



AKRON

BARBERTON and CUYAHOGA FALLS

OFFICIAL

CITY DIRECTORY

1934-35

EMBRACING A COMPLETE ALPHABETICAL LIST OF ALL CITIZENS, MALE AND FEMALE, OVER 15 YEARS' OF AGE, INCLUDING THE WIFE'S NAME (WHICH APPEARS IN 'BRACKETS IMMEDIATELY FOLLOWING HER HUSBAND'S NAME), BUSINESS FIRMS AND INCORPORATED COMPANIES, ALSO SPECIAL STREET AND HOUSEHOLDERS DIRECTORY, AND A RECORD OF CITY AND COUNTY OFFICIALS, CHURCHES, PUBLIC, PRIVATE AND PAROCHIAL SCHOOLS, SECRET SOCIETIES, BENEVOLENT, LITERARY AND OTHER ORGANIZATIONS

ALSO

Special Classified Advertising Department and a
COMPLETE CLASSIFIED BUSINESS DIRECTORY
FOR DETAILED CONTENTS SEE GENERAL INDEX

SPECIAL NOTICE. In referring to this Directory you will find three distinct Alphabetical Departments as follows: Akron, pages 443 to 1395, Barberton, 1512 to 1711; Cuyahoga Falls, 1765 to 1853. By observing this Notice you will save time and avoid possible disappointment in securing desired information.

PRICE \$18.00

FOR SALE ONLY BY THE PUBLISHERS



COMPILED AND PUBLISHED BY
THE BURCH DIRECTORY COMPANY
AKRON, OHIO

Copyright, 1934, by The Burch Directory Co

CHAIN STORE BROKERS

THE E. K. SHEFFIELD COMPANY REALTOR

415-420 EVERETT BLDG., AKRON, OHIO
SPECIALIZING IN BUSINESS LOCATIONS

Accurate Maps and Data on All Retail Centers in Northern Ohio,
Available Upon Request

Trained Personnel - - - Complete Real Estate Service

Business Properties -- Retail Locations -- Dwellings

Consult Our Experienced Organization for Helpful

FACTS

**The Bankers Guarantee
Title & Trust Co.**

Bankers Bldg. HE-5171 191 S. Main St.

BUYING
SELLING
LEASING
FINANCING
ABSTRACTS
TITLE INSURANCE

THE C. L. STROUP REALTY CO.

REAL ESTATE INSURANCE

RENTALS

210 WIENER ARCADE

36 SOUTH HOWARD STREET

Phone Blackstone 3712

A. C. Francis & Co.

Industrial and Commercial Properties

Appraisals

Twenty-Eight Years' Experience

199 East Market Street

Phone FR-8715

AKRON, OHIO

The Metropolis of the "Great Western Reserve" is located 35 miles south of Cleveland, 129 miles north of Columbus, 372 miles east of Chicago, 109 miles northwest of Pittsburgh, and is the center of the middle-west industrial district

STATISTICAL REVIEW

Slogan—"The City of Opportunity"

Form of Government—Mayor-Manager and City Council

Population—255,040 U S Census, 1930 White population, 243,960
Colored population, 11,080 Foreign born, 31,568

Area—54,056 square miles

Altitude—1,180 feet

Assessed Valuation—\$268,000,000, with 27.8 mill tax

Parks—37, which includes small plots of land donated to city

Gross City Bonded Debt—\$50,573,168 (January 1, 1934) (Including water, city, schools, specials and notes)

Financial—4 banks with total deposits of \$28,800,000 (March 31, 1934)

Telephones in Service—40,000 (Akron area)

Gas Meters in Operation—66,700 in Akron district

Electric Meters in Operation—86,000 in Akron district

Church Buildings—234, all denominations

Building and Construction (first six months of 1934)—\$510,023, covering 1,048 permits

Industry (1933)—180 industries, employed 41,750 persons, with a total payroll of \$49,368,000, and sold \$296,590,000 of industrial products

Trade—Territory (retail) serves 400,000 people within the trading area covering a radius of 17½ miles

Hotels—There are 11 hotels, with total of 1,950 rooms

Railroads—City is served by 4 railroads, and interstate and local bus lines

Amusements—Largest auditorium seats 3,000 people There are numerous other auditoriums and theaters

Hospitals—There are 4 hospitals with 803 beds, and the Edwin Shaw Sanatorium with 217 beds

Education—University of Akron, 52 elementary school buildings, 9 high and 10 parochial Number of pupils in schools, high and elementary, 51,175 as of June, 1933 1,426 teachers School property value approximately \$13,361,632

Volumes in Libraries—125,578

City Statistics—333 miles of paved streets, 625 miles of sewers Capacity of water works (municipal), 31,000,000 gallons daily, with 450 miles of mains and cost of plant \$15,130,000 Fire department employs 176 men, with following equipment 9 automobiles, 11 engines, 3-hook and ladder trucks, in 11 station houses Police department has 176 men, 1 station and 47 pieces of motor equipment

(Courtesy of the Akron Chamber of Commerce)

868028
A868028

GENERAL INDEX

Abbreviations ..	443
Alphabetical List of Names ..	443
Apartment Buildings	See Alphabetical List and 1397
Associations and Clubs ..	1398
Barberton ..	1476
Business Directory ..	1396
Cemeteries ..	17
Church Directory ..	17
City Officials ..	7
Classified Advertising Department ..	35
Clubs (See Associations and Clubs) ..	1398
County Officials ..	7
Cuyahoga Falls ..	1724
Fire Department ..	8
Incorporated Companies ..	9
Index to Advertisements, omitted, due to direct reference from both Alphabetical and Classified listings	
Military Organizations ..	20
Parks ..	20
Parochial Schools' ..	9
Population of Cities, 25,000 or more in 1930 Census ..	back fly leaf
Postal Information ..	26
Public Buildings and Halls ..	20
Public Schools ..	8
Secret and Fraternal Societies ..	21
Street Directory ..	115
United States Government ..	9

NOTICE

The information contained in this Directory is gathered by an actual, personal canvass and compiled in a manner to insure maximum accuracy. The publishers cannot and do not guarantee the correctness of information furnished them nor the absence of errors and omissions. Therefore, cannot and will not assume responsibility for same.

We earnestly request constructive criticism and reports on inaccuracies that we may make corrections in our next issue.

COPYRIGHT LAW

Section 28 In Force July 1st, 1909

That any person who willfully and for profit shall infringe any copyright secured by this Act, or who shall knowingly and willfully aid or abet such infringement, shall be deemed guilty of a misdemeanor and upon conviction thereof, shall be punished by imprisonment for not exceeding one year, or by a fine of not less than one hundred dollars, nor more than one thousand dollars, or both in the discretion of the court.

AKRON CITY DIRECTORY

1934-35

MISCELLANEOUS INFORMATION

SUMMIT COUNTY OFFICIALS

Judges of Court of Appeals of the 9th Appellate District of Ohio—Hon P H Stevens (Akron O) Hon C G Washburn (Elyria O) Hon R W Funk (Wooster O)

Judges of Common Pleas Court—Hon L S Pardee Hon E D Fritch, Hon A W Doyle Hon C C Hoyt Hon W B Wanamaker Hon O A Hunsicker

Court of Domestic Relations and Juvenile Court—Hon O A Hunsicker Judge W B Smith chief probation officer T M Costigan P R Witwer, Elizabeth Shelton Mrs Gladys McClelland probation officers M Gertrude Watters mothers' pension dept Detention Home 222 Power

Commissioners—J B Looker V T Bender G H Kuhlke W B Wynne clerk

Probate Judge—D F May

Auditor—J C Mong

Treasurer—C W Frank

Clerk of Courts—Sam J Cole

Sheriff—Ray T Potts

Recorder—F W Kroeger

Prosecuting Atty—Ray

Surveyor—H G Sours

Sanitary Engineer—H G Sours

Secret Service Officer—W H Durant

Deputy Sealer—Lee M Fasnacht

Coroner—Dr Oscar Hayes

Assignment Commissioner—C W Wickline

Probation Officer—Mrs Greta M Footman

Jury Commissioners—F W Wolf and L H Conger

Court Reporters—Grace A Sirdefield C M Johnson Minnie M Rigle, P H Howe Amelia Tritschler, Elsie M Canby Mrs Evelyn Clayton

Commissioner of Health—Dr R H Markwith

Supt County Home—C A Weyand

Board of Education—Fred J Hale (Mogadore) pres G F Garman (Hudson) vice pres, Dr Mary E Anderson (Hudson) Henry Bierce (Tallmadge), J E Davis (Bath) members, C A Flickinger supt, office Court House

School Examiners—R E Ganyard (Stow O) C A Flickinger (Cuyahoga Falls O) W B Kimpton (Bath O)

Trustees Children's Home—W W McIntosh, C E Motz C H Stahl, J H Vance, J L Yeager, Mary E Boteler supt, Mrs R D Reed asst

Infirmery and Blind Relief Commission—(See County Commissioners)

Board of Revision—J B Looker C W Frank, J C Mong sec

Juvenile Detention Home—Summit County Juvenile Detention Home 222 Power Paul R Witwer supt

Board of Elections—E P Wagner chief deputy G R Kimball clerk, E E Leonard deputy clerk, J A Corey, P R Tobin, Wade DeWoody members, basement Court House

Springfield Lake Sanatorium—E C Shaw, C W Seiberling E C McQueeney trustees, Dr C L Hyde supt

Board of Health of Summit Co General Health District—A H Englebeck chairman Mrs Edwin Lee (Hudson O) Oakley Spaght (Stow O) Dr Jos Warburton (Mogadore O) T F Pressler (Akron R D 2) Dr R H Markwith commissioner of health office Court House

Summit County Humane Society, J H Todd agt, basement Court House

AKRON CITY OFFICIALS

City Hall—166 S High

Mayor-Manager—I S Myers

Sec to Mayor—C F Deatherage

Director of Law—C C Benner

Director Public Service—E A Kemmler

Director Public Safety—W P O'Neil

Director Finance—R F Walker

Commissioner Public Utilities—H B Bixler

Director Public Health—Dr M D Ailes

Acting Supt Water Works—W R LaDue

Chief of Police—F J Boss

Chief Fire Dept—W F Woehler

Supt Bldg Inspection—J A Easton

Mgr Municipal Airport—B E Fulton

Mgr Municipal Golf Course—C A Burns

Plumbing Inspector—J M McCormick

Electric Inspector—S F Chamberlain

Supt Sewer Maintenance—C J Hardesty

1 Inside

Supt Street Cleaning—Henry Drever

Supt Street Repairs—T P O'Toole

Supt of Parks—W W Milar

Supt Workhouse—G B Daniels

Supt Garbage Collection—Vernon Wiseman

Director Public Charity—J M Zang

Director of Recreation—R R White

Humane Agent—G W Dilley

President University—H E Simmons

Purchasing Agent—W H Kroeger

Municipal Court

O M Roderick C V D Emmons F H Harvey, S C Colopy H E Werner Judges Wm Haynes clerk, 808 City Hall

City Council

Meets every Tuesday afternoon at 3 30 o'clock, Council Chamber City Hall, R M Sanderson pres, Josephine M Bauman clerk

Members of Council

First Ward—A D Zook
 Second Ward—R M Sanderson
 Third Ward—Edmund Rowe
 Fourth Ward—J P Riddle
 Fifth Ward—J H Yount
 Sixth Ward—W B Rice
 Seventh Ward—A R McCoy
 Eighth Ward—B T Secrest
 Ninth Ward—T H Griffith
 Tenth Ward—R W Royer

Members at Large

R C Ryder, S T Yale J D Thomas

Board of Control

Mayor I S Myers chairman, E A Kemmler sec C C Benner, W P O'Neil R F Walker R M Sanderson, B T Secrest 203 City Hall

Health Commission

Meets 2d Tuesday of each month at 704 City Hall, Rabbi David Alexander chairman C C Benner, Dr J G Blower, L C Koplin B M Robinson members health commission

Department of Public Health

Dr M D Ailes Director of Health, Dr R B Tate epidemiologist R D Fox Director Division of Laboratories C W McDonald Director Division Dairy and Food Dr H H Sparhawk Director Division of Meat Inspection Elizabeth J Yost Director Division Public Health Nursing Wm R Dodd clerk and Registrar of Vital Statistics, office 704 City Hall

Police Department

Central Police Station—168 S High F J Boss chief, W D Poalson, E J Heffernan R M Williams S D Williams captains, F W Deisz chief of detectives

City Workhouse

2085 Mogadore rd—G B Daniels supt, Mrs Emily E Deeds matron women's division

Department of Public Charities

J M Zang director

Civil Service Commission

J T Kidney chairman, A B Underwood, J D Hotchkiss Sarah H Albright sec, 608 City Hall

Examining Board of Electricians

Jesse Button, A A Hannig, P A Long, G E Carle, C M Jeffords, S F Chamberlain ex-officio 405 City Hall

Examining Board of Plumbers

Oliver Hoffman L E Stanford, Henry Steigner, John Johnson, J M McCormick ex-officio 405 City Hall

City Planning Commission

I S Myers Mayor G N Hawkins pres S G Carkhuff vice pres C L Everett, J W Gauthier L R Reifsnider L B Heibel planning engineer 606 City Hall

Municipal Airport Commission

H E Simmons F W Harpham, B E Fulton, E A Kemmler sec, 203 City Hall

Board of Zoning Appeals

M C Heminger chairman C E Carter T W Kimber J F Suppes L B Hiebel sec, 605 City Hall

Board of Building Appeals

M E Murphy chairman C M Cott, H G Schmidt 407 City Hall

Warm Air Heating Board

H L Orton chairman W C Bentley Jesse Button O C Ross, J M McCormick ex-officio 405 City Hall

Sinking Fund Trustees

S Eichelberger Robt Gunther E A Oberlin C J Bowman City Hall

Boxing Commission

S W Harris chairman W E Cunningham M K Moore C J Fitzpatrick Frank Fenton P P Sheeks sec City Hall

Recreation Commission

J S Conner, R A Dewey Mrs C H Case, Claire App Edmund Rowe R R White director, 102 City Hall

Municipal Golf Assn

J Edward Good Dr R O Bower F S Sefton H I Boggs J E Carr A E Falardeau R A Stull Dr R E Amos, Mayor I S Myers and E A Kemmler ex-officio

Humane Society

W E Pardee pres J W, Gauthier vice pres H O Feederle sec, N G Nelson treas G. School agent office 512 Akron S & L Bldg

FIRE DEPARTMENT

W F Woehler chief
F C Vernotzy 1st asst chief
C E Harris 2d asst chief
Jesse Button fire warden
A D Aubrey asst fire warden
W E Fenton secretary
H A Sutter capt of Training School
Fire Station No 1—67 S Broadway F I Chapin and E A Wagner captains
Truck No 1—Chas Ellet and H W Eberly captains
Fire Station No 2—Cor E Market and Exchange Paul Futterer and E R Crites captains
Fire Station No 3—S Maple cor Crosby G B Reinke and W M Merryweather captains
Fire Station No 4—821 Coburn M Kuner and H O Burgner captains
Truck No 3—F H Smith and O F Phillips captains
Fire Station No 5—350 E Buchtel ave E E Collier and E A Fenton captains
Truck No 2—J F Pansler and D C Everhart captains
Fire Station No 6—475 Wooster ave F A Somerfeldt and F S Owen captains
Fire Station No 7—Cuyahoga Falls ave and Howard H D Todd and A J Montgomery captains
Fire Station No 8—77 E Miller ave F M Kelley and E Y Soangler captains
Fire Station No 9—98 Dodge ave R L Jackson and M Labbe captains
Fire Station No 10—953 Kenmore blvd R W Johnson and E V Groessel captains
Fire Station No 11—65 Massillon rd, Frank Poulter and H R Jones captains

AKRON PUBLIC LIBRARY BOARD

I P Dlee W L Davis D M Pfeiffer Mrs Jonathan Taylor Mrs W E Pardee C Blake McDowell Augustus LaCroix W H Collins librarian, meets 3d Thursday afternoon of each month cor E Market and High

UNIVERSITY OF AKRON

250-302 E Buchtel ave—J W Thomas chairman, C G Roetzle vice chairman P W Litchfield H J Albrecht L E Judd Mrs T A Chittenden J W Schade L J Ferstein C E Smoyer directors

PUBLIC SCHOOLS**Board of Education**

Regular meetings in Central High School Building, alternate Mondays at 4 p m after the 1st Monday in January—Mrs Hazel D Fleck clerk-treas R H Waterhouse supt O C Hatton asst supt, M M Konarski in charge of business affairs, H S Vincent director of research offices Central High School attendance officer C D Werstler, offices Perkins School

Members of the Board

Clarence R Foust pres A R Rutzman vice pres M E Murphy Mrs Madelyn Bray, Mrs Anne T Case W B Kester

Board of City School Examiners

R H Waterhouse Isobel R Wilson S B Moul

Supervisors

Elizabeth Mitchell art Nellie L Glover music Horace M Jellison vocational education Dr D E Chase school dentist

School Buildings

John R Buchtel High School—Copley rd between Moreley and Glendora aves C J Bowman principal
Central High School—Forge between College and Union J Ray Stine principal
East High School—N Martha ave, A J Dillehay principal
Ellet High School—Canton rd R G Hyre principal
Garfield High School—Cor Beardsley and E Archwood ave A D Ladd principal
Kenmore High School—2135 15th S W W F Rimer principal
North High School—Gorge blvd near E Tallmadge ave H R Smith principal
South High School—W Thornton near Main C E Bryant principal
West High School—S Maple opp Balch J W Flood principal
Allen School—Cor Main and Thornton L C Noakes principal
George Barber School—Garry rd Janet Morrison principal
Bettes School—North Park ave John W Hall principal
Betty Jane School—Darrow rd Lloyd P White principal
Bowen School—West side N Broadway Mary J Spuller principal
Bryan School—Charles near N Howard E P Lillie principal
Colonial School—4th S W, Mrs Blanche V Boyd principal
Columbian School—Northwest cor Smith and West Marginal road Harriet M Jones principal
Fairlawn School—Meadowcroft dr Mrs Hazel B Sellers principal
Samuel Findley School—W Tallmadge ave Katherine B Caswall principal
Firestone Park School—Grard between Lindenwood and Palm aves M Iola Williams principal
Forest Hill School—Fouse ave Nellie B Haymaker principal
Fraunfelder School—Cor Arlington and Buchtel ave Bessie J Householder principal
Nathan L Glover School—Hammel cor Cole ave H L Armstrong principal
Benj F Goodrich School—700 Lafolette, Dorothea M Derrig principal
Grace School—Cor Exchange and Maple, I C Roll principal
Harris School—Dayton north of E Cuyahoga Falls ave, Bessie F Curfman principal
M C Heminger School—2228 11th S W, Mrs Florence Selby principal
Henry School—Cor Forge and Arch Mary Finney principal
Highland Park School—W Waterloo rd cor 26th S W Robt B Jones principal
David E Hill School—Austin ave E D Bates principal
H V Hotchkiss School—Dorcas ave cor Norton ave Harriet T Callow principal
Howe School—Cor Bowery and Bartges Russell Fouse principal
Otis Hower Vocational School Hower Bldg 31 W Market H M Jellison acting principal
Andrew Jackson School—E Cuyahoga Falls ave cor Clifton ave Mrs Erzell S Bess principal
Jennings School—223 E Tallmadge ave H R Smith principal
Kent School—Arlington between Exchange and Case ave Anna F Parker principal
King School—Cor Merriman road and W Tallmadge ave G F Weber principal
Lane School—Lane st cor Howe, W H Kopf principal
Lawndale School—26th S W cor W Wilbeth rd, Mrs Jennie Adams principal
Leggett School—North side Thornton between Sumner and Allyn L C Noakes principal
Lincoln School—North side W Crosier Isobel R Wilson principal
McEbright School—Cor Cole ave and Sherman J A Dittmore principal
Margaret Park School—Manchester road near W South Cora L Covey principal
Frank H Mason School—Cor Beaver and Corley Alice N McArtor principal
Miller School—Steiner ave, Elizabeth M Mercer principal
MtHope School—Romig rd, Cora L Covey principal
Perkins School—Cor Exchange and Bowery, U M McCaughey principal
Pfeiffer School—9th S W cor Polk ave, Mrs Grace M Putnam principal
Portage Path School—S Portage path, Mrs Hazel R Sellers principal
Geo T Rankin School—Cor Storer and Stadelman aves Mary E Myers principal

W F Rimer School—Manchester rd Maude Baughn principal
 Robinson School—Cor Fourth ave and Chittenden A J Dillehay principal
 Ferdinand Schumacher School—Greenwood ave south of Copley rd Stella L Potschner principal
 Selbrring School—Corner Britain road and Newton Neonetta Gladwin principal
 Fred E Smith School—18th S W cor Chester Mina L Adams principal
 Spicer School—Carroll between Brown and Spicer, Lillian Madden principal
 Alvin C Voris School—E Woodsdale ave between Glenmount ave and S Firestone blvd Julia H Storing principal
 Windemere School—Fmmons ave cor Windemere ave Fern Dudley principal

PAROCHIAL SCHOOLS

Catholic
 St Bernard's School—Cor Broadway and Center in charge of Sisters of St Dominic
 St Mary's School—721 Coburn in charge of Sisters of The Immaculate Heart of Mary
 St Vincent's High School—154 W Market in charge of Sisters of The Immaculate Heart of Mary
 St Vincent's School—Maple st near W Market in charge of Sisters of The Immaculate Heart of Mary
 St Vincent's Academy—22 S Walnut in charge of Sisters of The Immaculate Heart of Mary
 Parish School of Annunciation—93 Kent in charge of Sisters of The Holy Humility of Mary
 Sacred Heart Academy—284 S Broadway in charge of Sisters of St Dominic
 St Hedwig's School—211 Glenwood ave in charge of Sisters of St Joseph
 St Martha's School—300 E Tailmade ave in charge of Sisters of The Holy Humility of Mary
 St Paul's School—Brown ext (Firestone Park) in charge of Sisters of St Dominic
 Our Lady of The Elms School—1230 W Market in charge of Sisters of St Dominic
 St Sebastian's School—Mull ave in charge of Sisters of The Holy Humility of Mary
 Immaculate Conception School—16th S W cor Battles ave in charge of Sisters of St Joseph
 St John The Baptist School—1033 Clay near Stanton ave

Lutheran

Zion Lutheran—E Bowery near High

Hebrew

Akron Talmud Torah—273 Euclid ave
 Akron Talmud Torah (Jewish Center Branch) 220 S Balch

U S GOVERNMENT

Department of Justice
 Referee in Bankruptcy—H L Snyder 724 2d Natl Bldg
 Commissioner—W J Laub 615 2d Natl Bldg

TREASURY DEPARTMENT

Customs Service
 Deputy Collector—E M McCarty 230 Postoffice Bldg

Internal Revenue Service

F D Weary division chief 217 Postoffice Bldg

Internal Revenue Agent

Office 213 Postoffice Bldg

INTERIOR DEPARTMENT

U S Pension Examining Surgeons
 Dr E B Foltz pres Dr H J Gordon sec, Dr F M Rankin treas

DEPARTMENT OF AGRICULTURE

United States Weather Bureau
 L J Fangman meteorologist Akron Municipal Airport

POSTOFFICE DEPARTMENT

Postoffice, Federal Bldg cor E Market and Prospect
 Postmaster—Lloyd D Carter
 Asst Postmaster—Geo T McKean

DEPARTMENT OF COMMERCE

Bureau of Foreign and Domestic Commerce W R Hubbard mgr 228 Ohio Bldg

INCORPORATED COMPANIES

NOTE—Unless otherwise stated all companies are Ohio corporations

A C E Transportation Co Inc 241 James, inc 1931, capital 512 shares common no par
 A C & Y Co 704 A C & Y Bldg, inc 1927, capital 15,000 shares common no par
 A C & Y Terminal Properties Co 704 A C & Y Bldg inc 1913 capital 1 000 shares common no par
 Acme Insurance Agency Inc 1003 1st-Central T Bldg inc 1931 capital 300 shares no par
 Acme Mortgage Co 1069 S Main, inc 1927, capital \$50 000

Actual Business College Inc 105 E Market inc 1928, capital \$10,000 preferred and 2,000 shares no par common
 Adams Chas H Co 791 E Market inc 1926 capital \$10,000
 Adams H J Company 624 2d Natl Bldg, inc 1919, capital \$50,000
 Adamson Machine Co, 730 Carroll inc 1907 capital \$590 000
 Ade-Mor Farms Inc, 1988 Manchester rd inc 1925 capital \$25,000
 Advance Rubber Co 100 Beech, inc 1932 cap \$20,000
 Air Services Inc Akron Municipal Airport, inc 1929 capital \$100 000
 Airport Golf Course Inc 201 Metropolitan Bldg inc 1930 capital \$50 000
 Akers A J Inc 888 E Market inc 1933 capital \$10 000
 Akers & Harpham Co 1065 Dublin inc 1913 capital \$25 000
 Akron Agencies Inc, 307 Beacon Journal Bldg, inc 1927 capital \$500
 Akron Auto Brake Service Inc 404 Water, inc 1930, capital \$12 000
 Akron Auto Finance Co 1226 1st-Central Trust Bldg, inc 1934 capital \$100 000
 Akron Automobile Club 368 S Broadway, inc 1911 capital \$10 000
 Akron Betting Co 74 S Canal, inc 1885 cap \$200 000
 Akron Billiard & Bowling Supply Co 613 S Main inc 1920 capital \$36,000
 Akron Brewing Co 260 S Forge inc 1934 capital \$240 000
 Akron Bronze & Aluminum Co, 579 Washington inc 1919 capital \$150 000
 Akron Burlal Casket Co 919 E Market inc 1933
 Akron Business & Speedwriting School inc 39 E Market inc 1930 capital \$10 000
 Akron Canal & Hydraulic Co 102 S Howard inc 1828 capital \$50 000
 Akron Canton & Youngstown Ry Co A C & Y Bldg inc 1907, capital \$15 000 000
 Akron Cavalry Club Inc 450 Hickory, inc 1932
 Akron Chamber of Commerce 228 Ohio Bldg inc 1908, capital \$100 000
 Akron Chemical Co, 176 N Case ave inc (Del) 1930, capital 1 000 shares no par
 Akron-Chicago Transportation Co 357 W Thornton, inc 1931
 Akron Citizens System Co 70 E Mill inc 1927 capital \$375,000
 Akron City Club Co 6th floor Ohio Bldg inc 1916 capital \$75 000
 Akron City Laundry & Cleaning Co 637 S Main, inc 1923 capital 15 000 shares common no par
 Akron Clinic Inc 513 W Market, inc 1927, capital \$35 000
 Akron Clinic Pharmacy Inc 513 W Market inc 1929, capital \$1,000
 Akron Coal Co 106 N Main inc 1914 cap \$500,000
 Akron Coal Merchants Credit Exchange inc 70 E South inc 1928
 Akron Coca-Cola Bottling Co 101 N High inc 1928, capital \$200,000
 Akron Commercial Securities Co 318 S Main inc 1927 capital \$100,000
 Akron Credit Bureau Inc, 290 S Main inc 1929 capital \$10,000
 Akron Displays Inc, 1901 E Market inc 1933 capital \$11 000
 Akron District Auto Dealers Assn Inc, 109 N Union inc 1925 capital \$5 000
 Akron Drug & Sundries Co 347 Morgan ave inc 1933
 Akron Dry Goods Co, 18 S Main inc 1927 capital \$275 000
 Akron Eagle Printing Co 31 W Market inc 1929, capital \$12 000
 Akron Electrical Contractors Assn Inc, 640 N Main inc 1929
 Akron Electrotype & Stereotype Co 414 Water inc 1927 capital \$50 000
 Akron Engraving Co, 332 S High inc 1903 capital \$150 000
 Akron Equipment Co, cor E Exchange and Annadale, inc 1917 capital \$225 000
 Akron Fire Alarm Co 307 Water inc 1930, capital \$2 500
 Akron Floors Co 225 W Exchange inc 1930 capital 250 shares no par
 Akron Franklin Co 533 W Market inc 1931 capital \$25 000
 Akron Furniture Co, 254 S Main inc 1924 capital \$300 000
 Akron Gear & Engineering Co 42 E South inc 1912 capital \$75 000
 Akron General Insurance Agency Co 601 1st-Central Trust Bldg inc 1920, capital 400 shares common no par
 Akron Golf Ball Thread Inc 124 Clemmer ave inc 1934 authorized capital 250 shares no par value
 Akron Gravel & Sand Co, 451 S Main inc 1908, capital \$50 000
 Akron Grocery Co 155 S Broadway, inc 1889 capital \$1 000 000
 Akron Guaranteed Mortgage Co, 207 2d Natl Bldg, inc 1917 capital \$1 000 000
 Akron Hebrew Congregation 133 Merriman rd inc 1865

Akron Homes Co, 506 Ohio Bldg, inc 1917, capital \$200 000	Akron Typesetting Co 37 N High, inc 1923 capital \$10 000
Akron House & Factory Cleaning Co 308 Buckeye Bldg inc 1930, capital \$25 000	Akron Tyrwelder Co, cor E Exchange and Annadale ave inc 1925 capital 100 shares common no par
Akron Humane Society, 612 Akron S & L Bldg, inc 1909	Akron Union Passenger Depot Co 245 E Market, inc 1890
Akron I O O F Temple Co, 277 E Mill inc 1918, capital \$100 000	Akron Varnish Co Firestone parkway, inc 1897, capital \$500,000 preferred and 5 000 shares common no par
Akron Industrial Salvage Co 936 Hazel inc 1918 capital \$500 000	Akron Vitrolite & Tile Co, 214 W Exchange inc 1931, capital 200 shares common no par
Akron Institute of Music Inc, 102 S High inc 1929, capital \$15 000	Akron Welding & Spring Co 940 S High inc 1912, capital \$10,000
Akron Jewelers Supply Inc 1922 1st-Central T Bldg inc 1930, capital 250 shares no par	Akron Window Glazing Inc 32 W Market, inc 1931, capital \$4 400
Akron Jewish Center 220 S Balch, inc 1924	Akron-Wooster Coach Line Inc, 274 Park inc 1923, capital \$25 000
Akron K of C Building Co, 1324 Firestone pkwy inc 1916 capital \$100,000	Alamo Auto Trimming Co 419 W Exchange, inc 1925, capital \$10 000
Akron K & J Beauty Supply Co, 29 W Market inc 1931, capital \$500	Albrecht Barber Supply & Drug Co, 185 W Market, inc 1908, capital \$15,000
Akron Laboratory & Supply Co 180 1/2 S Main, inc 1933, capital \$10,000	Albrecht Building Co 750 E Tallmadge ave inc 1924
Akron Lamp & Mfg Co, 600 S High inc 1918 capital \$100,000	Albrecht Fred W Grocery Co 750 E Tallmadge ave est 1890, inc 1920 capital \$1,500,000
Akron Law School Inc 57 E Market, inc 1932 capital 500 shares no par	Albrecht Inc, 750 E Tallmadge ave, inc 1929, capital \$750 000
Akron Leasehold Co 218 Delaware Bldg inc 1915, capital \$10 000	Allard-Schaefer-Parham Co, 212 Medford Bldg, inc 1926 capital \$5 000
Akron Letter Shop Inc 30 S High, inc 1929 capital \$5 000	Allen's Kodak Shop Inc, 107 1/2 S Main, inc 1932 capital 100 shares no par
Akron Life Underwriters Inc, 1036 1st-Central T Bldg inc 1932	Alliance Akron Transit Co Inc 232 Kryder ave inc 1923
Akron Lodge No 62 Loyal Order of Moose Inc, 124 S Main	Allied Construction Industries Credit Bureau Inc 640 N Main inc 1930
Akron Mattress Mfg Co 692 Miami, inc 1908, capital \$200 000	Allied Hardware Stores Inc, 615 Kenmore blvd, inc 1934
Akron Mirror & Glass Co, 180 E South, inc 1926 capital \$10 000	All-States Freight Inc 1142 Newton, inc 1931, capital 150 shares no par
Akron Missionary Union 1259 3d ave	Allyn Rubber Products Co, rear 72 W Bowery inc 1934
Akron Motor Cargo Co, 144 N Union, inc 1931 capital \$500	Aluminum Engineering Co, 54 Cherry, inc 1934, capital 250 shares no par
Akron Motor & Generator Co Inc, 216 Beaver, inc 1927, capital \$13 000	Amazon Rubber Co 1796 E Market, inc 1928, capital 10 000 shares common no par
Akron Oil Heating Co, 106 N Main, inc 1925, capital \$5,000	American Anode Inc, 60 Cherry, inc 1926
Akron Optical Co, 206 S Main inc 1933 capital \$5,000	American Printing & Publishing Co, 928 E Market, inc 1927 capital \$32 000
Akron Palace Theatre Corp, 41 S Main, inc 1933	American Storage & Transfer Co 100 Beech inc 1930, capital \$500 000
Akron Panhellenic Club, 23 S Balch, inc 1920	American Tire Alliance Inc 2722 1st-Central T Bldg, inc 1912 capital 100 shares no par
Akron Paper Products Inc, 838 S Main, inc 1928, capital 100 shares no par value	Andrews Harry Co, 419 Kenmore blvd, inc 1934 capital \$500
Akron Parcel Delivery Inc, 597 S Main, inc 1928 capital 100 shares no par value	Apex Advertising Agency Inc 500 Buckeye Bldg, inc 1933 cap 250 shares no par common, 250 shares preferred
Akron Parts Co 16 E Chestnut, inc 1925, cap \$15 000	Apex Chemical Co, 706 Akron S & L Bldg, inc 1934, capital 600 shares common no par
Akron Peoples Outfitting Co, 47 S Howard, inc 1916 capital \$40,000	Arlington Drug Co, 994 E Market, inc 1916, capital \$20,000
Akron Pharmacy Co, 4 N Main inc 1913, capital \$45 000	Arlington Finance Co, 207 2d Natl Bldg inc 1928, capital \$25 000
Akron Porcelain Co, Cory ave inc 1890, cap \$100,000	Arrow Secret Service Inc, 501 Everett Bldg, inc 1931, capital \$5 000
Akron-Portage Printing Co, 31 W Market, inc 1930 capital \$25,000	Associated Printers Inc, 31 N Summit, inc 1934
Akron Property & Mortgage Co 601 1st-Central Trust Bldg inc 1928 capital \$250 000 preferred and 10 000 shares common no par	Aster Cash Markets Co, 124 S Main inc 1929, capital \$50 000
Akron Pump & Supply Co, 60 Cherry, inc 1926 capital \$25,000	Atlantic Foundry Co, 182 Beaver, inc 1905 capital \$500,000
Akron Pure Milk Co, 273 W Bowery, inc (Del) 1929, capital 1,000 shares common no par	Atlantic Press Inc 31 W Market, inc 1934
Akron Real Estate Board, 226 Ohio Bldg inc 1912	Atlas Guaranteed Dry Cleaning Co Inc, 84 E Market, inc 1934
Akron Realty Co, 730 Merriman rd, inc 1934, capital 250 shares no par value	Atlas Wrecking Co, rear 972 Hazel, inc 1930, capital \$10,000
Akron Retail Grocers Assn, 516 Wooster ave, inc 1909	Auldfarm Realty Co, 611 2d Natl Bldg, inc 1918, capital \$10,000
Akron Roofing Co 54 E South inc 1905 capital \$5,000	Austin Print Works Co, 34 Cherry, inc 1919, capital \$50 000
Akron Rural Cemetery Assn, Glendale ave, inc 1839	Babcox Publications Inc, 209 Buckeye Bldg, inc 1933 capital \$500
Akron Rye Bread Co, 888 Douglas, inc 1919, capital \$50,000	Baker and Baker & Associates Inc, 301 Beacon Journal Bldg, inc 1933, capital 250 shares preferred and 250 shares common no par
Akron Sash & Door Co, 769 S High, inc 1934 capital \$25,000	Baker-McMillen Co, 134 E Miller ave, inc 1890, capital \$120 000
Akron Savings & Loan Co 156 S Main, org 1888 capital \$5,000,000	Balaun's Cut-Rate Stores Inc, 600 S Main, inc 1931, capital \$20 000
Akron Scrap Iron Co, 621 S High, inc 1920, capital \$100,000	Bankers Guarantee Title & Trust Co, 191 S Main, inc-1911 capital \$200,000
Akron Securities Corp 502 Ohio Bldg, inc 1933, capital 100 shares no par	Banks Institute of Commerce, 8 S Adolph ave, inc 1934 capital 250 shares common no par
Akron-Selle Co 40 E Chestnut, inc 1903 cap \$200 000	Banks W J Co Inc, 470 E Market, inc 1931, capital 250 shares common no par
Akron Soap Co, Cuyahoga ext inc 1904, capital \$50 000	Banning Cotton Mills 204 Ohio Bldg, inc (Ga) 1920, capital 2,600 shares no par
Akron Spice Mills Inc, 461 S Main, inc 1924, capital \$10,000	Barberton Foundry Co, 1624 Englewood ave, inc 1920, capital \$50 000
Akron Standard Auto Co, 380 S Broadway, inc 1928 capital 250 shares no par	Barberton Realty Co, 2200 1st-Central T Bldg, inc-1903, capital \$10 000
Akron Standard Mold Co, 1624 Englewood ave, inc 1918 capital \$200,000	Barnwell & Co 313 Ohio Bldg, inc 1923, cap \$200,000
Akron & Summit County Federation of Women's Clubs, Y W C A Bldg, inc 1920	Barr Ralph W Printing Co, 330 W Exchange, inc 1927, capital \$10 000
Akron Tile & Fireplace Co, 50 W Market, inc 1916, capital \$30 000	Barstow & LeFeber Inc 31 N Summit inc 1925, capital 500 shares no par
Akron Tirebuilders Inc, 443 Water, inc 1933, capital \$12,500	Baum O W Co, 520 2d Natl Bldg, inc 1930, capital 250 shares no par
Akron Towel Supply Co, 423 Wabash ave, inc 1923, capital \$150,000	Bauman Bros Inc, 373 Spicer, inc 1934, capital \$1,000
Akron Transportation Co 47 N Main, inc 1930 capital \$70,000	
Akron Travel Bureau Inc, 6 E Mill inc 1932 capital \$15 000	
Akron Trout Club 4 S Howard, inc 1915	
Akron Truck Sales Co, 870 E Market inc 1932, capital 400 shares no par	
Akron Truss Co, 1020 S High inc 1906, capital \$50,000	

Beacon Journal Building Co, 134 E Market inc 1927, capital \$1 000 000

Beacon Journal Co 134 E Market, est 1839, inc 1897 capital \$5 000

Beacon Microphone Co 298 Dean, inc 1934, capital 250 shares no par value

Berk s Delicatessen Co 21 W Market inc 1923

Belle Isle Dairy Inc 771 Moon inc 1934 capital 250 shares no par value

Bellows Claude-Neon Co 861 E Tallmadge ave inc 1932 capital \$100 000

Benzoec Inc 800 E Tallmadge ave, inc 1926, capital 15 000 shares common no par

Berkshire Investment Corporation 1069 E Market inc 1932 capital 250 shares no par

Berrodin Transport Co 504 Grant inc 1933 capital \$10 000

Berthold Electric & Engineering Co 368 Water inc 1930 capital 300 shares common no par

Bessler Disappearing Stairway Co 1900 E Market, inc 1910 capital \$50 000

Best Furniture Inc 363 S Main inc 1925 capital \$50 000

Better Bread Co 537 S High inc 1930 capital \$500 000

Better Business Bureau of Akron Inc 507 City Hall inc 1921

Bevnon Chevrolet Co 528 S Main inc 1927 capital \$75 000

Bickford Laboratories Co Inc 85 Goodyear blvd, inc 1921 capital \$50 000

Biggs Boiler Works Co 1007 Bank inc 1900 capital \$75 000

Billow Co 118 Ash, established 1875 inc 1919, capital \$50 000

Blue Ribbon Farms Inc 1904 Kenmore blvd inc 1931

Bob B C Co 995 E Market inc 1934, capital 250 shares no par

Bollinger Paper Co, 286 Sherman inc 1926 capital \$10 000

Booth B V Co 160 Ash inc 1928 capital \$50 000

Botzum Bros Co 100 N High inc 1914 cap \$500,000

Botzum Property Co, 12 S Main, inc 1924 capital \$50 000

Botzum Theatres Co 12 S Main inc 1919 capital \$500 000

Bowman & Costigan Inc 36 N Main, inc 1933

Braddock Co 405 Peoples Bank Bldg inc 1932 capital 400 shares common no par

Brady Agency Inc 1509 Jefferson ave, inc 1931 capital 250 shares no par

Brady John J Plastering Co, 1623 East ave inc 1928 capital \$15 000

Brennan Co 62 S Canal inc 1919, capital \$50 000

Brewer s Warehouse of Akron Inc, 36 S College, inc 1933 capital \$500

Brewster-Arlington Land Co, 311 S High, inc 1909 capital \$50 000

Brickmasons Home Co 184 W Center, inc 1931, capital \$20 000

Bridgwater Machine Co, 37 Cherry, inc 1906, capital \$250 000

Broadway Realty Co 401 Permanent Sav & Loan Bldg inc 1914 capital \$10 000

Brook Point Improvement Co, 224 Ohio Bldg inc 1927 capital \$100 000

Brown's Inc, 564 S Arlington and 400 Wooster ave inc 1933, capital 250 shares no par

Brown-Graves Co, 191 E Miller ave, inc 1899, capital \$500 000

Bruner-Goodhue Cooke-Cranz Inc 166 S Main, est 1870 inc 1931 capital 600 shares no par

Buckeye Building Co, 65 E Mill, inc 1927, capital 200 shares no par

Buckeye Chemical Co, rear 17 E Bartges inc 1901, capital \$5 000

Buckeye Cycle Co 65 E Mill inc 1909, capital \$50,000

Buckeye Radio Service Co, 65 E Mill, inc 1922, capital 500 shares no par

Builders Exchange Building Co, 640 N Main inc 1928, capital \$30 000 class A stock, \$20 000 class B stock

Builders Supply Co 538 E South, inc 1912, capital \$90 000

Building Supply Dealers Assn 538 E South inc 1930

Burger Iron Co 1324 Firestone pkwy, inc 1896, capital \$500 000

Burkhardt Brewing Co, 529 Grant inc 1933, capital \$500 000

Burkhardt Consolidated Co, 918 Brown, inc 1923, capital \$800,000

Burns Motor Co 63 W Exchange, inc 1925, capital \$30 000

Burt Building Co 44 E South inc 1916, cap \$100 000

Burt Drug Co, 1115 Brown, inc 1929, capital \$8 000

Burt Mfg Co, 44 E South, inc 1902, capital \$150 000

Buxbaum Co 760 E Tallmadge ave, inc 1929, capital 15 000 shares common no par

Byrider Co 17 S Howard inc 1934

C & C Cut Rate Co 1074 S Main inc 1932 capital 500 shares no par

C P & L Building Co 47 W Exchange inc 1921 capital \$200 000

C W & E Construction Co, 634 E Buchtel ave, inc 1920, capital \$50 000

Cahill H F Plumbing Co 14 S Canal inc 1907, capital \$20 000

Camp Bros Co Mogadore rd ext inc 1921 capital \$500 000

Camp L W Co 979 Grant inc 1902 capital \$100 000

Campfield-Hickman Co 788 Kenmore blvd inc 1917, capital \$150 000

Canal Building Co, 41 E Mill, inc 1916 capital \$10 000

Capitol Cleaners Inc 3 N Main inc 1934 capital 100 shares no par

Carburetor Paris & Service Co 367 W Bowery inc 1932 capital \$3 000

Carle Electric Construction Co 425 Ohio Bldg inc 1917 capital \$25 000

Carmichael Construction Co 148 E Miller ave inc 1911 capital \$100 000

Carroll Finance Co 303 United Bldg inc 1930 capital \$150 000

Carter-Jenkins Agency Co 68 E Mill inc 1926, capital \$25 000

Carter-Jones Lumber Co 192 N Case ave inc 1934 capital 250 shares no par

Cassleton Land & Improvement Co 208 Delaware Bldg inc 1926 capital \$200 000

Catholic Service League 282 W Market inc 1919

Central Associated Realty Co 403 Ohio Bldg inc 1916, capital \$360 000

Central Garage Co 132 Ash inc 1919 capital \$500 000

Central Hardware & Factory Supply Co 200 S Main inc 1919, capital \$350 000 preferred and 250 000 shares common no par

Central Market Co 615 2d Natl Bldg inc 1918, capital \$25 000

Central Union Discount Co, 139 S Main inc 1921 capital \$2 000 000

Chaney Automotive Supply Co Inc, 311 E Cuya Falls ave inc 1932 capital \$25 000

Charvoz Sales Inc 339 E Market inc 1932 capital 500 shares common no par

Chestnut Ridge Dairy Co, 2776 Albrecht ave inc 1932 capital \$50 000

Citizens Savings & Loan Co 96 E Market inc 1909 capital \$300 000

City Baking Co 532 Grant, inc 1923 capital \$65 000

City Barrel & Coal Co 560 LaFollette inc 1933 capital \$2 500

City Cab Co 41 N High inc 1933 cap 250 shares no par common

City Dairy Co 191 E Exchange inc 1933 capital 700 class A 100 class B shares no par

City Hospital of Akron, 525 E Market inc 1904

Clark E T Rubber Co 585 LaFollette inc 1931 capital \$10,000

Clark Herbert S Co, 393 W Exchange inc 1923, capital \$10,000

Coble & Bauer Drug Co 225 N Howard inc 1932 capital 250 shares no par

Coddington J A & Sons Inc 531 Dayton, inc 1934, capital 100 shares no par

Collen Dave Electric Co 767 Storer ave inc 1933

Collins-Alexander Agency Co, 416 2d Natl Bldg, inc 1917, capital \$2 500

Collins Drug Co, 135 S Main inc 1926 capital 300 shares no par

Colonial Cleaning Co 21 Wigley ave inc 1929 capital \$25 000

Colonial Furniture Upholstering Co Inc 140 N Union inc 1929, capital \$10 000

Colonial Insulator Co, 973 Grant, inc 1904 capital \$200 000

Colonial Investment Corporation 330 S Main inc 1931 capital \$200 000

Colonial Salt Co, 2065 Manchester rd, inc 1907, capital \$1,300 000

Columbia Alkali Corp, Wooster rd W inc 1931

Columbia Printing Co 198 E Cuya Falls ave inc 1914, capital \$25 000

Columbia Silka Co Akron-Copley rd, inc 1923 capital 5 000 shares common no par

Columbus Asphalt Paving Co, 250 Casterton ave inc 1916 capital \$40,000

Commercial Office Supply Co, 40 E Mill, inc 1932, capital 250 shares no par

Commercial Printing & Lithographing Co, 47 W Exchange est 1896, inc 1899, capital \$350,000

Community Building Co, 228 Ohio Bldg inc 1919 capital \$500 000

Conart Motor Sales Inc 467 E Market inc 1928, capital 1 000 shares common no par

Congleton Raymond Inc, 106 E Market, inc 1932, capital \$25 000

Conti Cleaners & Dyers Inc, 494 E Cuya Falls ave, inc 1928

Cook Bros Tire Service Inc 65 W Exchange, inc 1934, capital \$12 500

Cook G L & Son Co, 991 Kenmore blvd inc 1918 capital \$10 000

Correcto Products Inc, 30 S High inc 1933

Costigan-Shroyer Construction Co, 106 N Main, inc 1924, capital \$20,000

Cotter City View Storage Co, 70 Cherry, inc 1926, capital \$50,000

Craftsman Press Inc 165 W Exchange, inc 1934, capital 500 shares common no par

Cramer Sales Co, 333 E Market, inc 1925, capital \$25 000

Crano Louis Inc 408 Wellington ave, inc 1928, capital \$500

Crawford R K Land Co 406 Peoples Bank Bldg, inc 1919 capital \$10 000
 Crescent Insurance Agency & Building Co 506 Ohio Bldg inc 1931, capital \$10 000
 Crisp Fred J Inc, 710 N Main inc 1929 capital \$25 000
 Croft Wall Paper & Paint Co 271 S Main inc 1926 capital \$15,000
 Crouse Clay Product Co, 550 E South, inc 1919, capital \$100,000
 Crown Rubber Sundries Inc 884 S High, inc (Del) 1931, capital \$50 000
 Crystal Swimming Pool Inc, 430 2d Natl Bldg, inc 1932, capital 250 shares no par
 Cuyahoga Baking Co, 131 Cuyahoga, inc 1920, capital \$75 000
 D-P-W Co 71 E Mill inc 1910, capital \$10 000
 D & S Oil & Gas Co 275 N Forge inc 1931, capital 300 shares common no par
 Daily A D Inc 57 Glendale ave, inc 1933, capital 100 shares no par
 Dales Geo S Co, 128 S Main, inc 1933 capital \$25 000
 Danner Press Inc, 37 N High inc 1930, capital \$25 000
 Darkow L C & Son, 70 E Miller ave, inc 1927 capital 250 shares common no par
 Dauntless Plumbing & Electric Co, 18 E State, inc 1908 capital \$110,000
 Davies & Griffiths Co, 956 Kenmore blvd, inc 1920, capital \$50,000
 Davis Co Inc, 204 Ohio Bldg inc 1930
 Davis Poncet Co 204 Ohio Bldg, inc 1901, capital 250 shares no par
 Day Cleaners & Dyers Inc, 414 Bell inc 1929, capital \$25 000
 Deiss & Co Inc 485 S Main inc 1931 capital \$50 000
 Del s Cut Rate Stores Inc, 1259 E Market inc 1933, capital \$15 000
 Denholm Bros Co 379 Pearl inc 1927 capital \$10 000
 Derr Co, 31 N Summit inc 1921 capital \$50 000
 DeWitt-Jenkins Realty Co, 425 2d Natl Bldg inc 1933, capital \$500
 DeWitt Motor Co 477 N Main inc 1930 cap \$20 000
 Diamond Distributing Co Inc, 727 S Main, inc 1934
 Diamond Foundry Co 258 Annadaie ave, inc 1913 capital \$150,000
 Diamond Land & Improvement Co, 138 S Main inc 1912 capital \$300 000
 Diamond Towel & Linen Supply Inc rear 304 N Howard inc 1933 capital \$120,000
 Dickson Transfer & Trucking Inc, 24 N High inc 1928 capital \$10,000
 Diehm-Long Co 577 W Market inc 1917, capital \$40,000
 Dime Building Co 138 S Main inc 1924 cap \$250,000
 Dime Savings Bank, 138 S Main inc 1924, capital \$200 000
 Diversified Investment Trusts Inc 502 Ohio Bldg inc 1928 capital 500 000 shares no par
 Dollar Store Inc 131 E Market inc 1930, cap \$10,000
 Domestic Coke Co, 146 N Howard, inc 1928 capital \$10 000
 Douglas Bros Electricians Inc, 569 W Exchange, inc 1929 capital \$25 000
 Dutt Drug Co 7 E Exchange inc 1912, cap \$30 000
 Eagle Home Co, 137 E Market inc 1912 cap \$135 000
 Eagle Motor Sales Inc 1021 Kenmore blvd inc 1934, capital \$500
 Eagle Service Station Tallmadge O, inc 1929, capital \$25 000
 East Akron Casting Co, 79 Kelly ave, inc 1917 capital 100 000 shares common no par
 East Akron Cemetery Co, 1135 E Market
 East Akron Machine Co, 1685 Englewood ave inc 1919 capital \$50 000
 East Barberton Land Co, 208 Delaware Bldg, inc 1912, capital \$40 000
 East Market Hotel Co 92 E Market inc 1918, capital \$100 000
 Eastern Cut Rate Stores Co 320 S Main inc 1932
 Eaton-Handy-Harpham Co 10 E Mill inc 1920 capital \$5 000
 Eckard R H Co, 624 S Arlington inc 1931, capital \$25 000
 Eclat Rubber Co, 1833 E Market, inc 1919 capital 1 695 shares no par prior lien stock and 10,000 shares no par common
 Edfred's Music Store, 354 S Main, inc 1928
 Edison Electric Service Inc, 62 S Howard, inc 1929, capital \$3 500
 Ekus Bag & Burlap Co, 225 Eastland ave, inc 1933
 Electric Motor & Repair Co, 60 E Bartges inc 1917, capital \$50 000
 Electric Power Construction Inc, 569 S Main inc 1931, capital \$10,000
 Electric Service Inc, 640 N Main, inc 1931 capital 250 shares no par
 Elite Baking Co, 1089 S Main, inc 1917, capital \$10,000
 Elm Hill Estates Co, 7 W Exchange, inc 1919, capital \$500,000
 Elton's Towing Service Inc, 130 Ash inc 1929 capital 250 shares common no par
 Eurlight Lumber Co, 481 Morgan ave inc 1927, capital \$25,000
 Enterprise Mfg Co 217 Ash est 1881 inc 1886 capital \$425 000
 Equity Savings Co 66 E Mill, inc 1922, cap \$500 000
 Esselburn & Ellis Inc 501 Permanent Sav & Loan Bldg inc 1927, capital \$100 000
 Eustis Realty Corp 1069 E Market, inc 1933 capital 250 shares no par value
 Evans Agency Co, 95 S Howard, inc 1925, capital \$30,000
 Evans Wm H Bldg & Loan Assn 95 S Howard inc 1891, authorized capital \$5 000 000
 Evans Wm H & Sons Co 95 S Howard, inc 1922 capital \$50,000
 Exchange Chevrolet Inc 444 W Exchange, inc 1933, capital \$10,000
 Exchange Food Market, 836 W Exchange inc 1931
 Exchange Printing Co, 924 S High, inc 1927 capital \$10 000
 Failor-Myers Realty Co, 332 S High, inc 1929 capital \$100 000
 Fairlawn Heights Co 106 S Main, inc 1916, capital \$1 000 000
 Fairlawn Heights Golf Club Co, Wheaton rd, inc 1917, capital \$200 000
 Fairlawn Improvement Co, 10 E Mill inc 1929, capital \$100 000
 Fairlawn Pharmacy Inc, s s W Market inc 1932 capital \$1,000
 Fairlawn Supply & Coal Co, 1863 W Market, inc 1918, capital \$150,000
 Farley Russell & Co, 309 Silver inc 1925, capital \$25,000
 Federal Oil & Gas Co 109 N Union inc (W Va) 1916 capital \$2,000 000
 Federal Paper & Twine Co, 180 E Mill, inc 1924, capital \$200,000
 Federal Storage Co 2200 1st-Central T Bldg, inc 1927 capital 1 500 shares no par
 Federman Co 84 S Main inc 1922, capital \$150 000
 Feiman Joseph A Co, 732 S Main inc 1933, capital \$25 000
 Ferriot Bros Inc 219 E Miller ave, inc 1929 capital \$50 000
 Fine's Exchange Fruit Market Inc, w s S Arlington ext inc 1932 capital \$500
 Firestone Battery Co, 1278 S Main (Del)
 Firestone Park Coal Co, 95 E Miller ave, inc 1934, capital \$10 000
 Firestone Park Dry Cleaners & Tailors Inc 1497 Aster ave, inc 1932 capital 250 shares common no par
 Firestone Park Insurance Agency Co, 1115 S Main, inc 1922, capital \$5,000
 Firestone Park Land Co 1115 S Main, inc 1916 capital \$500 000
 Firestone Park Trust & Savings Bank, 1115 S Main inc 1916 capital \$200 000
 Firestone Steel Products Co 1278 S Main
 Firestone Tire & Rubber Co 1278 S Main
 First-Central Trust Co 106 S Main inc 1910, capital \$741,645
 First Industrial Bank of Akron, 415 S Main inc 1917, capital \$100,000
 Fladen's Inc, 197 S Main, inc 1930, capital \$5 000
 Flower Marble & Tile Co, 56 N Summit inc 1921 capital \$30 000
 Folk Chevrolet Inc 739 N Main, inc 1934, capital 200 shares no par
 Foltz H H Body Corp, 82 N Summit, inc 1931, capital \$20 000
 Foot Care Boot Shop Inc 8 E Mill inc 1934
 Forest City Beverage Co 365 S Main, inc 1933, capital \$10,000
 Foster Office Supply Co 71 W Bowery, inc 1913 capital \$50 000
 Fouche & Brittain Inc 400 Storer ave, inc 1926, capital \$50,000
 Frank W J Co 163 S Main inc 1892, capital 250 shares no par
 Franklin Bros Co, 49 E Glenwood ave, inc 1916 capital \$50 000
 Freeman M L Co 14 E Mill inc 1934
 Freitag R H Mfg Co 1006 Grant inc 1923 capital \$150,000
 Fretcher s Inc 211 Glasgow ave, inc 1931, capital 250 shares no par value
 Gaines J Gordon Inc 1107 Akron S & L Bldg inc 1934 capital \$500
 Galat Packing Co, 1472 Kenmore blvd inc 1930 capital \$150 000
 Garfield Hotel Co, 121 S High inc 1908 cap \$40 000
 General Metals Powder Co 130 Ellnor ave inc 1932, capital 2,000 shares common no par
 General Pictures & Supplies Inc, 183 E Exchange, inc 1932 capital 200 shares no par common
 General Tire & Rubber Co E Market and Holmes inc 1916 capital \$12 500 000
 Ghent Ridge Nursery Co, 219 Ohio Bldg inc 1933 capital \$5 000
 Giant Auto Wrecking Co, 690 E Tallmadge ave inc 1934 capital \$1 000
 Gilbert Brown Coal & Supply Co 86 Spring, inc 1934, capital \$5,000
 Globe Clothing Co of Akron Inc, 48 S Howard, inc 1928 capital \$6 000
 Glover Forwarding Co 277 Huntington inc 1932
 Gnome Club 883 Kenmore blvd inc 1930
 Golden Fawn Coach Lines Inc, 301 Everett Bldg inc 1931, capital \$1 000
 Good Aht Co 139 S Main inc 1918 capital \$100 000
 Goodrich R F Co 500 S Main
 Goodrich Silvertown Inc 30 W Exchange inc (N Y) 1929 capital \$1 000 000

Goodyear Heights Realty Co 1144 E Market
 Goodyear-Overlook Realty Co 27 S High, inc 1926
 capital \$20 000
 Goodyear State Bank 1177 E Market inc 1933 capi-
 tal \$100 000
 Goodyear Tire & Rubber Co 1144 E Market
 Goodyear-Zeppelin Corp, 1144 E Market (Del)
 Gothic Cigar Store Inc, 54 E Mill, inc 1932 capital
 250 shares no par
 Gotshall C & Co 506 Ohio Bldg, inc 1920 capital
 \$10 000
 Gracy-Wolf Optical Co, 177 S Main, inc 1917, capital
 \$25 000
 Graham Building Co 818 E Market inc 1928 capital
 \$10 000
 Great Eastern Billiard Co, 3 Goodyear blvd inc 1926,
 capital \$2 400
 Greenlawn Development Co Inc, 505 Ohio Bldg inc
 1928 capital \$75 000
 Greenwald Al Inc 211 W Market inc 1928 capital
 \$25 000
 Greenwald s Auto Co 657 E Market inc 1933 capital
 \$25 000
 Greenwood s Clothing Inc 984 E Market, inc 1932,
 capital 250 shares no par
 Griesinger A Co Inc 1066 S High, inc 1929, capital
 \$10 000
 Griner Engraving Co, 44 E Mill inc 1917, cap \$10,000
 Grocers Institute Inc, 29 S Main inc 1929, capital
 \$500
 Gruhler Restaurant Inc, 39 S Main, inc 1931, capital
 500 shares no par
 Gulf States Express Inc, 538 E South inc 1933 capi-
 tal 25 000 shares common no par
 Guth A J & Son Agency Co 739 1st-Central T Bldg
 inc 1923 capital \$10 000
 H & F Sales Corp 161 S Main inc 1933 capital \$500
 Hale Jewelry Inc 12 E Market inc 1932
 Hall C P Co 2510 1st-Central T Bldg, inc 1930, capital
 1 000 shares common no par
 Hall C P Co of Calif 2510 1st-Central T Bldg inc
 1929 capital 250 shares common no par
 Hamlin Metal Products Co Inc 58 W Exchange inc
 1954 capital \$50 000 preferred and 1 500 shares
 common no par
 Hammel Business University Inc, 57 E Market, inc
 1932 capital 500 shares no par
 Handy E O Co 10 E Mill inc 1932 authorized capi-
 tal \$75,000 preferred and 750 shares no par com-
 mon
 Harbush B F Co 176 E Market, inc 1924 capital
 \$50 000
 Hardware & Supply Co, 525 S High inc 1905 capital
 \$1 500 000
 Harp Russell Inc 180 S High inc 1933 cap \$10 000
 Haun Drug Co 1120 S Main inc 1917 capital \$20 000
 Hausch Furniture Co, 819 S Main inc 1934 capital
 500 shares no par value
 Hazen & Forsker Coal Co, 1858 E Market, inc 1928,
 capital \$25 000
 Heepe Co 37 S Main inc 1913 capital \$20 000
 Heepe Holding Co 37 S Main inc 1930, cap \$120 000
 Heepe Wholesale Co, 37 S Main inc 1920, capital
 \$160 000
 Heintz Sub-Division Co 1804 Brown inc 1918 capital
 \$10 000
 Helena Realty Co 1099 S Main inc 1933 capital
 \$25 000
 Heminger-Ritzman Co 1099 S Main inc 1924 capital
 \$100,000 preferred and 5 000 shares common no
 par
 Henry Lumber Co Inc 282 Torrey, inc 1930, capital
 \$25 000
 Herberich-Hall-Harter Agency Inc, 7 W Exchange,
 inc 1932 capital \$10 000
 Herberich-Hall-Harter Co 7 W Exchange inc 1919
 capital \$300 000
 Herberich Realty Co 7 W Exchange inc 1913 capi-
 tal \$2,000 000
 Herbst-Myers Inc, 590 W Market inc 1932, capital 250
 shares common no par
 Herron & Meyer Inc 516 Ohio Bldg inc 1933, capital
 200 shares no par
 Heston Realty Co 981 E Market, inc 1929 capital
 \$200,000
 Higley Construction Co, 70 Wigley ave, inc 1922 capi-
 tal \$50,000
 Higley Forwarding Co, 70 Wigley ave inc 1931 capi-
 tal 250 shares common no par
 Hine Heights Alotment Co, 139 S Main inc 1916
 capital \$30 000
 Hirsch Edw Inc 204 2d Natl Bldg, inc 1934
 Holcomb Willford Inc, 1009 2d Natl Bldg, inc 1931
 capital \$20,000
 Hollinger-Davidson Co, 85 E Thornton inc 1927 capi-
 tal \$25 000
 Holub Iron & Steel Co 2005 Manchester rd inc 1924
 capital \$10 000
 Holub M Furniture Co 1071 S Main inc 1923 capi-
 tal \$50,000
 Home Agency Co, 1211 E Market, inc 1919, capital
 \$250,000
 Homeier-Universal Motor Inc, 816 E Market, inc 1922,
 capital \$25 000
 Homer Dry Cleaning 1083 S Main inc 1934, capital
 200 shares no par
 Hood & Hoover Inc 1161 E Market, inc 1932
 Hooven Letter Service Inc, 165 N Union, inc 1928,
 capital 1,000 shares common no par
 Hopkins & Kipp Auto Electric Inc, 353 W Bowery,
 inc 1929, capital \$25,000
 Horning Lumber Co 723 E Tallmadge ave, inc 1906,
 capital \$1 250,000
 Howard Building Co 138 S Main inc 1924, capital
 \$200 000
 Howard Realty Co, 95 S Howard, inc 1925
 Howell-Viggers Corporation, 2d Natl Bldg, inc 1933,
 capital 250 shares no par
 Hower Building Co, 31 W Market, inc 1905 capital
 \$1 000
 Hower Corporation 974 E Market inc 1933, capital
 \$30 000
 Hudson Lumber Inc 2120 Manchester rd inc 1925,
 capital \$60 000
 Hummel & Co Inc 500 E Exchange, inc 1933 capital
 \$25 000
 Hyde Motors Inc, 360 W Market, inc 1933 cap \$500
 Imperial Electric Co 64 Ira ave, inc 1908 capital
 \$600 000
 Imperial Instruments Inc 64 Ira ave inc 1933 capi-
 tal 200 shares common no par
 Imperial Printing Co 209 1/2 Water inc 1927 capital
 \$20 000
 Independent Drug Co, 362 W Bowery, inc 1932, capi-
 tal \$25,000
 India Realty Co, 148 S Howard inc 1926, capital
 \$20,000
 India Rubber Review Co, 209 Buckeye Bldg inc 1920
 capital 4,000 shares no par
 India Tire Co Moradore O inc 1934 capital \$150 000
 Industrians Savings & Loan Co 1209 E Market, inc
 1917, capital \$3,000 000
 Inland Hardwood Lumber Co 41 Mayfield ave inc
 1928 capital \$20 000
 International Latex Corp 305 Ohio Bldg inc 1932
 Jackson George R Co 266 Park, inc 1920, capital
 \$35,000
 Jaffe Bros Leather Co 401 S Main inc 1931
 Jenkins Realty Co 311 S High, inc 1930, capital 250
 shares no par
 Jennings Hal K Engineering Co 176 N Case ave, inc
 1931 capital \$6,000
 Jewell Ella Inc, 139 S Main, inc 1934
 Jewish Social Service Federation of Akron 191 S
 Main inc 1920
 Johns Towel Supply Co 1470 Englewood ave inc
 1925, capital \$40,000
 Johnson & Vale Inc, 578 E Market, inc 1933 capital
 \$10,000
 Johnston Joseph J Construction Co, 208 Delaware
 Bldg inc 1927 capital \$25 000
 Jones Oldsmobile Co 52-53 S High inc 1934, capital
 250 shares no par common
 Jost Tire Service Inc, 322 S High inc 1925, capital
 \$25,000
 Junior Order Club 102 E Mill, inc 1928
 K of P Building Co 34 S High inc 1910 cap \$30,000
 Kaase Co, 270 Sumner, inc 1919, capital \$40,000
 Kaase Restaurants Co, 53 E Mill, inc 1925, capital
 \$10 000
 Kasch Roofing Co 18 S Canal, inc 1896 cap \$24,500
 Kaufman D W Realty Co, 139 S Main, inc 1913, capi-
 tal \$100 000
 Kaufmann Drug Co 150 S Howard inc 1913, capital
 \$12 000
 Kay Sam & Co 611 2d Natl Bldg, inc 1934, capital
 250 shares no par
 Keller Edward T Inc 497 W Exchange, inc 1929, capi-
 tal \$100,000
 Keller & Rhodes Inc, 497 W Exchange, inc 1934, capi-
 ta 250 shares common no par
 Kenmore Dry Cleaning Co 1080 Kenmore blvd inc
 1923 capital \$10 000
 Kenmore Gear & Machine Co, 1519 Kenmore blvd inc
 1926, capital \$20,000
 Kenmore Motor Co, 763 Kenmore blvd inc 1934
 Kenmore Supply Co 615 Kenmore blvd inc 1909,
 capital \$35 000
 Kennedy Signs Inc, 112 S High, inc 1928, capital
 \$25,000
 Kerr F A Inc 29 Goodyear blvd, inc 1934
 Kibble Bros Co, 201 Metropolitan Bldg inc 1923, capi-
 tal \$25 000
 Killian Mfg Co 1034 S High inc 1930 capital \$330 000
 Klirk Stores Inc, 117 S Main, inc 1931 cap \$200 000
 Kletler's Inc, 373 W North, inc 1934 capital 300
 shares common no par
 Klages Coal & Ice Co, 561 S High est 1879 inc 1888
 capital \$500 000
 Knapp John Sons Foundry Co, 1207 Sweitzer ave inc
 1914 capital \$50 000
 Knickerbocker Warehouse & Storage Co, 36 Cherry,
 inc 1923 capital \$50 000
 Knight Properties Co 134 E Market, inc 1928 capi-
 tal \$469 141
 Koch J Co Inc, 161 S Main inc 1933, capital \$25 000
 Kolb Fred L Co, 90 E Mill, inc 1927 capital \$10 000
 Kraft Baking Co, 114 E Exchange, inc 1929, capital
 \$50 000
 Kramer Clothing Co, 193 S Main inc 1928
 Kramer-Schonacker Printing Co 23 Ellnor ave, inc
 1927 capital \$75 000
 Kratz Piano Co, 29 S Howard, inc 1911, cap \$10 000

Kraus-Alexander Construction Co, 730 Merriman rd inc 1932, capital \$5 000	Medical Bureau of Akron Inc 707 Akron S & L Bldg inc 1931 capital 50 shares common no par
Kraus Plumbing & Heating Co 92 Ash inc 1903, capital \$25 000	Mell Inc 250 W Market inc 1934
Kristee Mfg Co 2249 14th S W inc 1925 cap \$10 000	Mell M M Co 43 N Case ave inc 1917 capital \$150 000
Krumroy Construction Co 225 W Exchange inc 1916 capital \$50,000	Memorial Park Development Co s s Albrecht ave inc 1928 capital \$75 000
L C A Holding Co 408 Flatiron Bldg inc 1917	Merrweather Thos Co 1048 Bank inc 1928 capital \$25 000
Lade System of Building Survey Co, 1335 Arnold ave, inc 1920 capital \$25,000	Metaltarts Corp 60 S High inc 1930 capital \$6 000
LaFaber Plumbing & Hardware Supply Inc 381 Wooster ave inc 1931 capital 250 shares no par	Metropolitan Investment Co 521 Metropolitan Bldg inc 1916 capital \$250 000
Lamparter Real Estate Co 138 S Main, inc 1909, capital \$50 000	Miami Boiler & Machine Co Inc 764 Miami inc 1927 capital \$10 000
Lung C J Clothing Co 36 S Main inc 1905 capital \$100 000	Midas Co 41 E Mill inc 1930 capital 250 shares no par
Lanie Beauty Parlors Inc 85 S Howard inc 1929 capital \$500	Mile-O-Tiser Sales Co 608 Flatiron Bldg inc 1932 capital 500 shares no par
Lapp Jacob Cooperage Co 1010 Bank inc 1910 capital \$50 000	Milk Producers Assn 145 Beaver inc 1933
Latex Sundries Inc 828 Coburn inc 1929 cap \$5 000	Miller Loan Co 317 Everett Bldg inc 1933 capital \$25 000
Lawson Milk Co 1651 Home ave inv 1934 capital \$25 000	Milwaukee Beverage Sales Co 475 S Main inc 1933 capital \$3 900
Lea Drur Co 1073 E Market inc 1929 capital \$10 000	Miraclean Co 20 Green inc 1925 capital \$10 000
Leininger Sheet Metal Co, rear 333 Buckeye inc 1917 capital 200 shares common no par	Modern Transit Realty Co 139 S Main inc 1920 capital \$20 000
Leonard Radiator Inc 46 W Market inc 1934	Moffitt Lucian Q Inc 504 Peoples Bank Bldg, inc 1933 capital \$10 000
Liberty Dairy Products Inc 9 S Valley inc 1933	Mohawk Building Inc 521 Metropolitan Bldg inc 1929 capital \$125 000
Liberty Operating Co 342 W Market, inc 1912, capital 50 shares common no par	Mohawk Rubber Co 1215 2d ave inc 1913 capital \$2 250 000 preferred and 150 000 shares common no par
Life Insurance Advisors Inc, 719 2d Natl Bldg inc 1932 capital 250 shares no par	Mohawk Rubber Co of N Y Inc 1235 2d ave inc (N Y) 1913 capital \$50 000
Lind J P Construction Co, 695 Carroll inc 1928 capital \$25 000	Moncrief Heating Co 71 W Market, inc 1932 capital 1 000 shares no par
Little Ritz Inc, 1428 Copley rd inc 1929 capital 250 shares no par common	Monroe Letterhead Corp 163 N Union inc 1929 capital \$50 000 preferred and 700 shares common no par
Long Lake Estates Improvement Co 95 S Howard, inc 1922 capital \$80,000 preferred and 400 shares no par common	Morgan-Nesbitt Hardware Co 37 W Bowery inc 1927 capital \$25 000
Loomis J P Coal & Supply Co 106 N Main inc 1919, capital \$250 000	Morrison Motor Freight Inc 729 S Arlington inc 1933 capital 250 shares no par
Louvre Inc 57 S Main inc 1927 capital \$10 000	Mountrose Dairy Co 451 S Main inc 1924 capital \$25 000
Lucky Furniture Co 949 E Market inc 1917 capital \$200 000	Murdock M F Co 310 Water inc 1915 capital \$15 000
Lusk & Son Inc 231 W Crosier inc 1931 capital \$500	Murphy Lumber & Hardware Co 760 Moon inc 1929 capital \$50 000
Lyman-Hawkins Lumber Co 1020 Sweitzer ave inc 1908 capital \$150,000	Mutual Auto Service Co, 1265 E Market inc 1920, capital \$20,000
M & B Fruit Juice Inc, 789 E Tallmadge ave inc 1927 capital \$50 000	Myers-Hoffman Co, rear 140 Vesper, inc 1909 capital \$20 000
Mack's Jewelry Inc, 280 S Main, inc 1934 capital \$500	Myers Holding Co 310 Metropolitan Bldg inc 1923 capital \$55 000
Maple Motors Inc 161-165 Ira ave, inc 1934, capital 500 shares no par	Naher & DeHaven Inc 838 W Exchange inc 1931
Maglione Cleaners & Dyers Inc 377 S Maple, inc 1933 capital 250 shares common no par	National Blank Book & Supply Co 36 N Main inc 1904, capital \$37 000
Magnetic Gauge Co 60 E Bartges inc 1927	National Rubber Machinery Co, 917 Sweitzer ave inc 1923 capital 154 000 shares common no par
Main & Exchange Co 7 W Exchange inc 1913 capital \$125 000	National Rubber Machinery Co of Canada Ltd 917 Sweitzer ave inc 1932 capital \$50 000
Main & Market Building Co 41 E Mill, inc 1919 capital \$400,000	Naum Chris Inc 391 S Main inc 1934
Main-State Holding Co, 267 S Main inc 1929, capital \$1 500 000	Neff & Co Inc, 280 Perkins inc 1928 capital \$25 000
Maloy Motor Co 406 W Exchange, inc 1934	Nesmith Lake Heights Co 619 2d Natl Bldg inc 1917 capital \$30 000
Manufacturers Rubber & Supply Co 82 S Howard, inc 1911 capital \$10 000	Nesmith Park Co w s Manchester rd inc 1918
Maplecrest Golf Club Inc Tallmadge-Brimsfield rd inc 1928 capital \$21,000	New Masonic Temple Co 103 S High inc 1912 capital \$1 000 000
Marcus Shoe Co 178 S Main inc 1933 capital \$25 000	New Method Laundry 320 Berry ave inc 1930 capital \$50 000
Margaret Realty Co 981 E Market inc 1927, capital \$1 000	Nobil Shoe Co 168 S Main inc 1920 capital \$230 000
Market & Martha Realty Co 2600 1st-Central F Bldg inc 1928, capital 260 shares no par	Norka Beverage Co 692 Spicer inc 1924, capital \$25 000
Marsh Oil Co Mogadore rd inc 1929, capital \$10 000	North Akron Insurance Agency Co 720 N Main inc 1925 capital \$10,000
Marshall Sons Fuel Inc, 175 W Market inc 1933 capital \$25 000	North Hill Building Co 714 N Main inc 1924
Marting E L Realty Co 27 S High inc 1926 capital \$50 000 preferred and 1 000 shares common no par	North Hill Masonic Temple Co 779 N Main inc 1922 capital \$150,000
Marvel Furniture Co, 77 S Main, inc 1932, capital 250 shares no par	North Hill Quality Market Inc, 15 E Cuya Falls ave inc 1933 capital \$25,000
Mary Day Nursery & Children's Hospital, cor W Buchtel and W Bowery inc 1907	North Hill Savings & Loan Co 720 N Main, inc 1922 capital \$500,000
Masonic Club 103 S High inc 1899	Northern Ohio Railway Co 704 A C & Y Bldg inc 1895, capital \$4,230,000
Mayfield-Adams Co 721 2d Natl Bldg inc 1922, capital \$100 000	Northern Ohio Title Co 1422 1st-Central T Bldg inc 1933 capital \$25 000
Mayflower Hotel Co 257 S Main inc 1931	Northern Realty Co 47 N Main inc 1909, cap \$10 000
Mayne C A Co 1514 1st-Central T Bldg, inc 1927, capital \$50 000	Novelty Rubber Sales Co 342 W Market, inc 1918, capital \$100,000
McAlonan Construction Co, 506 Woodland ave inc 1931 capital \$25,000	Nu-Tread Tire Corp 60 Cherry, inc 1934
McCormick W H Inc, 590 N Main, inc 1926, capital \$25 000	O'Connor Lumber Co, 804 E Cuya Falls ave, inc 1917
McCourt Construction Co, 365 S Main, inc 1923 capital \$50 000	Ohio Advertising Co, 90 Ash inc 1921, capital \$10,000
McCourt Realty Co 365 S Main, inc 1923, capital \$25 000	Ohio Building Realty Co 218 Ohio Bldg, inc 1924, capital \$10,000
McDowell C Blake Inc 2200 1st-Central T Bldg, inc 1929 capital 1 000 shares no par	Ohio Edison Co 47 N Main inc 1930 capital 500,000 shares preferred no par and 2 000,000 shares common no par
McDowell Oil & Gas Inc, 850 Greenwood rd, inc 1927, capital 250 shares common no par	Ohio Edison Electric Shop Co, 45 N Main, inc 1921 capital \$50,000
McIntosh-Bowers-West Co 148 S Howard, inc 1900, capital \$10 000	Ohio Engraving Co, 31 W Market, inc 1934, capital \$25,000
McNeill Machine & Engineering Co, 96 E Crosier, inc 1932, capital 500 shares common no par	Ohio General Fire Insurance Co 7 W Exchange inc 1926 capital \$500 000
McTaggart Bros Inc 618 Orlando ave inc 1929 capital 250 shares no par	Ohio Mfrs Finance Co 1009 2d Natl Bldg inc 1933 capital \$100 000
Mechanical Mold & Machine Co 962 S High inc 1913 capital \$500 000	

Ohio Neon Sign Co Inc 34 N Broadway inc 1933 capital \$10 000

Ohio Notion Co 188 Kenmore blvd inc 1930 capital \$10 000

Ohio Pharmacy of Akron Inc 173 S Main inc 1927 capital \$45 000

Ohio Store Fixture Co Inc 276 E Market inc 1930 capital 250 shares common no par

Ohio Tailors Assn Inc 370 S Main inc 1933

Ohio Wet Wash & Laundry Co 391 Buckeye inc 1921 capital \$25 000

Old Colonial Distillers Inc 7 Federal inc 1933 capital \$150 000 preferred 25 000 shares no par common

Ollver Furniture Co Inc 74 S Howard inc 1931 capital 500 shares no par

O'Neill M Co 226 S Main est 1877 inc 1892

Orion Electric Corp 216 Beaver inc 1932 cap \$10 000

Ornamental Iron Work Co 929 Swetzer ave inc 1906 capital \$125 000

Ostrov Louis Shoe Co 42 S Howard inc 1927

Overland Transportation Co 213 Annadale ave, inc 1930 capital 250 shares common no par

Overlook Allotment Co, 415 Everett Bldg inc 1919 capital \$300 000

Owen-Cochran Coal & Supply Co Inc 1887 W Market inc 1933 capital \$2 500

Owen Motor Sales 427 W Exchange inc 1932 capital \$2 500

Oyster Buffet Inc 4 E Exchange inc 1934 capital \$2 500

Ozler Co 9 S Main inc 1926 capital \$450 000

P W M Realty Co 318 S Main inc 1923 capital 600 shares common no par

Packard Akron Motor Co 147 Park inc 1922 capital \$50 000

Palm Investment Co 1169 F Market inc 1934

Palmer Match Co Cory ave and Belt Line R R inc 1921 capital \$10 000

Palmer Match Co of Delaware Cory ave, inc (Del) 1929

Pardee & Auten Inc 619 2d Natl Bldg inc 1928, capital \$5 000

Paris Fashion Co 204 S Main inc 1932

Pavick s Mfg Co Inc, 202 E South inc 1933

Pearl Coffee Co, 370 S Broadway inc 1929, capital 500 shares no par

Pehrson Furniture Co 531 S Arlington inc 1934 capital 250 shares no par value

Penn Wm Realty Co 611 2d Natl Bldg inc 1917 capital \$10 000

Peoples Bottling Co Inc, rear 880 Grant inc 1924, capital \$15 000

Peoples Dairy Co 934 Grant inc 1930

Peoples Grocery & Provision Co 496 Brittain rd, inc 1932

Peoples Hospital 256 W Cedar inc 1914

Peoples Insurance Agency Inc 1136 2d Natl Bldg, inc 1928

Peoples Service Drug Stores Inc, 466 E Exchange inc 1905 capital \$290 150

Perfactor Inc 176 N Case ave, inc 1930 capital 1,000 shares no par common

Perfection Rubber Co 420 Morgan ave, inc 1932 capital \$100 000

Permanent Savings & Loan Co, 65 E Mill, inc 1890, capital \$300 000

Pfahl Gauge & Mfg Co 85 E Voris inc 1912 capital \$30,000

Pfarr & Hobart Building Co, 446 E Exchange, inc 1912, capital \$10 000

Pfarr & Hobart Co, 446 E Exchange inc 1912, capital \$50,000

Phillips Thos Co 23 W Exchange est 1872, inc 1887, capital \$300,000

Pierce C A Oil Co 125 Ellnor ave, inc 1933 capital 250 shares common no par

Piqua Straw Board Co 1033 2d Natl Bldg inc 1921, capital 15 000 shares no par

Pockrandt Paint Co, 14 N Howard, inc 1911 capital \$10 000

Pockrandt Paint Mfg Co 14 N Howard inc 1911, capital \$25,000

Polsky A Co, 235 S Main inc 1918, capital \$200,000

Polsky Building Co 235 S Main, inc 1918, capital \$100,000

Polsky Realty Co, 235 S Main, inc 1928 cap \$2 500,000

Portage Auto Club Inc 12 E Cedar, inc 1930 capital 230 shares no par common

Portage Bowling Co 115 E Market, inc 1927

Portage Buick Co, 368 W Market inc 1930, capital \$100 000

Portage Country Club, N Portage path, inc 1898 capital \$350 000

Portage Furniture Co 989 E Market inc 1933, capital \$3 500

Portage Hotel Co, Main and Market inc 1911, capital \$75,000

Portage Insurance Agency Inc 428 Wooster ave inc 1933 capital 250 shares no par

Portage Iron & Wire Co, 1131 Johnston inc 1916, capital \$100,000

Portage Lakes Transportation Co, 113 Ira ave inc 1924 capital \$10 000

Portage Lumber & Building Co, 75 N Case ave, inc 1910 capital \$20 000

Portage Machine & Engineering Co, 1025 Swetzer ave inc 1916 capital \$10 000

Portage Men s Wear Inc 1006 E Market inc 1932 capital 250 shares no par

Portage Paper Box Co Inc 482 S High, inc 1929 capital 250 shares common no par

Portage Realty Co, 1198 S Main, inc 1914, capital \$20 000

Portage Rendering Co Cuyahoga ext inc 1922 capital \$25 000

Portage Tool Co e s Wingate ave inc 1921 capital \$10 000

Portage Warehouse Co Inc 159 S Broadway inc 1924, capital \$10 000

Portage Wood Products Co 28 W South inc 1926 capital \$10 000

Porter N H Co 159 W Exchange inc 1934 capital \$2 400

Potter J M Oil Co Inc 315 Silver, inc 1929, capital \$50,000

Pringle Cash Market Co 43 S Case ave inc 1932, capital 250 shares no par

Prosthetic Service Inc 631 1st-Central Trust Bldg, inc 1931 capital \$10 000

Quality Furniture Co, 44 S Main inc 1928 capital \$300 000

Queen City Paper Co, 1033 2d Natl Bldg inc 1887, capital \$150,000

R-C-A Rubber Co 1833 E Market, inc 1931 capital 250 shares common no par

R C R Theatres Co 518 S Arlington inc 1927 capital \$10,000

Radiant Products Inc 600 S High, inc 1933 capital 250 shares common no par

Rasnick Electric Co 9 Goodyear blvd, inc 1932 capital 100 shares no par

Read-Benzol Co 21 N Summit inc 1910 cap \$50 000

Real Estate Mortgage Co 310 Metropolitan Bldg, inc 1915 capital \$500 000

Realty Sales Co 66 E Mill inc 1925 capital \$7 600

Red & Parr Inc 167 S Martha ave inc 1941 capital \$3,000

Reiser Loan Office Inc, 313 S Main, inc 1932 capital 100 shares no par

Reiter Dairy Co 262 Sumner inc 1932 capital \$25 000

Reliable Furniture Co 33 N Main, inc 1919 capital \$100,000

Renner-Deibel Oil & Gas Co 275 N Forge inc 1904 capital \$20,000

Renner G J Brewing Co, 275 N Forge inc 1919, capital \$300,000

Renner G J Property Co 275 N Forge inc 1904 capital \$200 000

Rhoades Ice Cream Co 2770 Albrecht ave inc 1934 capital \$10,000

Richards Jewelry Co, 981 Kenmore blvd inc 1933 capital \$200

Riggs Electric Co Inc 361 S Arlington inc 1932

Rivitz Wholesale Merchandise Co 22-24 S Summit, inc 1929, capital 250 shares no par common

Roadway Express Inc 97 E South inc 1931, capital \$5,000

Robinson Clay Product Co 1100 2d Natl Bldg inc (Maine) 1902, capital \$4 000 000

Rohner Paper Co 763 S High, inc 1921 cap \$100 000

Romweber Theatre Corp, 332 S Main inc 1926 capital \$2 500

Roosevelt Dept Store, 577 Darrow rd, inc 1933

Rose Hill Securities Co, 78 E Mill inc 1920 capital \$50 000

Rosenfeld Co 209 United Bldg inc 1933

Ross Brothers Electric Co 856 S Main inc 1926 capital \$25 000

Roto-Cam Mfg Co 4 N Main inc 1933

Rowe F E Sales Co, 372 S Broadway inc 1920 capital \$20 000

Royal Rubber Co 1347 W Waterloo rd, inc 1924 capital \$10 000

Rubber City Realty Co 510 Metropolitan Bldg inc 1925 capital \$50 000

Rubber City Sand & Gravel Co, S Arlington ext inc 1919, capital \$500 000

Rubber Craft Products Co, 653 Ecton rd, inc 1928, capital \$10,000

Rubber Service Laboratories Co, 611 Peoples Bank Bldg inc 1921 capital \$100 000

Russell Pharmacy Inc, 1485 S Main inc 1932, capital \$2 500

Russian National Home Inc 1166 7th ave inc 1931

Rutledge Drug Co, 380 E Exchange, inc 1923 capital 2,000 common no par

Rybolt Furnace Co, 148 Steiner ave inc 1923 capital \$25 000

Saatfield Publishing Co 1140 S High, inc 1909 capital \$600,000

Sackmann Stamp & Stencil Co, 171 Quaker inc 1923 capital \$10,000

Sacks Electrical Supply Co, 605 S Main, inc 1925 capital \$100,000

Salzberg E M Inc 605 Metropolitan Bldg, inc 1931 capital \$2 500

Sanitary Cash Market Inc 1085 S Main, inc 1932, capital \$5 000

Satisfaction Coal Co, 40 W Market, inc 1925, capital \$100 000

Savoy Grill 121 S Main inc 1934

Schaal's Grocery Inc 1304 Grant, inc 1932 capital \$500	Summit Mold & Machine Co, 1022 S High, inc 1933 capital \$150,000
Schneider Building Co, 403 Ohio Bldg inc 1904 capital \$260 000	Summit Rubber Co 317 W Bowery, inc 1922, capital \$125 000
Schott Milling Co, S Arlington ext R D 4, inc 1926, capital \$50 000	Summit Title & Abstract Co 408 Flatiron Bldg inc 1920 capital \$20,000
Schuck A J Truck Sales Inc, 463 Locust inc 1932 capital \$25,000	Summit Wholesale Grocery Co, 36 S College, inc 1912, capital \$1 500,000
Schulman A Inc 608 Akron S & L Bldg, inc 1928 capital \$100 000	Summer Co 841 S High inc 1903 capital \$410 000
Schumacher F O Co, 64 S Howard inc 1917, capital \$30 000	Superflex Products Inc rear 727 Grant, inc 1934
Seas Gotshall Co, 506 Ohio Bldg, inc 1927, capital \$70 000	Superior Ash Service Inc 186 Spellman ct inc 1930 capital 600 shares no par
Seawright A D Co 87 Goodyear blvd inc 1934 capital \$500	Superior Auto Towing & Service Co 71 S Broadway, inc 1925 capital \$10 000
Second National Building Co, 335 2d Natl Bldg inc 1910 capital \$1 000 000	Superior Baking Co, 589 S High inc 1918 capital \$60,000
Selbert T J Inc 221 Ohio Bldg, inc 1933 cap \$10,000	Superior Heating & Plumbing Co 46 N Case ave inc 1930, capital \$20,000
Semonin Co 22 Cross inc 1922, capital \$50 000	Superior Latex Products Co, 194 Carroll, inc 1932, capital 250 shares no par
Shade Shop Inc, 680 N Main, inc 1934, capital 150 shares no par	Superior Printing & Lithographing Co, 110 N Union, inc 1911, capital \$400 000
Shaw-Rogers Co, 206 S Main inc 1931 cap \$750 000	Swartz-Converse Corp 70 E South inc 1927 capital \$50,000
Shechter Ben & Co, 7 Merriman rd inc 1928, capital \$50,000	Swartz J V Co 815 S High inc 1914 capital \$100 000
Sheffield E K Co, 415 Everett Bldg inc 1925 capital \$10,000	Sweeny Bros Inc 466 E Market inc 1925, capital \$200 000
Shelhart Inc 200 Permanent S & L Bldg, inc 1932, capital \$500	Sweeny Realty Inc 466 E Market inc 1928
Shipper's Transportation Co 504-6 Locust inc 1932 capital \$500	Taplin-Rice-Clerkin Co 177 S Broadway inc 1907, capital \$350 000
Shriber-Schroth Co 61 W Market, inc 1923, capital \$50 000	Tastv Pure Food Co 399 Grant inc 1928 capital \$10 000
Shulans Inc 85 S Main inc 1929 capital \$50 000	Taylor-Swing Motors Inc 200 E Market, inc 1930 capital \$25 000
Shunk L E Latex Products Inc 355 Morgan ave, inc 1929, capital 4,500 shares common no par	Teton Corporation, 109 N Union inc 1929 capital \$75 000
Siff D M Shoe Co, 174 S Main, inc 1923, cap \$100,000	Thatcher Heating Co rear 294 W North, inc 1920 capital \$20 000
Slusser Chas E Agency Inc 86 W Bowery, inc 1933 capital 250 shares no par	Thermo Process Inc, 680 N Portage path inc 1930 capital \$30,000
Smith Alden B Co, 73 E Mill inc 1928 capital 250 shares no par	Thomas Brick Co of Ohio, 612 Akron S & L Bldg inc 1933 capital \$10 000
Smith Earl G Inc, 1804 1st-Central T Bldg, inc 1933	Thomas-McCue Coal Co 166 Hill inc 1930, capital \$25,000
Smithers V L Inc 2706 1st-Central T Bldg, inc 1926, capital \$20 000	Thomas Title & Mortgage Co, 429 2d Natl Bldg inc 1928 capital \$200 000
Snowflake Laundry & Dry Cleaning Co 725 E Exchange inc 1926, capital \$75,000	Thomas & Wolff Inc 26 N High, inc (Ill) 1933 capital 250 shares no par
Snyder C J Building Co 1506 1st-Central T Bldg inc 1916 capital \$250,000	Thornton Chevrolet Inc 1017 Kenmore blvd, inc 1932 capital \$5 000
Snyder Electric Co 1419 E Market, inc 1926, capital \$10 000	Times-Press Co, 44 E Exchange inc 1927 capital \$1 000 000
Sobel Furniture Co, 1122 S Main inc 1930	Towell Dave Inc 118 W Market inc 1934 capital \$20 000
Society Savings & Loan Co 122 S Main inc 1921 capital \$2 000 000	Transcontinental Car Forwarding Co Inc 172 N Case ave inc 1930 capital \$15 000 preferred and 450 shares common no par
Sommers Super Service Inc 479 N Main inc 1929 capital \$500	Trapas T A Co 217 Ohio Bldg inc 1924 capital \$5 000
South Akron Conart Co, 956 S Main, inc 1934 capital \$50 000	Trent Realty Co 95 S Howard inc 1932 capital \$500
Standard Akron Roofing & Furnace Co 20 E Miller ave inc 1927, capital \$15,000	Tressel Bros Inc rear 417 W Thornton, inc 1930 capital \$10 000
South Akron Savings Assn 1069 S Main, inc 1922, authorized capital \$2,000,000	Truckowners Freight Co 71 Wigley ave, inc 1913, capital 250 shares common no par
Spencer Trunk & Leather Co 219 S Main, inc 1927, capital \$15 000	Trump Products Co 100 Beech, inc 1921
Standard Coal & Supply Co 141 N Case ave inc 1925 capital \$5,000	Tucker & Bostwick Inc 940 Sweitzer ave, inc 1933
Standard College of Chiropractic & Health Clinic Inc 985 E Market inc 1928 capital 250 shares no par	Turkeyfoot Development Co Inc 221 Ohio Bldg inc 1928 capital \$25 000
Standard Mortgage Co 601 1st-Central T Bldg inc 1917 capital \$250,000 preferred and 10,000 shares common no par	Turner W D Wall Paper Co 373 S Main inc 1929 capital \$100 000
Star Drilling Machine Co, 475 Washington, inc 1889 capital \$3 000 000	U S Stoneware Co Tallmadge O est 1865, inc 1885, capital \$250 000
Star Shoe Repairing Inc 33 S Main inc 1931	Union Building Co, 41 E Mill, inc 1921 capital \$1 000 000
Star Warehouse Co 40 S College inc 1929, capital \$10,000	Union Chemical & Supply Co 340 S Broadway inc 1932 capital 100 shares no par
Stardant Rubber Co Inc 316 S High inc 1927	Union Pharmacy Inc 88 E Market inc 1930 capital \$10 000
State Foundry & Pattern Co 90 Ellnor ave, inc 1919, capital \$100 000	Union Printing Ink Co, 1031 S High inc 1901 capital \$35 000
Stelgner-Koch Co 99 W Market, inc 1917, cap \$10 000	United Cleaners Inc 144 Cuyahoga, inc 1927, capital \$50 000
Sterling Advertising Corp 7 Federal, inc 1932, capital 250 shares no par	United Dental Laboratory Inc, 213 2d Natl Bldg inc 1928 capital \$10 000
Stewart Fred V Co, 522 Everett Bldg inc 1923 capital \$10,000	United Milk Bottle Redemption Co, 393 Bishop inc 1923 capital \$10 000
Stewart Memorial Co, 182 N Union, inc 1934, capital \$5,000	United Products Co 323 Ohio Bldg, inc 1934, capital \$10 000
Strough H M Co 212 W Market inc 1923 capital \$50,000	Universal Chemical Corp, 176 N Union inc 1931 capital \$15,000
Strucp C L Realty Co, 36 S Howard inc 1930 capital \$1,000	Universal Cleaning Co, 20 Green, inc 1928, capital \$10 000
Stuver Bros Co 1564 Kenmore blvd, inc 1915 capital \$100 000	Universal Engineering Corp, 109 N Union inc 1932 capital 250 shares common no par
Stuver Realty Co 940 S High inc 1924, capital \$25 000	University of Akron Alumni Assn, 250 E Buchtel ave
Summit Amusement Co foot of W Miller ave inc 1933, capital \$5,000	Up-Town Realty Inc, 415 Everett Bldg inc 1928 capital \$50 000
Summit Coal Co 77 West, inc 1931 20 shares no par	Viking Products Co Inc, 21 S Main, inc 1932, capital 250 shares no par
Summit Fender & Body Co 263 E Market inc 1903, capital \$10 000	Villa Groves Inc 2600 1st-Central T Bldg, inc (Fla) 1920 capital \$250 000
Summit Growers Market Co 125 Beaver inc 1923, capital \$91,000	Vollbracht Inc, 7 E Center, inc 1932, capital \$2,500
Summit Insurance Agency Co 1211 E Market, inc 1932 capital \$10,000	VonGuten-Baumgartner Co Inc, 1463 Copley rd inc 1932 capital 250 shares common no par
Summit Investment Co 613 2d Natl Bldg inc 1932, capital 250 shares no par	WJW Inc 41 S High, inc 1932 capital 600 shares no par
Summit Lumber & Building Co, 44 W State, inc 1897, capital \$50,000	Wadsworth Core Machine & Equipment Co Inc, 10 S College inc 1931, capital \$15 000

Wagoner-Emmons Realty Co 203 Flatiron Bldg inc 1913, capital \$50 000
 Wagoner-Marsh-Johnson Co 187 S Main inc 1932
 Wainer Anna Inc, Kenmore Blvd, inc 1928 capital \$6 000
 Waldorf Ice Cream Co 227 Beaver, inc 1919, capital \$200 000
 Walker J S Auto Service Inc, 2245 Manchester rd inc 1932, capital \$2 500
 Wallhaven Inc, 1658 W Market, inc 1919 capital \$10 000
 Weeks F H Lumber & Coal Co, 44 W State inc 1889, capital \$100 000
 Weiss & Keslar Inc 181 Burton ave inc 1931, capital \$25 000
 Weller W M Co 156 S Main inc 1934, capital \$500
 Wells & Bliss Inc 73 E Mill inc 1933, capital 250 shares no par
 Wert W H Co, 319 Water inc 1928, capital 200 shares common no par
 West Exchange Realty Co, 510 Metropolitan Bldg inc 1927, capital 160 shares no par
 West Exchange Tire Service Inc 303 W Exchange, inc 1934, capital 250 shares common no par
 West Motor Inc of Akron, 394 W Exchange, inc 1934
 West Virginia Society, 132-8 S Arlington, inc 1931
 Western Reserve Rubber Co, 483 Kenmore Blvd inc 1916, capital \$60 000
 Whelton Drug Co 469 Wooster ave, inc 1930, capital 250 shares no par
 White & Bondy Inc, W Market inc 1934 capital \$7 500
 White's Cut Rate Store 180 S Main, inc 1933 capital \$2 500
 White Sales & Service Co 75 N Union, inc 1926 capital 1 000 shares common no par
 Whitelaw Co 603 S Main, inc 1933 capital 250 shares no par
 Wiener Building & Storage Co, 260 S Forge inc 1923, capital 500 shares common no par
 Wiener E H Co 260 S Forge inc 1919 capital \$100,000
 Wiener J H Holding Co 59 W Market, inc 1928 capital \$100 000
 Wilbeth-Arlington Land Co 209 Akron S & L Bldg, inc 1919 capital \$200 000
 Williams Building Co 54 Cherry inc 1929, capital 1 000 shares no par
 Williams Engineering Co 54 Cherry, inc 1933 capital 1 000 shares no par
 Williams Tire Co Inc, 1025 S High inc 1926 capital \$15 000
 Willis Dan H Co 149 E Market inc 1933 capital 250 shares common no par
 Wilson Coal Supply Co, 149 N High inc 1927 capital 250 shares no par
 Windsor Brick & Supply Co 1011 Grant inc 1904 capital \$40 000
 Wise Furnace Co, 100 Lincoln inc 1914 capital \$1 000 000
 Woman's City Club 34 S High, inc 1923
 Wooster Sheet Metal & Roofing Co, 807 Moon, inc 1929 capital \$10 500
 Wright & Angell Inc, 255 S Main, inc 1934 capital 100 shares no par
 Wright W E Co, 451 S Main inc 1907 capital \$500 000
 Wright's Welding Shop Inc, inc 1933
 XXth Century Heating & Ventilating Co, 96 Ira ave inc 1901 capital \$175 000
 Xylos Rubber Co, 1278 S Main
 Yale Clothes Inc 208 S Main inc 1932 capital \$10 000
 Yankeg Lines Inc, 186 Ira ave inc 1931, capital \$500
 Yeager C H Co, 56 S Main inc 1906, capital \$750 000
 Yoho & Hooker Akron Co, 669 E Exchange inc 1923 capital \$50,000
 York Realty Co, 224 Ohio Bldg inc 1919, capital \$70 000
 Young Lewis Inc 2744 Manchester rd, inc 1928 capital \$50 000
 Young Men's Christian Assn, 80 W Center inc 1902
 Young Women's Christian Assn 146 S High inc 1904
 Zeno Bros Trucking Co Inc 274 Park inc 1931 capital \$100,000
 Zeppelin City Inc, 209 Akron S & L Bldg, inc 1934, capital 250 shares no par
 Zimmerly Bros Co, 1985 Manchester rd, inc 1908, capital \$70,000
 Zindle Plumbing & Heating Co Inc, 1055 S Main, inc 1916, capital \$50,000
 Zissen News Exchange Inc, 63 S Main, inc 1933 capital \$2,500

CEMETERIES

Akron Rural Cemetery—West end Glendale ave W H Collins supt
 Crown Hill Burial Park—Twinsburg O city office 751 1st-Central Trust Bldg
 East Akron Cemetery—1135 E Market W J Irvin supt
 Greenlawn Memorial Park—Romig rd, C O Ferguson supt city office 505 Ohio Bldg
 Holy Cross Cemetery—S Main st extension office 77 Broad Rev R A Dowd manager, F P Rooney supt
 Jewish Cemetery operated by the Sons of Peace—336 W South
 Lakewood Cemetery—W Waterloo rd

Memorial Park Cemetery—Albrecht ave (Ellet) F H Dietz supt
 Memory Lane Cemetery—Belair ave office 103 N Main
 Mount Hope Cemetery—1363 Getz J O Simmons supt
 Mount Peace Cemetery—Aquaduct st north of Doyle E W Ziemendorf supt
 North Springfield Cemetery—Mogadore road (Ellet)
 Old Cemetery—Newton st
 Orthodox Jewish Cemetery—White ave Sherbondy Hill
 Rose Hill Burial Park—Rose Hill Securities Co owners W Market ext city office 78 E Mill, P E Forbes supt
 StAugustine Cemetery—W Waterloo rd
 StBernard's Cemetery—S Maple adjoining Rural Cemetery N C Scharff sexton
 StVincent de Paul's Cemetery—550 W Market

CHURCH DIRECTORY

American Catholic

StMargaret's American Catholic Church, 147 S College Rev L A Wilson pastor

Apostolic

Apostolic Christian Church 645 Noble ave
 Apostolic Church of Christ 284 Wooster ave
 Apostolic Church of Jesus Christ, 1188 Ackley
 Apostolic Gospel Church 201 Ira ave
 First Apostolic Church 952 Bellows Rev W C Johnson pastor
 First Apostolic Faith Assembly, 1301 Hart, Rev J W Norman pastor
 Hungarian Apostolic New Testament Church 401 Berry ave
 North Akron Apostolic Christian Church 983 Avon

Assembly of God

Assembly of God (Greek) 8 S College Rev E G Pahounds pastor
 Bethel Assembly of God 1159 4th ave Rev A L Branch pastor

Baptist

American Czecho-Slovak Baptist Church 1304 Atwood ave
 Antioch Baptist Church 713 W Bowery Rev C B Blunt pastor
 Arlington St Baptist Church 1105 2d ave Rev T H Binford pastor
 Calvary Baptist Church 427 S Maple Rev H S Wilson pastor
 Colored Baptist Church 325 Theodore
 Elizabeth Baptist Church 122 N Broadway Rev Isaac Saussay pastor
 Emmanuel Baptist Church 2090 16th S W Rev C Pugh pastor
 Firestone Park Baptist Church n s Girard (Firestone Park School) Rev C E Hamric pastor
 First Baptist Church 37 S Broadway Rev J P Henderson pastor
 First Baptist Church of Kenmore 2306 18th S W Rev Vernon Phillips pastor
 First Hungarian Baptist Church cor Washington and Voris Rev Ladislav Jovis pastor
 German Baptist Church 1159 4th ave
 Goodwill Baptist Church 551 Kipling, Rev H B Loftin pastor Rev Alexander Copeland asst
 Goodyear Heights Baptist Church Goodyear Blvd near Honodie ave Rev W R Hill pastor
 Macedonia Baptist Church 724 McKinley ave
 Morning Star Baptist Church 277 Eastland ave Rev J H Gladman pastor
 MtLebanon Baptist Church 61 W North Rev H W McClellan pastor
 MtOlive Baptist Church, 36 W Bartges Rev J I Monroe pastor
 MtZion Baptist Church 94 Lods Rev J W Williams pastor
 Providence Baptist Church 173 Bluff Rev J W Wheeler pastor
 Roumanian Baptist Church cor Getz and Gregory ave Rev Joseph Ardelean pastor
 StPaul's Baptist Church 473 Harvey ave Rev I M Yancey pastor
 Second Baptist Church 188 E Center Rev R A Jones pastor Rev R G Jordan asst
 Shiloh Baptist Church, 1239 Grant Rev S B Beauford pastor
 Swedish Baptist Church, 35 McNaughton Rev D W Larson pastor
 Thomastown Baptist Church n s Triplett Blvd Rev C H Kern pastor
 United Baptist Church 916 Bellows, Rev R S Tatum pastor

Brethren

Eastwood Church of the Brethren e s Darrow rd
 First Brethren Church, 530 Stetler ave Rev G E McDonald, pastor
 First Church of the Brethren 807 Coburn Rev I E Long pastor

Christian Science

First Church of Christ Scientist 161 Fir Hill reading room 516 Metropolitan Bldg open daily from 9 a m to 9 p m except Wednesdays and holidays Wednesdays 9 a m to 6 p m Sundays 2 30 to 5 30 p m
 Second Church of Christ Scientist West High School auditorium reading room 510 2d Natl Bldg open daily from 9 30 a m to 5 30 p m except Sundays

Christian and Missionary Alliance

783 Brown
 308 Locust Rev M V Lindsey pastor
 79 Massillon rd K J Johnson pastor
 Lawndale Gospel Tabernacle 2416 East ave Rev James Harper pastor (100 late to list in alphabetical list)
 Lovers Lane cor Talbot ave Rev E C Frierson pastor

Church of God

Church of God 2608 Benton Rev E O Sells pastor
 Church of God 1146 Bittaker
 Church of God, 963 Idaho ave
 Church of God 1321 Laffer ave Rev J H Smith pastor
 Church of God cor McKinley and Winans ave Rev F E Smith pastor
 Church of God 401 Robert Rev G W Suddeth Pastor
 Church of God 615 S Main Rev J B Wright pastor
 Church of God (Slovak) 796 Florida ave
 Church of God Called to be Saints 987 Johnston
 Church of God in Christ 793 Rhodes ave Rev H T Christian pastor
 Church of God in Christ 422 Robert Rev O E Shelton pastor

Church of God and Saints of Christ

204 N Howard Rev J R Payne pastor
 484 Warner Rev J E Worthy pastor

Community Churches

Christian Community Church n s Triplett blvd Rev Frank Heley pastor
 Community Church 476 Flora ave
 Forest Hill Community Church 724 Damon Rev G M Baumgardner pastor
 Goodyear Heights Community Church 1727 Goodyear blvd Rev W B Shively pastor

Congregational

First Congregational Church E Market cor Union Rev N S Elderkin pastor
 Thomastown Congregational Church 1004 Lindsay ave
 Welch Congregational Church 30 McCoy
 West Congregational Church 495 W Market cor Balch Rev M R Brandt pastor

Disciples of Christ

Allen Memorial Church of Christ s s Lovers lane cor Coventry Rev Mrs Iola M Kelly pastor
 Church of Christ e s 9th S W cor Florida ave
 Firestone Park Church of Christ 40 E Wilbeth rd Rev C A Freer pastor
 High St Church of Christ 131 S High Rev G W Knepper pastor
 Kenmore Christian Church w s 17th S W Rev W D Ward pastor
 Market St Church of Christ 864 E Market Rev G P Snyder pastor
 Meade Ave Church of Christ Meade ave
 Noble Ave Church of Christ 599 Noble ave Rev W H Baker pastor
 North Hill Church of Christ cor Schiller and Tallmadge ave Rev H C Burkhardt pastor
 Riverside Church of Christ 1157 Riverside dr Rev C S Pickering pastor
 South Akron Church of Christ 68 Steiner ave Rev W P Neal pastor
 Thayer St Church of Christ (Conservative) 640 Thayer Rev J C Graham pastor
 Wooster ave Church of Christ 298 Wooster ave Rev H L Lunger pastor

Episcopal

Church of Our Saviour cor Crosby and Oakdale ave Rev B Z Stambaugh rector
 StAndrew's Episcopal Church 186 Hillier ave Rev G M Brewin pastor
 StFrancis Mission of the Church of Our Saviour 615 Kipling
 StPaul's Episcopal Church 354 E Market cor Fir Hill Rev W F Tunks rector Rev G R Selway curate
 StPeter's Church 270 E Wilbeth rd Rev F S Eastman rector
 StSaviour's Chapel, 1016 W Market Rev B Z Stambaugh rector

Evangelical

Boulevard Evangelical Church 754 Kenmore blvd, Rev H B Masters pastor
 Calvary Evangelical Church 784 Coburn Rev E E Metz pastor
 First Evangelical Church 739 StClair, Rev W L Mullet pastor
 Grace Evangelical Church 379 E South Rev G A Clymer pastor

Hope Evangelical Church W Waterloo rd Rev M B McLaughlin pastor
 Madison Ave Evangelical Church 458 Madison ave Rev C L Kern pastor (Too late to list in alphabetical list)
 North Hill Evangelical Church 894 Dayton Rev W L Naumann pastor (100 late to list in alphabetical list)

Evangelical Congregational

First Evangelical Congregational Church 638 E South

Free Methodist Church

First Free Methodist Church 1044 Yale Rev J A Hopkins pastor
 Free Methodist Church 158 Brittain rd

Greek Catholic

StMichael Greek Catholic Church 845 Crouse Rev M S Hranilovich pastor
 Ukrainian Greek Catholic Holy Ghost Church Washington and Abel, Rev Joseph Dzendera pastor

Hebrew

Anshe Sfard Congregation cor Raymond and Euclid ave E D Stamper rabbi
 Chevra Ahavas Congregation 223 W Buchtel ave Morris M Klarman rabbi
 New Hebrew Congregation 706 Edgewood ave Harry Goldstein rabbi
 Sons of Peace Congregation 235 W Bowery E D Stamper rabbi
 Temple Israel 133 Merriman rd David Alexander rabbi
 United Modern Orthodox Conservative Congregation 220 S Balch E D Stamper rabbi

Jehovah's Witnesses

234 Wiener Arcade

Holiness

Akron Holiness Assn 275 W Market
 MtZion United Holiness Church 1243 Hart
 Trumph Church and Kingdom of God in Christ 206 N Howard Rev T F Taylor pastor

Independent Fundamentalist

Akron Bible Church 528 Spicer Rev W D Herrstrom pastor

Latter Day Saints

Reorganized Church of Jesus Christ 77 W Crosier

Latter Day Saints (Mormon)

Church of Jesus Christ of Latter Day Saints 507 W Market

Lutheran

Bethany Lutheran Church 837 Carroll Rev C D Bostrom pastor
 Concordia Evangelical Lutheran Church 730 Sumner Rev J F Yount pastor
 Divinity Lutheran Church cor Copley rd and Bacon ave Rev W G Dyer pastor
 Grace Evangelical Lutheran Church, 332 Trigonla dr Rev A E Bay pastor
 Holy Trinity Slovak Evangelical Lutheran Church 211 E Thornton Rev John Vojtko pastor
 Hungarian Lutheran Church 759 Grant
 StJohn's Evangelical Lutheran Church cor Bowery and Cedar Rev G C Wagner pastor
 StPaul's Evangelical Lutheran Church cor May and W Thornton, Rev C E Liebegott pastor
 Slovak Lutheran Church of StJohn The Baptist, 21 Broad Rev J A Dinda pastor
 Trinity Lutheran Church N Prospect cor Park Rev F C Cry pastor Rev E W Simon pastor emeritus
 Zion Lutheran Church 139 S High Rev E F Noack pastor Rev E F Malkow asst

Methodist

Bethel A M E Church 33 Kirkwood ave
 Centenary M E Church 436 Locust, Rev D D Turpeau pastor
 Christ M E Church meets in Rankin School Rev J E Henderson pastor
 Firestone Park M E Church cor N Firestone blvd and Girard Rev W S Chapman pastor
 First M E Church 263 E Mill Rev E R Brown pastor
 First Wesleyan Methodist Church, 966 Kenyon Rev C C Cross pastor
 Goodyear Heights M E Church cor Hillside ter and Newton Rev J G Schably pastor
 Grace M E Church 804 E Market Rev R L Foulke pastor
 Grace Wesleyan Methodist Church 1202 Onondago ave, Rev W R Dillon pastor
 Kenmore M E Church 2181 14th S W Rev J B Buckley pastor
 Main St M E Church 786 S Main Rev E M Lewis pastor
 Maple Valley Wesleyan Methodist Church 1361 Copley rd Rev T W Comadoll pastor
 McLeister Memorial Wesleyan Methodist Church 1214 Coventry Rev D B Hampe pastor

North Arlington St M E Church 745 Upson Rev W A Miller pastor
 North Hill M E Church 755 Blaine ave Rev M W McQueen pastor
 Phillips Chapel C M E Church 413 Iroquois ave Rev F A Smith pastor
 Phillips Tabernacle Colored M E Church 773 Douglas
 South Arlington St M E Church S Arlington cor Concord ave Rev W A Miller pastor
 Trinity M F Church 208 F Exchange Rev O E Haueter pastor
 Wesley Temple A M E Zion Church 104 N Prospect Rev J E Kennedy pastor
 Wesleyan Methodist Church 2550 27th S W Rev C E Zilke pastor
 Westlawn M E Church 1115 Copley rd
 Woodland M F Church Balch and Crosby Rev N H Flickinger pastor
 Wooster Ave M F Church Wooster ave cor Raymond Rev A R Connell pastor

Missions

Akron Furnace St Mission 150 Furnace Rev Wm Denton supt
 Apostolic Faith of Jesus Christ 201 Ira ave
 Bethel Mission 411 Newell Rev W D Archer supt
 Bethel Mission 196 E North
 Children of God 286 Cross Rev C F Lenz pastor
 Chinese Mission 52 1/2 N Howard
 Christian Fellowship Mission 817 Johnston Rev C H Pike pastor
 Church of The Living God 60 Cuyahoga
 Community Immanuel Church 84 Savoy Rev D W Jenkins pastor
 Emmanuel M E Mission 497 Baird
 Emmanuel Tabernacle of Apostolic Faith 50 Cuyahoga Rev Arthur Alston pastor
 Faith Mission 601 Kenmore blvd
 Full Gospel Mission 1045 S Main Rev F E Whipkey pastor
 German Apostolic Pentecost Mission 695 Wooster ave
 Good Samaritan Army 930 W Bowery
 Gospel Chapel 12 Fulton
 Gospel Mission 638 W Bowery
 Holiness Mission, 1248 Grant
 House of Jacob 269 Stelner ave
 Immanuel Mission 383 Wooster ave Rev F A McGaw pastor
 Kenmore Gospel Mission 2218 13th S W
 North Case Ave Mission 111 N Case ave
 North Hill Mission 812 Garfield
 Sherbondy Hill Mission 1026 Wooster ave
 Slovak Pentecostal Mission 360 Chittenden
 Trinity Mission 1048 Bellows Rev S J Osborne pastor

Nazarene

Church of The Nazarene 799 S Arlington Rev C C Hanks pastor
 Church of The Nazarene 450 Dennison ave Rev E B Marsh pastor
 First Church of The Nazarene 606 N Howard Rev G E Gallup pastor
 First Church of The Nazarene 17th S W cor Oregon ave Rev C C Dye pastor
 Goodyear Heights Church of The Nazarene 1360 Newton Rev J M McGowan pastor

Orthodox

Hellenic Orthodox Church 129 S Union Rev J D Kapenekas pastor
 Roumanian Greek Orthodox Church 1171 Getz
 Russian Orthodox Church 57 W South Rev S S Ostpoff pastor
 StNicholaus Russian Orthodox Church 393 Robert Rev A G Hubiak pastor
 StGeorge's Syrian Orthodox Church, Water and Chestnut
 Serbian Orthodox Church 218 Lake Rev Milan G Popovich pastor

Pentecostal

Elm Full Gospel Church 60 N Arlington Rev A F Johnson pastor
 First German Pentecostal Church cor Howe and Nathan Rev G F Zeller pastor
 Italian Pentecostal Church N Howard and York Rev Frank Damato pastor
 Pentecostal Church N Howard and York Rev C A McKinney pastor
 Pentecostal Church 1218 Curtis
 Pentecostal Assembly, 898 Grant, Rev A H Miskey pastor
 Slovak Pentecostal Assembly, 1244 Moore

Presbyterian

Central Presbyterian Church 316 Locust Rev H B Diefenbach pastor
 Firestone Park Presbyterian Church w s Girard cor S Firestone blvd Rev F A Reiter pastor
 First Presbyterian Church 647 E Market Rev W H Huber D D Minister Rev J C Wright associate
 North Springfield Presbyterian Church Albrecht ave cor Canton rd Rev G T Wright pastor

Reformed

East Market St Reformed Church 1532 E Market Rev E D Fager pastor
 First Reformed Church S Broadway cor Center Rev Dietrich Hagselskamp pastor
 Goss Memorial Reformed Church 2247 11th S W Rev W E Troup pastor
 Grace Reformed Church cor W Bowery and State, Rev O W Haulman pastor
 Hungarian Reformed Church 860 Coburn Rev Bernat Arpad pastor
 Independent Hungarian Reformed Church 425 W Thornton Rev Geza DePapp pastor
 Miller Ave Reformed Church 81 W Miller ave Rev J B Hennessey pastor
 Preston Bible School 549 Eastland ave
 Trinity Reformed Church 915 N Main Rev G M Smith pastor
 Willard Reformed Church 742 Johnston Rev G A Snyder pastor
 Wooster Ave Reformed Church 355 Wooster ave Rev E E Zechiel pastor

Roman Catholic

Church of the Annunciation cor Broad and Kent Rev R A Dowed pastor Rev A W Sculley and Rev G A Whitehead asst
 Church of StJohn the Baptist cor Broadway and Center Rev G R Bobal pastor Rev G T Hovanec asst
 Immaculate Conception Church 16th S W cor Battles ave Rev J L Waldeisen pastor
 Sacred Heart Church 734 Grant Rev F L Pupinsky pastor
 StAnthony's Church 87 Mosser ave Rev Salvatore Marino pastor
 StBernard's Church S Broadway cor State Rt Rev F A Schreiber V F pastor Rev J A Lembach and Rev H A Laubacher asst
 StHedwig's Catholic Church (Polish) 213 E Glenwood ave Rev A J Suwalski pastor
 StJoseph's Syrian Catholic Church 141 Wooster ave Rev Agabois Rlashi pastor
 StMartha's Church 296 E Tallmadge ave Rev J A McKeever pastor Rev Raymond Smith Rev Jerome O Hara and Rev F J Petras assts
 StMary's Church 745 Coburn Rev J S O'Keefe pastor Rev R G Moorhead and Rev M Fogarty assts
 StPaul's Church w s Brown ext (Firestone Park) Rev C H Boeke pastor Rev F H Diederich asst
 StPeter's Church 1414 East ave Rev J J Mahony pastor
 StSebastian's Church 500 Mull ave Rev H A Zwisler pastor Rev J T Murphy asst
 StVincent de Paul's Church W Market cor Maple Rev J J Scullen pastor Rev J M Gallagher Rev J F Gruss Rev J H Downie and Rev J J McGraw assts

Salvation Army

Corps No 1, 31 N Main Spiritual and Relief Dept 209 1/2 Water Adjt L W Rickard in charge
 Corps No 3, 1366 E Market Capt Irma C Klein in charge
 Scandinavian Corps 1102 Johnston Adjt J M Breien in charge
 Social Service Center 54-60 and 80 N Howard Adjt Frank Guldenschuh in charge

Seventh Day Adventists

Seventh Day Adventist Church 825 E Buchtel ave

Spiritualist

First Church of Divine Metaphysics 5 W Buchtel ave Rev E S Barnstorff pastor
 First Spiritualist Temple 35 S Howard Mrs Bessie Woodward pastor
 Home Spiritualist Church 426 Pine Mrs Mattie P Fallor pastor
 Truth Seekers Church, 271 S Main Rev Lida A Hosier leader

Swedenborgian

Church of The New Jerusalem, 369 1/2 S Maple Rev P D Hammond pastor

United Brethren

Arlington St U B Church 404 S Arlington Rev M A Wagner pastor
 First U B Church 164 S Union Rev J H Dutton pastor
 North Hill U B Church Cor E Tallmadge ave and Dayton Rev W E Price pastor
 Park U B Church 24th S W, Rev John Pringle pastor
 Slusser Memorial U B Church, 563 W Thornton Rev J H Conkel pastor

United Presbyterian

Allenside United Presbyterian Church 400 Rexford, Rev T C Hay pastor
 First United Presbyterian Church cor Spicer and Crouse Rev O A Keach pastor
 Goodyear Heights United Presbyterian Church 1434 Goodyear blvd Rev H D Rose pastor
 Margaret Park United Presbyterian Church 732 W South, Rev E E Campbell pastor

Monroe Memorial United Presbyterian Church cor
W Market and Atlas Rev J M Russell pastor
North Hill United Presbyterian Church cor Columbia
and Cornell ave Rev H K Galloway pastor
Oak Hill United Presbyterian Church Pfeiffer ave
cor Ardwell ave Rev H W Eddy pastor

Unity Center of Truth

208 Pythian Temple Bldg Rev Jessie G Moloney
leader

Universalist

First Universalist Church cor Mill and Broadway
Rev Geo Cross Baner D D pastor

Volunteers of America

181 Hill Capt J H Dunn in charge

MILITARY ORGANIZATIONS

Ohio National Guard

Armory 161 S High 3d Battalion 145th Inf Maj S J
Cole commander
Co I Capt P K Baker commander—Meets every Mon-
day evening
Co K Capt E C Woolf commander—Meets every
Monday evening
Co L Capt F C Ruffner commander—Meets every
Monday evening
Co M Capt T L Parker commander—Meets every
Monday evening
Headquarters Co Lieut C M Conaway commander—
Meets every Monday evening
Hospital Co No 134 Capt H E Gloom commander—
Meets every Monday evening
Mounted Service Armory 450 Hickory
Headquarters 54th Troop Cavalry Brigade Capt J T
Flower Jr commander—Meets every Tuesday eve-
ning
107th Cavalry Band—F A Residence warrant officer
S S Howard

PARKS

Alexander Park Market and Valley 43 acre
Brewster Run Park w s S Arlington between Wil-
beth and Waterloo rd 11 10 acres
Cadillac Triangle, Cadillac blvd and Dover ave 40
acres
Chestnut Ridge Park East ave 5 11 acres
Clearview Triangle Manchester rd and Clearview
ave 13 acre
Cotter Park E Market and Buchtel ave 15 acre
Elizabeth Park E North 23 50 acres
Elm Hills Park Mull and Hawkins ayes 10 63 acres
Firestone Park Firestone blvd and Girard ave 12
acres
Forest Park Triangle Morrison and Forest Park blvd
29 acre
Glendale Park Cherry and Glendale ave 6 40 acres
Good J Edward Park Thorndale dr and Nome ave
172 25 acres
Grace Park Prospect Park and Perkins sts 7 07
acres
Hardesty Park W Market ext 17 07 acres
Heintz Park Brown and Dresden ave 1 80 acres
High Bridge Park N Howard ext and Cuyahoga
River 54 30 acres
Highland Park Highland ave and Edgerton rd 20
acre
Hill Park Market and Broad 29 acre
Lane Field Howe and Moeller ave 22 19 acres
McLain Park Howard and Cuyahoga Falls ave 1 99
acres
Manning's Pond Park Laurel ave 6 93 acres
Margaret Park W South and Manchester rd 43 66
acres
Para Park Para and Killingsley 56 acre
Perkins Park Edgewood ave 76 44 acres
Perkins Square Exchange and Bowery 2 50 acres
Pioneer Park Goodyear blvd and Pioneer 1 16 acres
Public Square Goodyear Heights 49 acre
Ruckel Park Ruckel and Goodyear blvd 1 75 acres
Shady Park W Market and Rose blvd 12 acre
Shady Side Park Kenmore blvd and Carey ave 86
acre
Shawnee Park Shawnee path and Pond View ave
55 acre
Sherbondy Hill Park Wooster and Delliah ayes 9 73
acres
Stadium Wooster ave and Moon 4 96 acres
Thornton Park Washington and Grant 4 99 acres
Union Park Mill College and Forge sts, 1 55 acres
Waters Estate Park N Main and Olive 15 acres
Watershed Park Marvin ave 08 acre
Will Christy Park Exchange and Rose blvd 3 38
acres

PARKS—METROPOLITAN

Cuyahoga River Gorge Reservation between Akron
and Cuyahoga Falls 150 acres
Furnace Run Reservation Richfield township on U S
route 21 600 acres
Goodyear Heights Reservation n e of Goodyear
Heights 125 acres
Sand Run Reservation N Portage path and Merriman
rd 500 acres

Virginia Kendall State Park State Route 8 on County
Highway 91, 400 acres

PUBLIC BUILDINGS, ETC

A C & Y Bldg 12 E Exchange
Akron Armory 161 S High
Akron Jewish Center 220 S Balch
Akron Sav & L Bldg 9 Main and Bowery
Akron University 302 E Buchtel ave
Bankers Bldg, 191 S Main
Bavarian Hall rear 546 Grant
Beacon Journal Bldg 134-140 E Market
Buckeye Bldg cor Mill and High
Builders Exchange Bldg 640 N Main
Byrider Bldg 7 S Howard
Central Labor Union Hall 139 E Market
Central Police Station 158 S High
Central Office Bldg 86 S Main
Children s Home 264 S Arlington
Children s Hospital cor W Buchtel ave and Bowery
Cincinnati Bldg 254 E Market
City Hall 166 S High
City Hospital 625 E Market
Colonial Theatre 48 E Mill
Commercial Savings & Trust Bldg 316 S Main
Court House 211 S High
Coventry Bldg 1120 S Main
Delaware Bldg 139 S Main
Depositors Savings & Trust Bldg 328 S Main
Doyle Bldg 124 S Main
Durkin Block 362 S Main
Eagles Temple 137 E Market
Edison Bldg 47 N Main
Elks Temple 66 S High
F'nright Bldg 313 S High
Everett Bldg 39 E Market
Exposition Bldg 935 E Market
Federal Oil & Gas Bldg 109 N Union
Firestone Park Bank Bldg 1115 S Main
First-Central Trust Bldg 106 S Main at Mill
Flatiron Bldg 134 S Main
Goodyear Blvd Bank Bldg 1185 E Market
Goodyear Hall 1201 E Market
Goodyear Theatre 1197 E Market
Gothic The 102 S High
Grand Theatre 38 N Main
Haber Block Main and Long
Hall Block 4 S Howard
Harbaugh Bldg 36 Cherry
Hermes Bldg 41 E Market
Hill Bldg 1001-1003 E Market
Hill D E Bldg 1000-1006 E Market
Hirsh Bldg cor S Main and Center
Hower Bldg 31-41 W Market
Jarrett Bldg 369-375 S Maple
Junior O U A M Hall 102 E Mill
Junior O U A M Hall 1002½ Kenmore blvd
K of C Home 272 W Market
K of P Hall 1002 Kenmore blvd
Kaiser Block 325 S Main
Kauffman Block 378-380 S Maple
Keith-Albee Palace Theatre 41 S Main
Kelly Block 81-85 S Howard
Korach Bldg 10 S Main
Krumeich Bldg 1-9 Goodyear blvd
Laub Bldg 127 S Main
Liedertafel Hall 146 Carroll
Lucky Bldg 947 E Market
Maple Hall 378 S Maple
Marvin Parish House 471 Crosby
Mary Day Nursery 312 Locust
Masonic Temple Mill and High
Medford Bldg 21-27 N Main
Mendenhall Bldg 31-35 N Summit
Merchants Bldg 290 S Main
Messer Block 624 S Main
Metropolitan Bldg 39 S Main
Milky Way Hall 273 W Bowery
Mohawk Bldg 203-215 Water
Moose Hall 124 S Main
Morgan Block 1077 S Main
Municipal Bldg 166 S High
Nantucket Bldg 21 S Main
North Akron Masonic Temple 777 N Main
Odd Fellows Temple 277 E Mill
Ohio Bldg 175 S Main
O Neil Auditorium S Main cor State
Peoples Bank Bldg 335-337 S Main
Peoples Hospital 256 W Cedar
Permanent Savings & Loan Bldg 55 E Mill
Pfarr & Hobart Block 990 E Market
Police Station 158 S High
Postoffice cor Market and Prospect
Public Library E Market and High
Pythian Temple 30 S High
Roumanian Hall 1241 Sweitzer ave
St Bernard s Hall Broadway and Center
St Mary s Hall 721 Coburn
St Thomas Hospital 444 N Main
St Vincent s Hall S Maple near Market
Salvation Army 29 N Main
Schmidt Block 765 N Main
Second National Bldg 153-165 S Main
Serbian Home 244 lin ave
Smith A B Bldg 73 E Mill
Sunner Home 90 N Prospect

Sutter Bldg 1 N Arlington
 Turner Hall 552 Grant
 Union Depot 245 E Market
 United Bldg Main and Market
 W B A Auditorium 507 W Market
 Wallhaven Bldg 1650 W Market
 West Side Parish House 1250 W Exchange
 Wiener Bldg 33 S Howard
 Wilmot Hall 982 E Market
 Y M C A 80 W Center
 Y W C A 146 S High
 Zigler Hall 101 E Voris

SECRET AND FRATERNAL SOCIETIES

American Disabled Veterans of the World War
 Stadelman Chapter No 35—Meets 1st and 3d Wednesday evenings at 36 S Howard

American Legion

Summit Post No 19—Meets 1st and 3d Mondays of each month at 271 W Market
 Summit Post No 19 Drum and Bugle Corps—Meets every Wednesday evening at 271 W Market
 Akron Post No 209—Meets 1st Friday and 3d Sunday of each month at 104 S Arlington
 Ladies Auxiliary Akron Post No 209—Meets 1st and 3d Thursday evenings of each month at 104 S Arlington
 Kneil Post No 256—Meets 1st and 3d Friday evenings of each month in Armory
 Ladies Auxiliary Summit Post No 19—Meets 2d and 4th Monday evenings of each month at 271 W Market
 John Fulton Post No 272—Meets 2d and 4th Wednesday evenings of each month at 21 N Howard
 Firestone Memorial Post No 449—Meets 2d and 4th Thursday evenings of each month at 1002½ Kenmore Blvd

Army and Navy Union

Akron Garrison No 102—Meets 1st and 3d Thursday evenings of each month in Armory
 Ladies Auxiliary—Meets 2d and 4th Thursday evenings of each month in Armory

B P O Elks

Akron Lodge No 363—Meets 1st and 3d Tuesday evenings in Elks Temple 66 S High

Brotherhood of Locomotive Engineers

Akron Chapter—Meets 2d and 4th Sunday in Medford Bldg

Brotherhood of Locomotive Firemen

Akron Chapter—Meets 1st and 3d Sunday in Medford Bldg

Brotherhood of Railway Trainmen

Akron Lodge No 432—Meets 2d and 4th Wednesday evenings in Pythian Temple
 Howard Fair Lodge No 140 (Ladies)—Meets 2d and 4th Wednesday afternoons of each month in Pythian Temple

Catholic Societies

StSebastian Holy Name Society—Meets 2d Monday of each month at 500 Mull ave
 StSebastian Sanctuary Society—Meets 1st Friday of each month at 500 Mull ave

Clan McKenzie

No 209—Meets 2d and 4th Saturday evenings of each month at 507 W Market
 Ladies Auxiliary—Meets 2d and 4th Saturday evenings of each month at 507 W Market

Dames of Malta

Loyalty Sisterhood—Meets alternate Friday evenings of each month at 102 E Mill
 Coventry Sisterhood No 297—Meets 2d and 4th Wednesday evenings of each month at 1002½ Kenmore Blvd

Daughters of America

Dolly Madison Council No 204—Meets 1st and 3d Monday evenings of each month at W B A Hall
 Lone Star Council—Meets 64 J Cuya Falls ave
 Akron Council No 230—Meets every Friday evening at 102 E Mill
 Five Points Council No 260—Meets every Thursday evening at 102 E Mill
 Nancy Hanck Council No 143—Meets 2d and 4th Wednesday evenings at 2615 Albrecht ave
 Our Julia Council No 222—Meets 2d and 4th Monday evenings of each month at 34 S High
 Kenmore Council No 237—Meets 1st and 3d Wednesday evenings of each month at 1002½ Kenmore Blvd
 Arlington Council No 152—Meets Tuesday evenings at 1000 Hunt
 Fortage Council No 139—Meets every Monday evening at 1 N Arlington
 Summit Council No 208—Meets alternate Friday evenings at 34 S High

Sunbeam Council No 25—Meets every Tuesday evening at 102 E Mill
 Western Reserve Council No 276—Meets every Wednesday evening at 102 E Mill
 Firestone Park Council No 280—Meets 1st and 3d Mondays of each month at 1304 Grant
 Hope Council No 214—Meets every Thursday evening at 947 Kenmore Blvd
 Patriotic Youth of America—Meets 1st and 3d Thursday afternoons of each month at 947 Kenmore Blvd

Daughters of StGeorge

Meet 2d and 4th Wednesday evenings of each month at 507 W Market

Daughters of Veterans

Sarah M E Battels Tent No 44—Meets 1st and 3d Thursday afternoons in Armory
 Tent No 124—Meets 1st and 3d Tuesday afternoons of each month at Mayflower Hotel

Fraternal Order of Eagles

Akron Aerie No 556—Meets every Thursday evening at 137 E Market
 Ladies Auxiliary—Meets alternate Wednesday evenings at 137 E Market

Free and Accepted Masons

Masonic Temple Mill and High
 Akron Lodge No 83 F & A M (Symbolic)—Stated communications 1st Tuesday evening of each month
 Adoniram Lodge No 517 F & A M—Stated communications 2d Monday evening of each month
 Henry Perkins Lodge No 611 F & A M—Stated communications 1st Tuesday evening of each month
 Loyalty Lodge No 645 F & A M—Stated communications 1st Thursday evening of each month
 Coventry Lodge No 665 F & A M—Meets 1st Thursday evening of each month
 Joppa Lodge No 666 F & A M—Meets 1st Friday evening of each month
 MtAkra Lodge No 630 F & A M—Meets 1st Monday evening of each month in North Akron Masonic Temple
 Victory Lodge No 649 F & A M—Meets 1st Friday evening of each month at 960½ Kenmore Blvd
 Washington Chapter No 25 R A M (Capitular)—Stated convocations 1st Friday eve of each month
 Akron Chapter No 209 R A M—Stated convocations 1st Tuesday evening of each month
 Akron Council No 80 R & S M (Cryptic)—Stated assemblies 1st Thursday evening of each month
 Akron Commandery No 25 K T—Stated conclaves 1st Wednesday evening of each month
 Bethany Commandery No 72 K T—Stated conclaves 2d Monday evening of each month
 Yusef Khan Grotto M O V P—Meets 2d Thursday evening of each month
 Tadmor Temple A A O N M S—Meets 2d Saturday evening of each month office 529 2d Natl Bldg
 Elva Chapter No 304 O E S—Meets 1st and 3d Saturday evenings of each month
 Billow Chapter No 483 O E S—Meets 2d and 4th Saturday evenings of each month
 Ne-Hta Chapter No 500 O F S—Meets 1st and 3d Wednesday evenings of each month at North Akron Masonic Temple
 Fernleaf Chapter No 422 O E S—Meets 2d and 4th Monday evenings at 960½ Kenmore Blvd
 Order of The Builders for Boys Adoniram Chapter No 1—Meets 2d and 4th Saturday evenings of each month in Masonic Temple
 Bethany Shrine No 7 W S J—Meets 2d and 4th Tuesday evenings of each month at 507 W Market
 Akron Court of The Amaranth No 5—Meets 1st and 3d Wednesday evenings of each month at 507 W Market
 Yusef Khan Children No 24—Meets 1st Monday evening of each month in Pythian Temple
 Grand Council of Oriental Shrine L O S of N A Kadesh Court—Meets 1st Thursday afternoon of each month at 34 S High
 Social Order of The Beauceant—Meets 1st and 3d Wednesday afternoons of each month at Pythian Temple
 White Shrine—Meets 2d and 4th Tuesday evenings of each month at 507 W Market

Free and Accepted Masons (Colored)

MtCalvary Lodge F & A M—Meets 2d and 4th Thursday evenings at 12½ S Howard
 Mury Chapter O T S—Meets 2d and 4th Tuesday evenings of each month at 12½ S Howard

German Societies

Akron Turner Club—Meets 2d Thursday evening of each month 552 Grant
 Akron Liedertafel—Meets 1st Sunday afternoon of each month 146 Carroll
 Akron Saengerbund—Meets each Tuesday Thursday and Sunday evenings 142 E Exchange
 German Beneficial Society No 1—Meets 1st Sunday afternoon of each month 552 Grant

German Beneficial Society No 2—Meets 3d Sunday afternoon of each month rear 546 Grant
 Sons of Herman—Meets 2d Sunday afternoon of each month 546 Grant
 Sisters of Herman—Meets 4th Thursday evening of each month 546 Grant
 First Ladies Bavarian Sick and Benefit Society—Meets 3d Thursday afternoon of each month at rear 546 Grant
 Grueth Society (Swiss)—Meets 2d Sunday afternoon of each month 146 Carroll
 Schwaben Unterstuetzung Verein—Meets 2d Sunday afternoon of each month 562 Grant
 Bavarian Unterstuetzung Verein—Meets 1st Sunday afternoon of each month rear 546 Grant
 Austro-Hungarian Beneficial Society—Meets 3d Sunday afternoon of each month 146 Carroll
 Alsace-Lorraine Beneficial Society—Meets 4th Sunday afternoon 552 Grant
 Arbeiter Saengerbund Freiheit—Meets 1st Sunday afternoon of each month at 532 Washington
 Hungarian Reformed Sick Benefit and Aid Society—Meets 2d Sunday afternoon of each month at 860 Coburn
 Rakoczy Aid Society—Meets 3d Sunday afternoon of each month at 860 Coburn
 German-Hungarian Sick Beneficial Union—Meets 2d Sunday of each month at 99 E Voris
 Workmen's Sick and Death Benefit Assn—Meets 4th Sunday afternoon of each month at rear 546 Grant

Grand Arms of the Republic

Buckley Post No 12—Meets every Saturday afternoon in Armory

Greek-American Progressive Association

Damon and Phintias Lodge No 17—Meets every Thursday evening at 42 E Market
 Pandora Lodge No 44 (Ladies Auxiliary)—Meets alternate Wednesday evenings at 42 E Market

Hadassah

Akron Chapter (Senior)—Meets last Tuesday afternoon of each month at 220 S Balch
 Akron Chapter (Junior)—Meets 2d Sunday of each month at 220 S Balch

Hungarian Societies

Social Labor Party—Meets 4th Sunday of each month 112 E Thornton
 Bridgeport Society—Meets 2d Sunday of each month 112 E Thornton
 Verhovy Society—Meets 1st Sunday of each month 112 E Thornton
 The Minkas No 49—Meets 3d Sunday of each month 112 E Thornton
 Rakoczi Bridgeport Society—Meets 3d Sunday of each month at 112 E Thornton
 Hungarian Catholic Ladies Society—Meets 2d Sunday of each month at 99 E Voris
 Hungarian International Workers Order No 1065—Meets every Tuesday evening at 112 E Thornton
 Magyar Ladies Club—Meets every Monday evening at 112 E Thornton
 United Society—Meets 2d Sunday afternoon of each month at 112 E Thornton
 StEmory Hungarian Catholic Society—Meets 3d Sunday of each month at 99 E Voris
 StStephen's Roman Catholic Club—Meets 196 E Voris

Improved B P O Elks of the World

Mary Exalted Temple No 95 (Ladies Auxiliary)—Meets 1st and 3d Friday evenings of each month at 21 N Howard
 Rubber City Lodge No 233—Meets 1st and 3d Wednesday evenings at 21 N Howard

Improved Order of Red Men

Saranac Tribe No 141—Meets every Monday evening at 271 S Main
 Orgaretta Council No 29, D of P—Meets 1st and 3d Wednesday evenings at 271 S Main

Independent Order of B'nai B'rith

Akron Lodge No 719—Meets 1st and 3d Wednesday evenings at 220 S Balch

Independent Order of Foresters

Court Pride No 356—Meets 2d and 4th Monday evenings in Pythian Temple W F Harris district deputy, office 310 Metropolitan Bldg
 Companion Court Loyal No 300—Meets 2d and 4th Monday evenings in Pythian Temple

Independent Order of Odd Fellows

Odd Fellows Temple 277 E Mill
 Summit Lodge No 50—Meets every Monday evening Nemo Lodge No 748—Meets every Tuesday evening Akron Lodge No 547—Meets every Wednesday evening Canton Akron No 2 Patriarchs Militant—Meets 1st and 3d Thursdays of each month
 Corona No 2 Ladies Militant Auxiliary Assn—Meets 1st and 3d Thursday evenings of each month
 Colfax Rebekah Lodge No 8—Meets 2d and 4th Thursday evenings

Akron Encampment No 18—Meets every Friday evening
 Zeppelin Junior No 4—Meets 1st and 3d Saturday evenings of each month
 Granite Lodge No 522 (German)—Meets every Tuesday evening at 271 S Main
 Apollo Lodge No 61—Meets every Wednesday evening at 1 N Arlington
 Huse Rebekah Lodge No 184—Meets 2d and 4th Tuesday evenings of each month at 1 N Arlington
 Columbia Rebekah Lodge No 185—Meets 2d and 4th Tuesday evenings of each month at 271 S Main
 Kenmore Lodge No 927—Meets every Wednesday evening at 768 Kenmore blvd
 Kenmore Encampment No 344—Meets 2d and 4th Monday evenings of each month at 768 Kenmore blvd
 Capron Lodge No 5—Meets 1st and 3d Friday evenings of each month at 768 Kenmore blvd
 Halo Rebekah Lodge No 734—Meets 1st and 3d Tuesday evenings of each month at 768 Kenmore blvd

Junior Order of United American Mechanics

Commodore Perry Council No 209—Meets every Thursday evening at 102 E Mill
 Rubber City Council No 365—Meets every Friday evening at S Main and Miller ave
 Middlebury Council No 364—Meets every Thursday evening at 1 N Arlington
 Old Hickory Council No 303—Meets every Thursday evening at 2615 Albrecht ave
 John Brown Council No 250—Meets every Friday evening in Medford Bldg
 Kenmore Council No 305—Meets every Friday evening at 1002 1/2 Kenmore blvd
 Thomastown Council No 249—Meets Thursday evenings at 1000 Hunt
 Wayfarers East and West Oasis No 1—Meets 1st Saturday evening at 102 E Mill
 North Akron Council—Meets every Friday evening at 64 E Cuya Falls ave

Knights of Columbus

Akron Council No 547—Meets 1st and 3d Monday evenings of each month in K of C Home 272 W Market
 Akron Assembly No 547 (4th Degree K of C)—Meets in K of C Home

Knights of Pythias

Pythian Temple 34 S Hill
 Aetolia Lodge No 24—Meets every Tuesday evening Akron Company No 21 U R K P—Meets 1st Friday evening, H L Hosfield Capt
 Louise Temple No 310, Pythian Sisters—Meets alternate Saturday evenings
 Sicilly Temple No 247 P S—Meets alternate Friday evenings
 Dramatic Order Knights of Khorassan (Zenab Temple No 216)—Meets 3d Monday evening of each month
 Amina Santha No 18 N of A—Meets 3d Thursday evening of each month
 Past Chiefs Assn—Meets last Saturday afternoon of each month
 Lodge No 767—Meets every Thursday evening at 1002 Kenmore blvd

Knights of StJohn

StGeorge Commandery No 6—Meets 1st Wednesday evening of each month at 146 Carroll

Ladies of G A B

Gen Voris Circle No 71—Meets 2d and 4th Tuesday afternoons of each month in Armory

Ladies of The Maccabees

Summit Hive No 278—Meets 1st Thursday evening of each month at 34 S High
 Akron Hive No 612—Meets 1st Thursday evening of each month at 34 S High

Loyal Order of Moose

Akron Lodge No 62—Meets 1st and 3d Thursday evenings at 124 S Main

The Maccabees

Akron Tent No 126—Meets 1st and 3d Wednesday evenings of each month in Medford Bldg
 Akron Court No 360—Meets 2d Saturday afternoon of each month at 100 S Broadway

Modern Woodmen of America

Akron Camp No 4334—Meets 1st and 3d Friday evenings 34 S High, V D Emmons sec, 203 Flatiron Bldg
 Security Camp No 4937—Meets every 2d and 4th Thursday evenings of each month at 271 S Main

National Association of Letter Carriers

Meets 3d Thursday evening of each month at 271 S Main
 Ladies Auxiliary—Meets 3d Thursday of each month at 271 S Main

National Council of Catholic Women

Akron Deanery Council—Meets 282 W Market

- National Council of Jewish Women**
Akron Section—Meets 3d Tuesday afternoon of each month at 220 S Balch
- National Fraternal Society of the Deaf**
Akron Division No 55—Meets 1st Saturday evening of each month at 1 N Arlington
- Order of Ahpa**
Good Friendship Chapter No 63 J D Petrou treas
Meets every Wednesday evening at 51 E Mill
- Order of Owls**
Akron Nest No 129—Meets every Monday evening at 42 E Market
- Polish Societas**
Polish Citizens Committee—Meets 1st Saturday evening of each month at 291 Flower ct
- Protected Home Circle**
Akron Circle No 54—Meets 2d and 4th Monday evenings at 507 W Market
- Royal Arcanum**
Provident Council No 16—Meets 2d Friday evening of each month at 34 S High
- Royal League**
Akron Council No 243—Meets 3d Friday of each month at 34 S High
- Royal Neighbors of America**
Puritan Camp No 174b—Meets 2d and 4th Thursday evenings of each month at 34 S High
Evening Star Camp No 2242—Meets 1st and 3d Wednesday evenings of each month at 34 S High
- Russian Societas**
St Nicholas Russian Society—Meets 1st Sunday after 10th of each month at 443 S Arlington
- St Bernard's Societas**
Meets 2d Wednesday evening of each month at 146 Carroll
- Security Benefit Assn**
Summit Council No 661—Meets every Tuesday evening at 34 S High
- Scullin Societas**
Meets 2d and 4th Sundays of each month at Columbus Hall
- Societas Fratellanzu Cassanese**
Meets 1st and 3d Sunday mornings of each month in Columbus Hall
- Societas Mutuo Soccorso Carovillese**
Meets 2d Saturday evening and 4th Sunday morning of each month at 640 N Main
- Sons of Italy, Order of**
Akron Lodge No 685—Meets 2d and 4th Sunday mornings of each month in Columbus Hall 446 Butler ave A J Bianchi pres
Loggia Beatrice Cenci—Meets 2d Sunday of each month at Columbus Hall
- Sons of Pericles**
Delian Chapter No 17—Meets every Friday evening at 51 E Mill
- United Commercial Travelers**
Akron Council No 87—Meets 3d Saturday evening of each month at 34 S High
Ladies Auxiliary—Meets 3d Saturday evening of each month at 34 S High
- United Spanish War Veterans**
Ward A Wilford Camp No 57—Meets 1st and 3d Wednesday evenings of each month in Armory
Camp Wilford No 16 (Ladies Auxiliary)—Meets 2d and 4th Wednesday evenings of each month in Armory
- Veterans of Foreign Wars**
Joseph Wein Post No 238—Meets 1st and 3d Tuesday evenings of each month at Long Lake
Thomas Welker Post No 967—Meets 2d and 4th Monday evenings of each month at Armory
Joseph Wein Post (Ladies Auxiliary)—Meets 2d and 4th Tuesday evenings of each month in Armory
Gold Star Mothers—Meets 3d Wednesday of each month in Armory
Purple Heart Post No 1665—Meets 2d and 4th Friday evenings of each month at 811 North
- Woman's Relief Corps**
Buckley Corps No 23—Meets 1st and 3d Thursday afternoons of each month in Armory
- Women's Benefit Assn**
Busy Bee Review No 35—Meets 1st and 3d Tuesday evenings at 507 W Market
Protection Review No 60—Meets 1st and 3d Thursday evenings of each month at 507 W Market
Independent Review No 147—Meets alternate Thursday evenings at 507 W Market
Favorite Review No 164—Meets alternate Thursday evenings at 507 W Market
- Women of the Moose**
Akron Chapter No 254—Meets 2d and 4th Monday evenings of each month at 124 S Main
- Woman's Veteran Relief Union**
A Lincoln Union No 2—Meets 1st Tuesday of each month in Armory
- Zionist Organization of America**
Akron District—Meets 1st Monday evening of each month at 220 S Balch

WIDE AWAKE

BUSINESS MEN

Appreciate and Patronize their

CITY DIRECTORY

SOMETHING

To Think About

For the Advertiser and the Consumer

DO YOU REALIZE that an Advertisement in the City Directory is a Testimonial to the Permanency and Stability of the Advertiser?

A City Directory Advertiser is the logical one to patronize. This permanency and stability is your assurance of a square deal in buying merchandise or having work done.

"FLY-BY-NIGHT," "FIRE SALE," "GET-RICH-QUICK," and other temporary concerns, rarely appear, or advertise, in the City Directory.

It is a noteworthy fact that 90% of the City Directory Advertising is renewed from issue to issue.

There are dominant factors connected with City Directory Advertising: first, the low cost and staple publicity it affords, locally and nationally; second, this co-operation and patronage is wholly responsible for the very existence of the City Directory.

The modern City Directory is a wonderful asset, credit and benefit to the community it represents. In turn, that which benefits the community, automatically benefits the Advertiser.

Judicious Advertising is always a good investment, and City Directory Advertising, cost considered, renders larger returns than any other medium. In connection with the complete Classified Business section, it is doubly effective.

While we have offered you "Something to Think About," it is also Something Worth Remembering.

THE BURCH DIRECTORY CO.

This Publication Is The Product of a Member of

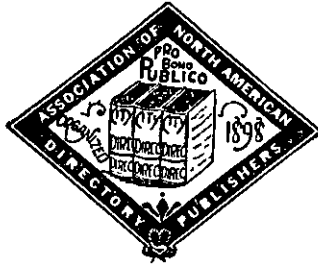

—thus assuring you the ultimate service that skill and care can produce in the way of City Directories or other reference media, and providing protection against fraudulent advertising schemes which operate under the name of Directories

The following "Standards of Practice," adopted at the inception of the Association of North American Directory Publishers in 1898, and strictly adhered to over the years, is your guarantee of satisfactory Directory Service

The publisher of a Directory should dedicate his best efforts to the cause of business uplift and social service, and to this end pledges himself

1 To consider, first, the interest of the user of the book

2 To subscribe to and work for truth, honesty and accuracy in all departments

3 To avoid confusing duplication of listings, endeavoring to classify every concern under the one heading that best describes it, and to treat additional listings as advertising, to be charged for at regular rates

4 To increase public knowledge of what Directories contain, to study public needs and make Directories to supply them, to revise and standardize methods and classifications, so that what is wanted may be most easily found, and the Directory be made to serve its fullest use as a business and

social reference book and director of buyer and seller

5 To decline any advertisement which has a tendency to mislead or which does not conform to business integrity

6 To solicit subscriptions and advertising solely upon the merits of the publications

7 To avoid misrepresentation by statement or inference regarding circulation, placing the test of reference publicity upon its accessibility to seekers, rather than on the number of copies sold

8 To co-operate with approved organizations and individuals engaged in creative advertising work

9 To avoid unfair competition

10 To determine what is the highest and largest function of Directories in public service, and then to strive in every legitimate way to promote that function

\$100 Reward will be paid by the Association of North American Directory Publishers for the arrest and conviction of any person or persons engaged in the publishing, collecting or canvassing for any fraudulent or fake directories.

Association of North American Directory Publishers

524-528 Broadway

New York City

POSTAL INFORMATION

Main Office, Market and Prospect Sts, Telephone, JE-8111 Telephone calls will be referred by the operator to the proper department

The hours for window service at the Main Office are Stamp, General Delivery and Registry windows, 7 A M to 8 P M, Money Order, 8 00 A M to 5 30 P M

The classified stations are located as follows

East: Akron	35 Goodyear Blvd
North Hill	809 Elma St
Goodrich Street	512 S Main St
Firestone Park	1355 S Main St
West Akron	300 Wooster Ave
Kenmore	988 Kenmore Blvd

Delivery by foot carriers twice daily in residential districts 7 30 A M and 1 15 P M In downtown business section 7 30 and 9 45 A M, 1 30 and 3 P M In the business sections of East Akron, Goodrich and Firestone Park Stations, 7 30 and 10 30 A M and 1 15 P M

Collections Three collections daily in all residential districts, morning, afternoon and evening In the business sections the number of collections vary from six to twelve during the same period The last evening collection covers the entire city from 7 to 10 P M The hour of collection will be indicated on your nearest letter box

Window service at classified stations 7 A M to 6 P M

Both Main Office and Classified Stations close at 1 P M on Saturday

Contract Stations for the sale of stamps and acceptance of parcel post, the registering of letters and the issue of money orders, are located as follows

Station No		Open Saturdays
1	994 E Market St	6 P M
2	11 Merriman Road	5 P M
3	615 Kenmore Blvd	8 40 P M
4	13 E Cuyahoga Falls Ave	8 P M
5	1091 S Main St	5 P M
6	487 W Exchange St	5 P M
7	1217 Kenmore Blvd	8 15 P M
9	1777 Goodyear Blvd	7 P M
10	55 S Howard St	5 P M
11	298 Wildwood Ave	5 P M
12	226 S Main St (O'Neil's)	4 P M
14	1380 Manchester Road	7 30 P M
15	225 S Main St (Polsky's)	4 P M

Parcel Post Deliveries Once daily in residential districts, twice daily in downtown business sections

Special Delivery Service Hourly from 7 A M to 11 P M

DOMESTIC POSTAGE RATES

FIRST CLASS

Letters, etc 3 cents for each ounce or fraction of an ounce

Letters for local delivery including Akron and Kenmore Districts but not including Fairlawn, Flet, Lakemore, Lawndale, Barberton or Cuyahoga Falls 2 cents per ounce or fraction of an ounce

Post Cards 1 cent each within prescribed sizes

Business Reply Cards Ordinary 2 cents each air mail 8 cents each

Business Reply Envelopes ordinary or air mail 1 cent in addition to regular postage Apply at P O for permit

SECOND CLASS

Newspapers and Periodicals (Transient rate) 1 cent for each 2 ounces or fraction of 2 ounces or fourth-class rate whichever is lower

THIRD CLASS

Miscellaneous 1½ cents for each 2 ounces or fraction of 2 ounces up to and including 8 ounces Books and Catalogs, 24 printed pages or more (including covers) Seeds etc 1 cent for each 2 ounces or fraction of 2 ounces up to and including 8 ounces

Bulk Third Class Not less than either 20 pounds or 200 separately addressed identical pieces Apply at P O for permit to mail

MISCELLANEOUS 12 cents for each pound or fraction but not less than 1 cent per piece

BOOKS SEEDS PLANTS ETC 8 cents for each pound or fraction but not less than 1 cent per piece It must be separated by states and offices Matter mailed at bulk rates can not be Registered Insured or sent C O D

FOURTH CLASS—PARCEL POST

Fourth Class Includes printed matter merchandise and all other matter weighing in excess of 8 ounces except first and second class matter Parcels limited to 100 inches length and girth combined

Weight limit 70 pounds

FOREIGN POSTAGE RATES

Letters 3 cents for each ounce or fraction thereof to the following countries Canada Newfoundland (including Labrador) Cuba Dominican Republic Haiti Mexico Spain (including possessions) and all Central and South American countries except British Dutch French Guiana and British Honduras

Post Cards Single 2 cents double 4 cents TO ALL OTHER FOREIGN COUNTRIES

Letters 5 cents for the first ounce and 3 cents for each additional ounce or fraction thereof

Postal Cards Single 3 cents each Double, 6 cents each

Printed Matter, including newspapers to all foreign countries 1½ cents for each 2 ounces or fraction of 2 ounces

Parcels Rates and conditions vary to different countries, call at post office.

SPECIAL
CLASSIFIED
Business and Professional
Department
OF THE
AKRON CITY DIRECTORY
1934-35

This section of the Directory contains the Advertisements and Professional cards of the more progressive business men, classified according to their respective line of business or profession. In brief, they are the men who are making business and history for Akron. Patronize them and you will be sure of a square deal.

We have on file in our Directory Library every issue of the Akron City Directory, beginning with the 1868 edition, down to the current issue. These volumes contain a wealth of information concerning the people who were listed in the Directory during the past 66 years.

Persons listed in the earlier Directories are now only memories, but their listings in the Directory remain the same as when they were here in person.

These rare volumes, as well as hundreds of current Directories of other cities, are available for public reference, without cost,—just a part of our service.

THE BURCH DIRECTORY CO.

R. B. MEADE, Pres.

Wm. D. HELD, Sec. and Treas.

THE SUMMIT TITLE & ABSTRACT CO.

ABSTRACTS AND CERTIFICATES OF TITLE AND TITLE INSURANCE

MEMBER OF The American Association of Title Men, The
Ohio Abstractors Association, The Summit County Associa-
tion of Title Men

404-408 FLATIRON BUILDING

Phone FRanklin 3181

ACCOUNTANTS

JACOB S. BARUCH

CERTIFIED PUBLIC ACCOUNTANT

AUDITS AND SYSTEMS

TAX SERVICE

PHONE BLackstone 9315

605 AKRON SAVINGS & LOAN BUILDING

LOUIS W. DALTON & CO.

Industrial Engineers - - - Tax Counsellors

Consulting Accountants

864 Chestnut Blvd.

Cuyahoga Falls

PHONE WALbridge 7440

PATRONIZE

The Merchants who Advertise in the

CITY DIRECTORY

Their Goods are Dependable

D
E
A
I
R
A
T
E
D

V
A
C
U
U
M
I
Z
E
D

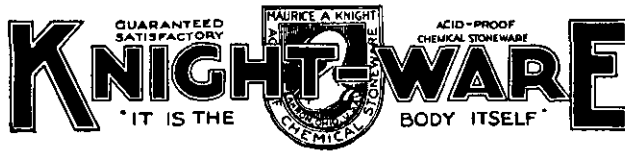

Acid and Alkali Proof
Chemical Stoneware Equipment
FOR THE
Manufacturer and User of Chemicals

Chemical
Laboratory
Equipment

MAURICE A. KNIGHT

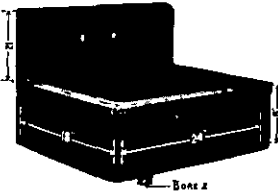

KELLY AVENUE
PHONES
HEmlock 7165-7166



Representatives
in

New York, Philadelphia, Niagara Falls, Cleveland, Chicago, St. Louis,
Dallas, Los Angeles, San Francisco, Toronto, Montreal

**THE MOST COMPLETE LINE OF
CORROSION-PROOF EQUIPMENT**



"U S STANDARD" Chemical Stoneware and Chemical Porcelain is made of De-Aired (Vacuumized) and Electrolyzed Clays, insuring a tight-bodied structure coupled with remarkable strength. It is the ideal material for the manufacture, storage and handling of all acids and corrosive solutions. We offer the World's most complete line, backed by 69 years of intensive specialization.

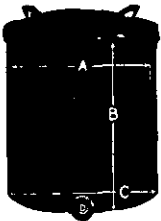

May we send you literature on our "ACITHERM" Heat-Resisting Stoneware, Acid-Proof Jars and Tanks, Acid-Proof Piping, Laboratory Sinks, Centrifugal Acid Pumps, Exhaust Fans, Etching Machines, Valves and Faucets, Acid-Proof Brick, Quick-Setting Acid-Proof Cements, Tower Packing Rings, Tumbelmixers, Developing Tanks, Filters, Laboratory Jar Mills, etc.?

THE U. S. STONWARE CO.

Master-Craftsmanship in Ceramics Since 1865

Tallmadge, Ohio Phone Franklin 1814

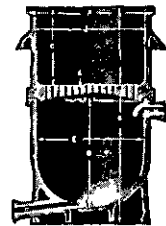

U.S. STONWARE
ACID PROOF

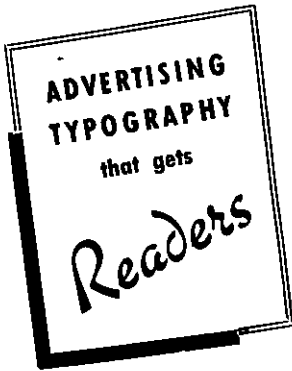

♦ ♦ ♦ **A**DVERTISEMENTS that command attention and hold interest invite readers. Readers are buyers. That's why more than 100 National Advertisers chose Akron Typesetting typography in 1934 . . . it sells!

THE AKRON TYPESETTING COMPANY

Advertising Typography

37 North High Street

Telephone FR 6175-6-7

AIRPLANE SERVICE

AIR SERVICES, Inc.

AKRON MUNICIPAL AIRPORT

CHARTER TRIPS TO ANY POINT IN THE UNITED STATES OR CANADA

FINEST FLYING SCHOOL IN OHIO

PHONE Jefferson 5178

Advertising Akron

Copies of the Akron City Directory are placed in Directory Libraries throughout the United States and Canada. The publishers are doing everything possible to broadcast Akron as a most desirable business and residential city. This is made possible by the liberal co-operation of the public spirited citizens as reflected by the fine display of advertisements.

AKRON LAW LIBRARY ASSOCIATION

W A Spencer, Pres , H A Sullivan, Vice Pres
H W Schwab, Treas , Mrs Jessie A Hoover, Sec
and Librarian, 4th floor Court House,
Phone JE-2617

LEGAL DEPARTMENT

PROFESSIONAL CARDS

AKRON
CITY DIRECTORY
1934-35

NOTE—A cordial invitation is extended the
Legal Profession of Akron and vicinity
to consult our Directory Library,
which consists of City Directories of
leading cities of the United States
and Canada

THE BURCH DIRECTORY CO

ATTORNEYS-AT-LAW

CLYDE F BEERY
ALDRICH B UNDERWOOD
ROBERT C RYDER
ALVA J RUSSELL

BEERY, UNDERWOOD, RYDER & RUSSELL
ATTORNEYS-AT-LAW

605-610 FIRST - CENTRAL TRUST BUILDING

Phone BLaCKstone 9179

EDWIN W BROUSE
AMOS H ENGLEBECK
C BLAKE McDOWELL
CLARENCE W MAY
BRUCE W BIERCE

ROBERT S DECHANT
JOHN D WORTMAN

**BROUSE, ENGLEBECK, McDOWELL, MAY
& BIERCE**

ATTORNEYS AND COUNSELLORS AT LAW

2200 FIRST - CENTRAL TRUST BUILDING

Phone JEfferson 2181

FRANK B BURCH
DUDLEY M SIFLING
PAUL W PHELEY

BURCH, SIFLING & PHELEY

ATTORNEYS-AT-LAW

1003-1006 SECOND NATIONAL BUILDING

Phones JEfferson 5181 and 5182

GEORGE J CARSON
ALFRED M HOWES

WM G RODERICK
I H NELSON

CARSON, HOWES & RODERICK

ATTORNEYS AND COUNSELLORS

703-705 SECOND NATIONAL BUILDING

Phones BLaCKstone 5167 and 5168

J EARL COX

EARL J WILLFORD

COX & WILLFORD

ATTORNEYS-AT-LAW

708 AKRON SAVINGS & LOAN BUILDING

Phone HEmlock 3717

FRANK M. ENRIGHT

ATTORNEY-AT-LAW

912 AND 913 SECOND NATIONAL BUILDING

Phone BBlackstone 7163

ALFRED HERBERICH
EDWARD P FELKER
JOHN G ROWLEY
PAUL H TAYLOR

HERBERICH, FELKER, ROWLEY & TAYLOR

ATTORNEYS AND COUNSELLORS

2600 FIRST - CENTRAL TRUST BUILDING

Phone BBlackstone 9191

**NAMES APPEARING IN
BOLD FACE TYPE**

IN THIS DIRECTORY are those of people who ACCOMPLISH THINGS, and are entitled to favorable consideration, if for no other reason than their public-spirited support of measures which make for progress. They represent that ENERGY AND PUSH so essential to the commercial prosperity of the City, and in dealing with them no mistake will be made. The publishers are honored in thus making them better known to the public.

PATRONIZE THEM!

ATTORNEYS-AT-LAW

FRED H LAHRMER

STEPHEN D HADLEY

LAHRMER & HADLEY
ATTORNEYS AND COUNSELLORS AT LAW

1012 AKRON SAVINGS & LOAN BUILDING

Phone HEMlock 9167

HARVEY MUSSER
T W KIMBERJ R HUFFMAN
J C MUSSER

MUSSER, KIMBER & HUFFMAN
LAWYERS

503-511 FLATIRON BUILDING

Phone BBlackstone 9169

FRED R ORMSBY
ROSS R ORMSBY

J FRED SMITH

ORMSBY & ORMSBY
ATTORNEYS-AT-LAW

2610 FIRST - CENTRAL TRUST BUILDING

Phone BBlackstone 9191

EDW S SHECK
WM F MARSTELLERR M WENDELKEN
CHAS T PFLUEGER, Jr

SHECK & MARSTELLER
ATTORNEYS-AT-LAW

430-33 SECOND NATIONAL BUILDING

Phone FRanklin 8141

W E SLABAUGH
FRANCIS SEIBERLING

H W SLABAUGH
R S PFLUEGER

J B HUBER
ROBERT GUINThER

**SLABAUGH, SEIBERLING, HUBER
& GUINThER**

ATTORNEYS-AT-LAW

329-333 SECOND NATIONAL BUILDING

Phone JEfferson 8145

C H STAHL

E G ANDREE

G G McCAMONT

STAHL, ANDREE & McCAMONT

ATTORNEYS-AT-LAW

1506 FIRST - CENTRAL TRUST BUILDING

Phone JEfferson 1513

A. M. & H. C. WALKER

ATTORNEYS AND COUNSELLORS

928 AND 929 SECOND NATIONAL BUILDING

Phone HEmlock 0312

H. A. WALTZ

ATTORNEY-AT-LAW

912 AND 913 SECOND NATIONAL BUILDING

Phone BLackstone 7163

FRANK H WATERS, Deceased
 HARRY E ANDRESS
 CHESTER G WISE
 CLETUS G ROETZEL
 DUDLEY W MAXON

REGINALD M COBBS
 WILLIAM A KELLY
 SAMUEL C ANDRESS
 RUTH I MOORE
 CLAUDE P HERMAN

WATERS, ANDRESS, WISE, ROETZEL & MAXON

COUNSELLORS-AT-LAW

1110-1130 FIRST-CENTRAL TRUST BUILDING

Phone FRanklin 7171

PAUL C WEICK
 THOMAS M POWERS
 KENNETH A MASON

WEICK, POWERS & MASON

ATTORNEYS AND COUNSELLORS AT LAW

1910 FIRST-CENTRAL TRUST BUILDING

Phone JEfferson 5171

F E WHITTEMORE
 G B MOTZ
 R C WHITTEMORE

WHITTEMORE & MOTZ

ATTORNEYS AND COUNSELLORS AT LAW

606 AKRON SAVINGS & LOAN BUILDING

Phone HEmlock 3107

NATIONAL ADVERTISERS

Are coming more and more to realize that newspaper or magazine publicity brings better returns when coupled up with an advertisement for the local agent in the city directory. Put "See the city directory for our local agent" on all your advertising and see to it that he is listed under all the classifications of your line.

LOCAL ADVERTISERS

Will improve their sales of nationally advertised products if they can induce their supply house to advertise in the above manner.

THE BURCH DIRECTORY CO.

Association of North American Directory Publishers

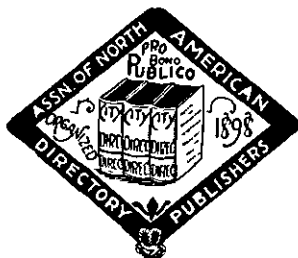

Organized November, 1898

Member of The International Advertising Association

Officers

President, EUGENE CARMICHAEL, Pittsburgh, Pa
 First Vice President, L S CARON, Louisville, Ky
 Second Vice President, G A ANDERSON, Toronto, Canada
 Third Vice President, A J VERNON, Hamilton, Ont
 Fourth Vice-President, H J FARNHAM, New Haven, Conn
 Secretary-Treasurer, E J LORANGER, 354 Fourth Ave, New York

Board of Trustees

W H LEE, New Haven, Conn
 D W BOWMAN, Akron, Ohio
 G D'W MARCY, Boston, Mass
 H J FARNHAM, New Haven, Conn
 LLEW WILLIAMS, Jr, Cincinnati, O
 R L POLK, Detroit, Mich
 H A MANNING, Springfield, Mass
 J MARTIN GARDNER, Toronto, Can
 L S CARON, Louisville, Ky
 R W LOVELL, Montreal, Can
 R L P. SMITH, Detroit, Mich

The Objects of the Association are as Follows

FIRST To improve the directory business by the interchange of ideas, and by the exchange of competent employees

SECOND To protect the public against fraudulent advertising schemes, operated under the name of directories, and to drive the promoters of such out of the business

THIRD To provide permanent and continuous employment for honest and faithful directory canvassers.

FOURTH For the mutual advancement of the established and prospective interests of all who may become members of the Association

Members Association of North American Directory Publishers



ATKINSON ERIE DIRECTORY CO, 1401 State St, Erie, Pa
 ATLANTA CITY DIRECTORY CO, 41 43 Pryor St, Atlanta, Ga
 BOYD, W H CO, INC, 508 Court St, Reading, Pa
 BURCH DIRECTORY CO, Exchange and Water Sts, Akron, Ohio
 CALKIN-KELLY DIRECTORY CO, 50 Prospect Ave, Binghamton, N Y
 CARON DIRECTORY CO, 127 S 3d St, Louisville, Ky
 CLEVELAND DIRECTORY CO, 1900 Euclid Ave, Cleveland, O
 DULUTH DIRECTORY CO, Duluth, Minn
 FITZGERALD DIRECTORY CO, 14 N Warren St, Trenton, N J
 GATE CITY DIRECTORY CO, 301 Delmain Bldg, Kansas City, Mo
 GRAND RAPIDS DIRECTORY CO, 445 Houseman Bldg, Grand Rapids, Mich
 GREENOUGH W A CO, 51 Massachusetts Ave, Boston, Mass
 HENDERSON DIRECTORIES, LTD, 279 Garry St, Winnipeg, Canada.
 HILL DIRECTORY CO, INC, 8 N Sixth St, Richmond, Va
 HUBER DIRECTORY CO, 321 Dry St, Alton, Ill
 HUDSPETH DIRECTORY CO, El Paso, Texas
 INTERSTATE DIRECTORY CO, 738 E Elm St, Springfield, Mo
 KIMBALL DIRECTORY CO, Watertown, N Y
 LOS ANGELES DIRECTORY CO, 1240 S Main St, Los Angeles, Cal
 LOVELL, JOHN & SON, LTD, 423 St Nicholas, Montreal, Canada, P Q
 MCKINLEY REYNOLDS CO, Lansing, Mich
 MANNING H A CO, 33 Lyman St, Springfield, Mass
 MIGHT DIRECTORIES, LTD, 74 Church, Toronto, Ontario, Canada
 MINNEAPOLIS DIRECTORY CO, 600 McKee Bldg, Minneapolis
 MORRISON & FOURMY DIRECTORY CO, Houston, Texas
 PIEDMONT DIRECTORY CO, 431 Howard St, Detroit, Mich
 POLK, R. L & CO, 431 Howard, Detroit, Mich, 354 Fourth Ave, New York City, 1331 5th Ave, Pittsburgh, Pa, 367 W Adams St, Chicago, Ill, 401 N Broad St, Philadelphia, Pa, 496 Endicott Bldg, St Paul, Minn, 604 Mission St, San Francisco, Cal, 71 Columbia, Seattle, Wash
 POLK CLEMENT DIRECTORY CO, INC, 70 W Chippewa St, Buffalo
 POLK GOULD DIRECTORY CO, 411 N 10th, St Louis, Mo
 POLK HUSTED DIRECTORY CO, 1023 Alakea St, Honolulu, T H
 PRICE & LEE CO, 248 Meadow St, New Haven, Conn
 ROBERTS BROS CO, 58 60 Market St, Lockport, N Y
 ROTHBERGER DIRECTORY CO, Chattanooga, Tenn
 SACRAMENTO DIRECTORY CO, Sacramento, Cal
 SAMPSON & MURDOCK CO, 179 Lincoln St, Boston, Mass
 SAN DIEGO DIRECTORY CO, San Diego, Cal
 SOARDS DIRECTORY CO, LTD, 348 Baronne St, New Orleans, La
 TOLEDO DIRECTORY CO, 445 Huron St, Toledo, O
 TOWER, FRED L COMPANIES, 165 Middle St, Portland, Me
 VERNON DIRECTORIES, LTD, 434 Lister Block, Hamilton, Ont, Canada
 WILLIAMS DIRECTORY CO, Walsh Bldg, cor 3d and Vine, Cincinnati, O
 WORLEY, JOHN F, DIRECTORY CO, 905 E Main St, Dallas, Texas
 WRIGHT DIRECTORY CO, 1012 N 3d St, Milwaukee, Wis.
 WRIGLEY DIRECTORIES, LTD, 300 Pender West, Vancouver, B C

Nick's Fender & Body Co.

AUTOMOBILE PAINTING AND DUCO

Collision Repairs Our Specialty

888 South High Street

Phone BLackstone 3518

AUTOMOBILE BRAKES

AKRON AUTO BRAKE SERVICE, Inc.

Service and Parts for All Makes of
BRAKES AND SHOCK ABSORBERS

STEERING ALIGNMENT

No Charge for Inspection

404 WATER STREET

PHONE FRanklin 3814

One Block South of West Exchange Street

AUTOMOBILE CYLINDER REGRINDING

COMPLETE GRINDING SERVICE

Cylinder and Crankshaft

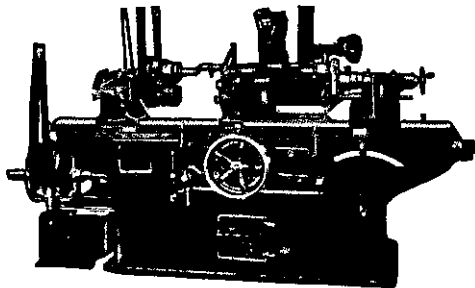

Complete Engine Rebuilding Service

AUTOMOBILE REPLACEMENT PARTS

All Work Done in Our Own Shop on Most Modern Up-to-Date Machinery

THE CRAMER SALES CO.

333 EAST MARKET STREET

PHONE JEfferson 8136

WORK CALLED FOR AND DELIVERED

Richardson Motors Co.

Graham-Plymouth-Dodge Sales and Service

284 East Market Street

(Next Door to East Market Gardens)

OUR MOTTO: *"Honest and Fair Dealing with Everyone"*

PHONE BLackstone 2117

A. J. AKERS, Inc.

HUDSON -- TERRAPLANE AUTOMOBILES

Sales and Service

888 EAST MARKET STREET

PHONE BLackstone 7191

H

— AND —
for Economical Transportation



Direct Factory Dealers

M

1520 EAST MARKET STREET

Phone FRanklin 7422

HITE MOTOR SALES

Dealers in
ALL MAKES OF
AUTOMOBILES
733 to 741 East Exchange Street
PHONE BLackstone 6514

OLDSMOBILE

SALES — SERVICE

THE JONES OLDSMOBILE CO.

52-58 South High Street Phone BLackstone 8127

TAYLOR-SWING MOTORS, Inc.

PONTIAC

SALES AND SERVICE
200 East Market Street
Phone FRanklin 2104

THORNTON CHEVROLET, Inc.

CHEVROLET

SALES AND SERVICE

1017 KENMORE BLVD. Phone SHerwood 2146 and 2147

CADILLAC LaSALLE
OLDSMOBILE

DAVE TOWELL, Inc.

118 West Market Street

Phone Jefferson 7121

AUTOMOBILE ELECTRIC SERVICE

HOPKINS & KIPP AUTO ELECTRIC, Inc.



**SPECIALIZED CARBURETOR AND
ELECTRICAL SERVICE**

359 BOWERY AT WOOSTER AVENUE

Phone FRanklin 2161



AUTOMOBILE GARAGE

**THE CENTRAL GARAGE
COMPANY**

A. L. JONES, General Manager

PARKING

STORAGE

DAY, WEEK OR MONTH

Washing
Batteries

Lubricating
Tire Repairing

Prompt—Courteous—Satisfactory Service

24 Hours a Day the Year Round

Originators Green Coat Curb Parking Service

120-160 ASH STREET

Phones BLackstone 5158 and 5159



The Alamo Auto Trimming Co.

419 West Exchange Street

Phone HEmlock 8119

We Take The "DENTS" Out of "ACCI DENTS"

AUTOMOBILE PARTS

THE F. E. ROWE SALES CO.

GENERAL DISTRIBUTORS

Replacement Parts for All Cars

**MOTOR REBUILDERS
ADVISORY ENGINEERS**

MEMBERS:

Automotive Engine Rebuilders Association

National Standard Parts Association

Ohio Automotive Association

372 South Broadway

PHONE BBlackstone 5165

THE SHRIBER - SCHROTH CO.

Distributors of

AUTOMOTIVE REPLACEMENT PARTS

61 and 63 West Market St.

Phone HEmlock 9117

AUTOMOTIVE ELECTRIC SERVICE

A. F. PALECHEK, Proprietor

AUTO ELECTRICAL SYSTEMS REPAIRED AND REBUILT
ARMATURES REWOUND
OFFICIAL SALES AND SERVICE FOR

Eisemann Magneto Corp.
Bosch Magneto Corp
United Motors

Apollo Magneto Corp.
Leece-Neville
Scintilla Magneto Co., Inc.

Winfield Carburetor Sales
Splittdorf Electrical Co.
Electric Auto-Lite Co.

65-69 GLENDALE AVENUE

PHONE Jefferson 9514

HORN MOTOR COMPANY

EVERYTHING AUTOMOTIVE ALL MAKES OF CARS
CADILLAC AND LaSALLE SPECIALISTS

*This Is the Original Independent Cadillac Service Station
of Akron*

Parking Day or Night Inside or Out

203½ WATER STREET, MOHAWK BLDG.

PHONE Jefferson 3524 Res. 322 Grand Ave., Phone UNiversity 2349

AUTOMOBILE SERVICE STATIONS

AKRON IGNITION SERVICE

FORD PRODUCTS

WEIDENHOFF MOTOR ANALYZER

Carburetors, Generators, Starters and Fuel Pumps Overhauled
Brake Service General and Firestone Tires Exide Batteries
Pennzoil Gasoline, Oils and Greases

Corner Bowery and W. Thornton Streets Phone FRanklin 2514

AUTOMOBILE SPRINGS

PERFECTION SPRING CO.

Repairing
While You
Wait—We
Straighten
Axles and
Align Wheels
Welding

NEFF & COMPANY, Inc.

SPRINGS FOR ALL CARS AND TRUCKS



COWDREY BRAKE TESTER—HOT WATER HEATERS
280-284 Perkins Street Phone FRanklin 0716

AL'S STORES

**AUTO
SUPPLIES
Radios
SPORTING
GOODS**

307 and 309 South Main St.—Phone JE-4323

1144 South Main Street 899 East Market Street 145 E. Cuyahoga Falls Ave.

AUTOMOBILE TIRE DEALERS

COOK BROS. TIRE SERVICE, Inc.



**SOLID
TRUCK**

**PNEUMATIC
TRUCK**

**PASSENGER CAR
TIRES**

EXIDE BATTERIES

65 W. EXCHANGE, Cor. Water St. Phone Jefferson 9101

AUTOMOBILE TRIMMING



WRECKS OF ALL KINDS REPAIRED

419 West Exchange Street

Phone HEmlock 8119

AUTOMOBILE TRUCK TRAILER MFRS

THE H. H. FOLTZ BODY CORP.

TRUCK BODY AND TRAILER BUILDERS

AUTOMOBILE BODY AND FENDER REPAIRING

82 NORTH SUMMIT STREET

Phone HEmlock 3914

AWNINGS

SOUTH AKRON AWNING CO.

Manufacturers of
**AWNINGS, TENTS, TARPAULINS,
 TIRE MAKERS' APRONS AND
 EVERYTHING MADE
 OF CANVAS**

We Rent Tents, Campers' Equipment and Tarpaulins
869 and 871 SOUTH MAIN STREET
 PHONE JEFFERSON 9185

BAKERIES

Continental Baking Corporation, Inc.



WONDER BREAD
IT'S SLO-BAKED

Also Bakers of
HOSTESS CAKE

178 South Forge Street

Phone JEFFERSON 5101

F. J. HUNSICKER, Pres. and Gen. Mgr.

MRS. SOPHIE C. TURNER, Vice Pres

H. E. HUNSICKER, Sec. and Treas.

BUY ELITE BREAD AT YOUR GROCERS

THE ELITE BAKING CO.

BAKERS OF BARBECUE BUNS

Specializing in Party, Birthday and Wedding Cake Orders

1089 SOUTH MAIN ST.

Phone JEFFERSON 1512

*Kaase's***High-Grade Cakes and
Candies**

PASTRY SHOPPES

47 East Mill Street	Phone HEMlock 4193
8 South Howard Street	Phone HEMlock 4911
380 South Maple Street	Phone FRanklin 3811
941 Dopler Street	Phone BLackstone 9018
5 Merriman Road	Phone HEMlock 7611
139 E Cuyahoga Falls Avenue	Phone BLackstone 7412
940 Copley Road	Phone JEFFERSON 3344
2174 Front Street, Cuyahoga Falls	Phone WALbridge 4714
1675 State Road, Cuyahoga Falls	Phone WALbridge 4814

Bakery and Office 264-270 Sumner St.

Kaase's Dining Room

PHONE FRanklin 9194

53 East Mill St.

Phone FRanklin 3516

The City Directory

is the most effective and economical method of reaching all the people all the time. Those who buy without looking at the list of those who sell do themselves great injustice. The *Classified Lists* in the Business Directory form the best Buyers' Guide on earth. A modern, up-to-date method of getting what you want, when you want it.

THE BURCH DIRECTORY CO.

THE AKRON BELTING CO.

MANUFACTURERS OF

"AKRON"

LEATHER BELTING

AND

MILL SUPPLIES

PHONE BLackstone 8015

70-74 SOUTH CANAL STREET

BROKERS—STOCKS

J. S. BACHE & CO.

Established 1892

Members

PRINCIPAL STOCK AND COMMODITY
EXCHANGES

202 SECOND NATIONAL BLDG.

PHONE FRanklin 5131

MURFEY, BLOSSOM & CO.

Members { New York Stock Exchange
Cleveland Stock Exchange

Wires To All Principal Cities

STOCKS — BONDS — INVESTMENTS

1214 FIRST - CENTRAL TRUST BLDG.

PHONE BLackstone 3127

THE BUILDERS SUPPLY COMPANY

BUILDING MATERIALS

FACE BRICK BRIAR HILL STONE SEWER PIPE SAND
 GRAVEL CINDERS
 TRANSIT SYSTEM MIXED CONCRETE
 FAIRBANKS MORSE AUTOMATIC COAL BURNER
 Blue Diamond
 Kentucky

538 E. South St. C O A L Phone HEmlock 8138

The M. M. MELL CO.

Builders' Supplies, Grain, Poultry Supplies,
 Paints and Coal

GREEN VELVET LAWN SEED

Phone BLackstone 9175

OFFICE AND RETAIL STORE :- 41-43 NORTH CASE AVE.

F. H. SOURS & SONS

Dealers in

FLOUR, FEED, SEEDS, LIME, CEMENT,
 BUILDERS' SUPPLIES AND COAL

2106 MANCHESTER ROAD

PHONE SHerwood 4926

W T WINDSOR
 President and General Manager

JOHN F WINDSOR
 Secretary and Treasurer

PAVING BRICK
 SEWER BRICK
 FACE BRICK
 COMMON BRICK
 HOLLOW BRICK
 BUILDING TILE
 DRAIN TILE
 SEWER PIPE
 FLUE LINING
 WALL COPING
 ROOFING

The Windsor Brick & Supply Co.

Manufacturers of
 BRICK AND TILE

Dealers in all kinds of Builders' Supplies
 and Coal

38 Years of Service

Office and Plant: 1011 GRANT ST.

Phone HEmlock 0615

MASON SAND
 WASHED SAND
 WASHED GRAVEL
 LIMESTONE
 SLAG
 CINDERS
 CEMENT
 LIME
 PLASTER
 MORTAR COLOR
 COAL
 ETC

FRANK W. MADDEN

MOVER AND ERECTOR

72 EAST NORTH STREET

PHONE FRANKLIN 2314

Best Equipped Mover in Ohio—NO JOB TOO LARGE

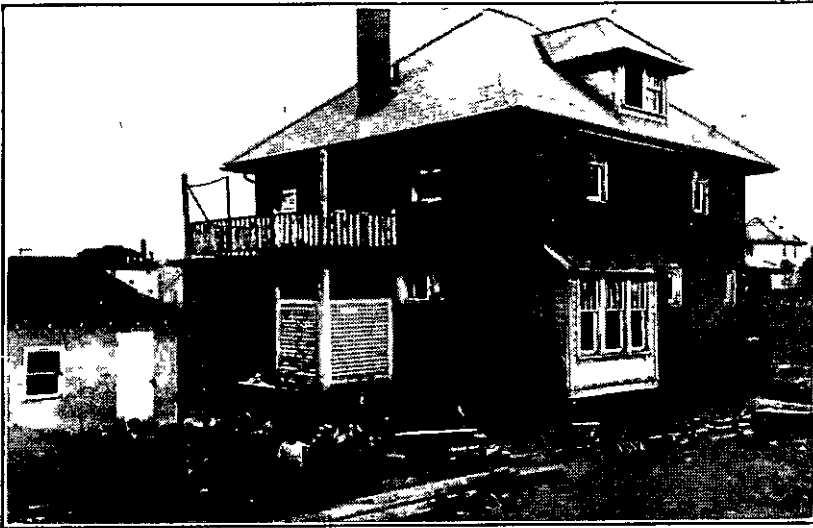

**We Move, Raise or Shore Brick and Frame Buildings, Also Underpin Building Fronts and Foundations for Alterations, Erect Smoke Stacks, Steel Buildings, Bridges, Etc.
Hoisting of All Kinds**

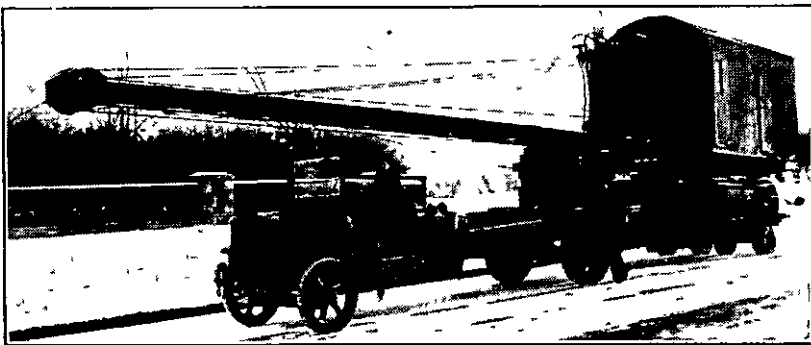

**Mover of Machinery, Boilers, Safes, Monuments, Trees, Etc.
Tractors and Trailers for All Road Building Equipment
TRUCKS AND EQUIPMENT FOR EVERY PURPOSE**

Let Us Solve Your Problems

Truck Crane Service

AKRON-WOOSTER COACH LINE

INC.

OFFICES—274 PARK STREET

Phone FRanklin 0516

TERMINALS

AKRON

Edison Bldg., 47 N. Main St.
Mayflower Hotel, S. Main St.

BARBERTON

Sickler-Hill Store, 2d N. W.

WOOSTER

Union Bus Depot, Bever St.

DOYLESTOWN

Steffield Drug Store

ORRVILLE

Knowlton Drug Store



AND

ZENO BROS. TRUCKING CO., Inc.

Operating Between

AKRON and PITTSBURGH and other points
In Pennsylvania

BUSINESS COLLEGES

ACTUAL BUSINESS COLLEGE, Inc.

"The School That Gets Results"

CALL US FOR COMPETENT OFFICE HELP

105 East Market Street at Broadway

Phone BLackstone 4183

HAMMEL BUSINESS UNIVERSITY, Inc.

DAY AND EVENING CLASSES THE YEAR ROUND

New Classes First Monday of Each Month

57 EAST MARKET STREET

PHONE JEFFerson 1317

AKRON CASH REGISTER EXCHANGE

J. C. OSTENDORF, Proprietor

Used Cash Registers of All Sizes Sold on Easy Time Payments If
Desired—Registers Repaired By Factory Trained Mechanics
Baby Scale Rentals

134 SOUTH HOWARD STREET

Phone BLackstone 1910

Night Phone: WALbridge 3850

CEMETERY

ROSE HILL BURIAL PARK

Medina Road—West Market St. Ext.

"Perpetual Care"

78 East Mill Street -- Masonic Temple

Phone HEmlock 8316

CHEMICALS

THE C. P. HALL CO.

*Chemical Manufacturers
and Jobbers*

2510 First-Central Trust Building

PHONE JEFFerson 5175

Accelerators

Ulto

Spdx

Phenex

Antioxidants

Stabilite

Stabilite Alba

Modx

Softeners

Sponge Paste

Para-Flux

Asphalts

Rubbermakers' Chemicals

Branch Office, Los Angeles, Calif.

E. D. BARSTOW

ALFRED LeFEBER

BARSTOW & LeFEBER, Inc.
CIVIL AND SANITARY ENGINEERS

Water Supply—Water Purification
Sewage Collection—Sewage Treatment
Industrial Wastes Surveys—Laboratory

31 North Summit Street

Phone Jefferson 5197

GEO. L. EHRMAN

CIVIL ENGINEER and SURVEYOR

191 South Main Street

Bankers Bldg.

Phones { Office, FRanklin 6171
Residence, FRanklin 8269

CLAY PRODUCT MFRS

**THE CAMP BROTHERS
COMPANY**

MANUFACTURERS

BURNT CLAY PRODUCTS

FIREPROOFING

HOLLOW BUILDING TILE

BUILDING AND PAVING BRICK

Mogadore, Ohio

Phone FRanklin 1614
Akron Exchange

R. R. Station
Forest Hill, Ohio
A. C. & Y. Ry.



21 North Summit Street

Phone HEMlock 4145

COAL DEALERS

Sun Ray Block

Semet Solvay Coke

THE SATISFACTION COAL CO.*"Akron's Largest Exclusive Coal Retailers"*

OFFICE—40 WEST MARKET ST.

PHONE BBlackstone 8175

YARD AND TIPPLE—254 SILVER ST.

PHONE BBlackstone 2811

Everything In Quality Fuels

A. M. TABER

W. A. TABER

TABER COAL CO.**Best Grades of Domestic and Steam Coal**

Office and Yards

588 East Crosier Street

One Block East of Brown Street

PHONE JEFFerson 9711

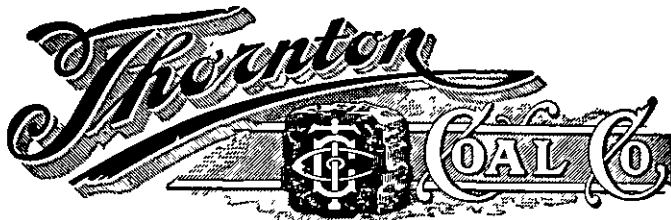
*"Semi-Anthracite Our Winner"*

1023 South High Street

Phone HEMlock 2723



THE M. O'NEIL CO.

"A Greater Store for A Greater Akron"

THE A. POLSKY CO.

One of Ohio's
Fine Stores

H. O. POLSKY - - - President
 B. A. POLSKY - - - Sec. and Treas.
 R. M. POLSKY - - - Vice Pres.
 M. J. MORGENROTH - Ass't Sec. and Treas.

Apparel for Women
 and Men - - - -
 Accessories - Silks
 Linens - Domestics
 Men's Furnishings
 Housewares - - -
 Furniture - Rugs
 Basement Store

GARAGE

TEA ROOM

Phone

HEmlock 1611

(Personal Shopping Service)

Main - State - High
 and Center Streets
 AKRON, OHIO

R. G. YEAGER, President and General Manager

J. L. YEAGER, Vice President and Treasurer

OSCAR SMITH, Secretary

The C.H. Yeager company

Akron's Quality Store

EVERYTHING FOR THE HOME AND TO WEAR

56-64 South Main Street

55-65 South Howard Street

PHONE JEFFERSON 1851

THE HOWER CORP.

East Akron's Complete Department Store

PHONE JEFFERSON 4131

974-76-78 East Market Street

DRUGGISTS

H. R. McVAY, Pres.

M. W. SHIBLEY, Sec. and Treas.

THE COLLINS DRUG CO.

PRESCRIPTION DRUGGISTS

Physicians' and Manufacturers' Supplies

135 SOUTH MAIN STREET

Phone JEFFERSON 3197

PARTRIDGE DRUG STORE

HARRY F. PARTRIDGE, Ph. G.

PRESCRIPTIONS AND DRUG SUNDRIES

358 WOOSTER AVENUE AT BELL ST.

PHONE Blackstone 0768

ELECTRIC

THE IMPERIAL ELECTRIC CO.

ALL
STEEL
MOTOR

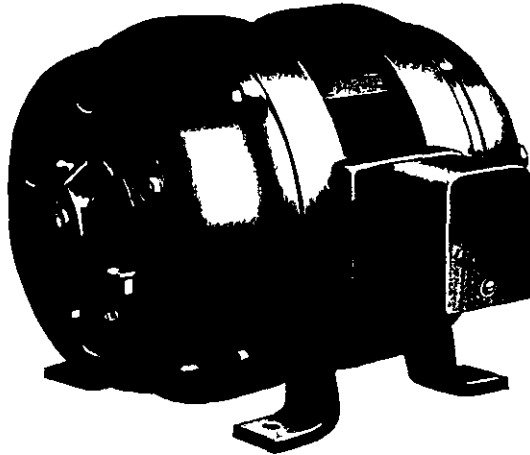

BALL
BEARING
TYPE

Manufacturers of Direct and Alternating Current
Motors and Generators for Every Purpose
We Repair All Kinds of Electrical Apparatus

Office and Factory, Ira Ave., Near Main St.
PHONE Blackstone 9126

AKRON MOTOR & GENERATOR CO., Inc.



216 BEAVER ST. Phone BL-6214

Repaired
Rewound

MOTORS

Bought
and Sold

POWER AND ELECTRICAL ENGINEERS

Distributors of

ONE, TWO AND THREE PHASE MOTORS
AND INDUSTRIAL CONTROL

NIGHT CALLS—HEmlock 0207, SHerwood 4970, JEFFerson 9873

A COMPLETE LINE OF ELECTRIC APPLIANCES

Including

UNIVERSAL ELECTRIC WASHERS
 UNIVERSAL AND IRONRITE ELECTRIC IRONERS
 EUREKA VACUUM CLEANERS
 A-B AND UNIVERSAL ELECTRIC RANGES
 FRIGIDAIRE ELECTRIC REFRIGERATORS AND
 A COMPLETE LINE OF SMALL APPLIANCES

OHIO EDISON ELECTRIC SHOPS

Edison Building

AKRON - - - BARBERTON - - - KENT

Phone JEfferson 1811

Phone SHerwood 3134

Phone 14

MEDINA RAVENNA

THE CARLE ELECTRIC CONSTRUCTION CO.



ELECTRIC CONTRACTING AND ENGINEERING
 425 Ohio Building Phone JEfferson 6185

BEST ON REPAIRING

DOUGLAS BROTHERS ELECTRICIANS, INC.

ELECTRICAL CONTRACTORS

WIRING, FIXTURES AND APPLIANCES
 RADIO'S ELECTRIC REFRIGERATORS

569 West Exchange Street

EQUIPPED SERVICE TRUCK

Phone FRanklin 4314

THE AKRON ELECTROTYPE & STEREOTYPE CO.

Makers of

*Highest Quality Electrotypes, Nickeltypes and Lead Molds,
Produced By Modern Precision Methods, Multigraph
Electrotypes, Also Stereotypes and Mats*

OFFICE and PLANT: 414 WATER ST. Phone Blackstone 6111

ENAMEL, VARNISH AND PAINT MFRS

C. F. BECK, Pres

N. R. ORCUTT, Vice Pres and Sales Mgr

A. L. HUSTON, Secretary and Treas

L. M. BOLTON, General Mgr.

THE AKRON VARNISH CO.

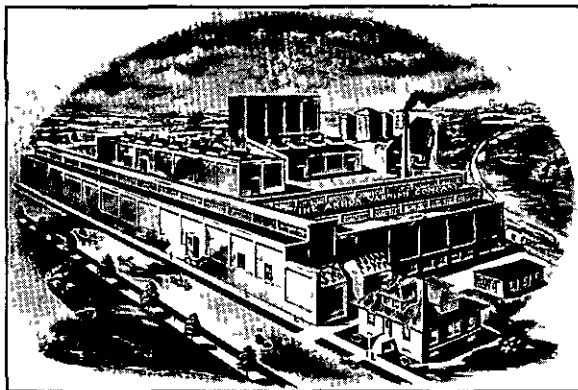

Manufacturers of

**Fine Varnishes
Black Baking Japans
and Driers**

— Also —

**High Grade
Air Drying
and Baking Enamels,
Interior and Exterior
Paints**

Office, Factory and Sales Room

FIRESTONE PARKWAY AND BELT LINE R. R.

Office Phone Blackstone 1216

Factory Phone FRanklin 4415

ENGINEERS—MECHANICAL

**DESIGN
DEVELOPMENT**

**CONSTRUCTION
APPRAISALS**

Mechanical and Industrial Engineering

HAROLD C. PURDY

849 BLOOMFIELD AVE.

PHONE FR-8492

Commercial and Mechanical Drafting Services

ARTISTS  ENGRAVERS*Hemlock*
2181**DAY AND NIGHT
PRODUCERS OF FINE
PRINTING PLATES****The AKRON ENGRAVING
COMPANY****330-32 SOUTH HIGH ST. near Exchange****FISHING TACKLE MFRS****PFLUEGERS'**
PRONOUNCED "FLEW-GER"
FISHING TACKLE*Leaders Since 1864***More Than a Catalog**

Shows truthful illustrations of all the principal fresh and salt water game fish with reliable information about habits, where found, what they feed on, food value, heaviest fish of each kind on record caught and Pfluegers' recommendations for tackle to use in catching

Every fisherman should have a copy Even the old timer of long experience will find something new, vital and helpful This is a book of real practical, helpful information about fish and fishing



Pocket Catalog No 154

**Filled With "Tips"
From Old-Timers**

For the Beginner as well as the Expert The new pocket edition not only describes and illustrates (many in natural colors) a piece of tackle for every kind of fishing, but gives many helpful hints from experienced fishermen on the best ways of using each

You need Pfluegers' Pocket Catalog right now Write us and we will send your free copy at once

**The Medal of Honor**

The highest award given for Fishing Tackle at the Sesqui-centennial International Exposition, Philadelphia 1926, was awarded Pflueger Fishing Tackle for *Excellence of Quality, Complete Assortment and serviceability*

THE ENTERPRISE MFG. CO THE PFLUEGERS, AKRON, OHIO

Akron Fishing Tackle Works, Inc

*Oldest and Largest Manufacturers of Fishing Tackle in the United States***FLORISTS****CUYAHOGA FLORAL CO.**

E. F. BARTELL, Propr.

FLOWERS FOR ALL OCCASIONS

Office and Greenhouse—Rear 244 Cuyahoga Street

Residence Phone FRanklin 5442

HUTCHINGS FLOWER STORE

FLOWERS

For Everybody

24 EAST STATE STREET

PHONE Jefferson 9105

McFarlands
FLORISTS

491 WOOSTER AVE.

Phones Blackstone 9177
9178

NORTH HILL GREENHOUSES
SCHWERTFEGER'S

Flowers Since '96

FLOWERS BY TELEGRAPH

Retail Store

Corner North Main and East Cuyahoga Falls Avenue

AT TEMPLE SQUARE

PHONE Hemlock 3212

Greenhouses: Tallmadge, Ohio—Phone Marshall 2110

FOUNDRIES

PETER KRAUS, Pres.
P. C. MANTHEY, Sec.

L. H. WOLF, Vice Pres.
J. P. KRAUS, Treas.

L. M. KRAUS, Gen. Mgr.

THE DIAMOND FOUNDRY COMPANY

Gray Iron and Semi-Steel Castings of Every Description
Rubber Mold Work A Specialty

258 and 260 Annadale Avenue, Corner East Exchange Street, On Belt Line R. R.

PHONE Franklin 6915

CHARLES REYMAN, Pres. and Treas.
 PHILIP H. WILLENBACHER, 1st Vice Pres.

EWALD ERIKSON, 2d Vice Pres.
 E. R. KNECHT, Secretary

THE ATLANTIC FOUNDRY CO.

Manufacturers of
**Gray Iron, Steel and
 Semi-Steel Castings
 of all kinds**

Office: 182 BEAVER STREET, on Belt Line R. R.
 Phone FRanklin 5127

WM. O'NEIL, President

A. J. FLEITER, Vice Pres.
 and General Manager

J. G. STOLLER, Secretary
 A. F. AYERS, Treasurer

THE BARBERTON FOUNDRY CO.

Manufacturers of
**Gray Iron, Steel and Semi-Steel Castings of
 All Descriptions
 Rubber Molds, Cores and Working Machinery
 A Specialty**

Office

1624 Englewood Ave., Akron, Ohio
 Phone FRanklin 7135

J. I. BARNBY, Office Mgr.

Factory

Huston St., Barberton, Ohio
 Phone SHERwood 2215

H. J. WALSH, Factory Mgr.

THE STATE FOUNDRY and PATTERN CO.

Manufacturers of

Wood Patterns, Grey Iron Semi-Steel
Castings

Patterns and Castings for All Kinds of
Rubber Molds and Machinery

Fire Pot Castings for the More Popular
Makes of Furnaces

90 ELINOR AVENUE

Phone JEFFerson 8915

THE JOHN KNAPP SONS FOUNDRY CO.

Our Specialty Everything in

GRAY IRON AND SEMI-STEEL CASTINGS

FIRESTONE PARK, 1207 Sweitzer Avenue

Phone HEMlock 0916

FUNERAL DIRECTORS

S. T. CUNNINGHAM

W. E. CUNNINGHAM

THE CUNNINGHAMS

FUNERAL DIRECTORS

Invalid Car Service

63 South High Street

Phone HEMlock 0313

**WISE
PEOPLE**

BUY

**WISE
FURNACES**

—FROM—

**THE WISE
FURNACE CO.**



Less Fuel

More Heat

Office and Factory

100 LINCOLN STREET

PHONE Blackstone 9135

THE LARGEST FURNACE

MANUFACTURERS IN AKRON



WOOSTER SHEET METAL & ROOFING CO., Inc.

I. LIBERMAN, Pres. and Gen. Mgr.

ROOFING, SHEET METAL AND FURNACE CONTRACTING
METAL CEILING, TINNING AND SPOUTING

ALL KINDS OF ROOFING AND FURNACE REPAIRING

Agency for MAY-FIEBEGER FURNACE

807 MOON STREET

PHONE FRanklin 4426

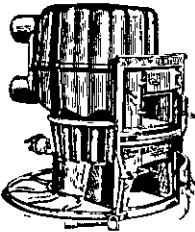

YOUR HEATING SYSTEM

is the most important part of
your home

FOR ESTIMATES ON NEW FURNACES
OR REPAIRS

CALL JEFFerson 8138

THE XXth CENTURY HEATING & VENTILATING CO.

Ira and Edison Avenues

Phone JEFFerson 8138

FURNITURE

"Bear in Mind, Bear For Furniture"

Bear Furniture Company

71 and 73 South Main Street

Phone HEmlock 3197

Exclusive But Not Expensive . . .



LONG & CO.

FURNITURE

State Road at
Chestnut Boulevard WALbridge 2723

FURNITURE

THE SOBEL FURNITURE CO.

COMPLETE HOME OUTFITTERS

FURNITURE—RUGS—STOVES

"We Aim to Please With Terms of Ease"

"Let Sobel Furnish Your Home"

1122-1126 SOUTH MAIN STREET

Phone JEFFERSON 7215

GIFT SHOP

GIFTS
with
DISTINCTION
and
CHARACTER



A SHOP
for the
PARTICULAR
and
APPRECIATIVE

Rental Library

HARRIET WRIGHT and FLORENCE ANGELL, Inc.
MAYFLOWER HOTEL BLDG. PHONE JEFFERSON 5923

GLASS

THE AKRON MIRROR & GLASS CO.*All Kinds of Glass for Building Purposes*

Installation of Store Fronts

Complete Beveling and Mirror Shop

Plate Glass Tops for Furniture

Glass for Automobile Windshields and Doors

Dealers in Crittall Steel Sash

180-190 East South St.

Phones JEFFERSON 9189 and 9180

AKRON WINDOW GLAZING CO., Inc.

Plate and All Kinds of

GLASS AND GLAZING

WINDSHIELDS AND GLASS DOORS

A COMPLETE LINE OF WALLHIDE PAINTS

Mirrors Made to Order—Old Mirrors Made Like New

32 West Market Street

Phone BLACKSTONE 8416

SHULANSKY GLASS CO.

EVERYTHING IN GLASS

AUTOMOBILE GLASS A SPECIALTY

WINDOW GLASS, FURNITURE TOPS, STORE FRONTS, ETC.

MIRRORS MADE AND RESILVERED, ALSO GLAZING

ESTIMATES FOR CONTRACTORS SOLICITED

82 WEST MARKET STREET

Phone FRanklin 4917

GROCERS—RETAIL

VOLUNTEER FOOD STORES

"SENTINELS OF ECONOMY"

Northeastern Ohio Headquarters

149-159 South Broadway

AKRON, OHIO



GROCERS—WHOLESALE

Ask Your Grocer for

SUMMIT BRAND FOOD PRODUCTS

SUMMIT COFFEE

NOTIONS

THE

SUMMIT

WHOLESALE

GROCERY

CO.

Vacuum Packed in
Utility Glass Jar



DISTRIBUTORS FOR MANUEL CIGARS

36-40 SOUTH COLLEGE STREET

Phone FRanklin 3121

THE AKRON GROCERY CO.

Established 1889
IMPORTERS, ROASTERS AND PACKERS
of



Betsy Ross COFFEE

Akron's Favorite High-Grade Blend
Private Branch Exchange FRanklin 9121

HARDWARE

SOUTH AKRON HARDWARE CO.

H. G. LAUTENSCHLAGER, Proprietor

Dealers in

HARDWARE, STOVES, GAS PIPE AND FITTINGS

GLASS, PAINTS, OILS, VARNISHES, TIN AND ENAMELED WARE

1075 SOUTH MAIN STREET

Phone HEmlock 2614

HATS AND CAPS

"Kelly Crowns Them All"

HATS ANY STYLE YOU WANT

THE HATTERIE

DAN P. KELLY, Proprietor

140 and 142 South Howard St., Opp. Flatiron Bldg.

PHONE BLackstone 3213

AS AN ADVERTISER

In the City Directory

You profit by greater publicity which your Advertisement and Classified references receive through the Directory Library plan, conducted by all members of the Association of North American Directory Publishers.



Akron's Newest and Finest

AKRON'S new hotel, the Mayflower, offers to Akron's citizens and visitors the very finest of hotel facilities and accommodations at very moderate prices. The Mayflower presents every convenience for luncheons, parties, meetings, dinner and supper dances, conventions, etc. A delightful ballroom, a banquet hall and five private parlors are available and the personnel is trained to furnish the very finest of hotel service.

The rooms are unusually comfortable and well furnished — modern to the last word. The Puritan Dining Room and the Colonial Grill Coffee Shop serve good food at moderate prices. There is dinner and supper dancing during the winter season.

We will gladly advise on parties, meetings, etc., and sample menus will be cheerfully furnished.

in AKRON - it's the
Mayflower Hotel

C. J. FITZPATRICK, Mgr.
 MAIN AND STATE STREETS

Rates from

\$2.50 Single and \$3.50 Double

4-Station Radio Speaker in Every Room

ICE CREAM MFRS

RHOADES ICE CREAM CO.

Manufacturers of

"RHOADES" ICE CREAM

Product of

CHESTNUT RIDGE DAIRY

2770 ALBRECHT AVE.

Phone Jefferson 5511

CAUTION

Deal only with well-known publishers when giving orders for Directory Subscription or Advertising.

Read All Orders Carefully Before Signing, and do not sign duplicate "vouchers," as they are frequently used fraudulently.

Pay No Money in Advance. All well-known publishers instruct their men to collect nothing prior to publication, and any attempt to collect needs immediate investigation.

THE BURCH DIRECTORY CO.

GODARD INSURANCE AGENCY

General Agents for
THE CENTURY INDEMNITY CO.

Agents
**AETNA INSURANCE CO. and AETNA LIFE
 INSURANCE CO.**
 of Hartford, Connecticut
WRITING

**LIFE AND
 ENDOWMENT
 INSURANCE**



**MONTHLY
 INCOME AND
 ANNUITIES**

PERSONAL, ACCIDENT AND HEALTH INSURANCE
 Automobile and All Miscellaneous Casualty Lines Including Bonds
 Fire, Tornado, Use and Occupancy

610 and 611 Metropolitan Building

Phone FRanklin 4315

AETNA LIFE INSURANCE CO.

HARTFORD, CONN.

We Specialize in
LIFE INSURANCE

G. J. CHAPMAN

F. C. CHAPMAN

506 Metropolitan Bldg.

PHONE JEFFerson 5103

C. L. BOUGHNER & CO.

C. L. BOUGHNER, Manager

INSURANCE

318 SOUTH MAIN STREET

Phone FRanklin 1014

Wm. H. EVANS, Pres.

DAVID R. EVANS, Sec.

LOUIS H. TRELEAVEN, Treas.

The EVANS AGENCY Co.

INSURANCE

SINCE 1874

95 SOUTH HOWARD ST. Phones FRanklin 4135 and 4136

THE FIRESTONE PARK INSURANCE AGENCY CO.

E. J. HANLON, Pres.

INSURANCE AND BONDS

FIRESTONE PARK BANK BLDG.

Phones—HEmlock 9121, HEmlock 9125

WILFORD HOLCOMB, Pres. and Treas. E. D. ANDREWS, Vice Pres.
GEO. W. CROUSE, Jr., Sec.

WILFORD HOLCOMB, Inc.

INSURANCE AND BONDS

"Our Policy Is Your Protection"

1009 and 1010 SECOND NATL. BLDG.

Phone HEmlock 5101

Office Phone: FRanklin 2415

Residence Phone: HEmlock 0877

HOLLOWAY INSURANCE & REAL ESTATE AGENCY

D. H. HOLLOWAY, Agent

Real Estate, Loans and Bonds—Fire, Life, Accident,
Plate Glass, Automobile, Burglary and Bank Insurance

260 SOUTH HIGH STREET

THE KIBBLE BROTHERS COMPANY

Akron's Wide Awake Insurance Agency

General Insurance and Bonds

201 AND 202 METROPOLITAN BUILDING

Phones HEmlock 7103 and 7104

Ralph O. Schlott — Associates — A. I. Ostrov

E. E. MORSE

GENERAL AGENT

NATIONAL LIFE INSURANCE CO.

Montpelier, Vt.

Established 1850

Issues the Best Forms of Life, Term, Endowment and Trusteeship
Insurance and Life Annuities

935 SECOND NATIONAL BLDG.

Phone FRanklin 0215

SINCERE, RELIABLE INSURANCE SERVICE

JOHN D. PETROU

NEW YORK LIFE INSURANCE CO.

1710-1714 First-Central Trust Building

Office Phone: JEfferson 4175

Res. Phone: FRanklin 0964

PORTAGE INSURANCE AGENCY, Inc.

MEYER LIFSITZ, Manager

All Kinds of Insurance and Bonds

428 Wooster Avenue

Phone JEfferson 7515

THE UNION CENTRAL LIFE INSURANCE CO.

H. J. SHAFFER, District Manager

906 Akron Savings and Loan Building

PHONES Jefferson 4189 and 4180

INVESTMENT SECURITIES

J. S. BACHE & CO.

Established 1892

Members

PRINCIPAL STOCK AND COMMODITY
EXCHANGES

202 Second National Bldg.

Phone FRanklin 5131

LANDSCAPE CONSULTANTS

RICHARD BECK NURSERIES

LANDSCAPE CONSULTANTS

Complete Landscape Service

Home Grown Nursery Stock

Office, Nurseries and Residence

Medina Road, 1½ Miles West of Montrose

P. O. Address Box 27, Fairlawn District

PHONE COPLEY 20

LEATHER GOODS

SHAFFER LEATHER CO.

WHOLESALE AND RETAIL

LEATHER AND FINDINGS

Saddlery Hardware and Shoe Store Supplies

Trunks and Traveling Bags, Hides, Pelts and Tallow

88 South Howard Street

Phone BLackstone 7313

Established 1910

COMMONWEALTH LOAN CO.

Loans on Personal Property Only—Long or Short Time
Easy Payments

Licensed and Bonded by the State of Ohio Under State Supervision

307, 308 and 309 United Building Phone HEmlock 4195

LOCKSMITH

D. W. SCHULTZ LOCKSMITH

Locks Repaired, Safe Combinations Changed, Keys Fitted, Saw Filing,
Sharpening of Shears and Cutlery of All Kinds, Razor Honing, Baby
Cabs Re-tired—Keys Made for Your Car Anywhere, Any Time

CALL FRanklin 0919

AND DRIVE HOME — SAVE TOWING EXPENSE

607 SOUTH MAIN STREET

LUMBER DEALERS

G. R. JAMES, Pres.

G. P. TAYLOR, Sec.

J. MAX JAMES, Treas. and Gen. Mgr.



THE FALLS LUMBER CO.

LUMBER AND
MILL WORK

SASH, DOORS, ROOFING, CEMENT, LIME,
PLASTER, SEWER PIPE, BUILDERS'
HARDWARE, PAINT AND COAL

Phone WAlbridge 1144

Cuyahoga Falls, O.

Quality

Service

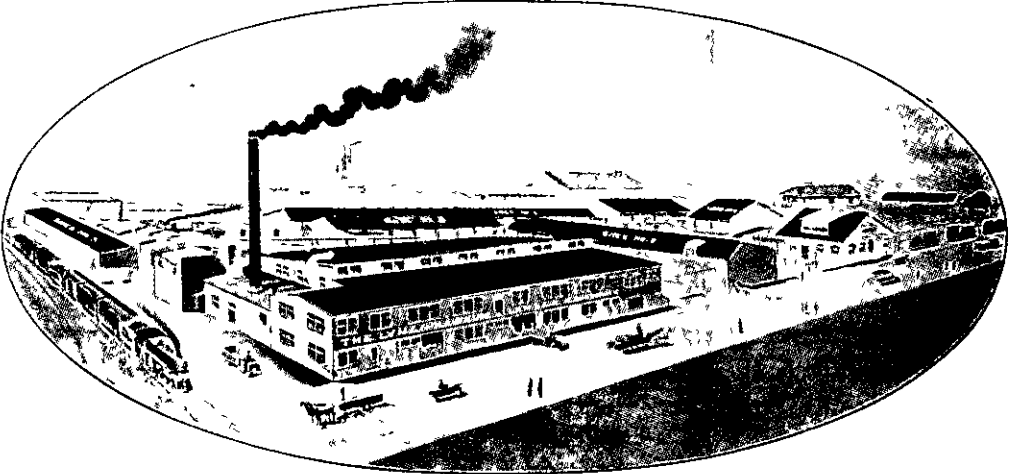

Courtesy

Price

Lumber and Mill Work

Wholesale Distributors of

Masonite
Presdwood
Quarterboard
Creo Dipt Stained Shingles

Balsam Wool
Mulehide Products
Century Oak Flooring

See Our
PLAN BOOK
of Modern Homes

T H E
LYMAN-HAWKINS
LUMBER CO.

1020 Sweitzer Avenue

Phone BBlackstone 3119

THE HORNING LUMBER COMPANY

WHOLESALE AND RETAIL

LUMBER

ROOFING MATERIAL — PAINTS — COAL

723 EAST TALLMADGE AVENUE

PHONE FRanklin 4131

UPTOWN OFFICE

127 WEST MARKET STREET

PHONE HEmlock 8423

C. E. WALKER

N. R. WALKER

KENMORE LUMBER CO.

Anything in Lumber

SASH, DOORS AND ROOFING

1372 Kenmore Boulevard

Phone SHERwood 6316

THE F. H. WEEKS LUMBER & COAL CO.

Wholesale and Retail

All Kinds of Lumber and Mill Work

Shingles, Wall Board, Sheet Rock, Etc.

COAL AND PAINTS

44 West State Street

Phone BLackstone 3169

DID YOU EVER THINK?

A misdirected letter, bill or delivery may cost you several times as much as a

CITY DIRECTORY

Engineers — Machinists Rubber Works Machinery

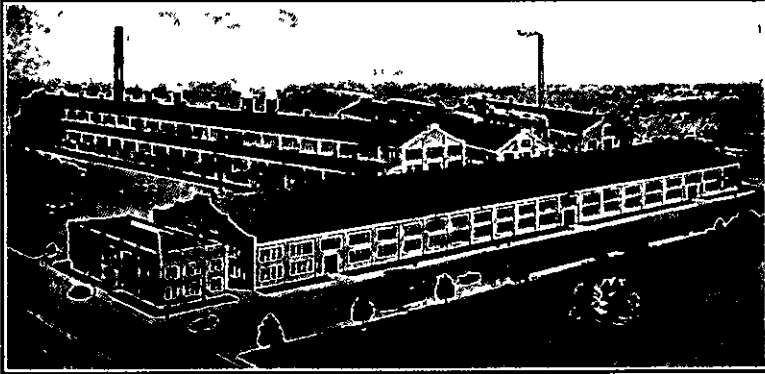

ADAMSON'S EXTENSIVE PLANT ON CARROLL STREET

Specialists in the manufacture of hydraulic presses, tubers, calenders, mills and all standard and special type machinery for the rubber industry.

▲————▲————▲
In Akron More Than 42 Years
▼————▼————▼

THE ADAMSON MACHINE CO.

730-740 CARROLL STREET

Phone HEmlock 6181

EQUIPMENT FOR THE RUBBER TRADE

Reducing cost of production for the Rubber Trade with the latest and most efficient equipment including Vulcanizers, Molds, Cores, Drums, etc. Equipment perfected through intimate and practical knowledge of the rubber industry.

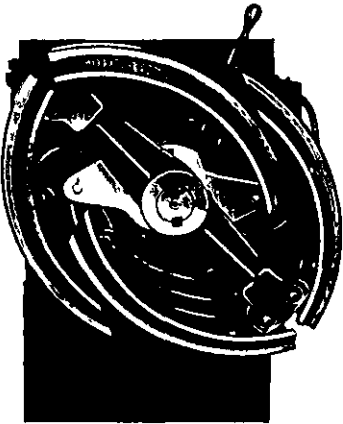

Autodrum

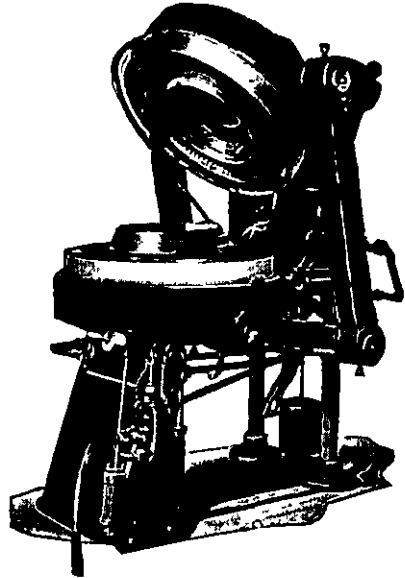

Macbeth Vulcanizer

The Akron Standard Mold Co.

Akron



Ohio

1624 ENGLEWOOD AVENUE

Phone FRanklin 7135

NATIONAL RUBBER MACHINERY CO.

***EQUIPMENT FOR
RUBBER MANUFACTURERS***

**CATALOG AND PRICES
ON REQUEST**

**General Offices and Akron Rubber
Mold Plant**

917 Sweitzer Avenue Phone HEmlock 3131

**BANNER MACHINE PLANT,
Columbiana, Ohio**

**DeMATTIA BROS. PLANT,
Clifton, N. J.**

C. R. QUINE, Pres.

M. M. KINDIG, Vice Pres.

C. F. SCHNEE, Sec.

W. A. BYRIDER, Treas.

R. J. SCHMIDT, Supt.

THE
AKRON EQUIPMENT CO.

GENERAL MACHINE WORK

TIRE REPAIR EQUIPMENT

ICE CREAM MACHINERY MANUFACTURERS

TIRE MOLDS AND CORES

Machinists of Skill and Experience

Corner East Exchange Street and Annadale Avenue

Phone FRanklin 7716

**The AKRON GEAR &
ENGINEERING CO.**

Spur, Bevel and Worm Gears
Rawhide and Fibroc Pinions
and Sprockets

Distributors of Diamond Roller Chains

General Machine Work

Special Machinery

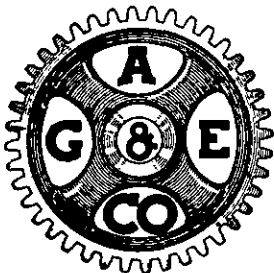

42 East South, Corner South High St.

Phone HEmlock 2193

L. C. DARKOW & SON, Inc.
GENERAL MACHINE WORK

Molds, Dies, Model Work

Steam and Gas Engines and Special Machinery

Work Promptly Done

70 East Miller Avenue

Phone BBlackstone 1716

C. F. FICKES MACHINE COMPANY

C. F. FICKES, Propr.

Cylinder Regrinding and General Machine Work

Fly-Wheel Starter Gears Furnished and Applied While You Wait

568 South High Street

Phone BBlackstone 9714

THE R. H. FREITAG MFG. CO.

**TOOLS, DIES, JIGS AND
RUBBER MOLDS**

1006 GRANT STREET

Phone HEmlock 9415

THE PFAHL GAUGE & MFG. CO.

**METAL STAMPING, DIES, MACHINE
WORK AND REPAIRS**

85 and 87 EAST VORIS ST.

Phone BBlackstone 9316

THE SUMMIT MOLD AND MACHINE CO.

Manufacturers of

**The Breitenstein Mold Engraving Machines
Machine Work of All Kinds**

Core and Mold Equipment A Specialty

TIRE AND TUBE VULCANIZERS

1022 and 1024 SOUTH HIGH STREET

Phones FRanklin 7169 and FRanklin 7160

MARBLE, TILE AND FIREPLACES

The AKRON TILE & FIREPLACE CO.

Everything for the Fireplace

WOOD, BRICK AND TILE MANTELS

Tile and Marble Work

Metal Weather Strips

Manufacturers of Window and Door Screens

50 and 52 WEST MARKET ST.

Phone BLackstone 8213

MEATS AND PROVISIONS

THE GALAT PACKING CO.

HOME DRESSED MEATS

SAUSAGE AND PROVISIONS

1472 Kenmore Blvd.

Phone SHerwood 5814

THE ZIMMERLY BROTHERS CO.

MEAT PACKERS

1985 Manchester Road

PHONE BLackstone 4814

Packing House Phone: BLackstone 8911

PO-CA-TA-LO

The Indian Medicine Man

IN BUSINESS FOR YOUR HEALTH

PO-CA-TA-LO INDIAN MEDICINE CO., Inc.

977 South Main Street

Phone FRanklin 6932

FRANK D. ADAMS, Pres. and Owner

METAL STAMPING

METAL STAMPINGS

ARC WELDING

SPOT WELDING

DIES, TOOLS, JIGS

WELDED STEEL

RINGS AND BANDS

BLACKSMITHS

THE AKRON-SELLE CO.

PHONE FRanklin 6161

Corner South High and Chestnut Streets

HAMLIN METAL PRODUCTS CO., Inc.

Metal Stampings — Housewares

Steel Goods — Screw Machine Products

Telephone HEmlock 2161

58 West Exchange at Water St.

Bring Your New Ideas to Us—We Will Develop and Market Them

METAL STAMPINGS

LIGHT DRAWN WORK -- DIES -- GAUGES
JIGS AND FIXTURES

THE PFAHL GAUGE & MFG. CO.

85 and 87 EAST VORIS STREET

PHONE Blackstone 9316

MILK DEALERS

AVERILL MILK

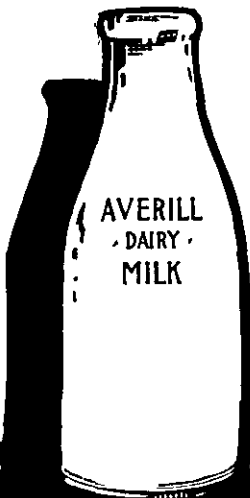

AND
Hy-Grade
DAIRY
PRODUCTS

PHONE JE. 2137



CHESTNUT RIDGE DAIRY CO.

QUALITY MILK

2776 ALBRECHT AVE.

Phone Jefferson 5511

OUR PRODUCTS

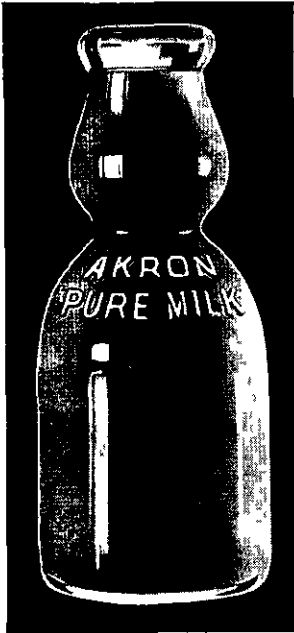

Standard Milk

Cream-Crest Milk

Guernsey Milk

Certified Milk

Grade "A" Milk

Vitamin "D" Milk

Table Cream

Whipping Cream

Soured Cream

Churned Buttermilk

Lactic Buttermilk

Creamed Cottage Cheese

Uncreamed Cottage Cheese

"400"—Chocolate Drink

"National Dairy" Malted Milk

All products meet the same high standards of excellence which have characterized

AKRON PURE MILK

Products for thirty-five years

Telephone your order to

FRanklin 4111

OFFICE ALWAYS OPEN

PEOPLES DAIRY COMPANY

HOME OF

“Better Dairy Products”

Phone FRanklin 4141

934 Grant Street

KESSELRING DAIRY

1537 Triplett Blvd.

Phone FRanklin 9181

MONUMENTAL WORKS

NORTH HILL MONUMENT & GRANITE CO.

MONUMENTS -- MARKERS -- VASES

We Specialize in “ROCK OF AGES” Trade Mark Memorials

448 N. HOWARD STREET

Phone BLackstone 9514

SNOW BROS. MOVERS

LICENSED P. U. C. O. 429 and 2907

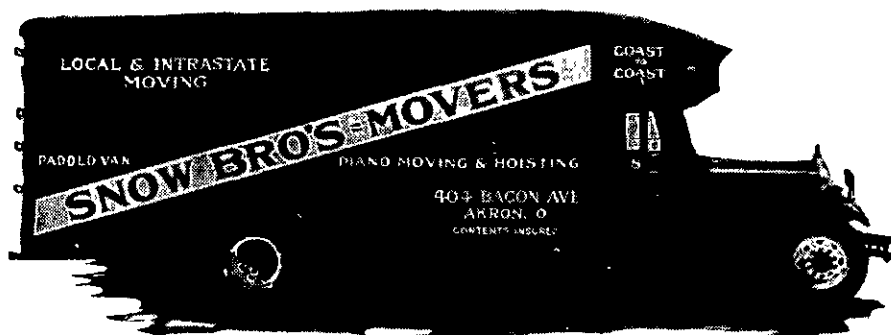

Largest Padded Van in City

PIANO MOVING

DELIVERY SERVICE

Every Load Insured — Call Day or Night

404 BACON AVENUE

Phones HEmlock 7627
and FRanklin 3968

The COTTER *City View* MOVING

STORAGE CO

Local and Long Distance

TRUCKS AND TRAILERS

For All Purposes

70 CHERRY STREET
Phone FRanklin 3131

1031 SWEITZER AVE.
Phone FRanklin 3136

DICKSON TRANSFER & TRUCKING, Inc.

Established 1875

LOCAL AND LONG DISTANCE MOVING

CRATING — STORAGE — SHIPPING

TRUCKS FOR ALL PURPOSES

24 NORTH HIGH STREET, OPPOSITE EAST OHIO GAS COMPANY OFFICE
PHONE BBlackstone 3415 NIGHT PHONE JEFFerson 5359



"In Safe Hands"

KNICKERBOCKER

Akron's Leading
MOVERS

36 Cherry Street Phone BLackstone 7165

OIL AND GASOLINE—WHOLESALE

BARBERTON

AKRON

ZIP OIL, INC.

Locally Owned
By M. C. (MACK) BRITTON

WHOLESALE AND RETAIL

GAS, OIL AND GREASE

Main Office: 1171-1193 Wooster Road N.

BARBERTON, OHIO

Phone SHerwood 4916

PAINTERS AND DECORATORS

L. W. BECK

INTERIOR DECORATOR

INTERIOR DECORATION SKETCHES

Submitted on Application

House Painting and Wood Finishing

375 E. CUYAHOGA FALLS AVE.

Phone FRanklin 5835

PAINT AND WALL PAPER

Wholesale and Retail

Our Paints Have a Double Guarantee—
the Manufacturer and Ourselves

The D. P. W. Company

71 EAST MILL STREET

PHONE HEmlock 7161

PAPER MFRS

T. A. MURPHY, Pres. and Manager

M. E. WRIGHT, Sec. and Treas.

THE WALSH PAPER CO.

Manufacturers of
PAPER

Office and Works

1901 WATER STREET, Cor. REED AVE.

CUYAHOGA FALLS, OHIO

PHONE Walbridge 1636

PAPER—WHOLESALE

THE FEDERAL PAPER & TWINE CO.

WE ARE CARLOAD DISTRIBUTORS OF THE FOLLOWING ITEMS:

Kraft Wrapping
Fancy Wrappings
Butchers' Paper
Grocers' Paper
Kraft Bags
Purity Containers
Twines, All Kinds

Towels
Toilets
Napkins
Crepe Papers
Ohio Blue Tip Matches
Corrugated Rolls

Gummed Tape
Gummed Labels
Shipping Tags
Envelopes
Bond and Mimeograph
Tiaraps, all kinds and grades.

A Full Line of Printing Papers and Hundreds of Other Items in the Paper Line

180 East Mill St., Akron, O.

Phones HEmlock 3139 - 3138 - 3130

2373 E. 9th St., Cleveland, O.

Phones PRespect 2833 - 2834

THE ROHNER PAPER CO.

WHOLESALE JOBBERS IN

Grocers' Sundries : Wooden Ware
Wrapping Paper : Paper Bags
Janitors' Supplies : Paper Towels
Twines of All Kinds : Dixie Drinking Cups

Distributors of Standard Oil Co.'s Package Goods

763-765-767 SOUTH HIGH STREET

PHONE Blackstone 4175 and 4176

AKRON PAPER PRODUCTS, Inc.

Manufacturers

PAPER BOXES — DIE CUT NOVELTIES — CANDY BOXES
DISPLAY CARTONS AND CONTAINERS

Printed or Plain

838 SOUTH MAIN STREET

Phone JEfferson 1713

PARCEL DELIVERY

AKRON PARCEL DELIVERY, Inc.

WE CALL FOR AND DELIVER TRUNKS,
BAGS AND PACKAGES ANYWHERE IN
AKRON

597 South Main St.

Phone HEmlock 6614

PHONE 3434
BLackstone

ROGERS PARCEL SERVICE

Anything, Anywhere, Any Time

239-245 WATER STREET

PATENT ATTORNEYS

ALBERT L. ELY
J. RALPH BARROW

J. F. CHERRY
WALTER C. KELSEY

CLEVELAND OFFICE:
1216 Leader Building
Phone Main 1406

ELY & BARROW

PATENT AND TRADE MARK LAW

2501-2509 First-Central Trust Building

Phone HEmlock 6105

ENGINEERING SERVICE—

Residence HEmlock 8349

Phone HEmlock 5116



**WILSHIRE
PLUMBING
& HEATING CO.**

1035 Sweitzer Avenue, Akron, Ohio

RUSSELL E. PATTERSON, Manager

PIPE FABRICATION
WATER SOFTENERS
INSTANTANEOUS and AUTOMATIC
WATER HEATERS
PUMPS OF ALL TYPES
SPRINKLING SYSTEMS

STEAM AND VAPOR HEATING
SYSTEMS
INVISIBLE RADIATORS
CABINET RADIATORS
INDUSTRIAL UNIT HEATERS
OF ALL KINDS

PATTERN MAKERS

AKRON PATTERN WORKS

ALBERT AREND, Proprietor

MANUFACTURERS OF

*WOOD PATTERNS AND MODELS OF EVERY
DESCRIPTION*

MOLD AND CORE PATTERNS

Honest Prices

Estimates Furnished

Prompt Service

415 Wheeler Lane, Rear of 54 East Cedar

Phone HEmlock 9926

PLATING

National Sherardizing & Machine Co.

AUTOMOBILE PARTS

PLATING AND RUST PROOFING

Chromium — Nickel — Copper

Udylite and Sherardizing

1033 SOUTH HIGH STREET

Phone JEfferson 1115

THE AUSTIN PRINT WORKS CO.

Everything in
PRINTING

“Prompt and Better”

34-38 CHERRY STREET

PHONE FRANKLIN 3187

The Imperial Printing Company

F. L. SOVACOOLO, President

FOURTH FLOOR — MOHAWK BUILDING

QUALITY
and
SERVICE

203-215 Water Street
PHONE HEMLOCK 7813

PRINTING
and
RULING

THE F. W. ORTH CO.

SERVICE PRINTING

Color Work — Booklets — Folders

2035 SECOND STREET

CUYAHOGA FALLS, OHIO

Phone WALBRIDGE 5722



Joseph C. Young Company

PRINTERS AND STATIONERS

Circulating Library

729 SOUTH MAIN STREET
Toy Manufacturers

PHONE JEFFERSON 3512
321 ALLYN STREET

The Akron Pump & Supply Co.

Jobbers of

Pipe, Valves, Fittings, Factory and Plumbing
Supplies, Steam Specialties and Pumping
Equipment

60 Cherry Street

Phone HEmlock 3195

RADIOS

HEINZMAN ELECTRIC CO.

Where Quality Tells and Service Sells

RADIO -- REFRIGERATORS -- WASHERS -- IRONERS -- SWEEPERS

THOR

SPARTON

Washers—Ironers

Radio—Refrigerators

When Your Radio Needs Service, Choose Only the
Reliable and Qualified. It Is Cheapest in the End

Phone FRanklin 8615

1354 East Market St., Cor. Martha Ave.

REAL ESTATE

THE FIRESTONE PARK LAND COMPANY *REALTORS*

1109 SOUTH MAIN STREET

PHONE HEmlock 9121

R. L. PARDEE, Pres.

GEO. W. AUTEN, Sec. and Treas.

PARDEE & AUTEN, Inc.

REAL ESTATE

618 and 619 Second National Bldg.

Phone HEmlock 7315

THE C. L. STROUP REALTY CO.**REAL ESTATE INSURANCE****RENTALS****210 WIENER ARCADE****36 SOUTH HOWARD STREET****Phone BLackstone 3712****RESTAURANTS***Established 1901**Akron's Famous Restaurant***THE RATHSKELLER**

Operated by

BUEHRLE & BUEHRLE

Licensed Dealers in

LIQUORS, WINES AND HIGH-POWERED BEER**113 SOUTH MAIN STREET****Phone HEmlock 7716****RUBBER MFRS—SPECIALTIES****Crown Rubber Sundries, Inc.**

Manufacturers and Distributors of

Druggists' Rubber Sundries*The Most Complete Line in Akron*

Crown Brand, Silver-Tex, Texide and Liquid Latex

884 SOUTH HIGH ST.**Phone FRanklin 4513****WIDE AWAKE BUSINESS MEN
APPRECIATE THE CITY DIRECTORY**

SEIBERLING

AIR-COOLED TIRES

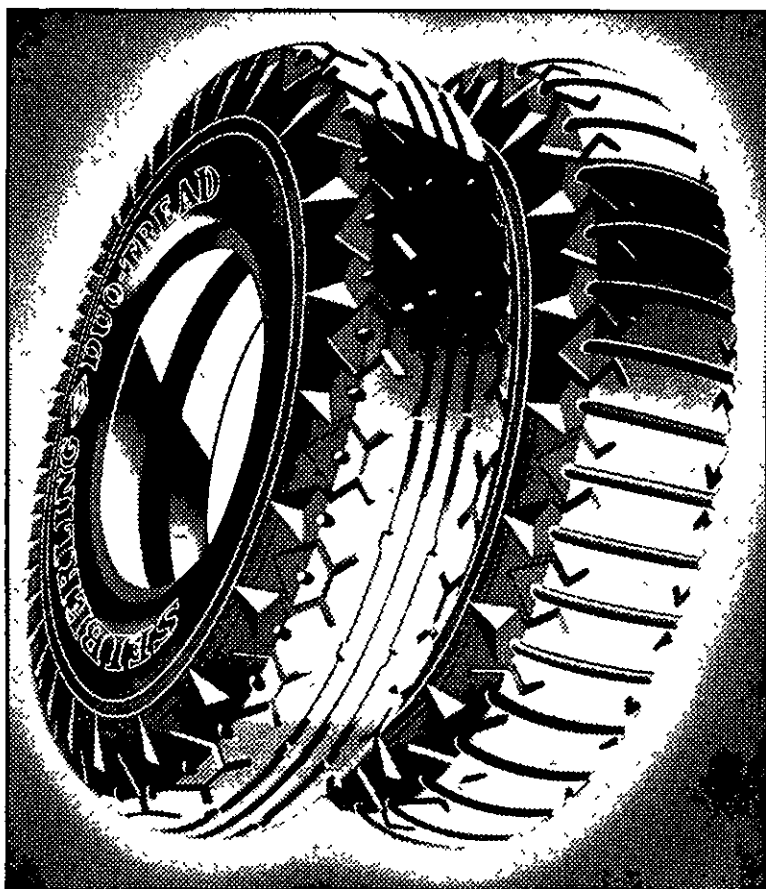

NEVER WEAR SMOOTH

RUSSELL HARP, Inc.

180 South High St.

Phone JE-4141

**L. E. SHUNK
LATEX PRODUCTS, Inc.**

Manufacturers of

Druggists' Sundries

355 Morgan Avenue

Phone FRanklin 3126

L. E. SHUNK, Pres., Treas. and Gen. Mgr.

THE KILLIAN MANUFACTURING CO.

Manufacturers of

DRUGGISTS' RUBBER SUNDRIES

Known for Quality

Largest Manufacturers of Sanitary Rubber Goods

1034 SOUTH HIGH STREET

Phone HEmlock 9815

LINCOLN RUBBER CO., Inc.

Manufacturers of

Surgeons', Household and Industrial Rubber Gloves

Nipples, Finger Cots, Toy Balloons and Novelties

Postoffice Address—Kenmore Station, Akron, Ohio, Dept. A

PLANT NO. 1

941 Wooster Road, N.
Barberton, Ohio
Phone SH. 2725

PLANT NO. 2

Wingate Ave., Kenmore District
Akron, Ohio

ACORN RUG CLEANING CO.

RENEW YOUR
Rugs, Carpets and Upholstered Furniture
By the Scientific Acorn Method
Oriental Rugs Our Specialty

68 CHERRY STREET

PHONE Blackstone 4517

SALVAGE

The AKRON INDUSTRIAL SALVAGE CO.

"Everything Has a Value"

Junk, Paper, Rags, Metals, Tires, Rubber and All Other Types

OUR SPECIALTY: We pay a premium for these items
when delivered to our Warehouse. Bring it in your Auto
or Delivery Wagon

936-980 HAZEL STREET, P. O. BOX 630
Phone HEmlock 9183

SAVINGS AND LOAN COMPANIES

C. E. SLUSSER, President

CHAS. L. WIRTH, Secretary

THE INDUSTRIANS SAVINGS & LOAN COMPANY

Incorporated February 14, 1917

AUTHORIZED CAPITAL \$3,000,000.00

3% TAX FREE

1207-1209 EAST MARKET STREET

PHONE HEmlock 3314

Office Hours 8:30 a. m. to 3:30 p. m.

THE PERMANENT SAVINGS & LOAN CO.

55 EAST MILL STREET

Money Invested in Deposits with This Company
Produces a Steady Income All the Time

We Pay 3% Interest, Semi-Annually

THE AKRON SCRAP IRON COMPANY

DEALERS IN
SCRAP IRON AND METALS
SPECIALIZING IN SHEET IRON FOR BALING PURPOSES
PHONE US BEFORE DISPOSING OF YOUR SALVAGE
OF ANY DESCRIPTION

621-629 South High Street
PHONES BLackstone 3165 and 3166

THE HOLUB IRON & STEEL CO.

SCRAP IRON and STEEL

I Beams — ANGLES — PIPE
CUT TO SIZE

2005 MANCHESTER ROAD

PHONE HEmlock 3105

SEWER PIPE MFRS

THE CROUSE CLAY PRODUCT COMPANY

Manufacturers of
Akron Standard Sewer Pipe

Office and Factory

550 EAST SOUTH STREET

Phone BLackstone 7177

The BELLOWS CLAUDE-NEON Co.

ELECTRICAL ADVERTISING

Designers and Manufacturers of All Types
Neon, Exposed, Lamp, Raised Glass,
In Roof, Street or Window Display

Licensed Manufacturers of Claude Neon Luminous Tube Signs

An Akron Organization
Nationally Known for Quality and Equipped
To Give National Service

Factory
861 E. TALLMADGE AVE.
Telephone FRanklin 8146

Local Installations Made
Complete with Benefit of
Complete Factory Service

Cleveland Office: 3855 Carnegie Avenue—Phone HEnderson 2430

SOAP MFRS

THE AKRON SOAP CO.

CASH PAID FOR
Hides, Pelts, Tallow and Cracklings
Manufacturers of SOAPS and POULTRY FOODS
Dealers in Janitors' Supplies Materials
Office and Works

CUYAHOGA STREET EXTENSION

Phone BBlackstone 7316

Also Factory at Youngstown, Ohio

STAMPS—STEEL AND RUBBER

THE EXCELSIOR STAMP WORKS CO.

Manufacturers of "EXCELSIOR BRAND" STEEL STAMPS
Bronze Signs, Badges, Stencils, Burning Brands, Notary and Corporation Seals,
Brass and Aluminum Checks, Etc.
RUBBER STAMPS, Numbering Machines, Time Stamps, Inks, Marking Devices of
Every Description, Changeable Letter Signs and Building Directories

THE EXCELSIOR STAMP WORKS CO.

42 EAST MILL ST.

Phone FRanklin 0015

ADD-A-ROOM

WITH THE

BESSLER DISAPPEARING STAIRWAY

MADE IN AKRON

Eliminate that garret stairway and put that upper hall space into use. It can easily be done, with a saving in material and labor, by installing a Bessler. Simplicity itself to operate and install, neat in appearance and strongly built. A practical and satisfactory modern space-saver. You will be interested in our literature and price list. Write today for them.

TAKES UP NO SPACE IN THE ROOM BELOW

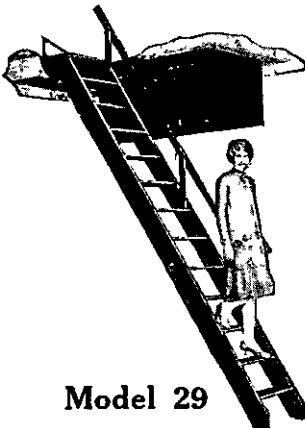

Model 29

Costs less than a
Stationary
Stairway

So simple and easy
that a child can
operate it

Never in the way
when not in use



Model 97

FOLDS UP INTO THE CEILING

Priced from \$15.00 Up

Also Manufactured in All-Steel for Fireproof Buildings

FOR FURTHER DETAILS CALL

THE BESSLER DISAPPEARING STAIRWAY CO.

1900 East Market Street
AT A. C. & Y. RAILWAY
Phone Jefferson 4173

The COTTER *City View*
STORAGE CO.

STORAGE

70 CHERRY STREET

In the Heart of Akron
Fireproof Building
R. R. Track—Low Insurance
Phone FRanklin 3131

1031 SWEITZER AVE.

In Industrial South Akron
Fine Distribution Building
Sprinkler System, Low Insurance
Phone FRanklin 3136



"In Safe Hands"

KNICKERBOCKER

Clean, Safe Furniture

STORAGE

36 Cherry Street Phone BLackstone 7165

STORE FIXTURES

OHIO STORE FIXTURE CO., Inc.

HARRY CURLEY, Pres. and Mgr.

A COMPLETE LINE OF STORE AND OFFICE
FIXTURES

SILVERWARE AND CHINAWARE

"Akron's Largest"

275-279 East Market Street

PHONE BLackstone 7726

STRUCTURAL IRON AND STEEL

THE CHAS. HAAS CO.

STEEL SASH SPECIALISTS

ERECTION—PAINTING—GLAZING—MAINTENANCE

STEEL DOORS

Fenestra

CASEMENTS

STEEL SASH

CORNER BROADWAY AND MAIN STREETS CUYAHOGA FALLS, OHIO
PHONE WAlbridge 1134

J. A. BURGER, Pres.
M. M. KINDIG, Sec. and Gen. Mgr.

J. A. ROHNER, Vice Pres.
G. A. ROHNER, Treas.

THE BURGER IRON COMPANY

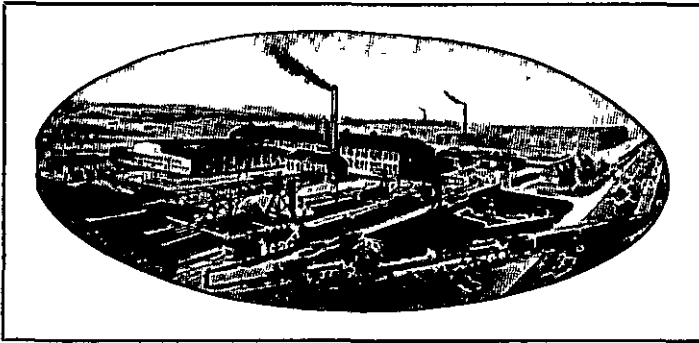

ENGINEERS AND FABRICATORS

— of —

STEEL *CONSTRUCTION*

Office and Works

1324 Firestone Parkway

PHONES: Office, BLackstone 5121 Factory, BLackstone 1400

The
**ORNAMENTAL IRON WORK
COMPANY**

Manufacturers

Structural, Architectural and Cast Iron
Building Material, Wire and Plate Work,
Steel Sash and Doors, Shop Equipment
and Rubber Mill Machinery.

Office and Works

929-939 SWEITZER AVENUE

Phone FRanklin 7139

**THE PORTAGE IRON
& WIRE CO.**

FABRICATORS OF STRUCTURAL STEEL

Steel Stairways, Pipe Railings, Guards and Grills
Fire Escapes, Balcony Railings

RUBBER SHOP EQUIPMENT

We Carry a Complete Line of

I Beams, Angles, Channels, Plates and Bars

1131 JOHNSTON STREET

Phone FRanklin 6314

LOUIS R. BASS

MEN'S TAILOR

High Grade Tailoring Reasonably Priced

713 Akron Savings & Loan Building

PHONE BLackstone 5924

TRAVEL BUREAU

B. L. BENDER

Agent

Representing
all
Trans-Atlantic,
Trans-Pacific,
and Lake
Steamship
Lines

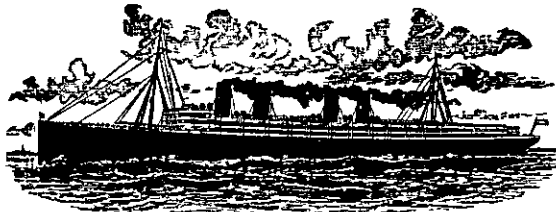

Union Passenger Depot, 245 East Market St.

Thos Cook & Sons
Raymond Whitcomb
Co.
Frank C. Clark Co.
Frank Tourist Co.
Conductors of Tours
and Cruises and
All Airplane Lines
Phone Jefferson 9141

TRUSS MFRS AND FITTERS.

The World Famous

AKRON

Line of
Mechano-Form Sponge
Rubber Pad

TRUSSES

The only trusses providing "Individual Selective Pressure Control" Akron Mechano-Form truss pads have an adjustable center, supported by a "Governor" built into the pad. Rupture is securely held with less pressure and without injuring tissue. No other trusses have this great feature.

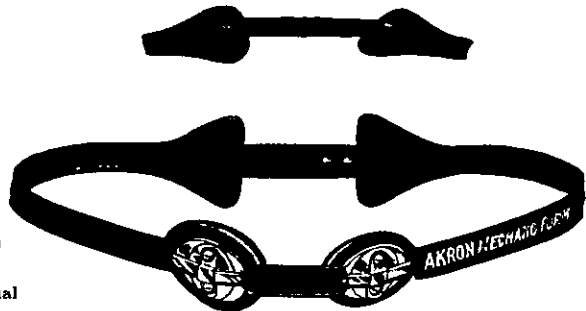

The Akron Triple-Guard

A de luxe truss in every respect. Just one of the many styles manufactured

Akron Seamless Surgical Hosiery
Akron Elastic Abdominal Supporters

Manufactured Exclusively By

THE AKRON TRUSS COMPANY

Expert Fitting Service

We specialize in seamless elastic hosiery, elastic and non-elastic abdominal belts, health corrective corsets, arch supports, elastic arch braces, deformity braces, artificial limbs and athletic supporters.

Special attention given to ladies and children by our experienced lady attendant.
Examination Free, Hours. 8 30 to 5 30 Every Week Day Home Calls by Appointment
I W. HARRINGTON, Manager

283 S. MAIN STREET

PHONE Jefferson 5517

Retail Dept. Affiliated with Bowman Bros Drug Co

The CROFT WALL PAPER & PAINT Co.

Wall Paper, Paint, Shades, Linoleum

Agents for Octagon Premium Products

271 South Main Street

Phone JEFFERSON 1523

WALL PAPER AND PAINT

We Carry a Full Line of

PAINTS, WALL PAPER

ARTISTS' MATERIALS *and* SUPPLIES

THE D. P. W. COMPANY

71 EAST MILL ST.

Phone HEMLOCK 7161

WELDING EQUIPMENT

NATIONAL OXYGEN COMPANY

LOCAL MANUFACTURERS

Oxygen, Hydrogen, Acetylene, Welding Equipment
and Supplies

We Service Equipment of All Makes

Expert Engineering Consultation

955 Grant Street

Phone BLACKSTONE 3314

WELL DRILLERS

C. M. Bennage

Well, Test and Blast Drilling

of all types

1541 Englewood Ave.

Phone HEMLOCK 0113

The Last Word in
COMFORT and SAFETY

THE General Streamline Jumbo tire adds the final thrill to 1934 motoring. Designed and built exclusively by General, it's the only tire that matches the smart, modern streamline design of the new cars—and the one tire that brings the added safety modern speeds demand. Super-soft, with only 12 to 15 lbs. of air, Streamline Jumbos end the fear of skidding and blowouts—and make riding indescribably smooth

● A ride will show you the big difference. Come in for **FREE** demonstration and details of our easy change-over plan for old and new cars.

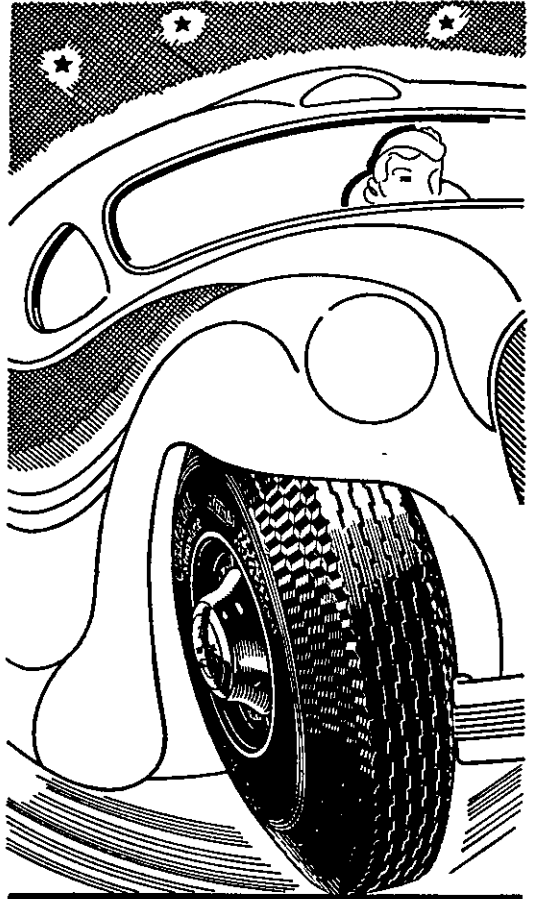

GENERAL
streamline
JUMBO

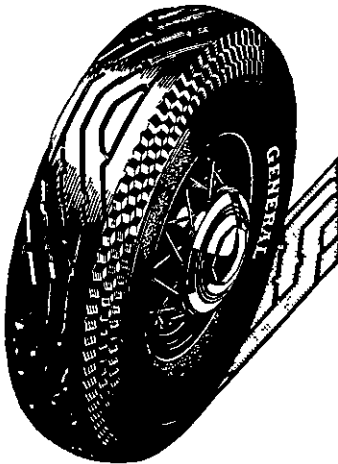

SAFE . . . SILENT . . . LONGER LASTING

In this new tread, General has discarded all precedent. No other tires are like them. They are *silent* because the simple design gets rid of the old fashioned spots and knobs that wore fast and caused noise. They are far more *skid-safe* because they provide real gripping action in every direction. The non-skid *lasts much longer* because it is silent and doesn't pound and wear off like ordinary tires.

The Blowout-Proof Tire

STREET DIRECTORY

1934-35

Giving the Name and Location of all Streets and Alleys and Street Numbers
with the Name of Principal Occupant, Head of Family, Company or
Firm, opposite each number

ABBEY AVE
From Chester ave south to
Iona ave (Kenmore)

ABEL
From 851 Adeline east to Grant
(Southeast)

North Side
165 Martin Nelle H
171 Csvany Nick
173 Schil Joseph
176 Kmetz Andrew
185 Dzendzera Rev Joseph
— Ukrainian Church

Washington Intersects
205 Atchison J Butler
209 Marino Leo
211 DiBona Peter
213 Romano Jack
" rear Prunst Joseph
215 Semuta Peter
215 1/2 Montalbano Michael
219 Brown Wm
" rear Vacant
221 Tomei Ercole
223 Digeroloma Joseph
227 Hardgrove Mis A A

231 Mondie Joseph
235 Yekel Joseph
241 Valent Florian J
243 DeCorte Nicholas

South Side
150 Belik John
Kardos Stephen H
158 Szerets Frank
" Barthals Julius D
160 Herget Mrs Elizabeth
164 Tubock Alex
168 Nagy Joseph
186 Hanzel Andrew

Washington Intersects
206 Palumbo Mis Rose
212 Tomei Lawrence
216 Bulgrin Wm C

Bellows begins
224 Felice John
228 Canoro John
234 Bush Albert
238 Cosavege Frank S
242 Cosavege Joseph J
244 Burdette Clyde

ABERDEEN
From 61 W Cuyahoga Falls
ave north (North Akron)

East Side
Shelby ave intersects
687 Smith Harry W
691 Scott Wm E
695 Schuler Lairy H
701 O'Donnell Harold F
703 Hilbish Mrs Sadie C
705 Blank Wm K
719 Flower Walter T
731 Myers Frank A
735 Rice Lee J

Edward ave intersects
765 Boyes John W jr
769 Davis Chas
771 Argabrite Joseph E
775 Conti John L
777 Riccilli Stephen
783 Curtis Lloyd G
" Peninger Cole
Uhler ave intersects
811 Woody Robt F

811 rear Vacant
815 Vernetzv Frank C
819 Shultz Mrs Elta M
823 Moore Dow L
827 Hardgrove Claude H
829 Johnson Albert B
833 Duigan Dean D
837 Christman Lester H
841 Kelly Chas H
843 Stroup Edgar W
847 Kroh Mary K
849 McCullev John D
853 Luther Chas B
857 Barr Allan
861 Gilmour Walter A
865 Dahلمان Herbert W
869 Oliver Lloyd M
873 Carper Mrs Georgia P

Alfaretta ave intersects
899 Reed A Clyde
903 Meyers Grafton R

W Dalton intersects
925 Herman Louis R

W Mildred ave intersects
953 Russell Chas C
957 Vacant

West Side
666 Danforth James F
674 Schueneman Fried A
676 Dague Harold A

Shelby ave intersects
684 Clark Cecil L
692 Stembrock Jacob
696 Boughton Wm G
700 Higgins Waida R
706 Schulz Chas J O
708 Wenger C Bennis
714 West Oville R
718 Duchaine Mrs Bertha C
722 Nichols Robt T
724 Buxton Mis Belle R
732 Zesiger Ernest E
736 Steiner Chas
740 Mirkov Nedelko

Edward ave intersects
750 Jevrem Chas
754 Leas Harry W
758 Kirkwood Bruce W
762 Smith Robt T
780 Hoffman Mrs M June
788 Ball Dan L
792 McChister Clement I

Uhler ave intersects
800 Mancovitz Jacob
804 Antram H Carl
808 Forbs Robt C
812 Bly Wm J
816 Hunter E John
820 Wilson Read O
824 Hughes Ansel M
828 Fritsch Robt R
832 Scafti Joseph
836 Litman Carl B
840 Castle Geo C
844 Bell Lee A
848 Snyder Albert E
852 Dicken Robt B
856 Donatell Frank J
860 Wozniak Joseph J
864 Howiler Walter E
868 Moore Iia A
872 Crowther James J

Alfaretta ave intersects
904 Thomas Mark E

W Dalton intersects
W Mildred ave intersects

954 Graham Earl J
958 Jones Wm
W Salome ave intersects
982 Lane Geo W

ABERTH COURT
From 96 Annadale ave west
(Southeast)

570 Harris Robt C
566 Beckley Mrs Minnie

ACKLEY
From 429 Bruner east (South-
east)

North Side
1035 Mullin Wm G
1039 Kilivry Cleo
1043 Coakley John D
1047 Buck James D
1051 Green Mrs Angelina
1053 Barbour John
1057 Johnson Saml
1061 Metzger Chas G
1065 Meese Danl W
1069 Kennedy Mrs Pearl
1071 Manos Paul

S Arlington intersects
1113 Montgomery Bird
1117 Robertson S Lee
1121 Zornan John
1125 Maneval Leon E
1129 Clark Mrs Georgia
1133 Schuman Harry
1135 Growdon Mrs Flora A
1139 Perasovic Nestor
1143 Czukovits Joseph
1147 Witter Ray S
1151 Mays Mrs Bessie L
" rear Summers D Edward
1155 Connor G Harry
1159 Glass Oscar S
1163 York Chas F

South Side
1036 Bruce Henry C
1038 Wolfe Mrs Gertrude A
1044 Oski Mrs Catherine
1048 Brownsword Arthur
1052 Jones Barton L
1058 Carson Chester L
1062 Schumacher C M
1066 Heaton A Holly
1072 Alkire Mrs Greta G
1074 Vacant
1076 Raines Lester

S Arlington intersects
1104 Button Jesse
1108 Smovic Andrew
1112 Nemchok Michael
1118 Vasko John

Miles begins
1126 Barnes Wm L
1130 Dutrow Ben J
1134 Millward Harry A
1138 Lind Misses
1142 Ferguson Chas
1144 Schoen Henry

Chittenden begins
1154 Hamas Geo
1160 Scobey John
1164 Kabaci Paul
1168 Apostolic Church
Hart begins

The Bankers **GUARANTEE** Co. **INVESTMENTS**
Title & Trust

THE DAUNTLESS PLUMBING & ELECTRIC CO. 18-22 E. State St. PHONE FRANKLIN 8109

GAS AND ELECTRIC RANGES

116

Ada

BURCH DIRECTORY CO'S

Adelaide Blvd

ADA
From 766 Lovvrs lane south (Southeast)

- East Side**
879 Koch Chas H
883 Fisher John F
887 Powell Harry E
891 Knotts Shirley A
895 Keller Geo S
899 Kinsey Lloyd E
903 Beachy Lloyd W
907 Harris Robt D
911 Bliss Marlowe M
915 Wade Ernest P
919 Goldenburg Chas J
923 Grillo Newton J
927 Bittner Albert F
931 Grills Nicholas J
935 Hopp Frank D
939 Dobbins Wm E
943 Wallace Thos E
947 Prater Josiah M
951 Milton Paul V
955 Bower Leslie S
959 Hurt Wm A
963 Thomas Mrs Adah
- West Side**
880 McKinney Wm
884 Baker Clay W
888 Culver Clark C
892 Syer Russell F
896 McCann James J
900 Blair John
904 Settle Clarence E
908 Dremack Michael G
912 Fleming Clyde A
916 Smith Wyatt
920 Duren Arthur J

ADAMS (North)
From 587 E Market north and west to N Union (East)

- East Side**
5 Gardner Mrs Mary H
15 Gardner Mrs Mary H
Shugert Helen J
" Hoover Raymond C
21 Courtland The
" Newton James H
" Deakin John
" Harris Chas E
" Pearsall Mrs Chessie G
" Wooding Embrev C
" Strosnider Chas R
" Yredenburg Mrs C E
23 Traster Mrs Elmira
27 McConaughy Mrs F E
" Stauffer Wm B
31 Chuita Joseph F
35 Bard Joseph G
41 Peters Norman C
- Hazel begins**
51 Martin Chas G
55-7 Ella Atta Flat
" Armstrong Evan A
" Kintigh Misses
" King Paul D
" Harris Jesse A
" Maxwell Paul R
" Gindlesberger R C
57 Giltner Mrs Laura C
" Ewart Mrs Jennie
" Carruthers Geo M
" Gump Leroy
" Lyden Edgar J
" Wieden Donald E
63 McShaffrey Joseph E
73 A & P Tea Co
75 Vogt Mrs Alice E
77-9 Acme No 20
" Aster Cash Mkt Co
81 Mil-Len Drug Co
- Upon Intersects**
95 Vacant
99 Kirkland Albert C
101 O'Carroll John J
105 Belcher John L
- Dry begins**
115-19 Twin Adams Apts
115 Wink Roland O
" Fouse Clyde C

- 115 Speaker Nicholas S
Rutherford Robt M
119 Moss Rymer J
" Duvall Ellis H
" Riley Wm M
" Long Martin O
127 Moore Bengie C
131 Hallinan Lawrence J
- Phillip ave begins**
145 Glanville Edgar L
149 Shaw Oliver
151 Rowland Cecil C
153 Georgian The
" Elliott Mrs Anna M
" Taylor Pearl E
" Reiz Roland
" Carver Ruth D
155 Finney Sanford
161 Hercsek Michael
163 Gallo John
169 Shugarts Mrs Estelle M
171 Clifford Wm L
173 Riggs Chas L
175 Stunnett Saml C
177 Rorabeck Mrs Etta L
- Adams et begins**
179 Sams C Danl
183 Considine Patrick J
- McFarland et begins**
191 Grubb Wm B
195 Ellis Wm C
195 1/2 Duffy Norman
- N Forge intersects**
217 Bercik Mike
237 Stolitzka Frank J
" Stolitzka F J & Son
323 Dionso Antonio
327 Orzes John G
331 Cornelius Oren M
333 Harr Stanley S
337 Groves Robt B
341 Morris Arthur L
347 Markel Kolley O
351 Butcher Ralph C
353 Klopfenstein John D
357 Allen Benj B
361 Asplund Elijah N
365 Harris John M
367 Chalfant James A
373 Harris John M
" Harris Bros
409 Beacon Coal & S Co
" Gregory Fred R
417 Albert L & Son
- West Side**
22 Kinzel Gussie H
26 Haller John A
30 Harrell Roscoe D
" Stutzman Chas D
34 Leonard John J
38 Wolf Frederick W
42 Vacant
48 Abbott Clifton
68 Frisby Alvin H
72 Mauer Wayne H
76 McMaster Dr Saml E
78-80 Vacant
- Upon intersects**
94 Doyle Mrs May A
100 Cunard Howard N
102 Snyder Estv F
108 Hartenstein Mrs Alma S
112 Ross Mrs Hattie A
114 Gump Lawrence W
118 Becker Peter
122 Arledge Hobart
128 Gowin Lloyd F
134 Pownell John C
138 Waltman Lewis W
142 Berg Chas W
146 Price Roy C
150 Vacant
154 Benjamin Mrs Emma J
164 Halstead Keimit E
166 Wolf Mrs Lois
180 Humphrey Harry T
- N Forge intersects Perkins ends**
240 McGonigle James A
244 Williams Wm L
248 Thompson Mrs Martha J
250 Fenton Howard L

- 254 Emerson Adolph
256 Lowe Chas W
262 Chalfant James A
264 Drayer Curtis L
268 Pavlich John
270 Harris Vincent R
274 Hanlon Frank F
276 VanRiper Mrs Rachel M
280 Hale Leroy R
282 Swearingen Wm F
286 Robinson Geo E
288 Boden Carl E
292 Cottrill Alva B
294 West Norris K
298 Allen Brooks C
306 Tomajko Guy A
310 Neidert John
312 Conley Dennis E
- Hugill et ends**
324 King McKinley A
330 Broughal Mrs Catherine
336 McDonnell Mrs Mollie
342 Webster Marie
344 Miller Walter H
354 Vacant
- N Adolph ave ends**
358 Swinehart Jesse H
360 Oliver J Dalton
366 Whyler Arthur K
372 Koby Michael V
376 Johnson Lewis W
380 Cummings Robt M
414 Nash David A

ADAMS (South)
From 578 E Market south (East)

- East Side**
15 Griffin Mrs Ruth
35 Jones John B
- E Buchtel ave intersects**
61 Powell Offie
65 Carr Harry W
69 Wyatt Edward V
71 Herzberger Mrs Edith S
75 Goss Mrs Florence G
- West Side**
26 Yerrick Mrs Virgil O
30 Thomas Wm T
34 West Joseph S
38 Palmer Ernest W
42 Light Alfred C
- E Buchtel ave intersects**
64 Shipley Mrs Blanche T
68 Stormont Louis B
70 Williams John H
72 Whaley Howard L
76 Santee Mrs Greta J

ADAMS COURT
From 177 N Adams east (Northeast)
582 Grigg Fonney G
586 Hopkins Heibert W
590 Peffer Edward

ADDYSTON ROAD
From Chocolog rd west, 1st south of Hampshire rd (Fair-lawn)

- ADELAIDE BLVD**
From Cutler Parkway east (Northeast)
- North Side**
Clewell ave intersects
1667 Kobb Mrs Nellie M
1671 Schillinger Henry W
1675 White Mrs Wilda B
1681 Davis Kenneth R
- Brittain rd intersects**
1715 Newman Wallace J
1717 Rollence John F
1721 Nichols Herbert
1725 Amick Joseph
1729 Moreland Seibert G
1733 McGregor Foster E
1737 Armstrong Bert R
1741 Bowen John W
1745 Ball Theodore D
1749 Stehle Mrs Rose C



LYLE CHEVROLET CO. WITH THE ABILITY AND THE DESIRE TO SERVE YOU WELL
2306 Front St., Cuya. Falls, O., Phone WA-1117

The D. W. KAUFMAN REALTY CO. REALTORS

PHONE HEMlock 8137

Adelaide Blvd

AKRON CITY DIRECTORY

Adolph Ave South 117

1753 Ruthenberg Edward C
1757 Roxbury Floyd I
1761 Peters Geo F

Emerson intersects

1769 Smuth Harry W
1773 Smith Ralph H
1777 Nemcovsky Jacob
1781 Scott Thos K
1785 Halter Geo A
1789 Brumbaugh Monroe A
1797 Goulding Albert Jr
1801 Newman Richard B
1805 White Herrndon M
1809 Lightfoot Richard H
1813 Goulding Albert
1817 Tingle Leslie L
1821 Boles Otto

Watson intersects

1829 Westfall Theodore R
1833 Cooper John J
1841 Cooper Thos B
1849 English Marion L
1863 Fenner Burch A
1861 Hudek John
1865 Exum Carleton G
1869 Dudich Zachary
1897 Dunbar Michael

Pillmore intersects

1915 Spencer Leslie O

South Side

Clewell ave intersects

1630 Dudgeon Mrs Rhea
1634 Kegs Geo A
1644 Ohse Fred E

Shimer ends

Brittain rd intersects

1718 Murray Rex C
1722 Rosenberger Wm C
1726 Kaie Harry R
1730 Pribble John A
1734 Smith Thurman E
1738 Mack Howard E
1742 White Chas L
1746 Guiley Robt P
1750 Paulus Francis J
1754 Ross Danl S
1758 Lynn Lonnie C

Emerson intersects

1770 Badgley Herschel
1774 Maddox Wallace W
1780 Faulkner Paul C
1782 Baskley Wilbert J
1786 Klabbatz Carl L Jr
1790 Cable Maurice A
1794 Grant James A
1802 Rhodes Luther O
1810 Gordon Mrs D Berd
1814 Dufour Harry R
1818 Jones Dorr B
1822 Willhamson Robt W

Watson intersects

1830 Figg Roddie B
1834 Minor Leo R
1838 Reardon Danl J
1840 Miller David L
1846 Blaine Thos S
1850 Rummell Edward E
1854 Summers Wm G
1858 Ervin James W
1866 Shahan Earl V
1870 Breth Chester M
1874 Hampton Joseph H
1878 Stalnakar Seymour

Pillmore intersects

ADEFORD AVE

From 1060 N Howard west to Wall (North Akron)

North Side

25 Sellers Lester A

South Side

18 Poulsen Chas I
22 Lowell H Parker

ADELINE

From 144 E South south to E Crosier (Southeast)

East Side

Abel begins
851 Miller Caspar
Gertrude begins
867 Venger Michael
869 Harrison Otis

869 Ross Mrs Ada H

West Side

830 Ridgc Carl
832 Hablich Michael
" Garcia Eladio
" Theml Anastas
832 1/2 Rey Manuel
834 Ach John
836 Kiral Mrs Anna
" Baker Clyde H
838 Zimmaro Vincent
840 Toback Joseph
842 Sellers Arthur
844 Mathews James A
846 Olson Mrs Coral E
850 Ujupon Geo
860 Chema Frank
858 Szalay Frank
862 Theobald Mrs Catherine
864 Koble Mrs Mary
868 Weldy Geo
870 Yovanovich Stephen
874 Sabo Joseph

ADKINS AVE

From 1105 Beardsley east to Brown (Southeast)

North Side

451 Durkev Joseph
453 Pantea Peter
457 Lopienski Stanley
461 Smoley Nick
465 Balas John
469 Modrak Michael
473 Corl Harry L
477 Ballato Mary
" Weller Chas W
481 Smithausler Howard H
491 McWherter Trevis C
493 Santaferraro Antonio
495 Page John R
503 Steelfox Arthur G
505 Andrews Marvin F

South Side

454 Moore James F
458 Ross Joseph L
462 Kessel Albert F
466 Frederick Mrs Anna
470 Schaeffer Foster E
474 Stealey John D
478 O'Grady Lawrence W
482 Bass Geo R
486 Burkhardt Vincent
490 Mong Paul G
494 Bittner Howard R
498 Smith Wm R
502 Wilson Geo H
506 Carouth John A

ADOLPH AVE

(North)

From 459 E Market north to N Adams (East)

East Side

11 Koons Ridgeway H
15 Fuller Rinaldo
21 Harvey Mathias E
27 Vacant
33 Huff Mrs Florence G
35 Stewart James A
39 Rudy Mrs Lillie M
45 Wingerter Mrs M E
51 Anderson James H
57 Eberman Walter M
63 Merzweiler Frank J
65 Weeks Geo H
75 Smith S Kyle
77 Boltz Chas E
83 Ralston Bertrand A
" Fosston Harry A

N Forge intersects

103 Kernan Fred J
109 Mills Stephen H
113 Burtoft Geo
117 Megraw Robt H
121 Barnes Wm R
123 Warren John P
123 Tink Geo
127 Schwab Chas W
133 Richards Wm C

Ohio begins

145 Richardson Harry
149 Ulman Mrs Rebecca A

151 Powkes Harry C

153 King Wm F

Perkins intersects

169 Abood Saml
171 Nicholson Alexander
175 Lovvorn Wm S
179 Radis John
183 LaBell Mrs Ila
187 Kessler Mrs Kansada
189 Phillips Stanley M
193 Cahill Paul A
195 White Wm H
197 Kreiser John N

Arch intersects

229 Gilbriath Guy
" Metz Wm F
" Cline Lawrence W
" Staneart Harry E
233 Heiser Victor
" Mattick Geo
" Dillman Clyde R
237 Pittman Allen H
" VanSteenberg Joseph I
" Garland Mrs Myrtle
" Blackerby Herbert N

West Side

28 Doerler Chas
36 Prince Mrs Bessie
40 Walker Walter W
42 McChesney Herman G
48 Wood W Warren
52 Lalonde Geo W
56 Southern Mrs Mav
62 Dickey Robt
66 Close Mrs Josephine
70 Salhany Geo
78 Gray Geo R

N Forge intersects

102 Graham Valentine Z
110 Hixenbaugh Paul H
112 Vacant
120 Lubs John H
126 Hixenbaugh Edgar W
132 Bittaker David E
136 Scott Glen R
142 Reilly Geo L
146 Ballweg Mrs Maude M
152 Looker Joseph B

Perkins intersects

172 Wambaugh Danl D
176 Collins Wm H
176 1/2 Behr John H
178 Denney Dana
182 Melcher Anthony P
188 Herbst Chas F
194 Johnson Arthur B

Union pl ends

198 Haymond Paul E
200 Callahan Thos B
202 Fulkerson Clark H
" rear Tedrick Peter F
204 Reese Wm C
208 Acme No 38
210 Curry Wilfred C

Arch intersects

226 Chappell Mrs Mary
230 Economos Nick
232 Strong Roy

ADOLPH AVE

(South)

From 474 E Market south to E Buchtel ave (East)

East Side

25 Smith Nathan
27 Murphy James W
" Heskett Harold H
31 Campbell Alex C
37 Womeldorf Wm G
41 Rooming House
43 Pevier Benj
45 Callan Jay
55 Steed Geo W
53 Cutlip Frank E
59 Mosby Lena E
61 Brown Mrs Mabel
63 Bowman David A
69 Cunningham Victor H
73 Leasure Wm H
" Viesing Archie E
75 Mull Albert L
77 Smith Gilda L
81 Gilhooly Mrs Clara E

Don't Borrow Buy a City Directory AND CONSERVE TIME AND MONEY

PONTIAC - DeSOTO - PLYMOUTH AUTOMOBILES

SOUTH AKRON CONART CO. 956 S. MAIN ST. BL-7181

118 Adolph Ave South

BURCH DIRECTORY CO'S

Albrecht Ave

- 85 Myers John L
87 Fissel Walter B
91 Buirlis Leo L
West Side
8 Bankes Institute of Com
14 Markle Ray P
16 Holcomb Mrs Anna
18 Clark Nelson
20 Daugherty Geo
24 Spher Mrs Philora E
28 Patterson Earl W
32 Boyle Granville H
38 Rooming House
44 Malloy Thos
46 Ethel Apartments
" Welker Norman E
" Hess Carl
" Whitmore Harold M
" Ryan Richard
50 Weaver Bernard C
" McKinley Geo C
" Bivens Jacob
" Wilson N Marie
52 Vacant
54 Sirdenfeld Grace A
62 Keim Robt O
64 Seiford Otto F
72 Smith Thos J
76 White Mrs Hattie A
" rear Thompson Austin M
82 Jenkins John J
90 Bruney Catherine

AETNA
From Ohio Canal west to N Walnut (Central)

- North Side**
95 Brown John W
103 Altieri Mrs Mary
105 DeLaura Mrs Margaret A
107 Wright Bradley
113 Chiarocchi Peter
121 Vacant
125 Sasinowski Mrs Pauline
127 Jackson Guy
South Side
102 Perri Anthony
108 Perry Louis J
112 Martin Frank
120 Fernia Saml
124 Markovich Michael
128 Weaver Marion A
132 McConnell Mack
138 Colando Tony
142 Lucas Stephen

AFTON AVE
From 1250 Jefferson ave west (West Hill)

- North Side**
295 Chamberlain Karl S
301 Lahimer Fred H
319 Burnham Roy S
333 Kuisner Wm C
South Side
314 Ince Walter F
320 Chandler Mrs Leta M
— Vacant

AKERS AVE
From E Market south 2d east of A C & Y Ry (East Akron)

- East Side**
Englewood ave intersects
49 Woodling Harold E
55 Moffatt Wm G
65 Lockney Goff
Spade ave intersects
111 Shatzer John M
115 Summers Lee L
" rear Howard John L
145 Kenepf Fred E
West Side
Englewood ave intersects
50 Shumaker Allan F
60 Boone R Lee
66 McKovich John
76 Ford Fred B
Spade ave intersects
116 Calderone Rudolph
136 Somers Robt E

AKERS COURT
From 437 Matthews east (Southeast)

- North Side**
965 Collins Virgil H
969 McCartney Lena E
971 Donahue James J
South Side
966 Giavem Willis W
970 Turina Stephen
972 Hillyer Howard W

AKINS COURT
From 815 S Main east (South)
11 Powers Ocie

AKINS COURT
From 284 Lloyd south to Theodore (Southwest)
1241 Himes Edward
1249 Piga Eugene

AKINS COURT
From 1960 2d S W west to Manchester rd (Kenmore)

- North Side**
519 Hoiyat Mrs Anna
523 Muck Wm M
527 Nemeth Louis
531 Varga Andrew
535 Blasovski Frank
South Side
528 Vacant
532 Divinecz Michael
534 Vacant

AKRONIAN COURT
From 15 Steiner ave north (South Akron)

- East Side**
1169 Walsh Wm J
1165 Barash Joseph
West Side
1170 Moncur Mrs Bessie C

ALAMO
From south of east end of Savoy north (Eastwood Hts)

- 8 Greer Geo W
7 Norris Roscoe
5 Sheffield Coose G
4 Ferrington Mrs A Pearl
3 Bradley Lawton A
2 McDonald John W

ALBERT AVE
From 787 Home ave east (North Akron)
777 Brown Frank
— Gimble John

ALBERT PLACE
From 64 N Valley west (West Hill)

- North Side**
375 Saunders David N
377 Jones Mrs Bessie
379 Lyons John E
383 Collins Clarence
387 Williams J Wesley
389 Harris Pompie J
South Side
364 Munford Waverly R
364 1/2 Tate Percy D
372 Johnson W Mosby
376 Stones Ollie
380 Vacant
384 Smith Frank H
388 Pettiford Arthur C
392 Vacant

ALBERTA AVE
From Meuniman rd ext west (West Hill)

ALBERTI COURT
From 436 Selzer west to Cuvahoga (Northwest)

- North Side**
197 Licause Louis
201 Brehm Jacob
South Side
186 Imhoff Michael T

- 190 Hansen Wm A
196 Sargent Priceland H
198 Licause Savario
202 Misbrenner Martin

ALBION AVE
From 432 Rose blvd west to Dorchester rd (West Hill)

- North Side**
700 Cameron Wilford E
South Side
710 Fulkman Chester A
716 Smith Oliver W

ALBRECHT AVE
From west of 654 Canton rd east, 1st north of Triplett blvd (Ellet)

- North Side**
2419 Beach Harry B
2501 Hoskins Richard J
2505 Boughton Ralph R
2513 Probst Frederick W
Bennett ave intersects
2525 Brisbane John
2535 Church LeRoy
2547 McCune Russell G
2559 Alkey Oscar W
2567 Lowe Wm A
2575 Humphrey Franzel
" Humphrey Saml B

Canton rd intersects
2611 Ellet Station
2617 Ellet Feed & Supply Co rear Vacant

- 2615 Hutton Frank E
" Alkey Bros
" Jr O U A M Hall
" rear Butterworth Thos
2621 Lowrey & Lemmon
2623 Vacant Storeroom
2625 Morris Robt F
" rear Miller Carl E
2637 Peck Melville C
2643 Krumvor Frank E
2651 Burchett Sanford D

Stetler ave intersects
2679 Dietz Frank H

- Sieher ave ends**
2689 Cross James A
2695 Diemer Floyd E
2701 Hartley James E
2707 Bryant Gurdon L
Wirth ave ends
2717 Ingold Ralph H
2723 Gordon N Lester
2729 Carey Neil D

Stevenson ave intersects
2767 Hancock Kent E
2771 Cox Christian H

High Grove blvd intersects
2783 Hinzman Arthur W

Alpha ave intersects
2815 Tripp Hugh H
2825 Mick Orville W

Dennison ave intersects
2843 Marris Chas H
2861 Widmann Geo H

Ripley ave intersects
2891 Vacant

Pauline ave intersects
2907-9 Bosley Howard B
2913 Vineyard H Albert

Vineyard ct begins
2931 Laube Edward J
City Limits

— Ljner R Norman
— Kemmerline Guv I

South Side
2412 Sanders Elvia A
2416 Canright Tracy L
2420 Vacant

2422 Menefee Roy E
Hennett ave intersects
2526 Vacant

- 2540 Broadbent Walter
2548 Whims G Foist
2556 Spade Glen E
2564 Hassler Mrs Rilla
2572 Heltz Calvin N
2576 Peio Wm A

Canton rd intersects
— Presbyterian Church

THE N. H. PORTER CO. PHONE 8413

Interior and Exterior Painting, Decorating, Artcraft Paper Hanging, Cleaning

Albrecht Ave	AKRON CITY DIRECTORY	Allendale Ave 119
<p>Cemetery 2652 McDonald Rev Grant E Stetler ave intersects 2670 Yerrick Frank A " Lucas Dr Geo A 2682 Baker Mrs Jennie J Cora ave begins 2714 Ellet Mrs Ella M 2730 Fasig Jack B Stevenson ave intersects 2770 Rhoades Ice Cream Co 2776 Chestnut Rudge Dairy Co " Kurtz Lester A High Grove bld intersects 2784 Miller & Streby Alpha ave intersects 2822 Mvers Wm Dennison ave intersects Ripley ave intersects Pauline ave intersects City Limits — Gosson Chas E " rear Krepps Edmund K — Memorial Park Cemetery — Forrest & Son — Forrest John W Junior ave begins — Steffee Geo H — Acord Richard O</p> <p style="text-align: center;">ALDEN AVE From Avondale dr west, 1st south of W Exchange (West Hill)</p> <p style="text-align: center;">ALEXANDER From 1114 5th ave south to 7th ave (Southeast)</p> <p>East Side 411 Bruner R D 413 Tanner Frank E 421 Lindstrom Elmer S 425 Bolling Jacob M 427 Reeves Archie T 431 Rose Frank H 435 Gartland Howard R " Booker Robt H 441 Wood Joseph S 445 Davis Joseph 449 Martin Robt B " Burton Joseph A " Evans Jasper P " Hopkins Robt L 455 Whittaker John 459 Cenker Mrs May 457 Schiller Norman W 465 Atherton Walter L 6th ave intersects 475 Salvation Army " Heath Reddie R 479 Snyder Saml " rear Franzen Mrs May 483 Lorence Raymond W 489 Higgins Henry A 493 Keene Victor E 497 Reichenbach Wm H 501 Smith J Homer 505 Dobbs Harry A 509 McGrail Harvey S 519 Miner Thos I 521 Miner Frank C 527 Stahler Harvey H West Side 416 Kraft Leo V 420 Nelson Geo H 424 Wright Mack C 430 Rayburn Benj C 434 McAbee Eugene T 438 Lewis John J 442 Ferrell Chas W 444 Triplett Fred 446 Gibson Mary M 448 Lipscomb Harold W 450 Vaughan Henry H 464 Kuncak Paul 6th ave intersects 486 Thomas Richard 488 Dietz Earl G 490 Conner Corv E 494 Siwula Andrew B 496 Phipps Leonard F 500 Rost Gulmer R 504 Heckelman Mrs A M</p>	<p>508 Kershaw John W 512 Hupp Jacob M 516 Wood Ralph H 520 Seffens Channing W 524 Voitle Wilbert J 528 Logan Weaver G " Newman Earl L</p> <p style="text-align: center;">ALEXANDER COURT From 554 Hazel place south (Southeast) 219 Oderfeld Jonah " rear Bennett Arthur " rear Clemmons Sanders 217 Boyton Will</p> <p style="text-align: center;">ALFARETTA AVE From 884 N Howard west to Carpenter (North Akron)</p> <p>North Side 13 Poole Clarence J 17 Gill Lemmen C 23 Burgess Okay W 27 Welker Horace S 31 Walker Mrs Etta Wall intersects 39 Wykoff Claude V 43 Whittaker Ralph V 47 Andrus Fav H 51 Waiden Lee C 55 Spencer Mrs Stella S 59 MacTavish Walter N Aberdeen intersects 71 Hampel Fred J 73 Call Ellis D 75 Chernin Louis 83 Buxton Chester R 85 Ross Paul Q 89 Turner Kenneth Carlisle intersects 99 Strohmenger Richard W 103 Panler Roger 105 Kelley Saml L 111 Cosmo Frank 115 Secrest Saml S 119 Brown Adam South Side 14 Schwartz Henry 16 Schmidt Wm A F 24 Severns Eugene 26 Kriegbaum Mrs M M 30 Ambrosini Abel Wall intersects 38 Crawley Wayne O " Noble Dr Ellis L 42 Green Powhatan 46 Wineberg S Rud 50 Robinson Dee T 56 Shobert Harry R 60 Sawyer Ivan M Aberdeen intersects 70 Lamb Robt 78 Vacant 81 Sautborn Dewey T 88 Crandell C David Carlisle intersects 100 Engelhardt Joseph J 104 Patsv Antonio 108 Sandy Bert L 112 Dieker Theodore P 116 Cooper Robt S</p> <p style="text-align: center;">ALFIS COURT From 626 Johnston south to E South (Southeast)</p> <p>East Side 665 Beavan David E 669 Kelly Mrs Florence I 681 Smalukas Anthony 685 Burgs Wm P 689 Thayer Louisa 691 Henderson Paul M West Side 670 VanNatten Harry A 682 Muegge Alfred 686 Rozensky Mrs Anna 692 Richard Guy</p> <p style="text-align: center;">ALHAMBRA WAY From 1002 W Exchange west (West Hill) 264 Seebach Frank A 268 Blott Clarence A</p>	<p>268 Hawkins Alton W " Lynn Mrs Edna 272 Linder Guy C 276 Donovan T Frank 278 Hile Russell H 282 Little Thos D " Packard Frances F 286 Major John</p> <p style="text-align: center;">ALICE AVE From Independence ave north 1st east of Shirley ave (North Akron) Belden ave intersects — Reber Emmet D</p> <p style="text-align: center;">ALICE COURT From 119 Iia ave north (South-west) 1180 Jones Lee 1174 Thomas John</p> <p style="text-align: center;">ALICEDALE COURT From 149 S College east to Churchill way (Southeast)</p> <p>North Side 303 Allen Wm 305 Walker Geo P " Young Mrs Julia 311 James Frank J South Side 302 Yerrick Floyd T 306 White Leonard A " Davis James " Smvers Marion D " Willoughby Mrs Jennie L 310 Bowman Hobert L " Caruthers Robt A " Coldrick Thos G " Shadrick John P</p> <p style="text-align: center;">ALLENDALE AVE From 690 Lovers lane south (Southeast)</p> <p>East Side 925 Temple Roland 929 DiDonato Leopold 937 Alexander Colin S 943 DePue Lewis H 947 Gordon Mrs Anna D 951 Kowacs G Jesse 955 Lich John J 959 McConnaughey Fred C 965 Harris Neil J 973 Branock Rav 977 Moludv Rudolph J 981 Cain Homer A 987 Bauer Raymond C 991 Burks Howard T 995 Bauer Wm 999 Rinehart Earl S Cole ave intersects 1021 Cordea Nicholas J 1025 Campbell Leslie E 1031 Sparks Floyd F 1043 Peters Alex A Eva ave intersects 1133 Rusu Danl G 1179 Anderson Glenn C E Archwood ave intersects 1213 Heuer Carl H 1217 Dav Earle H 1221 Craver Chas L 1225 McClure John T 1229 Pollard Robt W 1233 Paulat Gustav 1237 Radosaveev Milica 1241 Vacant 1245 Lewis Guy R 1249 Smith Brooks W 1253 Kuhajda Frank S N Firestone bld intersects West Side 926 Cuppett Harrell I 930 Kozma Mrs Elizabeth 934 Vigh Alex 938 Hunter Robt V 944 Graham Mrs Ruth O 948 Patterson Chas P 952 Truman Henry 956 Keller Edward T 960 Garlick Joseph C 964 Deckard Marshall K</p>

COAL Order from THE CITY ICE & COAL CO.

PURE ICE, HOTFYR COAL. Phone BBlackstone 7134

120

Allendale Ave

BURCH DIRECTORY CO'S

Allyn

970 Kimble Guv R
974 Wyles Harry
978 Tkalec Marko
982 Vance F Sanford
986 Riley Ernest
990 Maupin Wade P
996 Grubb Harlan C
1000 Thayer Raymond W
1004 Jones Raymond B
1008 Wagner V Paul
Cole ave intersects
1022 Deaton Benj A
1040 Keener Geo L
Eva ave intersects
1102 Allio Joseph
1180 Simpson Carl
E Archwood ave intersects
1214 Mowrey Thos L
1218 Grisamore Parke B
1222 Frase Howard D
1226 Brunton Alexander
1230 Kibler John W
1234 Lyons Leo W
1238 Finnin Timothy C
1242 Troutman Delmas E
1246 Edmiston James M
1250 Eden Carl G
1254 Proctor Virgil B
N Firestone Blvd intersects
Redd ave intersects
1372 Todea Louis

ALLENFORD

From east of Edwin ave west,
1st south of Koerber ave
(Kenmore)

North Side

403 Tulak Frank
Edwin ave intersects
447 Zakely Rudolph F
451 Tracy Mrs Retta
455 Ehrlich Elton E
461 Zurz Vincent
465 Rodocker Clarence L
Pelton ave intersects
493 Lynn Carl R
497 Duffala John
505 Lappin Haskell G
Manchester rd intersects
553 Rodocker Mrs Margaret
557 Scofield Harold R
565 Page Glenn G
579 Fish Edgar A

South Side

Edwin ave intersects
440 Osoynak Raymond
444 Nanstiel Geo H
448 Greenfelder Thos B
452 Keedy Walter
456 Rock Joe
462 Anderson Paul N
466 Both Stephen
Pelton ave intersects
484 Supina Stephen J
488 Hartley Lawrence J
510 Telford Peter T
514 Allen John P
Manchester rd intersects

ALLIES

From 779 Leo north (North-east)

East Side

194 Smith Howard
" Farmer Ernest B
198 Philen Leslie G
202 Dickerhoof Lloyd R
206 Gough Lionel J
210 Anderson Wm J
214 Evans Danl J
216 Grandon Ernest F
220 Wolfe Mrs Cora B
224 Snyder Hugh M

West Side

205 Anderson Mrs Belle
209 Virden Mrs S Elizabeth
213 Hornmuth Sylvester A
215 Tallman Wesley A
217 Howard Thos
223 Copeland Asa B
Salida begins

ALLYN
From 288 Berg south to F
Croster (Southeast)
East Side
317 Strupler Erhard
321 Pavick John
" rear Young Jos C Co
" Haiwell Robt H jr
" Weisenmiller Mis Carrie
333 Eberle Mrs Minnie
" Kraker Fred
337 Taylor Audie G
" Glenn Mrs Anna
341 Baxendale Gordon M
343 Johnson Ernest W
E Exchange intersects
365 Peninger Jacob F
" Funk's Poultry Co
369 Kyle Jack S
373 Sorensen Lawrence
375 Bishop Leonard O
381 Fuilong Danl J
385 Lorenz Frederick G
387 Taylor Earl D
389 Weaver Rowland H
391 Ward Judson C
397 Gilbert Mrs Lucy J
Torrey intersects
415 Lewton Geo E
421 Mathews Mrs Mary A
427 Pifer John H
429 Cannavo Carmello
" Mason Worley R
433 Foust W Frank
Wheeler intersects
443 Hull J Clifford
449 Buehler Raymond W
451 Easley Floyd E
" Stevens John A
453 Coup Earl H
" Conerly Frank
" Layton Frank
457 Buehler Mrs Theresa L
463 Buehler Jacob F
469 Buehler Wm S
Sterling et begins
477 Seidel Mrs Lena C
485 Russell Thos A
489 Beckwith Raymond L
491 Young Mary C
497 Blaze Jack
503 Gorog Stephen J
Power continues
515 Nommensen Jacob J
" Morgart Robt
533 Stuhldreher Mrs Rose
535 Parsons Scott A
537 Shaffer Mrs Edith E
539 Thomas James E
543 Tyrrell Mrs Louise W
551 Knecht Mrs Rose
" Richter Dr Karl R
Cross intersects
561 Cain R Wayne
565 Price Thos P
569 Yost Mrs Henrietta
573 Moll Geo J
581 Brown John B
581½ Brown Benj E
" Falkner Farrington E
587 Clinton Geo W
591 Murphy Leo C
597 Notter Edwald A
607 Bresciani Frank P
609 Anderson Paul N
E Thornton intersects
617 Schmidt Mrs Mary A
619 Leiby Allen E
623 Cook Leo L
625 Hahn John
627 Hahn Geo
631 Boeber Hans.
Dunville et begins
635 Murvine Robt S
641 Allen Lester J
645 Allen Foid F
651 SirLouis Geo E
653 Barker Geo B
659 Ewerth Mrs Augusta
" Olinget Hugh H
661 Yount Luther R
667 Kasburg August
669 Kelley Mrs Barbara L

671 Stevens Dallas C
675 Schellin Wm H
679 Mitchell James A
683 Fricke Walter
687 Pfeifle Geo J
E Voris intersects
697 Mitchell Mrs Sue M
" Brooks Jack A
701 Smith Leslie F
705 Barkey Chas E
707 Glass Omer D
713 Foster John
" Phillippi Albert W
Minnie et begins
721 Liebmann Frank
727 Draa Mrs Etta M
729 Gehm Mrs Fredericka M
733 Joiner Clarence J
735 Pendleton Stonewall J
737 Cliff Wm K
739 Morrison Taylor T
SanDiego et begins
745 Dean C Frank
749 Bollinger Henry
E South intersects
773 Dyling Wm D
777 Kretchman Andrew
783 Lucas Chas L
787 Ramser Henry F
789 Falb Andrew
791 Redmond Harry E
797 Zidan Mrs Elizabeth
799 Davis Oscar O
803 Stewart Bram
807 Peebles Gray B
811 Freyheit Chas
815 Maul John
817 Young D Grover
821 Mayberry Wm D
825 Schultz Frederick R
827 Peck Arthur W
837 Nezz Nicholas
839 Finess Michael
West Side
314 Huffman Sherman J
318 Muir Henry W
324 Hardie James C
328 Waldvogel Mrs M
332 Bellany Michael S
336 Moore Fred D
E Exchange intersects
372 Rogers Mrs Eva
374 Rodgers Mrs Frances A
376 Boggs John J
384 Clark Lester L
388 Thayer Solon C
392 Abels Mrs Martha J
396 Mount Guy
Torrey intersects
408 Robenalt Chas J
416 Krieger Geo R
420 Lee Clyde S
428 Rainer Roy
Wheeler intersects
446 Buehler Victor E
" Plummer Mrs Beulah E
450 Atkinson Harold S
" Uepler John
456 Wallace Otto N
460 Mugtage Fred A
462 Goodman Frank A
464 Moffitt Geo F
466 Batman Saml C
" Rule Russell L
470 Moore Chas J jr
472 Patterson Allen R
474 Denton Mrs Allyn
" Fisher E Lee
476 Cabanis Alfred
480 Kays James A
" rear Kays Leonard
484 Haas Anthony J
490 Gill John I
Bellewood ave ends
498 Trockle Mrs Margaret
504 Corbin Chas A
508 Haby Joseph
Irisdale pl begins
520 Haubtt Mrs Sarah
524 Sotley Wm
Walter pl ends
540 Offret John H
Cross intersects

DIME SAVINGS BANK

FLATIRON BLDG.
INTEREST PAID ON SAVINGS
AND TIME DEPOSITS



729 Schullery Stephen E
 735 Monahan James
W Thornton Intersects
 771 Moore Clyde F
 773 Stallings Wm H
 777 Messner Michael L
 781 Gamble Mrs Marie M
 783 Hawkins Thos K
 787 Helena Apartments
 " Evans Emma J
 " Harris Wilbur C
 " Chapman Arthur
 " Whittle Elmo W
 791 Fuzesserv Paul
 795 Geers Henry B
 799 Crowley Jeremiah T
 803 Florin James
 807 Roth Carl
 811 Gray Lincoln G
 815 Horst Clyde S
 819 Webb Chas W
 823 Labbe Hillary M
 825 Lipps Mrs Anna V
 829 Wise Cletus A
 833 Bowers Harry E
 837 Cope Mrs Lucy
 841 Tuckey Frank K
 845 Whisler Louis H
 849 Gutzesell Alfred C
 853 Stark Mrs M Elizabeth
 857 Major Frank L
 861 Getzinger John E
 865 Rodenbaugh Mrs Zada
West Side
 674 Fiorelli Martin
 678 Skraba Frank
 682 Soco Michael
 686 Vacant
 690 Morgart Lawrence E
 696 Stanley Stephen
 700 Laughlin Amos H
LaSalle Intersects
 704 Haspray Joseph
 714 Lengyel Frank
 " Fabian Mrs Mary
 716 Lanich Jerry
 718 Hammock Mrs Myrtle B
 720 Schofe Andrew R
 726 King Louis E
 726½ Matthews John
 730 Furnished Rooms
 732 Klehl John W
 740 Eddy Joseph
 742 Street Mollard E
 744 Leonhard Philip S
W Thornton Intersects
 772 Hendershot Albert C
 776 Kersak Mrs Anna
 778 Vacant
 776½ Vacant
 778½ Vacant
 782 Diethrich Joseph W
 788 Manning Eugene P
 790 Hill James A
 " White Geo
 " rear Petty Louis L
 794 Blubaugh Wm C
 798 Brady Hugh F
 802 Erdos Joseph J
 806 Kline John F
 810 Lewis Lee I
 814 Kramel Adam
 818 Inton Zell S
 " Ritchie Chas C
 818½ Sachs Henry L
 820½ Whiter Blaine J
 822 Lonsbury Clarence O
 826 Brubaker James A
 828 Eshleman Mrs Elva A
 830 Urban I Noel
 832 Kuner Michael
 836 Kloser Richard
 840 Taylor Alfred M
 844 Kline Theodore A
 848 Jones Wm A
 852 Kracker Geo M
 856 Corl Wm L
 860 Leshar Scott L
 864 Klein John L

ANACONDA AVE
 From 868 E Tallmadge ave
 south (North Akron)
 2 Blakey Henry B
 " Baumgartner Mrs H N
 4 Hill Creed O
 8 Whitaker Chas O
 10 Stroock Walter D
 12 Williams Ur
 — Anaconda Zinc O Dept
ANDERSON AVE
 From 1279 Triplett blvd north
 (Southeast)
East Side
 1075 Lake Frank A
 769 Davis John L
Georgia ave Intersects
Unopened to Austin ave
 — Grubich Andrew
 " Ball Albert N
Unopened to E Archwood av
 567 Cafarelli Gregory
 " rear Peters James E
West Side
 778 Trumphour James F
 766 Browning Chas M
Georgia ave Intersects
 — Moscatel Pasquale
Unopened to E Archwood av
 540 McFadden Wm T
Wyley ave ends
 506 Forkos Anton
 504 Blevins Jones E
 502 Fields Aubrey I
ANDRUS
 From 198 E Miller ave south
 (Southeast)
East Side
 1123 Just-Rite Pic Shop
 1127 Peters Candy Co
 1129 Vacant Storeroom
 1129½ Bugarski Thos
 " Havian Paul
 1133 Verko Joseph
 1135 Hegves Michael
 1139 Vacant Storeroom
 1141 Kish Stephen
 1143 Antolovich Mrs Mary
 1145 Sulentlich Michael
 1151 Puran Nick
 1155 Guvdak Mathias
 1157 Williams Henry
 1161 Kuhajda Mrs Anna
 1165 Sankovich Mrs Bessie
 " rear Golovich Joseph
 1167 Crvstal Candy Co
 " Dulepka Michael
 " Marta Geo
 1171 Vacant
 1179 Pato Mrs Julia
 1185 Helms Ernest D
 1187 McConvey Ben J
Inner ave Intersects
 1195 Knowles Mrs May E
 1209 Young Horace G
 " rear Smith Sherman S
 1213 Susnar Peter
 1215 Widican Geo
 1223 Leopold Henry
 1225 Ryan Francis M
 1229 Tomi Simon
 1231 Vacant Storeroom
 " rear Vacant
 1235 Widican Danl J
Stanton ave Intersects
 1251 Kavills Mrs Anna C
 1255 Rees Mrs May
 1257 Hudak John F
 1259 Mateju Nick
 " Sherban Moses
 " rear Ban Peter
 1259½ Keckler Robt M
 1263 Aleksin Vincent
 1267 Cura Geo
 1271 Teask Mrs Sadie M
 1275 Hunter Wm J
 1279 Cologanooff Christ
 1283 Warren Mrs Alice
 1287 Teesa John
 " Stoysin Mrs Marv
 1291 Adams Clarence W

1291 Wadlington S Benton
 1295 Vacant
 1299 Petroff Dimith
 " Sotiroff John
 1305 Sarsky John
 1309 Yambor Alex
 1313 Lowe Lloyd C
 1315 McCormick Edward W
 1319 Nikolich Todor
Cole ave Intersects
 1347 Holmes Harry
 1351 Saladna Michael
 1355 Schneider Adam
 1363 Cosmas Thos
 1367 Stonebraker Frank
 1371 Hilgert John
 " Tippel John
 1375 Pullins Chas H
 1379 Farkas Stephen
 1383 Harrison Donald A
 1387 Makasowicz John
 1391 Hughev J Harvll
 1395 Banyai Andrew
 1399 Ardelean Rev Joseph
 1407 Salvatore Joseph
 1415 Vidican Peter B
 1421 Yandik Frank
E Emmerling ave Intersects
 1427 Glenn Saml C
 1433 Arbet John
 1435 VanScoddi Mrs Rosa L
 " rear Wilson Geo O
 1437 Aloisi Earl
 1439 Dennis Hulbert W
 1441 Puce Joseph J
 " Toadrello Bruno
 " Illes Peter
 1441½ Jemson Van
 1453 Blocher Ernest W
 " Stokes Russell F
 " rear Cartone Philip
 1457 McCoy Arnold H
 " rear McCoy Arnold H
West Side
 1128 Vacant
 1130-2 Alexich Joseph
 1136 Zupunsky Danl
 1142 Evans Eb
 " Henderson Slade
 " Bailey Thos
 1142½ Humphries Geo II
 1148 Linder Alvla S
 1152 Robinson Wm
 1156 Vacant
 1160 Goodman Walter F
 1166 Vacant
 1168 Deutsch Max
 1172 Vacant
 " rear Vacant
 1176 Galat John
 1182 Lachok Paul
 1184 Czarny Paul
 " Gajdos Nick
 1186 Vacant Storeroom
 " Kuhar John
Steiner ave Intersects
 1196 Vacant
 1196 Floasiu John C
 " Bernard Leon
 " Gambone Michael
 " Durkin Warren J
 1198 Floasiu John C
 1200 Cracian Geo
 1202 Morgoch Michael V
 1206 Ignat J Marion
 1212 Rudean Mrs Catherine
 " Martin James
 1214 Rudean Paul
 1216 Popp Geo
 1222 Delmonte Adolph
 1226 Cornell Edgar P
 1232 Yova Kostas
 " Fuskos Theodore
 1234 Flossi Danl
 1236 DeSario Joseph
Stanton ave Intersects
 1246 Widican Theodore
 1252 Lonergan Stephen
 1256 Novak Tony
 1256½ Vacant
 1280 Pamfil Saml
 1262 Protin Louis
 1266 Kuhn John F

THE CENTRAL ASSOCIATED REALTY CO. 403 OHIO BUILDING

SUNSET VIEW SUBDIVISION WITHIN WALKING DISTANCE TO THE BEST GRADE, HIGH AND PAROCHIAL SCHOOLS

Andrus

AKRON CITY DIRECTORY

Aqueduct

123

1270 Dicintio Vincent
 1272 Cszimadia John
 1276 Marion Danl N
 1278 Critelli Saml
 1282 Popa Geo
 1288 Lighter John D
 1290 Heffner Mrs Kathleen E
 1296 Woodford Arthur A
 1302 Kelly Joseph J
 1304 Carter Chas R
 1310 Shafer Louis J
 1316 Shepherd Thos
 1320 Hostetter Benj F
Cole ave intersects
 1340 Pennington Ross
 1342 Foust Otto W
 1360 Ratcliff John F
 1364 Mergenov Geo
 1368 Wolter Wm H
 1372 Magyar John
 1376 Holland Oliver W
 1380 Kedra Michael
 1384 Baran Paul
 1388 Kirtiklis James
 1392 Spiegler Mrs Sellna
Leora ave ends
 1400 Knight Thos W
 1404 Wilson Earl C
 1408 Gipson Thos A
E Emerling ave intersects

ANNA AVE
 From 2106 East ave west (Kenmore)

North Side
 1239 Owens Guy A
 1243 Robnison Harry F
 1251 Minks Herbert L
 1255 Risen Geo W
South Side
 1242 Toomey Allen D
 1246 Simpkins Albert
 1256 Davis Mrs Sallye A
 1304 Riggle Purdy J
 1308 Smith Joseph
 1344 Vacant

ANNADALE AVE
 From 558 E Buchtel ave south to E Exchange (Southeast)

East Side
 85 Behan Danl M
 91 Boyd Harry C
 95 Simpson Wm A
 " rear Hylton Isaac J
 99 Heffernan John J
 107 Huff Clair J
 109 Thomas Nick
Carroll intersects
 131 Paul Edward C
 137 Houston York
 141 Boughton Frank K
 145 Dresch Joseph C
 149 Wilhelm Geo E
 153 Mitchell Chas K
 157 Haydu John
 163 Crisp Coal Co
 163 rear Cleve C M F Co
 165 Rhoads Earl E
 175 Stone Malt Co
 Belt Line R, R
 225 Zunko Steve
 227 Reinspach Mike
 229 Cocuzza Joseph
 243 Overland Trans Co
 245-7 DeLuca Distrib Co
 " DeLuca Const Co
 " Main Coal Co
 253 Akron Equipment Co
 " Akron Tvrwelder Co
West Side
 86 Vacant
 92 Rusch Chas
 96 Schoenduve Otto
Aberth et begins
 102 Miller Benton M
 102 1/2 Ralston W Clarence
 106 Smith Joseph M
Carroll intersects
 126 Spicer Apts
 " Gaines Riley D
 " Smith Sewell T
 " Carter Thos F

132 Slinger Leo
 136 Davies Mrs Jeannette C
 144 Finch Wm L
 146 Dyer Clarence
 150 Hofacker Edwin G
 " Mornin Mrs Sarah R
 160 Walsh John J
 " Koontz Lloyd E
 164 Vacant
 170 Slocum Chas C
 174-84 Annadale Junk Co
 Belt Line R R
 192 Collins-Nied Coal Co
 202 Vacant
 206 Copeland Lester W
 210 Vacant
 218-20 Bd of Ed Warehouse
 228 Ohio Edison Sub Station
 258-60 Diamond Fdry Co

ANNAPOLIS AVE
 From west of 1528 Home ave east (North Akron)

North Side
 701 Talkington Waldo G
 703 Shaulis Eugene W
 765 Boesiger Fred
Home ave intersects
 871 Lantz Mrs Della L
Shirley ave intersects
Piedmont ave intersects
 1067 Jones Virgil F
 1077 Gallagher Edward M
South Side
 716 Welker Homer I
Home ave intersects
 852 Patterson Mrs Charlotte
 880 Hupp Wm P
 882 Murphy Stephen D
 896 Davis Mrs Jessie M
Shirley ave intersects
 974 Brennen Edward C

ANNETTA AVE
 From White Pond dr west (Fairlawn)
 — Roysdon Geo L

ANSEL AVE
 From 2538 Mogadore rd south (East)

East Side
 33 Wing Loren E
 49 Haller Lloyd J
 53 Clayton Ralph M
Beverly dr intersects
West Side
 26 Dove Floyd H
Beverly dr intersects
Eastgate ave intersects
Auburn pl ends
 138 Rasnick Wm J

ANTON COURT
 From 747 Miami east (Southeast)

159 Toth Gaspar
 " Lazar Frank
 153 Stenger John

AQUEDUCT
 From 407 W Market north (West Hill)

East Side
 15 Brigger Mrs Ida M
 17 Scudder Quirk T
 21 McKeever C Paul
 25 Brodbeck Harry A
Boylln pl begins
 31 MacDonald Alexander C
 33 Bezel Joseph F
 37 MacLachlin Clifford G
 39 Limric Roy L C
 45 Pappano Michael
 49 McClellan Wm J
 55 Pinney Mrs Emma M
 59 Teeple Mrs Dora E
 63 Baker Saml G
 65 Gray Harry C
 69 Reed Victor A
Silver ends
 83 Stevens Mrs Mabel
 85 Rubin Saml

89 Mulhearn Thos B
 93 Christy Ralph
 97 Cadot Mrs Blanche E
 99 Hause James B
 103 Keeling Herbert
Doyle ends
 MtPeace Cemetery
 183 Ziemendorf Ernest W
Edgerton et begins
 383 Tambling Wm L
 385 Loomis Don E
 387 Darst Lester D
 389 See Pierre V C
 423 Given Emerson L
 439 Cadden Chas C
 443 Cox Roy A
Hilldale ave intersects
 459 Shope Kenneth D
 463 Lanyon Geo W
 467 Michelson Albert S
 483 Kindig Clyde A
 487 Sheard Joseph D
 493 Bauman J Wm

Doris ave begins
 501 Wolf Fayette E
 507 Taylor Howard H
 511 Lenner Deane D
 517 Stewart Fred V
 521 Ellis Howard A
 533 Krider Harold H
 541 Mathieson Arthur P
 547 Hogue Dr Warren L
 551 Varley Ellis C
 557 Evans Chas D
 567 Weathers Wm M
 571 Flegal J Carl
 581 Wallace Don C

West Side
 8 McKay H E Co
 10 VanCantfort Geo N
 32 Watters James H
 36 Harris Marks
 40 Gifford John J
 44 Ellick Maxwell H
 46 Blumenstein Wm
 50 Shriber Mrs Clara E
 54 Howard Chas W
 " Garbor Frances
 " Rosenman Jacob J
 56 McConnell Mrs Anna E
 58 Bailey Lloyd L
 62 Leone James V
 64 Schmock Edward L
 66 Hull Arthur S
 70 Johnson Albert L
Fairfield ave begins
 78 Vacant
 80 Makman Abram
 82 Carr Mrs Ruth
 84 Hopkins Mrs Catherine M
 86 Mendelson Morris
 90 Gillette Arthur G
N Batch ends

112 Labbe Mrs Julia C
Hurlburt ave ends
 152 Harding Hugh W
 156 Freudemann Mrs Fannie
 160 Bertele Paul X
Weber ave begins

196 McCrosky R Duncan
 198 White Mrs Ethel
 210 Donahue Edward W
Charlotte ends
 246 Dunckley Chas R
 " Akron Cigar Co
Morningglade dr ends
Panadena ave ends
Edgerton rd ends
 414 Parsons E Roy
 418 Prosser Wm R
 442 Alexander A Jackson
 444 Curley Thos J
Hilldale ave intersects
Wellcley ave begins
 494 Ludick Ray E
 500 Cope Harry A
Chitty ave begins
 516 Larrick Ethan J
 520 Galbraith C Blake
 532 Willard Henry E
Evergreen dr begins
 558 Rubins Paul W
 562 Bourne Harry A

THE DAUNTLESS PLUMBING & ELECTRIC CO. 18-22 E. State St.

PLUMBING. HEATING AND ELECTRICAL CONTRACTORS **PHONE Franklin 8109**

124 Aqueduct	BURCH DIRECTORY CO'S	Archwood Ave East
568 Stubbs John T 572 Snyder Russell F 578 Cutts Mrs Gracc B 582 Milburn Kenneth L	287 Harris Geo W 295 Hagenbaugh Ralph O N Adolph ave intersects 299 Cornwell Benj D 303 Vacant 305 Patton Nathan C 307 Matheny J Garland 309 Skinner Ignatius P 309½ Myers Howard W 313 Barber Domenic 317 Vacant 321 Merrill Mrs Nina S 325 Laughlin Mrs Mary 329 Scherer Gus 333 Knoble Ralph L 337 Doria Salvatore	Sweitzer ave intersects 67 Bloom Mrs Margaret 73 Newman Jasper O 77 Heister Homer C 81 Valk Victor F 85 Cox Heath J 89 Heede Geo L 93 Wallace Mrs Elizabeth A 97 Miller Mrs Lettie K 101 Beers Mrs Bessie B 105 Crenshaw Henry C 109 Goodman Isaac W 113 Stitzel Mrs Mary M 117 Haynes Henry L
ARBAWR COURT From 502 Vine south (South-east)	West Side 309½ Myers Howard W 313 Barber Domenic 317 Vacant 321 Merrill Mrs Nina S 325 Laughlin Mrs Mary 329 Scherer Gus 333 Knoble Ralph L 337 Doria Salvatore	Moore intersects 127 Brosch Henry A 131 Hoover Michael 137 Buckmaster Leland S 141 Schultz Fred J 145 Schenk Mrs Elizabeth M 149 Amig Mrs Elizabeth 153 Leonard Chas G 157 Hamilton Meshick H 161 Pell John R 165 Winkelman Elmer E 169 Ash Adam 173 Grossenbacher C E 177 Lyons Patrick J 181 Koontz Homer L 185 Cooper Albert F 189 Norris John E 193 Wynn John T 197 Rowman Chas D 201 Pohl Danl A 205 Kempson Jewel T
ARBUTUS From 1318 Manchester rd west (Southwest)	West Side 309½ Myers Howard W 313 Barber Domenic 317 Vacant 321 Merrill Mrs Nina S 325 Laughlin Mrs Mary 329 Scherer Gus 333 Knoble Ralph L 337 Doria Salvatore	Bellows intersects 217 Burk Louis " King Carl E 221 Pallitto Mrs Angeline 227 Ruth J Lloyd 231 Pongracz Anton
630 Oliver Mrs Alice V 654 Schwendeman Hugo 658 Heller Russell K 666 Wein Paul E 670 Schaffner Clarence R	Upton intersects 70 Eisenhart Mrs Bertha C 74 McCleary Mrs Lulu A 84 Montgomery Chas E 88 Spicer Wm H 92 Holmwood Mrs Eva C 94 Pittinger Chas E 98 Piar Frank 100 Hammer Lester C 104 Daily Norman A 110 Spicer Heber C 114 Williams Adonis D 118 Nelcamp Lester M	Grant intersects 247 Sweeny Edward J " Bolender Clarence J 251 Armentrout Joseph L 257 Barbaris Nicholas 261 Justice Wm D
ARCH From 525 E Market north and west to N Union (East)	Upton intersects 70 Eisenhart Mrs Bertha C 74 McCleary Mrs Lulu A 84 Montgomery Chas E 88 Spicer Wm H 92 Holmwood Mrs Eva C 94 Pittinger Chas E 98 Piar Frank 100 Hammer Lester C 104 Daily Norman A 110 Spicer Heber C 114 Williams Adonis D 118 Nelcamp Lester M	Girard intersects 281 Kibler Mrs Orpah 285 Schott Philip 291 Dieringer Mrs Ora V 295 Dieringer Bernard V
East Side 3-5 VanSlyke Bessie 9 Miller Wm 11 Brown Kirk J 21 Wells Edward J 21½ Chidbourne Chas D 27 Hosler Rev Lida A 39 City Hosp Nurses Home 45½ Sheets John J 47 Stuck Elmer E 49 Secrest Delbert G 57 Burks Claude	Ohio ends 188 Sandsberry Chas W Perkins intersects 230 Hoots John D 232 Barbuta Mrs Stella 240 Freund Mrs Catherine 244 Ruehling Chas J 246 Vacant 248 Pearson Eugene E 250 Hunter Arthur N 254 Millbrae The " Blair Henry U " Bradfield James W " Reeder Lloyd " Zimmerman Chester B	Sherman ends 305 Burr Harold E 311 Knight Danl J 315 Jameson David P 321 Careins Emery G 325 Wells Harry H
71 Vacant 75 Brown Fred H 79 Grismer Mrs Catherine 87 Willett Mrs Emma B 91 Derr John L 93 Sawyers Earl L 95 Lilley Misses 97 Alsip Albert W 99 Pitcher Wm	N Adolph ave intersects 300 Hoots Wm " Thomas Gilbert H 304 Richmond C Dick " Lav Carlton E 306 Logsdon Robt B 312 Posey Lloyd C 318 Perri Domenic 320 Steward Mrs Mary J 322 Gilchrist Chas R 328 Snyder Mrs Myrtle 332 Looper Herman H " Casey Boyd 338 Palazzo Joseph 350 Harris Patrick H	Wilbur ave intersects 365 Coleman Mrs Louise 369 Frazier A Harley 373 Corbett Thos E 379 Frost Chas L 383 Pugh Albert D
101 Vacant 105 Hill Mark 109 Nissel Ambrose G 111 Gansey Nicholas 115 Smith Theodore I 117 Hincbaugh Oscar 123 Erikson Ewald 129 Shirer Carrie A 137 Peterson Albert 143 Marks Johnson J 145 Boswell Mrs Anne L 149 Moonly Harvey M 153 Donner Chas G	Forge intersects 358 Palazzio Joseph 350 Harris Patrick H	Beardsley intersects 399 Seitz Milton H 403 Sullivan Wm C 407 Reep Roy M 421 Harmel August J
N Forge intersects 175 Roberts Howard M 181 Murphy Wm F " Daugherty DeForest 185 Shuman Walter S 187 Davis Harry E 191 Barton Wm T 195 Foye Leroy E	ARCHWIRE DRIVE From S Arlington ext east beyond city limits	Lilly ends 421 Mick Adam 425 Cole Lee H 429 Weltner Edgar P 433 Kreser Wm F 437 Trepanier Joseph O
Perkins intersects 217 Shamberger Chas C 225 Early Edward F 229 Bell Mrs Maud 233 Perrot Rudolph E 237 Smith Claude H 239 Patterson Henry B 243 Morrow Mrs May 247 Barron Clarence L 251 Bigglo David F 253 Chuita Wm J 257 Myers Oakley F 259 McHugh Clifford R 261 Dunbar David M	ARCHWOOD AVE (East) From 1481 S Main east (Firestone Park)	Tullio ave ends 447 Truster Nelson L 453 Shanabrook Warren H 457 Mitchell Glenn O
Hughill et begins 269 Johnson Mrs Icie 271 Gamble Mrs Edna L 273 Varrado Mrs Frances 277 Smith Arthur 281 Orr Frank B 287 Corbett T Myers	North Side 19 Hathaway Thurl F 23 Outland Raymond O 27 Wise John S 31 Wellock James T 35 Neal Ray R 39 Davis James A 41 Jones Ralph E 43 Eftimoff Christ 47 Thornton Dwight G 49 Bentlev Saml 51 Hetrick Roy A	Brown intersects 479 Spitznas Wm R 485 Konen Arthur A 489 Thomas Henry 493 Anderson Earl M 497 Fizard Clarence Dietz ave intersects 507 Harmel Carl O

THE AKRON GENERAL INSURANCE AGENCY COMPANY
174 South Main St. Hemlock 5191 LIFE, ACCIDENT AND HEALTH INSURANCE

513 Carter Frank E
517 Robinson Clarence W
521 Hallauer Geo R
527 Coup Paul W
Herberich ave intersects
537 Gruska John N
541 Dickinson Fred M
547 Hughes John J jr
551 Blocker Harry O
555 Brunner Herman T
Neptune ave intersects
565 Duggan Saml C
569 Boyes Lester
575 Divil Wm W
579 Grue C Fred
585 Cuckler Ray S
Burkhardt ave intersects
593 Davis Harry L
597 Rohlf C Eugene
603 Blazer Philip W
607 Bartlett Dellet E
611 Griffin John T
615 Pollock Louis H
Coventry intersects
625 Coates Wm P
629 Kartaus Arthur
633 Kavanshansky Michael J
637 Lowe Walter C
643 Durst Archie E
Allendale ave intersects
653 Erigham Robt L
657 Much Louis
661 Klein Chas E
665 Thomsberry James C
669 Jenkins Melvin S
Hammel intersects
Inman intersects
S Arlington intersects
1205 Beach Mrs Lillie E
1209 McCray Andrew W
1213 Kelly Mrs Mary J
1219 Heberling W Earl
1223 Johnson Henry H
1227 Fish Cloyce
" Lloyd Wm M
1233 Rea Chas K
1235 Rowan James M
1249 Young Alan W
1255 Bush Richard O
Bulger ends
1275 Byrne Chas A
1279 Huber Wm
1287 Henneman Chas H
1291 Jacobs Amasa H
1311 McVicker Chas F
Ardella ave intersects
1367 Campbell Cloyd C
1371 Boggs Thos P
1375 Lake Glenn J
1385 Bruner Wm J
1387 Govier W Earl
Kromer ave ends
1421 Hawley Clint C
1425 Bredlove Mrs Emma M
Kelly ave intersects
1449 Bowman Leslie V
" Werbecki Frank
1461 Crislip Lovett D
Anderson ave continues
1477 Asher Wm M
1491 Pritchard I Newton
Baltimore ave continues
South Side
10 Daneman Peter
14 Stephanoff Alex
20 Bowman Mrs Anna E
24 Nollan Frank D
36 Thompson Wm F
40 Palm Wm H
42 Hodges Bennett W
44 Spain J Lester
46 Barbicas John S
48 Jones Ernest W
50 Slaughter Eura T
52 Guiber John R
58 Miller Robt O
" Haggard Mrs Ruby R
" Zipse Wm E
" Ruggles Harry W
60 Crossland Edward L
" Bohannon Buster L
" Shockey Edison W
" Beckley Mrs Willa

60 Boike Louis J
Sweltzer ave intersects
68 Zweifel Orville P
74 Stackhouse Lysle S
78 Casto Mrs Dora J
82 Higgs Edgar J
86 Harper Wm E
90 Rose Alvin D
94 Simmons Carl B
98 Vacant
102 Miller Harvey O
106 Edgar Guerdon H
110 Miller Mrs Cordula
114 Post L Clarence
118 Sloop Mrs Minnie
Moore intersects
128 Butterfield Horace K
132 Miller Burt E
138 Price Fred J
142 Brittain Mrs Blanche V
146 VanGilder Ralph W
150 Brown Harry C
154 Hickerson Mrs Hattie A
158 Gamble Clarence B
162 Culler Harry
166 Erskine Albert
170 Richard Augustus H
174 Bradbury Abraham L
178 Foust Mrs Agnes S
182 Luxeder Alex
186 Hall Geo A
190 Kuhnheim Mrs Josephine
194 Patterson Geo W
198 Taylor David D
202 Parsons Odell
206 Leshar Foster J
Bellows intersects
228 Woods Mrs Nellie B
Grant intersects
256 Hissong M Clyde
264 Hilderbrandt John W
" McCrocklin Clyde
Glard intersects
280 Farris Geo W
286 Bean Thos W
290 Williams Cvril L
294 Seckman David L
298 Kroeger Philip J
302 Keys Chas
306 Peterson Swen
310 Johnson Mrs Minnie
" Stout Mrs Lucy A
Aster ave begins
322 Watts Henry I
332 Labbe Edward C
338 Hill Aquilla
342 Shelby Frank
344 Rice M Vernon
350 Armacost Wm E
356 Price Wm G
Wilbur ave intersects
366 Wendell Earl S
370 Gemberling Robt A
374 Brees Thos C
Beardsley intersects
— Garfield School
Brown intersects
478 Nasrallah Gabriel G
486 Kehring Robt H
490 Peterson Mrs Harriet H
494 O'Baker Walter F
498 McIntosh J David
Dletz ave intersects
508 Gamble Paul W
514 Vanatta Alvin E
518 McConville Robt E
522 Bunkley Ernest
528 Kline Paul L
Herberich ave intersects
538 Ely Henry D
542 Wright John C
546 Lann Mrs Mary A
552 Leiter Rex F
556 Hinkle L Roy
Neptune ave intersects
566 Harris J Wilson
572 Ferencz John
576 Price Leo A
582 Kummer Alfred M
586 Ellinger Russell O
Burkhardt ave intersects
594 Rork Howard L
600 Hays Raymond H

604 Achord Lonnie M
608 Harris Arthur E
612 Nice Raymond E
618 Swartz Geo W
Coventry intersects
626 Baruckman Sherlock S
632 Tate Clifton H
636 Brown David W
640 Greene James M
644 Bartram Robt C
Allendale ave intersects
654 Williams Burl T
658 Vereshack John
662 Andreas Albert E
666 Bensingher Edgar A
670 Ebenhoch Joseph H
Hammel intersects
752 Barak Matt
Inman intersects
954 Johnson Carl W
S Arlington intersects
Erskine ave begins
1256 Goodspeed Henry T
1258 Pursley Chas C
Clement begins
1272 Boggs Thos P
1280 Barslem Geo G
1288 Watson Henry C
Huber begins
1306 Sellers Thos J
1318 Ransford Roy E
1322 Anshutz Mrs Atrella
Ardella ave intersects
1336 Valentine Howard
Havenwood begins
1368 Barnhill Chas E
Staeger ave begins
1390 Staeger Edward F
1392 Summerfield LeRoy M
Eugene begins
1420 Garrison Fred
Kelly ave intersects
1460 Pritchard Warren B
1464 Clapper Ray E
1470 Hull Cleaners
1478 Corkrean Lawrence B
1482 Black Leslie R
1488 Perry John A
" Muldowney Wm J
ARCHWOOD AVE
(West)
From 1468 S Main west (South
Akron)
5 T & D Garage
18 Martini Joseph
" Buckley Clifford L
20 Culton Mrs Eva
22 Oras James
24 Lough James G
" rear Neal Vernon H
" rear Brown Mrs Lorinda
26 Thorne Everett O
" Caldwell J R Tr Co
ARDELLA AVE
From 1234 Bittaker south to
Triplett blvd (Southeast)
East Side
457 Seliga Joseph S
461 Reynolds Luther
469 Barnes Thos J
473 Mlynar Peter
" Zaras Geo
489 Moore Anthony
495 Jackson Wm
Milton intersects
507 Kropac Rudolph J
531 Grabania Henry
535 Rice Saml L
Delos intersects
705 Hoare Wm H
713 Kynnersley Lawrence
725 Rollyson Alton C
733 Bowditch John B
Joy ave intersects
775 Petty Glenn R
785 Fought Delbert P
787 Martin Robt S
Forbes ave intersects
Wyley ave intersects
843 Hunnicut Wm E
Welton ave intersects



EXCHANGE CHEVROLET Inc. "After We Sell We Serve"

444 WEST EXCHANGE ST. Phone JEFFERSON 8141

Our Obligation Is Your Guaranteed Satisfaction

126

Ardella Ave

BURCH DIRECTORY CO'S

Arlington North

E Archwood ave intersects
 731 Wood Albert L
 921 Cunningham W Cephas
 963 Seale Hubert

Austin ave intersects
 1017 Casto Joseph A

West Side
 452 Charitonovich Lawrence
 462 Zreni John
 464 Zurensky Mrs Eva
 474 McCoy Frank
 478 Malone Dock S
 482 Biel John
 486 Lucas Michael I
 496 Mikolajczyk John

Milton intersects
 520 Collier Raymond R
 532 Peel Harvey M
 534 Priesley Henderson
 550 Brown Lotric
 552 Srba Leo A

Delos intersects
 714 Beymer Oyd T
 718 Dills John L
 722 Vacant
 724 Vacant
 730 Vacant
 742 Vacant

Joy ave intersects
 774 Bee Earl
 776 Kaiser Ivan J
 780 Gregg Harry G
 782 Webster Otis T
 786 Jones Edward

Forbes ave intersects
 802 Sharf John

Wyley ave intersects
 848 Zehner Leonard W
 852 Cutright Perry C

Welton ave intersects

E Archwood ave intersects
 900 Tomlinson John M
 944 Stebbins Harry R
 950 O'Brien Danl

Austin ave intersects
 978 VanBeylen Andrew
 " rear Vacant
 982 Glattes Frank F

ARDEN PLACE

From north of Milton south
 1st east of S Arlington (South-
 east)

East Side
 587 Townsend Mrs E E
 589 Andrews John K
 595 Jones Seth

Milton intersects
 605 Inch John W
 609 Caldwell Harry M
 613 Emerson James S
 615 Smith Christopher P
 617 Inch Russell A
 627 Koch John
 631 Faile Walter N
 635 Oliver Wm R
 643 Parker Wm B
 649 Winters Paul D

West Side
 582 Harzinsky Walter
 588 Birtich Frank

Milton intersects
 606 Bennett Kenner D
 610 Alley Gus W
 614 Bowers Edward R
 622 Enos Edgar V
 636 Wolczak Walter
 640 Bischoff Mrs Marie H
 644 Anderson Edward

ARDENDALE AVE

From Eastholm ave east to
 Tudor ave (East)
 2255 Parks Chas E
 2259 Church Wm F

Emmons ave intersects
 2311 Bastian Seth H
 2317 Langley Ernest E
 2323 Probst Christian U
 2333 Fassnacht Harry T

Highpoint ave begins
 2337 Smith Lawrence L

ARDMORE AVE
 From 54 S Portage path west
 to W Exchange (West Hill)

North Side
 747 Brooker Harry A
 751 Renick Harry F
 755 Carnahan Frank G
 761 Metker Mrs Grace
 765 Baus Mrs Mellie A
 769 Baker Emmet E
 773 Lang Mrs Alma J
 777 Useon Wm H

Corson ave intersects
 807 Ott Lewis F
 811 Malay Richard J
 815 Baldwin Carl A
 819 Tucker Maurice J
 823 Schweitzer Chas
 827 Wein Joseph M
 833 Baume A Cooley
 835 Hanscom Chas F
 839 Jackson R Lawson
 845 Brumfield Ernest W

Everett ave intersects
 855 Smith Dr Robt H
 859 Hulme Rev Geo M
 863 White Leon B
 867 Andree Ehrhardt G
 871 Wright Rev J Carroll
 875 MacMonagle Wm E
 883 Wright J Fred

South Side
 748 Whitehead Albert E
 752 Grimm John C
 758 Kincaid C Frederick
 764 Maynes Mrs Ida M
 768 Ault Meek G
 772 Wilkie Wm S
 776 Arnold Mrs Dora M

Corson ave intersects
 808 Mascitelli Gustave A
 812 Brown D Webb
 818 Leopold Harry E
 820 Jacobs Mrs Adeline
 822 Schaeffer Carl H
 826 Gray Linsley S
 830 Cutler James L
 836 Cook Leon V
 844 Miller Mrs Susan C

Everett ave intersects
 860 Haverstick Edwin L
 864 Hamlin Mrs Edith K
 868 Vogt Ernest M
 874 Pfeifer Mrs Pearl S

ARDWELL AVE

From 213 Tudor ave east
 (East)

North Side
Pfeiffer ave intersects
Hawk ave intersects
Canton rd intersects
 2497 McCrory D Carl
 2531 Barnette Wm L

Ansel ave intersects
 2543 Boyes Thos

South Side
Pfeiffer ave intersects
Hawk ave intersects
Canton rd intersects
Ansel ave intersects
 2556 Young Stanley N
 2560 Riggs Herbert E
 2566 Bowsher Willard F

ARGONNE AVE

From 733 Evans ave north
 (Northeast)

ARGONNE COURT

From 214 W South south
 (Southwest)

East Side
 937 Wyle Mrs Anna C
 941 Bolinger Clyde C
 945 Ulrich John W

West Side
 942 Kitt Harold G

ARLINGTON

(North)
 From 899 E Market north to
 E North (East Akron)

East Side
 1 Sutter Building
 " Wehr Dr Dentists
 " Cull Shop
 " Owen Walter H
 " Blaushtein Erwin
 3 1/2 Samata Sotir
 5 Vacant Storeroom
 7 Acme No 98
 " Aster Cash Market Co

Kent intersects
 29 Gust Minas
 31 Beight Russell
 45 Manthe Christian H
 47 Manthe August F
 49 Gorick Saml
 51 Berry Sidney
 59 Bevere Geo W
 " Lichty Mrs Ceclia
 " Daugherty Joseph P
 " Woodling Ernest B

McNaughton begins
 67 Chenoweth Gideon H
 73 Wigley James S
 79 Stavina Joseph H
 81 McIntire Chas W
 87 Goodman Mrs Mary I
 91 Jobe Wm H
 95 Klein Mrs Edith
 99 Schrum Geo L
 105 Bray Benj N
 109 Akers Alfred J
 115 LeMaster Harold J
 117 Brickets Thos W
 121 Pettet Dr Edwin J
 125 Shamberger Edward H
 129 Gilbert Floyd L
 " O'Brien Cecil
 147 Cities Service Oil Co

E Buchtel ave intersects
 — Fraunfelter School

Page begins
 199 Johnson Carl H
 203 Kemp Paul R
 207 Shiffer Lloyd M
 211 Wenker Clyde L
 215 Kolmodin O Emil
 219 Blake Geo A
 223 Wertz Alphonso

Hazel intersects
 245 Sinclair Ref Co
 " Damon Donald L
 249 Stock John H
 277 Akron Art Stone Co
 315 Tallman Darrell J

Comstock et begins
 343 Watson James W
 345 Kover Stephen
 349 Turek Fred
 353 Lindsey Jackson
 357 Hawk Wm F
 361 Pinder Francis H
 367 Hnotko Joseph

Hanson begins
 375 Hansen Herman
 381 Nichols Ned
 383 Hack Mrs Theresa
 387 Chosich Steve
 Erle R R
 433 Collum Taylor
 437 McCue Dennis E
 441 Vacant
 445 Hardnit Nelson
 449 Potts Joseph
 453 Vacant
 455 Berrien Lincoln
 Railroads
 479 Stuff Mrs Frances
 499 Darden Robt L
 507 McDonald John
 509 Vacant
 511 Myers Wm J
 523 Dotson Mrs Mollie M
 537 Henry Arthur V

West Side
 28 Douglas Melvin G
 32 Vacant
 36 Brake E Harry
 " Adams Arthur B



**WASHERS
IRONERS
SWEEPERS**

CENTRAL HARDWARE
"THE BIG HARDWARE STORE"
200 SOUTH MAIN STREET

Arlington North

AKRON CITY DIRECTORY

Arlington South 127

36 Loggs Mrs Vera
" Smith Chas W
40 Willis John I
" Starner Mrs Nellie E
" Monticue Mrs Pearl M
44 King Albert D
" Renner John M
" Clymer Felix E
" Housman Owen I
52 Spindler Dr Alva R
56 Middlebury Apartment
" Noe Alfred A
" Shomock Joseph J
" Creager John R
" Hanney Laurel A
" Stockwell Vessie
" Doolittle Frank H
" Mathlage Dorothy V
60 Elim Full Gospel Church
66 Davis Robt W
72 Cook Ray E
" Morneweck Harold O
74 Soulier Oscar W
" Hutton James S
" White Mrs Blanche A
" Peterson J Herbert
76 Thomas John R
80 Titterington J Andrew
84 Weese Oliver A
88 Hausgen Mrs Jennie M
90 Gregory Mrs Sarah M
94 Hurt Alonzo C
98 Moeller Mrs Mollie P
102 Spegal James E
106 Rahner Frank V
110 Osborne Guy W
114 Tope Gail G
Carroll ends
122 O Neil Walter P
126 Harry Verne W
130 Lawrence Edward
134 Richey Thoburn I
Lee dr ends
140 Rothgeb Alva L
142 Cox Mrs Blanche N
146 Duncan Goss L
E Buchtel ave intersects
174 Wheeler Fred A
178 Rentfrow Chauncey O
182 Miller Mrs Myrtle L
186 Hornbeck Harry H
190 Peterson Carl O
194 Howell Mrs Emma L
198 Howell Walter H
202 Johnson Gust H
230 Shaw Ralph S
234 Kudla Peter
236 Vacant
238 N Arlington Prov Co
Hazel intersects
248 Hommer Wm C
256 O'Brien Patrick
260 Braun Mrs Elizabeth
266 Hommer Wm C
272 Hetrick Carl D
276 Harford Robt S
Upton ends
294 Owen Wm
300 Myers Chas M
304 Balasck Peter
308 Szerba Wasyl
310 Sawczub Basile W
318 Sesich Andrew
322 Tyree Emery H
326 Head Hobart H
330 Spangler Ellsworth
338 McGowan John
346 Griffin Thos E
352 Harmon Mrs Almira J
354 McDonald Clyde D
362 Wright Irving L
366 Adkins Mrs Amanda L
372 Lough Wm Mc
Lorain begins
386 Hines David J
390 Jones John E
" Railroads
452 Marino Mrs Carrie
" Railroads
" Robinson Clay P Co
N Forge ends
502 Marino Mrs Carrie
504 DeBenedictis Michael

506 Highwarden Donald B
518 Marino Ben
520 Old Forge Inn
532 Raack Bernard C
Earle begins
540 Kidulch Nick
**ARLINGTON
(South)**
From 896 E Market south
(East Akron)
East Side
E Exchange Intersects
67 Taylor Mrs Icle
75 LeRoy Chas H
83 Brewster Albert J
85 MacLeod Mrs Lois W
87 Helms Ernest T
99 Carmichael Geo A
" rear McDowell Cleo J
" rear Vacant Garage
" Kent School
131 Bansen Oscar R
135 Ruffing Wm
139 Cork Edward G
145 Chapman Wm E
151 Lee Vernie E
155 Redfield Chas W
159 Fulmer Albert M
161 Warner Guss
163 Hood James S
165 Peoples S Drug No 73
S Case ave ends
Johnston intersects
181 Massed Joseph
" Pullam Burley T
" Johnson Mrs Nellie
" Rooney Thos J
" Ahoia Wm K
" Acheson Vernon
" Jahn Frank
" Gilblom Mrs Myrtle
" Roach Mrs Effie A
" Kruse Wm F
" Smith Wm B
183-5 Acme No 66
187 Vacant Storeroom
189 Hinkle's Market
191 Vacant Storeroom
193 McGlumphy Ortha L
" Funk Harry A
" Goodrich Mrs Edna M
" Gallogly Fred S
" Kurtz John J
" Bennett Mrs Mae
" Johnson Mrs Gertrude M
" Jones Wm A
195 Vacant Storeroom
199 Kocher Stanley F
" Brownsword Thos
" rear Dickey Willis H
201 Marconi Nicholas
203 Cooper Dry Cl Co
205 Pieri Leo Nello
207 Felver Dorth A
Ackley intersects
211 Barrett Dr Sanford B
" Worstell Clive
215 Mellor Henry
235 Yearick Cloyd E
" Kratzer E Leon
" Edmondson Glenn M
" LeChot Wilson B
" Keeler Chas F
237 Wenrich Elmer D
239 Bettler Claude E
241 Bettler Homer C
" VanSickle Virgil V
249 Schott Louis J
255 Sigalow Peter
259 Anderson Saml
263 Hill Mrs Margaret G
267 Joseph Chas
269 Morgan Frank P
1st ave begins
277 Case Dr Carl J
283 Smith Wm K
285 Vacant Storeroom
285 1/2-7 Gaylord Paul B
289 Vacant Storeroom
289 1/2 Glisic Claude
" Hall Alice M
" Spangenberg Forrest D

291 Vacant
295-99 Arlington St Bap Ch
2d ave begins
311 McMillen Walter D
311 1/2 Mellor Donald
313 1/2 Jones McClure B
315 1/2 Jones Colla J
313 Vacant Storeroom
315 Vacant Storeroom
" Swigart Philip J
" Petkovsky Paul
317 Willis Lester
" rear Brown Geo E
323 Straga Tony
333 Tritt Norman H
337 Swinehart Ford H
" White Robt L
343 Boyts Chas W
349 Lurie Michael
355 Finch Philip
355 Benton Arnold L
357 Kopriver Emillian P
359 Kroger G & B Co
359 1/2 Vrudney Mrs Eliz A
361 Riggs Elec Co Inc
363 Arlington Med Group
" Hildreth Dr Benj H
" McClelland Dr John C
" Beatty Dr Carmen L
" Miller Dr Myrl M
" Hildreth Dr Gay S
" Ramsey Arch H
367 Lehman Drug Co
4th ave begins
369 A & P Tea Co
371 Fry Building
" Thompson Chas B
" Kittrell Wm J
" Monaghan Joseph A
" Sours Dr Burton O
373 Emery Nicholas B
377 Fry J Cleve
383 Dawson Nathan E
387 Yoho Charley W
393 Nicholas James S
" Modern Game & N Co
5th ave intersects
405 Haney Geo W
407 Arlington Dry Clnrs
" Mellinger Etna H
409 White Mrs Odessa
415 Bertka Ruth A
419 Koval Anthony
423 Eaton John T
427 Molnar John
431 Huser Gustave
435 Dickerhoof Mrs Mary
439 Lake Oley J
443 StNicholas Rus Soc Home
" Rogots Stephen
445 Gray James M
447 Douglas Hiram
449 Samuelson Norman L
451 Ragan Robt C
457 Arnold Patrick M
461 DeLuxe Restaurant
" Harkins Harry
" Hood Harry L
6th ave intersects
473 Vacant Storeroom
475 Vacant Storeroom
477 Smith Bill L
479 James Francis M
" Jabber Michael
481 Shaffer Mrs Emma C
483 Oliver Earl M
485 Nagy Andrew
487 Marcum Enos S
491 Adams Wm W
491 1/2 Prvor Harrison L
495 Koss Peter
499 Soos John jr
505 Owen Walter H
507 King Glenn R
509 Wright Fred B
" rear Davies Wm R
509 1/2 Petkovsky Paul jr
511 Hartman Robt E
513 Am Ice Cream Co
515 Regueiro Jose M
515 1/2 Takas Geo
517 Wagner Ira D
519 Spindler Dr Alva R

PEOPLES SERVICE DRUG STORES, Inc.

ALL OVER TOWN—TO SERVE YOU BETTER AND SAVE YOU MORE

128

Arlington South

BURCH DIRECTORY CO'S

Arlington South

519 Tracy Harold F
 Cotruvo Nick
 519½ Henricks Herbert D
 521 Glass Chas
 523 Venturi Giovanni
 " Kieffaber Geo W
 525 Welser Arthur K
 " Tyner Louis F
 531-31½ Pehrson Furniture Co
 533 White Castle Restr
 533½ Vacant Storeroom
 535-35½ Vacant Storeroom
 537 Vacant Storeroom
 539 Tuzzi Ponziano
 539½ Wington Wm J
7th ave begins
 545 Peoples S Drug No 79
 547 Jubin Dr John S
 " Thomas J Herbert
 " Hill Fred A
 " Veller Carroll A
 " Harrison Joseph E
 " Hansen Mrs Jessie M
 " Barnhart Robt S
 549 Hill Fred A
 " Degley Mrs Mary F
 " Beaumont Glenn E
 551 Yogmour Staly
 " rear Stevens Mrs C M
 553 Vacant
 555 Karabelas Peter
 557 Batsis Gregory N
 557 Cincuiak Joseph
 559 Kroger G & B Co
 559½ Landes Hughle P
 561 Evans Morris
 " Hildreth Mrs Ethel
 " Lewis Ralph
McKinley ave intersects
 571 Tiedeman Bros M Co
 573 Waldman Saml
 575 Arenson Louis H M
 577 McAlarney Joseph F
 579 Kanchler Stephen N
 579½ Sushko Anne J
 585 Donovan Leo P
 " Hall Edgar B
 587 Vacant
 589 Blaker Willard L
 " Morgan Okey L
 " Lavonie Arthur J
 " Noe Clyde A
 " Bashan Doyel E
 " Wagner Josephine
 " Morgan Okey
 " Osborne Hugh C
 " Wood Margaret A
 591 Bittaker Geo P
 605 Vacuum Oil Co Inc
Bittaker begins
 609 Arlington Feed Co
 609 Kunze Chester L
 619 Savula Michael J
 623 Kline John J
 629 Hannan's Coffee Shoppe
 631 Birtch Frank
 633 Burkhammer D Stores
 641 Lampres Geo
 645 Fox Ralph
 655 Skurkay Serv Sta
 " Skurkay & Dardenne
Milton begins
 663 Kodish Bros
 681 Hart Delos H
 697 Lisko Stephen
 701 Jagiela Stefan J
 707 Whittaker Mrs Alice S
Delos begins
 719-25 Bulkett Chas D
 725 Paris Jesse J
 729 Morrison M Frgt Inc
 739 Morrison Wm T
Santee ave begins
 747 Thomas Estill D
 749 White Benj L
 751 Courtney John B
 753 Norman Frank
 755 Boone Patrick H
 757 Keller Harry A
 761 Thomas Lstall D
 765 Rypps Mrs Georgia L
 769 Rose Marion F
Joy ave begins

775 Ramey Henry H
 " Godfrey Mrs Irene G
 775½ Pond Dr James W
 " Chumbley John T
 777 Hawkins Fred E
 779 Kroger G & B Co
 781 Vacant Storeroom
 783 Amedeo Fano
 785 Smith James C
 787-9 Swan Emory C
 791 Steiningger Mrs Agnes
 795 McMurray Lester C
 799 Church of the Nazarene
Stroman ave begins
 809 Johnson Carl B
 813 Shellhorn B Emmet
 " Peoples Poultry Co
 825 Summit House W Co
Forbes ave begins
 837 Vacant Storeroom
 839 McCann Judson A
 841 Mantika Gus
 843 Vacant Storeroom
 855 Eremich Rada
 857 Sabatino Carl
 859 Billsaro Camillo
Wyley ave intersects
 869 Morrison Paul M
 881 Wiggins Brown A
 889 Moreno Anthony C
Welton ave begins
 901 Stone J Elmer
 909 Berry Mrs M Katherine
 915 Warren Edgar C
 " Nanstiel Mrs Ida M
 923 Chamberlain Mrs Cecil R
E Archwood ave intersects
 943 Davies Thos
 967 Reitman Willis
Austin ave intersects
 985 McDaniel Benj H
 987 Spracer John
Ray begins
 1011 Levers Howard J
 1015 Burket Mrs Eliz
Neville ave begins
 1027 Sprowis Homer L
 1029 Mong Carmen
 1041 Beyke Theodore J
Georgiu ave intersects
 1055 Sabatino Carl
Reed ave intersects
 1073 Hunter's Serv Sta
Lindsay ave intersects
 1097 Linger-Longer Restr
 " Perri Saml
Triplett blvd begins
 1131 Hollendoncr Paul
 1137 Marshall Spencer S
 1149 Sivashian Hyrand A
 1161 Wigley Arthur T
 " rear Glinsky Stephen P
 " rear Frazier Waymond H
 1171 Perrin Dennis
 1175 Thomas Wm B
 1179 Holvey R W & Sons
 1181 Orr Rollie H
 1191 Hornback Stanley C
 1201 Ellis Mrs Agnes M
 1215 Betz Mrs Margaret D
 1231 Gross Ray M
 1237 Huber Conrad L
Jenkins blvd intersects
 1347 McAleese John F
Rosemary rd begins
 1453 Brewster David D
 1555 Sico China Co
 1575 Ward Herbert H
 " Shapiro Carl
E Waterloo rd intersects
 — Vacant
Emmett rd begins
 1665 Robenstine John A
 1675 Meier Geo E
 1685 Naughton Enoch
 1695 Kozak John
 1721 Gomer Walter J
 1729 Saylor Harvey I
 1735 Bauer Edward H
 1825 Presler Blaine H
 1843 Bigler John H
 1857 Walzer Mabel
 rear Walzer Mrs Nellie M

1835 Wagner Wm G
 1903 Ritchie Burgess C
 1907 Butler Clayton A
 1911 Orndorff Amos P
 1919 Zehner Earl E
 City Limits
 — Milrov Wm W
 " Lawrence Mrs Mary A
 " Yerrick Clayton J
 " Wilson Mrs Florence M
Krumroy rd begins
West Side
 4 Vacant
 6 Acme Lunch
 8 Vacant Storeroom
 10 Vacant Storeroom
 10½ Clark Mrs Clarinda
 14 Lebold Hardware Co
 14½ Lebold Apartments
 " McCloskey Elizabeth A
 " Morgan Pinkney D
 " Miller Joseph B
 " Kastner James R
 " Blondheim Lawrence C
 " Morris Mrs Ethel
 " Jackson Geo H
 " Neville Frank J
 " Jordan Roy
 " Bauer Mrs Laura
 " Crawford Cora
 16-18 James Bakery
Robinson begins
 40 Standard Oil Co
E Exchange intersects
 56 Vacant Storeroom
 58 Hotel Park
 76 Dickerson Harry
 Lindeman Henry M
 " rear Perly Earl
Crouse ends
 104 Am Legion Home
 " Rothe Harry E
 132 W Va Society Home
 " Fultz Arthur J
 " Fultz A J Agency
 " Haines Edward C
 138 W Va Society Hall
 144 Carlson Andrew G
Fairbanks pl ends
 148 Gouldthread Harry B
Arlington pl begins
 156 Vacant Storeroom
 158 Barncord Robt C
 " Broward Thos A
 " Gosser C Paul
 160 Haines Mrs Ada R
 166 Schwerdtfeger Herman E
 172 Pritts S Dane
Johnston intersects
 180 A & P Tea Co
 184 Caponi Rocco
 186 Clark Earl W
 188 Mathews Manuel J
 192 Johnson Fred E
 196 Smith Augustus F
 204 Evans Duward B
Ackley intersects
 218 Slocum Russell E
 " rear Abbott Royal H
 220 Scott Foster M
 228 Hanna Alonzo M
 234 Reguero Jose M
Clark ends
 264 Children's Home
 284 Riley Mrs Emma E
 286 Brooks Mrs Dessie P
 286½ Bland Mrs Mabel O
 288½ Andrick Bertsell F
 288 Estes Andrew J
 230 Ianders Geo S
 292 Charlton Geo A
 296-8 Levers Jack W
 302 Monroe Grant
 304 Nelson Peter J
 310 McKenna Frank
 310½ Jones Hamon V
 " Trachsel Jacob S
Wartin ave begins
 320 Cadv Lyman L
 328 Finch Ernest D
 334 Genaro Manuel
 340 Niman Frank C
 344 Zeloska Peter

**BANKING SERVICE
FOR THE
INDIVIDUAL**

THE FIRST INDUSTRIAL BANK OF AKRON

**SAVE WHERE
YOU
CAN BORROW**

Akron's Morris Plan Bank 415 S Main St Phone JE-4171

Arlington South

AKRON CITY DIRECTORY

Arnold Court

129

350 Morris Thos D
" Nichols Thos D
354 Monroe Earl J
rear Mong Mrs Vernie V
360 Hubiak Anatol
364 Acme No 25
Uhalley Stephen S
370 Fessler Geo F
374 Coudriet L Maurice
380 Barnes Edward E
384 Vacant
394 Wise Harry J
5th ave intersects
404 Arlington U B Church
414 Wagner Rev Milton A
418 Merwin Wilbur D
418 May Carl A
424 Ransdell Lacey A
426 Bennett Harry A
430 Shobert Merle L
432 Roush I Martin
436 Clark Mrs Julia M
442 Zihlavsky John
444 Doolin Chas T
446 Boosinger Mrs Emma J
448 Platis James
452 Arlington Paint & W P Co
454 Morgan Philip J
456 Petkovsky Paul jr
460 Stouffer Lawrence A
462 Stump Thos W
6th ave intersects
474 Natl Refining Co
478 Hoffer Mrs Lydia A
482 Goodson Frank G
486 Brown Wesley L
490 Wilcott Paul
" rear Rodenbaugh Ray R
494 Bradford Mrs Lilla
500 Costick Joseph P
502 Pringle Geo W
506 Miner Frank C
" Hudson Misses
512 Cobb Hulon S
514 Kinman Ralph W
518 Howes Worth W
Smith Hubert S
Federhar Bernat
" R C R Theatres Co
" Jones E Cecil
518 Regent Theatre
520 Federhar Bernat
Build ends
528 Seventh ave Market
530 Vacant Storeroom
546 Skinner Chas O
548 Vacant Storeroom
548 1/2 Kilgore A Dewey
" Grady Ed W
" Zickefoose Delbert
552 Karpel Edward
" Vaughn Dr Wesley A
" Ryan Dr Carl R
" Lockhart Lewis W
" Slaninka Mrs Veronica
554 Acme No 57
556 Nikolau Philip
558 Vacant
560 Panutosos Peter
560 1/2 Fought Edward H
" Duffy Allen F
" Reynak Joseph F
562 Arlington Prov Co
564 Brown's Inc
566 Chenoweth Gideon H
" Bills & Company
566 Slyman & Carlos
566 1/2 Morgan Oliver
" Snyder Ray R
" Lee Wilbur I
" McLaughlin Mrs Daisy
568 Samatas Peter
570 A & P Tea Co
574 Cottom Wm J
McKinley ave intersects
582 Benzoco Inc No 25
" Gerber Arthur F
586 Wodtly Fred J
590 Fessler Clyde
594 Merkin Louis
602 Pearson H Jay
606 Miller Adam J
608 Weller Mrs Elda

608 Patrick Fred
612 Home Bakery
618 Hamrick John A
620 Smith John E
" Kesselring G Glenn
" McClain Mrs Geneva R
" Warnick Archibald H
" rear Warnick Bros
620 1/2 Higgs Thos O
622 Hannan Chas R
624 Eckard R H Co
" Eckard Russell H
632 Bittinger Ernest A
638 Harris Chas W
638 1/2-40 S & A Tire Shop
642 A-1 Tire Shop
Lovers lane intersects
658 Vacuum Oil Co
670 Cummins Isadore
" Grubich Joseph
674 Kodish Bros
Judges ct begins
700 Kempel Chas A
Pardee ave begins
718 Williams Geo S
720 Shewchik Joseph
" Krnichon Milton J
Clara ave ends
750 Standard Oil Co
Cole ave ends
760 Acme No 124
" Aster Cash Mkts Co
770-72 Versackas Joseph I
774 Ivorek Frank
774 1/2 McFarland Mrs L M
" Ivorek Frank
" England Mrs Anna B
776 Rypma Mrs Georgia
778 Cates Isaac A
780 A & P Tea Co
782 Hungerford's Pharmacy
Concord ave ends
" S Arlington M E Church
800 Whited Motor Sales
810 Harb Michael J
Hunt ends
818-20 Double "A' Market
822-26 Morgan Elijah N
840 Dudok Louis
Eva ave ends
850 Burkett Gladys E
" Ankrom Lee D
858 Summit House W Co
870 Wade Cyrus F
Wyley ave intersects
876 Pursley Albert L
884 Vacant Storeroom
896 Schmidt Frank E
Clifford ave ends
922 Geese G Edgar
E Archwood ave intersects
940 Thomas J Haydn
944 Brye Geo W
950 Juricich Louis L
Davies ave begins
1012 Vacant
Austin ave intersects
N Firestone blvd ends
1024 Zoval James V
Georgia ave intersects
1088 Curry Kidwell L
" Karns Mrs Lillian T
" Thomas R Alvin
Reed ave intersects
Lindsay ave intersects
1118 Bradley Arnold J
Hynes ave begins
1132 Stout Leo
1134 Vacant
1136 Vacant
Minota ave begins
1158 Thomas Mrs Pauline
1160 Holvey Richard W
1174 Lane Chas F
1178 Kinney Warren H
E Wilbeth rd ends
Palmetto ave ends
Donald ave begins
Barbara ave ends
1406 Diamond Stephen
1546 Vacant Storeroom
1548 Morgan Robt W

E Waterloo rd intersects
" Fine's Exchange F M Inc
ARLINGTON PLACE
From 148 S Arlington west
(Southeast)
North Side
1071 Korns Homer
1067 Cordray Alfred E
1063 Devore Saml G
1059 Webb Harry R
1055 Irwin Jesse C
South Side
1080 Ausman Mrs Milhe J
1072 Dayton Don I
1068 Pascher W Henry
1064 Fee Mrs Stella I
1060 Patterson Wm W
1056 Powell John
ARNOLD AVE
From 555 Wellington ave east
(Northeast)
North Side
Montgomery intersects
Grifton ave begins
1201 Tadlock Clarence A
1205 Beal Wm H
Sanford ave begins
1237 Fankhauser Francis C
1241 Sheets Wm C
Garry rd begins
1269 Molter Edward
1275 Heffner Geo L
1281 Carney Wm J
Eastland ave intersects
1321 Horvath Mrs Rose
1331 Walker Chas
1335 Lade Gustave F
1339 Zlatkin Meyer
1345 Iittle James A
1355 Cooper Chas
1359 Lautzenhiser Phra E
1363 Shaw Paul H
Brandon ave ends
South Side
1102 Seprino John
1106 Woods Walter
1110 Lorkowski Roman
1114 Siwinski Stanley
Montgomery intersects
1178 Wanika Vincent
1180 Robb Geo
1202 Griffon Wm C
1206 Montgomery Kirby P
1224 Graham Frank L
1228 Miller Theodore R
1232 Greer Joseph H
1236 Coberly Mrs Mollie B
1240 Gauer Harry H
Eastland ave intersects
1302 Alleman Edwin M
1306 Pennell Roland K
1310 Trier John W
1314 Getter Wm A
1318 Wright Chas R
1324 Jones Wilbur L
1328 Rowe Wilfrid
1332 McRobie Martin L
1334 Robson Wm R
1338 Holt Robt C
1342 Martin Patrick H
1346 Morris Earl R
1350 Kozloski John B
1354 Finley Clay C
1358 Smith Walter A
1364 Ryan Fred
1368 Ward Blaine F
1370 Earlenbaugh Robt G
1374 Wixon Geo W
1378 Nutter Lee R
ARNOLD COURT
From 1473 Newton north
(Northeast)
East Side
415 Merriman Geo W
419 Johnson Theodore L
West Side
416 Barnes Donald A
420 Brown Chas J

KESTER COAL CO.

15 YEARS OF SATISFACTION
FOR QUALITY—SERVICE AND COURTESY. CALL Blackstone 2311

130

Arthur Place

BURCH DIRECTORY CO'S

Atwood Ave

ARTHUR PLACE
From 270 Wooster ave south
(Southwest)
733 Vacant
737 Vacant
741 Veals Louis
" Timmons Saul

ARTMAN AVE
From S Hawkins ave west, 1st
south of Marlowe ave (West
Hill)
357 Hout Earl F
Kinsman rd intersects
Crawford rd intersects
— Anich Michael
1623 Brackmyer Elmer E

ASH
From foot of W Mill south-
west to Locust (Central)

North Side
88 Hamburg Bros
90 Ohio Advertising Co
92 Kraus P & H Co
" Kraus Plbg Sup Co
118 Billow Co
118½ Courtney Alvin J
120 McKim Royal W
120-60 Central Garage Co
" Elton's Towing Serv Inc
" Wilson Auto Tow Serv
" Oliver Lloyd M
" Crabbe Lloyd G
" Booth B V Co

King dr intersects
196 Conger Latham H
" near McGuire Junies
204 Parsons Jesse J
208 Hull Burt
" Moore Walter C
" McLaughlin Danl E
" Daugherty Vester L
210 Beeson John R
216 Wilgus Chas R
" Kariotis Geo
222 Ettinger Mrs Ada
224 Stouffis Marinos A
234 Musser Harvey

South Side
Quaker Oats Co
Quaker begins
135 Bucey Wiley A
141 Partridge Mrs Alice
147 Kelly Raymond D
" Kelly Jay V

151 Shannon Mrs Lillie B
King dr intersects
161 Pfeueger Mrs Lovina
167 Lewis Melvin A
171 Crebs Chas H
171½ McDaniels Chas
179 Garman, Geo O

Jeannette ave ends
185 Hower Harvey Y
187 Hower J Fred
189 MacFarland Mrs Edith E
191 McMillen Guy
" Stentz Mrs Emma M
191½ Martin Benj H
195 Cartwright Marvin H
203 Bruce Franklin W
207 Greenberg Mrs Anna
" rear Rooming House
217 Enterprise Mfg Co
221 Killings Henry A
229 Wilson Mrs Nancy C
235 Koukies Mike

ASHLAND AVE
From 354 E Crosier south
(Southeast)

East Side
851 Biats Mrs Barbara
855 Font Joaquin
" Toth Ignatz
887 Simkamin Michael
891 Sholtis John J
895 Weinsheimer Chris A
901 Stajcer Milan
903 Lantz Michael
907 Doughty Enos L
911 Bogdan Martin

913 Weitzel Caspar
917 Longcoy Gust
West Side
882 Herbert James M
886 Dzatko John
888 Letvin John
892 Kernya John
896 Krajnak Michael
898 Allrutz Henry
902 Kelsner Peter
904 Lischak Geo
908 Habas Geo
912 Sabol John
914 Ferenczi Stephen
918 Haas Eh
922 Egrid Stanley
924 Sloboda Chas
926 Heid Adam

ASTER AVE
From 310 E Archwood ave
south (Firestone Park)

East Side
1349 Parry Chauncey C
1353 Walker Wm
1357 Bechter Mrs Helen A
1365 Shaffer Benj H
1369 Craig Mrs Hattie L
1373 LaViers Albert J
1377 Stout Austin M
1333 VanWinkle Minnie L

Ido ave intersects
N Firestone blvd intersects
Lindenwood ave intersects

1455 Standard Oil Co
1459 Ottema Nozlagra
1459 Vacant
1461 Schaaf Mrs Pauline A
1463 Patterson Harvey H
1463-5 Patterson H & El Co
1467 Falls Fred E
1467 Zimmerman Lotar A
1475 Peoples S Drug No 75
1479 Acme No 40
" Aster Cash Mkts Co

Reed ave begins
1489 Walker Bros
1491 Stratton Joseph V
1495 Luck Joseph
1497 Firestone Pk D C & T Inc
1499 Bosma Henry J
" Culp LeRoy R
" Scheffler Walter A

1501 Knotts Wm C
1503 Catlow Alfred
1505 Witz Chas
1505½ Alderdice Athel L
" Evans Dr John T
" Molamanoff Geo
1507 Isaly Dairy Co
1509 Kroger G & B Co
1511 Switzer James K
1515 Scheffler Walter A

Palm ave intersects
1525 Nevlng Gilbert
1529 Morris Herman B
1533 Lukas Stephen

West Side
1346 Nicely Sylvester
" Markland Mrs Kathryn
1350 Malloy Ray W
1354 Miller Lonnie

Ivy pl ends
1364 Wayman Mrs Barbara B
1370 Eichelberger Manuel W
1374 Lorenz John J
1378 Klein John H
1384 Goodall Fred

Ido ave intersects
N Firestone blvd intersects
Lindenwood ave intersects
Palm ave intersects
1542 Ehrlich Henry

ATLAS
From 959 W Market north and
east to N Portage path (West
Hill)

East Side
15 Gray Elmer S
19 Johnston Chas C
21 Wirth Chas L
23 Baumgardner Rev G M

25 Gorman Thos F
39 MacFarlane Lee R
43 Tracht Leonard E
Balley ave ends
59 Thurber Harris M
65 Beese John
" rear Rowley Paul R
69 McGuckian Patrick T
75 Carpenter Roy H
79 West Villa Apts
" Bacon Col Willis
" Harsh Harry H
" Powell Wm E
" O'Neil Mrs Mae
" Leslie Frank C
83 Rennick Walter I
89 Watkins Edgar M
93 Faris Volney T
93½ Newstetter Floyd J
99 Barrett Dr Sanford B
106 Kneff Raymond A
109 Olhoeft Fred E
" Barbee Edward M
" Clause Robt A
115 Heintz Arthur W
119 Hassel Lewis P
123 Pierce Karl N
127 Vacant
131 Lxmore John R
137 Mantz Clair A
157 Lillian The
" Willis Dan H
" Henderson Walter
" Miller Eva B
" Friedman Carl W
" Tonkin Arthur
" Faunce James
171 Petersen John

West Side
16 Russell Rev James M
20 Keeley Dr A John
24 Rohleder David T
30 Renkert Fred E
" Sheldon Robt E
32 David Edmund N
" Weill Jacques M
42 Reed Walter W
46 Mack Roland F
50 Hotchkiss Mrs Jessie H
56 Dix Horace G
60 Viall Rutherford H
62 Evans Howard R
66 Vacant
74 Emery DeWitt M
82 Botzum Mrs Helen M
86 Botzum Mrs Maude E
98 Petrou John D
100 Froelich Chas A
104 Marshall Thos C
112 Publow Earl J
116 Lemmon Benford F
122 Williams Edgar M
126 Torrance Philip M

ATWOOD AVE
From 378 Stanton ave south
(Southeast)

East Side
1121 Caldwell Walter D
1123 Levay Joseph
1127 Urban John S
1131 Ragans Mrs Marie
Unopened to Cole ave
1181 Williams Wm
1183 Reeves Frank D
1187 Tawney John L
1191 Kormance Lawrence
1195 Toma Paul
1203 Dusa Mrs Mary
1207 Guzzo Andrew
1213 Scaghone Joseph
1221 Vanca Vincent J
1223 Salemi Frank
1225 Reiber Geo W
1227 Drusin James
1235 Syroid Alex
1245 Latona Frank
1249 Caruso James
1255 Vargo Mrs Anna
1259 Zaha Joseph
1273 Smith O Leslie
1279 Hashyn Nicholas
1285 Baran Stanley A

W. D. TURNER WALL PAPER, PAINT, LINOLEUM
WINDOW SHADES
WALL PAPER COMPANY Akron and Barberton

FLORSHEIM SHOES **KOCH'S** 163 SOUTH MAIN ST.

Exclusive in Akron at

Atwood Ave

AKRON CITY DIRECTORY

Avon

131

1289 Miller Joseph
 1295 Bordash Joseph
 1297 Hyle Mrs Mary E
 1299 Chinrock Paul S
 1309 Vacant Storeroom
 " Kovach Joseph
West Side
 1124 Trezic Peter
 1128 Crowe Chas T
 1132 Pennino James
 1136 Turchan John
 " Gollo John
Unopened to Cole ave
 1180 LaSalle Joseph
 1184 Hofle Louis M
 1188 Danik John
 1196 Dobo Mrs Elizabeth
 1200 Ignatz Stephen Jr
 1204 Shew Robt J
 1208 Sampson Carl D
 1210 Palumbo John
 1214 Welser Harry T
 1218 Street Marvin A
 1222 Johnson Ernest A
 1226 DeSimone Casimir
 1232 Graff Matthias
 1246 Nemish Frank
Galena ave intersects
 1256 Gerlando Nick
 1260 Scrutie Joseph
 1270 Cortese Alfred
 1274 Deme Geo
 1280 Gross Wm
 1284 Sabo John
 1290 Sayre Dorsa J
 1294 Suie Theodore G
 1298 Pritt Londis S
 1304 Am Czecho-S Bap Ch

AUBURN PLACE
 From 161 Canton road east (East)
North Side
 2485 Burlingame Hubert C
 2489 Ford E Oden
 2493 Watson Lester L
South Side
 2494 Dieckman Wm E

AUBURNDALE AVE
 From Greenvale ave north to Garman rd (West Hill)

AUGUST COURT
 From 341 Bishop east (South-west)
 316 Miller Frances M
 310 Eagan Mrs Mary L
 306 DeLong Bert A
 302 Aschleman Mrs Catherine

AUGUSTA AVE
 From 111 Rose blvd south to W Exchange (West Hill)
 101 Heslop Ray W
 107 Coates Lt Col Chas E
 119 Neal Mrs Lily M
Borton ave ends
 131 McPherson Jesse A
 137 Metzler Wm M

AULDFARM ROAD
 From 675 Diagonal rd south-east to Perkins Park dr (Perkins Hill)
Garth ave begins
Rainbow dr begins

AUSTIN AVE
 From west of 967 S Arlington east (Southeast)
North Side
 935 Fisher Geo E
S Arlington intersects
 1023 Bair Frank B
 1027 Goddard Earl
Erskine ave intersects
 — David E Hill School
Clement intersects
 118 Hall Brayman A
Huber intersects
South Side
S Arlington intersects

1026 Ford Frank F
Erskine ave intersects
 1044 Saffel Hartman
 1060 McCarthy Thos E
Clement intersects
AUTEN DRIVE
 From White Pond dr east 1st south of Scudder dr (Fair-lawn)
 — Krummel Geo J
 — Wells Kenneth D
 — Karg Raymond A
 — Manthey Fred R

AVALON AVE
 From 1174 Della ave south (West Hill)
East Side
 479 Canby Elsie M
 485 Palechek Roland D
 491 Keating Wm C
 497 Miles Wm G
 503 Horrigan John
 509 Allen Irwin D
 515 Bailey Geo E
Stadelman ave intersects
 549 Feingold Morris
 555 Sapp Jacob
 583 Jones Dr Cyril H
 589 Blv Dr Frank H
West Side
 474 Cole Howard V
 480 Scott Winfield
 486 Harrington Frank P
 492 Wybel Howard E
 498 Elwood James M
 504 Giffels Wm C
 510 Theiss Fred C
 516 Morledge Chester T
Stadelman ave intersects
 540 Albright Lawrence A
 544 Davis Paul V
 550 Rader John F
 554 Sutton Arthur E
 560 Moore Ross A
 580 Smith C Robt

AVENDALE AVE
 From 781 Washington east to Grant (Southeast)
North Side
 213 Weigel Otto W
 215 Durst Truman
Wexford ave begins
 219 Seekamp Wm D
 223 Zubovic Geo D
 227 Henthorn Chas H
 229 Gowdy Roy P
 231 Morehart Ray O
Gray ave begins
 237 Pangratz Geo C
 239 Kish Joseph
South Side
 212 Vacant
 214 Psihos Paul H
 218 Cuckler Ray E
 220 Olszewski Stanley
 224 Smith Geo A
 228 Henderson Howard L
 230 Dieckman Burt A
 232 Tibbs Orvon B
 234 McDavitt John C
 240 Ramal Nick P

AVERY PLACE
 From 464 Carroll south (South-east)
 227 Molander Gust F
 229 Bean James M
 234 Barker Ola F
 237 Catron Guy M
 239 Worrell Carl C

AVON
 From 105 E Cuya Falls ave north to N Howard (North Akron)
East Side
 785 Hollifield Rav
 789 Keister Vance S
 793 Rose Robt M
 795 Conner O Hartford

803 Smith Mrs Bella M
 807 Clark Donald A
 811 Alexander Mrs C E
 815 Bayle Furdette S
 817 Bayle Clarence B
 821 Olhoeft John J Jr
 825 Fiske Chas C
 " Hoffman Jacob R
 829 Roper Lon B
 833 Oberholser Wm J
 837 Harrison Wm H
Norman begins
 845 Stalder Chas P
 847 Brown Leonidas G
 855 Brown Homer D
 861 Robertson W Emmet
 863 Thornton Harley F
 865 Shuman Wm H
 867 Thompson Mrs Mary E
 875 Mayhorn Roy N
 881 Watson I Ward
 885 Foglesong Cleo E
 889 Boynton Mrs Mae S
 891 Harris Claude M
 893 Blumenstine Chas
 897 Sutton Wm A
 " Hackett James H
E Dalton intersects
 919 Coates Willis J
 923 Shaw James A
 927 Bedur Otto F
 931 Patterson Mrs Minnie
 939 Attalla James J
 941 Allen Dale L
E Mildred ave intersects
 949 Davis Herman
 955 Rodden Mrs Margaret
 957 Welbaum Cletus R
 961 Viers Geo D
E Snlome ave intersects
 983 N Akron Apostolic C Ch
 995 Stein S Atlee
 999 Morrison Paul F
E Burns ave intersects
 1019 Sauter Mrs Elizabeth
 1027 Ferguson Robt O
E Lowell ave intersects
 1035 Sypher Mrs Viva L
 1041 Sipka Stanley J
 1045 Trent Wilbert H
 1049 Baer Arthur
 1059 Riggs Leonard C
 1073 Wells Harvey L
Inka ave intersects
 1115 Marquardt Arthur J
 1119 Durocay Wm J
 1129 Laffin Horace E
 1133 Penrose Alva J
 1147 Gardner Wade
 1153 LaDue Wendell R
Creston ave intersects
 1183 Hollingsworth Dr Thos L
West Side
 772 Lann Mrs Mary A
 778 Richards Carl K
 782 Lowe James O
 788 Mensch Geo W
 792 Pink Mrs Clara E
 796 Moore Albert L
 802 Hollibaugh Huston H
 806 Dye Geo W
 810 Reed Harry E
 814 StLouis John E
 818 Miller Alfred
 822 Weaver Arlington S
 826 Garey J Wilbur
 830 Fenton Walter E
 834 Rademaker Wm J
 " Marks Geo W
 838 Woods Frank F
 840 Waugh Walter D
 842 Fargo Edward C
 850 Eck Elmer N
 854 Sabin F Gordon
 " Zesiger Lewis F
 860 Metcalf Clarence X
 864 Beatty Robt L
 " McNamee Mahlon
 868 Pascher Emil J
 870 Lvnn Harry B
 872 Grubb Ira E
 876 Russell Mrs Ida D
 880 Morris Mrs Mamie H

The Bankers GUARANTEE Co. Abstracts and Title & Trust Co. Title Insurance

THE DAUNTLESS PLUMBING & ELECTRIC CO. 18-22 E. State St. PHONE FRANKLIN 8109

ELECTRIC WASHERS, IRONERS AND SWEEPERS

132

Avon

BURCH DIRECTORY CO'S

Bailey

884 Herr Saml M
888 Myers Geo M
892 Kurtzer Harry F
900 Sheppard Edward B
902 McPherson Ralph W
904 Hill Todd C

E Dalton intersects
914 Wardman Wm M
918 McInteer Henry J
924 McAnall Jay R
928 Frederick LeRoy C
934 Lopano Nick
938 Watts Emery W
942 Whitney W Clarence

E Mildred ave intersects
950 Dannemiller Wm J
952 Firestone John J
956 Dickson Mrs Elizabeth
962 Stiffler Howard A
966 Deppa Mrs Lillian S
970 Cromleigh Joseph M

E Salome ave intersects
978 Wright Ernest R
982 Burkey Clarence F
986 Baker Mrs Estella M
990 Turner Mrs Sarah A
996 Wahl James C

E Burns ave intersects
1008 Porter Martin L
1012 St John Nial W
1016 Scourfield Joseph
1020 Smith Mrs Clara H
1024 Gleghorn Mrs Gladys M
1028 Berg Geo W

E Lowell ave intersects
1036 Huwig Geo C
1042 Silverstein Saml M
1050 Flood John W
1054 Hoffman Harley W
1070 Callin Mrs Mary E
1074 McGaughey Wm W
1080 Colopy Stephen C
1084 Herman Nicholas J
1088 Ganyard Burt S
1092 Dickerhoof Cloyd J

Iuka ave intersects
1120 Handy Geo A
1130 Flint Mrs Flora I
1138 Gumbart Harold E

AVONDALE DRIVE
From 1584 W Exchange south-east (West Hill)

Alden ave begins
Sheldon dr intersects
Edgemore ave begins
194 Billee Mrs M Elizabeth
Parkgate ave begins
228 Reusch John F

AYERS AVE
From Frank blvd west, 1st south of W Market (Fairlawn)

Pershing dr intersects
2006 Hood James M
Thompson dr intersects
2054 Castle Fred W
2062 Hunsicker Alfred F

AZAR COURT
From 604 Johnston south to E South (Southeast)

671 Headley James B
673 Swanson Thos R
677 Moon Chas T
681 Wilson Archibald
685 Shallenbeiger Harold E
687 Lewis Lloyd M
691 Brenn Mrs Ida R
695 Bibler D Clarence

BACHER PLACE
From 39 S Maple east (West Hill)

North Side
165 Kelley John
161 Sullivan Mrs Elizabeth L

South Side
166 Ferris Chalmer V
162 Goss Mrs Harrietta

BACHTEL AVE
From 970 S Main west to Princeton (Southwest)

North Side
15 Fox Thos A
17 Brackett Albert L
19 Carter Chas H
" Hargrove Anne
23 Myers Chester M
29 Lacy Carl E
33 Cowan Creed B
37 Baldwin Garner T
41 Kaugher Geo
47 Trace Mrs Sadie F
49 Graven Don H
53 Gonnin Matthew H
59 Grigsby James H
65 Foster Roy V
69 Wise Mrs Stella I
75 Martin Newell M
79 Tittle Harry W
81 Fenchel Walter J
89 Milhizer Wm O
87 Hardesty Saml J
91 Werstler Cletus D
95 Hendershot Mrs Belle B
" Hyatt Misses
101 Camp Mrs Nettie G
105 Shoemaker Arthur F
109 Gunther Frederick A
113 Pink Elmer R
119 Parker Deward D
123 Shively Carl C
127 O'Connor John T
131 Neal Geo J
133 Neal Mrs Mary A
135 Neal Wm W
139 Talbot Roland S
143 Tittle Chas H
145 Straw Chas N
157 Kearns Chester R
159 Simmons F C
161 Bean John D
" Myers Chas C
" Harris John
" rear Lance Chas M
173 Probert Frederick R

South Side
18 Kliner Paul V
22 Gustafson Carl
" King Leo
28 Vacant
32 Deneke Mrs Myra R
38 Ross Donald A
42 Wheeler Mrs Lenora F
44 Brooks Mrs Nellie E
48 Oakley Howard A
" Woodall Mrs Nettie I
52 Sudler Wm B
56 Brown Geo W
62 Jackson Chas E
66 Hendershot Mrs Laura E
72 Lee Mrs Margaret G
76 Lehman Orrin W
80 Allen Ross
82 Riley Arthur
86 Ehser Chas
90 Campbell John D
94 Angus Viola
" Rarey Mrs Norma A
" Spindel Misses
100 Burnette Clarence W
104 Hovis James W
106 Hollis Herman A
110 Knapp Misses
114 Rains Robt C
118 Chandler Wm F
122, Scott Milton O
126 Burla Frank T
130 Watkins Willis B
136 Wesley Mrs Lena
138 Lester Ciri
142 Clouser Catherine
146 Green Glenn R
156 Lambright Mrs Mary C
162 Smetts Bennett C
168 Rohrer Burton N
172 Tayman Mrs Delilah
178 Beck Geo A

BACON AVE
From 1008 Stadelman ave south to Copley rd (West Hill)

East Side
347 Sutter Laurence J
357 Cundiff Everard M
361 Heyer Gottlob C
367 Smith Joseph
371 Briefman Morris
377 Whittemore Robt C

Bye intersects
397 Snow W Bryan
401 Wein Max
405 Helmick Mrs Lillie
409 Richardson Leroy
411 Evans Clovie O
417 Rukavina Joseph
421 Pfautz Hugh McD
425 Reynolds Don
429 Singer Isidor
433 Moore Ralph B
437 Furlong Lawrence J
441 Dunn Mrs Mary E
445 Curtis Maxwell J
447 Benninghof Harold C

Peckham intersects
457 Grav Frank M
461 Weller Saml K
467 Farnbauch Louls A
471 Trainor Edward F
475 Rapp Ernest A
487 Bostick John A
493 Dellangelo Eli
497 Bertolini Remulgo
501 Krainess Irving
505 Garman Wm F
509 Owens Gardiner B
513 Lieghley Ernest O
525 Guren Edward
529 Mitchell Marion W
533 Clark Llewellyn D
537 Cotler Harry E
541 Aschenbrenner Wm C
545 Seidelle James N
549 Fisher Louis J

West Side
356 Norris Mrs Elizabeth C
360 Trunko Eugene F
366 Buonfigli Hugo
370 White Clarence C

Bye intersects
396 Woodford Frank J
400 Hart Robt A
404 Snow Floyd D
" Snow Bros
408 Guren John
414 Ingram Mrs Carrie L
416 Sodomly John
418 Lube Richard
420 Whitehurst Thos
422 Scott Mrs Lvda M
436 Anderson Erick H
440 Wise Frank H
448 Trussell Mrs Beth C

Peckham intersects
456 Silverstein Abe
460 Lockshin Louis
464 Siel John
468 Dodds Wm A
476 Myers DeCamp
488 Averiett Paul J
490 Balsor John R
492 Frakes Louis S
496 Shecht David
500 Dellangelo Angelo
508 Jones S Grier
512 Feldman Abraham P
516 Firestone Theodore
520 Barker Geo W
524 Strobel Mrs Elizabeth E
528 Frederick Herman E
532 Lindroth Helmer O
536 Aberman B Saml
544 Freedman Saml

BAILEY
From 25 F Glenwood ave north (North Akron)

Last Side
381 Jackson Chas Jr
385 Hibinger Clinton C
391 Watkins Matthew A
393 Clayton Russell C



LYLE CHEVROLET CO. WITH THE ABILITY AND THE DESIRE
2306 Front St, Cuya. Falls, O., Phone WA-1117 TO SERVE YOU WELL

The D. W. KAUFMAN REALTY CO. REALTORS

PHONE HEMlock 8137

Bailey

AKRON CITY DIRECTORY

Balch South

133

411 Smith Herbert M
415 Higgins Thos
417 Bell Mrs Elizabeth
407 Grant Mrs Iela
West Side
378 Madonia Salvadore
380 Biondo Frank
386 Gulbis Geo
390 Gorney Mike
392 Srednicki Walter
396 Locicero Onofrio
410 Petroski Frank
414 Berdy John A
403 Bucknei Geo

BAILEY AVE
From 98 N Portage path west to Atlas (West Hill)

North Side
975 VanTassell Royal E
981 Gilbert Fred D
985 Graves Harry H
995 Laub Wm J

South Side
976 Clark Geo F
978 Apel Frederick
980 Licurgo Dominic

BAIRD
From 909 Bellows east to Arlington (Southeast)

North Side
277 Herman Ferdinand
Grant intersects
313 Shienna Joseph
315 Holich Paul
321 Beck John S
" Bordash Joseph A
327 Braumbach Philip
Sherman intersects
Unopened to Beardsley
457 Architas Alexander N
459 Schisler Mrs Mary
Kling intersects
497 Emmanuel Mission
Clay dr ends
503 Deschamps Louis
Knecht et begins
507 Marquis Donald J
Brown intersects
541 Straughn Mrs Ruby A
" Brookover Homer
545 Howard Clyde E
551 Maibrunn August W
" Miller Mrs Mary
553 Wehrin Mrs Frances
557 Nagy Andrew
" Berdi Joseph
561 Nichols Mrs Agnes
Belt Line R R
573 Bordonaro John
578 Lucitri Joseph
583 Manos Thos
591 Farmer Chas
595 Meaux Sherman L
599 Baskerville Koran R
603 Roskopolis Theodore
607 DeFrisco Saverio
619 Fontana James
623 Wallace Lee
631 Seckman Wm F
635 Jost Peter Jr
643 Nicasro Renj
659 Walker Chas
663 Glover H Grover
Coventry intersects
Unopened to Hammel
737 Stark Douglas O
741 Mitchell Clarice M
745 Lukichich Stephen
747 Brooks Mrs Elizabeth
755 Morgan Mrs Dorothy S
767 Harrison James
771 McMillan Marzell
775 Burnes Mearl E
779 DeLong John F
Inman intersects
795 Steen Frank W
803 Serdinak Emre
807 Keckler Harry B
811 Shefranik Mrs Mary
815 Picketts Uile L
Merton ave intersects

821 Novachek Geo
825 Hoover Harry H
839 Galluch Saml B
843 Cogar Wm S
Bertha ave intersects
861 Sommerville Benj
871 Harmon Americus
875 Kirkland Chas
Hudson ave intersects
889 Stover Ralph W
895 Brockman Delmar D
899 Carver Eulus A
903 Avant Foster G
907 Sabadosh Michael
911 Cozad Verna F
Elbon ave intersects
921 Heslop Wm D
927 Thurston Clarence W
931 Heintzelman Ervin J
935 Holland Richard
943 Matthews Saml F
Winans ave intersects
953 Schwarz Harry V
959 Robinson Chas H
963 Hnda Louis
Whitney ave ends
991 Goodall Joseph C
995 Douthitt Ralph F
997 Brigge Wm F
999 Hall Boyd A
Talbot ave intersects
1029 Phillips Mrs Ettie P
1033 Boyce Mrs Bertha
South Side
278 Schilling Christ
282 Olah Mrs Rose
Grant intersects
316 Oleniak Mrs Anna
318 Squibbs Saml
320 Lischak Michael
322 Miskalo Danl
324 Switter Wm J
326 Kremer John
328 Lukas Stephen
330 Linn G Urban
332 Michin Michael
Sherman intersects
Unopened to Beardsley
460 Vacant
Kling intersects
Clay begins
506 Fogarty Edward
510 Burgermeister Bernard
516 Schneckeburger Wm H
Brown intersects
538 Hall Louis H
542 Morris Louis O
546 Hazuka Frank
550 Nicasro Ralph
554 Donzelli Joseph
560 Wyatt Teasley W
Belt Line R R
580 Dunson Clifford
584 Sands Ambert R
588 Sheppard Isaac R
592 Dudock Mrs Anna
596 Verde Biggio
600 Simpson J Fred
604 Perv Peter
608 Nelson R Edward
610 Renner Wm F
616 Acomb Nelson C
620 Messina Joseph
" Kohut Andrew
624 Bascetta Gaetano
632 Cavallo Paul
634 Czar Mrs Mary
644 Lucitri Peter
646 Whetherhult Roy L
660 Elliott Clyde A
Coventry intersects
Unopened to Hammel
734 Heffner Otho H
738 Huggins Mrs Eula M
742 Mason W Arthur
" rear Judy Oscar V
746 Kinzel Waldo
746 1/2 Yeager Edward T
750 Parker Geo E
754 Blevins Garney E
758 Klainer John
762 King Mrs Minnie
766 Mosley David

770 Vacant
774 Burns Thos F
Inman intersects
800 Martinelli Cosy
804 Pieri August
808 Demchak Andrew
812 Polonic John J
816 Lindsey Hood C
Merton ave intersects
826 Siemazko Julius
832 Wilson David
836 Cox Larimore O
840 Traxler Gerald W
844 Hoover Chas B
848 Davis R Raymond
Bertha ave intersects
858 Harper Fred
864 Abernathy Burgan J
868 McMullen Joseph B
872 Nichols Hannibal P
876 Hughes Wm C
880 Yonkach Joseph
Hudson ave intersects
890 Noble John E
900 Riffle Chester R
" rear Sullivan Gobel
904 Riffle Chester R
906 Heppe John K
908 Stephen C Oscar
Elbon ave intersects
922 Patterson Anthony J
928 Wanzke Herbert J
" Winkleman Lewis V
932 Benko John A
" O'Bryan W Hugh
936 Smith Preston C
Winans ave intersects
948 Morris Mrs Jane
950 Miles John H
960 Konstand Mrs Evangeline
962 Arthur Thos C
976 Lange Didrick
Whitney ave intersects
986 Forrest Mrs Mary
990 Forrest Walter R
996 Diamond John H Jr
998 Justice Elvada
" Zwoll Oliver A
" Carter Mrs Virginia
Talbot ave intersects
1028 Vardeman Ann

BAKER AVE
From 469 Massillon rd east to Hilbish ave (Southeast)

Baldwin rd intersects
Fulmer ave intersects
Stephens rd intersects
— White Ernest C

BALCH
(North)
From 483 W Market north to Aqueduct (West Hill)

East Side
11 Corbett Elmer E
19 Noe Danl
Fairfield ave intersects
39 Wagstaff Renj
45 Clementz Mrs Mary F
49 Walsh Thos P
55 Keller Mrs Elizabeth
61 Kelly Richard D
63 Russell Mayda
" Kellev Mrs Gertrude C
West Side
20 Myers Elmer E
24 Percoco Liborio
30 Bollinger M Frank
Fairfield ave intersects
40 Moran Geo K
46 Cranz Mrs Inez M
52 Baer Jacob W
56 Budd Mrs Violet L
62 Homeier Mrs Emma B
66 Sullivan Mrs Jeannette A
68 Higgins Mrs Anna

BALCH
(South)
From 484 W Market south to S Maple (West Hill)

East Side
11 Sarbey Edward H

YOU WILL FIND THE LEADING **Business Men's Ads** In the City Directory

NEW
OR
USED

AUTOMOBILES

SOUTH AKRON CONART CO.

956 SOUTH MAIN ST.

BL-7181

"Home of Better Cars" PLYMOUTH PONTIAC DESOTO

134

Balch South

BURCH DIRECTORY CO'S

Bank Court

- 15 Lamson Geo R
- 23 Akron Panhellenic Club
- 29 McDowell Chas E
- 35 McCue Chas B
- 39 Alling Williston
- 45 Rowe Frank E
- 49 Hillman Dr Jesse W
- 53 Hoover Chas W
- 55 Yaggi Paul E
- 59 Blair Mrs Alice
- " Rohm Alvin J
- " Gill Mrs Jane
- 61 Jones Harry
- " Smetts Fred K
- 69 Woodland M E Church

Crosby intersects

- 79 Turner Edward I
- 83 Brownsword Raymond A
- " Martin Catherine A
- 89 Newberger Aloysius R
- 93 Sutton Melvin C
- 101 Lyon Dr Wm D
- 105 Vacant
- 117 Becker Casper P
- 123 Nunninger Raymond J
- 127 Talcott Evans W
- 131 Fiala Albert M
- 135 Brittain Herbert
- 141 Croasmun John V
- 145 Swinehart Cyrus E
- 149 Weeks Chas F
- 153 Mackie Gordon H
- 157 McLennan Mrs Mary W
- 161 Burch Chas H

Woodland ave intersects

- 175 Eberhard Dr LeRoy C
- 181 Carmichael Jane A
- 185 Zoob Mrs Lena
- 191 Bitter Julius F
- 195 Dunwiddie Ned E
- 199 Carper Saml M
- 203 Palmer Wm J
- 207 Miller Mrs Nellie E
- 209 Harter Geo B

Grove ends

- 223 Rowland Mrs Helen M
- 227 Gaeta Frank P
- 231 Earl Arthur H
- 235 McFadden Chas W
- 239 Knecht Harley C
- 243 Green Russell L
- 247 Waldman Saml
- 251 Wheeler Willard E
- 255 Vogt Chas D
- 259 Schaefer Mrs Anna
- 263 Griffin Dr J Gordon
- 267 Irvin James W
- 273 Myers Addison H
- " Koplin Homer S

West Side

- 24 Reed John A
- 24 1/2 Rooming House
- 28 King Vernon H
- 34 Adams Walter L
- 38 Vacant
- 40 McGaughy Dee M
- " Kepler Wade F
- 44 Reidy Josephine

Elmwood et begins

- 50 Hoyt Mrs Matilda A
- 56 Riley John
- 60 Kistler Saml W
- 62 Miller Claude R

Crosby intersects

- 86 Brown Mrs Addie K
- 90 Ciow Edward L
- 94 Cahoon Everett H
- 98 Baughman Harry W
- 102 Pierson Mrs Lois B
- 108 Konrad Chas O
- " Lehman James A
- 112 Fhckinger Rev N H
- 116 Lorson Francis P
- 118 Reese Richard E
- 120 Trainer Mrs Margaret M
- 122 Trainer Bernard J
- 126 Haley Karl H
- 130 Caskey John W
- 134 Wagner John
- 138 Davis Mrs Elizabeth A
- 142 Eiber Alvin G

- 141 Schumm Mrs Frances M
- 146 Koltnow I Morris
- " Gershkowitz Mrs Anna
- " Pegram Carl G
- 148 Carrick Mrs Anna
- Evelyn et begins**
- 152 Buntz Edwin J
- 156 Vacant
- 158 Stansfield Frank J
- 158 1/2 Rhodes Cyril G
- 160 Myers Archer T
- 164 Vacant
- Woodland ave intersects**
- 176 Starkey Grover C
- 180 Marxen Mrs Nora
- 182 Wood Howard C
- 188 Murray Mrs Minnie G
- 194 Buticofer Frederick C
- " Buckeye Rug & C Shop
- 202 Garman Mrs Anna V
- 210 Westover Mrs Marie
- 218 Burkhardt Norma
- " Hillman Blanche H
- 220-34 Ak Jewish Center
- 236 Scharff Nicholas C
- 242 Schneler Saml
- 248 Moore Arthur A
- 254 LeFevre Geo E
- 256 Palmer Chas E
- 264 Miller Elmer E
- 268 Gunvan Ellsworth S
- 272 Derr Mrs Fannie

BALDWIN COURT

From 347 S Maple east (South-west)

North Side

- 339 Bessler Geo L
- 341 Hefflefinger Harry M
- 343 Barnett John W
- 347 Vacant

South Side

- 342 Wise Chas E
- 344 Graves Mrs Margaret L
- 346 Nadolske I Archie

BALDWIN ROAD

From 1824 Springfield Center rd south 1st east of Massillon rd (Southeast)

East Side

- 345 Suiter Wm A jr
- 339 Fumes John W
- 351 Harding J Walter
- 355 Sherrod Geo L

Daniels ave intersects

- 391 Karnuth Wm C
- 393 Reaves John A
- 397 Mihal Michael
- 405 Moore Elijah E

Baker ave intersects

- 461 Rorabaugh Raymond L
- 465 Farnsworth Tecumseh C
- 517 Dalessio Mrs Virginia I
- 555 Abshire Jack O
- 547 Zeiter Earl F
- " rear Gallion Kenneth J

Unopened to Quayle dr

- 587 Givens Forrest L
- 589 Boyd R Chunk
- 595 Rowland Dana E
- 639 Reynolds Mrs Myrtle I
- 637 Clawson Howard H

Triplett blvd intersects

West Side

- 350 Wilson Peter P
- 340 Adams Emmett H
- 344 McKeown Albert L
- 352 Manzella Vito
- 370 Gooding Clifford E

Daniels ave intersects

- 382 Filaseta Ralph
- 414 Mihal Paul

Baker ave intersects

- 448 Barrett Geo F
- 494 Arnold Fred V
- 498 Weeks J Walter

Unopened to Quayle dr

Triplett blvd intersects

BALL AVE

From 805 S Main east (South)

- 10 Blair Benj
- 18 Griffin Mrs Sarah

BALTIMORE AVE
From 1323 Triplett blvd north (N W of Airport)
1051 Filko Andrew
Unopened to E Archwood
95 Goodman W Sherman

BANK

From 840 Hazel southeast to N Case ave (Northeast)

- East Side**
- 843 Johnson Beuford J
- 849 Hulsh Albert J
- 853 Delaria Chester L
- 859 Whitfield John W
- 863 Moneypenny John J
- 869 Smith Wm F
- " Ellis Frank
- " Dillman Lloyd L
- " Ferrig Clarence P
- 871 Ferguson Geo S
- " Murray Thos F
- " Dudley Stephen A
- 877 Listerman Henry J
- 879 Moneypenny Wm F
- 883 Vacant
- 889 Fall Chas B
- 895 Toth Paul
- 911 Helms Thos H
- 907 Harouff Galveston T
- 913 Vacant
- 917 Shoit Saml
- 923 S & S Garage
- rear Ketterman P A
- 935 Ritterbeck Julius J
- 937 Putzel Louis
- 941 Nicosia Basilio
- 945 Anderson Algot V

Seneca pl begins

- 957 Vacant
- 961 Lower Mrs Florence B
- 961 1/2 Hembree Ralph J
- 1007 Biggs Boller Wks Co
- B & O R R
- 1037 Ross John L
- 1077 Am Vitrified Prod Co

West Side

- 844 Bojo Joseph
- 848 Rebout Chas C
- 850 Helman Walter J
- 854 White Holley C
- 860 Stringfellow F M
- 864 McNamara John C
- 866 Willett Oscar C
- 870 Vacant Storeroom

Page ends

- 882 Briggs Karl J
- 886 Nangle Geo L
- 890 Thomas Henry F
- 894 Moneypenny Howard

Bank et begins

- 902 Garner Bradley H
- 904 Pace James F

E Buchtel ave ends

Roswell ends

- 980 Sax Axel E
- Williams ends**
- 1010 Lapp J Cooperage Co
- B & O R R
- 1042 Trifun John
- " rear Botkin Michael
- 1048 Merryweather Thos Co
- 1052 Chapman Arnold
- " rear Vacant
- 1054 Davis Steve

BANK ALLEY

(North)

From 11 E Market north (Central)

Federal intersects

- A C & Y Ry
- 108 Radivoj Rudi

BANK ALLEY

(South)

From 10 E Market south to E Mill (Central)

BANK COURT

From 894 Bank west (North-east)

- 800 Frangos Geo J
- 889 Vacant

ISALY DAIRY STORES • For Fresh • Dairy Products

Barbara Ave

AKRON CITY DIRECTORY

Bartges West 135

BARBARA AVE
From Coventry east 2d south
of E Wilbeth rd (Southeast)
602 Baker Anthony D
— Fritsch Geo

Unopened to west of S Ar-
lington
911 Adams Ellis C
939 Troutner Evelyn D
945 Messimer Chas II
953 Wileman Benj
961 Meier Reinhold W

BARBER COURT
From 524 Wabash ave west
(Southwest)
295 Swindell James I
296 Stere Mrs Arvilla J

BARDER AVE
From 1248 Newton south
(Northeast)

East Side
303 Hicks Wm J
305 Savage Chas W
289 Satterfield Fred W
287 Matthews Roland C
277 Vacant
273 Smith Mrs Katie
269 Crist Mrs Rose E
" rear Crist John
263 Patrick Guy
261 Teagle Wm J Jr
257 Holland Hiram C
A C & Y Ry
213 Vacant
" rear Nay Mrs Cora
" " Carson Geo E
209 Hartline Mrs Emma F

West Side
308 Deem Donovan B
304 Manning Otto
300 Collins Patrick J
296 Martin Frank
294 Selvidge Chas E
286 Geiger Wendel
280 Koegle Harry D
278 Vacant

BARNSTABLE ROAD
From Ridgewood rd south 1st
west of W Fairlawn blvd
(Fairlawn)

Amesbury rd begins

BARRY COURT
From 361 Washington east
(Southeast)
130 Dillihay Edward
134 Barion Nathan
" Longs Bennie

BARTGES
(East)

From 617 S Main east (South)

North Side
17 Mikalachki Robt
" rear Buckeye Chem Co
19 Malencic Mrs Doris
21 Radach Vasil
29 Meyers Frank J
33 Guyak Mike
35 Ostich Mike
39-51 Kristee Mfg Co
High Intersects
63 Plotkin Mattress Co

South Side
16 Watson Geo
18 Vacant
" r American Bottling Co
28 Watson Rev Aaron W
32 Harris Alex
36 Strozoff Geo
42 Casey Anderson

S High intersects
54 Westminster Art G Co
60 Electric Motor & R Co
" Magnetic Gauge Co
" Ladrach A G Co

BARTGES
(West)
From 624 S Main west to Moon
(South)

North Side
9 Becker Wm J
" Carter Homei J
" O'Lari Hall
9 Vacant Storeroom
11 Oplinger Frank C
15-117 Goodrich B F Co
123 Phila Rubber W Co
Ohio Canal
149 Vacant Storeroom
151 Krist James
153-55 Metzler Frank M
" Rexroth Mrs Anna C
" Miller John A
" Kuhlman Otto

W Bowery intersects
— Howe School
St Clair intersects
219 Sobitz Wesley
225 Borostyan Mrs Eva
227 Wilson Allen G
229 Vacant
233 Dickson Ralph
235 Vacant Storeroom
" Kenyeres Louis

Huron intersects
243 Ristich Mrs Emma
247 Raymond Carl L
249 Gramley John H
255 Tiodor Nick
259 Lobello Vincent
" Farmer Mrs Mary
263 Bolmaskian Harry
267 Vacant
269 Vacant Storeroom

Bell intersects
275 Kovach Paul
283 Petels Felix
285 Reiner Anthony
287 Ross James
289 Verlaney Spiro C

Douglas intersects
317 Heard Mrs Katie
321 Bozich Chas
325 Pumphrey Frank
327 Miller Timothy
331 Edwards James

Rhodes ave intersects
353 Forgie Henry
359 Bozin Stephen
" rear Maximov Wm
363 Chirich Steve
367 Mellon Riley W
" Cummons Harl
" Hardy Wm
373 Orosz Joseph
377 Botz Joseph
379 Wolf Joseph

Parsons et begins
383 Bertley Mrs Barbara
387 Sordian Mrs Anna
391 Gerski Mrs Mildred
395 Andrusik Anton
" Jellen Michael
401 Sparks Katie P
" Parsidy Peter
405 Rankov Mike
409 Pachares Gust

Raymond intersects
425 Gray Mrs Sylvia
429 Oblian Chas
431 Ambriester Cleamon D J
433 Santangelo Joseph
437 Neal King D
441-5 Vacant Storeroom
Mullison ave ends
461 Cook Frank
465 Schneier Chas
469 Hart Robt C

Moon ends
South Side
6 Vacant
8 Lucas John
" Barnett Wm M
" McDay Mrs Agnes
10 LaFonda Restaurant
14 Eversole Homer M
" Ellis Joseph
14 1/2 Vacant

16 Cannavo Angelo
16 1/2 Gibbons Joseph D
18 Daughtry Mrs Laura
Green Robt
20 Beard Geo
22 Powell Morris
36 MtOlive Baptist Ch

Coburn begins
44 Alexander Anthony T
46 Cox Mrs Ina
48-50 Del's C R Stores Inc
52 Martinez Joseph
" Smith Mrs Clara
54 Bland John S
58 Vacant
62 1/2 Guthrie Clarence
64 Vacant

64 1/2 Kinney Harry E
65 Foutty Roy G
72 Copeland Earl E
76 Aultz Frank Mc
" Montgomery Mrs Seppie
82 Gross Audrey
90 Vacant
92 Leach Wm M
96 Baker Mrs Louise
100 Goff Edward
104 McCally Chas R
102 Pickett John

102 1/2 Rush Pinkney
106 Hutvagner Mrs V B
" Hutvagner Stephen
108 Stevens Grant T
110 Vacant Storeroom
" Tolliver Jewell
112 Walker Edward
114 Henderson Arthur C
116 Vacant Storeroom
" Mansfield Clarence L

Sibley alley begins
124 Toth Joseph
124 1/2 Harris Ernest
128 Porter Bascom
130 General C R Store
" Dario Patrick

134 Papp Bros
" Lewis Theodore
" Poulos Tony
Ohio Canal

156 Singer Maurice H
W Bowery intersects
182 McMahon Patrick
188 Wilt Wm J

St Clair intersects
220 Kapitz Milan
228 O'Lari Mrs Elizabeth
232 Clorba John
234 Jaber Mrs Amelia
Huron intersects
254 Preston Elbert
258 McEwen Mrs Edith
262 Elton Chas
266 Hill Zack
" Gray Geo
" Jefferson Watson
268 Powell Dry Cl Co
270 Gerencser Louis
" Pamer Geo

Bell intersects
286 Hudson Alva U
292 Gordon Roy
" Jones Lewis
294 Bell Arthur
" Stevens Willie
298 Vacant

Douglas intersects
316 Plavitsy Joseph
" Torok Coleman
322 Steiner Paul
328 Stanichkov Wasa
332 Kurko John
336 Panagopoulos Harry

Rhodes ave intersects
354 Blocker Gerald
352 Sabo Theodore
364 Vacant
366 Connors James S
370 Dreisbach Ira
374 Jukich John
" rear Schartiger Harry B
376 Cusma Tony
382 Moorer Richard
384 Gravis Mrs Alice C

Always ask for BURKHARDT'S BEER

136

Bartgus West

BURCH DIRECTORY CO'S

Beardsley

- 386 Werbecki John
- 390 Culp Mrs Chloe
- Richard Mrs Maxine
- 400 Lopicollo Mike
- 402 Pushkarov Pete
- 404 Russell James S'

Raymond intersects

- 418 Novkov Mrs Viola
- 422 Easton Wm
- 426 Drescher Mrs Mary
- 428 Smiljanich Marko
- 430 Megves Steve
- 436 Manes Reuben
- 438 Besozzi Carl
- Emery Mrs Mary M

Haynes begins

- 446 Vukelich Wm
- 450 Vargo Antony
- 458 Korman Max
- 460 Messner Norman P
- Wickwire Virginia R
- 462 Short Carmie R
- 466 Szilagyi John

Snyder begins

BARWELL
From south of Hillsdale ave north (West Hill)

East Side

- 415 Hauff Bertram M
- 417 Lineberry Paul W
- 421 Peach Harry D
- 425 Helm Robt E
- 427 Smith Alex
- 429 Haller Philip T

Hillsdale ave intersects

- 449 Anderson J Adam
- 471 Savage Henry W
- 489 Dee Thos C

Doris ave intersects

- 515 Hunter Mrs Emibe H
- 555 Kucheman M Carlyle
- 561 Smith Oscar E
- 565 Hanna Harry A
- 569 Gifford Edward C

West Side

Hillsdale ave intersects

- 454 Hill Wm L
- 474 Chitty Geo R
- 480 Mills Mrs Dorothy
- 484 Giffhorn Wm A Jr

Doris ave intersects

- 514 Malone Norman E
- 530 Arbogast Fred
- 540 Hooper Richard H
- 550 Taylor John K
- 554 Zairs Paul C

BASSWOOD AVE
(See end of W Woodsdale ave)

BATES

(North)

From 115 W Market north (Central)

East Side

- 9 Vacant
- 11 Fimple Geo W
- 15 Rooming House
- 19 Rosanau Emma V
- 23 Vacant
- 27 Shelley Joseph
- 43 Vacant
- 45 Simpson Luther
- 48 Dailey Denver J

West Side

- 18 Hemmers Wm
- 22 Edwards Wm H
- 26 Cottufo Mrs Dolores D
- Riggs Mrs Alice N
- Hawwiser Harry C
- Duvall Ina
- Atchuson Otto H
- Freeman Heiman G
- Burnsworth Anne Y
- Barrett Nina M
- 30 Gatrull Mis Nellie
- 34 Daugherty Danl J
- 36 Fenton Martin H

BATES

(South)

From 118 W Market south to Glendale ave (Central)

East Side

- 37 LaValle Wm
- Thompson John
- Tims Joseph
- 39 Beoin Geo C
- 41 Cochran Herschel A
- 43 Gittins May P
- 45 Parshall Mrs Ada L
- 53 Martin Mrs Gertrude E
- 53 1/2 Straley Mrs Mary
- 55 Carev Chas R
- 55 1/2 Shutze Raymond R
- 57 Patterson Mrs Almeade
- 61 Painter Jack T

West Side

- 14 Buckle John H
- 20 Harlan Hall Apts

Christie begins

- 44 Seeley Wm M
- 46 Workman Robt, B
- Lucas Mrs Marie
- 48 Seeley Danl E
- 50 Brow Grover W
- 60 Daily Robt M
- 62 Keitt Mrs Lucile

BATTERY B

From Goodyear blvd east to Pilgrim, 1st east of Brittain rd (Goodyear Heights)

North Side

- 1631 Andrews Geo G
- 1645 Kurnei Geo E
- 1651 Clark Norris P
- 1659 Hibner Edwin L
- 1665 Janson Robt F
- Gregory Edwin A
- 1673 Nelson J Harry
- 1679 Steele Walter G

South Side

- 1668 Thompson Joseph E

BATTLES AVE

From 2086 13th S W west (Kenmore)

North Side

- 857 Bremer Fred L
- 867 Shuy Reo W
- 871 Rimer Wm F
- 875 Watt Geo A
- 879 Sapp Mrs Ruth J
- 885 Skidmore Gilman W
- 889 Wirth Israel G
- 893 Carpenter Clarence A
- 899 Oliver Ford A
- 903 Hutton Leonard D
- 907 Ohi Clyde C
- 911 Williams Andrew
- Campbell S Buford

16th S W intersects

17th S W intersects

- 959 Speid Robt C

South Side

- 852 Hasso Stephen
- 856 Davis Elmer F
- 860 Witner Perry G
- 866 Stewart Elmer A

15th S W continues

16th S W intersects

- 930 Ruedv Otto

17th S W intersects

18th S W intersects

21st S W begins

BAUER BLVD

From Cutler Parkway east to Brittain rd (Goodyear Hts)

North Side

Clewell ave intersects

- 1547 Seiders Mrs Pearl L
- 1551 Sabo Stephen
- 1559 Cooper James D
- 1561 Pritchard Lloyd L
- 1599 Lehman Harold H
- 1603 Scott J Shirley

South Side

Clewell ave intersects

- 1546 Lockard Geo H
- 1550 Vacant
- 1554 Hose Jay F

- 1580 Barber Fred
- rear Halliday Mrs Anna
- 1600 Blevins James A

BAUGHMAN

From 418 Wildwood ave west to Grace ave (West Hill)

North Side

- 883 Washer Wm E
- 887 Terrill Henry H
- 893 George Wm J
- 897 Eckman Harold F
- 901 Bauman Walter F
- 903 McRae Calvin B
- 906 Dessecker Dalton R
- 907 Lowery Elisha E
- 913 Clark John M
- 917 Donnelly Harry O
- 919 Feerer Martin M
- 921 Bowman Mrs Elizabeth A
- 923 Bowman Harry L
- 927 Samuels Rudolph B
- 929 Wollins Herman S
- 933 Davis Arthur T
- 937 Coletto Gregory

Madison ave intersects

- 963 Prickett Chas M
- 967 Moore Fred G

South Side

- 882 Engelhart Royal C
- 886 Bullock Lloyd R
- 888 Sauter Roy P
- 898 Snyder John W
- 900 Cattran John B
- Cattran Bros
- 904 Coleman Thos E
- 908 Brucken Harold M
- DeBaer Louis
- 912 Sternberg Howard C
- Shapiro Carl
- 922 McDermott James F
- 926 Richards Wm
- 930 Jordan Earl J
- 936 Holmes Mrs Henrietta G
- 940 Lonsbury Mrs Minnie H
- 944 Scott Russell

Madison ave intersects

BEACON

From 487 Spicer east (South-east)

North Side

- 491 Ramsey Benj D
- 496 Ruthenberg Mrs Emma
- 501 Bube Albert F
- 505 Hurd Harvey M
- 509 Neely Lester F
- 511 Stillings Edward D
- Gerhard Paul
- 531 Dunlap Mary
- 535 Hollar Raymond R
- 539 Vacant
- 543 Klodt Oscar F
- 547 Ingram Cecil C
- 549 Christner Wm
- 551 Webb Mrs Carrie M
- 557 Clawson Chas H
- 559 Radcliff Mrs Pearl
- 565 Ketter Mrs Bessie P
- 567 Bloom Earl R
- 579 Wonn Ira
- 581 Parish Joseph

South Side

- 492 Wheeler Jacob F
- 498 Franklin Wm
- 502 Oeschger Emil
- 506 Jacobs Henry
- 512 Werner Geo J
- 516 Marlon Geo
- 518 Long Esten E
- 522 Young J Frank
- 528 Mullen Joseph P
- Whaley Chalmer G
- 532 Olson Wm L
- 536 Lagana Joseph
- 540 Wagner James
- 544 Olson Chas R
- 566 Vacant

BEARDSLEY

From 402 E South south to Palmetto ave (Southeast)

East Side

- 769 Patterson Thos C

DIRECTORY ADVERTISERS

ARE DEPENDABLE—NOT "FIRE SALE" ARTISTS



CHARVOZ SALES, Inc. "SERVICE OPEN UNTIL 9 P M."

339 E. MARKET ST. Phone Jefferson 3141

Bearsley

AKRON CITY DIRECTORY

Beaver

137

773 Peden Mrs Bessie E
 779 Grubbs Wesley C
 783 Hamilton Carl E
 785 Foust John E
 789 Lengel Danl A
 793 Zimmermann Mts Louise
 Howard Wesley D
 795 Sliwiak Mts Stella T
 799 Menzie Mrs Kathryn B
 805 Mitchin John
 809 Allemann Camille A
 813 Robertson J Wilbert
 815 Burriss Arthur C
 819 McCarty Carl J
 825 Stephens Harvey C
 829 Clemens Gustave D
E Crosier intersects
 833 Ferency Rudolph
 841 Standridge Haibin B
 845 Wykoff Chas R
 849 Seely Chas M
 851 Regecz John
 855 Kolbas John
 859 Stroh John
 863 Klein Adam
 867 Deibel John
 873 Deitch Martin F
 875 Albert John
 879 Lenig Philip B
 881 Petho Michael
Bald continues
 895 Olesker Max
 901 Lumeyer Arnon
 903 Holmes R Allen
 905 Robb Edward A
 911 Steltman Mrs Theresa G
 915 Vacant
 919 Sonneberger Carl J
 923 Blaurock Emil P
 927 Kuberka Wm J
 931 McDaniel Wm C
 935 Haemmerlin Mrs Emma
 945 Murphy Lbr & Hdw Co
 " Roth John
 Belt Line R R
Unopened to Morgan ave
 1015 Vargo Stephen P
 1023 Adkins Theodore W
 1037 Schoenstein Raymond
 1041 Seman John J
 1051 Smith Elmer
 1055 Yoos Fred W
 1057 Schultz Homer M
 1061 Dawson Thos L
Stanton ave intersects
 1097 Ban James
Adkins ave begins
 1105 Dice Leonard L
 1109 Scarborough Duvora S
 1115 Petros John
 1121 Davidson Roscoe L
 1125 Salyards Carol V
Cole ave intersects
 1149 Stewart Robt L
 " Patrick Mts Edith E
 1155 Mobley Walter E
 1157 Abbate Jaspert
 1161 Sibit Roarion
 1165 Ford Herman L
 1169 Ringeis Peter
 1173 Macken Saml F
 1181 Bonnett Eber C
 1191 Crew Orlan H
Eva ave begins
 1203 Byrne Wm
 1207 Ondusko Joseph F
 1217 Folden Elmer G
 1221 Nelson Mrs Jessie E
 1225 Griando Joseph
 1231 Wiggerman Edwin F
 1239 Hell Albert A J
 1241 Natoli Rosario
Clifford ave begins
 1255 Rape Edward A
 1263 Bond J Stanley
 1265 Powers Mrs Rosella M
 1269 Jones Benj
 1273 Elieff Nick
 1277 Burns James E
E Archwood ave intersects
 — Garheld High School
N Firestone blvd intersects
Lindenwood ave intersects

1417 Morris Mrs Anna M
 1421 Cobb H Nelson
 1425 Berroddin Albert F
Reed ave intersects
 1459 Roos Alfred L
 1463 Chapman Mrs Chesta Z
 1467 Kidwell R Emmett
Palm ave intersects
 1491 Comber John
 1495 Rhinehart Leroy C
 1499 Kroah Alonzo D
 1503 Smith Myron G
 1507 Welch Ellsworth E
Cypress ave intersects
 1519 Graber Raymond C
 1523 Tubbs Chas C
 1529 Kyle Harry C
 1533 Murgatroyd Hartley J
 1537 Chapman Warner R
E Wilbeth rd intersects
West Side
 766 Digby Saml
 768 Cope Lewis H
 772 Kiefer Edward C
 776 Boone Mark A
 780 Klein Joseph A
 782 Hausch Conrad
 792 Schott Henry
 798 Rotundo Joseph
 800 Meyer Mrs Catherine
 rear Yutzy Robt M
 804 DeSante Gilbert R
 808 Vacant
 812 Waldrop Roy L
 814 Mohney Edward
 816 Kraus Caspar
 820 Wetzel Frederick
 824 Chapman Henry G
E Crosier intersects
 836 Mayles B Harrison
 838 Keene Saml C
 840 Weil Mrs Catherine
 844 McGregor Harry D
 rear Lott Everett R
 850 Heimbuch Konrad
 850 1/2 Haddox Verner W
 852 Holb John
 854 Parker Harold F
 856 Able John
 860 Bury Philip J
 rear Homestead Bakery
 866 Williams Oscar W
 Tomlin Stephen
 Murphy Robt D
 870 Millhoff Mrs Anna
 rear Vacant
 874 Albert Joseph
 876 Mayer Adam
 880 May Alva G
 886 Shafter Dennis W
 888 Ritter Cleon E
 892 Cobb J Thos
 894 McGuire John J
 900 Roman Joseph P
 902 Blackie Russell E
 906 Bene Joseph
 910 Plasch Jacob
 918 Cox Mrs Ola
 922 Schilling Henry
 924 Rittman Lawrence
 940 Jameson Edwin C
 — Warehouse
 Belt Line R R
Unopened to Morgan ave
 1028 Sweeney Mrs Myrtle G
 1038 Rodgers Roy J
 1042 Baxter Mrs Ruby F
 1056 Evans Jesse J
 1058 Gillooly Danl J
 1062 Pouchot Geo L
Stanton ave intersects
 1090 Justice Mrs Dorothy E
 1092 Osborne Rev Saml J
 1094 Probert Saml F
 1096 Perkins Walter G
 1100 Szekely Mrs Anna
 1110 Combs Carl D
Cole ave intersects
 1140 Petrasck Vincent
 1146 Malecky Harry
 1150 Howell Elbert E
 1154 Smoot Misses
 1158 Bynum McKinley

1162 Neal Mrs Beatrice M
 1166 Chapman Geo W
 1170 Greenhorn Harry
 1174 Davis J Leonard
 rear Lapadat John
 1180 Sekel Stephen J
 1184 Craver Robt H
 1188 Ball Michael
 1198 Wilhelm Geo A
 1214 Cordea Geo
Galena ave ends
 1224 Legezta Thos
 1228 Schleif Carl
 1232 Rodriguez Manuel
 1236 Christ Henry
 1240 Elliott Leland E
 1244 Harrigan Michael J
 1248 Weaver Howard C
 1252 Small Ora C
 1256 Metzler Cortes B
 1260 Strong Geo H
 1264 Hall Chas
 1266 Pifer Guy L
 1270 Shuber Frank J
 1274 Sayre W Ernest
 1278 Stout Bert E
E Archwood ave intersects
 1302 Daum Herman C
 1308 Schmidt Frank E
 1312 Baab Wm
 1314 Wheatley Adrian V
 1318 McCray Wm C
 1322 Scott Wm E
 1326 Briggs Stephen W
Ido ave ends
N Firestone blvd intersects
Lindenwood ave intersects
 1418 Grisak Geo
 1422 Weser Mrs Iva C
 1426 Sheets Christopher K
Reed ave intersects
 1460 Mullen James N
 1464 Moore John E
 1468 Minotti Louis
Palm ave intersects
 1492 Stauffer Henry A
 1496 Slawter J Oliver
 1500 Weaver Edward I
 1504 Griffith John C
 1508 Rohaley Joseph L
Cypress ave intersects
 1520 Kocher Martin G
 1524 Sigafos Roy V
 1530 Kovacs John
 1534 Seaver Orrin D
 1538 McKinley Saml O
E Wilbeth rd intersects
 1562 Keevan Julian H
 1566 Clark Darwin F
BEATRICE DRIVE
 From Garner ave east, 1st
 north of E Tallmadge ave
 (North Akron)
 781 Robinson Raymond L
 785 Peterson Mrs Ida S
 795 Nichols Marion E
 801 Bergman Mts Cora A
BEAUPARC DRIVE
 From 1555 W Market north
 (West Hill)
 35 VanCantfort Geo N
Tavondale ave ends
 63 Rogers Harvey A
BEAVER
 From 614 Carroll south to Cor-
 ley (Southeast)
East Side
 125 Summit Growers Mkt Co
 " Lucco Frank
 " Jones Harry S
 " Buckley Carroll N
 145 Milk Producers Assn
 " Weaver Co
 Belt Line R R
 185 Standard Oil Co
 209 Vacant
Excelsior ave begins
 227 Waldorf Ice Cream Co
 265 Williams Wm L
E Exchange intersects

ROSE HILL BURIAL PARK Akron-Medina Road
 PERPETUAL CARE MODERATE PRICES W Market St Ext
 Phone HE-8316



Gage intersects
 357 Buck Rav C
 359 Rodgers Carl F
 363 Scott Earl T
 367 Graham Mrs Wilda T
 371 Tyson Vern D
 375 Anthemades John
Corley begins
West Side
 132 Schafer Mrs Nellie
 136 Pistorio Ignatius
 138-42 Wiener E H Co
 Belt Line R R
 182 Atlantic Foundry Co
 216 Ak Motor & Gen Co
 Orton Electric Corp
Rebecca et begins
 230 Howard Mrs Nora M
 234 Fazio Basil
 " Knight Carlin P
 236 Nelcamp Edward E
 238 Baker Edgar W
 " Frazier Thos
 240 Parcell Joseph
 244 Carr John M
 " Guttenburg Jesse M
 " Hoffman Mrs Mary E
 248 Koltnow Saml
 " Exner Mrs Louise M
 248 1/2 Reese Nevln B
 254 Sharp David B
 258 Freshwaters Ross R
E Exchange intersects
 290 Weinbroer Mrs Mabel
 " Johnson Wilbur C
 " Bowers Clair E
 " Herholz Paul R
 294 Hall Howard E
 296 Campbell Christopher C
 298 Thomas Geo T
 302 Sharp Wm L
Crouse intersects
 316 Gardner Wm A
 320 Patton James V
 324 Bilderback Alva
 328 Allwein LeRoy A
 332 McMurray Mrs Laura
 336 Rohner Ernest A
 340 Wetzell Robt H
 344 Nuzum Gerald J
 " Burke Mrs Frona B
Gage intersects
 364 Mason School

BECK AVE

From 640 W Market south to
 W Exchange (West Hill)

East Side
 25 Mackey Lindsey
 35 Turner Elmer C
 45 Heminger M C
 49 Chenot John C
 53 Johnston Robt B
 57 Laffer J Marshall
 59 Worthington Geo S
 " Barber Hugh F
 69 Aspell Thos A
 73 Bussey Dr Frank J
 79 Payne Mrs Martha A
 83 Jarvis Douglas
Payne ave intersects
 95 Latham Arthur
 99 Lorimer Mrs Grace E
 105 Doane Benj F
 107 Clapsadel Mrs Anna L
 109 Gilman Eugene H
 111 Kempel Chas W
 119 Foran Joseph F
 125 Warren Robt B
 129 Haney Misses
 131 Hawkins Mrs Mary E
Crosby intersects
 151 South James M
 157 Warner Edgar S
 163 Snyder Mrs Eleanor M
 167 Mong Jacob C
 171 Littler John W
 177 Muck John
 181 Enright James T
 187 Shea John A
 191 Bachmann Mrs Kathryn
 199 Wingrove Basil H
 203 Klein Peter

207 Isben Apts
 " Koch Joseph
 " Kirkland Mason H
 " Saltzman Morris A
 " Klivans Sigmund
 " Hoffa David E
 " Kirkland Don C
 215 Squires Blanche W
 219 Hathaway Dr Burr M
 222 Waugh Chester H
Burt et ends
 229 Pflueger Chas T
 233 Kepler Mrs Bessie F
West Side
 28 Orr James H
 32 Baer Geo A
 36 Knoffer Geo A
 38 Knoffer Louis A
 42 Grove Wm S
 46 Ream Frank E
 52 Scanlon Patrick H
 56 Kenfield Scott D
 62 Hawkins Mrs Clara A
 68 MacAyeal Rev Howard S
 72 Beck Wm B
 74 Morgan Mrs Cordella H
 80 Stratton Preston D
 86 Dalsky Karl A
 " Seybold Mrs Louisa
Payne ave intersects
 96 Coulter Mrs Theresa L
 98 Cardarelli Antonio
 104 Kitzelman Fred A
 110 Reherd Mrs Ida B
 120 Bashline James M
 124 Kidder Mrs Mary A
 128 Schuster Paul B
 132 Crawford H Ernest
Crosby intersects
 150 Fowls Misses
 154 Warner Paul P
 " Kuhn James C
 160 Nelson Norman G
 164 Oplinger Edward C
 170 Jones David C
 174 Keller Mrs Edith E
 180 Ahern John B
 184 Chapes Wm E
 190 Banks Kenneth E
 194 Kirn Mrs Illa N
 200 Gulyas Joseph S
 206 Lackey Mrs Georgia
 210 Kimball Eakins G
 216 Salmi Arno G
 220 Smith Wm L

BEECH

From 78 N Howard west (Central)
 7-9 S & O Sales Co
N Canal intersects
 20 Myers & Son Coal Co
 " Ohio Edison Co
 160 Am Storage & Trans Co
 Albemarle Paper Mfg Co
 " Canton Corr Box Co
 " Advance Rubber Co
 " Trump Products Co

BEECHWOOD DRIVE

From 828 Work dr south to
 Conlev rd (West Hill)

East Side
 309 Staudt Arthur P
 313 Dumont Wm
 319 Higley Ford L
 321 Bendure Earnest M
 325 Warren Mark
 331 Simmons Hezzleton E
 333 Conner Richard B
 335 Bovec Thos E
 341 Goodman Mrs Minnie
 349 Dailey Philip T
 351 Gregory Thos M
 357 Harris Lewis W
 359 McDonald Francis A
 361 Malov Clark E
Shadeside ave intersects
 381 Grinter Hershel W
 385 Knepper Rev Geo W
 403 Shriber Glen R
 409 Graham Dr Lawrence A
 413 Shultz Robt D

417 Edgar Robt
 421 Wolfe Harrison J
Norway dr intersects
 431 Ross Adam C
 439 Zissen Isidor
 445 Cook Wm P
 449 Fuston Claude W
 457 Buben Frank C
 467 Coursey John V
 471 Rader John
 475 Rader Dr Frank J
 479 Schetz Henry
 489 Lawrence Mrs Margaret
West Side
 310 Musser Mrs Catherine M
 312 Welch James G
 316 Leppia E Wm
 320 Carpenter Frank S
 326 France Oamon B
 330 Weaver Joseph C
 334 Eblen Ellsworth J
 338 Leatherman Earl W
 342 Heanes Russell E
 346 Graf Gustave J
 350 Harris Richard L
 " Rubin Louis H
 356 Swenson Wesley T
 360 Bennett Wm A
 364 Shaw Roy A
Shadeside ave intersects
 378 Ross Dr Ronald L
 388 Frisby Richard C
 392 Michelson Louis F
 396 Wolf Linden H
 400 Klocker David M
 406 Colclough E Roy
 414 Bradshaw Homer J
 418 Hauser Fred
 424 Roll I Clifford
Norway dr intersects
 432 Tenny Mrs Clara E
 438 Winkel Paul A
 440 Brill Chas W
 446 Boiegrain Harold W
 450 Mallory Wm C
 454 Bain Chas F
 458 Vacant
 462 Prince Wm J
 468 Walter Forest L
 472 Templeton W Paul
 476 Sullivan Hugh A
 480 Paxson S Floyd

BELAIR AVE

From opposite 497 Canton rd
 west (Ellet)
 2542 Moore Milton
 2536 Fogle Karl B
 2528 Osmond Frank H
 2514 Bacher Mrs Ida M
 2510 Stewart Robt D
 2506 Strader Philp C
 2502 Cleavenger Claude C
 2500 Webster Theodore
 — Memory Lane Cemetery

BELCHER AVE

From opp 2371 32d S W west
 (Kenmore)
 1384 Baughman Wm H
 1388 Cooley Frank F
 1392 Vacant
 1396 Arnold Albert J

BELDEN AVE

From 1325 Gorge blvd east
 (North Akron)
North Side
 557 Lunsford Robt J
 561 Craig Wm R
 573 Endres Martin G
 575 Vacant
 579 Malm Elnest A
Easton dr intersects
Unopened to Home ave
Home ave intersects
Shirley ave intersects
 921 Rorabaugh Mrs A L
Allee ave intersects
Piedmont ave intersects
 1029 Hill J Albert
South Side
 562 Galehouse Harold W

THE CENTRAL ASSOCIATED REALTY CO. 403 OHIO BUILDING

SUNSET VIEW SUBDIVISION Our Purpose—Not only to sell Lots, but Develop the finest Residential Section in Akron

Belden Ave

AKRON CITY DIRECTORY

Bell

139

576 Chalfant Raymond L
Easton dr intersects
Unopened to Home ave
Home ave intersects
 820 Baer Zenas M
Shirley ave intersects
 938 Allshouse Chas E
Allee ave intersects
 1036 Barnes Ieston J
Piedmont ave intersects
 1056 Barnes Harlin

BELL

From 470 W Exchange south to W Bowers (Southwest)

East Side

377 Miller Melvin J
 381 Trevathan S Peter
 389 Blakney James N
 393 Coen Theibett W
 399 Reynolds Geo
 401 Vacant Storeroom
 403 Ired Stai Y & P Co
W Cedar ends
 433 Butts David L
 443 Libbee Wm J
 449 Gill John
 461 Williams Joseph
 Batal James N
 463 Saitta Saml
 rear Vacant
 469 Moudy Lewis E
 " Welker Roy R
 473 Dierker Geo H
 477 Thompson James L
 481 Hackerd Clarence E
 485 Sarantinos Stephen
Willow ends
 499 Groschupp Reinhardt O
 505 Baker Frank M
 507 Zabel Mrs Barbara A
 509 Torma Andrew
 515 Moise Gust L
 517 Kols Solomon P
 519 Daniels Glenn F
 527 Zarembo Roman
 " Shimker Paul N
Bishop intersects
 533 Nerone Thos
 537 George Eli
 539 Haddad Saml
 543 Thomas Joseph
 547 Klass Frank
 549 Rasucci Joseph
 551 Matta John W
 551½ Fadel Massoud
 575 Dobbs Robt F
 579 Sholton Mrs Marv
 " Evans David S
 581 Paolucci Emil
 585 Nardi Tony
 " Nagle Chas W
 589 Wegnullei Mrs Christina
 591 Dettling Wm A
Livingston ends
 597 Varelle Nick
 603 Rogei's Walter G
W Chestnut intersects
 631 Epstein Myer E
 Spory Ray E
 631½ Vacant Storeroom
 643 Lamasters C Frank
 639 Sullivan Haskel B
 643 Kaiser John
 645 Jesson James
 651 Manuel Thos F
 653 Curry Heall A
Euclid ave intersects
 669 Spurrier Donald G
 673 Ulrich Louis C
 677 Schimm Morris
 681 Abramson Mrs Rose
 683 D'Avello Felix
Waverly pl intersects
 691 Kodish Morris D
 695 Kodish Solomon
 701 Rales Moses
 709 Berison Mrs Rose
 711 Davis Wm H
 715 Smith Harry B
 717 Brakeman Nelson
 721 Wolfel Michael
 729 Thelma Apartments

729 Lezak Ann
 Farmer Thos W
 " Mann W Robt
 " Vought Downie O
Woodst ave intersects
 751 Thatcher Harry
 755 Bornstein Harry
 757 Winkleman Mrs Ida M
 761 Prior Mrs Margaret E
 765 Daniels August J
 767 Orange Mis Lettie
 769 Evans J Eric
 773 McLain Elisha A
 775 Ulrich Joseph
 779 Martin Danl
Poplar intersects
 787 Vacant
 791 Poi John
 795 Papp Paul
 799 Eliud Fred
 " Fresh Harry C
 805 Vacant
 809 Fisher Robt J
 825 Cronan Simon
Berry ave intersects
 837 Park Robt S
 839 Mick W Frank
 843 Williams Mrs Marv E
 845 Ringel Kenneth A
 Gulash Joseph
 849 Liberman Abraham
 Star B & J Co
 853 Pamer Mike
 859 Klonka Eugene
W Bartges intersects
 873 Kuhlman Misses
 881 Balog Mrs Julia
 887 Scharff Wm C
 887½ Vacant
 893 Evans John C
 899 Pryor Robt R
 907 Savkovich Mike
Campbell intersects
 911 Schultz Frank
 915 Racho Louis E
 921 Subst Jeff
 " rear Boyd Cecil I
 Miller Thos
 923 Hrzic Steve
 927 Minnan Ray
 929 Levinson Mrs Mattie R
 933 Levine Mrs Bessie
 937 Thomas James
 Wray Alexander C
 941 Jones Geo
West Side
 358 Five Points Tire Shop
 360 Palmer Furniture Co
 366 Smith Frank W
 368 Mazur Emmanuel
 370 Sacks Henry L
 374 Morgan Shirley P
 376-8 Morgan Ben H
 380 Reed James O
 382 Maguire Chas
 384 Vacant
 390 Rosenman Saml
 394 Gordon David
 400 Douglas Harold W
 404 McKee Chas D
 " Scott Mrs Alice M
 406 Fox Edward J
 410 Manos John J
 " Maglione Wm McK
 414 Day Cleaners & D Inc
 418 Fergusson Mrs Jessie M
 426 Limitic Raymond B
 432 Miller Henry B
 438 Surgeon Mrs Ida C
 442 Ayres John G
Haskins et begins
 464 Marullo Saml
 466 Drach Christian P
 472 LaBlonede Francisco
 Ziegler Floyd C
 474 Egan Ulysses S
 476 Egan Reuben L
 478 Sidella James
 480 Belair Wilfred J
 480½ Thurston Wm F
 482 McCov Mrs Inez E
 482½ Morrison Geo J
 484 Mitchell R Carl

486 Markulis Joseph
 488 Spellman Bertha
 494 Harris Wm F
 498 Field Leo L
 " Garrett Forest C
 " Schneider Mrs Ethel O
 " Nicklaus Frank
 502 Ashleman Fred E
 504 Harvey Saml
 508 Tisci James
 510 Nichter Geo H
 " Craley Limr V
 512 Thomas Lonice E
 514 Fischer Rudolph
 rear Fischer Mrs Helen
 518 Dosa Paul
 526 Colvin Woodie U
Bishop intersects
 540 Baidt Hiram M
 544 Bolus Wm
 548 Grebelsky Chas H
 550 Cohen Yale
 554 Vivian Ralph E
 556 Phillips Michael
 570 Brown Harry
Monroe begins
 580 Mosley Burford F
 584 Huber Arthur H
 588 Gerhart Joseph C
 592 Rifkin Abraham
 596 Roy Harry
 600 Vacant
 604 Neideihouse Elmer
 McAlarney Harry W
Lorene pl begins
 612 Klein Mrs Lsther
 616 Cunningham Geo J
 620 Rogers Frank T
 624 Bratanov John
 628 Wineberg Benj
W Chestnut intersects
 636 Huff Permelious J
 638 Pty Josiah J
 642 Reiser Jacob
 644 Arnett Mrs Goldie
 646 Nuspl Lorenz
 648 Young Geo
 Folger Anton
 650 Cotturo Joseph
Euclid ave intersects
 670 Brown Mack C
 672 Bocchiaro John
 674 Zimmer Joseph
 " Dako Paul
 676 Gaudet Anton
 680 Falcone Lorenzo
 684 Deithick E Frank
Waverly pl intersects
 698 Rich Saml
 702 Cohen Max
 706 Jones Robt W
 710 Marino Nick
Orlando et begins
 718 Halasz John
Wooster ave intersects
 750 Fitzwater Mis Laura B
 756 Draime Mrs Marv
 762 Jacobs Paul F
 766 Liberman Harry
 768 Myers Gilbert
 774 Polevor Harry
 " Ellison Geo
 778 Ingram Joseph
Poplar intersects
 788 Lawrentz Lloyd K
 792 Saunders Thos L
 798 Melos Peter
 " Csoz Mrs Rosa
 798½ Cselic Thos
 804 Poole Mrs Grace
 810 Brown Dillard
 816 Ranger Mrs Clara M
 818 Madsen Einar
Berry ave intersects
 832 Hagopian Mike
 840 McLean Clarence E
 rear Vacant
 846 Thomas Joseph V
 850 Subich Wm
 854 Lanyi Joseph
 858 Kovach Paul
W Bartges intersects
 868 Ghigor Stanley

THE DAUNTLESS PLUMBING & ELECTRIC CO. 18-22 E. State St.

BEST DISPLAY OF LIGHTING FIXTURES IN THE CITY **PHONE Franklin 8109**

140 Bell BURCH DIRECTORY CO'S Bellows

874 Uverity Milan
 876 Lytle Mrs Fannie
 " Neal Lonnie
 880 Powell Albert
 882 Phelps James
 " rear Cardwell Amos
 886 Syfers Donald M
 " rear Vacant
 888 Dunn David
 894 Osterholt Mrs Mollie
 898 Elm Peter
 902 Kares Paul
Campbell Intersects
 918 Nelson J J
 922 Saunders Walter W
 926 Tracy Harry B
 930 Odom Donna
 932 Pipoly Steve
 936 Billings Wm W
 942 Lundgren Ery A
 948 Jeffers John J
 950 Diehl Chas P
 952 Kitzmiller Harry R
 956 Tracy Mrs Emma
 958 Wilhelm Ralph H
 962 Kapos Joseph
 966 Hickle Luke D
 968 Abele Benj C
 970 Vacant
 974 Buchanan Carl
 978 Vacant
 980 Fletcher Walter R
 982 Bittman Chas A

BELL RIDGE ROAD
 From 653 Palisades dr north
 (West Hill)
 - **Sunnyside ave begins**
 1106 Alexander F Glenn

BELLEFLOWER ROAD
 From Diana ave west and
 south to Mistletoe rd (Sher-
 bondy Hill)

East Side
 1127 Buckohr Fred J
Bison ave Intersects
 1231 Maier Julius G
West Side
 1110 Wvkg John
 1116 Graver David D
 1120 Prack Adam
 1124 Hertz Joseph
 1128 Hereford Ralph E
 1132 Thatchen James
 1136 Bishop Harold L
 1144 Mock Mrs Minerva E
Bison ave Intersects
 1196 Martin Albert J
 1236 Rea Thos M

BELLEVUE AVE
 From 678 Moon west (South-
 west)

North Side
 607 Ramev Andrew
 611 Dillworth Wm R
 615 Gilroy Wm H
 619 Johnson Wm T
Fern Intersects
 627 Rokus Geo
 631 Patko James E
 635 Elmer Steve
 639 Allritz Conrad
 641 Ginsburg Harry
 643 Hahn Adam
 651 Schweitzer Henry R
 655 Brown Forest S
 659 Valdim John
 661 Kuebler Mrs Catherine
 663 Caruso David
 667 Brown Jacob
 671 Gintz Michael
 " Tresser Arthur A
 675 Zipiler Isadore
 679 Cistone Antonio
East ave intersects
 733 Jordan Heiman D
 735 Schneider Leonaid A
 739 Cible Wm H
 743 Browning Chas L
 747 Rudolph Wm A
 751 French Van R

755 French Wm H
 773 Grubb Roy E
 777 Wohlfahrt John
 781 Seltz Andrew J
 785 Muschkat Anthony
 793 Guckevson John F
 797 Strohl Perry A
 805 MacGregor James R
 811 Kress Howard P
 823 French Sherman G
 831 Hall Harry L
 " Loeffler Chas
 841 Vacant
 845 Carey Ernest
 849 Greifzu John
 855 Willis Cassius R
 859 Speas Milton H
 863 Leidal Max
 869 Bowers Walter G
 875 Sprenc Frank
 877 Sagadencky Saml T
Diagonal rd Intersects
Unopened to Mercer ave
 967 Cvetic Geo
 971 Frankovitch John
Peerless ave intersects
 1001 Sekermestrovich Michael
Packard dr intersects
 1033 Neldert Henry
 1037 Heard Harley P
Winton ave intersects
Unopened to e of S Hawkins
Yome ave intersects
 1315 Mihaly Mrs Mary
South Side
 608 Gnau Louis C
 610 Matulin Mike
 616 Kellems James H
 620 Simmons John T
Fern Intersects
 628 Darulis Wm
 " Finkler Harry
 " Spiegler Mrs Rose
 632 Smyers Clarence L
 636 Waller Frank M
 638 Pinter Frank
 640 Kane Herman
 646 Markovich Drage
 652 Vacant
 " rear Vacant
 656 Hartney Wm E
 660 Borodkin Israel
 664 Fobrowsky Kostantv
 670 Ochs John
 674 Wenhart John
 678 Winkler Frank
 680 Heimck Max
East ave intersects
 714 Johnson Marvin E
 720 Pohner Frank
 724 Horn Wm B
 728 Regel Ernest W
 740 Taucher John
 742 DeMita Ralph
Magenis ave begins
 752 DeMita Michel J
 758 Osterman Frank J
 762 Hartline Chas S
 766 Ream Lawrence I
 782 Richards John F
 " rear Klomp Fred
 786 Soekel Roy E
 796 McBride Dwight M
 800 Kaylor Chas F
 812 Messner Hiram J
 " rear Messner Glenn H
 818 Gsellman Adam
 822 VanSteenberg Robt F
 842 Nicholson John H
 " Stubbs Mrs Carrie W
 844 Altman Mrs Anna
 854 Haag Thos J
 860 Hassler Stephen
 862 Muhlberg Paul
 864 Maviak John
 866 Shaver Fred
 870 Nagy Joseph
 872 Leidal Max jr
 876 Parkas Louis
 884 Shaver L Emerson
Diagonal rd intersects
Unopened to Mercer ave
 968 Neill Wm M

972 Anderson Edwin J
Peerless ave intersects
 1002 Bernat Chas
Packard dr intersects
 1034 VanCampen H Lynn
 1038 Lehner Thos
Winton ave intersects
Unopened to e of S Hawkins

BELLEWOOD AVE
 From 517 Sumner east to
 Allyn (Southeast)
North Side
 269 Wolcott Edson S
 273 Beahr Chas C
 279 Barkdull Mrs Minnie
 281 Bradshaw Hollis A
South Side
 270 Norrot Paul R L
 " Newkirk Mrs Nelle G
 272 Leach Albert L
 " Clark Glenn H
 274 Kalapodis Geo W
 278 Drever Henry
 282 Trockle Alfred M

BELLFIELD AVE
 From Eastholm ave east, 1st
 south of Mogadore rd (East)
 2230 Alkire Mrs Hattie L
 2235 Collingwood Mrs Ethel V
 2247 Hoover Harvey R
 2250 Cosner Clarence O
 2250 1/2 Goff Walter A
 2254 Vacant
 2258 Wilkinson Virgil R
 2288 Nelsoen Bernard F
 2307 Ungel Anthony
 2316 Nevitt Joseph
 2317 Vacant
 2319 Herr Wm L
Robinwood begins
 2323 Vacant
 2327 Swartz Carl
 2333 Lowe James D
 2335 Stout N Benj
 2348 Taylor James H
 2347 Nelson Wm
 2349 Whitehair Church W
 2391 Savage Jesse J
 " rear Nevitt Albert

BELLINI COURT
 From 396 Wabash ave west
 (Southwest)
 242 Finley Ernest C
 243 Miller Joseph
 244 Mitchell Mrs Verlia

BELLOWS
 From 216 Abel south to N
 Firestone blvd (Southeast)

East Side
 810 Bach Louis F
 823 Shavais Walter
 827 Smith James
 829 Trifon Costa
 " rear Vacant
 833 Dobo Joseph
 835 Albert Wendel
 " rear Jones Sidney
 837 Merle Sebastian
 841 Case Pietro
 845 Bendi Joseph
 849 Williamson Woodie
 851 Vacant Storeroom
East Intersects
 867 Ballas Michael
 869 Mikos Mrs Susie
 871 Makiel John
 873 Neldert Henry
 877 Yost Philip
 881 Rasberry Waymon E
 883 Hegedus Frank
 885 Mihaly Peter H
 887 Schilling Reinhardt jr
 889 Tatum Rev Ransom S
 891 Rossi Marion
 893 Spencer Roosevelt
 897 Lorko John
 899 Inasi Alexander
 903 Lunda Handa
 905 Gutlando Ned E

The STANDARD MORTGAGE Co. FIRST

2d FLOOR 174 SOUTH MAIN STREET MORTGAGES

905 Cisler Andrew
905 1/2 Linton Gates B
907 Stanley Hobart M
907 Green Stephen
907 1/2 Recob Darrell A
909 Stoyanov Paul
Baird begins
935 Peoples Darv Co
Railroads
Two Max dr begins
959 Webb Eldridge
959 1/2 Ellis John Q
961 Ravenscroft Harvey E
" r South Side Sheet M Co
965 Clifford Warren C
971 Solaro Ann D
" Solaro Michael
E Miller ave intersects
991 Yuhasz John
995 Haggev Matthew J
997 Fichelberger John S
1001 Malone Paul
1009 Vacant
1013 Heidt John
" rear Vacant
1017 Green John
1019 Neshich Jordan
1021 Schilling Mrs Elizabeth
1025 Moore Scott C
1029 Perko John
Stinger ave intersects
1047 Blair James
" Yeals Fleming
1051 Wemmer John W
1053 Render Mrs Iona B
1057 Brown Ralph H
1059 Elswick Chester
1067 Imbronvey James
1069 Pipnich Louis
1071 Serbu John C
1073 McCloskey John G
1075 Thoniton Isaac
1079 Wix James M
1081 Wyan Everett
Stanton ave intersects
1097 Cooper Mrs Anita L
" Humphrey Jerry
1103 Wimbish Moses T
1107 Brown Mrs Mary
1111 Ward Myrick
1115 Sanders Willis D
1117 Dakovich Thos
1119 Paifer Luther C
1123 Harden Lafavette
1129 Shellhorn Lester J
1133 Slater Roy E
1137 Beaver Vincent W
1143 Denning Ralph C
1147 Mehalko Paul
1151 Reistesar Karl C
1157 Johnson Walter
1161 Suloff Sidney E
Cole ave intersects
1187 Takas John
1193 Eckenrode Harry S
1197 Thompson Wm W
1201 Wilkins Wm H
1205 Semelsberger Mirl G
1209 Ulmer Michael
1211 Swires James
1215 Compton Mrs Martha
1217 Cooper Ernest H
1221 Miller Mrs Opal
1225 Roberts Hanks A
1231 Hart Frederick W
1235 Becker Alfred F
1239 Lampasone Joseph
1245 Schmees Herman G
1247 Yenchik John
" rear Wood Saml
1253 Thur Michael
1257 Green Peter
1261 Caldwell Lee W
1273 Shell Petroleum Corp
E Emmerling ave intersects
1291 Wintrow Donald I
1293 Myczkoski Michael
1297 Weber Harold C
1301 Panyi Alex
1305 Westover Ralph G
1309 Collins Chas H
E Archwood ave intersects
1339 Kolodzy Andrew J

1345 Mollica Joseph J
1351 Mercer Saml L
1355 Ochenreider Ray R
1359 Curry Harry E
1363 Price Mrs Cora E
1367 Purkey Adalbert
1373 Speakman James R
1375 Hershey Martin J
1377 Collette Homer R
1385 Miller Robt W
Ido ave intersects
1401 Deck E Franklin
1405 Pophal Henry F
1409 Haupt Ernest E
1413 Martin Irwin A
1419 Abshire Geo A
1423 Dann Ralph I
1429 Seiler John N
West Side
826 Felice Luigi
840 Paul Gerhard E
836 George Saml
842 Tandarrich Martin
846 Shemuga Stephen A
" Hubbard Frank
850 Merkins Solomon
" Brantley Mrs Lucinda
E Crosier intersects
870 Andrews Andrew
872 Zupancic Tony
874 Pozonitz Mrs Mary
880 Beltino Ernest
884 Henezi Thos
888 Olah John
892 Smieck Andrew
" rear Adams Frank C
894 Kepics Benj
898 Johnson Lewis
900 Lunda Silas
904 Dlugon Stephen
908 Morris Robt H
910 Bukovsky Mrs Susan
916 United Baptist Church
" Mathews Paul
" Bains Willie
918 Matthews Willie
918 1/2 Lucas Edward
920 Pearson Alfred
922 Doineld Rev Alex
926 Marhesky Michael
928 Braxley John H
Railroads
952 First Apostolic Church
" rear Johnson Rev Wm C
956 Pivor Mack
E Miller ave intersects
974 Peacock Ernest
" Patton James
" Anderson I acy
" Paxton Raymond D
976 Hildebrant John
984 Boothe John H
988 Chermak Louis
992 Jankovich Stephen
994 Cicmons Herbert
996 Samulak Mrs Rose
998 Rudd Estel
1002 Smallwood Chester B
" Dean Claude C
1010 Foster Benj F
1014 Hubert Martin
1018 Case John
1020 Petkanich James
" Szasz Alex
1022 Nevels Jeff
1028 Gipson J Ward
1034 Middleton Isaac
Steiner ave intersects
1046 Eshack Joseph
1048-50 Trinity Mission
1052 Campbell Floyd H
1056 Dawson John W
1062 Galko Joseph jr
1068 Hrasky John
1072 DeMuth Clifford R
1076 Stump L John
1080 Ardeltan Kosta
1082 Plymie David N
" rear Hvsen Leonard T
Stanton ave intersects
1102 Vinav Danl
1108 Yaworsky Stephen
1111 Korchak Mrs Julia

1120 Zuk Mrs Josephine
1124 Dozmati James
" Tivadore Irene
1126 Connor I evassor W
1132 Bridges Willie N
1138 Duke Kenneth D
" rear Kusan John
1142 Brown Claude M
1144 Gladin John W
1146 Guistino Michael
1160 Yatsko John
1164 Elswick Landsav E
1166 Smith Calvin H
Cole ave intersects
1204 Hadden Clyde S
" rear Vacant
1214 McCoy Frank E
1218 Broadwater Russell L
1220 Greenlee Lewis R
1226 Huddleston Robt A
1232 Miller Robt L
1238 Hartzell Thos E
1242 Stull Fred H
1246 Behrens Henry G
1250 Grosscup Geo L
1254 Bernacki Anthony
1258 Koontz Clarence E
1262 Hood Albert E
1266 Hunt Mrs Adale G
1270 Kington James M
1274 Heminger Mrs Mary J
E Emmerling ave intersects
1282 Ackerman Lloyd R
1286 Luxeder Joseph
1290 Walston Raymond A
1294 Thompson Stephen
1298 Lengyel Geo
1302 Marich Nicholas
1306 Pelly Herbert W
1310 Kaneir John
E Archwood ave intersects
1344 Larko Stephen J
E Maple Dale ave ends
1376 Fratall John
1380 Tapar Peter P
Ido ave intersects
1406 Watts Bonnie O
1410 Coats Harry P
E Brookside ave ends
1438 Smith Christ
1440 Miller Stephen

BELMONT

From 298 Turner west (North-east)
North Side
141 Cobb Mrs Leta
137 Kareski Anthony
133 Michalec Joseph S
125 Letta Tony
121 Shell Adolph C
South Side
138 Parmas John
130 Bradford Joseph C
124 Anderson Wm L

BELTZ COURT

From 488 Brown west (South-east)
382 1/2 Laber Harold
382 Reid John T
380 1/2 Holtzapfel Louis A

BELVIDERE WAY

From 628 W Market south to Payne ave (West Hill)
East Side
17 Babter Mrs Darle
19 Revans Margaret H
29 Fatiguso Sam
31 Morris Wm
35 Black Mrs Nellie
37 DeMarins Tony
41 Cox F Ernest
45 Hollingsworth John R
49 Sullivan Patrick J
53 Hanchett Mary E
57 Lance Earl C
61 Waltz Ernest R
65 Douglas Perley J
69 Caldwell Clarkson J
" Bearden Joseph I
73 Erdman Meirill W

Call BL-3141 --Presto-- City Cab Co. Taxi at your Door



EXCHANGE CHEVROLET, Inc. "After We Sell We Serve"

444 WEST EXCHANGE ST. Phone Jefferson 8141
Our Obligation Is Your Guaranteed Satisfaction

142 Belvidere Way

BURCH DIRECTORY CO'S

Berry Ave

- 77 McKee W Paul
- 81 Dutt Earl A
- 85-7 Belvidere Apts
- 85 Moseley Ray W
- " Reeder Mrs Irene L
- 87 Brown Robt E
- 87 1/2 Vacant
- West Side**
- 22 Lang Victor L
- 26 Vacant
- 32 Bechtel Carl C
- 36 Hecky Fred C
- 38 Keifer Leonard C
- 42 Sullivan Misses
- 46 Stokes Benj G
- 50 Troescher Rudolph H
- 54 Reagan Mrs Anna J
- 64 Roster Mrs Anna
- 68 Sethman Glen E
- 70 Owen Frank A
- 74 McManis Robt E
- 78 Coble John B
- 82 Ritchie Mrs Jessie A
- 86 Leeper Ralph
- 88 MacIntosh Henry C
- Payne ave begins**

BENI COURT

From 299 Brooklands east to Malacca (Goodyear Heights)

- North Side**
- 1853 Wilder Wm T
- 1859 Henefer Mrs Minnie S
- 1863 French Lawrence E
- 1869 Duckworth Homer F
- South Side**
- 1846 Coe Lester C
- 1854 Farrar Ray E
- 1858 Fain Geo H
- 1864 Pippin Martin C

BENN COURT

From 765 Dayton east (North Akron)

- North Side**
- 227 Hall Geo S
- 235 Rich James
- 241 Hampton Manford L
- South Side**
- 228 Hunt Harry D C

BENNETT AVE

From 2451 Triplett blvd north (Ellet)

BENNINGTON ROAD

From 2025 Braewick dr north (Fairlawn)

- 116 Sweet Byron M
- 139 McCann Donald M
- 152 Park Dr W Earl

BENTON

From end of Dawn dr east intersecting Canton rd 1st south of E Market (East Akron)

- North Side**
- Hoover ave ends**
- Rea ave ends**
- 2519 Woolf Clark E
- Canton rd intersects**
- 2667 LaMaster Clyde C
- LaMaster Bros
- Woolf ave intersects**
- 2629 Steinhauer John H
- South Side**
- 2522 Howard Wm P
- Canton rd intersects**
- 2608 Church of God
- Woolf ave intersects**

BERENDO AVE

From N Hawkins ave east (West Hill)

BERG

From 321 Sumner east to Scott ave (Southeast)

- North Side**
- 273 Dull Apartments
- 277 Haffner Louis
- 281 Showers Harry E

- Elm et begins**
- 287 Sufall Ralph G
- 291 Fetzer Neal O
- 291 1/2 Hawkins J Mervin
- 295 Fronk Frank
- " rear Vacant
- 299 Besswick Geo H
- 301 Wenhart Mrs Elizabeth
- 305 Specht Geo Y
- 309 Nesbitt Walter
- 311 Green Sherman
- 317 Keller Mrs Isadora F
- 317 1/2 Thompson Mrs Eddie
- 319 Edgerton Chas
- South Side**
- 268 Hahn Mrs Ida M
- 272 Whitney Mrs Anna R
- 278 Walker Mrs Emma
- 282 Taylor Linest C
- 288 Brown Mrs Anna E
- Allen begins**
- 298 Vacant
- 304 Davis Homer R
- 308 Vacant
- 312 Williams Joseph B
- 316 Wilson Israel
- 320 Davis Henry H
- 326 Vacant

BERGHOFF

From 398 E Crosier south (Southeast)

- East Side**
- 855 Yakubik Chas J
- 859 Bender John C
- 863 Batchuk Joseph
- 865 Kozma Louis
- 867 Rapaty Frank
- 871 Buckwald John
- 875 Freilich Peter
- 877 Jacobs Mrs Margaret
- 881 Estochin Frank
- 883 Bacha John I
- 887 Miller Peter
- 891 Lucas Michael
- 895 Wozar John A
- 897 Buckson John M
- West Side**
- 858 Thomas Michael
- 860 Capela Geo R
- 864 Wilkins Roy F
- 868 Horvath Geo
- 870 Neuman John
- 872 Horvath Wendel
- 882 Tsaloff Mrs Mary
- 886 Hubbard Robt R
- 890 Krivosucky Peter
- 892 Keiser Raymond D

BERKLEY AVE

From 1205 Laird north (East Akron)

- East Side**
- 115 Yutzy Joshua
- 117 Eckman Joseph E
- 119 Stakley Saml D
- 123 Stakley Martin W
- 127 Spence Andrew
- 131 Peppers Thos B
- 135 Gruver Alfred D
- Milman begins**
- West Side**
- 114 Higgins John
- 118 Hull Wm C
- 120 Langley Paul C
- 124 Blocker Howard E
- 128 Bennett Albert J
- 130 Petrovich Joseph F
- 134 Neat John E
- 138 Buckles Wm T
- 142 Johnson Alfred G

BERMAN

From 162 Willard north to Miriam (East Akron)

- East Side**
- 193 Taylor Zachary E
- 195 Burns Monica W
- 197 Forger John
- 199 Fannin Fred
- 201 Snyder Wesley P
- Laird intersects**
- 233 Parker Alonzo G

- 237 Mitchell Roy M
- 241 McKenzie Mortimer
- Jacobson Andrew
- 245 Harris Wm S
- 247 Brady Mrs Lucy I
- 249 Vacant
- 251 Rardin Clyde E
- 255 Vacant
- West Side**
- 194 Mitri John
- 196 Williams Mrs Ida
- 198 Strause Martin
- 200 Algea Peter W
- 202 Isner Emmet J
- Laird intersects**
- 232 Haines Wilbur C
- 234 Timmerman S Alex
- 238 Duncan Walter
- 242 Bloch Chas E
- 246 Winkler Anderson W
- 248 Calhoun Lloyd H
- 252 Connelly Benj F

BERNARD COURT

From 320 E Buchtel ave south (Southeast)

- East Side**
- 235 Watson John W
- 237 Smith Sorby
- 241 Shane Mrs Helen G
- University pl begins**
- West Side**
- 240 Baysinger Wm M
- 242 Pfeiffer Michael A

BERNE

From 389 Canton road east (East)

- 2567 Gray Joseph E
- 2573 Gwinn Hobart C
- 2579 Rueschman John F

BERNICE

From 751 W South south (Southwest)

- East Side**
- 1417 Havat Joseph
- 1419 Rozinski Wm
- 1425 Stobbe Rudolph H
- 1433 Ross Geo A H
- 1437 Kish Martin J
- 1443 Kansman Carl
- West Side**
- 1418 Janoske Joseph M
- 1422 Anzaldi Fred
- 1430 Flood Francis O
- Rosamond ave begins**

BERRY AVE

From 546 W Bowers west to Malhosen ave (Southwest)

- North Side**
- 165 Ungerle Jacob
- " Thomas Izia M
- Harris Mrs Mabel M
- 169 Owiv Franklin S
- 171 Bolling Wade S
- Johns et begins**
- 175 Droblvn Steve
- 179 White Steve
- 179 1/2 Horvath Stephen
- 183 Johnson Clarence
- 185 Park Mrs Tullie
- Jackson pl ends**
- 187 Risel Mrs Floia S
- Mohr Raymond I
- 191 Demenna Frank
- Clair intersects**
- 219 Eaton James J
- 223 Wolfe Harvey I
- 229 Shriner Frank M
- Huron intersects**
- 247 Miodiag Marko
- 251 Gerich Mrs Anna
- 255 Shaw Ernest
- Alvin pl ends**
- Bell intersects**
- 283 Thomas John
- 285 Cortellessa Angelo
- Franchino Anthony S
- 291 Stierl Michael
- 297 Purdie Shepard
- 301 Davidson Mrs Nora

HARDWARE CENTRAL HARDWARE 200 S. MAIN

Tools - Paints - Glass EAST AKRON HARDWARE. 990 E MARKET

Berry Ave

AKRON CITY DIRECTORY

Berwin

143

Douglas Intersects
 325 Johnson Silas
 " Hicks Abner J
 " Abshire James
Rhodes ave Intersects
 353 Lake Chas
 385 Rasche Otto C
 387 Fronlo Louis
 401 Hungarian Apostolic Ch
 409 Rotheimel Robt J
Raymond Intersects
 429 Pribble Carl W
 431 Ice O Newton
 443 Ries Christ P
South Side
 " Howe School
Clair Intersects
 218 Portis John W
 224 Paul Victor E
 228 Cole Geo E
 232 Spivey Raymond L
Huron Intersects
 242 Scanlon Helen
 248 Cole Nathan
 " Rump Earl J
 252 Gilmore Mrs Dora
 256 Meidlinger Adam
 262 Miller Steve
 268 Weinberg Jacob
 " Bloom Willis
Hell Intersects
 286 Woody Roscoe L
 290 Fpinger Albert E
 " Bair Lena
 300 Westfall Danl E
Douglas Intersects
 320 New Method Laundry
 326 Vacant
Rhodes ave Intersects
 354 Scharin John
 356 Herd Henry
 " Vinson Thos
 358 Rhoades Benj F
 " rear Rhoades John F
 364 Illitch Steve
 " rear Hillrich Fred
 366 Gardner Virgil B
 382 Harami Kohl
 386 Kohlhor Elias A
 390 Dunckley Sarah F
 394 Lambert Orville R
 394 Stuhldrener Eugene B
 396 Short Homer M
 398 Shultz Saml H
 400 Rotheimel Richard F
 " rear Jarvis Emil
 " rear Crawford Marion M
 406 Caskev Mrs Olive M
 " Hill Roy E
 " Johnson Joseph
 " Focht James L
 " Loftus Stephan
 412 Hartman John W
Raymond Intersects
 420 Bunn Robt
 " Bell Arthui L
 426 Neichter Joseph C
 " Postal Walter W
 " Kern Mrs Grace
 " Heimish Geo
 " Eagon Herbert B
 432 Driesbach Chas
 " rear Brown Francis W
 436 King Clarence W
 436 Wander Bruno A
 442 Cooney John
 448 Durham Geo E
BERTHA AVE
 From 880 Fifth ave south
 (Southeast)
East Side
 567 Wilson James G
 571 Miller Mrs Sylvia A
 575 Hugg Walter
 579 Luke Paris D
 583 Nighswander Saml A
 587 Ray Theodoie R
 595 Shultz Goebel E
 599 Iutes Mrs Ruth H
Unopened to E Crosier
 643 Mellinger Leonard C
Haird Intersects

McKinley ave Intersects
 763 Schwabach Fred jr
 767 Perusich Roman
 775 Lappert Rolly H
 783 Marrese Thos
 787 Taft Julius
 791 Heater Orvel O
Lovers lane Intersects
 825 Miller Paul C
 829 Muncy Willie C
 833 Yeiser Mrs Helen M
 837 Tokar John
 841 Rubv Anthony C
 845 Ebersole Chas
 " rear Vacant
 849 Grossenbacher Wm H
 853 Dav Merton C
 861 Kukuvez Michael jr
 865 Roach Estill A
 871 Strange Wm G
 877 Cruikshank James E
 885 Valentine Curtis W
 891 McDaniel Ray R
 897 Raack Harry E
 905 Wittman Louis J
Cole ave Intersects
Unopened to Hunt
Eva ave Intersects
 1005 Thomas Earl S
 1009 Mallinak Joseph H
Wiley ave begins
West Side
 572 Vanke Rudolph A
 586 Keith Wm
 588 Westover Theodore W
 590 Abramchuk Joseph
 596 Lipps Walter C
Unopened to E Crosier
 636 Phares Geo W
 640 Milcke Joseph
 668 Dunham Bertha M
Haird Intersects
 700 Thomas Saml
 712 Welch Frank
 716 Sledinski Frank J
McKinley ave Intersects
 760 Morris Joseph M
 764 Berg Leo A
 768 Jost Maurice C
 772 Piske Albert
 776 Adkison Wm M
 780 Polos Gus A
 784 Lee Cletus A
 788 Stratiff Jesse D
Lovers lane Intersects
 830 Burns Jesse J
 834 Stewart Richard J
 838 Lake Denzel G
 846 Moats Stephen E
 848 Campbell Blaine B
 850 Gill Grover C
 852 Dickenhoof Saml S
 854 Kester Adelbert
 870 Baumgardner Homer L
 876 Rav Willie T
 886 Arndt Fred A
 884 Paterlin James
 892 Rich Adolph
 896 Rogat Wesley
 900 Crosier Frank E
Cole ave Intersects
Unopened to Hunt
 996 Vacant Storeroom
Eva ave Intersects
 1014 Oreolt Michael M
 1018 Uden Mrs Amv V
 1022 Johnson Lennie R
 1044 Palumbo Louis A
BERTSCH TERRACE
 From 418 Crouse south (South-
 east)
 439 Ruthenberg Frank A
 441 Ewing Fred A
 445 VanSickle Frank E
 447 Ryser Jack W
BERWIN
 From 115 E Cuva Falls ave
 north to Medford ave (North
 Akron)
East Side
 829 West Geo A

835 Sützel Mrs Margaret C
 837 Culp Vernon S
 841 Coinell Donald
 843 McCormick Enoch D
 845 Montgomery Elmer A
 847 Foster Cassius C
Norman Intersects
 863 Greenfield Dal
 865 Bond Irvin F
 869 Wyckoff Raymond B
 871 Phillips Mrs Florence A
 875 Ronnie Mrs Winifred H
 881 Klahre Geo H
 883 Kelly Chas M
 887 Angle John R
 891 Teagle Mrs Elizabeth A
 " rear Wright Howard
 895 Cameron Thos A
 897 Herr Lauren W
 899 Coffman Ennis S
 903 Rabb Peter
 905 Dinger Harold E
 907 Henry Wm L
 911 Hershey Clarence S
 915 Walmsley John J
E Dalton Intersects
 925 Allman Ernest C
 943 Syme James A
 947 Williamson James
 957 Winch C Stanley
E Mildred ave Intersects
 965 Revington Earl H
 969 Wood Chas I
 973 Cohn Morris S
 " Ward Richard
 981 Coe Philip W
 " Graves Geo W
 985 Roderick Mrs E Blanche
 " Mosholder Mrs Rose
E Salome ave Intersects
 993 Lambach Jesse M
 997 Willman Lloyd A
 1001 Bolden Leonard B
 1005 Tingsesser Frank L
 1009 Mossop John
 1013 Banhait Arvel L
E Burns ave Intersects
 1023 Bissell Winfield G
 1027 Mastrodonato John
 1035 Ackerman Theo I
 " Chambers Harry L
 1039 Rivers Ernest E
 1043 Rly Carlton
E Lowell ave Intersects
 1051 Donald John C
 1055 Valentine Kenneth F
 1061 Bradbury James
 1069 Tarr Philip H
 1073 Hartman Harry H
 1083 Jones Wm G
 1089 Zimmerman Chas H
 1093 Allen Dr O Preston
 1099 Cole Mrs Carrie L
 1103 Bauer Christie F
 1113 Dewey Robt A
Luka ave Intersects
 1123 Hart Thos O
 1129 Graham Louis N
 1133 Close Byron A
 1139 Dulin O Dale
 1143 Buzzell Wm E
 1149 Vinciguerra Andrew
 1163 Crisp Fred J
 1169 Giegl Frank A
Creston ave Intersects
 1179 Wharton Dr L Earl
 1183 Stephens Herbert C
 1189 Thatcher Wm J
 1193 Spangier Harold E
 1199 Weiland John
 1203 Rechsteiner Dr Walter R
 1209 Householder Fred F
 1213 LaRoe Mrs Katie-
 1219 Walter Mrs Emma C
 1223 Clugh Dr Ralph B
West Side
 814 Milkman Hyman D
 816 Hess Frederick W
 818 Stow Edward R
 822 Thomas Leland C
 826 Moore Norman B
 830 West Geo R
 834 Koins James I

CITY BAKING CO. WHOLESALE and RETAIL BAKERS

PHONE HE-3126 Main Office, 532 Grant Street

144

Berwin

BURCH DIRECTORY CO'S

Big Falls Ave

838 Koogle Robt H
842 Tucker Mrs Carrie B
846 Martin Albert H
852 Brown Mrs Elizabeth A
856 Giddings Lyle C
" Lanzien Fred C

Norman Intersects

862 Woomer Henry J
866 Rambo Chas F
870 Case Alfred J
874 Jones Wm H
878 Gardner Allen A
" White Mrs Mayme
880 Fargo Donald E
886 DeVaux Lloyd J
890 Cole Benj H
894 Olin Mrs Jessie W
898 Shaw Perry A
902 Linehan Earl P
904 Linehan Mrs Jessie L
910 Berg Fred W
914 Overmire Elroy B
918 Vacant Storeroom
" Sunday Paul

E Dalton Intersects

924 Saunders Herbert J
E Mildred ave Intersects
966 Woolum Chester A
970 Adamson Carl B
" Fraser James E
974 Ross Mrs Agnes R
978 Mueller Gus
982 Prichard Llewellyn W
996 Singleton Roy

E Salome ave Intersects

994 Reinker Sylvester R
998 Hathaway Joseph F
1002 Davison Ray
1006 Stanford Wm R
1010 Rath John A
1014 Johnson Chas E
E Burns ave Intersects
1024 Pfahl Mrs Mary C
1028 Wahn Dr Abe L
" Klug Irving
" Hammerl Arthur J
1032 Rugers Louis J
1036 Sauter Geo E
1040 Franklin John L
" Lovell Louis L
" Wenger Countney H
1044 DeShon Raymond G

E Lowell ave Intersects

1052 Martin Robt P
1058 Thomas Russell W
1062 Mackey Harold B
1066 Wilson Merie D
1070 Burkhardt Rev Hally C
1074 Firestone John R
1080 Williams Ray E
1094 McCune John R
1100 Shroyer John W
1104 Jenkins Chas E
1110 Satow Ivan C
1114 Rospo Carl

Inka ave Intersects

1124 Williams Frank M
1140 Smith James W
1144 Tinker Albert B
1154 Morse Carl E
1160 Haspelmath Paul H
1164 Harkins Kenneth H
Creston ave Intersects
1180 VanHyming Harry
1184 Hillier Robt E
1190 Siess Edmund G
1194 Semonin Chas J
1200 Schaetzle Theodore C
1204 Neale Chas A
1210 McBee Jesse W
1214 Beckwith Bruce R
1220 Haines Harry H

BERWYCK DRIVE

From 2172 Mogadore rd south to E Market (East Akron)

East Side

35 Conley Clarence B
57 Swank Geo W
63 Thompson Carl E
Windemere ave Intersects
119 Gannon Michael
151 Knapp Russell L

West Side

58 Ritter Wm
62 Lewis Harry
68 Brubaker Carlos B
72 Spencer J Malvein
Windemere ave Intersects
82 Walters Festus H
102 Bolden Albert
114 Moore Owen
118 Fox John H
122 Snyder Albert L
128 Mvers Harry E
136 Forshev Edward
140 Gregg Rollin W

BETH

From 1304 Lakeside ave west (Southwest)

North Side

369 Schweibinz Wendel
371 Ferich Anton
375 Kanuritz Geo
379 Subity Joseph
383 Morrison John H
383 1/2 Murphy Geo W
391 Sadley Andrew
South Side
376 Farrell Prtg Co
" Farrell Gus P
384 Carroll Stanley J
392 Willett Darl W
396 Stepanich Michael
" rear Adamov Robt
398 Petroff Tero

BETHANY AVE

From 334 Eastland ave west (Northeast)

BETHWAYNE COURT

From 576 Kling west (Southeast)

385 Vacant
381 Potts Mrs Alice
377 Clawson Ellis E Jr

BETTIE'S AVE

From 1420 Home ave west (North Akron)

— Jenkins Thos J
— Anderson Otto W
— Gantz Robt J
— Leffel Emmet J
— Edwards Geo T
— Yungling Wm J
Scenic way begins
— Paris Robt

BETTIE

From 739 Johnston north (Southeast)

East Side

455 Ogle Geo E
447 Parker Mrs Emma S
443 Herman Chas J
439 Cully John W
435 Mazu John
431 English Homer N
427 Fouse John F
425 Turner Vance A
423 Sunkel Geo J
421 McFee Raymond M
415 Everhart Doyle C
411 Vacant
401 Godwin Chas J
393 Hoffman Adam
387 Matthews Stanley M
383 Brown Harley V

West Side

458 Walters Okra R
454 Cook Mrs Harriet J
" High Mrs Lillian
450 Hess J Frank

Bridget begins

438 Eckard J F
434 Lockhart Wm G
394 Vineyard Roma D
388 Thorisen Thorolf
" Parker Roy C
" Smith Harry O
384 McMillan Dean G

BEULAH AVE

From 1918 1st S W west to Manchester rd (Kenmore)

North Side
461 Vacant
463 Jones Geo
465 Schott Joseph C
473 Ozawa Geo K
2d S W Intersects
505 Steiner Mrs Elizabeth
515 Ruman Paul S
519 Dimoff Christ N
" Baksa Louis
523 Szabo Julius
South Side
2d S W Intersects
506 Bakos Alex
510 Hagebarger Lee C
514 Miho Joseph

BEVERLY ALLEY

From 206 Furnace south (Central)

East Side
204 Talber Paul
212 Gossett Earl D
215 Glenn Mrs Maggie
217 Vacant
West Side
204 Blakely Frank
" Adams John Q
206 DiFrank Nick
208 Haines Mrs Mabel
" Evans Mrs Lucinda
217 Cooper Hezzey

BEVERLY DRIVE

From 75 Canton rd east (East)
2521 Justice Leslie R

BEVERLY PARK

East and west of Glenmount ave (South of Firestone Park)

BIG FALLS AVE

From 413 E Cuva Falls ave north to Riverside dr (North Akron)

East Side
985 Carmichael Russell C
989 McCrea Robt H
993 Audin John P
995 Bldinger August A
999 Fazzino Frank
1007 Murray Edward B
1011 Schneider Perry R
1015 May James H
1019 Shively Homer P
1023 Emmons Emmet F
1027 Maxwell Houston T
1031 Hoover Edward
1035 Grigsby Earl J
1039 Jusell Edwin
1045 Yale Alfred F
1047 White Russell
1051 Cilio James
1057 Bailey Claude E
1059 Kissel Mrs Susie
1063 Beyler Rolla S
1067 Hart Oscar E
1071 King Court F
1075 Washart Harry F
1079 Powers Harry J

Inka ave Intersects

1087 Singer Chas A
1091 Gettemy Paul L
1095 Klett Merle G
1099 Harris Wm
1103 Herbstreet Fred A
1107 Young Harry E
1111 McDowell Russell F
1115 Huber Peter H
1121 Ward Loren W
1125 Yobi Frank
1127 Schanaberger James H
1131 Limage Wm A
1135 Tasker Edward P
1139 Finnegan Edward P
1143 Boodev Rollin H
1147 Hoskins Raymond R
1151 Whitaker Lucien A
1155 McCoin Mrs Mary M
1159 Flick Parker C

**BANKING SERVICE
FOR THE
INDIVIDUAL**

THE FIRST INDUSTRIAL BANK OF AKRON

Akron's Morris Plan Bank. 415 S. Main St. Phone JE-4171

**SAVE WHERE
YOU
CAN BORROW**

Big Falls Ave

AKRON CITY DIRECTORY

Bishop

145

1163 Prehoda Joseph J
1167 Flower Ivan L
1171 McKnight Edward L
1173 Harris Schlev
1175 Northcraft Earl W
1191 Crossen Chas G
1196 Blower Russell A
1199 Teter Mrs Lucy F
1203 Ingalls Benj H
1207 Companion Joseph A
1211 McElroy Gerald D
1215 Blomgren Carl E
1219 Blomgren John E
1223 Mathena Reuben F
1227 Horsfield Ernest
1231 Karadin Joseph
1239 Mason Philip R
1247 Carlson Bertha
1251 Laney James F
1255 Henderson Walter R
1259 Laurendine Harold D
1263 McMillan A Ellis
1267 Webster James
1277 Fleming Ray A
1275 Ireton Chas B
1279 Keener Reuben D
1283 Sheeley Thos D
1287 Crowder Parker
1291 Cross Mrs Nellie M
1295 Pozza Joseph L
1299 Houck Marshall M
1301 Goodall James F
1303 Stroup Clifford N
1305 Willemsen Jacob W
West Side
986 Mishler L Grant
990 Whitmore Wm A
994 Wickwire Ora J
998 McKinley Wayne E
1002 Mosser Floyd N
1006 Lancaster Mrs Leah A
1010 Phillips Clarence L
1014 Poletto Tony
1018 Brickley Wade H
1022 Baker Mrs Mary J
1030 Boyd Saml H
1034 Menuez Clifford D
1038 Carano Silver S
1040 McKnight Thos G
1042 Walton N Olcie
1046 Hausch Glenn R
1050 Arendt John
1054 Peer Mrs Elizabeth B
" Rowery D Lester
1058 Palasco Carl
1062 Schultz Wm
1066 O'Neal Fred
1070 Harris Walter P
1074 Wetmore Danl O
1076-8 Supowitz Mrs Lillian
Luka ave Intersects
1090 Neale Walter E
1094 Wissinger Clifford R
1098 Bretz Wm L
1102 Umpleby Oscar J
1106 Stanchiff Robt E
1112 Staitz John
1114 Kane Bernard J
1118 Robb Michael S
1122 McGhee Wm K
1126 Lynn James E
1130 Shepherd Geo E
1134 Moore Holsev R
1138 Gates Edward G
1142 Baker Delbert M
1146 Peters Clifford V
1150 Robinson Mrs Martha E
1154 McEwen Robt T
1158 Heilman Chas E
1162 Parise Steve
1162 1/2 Lavser Mrs Lucille R
1166 Meli Angelo
1170 Groves Mrs Bertha E
1172 Peters Russell E
1174 Cook Chas F
1178 Holmquist Andrew O
1184 Dyer Roy J
1186 Peterson Walter C
1198 Bachtel Alonzo C
1202 Scholz Herman H
1212 Evans John H
1226 Christman Bernard E
1230 Palmer Suml

1236 Scullh Lorenzo
1238 Smith Chas W
1246 Otey Richard C
1250 Arendt John
1258 Lautzenhiser Wm H
1262 Hammar Floyd B
1266 Burke Wm G
1270 Hose Clyde C
1274 Gregory Pantelis
1278 Shelton Wendell H
1282 Hogarth Harry H
1294 Heaston Homer H

BIHLER COURT

From 724 Kling west (South-east)
425 Vacant
421 Koibe Max O
417 Allemann Eugene
413 Angle Van G
411 McKenzie John I

BINA AVE

From 1745 Manchester rd east (Southwest)
North Side
529 Smith Andrew
531 Normanton Wilfred
515 Williams Frank
" rear Evans Ernest E
South Side
526 Miller Harmon H
522 Brown James A
518 Cox Sidney
514 Morgan Alfred A

BINGHAM PATH

From Goodyear blvd and Pioneer northerly (Goodyear Hts)

BIRCH

From 1647 Glenmount ave east to S Firestone blvd (Firestone Park)
North Side
337 Herbert John M
349 Sullivan John L
357 Hagenbush Jesse E
361 Bowling Frank R
365 Watt Paul W
369 Backe Albert A
373 Coudriet Paul B
South Side
339 Godlev Harry G
342 Green Frank E
" Barnes Florence I
346 Ballard J Herman
350 Dannemiller Leo J
354 Jewell Cyril E
358 Vacant
362 Blaser Geo U
366 Irvin Frank H
370 Kearney Mrs N Gay
374 Dickerhoof Ralph F

BIRCHWOOD AVE

From 1105 Linden ave east to Riverside dr (North Akron)
North Side
405 Grimaldi Callisto
409 Findley James L
417 Cramer Dana C
423 Weeks Wendell A
Clifton ave Intersects
435 Grimes Leo C
439 Watson John R
443 Borgen Elden M
Magnolia ave begins
465 Behncke Martin H
South Side
406 Beaver Wm A
410 Palmer Mrs Frances L
414 Brandon Richard P

BIRDWOOD ROAD

From 2007 Braewick dr north (Fairlawn)

Wiltshire rd Intersects

Stabler dr begins
BIRUTA
From 1366 East ave west (Summit Hill)

North Side
777 Serri Armando J

777 Trogho Peter
805 Rutkauskas Stanley
" Markus Harry
813 Dobbins Ray G
817 Grazer Dennis
825 Lambach Geo W
829 Thomas Stanley
South Side
810 Balewick Wm
826 Sabestinas Joseph
858 Belitsky Mrs Catherine
" Iarosis Mrs Barbara
864 VanPelt Milton D
" Montgomery Floyd M

BISHOP

From 324 W Exchange south-west to Edgewood ave (South-west)

East Side
335 Vacant
339 D'Amico Danl
339 1/2 Jones Mabel
341 Auman Frank R
August ct begins
343 Antrobus Frank
347 Boyd Chas S
349 Stalcup Thos H
351 Young Albert J
355 Nead Edward H
359 Malink Michael
W Cedar intersects
385 Winkfield Mrs Anna
" Anthony Mrs Carrie
389 Averette Alcutan L
391 Becker Mrs Sarah L
393 United M B R Co
395 Vacant
399 Immel Walter W
399 1/2 Chambless John S
401 Gordon Max
403 Dawson Ira B
405 D'Amico Frank
409 Gorham Wm D
409 1/2 Hagebarger Verne S
411 Ellis Alex
415 Gueria John J
417 Sweigert Jack
421 Arnold Ferley O
" rear Vacant
425 Sarah Richard G
429 Aschleman Wm H
433 Bass Isaac
Willow ct begins
441 Kotti Mrs Irene
443 Rainhart Benj A
" Reitenbach John Jr
" Haas Conrad
" Holloman John D

Lester ct begins
447 Sherrets Saml D
451 Dombay Steve
453 Testa Joseph

Bell intersects
469 Lett Henry H
473 Dmerick Millard E
477 Berger Paul
479 Puskas Louis
483 Grant John C
487 Berta Martin
491 Sneed Robt

Douglas intersects
521 Krause Gregor
523 Faulkner Wm C
525 Miller Geo

Rhodis ave intersects
555 Scott Leonna G
" Ware Clifford L
" Brown Harold W
" Rogers Philip B

563 Lambert Mrs Frances

West Side
328 Southern Mrs Lucille
332 Wright C & I Inc
340 Graham Louis W
344 Remark Mrs Mary E
350 Malinkv Michael J
354 Lanzarotta Saml
356 McCarty Harold F
360 Kerr Landis T
362 Foote Owen H
364 Thielen Peter W

W Cedar intersects

"INTERWOVEN" HOSIERY

KOCH'S

163 SOUTH
MAIN ST.

Black

AKRON CITY DIRECTORY

Bloomfield Ave

147

345 Smith Geo B
349 Benson Victor A
353 Swanson Carl N
" Zehner Noble
355 Galhuly Vincent J
359 Redd Carl D
363 Long John
" Herron Mrs Ella S
365 Watts Howard W
367 Hinkle E Leslie
369 Bobosh Martin P
371 Brownsword Walter E
375 Burns Richard J
383 Coe Arthur
Johnston Intersects
415 Wolf Michael
427 Ball Enoch
429 Dukes James R
431 Benson Oscar S
433 Milhouse Danl F
435 Sponseller H Lee
437 Maver John
439 Omrein Stephen
441 Curry Nathan L
449 Graham Louie T
453 Tatum Clarence J
Clark Intersects
Edge continues
West Side
286 Dettie Chas E
290 Cornell Lester A
294 Carter Elmer B
298 Goodman Chas J
300 Meighen John E
306 Harris Mrs Conna L
Crouse Intersects
314 Leeser Ray
318 Norris Edward B
322 Masters Chas D
326 Juergens Richard L
328 Haves Wm H
332 Ballway Frank J
336 Crum Geo W
340 Brown Chas W
344 Packer Bert A
346 Shields Mrs Myrna B
350 Bricker Joseph L
354 Lanham Roy
360 Saxe Geo F
364 Saxe Carl A
368 Nourse Mrs Nellie G
372 Brownsword Edward T
376 Fuehring Fred J
380 Brownsword Frank
384 Sums Clark L
Johnston Intersects
424 Geiser Geo V
428 Iig Bernard P
430 Badgley G Willis
432 Hess Otis C
434 Miller Mrs Theresa
438 Benko Michael A
442 Stevens Mrs Anna
450 Frease Wm A
454 Burnham Roy
BLACKSTONE AVE
From 1218 D Tallmadge ave
south (Northeast)
East Side
— Grand Chas B
— Drolett Raymond M
West Side
— Parker Russell W
BLAINE AVE
From 77 E York north to E
Cuya Falls ave (North Akron)
East Side
545 Davis Lee D
553 Ward Chas T
555 Reynolds Geo H
557 Bevington Earl G
561 Sams Perry F
563 Wilcox Archie V
567 Bowers Danl L
573 Zimmerman Mrs E E
581 Millan Wm W
587 Nipple Ira J
593 Ritter Clara E
601 Amos Jennie M
" Hayhurst Orville J
" Marco Clara

605 Wiper & Franklin
" Wiper Alexander R
" Barrett Mrs Georgia A
599 Crain E Louis
E Tallmadge ave Intersects
629 Woody's Auto Service
633 Overhead Door Co
639 Forbs Elijah W
647 Leib Mrs Mav J
649 Goodfellow Roy A
651 Baker Hugh
657 Fields Clyde A
659 Allen Chas A
663 Tarr Mrs Neta B
667 Cross Milton B
671 Miller Mrs May O
677 Wayman Mrs Anna M
" rear Hawley Roy K
683 Cray Mrs Clara A
687 Wheeler Wm A
691 Patterson Paul L
695 Thompson Clarence H
697 Wise Geo
701 Crubb Mrs Martha R
Frances ave Intersects
733 Frances Apts
" Murray Hubert H
" Johnson Dr J Walter
" O Connor Elizabeth A
741 Charlton Mrs Mildred
745 McQueen Rev M Wayne
756 N H M E Church
763 Wilson Wm B
West Side
548 Huv Chas F
552 Roth Bertram R
556 Vacant Storeroom
558 LeFever Mrs Martha E
566 Caprez Christian
572 Crockett Mrs Mary M
572½ Smith Clarence L
576 Slusser Mrs Josephine C
580 Bratchi Alfred W
" Ebbs Albert
" Schlemmer Robt M
" Gotschall Desmond C
" Willoughby Ann M
588 Roberts Clinton W
594 Matti Henry L
598 Hoeltzel John J
" Bishop Harold R
" Kraus Nicholas M
" Britain W Ellington
" Scharenberg Elmer
E Tallmadge ave Intersects
640 Krebs Edmund P
646 Thompson Mrs Mary E
652 Fouser Mrs Emma C
658 Vacant
660 Passmore Mrs Frances
662 McGovern Thos J
664 Peter John
" Johnson John R
670 MacKinnon Peter
674 VanHvning Henry F
678 Center Hayden
682 Vacant
688 Lubert Elmer H
692 Johnston Mrs Bura
696 Chaney Lloyd E
700 Finefrock Oscar E
706 Baun Howard J
708 Schaible Elmer E
Frances ave Intersects
738 Shoman Harry A
744 Griffith Claude M
748 Carlisle Mrs Isadore B
752 Pendley Chas
BLANCHE
From 1082 Laurel ave west to
East ave (Southwest)
North Side
579 Long Frank O
583 Oliver Mrs Ada
587 Davis Kenneth F
595 Waters Gerald C
599 Taylor Guy R
603 Mathias Wm A
607 Ramsey Lindsay E
611 Stokich Bronko
615 Ferris Peter
619 Gilchrist Lawrence F

623 Staab Richard J
LaCroix ave Intersects
Manchester rd Intersects
685 Tubaugh Albert J
695 Elizholz Herman
703 Heller Henry W
South Side
580 Nerhood Isaac
582 Seggie James W
588 Willand Elias
592 Vacant
602 Balogh John
600 Krupp Leo A
606 Brickley Glenn W
608 Kendall Leo D
612 Beldler Neil J
616 Botzum Henry
620 Folk Geo
624 Uden Clayton W
LaCroix ave Intersects
Manchester rd Intersects
684 Hine Earl C
688 Ross Ralph E
692 Wagner Harry F
696 MacClellan Joseph J
700 Lemon Frank F
704 Clark Lester
716 Bedlion Curtan C
BLANCHE COURT
From 503 Spicer east (South-
east)
481 Haas Albert G
485 Doak Everett E
489 Fezell Percy W
BLANDING AVE
From 719 Evans ave north
(Northeast)
BLINN
From 735 Dan east (North
Akron)
523 Magnani Frank
395 Broske Stanley
394 Vacant
BLOOMFIELD AVE
From 120 S Portage path west
to Storer ave (West Hill)
North Side
787-95 Portage Apartments
787 Collins Clifford J
789 Edsall Sherman
791 Cone Geo V
793 George Thos J
795 Gregory Bruce
795½ Knode Geo E
805 Waller Halley T
807 Simpson Elder L
815 Fritch Ervin D
817 Failor Jesse W
821 Cross Verner E
823 Haase Herman M
827 Babel Mrs Lena
831 Leffler Wm P
837 Moore James W
839 Childs Pearl M
845 Tomkinson Mrs Emma
849 Purdy Harold C
Corson ave ends
859 Fox Simon
863 Evans T Oscar
865 Reisinger John H
875 Shepard Mrs Emma M
877 Temple Byron C
879 Anderson James O
883 Burke Chas F
885 Saum Chas E
W Exchange Intersects
907 Leeper Isidor J
911 Sherman Louis
915 Zervos Dr Andonius S
919 Brady Thos J
923 Wymer Marshall
927 Nicholson Fred L
931 McDowell Harry A
935 McClellan Gleason B
939 Bartliff Chas A
943 Fitzgerald James W
947 Cooper Herbert L
951 Brown Alice E
955 Doner David E

The Bankers **GUARANTEE** **Co.** **EVERYTHING IN**
Title & Trust **REAL ESTATE**

THE DAUNTLESS PLUMBING & ELECTRIC CO. 18-22 E. State St. PHONE Franklin 8109

ELECTRICAL APPLIANCES OF EVERY DESCRIPTION

148 Bloomfield Ave BURCH DIRECTORY CO'S Borton Ave

961 Smoyer Nellie L
965 Rofsky Mrs Zina

Burton ave Intersects

985 Beckwith Mont
989 Griffiths Clarence E
991 Bissell Dr Fred C
997 McGhee John A
1001 Walter Alfred W
1005 Buell Earl
1011 Kerby Earl
1017 Crabb Chas P
1023 Roth Henry F
1025 Fellenbaum August W
1029 Ferguson Philip W
1033 McDermott Michael B
1037 Emmons Cemiah O
1041 Heimbaugh Frank I
1045 Schumacher Fred G

Noble ave Intersects

1057 Brady Mrs Mildred M
1061 Mower Chas W
1065 Paden Mrs Lillian D
1067 Hammeistrand Dr R J
1071 Burger Edward
1077 Wheeler Chas H
1081 Boggs H Irwin
1087 Tolson Watson L
1091 Waner Harry E
1097 Goodvear Mrs Jennie L

South Side

798 Gibson Elmer R
804 Berkowitz Louis
808 Secrest Hurl T
814 Samartji Peter
818 Manger Harry
822 Izardv John
826 Snook Frederick G
830 Fessler Frank X
834 Bietenbacher Mrs Z E
840 Henry Mrs Sarah C
846 Bader Dr Stephen A
852 Clark Edward T
856 Ahl Glenn D
864 Reed Edwin D
866 Fowler Mrs Zella
870 Wagner Geo E
874 Kuhn Saml J
880 Tepper Myer

W Exchange Intersects

901 Miller Mrs Clara F
908 Ream Park W
912 Lawrence Joseph H
916 Burke Harvey S
920 Scheu Walter J
921 DeVaughn Mrs Maud H
928 Zissen Joseph A
932 Bowman Floyd C
936 Neal Chas B
940 Gallatin Merrill C
944 Hager Rollin D
948 Miller Ora V
952 Hilbish Fred E
956 Hocking Ralph F
960 Durbin Chaney T

Burton ave Intersects

984 Vacant
988 Sherman Danl A
992 Macklin Otto H
996 McGraw Mrs Della
1002 Ioliff Clarence R
1008 Bartoe Willard F
1012 Cross Clayton H
1022 Putt Harry W
1026 VanBuskirk Donovan L
1030 Price Howard F
1038 Kaig Frank J
1042 Richards John
1048 Foster Mrs Margaret

Noble ave Intersects

1058 Muirhead Mrs Catherine
1062 Cope Edward L
1068 Swing Philip C
1074 Schlegel Lawrence S
1078 Vacant
1082 Cramer Wm P
1088 Cole Edmund H
1092 Weil Mrs Eva R
1098 Marks Benj H
1102 Costigan Wm J

BLUFF
From 115 N Summit east (Central)

North Side

155 Vacant
167 Munford Hall
" Munford Jesse S
173 Providence B Church
177 Dowdell Riley
181 Pulos Thos
187-93 Upperman Mrs M M
197 Snow Mrs Lenore
201 Jackson Mrs Fannie
205 Georgiou Stelous
211 Watts Thurston H
215 Parrish Chas J
" Davis Alex
219 Fisher Fred D
225 Vallen Inc
233 Miller Melvin E
239 Hicks Byrd jr
241 Elder James
247 Green Frank L
259 Montenyohl Fred H
265 Baskin Lela

South Side

152 LaRocca Frank W
168 Sleet Walter C
170 Smith Howard J
172 Murphy Mrs Frankie

N Prospect ends

270 Garage
270 Mumper Joseph S
" Akron Transfer Co
276 Noaker Milton K
" Muhn Edward P

N College Intersects

266 Plante Alfred H
270 Ward Danl

BODACHELA COURT
From 667 Miami east (South-east)

107 Reppolo Joseph
1071 Vacant
111 Lang Wm E
115 Porretto Angelo
119 Iacono Ralph
123 Marchese Chas

BODER
From 155 Otto north (North-west)

East Side

175 Franks Nathaniel D
185 Harston Bailor
187 Sipka Julian
195 DePaul Thos L

Muskill ends

217 Damato Rev N Frank
221 Jones Mrs Ula

West Side

176 Ivanoff Peter
178 Vogt Chas G
184 DiGeromino Serafino
186 Smith Cris
188 Douglas Mrs Mary R
194 Spade Clarence E
200 Hogue Mrs Margaret
204 Styles Pierce B
" rear Proctor Mrs Mabel
210 Jones Frank S

BODINE COURT
From 852 Delia ave south (West Hill)

East Side

221 Ritter Clyde N
225 Hofmann Karl G
229 Tolley Wm C
233 Schaefer Carl J

West Side

226 Kahn Louis M
230 Sidmore Bruce
231 Pittman Mrs Rose

BOND AVE
From N Hawkins ave ext west (Fairlawn)
— Ryan James T

BONNIE BRAE AVE
From 394 W Exchange south to W Cedar (Southwest)

East Side

345 Owen Thos J
349 Shady Geo
353 Blatt Joseph
353a Strole Archie E

West Side

348 Wilson Chas E
352 Graham Howard T
356 Harris John C

ROONE
From 366 Buckingham west (Southeast)

North Side

1001 Sward Ivar B
997 Sjogren John
995 Johnson Axel
991 Kutav John
989 Majernik Andrew
987 Hendrickson Mrs S B
985 Carlson John E

South Side

1004 Tyrrell Edward J
1002 Werneburg Mrs Alice
998 Cooley Wm J
992 P'owning Francis G
986 Deal Otis E
984 Dudish Thos A
980 Butters Alfred

BOOTH AVE
From 1984 Newton south to East Park blvd (Northeast)

East Side

363 Delancy Mrs Marjorie
359 Hess Mrs Frances M
355 Booth Donald H
351 Hahn Benj F
347 Franklin Bernard W
343 Galley Geo S
339 Stratton Alva J
335 Kennedy Bernard J
331 Staley Oliver M

West Side

361 White Joseph E
356 McClure Frank T
350 Stanley Walter W
344 Welch Clyde W

BORTON AVE
From 920 W Market west to Augusta ave (West Hill)

North Side

26 Schipparasse Mrs L A
38 Kelly Wm A
46 Vazquez Misses
52 Garrigan Francis J

F Everett ave Intersects

74 Cowen Wm H
78 Blair Nathan A
82 Blair John A

Mellin ave Intersects

102 Hughes John E
106 P'ye S Annaley

Palce ave ends

128 Casler Mrs Myrtle M

Dick ave ends

142 Hanton Edwin J
150 Morris Milton A

South Side

23 Meyers Geo H
27 Bronson Wright
29 Harter Dow W
33 Zschech Carl A
37 Goodwin Harris A
45 Cline Russell V
49 Barnes John
53 Beachler Foster W

E Everett ave Intersects

65 Vacant
69 Sprigle Harold H
73 Vacant
77 Waldman Lee M
83 Schofield Puker F

Mellin ave Intersects

93 Brown Dr Garrett A
97 Tobin Paul W
99 Miday Louis J
105 McMillen Shelby A
109 Pedler James S



LYLE CHEVROLET CO. WITH THE ABILITY AND THE DESIRE TO SERVE YOU WELL
2306 Front St., Cuya. Falls, O., Phone WA-1117

The D. W. KAUFMAN REALTY CO. REALTORS

PHONE HEMlock 8137

Borton Ave AKRON CITY DIRECTORY Bowery West 149

113 Blount Talley S
119 Vacant
123 Boss Arthur E
125 Germann Paul P
129 Hazley Cecil S
135 Gaylord Robt P
139 Brandt Allen I
143 Botham Clarence A
147 Devereaux Chas F
151 LaVigne M Sue

BOTZUM COURT
From 62 S Walnut west (Central)
107 Maghione Chas H
111 Donnelly James J
113 Stephens Carl F

BOULEVARD
From 226 W Thornton south to W South (South Akron)

East Side
763 Ferguson Hts L
767 Ballou Ernest G
773 Brown Louise
777 Lumbeck Geo G
779 Wunder Geo
783 Ondecker Stephen R
789 Wethell Dr Chester E
793 Bray Nathan
797 Pickens Ewell O
" Bramlett Misses
" Murphy Geo H
" Myers Clark
803 Walter John S
807 Kistner Wm F
811 Pfeil Albert J
815 Brigger Arthur J
819 Fisher Martin
823 Arnold Edgar G
827 Albright Rex
829 Samaha Joseph C
831 Holland Buford L
833 Schmidt Theodore
839 Cogan John R
843 Lidvard Ewald M
847 Burns Thos E
851 Miller Wm R
855 Town Edwin O

Rhodex ave intersects
867 Suloff David N
871 Nahas Mansour
875 Willhard Grant E
879 Langbein Geo H
883 Slaman Albert F
887 Chiccolini Mrs Mary
891 Kuhn Clarence C
897 Address Mrs Sarah
903 Butler John C
907 Smith Wm
913 Jauchem Frank M

Russell ave intersects
921 Kohls Joseph W
923 McCloud Carl
927 Jeffers Edward W
935 Bauer Robt W
941 Smith Walter P
943 Gresock John P
945 DeShon Mrs Rachel A
949 Nolf John P
955 Zurschmit Mrs M
957 Barr Mrs Sallie
961 Nagy John J
965 Johnson Leroy M
Smith Thos W
967 Kuhn Paul F
Miller Carl A
971 Mazak Andrew
975 Welch Chas J
979 Derreverte Edward A
993 Economy Upholstering
997 Roberts Joseph A
" Metzger Geo J

West Side
788 Baatz Michael C
792 Bender Jeremiah W
796 Elicher John C
798 Youngblood Leo F
802 Brown Howard C
808 Smith John
812 Reisinger Andrew
814 Branford Walter W
818 Kitzmiller Wm C

822 Black Mrs Cora E
826 Poules Mrs Ada E
830 Thompson Jerome J
838 Clarke John E
842 Rudgets Lloyd E
848 Steinheiser Geo T
852 Schwabach Albert J
858 Pfroom John H
Rhodex ave intersects
868 Renninger Edward J
872 Pettibone Fred S
876 Brillhart Lorin F
882 Williams Lrinley
886 Keiser Isaac N
886 1/2 Dingle Anthony J
888 Blankenship Richard D
890 Pittman Hugh H
" Walter Clifford A
" Church Wm F
" Corl Francis X
896 Simpson Edgar L
898 Beaven Thos H
906 Schafer Chas E
906 1/2 Mealey Chas W
908 Plaster Clarence D
908 1/2 Tobak Chris
910 Weirath Chas M
912 Aldridge Frank L
Russell ave intersects
922 Moss Wm M
928 Witwer Mrs Blanche M
932 Lundgren Oscar C
938 Hoover Webster S
940 Charley Mis Mary
944 Silvernail Ernest
948 Padva John
950 Brehm Carl A
952 Stocker John H
954 Bajoczky Andrew
956 Meier Ralph M
962 Dupener Mrs Maud E
970 Carnahan Joseph B
972 Thigpen Guyton C
976 Logan Ward E
980 Hartley Chas R
982 Cain Henry H
984 Wheatley Donald R
986 Hoffman Geo F
990 Kirn Ivan T
992 Trvon Mrs Addie L
994 Wheeler Norman R
996-8 Ledsome Geo D

BOWERY (East)
From 147 S Main east to S Broadway (Central)

North Side
Mildred lane intersects
S High intersects
— Zion Lutheran School
South Side
Mildred lane intersects
18-22 City Building
S High intersects
— Armory

BOWERY (West)
From junction of Howard and Main west and south to W South (Central)

North Side
20 Vacant Storeroom
22 Hippodrome Restaurant
24 Hippodrome Barber Shop
26 Moskowitz Harry
28 Vacant Storeroom
Quaker ends
50 Ohio Bell Telephone Co
King dr begins
72 Cory Mrs Selma E
72 Vacant Storeroom
72 rear Downtown A S Co
" Imperial Rubber Co
" Allyn Rubber P Co
" Denmead John W
74 Potts Pat
74 City Vet Hosp & P S
76 Uhl Harvey El Co
78 Mavromatis Tony
82 Mirkov Nedelyko D
82 1/2 Vacant Storeroom

84 Blue Print Shop Co
near Leonard's Mrs M E
86 Slusser C E Agcy Inc
" Nye Richard A
90 Rymey & Wilson
92 Thomas Louis
Jennette ave begins
96 Brown Edward P
98 Feicht Mrs Laura M
98 Hartenstein Edward H
108 Central Park-Ade
114 Wells Alfred R
120 Center Drv Cleaning & P
122 Vacant Storeroom
124 Hawthorne Restaurant
" rear Vacant
126 Hastings Agency
" Beachler J Karl
128 Leatherwood Carl E

W Center intersects
130-34 Acme No 71
Aster Cash Mkts Co
140 Papas Thos
144 Wise Harry G
150 Standard Oil Co
W State intersects
— Grace Reformed Church
174 Haddock Verner W
176 United Co
176 Yee Moo Kai Club
176 1/2 Sisson Bruce R
178 Bowery Brake Service

Greenway intersects
— Childrens Hospital
W Buchtel ave intersects
Perkins Square
W Exchange intersects
216 Perkins School
Lock begins

272 Skiles Sidney C
274 Eckert Lewis
276 Gardner Chas W
282 StJohn's Evan Luth Ch
W Cedar intersects
296 Russell Walter C
298 Farruggia Joseph
300 Kenyon Mrs Carrie E
302 Smith Adelbert
304 Morris Evan H
308 Vacant
310 Bloombers Mrs Charlotte
312 Bolka Mrs Mary
314 Akron Std Mkt Co
rear Zimmerman Mrs D B
318 Kyle Mrs Katherine
320 Bell Maitin H
326 Santon Ella L

W Chestnut intersects
338 Wiland Mrs Jane
344 Amstadt Anton
346 Black & Silver Inn
348 Akron Barber Co
350-4 Besncker Wm L
356 Watson Mrs Irene
358 Hambrick Mrs Lulu
360 Gilham Mrs Lula
362 Independent Drug Co
364 Packer of Akron Co
376 Shell Petroleum Corp
" Carburetor Parts & S Co

Wooster ave begins
406 Murvine Austin G
410 Daugherty Raymond E
414 Sheehan Elizabeth
Harbor begins
426 Swink John T
430 Hogue James T
434 Britt Henderson
440 Hop Sing
442 Harris Mrs Mary J
444 Vacant Storeroom
446 Attalla Nick
448 Vacant
448 1/2 Vacant
450 Vacant
452 Salhany Elias
454 Azar John
454 Greer Chas H
456 Popoff Frank D

W Folor intersects
460 Kolnoff Dimetro A
462 Nolan Wm M
464 Vacant

THE CLASSIFIED BUSINESS DIRECTORY IS THE BEST BUYERS GUIDE

Dependable Service or Repairs For Any Make Car

SOUTH AKRON CONART CO. 956 S. MAIN ST. BL-7181

150

Bowery West

BURCH DIRECTORY CO'S

Bowery West

468 Catalano Saml
 470 Nye Mrs Effie
 472 Jones & Stagers Oil S
 474 Miller Willis J
 480 Baglash Adam
 484 Cirich Mike
 488 Coke Michael
 492 Boyd Mrs Sadie E
 498 Dorman Wm M
 506 Brown Mrs Florence
 512 Vacant Storeroom
 " Ohver Gainey L
 516 Miller Clarence W
 520 Houchin Chas M
Commmins ends
 540 Stoysin Alex
 544 Heeg Jacob J
 546 Recob Mrs Mabel
Berry ave begins
 — Howe School
W Bartges intersects
 596-602 Owry Bros
 " Mahone Chauncey R
 604 Koplin Elmore D
 606 Lambert Orville R
 " Gindlesparger Howard
 610 Miller Geo T
 620 Vacant Storeroom
 " Martin Ralph
 622 Pinto Matthew
 624 Vacant Storeroom
 " Hamlin James L jr
 630 Wagner Benajah G
 632-4 Faddle Abraham
 636 Eureka Tea Co
 638 Gospel Mission
 640 Janovich Frank
 642 Bruno Joseph
StClair ends
 656 Costanzo Chas
Campbell intersects
 666 Green Albert L
 668 Murphy Mrs Cordella
 672 Vacant
 674 Vacant
 678 Richardson Mrs Hattie
 " Carson Finley
 " Thomas Mrs Eliza
 " Howard Benj M
 " Snell Alto
 " Henderson Mrs Julia
 682 Gordon John
 " Barefield Edward
 " rear Johnson John
 684 Vacant Storeroom
 686 Malivuk Chas
 692 Neeser Herman
 " rear Romig Paul F
 696 Rooming House
 700 Hamilton Frank J
 700 1/2 Vacant
 704 Curfman James W
 706 Brown Geo A
 " Gardner Mrs Inez
 710 Crook Mrs Jennie
 716 Edwards H Clyde
 " rear Foti Cono
 718 Creveling C J W Co
 720 Bonfiglio Theodore
 724 Rinella Anthony
 " Scalia Saml
 730 Linn Bros
 " Linn Chas A
Bell ends
Howe begins
 768 Diamantis Harry
 " Diehl Geo
 772 Diamantis Harry
 " Woodzell Mrs Garnet I
 774 Diamantis Harry
 776 Jaber Louis M
 782 Abraham Joseph
 786 Bowery-Thornton Hdw S
 " Maxwell Ernest
 " Watkins David
 " Boley Chas A
 " Salisbury Harold A
 788 Cooper Robt L
 " rear Piske Adolph
 " " Posavich Mike
 790 Harding Ted
 " rear Vacant

792 Albrecht & Sons
 796 Schumacher John P
 798 Mathias Geo L
 " Yerrick Earl M
 798 1/2 Lundragin Wm H
 800 Brake Albert T
 802 Vacant Storeroom
 804 Ellis Joseph
 " Boyce Ancle M
 806 Ellis Joseph
 808 Dario Patrick
 " Chaney Dr Only J
W Thornton intersects
Rhodes ave intersects
 860 Kato Abdul
 864 Base Saml A
 868 Joseph James
 872 Capps Lawrence W
 878 Conrad John O
 884 Ziegler Milton H
 886 Francis Louis
 888 Vacant Storeroom
Nathan intersects
 900 Hunter John W
 904 Pitz Clarence A
 908 Smith Harry J
 912 Vacant
 916 Henderson Jesse
 920 Stott Merle A
 924 Weller Frank R
 928 Ralston Wm J
 930-2 Good Samaritan Army
Raymond ends
 938 Whitman Mrs Ada V
 944 Karam Elias J
 950 Miller John M
 " rear Slagle Leo G
 954 Coey Willard D
 " rear Coates W Carl
 956 Spinhirny Andrew
Norka ave ends
 962 Buzaky John
 964 Gosiewski Stanley
 966 Kaforev Farris B
Scheck begins
 972 Ritivou Thos
 974 Roseman John C
 976 Clark Geo W
 990 Charidakis Emmanuel
 992 Rashid Joseph B
 998 Tullner Joseph
 1002 Chevalier Roland H
 1008 Burkett Joseph R
 " South End Laundry
Metzger ave begins
 1018 Bognar Frank
 " rear Marsh J Kenneth
 1022 Kreitz Mrs Mary M
 1028 Metzger Mrs Sarah N
 " Singer Russell B
 1032 Franscscato Nicola J
 1038 Standard Oil Co
South Side
 7 Akron Sav & Loan Bldg
 Basement
 " Akron Window C Co
 " Kovach Milan Z
 First Floor
 " Bruner-G-C-C Inc
 Second Floor
 " Patrick Ralph D
 " Nicholls Stanley S
 " Floyd Luke A
 " Steiner Dr Orrin R
 " Prudential Ins Co
 " Corvington O Henri
 " Zepelin City Inc
 " Wilbeth-Arlington L Co
 " Ohio State D of I R
 Third Floor
 " Akron Sav & Loan Bldg
 " Kelly Chas M
 " Falardeau Alphonse E
 " Mutual Life I C of B
 " Sprigle Harold H
 " Patton Philip J
 " Harrah James W
 " Internatl Accts Soc Inc
 " Myers F F Co
 " Wilson Ray
 " Karper Jacob
 " Wright Dr A B

Third Floor continued
 " Loyal Protective I Co
 " Bayles R O & Co Inc
 " Teodosio Ernest W
 " Klingensmith B A
 " Guitteau Mrs Ella
 Fourth Floor
 " Yeoman Mutual
 " Murphy David C
 " Cauffield Dr Edw J
 " Wise Dr Wm D
 " Farrall L Leroy
 " Dean James A
 " Donigan James C
 " Johnson Dr Festus A
 " Manes Louis L
 " Trunko Eugene F
 " Am Federation of L
 " Ormsby Robt E
 " Young James W
 " Am Service Bureau
 " Hooper-Holmes Bureau
 " Hawthorne Dr David E
 " Ward-Stilson Co
 " Price Will R
 Fifth Floor
 " Davies B F Abs Co
 " XXth Century L B Co
 " Link Dr Chas E
 " Ryan Dr Carl R
 " Conference Rm A S & L
 " United Mutual L I Co
 " Zurz Vincent
 " Germano Salvator Co
 " Teeple J Perry
 " Mascolo Louis
 " Murphy Dr Thos J
 " Riggle C Donald
 " Thornton Marvin
 " Akron Humane Soc
 " Park Luther A
 " Pluchel Geo W
 " Abramson Edward I
 " Sokol Saml M
 Sixth Floor
 " McCormick Edw C jr
 " Swan Robt W
 " Sheldon Frank L
 " Epstein Dr Stanley B
 " Mills Chas E
 " Sawyer James V
 " Freed Hyman
 " Mull Harold L
 " Baruch Jacob S
 " Whittemore & Motz
 " Schulman A Inc
 " S & O Sales Co
 " Hardesty Earle R
 " Hartford Accident & I Co
 " Summit Pub Co
 " Thomas Brick Co
 " Wadsworth Brick & T Co
 " Akron Dental Lab
 Seventh Floor
 " Church Dr Ray B
 " Grant Optical Co
 " Webb Dr Alma C
 " Eebout Dr Esther
 " Apex Chemical Co
 " Finkle & McChesney
 " Sanderson Paul N
 " Kreighbaum Herbert S
 " Medical Bureau of Ak
 " Read Lovd R
 " Cox & Willford
 " Subrin Hyman S
 " Ewing Dr Wm T
 " Bass Louis R
 Eighth Floor
 " Moore Dr Davison B
 " Shuler Dr Geo A
 " Dettling Dr Frank E
 " Marsteller Harold L
 " Stinart Dr Robt K
 " Hieber Dr Wm L
 " Redmond Dr Roland D
 " Smith Dr Carl E
 " Roehner Dr Henry W
 " Penn Mutual L I Co
 " Acacia M L Ins Co
 " White & Co
 " Miscoc M J Co

THE N. H. PORTER CO. PHONE Hemlock 8413

Interior and Exterior Painting, Decorating, Artcraft, Paper Hanging, Cleaning

Bowery West

AKRON CITY DIRECTORY

Bowery West 151

Eighth Floor continued
 " Amos Dr Richard E
 " Roberts Dr Fowler B
 " Black Dr Geo E

Ninth Floor
 " Kibler Real Estate Co
 " Ransom & Randolph Co
 " Dietrich Dr Carl P
 " Union Central L I Co
 " Dugan-Campbell & Co
 " Life Ins Co of Va
 " Lewis Dr Frederick L
 " McIntosh John
 " Franklin Life Ins Co
 " Mortgage Management Co
 " Ohio Natl L Ins Co
 " Swisher Dr Guy D
 " Greenwood Louis C

Tenth Floor
 " Naef & McIntosh
 " Lincoln Finance Co
 " Royal Indemnity Co
 " Globe Indemnity Co
 " Eagle Indemnity Co
 " Firestone Herbert L
 " Joseph & Co Inc
 " Sun Mortgage Co
 " Snyder & Snyder
 " Koplín Nathan
 " Wise Myer
 " Feldman Abraham P
 " Feldman Louis M
 " Feldman Mrs Selma S
 " McCullough Richard T
 " Eleiman Maurice L
 " Davies Gordon
 " White Clarence W
 " Mather Marcus M
 " Thomas Isaac jr
 " Dobbs H F
 " Provident M L I Co
 " Russell Paul G
 " Woodling Walton A
 " Johnson A Hilmar
 " Blower Wm G
 " Lahrmer & Hadley

Eleventh Floor
 " Kriegbaum & Semontin
 " Gysin Wm
 " Mitchell-Herrick & Co
 " Natl Bond & Inv Co
 " Equitable Life A Soc
 " Gaines J Gordon Inc
 " Cummins Wm P
 " Hampton L C & Co
 " Sheldon Frank L
 " Pierson Robt M
 " Fulkman C A Agcy
 " Manning Studios
 " Pacific M L Ins Co
 " Criswell E P D Agcy
 " Moore Wm H

Twelfth Floor
 " Slusser Lewis D
 " Selzer Thelma
 " Ray's Beauty Salon
 " Equitable Life I Co
 " Dibble Fred
 " Western Adj & I Co
 " Harpham Harold B
 " Pardee A L & Co
 " Watt Alex
 " Suppes John F
 " Dodds W A
 " Russell John A
 " Culbertson Robt L
 " Mutual Benefit H & A A
 " United Benefit L I Co
 " Fiala Cyril F
 11 Clark A Kent
 19 Sawan Thos
 21 Vacant Storeroom
 23 Wilson Pharmacy
 25 Champion S R Shop
 " Mowery Harold L
 " Stoiko James
 27 Vacant Storeroom
 37 Morgan-Nesbitt Hdw Co
 43 Akron Mavtag Co
 43½ Starnor Mrs Ida E
 45 Ohio Parking Lot
 53 Venetian Gardens

53 Scalla Leo
 55 Quattrocchi Natale
 57 Bruhy Fred L
 59 Hayes Dr Oscar
 " Atlas Laboratories
 " Ries Floyd R
 67 Sam Kee
 67 Pistorio Ignatius
 71-73 Foster Office S Co
 81 Kaufman Ser Sta
Water begins
 97 Shell P Corp
 103 Fisher Mrs Anna E
W Center intersects
 135-141 Y M C A
W State intersects
 171 Wells Wm P
 " Manion Thos
 173 Greene Mrs Josephine
 175 Hailon John
 177 Braley Gertrude M
Greenway intersects
 183 Dorsey Ray V
 185 Powles Thos J
 187 Moran Mrs Emma J
 191 Harris James
 193 Tisch Wm J
 197 Reliable Tire S Co
W Buchtel ave intersects
 213-15 Gen El Supply Corp
 227 Vacant
 235 Sons of Peace Cong
 237 Metlin-Biege Co
W Exchange intersects
 247-73 Akron Pure M Co
 " Akron Bottle E & S Co
 " Akron Credit Club
 283 Fiscener Albert
 " Shaffer Raymond C
W Cedar intersects
 299 Ditto John F
 " Hoffman Mrs Louise M
 307 Weisel Peter L
 311 Moore Curtiss A
 313 Smith Roy C
 " Smith Paul A
 315 Forrest James T
 317 Summit Rubber Co
W Chestnut intersects
 337 Amstadt's Cash Market
 339 Goff Saml J
 341 Krauss Jacob
 345 Allen Sidney E
 349 Piper David
 " rear Vitkus Frank
 353-59 Hopkins & K A E Inc
Water ends
 383-449 Goodrich Co
 449 Silvertown Inn
 " Yanculeff Geo H
W Falor intersects
 — Goodrich Co
 525 Davis Ernest N
 537 Zehnder Mrs Edith I
 " Clifford Clint A
 543 Johnson James
 545 Thomas Geo
 547-57 The Imperial
 547 Sestily Joseph
 549 Butler Chas R
 551 Lowe Mrs Josephine
 553 Spallino John J
 555 Mastrocinque Adolph
 557 Winland Jacob W
 561 Kirk's Flower Shop
 565 American Poultry Co
 567 Helfer Wm A
 569 Vacant
W Bartges intersects
 589 Kollar Vitus
 593 Verran James H
 595 Vacant Storeroom
 597 Shively Geo
 " Snyder Frank J
 601 Green Erie D
 605 Bobich Geo
 607 Schafer J Henry
 613 Meckler Joseph I
 617 Thompson Robt O
 619 Kyser Lou R
 623 Jenkins Mrs Sarah
 625 Christensen Alfred E

631 Fox Theodore
Hamilin et begins
 635 Wine Mrs Grace M
 639 Kyser Elton E
 641 Elythe J Calvin
 645 Fysh Cupid
 647 Blowers Pibg & Htg Co
 647½ Harris Mrs Eva M
 651-53 Granata Joseph F
 661 Conner Joseph
 667 Vacant
 " rear Jacobs Jacob
 671 Pfeifer S Paul
 673 Vacant
 675 Vacant
 677 Schwindling Joseph
 679 Klein Geo
 681 Sagona Andrew C
 683 Bodnar John
 685 Neal Lloyd E
 687 Holmes Frank L
 " rear Mellon James
 689 Smith Chas H
 " rear Edson Frank E
 695 George Welding Co
 697 Vacant
 701 Vacant
 705 Santora Mrs Mary A
 709 D'Andrea Victor
 " rear Cross James D
 713 Antioch baptist Ch
 " Griggs Mrs Nellie
 715 Kovacich Steve
 717 Johnson Geo
 719 Cowan Saml E
 723 Watson James
 725 Ford Harry
 727 Abell J Lawrence
 729 Nemchev Tosa
 731 Phibin Peter
 733 Pace Joseph
 735 Guncarl Mrs Julia
 739 Lifer Mrs Catherine
 " rear Irwin Geo F
 743 Toto Face Chip Co
 747 Service Glass Co
 " Lamson Bert S
 749 Felian Louis
 755 Avery Mrs Goldie I
 759 Hess Mrs Sadie
 763 Wilson Mrs Emma
 767 Rouse James F
 769 Newman Hobart R
 775 Lowe Ray
 777 Stark Mrs Mary
 " Dickerson Harley H
 791 Ideal Service Station
 793 Crosser Wm J
 795 Reed Dean L
 797 Vacant Storeroom
 799 Ladato Domenico
 801 Peoples S Drug No 64
 " Cottman Virgil E
W Thornton intersects
 815 Clark Wallace W
 819 Hrzic Steve
 823 Harvey Mrs Edith
 829 Vacant
Hetrick pl begins
 833 Foutty Hugh A
 837 Bobo Walter S
 843 Schultz Mrs Elizabeth
 " Hill C Edward
 " Benton Adrian D
 847 Paternoster John H
 849 Fleishman Vernon R
 851 Snyder Huev L
Rhodes ave intersects
 859 Irish Ervin J
 861 Jackson Benj
 863 Murray Chas
 " Lewis Wils
 869 Ciano Joseph
 " Zaya John
 873 Fischer Frank H
 877 Green Thos G
 883 Harris Mrs Anna
 887 Worion Sidney R
Nathan intersects
 905 Penna Products Co
 909 Shieber Henry
 " rear Balogh Joseph
 915 Anter Saml

ICE Order from THE CITY ICE & COAL CO.

PURE ICE, DUSTLESS COAL. Phone BLackstone 7134

152

Bowery West

BURCH DIRECTORY CO'S

Breiding Road

919 DeShon Guy R
 921 Mondle John
 923 Spartage John
 925 Munos Jose
 927 Aboud John
 935 Mitich John
 941 Rilander Henry J
 943 Stevens Robt L
 945 Miller Jonathan J
 951 Lsa Michael
 rear Vacant
 955 Warner Mrs Effie
 959 Theriv James
 Stemple E Lawson
 965 Daniel Mrs Mary M
 " Gray James
 " rear Wilder John W
 969 VanSchelt John F
 973 Bowerly Auto Service
 975 Warman Bob
 979 Fairer Mis Theresa
 981 Jesse Norman T
 997 Booth Canoe House
 " DeShon Carl J
 " Rev Mis Gertrude M
 " Brawd Curtis L
 " Salmon Ralph C
 999 Morari Geo
 1001-3 Fink Harvey H
 1007 Cooper Melvin F
 " Anchor Canoe Liverv
 1013 Stevens J Harvey
 1019 Blake Vivian R
 1025 Taylor Louis D
 1031 Jesse Norman T

BOWMANVILLE
 From 1335 Goodyear blvd north
 (Goodyear Heights)

East Side
 227 Straight Isaac H
 235 Moody Wm S
Sprague begins
 263 Spitta Wilbert J
 275 Guthrie Curtis A
 279 Johnson Arthur G
 285 Shick Fred M
 291 Avers James E
 297 Rucker Arnold
 301 Kallenbach Walter S
 305 Hauser Edgar D
 313 Schnever Oscar L
 315 Hill Earl W

Killingly begins
West Side
 214 Schneider Joseph F
 218 Greek Curtis E
 224 Allen Jack A
 228 Rushton Chas A
 234 Miller Reese J
 240 Lisentraut Frank A
 244 McCaskill Richard T
 248 Foust Elizabeth M
 254 McCann Robt W
 260 Edmunds Donald D
 266 Rankin Karl A
 268 Hutchinson Robt S
 274 Harding Chas F
 280 Alibritten James H
 284 Palmer Wm
 290 McKee Malcolm B
 294 Thompson Geo P
 300 Winter Geo J
 304 Headley Lorenzo D
 310 Holsberry Bert
 316 Walters Thos J
 322 Dunn Virgil L
 324 Podiasky Michael

BOXWOOD AVE
 (East)
 From 2075 S Main east (South
 Akron)

Unopened to west of Glen-
 mount ave
 202 Lerch Henry

BOXWOOD AVE
 (West)
 From 2088 S Main west (South
 Akron)

BOYD AVE
 From 2186 Newton south
 (Northeast)

East Side
 541 Peterson John R
 537 Roberts Gomer S
 531 Weidlich Cornelius L
 527 White Chas B
 523 Vacant
 519 Smoke Frank M
Eastlawn ave intersects
 505 Mote Russell E
West Side
 556 Seckel Paul R
 552 Cook Clarence D
 548 Klemann Jacob J
 542 Monahan Grover
 520 Stone Orell I

BOYLE
 From 382 E Cuya Falls ave
 south (North Akron)

BOYLIN PLACE
 From 25 Aqueduct east (West
 Hill)

39 Tomson Andrew
 37 Stimbrenner Alva F
 35 Oran Mrs Ruth
 33 Hoan Neal A
 29 Wingard Clement H
 27 Ribblitt John A
 23 Frey Walter J
 " Frey Hand Laundry

BRADDOCK
 From 73 Clewell ave east to
 Funck ave (Northeast)

North Side
 1531 Struckman Adolphus
 1535 Witt Clair
Shimer begins
South Side
 1528 Imtek Andrew
 1534 Saunders Wm H
 1538 George Mrs Grace
 1570 King Joseph W

BRADY AVE
 From 1693 Manchester rd east
 (Southwest)

North Side
 589 Evans Edward
 535 Gilbert Lloyd E
 531 Ruth Homer W
 527 Frecka Albert J
 519 Vacant
South Side
 536 Allen Richard R
 534 Lavry Edward D
 530 Davis Woodfin G
 526 McClellan Everett D

BRAEWICK DRIVE
 From Sand Run rd east, 1st
 north of W Market (Fairlawn)

North Side
Gilpin rd begins
 2085 Houghton Dr I Luther
 2075 Kearney Wm G
 2061 Baker Enos H
Winston rd begins
 2049 Kiernan James P
 2037 Schrank Harry P
 2025 Thomas John E
Bennington rd begins
 2015 Bloom Paul A
 2007 Hudson Raymond A
Birdwood rd begins
 1871 Carlton Clinton A

South Side
 2082 Knight Wm H
 2072 Poite Jerry A
 2040 Wallstrom Geo W
 2024 Roby Donald B
 2014 Drees Clayton H
 2010 Reid Lloyd G
 1994 Renninger Chas O
 1990 Smith Fred E

BRANDON AVE
 From west of 633 Grifton ave
 east (Northeast)

North Side
Grifton ave intersects
 1203 Miller Lester J
Sanford ave intersects
 1237 Haip Edward E
 1241 Pomponi Louis
Garry rd intersects
 1273 Witzberger Richard A
 1277 Martin Owen L
 1281 Mattingly Wm J
 1289 Bonifay Robt A
 1293 Robertson Felix
 1297 Petciball Vincent
 1307 Bjorn Lars
 1311 Wade Marshall A
 1315 Titus Mrs Martha J
 1319 Nichol James
 1323 Busch Clarence G
 1327 Hykes Mrs Florence E
 1331 Frasher Louis H
 1335 Albright Harry D
 1343 Gimes John A
 1345 Bender Chas I
 1349 Koger James W
Eastlawn ave intersects
 1373 Deming Donald R
 1377 Food Geo H
 1381 Waltenbaugh Howard A
 1385 Bower Jesse F
 1389 Kuehnemund Eric C
 1393 Vacant
 1397 Merideth Mrs Mattie
 1401 Gerend Alphonse J
 1405 Barlow Always D
 1409 Vaughan Oran W
 1413 Gilliland Ralph F
 1417 Adley Edward V
 1421 Jones Albert O
 1425 Thomas Isaiah
 1429 Felck Harold O

South Side
Grifton ave intersects
 1210 Lewis Gavland M
Sanford ave intersects
 1238 Falls Allen M
Garry rd intersects
 1276 Nivens Lannie C
 1280 Maish Frank J
Halle ave ends
 1296 Stonestreet Mrs Leona F
 1300 Livingston Clayton C
 1304 Adair Geo E
 1310 King Gottlob
 1314 Capper Mrs Olive L
Plum ends
 1324 Tye Paul W
 1328 Wilson Arthur R
 1332 Smith Russell
 1336 Schmiedel Jacob D
 1342 Vacant

Eastlawn ave intersects
 1386 Gallagher Dale J
 1390 Fritsch Roydon F
 1394 Mavers Chas A
 1398 Galley Albert A
 1402 Jacobson Max
Plum begins

BRECHT COURT
 From 401 Brown east (South-
 east)

North Side
 401 Slusser Harvey B
 405 Gibson David C
South Side
 406 Marav Mrs Laura
 404 Vacant

BREIDING ROAD
 From 1041 E Tallmadge ave
 north (Northeast)

East Side
 1421 Hawley F Verne
 1427 Herbstreet Benj W
 1445 Woods Thos F
 1451 Oles Wm R
Ransler dr intersects
 1481 Burkholder Perry E
 1487 Roseborough Clarence A
 1493 Spangler Harry A

THE EVANS AGENCY CO. General Insurance

95 South Howard Street Corner Mill Street



CHARVOZ SALES, Inc. "SERVICE OPEN UNTIL 9 P M."

339 E. MARKET ST. Phone Jefferson 3141

Breiding Road

AKRON CITY DIRECTORY

Bristol Terrace 153

- 1497 Hanson Stephen H
- 1511 Hug Ernest
- 1523 Vacant
- 1545 Crossley Chas C
- North Park ave begins**
- 1567 Seeger John W
- 1577 Hartman Ernest L
- 1607 Girard Edmund E
- 1609 Norman Clark
- 1617 Craven Chas E
- 1643 Breiding Lawrence J
- 1655 Harley Harry A
- 1667 Korn Geo
- West Side**
- 1422 Earlenbaugh Wm L
- 1434 Kramer Benj
- 1458 Crane Bernard S
- 1461 Bertsch Walter C
- 1470 Boyd Geo
- Ransler dr intersects**
- 1482 Martin John L
- 1488 Malov H Clay
- 1492 Hobson Ldwid
- 1498 Lane Harry C
- 1516 Norman John E
- 1528 Wolfe Dewey C
- 1540 Hologa Stanley J
- 1548 Jlundheim Mrs Eleanor
- 1560 Goss Chas H
- 1568 Smith John R
- 1576 Blosser Albert A
- 1592 Craven John A
- 1600 Bailey David G
- 1618 Uhrich Wilbur M
- 1624 Collier Martin C
- 1642 Iutz Mallin G

BRERINER COURT
From 472 Woodland ave south (West Hill)
202 Brammall Edward

BREITENBACH COURT
From 726 Sherman west (Southeast)
248 Breitenbach Joseph
266 Judge Alex
260 Vacant

BRENNEMAN BLVD
From opp 2655 Nesmith Lake blvd west to Manchester rd (Kenmore)

Christensen ave intersects
Edwin ave intersects
Conrad ave intersects
477 Galusca Stephen
Patton ave intersects
481 Abel Robt L
492 Hicksted Robt
494 Numever Allen M
Nesbitt ave intersects

BREWER
From Scotland dr north, 1st east of Crystal (Northeast)

East Side
651 Billinas Edward W
655 Best Thos J
683 Wilson Tallmadge
687 Morrison Thos
691 Hughes Howard L
695 Gillespie O on W
Income dr intersects
719 Jackson Cecil J
729 York Clyde K
743 Williams James B
West Side
636 Lby Ralph J
661 Dickens Alfred C
Income dr intersects
718 Sims Henry A
750 Laughlin Robt J
754 Stanley Clifford R
758 Lewis Edwin I
764 Putnam Forrest S

BREWSTER ALLEY
From 475 S Mun east (South)
16 Lammis Wm
20 Petty Mrs Doris
28 Sharp Mrs Lilla R

BRIARWOOD DRIVE
From 594 Copley rd north (Perkins Hill)

East Side
465 Walker Alfred P
459 Crawford Richard A
453 Short Wade G
445 Pfahl Fred L
441 Musson Irvin J
437 Anderson Edmond R
431 Schweikert Saml G
425 Hoffman Jay C
Norway dr intersects
415 Vacant
West Side
466 Chitty Mrs Carrie H
460 Koplin Leonard C
454 Hardman Guy E
448 Bellow Archie L
444 O'Neill Mrs Bertha M
426 Apelbaum Ben
"Apelbaum Bros
Norway dr intersects
416 Fisher Geo M
410 Arbuckle Dr David S
404 Ellery A Ben
396 Brown Jacob B

BRICE ROAD
From Hampshire rd southwest 1st west of Wolcott rd (Fairlawn)
336 Geihold Mrs E Louise
Somerset rd begins
360 Burris Harold W
380 Peters Nelson C
Inverness rd begins
Schocalog rd intersects

BRIDGE ROAD
From 2169 Triplett blvd north (East of Airport)
712 Susong Chas E

BRIDGET
From 450 Bettie west (South-east)
721 Hummel Harry B
720 Hilliard James A
719 Meiers Mrs Philippine M

BRIGHTON DRIVE
From 1445 S Main east to Andrus (South)

North Side
11 Sampson Fred S
15 Williams Ernest E
17 Jones Jack
19 Christ Thos
25 Poole Mrs Lilla E
29 Savel Nick
33 Woodlee Mrs Maggie J
37 Sprague Sidney H
41 Turner Isaac J
45 Way D Lambert
49 Williams Frank
53 Thomas J Fletcher
57 Smith Wm
61 Blair Willard A
63 Bragwell Lother D
Switzer ave intersects
71 Logan T Carl
75 Cottrell Art C
79 Disque Fred L
83 Phillips Wm T
87 Boggs D Manning
91 Sneed John A
93 Cinarv Alonzo E
97 Truev Thos L
103 Frost Edgar O
"near Elliott John P
111 Taylor Ollie J
115 Blackburn Burton E
117 Vaughan Mrs Lula M
121 Eggleston Chas E
127 Chicodreff Nick T
131 McCuin Marvin E
"Vaneh Stephen M
135 Stiles Lester T
"Pressman Bernard T
139 Mirko Stephen
143 Schidl Wendel
147 Baker Roy

151 Buie James C ✓
South Side
22 Kollas Thos
26 Povenmire John W
32 George James
33 Riebersel Adolph H
"Akron Beer Coil Cleaners
42 Cosgrove Chas E
46 Pazitnay Andrew
50 Pollichron Andrew A
56 Kincaid Wm L
60 Spangler Elgie Y
64 Llewellyn Wm H
Switzer ave intersects
72 Hoover Mrs Louise
76 Hevser Chas C
80 Rich Homer V
82 Swanson Ernest E
88 Bias Arnold
94 Turk Gustave H
98 Taylor Chas B
106 Irsaeemle Chas L
110 Daniels Noah W
114 Fisher Paul M
118 Meador Carl E
122 Rogers Carmel U
124 Pstes Luther B
Moore continues
132 Moriso Leonard
136 Winkleman Joseph
110 Cox Harley I
141 Nelson Chas B
148 Athey John II
152 Pursley Denver D ✓

BRINER AVE
From Darrow rd east 1st north of Tivo ave (Northeast)

North Side
89 McClellan Elmer R
88 Richardson Mrs Clover E
87 McNary Clarence E
86 Labre Manuel A
85 Henning Wm R
84 Warchime Dotis G
83 Clark Bracy
82 Brown Alfred R
81 Stewart Walter C
"near Stewart Howard S
80 Ethel Ormond R
79 Cippant Austin
77 Lillard Homer C
76 Robinson Lawrence W
75 Luby James E
74 Nuzum Dallas
South Side
93 Adams Gust II ✓
91 Efferson Elmer D ✓
96 Flournoy Richard
97 Quick Milton R
99 Irwing John A
101 Kalbaugh Ralph E
102 Sample Elbert C
103 Clawson Donald W
104 Kime F Paul
105 Huber Harry H
109 Reed Chis L
111 Pate Wm E
112 Reed Francis A

BRISTOL TERRACE
From end of Howe north and south to W Thornton (South-west)

East Side
1185 Johnson Saml D
West Side
1120 Turner Newton M
1124 Hardman Peter
1128 Sikute Frederick J
1132 Hamilton James
1142 Ball Wm J
"Heimbuch Fred G
1116 Kneevess Willis
1148 Davis Chas B
Howe ends
1152 Palliv Mrs Mary
1158 Smead Lester W
1162 Arbout Darrill B
1166 Alberty C Fred
1170 Leitch Colin
1180 Bland James B
1186 Sherwin Frank
1190 Johns James H

ROSE HILL BURIAL PARK Akron-Medina Road
PERPETUAL CARE MODERATE PRICES W Market St Ext
Phone HE-8316

THE CARMICHAEL CONSTRUCTION CO.

148 EAST MILLER AVENUE



GENERAL CONSTRUCTION
 Organization and Service Assures
 Faithful and Dependable Performance

154

Brittain Road

BURCH DIRECTORY CO'S

Broad

BRITTAIn ROAD
 From opposite 1680 E Market
 north (East Akron)

East Side
 27 Scott Ned O
 41 Mead Warren C
 45 Chifford Apts
 " Eaton Lillian M
 " Hutchison Duane C
 " Leibole Willard A
 " Heaton Floyd M
Ford ave begins
 53 Schank Edward P
 57 Fogarty Joseph F
 63 Newman Mrs Eva D
 69 Kelbly Carl G
 71 Vacant
Flint ave intersects
 81 Orr Francis B
 83 Dutton John
 89 Moore Mark M
 95 Chapin Mrs Grace N
Adelaide blvd intersects
 111 Klabbatz Wm
 115 Richards Robt D
 " Bailey Mrs Osa M
 119 Miller Arthur W
 127 Miller Fred
Marks ave begins
 141 Hinton Alva M
 149 Acme No 110
 " Aster Cash Mkts Co
 155 Senn Carl D
 157 Kroger G & B Co
 159-61 Davis James A
Shaw ave begins
 167 Davis Forma G
 " Davis Reed R
 " Simpson Eugene F
 " Briggs James V
 171 Cooper Stanley C
 " Krause Anton
 173 Smith Mrs Mary E
 175-7 Chapelie James
Hampton rd intersects
Preston ave intersects
Mnlasia rd intersects
Goodyear blvd intersects
 295 Hoffman Mrs Lucretia M
 297 Hooper Wm M
 303 Vandall Napoleon B
 307 Henrich Ernest
Hillside ter intersects
 327 Pearson Mrs Hannah B
 333 Morris Saml P
 337 Warner Glen E
 341 Hart John G
 345 McElwee Chas
Pilgrim intersects
 357 Wood Mrs Rebecca
 363 Swift Harvey O
 367 Purkhiser Clifton R
 373 Yngling Lloyd J
Newton intersects
 Reservoir
 437 Esch Albert C
 " Pump House
Ottawa ave intersects
 521 Vacant
 525 Vickers Donnie A
 531 Rigdon Mrs Jennie
 535 Eingham Heyden A
 541 Stevens Ralph N
 545 Schultz Joseph S
 551 Cooper Mary E
 555 Kessler Edward
 561 Lantz Forest R
Tonawanda ave intersects
 581 Martin Lester O
 591 Fler Adam C
 595 Drayer Alonzo R
 599 Douglas Kirkland P
 605 Windsor Oscar E
 609 Farrell James F
Huguleet begins
 645 Orr Merle
Seminola ave begins
 657 Simon Michael
 661 Dunivant Hillis A
Multnomah ave begins
 685 Coffelt Velpo V
 689 Lemmon Dr Robt M
Onondago ave intersects

709 Davis Henry A
Indianola ave begins
Orange ave intersects
 763 Vacant
 767 Robinson Lewis S
 771 Saffel Walter S
 777 Ellsot Mrs Anna
 781 Bender Wm L
 793 Summers Bernard V
 795 Edwards Blondie G
 801 Miller Bryan J
E North intersects
Eastland ave intersects
 903 Kalain Matthew
 909 Enlow Edward H
 943 Crittenton F M Home
 963 Reece John F
 967 Michelson Wm H
 " rear Michelson Harry E
 Erle R R
 1139 Karl Chas F
Evans ave intersects
 " Ley John F
 " Garner J Edward
 " Mong Jacob F
E Tallmadge ave intersects
 " Kubalak Leon
 " Hileman Lawton E
 1479 Koch Mrs Anna M
 1655 Evans Wm R
 " Venham John A
 " Crouse Mrs Christine
 " Kelly Saml
West Side
 60 Arnold John
 70 Hughes James J
 76 Meadows Mrs Wilma
Flint ave intersects
 98 Spade Andrew G
 " Donnell Claire J
 " Bell Paul S
Adelaide blvd intersects
Bauer blvd ends
 150 Greeley Thurman A
 158 Free Methodist Church
 162 Hackett Ralph E
 166 Davis Ananias
 " Galloway Albert
 " Shaw Lester
 " Sabo Joseph
 172-4 Finkelstein Amiel
 " Boser Robt F
 176 1/2 Parham Lonnie M
 178 Wade & Hays
 " Burton Hershel A
 " Nehlsen Edward W
Hampton rd intersects
Preston ave intersects
Mnlasia rd intersects
Goodyear blvd intersects
 298 Beltz Victor V
 306 Shrolliff Thos A
 310 Huff Chas P
Hillside ter intersects
 334 Jones Mrs Louisa C
 344 Molenaar Logan E
 350 Kester Milford H
Pilgrim intersects
 360 Scott Martin D
 370 Starling Chas L
Newton intersects
 " Seiberling School
 468 Secrist Glen E
Chippewa ave ends
 472 Parry Andrew
 474 Adams Homer J
 476 Vacant
 480 Wasserman Harold J
 486 Bishop Chas M
 " Maier Joseph A
 488 Bergin Preston R
 " Denning Jerry F
 492 New Deal G & S Sta
 496 Peoples Groc & P Co
 " Bouton Edgar T
Ottawa ave intersects
 512 Wilkin Wilbur R
 516 Lohman Harold W
 526 Goodson Frazier W
 530 King Chas W
 534 Pease Russell A
 538 Boyce Carl M
 542 Workman Mrs Irene J

546 Zwald Benj A
 552 Mitchell Thos
 562 Owens Carl M
 566 Boblett Mrs Myrtle B
Tonawanda ave intersects
 586 Wylie Dale F
 592 Eberle Clarence A
 598 Glover Howard E
 610 Guiss Russell E
 626 Nossos Peter
 642 Tarbox Fred G
 646 Fox Christian G
 652 Tennant Saml C
 666 Olsen Oscar B
 672 Nelson E Robt
 682 Clupper Chas H
 692 King Walter M
Onondago ave intersects
 722 Miller Bryan J
 726 Lang Christian C
 730 Maxwell Francis J
 734 Byrnes John A
 738 Propst Luther T
 742 Kinsey Clarence I
 750 Snook Harry
 754 Zushin Stephen
Orange ave intersects
Pastland ave intersects
E North intersects
 842 Sparhawk Mrs Emma J
 850 Seiler Dr John H
Yuma ave begins
 878 Williams Byrd B
Tloga ave begins
 932 Klingler Geo W
 940 Gregory Paul M
 944 Ackley Clyde W
 998 Coomee Ira E
Sparhawk ave begins
 Erle R R
 " Jackson Paul
 " Haskins Walter
 " Webb Henry
Evans ave intersects
 " Sparhawk Frank O
 " Poole Thos
 " Vacant
 1426 Connor Robt S
E Tallmadge ave intersects
 1590 Murphy Mary E
 " Hileman Scott
 " Richardson Joel S
 " Hausman Henry

BROAD
 From 973 E Market north to
 McNaughton (East Akron)

East Side
 1 Bator Radio S & S
 5 Exposition Bldg
 7 Vacant Storeroom
 9 Conti Antonio
 11 Riley Wm W
 15 Peck Robt
 21 Slovak Lutheran Church
 " Liska Mrs Elizabeth
 25 Thompson Mrs Sarah A
 27 Davison Mrs Rose S
 29 Rhodes Hollis O
 33 Lee Mrs Annabelle
 45 Sisters of H H of Mary
 55 Annunciation School
 55 Annunciation Church
Kent intersects
 77 Dowed Rev Richard A
Kent et ends
 97 Corneil Marshall W
 101 Force Ferdinand S
 111 Mitchell Mrs Margaret Y
West Side
 40 Myers Ivan L
 50 Ward Thointon L
 56 Durkin Mrs Margaret M
 60 Fairbanks John C
Kent intersects
 86 Smith Ernest W
 86 1/2 Miller Oscar S
 " Shores Jack
 " Fraser Chas R
 " Heater Howard D
 88 Lawrence Richard E
 90 Keiser Leo L
 92 Wigley Thos

THE CENTRAL ASSOCIATED REALTY CO. 403 OHIO BUILDING

SUNSET VIEW SUBDIVISION - IS RESTRICTED TO MAKE BEST MODERN RESIDENTIAL CONDITIONS

Broad

AKRON CITY DIRECTORY

Brooklands

155

94 Lawrence Mrs Alice M
104 Knapp Thos P
106 Raleigh Michael J
108 Duffey Mrs Elizabeth

BROADWAY
(North)

From 95 E Market north to Furnace (Central)

East Side

21 Central Hotel
25 Flaughner Frank E
31 Hotel Ernest
37-43 Rivers Ernest E
" Fruchauf Trailer Co
45 George Mts Catherine
51 Tawney Ernest
53 Mood Frank G
55 Chatum Hilliard
" Davis Alvia
" Brown Wm
" Austin Mrs Geneva
59 Perkins Chas
" Chapman Richard
63 Grant Mrs Rose
" Jones Wm
63 1/2 King Wm
65 Bray Geo
67 Gillette Danl
" Douton Robt
" Harper Mrs Sarah
" Harper John
" Stevens Mrs Florence
69 Smith Jonnie
75 Skinner John H
83 Rook John
" Nix Wm
85 Doholoski Geo
87 Vacant
89 Katich Geo
87 1/2 Vacant
89 Thomas Peter
89 Spoca Steve
89 Stoinoff James
91 Didado Joseph

Perkins Intersects

121 Shaw Lucian
123 Burch Mrs Mary
125 Alexander Mrs Pearl
- 127 Biasella Andrew

West Side

4-6 City News Agency
22 Ross Wm S
28 Vacant
34 Ohio Neon Sign Co Inc
42 Furnas Ice Cream
" Bowen School

Perkins Intersects

104 Dopler Frank E
106 Clark Mrs Lottie
110 Rowlett Mrs Vivian
110 1/2 Marquardt Mrs Beulah
112 Vacant
116 Williams Mrs Grace
118 Hobson Humphrey
122 Vivion Mrs Mary
" rear Williams Franklin
" rear Washington Wm
" rear Robison Danl
" rear Davis Walter
126 Woolwine Jack
128 Marks Belle
" Smith Valorias L
" Lee Annie
130 Gruvo Pasquale

BROADWAY
(South)

From 96 E Market south to E Chestnut (Central)

East Side

7 Dinnin Saml P
11 Furnished Rooms
17 Sumpter Harry L
19 Cloe Roscoe C
21 Reed Josie
25 Hall Lee
31 Arterburn Robt W
37 First Baptist Church
57 Fire Station No 1
63 Hollinger Anna M
67 Broadway Gardens
69-71 Superior A T & S Co

E Mill Intersects

— Quaker Oats Co
185 Akron Grocery Co
" Volunteer Food Stores
189 Portage W Co
187 Dederick Carl R
177 Taplin-R-C Co
187 O Connor Steel Co
207 State Highway Dept
211-15 Vacant Storeroom
225 Church of St J B

E Center Intersects

235 Lytle Harry M
251 Simmons Wm A
" Jackson Wilbert

E State Intersects

— Joseph James
277 Railway Ex Agcy Garage
285 Rhone Mike
299 Old Stone School

E Buchtel ave Intersects

315 Swift & Co
339 Fair Price Sta Inc

E Exchange Intersects

— Erie Freight Depot
405 Natl Carloading Corp
435 Washer Coal Co

West Side

8 Gilbert, Sheeche Co
14 Harter James W
" Consolidated Sales Co
18-20 Lewis Mrs Elizabeth
22 Broadway Dry Clrs
24-26 Taleff John
34 Broadway Service Inc
58-60 Foltz Dr Esgar B
" Steadman Dr Dalsy M
62-64 Groff Mrs Freda A
66 Stoner J Carlton
68-70 Ackerman Harvey S
74 Good Wm G
80 Hot Springs of Akron
86 Universalist Church

E Mill Intersects

100 Vacant
112-14 Standard Oil Co
116 Joseph James
122 Shell Petroleum Corp

E Bowery ends

198 Mury Parking Grounds
206 Court House
212 County Jail
" Potts Ray T
— First Ref Church

E Center Intersects

— StBernard's School
— StBernard's Church

E State Intersects

274 Sisters of StDominic
254 Sacred Heart Acad
288 School Room
296 Kusnyer Andrew
298 Long & Leas Service
300 Pap Vincent

E Buchtel ave Intersects

316 Appleton Mrs Anna
320 Vacant
322 Lockerman Jesse B
328 Vacant
330 Famous Restaurant
332 Galloway Pump & R Co
334 Vacant Storeroom
" rear Vacant
336 Festa Russell R
336 Portage A R R Works
338 Peacock Coal Co
340 Union Chem & S Co
" Akron Fumigating Co

E Exchange Intersects

366 Kirn & S Plbg & Htg Co
368 Akron Automobile Club
370 Pearl Coffee Co
372-74 Rowe F E Sales Co
" rear Fersco R Shop
380 Akron Standard A Co
" Auburn & Cord Ser
" Pierce-Arrow Ser

E Cedar ends

402-6 Truck Tire Service Co
408 Vacant
410-12 Williams Harry C
422-24 Mook El Supply Co

426-32 Vacant Storeroom
E Chestnut begins

BROOK

From 74 E Voris south to E South (Southeast)

East Side

733 Clark Mrs Minnie
737 Stadnichuk Adam
739 Pike James
745 Stanoyevic Mrs Mary
749 McArthur Frank L
" rear Banczik Joseph
" " Karsonyl Alex
753-55 Vince Stephen
757 Hege Michael
759 Olah Michael
" rear Gogas Louis
773 Terek John
775 Williams Stewart
779 Jones Emmet

West Side

754 Brook St Garage

BROOKLANDS

From south of Java ave north, intersecting Malasia rd (Good-year Heights)

East Side

147 Heatherly Wayne W
153 Wiles Saml M
157 Bradley Edgar S
163 Guyer John H

Java ave begins

Malasia rd Intersects

Cameroon et begins

253 Esch Russell I
257 Vacant

Congo Intersects

269 Messick John L

Beni et begins

299 Franks Jacob R
305 Guyer Harry M
311 Camp Chas R
" Mathis Wm J
363 Brooklands Pharmacy
" Franke Carl S
369 Vacant Storeroom
" Walsh James G
371 Brooklands Lunch
" Heltsley N Ruth
373 Goodyear Quality Mkt
" Utility Mfg Co
" Pliskin Abraham
377 Carpenter Chas P
379 Ranize Saml
381 Brooklands G & Hdwe

Newton Intersects

389 Logan Herbert N
395 Montgomery Clarence V
399 Ellis W Ray
405 Browning Martin V
409 Bennett Emory R
413 Phillips Oscar L
419 Leidecker Arthur F
425 Hopkins Delbert N
429 Miller Clarence C
435 Hollin Everett C
439 Jackson Ephraim L

Honodle ave Intersects

West Side

186 Greenleaf John H
192 Kelley Mrs Margaret A
" Fox Don H
200 Allen James
208 Galloway John M

Malasia rd Intersects

244 Holbrook Robt A
" Murphy John V
260 Hollish Ignatious G

Congo Intersects

272 Schmidt Albert F
282 Heaton Saml
286 Stukey Raymond H
296 Cundiff Wm
302 Dyer Kimber L
306 Wood Forest M
312 Thorburn John A

Pilgrim Intersects

324 Sauner John L
330 Horn Homer F
334 Bell Clarence O
340 McMullan Ira

THE DAUNTLESS PLUMBING & ELECTRIC CO. 18-22 E. State St. PHONE FRANKLIN 8109

EXCLUSIVE LIGHTING FIXTURES

156 Brooklands	BURCH DIRECTORY CO'S	Brown
344 Jones Louis E	124 Cooke Milo A	543 Grizer Emil
350 Beers Lafayette M	128 Slauson Mortimer R	547 Myers Arthur L
354 Lassack Mrs Margaret L	130 Holden Harold C	549 Samartji Chas
360 Baker Wm E	134 Hutchison John W	567 Wagner Anthony
364 Young Harley W	138 Poole Carl D	561 Stoykovich Mrs Lucy I
370 Neff John C	142 Carson Ernest L	565 Weiss Frank S
374 Fisher Ray D	162 Hull Harry E	569 Marcus Harry
Newton Intersects	166 Malkow Rev Emanuel W	573 Wilhelm Ira L
398 Martin Albert L	170 Roberts J Leon	" rear Robinson Clyde E
400 Cauble Dr Wm C	174 Rutenberg Chas F	577 Beamer Mrs Sadie
406 Hardman Carl B	178 Scott Saml D	E Thornton Intersects
410 Carr Bert C	182 Schmidt Carl W	585 Willemssen & Pearson
416 Montgomery Geo T	186 Esch Raymond D	593 Hronetz John S
420 Martin Robt Z	190 Culbretzor Adolphus R	" rear Lavery Chas J
424 Lynch Enos W	194 Carver Mrs Martha E	595 Mravick Stephen F
430 Jones Donald P	198 Beecher Mrs Laura D	597 Kovac Geo K
434 Hershberger Lester D	204 Shields Wm B	605 Schafer Oscar E
440 Clark Mrs Lela E		609 Vacant Storeroom
Monodic ave Intersects		" Csapela John
	BROOKSIDE TRAIL (Now part of Faye rd)	611 Gates John
BROOKSIDE AVE (East)		615 Muckus Simon
From 1571 S Main east to		617 Hurak John W
Belwows (Firestone Park)		619 Vacant
North side	BROWN	629 Hyde Mrs Idell
11 Gligor Joseph	From 344 Carroll south to city	" Wade James M
11 1/2 Mitseff Stephen	limits (Southeast)	" Gray Howard A
15 Lehman Howard O	East side	" Smith Mrs Iva J
17 Breen Danl F	251 Haddad Mrs Mary	" Chambers Wm M
23 Carney Joseph F	255 Waser Clarence A	633 Anderson The
27 Graf John B	259 Sweeney Arthur V	" Wise Pauline
31 Gifford Mrs Conna L	263 Hambrick Chas W	" Berry Mrs Hazel M
35 Graham Fred J	267 Fagan Geo B	" Nichols Wilbur M
39 Taylor Chas E	269 Marshall Mrs Matilda C	" Stewart Carlos H
43 Hanam Albert	271 Eippert Mrs Lulu S	641 Freshwaters Henry
47 Heichelbech Oswald A	277 Funk Mrs Lillie E	645 Handley John W
51 Hamby Fred H	281 Norris Joseph A	649 Guran Matthew B
Sweitzer ave Intersects	287 Elmauer John F	661 Harvey Mrs L Esther G
59 Mancine Mrs Stella	289 Vacant	" Davis Homer G
65 Fox Minor L	291 Zambounis Mike	" King Donald
69 Spencer Colwin N	295 Murray Wm	" McNichols Robt A
73 Hull B Frank	301 Alexandrou Geo	665 Bittner Irvin
77 Mottweller Frank H	303 Posten Virgil A	" Johnson Hesel M
81 Sanders James L	Vine begins	" Hermann Geo L
85 Patton Wm H	321 Ions Wm J	" Ludwig Mayme M
89 Foster Geo E	323 Doyle Leo I	669 Campbell Alexander P
93 Wolf John T	Cheatwood Geo H	" Stephens Guv H
97 Ingle Geo A	329 Farris Saml	" Burky Paul E
101 Puhmanseder Joseph G	rear Goson John	" Woodward James R
105 Blunn Mrs Myrtle M	rear Ions Leo H	673 Mutz Geo
109 Spetter John	337 Yingling Walter S	" Sudnar Harold M
Moore Intersects	Shoit Mrs Elsie	" Zadunajsky Martin
123 Evnon Henry L	341 Pfaff Mrs Margaret	" Lankie Wm jr
127 Schindewolf Wm G	345 Brown Geo H	677 Brown Delos O
131 Aberth Martin M	Etters Andrew C	679 McPherran Alton
137 Zimmer Fred M	Nash begins	683 Barker Bertus W
141 Ware Perry E	359 Harris Mrs Caroline	685 White James R
145 Peckham Paul E	363 Williams Chas D	689 Stroup Frank F
151 Hendrick Addison J	E Exchange Intersects	691 McDonald Woodrow D
161 McClain James L	391 Brecht Anna M	rear McDonald Elec Co
165 Wagner Leo A	393 Hawn Howard L	695 Prince John F
173 Bowder Wm E	397 Price John W	699 Engelhart Edward N
177 Willey Chas H	401 Shackelford Wallace I	701 Ilzey Earl S
181 Swanson Joseph H	Brecht et begins	705 Gehm John W
185 Bedur Geo K	409 Angne Mabel A	709 Metz Saml P
189 Harris Russell K	413 McDonald Curtis G	711 McFarland Edward E
193 McDowell Waldo E	419 McFadden Wm H	716 Hedderly Edward J
197 Moore Clarence L	421 Smith Mrs Mattie G	E South Intersects
199 Weir Hollis H	422 Regallis Joseph A	745 Primosigh Joseph
203 Thorn Guide W	Crouse begins	747 Zeig Mrs Ida
South Side	435 Wohlfield Frank R	753 Swartz Chas H
20 Cousert Wm L	443 Davis Iion J	757 Savony Elias F
30 Nichols Homer E	445 Vaughn Mrs Phyllis M	761 Graham Fdgar A
36 Miller Wm H	451 Sisler Mrs Bertha B	" rear Hensal Blanchard R
40 Kolling Chas A	455 Deger Chas W	765 Hughes Mrs Jeannette I
44 Epplein Wm	461 Shape Robt F	783 C & M Alliance
48 Senger Geo A	Steinmetz Harry J	787 Richardson Ray S
52 Bailey Robt C	473 Alexander Dr H B	793 Knapp Howard F
Sweitzer ave Intersects	Power Intersects	795 Haas Conrad
60 Emery Timothy	483 Budweiser Saml	rear Pasch Otto
66 Owens Thos R	Lamb Wiley T	801 Hendrix Aubrey C
70 Weigle Orville C	rear Shaffer Blaine	E Crosier continues
74 Lewis Joseph	485 Brooks Chas A	813 Jones Howard E
78 Cobb Claude S	" Lamb Wiley T	817 McCarter Frank R
82 Sumner Clyde	487 Littrick Wm T	Bowen Mrs Louisa M
86 McClure Manuel H	489 Shuman Harry A	821 Smith Alfred E
90 Muth Mrs Florence E	495 Lewis Fred E	825 Costa Chas
94 Maver Wm A	499 Kirby Joseph J	829 Chudoba Victor
98 Thurston Earl R	505 Kinser James T	833 Freeman Roy L
102 Frase Allen C	511 Soppi Merco	" Rhodes Howard M
106 Foot Mrs Christina C	517 Vinez Frank	" Horn Mrs Ethel M
110 Logan Elry R	521 Herold Paul K	" Lawhorn Louis C
Moore Intersects	523 Davis Henry	" Stone Clara I
	527 Helferstay Jacob S	LaFollette begins
	529 Graber Alfred	
	533 Stehr Andrew	

THE AKRON GENERAL INSURANCE AGENCY COMPANY

174 South Main Street, HEMlock 5191 FIDELITY AND SURETY BONDS

847 Prior Arthur H
851 Salisbury Wm
855 Knapp Herbert W
859 Wade Chas P
863 Bott Edward C
Baird intersects
869 Dobbins Melvina S
" Rodgers Bernard
871 Kroger G & B Co
873 Lancaster Ira B
875 Sammeth John
879 Lepkowski Peter
883 Molnar Geo
885 Heskett Ode
887 Klein Mrs. Marv R
Kipling begins
905 Standard Oil Co
McKlary ave begins
933 Brown St Dry C Co
935 Baran Frank
Cortice begins
953 Chapman Ernest K
961 Downey Cecil C
rear Marvel Battery Co
965 McAleese Dan J
969 Avina Frank J
971 Vacant
Morgan ave intersects
975 Rett Mrs Mary S
" Clement J Imer W
991 Brown & Lovets Lane Ga
997 Bernel John J
Lovers lane begins
" Vacant
1007 Tracey Earl O
1023 Untener Mrs Anna
1027 Treadway Amos H
1029 Zsibav Gabor
1031 Ak Hungarian A C
Granitz Stephen
1047 Belica Joseph
1051 Kucko John V
1055 Bobal Rev Geo R
1059 Bittaker Wm H
1063 Sokoll John
Stanton ave intersects
1073 Vrde Mrs Mary
1081 Cowperthwaite Anthony
1085 Hannig Paul
1089 Alonzo Lawrence
1101 Brown John H
1105 Slavick Chas V
1109 Kirby John R
1113 Hall Lawrence
1115 Burt Drug Co
1117 Acme No 74
" McCaslin Wm L
Cole ave intersects
1127 Justice Saml W
1133 Hall Lawrence
1137 Pluck Arnold L
1141 Bond Albert A
1145 Cullison Ernest E
1149 Hollingsworth Mrs F F
1155 Thomas Floyd M
1157 Dengler Danl W
1161 Franz Joseph
1165 Farr Alvira H
1169 Czepko Anthony
1173 Ams Mrs Evelyn
1177 Pascher Paul E
1181 Sabo Paul
1185 Colonial Invest Corp
Eva ave intersects
1195 Badders Alan L
1199 Davis James L
1205 Kordon Joseph
1209 Faibl Stephen
1213 Semmerio John A
1217 Mazzagatti Marion
1221 Sapienza Marco
1225 Slater Hariv P
1229 Stewart Carl C
1233 Pearson Clayton H
" Hall Malcolm K
1237 Vaughn Wm H
Clifford ave intersects
1247 Snowball Mrs Mary J
1253 Cunningham Jasper O
1257 Thomas Anna L
1263 Forzano Andrew
1273 Ravenscroft John H
E Archwood ave intersects

1305 Kattouf Saml
" Reed Mrs Marie J
1705 1/2 Schieber Harold J
" Koehn Harold A
" Spain Clarence A
" Albert Leslie E
1309 Poulton Mrs Theresa K
1311 Rosenbloom Louis
Spada Vito
1313 Cherpas Theodore
1317 Poulton Mrs Theresa K
1321 Gainer Mrs Cleo M
1325 Hammontrec Robt J
1329 Goebel Adolph
1333 Hertzl Paul
1337 Favvash Julius F
1341 Cowan N Arsa
1345 Harold James E
N Firstone blvd intersects
1369 Wickersham Lawrence D
1379 Baker Hoy A
1383 Holtz Saml S
1387 Williams David
1395 Diehl Rev James A
1401 Cravtor Morgan W
1405 Lucco Frank P
1409 Boettner Harry W
1415 Mause Lloyd M
1417 Hathaway W Ord
1429 Schott Wm O
Reed ave intersects
1445 Dixon Chas A
1449 Dunbar Ezra E
1453 Glendenin Wm D
1457 Whitacre Donald E
1461 Roberts Clarence B
1465 Tuttle Elmer M
1469 Ackley R Stanley
1473 Hale A Albert
1477 Fuhrman Joseph E
1481 Maturro Frank J S
1485 Tarr Harvey E
1489 Collins J Benson
1495 Deselms D Chalmer
1501 Lammertse Melndert
Cypress ave intersects
1511 Steinel Wm B
1517 Tefner Anthony
1521 Mueller Alfred W
1525 Hoskinson Clarence S
E Wilbeth rd intersects
1539 Hudson Lauren W
1541 Cole Lattie W
" Poor Chas R
" Wigley E John
" Morris Mrs Ethel M
1543 Hull Hariv E
Palmetto ave intersects
1573 Gillespie Mrs Dorothy T
1575 Netherton Robt E
1579 Conlev Michael S
1583 Delair Joseph W
1589 Burgunder Joseph G
1591 Bartlett Chas J
1595 Grace James J
1599 Sisters of StDominic
1603 Kincaid Chas V
1609 Chaddock Chas W
1613 Frantz Rudolph E
1617 Bartlebaugh Sirwell W
1621 Robinson Donald A
1625 Starkev Everett J
Mission dr intersects
E Catawba ave intersects
Wayne ave intersects
Clinton ave intersects
Selden ave intersects
Dresden ave intersects
E Waterloo road intersects
City Limits
West Side
254 Vacant
256 Finch Raymond H
262 Long Russell
264 Koerber Flora E
Koerber pl begins
268 Burnett Floyd E
274 Schick Albert G
278 Ruhlin Adolph
Ruhlin et begins
284 Barton Ross C
286 Hupp Mrs Bertha A
290 Tidvman John D

294 Garvin Mrs Susan V
Jefferson et begins
298 Rundell Saml H
302 Wygant Geo L
304 Mehlenbacher Alonzo F
306 Fugitt Wm H
310 Hoffman Martin L
314 Thomas Rev John P
316 Barion Dewey T
318 Stallings Francis M
Chase et begins
320 Matthews Hughlen L
322 West Mrs Luella
332 Martin Virgil S
334 Bouschere Carl L
Brownleigh et begins
338 Austin Earl E
344 Smetts Wm H
350 Kinney Vernon C
354 Witwer John C
358 Ulrich Sebastian
E Exchange intersects
388 1/2 Hinton Walter J
390 Bork Paul C
394 Spiegel Edwin R
400 Angne Carl
406 Humphrey Sybil B
Wheeler ends
416 McFarland John B
420 Koehler Herman A
424 Whittenberger Mrs R M
" Oswald Mrs Caroline F
432 Tidyman Mrs M W
438 MacGregor Ernest P
442 Ott Mrs Anna M
448 Plant Herbert
452 Waldkirch John
456 Waldkirch Mrs E
462 Bowdle Mrs Rhea V
468 Smith Harry
474 McDowell Oil & Gas Inc
Power intersects
484 Repp Chas W
488 Baughman Raymond S
Beltz et begins
492 Walker Wm H
494 Cain John C
498 Boone James E
Rankin ends
506 Roche Clifford L
510 Kellogg Warren P
514 Saxton James H
518 Dreyer Frank J
Cross ends
528 Elite Apts
" Morrison Wm W
" Croy Wallace J
" Junkins Emmett R
" Smith Tyson
534 Atwater Apts
" Henderson Leland R
" Gande W Dale
" Reed Erith H
" Lippert Russell H
544 Fitting Henry P
" Schneckenburger J C
" Kory Walter E
" Bunts Harold A
550 Warner Eugene C
" Sterchi Robt P
" Myron J
" VanTesslaar Mrs Angela
Tyner ends
570 Gerry John B
576 Schwed Albert
" Sabo Joseph
E Thornton intersects
594 Kuchmayer Michael
600 Kelley John W
604 Krall Lewis A
606 Gayer Mrs Lula S
612 Pamer Anthony
Louisa ends
638 Haines D Ray
642 Rodenbacher John J
614 Lowe Opelan E
646 Cramer John H
648 Reynolds Oda R
650 Ross Adam J
652 Kitzmiller Thos G
E Voris ends
674 Rice Geo W
678 Mess John



EXCHANGE CHEVROLET, Inc. "After We Sell We Serve"
 444 WEST EXCHANGE ST. Phone Jefferson 8141
 Our Obligation Is Your Guaranteed Satisfaction

158

Brown

BURCH DIRECTORY CO'S

Bryan

682 George Paul
 684 Christy Merrill E
 688 Heini Alphonse J
Lamparter ends
 710 Casmar Lewis
 714 Parneske Andrew
E South intersects
 746 Kasapis Tony
 750 Carlson John E
 754 Vacant
 756 Williams R Clyde
 760 Shumate Frank W
 762 Himler Mrs Myrtle R
 768 Ray Walter W
 772 Snyder James J
 778 Burk Melvin
 780 Vance Lemoyne R
 " Lemoin Beauty Shop
 782 Sirlouis Collins E
 784 Hillery Thos J
 788 Rounds Mrs Laura A
Courtney pl ends
 792 Bollinger Mrs Anna L
 796 Morehead Mrs Viola F
 798 Scarbrough Mrs E Belle
 800 Milbee Wm F
 808 Flamish Henry
 812 Knight Walter L
 816 Fier Mrs Anna
 820 Fink Fred W
 " Hauck Lloyd R
 rear Smith Geo
 826 Smith Leonard
 830 Quell John A
 834 Schilling Conrad
 842 Ball Ernest
 844 Egan Chas H
 848 Halabrin John
 852 Bass Louis R
 856 Russell Mrs Nora P
 858 Kinsinger Mrs Mary A
 862 Mrlik Jerry F
 866 Palch Geo R
 870 Vacuum Oil Co
Baird intersects
 880 Bass 5c to \$1.00 Store
 882 DeBolt Mrs Margaret E
 886 Feinelsen Joseph C
 884 McWhorter Wm L
 888 Kohn Malt & Bev Co
 " Fennesy Misses
 892 Carlisle Joseph A
 896 Green Gilbert J
 " Kay's Sandwich Shop
 900 Fillimon Thos
 " Gardner Michael
 904 Weigel Frank J
 908 Vacant
 918-20 Burkhardt Cons Co
 " City Ice & Coal Co
 Railroad
 944 Canter Robt J
 964 Hurd Vestal A
Morgan ave intersects
 968 Kulyiski Elias
 " Nagy Julius
 970 Kulyiski Elias
 978 Vacuum Oil Co
 978 Glenn Wm M
 984 Wilkinson Carl W
 996 Benzoco Inc No 18
 1000 Brueggman W & B Co
 1008 Vacant
 1012 Hildreth Mrs Virginia D
 1016 Becker Matthew M
 1020 Holm Otto P
 1024 Vachon Wm P
 1028-30 Gates David A
 " Catholic School
Stanton ave intersects
 1074 Kerr Mrs Sadie M
 1074 1/2 Ban John
 1078 A & P Tea Co
 " Pecko Joseph
 1080 M & E Market
 1082 Gomory Bros
 " Gomory Joseph jr
 " Walsh Nelson T
 " Gomory Wm
 " Overfield Chas H
 1086 Gem Theatre
 1090 Shirhal Bros
 " Shirhal John

1094 Braden Clarence R
 " Williams Edward
 " Hretz Peter
Adkins ave ends
 1102 Maglovsky Andrew
 1106 Shallcross Joseph C
 1110 Brewer Raymond A
 1114 Maxwell Thos N
 1118 Copen Elza H
Cole ave intersects
 1124 Hoenicka John A
 1134 Vacant
 1154 Smith Walter S
 1158 Baker Alexander
 1162 Csepio Louis
 1164 Fuves James
 1166 Eckert Frank
 1174 Brooks Geo N
 1178 Kepfer Louis A
 1182 Richards Oscar C
 1186 Martz Geo
Eva ave intersects
 1196 Purdy Roy G
 1200 McLaren L Chester
 1206 Ferro Archie
 1210 Snider Joy E
 1214 Goodman Louis T
 1218 Kent Morris H
 1222 Schnee Chas M
 1226 Eggert J Henry
 1230 Davis John S
 1234 Yarbrough Clarence V
 1238 Akins Ruel J
Clifford ave intersects
 1250 Cully Paul G
 1254 Townsen Wm E
 1258 Zumstein Ernest L
 1264 Farrell Creed R
 1268 Cooper Ralph F
 1274 Mitchell Ernest C
 1278 McCoy Jesse E
 1282 Fisher Edward W
E Archwood ave intersects
 " Garfield High School
N Firestone blvd intersects
 1374 Lopane Tony
 1380 Reeves Donald L
 1384 Poje John
 1388 Wynne Patrick F
Lindenwood ave ends
 1410 Marshall John A
 1414 Fitzgerald Orlie D
 1418 Means Raymond R
Reed ave intersects
 1454 Head Joseph F
 1458 Lininger Roy A
 1462 Simmons Ernest A
Palm ave ends
 1484 Huhn Nicholas J
 1488 Mullins Harmon L
 1492 Gain Lynn
 1496 Brothers John E
 1502 Dixon Percy L
Cypress ave intersects
 1512 LeMaster Denny F
 1522 Bank John P
 1526 Haley J Floyd
 1530 Arnott Wm H
E Wilbeth rd intersects
Palmetto ave intersects
 " StPaul's Catholic Church
 " StPaul's School
 1612 Schilli Eugene B
 1616 McLochlin Robt C
Mission dr intersects
 1640 McAleese Patrick L
 1644 Swain Willard J
 1652 Vacant
 1656 Keith James W
 1660 Troetschel Henry T
 1664 Sauer Andrew
 1668 Huber Fred J
 1672 Vacant
 1676 Swartwood Wm H
E Catawba ave intersects
 1706 Hager Geo W
Wayne ave intersects
 1722 Hiegel Matthew
 1728 Miller Lloyd T
 1736 Kovarik Albert
Clinton ave intersects
 1760 Orlando Studio
 " Fess Mrs Irene M

1762 Vacant Storeroom
 " Kapper Raymond C
Selden ave intersects
 1780 Arnold Frank T
 1782 Smylie Jesse B
Bredren ave intersects
 1804 Heintz Sub Div Co
 " Heintz Arthur W
E Waterloo rd intersects
 City Limits
BROWNLEIGH COURT
 From 334 Brown west (South-east)
North Side
 367 McGlohon John
 365 Price Fred F
 361 Lykes John S
 359 Dinwiddle Ernest
 355 Peebles Lease
 353 Carter Theodore T
South Side
 366 Payne Mrs Julia
 362 Bivins Mrs Ida
 360 Jimlson Mrs Maggie
 356 Whitthorn Jesse
 354 Jones Ernest
BROWNLESS PLACE
 From 289 W North north (West Hill)
East Side
 65 Brownless Alice A
West Side
 62 Grant Mrs Catherine
Hope pl begins
 68 Shaffer Mrs Mary
BROWNSTONE AVE
 From 1046 E Tallmadge ave south (Northeast)
East Side
 " Denman Mrs Matilda R
Longtone ave intersects
 " Gerhart Alex
 " Copp Mrs Mabel A
 " Heater Clarence
 " Hale Warner W
West Side
 " Groves Marion C
 " Myers Glenn
Longtone ave intersects
 " Attenboro Mrs Elizabeth
 " Williams Robt
 " Brewer Wm I
 " Green John
BRUNER
 From 1020 Johnston south to Clark (Southeast)
East Side
 419 Beard W Robt
 425 Baird Wm L
 427 Stich John
 429 Maxwell Mrs Ida M
Ackley begins
 437 Mowery Wm E
 443 Cagle Melvin M
 445 Estes Claude C
West Side
 418 Swanson N Louis
 424 Olsen Martin A
 428 Turner Otis R
 430 Otto Chas
 434 Arnold Mrs Amelia M
 440 Hartline Fred E
 444 Hartline Geo M
 448 Boggs Garcia R
BRYAN
 From 284 W Exchange south to W Cedar (Southwest)
East Side
 327 Hunt Ferris M
 331 Shaffer Earl E
 337 Breit Frank
 339 Matthews Edgar L
 " Pittinger Max M
 345 Mildren Nicholas T
 349 Williams Russell W
West Side
 334 Maiforca Matthias
 338 Mansour Chas



Comb. WASHER and IRONER
\$1.00 WEEKLY!

CENTRAL HARDWARE 200 S MAIN
E. AKRON HARDWARE - 990 EAST MARKET
STAR HARDWARE - 13 SOUTH HOWARD ST

Bryan

AKRON CITY DIRECTORY

Buchtel Ave East 159

- 338 Khoury Jabrian
- 342 Larkin Tracy E
- 346 Robinson Mrs Sadie
- 350 Watson James R
- " Gunion Marion H
- " Newman Paul C
- 354 Fancy Stephen W

BYRDEN DRIVE

From 180 Harcourt dr west to W Market (West Hill)

North Side

- 1369 Rushka Chas J
- 1373 Boltz Paul L
- 1383 Shook Thurman R
- 1389 Gallagher Mrs Clara A
- 1393 Derr Dr Dwight L
- 1399 Leslie Edward L
- 1419 Grimm Philip E
- 1437 Pettitt Chas B
- 1443 Cline Lloyd E
- 1453 Gruber Carl E
- 1457 Richards Henry S

N Hawkins ave intersects

Matheson H Lyle

South Side

- 1364 Fowkes Herbert S
- 1394 Palmer Harry W
- 1400 Owen Wm L
- 1410 Pershing Wm G
- 1420 McCollum Marshall D
- 1444 Mahoney Edward E
- 1468 Merryweather Howard

N Hawkins ave intersects

Offret Victor H

Alton dr ends

BUCHTEL AVE

(East)

From 293 S Main east (Central)

North Side

- 5 Vacant
- 7 Vacant Storeroom
- 9 Vacant Storeroom
- 11 Auction Furniture Co
- " Theon Beauty Shop
- 13 Pittsburgh Hotel
- Maiden lane intersects**
- 19 U-Drive-It Co
- " Temple Garage
- " Buchtel Rec C Inc
- " Schrock Albert O

S High intersects

Wheeler lane intersects

S Broadway intersects

Unopened to e of railroads

- 187 Schroeder Frank E
- 187 1/2 Hill John B
- 191 Zenner Andrew
- Wilcox pl ends**
- 197 Benedict Joseph
- " Wilcox Ralph J
- 203 Gouge Chas D
- 221 Vacant

Sumner intersects

E Center ends

- 253 Wilhelm Geo E
- 257 Topaleo Theodore
- 259 Rittenour Jeremiah
- 261 Sloan Edward D
- 265 Lupshitz Morris
- 267 Sturm Russell M
- 269 Harwell Mrs Edna H
- 271 Robbins Fred A
- 275 Nichols Harrison D
- 277 Johnson Alonzo C
- 277 1/2 Hanson Geo M
- 281 King David C
- 283 Harwin The
- " Sigma Delta Theta
- " Goddard Mrs Elizabeth M
- " Compher Stanley C
- " O'Daniel Mrs Mary A
- " Stansbury Mrs Mary E
- " Gentry Ruth A
- " Rees Mrs Ruth L

S College ends

- 295 Herring Dr Carrie A
- " Theta Phi Alpha
- 297 Spicer Lizzie B
- " Lansinger Mrs Sophia
- " Pangburn Jane

- 297 Stuckey Ralph D
- 301 Shelton Mrs Summa
- 303 Reed Chas F
- 309 Dietzold Misses
- 315 Wilson Mrs Sarah C
- 317 McGlone Mrs Martha J
- 323 Green G Harvey
- 327 Hooper Riley
- 329 Phi Kappa Delta
- 331 Henderson Joseph W
- " Holloway Newton S
- " Shieber Chas H

S Union ends

- 349 Musser Christian R
- 351 McKiernan Gerald C
- 357 Kapenekas Rev John D
- 361 Sisler Elizabeth F
- 365 Eisele Mrs Lucy M
- 369 Voris Marion
- 373 Wells Mrs Minnie
- 381 West Mrs Dollie A

Flr Hill ends

- 421 Frances The
- " Kyle Frank E
- " Myers Mrs Charlotte
- " Worster Mrs Annabelle
- " Dennison Mrs Ida

429 Himebaugh Mrs Laura

- 433 Metzger John
- 437 Dettling Vivian J
- 441 Cramer Walter S
- 445 Masono Gerard
- 449 Casey John B

Hamilton ave ends

- 461 Chi Theta Tau
- 467 Holt Homer E
- 469 Graham Wm H
- 473 Hayman Harold R
- 479 Rutherford Mrs Louise B
- 483 Eberle John A
- 487 Martin Mrs Florence L
- " Jones Robt D

Kirkwood ave intersects

- 495 Morse Evan E
- 497 Smith Wm K
- 503 Schill John
- 505 Watt Hubert M
- 507 Frank John
- 509 Dugan Lawrence P
- 511 Hall Geo W
- 513 Brast Tona
- 519 Hay Frank G
- 519 1/2 Brown Mabel V
- 521 Carmichael Albert E

S Adolph ave intersects

- 531 Hill Chas H
- 537 Adams Mrs Matilda E
- 543 Hill Chas R
- " Graf Henry
- 545 Kaufhold Emil W

Franklin ends

- 551 Fess Geo
- 553 Blasdel Kenneth C
- 557 Carmedy Mrs Anna M
- 561 Cunningham Mrs Maud E
- 563 Trownson Reginald
- 565 Warner Wm H
- 567 Bennett Chas E

Spruce ends

- 581 Richardson James S
- " Marlow Howard
- 585 Seymour Henry
- 591 Ziegler Mrs Agnes W
- " Augustine Clara M
- 597 Lackey Harriet E
- " Hindman Wm C
- 605 Bucey Wm W
- 607 O'Leary Joseph J

S Adams intersects

- 623 Buehl Edward H
- 627 Grubb Dr Edwin W
- 631 Rice Thad W
- 635 Wingerter Mrs V C
- 641 Brown Jesse A
- 647 McAlister Oval L
- " Cline Wm H
- " Burley Ernest E

655 Larson John P

- 661 Smith Lawrence E
- 665 Luston James W
- 671 Collins John E
- 675 Vaughan Carney R

E Market intersects

- 715 Bowman Wm S
- Eber ave begins**
- 751 El-Clare Beauty Shop
- " Murty Russell H
- 755 Pollock G Frew
- 759 Reynolds John J
- 765 Replogle Chas H
- 769 Scanlon Geo A

Jewett begins

- 777 Breyfogle Dr Edwin W
- 781 Turner Frank A
- 791 Foulke Rev Roscoe L
- 799 Cummings Geo G
- 805 McFarland Anna E

Myers ave begins

- 815 McClelland Dr John C
- 817 Konkel Arthur J
- 825 Adventist Church
- 827 Nash Frank S

Henry begins

- 835 Buyer Apartment
- " Warring Joseph B
- " Rumsey E Rebecca
- " Coffman Albert L
- " Ruesch David L
- " Hamilton Mrs Alice M
- " Hoppes Leo P
- " Wilson Daisy
- " Marks Wm C
- " Heck Geo H
- " Cregan Regis M
- " Thomas Robt E
- " Coyle Alvin A
- " Dille Edwin C
- " Johnson Byron T

- 841 Davis Clarence E
- 845 Perry C Grant
- 849 Schnegg L Wesley
- 851 Lampe August C

N Arlington intersects

- " Fraunfelter School
- 881 Kearney James P
- 885 Chase Thos E
- 889 Hiltbrand Chas
- 893 Hagenbaugh Mrs Mary M
- 897 Anderson Mrs Anna F
- 901 Sprenc Anthony
- 905 Forsyth Chas E
- 911 Burrell John
- 915 Leibowitz Rubin
- 917 Kushkin Ralph
- " Miller Abner H

South Side

- 12 Buchtel Parkade
- Maiden lane intersects**
- 20 Akron Auto Garage
- " Consolidated Sales Co
- S High intersects**
- 42 Monroe Calculating M Co
- " Blinn Vernard L
- 46 White & D S M Co
- 50 Akron Veterinary Hosp
- Wheeler lane intersects**
- 60 Waldvogel Mrs Lulu M
- S Broadway intersects**
- Unopened to e of railroads**
- 184 Barefield Wm
- " Foster Fred
- 200 Falor Chas F
- 202 Willits Mrs Mary
- 204 Foy Clifford A
- 210-12 Lawrence The
- " Johns Edna M
- " Norris Mrs Teresa E
- " Nichols Russell J
- " Fink Lawrence W
- " Esker Mrs Ruth
- " Hargrove Robt
- 214 Thornton Peter

Sumner intersects

- 250-302 University of Akron
- " University of A Alumni A
- 306 Teague Reginald S
- 308 Kappa Kappa Gamma
- 310 Godlove J Raymond
- 314 Kelley Hugh
- 320 Schafer Mrs Leota L

Bernard ct begins

- 328 Mertz Mrs Susan E
- 332 Delta Gamma
- 336 Phi Mu

Eureka ter begins

- 350 Fire Station No 5

PEOPLES SERVICE DRUG STORES, Inc.

ALL OVER TOWN—TO SERVE YOU BETTER AND SAVE YOU MORE

160 Buchtel Ave East BURCH DIRECTORY CO'S Buick Court

350 Police Broadcasting Sta
 356 Austin Alvin H
 362 Crispin Misses
Ellwood ave begins
 374 Crescent Sorority
 " Jodon Mrs R Rose
 378 Dotson Mrs Pearl C
 382 Vacant
 388 Belford Mrs Anna S
 398 Melbourne Apts
 " Williams Jarvis D
 402 Paikes Mrs Maggie F
 404 Tayman Wm S
 408 Sigma Beta Nu
 414 Crawford Mrs Hannah M
 420 Vernon Dr Geo V
Spicer begins
 436 Rooming House
 440 Townsend Ralph M
 444 Lowrie Fred W
 " Dobbins T Leonard
 450 Binet Alex
 " rear Nance Robt N
 " " Hogan Patrick J
 454 Keeney Randall E
 " Welch Frederick S Jr
 " rear Osborne Mrs D V
 462 Brown Claude E
 466 Stark Maurice J
 468 Palmer Dr Geo A
 470 Palmer J Dwight
 472 VanMeter Raymond
 476 McGinley Wilson C
 480 Roth Alphonse A
Kirkwood ave intersects
 494 Scheel Leo F
 496 Hansman Neil L
 498 Washer Anna
 500 Hemming Frederick W Jr
 502 Washer Robt H
 508 Fuller Theodore W
 512 Gilliland's A Service
 516 White Geo S
 522 Knapp Mrs Pauline E
 524 White Clyde L
 " Burress Mrs Nettie
 528 Kirby Walter F
 534 Hawk I Fred
Wise begins
 540 Fair John R
 544 Woodburn Clinton I
 546 Moore Roger M
 552 Rooming House
 556 Myers Wm F
 558 Vacant
Anndale ave begins
 566 Hyde John H
 572 Fernsner Mrs Sarah A
 578 Schueler Chas F
 578½ Foneri John P
 584 Kennedy Burnie L
 590 Crawford Mrs Laura J
 596 Gifford Mrs Alice
 600 DeShaw Mrs G T
 604 Black Ferdinand E
 608 Lyon Cyrus L
 612 Gibson Robt
 614 Heppert Mrs Nellie C V
S Adams intersects
 620 Browning Apts
 " Howe Richard
 " Porter Luke
 " Long Don R
 " Sharp Carl J
 " Mulvey Vance M
 628 Acme Moving & Stg Co
 " Phillips Kirby S
 634 C W & P Const Co
 " Smith Geo W
 640 Nau Chas W
 644 Elliott Mrs Ruth
Straw begins
 652 White Oscar W
 656 Algeo Robt C
 660 Hatherill Saml G
 " rear Hatherill Wilbur S
 666 McClenathen Dr Curtis A
 682 Cobbs Mrs Margaret S
 688 Crecraft Carl W
 700 Robinson Mrs Mary R
E Market intersects
 756 Dixon Dr Wm W
 762 Pauley Carl H

766 Welling Harry G
 770 Sweet Robt F
 780 Akeis Walter T
 792 Wilt Ray E
 794 Lebold C Henry
 802 Woodburn Clinton I
 808 Trent John C
 812 Wheeler Wm C
 814 Bodner Herman J
 818 Hardtla Mrs Nettie O
 " Starn Verner A
 820 Kurtz Clarence E
 824 Reiz Mrs Eva
 828 Libby Frederick J
 832 Camp Chas R
 836 Garrison John D Jr
 840 Keilng Conrad C
 846 Knapp Mrs Emma M
 850 Wilson Misses
 854 Mirman Bros
Arlington intersects
 868 Wilson Edwin W
 872 Peterson Klaus O
 878 Combs Chas F
Middlebury ave ends
 894 Wilson Edward
 898 Carlson Albin
 906 Leggett Chas F
 912 Schmidt Henry
BUCHTEL AVE
 (West)
 From 296 S Main west to W
 Center (Central)
North Side
 5 Brown Dance Studio
 " First Ch of Divine M
Unopened to Water
 83 Hunt Norwin H
 89 Kufcak Stephen
 " Tannhauser Arthur A
W Bowers intersects
 Children's Hospital
 125 Hospital Annex
 131 Patterson Meridith L
 " Bender Edward A
 " Marsh Lawrence H
Locust intersects
 153 Leal Harold R
 157 James Mike
 159 Vacant
 163 Sharkey Wm R
Pine intersects
 169 Joseph John
 175 Taylor Winnie I
 179 Chain Clyde B
 181 Factor Anton
 183 Vaughan John D
 187 Pritz Frank J
 191 Williams James
 193 McGievey Wm A
 195 Vacant
 197 McAlonan Frank
 209 Taskas Christ
 211 Maselli Dominic
 217 McAlonan John
 223 Chevia A Z Cong
 233 Kannei Emmet F
 233½ Leidal Adam
South Side
Unopened to Water
W Bowers intersects
 Perkins Square
Locust intersects
 158 Garn Theodore C
 160 Smolin Sam
 164 Angstadt Grant H
 166 Francis Fred
Pine intersects
 168 Cochran Clarence C
 174 McGowan Mrs I E
 178 Rinella Mrs Catherine
 182 Patterson Lexie A
 " McGarry Wm
 186 Hendrix Arch P
 192 Strick's Garage
 192 Evans Arthur G
 " Quattrocchi Joseph A
 196 Wildman Mrs Rosie
 200 Caskie Mrs Barbara
 202 Vacant
 204 Sullivan Chas F
 204½ Ellis Albert E

208 McClear Joseph F
 212 Lenhart Arthur H
 216 Casto Clifford F
 216½ McAlonan Thos V
 218 Nukes Theodore
 222 Zigmund Ignatz
 228 Whitman Henry J
 232 Mattis James M
BUCKEYE
 From 152 Carroll south to
 Grant (Southeast)
East Side
 295 Miller Dr Bodo E
E Exchange intersects
 325 Nelson Carl H
 333 Gains Joseph R
 " r Leminger Sheet M Co
 339 Workman Paul S
 339½ Rittenour Jesse J
 343 Chabtree Mrs Mary A
 345 Hughes Aldell W
 347 Woy Earl
 349 Grudick Andrew
 353 Knapp Edward J
 359 Leminger Carl J
 365 Hensen Mrs Elizabeth
 369 Leminger Chas F
 371 Seeger John
 375 Maikle Mrs Anna
 377 Shankler Mrs Rosa
 377½ Gillich Emil
 383 Rooming House
 387 Larson Earl L
 389 VanRoon Volken
 391-3 Ohio Wet Wash & L Co
 395 Nopper Mrs Lena
 397 Wiggins Fahid P
West Side
 284 Lehman John
E Exchange intersects
 322 Carroll Ptg Co
 322½ Miller Chas B
 326 Zeller Rose
 328 Churchill Leo R
 334 Rohrer Mrs Marie M
 338 Schulthers Geo H
 344 Williams Luther C
 352 Wilhelm Chas M
 " Pierce Mrs Hannah M
 358 Jov Saml W
 362 Michael Mrs M Etta
 366 Vacant
 372 Simpson Harry C
 378 Arcnd Mrs Ella E
 382 Riddl Chas W
 386 Riddle Dana H
BUCKINGHAM
 From 828 Wilmot south to
 Johnston (Southeast)
East Side
 349 Boone Carroll M
 353 Pritz Rudolph T
 359 Graham Mrs Mattie E
Fairbanks pl begins
 371 Homrighausen Geo H
 375 Russell Clem L
 377 McGiffin Edward
Simmons st begins
 383 Reed Edward K
 381 Anderson Herman C
West Side
 350 Anderson Adolph G
 354 Rose Frederick A
 360 Cutlip Ulysses C
 366 Lewis Karl H
 " Thomas Grant M
Boone begins
 376 Campbell Adam
 378 Nowlin John D
 382 Thomson John
 386 Robinson Harry P
 388 Huskey James W
BUICK COURT
 From 336 Paik south (North-
 east)
 16 Marsh Mis Hazel M
 18 Vacant
 26 Hunton Mrs Marv

**BANKING SERVICE
FOR THE
INDIVIDUAL**

THE FIRST INDUSTRIAL BANK OF AKRON

**SAVE WHERE
YOU
CAN BORROW**

Akron's Morris Plan Bank. 415 S Main St Phone JE-4171

Bulger

AKRON CITY DIRECTORY

Burton Ave

161

BULGER
From 1138 Stroman ave south
(Southeast)

East Side
753 Wilkinson Pavton J
Forbes ave intersects
829 Vacant
Wiley ave intersects
Welton ave intersects
901 Twigg Mrs Mamie J
West Side
754 Fox Benj E
Forbes ave intersects
788 McIntyre Albert J
Wiley ave intersects
814 Kiggans Leslie E
858 Douglass Thos C

DUNGALOW WAY
From 702 Gaifield west to
Springdale (North Akron)
136 Hovey Hairmon E

BURKHARDT AVE
From 632 Lovers lane south
(Southeast)

East Side
991 Gruver Harry A
995 Neldert Henry
999 Dippel Geo
1003 Neldert Henry Jr
1007 Welch Lester C
1011 Benton Carl
1015 Estle Earl D
1019 Gray Saml W
1027 Dumiter Paul S
1031 Stanley Walter K
1033 Bailey Howard W
1035 Vercuski Bruce J
1047 Johnstonbaugh Cyrus G
1051 Malarik Geo
1055 Bishop Mrs Jennie M
1059 Uhalley Mrs Julia
1063 Hines Chas A
1067 Lea Robt T
1071 Adrion Louis E
1073 Marik James
1077 Toth John

Colt ave intersects
1087 Wenzel Casper C
1091 Porter Lowell J
1095 Adams Andrew
1099 Stein Casper
1107 Dellapa Frank
1111 Conley Lawrence A
1115 Steele Claude M
1119 Harwell John H
1123 Sankey J Clayton
1127 Reid Stephen
1131 Potter Wm A
1139 Beigh John H
1145 Braucher Dale M
1149 Beer Wm C
1153 Stewart Oscar A
Campbell Oyvillie M
1155 Davis Rav O

Eva ave intersects
1183 McCortney Edward
1185 Morehead Calvin S
1189 Crossen Wilbur M
1193 Hood Norman R
1197 Allen W Franklin
1205 Flading James M
1209 Houseman Martin B
1213 Shoff Ernest

Clifford ave intersects
1227 Masconi Frank C
1231 Davis Gordon W
1237 Probert Harry E
1239 Whitney Carl B
1247 Casto W Delmar

Archwood ave intersects
1281 Haag Wm J
1285 Lutey John J
1289 Ellison Harley H
1293 Oberlin Carl G
1297 Nelson Carl G
1301 Smith Elgie J
1305 Clark Earl E
1309 Beckett Raymond E
1313 Schulteis Albert W
1317 Sauer Stephen W
1321 Kittinger Karl B

N Firestone blvd intersects
1355 Dettinger Earl S
1359 Diehm Dewey P
1365 Baldwin Arthur W
Falter Allie S
1379 Arnold J Buford
1387 McKittrick Marion L
1391 Ried Paul F
1395 Wenck Michael J

Reed ave intersects
1427 Sprowls Wray S
West Side
992 Duzsik Louis
996 Scott C Ross
1000 Shepherd Stephen J
1004 Stewart Thornton W
1008 Vacant

" Romine Robt H
1012 Riley Wm C
1016 Dando James H
1020 Sweitzer Henry
1024 West Chester A
1028 Miller John G
1032 O'Dell Edward A
1036 Ryan Thos M
1040 McMasters James A

Stanton ave ends
1056 Raines Wilmer
1060 Richards Lee A
Lack Eugene A
1064 Slikka Joseph
1068 Sumner Doley E
Colt ave intersects
1100 Fink Robt C
1104 Johnson Albert B
1108 Norris Hugh E
1114 Hull Roe H
1116 Ols Joseph A
1120 James Mrs Bertha M
1124 Bibler Geo E
1130 Vacant

1138 Coile Joseph D
1142 Poland Hugh H
1148 Baugh Wayne M
1152 Buck Arch F
1156 Neptune John W
1160 Wilkerson Fred P
1166 Keating Thos G

Eva ave intersects
1176 Morris Wm B
1180 Hritsko Michael
1184 Kulchar Tibor
1190 Hughes James T Jr
1194 Galford Ward R
1198 Harris Arthur C
1202 Smith Ralph D
1210 Elrod Wm V
1214 Woodard Earl
1218 Stewart Leonard

Clifford ave intersects
1228 Keishner Rex A
1240 Mann John R
1244 Kerr John T
1248 Barber Russell J

Archwood ave intersects
1282 Thrasher Frank E
1286 Patris Geo
1290 Hollingsworth Vernon W
1294 Raines Wm F
1298 Rudy Theodore
1302 Greene Wm K
1306 Eden Frank D
1310 Rusby Horace V
1314 Williamson James A
1318 O'Brian John
1322 Thomas Russell R

N Firestone blvd intersects
1356 Foust Myron W
1360 Henderson Raymond T
1364 Peters Robt J
1370 Glassner Chas W
1378 Pedigo Herman G
1382 Cooper Martin L
1386 Warner David H
1388 Humphrey Mrs E H
1394 Zapasnik Wacław
1396 Kyle J Edgar

Reed ave intersects
1430 Kinder Mrs Lillie P
1434 Lindsay J Gilmor
1446 Landrum Raymond C

BURNS AVE
(East)
From 995 N Howard east to
Dayton (North Akron)
16 McClure Oscar C
Chalker intersects
N Main intersects
136 Knight Louis P

BURNS AVE
(West)
From 988 N Howard west
(North Akron)

North Side
15 Youngson James
25 Wallace Wayne W
29 Piper Ray W
35 Martin Raymond E
Wall intersects
43 Franklin Howard L
49 Ballard Mrs Elizabeth W
55 Cochran Geo E
59 Buffington Gerald E
65 Durden Arley C
73 Sheary Reno H
79 Kaufman David W
105 Spaulding Chester L
109 Ilyle Clarence R
113 Schwall Chester F
119 Raulfs Fred F
125 Kaufman Ralph R
137 Portwood Geo H
151 Easton James A
153 Esworthy Paul R
155 Farver Warren L

South Side
16 Carter C Emerson
22 Ostendorf John C
26 Doerr John E
30 Renning Ray A
36 McIntyre Leslie E
Wall intersects
44 Jackson Geo J
56 Kennedy Arthur W
60 Neeser Herman
64 Hansen Richard A

Aberdeen ends
Carlisle ends
106 Schreiber Carl H
110 Konrad John
111 Scheffler Frank H
118 Thackrey Saml J
122 Huffstutler Geo W
130 Irwin Nova N
134 Stiles Chas D
138 Crane Edwin B
142 Finney Mrs Michael S

BURT COURT
From 200 Rhodes ave west to
Beck ave (West Hill)
618 Rawlings Earl O
620 Simon Francis X

BURTON AVE
From 1060 W Exchange south
to Della ave (West Hill)

East Side
97 Motz Herman J
101 Wolcott Mrs Metta E
105 Lessig Edward T
111 Motz John M
115 Rebman Rudolph H
119 Hver J Mack
121 Melssner Elmer W
125 Bailey Mrs Frances E
131 Moorman Robt R
135 Kline Harry C
139 Henderson Allen
143 Barrackman David J
Gordon dr ends
153 Weiss Herman
157 Leinard Kenneth E
161 Dietrich John E
Bloomfield ave intersects
165 Young John E
" Dunn James W
173 Zak Louis E
177 Eberts John J
179 Thompson Robt D
" Evans Chas A
181 Weiss & Keslar Inc
Grand ave intersects

KESTER COAL CO.

15 YEARS OF SATISFACTION
FOR QUALITY—SERVICE AND COURTESY. CALL Blackstone 2311

162

Burton Ave

BURCH DIRECTORY CO'S

Caine Road

191 Hammon Wm M
" Welsh Misses
195 Thompson Clyde I
199 Moore Mrs Lily
West Side
84 Christman Edmund B
" Bender Carl
88 Oviatt Chas W
" Bucklin Frank M
94 Kroeger Wm H
Amelia ave begins
104 Waterhouse Ralph H
108 Friedman Saml
112 Manbeck Chas D
116 Holloway LeRoy P
120 Harvey Dr Carl M
122 Cole Shelley H
" Lunger Rev Harold L
124 Burgess John C
Emma ave begins
132 Robertson Edward E
136 Miller Russell F
152 Nield Lewis W
150 Wise Arthur L
Bloomfield ave intersects
170 Armitage Edward
174 Sacks Chas
Grand ave intersects
202 Johnson Ray W

BUTLER AVE

From 185 E Glenwood ave north to Jesse ave (North Akron)

East Side

425 Cannona John
427 Dettelo Roxy
429 Rasceci Alphonse
433 Urbano Patsy
439 Fihn Lena
443 Denholm Edward T
Butler ct begins
447 Fleck Ralph C
451 Barkus Willis F
453 Kennedy James C
455 Romanello Joseph
471 Peters Dominic
479 Palmer James
485 Carollo Saml
West Side
414 Czartoszewski Alex
418 Palmieri Joseph
420 Adamsky Mike
424 Schoffman Edward D
426 Wortman Norman J
446 Columbus Club
" Columbus Hall
452 Donvito Joseph
460 Antonio John
Olive ends
464 Kettner Mrs Theresa
472 Volpe Veto
478 Palazzo Vincent

BUTLER COURT

From 443 Butler ave east (North Akron)

North Side

195 Denning W Austin
197 Macchiaroli Mike
199 McKinney James R
South Side
196 Denning Mrs Harriet E
198 Chiaramonte Sebastian
200 McGruder Eugene

BYE

From 326 Wildwood ave west (West Hill)

North Side

883 McCollum Wm D
885 Blumenstein Karl J
887 Weinberg Joseph
893 Seal Ralph B
897 Saxman Theodore E
901 Holzberg Morris R
903 Porter Harry O
917 Stump Norman K
923 Hoffman Alfred J
929 Marshall Wm I
931 Emmanuel James
Madison ave intersects
Grace ave intersects

993 Buckley Robt M
997 Pitsch John P
1001 Weiss Manny
Bacon ave intersects
1011 Drab Joseph M
1015 Gould Glen G
1019 Palmer Arthur R
Noble ave intersects
Noah ave intersects
Storer ave intersects
Unopened to east of Glen-dora ave
1227 McCafferty Walter F
South Side
882 Zimmerman J Karl
884 Shecht Saml J
890 Borchert Arthur C
" Bauer Frank M
894 Sullfan Robt
898 Ravnes Jesse F
902 Mandel Benj
906 Shupe John P
910 Swartzlander Roy L
912 Hamilton Thos H
916 Kamerer Ernest J
918 Peck Roy
924 Quinn Joseph W
928 Vacant
932 Howland Ransford F
938 Finch Harley W
Madison ave intersects
Grace ave intersects
Bacon ave intersects
1018 Anderson J Edwin
Noble ave intersects
Noah ave intersects
Storer ave intersects
Unopened to east of Glen-dora ave
1230 Keefer Simon B

BYERS AVE

From 686 W Market south to S Portage path (West Hill)

East Side

25 Purdum Helen L
31 Hecker Wm H
35 Davies Gordon
39 Miller Clark
41 Vacant
43 Taylor Harry C
57 Knapp Dr Roy O
71 Fogarty Mrs Percie E
77 Jackson Mrs Charlotte E
Payne ave intersects
99 Holzworth Misses
105 Gates Frederick C
109 Cleave Frank R
115 Kunz Dr Frank
" Davis Frank C
119 Porter Chas C
123 Motter Geo A
127 Taylor Edward D
135 Lynch James J
Westmoreland ter ends
141 Michaels Alton C
145 Dreese Raymond J
151 Derr Earle W

West Side

20 Seibert Chas S
24 Walker Ross F
28 Bernstein Mrs Anna A
34 Mancuso Nick
40 Newman Mrs Amy C
44 Kirby Rev Edwin
48 Niehaus Francis W
54 Engstrom Ernest P
58 Goepfert Marcel N
66 McPherson Geo R
68 Snyder John H
74 Foster Eugene C
80 Sanborn Dr Earle E
86 Ladrach Gerson B
Payne ave intersects
96 Rhodes Wm M
100 Snyder Wm E
104 Zechiel Rev Edward E
110 Chittenden Rollin D
116 Swinehart Jesse L
120 Porter N Harvey
124 Gaume L Elmer
" Fletcher Clarence J
130 VanBerg Mrs Della

130 Bixler Wilford B
138 Vacant
142 Titus Emery C
146 Cottenman Wm F
150 Phillippi Mrs Missouri
158 Dobbins Mrs Mae E

CABLE PLACE

From 416 Carroll south (South-east)

East Side

231 Morgan John
233 Eisenhart John A
Orchard begins
255 Hatherill Howard F
257 Gill Marcellus M
261 Swain Mrs Mary A
263 Vacant
West Side
232 Kershner A Raymond
244 VanNess Lester C
246 Martin Geo W
248 Skinner Oscar J
252 Bisesi Joseph P
254 Dawson David E
256 Lutz Mrs Izora J
258 Palmer Frank W
262 Silvester John J
" Powell Walter D

CADDO AVE

From opp 1278 E North north (Northeast)

East Side

765 Campbell John J
775 Tedrick Herman C
777 Hales James W
787 Mundorff Jesse
791 Smith Peter
Yuma ave intersects
873 Clark Frank M
West Side
762 Elio Joseph
Yuma ave intersects
808 Edwards Richard
812 Dempsey Patrick
838 Houk Arvine A
848 Dort Adolph

CADILLAC BLVD

From 720 Storer ave west to Dover ave (Perkins Hill)

North Side

1039 Gahring Wm J
1045 Ransweiler Ford A
1065 Musson Robt C
Mercer ave intersects
1079 Tatch Bernard M
1085 Herman Carl M
1091 Spahr Homer F
Peerless ave intersects
1115 Neuenschwander W L
Packard dr intersects
1137 Grossman Harry
1145 Ritter Wm A
1151 Smith Bert O
Winton ave intersects
1173 Stavely Frederick W
1185 Cartwright Galen G
1189 Jenner Arthur C

South Side

1046 Steigner Chas H
1052 VonGuten Wm E
1056 Runge Wm F
1060 Wagner Earl P
Mercer ave intersects
1074 Milar Robt F
1080 Miller Clyde C
1084 Chassagne Howard H
Peerless ave intersects
1100 Vacant
1108 French Geo J
1114 Kushkin Ralph
Packard dr intersects
1140 Cimarik Chas K
1160 Raffath Fred N
Winton ave intersects
1176 Hutchison Walter S
1190 Towell David J

CAINE ROAD

From 2269 Quayle dr north at junction of Triplett blvd (Ellet)

649 Bixler Robt M

W. D. TURNER WALL PAPER, PAINT, LINOLEUM
WINDOW SHADES
WALL PAPER COMPANY Akron and Barberton

MICHAELS, STERN CLOTHES **KOCH'S** 163 SOUTH For Men and Young Men MAIN ST.

Came Road

AKRON CITY DIRECTORY

Campbell

163

- Anderson A John
- Farkas Stephen
- Greathouse Lee

CALIFORNIA AVE

From 1172 W Willbeth rd west (Kenmore)

North Side

- 1197 Byrd A Ross
- 1203 Welsh Chas W
- 1207 Kendra Stephen J
- 1211 Camp Stephen L
- 1217 Kaiser Wm H
- 1227 Baldensperger M L
- 1233 Kleman Leo H
- 1235 Arble Harry B

27th S W Intersects

- 1253 Baich Basil A
- 1257 Paddock June R
- 1267 Barnes Chas J
- 1273 Weaver Chas F
- 1287 Vacant
- 1291 Burge Wm E
- 1295 Chadbourne Chas E
- 1297 Cunningham R Roy
- 1301 Long Homer R
- 1311 May Raymond L

20th S W Intersects

- 1321 O'Neill Dennis J
- 1325 Smith Lewis E
- 1331 DeLong Saml J
- 1335 Mills Harvey E
- 1341 Wiseman John D
- 1345 Gilbert Theodore W
- 1349 Lott Raleigh B
- 1351 Hobensack Stewart R
- 1359 Gilbert Chas R
- 1371 Gibson Chas C

East ave Intersects

- 1419 McAvoy Emmett R
- 1421 Hutchison Curtis E
- 1423 Brady Alvin M
- 1425 Mikesell Wm

South Side

- 1202 Lott Herbert F
- 1206 Tate Raymond C
- 1222 Wise Henry C
- 1230 Snyder John R

27th S W Intersects

- 1246 Piper Carl L
- Rocklich Saml W
- 1252 Jones Clyde
- 1266 Stuver James W
- 1272 Spahr Robt W
- 1274 Diury James P
- 1276 Zlitchich Paul
- 1282 Petrovich Michael
- 1294 Wolf Herman E
- 1298 Kennedy C Raymond
- 1304 Carpenter Cecil C

29th S W Intersects

- 1318 Peterson Carl V
- 1322 Harter Millard J
- 1324 Cochoy Edmund C
- 1328 Ellis Joel L
- 1334 Lucas John
- 1338 Manojlovich Michael
- 1344 Lane John V
- 1348 Hollinger Paul W
- 1358 Oberlin Robt H
- 1364 Bitting Joseph H
- 1366 Hout John B
- 1368 Wiley Roy G
- 1374 Clark Lawrence O
- 1378 Potter Harry J
- 1382 Seibert Fred W
- rear Balliett Byron W

East ave Intersects

- 1424 Pastor Louis
- 1428 Estep Mrs Annabel

CAMBRIDGE

From 1454 E Market south (East Akron)

East Side

- 11 Hoffert Joseph D
- 15 Hegersdorf Frederick V
- 19 Brewer Geo S
- 23 Goodpasture Jesse T
- 27 Filgor John R
- 31 Weber Otto R
- 33 Malone Christopher T
- 37 Meade Mrs Esther M

- 41 Dudley Robt E
 - 45 Russell Stewart S
 - 47 Wert Wallace C
 - 51 Gardner Joseph M
 - 55 Johnson Peaile V
 - 59 Furnished Apts
 - 59 1/2 Furnished Apts
 - 63 Furnished Apts
 - 65 Spangler Geo W
 - 67 Jones Mrs Mary C
- ### West Side
- 16 Furnished Apts
 - 20 Memmer Wm H
 - 24 Cochran Claude C
 - 28 Eckard Misses
 - 32 Worrell Misses
 - 34 Butler Ellsworth C
 - 38 Treadway Henry T
 - 42 Tyson James R
 - 46 Nakes Nick
 - 50 Ballard Fred C
 - 52 Hitchen Geo H
 - 56 Collings Mrs Florence M
 - 60 McElroy Mrs Margaret
 - 64 Nakes Geo K

CAMEROON COURT

From Brooklands east to Malacca, 1st north of Malassa rd (Goodyear Heights)

North Side

- 1863 Sprankle Ira E

South Side

- 1874 Owens John C

CAMP

From 122 Cross south to E Thornton (Southeast)

East Side

- 575 Halloran Martin J
 - 581 Toumasis Peter
 - rear Granitz Stephen
 - 587 Dixon Fred
 - 591 Shakan Hassan
 - 599 Gvimoti Alex
 - 601 Slater Michael
 - 605 Pozza Saml
 - 609 Vacant
 - 615 Ryan Chas H
 - 619 Vacant
 - 621 Vacant
 - 623 Paul Mrs Julia
- ### West Side
- 570 Toth Andrew
 - 576 Jerels Saml
 - Britt John
 - 580 Pfeiffer John
 - 584 Sibel Joseph
 - 588 Burkhardt Michael
 - Dennis Frank
 - 594 Brandt Peter
 - 598 Zurz Vincent
 - 602 Hummel John G
 - 606 Basick Anton
 - 610 Dudich Alexander
 - 614 Sawicki Alex
 - rear Morski Henry A
 - 616 Lee James T

CAMPBELL

From 642 Coburn west to Moeller ave (Southwest)

North Side

- 57 Davis Matthew
- 59 Bates Mrs Mary E
- 61 Bell Mrs Agnes
- 63 James Luther C
- 65 Kilbourne Wm H
- 67 Rohrer James W
- 73 Matthews John C
- 79 Harbaugh Mrs Rose
- 85 Molyneaux Andrew F
- 89 May Mrs Edna J
- 91 Goodwin Virgil E
- 93 Myers Mrs Celeste
- 97 Dryburgh Dennis
- Siddall et begins
- 101 Farmer Thos L
- 105 Papp Mrs Elizabeth
- 107 Keenan Wm H
- 109 Burton Paul
- Puckett Jesse T
- Turney Jasper

- 111 Witman David F
 - 115 Gamble Delbert M
 - 117 Koby Lee J
 - 119 Overholtz Oscar O
 - 121 Vernotz Wm A
- ### Sibley alley Intersects
- 129 Shields Lem H
 - 131 Moore Geo
 - 131 1/2 Vacant
 - 135 Pahl Alovsius F
 - 141 Bond Elmer J
 - 143 Hughes Geo D
 - 145 Smith Mrs Alice M
 - 147 Kleve Frank E
 - 151 Merendino Frank
 - 155 Missini Chas

Unopened to W Bowersy

- 219 Walker Alto L
- 227 Crawford S M Co
- 229 DePalo Frank
- 231 Geer Arthur C
- 233 Upchurch Geo W

Huron ends

- 251 Carpenter Howard R
- 253 Williams Wm H
- 257 Satterfield Mrs Sue R

Bell Intersects

- 289 Ulmer Peter
- 293 Omasta Andrew
- 297 Davis Chas
- 301 Brown Fugh
- 303 Herwick Frank T

Douglas Intersects

- 321 Hartney Chas C
- 323 Milbray Albert
- 325 King Frazier G

Rhodes ave Intersects

- 357 Scheffer Burdette
- 365 Jones Edward R
- 369 Henderson Edward B
- 375 Vacant

Nathan Intersects

- 385 Iorio Vincent
- 389 Grayson Mrs Violet
- 393 Juhasz Steve
- 399 Harami Theo C

Raymond Intersects

- 421 Alexander Omar
- 423 Andrus Mrs Mary
- 427 Budis Andy
- 429 Berto Bert
- 431 Miller Mrs Dora

Hayne Intersects

- 453 Ankeny Mrs Harriet
- 455 Pelli Frank
- 457 Galliano Martin
- 459 Goldstein Nathan

Snyder Intersects

- 491 Campbell Wesley
- 491 1/2 Flowers James

South Side

- 52 Ainsworth Morrison M
- “ Crickmer Mrs Bessie
- 56 Hansen John A
- 60 Coffey Claude J
- 64 Dunn Wm O
- 72 Madden Chas F

May begins

- 82 Hines Clem G
- 88 Holst Wm H
- 94 Cartwright Wm E
- 96 Demos Louis
- 102 Jenkins L Louis
- rear Callahan John J

104 Dorn Henry

- Yale begins
- 120 Roberts Mrs Anna
- 124 Dicks Clay D

Sibley alley Intersects

- 132 Stidel Mrs Rose
- rear Biro Joseph
- 136 Yoho Thos H
- 138 Howell Byron D
- 140 Gilliland Ernest S

Harvard begins

- 156 Spalding J Ernest
- 160 Vacant
- 172 Payton Wisemon P
- Unopened to W Bowersy
- 234 Caldwell David
- 240 Soureas Peter
- 244 Forrester Robt P
- 246 Miller Joseph T

The Bankers **GUARANTEE Co.** **Mortgage Loans**
Title & Trust **and Bonds**

THE DAUNTLESS PLUMBING & ELECTRIC CO. 18-22 E. State St. PHONE FRANKLIN 8109

"NORGE" Electric Refrigeration

164 Campbell BURCH DIRECTORY CO'S Canton Road

248 Miller Edward P
 " rear Shrewsbury Howard
 250 Sapper Geo
 252 Patko Frank
 254 Gregory J Harvey
 258 Iridenthal Chas D
 262 Kepley Manom C
 264 Vacant
 270 Opas David
Bell intersects
 294 Popovich Mike
 296 Stombaugh Claude C
 300 Geer David
 " Palangi Louis
Douglas intersects
 320 Mixon Eddie
 322 Watson Colquitt
 334 Powell Chas H
 336 Burney Thompson G
Rhodes ave intersects
 346 Sanginiti Rosario
 350 Ingram Mrs Sarah
 352 Oberdoerster Mrs Helen
 " Heldman Mrs Maud
 " Manda Nicholas Jr
 356 Kocsis John
 364 Manda Nicholas
 368 Williams Chas
 370 Palmer Hiram J
 372 Morgan Chas
 374 Fazenbaker Russell E
 376 Custer Henry
Nathan intersects
 384 Vacant
 386 Vacant
 396 Fider John C
 398 Turner Edward G
 400 Stauffer Mrs Viola L
Raymond intersects
 418 Moirano Joseph
 420 Grozdich Saml
 422 Jatich Voin
 426 D'Amico Leo
 428 DeYannis Caesar
 432 Nast Walter
 436 Burton Roy
Hynes intersects
Snyder intersects
 482 Timm Mathias
Lane begins
 506 Gorup Joseph
 508 Lichtenberger M J
 512 Vacant
 514 Morgan Frank G
 516 Morrison Harry G
Moeller ave begins

CANADIAN AVE
 From west of 649 Seibeling east (East Akron Terrace)
North Side
 1481 Vacant
 1485 Parmeter Asa E
 " rear Ratliff Carvel A
 1505 Laird Shade H
 1507 Bigsby Fred W
 1513 Vacant
Scherling intersects
 1553 Murphy Flora A
 1559 Davis Lehr M
 1563 Jones Mrs Juanita
Essex intersects
 1615 Dzuris Stephen J
South Side
 1510 Crouse Chas A
 1514 Viall Mrs Laura A
Selbirling intersects
 1558 Queer Geo F
 1564 Sanders Thos J
 1568 Davis L Russell
 1572 Douglas Erwin E
Essex intersects
 1612 Rummell Clyde H
 1620 Hanula Andrew

CANAL (North)
 From 11 W Market north (Central)
East Side
 9 Vacant
 19 Ben's Tin Shop
 25 Middleton Plumbing Co

31 Vacant
 35 Vacant
 37 Vacant
 40 Schneider Saml
 41 Vacant
 45-63 Vacant
 62-65 Vacant
Beech intersects
 105 Vacant
 107 Miller Dolbe
 117 Ray James
 121 Hunter Robt
West Side
 100 Nesich Steve
 Albert Saml
 102 Pasdon Andrew
 106 Michalec Mrs Mary
 rear Wyatt Mrs Loretta
 112-16 Warehouse
 118 Sorvi Louis
 120 Rosa Saml
 132 Carano Michael

CANAL (South)
 From 12 W Market south to W Mill (Central)
East Side
 11 Vacant
Cherry intersects
 81 Summit Co Soc Hall
 85 Vacant
 91 Quaker Lunch
W Mill ends
West Side
 14 Cahill H P Plbg Co
 18 Kasch Roofing Co
 30 Canal St Parking Co
Cherry intersects
 62-64 Brennan Co
 74 Aktion Belting Co
 76-78 Day & Night Garage
 " Portage Auto Service

CANFIELD AVE
 From Dresden ave south, 1st east of Glenmount ave (Beverly Park)
East Side
 1803 Monroe Harry J
West Side
 1804 Crissey Dewey G

CANTON ROAD
 From 2484 Mogadore rd south (East)
East Side
 21 Cutlip Saml S
 27 Dane Ross T
 41 Deuchar James G
 57 DeVore Clarence R
 75 McGuirk Danl J
Beverly dr begins
 85 Donnelly Wm
 91 Kreisler Earl R
 97 Fishnich Arthur E
 101 O'Neill Hugh
Eastgate ave intersects
 161 Lohr Ralph E
Auburn pl begins
 175 Eddy Rev Henry W
 179 Kelley K Hugh
 185 Oaks Christian
 195 Duff John R
Ardwell ave intersects
 231 Myers Harry A
Graham ave begins
 263 Krumroy Ira L
 275 Faylor Roy S
 283 Evans John G
Robindale ave begins
Paxton ave begins
 325 Moskios Christ
Benton intersects
 365 Lockard James P
 373 Conroy Henry J
 381 Bishop Chas E
 389 Orr Vance H
Ierne begins
 403 Reymann Chas
Shelburn begins
 437 Parrshall Harold
 443 McPeck Mrs Fannie E

443 rear Pierce Everett
 455 Redinger Curtis H
Zeilger ave begins
 465 Hansen Oswald D
 437 Stivers Dewey F
Ellet ave begins
 519 Durke Geo W
 523 Roth Fred S
 527 Loore Bessie C
 531 Bowers Harlan H
 535 Petley Geo H
Terrace ave begins
 547 Hopkins Otis A
 555 Robinson Arthur H
Leland ave intersects
 575 Natl Refining Co
 589 Bixler Alvin M
 593 Vacant Storeroom
 593a Brown Harry G
 595 Slife Dr Jason H
 Lucas Dr Geo A
 " Ellet Postoffice
 " Allyn Alanson
 " Lile Eugene
 599-603 Porter Scott D
 619 Copelin Chas E
 " Ellet High School
Pamona pl begins
 627 Johnson Oscar W
 631 D Amico James
 633-5 Yingst Roy O
 637 Woodling Wm H
 641 Spidle Virgil G
 643 Harris Mrs Ethel A
 645 Mangroff Mrs Hattie H
 651 Shell Pet Corp
 " Turner Wm J

Albrecht ave intersects
 " N Springfield Presb Ch
 681 Wright Rev G Taylor
 689 Icenhaver John M
 691 Thompson Leroy G
 701 Fields Aaron E
 705 Carlisle Ray E
 711 Wolf Sylvan S
 727 Lamb James G
 735 Stout Mrs Elizabeth
 " Province Sanford F
 City Limits
 " Rhoades Paul L
West Side
 24 Andreas Ronald D
 " rear Nye Percy C
Bellfield ave ends
 34 Hiser Harry B
 44 Hiser Earl W
 48 Hackler Lowell L
 102 Nichols Mrs Elizabeth
 118 McMillen Joseph A
 123 Bass Bert G
Eastgate ave intersects
 138 Strickland Wm L
 156 Worrell Malcolm H
 162 Pugh Earl C
 168 Boston Chas R
 178 Jasper Julius J
 182 Beach Guy K
Ardwell ave intersects
 212 Lucas Frank
 218 Luke Bruce L
 242 Hilton G McMurray
 248 Rubright Aaron
 252 Wilson Ross A
E Market ends
 316 Close Mrs Rebecca K
 318 Buskirk's Barbecue
Benton intersects
 380 Trautman Phillip
 464 Rich Chas
 " rear Taylor Emil
 490 Ellet Minnie J
Belair ave begins
Rosemont ave begins
Leland ave intersects
 570 Oeltjen Ernest H
 576 Haylett John T
 590 Grable Chas B
 594 Duncan Mrs Agnes
Woodmere ave begins
 600 Seffern Wm G
 604 Russo Mary J
 608 Anthony Chas E
 612 Pfautz Amos

for Economical Transportation



LYLE CHEVROLET CO. WITH THE ABILITY AND THE DESIRE TO SERVE YOU WELL

2306 Front St., Cuyahoga Falls, O., Phone WA-1117

The D. W. KAUFMAN REALTY CO. REALTORS

PHONE HEmlock 8137

Canton Road

AKRON CITY DIRECTORY

Caroline Court 165

624 Kreimer & Yilling
Ogden ave begins
 — Foughty James
 638-42 Acme No 43
 Aster Cash Mkts Co
 644 A & P Tea Co
 646 McClung Orle W
 646½ Marsden Geo A
 648 Nusbaum Mortimer
 Roosevelt Dept Store
 652 Bryant's Drug Store
 Walker Dr Edward N
 654 Hartley Hdwe Co
Albrecht ave intersects
 662 Eisenzimer Frank B
 Vacant
 666 Pontius John J
 682 Darrow Bert A
 Schrader Louis C
 Underwood Homer C
Triplett blvd ends
 696 Baldwin Lee E
 716 Moore Virden H
 718 Rausch August A
 724 Ewart Elizabeth
 752 Dewey Henry A
 — Towne Louis J
 — Sawyer Robt V
 City Limits

CANYON TRAIL

From 436 Letchworth dr north
 and south (West Hill)
 750 Phillips Stanley N

CAREY AVE

From 1217 Kenmore blvd west
 (Kenmore)

North Side

1111 Wagner Clarence H
 Planchak Andrew
 1115 Bender Chas P
 1119 Brown Harry R
2nd S W ends
 1129 Caskey Zorah D
 1133 Kittinger Levi R
 1137 Kirk Dr Bernard F
 1141 Benson Nelson M
 1145 Titt Wallace W
 1149 Bloom Clarence A
 1151 West Jesse J
 1155 Hoisington Harley H
 1159 Ahl Mrs Mary B
 1163 Hough Harold W
 1167 Hoffman W Ray
 1177 Piats Vincent
 1181 Guthery Grady A
 1185 Ashby Roscoe P
 1189 Delhl G Blake
 1193 Hall Clarence H
 Hudson Shelly A
 1197 Hildebrand Wm A
26th S W intersects
 1215 Wiesner Rudolph
 1217 Neumeyer Allwin J
 1225 Meeker Mrs S Thelma
 Hartlev Edison
 1249 Dawson Harley
 1261 Woods Mrs Mabel N
 1265 Mowery Guy F
 1281 Duty Dorsy G

East ave intersects

— Smith Danl M
 1321 Schaneman Robt L
 1333 Parsons Milford
 1337 Brotherton Maurice B
 1339 Carl Ralph O
 1341 King Paul F
South Side
 Shadyside Park
24th S W continues
 1160 Whitney Fred A
 1164 Williams Don E
 1166 Connell John J
25th S W continues
 1184 May John P
 1188 O Dea Wm A

26th S W intersects

1206 Billings Saml L
 1210 Rodger Alex under B
 1214 Harris Ira W
 1224 England Vern W
 1228 Bickler Henry

1232 Arrington Heiman
27th S W begins
 1256 Blair Martin J
 1260 Stone Price T
 1264 Bayless Geo W
 1270 Hess Kenneth W
East ave intersects
 1320 Swain Vaughn M
 1324 Richards Harry
 1328 Pennington Mrs Mabel C
 1336 Manley Danl Q

CARLTON DRIVE

From 2116 Mogadore rd south
 to E Market (East Akron)

East Side

17 Brubaker Raymond G
 21 Abram Howard L
 25 Kelly Edward T
 29 Moon Thornton
 33 Bender Jay F
 37 Spade Ray G
 45 Gilbert Geo B
Windemere ave intersects
 57 Evelyn Walter M
 61 Ferguson Herschel H
 65 Young Thos R
 69 Cook Geo R
 73 Behan Bruce
 85 Benson Chis A
 97 Jefferson Alex D
 101 Rickey Harry W

West Side

18 Hahn Wm H
 22 Minor John C
 44 DeFord Roy L
 44½ May Joseph J
Windemere ave intersects
 54 Holland Frank E
 62 Parkin Wm Z
 70 Hill John
 74 Updegraff Nelson E
 78 May Paul J
 82 Thelds Joseph C
 86 Smith Waldo A
 90 Walsh Joseph J
 94 Hoehn Mrs Grace L
 100 Hill Walter S

CARLYON AVE.

From 569 Piazier ave east
 (Northeast)

1793 Holmes James M
11th continues
 1823 McClan Roy W
 1849 Hoffman John R
 1843 Wood Shirley R

CARLYSLE

From 99 W Cuyahoga Falls
 ave north (North Akron)

East Side

655 Smith Robt A
 659 Roderick Cass H
 663 Schiller Lawton G
 665 Schultz John A
 669 Lazos Harry H
 675 Dross Leo F

Shelby ave intersects

691 Root James D
 693 Row Stanley J
 699 Dickens Geo M
 703 Neff John C
 709 Field Furman A
 715 McFeely Mrs Jennie G
 719 Diehl Elmer
 725 Revington Bert
 729 Thompson Joseph C
 733 Pfeil Conrad F
 735 Minns Rupert G
 745 Chaplik Stanley

Edward ave intersects

753 Mitscher John
 rear Ak Food Prod Co
 761 Murray Mrs Elizabeth M
 765 Confer Walton S
 767 Bogard John A
 767½ Hiney John W
 773 Corbett R Andrew
 777 Thomas Percy W
 779 Lell Adam
 781 Ball James
 787 Schrag Frank J

791 McCaslin John W
 795 Thompson Herschel D

Uhler ave intersects

803 Chambers Kenneth W
 811 Mazzola Saml
 815 Manoney John C
 " Cowans John T
 819 Kautenberger Carl P
 825 Applegate John W
 829 Green John M
 835 Gregory Frank E
 839 Petersen Louis C
 841 Allstatter Nicholas J
 843 Castionovo Paul
 847 Smith Ralph R
 851 Pera Carl
 855 Palazzo Anthony
 857 Rutolph Mrs Mary

Alfaretta ave intersects

W Dalton intersects
 933 Poske Edward C

West Side

664 Wyler Lewis
 670 Hacker Chas A
 674 Clark Earl W
 676 Hanson Geo

Shelby ave intersects

684 Frvin Joseph R
 688 Hanson Chas
 692 Cowdrey Arthur H
 694 Kissinger Geo C
 696 Wright Mrs Bertie C
 698 Dickerson Mrs Hattie A
 706 Helmick Karl W
 716 Cochran Harry R
 724 Kimberlin Geo O
 726 Selzer Edwin G P
 730 Meszaros Joseph
 736 Infield Harold L
 738 Votava Rolland C
 742 DiMascio Joseph
 746 Smith Allen F

Edward ave intersects

754 Anderson Wm A
 758 Graham Russell W
 762 Vacant
 766 Shullo Ernest R
 770 Brown Walter F
 768 Presslev T D
 774 Falkenstein Joseph F
 776 Burkhardt Frank
 780 Loving Joseph G
 786 Adams Joseph H
 790 Dreher Paul M
 794 Rutkoski Joseph F

Uhler ave intersects

804 Dille James E
 808 Pettucelli Joseph
 816 Lance Ray
 822 Kenney Homer G
 836 Wilson Harry
 838 McCabe Frank C
 842 Spearing Mrs Mabel E
 844 Flickinger Clare W
 848 Hively G Doyle
 850 Grigol Mrs Anna
 850½ Johnson Adolph
 866 Tavolter Albert
 870 Webb Grover W

CARNEGIE AVE

From Manchester rd west at
 Young's Hotel (Kenmore)

— Stefan Nick
 — Sailer Allen L
 rear Pozonitz Saml T
 rear Passen Geo W
 Kissinger Herbert
 206 Boylen Hesco
 941 Grafton Clayton W

CAROLINE COURT

From 202 Lake south (South-
 west)

East Side

1165 Beck Harry L
 1169 McVay Harry D

West Side

1166 Woods Dwight C
 1170 Hamilton Wm

DIRECTORY ADVERTISING
PAYS THE LARGEST DIVIDENDS ALL-WAYS

USED CARS PRICED RIGHT - QUALITY RIGHT

856 SOUTH MAIN STREET

BL-7181

166

Carpenter

BURCH DIRECTORY CO'S

Carroll

CARPENTER
From 89 W York north (North Akron)

East Side
547 Burt Walker
551 Hoskin Robt E
557 Spangler Clinton G
561 Huber Harry J
Vesper intersects
597 Ruppel Fred J
603 Smith Robt M
W Tallmadge ave intersects
639 Randol Saml J
647 Buzzelli Beneditto
651 Graham Lewis J
661 O'Leary Frank J
663 Saltsman Forrest G
671 Buys Earl R
Shelby ave intersects
685 Leemasters Wm M
693 Whittlesey Roy M
697 Thomas Wm
699 Aukeman Walter L
703 Webster Saml W
715 Reid Robt B
721 Porosky Andrew R
725 Gracey James C
731 Mazzoia Chas
737 Mars Martin J
739 Harkins Lloyd T
741 York Thos F
Edward ave intersects
751 Dullin O Dale
" Hamilton DeForest
755 Liebmann Frank
759 Johnson Neal
763 King W Albert
771 Fisher Geo W
777 Salvator John
779 Reznek Danl
793 Delfrate Joseph
Uhter ave intersects
799 Thomas John B
805 Cook Mrs Hazel
837 Smith James T
847 Peckens Ray A
849 Huba Gabriel
851 Rector Harry C
855 Harper Mrs Sue
857 Gorick Stephen
859 McCarthy Mrs Mary C
Alfaretta ave ends
W Dalton ends
West Side
520 Statler Harold I
524 Hinks Amos E
556 Schaffer Harry A
562 Hartman Arthur R
566 Lane Carl D
570 Ritchie Wm M
Vesper intersects
590 Pockrandt Carl H
596 Davis Louis
604 Myers Isaac S
W Tallmadge ave intersects
622 Lazarus Isadore
626 Cutrone Nick
632 Aukeman Arthur R
634 Richards Lester B
638 Wryler Gerald D
644 Stoner Ralph T
648 Fickes Wm O
650 Pearson Mrs Deanie
654 Hulse Edison G
660 Black Mrs Ella M
666 Harris Chas L
670 Eisenhart Hearle E
672 Chalmers Harry J
Shelby ave intersects
686 Delmatto Angelo
690 Delph Mrs Blanche E
692 Jordan Edwin D
696 Miller L James
700 Scheck Mrs Kathryn
706 Jerep Victor J
712 Chamberlain Mrs S E
716 Pepe Joseph
718 Snyder Howard A
722 Eskew Edwin B
726 Humphrey Roland R
728 Shaw Gilbert B
732 Sottile Angelo
736 LoCasacio Joseph

742 Marconi Davis F
Edward ave intersects
752 Perilstein Herman
" Breitenbach Wm P
" Robison Edward J
756 Atkinson Mrs Lillian J
762 Miller Elton H
768 McGovern Mrs Bridget A
772 Smaniotti Mrs Theresa
778 Myers Fred N
782 Bickler Jacob
" rear Woolweaver Louis
792 Vacant
Uhter ave intersects
808 Marsh James E
812 Haverstick Chas F
838 Vacant
842 Furbee Bernard S
848 Bodmar Harry
Lorenz ave begins
866 Goldsmith Franklin P
870 Leitner Leo
876 Provanca Carl W

CARROLL
From E Exchange viaduct east to N Arlington

North Side
203 Daum Mrs Ida S
207 Phillipina Apartment
" McClain Frank P
" White Mrs Edith
" Elson Price E
" McClurg Clyde
" Hamill Mrs Mary E
" Brown Walter T
" Davis Victor M
" Ream Homer H
" Hanlon Chas W
213 Koester Carl G
217 Yehnek Geo
" Beeching Frank D
217 1/2 Taylor Maxine V
219 Highis Nicholas J
221 Calles James
223 Vacant
" rear Grady Ernest G
227 Baumgardner Mrs M D
229 Heacock Walter E
231 Garlitz Escho V
233 Hughes Chas
239 Stuhldreher Mrs B A
Summer intersects
249 Galbraith Edward A
257-315 University of Akron
323 Lutz Everett H
327 Taylor Chas B
333 Farabaugh Edward G
" rear Anker Mrs Rosalia
337 Keyes Mrs Margaret E
341 Edmunds Norman W
343 Hickman Mrs Sybil E
347 Footman Mrs Greta M
349 McClelland Mrs Gladys A
353 Hunter James E
359 Sanderson Robt M
361 Cox Abner R
365 Oyston Ernest
367 Newton Frank H
369 Roberts Mrs Mary L
373 University Coffee Shop
" Stull Jessie L
381 Cities Service Oil Co
Ellwood ave ends
393 Shell P Corp
401 Lind Melvin E
407 Garvin John W
411 Pepper Ora
423 Rittenhouse Thurston
427 Frank Lenna D
426 Henry J Chas
429 Smith Harry F
427 Reeder Ralph J
433 Pace Eugene F
" Brown Ray
437 Ault Crown V
Spicer intersects
457 Doyle Warner L
463 VanSickle Glenn O
465 Alexander Mrs Amanda Z
469 Balke Mrs Rose M
" Shuster Grant O
471 Am Towel Supply Co

473 Robinson Towel Supply
475 Robinson Wm M
477 Rhoads Mrs Irene S
" rear Brown Claude E
481 Huber Mrs Elizabeth
486 Oates Mrs Bridget M
493 Miller Mdse Co
" Miller Harry E
497 Plant Harold F
" Baker Albert S
501 Bachmann Mrs Emma M
509 McCullough Chas H
515 Higley Mrs Hattie A
513 1/2 Black Alexander
519 Zimmerly Frederick
521 Ott Geo
523 Alkire Mrs E Bertha
627 Fasig Mrs Florence M
" Channell Heber L
531 Gravesmuehl Mrs M
537 Putt Wilson A
539 Button Wm F
543 Tewksbury Ernest
547 Thomas Christ
549 Smith Ernest W
551 Jackley Wm F
" Wilson John W
Wise ends
553 Auvil Geo E
" Stefanov Joseph
553 1/2 Krauss Russell H
555 Vacant Storeroom
" Langford Mrs Mary
563 Coupe Ralph W
569 Coupe Mrs Hannah M
575 Wayand Frank
Annadale ave intersects
585 Annadale Delicatessen
587 Stover Lewis E
591 Palmer Mrs Clara L
595 Lind J P Const Co
" Stover J Delbert
599 rear McCollum James C
607 Appleby Albert N
615 Becker Frank G
617 Frick Walter E
621 Kirk Edwin L
625 Norman Alfred
623 Bishop Arthur D
631 Jeske Emil A
633 Whims Edward H
637 Axtell Luther W
639 Dickinson Wm A
643 Rooming House
647 Rooming House
651 Kelly Hugh P
653 Baughard Bruce J
657 Toth Mrs Catherine R
659 Donahue Mary A
663-5 Knezevich Mrs Eva
" Brkich Mrs Anna
" Bruce Mrs Florence J
Straw ends
667 Sigler Clarence G
" Stevens Clifford M
671 Knezevich Mrs Eva
677 VanDoros Dennis
685 Bond Mrs M Abbie
713 Huff Philip A
725 Reid James N
729 Stultz Joseph O
733 Dugan Harry J
737 Aasen Geo
739 Tompkins Erma J
747 Siocum Mrs Rose
E Market intersects
815 Kendall Fred
837 Bethany Lutheran Ch
837 Bostrom Rev Carl D
843 Miller Karl A
847 Dunlevy James J
851 Hammon Otto J
Lee dr begins
855 Foutts Edward C
859 Ziegler John J
863 Johnson J Wm
867 Davis Edward A
869 Hutson Jesse B
873 Bagent Wm H
South Side
146 Akron Liedertafel
152 Vacant
Buckeye begins

ISALY'S ICE CREAM ENDS THE QUEST FOR THE BEST

Carroll

AKRON CITY DIRECTORY

Case Ave North 167

162 Vacant
 174 Ohio Edison Co Sub Sta
 186 Green Mrs Laura
 190 Vacant
 194 Superior Latex P Co
 194 Vacant
 194½ Devine Harry J
 " Gowens Chas L
 200 Ak Sanitary W Cloth Co
 204 Vacant Storeroom
 " Cole Chas E
 208 Baker Danl W
 " Wilson David F
 212 Piper Geo W
 " Lettercraft Co
 214 Vacant
Sherman begins
 220 Vacant
 222 Vacant
 226 Sprecker Mrs Sarah E
 " Grooms Chas N
 228 Lowe Erskine P
 " Gingery Vernon H
 234 Thacker Dayton E
 238 Laird James N
 240 Hilton Mrs Anna B
Sumner intersects
 248 Mason Ross G
 252 Sprain Erving S
 258 Schoonover Clyde W
 264 Miller Mrs Mary A
 268 Blair Mrs Clara P
 268½ Hays Seth J
 272 Hofer Chas C
 272½ Ruthenberg Herbert A
 278 Givens Dale A
 282 Coughenour Mrs Mary G
 286 Musson Mrs Ida D
 290 Shepard Mrs Lottie M
 294 Foltz Ephraim
 296 Mercer Mrs Maud
 298 Feeney Earl H
 302 Dutt Mrs Charlotte
 304 Means Cashin
 310 Sears Leslie
Scott ave begins
 318 Henry Motor Repair
 322 Lykes Henry L
 328 Kennedy D Philp
 330 Vacant
 332 Vacant
 334 Simmons Paul A
 " Neff Chas
 336 Ebert Benj F
 342 Williams John D
 344 Lipshitz Morris
Brown begins
 354 Walsh Food Store
 356 Dalrymple Ralph E
 362 French Benzol Co
 " Wood Edward J
 " Knowles Ray W
 " Gaylor Mildred
 " Britton Horace S
 364 Leonard Harold L
 382 Spicer School
 388 Vauterman Mrs Helen
 390 Sanders Mrs Hattie M
 394 Mehlenbacher Alonzo F
 396 Moreland Paul C
 " Doubles J Frank
 398 Salem James J
Dixon pl begins
 402 Williams Beebe C
 408 Jewell Mrs Sadie J
 410 Kramer Mrs R Mae
Tedworth et begins
 416 Miller Paul R
Cable pl begins
 426 Smith Tessie G
 432 Theiss Mrs Mary E
 436 Franks Mrs Gertrude E
 438 Alexander John M
 444 Franks Harry W
Spicer intersects
 450 Zeis J Ward
 454 Cornell Elmer G
 466 Rowe Noah L
 464 Hart Luther E
Avery et begins
 470 Keach Rev Orin A
 474 Shriver Ernest H
 480 Dowd Wm P

484 Foust Noah A
 488 Post Frank E
 494 Dunn Capt John H
 496 Laslo Stephen E
 500 Azar Joe jr
 504 Schaub Henry J
 510 Bair Jay M
Fountain begins
 522 Galloway Marvin J
 528 Brommelhaus Henry J
 532 Bordner Wm H
 538 Violette Mrs Helen I
 542 Kraus Mrs Theresa
 546 Krill Mrs Mary T
 552 Haddad Elias G
 556 Derrit Louis C
 562 Kreinberg Wm C
 564 Woolf Elmer R
 568 Glass James O
 572 George Chas W
 576 Spicer Apartment
 " Hamrick Elmer J
 " Dooley Wm H
 " Bechtel Wm J
 " Mellon Mrs Agnes
 " Beuter Mrs A Jane
 " Simpson Della M
 576 Acme No 12
Annadale ave intersects
 586 Paul Mary
 592 Benson Louis B
 600 Smith Leroy W
 606 Folk John L
 610 Hockenberry Chas R
 612 Hurd Benj F
Beaver begins
 Market Grounds
 730 Adamson Machine Co
 720 Carroll St Garage
 " Slawter Coal Co
 744 Laney John F
 750 Curtin Will T
 754 Boso Chas S
 760 Garner James W
E Market intersects
 846 McFadden Robt S
 " Roberts Edgar C
 " Mandelkorn Joseph
 848 Littrick Wm T jr
 " Carlson Mrs Johanna
 " Timberlake Lucille
 " McCray Wm C
 850 Lester Jane
 " Mellinger Carl D
 " Fuchs Clemens D
 " Gromoll Paul A
 852 Swartzman Richard F
 " Lundner Wm G
 " Johnson Mrs Josephine
 " Smole Martin
 854 Bauer Frank C
 858 Donahue Timothy J
 862 Adelsberger Mrs Bessie E
Shaker dr begins
 868 Held David W
 872 Beatty Mrs Anna F
 876 Stoughton Roy

CARTER AVE
 From opposite 425 Dresden ave
 south (Beverly Park)
East Side
 1807 Reuscher Wm J
 1813 Heintz Earl F
West Side
 1804 Klotz John V
 1808 Keller Albert M
 1810 Bosomworth Geo P

CARTER TERRACE
 From 630 Garfield west (North
 Akron)
 144 Mawby Clark K
 148 Schoonover Harry B
 152 Russell Fred M
 151 Huston Forest H

CARVER
 From intersection of Frazier
 ave and East Park blvd east
 (Northeast)
Elko intersects
 1834 Jones James A

CASCADE
 From 174 N Howard west
 (North)
North Side
 11 Braze Willie L
 13 Vacant
South Side
 12 Garlow Mrs Sarah

CASE AVE
 (North)
 From 1003 E Market north
 (East Akron)

East Side
B & O R R
 31-9 A C & Y Frgt Depot
 " Southwestern C L Co
 " Acme Fast Frgt Inc
 " Atlas Freight Inc
 41-43 Mell M M Co
 45 Milos Restaurant
 45½ Touriakis Mike
 " Smith Frank A
 47 Krevloff & Stefanoff
 49 Dimitroff Gramen
 49½ Vacant
 51 Cunert Joseph
 51½ Trovich Geo
 53½ Cunert Joseph
 53 Booras Wm
 57 Konzy Joseph
 59 Urevich Mrs Stella
Dublin begins
 75 Portage L & B Co
 77 Christ Peter
 91 Koza Mike
 91½ Furnished Rooms
 93 North Case Market
 95 Vacant
 95 Vacant
 97 Vacant
 99 Kuzmik Michael
 101 Vacant Storeroom
 " Nicks Mrs Rosa
 " rear Belchak Paul
 103 DiFeo & Sandoli
 103½ Peoples Lunch
 105 Ganich Chas
 107-9 Milkovich Anton
 " Seh John
 111 North Case Ave Mission
 113 Blanco Joseph
 115 Novokovich Theodore
 " rear Vacant
 119 Plaskas Mrs Justina
 121 Plaskas Michael jr
 125 Putzel Mrs Mary
 129 Vacant Storeroom
 131 Relich Zika
 133-35 Radish Chas
 137 Vacant
 139 Vacant
 141 Standard C & S Co
 151 Srdanov Peter
 181 Ohio Coal Co
 183 Medvinsky Waste P Co
Newton begins
West Side
 16 Lycurgus Lunch
 20-22 Dela-Paix Restaurant
 24 Eastland Lunch
 26 East Akron El Co
 28 White Clayton N
 30 McCort Lewis E
 B & O R R
 40-58 Superior H & P Co
 60 Vacant
 64 Vacant
Kent ends
 " Vacant
Bank ends
 148 Vacant
 150 Medjed Marcus
 156 Armour David
 164 Standard Distributors Inc
 166 Vacant
 172-76 Akron Chemical Co
 " Jennings Hal K E Co
 " Perfactor Inc
 " Transcontinental C F Co
 " Steinmetz Chas E
 " rear Mohawk R Co Whse
 182 Carter-Jones Lbr Co

BURKHARDT'S BEER—Healthful, Delicious

168

Case Ave North

BURCH DIRECTORY CO'S

Catawba Ave East

182 Carter Warren E
 " Jones T Neil
 " Snyder Jesse R
Eastland ave begins

CASE AVE
 (South)

From 1006 E Market south to
 Arlington (East Akron)

East Side

9 Cnsmar Serv Sta
River Intersects
 39 Vacant
 41 Hayman Hdw Co
 43 Pringle Cash Mkt Co
 45 Vacant Storeroom
 49 Vacant Storeroom
 51 Monde Santi
 53 Crock Odolv L
Kenneth pl begins
 59 White Front Beer G
 61 Vacant Storeroom
 61½ Vacant
 69 Vacant Storeroom
 69½ Furnished Rooms
 71 Kollar Steve
 75 Vacant Storeroom
 77 Vacant Storeroom
 81-85 Vacant Storeroom
 81½ Vacant

Stanley ter begins

87 Buettner's
 89 Vacant Storeroom
 91 Avenue Lurch
 101 Baer Geo C
 103 Porter Robt H
 111 Carmichael A Walter

West Side

8 D & E Billiards
 10 Akron Cut Rate Store
 14 Witsaman L G
 16 Reid's Sandwich S

River Intersects

32 Olinger Auto T & U Co
 32½ Vacant
 34 Vacant Storeroom
 36 Vacant Storeroom
 38 Vacant Storeroom
 38½ Kanakaredis Nicholas
 40 Miles Royal Theatre
 42 Imrek Geo
 42½ Dillon Ed B
 " Campbell Mrs Catherine
 44 Manos Paul
 50 Dudrsh Thos
 52 O K Sign Co
 " Kent School
 76 Osborne Sheet Metal Co
 78 Vacant Storeroom
 80 Miletich Peter
 " Alandar Blake B
 82 Fernandez Amelio
 82½ Radisch Michael
 86 East Akron Tailoring Co
 Olsen W Hobart
 88 Martin Mike
 90 Vacant Storeroom
 90½ Vacant
 92-94 O K Furniture Co
 " Marinkovich Mrs Theresa
 " Simpson Kirtley H
 Stewart Walter E
 102 Ruman Joseph
 102½ Alice Coal Co
 106 Sabaka John

CASSIDY COURT

From 439 Julien ave east
 (North Akron)
 284 Duggan Wilfred P

CASTERTON AVE

From 767 W Market north to
 Metz ave (West Hill)

East Side

21 Foglesong Joseph F
 " Taylor Alta L
 27 Windsor Mrs Mary
 33 Teed Earl S
 37 Richards Edgar K
 43 Moffitt Lucien Q
 47 Wyatt Norman F
 53 Blessman Walter R

57 Blessman Mrs Lillie M
 59 Cowles Frederick W
 63 Swab Robt E
 69 Stoner Wm H
 75 Dunlap J Howard
 77 Anliker Frank
 79 Whitelaw Merrill
 83 Pardee Lionel S
 93 Sneller Lawrence
 97 Oddy Wm T
 103 Donnelly Kenneth
 105 Swartz Jesse F
 109 Freeman Harold A

Edgerton rd Intersects

137 Tunks Rev Walter F
 147 Duller Mrs Ida B
 157 DeLux Apts
 " Greenwood Morton S
 Freeman Sidney A
 Freeman Mrs Lena B
 Kovacs Frank
 163 Lafayette Apts
 Adams John S
 Elliott G Mauritz
 Neuman Mrs Harriet
 Rogers Carl H
 Blount Louis E
 King Mrs Ella L
 167 Stein O Homer
 171 Greenberger Nicholas M
 175 Margolis Elias H
 183 Swan Robt W
 187 Fisher Chas F
 191 Patterson Arthur E
 203 Schippel Henry F
 207 Maurer John N
 213 Sokol Isaac
 215 Doyle Timothy F
 217 Waters Reginald H
 225 Broers Saml
 229 Lindberg Chas G
 235 Terry Marshall N
 241 Brittain Harold A
 265 Wise Atlee F
 271 Hanna Hubert II
 275 Albrecht Hurl J

West Side

24 Tckerman W Egbert
 30 Spellman John T
 34 Kryder Mrs Mary C
 38 Smith Mrs Adelaide W
 40 Bingham Clara E
 " Failing Clark A
 42 Miller Chas J
 48 Fry Rev Franklin C
 54 Laudenslager Geo A
 58 Rockwell Mrs Claudia S
 62 Kimber Tunis W
 68 Williams Clarence A
 74 Peters Wm F
 82 Apple Raymond R
 84 Casterton Apts
 McDonough Katherine M
 Hotchkiss John D
 Altermatt Anna
 Fish Stella E
 Harper Edgar R
 Pennover Mrs Sarah M
 near Teagle Wm J
 88 Welker Wm P
 92 Pfahl Frank C

Edgerton rd Intersects

154 Shepard Norman A
 166 Kuhlke Otto J
 172 Feudner J Lloyd
 178 Leubitz Mrs Fannie
 184 Lyon Dr Edwin S
 190 Steere Saml A
 196 Schulman Maurice S
 200 Carmichael Thos B
 206 Colwell David M
 212 Schroy Lee D
 216 Means Paul B
 218 Pfueger Wm S
 224 Grant L Harmon
 230 Linthner Herman J
 236 Reynolds Mrs Kathleen
 242 Gunther Robt
 250 Johnson Arthur M
 " Columbus Asphalt P Co
 " Johnson & Johnson
 256 Steffens Fred H
 270 Benner Joseph S

CASTLE BOULEVARD
 From 1395 W Market north to
 Garman rd (West Hill)

East Side

17 Richards Philip O
 23 Young H Stanley
 33 VanDetta Albert
 37 Shoemaker Wm A
 43 Maskrey Maurice
 47 Malloy Dr Vincent C
 63 Smith Geo F
 67 Kennv Herbert H
 73 Shaffer Ralph H
Radcliffe Intersects
 103 Seikel Lewis A
 115 Kirk Alexander S
 119 Soderstrom Ausgar N
 137 Goff Dr Clare I
 143 Pond Lester M
 153 Auten Geo W
 163 Kraus John R
 177 Riddle Hollis L Jr
 183 Nason Frederick W
 187 Dettlitz John A Jr
 193 Ahrens Arthur S
Dartmouth ave Intersects
 201 Garvey Benj S Jr
 213 Burton Abner L
 223 Dornor John A
 237 Sells John T
 237 Hoener Edmund A
 243 Widstrand Axel J
 247 Cabell A Preston
 253 Carslake Brownie
 263 Scott Guv
 303 Crawford E Clark
 317 Lewis Dr Frederick L
 323 Paul Herbert G

West Side

34 Brooker Russell L
 44 Laube Theodore V
 70 Wells Alfred R
 74 Patterson Herbert G
 80 Vandegrift Harry
 84 Craig Arthur A
 90 Anderson Reginald E
 94 Mell Joseph W
Radcliffe Intersects
 104 Sherer Leroy E
 108 Karl Wm A
 114 Gottwald Donald
 130 Lerch Wm G
 136 Jennings Robt R
 140 Epplev Harold
 160 Jackson I Bernard
 168 LaFatch Joseph
 174 Fenwick Allan B
 180 Shaw James
 184 Emmons Roscoe M
 186 Hopkins Lewis W
 194 Dawson Richard C
 198 Gunter Geo F

Dartmouth ave Intersects

208 Forman Don B
 214 Crass Maurice F jr
 220 Dutton Rev J Harmon
 221 Croakman Elmer G
 242 Shook Florian J
 260 Ball Geo J
 270 von der Heide E Jack
 280 Kraus Joseph P
 284 Dressler Cloyd S
 324 Wall Geo E
 338 Thomas Joseph C

CASTLE PARK

North of W Market extension

CATAWBA AVE

(East)
 From opposite 1872 S Main
 east (South Akron)

North Side

15 Miller Ralph W
 39 Clayton Allen B
 45 McManus Earvus
Clairmont ave Intersects
 55 Shaffer Willard S
 69 Ginn James
 77 Clark Henry H
 77 Balthus Russell A
 81 Kitchen Arch B
 85 Batten Everett

THE CITY DIRECTORY
 TELLS YOU "WHO IS WHO" IN BUSINESS



Dallas ave Intersects
 Unopened to Glenmount ave
 337 Sprague Claude
 341 Shaffer John M
 " Kennedy Lowell C
 345 Balaun Wm J
 357 Church Carl K
 361 Dietz Harry
 365 Blizzard Walter J
 369 Harris Roscoe V
 373 Schulenberg Elton H
S Firestone Blvd Intersects
Greenlawn ave ends
Brown Intersects
South Side
 16 Koma Peter jr
 48 Goelz Adam L
Clairmont ave Intersects
 60 Wilborn James A
 66 Collins Geo C
 70 Stuver Edwin G
 74 Klinger Oliver S
 78 Mervine Irvin T
 92 Moore John W
Dallas ave Intersects
 Unopened to Glenmount ave
 330 Bartlett Seymour S
 334 McManus Wm J
 383 Moore Edward L
 312 Blalock B Willard
 346 Shaner Cyril B
 350 Held Carl W
 354 Wilder James W
 358 Blair Paul C
 366 Benham Roscoe F
 370 Atherton Joseph P
 374 Niemeyer Harold J
 378 Eberhart Porter A
 382 Adams Wendell S
S Firestone Blvd Intersects
 404 McDonald Geo
 420 Vacant
 428 Simpson Bett M
 436 Armbruster Aloysius F
Brown Intersects

CATAWBA AVE

(West)
 From 1872 S Main west (South Akron)
 9 Allison John B

CATHFRINE
 (See Katherine Ave)

CATO AVE

From 1238 Home ave west (North Akron)

North Side

733 Coleman Neval F
 727 Scanlon Danl J
 723 Carney Lawrence P
 707 Hairlin Aaron T
 703 Dawkins Thos J
 697 Johnson Eric
 693 Cunningham Geo W
 689 Ferguson Mark

South Side

728 Zuendel Mrs Mary H
 724 Hastman Andrew
 720 Breiding Wm M
 716 Brown Chas E
 712 Warren Stanley R
 708 Fox Ralph C

CAZENOVIA AVE

From 644 Ridgecrest rd west (West Hill)
 800 Clmer Fred W

CEDAR

(East)
 From 379 S Main east to Broadway (Central)

North Side

11 Williams Wallace E
Maiden lane Intersects
 19 Palmer Mrs Mary A
S High Intersects
 47 McPherson Robt A
 49 Kish Mrs Rosa
Wheeler lane Intersects
South Side

10 Wise Pearl
 " Filley Florence E
 " Baker Milton
 12 Portage Auto Club Inc
 14-16 McMahan Earl E
Maiden lane Intersects
 20 Portage Paint Inc
S High Intersects
 46 Schafer Mrs Johanna
 52 Harper John
Wheeler lane Intersects
 54 Vacant
 58-60 Anderson M S Co
 64 Portage Engraving Co

CEDAR

(West)
 From 380 Water west to Bell (Southwest)

North Side

85 Akron Pure Milk Co
 87 Workman Wilbur A
W Bowery Intersects
 115 Creveling Orlando W
Limestone alley Intersects
 121 Attanasio Andrew
 121 1/2 Beard Albert G
 125 Forsythe Walter
 127 Kinney Fred H
 " rear Cedar L & D C Co

Locust Intersects

153 Staats Mrs Ola O
 157 Corridon Edwin R
 163 Williams Mrs Mabel A

Pine Intersects

179 Danner Edward E
 183 Blocker John J
 183 1/2 Rooming House
 189 Knisely Russell G
 191 Wood Francis D
 197 Hough Mrs Lucy A
 201 Pomeroy Mrs Mayme J
 205 Fisher Hobart A
 209 Huber Walter B
 227 Cole J Herman
 " Teague Mrs Eleanor T

Wabash ave Intersects

241 Romig Thos C
 249 Verwey Chester W
 251 Schepfer Emil
 " rear Vacant

259 Watson Clarence P
 263 Dittmar Mrs Elizabeth A
 267 Mitchell Harry
 269 Memmer Isaac E
 271 Shaffer Mrs Hannah L
 273 Kohler Paul
 277 Giebenrath Rose
 " Hill Wm W

279 Reid Chas M
 281 Overton Mrs Sarah E
 285 Leach Mrs G Merle

Graves et ends

293 Reinecke John T
 297 Schafer Mrs Mary J.
 301 Cencius Mrs Anna
 303 Murray Wm J
Brynn ends
 311 Howsare Clarence
 315 Salem Haleem
 321 Hamad James
 321 1/2 Myers Remus B
 325 Newton Phillip H
 327 Hamad Alex
 331 Kroger G & B Co
 " Cowan Mrs Edith
 " Kriebel Edwin D
 " Fields Paul L

Bishop Intersects

351 Biehl Carl J
 " rear Elias Geo
 " Owen Alex
 353 Crouse Rudolph
 357 Post Herman J
 359 Morehouse Mrs Lucy E
 363 Nelson Mrs Elizabeth
 365 Hill James S
 " rear Cassell Clyde J
 369 Grudier Frank
 373 Hammond Mrs Myrtle
 " Yost Mrs Loretta
 " LaBelle Lawrence A

373 Winters Mrs Anna M
 " rear Vacant
 381 Furey Mrs Sadie B
 393 Schafer Albert L
 395 Carnell Edward H
 393 1/2 Brooks Chas E
 395 1/2 Stonestreet Mrs Mabel J
 397 Mullins Joseph B
 399 Loy Marcus A
 401 Bisbee Eldon F
 " Clayton Lon
 " Boudreau Fritz
 " Hardesty Wm H
 407 Strple Saml U

Bonnie Brae ave ends

Edward et begins
 423 Arenson Edward
 425 Speaker John S
 433 Cook Mrs Nancy E
 437 Khoury Michael
 " rear Khoury Mrs Zakie
 " " Kenney Mrs Mary A

445 Averill Dairy Co Inc

South Side

76 McGowen John M
 80 McAndrew Thos A
W Bowery Intersects
 116 Colletti Peter
 118 Hess Mrs Magdalene

Limestone alley Intersects

122 Forsyth John W
 126 Edwards Wm R
 130 Leiby Walter A
 134 Vacant

Locust Intersects

148 Splinos Harry M
 150 Morrison Saml J
 154 Bowman Elizabeth
 158 Waldkirch Mrs Lydia

Pine Intersects

172 Patterson Herbert
 174 Oberly Mrs Elme
 " Wiley Okey C
 180 Krist James
 182 Wells David
 184 Allen Alonzo
 190 Kusmits Mike
 192 Smeltzer John I
 196 Bower Mrs Emma

Eric begins

204 Abendshine Jacob
 212 Reilly Anthony E
 216 Galik John
 228 Hoover Frank H

Wabash ave Intersects

236 Struckland Orvil
 " Stuve Frank E
 238 Cotter John
 " Teedy Jack F
 246-70 Peoples Hospital

Van et begins

274 Surbey Joseph J
 278 VanHyning Arthur R
 282 Parker Lewis E
 282 1/2 Maynard T Buford
 " Victor Richard B
 288 Detrick Seward B

Livingston begins

294 Reinecke John T
 " Arnold Mrs Carrie
 296 Merit Products Co
 " Hammond Fred C
 " Jean A Floyd

302 Wright Rev James B
 Campbell Mrs Mary K
 306 Siebanoller Wm N
 312 Kloner Mrs Sarah
 " rear Holland John G
 316 Moore Wm W
 322 Thompson James F
 326 Austin Terrell
 330 Rucker Tennie
 " Waller Marion V

332 Riggs Forest W
 " Mattingly Joseph R
 " Kaufman Robt D
 332 1/2 Fambrough Mrs Lillie
 " Rice Godfrey jr
 " Jones Chas
 " Averiett Walker

334 Faddle Abraham
 336 Sideh Geo
Bishop Intersects

ROSE HILL BURIAL PARK
 PERPETUAL CARE MODERATE PRICES

Akron-Medina Road
 W. Market St Ext
 Phone HE-8316



170

Cedar West

BURCH DIRECTORY CO'S

Center West

- 344 Vacant Storeroom
- 346 Earnshaw Mrs A Jane
- 348 Battel David
- 350 Morelock Jay H
- 350 1/2 Poe Walter J
- 354 Anderson Chas H
- 354 1/2 Bradley Mrs Mary
- 360 Morrow Wilbur C
- 364 Spangler Mrs Matilda
- 368 Ohlerich Richard
- 370 Moss Buell E
- 374 Kernell Austin A
- 378 Hood Mrs Mary M
- 378 1/2 Noe Wm
- " Sampson John
- 382 Stonebrook Wm C
- " Heslop Robt G
- " Foote Owen H
- Raasch ave begins**
- 386 Huff Permelious J
- 388 Howton Harry
- 390 Forshaw Edward H
- 394 Taylor Kenneth E
- 394 1/2 Stoddard Mrs Mattie
- 398 Young Danl W
- 398 1/2 Murvine Mrs Ivery O
- 402 Fletcher Frederick C
- Cedar st begins**
- 414 Ulrich Newton J
- 418 Boczo Frank
- 422 Vaden Larry L
- 426 Parsons I Frank
- 432 Smith John R
- 436 Mattis Joseph E
- " Spaulding John A
- 440 Vacant

CEDAR COURT

- From 402 W Cedar south (Southwest)
- 382 Matz Oswald L
 - 388 Gottlieb Jacob
 - 392 Brock Wm V
 - " Tunnell Leroy

CELINA AVE

From 582 Howe south to W Thornton (Southwest)

- East Side**
- 981 Bokros Eugene J
- 985 Labbe Chas F Jr
- 989 Sprankie Edwin C
- 993 Engler Max L
- 997 Monk Chas N
- 1001 Thomas John J
- 1003 Slabaugh G J
- 1009 Snow Chas M
- 1013 Bocskor Geo
- 1015 Head Saml L
- 1017 Hunt Mrs Margaret L
- 1021 Snyder Grover C
- West Side**
- 980 Knight Matthew P
- 984 Stutz Mrs Elizabeth M
- 988 Archer Wm A
- 994 Arnold John E
- 998 Keller Russell B
- 1000 Duerr Mrs Anna M
- 1004 Mertz John C
- 1008 Fuller Louis H
- 1014 Gable Philip
- 1018 Hillery Michael J
- 1022 Morey Harry J
- 1024 McClung Richard E

CELTIC

From east of Edwin ave west to Manchester rd, 1st south of Westmoreland (Kenmore)

- North Side**
- 371 Collins Wm T
- 385 Robinson John T
- 393 Roepke Arthur
- Edwin ave intersects**
- 409 Mankamyer Howard M
- 413 Glenn Clarence
- 421 Hearn Harry R
- 429 Finzel Nelson
- 451 Kizakevich Peter N
- Felton ave intersects**
- 483 Bowman Howard O
- 487 Bogdanovich Frank
- 491 Frasher R Malcolm

- 495 Pearbac Stephen
- South Side**
- 400 Wilhelm, Frank A
- Edwin ave intersects**
- 410 Kinsinger Anthony J
- 414 Thomas Joseph H
- 418 Klopp Chas
- 422 Reichelderfer Leslie O
- 426 Stuver Irvin E
- 444 Shipley John H
- 448 Nelson Harold G
- 452 Taylor Harry T
- Felton ave intersects**
- 462 Caler Floyd E
- 470 Dutton Wilbur A
- 474 McDougall John
- 480 Haught Chas W
- 484 Roth LeRoy W

CENTER

(East)
 From 219 S Main east to E Buchtel ave (Central)

- North Side**
- 7-9 Hirsh Bldg
- " Vollbracht Inc
- " Jackson Mrs Homer J
- " Lefton's Dr Foot Clinic
- " Paramount Wave Shoppe
- Maiden lane intersects**
- S High intersects**
- 53 Hagelskamp Rev D
- S Broadway intersects**
- 93 Skafec Stephen
- Viaduct
- 113-45 Warehouse

Hill ends

- 157-67 International Har Co
- 169 Vacant Storeroom
- 173 Jordan Louis W
- " Smith Aaron

Morris et begins

- 193-95 C & S Service Sta
- " Sapp Clarence R
- 197 Kretzberg Adam R
- " Enmier Fred
- 201 White Saml
- 207 Hooper R G Co
- " Saussay Rev Isaac
- 217 Evans Ernest E
- 219 Rausch Geo & Son
- " Barron Arthur E
- 221 Bakeman Sidney
- " Glass David P
- 225 Vacant Storeroom
- " Dugger Richard C
- 227 Phi Kappa Rho
- 227 Buchtel Eat Confr

South Side

- S High intersects**
- S Broadway intersects**
- Viaduct
- 112-156 Turney H C Int A S
- 160 Vacant Storeroom
- 162 Vacant Storeroom
- 164 Vacant Storeroom
- 166-8 Center St Cafe
- 168 1/2 Peerman Chas E
- 170 Kido John
- Wilcox pl begins**
- 176 Weisner Joseph C
- 180 Sopko Mike
- 188 Second Baptist Church
- 194 Cook Coffee Co
- 198 Automotive Parts Co
- 200 Horak Philip M
- 204 Acme No 1
- " Grube Edwin S
- Sumner begins**

CENTER

(West)
 From 224 S Main west to W Exchange (Central)

- North Side**
- Harp Russell Inc
- Unopened to Water**
- W Bowery intersects**
- 101 Marion Apartments
- " Davis Rosby
- " Hutcheson Ralph
- " McCallister Mrs Loretta
- " Marcus Harold G

- 101 Straley Harry
- " Wallace Misses
- " Welch Mrs Erma
- " Handy Maurice E
- 107 Bates Rodney C
- 113 Enterprise Mfg Co
- 117 Sattes Mrs Nina
- 121-3 Rice Chauncey H
- Linden et begins**
- 131 Fox Geo D
- 139 Proctor C John
- Locust intersects**
- 151 Vacant
- 159 Maves J Monroe
- 159 1/2 Smith Frank E
- 161 Hoey Oakey E
- 161 1/2 Vacant
- 163 Fleming Chas L
- 163 1/2 Leatherwood Carl E
- 165 Stockton Chas R
- Hogan Moses F
- 173 Justice Mrs Hazel C
- " rear Anthemidias Saml
- 175 Lalos Geo
- 177 Crowe Wm D
- 181 Fisher Florence C
- 183 Outland John T
- 183 1/2 Hawward Geo R
- 185 Hastler Russell C
- " Kaylor Raymond C
- 187 Straitiff Mrs Ida M
- 191 Busch Albert J
- 193 Bailey Mrs Mary E
- 195 Williamson Mrs Cordella
- 199 Raasch August
- Wills ave ends**
- Cemetery

- 247 Billings Norman J
- Lavton John S
- " Jacobs Hubert H
- 251 Taylor Fred J
- 255 Hiener Albert J
- 259 Harper Romie E
- Castellucio Joseph
- 259 1/2 Haves Mrs Sadie B
- " Nelson Lee
- " Thomas Mrs Ruth
- 263 Souers B Harrison
- 267 McCaskie Saml J
- 271 Gallagher Leonard J
- 275 Feldhaus Mrs Adelia A
- 279 Garman Harry H
- 283 Baughman Elmer E
- 289 Fresh Fred
- 293 Gilbert Mrs Lettie B
- 297 Henderson Wm M
- 301 Karatsony Andrew
- 305 Schulz Chas A
- 309 Seitz Mrs Theresa
- 313 Major Harry C

South Side

- Unopened to Water**
- 80 Y M C A
- W Bowery intersects**
- 116 Coler Mrs Lucy A
- 120 Nicholl Saml A
- 124 Miller Joseph H
- 126 Hicks Cecil P
- 130 Subik Mrs Nellie
- 134 Adams Mrs Mary D
- Locust intersects**
- 148 Simpson's Cash Market
- " Gould Alfred L
- " Russell Walter C
- 152 Ak Model Aero Co
- 154 Webb Hamer D
- 158 Boyett Mrs Elizabeth F
- 160 O'Brien Mrs Anna J
- 162 Parasson Geo
- 166 Lohr Mrs Lena
- Pine begins**
- 172 Evers Louis G
- 176 Crist J Allen
- 180 Gari Mrs Linnie W
- 184 Lohr Temple
- " Summit Co C L Union
- " Brickmasons Home Co
- " Union Trades Soc Club
- Hammond et begins**
- 194 The Hughes
- " Patton James N
- " McClay Fred N
- " Griesmer Joe A

THE CENTRAL ASSOCIATED REALTY CO. 403 OHIO BUILDING

SUNSET VIEW SUBDIVISION - *The Ideal Location for your Home in a Strictly High-Class Residential District*

Center West

AKRON CITY DIRECTORY

Champlain

171

200 Cheeseman Geo W
 202 Vacant
 204 Scott Richard H
 206 Ferris Mrs Rose
 208 Bouias John
 210 Shivers Walter F
 212 Conners Fred W
 214 Sprague Richard A
 220 Bean Grant
 222 Renfrow James M
 224 Miller Mrs Grace A
 226 Headley Edward L
 230 Pappas Mrs Catherine
 234 Wilson Chas L
 244 Grow Harry E
 254 Campbell John E
 256 Hess Stanley M
 260 McClelland Frank M
W State ends
 270 Reid Wm L
 274 Lamb Walker L
 276 Angert Frank N
 280 Huston Wm T
 284 Sellers Orval E
 288 Huston Mrs Mary A
W Buchtel ave ends
 300 Howson Geo P
 304 Doland Benj F
 306 Vacant
 308 Fisher Louis P
 310 Raasch Mrs Catherine
 314 Parker Emma

CENTRAL COURT
 From 59 N Summit east (Central)

North Side
 149 Rice Frank
 151 Reddick Harry T
South Side
 146 Butler Claude M
 148 Boyer Chas L
 150 Zickeloose Kinsey E
 152 Philbin John J

CENTRAL WAY
 From 46 1/2 Jullien ave east (North Akron)

Montrose ave intersects
 324 Marchetta Ross
Zeller ave intersects
Patterson ave intersects
Oxford ave intersects
Parkview ave intersects
 461 Zindel Henri A
Glenview ave begins

CHALKER
 From 37 E Cuva Falls ave north to Iuka ave (North Akron)

East Side
 759 Eltner Clarence A
 763 Williams Robt L
 767 LaDue Chas G
 771 Lee Clair L
 775 Boughton Clair L
 781 Gauss John C
 783 Rinal Elmer P
 789 Drews Mrs Amelia W
 797 Hippensteel Harvey N
 801 Milford John W
 " Smith James M
 805 Biddle Ambrose J
 809 Butters James H
 813 Alden Robt E
 815 Dech John H
 817 Musselman Frank G
 821 Stebbins Edward E
 825 Reeves Mrs Marguerite A
 827 McCoy Roy H
 829 Brown John C
 835 Whittemore Hiram A
 841 Kintz Mrs Jennie
 845 Ganyard Fred D
 847 Webster Chas A
 851 Stanford Ralph A
 855 Rannells Wallace G
 859 Schieber John E
 863 Peck Harry
 865 Freeman Otto
 873 Marcus Harold
 " Cole Robt C

875 Patterson Frank C
 877 Stear Mrs Catherine M
 879 Wagner Paul E
 881 Weaver Benj P
 885 Elton Kenneth W
 889 Rowland Edward F
 '893 Ross Mrs Jeannette M
E Dalton intersects
 911 Plageman Leo W
 915 Karnehm Gus W
 917 Lyon John S
 923 Casey Theodore
 927 Johnson Wm B
 935 Jones John D
 939 Lewis Robt
E Mildred ave intersects
 947 Sanderson Paul N
 951 Cosmar Mike
 955 Gross Elmer
 959 Snyder Harry E
 " rear Smith Mrs Anna
E Salome ave intersects
 975 Harrah James W
 977 McDonald Francis A
 987 Dougherty Mrs Anna B
 995 Atkinson Hulbert H
E Burns ave intersects
 1007 Zahniser Donald L
 1011 Beller Anthony J
 1019 Hazlett Lester W
 1021 Egger Nile F
 1025 Bauer John
E Lowell ave intersects
 1033 Turner Mrs Harriet A
 1037 McGill Jesse L
 1041 Smith Wiley
 1045 Pride Mrs Hattie W
 1051 Rockwell Robt H
 1055 Stouffer Harold
 1061 Harr Burton F
 1065 Morris Frank E
 1075 Roderick M Davis
 1079 Enterline Rev Geo E
 1085 Sovacool Harry L
 1089 Gados Joseph
 1095 Nestlerode Howard N
West Side
 738 Negenborn Edward F
 740 Conner Mrs Bertha A
 744 Lipscomb Chas D
 748 Hollinger Arthur B
 752 Todd Harry D
 756 Martin Ada K
 760 Royer Apartments
 " Swartzman Geo J
 " Young Wm C
 " Jackson Edward W
 " Hackett Mrs Emma A
 " James John
 764 Royer Edward L
 768 Miller Lloyd
 " Kovach Milan Z
 774 Fulton Walter E
 778 Demming Perry T
 786 Lloyd Abraham L
 792 Payn John B
 796 Jerome Elgin J
 802 Helsley D Earl
 804 Allen John H
 806 Shaffer Taylor H
 810 McGill John S
 812 Aubrey Arthur D
 814 Lose Frank S
 820 Duncan Alexander
 824 Williams Gomer W
 826 Woodley W Augustus
 830 Stein C Lloyd
 836 Cope John W
 840 Pease Raymond B
 844 Langsdon Mark W
 848 Hoffman Mrs Celesta A
 852 Lewis R Wm
 856 Samuels C Edward
 860 Smith Julius F
 860 1/2 Mack Lloyd W
 864 Falasco Carlo
 " Brown Russell L
 " Bush Mrs Rose
 868 Cain Claude H
 872 McCabe Mrs Elizabeth
 874 Giles Leshe W
 876 Becking Bernard
 880 Schulz Mrs Pearl E

888 Haberkorn Mrs Anna M
 892 Yacobucci Antonio
 894 Biasella Mrs Theresa
 896 Morehead Mrs Hester
E Dalton intersects
 904 Marshall Chester R
 912 Haas Dr Harold G
 916 Shank John A
 918 Murphy Milton E
 920 Rake Bernard G
 930 Whitt Thos H
 940 Hines Wm E
E Mildred ave intersects
 948 Lewis Wm A
 952 Harnaut Jules J
 958 Nolan Chas T
 962 Schmidt Hicks
 966 Trout Onnie W
E Salome ave intersects
 976 Hebden Harry C
 980 Best Warner F
 982 Smith Raymond E
 986 Bean Harry F
 990 Mehl Chas M
 992 McGregor Dwight C
 996 Harman Howard R
E Burns ave intersects
 1010 Force Mrs Anna
 1012 Stevens Ernest B
 1014 Eldredge Duran C
 1020 Ingram Mrs Carrie L
 " rear Livengood Roy J
 1024 Baldwin Wm F
E Lowell ave intersects
 1038 Clifford Claude H
 1040 Stout Henry S
 1056 Boyd James H
 1060 Fleming Mrs Laura M
 1066 Lenhart Chas E
 1072 Wilkens Clarence H
 1076 Weaver Paul J
 1082 Hayden Jesse D
 1086 Hurlburt Lee R

CHAMBERS
 From Sunnyside ave north (West Hill)

CHAMBERS
 From 986 Johnston south (Southeast)

East Side
 423 Fee Donald B
 " McBarnes John
 " Witsaman G C
 423 1/2 Mercer Geo N
 427 Brady Henry W
 431 Bowser Mrs Pauline J
 " Sheppard Russell M
 435 Harman Edward S
Elwell et begins
 441 Dubeck Mrs Regina
 445 Cooper Joseph
 449 Kuba Elmer E
Clark intersects
 475 Burford Chas C
 479 Miller Ivan J
 483 Cooper Mrs Jane E
 489 Obee Frederick S
 495 Stauffer Louis H
 499 Heyburn Robt
 503 McGee Rufus E
 505 Shuey Otis L
West Side
 422 Newman Eric
 424 Riffe Mrs Maude I
 420 Longfellow Porter
 426 Cosgrove Harry F
 428 Ford Albert F
 432 Stuhldreher Adam E
 438 Reeves Emmet A
 444 Pucilowski Richard A
 448 Pucilowski Anthony
 450 Johnson Andrew
 450 1/2 Tinnell Mrs Della F
 454 Kurtz Joseph
Clark intersects
 482 Scott Mrs Gwen
 486 Ingram Chas F
 490 Towne Misses
Edge ends
 502 Fraley James J

THE DAUNTLESS PLUMBING & ELECTRIC CO.

18-22 E. State St. PHONE
REPAIR WORK GIVEN PROMPT AND CAREFUL ATTENTION FRANKLIN 8109

172

Chandler Ave

BURCH DIRECTORY CO'S

Chester Ave

CHANDLER AVE

From 2132 18th S W west
(Kenmore)

- North Side
- 1013 Bridger Chas
- Bridger Bros
- 1017 Ross Wm M
- 1033 Steiner Mrs Opal
- 21st S W intersects
- 1071 Wylie Wm J
- Unopened to East ave
- 1239 Badgett Homer W
- South Side
- 998 Mullender Wm H
- 1002 Bridger Chas C
- 1012 McCormick Turner A
- 1024 Davis Frank J
- 1036 Lintner Ilmei E
- 1040 Timko Vincent
- 1056 Gindlesberger Wm C
- 21st S W intersects
- 1070 Prentiss Jay M
- Unopened to East ave
- 1248 Stephens Bailey H
- 1252 Cameron Jacob R
- 1258 Vacant
- 1326 DeWitt Roy

CHAPMAN DRIVE

From 996 Eastland ave north
(Northeast)

- 1558 Shurtliff W Blaine
- 1350 Jov Albert J
- Vacant

CHARLES

From 325 N Howard east to
Dean (North Akron)

- North Side
- 7 Gaines Oliver
- rear McGee Walter
- 11 Woods Danl
- Ryan School
- 49 Crimi Geo
- 61 Lindsey David
- 63 Hatzis Mrs Bessie
- 67 Incardona Biagio
- 83 Maxwell Mrs Maggie
- 89 Borchardt Wm C
- 93 Stancil Wm A
- 93 1/2 Clark Hosie
- 97 Thomas James L jr
- rear Patterson James F
- 101 Piazza Salvatore
- 105 Denario Salvatore
- Gasco Robt
- 109 Germito Frank
- 113 Vacant
- 113 1/2 Lopane Angelo
- 115 Tisci Tony
- 117 Foresi John
- Silecchia Simone
- 125 DeCarlo Frank
- 125 1/2 DeMaggio Carl
- 131 Federico Anthony D
- 135 Rucht Fild
- Turner intersects
- 175 Novelli Gregorio
- 177 DiFrank Nick
- 181 DiDomenico Antonio
- 185 Rosato Saml
- 187 Twardowski Peter P
- 191 Madroni Carl
- 193 Janeda Martin
- 195 Graci John
- 203 Rejkowski Albert
- 205 Giaci Steve
- South Side
- 20 Vinciguerra Mike
- 26 Manco Dominic
- Vatalaro Joseph
- 26 1/2 Barone Orazio
- 28 Ioruso Cosmo
- 32 Buckhannan Saml
- 38 Schoenduve Henry
- 38 1/2 Vacant
- 46 Blasio Erasmo
- 52 Agliolo Tony
- rear Tenell James
- Chambers Mack
- 56 Williams Wm L
- 64 Smith Henry
- 66 Spencer Arthur

- 68 Robinson Geo W
- 70 McMullen James B
- 92 Federico Anthony D
- 102 Fatiguso Constantino
- Lion Ice Co
- 104 McClellan Mrs Lena
- 106 Harris Isham
- 108 Justino Rocco
- Stoffer Wilbur S
- 110 Mallory Benj A
- 116 Abbott Mrs Mary
- 120 Gengo Mike
- 128 Campanale Mrs Mary
- 132 Godlewski Stanley
- 138 Lanier Archie
- 148 Paul Mrs Emeline O
- Turner intersects
- 170 DeOrto Michael R
- 172 Tripodi Dominic
- 180 Testa John A
- 182 Testa Danl
- 186 Montram Dominic
- 190 Contessa Antonio

CHARLOTTE

From 39 McMillan rd north to
Aquaduct (West Hill)

- East Side
- 23 Brown Roy R
- Gorbach Nelson J
- Flanigan M Virginia
- 27 Anderson Harold T
- Maloney Danl M
- Hoover Mrs Jessie A
- Durlinger Francis
- Albers Alta
- Keller Marie M
- Miller Irving E
- 33 Sharp Misses
- 37 Suhadolink Lawrence
- 41 Jones Lynton M
- 49 Bryans Dr Harry S
- Carlson Arthur C
- 57 Schieb Ray K
- 61 Hafner Carl
- 65 Allen Newton W
- 67 Hutchison Mrs Sadie A
- 73 Heid Mrs Catherine
- 79 Swigan Mrs Mary E
- 83 Hill Mrs Elizabeth S
- 85 Wauschek Wm F
- 89 Fritz Mrs Susan
- 95 Noyes Eugene C

Weber ave intersects

- West Side
- 32 Gregory James M
- 38 Mintz John W
- 42 Decker Ylley
- 44 Snyder Mrs Vera
- 46 Henthickson Chas H
- 48 Mallette Chas R
- 50 Rankin Albert L
- 52 Waldner Heibert L
- 54 Burger Heinz
- 56 Albright Henry W
- 60 Reink Glenn B
- 62 Stelnaker Cecil W
- 68 Steele Heibert F
- 74 Hart Albert
- 76 Brown Blanche O
- 80 Sharpe W Leo
- 82 BeSaw Mrs Cynthia A
- 84 Tuttle Clayton F
- 90 Schneider John F D
- 94 Prouse Myron D
- Weber ave intersects
- 126 McLaughlin Elliot C
- 130 Hackett Robt L

CHASE COURT

From 318 Brown west (South-east)

- North Side
- 317 Banks John A
- 345 Autry Mrs Emma
- 341 Haines Chas W
- 337 Hitchcock Adam
- South Side
- 354 Belton Ernest E
- 348 Jackson Harry L
- 346 Cruse Waymon
- 340 Bethel Henry J
- 338 Felch Albert B

336 Young John G

CHATHAM ROAD

From W Fairlawn blvd west to
Covington rd 1st south of
Covington rd (Fairlawn)

- Southwood rd intersects
- 2303 Mell Donald C
- Wolcott rd intersects
- Rentham rd begins

CHERRY

From 52 S Howard west and
north to W Market (Central)

- North Side
- Canal intersects
- 19 Reliable Furniture Co
- 31-45 Bridgwater M Co
- 45 Hinkle Robt H
- Muni Parking Ground
- South Side
- 8-14 Slocum China Co
- 10 Brown Harry C
- Canal intersects
- 20 Neiker & Specht
- 26 Alling & Coty Co
- 41-46 Knickerbocker Co
- Pillmore Robt M
- Austin Print Wks Co
- 12-14 Vacant
- 51 Williams Hdg Co
- Williams Engl Co
- Haughton E & M Co
- Aluminum Engr Co
- 60 Akron Pump & S Co
- Summit Ind Inst Co
- American Anode Inc
- Nu-Tread Tire Corp
- 66 Bender Sign Co
- Akron Trade Ruling Co
- Peerless Press
- Economy Bindery
- 68 Acorn Rug Cleaning Co
- Biskine Earl R
- 68 Mack Beverage Co
- 70 Wild Paking Co
- 70 Mason Geo
- Abrams Mrs Queen G
- Clifton Paul W
- Basterling Roy J
- Newton Lawrence J
- Stone Robt J
- 70 Cotter C V Storage Co
- 70 Spang J Baking Co
- King dr ends
- Glendale ave intersects
- 110 Nine Minute A W Co
- 112-14 Spain Frank

CHERRY

(North)

From 63 W Market north to
Wood (Central)

- East Side
- 27-31 Vacant
- West Side
- 22 Buckeye Welding Shop
- 26 Vacant
- 30 1/2 Moore Ralph W
- 30-32 Vacant
- Wood begins

CHESTER AVE

From opposite 1975 6th S W
west (Kenmore)

- North Side
- 9th S W intersects
- 699 Darst Preslev T
- 703 Lachtel Roland W
- 707 Pohner Geo R
- 711 Felts John S
- 715 Mauer Christian
- 719 Willour Dean J
- 727 Rutkes Otto D
- 731 Clark Ovis R
- 733 Wooley Wm H
- 735 Collins Wm B
- 747 Reigle Roy R
- 751 Davis John W
- 759 Winland Loy C
- 12th S W intersects
- 775 Mullin Andrew B
- 779 Hutchison Wilbur M

The STANDARD MORTGAGE Co. FIRST MORTGAGES

2d FLOOR 174 SOUTH MAIN STREET

Chester Ave

AKRON CITY DIRECTORY

Chestnut Alley

173

783 Place Frank B
787 Roberts Thos H
13th S W Intersects
807 Denholm John R
811 Barnard Ralph A
815 Sarvis John
823 Ciummey Silas C
827 McGregor Thos
831 Oguichock John W
847 Swires Oscar J
Dean James L
Bowman Wm W
851 Krustahler Geo J
855 Rock John
859 Richards Chas J
863 Martin John M
867 Pinkley Clarence A
875 Cate Mrs Milhe E
879 Schofield Harrison J
16th S W Intersects
895 Gigandot Edward W
Long Mrs Elizabeth
899 Loucks Walter L
903 Hutton A Harrison
907 Marsey Cyrus L
911 Putler Leland C
923 Meier Carl J
18th S W Intersects
— Fred E Smith School
19th S W Intersects
963 Owens Mrs Hazel
971 Gulchrist Andrew B
975 Goulay John
979 Fowles Geo L
987 Fogerty Joseph T
995 Arrington Malcolm J
1011 Ritzman Joseph F
1015 Leitch Angus
1023 Briers Eugene H
1035 Morris Chas A
1039 Sheldon Duward J
Unopened to East ave
1143 DiTuni Philip
1159 Barker Albert
1163 Fleisher Hugh
1177 Tittle Frank I
1233 Wells Addison Y
South Side
9th S W Intersects
700 Sendelbach Alphons R
712 Horsey Wm H
716 Petzel Walter E F
720 Bemis Leon C
724 Rhodes Lyman P
732 Bell Lawrence B
748 Yost Norman C
12th S W Intersects
788 Gross Ralph C
13th S W Intersects
820 Wilderman Mrs Sarah C
824 Backus Edward W
828 Parrish Frank O
832 Sole Curtis G
848 Vacant
856 Raymer Walter S
860 Baum Adrian P
868 Ortopan Joseph W
16th S W Intersects
900 Blackburn Wm
904 Valentine John
910 Hoppe Herman F
914 Keller Harry E
918 Dignan John J
922 Joines Henry A
926 Cox Mrs Halhe
930 Clark Okav
934 Davidson Arthur J
Still Ralph V
18th S W Intersects
964 Plug Harry E
984 Shaw Miles H
1004 Lewis James H
1012 Bliss Homer R
1020 Pickett Clarence A
1024 Andrews Allen O
1036 Mahck John P
1044 Johnson J Story
Unopened to East ave
1156 Hiltabidle Mrs Frances M
1178 Lerew Harry J
1210 Cain Thos P
1214 Parsons Elcherd L

Abbey ave begins
1248 Osborne Geo R
CHESTNUT
(East)
From 423 S Main east to
Broadway (Central)
North Side
Midden lane ends
29 Nicholas Sam
S High Intersects
Wheeler lane ends
South Side
16 Akron Parts Co
18 Hodson Guy Co
S High Intersects
40-62 Akron Sells Co
74 Natl Carloading Corp
78 Rine G H Coal Co
CHESTNUT
(West)
From 424 Water west to Edge-
wood ave (Southwest)
North Side
— St. George's Syrian Ch
75 Gray Carl
W Bowery Intersects
109 McLaren Sidney
113 Bradley Chas D
Limestone alley Intersects
119 Hamlin Danl J
123 Aune Bsharah J
Locust Intersects
151 Griffin Geo C
155 Purdy Lottie M
159 Smith Harry J
Pine Intersects
175 Kneiley Clyde R
179 Hetrick Mrs Viola I
183 Lancaster Hubert O
187 Derhammer Frank L
189 Parker Murray S
193 George Edward A
197 Watt Forrest H
201 Rankin Mrs Mattie E
203 Hughes Ralph
207 Rosenfeld Joseph
209 King Arthur L
215 Eberhardt J Albert
rear Rooming House
219 Blake Clarence E
227 Joseph David J
227 Funk J Howard
233 Vacant
237 Lawrence Leroy G
241 Hope Saml H
243 Cate Mrs Rose E
Wabash ave Intersects
269 McShaffley Mary C
275 Neff Mrs Theresa M
279 Hechler Raymond G
281 Hechler Mrs Christina
285 Applegate James W
291 Cotturo Anthony
297 Singer Michael W
301 McPherson Mrs Cindie
305 Lammie Harold R
309 Domico Louis
311 McFarland Mrs Nellie
315 Perry Henry F
317 Wille Mrs Lue D
319 Ghadden Clayton J
325 Kirkland Addison M
329 Vacant
331 Hallinan Mrs E B
333 Lombardi James P
339 Giannini Jean
343 Garnick Otto
347 Warrick Isaac S
351 Brister Chas W
Hill Intersects
363 Vardelle Louis
359 Wineberg Benj
361 Heckler Donald G
369 Rang Edward T
371 Botz Michael L
375 Charlton Robt M
379 King Edward W
383 Gardis Henry
Douglas Intersects
405 Komivs Steve
409 D'Avello Michael

413 Lukich Mrs Mary
417 Ruce Albert J
Rhodes ave Intersects
411 Thomas Jack P
445 Gee James A
447 Anemer Wm
449 Aldrich Geo L
South Side
78 Rigel Arlie L
82 Hopkins Mrs Ella
W Bowery Intersects
110 Teats Orvis M
114 Smith Mrs Jennie E
Limestone alley Intersects
116 Stahl Flovd E
Locust Intersects
152 Tupeaur Rev DeWitt D
156 Roe John T
Koffer Clem J
Pine Intersects
171 Cochran Wilson I
178 Workman Albert E
182 Park Harvey L
188 Kent John A
192 Burkholder Mrs Cora
196 Rooming House
200 Farrell Corlis L
2003 Sells Teddy
206 Field Mrs Lucy
210 Roth Mrs Marie
211 Azar Joseph
218 Stewart Mrs Jennie
rear Miller Edward A
224 Martin Margaret C
226 Ritchey Mrs Rose M
228 Phillips Mrs Nora
231 Flinn Ralph A
236 King Ray
238 Waller Arvine A
240 Miller Mrs Midella
242 Luzawetsky Mrs Lizzie
246 Lemley Levi L
248 Ounglio Eugenio
254 Headley Mrs Mary F
256 Riddell Mrs Margaret P
Wabash ave Intersects
278 Monsour Estfan
" Ashworth Albert O
" Younkin Harold L
" Zimmerman Saml
288 Melton John H
" rear Robert Nathan
294 Vacant
298 Hiel Mrs Catherine A
300 Vacant Storeroom
" Petroff Roko P
304 Ernsberger Mrs Sadie
308 Staab Joseph
312 DeLapa Dominic
320 Martin John R
326 Russell Robt L
332 Graham John H
334 Marasegla Chas
336 Ferguson Earl L
338 Engler John J
342 Nahmi Jacob
346 Snow Robt E
Hill Intersects
370 Pignatelli Michael
372 Stratton Esma
378 Hopkins Guy H
Terry Alto
rear Vacant
384 Wallin Boyd H
388 Eiler Joseph
Douglas Intersects
412 Mastelson Thos B
418 Shanaberger Chas W
422 Leeper Benj
424 Fiala Cyril F
Rhodes ave Intersects
440 Genovese Mrs Emma
442 Ialconc Philip
446 George Saml
450 Gerson Louis
452 Rossen Isaac J
CHESTNUT ALLEY
From 371 Washington east
(Southeast)
North Side
121 Spalding Joseph
Smith Mrs Nancy

Taxi Service Anytime - Anywhere **CITY CAB CO.**
Call **BL-3141**



EXCHANGE CHEVROLET, Inc. "After We Sell We Serve"

444 WEST EXCHANGE ST. Phone Jefferson 8141
Our Obligation Is Your Guaranteed Satisfaction

174

Chestnut Alley

BURCH DIRECTORY CO'S

Chittenden

- 121 Shiflet Mrs Anna
- 123 Williams Wm H
- 125 Primus Wm
- 127 Johnson Mrs Mardis
- 133 1/2 Prude Sanford
- 135 Hedervary Mrs Mary
- 143 Malazo Nick
- 147 Gaines Lonnie T
- South Side**
- 120 Sams Cullen
- 124 Lytle John B
- " rear Hill Eugene
- " " Morizett Mrs M
- " " Burkett Hudson
- " " Ford Mark
- 128 Jones Mrs Amanda
- 132 Fears Freeman
- 136 Howard Mrs Willie B
- 140 Vacant
- 142 Autry Mrs Lena
- 144 Peters Isaac
- 146-8 Brady Thos
- 150 Davis Fate
- 152 Bryant Richard
- 154 Williams Waverly B
- 156 Himes Joe

CHESTNUT RIDGE BLVD
From 1873 East ave south (Kenmore)

CHESTNUT ROAD
From W Market south to Ridgewood rd, 1st west of Meadowcroft dr (Fairlawn)
Ridgewood rd intersects

CHILDS AVE
From opp 2333 27th S W west to East ave (Kenmore)

- North Side**
- 1245 Davis Wm H
- 1249 Hoehn Mrs Alida E
- 1255 Salvaggio Frank
- 1259 Oshel Louis L
- 1271 Garman Robt P
- 1275 Wolfe Harold G
- 1281 Bagwell Vellie V
- 1285 Gorman Mrs Ella M
- 1289 Swain Chas A
- 1293 Yauman Robt
- 1297 Beckman Jack L
- South Side**
- 1246 Preto Louis R
- 1254 Jeffries Harry W
- " Jeffries H W & Son
- 1260 Cameron Albert V
- 1264 White Mrs Janet S
- 1268 Johnson Percy C
- 1276 Monioe Rev Benj W
- 1282 Hollinger Lloyd S
- 1286 Butcher Isaiah C
- 1290 Love Chas E
- 1298 Ledonne Amico
- 1304 Cox Warren C

CHINOOK AVE
From 1315 E North north (Northeast)

- East Side**
- 791 Vacant
- 801 Dinwoodie James
- West Side**
- 786 Falconbery Ivan H
- 796 Williams John O
- 806 Christenson Ernest V

CHIPPEWA AVE
From opposite 432 Iroquois ave east to 468 Brittain rd (Northeast)

- North Side**
- 1251 Dowthard Clarence D
- 1361 Bailey Bernard R
- 1387 Smelser Willis J
- 1391 Rivers Geo H
- Wyandot ave intersects**
- 1421 Grcevic Michael
- 1425 Duke John W
- 1429 Pugh Maynard O
- 1441 Jamison John H
- Mohawk ave begins**
- 1491 Rooming House

- South Side**
- 1258 Smith Rev Frank A
- 1362 Anderson Carl A
- 1368 Roach David R
- 1372 Rottman Dale J
- 1376 Ulrick Conrad
- 1382 Bragg Wirt W
- 1388 Leyda Ralph E
- 1392 DeWitt Joseph F
- 1398 Woodford Rollin C
- Wyandot ave intersects**
- 1422 Ogan Purley A
- 1436 Chance James W
- 1442 Vacant
- 1466 Vacant Storeroom
- " Cole Guy E
- " Musick Alvin H
- " Bennett Horace A
- " Fisher Archie K
- " Gries Mrs Nora C
- 1468 Cole Guy E
- 1480 Helms Carl L

CHITTENDEN
From 1144 Ackley south (Southeast)

- East Side**
- 153 Boger Floyd T
- " rear Bradfield Ernest P
- 159 The Chittenden
- " Hartline Reginald G
- " Brennan Edward
- " Barin Norris J
- " Miller Frank I
- 159 1/2 Price Clarence B
- 163 Dodson Morris T
- 167 Weimer Arthur J
- Irvin begins**
- 177 Ballard Martis O
- " Morton Mrs Maggie
- 179 Jackson Roma E
- 181 Blanan Peter
- 183 Horsfield Arthur
- 187 Kalegi Nick
- 191 Wallace Henry W
- 195 Vargo Andrew
- 199 Deremer Mrs Emma M
- 203 Vacant
- 1st ave intersects**
- 219 Beatty Floyd E
- 221 Mott Elizabeth H
- 225 Vacant
- 2d ave intersects**
- 241 Slavish Church
- 249 Snyder B Dewey
- 255 Swain Robt C
- 257 Maxey Archie E
- 261 Arnold J Russell
- 265 Marks Dewey
- 3d ave begins**
- 4th ave intersects**
- 5th ave intersects**
- 339 Fanelly Nick
- 343 Panchisen John
- 347 Kopcha Stephen
- 349 Kiggans Leslie E
- " Craig Chas L
- " Funk Ray H
- " Ward Chas W
- Duane ave begins**
- 367 Bauer Geo
- 369 Svoda Luke
- 375 Bobash Mrs Susan
- " Lowe Edgar A
- 377 Susersky Stephen
- 387 Mauldin John H
- 391 Holmco Joseph L
- 397 Solley Wm J
- 399 Hinkle C Roy
- 403 Beachy Forest C
- 405 McGill Nathaniel H
- 407 McClain Walter J
- 409 Offutt Hays L
- 415 Mains Stacia E
- rear Vacant
- 417 Griffith Odell W
- 421 Kovac Andrew
- 425 Carroll Terry M
- 431 Mock Elmer
- 433 Isley John L
- 437 Nelson John O
- 7th ave intersects**
- 479 Hammond Geo

- McKinley ave intersects**
- Hittker intersects**
- 551 Della Bianca Venanzio
- 553 Perkins James M
- 555 Rose Clyde M
- 557 Dugan Murrel R
- 561 Gooden Wilson M
- 565 Donat Joseph
- 571 Kohl Chas W
- 575 Waddell John H
- 577 Rudie Louis
- Milton intersects**
- 593 Codie Mrs Bess
- 597 Choate Ernest E
- 601 Faceuch Stephen
- 605 Naylor Benj B
- 609 Bolltho Alfred H
- 615 Speicher Roy C
- 617 Scafield Joseph C
- 623 Ferguson John C
- 627 Williams Joseph
- 631 King Robt J
- 635 Borders Herman
- 639 Muster Ernest C
- Delos intersects**
- Santee ave intersects**
- Joy ave intersects**
- 1010 Gauder Jacob J
- West Side**
- 162 Brnya Paul P
- " Cook Edward S
- " rear Vacant
- 164 Zaklanovich Panto
- 166 Chordas John
- 170 Kozlowski Andrew
- 176 Pasick Blazo
- 178 Porucznik Romie
- 182 Subichin Michael
- 186 Milec Carl
- 190 Booth Max H
- " Goolsby M Clyde
- 194 Kaiser Mrs Mary
- 1st ave intersects**
- 212 Barnholth Christian A
- 218 Williams Frank B
- " rear Vacant
- 222 Estey Geo J
- 228 Phillips Cody E
- 234 Garrity Wm H
- 2d ave intersects**
- 240 Harmon John R
- 246 Stuhldreher Raymond A
- 252 Young John A
- 256 Laubenthal John
- 260 Linn Mrs Ethel S
- 264 Papp John H
- 268 Elkins Dennis O
- 272 Ankey Elmer C
- 274 Linville Robt T
- 276 Rutan Wm C
- 282 Thomas Danl R
- 286 Strasser Ignatz C
- 4th ave intersects**
- 312 Kennedy Wm V
- 5th ave intersects**
- 340 Owens Paul G
- 350 Radcliff Price E
- 354 Somerville John H
- 360 Slovak Pent Mission
- 366 Swigart Philip J
- " rear Simmons Martin P
- 370 Radtke Reinhold
- 370 1/2 Hornback Mrs Irma M
- 374 Kirk J Hobart
- 378 Wise Mrs Anna M
- 382 Baughman Fuller C
- 384 Craig Delbert B
- 386 Sombrio Wm R
- 388 Smith Fred E
- 390 DeMeo Mrs Edna
- 392 Kissel D Howard
- 6th ave intersects**
- 408 Eagan Mrs Margaret J
- 410 Simons Roscoe L
- 412 Durden W Frank
- 414 Mace Mandeville W
- 418 Baker Earl S
- 420 Jackson James A
- 424 Murvine Joseph T
- 426 Hays Joseph D
- 428 Sinnett Richard
- 432 Lindsay Thos
- 436 Campbell James S

440 Miner Conrad R
450 McKinney Wm H
7th ave intersects
McKinley ave intersects
516 Pence Chas W
Bittaker intersects
552 Casto Camdon
556 Kapeluck Henry K
560 Goodman Wilbur H
566 Havilk Michael
570 Beaumont Glenn E
574 Toothman Mrs Clara B
580 Kapeluck Stephen
Milton intersects
594 Davis Raymond F
598 Garman Walter J
602 Rutledge John B
606 Jarvis Newton N
616 Clawson Ellis E
620 Wells Wilmer J
628 Onest Frank L
632 Balca Joseph M
636 Sroka Anthony
640 Bell Vera I
Delos intersects
704 Dagley Geo W

CHITTY AVE

From 500 Aqueduct west to Merriman rd (West Hill)

North Side
711 Harroun Francis E
715 Kuhn Glover L
721 Henegan Mrs Olive S
725 Hagstrom Dr J Richard
729 Barr Mrs Carrie
733 Patterson Louis A
741 Robinson Mrs Louise
743 Brown Frank P
747 Kepler Chester S
749 Wetz Harvey H
South Side
710 Root Mrs Mary A
714 McNally Chas
718 Brown Hobart P
724 Hedges Hilery H
728 Garrigan Edgar L
732 Kain Joseph P
738 Kolp Hal G
746 Randall Mrs Gertrude S
" Stump Ida F

CHRISTENSEN AVE

From 354 Rexford ave south to Nesmith Lake blvd (Kenmore)

East Side
2443 Sautner Michael
2451 Fouse John W
2455 Darkow Wm F
2467 Worden Lvle F
2471 Walker Wm B
2493 Holt Robt L
2501 Lamberth R Lee
2509 Parks Jack L
2513 Parks Robt L
2517 Edmunds Geo G
2521 Scheffer Mrs Pearl E
2525 Follo Mrs Emma
2529 Kreiger John C
2533 Wise Chas A
W Waterloo rd intersects
2567 Merical Oscar E
2575 Haight Geo L
2579 Merical Dennie W
2583 Saltz Chas L
2597 Brown Donald H
Brenneman blvd intersects
2657 Greenhorn James E
2679 Stiver Joseph A
2711 Shinn Orla T
West Side
2448 Lee Wm O jr
2472 Falor Wilbur B
2494 Edmunds Lawrence
2498 Brannon Russell
2502 Reed Raymond
2606 Ruff Edward L
W Waterloo rd intersects
2586 Bruegger Frank
2592 Lang Joseph C
2596 Leach Roscoe C
2600 Culp Chas R

2608 Huff Ned
2612 Averill Kenneth E
Brenneman blvd intersects
2658 Morrison Claude G
2662 Hannley Francis M
2666 Legg L Willmer
2670 Kehres Roman H
2678 Fleming Ralph M
2682 Pardue Virgil M
2696 Franks John R
2700 Snyder Glenn W

CHRISTIE

From opposite 37 S Bates south (Central)

East Side
23 Buckeye Adj Agcy
" Kellogg Geo
" Trillo Rocco
" Jones Tony
" Dayton Glen A
" Janis John
31-3 Boyd Guy F
33½ Mehrie Wm J
35 Snyder Raymond A
West Side
26 Taggart Emmet F
28 Vacant
32 McDonnell Archie F

CHURCH

From 163 S Main east (Central)

Malden lane intersects
18-20 Russell Harp Inc

CHURCHILL WAY

From 308 Cottage pl south to Hastings pl (Southeast)

CIRCLE DRIVE

From 1230 N Howard west and north to N Howard (North Akron)

1253 Lilley Walker E
1265 LaRush R John
1271 Myers Dr Cyril E

CITY VIEW AVE

From 926 East ave west (Southwest)

North Side
707 Lakatos Louis
711 Kungle Joseph
715 Letzler Mrs Anna G
719 Widmever Mrs Mary F
723 Peters Ivan W
727 Worthington Walter H
731 Rex Geo W
737 Phillips Mrs Bertha
741 Mapes Shirlev D
747 Massole Remo
South Side
704 Vacant
708 Crawford Paul H
714 Spikerman John
City View dr begins
722 Peterhoff Rudolph J
726 Erspringer Mrs M S
732 Miller John
738 Gerstmar John
742 Proctor Howard D
748 Seese Harvey W

CITY VIEW DRIVE

From 714 City View ave south to Bisson ave (Southwest)

East Side
715 Kemppel Ernest P
701 Chapman Orlin E
West Side
908 Tabor Peter
723 Deibel Martin
710 Kemp Thos H
706 Vacant

CLAIRMONT AVE

From 40 E Wilbeth rd south (South Akron)

1741 Perry Joseph E
rear Hovater Clifton
Palmetto ave intersects
E Dartmore ave intersects

E Rosewood ave intersects
E Youtz ave intersects
E Catawba ave intersects
1893 Cain Geo R
1897 Perry Della M
" Stamey Rush H
Wayne ave continues
Clinton ave intersects
Selden ave intersects
Dresden ave intersects
2007 Coast John B
2011 Brickner J Louis
E Linwood ave intersects
2021 Thornton Robt D
E Woodadale ave intersects

CLARA AVE

From 743 Sylvan ave east (Southeast)

North Side
359 Fitzgerald S Glenn
375 McConnell John B
377 Haas Thos F
1001 Maluke Michael jr
1005 Guth Arthur D
South Side
360 Coe Pearson A
364 Long Delbert B
368 Pierce Geo H
376 Lessak Mrs Anna E
384 White Oscar W

CLAREMONT PLACE

From 90 Gale west (West Hill)

North Side
585 Bonfield James P
587 Falardeau Alphonse E
595 Sutton Walter E
603 Gustafson Chas A
South Side
586 Devereux Ambrose P
598 Vacant

CLARK

From 459 Inman east to S Arlington (Southeast)

North Side
837 Blamble Clarence D
841 Eshbaugh Albert R
843 Hildreth John C
845 Nevling Roy L
McGowan ends
871 Shearer Robt J
873 Krohmer Fred
877 Milton Geo W
881 Rowan James M
885 McLaughlin Harry W
889 Williard Freeman
891 Sprain Fred P
Windsor ends
923 Pfening Joseph
927 Lemmon Vinton R
Black intersects
937 Timmons Earl
941 Tingler Mrs Lillian M
945 Phenicie Harry C
949 Neiferd Earl J
Matthews ends
963 Orr Mrs Nancy A
965 Main Muri C
967 Houss Geo R
967½ Smith Mrs Phyllis R
969 Palmer Matthew
969½ Powell John P
971 Magilav Danl I
973 Welch Willis C
975 West Herman D
981 Kurtz John
985 West Holly E
" Wasser Nathan
Champlain intersects
997 Huffman Mrs K E
1013 Herman Theodore
1017 Nelson Fred W
Bruner ends
1031 West Chas E
1035 Davis Wm E
1037 Estes Jesse B
1039 Witchey Wm C
1041 Cooper Saml E
1041½ Waldrop R Shelton
1043 Greene Bert L
1043 Fasnacht Lee M

CITY BAKING CO.

PHONE HE-3126

SPECIAL BAKERS OF WEDDING CAKES AND FANCY BAKED GOODS, 6 STORES

176

Clark

BURCH DIRECTORY CO'S

Cleveland

1049 rear Hillman Elmer D
1055 Craycn Thos P
1059 Toth James
1065 Bennett John W

South Side

840 Thornton Gunner J
842 Moening Geo E
846 Hoefl Geo G
848 Leepaid John T
852 Eagie Newton H
858 Poulter Harry
864 Poulter Harold M
868 White Fied H
870 Evans Thos J
874 Brocknau Edward W
878 See Wm F
924 Morgan Wilbett M
928 Rowe Clyde E

Black Intersects

940 Radu Danl
942 Hall Wire C
946 McCann Robt E
950 Williamson John W
960 Smith Wesley E

Dietz et begins

978 Wilhite Guy M
984 Gonder James

Champlain Intersects

998 Redd Lynnville L
1000 Matthews Jacob S
1004 Edge Wm
1006 Schwartz Richard A
1012 Oswald Joseph N
1016 Lawson Hugh
1018 Dietz Mrs Mary
1022 Terry John C
1024 Hendershot Mrs M M
1026 O'Brien Thos E
1028 Peters Louis H
" Nestor Denzel G
1030 Anderson Albert L
1032 Valentine Eubiller C
1034 Gaskins Thos H
" Henderson Geo W
1036 Koontz J Roy
" Gaskins Marion E

CLAY

From 506 Baird south (South-east)

East Side

903 Smith Hugh W
905 Eckenrode Gus D A
907 Estock Stephen J
909 Peteva Vincent J
915 Frankel Saml
917 Hentoz Frank
919 Humphrey Lindsay
921 Burkhardt Con Co
" City Ice & Coal Co

Unopened to n of Stanton av

1033 StJohn's Catholic School

West Side

860 Harris Walton
864 Hewitt Mrs Susan E
868 Williams Brown
904 Vacant
908 Skoda Adam
910 Shivick Stephen
914 Williams Hattie I
916 Folk Henry
920 Burkhardt Cons Co
" City Ice & Coal Co

Unopened to n of Stanton av

1008 Kovacich Benj
1010 Fisoni Donato
1012 Emich John
1014 Ruppert Adam J
1016 Mitchell Mrs Loretta F
1018 Combs Asher
1020 Lloyd John E
1022 Leonard Mrs Sadie E
1024 Barno Michael J
1026 Sallade Mrs Martha
1028 Cooper Lee S
1030 Sinclair Chas B
1032 Fisher Elmer D
1034 Scarborough Bentley
1036 Hudson Mrs Leota
1038 D'Orlo John

CLAY DRIVE
From 460 E South south to Baird (Southeast)

East Side

715 Jovce Michael
753 Mollohan Erman C
755 File Mrs Ethel
759 Lettie Ward W
763 Beaver James F
769 Bauer Anton
775 Smith Clarence B

Courtney place ends

801 Lawson Mrs Bessie
823 Pettcrman James F
831 Cricelio Joseph
835 Snyder Henry
837 May Chester H
813 Riddel Chatham F
845 Sgaraglino Tony
849 Jones Edgar E
853 Houchin Amos A
855 Forrest H Cecil
859 McLaughlin Wm L

West Side

760 Petty Jesse R
766 Baric Louis
770 Palumbo Ralph
792 Loch John
800 Wyckoff Paul
802 Long J Roscoe
804 Packer Frank
808 Cate Bidwill F
840 Yuhas Michael
862 Riblett Harold L

CLEARVIEW AVE
From 1480 Manchester rd west (Southwest)

North Side

651 Perkins F Harold
667 Skidmore Ernest C

Overlook dr begins

Rockaway Intersects

Hillcrest Intersects

795 Witner Robt
807 Saubic Michael
821 Croonen Wilhelm
825 Hevl Gustav
829 Hanna L Vermont
837 Saari Arthur H

13th S W Intersects

897 Mathews Harry A
905 Gerstenlager Fred

East ave Intersects

953 Green Joel
— Melnick Dave A

South Side

Overlook dr Intersects

Rockaway Intersects

740 Wheeler Dr Lee D

Hite ends

764 Dickshoof Oscar C
768 Butler Harry
774 Brundage Mrs Rachel

Hillcrest Intersects

786 Humbert Frank
790 Boden Elmer E
808 Aitken John N jr
836 Buss W Glenn
840 Hallinan Raymond J
844 Kerns Saml S
848 Gray Fred N

13th S W Intersects

862 Rose Ross A
888 Zeiss Earl V
892 Boyd Andrew G
904 Zoltai Alex
908 Sees Kasper
924 Briggs Wm F

CLEMENT

From 1258 E Archwood ave south (Southeast)

East Side

877 Nibling John H
885 Clayton Joseph O
893 Stark Jesse B
897 Childress Porter L
901 Martin John M

Austin ave Intersects

919 Moore Geo W
937 Kerr Wade C
945 Greathouse Virgil E

953 Tomlin Wm M
957 Coulter Grover H
Neville ave Intersects

West Side

878 Dille Oscar R
882 VanHorn Moses M
888 Swauger Elmer E
894 Bergdorf Glenn A
896 Landin Claude F
900 Mick Ray
904 Hess Ralph
910 Townsend Saml
" Eiler Fred C
" Hardman Chas T
" Nicol Alexander E

Austin ave Intersects

920 McMaster Geo K
924 Wilson Alva J
928 Vacant
932 Gretler James H

Ray ends

946 Donahue Sylvester E
954 Elliott P Greeley
" Bowen Leon D
958 Ash Elijah W
" Croghan Wm A
962 Lee Jesse
966 Kelley Mrs Lena B

Neville ave Intersects

CLEMMER AVE

From 37 Blmdale ave east and south (West Hill)

North Side

43 Stiller A Benj
55 Waickman Leo A
61 Bowman Curtis J
93 Zirdle Gilbert

W Exchange Intersects

South Side

41 Leahy Wm E
62 Walker Howard C
68 Amer Bernard J
80 Dole Arthur W

W Exchange Intersects

124 Juve Walter H
130 Winkler Mrs Matilda
136 Jahant Augustus P
142 Callnan Leo J
146 Helmkamp Walter J
152 Roetsche Albert K

J Peterson ave Intersects

206 Medlin Geo E

CLEVELAND

From 784 E Exchange south to Johnston (Southeast)

East Side

285 Liston James W
289 Marshall Frey R
293 Angheld John
295 McNellis Frank T
299 Fahey Thos B
303 Cailet Frank D

Crouse Intersects

313 Hartung Florence P
317 Higgins Benj J
321 Twyford Frank L
325 Teits Chas A
329 Booth Albert E
331 Ellerv Mrs Elsie A
335 Schorn John
339 Frank Chas M
343 Good Fred
347 Wirth Mrs Elizabeth E

Unopened to n of Johnston

349 Hoffman Wm E
353 Yasosky John P
357 Thomas Nicholas
363 Makebakken Nils
367 Jackson James R
373 Kinzel Edwin C
377 Richards Wm E
383 Baker H Logan
387 James Mrs Margaret J

West Side

286 Mullett Lynn J
290 Hefflman Roy O
294 Moreland Mrs Caroline
298 Johnston Ray W
300 Murphy John N
304 Williams Nathaniel E

Crouse Intersects

314 Zaiser John D

**BANKING SERVICE
FOR THE
INDIVIDUAL**

THE FIRST INDUSTRIAL BANK OF AKRON

Akron's Morris Plan Bank 415 S Main St Phone JE-4171

**SAVE WHERE
YOU
CAN BORROW**

Cleveland

AKRON CITY DIRECTORY

Clyde

177

318 Bauer Urban I
322 Smith Joseph S
326 Butters Frank P
330 Allhouse Mrs Sarah E
332 Kaufmann Mrs Lillian E
336 Carnal J Milton
340 Cottom Wm J
344 Boback Jack
346 Taylor Dr Wm E
350 Barrett Mrs Joanna
354 Whitbeck Mrs H H
358 Newman Edward H
364 Lawson Swen
368 Leasure Miller H
370 Harper Robt H
374 Wengert Mrs Mary E
378 Leister James H
380 Wolfe Jefferson J
386 Collins Claud W
388 Bush John L

CLEWELL AVE
From north of Adelaide blvd
south (Northeast)

162 Shook Geo
140 Richards Wm S
Bauer blvd intersects
Adelaide blvd intersects
159 Loewenthal Co
77 Williams Eugene H
73 Miller Harvey C
Braddock blvls

CLIFFORD AVE
From opposite 1218 Beardsley
east to S Arlington (South-
east)

North Side
Lily intersects
Tulip ave intersects
Brown intersects
Dietz ave intersects
525 Eckenrode Cetus A
529 Johnson Lewis M
Herblich ave intersects
563 Miller Adam
555 Dawkins Carl L
Neptune ave intersects
583 Thomas H Dewey
587 Richardson Mrs E

Burkhardt ave intersects
Unopened to Inman
795 Polito Tony
Merton ave ends
797 Rudsit Fred
Bertha ave ends
837 Shaw Mrs Anna M
843 D'Agostino Nick
Virginia ave intersects
879 Hollen Claude B
Sylvan ave intersects
955 Pasche Frank

South Side
Lily intersects
Tulip ave intersects
Brown intersects
496 Andor Geo
500 Binzeo Nick
Dietz ave intersects
526 Fish Howard C
530 Smartt Walter E
Herblich ave intersects
554 Tipton Jacob H
558 Frey Albert H
Neptune ave intersects
584 Robinson Harry V
588 Galvin Thos

Burkhardt ave intersects
614 Rohrbough Carl P
Unopened to Inman
794 Cacioppo Joseph
798 Cacioppo Chas
802 Angelo Marchello
810 Santoferraro Dominic
824 Fontana Salvatore
" real Verner James
832 Eritano Peter
836 Flankina Saml J
840 Farley S Edgar
844 Townsend E Clifford

Virginia ave intersects
Sylvan ave intersects
976 Sacy Geo G
988 Keller Geo R

CLIFTON AVE
From 567 E Cuya Falls ave
north to Riverside dr (North
Akron)

East Side
— Andrew Jackson School
Birchwood ave intersects
1133 Corless Anthony
1135 Murphy Roscoe B
1141 Sullivan David A
1147 Hobson Harry H
1151 Baer Alexander M
1155 Fox Louis R
1161 Garforth Arthur L
1165 Carpenter Mrs Amy
1169 Shawyer T Lewis
1173 Wiebelt John
1179 Thornton Melvin M
1183 Krell Alfred S

Elmwood ave begins
West Side
1056 Ross Elmer L
1062 Grimm Ella M
1066 Toon Laurence M
1074 Hardy Neal L
1080 Lyons James L
1086 Shank Walter C
1090 Ogden Bert E
1094 Rock Roy E
1098 Mallison Harold M
1102 Smith Garfield

Birchwood ave intersects
1126 Smith Wm C
1130 Brewer James E
1134 Baker Lawrence M
1138 Correa Joseph M
1144 Roberts Mrs Maud J
1148 Butler Walker F
1152 Moore Wm L
1156 Kirsh Fred J
1160 Hanson Frank E
1166 Hazle Lloyd W
1170 Rice Ira M
1174 Theophilus, Benj
1180 Manning Wm C
1188 Gantt Harrison P
1192 Drosenos Peter A

CLINTON AVE
From 1927 S Main east (South
Akron)

North Side
Clairmont ave intersects
Dallas ave intersects
**Unopened to west of Thorn-
apple ave**
241 Sovak Thos
Thornapple ave intersects
279 Smith Harold C
291 Craine Capion P
299 King Lloyd L

Glenmount ave intersects
347 Klar Fred W
367 Moreland Richard L
371 Immel Geo J
377 Tuite Alphonsus L
Firestone blvd intersects
421 Orihel Joseph A
443 Weigle Mrs Nina M

Brown intersects
South Side
Clairmont ave intersects
Dallas ave intersects
**Unopened to west of Thorn-
apple ave**
236 Gross Patrick J
242 McDonnell Archie V
246 Wright Wm H
Thornapple ave intersects
300 Buetel Robt H
304 Houser Carl C
308 Damerow Richard T
312 Cooper R Verne

Glenmount ave intersects
348 Apostle Geo
364 Zimmerman Chester F
378 Wolter Alfred F
382 Davidson Thos J
Firestone blvd intersects
430 Tell Andrew P
434 Briner Maurice S
438 Nye Maurice E

442 O'Daniel W Earl
Brown intersects

CLOVER
From 132 Palmer south (South-
east)

East Side
445 Vanni Julius
449 Loeber Wm G
453 Kerner Ernest
" Pfromm Valentine A
455 Inama Albert E
459 McCoy Tim
463 Mollica Andrew
" Perroni Mrs Mary
467 Popovchich Mrs Theresa
473 Mills Roy A

Hopp intersects
487 Strickland Alonzo C
491 Williams Paul
495 Treadwell Mitchell W
499 Ebone Dennis
" Reed Percy
503 Knott Nelson S
509 Joplin Geo
513 Giles Sidney
515 Bowers Mrs Janie

West Side
442 Hardy Roy R
444 Banks Mrs Ota
" Hurst Mrs Corinne
448 Walker Eddie
" Kirkland Tuck
" Rice Luther V
452 Constantani Constantino
154 Hafler Thos
458 Walsh Michael E
464 Colant Mario
468 Ransom Richard I
470 Taggart Mrs Mary C
474 Cocuzza Mrs Mary

Hopp intersects
496 Long John T
" Stewart Leonard R
500 Madurka Joseph
504 Tucker Lewis
510 Vacant
512 Johnson Mrs Anna
" Birch James H

CLOVERDALE AVE
From 124 Hall west and north
to Woodland ave (West Hill)

East Side
325 Kepler Saml A
329 Keller Joseph L
333 Severns Mrs Elizabeth H
337 Williams Mis Sarah A
341 Keenan Owen E
345 Simpson Howard H
349 Sovacool Floyd L
353 Mahan Mrs Mary A
357 Inman Wm J
365 Vacant
371 Chadwick John M

Crestwood ave intersects
393 McDonnell Mis Helen M
397 Metzler Wm A
401 Twynham Mrs Grace L

West Side
330 Siden Herman
334 Harris Mrs Catherine S
338 Tipton Robt
342 Deuber Henry W
346 Barkemeyer Henry E
350 Eberly Chas F
354 Antonucci Gerardo G
360 Tragler Edward B
364 Neff Frank T
372 Brinker Lloyd A
374 Baron Chas

Crestwood ave intersects
388 Shrock John W
392 Fischer John J
396 Steese Geo E
400 Daum Carl V
Remark Frank E

CLYDE
From opp 604 Evans ave north
to Lousc ave (North Akron)

East Side
767 Ball Frederick G

KESTER COAL CO.

15 YEARS OF SATISFACTION
FOR QUALITY—SERVICE AND COURTESY. CALL Blackstone 2311

178

Clyde

BURCH DIRECTORY CO'S

Cole Ave

775 Leatherman E Roy
785 McLaughlin Wm P
789 Ross Harley A
799 Todd E Ray
803 Schiewer Frank
807 McGill Wm M
West Side
764 Capple Curtis E
776 Fisher Harry H
794 Moore Henry A
800 Dawson Edmund K
804 Martin Ralph E
808 Nagle Sheldon L
814 Sprague Jesse T

COBB

From 115 Nebraska east to Arch (Northeast)

COBURN

From 36 W Baiteges south to S Main (Southwest)

East Side
637 Monroe Rev Joseph I
637½ Daniels Edward
646 Bluhm Ellis M
647 McCutcheon Mrs C D
649 Rosenkranz H Arthur
653 Rilev Mrs Roena
659 Eberly Chas
663 Platt Walter S
665 Considine Frank
669 Crosser J Dennis
675 Horst John R
681 Scheetz Ferdinand
687 Willoughby Mrs Alice V
689 Hauer Mrs Helen L
691 Pickrell Romie
693 Mills Alfred
" Maidanick Benj
" McDonald Louis
" Grimes Stanley Q
699 Burns Mrs Anna L
699½ Zimmerman Mrs E
701 Taylor Mrs Etta A
" Kirk Mrs Pauline
709 Kennedy Albert R
715 O'Keefe Rev Joseph S
721 StMary's School
745 StMary's Church

W Thornton intersects

787 Evans Saml S
791 Maag Philip W
793 Youtz Mrs Matilda
795 Rogers Mrs Cornelius
799 Kies Herman P
803 Shaffer Greely E
803½ Letcher Walter L
807 1st Church of Brethren
" rear Chambers Mrs M A
813 Long Rev Ira E
815 Disler Norman E
821 Fire Station No 4
W Voris ends
841 Flynn Michael J
847 Benfer Howard C
851 Thomas Joseph E
855 Myers Mrs Carrie
857 Elrod Floyd C

Holub et begins

Russell ave intersects

897 Shellhorn Ida B
West Side
620 Alexander Anthony T
624 Granata Ross
628 Foutty Tillman
632 Cady Mrs Elvira E
630 Furnished Rooms
636 Koontz Wm E
638 Foutty Mrs Virginia
642 Walker Geo F
Campbell begins
650 Kidder John L
654 Goodwin Clifford S
656 Donnelly Peter P
658 Conley Patrick A
662 Kane Archie J
664 Pedigo Mrs Minnie G
668 Maidanick Benj
" Smith Mack M
670 Shertzinger Gilbert
" Sterling J Frank
670½ Robinson Cicero D

672 May Walter D
674 May J Henry
674½ May Mrs Lula B
678 Dixon Walter I
680 Barnes Raymond
686 Orr C Clyde
690 Rothrock Donald T
700 Campbell Mrs Sarah C
704 Vacant
706 Bauer Geo
708 Scott James H
710 Whelan Richard J
718 Kilmer Mrs E Jane
724 O'Herron Clarence C
730 Sisters I H M
736 Eastman Louis M
738 Dangel Lena T
740 Dangel Francis W
742 Mansor Massoud

W Thornton intersects

762 Slusser Burge B
764 Meckler Joseph J
766 Lux Raymond A
768 Rex Geo F
772 Casenhiser A Isadore
774 Morrison Guy H
776 Harrison Fred C
778 Ackley Mrs Ella B
" Smith Mrs Marietta
784 Calvary Ev Church
788 Jones Thos J
790 Nietz Rev Edward E
794 White Saml H
796 Felton Harry C
" Kolbun Ignatz
802 Wehnes John W
806 Smoothers Misses
808 Kehrler P Herman
812 Farris Herbert
814 Benching James
816½ Lessak Joseph G
818 Lichty Mrs Irene A
820½ Chisholm John B
822 Davis Mrs May
822½ Holst John W
823-30 Latex Sundries Inc
" Repasky Joseph
" Carlisle Edward
" Light Wm M
828½ Vacant
832-4 Rial Bros Bakery Inc
840 Martin Mrs Ella A
844 Fallor Mrs Alice R
848 Ridley Andrew S
850 Greeks
852 Elliott Mrs Margaret E
856 Prentice & Co
" McCarty Ernest R
858 Vacant
860 Hungarian Ref Church
" rear Arpad Rev Bernat
866½ Flynn Michael J
874 Kiley Wm P
Russell ave intersects
888 Schultz Wesley H
892 Moore Fred D
896 Barber Peter
898 Thompson Wm F
904 Beckwith Glenn
906 Graf John B

CODDING

From 422 Wabash ave west to Livingston (Southwest)

North Side

245 Iyoob Michael J
249 Kottke Fred W
251 Saffels Leonard
251½ Snader Clyde
253 Dubina Nick
257 Plumlee Thos J
259 Farkas Arnold
263 Isaac Nicholas
269 Duve Anthony S
267 Ripley A Clifford
281 Vacant
" rear Vacant
293 Hetzel Leo F
299 Bishop Mrs Alice B
301 Vacant
303 Berndt Louis
305 Byrd Victor
South Side

246 Assad Geo
252 Lowers Chas D
256 Smith Leon M
" rear Embreus Mark
" rear Green Matthew S
" rear Bataris Steve
262 Apolomo Fred D
266 Tibbs Wm B
268 Whitaker Herbert M
274 Koch Philip J
280 Koch Chris I
298 Hall Price T
302 Bracey Mrs Maxine M
306 Nigro Carmen

COLE AVE

From 1321 S Main east (South-east)

North Side

9 Firestone Park Coal Co

Medsker ends

21 Joseph Geo E
25 Paul Harry N
29 Frey Geo G

S High intersects

47 Neumann Frank

Sweltzer ave intersects

107 Hone Harry L
" Krstich Saml
109 Dunbar Mrs Gladys C
111 Koehler Thos
113 Sublich Stephen
117 DeRosa Pasquale
127 Rose Clyde F
131 Soroka Nick

Curtis intersects

139 Quality Cash Market
145 Farm Produce Co
151 Cox Orin D
155 Morgovan Aaron
159 Komer John
161 Carlyle Walter O
" Rosebrough Mrs L F
" Clutter Mrs Mae S

Moore intersects

181 Kepler Ernest L
" Shepherd Mrs Esther M

Andrus intersects

209 Scala Mrs Mary
213 Hoffman Wm E
215 Beers Saml H
" Hetzer Wm B
219 Bland Carlton S

Marcy intersects

227 Spiker Mrs Anna M
" Yousey S Ralph
231 Hurg Clyde C
235 Dull Lloyd W
239 Ford Orrie R
243 Gainer Albert B
247 Bailey Geo

Bellows intersects

257 Egger Mrs Margaret
259 Fowls Mrs Bertha M
263 Spindler Arthur L
265 Pringle Chas R

Grant intersects

295 Crystal Ldry & D C
301 Mandina Saml
305 Werner Geo W
309 Bulgrin Frank W
311 Drape Andrew
315 McCown Orgeat B
319 Mobley Thos G
321 Barta John
323 Holt Willie
325 Lang Peter

Montisano Onofrio

331 Montisano Onofrio
335 Bowers Ernest A
339 Beam Guy C

Sherman intersects

381 McEbright School
389 Webster Chas C
Hurlay Wm C
393 Minick Vincent E
397 Humphrey John A

Wilbur ave intersects

405 Markva John
" Eckman Mrs Emma
" Webb Layman C
411 Niezanny Frank
413 Prossin Lester W
417 Garofolo Saml

W. D. TURNER WALL PAPER, PAINT, LINOLEUM WINDOW SHADES WALL PAPER COMPANY Akron and Barberton

"DEVONSHIRE" CLOTHES **KOCH'S** 163 SOUTH MAIN ST.

Snappy Styles. Dependable Quality

Cole Ave

AKRON CITY DIRECTORY

College North

179

421 Antos John
 425 Davis Mack
Beardsley intersects
 445 Neidert Andrew
 449 Thacker Hugh M
 453 Gabor Victor D
 457 Wies John
 461 Pontius John W
 " Smith Ralph N
 465 Goron Wm
 469 Eith Henry
 473 Fortunato Dominic
 477 Hanak Donat
 485 Lacey James
 489 Sam Goldie S
 493 Riedl Joseph
 " Billington Rev Dallas F
 497 Bumgarner Edward
Brown intersects
 533 Cox Leo R
Dietz ave intersects
 549 Klekler Martin
 551 Brazile Elzie E
 557 Cragin Saml N
 561 Raines Lester
 569 Strenick John F
Herberich ave intersects
 579 Morrison Cecil T
 583 Moore Mrs Laura H
 589 Reichart Geo F
 593 Carpenter Clyde E
 597 Steinhauer Conrad E
Neptune ave intersects
 613 Kinnan Blair E
 619 Newman Lawrence A
 623 Guagliardo Gaspare
Burkhardt ave intersects
 647 Smith Thos M
Coventry intersects
Allendale ave intersects
Hammel intersects
Ada ends
Inman intersects
Morton ave intersects
 821 Brannan Orval R
Bertha ave intersects
Virginia ave intersects
Columbus ave ends
 925 Tubbs Wilbur G
Sylvan ave intersects
 959 Bollinger Harold E
 963 Koonce Mrs Grace M
 967 Patey John C
 971 Clark Chas J
 975 Draver Homer L
 979 Gandee Levi L
 983 Morrison Carter L
 987 Nygren Elmer A
 991 Shutt Cecil C
 995 Booth Chas H
 999 See Edward J
 1003 Isner John W
 1007 Leyden E Michael
 1011 Archer Amos H
 1015 Peterman J Robt
South Side
 2 James Mrs Irene K
 " Christoff Demosten
 4 Dimeff Koil
 22 Allen Chas
Welton pl begins
 34 Hugg Walter H
 36 Marks James A
 38 Canfield Roy E
 " Henry Joseph W
 42 Wolfe Armor J
 44 Coffman Lee
 44 Wolfe Armor J
S High intersects
 54 Cosby Jesse
 58 Hogan Lonnie E
Getz continues
 80 Stroup Danl L
 90 Platt Robt G
 92 Fowler Robt
 94 Russell Chas J
Sweltzer ave intersects
 112 DeChecco John
 " Mauter Clement F
 114 Olcean Mrs Florence
 118 Ferrise Salvatore
 126 Ringler W Frank
 132 Lurk Boyd F jr

Curtis intersects
 140 Rumbaugh Wm H
 144 Cannon Mrs Goldie M
 148 Jackson Joseph L
 150 Halev Thos F
 152 Butler Tyson M
 156 Stevens Harvey T
 158 Worthington Raymond S
Moore intersects
 174 Holder Stonewall J
 190 Augustine Wm B
Andrus intersects
 200 McCoy Allyn R
 214 Polyka Walter
 220 Kibler Geo A
Marey intersects
 228 Allyn Apts
 " Garner Claude F
 " Farry Wm G jr
 " Young James C
 " Dark Martha
 " Streeks Frank D
 " Rhoads Geo W
 232 Ida Apts
 " Pritchard Saml A
 " Cox Mrs Flossie E
 " Long Clyde R
 " Howell Wm E
 " Allison Harry
 " Grant Harry A
 248 Miller Service Station
Bellows intersects
 260 Vazzani Frank
 260 A B C Bakery
 " Pilo Stephen
 " Evans John
 266 Miller Ralph
 270 Wolfe Ernest E
Grant intersects
 292 Ruggles C Allison
 296 Emery John
 " Gillenwaters Orville
 300 Marzinowski Leo
 304 Jones Hubert W
 308 Rennie Chas E
Glard begins
 326 Foreman Russell W
 330 Loudermilk Luther G
 334 Vezzani Frank
 338 Guban Frank
Sherman ave intersects
 348 Kessell W Paul
 348 Danik John
 352 Eidson Isaac T
 356 Paisley Wm A
 360 Stimpfel Mrs Lena
 364 Verderico Joseph
 370 Oriti Saml
Atwood ave continues
 378 Blancett Mrs Lucille M
 382 Simon Frank
 386 Struharik John
 390 Goudy S Lawrence
 392 McCulty Orville G
 396 Rossiter Dewey B
 398 McCowan John
 " Walker Jack
Wilbur ave intersects
 410 Kroska Mrs Theresa
 414 Sayre Geo W
 416 Chastain John A
 418 Raughman Lawrence O
 426 Vacant Storeroom
 428 Vacant Storeroom
 " Dennis Geo H
Beardsley intersects
 436 Allrutz Michael
 440 McCarthy Lawrence V
 444 Allrutz John
 448 Costaras James
 454 Sayre Armor R
Lilly begins
 468 Werner Joseph A
 472 Duff Ralph
 478 Roberson Mrs Bessie R
 482 Vogelbeer Emil
Tulip ave begins
Brown intersects
 530 Gomez Castor
 534 Sparks Robt G
Dietz ave intersects
 548 Repaskey John
 554 Callentine Paul V

558 Gasper Stephen J
 562 Wellborn John
 568 Nicholson Gust
Herberich ave intersects
 576 Parsons C Otmer
 582 Nieberding Mrs Anna
 586 Ryan Thos
 592 Spagnuolo Gullio
 598 Newman Gilbert C
Neptune ave intersects
 606 Lohr Wm E
 616 Amstadt Joseph
 622 Givens Wm A
 626 Riski Anthony
Burkhardt ave intersects
 648 Lucas King
Coventry intersects
 698 Carlisle Wm C
 680 Collins David S P
Allendale ave intersects
Hammel intersects
Inman intersects
Merton ave intersects
 828 Segerlund Geo A
 836 Arnold O Dean
 840 McClelland A Allison
 842 Turner Andrew N
Virginia ave intersects
 862 Roberts John H
 864 Cardarelli Thos
 870 Smith Leonard L
 872 Fenton Irvin I
 876 Uhring Joseph S
 880 Boyd Geo A
 884 Gergosky John
 886 Baily Erlen O
 894 Williams Thos C
 900 Slezak Andrew G
 902 Mehok Peter J
 908 Smith Jacob
 912 Morrils Delcomore
 916 Hogue Raymond F
 920 Fusselman Elwood
 924 Oaks Saml W
 928 Claytor Massie P
 932 Dugan S Catherine
 936 Hood Harry L
 940 Brant Jacob H
 944 Elliott James G
Sylvan ave intersects
 950 Stelts Geo E
 966 Small Mrs Glendora L
 968 Naehring Frank H
 972 Torrance Mrs Anna M
 976 Lightmeyer Edgar H
 980 Fuhiman Nathan M
 984 Garner Fred O
 988 Watson Howard J
 996 Garber Harley S
 1010 Dreese Wm E

COLE PLACE
 From opp 164 King dr west to
 Jeannette ave (Central)

North Side
 18 Walters Alfred W
 20 Vacant
 22 Marcopoulos Theodore
 24 Luyster Wm M
 26 Kendrick Frank M
 28 Heiser Joseph H
 30 Ayers Mrs Grace
 32 Ducas Peticles
South Side
 15 Murphy Geo W
 23 Watson James H
 29 Rawliuk John

COLEMAN AVE
 From Hilbish ave east 1st
 south of Triplett Blvd (East of
 Airport)
 — Cizmadya Stephen
 146 Riddell John T
 — Ferguson Chas
 147 Crawford Luke C

COLLEGE
 (North)
 From Park st north 1st east
 of Prospect (Central)
East Side
Perkins intersects

The Bankers Title & Trust Co. INVESTMENTS

THE DAUNTLESS PLUMBING & ELECTRIC CO.

18-22 E. State St.
PHONE
FRanklin 8109

180 College North	BURCH DIRECTORY CO'S	Collinwood Ave
99 Hammond Wm R	98 Speck Cecil B	1139 Tedrow Moses E
103 Sturgies Calvin H	" Hall Mrs Mary L	1151 Gipson Wm H
107 Curtis Donald E	100 Hamilton Mrs Bertha L	1155 Vacant
115 Ellis Joseph	102 Ullrich Mrs Margaret R	1159 Williams Frank B
119 Acklin Pink L	102 1/2 Gummo Mrs Carrie B	1163 Lvbarger Walter C
123 Stokes Mrs Mary G	104 Cortesi Gaudenzio	1167 Kicelemos Angelo
127 Townsend Elmer N	" Phillips Grace M	1171 Holmes Wm B
131 Kasch Fred C	106 Shank Mrs Violet S	1175 Bryant Hubert S
West Side	108 Rooming House	1183 Huntley Rev Ross E
Perkins intersects	110 Basore Russell C	1191 Workman Jesse
114 Ford John T	112 Pavne Mrs Ida L	1195 Smith Geo P
120 Geiselman Chas M	116 Gair Lillian	1199 Coleman Alfred N jr
124 Reed Chas E	118-22 Hackim Geo N	1205 Hicknell E Clifford
" rear Geisinger Edward J	120 Morledge Mrs D May	1207 Willey Jasper N
Bluff intersects	" Radebaugh Orril F	1211 Vacant
150 Enterprise Mfg Co	Forge intersects	1215 Overs Chas E
	130 Kirby Adrian T	1219 Ramicone Joseph R
	138 Vacant	1223 Walker Herman S
	146 Maxwell Mrs Loretta C	1227 White M Eugene
	148 Kinsev Mrs Eliza B	1231 Nicklin Mrs Anna E
	154 Fox Edward H	1239 Bye Forrest G
	160 Miller Mrs Effie J	1243 Sykes Arthur W
	James ends	1247 Hardman Wm R
	170 Charles Grocery	1253 Rose Edward
	172 Myers Fred L	1255 Semler Otis T
	174 Vacant Storeroom	1259 Daniel Wm B
	176 Vacant Storeroom	1263 Gaddie Raymond R
	180 Knowles Alfred R	1267 Snook Sylvester A
	184 Ranck Adam G	1271 Shively Ray C
	" Knobloch Walter H	1275 Francis Theodore B
	190 Alltop Harley B	1279 Holler Russell S
	" Herron Wm G	1283 Lilledale Graydon E
	Rosedale pl begins	1287 Epple Marie K
	196 Winkleman Mrs Fva R	1295 Ball Fred
	202 Flaherty Joseph F	West Side
	204 Feedeile Antoinette	962 Sterley Chas L
	206 Lowers Hollie R	966 Roush Geo H
	210 Yoak Mrs Mabel M	970 Parsons John A
	214-16 Alpha Gamma Delta	974 Parker J Earl
		978 Reichenbach Philip L
		982 Vacant
		986 Lucey Frank G
		990 Jones Louis S
		994 Freleigh Ida M
		998 Wolff Richard T
		1002 Wells Mrs Ethie P
		1004 Belle Mrs Emma E
		1010 Hays Acie W
		1014 Palmer Mrs Lillie M
		1018 Storey Aaron E
		1022 Pettv James K
		1026 White Harold M
		1030 Lutz Raymond G
		1034 Fritz John
		1038 Gantz Curtis B
		1042 James Wm
		1046 Aves Mrs Anna
		1050 Ashbridge Edward L
		1054 Parkinson Wm E
		1058 LeMaster Stanley D
		1064 Paolucci Antonio
		1070 Gargano Vito
		1074 Thomas Fred W
		1078 Lucey Mrs Anna E
		Inka ave intersects
		1086 Collins Harold A
		1090 Rininger Wilbur L
		1094 Carano Pasquale
		1098 Fessenden Earl W
		1102 Mattoli Caesar
		1106 Tobin Thos J
		1110 Morris John G
		1114 Welsh John M
		1118 Vance Arthur L
		1122 VanSickle A Harry
		1126 Shick Perry M
		1130 Wells John S
		1134 Austell Mrs Ida F
		1138 Spar Levett E
		1144 Bourard Edward M
		1146 Collins Joseph A
		1148 Greathouse Walter H
		1158 Flickinger Clyde T
		1162 Witzman Frank
		1170 Corkran Wm
		1174 Sianaker James
		1182 Ball Hudson A
		rear Fakin Martin W
		1186 Ball Hudson A
		1190 Eckert C Clair
		1194 Scanlon I Ned
		1198 Mahone Philmon G
		1204 Kipp Henry E

for Economical Transportation

LYLE CHEVROLET CO.

2306 Front St., Cuya. Falls, O., Phone WA-1117

WITH THE ABILITY AND THE DESIRE TO SERVE YOU WELL

The D. W. KAUFMAN REALTY CO. REALTORS

PHONE HEMlock 8137

Collinwood Ave

AKRON CITY DIRECTORY

Concord Ave

181

1210 Fleisher Ernest R
1214 Hanson Earl T
1218 Canon Leonard E
1222 Minard Fred R
1226 Vacant
1230 Vacant
1246 Kobernetz Alex
1250 Newton John H
1254 Reinhold Philip A
1258 Heilman Geo C
1266 Crouch Claude F
1270 Cochran Clifford V
1278 Lutz John A
1286 Salvador Joseph
1290 Woods Burrell J
1294 McManis Ray S

COLONY CRESCENT

From 1316 Goodyear Blvd to
1344 same (Goodyear Heights)

North Side

191 Thornton Celen F jr
183 Nichols Edward E
171 Smith Walter C
165 Knudsen Alfred W
151 Vacant

South Side

180 Wright Homer A
174 Young Anna M
160 Vosper Dr Stanley D
156 Brenfleck Otto
150 Alexander Saml

COLUMBIA AVE

From south of 284 E York
north to E Cuya Falls ave, un-
opened between E Tallmadge
ave and E Cuya Falls ave
(North Akron)

East Side

E York Intersects

575 Pritchard Mis Sarah
579 Voss Wm
583 Sano Guido
591 Guillet Robt
593 Thomas C Chas
595 Fair Harrison U
599 Graham Rev John C

E Tallmadge ave Intersects

631 Dearing Harry H
637 Bergdorf Clarence J
639 Powers Peter J
641 McCausland Hugh J
645 Metcalfe Russell E
647 Lynett Thos F
649 Plazek Emil
651 Russell John H
681 McCausland Leo J
699 Junkley Mrs Sarah C
711 Horan Michael

**Unopened to south of E Cuya
Falls ave**

Lombard begins

869 Roads John W
875 Powell J. Frank
" rear Bricker Paul V
883 Miller Lloyd R
887 Vacant
893 Dianni Donato

Cornell begins

N H U P Church
909 Sparks James

West Side

508 Conte James
520 Hubler Jessie C
E York Intersects
546 Lall Frank
550 Purkey Frank L
Easton pl ends
576 Forrester T Floyd
580 McShaffrey Mrs Louise
584 Parenti Robt

Luedella et ends

594 Dellapa John
596 White Willis B
600 Foster Clarence L
E Tallmadge ave Intersects
634 Wright James B
638 Hay Mark
642 Buzzelli Ferdinand
646 Dunphy Wm M
650 Giacomo Steve D
654 Christman Nicholas E

658 Watts Frank J
**Unopened to south of E Cuya
Falls ave**

848 Maloney John L
842 Root Earl H
848 Dale Guy A
862 LaHurd Joseph
866 Cain Chas L
870 Stephan Christian jr
874 Havdon Wm J
878 Caluway Harold W
880 Hart Walter I
882 Maglione John
884 Shelley Jesse C
886 Maglione Henry
888 Webster Wm W
894 Wilde Arthur W
896 Querry Chester H
898 Becker Frank
902 Burdette Geo E
904 Keusgen Joseph H jr
906 Almer Dominic
920 Columbia The
" Hans Leo M
" Whyler Michael E
" Allender Saml E
" Hershik Louis
" Johnson Ted
" Stunk Geo M
" Witzke Gus A
" James Hoke
" Bement Carl C
" Bonsull Wm E

COLUMBUS AVE

From 922 Lovers lane south
(Southeast)

East Side

685 Pavlik Wm J
687 Landsdorf Frank
689 Miller Harry
701 Gorslin Hailey
711 Rich Joseph A
721 Chapin John W
723 Percy Louis
733 Ross Silver
737 Illei Adam
741 Hahn Raymond L
749 Holmes Mrs May F
751 Fusselman Jesse D

West Side

672 Russell Howard S
674 Pearson Carl E
682 D Amico Antonio J
688 Balan Geo
692 Kapusinski Nick
692 1/2 Vacant
696 Leidig Martin O
702 Pavone Vincenzo
714 Bowers Geo M
744 Archer Winfield H
748 Pettuch Adam R
752 Courtney Mrs Bernice L

COMMINS

From 210 Wooster ave south
to W Bowers (Southwest)

East Side

705 Vacant
Harbor ends
709 Corwin Chester D
711 Schick John P
715 Fernwalt Mrs D H
" Harding Mrs Beulah
725 Bonnett Mrs Kate
727 Freeman Hezekiah
rear Miller Courtney
733 Polachek Joseph
Fator ends
745 Macklin Wm E
" Jones Anna
" Alexander Mrs Mary
" Lowe Philip
753 Nime Alexander P
" Nime Elias P
761 Popa Lazarus
" Gross Mrs Alice
" Nime Edward
" Dimitrov Paul
761 rear Gall Geo
" " Ayoub Nick
" " Jones Joseph
" " Cholich Mrs Marv

767 Farris Geo
" Abdallah Albert
773 Sandich Vito
781 Kovach Mike
" Sandich Vita
783 Vacant
787 Stuteville Shelbv C
West Side
704 Viers E Dwight
710 Conobre Lubin
" Wheeler John W
718 Fizzie Elias
726 Gift Cletus J
rear Mel aughlin H N
738-40 Vacant
742-16 Stovsun Milton
Fink begins
760 Blake Mis Anna
Poplar begins
784 Coleman Arthur
Bellamy Dennis R
788 Krsogachin Louis
794 Driabov Geo
" Chipko Mike
798 Radich Mis Sarah
802 Vacant
804 Church Eli

COMSTOCK COURT

From 343 N Arlington east
and north (Northeast)

East Side

345 Braghieri Ernest A
349 Holmes Wm E
353 Ibel Chas J

West Side

338 Strubar Andrew
342 Sheibondy Harry E
316 Ingram Bernard S

CONCORD AVE

From opposite 982 Merton ave
east to S Arlington (South-
east)

North Side

819 Roach Herbert
823 Ranefeldt Gerald
827 Willey J Harold
839 Lamb Geo R
841 Buchanan Thos M
845 Sibley Geo
Virginia ave Intersects
883 Gandee Clarence K
895 Walbrown Winfred J
903 Luff Chas E
909 Evans Wm C
913 Brown Milton L
917 Newman Judson A
925 T'ree Virgil W
929 Miklose Wm
933 Hivko Geo
937 Matthews Lewis S
943 Kingiy Stewart

Sylvan ave Intersects

951 Masuga Edward J
955 Petty Wm P
963 Sample Edgar K
967 Scarborough Austin F
973 Vadovich Joseph
975 Barger Horace M
977 Finelli Anthony M
989 Warchime Haven C
991 Seevers Chas E
993 Morris Oliver M
1003 McQuain Kirk A
1007 Hanks Rev Chas C
1011 Pickering Chas J

South Side

824 Williams Edward
828 Sweeney Leo J
832 Archer Wm M
840 Wackerman Mrs F M
862 Beavers Dwight O
868 Ryan Martin F
870 Campbell John
Virginia ave Intersects
886 Eldred Clifford C
892 Herdina Joseph
896 Lockerman Jesse B
900 LaFino Nomi
904 Reitinger Stephen J
" Sample Ralph E
912 Shubert Sheridan F

You Will
Find the
Leading

Business Men's Ads

IN THE
CITY
DIRECTORY

SOUTH AKRON CONART CO. BL-7181

PONTIAC - DeSOTO - PLYMOUTH DEALERS 956 S. MAIN

182

Concord Ave

BURCH DIRECTORY CO'S

Coolidge Ave

918 Allen Forrest E
 922 Garrett J Elmer
 926 Montgomery Harvey H
 924 Starr Warren A
 940 Pelton Clyde W
 944 Nickison W Harry
Sylvan ave intersects
 952 Hohenstein Wm J
 956 Amity Frank R
 962 King Wm V
 968 Mudri Walter
 976 Enos Rufus O
 980 Blevins Paul J
 986 Conlon John J
 990 Strawderman M H
 994 O Harra Pymie L
 998 Beiry Naphtali L
 1000 Alexander Danl
 1006 Smith H Lloyd
 1010 Morgan James W

CONGER AVE

From 835 W Market north to
 Dopler (West Hill)

East Side
 25 Leonard Ralph S
 29 Weber Misses
 33 Huffman J R
 37 Lynch Mrs Mary C
 41 Johnson Oliver S
 47 Costigan John
Edgerton rd intersects
 89 Weeks Dr Edmund A
 95 Wicks Zeno W
 101 Taylor Morrow A
 105 Alpern Aaton H
 113 Crumrine Walter R
 119 Helbig Arthur S
 125 Kohler Dr Albert A
 131 Lohmann Frederick W
 137 Feebe John D
 141 Rowell John I
 145 Simmons Wm H
 161 Ruscoe Wm J
 171 Chase John W
 179 Younglof Geo L
West Side
 28 Harrington Ralph H
 32 Akers Chas E
Edgerton rd intersects
 82 Dangel Konrad
 84 Lane Francis A
 94 Small Edward J jr
 100 Krahl Reinhart J
 112 Brennan Dr Donl C
 116 Johns Frank D
 122 Hirnbaum Isador H
 128 Rowley Mrs Elizabeth S
 136 Kennedy Raymond E
 142 Marsh Mrs Rose F
 146 Navlor Fred S
 150 Markle Carl A
 156 Wiener Emanuel H
 162 Chase Dr Wm S
 168 Pushee Harold B
 172 Purcell Chas H
 178 Palmer Thos A

CONGO

From 1751 Preston ave east
 (Goodyear Heights)

North Side
 1771 Kubilis Mrs Petronelle
 1785 Foraker Wilber L
Malusa rd intersects
Tonawanda ave ends
Brooklands intersects
 1873 Kennedy Robt E
Malusa intersects
 1935 Klingensmith R Malvin
 " Hellman Chas I
Goodview ave intersects
Tyredale ave begins
Unopened to west of East
Park blvd
East Park blvd intersects
Sullivan ave ends
Larkin ave ends
Newell ave intersects
Tompkins ave ends
Lamont ends
Seaman ave intersects
Darrow rd intersects

2295 Wilson Chas H
 2301 Johnson Gerald W
 2313 Pinkston Finley
Teddy ave intersects
 2325 Coffman David A
 2333 Walker Wm I
 2341 Rhodes Orville E
 2351 Newman Bruce B
 2359 Fair Pink B
 2369 McQuilkin Joseph G
 2377 Kramer Jacob R
 2387 Mott Ross E
 2401 Mack August H
 2413 Donohoe Vessie P

South Side

Malusa rd intersects
Brooklands intersects
 1892 Brock Chas W
Malacen intersects
 1908 Butz Frank D
Goodview ave intersects
 1948 Haight Forest G
 1952 Sanders Albert J
 1958 Hoffman Danl O
Unopened to west of East
Park blvd
East Park blvd intersects
Newell ave intersects
Seaman ave intersects
Darrow rd intersects
 2280 Brown Mrs Lila E
 2290 Meyers John F
 23003 Wilson Geo J
 2300 Cunningham Wm R
Teddy ave intersects
 2324 Workman Lloyd
 2348 Knapp Urban A
 2358 Miller Russell S
 2368 Roloue Anthony R
 2376 Boidenkircher Harry F
 2386 Carpenter Chas P
 2388 Rupert Floyd J
 2390 West Harry D
 2398 McKenna John S
 2410 Greene Lloyd H

CONMORE COURT

From 666 Kling west (South-
 east)

North Side
 399 Walton Joseph M
 395 Koerber Henry J
 391 Doranda Mrs Elizabeth
 387 Huber A Harold
South Side
 400 Melton Wm H
 396 Gregg Benj N
 392 Vacant
 388 Russell Wade A

CONRAD AVE

From 422 Rexford south to
 Nesmith Lake blvd (Kenmore)

East Side
 2449 Stowe J Roy
 2453 Vacant
Eckard ave intersects
 2474 Sheller Chas G
 2489 Scheible Mrs Sophia
 2511 Salyards James L
W Waterloo rd intersects
Fritch ave intersects
Brenneman blvd intersects
 2659 Allen Homer
 2675 Stopher J B
 2681 Stopher Leon S
 2685 Walker Percy G
West Side
 2444 Vacant
Eckard ave intersects
 2494 Spreng Michael F
 2508 Abbott Arthur M
 2512 Grubaugh Kenneth O
W Waterloo rd intersects
Fritch ave intersects
Brenneman blvd intersects
 2672 Walker Mrs Catherine E

COOK

From 1289 E Market north to
 Goodyear blvd (East Akron)

East Side
 7 Burch Edward A

11 Simpson James R
 15 Sturm Darrell J
 19 Wilson Benj S
 25 Keyser Conwell L
 29 Williams Benj C
 33 Pouchot Emil C
 45 Wickline Chas W

Mary ave begins

53 Dial Walter B
 57 Roehm Wm A
 61 Kenel Emery A
 65 Hartman Saml S
 69 Jameson Thos W

West Side

16 Whetstone Wm C
 20 Tunbaugh Thos R
 24 Wilson James B
 28 Hoffman Mrs Emma
 34 Cain Sidney L
 38 Dettle Geo A
 42 Dean Blanchard S
 44 Hartenstein Apts
 " George J Walker
 " Johns M Cloy
 " Davidson Carl E
 " Hollister Erle W
 50 Barder Earl H
 54 Jett Mrs Alice C
 58 Barder Mrs Anna
 62 Leshar Cvrus A
 70 Jameson Mrs Virginia
 74 Cline Mrs Edith

COOK COURT

From 40 S Martha ave west
 (East Akron)

North Side
 1351 Sams Ernest H
South Side
 1352 Cook Ernest J
 1356 Cook Everett E

COOLIDGE AVE

From Darrow rd east, 1st
 north of Briner ave (Eastwood
 Heights)

North Side
 43 Mills Chas E
 42 Swisher Roy A
 41 Keel DeWitt H
 40 Beabout Howard F
 39 Keppler Anthony
 38 1/2 Kinney Carl
 38 Peck Harry O
 37 Bodenlos Wm E
 35 Chapman Edward F
 34 Neher Medford F
 31 Coburn James D
 29 Beavels Percy
 27 1/2 Childress Marion J
 27 VanHook Omer L
 25 Crane Mark D
South Side
 4 Barr Wm H
 4 1/2 Fouts Fred E
 5 Price Leo L
 5 1/2 Ashby Alston D
 6 Fiv Clarence D
 6 1/2 Fox Geo A
 7 James J Clyde
 8 Williams Dick
 9 Hemberger Henry A
 10 Benson Dean F
 10 1/2 Squires Carl W
 11 Pinkston A Howard
 12 Carr Chas N
 12 1/2 VanHook Oral
 13 Green Earl C
 14 Ley Harry
 15 Vacant
 15 1/2 Ingold Chas F
 16 Wyant Everett F
 17 Weakland Geo B
 17 1/2 Weakland Leonard I
 18 Hoffman Alvin R
 19 Dukes Clarence W
 20 Black John O
 21 Boso Fred M
 22 Keppler Chas
 23 Pickering Harry E

THE N. H. PORTER CO. PHONE HEMLOCK 8413

Interior and Exterior Painting, Decorating, Artcraft. Paper Hanging, Cleaning

Cooper Ave AKRON CITY DIRECTORY Copley Road 183

COOPER AVE
From 1715 Coventry east
(Southeast)

North Side
875 Henry Edwin E
829 Walker F Ivan
641 Bruno Martin

South Side
604 Mace Benj H
612 Weigle Evert
632 McGraw Paul T

COPLEY ROAD
From 478 S Maple west (Perkins Hill)

North Side
Trigonin dr ends
— Raymond Chas B
— near Palmquist M A

Portage path ends
584 Romig Hiram F
594 Johnson Robt P

Briarwood dr begins
618 Murphv Wm R

Fernwood dr intersects
646 Goddard W Osborne
656 Leiter Arthur V

Hillwood dr ends
666 Lang Jacob J
674 Blanchard Mrs F E
678 Cohen Joseph

Beechwood dr ends
692 Krug Herman W
700 Stanson Saml D
704 Irvin Fav E

Wildwood ave intersects
718 Xenias John S
722 Haas Mrs Elizabeth
738 Kaufman Danl W

Ritchie ave begins
750 Nuber Stephen
754 Curnow Harry T
756 Beidler J Harry
758 Golub Peter
760 Oyston Wm E
764 Palmer John I

Homer ave begins
774 Jones John E
— Brooks Robt J
— Blanchard Lrnest P
776 Swanson Algot J
— Hutchinson Patrick J
780 Wise C Wesley
784 Hoot Chester A
790 Perkins Hill Serv Sta

Madison ave intersects
804 Tschantz Mis Anna
806 Garbei John G
— rear Copley Road Garage

810-12 Bachmann Geo W
816 Vacant Storeroom
818 Foster Thos D
— Azmanoff Rampo

Grace ave intersects
826 Rea Robt J
832 Claffin Lee J
836 Lennett Mrs Hattie P
840 Carpenter Elmer E
844 Snider Wm W
852 Miller Fred

Bacon ave ends
862 Elies Edward E
— Stone Homer H
— Roppel Misses
— McGonaghy Louis B
— Hobrock Raymond H
— Ravman Rawlins P
— Divinity Ev Luth Church

876 Himmel Maurice H
— Lachoff Oscar C
— Fletcher Fred F
— Cowan Harry

880 Pontius Harry E
884 Allaire Apartment
— Walker R Foster
— Glass Dr David I
— Tschauer Max I
— Robinson Robt O
— Goudy Pearl S

Noble ave intersects
890 Wilson Mrs Hallie M
— Herling Edward F
914 Belvidere The

914 Scott Lucile M
— Barnes Carl S
— Hogan Wm J
— Mowrer Ralph W
— Conner Carolyn
— Crumrine Dr Robt S
— Hoffman Horace E
— Seadler Wm L

918 Shirley Apartment
— Simpson Richard E
— Weeks Mrs Frances L
— Passnacht Milton E
— Down James
— Dunbar Earl J

North ave intersects
932 Post R Dale
— McClain Irvin L
— Warren Clyde
— Brandon Paul

940-4 Copley Rd Mkt House
— Simone Patsy
— Hammond Herbert H
— Kaase Co

942 Hillegas Russell P
— McIntyre Gilbert O
— Leibovitz Saml

946 Standard Oil Co

Storer ave intersects
960 Rutledge Drug Co No 9
962 Cox Dr Wm R
— Klein Saml
— Williams Geo P
— Geisdorff Mis K L

964 Dennis Isadore R
966 Kroger G & B Co
968 Sunset Bakery
970 Davis Claude D
976 Johnson Geo R

Sunset View dr ends
988 Salpeter Max
996 Miller Albert

1008 Vassel Michael J

Moreley ave ends
1018 Iinger Jasper I
1024 Hinds Raymond H
— Buchtel High School
1086 Miller Saml

Glendora ave ends
1100 Glendora Apartment
— Bock Geo H
— Hull Wayne D
— Barry Misses
— Barnes Roland R
— Doan Franklyn E
— Hoffman Forest D
— Powers Robt E
— McCarty Geo D
— Barrett John L
— Miller Chas E
— McCully Sullivan C
— Kuk Clair
— Honeywell A I V

Dorchester rd ends
1136 Turnbaugh Clarence C
1170 Fav Mis Minnie
1172 Shultz Mrs Elizabeth S
1176 Blatt Donald L
1186 Hancock G Edward
— Faull Mrs L Pearl

Crestview ave intersects
1196 Sherman Roy V
1202 Williams Allen L
1208 Durkin J Henry

Greenwood ave intersects
1234 Gauthier John C
1240 Peroff Joseph

Hoslyn ave intersects
1260 Cities Service Oil Co
1270 Vacant Storeroom
— McMullen Mis Nina B
1272 Vacant Storeroom
— Sparks Geo M
1274 Kane Herman
— Malaney Mis Kate
— Hall Elizabeth M
1271 Kroger G & B Co
1276 Mildred Apartment
— Rehm Olen
— Ellinger Harry W
— Roberts Mis Betty M
— Crawford LeRoy
1278 Vacant Storeroom

Orlando ave intersects

1290 Tomes Oliver L
1308 Standard Oil Co

Hawkins ave intersects
1318 Acme No 83
— Theis Anthony J
1322 Vacant Storeroom
1324 Vacant Storeroom
1326 Vacant Storeroom
1334 Hulls Barbecue

Nome ave intersects
1368 Sherbondy Mrs Frances L

Seward ave intersects
1380 Vacant
1402 Vacant

Hayden ave begins
Fredrick Blvd intersects
1428 Little Ritz Inc
1438 Simmons Miller M

Valdes ave intersects
1464 J & H Service

Cordova ave intersects
1518 Spade Park E
1534 Carpenter Wm C
— Tobacco Joseph
— Hofbauer Mrs Rose
— Krug Herman W
— Vacant
— City Limits
— Messner Mrs Elizabeth A

White Pond dr ends
— Messner Mrs Mary

South Side
Perkins Park dr begins
— Perkins Park

Diagonal rd begins
601 Wisell Wm D
607 Procopio Felix

Fernwood dr intersects
615 Tschantz Chas L
665 Scribn Flavel T
667 Njzder Harry G
669 Knal Walter W
671 Federman Morris R
687 Phillips Fred C
693 Squires Christian C
701 McKibben Orville G
707 Roush Harry P

Wildwood ave intersects
717 Vance Joseph L
723 Zellinger Morris
727 Oates Wm
733 Zellinger Morris
— Boughner Frank C
— Swik Joseph
— Horne Claud C
— rear Scobey John H
735 Owen Alex
739 Boltz Mrs Lizzie B
745 Groncy Harry F
751 Bailey Dr Paul W
— Bowlen Dr John J
759 VonGunten Mrs Anna

East ave begins
769 Niewinter Geo C
775 Knights Mis Rose A
777 Krugman Emanuel C
779 Hughes Edgar T
— Maggart Mrs Edna
— Busch Mrs Rose L
— Wymer Ransom

779 1/2 Tresidder Alfred I
779 Crawford Mrs Ida B
781 Vacant Storeroom
781 1/2 Denholm Alexander
— Sumner Jason M
— Warfield Elizabeth
— Huntington Mrs K
— Swartz Wm L

783 A & P Tea Co
785 Community Hdwe
787 Acme No 70
— Dickerhoof Chester C
787 1/2 Staven Dr Paul O
— Grace Beauty Shoppe
789 Rutledge Drug Co No 10

Madison ave intersects
803 Mikolashek Mis Lva
809 Fisher Louis J
— Levint Abe
— Smith Harry R
— Sullivan Louis H
— Vittorella Lewis
— Pugh Emory A

GOOD COAL **The CITY ICE & COAL CO.** **PURE ICE**
PURE ICE, DUSTLESS COAL. Phone **BLackstone 7134**

184 Copley Road BURCH DIRECTORY CO'S Cortice

809 Harvard Cleaners & T
 Richards Howard B
 Harrick Clarence F
 819 Kämpel Mrs Susan
 833 Toth Frank
Grace ave intersects
 847 Steineck Gustave
 Sun Oil Co
 853 Ross Harry B
 Feige Sterling E
 859 Olson Julius D
 Leonard J Russell
 McMahon Arthur F
 McKusick Wm P
 865 Winnefeld Mrs Elizabeth
 869 Jones J Morgan
 871 Davetto Geo W
 873 Messner Clarence M
 881 Caldwell Dr Otis A
Noble ave intersects
 909 Bock Max
 913 Bagent Mrs Jane D
Nonh ave intersects
 923 Bloom David
 927 Copley Manor
 Rosenblum Saml
 Grossman Albert B
 Lewis Mrs Yetta
 Tamey Guy R
 Greenberg Jack
 Sullivan Crosby L
 Royer John O
 933 Aston John C
 937 Gorrell Hugh A
 943 Clark Stephen H
Storer ave intersects
 Bostick Nurse S Garden
 959 Gregg Dr Richard A
 965 Hazen Mrs Edith C
 969 Shuff Isador H
Mercer ave begins
 979 Wevand Norman A
 987 Hager Harvey R
 999 VonGunten Edward G
Pearless ave begins
 1009 Knapp Anthony W
 1019 Mikolashek Alfred A
Packard dr begins
 1051 Blower Frank E
 1061 Rudge Richard T
Winton ave begins
Dover ave begins
 1115 Westlawn M E Church
Hurdocky blvd begins
 1135 Kovago Mrs Anna
Hartford ave begins
 1187 Baumgartner Noah
 1197 Kraus Geo
Greenwood ave intersects
 1227 Taulty Nick
 1231 Javorski Stanley J
 1235 Peck Albert
 Campbell Mrs Beatrice
Roxlyn ave intersects
 1265 West End Cleaners
 1267 Marvin The
 Davis Virgil H
 Rainsberger Chas B
 Rainsberger Chas B
 1271-75 Vacant Storeroom
 1273 Allen The
 Tomes Oliver L
 Robinson Mrs Inez L
 1279 Kindig Howard J
Orlando ave intersects
 Vacant
S Hawkins ave intersects
 1331 Bradley Francis E
 1333 Norman Mrs Hazel M
 1335 Vacant
 1341 Matthews Geo D
 1343 Merideth James G
Nome ave intersects
 1353 Sohner Herbert B
 1361 Maple Valley W M Ch
 1367 Cox Joseph L
 1375 Hammond Herbert H
 1401 Mellinger Chas
 1401 Moore Raymond W
Frederick blvd intersects
 1425 Mechanics Overall Supply
 Swain David L
 Forsythe Mrs Blanche E

1425 Smith Katherine E
 Shank Harold W
 1427 Vacant Storeroom
 1429 Vacant
Valdes ave intersects
 1445 Nickolich Nicholas
 1447-9 Wonder Bar
 1455 Vacant
 1463 VonGunten-B Co
Cordova ave intersects
 1471 Stanick Andrew
Juneau ave begins
 1517 Payne Geo W
Plekkford ave begins
 1531 Himelright John E
Himelright blvd begins
Yukon ave begins
StMichaels ave begins
 Campbell John H
 Wright W E Co
 Railroad
Fairlawn-Southern rd begins
 City Limits
 Graf Clarence C
 Maple Valley Greenhouse
 Dockus Peter
CORA AVE
 From 2682 Albrecht ave south
 (Ellet)
East Side
 561 Freshwater Paul E
 565 Groenke John H
West Side
 566 Vacant
 560 Grovie Elnmet C
 Brown Nelson R
 568 Powell Paul
 582 Morter Durl F
 602 Byets Clarence L
CORDELIA AVE
 From W Waterloo rd south
 1st west of 30th S W (Ken-
 more)
Tampa ave ends
Weiser ave ends
Nestor ave ends
Sevilla ave ends
CORDOVA AVE
 From north of 1164 Copley rd
 south (Perkins Hill)
East Side
Peckham intersects
 857 Dent Chas
Copley rd intersects
 969 Snyder Mrs Eva B
 973 Carpenter Ray C
 991 Moyer Earl R
Little intersects
 1025 Wilson Wm E
 1029 Resseger F Lanhan
 1031 Hanley Harrison H
Lawton intersects
 1105 Gwinn James F
 1119 Uten Arthur R jr
 1131 Jamison James C
 1141 Koleta Mrs Eleanor
Stonson intersects
 1169 Kotlove Saml R
 1179 Link Alvora W
West Side
 834 Kontz Louis
Peckham intersects
 844 Frampton Arthur R
Copley rd intersects
Little intersects
 1022 Adams Matthias C
 1034 Vinyard Wm H
 1058 Smith Kevlon L
 1060 Watson Wm R
 1064 Evans Lowell C
 1078 Fishburn Claude F
 1080 Winning James A
Lawton intersects
 1102 Mathie James R
 1108 Yates Robt
 1128 Lowe C Mack
Stonson intersects
 1156 Nunez Robt
 1166 Hart Rollie D

1178 Hawkins Wm
 1190 Watrous Gary G
CORICE
 From 935 Brown east to In-
 man (Southeast)
North Side
 541 A & A Feed Co
 543 Fiegel John
 547 Lurkholder Chas L
Guy ends
 555 Vacant Storeroom
 559 Vitaitis John
 561 Kozopas Frank
 569 Feist Jesse O
 573 Zucha John J
 577 Drape Stephen J
 581 Atchison LeVass
 585 Wronkovich Harry
 597 Johnson Jodie
Neptune ave intersects
 607 Novak Joseph
 609 Grubbs Robt M
 613 Kammer Geo A
 615 Borosh Geza
 621 Kittle Hoy
 625 Spencer Mrs Catherine P
 629 Sebestyen Nick
 633 Piusnak John F
 641 Devlin James J
 645 Mamone Dominic
 651 Liedholm Gustaf A
 657 Clair Major K
 657 1/2 Potochki Harry
Coventry intersects
 669 Dorst Ralph L
 673 Vanderhoof Olen H
 677 Savick Peter
 685 Johnson Joseph D
 693 Ridge Geo W
 rear Vacant
 697 Edge Ernest C
 701 Santine James
 705 Potts Leroy
 709 Clark James A
 717 Kammer Joseph A
Hammel intersects
 733 Bulgin Arthur W
 735 Klungenberger Sel F
 737 Fluener Paul E
 739 Bulgin Otto P
 747 Lineaweaver Feinleigh C
 751 Webber Kalman
 755 Smilek Martin
 759 Sams Wm H
 771 Cooper Andrew B
 775 Murphy James W
 783 Johnson Wm
South Side
 536 D'Alonzo Frank
 540 Rett Edward W
 546 Gaydash Mrs Susie
 550 Hess A Morris
 rear Vacant
 554 Hough Milton E
 558 Hatfield Harry F
 562 Ukrainian Home
 566 Mysko Stephen
 578 Fuller Robt
 582 Cantrell Mrs Julia
 590 Kaczurczak Chas
 594 Malichosky Alex
Neptune ave intersects
 610 Tomko John
 614 RogoJan Michael
 618 Chuchu Alex
 630 Miller Cicero
 634 Nezbeda Julius
 638 Miller Mrs Margaret
 642 Passberg Paul C
 646 Daniels Mrs Ida A
 650 Egan James M
 662 Curley Wm L Y
Coventry intersects
 668 Tietz Wm
 678 Brinkley Mrs M Edith
 686 Balogh Louis
 690 Herzog Casper
 694 Clayton Chas W
 698 Wood Glenn B
 702 McColley Denver E
 706 Watson Lewis F
 710 Dye Peiry M

DIME SAVINGS BANK SAVINGS AND COMMERCIAL ACCOUNTS SOLICITED



CHARVOZ SALES, Inc. "SERVICE OPEN UNTIL 9 P M."

339 E. MARKET ST. Phone Jefferson 3141

Corice

AKRON CITY DIRECTORY

Coventry

185

- 714 Lollar James F
- 718 Price Anton
- Hammel intersects**
- 734 Klansek Frank
- 738 Boca Michael
- 740 Missor Geo J
- 748 Nichter Clement J
- 752 Nice Joseph L
- 756 Dawson Harvey B
- 760 Shinn Floyd J
- 764 McMillen Lee R
- 768 Pomeraning Edward A
- 774 Pope Robt E
- 776 Wilght David

CORLEY

From end of Beaver east and west (Southeast)

- North Side**
- 773 Merwin Richard M
- Beaver ends**
- McGowan intersects**
- 867 Bittinger Phos W
- 871 Goolsby Fred
- 875 Morsen John
- 879 Morsen Oscar L
- 893 Shafel I Lester
- South Side**
- Margaret begins**
- 804 Shaw Mrs Betty
- 808 Caras Nick J
- 812 Coen Curtis C
- 816 Scheck Mrs Birdie
- 820 Hardman Dov L
- 824 Sandeis Edward L
- 828 Mackey Roy D
- 840 Jensen Chris
- " Baer Mrs Mary O rear Long Christopher A
- 844 Cline Walter A
- McGowan intersects**
- 868 Hamilton Ollie P
- 874 Moewe Wm F
- 878 Ertle Frank O
- 886 Bonnette Andrew T
- 888 Marshall Chas
- 892 Cain Alfred H
- 894 Sandusky Walter W
- 898 Baver Arthur W

CORNELL

From 893 Columbia ave east to Patterson ave (North Akron)

- North Side**
- 381 Monahan John F
- 391 Mowry Arthur F
- " Long Patsy
- 395 Simpson Gilmer C
- 399 Hubbard Geo H
- 409 Walters Joseph
- 413 Hall Atha C
- 417 Blackman Chas E
- 423 Miller Oscar
- 421 Thompson Wm D
- South Side**
- 382 Randall W Stanley
- 386 Patterson Forrest J
- 392 Giaranita Steve
- 396 Nelson August N
- 400 Foreman Chas C
- 402 Lilledale Edward T
- 408 Copenhagen Orville
- 414 Ewald Chas F
- 418 Kelsey Mrs Doris
- 422 Curtis Holmes M

CORSON AVE

From 900 W Market south to Bloomfield ave (West Hill)

- East Side**
- 33 Parry Waid H
- 37 Dibble Fred C
- 41 Allen John R
- 63 MacKusick Harry A
- 67 Walter Mrs Bertha L
- 73 Mills Bertram
- 79 Hamlin Ray F
- 81 House Willard A
- 85 Gillespie Dr Benj H
- Ardmore ave intersects**
- 95 Piase Lewis M
- 99 Williams Mrs Serene D
- 103 Jones Athelstan L

- 107 Harrington Meivin W
- 111 Lawlor Geo A
- Elmore ave intersects**
- 121 Jones Carl D
- 129 Gugler Mrs Katherine
- 133 Campbell Earl J
- West Side**
- Marvin ave turns west**
- 52 Rood Mrs Lucy A
- Jefferson ave begins**
- 76 Merriam Mrs Louise B
- 78 Scott Ralph H
- 82 Weinsheimer Robt A
- 86 Osborne Edgar J
- Ardmore ave intersects**
- 96 Stouffer Arthur P
- 100 Schwalb Louis
- 104 Hoyt Carl C
- 110 Werner Dr Roy G
- Elmore ave intersects**
- 128 Allman Mrs Emma A
- 132 Lanham Edwin J

CORWIN AVE

From opposite 639 E Cuya Falls ave southeast to Easton dr (North Akron)

- East Side**
- 1051 Bowers Denny E
- 1045 Brown Russell C
- 1041 Anderson Chas W
- 1035 Weisgerber August F
- George Blvd intersects**
- 983 Shields S Arthur
- 975 Young Frank E
- 971 Lambacher Wm C
- West Side**
- 1046 Pearson Neal
- 1042 Gleason Wilborn G
- 1034 Oplinger Thos C
- 1030 Weatherholtz Gilbert M
- 1024 Beam Chas F
- George Blvd intersects**
- 989 Werner Max E
- 972 Trimble Wm S
- 966 Staup Harold I

CORY AVE

From north of 1123 W Waterloo rd south (Kenmore)

- East Side**
- W Waterloo rd intersects**
- Railroad
- Ak Poreclun Co
- Ivor ave intersects**
- 2765-73 Rexnolds Wm I
- Flanders ave intersects**
- 2799 Foust Harry C
- 2813 Swickard A Earl
- Sutherland ave intersects**
- 2833 Pachtel Lloyd G
- 2837 Ziegler Geo A
- 2843 Sapper Paul G
- Stanwood ave intersects**
- Carnegie ave intersects**
- 2893 Osborne R John
- Peto Geo
- 2923 Lee Wm S
- 2927 Bailex Kenneth D
- West Side**
- W Waterloo rd intersects**
- 2624 Haris Chas W
- 2638 McLaughlin Rev M B
- Railroad
- Palmer Match Co
- Ivor ave intersects**
- Flanders ave intersects**
- Sutherland ave intersects**
- 2834 Six Mrs F Millie
- 2838 Vacant
- Stanwood ave intersects**
- 2866 Logan Chas B

COTTAGE PLACE

From 137 S College east to S Union (Southeast)

- 306-8 Sisson Albert D
- Crist Geo M
- Churchill way begins**
- 318 Gochner C Fred
- 320 Harris Henry F
- 324 Menke Earl L
- 323 Maintenance Bldg

COTTER AVE

From 671 E Market north to Hazel (East)

- East Side**
- 35 Patterson Boyd A
- 43 Sartor James
- 45 Vacant
- 51 Clittenton R League
- 55 Blue Hope F
- 57 Allgood Condie L
- 61 Wehnes Gustav
- 65 Saviers Ralph R
- 71 Henderson Richard D
- 77 Tracy Mrs Minnie D
- 81 Frank Justin A
- 85 Marts Silvester J
- 87 Movler James H
- West Side**
- 80 Strong Homer A
- " Tedrow Merrill G
- 82 Nichols Saml N
- 84 Triplett Vernon L
- 88 Oswald Edward T

COURTLAND AVE

From 1238 Diagonal rd west (Shearbondy Hill)

- Parkless ave ends**
- 903 Alexander Robt T
- 916 Schwarz Johann
- Packard dr intersects**
- 949 Clark Louis R
- Winton ave intersects**
- 977 Shoda John
- Dover ave intersects**
- Hardesty Blvd intersects**
- Hartford ave continues**
- Crawford ave continues**
- Roslyn ave intersects**
- S Hawkins ave intersects

COURTLAND DRIVE

From 879 W Wilbeth rd north (Kenmore)

- East Side**
- 7 Umbarger Chas A
- 11 Weiler Henry A
- West Side**
- 10 Conky Garland T
- 12 Hill Mrs Alberta L
- 18 Miller Louis S
- 22 Sells Walter M
- 26 Denbrook Carl F
- 30 Flynn James E

COURTNEY PLACE

From 788 Brown west (Southeast)

- North Side**
- 475 Bachman Joseph
- " Ruby Tony
- 465 Weigel Paul G
- South Side**
- 472 Falls Curvier S
- 470 Lawler Price
- 466 Joiner Thos N
- " Hastings Saml M
- " Courtney Wm J
- " Snyder Geoff D

COVENTRY

From 654 Johnston south (Southeast)

- East Side**
- 653 Shultz Philip
- 657 Falkner Danl W
- 661 Weber Mrs Marietta S
- Unopened to E South**
- 739 Robev Chas B
- 713 Mortimer Wm N
- 717 Schneider Edgar F
- 755 Boburka Golda H
- " First Theodore
- 759 Brown Ashberry B
- 765 Larkins Albert C
- 769 McMullen John R
- 771 Rex Flton D
- 775 Henderson Benj
- 785 Grant Ulysses S
- E Crosier intersects**
- LaFollette intersects**
- Kipling intersects**
- McKinley ave intersects**

ROSE HILL BURIAL PARK
PERPETUAL CARE MODERATE PRICES

Akron-Medina Road
W Market St Ext
Phone HE-8316



885 Lozler John W
Corice intersects
Morgan ave intersects
Lovers lane intersects
 995 Aitymovich Frank
 999 Opich Stephen
 1003 Shifter John F
 1007 Volkman John
 1017 Schuster Joseph
 1019 Latona Peter
 1021 Leonardi Marion
 1025 Leonardi Philip
 1031 Lockerman Alex J
 1035 Bowers Mrs Ethel
 1039 McLean James
 1043 Fairbee Arlic
 1047 Rodenbuecher Anthony J
 1051 Rodenbuecher John
 1055 Lefcia Mitchell N
 1061 Milhoan Wesley A
 1065 Watkins John C
 1069 Darsome Virgil M
 1073 Kovach Geza
 1077 Oihel Clement T
Cole ave intersects
 1151 Merrill Frederick W
 1161 Wolfe Theodore
Eva ave intersects
 1249 Winkler Joseph
E Archwood ave intersects
 1281 Noall Chas
 1285 Williamson Wm
 1289 Epling Guy E
 1293 Davidson David J
 1297 Seachrist J Arthur
 1301 Acker John W
 1305 McClintic James R
 1309 Vasiliou Stephen
 1313 Goff Howard D
 1317 Frankland J Fibert
 1321 Hensley Mrs Eva R
N Firestone blvd intersects
 1357 Staffer Mrs Anna
 1361 Dadon Chas T
Reed ave intersects
 1421 Staley Harvey C
Cypress ave intersects
E Wilbeth rd intersects
Barbara ave begins
Ida ave begins
 1641 Gunderlach Carl W A
Eller ave begins
 1689 Warner Amos C
 rear Proudfoot Edwin D
 1701 Tennev Ira G
Cooper ave begins
 1715 Bentz Ben J A
 1747 Prentiss Z Ransom
Thorau ave begins
Elbur ave begins
 2073 Vacant
 rear Bibich Michael
West Side
 646 Brigge Russell W
 652 Benson Gottfried W
 656 Scofield Jesse E
 660 Pottler Edward W
 664 Alexander Homer R
 666 York Jack
 672 Hutton Chas R
Unopened to E South
 732 Agosta Saml
 736 Strawderman Arthur L
 744 Sanderson John W
 748 Green Chester F
 752 Stanford Geo F
 754 Taylor John F
 768 Rawl James
 770 Crawford Howard W
 772 Lindsey Wm R
 Leverett Nathan
E Crosler intersects
LaFollette intersects
Baird intersects
Kipling intersects
McKinley ave intersects
Corice intersects
Morgan ave intersects
Lovers lane intersects
 996 Bogis John
 1000 Puhr Henry
 1008 Krneta Stephen
 1012 File Gabriel

1018 Bishop Clifton F
 1022 Gurnik Stephen
 1026 Body Alex
 1030 Roth Danl
 1040 Arnold Wm A
 1044 Isenbarger M Floyd
 1050 Roy M Philip
 1054 Massey J Ezra
 1056 Minninger John G
 " Settle Wm A
 1062 Yaslinsky Michael
 1066 Hodnich Paul
 1070 Durlk Michael
 1074 Rege John
 1078 Vacant
Cole ave intersects
 1140 Amodio Lee
 1142 Braucher Roscoe F
Eva ave intersects
 1172 Harbaugh Mrs Emeline
 1184 Bennett Chas E
 1214 McLeister Wes Meth Ch
Clifford intersects
 1250 Morgan Rufus M
E Archwood ave intersects
 1282 Vacant
 1286 Beroset Wm D
 1290 Schlaker Paul jr
 1294 Dyar Fréd
 1298 Harwell Alex T
 1302 Grau Julius H
 1306 Walters Mrs M Ethel
 1310 Jones Algier G
 1314 Grubb James L
 1318 Morrison Bailey C
 1322 Conlin Harry G
N Firestone blvd intersects
 1358 Patrick Milton R
 1362 Covetsky Frank J
 1366 Kauffman Clyde H
 1370 LeMott Earl H
 1374 Pohl Henry L
 1378 Watters Glenn C
 1382 Sherwood Todd
Reed ave intersects
 1470 Barton James H
 1480 Rummel John A
 " Danforth Chas B
E Wilbeth rd intersects
 1752 Glass Mrs Elva C
 1774 Prentiss Mrs Barbara
Prentiss ave begins
Lorie ave begins

COVINGTON ROAD
 From W Fairlawn blvd west to Hampshire rd, 1st south of W Market (Fairlawn)
Southwood rd intersects
Revere rd ends
 114 Alexander Clair B
Walcott rd intersects
Schoenlog rd begins
 Old Trail School
Chatham rd ends
Durward rd begins

CRAIG
 From 909 Hammel east to Ada (Southeast)

CRAMER AVE
 From Massillon rd east 5th south of the Railroads (East Akron)
 1841 Everhart Geo C
 1847 Slater Geo W
 1861 Erickson Chas H
Fremont ave intersects
Fulmer ave intersects
Hillman rd intersects
 2002 Schultz Chas F
Akers ave ends
Dellenberger ave ends
Hilbish ave intersects
Pralrie dr intersects
Homewood ave intersects
Fastholm ave ends
Schrop ave intersects
Horton ave intersects
Dawn dr begins
 2342 Dowling Robt D T
Hoover ave intersects

CRANZ PLACE
 From 503 Dayton east (North Akron)

North Side
 225 March Frederick W
 229 Steinberg Julius
 233 Randall Earl A
 237 Lowe John E
 241 D'Angelo Joseph
 245 Weiland Chas N
 249 Runion E Oley
 253 Huston Wm I
 259 Pahulych Mike
 261 Clolli Steve N
 265 Mariola Felix
 269 Holeman Ray W
 273 Ehret Lovall B
South Side
 226 Bargetz Fred A
 230 Matlack Glenn L
 236 Hav J Howard
 238 Wolfe Wm L
 242 Basile Frank
 246 Wisniewski Mrs A
 250 Fssig Wade W
 254 Fickensen Clarence
 258 Baker Oliver M
 262 Wiper John C
 266 Arker Danl N
 270 Minner Joseph H
 276 Dick James E

CRAWFORD ROAD
 From north of Artman ave south 2d west of S Hawkins ave (West Hill)

CRDE AVE
 From opp 1380 E North north (Northeast)

CREIGHTON AVE
 From 1019 E Tallmadge ave north (Northeast)

East Side
 1383 Lindgren Eric E
 1389 Brown Chas H
 1391 Archer Forest D
 1395 Toomey Thos C
 1397 Aicher Frank
Ransler rd begins
West Side
 1380 Giles Ernest W
 1390 Herman Walter W
 1394 Breiding Henry M
 1404 Neiger Arno R

CRESCENT DRIVE
 From 134 Firestone blvd south and east (Firestone Park)

East Side
 137 Hannah Frank G
 143 Munteanu Ionel
 147 Vioran Dr Raoul I.
 153 Sevens Elsil P
 157 Gamble Vesper L
 161 Hansen John A
 167 Wiese Albert G
 171 Wecker Fred A
 175 Stear Arthur L
 181 Lancks John F
 197 Easton Mrs Fennie M
 203 Venkhaus G August
 209 Hatmon Mrs Margaret G
 213 Shields Jesse W
 219 Brown James V
 227 Goodall John W
 236 Paul Frank D
Thornapple ave intersects
 257 Beatty Dr Caimen L
West Side
 132 Lane Delbert L
 " Tucker W Kenneth
 136 Decker Peter J
 140 Ross Paul J
 150 Labbe Frank A
 154 Crowder Walter T
 " Lower Wm R
 158 Sauser Christ
 162 Henthorne John C
Sage ave begins
 182 Newman Henry C
 186 Murfin Mrs Elizabeth L

THE CENTRAL ASSOCIATED REALTY CO. 403 OHIO BUILDING

SUNSET VIEW SUBDIVISION WE WILL AID YOU IN FINANCING YOUR LOT OR BUILDING

Crescent Drive

AKRON CITY DIRECTORY

Crosby

187

Evergreen ave intersects
 200 Jackson Mrs Ethel S
 210 Wilhelm Fred E
 214 Westfall Kenneth L
 218 Knapp Chas P
 228 Montis Martin M
 232 Greenlese Clell B
 238 Stoyle Mrs Gertrude M
 244 Cooper Saml

Thornapple ave intersects
 250 Rook Misses
 254 Reiter Rev Frederick A
 260 Becker Chas D
 264 Tatter John W

CRESTON AVE
 From 1155 N Howard east to Dayton (North Akron)

CRESTVIEW AVE
 From north of 1340 Delia ave south (West Hill)

East Side
Delia ave intersects
 571 Reiss Clifford E
 575 Vacant
 583 Jones Chas L
 597 Mueller Mrs Hazel O

Stadelmann ave intersects
 625 Llechty Reuben W
 629 Clause Wm N Jr
 645 Lovejoy Harry O
 657 Davidson Mrs Minnie

Ive intersects
 693 Rook Perry H
 705 Hobson Milton S

Peckham intersects
 727 Copley Wm L
 735 Fox Joseph B
 741 Roby Hobart
 747 Firestone Roy G
 759 Headley Geo L
 765 Walker Eugene J
 767 Gates Hallett R
 773 Martin Robt F

Orrin intersects
 785 Wvant J Nelson
 797 Baker Mrs Anne E
 805 Ryland Clair O
 811 McFarland Patrick F
 817 Schradly Harry N
 823 Bell Lloyd J
 829 Boone Geo R

Copley rd intersects
 1385 Blow Michael

West Side
Delia ave intersects
 572 Browne Homer V
 580 Marting E Louis
 584 Hamlen Mrs Anna J
 592 Warley Claud
 598 Hayes Joseph K
 606 Hanan Joseph B

Stadelmann ave intersects
 618 Treen Guv C
 624 Cherry John F
 628 Emmons Claude V D
 634 Hatton Otis C
 644 Klein Henry A
 650 Belden Scott A
 656 Tragler Edward C

Bye intersects
 676 Slapp Maurice F
 688 Raisbeck Jabez J
 694 Ticgo John W
 700 Snearlina Albert J
 706 Peterson John B
 712 Boyd Thos

Peckham intersects
 738 Stuver Geo W
 750 Stover Carl N
 764 Ederer Wm J
 774 Kimball Norris E

Orrin intersects
 798 Madison Wm J
 804 Ahrendt Otto J
 810 Eker Wm L
 814 Beitele Alexander L
 820 Frazier Donald D
 824 Weldaw Harry A
 830 Barrett Allen L

Copley rd intersects

Unopened to Courtland ave
 1310 Zendo Mrs Anna

CRESTWOOD AVE
 From 66 Hall southwest to S Maple (West Hill)

North Side
 311 Duffey Misses
 315 Seidell Mrs Sarah L
 319 Barnes Malary A
 325 Jackson Ralph D
 329 Weibel Wm C
 331 Harshbarger Chas R
 " Smith Lucie H
 333 Hall Irving
 339 Capron Dr Fred M
 343 Breon Chas M
 347 Donahue Benj F
 351 Fletcher Chas H

Cloverdale ave intersects
 379 Klein Louis A
 381 Collins Denzel F

Oakdale ave intersects
 413 Drainie Wm F
 417 Houger Mrs Ellen J
 421 Guthrie Robt U
 425 Metzler Frank M

Grove begins
 439 Amer Louis H
 441 Becker Geo L
 445 Wert Wm H
 449 Mutchelknaus Noah
 453 Tennant Henry Q
 457 Ruthenberg Mrs Anna M
 463 Johnson Thos B
 " Mills Robt E

South Side
 322 Cascioli Rocco B
 330 Ross Chas
 334 Leeson Orley A
 344 Griffin James M
 346 Sheffield Eugene K

Cloverdale ave intersects
 380 Schumacher C Louis
 382 Shaffer Robt H
 386 Brown Mrs Grace E
 388 Neal James M
 394 Noakes Chas W

Oakdale ave intersects
 418 Kitchingman Adrian R
 " Bennage Mrs Lena B
 428 Trenner Paul
 432 Williams Gust P
 436 Burns Mrs Nora
 " Stough Robt K
 " James Mrs Myrtle
 438 Burnham Billie A
 " Waldo Albert V
 " Campalung Joseph
 444 Dettling Albert E
 446 Bishop Murray A
 450 Teeple Frank
 454 Brumbaugh Ernest S
 " Woods Eugene W
 " Marker Wm C
 458 Hunt Anthony E
 464 Snyder Virgil L
 " Snyder Cornelius S

CROFT PLACE
 From 1057 MtVernon ave east to Lexington ave (North Akron)

CROSBY
 From 48 S Maple west to S Portage path (West Hill)

North Side
 193 Lomas Harriet E
 199 Scheatzle Martin P
 203 Selby Mrs Phyllis S
 207 Hansel Chas F
 211 Black Mrs Norma
 215 Welsh Edward J
 219 Triplett Mrs Anzina
 223 Leiby Edward O
 227 Scott Marion L
 227½ Graham Oliver J
 229 Shaw Edmund J
 231 Horning Clarence A
 233 Hadnajeve Stephen
 233½ Saunders Mrs Ida L
 235 Bost Mrs Jessie A

239 Nye Frank L H
 Jones Mrs Martha L
 243 Bargetz Carl J
 249 Lombardi Chas
 255 Rossi Carmine J
 257 Williams John J
 " Kienhofer Raymond W
 259 Teits Mis Emma C
 263 Casey Norman G
 265 McKee Leroy C
 267 Griffith Wm E
 267½ Jacobsen Mrs Bina
 271 Neutzling Aaron
 275 Nemcik Mary V
 " McAfee Otis J
 275½ Capes Joseph
 277 Fox Herschel
 279 Blankenship Homer E
 " Jordan Mattie D
 283 Spallino Chas
 285 Johns Alvin L
 289 Cleveland Mis Amelia
 291 Sorrick Misses

Bittman intersects
 299 Blakney Wm H
 303 Dowling Frank L
 305 Murzin Joseph
 307 Strohenger J Harry
 309 Berger Homer E
 311 Hazen Chas J
 313 Ohl Lloyd R
 315 Strickland Saml P
 319 Krummel Karl
 323 Comstock Allen H
 327 Brockett Geo A
 327½ Hudson Harold L
 329 Rader Brenton R
 331 Hays Clarence E
 333 Golden Ora
 335 Moog Chas A
 339 Rooming House
 345 Bowman Dr Dell S

S Valley ends
 361 Lewis Mrs Mary I
 363 Riehl Mrs Eva
 367 Nist Louis W
 369 Closs Nelson A

Richmond pt begins
 377 Davis Mrs Effie B
 381 Dutt Mrs Frances A
 387 Wolf Mrs Anna M
 405 Milar Wilbur W
 421 Belden Champion N
 441 Devlin John

Oakdale ave intersects
 471 Marvin Parish House

S Balch intersects
 509-11 Rosaline Apts
 " Herrington Leigh M
 " Woodford Arthur A
 " Kelley Geo B
 " Elliot Fred E
 " Schwartz Edward
 " Knapp Herbert J
 " Francies Miss E
 " Moore Keith C
 " Knight Earl M
 " Ruehling Mrs Doris K
 " Leist Hildegarde
 " Leavitt Joseph W
 " Bower Bess M
 " Longfellow Grace
 " Morris Ross E
 " Barron Roy C
 " Gehman Saml D
 " Long Richard E
 " Zeigler Wallace H
 " Prager Lena
 " Powers Gordon C
 " Neiderlander Paul
 " Martin Rex O
 513 McKamey Vernon
 " Cunningham Clarence
 517 Cushman Mrs Estella C
 525 Harris Edgar
 529 Frandsen Mrs Cora E
 " Himes Misses
 535 Kepler Raymond E
 539 Ryan Wm T
 541 Wentz Edward P
 545 Wilson Mrs Anna L
 553 Venters Mrs Minnie B
 557 Higgs Joseph W

THE DAUNTLESS PLUMBING & ELECTRIC CO.

18-22 E. State St. PHONE FRANKLIN 8109
PLUMBING, HEATING AND ELECTRICAL CONTRACTORS

188

Crosby

BURCH DIRECTORY CO'S

Crosier East

563 Rose Harvey K
567 Maxson Maud A
575 Battels Wm J
589 Heffernan Mrs Julia
593 Frick Harry E
595 Svdlow Matthew J
Rhodes ave intersects
627 Gibson James D
629 Thomas Burchard L
635 McGuckin John H
641 Potter Chas W
647 Lewis Albert T
Beek ave intersects
675 Powell Leland C
681 Legge John T
687 Cunningham Brant A
695 Vacant
Westmoreland ter begins
697 Christensen Harold C
701 Landon Mrs Ethel M
705 Gaffney Mrs Mary C
709 Scroggy James A
713 Lopresti Gus
717 FitzWilliams Misses
721 Standard Oil Co
South side
198 McGreevy Alice
202 Lynch Mrs Ella S
206 Crano Louis D
208 Crano Louis Inc
210 Tate Anna M
212 Henretta John J
214 Bauman Aloysius M
222 Cooney Geo
226 Ganvard Ellis M
232 Johnston Joseph J
240 Waitfield Leroy
244 Engelhart Joseph J
246 Johnson & Steward
250 Grimes Geoffrey
256 Vacant
260 Foster Chas A
268 Greenfield Apts
" Hogan Garman
" Ebey Chas J
" Shaw Leslie M
268A Greenfield Jacob
" Lobenthal Lloyd E
268B Richards Robt
268C Jones Benj R
268½ Bedell Lyle M
274 McVan Michael L
278 Lion Apts
" Simpson Springer D
" Stevens Mrs Jean M
" McNamee Mrs Mary C
" Dietrich Mrs Jean
" Perneau Edgar E
" Carlyn Bernard F
280 Yant Danl H
284 Chorpenning Homer O
Bittman intersects
298 Zimerla Hervey M
300 Mutchler Arthur S
306 Isenman John
308 Stuprich Joseph
310 Hoover Harry E
314 Hackett Robt J
318 Hackett Saml J
320 Hackett Warren H
324 Vacant
Hall begins
340 Kendig Mrs Helen
" Johnson Edward G
346 Bode Dorothy S
352 Metz Misses
356 Castner Mrs Sarah C
364 Haag Mrs Adeline L
366 Wagner Rev Geo C
374 Paris Pasquale
380 Cahoon O Pearl
384 Doran John M
390 Flynn John W
396 Doran John P
402 Vance J Henry
Woodland ave begins
426 Stinemates Chas W
430 Rico Walter A
436 Seal Mrs Marie A
438 Thompson Peter Jr
440 Spielberger Ludwig
442 Arthur Harry C
Oakdale ave intersects

S Balch intersects
506 Adeline Apts
" Kelly John W
" Brooks Norma L
" Babcock Mrs Leah M
" Keller Richard M
" Carr Gerald L
" Fritsch Mrs Ida E
" Windows Fred M
512 Richardson Olin L
520 Rynn Frank A
524 Fuller Minnie Cerula
Westwood ave begins
532 Woosley Mrs Margaret
540 Laubaugh Mrs Josie M
548 Hood Geo E
554 Pritchard Everett M
556 O'Harran Elmer M
560 Harrington Mrs A A
566 Pope Lucian H
566½ Yoder Kermit S
572 Hick Harriet
Gale begins
580 Vacant
588 Waugh Wm B
594 Griswold Herman F
598 Deuber Lewis J
606 Currie Mrs Ada
610 Griffiths Harvey R
Rhodes ave intersects
622 Gehres Chas F
630 Hald Geo
" Gilliland Clyde C
634 Pistorio Ignatius
648 Simpson Jasper R
640 McRee Wm M
642 Green Wm A
646 Hamlen Mrs C Etta
652 Valentine Eugene
Beek ave intersects
666 Beynon Wm E
670 McCollum James C
678 Schick Geo W
688 McCord Geo E
690 Quattrocchi Joseph
694 Hall Geo E
Hyde ave begins
706 Fichter J Adam
712 Pamer Paul
718 McPherran Ira M
Vivian pl begins
724 Ende Elmer
" Badger Wm A
" Vogt Max E
730 Dymond Geo E

CROSIER

(East)

From 993 S Main east (South)

North Side
7 Service Garage
7½ Jackson Mrs Albre
17 Painter Jesse
21 Perfection Rubber Co
S High intersects
Railroads
55 B & O Freight Depot
Sweitzer ave intersects
121 Minko Andrew
127 Williams Arthur L
129 Vacant
135 Blockum Peter E
Miami intersects
157 Zepko John
161 Brimston Russell G
163 Brimston Wm A
169 Burcomin John
Adeline ends
179 Ballard Dibrell
183½ Vacant-Storeroom
183 Miskvich Wm
189 Green Mrs Magdalena
195 Mack John F
197 Georges Peter
203 Molnar Joseph
207-7½ Kazlowsky Paul
211 Vacant
Washington intersects
229 Herbert Chas C
233 Nelson Mrs Leona N
235 Pyrko John
Hellows intersects
267 Veal John

267 Kennedy Harry
269 Adam Adam
Grant intersects
301-3 Vacant Storeroom
303½ Atleson Henry B
305 Dinos August
309 Enlow Danl A
315 Adnon Mrs Dorothy
319 Steese Paul T
323 Holl Burdette M
Sherman intersects
333 Shapiro Harry B
337 Hecht Louis J
341 Tatch Abraham
345 Starcher Robt E
347 Jones Walter L
351 Ivancio Michael
353 Rienzi John
357 Constant Walter F
359 Bacher Helmuth K
" Erb John R
361 Krist John
Summer ends
383 Kotch Michael C
385 Vacant
387 Denholm Wm
Allva ends
449 Bucher Kenneth B
" Boies Robt L
453 Yelling Joseph
Beardsley intersects
471 Gipson Mrs Maggie
475 Teffner Stephen
479 Ware Chas P
481 Shurtleff Chas P
Kling intersects
Unopened to Brown
551 Biltz Richard L
555 Nisewarner Mrs Helen E
561 Crawford Wm
563 McCarty James
" Belt Lure R R
667 White Ralph H
669 Smith Ernest
Coventry intersects
Lumiere ends
711 Kiefer Fred
715 Barnes Howard B
719 Bray Otis
723 Brice Geo
Hammel intersects
757 Hutton Clarence V
Gridley ave ends
775 Hylbert Harry E
779 Davis John H
783 Norman Winnie
787 Smith W Howard
Inman intersects
807 Keller Mrs Emma A
811 George D Lee
815 Copeland A Cecil
819 Gibbons James C
823 Curnow Garnett
827 McCormick Wm A
831 Hanlon Wm R
835 Snider Edward L
839 Curnow Garnett Jr
843 Smith Sidney G
847 Woodell Wm M
851 Orban Korol
855 Pelfrey Arthur F
859 Archer Dale
863 Evans Harry R
871 Dankanich Chas
875 Kunce Clyde E
887 Davis Herman H
891 Scott Walter A
Hudson ave intersects
907 Morris Miller L
915 Simons Chas H
923 Zahirsky Frit
Elbon ave intersects
935 Zoller Joseph
939 Karlich Mrs Josephine
945 White Arza B
951 Schreiber Joseph
955 Johnson W Lalbern
959 King Mrs Alice G
963 Frazee Henry A
967 Haldin Fred J
971 Garrett Felix W
975 Comparda Joseph E
985 Woodell Mrs Edna

THE AKRON GENERAL INSURANCE AGENCY COMPANY

174 South Main Street. HEMLOCK 5191 AUTOMOBILE INSURANCE

985 Henry J Logan
" Stephens Carl
" Baker Arthur A
987 Stewart Harry F
Whitney ave intersects
1003 Dve Donald L
1007 Piper Arthur F
1043 Cleavenger Mrs Flora B
South Side
14 Piera John P
" r Wrights W Shop Inc
22 Dock Julius
26 Markwood John P
34 Vacant
High Intersects
Railroads
96 McNeil Machine & E Co
Switzer ave intersects
118 Eaves John
122 Harris Carl
126 Castleberry Mrs Lucille
132 Brantley Lamai M
134 Person Mack
" rear Barkly Earl
Miami Intersects
160 Pfaff Andrew
164 Purnell Robt
166 Tuger John
170 Guerst Mrs Anna W
174 Yanatov Baza
Ethel ct begins
178 Evanicki Jacob
182 Williams Albert
" Knox Wm T
" Cooks Mrs Mary
" rear Simmons Allen
184 Parker Thornton
186 rear Mikell Joseph
188 Rice Saml
192 Lukevich Stephen
196 Vacant Storeroom
200 Bernett Nick
Star begins
210 Reddick Joseph
" Stroble Theodore R
212 Ostroff Louis
" Kroski Stanley
Washington Intersects
218 Brown Dennis
222 Gidley Jack C
" Chase Chas C
" Crowell Mrs Elizabeth
" Williamson Frank
" Yuhasz Stephen
" Empson Edward H
" Melvor Mrs Clara
" Smith Reuben
230 Leonard Fate
" Hicks Richard L
234 Porter Hoyle C
236 Humphries Mrs Matilda
240 Boyd Michael
244 Vacant
Hollows Intersects
258 Petruha Michael
262 Makkos Frank
266 Mondello Philip
270 Diller Harold L
Grant Intersects
304 Dulgrin Theodore R
310 Marquardt Chas W
316 Pestenes John
320 Pekar John
324 Beres John
" Baker Clyde R
" Lees David G
" Faul Mrs Catherine
Sherman Intersects
334 Hedderly Chas W
344 Ost Geo J
346 Rhlander Edward T
348 Fekete John
350 Kerkovitz Anton
354 Dickson Elisha H
Ashland ave begins
360 Oravec Geo
362 Rick Joseph
366 Heysen Michael Z
368 Vaigo Stephen
370 Reiber Conrad
374 Frankovich Nick
376 Krancevic John
384 DiLuca Mrs Mary

386 Keith Geo C
388 Beribak Joseph
390 Zelenka Joseph
394 Sugar Matyas
398 Moughler John C
Berghoff begins
406 Keith Dewey F
410 Nisula Chas V
414 Hensley Chas F
418 Menges Wm T
458 Miller Herman A
Beardsley Intersects
474 Klein Adam
478 Yount J Herman
Kling Intersects
Unopened to Brown
552 Sheppard Mrs Martha A
556 Trachsel Rudolph C
" Smith Albert E
560 Myers Leonard F
564 Skacevic Andrew
568-76 Hall C P Co
" Belt Line R R
588 Taber Coal Co
600 Rayke Mrs Mary
604 Segedy Peter
608 Klemik Felix
610 Stance Mrs Elizabeth
612 Apazeller Mrs Lena
" Lewis James C
632 Carson Jesse J
640 Smith Wm
644 Nigh Geo A
648 Tottle Mrs Agnes C
660 Keenan Wm J
676 Scott Donald S
Coxventry Intersects
684 Sudduth Calvin E
688 Sabo Louis
" rear Lurry John W
700 Scott Reverdie W
" Scott's Greenhouse
716 Towne Glenn M
720 Neff Saml H
Hammel Intersects
750 Hudkins Lynwood W
754 Towne Mrs Grace H
766 Farnsworth Mrs Marie E
780 Warehouse
784 Eaken Edward I
788 Fox Willis
Inman Intersects
816 Serdinak Stephen
824 Rojak Stephen
830 Randall Mason L
Merton ave continues
840 Fox Harry B
844 Greising John B
848 Swanson Emil
852 Phares Mrs Pansy E
856 Sholtis John jr
862 Saunders Wm A
Bertha ave continues
872 Muto Eugene F
880 Miller Alexander L
884 Collins Edward J
888 Zerloff Saml A
894 Harvey Glenn F
Hudson ave Intersects
Elbon ave Intersects
940 Hindenach Frank
944 Sutterluety Lawrence C
948 Rudd Herbert E
Winnans ave continues
Whitney ave Intersects
1012 Jones Mrs Florence E

39 Ledford Obed E
41 Best Oval A
45 Hardy Mrs Mary
" Vaughn Gale
49 Coke Mrs Catherine
57 Williamson Carl N
59 Madison Mrs Margaret A
63 Saury August M
63a Davis Velhe D
69 Romestant Louis P
71 Hottle Harry H
77 Reorganized Church
81 Miller Wallace W
85 Stanch Istto
89 Hull Van C
93 Poling Hiram L
99 Nichols Paul
103 Stokes W Henry
107 Sanders Carl A
111 Gandee John S
115 Edgeworth Mrs Iris
119 Ringer J Grant
123 Brodley Joseph
127 Roach Heischel H
133 Logsdon Theodore R
135 Smith Wmfield S
141 Hall Dallas R
147 Pfeifer Peter
149 Nettie Lewis
153 Blair Mrs Pearl I
Princeton Intersects
" Lincoln School
199 Rector Robt H
201 Gardner C Otto
Marion pl Intersects
211 Cam Walter D
213 Pee Floyd S
215 Hartenstein Fred P
217 Yarger Austin C
223 Shiplett Wm T
Victory Intersects
231 Lusk & Son Inc
" Lusk Wm B
237 Jones Mrs Harriet H
" Lantrip H Lawrence
243 Mize Saml F
247 Williams Chas F
Owen ave ends
261 Smead Mrs Rose
" Smead Arthur H
271 Miller Raymond B
Ridgeway dr begins
277 Deitz Rutherford B
287 Stenbeck Geo O
Penn ave ends
Kinsman ave ends
391a Vacant
South Side
14 Bear Mrs Margaret S
18 Upchurch J Benj
22 Witherup Robt M
28 Riley Geo E
32 Hawkins Earl M
34 VanDyke Wilbur L
36 Chisholm John A
Yale continues
44 Waxman Mrs Sarah
46 Waldroup Clifford O
" Frederick Wilbert H
" Fisher Cicero
50 Willingham Mrs Vera
" Irvin Dea L
56 Harrison J Arthur
60 Richmond Marcellus A
68 Price Max
" Harris Louis
Mangold begins
76 Mangold Wm F
" r Mangold Bros S M Wks
80 Stubblefield James
84 Swickard Wilbur R
86 Ball Ernest V
90 Vensel Mrs Myrtle E
94 Treesh Mrs Myrtle M
100 Walker Wm L
104 Schafer Henry
108 Fink Chas E
110 Vacant
114 Mast Howard
116 Vacant
118 Roberts Mrs Anna
124 Hornbeck Gilbert
126 Shankle Francis H

CROSIER

(West)

From 1004 S Main west (South)
North Side
9 Neichter Mrs Margaret A
11 Becker Mrs Margaret
15 Williamson Wm
" Mav Alva J
19 Humphrey Wm
" Norman Hurnden
23 Wood James E
25 Flanagan E Burns
27 Kreiser Olive
33 McBride Bryant L
35 Barbatta Frank
39 Stalcup Glenn Y



EXCHANGE CHEVROLET, Inc. "After We Sell We Serve"

444 WEST EXCHANGE ST. Phone Jefferson 8141

Our Obligation Is Your Guaranteed Satisfaction

190

Crosier West

BURCH DIRECTORY CO'S

Crouse

- 128 Vacant
- 132 Chilcott Walter M
- 136 Francisco Chas M
- 142 Ramer Joseph
- 146 Fouts Wilbert E
- 150 Moore Delano A
- 154 Price Edward E
- 158 Bollinger Wm
- 162 Brendle Dewey E
- 162 Tatum Thos G
- Nichols Mrs Pearl
- Mettie Edward W
- Princeton intersects**
- 176 Marthey Raymond J
- 182 Craig Cortland C
- 186 Warner Henry A
- 190 Ripple N Ralph
- 194 Nieman Alva W
- 196 LaFreda The
- Miller Earl D
- " Kale Robt S
- " Burrer James H
- " McLaren Alex C
- Marion pl intersects**
- 212 Rathbun Earl J
- 214 Johnson Luther L
- 216 Arbogast Mrs Anna C
- 218 Kelso Fred B
- Victory intersects**
- 230 Wetter Ray F
- 238 Sayre Arthur W
- 242 Stoll Gottfried G
- 244 Mitchell Wm D
- 248 Isherwood Ralph W
- 256 Miller Geo L
- 264 Barron Mrs Theresa
- 300 Williams Geo
- 306 Mapp Homer W
- 310 Siegfert Adam L
- 314 Smith Geo
- 322 Kommer Fred
- " rear Kommer Chas

CROSS

From 681 S Main east to Kling (South)

- North Side**
- 11 Fisher Eugene
- 15 Folota Peter
- 17 Petek Matya
- 21 Stolar Mrs Mary
- 23 Erwin Joseph A
- 27 Korovel Mrs Amelia
- 27 1/2 Karakas Michael
- 31 Noe Raymond T
- Hackett intersects**
- High intersects**
- Unopened to Miami**
- 123 Karder Mrs Rose
- 129 Csele Kalman
- 135 Chehy Alex
- Washington intersects**
- 179 Vacant
- 183 Yurck Michael
- 185 Reitzl Geo
- 193 Friend Isaac
- 197 Werne Mrs Mary A
- 201 Distel Joseph J
- 203-5 Turner Hall
- 207 Brandt Francis X
- 209 Pahs Chas L
- Grant intersects**
- 239 Nachbaur Theodore L
- 243 Uhr John
- Vorum Vincent
- 247 Curtis Paul S
- 249 Whitney Danl D
- 251 DeLong Warren J
- 255 Craig Cephas D
- Sherman intersects**
- 275 Krausman Hugo C
- " Anderson James R
- 279 Saffle Ollie
- 283 Rieger Paul A
- Seeley Henry W
- 287 Blair Henry J
- 291 Steckel Mrs Laura
- 299 Elsenbart Nicholas
- 305 Pfromm Anton V
- 307 Pfromm Mrs Barbara
- Sumner intersects**
- 317 Schmidt Mrs Mary
- 319 McCarthy Patrick

- 327 Lower Jacob
- 331 Greco Joseph
- 333 Pittinger Max
- 339 Bechter August
- 345 Loudy Mrs Stella F
- Allyn intersects**
- 361 Getz Alfred B
- 367 Smith Harry S
- 371 Huhn Henry J
- " rear Steinbock Anthony F
- 375 Gearhart Mrs Amelia G
- 377 Pritchard Ralph E
- 387 Henning Albert K
- 389 Verleny Mrs Julia
- 391 Shepherd Herman
- 393 Cook Mrs Mattie P
- 395 Warnock Freeman A
- Kling intersects**
- South Side**
- 8 Cole Mrs Jennie
- 12 Jackman Frank
- 16 Vacant
- 18 Simon John
- 22 Semonin Co
- 28 Smith Sherman
- Hackett intersects**
- High intersects**
- Unopened to Miami**
- 114 Clanton Clarence
- 118 Gauder Matthew
- Yeager Michael
- 122 Brieslinger John
- Camp begins**
- 130 Chinrock Andrew P
- 136 Prack John
- 140 Vacant
- Washington intersects**
- 176 Rauch Joseph
- 180 Casamento Joseph
- 182 Orlando Saml
- 188 McConnaughy Mrs Anna
- 190 Maenza Philip
- 196 Favaro Joseph
- 202 Mihm Joseph F
- Bechter Mrs Mary
- 206 Rotundo Joseph
- 208 Brant Jonas
- Grant intersects**
- 248 Shaffer Clinton J
- 250 Fogle Loy A
- 254 Polinger Ignatz
- Sherman intersects**
- 286 Lenz Rev Carl F
- " Children of God
- Frances et begins**
- 294 Wiederker Mrs Christina
- 298 LaRocca Jerome
- 304 Kalkof Walter H
- Sumner intersects**
- 328 Lastoey Mrs Mary
- 330 Wetzstein Conrad H
- 336 Browne Michael J
- Bachmann Mrs Adella
- Allyn intersects**
- 368 Reagan Chas A
- 370 Lee James F
- 376 Stekle Peter S
- 378 Ullman Clarence E
- Cross et begins**
- 380 Fisher Mrs Fary O
- 382 Lewis Mrs Margaret A
- 388 Rosche Henry
- 392 Kamlowksy John P
- 396 Brigham John C
- 398 Clutter Wesley
- Kling intersects**

CROSS COURT

From 378 Cross south (South-east)

- East Side**
- 565 Kunkel Leo
- 567 Davis Richard C
- 569 Allen John H
- 571 Vacant
- West Side**
- 564 Carney Matthew A
- 566 Jacobs Frank
- 568 Richards Robt A
- 570 Conwell Cyril R

- CROUSE**
- From 429 Brown east to Arlington (Southeast)
- North Side**
- 395 Patterson Mrs Minnie A
- 399 Mayer Geo O
- 403 Guderjahn Rudolph G
- Kirn ave ends**
- 429 Waddell David A
- 431 Brasaemle Martin J
- 435 Vacant Storeroom
- " Raber John H
- " rear Humelbau Robt I
- 437 Mich Motor F L Inc
- 443 Gill Mrs Lucy
- Spicer intersects**
- 469 Connell Michael J
- 475 Rang Chas H
- 479 Lloyd Elmer W
- 485 Malcolm Fred
- 485 1/2 Bittner James F
- 487 Crislip Mrs Ethel I
- 491 Holsinger Henry C
- " rear Vacant
- 497 Russell Mrs Mary
- 499 Loftin Geo W
- 505 Hurley Mrs Lillian
- 509 Gipson Wm F
- 511 Nissen Peter C
- 511 1/2 Ward Julius L
- 515 Fuller Geo J
- 515 1/2 Harpold James M
- 519 Fuller Mrs Esther B
- 521 Fuller Wm M
- 525 Giganti Giuseppe
- 529 Cawthorne James D
- 533 Bailey Glenn L
- 535 Shea John J
- 537 Williams Dwight
- Fountain intersects**
- 563 Mandala Frank
- " Hackim Musa N
- 567 Kitchen Willie J
- 575 Vacant
- 579 Vacant
- 581 Vacant
- Railroads
- 599 Capobianco Michael
- 603 Vaccaro Ralph
- 607 Agrusa Peter
- 615 Peters Geo J
- Lenae intersects**
- 629 Iltis Michael
- 631 Wells Perry M
- 635 Albright Rouben H
- 637 Williams Leonard
- 641 Wilson James E
- Beaver intersects**
- Unopened to west of Black**
- 741 Dawney Ernest A
- Black intersects**
- 765 Morford J Harold
- 769 Hicks Bruce
- Cleveland intersects**
- 803 Letasi Joseph
- 817 Gibbons Chas C
- 821 Zalewski Bron
- 825 Writesman Murray D
- 829 Seman Paul G
- 833 Glaze Mrs Hattie E
- 837 Kyer Chas G
- 845 Greek Catholic Church
- 847 Hranlovich Rev M S
- Forest intersects**
- South Side**
- 400 Martin Harland C
- Emmet et begins**
- 408 Abdenour Joseph H
- 412 Matson Thurman
- 418 Bertsch Chas
- rear Osman Lloyd H
- Bertsch ter begins**
- 424 Steadman Cloyd
- 428 Hill Mrs Mabel I
- 432 Weiss Rudolph
- 434 Dietz Mrs Viola M
- 440 McCorkle Paul H
- 444 Bruce Albert
- 448 Furnished Apts
- 450 Smith Mrs Margaret L
- Spicer intersects**
- 460 1st United Presby Ch
- 474 Wakefield Helen E

HOUSEWARES CENTRAL HARDWARE ^{200 S. MAIN}

Everything for the Kitchen EAST AKRON HARDWARE, 990 E. MARKET

Crouse

AKRON CITY DIRECTORY

Cuyahoga 191

476 Roberts Frank C
480 Jaughman Ralph D
484 Myers Lowery W
486 McGuire Robt E
492 Rhoades John J
500 Bush Arthur
504 Loftin Rev Hubert B
508 Schellenberger R M
510 Malcom Chester
518 Hendricks Lovell
522 Heasley Howard V
522½ Mulrooney James
526 Duke Mrs Nellie M
530 Rles Henry
534 Sndcr Mrs Elizabeth T
538 Moore Ivan M
542 Davis Thos R
546 Huhn Henry jr
550 Buttner Frank W

Fontain Intersects
566 Reese Ferdinand W
570 Lohr Oscar T
574 McCormick Danl A
580 Swain Clyde A
Belt Line R R

Helmbaugh ave begins
594 Carnal J Thos
600 Prats Joseph
604 Garcia Emil
606 Aiello Carmen
606½ Coleman Alton B
612 Pacchini Vincent
614 Suso Edward D
618 Warren Walter S

Lense Intersects
632 Prats Ralph
634 Rios Augustin
638 Ross Fred

Richards et begins
Beaver Intersects
Unopened to west of Black
742 Ulm Jesse J

Black Intersects
766 Clasey Melvin M
770 B'Smith James C

Cleveland Intersects
804 Kay Wm E
806 Carmichael A Walter

Wilmot begins
822 Biddle Geo H
828 Conley Ernest C
832 Roberts Edgar L
836 Fuqua W Jesse
840 Frank John
844 McNeil Wm
848 Demyanchik Mrs Mary
852 Rose Ralph E
856 Rich Walter L
860 Osborne Earl N
864 Shreffler Saml A
870 Kight Ray V

Forrest Intersects
CROWN
From 124 Hall west to Oakdale ave (West Hill)

North Side
346 Hershenhaus Jacob H
347 Grant Harry I
South Side
318 Houk Misses
324 Bird David F
328 Albanese Andrew
332 Carmichael Fred W
334 Hammond Wm H
336 Knapp Louis L
" Bee Buel W
340 Meyers John
346 Kirk Harry J

CRYSTAL
From Scotland dr north, 1st east of Lodi (Northeast)

East Side
673 Berg Bernhard H
709 Phillips Earl S
717 Vacant
Income dr Intersects
737 Jackson Donald C
749 Marsh J Edward
767 Eriner Glen M
771 Rayher Walter R
West Side

694 Johnson Verne E
Income dr Intersects
750 Unger Guy F
77½ Gosnell Carl A

CURTIS

From 130 Steiner ave south to E Emerling ave (Southeast)

East Side
1217 Earl Lee
1223 Nanashe Mrs Katie
1229 Yova Mose
" Valea Mrs Anna

Stanton ave Intersects
1255 Vacant

" rear Vacant
" rear Kasek Peter
1257 Buck Mrs Mahulda
1259 Ray Theodore
1261 Kocis Frank
1263 Puscas Joseph
1265 Lorson Joseph J
rear Roark John W
1271 Berg John
1279 Pfeffer Henry
1281 Schneider Frank
1283 Henderson Harry R
1285 Yilling Fred
1291 Warner Wm H
1305 Taffy Harry
1309 Outland Marlin H
1315 Ball Mrs Catherine F

Cole ave Intersects
1325 Bozsik Stephen
1329 Putz Nick
1349 Emich Conrad
1353 Chaney Thos C
1357 Wages Leonard I
1361 Stenger Anton R
1367 Kratz Andrew
1371 Sautner Stephen
1375 Garvis Jonathan J
" Cox C D
" Bandy Oscar

1383 Ezell Misses
" Knopsnyder Eva
1389 Blackwell J Ross
" Saylor John S
" Dukeman Misses
" Fain Misses
" Wheaton Mrs Faye L

1391 Cinalt Frank
Leora ave begins
1409 Surface Leo D
1411 Little Mrs Gertrude H
1413 Kiefer Henry C

West Side
1200 Parsons Alex L
1214 Cain Mrs Aiminta F
" rear Vacant
" rear Thomas Mrs Eula A
1218 Pentecostal Church
1224 Russ Peter

" Kuhaida Andrew
Oaks Acie T
1234 McCullough Geo B
" Kuhaida Peter
rear Burrell Harold
1236 Morar Mrs Salomia
" Gobelik Vincent
" Pritt Willa
" McGinty Mrs Geraldine M
" McGettigan Chas
" Onetis Nick
" Dungy Archie L
" Copinski John G
" Cramer Helen

Stanton ave Intersects

1254 Stark Calvin C
" McKinstry Doc
" Moore Clarence
1260 Chuchu Theodore
1262 Erdos Joseph jr
" Fernbach Tony
1264 Carswell Nathan
1266 Miller Wm
1268 Woods Sidney L
1270 White John
1272 Andrew John G
1278 Thompson Hunter D
1298 Miller Emil E
1302 Vance Lewis G

1306 Brown Mrs Etta
1310 Kerby Mrs Leona
1312 Ridley Benj
1314 Ridley Benj
Radcliff Bertha

Cole ave Intersects

1340 Muntean Vasile
1342 Boise Mrs Mary
1346 Vidikan Moses R
1346½ Mutzabaugh Geo W
1350 Randolph Kenneth A
1354 Henderson Willie
1358 Myers Cletus U
1360 Lee Russell C
1368 Wittmann Mrs Emma
1372 Buchanan Cromnell B
" Whitlow James V
" Looney Mrs Louise L
1376 Lee Mrs May
1380 Kilgo Dewey B
1382 McGiffin Amos A
1384 Miller Lydia R
1388 Cooper Chas W
1390 Franklin Robt H
1396 Eden Nels
1398 Coffman Lee
1402 Wells Wm W
1408 Brown Guy M

CUTLER PARKWAY
From south of east end of Pond View ave north (Good-year Heights)

East Side
Adelaide blvd begins
Bauer blvd begins

141 Carter Hodda L
143 Kagenaar Bert
151 Boggs Harry B
153 Edwards Lee J
165 Nagle Philip T
169 Thomson Wm
171 Rice Carl D
173 Russell Elmer L
" Jones Chester
Hampton rd begins
185 Pilgrim Frank
189 Parker Oscar E
193 Clatworthy Edward C

West Side
142 Easley Orus J
164 Bert Danl L
Pond View ave ends
176 Reynolds Kenneth
182 Rowland Earl R
186 McClellan Wilmer L
188 Martin Aaron

CUYAHOGA
From 230 N Howard north-west (North)

East Side
W Lods ends
47 Zuber Wm H
49-51 Pawlak Anthony
57 Lewis James D
55 Varner Mrs Anna
69 Bowman Frank W
77 Manning Carl
" rear Kochan Mrs C
81 Schmeltzer Michael
87 Giancontieri Mrs Abbie
87½ Kotch John
95 Boron Mrs Katherine
103 Szwelk Felix

Sommers et begins
109 Lillo Alfred
113 Musci Frank
117 Holst Fred W
121 Krzykowski John
131-3 Cuyahoga Baking Co
135 Perkins Chas W
135½ Massie Sulton
139 Dietz Edwin W
" Cuyahoga M & M Co
141 Olender Paul
143 Vacant
145 Cordola Frank
149 Capizzi Simon
161 Holst John
169 Wohlwend Chas M
171 Rubino Mrs Providence
W Glenwood ave ends

PEOPLES SERVICE DRUG STORES, Inc.

ALL OVER TOWN—TO SERVE YOU BETTER AND SAVE YOU MORE

192

Cuyahoga

BURCH DIRECTORY CO'S

Cuyahoga Falls Ave East

181-3 Cianciola Frank
 191 Paciola Frank
 199 Swinehart Mrs Emma
 205 Easley James
 209 Harris Swoard
Southampton begins
 215 Tripler Henry
 232 Christian Wm D
 235 Marquardt Fred H
 237 Tucker Roy L
 " Newberry Paul
 " rear Sanders Harry M
 249 Woodard Mrs Anna
 263 rear Vacant
 279 Brown Herman
 " rear Aidala Vincent
Reid terrace begins
 303 Falango Joseph
 309 Raybuck Wm C
 327 Franklin Walter A
 347 Warner Chas E
 351 Callaway Major K
 355 Kapelczak Raymond
Vesper dr begins
 361 Kempcezenski Stanley
 " Lang Clifford D
 365 Kulesza Stanley
 369 Dentcolo Alex
 375 Franklin James A
 379 Ludwig John
 383 Hauck Danl R
 387 Walker Dolph P
 389 Russell Nicholas S
 " Falanga James V
 393 Vacant Storeroom
W Tallmadge ave intersects
 423 Auto Louis
 427 Moore Wm L
Alberti et ends
 433 Musci John
 437 Roland Hertis
 439 Jones Mrs Ida C S
 443 Paratore Ross
 445 Watt Giles W
 447 Golina Joseph
 451 Sherwood Walter S
 453 Musci Frank
 " Crimmins James
 455 Townsend Edward
 459 Woodward Homer W
 463 Abrams Danl A
 467 Billman Mrs Alice R
 471 Early Geo W
 479 Swartz Ray A
 481 Foggy Mrs Anna E
 481½ Vacant
 491 Patterson Mrs Sarah J
 497 Musci Paul
 501 Bickler Jacob
 509 Albertson Christian F
 515 Playford Mrs Alice J
 " rear Playford Leslie F
 521 Selzer Louis
 " rear McReynolds Wm D
 525 Neff Wm S
 533 Wingarter Paul A
 547 Selzer Philip A
 551 Trommer Louis F
 557 Vacant
 561 Vanderpolder John
 565 Boyes Fred R
 " rear Landis John
 573 Rice Edward
 577 Haeferte F Wm
 " Playford Leslie F
 585 Vacant
 591 Hunt Geo A
 599 Love Frank D
 601 Galko Emil
 607 Cole Howard W
 611 Worth Harry F
 " Hagen Oscar W
Uhler ave intersects
 627 Redwine Walter S
 " Limric Fred W
 635 Mulvaney Wm T
 639 Raulfs Mrs Emma
 641 Hollowell Joe E
 665 Selzer Lorenz G
 675 Miller John J
 677 Snyder Wm
 679 Haught Alonzo H
 681 Lamtman Jesse H

Pack rd begins
 685 Hawkins Paul E
 687 Ratzow Chas A
 " Portage Rendering Co
 " Seymour Mrs Bessie J
Sackett ave begins
 " Forshey How S
 " Streckor Frank L
 " City Limits
West Side
 12 Hossler Fred
 Hossler John M
 18 Muzi Andrew
 22 DeFrank John
 26-28 Piazza Bartolomeo
 32 Vacant Storeroom
 34 Walker Shaw W
 Cuyahoga River
 48 Alston Rev Arthur
 50 Emmanuel T of A Faith
 56 McClellon Con Home
 " McClellon Rev H W
 58 Vacant
 60 Ch of The Living God
 62 Scalero Rocco
 64 Spoon Chas A
 " Gunzenhauser John G
 68 Berone Anthony
 72 Robinson Harry E
 74 Spruiel Nathaniel
 78 Menard Finest
 84 Dalaski Joseph
 " rear Mann Wm J
 92 Mustill Edwin J
 " rear Mustill Jay F
 " rear Vacant
 98 Knotts Chas W
 104 Myers Chas E
 108 Lott Chas A
 " Kantzer John
 112 Cox Judson W
 120-24 Leuci Nicholas
 " Kirstahler Matthew A
 " Denning Paul J
 " rear Glazeski Louis
 130 Sharnsky Mrs Rose
 132 Ruby James
 136 Thomas Mrs Katie
 144 United Cleaners Inc
 " Imperial D C Co
 148 Spinelli Frank
 154 Roppolo Jasper
 162 Brown Danl C
 166 Marquardt Mrs Maria L
Otto begins
 176 Ewald Mrs Otilie
 186 Franks Cyrenious S
 192 Baney Wm L
 196 Akron Sheet Metal Co
 198 Ewald Fred O
Muattill begins
 204 Maudugno James
 214 Vacant
 216 Vacant Storeroom
 220 Duval Alfred
 224 Smith Mrs Arie E
 232 Cady Gainford W
 236 Safran Yaroslav
 " Holland Marie
 240 Deisz Martin J
 244 LaRue Mrs Martha D
 " rear Bartell Edmund F
 " rear Cuyahoga Floral Co
 260 Dennis Mrs Johnnie B
 " rear Bussey Geo
 " rear Resal & Dyeis
 " " Parisian C & Dyers
 276 Corcelli Mrs Jennie
 286 Watkins Ellsworth M
 300 Bologna James
 304 Bologna Vincenzo
 308 Olhoeft Walter R
 314 Olhoeft Joseph C
 318 Sombrio Geo
 326 D'Amico Paul
 332 Piscazzi Benj
 334 Fanelly Joseph
 336 Fanelly James
 342 Phillips Clair A
 " Smith Robt L
 346 Cuya View Gro & M Mkt
 " Esposito Wm
 " rear Racano Frank

346 rear Caperoili Ralph
 348 Carpenter Ray
 352 Holdbrook Wm L
 362 Tallon Mrs Jennie
 376 Stelder Mrs Elizabeth
 384 Franks Elmer
 390 Samstag Geo E
 396 Hanes Harvey M
W Tallmadge ave intersects
 414 Bolognue Joseph
 416 Falanga James V
 418 Jewson Elmer J
 422 Moatz Geo W
 426 Kutschel Mrs Emhie
 " Mallardo Stephen
 432 Early Frank J
 434 Piscazzi Leo
 434 Volpe Joseph
 436 Garv Costa J
 446 Capieule Michael
 450 Loftin Benj L
 456 Tasker J Corbett
 " rear Tasker Bottling Co
 464 Bickler Henry
 470 Reichardt Geo J
Shelby ave continues
 480 Salvo Henry
 490 Hippensteal Edward
 498 Caetta James
 504 Foley Michael J
Plymouth ave begins
 522 Wright Edward
 526 Reed Mrs Mary A
 530 Piscazzi Leo
Spalding ct begins
 536 Mouchler Geo L
 538 Williams Horace P
 548 George Paul N
 550 Nobil Norman
 560 Sells Saml H
 564 Tonkin Mrs Marv J
 570 Ferguson Thos W
 578 Willard Ethelbert O
 594 Cordola Vito
 606 Germano Tony
 606½ Vacant
 608 Vacant
 612 Gampetro Tony
Uhler ave intersects
 628 Spratley James A
 632 Vacant
Shultz begins
 640 Hardy Ashton
 668 Farrell James P
 680 Mervine Danl G
 770 Frier Mrs Coia B
 " Akron Soap Co
 " Akron Fertilizer Co
 " Akron Abattoir Co
 " Duncan Products Co
 " Duncan Petroleum Co Inc
 " Elec-Trik Soap Co
 780 Backus Mrs Edith
 " Disposal Plant
 846 Day Harry A
 " Himelright Ray
 " Chrislip Ray W
 " City Limits
CUYAHOGA FALLS AVE
 (East)
 From 703 N Howard east
 (North Akron)
North Side
 13 DeHart J Andrew
 15-17 North Hill Q Market
 19 Jerome Elgin J
 21 Wurth Geo J
 23 Abbott Mrs Emma H
 " Swickey Richard D
 " McMillen Esther
 " Hay Imogene
 23 D'Angelo Antonio
 25 Spears Wm W
 27 Penrose A J Co
 29 Orton Dr John J
 " Young Geo Jr
 31 Vacant Storeroom
 33 North H H Cleaners
 35 Cheer Up Cleaners
 37 Mars Harry
Chalker begins
 63 Kirby & Honeywell

**BANKING SERVICE
FOR THE
INDIVIDUAL**

THE FIRST INDUSTRIAL BANK OF AKRON

**SAVE WHERE
YOU
CAN BORROW**

Akron's Morris Plan Bank 415 S Main St Phone JE-4171

Cuyahoga Falls Av East

AKRON CITY DIRECTORY

Cuyahoga Falls Av West 193

63 Nay Jesse L
" N Hill S M & R Co
73 Werner Orin C
Avon begins
105 Guthrie Harold L
109 Greathouse Wm D
115 Knost Carl
Berwin begins
127 Acme No 4
129 Vacant Storeroom
131 Vacant Storeroom
133 Temple S Hdw Co
135 Vaughn C Ward
137 Vacant Storeroom
139 Kaase Co
141 Aster Cash Mkts Co
145 Vacant
157 Isaly Dairy Co
N Main intersects
177 Aircraft Shop
" Eichelberger Lulu D
183 Swartz Fred T
" rear Stout Amos G
Onkland ave begins
Woodward ave begins
249 Farinacci Michael A
" Farinacci M A Const Co
253 Bupp Earl A
261 Merlitti Joseph
265 Troy Andrew J
Dayton intersects
271 Vacant Storeroom
273 Harden Mrs Kate P
305 Walker Leon W
309 Paolucci Carmine
311 Chaney Auto S Co Inc
Pittkin ave begins
323 Sloan Floyd
335-37 Schmidt G Carl
339 Vacant Storeroom
341 Price Ira L
" Purkey Rav
" Kellogg H G
343 Maglione Amedeo
345 Blue Ribbon Mkt
347 Blue Ribbon Conf
Sawyer ave begins
353 Acme No 53
363-5 Valenti Joseph
365 Wolf Violet
" Thomas Clare K
375 Beck Louis W
Collinwood ave begins
393 Smith James
399 Hawkins Walter
" rear Paolucci Carmine
401 Wilson Geo H
403 Vacant Storeroom
" North Hill B Salon
" Howland Joseph H
" Lawrence Joseph E
" Kildoo Lela I
" D Amico Anthony
" Hakes Alice
" Evans Mrs Dorothy R
405 Peoples S Drug No 80
" Graham Dr Lawrence A
413 Hart Oscar E
Big Falls ave begins
439 Scarpitti Mrs Mary
443 Hitch James J
449 Lawrence Wm P
451 Akron Orthopedic
453 Crowley Bart J
" Hellman Ralph W
" Deaver Blair
455 Kroger G & B Co
Murray ave begins
465 Dawson Luther B
477 Brown Arthur C
" Kruse Henry A
481 Kibler Eugene F
WVernon ave begins
495 Fruscella Eugene
499 Gast Joseph
513 Purdy & Son
Lexington ave intersects
523 Denholm Tracy M
529 Monahan Joseph A
" Ball James Z
" Oliver Geo E
" Weltner Robt A
535 Thomas Chester L

535 Shapiro Jacob
" Hinkle Lawrence
" Hayden Dr Joseph D
539 Linden Betty
" Campbell Chester C
" Rikli Walter
" Keever Robt A
Linden ave begins
553 Acme No 68
555 Mandala John
" Richter John S
" Lee Geo E
555 Vacant Storeroom
567 Testa John
Clifton ave begins
605 Harris Ernest
Riverside dr begins
637 Boyle John
639 Bolinger Calvin A
Juniper ave begins
665 Warner Fred A
Front begins
South Side
20 Mallory Lura M
30 Vacant Storeroom
32 Nixon Theatre
36 North Hill Bakery
Jarvis Elmer C
40 Zimmerly Fred jr
42 Sapp Thos E
Schiller ave ends
58 Randall Wm E
62 McKinley P Club
64 Lodge Room
66 Alward Wade W
68 Nees Frank A
" rear Matthews Thos M
70 Wagner Curtis E
" Eaton Wm B
" Walsh Agnes C
76 Lebo Chester R
80 Ryan Thos E
Blaine ave ends
108 Somerville Earl S
112 Pitts Felix D
116 Ribelin Wayne W
116½ Fussner Henry E
120 Benson Richard J
132 Biddle Geo C
138 Vacant
142 State Liquor Store No 175
N Main intersects
168 North H Greenhouses
" Schwerdtfeger Edmund
" Overholt Kenneth C
Elma ends
192 Vacant Storeroom
194 Pumford Geo T
198 Columbia Printing Co
200 Vacant Storeroom
202 Branch Public Library
216 Acme No 92
" Aster Cash Mkt Co
Thayer ends
226 Moore Clarence J
" Hamm Lester J
234 Bozzelli Lorenzo
248 Eckroad Carrell J
" rear Vacant
252 Kling Wm H
270 Anheuser-Busch Inc
272 Gillooly Jack A
Dayton intersects
280 Kroger G & B Co
280½ Schrank Carl F
" White Norman L
" Morrow Martha
" McFarland Arthur T
" Kostoff Gus S
" Flasco Stephen J
" Sexauer Mrs Mildred F
282 Urspranger Matthew
284 Lea Drug Co
286 DeLuxe Cleaners
288 Dayton Theatre
290 Long Patsy
" Spayne Nicholas A
294 Buzzelli Amico
298 Home Pie Shop
Woodrow ct begins
304 Carpenter Misses
312 McCafferty Geo H
322 Bolhs Thos

324 Brancky Theo F
Keene begins
334 Tap Room Gille
336 Keene Quality Mkt
338 Dannemiller A & T Co
340 Kellogg Mrs Mildred M
" Hole Mary E
" MacEachin Karlton K
" Bolton Mrs Margaret K
" Paiker John
344 Scott Mrs Fianna C
Columbia ave ends
382 Boyle Hugh J
Boyle begins
406 Springston Fred E
410 Stevens Clyde F
412 DeBord Lon D
" Thompson Freeman E
418 Simms Edward A
422 Spangler Robt O
" Lorentz Maybelle
" Snyder Harstel M
" Hollinger Harry W
424 Keller Chas
430 Chamberlin Albert B
436 Brake Ome M
448 Stultz Hugh T
486 Gardner Funeral Home
" Gardner John R
490 Barrett & Noonan
" Barrett Dr Clinton D
494 Conti Clnrs & Dyers Inc
510 Vacant Storeroom
512 Ravenna Furnace Co
Lexington ave intersects
522 Hunter Robt C
544 Stoll Mrs Anna K
600 Keller Earl L
Corwin ave begins
660 Dorman Warren R
662 Brown Robt S
674 Clause Mrs Anna M
" Peters Robt A
676 Stager John W
678 Marra & Scallise
" Marra Nick
" Scallise Tony
Gorge blvd intersects
696-700 Stull Budd I
" VanOsedale A Brady
714 Rickey Earl M
" Stillwell Therman H
710 Stull Ralph A
Marne begins
726 Long Nathan R
Keller begins
752 Owen Concrete Co
" Wiper & Franklin
762 Kapolko Joseph
" Rapant Frank
772 Vacant
774 McBride Geo F
780 Soulsby Harry W
786 Vacant
788 Giustino Frank
-800 Riverside Coal Co
804 O'Connor Lumber Co
" Akron Box & Mfg Co
" rear Oborn Arthur E

CUYAHOGA FALLS AVE

(West)
From 708 N Howard west
(North Akron)
North Side
— Fire Station No 7
17 Barr Blaine A
19 More Lucas M
27 Wilkinson Clarence S
Wall intersects
39 Plappert Mrs Helen D
Shelby ave begins
57 Peterson Frank R
61 Woolweaver James
Aberdeen begins
73 Vacant
87 Brundage Robt H
" Worrton John W
89 Kimpflin Joseph B
93 Malin Jay E
95 Stewart Mrs Maud H
99 Watters Wm R
Carlisle begins

KESTER COAL CO.

15 YEARS OF SATISFACTION
FOR QUALITY—SERVICE AND COURTESY.

CALL Blackstone 2311

194 Cuyahoga Falls Ave West

BURCH DIRECTORY CO'S

Dan

111 Boehme Mrs May
117 Lancaster Chas E
123 Lancaster Mrs A
129 Fickes Gerald E
133 Saitta James
137 Fiocca Joseph A
South Side
 McLain Park
Wall intersects
 56 Doerler Wm C

CYPRESS AVE
 From 361 S Firestone blvd
 east (Firestone Park)

North Side
 357 Neal Saml
 361 Kitt Fred J
 365 Oldham Harry H
 369 Kylander Karl B
 373 Richardson Harry B
 377 Crist Donald L

Beardsley intersects
 411 Young John A
 415 Lipps Guy E
 419 Snyder Robt G
 423 Kyle Arch M
 427 Marshall James
 431 Smith Walter W
 435 Freer Rev Chas A

Brown intersects
South Side
 362 Price Harry E
 366 Richard Wm
 370 Osborne Roscoe D
 374 Wilson Geo P
 378 McDowell Mrs E D

Beardsley intersects
 412 Davis Mrs Ellen M
 416 Brewbaker Chas E
 420 Schilling Henry J
 424 Emery Ross C
 428 Dirret Joseph
 432 Bare Harry G
 436 LaBarre Arthur
Brown intersects

CYRIL TERRACE
 From 518 W Market south
 (West Hill)

East Side
 1 Laughlin Hugh J
 ' Francis Cloyd C
 ' Priester Caroline
 ' Rosenberger John B
 ' Willensky Allen M
 ' Murray Albert L
 ' Driscoll Wm C
 ' Adams Benj T
 ' Thomas Mrs Mary
 ' Stricklen Clifford A
 11 Anderson Carl
West Side
 2 Brady Geo
 4 Henniger Clyde L
 6 Tafava Frank E
 8 Miller Ted L
 10 Coen Helen L
 12 Fleck Earl F

DALLAS AVE
 From 102 E Wilbeth rd south
 (Firestone Park)

1745 Wenzel Chas K
 1751 Clark Reed F
Palfretto ave intersects
 1774 VonAllmen John
E Dartmore ave intersects
 1790 Lipford Noah W
E Rosewood ave intersects
 1825 Harris Saml
E Youtz ave intersects
 1861 McCullough Wm A
E Catawba ave intersects
 1895 Weil Adam
 1897 Joines Iver L
 1901 Wischt Geo A

DALPHINE COURT
 From 1133 Bittaker north
 (Southeast)
 580 Lezak Mrs Helen
 578 Demianowich John

DALTON
 (East)
 From 899 N Howard east to N
 Main (North Akron)

North Side
Chalker intersects
 39 App Cervera L
 41 Brigham Wm H
Avon intersects
 63 Vacant
 67 Boyer Elton W
 71 Harris Albert C
 79 Rowland Wallace O
 81 Baughman Ray D
Berwin intersects
 91 Rowe Mrs Grace V
 95 Tenney Mrs Arline
 99 Weaver Mis Jane
South Side
Chalker intersects
 32 King Mrs Anna E
 36 Krausse Bernard F
 40 Kuner Michael

DALTON
 (West)
 From 908 N Howard west
 (North Akron)

North Side
 15 Danner Russell
 19 Kimpflin Louis F
 23 Berry Howard W
 27 Nelson Mrs Loretta B
 31 Marnin Thos
Wall intersects
 39 Peters Mrs Palma
 43 Marchette John
 47 Hutchison Andrew W
 51 Larson Melvin S
 ' VanVoorhis Lester C
 55 Myers Alba A
 59 Hetzel Edward M
 Turnley Wm L

Aberdeen intersects
 69 Bobow Hyman
 77 Vacant
 81 Bovers Byron L
 85 Heffner Louis E
Carlisle intersects
 99 Grissom Horton J
 103 Schumacher Vivian I
 107 Smith Paul B
 111 Sparr Roy
 115 Alexanderelli John
 117 Harper Douglas P
 119 Chriss Donald M
South Side
 16 Morgenstern Louis D
 18 Ritchie Melchiar
 22 Wallace Frank W
 26 Case Walter E
 30 Bair Blaine A
Wall intersects
 40 Cuthbert Chas H
 44 Cherry Carl L
 50 Baker Deming E
 56 Racher Andrew F
 60 Hodson Mrs Margaret A

Aberdeen intersects
 70 Stence Carl M
 72 Fitzpatrick Mrs L N
 76 Dowell Sami E
 78 Chermonite Carlo
 82 Hayes Wm S
 86 Boughner Clarence L
 90 Howe R Marshall
Carlisle intersects
 98 Ramey John B
 102 Shelby Mrs Eudora A
 104 Vacant
 108 Morrison Kelsey
 112 Locke Wm H
 114 Gates Fayne M
 118 Swaney Wm H
 120 Stump Wm H
Carpenter ends

DAMON
 From 597 Moraine ave north
 to E Tallmadge ave (North
 Akron)

East Side
Gardendale ave intersects

Victoria ave intersects
Villa ave intersects
Hollbaugh ave intersects

Evans ave intersects
 699 Wilson Wm E
 705 Jones Abner R
 709 Moore John T
 715 Brotherton Robt S
 719 Murphy John N
 725 Morris Mrs Mary
 729 Dissinger Milo R
 733 Wolf John
 737 Wolfe Ralph
 747 Stilwell Norman R
 751 Collier John H
 755 Borkowski Joseph Z
 759 Goodridge Howard R
 765 Sanger Mrs Mary E
 769 Peters Aloysius J
 773 Lavton Danl M
 777 Griffin Albert H
 783 Strickland David M
 785 McCarty Jefferson T
 787 Chevrier Mrs Edith V
 789 Glover Chas C
 791 Blair Matthew L
 793 Taylor Floyd C

House ave intersects

815 Rogers Jesse I
 821 Ward David S
 829 Edworthy Wm
 839 O Neal Wm A
 843 Walters Wm W
 851 Grinnam John H
 855 Coughenour Harry W
E Glenwood ave intersects
 915 Arment Felix
 919 Thompson Harold T
 923 Riveha Frank J

West Side
Gardendale ave intersects
Victoria ave intersects

Villa ave intersects
Hollbaugh ave intersects
 662 Dennis Isadore R
 664 Forest Hill Lunch
 666 Witter Fred E
 Witter Norman
 672 Vacant Storeroom
 Brown Kenneth C
 674 Allison Wm I

Blinn ends

Evans ave intersects
 706 Kemper Floyd F
 710 Harper Ellis U
 714 Kilmeck John J
 724 Forest Hill Com Church
 738 Foster Frank A
 744 Schroeder Henry
 748 Kusma Joseph P
 752 Nicely Emmet U
 756 Vacant
 760 Mellor Wm W
 766 Burns Clarence D
 768 Linnard Archie E
 774 Peters Wm M

Foune ave intersects
 — Forest Hill School
E Glenwood ave intersects
 924 Cahill Harry C
 940 Testa Chester

DAMON PLACE
 From 298 Wooster ave south
 (Southwest)

736 Price Frank L
 740 David Elias
 744 Marks Moses
 748 DiGiorgio Steve
 754 Kelly John
 755 Stacey James
 758 Denning Wm P
 769 Korinsky Peter
 760 Heitzenrater Wm

DAN
 From 458 E Tallmadge ave
 south (North Akron)

East Side
 1015 James Thos R
 1001 Memmer Wm
 995 Cowley Bert W

W. D. TURNER WALL PAPER, PAINT, LINOLEUM
 WINDOW SHADES
WALL PAPER COMPANY Akron and Barberton

983 Seeman Fred
975 Clark John F
971 Magazine Joseph
969 Shaffer Arthur F
955 McReynolds Peter C
947 Boedicker Clayton L
941 Carano Thos
931 Willgohs Melvin J
927 Willgohs Wayne W
923 Kochman Andrew J
919 Horning Raymond G
911 Miller Mrs Imogene M
903 Harding Grover C
899 Vacant
885 Garrett Hosoa
E Glenwood ave intersects
855 Weckbacher C C
851 McCrossin Eugene F
837 Zeigler Howard W
825 Rilling Mrs Elizabeth
805 Haas Arthur J
Flood ave begins
777 Robbins Francis C
773 Popiel Mrs Mary
771 Leiby Benj F
Evans ave begins
735 Vorno Walter
Blinn begins
Hollbaugh ave begins
Villa ave begins
675 Rader Joseph J
Victoria ave begins
663 Kelley John W Jr
655 Finch Chas W
651 Rogers John E
Flight Harry B
Gardendale ave begins
635 Pantall Basil E
621 Whitsett Claude
617 Jackson Leonard C
Moraine ave begins
615 Thatcher Claud M
West Side
1028 Evers Louie
1024 Williams Larned C
1008 Douglas Loftus H
1004 Hershey Frank W
998 Reinhold Theodore H
994 Frantz John
978 Orr Rev Thos S
966 Raines Mrs Eula L
E York ends
952 Fenton Robt C
946 Thorn Roy B
942 Hannig Otto F
938 Sadowski Frank
934 McKee Walter B
930 Saylor John S
926 Stafford James J
922 Fabrizio Saml
918 Schnaar Louis H
914 Miller Nicholas J
908 Tolle David B
904 Thomas Lawrence
900 Hendry Adolph R
896 Septer Bert W
892 Costello Dominic C
888 Davis Alexander A
E Glenwood ave intersects
862 Stevens M Emmett
770 Dunbar Frank R
Haines Jacob H
766 Aitken Fred G
764 Bebout Mrs Lucille
762 Jewell Victor C
746 Krutel Arnold J
728 Fairhurst David W
rear Sanders Frank A
rear Morris Walter M
rear Pugh Joseph
rear Leonard Harry J
rear France Roland D
616 Doxey Mrs Della M
rear Collier Frank L
614 Doxey Carl J
Sharps lane begins
DANIELS AVE
From 369 Massillon rd east to
Hilbish ave (Southeast)
Baldwin rd intersects
Gibbs rd intersects
Fulmer ave intersects

Stephens rd intersects
1938 Lawson John C
DANIELS PLACE
From 880 Johnston south
(Southeast)
East Side
421 Greer Wm M
Porter Berkeley P
423 Glennon Mrs Elnora
429 Rhodes Mrs Alice
433 Witzberger Joseph H
435 Kendall Wm W
439 Smith Chas H
441 Zornes Merl H
445 Leisure Jesse T
West Side
418 Weigand Mrs Carrie
422 McClintock Ira D
426 McDewitt Chas W
428 Monroe Danl J
432 Lowe Silas C
434 Thompson Russell W
438 McCann John
440 Halberg Adolph
444 Sable Edward
446 Hall James W
448 Gill Mrs Hilda M
Grimes Elmer R
DANVILLE COURT
From 631 Allyn east (South-
east)
North Side
363 Haser Vincent
369 Samay John
373 Given Okev
South Side
364 Conway Enzor H
370 Davis Fred P
374 Evans Mrs Hannah J
DARROW ROAD
From 2335 Mogadore rd north,
1st east of Devonshire dr
(Northeast)
East Side
33 Ak Cash Coal Co
A C & Y Ry
Greenwood rd begins
Roxbury begins
447 Oberholtzer Walter R
Congo intersects
Eastlawn ave intersects
567 Senn Fletcher P
569 Matheny Jack
577 Roosevelt Dept Store
McClain C D
Garson Max
583 Garson Max
585 Aikey Aldus L
587 Acme No 118
589 Stein's Pharmacy No 3
Newton intersects
Newton circle begins
Income dr begins
435 Fox Leslie J
437 Baston Ernest S
476 Molnar John
Tyro ave begins
Briner ave begins
Briner Milo J
DeYarmin E Wesley
Potts Ernest R
Lastwood Brethren Ch
Yankee Lemuel S
Cross Alfred D
Vacant
Cooldge ate begins
44 Taylor Walton P
45 Shepherd Benj W
46 Hamilton Arthur V
47 Miller Lynch G
48 Martell Euclid J
49 Barr Omer C
Savoy begins
90 Hawk Adam
91 Hamilton Thos H
913 Partridge Wilfred C
92 Rother Robt
92½ Dotts Lawson G
93 Lamua Mrs Kathryn
94 Coffee Claude C

94½ Nicodemus Geo W
95 Flouinoy Richard
Stroup Geo W
95½ Hawk Adam
E North intersects
West Side
32 Vacant
A C & Y Ry
Standard Oil Co
200 Keagy Claude S
Congo intersects
490 Sypher Ernest R
500 Trenter John H
514 Cusack Edward
518 Schrantz Claude
522 Wells Cecil R
526 Hoover Norman
Eastlawn ave intersects
540 Stewart Herbert J
550 Rhodaback Geo K
558 Jarvis Lemuel A
568 Burdette Wm A
576 Kozloski Stephen
Newton intersects
Vacant
Betty Jane School
Wolf Chas A
E North intersects
DARTMORE AVE
(East)
From opposite 1780 S Main
east (South Akron)
North Side
15 Osterman Danl T
19 DeCouvry Chas P
29 Tranthem Everett L
37 Croyle Robt W
41 Monroe Arthur L
Clairmont ave intersects
59 Hamilton G Clifton
63 Dickerhoof Galen O
67 Bare Ralph S
81 Werner Mrs Thelma I
Dallas ave intersects
107 Ashby Gus D
111 Custer Olin
115 Pamplin James A
119 Buttner Wm E
123 Reed Russell C
South Side
10 Shemory Adam F
14 Vaughn Clarence
20 Dete Leo J
24 Lytle Elmer J
28 Still Emerson B
32 Bailey Homer H
38 Anweiler Philip J
Clairmont ave intersects
60 Smalley Wm L
64 Smith Willard F
68 Posschl John C
72 Jones Johney C
Dallas ave intersects
104 Bickel Fred A
108 Maples Andrew H
116 Grubbs Wm H
120 Flanagan Martin
124 Hodges W Cecil
128 Alexander Jack B
DARTMORE AVE
(West)
From 1784 S Main west (South
Akron)
North Side
15 Hilch Wm
Hemlock intersects
Sycamore intersects
71 Gainer Okey J
75 Turgon Oliver J
79 George Thos
83 Korofchak James
87 Kulko Wm
Hickberry intersects
South Side
16 McGough D'Arle L
Hemlock intersects
Sycamore intersects
70 Boal Lester
74 Vacant
78 Vacant

THE DAUNTLESS PLUMBING & ELECTRIC CO.

18-22 E. State St. PHONE FRANKLIN 8109

196 Dartmore Ave West BURCH DIRECTORY CO'S Davton

82 Jenis Mrs Helen
86 Harris Oscar H
88 Austgen Mrs Mae
 Partin Raymond H
90 Hembree Ezekiel
92 Smith Wesley D
94 Rose Chas S
96 Kemp Thos S
 Tindol Dewey
98 Church Conley
 Daugherty Ezekiel
100 LaFord Francis
 Daugherty Frank
104 Wise Milton
 Jones Frank J
106 Ross Wm W
 Weeks Robt F
108 Barton Margaret L
112 Kemp David C
 Oaks Grady A
118 Willig Stephen
122 Bunn Richard H
Hackberry intersects
 Richardson Grant
 Richardson Aaron
 Lake Mrs Mattie

DARTMOUTH AVE
From 218 Kenilworth dr west (West Hill)

DARWIN AVE
From 211 Seiberling east opposite end of S Martha ave (Southeast)
North Side
1597 Fritchett Oscar
1609 Rhoades Norman L
1613 Kllingsmith Neill W
1617 Vacant Storeroom
 Pandoff John
 rear Swain Louis
South Side
1586 Koonce Gerald E
1590 Arnold Alfred O
 Myers Banks A
1594 Menefee John W
1604 Alton Joseph E
1610 Tebelak Geo
1614 Peterson Geo R

DAVENPORT AVE
From 2646 Mogadore rd south (East)

DAVIES AVE
From 950 S Arlington street (Southeast)
North Side
971 Long Dewey J
963 Graves Wallace M S
959 Higley Russell C
South Side
948 McKay Dwight H
940 Burket Thos V
916 Davies John M
Sylvan ave intersects
Virginia ave intersects
750 Gazich Louis

DAVIS
From 659 Moraine ave north to E Tallmadge ave (North Akron)

East Side
633 Murray Clarence G
635 Harris Odbert D
637 Donnelly Joseph H
Gardendale ave intersects
Victoria ave intersects
Villa ave intersects
701 Forest Hill Boosters Club
Hollbaugh ave intersects
Evans ave intersects
797 Foster Miles J
801 Westfall Milton E
805 Miller Fred H
809 Knight Louis E
813 Sarb John N
817 Natalizio Joseph
823 Shoemaker Morris H
831 Kanakaredis Nicholas

837 Ramm Mrs Georgia M
 Weekley Carl D
843 Thomas Clarence E
847 Toop Mrs Ida A
Fouse ave intersects
889 Vacant
895 Chisari Frank
899 Roring Sebastian B
907 Montgomery Homer U
907 1/2 Brubaker Chas E
911 Fisher Mrs Etta
917 VonGunten John
925 Nash Raymond
Ralph intersects
939 Holler Chas F
945 Burkett John A
953 Jacobs Norvel E
957 Shreve Geo A
967 McQuillen Mrs Jennie A
969 Jacobs Norvel W
E Glenwood ave intersects
West Side
Gardendale ave intersects
662 Magazine Peter
Victoria ave intersects
Villa ave intersects
Hollbaugh ave intersects
Evans ave intersects
798 Williams John
832 Benson John
842 Leppla Raymond E
848 Fundukos Theodosios
Fouse ave intersects
904 Engelhart Joseph E
908 Cogan Karl J
922 Betts Ole O
Ralph intersects
936 Meyer Geo W
940 Critchley G Albert
944 Hobson James H
948 Evans John W
954 Karmizis Mike
958 Morris James E
E Glenwood ave intersects
986 Tarutis Peter
992 Butler Gobel W
996 Ross Louis F
1002 Christopher Mrs Anna
1008 Hilscher Erich
1012 Todd Thos J

DAWES AVE
From 91 Wills ave north to Oak Park dr (Central)

East Side
101 McDermott Thos B
103 The Weeks
 Kerhin Louis
 Zimmerman John F
 Roane Mrs Lyda A
 Wills Thos
 Haines Robt
 Walker Wm P
107 Pistoria Anthony J
111 Myers Herman S
 Schuelein Geo J
 Nameth Julius
 Olds Stephen T
115 Hallinan Neal P
119 Hallinan Apts
 Sipe Mrs Bertha E
 Squires Theodore W
 Miller Arthur R
 Newman W Wayne
 Doyle Harold T
West Side
104 Watkins James R
 Watkins Harry R
110 Williams Carl O
114 Ballard Irby S
118 Morrison Wm T
122 Morris Geo F
124 Leinbaugh Dr A B
126 Gowans Wm R
130 Unger Frank J

DAWN DRIVE
From 2342 Cramer ave south, 1st west of Hoover ave (East Akron)

East Side
69 Williams Arthur C

69 Sells Rev E O
335 Pearcey Oscar J
 Gregg Wm J
 Robbins H A
Benton begins
West Side
344 Bray Wm P
354 Vacant
358 Rice Walter B
364 Lynch Verne H

DAY
From 105 N Adams east to Stone (Northeast)

North Side
603 Johnson Louis
607 Hafer J Harry
613 Work Chas F
615 Miller Wm R
621 Wright Alfred
627 Adams Mrs Ella A
631 Chambers Chas R
635 Eisenhart Mrs Ida
639 Neubert Horace M
643 Litrtrick Mrs Samantha J
649 Augustine Ervin
657 Waterman Frank J
South Side
600 Yingling Cecil E
604 Haberkost Otto J
608 DeSham Joseph
614 Schilling John M
 rear Barnes Claude W
618 Kelleher Walter F
622 Saunders Robt R
628 Gibson Tolliver T
 Wilhelm Mrs Gladys S
628 1/2 Bond Cecil D
632 Pringle Edward R
636 Smith Albert J
640 Taylor Oscar J
644 Archer J Edward
648 Tisdale Squire L
654 Evans Thos W

DAYTON
From south of 230 E Glenwood ave north to Riverside dr (North Akron)

East Side
341 Klink Mrs Cora J
347 Lachman F Edward
355 Bernat John
355 1/2 Vacant
357 Mancinotti Saml
369 Craig Lucile Z
375 Stevens Paul
E Glenwood ave intersects
417 Connell Mrs Mary A
421 Acker Homer E
425 Buzzelli Antonio
429 Alexandrou Nick
433 Wiese John F
437 Merlitti Tony
439 Fitt John H
Sullivan pl begins
445 Slowik Walter
447 Peiffer John
451 Kester Wm A
457 Capotosto Tony
Way begins
493 Marsh Joseph
497 Menches Harry J
499 Marsh Mrs Mattie M
501 Diotte Wilfred C
503 Vacant
Crantz pl begins
517 Graham John J
523 Bickel Harry E
531 Coddington J A Sons Inc
E York intersects
539 Locke Harry
543 A & P Tea Co
 Eads Fred P
545 Hawkins Jacob L
 Lewis F Clifford
549 Testa Dominic
553 Billings Alvin F
557 Golas Chas K
Dayton pl intersects
559 Osborn Walter
561 Wright Mrs Sarah E
571 Lehnert Mrs Mary B



LYLE CHEVROLET CO. WITH THE ABILITY AND THE DESIRE
2306 Front St., Cuya. Falls, O., Phone WA-1117 TO SERVE YOU WELL

The D. W. KAUFMAN REALTY CO. REALTORS

PHONE HEMlock 8137

Dayton

AKRON CITY DIRECTORY

Dayton

197

575 Coble Earl W
 579 Bailey T Oscar
Vlers et begins
 585 Hoskin Wm C
 587 Grimes Mrs Lillian A
 " rear Wilson Geo W
 591 Lundragin Wm H
 595 Carpenter Wash
 " Hood J Ivan
Fisher pl begins
 603 Karr Dr Maskell C
 605 Mariola Angelo C
E Tallmadge ave intersects
 — Jennings School
 749 Swisher Geo A
 753 Ayers Mrs Harriet M
 765 Croskev Theodore
Benn et begins
 771 Heckler Alla W
 773 Bauer John E
 779 Richards Chas H
 783 DeHaven Louis H
 787 Trotter E Franklin
 793 Johnston Wm M
 799 Novelli Carl
 801 Faiver Wm H
 803 Sullivan Mrs Susan M
 805 Welsby Clarence B
 807 Myers Edwin A
 813 Grogan Don B
 825 Jariett John G
 829 Flanagan John S
 831 Morgan Chas
 837 Willgoos Chas H
 841 Arend Albert
Helen ave begins
 845 Cahill Thos H
 " Dillard Joseph R
 " Levack Misses
 855 Lattimore Mrs Julia A
 867 Harrison Arsel G
 " Harrison Coal Co
 " Luthe Wm R
 " Thompson Mrs Eva L
 869 Myers Wm E
 Lela Beauty Salon
E Cuyah Falls ave intersects
 909 Dauley Cloyd M
 913 Houston King W
 917 Rucy Geo E
 919 Martin Geo H
 929 Palmisano John
 935 Steed Thos J
 937 Myers James B
 — Harris School
 981 Robertson Henry C
 983 McCullough Richard T
 987 McGill Barney
 991 McKee Carl R
 993 Jenor Wm L
 1001 Biddle Mrs Gertrude R
 1003 Redden Roy G
 1009 Vacant
 1013 Hageman Earl D
 1025 Broadbent Wm J
 1029 McRobie M Bernard
 1033 Simone Angelo
 1037 Dulanev Harley W
 1043 Kelley Joshua J
 1047 Keeton Wm W
 1049 Susner Saml D
 1053 Defer Mike E
 1057 Fox Clarence A
 1067 Kelley Thos W
 1069 Duncan Edgar
 1073 Stimely Lee H
 1077 Patrick Andrew M
Luka ave intersects
 1083 Vacant
 1093 Stover Paul L
 1097 Yonally Chas H
 1101 Thompson John F
 1103 Wrenn M Houston
 1113 Baecher Mrs Clara M
 1117 Deihl Mrs Helen M
 1121 Tersigni Mrs Rose
 1127 Pimlott Harry
 1133 Johnson Howard I
 1137 Dominick Thos
 1153 Sam Elmer A
 1165 Mernagh Harry
 1171 Fox Raymond W
 1185 Williams Joseph I

1191 Lacy Howard A
 1207 Kelly Cecil H
 1227 DelMedico Joseph
 1251 Burton Claude M
 1255 Vernetzy Alvin W
 1267 Bird James D
 1279 Graf Wm
 1283 Miller Chas O
 1287 Mills F Dwight
 1291 Terry Emmet M
 1295 Ballard Pebble J
West Side
Oak begins
K. Glenwood ave intersects
 412 Garrison Walter R
 412 1/2 Deere Ralph
 414 Fiocca Carl A
 416 Eckert Albert J
 428 Ingara Vito
 432 Finelli Jim
 436 Flask James
 440 Valeri Nazario
 442 Skrzeczkoski Joseph
 " rear Modugno Angelo
 444 Wing Albert C
 448 Ogonoski Ignatz
 458 Scheatzle Joseph
 " rear Dixon Holley E
 462 Krulikovsky John
 464 Wolff Mrs Marie L
 466 Dickson Richard J
 468 Giannini Mrs Rose
 470 Rivelli Louis
 474 Scrutie Joseph
 496 Patrick Chester F
 502 Gump Gavard W
Lesse ave begins
 514 Callahan Joseph G
 518 Roberts Harry L
 522 Jacobucci Dominic
 526 Cummins & Casto
 " Figley C Chas
E York intersects
 546 Daniels Geo W
 550 Mariola Anthony
Woodward et begins
 556 Cevini Steve
Dayton pl intersects
 564 Thornburg Donald R
 570 Zaring Michael N
 574 Roseborough Arthur E
 580 Ahlschinger Wm
 588 Fouse Fred
 590 Lecky Clove T
 596 Wolfe W Earle
 600 Ernst Mrs Sophia C
 604 Sommers Ernest H
E Tallmadge ave intersects
 632 Price Rev Wm E
 642 Speedy John S
 646 Manziona Frank P
 650 Myers Mrs Susan
 654 Seccombe Saml E
 658 Palmer Harry A
 662 Frew Wm H
 666 Wheeler James
 670 Moore Geo L
 Kessler Louis H
 672 Rose Franklin P
 674 Morrison Rufus F
 678 Wayman Mrs Clara C
 680 Ensign James A
 684 Baumgardner Mrs I M
 688 Devany Dr Andrew J
 692 Basehore Chas F
 696 Hurley Frank J
 700 Coughlan Clement C
 " Pamer Mrs Marie T
 704 Seaver Edgar L
 708 Davis Alfred H
 712 Scalero Joseph
 720 Kibier Anslcm J
 724 Kinnan John W
 728 Haun James H
 736 Brand Hubert L
 740 Kinnan Andrew J
 744 Chapman John J
 748 Miller Huey F
 750 Benn Paul E
 752 Benn Kit C
 758 Schlosser Jerome A
 762 McCaskey Wm J
 764 Lumey Melvin

766 Lister Mrs Rebecca W
 " Cuthbertson A Roy
 774 Ransaw Chas H
 " Maughan Edward J
Hillier ave ends
 786 Morgan Mrs Louise
 796 Flowers Joseph C
 798 Ciuchetti Louis
Newton pl ends
 800 McCready Joseph G
 804 Heimbaugh David L
 808 Smith C Raymond
 820 Jackson Wm E
 822 Farabough Thos W
 824 Miller Howard C
 828 Hudson Willis
 " Latsch Leo M
 836 Deibel John C
 836 1/2 Row Earl C
 842 Holmquest Geo
 " Denaple Harry
 " McCullough Chas W
 840 Lawrence Columbus I
 " Dailey Buford C
 844 Buzzelli Nick
 844 1/2 Lionetti Angelo S
 866 Bozzelli Lorenzo
 868 Vacant Storeroom
E Cuyah Falls ave intersects
 894 N H Evangelical Church
 898 Cooper Rev Lewis C
 902 McCambridge T Frank
 904 Crossen Manford C
 906 Hunkle Mrs Lenora E
 " Lentz David M
 " Timmis Thos W
 908 Sowick Mrs Marcella
 910 Petrie Verne E
 912 DeLong Earl F
 916 Hill Thos W
 932 Case Harold E
 934 Johannsen August J
 938 Kirkpatrick Earl
 940 Womersley James E
E Mildred ave ends
 954 Shook Wm H
 962 Cork Jesse C
 968 Summers Geo A
 968 1/2 Dixon V L
 972 Jackson Arthur G
 978 Stewart John C
 982 Parr Ralph B
 988 Dudley Guy M
 992 Lester Robt L
 996 Reeves Howard E
E Burns ave ends
 1004 Wallace James V
 1010 Shreeves Thos N
 1014 Crites Edwin B
 1018 Kanady James M
 1022 Bingham Frank E
 1026 Schweitzer Hyman W
 1030 McMahan Earl E
 1032 McClelland Archie F
 1036 Theuerkauf Alfred F
 1040 Bump Glenn S
 1044 Hynin Gilbert S
 1048 Wiest Wm W
 1052 Harrington R Bruce
 1078 Wallin Roy
Luka ave intersects
 1088 Lloyd Wm S
 1092 Lewis Clarence G
 1100 Schulkens John B
 1104 Culver Frank B
 1108 Davis Orvel A
 1112 Brown Danl C
 1116 Mason Robt W
 1120 McCallhan Russell J
 1124 Hahn Valentine E
 1130 Anderson Arthur W
 1134 Howe Earl E
 1138 Nitzsche Mrs S Jane
 1142 McCowin Richard C
 1150 Lang John L
 1152 Allenbaugh Mrs Viola H
Creston ave ends
 1160 Marino Roland W
 1166 Straver Luther M
 1172 Curley Joseph
 1176 Batdorff Thos R
 1182 Bradley Geo C
 1190 Ramos Joseph D

DIRECTORY ADVERTISERS
 Are Dependable---Not "Fire Sale" Artists

SOUTH AKRON PONTIAC - DeSOTO - PLYMOUTH CONART CO. • 956 SOUTH MAIN ST. BL-7181

198 Dayton	BURCH DIRECTORY CO'S	Delia Ave
1194 Foor Howard E	DEFIANCE	1033 Heil Arthur
1198 Coleman Edward A	From end of Louisiana ave	1037 Bennett Harry
1206 Cober Richard G	north and south (Kenmore)	1041 Snyder Mrs Della E
Medford ave ends	102 Cavanaugh Wm L	Noble ave intersects
1222 Rettig Adam	2273 Winland Mrs Lena J	1053 Nist Donald T
1230 Shank Carl C	2277 Ogden Sanford H	1063 Abbott Richard G
1234 Stalnaker Noble J	105 Mokros Martin J	1067 Burdette Don A
1238 Fahey John B	DELAWARE AVE	1071 Lowe Roy L
1242 Smith Wilfred A	From W Tallmadge ave north	1075 Shreve Ohmer A
1252 Bloom Max E	bet ween Meritman rd and	1081 Pfahl Chas A
Woodale ave ends	Portage path (West Hill)	1085 Witt Sylvester J
1276 Sutphen Gail M	East Side	1089 Bloch Ray E
1280 Quirk Raymond L	Mentor rd intersects	1093 Warner Gilbert L
1284 Koffroth Edward N	Ridgecrest rd begins	Storer ave intersects
1288 Carey Ross R	Sunnyside ave intersects	1119 Carter Lloyd D
1296 Compton Edward H	563 Vacant	1129 McNaull Mont W
DAYTON PLACE	575 Morgenroth Myron J	W Sunset View dr begins
From west of 557 Dayton east	585 DeLeone Francesco B	1161 Hoover Dr Clare S
(North Akron)	589 Nobil Geo B	1165 Rishel John A
North Side	595 Bianchi Angelo J	Rose blvd ends
185 Kesterson Guv	Caenovia ave intersects	1299 Ericson Eric A
189 Secaur Robt B	629 Nobil Geo	1235 Ion Grace E
193 Yedler John A	675 Holub David C	1241 Fanning Wm M
197 Companion Mrs Mary V	687 Banker Dr Edward C	1247 Bear Sidney J
Dayton intersects	711 Dietz G Carl	1259 Dtain Harry D
223 Harley Mrs Margaret L	751 Palmer Fred J	Dorchester rd intersects
227 Brand Wm A	Mayfair rd intersects	1289 Garrigan Wm A
231 Stebbins Thos A	805 Rlythe Harry E	1295 Creed Gary S
235 Kosciak Boleslaw	817 Arnstein Karl	Crestview ave intersects
239 Tomselfo Mrs Rose	West Side	1347 Haley Paul J
243 Bowers Walter E	Mentor rd intersects	1353 Parish Russell C
245 Armbruster Conrad S	Sunnyside ave intersects	1359 Burdick Frank J
249 Moss Hubert A	574 Bornsteln Leslie C	1365 Wright Dick R
251 Hampton Mrs Vitgle V	590 Ink Chas T	1371 Fuerst Marcus
255 Covey Ira D	Caenovia ave intersects	Greenwood ave intersects
259 Insande Mrs Minnie M	630 Siff David M	1383 Crane Frank J
263 Frantz Clay	710 Smith Kenneth S	1391 McCaithy Ambrose A
267 Dalton Paul J	720 Iredell Robt	1395 Reep Frank C
271 Bessay Robt S	732 Worcester Willard N	Roslyn ave intersects
275 Galloway John F	742 Alexander Mis Pearl M	1415 Sacks Morris
277 Marino Felice	Mayfair rd intersects	1421 Ryder Robt C
South Side	812 Poor Robt P	1427 Walker Fred B
Dayton intersects	824 Noonan John E	1435 Wright Harry E G
232 Wilds Mrs Elizabeth	Melrose ave begins	Orlando ave intersects
236 Gajewski Joseph J	DELIA AVE	1445 Romig Paul F
240 Geisinger Mrs Alice E	From 878 W Exchange west	1453 Palmer Lawrence C
244 Zampelli James V	(West Hill)	1459 Bair Dr Carl H
248 Burgoon Mrs Elizabeth A	North Side	S Hawkins ave intersects
252 Huston Ralph M	849 Smith Chas J	1479 Zimmerman August A
256 Musser Roy H	857 Cocklin Ira A	Nome ave intersects
260 Orne Glenn M	863 Buehl Homer P	1507 Hanson Neil T
264 Vincent Barzillia	" Cochran Howard A	1523 Albrecht Henry T
268 Armbruster Earl B	873 Economou James	1557 Hulslander Roy D
DEAN	879 Lowe Wm Q	South Side
From 203 Lods north (North-	881 Smith Albert W	Bodine ct begins
east)	885 Lynch Mrs Lily T	852 Wells Henry G
East Side	887 Bedell Seth A	856 Lund Christian J
273 Smith Saml	889 Fischer Wm O	862 Grigg Wilhite
275 Vacant	891 Mottinger Dr Chas C	864 Vacant
283 Markowski Walter	893 Wiener J Benj	868 Union Robt I
311 Lunleuski Chester	897 Hubel Marshall	Wildwood ave begins
311½ Henderson Mrs Sidney	903 Schmidt Mrs Effie L	878 Ball Lawrence A
313 Prybinski Anthony	907 Honeywill Frank C	880 Leguillon Chas W
" Zawada Wesley	915 Meyers Telford	884 Haberkost Clarence F
315 Crimaldi Chas	919 Harris Clarence E	888 Gray Archie H
315½ Bivins Mrs Cordie	923 Hill Mrs Grace K	892 Schultz Wm I
" Kendrick Marvin	" Evans Clarence F	" Erlanger Bertram J
317 Stolfo Mrs Florence	927 LaRose Thos P	896 Tuholske Leon
321 Banski Edward	933 Lahman Clair M	" Rudolph Joseph
323 Cianchetti Salvatore	937 Folden Clayton C	904 Willson Mrs Emma D
327 Holland J Claude	943 Dusz Howard A	906 Woodward Frank L
329 Pillittier Saml	955 Goldman Maurice E	908 Richards Mrs Belle
333 Bell Wm	" Applebaum Nathan	912 Tuttle Frank K
West Side	959 Goldstein Benj	914 Watckman Mrs Mary L
280 Vacant Storeroom	" Davis Marvin L	916 Belenky Harry
282 Stolaraki Andrew	967 Foley Thos F	924 Gilbo Paul T
288 Recco Mrs Jennie	971 Tilton Wilbur F	926 Gilbo Mrs Delia
292 Simonetti Joseph	975 Rauschenberger Frank E	928 Castanaro Jiro
296 Cambio Mrs Antonia	979 Hook H Frank	928½ Gilbo Lee H
298 Beacon Microphone Co	Burton ave ends	930 McClister Saml E
Thorpe begins	981 Haberkost Mrs A C	932 Morgan Mrs Susie D
312 Reliable B & A Fdry	985 Gilliland Siebert G	Norma ct begins
" Grunow Julius	991 Nutter Darrel G	940 Ranck A Frank
320 Scarpitti Nick	995 Bock Fred C	944 Greenbaum Harry
326 Rich Joseph	999 Taylor James H	950 Wahler Andrew
328 Paolucci John	1003 Teachnor Galen H	952 Portage Beauty Salon
Charles ends	1007 Asman Milton A	954 Bisson Bessie H
338 Rejkowski Martin	1013 Miller Philip	" Collier Albert H
342 Foss Mrs Elsie M	1021 Rickard Martin L	956 Catlow Alfred
358 Jankowski Ignatious	1023 Franks W Earl	Madison ave begins
	1027 Appel Chas A	964 Acme No 45
		" McCaskey Harold G
		968 Schafer Henry C

ISALY DAIRY STORES • For Fresh • Dairy Products

Delia Ave

AKRON CITY DIRECTORY

Denver

199

974 Butler Dr Herbert C
 978 Brockenbrough Wilson M
 984 Patterson Glenwood W
 988 Zipper Wm H
 994 McAlonan James L
 1000 Paxton Wm H
 " Cleave Wm E
 1004 Gallagher Orville R
 1006 Easton Jamin R
 1008 Cullen Mrs Catherine A
 1014 Kolb Fred L
 1018 Rafal Bernard
 1024 Woodhouse Wm A
 1028 Smith Wm W
 1032 Liebenderfer Geo D
 1034 Dine Homer L
 1038 Beeman Noel C
 1042 Staider Christian H
Noble ave intersects
 1054 Suddleson Edwin
 1058 Landefeld Chas W
 1064 Hartinger Mrs Frone M
 1068 Walter Wm T
 1074 Smith Chas H
 1080 Sargisson Zacheus J
 1084 Fitzgerald Arthur J
 1088 Michel Peter A
 1094 Tann Wm E
Storer ave intersects
 1120 Akers Mrs Charlotte
 1126 Miller Geo R
 1134 Miles John H
S Sunset View dr begins
 1160 McAlonan John A
Moreley ave begins
 1174 Knapp Chas J
Avalon ave begins
Vinita ave begins
 1244 Sutherland Malcolm R
 1248 Wells Geo B
Glendora ave begins
 1258 Mitchell Chas E
 1264 Tomes Frank H
 1270 Maler Chas J
 1274 Joslyn Chas P
Dorchester rd intersects
 1288 Foley H Theodore
 1296 Ulrich Dr Joseph M
 1302 Hastings David M
 1308 Cesnik Joseph H
Mincoln ave continues
 1320 Steese Jay C
 1328 Watters Ray B
 1334 Gray John W
 1340 Ball Henry B
Crestview ave intersects
 1352 Stuver Geo I
 1360 Armitage Francis L
 1366 Saurer Curt
 1372 Smith Wm A
Greenwood ave intersects
 1384 Musson Shelly L
 1390 Pipping Ellwood R
 1396 Kvet Edward J
 1404 Foster Wm P
Roslyn ave intersects
 1416 Blair Howard H
 1422 Morgan Dr David H
 1428 Degan Misses
 1436 Davis Dr Paul A
Orlando ave intersects
 1454 Higgins Ralph
 1460 Schray Ralph R
S Hawkins ave intersects
 1492 Greenwald Eugene J
 1500 Houghton Harry B jr
Nome ave intersects
 1522 Stubbs Geo H
Seward ave begins

DELLENBERGER AVE

From Englewood ave south
 1st east of Akers ave (East
 Akron)

East Side
 111 Carter Patrick H
Spnde ave intersects
 155 Sands Clarence W
West Side
 82 Corson Wm G
 92 Heisz Geo C
Spnde ave intersects

132 Bost Leonard H
 152 Cahill James K

DELMAR AVE

From 321 E Glenwood ave
 north (North Akron)

East Side
 431 Vernon Mrs Lena L
 436 Rich Nick
 439 Martin Geo N
 447 Orbano Antonio
 451 Brady Emmet E
 455 Charnoski John S
 459 Stolarski John L
 463 Wojno Wm S
 467 Hutchison Merle D
 475 Landry Albert A
 483 Daguanno John
 487 Keller Joseph A
 489 Lucian Peter
 491 Nugent Calvin C
 493 Hahn John D
 495 Mallison Chas E
 499 Staib Mrs Leota
 503 Duke Mrs Myrtle B
 509 Simmons Henry E
E York intersects
 541 Alexander John R
 545 Archer Wm H
 551 Mitrovich Alex
 555 Sisters of The H of Mary
 561 Krohm Otto F
West Side
 428 Capotosto Dominic
 432 Donatelli John
 436 Kraszewski Stephen S
 440 DiFrangia Dominic
 444 Pable Edward L
 448 Valentino Peter
 452 Gill Cecil A
 466 Richards Leo R
 460 Weaver Thos D
 464 Rilling Anthony
 468 Capretta Caesar M
 472 Sommers John F
 476 Arnold Chas B
 480 Fatica Dominic
 484 Zihert Frank
 488 Raia Mrs Frances
 492 Depizol Vincent
 500 Lionetti Vito
 502 Lion Jacob
 504 Siedelle Mrs Floia J
 " Pitts Theodore A
 510 Dunn Joseph R
E York intersects
 542 Paulin Peter J
 500 Ricchuito Emedio

DELOS

From 707 S Arlington east
 (Southeast)

North Side
 1111 Renczkovsky Theodore
 1113 Beckett Dewald H
 1115 Frey Lelan D
Arden pl ends
 1133 Asberry Aubry McK
 1135 Brannan James R
Chittenden intersects
VanEverett ave intersects
Roscoe ave intersects
 1215 Mika Mike
 1223 Fisher Homer
Ardella ave intersects
 1263 Asher J Wm
South Side
 1100 Dolensky Ray J
 1104 Joseph Rollie C
 1122 Thorp James A
 1128 Delvaux Alfred J
 1132 Hahn Geo F
Chittenden intersects
 1156 Wright Clarence E
 1158 Kimble Forrest O
VanEverett ave intersects
 1186 Rymer Laymon A
 1200 Woodson Robt D
 1202 Timberlake Hugh E
Roscoe ave intersects
 1212 Echols Wm F
 1216 Endinger Elmer G
 1220 Pinkston Estell M

1224 Petuch Michael A
 1228 Cair Goff N

Ardella ave intersects

1240 Williams Martin
 1246 Null Hairy W
 1250 Zuravel Stanley
 1254 Anderson Chas F
 1258 Mallinak M Earl
Fuller continues

DENNISON AVE

From north of Ellet ave south,
 intersecting Albrecht ave at
 2825 (Ellet)

East Side
 227 Hites Robt G
 253 Vacant
 269 McCullough Mrs Nellie E
 273 Sawyer Thos W
Ellet ave intersects
 305 Purbee Wayne
 307 Vacant
 317 McCoy Virgil A
 321 Shilling Wm
 325 Hammitt Chas C
 331 Bryner Roland D
Trenton rd intersects
Pitt rd intersects
 451 Chutes Geo W
 455 Wolf Wm H
Albrecht ave intersects
 535 Hazelett Benj F
Priscilla ave intersects
 557 Baker Melvin
 563 Osborne Chas A
 567 Reece Dewey A
 575 Gearhart Guy D
West Side
 230 Stauty Willard G
 246 Belden Mrs Rosa
 254 Joy Owen C
 " Wood James E
 274 Sawyer Ira W
Ellet ave intersects
 294 Beltz Dale O
 306 Muller Chas S
 322 Walker L Frank
 334 Hank Jules M
 338 Starcher Mrs Oma G
 342 Mulholland Michael J
Trenton rd intersects
 358 Brookes Benj D
 382 Eustice Ralph R
 386 Gearhart Leonard
 390 Hinkle Thos
 402 Beadle Wm A
 408 Daniels R Gaylord
Pitt rd intersects
 428 Peters Walter B
 432 Carpenter Orval L
 440 Vacant
 444 Marsh Rev Ernest B
 450 Church of the Nazarene
Albrecht ave intersects
 540 Capana Saml
 544 Brittain Mead F
Priscilla ave intersects
 572 Robideau Robt P
 604 Wheeler Herbert S
 608 Burchett Mrs Artie
 612 Doyle Wm G

DENVER

From 771 Leo north (North-
 east)

East Side
 205 Reed Wm C
 207 Petree Cecil N
 209 Silverthorn Louis E
 211 Valentine Domenic
 213 Wright Willard
 223 Weiss Earl R
West Side
 194 McLeod Mrs Ruth
 198 Collins Martin F
 202 Bearer Elmer J
Wing begins
 206 Wamsley Gordon C
 208 Cottle Wm A
 216 Michaels Kenneth L
 212 Locaffaro Joseph

BURKHARDT'S - The Beer of Better Quality

200

Detroit

BURCH DIRECTORY CO'S

Diana Ave

DETROIT
From 1478 E Market south
(East Alton)

- East Side**
17 Wallace R Gray
21 Foto Mrs Susie A
25 Garner Arthur
27 Ammons Earl E
31 Fredchell Fred C
35 Slade Joseph C
39 Furnished Apts
41 Keddie David
45 Knapp Mrs Emma M
49 Cain F Harry
53 Cathv Luther R
57 Boob Wm W
59 Clouser John R
63 Woodhall Edwin J
67 Wilson Robt R
71 My Frank L
75 Woolway Mrs Rose
79 Thornton John E
83 Clark Mrs Myrtle B
- West Side**
8 Morris Robt L
12 Logan James P
16 Little Mrs Mary A
18 Hilton James M
18 Kuner Stephen L
22 DeVoe Clifford H
26 Fields Hollie W
30 Spohn John O
34 Watson Ralph E
36 Davis Thos J
40 Bovies Mott E
44 Hobson Wm J
48 Hillegrass John G
52 Young Gilbert C
54 Mars Frank R
58 Weddell James A
62 Cathcart Geo R
66 Anosson Paul A
70 Evans Mrs Edna M
74 Elgin Emmett G
76 Tenor J Washington
82 McClure James E
84 Law Raymond S

DETTING COURT
From 801 S Main east (South)
16 Sereno Peter J
18 Sereno Humbert
26 Ashcraft Geo C
28 Tractor Mrs Sarah

DEVONSHIRE DRIVE
From north of 2147 Mogadore
rd south to E Market (East)

- East Side**
25 Burkhardt Willis R
21 Clark Walter R
15 Rader Dick B
- Mogadore rd intersects**
19 Arnold Matthias S
23 Ballard Martin
27 Allen James G
31 Hatchett Zelbert A
39 Rouch H Glenn
47 Carney Solomon M
55 Beckman Henry
- Windemere ave intersects**
69 Baughman Warren D
75 Vacant
77 Wiebelt Albert
81 Hart Alfred M
85 Kuhn Edward H
89 Roberts Joseph F
93 Scott Wm W
97 Schindewolf Geo P
101 Balo Roe A
105 Hodges Hugh W
113 Lance Bert E
121 Myers Max D
125 Hamman Ira D
- West Side**
Verdun dr begins
22 Johnston Eugene E
- Mogadore rd intersects**
32 Freese Arthur H
rear Kightinger H T
40 Alford James L
44 Baughman J Albert
48 Six Thos W

- 52 Yager D Eugene
56 Yarger Dwight N
- Windemere ave intersects**
66 Beck Raymond C
74 Walker Claude C
78 Griffith Wilbur
82 Watkins Beryl T
98 Paugh Thos M
102 Slater Ernest W
124 O'Dell Mrs Clara M

DIAGONAL ROAD
From Copley rd southwest to
Woolster ave 1st west of Edge-
wood ave (Peikins Hill)

- East Side**
345 Raymond Harry K
rear Vacant
rear Carter Justinian
rear Auldfarm Greenhse
- 633 Polsky Harry O
615 Morgenroth Dr Simon
675 Polsky Bert A
- Auldfarm rd begins**
717 Huntsbery Mrs Fuitzi
- Carth ave intersects**
731 Waldo Ralph L
749 Swan Dr Larl G
- Rainbow dr ends**
769 Brody Herman
773 Campbell Wm S
779 Hoar John M
- Last ave intersects**
795 Tapper Eli
799 Shapiro Harry
805 Spalding Fred W
809 Heath Harland W
819 Martin Clyde
- Peikins Park dr ends**
1027 Mills Horace
- Euclid ave ends**
1037 Sabo John
1041 Koegel Wm
1045 Gardner Leo
1049 Sokol Abe
1053 Price Douglas G
1057 Painsilver Albert A
- Enster ave ends**
Hellvue ave intersects
1151 Papageorge Geo
1161 Green Mrs Anna
- Herman ave begins**
1193 Myers Ophra A
1199 Latimer Aiva L
1205 Beck Milford
1207 Wanzie Leo A
1211 Diagonal Rd Serv Station
- Bisson ave ends**
Mercer ave intersects
1241 Morrison Chas M
1249 Reese Elna G
1253 McCormish Dr C Thos
1261 Lifnitz Meyer
1265 Catene Joseph
1275 Kipp Henry
1285 Buza Michael
12913 Wilkie Bob
1291 Clark G Dewey
1299 Taylor Glenn L
1309 Dietz Frederick C
1305 Switzer Ferle D
1307 Traider Thos A
1319 Giles Laurin H
1323 Chamberlain Nicholas
- Leonard ends**
1335 Rubins Jack
1341 Dietz Evelett F
1345 Moffett Norman C
1351 Stone Geo L
1365 Eblen Ellsworth W
1373 Davis Bert L
- Wooster ave intersects**
- West Side**
514 Perkins Mrs May A
564 Miller Mrs Harriet Y
576 Griffiths Richard T
590 Yeager Ransom G
630 Yeager John L
642 Baringer Archie J
672 Gibbs Mrs Sarah W
688 Merrill Geo B
698 Musser Dr Harvey H
708 Vacant

- Garth ave intersects**
736 Lykens Saml H
742 Armentrout Dwight A
754 Hassler Robt P
782 Stansfield Percy W
- East ave intersects**
796 Chadwick Joseph J
802 Winkler Jacob H
806 Stansfield Mrs Emma
811 Shultz John L
820 Steinbach Chas

- Madison ave ends**
832 Switzer Ernest V
836 Vacant
840 Dingemans James V
852 Klein Henry A
858 Klein Raymond A
864 Hutchison Mrs G L
- Grace ave ends**
Crouse School
- Noble ave ends**
1052 Acme No 54
1056 Beck's Drug Store
1060 Apostol Frank
1064 Diekey Glen H
1068 Blithe Eugene D
1072 Salem Kaareem T
- Nash ave ends**
1090 Dutt Saml A Jr
1100 Poits Harry A
1102 Hoover Harry
- Glenn begins**
1114 Garland Otho M
1126 Vacant
1130 Stien Maurice E
1136 Davis Wiley E
1170 Scandales Harry
1194 Clark Glenn A
1198 Milinkovich Dwight T
1202 Hannig E A
1206 Price Lhas M
1210 Driesbach Leonard
- Mercer ave intersects**
1232 Spurgeon Wm C
1236 Brogan Harris G
1238 Marshall Chas F
- Courtland ave begins**
1264 Woodbridge Wm
1274 Knepp Mrs Mary E
1276 Zarich Peter
1288 Stockton Berley D
1292 Steiner John V
- LaBelle ave begins**
1304 Vacant
- Diagonal rd ext begins**
1344 Blower John E
1348 McCorkle Grover C
1356 Washburn Irving W
- Washburn ave begins**
Wooster ave intersects
- DIAGONAL ROAD EXT**
From 1308 Diagonal rd south-
west (Sherbondy Hill)
- North Side**
1352 Burke James V
1358 Payne Geo A
1361 Gienberger Lester
- Winton ave intersects**
1376 Younkln Mrs Emma L
1382 Vacant
1388 Zutschmit Kenneth F
- South Side**
1351 Hetzel Michael C
1357 Lesnik Saml
1363 Schuller Frederick C
1369 Tomes Wm W
- Winton ave intersects**
1383 Schmid Ernest
1389 King Perry A
1395 Weirtz Paul L
- DIAMOND**
From S Arlington east (South-
east)
- DIANA AVE**
From 849 Wooster ave north
(Sherbondy Hill)
- East Side**
1001 Snyder H Clifton
995 Wikander Henning H
991 Riley Sylvester T

Take Your **Old Directory Home** The Family Will Appreciate It



CHARVOZ SALES, Inc. "SERVICE OPEN UNTIL 9 P M."

339 E. MARKET ST. Phone Jefferson 3141

981 Kreitz Philip S
975 Angwin Andrew
971 Mildren Wm I
965 Mooradian Harry
955 Hewitt Thos J
West Side
1006 Riley Mrs Harriet M
Hinleton rd begins
980 Riley L Vernell
976 Yona Thos
970 Taylor Thos A
966 Clayton Wm
956 Beck Harry L
952 Baum Ben J
946 Chapman Ira S
942 Gauder Paul N

Bisson ave intersects
Belleflower rd begins

DICK AVE
From 95 Rose blvd south to Borton ave (West Hill)

East Side
81 Cooper Wm C
85 Scatterday Dr Clinton M
89 Roetzel Mrs Marv J
93 McMorrow Frank W
97 Bache Richard F
101 Raab Harry L
West Side
82 Ream John M
88 Merz Mrs Marv
92 Wigley Joseph
96 Steinmetz Mrs Emma C

DIETZ AVE
From 546 Lovers lane south (Southeast)

East Side
1009 Bridges Herman H
1013 Blizzard Roy A
1017 Cram Mrs Myrtle
1021 Humphreys Mace B
1029 Apger Paul G
1033 Steele Addis B
1037 Bennett Everett H
1041 Fitzsimmons Albert J
1045 Chapman John F
1049 Yambor Joseph
1053 Welker Howard L
1057 Fisher Chas P

Stanton ave intersects
1067 McCort Clement L
1071 Gent Harold R
1077 Lucas Wm H
1081 Norris Geo E
1085 Gearhart Paul P
1089 Kline Germaine V
1093 Vecsev Martin
1097 Koehler Carl J
1101 Meese Geo M

Cole ave intersects
1133 Hogue James L jr
1137 Stephens John B
1141 Letzel Frank
" Kollogg Chas H
1147 Stehler Andrew
1149 Holzapfel John
1153 Hofing Allen S
" Michael Grover T
1159 Emery Joseph C
1163 Seldor John
1167 Kilgore Tish W
1171 Johnson Chris
1175 Negri Stephen E
1179 Fouts Thurman M

Eva ave intersects
1195 Pollock Burton B
1199 Annakin John
1203 Ramlow Mrs Marie L
1209 Fletcher Jesse B
1213 Plazo Saml M
1217 Strebler Michael
1221 Faber Darrell D
1225 Fordham Bernard O
1229 Pierson Robt A
1233 Starnes Mark G

Clifford ave intersects
1243 Weaver Eugene C
1247 Bender Jacob S
1253 McLaughlin Mrs Mollie A
1257 Cline Wm B
1263 Bibler Hubert

1263 Humphrey Mrs Armintha
1267 Ladd Alfred D
E Archwood ave intersects
1299 Noeth Wm A
1303 Miller Elleck J
1307 Yehert Geo R
1311 Wessel Irven H
1315 Oren Clyde E
1319 Sumandan Theodoie
1323 Collupy Robt B
1327 Sartoris Carlton R
1331 Schump Cecil R
1335 Demko John
1339 Malcut Frank O

N Firestone blvd intersects
1375 Kline Cornelius J
1379 Watkins Francis M
1383 Herbst Philip F
1387 Yaw Ivor B
1391 Lowen John S
1395 Snyder Lynn V
1403 Brown Harold W
1407 McGlohon Matthew E
1411 Koehler Henry

West Side
1010 Gibson Zadie
1014 Auman Jacob
1026 Ress Clarence A
1030 Johnson Mrs Katie
1034 Robison Donald H
1038 Reeves Wm P
1042 Minovic Louis A
1048 Cook Minor F
1052 Thomas Ples M
1056 Pisch Peter J
1060 Shaw Wm W

Stanton ave intersects
1070 Knoeferl John
1074 Hathcox Clarence L
1078 McMahon Mrs Mary E
1082 Hawanchak Alex
1086 Ewing Young
1098 Fouché Sherman H
1102 Kretchman Henry
1106 Stadelman Joseph A
1110 McGinty Max L
1114 Wilson J Grover

Cole ave intersects
1132 Adair Wm L
" rear Messengale Chas C
1140 Vacant
1144 Pruitt James E
1148 Koenig John
1152 Adams Adam J
1156 Bachmann Albert A
1162 Spiva Wm J
1166 Boyd Mrs Caroline E
1170 Beretics Geo
1174 Hampe Rev Danl B
1178 Boyd S C Earl
1182 Wainer Blair J

Eva ave intersects
1190 Cartwright Sanford L
1196 Nixon Leonard R
1200 Gildow Geo W
1204 Curtis Mrs Ethel C
1214 Smeltz Geo R
1218 Kassak John
1222 Coker Geo
1226 Leggett James L
1230 Huber Matthew G
1234 Lasko Stephen

Clifford ave intersects
1244 Thomas I Walter
1250 Hill Ralph B
1260 Wiggs Scott
1264 McFaeane John C
1268 Dickinson Mott S
E Archwood ave intersects
1300 Martz Mrs Iona B
1304 Rosenbloom Louis
1308 Brewer C Walter
1312 Sauer John
1316 Cavanaugh Edmund R
1320 Cain Frank W
1324 Choplick James E
1328 Packan Wnsyl
1332 Cekoskey Matthew W
1336 Grau Alfred
1340 Lewis Harry P

N Firestone blvd intersects
1376 Tichenor Carl
1380 Lauer Clarence C

1384 Hollo Mrs Anna
1388 McIntyre Bert L
1392 Young Mrs Clara D
1396 Christopher Mrs Marv E
1400 Hecter John N
1404 Messner Alexander J
1412 Watkins Joseph
1416 Popovich Louis D

DIETZ COURT
From 960 Clark south (South-east)
264 Ramp Frank P
264 1/2 Menhorn John C
268 Oswald Michael J
268 1/2 Vacant
290 McCort Lewis E

DIVISION
From 70 N Walnut west to West (Central)
160 Gorman Mrs Nettie
164 Cafarelli Mrs Anna
166 Anderson Adolph P
168 Vacant
170 Vacant
174 Vacant
176 Vacant

N Maple intersects
192 Caruso Nick
204 King Mrs Margaret H
206 Shaughnessy Wm M
212 Rochford Matthew V
218 Spidel Mrs Mary E
224 Busch Wm E
228 Roach Edward J
232 Vacant

DIXON PLACE
From 398 Carroll south (South-east)

East Side
235 Butler Clvde T
239 Williams Elizabeth
243 Stoffer Russell D
247 Dixon Geo W
251 Green Hubert L
255 Vacant
257 Rowe Harry E
261 Shaver John H
West Side
230 Salhanv Elias
234 Haddad Wm A
262 Morgan Hubert W

DODGE AVE
From 730 W Market south to W Exchange (West Hill)

East Side
25 Berk S Bernard
29 Eleanor Apts
" Walker Edward E
" McKenney Mrs Celia A
" Wanamaker C Gertrude
" Johnston Winfield O
35 Miller Mrs Bertha L
39 Keller Parry
41 Dettling Clarence
47 Greenbaum Alexander S
53 Stuber Mrs Flora A
57 Cochran Floyd D
61 Staats Mrs Suzanne
65 Kemmler Edward A
71 Ufford Clarence P
75 Kinney J Park
79 Cahoon Earl E
83 Risch J Fred

Fayne ave ends
105 Faye Apartments
" Clarke Orville C
" Reese Ralph R
" Koplin Nathan
" Dufro Arthur R
109 Hile Henry M
115 Jones Wayne B
117 Schultz Edward J
121 Gerber Albert J
125 Timmins John H
129 Ammerman Wm D
133 Parish Wm H
" Jewel Beauty Shop
s Postage path intersects
150 Davis Justice E

ROSE HILL BURIAL PARK Akron-Medina Road
PERPETUAL CARE MODERATE PRICES W Market St Ext
Phone HE-8316

THE GARMICHAEL CONSTRUCTION CO.

148 EAST MILLER AVENUE



Specialists on Public, Office,
Commercial, Garage, Warehouse
and Factory Buildings

202

Dodge Ave

BURCH DIRECTORY CO'S

Douglas

154 Pease Blanche M
158 Johnson John J
162 Clark Alex J
166 Wright Guy S
170 Swiney Cullin C

West Side

24 Bahler Mrs Josephine L
26 Frazer Robt L
28 Smoot Carl L
34 Black Mrs Ida M
38 Berg Mrs Carrie
42 Heepe Mrs Nina C
48 Church Dr Ray B
50 Stotler Spencer S
54 Ellis Mrs Jessie E
58 Windsor John F
62 Eberhard Boyd C
68 Kromei Jacob
72 Points Albert M
76 Lohr Mrs Harriet A
82 Minor Mrs Alice
88 Seiberling Elsie M
96 Salgo Armin
98 Fire Station No 9
102 Kepler Irwin F
108 McNamara Carlton R
112 Shauf Jane E
116 Pyle James A

S Portage path Intersects

153 Smith A Lee
155 Kline Henry L
159 Cowles Lyman L
163 Young Willis E
167 Shuman Joseph A
" Gintz Benj V
171 Ford Harry M
175 Wynne W Byron
179 Gehres Fried L
183 MacCracken Geo L
187 Zimmerman Homer J
191 Wilson Geo K

DOLTON ROAD

From Quayle dr north, 1st
west of Caine rd (Ellet)
655 Hough D Leslie

DONALD AVE

From S Arlington west, 2d
south of Wilbeth road (South-
east)

North Side

961 Martin Mrs Eunice M
929 Newkirk Chas J
921 Elsass Urban L
903 Conn Emery E

Sylvan ave Intersects

South Side

955 Howard Jack M
916 Worrell Wm R

Sylvan ave Intersects

894 Morgan Mrs Hannah
848 Matye John

DOPLER

From 204 N Highland ave west
to N Portage path (West Hill)
941-3 Acme No 75
" Aster Cash Mkt Co
" Kaase Co
946 Chase John F
949 Miller Delmo C
Stewart Joseph A
959 Weber Geo F
961 Gibans Dr Myer J

Conger ave ends

973 Maxon Dudley W

DORCAS AVE

From 1547 E Market north
(East Akron)
18 Boose John F
Hotchkiss School

DORCHESTER ROAD

From 1250 Jefferson south
to Copley rd (West Hill)

East Side

169 Johnson Wm A
179 Feudner Harry H
187 Elderkin Rev Noble S

W Sunset View dr Intersects

387 Shore T Spencer

Albion ave ends

Della ave Intersects
453 Esselburn Paul T
459 Laughlin David W
465 Tuiney Harold C
469 Buehl E Russell
475 Morton Harold A
481 Weiner Richard M
487 Hollinger Paul F
495 Busbey Ralph C

Stadelman ave Intersects

505 Smith K Dolbeer
511 Davidson Carl
517 Vosburgh John L
523 Osmun Clarence C
527 Link Dr Chas E
535 Gayler Fred W
541 Buehrle Andrew C
547 Perelman Marvin M

Bye Intersects

557 Wolf Geo C
563 Brouse Olie I
569 Sitz Merrill M
575 Just Frank C
581 Breitenstein Mrs Maud E
587 Hummel John H

West Side

218. Vacant
W Sunset View dr Intersects
354 Shear Verne W
376 Gauthier John W
382 Brown Rev Darl R
390 Maryanski Max J
410 Koch Geo C
420 Brooks Mrs Helen L

Della ave Intersects

456 Stephen Paton C
462 Braddick Sebastian C
468 Reed Chas A
474 Colley Fred
478 Wade Clarence E
" Wade C E Ptg Co
490 Pfeiffer Donald M
496 Kilgore Melvin H

Stadelman ave Intersects

506 Rausch Clarence G
512 Flynn Mrs Ellen A
518 Pergrin Mrs Doris B
524 Quinn Edward I
530 Beringer Chas A
536 Hofmann Hugo W
542 Shea John J
548 McClister Arthur

Bye Intersects

558 Kinkead Gustavus N
564 McWhorter Chas M
570 McGuire Chas F jr
576 Raleigh Curtis P
582 Lewis Warren T
588 Sheehy Wm P
594 Wills Grant M
600 Zimmerman Guy J

Packham Intersects

Orrin Intersects
688 Soltes Joseph
694 Morris Henry G
698 Porter Orland A
702 Kreinberg Harold L
706 Bensingler Clarence A

DORIS AVE

From 493 Aqueduct east (West
Hill)

675 Hunsicker Earl R
671 Billow Arthur F
665 Dasch Ralph

Barwell Intersects

Kathleen ends
623 Hopkins James I

DOROTHY AVE

From 704 Fern west to East
ave (Southwest)

North Side

635 Asheychik Constantine J
639 Segel Max
643 Pinczes Geo
647 Lloyd John A
651 Vitsky Joseph
655 Michael Carroll L
659 Abramovitz Isadore
Simon Bernard
663 Stimler Jack

663 Gronia Frank
" Smilynich Joseph
667 Kossoff Jack
" Goodman Harry M
" Nagle Geo H
671 Gayler Stevc
675 Vacant

South Side

636 Wagner Victor S
640 Baun Luther G

Ruth ave begins

672 Reynolds Thos
676 DiMengo Carmine

DOUGLAS

From 415 S Maple south to
Howe (Southwest)

East Side

353 Nelson David
361 Chamberlain Fred C
363 Chamberlain Mrs M M
369 Eiler Joseph C
373 Levy Morris
rear Schumacher A J

375 Uhl Carl H
" rear Vacant

379 Walters Saml
383 Campeau Joseph
391 Zittle Edward C
395 Hastings Harry
399 Mann John
401 Menkee Ernest D
403 Koon Clarence E
421 Schneider Joseph J
425 Brown Frank C
427 Huhn Mrs Mary
429 Daughey Frank
rear St John Wm M
433 Posselt Joseph E
437 Wright Lionel Q
441 Crawford Thos B
445 Krounapple Joseph M
449 Dierker Mrs Anna M
453 Dierker Joseph J
455 Plyler Emmin F
459 Boiegram Ward L
461 Allison Alva B
465 Brock Gilbert W
469 Pickle Davison D
471 Houchin Jesse E
477 Vacant
481 Largenton James
483 McColloch L Ray
487 Weiner Leo
491 Firestone Mrs H Rose
Firestone Cleaners
497 Zumpano Joseph
501 Verlaney Anton
505 Radam Saml
509 Damalas Michael
513 Butler W Floyd
517 Picketts Leonard S
519 Rosenbaum Arthur

Blshop Intersects

527 Mazzocco Nick
531 Dawson John T
533 Dawson Wm J
535 Chaplowitz Peter
537 Sugar Harry
541 Ostrov Sroul
543 Stolko James
545 Hall Mrs Lulu R
Kodish Leo
547 Mendell Benj
Olden Louis
551 Lieberman Joseph
553 Rucket Hyman
555 Schmidt Mrs Caroline
559 Vacant
565 Waitzkin Abraham
569 Vatter Walter R
577 Halas Joseph
579 Tedeski Louis

Monroe Intersects

589 Boehme John R
591 Kenne Mrs Lucy
595 Hamad Saml

Lozenc pl ends

603 Gross Mrs Jennie
607 Zink Philip A
611 Scaffidi Orazio
" Stewart John

THE CENTRAL ASSOCIATED REALTY CO. 403 OHIO BUILDING

SUNSET VIEW SUBDIVISION Highly Restricted. Modern Improvements
Transportation Conveniences

Douglas

AKRON CITY DIRECTORY

Dover Ave

203

617 Panzner John
621 Cobb Wm
W Chestnut Intersects
631 Newman Philip
633 Bodner Ernest L
635 Chappell Mrs Mary M
639 Tasso Spiro
643 Farnor Hailey E
647 Rucket Hyman
 Gredicek Peter
653 Taormina Frank
Euclid ave Intersects
665 Cleary John V
667 Atalla Mrs Magnolia
669 Martin Wm A
671 Haitman Mrs Bessie B
673 Giubaugh Isabella
677 Bonavenduto Louis
685 Thomas Lloyd J
689 Haurigal Mrs Theresa
693 Oleknovich Anton
697 Wilson Arthur
699 Schuster Theodore H
703 Mamay Abraham
705 Haberman Morris
709 McIntvre Patrick
713 Kandiko Joseph
719 Ponta Mrs Anica
723 Rosker Abraham
725 Serelson Isadore
727 Jordan Lennie J
733 Rooming House
Virginia et ends
Wooster ave Intersects
761 Manley Barto
765 Sellers Jacob F
769 Leonard Edward C
773 Phillips Tab C M E Ch
 Tucker Alonzo
779 Ware Eddie B
Poplar ends
787 Jesser Mrs Rose
791 Rovman Ancel
793 Axelrod Morris
799 Vacant
805 Gilbert Saml
 Dissinger Mrs Caroline
 Novatny August
809 Zimmerman Joseph
815 Stamm Mrs Nellie
Berry ave Intersects
837 Evans Elizah
 Busby Wm
843 Young Philip I
845 Hutchinson Freeman T
847 McAlpine Wm
 Hale Chas E
853 Magvary Mrs Rose
857 Haas Paul
859 Modern Sheet M Works
 Perrotta Joseph
W Bartges Intersects
869 Vacant
873 Harrison Harry L
875 Flickinger Chas H
883 Vacant
887 Spagnolo Antonio
895 Remis Steve
897 Turner Wm M
897 1/2 Blagg Roosevelt L
 rear Gordon Lddie
899 Lucas Louis
Campbell Intersects
925 Kaiser Mrs Viola
927 Baks Joseph
931 Abernathy John H
933 Haas Frank
935 Esker Carl A J
937 Newton Alva M
941 Budra Joseph
947 Garcea Alexander
951 Kasner Chas
955 Wlav Otto C
959 Falor Louis P
963 Martz Chas E
965 Roberts Mrs Alice
971 Simmons Floyd I
West Side
366 Appleman Mrs Emma B
372 Bunce James S
378 Teinosky Paul
382 Vacant

390 Guse Mrs Effie M
394 Mohr John A
396 Radcliffe Chas W
398 May Jacob
 Chernoff Mrs Helen
 Tarbert Edna
406 English Mrs Ella L
410 Offutt Hailey T
412 Kay Robt H
414 Anderson Saml C
418 Nielsen Chris L
422 Moore Elmer W
426 Stelzer Mrs Susie
430 Fasig Chas A
434 Pophal Wm A
438 Walters Harry C
Lillian begins
450 Bailey Benj I
454 Jones Mrs Laura A
458 Goldman Mrs Tillie
460 Rabinovitz Harry
464 Ross Solomon G
 rear Hodel Mrs Bertha
466 Rubenstein David
 rear Vacant
472 Vacant
476 Kamp Rudolph D
480 Dalton John W
486 Rogers Benj H
492 Umansky Jacob
504 Hord Thos H
510 McCafferty Scott B
516 Johnson Vernon B
518 Kehres Henry A
Bishop Intersects
532 Fink John F
534 Staik Leo
538 Hunyadi Frank
540 Isral Athbu
544 Fuhrmann Henry W
548 Rosenberger Geo
554 Goson Elias
556 Brancato Chas
558 Schwartz Gazor
560 Hauts Mrs Nettie M
564 Barovsky Saml
568 Hutflis Mrs Lena
 rear Little Albert
572 Somerville David
576 Oppelmann Adam
580 Hensal Cloud
 rear Yaw Mrs Hazel
582 Vacant
584 Marks Harry
 Cain Walter
Monroe Intersects
588 Adolph Geo
592 Poplos Theodore
596 Heivath Joseph
 Hutrides Alex
600 Busson Francis P
604 Shanafelt Harley C
608 Solsky Mrs Ellen
610 Jacob Albert
614 Roberts Thos
618 Glickberg Joseph
622 Hale Dana P
W Chestnut Intersects
632 Verlaney Nathaniel
634 Christ Spiro
636 Kling Fred
640 Black Chas
644 Nichols Victor
648 Kantrovitz Max
650 Applebaum Max
652 Schwartz David
656 DeSute Mrs Belle
 Robinson Mrs Grace
Euclid ave Intersects
668 Bissonett Geo N
674 Newton Frank J
 Smith Mrs Grace M
680 Toth Joseph
686 Whistler Wm A
688 Peacock Misses
690 Urban August
694 Keel Walter W
 Nicholson Frank
698 Everett Marcellus C
704 Engle Conrad E
706 Davison James H
708 Eggleston Geo W

714 Keek Clayton M
720 Fenstermaker Wm L
724 Brown Jacob H
728 Becnel Gaston O
730 Adey Blaine N
 Waters Wm E
732 Taormina John
Wooster ave Intersects
766 Allen John O
774 Jenkins Mrs Mamie
780 Vacant
784 Bracy Wm J
786 Winston Mrs Willa E
 rear Cash Mrs Anjve
790 Geivet Joseph
794 Lee Henry
800 Anthony Minnie S
804 Shaffer Ira L
 Sheckler Mrs Bertha L
812 Terrell Geo A
816 Opplinger Mrs B C
820 Blake Wm T
824 Gnett Saml
 Gage Tony
Berry ave Intersects
832 Maynard Edward A
836 Benton Thos
840 Johnson Robt
842 Dalman Perry
848 Karlos Mrs Bessie
850 McCree Edward
854 Coleman Wm
858 Schadi Martin
W Bartges Intersects
870 Vacant
874 Shipp John H
878 Pribonic Mike
888 Akron Rye Bread Co
G et begins
892 Vacant
896 Quarles Robt
900 McCreary Eddie
908 Vacant Storeroom
Campbell Intersects
916 Mnlch Mike
920 Powell Murray
924 Walker Mrs Lavada M
928 Hale Walter H
930 Harmon Harry
934 Lawience Wilbur
938 Tucker Emmett A
940 Edwards Andrew G
946 Abelowsky John
950 Milbrov Rozell
954 Geer Morris
956 Haralson Frank T
958 Rinehart Robt C
960 Sears Saml E
966 Ciano Francesco
968 Lipo Victor
972 Schindewolf Wm H

DOVER AVE

From opp 1100 Copley rd south
(Perkins Hill)

East Side

801 Hanna Mrs Ethel R
Caniline blvd ends
873 Smith Clifford H
893 Beckett Wm D
899 Moore James
903 Lyle Henry
919 Ravbould Geo A
941 Marven Chas H
949 Vigder Harry J
Lawton Intersects
985 Lape Robt R
989 Heckman Edward F
993 Becker Matthew L
1005 Pallage Geo J
1013 Firestone Geo W
Slosson Intersects
1037 Keltner Laurence R
1041 Sandin Sven D
1053 Munson Edwin B
1057 Gillhooley Edwin G
1061 Christner Earl E
1065 Powell Chas S
West Side
810 Wentzler Norman E
814 Shulson Geo D
818 Brown Joseph

THE DAUNTLESS PLUMBING & ELECTRIC CO.

18-22 E. State St. **PHONE FRANKLIN 8109**
BEST DISPLAY OF LIGHTING FIXTURES IN THE CITY

204

Dover Ave

BURCH DIRECTORY CO'S

Eaglenest Ave

826 Miller Sid O
 830 Nelson Irvin H
 838 Couch John U
 846 Mathes Roger A
 856 Brown Wm A
 860 Hersman Milton E
Little cottages
 870 Fletcher Thos
 874 Livingston Barney
 878 Weiler Wm C
 882 Kerby Edward S
 890 Hodgson Geo
 894 Boyers Robt H
 898 Daum Forrest P
 902 Patrick Ermin C
 910 Richards Thos J
 922 Goss Clyde E
 926 Williams Frederick H
 946 Phillips Emerick
 950 Vacant
Lawton intersects
 970 Tune Robt M
 994 Gordon Saml J
 1002 Mayes Wayland L
 1010 Clemm Wm M
 1014 Shippervier John H
Slosson intersects
 1024 Durkee Lawrence W
 1046 Johnson Wm C
 1050 Wagner Grover P
 1058 Kobyluck Julian H
 1068 Delagrangre John J
DOYLE
 From 124 N Valley west to Aqueduct (West Hill)
North Side
 371 Hinley L Lawrence
Dovle et begins
 375 Willis David J
 379 Metcalf John D
 383 Beidler Wilter C
 385 Hainci Russell W
 389 McMullen A Dale
 393 Hawkins Jacob L
 395 Fox Mrs Etta O
 403 Traxler Chas
 " Mehrle Geo L
 405 Miller Allan G
 407 Curtin Mary E
 421 Weed Chas M
South Side
 366 Joseph Joseph
 372 Williams Arthur S
 376 Hadfield Russell J
 378 Crofoot Lyman D
 384 Vacant
 390 Whisler Ira A
 396 McAllister Frank B
 404 Kalaher Mrs Mary A
 416 Lentsch John B
 418 Falor Chas L
 420 Tryon Albert E
 422 Reese Wm C
 424 Jelger Wm C
DOYLE COURT
 From 371 Dove north (West Hill)
East Side
 149 Beck Louis O
 151 Lantz Alvin J
West Side
 1 Strough Francis A
 2 Vacant
 156 Sechrist A Melvin
 160 Blank Frederick C
DRESDEN AVE
 From 1969 S Main east (South Akron)
North Side
 43 Suit Geo W
 47 Stroh Reinhard
Clairmont ave intersects
Unopened to west of Thornapple ave
Thornapple ave intersects
Glenmount ave intersects
 351 Outland Joseph A
 381 Grau Ludwig A
S Frextons blyd intersects
 415 Waid Lawrence W

421 Haemmerlin John F
 425 Kreyer John G
 437 Mishler Robt F
 441 Ewing Geo H
Brown intersects
South Side
 18 Earliwine Jesse C
 36 McCray Stanley H
Clairmont ave intersects
Unopened to west of Thornapple ave
Thornapple ave intersects
Glenmount ave intersects
Ganfield ave begins
S Frextons blyd intersects
Carter ave begins
Brown intersects
DRESDEN AVE
 (West)
 From 1990 S Main west (South Akron)
 13 Smith James E
DRESEL AVE
 From opp 1198 Magnolia ave east to Riverside dr (North Akron)
 418 Schoonover Carl W
 422 Doert Cornelius R
 426 Gano Frank O
 430 Pugh Geo L
DUANE AVE
 From 349 Chittenden east to Fuller (Southeast)
North Side
 1163 Moskovis Mike
 1167 Valent Paul
 1171 Valent John
 1183 Yurkowsky Wm A
 1179 Plachtinsky John
 1191 McCune Joseph L
 1195 Pavelchak Peter
 1199 Hurst John C
 1203 Nazarian Mrs Kavane
 1207 Chambliss Luther
 1211 McShane Joseph B
 1217 Brooker Nicholas A
 1219 Pritchard Upton T
 1215 Lewis Mrs Mary A
Hart intersects
 1241 Gasper Anna
 rear Gasper Stephen
 1245 Young Harold
 1247 Crislip Lida J
 1249 Hunt Jarrett W
 1251 Vacant
 1253 Vacant
 1257 Watson Claude A
 1261 Kolodziejczak John
 1265 Esterak M Saml
South Side
 1154 Frederick Emanuel
 1156 Darmoffall Cecil F
 1158 Zofchak Geo
 1164 Addie Geo
 1168 Somerville C Yancy
 1170 Nealy Henry L
Lucy begins
 1172 Pavelchak Mrs Sophia
 1174 Cutlip John B
 1176 Lee Wilhe D
 1180 Hensley Wm I
 1184 Semick Joseph
 1188 Lowther Walter
Robert begins
 1216 Vacant
 1220 Long Otto
 1224 Corum Bird
Hart intersects
 1236 Martin Peter
 1246 Martin Mrs Helen
 1238 Powers John H
 1240 Young Benj H
 1244 Perry Metto
 1246 Kaweckki Walter M
Homestead begins
DUANE DRIVE
 From 791 Work dr north (West Hill)
East Side

277 McKenzie Henry C
 275 Arnold Ralph D
West Side
 282 Mueller Ferdinand L
 " Goldman Jack
 " Zaki Joseph H
 " Weitzel Gordon O
 rear Bleichrodt Fred
 276 Lvtle Louise M
 274 Fischel Geo C
DUBLIN
 From 65 N Case ave east (East Akron)
North Side
 1029 Yoho Charley W
 1035 Topper F A Coal Co
 1065 Akers & Harpham Co
 1067-73 Mell M M Co
South Side
 1028 Ostervich Michael
 1030 Brooks Saml
 " Marsh Ellison
 " Portage L & B Co
 1062 Karoly Chas
 1066 Chambers Willie
 1070 Williams John
 " rear McGinnis John
 1074 Morris James F
 " Sisler Chas T
 " Chapman Wm O
 " Wilson Wm A
 1078 Kovacic Tony
 1082 Sandrene Joseph
 rear Rooming House
 1086 Davidovich Mrs Mary
 1090 Mesko Peter
 1096 Oklivesha Saml G
DUDLEY
 From 60 Willard north to Fulton (East Akron)
East Side
 23 McCarty Mrs Agnes C
 31 Tibbits Bertha
 35 Myers Louis F
Laurel intersects
 63 Laile Gladys R
 65 Walcott Chas C
 69 Carney Leon G
 693 Ledger Geo J
 77 Tinley James
West Side
 36 Duncan Claude H
 " Moucha Orville H
 38 Milton Wm P
Laurel intersects
 64 Jordan A Clarence
 68 Brauchler Harry A
 rear Jordan A Clarence
 72 Biaman Walter L
DURWARD ROAD
 From Covington rd south to Schocalog rd 1st west of Chatham rd (Fairlawn)
 25 Arnold Carl J
E STREET
 (See Erika)
EAGLE
 From 701 Washington east to Giant (Southeast)
 176 Fraley Leonard B
 " Motton Kelly B
 180 Daunoris Mrs Agnes
 184 Dietz Henry A
 " Surgeon Mrs Verma M
 188 Johnson Mrs Carrie
 190 Rush Wm G
 " Buri Mrs Irene
 194 Snyder Clyde C
 196 Minns Alfred J
 200 Iedur Gustave A
 206 Panske August F
 208 Skladan Stephen J
 210 Vacant
 216 Curie Mrs Minnie
EAGLENEST AVE
 From 533 Palmsades dr north (West Hill)

The STANDARD MORTGAGE Co. **FIRST MORTGAGES**

2d FLOOR 174 SOUTH MAIN STREET

EARL COURT
From 324 Perkins south and east (Northeast)

- North Side**
87 Hogan Mrs Nelda
85 Melcher Albert J
83 Hoyle John W
331 Dillman Margaret
341 McCary John W
343 Johnson Wm
347 Morrison Harry
Oak terrace begins
South Side
332 Ortman Mrs Edith G
334 Barkley Wm A
336 Shawan John R
338 Foutts Wm I
340 Merrill Claude A
342 Fagan John C
344 Pillsbury Guv G
348 Collins J Vernon
350 Riley John
354 McClure Herman H
356 Welsel Edwin

EARLE
From 532 N Arlington west (Northeast)

- North Side**
861 Estel Andrew
857 Nance Troy B
South Side
876 Vacant
874 Raack Karl B
870 Vacant
864 Kosec Mrs Helen
862 Noland Chas L
112 Blough Harvey J
110 Stuft Jacob
102 Sikora Sigmont
— Botzum Blos Co

EAST AKRON TERRACE
Located north of Municipal Airport and west of Massillon rd

EAST AVE
From 759 Copley rd south (Southwest)

- East Side**
515 Knopp Joseph L
517 Movers James C
512 Robertson Jesse J
" McCoy Carl C
531 Tompnes Geo P
Fernwood dr ends
539 Wvart Jacob I
545 Maschmeyer Victor W
" Gaston Mrs Belle F
553 Steen Johannes
555 Evans Mrs Rose E
555 1/2 McClaeb Mrs Beatrice D
557 Yoder A Floyd
559 Mason Mrs Jane
563 Ingold Wm A
567 Douglass Edward L
571 Barnett Harvey J
575 McFarren Alden A
Willowood ave ends
587 Winchbrenner Harold W
593 Novak Steve
603 Stallard Geo W
605 Wier Raymond A
607 Slusher Delta L
609 Butler Wm B
" Hoffman Arbor E
" Wright Howard L
613 Perkins Joseph A
Garth ave intersects
627 May Herman J
631 Jennings Oliver J
633 King Leslie E
637 Tydeman Bert G
655 Daist Simon H
657 Pigholo Leonard L
659 Fletcher Everett L
661 Jandacska John
663 Mason Walter B
665 Hoi Dewey M
667 Myers J Halt
671 Stauffer Mrs Mary S
" McLroy James B

- 885 Seneff Ralph D
693 Dice John E
697 Godard Miles F
Diagonal rd intersects
727 Andrew Nick
733 Rowe Mrs M Alice
Wayside dr ends
Perkins Park dr intersects
821 Bickett Leonard O
823 Collier Richard
" White Robt C
825 Horowitz Albert
" Newlon Wm E
" Campbell Dale H
Euclid ave intersects
835 Swanson Andrew
841 Bamonte Louis
845 Abramson Israel
849 Plankenhoin John E
863 Sinclair Ref Co
" Newlon Wm E
East ave intersects
867 Vacant Storeroom
869 Vacant
873 Antro John C
879 Spadling A Jackson
883 Spradling Clarence C
885 Merklin Max
887 Zipiler Louis S
" Gairman Saml S
889 Orlnoff Jacob
" McLaughlin Stanley
Belkvue ave intersects
897 Orlnoff Herman
903 Thomas Smile
907 Orlnoff Jacob
" Shero Nicholas
911 Sabetta Pasquale
919 Orlnoff Heiman
Dorothy ave ends
923 Gaone Felix
927 Farkas John
933 Blank Saml
937 Soufer Joseph
" Grameri James
941 Cunningham Ira C
" Holloway Athur F
943 Finzo John
949 Hess Russell A
959 Spiegel John
963 Fox Robt H
969 Lecky John
975 Foringe Frank W
" Frankenburger J Edward
981 Miner Walter I
985 Vacant
989 Byrd Mrs Amelia D
991 Bognar Wendell J
Wooster ave intersects
1041 Jacobi Emil F
1045 Albrecht Frank E
1051 Vliet Jackson Jr
1057 Thornton Mrs Corabel
1063 Sellars John
1069 Poltz Harry
1073 Etter Chas F
1079 Sawyer Joseph
1083 Roeger Archie C
1089 Potts Mrs Sarah M
1095 Lee Ernest H
1099 Adley Mrs Clara
1103 Wells John L
1109 Campbell Fred L
1111 Miller Harvey L
1113 Eiler Frank E
1115 Haurv Edward G
1125 Carmack Clarence D
1127 Karam Lee
1131 Kunkel Albert A
1137 Rains Newton J
1139 Harris Thos B
Manchester rd begins
1197 Faulk Howard H
" Shaklee Geo F
1201 Hermann Chas
1205 Hager Robt B
1207 Woda Mrs Mary
W Thornton ends
1223 Stefan Peter
1241 Sturgeon C Emery
1259 Lorway Harold R
1263 Ladiach Aaron G
1269 McPherson Gardner B

- Blanche ends**
1309 Brown David G
Longview ave intersects
1343 Vacant Storeroom
1347 Lewis John E
1349 Holbrook Robt E
1359 DiCresce Santo
1365 Negley Dale G
1371 Savil Jacob
1371 1/2 Lewis Saml B
1383 Petratis Frank
Fultz ends
1393 Wheeler Geo
1407 Wheeler Geo
1413 Eremow Pete
" Lucas Chas
" Campbell Wm A
" Bukov Mike
" McLaughlin Henry
1419 Plice Penj F
W South intersects
1443 Klespies Frank
1447 Salzer Delbert C
1451 Purdon James R
1453 Ruedy Mrs Elizabeth
1455 Schindewolf Elmer
1459 Klespies Joseph
1471 Kistich Peter
Rosamond ave intersects
1479 Wilson Dwight S
1485 Miller Cecil H
1523 Brauser Otto H
1573 Vaught Thos M
Marle ave intersects
1591 Witner Geo G
1611 Witt John E
Clenyrlw ave intersects
1623 Brady J J Plasteing Co
" Bridger John A
1627 Summit Hill Market
1629 Vacant Storeroom
National ave ends
Lakewood blvd ends
1701 Meiz John
Saxon ave ends
1719 Thompson Ray A
1725 Crookston Anthony J
Jason ave intersects
Indian trail ends
1785 Simmons Lyvne S
1795 DeVaughn Harry W
Witner ave ends
Chestnut Bldg blvd begins
1873 Zazo John
Silvercrest ave ends
1933 Edwards Vance Z
1999 Vujkov Paul
2005 Pientiss Milton H
Battles ave ends
2147 Metcalf Guy W
2161 Fry Devin D
2167 Morris Basil C
2175 Pontius Wm H
Harper ave intersects
2185 Aello Harry R
2193 Huszar Lawrence
2201 Huszar Joseph
" Huszar Pros
2215 Murray David A
Louislan ave intersects
2247 Lemon Wm B
2253 Hess Frank E
2259 Richardson Mrs Julia M
Florida ave ends
2269 Gilg Robt W
2277 Roth Geo K
2281 Battles Mrs S Anna
2283 Markley J Clyde
2285 Hausch Albert
2289 Duty Dorsey G
Carey ave intersects
2301 Lein John F
2311 Spicer Wayne H
2319 Keck Mrs Minnie E
Kansas ave ends
2331 Spicer Howard C
2345 Bergdorf Clarence W
2351 Huffman Stanley F
Childs ave ends
2359 Tittle Arthur
2365 Poe Homer D
W Wilbeth rd ends
2395 Driesbach Mahton



EXCHANGE CHEVROLET, Inc. "After We Sell We Serve"

444 WEST EXCHANGE ST. Phone Jefferson 8141
Our Obligation Is Your Guaranteed Satisfaction

206

East Ave

BURCH DIRECTORY CO'S

East Park Blvd

2399 Mitchell Clarence E
2411 Weninger Paul
2417 Taylor Owen A
2419 Gardner Floyd E
2425 Noaker Newton J
2427 Davis Chas T
Kentucky ave intersects
2455 Keifer Fred S
2473 Weil Henry
California ave intersects
2495 Goin James W
2507 Albert S Price
2511 Dunlap Geo N
Barberton Limits
West Side
522 Foster R Earl
526 Duncan Wm N
532 Miller Fred W
536 Andreas Benj F
540 Boone Francis E
546 Miller Frank L
552 Schall John G
Greer Theodore C
558 Stanley John T
566 Klingtheber Mrs Anna
572 Newbauer Jacob M
586 Bender Andrew
592 Poor Joseph T
596 Miller Otto A
600 Cornell Roy J
602 Leventhal John R
602 1/2 Friedman Dr Milton I
604 Winer Saml
608 Horton James A
610 Slife Corliss T
614 Hitzeman Chas T
Garth ave intersects
628 Stephens Mrs Gertrude A
634 Starkey J McClelland
642 Swain Geo W
648 Stuckrath Chas R
Ervin Larry
652 Straub Wm S
" Jacot Milton P
656 Benfer Granville C
" Minnear Clodf F
660 Swiler Holden
" Martinetti S M
664 Stephenson Chas R
Troller Dr Theodore
670 Stewart Danl L
Lawton begins
682 Zarle Ralph H
686 Kepler J Warde
690 Kleckner Wm E
Diagonal rd intersects
730 Jacobs Sigmund
734 Murphy Ellsworth L
740 Karg Mrs Matilda
Perkins Park dr intersects
818 Beizon Saml A
820 Cozrin Mrs Lillie
" Sobul Mis Annie
" Stein Mis Lena
Euclid ave intersects
836 Abelson Solomon
838 Hardwig Henry L
" Riggins Ldward C
842 Hanken Mrs Leah
846 Boyd Steve
856 Duncan Virgil L
860 Brill Michael
864 Simmons Granville N
Easter ave intersects
870 Coffman Mrs Effie C
872 Schuelein Carl G
876 Barat Peter
886 Madden Basil P
" Fisher Mrs Viola I
886 D Angelo Joseph
894 Goehler Victor
Beltvue ave intersects
908 Osborne Chas H
918 Beri Frank G
920 Rcpasky Joseph
926 Mowery Horatio S
City View ave begins
930 Wood Nelson S
944 Welch G Mosby
948 Messner Henry E
Hisson ave begins
966 Sherbondy DeWitt C
970 Cheslock Joseph S

978 Sherbondy Rav E
" Shane Joseph P
978 1/2 Boso Harold C
" Brown Delbert W
982 Neidert Andrew
986 Mullet Rev Walter L
Gem ave begins
990 DePigeon John A
998 Svelnis Frank
1006 Blackert Henry W
Wooster ave intersects
1038 Baker Henry
1040 Hall Ira M
1042 Swartz Lowell K
1052 Erdley Wm R
" Davis Carlisle
1060 Mitchell Saml
1068 Allen Mrs Alice
1074 Harsh Geo M
1088 Magenau Wm E
1090 Magenau Wm H
" Roop Frank L
1096 Lewis Wm H
" Rich Louis
1098 Reed Robt J
" Surgen Raymond O
East View ter begins
1100 Haverty Geo C
1110 Reed Roland J
1114 McCormick Robt L
" McGinnis Walter
" Lycan Paul H
1118 Messner Geo W
Spring Hill ter begins
1128 Decker Geo
1130 Miller John W
1140 Hinkle Eddie S
1144 Foster Mrs May
1148 Triplett Art G
1160 Klima John
1178 Adamson Vera
1248 Spinks Herbert H
1284 Strickler Frank H
1294 Honeywell Ellsworth L
Longview ave intersects
1128 Vandetsall Millard L
Sheridan ave begins
1366 West Roy
Blruata begins
1414 StPeter's Church
" Mahony Rev Joseph J
1420 Makan Joseph
1424 Gutauskas Adam
" Bernat Thos
1432 Ledgerwood Ernest E
W South intersects
1442 Schmittel Heiman
1451 Smith Geo L
1466 Weichl Mrs Rosena
1476 Squires Clarence R
1530 Fortner H Albert
1536 Tucker Joseph L
1572 Dickenson Forest M
Horse begins
1582 Prentice Jesse M
1594 Witner Matthias
Marie ave intersects
Clearview ave intersects
1652 Miller Harley J
1726 Hershey Peter J
Inson ave intersects
1740 Grether Fred
1818 Hartney Wm G
1874 Witner Ralph E
Nordica ave begins
Chester ave continues
— Vacant
1958 McCormick Wallace M
1996 Crummet Wm E
" rear Long Conaway K
" rear Bennett John L
2000 Baker Geo R
Knox begins
2020 Teadro Wm
2020 Vacant
2030 Cooley Arthur B
2034 Long Fred
" Kuhn Mrs Lillie
Iona ave continues
2062 Butcher Edgar J
2066 Boyd Stacy D
2070 Leesser T Jefferson
" rear Vacant

Leeser ave begins
2080 Patkins Mrs Marie
2086 Stoyanovich Mrs Rose
2092 Brumbaugh Harry E
2096 Manges Harry D
2100 Lusk Herbert N
Ann ave begins
2110 Gray Horace C
2118 Allen James O
Chandler ave continues
2138 Dennard Mrs Elizabeth
2142 Neidert Ellis A
2146 Runner Edward J
2152 Sweitzer Oscar L
Kellogg ave begins
2166 East Ave Garage
" Karlheim Isadore C
2172 Haskins Robt H
2180 Borda Paul jr
2186 Lankie Wm
2190 Laird Geo H
Harpster ave intersects
2208 Bordenkircher S C
2214 Miller Fred
2218 Howard Earl F
2224 Horner Wm O
Louisiana ave intersects
2232 Battles Arch D
2242 Backus Ralph W
2248 Hostettler LeRoy
2250 VanNewkirk Walter
2252-54 Battles Roy R
2260 Aello Frank
2262 I Intner Paint & Hdw
2264-6 Lodata Louis L
2266 Peiman Joseph M
" rear Dowell John R
2268 Johnson Lloyd L
2270 Rice Fred W
2274 Ibh Martin
2296 Vacant
Creve ave intersects
2316 Bowers Cornelius B
" Dav Roy G
2320 Lodata Louis I
2360 Welygandt Harry
2366 Vacant Storeroom
2366 1/2 Exby Horace E
2368 1/2 Milliser Frank C
2368 Vacant Storeroom
2388 Hoover Geo H
2394 Minnick John D
2398 Hollinger Mrs E Alice
" Bover Harold F
2410 Stahl Wm E
2416 Lawndale G Tabernacle
Swinehart ave begins
2442 Millette Eugene L
2446 Jeffers Forrest C
Kentucky ave intersects
2454 Chullber Mrs Katie
2458 Djurdjev Bosko
2462 Matoney Milford H
2466 Pettitt Leo F
2470 Chne Hiram
Geneva ave begins
2484 Gafchin Paul
2492 Sours Karl
2496 Chic Cleaners
" Stalter Harley J
" Kaiser Wm M jr
2504 Miskimins Everett R
" Stanly James F
California ave intersects
2514 Payne Mrs Sadie E
2518 Schmid Rudolph
2524 Hostettler Mrs Cora B
Barberton Limits
EAST PARK BLVD
From south of 1914 Newton
north (Northeast)
East Side
221 Justus Willie B
225 Kinney Ingle
229 Silvers Thos G
233 Porter Clarence E
239 Gable Earl W
243 Vacant
249 Mishler Wm B
253 Neale Chas E
257 Peffer Arthur E
Congo intersects

FACTORY SUPPLIES

E. AKRON HARDWARE

990 EAST MARKET, Near Case Ave.
DIVISION OF CENTRAL HARDWARE

East Park Blvd

AKRON CITY DIRECTORY

Eastland Ave

207

267 Walters Ellsworth C
273 Giordanengo Primo
277 Reynolds Denver W
283 Kemble John H
287 Stanley Louis B
297 Sharpless John W
301 Reinart Joseph F
307 McGowan Mrs Mary E
317 Brubaker Geo L

Eastlawn ave begins

Booth ave ends

347 Marchand Franklin D
351 Kerr Foster C
357 Fulhour R T
361 Strongoli Joseph O

Newton intersects

409 Lee Wm J
415 Helwig Harry C
423 Giroux Henri A

Hollis intersects

445 Bloom John G
451 Cross Wm J
455 Wolfe Theodore R
459 Newport Chas
465 Kramer Louis A

Honold ave intersects

483 Bennett Mrs Hazel B
487 Gann Mrs Isabel
493 Sanford Clifford H
497 Schnebelan Harry M

West Side

178 Parsons Harold K
182 Jenkins Percy
188 Leggett James R
192 Vacant
198 Leggett Ralph W

San Juan begins

210 Lewis James
218 Lettie Jacob C
222 Shepherd John P
226 Fluhart Milton C
230 Foyer Lester C
234 Ross David A
238 Chaboudy Wm C
242 Myers Chas A
246 Fugitt James C
250 Tolley Leslie L
258 Lechleitner Henry R

Congo intersects

268 Travis Chas S
274 Moses Nelson K
278 Epingel John V
284 Underwood John C
288 Breedlove Wesley G
294 Reed Harvey E
298 Fairbee Earl E
308 Stavshich Alex
318 Schillinger David A
324 Dwver Parnell R
330 Spencer Henry D
336 Stalling DeWitt T
340 Rogers Harold W

Pilgrim ends

362 Barnes Jacob A
366 Forsythe Umlbe
370 Fields Giles
374 Lee Frank R

Newton intersects

420 Smith Rollin W
424 Rearick John A
428 Rearick Lester C
432 Pinkston Chester

Hollis intersects

446 Fain Wade M
452 Redd Sidney D

EAST VIEW TERRACE

From 1098 East ave west (Southwest)

721 Faulk Oscar W
725 Vacant
733 Smith John D
739 Vukosavljevich Svetzar
745 Szwast John

EASTER AVE

From 680 Mallison ave west (Southwest)

North Side

573 Huddleston Mrs B F
575 Bichum Stephen
577 Helphinstinc Chas N

Moon intersects

613 Edwards Nathaniel
Allen James W

Fern intersects

635 Bailey Albert M
643 Holloway Robt
647 Pekar Joseph
" rear Krebs Albert A
" rear Barton Carl W
651 Fair Frank F
653 Mirman Max
657 Hartney Joseph F
659 Friedman Tobias
663 Sabad James
667 Basici Marco
671 Baldi Generoso
675 Shultz Iven T
679 McCortney Raymond F

East ave intersects

711 Griffith Dewey O

South Side

576 Takacs Joseph
580 Ashby John
582 Stein Reuben
584 Tomlinson Dennis L

Moon intersects

608 Grubb John B
610 Russell Robt B
614 Hoffman Geo C

Fern intersects

636 Ferency Louis
640 Cistone Joseph
644 Ivory Arthur R
646 Brundidge Ezra A
650 Heath Geo W
654 Paylov Lazar
658 Dixon Leo
668 Merletti Tony
668A Vacant
670 Vacant
672 Vacant
676 Senser Jacob
680 Hicks Mrs Willow
684 Watters Woods

East ave intersects

708 Rose Wm A
714 Canale Dan L
716 Richter Thos
726 Bosnyak John
856 White John R

EASTGATE AVE

From opposite 154 Tudor ave east (East)

Pfaff ave intersects

Hawk ave intersects

Canton rd intersects

2486 Wahlgren Gunnar J

EASTHOLM AVE

From 2206 Mogadore rd south (East)

Hilfield ave begins

51 Weston Saml T

Lumard dr begins

63 Estes W Oscar

Unopened to north of E Market

Windemere ave intersects

Ardendale ave begins

147 Hagara Andrew

151 Wishart Frank G

176 Bartel Leo J

E Market intersects

Englewood ave intersects

— Vacant

EASTLAND AVE

From 182 N Case ave north-east (Northeast)

East Side

213 Madelen Geo

219-23 Vacant

225 Lkus Bag & B Co

A C & Y Ry

251 Loomis C & S Co

253 Slack Geo

255 Slack Hut

261 Veselnovic Michael

Mitchell ct begins

269 Koledin Mrs Jennie

271 Franyesevich Mato

273 Slack Mrs Elizabeth

275 Jeffries Thos

277 Morning Star Baptist Ch

Kline ave begins

289 Gill Clarence C

293 Daugherty Boyd H

301 Varonich John

" Gebhart Rexford D

303 Kyser John E

311 Rosso Mrs Theresa

313 Lenhardt Joseph

317 Terrill David

327 Hughes David H

339 Miller Gus J

345 McCombs Guy C

353 Bryant Mrs Margaret

361 Leonino Lazzaro

365 Kline Russell

371 Hyre Frank

379 Taylor Clyde G

Kline ave ends

391 Church Steve

399 Paulic Lawrence

403 Dukmenic Ignatz

Niagara ave begins

461 Taylor Norman L

467 Sperry Mrs Margaret

Tonawanda ave intersects

487 Wiebelt Geo Jr

499 DeAngelis Geo

501 Bulchik Nick

503 Kalmom Saml

509 Acme No 82

Aster Cash Mkts Co

511 Morris Gilbert W

Arnold ave intersects

523 Haines Earl L

527 King Joseph

531 McAlarney Chester C

535 Gioso Mrs Rosa

539 Kuchenbrod Hilbert J

543 Johnson Louis

549 Preston Bible School

Plum intersects

561 Brazelton Cecil R

Murphy Chalmus L

565 Burnett Harold J

569 Heckathorn Geo N

573 Ball Geo T

577 Brenfleck Melvyn A

581 McDowell Cleo J

585 Gilrich Fred L

589 Foster Frank C

593 Forsyth Mrs Margaret

597 Ruby Ray V

Harvey Fred S

603 Tompkins Mrs Maud

Bachman Glen L

Brandon ave intersects

611 Jean Wm N

Bolvin Paul J

615 Davidson Harry A

" Burger Marvin B

623 Higgins Harry A

" Thomas Lenon W

627 Sabin Royce W

Watson Robt J

Onondago ave intersects

663 Gardin Edward T

667 Trout Dale C

673 Mycoskie John J

677 Dyarmett Roland E

683 Boettcher Leroy M

Leonora ave intersects

693 Gardner Dale C

697 Suggett Alonzo A

701 Broach Herman L

705 MacDonald M Scott

711 Houck Jesse R

717 Johns Ward H

721 Bladen Ivan G

725 Lamphear Don A

Mohawk ave intersects

E North intersects

Brittain rd intersects

837 Bickley Thos H

841 Wester Richard

851 Zook Wm H

863 Tisch August M

879 Coburn Warren H

885 McAdams Walter E

Hillside ter ends

899 Conrad Ellsworth E

CITY BAKING CO. Bakers of Quality Wedding Cakes, Etc.

PHONE HE-3126 · Main Office, 532 Grant St. 6 Retail Stores

Goodyear blvd ends
 991 Washburn Chas C
 1049 Yankovich Louie
 " rear Scott Harvey A
 Foster Ray A
 1145 Serfass Clarence A
City Limits
West Side
 202 Natl House Wr Co
 224 Kilne Russell
 A C & Y Ity
 244 Love Jack A
 246 Jeffries James
 250 Mitchell Mrs Betty E
 254 Bogdanovich Stephen
Willington ave begins
 268 Jurich Matt
 274 Jeffries DeWitt
 278 Williams Robt
 282 Skubinich Mike
 286 Beskett Mrs Anna
 320 Hicks James H
 324 Meno John
 328 Fears Garfield
 332 Armstrong Geo G
 334 Bronner Ezta
Bethany ave begins
 352 Hammonds John
 354 Cvengros August
 360 Kiefer Harry D
 376 Dudich Paul
 " rear Dudich Michael
John Land ave begins
 390 Plumpton Robt A
 398 Frangoulis Manuel
 404 Vartenuk Geo
 410 Skamer John S
 416 Crites Beverly W
Smith Farm ave ends
 426 Carson Mrs Ruth L
 432 Goode Earl T
 438 Conaway Harry R
 442 Reese Wm H
 448 Carter Mrs Ida M
 " Nottingham Cecil
 454 Reznik John F
Tonawanda ave intersects
 464 Freeman Austin C
 " Atkinson Martha C
 474 Rieben Geo W
 480 Vovtko Harry M
 500 Fricks Clifford C
Arnold ave intersects
 516 Farndon John D
 520 Ross O Curtis
 524 Bayne Nathaniel H
Halle ave begins
 534 Weirick Chas H
 540 Evans Raymond T
 544 Lawrence Mrs Samo Lou
 548 Shaub Aaron D
 552 Lantz Herbert W
Plum intersects
 562 Holsberry Francis C
 568 Evans Dr Chas A
 572 Ricks Lance
 580 Smith Alfred M
 582 Severns Wm R
 588 Snyder Floyd L
 " Cates Quiller E
Brandon ave intersects
 612 Rardin Jack D
 616 Johnson Lawrence C
 620 Kehrle Clifford C
 628 Gerstheimer John
Onondago ave intersects
Frnze ave begins
 642 Carpenter Monroe A
 648 Rininger Andrew H
 654 Reed Clyde H
 658 Venham Freda B
 662 Pennington Enos P
 666 Joel Clarence L
 670 Brooks Roy E
 678 Keller Harry
Leonora ave intersects
 702 Young Walter T
 708 Kanker John
 712 Riggins Claude H
 718 Lemon Oris E
 720 Huffman Geo A
 726 VonGuten Walter C

Mohawk ave intersects
 736 Grandall Norman H
 744 Wilson Wm F
 750 Ray Loren
 754 Waddill James E
 780 Cox Ralph F
E North intersects
Brittain rd intersects
 814 Coomer Fred M
 820 VanCamp Morey
 834 Moore Mrs Sylvia M
 850 Stauffer Caldwell E
 862 Brown John B
 872 Emery Mrs Flora M
 882 Bayles Corey W
 892 Hoffman Edgar J
 954 Rardin Saml L
 968 Chapman Earl B
 976 Heller Saml H
 996 Hanson Chas
Chapman dr begins
 1166 Glessner Donald P
 1180 House French
City Limits
EASTLAWN AVE
 From 317 East Park blvd east
 (Northeast)
North Side
Sullivan ave intersects
Larkin ave intersects
Newell ave intersects
Tompkins ave intersects
Lamont intersects
Scaman ave intersects
Boyd ave intersects
Darrow rd intersects
 2903 Perry August L
 2915 Basht Misses
Teddy ave intersects
 2941 Urv Walter R
 2951 Ainscough James
 2959 Korman Leon H
 2969 Heckerman Drvin
 2977 Richards Ulvases S
 2987 Fedorovich Frank
 " Myers Albert
South Side
Sullivan ave intersects
Larkin ave intersects
Newell ave intersects
Tompkins ave intersects
Lamont intersects
Scaman ave intersects
Boyd ave intersects
Darrow rd intersects
 2906 Hunter John A
 2910 Neet David P
 2914 Brittain Hailan E
Teddy ave intersects
 2925 Willite Joseph O
 2932 SeEVERS Noah C
 2942 Brewer John W
 2950 Senn Fletcher P
 2968 Trier Leno C
EASTON DRIVE
 From 1391 Gorge blvd east and
 south (North Akion)
East Side
 1379 Hostetler Roger
 1371 Newton Saml T
 1363 Woy Luther M
 " Ak Chair Exchange
Belden ave intersects
 1291 Bee Oliver T
 1287 Armstrong J Paul
 1281 Wilson Harold C
West Side
 1362 Johnson Alvin B
Corwin ave ends
Belden ave intersects
Hilltop dr begins
Kessel ave intersects
EASTWOOD HEIGHTS
 On and north of Darrow ave
 (Old Darrowville rd) between
 Newton st and Tallmadge O

EATON AVE
 From 1050 Merriman rd west
 (West Hill)
Virginia begins
 " Hale James E
EBER AVE
 From 751 E Buchtel ave north
 to Hazel (Northeast)
East Side
 31 Wellman Marcus R
 35 Seymour Mrs Martha L
 43 Patrick Ralph D
 47 Campbell Leslie P
 51 Cahill Mrs Catherine
 55 Ferguson Mis Anna
 59 Waldion Wm T
 63 Inrig John J
 67 Blackmore Frank
 75 Alexander Jackson R
 79 Tucker James H
 83 Arkebauer Geo G
 87 Adams Carl L
 89 Patterson Dr Earl M
West Side
 60 Zahniser Elmer J
 66 Kopf Wm H
 74 Mullins Raymond A
 76 Wilson Mrs Sophia M
 78 Belcher James A
 82 Fenning Mrs K E
 84 Maple Wm C
 88 Hopkins Willard K
 90 Toel Wm A
 92 Jones J Darwin
ECHO
 From 492 Euclid ave south
 (Southwest)
East Side
 673 Mahogany James W
 679 Berzon Abraham
 " rear Elton Mrs Alice L
 681 Harris Mrs Georgia
 Connolly John
 685 Norwood Claybourne
 689 Brantly Thos
 695 Vacant
 697 Vacant
 699 Vacant
 701 Hankins Wm H
 703 Vacant
West Side
 674 Rogers Frank
 678 Dvoskin Mrs Celia
 680 Kabachnik Abraham
 682 Copeland Cad
 684 Vacant
 686 Harris Raymond
 688 Dixon Fred
 690 Glenn Ed
 692 Dixon Marion B
 694 Forney John A
 696 Collier Robt
ECKARD AVE
 From 2462 Edwin ave west to
 Manchester rd (Kenmore)
North Side
Conrad ave intersects
Pelton ave intersects
 473 Williams Harley A
Nesbitt ave intersects
 495 Hav Rev T Clifford
 499 Crabtree J Otis
 503 Strain Earl N
South Side
Conrad ave intersects
Pelton ave intersects
 458 McBride David C
 468 Dixon Scott T
Nesbitt ave intersects
 500 Cream Louis
 506 Erdman Nicholas
ECTON ROAD
 From 569 Merriman rd east,
 2d north of W Tallmadge ave
 (West Hill)
North Side
 746 McPherson Paul C
 739 Surtman Jule R
 735 Barnette Leroy T

**BANKING SERVICE
FOR THE
INDIVIDUAL**

THE FIRST INDUSTRIAL BANK OF AKRON

Akron's Morris Plan Bank 415 S Main St Phone JE-4171

**SAVE WHERE
YOU
CAN BORROW**

Eaton Road

AKRON CITY DIRECTORY

Edgewood Ave

209

- 729 Wacker Clarence W
719 Vacant
715 Rogoff Dr Herman M
711 Saslaw Maurice M
705 Graham Herman W
Royal ave Intersects
685 Dieterich Ernest O
677 Rvder Gail H
667 Stilwell Clair E
663 Harwick Curtis J
657 Collins Curtis A
653 Slusser Karl
" Rubber Craft Prod Co
649 Springer Alfred J
643 Kitchingman Raymond F
South Side
746 Billow Paul E
742 Wilson Don L
730 Bonstein Robt T
726 Union Abraham
720 Hatch Jay E
712 Richardson Raymond J
706 MacEbride Danl K
Royal ave Intersects
686 Rothman Sanford M
664 Kain Robt T
658 Rowe Theodore S
624 Carney Donn T

EDGE

From 485 Inn in east to Champlain (Southeast)

- North Side**
859 Simones John J
863 Wells Francis O
867 Pohlod Michael
871 Russell Chas R
875 Damkov Ramon
879 Winkler Joseph T
883 McCandless Iia D
885 Jones John W
887 Muffley Russell C
889 Johnson Mrs Christina
891 McKinney Dewey H
Unopened to end of Black
955 Snyder Adam
957 Schaife John
959 Sudei Frank A
965 Nye Mrs Catherine
969 Olejar Mrs Pauline
971 Refl Julius L
South Side
860 Huubik John
864 Brookfield Richard
868 Nelson Albert E
872 Laurent Mrs Marie G
876 Arbaugh Percy J
880 Marcicovic Michael
884 Adamson Thuta L
886 Geist Peter J
888 Beaner Lester
890 Lawthers Geo S
892 Mitchell Mrs Mary E
Unopened to end of Black
944 Bry Joseph
972 Phillips J Lloyd
974 Frahhich Michael S

EDGEHILL DRIVE

From 158 Emmons ave west then south to E Market (East)
148 Samuelson Ivin L
184 Dunlap Chas K
185 Hunter Mrs Dora E
191 Henry Wm E

EDGEWOOD AVE

From Avondale dr west, 1st south of Sheldon dr (West Hill)
S Hawkins ave intersects
361 Sapp Clarence R

EDGERTON COURT

From 383 Aqueduct east (West Hill)
289 Bean Robt J
291 Rees Chas E
293 Myers Wm Hf

EDGERTON ROAD

From 39 N Portage path east to Aqueduct (West Hill)

- North Side**
49 Albright Raymond W
55 Tibbitts Edward C
Conger ave Intersects
69 Robertson Saml B
75 Sherman Geo W
81 Paige Mrs Gertrude W
89 Armstrong Richard E
N Highland ave Intersects
105 May Mrs Elizabeth M
" rear Vacant
117 Thomas John W
" rear Wilson John
Casterton ave Intersects
159 Minns Garfield C
163 Myers Ernest S
Merriman rd Intersects
199 Carson Geo J
205 Walker Donald E
211 Little Geo B
Weber ave continues
235 Surber Yugil W
249 Andersen Dr Clare R
South Side
36 Costigan James V
Conger ave Intersects
76 Meier Louis C
80 Kavenagh Carl I
N Highland ave Intersects
122 Davis Wm Lloyd
132 Fairbanks Russell R
134 Hardesty Fred I
136 Schwartz Chas E
140 Grant Richard S
Casterton ave Intersects
150 Kent Aaron
158 Edgerton The
" Gill E Boyd
" Banister Vance L
" McIntosh Wm W
Reifsnider Chas L
Merriman rd Intersects
206 Hoffmeyer J Howard
210 McCready Howard M

EDGEWOOD AVE

From 461 S Maple south to Wooster ave (Southwest)

- East Side**
363 Myers Mrs Emily
367 Rickert Harvey H
371 Dublin Archibald S
373 McDonald Francis A
377 Breiner Emma M
381 Colwin Arthur C
385 Collins Chas R
389 Guldea Thos P
395 Rouch W Arthur
399 Rouch Wm A
403 Cospel Edward S
407 Lane Mrs Mary A
415 Freese Clyde G
" Johnson Peter
419 Dawson Arthur M
423 Graham Harry H
427 Miller Chas E
431 McCafferty Mrs Mary
435 Morgan Sherman B
Lillian ends
447 Bower Thos A
449 Renz Albert P
453 Smith Ira N
463 Nettles Edward W
467 Parker Mrs Mary E
471 Henton Stuart C
175 Jewell Saml
477 Landsev Rev Morrison V
479 Ziegler Mrs Margaret M
485 Black Sterling K
489 Newton James S
493 Fritg Bert E
497 Messerly Felix
501 Bors Michael
" rear Bennett Fred
505 Zurbuch Joseph H
511 Meyer Ernest
519 Pratt Harry W
523 Kalman Wendel jr
Bishop ends
525 Hall Oral C
531 Zvoleff Dennis
535 Smith Chas
541 Azai David

- 543 Avem Conrad F
547 Weiner Saml
" Riznikove Marvin
551 Davidson Harry I
555 Hausch Gottfried
559 Millhoff Wm E
561 Murdock John E
565 Oylar Clarence
569 Earhart Philip M
573 Criner Fred H
577 Allen Glenn
581 Thomasson Hoyt
583 Hockenberry Frank F
Monroe ends
591 Keaton Melvin B
" Karam Fred
" Smith Mrs Stella B
595 Denbrock Chas W
601 Ellis Benj F
603 Gardner Geo B
605 Cox Clarence J
609 Scanlon Mrs Catherine
613 Vaughan Martin T
615 Stevenson Thos C
619 Conkle Hubert F
" VanCleave Hubert
W Chestnut ends
629 VanCleave Mrs M
633 Hill Thos A
637 Owens Albert F
641 Laramore John E
647 Thompson John W B
647 1/2 Finkley Robt
649 Cook James S
649 1/2 Byrns David
651 Parks Nathan P
651 1/2 Cooper Mrs Mattie
" Ware Mrs Emma
653 Jones Thos B
" Fowler Toyce
657 Cities Service Oil Co
Euclid ave Intersects
665 Schneiderman Henry
669 Settles Lawrence O
671 Oliver Mrs Willie M
675 Kodish Mrs Lena
679 Wingerter Mrs Augusta
683 Snyder Jacob
" rear Edgewood A W Co
685 Parley Cicero
" Williams John
687 Foster Wm
" Riggins Mrs Laura
" rear Waxman Morris
689 Maury Mrs Cora
691 Clardy Chester
695 Huellen Robt
" Campbell James
" rear Saltzman Morris
699 Sherman Mrs Emma
703 Moore John C
707 Thompson Clarence
709 McKay Walter
713 Smith Vanderbit
719 Jones Geo A
723 Carmichael Miles C
727 Landrum Robt B
" Smith Thos
731 Wilson Mrs Tommie L
735 Glover Raymond W
" Goldberg Harry
737 Williams Grant S
" Lauric Chas
737 1/2 Willingham Alex
743 Zukerman Mrs Labbie
745 Spear Morris
747 I Landrum Robt F
751 Marquis Mrs Lsther
753 Harris Saml
757 Snyder Mrs Minnie
759 Schaffer Frank
West Side
Perkins Park
648 Smith Carl I
652 Shaheen Ellis
Euclid ave Intersects
668 Solomon Harry
672 McIntosh Albert
674 Vacant Storeroom
674 1/2 Osua Michael
680 Collins Wm M
682 Provo Wm
" Johnson Son

KESTER COAL CO.

15 YEARS OF SATISFACTION
FOR QUALITY—SERVICE AND COURTESY. CALL Blackstone 2311

210

Edgewood Ave

BURCH DIRECTORY CO'S

Eighteenth S W

682 Allen Curtis
686 Grant John C
" rear Douglas James
690 Plumer Mrs Nellie
694 Jones Bert
698 Martin Cager
" Lee Mrs Mattie
702 Jones Glenn
" Sawinsky John
706 New Hebrew Cong
710 Forman Leonard H
" Jeffries Lethaniel
Warner begins
718 Connelly Chas
724 Kersak Steve
728 Suddleston Nathan
" Jones Cornelius
" rear Simmons Thos
732 Akron Junk Co
736 Forman Leonard H
740 Valatka Danl
" Farrow Edward
744 Vacant
748 Green Wm A
752 Oliver Albert
" Neiswonger Glenn L
754 Kilgore Ellsworth M
758 Hutt John
762 Medlev Richard W
764 Savino Peter

EDISON AVE

From 80 Paris ave south
(Southwest)

East Side
1059 Dennis Wm W
1061 Steffen Cloyd J
W Long intersects
1087 Lear Delbert
1091 Severns J Frank
1095 McClure Mrs Eva
1099 Mullins Roy B
1101 McIntyre Paul
W Miller ave intersects
1131 Taylor Roscoe C
1133 Dye Chas S
1135 Thompson Alex
Lake intersects
1163 Stadtmiller Ferdinand A
1163 Jackson Pearl L
1167 Tozer Mrs Margaret
1171 Neal Mrs Alice I
1177 Tziertzis Geo
1181 Ford Mrs Daisy
Ira ave intersects
West Side
1060 Schlesinger Benj J
1062 Evans Earl F
W Long intersects
1100 Hawkins Lee G
1104 Harrison Chas E
W Miller ave intersects
1132 Welker Harry H
Lake intersects
1168 Parsons Norman A
1172 Courtney Mrs Pearl A
1176 Mitchell Leslie
1178 Deudney Harry S
" Ferguson Roy C
" Sterch Ralph E
" McKean Thos
1180 Howard Fred L
Ira ave intersects
1214 Scott Kemp
1218 Malone Joseph
1222 Turner Joseph R
1226 Varga Benj
1230 Pertz Mrs Julia
" Pertz Louis R
" Abraham Frank T
1234 Vacant
1238 Plangar Martin
1242 Yeremich Adam
1246 Vargo Louis
1250 Campbell John F
1250 McGrady Noah
1252 Paul Steve
1256 Nocovich James
1258 Volich Vasa
1260 Kish Michael
1264 Boros Stephen
1268 Sekulich Mrs Milica

EDWARD AVE
From 740 N Howard west
(North Akron)
North Side
11 Hird James E
Wall intersects
Abrdeen intersects
Carlisle intersects
195 Marlow David C
Carpenter intersects
Garfield intersects
163 Taylor James W
167 Naska John
171 Pittinger Fred W
175 Haft Geo A
Springdale intersects
195 McGlone Eugene E
199 Ferrero Philip
203 Klein Joseph
207 Menzies Mike
Selzer continues
South Side
Wall intersects
40 Sheary Harold E
Abrdeen intersects
Carlisle intersects
100 DiMascio Don
Carpenter intersects
136 Harding Mrs Catherine B
140 Miller Mrs Catherine
146 Stevenson Carl W
Garfield intersects
162 Panizzi Frank P
166 Hartig Bethhart
Springdale intersects
196 Miller Ernest L
210 Muffler Russell
" Wingerter Harry T
" rear Wingerter Louis A

EDWARD COURT

From 423 W Cedar north
(Southwest)
358 Palmer W Fred
356 Johnson Harold M
354 Sobonyal Chas
352 Miller Joseph C

EDWIN AVE

From W Wilbeth rd south to
Nesmith Lake blvd, 1st west
of Ohio Canal (Kenmore)

East Side
Koerber ave intersects
Allenford intersects
Westmoreland intersects
Celtic intersects
Stanford intersects
2351 Fowler Hobart W
Waterford begins
2367 Evaneck John
Lockwood intersects
2403 Hall Edward R
2407 Carmany John W
Roxford intersects
2421 Wagner W Arthur
2433 Sagedv Edward L
2445 Goff Wm I
2489 Gillig Aloysius F
2493 Hutchinson Stanley P
2499 Dickens Joseph L
2503 Harrill Erskine E
2507 Hill Brown
2511 Hollander Andrew F
W Waterloo rd intersects
2513 Miller Theo J
2547 Ward Horace
2569 Pickard John A
2587 Gamble Cecil A
Brenneman blvd intersects
2637 Winter Clinton H
2641 Riley A Glenn
2653 Heibner Henry
2661 Hurlay Frank V
2661 Green Robt L
2671 Kohl Wm A
2675 Hall Robt C
2679 Stamm James W
2683 Gibson Burton P
2687 Prough Earl I
2691 Sparks Forrest E
2695 Powell Geo E

West Side
2172 Brady Fred
2176 Fessler Arthur L
Flora ave begins
Koerber ave intersects
Allenford intersects
Westmoreland intersects
Celtic intersects
Stanford intersects
2350 Prasher Konrad
2360 Bosanac Stanley
2366 Sullivan Patrick D
Lockwood intersects
Roxford intersects
2462 Eby Wm H
Eckard ave begins
2478 Jenkins David J
2486 Young Donald A
2494 Culp Chester C
2498 Damm John C M
W Waterloo rd intersects
2568 Veont Henry
Fritch ave begins
Brenneman blvd intersects
2690 Edwards Bynum E

EIGHTEENTH S W

From opp 987 Indian rd south
to W Wilbeth rd intersecting
at 1089 Kenmore blvd (Ken-
more)

East Side
" Vacant
1853 Dillon Lester
1857 Sweigart Arthur G
1861 Hahn Cecil
1873 Miller Mrs M Holda
Witner ave intersects
1899 Yonocho Andrew
1907 Vacant
1939 Forester Erle J
Silvercrest ave intersects
Chester ave intersects
Harrison ave intersects
Iona ave intersects
2047 Hutton John
2055 Craig Wilbur M
2061 Flickinger Willard M
2065 Isaacson Clifford W
2069 Day Thos B
2073 Gilpin Homer B
2077 Davey Patrick
2089 Gress Andrew S
Battles ave intersects
2107 Vine Albion C
2111 Sboray Stephen C
2115 Sautner Stephen G
2125 Taylor Elmer
2129 Jolly Joseph H
2135 Padgett Geo
2139 Hunsicker Lloyd L
2143 Vrostko Stephen
2149 Hudak John
2151 Szollosi John
2167 Fullerton Rush S
2163 Parham Eugene S
2167 Justice Lawrence G
2171 Wright James P
2175 Popich Louis
2181 Zamesko Steve M
2185 Franks Joseph C
2189 Richards Clyde A
2193 Conrad Chas R
Idaho ave ends
2201 Fivman Mrs Daisy A
2205 Landrum Mrs Alice
2211 Lynn Mrs Clara E
2215 Weil Geo W
" Cantleberry Raymond L
2219 Petty Wm T
2223 Matuzsinka Geo
2227 Palansky Julius B
2229 Johnson Paul
2233 McMasters Merrel W
2237 Bone Joseph
2243 Sherman Mrs Isabel
2247 Hicksted Chas
2251 Oberlin Russell L
2259 Armstrong Frank W
Kenmore blvd intersects
2301 Woodward Jasper B
2305 McDonald Edward J
2311 Ebeley Archie

W. D. TURNER
WALL PAPER COMPANY

WALL PAPER, PAINT, LINOLEUM
WINDOW SHADES
Akron and Barberton

MALLORY HATS STETSON HATS KOCH'S 163 SOUTH MAIN ST.

Eighteenth S W

AKRON CITY DIRECTORY

Elbon Ave

211

2315 Davis Mrs Cora N
 " Covington Mrs Erdine A
 2319 Steele Mary I
 2325 Freeder Arthur
 2333 Hammond Merle L
 2345 Bennett Lyman L
 2347 Swigart Mrs Luda A
 2353 Six Hairv E
West Side
 1854 Fuller Geo W
Witner ave intersects
 1908 Crawford Cecil I
 1924 Staats Raymond D
Silvercrest ave intersects
 — Fred E Smith School
Choster ave intersects
Harrison ave intersects
 2016 Klein Fred W
 2020 Whitehead Chas M
 2024 Johnson Jack
 2036 McGuire James A
Iona ave intersects
 2044 Fretwell Bernard L
 2048 Spahr Chas M
 2050 Wells Geo A
 2054 Oakes W Herndon
 2056 Hurst Floyd I
 2060 Heslep Seth F
 2062 Flechler Frank J
 2074 Frith Julius M
 2078 Stewart French W
 2082 Osborne Chas V
 2086 Butz Clarence M
 2090 Hine Ray V
 2094 France Chas M
Battles ave intersects
 2104 Dewar John
 2108 Vandersall Earl G
 2118 Prentiss Milton H
 " Kenmore Realty Co
Chandler ave begins
 2132 Wilhelm Donald E
 2136 Smith Thos D
 2140 Bridger John A
 " rear Ferguson Robt jr
 2144 Grootz Henry J
 2148 Doyle Mrs Minnie
 2154 Seller Henry A
 " rear Davis Mrs Florence
Harpster ave begins
 2186 Davis Wm E
 2192 Welch Emlin D
 2198 Grulch Louis M
 2202 Headley Saml A
 2204 Franks W Ersel
 2206 Elsel Leslie B
 2212 Bauknecht Arthur H
 2216 Yankulov Joseph
 2220 Labo Bert A
 rear Spahr Melvin
 2224 Petrovich Stephen
 2230 Mellott Mrs Katie
 2238 Reed Edith H
 2244 Lowry Robt J
 2248 Null Glenn I
 2250 Norris Harvey O
 2252 Stover Harry W
Florida ave continues
 2262 Wholf C Ray
Kenmore blvd intersects
 2296 Billings Jay E
 2306 First Baptist Church
 2312 Prillaman Robt D
 2316 George Thos W
 2320 Speck Alfred T
 2324 Bvid Mrs Emma M
 " rear Robinson Ralph C
 2330 Corley J Henry
 2334 James H Arthur
 2338 Radanof Mrs Mattie
 2342 Krawetzke Gus H
 2348 Cowdery Lawrence H
 2352 Merriner Clyde E

EIGHTH S W

From Indian trail south, 1st west of 6th S W intersecting at 788 Kenmore blvd (Kenmore)

East Side

Silvercrest ave intersects
Unopened to n of Sharon
 2121 Smalley Clyde B

Sharon intersects
 2137 Bright Wm
 2143 Neal John B
 2147 West Clarence B
 " Hitesman Frank B
 2151 Whisler Chauncey P
 Hawley B A
 2155 Long Harry
Kenmore blvd intersects
 2191 Wiser Rav A
 2201 Brickley David T
 2205 Cubbison Edgar W
 2211 Dougherty Tvner E
 2215 Jenkins Dennis L
 2219 Bent Sharon L
 2223 Pascher Arthur E
 2229 Mahaffey Perry L
 2233 Ruzendale Mrs Betty
 2237 Turner James L
 2241 Lawless Chas J
 2247 King W Jennings
Florida ave intersects
 2257 Martin Frank T
 2261 Thurston Grant
 2265 Mehok Michael A
 2267 Dean Mrs Laura M
 2269 Murphy Geo D
 2275 Zupko Mike
 2279 Crites Elvin I
 2281 Allenbaugh Millard
 2283 Endler Floyd D
 2287 Powell Harold G
 2293 Baird Wm C
 2297 Laubaugh Leroy F
 2301 Boucher Joseph P
 2303 Palmer Geo G
 " Patterson Augustus C
 2305 Daniels Cecil L
 2307 Jakubisin Geo
 2311 Yanok Nick
 2315 Bobkovich Stephen
 2323 Yanik Paul O
 2329 Stump Lee
 2333 Pearlac Stephen
 2335 Sargo Nick
 2339 Carrino Eugene
Maryland ave intersects
Unopened to Flora ave
 2417 Kallal Mike
 2421 Berus Joseph
 2425 Bunnell S Dewey
 2429 Vacant
 2445 Turner Wm
 2465 Schoffter Edward P
 2473 Cadv Martin H
 2481 Alexandravich Peter
West Side
Witner ave begins
 1940 Welmer Philip L
Silvercrest ave intersects
Unopened to n of Sharon
 2118 Beloff Joseph
 2122 Turnachik John
Sharon intersects
 2148 Wagner John E
 2152 Stiffler Paul E
 2156 Stover Carlton B
 2162 Savage Quinn S
 2166 Able Geo I
Kenmore blvd intersects
 2206 Crawford Chas H
 2212 Franks Calvin M
 2216 Cunningham Saml T
 2220 Eagon Offa C
 2224 Cressler Mrs Emma F
 2230 LaMountain Lloyd
 2234 Louthan I Irvin
 2238 Miller Findley J
 2242 Mitchell Robt L
 2248 McMichael Geo R
Florida ave intersects
 2268 Brenneman David J
 2274 McMannis Joseph R
 2278 Porter Ross P
 2282 MacKenzie Porter I
 2286 Vliostko Michael
 2292 Barthalow Mrs M E
 2296 Karacsonyi Paul
 2300 Hill Geo M
 2302 Fisher Kenneth H
 2304 Bransford Wm A
 2306 Bumgardner Leslie P
 2310 Markl Ignatz W

2316 Nye Harold A
 2320 Salamon Mrs Elsie
 2324 Honaker Mrs Mary A
Maryland ave intersects
Unopened to Flora ave
 2434 Pedronich Peter
 2438 Kwiatkowski John
 2440 Dorogi John
 2442 Pedronich Geo
 2466 Schadt Max
 2472 Phillips Frank

EIGHTH AVE

From 279 Kelly ave east (Southeast)

North Side

1319 Laktash Anthony
 1321 Adamovich Geo
 " Rodich Michael
 1333 Hanic Frank
 1335 Berish John
 1337 Salaski John
 1339 Franzl Mrs Rose
 1339 1/2 Vacant
 1341 Poelder Simon L
 1343 Davis John
 1353 Newby Crawford Y
 1355 Kuebler Henry

South Side

1328 Sharaz Geo
 1330 Sochran John
 1332 Jarzanski Vincent J
 1334 Farkas Andrew
 1340 Martinovich John
 1344 Matyas Geo
 " rear Vacant
 1348 Krafelk Andrew
 " rear Lloyd Danl J
 1356 Bird Eli T
 1360 Pinkus Lawrence J
 1362 Hennon Wm L

ELBON AVE

From 946 5th ave south (Southeast)

East Side

495 Velickoff Slavo
 499 Redington Glenn A
 503 Hamilton Mrs Artie G
 505 Fultiner John A
 " Phlegger Carl A
 511 Rawson Geo W
 517 Wolfe James
 521 Williams Maurice C
 523 Kroll Frank J
E Crocker intersects
 549 Miller Ernest E
 553 Ramsey Wm L
 557 Richards Harold A
 561 Andrew Peter K
 569 Mitchell Joseph
 573 High G Earl
 577 Mitchell Wm C
 581 Bludau Frank
 585 Monroe Floyd H
Baird intersects
 625 Gallipeau Leonard J
 629 Pfalzgraf Mrs Hilene V
 633 Vance Fred S
 637 Morrison James L
 " Phile Dwight A

Unopened to Richmond

691 Muth Misses
 695 Ameran Joseph
 699 Killinger Carson L
 703 Nagy Stephen P
 707 Schultz Frederick G
 711 Bowman John A

West Side

496 Yarnell Jesse B
 500 Smith Gilbert M
 504 Nicely Geo W
 508 Steffy Flem B
 512 Hedges Paul A
 516 Wolf Alvin O
 524 Lantz Harold H

E Crocker intersects

564 Baker Geo F
 574 Mallow Michael A
 578 Scieczkowski K
 582 Robertson Wm
 586 Ferguson J Henry
Baird intersects

The Bankers GUARANTEE Co. EVERYTHING IN Title & Trust Co. REAL ESTATE

THE DAUNTLESS PLUMBING & ELECTRIC CO. 18-22 E. State St. PHONE FRANKLIN 8109

ELECTRICAL APPLIANCES OF EVERY DESCRIPTION

212 Elbon Ave

BURCH DIRECTORY CO'S

Ella Court

- 618 Dardenne Leopold
- " rear Dardenne Ernest A
- 622 McNair Angus M
- 630 Smitley Vernon W
- Unopened to Richmond**
- 696 Slider Wm S
- 700 Moran Mrs Mollie L
- 704 Luxeder Joseph G
- 708 Green Harry N

ELBUR AVE
From opposite 1774 Coventry east (Southeast)
623 Puck Sigmund E

ELDER AVE
From 430 Lindenwood ave south to Palm ave (Firestone Park)

- East Side**
- 1417 Howard Wiley B
- " Tibbs I Elmer
- 1421 Price Carl F
- 1425 Peterson John S
- Reed ave intersects**
- 1459 Lees Mrs Margaret M
- 1463 Hogue I Reed
- 1467 Smettt Dr John H
- West Side**
- 1418 Heddeshemer Mrs A
- 1422 Hibbs Delbert E
- 1426 Denman Walter R
- Reed ave intersects**
- 1460 Riese Joseph R
- 1464 Wilson Arthur S
- 1468 Reining Ralph

ELEANOR TERRACE
From 314 W Market south (West Hill)

- 14 Miller Frank A
- 18 Griffiths Herbert E
- 22 Vacant
- 26 Deeds Mrs Emma
- 30 Haves Arthur
- 34 Barton Donald J
- 35 Tuttle Wm B

ELEVENTH S W
From Indian trail south intersecting at 873 Kenmore blvd (Kenmore)

- East Side**
- Witner ave intersects**
- 1937 Dve John V
- Silvercrest ave intersects**
- Unopened to Montana ave**
- 2103 Laddon James A
- 2109 Jones Wm G
- 2113 Wvre Clarence M
- 2117 Opphle Mrs Mary E
- 2121 Smith Roy A
- 2127 Murphy James
- 2131 Bale W Clifford
- 2135 Leonhardt Fred R
- 2141 Lennox Earl C
- 2145 Chandler Criss R
- 2149 Latslaw Frank H
- 2153 Bonifant Shannon W
- 2155 McConnell R Clyde
- 2163 Wenger Walter J
- 2167 VanLear Chas T
- 2171 Lawler John

- Kenmore blvd intersects**
- 2213 Fortney Howard H
- " Shaffer Floyd H
- 2215 Honaker Jesse W
- 2219 Hines Frederick J
- 2225 Mitchell Roy W
- 2229 Bloomer Homer C
- 2233 Bittkoffler John E
- 2237 Troup Rev Wm E
- 2247 Goss Memorial Ref Ch
- Florida ave intersects**
- 2267 Mecker Robt O
- 2273 Repasky Stephen
- " Freed Sidney J
- 2277 DuBois J Robt
- 2281 James Roy
- 2285 Morse Mrs Kathryn V
- 2291 Carpenter B Edwin
- 2295 Cain James W
- 2299 Kichlein August

- 2303 Scaggs Ralph L
- " Kelfer Donald E
- 2307 Miller Robt A
- 2309 Stone Raymond A
- 2313 Anderson Geo S
- 2317 Kratt Mrs Alta M
- 2323 Newman Edward
- 2327 Huffman Wallace L
- 2331 Vogt Oliver O
- 2333 Hammond Albert V
- 2335 McMannis Wm A
- 2339 Rephann Carl H
- 2349 Werner Emil
- 2353 Williams Mrs Anna M
- Unopened to Flora ave**
- 2511 Weyrick James E

West Side
Witner ave intersects
Silvercrest ave intersects
Unopened to Montana ave

- 2104 Starc Louis
- 2110 Replogle Ralph V
- 2114 Myers Jefferson J
- 2118 Neill Raymond J
- 2122 Knecht Wm H
- 2128 Bumgardner Wm E
- 2132 Bott Harry
- 2136 Tisch Ralph P
- 2142 Cline Saml A
- 2146 Price Chester C
- 2154 Freed Mrs Maud A
- 2160 Markel Paul
- 2164 Robinson Israel L
- 2168 Hursh Carl C
- 2172 Davis Harry M

Kenmore blvd intersects
— Central Gvm

- 2228 Coventry School
- 2234 Oldaker Walter L
- 2238 Woodard Walter M
- 2244 Lane Clarence W
- 2250 Arnold Claude C

- Florida ave intersects**
- 2266 Brode Joseph H
- " Rogers Edgar H
- 2268 Hufford Raymond F
- 2278 Brode Joseph H
- 2282 Freed Floyd
- 2286 Missall C Robt
- 2292 Willis Harry D
- 2296 Riley Justain H
- 2300 Southwood Geo R
- 2304 Gwaltney Richard G
- 2310 Sours Dr Burton O
- 2314 Lewis Jesse L
- 2318 Marlin Wm F
- 2324 Fpling Egbert E
- 2326 Douthat Fred
- " Johnson Clay B
- 2330 Smith Mrs May A
- 2332 Coughenou Glenn O
- 2336 Shook Wellington R
- 2340 Vogt Wm A
- " DeSelms Floyd B
- 2346 Moss Floyd M
- 2350 Watters Hugh E
- 2354 Witzl Anthony

- Unopened to Flora ave**
- 2462 Kungle Stephen
- 2466 Fisher Forrest W
- 2480 Dease Walter E
- 2482 Fouch John
- 2484 Pleskach Mrs Pauline
- 2492 Gvozdenovich Steve
- 2500 Fisher Mrs Rose
- 2504 Smarr Emery R
- 2508 Hartley Geo S

- ELIKA**
From opposite 1605 Springfield Center rd south 1st east of Scribner (Southeast)
- 399 Hankins Cupid W
- 399 Weakland Chas M
- 411 Hennemann Edgar A
- 415 Hershberger Robt B
- " rear Hershberger Geo R
- 425 Norman Wm F

ELINOR AVE
From 1519 E Market north to Pond View ave (East Akron)

East Side

- 23-5 Kramer-S Printing Co
- 29 Hackleroad Val M
- 35 Johnson Oscar A
- 39 Motz Ward J
- 13 Widdersheim John C
- Norton intersects**
- 55 Ruckman Mrs Hazel
- 57 Haidet Celestine P
- 61 Bragg Harvey W
- 67 Reynolds Danl W
- 69 Tisdale Laney H
- 74 DeVoll Ralph
- 77 Nottingham Coal Co A C & Y Ry
- 125 Pierce C A Oil Co
- Sarah ave begins**
- 147 Hiley Mrs Anna P
- 151 Workman James R

West Side

- 12 Shirey Mrs Sarah J
- 16 Harding Geo A
- 20 Menke Thos
- 24 Stevens Orval C
- 32 Howard Frank E
- 38 Mullins Mrs Nellie L
- 40 Kelley Mrs Bertha M
- 44 Kaniadakis Geo

- Norton intersects**
- 58 Cantrell Tilmon P
- 54 Gravens Louis W
- 62 George Wm S
- 66 Moore Wm E
- 72 Dutton Chas
- 74 Cornely Geo D
- 78 Borgen Mrs Ellen A
- 84 Nichols Robt D
- 86 Evans Harry H
- 90 State Fdry & Pattern Co A C & Y Ry
- 130 General Metals P Co

ELIZABETH PARK
From north end of Stuber east along Cuyahoga River (North)

- 47 Morrison Frank
- 48 Miller Mrs Lela
- " Taylor Mrs Inez
- 49 Isalah Mrs Clara
- 50 Gotiear James
- 53 Long Mrs Rosa
- 54 Kimbrough Julius
- 55 Powell Taylor
- 56 Brown Mrs Carrie
- 57 Hughes James
- 58 Pearson Robt B

ELKO
From Honole ave north, 1st east of East Park blvd (North-east)

- East Side**
- 563 Kesner Ralph E
- 567 Shupe Luna W
- 571 Cox Chas W
- 577 Strickland Leslie D
- 581 Andrews Urban G
- Unopened to Carlton ave**
- 555 Somerville Earl R
- 583 Farrington Joseph L
- West Side**
- 562 Page Wesley J
- 566 Hopton Walter F
- 570 McCauleland Arthur B
- 574 Bertram Howard W
- 580 Hopton Howard S
- 584 Orr Forest E
- Unopened to Carlton ave**
- 854 Dove Chas C

ELLA COURT
From 2165 17th S W east (Kenmore)

- North Side**
- 949 Jones Wm D
- 945 Timmons Geo W
- 941 Frosh Earl A
- 937 Vacant
- South Side**
- 948 Dvess Mrs Alice E
- 944 Burkholder Walter J
- 940 Aycis Mrs Mabel A
- 936 Boucher Chas E



LYLE CHEVROLET CO. WITH THE ABILITY AND THE DESIRE
2306 Front St., Cuya. Falls, O., Phone WA-1117 TO SERVE YOU WELL

The D. W. KAUFMAN REALTY CO. REALTORS

PHONE HEMlock 8137

Eller Ave

AKRON CITY DIRECTORY

Elmdale Ave

213

ELLER AVE
From 1641 Coventry east
(Southeast)
North Side
 615 Pearson James
South Side
 640 Evans Evan
 648 Hanna Joseph E
 700 Prince W Glenn
 718 Tarker Thos

ELLETT
Also known as Springfield Center, located on the Canton rd, now part of Akron

ELLETT AVE
From 519 Canton rd east, 1st south of Shelburn (Ellet)
North Side
 2603 Woodling Ray G
 2607 Fryberger Roy A
 2611 Bowers John J
 2615 Wolfe John L
 2627 Givler Laurie L
 2631 Foughty James
 2635 Apply Robt
Stetter ave intersects
 2669 Marsden Geo A
Sieber ave intersects
Wirth ave intersects
Stevenson ave intersects
 2755 Barber Stephen
High Grove Blvd intersects
Alpha ave intersects
 2817 Barnett Frank H
Dennison ave intersects
 2851 Parker Wayne H
Ripley ave intersects
 — Dobbins Peter E
Pauline ave intersects
Stull ave intersects
Pocantico ave ends
Thorlont ave ends
Kreiner ave ends
South Side
 108 Petley Clarence M
 2602 Mayer John J
 2606 Pickle Argy P
 2612 Wise Wm H
 " Yeager Judd D
 2616 Posey-Virgil W
 2620 MacPherson Everett W
 2632 Wilson Clarence E
Stetter ave intersects
Sieber ave intersects
 2692 Davids Chas P
Wirth ave intersects
 2726 Alexander John H
Stevenson ave intersects
 2756 Green Hersell R
High Grove Blvd intersects
Alpha ave intersects
Dennison ave intersects
Ripley ave intersects
 2872 Nibling Geo H
Pauline ave intersects
 2900 Heiser Wm H
Stull ave intersects
 2964 Burns James J
 2968 Oisten Marcus S

ELLSWORTH COURT
From 646 Kenmore Blvd south (Kenmore)
 1975 Corey Harry W

ELLWOOD AVE
From 362 E Buchtel ave south to Carroll (Southeast)
East Side
 183 Barron Wm C
 187 Foster Mrs Zettie N
 191 Fink Mrs Stella M
 195 Reed Howard A
 199 Brice Roy C
 201 Yelverton Carl M
West Side
 184 Norris Randolph C
 188 Eadon Mrs Alice
University pl ends
 194 Kain John

200 Bricker Altie L
ELM COURT
From 281 Berg north (Southeast)
East Side
 311 Kline Arthur W
 307 Campbell Orville
West Side
 310 Yeck Louis
 306 Vacant

ELM DRIVE
From 1497 E Market north (East Akron)
East Side
 21 Dooley Martin H
 27 Davis Homer L
 " Stewart Mrs Emma E
 31 Schreiner Wm A
 33 Mallaitte Frederick W
 37 Thomas Chas H
Norton begins
West Side
 20 Watts Henry
 26 Gorgina Stephen
 22 Hayward Herbert
 30 Kimball Bert F
 34 Shirey Harry B
 38 Meinen Elmer
 40 Smith Otis O

ELMA
From 155 E York north to E Cuya Falls ave (North Akron)
East Side
 539 Jacovazzi Dominic
 515 Cinclone Angelo
 551 Hoffman Mrs Catherine F
 555 Breen Stephen C
 559 Wright Chas H
 563 Davis Carl L
Harold begins
 573 Powell Wm A
 581 Cook Arthur B
 585 Thomas Clifford P
 587 Davies Fred W
 589 Phillips Arthur J
 593 Limic Walter C
 597 Todd John
 601 Santostefano Louis
E Tallmadge ave intersects
 637 Bunn John B
 611 Clemenger Joseph
 643 Goodman Forrest K
 647 Currie Dean C
 651 Englehart Harry A
 653 Patton Mrs Mary F
 657 Osburn Alvin C
 661 Quinn John F
 667 Flickinger Robt
 671 Galehouse Clyde C
 675 Morgan Wm H
 679 Puckley John H
 683 Cox Alpheus L
 685 Elwarner Edward
 689 Kautz Lewis L
 695 Wilson Obie L
 699 Strobel Mrs Anna C
 707 Alexander Anthony T
 715 Tichenor Mrs Ha O
 721 Robinson Francis G
 727 White Walter W
 731 Fowls Lambert J
 735 Childress Wm E
 737 Wolford Mrs J Edith
 739 Swan Mrs Elsie
 743 Latham John W
 749 Tupper Otis A
 751 Orcutt Harry B
 753 Schrader Clarence J
 761 McMunn Philip W
 " Torrence Joseph G
 763 Hamilton Mrs Matilda
 767 Mills Mrs Carrie L
 771 Stouffer Fdth F
 775 Johnson Fdgar H
Hillier ave begins
 785 Mastergulia Michael
 789 White Ronald A
 793 Latham Wm J
 799 Ninni James
 803 Rutledge Mrs Mary N

809 N Hill Postal Station
West Side
 546 Latham John T
 554 Vorwerk Richard J
 556 Flasco Mrs Mary C
 " rear Lloyd John
 560 Squires Chas R
 566 Vacant
 568 Zarlang Joseph
 574 Conti Nick
 580 Beard Mark H
 584 Sherwood Chas A
 588 Lane Dewey H
 592 Ripple Ralph P
 594 Anker Albert G
 598 Robbins Herbert C
E Tallmadge ave intersects
 626 Bacon Chas
 628 Born Harlan F
 636 Madden Joseph T
 612 Myers Wm F
 646 Deering Walter W
 650 Uplinger Otto W
 654 Snyder L Emery
 656 Wilcox Don C
 664 Shoemaker Fdgar J
 666 Merril Mrs Mary C
 670 Fisher Paul R
 674 Wallace Fred A
 676 O'Brien Wm B
 680 Polanz Mrs Louise
 686 Stafford Mrs Mayme T
 690 Bozigar Andrew J
 692 Dominiski Sylvester R
Frances ave ends
 730 Backherms Alvin D
 731 Cooper Adelbert
 738 Hyslop Alex D
 744 Klein Jacob
 748 Russell Willard D
 756 Lochr J Calvin
 758 Gabriel Edward
 760 Yale Robt B
 762 Matz Glenn H
 768 Rapp Joseph H
 770 Rothrock Mrs Pearl
 788 Bland Isaac T
 792 LaGene Apts
 " Hunt Howser C
 " Dickey Dorothy L
 " Likens Alfred A
 " High Mrs Elsie M
 " Kaufman John F

ELMADO COURT
From 558 Gage south (Southeast)
East Side
 419 Stroup Noble H
 421 Vacant
West Side
 416 Stinehour Mrs Bertha M
 422 Teeple Ralph F
 " Vaughn Mrs Lula M

ELMDALE AVE
From 1354 W Market southwest to S Hawkins ave (West Hill)
East Side
 9 Sanford Dent W
Glemmer ave begins
 37 Farley Russell
 45 Kivder Geo M
 51 Cullinan Dr Michael F
W Exchange intersects
 91 Greenwald Lemon
 105 Eckler John R
 111 Schumacher R Waldo
 115 Mills Robt H
 121 Terry Whitman F
 129 Sands Donald
 135 Gundaker Guy G
 145 Volk Sol
Jefferson ave intersects
Mull ave intersects
Greenwood ave intersects
 309 Razor Robt B
Roslyn ave begins
Orlando ave begins
 375 Richards Wm
West Side
 16 Gries Lincoln H

THE CITY DIRECTORY

TELLS YOU "WHO IS WHO" IN BUSINESS

The Best Place to Buy a Good Used Car in Akron is the SOUTH AKRON CONART CO. 956 S. MAIN ST. BL-7181

214

Elmdale Ave

BURCH DIRECTORY CO'S

Emma Ave

24 Peters Howard C
32 Schwab Harry W
42 Amos Dr Richards E
W Exchange Intersects
90 Criswell Chris S
100 DeLancy B Frank
Malden begins
120 Stewart Dr James E
130 Bornhofen Lee J
134 Rudick Joseph
146 Freckman Marmion L
152 Crosier Paul C
156 Pfeiffe Mrs Louisa H
162 Bloor Wm F
Grandin rd ends
Jefferson ave Intersects
210 Walters Wm R
Mull ave Intersects

ELMORE AVE
From 74 S Portage path west to W Exchange (West Hill)

North Side
807 Rothermel Bernard P
811 Schlotter Lawrence C
813 Reusing Dr Andrew L
819 Brennan Arthur D
825 Murray Wm G
829 Sanford Mrs Lillian A
833 Ellis Eli H
837 Tidrick Mrs Mary T
Corson ave Intersects
875 Billman Frank W
879 McCaughey Ulvases M
883 Reirke Fred A
885 Wheeler Benj F
891 Wilkinson Claude J
897 McDaniel James F
903 Mulson Frederick A
905 Cahill Walter H
Exerrett ave ends

South Side
821 Kerwin Harry R
828 McKean Harvey J
832 Smith Geo N
836 George Geo
840 Chase Don E
Corson ave Intersects
862 Helma Paul C
866 Liebert Elsie
870 Dowds Mrs Elizabeth L
876 Welner Chas T
880 Flickinger Maynard L
886 Smith Chas A
890 True Chas J
894 Sheek Mrs Lvdia
900 Wheeler John A
904 Brinker Wm C

ELMWOOD AVE
From near the end of Clifton ave east and west (North Akron)

ELMWOOD COURT
From 44 S Balch west (West Hill)

North Side
495 Sturtz Mrs Ida B
499 Newbauer Mrs Carrie L
499 1/2 Vacant
501 Long Luke G
503 Miller Mrs Maud E
505 Ellifritz Fred
South Side
500 Hoffman Mrs Maud F
502 MacNair John
504 Stark Joseph J

ELWELL COURT
From 435 Champlain east (Southeast)

North Side
1001 Stewart Wm J
1003 Thompson Fabian A
1005 Hartline Harold A
South Side
1002 Smith Chas O
1006 Rebarsky Andrew
1008 Lott Oran P

ELY ROAD
From W Fairlawn blvd south (Fairlawn)

6 Hower J Lee
— Alderfer Sterling W
130 Hartzel Elmer W
Hampshire rd Intersects
Tinkham rd Intersects
— Blake James V
— Preston Ernest R
Ridgewood rd Intersects

EMERALD DRIVE
From 51 Eastholm ave east 2d south of Mogadore rd (East)

North Side
2223 Vacant
2245 Vacant
2249 Reese Albert D
2275 Moore Guy W
2297 Hennemann Arthur R
2323 Derreberry Mack C
" rear Bond Cecil C
South Side
2244 Warjon Shadrack
2248 Yantis H Verne
2252 Lilley Moore N

EMERLING AVE
(East)
From 1425 S Main east to Grant (South Akron)

North Side
9 Vacant
11 Yee Wing
11 Buster Everett
11 1/2 Curtis Mrs Daisy
13 Moore J Willard
13 1/2 Migdal Rev Theodore
17 Jones Leo C
19 Jateff Andrew
" McDonald Mrs Rachel O
23 Petroff John
27 Alanskus Joseph
31 Nostwich John
35 Miller Wm F
49 Tolson Marvin G
53 Menendez Manuel
" Pamer Frank
" rear Samaias Demetre G
61 Hall Harvey A
63 Shepherd Mrs Mabel M
Sweltzer ave Intersects
89 Kieffer Irvin J
93 Codian Joseph
97 Keroze Gust

Curtis ends
111 Margo Danl
117 Armentrout John C
121 Clokn John
125 Moldovan Saml
125 Horvath Michael E
129 Paschall Roy V
133 Gibitz Chas
137 Perge Stephen
141 Miller Richard M
" rear Gairman Russell A
145 Combs James C
147 Rykert Henry
151 Traub Anthony
155 Wasl John
157 Cora Albert
Andrus Intersects
175 Arizonoff Nick
179 Riffle Emery D
Marcy Intersects
199 Grav John W
201 Worley Adolph
Bellows Intersects
267 Biro Mrs Rose E
269 Valentine Joseph
South Side
18 Vacant
24 Koch Henry
30 Barringer Jesse
40 Hill Albert
44 Gambol Jesse H
46 Baskin John
48 Roush Oscar E
50 White Francis W
66 Baker Albert
" Samaco Chas N

66 Izzi Anthony
66 1/2 Codian John
Sweltzer ave Intersects
78 Wolbert Francis J
78 1/2 Chaney Neval T
82 Caldwell Leander A
86 Andrews Robt J
90 Large John H
94 Plumpton Robt
98 Urdiales Antonio
102 Lemke Max M
106 Casey Chester A
110 Moskos Mrs Anna
114 Richards Danl E
118 Pindle Joseph
122 Judy Wm S
126 Kinney Lloyd H
128 Kovacsik Paul
130 Bachman John R
134 Bennett Austin
138 Philpot J Oliver
142 Biersbach Wm
146 Semise Joseph
" Barclay Carl
150 Oprea John
154 Vacant
158 Simpson Andrew A
Andrus Intersects
170 Woods Henry E
180 Hodges Mrs Jennie L
186 Parrish Milford C
Marcy Intersects
246 Rawdon Ira P
Bellows Intersects
256 Sargent Joseph A
258 Abshire Geo A jr
258 Wilson Smith
260 Wheeler Earl C
262 Withrow Bunyan E
264 Wiggins Dexter
266 Straughn Simeon O
268 Clark Mrs Betty
270 Rastovsky Louis

EMERLING AVE
(West)
From 1430 S Main west (South Akron)

North Side
11 Bruffe Paul T
17 Rollyson W Ross
25 Luck Richard E
South Side
20 Thomas Wm H
24 Cole James B
26 Bavless Henry E
28 Darty Wm

EMERSON
From 1761 Ford ave north (Goodyear Heights)

Flint ave Intersects
Adelaide blvd Intersects
Marks ave Intersects
Shaw ave Intersects
175 Karabinos Andrew

EMMA AVE
From 124 Burton ave west to W Sunset View dr (West Hill)

North Side
985 Keinert Chas W
987 Snyder Earl C
995 Blackmon John O
1005 Long Wm H
1011 Llewellyn Matthew C
1015 Jackson Mrs Jennie
1019 Spearman John J
1025 Davidson Elias E
1031 Tucker Frank T
1035 Behling Louis C
Noble ave Intersects
1051 Wolters Herman A
1055 Flynn Mrs Florence
1061 Shriber Mrs Ruth
1065 Miller Leon P
1071 McGrath Walter W
1077 Wortman Eldred G
1081 Witten Arthur P
1085 Kvier Earl R
1091 Firestone Mrs Rhea M
1095 Teisher Austin A
Storer ave Intersects

THE N. H. PORTER CO. PHONE Hemlock 8413

Interior and Exterior Painting, Decorating, Artcraft Paper Hanging, Cleaning

Emma Ave

AKRON CITY DIRECTORY

Essex

215

South Side
 990 Warner Verne J
 992 Fraser Mrs Mav E
 996 Ruch Wm H
 1004 Harter Mrs Rose M
 1016 Plumb Theodore G
 1020 Dudding Lawrence E
 1026 Wagner Harold S
 1032 Bruce Mrs Elizabeth W
 1036 Love Arthur A
 1038 Howard Harold W
 1042 Moore I Howard
Noble ave intersects
 1062 Turpin John L
 1066 Clinger Arthur C
 1072 Berwick Jo D
 1076 Weaver Lewis O
 1080 Wells Chas H
 1086 Power Dr Harry E
 1092 Phelps Milton R
Storer ave intersects

EMMETT COURT
 From 400 Crouse south (Southeast)

East Side
 447 Schroeter Mrs Helene
 451 Blaurock Hugo E
 455 Bittner Anton

West Side
 452 Sisler Gerald W
 456 Johns Owen B

EMMETT ROAD
 From 1665 S Arlington east
 1st south of E Waterloo rd
 (Southeast)

1042 Ward Herbert H
 1060 Snider Garnet E
 1068 Snider Ira D
 1084 McDonald Chas B
 1094 Bover Wm J
 1101 Pelton Geo W
 1120 Steffee Clarence L
 1136 Richter Harry E
 1150 Mohler Herschel
 1152 Lines Wm S
 1174 Johnston P Fred
 — Vacant
 1184 Mveis Irvin J

Mohican dr begins
 1240 Huston Thos W
Kelly ave ends
 B & O R R

1430 Iowther Wm
 B & O R R
 1672 Emmett F Moore
 1698 Lummett J Ira

EMMONS AVE
 From 2276 Windemere ave
 south to E Market (East)

East Side
Ardendale ave intersects
 165 Jackson Edward C

Jack ave begins
 191 Albright Geo V
 195 Winters Stanley

West Side
Ardendale ave intersects
Edgehill dr begins
 158 Bibby David
 162 Pyle Frank
 172 Memmer Mrs Cora A
 188 Collins Ronald J
 192 Reiss Joseph W

EMORY AVE
 From 1551 Home ave east
 (North Akron)

Unopened to Shirley ave
 — Huntsman Chas H
 — Shaulis Albert
 — Mooney Walter J
 — Drope Clarence J

ENGLEWOOD AVE
 From Wigley ave east, 1st
 south of E Market (East
 Akron)

North Side
 1453 Peterson Carl S
 1457 Fultz Saml S jr

1463 Johns Edward G
 1473 Howard Cecil L
 1477 Fultz Saml S
 " rear Williams Eric W
 1487 Singleton Harry A
 1489 Lawson Chas R
 1497 James Ercil E
 1499 Edmiston Wm W
 1509 Kidwell Yee
 1511 George Eli

Selberling intersects
 1521 Gigger Russell G
 1525 Teal Mrs J Ogden
 1529 Cash Saml R
 1535 Gilpin Lewis F
 " Hayden Saml L
 " Haywood Sidney V
 " McGuire Herbert P

1541 Bennage Curtis M
 1545 Barrett J Blake
 1551 Vernon Clarence E
 1555 Champion Mrs Nelle F
 1559 Logan Wm H
 1563 Userv Bryan

1567 Davis Oscar E
 1571 Miller Maurice A
 1579 Smith Hubert B
 " Tschantz Chas A
 " Ogden Carroll W
 " Minger John M jr

1585 Mee Wm
 Arbaugh Ralph A
 Hites Milton H
 Flaseo Dr Joseph D
Sidney intersects

1593 Livingston Perry A
 1599 Goff Geo L
 1603 Otto Walter J
 1609 Whalen John F
 1615 Harry Perry
 1619 Pantazes Wm F
 1629 Kaiser Nelson B
 1639 Radich Chas
 1649 Poulos Harry
 1653 Kirkman Okey B
 1659-61 James Geo

Holmes intersects
 1669 Iullmer Mrs Myrtle M
 1673 Tsakiris Stephen
 1675 Gen T & R Co Local
 1681 Pantazes Wm F
 1685-7 East Ak Machine Co
 1689 Seidel Bros
 1691 Parking Grounds
 — Ohio Edison Sub Sta
 1727 Lautenschlager D F

Massillon rd intersects
Fulmer ave intersects
 1927 Cetton Robt D
 1889 White H Clyde
 1893 May Richard J
 1899 Kincock Joseph H
 1937 Weaver Chas M
 1941 Honeywill Thos A
 1949 Prather Thos I

1933 Perry Chas E
 1939 Bivthe Mrs Cora A ✓
 1949 Wise Chas H
 1953 Leibole Amos C

South Side
 1470 Johns Towel S Co
 1474 Miley Ralph
 1480 Whatley Wilhe J
 " Schultheis Harry E
 " Cofer Garnet
 " Wilks Claude B

1500 Kirkman Alden H
Selberling intersects
 1520 Seives Thos
 1522 Christoff & Marinoff
 1530 Potter Fain C

1534 Williamson Robt G
 " Sparr Harlan L
 1536 Zeigler Harold
 Neal Paul I

1540 Rose Edward S
 1542 Goodall Albert W
 Cole Lawrence E
 Karl Paul H
 " Mayer Joseph W
 1544 Miller Clarence G
 " Coontz Eugene V

1550 King Harold E
 " Corum Guy R
 " rear Ferguson Harry
 1560 Spade Albert W
 1564 Goodwin Jesse E
 1570 Vacant
 1576 Vacant
 1580 Bailles Walter
 1586 Pantazes Louis G

Sidney intersects
 1596 Harig Clem W
 1606 Whitson Edward
 1610 Miley Wm J
 1620 Vacant
 1624-50 Akron Std Mold Co
 " Barberton Fdry Co

Holmes intersects
 1668 Fireside Coal Co
Massillon rd intersects
 1780 Herz Mrs Myrtle D
 1784 Baskey Clayton L
 1782 Swartz Fred T
 1784 Hathaway Mrs Agnes
 rear Scheck Albert I
 1854 Howell Saml T

Fremont ave begins
 — Car Barns

Fulmer ave intersects
 1920 Windsor Wm
Stephens rd begins
Hillman rd begins

1946 Wilfert Ernest W
 1950 Becker Francis J
Akers ave intersects
 1968 Thompson-Weigle P Co

Dellenberger ave begins
 2024 Palmer Harry H
Hillish ave intersects
 2034 Vacant Storeroom
 " Peebles Mark J

Glenson ave intersects
 2268 McMuldren Bros
 McMuldren Wm P
 2154 Thompson Stewart B
 " Johnson Leslie
 " Bienemann Wm P

Pringle dr begins
Hanswood ave intersects
Pastholm ave intersects
 2264 Ruhl Rufus T
 2286 Seligman K Carl

FRIF
 From 196 W Cedar south
 (Southwest)

East Side
 381 Wilson John L
 383 Collins John F
 385 Mangold Mrs M K
 389 Stutler Edward D
 391 Brown Fred
 393 Sanford Lawrence E
 395 Slater Mrs Sadie A
 403 Tousley Harold C
 405 Vacant

West Side
 378 Tompkins Morris A
 384 Abendshine Wade L
 392 Norris Mrs Goldie G
 396 Clarke Wm R
 398 Mahoney Mrs E H
 404 Brown Andrew J
 412 Snyder Carl B

ERSKINE AVE
 From E Archwood ave south,
 1st east of S Arlington (South-
 east)

ESSEX
 From 1586 Merrill ave south
 to Triplett bldg, 1st east of
 Selberling (East Akron Ter-
 race)

East Side
Lisbon begins
 549 White Shirley
 563 Foola Victor
Hobart ave intersects
 573 Mercer Scarver P
 577 Hudson James A
 587 Haus Albert
 591 Weaver M Clifford

ICE The CITY ICE & COAL CO. COAL

PURE ICE, DUSTLESS COAL. Phone BLackstone 7134

216

Essex

BURCH DIRECTORY CO'S

Eucld Ave

Willdon ave intersects
605 Parkhill Mrs A
Canadian ave intersects
Salom ave intersects
672 Depoyster James D
Triplet blvd intersects
West Side
Hobart ave intersects
578 Grubb Geo W
588 Percy Lucy R
Willdon ave intersects
620 Sprink Walter F
Canadian ave intersects
644 Miller Ellis C
648 Gombac John
Salom ave intersects
664 Browning Reed K
678 Pratt Clarence D
Triplet blvd intersects

ESTHER AVE
From 173 Massillon rd east
4th south of Englewood ave
(East Akron)
1823 Bellissimo Tito
1838 Conley Benj F
1841 Boone Melvin W

ETHEL COURT
From 174 E Croster south
(Southe 1st)
885 Miskovitz Alex
893 Lincoln Otian N

EUGLID AVE
From 448 Pine west to Diagonal rd (Southwest)

North Side
185 Skinas Louis G
189 Barlis Frank
193 Clifford Park A
197 Armour Mrs Elizabeth
199 Jones Gwillim H
203 Parany Frank
209 Leacoma Mrs Concetta
213 Nicholas Alex
219 Herhold John S
221 Griffiths John E
227 Graham Wm W
" Wyckoff Chester L
231 LeVan Mrs Martha
235 Suydam Geo W
" Holmes Wm E
237 Allen Mrs Betty
" Hess Harold H
243 Dobkin Max M
Akron Barrel & J Co
249 Zehnder Mrs Minnie
255 Hannaman Albert J
257 Maillard Louis A
261 Armentrout Robt K
263 Richardson Robt
265 Culver Reese
273 Akron Talmud Torah

Wabash ave intersects
297 Jones Wm
303 Fischer Lawrence
307 Eichorn Frank
311 Poston John W
315 Turner Frank L
319 Friedm in Morton
Scherr Nathan
Miller Saml
321 Kodish Isadore
rear Vacant
325 Wolfe Simon
333 Chapman Benj
337 Coursey DeWitt
341 A Jamie Theophil
343 A Jamie Geo
349 Sauto Anthony
353 Briston Peter T

Bell intersects
361 Sica Dominic
365 Friedman Mrs Ethel
371 Zimmerman Max
377 Allen Floyd
379 Bickett Mrs Hettie L
381 Saltsgiver Mrs Grace
385 Bohner Theodore J
" Wachtel Paul W
389 Vacant
397 Barker Quincy A

Douglas intersects
411 L & W Garage
413 Zwillinger Harry A
415 Schultz Mrs Mary
Rhodes ave intersects
443 Williams Geo H
445 Newberry Mrs Zadie
" Vacant
445 1/2 Ellis Hampton
449 Coleman Mrs Mary L
451 Robinson Otis
Edgewood ave intersects
481 Vacant
485 Galloway Harry A
489 Zent Albert H
495 Maish Lawson C
499 Greer Nathan A
503 Curry Wm A
507 Mikolashck Ferdinand
513 Fsch Edward J
517 Kanecki Wm
523 Heller Jacob E
527 Anderson LeRoy E
531 Sobul Luke
Zapler Max
537 Meltzer Morris
Bellowe Albert
543 Grossman Benj
545 Singman Abraham
547 Sich Peter
" Jewish Natl W of A

Mailson ave intersects
573 Saferstein Reuben
" Rudick David
" Cohen Harry H
" Scherr Benj
575 Billings Alvin J
577 Shapiro Mrs Rachel
579 Bulca Peter
" Abiams Morris S
583 Hageniter Joseph
rear Jones Garrette A
585 Stiggeis Mrs Mary I
595 Rebeck Max
599 Wolf Isidor
609 Pliskin Max
613 Ward Wm W
617 Williams Luster
623 Soos Mrs Helen
625 Brazelton Thos
633 Prokop Joseph
637 Smulowitz Natha
641 Silver Thos
643 Euclid Apartments
" Hoover Homer E
" Minuskin Lenj
" Neiman Max
" Finkel Wm
" Nusbaum Mortimer
649 Luger Nicholas
651 Allegra Vincenzo
655 Brown Abraham
659 Christian Mrs Lillian
663 Lowe John
665 Means Estern
675 Farrell Joseph R
679 Teibel John
681 Coleman Harry R
683 Solomon Mrs Pearl

East ave intersects
713 Krapko Nathan
" Gugich Eli
" Kavilis John E
717 Sloan Walter
721 Sparks Henry C
725 Bresslauer Adolph A
729 Solomon Otis
" Walker Henry jr
733 Lewis James A
741 Green Jacob
743 Plotkin Albert
753 Silver Mrs Lillian
755 Praspal Chas S
759 Jenkins Felix S
763 Dawson Louis
765 Post Harry
769 Bennett Joseph N
773 Finney John H
777 Jordan Benj
783 Whitlow James L
785 Manoff Saml
793 Gray John H
797 Brown Mrs Adaline G

801 Workman Wilson
805 McCrav Fred D
811 Saba Mrs Ramza
813 Good Alex

South Side
190 Mitchell Wm L
194 Hadesty Mrs Margaret
202 Shollton Fred
206 Shelly Howard B
210 Dennis Myer
214 Garrett J Lee
220 Dow Halsey D
224 Murphy Robt
228 Willson Mrs Margaret
228 1/2 Clark James
232 Long Floyd B
234 Warner Mrs Samantha M
240 Schaale Philip L
" Rosen Jerome W
244 Griffin Wm
250 Smith Mrs Daisy L
256 Bryant Helen H
258 Schaffer Hyman
260 Rine Fred W
" Hilliard Chas C

Seth et begins
268 Miller Clarence E
272 Constine Mrs Josephine
276 Vaila Peter

Wabash ave intersects
292 Tenaght Joseph
294 Schulmo Angelo
" Roseman Mrs Helen
296 Hess Arthur L
300 Latchaw David A
302 Moore Luther
306 Hunt Isaac
310 Cobodesh Ward F
312 Odle Edwin A
320 Metz John
322 Vaughn Vincent E
324 Cosgrave Wm C
328 Young Thos
332 Silih Louis
336 Ford Herbert W
338 Stuart Clayton A
342 Sparber Mrs Sadie

Bell intersects
374 Brown Frank
378 Rabinovich Mrs Goldie
382 Lozzelli Joseph
386 Price Tura M
392 Poust Mrs Delia
394 Pcyakov Steve
396 Poser Mrs Miriam C

Douglas intersects
414 McDonald Wm E
418 Norris John M

Rhodes ave intersects
450 Bovkin Robt
452 Freeman Alphonso
454 Brown Geo O

Edgewood ave intersects
480 Stallworth Jesse
" Stokos Geo
484 1/2 Glick Isador
" Abramson Mrs Lena
" Ollan Jacob
488 Beyer Barnett
492 Madeline Apts
" Wilkinson Clyde E
" Hewett Talbert
" Clark Bruce K
" Hardy Alex

Echo begins
500 Langerman Mrs Getal
502 Sparber Saml
506 Amornick Frank
" rear Modern Bottling Co
512 Lichten Saml
" Szymanski Stephen
514 Kaplan Mrs Mina
518 Litwack Israel
520 Talisman Mrs Anna

Raymond begins
540 Sefuth John W
544 Crook I Henry
548 Segerlund Mrs Rena C
554 Madoff Benj
556 Thomas Fred
Mailson ave intersects
564 Kodish Isaac

THE WM. H. EVANS & SONS CO.
MORTGAGE LOANS 95 S. Howard St., Cor. Mill St.



CHARVOZ SALES, Inc. "SERVICE OPEN UNTIL 9 P M."

339 E. MARKET ST. Phone Jefferson 3141

Euclid Ave

AKRON CITY DIRECTORY

Evans Ave

217

570 Krainess Mrs Anna
574 Strauss Joseph
582 Haberman Harry B
586 Roy Garland A
590 Vacant
Moan begins
600 Hogan Emmett A
604 Dorka Chas H
608 Leventhal Nathan
610 Gertz Carl
612 Rubenstein Eugene
614 Fisher Isaac
618 Garman Mrs Fanny
620 Cistone Leonard
624 Goldstein Mrs Yetta
Fern begins
634 Wheeler Louis
636 Blow Chas F
638 Daniels Finest
640 Hagen John
648 Humphrey Mrs Zether
650 Cage James
654 Kohn Mayer
" Englehart Mrs Mary
" Newman Henry
" Milinkovich Paul
658 Stanojvic Peter
662 Conn Chester O
666 Nagy Alex
670 Prenz Vito
672 German Alex C
680 Riddle Dr Bedford N
682 Watson Thos
East ave intersects
716 Grandy Clair M
718 Blecker Harris S
722 Sansonetti Pasquale
724 Barnett Frank C
730 Melli Joseph
728 Goldstein Louis
738 Davidson Mrs Cella
742 Kuhl Chas H
746 Green Joseph M
750 Bergman Edward J
754 Player Clarence C
756 Slonsky Louis
760 Brake Henry
762 Godwin Fedel
770 Newberry Mack
774 Barbee Millard
778 Wilson Jesse H
782 Kelly Saml T
786 Reiger Adolph
790 Harmon Chas S
794 Mazalin Joseph
798 Solomon Grady
" Whitehead Moses
802 Price Farly
806 Rosenthal David
810 Ovschinsky Benj
814 Porter John B
818 Mills Saml E

EUGENE

From F Aichwood ave south
to Neville ave 1st west of
Kelly ave ext (Southeast)
136 Coe Clelia E
near Allen Frank B
955 Jones Leo H
770 Perry Roy E
Austin ave intersects

EURIKA TERRACE

From 836 F Luchtel ave south
(Southeast)
184 Vacant
186 Whitaker Thos C
188 Mills Fred

EVA AVE

From 1191 Beardsley east to
S Allington (Southeast)

North Side

Lily Intersects

Tulip ave intersects

475 Wittman Earl L
Brown intersects
507 Pierson W Franklin
Dietz ave intersects
Herberich ave intersects
565 Rubarts Edgar W
571 Burk Ernest E

Neptune ave intersects

595 Collins Regis B
599 Hull Kenneth J
Burkhardt ave intersects
627 Wheatley Joseph K
Coventry intersects
Allendale ave intersects
Hammel intersects
Inman intersects
Merton ave intersects
Bertha ave intersects
849 Biller W Edwin
855 Henderson Mrs Walter S
857 Smith James D
861 Jones Hobart B

Virginia ave intersects

877 Floreani Angelo
881 McCafferty Clifford H
885 Carpenter Roma O
893 Sanders Wm
897 Acree Geo W
901 DeVane Robt T
905 Wright Mrs Mary E
913 McClain Waitman R
917 Stout Oval
921 Tricaso Michael
925 Carroll Danl J
931 Petty Kennn D

Sylvan ave intersects

945 Crompton Chas C
949 Mucklow Karl
953 Weinsheimer Oliver C
957 Morgan Harley
961 Tygret Fletcher G
967 Forsyth Raford P
971 Walsh Robt G
975 Vacant
979 Wise Cecil A
983 Stalnaker John L
987 Bond Robt M
991 Jennerjohn David C
995 McCormack Elmer L
1003 Byrd Shirley L

South Side

Lily intersects

Tulip ave intersects

Brown intersects
508 Houk John E
512 Jardino Frank
Dietz ave intersects
538 Thomann Anthony M
Herberich ave intersects
Neptune ave intersects
596 Powble Howard L
600 Miller Roy
Burkhardt ave intersects
628 Stewart Cecil W
Coventry intersects
660 Scaduto Saml
Allendale ave intersects
Hammel intersects
Inman intersects
Merton ave intersects
Bertha ave intersects

846 McCullough Carl D

850 Lynch Frederick L

854 Kimble Allen E

862 Gabriel Wilfred S

Virginia ave intersects

872 McCann James H
876 Eddy John D
880 Fisher Ezia
886 Schromm Matthias
890 Laxendale R Roy
894 Kretz Alfred F
906 Reid James W
910 Stewart Jay D
914 Dietrick Leo M
918 Stiffler Maxnaid
922 Doyle Henry J
926 Rainer Van T
930 Loy Wade B

Sylvan ave intersects

942 Szuvanie Michael
946 Agrima Michael
950 Gilson P Marion
954 Skoda Geo
958 Franks Mrs Anna
962 Kolb Laurdon Q
966 Kmet John D
970 Hainst Mrs Madeline
974 Neff Alva C

978 Parsons Orton D
982 Wise Albert G
986 Phillips Clarence W
990 Holmgren Geo W
994 Engle Chas S
998 Harris Chas A
1004 Keagle Mrs Minnie

EVANS AVE

From 711 Dan east (North
Akron)

North Side

533 Rush Fred C
539 Kelley Dana P
Ranney begins
549 Cheslock Louis J
563 DeCosmo Ernest J
567 Tomnack Ivan J
573 Defer Henry V

Damon intersects

Clyde begins

Davis intersects

Nevin begins

Blanding ave begins

719 Baker Saml C

733 Schoonover Max E

Argonne ave begins

Home ave intersects

787 Graham Leroy

791 Wirth Adolph C

795 Dutterworth Jacob I

807 McCabe Wm S

819 Mace Claude C

825 Johnson Tony

Railroads

— Flack Joseph

Shreve dr begins

— Porter Harold W

— Lang Wm A

Brittala rd intersects

— Huber Louis

— Beers Harry B

E Tallmadge ave intersects

— Biltek Mike

— Price Louisa E

— Steiner Mrs Catherine

— Winhart Paul

South Side

520 Magazine Alfonso

522 Milani Venanzo

540 Jones Russell A

550 Collier Lester A

Damon intersects

584 Wright H Ellwood

594 Ball Mrs Frances

604 Oziomek Mrs Helen

Davis intersects

674 Burton Frank W

676 Butler Fred E

672 Bisby Howard E

686 Martin Harvey O

700 Yester Fred R

rear Vacant

Home ave intersects

814 Dietz Paul M

Young begins

Railroads

— Ware Harry

— Andersen Thos J

— Glandorf Harry S

— Cross Leonard W

— McGlothlin Oda L

— Jistep John W

— Goodwin Frank

— Whiteside Edward T

1134 Amans Clarence R

— Richberg Ralph B

— Johnston John B

— Brown John

— Guzy Stephen

— Lezak Andrew

Brittala rd intersects

— Derry Wm L

E Tallmadge ave intersects

— Kinkead Chas E

— Micheli Aladino

— Ramey Henry H

— Halfen Robt C

— Terrell Ambrose R

— Weatherford Edgar L

— Hill Wesley L

ROSE HILL BURIAL PARK
PERPETUAL CARE MODERATE PRICES

Akron-Medina Road
W Market St Ext
Phone HE-8316

THE CARMICHAEL CONSTRUCTION CO.

148 EAST MILLER AVENUE



BUILDINGS
When Time is Paramount, This
Organization Delivers

218 Evelyn Court	BURCH DIRECTORY CO'S	Exchange East
<p>EVELYN COURT From 152 S Balch west to Westwood ave (West Hill) 500 Rardin Clarence L 502 McKelvy Edward W 504 Powell Robert I 504 Bradford Joseph N 508 Byers Vernon R 510 Trihey Mrs Marie V 512 Buck Chester C 516 Webb Roy J</p> <p>EVERETT AVE From 15 Rose Blvd south to Elmore ave (West Hill) East Side 27 Hartley Harold Y 31 Kindig Henry O 35 Bowman Jane B 39 Dale Mrs Belle 43 MacCracken Alan L Borton ave intersects 71 Mitten Carl A Maryln ave intersects 93 Bonstedt Adolph Jefferson ave intersects 119 Lowenhaupt Edwin R Ardmore ave intersects West Side 26 Dice Mrs M Ellen 34 Grau Cleo J 38 Spencer Clifford A 44 Martin Misses 50 Zink Clare B Borton ave intersects 72 McNeil Mrs Jennie L Maryln ave intersects 96 Ruttman Chas F Jefferson ave intersects 118 LeFevre Mrs May C 122 Brown Ora L Ardmore ave intersects 140 Lewis K Rodney 144 Greer Jesse B 148 Lazarow Wm</p> <p>EVERGREEN AVE From 200 Crescent dr south (Firestone Park) East Side 1551 Lester Hobart J 1555 Ward Edwin J 1561 Adams Benj J 1565 McGowan Stephen J West Side 1548 Booth Leo C 1554 Hawkins Lloyd J</p> <p>EVERGREEN DRIVE From 532 Aqueduct west to Morrison rd (West Hill) North Side 705 Houston Arthur E 713 Frank Chas W 729 Burns Joseph E 737 Zonsius Kenneth C South Side 706 King Chas E 712 Vacant 718 Mentzer Lloyd E 726 Braden Vally N 736 Bewlay Henry T 748 Smith Hoyt O</p> <p>FIVERS AVE From 259 W Tallmadge ave north to Shelby ave (North Akron) East Side 421 Evers Wm L 423 Tinker Clark W 425 Murauski Alex 429 Harris Mrs Anna 437 Westfall Preston G 439 Didato John 443 Foto James 447 Spotts Leonard L 451 Keefer Joseph 457 Felton Albert E 461 Bessler Fred E West Side 422 Gifford Lealon F</p>	<p>428 Palmer Simon W 430 Fusco Umberto 436 Bessler Wm G 440 Snyder Lester E 444 Miletta Fred 450 Lucause Vito 452 Carston Frederick H 456 Logiudice Stephen 460 Cantale Sebastiano 464 Drake Mrs Elizabeth</p> <p>EVEY PLACE From 17 E South north (South) 901 Kane Mrs Cora A 899 Harlan Robt W 897 Schlereth Walter W 895 Durant Mrs Elizabeth 891 Besser Stanley</p> <p>EWING COURT From 19 Kirkwood ave east (Southeast) North Side 445 Ewing Mantel Co " Ewing Lewis D 455 Gerke Edward A 457 Studdt John South Side 452 Kalber Arthur R 456 Fair Asa O</p> <p>EXCELSIOR AVE From 209 Beaver east to E Exchange (Southeast) North Side 675 Vacant 679 Young Virgil L 683 Nellus Mrs Edna P 687 Gibson Maitin W 691 Karathanos Geo 695 Cole Floyd M 699 I little Truman W 703 Munson Mutin 707 Brenneman Jacob M " Blackburn Estle E " Ethington Clarence E " Glessner Wm C " Essex Wm W " Leonard Russell 711 Lindlev Wm E " Nix Lee " Fox Illias L " Redick Misses " Bliss Mrs Cora " Cassidy Clyde 715 Beardslev Mrs Hattie " Roberts Dwey D " Jones John " Bucey James K " Lambright Walter J " Panatzer Ralph 719 Stevens Mrs Margaret F 725 Mehl Eugene J Windsor intersects 733 McCleary W Glenn " Sullivan Raymond A 737 Sullivan Wm M 741 Morgan Mrs Carrie L 745 Gamble Mrs Minnie 751 Henniger Ray I 755 Steever F Glenn 759 Rea Irwin D 763 Hay D Irving 767 Wiley Osie H " rear Vacant 771 Gariett Guy L 775 Rooming House 777 Allison Saml B South Side McGowan begins 692 Kurtz Mrs Viroka 696 White Mrs Ella E 700 Engle James F 704 Scianna Jasper 708 Kasper Harry 712 Knutson August 716 Seldel Frank F 720 Tipton Clarence N 724 Rooming House Windsor intersects 734 Meese Abraham L 738 Stahl Allen J</p>	<p>742 Souverain Mrs Elizabeth 748 Fagerstrom Albin J 752 Roby John M 756 Henry Frank H 760 Taylor W Alnie 764 Hill Wm H " Butler Chas 768 Griffin Clarence B 772 Kvsor Saml R 778 Osborne Wm A 782 Harrop Mrs Lucy 788 Smith Harry</p> <p>EXCHANGE (East) From 337 S Main east to E Market (Central) North Side 7 Flasco Dr Joseph D " Municipal Clinic 7 Dutt Drug Co 9 Lou's Sport Shop 9 1/2 Wheeler Lee D " Cramer Dr Loran L 11 Q & S Restaurant Malden lane intersects 17 Ad-Art Photo Studio 17 1/2 Kovachevich Milorad 19 Vacant 19 Summit Paint & W P Co 21 Pastime Beer Garden 23 Habib Sagon E " rear Vacant 25 Wingrove Sign Co 29 Mornjin Saml S High intersects 41 Kaiser Augusta A 49 Exchange Auto Laundry Wheeler lane intersects 51-53 Watters Bldg " Harpster Co " Curtis Pub Co 55 Jordan Ann M " Sweet Stewart W " Howard Edward L " Cox Thos W " Tobin Edward " Mueller Marie E " Scoville Frank W 57 Layman Wm E 59 Family Grille 59 1/2 Baker Maude 63 Majestic B & E Co " Cole H E " Austgen C R S Broadway intersects Viaduct Carroll begins 151 Bulger Hiram R 153 Lee Sales Co 153 1/2 Miller Dr Bodo E 155 Drew Marshall 165 Mullanev Edward Buckeye intersects 177 Taylor Frank A 181-3 Gen Pictures & S Inc " rear Morev Keith A 185 Diamond Jack 185 1/2 Wertzbaugher J Chas 187 Morev Wm H 191-53 City Dairy Co 191 Vacant 193 Vacant 199 Penna Products Co 201 Mount Mrs Betty " rear Morio Saml " rear Johnston Walter T 203 Kidd Clyde L 205 Knox Ralph C 207 Grant Harry W " Alexander Jennie M 209 Seiler Mrs Katie 211 Hall Stewart E 213 Knoerzer Adolph 215 Heck Mrs May M " Webster Vashni E " Smith Wayne H " Helems Fred M Sherman intersects 239 Miller Clark L 241 Masino Rocco " Slevin Francis M 247 Henry & Murphy</p>

THE CENTRAL ASSOCIATED REALTY CO. 403 OHIO BUILDING

SUNSET VIEW SUBDIVISION . . . **Where It is a Distinction to Live**

Exchange East

AKRON CITY DIRECTORY

Exchange East

219

255 Dorcas Wm Z
Summer intersects
 269 Aumann Frederick A
 277 Thomas Arch
 283 Kline Clint W
 289 Phelps Benj
Allyn intersects
 301 Laumann Fred M
 303 Howard Leslie F
 305 Jones Geo T
 311 Lloyd Walter
 Koror, Michael
 317 Hauenstein Mrs C S
 323 Albright Arthur R
Scott ave ends
 333 Krisher Jacob J
 337 Fisher Ray C
 341 Rooming House
 345 Beaver P & H Co
 349 Barnett Chas C
 353 Vacant
 357 Bressler Boyd
 369 Sun Oil Co
Brown intersects
 385 Buehrle Alvin G
 Leas J Geo
 387 Vacant
 387½ Buehrle Alvin G
 389 Beck Mrs Edna M
 391 Mower Geo D
 393-5 Parker Edward V
 401 Patten Laura D
 405 Hivinger Norman C
 409 Fasick John P
 421 McConkey Frank D
 rear Wittwer Ray
 425 Zembrodt Mrs M
 431 Lindquist Oscar S
 433 Fleck Ray E
 437 Kirn Walter N
 443 Naugle Harvey
 445 Teeter Earl Z
 445 Sherman Joseph
 453 Christensen Mrs Nellie E
 453 Industrial Labs Inc
 457 Merwin Chas H
 459 Archer Floyd H
 461-3 Spicer Restaurant
 465 Durkin Hugh E
 Williams James B
 Gilbert Chas E
 Simons Joseph N
 467 Firestone Henry E
 469 Vacant Storeroom
Spicer intersects
 493 Spicer Motor Co
 497 Edwards Robt E
 499 Rucker Chas H
 501 Chain Cleaners
 " Loy Clarence A
 " Lancaster John W
 503 Gougler Homer A
 50½ Clark John
 511 Moon Stephen
 Hansen Mrs Ethel G
Moon dr begins
 517 Shea Mathew J
 527 Hart Mrs Mary R
 535 Vonderau Chas L
 539 Silverstein Louis
 541 Moon Arthur G
 543 McCarthy Mrs J M
 545 Electric Repair Shop
 547 Beery E Glenn
 " Moore Arthur A
 " Daugherty Emma L
 " Willoughby Frank
 549 Yokum Palmer R
Fountain intersects
 559 Gainer Harry O
 563 Gates Rudolph O
 567 Riffe Otis L
 569 Bliss Edwin F
 571 Bliss Mrs Louise M
 575 Morgan John R
 579 Kohl Edward
Huntington ends
 Belt Line R R
Annudale ave ends
 633 Akron Equipment Co
 " Akron Tyrwelder Co
 " Quine Robt C
 643 DiDomenico Frank

643 Killin Ora L
 Nelson John C
 " Rodes Alex
 647 Back Nelson J
 Hall Price
 " Davis Mrs Lena M
 Cate Claude C
Beaver intersects
 661 Hall Maden E
 663 Hall Carmel G
 665 Kasper Harry
 669 Yoho & Hooker Ak Co
 Geese G Edgar
 683-5 Grand Union Tea Co
McGowan intersects
 691 Romine Mrs Winifred E
 Goodall Fred B
 " O'Dell Kenneth F
 " Goff W Fred
 695 Johnson Robt W
 " Kriska Geo
 " Silvole Chas T
 " Johnson Raymond
 699 Deeting Elliott
 Ritter Frank O
 " Thomas Lon P
 " Moreland Mrs Bessie
 711 Levers Roy W
 725 Snowflake Ldry & D C Co
Windsor intersects
 733 Hatcher Chas
 733-41 Hite Motor Sales
 755 Summeiford Wm C
 771 Wells Roy F
 " Shearer Joseph C
 " Dickey Ellery
 Nagle Roy E
 775 Harper Thos B
 Johnson Pat
 Baughman Mary I
 779 Beverage John
 Yaste Fred M
 Dickey Chas
 Schwartz Dr Sigmond
 785 Wright Harry D
 Wachter Roy F
Excelsior ave ends
 795 Acme No 5
 797 Fckert Joseph F
 801 Hoffman Louis V
 " Pugh Ethel E
 " Sayles James
 " Boyd Lowell K
 805 Cunning Wm H
 " Harris Robt M
 " Smith David E
 " Anderson John
 815 Pezzan Irbano
 817 Bolanz Carl E
 819 Perilstein Jacob
 821 Hart Thos
 823 Stahl Clinton
 825 Faust Mrs Sadie E
 829 O B Tel Co Storehouse
 833 Rockwell Ida
 843 Hart Henry J
 847 Hart Mrs Harriet
 871 Red Star Trans Co Inc
 873 Akron Tent & A Co
 875 Kalamazoo S Co
 877 Nightingale Club
 877-881 Wright W E Co
 rear Fletcher John R
 887 Lundy Walter E
S Arlington intersects
 925 Am Window G Co
 " Ahthepeas James
 927 Vacant
 929 Manthe Wm F
South side
 2 Elk Cafe
 2½ Pennington Dr Tom C
 DeJarnette Dr John A
 4 Oyster Buffet Inc
 6 Coney Island Lunch
 6 Vacant
 8 Savage Annie
 10 Old Reliable S Co
 12 A C & Y Bldg
 " International B M Corp
 " Fawn Rogers Studios
 Commercial Credit Co
 Helmkamp & Matz

12 Premier Vacuum C Co
 " Akron C & Y Ry Co
 " A C & Y Co
 " A C & Y Terminal P Co
 " Northern Ohio Ry Co
Maiden lane intersects
 16-20 Wise Dallas A
 22 Vacant Storeroom
 24 Hadnajeve Stephen
 26 Tower Lunch
 28 Homer Cleaners
 30 Culuanos Mrs Helen
S High intersects
 44-48 Times-Press Co
Wheler lane intersects
 54-56 Ruch Bros
 Cowan Arthur
 58 Gregory Edward D
 62 Vacant
 64 Hotel Savony
S Broadway intersects
 80 Line Freight Office
 Viaduct
Washington begins
 108 Capital Gardens
 110 Matos Mrs Julia
 " Wise Michael K
 " Smith Clyde E
 112 Barbaris Nicholas S
 114 Kraft Baking Co
 116 Grulich Michael
 118 Fischer Herman
 120 Viaduct Pool Room
 122 Hadrava Frank
 126 Bartels Herman
Grant begins
 132 Lea Drug Co
 134 Snyder Henry
 136 Florentin Bart
 138 Newhouse Orville G
 140 Vacant Storeroom
 142 Plappert John G
 144 Fred Tom
 " Smith Everett
 148 Vacant Storeroom
 150 Plappert Christ
 rear Tolbert Conner B
 154 Stein John N
 160 Havas Andrew J
 164 Carroll Peter
Buckeye intersects
 174 Norris Mrs Susan L
 180 Myers Dr Cyril E
 " German Dr Albert A
 " Charles Harvey E
 188 Diehm James T
 192 Garrett Narry E
 194 Smith Robt L
 200 Herman Fred W
Pearl begins
 208 Trinity M E Church
 212 Sowers Arthur J
 " Ketcher Fred J
 " Bennett LeRoy A
 " Schworm Louis
 " Richards Wyley H
 214 Johnson Luther H
 " Griffiths John G
 " Adams John
 214½ Baker Glenn E
 218 Roussert Louis
 " rear Lamosh Paul
 222 Welch Edward P
 226 Shepler Maurice
Sherman intersects
 232 Thomas Bros
 234 Ptrovich Geo
 " Thomas Michael
 236 Sterling Motors Corp
 238 rear Kugler Paul F
 240 Acme No 91
 " Mravick Stephen F
 246 Walters Mrs Amelia E
 250 Schoeninger Mrs Hazel A
 252 Foust Walter M
 262 Schoeninger Amelia
Summer intersects
 263 Standard Oil Co
 " Hall Carmel G
 278 Sikula Louis
 280 A & P Tea Co
 282 Akron News Agency
 282½ Furnished Apts

THE DAUNTLESS PLUMBING & ELECTRIC CO. 18-22 E. State St.

EXCLUSIVE LIGHTING FIXTURES **PHONE FRanklin 8109**

220 Exchange East	BURCH DIRECTORY CO'S	Exchange West
282½ Hall Carmel G	508 Shaffer James L	878 Carling John L
284 Rowlett Mrs L A L	512 Elzey O Elmer	Forrest begins
290-94 Atwater Irene E	514 White Montford R	888 Osborne R H & Sons
Allyn intersects	520 Meyer Louise	894 Trexler Geo
298 Ayres Walter H	Benedict John B	894½ Vacant
300 Zetzer Morris	528 Leslie S Benj	900 Arlington Restaurant
Funk's Poultry Co	532 Petterson Neils P	902 Busch & Sumptor
300 Underwood Orlan R	536 Kallas Geo S	Phillips Thuman A
Lawrence Grace A	540 Reynolds Chas	904 Hotel Park
Young Mrs Edna F	544 Haines Fred E	Barker Chas T
Mayo Herbert	552 Krumsich John J	Sterling Towel Sup
Schaaf Alfred B	Fountain intersects	906 Progressive Clinis
Sudere Lena	560 Vacant	910 Lea Drug Co
306 Grahame Geo	564 Shaffer Mrs Ina E	S Arlington intersects
308 Wehner Mrs Matilda C	568 Barb Bernard	924 Benzoco Inc No 2
312 Green Hugh O	572 Paturis Michael G	River begins
311 McDonley Thos M	576 Markley Edward	Fire Station No 2
Kling begins	582 Smith Dan W	
322 Benzoco Inc No 22	586 Wilson Mis Margaret J	
Kinison Clarence M	Morrison Timothy H	
328 Schultz Aaron	Belt Line R R	
330 Wilson Bert	Lockhart Coal Co	
Kerens Dale H	590 Vacant	
Davis Edwin	596 Vacant	
rear Shaffer John W	600 Stewart Wm J	
336 Nortnev James A	Wiebelt Geo	
342 Conold Mrs Matilda	Stewart Chas A	
Winford Anderson T	604 Busey John E	
Kathryn pl begins	606 Prough Martin	
346 Everly Lawrence E	610 Wiedemann Henry	
354 Clor John B	616 Vacant	
Cains Mrs Rose A	622 Leary Joseph T	
rear Johns Louis	626 Jahant Electric Co	
360 Denaple Mrs Mary E	628 Jones Roy T	
360½ Pink Mrs Laura D	631 Beswetherick Geo R	
366 Vacant	636 Tyson Mrs Imogene	
372 Hawk Earl R	640 Vacant	
380 Acme No 31	614 Birdwell Benj E	
Aster Cash Mkt Co	648 Lipps Guy E	
Rutledge Drug Co	Countryman Homer E	
Norval Dr Thos H	652 Goff Roy	
Bowlen Dr John J	Beaver intersects	
380 Rutledge Drug Co No 11	742 Kraft Geo C	
Brown intersects	746 Serfass Elsie A	
392 Standard Oil Co	752 Umstot Walter J	
396 Dawson Mrs Ldna M	Black begins	
Edna Marie Beauty Shop	762 Gorga Arthur	
402 Koda Club	766 Sponsler Albert H	
406 Payne Mrs Della M	Bergey Edith	
412 Kirn Walter F	770 Dunn James W	
Kirn ave begins	776 Tressler Irvin S	
422 Bertsch Xavier A	780 Johnson John E	
426 Shepp Herman	784 Feely Edward O	
428 Klein Leo	Cleveland begins	
432 Dennis Harry S	794 Fry Lester R	
436 Gottfried Mrs Mae	800 Pinkerton Lon C	
Class I F Health F S	804 Daniels Dr Derwin D	
440 Fleck Ray E	Dietrick John	
442 Soady Harry A	808 Woody Mrs Armeda A	
442½ Vacant	McFee Saml A	
444 Kaufmann Norman W	812 Harris Mary J	
446 Pfarr & Hobart Co	818 Perilstein Jacob	
Hoose H Dean	820 Hastler Mrs Jennie M	
450 Spicer Theatre	824 Bing Wm F	
rear McNeil John B	828 Koontz John A	
452 Barker John L	834 Diehl Clark T	
454 Staffl Theodore	838 Head Mrs Lovilla M	
454½ Cochrane Peter	842 Darby Price E	
456 Johnson Hubert C	844 Clouse Mrs Mattie E	
460 Davis Homer G	846 Chadwick Leo M	
462 Vacant	850 Parham Fletcher L	
464 Hoover Company	852 Den-Ma-Ray Apts	
466 Peoples S Drug Inc	Pitts Ralph B	
468 Peoples S Drug No 124	Starn Vincent O	
Spicer intersects	Stinson James M	
476 Harkins Kenneth H	Fleming Dewey	
478 Acme Print Shop	McDaniels Saml W	
Shriner & Gillette Drs	Cunningham Donald W	
Ross Dr Ronald L	Costello Wm T	
Heck Norman L	McElroy Chas W	
Brouse Beulah P	Buckwalter Helen C	
Peters Wm M	Geisinger Fred	
Brand Alvin F	Swindler Prince A	
480 Vacant Storeroom	Rorabaugh Hazel I	
482 Vacant	852 Cunningham Homer H	
486 Buch Everett L	854 McClure Thos J	
490 Foray Mrs Katie	858 King Lewis R	
Ladies Tailor Shop	858½ Fervo Mrs Susie	
500-2 Hummel & Co Inc	860 Smith Wm F	
Hummel Paul A	862 Thompson O French	
Morris Donald R	864 Chapin Mrs Florence E	
504 Budd Harry T	866 Johnson Mrs Augusta	
506 Maholm Wesley M	Cain Mrs Shella V	
	874 Bryant Edgar	

EXCHANGE
(West)
From 338 S Main west to W Market (Central)

North Side

3 Peoples S Drug No 70
7 Herberich-Hall-H Co
 Herberich-H-H Agcy Inc
 Herberich Realty Co
 Ohio General F Ins Co
 Elm Hill Estates Co
 Main & Exchange Co
 Travelers Indemnity Co
 Travelers Ins Co
 Travelers Fire Ins Co
11 Olympic Rec Center
11½ Isaly Dairy Co
13 Auseon Wm H
15 Olympic H C & S S
17 Q T Sandwich Shop

Garden alley begins

23 Phillips Thos Co
 Ohio Canal

47-55 Commercial P & I. Co
 Burch Directory Co

Water intersects

65 Cook Bros Tire S Inc
73 Finkel Mrs Pauline
75 Lawrence Leroy G
75 Snappy Lunch
77 Amans Mrs Jennie L D
79 Vacant
81 Vacant
83 Vacant Storeroom
83½ Vacant
85 George Louie
87 Perkins Shoe Repairing
87½ Tracy Harry B
89 Nime Theodore
 Medley Ambrose G
89½ Howlett Harry
91 Maglione Emil
93 Peoples S Drug No 71

W Bowers intersects

Perkins Square

Locust intersects

147 Queen Washing Mach Co
 Queen Sweeper Co
149 Vacant
149½ Lies M Dietrich
 Held Mrs Anna M
 Keniray John V
 Hallinan Cornelius

151 Ohio Ball Bearing Co
153 Ahlberg Bearing Co
155 Price Cleaners
157 Sowash Pearl
159 Porter N H Co
161-65 Craftsman Press Inc
 Veterans News

163 Heatwole Clarence P
 Wagner Raymond F

Pine intersects

175 Abele Frank H
 rear Rambo Wm F
179 Smith Homer J
181 Stone Mrs Rose
 rear Bartolovic Nick
185 Spreadbury Clayton W
187 Kyser Mrs Meta M
191 Rudiminsky Mrs Sarah B
193 Scalzo Frank
179 Goring Mrs Margaret
201 Vacant

YOUR NEWSPAPER **Akron Beacon Journal** Jefferson 6161

Exchange West

AKRON CITY DIRECTORY

Exchange West

221

203 McGuire Thos F
 205 Ak Advertising Service
 Lindgard Robt D
 " Slack Mrs Myrtle
 209 Trushel Thos
 215 Deetjen J G & Co
 " Deetjen John G
 " Loudeman John W
 217-19 Yeuell Horace
 225 Krumroy Construction Co
 " Stadelman Grant M
 " Newman Fred A
 " Lemley & Co
 225 Akron Floors Co
 227 Ice Refrigeration Serv
 231 A & P Tea Co
 233 Rooming House
 235 Hillard Horace R
 237 Magno Ralph
 237A Davis Lacy C
 237B Shafer Mrs Sadie L
 " " Bechter Lawrence B
 239 Hanks Albert W
 239A Pattenison Andrew G
 239B Semkvetz Paul
 239C Bigley Lee L
 239½ Razor Fred J
 241 Razor Fred J
 " Mootie Patrick
 " Lewis Fred E
 " Arenson Saml
 " Polsky Ralph
 " Bowersox Bright H
 " Scott Hugh T
 243 Kapusinski Nick
 245 Vacant Storeroom
 245 Kraft Alois C
 247 Amos Henry R
 249 Kolb Celia
 249½ Allen Wm F
 251 Vacant Storeroom
 253 Vacant Storeroom
 255 Vacant
W Center ends
 261 Garahan Mrs Ethel S
 265 Wevrick Joseph E
 269 Carpenter Mrs F E
 " Wade Mrs Dora A
 275 Rust Frank A
 277 Goss Robt M
 283 Slutz Mrs Savilla D
 287 Tersigni Joseph
 297 Lehmann Louis
 299 Burgman Max
 " Nilson Clarence
 303 West Exchange Tire S I
 311 Weath Mrs Goldie I
 317 Vacant Storeroom
 317 Ann Apts
 " Coon Herbert G
 " Hislop John H
 " Miller Harry
 " Lemley Benj W
 319 Miller Harry
 321-3 Florentine Grille
 " Iacomini August A
 327 Krenrick Wm
 331 Shook Mrs Minerva F
 337 Hilliard Geo W
 339 Davis F James
 341 Fouts Ernest L
 Glendale Cemetery
 363 Shepard Mrs Mabel A
 " rear Bertoloni Bros Co
 " " Gellin Co Inc
 365 McClackin Winfield C
 367 Prince Harry E
 365½ Rowe Richard H
 369 Henderson Walter M
 371 Myers Herbert F
 373 Gaston Fred R
 375 Myers Mrs Alice S
 375½ Oplinger Lee C
 379 Best Geo D
 383 Home Empl Bureau
 Bellamy Mrs Maggie
 387 Hartman Michael J
 393 Clark Herbert S Co
 " Clark A Augustus
 395 Cable Benj A
 397 Carnerie Anthony S
 Entrance to West H Sch

411 Davenport Louis F
 415 Swink Cadwallader W
 419 Alamo Auto Trim Co
 421 Hollingshead Lee
 427 Owen Motor Sales
 433 Snell Mrs Clara C
 435 Neal Lawrence L
 441 Way John M
 445 Wagner Elmer A
 447 West Hill Uph Co
 449 Five Points S M Shop
 451 Myers Wm H
 451½ Vacant
 453 Vacant Storeroom
 463-65 Fischer Edward
 467 Five Points Glass Shop
S Maple intersects
 487-89 Wise Pharmacy
 " Rapp Russell H
 491 Kazantzis Basil
 493½ Five Points Billiard P
 493 Eddies B S & B P
 495 Peoples S Drug No 63
 497 Keller & Rhodes Inc
 " Keller Edw T Inc
 " Kail Simon
 499 Rial Bros B Inc
 501 Five Points Cash Mkt
 501½ Five Points Restaurant
 505 McNasby O & I Co
 507 Vacant
 " rear Jackson Mrs C M
 509-11 A & P Tea Co
 " Laughlin John H
 " Scott Mrs M Elsie
 513 Harris Robt E
 515 Bailey Okey I
 " Skeeles Mrs Mildred D
 515 Service Cleaners
 515½ Wolfe Wm H
 " Porter Mark M
 " rear Vacant
 517 Vacant Storeroom
 517 Rickabaugh Russell
 519 Vacant Storeroom
 521 Kroger Gro & B Co
 521 Woolcock Richard T
 " Heckert Raymond
 " Mumford Roy J
 " Wemmer Ray
 " Cunningham Max
 " Cossin Roy
 521 Woolcock F to O D S
 529 Ware Chas H
 531 Shell Petro Corp
Gale ends
 549 Norris Levi H
 553 Meek Dr Henry G
 555 Vacant
 557 Allen Louis
 " Patigon Beauty Shoppe
 559 Thoma Mrs Harmon T
 " Goldin Michael
 " Cavender Joseph
 " Krasne Marcus
 " Conley Thelma E
 561 McCreary R Reginald
 565 Abt Adolph J
 569 Douglas Bros Pl Inc
 " Douglas Gladys J
 573 Davello Leonard
 " Hansel Virgil E
 " rear Levine Sidney
 577 Oller Wm A
 " Long John L
 579 Dessecker Webster H
 585 Love Frank W
Rhodes ave intersects
 601 Tobin Martin
 611 Suter Robt R
 615 McClelland Willis V
 617 Hoskin John B
 621 Loesch Augusta C
 625 Harpham Geo E
 631 Schwartz Carl H
 633 Dicken Vera
Beck ave ends
 675 Aherns Florists
 " Ahern W Francis
 677 Child Henry
 691 Gentry Mrs Grace T
 699 Reed Frederick W

Hyde ave ends
 717 Long Jean
 723 Ruchenstein Mrs Lillian
 731 Washer Hugh E
 735 Offinzer Niles E
 739 Siff Lawrence E
 741 Miller Odvert W
 749 Thomas James
 " Carlson Dr Henry E
Portage path intersects
 769 DePapp Rev Geza
 771 DeGruchv Thos D
 775 Cochran Cecil M
 783 Alden Henry L
 785 Collins Chas A
 791 Williard Mrs Mary L
 " Plattenburg John H
 " Retzler Ldgar R
 795 Pappas Chas
 801 Weygandt Emory M
 807 Campbell Dr Geo M
 811 Mytholar Raymond W
 815 Klunkle Geo E
 819 Lewis Isaac
 823 Simmons Miller M
 827 Donnenswith John W
 833 Weiss Martin
 837 A & P Tea Co
 " Edgar Arthur A
 " Melton Misses
 841 Homeier-Universal Co
Dodge ave ends
 863 Cities Service Oil Co
Hollinger ave ends
 905 Allard Albert J
 911 Kanagy Arthur J
Grand ave intersects
 933 Shechter Philip J
 " Vacant
 937 McClellan Floyd L
 939 Goldberg David
 943 Borchert Carl L
 945 Chakalos James S
 949 Gruner Walter
 955 Minkel Sep M
 961 Unglesby L Jane
Bloomfield ave intersects
 973 Hamlin Mrs Minnie A
 981 Bower Dr Ralph O
 " Schaal Chas S
 " Gearhart Mahlon G
 985 Shaw Paul A
 989 Doyle John E
 993 Converse Frank J
 999 Floyd James R
Elmore ave ends
 1003 Kindig Benj F
 1007 Rosenberg Mrs Thille
 1009 Pfaff Ernest F
 1019 Norris Clarence J
 1023 Peck Guy C
 1029 Dunlap Wm H
 1033 Winter Chas H
Ardmore ave ends
 1051 Cox Frank M
 1055 Daly Arthur D
 1059 McNeil Cecil C
 1063 Spigelmirre H Monroe
 1067 Benzoco Inc No 13
 1071 Fouché & Brittain Inc
 " Lorimer's Beauty Shoppe
 1077 Acme No 32
 " Aster Cash Mkt Co
 " Greenwood Louis C
 1079 Rutledge Drug Co No 8
 " Bly Dr Frank H
 " Taylor Dr Chas C jr
Jefferson ave intersects
 1081 Lippold Heirman H
 1085 Cunningham Wm E
 1091 Vacant
 1111 Callihan Howard E
 " Martin Seward S
Maryln ave ends
Augusta ave ends
 " Will Christy Park
Rose blvd intersects
 1247 Myers Carl M
Null ave intersects
 1415 Fleiter Andrew J
Glemmer ave intersects
 1437 Albrecht Ivan W

CITY CAB CO. Taxi Service

WILL SAVE TIME AND ANNOYANCE Call BL-3141



EXCHANGE CHEVROLET, Inc. "After We Sell We Serve"

444 WEST EXCHANGE ST.

Phone Jefferson 8141

Our Obligation Is Your Guaranteed Satisfaction

Elmdale ave intersects
Ross dr ends
 1615 Scott Mrs Thirza T
 1621 Lytle Harry M
 1695 Vacant
 1743-7 Wallhaven Inc
South Side
 4 Walsh Bros
Orleans ave begins
 14 Azar Joseph
 20 Goodrich Silvertown Inc
 36 Vacant Storeroom
 38 Vacant Storeroom
 40 Stephenson & Wolfe
 42 City Tire & Repair Co
 " Montgomery Milton
 44 Coffman C E Coal Co
 " Coffman F & S Store
Lock One begins
 46 rear Johnston Wldg Co
 48-58 Hamlin Metal P Co
Water intersects
 68 Burns Motor Co
 72 Quality Lunch
 72 1/2 Hanline Wm
 74 Cratt Alex P
 76 Vacant Storeroom
 78 Vacant
W Bowers intersects
 — Perkins School
Locust intersects
 154 Vacuum Oil Co
 156 Hawkins Claude
 160 Burns Motor Co
 166 Bowers Andrew F
Pine intersects
 178 Connors Joseph
 184 Francis Pearl
 188 Boyer Vivian
 Frey Misses
 Brown Olin W
 " Ross Geo F
 rear Barlow Hobart L
 192 Abshire Veinon
 192 1/2 Bancroft Mrs Jennie C
 194 1/2 Vogt Irving K
 194 Dill Wm J
 208 Wagstaff Benj I
 210 Portage A B C Cleaners
 " Helser Melvin C
 212 Sam Mar
 212 1/2 Pike John
 214 Ak Vitrolite & Tile Co
 " Davis Mrs Olive B
Wabash ave begins
 220 Mann Linden D
 222 Keller Eugene
 230 Brooke Chas N
 236 Vacant
 240 Vacant
 242 Hawk Bros
 246 Young Chas E
 " rear Vacant
 248 Vacant Storeroom
 250 Marino Joseph
 " rear Joseph Geo
 260 Warehouse Market
 " Aster Cash Mkts Co
Graves et begins
 274 Natl Refining Co
 280 Brown Albin D
 284 Slutz Wm O
 " Bedor Wilfred
Bryan begins
 290 Nucciovone Mrs Rose
 294 Danzig Louis
 296 Danzig Rev Nathan
 296 1/2 Arslanian John
 298 Labbe Chas J
 302 Prede Mrs Mary
 306 Leon Emil J
 310 Standard Brands Inc
 " Helseiman Vincent
 316 Schwartz Mrs Catherine
 320 Zimmerman Mrs Mary M
 " Delagrange Emil J
 324 Vacant Storeroom
Bishop begins
 330 Barr R W Ptg Co
 332 Alexich Joseph
 " Brown Alice
 334 Wright Carb & I Inc

338 Ellis Clyde E
 344 Mitchella Wm D
 350 Moshier Aaron L
 350 Wurts Stephen D
 354 Summit T & O M S
 " Hovey Edmund L
 360 Oliver Lonnie
 364 Jake's Genl Auto Repair
 372 Rinella Frank
 " Best Reginald
 374 Wyler Wilbur J
 378 Moritz Louis J
 380 Muncy Jesse A
 386 Fletcher Mrs Denise R
 " rear Vacant
 388 Bunker Mrs Cora I
 394 West Motor Inc of Ak
Bonnie Brae ave begins
 406 Maloy Motor Co
 410 Vacant
 416 Bryant Judson T
 422 Wellock Service P Co
 424 West Side Grille
 426 Nu-Way Auto Painting
 428 McCollum H Clinton
 " Pierce Otis R
 426 Waszkiewicz Ludwig
 444 Exchange Chevrolet Inc
 446 How Yee
 450 Bender C Raymond
 454 McDonnell Mabel I
 466 Standard Oil Co
Bell begins
 478 Coney Island Lunch
 480 Virgil's Beauty Salon
S Maple intersects
 506 Grace School
Fairy begins
 556 Greenwald Al Inc
 572 McIlwain Mrs Mary M
Rhodes ave intersects
 — Deighton John
 616 Andrews Mrs Laura L D
 — Memmer Geo W
S Portage path intersects
 732 Corcoran Wm E
Work dr begins
 766 Brockway Linus E
 770 Hayes Frank
 780 Bunts Earl H
 784 Ulman Sylvester S
 790 Frank Wm
 798 Frain Chas H
 800 Porter Alberta
 " Classic Beauty Shoppe
 802 Moskowitz Harry
Volga way begins
 816 Virtue Kenneth G
 820 Hetrick Homer J
Stadelman ave begins
 836 Exchange Food Market
 " Boughton Geo E
 " Boughton Ralph R
 838 Naher & DeHaven Inc
 " Ekstedt Carl G
 840 Vacant Storeroom
 842 Secrest Chas T
 " Adcock Mrs Nellie M
 844 Ziff Oscar
 846 Chakalos James S
 848 Edgar Arthur A
 850 Bechtel's Pharmacy
 " rear Jacoby Moris
 858 Pelott Mrs Carrie B
 862 Spotts Edwin A
 868 Black Chas A
 868 1/2 Carvelli Joseph
 878 Vacant
 " Vacant
Delta ave begins
 890 Wiener Morris
 894 Partenheimer Harold P
 902 Knoblock Frederick D
 908 Thomas Joseph D
 918 Tranter James E
Grand ave intersects
 934 Stouffer Ford W
 936 Steinmetz Chas C
 940 Gerson James
 946 Shechter Philip J
 950 Felver Ray O
 954 Miller Clarence E

958 Womsley Benj F
Bloomfield ave intersects
 966 Miller John T
 980 Gateman Joseph B
 982 Brown Mrs Lillian A
Gordon dr begins
 986 Moore Clifford J
 990 Wolford LeRov
 994 Mason Freeman D
 998 Murray Wm H
 1002 Vacant
Alhambra way begins
 1022 Conn Warren C
 " Ideal Rubber Co
 " Stykes Mrs Velma
 1030 Resseger John E
 1036 Traul Dr Arthur D
 1040 Firestone Henry E
 1046 Reese Thos F
 1044 Taylor C Walter
 " Bucher Fred G
 1048 Griffiths Caradoc
 1052 Killinger Mrs S A
 1060 Humbert Paul O
Burton ave begins
 1080 Evans Chas A
 1084 Hughes J Kenneth
 " Schubert Conrad H
Jefferson ave intersects
 1110 Winter Mrs Maule E
 1114 Akers Mrs Annie M
 1120 Eshleman Lawrence
 1126 Arenson Mrs Belle L
 1130 Stroman Fred W
 1136 Hill Mrs Mvrtle
 1138 Brooke Walter R
 1148 Schwartz Mrs Mary P
 1152 Hays J Milo
 1156 Lowe Di Donald B
 1160 Pierson Robt M
Storer ave begins
 1170 Zindel Fred
 1180 Mell Marvin M
 1188 Andress Harry E
Rose blvd intersects
 — 1st Presb Parish House
Mail ave intersects
 1290 O'Neil Wm
 1322 Herberich Alfred
 1334 Herberich Walter
 1350 Rosenzweig Albert
 1356 Taylor Jonathan
 1368 Wilson Mrs Harriet B
 1386 Pullen Rodney S
 1410 Zeno Joseph
Clemmer ave intersects
 1430 Pennington Dr Tom C
 1450 Bittaker Harvey J
Elmdale ave intersects
 1492 Kraft Chas G
 1526 Rohrich Clarence G
 1530 Trapas T Anthony
Westover dr begins
 1552 Sherry Geo
 1560 Lichtman Abraham J
 1568 Sheldon Frank B
 1576 Seldel Wm E
 1584 Harris Walter K
Avondale dr begins
 1596 Fair Ray A
Sheldon dr begins
 1656 Lowe Edward S
 1668 Gardner Eugene C
 1678 Lemmon Geo W
Marion ave begins
 1690 Maddy D Clark
 1700 Hall Leonard E
 1704 Keck Mrs Louise
 1710 Lowe Ibrl D
 1714 Snyder Mrs Mary F
 1738 Cooper J Henry
FACTORY
 From River st south to Hart
 (East Akron)
FAIR
 From 717 S Main east to S
 High (South)
North Side
 7 Anderson Richard
 9 Vacant

LEONARD CENTRAL HARDWARE 200 S. MAIN

THE COMPLETE REFRIGERATOR EAST AKRON HARDWARE, 990 E. MARKET

Fair

AKRON CITY DIRECTORY

Faye Road

223

Hackett intersects

- 33 Steidl Stephen A
- 35 Brown Walter H

South Side

Hackett intersects

- 22 Smith Colquitt
- " Daniels Thos
- " Fleaks Willie
- 26 Copeland Dewev
- 30 Bailey Mrs Katie
- 36 Spano Philip
- rear Evans Clarence S

FAIRBANKS PLACE

From 359 Buckingham east to S Arlington (Southeast)

North Side

- 1029 Efer Otto M
- 1031 Bush Brooks J
- 1033 Warner Wm R
- 1037 Green Geo E
- 1041 Garber James W
- 1043 Bauers Mrs Ella B
- 1047 Weisend Simon V
- 1049 Hyde M Okey
- 1053 Hengst Chas L
- 1055 Ebersole Chas S
- 1059 Thomas Roy F
- " Beltzhoover Geo H
- 1063 Terry James G
- 1065 Mills Joseph C
- 1069 Estes Lehman M
- 1071 Bittner Vaughn A

South Side

- 1020 Edmiston Abner R
- 1022 Clark Fred
- 1026 Louis Wm T
- 1028 Norris Raymond H
- 1032 Garlitz Mrs Mary A
- 1034 Imes Walter S
- 1038 Fitzwater Geo C
- 1040 Truman Arthur
- 1044 Studer Frank L
- 1048 Goodwin Ulyses G
- 1050 Behal Alfons L
- 1054 Davis Wm J
- 1056 Claus Walter C
- 1060 Spielvogel Mrs Sara L
- 1066 Haren Richard L
- 1068 Carper Jacob B

FAIRFAX DRIVE

From N Hawkins ave north-east (West Hill)

- Plum Anson A
- 1566 Strouse Don M
- 1564 Haynes W Ballard
- 1552 Schneider Mrs D L
- 1538 Gable Ernest J
- Green Harvey

FAIRFIELD AVE

From 70 Aqueduct west to MtView ave (West Hill)

North Side

- 469 Parsons Guy W
- 473 Davis Stephen

N Balch intersects

- 501 Gillan Wallace R
- 503 Lostutter Wesley C
- 515 Steigner Saml W

Hurlburt ave intersects

- 537 Dean Dr D Gail
- 541 Wright Frank C
- 547 Schambra Chas C
- 553 Riffe Mrs Esther I
- 557 Everett C Lester
- 559 Warder Ernest R

South Side

- 466 Hamilton Arthur H
- 470 Deuell Harry H
- 472 Viall Wm W
- 476 Story Joseph A
- " Scoarse M Reed

N Balch intersects

- 500 Wilgus Mrs Anne W
- 506 France Harris C

Hurlburt ave intersects

- 538 Sieber Otto
- 540 Wilhs Alfred F
- 544 Mell Mrs Edna B
- 548 Morgan Philip E

- 552 Barton Mrs Alma L
- " Albright J Paul

FAIRLAWN

Also known as Fairlawn Heights located on West Market extension

FAIRLAWN BLVD

(East)

From W Market south, 1st west of S Wheaton rd (Fairlawn)

- 69 Starbird Frank K
- 93 State Mrs Osce P

S Wheaton rd ends

- Aydelotte Wade V
- Updegraff Dr Chas E

Hampshire rd intersects

- Kittinger Arthur I

FAIRLAWN BLVD

(West)

From W Market south 1st west of E Fairlawn blvd (Fairlawn)

Covington rd begins

Chatham rd begins

Ely rd begins

Hampshire rd intersects

- 180 Pfarr Geo E
- 200 McDowell C Blake

Tinkham rd begins

- Thom Howard A

Ridgewood rd intersects

Stockbridge rd begins

FAIRLAWN-SOUTHERN RD

From Copley rd south to Wooster ave, 1st west of St Michaels ave (Perkins Hill)

- Dunkler Rudolph
- Hall Carl M
- Rohland John
- Cohenour Chas D
- Beichler Clarence E
- A & B Belt R R
- Kovach Valentine
- Bozic Mato
- Kurtz Stephen
- Dzuro Andrew
- Knapp Wm C

Peterson-Wright rd begins

- Eigenbrod Joseph
- Bukove Paul
- Kovach Michael
- McDermott Thos J
- Weatherly Wm
- Miracle Clarence E

Knox begins

Marion begins

- Lynch Mrs Wilma
- Jeffries Harry E
- Mason Wilfred W
- Yarger John F
- Strawderman Wayne L
- Snader Wm
- Welch Oliver P

FAIRVIEW TERRACE

From 366 N Howard west (North Akron)

- 12 Frisone Dominic
- 16 Neal Gabriel S
- 17 Grundy Chas
- 29 Wesley Wm

FAIRY

From W Exchange south, rear Grace School (Southwest)

- 308 Hutchens John T
- 310 McHugh Russell T
- 312 Hannan Mrs Nellie
- " Nye Morris
- 316 Duckett Frank L
- 320 Michael Dr Frank H

FALOR

(East)

From 527 S Main east to S High (South)

- 11-13 Owl Cigar Store
- 17-21 Abraham Frank

- 25 Howell Elan
- 27 Nemeheff Mrs Mileska
- 31 Vacant Storeroom
- " Clement Florence

FALOR

(West)

From 534 S Main west to Commins (South)

- Goodrich Co
- Ohio Canal

W Bowery intersects

- 157 Falor St Parking Grnds
- 165 Vassallotti Pasquale
- 158-60 A-1 Damp Laundry
- " Peerless Ldry & D C Co
- 164 Richmond Henry M
- " Jackson James
- 166 Saddles Beverly

FARRAND COURT

From 217 Smith north (West Hill)

- 7 DeWolfe Edgar D
- 9 Farrand David N
- 11 Crellin Joseph S
- 15 Halt Raymond J

FAWLER AVE

From 32d S W west, 1st north of Belcher ave (Kenmore)

North Side

- 81 Trumphour Roy E
- 72 Elliott James G
- 76 Barger Newton H
- 74 Cium Robt L

South Side

- 1384 Hreha Paul J
- 1388 Hreha Michael J
- 122 Spasovich Mrs Katie
- 121 Shipley Chester C
- 114 Brown Wilson

FAYE ROAD

From west of 1444 Massillon rd east to Hulbish ave (South of Airport)

North Side

- 1555 Greer Lee W
- 1565 Wirth Ervin R
- 1575 Platt Arthur W
- 1587 Grudier Edward
- 1599 Boone Thos H
- 1611 Simmons Wenefred S
- 1625 Bellman Henry J
- 1635 Baker Hobart M
- 1677 Dalton Lewis E
- 1685 Wagstaff Kenneth A
- 1697 Barna Stephen
- 1709 Higgins Jefferson C
- 1719 Powell James W
- 1721 Stephens Walter
- 1725 Eitel Wm C
- 1737 Babich Peter
- 1747 Lewis Philip
- 1755 Wright Gus
- 1763 Chipner Saml

Massillon rd intersects

- 1975 Vacant

South Side

- 1566 Allen Henry L
- 1588 Dunlap Raymond E
- 1600 Fisher Marvin H
- 1604 Woods Robt E
- 1612 Woodford Lester L
- 1624 Stanley Ernest W
- 1648 Summers Roy R
- 1670 Sanford Avery F
- 1678 Doan James M
- 1698 Myers Wilbur R
- 1702 Bator Frank B
- 1714 Bowen Leander W
- 1726 Pursley Forrest W
- 1738 Holland Burl D
- 1750 Hummel Frank L

Massillon rd intersects

- 1860 McIntire Clarence S
- 1870 Magrell Wm E
- 1880 Hoyer Herbert V
- 1888 Peters Earl F
- 1896 Richmond James D
- 1902 Sargent James B
- 1908 Lamson Chas M

PEOPLES SERVICE DRUG STORES, Inc.

ALL OVER TOWN—TO SERVE YOU BETTER AND SAVE YOU MORE

224 Faye Road

BURCH DIRECTORY CO'S

Fess Ave

Hildale dr begins
 1922 Howman Leland W
 1932 Moore Benton M
 1942 Carr Francis D
 1962 Szemelwies J Papp
 2000 Nagy John

FEDERAL

From 55 N Howard east (Central)

2 Federal Hotel
 3 Vandroos Dennis
 6 Federal Lunch
 8 Rosenthal David
 7 Old Colonial D Inc
 " Sterling Adv Corp
 12 Vacant
N Main intersects
N High intersects
 76 City Express Stand
N Broadway intersects
N Summit intersects
 177 Bell Joseph
 181 Vacant
 179 Vacant
 186 Martin Thos
 188 McReynolds Claude
 212 Dodson Mrs Haitie

FENTON

From 73 Massillon rd east to Fremont ave, 1st south of Railroads (East Akron)
 1838 Spurling Herbert D
 1842 Dahl John
 1846 White Park K
 1852 Rotondo Rinaldo
 1856 Gardner Geo W
 1862 Misner Arthur B
 1872 Lantz Mrs Margaret S
 1865 Ohlinger Louis M
 1871 Nottingham Paul M

FERN

From 624 Euclid ave south (Southwest)

East Side
 631 Berman Harry
 637 Wilson Andrew R
 " Wilson A R & Son
 643 Krainess Jacob
 641 Gulley John
East ave intersects
 657 Haverstick Wm J
 667 Wood Chas M
 669 Kulchvcky Theodore
Bellevue ave intersects
 695 Summerlot Coy C
 699 Dimarco John
 703 Ovendorf Wm B
 707 Yenicky Matthew G
 711 Griffith John
 717 Termenes Ignatius
 719 Krimmer John
 723 Huston Mrs Martha
 727 Snook Henry W
 731 Richmond Chas S
 733 Teets Edgar L
 733 1/2 Kenney C James
 737 Murphy Mrs Martha A
 743 Vacant
 749 Kendall Clifford L
 751 Schlauch Ellsworth G
 753 Bliman Joseph
 755 Stewart Geo H
 757 Baughman Earl
 759 Wernitz Hayes L
 761 Haberman Harry
 763 Rossen Jacob H
 765 Rossen W Glazing Co
 " Rossen Hyman
Wooster ave intersects
 771 Vacant
 771 Holmes Clyde
West Side
 630 McCourt Matthew P
 636 Cicione Dominic
 638 Beltram Wm
 642 Boughner Frank C
 646 Myers Isaac K
 650 Miller Adam
East ave intersects
 658 Fabian John

660 Simon Joseph
 664 Rapant Michael
 668 Delsavio Louis
 670 Towstak Peter
Bellevue ave intersects
 696 Morrison Alexander
 700 Finn Michael
 704 Goodwin Arthur L
Dorothy ave begins
 712 Myers Leslie S
 716 Szeles Mrs Catherine A
 720 Rhodenbaugh Chas I
 724 Pitz James E
 730 Russell Homer M
 734 Myers Harley C
 736 Wartko Peter
 740 Jackson Fred E
 Miller Herbert A
 " Massie Joseph F
 746 Mills Dewey
 754 Gluck Arthur
 758 Staley Jesse E
 760 Keifer Paul F
 764 Fox Mrs Betty
 766 Vacant
 770 Shaffer Clarence L

FERNDALE

From W North westerly along Ohio Canal (Northwest)
 234 Nahlik Mrs Julia
 248 Derring Albert F
N Walnut ends
 258 Price Geo
 264 Vacant
 270 Pfeiffer Fred B

FERNETT AVE

From 95 Massillon rd east (East Akron)

North Side
 1833 Vacant
 1841 Longstreth Richard J
 1847 Vacant
 1855 Hinson G Lloyd
 1861 Grapes Earl K
South Side
 1834 Latham Troy W
 Webster D Earl
 1840 Griffin James M
 1854 Jones Danl T

FERNWOOD DRIVE

From 776 Wolk dr south and west to East ave (West Hill)

East Side
 313 Felton Albert
 315 Staudt Ben G
 319 Koplin Saml B
 325 Crile James F
 329 Moigan Harry P
 333 Weirath Francis L
 337 Wragg Mrs Anna M
 341 Zimmerly Saml
 343 Holler Mrs Evelyn
 347 Krenrick Chas A
 351 Fritter Mrs Lydia E
 357 Serfas Harry E
 361 Forbes Roy N
 365 Winkelman Irene
Unopened to n of Norway dr
 411 Richert Adolph D
Norway dr intersects
 425 Krahl Gerald R
 431 Morgan Emmett L
 437 West Saml A
 441 Raasch Gustave H
 447 Reaven Jacob
 453 Politano Frank
 463 Goding Capt Ernest C
 467 Eckenrode Ray M
Copley rd intersects
 521 Miller Dr Noah
 525 Ramsey Mrs Frances W
 531 Gleitsman Louis A
 535 Kraus Robt J
 541 Coates Chas F
 545 Helmkamp Wm B
 549 Yohey Wm H
 555 Underhill Roy L
 559 Sturmi James E /
 561 Turney Blanche P
 567 Bloesinger Mrs Bertha A

571 Hovey Nelson W
 575 Hahn Joseph J
Wildwood ave intersects
 611 Silvester Pearl A
Hove ave begins
 623 Byerly Matthew W
 627 Perry Wm H
 631 Horn Misses
 635 Eyre Joseph C
 639 Casteel Ralph M
West Side
 312 Livingstone Jay G
 314 Walsh John H
 320 Reish Wade L
 324 Farst W Frank
 328 Spiggle Wm A
 330 Lvncn Wm E
 334 Brown J Herbert
 338 Stump Thos W
 342 Stump Albert L
 348 Norval Dr Thos H
 352 Sprinkle Melvin D
 356 Schungei Frederick F
 360 Shrvock Otice R
 364 Ardella Danl E

Shadeside ave begins

Unopened to n of Norway dr
 412 Pateman Wm E
 418 Ross Marcus R
Norway dr intersects
 426 Schmidt Richard J
 432 Turnbaugh Ralph N
 438 Hargreaves Geo R
 444 Troutman Frank E
 448 Cadwallader Thos T
 452 Parish W Albert
 458 Ports Delbert A
 464 Hamlin Millard J
 468 Roepke Walter J
Copley rd intersects
 524 Collins Mrs Mary N
 536 Zeigler Louis C
 538 Heigert James C
 544 Galloway Dr Preston A
 550 Litsinger Mrs Olive W
 554 Kern Harry L
 558 Powell Harry
 562 Kendall Edwin D
 566 Siebel Jack
 568 Krakover Abraham
 570 Salinger Joseph E
 572 Thomas Wm E
 576 Gerhart Frank M
Wildwood ave intersects
 610 Jenor Willard G
 614 Mitchell Howard S
 624 Lee Thos H

FESS AVE

From 1307 Sunrise dr west (Summit Hill)

North Side
 785 Charlton Guv W
 787 Noble Wm H
 793 Becker Louis T
 797 Rucklin Allyn C
 799 Hahn John E
 805 Haigh Geo A
 809 Hine Raymond A
 813 Mimor John P
 817 Dickerson Marius H
 831 Fontaine Emul
 837 Vacant
 841 Pritt Clyde
 847 Brogle John J
 859 Cox Joshua U
 866 Terry Saml B
 869 Anderson J Blair
 873 Stonitsch Carl A
 877 Weaver Vernon D
 883 Birny Gaye
 889 Eicher Clarence
Superior ave intersects
 959 Pecher Mrs Ella M
 975 Gleghorn Walter
 979 Leisinger Robt B
White ave intersects
South Side
 800 Smith Orion L
 802 Snyder Lester L
 806 Bell Fred
 810 Sanderson James F
 814 Bauer Joseph W

**BANKING SERVICE
FOR THE
INDIVIDUAL**

THE FIRST INDUSTRIAL BANK OF AKRON
Akron's Morris Plan Bank 415'S Main St Phone JE-4171

**SAVE WHERE
YOU
CAN BORROW**

Fess Ave

AKRON CITY DIRECTORY

Fifth Ave

225

818 Bush Cecil H
Pontiac ave intersects
 832 Tedrick Frank L
 838 Harman Olin
 842 Bause Alvin N
 848 Eihinger Oscar
 852 Ray Ernest L
 856 Htner Urban A
 860 Krieg Frank R
 866 Kasha Paul
 870 Bott Fred D
 874 Dilworth Joseph
 878 Barker Jay C
 884 Reinhold Frank G
 890 Young Eugene T
Superior ave intersects
Washburn begins
 958 Jenkins Wilbur McG
 976 Haskins Henry R
 980 Gates Everett R
 986 Kohler McClellan J
White ave intersects
FIFTEENTH S W
 From opp 909 Indian trail
 south to W Wimbeth rd inter-
 secting at 991 Kenmore blvd
 (Kenmore)
East Side
 1849 Goughnour Theodore R
 1861 Williams Lawrence L
 1869 Butterworth Wells C
 1877 Poolson Denton V
 1881 Lockard Myron E
Witner ave intersects
 1895 Lang Rev Alexander
 1899 McMurray Frank L
 1903 Rauckhorst Albert J
 1911 Morgan Elmer A
 1927 Stauffer Roy O
 1931 Rizer Delno C
 1935 Hackworth James E
Silvercrest ave intersects
Unopened to Battles ave
 2099 Hoerbelt Gerhard J
 2103 Waltz Winfield J
 2113 Miller Wm C
 2117 Battels Geo G
Vermont ave ends
 — Kenmore High School
Wyoming ave intersects
 2157 Bondurant Robt C
 2163 Brantley Amos H
 2167 Kesterson Arthur M
 2169 Fiers Mrs Valerah R
 2171 Leigh Ralph H
 2175 Steffee Mrs Kathryn E
 2181 Schlabach Solomon E
 2185 Wagner Danl B
 2189 Hagie Dorothy E
 " DeHaven Wilson J
 " Stein Wm
 " Yallen Mrs Verena A
 2193 Blacklock Walter F
Kenmore blvd intersects
 2242 Greenwald Bros
Unopened to Oregon ave
 2329 Newberry Harry L
 2335 Frymier Ernest R
 2337 Zeh Mrs Josephine
 2341 Harbaugh Earl
 2345 Gandee Joshua D
 2347 Vacant
West Side
 1862 Boyer Clifford L
 1874 Mix John R
Witner ave intersects
 1896 Miller Lawrence G
 1904 Vacant
 1908 Frampton Theodore R
 1912 Shoff Russell J
 1916 McCulley Mrs Margaret
 1920 Sisler Wilbert F
 1924 Campbell Wm B
 1928 Bozilgar Stephen
 1932 Crabtree Hiram G
 1936 Welling Joseph
Silvercrest ave intersects
Unopened to Battles ave
 2100 Dugan Harry A
 2104 Myers Mrs Lena B
 2110 Long Mrs Emma J
 2114 Shafer Paul

2118 Murray Martin J
 2122 Falor Geo M
 2128 McCracken Mrs Mary A
 2132 Chatley Perry W
 2136 Griffith Thos H
 2140 Henson Burl R
 2144 Sterki Walter V
 2148 Kime Ernest E
Wyoming ave intersects
 2158 Gattrell Laird R
 2164 Benedict Claude E
 " Kenmore Print Shop
 2168 Snyder Pheanis E
 " Martin Noel E
 2176 Hoogerwood Wm J
 2182 Kime Virgil E
 2186 Makin Harvey B
 " Mullen Emmet P
 " Osborne Chas C
 " Collier Allen J
 " Ward Walter M
 2190 Mullett Joseph II
 2194 Tuttle Robt A
 2204 Infantino Mrs Frances
 2206 Dinner Bell
 2208 Johns Homer
Kenmore blvd intersects
Unopened to Oregon ave
 2330 Baker Edward C
 2334 Boser Mrs Garnet A
 2338 Amberger Frank
 2342 Schaar Carl A
 2344 Snitzler Mathias J
 2346 Bowser Clarence E
 2350 Lilly Joseph C
 2354 Davis Woodrow J
 2358 Katyansky Milan M
FIFTH S W
 From 602 Sharon south to
 Maryland ave intersecting at
 693 Kenmore blvd (Kenmore)
East Side
 2103 DeMoss Wm H
 2105 Shuffelt W Howard
 2107 Knelfel V Dale
 2109 Price Clarence E
 2111 Fvacak Joseph
 2113 Virostko Geo
 2117 Grabel Alfred W
 2121 Bostwick Francis D
 2125 Hudak Joseph L
 2131 Gado Victor L
Kenmore blvd intersects
 2169 Lepley Reo W
 " Goldie Allan
 " Grumling Mrs M
 2171 Bird David M
 2173 Bartlett Gray E
 2177 Rieker John B
 2181 Pongranc Frank
 2185 Czeranko Alex
 2189 Brown John E
 — Colonial School
 2209 Gracia Mrs Rose M
 2213 Cheremeta Peter
 2217 Bucksar Nick
 2221 Hellman Wm J
 2227 Deen Fred M
 2233 Hurt Harry
 2235 Pister Adam
 2239 Vaughn Roy J
 2245 Cayton Chas C
 2249 Dantony Sylvester
Florida ave intersects
 2259 Garner E Kirby
 2263 Iles Geo D
 2265 Santilli Pasquale
 2267 Yancura Peter
 2271 Popp John
 2281 Mondl Adam
West Side
 2092 Fee Patrick
 2096 Stelnar Frank
 2106 Lesko John
 2110 Smith Wade L
 2114 Gervenak Peter
 2120 Kinsey Stephen M
 2124 Miller Howard S
 2128 Nemes Mrs Barbara
 2134 Fuller Joseph F
Kenmore blvd intersects
 2170 Colonial Apts

2170 Tidball Merrill F
 " Gill Geo M
 " Wheeler Chester L
 " Alspach Mrs Mayme
 " Jeffries Ida M
 2178 Vacant
 2180 Parker Arthur R
 2182 Witner Rollin A
 2186 Sams Chas C
 2192 Rousomanoff Theodore
 2200 Ristich Joseph
 2204 Curtis Anthony J
 2210 Traicoff Geo T
 2214 McNulty Carl P
 2218 Hammond Earl G
 2222 Greenfelder J Edward
 2224 Greenfelder John A
 2226 Fongheiser J Alvin
 2228 Morris Lester E
 2230 Bracken Felix H
 2234 Shanholtz Thurman W
 2236 Swenberg Uno N
 2240 DeLong Karl F
 2244 Linger Russell C
 2246 Mandley Henry A
 2250 Reynolds Zedoc H
Florida ave intersects
 2268 Collmar John F
 2272 Peto Michael
 2278 Liberko John
 2282 Hall James
 2286 Sarvoik Dominic
 2290 Ward James W
 2294 Hartney Mrs Jane A
FIFTH AVE
 From 609 Inman east to Kelly
 ave (Southeast)
North Side
 825 Conway Thos
 " Miner Walter R
 " Jones Reginald H
 831 Gladieux Mrs M A
 835 Reis Mrs Leota
 839 Polis Joseph
 843 Foska Martin
 847 Mellinger Mrs Flora M
Merton ave intersects
 857 Hofer Christian G
 861 Vickrey Garrett H
 867 Rooming House
 871 Vaughan Paul D
 875 McCormick Mrs C A
 879 Tharp Jack
 883 Martin James E
 887 Chevront Joseph M
 889 Pope Raymond
 895 Coley Carl V
 899 Bernel John J
 903 Rutledge Harry E
 907 Bebout Wm F
 911 Coley Paul A
Hudson ave intersects
 923 Wise Dewey D
 927 Bailey Adam H
 931 Hutcherson Chas F
 935 Shoemaker Andrew D
 939 Wells Milton
 943 Shoemaker John E
Elbon ave intersects
 953 Somerville Chas W
 955 Jefferys Harlan G
 957 May Carl G
 " Kipple Randolph
 969 Appleby Kathryn W
 971 Hines Mrs Christina
 975 Chicoine Romeo
 979 Leclercq Emile F J
 983 Gamble Wm F
 987 Greene Mrs Etta
 991 Trowbridge Romy O
 995 Curry Guy M
 1003 Edsall Mrs Carrie
 1011 Andrews Harvey B
 " Martin Thos L
 " Lampe Robt J
 1015 Burkett Chas D
 1019 Brochis Mrs Rey J
 1021 Fuiks Alva W
 1023 Ohle Albert J
 1027 Andrews Frank G
Talbot ave intersects
 1069 Wolford Mrs Minnie

KESTER COAL CO.

15 YEARS OF SATISFACTION
FOR QUALITY—SERVICE AND COURTESY. CALL Blackstone 2311

226

Fifth Ave

BURCH DIRECTORY CO'S

Firestone Blvd

S Arlington Intersects
1109 Hummel Benton E
1113 Seiford Gordon L
1117 Mazzel Joseph
1119 Swanson Andrew
1123 Brohev Mrs Amelia J
1129 Marriott Claude T
1133 Lach Andrew J
1135 Fifer Howard D
1137 Thurmond Richard C
1141 Blessing Veri
1143 DeLapa Mrs Mary
Chittenden Intersects
— Robinson School
1181 Ciraldo Nunzio A
1183 Pelligra John F
1197 Samet Joseph
Arnold Mrs Evelyn G
Ireeman Clifton L
Swcenez Thos
1203 Lucas Andrew
1205 Floyd Elmer A
1209 Seabright Mrs Mary E
1213 Heiman Walter F
1217 McGettigan John W
1219 Fuller Rass
1223 Conner Mrs Mary J
1225 Locklear Paul E
Hart Intersects
1233 Shippee Wm H
1237 Mandlin Anton
1241 Frobish Edward W
1245 Heid Wm W
1247 Plant Chas E
1249 Tull Owen E
rear Vacant
1251 Shafer Mrs Lona M
1253 Wizi Andrew
1255 Peska Paul
Henson Edward D
1259 Hensley James H
1263 Marcellus Algernon
1265 Bakos Martin
1269 Chadwick Forrest O
1271 Anton Harry
Fuller Intersects
1283 Wozniak Stanley G
" rear Leiser Geo A
1289 Wozniak Stanley G
1303 Juszczak Felix
1305 Lammlain Mrs Christine
1309 Roman Mrs Mary
1313 Brooks Oscar
1317 Reynolds & Goodhart
" LeMaster Earl C
1321 Critchfield Raymond E
1325 Szczepaniak Stanley
1329 Graczyk Frank
1323 Shepherd John
South Side
826 Authenreith Walter R
828 Batchik Michael
832 Tier Mrs Clara G
836 Verner Ray W
836 Vacant
840 Smith Henry G
844 Kysor Wilfred F
846 Hicks Carey E
848 Wolfe Harold L
Merton ave begins
860 Marciniak Bartholomew
864 Lacefield Earl
868 Barnes Clarence W
872 Garman Frank R
876 Ladiha Frank
880 Brown Jack A
Bertha ave begins
888 Vacant
900 Beeson Phillip A
904 Uphouse A Bruce
908 Riger Joseph B
910 Meyer Wm M
Hudson ave Intersects
924 Francis James A
932 Dunn Ross E
934 DeLong Sidney C
936 Gear Albert E
938 Morris Dellslow A
940 Anderson Clyde W
944 Lytle Mrs Priscilla J
946 Skurkay Peter
Elbon ave begins
964 Leiter Blaine A

966 Leiter Mrs Jennie B
968 Jones Wm S
970 Lytle Eugene G
974 Vacant
976 Yeater Albert D
978 Williams Chas P
Winans ave begins
984 Vacant
986 Vacant
992 Funk Saml E
996 Haverty Amos E
1002 Lantz Jacob E
1006 McCrory Wm P
1008 Hodges Lemuel P
1010 Taylor S Lee
Hiser Wm H
Whitney ave begins
1020 Wright Steward
1024 Douglas Hiram
1028 Daniel Howell E
1032 Weiland Isaac H
" Kcpler Archie L
Talbot ave Intersects
1070 Hanev Geo W
S Arlington Intersects
1104 Hunter Austin A
" Wheeler C Vernon
1108 Baughman John
1114 Mishler Saml T
Alexander begins
1122 Fulvimari Mrs Mary
Fulvimari Julio
1130 Vest Harry M
1132 Shank Herbert E
1134 Ansley Archibald T
1138 Pettv Loren T
1140 Finch Phillip
1144 Young Wm L
1146 Creamer John V
Chittenden Intersects
1152 Zemlansky Wm
1158 Shesniak Emil
1162 Mainarick Michael
1166 Gurnik Theofil
1170 Neuder Jack F
1172 McNulty Anthony J
O'Connell James T
1174 Slanta John
1180 Annis Nick
1182 Jenkins Turner B
1186 Burgy Clarence L
1188 Dolan Michael J
1192 Dolensky Mrs Mary
1196 Williams Hiram P
1198 McCreary Joe H
1202 McGill Mrs Nancy
1206 Fike Chas H
1210 Tietz Gottlieb
1212 Hoskins Otis D
1214 Gholston John L
" Adams Zimri M
" Shives John R
1218 Frobish Louis O
1222 Gunn Mrs Rowena B
1226 Paluch Wasil
" rear Paluch Mrs Mary
Hart Intersects
1228 Koehler John H
1228 Goodwell Leveta L
1230 Gamble Leo
1230 Koehler John H
" Kozar Prokof N
1234 Yanchak Mrs Mary
1236 Kester Okey A
1238 Riddle Virgil D
1244 Scott Austin D
1246 Chriepok Mrs Ella
1248 Roach Vern H
1260 Bumpas Wm B
1262 Green Shelby A
1264 Curtiss Henry B
Fuller Intersects
1288 McKinney Rufus
1290 Jacobs Geo M
1292 Shea Michael J
1294 Chathams Durwin M
1296 Deem Harvey
1300 Hainline Herbert D
1304 Xinos James
1306 Schlagenhauser J A
1310 Flowers Mrs Rose
Weeks begins
1320 Urycki Konstanty

1322 Gmerek Edward J
1326 Halchak Mrs Daisy
1330 Phillips Ulisses S
1334 Caridakis Geo P
1338 Brubaker Isabel M
1340 Stirtos Andrew
1344 Mover Bruce
" Katanich Nick
FILLMORE AVE
From 2480 Nesbitt ave west to
Manchester rd (Kenmore)
FINK
From 746 Commins west
(Southwest)
North Side
223 Conner Raymond J
" rear Vacant
227 Kirschner Mrs Rosina
233 Latsch Michael
235 Schutz Henry
North ends
261 Withrow Wm D
South Side
234 Boles Arvy R
238 Veon Fred G
242 Gordon Chas H
246 Krieger Carl F
254 Gorbach Henry C
264 Kreitz Alfred F
FIR
(North)
From 315 E Market north to
Park (East)
East Side
15 Wenk Wm O
17 Schiebilla Leo L
19 Staples Harry G
21 Trisch Alonzo A
25 Norris Dumont
29 Lampers Harry
West Side
20 Goings Eldon M
26 Adams Saml W
28 Rougeau Euell J
FIR HILL
From 316 E Market south to
E Buchtel ave (East)
East Side
— StPaul's Church
Forge Intersects
39 Pierson Dr Marshall J
49 Fenchel Carl F
61 Harmon Ernie G
77 Haines Chas W
105 Ak University Club
121 Harbaugh Ernest M
135 Commins Mrs Ethel S
153 Stauffer Dr Gilman W
161 Scientist Church
West Side
20 Pettijohn Orson
24 Crane Lionel H
" Ak Theosophical Society
32 Ault Perry F
Forge Intersects
46 Vogt Mrs Louise M
52 Simmons Albert C
60 Hower Mrs Blanche E
76 McIntyre Isaac M
82 Lambda Chi Alpha
94 Lone Star Fraternity
100 Belden Jessie
108 Smith Betram H
116 Rinehart Mrs Minnie M
126 Schumacher Louis
138 Alpha Sigma Omicron
160 Atwater Jay C
166 Zeta Tau Alpha
FIRESTONE BLVD
From opposite 1600 S Main
east (Firestone Park)
North Side
Switzer ave Intersects
Moore Intersects
127 Stenberg Thornton R
137 Freitag Richard H
115 Zimmerman Erle C
155 Oberlin Edson A Jr

W. D. TURNER WALL PAPER, PAINT, LINOLEUM
WINDOW SHADES
WALL PAPER COMPANY Akron and Barberton

169 Lemmon Dr James G
N Firestone blvd begins
S South Side
Sweltzer ave intersects
56 Johnson Guy P
" Polk Clyde E
68 Schumacher John P
96 Alexander Harry W
Moore intersects
Crescent dr begins
131 Payne Frank
142 Swigart Saml G
Thornapple ave begins
S Firestone blvd begins

FIRESTONE BLVD

(North)
From 169 Firestone blvd north-
east (Firestone Park)

North Side
177 Greer V Mae
185 Firestone Clinton D
Bellows ends
205 Brickwede Dr John L
213 Smith Willson B
217 Suppes John F
223 Schmidt Karl H
227 Austgen Chas R

Grant ends
215 Crockett Harvey V
249 Walker Rev Lake L
251 Koerschner Wm F
259 Waickman Max J
263 Stranathan Ronald J
267 Rogers Wm
277 Canfield Virgil Z

Glard intersects
289 Sager Emery
295 Steiner John
299 Wykoff Edward
309 Cunningham Geo M
313 Kemper Albert L
321 Crafts Dr Milton B

Aster ave intersects
333 Kester W Bruce
337 Gough Mrs Ruth M
341 Darrow Jesse
345 Caldwell John W
351 Penrose Chas R
355 Skelly Frank E
359 Foust Clark S
363 Little Chas B
369 Hungerford Mrs Emily R
373 Kaiser Chas T
377 Thomas Benj H
381 Danforth Thos D
387 Wilhelm Albert D
391 Christian Golden G
397 Phares Cletus C

Beardsley intersects
— Garfield School
Brown intersects

467 Ward Tracy
473 Kelley Lemuel G
477 Joseph Saml J
481 Ziegler Clarence L
485 Stewart Martin G

Dietz ave intersects
497 Wirand John
501 Williams Clarence E
505 Kirstein Edmund H
509 Ekstedt Otto F
515 Binkley Homer L

Herberich ave intersects
525 Wickard Harry A
529 Giles James C
535 Mackey Russell A
539 Tanslev Frank I
543 Herbig Gordon R

Neptune ave intersects
555 Kozlowski Eugene J
559 Wilhelm Elard L
563 Huff Clayton O
567 Sullivan James H
573 Wolfe Thos D

Burkhardt ave intersects
583 Vasiljou Stephen
585 Mackey Russell A
587 Amodio Joseph
589 Ellinger Otto J
591 Beckwith Harry C
595 Winberg Chas B
599 Morris Mrs Grace

Coventry intersects
615 Vachon Raymond D
619 Casenhiser Harold A
623 Binsinger Saml A
627 Minardi Palmo
631 Asher Helder C

Allendale ave intersects
Hammel intersects
909 Fink Harry D
915 Hanlin Chas R
919 Stump Claude
923 Hoffer Clyde M
927 Wright Harold L
933 Walk John

937 Mock Schelley
941 Crosier Russell W
945 Thompson Chester W
951 DeWitt Stanley W
959 Knelley Wm J
963 Gandee Carl E
969 Toomey Edward T
973 Murray Robt H

South Side
— Firestone Park M E Ch

Glard intersects
290 Cook Walter
296 Coughlin James D
300 Rehm Vernon W
304 Plant Wm D
310 Ellis Chas S
314 Mourton Guy B
318 Beyer James E
322 Vincent Harold S

Aster ave intersects
334 Brown Harry T
338 Mace Everett H
342 Stampfle Wm M
348 Haves Geo L
352 Knox Mrs Blanche E
358 Kester B Ellis
362 Evans Evan J
366 Bertle John J
372 Flechler Bernard A
376 Miller Dr Myrl M
380 Schiewer August W
386 More Robt L
390 Ries Nile E
396 Baruch Solomon M

Beardsley intersects
408 Behra Frank L
414 Viering Misses
418 Dickerhoof Jesse
422 Allensworth Fred L
428 Babcock Earl B
432 Anderson Roe G
436 Morter John W
454 Snow Mason I

Brown intersects
474 Roether Aaron H
478 Lancaster Ira B
482 Iranek Joseph J
Dietz ave intersects
502 McCartney Milo F
506 Holldorf Heinz R
516 Rittenhouse Malcolm E
Oldham Dr Rowland E

Herberich ave intersects
532 Warder Ernest A
" Phillips Wilmer M
536 Cox Wm R
540 Watson Alonzo L
Hollow Leonard

Neptune ave intersects
564 Guess J Mervin
" Birney Harold D
Burkhardt ave intersects
584 Benzoco Inc No 21
Coventry intersects
Allendale ave intersects
Hammel intersects

910 Willson R Paul
916 Roetzrel Bernard J
920 Argabrite Ivan D
926 Gleespen Leo T
930 Bell Chas T
934 Dickinson Ralph H
938 Lutes Willis H
942 Kiger Walton H
946 Damos Stephen
961 Grinstead James C ✓
970 Firestone Ray E
974 Panatzer Clarence L

FIRESTONE BLVD

(South)
From end of Firestone blvd
southeast (Firestone Park)

North Side
297 Danforth Mrs Jennie M
301 Bremer Ralph C
305 Damerow Theodore R
311 Lautenschlager Ray E
315 Klocker Joseph M
319 Fisher Wm A
325 Letzel Max F

Aster ave ends
347 Hodges H Eugene
351 Dickerson Andrew J
355 Irev Mrs Lillian G
361 Knoderer Dr Walter A
Cypress ave begins
371 Santschi Paul E
375 Brown Roy W
379 Harold Jasper N

E Wilbeth rd intersects
425 Stanley Leshe O
Palmetto ave intersects
433 Pendergast Joseph T
437 Moynihan Owen P
441 Brennan John J
445 Bullock Wayne S
449 Black David I
453 Frye Edgar L
457 Arbogast Harry L
461 Fowler Joseph V
467 Zimmerman Corl J
471 Vacant
477 Camp Fred A

Mission dr intersects
493 Nuzum Myron G
529 Lehman Merit R
533 Landis John L
Catawba ave intersects
559 Sargent Joseph A
Wayne ave intersects
581 Och Ralph E
593 Handley Martin M
" Mitchell Wm C

Clinton ave intersects
621 Guinther Joseph W
Selden ave intersects
639 Deighton Ralph C
Dresden ave intersects
663 Kepler Donald A
667 Huckel Wm W
673 Singleton Burley

South Side
178 Jenkins Dr Walter I
186 Thomas Walter W
194 Shaw Edmund
200 Theiss Frank A
206 Dunbrook Raymond F
210 Woodbury Dr Harry E
218 Heiser Edward N
222 Vellenoweth Ernest W
230 Jenkins W Phillip

Crescent dr ends
246 Ingram Frank A
250 McFarland John J
262 Martine Edson A Jr
" Rector Wm A
266 Boesche August jr
272 Vacant
280 Miller Leland S
286 Pfromm Geo A

Glard intersects
296 Goodnight Morley E
302 Chalfant W Irvin
308 Fritchman James B
312 Raney Chas P
316 Tomlinson Otto L
322 Emery Herman E
326 Musgrove Jefferson L
330 Jackson Carl F
336 Crowe John F
342 Shoemaker Mrs Irene
346 Waggoner Geo H
350 Brown James M
356 Keith Wm J
362 Remark Joseph W
372 Elder Guy P

E Wilbeth rd intersects
Larch begins
404 Shannon C Lawrence
410 Groark James P

THE DAUNTLESS PLUMBING & ELECTRIC CO. 18-22 E. State St. PHONE FRANKLIN 8109

"NORGE" Electric Refrigeration

228 Firestone Blvd South

BURCH DIRECTORY CO'S

Flint Drive

- 416 Metz Joseph Jr
- 422 Wenk Walter C
- 426 Lutz Philip P
- Palmetto ave intersects**
- 438 O'Terrell Robt M
- 442 Alter John R
- 446 Dunn Chas E
- 452 O'Neill Edward J
- 456 Glass Geo W
- 460 Ball Carlton E
- 466 Windsor Wm T
- 472 Linsenmeyer Henry C
- 476 Dieckman Geo F
- Mission dr intersects**
- 494 Lamberty Peter G
- 498 Baysinger W Claude
- 502 Brink Winfield S
- 508 Censky Fred F
- Birch ends**
- 520 Kyle John C
- 524 Neal Gilbert
- 534 Ransower Chas E
- Catawba ave intersects**
- 560 Judy Thos B
- 566 Mullins Robt R
- Wayne ave intersects**
- 582 Killian Edward S
- 588 Tilton Ervin C
- Clinton ave intersects**
- 616 Messner Carl H
- Selden ave intersects**
- Dresden ave intersects**
- 666 Hulbert Lawrence R

FIRESTONE PARK

South of Cole ave and east of South Main (South Akron)

FIRESTONE PARKWAY

From 1314 S Main south to W Wilbeth rd (South Akron)

East Side

- 1395 Vacant
- 1395 Vacant
- 1397 Johnston Clair R
- 1425 Burchell E R Oil Co
- W Emerling ave intersects**
- 1457 Tony Peter
- W Archwood ave ends**
- 1493 Lontchar Theodore
- W Mapledale ave ends**
- 1529 Boulevard Lunch
- Ball Park
- West Side**
- 1324 Burger Iron Co
- Akron K of C Rldg Co
- Akron Varnish Co
- W Emerling ave intersects**
- Firestone Co No 2
- Firestone Battery Co
- Xylos Rubber Co
- rear Kester Coal Co
- Firestone S P Co

FIRST S W

From 462 Harvey ave south to Kenmore blvd (Kenmore)

Harvey ave begins

- 1884 Key Alexander W
- 1890 Lindsey James
- 1902 Cowans Mrs Ollie B
- 1906 Cox Jackson C
- 1814 Smart Wm
- 1918 Woodson Eldridge
- Beulah ave begins

FIRST AVE

From 269 S Arlington east to Hart (Southeast)

North Side

- 1107 Dobbins Gordon K
- 1113 White Wallace M
- 1115 Huber Richard

Miles intersects

- 1114 Spain Henry C
- 1127 Lord Mrs Mary A
- 1131 Weller Frank E
- 1135 Keim John O
- 1139 Ozmun Mrs Rose A
- 1141 Splitt Herman

Chittenden intersects

- 1167 Bell Roland P
- 1169 Cipkar Michael J

- 1173 Buzek John
- 1179 Serota Carl
- Marie ter begins**
- 1185 Cobrda John
- 1189 Badonsky Paul
- 1193 Rubinsky Alex
- South Side**
- 1110 Couvdos Nick
- 1114 Price Wm A
- 1118 Gombeda John A
- 1122 Meacham Mrs Olive
- 1126 Pritts S Dane
- 1130 Combs John H
- 1130 Plibrico J Firebrick Co
- Stratton Chas E
- 1136 Lucas Joseph
- 1140 Neptune Mrs Clara A
- Chittenden intersects**
- 1152 Stallings Robt E
- 1154 Tsakiris Stephen J
- 1158 Shaar Mrs Pearl
- 1158 Baldwin Elijah
- 1162 Osborne Robt H
- 1164 Schank Forrest C
- 1168 Savula Michael
- 1174 Zgabor Stephen
- 1178 Radanov Milos
- 1184 Heckman Raymond A
- 1188 Sloboda Michael I
- rear Cvitkovich Louis
- 1192 Wolverton Clyde W
- 1194 Hennis Sebert N
- 1196 Chapman Everett B
- 1198 Shuster Chauncey
- 1204 Szabo Chas
- 1208 Vacant
- rear Ellis Howard W
- 1212 Roach James W

FIRST CABIN COURT

From 528 Vine south to Nash (Southeast)

East Side

- 295 McCort Granville E
- 297 Williams Mrs Elizabeth
- 299 Fader John
- 301 Vernon Valentine U
- 303 VanSickle Otis B
- 307 Evans Wm T
- 311 Lewis Morgan
- West Side**
- 294 Murphy Mrs Bridget
- 296 Carlson Gustav H
- 298 Thomas James L
- 300 Williams Mrs E M
- 306 Brooks Edward O
- 310 Percy Frank R

FISHER PLACE

From 595 Dayton east (North Akron)

- 607 Backlund Milton F
- 609 Joel Harold H
- 611 Charlton Robt F

FLANDERS AVE

From east of 2785 Wingate ave west (Kenmore)

North Side

- Pikas ave intersects**
- Wingate ave intersects**
- 991 Davis Con F
- 995 Swafford James L
- 1003 Hauff Frank
- 1009 Smith J Byrd

Cory ave intersects

- South Side**
- Short begins**
- Pikas ave intersects**
- Wingate ave intersects**
- 996 Beardsley Ellwood A
- 1006 Jones Robt B
- 1028 Young Earl M

Rosedale ave begins

Cory ave intersects

FLINT AVE

From west of 71 Brittain rd east (Goodyear Heights)

North Side

- Brittain rd intersects**
- 1721 Williams C Earl
- 1725 Watson Laverne F

- 1729 Bishop Robt T
- 1733 Shelburne James L
- 1737 Newhouse John R
- 1741 Lind Albert G
- 1745 Durkin Hugh L
- 1749 Myers Carl A
- 1753 Kruger Ralph
- 1757 Treckman Henry
- 1761 Borden Edward F
- Emerson intersects**
- 1769 Bujorian Gabriel
- 1777 Carpenter John W
- 1781 Swearingen Lowell C
- 1785 Turner Chas H
- 1789 Carver Lawrence L
- 1793 Jones Jesse C
- 1797 Collins Marvin R
- 1801 Stalnaker James F
- 1805 Camp John L
- 1809 Reid Marvin H
- 1813 White Gilbert L
- 1817 Purington James W
- 1821 Highsmith Dennis

Watson intersects

- 1829 Wall Carlton J
- 1833 Stewart Robt E
- 1837 Laughlin John M
- 1841 Snider Harry A
- 1843 Tobin Paul
- 1845 Boothe Mrs Mattie
- 1857 Muckensturm Geo M
- 1865 Morrow James H
- 1869 Cunningham James P
- 1877 Robb Wm H
- 1881 Childs Harold D
- 1901 Fender Gilbert D
- 1905 Dooley Dick

Pillmore intersects

- 1931 Landers Marvin J

South Side

Funk ave begins

Brittain rd intersects

- 1720 Leitch John C
- 1730 Toothman John
- 1734 Brown Michael L
- 1738 Ledgerwood Chas E
- 1742 Handley Eugene R
- Childs Joseph W
- 1748 Callihan Walter R
- 1750 Woods Hugh E
- 1754 Carter Raymond B
- 1762 Ritz Walter E
- Kempel Chas J

Emerson intersects

- 1770 Adams Bowen L
- 1774 Hague Durban A
- 1778 Wolfe Wm C
- 1786 Knight Everett M
- 1790 Cartwright Frank
- 1794 Kerr Andrew C
- 1798 Church Coy E
- 1802 Mackey Guy A
- 1806 Hayes Clyde C
- 1810 Shively Chas A
- 1814 Kidwell Harrison V
- 1818 Zimmerman Chas J
- 1822 Sutphin Joseph R

Watson intersects

- 1830 Smith Stephen
- 1838 Semenik John
- 1842 Williams Dwight M
- 1846 Hicks Lynn M
- 1858 McClard Leslie P
- 1866 Cooper Russell
- 1874 Corner Theodore G
- 1878 Singer Maurice H Jr
- 1882 Vacant
- 1886 Bobo Julian T
- 1890 McFee Ida
- 1898 Glemens Porter F
- 1902 Brooks Cecil H

Pillmore intersects

- 1928 Nunley Claude D

FLINT DRIVE

From 882 Hazel south (North-east)

- 860 Trembley Leon H
- 864 Welch Leo A

for Economical Transportation



LYLE CHEVROLET CO. WITH THE ABILITY AND THE DESIRE TO SERVE YOU WELL

2306 Front St., Cuya. Falls, O., Phone WA-1117

The D. W. KAUFMAN REALTY CO. REALTORS

PHONE HEmlock 8137

Flora Ave

AKRON CITY DIRECTORY

Florida Ave

229

FLORA AVE
From Edwin ave west, 1st south of W Wilbeth rd (Kenmore),

- North Side**
431 Snyder Harry A
435 Austin Lawrence A
439 McMasters Robt J
443 Anderson Glenn H
447 Kawnak Mrs Mary
451 Headley Burl
455 Toth Joseph
463 Hose Henry L
467 Fritz Martin
471 Barich James
475 Parson James W
479 Stafford John F
483 Shill John
487 Kovach Miklos
495 Bailey Nick
499 Spence Rupert A
503 Cettle Elmer S
507 Kish Paul
511 Murphy Philip N
515 Cummings Ora J
- Manchester rd intersects**
555 Vacant
559 Benidikovic Michael
565 Huber Joseph
575 Vanzo Joseph R
579 Wasei Carl H
585 Gvongvosi Joseph C
595 Repasky John
- 4th S W intersects**
615 Heisler Wm M
619 Kiefer Andrew
625 Toth Geo
629 Cerovsky John Railroad
- Unopened to 675**
675 Nickoli Carl J
- South Side**
432 McKenna Geo F
436 McKenna Frank
440 McKenna Wm J
444 Vacant
452 Maderos Mrs Mary
456 Arnett Geo F
460 Ross Floyd H
464 Hess Mrs Emma
468 Perkins Chas A
472 Hall Valentine E
476 Community Church
480 Meade Geo D
484 Beechner Chas
488 Gabric Andrew
492 Kopka Mrs Anna
500 Germano Gino
504 Germano Salvator C
508 Gein ano Louis
512 Beltz Pearl C
516 Marks Geo W
520 Schenkenberger Adam
524 Morris Given H
- Manchester rd intersects**
552 Demeter Steve
556 Bigham Harry E
560 Edminister James W
576 Klasanovich Mathew
580 Murany Mrs Anna
586 Gheen Henry
590 Saboi Wm
596 Strutz Chas G
598 Baker Saml F rear McDonaldrick John J
600 Vacant
- 4th S W intersects**
616 Bronco John
620 Holay John
636 Geiger Henry Railroad
- Unopened to 608**
668 Moore Oswald B
680 Amann Stephen
- 7th S W intersects**
704 Butluc Konstant
714 Kepenach Chas
- 8th S W continues**
11th S W continues

FLORIDA AVE
From 2086 Maryland ave west to East ave (Kenmore)

- North Side**
4th S W intersects
607 Vacant
5th S W intersects
6th S W intersects
663 Hornell Wm C
7th S W intersects
687 Axford Thos J
689 Odell Chas J
8th S W intersects
9th S W intersects
10th S W intersects
11th S W intersects
795 Caldwell Mrs Mary B
12th S W intersects
823 Haws Harry A
827 Goodspeed Wm A
13th S W intersects
14th S W intersects
903 Vacant
905 O K Potato Chip Co
- Kenmore Blvd intersects**
Unopened to 18th S W
907 Crislip Dr J Sharps
1001 Limbert Fred L
1005 Roush Benj R
1007 Hannah Louis V
19th S W intersects
1015 Stover Mrs Ann C Stover Sheet Metal Co
1019 VonGuntun Wm C
1021 Aughenbaugh Russell L
1025 Pitt Smith
1029 Baer Ray F
1033 Selzer Howard W
20th S W intersects
1043 Buichell Clyde A
1045 Harris Franklin W
1047 Gearhart R Harold
1051 Marino Addison D Kenmore Model Shop
1057 Ludwick Mrs Catherine
1061 Razor Mrs Nellie E
- 21st S W intersects**
1069 Heidman Mrs E L
1075 Juillerat Geo D
1077 Givens Wm G
1079 Sisko Mrs Mary
1081 Dawson Eugene
1083 Lehr Archie J
- 22d S W intersects**
1097 Roe Chas E
1101 Hewitt Robt G
1107 Marthey Louis J
1111 Ladd Malburn
1115 Plinn Howard L
- 23d S W intersects**
1125 Biggie Wm
1129 Weisz Melvin H
1133 Dice Mrs Elizabeth
1135 Armstrong Rav R
1137 Crippin Wilbert G
1139 Brimhall Harold W
1143 Simmons Smith H
- 24th S W intersects**
1151 Spitznas Robt R
1155 White Donald M
1157 Schaad Elmer E
1159 Jolly Harry S
1161 Butcher Plunce A
1165 Cebator Anthony
1169 Boone Benj W
- 25th S W intersects**
1179 Cummins Mrs Mary M
1183 Poalson Wm D
1187 Reiman Joseph M
1193 Wilson Albert S
1197 Pyers Carl D
- 26th S W intersects**
1205 Blacklock Mrs Grace E
1211 Hellings Wm L
1215 Woodruff Wayne F
1219 Will Wm H
1223 Smith Raymond D
1229 Lechleitner Austin L
1233 Stover Albert D
1237 Kirschner John G
1241 Santrock Harvey S
1247 Stewart John
1251 Wise James C

- 1257 Aeillo Frank
1261 Windate Geo H
1265 McCoy Orin N
- South Side**
608 Lipovsky Stephen
5th S W intersects
6th S W intersects
7th S W intersects
684 Bower Elmer C
Pettty Fred W
692 Martin Frank T
8th S W intersects
706 Manchester Chas T
710 Smith Dale M
714 Spigelmirre Orrin E
720 Voros Martin
724 Richey James F
9th S W intersects
732 Supowit Israel J
Harill Fred T
746 Curtiss Perry M
750 Umbright Adolph
10th S W intersects
760 Chrzanowski August
764 Smith Charley F
768 Smith Mrs Lucy
774 Williams Thos E
778 Schiller Verne A
11th S W intersects
786 Brode Mrs Minnie L
792 Morgan Allen M
796 Church of God
800 Berry Morris W
- 12th S W intersects**
818 Huffman Willard M
822 Reed Geo W
828 Prim Norval E
832 Kilmer Milton H
836 Hall Thos D
- 13th S W intersects**
846 Corner Fred L
850 Prazier Denver
Strawman Cleo D
Pennev Chas
Edminister Edward J
860 Kelster Lehr R
864 Rathbun B Paul
- 14th S W intersects**
872 Gardner Hugh U
878 Muck Geo
882 Slavens E Vernon
886 Rhea John W
888 Hall Frank J
890 Gurley Mrs Bessie M
900 Lee Archie
904 Aldridge John W
914 Lee Chas A
" Mevers Beit J rear Lee C A Plbg Co
918 Miller Paul E
932 Abbott Jacob L
936 Strobel Wm F
940 Gardner Ins Agency
" Stillier Harry J
- Kenmore Blvd intersects**
Unopened to 18th S W
1000 Donnan Wm T
" New some Alexander A
1002 Perry Chester H
" Ford James R
" Clarkson David M
1004 Miller Milo C
1006 Ferguson James
1010 Wetzel Paul E
1014 Culver Chas R
1028 Leedy Wm E
1032 Burton David W
- 20th S W intersects**
1042 Cregan James J
1046 Medlev Alonzo B
" Bollinger Robt
1048 Williams Chas C
1050 Dixon Peter J
1056 Bussey Roy K
1060 Myers Mrs Little M
1064 Warne Ellis R
1068 Stewart A Brooks
1074 Shaffer Harry
1078 Zembrodt Edward B
1082 Mowery Isaac
1086 Woodward Elizabeth G
1092 Vacant
1096 Tice Apartments

DIRECTORY ADVERTISING
PAYS THE LARGEST DIVIDENDS ALL-WAYS

FOR COMPLETE **AUTO** REPAIR SERVICE SOUTH AKRON CONART CO.

Call 956 S. MAIN ST. BL-7181

230

Florida Ave

BURCH DIRECTORY CO'S

Forge North

- 1096 Tice Delbert N
- Gwaltney Ralph L
- " Barna Edward W
- " Schwarten Mrs Ione
- " Lucas Geo E
- 1100 Phillips Robt W
- 1106 Garman John F
- 1114 Ward Rev Walter D
- Metzger C A
- 23d S W intersects**
- 1132 Brown Paul J
- 1136 Kostelnik John
- 1140 Gray Wm J
- 1142 Moyer Herbert E
- 1146 Mathews Walter R
- 1150 Crnobre Geo
- 1154 Corlett Wm A
- 1160 Hoffman Leonard D
- 1164 Wonders John C
- 1168 Nicol Wm D
- 1174 Jeffers Sherman J
- 1178 Hogsett Theodore P
- 1182 Harshbarger Saml W
- 1186 Burks Martin L
- 1192 Capron C Arthur
- 26th S W intersects**
- 1200-4 Collins Rodney
- " Bergeman Mrs Margaret
- " Rutherford Russell R
- 1208 Vcach John M
- 1222 Holmes Francis
- 1230 Davis Carl B
- 1234 Place Isaac H
- 1240 Smith Hensel T
- 1244 Lintner Clarence J
- 1248 Butler Geo W
- 1258 Read Rupert D
- 1266 Shetler Floyd R

FLORIDA PLACE

- From 212 W Market south to Myrtle pl (West Hill)
- 12 Kleines Gust
 - 14 Cleveland Stephen J
 - 20 Oder John C
 - 22 Newman Arthur P
 - 24 Leasore Wesley S
 - 26 McFeaters Danl W
 - 28 Wynne Edward B
 - 30 Roth Chas J
 - Myrtle pl ends

FLOWER COURT

From 35 Lods north (North-east)

- East Side**
- 275 Mattingly Benj
- " Squires Mrs Bessie
- 281 Buck Whit
- 285 Martin Arthur
- 291 Polish-Am C Club
- West Side**
- 280 Vacant
- 284 Marino Ralph
- 288 Idley Geo W
- 292 Idley Fuller
- 294 McIntire Porter
- 296 Bernacki Boleslaw
- 298 Miller Chas H
- " rear Vacant

FLOYD AVE

From 305 Dan east to Ranney (North Akron)

- North Side**
- Singley ave begins**
- 517 Durbin Dwight A
- 523 Myers Russell W
- South Side**
- 498 McAuley James B
- 500 Acker Danl W
- 516 Singley Myron A
- 526 Caspar Henry M

FORBES AVE

From 825 S Arlington east (Southeast)

- North Side**
- 1031 Bird Mrs Rilla J
- 1035 Twigg Geo A
- 1039 Zaher Joseph E
- 1053 Dixon John
- 1057 Oliver Wade L

- 1061 Edwards Elmer D
- 1077 Apostoloff Theodore
- Bulger intersects**
- 1093 Pulshis Wm B
- 1097 Barrett John B
- 1121 Stotts Andy M
- 1125 Starr Frank J
- 1135 Ferrell Harrison A
- 1139 Croasmun Thos W
- Ardella ave intersects**
- 1343 Fusselman Milton E
- 1359 McCune Grover
- 1363 Phillips Thos A
- Fuller ends**
- 1371 Josipovic Nikola
- 1381 Harris John T
- 1385 McGrift Eldridge O
- Kromer ave intersects**
- 1403 Homa Geo
- 1411 Henry Walter L
- 1423 Tennant Birch W
- Weeks ends**
- 1425 Edmiston Walker
- 1431 Johnson Robt B
- South Side**
- 1050 Rich Newton N
- 1054 Malone Mrs Mary.
- 1068 Syler Earl B
- 1072 Svdver Wm H
- 1078 Poston John A
- Bulger intersects**
- 1094 Mitchell Walter A
- 1100 Broz Joseph
- " rear Bertka John J
- 1104 Osborne John R
- 1116 Welble James O
- 1122 Brennenman Cleaver C
- 1122a Dixon Matthew L
- 1134 Kirby Thos H
- 1136 Husell Oshea O
- Ardella ave intersects**
- 1362 Vacant
- 1366 Vanl Teofan
- 1370 Bowman Carl R
- 1374 Brown Frank E
- 1378 Bay Robt E
- 1380 Cleavenger Fred K
- 1384 Gillev Kyle O
- 1390 Vacant
- Kromer ave intersects**
- 1400 Cline Harry E
- 1402 Wodtly Elton G
- 1410 Parsons Ora P
- 1418 Gilley Ambrose
- 1422 Kavali John
- 1428 Rogers Howard
- 1430 Wilson Willard
- Kelly ave continues**

FORD AVE

From 45 Brittain rd east (Northeast)

- North Side**
- 1725 Moats G Harvey
- 1733 Imes Phillip H
- 1737 Simonton Henry B
- 1741 Schroeder Saml
- 1743 Burnett Carl A
- 1753 Cartwright Winfield S
- 1757 Frutchey Carl W
- 1761 Bible Leslie A
- Emerson intersects**
- 1769 Mills Walter M
- 1773 Harmon John I
- 1777 Officer R Bailey
- 1781 Williams Wm K
- 1785 Huff Danl K
- 1791 Osborn John J
- 1795 Fontaine Jason R
- 1797 Thompson Nicholas
- 1801 Davis Raymond W
- 1803 Oldham Arthur L
- 1809 Manning Henry W
- 1813 Parker Robt B
- 1821 Klar Willy G
- Watson begins**
- 1835 Lyon Bert W
- 1845 Lairy Peter D
- 1849 Schenk Joseph
- 1863 Wilkinson Horace
- 1865 Earlenbaugh Bradford L
- 1885 Murphy Patrick F
- 1891 Dishong Fred/W

- 1893 Bragg John O
- 1895 Vacant
- 1901 Wagoner Ray
- 1905 McMillin Glen W
- Pillmore begins**
- South Side**
- 1730 Fleiter Wm J
- 1734 Brooke Almyron G
- 1742 Fisher Wm T
- " Hansrote Roy W
- " Hansrote Geo W
- " Tipton Wm T
- 1746 Mallory Mrs Rose R
- " Williams Mrs Blanche
- " Denny Roscoe C
- " Wolfe Luther
- 1750 Fritter Mitchell G
- 1754 McGettigan Geo H
- 1758 Davidson Chester R
- 1762 Dadik Mrs Mary
- 1766 Cartwright Chester
- " Eye Chas A
- " Davidson Harry W
- " Moore John T
- 1770 Bryan James C
- 1774 Hobson Lynn B
- 1778 Farimaha John B
- 1782 Thomas James W
- 1786 Rich Louis
- 1790 Santee Jack
- " rear Smith Harry I
- 1794 McGowan Rev James M
- 1798 Rigdon Frank E
- 1802 Heaton Clifford O
- 1806 Geiger Michael P
- 1810 McVan Wm H
- 1814 Gallo Joseph
- 1818 Douglas Flavius L
- 1826 Steln Alex
- 1830 Reighard Wm H
- 1838 Mega John
- 1842 Vinsonhaler Joseph
- 1846 Toth Louis
- 1850 Febler John
- 1854 Jackson Phillip M
- 1858 McPherson James H
- 1862 Hurlbert Mrs A M
- 1870 Vacant
- 1874 Pensyl Chas D
- 1878 Givens James B
- 1882 Christy Leroy
- 1886 Moore Harry M
- 1898 Moles Millard H
- 1906 Matuska Joseph
- 1912 Trent Herbert H

FORGE

(North)

From 367 E Market north to N Arlington (East)

- East Side**
- 25 Willoughby Mrs D May
- " Duncan Alberta T
- " Varas Christ
- " Jones Cyrus T
- " Cleveland Mrs Nina M
- " Williams Geo E
- " DeGross Helen E
- " MacNemar Gordon P
- 27 Leeser Anne M
- " Blankenship Benj
- " McLain Artumas L
- " Holderbaum A Ruth
- " Siegfried Mrs Faye E
- " Mills J Russell
- " Gabrielson Chas R
- " Parks Marjorie C
- " McGee Chas A
- " Cassidy Edward J
- 29 Wise Homer H
- 33 Pisel Mrs Lovina A
- 37 Feuchter Mrs Charlotta
- 41 Yoder Dr Allen A
- 45 Queen Clarence H
- " McDonald Frank H
- " Neuberger Albert
- " Light Reginald C
- 47 Duncan Roy P
- 53 Vale Wilson E
- 59 Edwards Wm
- 67 Johnson J Ward
- 71 Harmon Apts
- " Oglesbee Ira W

ISALY'S ICE CREAM ENDS THE QUEST FOR THE BEST

Forge North

AKRON CITY DIRECTORY

Fountain

231

71 Taylor Harold J
 " Ireland David E
 " McFarland Miles J
 73 Ketcher Franklin R
 75 Bechtel Apts
 " Quillin Gulvin
 " Armstrong Mrs Zoe P
 " Cunningham Edward N
 " Felber Edward
N Adolph ave Intersects
 111 Briggs Clifford P
 117 Stimmel Frank T
 119 Bell Arthur C
 125 Seymour Mrs Anna J
 Willis Mrs Oella
 139 Mortimer The
 " Haefele Pluma V
 " Lang Theodore R
 " Olson Gvda
 " Koplin Walter S
 " Mushinski Sigmund W
 " Hoopingarner Alta
 " Jamison Arthur C
 " Case Robt C
Nehrska begins
 " Henry School
Arch Intersects
 187 Buckeye Cash Grocery
 " Skeen Everett C
 189 Dve E Róbt
 193 Leiter Warren B
 197 Alexander Geo D
 201 Citello Michael
 209 Molles James
N Adams Intersects
 245 Vacant
 247-79 Renner G J Bwng Co
 " Renner G J Property Co
 " Renner-Deibel O & G Co
 " D & S Oil & Gas Co
West Side
 8 Flesher Mrs Estelle V
 10 Keeling Ethed
 14 Myers Mrs Lillie M
 " Zohn Maurice W
 15 Gosnell Harry
 " Yeargin Victor E
 26 Carrioll Mrs Nellie
 26-8 Goodner Harley P
 28 rear Vacant
 34 Morrison David E
Park ends
 46 Powell Clarence W
 48 Vacant
 50 Warnick Mrs Grace
 52 Vacant
 54 Vacant
 58 Arnold Del
Good begins
 68 Reider Mrs Margaret
 76 Allen Mrs Blanche
 84 Abele John
 86 Bragg Mrs Lena
 " Sedaker Edward H
 " Sedaker Furniture Studio
N Adolph ave Intersects
 104 Cities Service Oil Co
 122 McTammany Mrs Mary
 " Procter James M
 124 Vacant
 128 Schmidt Albert L
 " Gross John H
 130 Warner Mrs Katharine
 " Knecht Mrs Ida E
 132 Palechek Ralph R
 134 Nicol James
 136 Cohick Norman C
 142 Allen Geo F
 146 Haspelmath Mrs Minnie
 148 Bower W Preston
 " Peters Chas
 150 Jacquet Chas A
 152 Steiner H Clayton
 156 Rhodenbaugh Ray R
 160 Howland Geo S
 164 Schrock Albert O
 170 McDonough Mrs Mary E
 174 O'Brien Mrs Mary
 176 Arbaugh Shirley D
 " Durst Mrs Josephine T
 180 Eshack Joseph
 " Amend Ferdinand A
Arch Intersects

192 Rooming House
 196 Kapper Mrs Emma M
 200 Petit John W
 204 Heenan Francis J
 208 Hodgkiss Frank
 212 Kleinwechter Joseph F
 218 Mitchell Mrs Anna E
 222 Lowe Ernest H
 224 Smith John Mc
 230 Wheeler Mrs Bessie L
 " rear Vacant
N Adams Intersects
 242 Mayfield Forest P
 246 Burch Frank M
 " Furry Chas E
 250 Brinkerhoff Glen L
 262 Koolish Mrs Anna H
 264 Doyle Benj
 268 Renner Brew Co
FORGE
 (South)
 From 354 E Market south to Hill (East)
East Side
 5-7 Martin's Market
 9 Vacant
 11 Howland Chas E
 19 Grant Mrs Cornelia C
Fir Hill Intersects
 63 Pfaff Mrs Eunice S
 69 Swartout Merle P
 71 Vacant
 75 Bingle Jack
 81 Palmer Thos J
 91 Pure Oil Co
S Union Intersects
 109 Rooming House
 123 Central High School
 " Board of Education
 147 Cass Mrs Mary
 149 Blake Chas M
S College Intersects
 165 Vaughn Clyde W
 167 Vacant
 169 Arthur Theodore II
 171 Vacant
 193 R B Biscuit Co
 197 Rocco Mrs Nellie
 1974 Payne Arthur
 201 Casale John
 2014 Wingate Raymond
 207-11 Koerber Dist Co
 213 Vacant
 215 Wilkerson Addison
 217 Scott Andrew
 219 Caldwell Mrs Lela
 2194 Wise Dawson
 221 Hill & Forge S Sta
Hill begins
West Side
 " StPaul's Church
Fir Hill Intersects
 56 Jones James T
 62 Violette Helen W
 66 Vacant
S Union Intersects
E Hill ends
 Union Park
S College Intersects
 166 Union Park Lunch
Price pt ends
 178 Continental B C Inc
 " Wonder Bakery
 " Akron Baking Co
Lincoln ends
 260 Wiener E H Co
 " Wiener Bldg & S Co
 " Akron Brewing Co
FORREST
 From 878 E Exchange south (Southeast)
East Side
 59 Lanham Mrs Ertis B
 63 Baker Chas E
 75 Young Chas A
 79 Leiter Herbert C
 " rear Beck Mrs Emily M
Crouse Intersects
West Side
 64 Greenwalt Mrs B M
 70 King Lewis A

72 Pearson Howard L
Forrest dr begins
 76 Peck Mrs Mary T
 78 Owens Thos
Crouse Intersects
 94 Tate John N
 98 Koehler Chas W
 102 Portz Fred A
 106 Brown Earl D
FORREST DRIVE
 From 72 Forrest west (South-east)
North Side
 867 Patrick Robt M
 863 Bannister Mrs Eureda M
 851 Lockney Fred I
 855 Harouvis Gus
South Side
 868 Scott H Marvin
 864 Garfield Mrs Emma
 860 Riley Wm W
 856 Lardos Mrs Argie
FORREST PARK BLVD
 From Stull ave east to Mogadore rd (East)
Morrison ends
Thorlone ave begins
 2980 Jordan Max D
 2970 Lute Clarence J
Kreiner ave begins
FOUNTAIN
 From 510 Carroll south (Southeast)
East Side
 189 Vacant
 193 Yeager Wm H
Hazel pt begins
 199 Woodford Grove
 203 McGrath John T
 209 Halliburton Fred C
 217 Mullins Thos L
 219 Reed Clarence C
 221 Rohrbaugh Ossie W
Mason ave begins
 273 Kaifer Chas F
 275 Keirn Paul L
 277 Myers Frank C
Nash Intersects
 293 Crum Henry H
 297 Galley August O
 301 Dreese Joseph
 303 Stever Frank P
 309 Bolton Mrs Madge T
 313 LeFever Russell E
E Exchange Intersects
 339 Bolin Chas G
 341 Frederick Mrs Mary C
 345 Shelter Mrs Amelia
 " Cotrufo Michael
 349 Olsson Carl P
 355 Saunders Arthur
 361 Cook Fred
Crouse Intersects
 369 Loftin Jesse
 371 Thomas Leroy
 375 Kline Martin R
 381 Washington Frank
 387 Coburn Richard M
 389 Stauffer Chas J
 391 Adams Mrs Amelia E
 397 Winters James L
Gage Intersects
 421 Ak Pure Milk Co Whse
 421 Fountain St Coal Co
West Side
 190 Samuels Wm P
 194 Lund Ralph E
 198 Cook Howard H
 204 Werkhiser Adelbert L
Orchard ends
 210 Boyd Chas E
 214 Hall Mrs Flora E
 218 Heenan Geo F
 224 Wilkins Chas J
 230 Werkhiser Glenn A
 " Blelefeldt Matilda H
Vine ends
 244 Fox John
 248 Back Chas G
 252 Mitcham Wm B

Drink BURKHARDT'S BEER

232

Fountain

BURCH DIRECTORY CO'S

Fourth Ave

268 Powell Harry L
 270 Beegle Mrs Clara
Wash intersects
 294 Zahler John
 298 Cotrufo Dominic
 304 Mason Thos
 306 Dav John A
 308 Morehead James R
E Exchange intersects
 344 McClead Friend C
 348 Vacant
 350 Jones Evan
 352 Dirrig Leo B
 356 Jacobs Mrs Minnie M
 36J Wingerter Henry
Crouse intersects
 376 Kellev Thoinston H
 380 Clemmons Lyman
 384 Austin Lorenzo G
 388 Loftin Rev James A
 396 Poppenhouse Herbert
Gage intersects
 420 Walker Wm A
 426 Fountain St Coal Co
FOURSONE AVE
 From Greenvale ave north to
 Garman rd (West Hill)
FOURTEENTH S W
 From Indian trail south to W
 Wilbeth rd, intersecting at 967
 Kenmore blvd (Kenmore)
East Side
Witner ave intersects
 1911 Dillow Walter
 1917 Vacant
Silvercrest ave intersects
Unopened to Wyoming ave
 2159 Drop Joseph
 2163 Henry Mrs Lulu M
 2167 Maytnler Mrs Agnes L
 2171 Hudak Geo
 2181 Kenmore M E Church
Kenmore blvd intersects
 2225 Vacant
 2227 Vacant Storeroom
 Cull Elmer
 2231 Bene Julius
 2235 Egbert Adrian L
 2239 Baker Leonard H
 2245 Evans Harry B
 2249 Kristee Mfg Co
Florida ave intersects
 2269 Kimes Mrs Lena
 2273 Miller John N
 2279 Rexroad Wm C
 2283 Brown Frank E
 2287 Wilson Eldon J
 2291 Turner Walter
 2295 Swank Clyde B
 2299 Williams Clyde S
 2305 Kane Edward F
 2309 Mills Walter A
 2313 Denzer Frank S
 2317 Barkey Mrs Nellie A
 2321 Green Wayman S
 2325 Westfall Mrs Estella B
 2331 Able Geo W
 2335 Lower Edwin C
 2339 Long Philip I
 2343 Montz Peter P
 2347 Hanak Anthony
West Side
 1854 Eiler Paul
Witner ave intersects
 1920 McClure Joseph L
 1926 Eshelman Eugene B
Silvercrest ave intersects
Unopened to Wyoming ave
 2160 Frizell S Lloyd
 2164 Tichenor Osborn M
 2168 Shinkovich Stephen
 2172 Bende Michael
 2186 Woodward Dr Harry E
Kenmore blvd intersects
 2232 Vacant
 2236 Akron Grocery Co
 2238 Wonn David T
 2242 McClister Robt
 2244 Merda Mathias A
 2246 Arnold Carl M
 2250 Holmes Saml M

Florida ave intersects
 2270 Robinson John
 2276 Dando Harris
Bedfern ave begins
 2296 Guinter Louis T
 2300 Springston Cleveland
 2304 Champion Leroy
Oregon ave begins
 2320 McClush Guv O
 2322 Proehl Erwin C
 2324 Calhoun Mrs Dixie L
 2326 Messmore Harvey B
 2330 Currence Dorsey C
 2331 McCloy David B
 2340 Krendick Nick R
 2344 VanLeer Geo B
FOURTH S W
 From 534 Sharon south inter-
 secting at 657 Kenmore blvd
 (Kenmore)
East Side
 2095 Gallagher Herbert
 2101 Horvath Michael
 2106 Kerr Mrs Amy A
 2109 Tatimir Geo
 Luketz Geo
 " Dague Vernon L
 2113 Stovanchul Luka
 2117 Kuhn Ohlen M
Kenmore blvd intersects
 2161 Jackson Robt
 2163 Dean James L
 2167 Alkver Frank
 2173 Allen Ellis F
 " Brunski Leonard
 " Panich Geo
 " Evans Peter
 2177 Indihar Joseph
 2179 Pausich Michael
Jersey ave ends
 2211 Wargo John
 2213 Margo Peter
 2217 Smulo Joseph
 2221 Furtik Andrew
 2229 Konich Joseph F
 2237 Skol Andrew
 2241 Rolha Martin
 2243 Steidl Stephen M
Maryland ave intersects
Unopened to W Wilbeth rd
West Side
 2104 Bachtel Harold W
 2108 Vacant
 2114 Leib Paul S
 2118 Patchen Geo
Kenmore blvd intersects
 2166 Woodlee E Theron
 2168 Cooper Atlee Z
 2174 Sours Chas H
 2178 Rager Z Harvey
 2182 Smiseck Michael
 2186 Lewis James A
 " Vacant
 " Colonial School
 2210 Parkas John
 2214 Bartz Joseph
 2218 Ziegenheim John
 2222 Del Michael
 2228 Papp John
 2232 Goke Tony
 2236 Balogh Joseph
 " near Stahnov Geo
 2240 Luky Geo
 2246 Szokol John
 2250 O Breza John
Maryland ave intersects
Unopened to W Wilbeth rd
FOURTH AVE
 From 367 S Arlington east
 (Southeast)
North Side
 1101 Pope Wm E
 Ramsey Arch H
 1103 Vacant
 1103 Vacant Storeroom
 1105 Gravem Roy C
 1109 Starnes Fred M
 1109J Howes Glenn J
 1111 Doney Adam F
 1113 Vacant Storeroom
 1113J Koelker Wm A

1115 Vacant Storeroom
 1115J Nansiel Fred M
 1117 Vacant Storeroom
 1117J Shallow James B
Wiles ends
 1125 Finley Leslie W
 1129 Pursley Albert L
 1133 Rowe French B
 1137 Goveff James
 1139 Conner Arch E
 1141 Connors Wm J
 1143 Rawls Ernest H
 1145 Sillito Lucile W
Chittenden intersects
 1159 German Bap Ch
 " Bethel Assembly of God
 1163 Isley Clinton W
 Russell Mrs Seba L
 1165 Fisher Ernest C
 1167 Stahler Harvey H
 1169 Kindig Llewellyn J
 1173 Mcgrail John F
 1175 Black Walter D
 1179 Spriguel Orland C
 1183 Birmingham James G
 1185 Marosi Michael
 1189 Samples James W
 1193 Kiser Ralph E
 1195 Miller Mrs Clara B
 1197 Colley Clyde L
 1203 Carroll Chapman J
 1209 Ball Jesse
 1213 Shuster Chas E
 1215 Keller Robt F
 1219 Steffy Henry E
 1221 Brokesh Carl
Hart intersects
 1233 Kritzer Oscar
 1237 Holman Harry L
 1239 Anderson Carl G
 1243 Gursky Joseph
 1247 Griffin Ansel
 1249 Moore Joseph M
 1253 Pierce Enoch J
 1257 Volk Albert L
 1263 Davis Albert P
 1265 Jastrzebski Andrew
 1269 Bush Levi D
 1273 Steele Wm C
 " McVicker Homer E
Fuller intersects
 1283 Walker John Z
 1287 Smith John W
 1289 Norman Clarence L
 1291 Miller Mrs Lavador
 1293 Priest James E
 1299 Miklovic John
 1305 Vacant
 1307 Calph Mrs Elizabeth E
 " Brooks Mrs Lillian
 1313 Dombek Joseph F
 1317 Heckman Ora E
South Side
 1166 House Donald R
 1110 Brannon E Sherman
 1110J Brannon McKinley
 Campbell Abraham H
 1112 Nash Rufus R
 1116 Vacant
 1120 Dunlap Edward
 1124 Whitman Mrs Ellen C
 1130 Weaver John H
 1134 DeLorenzo Angelo
 1138 Jones Clair E
 1142 Kratsas Geo
 1146 Wilson Ora R
Chittenden intersects
 " Robinson School
 1188 Haught Jonathan
 1190 Shoup Mrs Harriett B
 1192 Gamble Alpha O
 1204 Adams Chas
 1208 Finney Wm N
 1212 Gourley Lon E
 1214 Noland John T
 1216 Nolda Barney
 1218 Sesola Michael I
 1224 Rossi Camillo
Hart intersects
 1234 Blair Isaac
 1238 Gajewski John
 1242 Azar Joseph E
 1250 Sauter Carl H

DIRECTORY ADVERTISING
 IS THE BEST INVESTMENT YOU CAN MAKE



CHARVOZ SALES, Inc. "SERVICE OPEN UNTIL 9 P. M."

339 E. MARKET ST. Phone Jefferson 3141

Fourth Ave

AKRON CITY DIRECTORY

Frederick Blvd

233

1254 Keller Roscoe D
 " Buntin Bernice W
 1258 Baier Fred W
 1260 Martin Melvin
 1264 Wagster John W
 1268 Marple Chas W
 1272 Campbell Chas J
Fuller intersects
 1284 Pastor John J
 Oliver Theophilus
 1290 Vacant
 rear Warner Lawrence F
 1292 Gmerek Michael J
 1296 Sentei James S
 1300 Bruckert Joseph
 1304 German Mrs Ada E
 1310 Sharp Chas O
 1314 Chitty Howard T
 1318 Philpott Tony
 1324 Niestoeckel E August
 1330 Baker Carl E
 1332 Niestoeckel Frederick

HOUSE AVE

From 490 E Glenwood ave east to Home ave (North Akron)

North Side

543 Woodell Mrs Margaret B
 567 Ingram Clifford E
 573 Anderson H Jay
 579 Peters Wesley J

Ranney intersects

Forest Hill School

Damon intersects

627 Ingersoll Chas G
 633 Federman John

Iredell begins

659 Snyder Milo D
 663 Keller Claude V

Davis intersects

675 Cleave John V
 695 Freed Edwin R
 701 Descutner Ernest J
 Shea Leroy G

Nevin intersects

717 Trautwein J Frederick

South Side

514 Bavendale John
 526 Fouse Clarence

Singley ave ends

536 Cowley Clifford
 542 Miller Henry F
 562 Lean Francis

Ranney intersects

768 Harden Mrs Lyda M
 770 Bristor John R
 772 Dunlop M McKenzie
 774 Hensel Ray R
 788 Dile Walter H
 792 Conrad Alvin A

Damon intersects

642 Mackey James P
 646 Denholm Robt F
 652 Moore John
 656 Matheos John

Davis intersects

680 Rogers Harry L
 690 Shreve Horace D
 696 Klimek Joseph G
 700 McCarthy Regis A

FRANCES AVE

From 713 Schiller ave east to Elma (North Akron)

North Side

53 Wildrout Mrs Emma L
 57 Hampson Chas C
 61 Clutter Mrs Adeline E
 67 Allen Hiram E
 71 Zelsig Richard H

Haine ave intersects

79 Frances Apts
 Gale Clarence
 Stuart Ralph W
 Fitzgerald Norman J
 Siegel Paul R
 McGinnis John E
 Burton Edwin O
 Clark Albert
 Sheets Randall T
 Kremer Frederick J

79 Harbath Harold L
 85 Beery Lawrence A
 89 Hutz Geo
 93 Keains Frank A
N Main intersects
 119 Hosfield Henry L
 123 Roundy Mrs Clara J
 127 Barnes Ross B
 131 Hultbeig Chas L
 133 Best Morris H

South Side

54 Brooks Arlington I
 58 Siegfried Chas E
 62 McGee Wm E
 66 Smith Wm J
 72 Avery Mrs Eleanor

Haine ave intersects

82 Lynds Alva L
 86 Souers Mrs Ida
 90 Wright Harry L
 94 Beal H Emerson
 100 Bartell Mrs Sophia R
 102 McGearv Albert J
N Main intersects
 124 Lewen Louis R
 128 Newman Clyde
 131 McCulley Mrs Harriet
 136 Cardin Henry L

FRANCES COURT

From 286 Cross south (South-east)

East Side

587 Herman Theodore J
 591 Bargetz Joseph E

West Side

586 Greissing Frank J
 590 Bell Harry U

FRANK BLVD

From W Market south 1st east of Peishing dr (Fair-lawn)

Roose Chas A

Ayers ave begins

FRANKLIN

From 502 E Market south to E Buchtel ave (East)

East Side

17 Black Geo W
 21 Riley Mrs Jane A
 25 Haas Mrs Mary E
 31 Anderson Wm
 37 Hull Herbert G
 43 Schellenberger Alfred C
 47 Wise Miriam L
 " Goldthred Harry I
 53 Staton Frank G
 59 Curran Wm M
 59 1/2 Roberts Frank I
 63 Sherman Ernest N
 69 Dowds Betty C
 73 Conley Clyde C

West Side

24 Weil Berlin B
 30 Russell Robt H
 38 Shoultz Mrs Della M
 40 Oberholtzer Mrs Mary C
 42 Matson Ernest J
 48 Fee Henry J
 56 Bonnette John H
 60 Maxson Robt H
 " Lewis Chas R
 " Davis Ralph E
 68 Anderson Mrs Bertha M
 74 Kincaid Will S

FRAZE AVE

From 628 Eastland ave north to E North (Northeast)

East Side

719 Schrader Lester L
 723 Palmer James B
 727 Corder Reginald J
 737 Leighty Chelsie

Leonora ave intersects

Hazelwood ave intersects
 789 Ertle Harold G

West Side

712 Clough Percy
 718 Miller Ulda L
Leonora ave intersects

758 Balth Robt J
Hazelwood ave intersects
 790 Ferguson Mrs Katie A

FRAZIER AVE.

From 1891 Newton north (Northeast)

East Side

Hollis begins
 425 Gray Wm P
 431 Nixon Timothy S
 435 Stofschik D Stephen
Honadle ave continues
East Park blvd ends
Carver begins
 535 Lewis Ray F
 553 Greth John F
 567 Hill Jack R
 569 Stanley John L
Carlson ave begins

West Side

410 Peyton Myron P
 414 Johnston Hiram K
 418 Kellerman Lloyd G
 422 Archer Chas C
 430 Nyles Warren T
 440 Giegg Ellis E
 444 Pruckman Chas L
 448 Honeycutt Lenoir C
 460 Dove Benj C
 464 Mains Louis H
 468 Walsor John E
 472 Koster Horace D
 Stamos John

FREDA COURT

From 746 StClair west (South-west)

748 Grant Earl D
 750 Kmetko Saml

FREDERICK AVE

From 456 N Howard west and north to W Tallmadge ave (North Akron)

North Side

25 Youngflesh Edward P
 35 Frank Emery W
 43 Myers James M
 47 Atack Albert
Penfield ave ends
Royal pl ends
 513 McGuckin Mrs Mary I
 517 Pacific Umbert

W York intersects

549 Smith Clyde B
 553 Hilton Mrs Jessie
 555 Fisher August
 557 Schrader Henry A
Vesper intersects
 595 Zink Emory L

South Side

10 Miller Perkins
 12 Holt Mrs Alice
 18 Blackburn Meardy
 20 Buck Chas
 26 Stevens Perry H
 70 Sawyer Wm T
W York intersects
 550 Mody Stanley
 554 Shelby Danl E
 556 Miller Mrs Addie
Vesper intersects
 592 Merold Patrick
 596 Anderson Clifford C
 600 Floyd John H

FREDERICK BLVD

From north of Copley rd south 2d west of Seward ave (Perkins Hill)

East Side

791 Collier Mrs Marie
 795 Johnson Raymond R
 811 Jaccaud Wald E

Peckham intersects

877 Faber Carl V
 897 Krug Eugene A
Copley rd intersects
Park dr ends
 953 Beck John F
Little intersects
 1001 Squires Geo H

ROSE HILL BURIAL PARK
 PERPETUAL CARE · MODERATE PRICES

Akron-Medina Road
 W. Market St. Ext.
 Phone HE-8316

THE CARMICHAEL CONSTRUCTION CO.

BUILDING CONTRACTORS



Offices Located at
148 E. MILLER AVE.
AKRON, OHIO

234

Frederick Blvd

BURCH DIRECTORY CO'S

Fulmer Ave

1013 Rav Heniv K
1021 King Eugene M
Lawton Intersects
Slosson Intersects
Stoner Intersects
Thurston Intersects
1293 Hitchens Richard N
Belleve ave Intersects

1341 Ruskovec Stephen
1371 Hoskins Virgil M
1373 Schoenbaechler Edw A
West Side
782 Weber Roland E
826 Sarich Geo
832 Claypool Mrs Olive C
Pickham Intersects
844 Zateslo Geo J
858 Rottmayer Eugene B
886 Lee Merton E
900 McMahon W Ray
910 Gloss Edward E
918 Braun Joseph

Copley rd Intersects
972 Calli Albert
Little Intersects
1014 Pidwell Wm J
1016 Allen A Ray
1022 Snider Marshall A
1052 Hohman Albert S
1056 Chaney Wm H
Lawton Intersects
Slosson Intersects
Stoner Intersects
Thurston Intersects
Belleve ave Intersects
1324 Diebold Joseph A
1346 Moore Harry

FREEDOM AVE

From 1520 Home ave west
(North Akron)

FREMONT AVE

From 1854 Englewood ave
south 1st east of Massillon rd
(East Akron)

East Side
91 East Akron Substation
Spude ave Intersects
141 Cuscuna Joseph
29 Vacant
151 Gallick Edward F G
157 Noffske Robt B
161 Fender Earl C
165 Mohny Frank
169 Ferguson John W
175 Mull Herbert V
rear Wagner Leno R
179 Gallo Angelo
185 Bellissimo Mike
193 Oakley Thos H

West Side
50 Hensan Mrs Lotus T
52 Shank Wm M
Penton ends
Perrett ave ends
Spude ave Intersects
148 Gimelli Dominic
152 Keller Anthony
Esther ave ends
180 Haussler Joseph
186 Croft Earl A
190 Baysinger Clyde

FRIED

From 794 Noah ave west to
Mercer ave (Perkins Hill)

North Side
853 Grubb Clair E
857 Buetsch Wayne E
861 Davis Danl M
865 Cornell Elmo C
869 Ricker Paul F
873 Davis Carlos S
877 Ables Lawrence
881 Martin Mrs Theresa
885 Silliman Harry C
889 Park Luther A
893 Koslowski Geo
897 Boehm Mrs Kathryn
901 Smith Lowe S
905 Lewis Graham H
909 Tillet S Raymond

South Side
838 Engelhart Ewald L
846 Davis R Cecil
850 Hippli Joseph
854 VonGuntzen Herman L
858 Ulrich Harry E
866 Higley Russell L
870 Becher Chester D
874 Vacant
878 Brunn Leonard L
880 Wells Geo W
888 Williams Fain A
894 Nance Ralph J
898 Bowers Lloyd C
902 Guinther Lawrence O
906 Vandelsall Olen B
910 Neil Matthew

FRITCH AVE

From Edwin ave west to Man-
chester rd, 1st south of W
Waterloo rd (Kenmore)

FRONT

From opp 700 L Cuya Falls
ave north to city limits
(North Akron)
— O D Co Power House
Cuyahoga River
City Limits

FULLER

From 1272 2d ave south
(Southeast)

East Side
— Mohawk Rubber Co
253 Kough John B
257 Vlcek Adam
261-61½ Pawlaczek Leon
3d ave Intersects
281 Vacant
283 Vacant Storeroom
4th ave Intersects
313 Paige Mrs Effie M
317 Verdun Mrs Susan S
321 Bischoff Paul G
" Bischoff Mrs Opal

5th ave Intersects
345 Oleshkevch Saml
353 Moore Chas
357 Adams Bura T
359 Vacant Storeroom
" Urycke Adam
367 Neidert Henry
" Matas Michael
371 Gersna Cyril C
373 Kovacs Stephen
381 Swain Louis
" rear Vacant

387 Horvat Stephen
391 Klewinski Joseph
Klewinski Frank
Shepherd Geo W
393 Blechl Joseph F
6th ave continues
401 Ebenhoch Jacob B jr
411 Chancey Romie F
413 Grayshock Mrs Pauline
427 Zofchak Mrs Anna
431 Hall Theron
433 Charlton Wm H
437 Shane Frank
439 Torbico Peter
447 Mihelis Pantellis
445 Mackey Carl L
459 Schartiger Elijah
463 Karras Geo Z
7th ave Intersects
485 Kraycheek John
Unopened to 773
773 Clipper Michael

West Side
250 Redovich Geo
252 Bamidakis Fotios
252½ Vacant Storeroom
3d ave Intersects
276 Foster Guy W
278 Fulst Otto F
280 Crow Geo W
4th ave Intersects
310 Vacant
314 Crozier Chas W
5th ave Intersects

344 Giamati Chas C
348 Papatonis Nick
350 Nase John
Dunn ave ends
358 Hetrick Solomon G
362 Citroek Michael
364 Watley Harold C
" Beers Clarence E
" Gaylord Paul B
" Hutchison Marion D
376 Grubbs Geo D
380 Verdon Louis J
382 Kozelnisky Michael
384 Phillips Mrs Laura J
388 Krizo John
" Garner Ralph H
" Gardner Henry A
" Gardnci Stanley R
rear Harris Whittaker K
Cheeseman L S

392 Curian Joseph
391 Vacant
402 Wooley Thos H
" Foster Bennett
rear Simich Stephen
Morton Jack

406 Bulger Alonzo
rear La-sik Joseph
410 Foster Henry
414 Robinson Wm
416 Siuka Paul
420 Mesko Frank
424 Parmas Nick
430 Kirkland James B
432 Vashbinder James G
444 Majewski John
450 Perch Alex
502 Tibbs Edward H
506 Marchinsky Sofion

7th ave Intersects
Unopened to Delos
706 Kitchens Clifford D
710 Spidle Virgil S
712 Christopher Mrs Mary
728 Christopher C Walford
" rear Vacant
740 Richards Thos C
Joy ave ends
768 Buchner Carl
774 Caidor Joseph
776 Korcheck Andrew H
780 Zornes Martin H
784 Kirkland James R

FULMER AVE

From E Market south, 1st
east of A C & Y Ry (East
Akron)

East Side
Englewood ave Intersects
51 Whittaker John jr
55 Aston Wm
81 Carlson O Ernest
Spude ave Intersects
177 Lance Guy R
185 Hillinwood Ray V
Cramer ave Intersects
Unopened to north of
Penthey ave

257 Garrity John J
261 Whetstone Chas A
265 Turner Marshall M
269 Papaioan Michael
273 Robertson Sardin M
281 Farnsworth John A
Penthey ave Intersects
Springfield Center rd Inter
Daniels ave Intersects
401 Rav Ira E
419 Barbe E Lee
483 Burns Frank
Baker ave Intersects
Quayle dr Intersects
623 Stack Patrick
" rear Vacant

Triplet Blvd Intersects
West Side
Englewood ave Intersects
Spude ave Intersects
Cramer ave Intersects
Unopened to north of
Penthey ave
260 Hickman Hagan R

THE CENTRAL ASSOCIATED REALTY CO. 403 OHIO BUILDING

SUNSET VIEW SUBDIVISION **CALL US BY PHONE OR AT OUR OFFICE FOR ANY SERVICE OR COURTESY**

Fulmer Ave

AKRON CITY DIRECTORY

Gage

235

- 274 Bard Joseph A
- 280 Thomas Harry E
- Pentley ave intersects**
- Springfield Center rd inter
- 354 Lutsey Dewey J
- Danick ave intersects**
- Baker ave intersects**
- 474 Sentelk Wm
- Quayle dr intersects**
- 612 Kolinda Alex J
- 624 Lowe Thos J
- Triplet blvd intersects**

FULTON

From 1053 L Market north and east (Last Akron)

East Side

- 3 Bolland Harry
- 9 Stoeckle Mrs Florence
- rear Keyser Francis L
- 11 Rudd Monroe C
- 15 McQuade John H
- 19 Swanson John B
- Laird begins**
- 31 Pillios Nicholas
- 43 May Mrs Josephine
- 39 Davenport Roy F
- 45 Ake Frank E
- 53 Heisler Mrs Elizabeth
- 57 Pandalis Peter
- 79 Johnson Emery A
- 83 Shellenberger Geo
- 83 Arbogast Mrs Nettie
- 85 Baker J Clark
- Staats Mrs Gladys
- " Wilhite Andrew J
- " Ake Meric W
- Lawton Lee R
- " Busler Bessie F
- " Boswell James V
- " Perry Carl J
- " Dawson Wm J
- 89 Force Earl
- Meitow Anna
- 93 Clark Aubrey H
- 97 Rich John J
- 101 Vacant
- 105 Thornton Lawrence F
- 109 Ritzert Mrs Ida
- rear Godwin Thos H
- 111 Letzelter Edward C
- 115 Cardarelli Nicholas D
- 117 Arritt Loney
- 121 Duncan James I

Dudley ends

- 141 Davis Earl B
- 145 Crites Ernest B
- 149 Richards Clifford M
- 153 Barker Jacob
- 157 Koeberle Leo E
- " Martin Alonzo M
- 161 Renaud Edward V

West Side

- 12 Gospel Chapel
- 16 Baker Mrs Jane H
- 20 Nicewander Mrs Anna
- 24 Howard Mrs Josephine
- 26 Linton Lee
- 30 Harry Wm C
- 46 Arnold Kurt A
- 50 Moore Ernest L
- 54 Wartembe Brady A
- 72 Green Walter L
- 74 Ahrendt Powell
- 78 Davis Wm C
- 82 Cord Mrs Kathryn M
- " Luther Mrs Hazel
- " Roberts Sevier R
- " Maroniek Peter
- 86 Ahrendt Fied
- 88 Keyes Wm H
- 90 Robinson Wm C
- 92 Sweet Brack B
- 94 Ellsberry Mrs Grace E
- 102 Tippens Harry
- 106 Kaffer Saul
- 110 Sterling Jerry M
- 112 Miller Francis J
- 118 Crumbling Harry
- 122 Bell Chas L
- 126 Vaughan Mrs Mary E
- Cramer Georgia P
- " Lavience Chas W

- 128 Zeltzoff Marron
- 130 Vacant Storeroom
- 134 Cooper Z B
- 136 Tharp Escar F
- 140 Chalk John R
- Keir Geo E
- " Donnelly Mrs Catherine
- rear Vacant
- 144 Chapman Luther C
- 148 McClead Clyde
- Foster Leon L
- 150 James Joseph
- 154 Geisler Calvin V
- 156 Papp Louis
- rear Scott Wm E
- 158 Julius Mrs Thomasine
- 160 Zoschin Mrs Theresa

FULTZ

From 1312 Manchester 1d west to Last ave (Southwest)

North Side

- 633 Hickman Harold O
- 637 Noffsinger Howard A
- 641 Hayes Grady B
- 645 Corris Fred L
- 649 Klemstein Mrs Louise
- 653 Snyder Earlis P
- 665 Carlson Robt L
- 669 Manderbach Wm E
- 673 Ramsine Albert E
- 677 Allen Farlee T
- 681 Pugh Pearl

High continues

- 699 Antonovich Mike
- 719 Schiefer John J
- 725 Collev Chas A

South Side

- 634 Waters John B
- 638 Daub Harry A
- 642 Maynard Louis F
- 646 Curtis James O
- 650 Lutcher Robt R
- 654 Taylor Mrs Carol L
- 658 Magenau Henry
- 660 Haitz Ivin J
- 666 Lorenz Gust N
- 670 Meager Chas S
- 674 Harper Chas
- 678 Bolinger Clare E
- 682 Lockhart Wm A
- 686 Houser Michael E

High continues

- 698 Thomas Harold
- 710 Radcliffe Clarence D
- 714 Kissinger Ira E

Hillcrest begins

FUNK AVE

From 1 lint ave south (Good-vacat Heights)

Braddock ends

FURNACE

From 123 N Howard east to E North (Central)

North Side

- 11-13 Lincoln Apts
- 15 Vacant
- N Main intersects**
- 43-45 Central News Agency
- City Electroplating Wks
- 49 Vacant
- 51 Vacant
- 55 Martin Mrs Mary
- N High intersects**
- 237 Pockrandt P Mfg Co
- 241-51 Rivitz Chas & Co
- 243 Jackson Alteration Co

South Side

- N Main intersects**
- 50 Royal Dine & Dance
- 52 Vacant
- 56 Vacant
- 58 Bowles Mrs Mary
- 58 1/2 Vacant Storeroom
- N High intersects**
- 68 Vacant Storeroom
- 68 1/2 Vacant
- 70 Vacant Storeroom
- 72 Vacant
- 74 Martin Chas
- 74 Vacant Storeroom

- 74 1/2 Vacant Storeroom
- 76 Italian & Am Gro
- 78 Vacant
- 82 Vacant Storeroom
- 84 DeSanto Joseph
- 88 Vacant
- 90 Vacant Storeroom
- N Broadway ends**
- 104 Biasella Humbert F
- 106 Brooks Mrs Vera
- 108 Vacant Storeroom
- 112 Gruvo Pasquale
- 116 Vacant
- 118 Vacant
- 124 Vacant
- 126 Scaduto Joseph
- " Battaglia Tony
- 128 Vacant

N Summit ends

- 138 Vacant Storeroom
- Jenkins Mrs Lottie
- 140 Vacant Storeroom
- 150-54 Akron Furnace St M
- 152 Holmes Ldwad
- 152 1/2 Ray Mrs Lizabeth
- 154 1/2 Porter Edward
- Brown John
- 156 Chiaramonte Salvatore
- 156 1/2 Vacant
- 168 Vacant
- 160 Vacant Storeroom
- 162 Vacant Storeroom
- 162 1/2 Vacant
- 164 Moore Mrs Dora
- 172 Aulino Mrs Rose
- 180 Lewis Wayne
- 180 1/2 Vacant
- 184 Vacant

- 186 Wells Mrs Cora
- 190 Timber John
- 194 Puryear Ollie
- 194 1/2 Harris Mrs Maggie
- Bruce Susan
- 198 Vacant Storeroom
- 198 1/2 Jones Henry
- 200 Goss Raymond
- 202 Vacant
- 202 1/2 Vacant
- 204 Bell Georgia
- 206 Harrison Robt

Beverly alley begins

- 212 Brown Wm
- 214 Powles Simuel
- 218 Mann Mrs Sarah
- Mann et begins**
- 220 Higgins Morris
- 222 Catalano Leonard
- 222 1/2 Vacant
- 236 Sallemi Ralph
- Shine James
- 240 Ross Nicholas
- 238 Lughie Joseph
- 238 1/2 Ross Joseph
- 240 1/2 Davidson Geo
- 244 Vacant
- 270 Sonnhalter Leo

G COURT

- From 888 Douglas west (Southwest)
- 316 Marchese Joseph
- 318 Vacant
- 320 Angelo Chas
- 322 Winfield Luke
- 324 Whatley Mrs Jessie
- 326 Spellman Jesse J
- 328 Conti James
- 330 Liuzo Cosimo

GAGE

From 433 Spicer east (South-east)

- North Side**
- 493 Smith Harry E
- 499 Pfaff Geo P
- 503 Boecker Hugo
- 509 Koplin Robt H
- 515 Harp Wm H
- 517 Massie Mrs Alice G
- 523 Gretler Harry J
- 527 Leidel Michael
- 539 Hill Arthur H
- " Graves Cho R

THE DAUNTLESS PLUMBING & ELECTRIC CO. 18-22 E. State St. PHONE FRANKLIN 8109

REPAIR WORK GIVEN PROMPT AND CAREFUL ATTENTION

236	Gage	BURCH DIRECTORY CO'S	Garfield
539	Roesler Mrs Fernanda L	187	Smith Orem C
543	Cunningham D Benton Gay Benj W	191	Jentsch Theodore G
547	Wolfenbarger Elvin B Fulton Lester	195	Malstros Nicholas G
551	Shean Robt P	Woodland ave ends	
555	Wilkinson Saml R	203	Corl John W
559	Lee Fred J	207	Shelly Mrs Kathryn I
	Leonard Mrs Winifred E	213	VanMeter Frank V
563	Webster Chas H		Spring Mrs Anna L
565	Wolford Wm E	219	McCloskey Wm J
569	Anderson Cloyd M	221	Cairns Mrs Mary
573	Caprio Frank	223	Brooks Mrs Opal N
Fountain intersects		225	Abt Rudolph E
595	Russell Wm E	231	Manning Fred E
Unopened to Lease		231 1/2	Low Clarence C
665	Dillon Rev W Rav	233	Tompkins Mrs Luna A
667	Ripplinger Edward G	237	Farnbauch Joseph L
671	Schaller Jesse A	239	Farnbauch Anthony
South Side		241	Sandefter John H
482	Llewellyn Wm	247	Fouet Arthur H
486	Pick Wm J	251	Jones Martha E
490	Pitman Mrs Jennie B	255	Sheets Harold D
494	Davis Saml D	257	Hall Wilbur P
498	Griffiths Mrs Myr	Westwood pl ends	
504	Safreed Frank W	West Side	
510	Olsson John H	86	Lees Frank J
518	Treen Curtis F	90	Vandersall Elmer L
522	Letzel Fred A	Claremont pl begins	
	Willev Richard H	96	Garver Chas B
	Gruen Mrs Gladys V	100	Bergdorf Henry T
	McLaughlin Omai L	106	Pappano Pasquale F
530	Donahue Chas R	112	Franz Walter G
534	Stroup A Thos	118	Brothers Mrs Mabel U
538	Webb Mrs Julia A	124	Palazzo Benj
540	Olin Parris G	128	Zurbuch Bernard
548	Williams Rae M	132	Stuver Franklin U
	Stough Curtis F	136	Selle Lulu F
548 1/2	Eckert Harold L	136 1/2	McDonald Claude T
552	Bittecuffer Mrs Emma A	140	Melvin Sherman A
558	Shuman Mrs Addie L	142	Vellmirovich Geo T
Elmado et begins		144	Vacant
570	Patrino Saml	146	Polstein David
Fountain intersects		152	McClute Raymond J
Unopened to 616		158	Peterson Chas J
616	Sadler Wm C	162	Geiger James C
618	McDonald Raymond V	164	Fox Geo W
620	Zartman Mrs Mabel O	166	Stover Carl R
622	Sadler Geo L	168	Ganvard Blake H
624	Rhodes Mrs Missouri A	172	Buckmaster Byron M
Unopened to Lease		172 1/2	Cogswell Rolland W
Mason School		174	Munson Albe E
Beaver intersects		178	Pender Mrs Ada
700	Hill Lorenzo J	184	Gross Wm
McGowan continues		188	Blanch Arthur J
714	Ventress Wm R	192	Koch John F
720	Dewitt Wm J	196	Scudder O Finest
724	Ackeret Frank	202	Richards John T
730	Conroy Michael T	208	Vacant
GALAT WAY			
From 1366 Superior ave west (Sherbondy Hill)			
914 Akins Chas T			
GALE			
From 572 Crosby south to W Exchange (West Hill)			
East Side			
95	Noble Mrs Ella L	212	Riggle C Donald
101	DeWitt J Harry	216	Vacant
107	Hennett Edward G	220	Hamor Robt A
109	Gala Ira H	224	Butler Mrs Margaret I
111	Wilson Fred B	228	Mullins Robt L
113	Brumage John L	228 1/2	Garrett Mrs Maud
115	Vacant	230	Schmitt Peter A
119	Gammill Margaret F	234	McDonnell Wm
123	Zinsmaver Dominic C	238	Lyler Geo E
125	Brown Robt W	248	Wilson Mrs Elizabeth
127	Schultz Lester A	250	Upcott Edward P
129	Geckle Jessie B	GALENA AVE	
133	Durr Peave H	From 1251 Guard east (Firestone Park)	
139	Holcomb Albert W	Sherman intersects	
143	Armstrong Wm H	325	Chaplik Michael
147	Seger Delbert L	328	Galando Philip
151	Smith Clarence G	Atwood ave intersects	
155	O'Toole Michael H	Unopened to w of Wilbur av	
159	Triplett Jesse R	GANYARD ROAD	
165	Foltz Mark E	From Sand Run rd west (Fairlawn)	
169	Wall W Edward	GARDEN ALLEY	
175	Crooks Robt W	From 17 W Exchange north (Central)	
179	Bowers Mrs Alice G	GARDENDALE AVE	
183	Clark Mrs Marie L	From 651 Dan east (North Akron)	
North Side			
577	Tetzlaff Carl A	597	Smith Walter W
581	Schlitt John	Damon intersects	
593	Sterbutzel Ignatius A	607	Matthew Arthur R
Garfield			
597	Smith Walter W	611	O'Neill Thompson P
South Side			
586	Schaad Mrs Viola	619	Doherty Hugh L
594	Steinmetz Martin A	647	Thatcher Hugh L
Damon intersects			
612	Metzler James B	649	Patton Wm E
620	Murphy Louis	653	Mulphy Rev Saml
640	Vacant	655	Hill Wm
644	Everhart Danl A	657	Karnuth Henry J
668	Varvaro Nick	663	Frazier Victor W
Davis intersects			
686	DiNuoscio John	Davis intersects	
700	Nicolard Albert	677	Moran Carson P
712	Collier Mrs Geraldine A	681	Austin Ardles
730	Vacant	691	Williams L Baxter
734	Hughes Harper II	711	Sisson Thos M
Garfield			
From 133 W Tallmadge ave north (North Akron)			
East Side			
625	Wetzel Geo E	715	Whitstone Frank
629	Coburn Llovd L	719	Leinwand Leo R
633	Grafton Peter	723	Roth Joseph
637	Davhuff Mrs Lena F	South Side	
639	Bowen Mrs Cora M	586	Schaad Mrs Viola
641	Brimbaugh August	594	Steinmetz Martin A
643	Justine Geo	Damon intersects	
649	Angle Harry L	612	Metzler James B
653	Howd Dwayne W	620	Murphy Louis
659	Cole Albert B	640	Vacant
663	Goodyear Garland L	644	Everhart Danl A
Shelby ave intersects			
679	Fusner Bernard M	668	Varvaro Nick
681	Wegand Edwin G	Davis intersects	
685	Peraldo Robt J	686	DiNuoscio John
689	Swires Ambrose T	700	Nicolard Albert
699	Williams Saml D	712	Collier Mrs Geraldine A
705	Ropers Chas W	730	Vacant
711	Williams Wilson L	734	Hughes Harper II
715	Wolf Mrs Hedwig L	rear vacant	
721	Mekeal John H	734	Hughes Harper II
723	Anderson Lawrence H	GARFIELD	
727	Gigsby Mrs Myrtle L	From 133 W Tallmadge ave north (North Akron)	
731	Neal Edward C	East Side	
Edward ave intersects			
751	Swartz Geo T	625	Wetzel Geo E
755	Wingard Lewis	629	Coburn Llovd L
761	Ferriante Louis	633	Grafton Peter
781	Vacant	637	Davhuff Mrs Lena F
789	Vitrano Joseph	639	Bowen Mrs Cora M
791	Arconti Thos	641	Brimbaugh August
Uhr ave intersects			
855	Gero Stephen	643	Justine Geo
857	Riley Mrs Bessie E	649	Angle Harry L
Lorenz ave intersects			
871	Daley Theodore R	653	Howd Dwayne W
911	Rice Nathan P	659	Cole Albert B
West Side			
622	Woodarski Joseph J	663	Goodyear Garland L
624	Rocci Joseph	Shelby ave intersects	
628	Kilmire Joseph	679	Fusner Bernard M
630	Kenner Fred	681	Wegand Edwin G
Carter ter begins			
636	Carter Mrs Cora M	685	Peraldo Robt J
644	Mann John	689	Swires Ambrose T
650	Dotson Wallace J	699	Williams Saml D
658	Roeppke Clifford H	705	Ropers Chas W
664	Phillips Wm A	711	Williams Wilson L
670	Loicntz Merton D	715	Wolf Mrs Hedwig L
Shelby ave intersects			

The STANDARD MORTGAGE Co. FIRST MORTGAGES
2d FLOOR 174 SOUTH MAIN STREET

Telephone your want ad
Just ask for ad-taker

Akron Beacon Journal

Jefferson
6161

Garfield

AKRON CITY DIRECTORY

Georgia Ave

237

680 Bergdorf John W
698 Heimbaugh Chas M
702 Starcher Chas A
Bungalow way begins
708 Lenhart Cecil E
712 Workman Ernest
722 Farnham Leonard S
724 Heimbaugh Wm F
728 Nunn Ernest O
732 Markusson Niel E
736 Young Geo
742 Nicol John A
Edward ave intersects
752 Herbert Harold D
758 Hamilton Leroy L
762 Vacant
764 Brown Wm H
766 Vacant
768 Difazio Mrs Rose
776 Randazzo Saml
" Year Ellis Frederick M
778 Vacant
782 Borsellino Laborio
Ubler ave intersects
812 North Hill Mission
Unopened to S of Lorenz ave
844 Hall Ray D
Lorenz ave intersects
878 Williams Albert J
884 Dillinger Chas F

GARMAN ROAD
From 686 N Portage path west
(West Hill)

— Garman Mrs Allie E
Vosello ave ends
Reynolds ave ends
— Wallace Walter B
McPherson ave ends
1128 McKeever Saml H
1129 Clark Herbert S
Molane ave ends
1179 Stinaff Chas H
" Garman Road R Academy
" Olcott John H
Auburndale ave ends
Boursome ave ends
Hollywood ave ends
Kenilworth dr ends
Castle blvd ends
1314 Skidmore Arthur L
Melbourne ave ends
Harcourt dr ends
N Hawkins ave intersects
Rampart ave begins
Randall ave begins
Kenwood ave begins

GARNER AVENUE
From 789 L Tallmudge ave
north, 1st east of Home ave
(North Akron)

Bentrice dr begins
1176 Engert Harry A

GARRY ROAD
From Arnold ave north to E
North (Northeast)

East Side
545 Spier Leo F
549 Johns Frank J
555 Smith Chas H
559 Ahlgreen Victor J
563 Johnson Chalmers A
567 Burley Walter M
573 Smith Walter N
579 Ash Mrs Mildred J
583 Ratchiff Ingram T
581 Newman James W
591 Huggler Wm B
593 Michel Mrs Elda S
605 Wilson Sberdon O
Brandon ave intersects
619 Pulmer Elmer R
621 Carr Homer V
625 Palm Joseph L
629 Culver Herman L
639 Williams Carl P
Onondago ave begins
— Barber School
685 Colclough Mrs Mary E
689 Watson Chas B
695 Hume Boyd D

699 Caplinger Wm C
701 Armstrong Edgar T
709 Zabel Eugene P
West Side
546 Harper Fred H
556 Wilson Jerry M
560 Winget Howard E
562 Foster Harry
568 Turner Travis D
576 Dusscoll Budd J
584 Brookshire David W
588 McCauley Norman R
592 Woxen Einar
596 Wickline Dennis K
600 Stone Chas H
Brandon ave intersects
616 Disney Robt J
620 Wilson Kenneth E
624 Lyons Gust
628 Turner Newman A
632 King Chas W
636 Pasnick James E
640 Bargetz Carl F
646 Junie Red
650 Barker Gerald A
656 Noss Robt A
666 Hickman Arthur V
Grandview ave ends
674 Lee Chas
680 Punzo Carmine
684 Harris Walter
688 Windland Harley R
692 Dougherty Geo D
696 Dennison Edmond D
698 Adams James H
700 Bailey Arthur W
706 Minner Marion J
712 Fender Geo
718 Seifert Paul J

GARTH AVE
From Auldfarm rd northwest
(Perkins Hill)

North Side
681 Mixson Herbert W
Diagonal rd intersects
727 Levine Max
729 Federbar Max M
731 Wioner J Harry
" Wioner Jack H
735 Pidingger Michael
737 Gould Solomon C
743 Chandler Wm E
" Wade Donald C
Hove ave ends
759 Hummel Leo A
751 Foutts Chas E
759 Davis John A
771 Douglas Alexander L
South Side
Midway begins
678 Russell James G
684 Hodges Dr Horace A
Diagonal rd intersects
738 Rubin Jack
742 Stouffer Park
746 Havener James M
750 Rich Chas L
Minerva pl begins
766 Wright John W
770 Florey Frank A
East ave intersects
Maddison ave intersects
850 Keith Peter

GAUGIER AVE
From north of 955 W Water-
loo rd south (Kenmore)

W Waterloo rd intersects
Tampa ave begins

GAULT
From end of Miami east
(Southeast)

North Side
189 Walker Chas L
197 Jackson Willie
201 Garv Mrs Amanda
205 Vesnek Mrs Katie
South Side
162 Bethlehem Steel Co

GEM AVE
From 986 East ave west to
Portage place (Southwest)

North Side
703 Kodish Joseph
707 Vantreas W Earl
711 Hiley Benj
715 Maloney Thos J
719 Ayliffe Frank J
723 Hamilton Mrs Daisy E
" Smith Logan G
727 Keifer Walter T
South Side
702 Laughlin Lilzie G
708 Hill Kenneth O
712 Harrison Ernest J
716 Foster Chas H
720 Grimley Mayme D
724 Rine Alva C
728 Cody Glenn F
Portage pl begins

GENEFSEE ROAD
From Mayfair rd west to N
Portage path (West Hill)

923 Smith Lloyd L
932 Greenblum Dr Louis L
933 Chapman Mrs Hannah E
952 Jacobs Saml A
963 Handerson Philip C

GENEVA AVE
From 2170 East ave west to
Barberton limits (Kenmore)

North Side
1399 Heyne Alois B
1403 Miller Joseph L
1407 Downing Elmer W
1423 Lackey Peter J
South Side
1406 Roser Lyle I
1410 Bagwell Zebulon V

GEORGE
From East ave west (South-
west)

GEORGIA AVE
From west of S Arlington east,
1st south of N Firestone blvd
(Southeast)

North Side
759 Ringkol John L
763 Butcher Peiry M
815 O Laughlin James T
813 Headley John W
921 Losch Danl
965 Kilbreath Raymond W
S. Arlington intersects
1005 Kinlev Hillis R
1017 Mitchell Ollis R
Erskine ave intersects
1055 Laick Geo H
1059 Allen Henry W
1067 Penn Wm E
1071 Medvedeff Nick
1075 Linton Frank N
Clement intersects
1089 Chapin Guy R
1093 VanHorn Albert H
Ardella ave intersects
1149 King Wm T
1155 Ash Arza R
1163 Rea Duane T
1181 Knappenberg John F
Steger ave intersects
1199 Galanis Anthony P
Kelly ave intersects
London ave intersects
1401 Comunale Armie
1403 Pappano Philip A
1405 Frashuer Arthur R
South Side
934 Renner Myron L
938 Branch Rev Alvin L
942 Wise Chas S
954 Henyan Chas W
S. Arlington intersects
1010 Jones John M
1020 Carson Luther L
Erskine ave intersects
1028 Johnson Glenn M
1032 Tomlinson Giles A

OUR Taxi Service IS SAFE AND DEPENDABLE
Call CITY CAB CO., BL-3141



EXCHANGE CHEVROLET, Inc. "After We Sell We Serve"

444 WEST EXCHANGE ST. Phone Jefferson 8141
Our Obligation Is Your Guaranteed Satisfaction

238

Georgia Ave

BURCH DIRECTORY CO'S

Glasgow Ave

1040 VanHorn Travis G
1044 Farst Raymond A
1052 Lloyd J Edward
1056 Morgan Geo H
1060 Martter Donald E
1064 Moore John T
1068 West Homer C
1076 Fertig Verne K
Clement Intersects
1086 Steffensen Akeel
1094 Woolley Geo E
1100 Johnson E Russell
Ardella ave Intersects
1158 Torry Andrew L
1162 Heavner W Hoy
1178 Sellers Gilbert J
1182 Fultz Frank M
1186 Sholley Guy E
Steger ave Intersects
1212 Carlisle Clifford M

GERTRUDE

From 851 Achne east to Washington (Southeast)

North Side
151 Wolf John
Wooln Mrs Anna
157 Waskies Tony
163 Square Nick
165 Berneath Anthony
169 Veskov Peter
175 Foster Wilfred
McIntyre John G
Dandy Patrick
179 Jigente Joseph
181 Nemith Joseph
185 Niewielowski Joseph
South Side
160 Plackovich Vaso
172 Andruski Michael
176 Rutwowski Thaddeus
182 Gilhland Earl W
Near Radwojecz Doban

GETZ

From 76 L Miller ave south (Southeast)

East Side
1129 Frogge John A
1131 Townsend Edward C
1135 Hyson Saml A
1141 Elliott Mrs Alice L
1145 Taylor Andrew J
1149 Paison Mrs Celia
1149 Willis Cam C
1151 Ganes Oshel F
1155 Jones Wm E
1161 McClure Wm S
Jones John M
1163 Shoulders Earl
Colson Mrs Zella B
1165 Barber Chester F
1171 Roumanian Greek O Ch
1175 Bogioaca Rev Alexander
1179 Ivy Chas J
Stelner ave Intersects
1203 Keberle Michael P
— Roumanian Baptist Ch
Gregory ave Intersects
Stanton ave Intersects
1283-93 Miller R Co
Unopened to Cole ave
1346 Burk Wm E
1349 Lav Robt
1353 Anderson Waymon
1359 Corion Geo E
1361 Tiffany C Ernest
1363 MtHope Cemetery
West Side
1136 Peidue Mrs Caroline
1140 Floro Nicholas
1146 Evans Ebb
1150 Sleeth Elwood W
1152 Tumms Fred
— Miller School
Stelner ave Intersects
1210 Buccigrossi Emidio
Gregory ave Intersects
Stanton ave Intersects
— Miller R Co
Unopened to Cole ave
1338 Vacant
1346 Snowden Earl R

1350 Webster Andrew J
1354 Fitch Mrs Pearl
1358 Rose Clyde F
1362 Brown C Harley

GHENT ROAD

From 3125 W Market north (Fairlawn)
— Ghent Road Inn
— Tri-Motor Inn

GIBBS PLACE

From 1035 Johnston north (Southeast)
East Side
387 Smith Clarence A
383 Larson Mrs Anna B
379 Dunnington James E
377 Baer Wm H
373 Hart Edward M
West Side
388 Prosser Matthew
384 Stutz John N
378 Smith Frank J
374 Lampe Rose G

GIBBS ROAD

From Springfield Center rd south, 2d east of Massillon rd (Southeast)
312 Manthey Geo
339 Osburn Harry O
Unopened to Daniels ave
Baker ave Intersects
460 Mathers Stephen E
Unopened to north of Quayle drive
— Hardy Geo R
Quayle dr Intersects
620 Petrovics Geo
627 Hajba Bela
632 Csonka John
Triplet Blvd Intersects

GILBERT

From 1315 Girard east (Firestone Park)

GILPIN ROAD

From 2085 Blaewick rd north (Fairlawn)
68 LeFevre Milton J
69 Connet Chester F
75 Hunsicker Ralph H

GIRARD

From 308 Cole ave south (Southeast)

East Side
1179 Stashkiw Harry
1191 Shustel Vance L
1195 Oravec Louis
1199 Dudone Andrew
1211 Perline James L
1215 Colopy James L
1219 Miller Chas B
1221 Jacobs Joseph
1225 Lestock Stephen
1229 Kinney Frank M
1233 Kiechel John W
1237 Goga Chritla
1241 Brown Albert
1245 Pillitice Joseph
1251 Poplan Wm
Galema ave begins
1259 Pkelnicki Joseph
12594 Demecs Steven R
1263 Vacant Storeloom
1265 Stokes Thos
12653 Gallenwaters Edward
1273 Justice John W
1275 Skladan Andrew
1277 Gardner Wm A
1281 Heibner Mrs Nettie V
1283 Yehner A LeRoy
1287 Kelins Davton
1289 Mozer Michael
1293 Brios Mrs Anna
1299 Anderson Wm F
1301 Jones Mrs Laura V
Hutchison Frank
1309 Miracle L Roy
1315 Mendelson Max

Gilbert begins

E Archwood ave Intersects
1349 Emore John R
1353 Brenner Vernon T
1357 Burroughs Scott G
1363 Harris Mrs Rose J
1367 Glick Claude W
Ivy pl begins
1375 Dague Howard A
1381 Goodwill John H
1385 Walker Neely G
1389 Sonnenberger Herman F
1395 Gordon Virgil
Ido ave Intersects
N Firestone Blvd Intersects
Lindenwood ave begins
— Firestone Park School
— Firestone Park Bap Ch
Palm ave begins
S Firestone Blvd Intersects
1571 O'Neil Martin F
1575 Edwards Albert H
1579 Heimann Mrs Mary A
1587 Anliker Carl A

West Side

1192 Adams Chas L
1196 Weaver Joseph W
1200 Smole John
1204 Jeffries Herbert F
1210 Huffman John J
1212 Simmons Arlis D
1216 Demecs Geo
1222 Soin Chas F
1228 Andreff Victor
1232 Kortvejesi John
1242 Adam Michael
1248 Chappellear Doyle C
1252 Hafner Peter
1256 Vacant
1260 Erb Isatah M
1266 Martin Otto J
1270 Purbaugh Erastus M
1274 Harbaugh Edward A
1278 Thorndyke Grant H
1282 Wiggins W Ause
1288 Fadas Mrs Julia
1292 Kemper Brooks B
1294 Piper Adam F
1300 Semancik Anna
1302 Payne Forrest E
1304 Williamson Jesse A
1306 Niemer Chas
Outen Mrs Mitie C
1314 Rosenblum Joseph
Toth John
— Chandler Claud D
— Burt Nannie
E Archwood ave Intersects
1346 Fair Wm F
1350 Sollenberger Mrs C
1354 Wages Mrs Angie J
1360 Riese Hugo S
1362 Austin Earl L
1366 Brukner Mrs Anna
1370 Ziegler Chas
1374 Keightley Maurice
1378 Gibbs Thos S
1382 Moore David M
1386 Kiaft Chas H
1392 Hamlet Joseph A
Ido ave Intersects
1401 Hartsok David L
1410 Oakes Emmett L
1414 Keller Jacob
N Firestone Blvd Intersects
— Firestone Park M F Ch
— Firestone Presby Church
S Firestone Blvd Intersects
Mission dr begins
1566 DeJeu Albert P
1574 Edwards Kenneth J
1584 Gould Louis P
1592 McCann Robt M

GLASGOW AVE

From west of 746 Wexford ave east (Southeast)

North Side
211 Fretcher Emil F
— Fretcher's Inc
213 Lapham Howard C
217 Ray Wm E
219 Hardman Walter C

NORGE ELECTRIC CENTRAL HARDWARE

REFRIGERATORS 200 SOUTH MAIN ST.

Glasgow Ave

AKRON CITY DIRECTORY

Glenn

239

- 223 VanHorn Okey D
- 225 Venarge Saml J
- 227 Modesitt Clarence T
- 231 Bealmear Fulton
- 233 Christopher Joseph F
- South Side**
- Wexford ave ends**
- 220 Johnson S Herschel
- 224 Vacant
- Grny ave ends**

GLEASON AVE

From E Market south, 1st east of Hillbish ave (East Akron)

- East Side**
- Englewood ave intersects**
- 143 Osmundson Mrs Maggie S
- 145 Sawyer Harry M
- Duckworth Wm R
- 151 Daub Norman E
- 161 Abele John J
- West Side**
- Englewood ave intersects**
- 146 Studer Noah S
- 152 Thomas Willard P
- 176 Glynn Clarence J

GLENDALE AVE

From 52 W Market southwest to S Maple (Central)

- 20 Glendale Service Sta
- Cherry intersects**
- 41 Glendale Service Co
- S Bates ends**
- 57 Daily A D Inc
- Daily Chas R
- 59 Vacant Storoorm
- 65-9 Automotive E Service
- Glendale Park
- Locust begins**
- Akron Rural Cem Assn
- Glendale Cemetery
- Collins Wm H
- 161 Conrad Walter B
- 169 Theophilus Mrs Sarah A
- 173 Snyder Harry A
- 185 Fisher Frank J
- 187 Huffman Edward
- 193 Snyder Mrs Lottie M
- 199 Mackey Elmer S
- Oxlett pl begins**
- 205 Sprochl Paul P
- 209 Neubert Harry R
- 215 Scheatzle John L

GLENDORA AVE

From 1248 Deha ave south to Copley rd (West Hill)

- East Side**
- 509 Costigan Misses
- 511 Twynham Mrs Addie E
- 517 Kormanik Chas W
- 521 Bender John L
- 525 Fouché C Joseph
- 529 Triplett Mrs Mary C
- 545 Cullinan Ralph H
- 549 Graves Oliver R
- 553 Volk Mrs Louise A
- 557 Cox Richard G
- Stadelman ave intersects**
- 565 Miner Newman C
- 569 Dossett Otto
- 573 Hall Chas W
- 577 Crom Harley W
- 581 Zerbe Paul I
- 585 Fuchs Clemens F
- 589 Kimball G Richard
- 593 Hickey Harry Y
- 597 Boyer Howard E
- 601 Jones Robt L
- 605 Anderson Wm C
- Bye intersects**
- 617 Rockwell Mrs Bridget C
- 623 Gahring Albert U
- 627 Guiley Milton R
- 635 Sullivan Harold M
- 639 Morris Harry
- 643 Cosby Alfred P
- 647 Dunn Howard
- 651 Moewe Mrs Lillian M
- 655 Gilhooly Chas W
- 659 Kaiser Hess C
- 665 Harding John L

Peckham intersects

- 677 Morrette K Gayle
- 681 Hoover Theron L
- 683 Craven Roy A
- 687 Kirk Raymond L
- 691 Hoffman Martin L
- 695 Marks Louis M
- 699 Johnson Misses
- 703 Moore Robt V
- 707 Herwig Wm H
- 711 Penrose Wm C
- 715 Barnett Robt J
- 725 Lutz Geo I
- Orrin intersects**
- 735 Lutz Wilford I
- 741 Stoaks Eugene W
- 745 Sauvageot Dr J Paul
- 749 Baker Edward A
- 753 Thomas Chas C
- 757 Glasser Harry E
- 761 Wren Edward R
- 765 Witzberger Emil A
- Witzberger E A Plstg Co
- 771 Barnett Chas S

West Side

- 506 Biehl Harmon R
- 510 Brown Roy C
- 514 Davidson James C
- 518 Rulll Frank
- 522 Albright Henry D
- 526 Teits Chester A
- 534 Barkhurst Scott M
- 538 Nitz Chas P
- 542 McDougal John T
- 546 Wolfe Dr Harold G
- 550 Taylor Geo T
- 554 Hamilton Harold E
- Stadelman ave intersects**
- 566 Wertz Howard G
- 570 Swan Lmory C
- 574 Graetz Sidney I
- 582 Harford Harry W
- 586 Sterley Winfield S
- 594 Spaethe Wm F
- 598 Burginson Herschel II
- 604 Hansen Rudolph L
- 608 Reiser Abraham A

Bye intersects

- 618 Pasmacht Walter
- 621 Helman David
- 628 Scala Joseph J
- 632 Howes Leonard R
- 636 Darkow Mrs Anna M
- 640 Mahan J Terrance
- 644 Joy Mrs Alveretta
- 648 Canright Ralph O
- 652 McCarty Harry P

Peckham intersects

- 676 Struzenski John F
- 680 Clark Francis H
- 684 Straub Ray E
- 688 Krummel Bernard A
- 692 Kievit John
- 700 Miller Kenneth J
- 704 Quantz Harry W
- 714 Treacy Wm A
- 716 Richard John P
- 722 Nagle Mrs Mary A

Orrin intersects

- 736 Morris Vlon N
- 746 Harrison M James
- 750 Kucheman Marco R
- 754 Tenney John H
- 762 Eddy Carl F
- 766 Pophal Paul O
- 772 Hall Ward H

GLENMOUNT AVE

From opposite 321 L Wilbeth rd south to city limits (Firestone Park)

East Side

- 1547 Beedle Carlyle E
- 1551 Vacant
- 1555 Russell Robt
- 1559 Keach J Robt
- 1563 Jackson Clarence B
- 1567 Hornbeck Harry T
- Palmetto ave continues**
- 1583 Logan Benj H
- 1589 Hinderliter Harry E
- 1593 Hine Harry C
- 1597 Schneider Geo W

- 1601 Vacant
- 1605 Owens Leonard L
- 1609 Haas Anthony B
- 1613 Tressel Grover W
- 1617 Zeno Lewis

Hixson dr continues

- 1627 Eckhart Wm E
- 1633 McDermott John F
- 1637 Marlon Elwood J
- 1643 Rebout W Paul
- 1647 Burg Joseph M

Birch begins

- 1659 Thomas Wm J
- 1663 Nevlng Merle
- 1679 Boden Wm B
- E Cavanaugh ave continues**
- 1691 Horst Thos N

Wayne ave intersects

- 1707 Geigel Joseph S
- 1713 Stump James R
- Clinton ave intersects**
- Selden ave intersects**
- 1787 Hildebrand J Raymond
- 1793 Vacant

Dresden ave intersects

- 1803 Hosier Wm D
- 1807 Owens Ernest I
- 1813 Sawyers James W
- 1821 Botkin Keith L
- 1825 Welker Aaron
- 1831 Ambler Percy
- 1837 Newell Chas C
- Peckman Willard U
- 1843 Hornish Kern M
- 1845 Richter Carl G

E Woodsdale ave intersects

Voris Alvin C School

E Ralston ave intersects

E Boxwood ave intersects

Vacant

E Waterloo rd intersects

City Limits

West Side

- 1562 Whatmough Walter C
- 1572 Randolph Russell H
- 1584 Chalfant Walter L
- 1588 Schulman Edward
- 1592 Harlan Howard D
- 1598 Durr Arthur W
- 1602 Rutheiford James E
- 1608 Deist Henry C
- 1614 Davis Edwin K
- 1618 Muntian Thos
- 1628 Walker Mrs Katie G
- 1632 Williams Melvin D
- 1636 Speight Edward P
- 1640 Campbell John R
- 1646 Ulmer G Raymond
- 1650 Christiansen J Christ
- 1651 Rothfuss Roland B
- 1660 Wagner Alfred V
- 1664 Jastman Rev F S
- 1702 Shriver Louis A

Wayne ave intersects

1736 Horst Mrs Mary C

Clinton ave intersects

1754 Cary Harold B

1764 Uhl Carl D

Selden ave intersects

1780 Young Hugh C

1788 Eck Knut E

Dresden ave intersects

1804 Marsh Norman S

1812 Ferrall Harry H

1816 Shenk Wm H

E Linwood ave ends

E Woodsdale ave intersects

E Ralston ave intersects

E Boxwood ave intersects

E Waterloo rd intersects

City Limits

GLENN

From 1102 Diagonal rd west to Mercer ave (Perkins Hill)

North Side

- 827 Jenkins Stephen
- 829 Hager Clarence M
- 833 Jenkins Lotenzo D
- 837 Cooke Edward J
- 841 Getz Saml E
- 845 Geier Ervin P
- 849 Fuller Basil F

CITY BAKING CO. QUALITY BAKERS, 6 Retail Stores

PHONE HE-3126 Main Office, 532 Grant Street

240

Glenn

BURCH DIRECTORY CO'S

Gold

853 Vacant
 857 Schlobohm G Frank
 861 Tresidder Albert E
 869 Bolduc Geo
 881 Mack Mrs Fvelvn J
 885 Mitchell Walter N
 889 Stark James E

South Side
 850 Stubbs Byron R
 854 Brown Chas C
 858 Leopold Harry R
 862 Honeck Mrs Mary A
 866 Barkdull F Warner
 872 Kline Albert T
 880 Fruth Mrs Ethel F
 884 Spindell Hiram W
 888 Donnelly John
 " Master Screen & W Co,
 892 Senn John E

GLENVIEW AVE
 From end of Central
 north (North Akron) way
 632 Gallagher Mrs May
 638 Hansen Richard E
 " Hansen Rubber Co
 646 P. theroff Lester H
 650 Clair Elmer W

GLENWOOD AVE
 (East)
 From 357 N Howard east to E
 Tallmadge ave (North Akron)

North Side
 11 Campbell John H
 15 Agnello Giacinto
 21 Goodwin Edwin
 25 Vacant

Ballve begins
 35 Schember John
 49 Molnar Frank
 49 Franklin Bros Co
 53 Driggett Milous M
 61 Vacant Storeroom
 67 Jackson Leroy
 " Reeves Archie J
 " Bailey Mrs Effie M
 " Kelly Mrs Caroline
 " Branch Lafayette
 " Kilgore Raymond
 " Franklin Robt L
 " Davis Mrs Susie
 67 rear Loftin Geo
 " Jones James
 " Brooks Russell
 " Volent Andy
 " Shell Calvin
 " Robinson Parl L
 " McClellan Penj
 " Purke Hunter T
 " Rush Mrs Minnie
 " Yd Of Franklin B Co

71 Smith Chas H
 89 Brooks Arthur
 93 Mann Morris
 97 Winston Wm F
 111 Freeman Geo A
 " Henderson Thos
 115 Nesbitt Henry
 121 Bell Chas
 169 Perry Thos H
 185 Crist Clarence E

Butler ave begins
 213 StHedwig's C Church
 StHedwig's School
 215 Suwalski Rev Anthony J
 227 Pikoski Michael

Dayton intersects
 235 Sobczak Stephen
 " Jeromin Anthony
 237 Kawiecki Edmund
 237 Fullmore Mis K E
 249 Gentile James
 251 Pulaski Tony
 253 Flight Wm H
 255 Walczuk Thos
 261 Mikolajczyk Stanley
 " rear Pogorzelski Frank J
 265 Kahn Julius A

Julien ave intersects
 275 Cassidy N Frank
 285 Emerson John
 289 Dalev Saml T

295 Considine Michael J
 303 Barbuto Joseph
 307 Contessa Pete
 315 Buzzelli Joseph
 317 Kungel Karl
 321 Michael Wilbur

Delmar ave begins
 331 Trifero Angelo
 335 Dionne Maurice J
 343 Cook Henry A
 351 Gibbs Mrs Georgia I

Maryview ave begins
 367 Guarnieri Frank
 " Rossi Anthony
 371 Peroli Sullivan J
 381 Averitt Oscar L

Patterson ave intersects
 389 McCracken Ottis F
 399 Cervellino Anthony
 403 Massaro Vincent

Oxford ave intersects
 419 Fundoukos Peter
 423 Paolucci P Powell
 451 Eckert Philip M
 447 Lomelo Tony

Corce hvd begins
 489 Esposito James

Dan intersects
 503 Glenwood Market
 " Reillev John W
 549 Flanagan Francis X
 553 Snyder Carl
 557 Alexander Forrest T

Phoenix ave begins
 585 Moser Lester S
 591 Sardone James

Ranney intersects
 603 Bunn John H
 609 Bunn John H jr
 623 Andes Alovsius P

Damon intersects
Iredell intersects
Davis intersects
 723 Gribble Booth F
 725 Minder Herbert A
 731 Richards Franklin P
 735 Klingelheber Chas J
 739 Monaco Cafe
 " Cilurzo Tony

South Side
 12 Johnson Sidney
 " Ryan School

50 Distefano Joseph
 50 1/2 Hardy Mrs Hattie
 51 Taxolier Mrs Theresa
 60 Cartel Geo H
 64 Driskill John C
 68 Wise Mis Frederica
 82 Vitone Pasquale
 86 Iika Alex
 90 Randolph Mis Willie
 94 Lee Terry
 98 Tyler Gabriel J
 100 Waynesboro Howard A
 104 Jones Sidney J
 106 Scruggs Edgar S
 108 Peirin Ernest B
 114 Wilson Benj H
 116 Simon Wm
 122 Savoia Tony
 " rear Brown Lawrence D
 132 Peavy Homer M

Turner ends
 142 Zuber Wm H
 144 Campbell Mrs Blake
 146 Flasco Dominic
 150 Lee Otis
 154 Taylor Oscar
 170 Barber Matthew J
 174 Bruno Mrs Jennie
 186 Wansovich Walter
 196 Johnson Edward G
 200 Mook Sidney P
 210 Schnabel Clayton M
 212 Mazur Joseph
 218 Swiatkowski John
 222 Kozelski Stephen
 226 Gajewski Vincent
 230 Bedur Chas F

Dayton intersects
 244 Tetzlaff August P
 248 Dzigorski Flia
 252 Bever Mrs Helene L

254 Ronde August
 260 Wonderling Curtis E
 262 Martin Walter R
 264 Rudolph Fred L
 266 Tropeano Henry

Julien ave intersects
 276 Abbott Carl V
 278 Zitzelberger Wm J
 286 Gibbons Geo H
 290 Bennett Frank P
 294 Farley Misses
 296 Kuntz Albert J
 300 Szymanski Stanley J
 304 Lamic Victor E

Montrose ave ends
 312 Zeller Mrs Leonora H

Zeller ave ends
 358 Vacant Storeroom
 376 Patrick Chester
 378 Hoover Mrs Isabel
 380 Pikoski Bros
 " Able Mrs Edna S

Patterson ave intersects
 384 Cosmo Frank
 386 Nardelli Emmanuel
 400 Villanova Dominic
 404 Brasella James

Oxford ave intersects
 466 Veltman Thos S
 482 Horning Edward J
 490 Kwicinski Adelbert J

Dan intersects
Pouse ave begins
 570 Chittenden Thos A

Ranney intersects
Damon intersects
 650 Coccamo James
 654 Witter Victor F

Iredell intersects
 680 Pennett Leslie E

Davis intersects
 710 Kreshak Joseph M
 711 Johnson J Lester

Nevin ends
 754 White Sweet Cone Co

GLENWOOD AVE
 (West)
 From 352 N Howard west
 (North Akron)

North Side
 27 Morelli Frank
 31 Mricks Carl
 35 Stokes Wm
 39 Totino Frank

Gotham et begins
 61 Mjanowski Wm
 65 Wierzbicki John
 69 Johnson Hugh A
 73 Humphrey Wm A
 75 Stawiew Carl M
 79 Anderson Stephen
 83 Cane Forest T
 87 Henke Sigmund
 91 Yass Carl
 95 Tatko Stanley
 99 Botoner Frank J

South Side
 38 Lech Stanley
 40 Iongo Joseph
 44 Parker Antonio P
 54 Carole John
 58 Simone Joseph
 58 1/2 Chinsone Joseph
 62 Valndza Stanka
 66 Chism Shonie
 70 Koscik Damian
 76 Wojno Julius H
 88 Sowl John
 120 Amelio Mrs Mary

GOLD
 From 63 N Valley east to
 Nickel (West Hill)

North Side
 341 Brown Harold M
 " Cobb Mrs Inez
 333 Wise Jennie S

Nickel begins
South Side
 338 Chapman Mrs Ella H
 336 Flint Elijah
 332 Randino Chas

**BANKING SERVICE
FOR THE
INDIVIDUAL**

THE FIRST INDUSTRIAL BANK OF AKRON

**SAVE WHERE
YOU
CAN BORROW**

Akron's Morris Plan Bank 415 S Main St Phone JE-4171

Gold

AKRON CITY DIRECTORY

Goodyear Blvd

241

330 Trifiro Angelo
324 Razza Julius

GOLDA PLACE

From 150 W South south
(Southwest)

East Side

929 Heil Christ
933 Gunther Carl L
937 Cathey Wm C
939 Thomas Roy D
941 Grubaugh Howard F
West Side
924 Newnman Clarence A
928 Walters Wm D
932 Bunting Lloyd W
936 Bechtel Wilbur M
940 Wiley Arthur F
942 Chapin Theodore
944 Sable Joseph J

GOOD

From 58 N Forge north to
Perkins (Northeast)

East Side

85 Burlingame Ross A
87 Dorman H Louis
91 Barkhurst Mrs Grace M
99 Smith Misses
103 Bethel Fred L
109 Bierce Mrs Ellen V
111 Leyden Mrs Ida V
113 Shivelev Mrs Catherine A
115 Jones Morton G
121 Snyder Jacob H
127 Stansfield Wilson A
129 Berger Edward L
133 Dressler Wm
135 Vessells Mrs Josephine F
137 Corrin Wm H
" Varhola Michael D
141 Bryant James L
143 Vacant
147 Simmons Frank L
West Side
86 Johnson Mrs Ruhie B
92 Logue David S
98 Ray Mrs Maud E
" Finney Mrs Alice D
Parkwood ave ends
104 Durbin Mrs Dena J
110 Gainer Joseph
118 Myers Chas H
122 Rodgers Joseph A
128 Dotterer Wm M
130 Schaffner Mrs Nora M
134 LaBarge Mrs Z Belle
140 Hackim Geo N

GOODHUE DRIVE

From W Market north 1st
west of Waldorf dr (Fairlawn)

GOODRICH

From 491 S Main east to S
High (South)

North Side

11 Whitney Geo S
15 Radkovich Joseph
17 Allen Elvis
19 Weaver Chas E
27-29 Wright W B Co
31 Vaden James

South Side

12 Brajenovich Mike
18 Griebel Mrs Clara H
20 Vacant Storeroom
" Stankovich Mike

GOODVIEW AVE

From south of 1935 Congo
north (Goodyear Heights)

East Side

195 Crine Geo J
223 Sager Wm C
227 Ferguson Kenneth E
231 Bennetts James O
235 Haney James R
239 Sluder Wm C
243 Fabry Edmund V
247 Carter David G
251 Strasser John C
255 Smith Geo

261 Allshouse Marshall G

Congo Intersects

271 Kammerer Chas C
275 Work Warren L
279 Reed Thos G
283 Ellis Wm C
295 Johns Earl L
305 Bonar Wm J
West Side
256 Smith Henry M
260 Hatsha James C
Congo Intersects
270 Bennett Jesse K

GOODWIN AVE

From 281 W Market north to
W North (West Hill)

East Side

19 Chadwick Wm M
" Peron Misses
" Boley Mrs Mabel E
" LaMaster Chas W
23 Williams Edwin R
" O'Hearn Leo J
27 Rudy Benj
29 Halderman John F
33 Harth Lawrence M
37 Willy Geo E
" Kline Mrs Ruth
" O'Shea Mabel K
39 Evans Wm J
41 Adante Peter T
45 Adams John
51 Penrod Clifford C
West Side
22 Ferron Wm J
24 McLaughlin Arthur D
26 Wassum Wm R
30 Pfost Mrs Ora M
34 Latimer Mrs Margaret J
38 Hamilton Curtis R
44 Crawford Lawrence W

GOODYEAR BLVD

From 1165 E Market east
(East Akron)

North Side

1 United Cigar S Co
1-3 Krumeich Bldg
" Caldwell Dr Otis A
" Swan Dr Earl G
" Rialto Beauty Salon
" Goodyear Local No 18282
" Phoenix Hotel
" Morrison Lafayette
3 Great Eastern B Co
" Great Eastern Rest
3 Burkhammer Drug Stores
" Rialto Theatre
9 Vacant Storeroom
11 Phoenix S R Shop
11 1/2 Frankenhohl Ewald
" Krumeich Theodore F
13 Grady's Restaurant
15 Rialto Barber Shop
17 Vacant Storeroom
19-21 East Akron P O
" Zeppeln Rifle Club
" Rubber Export Assn
29 Kerr F A Inc
Norton ct begins
71 Reichert Mrs Margaret
" McCune H Dayton
73 Dufford Chas H
77 Clever Chas I
81 Vacant
85 Bickford Lab Co Inc
87 Seawright A D Co
91 MacBride Homer J
101 Perry Mrs Murtle
117 Wagner Geo D
N Martha ave intersects
Seiberling Athletic Field

1295 Gorrell Pharmacy

1297 Pond View Apts

" Ferriman Mrs Bessie M
" Figusch Mrs Virginia
" Baker Maloy L
" Shestock Joseph F
" Robinson Clarence
" Gray Mrs Charlotte
" Brown James A
" Burdick Robt C

1297 Reffner Mrs Blanche L

" Peterman Ralph L
" Benson Arthur F
" Phillips Fav
" Chadima Mildred
" Browncombe Mrs F M
" Straley John J
" Washam A Reginald
" Nelson Lee M
" Young Marvin C
1299 Vacant Storeroom
1301 Vacant Storeroom
1303 Wildman Julius
" Shaw James V

Pond View ave intersects

Bowmansville begins

1335 Ransdell John E
1343 Campbell Paul M
1351 Martin Geo W
1355 Hobson Mrs Celina R
1361 Bard Clinton H
1365 Betts Newton E
1371 Baker Bernard R
1375 Hurst Clifford A
1381 Snyder Eugene C

Dura ave intersects

1391 McLain Ambrose E
1395 Maahs Henry F
1401 Pettigrew Henry A
1405 Davis Dr Danl W
" Weaver Ralph H
1407 Pfunder Wm
" Pryne Clarence L
1409 Olivo Joseph
1411 Katherine Apts
" Wacker Robt L
" Wakefield Harry K
" Stauffer Mrs Clara
" Berry Archie A
1413 Elliott Paul V
" Wagner Paul E

Pioneer intersects

Bingham path begins

Pioneer Park

Matinsia rd intersects

1453 Goodyear Boy Scouts
1463 Langor Leon J
1471 Davis Lelie T

Ruckel rd intersects

1497 Kemp Louis M

Litchfield rd begins

1519 Smith Clarence V
1527 Ruggles Chas H
1531 Grewe Henry F
1539 Franklin Geo

Brittain rd intersects

1557 Brown Jay E
1561 Sandels Roy S
1571 Pevoda Adam
1581 Conley Robt O
1587 Ferguson Clayton B
1597 McLain Albert D

Summerton Chas F

1611 Shallow Clayton E

1617 Lonsall Dorsey W

1623 Kelly Thos E

1615 Brintnall E Neil

1619 Bechtel Richard H

Pilgrim intersects

1685 Phares Misses
1693 Mossor Robt W
1699 Sease John Z
1703 Bedall Chas F
1709 Mallory Gerald D
1713 Sisler Harold F
1719 Yost Jesse M

Newton intersects

1727 Roche Clifford L
" Goodyear Hts Com Ch
1729 A & P Tea Co
1735 Hackathorn Clarence A
" Goodyear Hts Bap Ch

1777 Dutt Courtland C

1779 Acme No 41

Honadle ave intersects

1795 Dianginis John H
1803 Bell Leonard E
1805 Wilson Ray F
1811 Murphy Lester O
1815 Wells Mrs May
1821 Hill Rev Wm R
1825 Wileman Albert
1829 Waggoner Huston G

KESTER COAL CO.

15 YEARS OF SATISFACTION
FOR QUALITY—SERVICE AND COURTESY. CALL Blackstone 2311

242BURCH DIRECTORY CO'SGotham Court

1837 Davenport Geo D
Ottawa ave Intersects
 1851 Faultless Archie
 1857 Burkley Clement J
 1861 Ferguson Posie L
 1865 Wheeler Vaughn V
 1871 Coltharp Ernest C
 " Mitchell Geoffrey G
 " Anderson Geo
 1877 Zolman Gerald W
 " Pyle Arlie
 " Carroll Francis
 1881 Riggs Frederick S
 1909 Vacant
 1921 Gregg Heber A
 1933 Jacobsen John M
 1939 Metcalfe Matthew S
Tonawanda ave Intersects
 1953 Norman John C
 1957 Wood Matthew C
 1973 Fleming Herbert D
Huguellet Intersects
 1983 Burkhart Russell A
 1989 Vogel Ray H
Seminola ave Intersects
 2001 Benner Sanford L
 2005 Walter Susie
Multnomah ave Intersects
Onondago ave Intersects
Indianola ave Intersects
Hillside ter Intersects
Oxage ave ends
South Side
 18 Goodvear Theatre
 22 Branch Public Library
 44 Artis Chas C
 46 Artis Lawrence E
 48 Rife Ira B
Neutral et begins
 60 Morgan Byno L
Moffat pl begins
 76 Wood Ralph H
Cook ends
 92 Campbell Frank B
 98 Ondecker Geo Jr
 102 Chappell Mrs Baxter
 108 Schweiker Mrs Bess E
 112 Magee James T
 116 McDonald Geo W
N Martha ave Intersects
 126 Ichson Arthur G
 1302 Commercial Oil Co
Pond View ave Intersects
 1312 Robinson Gordon
 1316 Currie Thos Q
Colony Crescent begins
 1328 Hillegas Jesse U
 1334 Horn Fred
 1338 Rene-Walt Apts
 " Daugherty Walter J
 " Conry John J
 " Jennings Fred B
 " Klein Walter C
 " Beverlin Frank
 1344 Appleby Geo W
Colony Crescent ends
 1354 Kreher Wm F
 1360 Lee Mrs Esther
 1366 Oswald Mrs Sarah E
 1370 Brenfleck Geo H
 1376 McEvytt Dr Joseph L
 1380 McGrath Joseph
Para ave Intersects
 1390 Long Dr Chas N
 1402 Beveridge Roy B
 1408 Martin Ernest V
Pioneer Intersects
 1434 Goodyear Hts U P Ch
Mulnisa rd Intersects
 1466 Wilson Harvey H
 1470 Morgan Wm C
 1478 McFatridge Harvey S
 1482 Fitts Tandy B
 1486 League Saml W
Ruckel rd Intersects
Brittain rd Intersects
 1556 Wright Wm P
 1572 Chaffee Mrs Flora D
 1578 Wilkinson Parker
Battery B begins
 1626 Mathias Wilbert M
 1630 Williamson Rev John
 1642 Jacobs John A

1650 Howard Chas C
 1654 Lyon Lafayette L
 1658 Faulkenburg J Forrest
 1662 Stewart Mrs Anna
Pilgrim Intersects
 1688 Phillips Albert
 1694 Waugh Benj W
 1704 Walker Wm P
 1706 Reiter Geo R
 1714 Weyrick Harvey E
 1720 O Dell Ernest P
Newton Intersects
 1746 Friend Thos J
Honodde ave Intersects
 1796 Edwards Raymond K
 1802 Welge Geo J
 1806 Stafford Robt T
 1812 Collins Benj T
 1816 Compton Herbert R
 1822 Trout Ira W
 1826 Newlon Chas B
 1830 Ottaway Levi W
 Slabaugh Edwin S
 1838 Horn Carl P
Ottawa ave Intersects
 1854 Cox Joseph E
 1858 Hoskins Clarence L
 1870 Peterson James
 1878 Boslev Arthur E
Watson ends
 1914 Willis Clayton C
 1928 Davis Ensel L
 1928 Williams Claude B
Tonawanda ave Intersects
 1962 Straight E Kent
 1972 Knippenberg James F
Huguellet Intersects
 1994 Shaw Arthur M
Seminola ave Intersects
Multnomah ave Intersects
Onondago ave Intersects
Indianola ave Intersects
Simcoe ave begins

GOODYEAR HEIGHTS
 North of E Market, adjacent
 to Goodyear blvd (East Akron)

GORDON DRIVE
 From 982 W Exchange west to
 Burton ave (West Hill)

North Side
 253 Clark Wm A
 257 Stevens Orvan O
 261 Boss Geo A
 265 Fisher Lloyd W
 267 Gainer John M
 271 Zellars Mrs Ada V
 275 Brown Emery A
 279 Paiker Geo W
 283 Henry James C
 287 Bolitho Frederick
 291 Sumner Park E
South Side
 246 Sebring Earl
 250 Ross Orion C
 254 Plotkin Saml
 258 Malone Chester A
 262 McCarthy Wilbur O
 266 Jones Mrs Ethel M
 268 Secrest Chas T
 272 Goldstein Harry
 276 Morris Isaac E
 280 Smith Ernest E
 284 Price John F
 288 Lazarus Henry
 292 Bryson Haze V

GORGE BOULEVARD
 From 477 E Glenwood ave
 north to E Cuya Falls ave
 (North Akron)

East Side
 773 Cascioli Bert A
 789 Limric Frank J
 799 Lombardi Frank
 803 Naberezny Michael
 807 Newcomer Edward
 817 Dillard Geo B
York Intersects
 839 Catalio Adolph F
 841 Krotzer Roland
 849 Klug John C

853 Fiocca Coriolano C
 863 Scarpitti Patsy
 869 Gould Henry W
 873 Seitters Lamoine B
 885 Schrock Henry M
E Tallmadge ave Intersects
 — North High School
 1149 Sandish Nicholas L
 1153 Dethloff Theo
 1163 Young Geo R
 1171 Felter Geo A
 1175 Johnson Joseph W
 1181 McIlmoyle John
Kessel ave begins
 1231 Organ Harry M
Upton ave begins
 1243 Schleich Chas J
 1245 McEntee Thos C
 1251 Hass Heiman W
 1255 Schepp Meyer R
 1259 Beckett Joseph O
Belden ave begins
 1325 Echols Clyde L
 1339 Pongelly Hugh
 1343 Angus Wm
Corwin ave Intersects
 1353 White Robt J
 1361 Stanford Cash M
 1369 Bush Stanley
 1373 Vacant
Enaton dr begins
Norita begins
 1391 Herr Lawrence F
 1395 Bess Austin
 1399 Boettcher Gilbert
 1403 Fisher J Sylvester
West Side
 750 Myers Wm E
 760 Haas Jacob A
 772 Schneider Lawrence H
 782 Dice Albert P
 790 Petchu Joseph
 794 Oledzki Konstanty R
 800 Richards Anthony D
 804 Erickson J Verner
 808 Fay Robt E
 812 Daywalt Chas R
 818 Gillett Danl J
York Intersects
 832 Miller Glenn E
 840 Breth Walter J
 853 Seader Clarence W
 862 Hillegas John P
 872 Rubright Miles S
 876 Kolodziejczak Russell
 900 Miller Vogn
 " Norman John T
E Tallmadge ave Intersects
 1164 Mitchell Aubrey F
 1168 Watson John W
 1172 Kirkhart Ohn
 1178 Keikesner Chas M
 1190 Smith Linest C
 1210 Smith Gay B
 1214 Petri Renato
 1224 Everhart Harold B
 1230 Tallev Pearl F
 1252 Durbin Larry E
 1256 Bunn Earl G
 1266 Davis Clarence B
 1270 Holt Chas A
 1274 Boggs Wm C
 1298 Short Geo E
 1308 Stanger Mrs Anna
 1312 Williamson Reuben G
 1334 Quillin Dewey M
 1336 Rogers Wm T
Corwin ave Intersects
 1362 Sgarlata Michael
 1366 Sheridan Frances L
 1374 Schaffer Harold L
 1382 Walter Carl K
 1390 Baird Richard R

GOTHAM COURT
 From 61 W Glenwood ave
 north (Northwest)

East Side
 371 Leonard John
 377 Rasienski Mrs Julia
 381 Giovanini Fred
 385 Tibbs Hundley
 " Jackson Mrs Ethel N

W. D. TURNER WALL PAPER, PAINT, LINOLEUM
 WINDOW SHADES
WALL PAPER COMPANY Akron and Barberton

Better Furnishings. Newest Styles
Arrow Shirts. Resilio Neckwear

KOCH'S 163 SOUTH
MAIN ST.

Gotham Court

AKRON CITY DIRECTORY

Grand Ave

243

West Side
378 Jones Jerry
382 Parnell James
Rosalind et begins

GOTTWALT
From 1271 S Main east to S
High (South Akron)

North Side
15 Foit Mrs Mamie
17 Paroff John
21 Oncu Nick
25 Jacob Frank
373 Christoff Louis

South Side
16 Pavelof Nick
18 Lee Oliver J
20 Gangle John
22 Holsten James
rear Diagon Geo
26 Johnson Harley
Rader Wm T
28 Christ & Chicodreff
30-32 Reed James G
34-38 Badunas & Polichron

GRACE AVE
From 968 Stadelman ave south
to Diagonal rd (West Hill)

East Side
275 Warner Noah L
279 Stotler Ernest R
293 Hendrickson L Paul
297 Crawford Fred E
303 Winter Hubert V
307 Metzger Henry

Bye Intersects
321 Witt Gav E
325 Zink Wm G
329 Cranz Bruce E
335 Moorehead Arthur S
341 Backer Albert I
345 Maier Chas
357 Rawlings Oval V

Pekham Intersects
375 Ingram Clyde O
381 Kiefer Carl
387 Fentress Arthur F

Baughman ends
403 Yahner Blaise E
407 Hartz Russell P
411 Yelin Henry
417 Christman Chas P
421 Ferriot Glen H
425 Smith Alexander J

Orin Intersects
435 Payne Wallace S
439 Barton Geo A
443 Benson Anna B
447 Troyan Dr John
451 Fallon James B
457 Davis Saml D
461 Gwynne Thos E
465 The Grace

Sullivan Geo W
Rubins John B
Tritschler Amelia
Schmidia Stephen P

Copley rd Intersects
541 Glaser Edward
545 Petrie Edward L
549 Warner Wm
553 Mellinger Donald L
557 Bauer Norman C
563 Dow Mynes W
567 Ream Mrs Margaret J
573 White Isalah O
577 Christensen Arnold C
591 Foster Thos E
595 Harpley John D
599 Munka Michael
603 Fetherson Mrs Della M
609 Lewis Carl C
613 Flasco James J
621 Rogers Jacob W

Garth ave Intersects
655 Vukovich Rudolph
657 Collins Chas
659 Boyce Bryant E
665 Kovacs John

Lawton Intersects
699 Ekus Saml
701 Luedtke J Frederick

707 Steinbach Paul F
709 Bender Earl D
711 Dague Harry L
715 Livensparger John L
719 Bloom Reuben S
725 Yeaney H Edward
731 Steenbergen Mrs B M
741 Leyden Michael J
745 Ruthenberg Henry A
751 Klein Mrs Althea S

West Side
264 Stalder Chas H
270 Campbell Herbert J
276 Bollinger Frederick A
280 Moser Dr Carl
286 Holden Alfred R
290 Grosche Leo J
296 Schaffner Dwite H
300 Averill Harley C
306 Wieseemann Mathias W

Bye Intersects
318 Monahan Walter G
322 Cramer Chas O
326 Bachtel Alfred S
332 Morrison Robley H
336 Jacquemin Louis A
342 Schmitz Bernard A
346 Cain Kenneth L
352 Hobden John

Pekham Intersects
376 Nove David R
380 West James R
384 Sobel Louis A
388 Hook Walter R
392 Rhodes Harold G
398 Demko Michael
406 Bergdorf Geo E
410 Erice Mrs Hattie M
414 Bell Thos R
420 Amrein Joseph E
422 Porter Chas C
440 Miller Russell G
444 O'Toole Wm P
452 Humphrey Lawrence M
456 Sherman E Nathaniel
460 Bridges Chas T

Copley rd Intersects
538 Hauff J Wm
558 Ellsberry Elmer F
570 Weimer John F
574 Musikoff Wm
582 Jammal Nicholas J
586 Scorer John R
594 Lange Henry
600 Prack Paul
604 Schultz Elmer O
608 Panton John L

Garth ave Intersects
628 Pfaff Geo
632 Fisher Raymond
636 Orin James L
646 Theiss Herman
650 Oliveison Ole S
654 Anemer Isaac
658 Marnelos Geo H
660 Frantz Orval A
666 Moule Glen B

Lawton Intersects
694 Anderson James W
702 Asvanye James
704 Heffner Henry
708 Smith John
712 Petkanich Rudolph
716 Berkheimer Geo H
726 Grant Robt

Stoner begins
GRAHAM AVE
From 231 Canton rd east
(East)

North Side
2483 Smith Frank C
2489 Garber James H
2495 Bryner Lawrence R -
2501 Burtoft Fred
2525 Spade Howard M

Ansel ave Intersects
2543 Dolan Michael P
2569 Lee Chas W
2579 Walker Wm E

Woolf ave Intersects
2589 Walker Wm A

South Side
2500 White Geo B
Ansel ave Intersects
2542 Whalen Robt E
2546 Patton Paul A
2552 Luce Donald R
2562 Baughman Benj F
Woolf ave Intersects
2596 Marteney Carl E

GRAND AVE
From 760 W Market southwest
to Storer ave (West Hill)

East Side
19 Brown Harris F
23 Wall Claude L
27 Fritch Sarah C
33 Nash M R
37 Davil John A
43 Patton Minnie M
47 Brownell Oscar G
53 Butler Mrs Winifred
57 Gordon Aaron I
63 Bork Otto F
67 Vance J Ford
73 Healy Wm R
77 Hilbish Russell W
83 McNeil John
89 Thompson Mayne C
93 Price Edward
99 Hopkins Wm E
105 Olivo Danl J

Portage path Intersects
119 Vance Ulysses S
123 Carlson John
" Smith Dr Henry M

127 Holland Wm D
129 Wright Chas F
133 Sigler Clarence H
139 Cargould John D
141 Woodruff Irvin J
145 Stafford Robt C
149 Trew Ldward S
153 Calhoun Laird J
157 Ricketts Jerome T
161 Brewster Haves W
165 Eichelbeiger Ernest C
171 Bergman Wm F
173 Harter Harry E
177 Moore Wm H
181 Steiner Joseph
185 Hawn Mrs Harriet E

W Exchange Intersects
209 Rice Thos J
215 Eppiotis James N
219 Epstein Myer E
223 The Louies
" Grazier David H
" Blackstone Orrie W
" Hardy Iillie R
" Howell Ross I

227 Laskaris Mrs E E
229 Alexander Robt A
233 Gibson Henry R
237 Dawson Clarence W
243 Adams James M
247 Long W Eugene
253 Buswell Misses
259 O'Leary John T
263 Waring Edward P
269 Shaw Claude E
271 Baker Russell L
273 Moewe Philip J
277 Sarah Alfred C E
279 Soder Clarence F
281 Douthat Mrs Lvalena V
" Pool Mack P
283 King Frank R
291 Phillips Weller O

Burton ave Intersects
309 DeSure Saml
311 Sell Mrs Mary
315 McKibban Howard B
321 Russell Mrs Josephine
325 McGinley Cecil H
327 Gregory Leon W
331 Marks Ralph
341 Holmes Hubert S
343 Burge Murrey C
347 Firestone Sander
349 Butler Harry L
351 Phillips Oliver F
355 Eskesen Wm E

The Bankers **GUARANTEE** Co. **INVESTMENTS**
Title & Trust

THE DAUNTLESS PLUMBING & ELECTRIC CO.

18-22 E. State St. PHONE
GAS AND ELECTRIC RANGES FRanklin 8109

244 Grand Ave	BURCH DIRECTORY CO'S	Grant
357 Donald David C	372 LaRose Anthony	401 Diesem Helen M
361 Miller Howard F	Noble ave intersects	Buckeye ends
367 Niess Geo	384 Reed I Glenn	407 Vacant
371 Miller Henry A	388 Herman Geo J	411 McGrath Mark K
Noble ave intersects	394 Guillet Wm A	415 Schmitt Mrs Rose L
379 Weller Mrs L Anna	398 Underwood Hobart F	417 Conner John L
383 Ritchie Ralph E	402 Nuber Mrs Elizabeth	423 Hine John W
387 Barnhart Willard D	406 Kelley Richard P	427 Davis Mrs Jennie
393 Waters Herbert H	410 Stead Fred C	431 Wilson Thos M
397 Claik Wm	414 Mankamver Richard R	437 Dornbiack Mrs Minnie
401 Hutchison Hugh H	418 Bahr Wm J	439 Posev Sylvester F
409 Vacant	424 Dessecker James W	447 Vanckunas Michael
411 Snyder Clarence E	428 Platt H Richmond	451 Coiv Mrs Mary
West Side		453 Ivoo Michael I
18 Hayes Mrs Lora C	GRAND PARK AVE	165 Turner Andrew
20 Glasbrenner Christopher	From 1141 E Tallmadge ave	Matusik John
" Carney Agatha	north (Northeast)	Wheeler begins
" Singleton Theodore W	East Side	463 Vein's Service Sta
24 Black James W	— Neitz Elmer G	467 Collaros Cosmas
28 Vacant	Vic Park ave begins	469 Stracak John
34 Howes John T	1545 Lewis Herbert A	475 Smith Floyd
38 DeHaven DeWitt C	North Park ave intersects	179 Collins General G
42 Miller Chas W	— Bettes School	481 Nash Robt
46 Haynes Mrs E Grace	West Side	485 Taylor Wm
48 Fritz Harvey M	— Vacant	485½ Zeno Saml
52 Naher Edward L	— Webb C Ross	487 Kares Michael
58 Lonstedt Mrs Sarah W	— Weber Arthur J	497 Piazza Brazil
61 Friedlev Dr Ray S	1516 Pav Joseph H	" Sterner Julius
68 Zerbe Howard L	1540 Doucet Walter A	501 Prescott Geo C
74 Fish Carl	1544 Bowen Wayne F	509-43 Burkhardt Brew Co
76 Eklund Erik		545 Coulp John
78 Cox Walter D	GRANDIN ROAD	549 Haught Warren
82 Stead Benj F	From 65 Westover dr south to	553 Seidel John T
88 Scrogges James P	Elmdale ave (West Hill)	Cross intersects
94 Standard Oil Co	North Side	567 Stein's Pharmacy No 1
Portage nuth intersects	109 Burnett Henry J	569 Shartzler Danl O
120 Wyatt Chas E	141 Markwith Dr Roll H	" Price W Guy
120½ Ingersoll Mrs A N	Malden intersects	569½ Vacant Storeroom
122 Ashbrook J Ogden	South Side	571 Moss Mrs Izetta
122½ Crouch Corbin L	92 Porteck G Ernest	577 Mollica Saml
126 Batson Harry W	98 Scanlon Danl A	" Marochino John
Clayton Joshua	Kenwick dr begins	583 Ellis Nick
132 Dimuch Mrs Rose	Malden intersects	587 Uhl John F
136 Hadley Stephen D	164 Camp Elizabeth	" rear Rehm Ray
142 Young Arthur C	Sundale rd begins	593 Olsen Louis
146 Owsley Wm M	190 Cochran James L	599 Vacant
152 Vohles Chas E		603 Bearinger Mrs C F
156 Humes Wm J	GRANDVIEW AVE	609 Fisher Perry N
160 Starkweather Geo C	From 699 Grafton ave east to	613 Zittle Frank
166 McIntosh John	Gary rd (Northeast)	615 Porter Cale R
172 Kindling Paul K	North Side	619 Darkow Chas W
176 Rowe Joseph H	1205 Pfaff Henry V	627 Cities Service Oil Co
182 Chandler A Leroy	1209 Miller Harold A	E Thornton intersects
186 Converse Jay F	Sanford ave intersects	639 McCullough Mrs Nancy
188 Miller Elmer E	1237 Brown Clarence L	643 Shults Joshua D
192 Carpenter Walter S	1241 Shifer Isulah G	649 Whitacre John M
196 Mavedes Paul	South Side	653 Clause Fred W
W Exchange intersects	1204 Rardin Fred L	659 Stoll Benj F
220 Wiltrout John O	1208 Reese Thos H	" Croighton James A
224 Watkins Mrs Rose A	Sanford ave intersects	665 Timm John L
230 Dawson Merton L	1244 Lukacik Vincent	669 Murphy Joseph W
234 Hav Karl S		669½ Arnold Patrick II
240 Fritch Fred W	GRANT	671 Steurer John P
244 The DeMaxwell	From 126 E Exchange south	675 Dillman Jacob
" Cohen Abraham	to N Firestone blvd (South-	675½ Sarkozy Frank
" Kall Simon	east)	679 Root Wm E
" Bergen Mrs Frances A	East Side	681 Wagner Harry
" Schneckenburger Geo H	319 Rooming House	683 Hinderogger Rudolph A
250 Dougherty Sidney S	323 Panyi Alexander	685 Sus Frank
254 Garman Bert C	325 Haidman Ralph R	Sues ct begins
258 Werner Dr Harry R	331 Miller Adolph G	693 Holloway Wm N
262 Camp Berford E	331½ Miller Adolph G	697 Merriman Chas
264 Bair Harold A	337 Shultz Geo T	705 Gustavevel Louis J
268 Pylant Wm V	341 Austgen Raymond C	709 Kasburg Ferdinand L
272 Wylie John M	343 Melonas Harry	E Vork intersects
280 Barnett Wm H	345 Fischer Heiman	719 Fenwick Mrs Sarah A
282 Smith Clarence D	349 Bell John W	" Fenwick Ada A
286 Read Alfred T	353 Stewart Mrs Anna	723 Sica Fred
290 Maguire Mrs Mary V	355 Kucko Andrew J	Donaldson Don
Burton ave intersects	" Gruska Albert E	727 Scherbaith Carl W
312 Copland Mrs Ruth A	" Klaus Edward	" Mack Mrs Lessie
316 Finney Wm L	361 Bartels Mrs Ruth G	" rear Wiltrout J O Ptg Co
320 Brown Wm F	365 Eisenman Mrs Elizabeth	" Sanitary Sales Co
322 Horn Otto H	371 Plappert Wm C	" Superflex Prod Inc
338 Wise Mrs Flora A	375 Heit Anton	733 Kowal Jacob
342 Putt Lewis W	379 Miller Mrs Rena M	737 Lemke Albert F
346 Sherman Jack W	381 Masters John	739 Lemke August F
" Naef Louis R	387 Fox Espie W	" Vacant
350 Clemenger Mrs Sarah C	399-40 Tasty Pure Food Co	745 DeVore Warren E
356 Robertson Loderic J	401 Kugler Lewis T	751 Scheibart Wm F
362 Kunz Geo F	" Gredick John H	755 Savick Anthony
368 Isenman Geo	" Smith Gilbert	" rear Knapp Herbert W
	" Diamond Louis H	759 Hungarian Luth Church

For Economical Transportation



LYLE CHEVROLET CO. WITH THE ABILITY AND THE DESIRE
 2306 Front St., Cuya. Falls, O., Phone WA-1117 TO SERVE YOU WELL

The D. W. KAUFMAN REALTY CO. REALTORS

PHONE HEMlock 8137

Grant	AKRON CITY DIRECTORY	Grant	245
759 rear Kleidal Paul	1161 Cantalupe Gabriel	382 Kaman Stephen	
763 Voigt & Kory M Sales	1163 Gruska John M	384 Dillon Michael K	
" Voigt Fred	1165 Southern Theatre	386 Glancy Thos W	
" Kory Kurt E	1167 Clark Glenn A	388 Welfing Peter	
769 Krausmann Wm H jr	1167 1/2 Clark Glenn A	392 Rooming House	
775 Carson Thos H	1169 Reed W Ross	394 Tedrick Mrs Martha L	
779 Acme No 116	1169 1/2 Shanabrook Dr H P	398 Kaman John	
781 Stein's Pharmacy No 2	Cole ave intersects	404 Vacant	
E South Intersects	1477 Clark Saml	408 Biechlin Albert	
785 Keller's Service Sta	1187 Solomon Mrs Julia M	Halstead ends	
791 Grant & South Motor Co	1189 Vacant	418 Bresciani Elmer F	
797 Palmer John	1191 Nicodemus Thos A	420 Craven Danl C	
801 Scheel Matilda E	1193 Lulucki Saml	426 Meador Wm I.	
807 Wilhelm Mrs Rose	1199 Geitgey Earl C	434 Schlimme Ernest H	
811 Rottenberg Chas W	1203 Powell Richard W	Palmer ends	
817 Schwemler Geo H	1207 Zido Chas D	438 Schlesinger Joseph	
821 Palmieri Angelo	1209 Bauer Fred A	" Zinkand Joseph B	
" Reynolds Floyd L	1211 Monroe Hector	440 Vacant Storeroom	
827 Rhodes Walter D	1215 Nveznick Valentine	446 Passavanti Nick	
Jewel dr begins	1221 Welch John S	450 Woehler Ida M	
833 Doepker Joseph E	1225 Bertsch Frank L	452 Vacant	
837 Scherbaith Hugo A	1231-5 Earle Archibald B	461 Wheeler Geo W	
841 Gomoll Richard E	1239 Shiloh Baptist Church	460 Hauser Geo	
845 Deschamps Geo L	1241-5 Firestone Pk T & B S	466 Rauch Geo	
849 Sloan Hershel E	1247 Dubich Mrs Mary	472 Steurer August	
851 Vacant Storeroom	1249 Barnett L yda M	476 Usinski Walter J	
" Ivacska John	1253 Calamia Vincent C	480 Vacant Storeroom	
E Crozier Intersects	1255 Rizzo Ross T	480 Davis Wm E	
861 DaSilve Theodore J	1257 Aubiel Edward D	480 1/2 Herskovits Herman	
865 Schmidt John	" Country Club P Farm	482 Vacant Storeroom	
867 Kurylak Nicholas	1261 Sherer James M	482 1/2 Kish Michael	
871 Huryrn Alex	1263 Calamia Mrs Rose	" James Chas E	
873 Moff Mrs Hazel	1267 Lupica Saml	184 Doroslov Frank S	
879 Lesniak Hnatko	1269 Nikles John	Hopp ends	
881 Warren Harry H	1271 Wiseman Mis Anna	490-6 Vacant Storerooms	
885 Prochnow Karl J	1275 Yobi Peter	498 Rookard Converse B	
885 1/2 Harmel Albert J	1279 Paris John T	500 Vacant Storeroom	
891 Kellerhoff Mrs Mae C	1289 Panetti Natale	504 Berrodin Transport Co	
" Kraus Helen E	1293 Thompson Joseph S	510 Sains Rov	
897 Payerle Frank	1297 Brazelton L Harden	512 Arrington Alex	
901 Dabi Louis	" Am Ash Service	516 Batman Clifford S	
903 Reynolds John A	1303 Bednar Saml	532 City Baking Co	
907 Lee Harry J	" Collins David P	" Ak Bakers Supply Co	
909 Royster Wilson L	1307 Burkhammer Drug Stores	McCoy ends	
" Laing Misses	Rosenberger Mrs Mazie L	538 McGeary Albert J	
" Ross Mrs Gertrude	Redovian Misses	546 Bavarian Hall	
Hard Intersects	1309 Lewis Wm C	" Dutchman's Beer Garden	
917 Garnick Joseph R	" Parker Mrs Jennie	" Huhn John L jr	
921 Nagy John	" Garske A E	552 Turner Hall	
925 Vegh Alex	" Wolgamuth Isaac W	" Pyle Mrs Bonnie H	
927 Kupris Chas	" Baker Mrs Irene	556 Central Div Cleaners	
931 Hawkins Elmer	" Long Lowell	558 Mihelich Frank J	
935 Johnson Elmer	" Bailey James C	" Partlow John W	
Railroads	1311 Mitchell Heitman W	558 Vacant Storeroom	
945 South Akron Coal Co	E Archwood ave intersects	560 Schaffler Mrs Barbara	
955 Natl Oxygen Co	1333 Scott Wm I	Migdal Joseph	
971 Folk Conrad	1339 Rotruck Clifford T	Cross Intersects	
973 Colonial Insulator	1343 Hagenbush Frank R	564 Patti Peter	
979 Camp L W Co	1349 Gray Mrs Hannah	566 Vacant Storeroom	
Morgan ave begins	1353 Carpenter Madison H	" Rennhart Frank P	
1011-1049 Windsor B & S Co	1357 Swortwood Alonzo	570 Cannavo Santo	
1043 Vacant	1361 Pike Geo W	" Shook Mrs Lena	
1057 Vacant	1365 Cunningham John P	574 Cannavo Angelo	
1059 Warehouse	1369 Johnson Geo G	578 Wagner Casper S	
1061 Geraci Bros	1373 Dauber Clarence S	582 Almerico Harry	
1077 DiFeo Alphonse	1379 Glenn Mrs Elsie M	584-6 Klatt John C	
1079 Carnev Claude T	1385 Foltzer Emil	Palmyra ave ends	
1083 Neheiser John jr	Ido ave intersects	596 Bennett Icon S	
1087 Meadows Mrs E Helen	1395 Crown Howard H	600 Raeder Fred	
1089 Ruble Clarence A	1401 Teufel Chas	604 Poole Chas R	
1091 Jensen Chas E	1405 Armentrout Earl B	608 Lambacher Christ	
1091 1/2 Marrese & Lisle	1409 Russell Alva J	612 Martin Christ	
1093 Edelheid Frances	1415 Keith Mrs Susie R	614 Locketman Felix J	
1095 Levi Joseph	West Side	616 Callari Chas	
1099 Cherpas Christ	328 McBride Owen	620 Liller Geo W	
Stanton ave intersects	330 Wixcev John	622 Welfing Peter	
1109 Glazewski Klemens	332 Vacant	622 Seferian Mike	
1107 Wyant Mis Louise	rear vacant	622 1/2 Sterner Julius	
" Glazewski Klemens	338 Schulz Anton	624 Haberkost August E	
1111 Vacant Storeroom	342 Little Wm H	628 Miragliotta Antonino	
1117 Crawford Saml B	346 Inama Joseph A	E Thornton Intersects	
1123 Elliott Raymond D	348 Milazzo Anthony	Thornton Park	
1127 Cook Mrs Vernice D	350 Brenner Mrs Dora C	Engle ends	
1129 Krivosucky Frank	352 Scheible Gus	680 Marsanick Gabriel	
1133 Perry Oscar T	356 Benker Jacob	690 Vacant	
1135 Perry Peter C	358 Barnes C Russell	" Noone Peter J	
1139 Hartlev Willis H	" Baker Mrs Mary R	" Schleuter John	
1141 Kuderer Alex	360 Story Cecil H	702 Naehring Albert	
1145 Hilty Robt E	362 Keller Mrs Eva	710 Wittman Fred J	
1147 Cygan Mrs Josephine K	364 Coakley Edward A	E Voris intersects	
1151 Goff Chas W	372 Morrison Wm P	716-18 Erich Matt	
Upland ave begins	376 Kale Chas	720 Stajcer Milan	
1157 Jones J Edwin	378 Edwards Mrs Fannie	722 Fiorella Joseph	

Don't Borrow Buy a City Directory AND CONSERVE TIME AND MONEY

PONTIAC - DeSOTO - PLYMOUTH AUTOMOBILES
SOUTH AKRON CONART CO. 956 S. MAIN ST.
 BL-7181

246

Grant

BURCH DIRECTORY CO'S

Greenlawn Ave

734 Pupinsky Rev F L
 734 Sacred Heart Church
 740 Vorderman John H
 742 Vacant
 748 Wilhelm Ralph I
 " rear McNeal Mrs Ariel J
 " Tyrrell Mrs Mary
 754 Fenn Lawrence W
 758 Schwiegert Philip P
 762 Bittner Chas M
 " Chisholm Danl R
 " Trellinger Joseph A
Avendale ave ends
 768 Neidert Mrs Anna
 " rear Vacant
 772 Henry Philip
 776 Kozak John
 " rear Voigt & Kory M S
 778-80 Tiedeman Bros M Co
 782 Schwaller John A
E South Intersects
 784 Murgul Louis
 788 Smith David
 792 Rodway Mrs Edith
 796 Heller John A
 798 Marino Leo
 " Lungaro Leonard
 " DiSalvo James
Abel ends
 812 Eechter Clemence J*
 816 Scheel Wm F
 820 Ringhand Gustav J
 826 Gustaevel Henry H
 834 German Hungarian Club
 840 Gomory Alex
 846 Stengar Anton
 " Nagy Joseph
 " Miskey Rev Andrew H
 856 Vacuum Oil Co
E Crosier Intersects
 858 Ak Saengerbund Club
 860 Pesarick Jacob P
 866 Casto Thos S
 870 Lesniak Mrs Tessie
 872 Buca John
 876 Mdnhack Harry
 878 McPherson Andrew K
 " Wilson Mrs Lucy M
 880 Calabria Leo
 " rear Peoples Bottling Co
 886 Vacant
 888 Gussett Mrs Martha
 892 Evers Mrs Mary
 894 Hland Konrad
 898 Pentecostal Assembly
 " rear DiMasio Philip
 900 Meissinger Henry
 904 Collier Robt
 906 Vacant Storeroom
 908 Toduts Peter
 908 Galko Emil
Baird Intersects
 918 Harcar John
 934 Peoples Dairy Co
 Railroads
 950 Richards F W Coal Co
Two Max dr ends
 956 Vacant Storeroom
 960 Holzhauser Alfred A
 " rear Maabs & Canter
 " " Maabs Wm F
 964 Bates Louis P
 970 Walter John
E Miller ave Intersects
 992 Mihalik Saml
 994 Moorhead Mrs Lucy J
 " rear Moorhead James E
 996 Mihaly John H
 1000 Shvetz Ignatz
 1004 Vacant
 1006 Freitag R H Mfg Co
 1010 Humenylk Alex S
 1012 Magyar Mrs Elizabeth
 " Locher Geo
 1016 Simmons Saml J
 1018 Berrar Milo
 1022 Bahil Stephen
 1024 Armbruster Nicholas
 1034 Fifer Chas J
Steiner ave ends
 1044 Tanasoff Christ
 1046 Kintz James A

1050 Vacant Storeroom
 " Bozic Mirko
 1054 McMillin Saml
 1058 Palmarini Pasquale
 1062 Cea Tony
 1064 Markovich Michael
 " Gomory Joseph J
 1068 Alleman Alois
 1070 Stanich Frank
 1072 Glockner Henry
 1080 Shatrlch Jerry
 " Vitasovich Stephen
 1084 Baker Geo E
 " Robinson Virgil E
 1084-86 Zimmermerman David
Stanton ave Intersects
 1090 Zimmermerman David
 1094 Fiegley Harry H
 1104 Vices Kosten
 1110 Mihaly G Harry
 1116 Taylor Mrs Clara J
 1120 Ramicone Philip P
 1124 Sparr Benj F
 " rear Crobarger E F
 1134 Beecher Chas F
 1138 Jankowski Stanley
 1142 McKinstry Edward B
 1144 Kosmoski Alexander A
 1150 Spalding Ross F
 1156 Barber Mrs Johanna L
 1160 Whissen Arch R
 1162 Pake's Phys & S Pharm
 1164 Howell Wm E
 1166 Aster Cash Mkt Co
 1168 Zarlich John
 1170 Acme No 15
Cole ave Intersects
 1178 Lamphier & Watson
 1180 Brown Claude M
 1182 A & P Tea Co
 1190 Dixson Edward A
 1192 LaPorte James W
 1196 McAleese John
 1200 Stewart Lon D
 1204 McClure John
 1208 Parker Chas S
 1212 Dye Thos L
 1216 Vacant
 1220 Clements Caneth D
 1226 Orihel Clement
 1232 Egbert Chas L
 1236 Little Virgil T
 1240 Hopkins Novis E
 1242 Helfrich John
 Greeni Emery
 1248 Holliness Mission
 " Vaughan Jack S
 " Joynt Mrs Maude M
 1250 Lear Joseph A
 1254 Harbaugh Harold E
 1256 Katz Nathan
 1262 Sacomani Jack
 1264-8 Osborne Lonnie S
 1270 Woodford Bros
 " Cities Service Oil Co
E Emerling ave ends
 1284 Griffith Earl A
 1288 Thurzan Geo
 1292 Arendt John
 1294 Kroger G & B Co
 " Walk Joseph D
 " Hesldence Mercedes A
 1296 Burk Bros
 1298 McQuown Mrs Hazel M
 " Scoville John
 " Zinn Thelma
 " Benson Harold
 1298 Nimer Chas
 1300 Brown Chas W
 1304 Schaal's Grocery Inc
 1308 Luck Joseph
 " Herwick Mrs Laura E
 " Benedict Edward H
 " Earle Floyd B
 1310 Luck Jack K
E Archwood ave Intersects
 1340 Hargrove R Marvin
 1344 Moskos John
 1348 Dean James J
 1354 Johnson Walter C
 1358 Hamlet Chas S
 1362 Peacock Herman L
 1366 Fox Chas F

1370 Souers Mrs Sadie E
 1374 Biege Wm T
 1380 Evans Claude D
 1384 Weimer Rov B
Ido ave Intersects
 1396 Casto John
 1404 Given James O
 1408 Snyder John C
 1412 Hayes Chas E
 1418 Chapman Rev Wm S
GRAVES COURT
 From 268 W Exchange south
 to W Cedar (Southwest)
East Side
 329 Durbin Mrs Ida M
 331 Condon Mrs Evelyn
 333 DiBona Vito
 335 Kouros Christ
 337 Lockert Minor B
 339 Leiser Frank
 341 Crouch Marshall R
 343 Ross Leonidas G
 347 Young Mrs Magdalena
 351 Slawter Damon D
West Side
 332 D'Avello Joseph
 336 Haikalas Dan
 340 Fresh Irvin A
 344 Hudkins Richard S
 346 McAllister Edna
GRAY AVE
 From 231 Avendale ave north
 to Glasgow ave (Southeast)
East Side
 785 Klett Saml J
 781 Eberhardt John J
 779 Kemp Elmer J
West Side
 782 Ballard Geo R
 780 Coyne Wm T
GRAY COURT
 From 436 Spicer west and
 south to Power (Southeast)
North Side
 440 Crawford Mrs Carrie G
 " Rish Geo W
 442 Barnes Ernest F
 " Lockhart Wm G jr
South Side
 438 Kalifas Paul
 487 Sharps Clarence R
GREEN
 From 87 W Market north
 (Central)
East Side
 15-17 Davis L & C Co
 19 Evkovich Mrs Emma
 21 Taylor Job
 25 Smith Howard
Wood ends
West Side
 8 McKinnon John
 14 Gallo Nick S
 16-20 Universal Clng Co
 " Miraclean Co
 42 Jacobs Thos M
 44 Lewis Andrew H
GREENLAWN AVE
 From 412 Palmetto ave south
 to E Catawba ave (Fleestone
 Park)
East Side
 — StPaul's Church
 — StPaul's School
Mission dr Intersects
 1629 Swartz John C
 1633 Stephens Philip H
 1637 Wagstaff Donald A
 1641 Nelson Neil E
 1653 Vacant
 1657 Vacant
 1661 Vacant
 1673 Smith Herman W
 1677 Lees Peter
West Side
 1612 Heller Carl C
 1616 Roddy Wm M
 1620 Rine Cecil R

THE N. H. PORTER CO. PHONE

Interior and Exterior Painting, Decorating, Artcraft Paper Hanging, Cleaning HEMlock

8413

Greenlawn Ave

AKRON CITY DIRECTORY

Gridley Ave

247

Mission dr intersects
 1634 Witz Chas
 1638 Hunter Geo H
 1642 Schmidt Mrs Agnes
 1646 Kohler John B
 1654 Cook Walter A
 1662 Caldwell Leslie G
 1666 Newkirk Chester E
 1670 Schreiner John B
 1674 Hathaway Porter H
 1678 Culberson Otho D

GREENVALE AVE

From opposite 324 Kenilworth dr east (West Hill)
 1229 Rodgers Arthur A
 1225 Conn Oscar D
 1219 Bruggemeier Geo L
Hollywood ave begins
Fouroume ave begins
Auburndale ave begins
Molane ave begins
McPherson ave begins
Reynolds ave begins
Vosello ave begins

GREENWAY

From 274 Water west to Locust (Central)

North Side

W Howerly intersects
 113 Wagner Frank C
 115 Sabo Mrs Ethel
 119 Hunt Benj H
 121 Langrell Harry
 123 Kelly Mrs Amanda
 125 Bisson Conrad M
 125 1/2 Hamon Joseph V
 " Roth Mrs Bessie M
South Side
 90 Bibbee Mrs Catherine V
W Howerly intersects
 130 Sherbondy Geo L

GREENWOOD AVE

From Jefferson ave south 1st west of Elmdale ave, intersecting at 1371 Delia ave (West Hill)

East Side

Mull ave intersects
Elmdale ave intersects
 327 Schreiner Geo R
W Sunset View dr intersects
 377 Cahill Mrs Louisa M
 383 Trueman Chas H
 391 Holdstein Max B
 403 Lehman Jean C
 415 Long John H
 419 Taylor Cecil F
 433 Rossen Morris A
 461 Conlin James J
 467 Sohl Ralph W
 471 Anderson Wm S
 477 Kafer Frank
 481 Staiger Wm J
 487 Friedman Harry
 491 Sokol Frank F
 497 Marion Frank I
 501 Osborn Chas
 507 Eckert Eugene T
 511 Weddle Chas F
 517 Ecrement Lloyd L
 521 McCreary R Reginald
Delia ave intersects
 563 Orr Owen O
 569 Schobert Earl C
 575 Madison J DeWitt
 589 Cattrell Harry C
 595 Scherr Joseph
 601 Hildreth Dr Gay S
Stadelman ave intersects
 624 Witner Joseph D
 643 Kasserman Albert F
 649 Conley Leroy A
 655 Stenacker Wm H
Bye intersects
 667 Reiter Harold F
 673 Schwab Harlan A
 689 Lawson Wilfrid G
 707 Hillman Walter S
 715 Nathans Isaac L
Peckham intersects

733 Clingan Mrs Edith G
 765 Raasch Harry C
 775 Garrison Walter E
Orrin intersects
 787 Tracy Elmer J
 793 Vacant
 821 Hammond Rev Paul D
 825 Macdonald Clyde B
Copley rd intersects
 865 Caliri Joseph
 871 Dick Archibald C
 877 Brown Mrs Dorothy R
 903 Menhorn Joseph M
Little intersects
 919 Prease Robt S
 923 Hull Clinton F
 929 Switzer Earl G
 933 Schray Walter W
 949 Ortolano John
 953 Harding G Kenneth
Lawton intersects
 — Schumacher School
West Side
Mull ave intersects
Elmdale ave intersects
 336 Uhl Harvey
 342 Baumgardner Aloysius M
 " Baumgardner Prod Co
 346 Materna Wm C
 352 Haines Lloyd M
W Sunset View dr intersects
 378 Vandivort Wm J
 " Rishel E Chill
 384 Claffin M Beryl
 390 Sears Harry
 394 Jusoll Ralph H
 398 Stallamith Edwin O
 414 Knapp Fred J
 424 McCourt Walter P
 430 Strigle Ralph F
 444 Herberich Richard C
Thorndale dr begins
 456 Colley Harold C
 468 Wiesemann Alexander W
 472 Leach Ernest C
 478 Sargent Howard A
 482 Carter McCoy C
 488 Bauer Chas R
 488 Rice Edgar L
 502 German Joseph F
 508 Klippel Howard B
 512 McGulire Mrs Lottie P
 518 Thorpe Emmet J
 522 Carr Victor C
Delia ave intersects
 570 Buettell Andrew K
 576 Benner Bruce
 582 Coovert Edward A
 590 Burkholder Harold B
 596 Plowman Mrs Florence A
 602 Thomas Melbourne M
Stadelman ave intersects
 622 Weller Wm M
 638 Sauser Harvey E
 644 Myers Irving
 650 Peezel Riley L
 656 Hittle Luther A
Bye intersects
 676 Shuler Dr Geo A
 680 Reynolds Clarence S
 690 Hoff Chester A
 696 Seely Glen H
 708 Harrington Ira W
 714 Godard Jewell W
 720 Kin Peter J
Peckham intersects
 740 Yoder Harold F
 746 Mills J Burt
 752 Haley Roy E
 766 Post Wm L
 770 Mund Carl H
 778 Postle Lawrence L
Orrin intersects
 790 Rowan John W
 798 Hossler Newton E
 802 Hocking Sidney
 810 Wagner John J
Copley rd intersects
 868 Blewett Michael
 874 Mills Wm A
 878 Elliott Don W
 888 Alessio Ernest D
 894 Melville Basil C

898 Blakley John O
Little intersects
 920 Tsilkoff Louis D
 940 Barker Fleming H
Lawton intersects

GREENWOOD ROAD

From Darrow rd east, 1st north of A C & Y Ry (North-east)

North Side

— Ellis Edward H

South Side

850 McDowell Oil & Gas Inc
 — Ak Cut Stone Works

GREGORY AVE

From 1213 S Main east to Sweitzer ave (South Akron)

North Side

9 Bowles Clarence
 11 Hurst Winston Mc
 19 Owen Fred R
 25 Vacant
 29 Roop Albert C
 33 Taleff Louis
S High intersects
 49 Boger Joseph
 53 Still James B
 59 Zimbardi Angelo

Getz intersects

99 Miller Danl F
 103 Pruncutz Eli
 105 Baron Geo
 107 Tremko John
 109 Loudon Mrs Millicent
 115 Russ Peter

South Side

16 Mitchell Mrs Elizabeth
 " Davidson Islan D
 " rear Holland Mrs M E
 18 Vacant
 20 Harmon Mrs Mattie
 22 Deshazor Herbert Mc
 26 Dilworth Mrs Emma
 30 Long Thos J
 34 Vacant Storeroom
 36 Grable L Roy
S High intersects
 50 McGown Ira W T
 52 Parson Wm O
 52 1/2 Guthrie Mrs Mattie D
 54 Babcock John B
 58 Hummel John D
 " rear Hummel Ellis V
 64 George Angelo
 66 Christoff Louis
 66 1/2 Watring Luther O
 68 Wuchich Paul
Getz intersects
 90 Boyer James G
 94 Lee Elijah
 96 House Thos
 100 Jackson Edward
 102 Vacant

GRIDLEY AVE

From 766 Johnston south (Southeast)

East Side

443 Walton Allyn J
 447 Wernecke Christian A
 451 Luli John J
 455 Sanders Mrs Docia C
 459 Fogarty John T
 461 Bryan Earl
 463 Drach Forest G
 467 Ferrell Ervin F
 467 1/2 Hill Dennis B
 471 Venardos Geo B
 475 Ruble Alonzo
 479 Harwell Robt H Jr
 " Harmon Jay C
 493 Grizer Julius
 493 1/2 Grizer Adam M
 495 Deluca Joseph
 497 Moody Hafford V
 " rear Vacant
 499 Raitel Paul
 501 Rice Wm E
 503 Stamps John T
 511 Nornington Albert M
 517 Hamrock John

COAL Order from THE CITY ICE & COAL CO.

PURE ICE, HOTFYR COAL. Phone BLackstone 7134

248

Gridley Ave

BURCH DIRECTORY CO'S

Halle Ave

521 Robinson Ora J
 523 Sheppard Edward
 525 Flory Don P
 533 Oldaker Geo E
 537 Owendorf Albert I
 539 Harris Chas A
 551 Acheson John T
 553 Washburn E Guy
 555 Forbes Chas R
 Robinson Guy
 near Myers & Forbes
 559 Boston Jesse L
 563 Briggs Mrs Mattie J
 565 Lewis Mrs Vira
 567 Ansel David J
 571 Gohlke Elmer F
 575 Bradley Wm H
 587 Cutlip Isaac M
E South Intersects
 609 Sebeny Geo J
 617 Arms Glenn R
 621 Jacob Henry
 643 Riffle John D
 645 Jones Walter II
 651 Hoffman Kenneth A
 655 Aberth Albert J
 657 Summerford Henry T
West Side
 450 Vacant
 456 Stamps Claude A
 460 Shilly Chester
 464 Keen Christ A
 468 Miller Wesley W
 472 Fox Glenn E
 476 Pisano Antonio
 478 Mufflex Joseph R
 484 Beem Fred
 488 Hugg Matilda
 492 Wyant Guernsey I
 496 Watrous Darwin I
 500 Dawson Mrs Jennie N V
 504 Waddell Mrs Hilda M
 508 Vaught Cornelius R
 near Napier Maurice A
 512 Mullins Joseph
 516 Gruver Chas M
 520 Gray Herbert C
 526 Manzani John B
 528 Ply Dominic
 534 Vujnov Stephen
 536 Bush Paul P
 538 Piasecki Pat J
 548 Schull Clarence W
 556 Yuhasz Mrs Katie
 566 Boston James E
 568 Diurey Homer L
E South Intersects
 600 Wolf Meyer D
 610 Summerford Thos D
 614 Schott Carl A
 618 Farley Ralph F
 622 Seager Harry A
 626 Vacant
 636 Brown John A
 640 McIntire Owen L
 642 Sgaralata Saml
 650 Courter G Oscar
 656 Mvci Ira W
GRIFFIN COURT
 From 840 Johnston south
 (Southeast)
 423 Gubble Fred C
 427 Kuntz John C
GRIFFON AVE
 From Arnold ave north to
 Hazel 2d west of Lastland ave
 (Northeast)
East Side
 583 Kenney James W
 589 Cross James A
 601 Puse Valentine C
 609 Tharp Boyd H
 613 Shaffer Percy C
 629 Roese Robt B
 633 Tippins Carl R
Brandon ave Intersects
 659 Bittner Edgar C
 663 Rieger Percy R
 667 Snyder Albert II
 671 Lovell Leslie L
 675 Lane Geo W

683 Black Elwood E
 687 Gilbulv Thos
 699 Marosi Stephen
Grandview ave Intersects
 719 Harriman Wm
 723 Eggleston Mrs Vivian A
 727 Siegel Richard A
West Side
 622 Chirdon Wm M
 626 Davls Chas S
 630 Brown Lester T
 634 Fullmer Frank W
 638 Uselton Tollie
 642 Livingston R Ernest
 6423 Vacant
Brandon ave Intersects
 668 Kumpel John R
 672 Greer John R
 676 Bibbee Gilbert A
 680 Oden Oscar H
 684 Miller Joseph J
 688 Shank Alfred T
 696 McFann Heischel
 700 Martin Vestus O
 726 Starkey Darcie H
GROVE
 From 425 Crestwood ave west
 to S Balch (West Hill)
North Side
 291 Argmerman Wm L
 Mack James
 Lemen Emma G
 295 Maloy Chas L
 Grove Mrs Dorothy H
 299 Brittain Geo
 303 Mathias Wm S
 307 Zissen Louis H
 309 Sellar Peter J
South Side
 276 Northrup Mrs Chloe J
 280 Bowels Ralph J
 282 Yerrick Omer A
 286 Cummins Michael J
 Cummins M J & Son
 290 Haberkost John F
 294 McBride Homer M
 298 Maglivi David
GUTH TERRACE
 From 297 W Market north
 (West Hill)
 14 O Neil Michael J
 16 Harrison Richard II
 18 Poe Wm Lee
 20 Peery Clyde W
 22 Friedrich Wm C
 24 Adams James T
GUY
 From 512 McKinley ave south
 to Conice (Southeast)
HACKBERRY
 From 94 W Wilbeth rd south
 (South Akron)
 123 Markovich Geo
Mulberry Intersects
W Dartmore ave Intersects
 — Campbell Mrs Mary
 — Fairchild Eston L
 — Knoch Elias
 — Spradbury Merton A
 — Parker Marvin H
 — Koch John
HACKETT
 From 38 McCoy south to S
 Main (Southeast)
East Side
 651 Vacant
 657 Harper Wm G
 661 Despotes John
Cross Intersects
 677 Bouschere Mis M M
 683 Manchester Alonzo R
 687 Fugitt Geo W
 689 Walsh Mrs Catherine A
 699 Philipovich Bronco
 701 Vacant
Fair Intersects
 725 Bauswell Mrs Johnetta
 731 Brown Fletcher A

737 Moore Saml W
 Palmer John N
 739 Lees Peter
 741 Poldrugach Anton
 743 Antonino Nick
 745 Hotel Thomas
 747 Wilson Clarence L
 749 Vacant Stoiereoom
West Side
 650 Ames Leon
 656 Foley Martin P
 660 Davis Geo L
Cross Intersects
 686-96 South Akron Motors
 700 Quaglia Camuin
 " Antonino Nick
 704 Tarr Mrs Carrie M
 708 Shaffer Geo
 Stupe Frank G
HADDY'S COURT
 From 30 Harcourt drive west
 (West Hill)
 1383 Crotty Matthew C
 1386 Haas Frank J
 1393 Allyn A Guy
 1396 King Arthur P
HAIMS COURT
 From 801 Huron west (South-
 west)
 244 Faries Carl L
 246 Vacant
 250 Gorman Robt
HALGATE ROAD
 From Hampshire rd west, 1st
 south of Covington rd (Fair-
 lawn)
HALL
 From 321 Crosby south to S
 Maple (West Hill)
East Side
 67 Teeple Mrs Minnie M
 81 Harris Howard E
 85 Gravesmuel John W
 91 Noakes Levi C
 95 Zohinger Ludwig C
 99 Welker Mrs Florence F
 103 Cargould Misses
 105 Mezziapo Paul
 107 Schmidt Andrew
 109 Huid Chas A
 113 Hall Plmer E
 Schlabig Mrs Rose T
 117 Young Jacob C
 125 Welton Misses
 131 Amer Alphonus J
 135 Metzger Paul B
 " Olden Maurice
 137 Marion Paul F
 139 Sandmann Wm
 139a Vacant
 143 Saeger Edgar L
 147 Deselms Mrs Anna
West Side
 66 Vussigra Jhan S
Crestwood ave begins
 80 Quigley Arthur M
 82 Yocke Gustave A
 90 Gatalaky John
 92 Jordan Leo F
 96 McGuire Edward J
 100 Tschumi Rudolph
 104 Suddarth Arch C
 108 Courtney Joseph F
 112 Kleckner Chas L
 116 Fischer Stephen
 120 Manthey Mrs Elma L
 124 Ritter Harry
Crown begins
Cloverdale ave begins
 136 Williams Chas
 140 Houk Chas F
 144 Stoker Clarence P
 150 Newhall Clifton M
 152 Snyder Keller
HALLIE AVE
 From 524 Eastland ave north
 to Brandon ave (Northeast)

DIME SAVINGS BANK SAVINGS AND COMMERCIAL ACCOUNTS SOLICITED



CHARVOZ SALES, Inc. "SERVICE OPEN UNTIL 9 P. M."

339 E. MARKET ST. Phone Jefferson 3141

Hallie Ave

AKRON CITY DIRECTORY

Hammel

249

- East Side**
 601 Nichols Irvin D
 605 McManus Clarence H
 615 Keese Wm N
 621 Smith Clyde H
 625 Morton Thos W
 629 Kirby Percy T
 633 Deutsch Michael
 637 Oldham Wm T
 641 McDowell Edwin L
- West Side**
 608 Schaad Victor W
 612 Dantzler Mrs Faye
 614 Swartz Geo B
 616 Hedrick James I
 618 Hennen John N
 626 Swanson Cecil F
 630 Roepke Howard G
 634 Trasher Enoch S
 636 Wright Harry L
 640 Eder Chas A
 644 Smith Ralph
 650 Sickman Geo L

HALLINAN COURT
 From 467 Livingston south-
 east (Southwest)

- 336 Fortunato Nick
 334 Malick John
 332 Anderson Joseph A
 329 Ancona Michael A
 327 Bayes Mis Bessie C

HALSTEAD
 From 431 Washington east to
 Grant (Southeast)

- North Side**
 125 Ford Saml
 131 Henry Herbert
 133 Brown Frank
 135 DeArmon Luther
 137 Richards Robt
 143 Foster Lon
 149 Blosshu Adam
 155 Rodgers Mrs Evelvn
 157 Jeffries Mrs Georgia M
 159 Daul Mrs Ida M
 161 Becknell Louis
 McKenzie Rox A
 McNeely Jesse R
- South Side**
 122 Seay Chas
 126 Peaster Irvin
 132 Meadows Geo
 " Christian Frank J
 134 Marshall Mrs Minnie
 Remus Paul
 136 Moore Henry
 138 Bridgman Robt L
 142 Lang Leo
 148 Thoiné Wilhe
 156 Fillian Philip
 162 Davis Orrin F

HAMILTON AVE
 From north of Mell ave south
 to E Buchtel Ave (Southeast)

- East Side**
 63 Allen Emerson C
 47 King Mis May N
 51 Gilbride Reinard
- Mell at ends**
 71 Formby Wyatt W
 75 Summors Ollie E
 79 Black Ralph W
 85 Lasher Geo M
 91 Shepard Grace E
 95 Casselman Willard
 " Benningfield Edgdr
 101 Rockwell Dr Geo W
 107 Norman Cyrus C
 111 Thompson Mis E M
 115 Heckman David C
- West Side**
 44 Moore Mrs Emma J
 48 Dalton Geo W
 52 Deladouria Kavorg
 56 Carpenter Mrs Clara W
 60 Place Fred A
 64 Moore Dr Thos K
 70 University Club Annex
 76 Valentine Howey A
 80 Havnes Wm B

- 86 Gill Mrs Catherine
 90 Richardson Mrs Grace J
 94 Slater Jefferson D
 100 Graham Mrs Ella D
 106 Xi Upsilon Fraternity
 112 Anderson Wm H
 116 Johnson Frank W

HAMLIN
 From 358 Wildwood ave west
 to Madison ave (West Hill)

- North Side**
 875 Klaus Wm J
 887 Mertz Raymond A
 891 Porter Wm J
 895 Baskey Earl R
 899 Karr Chas
 903 Mueller Paul H
 909 Snyder Russell H
 913 Renner Lester N
 919 Lyon Geo R
 923 Laudahn Paul A
 927 Morgan Mrs Bella J
 931 Gable Mrs Elsie M
 935 Wilcox Leo D
 939 Hutchison Wm R
 943 Voindran Adian
- South Side**
 888 Mogul Dr Alvin A
 890 Savloff David
 891 Mueller Edward P
 900 Mueller Mrs Mary A
 904 Kopplin Mrs Amelia
 910 Neff Lawrence W
 914 Khoenle Herman F
 918 Cadot Ned R
 " Wilcox Irma D
 924 Koehler Misses
 930 Walker Mrs Daisy L
 934 Mahan Lyle D

HAMLIN COURT
 From 631 W Bowerv east
 (Southwest)

- 170 Wolf Ernest

HAMMEL
 From 722 Johnson south
 (Southeast)

- East Side**
 473 Snyder Rev Geo A
 479 Walter Warren M
 481 Kline Peter A
 483 Murphy Harry J
 485 Vacant
 491 Salem Elias
 495 Flois W Floyd
 499 Seeker Allen J
 501 Hull Mrs Clara M
 503 Higginbotham Altt
 507 Cueni Frank I
 511 Rardin Otto W
 515 Mundock Troy L
 521 Vacant
 527 Sunkel Geo J
 529 Wilson Otis O
 533 Paschall James T
 534 Lucas Wm O
 537 Thrash Stanley W
 541 Perdue Raymond J
 545 Sharrock Herbert G
 549 Wells Madison
 " rear Vacant
 555 Holley Wm J
 5553 Fischer Alphonse
 561 Muffler John W
 563 Vacant
 569 Wagner Clyde H
- South Intersects**
 573 Partlon Paul P
- East Intersects**
 601 Isner Louis J
 605 Punks John S
 609 Guffy Pha T
 613 Grander Mis Marie W
 629 Wetzel Wm A
 633 Alakszav Alex
 651 Bunkley Roy E
 655 Hunter Robt A
 657 Ripple Geo
- West Intersects**
 679 Seibert James W
 685 Morelli Julius
 " City Wet Grinding Co

- LaFollette Intersects**
 703 Mitchell Leland F
 705 Mitchell Jesse J
 707 Blosser Clarence C
 " May Ross G

- 711 Eckberg Harvey R
- Hairst Intersects**
Kipling Intersects
McKinley ave Intersects
Corlce Intersects
Morgan ave Intersects
Lowers Inne Intersects

- 969 Sremack Mrs Katherine
 873 Massaro Stephen
 877 Palovcik John
 879 O'Hara Cebrt M
 883 Dunn Roy M
 893 Foster Roy M
 899 Gokel Elmer E
 901 Morse Wm B
 909 Merrell Paul G

Craig begins

- Glover School
- Cole ave Intersects**
 971 Wright Harold F
 981 Saccone John A
 985 Runge Arthur H
 1001 Runge Grant A
 995 Catalino Saml
- Eva ave Intersects**
Unopened to south of Cooper
ave

- 1645 Chambers Willis R

- West Side**
 484 Streffer Lawrence L
 488 Peart Harry A
 492 Kepner R Blake
 502 Johnson Eric L
 504 Martin Mrs Margaret G
 506 Wester Theodore
 508 Vacant

- 510 Matthews John M
 514 Boice Albert O
 " rear Boice Curtis T
 520 Barnett John S
 522 Williams Eugene
 530 Zahorec Paul
 534 Wdeck Michael
 Zilak Mrs Julia

- Lidington Harry
 540 Martin Cecil L
 544 Monodis Nick
 546 Roseberry Edward J
 548 Cottrill Francis M
 556 Irwin John S
 558 Crum Mrs Ellen A
 564 Dunham Harold L
 " Faulk Russell
 " rear Vacant
 " rear Morris Mrs Nettie

- 570 Robinson Russell J
- South Intersects**
 602 Kasarda Michael
 610 Schmitschulte Herman J

- 614 Hague Friend J
 618 Hindenach John J
 622 Livers Hubert S
 634 Samuelson Paul I
 638 Ariss John S H
 642 Antal Stephen

- Crozier Intersects**
 682 Byrd Edward T
 684 Hrubik Andrew
 686-88 Safko Stephen A

- LaFollette Intersects**
Kipling Intersects
McKinley ave Intersects
Corlce Intersects
Morgan ave Intersects
Lowrs Inne Intersects

- 874 Yoos Benj W
 880 Wozahn Mrs Julia
 884 Warner Russell C
 888 Sanders Ralph S
 894 Hauff Ralph
 900 Skirpan John J
 904 Largo Peter
 910 Knoeh Mis Anna
 914 Lorenzo Joseph
 918 Temple Mis Margaret E
 924 Musick R Buike
 928 Reder Ignatz
 932 Sasnouski Stanley

ROSE HILL BURIAL PARK Akron-Medina Road
 PERPETUAL CARE MODERATE PRICES W Market St. Ext
 Phone HE-8316

THE CARMICHAEL CONSTRUCTION CO.

148 EAST MILLER AVENUE



GENERAL CONTRACTORS
AND
STRUCTURAL ENGINEERS

250

Hammel

BURCH DIRECTORY CO'S

Harold

938 Overfield Clarence M
948 Tinslev Jacob B
952 Galati Salvatore
Cole ave intersects
962 Mitchell Harry
966 Shira Joseph
992 Goff Jacob M
Eva ave intersects
1016 Connell John C
1020 Hawkins Wm H
— Vacant
Unopened to 1124
1124 Hoppstock Hermann
E Archwood ave intersects
N Firestone blvd intersects
Reed ave intersects
Hayes ave intersects
E Wilbeth rd intersects
Unopened to south of Cooper ave

HAMMOND COURT

From 184 W Center south
(Central)
East Side
239 Wilhelm Geo W
243 Faber Thos T
West Side
240 Elsholz Fred
242 Richards David

HAMPSHIRE ROAD

From W Market southwest
and north to W Market, 1st
west of Chestnut rd (Fair-
lawn)

Ridgewood rd intersects
E Fairlawn blvd intersects
W Fairlawn blvd intersects
155 Cameron Augustus G
171 Dietzold Louis R
Ely rd intersects
210 Silver J Robinson Jr
229 Henry Milton W
265 Baker Wm A
— Robinson Wm B
Wolcott rd intersects
320 McQueen Loren A
Brice rd begins
Rentham rd ends
Schoenlog rd intersects
Worthington rd begins
Halgate rd begins
514 Bryant Howard II
Covington rd ends
— Oburn Wm H

HAMPTON ROAD

From 173 Cutler Parkway east
(Goodyear Heights)
North Side
1473 Fisher Paul L
1477 Worman Ira F
1483 Adams Robt B
1487 Bond Wilbur J
1493 Wilson Emory E
1499 Allison Clive
1505 Shiffette Mrs Nan G
1507 Ware Geo E
Ruckel rd intersects
1521 Wilson Wm M
1526 Gilbert Harry I
1529 Robertson Geo
1535 Repp Claude E
1541 Locklear Mrs Mayme P
Brittain rd intersects
1555 Skirpan Alexander I
1559 Rasmussen Arthur S
1565 Hackett Ralph E
1567 Thomson James D
1575 Glatther Louis
1579 Mathias Jesse W
Madeira begins
1589 Hazelton Hugh E
1595 Shuster Perry
1599 Selover Floyd M
1603 Dye Robt J
1609 Newcome Raymond V
1613 Farnsworth Wylie A
1617 Durnan Peter J
1623 Willdman Adolph
Emerson intersects
1635 Holmes Russell B

1639 Huber Wm I
1645 Fleshman Ralph A
1649 Shifflett Joseph L
1653 Llewellyn Thos R
1659 Gay Wasson D
1665 Sabo Mrs Marv
1669 Ramsey Christy W
1675 Hammond Bruce J
Watson intersects
1709 Wade Luther E
1711 Rawles Sidney H
1715 Swartzman Jacob I
1721 Johnson Karl W
1725 Breth Henry C
1731 Strouse Geo G
1735 Robinson Iva M
Morning View ave begins
1753 Heinzman Leonard I
1759 Macfarlane Mrs D
1767 Lightner G Earl

South Side

1474 Moon Raymond T
1478 Smith Wm M
1484 Kramer Sherman B
1488 Brooks Peter B
1494 Duke Frank C
1498 Viereck Fred G
1504 Burgets Leonard
1510 Boston Wm P

Ruckel rd intersects

1518 Burchard Mrs Margaret
1524 Morrison Alexander
1530 Breedlove Isaac M
1536 Hopson Norris B
1540 Carn Fred H
1544 Eckert Homer O

Brittain rd intersects

1558 Joyce James
1568 Beltz Paul M
1574 Stine Wm T
1580 Henson Mrs Elfreda C
1584 Wertenberger Donald R
1590 Snyder A Leiov
1594 Dominicks Theodore J
1600 Westfall Alvah W
1604 Thorne Minor H
1610 Neil Joseph E
1614 Huff Hobart M
1618 Faires Guy D
1620 Ledgerwood John O

Emerson intersects

1636 Livingston Leonard C
1640 Gilmore Frank D
1646 Kiskov Michael
1650 Leedom Bruce L
1654 McCov Mrs Mary
1660 Thompson Saml C
1664 Kerr Geo C
1670 Drollinger Paul C
1676 Mitchell Wm J
1680 Kennedy Paul T
Linger Wm F
1684 Estes Ernest W

Watson intersects

1706 Collins Glen H
1710 Summers Harris II
1714 Rountree Wm D
1720 Wise Theodore C
1724 Gray Geo E
1728 Alexis Ernest I
1734 Durig Ernest H
1738 DuRoss John V
1744 Miller Walter R
1748 Harry James B
1754 Carnahan Dana W
1758 Ensoi James W
1764 Schaimen Randall R
1770 Jones Elmer W

HANLEY COURT

From 48 N Valley west (West
Hill)
356 Anderson Jack
358 Price Bernard
360 Vacant

HANSEN COURT

From 223 Jawett east (North-
east)
725 Mitchell John A
726 Jacobsen Hans J

HARBOR

From 414 W Bowery west to
Commins (Southwest)
126 Harbor John W
Locust ends
168 Vanover Bailey R
167 Sams Mrs Mildred
— Thomas Mrs Ruth

HARCOURT DRIVE

From W Market ext north to
Garman rd, 1st west of Mel-
bourne ave (West Hill)

East Side

15 Bowman Robt H
43 Taylor Bert S
53 Nottingham Robt L
61 Daub Frank L
71 Fuchs Earl J
73 Savalan Thos S
87 Halter Herbert B
Dartmouth ave intersects
167 Taylor Geo I
209 Kobetits Andrew J
211 Mansfield M Earle
263 Yahner Edward M
275 Novkov Arthur

West Side

30 Bertele Edward P
Hadden et begins
62 Koerberle John B
Tavondale ave begins
108 Dopp Rev Chas S
150 Shaugnessy Earl P
Dartmouth ave intersects
176 Huggans Chas J
180 Hemming Frederick W
Iryden dr begins
236 Auten G Russell
Westvale ave begins

HARDESTY BLVD

From 1115 Copley rd south
(Perkins Hill)

East Side

323 Mudryk Geo J
333 Rhoads Glenn F
853 Bachmann Paul W
— Bachmann P & H Co

Little intersects

867 Rhoads Chas G
885 Weckman Clarence E
891 Yermotzy Harry D
923 Labbe Wm P

Lawton intersects

Stosson intersects
1029 Schendel Rudolph
Stoner intersects
1231 Blinn Vernard L

West Side

822 Aveill G Lester
826 Stanford J Raymond
836 Casdorff Fred E
854 Jobbagy Louis

Little intersects

870 Roughley James
874 Schauer Anton
890 Plumb Fred C
902 Freeman Leonard M
924 Mears Melville W
924 Bennett Thos D
932 Hunsicker Philip H
940 Wellock Howard T

Lawton intersects

Stosson intersects
1014 Weinrich Gerald H
Stoner intersects
Courtland ave intersects
1246 Smith Raymond C

HARDING AVE

From west of Stephens rd east
to Hilbish ave (Southeast)

HARMON AVE

From 848 Leonard south (Sher-
bondy Hill)
1289 Moore Richard H

HAROLD

From 563 Elma east (North
Akron)
North Side

THE CENTRAL ASSOCIATED REALTY CO. 403 OHIO BUILDING

SUNSET VIEW SUBDIVISION WITHIN WALKING DISTANCE TO THE BEST GRADE, HIGH AND PAROCHIAL SCHOOLS

Harold

AKRON CITY DIRECTORY

Hart

251

- 159 Maglin Wm
- 163 Marsh Hugh E
- 169 Michael Clarence H
- 171 Ello Mrs Laura D
- 173 Ciccorone Rocco
- Thayer begins**
- South Side**
- 162 Mathews Mrs Ada A
- 166 Pelland Lawrence W
- 170 Harrington Henry H
- 174 Crann Cecelia M
- 176 Cox Rufus C

HARPSTER AVE

From 2186 18th S W west (Kenmore)

- North Side**
- 987 Bard Chas E
- 895 Schaff Jacob
- 1005 Conrad Edmund
- 1011 Salzwimmer Mrs Theresa
- 1019 Fisher Wm S
- 1023 Merryweather Richard
- 1029 Jones I Burton
- 1033 Hughey Harold A
- 1037 Hazen Harold E
- 1043 Dye Geo W
- 1047 Dye Mrs Susan V
- 1051 Dye McKinley H
- 1057 Fritch Howard M
- 1061 Shaw Russell L

21st S W Intersects

- 1069 Liggett Emery E
- 1075 Lintner Chas W
- 1079 McClung J Lester
- 1083 Seaver Warren L
- 1087 Floyd Wm R
- 1093 Brehm Mrs Grace
- 1101 Longbottom John
- 1105 Snyder Frank P
- 1109 McAviney Chas J
- 1111 Adair Thos H

Kimball ct begins

- 1115 Rhodes Herbert E
- 1119 Roach Frank B
- 1123 Cross Walter J
- 1129 White Wm
- 1133 Butz Elmer T
- 1137 Butz Chas R jr

24th S W Intersects

- 1151 Rattensperger Henry
- 1155 Oliver Herbert D
- 1159 McNeil Harry T
- 1163 Bailey W Goff
- 1169 Smith Francis M rear Hildebrand Geo E
- 1183 Armstrong James S
- 1191 Conner Geo E
- 1195 Means Curtis N
- 1201 Ruff Morris A
- 1205 Sayre Glenn
- 1209 Schafer Herbert F
- 1213 McCutcheon Norman H
- 1217 Bridger E Claud

East ave intersects

- 1257 Evans Harry
- 1263 Liddle Clyde L
- 1271 Evans James
- 1303 Casanova Albert J
- 1307 McElwee Ledford
- 1311 Cox G Reaves
- 1319 Stout Chas P
- 1321 Miller Geo J
- 1331 Wiseman Mrs N Rebecca

South Side

- 994 Collette Ralph W
- 19th S W continues**
- 20th S W begins**
- 1042 Meekins Wesley R
- 1046 Sturm Ambrose L
- 1050 Nation Sherlie L
- 21st S W Intersects**
- 1078 McAvoy Harry J
- 22d S W begins**
- 1119 Ramsthaler Louis A
- 23d S W begins**
- 24th S W Intersects**
- 25th S W begins**
- 1188 Avery Frederick A
- 1192 Christopher Sidney A
- 1196 Doesburg Herman M
- 26th S W begins**
- 1206 Graves Frank E

- 1210 Cottle Wm B
- 1216 Palm Carl
- 1220 Heffner Henry J
- 1224 Garden Thos F
- East ave intersects**
- 1262 Minnick Russell E rear Dunlap Mrs Pearl
- 1266 Stephenson Clifford B
- 1270 Bowling Wm D
- 1272 Hitch Mrs Noia A
- 1274 Snyder Benj F
- 1278 Davis Grant
- 1280 Yeager Clement T
- 1284 Kline John W
- 1288 Smith Elijah C
- 1302 Brown Fred G
- 1306 Garrison James T
- 1320 Dodd Opal D
- 1324 Davis Perry M
- 1334 Vacant

HARRIET COURT

From 20 S Johns ave west (East Akron)

- 1396 Hawkins Virgil P
- 1395 Stokes Elmer R
- " Slagle Ralph F
- " Brown Mrs Gettrude M
- " Cowie Elva M
- " Stealey Louis R
- 1392 Kline Howard E

HARRIET DRIVE

From Waldorf dr west (Fairlawn)

- Scudder James T

HARRIS

From E North opp Fountain Park (Northeast)

- North Side**
- 335 Durett Joseph W
- Spencer ave begins**
- 342 Davis James J
- 350 Manzo Andrew
- 353 Palmieri Danl
- South Side**
- Valley View begins**
- 369 Norris Mrs Mattie M
- 369 Bruce Joseph
- " Harris Robt

HARRIS COURT

From 28 Vespe south (North Akron)

- 662 Wagner Theodore F
- 651 Luthie Edwin J

HARRISON AVE

From 6th S W west to 19th S W (Kenmore)

- North Side**
- 635 Baughman Wm K
- 639 Hilligoss Frank M
- 643 Belter Henry E
- 647 Dague Leonard J
- 651 Maier Edward L
- 669 Pease Morris G
- 673 Johnson Louis M
- 689 Smith Clarence T
- 693 Rossy Michael
- 697 Shaver Robt L
- 699 Simons Wm C

9th S W Intersects

- 723 Parsons James L
- 727 Murray Carl O
- 731 Sullivan Fred R
- 735 Jurgens Chas B
- 739 Ross Wm A
- 747 Neer Glenn L
- 751 McVicker John
- 759 Hiatt Harold A
- 771 Whetstone Clarence H
- 12th S W Intersects**
- 13th S W Intersects**
- 835 Mears Harry B
- 839 Adams H Boyd
- 847 Slusser Chas E
- 851 Tolleason Herschel G
- 855 Murray Chester W
- 859 Adams Albert J
- 863 Toye Chas W
- 875 Misfithigh John

- 879 Bonebrake Edwin K
- 883 Johnson Penn R
- 887 Bowman Chas G
- 16th S W Intersects**
- 919 Frey Alford
- 923 Bougher Louis E
- 927 Sanderson Carl A
- 935 Vacant
- 945 Bridger Arthur F
- 949 Kennedy Joseph C
- 953 Kraig James E
- 18th S W Intersects**
- 961 Rauckhorst Richard L
- 965 Cain Andrew M
- 973 Jones Chas L
- 977 Magee Robt C
- 989 Kinney Warren H
- 997 Dubravetz Rudolph W
- 1009 Kramer Joseph L
- 1017 Kachten Louis
- 1045 Farnitsky Mrs Elizabeth

South Side

- Verde ave begins**
- 678 Wolfe Chas E
- 682 Jenkins Perry C
- 686 Beirymann Danl R
- 690 Hastings Moses
- 694 Hill Raymond W
- 700 Beech James A

10th S W Intersects

- 710 Dabney Elmer F
- 724 Webb Vernon R
- 728 Smith J Clarence
- 732 Dowling Don P
- 748 Reffner John P
- 752 Long Clyde
- 764 McVicker Michael J
- 768 Jennings John R
- 772 Myers Kenneth M

12th S W Intersects

- 13th S W Intersects**
- 840 Underhill Harvey T
- 844 Jeffries Arthur W
- 848 Bowles Wm S
- 852 Baker J Frank
- 860 Walters Mrs Margaret W
- 864 Ray James K
- 868 Barry John T
- 876 Fraser James L
- 888 Venosdel Clyde W

16th S W Intersects

- 918 Knox Geo
- 922 Virostko Michael F
- 926 Connery Adam
- 930 Wilson Earl S
- 934 Lang Mrs Thelma L
- 938 Butler Ward A
- 942 Mahoney W Leslie
- 946 Shipe Harry T
- 950 Cole David Z
- 954 Willis Russell L

18th S W Intersects

- 978 Baker Geo W
- 982 Conant Bruce A
- 998 Rice Andrew M
- 1010 Wright Chas C
- 1014 Underwood Julius L
- 1018 Fenton Harold W
- 1022 Emery Lester L
- 1026 Johns Ross G
- 1030 Buck Dewey S
- 1034 Harper Louis T
- 1038 Shoff Theodore R
- 1042 Wright Willis B
- 1046 Goings Wm A

HART

From end of Ackley south (Southeast)

East Side

- 1131 McClain Oscar D
- 1169 Runion Mrs Cevillia E
- 1173 Carpenter Orville L
- 1177 Morris Mrs Effie G
- 1181 Broadhurst Mrs Maria
- 1185 Zimmerman Anthony
- 1187 Vacant
- " rear Schopper Joseph
- 1191 Ingram Chas F
- 1193 Wexelman Louis
- 1197 Bausher Harold S
- 1201 Cooper Wm B
- 1206 Trachsel Victor R

THE DAUNTLESS PLUMBING & ELECTRIC CO.

18-22 E. State St. PHONE FRANKLIN 8109
PLUMBING, HEATING AND ELECTRICAL CONTRACTORS

252

Hart

BURCH DIRECTORY CO'S

Harvard

Factory ends
Mohawk Rubber Co
2d ave Intersects
1243 Mt Zion Un Hol Ch
" Christian Penn
3d ave Intersects
4th ave Intersects
1299 Vacant Storeroom
1301 1st Apostolic F Assmbly
" Primm Geo B
" Barker G Franklin
5th ave Intersects
1331 Vacant
1333 Mitchell Fred
" Schank Mrs Eleanor
" Lunsford John H
1335 Pruitt John
1337 Singleton Walter R
1339 Averiette Furnis
1341 Ziegler Wm S
" Amos Mrs Nina
Duane ave Intersects
1353 Taten John
1355 Skadra Ladislav
1359 Lunsford James II
1361 Saley Stephen A
1363 Condon Harry T
1369 Britt Andrew
1371 Yanda Joseph
1375 Sommerville Walker
1377 Morris Guy K
1381 Konkle Frank W
1385 Kidd Mrs Jessie M
1391 Gallagher Alfred A
1395 Corn Joshua
1399 Bojo Joseph
1403 Cernava Andrew
1407 Dendak John
1411 Mysock Peter P
1415 Stott Leroy H
1419 Stott Wm R
1421 Carter Mrs Etta
1425 Chambliss Chas
1429 Woods Jesse
1431 Wallace Shelley
1445 Riley Thos
West Side
1000 Keister Mrs Edith P
1126 Galus John
Irvin ends
Marle ter ends
1164 Hartman Frank
1168 Russo Louis
1170 Kmet John
" Bjelis Adam
1180 Thomas Martin T
1st ave ends
1208 Miller Thos
1210 Oliver Theophilus
" Dawson Chas A
2d ave Intersects
1246 Little Carlos L
1248 Vacant
3d ave Intersects
4th ave Intersects
1308 Kuzmik Mrs Katie
5th ave Intersects
1334 Meredith Edward F
Duane ave Intersects
1360 Danielak Stephen
1364 Lemsky Andrew
1366 Harzinski Mrs A I
1368 Roebuck Emmett B
1370 Clarke John L
1372 Mastanjevich Stephen
1376 Fletcher French W
" Webber Albert A
1380 Hoover Orval
1382 Walker Frank
1388 Richardson Robt H
1390 Vellianoff Geo
1392 Knotts Mrs Ora F
1396 Fisher Joseph G
1400 Fisher Wm
1404 Salamon Frank
1406 Rogots Mrs Hazel
1416 Wilson Roy R
" Wilson-Gossett F Home
1420 Efens Fred
1422 Faluch Michael
" rear Kachenak John J
1432 Reclar Stephen

1436 Jones John A
1444 Wilson Theodore R
HART PLACE
From 647 E Market north to
Hazel (East)
East Side
15 Brown Mrs Lois A
17 Gibb Dorothy J
" Johnson Edgar L
" Poling Isaac E
21 Campbell Michael J
Mackay James S
25 Jones Alfred A
31 Vacant
35 Schneider Marlen C
37 McCann Elmer A
39 Roberts Misses
41 Cole Clarence W
43 Carne Mrs Josephine I
45 Hartline Wilbur S
55 Hill Louis R
57 Hollow Mrs Daisy
West Side
28 Harger James P
32 Crawford Robt D
36 Lambright Frank A
38 Schutz Chas F
40 Kinser J Floyd
42 Steffenson Mrs Johanna
44 Smith Mrs Honora R
48 Queberg John C

HARTER AVE
From 771 Upson north (North-east)
East Side
167 Johnson Christian
175 Armstrong Leonard B
177 Christensen Christ
181 Kaufman Morris
185 Graham Frank O
187 Ross Mrs Goldie
189 Wheeler Henry D
Leo begins
West Side
168 Moore Claude H
174 Rukoski Stanley
178 Wasley Wm T
182 Anderson Edwin J
" rear Loose Frank A
186 Lund Jack
190 Lund Laundry

HARTFORD AVE
From opp 1170 Copley rd
south (Peikins Hill)
Little Intersects
Lawton Intersects
Unopened to Courtland ave
1211 Griffin James A
1256 Gauder John

HARTZ COURT
From 172 Russell ave south to
W South (South Akron)
East Side
901 Hartz Mrs Johanna H
905 Schaffer Carl A
909 McCarthy John J
911 Brown James
West Side
906 Edwards Chas M
910 Myers Mrs Esther I
912 Berry Guy C

HARVARD
From 140 Campbell south to
Russell ave (Southwest)
East Side
655 Etheridge Louis O
655 1/2 Fowler Saml W
659 Casto Carlos J
663 Vargo Mrs Julia
669 Russell Oris W
" Arnold Raymond
673 Debnar Michael
679 McGregor Geo
685 Taylor Quinn
689 Tinker Mrs Mary E
693 Dice Edward F
695 Sosebee Loy
" Michael Raymond

695 Lees Russell M
699 Ziegler Leonard
Lansdale Intersects
703 Vacant
705 Kipp Frank E
711 Kiss Joseph
717 Conrey Mrs Margaret
721 Miller Walter E
723 Williams David T
725 Watkins Edward R
727 Dennison Carl R
" Pierce Victor M
731 Pritsch Herman H
735 McFarland Thos J
739 Rudolph Hazard T
W Thornton Intersects
771 Foley Alovius W
775 Dagley Henry C
777 Bowman Mrs Neva E
781 Zeitler Andrew I
787 Zeitler Wm
789 Fox Edward C
793 Barnes Harrison C
797 Barker Saml
" McBride H Smith
" rear Sturm Guy J
" Carroll Dennis
801 Kurzen Emil E
803 Loomis Alden H
" Gall Raymond
" Nottingham Richard
805 Miller Fred
807 Howe Arthur H
813 Bergman Louis M
817 Tragesser Emma E
821 Moon Mrs Nettie
827 Engle Mrs Frona A
833 Snyder J Clarence
839 Hausch John
845 DeWalt Chas E
849 Carley Chas B
853 Ruch Elmer D
859 Twynham Ray
863 Schiady Mrs Emma W
871 Koerber Geo J
West Side
646 Morse Robt W
650 Geler Mrs Mary
Lawrence ct begins
654 Lawyer Emma E
656 Frock Ross C
660 Hanna Mrs Lucy
" Freeman Delta M
666 Pahl Jerome K
Vassar begins
676 Wehn John J
678 Windowmaker Mrs M A
682 McCoy Jesse J
684 Corl Theron A
688 Croft Mrs Mary A
696 Holt Fred
700 White Wilford W
702 Eberly Howard W
Lansdale Intersects
708 Hites Mrs Mary R
712 Howard Nellie E
" Tartara Mrs Mary J
716 McFarland John B
722 Schadrowski Joseph
" Mainord W Hasker
728 Jolan-Villa Apt
" Huszar Thos
" Davis Marshall
730 Stewart Bernum W
732 Walter Joseph H
736 Langenderfer Isidor H
738 Marquis Edward F
740 Turk Mrs Della E
W Thornton Intersects
772 White Danl J
778 Pittard Harry A
780 Fenwick Joseph
" Hall Edward
" Wilson Dennis
" Smith Raymond G
782 Spadlev Hugh E
784 Barnette Amos
788 Cashion John H
794 Abell Wm L
798 Budd Christopher T
800 Sax Karl I
802 Sax Wm G
" Guckeyson John C

THE AKRON GENERAL INSURANCE AGENCY COMPANY

601 First-Central Trust Bldg. HEmlOCK 5191 LIFE, ACCIDENT AND HEALTH INSURANCE

806 Warner Clyde L
808 Hackedorn Geo G
812 Mosier Mrs Nina M
814 Ritchey Mrs Maggie C
816 Woodson John S
818 Ward Edgar F
822 McDonald Robt D
826 Itling Mrs Ada C
830 Mowder Chas E
824 Haupt Ernest
838 Rhodenbaugh Ralph A
842 Sands Hugh D
846 Winter Fred L
850 Thomas Floyd L
854 Caldwell Robt L
856 Wagner Mrs Mary M
860 Hail Theodore D
864 Krannich Mrs Pauline L
868 Martell Merrill L

HARVEY AVE
From 1884 1st S W west
(Kenmore)

North Side
459 Austin Curry
463 James Mrs Katie
467 James Jesse L
471 Sawyer Jefferson D
473 StPauls Baptist Church
2d S W Intersects
491 Vaiga Louis
493 Vacant
495 Tempanato Sebastian
499 Gist Ernest
707 Shwiter Geo F
511 Noethen Henry I
519 Hershey Chas L
723 Kreps Jacob
Manchester rd Intersects
563 Zanandri Tony
567 Batche Frank R
575 Cassell John
South Side
1st S W begins
162 Matthews A J
" rear James Thos
168 Flowers Wm
2d S W Intersects
496 Waters Harry E
Ritzman et begins
508 Lupri Casar
512 Snyder Fred
516 Adamov Steve
Manchester rd Intersects
558 Bachtel Mrs Phoebe
562 Vacant
566 Bachtel Saml R
572 Randall Edgar H
" rear Hudson John R
576 Williams James G

HARVEY COURT
From 299 Spicer east (South-
east)

North Side
497 Alley David W
499 Acker Mrs Blanche
South Side
494 Grigsby Harry S
498 Smith Clarence D

HASKINS COURT
From 442 Bell west (South-
west)

437 Tisci Rocco
438 DeLuca Danl B

HASTINGS PLACE
From 197 S College east to S
Union (Southeast)

300 Cole Harry A
302 Goldman Saml
304 Connelly Chas E
306 Madlene Claude R
Churchill way ends
323 Manion Joseph R
327 Dickson Mrs Lillian I
329 Wagner Russell L
330 Meyer Elmer G

HAWK AVE
From 2456 Mogadore rd south
to E Market (East)

East Side
31 Fretz Harry G
Bellfield ave Intersects
41 Wellspring Chas W
87 Barron Orlo C
Castgate ave Intersects
151 Young Anton
193 Stenbhauser Mrs C
Ardwell ave Intersects
223 Sowers Wm A
247 Hulbish John H
West Side
32 Anderson Otho C
Bellfield ave Intersects
52 Brooks Russell M
108 Carter Julius R
Eastgate ave Intersects
168 Corner Geo S
174 Phillips Mrs Maitha
188 Cole Ronald V
202 Novak Joseph J
208 Jones Iia F
Ardwell ave Intersects
218 Harry J Glenard

HAWKINS AVE
(North)
From W Market ext north
(West Hill)

East Side
39 Fouche Glenn W
63 Dressler Oliver O
123 Lavman John R
Bryden dr Intersects
141 Hancock Ralph A
Westvale ave ends
185 McDowell Mrs L Belle
Garman rd Intersects
A C & Y Ry
225 Ramsey Joseph O
231 Smith James K
Shuito ave Intersects
291 Kahn Carl C
Berendo ave begins
Rosemont ave begins
Telefax dr begins
505 Hagelbarger Mrs Ada
535 Zimmerman Wm J
" Staats B Frank
" rear Staats Perry N
" Vacant
City Limits
West Side
46 Godwin Lester D
Alton dr begins
Bryden dr Intersects
174 Lewis Saml S
" Wright W E Co
A C & Y Ry
Garman rd Intersects
Shuito ave Intersects
Liberty dr begins
Bond ave begins
330 Brown Wilbur E
Wiltshire rd begins
500 Himebaugh Chas A
Kingsley ave begins
550 Zimmerman Joseph L
City Limits

HAWKINS AVE
(South)
From 1658 W Market south to
Wooster ave (West Hill)

East Side
Alden ave Intersects
Idlewood ave Intersects
Rdpath ave ends
Edgemoor ave Intersects
Parkgate ave Intersects
Jefferson ave ends
Mull ave Intersects
Elmdale ave ends
W Sunset View dr Intersects
489 Baehr Rudolph L
Thorndale dr Intersects
Della ave Intersects
643 Robinson Chas H
655 Stewart J Mack

663 Wilson Herbert G
683 Zeno Lawrence
Stadman ave Intersects
Bye Intersects
771 LaRoe R Hudson

Peckham Intersects
Orrin Intersects
897 McMakin Marvin
901 DePew Walter T
" Mansfield F I & Son
907 Evans Dean P

Copley rd Intersects
Little Intersects
Lawton Intersects
Svatky Joseph
1259 Shean Paul R
1251 Carr John G

Thurston Intersects
1275 Markulin Robt P
1287 Cook Michael
1295 McDaniel Walter S
1299 Kralik John
1307 Stamatovich A N

Bellevue ave Intersects
1333 Hollendorfer Anton
1339 Costlow Harrison K
1351 Brandt Mrs Barbara
Courtland ave Intersects
" Baun Carl R

West Side
18 Swenson Wesley T
92 Waldvogel Lawrence R
128 Zurbuch Allie O

Alden ave Intersects
Idlewood ave Intersects
196 Timms Willis W
212 Miller Clifford E
214 Hawkins Mrs Clara J
Edgemoor ave Intersects
Marlowe ave begins
Arman ave begins
Mull ave Intersects
W Sunset View dr Intersects
Thorndale dr Intersects
Della ave Intersects

612 Kummer Peter
648 Zimmerman Allen O
660 Belloni I than A
Stadelman ave Intersects
Bye Intersects
818 Vacant

Peckham Intersects
860 Smith Willard J
866 Wagoner Herbert G
870 Clumer Edgar N
874 Sandford Walter M
878 Albertson Homer B
886 Leisinger Howard E

Orrin Intersects
900 Hutchinson Roy S
904 Allen Chas I
908 Vick Orrin E
912 Murphy Raymond F
916 Romstant Morris P
920 Vacant Storeroom

Copley rd Intersects
958 Wagner Casper W
962 Doepker Wm J
" Branscom Raleigh E
970 Fiagola Vincent
978 Wallace Russell F
988 Dippie John W

Little Intersects
1082 Stottler Howell H
Lawton Intersects
1092 Seery James P
1140 Scianna Dominic
Slosson Intersects
Stoner continues
Thurston Intersects

1272 Vacant
1280 Lippincott Edgar M
1300 Summers Martin
1304 Good John
Bellevue ave Intersects

1330 Yurkic Frank
1334 Fisher Grant B
1362 Price Alton P
1370 Williams James W
Courtland ave Intersects
1390 Zickefoose Joshua L
1404 Anderson John H



EXCHANGE CHEVROLET Inc. "After We Sell We Serve"

444 WEST EXCHANGE ST. Phone JEFFERSON 8141

Our Obligation Is Your Guaranteed Satisfaction

254

Hawthorne Ave

BURCH DIRECTORY CO'S

Hazel

HAWTHORNE AVE
From 733 W Market north to
Merriman rd (West Hill)

East Side

- 23 Anderson Fred J
- 29 Waters Mrs Mary F
- 35 Mottinger Arthur I
- 39 Held Dr Chas E
- 43 Ostrov Abraham I
- 47 Kelley Thos J
- 53 Gelb Mrs Nellie B
- 59 Myers Herman E
- 63 Dinsmore Chester L
- 67 Caspari Ralph E
- 75 Lake Ward C
- 79 Pontius Mrs Harriet S
- 83 Whorley Mrs Zola M
- 87 Gorbach John E
- 91 Rutledge John S
- 97 Silvester James C
- 99 Armstrong Robt C

West Side

- 26 Kilborn Joseph W
- 34 Clark Mrs Elizabeth
- 38 Lovell Jerry R
- 42 Musson Estelle F
- 48 Nursing Headquarters
- 50 Byrider Chas L
- 54 Bowman R Roy
- 58 Harding Howard A
- 60 Barnett Saml
- 64 Baird Lillian
- 66 Jurgens Edward T
- Wiles Bernice
- Arthur Wm L
- Kelley Mrs Gladys C
- Payne F H
- 76 Treash Mrs Ida R
- 80 Healy Misses
- Ohler Mis Elizabeth
- 81 Bullock Albert E
- 88 McKnight Clarence M
- 92 Williams Dr Evan J
- 96 Merritt Walter S
- 98 Wood James B

HAYDEN AVE

From Copley rd north 1st
west of Seward ave (Parkins
Hill)

East Side

- 887 Miller John P
- Peckham intersects**
- 821 Regel Gust A
- 797 McGaha G Ray
- 781 Price Edward E jr
- 775 Martin O'Leary
- 771 Perry Ralph N

West Side

- 904 Kehl Jacob jr
- 878 Cain Danl R
- 852 Hartenstein Raymond A
- Peckham intersects**
- 826 Magno Ralph
- 812 Herndon Herschel E

HAYES AVE

From 1118 S Arlington west
(Southeast)

North Side

- 965 Effland Joseph D
- 957 Fasig Wayne R
- 933 Rodemoyer Oscar F
- 925 Welmer Clifford O
- Sylvan ave intersects**
- Virginia ave intersects**
- 480 Callaway Maurice E

South Side

- 954 Roop Bentley D
- 926 Noga Paul
- 912 Williams Thos K
- Sylvan ave intersects**
- 854 Bonzo Jesse A
- Virginia ave intersects**
- 502 Haywood Leonard

HAYNES

From 438 W Bartges south to
W Thornton (Southwest)

East Side

- 875 Vacant
- 877 Averitt Henry

- 881 Dienesch Mrs Susanna
- 883 McCue Saml J
- 887 Giorgio Peter
- 889 Danzig Saml
- 893 Zimmerman Morris
- 895 Castro Wm A
- 897 Zapiler Isadore
- Campbell intersects**
- 933 Laigent Louis I
- 937 Schwartz Gus O
- 941 Lagana Santo
- 943 Vaccaro Michael
- 945 Desett Ernest A
- 947 Vaccaro Nicholas
- 949 Pantuso Saml
- 953 Klingelheber John
- 955 Cusma John
- 959 Messina Saml
- 961 Culver Alex
- 963 Poletto Domenic
- 967 Sylvester Peter
- 971 Brown Paul H
- 975 Posey Eugene
- 979 Hall Clarence I
- 983 Feldman Isaac

Howe intersects

- 993 Magyar Joseph
- 999 Kardos Geo
- 1005 Bauer Adam
- 1009 Horvath Frank
- 1013 DeVaughn Wm Hayes
- 1017 Melos Joseph
- 1023 Parrish Edward F
- 1027 Sawders Kenneth T

West Side

- 874 Wojciechowski Walter
- 882 Scarlatelli Carmen
- 886 Horn Edward J
- 888 Finney Lemon
- 892 Decsi Louis
- 894 Strbik Oliver
- 898 Meszaros Stephen
- 902 Wanzle Paul V
- 904 Gerin Saml
- 908 Torson Mrs Theresa

Campbell intersects

- 916 Davis Austin E
- 922 Pesich Martin
- 926 Schumacher Mrs Anna
- 932 Chupak Michael
- Pamer Paul
- 936 Harter Earl M
- rear Utterback H Wayne
- 938 Woodlee Jack S
- 940 Towsley Harry E
- 944 Gorup Mike
- 950 Smiljanich Saml
- 952 Latin Mike
- 958 Lowy Bela
- 962 Praoda Anton
- 966 Wisberger Mike
- 972 Ban Moses
- 972 Lazoran Paul
- 974 Vacant
- 976 Haasz Nick
- 982 Crawford Banner D
- 986 Lovas Rev Ladislaus

Howe intersects

- 994 Thomas Mrs Mary
- 1000 Carson Saml R
- " Sherman Eddie
- 1006 Zehnder Wm
- 1010 Glaty Leo
- 1014 Durbin Wm
- 1018 Morris Oliver T
- 1026 Harper Earl W
- 1030 Bray LaMar

HAZEL

From 41 N Adams east (North-
east)

North Side

- 613 Williamson Mrs Lydia E
- 617 Fellidin Jean A
- rear Vacant
- 619 Norris Carl E
- 621 Mitchell Roy W
- 623 Timmons Saml W
- 625 Mangus Chas W
- 629 Fair Roy H
- " Spahr Mrs Gertrude E
- 633 Heisler Edward

- 635 Rhodes Ella I
- 641 Chisholm John A
- 645 Barron Geo T
- 619 Weber John A
- 655 Oxley Jay B
- 657 Chenault Wilson W
- 661 Butcher Thos W
- " Pastori Chas
- 665 Fifer James A
- 669 Kuemmerl Mis P
- 671 Thomas Mrs Lilly M
- 675 Lind Mrs Sophia
- 681 Thomas Mrs Mary C
- 687 Williams Elijah W
- Simon dr begins**
- 693 Blackwell Wm A
- 697 Broadbent Rav
- 701 Kinney James W
- 705 Fehr Donald E
- Walker J Philip
- 707 Olsen Edwin C
- 713 Lee Leslie C
- 717 Sires Arthur B
- 719 Brown Austin C
- Smith Raymond I

723 Vacant

Jewett intersects

- 731 Finkelstein Adolph
- 743 Phillips Isaac H
- 747 Rankin Mrs Clara
- 753 Faile Clarence F
- 755 Gast Geo J
- 761 Kernen Mrs Elizabeth M
- 763 Gruccio James
- 767 Edwards Clarence E
- 765 Fiedale Joseph
- 769 Gregel Geo J
- 771 Winterbottom Wm
- 775 Spager Mrs Amelia J
- 779 Haury Mrs Minnie J
- 783 Smith Albert S
- 789 Spiker Dock L

N Arlington intersects

- 847 Wilkinson Floyd D
- Hazel St Auto Wrecking
- 875 Clifford James A
- 879 Dillon Fred W
- 883 Stefko Frank
- 887 Makinson Thos R
- 891 Louis Geo T
- 893 Dunham Geo M
- 897 McCoy Robt H
- 899 Vacant
- 923 Shaffer John W
- 929 Hazel St Auto W Co
- 933 Gast Francis J
- 943 Thorpe Const Co
- B & O R R
- 987 Sinclair Refining Co
- A C & Y Ry
- 1027 Pure Oil Co
- Wagner Wm
- 1329 Johnson David
- 1273 Hagstrom Olof J
- 1275 Bruce Mrs Veda M

South Side

- 608 Leach Walter F
- 612 Witwer Mrs Sarah J
- 616 Hickman Mrs Maggie G
- 622 Reardan Harry E
- " Johnson Roy A
- Ames et begins**
- 630 Rabel Mrs Lucy B
- " Bletcher Eugene P
- " Fairley Mrs Laura M
- 632 Lilley Wm W
- 638 Welton Dante J
- 642 Greer Mervyn E

Hart pl ends

- 646 Stoll Everett R
- 648 Bates Thos E
- 650 Gruccio A Russell

Cotter ave ends

- 678 Illenberger Max I
- 682 Ellet Chas
- 690 Byrne Adrian C
- 694 Scott Carl
- 696 Chalfant Michael R

Eber ave ends

- 704 Barkley John T
- 708 Clapsaddle G Harold
- 712 Bratschi Herman W
- 714 Stemple Orange L



**WASHERS
IRONERS
SWEEPERS**

CENTRAL HARDWARE
"THE BIG HARDWARE STORE"
200 SOUTH MAIN STREET

Hazel

AKRON CITY DIRECTORY

Herbench Ave

255

716 Christopher Owen M
720 Sansom Chas A
Jewett intersects
730 Huggill Harry W
734 Nelson Gottfried
738 Houck Frank J
742 Shover Leroy
748 Fordham Herman E
752 Hubener Albert R
756 Ruse Cecil E
Myers ave ends
766 Minns Wilbur L
772 Poulter Frank
776 Gast Jacob
780 Gostlin John H
782 Jenkins Eugene S
Henry ends
792 Johnson Mrs Albertina
796 Willaman Wallace L
800 Rosenberg Julius
804 Kyser Russell H
808 Tullio Tony
N Arlington intersects
822 Weber Mrs Elizabeth
838 Warner James L
840 Kleg Geo
Bank begins
866 Carter Radford E
870 Moore Chas H
876 Keck Ford P
878 Schutte Harry J
882 Brackin Lloyd A
Flint dr begins
Viola begins
904 Stewart Laura J
908 Owens Byron J
912 Lasher Chas F
922 Bueck Andrew
936-80 Akron Ind Salvage Co
Sherman Geo W
B & O R R
972 Atlas Wrecking Co
986 Tri-State Fuel & I Co
A C & Y Ry
1036 DeMarco Edward
1040 Marinos Pete
1044 DeMall Anthony
1048 Celetti Fred
1052 Rock Chas P
Wellington ave ends
Kimble ave begins
1082 Gurella John
1086 Bolas John
" Lehr Michael
" Archer Saml G
Maryville ave begins
1096 Black John
1098 Malone Wm
1102 Carlson Thurson C
1104 Ring Jack
1150 Pittro John E
Grafton ave ends
Sanford ave ends
HAZEL PLACE
From 193 Fountain east
(Southeast)
North Side
529 Decker J Clinton
535 Rondy Joseph A
539 Vacant
543 Longstreth Geo W
549 Ritter Harry E
553 Drumm Lev O
South Side
532 Foote Paul N
534 Shultz David A
538 Flanders Geo
542 Butcher Harry C
546 Hopkins Elza A
548 Francis Chas W
550 McPeck Mrs Ethel E
554 Fleming Mrs E Vernice
Alexander et begins
HAZELWOOD AVE
From west of Frazee ave east,
1st north of Leonora ave
(Northeast)
North Side
1237 Sowers Walter C
1251 Law Geo A
Frazee ave intersects

1281 Mills Wm O
1287 Dugger Loss M
1297 Vacant
1303 Gardner Richard A
1317 Enlow Ross E
1323 Pritt Mrs Kathryn
1327 Anderson John B
1333 Sappenfield Harry R
South Side
1238 Tidrick David B
1246 Walte Forest L
1252 Neely Dohmer D
1256 Evans Golden F
1260 Petersen Axel W
1270 Miller John C
Frazee ave intersects
1310 Spencer Harold A
1314 Horner Wm D
1320 Bonifay Aubrey F
HEDDEN AVE
From 585 Johnston north
(Southeast)
East Side
607 Workman David A
603 Gahagan Ralph G
599 Nielsen Fred C
595 Barron Lloyd L
591 Weiss Edward F
587 Bulgrin Geo H
583 Koch Chas F
West Side
620 Phillips Ferdinand C
616 Wees Sterling
612 Cornell John W
608 Farley Mrs Effie J
604 Klett Foster H
596 Thompson Willard P
592 Steele Wm C
588 Yeager Danl A
584 Vacant
576 Witten Harold H
572 Hare D Bruce
568 McCann Mrs M Ellen
564 Jenkins John F
HEEPE DRIVE
From 328 W Market south
(West Hill)
HEIMBAUGH AVE
From 594 Crouse south
(Southeast)
HELEN AVE
From 841 Dayton east (North
Akron)
North Side
225 Briggs Ray I
229 Wilhelm Kenneth K
233 Callahan Geo B
237 Vacant
South Side
226 Collins Neal J
230 Wykoff Chas S
234 Hutchison Wm A
HELENA COURT
From 165 S College east
(Southeast)
North Side
311 Crumm Albert E
313 Kennedy Frank P
South Side
310 Miller Wm M
312 Dennison Mrs Effie V
HENLOCK
From 28 W Wilbeth rd west
(South Akron)
East Side
1745 Wilborn Geo T
1749 Kruelskie Joseph
1753 Knecht Frank G
1757 Csora Laslo
West Side
1756 Dodd Harry A
Mulberry begins
1782 Reneer Howard
HENRY
From 827 E Buchtel ave north
to Hazel (Northeast)
East Side
145 Schultheis Roy W

149 Shaw Albert F
153 Johnson C Leonard
157 Walker John J
161 Kelly Chas G
165 McClelland Herbert N
169 Richmond Harry J
173 Hershiser Lex A
177 Moody Geo O
181 Foto Robt H
183 Nelson Lars A
187 Shuman Clarence C
197 Gaffney Winfield J
199 Edwards Chas W
West Side
142 Lyons Walter B
150 Whittaker John W
152 Scatterday Albert W
156 Haus Henry G
160 Robinson Chas C
164 Pouchot Frank J
168 Zaharopoulos James
172 Berry Ira C
176 Johnston J Leslie
182 Clark Geo G
186 Colvin Elza G
190 Hillery Thos J
192 O'Brien John
HENRY COURT
From 442 Vine south (South-
east)
305 Moore Wm H
448 Schweikert Fred J
444 Malcolm Chas H
HERBERICH AVE
From 576 Lovers lane south
(Southeast)
East Side
1009 Cooke Thos W
1013 Wahl Stephen
1017 Pryor Geo W
1021 Conner Howell E
1025 Bachman John
1029 Falkenstein Frank
1033 Allen Mrs Carrie E
1037 Keifer Robt J
1041 Bodosy Wm
1045 Hottenschmitt Albert
1049 Tanner Eddy
Stanton ave intersects
1065 Misanko Michael G
1069 Welch Frederick S
1077 Chappell Arthur W
1081 Frazier Paul
1085 Sveda Stephen
1089 Everett Lester E
1093 Heini Henry J
Cole ave intersects
1125 Warner Edward E
1129 Charlton Joseph P
1131 Hinman Dwight F
1137 Jenkins Arley M
1139 Compton R Harold
1145 Clayton Andrew
1149 Marquardt Clarence H
1153 Rich Mrs Anna E
1157 Deathe Herbert E
1161 Russell Paul E
1165 Calle H Robt
1169 Kacsanek Andrew
1173 Nelander Park L
1175 Wager J Arthur
Eva ave intersects
1185 Wrigley H Lloyd
1193 Simmons Joseph H
1199 Wagner Harold E
1207 Sayre Walter R
1211 Henshaw Arthur T jr
1216 Price Geo L
1219 Lambacher Henry C
1227 Litten Lloyd R
Clifford ave intersects
1239 Hayes Clarence W
1243 Grissom T Albert
1247 Smith Geo P
1253 Wise Earl E
1263 Elrod Paul J
E Archwood ave intersects
1295 Gaxdee J Sherman
1299 Truxal Lester B
1303 Gorham Carrick S
1307 Johnson Harry E

PEOPLES SERVICE DRUG STORES, Inc.

ALL OVER TOWN—TO SERVE YOU BETTER AND SAVE YOU MORE

256

Herberch Ave

BURCH DIRECTORY CO'S

Hickory

1311 Lauer Benj W
 1315 Richardson Wade E
 1319 Sweeney Wilfred F
 1323 Reed Archibald F
 1327 Wickham Edward T
 Eitel Melvin C
 1331 Metzler Chas A
 1335 Bovey Wesley E jr
N Firestone blvd intersects
 1375 Pamer Paul
 1379 Morgan John
 1383 Schmidt S Frank
 1387 Smith Gerald
 1391 Newman Carl A
 1395 Seidel Glenn H
 1403 Christner Myers W
 1407 Pritz Joseph F

West Side
 1008 Adams Clifford E
 1010 Grill John
 1016 Greskovich John
 1018 Graven Mrs Amanda
 1022 Maiburger John
 1024 Kriessler Roscoe C
 1030 Cottrell Oral A
 1032 Reed Stephen T
 1038 Price Virgil D
 1042 Doyle David A
 1046 Sapper Geo
 1052 Vacant
 1056 Wilson Mrs Lulu E

Stanton ave intersects
 1066 Bukovski John
 1070 Jackson Chas F
 1074 Schmidt John
 1078 Bowers Chas W
 1082 Vachon Alfred J
 1086 Hoffman Christian A
 1090 Kovach Saml
 1094 Mohler Reuben A

Cole ave intersects
 1114 Kapity Chas H
 1130 Sills Prince A
 1134 Tubbs Asbury A
 1142 Deckard Clarence E
 1150 Heflin Delbert J
 1156 Abiahm Frank
 1160 Cinceo Mrs Anna
 1168 Bala Michael
 1172 Juengel Waldemar O
 1176 Coleman Robt L

Eva ave intersects
 1186 Limp Edgar W
 1192 Robinson Rouley
 1196 Lutz Warren R
 1210 Fraley Mrs Eliza O
 1214 Vaught Smith
 1222 Thomas W Ray
 1226 Hoeferte Paul R
 1230 King Cv H

Clifford ave intersects
 1240 Wilson Audus A
 1250 Savony Abel A
 1254 Montgomery Howell C
 1258 Whitten Leon A
 1264 Hostetler Erwin C

E Archwood ave intersects
 1296 Folk Lawrence A
 1300 Repp Ora A
 1304 Achberger Elmer J
 1308 Barnes Everett E
 1312 Gillenwater Levy A
 1316 Jenkins Roy L
 1320 Edwards J Wm
 1324 Robinson James R
 1328 Bannish Max R
 1332 Ambrust Luther U
 1336 Adams Michael J

N Firestone blvd intersects
 1372 Smith Jesse C
 1376 Anderson Harry R
 1380 Pehrson Oscar L
 1384 Dorcas Cleveland J
 1388 Alzenhofer Elmer O
 1392 Roc Wm P
 1396 Kuitz Orlen L
 1400 Takas John
 1404 Aycis Mrs Susie I
 1408 Canicofe Howard P
 1412 Bednar Michael

HEREFORD DRIVE
 From 424 Merriman rd west
 to N Portage path (West
 Hill)

North Side
 873 Cianz Clarence H
 875 Askanae Reuben W
 877 Dinsmore Ray P
 885 McCarthy Francis F
 891 Snyder Geo O
 895 Graves Harold E
 899 Carpenter Foid L
 905 Stover M Hairy
 909 Sprowls Geo M
 919 Beck J Martin
 923 Wetsel Chas R
 925 Kolb Mrs Anna C
 929 Hargieaves Wm T
 933 Woodward Mis Esther E
 939 Whitelaw Maurice E
 945 Ilaun Harvey G
 949 Heffelman W Alvin
 953 Shechter Mrs Hannah
 959 Chenoweth Lawrence H
 963 Dannemiller Ralph J
 967 Wehner Mrs Mary H
 973 Weinstein Oscar

South Side
 870 Graef Harry H
 876 Lacy Harold M
 880 Darrow Burgess
 886 Aultman Geo W
 890 Shulan Alex M
 Conrad Geo L
 896 Wagner Edward W
 900 Held Mrs Helen H
 912 Rohner Geo A

Wie dr begins
 940 Voris Wm S
 944 House Alvin K
 950 Murray Howard E
 954 Terry Lovette B
 958 Wolcott Ralph E
 962 Hemphill James R
 968 Griffin Harry C
 972 Meier Joseph

HERMAN AVE
 From 1161 Diagonal rd south
 to Wooster ave (Sheibondy
 Hill)

East Side
 1135 Rademaker Leo
 1139 Cox Raymond G
 1143 Astrup Chas J
 1149 Cotton Chas
 1153 Ries Wm J
 1157 DeBuvitz Jack F
 1163 Miller Albertis D
 1167 Cox Bervl G

Hisson ave intersects
 1189 Stricklen Oscar P
 1195 Fiorelli Gene
 1199 Posschl Arthur R
 1203 Hewett Wm R
 1207 Lonsbui Chas E
 1213 Hovey Harry J
 1217 Peters Hector L
 1221 Benz Carl C
 1225 Hilton Robt F
 1235 Dachuk Mrs Mary

Wattleoe rd intersects
 1247 Friend Richard E
 1251 Spangler Erle V
 1263 Gates Wm R
 1267 Fiorelli Merle P

Leonard intersects
 1275 Lind Arthur L
 1279 Constantine Frederick
 1283 Stitt Robt

West Side
 1152 Miller Chas A
 1158 Schill Willard J
 1164 Henson James M
 1168 Green Wm A

Hisson ave intersects
 1188 Ries Albert F
 1192 Carter Chas J
 1198 Wood Clair F
 1202 Rist Clyde S
 1206 Paul Earl R
 1212 Rauschenberger Fred M

1216 Purington Danl S
 1222 Dieringer Lawrence E
 1226 Engelmann Otto A
 1232 Swinehart Dollie M
 1236 Reighard Elmer M
Wattleoe rd intersects
Leonard intersects
 1280 Kirhbaumer August
 1290 Wetshtcm Paul F

HETRICK PLACE
 From 829 W Bowley east
 (Southwest)

1 Hetrick Mrs F A
 2 Hendrickson Chas
 3 Jeffcis Carleton
 4 Miller Mrs Ruby

HICKORY
 From 162 N Walnut west to
 W Tallmadge ave (North-
 west)

North Side
 151 Jones Herman
 153 Vacant
 159 Brazile Matthew W
 161 Jones Llmore
 165 Myers Theodore
 169 Daniels John L
 175 Biuly Joseph

N Maple intersects
 189 Wilson Fied
 197 Siegfeth Andrew C
 201 Muzi Stephen
 205 D'Alessio Joseph
Hubbard begins
 217 Wilson Geo

Ravine begins
 B & O R R
 291 Day Mary A
 Brown Serie
 295 Curling Joseph A
 rear Loftin John
 303 Tribble Henry D
 309 Walker Wm
 315 Kendrick John H
 325 Woolens Martin
 337 Chack Frank
 343 Bork Mrs Lydia C
 353 Schneider Paul F
 359 Blueggeman E August
 371 Bischoff Walter L
 375 Ross Carris P

Howard st begins
 377 Blueggeman Walter M
 389 Vacant
 393 Sawocki Peter
 403 D'Ambrosio Louis
 415 Vacant

rear Vacant
 419 Curry Ray
 425 Tolowski Frank F
 427 Walker Chas A

Overlook pl begins
 429 Turner Osborne B
 431 Bibby Robt D
 439 Smatt Mrs Mary M
 455 Hood Okev F
 475 Parks David P
 rear Summers Thos
 477 Bagley Wm H
 Salsgiver Albert G
 B & O R R

495 Stano Mis Anna
 663 Schneider Frank
 Potkovec Louis

South Side
 160 Vacant
 166 Susanski Benj
 178 Davidson John
N Maple intersects
 182 Wilson Mrs Jessie M
 198 Becklev Wm B
 206 Smith Grady
 214 Bean James
 224 Fitzhugh Chas L
 B & O R R
 284 Vacant
 292 Morgan Danl S

Silver begins
 316 Burks Mrs Hattie
 316 1/2 Munford Richard

**BANKING SERVICE
FOR THE
INDIVIDUAL**

THE FIRST INDUSTRIAL BANK OF AKRON

**SAVE WHERE
YOU
CAN BORROW**

Akron's Morris Plan Bank. 415 S Main St Phone JE-4171

Hickory

AKRON CITY DIRECTORY

High South

257

- 318 Williams John
- 322 Davis Henry
- " Watson Wilson
- 326 Thomas Mrs Luberta
- 336 Miller Norman T
- 348 Lindsey James W
- 354 Steiger Jack A
- 362 Sees Adam
- " Harrison John
- 370 Geske Mrs Albertina A
- 380 Reinhold Mrs Eliza J
- 450 Mounted S Armory
- " Ak Cavalry Club
- 458 Bahr Louis H
- 462 Plonski Mrs Stella
- B & O R R
- 678 Miller Henry
- 684 Szabo Joseph
- " Vacant
- 690 Allen E Alfred

HIGH

(North)

From 5th E Market north to Ridge (Central)

- East Side**
- 17 Powell Dellos M
- 19-21 East Ohio Gas Co
- 27-29 Saunders D-I-Y S
- 37 Akron Typesetting Co
- Danner Press
- " Natl Rotary Printers
- " Masonic Beacon
- 39-45 City Cab Co
- 59 Tacaff Kocta
- Perkins begins**
- 79 Western Metals Co
- 85 Vacant
- 101-15 Ak Coca-Cola B Co
- Furnace Intersects**
- 149 Wilson Coal Supply Co
- West Side**
- 14 Vacant
- 14¹/₂ Market Hotel
- 16 Vacant Storeroom
- 16 Crumrine Walter R
- 18 Schueneman Printing Co
- 20-22 Canton-A B & B S Co
- 24 Holland Furnace Co
- 24 Dickson T & T Inc
- " rear Pamer Paul
- 26 Thomas & Wolf Inc
- 30 Akron Auto Towing Co
- Akron Pvrool Service
- 38-40 Ohio Edison Bldg
- Federal Intersects**
- 82 Warehouse Sales Co
- 100 Botzsum Bros Co
- 104 Stout Mrs Callie
- 118 Williams Mrs Marion
- " rear Vacant
- Furnace Intersects**
- Ridge ends**

HIGH

(South)

From 60 E Market south (Central)

- East Side**
- 15 Kewpee Hotel
- 17 Sawan Saml
- 19 Broadway Service Inc
- 25 Home El Service Co
- 27 Marting E L Realty Co
- " Alpeter Chas J
- " Goodyear-Overlook R Co
- 29 Virginia's Restaurant
- 29¹/₂ Corona Apartments
- 35-37 Palace Parking Grnd
- 41-49 Arcade Garage
- " Hertz Driv-Ur-Self Sta
- " WJW Inc
- " Martin Wm G
- 53-57 Vacant
- 61 Colonial Garage
- 63 Cunninghams The
- Cunningham S T
- 65 Personal Finance Co of A
- " Bankers Natl L I Co
- 67-75 Harp Russell Inc
- 81 Neon Tube Displays Co
- 83-85 Buckeye Lunch
- 87 Buckeye Bldg

- Second Floor
- " India Rubber R Co
- " Babcox Pub Inc
- " Electrolux Inc
- " Central Vocational B
- Third Floor
- " Brown Advertising Agcy
- " Spikerman Geo D
- " Gibbons N A Co
- " Akron House & F C Co
- " Barkemeyer Henry I
- " Butler Lester H
- " Neonite Co
- Fourth Floor
- " Boggess Glenn R
- " Saslaw Ins & Bond Co
- " Am School of Art & L
- " Buckeye Ins Agcy
- Fifth Floor
- " O'Hate Geo M
- " Apex Ad Agcy Inc
- E Will Intersects**
- 103 Masonic Temple
- " Masonic Club
- " New Masonic T Co
- " Ak Masonic R Assn
- " Ak Masonic Band
- " Heacock Walter E
- 111 Clow Bruce B
- 119 Palace Bath Parlors
- 119 Palace Lunch
- 119-21 Garfield Hotel
- " Garfield Hotel Co
- 121 Blue Print Supply Co
- 131 High St Ch of Christ
- 135 Vacant
- 139 Zion Lutheran Church
- E Boverly Intersects**
- 161 Akron Armory
- " Parking Grounds
- 179 Terwilliger Glenn C
- 209 Court House
- 221 Center P Ground
- E Center Intersects**
- 237 Schlosser Joseph G
- 241 Bradford Mrs Helen
- 245 Johns Wm A
- 249 Mangan Edward A
- E State Intersects**
- 261 Coley Bros
- 279 Superior Sulphur Baths
- " LaPenna Thos J
- 281 Zurma Florian
- E Buchtel ave Intersects**
- 311 Jenkins Realty Co
- " Biewster-A Land Co
- 313 Enright Bldg
- " Akroni Magyar Hirlap
- " Laushell Edward L
- " Portage M Agency
- " Ak Research Lab
- " Truck Drivers Local
- " Milk Drivers Local
- " Bakery Drivers Local
- " Newspaper C D & H Local
- 315 Stardant R Co Inc
- 323 Koontz Thos J
- E Exchange Intersects**
- 351 Times-Press Co
- 375 Fitzgerald Mrs Hannah
- 381-3 University Service
- E Cedar Intersects**
- 411 Ak Tire Clearing House
- 411¹/₂ Holbrooks John
- " rear Eberhardt Mrs G
- 413 Morris Chas
- 413 King Sign Co
- E Chestnut Intersects**
- 451 Pansler W Kelly
- 465 High St Auto Hosp
- 471 Parking Lot
- 473 Wright W E Co
- 473 Everett Lester E
- 475-535 Hardware & S Co
- 551-75 Klages C & I Co
- 577-83 Moody & T M Co
- " Costello John J
- 587-9 Superior Baking Co
- " Better Bread Co
- E Bartzkes Intersects**
- 621-29 Akron Scrap Iron Co
- 631 Vacant
- 635 Vacant

- 637 Hopsitar John
- McCoy Intersects**
- 639 Auto Electric Service
- 657 Vacant Storeroom
- 657¹/₂ Dolman John
- 661 Kopunovitz Stephen
- 663 Duer Alex
- 663¹/₂ Duganovich Mike
- 665 Frucius Carsten F
- " rear Vacant
- 667 Madison Ellsworth I
- 683 Helms Arthur
- 693 Grennan Bakeries
- 693-711 Purity Bakeries Corp
- 727 Williamson Sandy W
- 735 Johnson John
- E Thornton Intersects**
- 751 Vacant
- 755 Bridgeport Brass Co
- 759 Akron Sash & Door Co
- 763-67 Rohner Paper Co
- 775 Christen Allen
- 779 Schaaaf Joseph B
- 785 Conway Mrs Catherine
- 789 Heldt John
- 795 Brown Robt
- 799 L & L Truck Service
- 803-5 Carey Co
- 807-13 National Biscuit Co
- 815 Swartz J V Co
- E Voris Intersects**
- 841-3 Sumner Co
- 845 Consolidated Prod Co
- 847-63 Sumner Co
- 865-67 Schobert Earl C
- 869 Klein Vinegar Co
- " Grocers Specialty Co
- 873 Munday Raymond
- 891 Schaaf Michael
- 897 S & S Service Station
- E South Intersects**
- 911-29 Burt Mfg Co
- 945-65 Fisher Bros Lumber
- E Crosier Intersects**
- 999 Standard San Mfg Co
- 1023 Thornton Coal Co
- 1025-29 Williams Tire Co Inc
- " Koerber Brewing S Co
- 1031 Union Ptg Ink Co
- 1033 Natl Sherardizing & M Co
- 1037 Moore Henry
- 1045 Lampley Earley
- " rear Vacant
- 1063-87 Griesinger A Co Inc
- 1067 Callahan Thos
- 1091 Camp Ofa G
- E Miller ave Intersects**
- 1117 Rock Thos
- 1119 Trivonovic Rudy
- 1121 Barbur Nick
- 1123 Wonder Chem Mfg Co
- 1123¹/₂ Denmire Wilbur A
- 1125 Blankenhagen Frank W
- 1133 Miller John A
- 1137 Glipson Lee
- " O'Dear Andrew J
- 1155 Israel Mrs Julia
- Steiner ave Intersects**
- 1193 Sturm Porter L
- 1197 Minosky Michael
- Rubber Intersects**
- 1217 Colvin Robt
- Stanton ave Intersects**
- 1247-69 Miller Rubber Co
- 1305 Neumann Frank
- 1311 Warensford Grocery
- " Morris Mrs Gwennie
- Cole ave Intersects**
- 1327 Faulkenburg Mrs Grace
- 1333 Tucker Sebourn H
- 1335 Morris Clyde F
- 1337 VanHouten Freeman B
- 1341 Betty A Roy
- 1345 Stump S Emmett
- " Halley Mrs Gladys N
- " Westfall Andrew W
- " Akins E Harold
- " Roe Olin F
- " Shimp Mrs Bessie P
- " Alderdice Leander A
- " Horner Harry C
- " Allen H G
- 1349 Vacant

KESTER COAL CO.

15 YEARS OF SATISFACTION
FOR QUALITY—SERVICE AND COURTESY.

CALL BLackstone 2311

258

High South

BURCH DIRECTORY CO'S

High Ave

West Side	330-32 Faylor-Myers R Co	852 Anderson Mrs Fannie
4 Postal Tel-C Co	Myers & Ward	854 Simmons Wesley
6 Lee Harold E	336 Babb Mrs Myrtle M ✓	858 Walker Ernest
8 Torson Thos	338 Jones Mrs Helen	862 Boykins Alfred
10 Vacant Storeroom	E Exchange intersects	866 Federal Express Inc
10½ Supleme L J Ins Co	366 Durkin Sarah	870 Theiss Mrs Margaret K
" Fleming Artee	370 Ganoe Mrs Ruth C	874 Cramer Mrs Edith M
" Kelly Saml T	372 Miller Margaret	878 Tash Joseph
" Easley Saml C	rear Turpin Gust	882 H & H Chemical Co
" Peoples System F Corp	374 Cochran & Jolliff	884 Crown Rubber S Inc
12 Portage Typewriter S	378 Wingert Mrs Clara A	Akron Ace S Co
12 Delapa Domenic	380 Kelly Joseph	888 Nick's Fender & B Co
12 Ceylon Tire Co	380½ Sisk Michael W	E South intersects
22 Vacant	384 McCue Chas B	920 Akron Twist Drill Co
24 Stewart Chas H	E Cedar intersects	922-26 Exchange Printing Co
" Vitagen	398 Tash Joseph	Summit Co Labor News
26 Poppenger Walter T	406-10 Willow Bush Gardens	938 Vacuum Oil Co
28 United Time Service	" Baltes Martin R	940 Akron Welding & S Co
Lytie Clarence R	412 Belacic Frank	" Stuver Realty Co
30 Pythian Arcade	422 Myers Saml	946-82 Mechanical M & M Co
" Moser Carl	426 Nicholas Sam	E Crosier intersects
" Akron Letter Shop	E Chestnut intersects	1000 Vacant
Bratchl Carl L	440 Goodrich Silvertown Inc	1020 Akron Truss Co
" Correcto Products Inc	454 Wright W E Co	1022 Summit Mold & M Co
" Office Equipment B	474 Bork E W Ptg Co	1030 South Main Auto W Co
" Master Craft Corp	474-82 Portage Paper B Co	1034 Popov Saml
32 Old Book Store	Brewster alley ends	1034 Killian Mfg Co
34 Pythian Temple	486 Vacant Storeroom	1038 Eckenman W Egbert
Second Floor	Goodrich ends	1044 Price Vernon E
" Walker Johnny Prdcts Co	516 Shaw Mrs Martha	1048 Harbaugh Mrs Beulah M
" Dudich Mrs Marie P	Beatty Wm	1056 Taylor Bethel W
" Davis E M Co	520 Modern Carpet C & S Co	E Long ends
" Paramount Sch of M	524 Raney Tire M Co	1074 Jolly Mrs A Grace
" Snyder Ins Agcy Inc	528 Akron Rebabbiting S	1078 Bickle Robt
" Snyder LeRoy L	E Falor ends	1084 Burnett Urmal O
" Indianapolis L Ins Co	560 Vacuum Oil Co	E Miller ave intersects
" Akron School of Music	568 Fickes Machine Co	1140 Saalfeld Pub Co
" Unity Center of T	570 Akron Cabinet Works	1160 Dilworth Mrs S Helen
" Lease Arthur W	572 Bristol Co	1166 Vacant
Third and Fourth Floors	580 Parking Grounds	1168 Merritt Harley
" Womans City Club	600 Akron Lamp & Mfg Co	1170 Hastings J Roy
Fifth Floor	Radiant Products Inc	Stelner ave intersects
" Lodge Rooms	E Bartex intersects	1194 Cottle Wilbur R
36 Woodstock T Co	610 West Mrs Daisy	1196 Bowler Chas
36½-38 New Virginia H & C	614 Williams Willie	1198 Hamilton Robt
40 Keith Palace Theatre	620 Bakrie Oscar	1202 Thompson Emmett C
50 Acme Office Equip Co	622-26 City Ldry & D C Co	Rubber intersects
52-58 Jones Oldsmobile Co	630 Vacant	1210 Norman Okey J
60 Vacant	632 Vacant	1212 Morrison Merle A
60-62 Arrow Motor S Co	634 Vacant Storeroom	1214 Lockhard Gerald J
64-68 Elk Temple	636 Roderick Roderick W	1216 Wainer Ora L
76-82 Summit Co Relief	McCoy intersects	1218 Moore Chas H
" Family Service Bureau	Hackett begins	1224 Mothersbaugh Ralph J
" Childrens Bureau	Cross intersects	Stanton ave intersects
" Summit Co B of A for A	684 Major Edward	1238-40 Bogen Thos
E Mill intersects	688 Rice Benj	1240½ Vacant Storeroom
102 Gothic The	694 Dixon Danl	1242 Vacant Storeroom
" Akron I of Music Inc	702 Pearson Jacob	" rear Vacant
" Fournier Edwin E	" Cooper Henry	1248 Fincher S Jackson
" Stevin Mary E	Fair ends	1254 South High Auto Serv
" Bole Mrs Edith B	722 Jenkins Allen	Gottwalt ends
" Rowe Alice	726 Eddy Robt P	1288 Markwalder Mrs Betty
112 Mitten C A Co	726½ Evans Chas N	1298 Klingler Geo H
" Bigelow Emerson	728 Stark Chas L	1302 Vacant
" Kennedy Signs Inc	728½ Evans Clarence S	1306 Vacant
124 Shaffer Leslie B	732 Heffernan Mrs Mary A	Cole ave intersects
146 Y W C A	E Thornton intersects	1330 Thraikill Geo F
" International Institute	764-74 Nottingham Richard	1342 Hogue Chas W
E Bowery intersects	780 Koma Peter	1336 Hamilton John W
158 Central Police Station	rear Snyder Gabriel	1338 Dedmon Wm E
166 Municipal Bldg	786 Faust Al A	1342 Trusley Mrs Maggie M
Church ends	796 Hill Matthew C	1344 Timms Elmer E
180 Harp Russell Inc	rear Gordon Alto L	" rear Martin John B
218 Center P Ground	Hull ave ends	1348 Fields Inez
E Center intersects	802 Dickson Benj J	1352 Pristik Geo J
236-50 Polsky A Co	804 Graham Rance	
250 Natl Cash Register Co	806 Cort Frank	
E State intersects	808 Laison Geo W	
260 Holloway I & R E Agcy	810 Barabas Stephen	
264 Meyers Frank R	rear Smith Geo	
268 Williams R S & Co	814 Vacant Storeroom	
" Gilchei Mrs Susan L	818 Hardesty Joseph F	
270 Jordan Edwin D	" Cottonmill John	
278-80 Mayflower T & S Co	820 Vacant Storeroom	
282 Mayflower Garage	824 Robinson Wm	
288 Snow Floyd A	826 Peerless Rubber S	
294 Matusik John	" Morrison Mrs Eva G	
E Buchtel ave intersects	E Voris intersects	
314 Teter John A	842 Washington Abram	
316-22 Jost Tire Service Inc	846 Miller Jack	
330-32 Ak Engraving Co	850 Hoch Chas S	
" Reapp R J Ptg Co	M & R Truck Service	
" Rhoads Harry D	rear Vacant	
		1266 Oberst Adam
		1270 King Edward D

W. D. TURNER

WALL PAPER COMPANY

WALL PAPER, PAINT, LINOLEUM
WINDOW SHADES

Akron and Barberton

FLORSHEIM SHOES **KOCH'S** 163 SOUTH MAIN ST.

High Grove Blvd

AKRON CITY DIRECTORY

Hilbish Ave

259

HIGH GROVE BLVD

From north of Ellet ave south intersecting Albrecht ave at 2783 (Ellet)

East Side

Ellet ave intersects

404 Mathis Peter G

Trenton rd intersects

435 McIntosh Herman E

Pitt rd intersects

453 Miller Joseph

Albrecht ave intersects

535 Baker Richard M

547 Kackstetter Adam

553 Graver Wilson S

565 Coleman Ernest S

Priscilla ave intersects

585 Stonestreet David F

589 Barthol Elmer O

601 Frederick James A

West Side

282 Lawrence Bert D

286 Thomas Wm D

Ellet ave intersects

324 Higgins Peter R

332 Wallace Elbert

336 Dodd Mrs Cora

340 Ankeny Wm L

348 Rausch Chas E

Trenton rd intersects

384 Bredon Londs P

388 Hackworth A Dewey

392 Pfeifer Jacob

Pitt rd intersects

Albrecht ave intersects

566 Keathley Floyd H

Priscilla ave intersects

580 Bennett Thurman E

590 Hopkins Oliver O

594 Lamb Clair

598 Hutsler Robt C

602 Zimmerman Clarence

610 Burch Wm G

612 Williams Abraham F

622 McClary Alvin W

634 Creel Sylvester F

642 Bear Harry R

HIGHLAND AVE

(North)

From 807 W Market north to Wye dr (West Hill)

East Side

21 Bowers Milton S

25 Kaufmann Phillip P

27 Tarnocy Arpad

33 Murphy Michael J

37 Furtos Joseph G

41 Frisby Joseph P

45 Schwartz Henry

51 McAllister Mrs Mary A

57 Ivin Mrs Mabel L

59 StClair Clare P

61 Setler Geo D

69 Conger Dr Sidney B

71 Fisher John T

77 Boylan Edward H

85 Glover Max S

87 Camp Mrs Amelia M

Edgerton rd intersects

109 Shosenberg John E

111 Barth Erwin

113 Falor Fonrose

119 Veeder Geo R

125 Conner Sidney E

127 Stinchcomb Orville G

133 Horning Mrs Veronica M

137 Lord Geo A

143 Harpham Mrs G R

149 Kryder J Harvey

155 Johnston Dr Wm M

161 Joy Harold E

167 Sheppard Carl D

171 Sackman Walter L

175 Lyne John L jr

179 Dick Chas

183 Nutt Walter R

187 Federman Leo G

191 Brown Wm L

195 Keith Walter P

221 Hawkins Geo N

225 Looker Carl

227 Vacant

Metz ave ends

239 Clinefelter James C

245 Gregory Chas P

251 Nied Frank T

255 Parke Dr G Kenneth

West Side

26 Bachtel Ford E

30 Cockrell Carl W

36 Kryder Mrs Katherine I

40 Young Mrs Mary M

44 McKenna Geo E

46 Dearth Mrs Luella H

58 Vacant

62 Everhard Donald C

82 Maxwell Rhea B

Edgerton rd intersects

120 Chittenden Dr Geo E

130 Parks Dr Wm A

134 Whittle Geo V

140 Harry Stanley W

144 Carnahan Armor T

150 Spring Harry C

156 Holloway Mrs F C

162 Harbaugh Mrs Sevilla

168 Beck Wm R

172 Dugan Ferdinand F

178 Smith Frank L

184 Thomas Tracy D

188 Bear Simon

190 Ivory Joseph J

194 Williams Frank H

204 Dauby Jerome

Dopler begins

214 Cooley Asa B

224 Dodge Howard M

228 Souers Forest D

232 Parry Dr Thayer L

236 Bliss Lotus C

Portage dr ends

246 Sloane Joseph E

250 McDonnell Frank T

274 Vacant

HIGHLAND AVE

(South)

From 792 W Market south to S Portage path (West Hill)

East Side

11 Kimball Mrs Marie A

" Stergos Nick

" Shaw Clinton F

17 Wallace Lew L

" Gosseye Elbert S

21 Gratia Manor

" Schultz Clarence M

" Juve Arthur E

" Brown Donald W

" Popke Gertrude

" Streiffert Marian E

" Cline Mis Estelle

" Curtis Mrs Mayme

" Violette Clarence

" Richter Chas W

" Seckel Leroy E

25 Dallas Theodore

45 Dunford Wm E

47 McGraw Mrs Elizabeth

53 VanScoy Harvey B

" Kaufman Chester W

59 Canavan James D

" Honodle Henry S

61 Howes Wm R

71 Mermelstein Chas

73 Westview Apts

" Barry Edwin F

" Mabry Edwin A

" Rowland Mary A

" Wills Frank S

" Young Marion C

West Side

12 Mid's Book Shop

12 1/2 Payne Garland C

14 New Eden B Shop

" rear Zammit Joseph

14 1/2 Kampfer Fred C

— Portage Path School

HIGH POINT AVE

From opposite 2333 Ardendale ave south to E Market (East)

East Side

127 Jones Harold M

133 Fletcher James J

137 Birch Richard J

147 Polm James G

147 Dent Joseph H

153 Scherer Joseph F

157 Pascu John

159 Lepper B Frank jr

163 Gemmill Frank T

167 Billings Merrill H

173 Exline A Ray

177 Denmead Perry T

181 Williams Thos D

187 Sullivan Gerald G

193 Schoner Carl E

199 Ebert Harry M

201 Gifford Geo H

205 Schonacker Herbert M

213 Crandall Geo W

225 Spade Curtis F

229 Stamm Martin V

West Side

154 Campbell John D

160 Lee Willard B

164 Snyder Floyd I

168 Sankey John E

Jack ave ends

190 Bailey James U

202 Buskirk Frank A

222 Walker Dr Edward N

226 Carver C John

HIGHVIEW AVE

From E Waterloo rd north, 1st east of Brown (Southeast)

1910 Johnston Chas

1905 Knox Paul J

1878 Swartz Hiram G

Lorie ave intersects

Frentiss ave intersects

HILBISH AVE

From opposite 2093 E Market south (East Akron)

East Side

Englewood ave intersects

51 Toon Fred

143 Mishler Gust A

151 Wirbel Arthur O

Cramer ave intersects

Unopened to Springfield

Center rd

Quayle dr intersects

633 Collier Richard B

Triplet blvd intersects

741 Naugle Chas C

761 Crain James P

" rear Beam Irvin R

" rear Feller Frank B

771 Beam Harry A

863 Johnson Frederick W

895 Kalos Chas

915 Bishop Euclid C

Coleman ave begins

Springfield Lake blvd inter

— Brown Clarence H

— Wilcox Geo C

— Webb Geo B

— Sebok Frank

— Sutherland Martha A

City Limits

West Side

Englewood ave intersects

126 Masino Geo A

136 Wall Chas E

142 Fitzgerald David E

152 Housman Mrs Ida M

162 Trull Elton L

182 Sparhawk Mrs Lulu G

186 Woods Vincent B

192 Strausbaugh Paul A

Cramer ave intersects

Unopened to Springfield

Center rd

Daniels ave ends

424 Lucia Louis

" rear Hall Wm J

Baker ave ends

Quayle dr intersects

622 Rose Edward W

Triplet blvd intersects

Washington blvd begins

900 Beal Wm H

906 Nutter Howard T

980 Roser Mrs Mary C

The Bankers **GUARANTEE** **Co.** **Abstracts and**
Title & Trust **Title Insurance**

THE DAUNTLESS PLUMBING & ELECTRIC CO. 18-22 E. State St. PHONE FRANKLIN 8109

ELECTRIC WASHERS, IRONERS AND SWEEPERS

260

Hilbish Ave

BURCH DIRECTORY CO'S

Hillside Terrace

Springfield Lake blvd Inter
 — Vacant
 — Anderson Irvin H
 — Gruver Mrs Lillie M
 — Hershberger Bert
 — Vacant
Faye rd ends
 — Asboth Vendle G
Oakes dr ends
 — City Limits
 — Klespies Henry

HILL
 From 219 S Forge south to E Center (Central)

East Side
 145 Vacant
 151 Fields Handsom
 155 Junius Mrs Margaret
 159 Johnson Mrs Cle M
 163 Zenner Benj
 167 Bogavich Mrs Sophia
 171 Draines Decatur
 175 Williams Henry
 181 Volunteers of Am
James begins
 189 Volunteers of Am
 191 Fowler Wm
 193 Vacant
 195 Vacant
West Side
 146-64 Firestone Warehouse
 166 Thomas-McCue Coal Co
 City Coal Co

HILLCREST
 From 714 Kultz south to Lakewood blvd (Southwest)

East Side
 1383 Teed Raymond W
 1387 Puidon James C
W South intersects
 1417 Mack Harold A
 1429 Hurt Anton C
 1433 Underwood Horace D
Lakemont ave intersects
 1491 Matz Ida J
 1493 Osborne Mrs Hilda C
 1497 Cannon Miles H
 1501 King Chester H
 1505 Merrell DePerry W
 — Diemer John W
 1509 Taylor Payton
 1519 Talley Horace E
 1523 Mernagh Geo
 1527 Kolter Howard J
 1531 Thigpen John F
 1539 Harple Horace H
 1545 Shively Perry L
 1549 O'Blisk Lee C

Clearview ave intersects
 1591 Ross James F
 1595 Kocher Leo M
 1599 Vacant

West Side
 1380 Madsen Aage G
 1384 Kessling Edward J

W South intersects
 1424 Thorpe Lewis F
 1422 Hivnor Harry F
 1430 Roberts John S
 1438 Moore Bernie
 1446 Diller Elmer F
 1450 Snader Roy H
 1462 Snader Edgar F

Lakemont ave intersects
 1470 Moore Curtis B
 1474 Ely Dwight P
 1480 Kehrle Floyd J
 1484 Wargo Frank G
 1488 Shannon Raymond D
 1496 Thomas Richard H
 1500 Mav Geo W
 1508 Keller Lewis M
 1516 Jenkins Alonzo
 1520 Wagoner Harry F
 1526 Schreiner Adolph
 1528 Donaldson Glen S

Marle ave begins
 1546 Killian Clarence A
 1550 Langlev Wm B
 1554 Dalcher Wm
 1558 Falor Harry T

Clearview ave intersects
 1586 Holtom C Perry
National ave begins

HILLDALE DRIVE
 From 1922 Faye rd south, 1st east of Massillon rd (South of Airport)

East Side
 24 Gentry Troy L
 26 Hammitt Wm H
 28 Jewell Bright D
West Side
 40 Wade Thos S
 42 Bowen Frank U

HILLIER AVE
 From 775 Elma east to Dayton (North Akron)

North Side
 167 Keller Anthony W
 169 Leonard John C
 171 Evelyn Lawrence E
Thayer intersects
 179 Waite C Ray
 183 Deen D Clarence
 187 Hayes Joseph J
 191 Morgan Percy A
 195 Frase Percy A
 199 Schafer Harry D

South Side
 182 McHenry Elton M
 186 Weisheit Chas I
 170 Crisp Chas W
 172 Long David C
 176 Addleman Mrs Maud V
 — Moore Mrs Stella
Thayer intersects
 186 StAndrews E Church
 198 Vance Geo

HILLMAN ROAD
 From Englewood ave south 1st west of Akers ave (East Akron)

East Side
 140 Rotondo Dominic
Spade ave intersects
 149 Rice Dana M
 169 Criss Loring A
 175 Wright Flovd F
Cramer ave intersects
 Unopened to Springfield
Center rd
 331 Robbins J Wm

Daniels ave intersects
 415 Mack Henry
 439 Lipari Mrs Ruby
Baker ave intersects
 457 Douglas H Gordon
Harding ave intersects
Quayle dr intersects
Triplitt blvd intersects

West Side
 60 Keene Stanley H
 90 Swartz Fred J
Spade ave intersects
 170 Adams Saml
 176 Costas Paul
Cramer ave intersects
 Unopened to Springfield
Center rd
Daniels ave intersects
Baker ave intersects
 458 Arnold Bert
Harding ave intersects
Quayle dr intersects
Triplitt blvd intersects

HILLSDALE AVE
 From east of 443 Aqueduct west to Merriman rd (West Hill)

North Side
Kathleen intersects
Barwell intersects
Aqueduct intersects
 705 Cooper J Frank
 711 Reese Harry B
 715 Patton Philip J
 721 Manley W Gardner
 725 Nesbitt Park H
 731 Roderick Wm G

735 Post Harry L
 741 Vandersail G Cortland
 745 Housel Clay D
 751 Goldman Morris

South Side
Woodrow begins
 628 Vacant
Kathleen intersects
Barwell intersects
 672 Dilley Gilbert W
Aqueduct intersects
 710 Buck Maurice K
 716 Gates C Noble
 720 Finkle E Weaver
Weber ave ends
 730 Slocum Joseph H
 736 Schweikert G Edward
 740 Anderson Chas A
 746 Clafin Mrs Kittie M
 750 Myers Mrs Emma L

HILLSIDE TERRACE
 From opposite 1473 Newton south east and north (Good-year Heights)

North Side
 1439 Cook Coy O
 1445 Bolender Nelson J
 1449 Groskey Chas S
 1457 Faass Edward M
 1467 Andrews Spoor J
 1475 Conner Edwin S
Litchfield rd intersects
 1503 Wilson Corey L
 1513 King Danl M
 1517 Bell Francis T
 1523 Clark Harold H
 1529 Tourtellot Mrs G C
 1533 Glynn Mrs Eleanor S
 1539 Barry Emmet J

Brittain rd intersects
 1555 Robison Mark C
 1561 Jaccard Winfield D
 1565 Gribble Thos
 1571 Bucher Clarence D
 1575 Dolen Horace K
 1581 Greer Harvey G
 1587 Bethel Adrian E
 1599 Rankin Walter Y
 1609 Hisey Wm H
 1617 Clark Denzil G
 1627 Quarles Clyde E

Pilgrim intersects
 1645 Garner Clayton O
 1651 Swartz Chas L
 1655 Straughan Joseph A
 1661 Gorrell Wallace H
 1667 Johnson Alexander M

Newton intersects
 — Vacant
Ottawa ave intersects
 1799 Heath Danl B
 1803 Boles Patrick F
 1809 Richards Walter C
 1815 Brouse Howard E
 1819 Loughman Ottis H
 1825 Murrav Carlton J
 1839 Morehead Thos E
 1845 Wirgman Bowly O
 1849 Hall Wm L
 1855 Smith Mrs Amelia S

Tonnwanda ave intersects
 1883 Montgomery Frank K
 1887 Luff Floyd B
 1893 Reynolds Otis D
 1899 Locher John E
South Side
 1438 Jones Herbert K
 1442 Grafton Delmas W
 1446 Clark Alfred
 1450 Curry Edward A
 1454 Vacant
 1458 Shannon Russell R
 1466 Hooper Herschel M
 1470 Criss Mrs Margaret
 1476 Morgan Raymond F
 1484 Larew J Houston
 1490 Ayre Edward S
Litchfield rd intersects
 1524 Warden James C
 1530 Moore Alonzo L
 1540 Davis Dr Danl W
Brittain rd intersects

for Economical Transportation



LYLE CHEVROLET CO. WITH THE ABILITY AND THE DESIRE TO SERVE YOU WELL
 2306 Front St., Cuyahoga Falls, O., Phone WA-1117

The D. W. KAUFMAN REALTY CO. REALTORS

PHONE HEmlock 8137

Hillside Terrace

AKRON CITY DIRECTORY

Holibaugh Ave

261

1558 McLeland Geo E
1562 Cleland Fred B
1568 Templeton Edwin G
1572 Handy David M
1576 Coombs Jack E
1582 Lee Chas M
1588 Nichols Raymond B
1592 Weirick Elmer C
1598 Nichols Thos
1602 Schaubly Rev John G
1610 Kelly Wm L
1614 Vacant
1618 Shamberger Paul W
1624 Stinger Andrew F

Pilgrim Intersects

1648 Kein Ralph C
1652 Schamora John N
1658 Joel Wm D
1664 Mayo Walden I
1668 Kiefer Clarence J
Newton Intersects
1690 Goodyear Hts M E Ch
Honadle ave continues
1738 Walker Chas W
1744 Mitchelson Clayton E
1750 Rose Mis Ima I
1754 Owens Lawrence N
1760 Borland Clarence W
1764 Short Clayton F
1770 Sandy Lloyd F
1780 Beinel Mrs Ida E

Ottawa ave Intersects

1804 Snow Glen W
1812 James Allen P
1822 Breth Saml E
1826 Nixon Winfred It
1860 Kline Crandall R

Tonawanda ave Intersects

1886 Thomas Max
1900 Potter James J
Huguelot Intersects
Seminola ave Intersects
Multnomah ave Intersects
Onondago ave Intersects
Indianola ave Intersects
Orange ave Intersects
2134 Ross Fred W

HILLTOP DRIVE

From Easton dr north 1st east of Kessel ave (North Akron)

HILLWOOD DRIVE

From 801 Work dr south to Copley rd (West Hill)

East Side

311 Hovey Hilliard D
315 Dannemiller James B
319 Clement Harry P
" Evans Geo E
321 Schwartz Robt
325 McFarland Lewis C
331 Ziff Oscar
335 Smith Joseph H
339 Hall Orville L
" Houk Melvin H
341 Estes Robt G
347 Hamilton John A
351 Novatny John P
355 Massau Hyman
" Keaschner Roy
359 Edelson Morris H
363 Scott Wm C
367 Swartz Max H

Shadeside ave Intersects

407 Childs Fred T
411 Bloomfield Mrs Sadie M
415 Thoninton Wm F
" Macc Harland H
Norway dr Intersects
427 Andreoli Joseph A
437 Dales Gerald L
441 Woloveck Abraham
447 Wollins Nathan N
451 Curtis Mervin L
455 Teeple J Perry
461 Davis James L
465 Joel Floyd E
471 Murray Art W

West Side

310 McCune Harry H
314 Rowle Mrs Rose A
318 Wuchter Geo W

322 Brown Alvin J
326 Blowers Carl S
330 Zissen Herman
336 Hale Gilbert N
340 Davies I Edmund
344 Breiner Chas J
348 Ott John L
352 Ken Harry B
356 Taylor Chas C
360 Raschka Erwin W
362 Hastings Claude R
364 Seal Joseph C Jr
" Thomas Almond H
" Keltner Mrs Laura B
" Baughman Mrs Vespa V
" Thorogood Harry

Shadeside ave Intersects

374 Garrity Geo M
382 Spuller Joseph E
392 Hooker Dolph E
402 Stewart J Milton
410 Bitner Walter D
416 Lewis Clarence C
420 Welbrecht Edgar L
Norway dr Intersects
428 Johnson Ernest J
434 Wood Robt W
444 Krengel Harry M
448 Inama Anthony C
452 Williams Reed
458 McGarrv Michael I
462 Cramer Mrs Alice C
466 Trussell Clyde M
472 Muckenfuss Arthur
476 Leib Calvin C

HIMELIGHT BLVD

From Copley rd south 1st west of Pickford ave (Perkins Hill)

East Side

995 Himelright Flno T
1001 Payne Geo W
Little Intersects
1057 BitzGerald Thos M
1069 Noel Roscoe G
1093 Vacant
1097 Bischei Edward H
1101 Richie Donald

West Side

1016 Marsteller Dr Harold L
Little Intersects
1034 Fischer Henry L
1054 Thompson Harold
1058 Kahler John H

HINMAN COURT

From 324 Stanton ave south (Southeast)

1120 Klaco Adam J
1124 Musarra Sebastian
1128 Polich Mrs Josephine
1136 Holbrook Hargis
17 Horvath Michael
21 Hunt Mrs Sarah E
" Stempfle Joseph W
18 Rafferty John C
22 Cooney Kenneth L

HITE

From 712 Longview ave south to Clearview ave (Southwest)

East Side

Unopened to Fultz
W South Intersects
Lakemont ave Intersects
1437 Harms Albert R
1443 Johnson Wm L
1455 Grub Herman T
1463 Bailey Mrs Mildred R
1471 Marks Geo
1475 Vaughn Walter D
1479 Stewart Donald G
1483 Hager Lowell M
1487 Vacant
1495 Becker Robt T
1499 Teits Clarence H

West Side

1296 Baer Henry A
Unopened to Fultz
1324 Fulton David R
1340 Litz Espey M
1344 Weaver Ronald W
1352 Mathis Warner W

W South Intersects

1378 Lambes Mrs Cora O
1394 Kallio Henry
1398 Sidwell Rennie
1402 Anderson Axel
1406 Frohnhofer Anton F
Lakemont ave Intersects
1442 Dietz August
1446 Sonntag John H
1450 Humphrey Robt A
1456 Brown Wm Z
1464 McDonald James A
1468 Adams Ula S
1480 Shaffer Bernard
1484 Trout Eschol W
1488 Kohler John

HOBART AVE

From west of 594 Seibelling east (East Akron Terrace)

North Side

Serberling Intersects
1559 Lacey Iia
1563 Heath Mrs Vertie J
1567 Roberts Harry E
1571 Mowrey Glenn E
1581 Epling W Hobart

South Side

1590 Thomas Raymond K
1500 Harris Bernard C
Serberling Intersects
1564 Smelnsberger Joseph C
1582 Newman Bert H

HOFF COURT

From 772 Mallison ave west (Southwest)

569 Johnson Herbert W

HOGUE AVE

From 1410 Home ave west (North Akron)

North Side

751 Dunlap Wm J
745 Geffken Ralph M
737 Monroe James L
" Thompson Geo W

South Side

750 Hogue Wm T
738 Mathews Forest L
" Tobin Leo H
" Rock Willis W

HOLIBAUGH AVE

From Dan east, 1st south of Evans ave (North Akron)

North Side

565 Bolvin Mrs Mary A
571 Barris Joseph E
585 Morris Hugh J

Damon Intersects

619 Kenney Quay
635 Davisson T Aubrey
643 Williams Wm L
647 Grissett Julian L
663 Galik John
667 Szucs Stephen

Davis Intersects

681 Kelley John W

South Side

560 Wallis Glenn W
562 Huffman Mrs Josephine C
566 Hansard James B
570 Rowlett Roscoe A

Castro Louis

574 King Earl M
" Leat Marsella Mrs M C
576 Donnelly Danl
582 Loudemilk Cleatus C
586 Fauble Leroy S
590 Foringer Ralph H
594 Worthington Chas W
598 Horn Harry O

Damon Intersects

610 Amico John L
612 Musial Frank A
616 Shearer Walter E
624 Basnett Mrs Nellie
628 Hubbard Newell L
632 Shearer Huffman
636 Urmsom David R
642 Moore Millard F
648 Thomas Mrs Margaret J

YOU WILL FIND THE LEADING

Business Men's Ads In the City Directory

NEW
OR
USED

AUTOMOBILES

SOUTH AKRON CONART CO.

956 SOUTH MAIN ST.

BL-7181

"Home of Better Cars" PLYMOUTH PONTIAC DESOTO

262

Hohbaugh Ave

BURCH DIRECTORY CO'S

Homestead

656 Martin Wilbur G
670 Hall Cully B
Davis intersects
678 Jones Frank H
682 Dennis Isadore R
Unopened to 702
762 Wanchick Michael
774 Burdette Roy T

HOLLINGER AVE
From 172 S Portage path west
to W Exchange (West Hill)

North Side
111 Portage Manor
Talmadge Bernard E
" Kline Isador
" Labbe Bernard G
119 Clark Alva H
123 Hay Ralph N
127 Hatfield Rev John H
133 Fineman Harry
137 Logan Leonard L
139 Roberts Joseph W
143 Weinberger Morris
147 Singer Jasper W
151 Friedman Louis
153 Kelley Paul H
157 Myers Lester
" Burns Chas A
165 Cullen Robt J
167 Burger Jacob
183 Costello J Henry
South Side
112 Lemmon Arthur R
116 Brooks Raymond F
120 Mikalas Nick P
124 Leighton Geo A
128 Sherman Joseph
132 Laubach Isaac H
136 Thorp James
140 Sillars Robt
144 Waters Joseph S
148 Mitlas Geo P
152 Boyd Chas C
154 Judson Ralph S
156 Smith L Claude
158 Pell Louis
162 Hadgimallis Peter N

HOLLIS
From 425 Frazier ave east
(Northeast)

North Side
1915 Ritthaler Jacob
East Park blvd intersects
1963 Elsele Jasper N
South Side
1900 Fetzer Everett R
" Rose Raymond S
1904 Smith Thos L
1908 Bush Louis C
1912 McNeilly Chas E
1918 Smith Carl D

HOLLY AVE
From 370 Lindenwood ave
south to Palm ave (Firestone
Park)

East Side
1417 Kroeger Clarence E
1421 Rothermel Mrs Caroline
1425 Masters August
Reed ave intersects
1459 Schafer Christopher J
1463 Shank Chas H
1467 Reese Wm C
West Side
1422 Haskins Elmer E
1426 Niehaus Geo J
Reed ave intersects
1462 Alderdice Hester B
1466 Zuelsdorf Frank

HOLLYWOOD AVE
From Greenvale ave north to
Garman rd (West Hill)
" Vacant
" rear Sears Harry

HOLMES
From 1710 E Market south
(East Akron)
Englewood ave intersects

— General Tire & R Co
" General Tire Accept Corp

HOLUB COURT
From 857 Coburn east (South
Akron)

15 Hopper Joseph
13 Sellers Saml M
11 White Peter
9 Furnished Rooms

HOME AVE
From 757 E North north to
city limits (Northeast)

East Side
599 Miller Wm E
701 Schaaf Mrs Anna M
710 Salmon Joseph A
755 Lindley Chas F
767 Sheets Mrs May
775 McVey James W
" Loomis C & S Co
787 Russell Joseph

Albert ave begins
797 Link Chas C
811 Weller Geo E
821 Lee Geo C
821 1/2 Hyde Mrs Myrtle M

Weller ave begins
832 Vacant
833 Carlton Guy E
Tryon ave begins
Evans ave intersects
883 Elseman John H
895 Munton Wm L

Walsh ave begins
943 Carey Chas J
961 Randall Fred W
" rear Turk Raymond L
961 1/2 Cunningham Ralph W
967 Yeich Geo I
969 Walte Mrs Jessie M
975 Neff Dana M
981 Rollins Orville E
983 Mussion Mrs Mary L
991 Dalaski Joseph
999 Sun Oil Co
Railroads

E Tallmudge ave intersects

1175 Meredith Elba
1177 DeWalt Mrs Belle
1185 Randall Clarence
1191 Depew James F
" Trautwein Ernest R
1195 Siegfried Chas A
1197 Blakeley Roy S
1241 Dial Albert C
1325 Walsh Thos F
1309 Peters Danl
1411 Burk Floyd C
1415 Kline Harley O
1417 Aston Percy G
1421 Monroe Basil
1425 Hogue Albert
1429 Hogue Eugene A

Independence ave intersects

1497 Santy Thos J
Helden ave intersects
1517 Edmiston Walter L
1525 Meacham Harry W
Jean ave begins
Annapolis ave intersects
1541 Marsh Mrs Jessie
" Sellrite A Wrecking Co
1551 Graham Sherman H

Emory ave begins
Midway intersects
1631 Knierlinger Fred A
Success rd intersects
1651 Lawson Milk Co
West Side
598 Scheets J Ernest
651 Loomis C & S Co
686 Barrett Byron W
706 James Mrs Josephine P
" rear Cyphert Aubrey E
708 Custerbanich Geo
740 Mays Gilbert V

Moralne ave ends
766 Russell Abraham L
770 Coontz Clark R
792 Mancuso Joseph
Hohbaugh ave ends

866 James Andrew C
" Lee Edgar K
Evans ave intersects
900 Finnie Peter
906 Latham Mrs Ida E
" rear Shepard Robt E
Blanding ave ends
Fouse ave ends
Railroads

Tallmudge ave intersects
— Natl-Standard Co
1200 Shullo Construction Co
Onto ave begins

1238 Vacant
1240 Westfall Levi H
1244 Hood John H
1408 Gruich Danl R
" Hurley Frank J
1410 Carney Leo C

Hogue ave begins
1416 Albright Silas G
1420 Dunlap Geo W
Betta ave begins

1426 Hogue Morris F
1432 LeVan Albert D
Independence ave intersects

1444 Bauer Paul G
Helden ave intersects
Freedom ave begins
1520 Boll Forrest E
1528 Reeder Chas R

West Point ave begins
Annapolis ave intersects
Ocean ave begins

Midway intersects
1650 Drown Waite L
Success rd intersects

HOMER AVE
From 764 Copley rd north to
Orrin (Perkins Hill)

East Side
479 Cohen Nathan
475 Harrison Leonard H
471 Wolfspurger Lloyd D
467 Garver Oliver H
465 Griswold Walter J
463 Winegar Ross D
453 Christner Victor
449 Hickle Albert S
West Side
484 Davis Geo F
482 Lutz Jacob A
474 Hanscom Mrs Mary E
472 Miller Mrs Aleta M
468 Hunsicker Carl L
464 Anderson Henry K
460 Koehler Donald F
456 Lyon Frank M
450 Ritchie Clarence A

HOMESTEAD
From 1246 Duane ave south to
7th ave (Southeast)

East Side
355 Grna Joseph
359 Pudelka Stephen
365 Kapeluck John
367 Sokol Paul
371 Vacant Storeroom
" Coleman Van
375 Kopsjanski Joseph
379 Fedor Adam
383 Romito Joseph
387 Guydan Harry
395 Pulcini Mariano J
399 Masingill John H
405 Taylor Saml
" Michalowsky Kapiton
" Massengill Red
407 Stone Chas W
411 Hamilton James
415 High Wm L
419 Novak Louis
429 Kaiser Michael J
437 Kovack Michael
441 Jackson Benj
446 Beers Thos B
449 Goldsmith Wm
West Side
360 Kluchnik Andrew
" Rachel Michael B
364 Zorich Eli

ISALY DAIRY STORES • For Fresh • Dairy Products

Homestead

AKRON CITY DIRECTORY

Howard North

263

- 366 Cathey Geo C
- 372 Twitty Benj F
- 374 Costick Frank
- 378 Malecky Joseph
- 382 Goldsmith King
- 386 Scrutchings Edward
- 390 Furnished Rooms
- 394 Boyer John
- 400 Boyer John Jr
- 402 Wood Frank W
- 408 Douthard Robt D
- 436 Marakovich Joseph
- 440 Brady Thos E
- 444 Vacant
- 448 Calhoun Moses

HOMEWOOD AVE

From opposite 2221 E Market south (East Akron)

- Englewood ave intersects**
- 208 Phillips Mrs Edith L
 - 232 Bussard Russell B
 - 250 Anders Clyde A
- Lawn dr begins**
- 262 McMuldren Danl

HONODLE AVE

From west of 386 Iroquois ave east (North Side)

- North Side**
- 1215 Baker Mrs Sallie
 - 1221 Ashby Albert
 - 1225 Vacant
 - 1231 Johnson Otho R
 - 1239 Stella Stephen
 - 1247 Bender Geo
 - 1251 Schlesak Mrs Katie
 - 1271 Mitchell Smith
 - 1285 Vacant
- Iroquois ave intersects**
- 1289 Stewart Robt
 - 1293 Averlett Joseph
 - 1297 Lenington Evlyn E
 - 1301 Norman Rev John W
 - 1309 Haidet Harry C
 - 1311 Vacant
 - 1313 Vacant
 - 1317 McGregor Mrs Josie
 - 1329 Smiley Mrs Anna L
 - 1343 Jackson Tony
 - 1337 Dinish President
 - 1349 Parker Elza
 - 1351 Vacant
 - 1353 Clements James C
 - 1355 Wright Ollis
 - 1361 Shika Michael
 - 1375 Varhoc Mrs Mary
 - 1589 Lewis Chas E
 - 1393 Herman Clarence A
 - 1397 Riley Paul H
 - 1405 Thayer Robt E
 - 1409 Bulick Mrs Bertha E
 - 1413 Auth Leo C
 - 1417 Lowery John H
 - 1419 Quirk Mrs Florence C
 - 1425 Simich Vukomir
 - 1429 Stock Wm F
 - 1433 Wolfe Christian J
 - 1439 Hankinson Jesse J

Wyandot ave begins

- 1449 Hoffman Walter L
 - 1457 Rader Ralph E
 - 1459 King Harry A
- Unopened to Hillside ter**
- Goodyear blvd intersects**
- 1649 Shelton John W
 - 1659 Conrad Jack H
 - 1667 Scrivener Lohr F
- Watson intersects**
- 1681 Yokum Palmer R
 - 1687 Wells Gilbert D
- StLeger ave intersects**
- 1713 O'Verko Andrew A
 - 1719 Johnson Geo L
 - 1723 Kimball Mrs Mary E
- Morning View ave intersects**
- Sumatra ave intersects**
- Tonawanda ave intersects**
- Brooklands intersects**
- Unopened to Frazier ave**
- East Park blvd intersects**
- Elko begins**
- 1941 Davis Wallace B

South Side

- 1216 Tarle Mrs Julia
- 1224 Adamovich Stephen
- 1232 Jeffries Mrs Blanche
- 1236 Clay Peter
- " Pickett Clinton
- 1238 Kasher John
- 1242 Kramer Mrs Elizabeth
- 1246 Smith Jack
- 1250 Lauer Paul
- 1258 Davis Wm J
- 1260 Wilkinson Evan E
- 1264 Waddell Frank W
- 1266 Rankin Ernest D
- 1276 Martin Geo

Iroquois ave intersects

- 1294 Kirick Walter
- 1308 Mobley John
- 1316 Mobley Andrew
- 1322 Davis Chapman
- 1326 Hampton Harold W
- " Wilbon Benj J
- 1330 Peoples Berry J
- 1334 Summers Hampton B
- 1342 Hitchcock Edward
- 1346 Millis Joseph

Para ave ends

- 1368 Lewis Mrs Bertha I
- 1380 Stevens Beall C
- 1382 Frazier Wm
- 1386 McClendon Isom
- 1390 Reed John W
- 1392 Breedlove Dallas I
- 1402 Sloppy John H

Pioneer ends

- 1412 Chance Louis S
- 1424 Toblas Paul M
- 1430 Neff Curtis E
- 1432 Paul John O
- 1436 Perrie Wm L
- 1440 Auman Harry E
- 1448 Freeman Mrs Rosella
- 1452 Buckley Floyd C
- 1458 Bennett Isaac G
- 1460 Arnica Paul F
- 1464 Hersman Harry F

Unopened to Hillside ter

Goodyear blvd intersects

1662 Vegso Frank F

Watson intersects

StLeger ave intersects

1712 Wiley Ralph C

Morning View ave intersects

Sumatra ave intersects

Tonawanda ave intersects

Brooklands intersects

Unopened to Frazier ave

East Park blvd intersects

1920 Cook Frank E

1924 Bower C Aubrey

1928 Carmichael Milledge B

1932 Sarac Geo

1936 Keller John

1942 Cramer Claudius H

HOOVER AVE

From 2400 E Market south (East Akron)

East Side

- 305 Heninger H Clyde
- 309 Dettling Joseph J
- 315 Outland Wm H
- 327 Harris Arthur S
- 339 Lauferd Gustave F
- 343 Wigley Josiah

West Side

- 300 Snyder Maurice G
- Cramer ave ends**
- 316 Lentz Fairfax F
 - 320 Maline Paul S
 - 326 Bender Lee D
 - 336 Mishler Menno S

HOPE AVE

From 1036 Welsh ave south to W Waterloo rd (Kenmore)

- 1039 Kysor Ollis J
- McIntosh ave intersects**
- McKeoun Clyde R
- Kohler ave begins**

HOPE PLACE

- From 62 Brownless pl west (West Hill)
- 310 Warren Wm G
- 311 Thomas Chas F

HOPP

From 497 Washington east to Grant (Southeast)

North Side

- 127 Seminerio Frank
- 133 Day Mrs Hattie
- 137 Underwood Mrs Willie M
- " Greger Mrs Leona I

141 Fiorello Ross

Clover intersects

- 151 Vacant
- 155 Bachko Danl
- 157 Nasca Nick
- " Stewart John B
- 161 Novickos John
- 165 Whitaker Mrs Ora
- " Banks Mrs Joan

South Side

- 144 Giamo Nick
- " Bonfiglio Tony
- 148 Vacant

Clover intersects

- 158 Kraft Mrs Lillian M

HORTON AVE

From east of 2320 E Market south, 1st east of Schrop ave (East Akron)

Unopened to n of Cramer av

304 Atkin Ira R

Cramer ave intersects

- 314 Miller Raymond H
- 325 Mellinger Lloyd L
- 361 Miller Geo R
- 363 Vacant

HOWARD

(North)

From Market north to High Level Bridge and is the dividing street for streets running east and west

East Side

- 7 Lesnik Saml
- 11 Davis Drug Store
- 11 1/2 Lewis Dr Chas R
- " Porch Mrs Eliza
- " Stewart Horace S
- 13 Myer's Loan Office Inc
- 15 Vacant
- 15 Levy Morris
- 17 Coropoulis Mrs Frances
- 17 1/2 Adamendas Nicholas
- 19 1/2 Vacant
- 19 National Loan Co
- 21 I B P O E of W
- 21 Atlantic Lunch
- 23 Vacant Storeroom
- 25 Summit Loan Office
- 25 1/2 Vacant
- 27 1/2 Vacant

27 State Poultry Market

29 Akron Importing Co

31 Riggs-LeMar Institute

33 Akron Pet Shop

33 1/2 Vacant

35 Gurney Geo & Sons

37 Public Hand L & D C

39 Portage Poultry Co

41 Vacant

41 1/2 Stouffer Marinos A

43 Vacant

45 Fundukos, Peter

47 Busy Bee Restaurant

49 International Hotel

49 1/2 DeLuxe B G & Lunch

49 Vacant Storeroom

51 Vacant

51 1/2 Vacant Storeroom

53 Parisian Beauty S

55 Federal Cut Rate Drug

Federal begins

59 Coney Island Rest

67 Polzovich Nikola

69 Israel Jacob

71 North E Amusement Club

73 Vacant Storeroom

Always ask for BURKHARDT'S BEER

264

Howard North

BURCH DIRECTORY CO'S

Howard North

73 Johnson Di Luther R
75 Allen Tiou V
77-79 Mathews Geo W
Mathews Hotel
103 Vacant Storeroom
Banks Mrs Julia
105 Vacant
105½ Vacant
111 Vacant Storeroom
113-15 Vacant Storeroom
117-23 Goodwill Industries
Furnace begins
131 Howard Apts
135-37 Biown Curtis E
137-41 Vacant
141½ Tom Kee
145-7 Valley Tavern
Ridge begins
155 B & O Depots
165 Economy Coal Co
" real Vacant
Spring begins
E North begins
217-21 Silecchia Bros
Lenzoco Inc No 16
221½ Ulatowski Edward
223 Piazza Salvatore
225 Coble & Bauer Drug Co
Ak Guild of Hy-Pure D
227½ Vacant
227 O'Neil Bros
231 Vacant Storeroom
231½ Vacant
233½ Furbush Norman
233 Pagano & DeMarinis
235 Okudzki Joseph W
237 Sunday Paul
239 Wojno Mrs W K
239½ Carter Floyd
241 A & P Tea Co
243 Pince Rolie
243½ Vacant
245 Vacant Storeroom
245½ Vacant
247 Catanzaro Mrs Catherine
249 Aluto Louis
251 Vacant Storeroom
251 Thomas Ernest
Jones Mrs Mary
253 Sanitary Poultry Mkt
Cuyahoga River
261-63 Miner Mariano
Lods begins
269 Valley Drug Co
269½ McCulley Mrs Margaret
273 Candelieri Nick
277 Incardona Joseph
279 Vardon Chas
281 Roma Bakery G & M M
" Vanni Rocco D
" r North Ak Towing & R
283 Vaccaro Mariano
287 Palmieri Funeral Home
Palmieri Angelo
291 Boyd Marshall S
Smith Mrs Mabel
295 Austin Levi
Lyons Alfonso
297 Rizzo Joseph
301 Bannister Mrs Fannie
Brown Wm
305 Sabino Mrs Mary
307 Maul Norman
311 Destro Nuncio
313 Destro Alfeno
319 Vinciguerra Vincent
321 Burwell Wm S
Lyans Opie
325 U N I Assn
" rear Cook Mrs Clara
Charles begins
339 Vacant
343 Stewart Robt
347 Malone Coy
349 Johnson Roscoe C
Perry Mrs Hattie
351 Johnson Mrs Sallie
357 Ruby Joseph
E Glenwood ave begins
367 Vacant
367½ Vacant
373 Mastrorelli Michael
377 Ventrone John

377 rear Moses Henry
381 Remalla Mrs Katie
385 DelMonico Bartolomeo
389 Vacant
453 Hall Frank C
Olivc begins
473 Tobin Patrick R
177 Moore Mrs Martha
485 Melton S Wilford
491 Zuppa Theodore
495 Steele Wm I
199 Dostal Wm R
511 Sadler Ldith M
515 Middlestead Chas W
Lutz Preston F
" Messier Albert O
" Windsor Ralph C
521 Machamer John S
— Pentecostal Church
E York begins
539 Cirino Nick
545 Forester James A
547 Tiffan Frank
" Burrier Mrs Dora E
551 Assalone Dominic
555 Perrino Frank A
559 Landis Geo
565 Graves Clyde V
569 Jordan Clinton R
573 Budd Wm B
579 Paulus Bernard I
587 Stump Maynard
591 McLaren James E
595 Pearce Chas F
599 Davies Mrs Pearl M
607 Fruscella Fioravanti
609 Geltz Fred G
McKee Sanford I
611 Acme No 18
" Kottka Leopold E
" Marshall Caskey J
E Tallmadge ave begins
619 Konkel & Schlosser
" Frances Mac E Parlor
621-23 A & P Tea Co
625 Yount Hdw Co
627 Moyer Thos C
" Deane Wm J
629 Schaffer Harry A
631 Lopane Angelo
Spears Wm W
633 Kruger G & B Co
Cassidy Ernest A
635 Vacant Storeroom
637 Blunk Mildred A
639½ Vacant
641 Swiss C & D
643 Moore Ira A
643-5 Godfrey Richard J
" McCaffrey James T
" Johnson F Maiden
" Ely Geo F
" Miller Mrs Anna C
645 Christman Hazel
645½ Vacant
rear Vacant
647 Merryweather Thos
653 Vanica Saml H
657 Newbauer Mrs Novello C
663 Tompkins Oscar B
667 Baker Harry E
671 Blazer Geo W
677 Myers Mrs Sarah P
681 Averell Dr Ernest L
687 Billings Fred J
693 Schrubb Walter S
rear Vacant
697 Spangler Harry W
703 Standard Oil Co
E Cuyahoga Falls av begins
723 Kemp Mrs Catherine M
" Wallace Mrs Rose
" Hess Walter L
" Wilcox Wm W
727 Warn Mary
" Marino Rolland W
" Wynn Edward B
Hutchison Mary
731 Finch Mrs Clara A
" Wheeler Franklin E
" Noble Mrs Grace A
" Hersman Ansel
737 Goodman Dwight W

737 Sofer Gus C
Schuster Robt
" Stone Linville A
743 Schuencman Wm A
747 Phipps Mrs Mamie F
751 Murray Dennis
755 Patterson Clarence W
759 Jugenheimer Danl I
761 Wortman John D
767 Kline Chris
771 Elrita Apts
" Baker Murat M
" Bates Mrs Ida I
793 Samsel Earl J
" Bates Thos H
" Parsons Harold C
" Frisch Victor
775 Rinal Douglas L
777 Corev Harold E
" Downs Burdette F
781 Harrold Thos K
785 Boden Wm H
789 Midgley Geo A
793 Eamer Mrs Effie M
799 Reuter Geo V
803 Armstrong Willis E
807 Zook David B
813 Trimble Joseph M
817 Fulton Mrs Fay L
819 Curtis Lloyd G
819 Cities Service Oil Co
829 McColgan Arthur I
833 Green Mrs Lucille
837 Cox James J
839 Little Oscar N
847 Forder Mrs Mary
849 Colton Ray B
851 DeYoung Abram
853 Parker Thos G
855 Lear Earl
857 Nugent Chas S
863 Bader Lloyd D
867 Tiedeman Gustav P
873 Hippensteal Geo H
877 Bindel Otto
" Johnson Cecil E
881 Steiner Forrest N
887 Acies James W
891 Shepard Wm P
893 Vacant Storeroom
893½ Catanea Saml
895½ Peoples Jessie M
895-97 Acme No 62
" Aster Cash Mkts Co
897½ Patten Edgar T
899½ Wells Robt P
899 Biddle & Newkome
E Dutton begins
901 Meier Mrs Grace F
915 Mackey James L
919 Russell Hezekiah S
923 Stouffer Mrs Carrie A
929 Schalle John H Jr
" Miller Mrs Lucy J
933 Licata Salvatore
937 Sleeve Carl W
E Mildred ave begins
943 Celeck Theodore
915 Loomis Olin W
" Finkel Benj
" Pratt D Morris
947 Artzer Ignatz J
951 Aber Danl
955 Ferraro Glosue
961 Abbott Leona R
967 Matz Forrest L
E Salome ave begins
975 Johnston Albert B
979 Aylsworth Mrs Adelaide
983 Busch Anna J
989 Stewart James C
995 Hess Mrs Etta B
" White Dennis J
E Burns ave begins
1003 Albertson Mrs A Maud
" Foote Mrs Laura S
1011 Oetjen Albert J
" Royal Photo Service
1017 Jordy Clarence F
1023 Snyder Roy H
E Lowell ave begins
1033 Wiedeman Ralph L
1035 Hughes Thos L

DIRECTORY ADVERTISERS

ARE DEPENDABLE—NOT "FIRE SALE" ARTISTS



CHARVOZ SALES, Inc. 'SERVICE OPEN UNTIL 9 P M.'

339 E. MARKET ST. Phone JEFFERSON 3141

Howard North

AKRON CITY DIRECTORY

Howard North

265

- 1039 Carson Mrs Adelaide S
- 1043 Barclay David C
- 1045 McGee Floyd
- 1055 Ailes Dr Melville D
- 1059 Lyle Edgar R
- 1065 Fanelly Mrs Marie
- 1075 Kuhne Bernhard G
- 1107 Rowles Frank L
- Iuka ave begins**
- 1125 Hoover Harold C
- 1133 Vallen Earl J
- 1145 Lunscomb N Warren
- 1155 StJohn Mrs Minnie G
- Creston ave begins**
- Avon ends**
- 1203 Jones Wm F
- 1209 Grady Edward A
- 1223 Halter Andrew J
- 1225 Cate Willard W
- Medford ave begins**
- 1241 Kraker John
- 1245 Jackson Elmer
- 1251 Waters Wm E
- 1255 Wild Chas N
- 1267 Gareri Joseph
- 1275 DeHart J Andrew
- 1277 Percoco Joseph
- Woodale ave begins**
- 1293 Robinson Walter J
- N Main ends**
- High Level Bridge
- City Limits
- West Side**
- 4 Vacant
- 4 Corbett Elmer E
- 6 Saccogne Pasquale
- 6 Parasson Geo M
- 6 1/2 Strawbridge Dr F H
- 8 Varverakis Moshos
- 8 1/2 Metropolitan Coffee Co
- 10 Oriental I Store
- 10 1/2 Biddle Dr Bedford N
- 12 Mayo Dr Walter E
- 12 Zappion Restaurant
- 14 Pockrandt Paint Co
- 16 Pockrandt W P Co
- 16 Pockrandt Photo S Co
- 18 Vacant
- 18 Reich Simon B
- 18 Ben's Tin Shop
- 20 Hollywood Gardens
- 22 1/2 Samples Lucius
- 24 Star Coffee House
- 26 Pacific Beer G & R
- 26 1/2 Vacant
- 28 Charlie Lee
- 30 Cahan Wm
- 30 1/2 Haynes Geo H
- 32 Vacant Storeroom
- 32 1/2 Ambrosini Gennaro
- 34 Gonulas Tony
- 36 Vacant Storeroom
- 36 1/2 Dubinsky Mike
- 38 Franzis Nick
- 40 Schneider Saml
- 42 Ingrra Joseph
- 42 Brooks Chas B
- 44 Walker Edward J
- 46 Lucky's Chinese Am Rest
- 46 1/2 Vacant
- 48 Vacant Storeroom
- 50 Vacant Storeroom
- 50 1/2 Woodward Homer W
- 52 1/2 Chinese Mission
- 52 McCaskey Stella
- 52 Butler Joshua H
- 54-60 Salvation Army
- 62 Scalera Mrs Vincenzia
- 62 Vacant
- 64 Manley Chas C
- 66 1/2 Smith Edward
- 66 Spruiel Mrs Vivian
- 68 1/2 Wrobel Lawrence
- 68 Niewiadomski Zygmunt
- 70 Vacant Storeroom
- 70 1/2 Model Tailors
- 72 Starzec Joseph
- 74 Vacant Storeroom
- Beech begins**
- 78 Vacant
- 80 Salvation Army
- 82-84 Vacant Storeroom
- 96 Vacant

- 102 Vacant
- 104 Warfield Leroy
- 106 Brown Anna M
- 108 Kalenich Mrs Katie
- 114 Vacant
- 120 Bailey Terrence
- 124 Garden City Hotel
- 146 Domestic Coke Co
- " Gregg Car L & D Co
- " Seel-A-Dore Co
- 172 May Mrs Mattie
- 174 Vacant
- Cascade begins**
- 182 Swartz Alex
- 188 Gordon Frank
- 190 Vacant Storeroom
- " rear Kunich Mike
- 192 Vacant Storeroom
- " rear Chichulic Louis
- 192 1/2 Zill Phillip
- 194 Aidola Nuncia
- 196 Vacant
- " rear Vacant
- 198 Harris Benj F
- 200 Marquardt Edward J
- 204 Church of God
- " rear Byrd Geo
- 204 Setters Wm
- 206 Triumph Church
- 208 Smith Catherine
- 208 1/2 Emich Wm
- W North begins**
- 218-24 Marine Tire Corp
- Cuyahoga begins**
- 250 Patterson James F
- W Lods begins**
- 270-2 Marquardt Bros
- 274 Jackson Mose
- 276 Vacant Storeroom
- 290-90 1/2 Pollard Walter A
- 294 DeBenedictis Nick
- 298 Lee Danl
- 300 Happy Monday Cl Co
- 300 1/2 Placcavento Joseph
- 304 rear Diamond T & L S
- 306 Valley Home Supply
- rear Comerlato Frank
- 310 Sanitary Baking Co
- rear Vacant
- rear Markusson Neil D
- 316 Hodoh Rufus
- 318 Ross Mrs Willie
- Thompson Mrs Virgie
- 322 Robinson Mrs Ella
- Brooks Thos I
- 328 Garrett Joseph
- 330 Thomas Albert
- Servino Mrs Angeline
- rear Vacant
- 344 Comelle Lawrence
- 344 1/2 Pernice Stephen
- 348 Dumas Mrs Gertrude
- 348 1/2 Petrarca Antonio
- 350 Booker Arthur
- 352 Coscia Alexander
- W Glenwood ave begins**
- 356 Henderson Sidney T
- Enrview ter begins**
- 374 Giancontieri Misses
- 380 Franklin Bros Co
- 448 North Hill M & G Co
- Frederick ave begins**
- 456 Giacomini Fred
- 460 Bracken Theodore L
- 466 Bonesteel Mrs Mary
- 468 Gurney Geo
- 470 Lose Robt R
- 472 Hillegass Josiah H
- 478 O'Brien Chris A
- Penfield ave begins**
- 486 Kempel Mrs C Cecilia
- 496 Braunstein Jacob
- 496 1/2 Austin Wm J Jr
- 500 Austin Wm J
- Royal pl begins**
- 510 Haverstick Elwyn C
- 516 Mantel Leo J
- 522 Belden Edwin L
- 526 Bolender Mrs Emma K
- W York begins**
- 540 Flower F Malcolm
- " Nichols Robt C
- 552 Ailkey Thos M

- 552 Selden Mrs Helen K
- 560 Conner Geo G
- 566 Clapp Wm A
- 570 Cook Louis A
- Vesper begins**
- 586 Pruscella Fioravanti
- " rear Greenlese Fred W
- 592 Anderson Adolph C
- 598 Smith Raymond
- 606 Nazarene Church
- W Tainmudge ave begins**
- 620 Shell P Corp
- 666 Hoffman Edward D
- McLain Park
- W Cuya Falls ave begins**
- 708 Lee Harry D
- 720 LaBelle Valmar J
- 728 Marshall Horace
- 732 Smith Mrs Cora I
- 736 Hoffman Gordon K
- 738 West Mrs Lucy V
- 740 Hoffman Oliver
- Edward ave begins**
- 754 Kaufman Mrs Alma
- " Fauble Bartlett S
- 756 Gardner Willis L
- 762 Hoopes Louis L
- 768 Bishop Eugene M
- 772 Steiner Mrs Fanny
- 776 Hunsicker David B
- 778 Foltz Willis E
- 782 Tupper Boyd M
- 788 Thornton Parke H
- Uhler ave begins**
- 800 Ecad Dr Fred K
- 802 Taylor Chas W
- 808 Ridgway Claude W
- 812 Kepple Mrs Elsie M
- 818 Ertel Wm H
- 818 1/2 Myers Gail
- 820 Griffith Ray A
- 820 1/2 Cooper Herbert M
- 822 Everhart Paul D
- 824 Swallow Roy
- 826 Stanley Eldred L
- 830 Good Betty
- 834 Regent The
- Axel Wm
- Chilcote Jesse A
- Brown Wm M
- 834 1/2 Hill Hollie H
- 836 Hutchinson Harry C
- 842 Pearson Elbon A
- 848 Schlichting Fred C
- 850 Schlichting Hans
- 858 Milford Gomer
- 864 Kmentt Waldemar D
- 868 Vogenitz Chauncey C
- 874 Groom Dr Horace E
- 878 West John C
- 884 Long Harold M
- Alfarretta ave begins**
- 892 Spaulding Mrs Clara I
- 896 Linton J Clayton
- 900 Felber Mark L
- 904 Kirkland Vernon V
- 908 Shaw Ralph I R
- W Dalton begins**
- 920 Hetzel Edward M
- " Morris Mrs Sarah I
- 922 Cornell A E & Co
- " Pillaggi Louis
- 924 Brillhart Levi W
- 928 Petruccelli Joseph
- 930 Mazzola Bros
- " Ayers Grove
- 934-40 Farley T & B Service
- W Mildred ave begins**
- 948 Schwartz Henry
- 956 Vacant Storeroom
- 956 Royal Apts
- " Wheeler Cecil D
- " Moran Donald T
- 958 Modern Uphol Co
- 960 Bowden Wm L
- 962 Rogers Wm B
- 966 Wicks Burke O
- W Salome ave begins**
- 974 Romweber Albert B
- 980 Luth Edwin J
- 984 Kimerer Joseph R
- 988 Hartenstein Earl C
- W Burns ave begins**

ROSE HILL BURIAL PARK
PERPETUAL CARE MODERATE PRICES

Akron-Medina Road
W Market St Ext
Phone HE-8316



- 1016 Riggs James G B
- 1018 Thomas Wm R
- 1020 Swartz Harry D
- 1022 Beck Albert H
- 1024 Kish Henry S
- W Lowell ave begins**
- Adelford ave begins**
- 1060 Kirby S Alfred
- 1066 Beck Mrs Edna M
- 1072 Isbell Chas H
- 1078 Stelzer Adolph J
- 1090 Stoulsy McClellan
- 1104 Ellerbrock Alva W
- 1120 Brittain Mrs Frank M
- 1154 Miller Lee R
- 1196 Smith Dr Carl E
- 1202 Armstrong Homer L
- 1208 Turner Mrs Delle S
- 1220 Helmkamp Theodore D
- 1230 Feudner John J
- Circle dr begins**
- 1242 Kibler Ralph C
- 1264 Kent Dr Carl H
- 1266 Huber Geo J
- Circle dr ends**
- 1292 Fricker Geo F
- 1298 O'Brien Thos A
- Vacant
- Backer Matt
- High Level Bridge
- City Limits
- State rd begins**
- HOWARD**
- (South)
- From Market south to Main
- (Central)
- East Side**
- 3 Anderson Boyd
- 5 Lazarus Henry
- 7 Byrider Bldg
- 9-11 Peoples S Drug No 61
- Davidson Palmer O
- 13 Star Hdw & Tool Co
- 13-15 Vance Dr J Warren
- " Buckeye Sign Service
- 15 Vacant Storeroom
- 17 Byrider Co
- 19 Akron Dry Goods Co
- 21 Rademaker's Art Store
- 23 Vacant Storeroom
- 25-27 Akron Dry Goods Co
- 29 Kratz Piano Co
- 31 Vacant
- 31 Robinson Book Store
- 33 Quality P Shoppe
- 33 Fasig Sign Co
- " Painters Union
- " First Spiritualist Temple
- 35 Gerson James
- 37 Vacant
- 37 Vacant Storeroom
- 39 Starr Co
- 41-43 Booth Albert E
- 45-49 Peoples Outfitting Co
- 51 Grant W T Co
- 51-53 Lucien Thos P
- 55-65 Yeager C H Co
- 67 Vacant Storeroom
- 69 Vacant Storeroom
- 71 Vacant Storeroom
- 73 Schlang P & P Co
- 75 New York Millinery
- 77 Freeman S J & Son
- 79 Fox Millinery
- 81-83 Gene's Restaurant
- 81 Kelly Block
- 85 Lanie B Parlors Inc
- 87 Neal Millinery Co
- 89-93 Vacant Storerooms
- 95 Evans B & L Assn
- " Evans Wm H & Sons Co
- " Evans Agency Co
- " Long Lake E Imp Co
- " Howard Realty Co
- " Trent Realty Co
- E Mill begins**
- 109 1st-Central T Bldg
- " Pierce E A & Co
- " Hamilton Cigar Store
- 115 Fisher Bros Inc
- 117 Vacant Storeroom

- 121 Hub Cafe
- 123 Vacant Storeroom
- 127 Arcade Market
- 129 Vacant Storeroom
- 131 Dales Geo S Co
- 133 Thomas Geo A
- West Side**
- 2 Epps
- 4 Hall Building
- " Handy Jack & Co
- " Hinman Mrs Marv D
- " Hitchcock-Boik Store
- 6 Isaly Dairy Co
- 8 107th Cavalry Band
- 8-10 A & P Tea Co
- " Kaese Co
- 12 Shoe Market
- 12 Eggert Dr Frederick G
- 14 Vacant Storeroom
- 16 Neiman Loan Co
- " Feinsilver Wm
- 16-18 Dunbar Bros
- " Dunbar Dr John W
- " Workmen's Club
- " Howard Hotel
- 18 Ohio China Co
- 20 Ross Music Store
- " Vachon Chas B
- 22 Star Bargain Store
- 24-26 Dodge Co
- 28 Vacant Storeroom
- 30 Vacant
- 30 Mid-West Jobbing Co
- 32 Scenberg Solomon
- 34 Williams Jewelry
- 36 Wilgus John S
- 36 Wiener Arcade
- " Stroup Realty Co
- " Schmitt W Edward
- " Gregory Thos M
- " Flower Ivan L
- " Silverstein Saml N
- " Hitchcock Rowland S
- " Roberts Wm M
- " Warner Realty Co
- " Shockness Austin J
- 38 Dauntless P & E Co
- 40 Peoples Store & O F Co
- 42 Ostrov Louis Shoe Co
- 44 Vacant Storeroom
- 46 Economy Shoe Stores
- 46 Ak Assoc Artists
- 48 Globe Clothing Co Inc
- 50 Vacant
- 50-52 Nobil Shoe Co
- Cherry begins**
- 58 Silver Henry
- 58 1/2 Tasso Spiro
- 60 Slocum China Co
- " Waterloo of E Ohio
- " Tennev Fred H
- 62 Vacant
- 62 Edison El Service Inc
- 64 Schumacher F O Co
- 66 Sokol F Furn Co
- 68 Central Furniture Co
- 72 Vacant Storeroom
- 74 Oliver Furn Co Inc
- 76 Stilwell Ray Co
- 78 Famous Clothing Store
- 80 Stewart Clothing Store
- 80 Vacant
- 82 Mfrs R & S Co
- 82 U S P H Clinic
- " Metro Sch of Music
- 84 Howard Clothing Store
- 86 Peck's Studio
- 88 Shaffer Leather Co
- 90 Bachtel Harvey J
- " Bachtel J I & Co
- 90 Sugar David
- 92 Quaker Cash Market
- W Mill begins**
- 102-20 Quaker Oats Co
- 124 Non-Pareil B Shop
- 126 Long's Sporting Goods
- 128-30 Vacant Storerooms
- 132 Helntz E W Co
- 134 Akron Cash R Exch
- " Scholla C E
- " Standard Register Co
- " Sanitary Scale Co
- " Meske Danl W

- 136-38 Quaker Oats Co
- 140-42 Hatterlie The
- 144 Hogan Ralph
- 148 Mcintosh-B-W Co
- " India Realty Co
- 150 Ables Lawrence
- " Gonder Dr Frank C
- 150 Kaufmann Drug Co
- W Bowery begins**
- HOWARD COURT**
- From 375 Hickory north
- (Northwest)
- East Side**
- 2 Wester G Jesse
- 4 Krausman Otto H
- 6 Manns Morris
- 8 Fuller Chas
- West Side**
- 1 Jenkins James D
- 3 Johnson Mrs Minnie
- 5 Sullivan John
- HOWE**
- From 768 W Bowery west to
- Bristol terrace (Southwest)
- North Side**
- 289 Stiffler Karl
- " Sarkozy John
- 291 Reiner Anthony
- 295 Fuchs Chas
- Douglas ends**
- 307 Simon J Henry
- 311 Stumpo Philip
- 317 Ross Elte
- 323 Metzler Edward A
- 325 Malcut Louis P
- 331 Borbone Saml
- 333 Albright Harry I
- Rhodes ave intersects**
- 347 Vacant
- 351 Woods E Sylvester
- 357 Demetrovits John
- 361 Barnes Mrs Irdie B
- 367 Hartupee James W
- " Herman Lawrence J
- 367 1/2 Kenyon Don M
- 369 Paonessa Joseph
- Nathan intersects**
- 381 Gault Ralph H
- 385 Szoke James
- 387 Willey James A
- 391 Snyder Geo C
- 395 Kasper Jacob
- " Roach Harold R
- 397 Ratcliff Henry
- 399 Wrobel Andrew
- 403 Ellis Joseph
- Raymond intersects**
- 417 Vacant
- 423 Feldman Isaac
- Havnes intersects**
- 447 Vacant
- 449 Vacant
- 455 Zepko Alex
- " Owens Scott
- " Williams Ira
- " McCormick Albert W
- " Hornbeck James L
- Snyder intersects**
- 473 Hathaway Earl
- 475 Kunkle Burton W
- 479 Miller Geo K
- 483 Schneider Max
- Lane intersects**
- Lane School
- Moeller ave intersects**
- South Side**
- 292 Vacant
- 304 Bise I Hoyt
- 312 Parasilite Joseph
- 316 Pamer Paul
- 320 Cady Frank J
- Irma pl begins**
- 326 Whitehouse Thos G
- 330 Kennedy John J
- 334 Lucas Clyde L
- 338 Serratos Dario
- Rhodes ave intersects**
- 348 Rinaldo Salvatore
- 350 Baker Mrs Susan M
- 352 Roberts Reese H
- 358 Browning Mrs Emma

THE CENTRAL ASSOCIATED REALTY CO. 403 OHIO BUILDING

SUNSET VIEW SUBDIVISION Our Purpose—Not only to sell Lots, but Develop the finest Residential Section in Akron

Howe

AKRON CITY DIRECTORY

Hunt

267

362 Moffet Mrs Lillie
— 1st Ger Pentecostal Ch
Nathan intersects
380 Bigler Henry
386 Collier Howard
390 Smith Jesse
390½ Taylor Forrest R
396 Kyser Milo L
“ rear Kyser Mrs Mvrtle M
400 Lanzone Mrs Lena
404 Vacant

Raymond intersects
Haynes intersects
450 Childers Garey
Snyder intersects
474 Swanson Ernest
476 Holderbaum Mis Mary
“ Holderbaum Donald
478 Givens James H
486 Hamann Henry H

Lane intersects
496 Reddick Cephus
500 Zeller Anthony
502 Stephenson John G
Moeller ave intersects
528 Ignatz Steve
532 Stark Philip
536 Bacher Cleophas
538 Truax Mis Cora

Leroy ave begins
562 Eversole Homer M
564 Cook Chas H
566 Harris Robt J
Laurel ave begins
582 Horak Philip M
Celina ave begins
612 Herskovits Herman
LaCrox ave begins
Bristol ter begins

HOYE AVE
From 611 Fernwood dr south to Garth ave (Perkins Hill)

East Side
535 Schweikert L Ray
539 McKittrick, Alva R
543 McKee Chas D
547 Bent J Wm
555 Woolcock Wm B
557 Gross Geo
559 Quick James N
561 Nurches Spiros
569 Nobil Jacob N
“ Schneiderman Sol

Wildwood ave intersects
593 Outland John F
595 Hardman Wm T
597 Stebbins Chas S
603 Gillan Joseph H
607 Thomas Michael J

West Side
544 Zecek Arthur J
546 Kenyon Raymond E
552 Desler Austin W
558 Shively Rev Wm B
564 Lucas Mrs Hattie M
568 Heylock Wm T
570 Brown Russell S
574 Way Chas O
578 Taylor Jack K
“ Salisbury Rollin D

Wildwood ave intersects
584 Demko Danl M
588 Price Earl J
596 Hoskin Minard C
600 Chapman Wm
612 Haberman Louis

HUBBARD
From 205 Hickory north (Northwest)
183 Krasowski Albert
187 Donzetti Philip
193 Pyne John D
197 Hubbard H Sherman

HUBER
From 1288 E Archwood ave south (Southeast)
East Side
815 Roark Roby A
997 Rudie Mrs Ida B
69 Swesey Lewis N

Austin ave intersects
857 Sandridge Obed L
861 Martin Eugene H
865 Gallagher John
871 Vineyard O French
875 Slider Walter R
879 Allison Mrs Cora M
887 Heglnbotham Wm C
891 Stroup Walter E

West Side
820 Peddycoart Edward C
824 Lenz Geo
832 Foreman Hamilton B
840 Johnson Andrew
844 Townsend Saml

Austin ave intersects
866 Crutchfield Walter A
870 Collins James
884 Wilkes Albert G
896 Galner Roy
900 Manucl Wm H

HUDSON AVE
From north of 911 Fifth ave south (Southeast)

East Side
503 Bain Mrs Elizabeth J
Fifth ave intersects
539 Hanes Wm H
541 Hedges James W
543 Zelgler Wm A
555 May Thos B
559 Blöse C Meade

E Crosier intersects
609 Hunt Chas H
617 Christoff Geo
621 Watral Michael
623 Zaucha John A
629 Osborne Hoyt G
633 Saiben Alexander

Unid intersects
665 Johnson Agnai J
669 Cljak Thos
677 Hanes Luke L
681 Dusa John

McKinley ave intersects
717 Akers Aubrey B
721 Courtney Mrs Agnes B
725 Akoller Elmer L
Richmond ends
733 Jackson Gus J
737 Deigman Marshall A
743 Vacant
747 Lee Danl P
755 Kerr Clyde H

West Side
536 Stuckey Doi wim
540 Aikman Andrew
544 Davis Mack
552 Vanover Welford S
“ Robinson Mis L Helen
564 Ramsay Fred T

E Crosier intersects
606 Adcock G Wm
610 Edwards Kenneth B
614 Ramsev Thos R
620 Wynn John R
624 Icc James O
626 McCurtv Newton
630 Calhoun John C
634 Pierson Alex

Unid intersects
660 Bryant Clyde
662 Yurich Michael
666 Fridav Stephen
670 Walker Russell S
674 Hilton D Ervin
678 Horton Harbin A
682 Truman Howard

McKinley ave intersects
716 Zawatka Joseph
720 Staubus Earl
724 White Homer
728 Elias Wm
732 McDonald Arnold
736 Vanatta Russell A
740 Howard Edward
744 Walker Gop W
748 Bittinger Warren S
752 Patrick Clarence M
756 Mason Oscar

HUGILL COURT
From 263 Arch north to N Adams (Northeast)
197 Schumacher Albert W
201 Boatwright Fleming M
“ Boatwright James W
“ Hunter Lewis E
“ Thomas Pairsn P
205 McWilliams John W
205½ Landis Walter H

HUGO AVE
From end of Spencer ave north and south (Southeast)

HUGUELET
From 609 Brittain id east to Sumatra ave (Goodyear Heights)

North Side
1443 Steirett Wm C
1449 Boggess Arthur A
1453 Miller Harry O
1457 Ingersoll Wm E
1463 Laughlin Chas W
1469 Stewart Thos F
1473 Potts James R
1479 Hoges Patrick B
1483 Adams Saml H
1489 Lomen Paul
1493 Rice Wm A
1499 Bloxham Geo K
1503 Robertson Orr J
1509 Sndver Fred H

Hillside ter intersects
1521 Frane Forest J
1525 Mihalik Frank L
1541 Clafin Clyde L
1545 Dederick Carl R
1551 Hardesty Bannan P
1555 Metzger Ivan C
1561 Line Robt W
1565 Pennington Amos R

Goodyear blvd intersects
1595 Smith Ezia J
1601 Kiuse Philip
1605 Ashwoith Kermit R
1615 Patton Lawrence I
1619 Shaw Robt N
1631 Krauch Otto F

Morning View ave intersects
1647 Nestor Porter J
1651 Myers Noah J
1655 Weekley Fred R

South Side
1448 Lyons Dewey B
1454 Galleher Wm F
1458 Harvey Andrew

Landell ends
1470 DeLong Joseph P
1480 Stanley Frank W
Melrose ends
1496 Miller David L
1506 Johnson Murl C

Hillside ter intersects
1526 Ling Howard G
1532 Anthony Leonard H
1542 James Wm L
1546 Movers Earl C
1552 Yeiser F Raymond
1556 Miller Edward J
1562 Conner Melvin F

Goodyear blvd intersects
StLeger ave ends
1614 Boutin John A
1620 Johnston Chas
1626 Baker Chas H

Morning View ave intersects
HUMPHREY COURT
From 118 E Thornton south (Southeast)
3 Miller Peter

HUNT
From 997 Merton ave east (Southeast)

North Side
Virginia ave intersects
863 Hamblin E Ferdinand
871 Martin Roy K
881 Amendolara Saml
879 Goins Fried

THE DAUNTLESS PLUMBING & ELECTRIC CO. 18-22 E. State St. PHONE FRANKLIN 8109

BEST DISPLAY OF LIGHTING FIXTURES IN THE CITY

268	Hunt	BURCH DIRECTORY CO.'S	Ido Ave
879	Price James E	53 Laraway Judson S	890 Smith Opie
887	Miller Austin F	59 Klink John	" Hounshell Frank S
905	Johnson Henry	63 Case Clarence D	894 Hill Elmer L
915	Snyder Leroy E	" Gilmore Mrs Estella M	896 Kirven Dennis B
919	Raynow Thos H	67 Kanaga Lee R	904 Gordon John S
921	Alexander Andrew	" Industrial Engr Co	" Hoch Chas S
Sylvan ave intersects		75 Boehm Joseph	908 Nelson Harry K
927	Moseley Odus O	79 Lefkowitz Joseph	
931	Hastings W Frank	83 Schneider Walter L	
935	Joyce Glenn	87 Buckingham Joseph W	
	Bowling James	West Side	
941	Mason Oville E	13 Brodhead Mrs Jane H	
945	Kessel W Paul	20 Nelson Harry C	
949	Gurton Ralph M	24 Botzum Frank C	
953	Sutthelund James O	" Smith Willard B	
957	Gillespie Wm G	30 Herz Simon M	
961	Gray Lew A	Fairfield ave intersects	
965	Duffield V Earl	40 Woodford Adam W	
969	Thomas French B	46 Etters Mrs Catherine A	
973	Bence Mrs Cora R	52 Carelms Mrs Hazel B	
977	Miller Rev Wesley A	56 Pancoast Wm E	
981	Richards Rev H A N	60 Wlolland Mrs Mary	
	South Side	64 Gilbert Murlin A	
804	Pollack Paul	68 Alder Lenn F	
812	Humes Mrs Nora A	Stratford ave begins	
	Bertha ave continues	76 Durant Lottie L	
	Virginia ave intersects	80 Durant Mrs Rose K	
868	Sroufe Otto F	86 Thomas Thos	
872	Kisha Peter jr	90 Peach James	
876	Skelly Stephen		
880	Hockenberry John L		
884	Kellev Clinton E		
888	Hornsby Dewey W		
892	Dove Frank L		
896	Morrison Mrs Lida G		
900	Love Bennett F		
904	Treen Harry		
908	Evans Orphy B		
912	Albert Matthew		
916	Keller Louis		
920	Daugherty Perry C		
	Sylvan ave intersects		
930	Callahan John		
934	Shofe Mrs Eunice H		
938	Duffield Walter E		
942	Hopkins Mrs E S		
946	Reese H Jesse		
950	Raynow Geo J		
954	Allison Philip J		
956	Benson Jerome		
958	Delaney G Robt		
962	Hughes Chas M		
970	Croasmun F Edward		
976	Wolcott Lewis C		
980	White Chas L		
984	May Wm T		
1000	Portage L A F & A M		
	" Daughters of Am		
	" Jr Order U A M		
	" Knights of Malta		
	HUNTINGTON		
	From 578 Mason ave south to Exchange (Southeast)		
	East Side		
277	Glover Forwarding Co		
289	Drever Coal Co		
	Darter John W		
	West Side		
266	Mott Gordon A		
270	Ganvard Roy A		
274	Corman Mrs Sarah		
278	Sheaves Oatie B		
	Nash ends		
296	Frateff Geo		
302	White Nealey S		
304	Duncan Wm H		
306	Woods Paul M		
308	Handschumacher V H		
312	Blankenship Thos L		
	HURLBURT AVE		
	From 513 W Market north to Aqueduct (West Hill)		
	East Side		
19	Banks Dr Duane E		
	Saxman Geo F		
25	Holden Mrs Mary B		
27	Mason Morris L		
29	Smith Marion C		
	Fairfield ave intersects		
45	Mears Wm H		
49	Fleming Chas S		
58	Laraway Judson S		
59	Klink John		
63	Case Clarence D		
	Gilmore Mrs Estella M		
67	Kanaga Lee R		
	Industrial Engr Co		
75	Boehm Joseph		
79	Lefkowitz Joseph		
83	Schneider Walter L		
87	Buckingham Joseph W		
	West Side		
13	Brodhead Mrs Jane H		
20	Nelson Harry C		
24	Botzum Frank C		
	Smith Willard B		
30	Herz Simon M		
	Fairfield ave intersects		
40	Woodford Adam W		
46	Etters Mrs Catherine A		
52	Carelms Mrs Hazel B		
56	Pancoast Wm E		
60	Wlolland Mrs Mary		
64	Gilbert Murlin A		
68	Alder Lenn F		
	Stratford ave begins		
76	Durant Lottie L		
80	Durant Mrs Rose K		
86	Thomas Thos		
90	Peach James		
	HURON		
	From 301 Poplar south to Campbell (Southwest)		
	East Side		
787	Carter Luther J		
793	Sells Mrs Mary C		
797	Schaffer Jacob		
801	Berka Joseph jr		
807	Lukach Joseph		
807½	Haskins Harold R		
	Boyle John		
	Elberson Robt		
811	Burk Spaso		
815	Mandich Peter K		
819	Williams Harold L		
	Berry av. intersects		
841	Crutchley Walter J		
	Baker Joseph N		
847	Paritz Nick		
	rear Vacant		
849	Reiset Mrs Mary		
853	Radak Emil		
	Radak Julius		
857	Tanaskov Milan		
	W Bartzex intersects		
877	Lupien Nunzio		
	Lubiano Geo		
881	Conder Mrs Maty		
885	Andrews Chas V		
889	Starling Delbert		
893	Sobul Mrs Vera		
899	Burgner Hiram		
901	Beoney Lester L		
	Sylvester Andrew S		
905	Young Wm C		
	West Side		
790	Bodich Mrs Mary		
796	Gall Mrs Elizabeth		
800	Herceg Frank		
	Matthews Stephen		
804	Vacant Storeroom		
	Halms et begins		
808	Kunzin Danl		
814	Biber Joseph		
816	Stefan Joseph		
818	Nickell Rev Geo K		
820	Noland Hugh H		
826	Velmor Edward		
	Berry ave intersects		
842	Ingersoll Frank H		
846	Kelley Chauncey J		
850	Rhine Anthony H		
854	Johnson Dr Luther R		
	rear Buzza Mike		
856	Kenyerer Mrs Julia		
	W Bartzex intersects		
870	Soly Saml G		
	Arcuri Saml		
876	Johnson Mrs Juanita		
880	Ryland Wm S		
884	Miskovich Kosta		
	Bojai Saml		
884½	Illich Joseph		
	HUSE DRIVE		
	(See Ridgecrest Road)		
	HYDE AVE		
	From 694 Crosby south to W Exchange (West Hill)		
	East Side		
155	Milligan W Grant		
157	Woebler Wm F		
163	Schultz Mrs Helen O		
167	Courtney Harry U		
173	Iajko Frank		
177	Vacant		
179	Travis W Chfford		
183	Risinger Danl E		
189	King Monila W		
	rear Vacant		
193	Straub Saml J		
	West Side		
156	Esgate Mrs Alma D		
158	Ganvard Mrs Clara C		
160	Montgomery Stanley W		
164	Keller Mrs Regina		
	Hays Lewis		
174	Barnes Walter K		
178	Gambe Claude H		
184	Byrer Dewey C		
	HYDE PARK AVE		
	From 1147 E Tallmadge ave north (Northeast)		
	East Side		
—	Vacant		
—	Clayton Mrs Mary E		
—	Vacant		
—	Lewis Geo C		
—	Schoonover John D		
—	Hughes Chas W		
	West Side		
—	Marr John D		
—	McMullen Mrs M S		
—	Vacant		
—	Glass Mrs Catherine M		
	IDA AVE		
	From north of 1641 Coventry east (Southeast)		
—	Willmer Henry		
	IDAHO AVE		
	From 2182 16th S W west to 18th S W (Kenmore)		
	North Side		
933	Piancsak Geo M		
937	Welch Everett E		
943	Bittner Walter R		
	17th S W intersects		
963	Church of God		
	South Side		
936	Goodwill Fred F		
	IDLEWOOD AVE		
	From Sheldon dr west 1st south of Alden ave (West Hill)		
	Hawkins ave intersects		
1541	Merryweather Mrs M M		
	IDO AVE		
	From 1537 S Main east to Beardslay (Firestone Park)		
	North Side		
17	Casto Warren		
21	Beynon Mrs Susan		
25	Carter Howard J		
29	Wright Thurston L		
33	Mornhinweg Chris F		
37	Kingsburv C Rector		
41	Frazier Earl H		
45	Hall Wilbur M		
49	Kidd Mrs Anna M		
53	Miller Geo S		
	Swellzer ave intersects		
61	Evans Colhe V		
67	Boatwright Wm T		

The STANDARD MORTGAGE Co. FIRST MORTGAGES
601 FIRST-CENTRAL TRUST BLDG.

71 Ridgeway Wm B
75 Fouts Homer
79 McDowell Lewis G
83 Larkin Chas R
87 Croyle Ralph W
91 Chambon Joseph F
95 Papp Mrs Mary
99 Bennett Harben C
102 Misner Mrs Anna
107 Reynolds Haymin C
Moore intersects
121 Lucas Thos
125 Holloman Clyde
131 Valentine Louis
135 Rock Mrs Grace
139 Evans L Edison
143 Barrutt Mrs Hannah F
147 Cornell Mahlon D
151 Walsh Mrs Lillian M
155 True Chas W
159 Schneider Chester P
163 McDowell Silas E
167 Broderick Joseph T
171 Wolf Sullen R
175 Davenport Suml M
179 Smith Paul C
183 Jack Elmer
187 China David
191 Jackson Wm S
195 Christoff Peter
199 Horn Elden J
Bellows intersects
221 Drengler Eugene L
Grant intersects
249 Beckwith Walter C
253 Scott Fred
257 Taylor Matthew H
261 Rice Mrs Anna
265 Ruble Algen L
Girard intersects
297 Bonham Misses
301 Weaver Ralph J
305 Corder Wm C
309 Atsaroff Vasil
Aster ave intersects
341 Gordon Edward A
345 Kemp Fred L
351 Hanna Julian J
Wilbur ave ends
361 Wiseman Lloyd A
367 Hume Mildred M
373 Weirab Paul
375 Camehl Misses
379 Hines Lee R
383 Dove Earl R
South Side
18 McGinty Mrs Nancy
22 Butler L Melvin
26 Wilhelm Geo N
30 Hollinger D Chester
34 Moore James M
38 Zimmerman Clarence E
42 Lugnbuhl Lloyd C
46 Penney Mrs Eleanor
50 Gordon Paul E
54 Miller Homer C
Schwitzer ave intersects
62 Pack Pearl L
68 McLlhaney Geo L
72 Mason John E
76 Lambey Edgar D
80 Atha Jay O
84 Miller Henry J
88 King Thurman W
92 Smith Benj L
96 Snyder Jacob H
100 Mong Harry H
104 Pittner Mrs Ida M
108 Bonham Wm A
112 Lightner Joseph L
Moore intersects
122 Emery Owen B
126 Fluharty Victor
130 Purkey Harry L
134 Ferrine James
136 Hart Wade A
140 Stout Frank A
144 Dotson Bessie
152 Kirchner Wilson J
156 Allen Raymond W
160 Siddall Mrs Maude E
164 Kubaugh Wm
168 Motz Ford D

172 Smith G Archie
176 Miller Albert R
180 Stokes Ivor J
184 Matz Claude B
196 Chuma Peter
198 Durham Mrs Adda C
200 Funke Ignatius
Bellows intersects
222 Dilworth Clarence F
Grant intersects
254 Bean Harry J
258 Moyer Wm M
262 Jenkins Thos
268 Finley David I
Girard intersects
290 Ludwig Albert K
294 Flener Oscar L
298 Mater Drue W
302 Eyleth Alonzo G
308 Partridge Lawrence W
312 Huhn Erwin
316 Witwer Wm D
320 Penton Earl A
Aster ave intersects
332 Buckley Wilbur G
338 Keister Harry A
342 Zimmerman Lotar A
346 Adamson James F
350 Fouse Russell L
356 Thom Erwin C
360 Shelton Wm S
364 Schroeder Joseph J
368 Gron Wm C
374 Stampfle Earl H
378 Cope Arthur L
382 Holmes James
386 Miller Julius
392 Harkins Mrs Jessie L

INCOME DRIVE
From Darrow rd east 1st
north of Newton Circle (North-
east)

Lodi intersects
Crystal intersects
Brewer intersects
Warwick intersects
2889 Hoover Sheldon B
Leeds intersects
Moody intersects

INDEPENDENCE AVE
From west of 1441 Home ave
east (North Akron)

North Side
— Taphn-R-C Co
Scenic way intersects
745 Barber James F
Home ave intersects
797 Hines Chester C
" Miller Tomer H
861 Lowery Chas S
Shirley ave intersects
Alice ave begins
1029 Schweitzer Floyd A
Piedmont ave continues
1043 Pirth Leo E
1061 Garvin Eugene D
South Side
Home ave intersects
808 Pyne Frank P
820 Wesig Chas
862 Miller Homer W
878 Anderson John C
Shirley ave intersects
922 Wright Oliver C
936 Potter John M

INDIAN TRAIL
From 1704 Summit Lake blvd
west to East ave (Southwest)

North Side
557 1/2 Gorham Jonas L
Manchester rd intersects
595 Kindig Jonathan F
603 Morrison Mrs Carrie R
Leighton ave intersects
9th S W intersects
815 VanEuskiik Joseph A
821 Payne Chas M
829 Zeis Robt B
13th S W intersects
905 Roth Herman J

909 Minor Joseph B
927 McCov Hall B
939 Ritzman Forrest S
945 Lucas Geo W
953 Beegle Hughie
971 Ross Carl V
979 Poling Roy
983 Bogisits Joseph
987 Stover Philip I
993 Dobbs Ernest J
997 Hartney Walter J
South Side
520 Weidlich Geo J
530 Miller Lee
532 Pamer Paul
" rear Lvdle John I
550 Morris Bradie R
Manchester rd intersects
604 Rudolf John
606 Kohari Joseph
608 Bittinger Warren
Leighton ave intersects
614 Huetteck Fred G
6th S W begins
8th S W begins
9th S W intersects
10th S W begins
11th S W begins
12th S W begins
836 Lemmon Eugene J
13th S W intersects
14th S W begins
15th S W begins
928 Bright John A
930 Vacant
16th S W begins
942 Horton Albert C
17th S W begins
974 Wolfe Carl S
978 Wilson Mrs Nelie A
18th S W begins
1010 Penny Alva B
19th S W begins

INDIANOLA AVF
From Brittain rd east 1st
north of Onondago ave (Good-
year Heights)

North Side
Hillside ter intersects
1521 Bridges James L
1531 Miller Hugh T
South Side
1451 Boehm Emil W
1160 Mitchell Victor C
1490 Heasley Frederick II

INMAN
From 730 Johnston south
(southeast)

East Side
415 Rossiter Edward F
447 Minnich James R
451 Pace Mrs Betty
453 Civ John H
" Milhoan Todd
455 Noe Alfred W
457 Koontz Mrs Margaret I
459 Lofgren John A
Clark begins
469 Morris Claude
473 Cehrs Glenn P
475 Dunn Geo A
479 Treadway David C
485 Cameron Wesley
489 Wolf Chas
Edge begins
503 Jones Almour V
503 Kalmanovitz Kalman
505 Weaver Forest L
507 Sloat Wm H
516 Dickman Val W
519 Russell W Bert
523 Pleger Gust F
527 Bertolette Jerry H
531 Johnson John A
535 Kay James
539 Manchester Frank L
545 Hov Ernest S
549 Gabram Otto
553 Flory Percy A
557 Berry John W
Martin ave begins



EXCHANGE CHEVROLET, Inc. "After We Sell We Serve"

444 WEST EXCHANGE ST. Phone JEFFERSON 8141
Our Obligation Is Your Guaranteed Satisfaction

567 Cowie Geo W
571 Sweitzer Carl W
573 Bucher Fay A
577 Mahoney John H
581 Wolfe Wm G
585 Dennison Mrs Mary
" McMullen Walter D
589 Secrest Ananias W
593 Mills Floyd E
597 Schultz Chester W
601 Hout Chas J
605 Oreqlt Wendel P
609 Windsor Geo F
5th ave begins
639 Nelson Mrs Evelyn
641 Hall Everett P
645 Schneider Stephen
649 Thompson Burley H
653 Blount Jacob A
657 Hamilton Geo M
661 Wilha Stephen
665 Huhn Chas F
669 Wade Saul E
E Crozier intersects
693 Bell Chas R
697 Zumster Frank
703 Upton Cecil M
711 Lawson John
715 Layton Mrs Pearl E
719 Kancier Stephen N
721 Kilingenstein Reinhard
729 Layton Chas A
733 Tucker Carey T
739 Fox Harry B
Baird intersects
767 Vacant
771 Lucas John
775 Helmetz Geo W
779 Kohler Fred J
783 Walter Garfield W
McKinley ave intersects
821 Stephens Chas R
823 Chandler Thos C
827 Stefanovich Lazar
831 Hazlett Frank H
835 Smith Burley
839 Fridav Michael
843 Gergosky Mrs C A
847 Darrow James W
851 Kinosh Saml N
855 Terrell Claremont A
859 Reeves Philip W
Lovers lane intersects
893 Hughev Meile
897 Bruschke Henry W
905 Donnelly Joseph W
907 Davis Chas
921 Proctor Mrs Mary A
925 Szatke Stephen
929 Wylie Chas E
933 Butcher Henry J
937 Brackle Francis R
941 Fields Carl T
949 Benson Glen D
955 Emerson Wm T
959 West Wm T
963 Marshall Joseph
967 Holl Lee M
971 Clarke Mrs Ruth
Cole ave intersects
985 Boling D Frank
989 Wasson Sylvester E
993 Evans W Rollie
995 Rector W Russell
Eva ave intersects
1065 Doolittle Wm D
1081 Fockler John F
Clifford ave continues
1127 Marzono Dominic
1133 Oravec John
West side
456 King Sherman G
460 Boyle Raymond V
466 Shulesky Abraham
470 McRobie Geo D
474 Craig Geo
478 Mucay Adam
482 Fields Geo
484 Horning Mrs Mattie M
" rear Janeco Michael
486 Horning Sylvan A
496 Franks John R
500 Richardson Edward M

502 Kalmanovitz Kalman
504 Clark Reuben T
508 Hendershot Wilbert E
512 Ripplinger Peter
516 Spiker Jesse T
520 Stalder Fred A
524 Mink Edgar M
" Humrighthouse Mrs G E
528 Neptune J Everett
532 Culler Maurice E
536 Duncan Mrs Gladys M
540 Kirk W Gobel
544 Mar Wendel
548 Federlein Casper J
552 Smith Rev Frederick G
556 Slaubaugh Harry
560 Wilson Herbert S
564 Eberhart Mark P
568 Gostely Emil A
572 Rav Cecil L
576 McConnell Jesse P
580 Garman Harvey I
584 Eryan Harold D
590 Fannin Arthur L
594 Zurschmiede John
600 Jacobs Sherman
604 Uphouse A Bruce
E South ends
618 Abdenour Joseph H
" Crawford Mrs Coral
620 Peterovich Sveta
630 Chadwell Noel J
634 Ferlan Joseph
638 Gross Max G
642 Wiebelt Emil I
648 Mock Ira T
652 Pryor Otto E
656 Orr Ernest
658 Whiddon Kyle
662 Hrchak John
" Hercheck Electric Co
666 Devlin Alexander
670 Coleman J Gibson
674 Dixon Kenneth K
678 Mehok Stephen
684 Zumsteg Mrs Catherine
E Crozier intersects
696 Grossmaver Lenhart
700 Kreisler Dewey
704 Mahr Frank
708 Turman John T
712 Rodgers Sherman W
LaFollette ends
720 Hockman Mrs Gussie
724 Bauer Frank
728 Breazeale Thos J
732 Glendon Wm B
736 O'Guinn Cecil E
740 Foglesong Wm C
Baird intersects
754 Esakov Stephen
758 DiAngelo Louis
Kipling ends
786 Hood Mrs Elizabeth J
McKinley ave intersects
Corlce ends
828 McMullen Alexander I
836 Muralv Michael
Morgan ave ends
862 Vidich Theodore
Lovers lane intersects
888 Dine Lazarous C
894 Fenton Mrs Audra V
898 Knight J Parven
914 Elseg Alex
918 Graham Mis Emmet
922 Gibson Millard H
926 Blake Earl E
950 Dauber Howard E
954 Cook Earl C
958 Halterman Kemp W
962 Varner David W
966 Sheppard Geo W
974 Becker Christian
978 Yanko Nicholas
Cole ave intersects
984 Kelley Bruce
998 Higginbotham Herbert L
1002 Bilder Joseph
1006 Marrone Anthony
1010 Mathews Clarence R
1014 Martin Leon H
" Behall Lawrence J

1018 Hensley Raymond G
Eva ave intersects
1080 Harmon Benj F
1134 Marchese Saml
1135 Michel Henry J
E Archwood ave intersects
1190 Toth Michael
N Firestone blvd intersects
1224 Suster Andrew
1338 Bigelow Homer W
INSIDE DRIVE
From 660 Rainbow dr south
to Perkins Park dr (Perkins
Hill)
INVERNESS ROAD
From Erice rd south, 1st west
of Somers rd (Fairlawn)
30 Fisher Alden C
IONA AVE
From 2032 Verde ave west
(Kenmore)
North Side
685 Hartman Lester J
689 Drobien Joseph
693 Toops Roger L
697 Howard Lawrence J
705 Waldiuff Thos R
9th S W intersects
717 Lautenschieggar Paul
719 Pettit Willis G
721 Monroe Clvde T
725 Lemmons White O
729 Spory W Newton
733 Stein Benj
737 Kyler Everett J
739 Tracy Mrs Anna W
741 Raffath Bernard A
753 Cline Harold L
777 Shryock W Elmer
12th S W intersects
13th S W intersects
849 Fluke Chas W
857 Mason Frank W
861 Zeigler Geo A
865 Wright Roy W
873 Powell John D
" rear Fisher Thos J
877 Smith Hubert J
881 Hughey Geo F
885 McCormick Wendell C
16th S W intersects
925 Frischmann Harry
929 Lyle Paul I
947 Degruichv Leon
" rear Bond Walter C
955 Sykes John W
" rear Daniels Russell L
959 Beckett Wm J
15th S W intersects
979 Wagner Linus R
Unopened to East ave
1189 Hillvard Harvey H
1195 Nash Geo C
Abbey ave ends
1235 Meshei Michael J
1243 Spahr Chalmers M
South Side
9th S W intersects
722 Rafeld Wm C
734 Jackson James W
746 Walker Wm E
758 Higgs Lester G
762 Llewellyn Chas B
766 Loewenguth Alpheus A
" Gundlah Lloyd S
774 Newsetter Alva L
778 Seese Alfred R
12th S W intersects
13th S W intersects
836 Nowak Bolaslav
842 Flowers Edward B
846 Phillips Horace G
850 Palmer Thos
854 Kerr Geo
858 Denbrook Mrs Louisa M
862 Lott Burley C
870 Gaethke Frank N
878 Brode Irving L
" rear Smith John P
882 McKendrick John

HARDWARE CENTRAL HARDWARE 200 S. MAIN

Tools - Paints - Glass EAST AKRON HARDWARE, 990 E MARKET

Iona Ave

AKRON CITY DIRECTORY

Irisdale Place

271

886 Shute Mrs Edna B
890 Thornton Royal C
894 Kracker Arthur G
898 Emrich Claud R
16th S W Intersects
17th S W continues
18th S W Intersects
Unopened to East ave
1220 Larrison Homer A
1228 Wolfe Fred H
1240-44 Miskimins Glenn H
" Mack's Auto Wreck Co
1248 Rawlings Creed P
1252 Snyder Harold
1256 Mosier Clarence V

IRA AVE

From 1168 S Main west to Summit Lake

North Side

3 Palmer Bros
5 Rudick's
7 Manos Christ
9 Karos James
11 Alex Gus
13 Colonial Cleaning Co
13½ Main Sandwich Shop
21 Sekerich Louis
23 Chudanov Wm
" Bailey Mrs Della
37-39 Bristol Gardens
37½ Bristol Hotel
41 Posev Mrs Myrlee E
45 Groce Ivan
49 McMinn Ross D
53 Miller Carey W
59-61 Lapadat Danl
" Jones Thurman C
" Gruich Louis
" rear Lapadat Danl
" " Peterson Mrs Mary
63 Luzader E Dewey
67 Fogle Geo W
71 Sterchi Edward
" McDaniel Mrs Jessie B
" Lewis Fred M
" Deason Carl T
" Woodall Thos
71½-73 Hanna Elias
75 Williams Ulysses G
79 Vacant Storeroom
81 Poling Mrs Minnie
83 Vacant
87 Ambrose Lawrence C
91 Abshire Vernon

Edison ave Intersects

101 Nesbitt Fred J
107 Vacant Storeroom
" McManus Mrs Blanche
" rear Vacant
109 Vacant Storeroom
111-113 Portage Lakes T Co
111½ Vacant
115 Ak Tarpaulin Co
" Watrous Roy R
119 Wells Mrs Rosa R
" rear Norstein Carl G

Allee et begins

129 Rickabaugh Wm T
135 Staich Stephen
137 Hutchinson Mrs Loa L
141 Milton Clvde
145 Bulke Raymond

Blitner pl ends

161-65 Magic Motors Inc
167 Vlcek John
171 Twigg David D
173 Gabalac Peter
179 Martinov John
Princeton Intersects
187 A & P Tea Co
189 Vacant Storeroom
191 Hodges Geo H
199 Senn James F
201 Apostolic Gospel Church
" Ridener James L
" Gilbert Leo A
" Barker Mrs Margaret M
203 Vincent Chas T
205 Brackett Mrs Sophie L
" Rogers James H
209 Miller Lynn A
211 Jackson Chas L

213 Russell Denny W
215 Campbell John R
215½ Kulsar Frank
217 Dunn Wm M
221 Pander Dorothy E
" Wilson Albert J
223 Forsberg Fred J
" Syx Carl F
225 Wilbourn Edward A
229 Eiser Frank C
233 Alex John
235 Slusser John B
239 Buchholz Jacob
243 Englehart Mrs Hattie F
247 Thorpe Albert
" Hetrick Mrs Emma
" Bryson Cecil E
" McWherter Lorenc M

Victory Intersects

257 Gabalac Stephan
271 Eden Theodore K
273 Perry Robt J
275 Schweikert John L
" Melton Joseph C
277 Helton Mrs Mary A
279 Garman Fred H
" Houck John
281 Hoffman Joseph
283 Preskl Alexander
287 Starcher Pleasant II
289 Johnson Wm W
293 Mallo Mrs Mary
297 George Michael
301 Mason Richard H
305 Truesdale Andrew
307 Sax Mrs Marie
309 Ocsag John
313 Carras Leon
315 Sivchev Geo
319 Rogers Clarence L
327 Vacant

Lakeside ave Intersects

411 Pumping Station
" Pollock Albert J
South side
12 Cox Nelson E
44 Portage Coal Co
48 Erie Freight Depot
56-84 Imperial Electric Co
" Imperial Inst Inc
96 XXth Century H & V Co

Edison ave Intersects

112 Cornell Veinon P
118-20 Standard S M & B Co
" Pappas Danl A
126 Hoover Raymond A
130 Fox James R
" Crummie Cornelius C
136-8 Belus Victor
142 Lyle John E
142½ Gidlewski Frank
146 Barr Lyle G
" Ervin Ruth M
148 Taylor Geo W
156A Vacant Storeroom
156B Vacant Storeroom
156 Tatomir Dushan
" Vlijnich Stephen
160 Boggs James H
162 Illich Slavko
162½ Stuhldher Mrs M M
" Carpenter Carl K
164 Ashley Armendt
166 Vacant Storeroom
" Lewis Wm M
168 Tetrick Thos
174-6 Straub Henry W
176½ Straub Herman F
178 Ira Ave Cleaners
178½ Henry Thos W
180 Prestwood Wm D
186 Marsh Albert H
" Wiles Walter
186 Rodgers Coal Co
" Yankee Lines Inc
Princeton Intersects
Kenmore blvd begins
204 Standard Oil Co
226 Hill Mrs Phoebe J
228 Thomas Alfred H
232 Dunaway Mrs Viola C
236 Tate John P
240 Workman Robt D

244 Serbian Home
" Am-Serbian A Club
248 McGregor Mrs Fannie B
Victory Intersects
256 Galloway C Harry
262 Dailey John
268 Wood N Elizabeth
272 Colpitts J Leroy
276 Branchik Andrew
280 Marsh Silas J
284 Messenger A Sherman
288 Abraham Geo
292 Ellis Chas W
298 Peck John J
300 Messenger Cecil
" Bobbitt Hulon P
302 Sellers Wm J
304 Wagner Wm W
312 Willis Wm M
" Austin Sallie E
320 Sherrill Geo S
" Morris Kathryn L
324 Wagner Ira L
" Tuttle Harold A
332 Kern Michael
336 Hornyak Stephen
Lakeside ave Intersects
364 Post Jeremiah C
366 Lolich Dushan
368 Kerns Mrs Naomi
370 Baker Robt B
372 Nesit James
374 Syx John E
376 Bliedback Bernard G
378 Hummel Clarence

IREDELL

From 633 Fouse ave north to E Tallmadge ave (North Akron)

East Side

597 Weaver Raymond F
611 McQuillen Leo I
863 Long Earl S
877 Brechbiel Harry H
885 Osborne Baitley P

Ralph begins

647 Lingner Wm F
901 Yale Stanley T
657 Offret Peter F
661 Johnston Harry L
315 Pride Ora D
919 Christie Clare C
925 Herrity Mrs Maty I

E Glenwood ave Intersects

691 Palla Peter

West Side

610 Perhun John
612 Anderson Wm E
616 Jefferys Alpheus S
618 Wagner Clarence A
620 Bowyer Ezra M
888 Ray Jacob L
642 Dawkins Berkley J
896 Smith Elmer H
900 Neill Thompson P
656 Davis Robt E

E Glenwood ave Intersects

936 Nemes Mrs Rosa
940 Paul Emmanuel
974 Wilson Ivan O

IRENE AVE

From 1373 E Market north (East Akron)

15 Arndt Theo S
21 Clarke Harry F
25 McFarland Milton F
" Baber Mrs Minnie B
27 Felver Geo E
29 Pastorius Harry L

IRISDALE PLACE

From 508 Allyn west (South-east)

North Side

241 Mattis Eugene J
237 Snyder Oliver S
233 Birmingham Michael T

South Side

242 Hough Chas D
238 Miller Theodore W
236 Chambers Chas E
" Enlow Ellsworth I

CITY BAKING CO. WHOLESALE and RETAIL BAKERS

PHONE HE-3126 Main Office, 532 Grant Street

272
IRMA PLACE
BURCH DIRECTORY CO'S
Java Ave

IRMA PLACE
From 320 Howe south (South-west)

- East Side**
997 Welfey Mrs Loubelle
999 Tobaben Theodore J
1001 Brown Clarence L
- West Side**
992 Brewster Paul M
994 Brannan Arthur
996 Kinsinger Louis H
998 Nicely Anthony

IROQUOIS AVE
From 1297 Newton north (Northeast)

- 360 Courtney John
Laffer ave intersects
386 Taylor Mrs Laura
Honddle ave intersects
413 Phillips Chapel
414 Kanis Joseph A
418 Horton Mrs Gertrude J
" rear Ables Arlander
422 Scott Henry A
High ave ends
Chippewa ave begins
432 McAfee Fred O
442 Erow Harold W
448 Hammonds Wm H
Ottawa ave begins

IRVIN
From 167 Chittenden east to Hart (Southeast)

- North Side**
1165 Leimeister Anton
1169 Vacant
1173 Gabet Florian A
1177 Jenkins John W
- South Side**
1158 Vacant
1160 Zissimopolus Geo
1168 Benko Michael
1174 Schisler Mrs Leona B
1176 Skacevic Peter
1178 Vacant
" rear Vacant

ITHACA AVE
From opposite 963 Penn ave west (Southwest)

- IUKA AVE**
From 1107 N Howard east to Murray ave (North Akron)
Chalker ends
17 Flood Richard R
Avon intersects
45 Cox J Earl
N Main intersects

IVAN PLACE
From 556 E Market south (East)

- 10 Jones John E
14 Green Lloyd C
16 Hill James L
20 Snyder Walter D
22 Toothman Mis Ila V
24 Fisher Geo A
26 Vacant
27 Vacant

IVOR AVE
From east of Wingate ave west, 1st south of W Waterloord (Kenmore)

- Pikes ave begins**
Wingate ave begins
1016 Murchison Chas L
Cory ave intersects

IVY COURT
From 1206 Manchester rd west (Southwest)

- North Side**
681 Sheppard Claude
701 Ralston Henry P
- South Side**
682 Mullenax Homer
686 Wright Wm F
690 Ferriot Mrs Florence I

- 692 Krannich Wm C
694 Harless Lacy A
700 Gallatin Mrs Bessie E

IVY PLACE
From 1367 Girard east to Aster ave (Firestone Park)

- North Side**
291 Nicholas Ernest G
295 Jones Morris G
299 Anderson Lotus L
303 Thomason Geo L
- South Side**
292 Stansberry Jay
296 Gunsett Herbert H
300 Hershey Levi
304 Smith Roger H

JACK AVE
From 165 Emmons ave east to Highpoint ave (East)
2325 Brewster Albert J jr

JACKSON PLACE
From 258 Poplar south to Berry ave

- 795 Zernis Mrs Frances
Pearl ct begins
803 Chastvan Mrs Anna
807 Toth Steve
" Tobok Paul

JAMES
From 181 Hill east to S College (Southeast)

- North Side**
209 Gaiters Mrs Pearl
215 Clavton R Lewis
221 Cox Geo
223 Patterson Matthew
" rear Bozick Mike
227 Decatur Wm
229 Rooming House
231 Stano John
233 Carson Willis
233 1/2 Ryan Henry R
237 Ingham Sanil
241 A C E Transportation Co
247 Westfall Mrs May
255-61 Graybar Fl Co Inc
265 Collins Wm B
269 Hendicy Mrs Viola
271 Cobb Mrs Mary
275 Stiggers Harrison
279 Morgan David D
- South Side**
206 Hilliard Wm
210 Oliver Dessie
214 Poorman Edward W
218 Vacant
222 Williams Henry
226 Jones Edward
232 Robinson Joseph L
236 Jeffries Lemon H
" Bell Emolv D
236 1/2 Fannings Benj
242 Gilmore Wm F
244 Singer Anton D
246 Rickard Glenn
248 Stull Ernest E
252 Klein Mrs Margaret
254 Miller Wm J
260 Vacant
266 Brandt Mrs Edna M
" rear Lusby James A
" " Lusby Allen C
268 Babcock Yearne C
270 Dennis Mrs Rebecca
274 Dutter Wm C
272 Reed Mrs Maye
" Boyd Clarence R
" Howe Wm
276 Bostick P Frank
280 Brown Harvey T

JASON AVE
From 630 Lakewood blvd west (Southwest)

- North Side**
773 Vacant
783 Turner Albert C
787 Bean Alton H

- 791 Christman Hiram A
805 Ashbee Glenn I
809 Hay E Miles
813 Scharff Arthur A
821 Knappenberger Jacob W
827 Nichols Cecil H
831 Burkhammer Lacy
841 Yost Otto R
847 Hughes Byron J
" Seiler Harold
" McGinnis Lawrence
" Hunsicker Paul

- 13th S W Intersects**
861 Covert Newton J
865 Schlemmer Ernest L
877 Dibert Owen L
885 Donnet Verne E
893 Tucker Wm M
897 Tuckerhoof Carl H
901 Higgins Mrs Anna L
905 Light Gordon A
909 Resseger Roma E
913 Jones Matthew M
921 Brown Edgar
925 Frohlich John S
929 Messenger Douglas S
933 Gifford Don G
937 Young Leonard O
941 Lucas Gilmore L
945 Davidson James R
949 Falcone Dominic
953 Roberts Robt J
957 Zimmer Wilbert H
961 Jude Nathan A
965 Marino Lawrence A
969 Huber Donald E
973 York Paul K
985 Baumgartel Harold G

- East ave intersects**
1029 Simmons John N
1039 Warner Wm J
1101 Snader Mrs Anna
1105 Critchfield Reuben E
- South Side**
702 Logsdon Mrs Elizabeth
704 Schenkenberger Fred
746 Wagner Joseph F

- 9th S W Intersects**
784 Bold Roy E
792 Haas Richard R
800 Young Mrs Sarah E
804 Lincks Wm F
808 Lincks Chas E
816 Lawrence Edwin R
824 Reynolds Coy
830 Queen Garland L
834 Lehman Robt R
836 Woodcock R Dale
846 Durbin Ernest P

- 11th S W Intersects**
862 Robb Geo W
868 Listar Joseph
" Listar Michael
872 Bailey Chas
876 Benton Everett G
880 Lee Harold E
884 Gabrich Pete
888 Brunner Gus
900 Pritchard Ralph B
904 Bower Frank S
908 Meihls Carl H
912 McClister Wm K
918 Spotts John O
922 Schmidt Arthur G
926 Moore B Frank
930 Fast Guv R
934 Wiley Howard M
936 Zimmer Lewis C
940 Raczge Frank
960 Metzger John D
972 Pistoria Paul J
976 Hartman Orell C
980 Belka Ernest C
988 Heim Emil
992 Saurer Carl L
996 Pass Frank

Enat ave intersects
1116 Gray Mrs Nellie

JAVA AVE
From opposite 186 Brooklands east (Goodyear Heights)
1834 Clarke Harold A

**BANKING SERVICE
FOR THE
INDIVIDUAL**

THE FIRST INDUSTRIAL BANK OF AKRON

**SAVE WHERE
YOU
CAN BORROW**

Akron's Morris Plan Bank. 415 S. Main St. Phone JE-4171

Java Ave

AKRON CITY DIRECTORY

Jesse Ave

273

1840 Vaughan James D
1844 Davis Raymond H
1848 Harbold Roy E
1852 Kerr David M
1856 Keeney Gilbert J
" Guthrie James
1860 Householder Carl B
1864 Stewart John W
1866 Hamilton Chas M
1874 Cossin Monte V

JEAN AVE

From 1525 Home ave east
(North Akron)

North Side

821 Monroe Alfred T
837 Chaddock Carl W
869 Vann Benj

South Side

838 Craft Harley R
Shirley ave intersects
Alice ave intersects
1016 Hitchings Arthur B
1024 Allshouse Lawrence B

JEANNETTE AVE

From 92 W Bowers north to
Ash (Central)

East Side

44 Williams Robt L
" Gotshall Percy D
" Ritter Allen K
" Salmon Homer I

Cole pl ends

46 Bowman Perry L
48 Myers Mrs Ethel M
50 Trovato Danl

West Side

45 Davis Elsie G
" Jones Grace
" Best Warren A
" Schepp Geo L
47 Hall Mrs Ada M
" Crebs Newton B
" Ohler Corry
" Vacant
49 Bambour Milton K
" Campbell John R
" Robinson Nelhe E
" McNickle Dewey

JEFFERSON AVE

From 52 Corson ave west
(West Hill)

North Side

933 Baker Albert E
937 Doyse Mrs Nellie A
939 Boyce John N
943 Ray Mrs Liza
947 Vielhaber Albert J
951 Bratchi Carl L
955 Johnston Robt L
963 Hilton James C
967 Tatton Mrs Marion L
969 Weachter Mrs M M
971 Beitman Bernard J
975 Phillips Oscar B
Everett ave intersects
989 Trafford Mrs Emma C
995 Harper Chas L
999 Hait Mrs Mary
1003 Miller Mrs Alice E

Metlin ave ends

1021 Farwell Mrs Zella T
1025 Reich David
1029 Vacant
1033 Davis Karl E
1037 Ulrich Austin J
1041 Eblen Harry H
1045 Sullivan Othel J
1049 Repp Harry L

W Exchange intersects

1085 Clarke Walter W
1091 Bauman Harry A
1097 Baughman Wm W
1101 Slaven Dr Paul O
1107 Holloway Arthur G
1111 Pontius Floyd L
" Mickley Bert C
1115 Pelshek Alex
" Schmahl John
1121 Mealy Geo A
" Hall Newton

1121 Stephens Mrs Sophie M
" Gerlicher Robt A
1129 Farno Frank G
1131 Goehring Frank S
1135 Shank McConnell
1143 Booher F Hugh

Storer ave intersects

Rose blvd intersects
1241 Wilson Wesley E
1247 Austin Stanley H
1263 Strobel Christian A
1273 Crites Edward E

Null ave intersects

1339 Rome Louis I
Clemmer ave intersects
1415 Roetzel Sylvan J
1491 Jost Earl C
1427 Gross Russell R

Elmdale ave intersects

Grandin pl ends
1459 Smith Wm
1467 Bressler Harper V
1475 Briceland Wm V
1491 Liebert Richard H
1505 Weick Paul C
1509 Brady Joseph W
" Brady Agency Inc
1515 Vacant

Westover dr ends

Avondale dr ends

South Side

934 Pattenon Wm H
938 Fuller Russell N
940 Hanev Wm B
944 Stedman Dr Roy C
948 McClurg Paul T
952 Hahn Stuart H
956 Nees Wm E
960 Lyle Lorin T
966 Pearce Richard
968 Hahn John C
970 Kirchschiager Ludwig V
976 Bulman Reuben
980 Whittier Chas W

Everett ave intersects

Eblen Apartments
" Harrison Mrs Nellie J
" Heuser Rev Wm L
" Spole Harry L
" Dailey Mrs Marv L
" Secret B Theodore
" Smelser Clarence R
" Banke Edward G
996 Newbauer Elton E
1000 Watkins Clvde L
1004 Morrison Mrs Florence
1008 Downs Burton J
" McKay Mrs Edna R
1012 Alpetei Chas J
1016 Dalbey Chas A
1020 Eblen Mrs Jewell E
1024 Noall Michael W
1026 Wilson Herbert C
1028 Vacant Storeroom
" Appleman Mrs Alice M
1030 D. Alonzo John
1034 Haberman Morris
1036 Fouche & Brittain Inc
McCoy Mrs Alice M

Acme No 32

W Exchange intersects

1060 Parsons A Dale
1066 Bishop Mrs Emma
1072 Schlitt Mrs Rebecca
1076 Beyer Hariv
Rosenblatt Mortimer
" Fear Alex R
" Thomas Mrs Elizabeth E
" Cohen Philip
" Klyvans Mrs Helen E
" Anderson James W
1080 Baer Joseph A
" Noon Raymond E
1084 Stilwell Apartments
" Gordon Joseph C
" Smetts Frank
" Meyer Mrs Jeannette Z
" Hartz John J
" Goshing Arthur W
" Woodward Misses
" Reynolds Geo W
1092 Brock Lester W
1096 Ernest Henry L

1100 Ferguson Robt S
1106 McClain Mrs Mary O
1120 Botzum Albert P
1122 Ducey Mrs Anna M
1128 Coup Saml R
1132 Franks Dr Chas H
1136 Christie John A
1142 Belknap Harrison I
" Williams Horace J
1146 Danielson Sidney E
" Wright Wilborn H
1150 Tucker Henry V
1154 Zorn Clarence C
1158 Keegan Kenneth M

Storer ave intersects

1190 Hardgrove Arden L
Rose blvd intersects
1250 Nesbitt Roy H

Dorchester rd begins

Afton ave begins
1282 Palmer W Edwin
Null ave intersects
1362 Wise Joseph H
Clemmer ave intersects
1432 Mather E Lauer
Elmdale ave intersects
1486 Carpenter Geo W
1492 Pahlne Otto C
1498 Dyer Floyd D

Greenwood ave begins

JEFFERSON COURT

From 294 Brown west (South-east)

North Side

335 Combest Kenneth A
321 Ward Saml
327 Taylor Marshall

South Side

336 Baysinger Hartley E
332 Rothej Edward J
328 Guthery Marilla M

JENKINS BLVD

From S Arlington east and
west, 1st north of E Waterloo
rd (Southeast)

Modena rd begins

JERSEY AVE

From 2028 Manchester rd west
to 4th S W (Kenmore)

North Side

557 Meser Louis
559 Schmidutz Wm
563 Fontana Louis
569 Weimer John
575 Milano Edward A
579 Bledsoe Escoe E
583 Thomas Orle
" Geisinger Wilbur C

South Side

560 Lazar Mrs Josephine
566 Kerekes Stephen
570 Noleff Stephen
576 Skvarce Peter
580 Walant Louis
584 Bregar Leo

JESSE AVE

From 502 Dayton west (North
Akron)

North Side

201 Bratti Vincent
197 Ruther John
193 Hornberger Martin E
189 McCarty Chas S
185 Potaby Wm
181 Freudeman Clarence E
177 Outland James C
173 Bell Mrs Margaret J
171 Neil Andrew
167 Detello Dominic A
163 DiSanto Anthony
159 Cinocca Liberato
155 Valle Louis
153 Patti Mike
149 Iacovazza Flavio
145 Buzzelli Tony

South Side

200 Creme Pete
196 Iatona Tony
192 Calvaruso Joseph

KESTER COAL CO.

15 YEARS OF SATISFACTION
FOR QUALITY—SERVICE AND COURTESY. CALL Blackstone 2311

274

Jesse Ave

BURCH DIRECTORY CO'S

Johnston

190 Peroli Saml P
186 Cassidy Harry C
184 Dandrea Joseph
182 Vaccaro Santo
178 Bruno John
Butler ave ends
168 Lombardo Joseph
164 Calcagno Nicholas
160 Buzzelli Mrs Assunta
156 Crano J Paul
154 Fazio Michael A
146 Volpe Vincent
142 Volpe Guy

JEWEL DRIVE

From 827 Grant east to Sumner (Southeast)

North Side

281 Lee Clyde S
285 Herald A Ward
287 Miller Adolph R

South Side

282 Marquardt Max F H

Sherman intersects

348 Klump Joseph G
350 Langenbach Konstantine
352 Taylor Lee
354 Mihalich John B

JEWETT

From 769 E Buchtel ave north (Northeast)

East Side

47 Mimer Raymond E
49 Metzler Mrs Blanche
51 Kline Paul H
53 Mahoney Wm M
55 Schafer Christian A
57 Jenkins Everett C
61 Stoneburner Dr Wesley F
63 Guesman J Robt
67 Robison Walter O
71 Hagey Saml L
75 Reidy Thos F
77 Dugan Walter A
81 Gast Louis B
87 Panatzer Adolph L
" Dunlap Frank C
" Wilson Joseph C
" Hayes John H
89 Robinson Chas
" Bentz Ralph K
" Williams Bernard D
" Laub Robt W
" Mueller Mrs Julia A
91 Wharton Clarence N
" Hysel Frances
" Lamb Raymond D
" Allaman Misses
" Haeni Christian
" Toler Davis M
" Livingston Thornton R
" Sutton Carl M
93 Nystrom Mrs Bessie F
95 Gaines Jesse F
97 Spratt Wm W
101 Willigues Lionel

Hazel intersects

121 Buscha Frank B
125 Foust Clarence R
127 Robison Howard F
129 Wilkins Geo E
141 McClung Clyde C
143 Shaffer Gerald T
145 Miller Paul R
145 Olson Gustav A

Upson intersects

167 Scudder Eugene L
175 Limbert Mrs Nellie
179 Nester Wm W
183 Dunlap Walter J
187 Muncey Harold D
189 Piske Wm C
195 Mehrer Mrs Minnie
195 1/2 Shacklett Alton B
197 Paul Wm
199 Preston Perry D
199 1/2 Ulmer J Howard
203 Bennington Chas E
213 Henry Misses
223 Raatz Geo

Hansen et begins

227 Brown Floyd F

235 Mohlmaster Geo
239 Mohlmaster Carl D
241 Vacant

Lorain ends

West Side

44 Hall Walter G
46 Jennings Percy D
50 Mirman Benj W
52 Kline Clarence A
56 Moore Ralph T
60 Gobin Clarence W
70 Maurer Frank A
72 Diller Orrin G
74 Jones Mrs Nellie
92 Rowe Mrs Jessie
94 Gill Willis J

118 Ryan Ansel J

" Bell Edgar R

Hazel intersects

132 Wiley/Ross M
138 Spayde Harry L
140 Fisher Henry W
150 Milner Mrs Hannah R

Upson intersects

168 Carter Everett R
172 Yoho Saml W
174 Johnson Edward
178 Seitz Fred W
182 Watson Ernest L
188 Cully Thos W
192 Hansen Mrs Marv A
196 McClarnon Saml T
202 Lewis Martin L
206 Broyle, Edward G
212 Baker Arthur T
218 Jones James
222 Petersen Louis
226 Fichtner Joseph B
232 Mandiu Paul J
236 Rouike Frank J
242 Majors Arthur L
242 1/2 Carpenter Albert P
242 1/2 Muehlstein H & Co Inc

JOHN LAND AVE

From 376 Eastland ave west (Northeast)

1241 Beal Ernest D

Montgomery begins

JOHNS AVE

(North)

From 1403 E Market north (East Akron)

12 Askines Mrs Clara D
14 Fender Hurley R

JOHNS AVE

(South)

From 1404 L Market south to S Maitha ave (East Akron)

East Side

9 Matzuramis Michael
11 Miesse Geo J
" Taylor James H
17 Matzuramis Michael
23 Kline Geo H
25 Curl Chester R
" Baird Mrs Gertrude A
27 Attkens Mac J
" Wells Mrs Fannie O
29 Gains Mrs Marv
29 1/2 Johnson Lilton A
31 Butler Thos
43 Dixon Russell N
47 Miller Clarence L
49 Gilhooly John
" Rees Thad
53 Johnson Mrs Lucy C
57 Davis Gaylor J
63 Gilbert Earl

League begins

105 Toakem Michael

West Side

4-6 Vacant Storerooms
16 Johnson W Bruce
20 Arkouze Gregory

Harriet et begins

24 Mvers Carl J
28 Kershaw Arthur R
34 The Thaxton
" Parr Oris H
" Thaxton Dewey M

34 Raynow Robt T
" Shields Elvin H
34 1/2 Brown Mrs Hilda
36 Cook Simon M
42 Mabiy Chas W
48 Manos Geo
54 Sponseller Rav O

JOHNS COURT

From 171 Berry ave north (Southwest)

171 1/2 Bennett Mrs Ella
173 Bernath Frank
175 1/2 Kennedy Luther I
177 Conley John C
177 1/2 Kish Mrs Barbara

JOHNSTON

From junction of Spicer and E South east to River street (Southeast)

North Side

565 City Warehouse
" Ohio State Emp Serv
585 Ampspoket Field C

Hidden ave begins

599 Smith Clarence W
609 Wolfe Harry C
613 Hood Howard P

Johnston et begins

617 Boshata Joseph
619 Ellis Roger
619 1/2 Southern David B
" Jenkins Howard
" Deetjen Frederick H
621 Vacant Storeroom
623 Adamson Coy B
625-7 Royal Theatre
629 Vacant Storeroom
" Archer Mrs Maitha J
" Wilson Louis M

Alpha et begins

635 Elliott Chauncey S
" States Jack D
637 Fox Joseph W
639 Sumerix Ralph W
Hogue Mrs Mary O

Wilson begins

643 Gredicek Stephen
Wilson begins
655 McDougal Hazel M
665 Schuffe Albert B
669 Bunnell Wm R
671 Jones Fred
" Wilson Joseph P

McQueenev ave begins

677 Myers John W A
695 Mack-Intl M T Corp
705-21 Schrader's A Son Inc
739 Nestelle Mrs Cora E
" Riley Mrs Mary

Bettie begins

741 Vacant Storeroom
741 1/2 Buck Karl
743 1/2 Misher Mrs Mabel M
743 Buck Karl
753 Universal Realty Co
" Dishon Emil
755 Mull Arthur J
765 Hendrix Barnum C
769 Kish Michael
769 1/2 Royal Cleaners
775 Yoakam Ray O

Margaret ends

791 Acme No 33
" Hippli Joseph
793-5 Huber Henry J
807 Vacuum Oil Co
807 1/2 Stoner Mrs Mary A
811 A & P Tea Co
Manton et begins
813-15 Kalavity Nick
" Shanaberger Ray
817 Christian Fellowship Mis
827 Sandrene Peter
835 Wagner Allen G
839 Cosgriff John J
843 Poccia Mrs Josephine
845 Zirmatello Nick
847 Poccia Mrs Josephine

McGowan intersects

865 Collmar Roy H
867 Hallbrooks Mrs Ella
873 Ferguson Mis Florence

W. D. TURNER WALL PAPER, PAINT, LINOLEUM
WALL PAPER COMPANY WINDOW SHADES
Akron and Barberton

Johnston

AKRON CITY DIRECTORY

Joy Ave

275

875 George Eli
879 Coe Luther
883 Smith Wesley L
885 Lytton Amos H
887 Walker John H
891 Sabaka John
892 Miller John M
893 Cook Lewis T
901 Parsons Carl M
" Rollins Mrs May
903 Boyd Stanko
Windsor intersects
911 Fairbanks S James
915 Woodard Robt L
917 Lose Russell
" Jones Clarence B
" Hill Joseph
" Maglione Paul P
919 Simmons Mrs Edith M
923 Kominisky Saml
929 Wayland Brethed D
" Brownsword Ernest
" Ely A G
" Lanota Stephen J
Black intersects
937 Thomas Mrs Nettie M
941 Javornik John M
945 Scott Grovel C
951 Wiendahl Henry J
" rear Vacant
957 Cottom Wm J
961 Vacant Storeroom
Cleveland ends
769 Longstreth Lewis H
971 Shulesky Abraham
973 Kraft Geo H
975 Longstreth Lewis H
979 Christensen Axel
983 Theiss Fred W
987 Church of God
989 Vacant Storeroom
991 Harter Harry E
Williams et begins
995 Nelson Mrs Matilda A
997 Witsman Mrs N E
1003 Badgley Everett B
1005 Boydis Geo
1009 Douglas Wm W
Buckingham ends
1019 Fridinger Mrs Clara
1023 Wolf James I
1027 Ebert Arthur W
1033 Johnson Wm M
" Yeatick Frank A
1033½ Nolan Arthur
" Boylen Gordon L
1035 Brodock Geo M
Gibbs pl begins
1041 Filke Mrs Melissa
" Kirk Mrs Gertrude
1043 Fike Byron Y
1049 Maloney Michael J
1055 Larson Mrs Olivia J
1059 Johnson Alva J
1063 Powers Clyde E
1067 Anich Nick
1071 Halstead Shelby T
S Arlington intersects
1119 Radish Saml
1123 Sheidan John
" Milich Andrew
1131 Portage Iron & W Co
" Belt Line R R
1161 Vacant
1195 Vacant
South Side
550 Armstrong Claude F
586 Grant Mrs Etna M
592 Glancy Frank L
Muriel pl begins
600 Wheeler Wm H
604 Freed Mrs Eva
Azar et begins
618-20 Schwartz Max
626 Zampelli Michael A
Alfs et begins
630 Buettner G Albert
634 Capes Elgie C
642 Looney Cullie R
648 Douds James D
654 Alwell Chas
Coventry begins
668 Miller Albert W

680 Bateman Ralph C
686 Renner Irvin R
Lumiere begins
700 Hunt James L
706 Pettitt Homer L
716 Kelley Mack E
722 Siebert Joseph A
Hammel begins
732 Hartlev L Glenn
734 Allen Mrs Lyle D
736 Pritchard Carl
738 Nestelle Mrs Cora E
742 Willard Ref Church
754-6 Yaple Warren J
756 Vacant Storeroom
758 Sanderson John W
" Tanner Earl W
764 Vacant Storeroom
766 Bell Carleton L
" Roseberiv Malcolm
" Ingersoll Harry L
Gridley ave begins
780 Pappas James J
782 Pappas Geo J
786 Davis Dr Roger Q
790 James Thos R
Inman begins
802 Werab Paul
" Pitkin Thos M
" Archer Kermit M
" Barkley Harry A
806 Stump Thurman Z
812 Gregg Miletus C
816 Johnson Mrs Mary N
820 Killinger Ira E
828 Brown Glenn
840 Degley Frank
Griffin et begins
844 Newlon Wm
848 Milhoan Todd
850 McLaughlin W Perry
McGowan intersects
862 Wolf Chas
864-8 Vacant Storerooms
870 Ball Ackerson C
876 Parsons Mrs Linnie S
878 Bumpus Henry R
880 Bishop Geo
Daniels pl begins
884 Reiber Mrs Bessie B
" Thornton S Burke
" Arrington Oliver C
" rear Atkinson Bruce W
892 Bittner Russell L
900 Bertschi Mrs Blanche E
904 Turner Frank C
906 Vacant Storeroom
908 Pate Kenneth
Windsor intersects
914 Powell John W
924 Meicer Mrs Wilma
930 Thomas Mrs Ida
Black intersects
934 Edwards Mrs E A
938 Palmquist Gus
938½ Burroway Wm W
940 Keck Ralph R
" McCutcheon Frank G
944 Buhite Mrs Nora G
946 Thomas Mrs Minnie L
950 Vacant Storeroom
Matthews begins
958 Crubaugh Mrs Cora E
970 Hastings Alvie L
972 Donahue Mrs Nola M
974 Marshall Chas W
974½ Rollev Augustus F
978 Hermann August G
" rear Hermann Albert F
986 Roath Sherman M
Champlain begins
995 Gonder Bruce
" Gerhart Wm J
1002 Wilson J Ralph
1008 Bailey Terrence J
" King Wm O
" Buchanan Lawrence C
" King Arthur F
1008½ Knepp Ellis G
1014 Harris Harry A
1020 Johnson Mrs Ethel B
Bruner begins
1030 Ingram Mrs Lena M

1034 Morris I Earl
1040 Browning Albert R
1044 Alexander Mrs Elizabeth
" rear Nesbitt David
1048 Manton Elmer F
1054 Dunnington Mrs May
1058 Hall Floyd L
1060 Rorabough Oscar J
1064 Baker Howard
1068 Stevenson Mrs Anna P
1074 Massed Joseph
1078 Subotin Louis
1080 Simester Thos J
S Arlington intersects
1100 Vacant Storeroom
1102 Salvation Army No 2
" Waslund Isaac
1104 Brielon Adjt Jacob M
1110 Zubovich Mrs Elizabeth
1114-14½ Rolenz Rudolph
1118 Ilake Mrs Mildred
1122 Dragala Louis
1128 Draca Mrs Marv
1134 Mihilyov Louis
1138 Lukacevich Mrs Sophia
1140 Engelhart John
1142 Draca Saml
1144 Nikolich Mrs Eva
1150 Pumping Station
1154 Bazo John

JOHNSTON COURT

From 613 Johnston north
(Southeast)

East Side

623 Kaufman Mrs Lizzie L
619 Henegai Mrs Mary M
615 Gilchrist Braden
611 Higgs Thos J
607 Price Earl E
603 Shaidnagle Louis J
599 McAllister Paul E
595 Hancock Robt R
591 Mills Mrs Minnie B
589 Miner Mrs Theresa M
587 Erhard Mrs Lena E
583 Miller Vernon C
579 Beck Raymond
575 Jennings Wm
571 Houchin Hailey C
West Side
630 Dominick Joseph A
626 Shull Mrs Elpha M
622 Boshara Joseph
620 Rodites Nick
618 Vujasinovich Thos
614 French Albert J
610 Kreneta Nick
608 Hotchkiss Hilton M
606 Bachtell Thos J
602 Caudill Mont V
598 Wiggins Chas H
596 Heiselman Mrs Mary
592 Smith Mrs Martha E
590 Goff Ersel D
586 Rodgeis Paul
584 Palmer Herbert H
580 Watson Joseph W

JOSEPH

From E Tallmadge ave north
(Northeast)

JOY AVE

From 769 S Arlington east
(Southeast)

North Side

1047 Hays Lon B
1051 Larrauri Frank J
1055 Mosher Joseph D
1057 Spalding Francis E
" Nelson Bradford H
1063 Hansen Jacob
1067 Smith Sebastian
1071 Thomas John L
1075 Joseph Melvin S
1079 Keller Harry A
1085 Hubbard James L
Chittenden intersects
1097 Knapp Ralph F
1109 Vacant
1113 Etheredge Wiley J
" VanEverett ave intersects

The Bankers **GUARANTEE** **Co.** **EVERYTHING IN**
Title & Trust **REAL ESTATE**

THE DAUNTLESS PLUMBING & ELECTRIC CO. 18-22 E. State St. PHONE FRanklin 8109

ELECTRICAL APPLIANCES OF EVERY DESCRIPTION

276 Joy Ave BURCH DIRECTORY CO'S Kathryn Place

1123 Busser Effie M
1125 Horner Russell S
1129 Hershberger Ernest
1133 Cross Leslie R
1137 Prarat John A
1141 Ferrell Raymond A
Roscoe ave intersects
1169 Walker Chas H
Ardella ave intersects
1193 Hunt Wm H
South Side
1042 Vacant Storeroom
1044 Hill Clair W
Landis Dr Ernest S
1048 Lowiance John R
1052 Baker Wayne A
1056 LeMaster Jasper
1060 Bowen Clyde M
Phillips Joseph C
1064 Bickler Christian A
1066 Herbert Benj H
1072 DeMarco Anthony T
1074 Buskirk J Montgomery
1080 Topolski Michael A
1086 Corpening Ernest F
Chittenden intersects
1094 Bright Arch A
1098 Greer James R
1102 Marzuk John
1106 Murphy Martin
1108 Arturo Luigi
1114 Pritchard Alvin W
VanEverett ave intersects
1122 Petty Virgil L
rear McCune Ralph
1130 Romine Gomer R
1138 Christ Pete
1142 Wentz Elmer E
Roscoe ave intersects
1162 Johnson Thos H
1166 Jackson C Ray
1170 Vasbinder Kenneth H
Ardella ave intersects
1204 Steerman Edward H

JUDGES COURT

From S Arlington west, 1st south of Lovels lane (South-east)
North Side
1029 Wilfong Roy R
1025 Cathin Mrs Ethel M
1019 Bryner Chas J
1015 Blaine Floyd H
1011 Cook Lovel C
South Side
1030 Zahirsky Harry W
1026 Bauer Fred C
1020 Crozier Melvin P
1016 Margroff Henry

JULIEN AVE

From Lookout ave north intersecting E Glenwood ave at 266 (North Akron)
East Side
Lookout ave begins
321 Morris Hov E
325 Niger Monroe E
327 Graham Ottis
331 Giglio Frank
347 Scaldone John
Central way begins
363 Gullia Gabriel
377 Schwinn Wm J
383 Jacoby Joseph
387 Napiorkowski Stanley
393 Guthrie Hershey
E Glenwood ave intersects
425 Brantley Danl H
427 Lenczewski Michael
431 Charlton Bryant W
437 Jameson James R
439 Kawiecki Edmund
Canady ct begins
445 Niewiadomski Z
451 Novak Wm
455 Iacovetti Lawrence
Lazarski Leo
459 Wrobel Joseph
West Side
298 Williams Wayne D
306 Mallardi Dominic

314 Shepard Geo R
316 Rapp Russell H
316 1/2 Pittman Arthur R
318 Tillett J Lawrence
318 1/2 Haushalter Robt E
332 Jegley Lawrence T
336 Wujno Mrs Victoria
340 Sulkowski Walter J
354 Hart Edwin C
358 Jefferson Clarence W
366 Helms Glen E
370 Dadato Vincent
374 Valentini Dominic
378 Paradise Frank
384 Sherlock Richard E
388 Musser Emery G
390 Wrobel Vincent J
392 Davis Mrs Cora L
E Glenwood ave intersects
424 Hrapow Pete
426 Clark Glenn R
428 Rilev Ralph E
430 VanPelt Oscar
432 Wahl Joseph H
436 Rzepka Vincent N
440 Miller Walter H
452 Gaffney Frank J

JUNEAU AVE

From Copley rd south, 1st west of Cordova ave (Perkins Hill)
East Side
Little intersects
1013 Tenney Mark
1025 Myers Carmen A
1029 Fletcher Edward M
1043 Armontrout Geo F
1059 Hogue Leo H
1065 Ford Frederick O
1069 Simon John
Lawton intersects
1103 Stroll Fred
1109 Sherbondy Lloyd
1123 Fischer Bernard R
Slosson intersects
1167 Harris Geo R
1181 Collins Arnold L
1185 Acuff Lawrence R
1193 Stone Arthur P
West Side
984 Graf Elmer A
Little intersects
1042 Wallace Berton A
1046 Helmick Hobart
Lawton intersects
Slosson intersects
1176 Stanick Edward
1180 Brendle James W
1196 Coudriet Clement A

JUNIOR AVE

From Albrecht ave south, 1st beyond Memorial Park Cemetery (Ellet)
Last Side
1352 Hathorn Chas O
1353 Clemenz John J
1354 Pigott Earl R
1355 Detamore Ernest E
1357 Woods Lester E
1358 Drain J Franklin
1359 Morris Joseph D
1360 Cavender Howard M
1370 Engle Donald L
West Side
Chapman Chas C
1338 Walker Everett L
1337 White Raymond M
1336 Rupp Willis G
1335 Menefec Joseph R
1333 Livingston Danl A
1331 Rader Wm A
Booth Clem A
JUNIPER AVE
From 639 E Cuya Falls ave north and west to Magnolia ave (North Akron)
East Side
1097 Rusnack Paul J
1103 Palmer John
1107 Reed James F

Riverside dr intersects
1151 Shadley Fav M
1155 Holdren Lovella G
1161 Ambler Robt R
1165 Hoffman Roth P
1171 Kibble Nat C
1175 Lusher Frank L
1179 Bittinger Henry C
1183 Kooser Harold V
1189 Morgan Wm J
1193 Kornis Vard D
1197 Sullivan Donald G
1201 Beck Harry A
West Side
1100 Shade James T
1104 Mager Ernest
1108 Strobel Lloyd E
Riverside dr intersects
1184 Vacant
1188 Olinger Minor T
1194 Reed Homer F
1198 Postal Fred V
1204 McMillen Robt C

KANSAS AVE

From opp 2305 27th S W west to East ave (Kenmore)
North Side
1246 Dorsey Orba E
1249 Gandee Robt C
1253 Johnston Earl D
1259 Rickard Vernon P
1263 Pearson Chas E
1267 Pierce Arthur R
1271 Summers James C
1277 Rowh Ora H
1281 Calvert Harry R
South Side
1246 Molr Andrew
1250 Eilan Saml
1256 Nelson Ralph G
1260 Chalmers James K
1264 Harris Raleigh W
1268 Smith John H
1272 McAvinev John J
1278 Hellingus Elmer W
1282 Marchand Adrian E
1286 Goughler Henry C

KATHERINE AVE

From 634 Patterson ave west (North Akron)
North Side
353 Herman August M
349 Yacobucci Louis
345 VanTassel Wm R
343 Radcliffe Harry B
South Side
340 Cramm Patrick J

KATHIAN COURT

From 705 Miami east (South-east)
121 Griffin Joseph
123 Holly John
" Rittichier Carl J
" Holly Leopold
127 Perkula Louis

KATHLEEN

From south of 628 Hillsdale ave north (West Hill)
427 Abbott Russell
431 Pillsbury Clive N
Hillsdale ave intersects
472 Murgage Chas H
486 Mettler Wm H

KATHRYN PLACE

From 342 E Exchange south to Wheeler (Southeast)
East Side
369 Moscovitz Sol
371 McFarland John B
375 McBarnes Mrs Eliza L
379 Crosten Marvin C
383 Athens Nick A
389 Baughman Paul
393 Shook Mrs Louisa A
395 Faidlev Robt E
West Side
370 Harris Karl F
376 Schaaf Jacob



LYLE CHEVROLET CO. WITH THE ABILITY AND THE DESIRE TO SERVE YOU WELL
2306 Front St., Cuya Falls, O., Phone WA-1117

The D. W. KAUFMAN REALTY CO. REALTORS

PHONE Hemlock 8137

Kathryn Place

AKRON CITY DIRECTORY

Kenilworth Drive

277

378 Garn Forest B
382 Harper Henry
386 Simmons John I
390 Foster Wm G
394 Swain Eugene D
396 Jones Clyde C

KEENEY

From 324 E Cuya Falls ave south (North Akron)

East Side
901 Ciriello Nick
897 Pritchard Frank L
883 Riedinger Edward C
881 Vacant
877 Billow John C
873 Cutrone Guy N
869 Butler Wm H
865 Falconio Nick
861 Grayam Harry R
857 Conti Giacinto
855 Zigler Irvin
851 Knabel Mrs Elizabeth
849 Gritton Jack J
847 Decker Earl C
841 Johnston Mrs Mary
839 DiLauro Frank
837 Gursio Antonio
833 Watson Leslie A
829 Chermick Theodore
825 Marks Roy A
821 Kolley Harry P
819 Selby P Earl
791 Kerr Hugh B

West Side
888 Rankin J Robt
882 McQuaid Edward
878 Flowers Geo W
872 Boyd Geo E
" Becker Mrs Lovina C
866 Crouse Mrs Laura I
862 Arnold W Howard
856 Payne G Thurman
854 Lord Elon R
852 Moore Chas D
848 Smith Lenora D
846 Lenke Henry W
838 Smith Owen
832 Bennett H Clayton
" Hinchel Frank J

KEIFER COURT

From 900 Nathan west (South-west)

331 Gogos Paul
335 Harris David L
340 Oberdoeister Mrs Bessie
339 Miller J Earl
343 Nemeth James
347 Maloney Thos J

KEITH-PALACE ARCADE

From 41 S Main east to S High (Central)

— Lady M L C Studio
" Madelon Brassieres
— Lahrmer Mrs Adeline Ott

KELLER

From 726 E Cuya Falls ave south and east (North Akron)

1090 Rouse Clarence A
1092 Butler Eugene B
1094 Shingleton Jesse V

Norita ends

B & O Tracks
— Vacant
— Vacant
— Woods Frank
— Sierra Nabor
" Bretal Ramon
— Blanco Arthur
" Nelra August
— Bigelow Russell K
— Sargeant Thos

KELLOGG AVE

From 2152 East ave west (Kenmore)

North Side
1243 Thompson Benj F
1245 Cloud Mrs Alma
1249 Mehen Geo T

1267 Cavanaugh Ebenezer W
1271 Sellers Mrs Chalcy D
1273 Price Mrs Martha
1277 DeMass Merle J
1281 Wagner Chas R
1285 Denton Joseph
1289 Rowley Wm H
1295 Swain Benj F
1299 Sarver G Lawson
1303 DeVine Thos F
1325 Lloyd Wm
1333 Stauffer Harold E
1337 Novosel Chas
1341 Dolan Mrs Ida V
1345 Forringer Geo H
1349 Demshaw Frank A
1353 Murl Gabriel

South Side
1254 Eakin Chas W
1272 Seidwitz Wm G
1282 Jones Glenn R
1286 Dilworth Donald R
1290 Flesher T Ivan
1296 Feister Cyrus H
1304 Bloomfield Geo
1308 Ashton W Frank
1314 Martin Richard L
1318 Kephart Clayton R
1322 Owens Cecil B
1330 Morrison Hearsel W
1334 Clark Albert W
1338 Cole W Taylor
1350 Long Geo F
1354 Kleinbeck Mrs Florence

KELLY AVE

From opposite 1277 E Market south (East Akron)

East Side
— Goodyear T & R Co
79 East Ak Casting Co
B & O R R
101 Vacant Storeroom
Kronenthal Mrs Fannie
103 Vacant Storeroom
113 Walker Louis
115 Wilcock Wilford E
117 Matuska Stephen
119 Fox Wm F

Settlement begins
147 Gruber Geo W
165 Rennix Elsie M
169 Paulis Mrs Mary
175 Pickett James H
181 Jacobs John
203 Ulrich Michael
6th ave intersects
— Knight Maurice A
227 Williams Frank B
231 Whitsett Connie
233 McNerney John J
239 Bartholomew Robt R
241 Radanov Mrs Pearl

Markle begins
243 Dove Joseph
247 Cerveny Andrew
7th intersects
257 Richard Wm A
" Bradley Robt B

Kelly et begins
265 Tehensky Mrs Paraska
269 Zofsak Andrew
275 Sitko Andrew
279 Pettry John S

8th ave begins
285 Capadona Mrs Elva
289 Kolorich Mato
299 Skubanick John
9th ave begins
Unopened to n of Forbes
821 Mark Joseph
Wyley ave intersects
839 McBride Wm T
845 Vacant
877 Villers John E

E Archwood ave intersects
915 Jones Millard M
923 McInturf Chas
927 Ball Howard W
Austin ave intersects
979 Schecky Frank
Neville ave intersects
Georgia ave intersects

Triplett Blvd intersects

— Kraft Harry H
West Side

2d ave ends
— Goodyear T & R Co
B & O R R

5th ave ends
130 Vacant
134 Selyak Michael
138 Demay John
140 Cash Fletcher
144 Pazzniski John
158 Davis Norman
162 Calhoun Frank
164 Rilling Adam
170 Kostelny John
198 McCall Arthur C
" rear Vacant
200 Katononitch Geo
206 Ulrich Michael jr

6th ave intersects
228 Mathias Russell D
230 Fassnacht Mrs Emma S
232 Fassnacht Edward A
234 Wagner John W
236 Reese Mrs Pearl B
238 Bliss John L
240 Marshall Joseph W
242 Barber Austin L
244 Radvany Eugene
246 McGee Thos J
" rear Barnett Rastus L
248 Ulrich Joseph H
250 Furnished Apts
252 Stewart Claud C
256 Segedy John

7th ave intersects
276 Maslinski Joseph
280 Lyons Andrew L
282 Augustine Jose C
" rear Muller Joseph S
284 Dolensky Raymond
" rear Arapp Mrs Emma
Unopened to n of Forbes

784 Riggins T J
792 Walker Fred D
Forbes ave intersects
Wyley ave intersects
836 Burgess Geo W
854 Brendle John
Welton ave ends
874 Feller Saml S
880 Yukie Louis

E Archwood ave intersects
952 Desprez Wm
Austin ave intersects
Neville ave intersects
Georgia ave intersects
Brewster ave ends
Triplett Blvd intersects
Ross mary rd ends
— Ayers Wm T

KELLY COURT

From 257 Kelly ave east (Southeast)

118 Sheuchyk Paul
120 Petrochuk Philip
122 Vacant

KENILWORTH DRIVE

From 1395 W Market north to Garman rd (West Hill)

East Side
53 Winter Mrs Ida H
57 Tucker Robt E
63 Cramer Stanley M
75 Weeks Frederick H jr
83 Washer Harvey B
101 Durkee Frank W
107 Simpson Walter L
111 Merryweather Clyde A
" Richt Studio
123 Holt Philetus H
127 Myers Robt E
143 Arnot Allin G
147 Allen Clarence B
151 Yeo Clarence H
157 Hoenscheld Mrs Cora M
161 McAlonan John P
167 Fox Leland W
173 Mason J Ezra
177 Fenn Carl L

THE CLASSIFIED BUSINESS DIRECTORY
IS THE BEST BUYERS GUIDE

Dependable Service or Repairs For Any Make Car

SOUTH AKRON CONART CO. 956 S. MAIN ST. BL-7181

278 Kenilworth Drive

BURCH DIRECTORY CO'S

Kenmore Blvd

- 187 Waite Harris
- 191 LePage Frank B
- 197 Immel Paul K
- 203 Collins John I
- 207 Ruttenberg Wm H
- 213 Schorr Raymond A
- 217 Lewis Wm D
- 227 Miley Chas S
- 237 Watson Howard E
- 243 Lutz Wm E
- 247 Burch Leonard M
- 253 Bernard Adam L
- 257 Bonstedt Ferdinand A
- 263 Trail Herbert B
- 267 Ozmun James A
- 273 Jacobs Paul E
- 301 Seib Wm A
- 307 Manlief Harley I
- 311 Gillen Francis D
- Greenvale ave begins**
- 333 Gerpheide Bernard F
- 341 Bergdorf Paul J
- West Side**
- 32 Wiseman Ernest C
- 38 Sanford Cleon W
- 44 Bettler Herbert
- 58 Gates Saml R
- 68 Welsh Orville G
- 74 Friess Albert J jr
- 78 Woodard C Earl
- 84 Webster Israel J
- 88 Sues John B
- 94 Wagner Lynn F
- 108 Mankin Clarence E
- 114 Roberts Alfred G
- Rudcliffe begins**
- 128 Knorr Earl S
- 134 Seibert Chas C
- 138 Pluchel Geo W
- 144 Gunsaulus Paul M
- 148 Meinhart Paul H
- 154 Herrstrom Chas E
- 164 Koch Robt W
- 172 Sisler John R
- 184 Kreighbaum Herbert S
- 188 Hoban Joseph A
- 194 Menches Robt C
- 198 DeLeone Wm L
- 202 Boedicker Earl O
- 208 Miller Frank J
- 214 Moore Chas A
- 218 Lovejoy Lawrence C
- Dartmouth ave begins**
- 228 Kline Louis F
- 238 Weckesser Ernest P
- 244 Calvin Ernest
- 248 Reiter Ralph H
- 254 Adams Chas H
- 258 Dornier Dr Arthur F
- 284 Jones Edward N
- 288 Miller Noble R
- 294 McDowell Harry R
- 300 Arnold Edward J
- 304 Dixon Gail J
- 308 Shaw James R
- 318 Koken Frank W
- 324 Anderson Bessie A
- 340 Haines Franklin H
- 356 Green Mrs Eva G
- 360 Manchester Frank H
- 366 Darkow Harold W

KENMORE BLVD

From 186 Ira ave southwest (Southwest)

- North Side**
- 186 Vacant Storeroom
- 186½ Wolf John
- 188 Ohio Notion Co
- 190 Popadich Veljko
- 192 Vacant Storeroom
- 194 Stalch Milo
- 196 Carahay James H
- " Harper Chas L
- 223 Vacant Storeroom
- " Karadjich Mrs Mary
- 227 Murgaski Thos
- 235 Elder Mrs Anna M
- " Hurte Wm S
- " Prettyman Mrs Sophia
- " Wittek John T
- " Cain Arthur T
- " Imlay Lysle

- 235 Greenlun James H
- Marlean Paul
- 243 Shaffer Clarence W
- 245 Mason Harvey B
- 247 Davis Mrs Bee
- 249 Pounds Comer J
- Victory ends**
- 255 Jewell Kenneth L
- 257 Hernandez Robt L
- 259 Rickey Frank C
- 261 Goodlin Louis G
- 265 Horn Mrs Ella
- 267 Cusack Joseph
- 269 Riley Wm L
- 271 Doroslov Frank S
- 277 Ristich Ivan
- " Yezdich Mrs Marie
- " Hartney Harold E
- 283 Wilson Wm D
- " rear Noaker Joseph A C
- 285 Ormandy Alexander
- 289 Kares John
- 291 Horvath Joseph
- 295 Matusek Julius
- 297 Vacant Storeroom
- Theodore begins**
- 307 Hunt Frank
- 315 Vacant
- 317 Vacant
- 319 Szam Joseph
- 329 Himes Robt
- Vincent ave begins**
- 341 Vacant
- 343 Cannon Francis P
- 345 Vacant
- 347 Vacant
- 349 Vacant
- 351 Edwards Frank
- 353 Vacant
- 355 Vacant
- 357 Fullerton Frank B
- 359 Anderson Edward E
- 361 Griffith Guy W
- 363 Farrar Alvin J
- 369 Buchtel Wm W
- 371 Ward Lester L
- 373 Vacant
- 375 Whitcraft Chas R
- 377 Cooper Harry
- 377½ Vacant
- 379 Vacant
- 381 Vacant
- 383 Vacant
- 383½ Vacant
- 395 Lemmon Wm H
- 395 Benzoco Inc No 3
- Lakeside ave ends**
- 417-419 Am Hotel & Restr
- Andrews Harry Co
- 475 Bard C W & Sons
- 483 Western Reserve R Co
- Canal Bridge
- 1st S W ends**
- 521 Puto Albert
- 523 Gannon Wm F
- 537 McConnell Ernest
- 541 Duane Edward P
- 549 Moreson Saml
- " Boulton Thos E
- 569 Gen Auto Wrecking Co
- 2d S W ends**
- 571 Gen Auto Wrecking Co
- 577 Vacant Storeroom
- 579½ Vacant
- 579 Szkuban Peter
- " Parkas Mrs Clara
- 585 Ziko Andrew
- 593 Racz Joseph
- 597 Personal Print Shop
- 599 Vacant Storeroom
- 601 Faith Mission
- " Hagdush Mike
- 607 Zelei Martin
- 615 Kenmore Supply Co
- " Allied Hardware S Inc
- " Sub Postoffice No 3
- Manchester rd intersects**
- 631 Smith Walter F
- 637 Adkins Mrs Verna
- 641 Ak Armature & M R Co
- 647 Compagno Pasquale
- 649-51 Canter J Marvin
- 655 Reed Mrs Effie V

- 657 Alexich Dr Frank B
- 4th S W intersects**
- 673 Alspach Dr Earl Z
- " Kaser Ira
- 683 Jenkins Reese
- 689 Renzi Mrs Theresa
- 693 Coolman Chas C
- 5th S W intersects**
- 703 Watters Harvey M
- 713 Gillum Geo H
- 719 Barash Stephen
- 723 Coup Archibald B
- 6th S W intersects**
- 739 Kepler Augustus A
- 747 Osborne John R
- 753 Aguirre Frank
- 7th S W intersects**
- 763 Kenmore Motor Co
- 8th S W intersects**
- 799 Swires Clarence W
- " Harty Robt A
- 809 Sivits Joseph H
- " Craft James T
- " Royer Earl J
- " Weeks Chas C
- " Parker Geo A
- 9th S W intersects**
- 825 Melton John W
- 829 Pascher Arthur E
- 835 Houriet Dr C Elise
- 837 Aram Otto
- 839 Deselms Jesse M
- " Rotes John J
- 841 Caldwell Robt D
- 843 Cooper Ellsworth E
- 10th S W intersects**
- 853 O'Neil Dennis C
- 859 Heminger Harold R
- 863 Hanna Earl S
- 869 Wercks Antoine H
- " Marlon Philip L
- 873 A & P Tea Co
- 11th S W intersects**
- 883 Nye Richard A
- 891 Canning Chas
- 893 Laslow Andrew
- " Jepson Helen L
- 901 Stahl Joseph H
- 12th S W intersects**
- 911 Empire Service Station
- 915 Lackey Mrs Catherine R
- 925 Vacuum Oil Co
- rear Empire Garage
- 929 Rock Mrs Cora M
- 13th S W intersects**
- 937 Vacant Storeroom
- 939 Bode Dr Forrest E
- 941 Grey Fox Cleaners
- 943 Marshall John
- 945 Bickey Louis A
- 947 Junior O U A M Hall
- " Kenmore Italian C Club
- 949 Phoenix Club
- 949 McBride Bryant L
- " Kenmore Fender & B R
- " Kenmore Recreation
- 953 Fire Station No 10
- 955 Baby Health Clinic
- 957 Branch Public Library
- " Woods Dr Chas F
- 959 Family Serv Society
- 961 Salamon Nicholas
- 14th S W intersects**
- 969 Reed Wm H
- " Johnson Wm
- 971 Kroger G & B Co
- 973 Brumbaugh Mrs L G
- " Schneck & Wentz
- 975 Allison Earl B
- 977 Byers John K
- 979 Hudson Dorothy F
- 981 Richards Jewelry Co
- 983 Kenmore T & D C Co
- 985 Bartlett Radio S Co
- 987 Sherrill Rulon J
- 991 Cook G L & Son
- 15th S W intersects**
- 995 Johns Louis R
- 997 Kirk Dr John J
- 999 Vacant Storeroom
- 1001 EttaLou B Salon
- 1003 Bittikoffer John E
- 1003½ Boyer Fred

THE N. H. PORTER CO. PHONE HEMLOCK 8413

Interior and Exterior Painting, Decorating, Artcraft, Paper Hanging, Cleaning

Kenmore Blvd

AKRON CITY DIRECTORY

Kenmore Blvd 279

1003½ Owls Club
 1015 Dougherty Garage
 1015 Mulhern James A
 " Burkholder Walter J
 1015½ Mulhern James A
 1017 Thornton Chevrolet Inc
 1019 Jackson Ray A
 " Griffith Thos H
 1021 Eagle Motor Sales Inc
16th S W Intersects
 1029 Shriber Harry D
 1041 Haidin Nicholas
 1053 Walker Norris R
17th S W Intersects
 1065 Grimes Joseph R
 " Robinson Richard S
 1071 Pollard Ernest M
 1075 McGee Harry
 1075½ Rusch Geo W
 1083 Spitznas Roy A
 1089 Lowry Fred E
18th S W Intersects
 1105 Garman Homer
 1109 Goldsberry David W
 " Home Ash Co
 1111 Schwarz Mrs Musadore
 1113 Guinea Sevel L
 1119 Bitting Chas E
 1123 Heck Homer L
 1125 Beatty Thos J
 " Skaggs Bertie E
 1131 Reed Ray L
 1135 Vacant
 1139 Barton Arthur J
 1145 Cornell Mrs Maria
 1149 A & P Tea Co
20th S W Intersects
 1159 Schlemmer Edward S
 1163 Pugh Rev Cloyce J
 1167 Hane Edwin L
 1169 Wiseman Geo R
 1173 Mason Mrs Lucretia
 1177 Thomas John B
 1181 Scrote Merle C
 1185 Malone Wm J
 1195 Givens Wm G
 1199 Johnson Clarence T
 1203 Wilt Russell G
 1209 Medlev Mrs Margaret
 1213 Garrett Thurman C
 1215 Acme No 80
 " Harris Alfred T
 1217 Shadyside Pharmacy
Carey ave begins
 Shadyside Park
24th S W ends
 1257 Hairston Horace G
 1261 Mueller R Earl
 1263 Riehl Walter C
 1269 Henderson Dr John F
 1275 Burdette Horace L
 1283 Dewey Wm E
 1289 Wilt John P
 1293 Turner Chas R
 1299 Brackett Forrest M
W Wilbeth rd intersects
 1309 Williamson Joseph M
 1313 Kuhn Harold E
 1373 Bronco Sylvester
 1381 Blue Ribbon Farm Gar
 1383 Kenmore Cabinet Shop
 1393 Vacant Storeroom
 1395 Kenmore Greenhouse
 1399 Hoffman Wm C
 " Ingersoll Ward
 1403 Belanski Nick
 1409 Blue Ribbon Farms Inc
27th St Viaduct
 1423 Snyder Paul A
 1427 Puten John
 1431 Russov Steve
 1437 Musser Chas A
 1445 Vacant Storeroom
 " Dronebarger Howard P
 1449 Wise Mrs Delpha A
 1453 Mehlmauer Joseph
 1459 Hurless Wm S
 1461 Vacant
 1465 Emery Carl R
 1469 Krause Harold J
 1471-5 McCarty John C
 1473 Vacant
 1477 M & E Market

1479 A & P Tea Co
 rear Vacant
 1479 Vacant
 1481 Whatmough Danl A
 " Mellon Chas H
29th S W Intersects
 1489 Cunningham R Roy
 1491 Peyak & Myers
 " Evkovich Steve
 1495 Pact Slivio
 1499 Lapin Demitree
 1501 Richards Thos E
 1503 Zolnierzak Theo
 1505 Wolfe Lester E
 rear Vacant
 1509 Mays Walter P
 1513½ Vacant
 1513 Coates Wm J
 1515 Lucas Mrs Anna
 1517 Brown Henry
 1519 Kenmore Gear & M Co
 1559 Kraus Auto W Co
 1563 Hershey Bert E
 1565 Ries Christ C
 1571 Burnett Wm C
 1573 Vacant Storeroom
 1575 Couch Benton M
 " Barberton Limits
South Side
 266 Vacant
 — Car Barns
 Canal Bridge
 586 Vacant
 588 Vacant
 590 Vacant
Manchester rd Intersects
 638 Repasky Dr John
 642 Bezzeg Michael
 646 McConnell Mrs Nettie J
Ellsworth ct begins
 648 Vacant Storeroom
 650 Kline Albert J
 654 Vacant Storeroom
 660 Bragg Lamar H
 662 Shipp Roy
 668 Shook Erwin J
4th S W Intersects
 678 Raughman Leman W
 684 Weirath Wm G
 688 Ida Apartments
 " Bedor Francis M
 " Spicer Herbert C
 " Doup Russell H
 " Bahney Gerald P
 694 Land Harrison A
 698 Shank Mis Mary I
5th S W Intersects
 714 Ritzman Ernest E
 718 Bigler Harry S
 724 McConnell John G
 728 Watters Wm J
6th S W Intersects
 736 Molessa Mrs Lee Etta
 738 Stoll Chas J
 748 Stovanchul Stevan M
 754 Boulevard Lv Church
7th S W Intersects
 768 I O O F Hall
 778 Clouser Leo W
 786-88 Campfield-H Co
 " Hope John C
8th S W Intersects
 798 Baird Wm C
 810 Ritzman Albert R
 814 Able Wm L
 818 Lautenschlager H G
9th S W Intersects
 828 Brinker Paul C
 836 VanHyning Rollyn S
 840 Hydock John
 844 Hippie Alfred V
10th S W Intersects
 852 Hunsicker Mrs Irma
 858 Walmer Mrs Lovina
 862 Housholder James G
 866 Burr Mrs Clara M
 872 Unverzagt E Geo
11th S W Intersects
 882 Farner Oliver B
 " Atlas Roofing & S M Co
12th S W Intersects
 910 Kenmore Warehouse C Mkt
 916 Hunsberger Mrs Lucy R

920 Proehl Mrs Zillah D
 924 Hewgill Dr John C
 930 Havre Edward
 " Harris Mrs Ethel A
 " Hemminger Clyde A
 " Evans J W
 930 Vacant
 932 Havre Edward
13th S W Intersects
 938 Vacant Storeroom
 938 Jackson Ray A
 938½ McCorkle Dr Walker E
 " Hartenstein Mrs L O
 " Brown Thos R
 " Marvin Benl R
 " Lowry Earl F
 940 Vacant Storeroom
 942 Kenmore Drug Co
 944 Royce Mrs Mary L
 " Willoughby Chas H
 " Suffolk Edward D
 " Scott Harry E
 946 Carpenter Hardware
 948-50 Boulevard Theatre
 952 Ideal Sandwich Shop
 954 Bende Michael
 956 Davies & Griffiths Co
 956½ Sweitzer Mrs Elina M
 " Davis Ruth E
 960 Brown Provision Co
 960½ Gauley & VanDetta
 " Crislip Dr J Sharps
 " Jones Arthur
 " Masonic Lodge Hall
 962 Acme No 17
14th S W Intersects
 964½ Vacant
 964 White House Bakery
 966-68 Woolworth F W Co
 970 Kalail Edward
 972 Bull John W
 972 Yoss Geo W
 " Scherr Joseph
 974½ Geiser Ernest R
 974 Peoples S Drug No 119
 rear Fickes John
 976 Robinson Israel L
 978 Conti John L
 980 McDowell's Pharmacy
 982 Lowery Mrs Ida B
 984 Vacant Storeroom
 " Pelliteri Donald J
 986 Albright Lewis F
 " Williams Mrs Margaret A
 " Goff Forrest C
 " Gurley James
 988 Kenmore P O Station
 990 Hasso Joseph
 992 Marion Philip L
 994 Peoples Poultry Co
15th S W Intersects
 998 A & P Tea Co
 1000 Rialto Theatre
 1002 K of P Hall
 1002 Wamer Anna Inc
 1002½ Am Legion Hall
 1004 Mayflower Market
 1006 Suddarth Arch C
 " Kirk Dr Bernard F
 " Kirk Dr Kermit K
 1008 Isaly Dairy Co
 1010 Hargrave Alfred L
 1012 Rusch Mrs Adda M
 1014½ Allison Earl B
 1014 Waxler P E Agency
 1016 Pastime Billiard Par
 1018 Nice & Wercks
 1018 Higgins Dr Robt J
 " Spicer Howard C
 " McDowell Isabel C
 1020½ Hamilton Dr Gerald W
 " Brubaker Howard B
 " Graves Stanley M
 1020 Kenmore Drug Co
 1020 Graves Stanley M
 1024 Miller Jerome C
 " Miller Vivian J
 1026 Wong Tung Fun
 1028 Lowry Earl H
 1030 Vacant Storeroom
 1032 Hunsicker Ernest C
 1034 Abbott Jacob L
Florida ave Intersects

ICE Order from THE CITY ICE & COAL CO.

PURE ICE, DUSTLESS COAL. Phone BLackstone 7134

280 Kenmore Blvd BURCH DIRECTORY CO'S Kenwick Drive

1054 Smith Mrs Mary L
 1058 Vacant Storeroom
 1060 Vacant Storeroom
 1062 Kenmore Meat Market
 1064 Owen David R
 1066 Morton Walter R
 " Nickol Thos W
 " Queen Beauty Shoppe
17th S W Intersects
 1078 Mirman Oscar
 1080 Kenmore Dry C Co
 1082-4 Mirman Oscar
 1086 Hoffman Fred O
 1090 Price Russell E
 1094 Kenmore Dl & R Co
 1098 Johnson Leslie A
18th S W Intersects
 1102 Stovanchul Stevan M
 1104 Galland Doondo H
 " Evans Mrs Cynthia J
 " Fuller Mrs Alta H
 " Buig Paul L
 " Johnson Saml C
 1106 National Laboratories
 1114 Singleton Edward T
 1118 Carpenter Frank G
 1120-2 Obradov Joseph
 1126 Flesher Dennis
19th S W continues
 1136 Frve Mrs Clara M
 1142 Smith Edward
 1146 Farrell Mrs Carrie E
 1150 Ries Thos A
 1154 Prentice & Co
 " Prentice Elmer H
20th S W Intersects
 1164 Kellogg Mrs Edith
 1168 Francis Joseph E
 1174 Prentice Elmer E
 " McKnight Rav G
 1178 Wilt Andrew W
 1182 Wise Carl E
 " Joanne Beauty Shoppe
21st S W continues
 1192 Nelson Frank K
 1198 Hansen Axel L
 " Esposito James V
 " Krouse Homer L
 " Mote Paul L
 1202 Dimmick Geo H
 1210 Hairoun Harold D
22d S W continues
 1228 Pond Dr Dallas
 1234 Weber Robt G
 1240 Steckel C Oscar
 1244 Harbarger W Edward
 1246 Harbarger Dr Arthur L
 1256 Moigan Horatio E
 1262 Hahn Henry L
 1274 Hackenberg John D
 1276 Piper Percival W
 1284 Packard Olive
 " Harris Harry L
 1286 Gaston Elmer G
 1288 Crombie Wm
 1294 Hackenberg Oscar R
 " rear Hutchinson Geo H jr
W Wilbeth rd intersects
 1304 Sinclair Ref Co
 " Uhl Carl D
 1348 Laney Louis S
 1352 Shadyside Coal Co
 1354 Tompkins Wm I
 1372 Kenmore Lumber Co
 1386 Vacant
 1390 Phillips Coal Co
27th St Viaduct
 1452 Wright W E Co
 1472-86 Galat Parking Co
 1490 Bean John R
 " Bookwalter Elmer
 1492 Vacant Storeroom
 1492 Russov John
 " rear Vacant
 1494 Russov John
 " Scott Roy
 1516 Stanley Frank
 1518 Stoyadinov Mike
 1520 Stanley Saml
 1564 Stuver Bros Co
 1566 Stephens Mrs Marie J
 " rear Thomas John R

1566 rear Burkhardt Joseph G
 Barberton Limits
KENNEBEC AVE
 From south of 1268 E North
 north (Northeast)
East Side
 Leonora ave begins
 751 Norris Frank C
E North Intersects
 801 Weckerly Chester S
 496 Harris Wm A
 881 Mock Michael B
West Side
E North Intersects
 762 Price Kenneth M
 768 Sparhawk Mrs Anna L
 782 Morris Thos C
 792 McCann Earl
 812 Day Alex J
KENNETH PLACE
 From 53 S Case ave east
 (Southeast)
North Side
 1135 Large Wm C
 1141 Walker Ezekiel
South Side
 1134 Bell Joseph
 1138 Robinson Mrs Cora
 1142 Petrovich Paul
KENT
 From 877 E Market east to N
 Case ave (East Akron)
North Side
 4 Murtaugh Mrs Anna R
 8 Hill Kenneth A
N Arlington Intersects
 40 Keefe Arthur
 " Ak Sand Blast Co
 44 Bailey I Woodford
 54 Eberly Frank G
Broad Intersects
 88 Cain Chas L
Kent et begins
 106 Stahura Walter S
 112 Tobin Will
 " Woodlev Geo
Williams begins
South Side
 23 Vacant Storeroom
 25 Vacant Storeroom
 27 Smythe Mrs Maud
 " Hoven Mrs Hazel V
 " Stull Maud
 " Sasco Mrs Edna M
 " LaBelle Mrs Artimese
 " Bergeson Alex
 " McRee Margaret
 " Watts Lillie L
 " Ward Caleb
 29 Quality Printing Co
 " Short Edwin S
 31-33 Alpha Beverage Co
 41 Wallace Geo F
 43 Vacant
 45 Sanders Mrs Nettie R
 47 Nixon Albert E
Broad Intersects
 93 Annunciation School
Kent pl begins
 103 Korpiskak Stephen
 107 Kostra Andrew
 " Popovich Joseph
KENT COURT
 From 88 Kent north and west
 to Broad (East Akron)
North Side
 73 Lolzos John T
 77 Plachtinisky Andrew
 81 Wharton James M
 85 Walker Arthur R
 89 Olson Oscar A
 93 Melert Ivan
 97 Marone Mrs Anna
 105 Gour Mrs Mamie
 109 Widick Joseph
 113 Vargovich Lml
 117 Walker John S
 121 Larson N August
 125 Tennant John W

129 Stringer Herman E
South Side
 110 Kmet Mrs Elizabeth
 114 McCain Wm M
 118 Vacant
 122 Lind Albin F
KENT PLACE
 From 93 Kent south and west
 (Northeast)
 101 Mouseses Geo
 105 Jenkins Lottie
 95 Medlock Willie
 " Means James R
 91 Kedra Paul
 85 Dulikratich Geo
 81 Pudoka Paul
 " Chapel Mrs Mary
 " Melch John
 " Sowick Andrew
 83 Taray John
KENTUCKY AVE
 From 2366 27th S W west
 (Kenmore)
North Side
 1277 Predojev Mike
 1281 Barber Ellsworth L
 1287 Kovein Saml
 1293 Gray Frank L
 1297 Lyle Ray F
 1301 Boyle Robt
 1305 Byers John K
 1309 Collins Howard B
 1311 Ferguson Frank B
 1315 Hausch Carl
 1319 Halsey Henry R
 1327 Reed Harry O
 " Oviatt Mrs Bertha E
 1331 Mitchell Floyd E
 1337 Ashabranner Wm M
 1341 Callesen Mrs Tusky B
East ave Intersects
 1381 Morris Ray W
 1393 Riemenschneider Mrs H
 1397 Gott Leland M
South Side
Williams begins
 1252 Conrad John A
 1256 Nickel Chas H
 1260 Mentzer Harry A
 1262 Vaught Chas W
 1266 Conant Wm H
 1270 Jones Joseph N
 1276 Berger Wm H
 1280 Hoffman Paul B
 1284 Oplinger James G
 1288 Graham Hugh A
 1292 Graham James B
 1294 Carter Albert E
 1298 Schar Harry F
 1302 Talliant Henri
 1306 Scrote Harry E
 1316 Pumping Station
29th S W begins
 1330 Frymver James W
 1336 Woodworth Mrs Irene
 1338 Vacant
 1340 Curry Clyde R
 1344 Walker Harold T
 1346 Spangler Mrs Mae F
 1350 Drake Clarence H
 1356 Gerberich John H
 1360 Vacant Storeroom
 " Ault John W
East ave Intersects
 1386 Kays John W
 1390 Klein Jacob J
 1394 Dean Wallace J
KENWICK DRIVE
 From Grandin rd south 1st
 east of Westover dr (West
 Hill)
East Side
 228 Schmidt Henry G
 248 Graham Edward F
West Side
 201 Barrow J Ralph
 217 Hunsicker Oscar A

EVANS BUILDING & LOAN ASSOCIATION

3% PAID ON TIME DEPOSITS 95 S. Howard St., Cor. Mill St.



CHARVOZ SALES, Inc. "SERVICE OPEN UNTIL 9 P. M."
 339 E. MARKET ST. Phone JEFFERSON 3141

Kenwood Ave

AKRON CITY DIRECTORY

Kinzie Ave

281

KENWOOD AVE
 From Garman rd north (Fair-lawn)

210 Allyn Harry C
 Shatto ave intersects

KENYON
 From 782 Princeton southwest to W South (Southwest)

East Side
 791 Weitzel Elbert M
 795 Thomas Wm L
 799 Renner Maxwell J
 803 Wendelken Mrs Bertha T
 807 Kirke Wm J
 811 Rugg Mrs Ella V
 815 Klune Albert P

Oberlin begins
 823 Rothman Max
 831 Utt Floyd N
 835 Strum James C
 839 Lee Forrest C
 843 McFadden Philip S
 847 Crosser Wm J
 " Palmer J Vernon
 851 Kramer Wm W
 855 Lipps Geo
 857 Miller Geo H
 861 Ody Michael
 861 Stemple Roy J

Rhodes ave intersects
 883 Moon Forest W
 887 Glassner Joseph J
 891 Palmer John F

Russell ave intersects
 927 Litman Chas
 929 Stott Forrest D
 933 Schooler Mrs Elizabeth
 935 Wimer Clarence W
 943 Stenger John
 947 Mallarnee Audley H
 955 First W M Church

West Side
 780 Sitterly Geo W
 782 Murphy Walter J
 784 Lux Emil
 786 Filing Donald E
 788 Funk Howard T
 792 O'Neil Mrs Anna
 794 Fresh John R
 796 Naragon Mrs Dora
 800 Christensen Walter H
 804 Schilling Misses
 808 Jones Harvey P
 812 Hodgson Albert
 812½ Harper Wm J
 814 Oberly Adolph F
 818 Nuss Geo W
 822 Dufore Joseph
 " Balmer Leo
 826 Flickinger Albert W
 830 Wilmott Frank J
 834 Freeman Mrs Frances E
 838 Haggan Wm E
 842 Auman Benj F
 846 Miller Wm C
 850 Schuelke M Norman
 854 Malone Gordon T
 856 Queen C Roy

Rhodes ave intersects
 868 Quarles Alvin L
 870 Staples Virgil W
 872 Digman Geo W
 874 Rogers Mrs Josephine
 878 Hamlin Mrs Isabel A
 880 Keeling Elzie F
 882 Warner Herbert H
 886 Hose Reuben P
 894 Ambelang Joseph L
 896 Artzer Ignatz J
 902 Fenwick Louis
 904 Sisler Mrs Ellen M

Russell ave intersects
 928 Kasburg Otto H F
 930 Blankenship Geo D
 932 Shaffer John F
 934 Loue Wm E
 940 Brown Fred S
 944 Thompson Clarence R
 " Thompson & Thompson
 950 Angle Grover C
 956 Dice Mrs Cora E
 960 Sturdivant Lverett R

964 McCarthy David J
 966 Layne James H

KEPLER COURT
 From 237 W Thornton north (South Akron)

740 Hughes Harry H
 738 Burnham Richard A
 736 Minnich Mrs Laura
 " McMullen Harry

KERMIT
 From Teddy ave east, 1st south of Congo (Northeast)

North Side
 2399 Snyder Mrs Ollie
 2411 Neitz Chester H
 2419 Bittinger Martin L
 2443 Bencar Ray L
South Side
 2346 Spiegel Ross E
 2350 Smith Kenneth H
 2376 Efferson Martin L
 2386 Horn Leonard M
 2400 Casselberry Clyde R
 2410 McElhinny Pope M
 2420 Twigg James W
 2442 Bender Gordon A

KERR AVE
 From 2465 7th S W east (Kenmore)

North Side
 659 Hodas Mrs Elizabeth
South Side
 660 Penchalk Mrs Yustina

KESSEL AVE
 From 1190 Gorge blvd east (North Akron)

1181 Crano Harry A
 1161 Franck Jacob

KICKAPOO AVE
 From opp 1354 E North north (Northeast)

East Side
 797 Morris Ernest W
 803 Jordan C Walter
 807 Ritterbeck Emil J
 813 Barrett Geo W

West Side
 870 Gerrish John H

KILLINGLY
 From 315 Bowmanville east to Para ave (Goodyear Heights)
 1347 Lias Harold D
 1349 Weaver Raymann E
 1351 Frye Howard H

KIMBALL COURT
 From 1111 Harpster ave east and west to 24th S W (Kenmore)

2205 Guilliams Geo S
 2207 Dunn John A
 2217 Ault Ray E
 2221 Cain Thos F
 2225 Draper Jasper C
 2301 Bennett Arthur E
 2307 Vacant
 2307½ Durieux Ernest
 2313 Borden Russell G
 2315 Borden Henry A

KIMBERLY ROAD
 From Worthington rd south to Brice rd, 1st west of Hampshire (Fairlawn)

KING COURT
 From 48 N Maple west to West (West Hill)

North Side
 197 Cardarelli Carl C
 197½ Goodman Irvin
 " Riley Harry E
 199 Conrad Harry J
 199½ Lamb Albert J
 201 Siebert Phillip J
 213 Vacant
 219 Brannan Mrs Mary J

229 Roach Earl V
 233 Kaminski John
South Side
 190 Carracher Philip
 196 Lowery Homer H
 200 Tucker Mrs Mary A
 202 Edge John J
 204 Lavery John A
 210 Vernon Ewell
 " Smith Mrs Ada C
 " Sturgeon Mrs Ruth
 " Kuehnemund Mrs C A

KING DRIVE
 From 72 W Bowers north to Oak Park dr (Central)

161 Hillcrest Apts
 " Cole Saml J
 " Jacoby Milton
 " Murphy Geo H
 " Gliemmo James C
 " Hutton Florence M
 " Rector Mrs M Robey
 " Grewow Ray H
 " Grimm Sherman W
 " Garland Isabel M
 " Cromwell Robt O
 " Strother Danl E
 " Pascoe Saml
 " Cross Madeline E
 " Neal Misses
 " Gable Floyd E
 " Strayer Ronald S
 " Wilson Rev Linton A
 " Tucker Mrs Louise M
 " Wheeler Joseph F
 " Evans Ted L
 " Myers Mrs Hazel A
 " Stallor Helen M
 " Hill Misses
 " Munchhof Geo E
 " Richards Gladys
 " Smelser Danl W
 " Biddle Ruth E
 " McRee C Eugene

Cole pl begins
 158 McQuerry Wm W
 156 Johnson James E

Ash intersects
 156 Vacant
 154 Edson Frank E
 152 Mallery Wm H jr
 " Thompson Joseph R
 148 Gamble Mrs Clara S
 146 Louise Apartments
 " Keeper Chas M
 " Flikkie Henry J
 " Miller Mrs Carrie
 " Gordon Albert
 " Young Randall B
 " Norman J Everett
 " LeCornu Herbert C
 " Elderson Sydney
 142 Roush Geo P
Oak Park dr ends
 132 Snyder Mrs Nancy

KINGSLEY AVE
 From N Hawkins ave west (Fairlawn)

KINGSTON PLACE
 From 826 Stadelman ave north (West Hill)
 252 Williams Theodore M
 248 Thomasson Harvey A
 246 Valentine James W
 242 Porter Carol L
 240 Burgy Geo H

KINSMAN AVE
 From 344 W South (South-west)

KINSMAN ROAD
 From north of Artman ave south, 1st west of S Hawkins ave (West Hill)

KINZIE AVE
 From Hazel and Wellington ave east to Montgomery (Northeast)
 1106 Vacant

ROSE HILL BURIAL PARK
 PERPETUAL CARE MODERATE PRICES

Akron-Medina Road
 W Market St Ext
 Phone HE-8316

THE CARMICHAEL CONSTRUCTION CO.

148 EAST MILLER AVENUE



GENERAL CONSTRUCTION
 Organization and Service Assures
 Faithful and Dependable Performance

282

Kinzie Ave

BURCH DIRECTORY CO'S

Klmg

- 1110 Wise Alton L
- 1114 Boudish John
- 1122 Buchanan Thos
- 1126 Baer Geo D
- 1130 Jevrons Saml H
- 1134 Anderson Clyde C
- 1138 Burnam Chas A
- 1142 Hanna Clarence M
- 1146 Morgan Chas W
- 1150 Hissey Chas F
- 1154 Phillips Albert D

KIPLING

From 887 Brown east to Inman (Southeast)

- North Side**
- 537 Universal Garage
- 549 Banocy John
- 551 Goodwill Baptist Ch
- " Copeland Rev Alexander
- Belt Line R R
- 579 Jacimo Angelo
- 583 Cobb Mrs Ellen
- 587 Miller Stanley G
- 591 Maenza Tony
- 599 Bene Andrew
- 601 Tighe Joseph E
- 605 Schilling John
- 611 Stertz Andrew
- 615 StFrancis Mission
- 623 Oberritter Ignatz
- 625 Boyeck Rudy
- 631 Tepfenhart Stephen
- 635 Oldaker L Leroy
- 655 Lewis Joseph
- Coventry Intersects**
- 671 Hendl Mrs Elizabeth
- 675 Burkholder Raymond W
- 683 Gargolles Geo
- 687 Herchuk Eugene
- 699 Butler James A
- 707 Brown Dennis
- 717 Ohler Simon J
- 719 Argenio Ferdinand N
- Hammel Intersects**
- 727 Maroni Otto T
- 737 Sturm David
- 741 Pashki Geo P
- 743 Dobbins French M
- 747 Kolnik Paul
- 755 Womer Burk C
- 759 Luginbuhl Emil
- South Side**
- Belt Line R R
- 564 Sikula Mrs Anna
- 576 Ours C Emery
- 588 Ruch Edward J
- 612 McClain Moses D
- 616 Hryevk Alex
- 620 Wilson Fred
- 622 Ellison Lucius
- 636 Bracken Edward W
- 640 Allen Troy V
- 644 McWain James
- 648 Nastri Matthew
- 652 Salem Philip G
- 654 Bordonaro John
- 656 Vassilious Gus P
- 660 Whatley Adam
- 664 Vegh John
- Coventry Intersects**
- 672 Craig Mrs Ruth M
- 676 Kalmr Joseph
- 688 Harrison Joseph H
- 696 Hood Carl A
- 698 Brooks Wm H
- 700 Perpick Matt K
- Hammel Intersects**
- 734 Roberson Frank
- 738 Knotts Mrs Marold A
- 742 Reich John M
- 746 Gayer Mrs Julia
- 750 Walker Michael
- 754 Kovach Joseph
- 758 Urban Andrew
- 766 Duhon Andrew J
- 770 Tichy Joseph K
- 774 Ford Frank R

KIRKWOOD AVE

From 418 E Market south (East)

East Side

- 11 Star Printing Co
- 15 Essig John H
- 19 Robinson Dr Henry W
- 21 Mohrman Harry H
- 25 Claflin Ira E
- 27 Miller Thos T
- 29 Miller John D
- 33 Bethel A M E Church
- 35 Arthur James H
- 37 Miller James M
- 47 Stevens Allen G
- 49 Tennis Mrs Alice S
- Ewing et begins**
- 53 Lyons Earl
- 57 Danford Clair L
- Kirkwood et begins**
- 63 Strassner Eugene
- 65 Darby Saml
- 67 Hiser Geo S
- 69 Gilchrist Arthur C
- Philomena pt begins**
- 75 Strassner Clyde E
- " Salhany Essa
- 79 Carter Earl V
- 91 Houk Rev Aaron J
- 91 1/2 Meusel Mrs Catherine
- " Hall Marion J
- 95 Manson Robt J
- 97 Lasetzki Mrs Katie
- 101 Williams Thos
- 105 Kaiser Geo W
- 111 Price Wm J
- E Buchtel ave intersects**
- 143 Loveridge James
- 141 Haag Michael R
- West Side**
- 6 Martin Jack C
- 8 Barb Walker T
- 8 1/2 Hyde M Oakey
- 10 Dunlap Wallace E
- 10 1/2 Braucher Steele
- 12 Davis Marion S
- 14 Marks Mrs Laura E
- Valinda pt ends**
- 20 Bevins Clarence T
- 22 Anthon Edmund A
- 26 Martin John
- 32 Spencer Mrs Effie J
- 34 Bailey Mrs Julia
- " Zimmerman Geo S
- 38 Landon Mrs Ima H
- 42 Callihan Chester P
- 50 Miktarian Joseph
- 54 Vacant
- 56 Decker Henry J
- Mell ave begins**
- 68 Solomon Benj
- 72 McNaughton Mrs Lena L
- 78 Tobias Carl C
- 84 Bond Frank T
- 90 Becker Mrs Rose M
- 94 Avery Wm B
- 98 Kennedy John D
- 102 Davidson Wm J
- 106 Washer Ruscumb E
- 110 Hovnanian Aram
- " Avedisian Solomon
- 116 Reichert Carl J
- E Buchtel ave intersects**
- 136 Wright Alexander
- 138 Miller John C
- 140 Pick Joseph J

KIRKWOOD COURT

From 57 Kirkwood ave east (Southeast)

- 16 Mansfield John W
- 18 Star Printing Co
- " Filbey Chas D
- 20 Lauck Chas F

KIRN AVE

From 412 E Exchange south to Crouse (Southeast)

- East Side**
- 405 Pugh Robt C
- 407 Huffman John
- 411 Brown Chas E
- 417 Henry John
- 421 Ortschaft Joseph
- 429 Raber Nelson E
- West Side**
- 410 Dietz Ferdinand G

- 414 Finley Mrs Emma B
- 420 Chamberlin Carver W
- " Chamberlin Uphol Co
- 424 Hilton John S
- 428 Larabee Edgar J

KLINE AVE

From 277 Eastland ave north-east to 379 same (Northeast)

- East Side**
- 297 Kavall Peter
- 357 1/2 Vacant
- 357 Paccasassi Ettore
- High ave begins**
- 371 Haliko Benj
- 391 Krivdic Mrs Rose
- 397 Vukelic Nick
- 403 Moro Joseph
- 409 Nash Michael
- 423 Lippman Julius R
- 429 Hotvath Mike
- 431 Sokol Vancil
- 435 Friedley Mrs Mabel
- West Side**
- 346 Colosetti Louis
- 362 Miner Mrs Inez
- 364 McDonald Alfred R
- 370 Skacevic Stephen
- 380 Leway John
- 382 Oljaca Michael
- 386 Barbara Nick
- 394 Skacevic Frank
- 398 Bonich Mike
- 402 Brookshire Harold W
- 420 Krino Michael
- 428 Jeffries Lucius

KLING

From 314 E Exchange south (Southeast)

- East Side**
- 383 Hauenstein Mrs K G
- 385 Karam Gabriel
- 391 Sharp Clarence F
- 395 Roach David C
- 399 Dinnin Wm L
- 399 1/2 Borda Laddy F
- 403 DiMascio Anthony
- 405 Perkins Walter A
- 409 Coletto Ralph
- 415 Hilton Elmer H
- 421 Lazar Chas M
- Wheeler Intersects**
- Buchtel Field
- 487 Baker Elza M
- Power Intersects**
- 509 Strebler John J
- 511 Gamble Wm M
- 515 Yeager Cloyd G
- 519 Vacant
- Rankin begins**
- Cross Intersects**
- 553 Smallwood Houston S
- 555 Schutzbach Geo
- 565 Thomann Michael
- 567 Lytton James O
- 569 Rollow Max S
- 571 Vacant
- Tyner begins**
- 583 Sanders John R
- 585 Ritchey Geo W
- 589 Eshack Joseph
- 593 Halloran Raymond W
- 595 Bender Harry J
- 597 Fetterman Mrs Lulu
- E Thornton Intersects**
- 603 Sipple John A
- 607 Price David W
- 611 Anthony John W
- 617 Roepke Chas
- 619 Royka Andrew
- 625 Rounis Thos
- 629 Kuehner Carl E
- " Lyeon Payton N
- " Krites Walter
- 633 Vacant
- 635 Olsen Oscar A
- Louisa begins**
- 647 Castner F Wayne
- 649 Rethaber Eugene
- 651 Schlick Walter F
- 655 Drews Herman A

THE CENTRAL ASSOCIATED REALTY CO. 403 OHIO BUILDING

SUNSET VIEW SUBDIVISION - IS RESTRICTED TO MAKE BEST MODERN RESIDENTIAL CONDITIONS

Kling

AKRON CITY DIRECTORY

Koerber Ave

283

659 Blazer Matthew
 665 Hoffman Gust A
 671 Lister Mrs Amelia
 677 Wilhelm Andrew
E Voris Intersects
 685 Kvsler LaVern F
 689 Moe Jesse N
 693 Zeigler Ira D
 695 Eutler Clarence L
 697 Seaver Earl I
 701 Victor Henry P
 705 Klingenhagen Mrs L J
 709 Stille John T
 713 Chamberlin Oscar M
Lamparter begins
 721 Warner Clarence L
 725 Antes Karl
 729 Arnold Carl C
 731 Koehn Anthony H
 735 Repede Nick
 737 Houseman Chas H
 741 Raffle Geo W
 745 Aslam Elias D
E South Intersects
 767 Smith Cornelius J
 " Hays Willie F
 771 Worthington Robt P
 773 Essex Geo A
 775 Akschan Emil L
 779 Heinbuch John
 781 Brandenstein August H
 783 Wallin Chas J
 795 Laughman Dennie J
 797 Klingenberg Frank B
 801 Laxton Vaughan H
 803 Kohut John
 805 Radonski Mrs Rose
 809 Kramer Emil W
 " Kramer E W S M Wks
 815 Shabram Mrs Mary E
 819 Spiegel John
 825 Zuelsdorf Paul J
 829 Braunbach John
 831 Buechlin Otto J
 833 Francis Hayden M
 841 Horner Guy M
 845 Dreher Wm
 851 Marquardt Wm E
 855 Buzzelli Anthony
 857 Chapman James A
 859 Koch Peter
 867 Petroff Jasper
 871 Pritt Harry S
 875 Whitacre Jacob L
 879 Howe Harlan K
 881 Robinson Floyd L
 883 Kotowich Andrew
 883 1/2 Jaclyk Stephen
Baird Intersects
 895 Cook Albert L
 903 Ross Valderian H
 905 Ezell Hugh T
 907 Gladigan Robt
 913 Vohn John
 915 Bajush Wm
Unopened to n of Stanton av
 1011 Thomas Howard S
 1015 Round Robt L
 1019 Schneider Fred A
 1023 Schneider Philip
 1027 Island Santo
 1029 Dillard Chas W
 1033 Snyder Wm E
 1037 Easter Avar J
 1041 Lewis Frank G
 1043 Auman Mrs Claire M
 1047 Bodle Raymond C
 1051 Logiudice Joseph
 1055 Gramley Harry S
West Side
 370 Richardson Wm V
 372 Saunier Myrtle G
 376 Wright Ralph E
 380 Skaff David S
 382 Mallett Frank L
 386 Braden Wm H
 388 Baughman Wm H
 392 Day Geo
 394 Huhn Wm L
 396 Evans Mary
 398 Schwilk John G
 404 Fahrer Henry E
 406 Fuller John W

410 Rich John C
 Platt Pearl E
 412 Stabb Walter J
 416 Bkhlides Geo
 422 McCullough Andrew A
Wheeler Intersects
 436 Thomas Geo W
 440 Cooper C Howard
 444 Hall Oscar E
 448 Harris Frank R
 454 Pfbaum Rudolph
 458 Clymer Rev G Arnold
 464 Zabel Chas
 470 Haueter Rev Otto I
 474 Cooley Mrs Cora B
 476 Clever Arthur C
 478 Evislizer Glenn G
 480 Lee T Milton
 486 Parcher Allison R
 494 Ernst Ernst
Power Intersects
 508 Kaufman Chas C
 512 Puss Mrs Dorothy J
Gross Intersects
 568 Hetsch Joseph
 570 Slattery Mrs Mary A
 574 Wise Stephen H
 576 Laube Carl A
Bethwayne ct begins
 590 Savage Alexander
 594 Thursby Revnold R
E Thornton Intersects
 606 Schellin Frank J
 608 Marquardt Otto P
 614 Jones Thos E
 618 King J Ellis
 622 Marquardt Mrs A H
 Griffin Helmuth H
 626 Gentz Mrs Albertina W
 630 Tetzel Michael
 634 Hammond M Oren
 " Mohbestos Brake L Co
 640 Gomoll Mrs Marv A
 642 Schmidt Mrs Othella
 646 Blaurock Mrs Caroline A
 " rear Blaurock Frank C
 650 Mittelstadt Albert W
 656 Young Mrs Rachel D
 " Thomas Henry F
 " rear Jones Thos C
 660 Danos Chas
 666 Abroms Abraham
Connore ct begins
 668 Sloan Harry M
 676 Hessong Julian G
 678 Reims Geo W
 678 Vacant Storeroom
E Voris Intersects
 686 Whyler Frank F
 690 Hillenbrand John
 696 Bayer Joseph
 698 Bayer Frank
 702 Roush Harry W
 708 McNeel Dallas J
 710 Yeater Mathias
 " rear Rubber City Printery
 714 Knepper Dallas E
 718 Bury Paul J
 " rear Ideal Baking Co
 722 Vacant Storeroom
 724 Fawcett John
Bihler ct begins
 728 Knabe Mrs Bertha E
 734 Fowls Orlo S
 " Moewe John A
 " Henning Glee L
E South Intersects
 764 Johnson Thos E
 768 Oldfield Mrs Elizabeth R
 772 McCloud Lloyd L
 776 Hunt John W
 780 Valentine Mrs Pauline J
 784 Loomis Osmand E
 788 Hughes Geo W
 792 Ruppert Nicholas
 796 Lasater Milton E
 800 Wetzel Reinhold P
 802 Scheiller John E
 804 Linn Harry J
 808 Runge Mrs Amelia
 812 Russell Audie L
 814 Stork Ernest
 824 Hench Foster P

828 Cameron John C
E Crozier Intersects
 836 Kling Street Market
 Spado Vito
 840 Leidal Paul
 844 Miller August
 848 Guttrung Nicholas
 850 Caporlet Julius J
 852 Herhold John F
 856 Booher Marvin E
 858 Piry Rudolph
 862 Dye Harrison L
 864 Hauser Otto
 872 Humphrey Benj S
 876 Zeno John
 " rear Vacant
 880 Sarlouis Martin G
 886 Palinkas Geza
Baird Intersects
 896 Robinson Earl R
 898 Felber John
 901 Poust Chas A
 908 Vance Mrs Anna
 912 Darst Harry H
 916 Lowe Thos A
 " Beaver Chas A
 ~20 Prager Stephen R
 924 Piazza Danl
 936 Prazier Walter R
Unopened to n of Stanton av
 1012 Saylor Mrs Laura I
 1016 Kelle Frank I
 1020 Simpson Isaac C
 1024 Tate Ralph E
 1028 Price Wm J
 1030 Savott Stephen P
 1034 Byers Bert J
 1038 Burger Martin J
 1042 Boozer Emmett A
 1044 Roseberry Huxley A
 1048 Shantz Alvin W
 1056 Duncan Walton L

KNECHT COURT
 From 503 Baird north (South-east)
 869 Hathaway Lee R
 867 Zubovic Michael L
 865 Welch Harry H

KNOX
 From Paulawn-Southern road west, 1st south of Peterson-Wright rd

KNOX AVE
 From 2000 East ave west (Kenmore)

North Side
 1203 Chapman Leo L
 1215 Inman Wm W
Abbey ave Intersects
 1247 Bissell Neil H
 " Ervin Grover N

South Side
Abbey ave Intersects
 1234 Stover Emerson A
 1254 Riley Earl
 1272 Ross Herbert C

KOERBER AVE
 From east of Edwin ave west, 1st south of Flora ave (Kenmore)

North Side
 409 Vacant
 413 Balogh Joseph M
Edwin ave Intersects
 489 Smith W Ivett
 493 Rock Frank
 497 Fry Wm T
 501 Bator Joseph C
 509 Duke Robt B
 513 Steiny Robt E
 517 Tulak Mrs Apola
Manchester rd Intersects
 555 Farkas Stephen
 559 Miller Stephen
 563 Chirmaz Andrew
 569 Bauserman Orville F
 573 Fenner Clarence
 579 Redl Joseph
 583 Becker Leslie V

THE DAUNTLESS PLUMBING & ELECTRIC CO. 18-22 E. State St. PHONE FRanklin 8109

EXCLUSIVE LIGHTING FIXTURES

284 Koerber Ave
BURCH DIRECTORY CO'S
Kryder Ave

599 Crista Mrs Florence
 603 Daub Wm I
4th S W ends
 619 Kotnik F Max
 Railroad
Unopened to 607
 667 Wernitz Wade H
 " rear Vacant
 671 Mistic Thos
 673 Burdulis Joseph
South Side
 408 Fuchs Nicholas P
 418 Mitchin Geo F
Edwin ave intersects
Pelton ave begins
 502 Sweitzer Mrs Cora L
 506 Suru John
 514 Adrion Wm G
 518 Hensley Bennett
 " rear Burkett Mrs Elva M
Manchester rd intersects
 550 Moreson Saml
 552 Haney Elmer E
 556 Strosser Frank
 560 Praznik Anthony
 564 Barrickman Frank W
 584 Dawson Paul P
 594 Taylor Judson G
 604 Gaidosh John
 610 Bogys Joseph F
 610½ Pearhac John
 620 Kungle Michael
 630 Bogys Joseph
 630½ Benak John
 Railroad
Unopened to 668
 668 Puster John
 672 Jereb Vincent
 674 Vacant
 676 Henry Reuben J

KOERBER PLACE
 From 264 Brown west (South-east)

North Side
 339 Clark Harvey D
 335 Maddox Arthur J
 331 Merzweller Leo A
 327 Fogle Ira
South Side
 336 Mater Harry C
 334 Beam E Griggs
 332 Leiser Andrew
 330 Crissman Alton L

KOHLER AVE
 From Hope ave west, 1st north of W Waterloo rd (Kenmore)

North Side
 1107 Getz David W
 " rear Getz Seymour V
 1115 Montgomery James W
 1119 Gaugler Dervin H
5th S W intersects
 1137 Zamosko Thos
 1141 McCullough Clyde O
 1149 Minnear Thos B
 1153 Myers Donald A
 1161 Horne Roy V
 1173 Martin Russell H
 1177 Foster Carl F
 1181 Erder Alfred I
 1197 Jones Mrs Mary E
 1201 Dame Oliver L
27th S W intersects
 1213 Zarcone August R
 1217 Simpson Mrs Ida M
 1221 Bailey H Dwight
 1225 Whitford Frank S
 1229 Snyder Elmer E
 1233 Hudson Mrs Marjorie M
 1245 Ashbaugh Joseph E
 1249 Humbert Winfield C
 1253 Cook James M
 1257 Mantz Jacob
 1259 Bucklew Noble W
 1261 Bricker Terrence M
 1265 Gerend Joseph S
 1269 Nerz Joseph J
 1273 Baughman Elton L
 1277 Strenick Mrs Sophie
30th S W intersects

1291 Cross Emory W
 1295 Wisner Leonard H
 1299 Egbert Nelson C
 1313 Huth Elmer J
 " McCune Leroy
 1315 Handles Harvey E
 1331 Barber Mrs Ella L
South Side
 1064 Roberts Dale A
 1076 Johnston Donnelly M
 1124 Burgdorf Willaid F
 1128 Hirst Raymond W
25th S W intersects
 1138 Smith Joseph J
 1142 Esch Robt T
 1146 Bryan Chas A
 1158 Rawls Swinton I
 1162 Arble Frank P
 1166 Horner Edward L
 1170 Pizer Eli A
 1174 Jennings Frank H
 1178 Bennett E Frank
 1182 Gibson Saml W
 1186 Wills Wm H
 1190 Wilson J Otto
27th S W intersects
 1218 Ray Lorenzo D
 1222 Wellsby Joseph H
 1226 Calvert Elmer A
 1234 Heller J Ransom
 1238 Ostergard Carl
 1246 Everett Mrs Winona L
 1250 Moore Saml L
 1254 Couch Chas H
 1262 Kirk Gover E
 1266 Bereschak David J
 1270 Weber Wm L
 1274 Skidmore Steward H
 1278 Strenick Chas J
30th S W intersects
 1296 Nelson Harrison
 1300 Harmon J Jacob
 1320 Paterson Thos
 1328 Water Works Pump Sta
 1332 Potter Victor R

KOLB
 From 248 Wooster ave south to Fink (Southwest)

East Side
 725 Marsh Mrs Mary E
 729 Vacant
 735 Crowe John L
 737 Wise Owen E
 739 Sutter Geo W
 741 Dawson M Barnette
 743 Myers Robt
 745 Nelson Chas H
 761 Lingo Edward P
West Side
 724 Nease Mrs Emmajane
 728 Panagoti Gregor
 734 Lindgard Mrs Margaret
 736 Bair Mrs Lenora O
 740 Blank Geo T
 " Spikerman Louis C
 746 Moore John W
 752 Huhn Frank J
 756 Hurley Joseph H

KOONS COURT
 From 284 E South south (Southeast)

East Side
 791 Martz August E
 795 Brovey Emrick
Koons terrace begins
West Side
 792 Sauter Edward E
 796 Hambly Harry S

KOONS TERRACE
 From end of Koons court east to Sherman (Southeast)

284 Hibbard L D
 286 Cassidy Thos J
 288 Giddens Guy M
 290 Thomas Thos H
 292 Thomas Joseph J
 294 Hicks Emmet F
 296 Staubus Kenneth E
 298 Mayo Chas

KOSSUTH COURT
 From 743 Miami east (South-east)

118 Pete Michael
 " Bala Peter
 " Faggas John
 122 McCue Chas V
 124 Vargo Mrs Katle
 126 Ardell Geo
 130 Orban Laszlo
 " Merle Mrs Katle
 132 Pees Nick

KREINER AVE
 From Forrest Park blvd south at junction of Mogadore rd, 1st east of Thorlone ave (East)
 44 Varner Clarence M

KROMER AVE
 From north of 1385 Forbes ave south (Southeast)
 783 Kisha Peter
 785 Vacant
Forbes ave intersects
Wyley ave intersects
Welton ave intersects
 876 Manuel Lester W

KRUMROY ROAD
 From S Arlington ext east 1st south of city limits (South-east)
 — Houser Harvey C
 — Latture Wm C
 — Houser Wm C
 — Ries Chas A
 — Bobes Nicholas

KRYDER AVE
 From 1297 Pond View ave north to Newton (Goodyear Heights)

East Side
 201 Kitchen Thos B
 203 Dunn Hugh E
 213 Faucett Alvin R
 223 O'Donnell Wm P
 227 Alcorn Mrs Reba S
 231 Duffield Mrs Phoebe E
 235 Wright Mrs Lena A
 239 Hill Ben J
 " Bacon Fred R
 243 Frith Chas B
 247 Moon Mrs Harriet M
 251 Powers Lewis W
 255 Baliff Mrs Anna
 261 Hofer Jesse
 265 LeMaster Webster Z
 269 Teeter Ralph W
 275 Dickerhoof Mrs Cora
 279 Speer Lovett L
 283 Pyle Chester H
 291 Zimmerman Arthur R
 295 McFadden DeVitt T
 299 Phillips Ralph J
 303 Yoak Saul E
 305 Vacant
 309 Vacant
 313 McAmis Ishame S
 317 Martin Luther C
 " Turner Sylvester D
West Side
 220 Moring Warren A
 224 Idock Albert
 228 Bachman Martin P
 232 Rennix Mrs Alice
 " Alliance-Akron T Co Inc
 236 Wallace Sidney E
 240 Moore Chas W
 244 Hamilton Geo B
 248 Prempt Albert D
 254 Beck Thos
 258 Davis Albert
 262 Rutherford Wilbur W
 272 Somerville John E
 " Valentine John B
 " Hunter Orvis
 " Hart Russell W
 " Geonis Thos
 276 Boso Chas M
 280 Campbell Clarence B

THE AKRON GENERAL INSURANCE AGENCY COMPANY

601 First-Central Trust Bldg. HEmlock 5191 FIDELITY AND SURETY BONDS

Kryder Ave

AKRON CITY DIRECTORY

LaFollette

285

284 Rucker Wesley
288 Delhomme Carlos G
292 Williams Richard
296 Crisp Glen H
306 White Henry O
310 Pownall Ard S
314 Lavo Paul
318 Paddison Bert M
322 Husk Omer R

KUDER AVE

From 705 W Market north to
Merriman rd (West Hill)

East Side

23 Eaton Mrs Ethel
31 Miller Robt L
35 Fitch James H
41 Rentschler Wm C
47 Crellin Joseph
51 Piero Ray C
55 Secietan Luc
57 Richardson John K
61 Hawkins C Floyd
63 Schultz G Frank
67 Masterson Mrs Mary T
73 Metz Edward H

West Side

28 Kavenagh Wm E
36 Mavfield Fred A
38 Corbett Mrs Christina
46 Peabody Francis R
52 Pfueger Mrs Sarah J
58 Long Nelson J
62 Dice Marvin M
66 Craig J Louis
72 Starner John F
76 Hummel Albert G
82 Ingersoll Albert G
86 Stoffer Mrs Mattie E
90 Gagen Lawrence D
94 Boyard Floyd G

LABELLE AVE

From 1292 Diagonal rd west
(Sherbondy Hill)

North Side

Packard dr ends
939 Price Bernard W
Winton ave intersects
967 Pistrue Geo
South Side
940 Miku Vasile
942 Skinner Chas H
Winton ave intersects
962 Bogdan Geo
966 Constantine Henry
970 Kosma Peter

LaCROIX AVE

From 612 Howe south to W
South (Southwest)

East Side

981 Bateman Mrs Lena
985 Negley Roy E
991 Brickley Forrest W
993 Stein Wm
995 Johnson J Henry
997 Faulder Geo K
999 Kisner James W
1005 Herman Mrs Catherine
1007 Kehr Wm R
1011 Fuller Adelbert
1017 Kohl Geo W
1021 Strabley Jacob L

W Thornton intersects

1017 Wheeler Otville L
1051 Derhammer Geo W
1055 Mohn Oscar A
1059 Murray Robt F
1063 Critelli Joseph

Blanche intersects

1075 Friedman David
1079 Young Geo C
" Campbell Wm
1083 Parks Robt O
1089 McLean Mrs Capitola
1091 Brown Adolph
1095 Tench Wesley L
1127 Lylie Lloyd E
1131 Pritchard Andrew F
1139 King Donald C
" King Robt
1143 Varner John I

1149 Dickson James C
1153 Gorbe Joseph
1155 Mueller John W
1161 Shumaker Clarence E
1171 Wilkinson Louis E
" France Mrs Lucille
1175 McElhiney Mrs Dura N
1179 Rector Herbert L
1187 Noel Clifford E
1191 Fevzes Alois
" Zimmerman Emery

West Side

980 Zwiler Raymond G
982 Kelley Mrs Lena A
986 Remert Mrs Catherine
988 Brunner John F
994 Soentgen John P
998 Miller Wm H
1002 Woerz Theodore
1006 Diehm Kent E
1008 Potter Clyde A
1010 Johnson Robt L
1014 Kreitzburg Mrs Alda

W Thornton intersects

1048 Lemon Edgar W
1052 Petras Joseph
1056 Burnett John C
1060 Takacs Wm
1064 Mies Henry

Blanche intersects

1074 Boldish Steve
1080 Urschel Adam
1084 Moon Ehjah H
1088 Kreiner James
1092 Nickerson Emmett L
1096 Klein John A
1104 Metzinger Michael A
1122 Brown Archibald M
1138 Angel Clarence W
1144 Potter Granville
1148 Rathe August
1156 Henry Jesse
1160 Williston Ray H
1166 Coberly John R
1170 Buhalak Joseph J
1182 Biernbaumer Fred W
1184 Yantolek Steve
1196 Bixler John W
" Phelps Robt D

LAFAYETTE DRIVE

From 605 Palisades dr north
(West Hill)

Letchworth dr begins

664 Knabe Howard H
682 Thompson Franklin V
688 Stone Saml H
Malvern rd begins
712 Leonard Ernest E

LAFFER AVE

From west of 360 Iroquois ave
east (Northeast)

North Side

1243 Vacant
1245 Wilson Jay W
1251 Bennett Alva R
1257 Boyle John W
1259 Rees Wm B
1277 Bandura Mrs Julia
1283 Wright Saml W

Iroquois ave intersects

1291 Carter Rev Saml J
1295 Jackson Mrs Sarah
1299 Sel Geo
1303 Geiger Martin
1321 Chutch of God
1327 Wilborn Henry
1351 Robinson Dumas D

Pana ave intersects

1359 Kerns Guy F
1367 Stutler Harold
1371 Maves Howard K
" rear Vacant
1375 Kalemam Frank
1379 Wilcox Carl
1383 Kennedy Jack J
1387 Campbell Earl O
1391 Gibson Chas C
1395 Sanders Chas F
" rear Hill Theodore B
1403 Scobey Lewis J

Pioneer intersects

1413 McLuskie Hugh
1417 Vacant
1421 Loritsch Walter W
1425 Nelson Martin
1429 Mesaros John Jr
1433 McCourtie Robt
1437 Ensworth Clinton B F
1441 Talbott Paul
1445 Jess Saml
1449 Lehr John
1457 Quinn John
1475 Walker Mrs Mary A
1465 Classen Arthur B

South Side

1230 Banks Cudger
1232 Taeslar Paul
1238 Scott Henry P
1264 Hoffman Leopold L
1274 Garmier Henry T
1282 Dragomir Mrs Margaret

Iroquois ave intersects

1292 Spiny Geo
1296 Pesar John
1300 Stepanov Luba
1304 Mesko John
1336 Kitchen Lejle
" Brazil Thos W

1340 Morton Clifford S

1344 Force Wm B

1344 Nurse Saml

1346 Carter Gyde J

1346 Vacant

1348 Jackson Damon C

1350 Walker Geo

1352 Lewis John A

Pana ave intersects

1360 Christ Anthony
1368 Burgermeister Joseph
1372 Toth Mrs Anna
1380 Prislinger Ignatius A
1384 Lewis Greely L
1388 Martin Allen L
1392 Walck Hasler
1396 Walker Howard W

Pioneer intersects

1426 Edwards Warren C
1430 Reynolds Alva D
1434 Matunich Matthew
1438 Adams Aubrey S
1442 Anderson Adam
1446 Yoak J Dall
1450 Harshberger Clair E
1454 Schlosser Arthur W
1458 Thomas Norman
Arnold et ends
1464 Frater Leo D

LaFOLLETTE

From 833 Brown east to Inman
(Southeast)

North Side

545 Griffin Co
" belt Line R R
579 Law Earl C
583 Hanson John G
585 Clark E T Rubber Co
593 Freeman John
599 Epps Sing
605 Hammett Geo W
615 Hawk Mrs Nellie
623 Kammer Jacob A
631 Atchison Leroy
635 Shadie W Henry
651 Oglesby Jesse B
655 Moss Lorenzo
657 Aubino Joseph
661 Grant Hiram

Coventry intersects

687 Filing Mrs Caroline
691 Dasley Saml C
695 Wood Calvin S
699 Yates John L
703 Davidson Creed D
711 Labrozzi Joseph

Hammel intersects

737 Sorensen Geo W
745 Elliott Victor E
749 Blevins Barney C
753 Gadd Lester S
757 Tomcho Michael G
761 Roberts Gerald G
769 Leeson Earl
773 Shaffer Mrs Malinda A

Call **CITY CAB CO.** For Safe, Dependable **Taxi Service**
BL-3141



EXCHANGE CHEVROLET, Inc. "After We Sell We Serve"

444 WEST EXCHANGE ST. Phone Jefferson 8141
Our Obligation Is Your Guaranteed Satisfaction

- 773 Condon Howard M
rear Heater J Matlow
- South Side**
- 560 City Bbl & Coal Co
Belt Line R R
- 574 Vacant
- 580 Hanson John G
- 582 Eckman Ellis A
- 602 Harris Geo A
- 606 Vacant
- 618 Lucia Dominick
- 622 Staub Alex
- 626 Campailla Biazio
- 638 Mareno Saml
- 650 Granacher Ernest
- 658 Massina Chas
- 656 Ux Mrs Helen L
- Coventry Intersects**
— Goodrich School
- Hammel Intersects**
- 742 Licata Ignazio
- 766 Stoyanov Paul
- 770 McNeal Henry C

LAGOON

From 1663 Manchester rd east (Southwest)

- North Side**
- 531 Melhorn Walter
- 527 Antonick Saml
- 529 Yeikye Eugene C
- 511 Halamy Frank
- 505 Estes Gaines W
- 501 Feldhausen Francis J
- 497 Fazenbaker Elmer L
- South Side**
- 530 Warner John A
- 528 Williams Mrs Gertrude
- 522 Runk Allen M
- 520 Runnion Harvey C jr
- 506 Hixson Mrs Sarah F
- 502 Hajmasi John

LAIRD

From 19 Fulton east (East Akron)

- North Side**
- 1077 Smith Perry G
- 1079 King Cecil C
- 1081 Stoner Clayton S
- 1083 Worthington Chas A
- 1085 Brazelton E W
- 1093 Cox Chas T
- 1099 Dietrichson Paul B
- 1103 Stockton Harry M
- 1107 Wormald Flora B
- 1111 Steele Geo H
- 1115 Ransdell Carney H
- 1119 Dille Clifford C
- 1125 Patterson Van D
- 1129 King Heber V
- 1131 Thomas James
- 1135 Swartout Cornelius C
- Dudley Intersects**
- 1141 Malcolm Apartments
- " Buehrle Clarence A
- " Abbott Paul
- " Pierce Mrs Stella G
- " Wrobleski Alphonse S
- 1147 Talbot Mrs Margaret
- 1149 Swan Mrs Helen V
- 1155 Pitts Chas W
- 1157 Dalrymple John H
- 1159 Adkinson Mrs Virginia
- 1161 McBride Martin
- 1173 McCune Allen L
- 1175 Rieger David N
- 1179 Cottrill Amos R

Roger ave begins

- 1187 Fogle Louis W
- 1191 Offret Victor V
- 1195 Swartz Elmer L
- 1197 Grubb Lester L
- 1199 Mitchell Ray C
- 1205 Nicholson Harry
- Berkley ave begins**
- 1215 Adams Mrs B Marie
- 1217 McCauley Archie H
- " McKnight Curtis E
- 1221 Cochran Geo W
- 1223 Ondecker Geo J
- 1225 Coburn Mrs Ella B
- 1227 Dye Mrs Mattie B

- Berman intersects**
- 1231 McDonald Marc
- 1233 Jackson Mrs Naomi
- 1235 Lane Ernest J
- 1237 Seitz John H
- N Martha ave intersects**
- 1257 Clayton Dawn
- 1261 Thatcher Mrs Anna
- 1265 Mills Albert
- 1267 Smith Sylvan D
- 1271 Larson Mrs Goldie M
- 1273 Vacant
- 1277 Davis Sipe C

Barder ave ends

- South Side**
- 1074 Adams Aldridge J
- 1076 Burner Jonas B
- 1080 Cunnington Albert B
- 1084 Woodford Wm F
- 1090 Benson John H
- 1094 Rettew Mrs Inez L
- 1098 Walters Mrs Lulu
- 1100 Sumpter Wm P
- " Persinger Neil
- 1104 Carroll Frank P
- 1106 Gras Frederick J
- 1110 Ayers E Saml
- 1114 Bolen Earl W
- 1116 Gay Mrs Mary C
- 1118 Morrlick Paul
- 1124 Bolen R Frank
- 1128 Hiss Mrs Tempa A
- 1132 Robinson Apartments
- " Delph Vernon J
- " Graham Mrs Erma
- " Darrah Harry H
- " Stalder Harold A

Dudley Intersects

- 1142 Hermann Otto
- 1146 Morris Mrs Anna M
- 1148 Griffith Elvin
- " Bon Mrs Anna
- 1150 Burris Marvin F
- 1154 Laughlin Saml M
- 1156 Rich Mrs Alleen
- 1164 Blackwell Mrs Minnie
- 1168 Gelvin Clarence S
- 1172 Swisher James B
- 1178 Dunford Durward D
- 1180 McGowan Walter D
- 1184 Tothy Kalman
- 1186 Vacant
- 1190 Mason Emery
- 1194 Adams James E
- 1196 Corneil Mrs Mary
- 1200 Lawrence Alva E
- 1204 TeLinde Earl F
- 1208 Betts Ollen C
- 1210 Reynolds Mrs Emily M
- 1214 Kuntz Wm J
- 1218 Short Noble G
- 1220 Norton Wm L
- 1222 Campbell Mrs Estella
- 1224 Lawrence Frances M
- " Farmer John T
- 1228 Ballew Frank

Berman intersects

- 1232 Hohneck Fred E
- 1236 Dayton Mrs Bessie P
- 1240 Graham Chas G
- 1242 Hobbs John W
- 1244 Hartman Jacob
- N Martha ave intersects**
- 1286 Raley Rowan H
- 1296 Shanes Mrs Olivia
- 1304 Sharpless Geo C

LAKE

From 1150 S Main west to Lakeside ave

- North Side**
- 9 Furnished Rooms
- 13 Koutilas Peter
- 13 1/2 Hamilton Joseph O
- 17 Browne Wm H
- 25 Crum Homer D
- 25 1/2 Vanorsdale C Elmer
- 31 Mitten Bruce S
- 35 Hardy Oscar B
- 49 Beers Henry A
- 53 Perry Henry
- 67 Brewer James L
- 61 Reichard Theodore A

- 63 McCormick Thos
- 65 Radabaugh Guy
- 69 Radabaugh Opha L
- 71 Nestell Martha E
- 75 Hinkle Fred F
- 79 Royer Chas W
- " Kittle Murl A
- Edlson ave intersects**
- 89 Wolfsberger Harley G
- 93 Repp Walter H
- 97 Masterson Mrs Alice A
- 101 Malone Chas A
- 107 Buck Mrs Alvilda
- 111 Dickerhoof Leo
- 115 Hyschak Chas
- 119 Fowler Raymond D
- 121 Herhold Edward
- 125 Dye Alden W
- 127 Plaster Saml G
- 131 Walker Geo W
- 135 Hazel Robt V
- " Turner Ruth A
- 135 1/2 Henry U Grant
- 137 Dildine Frank H
- 141 Thursby Roy E
- 153 Greig Saml jr
- 157 Kanzig Wm E
- 161 Smith Michael E

Princeton intersects

- 173 Ferguson Chas G
- 177 Blackshere Clyde T
- 181 Ziegler Mrs Marie
- 183 Blackshere T Albert
- 193 Pugh Earl
- 195 Golden Russell J
- 201 Fasig Danl W
- 205 Drexler Raymond P
- 209 Vanad Leo J
- 213 Griffin Leon E
- 217 Stark August R
- 221 Ballway Wm L
- 225 Reninger Huston R
- 229 Hoover Mrs Stella H

Victory intersects

- 239 Conway Edward J
- 243 Misco Peter
- 251 Mellinger Chas
- 251 1/2 Anderson W Everett
- 253 Hedge Everett C
- 253 1/2 Woodard Robt
- 257 Winkelman Ervin
- 263 Bowers Geo
- 267 Smith Fred
- 271 Lucas Lee R
- 275 Hathaway Fred S
- 277 Chapman Willard
- 279 Ballway Danl J
- 283 Armstrong Mrs J
- 287 Byerly Wm F
- 287 1/2 Hensley Geo
- " Pridgeon Fleeta D
- " Cherry Odia
- " Montgomery Winnie D

- 293 Core J Henry
- 297 Greenfield Mrs Sophie
- 301 Vestal Thos B
- 301 1/2 Caldwell J Ernest
- 303 Wheeler Arthur J
- 307 Jacobs Mrs Ida E
- 311 Belcher Arthur J
- 311 1/2 Swaln Danl T
- 313 Cuthbertson James P
- 313 1/2 Dunlevy Mrs Sarah E
- 317 Augustine Joseph T
- 321 Raines John S
- 325 Reynolds Mrs Ida J
- 329 Blake Thos F
- 333 Rehl John A

South Side

- 12 Bonstein Elwood
- 12 1/2 Starr Mrs Minnie M
- " Shaffer Amos T
- 14 Olenick John
- 18 Lance Dewey
- 20 Dye Mrs Jessie M
- 24 Scoville Joseph W
- 26 Shank Mrs Mary M
- 28 Whitney Robt J
- " rear Whitney Bros Gar
- 32 Everett Chas W
- 36 Williamson Floyd B
- 38 Clark Robt E
- 44 Bush Albert A



Comb. WASHER and IRONER
\$1.00 WEEKLY!

CENTRAL HARDWARE 200 S MAIN
E. AKRON HARDWARE - 990 EAST MARKET
STAR HARDWARE - 13 SOUTH HOWARD ST

Lake

AKRON CITY DIRECTORY

Lakewood Blvd

287

50 Fullen Wm H
52 Henderson John
56 Bennett James H
68 Sumner James R
70 Rankin John W
74 Woods Jonas
80 Cunningham J Newton
Edison ave intersects
90 Akins Wm P
" Thompson R Davis
" Glancy Chas E
" Drexler Fred G
96 Sowers Earl D
" rear Clair Henry
100 Patton Zenice F
100½ Edwards Mrs Lydia J
" Wilkinson Walter W
106 Wall Joseph A
106½ Huctwith Wm J
108 Walker Hermon E
110 Allen Mrs Addie D
112 Guntling Harry R
114 Holman Wilmer L
114½ Smith Joseph G
116 Wingard Houston R
120 Venner Hartman H
120½ Wynne Rov J
122 Taylor Geo R
124 Stephens Mrs Minnie M
132 Bittner Edward R
Bittner pl begins
136 Hall Dickey P
148 Crews James P
" rear Reeder Carl R
154 Buss Wm E
158 Henson Frank
164 Worley W Ernest
Princeton intersects
172 Long Prg Co
" Bonstein Elwood J
178 Long Frank
184 Springston Randolph
188 Ward Chas L
192 Huth Louis W
196 Carrier Pearl L
198 Porter Claude E
202 Hollander Herman H
Caroline ct begins
210 Binns Alfred
214 Stacey Danl D
214½ Richardson Ernest H
216 Popovich Rev Milan G
218 Serbian Orthodox Church
226 Sorenson Karl H
230 Milan Theodore
Victory intersects
238 Gentry Jesse L
242 Yuduvis Geo D
250 Hudnet Elmer E
258 Herron James
262 Germann Leroy E
266 Chisholm Lusky H
270 Haas Wm
276 Jenkins Mrs Rose A
280 Picou Alfred A
284 Webber Alexander C
288 Green Milton L
290 Sirilo Frank
292 Collins Alfred
294 Waltz B Frank
296 Carlson Henry A
" Knuth Anthony
" Archer Edward W
300 Schafer Harry L
304 Black Harold W
308 Brill Joseph
312 Ledbetter Freeman
" Wages Clinton M
316 Summerville Eugene L
" Horvath Anthony
318 Takacs Andrew
LAKEMONT AVE
From 1428 Manchester rd west
(Southwest)
North Side
623 Croskey Chas D
627 Hoover Mrs Emaline M
631 Parsons Ward L
635 Jones Edgar P
639 Truax Clarence L
643 Pansler John F
647 Schumacher Joseph

651 Olsen John M
661 Dow Joseph
665 Kaltwasser Ralph R
669 Hillerv Dennis F
677 Williams James R
681 Costello Edward S
Hite intersects
689 Ryan Frank H
697 Jensen Jens S
701 Hutchison Hubert E
705 Squires Wm C
709 Kinsey Chas
South Side
624 Knepper Mrs Clara A
628 Kuech Albert J
640 Napier Melvin J
648 Faulkner Joseph J
652 Foust Mrs Bess M
Rockaway begins
660 Hamilton Geo D
670 Fitzgerald John W
672 McAlonan Mark C
678 Willhard Harold T
682 Miner Wm H
Hite intersects
694 Watkins Clyde R
700 Steiner Noah F
704 Oneacre Ernest W
706 Phelps R Dennis
710 Wagner Edna C
" Lynn Clare H
LAKESIDE AVE
From 336 W Long south to
Kenmore blvd (Southwest)
East Side
W Miller ave ends
1127 Vacant Storeroom
1131 Sunderland Lew W
1135 Koslich Mita
1139 Dorton Jesse M
1143 Muncey Clyde O
1149 Rehl's Rug & F Store
Lake ends
1159 Snyder Barney
Ira ave ends
Lloyd ends
1229 Slamin Martin F
1233 Carson Roy D
1235 Peters Robt G
1239 Taylor Geo A
Theodore intersects
1257 LemMon Mrs Gall A
1257½ Enoch Mrs Marie H
1259 Hogue James
1259½ Wilhelm Sherman E
1261 Demaco Mrs Stella
1261½ Mooneyham Henry M
1263 Vacant
1263½ Owens Jesse D
Vincent ave intersects
1303 Neff Robt E
1305 Perry Geo H
Lakeside ct begins
1309 Hayse Wm J
1311 Osborne H Mark
1313 Frymyer Guy
1315 Cover Harry
West Side
Summit Beach Park
Ira ave intersects
1193 Wine Floyd O
1202 Streicher Victor
1206 Allums A Clayton
Lakeside ct begins
1212 Procaccio Mrs Elizabeth
1216 Vacant
1220 Burk Morris B
1228 Lorenz Joseph
1232 Miller Marlon E
1234 Freeman Ira A
1236 Spurlin Robt H
1244 Allis Wm F
1248 Schermesser Albert J
1252 Popiel John
Theodore intersects
1260 Brakus Rada
1266 Congrove G Walter
1274 Hewitt Frank R
Vincent ave intersects
1282 Sontheimer Geo E
1286 Sokoley John T
1290 Jurekovic Anton

1296 Epley Geo
1300 Braich Michael
1304 Bana Michael
Beth begins
1314 Vacant
1314½ Pophal Herman
" Daulton Wm E
1326 Peterson Alex
1330 Vacant Storeroom
Lewis begins
1340 Watson Robt W
1342 Vacant Storeroom
1342½ Vacant
1344 Mylonas Nicholas
LAKESIDE COURT
From 1206 Lakeside ave west
(Southwest)
363 Winter Harry J
367 Glidden Chas E
369 Burk Joseph
371 Forrester Clois
373 Taylor Frank C
375 Barlow Mrs Elizabeth
377 Vacant
379 Plum Joseph E
LAKESIDE COURT
From 1305 Lakeside ave east
(Southwest)
3 Weil Burdette W
5 Salisbury Gear B
LAKEVIEW AVE
From 1842 Manchester rd west
(Kenmore)
North Side
567 Friar Elmer H
569 Vacant
571 Rush Arthur A
573 Hart Hugh E
579 Bartkus Chas
585 Kriston Joseph
South Side
562 Vacant
564 Vacant
568 Blissell Vernon
576 Gish Michael J
" rear Baker Harry N
LAKESIDE BLVD
From 1638 Manchester rd west
to East ave (Southwest)
North Side
615 Edelmann Ernst
Overlook dr ends
Unopened to end of Hillcrest
797 Keifer Mrs Anna
813 Cienny Chas
817 Morton Eugene E
821 Davis Emery N
825 Lane J LaVerne
829 Shaffer Clifton E
13th S W intersects
871 Hensley Edward
879 Clayton Roland H
891 Barlow Luther R
905 Bender Malton H
921 Schmid Otto
933 Stein Clarence P
941 Becker John
South Side
590 Broome Orville M
592 Vargo Louis Jr
598 Miller Wm F
602 Ritchoey Roscoe V
630 Newhouse Everett E
Unopened to end of Hillcrest
Jason ave begins
Saxon ave begins
740 Kolb Paul F
744 Scaffit Vincent
748 Saitta Phillip
8th S W begins
756 Gaylord Herman A
760 Kepler Harry S
780 Vatalaro Vito
796 Davis Donald H
800 Lachance Noel P
804 Zeis Edward O
824 Kinton Warren H
842 Martter Bernard G
13th S W intersects

PEOPLES SERVICE DRUG STORES, Inc.

ALL OVER TOWN—TO SERVE YOU BETTER AND SAVE YOU MORE

288

Lakewood Blvd

BURCH DIRECTORY CO'S

Laub Lane

872 Rev Albert P
880 Harris John F
884 Perkins Walter J
892 Clark Robt C
896 Nehrenz Wm H
900 Cook Howard H
904 Hinton Orville C
908 Brinley Clarence M
912 Swain Henry A
916 Allen Ernest L
920 Cox Kenneth L
924 Bischoff Wm
928 Smith Mrs Harriet M
940 Oney John S
944 Staudle Karl
956 Messinger Percy A
960 Blue Brandt C

LAMBERT
(See Ardella Ave)

LAMONT
From 2130 Newton south
(Northeast)

East Side
529 Butler Clarence A
523 Burt John T
511 Hayman Carl A
507 Reid Chas A
499 Karn Joseph J

Eastlawn ave intersects

485 Harvey James H
477 Hughes Joseph R
467 Seckel Rollie J
457 Burks Louie A

West Side

526 Gardner Walter R
522 Fisher Horace B
514 Cosby Cecil
508 Stanley Walter W
500 Richards Ira W

Eastlawn ave intersects

486 Kemp Fred W
476 Conley Geo A
468 Kirchberg Wesley H
464 Laidig Jere D
454 Jones John F
450 Brown Mrs Laura A
440 Burks Wm L
436 Woodruff Norman A

LAMPARTER

From 713 Kling east to Brown
(Southeast)

North Side

443 Kling Peter J
445 Totzke Harold A
449 Grega Stephen J
453 Totzke Mrs Amelia
457 Uherek Frank
461 Knabe Fillmore D
465 Washcoe Harry
469 Stonitsch Helen

South Side

446 McCartney Mrs Sarah L
448 Puskas Laszlo
450 Hardenstein Conrad
454 Hansel Peter
458 Boburka Joseph V
460 Hinman Ralph W
466 Barber Horace A
470 Triebel Robt P

LONDON

From junction of Seiberling
and E Archwood ave south
(East Akron Terrace)

Unopened to Wildon ave
639 Clawson Worthy C

LANE

From opposite 491 Campbell
south (Southwest)

East Side

911 Dunagan Chas C
915 Stallmayer John
919 Vega Mike
923 Rilling John
927 Shimp Elmer L
929 Brown Eugene H
933 Vacant
943 Shepp Herman
951 Bertalan John

953 Weber Stephen
957 Runyeon Roy M
963 Brinker Oral F
965 Bedi Geo
967 Kiss Steve V
969 McClenic Leroy
973 Harris James
977 Duga Joseph

Howe intersects

1005 Kuhn Walter M
1009 Abraham Frank B
1015 Grocholski Steve
1019 Hudac Frank
1023 Stone Roy W
1027 Townsend Mrs Rachel
1031 Boyer Thornton C
1035 Michaels Anthony J

W Thornton intersects

1051 Haboush James
1059 Keifer Clarence J
1063 StClair Ira A
1067 Geiger Stephen
1071 Koerber Joseph G
1075 Otto Richard
1079 Anderson Mrs Etta
1083 Benkheuser Mrs Mary
1087 Willard James R
1093 McMasters E M
1097 Welton Ernest C
1099 Graffius Lloyd P
1103 Welton DeLos E

West Side

916 Nemeth John K
920 Schur Michael Jr
924 Schur Michael
928 Ciccolini Saml
926 Ramoska Joseph
930 Bokla Joseph
932 Stumfoll Max
934 DeRemiggeo Emmanuel
938 Hibler Sonny
942 Zingle Rudolph
946 Russell Milton A
950 Schmich Michael
Lane School

Howe intersects

996 Elson Mrs Olhe
1000 Gray Virgil W
1004 Conley Harry
1006 Dervaly Mike
1010 Radjes Nicholas
1014 Muckley Wesley O
1018 Poling Vercil G
1022 Walder Alexander
1024 Horn Llovd
1028 Zeller Mrs Rose
1030 Stoeckle Joseph A
1036 Lustic John P

W Thornton intersects

1060 Reeves Alfred J
1064 Switzer Elhas H
1070 Green Mrs Carrie M
1072 Tultz Geo
1074 Oberhoffer Frank
1078 Pinto Matthew
1082 Latham Morton
1084 Zehnder John F
1090 Sweigart Harvey A
1098 Emanuelson Mrs E
1102 Matuhn Steve
1106 Kilivris Peter

LANSING ROAD

From Springfield Center rd
south, 1st west of Hilbish ave
(Southeast)

360 Yankovich Frank
Daniels ave intersects
406 Shank Mrs Bessie F
434 Ellifritz Rav H
Baker ave intersects
Harding ave intersects
Quayle dr intersects
637 Crowe W Franklin
Triplet blvd intersects

LARCH

From 404 S Firestone blvd
south to Mission dr (Firestone
Park)

East Side

1577 Blue James C
1583 Allman Alfred W

1589 Hickey Harry G
Palmetto ave intersects
1599 Keller Fred B
1603 Ess Walter J
1607 Danner Fred W
1611 Soderberg Gunnar E
1615 Wolfsberger Mrs F D
1619 Bines Wm H
1623 McLaughlin Francis M

West Side

1564 Gilgen Anna
1568 Heckman Joseph H
1572 Lowry John W
1576 Walsh James E
1580 Arbun James E
1584 Dice Raymond S
1590 Zachardy Harry H

Palmetto ave intersects

1600 Vacant
1604 Stewart James S
1610 Deens John A
1614 Elsass Roy W
1618 McDermott Frank J
1622 Deckard Jerry M
1626 Vacant
1630 Stulba Michael S
1634 Allen Cecil C

LARKIN AVE

From 2036 Newton south
(Northeast)

East Side

495 Daisher Clyde E
491 Rader Harold
487 Fowlds Geo
483 Laurenson Geo
479 Hartness Leonard P
473 Swope Ernest L
467 Wise Geo H
463 Rockey Mrs Sarah G
457 Mitchell Abura C

Eastlawn ave intersects

449 Klose Mrs Marie
443 Erwin Aich

West Side

496 Wagner Glen A
492 Sisler Wayne E
488 Zirkle Cecil L
484 Jacobs John
480 Yeager Frank E
472 Sipe Wilbur G
466 Eblen Joseph W
462 Lemon Carl S
458 Williams Droz F

Eastlawn ave intersects

450 Wiland Carl L
444 Wiland Michael
440 Wiland Chas F

LaSALLE

From 702 May west (South-
west)

North Side

Yale intersects
Harvard intersects
165 Vacant
169 Horvath James
Amherst intersects
198 Jones Saml G
" Stage Vic E
196 Wilborn Amos J
204 Biro Frank
" Stager Frank J
208 Tall Eugene
" Rice Mrs Mabel E
212 Oplinger Edward J
" Sal Julius S

South Side

Yale intersects
Harvard intersects
164 Kovacs Joseph
Amherst intersects
191 Turner Robt D
197 Asztalos Martin
203 Tillingher John
209 Somodv Thos
213 Schler John
Princeton begins

LAUB LANE

From 286 S Martha ave south
(Southeast)

100 Dishman Arthur L
196 Brown Wm Casto
280 Green Clarence A

**BANKING SERVICE
FOR THE
INDIVIDUAL**

THE FIRST INDUSTRIAL BANK OF AKRON

**SAVE WHERE
YOU
CAN BORROW**

Akron's Morris Plan Bank. 415 S Main St Phone JE-4171

Laurel Ave

AKRON CITY DIRECTORY

Leeds

289

LAUREL AVE

From 566 Howe south to W South (Southwest)

- East Side**
987 Aldstadt James S
991 Stidham Winfield S
995 Rockwell Clyde O
999 Hall Edward J
1001 Smith Mrs Abbie S
1005 Hanla Joseph
1007 Hallauer Alfred
1011 Sidell Joseph R
1015 Heller Mrs Lena
1017 Cherry Chas C
1019 Smalley Grover C
1023 Agner Wm Lloyd
1027 Lewis Wm J
- W Thornton intersects**
1061 Nickos John
1065 Roberts Benj F
1069 Morris Wm
1073 Shook Roy E
1077 McAlarney Edward R
1081 Luther Harvey W
1085 Zimmer Herman
1089 Walters John P
1093 Chapman Hugh K
1097 Hara Glen D
1101 Parker John
1105 Famous Lewis Jr
1109 Budd Geo A
1113 Hart Wm F
1117 Bender Henry
1121 Rudolf Geo
1125 Ross Howard C
1129 Sekoll Mrs Catherine
1133 Lynch Geo F
1141 Doty Roy H
1145 McKinney Jasper
1149 Capotosto Mrs G
1159 Biernbaumer Oliver W
1157 Cramer Carl A
1163 Tedrick Clarence
1167 Bennett Lensey B
1171 Kern Arthur A
1175 Stickle Conrad
1179 Fuzessery Elmer L
- West Side**
980 Vaught Earl R
986 Masino Gelard
992 Conroy Mrs Mary
994 Kelper Henry W
1000 Koik Chester
1004 Vaught Mrs Mary E
" Hess Henry
1008 Dadovich Saml
1014 Hajovits Peter
1018 Boich Dushan
1022 Benham Wm H
1024 Gibson Robt H
1028 Bunnell Mrs Ruth A
- W Thornton intersects**
Blanche begins
1082 Willand John
1086 Bennett Millard M
1090 Ruch Ivan B
1094 Hart Ernest C
1100 Noland Chas S
1106 Allen Mrs Sarah E
- Parkdale dr begins**
1178 Pottelger Albert C

LAWN DRIVE

From 250 Homewood ave southeast (East Akron)
253 Fair Joseph T
275 Smith Claude C

LAWRENCE COURT

From 650 Harvard west (Southwest)

North Side
159 Gross Claude E
163 Vacant

South Side
160 Conway Monroe J
164 Green R Wm

LAWTON

From 670 East ave west to St Michaels ave (Perkins Hill)

North Side
819 Koplín Duane M

Madison ave intersects

- Grace ave intersects**
869 Carmer Geo A
873 Wagoner Chas W
877 Miller Roy H
881 Rasmussen Nicholas
885 Dawley Benj E
889 Dyllund Louis T
891 Leaf Wm H
895 Turner Paul V
899 Spain Frank I
903 Westerk Paul
907 Johnson August W
911 Bowersox Robt S
- Noble ave intersects**
919 LaRue Luther
923 Bailey Wm D
927 Umana Mrs Leona S
931 Shaffer Wm H
935 Woodfield Mrs Laura L
937 Deans James
941 Koble E Blaine
- Nonh ave intersects**
953 Guckeyson Mrs C C
957 Harrington John J
961 Raasch Earl C
965 Sewell Ernest M
- Storer ave intersects**
993 Snively Clarence E
997 White Willis G
1001 Wiedie Lester C
- Mercer ave intersects**
1021 Brennick Frank
1025 Bentley Paul H
1029 Slagle Forrest C
- Peerless ave intersects**
Packard dr intersects
Winton ave intersects
- South Side**
810 Fischer Erich A
814 Fischer Ernest L
818 Wellimirovich Geo T
820 Gephart Mrs Maud A
- Madison ave intersects**
844 Wehrlin Geo X
848 Gruber John
852 Tomanek Michael
856 Steinmetz Louis R
862 Houck J Howard
- Grace ave intersects**
872 Knobloch Wm L
874 Johnson Edward E
878 Vogt Clarence N
882 Hixon Glen R
888 Sheedy Danl F
890 Friedman Benj
894 McIntyre Frank
896 Pelham Lloyd C
900 Thoricht Adam
902 Kracker Helen M
906 Steiger Jacob H
910 Levit Alex
- Noble ave intersects**
Nonh ave intersects
960 Knotts Mrs Zella R
966 Johnson W Ross
- Storer ave intersects**
1000 Anderson Chas G
- Mercer ave intersects**
Peerless ave intersects
Packard dr intersects
Winton ave intersects

LEAGUE

From 63 S Johns ave east (East Akron)

- North Side**
1425 Hargreaves Mrs M R Cambridge ends
1433 Mason James rear Youngs Kenneth L
1437 Sparks Wm B
1441 Robinson Henry E
1455 Scott Dana R
- Detroit ends**
1475 Morrow Wm M
1479 Hereford Edward E
- South Side**
1404 Feotis Anthony J
1410 Fortner W Henry
1414 West J Roy
1426 Hartenstein John A
1428 McPherson Mrs Grace

- 1432 Furnished Apts
1438 Peters Robt M
1440 Keele Saml M
" Burnett Wilmer
1444 Downey Marion H
1446 Loughry J Donnell
1450 Winklepleck Edwin
1452 Taylor Hugh F
1456 Hanlon Ernest E
1460 North Wm W
1464 Furnished Apts
1468 Furnished Apts
1470 Girves Pontellis
1474 Hayes Edward J

LEASE

From north of 615 Crouse south (Southeast)

- East Side**
Crouse intersects
315 Jenks Joseph
319 Vacant
321 Fernandez Thos
325 Neely Raymond
329 McGraw David D
331 Sickle Wilbur E
337 Collins Chas
339 Johnson Carl C
343 McGrath John
345 Robbins John H
- Gage continues**
West Side
298 Hunt E Clatus
- Crouse intersects**
326 Loulan James A
328 Evans Raymond H
336 Smith Garner B
340 Mantell Frank
342 Austin Jordan H
344 Crawford Frank
346 Anderson Burhl N

LEDA PLACE

From 658 Spicer west (South-east)

- North Side**
509 Schweigl Ludwig
505 McEldowney John E
- South Side**
510 Wellner Richard R
506 Fitzgerald Roy

LEE DRIVE

From 851 Carroll north and east to N Arlington (North-east)

- North Side**
130 Bullock Guy E
134 Drellshak Frank A
823 Menhorn Wm M
" Klein Geo C
" Hardgrove John W
" Dickson Mrs Zula V
827 Neff Benj F
831 Bagent Clyde T
835 Holder Curtis A
839 Kieffer Walter R
845 Frierson Rev Eugene C
- South Side**
826 Maitert Andrew
830 Lucas Albert C
832 Nelsen Chas E
836 Ricketson Gustavus C
840 Wolfe Lyle A
846 Flanick Harold L

LEEDS

From Newton north, 1st east of Newton circle (Northeast)

- East Side**
Scotland dr intersects
659 Rhinehart Glen
665 Wilcox Thos W
- Income dr intersects**
755 Lawrence Victor L
- West Side**
Scotland dr intersects
668 Irwin John M
686 Crist Jay O
- Income dr intersects**
700 Hoover James W
728 Kelvington Earl R

KESTER COAL CO.

15 YEARS OF SATISFACTION
FOR QUALITY—SERVICE AND COURTESY.

CALL Blackstone 2311

290

Leeser Ave

BURCH DIRECTORY CO'S

Lewis

LEESER AVE
From 2070 Last ave west
(Kenmore)

North Side
1231 Smith Fred W
1235 Michener John W
1239 Thompson Ralph H
1243 Brooks Mrs Rena
1247 Beichler Clyde A
1251 Morrison Robt C
1255 Davis Ellis G
1259 Vacant
1339 Salsgiver Chas W
1355 Farling Cleon C
1359 Stevenart Mack A
Samuel ave begins
1369 Morrison Francis L
1371 Dye W Ellis
1375 Morrison Ray H

South Side
1230 Wolfe Jacob M
1242 Pollock James J
1254 McElfresh James A
1276 Clark Arthur
1280 Hamrick Mrs Zona
— Vacant
1298 Bickel Fred W
1304 Shavman Mrs Gusta
1310 Whitmore Eugene H
1344 Purvis Wm E

LEIGHTON AVE
From 1658 Manchester rd west
(Southwest)

North Side
1648 Saffenaui Matthias
1652 Gangle Henry
1656 Frew Andrew
1676 Fraley Oscar S
Indian trail intersects
1746 Miller Lloyd R
1762 Weiss Mrs Margaret
1770 Gonder Dr Frank C
South Side
1655 Ellis David
Indian trail intersects
1741 Ball Aubrey F
1745 Edwards Evan
1751 Vacant
1775 Iusthan Simon R
1781 Vincent Roy L

LEILA
From 573 Schiller ave east
(North Akron)

North Side
53 Olsen Paul D
55 Hoffman Eli
57 Wilson Hilyard
61 Pruner Orlando D
63 Ovler Joseph W
South Side
50 Malham Wm W
52 Hommel Burton W
56 Eader Mrs Lydia M
62 Luce Harry L

LELAND AVE
From west of Canton rd east,
intersecting Canton rd at 570
(Ellet)

North Side
Canton rd intersects
2603 Higgins Everett R
2607 Shenise David H
2611 Young H Fred
2615 Wall Clyde L
2619 Donnelly John
2623 Rupert Oscar S
2633 Palmer James W
2637 Rounds Wm
South Side
2512 Cavileer Curtis M
2504 Vacant
2536 Ritzman John C
2546 Vacant
2550 Carnahan A Porter
2554 Riffle Newton J
Canton rd intersects
2600 Hayes Harry E
2604 Johnson Albert W
2608 Smith Guy W
2612 Skinner Kenneth C

2616 Bradley Oliver T
2620 Parker Oliver M
2624 Margroff Lawrence L
2628 Calhoun Harris P
2634 Carmazin Philip F
2638 Sumstine Eugene N

LEO

At end of Hartor ave (North-
east)

Denver begins
771 Miller J Ray
773 Kaufman Morris
— Coffey James C
777 Pinley Leroy F
— Martin John
779 Lawards David V
Allex begins

LEONARD

From east of 1267 Herman ave
west to Diagonal rd (Sher-
bondy Hill)

North Side
779 Neuwirth Anton R
783 Stevin Mrs Ursula
787 Vandegrift Mrs Laura A
791 Wright Richard J
Herman ave intersects
809 Crowther Mellor
811 Nutz Mrs Catherine
813 Jenoval Mrs Elizabeth
829 Shields Michael F
833 Kuchinsky Peter
837 Taylor Robt
845 Slonsky Nathan
851 Lutz Elmer E
855 Neuwirth John
859 Oertel Brooke A
863 Marks Chas
869 Pifer Audley E

South Side
782 Poitman Julius
786 Koehler Oscar M
790 Maurer Elmer
Herman ave intersects
826 Runovich Stephen
830 Searfoss Stanley G
840 Hicks Geo W
846 Kovach John S
848 Hiel John J
Harmon ave begins

LEONORA AVE

From Kennebec ave east, 1st
south of E North (Northeast)

North Side
Fraze ave intersects
1359 Nitz Albert A
South Side
1308 Mills Carlos C
1350 Milam Curlius R
Fraze ave intersects
1360 Nitz Albert C
1364 Nitz Wm C
1368 Nellis Thos M
1374 Henry Thos N

LEORA AVE

From 1391 Curtis east to An-
drus (Southeast)

North Side
Moore intersects
151 Archer Mrs Effie R
South Side
112 Osburn David C
116 Feist Albert F
120 Lowe Thos W
124 Griffin Fred M
128 Riley W Donald
132 Ross Mrs Katie
136 Rudler Eugene
140 Hamilton Lawrence G
148 McCann Thos F
Spatari Mrs Mary
154 Tennally Mrs Sarah L
rear Vacant

LEROY AVE

From 538 Howe ave south to
W Thornton (Southwest)

East Side
991 Rattin Saml

995 Kingsbury Rufus E
999 Hardy Paul D
1001 McCoy John W
1003 Marinfoff Kosta
1007 Andrus Chas M
1011 Dwyer John F
1015 Kidder Francis M
1019 Hudson Owen M
1023 Rogers Mrs Mary L
1027 Smith Sebastian
1031 Roush Geo C
1035 Stancil Dewey I
1037 Rogers Clarence T

West Side
982 Freeland Geo H
986 Abraham Geo
990 Rucker Lawrence S
996 Rackavich Mrs Anna
1000 Wetzel Edward L
1004 Huprich Mrs Anna
1008 Tenney Sidney H
1012 Chaffin Nelson S
1016 Lewis Danl
1022 Morrison Cecil W
1026 Hoff Jennings W

LESLIE AVE

From 1607 Manchester rd east
(Southwest)

North Side
565 Boehme Chas G
553 Wagner Chas A
South Side
558 Shaw Wilson R
554 Lindauer Bernard W
546 Farley Gilbert E

LESTER COURT

From 443 Bishop east (South-
west)

542 Gillis Mrs Sarah
548 Mowsevan Saml
552 Shama Eli

LETCHWORTH DRIVE

From opposite 664 Lafayette
dr east (West Hill)

North Side
585 Reichow Darwin D
581 Rehfeld Harold W
575 Killian Adam J
567 MacNab Arthur A
551 Brandus Hans A
539 Walden John S
533 Sloate Joseph F
Englehart ave intersects
505 Isham Donovan D
491 Keehn Raymond R
485 VanOrman Ward T
481 Frye Bernard C
471 Edlin Arthur T
467 Kurtz Horace B
461 Weidemann Otto J
455 Greenly Russell J
435 Gamble Jack K
425 Meyer Mrs Lila M
South Side
606 Kohtz Arthur R
582 Burgner Arthur E
570 O'Brien John T
552 Geske Otto F
546 Gorman Harry L
Englehart ave intersects
494 Myers Dana S
Palfanders dr ends
436 Wolfe Robt E
Canyon trail begins

LEWIS

From 1330 Lakeside ave west
(Southwest)

North Side
365 Denchik Joseph
369 Nyitray John S
375 Briggs Robt R
377 Harris Mrs Ola
381 Krendich Thos
393 McKenney Robt C
South Side
394 Ujlaki Geo
396 Cikra Alex
400 Toth Martin

W. D. TURNER
WALL PAPER COMPANY

WALL PAPER, PAINT, LINOLEUM
WINDOW SHADES
Akron and Barberton

MICHAELS, STERN CLOTHES **KOCH'S** 163 SOUTH MAIN ST.

For Men and Young Men

Lexington Ave

AKRON CITY DIRECTORY

Landen Ave

291

LEXINGTON AVE
From south of 512 E Cuya Falls ave north to Riverside drive (North Akron)

East Side
999 Grasso Chas
E Cuya Falls ave intersects
1033 Strongoli Vito
1039 Morthland Mrs Grace G
1043 Washburn Cornelius S
1049 Baldwin Lloyd L
1053 McCauley Clvde E
1059 Graham Foster E
1063 Foust Robt
1069 Coddington Wilford R
1073 Fuiry Burt C
1079 Vacant
1083 Pickering Rev Chas S
1089 Gaylord Bert A
1093 Wallace Oscar C
1099 Colbert S Theodore
1103 Ogden Thos M
1109 Flee Carroll E
1115 Richard Arvil P
1119 Claus Victor A
1123 Stevens Vincent
1129 Briggs Jesse H
1133 Briggs Arthur L
1139 Chandler Guy O
1143 Fallick Albert L
1149 Jones Urbie E
1153 Murray Maurice E
1159 Taaffe Thos J
1163 McNab Frank M
1169 Houk Paul W
1173 Leininger Hilary L
1177 Wade Fred
1183 Kaylor Harry M
1189 Lutman Goss G
1203 Lewers Nathaniel
1209 Mains John E jr
1213 DeRose James
1219 Smiley C Guy
1229 Yerkins Chas W
1233 Maguire Thos B
1235 Mains Glenn
1243 Lemmer Ralph R
1249 Watson Myles E
1253 Semler Leonard T rear Medkeff Robt A
1259 Weyandt Chas H rear Wolf Zachariah
1263 Clark Wm E
1265 Nikles Edward G
1273 Allen Blixer D
1279 Yoder Alpheus M
1283 Henthorn Mrs E E
1285 Hayward Arthur M
1309 Hennigin Geo L
1317 Bachelord Newell G

West Side
1032 Bucy Mrs Jennie
1034 Severns Mrs Etta V
1036 Mount Wm P
1052 Fogle Harvey F
1056 Baker Wm

Croft pl ends
1062 Barker Lewis L
1068 Hazen Fred W
1074 Spence Ward G
1078 Ling Nicholas D
1084 Walton John W
" Long Houston F
1088 Emmons Paul L
1094 Comeriato John
1100 Harper Norman T
1104 Dulude Philip J
1124 Barden Lawrence C
1128 Scott Thos C
1134 Vatalaro Onofrio
1138 Mays John A
1144 Nicholas Chas E
1148 Batz Christopher
1154 Johnson John A
1158 Williams Frank P
1164 Weaver Mrs Lydia M
1168 Powell John L
1178 Brown Harold E
1184 Benjamin Willis D
1188 Fenn Herbert E
1194 Chancey Theo
1198 Dzurio Michael
1204 Gerberich Sidney D

Oak way ends
1236 Victor John A
1246 Schaefer Carl L
1250 Fogle Harry A
1256 Michael Paul G
1260 White Glenn R
1266 Miller Geo T
1270 Snell Henry J
1276 Dickinson Harold F
1280 Gray Harry E
1284 Corbett Stephen D
1300 Partenheimer Arthur C
1304 Moran Thos
1308 McFarland Joseph P
1312 Canfield A Vilroy

LIBERTY DRIVE
From N Hawkins ave west (Fairlawn)

LILLIAN
From 438 Douglas west to Edgewood ave (Southwest)

North Side
371 Lytle Curtis G
375 King Wm A

Rhodes ave intersects
513 Gaskins Clyde W

South Side
372 Leibb Mark L
376 Kempel Ernest B

Rhodes ave intersects
510 Doup Jacob C
514 Williamson Mrs Mary A
518 Hall Wm H

LILY
From 454 Cole ave south to E Archwood ave (Southeast)

East Side
1141 Kossuth Michael
1145 Wiland Geo W
1149 Berger Harvey E
1153 Anderson Claude E
1157 Eddy G Frank
1161 Sedlak John
1165 Fress Wendell E
1169 Perkins Robt A
1173 Pinegar Thos E
1177 Lees Chas E
1181 Hepler Herbert H
1185 Major Landis H

Eva ave intersects
1199 Petrus Stephen
1205 Russell Herbert E
1209 Sudler Fred W
1213 Husch John
1217 Heffelfinger Amos
1221 Morrison James G
1225 Black Roy A
1229 Steinbeck Julius J
1233 Sheffler John A
1239 Walker Edward H

Clifford ave intersects
1247 Penny Walter G
1253 Murrey Geo D
1257 Rhodes Robt F
1261 Riise Thos A
1265 Longville Paul R
1269 Tingley Almon O

West Side
1142 Hinton Chas A
1146 Knoch Geo
1150 Smoley Joseph
1162 Nettling Konrad
1166 Zakikian Michael
1170 Clark Saml
1174 Miller James W
1178 Briston Julius P
1182 Palinkas Stephen

Eva ave intersects
1196 Deak John J
1200 Wanik Michael
1206 Zarich John
1210 McKnight Haven E
1214 MacDonald E James
1218 Baechel Arthur A
1226 Miller Fred F
1230 Fodor James
1234 Brake Albert T
1240 Bauer Coniad E

Clifford ave intersects
1250 German Raymond F

1254 Ratzer Jacob A
1258 Reed James E
1262 Stewart Dewey
1266 Fisher Geo H
1270 Waters Alvah L

LIMESTONE ALLEY
From 118 Lock south to Wooster ave (Southwest)

W Cedar intersects
403 Richardson Wm L
" Columbus John
409 Rowden Wm
411 Schadle Anthony A
413 Vacant

W Chestnut intersects

LINCOLN
From 184 E Mill south to S Forge (Central)

East Side
83 Garnet Chas F
97-101 Pitts Plate Glass Co

West Side
100 Wise Furnace Co

LINDELL
From Ottawa ave north to Huguelet, 1st east of Brittain rd (Goodyear Heights)

East Side
511 Pearce Timothy W
521 Vacant
527 Pope Brown
531 Wasserman Leo M
537 Kearney John P
541 Boyd Mrs Helen F
547 Robinson John L
551 Vacant
557 Jarvis Emory M
561 Gregg A Roy
567 Graves Robt E

Tonawanda ave intersects
581 Kobb Lucian M
585 Miller Byron C
591 Sykes James W
595 Hoskins Waldo M
599 Drass Desmond H
605 Rarick John A
609 Thomas Walter E

West Side
512 Hunter Raymond S
518 Hunsicker Lloyd E
522 Green Mrs Ethel
526 Blake Clare R
532 Meadows Woodford J
536 Hefner Perry E
542 Craddock Albert W
546 McConnell Willard
552 Miller Theodore A
556 Walter Ernest E
566 Watkins James A
572 Holvey Richard J

Tonawanda ave intersects
592 Gardel Wm F
596 Ross Stephen A
600 Jennings Hedley F
606 Gantert Edward W
608 Wilson Harvey H jr

LINDEN AVE
From 539 E Cuya Falls ave north to Riverside dr (North Akron)

East Side
1057 Stein Mrs Emma C
1073 Pollock Jacob
1085 Mandata Joseph
1087 Stein Danl H
1089 Seaver A Raymond
1091 Fabrizio Mike
1097 Olinger Paul H
1101 Wise Ray T
1103 Johnson Herbert L
1105 Cottrill Arthur V

Birchwood ave begins
1133 Lyden Paul J
1137 Sanford Leland N
1141 Nobl Paul N
1147 Underwood Chas W
1151 Tuck Robt B
1155 Beck Harry J
1159 Watson Reuel L

The Bankers **GUARANTEE** **Mortgage Loans**
Title & Trust Co. **and Bonds**

THE DAUNTLESS PLUMBING & ELECTRIC CO. 18-22 E. State St. PHONE FRANKLIN 8109

"NORGE" Electric Refrigeration

292 Linden Ave BURCH DIRECTORY CO'S Livingston

- 1167 Hammar Harry H
- 1169 Hunter Lerov J
- 1177 Andrews Duane M
- 1183 Edfeldt Albin
- 1187 Hall David
- 1191 Shrewsbury Ira O
- West Side**
- 1046 Glover Wm C
- 1050 Purdy Burgess S
- 1054 Callahan Michael A
- 1058 Sevdalis Geo P
- 1062 Thomas Wm F
- 1066 Page Marvin J
- 1074 Wright Fred A
- 1084 Manges Geo
- 1082 Cannon Harold O
- 1088 Stephens Mrs Lucy B
- 1090 Lind Harvey E
- 1096 Barr Lester P
- 1098 Riley Edward F
- rear Baer Chas A
- 1100 Spalding Howard F
- 1106 Vaughan Russell E
- 1110 Kroeger Edward P
- 1114 Floyd Luke A
- 1118 Guthrie Ray S
- 1122 Velle Mads C
- 1130 White David R
- 1132 Leidy Melvin S
- 1134 Hershiser Alden D
- 1138 Carroll John W
- 1142 Gilhousen Ita N
- 1148 Glenn Fred
- 1152 Hilling Wm R
- 1156 Elmore James R
- 1160 Stein Geo D
- 1168 Webb Curtis F
- 1170 Dykes Elmer
- 1174 Griffiths Frederick C
- 1178 Bantz Mrs Lottie P
- 1192 Torrey Joseph Jr

LINDEN COURT

From 123 W Center north (Central)

- East Side**
- 211 Rounds Mrs Eunice L
- 209 Holb Henry
- 205 Gaone John
- West Side**
- 212 Vacant
- 210 Vacant
- 206 Stockton Riley

LINWOOD AVE

From Girard east, 1st south of N Firestone blvd (Firestone Park)

- North Side**
- 301 Robbins J Morley
- 305 Tayman Stewart R
- 311 Foltz Forrest R
- 315 Grootz Geo C
- 319 Williams Harry E
- 325 Norton Ellsworth E
- 329 Trishman Misses
- 333 Fleshman Albertus H
- Aster ave intersects**
- 345 VanKannel Howard B
- 349 Frame Dr Donald J
- 353 Kennedy Wm J
- 357 Schneidler Jacob
- 361 Thomas D Walter
- 365 Watson Don C
- 371 Myers Jesse T
- 375 Kahlor Ernest M
- 379 Knox Earl
- 383 Lpscomb Clinton W
- 387 Stine Frank C
- 391 Bushman Wallace R
- 395 Davies Wm H
- 399 Clements Sampson D
- Beardsley intersects**
- 411 Boyett John L
- 415 Vacant
- 419 Leonard James F
- 423 Schimp Edgar D
- 427 Kraft Edward W
- 431 Normington Harry
- 435 Stockdale Chas E
- 439 Betteridge Robt C
- 443 Greenhorn Alexander
- 447 Brown Louis E

South Side

- Aster ave intersects**
- 358 Hull Thos R
- 362 Fenton Wm H
- 366 Wilson Bun F
- 370 Olson Louis R
- Holly ave begins**
- 382 Stuart Fred C
- 388 Mover Otto W
- 392 Robinson Carl G
- 396 Sparks Franklin E
- 400 Ball Mrs Elma
- Beardsley intersects**
- 416 Miller Arthur R
- 422 Gron Clifford G
- 426 Little Jesse L
- 430 Pugh Paul R
- Elder ave begins**
- 442 Neely James C
- 446 Sigrist Grover E
- 450 Olson Geo E
- 456 Keller Sylvester J
- 460 Overfield Harry D

LINDSAY AVE

From west of S Arlington east, 1st south of Reed ave (South-east)

- 935 Sprowls Homer L
- 941 Effland Chas B
- 949 Rusinko John
- 955 Robinson Wm H
- 965 Wood Gerald C
- 967 Kellerman Wm H
- S Arlington intersects**
- 1004 Thomastown Cong Ch
- 1010 Thomas Wilbur B
- 1026 Hisey Harvey H
- 1037 Hisey Raymond E
- " Hisey H H & Son
- Clement intersects**
- Ardell ave intersects**
- 1149 Blazer Harold
- Staeger ave intersects**
- 119b Cates Rufus P
- 1201 Piercy John R

LINWOOD AVE

(East)

From S Main ext east, 1st south of Dresden ave (South Akron)

- North Side**
- 33 DeBerry Chester C
- 43 Tankersley Thos R
- 47 Coast Foster F
- Chairmont ave intersects**
- Unopened to west of Glenmount ave**
- 303 Whittman Alfred G
- 307 Smith Harry
- South Side**
- 20 Richmond Chas A
- Unopened to west of Glenmount ave**

LINWOOD AVE

(West)

From 2018 S Main west (South Akron)

- North Side**
- Sycamore intersects**
- 79 Lawrence Bradley R
- South Side**
- 20 Beynon Wm H
- 26 Shafer Marion L
- 34 Welever Clarence A
- 40 Saylor Jean A
- 44 Hann Harry H
- Sycamore intersects**
- 80 Lindlau Chris

LISBON

From north of 549 Essex east (East Akron Terrace)

- 1607 Lee Wm R
- 1610 Clark James W
- 1616 Stewart Elmer R

LITCHFIELD ROAD

From 1497 Goodyear blvd north to Newton (Goodyear Hts)

East Side

- 299 Watkins Arden H
- 303 Coleman Chas H
- 307 DeMoss Mrs Laura J
- 319 Vandergrift Francis C
- Hillside ter intersects**
- 341 Keith Morris P
- 345 Keener John F
- " Henry Sarah
- " McClellan Boyd A
- 351 Payne Roy
- Pilgrim begins**
- 363 Mayers Wilford M
- 371 Gleaves Thos T
- West Side**
- 314 Smith Glenn D
- 316 Deardorff John L
- 322 Ankrum Ola
- 330 Higgins James H
- Hillside ter intersects**
- 360 Converse D Walker
- 368 Davis Mrs Ellen T
- 378 Ford Ernest E
- 382 Johnston John W

LITTLE

From 560 Noble ave west (Perkins Hill)

Noah ave intersects
Storer ave intersects

LIVINGSTON

From 238 W Cedar south to Bell (Southwest)

- East Side**
- 373 Butts Edward P
- 375 Miller Fessie E
- " Brown James D
- 379 Gladman Rev John H
- 383 Holsey Mrs Theola
- 387 Fields James
- 395 Owens Saml M
- 401 Culver Edward
- 405 Radak Saml
- 407 Salem Toofek
- 411 Salem Massoud
- Livingston pl intersects**
- 423 B & L Motor Freight
- 443 Badgett Mrs Belle
- 445 Koons Chas E
- 447 Durkin Peter J
- Coddling ends**
- 463 Gordon Marshall
- 467 York James
- Hallinan et begins**
- 493 DePalo Biggio
- West Side**
- 376 McDermott Mrs Vida M
- " Dean Danl A
- 384 Pfeifer Mrs Nora
- 390 Gauthier Mrs K M
- " Fink Arthur W
- 392 Fink Geo J
- 394 Callaway Saul A
- 394 1/2 Lampley Rogers
- 396 Taylor Herbert S
- 396 1/2 Taylor John
- 404 Parra Paul E
- " rear Harvey Saml J
- " rear Hill Fred A
- " Coleman John E
- " rear Reinecke Henry E
- " Osborn Homer E
- 408 Armstrong Arthur
- 412 Patton Geo
- Livingston pl intersects**
- 418 Jones Mrs Mary L
- 422 Vacant
- 428 Diesz Edward H
- 432 Higginbotham Chas L
- 438 Bellamy Danl
- 440 Lander Edward
- 442 McMullen James H
- 448 Frost Chas R
- 456 Strawbridge Dr Fred H
- 460 Walker Seaborn
- 462 Stembridge Jane
- 464 Adams Henry
- 468 DeLuca Tony
- 470 Pettigrew James W
- Sams et begins**
- 476 Finnelli Leonard
- " Panacculli Mike
- 480 Shelestovich Alex



LYLE CHEVROLET CO. WITH THE ABILITY AND THE DESIRE TO SERVE YOU WELL
2306 Front St., Cuya. Falls, O., Phone WA-1117

The D. W. KAUFMAN REALTY CO. REALTORS

PHONE HEmlock 8137

Livingston

AKRON CITY DIRECTORY

Locust

293

484 Sweitzer Frank J
" Bochert Fred
490 Shivley Wm

LIVINGSTON PLACE

From 414 Wabash ave west
(Southwest)

North Side

253 Abdo Mrs Shelby
257 Rich Joseph
261 Collins Miguel
263 Vanzan John G
267 McClain Augustus M
271 Fergus Joseph
273 Bland Dewey E
277 Fergus Emory R
279 Solomon James
285 Ballato Carmello
289 Kee Andrew
293 Seltzer Philip
295 Reitenbach John
299 Collins Mrs Malinda

Livingston Intersects

327 Schmidt Edwin F
331 Downs James W
335 Harris Bernard G

South Side

250 Salem Geo
Livingston Intersects
324 Barnes Roy E
328 Holtzapfel Walter M
332 Foust Playford I
336 Jackson Earl H

LLOYD

From 1212 Victory west to
Lakeside ave (Southwest)

North Side

271 Bard Mrs Bertha L
273 Smith Joseph V
275 Channels Floyd E
277 Teg Mrs Susie
277 1/2 Williamson Aver
281 Gardiner Harry F
285 Roysdon Herman H
287 Doiron Matt
289 Schneider Mrs Olive S
295 Bankov Michael
299 Gold Louis
" Bell Chas E
303 Sanderson James J
307 Radisa Michael
311 Boyd Chas E
319 Syx Mrs Olive A
" rear Kelly John H
333 Pierce Chas S
" rear Brown Harry W
335 Stevens Howard F
339 Fox Arthur T
Greenlaw John

South Side

252 Rogerson Harry E
256 Hollingsworth Ross B
260 Jackson Ray D
264 Yarger Lee R
268 Warnick Richard G
" Hoffman Frank
276 Antoff Christ
280 Mull Saml J
282 Grace Jay S
" Hunt Chas A
284 Smith Wm A
" Gaynor Roy C

Akins et begins

292 Rudis Anthony J
296 Varis Roman
300 Monsour Joseph
rear Vacant
308 King Demps P
312 Marquardt Emil P
316 Person Wm
320 Jones Carl L
322 Phillips Michael T
326 Chilson Frank W
336 Allen Mrs Audrey
" Robinson Ruvellio T
340 Nagy Frank

LOCK

From 272 W Bowery west to
Pine (Southwest)

114 Weaver Mrs May
118 Istey Ralph E

Limestone et begins
123 Mitzel Harvey F

LOCK ONE

From 44 W Exchange south
(Central)
— Ohio State Canal Office

LOCK 16

Along Ohio Canal near end of
N Maple (Northwest)

LOCKERT COURT

From 814 Sheiman west
(Southeast)

North Side

287 Foster Russell D
285 Vacant
281 Vegso Mrs Catherine

South Side

286 Snyder Joseph
284 Williams Emmett G
282 Gaughan James J

LOCKWOOD

From east of Edwin ave west
to Manchester rd, 1st south of
Stanford (Kenmore)

North Side

Edwin ave intersects
423 Lee Ross D
Pelton ave intersects
457 Nelson Albert W
461 Pence H Edward
465 DuCar Nicholas W
471 Willy Bert W
483 Bauer Ralph E
489 Rimel Geo D

South Side

Edwin ave intersects
408 Young Chas V
420 Jacobs Louis
424 Augsburg Wade
428 DuCar Wm J
432 Britton Chas B
438 Price Henry L

Pelton ave intersects

448 Byrd Davis A
452 Yock Chas
462 Kovacs Paul
466 Shepherd Wm A
470 Crippin Paul M
478 Braucher Fred J
482 Morrison Wm T
486 Elsholz Wm C

LOCUST

From Glendale ave at Cemetery
entrance south (Central)

East Side

107 Partridge Wm E
143 Halloran Chas C
145 Gordon Minor A

Willis ave intersects

157 Mayo Geo C
165 Cory Elias
169 Froideman Albert G

Parkway begins

177 Keener Chas C
181 Schweitzer Emil A

Ash ends

213 Gelhart Fred H
W Center intersects
239 Quattrocchi Marlon
245 Whedon Flat
" Salzman Audrey A
" Snyder Mrs Lydia P
" Smith Nicholas G
" Richardson Mrs Mary A
249 Nicodemus Chas E

W State intersects

259 Evans Mrs Clara M
263 King Michael J
265 Throckmorton Roy A

Greenway ends

281 Underwood James R
283 Moore Ross
285 Weld Mrs Fanny M
291 Parasson Peter M
293 Rassler Mis Mary E

W Buchtel ave intersects

Perkins Square
W Exchange intersects

Lock Intersects

369 Barlas Frank
" Hanlon Mrs Sadie E
375 Horvath Joseph
381 Waser Fred W
" Thome Harley D
W Cedar intersects
397 Gospel Hall
401 Berlein Mrs Emma L
403 Wiley Mrs Mary E
411 Rowden Mrs Margaret
" Stull Mrs Rodilla E
423 Clouse Andrew J
427 Haddad Toufe
W Chestnut intersects
435 Fleming Margaret
445 Reeder James L
449-55 Kraslavsky Mike
" Square D Auto W Co
463 Schuck A J T S Inc
" General Motors T Co
467 Riashi Rev Agabios
Wooster ave intersects
493 Brumbaugh Trucking Co
495 Ruff Mrs Bessie L

West Side

Glendale Cemetery
150 Schuler John W
Willis ave intersects
156 Iritz Dr Harry W
160 Tubbs Clayton F
166 Warner Robt G
170 Vergulis Gus
174 Douglas Apartments
" Lynch Urban D
" Scott Mrs Carrie
" Kane Thos
" Ziders Harold W
" Meade Mrs Madeline
" Latham John D
" Zindel Chas A
" Lynch Dorothy
" Coburn Laurence F
" Radick Misses
" Rimer Geo D
" Fink Gregg C
" Huff Merle M
" Lewis Edna
" Gunsaulus Alfred C
" Matz Harold
" Giffen James R

180 Stone Mrs Gertrude
186 Vacant
188 Scott Mrs Sarah E
192 Quillen Saml D
200 Kempel Apartments
" Shiber Wallace C
" Hildebrand Geo F
" Wood Raymond O
" Baker Julian D
" Fritz Saml G
" Davenport Dorsey H
" Slusser Elwood C
" rear Wingo Joseph E

208 Pao Wallace
214 Fifer Chas J
218 Rannoch Apartments
" Kopcha Jack E
" Halper Harry J
" Young Victoria
" Beck Velma
" Epstein Jack C
" Hanna John R
" Hollis Arthur L
" Ziegfeld Louis
" Smith Marjorie
" Stitzlein Misses
" Kirk Karv K
" Sawyer Glenn
" Kaley Hoyt
" Harrison Robt S
" Barnett Thos W

W Center intersects

238 States Roy
240 Jones Mrs Elizabeth
246 Bisesi Anthony
" Bisesi A & Sons
250 Khoury Joseph G
" McGarey Frank

W State intersects

260 Schick Frank H
262 Howson Glade R
264 1/2 Fair Chas

DIRECTORY ADVERTISING
PAYS THE LARGEST DIVIDENDS ALL-WAYS

USED CARS PRICED RIGHT - QUALITY RIGHT SOUTH AKRON CONART CO.

956 SOUTH MAIN STREET

BL-7181

294

Locust

BURCH DIRECTORY CO'S

Lombard

266 Blair T James
 266½ Crites Mrs Gail
 268 Darrow Danl M
 268½ Kammer Casper
 270 Hummel John N
 272 Werner Mrs Naomi E
 " Emery Bryan E
 " Persons Edward
 274 Raebach Effinger H
 280 Burchett John
 284 Moris Wm S
 284½ Moriarty John P
 " Shawver Max
 288 Patterson A Earl
 290 Wensell Oliver S
 294 Topping Saml E
 296 True W Sherman
W Buchtel ave intersects
 312 Katherine McL K J L D N
 " Fullington Mrs Mildred E
 316 Central Presb Church
 322 Farnbauch John S
 324 Vacant
 326 Municipal T Clinic
 332 Hummel Chas M
 334 Mortimer Joseph E
 336 Sines Chas H
 338 Vacant
W Exchange intersects
 362 Joseph Joseph
 " Hamilton Mrs Clara B
Lock intersects
 368 C & M Alliance
 376 StClair Herbert
 " Clouse Mrs Joan
 382 Bader Herman C
 " Lambach Chas K
W Cedar intersects
 400 McDonald Howard L
 406 Thomatos Thos
 408 Thomas J Wayne
 " rear Vacant
 412 Foulks LeRoy
 418 Stotler Mrs Mary A
 422 Beckley Omar C
 426 Williams Mrs Florida L
W Chestnut intersects
 436 Centenary M D Church
 440 Hope Roy E
 446 Toomey Thos F
 " Bader Wm M
 450 Holden Arthur H
 458 Folk Mrs Maria
 464 Turney Joseph
 " Smith Mrs Cvnthia M
Wooster ave intersects
 496 Jocis Mike
 " H & B Auto Service
 504-6 Shipper's Trans Co
 " rear Vacant

LODI

From Newton circle north, 1st east of Darrow rd (Northeast)

East Side
 673 Bailey Roscoe E
 689 Harper Joseph M
 699 Humbert Harry B
 703 Bollinger Harold T
Income dr intersects
 731 Hudgins Poy C
 735 Lutes Joseph S
West Side
 664 Nehrenz Robt W
 700 Spencer J Roy
 708 Laxton Homer F

LODS

From 263 N Howard east (North)

North Side
 3 Johnson Mrs Frances
 " Willis Geo
 " Oglesby David
 " Baglin Acie
 " Terry Augustine
 11 Vacant
 15 Silver James
 17 Idlett Rev James
 " rear Smith Joseph W
 21 Vacant
 29 Jenkins Wm
 31 Russo Joseph

31 Hollis Mrs Carrie
 " Johnson Mrs Mamie
 " rear Williams John H
 " Mastaso James
 35 Miller Robt
 " Heard Luther
 " Smith Mrs Emma
 " Sheelor Mrs Mamie
Flower et begins
 41 Crano Stephen
 47 Cinocca Stephen
 51 Volpe Joseph
 65 Krollk Mrs Pauline
 " Pitek Joseph
Otis begins
 87 Laston Alonzo H
 93 Bowles Mrs Mary
 93½ Sulkowski Leon
 103 McGaity Saml
 113 Marszalek John
 " Williams Isaac
 115 Collins Jesse J
 117 Williams Mose
 119 Burge Geo H
 123 Pagano Gaetano
 " Shell Plumer
 135 Vinson Bell
 137 Prince Robt T
 139 Stanford James R
 139½ Wilson John
 " Young Wm
 141 Williams Mrs Bessie E
 143 Vacant
Turner begins
 163 Wade D Manfield
 169 Reed John
 " Taylor Mrs Nora
 177 Standard Moses L
 183 Piscazzi Rocco
 189 Porter Sandy
 197 Davis Dock
 203 Vitanza Vito
Dean begins
 211 Contessa Mike
 217 Proccacio Peter
 221 Uhrynowski Joseph Z
 229 Rutland David
 233 Zepfner Amand M
 239 Baxter Mrs Pauline
 243 Belton Edgar G
 249 Mattingly Joseph H
 255 Daniel Moses H
 259 Daniels Gollie
 269 Gray Rufus
 275 DuBose Mrs Sarah
 279 Coker Mrs Leola
South Side
 2 Vacant
 10 Peavy Homer M
 14 Palmer Johnson
 16 McBride John
 18 Morris Lindsey
 20 Flowers Danl
 22 Baskerville Ivan G
 24 Morris James
 26½ Bowman John
 26 Edwards Wm N
 28 Jackson Earl
 32 Tarlowski Vincent
 " Simpson Mrs Garnet
 " rear Dance Hall
 36 Kelly Marvin
 " Barnes Mrs Ada
 40 Jones Wm M
 42 Mariani Vito
 54 DeBenedictis Joe
 62 Thompson Harold G
 64 Jones Chas
 68 Murphy John
 70 Andrus Saml
 74 Woods Spot
 80 Cady Mrs Etta
 90 Bryson Jerry
 94 MtZion Baptist Ch
 100 Brooks Gus
 " Felton Mrs Hattie
 102 Roberts Rozel C
 104 Boder Chas R
 112 Satowski Vincent
 118 Karpca Joseph
 " Hickey Jerry
 120 Vacant
 122 Vacant

126 O'Neil Mrs Carrie W
 " rear Armour & Co Garage
 132 Burrows Frank C
 " Krause John W
 138 Esleary Andrew
 " Tarrie Frank
 140 Sanders James
 142 Parker Mrs Julia
 " Bland Saml
 152 Pera Cal
 156 Simonetti Joseph
 " Harper Conley
 160 Gaskins Mrs Pearl
 " Ventimiglia Mrs D
 162 Johnson Mrs Lillie
 162½ Clement Joseph
 164 Sheelar Lester S
 " Allen Cleveland
 " Chatman Mrs Ruth
 " Carr James
 170 Pirri Carmello
 176 Mars Martin
 180 Schlew Albert H
 184 Bradshaw Richard
 190 Rogers Geo B
 194 Nance Mitchell
 198 Sferra Stephen
 204 Teofilo Mrs Mary
 206 Seminaroti Peter
 208 Ostafin Stephen
 " rear Vacant
 " rear Weems Monroe
 218 Rose Danl
 222 Mezzacapo Emanuel
 228 Donataccio Antonio
 236 Eldridge James M
 240 Gareri Alfonso S
 244 Montgomery Archie W
 250 Jackson W Louis
 260 Moselev Wm
 260½ Howard Frank
 264 Pool Paul
 " Christian Elijah jr
 " rear Young Lee
 268 Dunson Henry R

LODS

(West)
 From 270 N Howard west to Cuyahoga (North)
 9 Cantanzo Mrs Catherine
 11 Ninni Vitantonio
Loda et begins

LODS COURT

From 11 W Lods north (North)

East Side
 273 Hale Israel
 275 Avila Modesto
 277 Crano Fred W
 279 Browner Geo
 281 Watkins Shaffer
 " Navarro Cristollano
 287 Howard Lawrence
 293 Whitehead Ade
West Side
 290 Haines Geo
 295 Comerlato Frank
 297 Vacant

LOMBARD

From 869 Columbia ave east to Patterson ave (North Akron)

North Side
 381 Duke Wm T
 385 Slinker Oscar
 391 Dort Leon S
 395 Flasco Ernest
 403 Stein Norman P
 409 Simpson Arthur A
 413 Romito Emidio
 417 Moseley John P
 421 Brown Joseph
South Side
 370 Teufel Harry A
 374 Heudorf Mrs Mary
 382 Ingram Mrs Ada M
 392 Carlisle Benj H
 396 Vartanian Abraham
 400 Hohman Paul H
 408 Crookston Mrs Anna M
 410 Labate Americo

ISALY'S ICE CREAM ENDS THE QUEST FOR THE BEST

Long East

AKRON CITY DIRECTORY

Lookout Ave

295

LONG

(East)
From 1079 S Main east to S High (South)
19 Akron Grocery Co
21 Slauson Awning & T Co
" McGinnis Mrs E A
" McDonald Hubert
" Lewis Frank L

LONG

(West)
From 1074 S Main west to Lakeside ave (South)

North Side
7 Falor Clyde F
9 Baugher Hugh
11 Falor Maude M
13 Watson Coleman C
15 Fulkerson James W
19 Geeso Alonzo E
" Vitello Peter
23 Roth Louis
Yale ends
33 Thorpe Aylmer
37 Beese Chas A
41 Greenwald R Russell
47 Dourlet Fred J
51 Murray Mrs Carrie V
55 Scott Geo C
59 Moots Jesse B
61 Griggs Wm F
63 Smith Nick J
" Carolyn Beauty Shop
65 Vacant
69 Ackerman Frank
73 Cundiff John A
75 Fletcher Cecil F
77 Gross Cecil C
Edison ave intersects
87 Bigler Wm H
93 Griesinger Adolph E
97 Schwed Albert
99 Ackerman Nathan
103 Houser James S
107 Frisch Max
111 Benwick Joseph P
119 Kintz Mrs Flora A
123 Wyman Mrs Mary M
127 Hardesty Paul S
131 Marhofer Chas P
135 Kyser Edward H
139 Shira Mrs Jennie
143 Gerloch Geo A
147 Smith W Sherman
153 Cooper Clifford L
157 Sprague Albert H
161 Fuller Wm O
Princeton intersects
171 Seacrist Mrs Adelaide
175 Crawford Leonard W
181 Uhl Mrs Perie E
185 Vacant
187 Oyster Harvey E
193 Everwine Wm H
199 Davis Elmer L
201 Nunn Henry G
203 Bauman Ora C
" LaMont Geo D
" Shaffer Fulvia L
" Strenkowski Margaret
205 Brown Wm J
211 Wagner Harvey H
215 Boettner Jacob
" Wolfe Claude E
219 Lewis Saml F
221 Hunsicker Fred J
227 John Harvey H
229 Leiner Henry W
231 Warder Wilfred M
233 Wiest Chas A
Victory intersects
247 Mechling Mrs Agnes B
251 Camp Ofa G
255 Hunsicker H Emil
257 Berrodin Henry J
263 Dando Frank
267 Delaney Harry L
285 Coe Ernest A
293 Cosner James H
301 Turner Mrs Sophie C
" Watson Ross W
303 White David J

Ball Park

South Side
10 Kamlowsky John P
12 Vacant Storeroom
16 Guthrie Robt R
18 Berry Walter W
20 Casey Roger E
22 Neal Wm
26 Williams Mrs Fronie B
30 Pavlov Alexander
32 Hambly Frederick S
40 Shane James W
42 Sanders Harvey E
44 Irwin Roy F
46 Cole Bass
50 Harper Emmett B
52 Norman Everett
54 Shane James W
58 Gettys Earl
64 Wagner Mrs Ada M
" rear Karason James
70 Whitney Sumner J
Edison ave intersects
90 Weil Bentley W
94 Neal Rev W Paul
98 Tippett Mrs Lillian M
104 Falor Austin L
108 Backderf Mrs Margaret E
112 Schray Mrs Elizabeth
116 Stark Lewis J
120 Deneen W Walter
126 Rooming House
130 Dowling David
134 Neumeister Mrs Marie F
140 Barnet Mrs Mary E
142 Gallagher Dr Wm E
148 Vacant
150 Henthorn Harley C
152 Haynes Elgin N
156 Diehm Ernst F
160 Horn Harry J
Princeton intersects
172 Clark Ira
176 Stewart Elza E
182 Morris R Ellis
186 McCobb Herbert H
192 Harblson Wm F
196 John J Harley
198 Sims Herman B
" Peyton Ervin
202 Nunnelley Elbert A
206 Fegancher Andrew W
210 Snodgrass Mrs Flora A
216 Griesinger A Paul
220 Meyers Frank A
226 Wolcott Harry F
228 Rooming House
232 Schmidt John
Victory intersects
244 Roth Morris
250 Walker Herbert T
254 Farmer Edward
258 Christensen Roy A
262 Lautenschlager Harvey
266 Lucas Oliver F
268 Metzler Mrs Lettie I
" Troche Oscar W
270 Reighard John J
272 Park Edward B
278 Martin Mrs Lillian M
284 Blackmore Thos
294 Sutherland Eugene B
298 Eversole Seth C
300 Latchaw Edward R
302 Knotts Wm C
304 Stranathan Wm T
306 Reynolds O Lee
312 Mong Roy A
316 Humphrey Clarence C
318 Kenkel Misses
324 McNair Geo W
332 Vacant
334-6 Vacant
Lakeside ave begins
LONGSTONE AVE
From 1347 Vane ave east (North Akron)
Soria ave intersects
Unopened to west of Brownstone ave
1041 Demello John
1042 Wright Dallas

Brownstone ave intersects

Whitestone ave intersects
— Vacant
LONGVIEW AVE
From 1302 Manchester rd west (Southwest)
North Side
685 Pealy Harry W
689 Condon T Harold
693 Lincks Wm H
697 Beckman C Albert
701 Greenwald John A
705 Hetzel Michael
709 Ridge Frank S
717 Lower John H
721 Spencer Clifford R J
733 Lins Henry A
737 Nestor Mrs Rose V
743 Lipp Raymond D
749 Pyatt Tate M
751 Rhodes Royal
Roselle ave ends
East ave intersects
Sunrise dr intersects
799 Spurgeon Alfred A
803 Berkey E Paul
807 Marshall Frank J
811 Johnson Frank L
815 Woody Stanley L
819 Heffner Wm R
Pontiac ave intersects
851 Paiseghian Michel
857 Lohret Joseph A
861 Smith Chas C
865 Unger Clayton DeF
869 Daugherty Joseph H
875 Giglio Steve
879 Toth Alex
883 Walton Harry F
889 Shanazar Mesrop
Superior ave intersects
South Side
690 Kemery Karl S
696 Patterson Russell E
700 Stear David A
704 Buchtel Harley J
714 Riley John W
718 Vermillion M Glenn
722 Baum Mrs Mary A
726 Willis Glenn H
730 Lloyd Edward R
734 Dupner Chas
738 Carlin James B
742 McClister Virgil A
Hite begins
744 Emmel Ervin A
746 Emmel Gustav C
748 Gorslin Herbert F
750 Wygant Guy S
East ave intersects
Sunrise dr intersects
808 Magyary Frank
812 Hale Glen S
816 Montgomery Paul M
820 Sell Wm H
824 Weil Conrad A
Pontiac ave intersects
840 Shanazar Kay
844 Brooks Harold R
848 Miller Marion J
852 Baugher Roy M
880 Cole Glenn W
884 Vacant
890 Movsessian Mrs Marian
Superior ave intersects
LOOKOUT AVE
From 298 Julien ave east (North Akron)
North Side
269 Rouse Wm F
277 Limric Mrs Jeannette
285 Hunter Wm J
291 Staiger Fred C
Montrose ave begins
299 Sylvester Joseph
303 Lotze Chas
307 Welty Saml C
311 Kaufman Emmet B
317 Mathieu Geo P
321 Faulder Lee J
Zeller ave begins

BURKHARDT'S BEER—Healthful, Delicious

296	Lookout Ave	BURCH DIRECTORY CO'S	Lovers Lane
377	Chlomo Orest	429	Gorham Harry R
353	Gauder Frank	431	Bennett Thos J
355	Dile Ira Y	433	Sadley Eli J
Patterson ave begins		437	Zehnder Frederick
371	Magnan John E	445	Fostyk Zachary D
387	Shaffer Edmund S	South Side	
Oxford ave begins		424	Switzer James K
Parkview ave begins		428	Bloesinger Mrs Mary K
South Side		432	Lawyer Chas A
252	Allen Ray A	rear Meech Howard C	
326	Collier Homer E	436	Smith Thos V
328	Bowes Richard D	438	McAdams Mrs Anna R
334	Diflore Mrs Anna	446	Cottrill Arden B
346	Mars Thos C	LOUISIANA AVE	
352	Schooler Mrs Margaret E	From 2213 26th S W west	
362	Massaro Paul L	(Kenmore)	
376	Mangino Tony	North Side	
LORAIN		1215	Campbell Albert J
From 372 N Arlington west to		1219	Boyan Richard
Jewett (Northeast)		1221	Vacant
North Side		1223	Tyson Fred J
879	Wilkinson Edgar	Mill et begins	
875	Coffe Edgar R	1231	Wright Carl O
873	Vacant	1235	Karns Earl R
867	Grant Mrs Regina	East ave intersects	
861	Paparone Chas	1291	Everhart Mrs Frances B
857	Russo Philip	1295	Kautz Ralph
851	Potoskv Mrs Catherine	1299	Harris Roy
845	Mesko Geo	1305	Iler Andrew
841	Conti Antonio	1309	Jeffries Wm C
South Side		1313	Lattimer James H
884	Hewitt Mrs Martha L	1323	Wolfe Chas A
870	Talia Angelo	1335	Cox Rov
868	Pisciotta James	South Side	
850	Powell Clifford E	1220	Smith John
848	Ryan John	1224	Brown David V
846	Baker Frank A	1234	Martin Geo
844	Eackelbarly Robt	1238	Larkin Wm B
836	Straight Thos J	1242	McLaughlin Paul V
832	Faulkner Chas A	1248	Pitz Joseph H Jr
828	Mohlmaster Edgar C	East ave intersects	
LORENA DRIVE		1288	Powell Wm E
From Thompson dr west to		1292	Hull Mrs Lucretia
White Pond dr (Fairlawn)		1298	Vacant
North Side		1300	Givnn Michael
53	Butler Otto K	1306	Bovlen John W
50	Walker Ray O	1310	Stokes Albert
48	Anderson John D	1328	Ritchie N Ray
47	Moulder Wm C	1336	Brauer Albert
46	Weiss Simon H	1340	Zinn Wm
South Side		1342	Rogers James T
58	Marks Carl	Defiance begins	
59	Hutchison John C	LOVERS LANE	
60	Mason John K	From 997 Brown east to S Ar-	
61	Kent Malcolm F	lington (Southeast)	
62	Schmersahl Francis	North Side	
63	Bovie Thos E	533	Leidel Lawrence
64	Wheeler Clarence T	539	Rosenberger John
65	Tanner Robt E	543	Schaefer Michael
66	Glen Earl W	547	Chadwick Mrs Mary C
LORENE PLACE		551	Hodula Stephen
From 604 Bell west (South-		555	Rabl Frank
west)		559	McFloy Arthur J
North Side		563	Davis Joseph H
377	Oliver Joseph	567	Westfall Benj B
South Side		571	Brimston Chas E
368	Elster Chas W	575	Mutz Frank
380	Petrarca Nick	579	Unger Ronald M
LORENZ AVE		583	Schneider John
From 848 Carpenter west to		587	Tillman Frank
Selzer (North Akron)		591	Stiesnack Andrew
North Side		595	Tengen John
135	Pancrea Angelo	Neptune ave intersects	
139	Brandt Henry C	605	Montgomery Gurney H
143	Grady Don P	609	Nutt Clarence R
South Side		German Chas G	
132	Evans Julian E	613	Wolf Henry
Garfield intersects		619	Gerhart Louis
162	Richey Wm R	625	Rosenblum Joseph
LORIE AVE		German Mrs Blanche M	
From Coventry west, 1st north		627	Lovenhart Mrs Jennie
of L Waterloo rd (Southeast)		631	Klettinger Andrew
LOUISA		635	Harris Danl
From 635 King east to Brown		639	Nagy James
(Southeast)		643	Richards John B
North Side		647	Williams Snow B
421	Pickering James E	651	McDavid Felix C
Coventry intersects		655	Nagel Andrew G
		659	Gist Harold W
		Coventry intersects	
		669	Gorham Harry R
		673	Bennett Thos J
		681	Sadley Eli J
		685	Zehnder Frederick
		693	Fostyk Zachary D
		697	Haag Melvin B
		701	Barkey Albert L
		709	Galizio Lawrence R
		713	King Michael
		717	Molessa Andrew S
		Hammel intersects	
		725	Runyon J Clyde
		737	Staub Carl J
		745	Lawrence Raymond M
		749	Droder Geo
		753	Combs Thos
		757	Bena John
		761	Butcher Wm E
		765	LaGarda Peter
		769	Paris Angelo A
		777	Thomason Mrs Grace M
		" Edmiston Clyde L	
		" Post Raymond J	
		" rear Tubbs James R	
		781	Vacant Storeroom
		" Popeko Alex	
		Inman intersects	
		791	Harper Seymour E
		795	Miller Joseph H
		799	Kriska John
		Ann's Dress Shop	
		803	Iawson Dale E
		" rear Lawson Dale E	
		813	Bryan Gerald F
		" rear Richards Alvin M	
		Merton ave intersects	
		823	Novak Harry J
		827	Lathev Harry C
		831	Edsall Chas A
		835	Garnick Andrew
		839	Meholick Edward
		843	Oliver Fred W
		Bertha ave intersects	
		855	Thurston Geo A
		859	Vacant
		867	Neal Frank M
		871	Moskwa Geo
		Hudson ave intersects	
		887	Hamric Rev Chas E
		891	Cunningham Fred R
		895	Rutherford Isaac H
		899	Warner Curtis A
		903	Holcomb G Clifton
		907	Howard Joseph S
		Elbon ave ends	
		919	Gang Conrad N
		923	Hart Wesley M
		927	Demanovich Frank
		931	Anderson Harvey W
		935	Thress Mrs Alta L
		939	Fowler Lloyd E
		Winnys ave intersects	
		949	Ryan David F
		955	Lemke Arthur E
		959	Johnson Monark
		963	Buchanan Rolfe J
		967	Klein Martha
		971	Hemington John F
		Whitney ave ends	
		981	Johnson John A
		987	Thatch John S
		991	Cole James B
		993	Jones Ernest R
		Talbot ave intersects	
		1015	Beckett Edgar O
		1019	Lutes Ernest
		Gaitner Mrs Reulah C	
		1025	Bednar Joseph
		1039	Bayle Clarence B
		South Side	
		540	Houghton Escar A
		546	Yockey Edward L
		Dietz ave begins	
		556	Cagle Lee D
		560	John Joseph
		570	Canter Zade
		576	LeFever Leroy J
		Herberich ave intersects	
		588	Svold Anthony
		590	Nay Otto S
		594	Stanley John A
		598	Frb Clarence C
		602	Quinn Clifford L

THE CITY DIRECTORY
TELLS YOU "WHO IS WHO" IN BUSINESS



CHARVOZ SALES, Inc. "SERVICE OPEN UNTIL 9 P M."

339 E. MARKET ST. Phone Jefferson 3141

Lovers Lane

AKRON CITY DIRECTORY

Lumiere

297

Neptune ave intersects
 620 Given Benton T
 624 Bachman Geo
 628 Weaver Roy M
 632 Pattison C Allen
Burkhardt ave begins
 642 Lowry Chas R
 648 Niemi Wm
 652 Schmidt Joseph
 658 Yankovich Joseph
Coventry intersects
 — Allen Mem Ch of Christ
 690 Sandefer Carl W
Allendale ave begins
 698 Grant Lincoln S
 704 Cottrell Wm H
 708 Gless Albert T
 712 Fisk Merle I
Hammel intersects
 726 Ball Clarence H
 732 Furst Geo J
 736 Struppeck Ernest
 740 Petroff Geo
Rowe begins
 750 Droder Paul
 754 Markham Melvin E
 758 Pavlik Paul
 762 Welch Howard A
 766 Mills Mrs Hattie L
Ada begins
 778 Bell Chas R
 780 Bailato Anthony
 782 Gantous Saml F
 786 Kroger G & B Co
 794 Bosanac Stanley
 796 Peidue Ernest N
 798 Surgeon Clyde L
 " Tichenor Erton D
 800 Stein's Pharmacy No 4
Inman intersects
 804 Acme No 69
 " Aster Cash Mkts Co
 806 Vacant
 812 Moore Luther I
 816 Kimble Brady H
 822 Schwalbach Fred
Merton ave intersects
 834 Campbell John
 838 Hobler Stephen
 848 Bibler Cloyce J
 854 Witwer Ralph A
Bertha ave intersects
 864 Cable C Eugene
 868 Nutter Ray H
 874 Archer Henry
 878 Fatterson John
 884 Dethloff Ernest W
 888 Nain Misses
Virginia ave begins
 896 Hadden Roy
 900 Snook Clarence H
 904 Tyson James E
 908 Beaty Ottis V
 912 Garske Walter C
 918 Ray Roy L
 922 Batman Edward T
Columbus ave begins
 932 Guenther Thos M
 942 Luke Chas G
 948 Houchin Wilbur L
 952 Rhodes Willard A
 956 Starts John P
Sylvan ave begins
 966 Cutright Geo S
 970 Gozdlck Geo
 974 Green Ferdinand R
 980 Selders Walter E
 986 Baumgardner Newell E
 992 Giacomo Peter
 1000 Baggett Joseph H
Talbot ave intersects
 — C and M Alliance
 1030 Tempanor Sebastian
 " Kastle Harry W
 1032 Moreland Harry J
 1034 Gust Minas

LOWELL AVE

(East)

From 1023 N Howard east to
 Oakland ave (North Akron)
North Side
 11 Heck J Homer

Chalker intersects
 43 Pallotta Joseph
Avon intersects
 69 Thomas Ollie A
South Side
 12 Roberts Oliver R
Chalker intersects
 40 Deis Wilbur C
 42 Capotosto Dominic V
 46 Berg Geo W
Avon intersects
Berwin intersects
N Main intersects
 126 Parker Mildred
 " Fisher John S
 " Hirtleman Anne
 " Faucett John M
 " Martin David P
 " Boyle Jerry F

LOWELL AVE

(West)

From 1024 N Howard west
 (North Akron)

North Side
 19 Stoud Willard J
 " Portage W S & C Co
 23 Dahlman John A
 29 Scott Oris S
 33 Karrer Enoch
Wall intersects
 43 Fucarino Dominic
 59 Schaar Frederick W
 63 Wiper Walter S
 73 Chapin Clarence W
 79 Wise Lewis M
South Side
 20 Bowen H Wm
 26 Miller Wm A
Wall intersects
 46 Arthur James L
 50 Davis Donald H
 56 Harrison Guy C

LUCILLE AVE

From 301 E Tallmadge ave
 north (North Akron)

East Side
 619 Orr Russell A
 625 Robertson F Willard
 631 Bauman Mrs Margaret
 635 Kerr Joseph W
 639 Newhall H Lester
 643 Slovisky Alexander
 647 Gerstenmaier Leonard
 653 Underwood Harold H
 657 Hoffman Anthony A
 661 Cochran S Eustace
 665 Hale Alvin F
 669 Boley Leo A
 673 Ross Pete
 677 Schooley Wm J
 681 Ferrara Giacomo
 687 Neal Vinton A
 693 Leonard Sherrill E
 697 Buzzelli Gaetano
 701 Gilbert Nicholas J

Winnipeg begins
 729 Meese Frank M
Ontario begins

West Side
 632 Rothrock Amos
 636 Long Geo M
 642 Brannan Frederick J
 648 Forsythe Wm M
 654 Weiss Michael S
 660 Gross Chas W
 670 Miller Ernest E
 688 Larson Paul C
 690 Gilletly Raymond J
 " Brown Mrs Ella M
 694 Smith Mrs Theresa
 698 McPherson James H
 700 Caruso Emidio
 714 Berwin Edward N
 718 Gardner Andrew W
 722 Lees Wesley G
 726 Suskle John
 730 Jerome Joseph
 734 Daniels Geo B

LUCY
 From 1170 Duane ave south
 (Southeast)

East Side
 437 Shinault Clarence C
 443 Butler Orin J
 447 Suddeth Rev Geo W
 451 Wright Elphie
 455 Johnson Nathaniel
 459 Alfis Gust
 463 Rasberry Edgar L
 465 McGruder Wm G
 467 Williams Earl W jr
 471 Riley Johnnie
 475 Diddy Phillip
 479 Zilman Dimitri
 483 Kaess Chas
 486 Barczak Frank J
 491 Sissamis Geo P
 495 Dudich Danl M
 497 Rosato Anthony
 499 Boston Geo
 505 Arway Mrs Marv
 509 Grosso Anthony
 513 Pukes Frank J
West Side
 440 Besko John
 444 Bauch Joseph
 446 Marcus Edwin L
 450 Shaadt Mrs Eva
 456 Drechsler Saml J
 458 Doshna John
 464 Dudash Vincent
 468 Chacon Joseph H
 472 Kirk Malvin
 " Shelton Rev Oletus E
 476 Ondack Andrew
 480 Warnick James G
 " rear Warnick Earl E
 484 Clements James
 488 Fuller Geo S
 " rear Raiford James R
 492 Tolliver Wm
 494 Makara Nick
 " Sosanko Saml
 " rear Brannon LeRoy
 502 Jones Andrew
 506 King Harry H
 510 Donahue Greene
 514 Stanford Mrs Ada

LUEDILLA COURT

From 591 Robinett ct east to
 Columbia ave (North Akron)

North Side
 269 Weil Amos E
 273 Darling Frank W
 277 Fell Louis J
South Side
 266 DiNuoscio Angelo
 268 Panella Barto
 270 Harris Richard H

LUMBER

From 2114 Manchester rd west
 (Kenmore)

North Side
 565 Golesie Stephen P
 571 Kotter Joseph
 575 Lee Harry
South Side
 586 Hudson Lumber Co

LUMIERE

From 686 Johnston south to
 E Crosier (Southeast)

East Side
 555 Dickerson Lyle M
 559 Kelly James D
 563 Hunt Geo R
 567 Masters T Denzel
 571 Aumann Henry F
 575 Bates Robt L
 579 Lowery Geo W
 583 Eveleth Thos S
 587 Smith Mrs Kathryn M
 591 Tenpenny John L
 595 Daniels David L
 599 Rankin Wm J
 603 Lewis Misses
 607 Rankin Clyde D
 611 Miller Oscar S
 615 Bonebrake Saml F

ROSE HILL BURIAL PARK
 PERPETUAL CARE : MODERATE PRICES

Akron-Medina Road
 W. Market St. Ext.
 Phone HE-8316

THE CARMICHAEL CONSTRUCTION CO.

148 EAST MILLER AVENUE



STRENGTH - RELIABILITY
 Continuous Operation for 30 Years
 Without Loss To Any Client

298

Lumere

BURCH DIRECTORY CO'S

Madison Ave

619 Nagy Michael M
 635 Martin Theodore R
E South intersects
 657 Roberts Mrs Estella B
 665 Kinsey Clifford L
 669 Gettys Saml C
 677 Maus Tennyson D
 681 George Adger P
 689 Bracken Herbert B
 697 Mundy Herbert P
 705 Cassidy Andrew
 709 Laceyfield Dow
West Side
 574 Abbott Oda
 578 Maistros Michael
 582 Masters Mrs Ada P
 590 West Mrs Kate M
 594 Halberg Harry S
 598 Miller J Everett
 602 Baker Legrand H
 606 Myers Mrs Eva M
 610 McGuire Joseph D
 614 Lambert Calvin D
 " Kincaid A Bruce
 618 Holt Frank H
 634 Carlson Chester R
E South intersects
 664 McCort Mark G
 680 Breckenridge Grant J
 696 Hall Raymond G
 700 Walters Raymond J
 704 Stroup Chas T
 708 Klein Glenn C

LYDIA COURT

From 850 Miami west (South-east)
 138 Vacant
 136 Covington Luegenia

MACKLIN COURT

From 881 Miami east (South-east)
 161 Lam John
 165 Reining Conrad

MADEIRA

From 1579 Hampton rd north to Malasia rd (Goodveai Hts)

MADISON AVE

From 956 Delba ave south to Diagonal rd (West Hill)

East Side

229 Markle Earl M
 231 Sweet Harold W
 235 Nance Ernest
 " Hendrickson Leonard R
 239 Landefeld Geo A
Whittier ave intersects
 257 Pidgeon Chas S
 261 Rial Harry T
 265 Thomasson Harry E
 271 Heaton Forest W
Stadelman ave intersects

Work dr ends

313 Caraway Malcolm R
 317 Vallen Mrs Elsie E
 323 Merrill Mrs Myrtle A
 327 Landis Mrs Lucy M

Bye intersects

335 Capper Chas L
 " Thomas Henry J
 343 Cozad Frank A
 351 Pennel Bernard

Hamlin ends

363 Moss Louis
 365 McIntosh Chas C
 371 Lowe Everett A
 375 Read Frank I
 377 Ringler Harry E
 381 Hardman Arthur
 385 Chauncey Joseph W
 387 Dav Andrew C

Peckham intersects

395 Brown Mrs Mary I
 " Schneider Max S
 399 Mannweiler J Ralph
 " Roseman Nathan
 403 Bugh John B
 407 Mills Richard C
 " Reinhart Meggs N
 411 Dieter Chas O

415 Vigder Louis
Baughman intersects
 433 Vacant
 437 Vacant
 441 Newman Frank C
 445 Borst M Claude
Orlin intersects
 455 Mirman Harry R
 459 Kanjutzky Harris
 463 Musser Chas E
 467 Haushalter Fred L
 471 Hardman Russell L
 475 Weth Geo V
 479 Moewe Edward H
 483 Beldler Meade
Copley rd intersects
 507 Maxwell Wm
 " Jones Earl M
 509 Nelson L Bett
 515 Popov Stephen
 515 1/2 Vacant Storeroom
 517 Vacant Storeroom
 523 Mackey Miner C
 " Dosch Mrs Sarah A
 525 Popov Stephen
 " Campbell Roxie
 529 Carlson Gustave E
 533 Duft Roy A
 537 Workman Winslow C
 541 Sawders Wm J
 545 Hess Herschel F
 549 Marshall Earl E
 551 Connelly B Franklin
 553 Thorn Robt H
 555 Sturm Francis E
 557 Bean Howard J
 559 Weisberg Harry
 563 Weinbeiger Max
 565 Haines Edward L
 567 Moian Dominic A
 573 McManigal Emmett G
 575 Dockus Edward G
 577 Brown Mrs Grace L
 581 Bailey Peter W
 591 Reiser Solomon
 593 Duitch Robt
 595 Friedman Wm B
 597 Koller Andrew R
 599 Brueggeman Elmer C
 601 Golanty Maurice
 605 Scappucci Mrs Angelina
 609 West DeForest F
 613 Phillips Benj
 615 Paskal Benj

Garth ave intersects

627 Lertzman Barney
 629 Hulshizer Harold W
 633 Anderson Harvey S
 637 Costas D Saml
 643 Smith Saml B
 647 Folb David
 649 Silver Solomon M
 " Fahev John J
 655 Bowman Luther M
 657 Walters Ralph
 659 Arndt John R
Lawton intersects
 707 Glinksky Louis
 715 Hillery Thos J

West Side

228 Rine Geo H
 232 Wright Mrs Elizabeth
 Mangum Johnnie F
 236 Peyer Wesley H
 242 Titmas Albert
Whittier ave intersects
 252 McMillan Judson A
 256 Pavn Geo H
 258 LaFollette Geo E
 260 Prvor Leland O
 262 Laubach Wallace A
 266 Hardy Leslie P
 270 Rowers Ervin E
 276 Wynn Edgai L

Stadelman ave intersects

284 Wiener Robt M
 286 Liefert John E
 290 Potts James W
 294 Brown Thos H
 296 Calvin Rev Perry S
 300 Myers Solomon
 304 Zetti Joseph J
 310 Paige Harland E

314 Benson Carl H
 318 Kuntzleman Wm E
 322 Smith Marion A
 328 Linton Chas W
Bye intersects
 336 Rafal Saml
 342 Grimes Wm A
 346 Lower Dallas G
 352 McGreevy Wm H
 356 Goehler Richard G
 360 Werner Albert R
 366 Miller Claude J
 372 Bankes Walter J
 378 Vacant
 380 Meier Fred J
 382 Dwyer Chester A
 384 Federman Saml
 386 Goodman Mrs Sadie

Peckham intersects

396 Charlton Robt A
 400 Subrin Saml
 404 Wallblown Selden B
 406 Sellers Floyd C
 408 Ryce John W
 410 Kreiselmann Mrs Rose
 412 Harvey Thos C
 416 Roberts Eugene A
 " Phillipp John H
 418 Carroll Wm S

Baughman intersects

426 Schultz Frank I
 426 1/2 Searer Mrs Harriet
 428 Dickerson Lloyd J
 432 Guilher Burton R
 436 Gray Wm D
 438 D'Angelo Saml
 442 Richards Martin W T
 444 Fassnacht Chas A
 " McMaster Walter W

Orlin intersects

458 Madison Ave Ev Church
 460 Davis Rev Sherrick S
 464 Savoia Rudolph
 466 Carson Mrs Elizabeth
 468 McArthur John
 476 King Wm L
 478 Schowe Benj M
 482 Croft Harry G

Copley rd intersects

524 Mikolashek Alfred A
 526 Rohn Mrs Susanna
 532 Snyder Homer H
 534 Mikolashek Gustave A
 546 Jeffrey Wm L
 550 Pickett Rev John M
 554 Bahm Max
 558 Vacant
 560 Walker Harold G
 564 Goodwin Saml E
 " Foster Theodore D

Garth ave intersects

566 Eigenmacht Alex
 574 Jones Mont
 576 Morris W Jack
 580 Engle Robt I
 584 Huprich Chas M L
 586 Minko Michael
 590 Kuba Danl J
 598 McCann Mrs Anna M
 602 Vacant
 610 Schlang Alexander
 614 Santo Adolph
 " Lowrie Chas
 620 Motz Raymond B
 " Smith Jesse M

Garth ave intersects

630 Lowe Chas O
 634 Hunter Joseph G
 638 Sullenger Claud A
 648 Zimmerman Wm F
 654 Clayton Wm O
 658 Neal Roy H
 664 Kerns Marvin J
 672 Charisman R Wm

Lawton intersects

684 Vacant
 688 Ritchie Wm H
 692 Reinhart Walter
 696 Fischer Louis H
 700 Simons Edwin M
 704 James Henry G
 706 Wald Wendell B
 710 Coldon Stephen
 712 Mikis Julius

THE CENTRAL ASSOCIATED REALTY CO. 403 OHIO BUILDING

SUNSET VIEW SUBDIVISION - The Ideal Location for your Home in a Strictly High-Class Residential District

Madison Ave

AKRON CITY DIRECTORY

Main North 299

718 Mann Sidney V
722 Mishek Raymond

MAGENNIS AVE

From 742 Bellevue ave south (Southwest)
932 Hunt Mrs Bertha K
926 Vacant
928 Vacant
936 Forrester Earl
940 Vacant

MAGNOLIA AVE

From 465 Birchwood ave north to Riverside dr (North Akron)
East Side
1139 Burlev Basil B
1145 Stampfle Harold O
1149 Lughart Dennis D
1153 Chrisman James W
1158 Lantz Dan A
Juniper ave ends
Drexel ave begins
West Side
1136 Jones Wendell M
1140 Holbert Roy L
1144 Mann Richard H
1148 Croft Walter C
1154 Hoffman John H
1176 White Donald E
1180 Wray Hobson
1194 Verlander Winthrop W
1198 Vacant
" rear Dav Mrs Emma P
1212 Farabaugh Leo H

MAIDEN LANE

From 46 E Market south (Central)
E Hill intersects
E Bowers intersects
Church intersects
197 Sharp Saml
" Davis Allen G
" Phillips John
" Wesley Mrs Carrie M
210 Carle Electric Con Co
E Center intersects
Unopened to E State
E Buchtel ave intersects
329 Nicklos Peter
331 Vacant
E Exchange intersects
E Cedar intersects

MAIN

(North)
From 21 E Market north to High Level Bridge (Central)
East Side
1 Quattrochi Michael
3 Capitol Cleaners Inc
3 Maitucci Pasquale
7-11 Blue Ridge Lines
" Greyhound Lines
" Sandberg Geo L
" Bowers Denny E
15 Shell Petroleum Corp
19 Texas Steer
21-27 Medford S in Market
25 Medford Bldg
Second Floor
" Medford Com Offices
" Allard-S-P Co
" Interstate Coal & C Co
" Sissons Formulas
" Petrequin Paper Co
" Periodical Pub S F Inc
" Central Ohio Paper Co
" Sugardale Prov Co
" Dictaphone Sales Corp
" Cleveland Prov Co
" Akron Rental Service
Third Floor
" Akron Typo Union
29-31 Salvation A C No 1
" Rickard Adj Leo W
33-35 Reliable Furniture Co
39-45 Ohio Edison E S Co
47 Edison Building
" Ohio Edison Co
" Northern Realty Co

47 Nesbitt Roy H
" Employees M B Assn
" Akron Transportation Co
" Penn-Ohio Coach L Co
" Buckeye Stages Inc
" Miller Frank C
" Union News Co
Federal Intersects
69 Pierce C A Oil Co
75 Able Coal Co
89 Armour & Co
93 Zimbardi Angelo
95 Main Poultry Co
97 Roma Cabinet Shop
99 Vacant Storeroom
101 Vacant
103 Honey Gold Co
" Sawyer-Stevens L Co
" Memory Lane Cemetery
105 Valentino Restaurant
107 Hobart-Davton Co
109 Vacant Storeroom
109 Vacant
111 White Eagle Rest
117 Frye & Liv
Furnace intersects
North Akron Viaduct
Olive intersects
445 Shell P Corp
451 Williams Nathaniel J
471 Spahr Robt W
473-79 DeWitt Motor Co
" Sommers S S Inc
501-5 Wise Roy
505 Montefusco Mrs Marian
509 Rice Thos L
511 Sellers Joseph A
513 Skebeck John J
517 Welfley Mrs Mary E
531 Pure Oil Co
E York intersects
545 Standard Oil Co
551 Read Chas L
553 Fisher Fred W
557 King John W
559 Goodvear Mrs Esther H
563 Voihees Mrs Rose E
569 Benzoco Inc No 1
581-83 Swanson John F
587 Vacant
589 Gibson & Rothgeb
591 Yocono Dominic
597 Morris Harry
599 Khoury David J
609 Alexander Frank D
611 Sinclair Ref Co
" Horony Jacob L
E Tallmadge ave intersects
635 Becker Henry A
639 Parks-Stiles F Home
641 Stiles Mrs Addie B
643 North Akron Feed Co
" Smith Fred G
645 Khoury David J
" Park Wm H
647 Davton's Dahlia G
" Dayton's Private D S
" Bond Davton R
651 Brosch Raymond W
" Patel Saml P
655 Swope Motor Sales
659 Kleiver Alois
663 Swope Maurice A
667 Campbell Mrs Clara O
673 Bahr Wm C
675 Coughlin Bernard J
679 Fair Irvin E
683 Clemente Andrew
" Ferrante James
687 North Ak Radio El Co
" Honolulu C of M
" Berringer Elmer H
691 Love Wilbur F
697 Wells Mrs Jessie M
703 Esworthy Wm E
" rear Quality Signs
707 Fargo Rav D
713 McBee Jesse W
Frances ave intersects
733-41 Folk Chevrolet Inc
745 Hoffman Carney L
749 Hess Carl A
755-61 Caetta James

765 Steckel John
767-69 Schmidt Block
769 Vacant
767 A & P Tea Co
767 1/2 Bossart Dr Merle F
" Likens Dr Basil B
" Gejac Casper F
" Coe Virge H
" Phillips Mrs Mabel H
769 North Hill Diner
771 Close Lloyd O
771 1/2 LaCamera Dr Joseph
" Bacon Herbert H
" Weit Lmma K
" Cressler Amella
" Yarnell Grace
" Liebberman Edward
" Deewester Lloyd A
" Wilson Garland E
773 Kroger G & B Co
775-79 N H Masonic Temple
775 Hosfield Henry L
777 Schmidt's Pharmacy
" North H T B Parlor
787-89 Potzum Bros Seed Co
799 Nelson Motor Sales
" North H Greenhouses
E Cava Falls ave intersects
831 Benzoco Inc No 19
835 Rockwell Mrs Maitha H
" McGill Clarence N
837 Guthrie John W
839 Korn Popper
" Booth Louis E
841 Hall Lee K
843 Shepard Geo L
855 McDowell Oil & G Inc
865 McMoran John W
865 1/2 Craig Chas W
867 Shank Chas E
873 Sheinck Alvan
877 Brakebill Wm H
881 Summer David
889 McDaniel Meile S
899 Rogers Dio
905 Tate John
915 Trinity Reformed Ch
927 Smith Mrs Susan A
929 Munn Harry R
937 Teel Frank L
941 Turner John R
943 A & P Tea Co
E Mildred ave intersects
947-49 Acme No 107
951 Sunst Confectionery
953 Cutione Guy N
955 Hope James H
957 Heaton Thos J
961 Curtis Gust T
" Bluhakis Anthony H
965 Ranallo Anthony F
E Salome ave intersects
985 Smith Warren B
989 Sanitary C & D
999 Coburn Alex
E Burns ave intersects
1005 Thorn Roy B
1013 O'Neal Fred
1015 DeCorps Joseph J
1017 Venetian Guille
1019 L'namore Carl
1021 Radio Repair & S Co
1025 Martin David P
1027 Kloger G & B Co
E Lowell ave intersects
1037 Bellasai Saml
1047 Vacant
1051 Aviamovich Mrs Lucy
1053 Schuler Geo C
1063 Look Harry E
1067 Hornberger Ernest
1073 Young Henry C
1077 McClure Claude E
1083 Wells Cleon V
Juka ave intersects
1107 Hardy Elmer E
" Swisher Homer D
" Pamplin Wm A
1123 Bowers Alfred J
1143 Yerxa Frank H
Creston ave intersects
1167 Marquardt Earl F
1173 Swires Joseph

THE DAUNTLESS PLUMBING & ELECTRIC CO.

18-22 E. State St. **PHONE**
REPAIR WORK GIVEN PROMPT AND CAREFUL ATTENTION Franklin 8109

300	BURCH DIRECTORY CO'S	Main North
1175 Tucker Chas S	E Tallmadge ave intersects	794 McCoy Mrs Clara B
1187 Starinski Wm	634 Angeletti Gladly	796 Bank Cing & Tailoring
1193 Shepard Albert E	636 Wolski Felix A	E Cuyahoga Falls ave intersects
1197 Weibel Edwin	" Merit Travel Bureau	820 Delp Ralph S
1203 Motz John A	640 Builders Exchange Bldg	" rear Bickel Lewis E
" Motz & Motz	" Home Owners L Corp	826 O'Brien Harry F
1207 Paul Edward C	" Ak El C Assn Inc	830 McCaskey Mrs G N
Medford ave intersects	" Pierce B & P Mfg Corp	836 Force Hudson J
1217 Reyner Roy R	" Builders Exchange	838 Ball Clarence E
1223 Tropeano Joseph	" Builders Exchange B Co	" Barnes Harry W
1227 Smith Minton H	" Allied C I C B Inc	" Fay Margaret
1243 Weirath Arthur C	" Nealer Printing Co	Norman ends
1247 Tomlins Geo O	" Electric Service Inc	844 Alexander Anthony T
1253 Braccio Nick	" Akron Assoc Lmbmn	846 Conti Dr Joseph P
1257 Nelson Wm G	644 Sell Mrs Myra H	848 Vacant
Woodale ave intersects	648 Etienne Dr Robt F	850 Hyder Chas H
1265 Crosman Wm J	660 Nelson Motor Sales	854 Smith Henry G
1271 Hill C Arthur	662 Lee Alfred	856 Robinson Mrs Nora E
1275 Hennigan Lawrence P	666 Foreman Judson B	860 Alexander Dominic
1311 King Irvin E	674 Blockinger Gas & O Co	866 Pricaso Flaviano
Riverside dr ends	678 Black Cat S Shop	868 Brumbaugh Harry E
West Side	682 Smith Mrs Catherine	" Swiss Cleaners
" 46 Akron Pharmacy Co	686 Rubel Mrs Anna M	" Feld Saml
" Akron Fountain P S Co	690 Begert Ernest	872 Mile-O-Tiser Sales Co
" Roto-Cam Mfg Co	690 DeLuca Thos E	McMillen P & H Co
10 Portage Hotel	690 DeLuca Anthony C	878 Lineaweaver Roy
20 Hald & Morris	690 Hudson S M Works	880 Shade Shop Inc
22 Portage Cigar Store	694 Green Elmer J	884 Hirst Wm C
24 Good Housekeeping Shop	698 Vacant	890 Dovle Geo B
26 Pettitt-Heller Hdw Corp	702 Hoffman Clayton E	894 Ottogalli Romolo
28 Vacant Storeroom	704 Bargain Tire Co	898 Frattura Mrs Concetta
32-34 Lido Club	706 North Main P Mkt	902 Terzigni Vincent
36-38 Natl B B & S Co	704 Goodall Wm J	E Dalton ends
Bowman & Costigan Inc	706 Pitts Felix D	924 Grimm Michael J
40-44 Grand Park-Elte	708 Bartell's Flowers	928 Valetor Cleaners
46 Ohio Hotel	710 Crisp Fred J Inc	932 Wenzel Geo W
46 Vacant Storeroom	712 Hossler-Rhodes Co	936 Johnson Jay W
48 Vacant	714 Butler Dr Horace W	938 Dodge Alton O
50 Vinciguerra Andrew	" Bradv D Chas F	942 Akron Burial Casket Co
52 Vacant Storeroom	" Cunningham Dr James T	E Mildred ave intersects
54 Italian Terminal Mkt	" Swartzlander Audit Co	952 Standard Oil Co
Federal intersects	" Rubber City Mfg Co	958 Bules Jesse W
64 Vacuum Oil Co	" North Hill Eldg Co	962-70 Williams Clarence D
" Obendorf Chas E	" Mehl Dr L Brooks	" rear Heatroll Co
" Victor Tea Co	716 Miller Louis	F Salome ave intersects
68 Main Tailors	720 North Hill S & L Co	976 Vulin Joseph M
68 1/2-70 1/2 Thurston Dr B L	" North Akron I A Co	" Wampler Golda P
Hampton Geo	Frances ave intersects	978 Kaufman Gavlorf F
70 Vacant Storeroom	730 Natl Refining Co	" Baker Kyle A
70 Vacant	740 Dennis Mrs Laura	980 Lowes Fred J
72 Ohio Speedometer Co	744 Dowler Wade H	" Watkins Jesse T
74 Ak Fender & Gar Serv	748 Curtis J Venner	982 Vacant Storeroom
76 Aulino Carmelo	752 Polk Chevrolet Inc	996 D Angelo Thos
78 Rubber City W Produce	760 Doncaster Mrs Nellie	E Burns ave intersects
88 A C & Y Depot	764 Ransdell Marvin	1008 Vacuum Oil Co
92 Cities Service Oil Co	768 Carmichael Radio Co	1022 Wrentmore Lawrence D
92 1/2 Gangl lng Co	768 1/2 Adams Dr Paul R	1028 Zakrowski Felix
106 Loomis I P C & S Co	" Wingard Dr Danl W	E Lowell ave intersects
" Akron Coal Co	" Heaton Mrs Lucille A	1036 Vacuum Chas D
" Costigan-S Con Co	770 Lowe John S	1040 Luley Clement A
" Cooper John E	772 Frisch Victor	1044-46 Great Am Tea Co
" Akron Oil Htg Co	772 1/2 Fussner Henry E	1046 Weaver Clyde H
" Perry Beverly F	774 Simon Maurice	" Heuser Adolph A
110 Washington Mrs Anna	774 1/2 Panaja Frank	1048 Vacant Storeroom
110 1/2 Main Tire Service	776 Hayden Dr Joseph D	" Quinn James A
112 Vacant	" Roberts Geo B	" Weaver Fern E
120 Jackson W Henry	" East Wm L	" Deatherage Cayce F
Burnace intersects	" Nilsen Bernhard M	1050 North Main P Co
North Akron Viaduct	" Cornell Elmo R	1054 Nicol Mrs Joan
444 StThomas Hospital	" Cotner John H	1058 Gualderoni Flaminio
Olive intersects	" O'Hara Sarah	1078 Burton Chas O
462-66 Freeman's Pharmacy	778 New Deal Rest	Luka ave intersects
468-70 Merlitti Joseph	780 Mallerv Wm H	1108 Viers Paul L
480-92 We Do It	786 Temple Lunch	1124 Comeriato Saml
Mosser ave ends	788 North Ak 5-10 & 25c S	1134 Leaver Wm E
E York intersects	790 Cevasco Edmund D	1148 Nallen James T
534 Muller Winfree B	792 Huntsman Pharmacy	1154 Hooper Harold H
538 Zimmerman Geo C	794 Houston Apts	Creston ave intersects
542 Goodyear Mrs Esther H	" Maver Harry L	1168 Davis Frank B
546 North Hill Cafe	" Evans Edward A	1171 Davies Wm T
550 Vacant Storeroom	" City Ins Agev	1180 Martin Constantino
552-54 Rossi Carmine & Sons	" Aumend Dr Clarence T	1184 Thomas Peter
" Rossi Carmine	" Whatton Dr L Earl	1188 Tighe Norman S
556 North Hill G & M Co	" Rechsteiner Dr Walter R	1194 McClellan Paul P
" Thome Clarence W	" Schrank Mrs Mary E	1200 Blackburn Ray E
572 Plasco Angelo	" Rich Earl L	1204 Goodall Ray E
578 Herr Washington M	" Baird Vera	1210 Klingenhagen Fred J
582 Captella Angelo J	" Main Theodore G	Medford ave intersects
584 Lebo Milton L	" Northrup Donald M	1218 Hippone Leonard
590 McCormick W H Inc	" Urquhart John R	1224 Newmyer Chas
596 Saiben Jaroslav	" Palko Andrew J	1230 White A Gould
600 Johnson Joseph E	" Ross Gladys G	1238 Marinelly Ralph
604 McDaniel R R	" Rieger Danl F	1250 Konrad Bertha L

The STANDARD MORTGAGE Co. FIRST

601 FIRST-CENTRAL TRUST BLDG. MORTGAGES

Main North

AKRON CITY DIRECTORY

Main South

1254 Kilway Dr Warren P
1258 Vacant
Woodale ave intersects
1274 Toth Stephen
1300 Shell P Corp
State rd begins

MAIN
(South)

From 20 E Market south to city limits and is the dividing street for streets running east and west

East Side

1-3 United Cigar S Co
5 Ritholz Optical Co
7 Tasty Sandwich Shop
7 1/2 Botzum Bros Seed Co
9 Western Union Tel Co
9 United Building

Basement

" Wallace James V
" Schwartz Bros
" Mallo Athletic Club

Second Floor

" Ferraro Dr James W
" Am Optical Co
" Ohio Finance Co
" Am Life & A I Co
" Rosenfeld Co
" Rosenfeld Maurice C

Third Floor

" Kilway Dr Warren P
" Carroll Finance Co
" Gullia Enrico
" Cusimano John S
" Duckworth Dr Harry E
" Commonwealth Loan Co
" Reynolds Tobacco Co
" Houghton Dr I Luther
" Moser Jewelry Co

Fourth Floor

" Nina Ross
" Johnston John W
" Building Office
" Edelson Morris H
" Tubman Dr Thos H
" Womans H C R Club
" Karam Dr Harvey A
" Akron Viavi Co

Fifth Floor

" Kentucky C L & A I Co
" Power Dr Harry F
" Hoyet Dr Albert M
" Rohrer Dr Paul
" Hittle Luther A
" Zervas Dr Andonius S
" Wilson C T Co Inc

Sixth Floor

" John Hancock M L I Co
" Secestert Burt T
" Frederick J M H
" Witwer Dr Frederick C
" Wharton Dr Cloud F
" Real Silk Hi Mills

Seventh Floor

" Mutual Life Ins Co
" Bazley Cecil S
" Standard Steel W Co
" Baldwin-S Corp
" Theiss Frank B
" Ribb Mfg Co
" Banker Dr Edward C
" C I T Corp

Eighth Floor

" Locke Wm M
" Dilly Ovid L
" Winters Mrs Mary M
" Dill Mfg Co
" Westinghouse E & M Co
" Clark Restaurant Co
11-13 Howe Hotel
" Ozler Co
" Sonotone Corp
" Allen Robt M
13 Grasso Chas
15 Dasch Richard J
17 Hanover Shoe Store
19 Vacant Storeroom
21 Nantucket Bldg
" Central I & W Bureau

Second Floor

" Rudolph Wm A

Second Floor continued

" Allen Henry
" Novak Andrew E
" Viking Products Co Inc
23 Wurlitzer R Co
25 Martha Washington C Co
25 1/2 Lackzom Laboratories
27 City Shoe R System
29 1/2 Ohio Art Studio
29 U S Barber Shop
31 Crazy Water C Co
33 Star Shoe Repr Inc
" Akron Pelt & C Mfg
35 Lang's
37 Heepe Co
" Heepe Wholesale Co
" Heepe Holding Co
39 Metropolitan Bldg

Basement

" Grubler Restaurant Inc
" Cahn Benj S
" Metro B S & B Tailor

Second Floor

" Kibble Bros Co
" Kibble Nat C
" Airport Golf Course Inc
" Ostrov Ins Agency
" Schlott Ralph O
" Ganyard J C Co
" Charis Corp
" Miriam B Shoppe
" Smith Dr Frederick A
" Johnston Dr Wm M
" L-Ner Sch of B Culture

Third Floor

" Bussey Dr Frank J
" Stedman Dr Roy C
" Peoples Health Clinic
" Lincoln Natl L I Co
" Roberts Mrs Betty M
" Myers Isaac S
" Myers Holding Co
" Real Estate Mort Co
" Schultz Edward J
" Ind Oider Foresters
" Family Finance Co
" B & O R R Co

Fourth Floor

" B & O R R Co

Fifth Floor

" Morgenroth Dr Simon
" Allenbaugh Actna Agcy
" Chapman Galt J
" Newcomb Ins Agcy
" Tobin Patrick R
" Rausch Clarence G
" Rubber City R Co
" West Exchange R Co
" Christian S R Room
" Dice Jesse P
" Azar Robt I
" Metropolitan Inv Co
" Davis Ins Agcy
" Link Wm
" Frase Earl J
" Credit Protection Co
" Local F & G D C A

Sixth Floor

" Domestic Finance Corp
" Rampona Dr James R
" Salzberg E M Inc
" Weeks Dr Edmund A
" Mather Dr Elmer L
" Sibley Dr Nicholas R
" Phoenix Mutual L I Co
" Godard Ins Agcy
" Superior Adj Service
" Canton Eng & E Co
" Rosencruan Fellowship
" Chisnell Carl C
" Ball Geo J
" Air-Way Branch
" Washington Natl I Co
" Retail Credit Co Inc
" Collier Barron G Inc

Keith Palace Arcade begins

41 Keith Palace Theatre
41 Palace G Restaurant
43 Vacant Storeroom
45 Merry Go Round
47 Pappas Michael
49 Fettel Loan Co
49 1/2 Fawn P W Shoppe

51 Quality B & B Shop

53 Vacant
55 Morris Co
57 Louvie Inc
59 Dekeid Drug Co
61 Parisian Shop
61 Block Bros
63 Zissen News Fash Inc
63 1/2 Smart Boot Shoppe
65 Savie Mrs Belle M
67 Nisley Co
69 Douglas W L Shoe Co
69 Park Floral
71-73 Bear Furniture Co
75 Helenky Harry
77 Marvel Furniture Co
79 Thomas Market
81 Just Rite Lunch
83 Rudolph Joseph
85 Shulan's Inc
85 Diamond B Tailor
85 Central Office Bldg

Second Floor

" Schwartz L K Furriers
" Herno Robt J
" Central Mfg J Co

Third Floor

" Ewers Dr Frank A
" Cleaver Dr J V
" Chamberlin Meade E
" Maude's B Shoppe
" Tri State Agency
" Tresser Arthur A
87 Milve C S Optical Co
89 Garden Grill
91 United Cigar S Co
E Mill intersects
101 Bullock I etha
" Witwer & White
103 Ptomaine Tommies
103 1/2 Luchtel Shoe S Parlor
105 Martucci Pasquale
107 Dasch Richard E
107 1/2 Allen's Kodak Shop Inc
109 Star Confectionery
109 Vacant
109 Bell Lunch

Fourth Floor

111 Vacant Storeroom
113 Rathskeller The
113 Crescent Billiards
" Pletcher & Iritsch
113-15 Shaw Henry Co
117 Kirk Stores Inc
119 Grimm Ralph O
121 Vacant Storeroom
125 Central Market
127 Laub Building
" Far Past B Room
" Canellos John
" Wilkinson Mav
129 1/2 Strand B Parlor
129 Maderite Tailoring Co
131 Strand Theatre
133 Curtin Will T
135 Collins Drug Co
137 Vacant Storeroom
139 Natl Peanut Corp
139 Delaware Bldg

McMickle P W System
" Kaufman Realty Co
" Central U Discount Co
" Hine Hts Allotment Co
" Good Allotment Co
" Modern T Realty Co
" Steiner Agency
" Union Clearance Co
" Jewell Lila Inc
" Johnston Wm A
" Cassleton L & I Co
" East Fairborton L Co
" Johnston J J Con Co
" Clarke Chas R
" Akron Leasehold Co
" Laton Hugh M
" Hamlin Ray F
" Kaufman Elmer J
" Akron Projectionists U
141 Western U Tel Co
143-45 Rudick's J Store
" Rudick's Music Store
147 Non-Pareil Paint Co
E Bowery begins
157 Vacant Storeroom



EXCHANGE CHEVROLET, Inc. "After We Sell We Serve"

444 WEST EXCHANGE ST. Phone JEFFERSON 8141
Our Obligation Is Your Guaranteed Satisfaction

302

Main South

BURCH DIRECTORY CO'S

Main South

159 Second Natl Bldg
Basement
" Schumacher C Louis
" Horak Catherine R
" 2d Natl D Room
Second Floor
" Bache J S & Co
" Hirsh Edw Inc
" Akron Guaranteed M Co
" Bain Chas F
" Arlington Finance Co
" Cleve Plain Dealer
" Hammond E Guy
" Tweed J Lawrence
" Shook Erwin J
" Ridgway L F & Co
" United Dental Lab Inc
Third Floor
" Malloy Dr Vincent C
" Zesiger Ernest E
" Selby Dr John H
" Garigan W A & Son
" Jordan Anthony
" Riel W Raymond
" Newton Dr Chas R
" Rees Floyd A
" Isham Donovan D
" Genovese Ernest R
" Bliss Lotus C
" Koval Anthony J
" Alexander Duane W
" Hottenstein Dr Wm J
" Yoder Dr Allen A
" Slabaugh, S H & G
" Pfueger Robt S
" 2d Natl Bldg Co
Fourth Floor
" Witzeman Dr Louis A
" Knapp Dr Alphonso J
" Denlinger & Patterson
" Bianchi Angelo J
" Groom Dr Horace E
" Barnwell Dr Roy
" Stewart Dr James E
" Collins-Alexander A Co
" Johnson Saml D
" Union & Nottingham
" Conn Dr Harold R
" Musser Dr Harvey H
" Manville-Jenckes Co
" DeWitt-Jenkins R Co
" Short Waldo E
" Burroughs & Burroughs
" Thomas Title & M Co
" Sheck & Marsteller
" Wendelken Robt M
" Pfueger Chas T
" Crystal Swimming P Inc
" Pinkerton Dr Chas C
" Pinkerton Dr Roger E
" Kojinsky Dr Lather
Fifth Floor
" Gibans Dr Myer J
" Bowers Mrs Evalyn A
" Hillman Dr Jesse W
" Tolley Dr Roy F
" LaFrance B Shoppe
" Christian S R Room
" Seikel Lewis A
" Hargreaves Geo R
" Searv John F
" Rodgers & Rodgers
" Hovey Nelson W
" Riddle Jetter P
" Bayles Byron E
" Griffin Dr J Gordon
" Mueller & Barker
" Baum O W Co
" Kendal Agency
" Herz Marguerite M
" Narragansett C Mills
" Ream Dr Wm J
" Zuber & Doernbrack
" Friedlev Dr Ray S
" Butler Dr Arthur S
" DeWoody & Keeney
" J Hancock M L I Co
" Anson Harris
" McGinley Cecil H
" Bacon Willis
" Layman John R
" Bottsford Dr Leslie L
" Kramer Dr James G

Sixth Floor
" Baskin Dr Chas L
" Howell-Viggers Corp
" Howell Chauncey C
" Ferbstein & Sicherman
" Sullivan Hugh A
" Greenberger N M
" Spencer Wm A
" Shannon Floyd E
" Shannon Robt B
" Mottinger, Lengvel & M
" Auldfarm Realty Co
" Penn Wm Realty Co
" Kramer Saml L
" Kay Sam
" Summit Investment Co
" Trlxy of Akron
" Laub & Allen
" Fixler Wilford B
" Central Market Co
" Whigam Dr Emmett B
" Pardee & Auten Inc
" Auten & Auten
" Nesmith Lake Hts Co
" Parr & Alpeter
" Nelan & Walsh
" Lahimer Herman H
" Adams H J Co
" Worcester Tire F Co
" Vivian Dr R Percy
" Parks Dr Wm A
" Frank Paul A
" Edwards Joseph L
" Butler Dr Frederic S
" Myers Lee J
" Marie Hair Shoppe
" Felt & Tarrant Mfg Co
" Hagstrom J Richard
" Sohn H V & Co
" Fuller Geo T
Seventh Floor
" Thomas Ralph G
" Sadler Harvey A
" Cook Dr Floyd H
" Carson, Howes & R
" Nelson Irvin H
" Rockwell Dr Geo W
" Birnbaum Dr I Richard
" Vandegrift Harry
" Wolcott Mrs Metta E
" Baremore Dr Henry R jr
" Stover Carl N
" Evans Chas D
" Woolf Emerson C
" Kendall J Alexander
" Gage Dr John G
" Vogue Beauty Studio
" Life Ins Advisors Inc
" Mayfield-Adams Co
" Snyder Harry L
" U S Court Bankruptcy
" Timborous Dr Joseph G
" Carey Chas J
" Mottinger Dr Chas C
" Houriet Dr C Elise
" Foust & Holden
" Schaffner Dwite H
" Crossan Jesse R
" Miller Dr Saml
Eighth Floor
" Alexich Dr Frank B
" Landis Dr Ernest S
" Met Life Ins Co
" Schnee Grimm & Belden
" Greenbaum Alexander S
" Rowe Edmund
" Smith Dr Robt H
" Lvtle Ora E
" Pardee Wm E
" Mooie Cyril T
" Manning Benj K
" Nohe Dr Carl C
" Bohm Dr Arno E
" Freeman Dr Ldson A
" Updegraff Dr Chas E
" Hoover Dr Clare S
" Kryder Ralph L
" Werner Paul E jr
" Bower Dr Ralph O
" Held Dr Chas E
" Dyon Dr Eugene B

Eighth Floor continued
" Jones Dr Cvril H
" Berk & Berk
" Fidelity Adj Co
" Reichert Donald G
" Mather Natlon O
" Benner, McGowan & L
" Rogers Geo W
" Bissell Dr Fred C
" Whiteside Dr Geo H
" Steiner Dr Faikas W
Ninth Floor
" Moore Dr Thos K
" Way Dr Karl D
" Rockwell G, D, T & B
" Thomas Russell W
" Reed Evan J
" Employers' L A Corp
" Intermediate C Corp
" Monnig Dr John E
" Doran Dr Patrick C
" Fuerst Henry D
" Friedman Saml
" Waltz Harold A
" Olds James
" Enright Frank M
" Swigart S G & Son
" Jones Dr A Walter
" Chittenden Dr Ggo I
" Dorner Dr Arthur F
" Downing Merc Co
" Ober & Pursell
" Betteridge Dr Walter O
" Heibert Dr Arthur C
" Heibert Dr Pauline M
" Seidel Dr Urban D
" Park Dr W Earl
" Walker A M & H C
" Bailey-Walker C Co
" American V C M Assn
" Doak A Raymond
" Parker Murray S
" Fanelly Michael A
" Ballard Pebble J
" Knox S & L Assn
" Pierson Dr Marshall J
" Brumbaugh Dr John D
" Morse Evan E
" Goumenis John
" Drury Dr Roy F
Tenth Floor
" Heiser Edward N
" Akron Bonded Adj Co
" Scanlon Chas F
" Wise W Oliver
" Strangward Wm P
" Watts Lawrence A
" Burch, Sifing & Pheley
" Bonded Adjuster Co
" Rubber Mfrs M Agcy
" Herwig Dr Theodor C G
" Kupperman Dr Frances V
" Holcomb Wilford Inc
" Andrews Edward D
" Ohio Mfrs F Co
" Laybourne, Johnson & C
" Sauvageot Dr J Paul
" Robinson Dr Andrew S
" Weller Dr Joseph N
" Lemmon Dr James G
" Chandler, Murray & C
" Sharp Dr H Vern
" Timmis Dr Geo C
" Weber Dr John H
" Steinke Dr Carl R
" Conger Dr Sidney B
" Steber Joseph B
" Cain Fred G
" Kaufman John E
" Mong Harold S
" Zook Abner L
" Piqua Straw B Co
" Queen City Paper Co
" Gordon Dr Harold J
" Shaw Edwin C
Eleventh Floor
" Robinson C P Co
" McKay Dr Roy H
" Werner Dr Roy G
" Allison Dr Robt T jr
" Ernst & Ernst
" Brown Dr Louis E

Eleventh Floor continued
 " Ferguson Dr Geo A
 " Northwestern M L I Co
 " Fidelity & Casualty Co
 " Bonar Blvd D
 " Colton & Wendt
 " Peoples Ins Agcy Inc
 161 2d Natl Cigar Store
 163 Frank W J Co
 163 Koch J Co Inc
Church begins
 171 Bond Clothing Co
 173 Ohio Pharmacy
 175 Ohio Bldg
Basement
 " Riggs-LeMar Institute
 " Heltzel H Edward
 " Haines Chas W
Second Floor
 " McTammany John J
 " Davis Poncet Co
 " Davis Co Inc
 " Banning Cotton Mills
 " Handy & Co Inc
 " Jackson & Curtis
 " Bader Dr Stephen A
 " Cooper Dr Wm C
 " Anne Shop
 " Blass Dr Henry D
 " Larabee Kepler & Wells
 " Trapas T A Co
 " Freeman Leo A
 " Ohio Bldg Office
 " Ohio Bldg Realty Co
 " Harrington Dr Kent H
 " App Claire
 " Ghent Ridge Nursery Co
 " McGowan M Co
 " Transo Envelope Co
 " Egly Register Co
 " City Window C Co
 " Seibert T J Inc
 " Turkeyfoot Dev Co
 " Fodor Dr Julius S
 " Tomlins Geo O Co
 " Coulter Martin H
 " Strobel C A
 " York Realty Co
 " Brook Point Imp Co
 " Johns-Manville S Corp
 " Myers Albert
 " Myers Forrest D
 " Ak Real Estate Board
 " Summit Co P O Assn
 " Akron Chamber of C
 " Akron Jr C of C
 " Community Bldg Co
Third Floor
 " Clark Dr Chas M
 " Thaw Dr Robt F
 " Loughry Dr Chas M
 " Greenblum Dr Louis I
 " Internatl Latex Corp
 " Gillis, Wood & Co
 " Hassenfue Dr John W
 " StGerman Realty Co
 " Household Finance Co
 " Barnwell & Co
 " Kent Dr Carl H
 " Jelm Dr C Emmet
 " Wells, Gaylord & S
 " Schnur Chas
 " Royal Typewriter Co
 " United Products Co
 " Baker Delphos W
 " Crafts Dr Milton B
Fourth Floor
 " Kroeger & VanBuskirk
 " Central A Realty Co
 " Schneider Bldg Co
 " Fenner & Beane
 " Kohler Dr Albert A
 " Eberhard Dr LeRoy C
 " Hammerstrand Dr R J
 " Morgan Dr David H
 " Barton Dr Herbert W
 " Crawford Wm H
 " Taft Frederick S
 " Mass Mut Life Ins Co
 " Scatterday Dr Clinton M
 " Binney & Smith Co
 " Stauffer Chemical Co
 " Natl Sulphur Co

Fourth Floor continued
 " Carle Electric Con Co
 " Hoyt Dr Walter A
Fifth Floor
 " Krill Dr Carl E
 " Diversified I Trusts
 " Akron Securities Corp
 " McMaster Dr Saml E
 " Vosper Dr Eurat D
 " Greenlawn Dev Co Inc
 " Greenlawn Cem Assn
 " Gotshall C G Co
 " Akron Homes Co
 " Seas-Gotshall Co
 " Seas-Gotshall T Acct
 " Crescent I A & B Co
 " Clark, Childs & Keech
 " NuBone Corset Shop
 " Luce Dr Rey V
 " Davis Dr Adrian E
 " Herron & Meyer Inc
 " Palmer Carbon Co
 " General Atlas C Co
 " Southeastern Clay Co
 " Hevatex Corp
 " Mowrer Ernest O
 " Chase Dr Wm S
 " Titmas Albert
 " Rogers Virgil E
 " Quavle Walter C
Sixth, 7th and 8th Floors
 " Akron City Club
 177 Gracy-Wolf Optical Co
 179 Postal Tel-Cable Co
 181 Ohio Sweet Shop
 183 Metzgers Photo A Store
 185 Maselli Dominic
 " Maselli Amelio
 187 Wagoner-M-J Co
 " Akro Agate Co
 189 Burkey's Grill
 191 Bankers Building
First and 2d Floors
 " Bankers G T & T Co
 " Ehrman Geo I
 " Boy Scouts of America
Third Floor
 " Good & Wagner
 " Roby Hobart
 " Gordon Saml J
 " Jewish S S Federation
 " Girl Scouts
 193 Kramer Clothing Co
 195 Rose Jewelry Co
 195½ Artvill Dress Shop
 197 King of Steak Sandwiches
 197 Fladen's Inc
 199 Ohio Barber Shop
 " Mathews Manuel J
 199½ Vacant
 201 Candy Kitchen
 203 California Fruit Market
 203 Federal Realty Co
 " Farm Sales Co
 203½ Snyder Clara
 205½ Littell Mrs Rachel A
 205 Stone's Grill
 207 Vacant Storeroom
 209 Vacant Storeroom
 211 Nu-Enamel Co
 213 Gridiron No 4
 215 Eckerd Drug Co
 217 Kottke Fred W
 " Gordon Benj
 219 Spencer Trunk & L Co
E Center begins
 235 Polsky A Co
E State begins
 251 Rutledge Drug Co No 2
 253 Chamberlin Earl W
 255 Wright & Angell Inc
 257 Mayflower Hotel
 259 Vacant Storeroom
 261 Vacant Storeroom
 263 Robinson Boot Shop
 265-7 Sears, Roebuck & Co
 271 Croft W P & P Co
 " Octagon Premium Dept
 " Colgate-Palmolive-P Co
 271-73 Red Men Hall
 " Truth Seekers Church
 273 Palace Theatre
 275 Salem Toofek

275½ Mayflower Apartments
 " Pinegan Ann
 " Russell Veacher J
 " Brownell Wm H
 " Upstine Mrs Carrie
 " Francis Lewis
 " Brent Leroy
 " Jenkins Lois
 " Raffle Wm
 " Cooper Edith L
 " Miller Henry
 " Brown Gordon W
 " Manhardt Chas W
 " Walker Raymond A
 " Bonnie-Faye D Shop
 277 Main Cycle Co
 " Akron Brush Co
 279 Peoples Loan Office
 " Pryor Myron J
 281-83 Hotel Marne
 " Hotel Marne Barber Shop
 " Hotel Marne Restaurant
 " McGuire Fred J
 281 Allen Theatre
 283 Akron Truss Co
 " Bowman Bros D Co
 283½ Stivas Eustace B
 285 Akron Army Store
 287 Summit Furniture Co
 289 Moore The Tailor
 291 Sweet Shop
 293 Myers Loan Office Inc
E Buchtel ave begins
 305 S Main Restaurant
 307-11 Als Stores
 313 Reiser Loan Office Inc
 313½ Amshel Mrs Kitty
 315 Eastman Studio
 315 Maglione Frank C & D
 317 Harker Mrs Verna B
 317 Workers S & L Co
 " Vogelgesang Alvin S
 " Smith S Kyle
 319 Vacant Storeroom
 " rear Thomas Joseph E
 323 Tsannis Grille
 325 Kaiser Block
 " Akrobus Club
 327-29 Big Shoe Store
 333 Vacant
 335-7 Peoples Bank Bldg
Second Floor
 " Patterson Dr Earl M
Third Floor
 " Kunz Dr Frank
 " Davis & Lipps
 " Arenson Herman L
 " Malmstead Carlisle F
 " Bates Carroll E
 " Galloway Dr Preston A
 " Am District Tel Co
 " Hollingsworth Dr Thos D
Fourth Floor
 " Werner Dr Harry R
 " Werner Dr Marshall R
 " Crawford R K Land Co
 " Braddock Co The
 " Springer Dr James E
Fifth Floor
 " Murphy Dr Frank B
 " Moffitt Lucian Q Inc
 " Franks Dr Arthur J
 " Franks Dr Chas H
 " Campbell Dr Geo M
 " Thomas Dr Llewellyn I
Sixth Floor
 " Hatkins Dr Theo W
 " Gillespie Dr Benj H
 " Nickel Plate Road
 " Rubber Serv Lab Co
 " Monsanto Chemical Co
Seventh Floor
 " Arapakis Dr P Z
 " Beverly Park L Co
 " Traul Dr Arthur D
 337 Vacant
E Exchange begins
 355 Pachares Gust
 357 Maks Harry
 359-61 State Liquor S No 174
 363 Best Furniture Inc
 365 McCourt Const Co

CITY BAKING CO. SPECIAL BAKERS OF WEDDING CAKES PHONE HE-3126 AND FANCY BAKED GOODS, 6 STORES

304

Main South

BURCH DIRECTORY CO'S

Main South

365 Forest City Beverage Co	553 Shapiro Harry M	809-13 Green Jacob
365 Majestic Barber Shop	" rear Populos Louis	815 Trombley Joseph B
365 McCourt Garage	591 Richmond Lunch	" Stritch Edward
367 Natl System of Bakeries	" Imhoff Foster E	815 Vacant Storeroom
371 Wagenman S C P S Co	591½ Richmond Hotel	815 Skeels Dr Everett T
373-5 Turner Wall Paper Co	591-93 Columbia Restaurant	Akins et begins
375 Conev Island Lunch	595 Bahry Wm A	819-21 Hausch Furn Co Inc
375½ Furnished Rooms	597 Akron Parcel D Inc	821 Gorman Mrs Jessie B
377-79 Wagner Prov Co	" South Main Garage	" Carpenter Mrs Sophia
E Cedar begins	" Electric P Agency	823 Estle Earl E
391-3 Naum Chris Inc	" Century Express L Inc	825 Green Cafe
393 Grace Specialty Co	597 Gay Walter C	833 Walker Sales' Co
395 Black & Silver B Shoppe	599 Ferbsteln Herman	E Vork begins
397 Stone Malt Co	601 Vacant	843 Ginsburg Harry
399 Vacant	603 Whitelaw Co	845 Lee Wing
401 Jaffe Bros Leather Co	605 Sacks El Sup Co	845 Haehner Ernest
403 Vacant Storeroom	607 Schultz Duibin W	845½ Robbins Mrs Maud
405 Mutual Loan Co	609 Suey Ling	847½ Campbell Mrs Florence
407 Simmons Furn Co	609½ Raben James	847 Mulrooney James
409 Salvation Army Store	611 Williams Mrs Mary A	849 Cope Raymond M
411 Astor Hotel	613 Ak Billiard & B S Co	853 Giegel August
" Adams Wm E	615½ Hotel Detroit	" Giegel Clarence J
413 Congress Bowling A	615 Vacant Storeroom	861 Vacant Storeroom
415-17 First Ind Bank of Ak	617 Bliss Chas	867 Rubber Service Lab Co
419½ Augustine Fred	E Bartges begins	869-71 So Ak Awning Co
419 Akron Cycle Co	623 Bennett James A	869½ Garman Raymond R
" 1 Felix Motorcycle Club	" Hammond Bruce J	" Graham Geo J
423 Chilli Inn	625 Acker Mrs M Ella	873 Peterman Abe
423½ Vacant	627 Vacant Storeroom	875 Vacant
E Chestnut begins	629 Dormas Hat Works	877 Bardv John B
427-47 Main Fender & B Co	629½ Vacant Storeroom	" rear Vacant
" Foust Robt L	631½ Mitchell Mrs Mary	879 Pongracz F & Co
451-7 Wright W E Co	633 Vacant Storeroom	881 Pongracz Frank
" Ak Gravel & Sand Co	633½ Vacant Storeroom	881 rear Phillips Thos K
" Mountrose Dairy Co	635 Smith Joseph S	883-85 Patterson Wm
461 Akion Spice M Inc	635 Braun Joseph	887 Club Arena
463 City Sign Co	637-39 City Ldry & D C Co	889 Vacant Storeroom
465 Rafferty John C	641 Tubaugh Dr Raymond F	891 Kroger G & B Co
467 Stevenson Thos C	" Baker, Minns & Infield	893 Johns Wm
469 Snappy Lunch	641 Delmont Hotel	895 Rett Carl E
471 Vacant Storeroom	641 Jacobs Sigmund	" rear Ebonite Prod Co
471½ Huber Anthony	643 Sanitary Kitchen	897 Kineta Mrs Louise
473 Huber Henry J	645 Comoy Anton	899 Rains Robt C
475 Milwaukee Bev S Co	645-7 Tivoli Theatre	899½ Rett Josephine L
Brewster alley begins	647 Anger Clarence J	903 Akron S & W Service
479 Wong Lee	649 Ferris Michael	903½ Panos Nick
479½ NRA Hotel	651½ Vacant	907 Sun Brite Dry C
481-83 Wheel Cafe	651 Vacant Storeroom	907½ Wehnes John W
483½ Brown Mrs Elizabeth	McCoy begins	909 Charm Beauty Shop
485 Deiss & Co Inc	659 S & S Tailors	911 Vacant Storeroom
" Costa Michael	659 Hendricks Hotel	911½ Rogoff Dr Herman M
487 Pete's Lunch	661 Akron Bldg Glass Co	" Uhls Frank D
487½ Plaza Hotel	663 Dooley Mrs Julia M	" Bormet Anthony
489 Vacant Storeroom	675 Vacant Storeroom	913 Bormet Anthony
491 Silvertown Grille	677½ Vacant	E South begins
Goodrich begins	677 Akron Merchandise Co	937 DeWitt Motor Co
497 Pierce Franklin H	679 Vacant Storeroom	939 Balasco Steve M
" Weissing Henry C	Cross begins	953 Bushman-Kuntz M S
499 Johnson Lennie R	687-89 Paradise Cash Mkt	955 Chick-Rick Serv Sta
499½ Vacant	687½ O'Toole Mrs Emma	963 Baniecki Joseph
501 Variety Restaurant	689½ Vacant	963 Family Finance Co
" Costy James	691 Hautz Louis J	965 Whies Mrs Cora M
505 Velikoff Evan	691½ Winnington Geo	967 Farber Geo D
507 Matyoka John	693 Vacant Storeroom	969 Hassan Harry
511 Summit Restaurant	695-701 South Akron Motors	977 Po-Ca-Ta-Lo I M Co
515 Earl's Cut Rate Store	703 Kelly Mrs Isabel	" Adams Frank D
" Dosheff Nick	711 Vacant	979 Vacant
517 Schaffer Stephen S	715 South Main Poultry	983 Morris Thos H
523 Kennedy Robt E	717 Ak Used Tire Market	989 Kirtz Candy Co
525-27 Owl Cigar Store	Fair begins	991 Crosser James
525½ Hotel Page	723-27 Diamond Candy Co	" Blackman Leon D
E Falor begins	" Diamond Distributing Co	" Best Jack
539 Cornell M D & Son	729 Young J C Co	" Tejero Peter
545 Givens Mrs Jessie A	729½ Houser James	993 Brown Geo W
549 Sunshine Restaurant	731-41 Norris C S & Sons	E Crossk begins
551 Palma Cafe	Hackett ends	999 Bushell Chas T
" Gyuricza John	E Thornton begins	1005 Killingger Bros
553 Werm John	— Allen School	1005½ Jackson Preston M
" Simmons James	785 Main St M E Church	1009 Vacant Storeroom
" Campbell Mrs Mary	795 Decker Mrs Cora M	" rear Petty Lester J
" rear Scubanik John	Dettling et begins	" Parsons Mrs J D
557 Abraham Frank	801 Weitzel Conrad	1011-13 Gauder Joseph
559 Vacant Storeroom	" Shook Frances E	1015 Vacant Storeroom
559 Walk Oscar M	" Vincent Edward B	1017 Vacant Storeroom
561-3 Capital Mattress Co	" Webber Chester L	1019 Summit Fish & O M
" King Bedding Co	" Santee Louis	" rear Carter Arthur
569 Electric Power C Inc	" Caylor Grayce	1021 Collins Mrs Katie
575 Chilli Villa	" Reese Fred E	1027 Downs John
579 Kim's Restaurant	" Dudte Evelyn	1029 Weaver James C
579½ Roth Hotel	" Davis Cleo E	1029½ Vacant
" Favorite Novelty Co	803 Waring Edward P	1029 Bishop Homer E
581 Sage Victor	805 Rowan Byron L	1033 Dattilia Joseph
" Jacoby Emil D	Ball ave begins	1035-41 South Main Auto W

**BANKING SERVICE
FOR THE
INDIVIDUAL**

THE FIRST INDUSTRIAL BANK OF AKRON

Akron's Morris Plan Bank. 415 S Main St Phone JE-4171

**SAVE WHERE
YOU
CAN BORROW**

Main South

AKRON CITY DIRECTORY

Main South

305

1045 Full Gospel Mission
1047 Vaughan Geo E
1047½ Vitello Peter
1049 Vacant Storeroom
1051 Kentucky Hotel
1053 Swap Shop
1055-57 Zindle P & H Co Inc
1059 Gordon Louis I
1061 Craft-Haven Gift S
1063 Vacant Storeroom
1065 Majestic Theatre
1067 Matzules Peter
1069 South Akron S Assn
" Acme Mortgage Co
" Kroeger Wm H
" Yarnell Grace
1071-3 Holub M Furn Co
1075 So Akron Hdw Co
1077 Vacant
1079 Lea Drug Co
E Long begins
1085 Sanitary Cash Mkt Inc
1085½ Erickson Erik J
" Andrews Heze D
" Lanning John L
" Coleman Fred
1087-89 Elite Baking Co
1091-95 Metzger's Pharmacy
" Metzger's Photo S Co
" Pitkin Halley F
1093 Hart Dr Harold W
" Jenkins Dr Walter J
" Barr Goldie
" Kime & Bonebrake
" Taylor Bethel W
" Cramer Sigmond
" Gates Rudolph
" Art Novelty Co
1097 Kay Louis
" Rock Lillian
" King Mrs Elsie
" Lankford Marie
" Abbott Kenneth W
1099 Heminger-Ritzman Co
" Heminger M C Ins Agcy
" Helena Realty Co
" Kenmore Ins Agcy
" Brickwede Dr John L
" Clugh Dr Ralph B
1101 Sheets Leslie G
1103 Schlesinger Benj J
1105 South Side Market
1107 South End N D Rest
1107 Pennington Dr Tom C
1115 Firestone Park Bk Bldg
" Firestone Park T & S Bk
" Firestone Park I A Co
" Firestone Park L Co
" Metro Life Ins Co
E Miller ave begins
1119-21 Harsha Leonard E
1121 Wehr Dr Dentists
" Bakos Dr John
" Wilson D Clyde
" Wismer Jack E
" Cramer Mrs Frances
1123 Tiedeman Bros M Co
1125-7 Woolworth F W Co
1127 Ree's Dress Shop
1129-31 Kroger G & B Co
1133 A & P Tea Co
1135 Zoob's Shoe Store
1135½ Vacant
1137 Klue Isidor
1141-3 South Akron F Co
1145 Beyer Harry
1145½ Exchange Furniture Co
1147 Stefanovich Lazar
" Skafec Joseph F
1147½ Vacant
1149 Cosmar Mike
" Christ Tom
1151 Sheff Isador H
1153 Wright Earl F
1153½ Pennsylvania Hotel
1155 Green Palace
1157 Spiegler Jacob
1159 Gerson Louis
1161 Columbia Cleaners
1161 Vacant
1163 Chima Mrs Mary
1163½ Chima Peter
1165 Moskos John

Railroads
Steiner ave begins
1193 Vacant Storeroom
1195 Crossing Hotel
1195 Summit Meats & Gro
1197 Lemonedeis Geo
1199 Am Shoe Hospital
1201 Rich Saml
1203 Chirich Steve
1203½ Madison John
1205 Tom Yee
1207 International Cafe
" Miller Howard A
1209 Shapas James
1209½ Triantafloou Nicholas
1211 Main Fish Market
" Mitseff John
Gregory ave begins
1217 Criello Michael
1221 City Poultry Market
1223 Privett Fred F
" Woods Robin J
1225 Foster Frank E
" Staneart Felix C
" LaBar Jesse W
1227 Firestone Local No 18321
1229 Vacant Storeroom
1229½ Hotel Frederick
1231-33 B & B Restaurant
1233½ Washington Floyd
1235 Hull Clinton F
1237 Spot Beer Garden
Stanton ave begins
1243 Vacant Storeroom
1245 Vacant Storeroom
1247 Tankey J E Realty Co
1249 Stark Mrs Olive M
1249 Smith Andrew
1253 Wilson Thos
1255 Stark Mrs Olive M
1257 Vacant Storeroom
1257½ Vacant
1259½ Vacant
1259 Atsaroff Vasil
1263 Maghone Paul B
1265 Johns-Morgan Co
1267 L & S Restaurant
1269 O K Billiards
1271 Spada Vito
Gottwalt begins
1289 Brooke Frank T
1291 Firestone Emp Store
1293 Vacant Storeroom
1295-7 Firestone Club House
" Branch Public Library
1313 Firestone Sandwich S
1315 Geogoue Lloyd
1319 Bogen & Staychoff
1321 Daneman & Eftmoff
Cole ave begins
1333 Popoff & Christoff
1335 Firestone Park Lunch
1335 Harry John P
1337 Firestone Pk P R
1339 West Luther H
1341 Park Market
1349 Firestone Pk Y W Club
1353 Firestone Pk Postal Sta
1369 McGruff Jeff D
1371 Koxall Sidney H
1371 Trifon Costa
1371½ Apostol Sam
1375 Pendel Chris
1377 McCarty Roy A
1379 Vogel Sylvester L
" MtHope Cemetery
1423 Alice Beauty Shoppe
1425 Ohio Novelty & F W Co
E Emerling ave begins
1427 Vacant Storeroom
1429 Vacant Storeroom
1431 Page Hotel
1439 Vacant Storeroom
1441 Vacant Storeroom
1437 Thornton Lee E
1443 Hume Glenn E
1445 Brighton Cleaners
" Knuff Chas F
1447 A & P Tea Co
Brighton dr begins
1449 Pake's Phvs & S Pharm
" Pake Medicine Co
" Neal Mrs Martha M

1449 Ports Harry
" Perrine Albert W
" Bellamy James R
1451 Vacant Storeroom
1453 Rich Homer V
1455-7 Kroger G & B Co
1463½ Thomas-Moore D W
E Archwood ave begins
1481 Acme No 121
" Aster Cash Mkts Co
1485 Russell Pharm Inc
1487 Ideal Cleaners
1489 Fambrough W Robt
1491 Singer Mrs Nanabelle
1493 Vacant Storeroom
1497-99 Bidinger Peter A
1501-1½ Vasiloff Peter
1503 Galat John
" Duska Mrs Dorothy
1503½ Vacant
1505 Saxman Paul E
1507 LaFrance Grille
E Mapledale ave begins
1531 Vance Nelson S
" rear Condon Howard M
1535 Bacachoulas James
1537 Petroff John
Ido ave begins
1549 Smith Benj L
1571 Mitseff Bros
E Brookside ave begins
Firestone Blvd begins
1621 Kail Fred A
Whitewood ave begins
1707 Faler Mrs Edythe P
E Wilbeth rd begins
1727 Arnott Wm H
" Bucher Ernest
" Stephens Ann
1739 Raber Franklin C
" rear Rollyson Francis H
1741-3 Green Parrot B & B S
1749-51 Vacant Storeroom
" Sivick Nick
" Whitlow Mrs Annette
" Morgan Harry W
Palmetto ave begins
E Dartmore ave begins
1791 Wood Grover E
1795 Cox Wm E
1799 Callahan Joseph J
" Dusenberry Sanford S
" Stevens Chas A
1805 " rear Keller Rodney W
E Rosewood ave begins
1837 Lawrence Wm A
1839 Trent Mrs Stella
E Youtz ave begins
1865 Gobus Mrs Laura
1873 Bonham Frank
E Cantawba ave begins
Wayne ave begins
1927 Mills Geo F
Clinton ave begins
Selden ave begins
1969 South Main O A F M
Dresden ave begins
E Linwood ave begins
E Woodsdale ave begins
2049 Legg B Dexter
E Kailston ave begins
2075 Burd Fred B
Boxwood ave begins
2095 Thornton Cyrus E
2111-15 Thornton Russell A
E Waterloo rd begins
City Limits
West Side
2 Mary Lee Candies Inc
4 Lentsch John E
6 Leavitt Joseph W
8 Vacant Storeroom
10 Korach Building
Second Floor
" Lisney s
Third Floor
" Eppley Harold
" Ganyard Dr Frank W
" McCormish Dr C Thos
" McCormish Dr Vincent E
" Reed Dr Howard W
" VanHorn Beauty Parlor

KESTER COAL CO.

15 YEARS OF SATISFACTION
FOR QUALITY—SERVICE AND COURTESY. CALL Blackstone 2311

306

Main South

BURCH DIRECTORY CO'S

Main South

Fourth Floor

- " Associated T Exch
- " Vogue Beauty Shoppe
- " Better Brushes Inc
- " Breth Dr Jay A
- " Umbrella Shop
- Orpheum Arcade ends**
- 12 Iesenman Geo
- " Lynch Wm D
- 12 Orpheum Theatre
- " Botzum Theatres Co
- " Botzum Bros Prop Co
- 14 Ash Hat Co
- 16 Bon Marche
- 18-24 Akron Dry Goods Co
- 26-28 Kresge S S Co
- " Grant Vending Co
- 30-32 Neisner Bros Inc
- 38-40 Schulte-United
- 44-46 Quality Furn Co
- 48 McAn Thom Shoe Co <
- 50-52 Grant W T Co
- 54 Adeline Shops Inc
- 56-64 Yeager C H Co
- 66 Mitzi Millinery
- 68 Park Lane Shoe Store
- 70 Rogers Women's Shop
- 70 1/2 Peggy Ann D Shop
- 72 Jonas
- 76-78 Woolworth F W Co
- 80 Kresge S S Co
- 84-92 Federman Co

E Mill Intersects

- 102 Rutledge Drug Co No 1
- 106 1st Central T Bldg

First Floor

- " First-Central T Co

Second Floor

- " First-Central T Co
- " Security Sav Bank

Third Floor

- " First-Central T Co

Fourth Floor

- " Ball Henry B
- " Western & S L I Co
- " Capron Dr Fred M
- " Drewry J S & Co

Fifth Floor

- " First-Central T Co

Sixth Floor

- " Standard Mortgage Co
- " Akron Gen Ins A Co
- " Akron Property & M Co
- " Beery U, R & R
- " Laumann Paul H
- " Prudential Ins Co
- " Hogue Dr Warren L jr
- " Palmer Dr Geo A
- " Ruegsegger Dr Dan U
- " Prosthetic Service Inc
- " Chase Dr Don E
- " Case Dr Carl J

Seventh Floor

- " Natl Life & A I Co
- " Ohio Finance Co
- " Tuholkske Dr Morris C
- " Levey Dr Richard J
- " Bricker Leland S
- " Baker S Peyton
- " McBee Binder Co
- " Gruenfeld Jacob
- " Slater Wm A
- " Guth & Son Agcy Co
- " Peters Wm W
- " Brink's Inc
- " Kaley and Kaley
- " Consolidated Com Agcy
- " Michael Dr Frank H
- " Crown Hill B Park
- " Romweber & Romweber
- " Pool Robt P
- " Dwyer John P
- " Astlett H A & Co
- " Stratton Preston D

Eighth Floor

- " Shriber Dr Howard F
- " Mathias Dr Danl F
- " Goff Dr Clare L
- " Crumrine Dr Robt S
- " Hansen Dr LaVerne M
- " Rankin Dr Fred M
- " Sanborn Dr Roy W
- " Sanborn Dr Earle E

Eighth Floor continued

- " Andersen & Weaver
- " Henninger Dr Delbert 11
- " Klug Irving
- " Morris Wm
- " Korach Mrs Lillian
- " Dun & Bradstreet Inc
- " Glass Dr David I
- " Feingold Dr Albert L
- " Anker Dr Harry
- " Hamric & Roebuck
- " Welton U Claude

Ninth Floor

- " Vacant

Tenth Floor

- " Guardian Life Ins Co
- " Acme Ins Agcy Inc
- " Coup Saml R
- " Miller Mrs Ada P
- " Lancaster Maude M
- " General Motors A Corp
- " General Ex Ins Corp
- " Dietrich Clay
- " Henry Dr Wm J
- " Hurcomb Roy A
- " Wilkinson C M Co
- " Cleveland Tramrail
- " Schweitzer Equip Co
- " Birdsboro S F & M Co
- " Akron Life U Inc
- " Rumschlag Marcella C
- " Thompson James I

Eleventh Floor

- " Gottwald, Breiding & H
- " Waters, A, W, R & M
- " Cobbs Reginald M
- " Kelly Wm A
- " Address Saml C
- " Moore Ruth I
- " Herman Claude P

Twelfth Floor

- " Equitable Life A Soc
- " Amer Alphonus J
- " Merchants Finance Co
- " 1st Central T Bldg Office
- " Murfey Blossom & Co
- " Ellinger Harry W
- " Levering Harry F
- " Akron Auto Finance Co

Thirteenth Floor

- " Bailey Geo E
- " Mascitelli Gustave A
- " Fricker Geo F
- " Knowlton & Wilson

Fourteenth Floor

- " Falkner & Dotson
- " Borton & Co
- " Ream Harry G
- " Guarantee M Agcy Co
- " Silashki Dushan D
- " Tower Law Library
- " Myers Carl M
- " Giffen W Martin
- " Employers Assn
- " Parsons Harold C
- " Lincoln Loan Co
- " Northern Ohio Title Co

Fifteenth Floor

- " Stahl, Andree & McC
- " Snyder C I Bldg Co
- " Taylor & Taylor
- " Mooneyham Everett F
- " Sheppard Carl D
- " Robertson James G
- " Mayne C A Co
- " Dunn Geo H
- " Amer, Sophrin & C
- " Case Clinton L
- " Cox W Herschel
- " Rader Dr Frank J

Sixteenth Floor

- " General Electric Co
- " McCuskey & Cotton
- " Blower Dr James G
- " Branch Dr Ernest E
- " Otis & Co

Seventeenth Floor

- " Motz & Morris
- " Ellsworth Lloyd E
- " Crawford Chester V
- " Schwab & Peters
- " Summit Adj Co

Seventeenth Floor continued

- " New York Life Ins Co
- " Petrou John D
- " Lyon Dr Edwin S
- " Johnston Dr Harold M
- " Haas Dr Harold G

Eighteenth Floor

- " New England M L I Co
- " Smith Earl G Inc
- " Held Harold F
- " Wozniak & Wozniak
- " Buffalo M L I Co
- " Associates Inv Co

Nineteenth Floor

- " Weick Powers & Mason
- " Conn Gen Life I Co
- " Ak Jewelers Sup Inc

Twentieth Floor

- " Vacant
- " Twenty-first Floor
- " Stein John Franklin
- " Hart Hazel
- " Smith Dr Jay D
- " Smoyer K S & V
- " Mabry Edwin A

Twenty-second Floor

- " Brouse, E, McD M & B
- " Dechant Robt S
- " Wortman John D
- " Barberton Realty Co
- " Federal Storage Co
- " McDowell C Blake Inc
- " Harris & Sacks
- " DeLeone Wm L

Twenty-third Floor

- " Vacant

Twenty-fourth Floor

- " Boy Scouts of America
- " Ohio Inspection Bureau
- " Browne & Parker
- " Zak Louis E

Twenty-fifth Floor

- " Ely & Barrow
- " Hall C P Co
- " Hall C P Co of Calif

Twenty-sixth Floor

- " Herberich, F, R & T
- " Maiket & Martha R Co
- " Villa Groves Inc
- " University of Ak End F
- " Ormsby & Ormsby
- " Smith J Fred
- " Buncick Zarko M

Twenty-seventh Floor

- " Smithers V L Inc
- " Farrel-Birmingham Co
- " Am Title Alliance Inc
- " Houston Robt J

108 Hamilton Cigar Store

- 110 Wormser Hat Store
- 112-14 Fisher Bros Inc
- 112 Veterans Club
- 116-18 Homeier-U M Inc
- " Sutter Chas R
- " Dollar Watch Repr S
- 120 National Theatre
- 122 Society S & L Co
- 124 Doyle Building
- " Colonial Hat Cleaners
- " Seevers Lumber Co
- " Wilcox Chas L
- " Childs Fred T
- " Davis Chas M
- " Greene Thos E jr
- " Moose Club
- " Aster Cash Mkts Co
- 124 Arcade Market
- " Garlando & Co
- 128 Dales Geo S Co
- 128 1/2 Forshee Millinery
- 130 Virginia Dare Stores Inc
- 130 1/2 Menke Earl L
- 134 Flatiron Bldg

Second Floor

- " Wagonei-Emmons R Co
- " Emmons Realty Co
- " Emmons Insurance Co
- " Akron Adj & S Co
- " Bittles Ray T
- " Patton Laurence H
- " Hoover Dr Nelson S

W. D. TURNER WALL PAPER, PAINT, LINOLEUM
WINDOW SHADES
WALL PAPER COMPANY Akron and Barberton

"DEVONSHIRE" CLOTHES
Snappy Styles. Dependable Quality

KOCH'S

163 SOUTH MAIN ST.

Main South

AKRON CITY DIRECTORY

Main South

307

Second Floor continued
 " Vioran Dr Raoul L
 " Kathryn B Shoppe
 " Hay Dwight G
Third Floor
 " Latta Dr J Robt
 " Harter & Jarboe
Fourth Floor
 " Meade W, McR & H
 " Summit T & A Co
 " Summit Co A of T M
 " L C A Holding Co
 " Botzum Wm C
Fifth Floor
 " Weaver Howard L
 " Searce Paul G
 " Vale Paul W
 " Musser, Kimber & H
Sixth Floor
 " Underwriters Adj Co
 " Hanna Harry A
 " Mile-O-Tiser S Co
 " Harpster & Billman
Seventh Floor
 " Goddard Mrs Mabelle A
 138 Dime Savings Bank
 " Dime Building Co
 " Howard Building Co
 " Lamparter R E Co
 " Diamond L & I Co
S Howard ends
W Bowery begins
 156 Akron Sav & Loan Co
 " Weller W M Co
 " Bruner-G-C-C Inc
 164 Garden Grill
 164 Day Dr Simpson W
 " Pules Abraham
 166 Avon Shop
 166 Pennington Dr Tom C
 168 Nobil Shoe Co
 170 Williams Gust P
 172 Vacant
 172 Wagner Provision Co
 174 Vacant Storeroom
 176 Vacant Storeroom
 178 Marcus Shoe Co
 180 White s Cut R Store
 180½ Wehr Dr Dentists
 " Brown Dr Ora L
 " Ak Laboratory & S Co
 " Sweeney James T
 182 Loew's Theatre
 184 Peoples S Drug No 130
 186 Walkers Inc
 188 Vacant Storeroom
 190 Economy Shoe Stores
 192-96 Byron's Inc
 198 Madison's Inc
 200-2 Central Hdq & F S Co
 204 Paris Fashion
 206 LeRoy's Jewelry Store
 " Shaw-Rogers Co
 " Hose Philip J
 " Ak Optical Co
 208 Yale Clothes Inc
 210 Cort Shoes Inc
 212 Liberal Credit C Co
 214 Shumaker Shoe Co
 216 Orient Restaurant
 216-18 Home Prov Stores
 " Mandala Vincent
 " City Bakery
 " Merlitti Joseph
 " Schuler Mrs Prudence
 220 Seegel Bros
 222 Milo Bros
 224 Ladies Shop
W Center begins
 226-250 O'Neil M Co
 " Ak Art Institute
W State begins
 252 Mary Lee Candies Inc
 254-60 Ak Furniture Co
 262 Richman Bros Co
 266-68 Imperial Food Mkt
 " City Baking Co
 270 General Furniture Co
 272 Lion Tailors
 272½ Syx's Studio
 274 Thom McAn
 276 Wahn Dr Abe L

276 Acme Dental Lab
 276 Vacant Storeroom
 278 Gold Bond Clothes
 280 Mack's Jewelry Inc
 282 Vacant Storeroom
 284 Vacant
 286 Goodvear Raincoat Co
 288 James Studio
 290 Merchants Bldg
 " Sayre School of B C
 " Schimpf Anthony
 " Siff D M Shoe Co
 " Mutual Protective Co
 " Square Deal F Stores
 " Grocers Institute Inc
 " Akron Merchants Assn
 " Ak Credit Bureau
 " Local Retail C A F Ak
 " Clarke Harry F
 " Geler P A Co
 " Electro Hygiene S & S
 290 Carlton's Clothes
 294-6 Scott-Burr S Corp
W Buchtel ave begins
 304-8 Woolworth F W Co
 310 Singer Sewing M Co Inc
 312 Vacant
 312 Friess Albert J jr
 314-16 Hotel Anthony Wayne
 " Semmerlo John A
 " Ackerman Nathan
 316-18 Commercial B & T Co
 " Standard Bank of Ak
 318 Cullinan Dr Michael F
 " Boughner C L & Co
 " Ak Com Securities Co
 " P W M Realty Co
 " Sparks Robt G
 320 Eastern Cut Rate S Co
 324 Koller Bros Co
 324½ Leinbaugh Dr Asa B
 326 City Loan & Sav Co
 328 Vacant Storeroom
 330 Olympic Rec Center
 " Barkhurst Chas
 " Fancv Stephen W
 330 Colonial Inv Corp
 332 State Theatre
 " Romweber Theatre Corp
 334 Thompson James
 336 Isaly Dairy Co
 338 Peoples S Drug No 70
W Exchange begins
 348 Walsh Bros
 350 Strapp Lennie
 350 Glenn Hotel
 " Howell Dr John S
 352 Walsh Bros
 354 Natl Hat Cl Co
 356 Edfred's Music Store
 " Maddox Harry L
 358 Pure Food Bakery
 358½ Vacant
 358½ Vacant
 360 Savoy Confectionery
 362 Duo-Art Shoppe
 362 Akron Hungarian S
 " Polgar Sender
 " Bergman Marshall A
 " Kovess Michael
 " Gressing Edward C
 " Stewart Henry G
 364 Rulnick Louis
 " Goldstein Harry
 364 Melleon Joseph
 366 Best Furniture Co
 366½ Vacant
 368 Home Plate Restaurant
 " Beachler C Lew
 " Statistical Research S
 " Ohio Tailors Assn Inc
 " Am Blue Shirt Inc
 " Ergacrat Review
 " Vickers James W
 372 Vacant Storeroom
 374 Mal-Co Paint & Color Co
 376 Gareri's Cafe
 378 Hartman Geo W
 " Wingenbach Geo J
 378 Grimm Fred A
 380 Grogan Chas W
 380 Orleans Cafe
Orleans ave ends

390 Goodrich Silvertown Inc
 400-588 Goodrich Co
 " Kinder & Keach
 512 Goodrich Postal Sta
W Falor begins
 592-94 Silvertown Lunch
 596 Liberty Lunch
 " Liberty Pool Room
 " Arshinkoff Thos
 " Vasiloff Saml
 598 Dunn James T
 600 Balaun's C-R Stores Inc
 606 Strozoff Geo
 606½ Goodrich Local No 18319
 608 Griffiths & Murray
 610 Cornell James
 612 Pennsylvania Restr
 612 Sinoe Naum
 614 Lewellen John W
 618 Superior Lunch
 " Hayes James
 620 Vassilou Geo
 622 Gardonyi Mike
 624 Williams Dr Evan J
 624 Biddle & Newkome
W Hartges begins
 630 Rausch August A
 632 Cut Rate Shoe Repair
 634 Vacant Storeroom
 634-6 Lowen Dr Armin
 " Weyrick Wm F
 " Burns Mrs Chastereen
 " Fleming Mrs Mayme
 636 Kish Michael
 640 Shultz John W
 640½ Anrulevics Mrs Mary
 642½ Bowers Edward D
 646 Shearer Marvin
 648 Dicks Waldo P
 650 McDowell Oil & Gas Inc
 650 Rowlette Lee E
 654 Smith Robt C
 656 Moon Arthur G
 658 Southern Hotel
 660 Vacant Storeroom
 662 Vacant
 664 Erdman Hotel
 672 Morrison Orin B
 678 McCourt Mrs K C
 680 Fogle James A
 684 Turner Lester
Steese et begins
 700 Peercy Roy
 702 Congraz Studio
 702½ Cameron Stewart
 704 Vacant Storeroom
 704½ DellRoy Hotel
 706 Shull R Ross
 " Bucklew Lloyd J
 708 Cotturo Tony
 708 Royal Motor Sales
 708 Rainbow Apartments
 " Hammett G Alton
 " Waller Ben
 " Rife Paul
 712 Toth Michael jr
 714 Kichurchak Frank
 722 Royal Motor Sales
 726 Burr Harry R
 " Wilt Harry
 732 Feiman Joseph A Co
 734 Madewell Tailoring Co
 734 Vacant Storeroom
 736 Blue & White Restaurant
 744 Diamond Poultry Co
 " Hill Joseph
 748 Kizokos & Roman
 750 Webb Frank E
 754 Dellmoor Dairies
 " Gregg Dr Richard A
 " Stallings Dr Wm H
W Thornton begins
 760 Rutledge Drug Co No 7
 762 Gordon Joseph C
 762½ Betty Nela B Shop
 " Dwan, Dr Andrew J
 764 Roth Morris
 766 Green Mrs Anna
 768 Economy Restaurant
 770 Walters Howard H
 772 Hunsicker Ernest C
 774 Thornton Theatre
 776 A & P Tea Co

The Bankers GUARANTEE Co. INVESTMENTS
 Title & Trust

THE DAUNTLESS PLUMBING & ELECTRIC CO. 18-22 E. State St.

GAS AND ELECTRIC RANGES **PHONE Franklin 8109**

308	Main South	BURCH DIRECTORY CO'S	Malacca
778	Laube Bros	1084 Vacant Storeroom	1492-6 Non-Parel Paint Co
780	Foutts Chas E	1084 McKibben Orville G	1494 Davis C Walter
"	Plessas Nick	" Rieske Dr Frederick	" Iovic Danl
782	Thornton Inn	" Knapp Dr Roy O	1500 Meyer's Tire S Co
784	Guarantee El Co	1086 Isaly Dairy Co	1510 Nail Refining Co
788-90	Vacant	1086 A & P Tea Co	W Mapleale ave begins
792-6	Summit Fast Frgt Co	1088 Monarch Cigar Store	1528 Fcney Chas A
"	Norwalk Truck Lines	" Hill Jones R	1600 Kester B Ellis
"	Highway Motor F L Inc	1090 Betsy Ross Lunch	W Wilbeth rd begins
804	Vacant Storeroom	1092 Gallagher Dr Wm E	1732 Brown Wm A
806	International S F Co	" Burgner Dr Earl W	1740 Corless Wilbur L
808	Dilley W W & Son	" McElroy Ward C	1744 Hannah Frank G
808	Hotel May	" Berg Leon W	1748 Kleckner Nelson
"	rear Poling Mrs Mary	1092 Vogenitz Justin P	1752 Lee Bros Serv Sta
810	Keenan Misses	1092 State Liquor Store No 179	1780-84 Dretar Nick
824-30	Bevnon Chevrolet Co	1096 Vacant Storeroom	W Dartmore ave begins
836-38	Akron Paper P Inc	" Eisenberg Dr S Harold	1802 Kalman Wendel
W	Yoris begins	" Boling Raymond M	" Clark Geo G
844	Daniels Chas N	1098 Tasty Market	1824 Gattis Mrs Helma
"	Peercy John R	1100 Mastrojohn John	1826 Simpson Mrs Madge
850	Moseley Dempsey G	1100 Page Everett A	W Rosewood ave begins
854	Massengale Clifton	1100 Homeier-U M Inc	1868 Sheetz Wm L
"	rear Swigert Mrs Mary	W Miller ave begins	1868½ Blevins Robt L
856	Ross Bros El Co	1120 Haun Drug Co	1872 Pancher Wm S
858-60	Leeper Louis	" Woodbury Dr Harry E	W Catawba ave begins
858½	Vacant	" Crumbaugh Dr Vernon B	1892 Zlatkovich Saml K
864½	Bellamy Arthur P	1122-26 Sobel Furniture Co	rear Jones Stephen T
864-68	Consumers W P S Co	1128½ Vacant	1896 Steich John
870	United Motors Co	1128 Waxman's	1904 Simlich Nick
876	Lckler Albert V	1130 Vacant	1904 Vacant
878	Vacant Storeroom	1130 Just Rite Tailors	rear Gipson Edward
880	Jones Isaac H	1132 Nu-Fashion B Shoppe	1912 Hensley Guy
882	Berkheimer John A	1134 Marchetti Pasquale J	1914 Metz Joseph L
Russell ave begins		1140 Ritter Albert L	1930 Beres Joseph
890	Makiel John	1142 Federal Loan Office	1946 Szakal Paul
890	Vacant Storeroom	1144 Al's Stores	1962 Kriger Michael
892	Gregg James B	1144½ Smith Chas C	1974 Nemes Kalman
894	Bibich Michael	1146 Williard H Earl	1978 Vacant
896	Haganour Dr Henry C	1148 Mary Jane Restaurant	1982 Vacant
"	Deibel J P Realty Co	1148½ Lewis Mrs Clara	1984 Vacant
"	Deibel John P	" Simon Mrs Della	1990 Vacant
896	Briscoe Billiards	1150 Peerless Prod Co	W Dresden ave begins
"	I Lawrence Frank L	Lake begins	2008 Hayes James C
898	Taylor Barney M	1164-66 South End Grille	2018 Flasterstein Morris
"	Morrison Mis Dorothy	1168 Koutlas Peter T	W Linwood ave begins
"	Myers Mrs Grace	Ira ave begins	2032 Cardarelli Sylvester
900	South Akron Awning Co	Railroads	W Woodsdale ave begins
902½	Waters Briscoe	1198 Young Coal Co	W Ralston ave begins
902	A & P Tea Co	" Portage Realty Co	2074 Vacant
904	Bowers Harry E	1202 Vacant Storeroom	2084 Earlwine Jesse C
906	Fulton Dr W Everett	1204 Savage Joseph	2088 McDowell Oil & Gas Inc
"	Fulton Dr John P	1206-8 Crystal Restaurant	W Boxwood ave begins
908	Rutledge Drug Co No 6	1212 Shorty's Restaurant	2104 Ganvard Grove R
Coburn ends		1214 Bright John S S Co	2110 Goetz Peter A
910	Better Rubber Co	1216 Marchetti Pasquale J	2116 Smith & Snudden
912	Morgan Dr Marshall C	1218 Poole & Co	" Smith Guy H
"	Wetherill Dr Chester E	1220 Poole Carl D	W Waterloo rd begins
"	Flowers Edward B	rear Vacant	— Kaufman Benj
912	Stump & Dickerhoof H Co	1222 Vacant Storeroom	City Limits
W South begins		1226 Sagredos James	— Gross Ace W
924	Main Auto Wash	1228 Peoples S Drug No 74	
936	Sweeny Bros Inc	1230 Kiorchoglou Anestis	
"	Kline Will H	1232 Vacant	
938	Hyatt Mrs Della M	1234 Balauns C-R Stores Inc	
938½	Lee Mrs Mary	1236 Vacant Storeroom	
940	Robison C Russell	1238 Vacant Storeroom	
946-56	South Ak Conart Co	1238 Vacant Storeroom	
964	Triplett Mrs Matilda	1242 Clouser Leo W	
970	Bachtel Leora E	1252 Smith Fred	
Rachtel ave begins		1278-1314 Firestone Co	
988	Laub Geo E	Firestone pkwy begins	
992	Gill Purlay W	1344 Myers J Hale	
998	Harris Alfred	1350-52 Burger I Co Garage	
"	DeSure Harry	1354 Koop John H	
1004	Mullins Robt R	1362 Hermann Geo A	
"	Porter Abbie	1374 Vacant Storeroom	
W Crosier begins		1384 Thornton Harvey	
1010	Bishop Homer E	1388 Vacant	
1014	Russell Frank K	1390 Vacant	
1016	Peck John A	1404 Steich John	
"	rear Roderick John	1408 Smith James J	
1018	Moon & Sun Cleaners	1412 King Clarence R	
1048	Falor Clinton	1416 Collier Thos	
1056	Acme No 13	1420-30 King Marion E	
"	Aster Cash Markets Co	W Emerging ave begins	
1062	Vacant	1446 King Mrs Ellen J	
1066	Smith John A	1452 Porter Herbert S	
1068	DeLuxe Market	1468 Handley Martin M	
1070	Beal Fred E	W Archwood ave begins	
"	DeLuxe Beauty Shop	1478 Armstrong Chauncey L	
1072	Eastern Cut Rate	1480 Gill Purlay W	
1074	C & C Cut Rate Co	1486 Mitchell Joseph	
W Long begins		1490 Davis Joseph G	
			1492-6 Non-Parel Paint Co
			1494 Davis C Walter
			" Iovic Danl
			1500 Meyer's Tire S Co
			1510 Nail Refining Co
			W Mapleale ave begins
			1528 Fcney Chas A
			1600 Kester B Ellis
			W Wilbeth rd begins
			1732 Brown Wm A
			1740 Corless Wilbur L
			1744 Hannah Frank G
			1748 Kleckner Nelson
			1752 Lee Bros Serv Sta
			1780-84 Dretar Nick
			W Dartmore ave begins
			1802 Kalman Wendel
			" Clark Geo G
			1824 Gattis Mrs Helma
			1826 Simpson Mrs Madge
			W Rosewood ave begins
			1868 Sheetz Wm L
			1868½ Blevins Robt L
			1872 Pancher Wm S
			W Catawba ave begins
			1892 Zlatkovich Saml K
			rear Jones Stephen T
			1896 Steich John
			1904 Simlich Nick
			1904 Vacant
			rear Gipson Edward
			1912 Hensley Guy
			1914 Metz Joseph L
			1930 Beres Joseph
			1946 Szakal Paul
			1962 Kriger Michael
			1974 Nemes Kalman
			1978 Vacant
			1982 Vacant
			1984 Vacant
			1990 Vacant
			W Dresden ave begins
			2008 Hayes James C
			2018 Flasterstein Morris
			W Linwood ave begins
			2032 Cardarelli Sylvester
			W Woodsdale ave begins
			W Ralston ave begins
			2074 Vacant
			2084 Earlwine Jesse C
			2088 McDowell Oil & Gas Inc
			W Boxwood ave begins
			2104 Ganvard Grove R
			2110 Goetz Peter A
			2116 Smith & Snudden
			" Smith Guy H
			W Waterloo rd begins
			— Kaufman Benj
			City Limits
			— Gross Ace W
			MALACCA
			From south of 1874 Java ave
			north (Goodyear Heights)
			East Side
			143 Eshelman H Irvin
			147 Moore Ellis C
			153 LaFontaine Paul E
			157 Unsworth Robt L
			163 Ruley Royal L
			203 Williams Walter C
			Malasia rd intersects
			213 Mathias Raleigh S
			219 Clegg James W
			229 Bass Wm A
			239 Morgan Louis F
			243 Irwin Geo A
			249 Goff Glen R
			253 Carst Edward J
			Congo intersects
			275 Howard Frederick V
			279 Helton Wm B
			285 Siegfried Albert M
			291 Wilhelm Frank W
			295 Walter Chas W
			299 Newman Harold G
			305 Hamman Roy C
			Pilgrim intersects
			321 Brannon Lew rue
			325 Johnson Frank A
			329 Skinner Chas L
			341 Cochran Howard F
			355 Martin Gerald



LYLE CHEVROLET CO. WITH THE ABILITY AND THE DESIRE
 2306 Front St., Cuya. Falls, O., Phone WA-1117 TO SERVE YOU WELL

The D. W. KAUFMAN REALTY CO. REALTORS

PHONE Hemlock 8137

Malacca

AKRON CITY DIRECTORY

Malvern Road

309

361 Paris Walker L
367 Peters Ernest W
375 Rainbolt Claude J
Newton intersects
West Side
150 Zellinger Wm M
154 Baade Brunolf C
160 Vacant
166 Ward Oliver K
Java ave ends
Malasia rd intersects
220 Snyder Reno J
Cameroon et ends
248 Klontz Harry E
254 Johnson Nels A
Congo intersects
270 Leppert A Russell
276 Robinson Norman
282 Cliff Henry G
288 Smith David A
Beal et ends
300 Tarmichael Joseph F
Pilgrim intersects
332 Wiland Henry M
338 Hackathorn Clarence A
350 Wilson Aaron
356 Keister Willis V
362 Pelton Chas M
368 Smith Everett P
374 Wighting Edward E
Newton intersects
408 Gregg Glen G
408 1/2 Guessford Lloyd L
414 Davton Harry M
418 Smith Chas R
422 Bryan Hobart C

MALACCA (West)

From 1860 Newton south (Northeast)

East Side
375 Hunt Spencer F
371 Nexlin Reid R
365 Wade Arthur W
361 Hampton Eugene A
357 Wyse Clifford E
349 Keagy John B
345 Bean Noel I
339 Johnson Ivan C
335 Lamey John W
Pilgrim continues
West Side
376 Harned Robt W
372 Steirrett Joseph A
370 Hill Clark P
362 Riley Boyce
366 Hackathorn Floyd W
360 Tavaniello Benj
356 Dussault Gerald J
352 Stanley Robt O
348 Frantz Clements C
344 Farlin Chas A
340 Maple Dean P
336 Anderson Albert J
334 Bearlich Chas H
332 Boucher Geo V

MALASIA ROAD

From opposite 312 Pioneer easterly (Goodyear Heights)

North Side
— Vacant
Bingham path intersects
Goodyear blvd intersects
1459 Baatz Mrs Almada
1467 Gunning Fred B
1473 Crapo J Glenn
1485 Menovicic Geo
1495 Daugherty Howard
1499 Baker Mrs Fdna H
1501 Thompson Harvey P
1507 Zickeloose Heaston S
Ruckel rd intersects
Park
Brittain rd intersects
1643 Gullledge Paul D
1655 Replogle C Raymond
Wingfoot way begins
Watson intersects
1709 Carillon Clarence H
StLeger ave begins
1727 Raley Wm B

1739 French Okey T
Morning View ave intersects
Sumatra ave begins
Congo intersects
1795 Avers Kreigh B
1801 McHale John F
Brooklands intersects
South Side
Pioneer Park
Bingham path intersects
Goodyear blvd intersects
1446 Lament Ross N
1452 Begue Frank P
1458 Sausse Howard L
Shawnee path ends
1486 Shaul Oliver M
1490 Wonder Clarence A
1494 Murphy Mrs Anna E
1500 Thee Mrs Agnes J
1504 Wilkin Luther E
1508 Steele Thos F
Ruckel rd intersects
1522 Dennison Chas S
1528 Brunswick Ernest P
1531 Hills Lthel P
1540 Kent Geo W
Brittain rd intersects
1552 Harnvious Wallace L
1556 Barraclough Saml
1562 Vacant
1566 Johnson Gunnar M
1572 Vacant
1576 Fngelhart Asa W
1580 Howe John T
Madeira ends
1590 Mulligan Robt J
1596 Gallagher Chilton L
1600 Cook Frank A
1604 Dolfen Anton G
1610 Scott O Selmer
1614 Shorder John F
1618 Ries Eimer J
Emerson ends
1636 Howard Gordon L
1640 Robinson Wilbur F
1646 Sears Chas A
1650 Goodson Huston F
1656 Peist Presley R
1660 Richards Ralph G
1666 Anderson Carl C
1670 Rowe Tumbrook R
1676 Artis Ivin T
1684 Graham Arthur W
Watson intersects
1706 Gee Robt H
1710 Appleby Joseph
1716 Daniels Carlos F
1720 Means Ernest E
1726 Sampson Walter S
1730 Richards Everett P
Morning View ave intersects
Congo intersects
1792 Gray Saml L
1804 Gray Willard
1810 Burr Harry H
1820 Whipple Aiden C
" Bruce Thos W
1824 Hartenstein Alfred D
1830 Huston Dwight T
1831 Carrell Raymond A
Brooklands intersects

MALDEN

From 100 Lindale ave west to Westover dr (West Hill)

North Side
Grandin rd intersects
289 Milford Howard G
South Side
Grandin rd intersects
256 Doering J Harvey
262 Dempsey Thos B
268 Ryan G Karl

MALVERN AVE

From 556 Euclid ave south to W Bartges (Southwest)

East Side
663 Strachan Alex
665 Miller Herman
667 Dunn Harry
673 Kodish Nathan
" Solomon Al

675 Tennenbaum Joseph
681 Mirman David
685 Gordon Abraham
" Proff Wm
691 Belowsky Nick
693 Migdal Chas
697 Radwany Mrs Elizabeth
701 Barnett Terrell Jr
707 Roth Saml
711 Bagyi Andrew
717 Glenn Roosevelt C
721 Fleming Chas C
" Shalansky Koppl
727 Merkin Benj
" Ehas John
729 Pastuck Harry
735 Schiavone Onofrio
" Giganti Frank
741 Jackson Wm J
745 Klaiman Rev Morus M
757 McClellan Wm H
759 May Louis
" Bloom Carl
761 Coker Leo
769 Bodo Frank
777 Woodruff Walter L
779 Glenn Wm E
781 Miller Edson A
Wootter ave intersects
809 Erdlev Mrs Deliah E
813 Martine Oscar R
Berry ave ends
837 Tapavico Wesley
839 Foys James
841 Klorkich Theodore
" r Takatch Mrs Catherine

West Side

668 McCullough Clarence E
672 May Archie
676 Stanton Mrs Anna M
680 Craven C Stanishlaw
Enster ave begins
690 Rusinko Michael
694 Bas Morris
698 Asher Joseph
702 Kachmar Mrs Catherine
706 Gaska Peter
712 Koncz John
" Kodish Morris
716 Welch Mrs Rose E
720 Morgan Geo E
724 Wolinsky Louis M
730 Dresner August J
738 Firestone Danl S
742 Odom Harvey L
744 Kahn Russell J
746 Kenney Mrs Mary
750 Ault Anderson A
750 1/2 Grove James H
756 Brogle John B
768 Butty Albert A
772 Lett Martin
Hoff et begins
780 Diehl Robt B
782 Battels Claire W
Wootter ave intersects
808 Edgar Clyde C
812 Childwell Newell H
816 Green John A
818 Gerber Chas F
822 Bauman Balthazer
826 Routes David B
830 Vacant
832 Hackenberg Orlo G
834 Pulizzi John
" ear Vacant
838 Mercer Spencer H
840 Cspike Frank
846 Craig Stephen A

MALVERN ROAD

From Latayette dr east 1st north of Letchworth dr (West Hill)

North Side
605 Field Paul D
587 Frisby Wm J
583 Rees Franklin J
577 Riessen Paul F
565 Lytle John F
541 Katz Joseph
535 DeCamp John F
529 Abbott Franz D

You Will Find the Leading

Business Men's Ads

IN THE CITY DIRECTORY

SOUTH AKRON CONART CO. BL-7181

PONTIAC - DeSOTO - PLYMOUTH DEALERS 956 S. MAIN

310

Malvern Road

BURCH DIRECTORY CO'S

Manchester Road

Englehart ave intersects
 519 Oakley John R
 513 Littleton Wm F
 507 Sewall Wm
 503 Rossett Merrill
 499 Triplett Geo A
 483 Ferguson Harvey M
 477 Meyer Harold S
 473 Franklin Robt D
 467 Way Dr Karl D
 453 Wilson Wm S
 437 Wagner Melvin R
 431 Vacant

South Side
 604 Fox Leo R
 584 Fox Rolland D
 572 Backe John A jr
 560 Mullen Wm J
 542 Ink John C
 536 Darling Kendall R

Englehart ave intersects
 508 Pierce Edwin F
 504 Fisher Wm L
 454 Jenkins Havis R
 448 Greiner Laurence T
 434 Vacant

MANCHESTER ROAD

From 1139 East ave south (Southwest)

East Side
 1147 Parkas Andrew
 1153 Taggart Edward E
 1155 Lisowski Thos P
 1157 Zufall C Walter
 1165 Hohmeyer James A
 1169 Kepner Geo A
 1177 Lee Robt D
 1179 Warley Russell G
 1181 Welch Wm T
 1185 Young Geo C
 1187 Walsh Food Store
 1191 Kern Anton
 " Larkin John
 " rear Vacant
 1195-97 Larkin John

W Thornton intersects
 1217 Vitarella Nick
 1221 Jerrel Jefferson
 1225 Soper John
 1229 Ladew Arthur
 1233 Martin Wm T
 1239 Neal Brice S

Blanche intersects
 1249 West Eli
 1255 McMeen Harry L
 1259 Robertson Ralph
 1263 Dickerhoof Earl J
 1265 Bradley Kenneth K
 1275 Smith James R
 1281 Davis Abraham S
 1287 Cusma Mike
 1289 Harpster Chas F
 1305 Sturbots Emil
 1309 Liller Wm C
 1313 Haring Lloyd A
 1317 Ritchey Mrs Mary A
 1321 Nemeth Julius
 1325 Powell H Taylor
 1329 Flickinger Warren D
 1333 Corbett Lionel
 1341 Steigner Henry
 1343 Buchtel John R
 1345 Carson Saml J
 1349 Settle H Ernest
 " Cooper Carl
 1357 Bayonnet Alex J
 1365 Pure Oil Co

W South intersects
 — Vacant
 — Margaret Park School
 1545 Morgan John P
 1549 Wedge Mrs Okella

Trall ave begins
 1559 Young Wm C
 1565 Smith Wayne B
 1569 Zarle Wallace J
 1573 Oberholtzer Pdgar G
 1577 Naneff Steve

Steigner ave begins
 1591 Winer Harry M
 1595 Taggart Derl D
 1599 Freece Adrian K

1603 Marks Cornelius D
 1607 Emerson Guy F

Leslie ave begins
 1611 Rigel Arlie L
 1615 Smith Herman F
 1623 Fairley Wm A
 1627 Raymond Geo J

Thelma ave begins
 1647 Gimble John
 1651 Sander Robt E
 1655 Weber John A
 1657 Schaadt Andrew
 1663 Kirkland Anderson C

Lugoon begins
 1681 Smith Conley A
 1685 Klotz Mrs Anna
 1689 Gall Philip
 1693 Sweeney J Howard

Brady ave begins
 1701 Smith Harry J
 1703 Boorum Louis R
 1705 Adams Jacob
 1709 Toth Anton
 1713 Lavery James M

Indian trail intersects
 1725 Hollosy Alex
 1727 Vacant
 1733 Wilson John D
 1741 Westfall Orda D
 1745 Stanfill Kelly

Bina ave begins
 1759 Eckerman Danl F
 1763 Hillman Joseph
 1767 Winland Henry E
 1777 Groff Marvin O

Rothrock begins
 1793 Scott James
 1801 Wilkinson Kenneth L
 1805 Lingelbach Henry P
 1809 Kreiner John
 1813 Mendel Wm

Harvey ave intersects
 1823 Penna Products Co
 1833 Kory Michael
 1835 Metz Joseph
 1839 Frang Anton
 1845 Denchik Paul
 1851 Banks Francis E
 1855 Rid-Ged Grip Co
 1858 Weaver Randall G
 1863 Deeks Frank W
 1867 Rulp Michael

Beulah ave ends
 1877 Varhola Danl
 1883 Gill Oscar J
 1885 Vacant
 1887 Dimlich Nick
 1893 Johnson Earl A
 1895 Treese Harold C
 1897 Bognar John
 1899-1901 Washington A Sup
 Drahn John H

1903 Marsh Cyrus H

Akins et ends
 1907 Simon Mrs Marv
 1911 Maceranskas John
 1913 Galfy Louis F
 1915-17 Angelich Mike
 1921 Wingerter Chas
 1927 Mizerak Stephen
 1931 Vacant Storeroom
 Kight Artla J
 1933 Zachar Andrew
 Rowman Theodore E
 1935 Kenmore Baking Co
 " Mihailoff James
 1939 Lofano Frank
 1943 Bohn Frank
 " Haller Mrs M Flla
 " rear Csoigo Andrew
 1947 Vacant Storeroom
 1949 Vacant

Kenmore blvd intersects
Wingerter begins
 1965 Hanna Thos
 1967 Dorothy-Irene Beauty S
 " George Mis Martha
 1969 Manchester Pharmacy
 1971 Semere Andrew S
 " Hickel Jean F
 1973 Riehl The Caterer
 1975 Whitmyer Glenn V
 1977 Adcock G O Donnell

1979 Martin Dr Carman I
 " Eberle Mrs Nellie B
 " Minor Mrs Twilla
 " Schmidt Edward J
 1981 Acme No 37
 1985 Zimmerman Bros Co
 " Lenhardt Lorenz
 1989 Patrick Anton
 1993 Vacant Storeroom
 " Polenna Nick
 1995 Sever Anthony
 2005 Holub Iron & Steel Co
 Railroads
 2065 Colonial Salt Co
 Belt Line R R
 2107 Fox D Carey

W Wilbeth rd intersects
 2203 DomDera Mrs Sarah A
 2215 Supina John

Flora ave intersects
 2225 Rock Mrs Mary
 2241 Steidl Geo
 2235 Hutter Florian
 2245 Walker J S Auto Serv Inc

Koerber ave intersects
 2275 Heller Albert F

Allenford intersects
 2285 Dennis Grover R
 2291 Morris Louis
 2295 Snyder Ralph I

Westmoreland ends
 2315 Vacant

Celle ends
 2343 Schaller Saml
 2347 Patrick Anthony F
 2355 DuFala Michael

Stanford ends
Lockwood ends
Hexford ends
 2433 McCorkle Dr Walker E
 2447 Lautenschlager K N

Eckard ave ends
 2459 Bowers Paul D

Fillmore ave ends
 2503 Robinson Jesse B

W Waterloo rd intersects
 2515 Robinson Jesse B
 2527 Good Wm D
 2533 Godd Fred D

Fritch ave ends
 2577 Stump Lloyd M

Irene man blvd ends
 2631 Leshner Harry H
 rear Walker Lawrence W

Nesmith Lake blvd ends
 2661 Johns Mrs Josephine C
 2701 Young Lewis

West Side
 1166 Wert Mrs Blanch N
 1173 Field John A
 1176 Sutter Wm H
 1180 Kidwell D Harry
 1186 Lewis Carl S
 1188 Gregor Mrs Mary
 1190 Paramount Shoppe
 1190 Paramount Theatre
 1194 Acme No 30
 " McCaslin Wm L
 " Mernagh Moses P
 1196 Zwisler Carl E
 " Crise Mrs Gladys

W Thornton intersects
 1206 Standard Oil Co

Ivy et begins
 1226 Bailey Geo
 1230 Donovan Patrick J
 1234 Essex John F
 1238 Fuller Bennett D
 1242 Zwisler Carl E
 1246 White Geo F
 " Szucs Stephen

Blanche intersects
 1254 Pinto Steve
 1256 Cole Mrs Elizabeth
 1260 Nelson S Arthur
 1264 Chesown Austin W
 1266 Horst Jacob R
 1270 White Wm L
 1274 Duke Aaron F

Roxelle ave begins
 1284 Jones David L
 1286 Dalrymple Sherman H
 1288 Esmond Michael

THE N. H. PORTER CO. PHONE HEmlock 8413

Interior and Exterior Painting, Decorating, Artcraft Paper Hanging, Cleaning

Manchester Road

AKRON CITY DIRECTORY

Mann Court

311

1294 Higgins Frank M
1298 Sours John C
1302 Morrison Mrs Jeannette
Longview ave begins
1318 Patterson Paul
Arbutus begins
1324 Tibbals Mrs Catherine
1328 Hoard Percy
1330 Myers Frank C
1336 Magenau Edward J
1338 Ingham Edward J
1342 Granazzo Carmine
Pultz begins
1350 Rakity Zarko
1354 Smith Mrs Catherine
1356 Eagon Geo F
1364 Grant Wm W
1368 Kiplinger Herman L
W South intersects
1380 Kemery Karl S
" Butler Harlev
" Wells John E
1382 Barnett Harvey J
1384 Vacant Storeroom
" Codding Chas C
" rear Drach Harold
1388 Magenau Chas W
" Hoare Abednego
1392 Bender Chas
School begins
1400 Miller Mrs Fredericka
1404 Daugherty James A
1408 Acme No 52
1410 Brumbaugh Dr John D
" Cholley Misses
" Huetineck Geo F
" Shanazar Mrs Alice
" Albaugh E Grant
1412 Frankel Isador
1424 Battles Carl C
1428 Miller Chas F
Lakemont ave begins
1444 Hillrich Joseph
1446 Greene Saml O
1450 Vacant
1468 Steigner Wm
1476 Nevin Frank J jr
" Broome C Henry
1480 Miller Everett R
Clearview ave begins
1550 Porter Harry E
1580 Zykovich Mike
1596 Osborne Reuben H
1608 Frank Julius
1614 Douglas Geo
1618 Ferguson Wallace B
1622 Myers Allison O
1628 Thomasson Clyde C
1632 Showalter Frank G
1638 Krause Anthony
Lakewood blvd begins
1646 Schanz Geo H
1652 Weaver Millard L
1658 Sullivan Mrs Christina L
Leighton ave begins
1666 Stanley Mrs Mary
1676 Peneff Thos
1680 Vacant
1684 Spencer Louis
1690 Ballanger Joseph A
1700 Coperet Mrs Jessie
1704 Stephen L Edward
1710 Failor John
1714 Golkov Peter
1720 Heller John E
Indian trail intersects
1724 Groeger Otto F
1738 Cole Ray D
1740 Schneider Carl
1744 Burkett James McG
" Muckley Wesley O
1750 Rohaley Andrew J
1754 Heller John E
1760 Sutter Christ W
1768 Fulton Dr John P
1774 Randall Wm E
1778 Moszingo Carl
1780 Roush Clinton
1782 Jov Orlo S
1786 Burger Wm L
" rear Hinson Geo W
1800 Mendel Wm
1808 Herwick Leroy C

1814 Philipp Chas
1818 Adams Tony
Harvey ave intersects
1830 Bachtel Rolland W
1842 Nemeth Geo
Lakeview ave begins
1852 K & B El Repair Shop
" Gray Saml K
1862 Parnisky Paul H
" Rush Emil L
1864 Weaver Randall G
1872 Halley Thos D
" Haydu Joseph
1880 Beatty Wm
1888 Wagner Arthur A
1890 Johnson Earl A
1896 Bolender Russell G
1904-6 Lake Erie Bottling Co
" Theodoroff Peter
1908 Barancek Mrs Eva
" Zupko Michael
1912 Kneifel V Dale
1916 Bezzeg Michael
1920 Neiderhouse Geo
" rear DeBolt Mrs Wilma O
1922 Krutky August
1924 Conrad Geo H
Sharon begins
1930 Dingers Leonard C
1934-36 Hollosv Alex
1940 Vacant Storeroom
" Janko Julius A
1944 Lego Robt
1948 Rial Bros Bakery Inc
1950 A & P Tea Co
1954 Warner Bros
1956 Smith Walter F
Kenmore blvd intersects
1962 Smulo Saml
1968 Vacant Storeroom
1972 Conner Vaughn W
1976 Salchak Bros
1982 Beriloff Harry
1986 Ade-Mor Service Station
1988 Mellon Rilev W
" Ade-Mor Farms Inc
1994 Vacant
1994 Hanna Thos
2000 Watters Ellsworth C
2006 Botchvaroff Alex C
2010 Fauty Mrs Virginia
2014 Goughler James A
2018 Rebovich Joseph
2020 Penn Mrs Anna B
2026 Nacime Elia
2028 Boso James F
2032 Independent Ser Sta
Jersey ave begins
2040 Manchester Road Inn
Marland ave begins
" Railroads
2070 Hannah Coal Co
2074 Lynn Coal Co
2080 Blue Diamond C & C Co
2086 Ak Gas & Oil Co
" Belt Line R R
2104-6 Sours P H & Sons
2110 Zoker Matthew
2114 Jarvis Calvin A
Lumber begins
2120 Hudson Lumber Co
2124 Moleador Edward L
2130 Vandersall Arthur W
" Kenmore Floor S Co
2136 Reese Clarence D
2144 Stovsich Mike
Hillway begins
2166 Slovenian Club
" Slanovich John
2180 Holmes Walter W
W Wilbuth rd intersects
2198 Serdar Frank W
" Patrick Frank B
2208 Leeper Philip
2212 Fenner & Kehres
2216 Marks Geo W
" Speck Carl W
Flora ave intersects
2226 Demeter Steve
2230 Betz Chester H
2236 Alavsky John
2240 Ake Norman E
Koerber ave intersects

2256 Stoll Bros Super Ser
" Dronebarger Warren H
2262 Betz Fred E
2266 Fugh Leo G
2268 Billips T Clifford
2270 Catlow Alfred
2278 Vacant
Allenford intersects
2286 Dennis Grover R
2294 Huffman Kenneth I
2296 McDonagh Mrs Flora E
" Rimer W F School
2390 Metzger Jacob J
2420 Williams Guy R
2424 Camp Mrs Rose P
Maringo ave begins
2448 Sours Ralph W
2504 Vance Emmanuel O
W Waterloo rd intersects
2518 Rosebud Garden
" Nesmith Park Co
" Marsh Harry E
2634 Zimmerman Louis
2666 Water Works
2744 Young Lewis Inc
" Young's Hotel
" Cooney Fred B
" Brown Claude
Carnegie ave begins
MANGOLD
From 68 W Crossier south to
Paris ave (Southwest)
East Side
1021 Smith Joseph J
1025 Simon Harry
Schafer intersects
West Side
Schafer intersects
1044 McNeely Elvah E
1048 Brooke Wm B
MANILA PLACE
From 100 W South south
(Southwest)
East Side
9 Simon Elias T
11 Flinn John J
13 Moon Wm J
15 Cooper Geo P
" Fugitt Everett
17 Puckett Otto
West Side
4 Shaffer Clifford C
6 Fenner Clarence E
8 Ware John F
10 Thomas Eugene M
12 Lemons J Greek
14 Turner Vaughn W
18 Peeman Frank S
MANISTER COURT
From 575 Sharon north (Ken-
more)
East Side
2065 Scovill Clyde N
2060 Gill Marshall P
West Side
2030 Bush Joseph
2076 Young Edwin C
MANITOU AVE
From 1205 E North north
(Northeast)
East Side
761 Miller Edward T
841 Coletto Mrs Mary
West Side
768 Marzich Andy
774 Rasnick Allen C
778 Daugherty Thos H
782 Powell Alden R
792 Creger Chas A
MANN COURT
From 218 Furnace south (Cen-
tral)
East Side
11 Toles Walter
13 Terrell Robt
15 Vacant
West Side
4 Vacant

GOOD COAL **The CITY ICE & COAL CO.** **PURE ICE**
 PURE ICE, DUSTLESS COAL. Phone BLackstone 7134

312

Mann Court

BURCH DIRECTORY CO'S

Maple South

6 Vacant
 8 Hanna Joseph
 10-14 Vacant
MANNING AVE
 From 563 W South north
 (Southwest)
East Side
 1181 Ludwig Mrs Catherine B
West Side
 1182 Shouldis Chas E
 1180 Lang Joseph M
 1174 Truthart Andrew J
 1170 Hughes Edwin S
 1166 Nicola Thos
 1162 Fitzpatrick John F
 1158 Zimmerman Mrs Nina L
 1154 Lanhait Geo P

MANTON COURT
 From 811 Johnston north
 (Southeast)
East Side
 423 Whittaker John W
 407 Cunningham Robt
West Side
 424 Stonier James A
 420 Nestor Claude D
 416 Taylor Herschel O
 410 Botz Sebastian M

MAPLE
 (North)
 From 175 W Market north to
 Ohio Canal (West Hill)

East Side
 9 Zeller Mrs Eleanor M
 15 Heasley Chauncey A
 23 Susong Carl I
 25 McGaughey Otto L
 29 Black James Y
 " Aircraft Shop
 31 Winter Mrs Gladys A
 35 Wales Wm J
 " Steward Mrs Sadie
 " Russell Mrs Betty
 " Preger Lena
 " Brune Misses
 " Davis Willard
 39 Rooming House
 43 Poulos John
 47 Reilly Peter
 57 Crabtree Dewey G
 rear Vacant
 59 Vacant
 65 Gifford Mrs Nellie A
 " Jordan Thos
Division intersects
 A C & Y Ry
Rugby pt begins
 91 Priolo Chas
 97 DeCresce James
 101 Corbett Mrs Elizabeth
 103 Caprioli Anthony
 105 Giampietro Joseph
 109 Vincent Joseph A
 115 Scalzo Louis
 117 Previte Rosario
 121 Mazzocco Joseph
W North intersects
 133 Mascola Salvatore A
 B & O R R
 145 Allison Reuben
 149 Reeves Benj
 1492 Sims John W
Hickory intersects
 183 Edick Fred C
 193 Thomas Mrs Mary
West Side
 14 Bell Edward M
 20 Fullen Saml C
Smith begins
 36 Hill Robt J
 42 Clark Robt O
 " Peters Arthur A
 44 Kempel Amelia
 48 Lavey James
King et begins
 54 Delaney Thos J
 62 Hartz Chas
 68 Sylvester Mrs Adelme
Division intersects
 A C & Y Ry

88 Mazzocco Vincent
 90 Vacant Storerom
 94 Tomello John
 96 Lardo John
 102 Martin Frank
 106 Dent Alphonse E
 110 Bell Peter
W North intersects
Tarbell begins
 " B & O R R
 152 Valenti Carl
 156 Brown John
Hickory intersects
 174 Buluk Matthew
 178 Johnson Wm
 182 Coleman Lonnie C
 190 Czarnocki Mrs H E
 196 Albright Walter S
 204 Fnsig Monroe W
 " Mahoney Anna P

MAPLE
 (South)
 From 171 W Market south and
 west to Copley rd (West Hill)

East Side
 25 St Vincent's School
 33-5 Maple Apts
 " Hemp Calvin E
 " Hemp C E Const Co
 " Bonnett L H
 " Elias Evelyn
 " Gregg Edgar A
 " Ernst Ida C
 " Fuller Geo H
 " Best Stacey B
 " Alexander Mrs Emma
 " Clark Catherine
 " Bryson Emma L
 " Coleman Grace
 " Yost Ann
 " Daniels Ann
 " Hillbrand Carl M
 " North James H
 " Smith Billie
 " Fox Georgia
 " Harris Alfred
 " Andrews Chas
 33 1/2 Young Ray C
 37 Murphy Mrs Bessie L
 37 1/2 Murphy Thos
 " Evely Wm T
 39 Evely Wm T
Huber pt begins
 47 Pat & Jack's Service
 53-5 Scarborough W Dana
 57 Gronsky John
 61 Harper Mrs Amelia N
 " Roth Wm R
 69 Miller Marvin L
 71 Patterson Howard F
 69 1/2 Knott Bernard F
 71 1/2 Labbe Martin
 73 Woodward Mrs Pearl L
 77 McGuckin Henry E
 79 Sterner Geo B
 81 Ryan R J
 83 Butler Mrs Martha J
 89 Smith Harold B
 95 Jost Mrs Clara C
 99 Gannon Michael A
 103 Gavin Thos V
Wybel et ends
 107 Knowles John M
 111 Doran Mrs Abbie M
 115 Ast Mrs Dolbe N
 119 Rittenhouse Chas H
 123 Cullum Mrs Mary E
Glendale ave ends
 Glendale Cemetery
 StBernard's Cemetery
 " West High School
 339 Nichols Ldward
 343 Bach Mrs Frances N
 345 Glinke Herbert H
 347 Vacant Storerom
 347 Baia Mrs Anna T
 " Diamond Mrs Julia S
Baldwin et begins
 351 Baldwin Mrs Ida
 355-55 1/2 Morelli Michael
 357 Maple Lunch
 359 Blower Geo W

361 Bailey Dewey L
 363 Vacant Storerom
 365 Five Points Market
 367 Huzovich Mrs Amelia
 369 Jarrett Building
 371 Quality Pie Co
 373 Rois Adam C
 375 Jarrett Bldg
 " Jarrett Mrs Rose K
 " Butler Dr Herbert C
 " Parke Dr G Kenneth
 " Gammage Dr Fred V
 " Church of New J
 " Brooke Hilda M
 377 Maglione Clars & D Inc
W Exchange intersects
 385-87 Palmer Furniture Co
 389 Five Points Hdw Co
 391 Famous Dyers & Cleaners
 393 Vacant Storerom
 397 Hunsicker Chas R
 403 Hobach John C
 407 Harmon Percy A
 411 Nelson David
 413 Malzen Chas F
 415 Vacant
Douglas begins
 427 Calvary Baptist Church
 431 Pidwell Stephen R
 435 Trevorrow Richard
 437 Rooming House
 439 Pryor Myron J
 441 Kidder Mrs Millie A
 447 Felix Mrs Anna
 451 Oplinger Orris T
Rhodes ave intersects
 461 Kindig David O
Edgewood ave begins
Perkins Park rd begins
West Side
 6 Sams Wm C
 " Hevl Lillian C
 " Phelps Solomon
 " Angus Mrs Mary
 " Taylor Leroy R
 14 Hicckl Chas H
 18 Maurv Pierre
 rear Doran John P
 20 Wingenbach Joseph
 22 Fossee Joseph W
 26 Cimmi Silvester
Mvrtle pt begins
 36 Bigelow Ella C
 " Hanna Kenneth L
 40 Snyder Leroy L
 46-8 Benzoco Inc No 14
 46 1/2 Butgereit Fred C
Crosby begins
 60 Fire Station No 3
 82 Welch Stephen
 86 Gorman John R
 90 Hibbard Harry L
 96 Mulcahy Cornelius
 98 Quinn M James
 102 Nowells Mrs Milla D
 108 Hibbard Mrs Nettie C
 112 Ardvs Manor
 " Perdue Owen E
 " Morris Myrtle
 " Burns Mrs May
 " Winter Denise M
 " Garant Paul L
 " Wagoner Donald W
 120 Bradford Phny O
 124 Williams Nick J
 126 Eustis John
 128 Brown Lawson C
 " Lataille Joseph
 130 Kinney Joseph J
 132 Kirby Frank B
 134 Savage Mrs Anna
 140 Brown Chas A
 146 Steele Mrs Clara E
 " Clausen DeWitt
 150 Kaiser Harry J
 152 Walzer Mrs Harriet E
 154 Barnes Mrs Helen M
 156 Warren Harry
 158 Westerwald Paul A
 162 Cahow Earl R
 " Graham Wm
Bittman ends
 172 Pekarek Lott J

DIME SAVINGS BANK LARGE AND SMALL DEPOSITS
 RECEIVE CAREFUL ATTENTION
 FLATIRON BLDG.



- 174 Bradene Howard E
- 176 Frost Wm E
- 180 Davies Mary E
- 184 Hergert Henry
- 186 Wolf Mrs Mary F
- 192 Shreffler Lloyd A
- Hill ends**
- 210 Blackstone Albert C
- 216 Ash Willard C
- " Myers Ralph
- " Iibert Wm A
- 220 Wilhelm Geo E
- 224 Long Paul A
- 226 McAllister Patrick E
- 230 Felver Mrs Louisa B
- 232 Rowland Dr Albert
- 236 Howard Carl
- 238 Suvdam Rav A
- Oakdale ave ends**
- 266 Drews Eric R W
- Crestwood ave ends**
- 302 Olds Richard G
- S Bulch ends**
- 338 Moore Rav W
- 342 Brownfield Clarence M
- 348 Danner Howard L
- 348 1/2 Belden DeWitt W
- 350 Parker Victor A
- 354 Benzoco Inc No 8
- Westwood ave ends**
- 364 Surbey Jacob O
- 364 1/2 Fricke Harry
- " Vacant
- 366 Vacant Storeroom
- 368 1/2 Steele Ray V
- " Vacant
- 368 Isaly Dairy Co
- 370 Dettling Albert E
- 372 Vacant Storeroom
- 374 Five Points Beauty S
- 376 Minute Lunch
- 378 Wright Radio
- 380-82 Kauffman Block
- " Derr Dr Dwight
- " Rowland Dr Albert
- " Kauffman Emma
- " Smith Eleanor
- " Lovall Raymond A
- " Gavnor Sterling
- " Turnbow Loucille
- 380-82 Acme No 16
- " Aster Cash Mkts Co
- " Kaase Co
- W Exchange intersects**
- 388 Grace School
- Bury ends**
- 432 Weckesser Constant E
- 434 Kuntz Mrs Augusta M
- 442 McKelvey Geo A
- 450 DuBard Thos J
- Rhodcs ave intersects**
- 460 Hartman Heiman M
- 478 Poppenger Walter T
- Copley rd begins**

MAPLEDALE AVE
(Last)

From 1507 S Main east to
Bellews (Limestone Park)

North Side

- 15 Emtch Wm
- 19 Chis Geo
- 23 Silashki Dushan D
- 27 Gochoff Petco
- 29 Mitseff Boris M
- 31 Leat Delbert
- 35 Hendershot Harry
- 43 McBurney Burton L
- 47 Wadoff Thos D
- 49 Zimmerman H Ervin
- 51 Wachter John M
- 53 Hite Glenn O
- 55 Boone C Gossett
- Switzer ave intersects**
- 65 Steele Newton M
- 71 Casenhiser Wm A
- 75 Miller Edward F
- 79 Hartney John
- 83 Atwell Limer E
- 87 Bliss Mrs Emilie
- 91 Smilie Mrs Edna G
- 95 Waltenberger Mrs Mary
- 99 Gray G Hubert

- 103 Hall John W
- 107 Sloop Mrs Martha
- 111 Jones Eliza B
- 115 Osborne Llewellyn C
- Moore intersects**
- 125 Barger Wesley B
- 129 Stoner Frank O
- 133 Pulk Wasyl C
- 139 Burke John J
- 143 Keedy Chas
- 147 Waddington Thos I
- 151 Strova Galli
- 153 Heenan Cyril E
- 159 Grubb Nelson D
- 163 Kremer Wm P
- 167 Duty Homer E
- 171 Garland Hunter A
- 175 Mackey Wm
- 179 Moore Carroll B
- 183 Hill Fred J
- " Hill Transfer Co
- 187 Henderson Hollan L
- 191 Steven Robt
- 195 Bevington Chas C

South Side

- 10 Wilburn Mrs Ada
- 24 Doshoff Nick
- 28 Vogenitz Justin P
- 36 Mitseff Chris H
- 40 Hartzler Joseph
- " Russell Roy G
- 44 Schaffer Leo B
- 48 Bevington Russell H
- 50 Parker Wm B
- 52 Arundel Bruce W
- 56 Evans Harry W
- 58 Wolfe Cutun R
- Switzer ave intersects**
- 66 Scherbarth Julius T
- 72 Deneen Mrs Anna F
- 76 Scrimgeour James R
- 78 Greenwald Geo A
- 84 Mellinger Fred
- 88 Oakley Albert H
- 90 Nestor Granville H
- 96 Carlson John A
- 98 Kohler Henry
- 100 Hocker Chas J
- 104 Anderson Fred A
- 108 Drumm Ernest E
- 112 Douglas Wm
- 116 Hartlinc Mrs Lydia

Moore intersects

- 126 Miller Geo D
- 130 Shellhorn Ort E
- 136 Climes Mrs Dora E
- 140 Kelley Wm W
- 144 McClure Dale
- 148 Porter Gilbert W
- 152 Weaver Howard L
- 156 Aberth Geo
- 160 Kieffel Wm J
- 164 Pope Moses
- 168 Jared Estel B
- 172 Smith Merle R
- 176 Pollock James
- 180 Reid Mrs Jennie
- 184 Harris Alfred T
- 188 Campbell Joseph
- 190 Move Jonah
- 196 Krengel Harry C
- 200 Hunt Wm
- 204 Smith Chas G

MAPLEDALE AVE

(West)
From 1510 S Main west (South
Akron)

North Side

- 15 Beavers James H
- 21 Smith Henry S
- 23 Dice Elmer
- 27 Nettie James E
- 31 Miller Michael
- 33 Sawan Saml
- 35 Miller Michael
- South Side**
- 24 O Dell Frank L
- 26 Smith Chas F
- 32 Cole Ulysses G
- 36 White Herman T

MAPLEWOOD ROAD

From 1041 W Market north
(West Hill)

- 29 Campbell J Ben
- 39 Montenyohl Victor I
- 49 Wright Mrs Ida M
- 69 Lucas Mrs L Adelaide
- 74 Long Mrs Marion L
- Vernon ave ends**

MARCY

From 222 E Miller ave south
(Southeast)

- East Side**
- 1131 Schmidt Henry
- 1135 Lamarr Geo
- 1137 King Clyde V
- 1139 Kazlouskas Mrs Anna
- 1145 Muzik John
- " rear Vacant
- 1151 Anderson Margaret
- 1153 Bushwack John P
- 1155 Winkelman Mrs Agnes G
- 1159 Beauford Rev Solomon B
- 1161 Hall Mrs Effie M
- 1165 White Deotis
- 1169 Para Victor
- 1177 Kernes Jesse L
- 1181 McIver Saml A
- 1185 Petkovich Chas

Steiner ave intersects

- 1203 Brown Melvin
- 1205 Tukes Anderson
- 1209 Holmes Virgil B
- 1211 Rajchevich Joseph
- 1215 Lakatos John
- 1219 Doiosz Mrs Tillie
- 1225 Manzat Nick
- 1231 Vladic Michael
- Stanton ave intersects**
- 1243 Ickes Chancy M
- 1247 Curia John
- 1253 Shirk Oran E
- 1259 Gallimore Harry L
- 1263 Seaman Chas G
- 1265 Surface Robt C
- 1269 Gibson Chester L
- 1273 Summers Wm H
- " Beam Clyde R
- 1279 Salyards Chas W
- 1283 Pechkam Chas P
- 1285 Somody Andrew
- 1287 Fedor Andrew
- 1289 Hunter Fred
- 1305 Heffernan Edward J
- 1307 Smith Geo W
- 1311 Lett Mrs Laura D
- 1315 Kisser Cary D

Cole ave intersects

- 1345 Eckenrode Edward J
- 1347 Brumberry Walter A
- 1351 Vance Virgil C
- 1375 Bruckner Geo S
- 1379 Jacobs Paul G
- 1383 Jacobs Stephen
- 1389 Chula Geo
- 1391 Goodwill J Wm
- 1393 Williams Clyde C
- 1395 Jackson M Francis
- 1401 Smith Wm F

Marcy et begins

- 1405 Melton Hall
- 1409 Makidon John
- 1413 Quailes Lester P
- 1417 Schatzman Sidney
- 1419 Jones Oran L
- 1423 Hunt Robt R
- 1425 Smith J David

E Emurling ave intersects

- 1429 Neill Hugh G
- 1437 Carnahan Claud E
- 1441 Ross James
- 1445 Zimmerman Wilmer C
- 1449 Lauby Ralph E
- 1453 Ritchey Mrs Mary M
- West Side**
- 1124 Kuhajda Andrew
- 1126 Smith Richard C
- 1132 Bailey Mrs Mary
- 1136 Sencendorfer Ignatz
- 1142 Erra Robt R
- " Tekeres Wm
- 1148 Goiva John

ROSE HILL BURIAL PARK
PERPETUAL CARE :: MODERATE PRICES

Akron-Medina Road
W Market St Ext
Phone HE-8316

THE CARMICHAEL CONSTRUCTION CO.

148 EAST MILLER AVENUE



CONFIDENCE:
Discuss With Us Your Building
Projects and Problems

314 Marcy BURCH DIRECTORY CO'S Market East

1152 Borze Nick
1158 Jenkins Esta M
1162 Bogda Michael
1166 Robinson Philip B
1172 Grigsby John J
1176 Kosir Frank
1178 Colasanti Julius
1182 Richardson Homer
" Delaney Edith
1186 Hallko Benj
Stelner ave intersects
1196 Soos John
1200 McVey John C
1204 Blaly Danl J
1206 " Hill Loys B
" Grigsby Ralph E
1210 Zuschak John A
1214 Laone Frank
1220 Achim Theodore
1224 Leibolt John W
1228 Popi Pletto
1232 Emminger Claude R
1234 Johnson Eli M
1236 Vacant Storeroom
Stanton ave intersects
1244-6 Vaica Frank
" Year Vacant
1246a Dokich Mrs Agnes
1248 Istvan Alois
1256 Hatala Vendel
1260 LaSalle Ralph
" Same James
1263 Monte Dominic
1270 Takacs Geo J
1272 Parkhurst Adelbert D
1276 Dunson Geo W
1280 Fuchs Nicholas
1284 Pappas John
1290 Garrett Zealand M
1294 Jenkinson Frank
1298 Baum Herbert M
1302 Bohm Frank
1304 Bentz Ralph W
1308 Kumursh Mrs Susie
1310 Slayman Lee
1314 Donohew Leo F
1318 Dimeff Kole
Cole ave intersects
1332 Mohler Arthur C
1334 Livesay Frank S
1348 Allison Alex
1352 Sellers James F
1356 Gujin Mrs Mary
1364 Travis Kelley I
1366 Green Chester E
1372 Horn John J
1380 Sibbio Dominic
1384 Nelson Leo R
1388 Kepiro Ladislav
1394 Chapman W Frank
1398 Bezko Paul
1400 Bavlora J Arthur
" Zimmerman Herman H
1408 Welch Jacob O
1414 Kurtz Mrs Elizabeth
1418 Walling Lester D
1422 Rice James G
E Emerling ave intersects
1434 Makar Toffl
1438 Simon John
1446 Kretzer Chas O
" Vetterli Herman
1450 Gilling John
MARGY COURT
From 1401 Marcy east (South-east)
North Side
199 Ladich Mrs Margaret J
201 Priaso Roscoe L
South Side
200 Watson Mrs Lorena C
202 Dillon Ernest D
MARGARET
From 804 Corley south to Johnson (Southeast)
East Side
333 Keen Paul C
" Liddle Chas F
397 Struble Frank A
401 Ogle B Frank
405 Wilde Fred W

409 Sells Earl T
413 Sells Frank A
417 Berry John
421 Silagy John
425 Walbrown Everett G
429 Overfield Vadis J
431 Wade Elza F
435 Custer D Harry
439 Hill Mrs Sarah L
West Side
386 West Frank C
390 Hawth Chester C
" Mitchem Roscoe
394 Hastler Ernest L
398 Daniels Arthur R
402 Bradley Fred
406 Johnston Alfred J
410 Jauchem Edward B
414 Isnar Chas H
418 Kohankie Fied W
422 DeLong Terry
426 Myers Victor V
430 Chinn Lee
434 Riley Sidney T
438 Lewellen Chas W
442 Purtz Bert
446 Edgell Arlis G
MARIE AVE
From 1528 Hillcrest west to East ave (Southwest)
North Side
823 Valentine August J
831 Koch Omer A
835 George Virgil
843 Bahn Thos J
851 Coghlan Clarence N
855 Witner Walter K
South Side
13th S W begins
816 Vacant
828 Parker Clarence A
832 Harlacher Paul S
834 Skeese Hoover
840 Lewis Joseph S
848 McKnight Wilbur C
856 Dillinger J Dale

MARIE TERRACE
From 1179 1st ave north (Southeast)
2 Williams Mrs Ellen A
4 Soen James
6 Vacant
8 Vacant
10 Ries Alfred
12 Vacant
14 Vacant
16 Crews Mrs Myrtle J
18 Livingston Saml B
20 Norman Lvtholia
22 Sloan James R
24 Zegafuse Michael
26 Sanford Jack T
28-38 Vacant
MARIETTA AVE
From Wooster ave south, 1st west of Romig rd
— Jones Roy A
— Chapman Estua
— Ingersoll Logan

MARINGO AVE
From 2424 Manchester rd west (Kenmore)
MARION
From Fairlawn-Southern rd west, 1st south of Knox
MARION AVE
From 1678 W Exchange south-west (West Hill)

MARION PLACE
From 230 W South south to Paris ave (Southwest)
East Side
935 Stevens Benj
939 Webb Jewell T
943 Dawson Harry V
947 Stahlman Ferdinand W

951 Swank Earl B
953 Doutrich Saml Jr
957 Lewis Chas R
963 Llewellyn W Hudson
965 Moore A Edgar
969 Lucas Robt G
975 Smathers Mrs Edna P
" Bonto P & D Co
979 Thomas Abraham R
981 Burns Robt E
983 Scott Floyd
W Crosier intersects
1017 Daughtry Albert O
1019 Takas Joseph A
" Hume Glenn E
1021 Justus Joseph P
1027 Suloff Frank H
1031 Doughty Danl M
1035 Sumner Alfred C
1039 Hunyadi Mrs Mary
1043 Arnold Lawrence P
1047 Roop Ivan E
West Side
938 Makin Jesse Q
942 Ranft Jesse H
946 Burkey Albert L
950 Tate Ernest
954 Franks Theodore W
956 Smith Roy E
960 Peery Mrs Sarah A
968 Chambers Ola
972 Lambright Virgil P
976 Fair Mrs Elizabeth A
978 Fletcher Maynard L
980 Brenize Wm H
982 Gowens Robt L
984 Thornton Mrs Marie
W Crosier intersects
1026 Wilson Earl R
1028 Mather Adin O
1032 Brown Frank B
1038 Nollan Clyde E
1044 Bierdeman Roy A

MARKET
(East)
From Howard east to Canton rd and is the dividing street for streets running north and south
North Side
1 Palace Cigar Store
5 Vacant
5 Burton Abner L
7 Vacant
7 Bazley Cecil S
9 Ohio L Dirs Assn
9 Maurer Alfred E
11 Leslie Dr Frank G
11 Goumas N D
N Bank Alley begins
13 Fuller Brush Co
15 Safe Way Bus Lines
17 Postage Hotel
N Main begins
35 Vacant Storeroom
37 State Billiards
39 Everett Bldg
Second Floor
" McMunn Dr Earl E
" Osborn Dr John R
" Hoyt Bros Inc
" Aero Rubber P Co
" Sun Publishing Co
Third Floor
" Greyhound Lines
" Golden Pawn C L Inc
" Brotherhood of M of W
" Smith Dr Henry M
" Josephine B Shop
" Am Fed Musicians
" Int Cor Schools
" Burnham Harrison L
" Miller Loan Co
Fourth Floor
" Akron A of P F Cos
" Home Insurance Co
" DeArment Frank H
" Bailey Wm H
" Ball Dr Wm H
" White Dr Wm H
" VanBerg Harry N
" Sheffield E K Co

THE CENTRAL ASSOCIATED REALTY CO. 403 OHIO BUILDING

SUNSET VIEW SUBDIVISION WE WILL AID YOU IN FINANCING YOUR LOT OR BUILDING

Market East	AKRON CITY DIRECTORY	Market East 315
Sheffield E K Agcy	333 Cramer Sales Co	733 Wortman Mrs Nancy B
Overlook Allotment Co	339 Charvoz Sales Inc	745 Williams O Harry
Up-Town Realty Co	343 Vacant	755 Johnston Wm A
Elvon Studio	357 Blocher Harry C	Carroll intersects
Fifth Floor	363 Wilson Mildred	773 Robinson Mrs Mary C
Arrow Secret S Inc	367 Myers Mrs Elizabeth M	783 Yerrick Cyrus
Akron B & S School	N Forge begins	Hollen Earl S
Crouch Dr Geo M	381 Miller Clyde	791 Adams Chas H Co
Atlantic P I Co	381 McNaughton Fred	Ware J Frank
Allen-Howe Co	395 Hess Mrs Effie R	797 Tatum Lee J
Stewart Fred V Co	399 Summers James C	Maxine pl begins
Hermes Bldg	rear Vacant	829 Clements Mrs J Lillian
43-45 Dettling Bros	401 B & J Bakery	839 Andrews Lucy M
49 Myers W P & P Co	403 Sing Kee	847 Vacant
51 Franklin Hotel	405 Gast Louis B	857-9 Freedman Isidore E
53 Vacant	407 Ak Fort Pitt Co	rear Vacant
53 Berman J B & Son	411 Akers W T Co	863 Vacant
55-57 Acme No 6	Tibbitts Edward C	865 Rumberger Roy W
Aster Cash Mkts Co	Insurance Board of S C	867 Miller Philip
57 Hammel B Univ Inc	417 Wangler Harry R	871 Boston Joy
Akron Law School Inc	419 Jennings Mrs Julia H	875 Rooming House
59 Economy Wall P Co	421 Pundukos Theodoseous	877 Dollar Store Inc
N High begins	421 Carpenter R Victor	Kent begins
69 Akron Public Library	423 Beltzhoover Agency	N Arlington begins
85 Taylor Hotel	Garrard Chas S	897 Lenz Walter J
87 Atlas Hat C Co	Robinson Dr Henry W	899 Al's Stores
89 Apple Michael	423 1/2 Sweet Wm L	901 Johnston Duncan G
91-93 LaFaire Restaurant	425 Linn Lunch	903 Liberty Hatterie & S S
95 Liberty Confectionery	427 Carver Turley G	911 Vacant Storeroom
N Broadway begins	Pardee Harry	911 1/2 Noga John
105 Congleton Raymond Inc	429 Miller M Dean	913 Cypbert & Kerzie
105 Actual B College Inc	Nelson pl begins	913 1/2 Dunford R Douglas
111 Underwood E F Co	433 Wilkins Dr Lloyd O	Brd Dr Hoy J
113 Vacant Storeroom	Shultz Cassandra	Groves Mrs Vada
115 Oriole Gardens	435 Washam Mrs Katie M	LaBelle Mrs Ada
Portage Bowling Co	443 Probert Geo E	Koch Anthony J
119-23 Western Auto S Inc	447 Hershey Mrs Josephine L	Jarrett Thurman T
N Summit begins	457 Conart Motor S Inc	Jefferys A Clark
131 Dollar Store Inc	N Adolph ave begins	915 Olson Oscar A
Looker Carl	471 Howe Frank R	917 Brd Dr Hoy J
133 Vacant Storeroom	477 Krabill Mrs Mary C	917 1/2 Johnson Carl E
135 Pioneer Cleaning Co	481 Taylor Herschell C	919 Viall Mrs Myrtle L
137 Eagles Temple	487 Kegg Mrs Rose E	Louther Mrs Edith E
Eagles Medical Clinic	481-25 City Hospital	919 Giants Mrs Sylvia
Eagles Club	Arch begins	923 1/2 Furnished Rooms
Eagle Home Co	565 Sasz Geo F	923 East Ak Auction Co
139 Lightning Auto Wash	569 Harrold Reymer D	Keenan Wm C
147 London Dry Cleaners	575 Ink Chas E	929 Vacant
149-55 Willis Dan H Co	Hickox James G	935 Vacant
165 Ringler H J Realty Co	577 Woods Sam	935 Remalia Willis A
Crankshaw Wm M	579 Lansinger Mrs Nancy	935 1/2 Jobe Mrs Nora J
Harbaugh B F Co	579 Patterson Mrs F M	Pelton Chas A
Tuesday Musical Club	Davis Elizabeth	937 Jones John B
N Prospect begins	Coggin Ony L	Dunford Rema Y
191 Parking Lot	N Adams begins	Kantres Geo
195-7 Dutch Mill	597 Mil-Len Drug Co	937 Vacant Storeroom
199 France H C & Co	599 Outland James C	937 1/2 Tuchman Saml L
Diamond Cleaners	601 Zanol Products Co	939 Vacant Storeroom
203 Simplex Kurth M P	603 Dye & Allen	941 Stull R H Realty Co
213 Vacant Storeroom	Dye John C	East Akron Ins Agcy
215 Cords Piston Ring S	Fuller Christine	945-49 Lucky Furniture Co
217 Vacant Storeroom	Hurd J Frank	Hill Park
219 Hotel Pendleton	Whiteside Lynn W	Broad begins
219 1/2 Vacant Storeroom	McShane Mrs Corrcan	973 A & P Tea Co
221 Pure Silk Tie Co	Comstock Hugh M	975 State Liquor Store No 176
223 Pulos Thos	Olson Louis N	979 Vacant Storeroom
227 Vacant	603 1/2 Vanity Fair	981 Heslop Realty Co
245 Union Depot	Rush Clarence A	Margaret Realty Co
Ak Union P D Co	605 Vacant	985 Exposition Bldg
Union News Co	607 Jones Mrs Sadie C	East Akron Beauty S
United Transfer Co	609 Mitchell Orlando	Ruby Dr Clarence S
251 H & S Restaurant	613 Grow Harry T	Davis Dr Paul A
253 Skinner John I	617 Vacant	Fowler Puff B S
255 Talbert Milan W	621 Richards Wm A	Standard College of C
Mills Henry H	625 Aveline Jack	985 1/2 Mike & Al's Pool Room
Adcock Turney	629 Emmans Delmer O	987 Jean's Shoppe
259 Harley-Davidson Sales	633 McFarland Danl D	989 Portage Furniture Co
Harley-Davidson Del	635 Reese Geo M	991-3 Tavern Restaurant
rear Vacant	647 First Presb Church	995 Bob B C Co
243 Summit F & B Co	Hart pl begins	997 Art Floral Co
Auto Rebuilders Assn	657 Greenwald's Auto Co	999 Belle Olivia
265 Akron Tire Sales Co	665 Holton Mrs Leora L	Smith James H
269-75 Ohio Store F Co Inc	671 Sidwell Harmon F	999 Kuttner Adolph C
281 Klein's Rep Cars	rear B & K Garage	1001 Arnold Kurt A
293 Renner Emma C	671 1/2 Shell P Corp	1003 Vacant
N Union begins	Cotter ave begins	1001-3 Hill Bldg
315 Simms Dr Robt	E Buchtel ave intersects	Evans Dr Chas A
N Fir begins	701 Standard Oil Co	Kelley & Baldwin
325 Day Ed	713 Vogt Henry C T	Akron Displays Inc
Wise Wm F	719 Summit Co P Home	Hoffman Calvin T
Witwer Rollo C	725 Taggart Joseph B	Vander Hulse Dr J A
329 Kendrick Mrs Dora L	729 Russell Dr Franklin P	Hill Sewer Pipe Co

THE DAUNTLESS PLUMBING & ELECTRIC CO. ^{18-22 E. State St.}

PLUMBING, HEATING AND ELECTRICAL CONTRACTORS **PHONE FRANKLIN 8109**

316 Market East BURCH DIRECTORY CO'S Market East

1001-3 Hill Buildings
 1003 Drug Shop
N Case ave begins
 1017 B & O Stations
 1043 Vacant Storeroom
 1045 Wilson John B
 1045½ Bonnette Carl E
 1047 Norman James
 1049 Fulton Cleaners
 1051 Nagy Andrew
 1053 Mack Chas
Fulton begins
 1055A Strand B & B Shop
 1055 Jones Guy B
 1057 Vacant Storeroom
 1059 Johnson John A
 1061 Natana Apatment
 " Darby Jack R
 " Daugherty Mrs Victoria
 " Jolly Pickett B
 " Strong Chas F
 " Metcalf Edward L
 " Davis Earl A
 " Smith John C
 " Murray John W
 " Clemens W Royd
 " Zelena Geo J
 " Stielor Ann
 " Bowers Mrs Margaret
 " Seibert Rudolph
 " Wyatt Garnet
 " Williams Gwylim W
 " Glasgow Methel W
 " Gordon Harry G
 " Pullen Saml H
 " Sanburn Howard W
 " Shupp Bessie
 " Finn James P
 " Lenz Albert
 1063 Rothe Edward J
 1065 Acme No 60
 1067 Ungar Benj J
 1069 Strand Hotel
 " Berk Irving S
 " Berkshire Invest Corp
 " Eustis Realty Corp
 1071 Holland Mill Rest
 1073 Lea Drug Co
 1075 Bob & Al Inc
 1077-79 Vacant
 1081 East End Prov Co
 1083 Homer Cleaners
 1083 Willard Pool Room
 1085 Willard Lunch
 1085½ Louthier Mrs Ethel
 " Thomason Alex C
 " Anderson Mrs Pearl
 " Reed John
 1087 Lenox Lunch
Willard begins
 1095 Coney Island Lunch
 1097 Norka Theatre
 1099 Krichbaum Niel J
 1099 Vacant
 1101 Apolon Pool Room
 1103 Norka Pool Room
 1105 East Market Grille
 1107-21 Goodyear Garage
 1135 East Akron Cemetery
 " Irvin Walter J
Rankin pl begins
 1151 Vacant
 " McGowan Catherine J
 " Roehner Dr Luther O
 " Leuchtag Dr Harry H
 1153 Murphy Walter R
 1155 Raleigh & Smith
 1157 Combs Clarence C
 1157½ Kelrod Club
 1159 Hulberts Inc
 1161 Silver Grille
 1163 Rasmick El Co
 1165 Hood & Hoover Inc
 1165½ Vacant
 1167 Palm Investment Co
 1169 Palm Cafe
Goodyear blvd begins
 1177-85 Goodyear State Bank
 " East Akron B of T
 1185 Goodyear State B Bldg
 " Bluebird B Shoppe
 " Vosper Dr Stanley D

1197 Goodyear Theatre
 1199 Mosser Robt W
 1201 Goodyear Hall
 1205 Goodyear I University
 1207-9 Industrials S & L Co
 1211 Home Agency Co
 " Summit Ins Agency
 " Gen Accident A Corp
 1213-15 Goodyear Emp Store
 1217-19 Vacant Storeroom
 1221 Goodyear Hall
 1223-29 Goodyear Branch
 1231 Goodyear E A C Inc
 1233 Steen Joseph T
 1237-53 Parking Ground
 1257 Del's Grille
 1259 Del's C R Stores Inc
 1261 Bonto French M
 1263 Move Walter W
 1265-67 Mutual A S Co
 1271 Lemaster Bros
 1271½ Scott Ivan G
 1271 Braucher Jacob A
 " Sorrick Robt L
 1273 Howe Shirt S Co
 1279 Tom Yuen
 1281 Bowers Danl L
 1289 Pettis Chas D
Cook begins
 1301 Homer Cleaners
 1303 Vacant Storeroom
 1305 Vacant Storeroom
 1305½ Orient Ath Club
 1311 Stevens Mrs Jennie B
 1315 Burkhammer Eolla C
 1319 McDonough Mrs Lillie
 1325 Colonial Cleaning Co
 1327 Fuller Zenas N
 1329 Am Ice Cream Co
 1331½ East Ak Fruit M
N Martha ave begins
 1333-39 Geller Louis A
 1341 DeLux Cleaners
 " Wood Stanley F
 1343 Vacant Storeroom
 1349 Vacant
 1373 Penna Products Co
Irene ave begins
 1381 Darby Morgan J
 1383 Andreis Andrew G
 1385 Cunningham Lloyd B
 " Hamrick Mrs Lena M
 1385½ Skinner Arthur L
 1389 Holler Frank G
 " Isabel Beauty Parlor
 1393 Vacant
 1395 Fender Bros
 1395 Sutphin Everett W
 1399 Gregory Mrs May H
 rear Vacant
 1401 Kohler J Earl
 " rear Zeppelin Box Lunch
 1401½ Stukey Frank B
 " Ruths Beauty Shop
 " Brown Gertrude
 " Prather Minnie
 " Huston Helen
 1403 Vacant Storeroom
N Johns ave begins
 1419 Snyder Electric Co
 1423 Jennings Wm W
 1433 Salvation Army
 1437 Lamp Danl O
 1459 Reynolds Aubrey H
 1467 Thursby Saml S
 1477 Wilson James E
 1481 Walker Robt
 1483 Buzzelli Benedetto
 1487 Bardaman Fred C
 1489 Darr John W
 1493 Lane Wm
 1495 Oldham Thos
 " Strapp Mrs Dovie
 " Epperson Lucille
 " Beers Porter N
 " Smith John D
 " Barber Mrs Sophia
 " Shields Lonnie R
 " Stricklen Mrs Della
 " Wathen Bernard O
 " Hess Richard
 " Patton Thos H

1495 Williams Joseph P
 " Glawson Bernie
 " Weyrick Mrs Cella
 1495 Vacant
 1497 Reliable Market
Elm dr begins
 1505 Curry Kidwell L
 " Byrne John
 1511 Cox Lucian L
 1519 Knezevich Michael
Elfinor ave begins
 1527 Wolfe Francis O
 1537 Luston James W
 1539 Kennev Geo
 1543 Scott Albert B
 1547 Heckler Jacob H
Dorcans ave begins
 1557 Raines Walter
 1561 Boggs James
 1567 Miller Chas W
 " Harry Christian M
 1581 Shepherd Harry E
 " Shepherd Lloyd E
 1587 Lambe Joseph A
 1591 Ostrowske Mis Ida M
 1601 Std Oil Co
Norton ends
 1621 Klages C & I Co
 1641 Smiley Mrs Blanche G
 1647 Morrison Mrs Stella
 1647½ Canright Harry R
 1649 Grant Elmer A
 1649½ Stanley John E
 1677 Johnson John L
 " Jennings Fred B
Brittain rd begins
 1725-37 Shell Petroleum Corp
 1743 Nutter Augustus E
 " Thornton Dole J
 " Griffin Athyne
 1753 Snyder Wm C
 1761 DeMass Jesse E
 1771 Estes John W
 1779 Douglas Mrs Alice
 1787 Roeger Geo W
 1793 Kauffman Wm M
 1795 Garrity John J
 1797-9 Akron Concrete B V Co
 1803 Vacant
 1809 United Realty Service
 " Zekit Andrew
 1821-5 Capes & Franks Gar
 1833 R C A Rubber Co
 " EcLat Rubber Co
 1859 Pantages Stephen
 1863 Vacuum Oil Co Inc
 1895 General Auto W Co
 1905 Hanford Geo H
 " A C & Y Ry
 1907 A C & Y Shops
 1967 Boyle John W
 1977 Covey Hercules C
 1981 Bailey Lloyd E
 1985 Myers Herbert E
 1995 Barar Peter
 2003 Akron Horse & M Co
 " Meyer Wm M
Mogadore rd begins
 2015-19 Austen Clarence L
 2033 Deter John
 2035 Mitchell John E
 2073 Hawk Grace
 2077 Bean Thaddeus D
 2081 Shanafelt Edward
 2093 Burton Walter D
Verdun dr ends
 2105 Hill John I
 2117 Cushman Earl F
 2121 Disbro Cary O
Carlton dr ends
Devonshire dr ends
 2155 Aubley Vyrele E
Berwyck dr ends
 2203 Brown Frank H
 2221 Lamb Roy
Eastholm ave intersects
 2259 Wild Clement L
Edgehill dr ends
 2271 Tritt Arthur B
 2281 Streicher Alfred A
Emmons ave ends
 2307 Fulmer Raymond C

THE AKRON GENERAL INSURANCE AGENCY COMPANY

601 First-Central Trust Bldg. HEmlock 5191 AUTOMOBILE INSURANCE

2325 Dellenberger Mrs Eliz J
 2339 Dellenberger Albertus J
 2349 Myers Mrs Olive
Highpoint ave ends
 2367 Orr Clifford B
 2377 Meade Roy B
Tudor ave ends
 2401 Pfeiffer Frank
 2415 Pfeiffer G Fred
Pfeiffer ave ends
 2429 The Franklin
 " Schroeder Harold H
 " Eger F Leonard
 " Schumacher Sherman O
 Slife Dr Jason H
 2437 The Jessamine
 Saffred Clair O
 " Smith Luther D
 " Brittan Donald C
 " Foran Edward F
 2443 Allerton Roscoe S
 2455 Falor Mrs Edith E
Hawk ave ends
 2469 Fager Roy Edward D
 3501 Zimmerman Lidwin E
South Side
 2 United Cigar S Co
 4 Nurches Sphos
 6 Uncle Sam Radio Shop
 8 Peoples S Drug No 61
 10 Rohleder & Pritsch
 10 Hubbard Jewelry Co
 10 Harrison Dr Chas J
S Bank alley begins
 12 Harper Method B Shop
 12 Hale Jewelry Inc
Orpheum Arcade begins
 14 Carroll Beauty Salon
 16 Orpheum Hat Cleaning
 18 Rosary Flower Shop
 20 Nevin Bus Lines
 " Akron-Mogadore Bus Co
 " Gold Star Way Lines
S Main begins
 40 United Hat Cleaning
 40 United Building
 42 Model Shoe Repair
 42 Owls Club
 " G A P A Hall
 44 Boivin Harry W
 44 Vacant Storeroom
 44 Yee Fook
 46 Vacant Storeroom
Madden lane begins
 50 Western Fruit & C Co
 52-54 Beantry The
 52 1/2 Vacant
 54 Mader Lee R
 56 O'Brien John T
 58 Radio Mart Co
 58 1/2 Vacant
 60 New Deal Lunch
S High begins
 70 Transient Ser Bureau
 " Travelers Aid Society
Wheeler lane begins
 84 Atlas G D C Co Inc
 84 1/2 Hotel Akron B Shop
 86 Rossett Merrill
 88 Union Pharmacy Inc
 90-94 Hotel Akron
 96 Citizens S & L Co
S Broadway begins
 100 Service Barber Shop
 102 S & W Mimeo Service
 " Dinnin Mrs Elizabeth
 104 Vacant Storeroom
 110-12 Sun Radio
 114 Kinko S Shop
 116 Acme Interior D Co
 118 Andrico John
 rear Andrico John
 Malin Jay B
 124 Cathers Robt J
S Summit begins
 134 Beacon Journal Co
 138-40 Beacon Journal Bldg
 " Welsh Fdw id J
 " Am-La France & F I Inc
 " Heninger H Clvde
 " Baker & Baker & A Inc
 " Ak Agencies Inc

138-40 Smith Clarence D
 " Burroughs Ad M Co
 " W A D C Broad Sta
 " Zinc Engravers
 " Standard Chemical Co
 " Armored Tube Co
 " Para Thread Co Inc
 144 Furth Mord F
 146 McCary John W
 148 Postoffice Service Sta
 152 Jones Louis S
 160-78 U S Postoffice
S Prospect begins
 188 Standard Oil Co
 200 Taylor-Swing Motors Inc
 206 Packaid Ak M Co
 " Dingev & Tracy
 208 Vacant Storeroom
 208 1/2 Brady Hugh A
 " Pugh Don P
 210 Vacant Storeroom
 212-14 Great Presto Hotel
 216 Ohio Motor Sales
 224 Vacant
 228 Vacant
 232 Shean Mrs Esther M
 " R R Signal Station
S College begins
 250 Lampers Andrew
 252 Vacant Storeroom
 254 Showalter Sidney
 " Avich Stephen
 " Major Mrs Nancy L
 " McLeod Frank M
 " Francis Jerry
 " McDonald A Goff
 256 Castle Orin C
 264 East Mkt Gardens
 276-84 Richardson Motors Co
 292 First Cong Church
S Union begins
 316 Deibel Ernest C
Fir Hill begins
 354 StPauls Church
S Forge begins
 376 Salzman Edward
Valinda pl begins
 386 Benzoco Inc No 26
 rear Maver Fred L
 396 McEbright Carita
 402 Careins Leslie A
 410 Bellamy Mrs Grace M
 414 Shady Geo Jr
 416 Salthany Essa
 " Wallace Mrs Elaine
 418 A & P Tea Co
Kirkwood ave begins
 422-4 Palmer Bros
 426 Miktarian Joseph
 " Sutter Betty M
 428 Ficele Joseph
 430 Thomason Adam A
 432 Shama Eli
 438 Fuller Fred
 440 Rawlinson W Lewis
 416 Griffith Mary
Watters ave begins
 454 Standard Oil Co
 456 Watters Rama R
 466 Sweeney Bros Inc
 " Sweeney Realty Inc
 466 1/2 Sweeney Mrs Alta I
 " Denison Mrs Blanche G
 470 Bankes W J Co Inc
 472 Akron Dry Cleaning Co
 474 Acme No 86
S Adolph ave begins
 484 Grossman Henry
 496 Sun Oil Co
Franklin begins
 512 Jones Llewellyn T
 516 Shafrathe Mrs Clara A
 522 Ronnell Wade W
 524 Immler Chas A
 " rear Immler Clarence E
 532 Kizarian John
Spruce begins
 550 Cunningham Saml W
 556 Fetzer Mrs Sarah S
Ivan pl begins
 578 Johnson & Vale Inc
 Johnson Glenn A

578 Vale Ralston W
S Adams begins
 594 Roy Mrs Ioca M
 598 Church Grace
 602-4 Miller Mrs Mollie
 604 1/2 Koger Thos
 606 Mellon Harry J
 608 Ball Dr Wm A
 612 Holabaugh Chas
 620 Huber Rev Wm H
 626 Rollinger Raymond R
 632 Thompson Mary C
 636 Smiley Frank H
 642 Maloyan Hilg
 644 Haigs Grocery
 650 Arrington James C
 652 Kelly Leonard B
 Cotter Park
E Buchtel ave intersects
 694 Johnston Mrs Ida S
 702 Viall & Kesler
 " Kesler Clarence M
 712 Sonneberger Joseph J
 Hastings Patrick V
 " East Ak Sand & G Co
 716 Brown Frank J
 720 Romweber John H
 726 Lemmon Imri G
 730 Jameson J Murt
 736 Natl Refining Co
Carroll intersects
 748 Conger Mrs Emma E
 756 Schlatter Geo H
 " Am Acad of M & D
 760 Barnstorff Carsten H
 768 Hayes Edward E
 " Beaux Esprit Club
 774 Carroll Harry J
 778 Ferguson Ralph V
 786 Witt Chas R
 804 Grace M E Church
 816-22 Homeier-U Motor Inc
 818 Graham Bldg Co
 822 Akron Truck W Co
 838 Davis Owen E
 846 Pastorius Mrs Martha
 850 Hill Burt J
 861 Market St Ch of Christ
 870-74 Akron Truck Sales Co
 880-82 Nakon Michael
 884 Callaban Thos B
 " Hammon Wm M
 886 Allen Clarence R
 888 Stokes Wm R
 888-92 Akers A J Inc
 894 Farley DeWitt C
 894 Henry Yee
 896 Mecca Grille
S Arlington begins
 920 Vacant
 924-28 Am Printing & Pub Co
 " Midwest China Co
 926 Drummond Mrs Rada
 928 1/2 McCloskey Burr C
 930 Schueler Chas F
 932 Stroman & Keiser
 932 1/2 Richer Frank W
 " Block Mrs Martha
 934 Brumbaugh & Yost
 936 Akron Army Store
 936 1/2 Livingston John
 942 Electric Sales & S
 " Zingg Herman P
 944 Wolfe Dr Harold G
 944 Vacant Storeroom
 948 Vacant
E Exchange ends
 974-8 Hower Corp
 " Summit Sound S Co
 980 Natl Shoe Co
 982 Grubb Dr Edwin W
 " Pennington Dr Tom C
 " Wilmot Hall
 981 Greenwoods Clothing Inc
 984 1/2 Stauffer Dr Gilman W
 " Hamilton Dr Thos J
 " Miller Dr Burt
 " Taylor Dr Wm E
 " Ritter Hans H
 986-88 Woolworth F W Co
 990-2 East Akron Hdw Co
 991 Arlington Drug Co



EXCHANGE CHEVROLET, Inc. "After We Sell We Serve"

444 WEST EXCHANGE ST. Phone JEFFERSON 8141
Our Obligation Is Your Guaranteed Satisfaction

318

Market East

BURCH DIRECTORY CO'S

Market West

- 996 Economy Shoe Stores
- 998 Backer's Jewelry Store
- 1000 U-Save Market
- 1002 Marsden Geo A
- 1002½ D & E Billiards
- " LaRosa Victor
- 1004 Hill D E Bidg
- " Turney Dr Stephen T
- " Davis Dr Roger Q
- " Mercer Dr James R
- " Pitterman Frank E
- " Lemmon Dr Robt M
- " Bair Dr Carl H
- " Weigand Chas A
- 1006 Akron Cut R Store
- " Portage Men's W Inc
- S Case ave begins**
- 1144 Goodyear T & R Co
- " Goodyear-Zeppelein Corp
- Kelly ave begins**
- 1286 Kelly Barber Shop
- 1286 Kelly Lunch
- 1288 Vukovich Rudolph
- 1290 Vacant
- 1290 Kelly Market
- 1298 Perry Mrs Mary
- 1300 Peppy S Lunch
- 1306 Stiles Geo A
- 1308 Whaley Howard S
- 1312 Rogers Loam
- 1320 Armstrong James H
- " East Motor Sales
- 1326 Warren John W
- 1332 Summerford Henry T
- S Martha ave begins**
- 1348 Peoples S Drug No 76
- 1354-56 Marsh Hardware Co
- " Heinzman Electric Co
- 1360 Arnold Herbert W
- 1364 Vacant Storeroom
- 1366 Arcade Market
- " Bednar Michael
- 1368 Vacant Storeroom
- 1368 Hermina Apts
- " Mallonee Mrs Mary M
- " Brashears Chas V
- " Carr Thos J
- " Schwabach Wm
- " Cathey Hayden M
- " Jenks Geo
- " Glenn C B
- " McGuff Ethel
- " Knowlton Ira J
- " Harner Mrs Edith
- " Renner Wilma
- " Metzger Mrs Margaret
- " Sawyer Wilson
- " Brousseau Arthur J
- " Nichol Mrs Rosa
- 1370 Vacant Storeroom
- 1372 Coates Bernie E
- " rear Vacant
- 1376 Moffatt Mis Mary E
- 1380 Moffatt Mrs Rose E
- 1384 Rastetter Mrs Clara A
- 1388 Penna Products Co
- 1396 Stiles Ivor D
- 1400 Vacant Storeroom
- 1400½ Thompson Wm H
- " Graham M Kelly
- 1402 Rosco Nick
- 1404-6 Arkouze Gregory
- 1408 Cottage Lunch
- 1408½ Hawley Margie C
- 1410 Wildman Arthur R
- S Johns ave begins**
- 1414 Niessen Alfonso
- " rear Vacant
- 1416 Spangler Geo W
- 1422 Liner & Handy
- 1438 Niessen Alfonso
- 1452-54 Acme No 120
- " Aster Cash Market Co
- Cambridge begins**
- 1458 Del's C R Stores Inc
- 1460 Hin Y Lee
- 1462 Tyson James R
- 1462½ Vacant
- 1464 Smith James H
- 1466 Vacant Storeroom
- 1466½ Holmes Mrs Sarah M
- 1468 Braat Louis

- 1470 Romain Chas
- 1472 Semerjun Ralph B
- 1476 Ursihaltz Arthur
- 1476½ Wilson E Bert
- " Stapleton Christine
- 1478 Vacant Storeroom
- Detroit begins**
- 1486 A & P Tea Co
- 1488 Errington Dr Allison F
- " Gels Dr Ray M
- " Irwin Wallace E
- " Cooper Burl
- " Fletcher Evelyn
- 1494 H & F Lunch
- 1494½ Triplett Harry W
- " Ferrell Jack
- " Patsy's Beauty Shoppe
- " Neal Frank
- 1496 Carroll Oliver L
- 1500 Quality Service Sta
- Wigley ave begins**
- 1510 Spangler Yates W
- 1520 H & M Chevrolet Co
- 1524 Milley Mrs Lena E
- 1530 Hawkins James C
- 1540 Balderson Frank L
- 1548 Powell Harry F
- 1554 Brumbaugh Mrs Sarah F
- 1568 Fenton Edward W
- 1562 Allkias Kirk
- 1568 Langstaff Geo E
- Seiberling begins**
- 1582 Reformed Church
- 1588 Cooper Heber
- 1592 Gillespie Mrs Blanche
- 1602 Sams Ira E
- 1606 Smith Claude S
- 1610 Tidyman Mrs Eleanor
- 1618 Lloyd Mrs Anna
- 1624 Fisher Russell C
- 1632 Roser Arthur A
- 1640 May Frank E
- 1642 Mee Wm
- Sidney begins**
- 1652 Green Mrs May C
- 1656 Fisher John C
- 1660 Binns Henry M
- 1664 Williams Mrs Elsie M
- 1668 Baldwin Elton L
- 1672 Noble Geo W
- 1676-80 Isaly Dairy Co
- 1698 Terrion Robt J
- 1702 Wilson Clyde R
- " Heath Ernest
- 1710 White Wm B
- Holmes begins**
- 1728 Hylbert Edgar W
- 1732 Phares Mrs Bessie M
- 1738 High Geo R
- " Spade Mrs Amella C
- 1746 Meyers Wm G
- 1752 Brooks James R
- 1760 Shalansky Koppl
- 1772 Goodwin Ernest R
- 1794 Pantazes Mrs Mary
- 1794 Clark Elmer
- 1796 Amazon Rubber Co
- 1796½ Shaw Geo L
- 1806 Wiseman Roy R
- 1808 Vacant
- 1810 Vacant
- 1812 Jonard Alex
- 1816 Proevsky Slavy T
- 1818 Acme No 117
- " Aster Cash Mkts Co
- Massillon rd begins**
- 1826 Shell Petroleum Corp
- 1846-50 Forest Oil & S Co
- 1850 C K Oil Co
- 1866 Baysinger Clyde
- 1868 Hazen & Foraker C Co
- 1860 Kurtz Lumber Co
- 1860 Smith Francis A
- 1900 Bessler Dis S Co
- Railroads
- 1910 Carlton Coal Co
- Fulmer ave begins**
- 1944 Parks Chas E
- 1964 Vacuum Oil Co
- 1974 Balko Michael
- 1994 Chordar Mrs Theresa
- 2000 Stein Forest F

- 2006 Vacant Storeroom
- Akers ave begins**
- 2034 Eckhoff Chas L
- 2068 Lincoln Printing Co
- 2072 Greenman Mrs Lottie A
- 2076 Leitch Wm E
- Hillbish ave begins**
- Gleason ave begins**
- Homewood ave begins**
- Eastholm ave intersects**
- Schrop ave begins**
- Englewood ave ends**
- 2320 Adams Homer W
- Horton ave begins**
- 2358 Cook W Sherman
- 2366 Gingery Kury
- 2376 Howard John W
- 2392 McMaham Wm W
- 2400 Hoover Mrs E Catherine
- Hoover ave begins**
- 2420 Speigle Chas W
- " Foss Richard W
- Ren ave begins**
- 2456 Hicks Richard W
- 2458 Brothers Randall L
- 2490 Fisher Russell C
- 2492-96 Green Mrs Celia
- 2512 Vacant Serv Sta

- MARKET**
(West)
- From Howard west to City limits (Central)
- North Side**
- 1 Kallas Christ
 - 3 Ideal Clnrs & Hatters
 - 5 Moss Louie
 - 5½ Westlawn Apartments
 - " Vlastos Specialty Co
 - " Chamberlain Mrs E M
 - 7 Vacant
 - 7 Abbenante Angelo
 - " Flora Bee Beauty Shop
 - 9 Clausen Co
 - 11 Arlington Hotel
 - 11 Arlington Restaurant
 - 11 Art Metal Works
 - N Canal begins**
 - 31 Hower Building Co
 - 29 Akron K & J B S Co
 - 31 Sleg-Maur Rug Exch
 - 31 Vacant Storeroom
 - 31 Hower Building
 - " Baldwin Minot J
 - " Hygienic Dental R Co
 - " Olin Robt R
 - " Kaufhold Emil W
 - " Stephens Printing Co
 - " Aircraft Printing Co
 - " Akron-Eagle Ptg Co
 - " Wright Guy R
 - " Service Printing Co
 - " Yates Henry T
 - " Atlantic Press Inc
 - " Monthly-Record Co
 - " Akron-Portage Ptg Co
 - " Akron Germania
 - " Beringer Printing Co
 - " Akron Legal News
 - " Ohio Engraving Co
 - 35 Vacant Storeroom
 - 37 Chamberlain Nicholas
 - 39-45 Vacant Storerooms
 - 47 Petrats Sam
 - 47 Sells Frank L
 - 55 Vacant
 - 55-57 State L Store No 172
 - 59 P O M Distributing Co
 - " Wiener J H Holding Co
 - 61-63 Shriber-Schroth Co
 - 63 Vacant
 - N Cherry begins**
 - 71 Richard J P Co
 - " Natl Floor S Co
 - " Elseg Auto R Co
 - " Moncrief Heating Co
 - 73½ Hart Edward
 - 73 Lenhart's
 - 75½ Vacant
 - 75 Vacant Storeroom
 - 77 Diamond Grille
 - 79 George Eli
 - 79 Vacant

HOUSEWARES CENTRAL HARDWARE ^{200 S. MAIN}

Everything for the Kitchen EAST AKRON HARDWARE, 990 E. MARKET

Market West	AKRON CITY DIRECTORY	Market West	319
81 Karam Asad S	333 Vacant Storeroom	577 Diehm-Long Co	
81 Rose Fred	335 West Hill Hardware	" Kimberlin Geo O	
83 Petkanich Rudolph	339 Acme No 21	" Richards Mrs Dora B	
85-87 Davis L & C Co	" Neave Ernest L	" Eichholtz Tjalda B	
Green begins	" Duncan Mrs Thelma	581 Dwyer Mrs Clara A	
95 Taylor James O	" Baughman Grant L	585 Clearwater Mrs D A	
99 1/2 Miraclean Institute	341 Taylor Howard H	591 Self Warren H	
99 Steigner-Koch Co	343 Gallo Vincent	" Poche Alton A	
103 Neal Mrs Agnes M	345 Allstatter Nicholas J	597 Patterson Mrs Carrie M	
105 Rooming House	347 Vacant Storeroom	" Heibst Mrs Irene A	
105 1/2 Lucas Geo	349 Gladstone Restaurant	601 Franz Mathias	
107 Jones Chas C	349 1/2 Vacant	605 Cleaver Dr Joseph V	
" Collier Robt A	351 A & P Tea Co	613 Brown Glenn L	
" Sanders Julian B	351 1/2 Vacant	" Skaggs Sherman	
" Kahl Harry E	N Valley begins	621 Elliott Treatment Serv	
109 Upham Cecil J	" Alexander Park	" McGreevey Mrs E F	
109 1/2 Vacant	W North ends	627 Alcazar Apts	
111 Jenkins Mis Emma	379 Shell Petroleum Corp	Main Floor	
N Bates begins	Aqueduct begins	" Taylor Wm L	
127 Horning Lumber Co	407-409 Hood John W	" Zybura Stanley G	
" Columbia Col Agcy	411 McKay H E Co	" Goodwin Kenneth C	
139 Farrand Alfred L	411 1/2 Barnes Ralph H	" Bittner Edward A	
" Augustine Walter C	" MacMillen James L	" Bryans Harry S	
" Shackelford Chas E	413 Vacant	" Lewis Blanche	
143 A & P Tea Co	431 Fortia The	" Gehring Carl F	
" Oliver Chas U	" King Stuart M	" Kimmel Mrs Dora	
N Walnut begins	" Wrarkin Stanley W	" Goshkin Ida	
161 Balber Louis N	" Roberts Carlton F	" Neal Edith L	
" Snyder Theodore C	" Jones Mrs Kate B	" Nanz Robt W	
" Fox John T	" Levin Ben	First Floor	
175 Marshall Sons F Inc	" Teagle Logan O	" Wagoner John H	
N Maple begins	" Hubbard Frances E	" Rosenthal Benj I	
183 Acme No 122	" Elliott Blanche	" Smith W Raymond	
" Aster Cash Market Co	" Knight James M	" Wear Wm L	
185 Albrecht Barber & B S Co	" Hainlin Mrs Lina	" Ramsay Lenora M	
187 Artmar The	" Dodge Mrs Gertrude B	" Yost Elizabeth J	
" Stephenson Mrs Lenore R	" George Aurelia S	" Ulman Clara	
189 Brennan Dr Danl C	" Miller Mrs Harriet	" Conley Margaret	
193 Ulrich Dr Joseph M	" Kepler Mrs Mary	" Woodfill Helen	
" Miller Dr Noah	" Miller Martha	" Clement Genevieve C	
195 Cupler Henry H	435 Elmore Robt D	Second Floor	
197 DeLeone C of Music	439 Hudnall Mrs Bessie	" Bricken Chas F	
199 Keeley Dr A John	441 Long Fred W	" Driscoll Kathryn R	
201 Misnor Mrs Josephine A	443 English Cleaners	" Teale Ella A	
205 McGarry Hugh L	443 Leeper Joseph	" Abend Saml J	
211 Greenwald Al Inc	" Perlos James	" McGarry Agnes R	
217 Jay Dr E Lee	449 Minier Wm C	" August Herman	
" Nanz Robt W	451 Phillips John V	" Holberg Mrs Emma F	
221 Vogt John N	451 Zlatkovich & Thomas	" Harder B Isabel	
225 Ross Beauty Shop	451 1/2 Oak The	" Ballard Myrtle	
" Werle Otto H	" White Mrs Hannah B	" McCauslen Frank H	
231 Westleigh Apts	" Anderson Eleanor A	" Allen Benj H	
" VanFleet Dr Friend C	" Brandt J Ignatz	Third Floor	
" Rubin Dr Joseph	" Robinson Mrs Marie A	" Zimmerman Mrs S W	
" Walker Jack E	" Conrad Winifred M	" Baker Orin C	
" Mason Mrs Hannah B	453-5 Snyder Mrs Ella	" Fritz Emma M	
" Jenkins Thos E	Oakdale et begins	" Johnson Ralph W	
" Riis Otto M	457 Abler Edward B	" McAuliffe Misses	
" Bittner Gertrude	461 Buckeye P & H Co	" Dunphy James H	
233 Maglione Mrs Elsie L	" Edwards Clinton E	" Boyle Thos D	
" Schrero Harry	463 Hoff Charlotte M	" Stuart Mrs Isabell	
" Blank Herbert E	Stewart way begins	" Bannister Thaddeus O	
" James John	471 Ford Chas J	" Killinen Edward N	
" Verheyden Mrs Germaine	" Tucker Karl S	" Bolton Frank N	
" Merchbaker Emma	475 Vacant	633 Read Dr Fayette E	
239 Greenwald Al Inc	479 Bellinger & Bellinger	641 Plate Wm B	
247-49 Summit Motor Co	" Bellinger Dr Geo H	653 Johnson Mrs Martha M	
West begins	483 Davis Arsbern	653 1/2 Folger Donald B	
259 Standard Oil Co	N Balch begins	655 Young Mrs Mary F	
271 American Legion Home	495 West Cong Church	667 Dickinson S School	
275 Akron Holiness Assn	501 Parish House	" Whipple Sch of B & F A	
" Fichter & Brooker	507 W B A Auditorium	" Whipple Geo G	
" Kraus & Helmkamp	" Women's B Assn	667 rear Vacant	
" Rubber Sales Co	" Blowers Orrin M	Marshall ave begins	
" Associated Mfrs	" Church of Latter D S	679 Croquignole P W Shop	
Goodwin ave begins	513 Akron Clinic	" Ellis Mrs Daisy D	
281 Brandt Gustave	" Ak Clinic Pharmacy	687 Jolley Dr Roy F	
297 Klinkle Mrs Lola A	Huriburt ave begins	697 Miller Saml S	
" Schlichte P Reinhold	515 Francois Gustave	705 Nelan Chas A	
Guth ter begins	" Wilson Bernice	" Menches Lottie A	
305 Riley Chas R	529 Deneke Misses	Kuder ave begins	
" McClancy Augustine T	533 Akron Franklin Co	715 Seville The	
311 Minor Wells H	539 Solomon Jacob M	First Floor	
" Hantelman Geo	" rear Evans Harry H	" Republic Realty Co	
315 Hobart Adam E	545 A & P Tea Co	" Falkner Howard R	
" rear Vacant	" Schultz Dr J Elmer	" Belhumeur Eldrege B	
315 Arcade Lunch	549 Village The	" Boedecker Arnold E	
317 Willison Mrs Blanche C	" Zimmerman Jack J	" Lavery Mrs Rose G	
319 Warner Mrs Alma C	551 Bloom Gus F	" Holvey Mary C	
321 Paxton Ray	553 Berry Chas E	" Booth Flora H	
323 Benzoco Inc No 17	Merriman rd begins	" Flanagan Paul W	
327 Perella Dominic	569-71 Striver Lloyd A	" Kahn Benj	
331 Karos James	573 Voting Booth		

PEOPLES SERVICE DRUG STORES, Inc.

ALL OVER TOWN—TO SERVE YOU BETTER AND SAVE YOU MORE

320

Market West

BURCH DIRECTORY CO'S

Market West

Second Floor

Nichols Mrs Helen B
 Miller Arthur E
 Keenev Harriette
 Gibson Henry H
 Hollaway Mrs Edna
 Fitzgerald Edwina
 Slater Mrs Tiola
 Wiles Danl B
 Hamm Mrs Pearl B
 Keenan Raymond A
 Weiner Dr Simon L
 Whyman Anna
 Pardee Earl E
 Blake Theodore U

Third Floor

DeMontelambert Jean H
 Miller Saml
 Krebs Moses
 Howland Frank C
 Pergin Mrs Jessica
 O'Hare Geo M
 Mitchell Marjorie
 Gellatly Mrs Abbie A
 Madison Harry C
 McKennan Sylvester D
 Bell Edgar C
 Smith F Howard
 Eddy Chas S
 Lyder Mrs Mary P
 Galanot Chas L

Fourth Floor

Corwin Helen
 Helm Edgar E
 Flanagan Paul W
 Wallace Belle L
 Hale Ralph P
 Wilson Robt B
 Weaver Elizabeth M
 Bruot Mrs Katherine C
 Evans Mrs Gertrude A
 Fitterman Frank E
 Gull Wm W
 Wallace Vernon H
 Long Fred W
 O'Marr J J

733 Doyle Mrs Ida M

Hawthorne ave begins

753 Ambassador Apts

First Floor

Chait Max
 Hand Robt L
 Yeager Harry C
 Carter Lucille A
 Yeager Don E

Second Floor

Macheth Harry A
 Burkholder Mrs Helen
 Kissane John G
 Becht Lawrence R
 Stillman Millard
 Houston Mrs Jane L
 Poulson James M
 Hollander Morris M
 Leach Doris
 Mealer Roy J

Third Floor

Hendricks Thos
 Gordon John B
 Rahbek Wm
 Moore Fred
 Spitzer Mrs Reulah
 Troyer Misses
 Moss Joshua E
 Harris Chas I

Fourth Floor

Cullen Arthur E
 Marek Martha E
 Burke Benj
 Connors James H
 Ault Mrs Eva D
 VanDuyn Dill P
 Bushman Howard S
 Marshall Ida

759 Gehres Joseph A

767 Halter Misses

Casterton ave begins

783 Whitelaw Jacob P
 789 Eranch Public Library
 795 Crescent The
 Baker Mrs Lucille E
 Smith Paul J
 Hibbard Harlan D

795 Goldberg Elliot

McHenry Basil
 Hudson Lee H
 Murphy Dr Thos J
 Boedt Neil M
 Taylor Paul C
 Jefferson Harold W
 Olmsted I Bernice
 Nahrgang Edward L
 Dillon John H

803 Von The

Darragh Mrs Henrietta L
 Bush Mrs Vivienne E
 Sauer Waldemar S
 Longwell Geo W
 Burr G Fred
 McCarthy Jay F
 Silverman Joseph
 Woolley G Stanley
 Oxley Joseph C
 Strassler Furman F
 Murray Mrs Grace
 Skeyhyan Frederick G
 Crow Mrs Rosetta H
 Adams Mrs Ella C

807 Shumaker Marion B

N Highland ave begins

819 Loomis Mrs Grace J

rear Vacant

829 Botzum Harry

rear Shoultvs John J

835 Glasgow Geo L

Conger ave begins

857 Burkhardt Gus F

rear Hell Morris H

867 Marialta Food House

Commings Clarence L

Houglan Clarence J

rear O'Neil Mrs Anna

N Portage path begins

909 Theiss Frank B

rear Irvin Geo R

919 Frazier Harry E

921 Allen Jesse M

929 Laub Fred L

935 McCreedy Corwin P

955 Motz Wm H

959 Roberts Francis C

Atlas begins

981 Monroe U P Church

985 Foltz Geo K

Mavfield ave begins

1011 Hoffmeyer Robt E

1017 Wills Rena M

1025 Ozier Fred S

1031 Stair John J

1041 Barder Byron R

Maplewood rd begins

1075 O'Neil Mrs Patience J

rear Kulasa Victor

Galt Hugh A

rear Richardson James I

1211 Herberich Chas C

1215 Fouse Winifred E

1225 Carkhuff Stacy G

rear Bell Wm R

Twin Oaks rd ends

1255 Sheck Edward S

— Fuestone Farms

rear Chadwick Harry L

rear Phillips Cyril J

rear Mostoller Fred C

rear Richardson Howard

Vonde Linda E

Kenilworth dr begins

1395 Sheck Edward S

Castle blvd begins

Melbourne ave begins

1485 Gladwin Stephen C

Harcourt dr begins

1555 Hirsh Edward

Benupare dr begins

Tuscarawas ave begins

N Hawkins ave begins

1693 B & E Steak Station

1695 Patterson Dr Joseph W

1735 Kay Saml

1745 Amper John J

1755 Austgen Michael T

1765 Ayers Dr F Frank

1777 Long David C

1789 Carter Gerald N

1799 Hoffman Harry A

Bryden dr ends

1847-63 Fairlawn S & C Co
 rear Powers Alfred O
 — Vacant

1887 Owen-Cochran C & S Co

Crosson Wm

1887 Fairlawn Service Sta

A C & Y Ry

1925 Travlers Lunch

1929 Motois Inn

rear Dodd Thos J

1945 Holes Roy

rear Cassidy Walter

1951 Vacant

— Fairlawn Riding Acad

— McSweeney C Edward

Bouschery Wm T

rear Sutton Thos

Prushing dr intersects

1985 Heideman Wm F

Wildorf dr begins

2029 Vacant

Goodhue dr begins

Meadowcroft dr begins

Meadowcroft dr intersects

2265 Fairlawn Auto Service

Sand Run rd begins

— Bolinger Service Station

Overwood rd begins

— Colc Nursery Sales Inc

— Noblit Willfred C

Wharton rd begins

— Fairlawn Hts Golf Club

Revere rd begins

— Camp Henry H

City Limits

— Moon Alfred E

— Moon Mrs Martha E

— Davis Connell L

2997 Fisher F Wm

3009 Moorhouse R Wharton

3017 Stockwell Emmons R

3023 Beringham Mrs Sara A

3053 Boudwin Joseph L

3061 Figley Dr Clyde M

3067 Hay Thos

3073 Christy Merle T

3079 Averill Theron H

3085 Sucher Roy V

Merr blvd begins

3107 Rook John N

3113 Hall Wm H

3119-25 Brown Harry F

Ghent rd begins

South Side

8 Quinlan Beauty Shop

10 Vacant Storeroom

12 Eira & Grande

S Canal begins

18-20 Wilson & Co

22-24 Beck's Delicatessen

26 Volpe Gaetano

28 Lyons O & T Co

30 DeFance E S Co

32 Acme Sign Co

32 Akron Window G Inc

34 Vacant Storeroom

36 Kane John J

38 Vacant Storeroom

40 Satisfaction Coal Co

42 Fletcher Mrs Corda

44 Soderberg Edward

46 Am Auto R Works

48 Barone Gabriel

48 1/2 Vernors Mrs Edna M

50-52 Akron T & F Co

50 1/2 Vacant

Glendale ave begins

Cherry ends

72 Jevrem Chas

78 Martucci Vincenzo

78 1/2 Howard Gerald E

80 Vacant Storeroom

80 1/2 Vacant

82 Shulansky Glass Co

84 Vacant Storeroom

86 Kramberger Chas M

86 Jones Robt

— Kramberger Mrs Anna

— Wrigley Donald K

86 Vacant Storeroom

88 Central Tap Room

— Cloffi Nick

**BANKING SERVICE
FOR THE
INDIVIDUAL**

THE FIRST INDUSTRIAL BANK OF AKRON

**SAVE WHERE
YOU
CAN BORROW**

Akron's Morris Plan Bank 415 S Main St Phone JE-4171

Market West

AKRON CITY DIRECTORY

Market West

321

90 Vacant
90 Edward Hand Laundry
" Dong Edward M
92 Stanovich Peter
94 McGinley Wilson C
94 Blackburn Mrs Clara C
96 Howald Wm J
100 Vogt John N
" Pavlov Laza
100½ Haines Geo C
102 Kelly Tailors
" Foltz Geo K
102½ Nieuwenhuysen Wm L
118 Towell Dave Inc
S Batea begins
130 Masturzo Joseph R
S Walnut begins
154 StVincent s High School
164 Scullen Rev John J
174 StVincent's Church
S Maple begins
190 Ott Piano Co
" Bayes Denver D
" Humphrey Wm H
192 Betty s Beauty Shoppe
" Shutt Raymond F
" Kinsey Wm H
193 Teeple Oliver P
206 D'Orsay Studio
" Stewart Henry G
212 Strough H M Co
Florida pl begins
222 Partlon Mrs Elizabeth B
230 Smearman Floyd W
" Colegrove Ilmer E
" Cair Mrs Maud V
" McPherson Mrs M M
240 Ajabee The
" Summit Drugless Clinic
" Millington Mrs G S
" Shaefer Harry J
" Kenny G G
" Averill Robt G
" Goldsworthy James
" Aust Catherine S
Ambrose ct begins
244 Dectz Wm H
246 Maglione Frank C & D
246 Splendid Delicatessen
250 Mell Inc
258 Willis Mrs Ada M
264 Ontario Apts
First Floor
" Quimby Mrs Eva M
" Shumaker Harry C
" Clark Frank C
" Lohrman Ralph E
" Shepherd Thos
" Cook Arthur R
" Randall Blanche
" Hurst Clifford F
" Larson Carl F
" Williams Thos R
Second Floor
" Heft Lottie
" Reynolds Mrs Bertha M
" Payne Louise
" Lawler Ellen E
" House Mrs Ada B
" Hout Frank H
" Perry Robt E
" Fogle Geo P
" Tolson Richard F
" DeLong Don A
" Hale Mrs Arietta M
Third Floor
" Smoot Henriette U
" McNeer Clinton O
" Moen Thelma
" Claussen Richard
" Barnes Lloyd W
" Havnen Carl A
" Dean Geo R
" Stephenson G M
" Webb Dr Alma C
" Hopkins Walter S
" Hutchison Paul L
" McEnteer Bernard
Fourth Floor
" Tubaugh Lucy
" Carr Harry A
" Linden Andrew W
" Moore Clarence B

" Thomas Albert A
" Gatts Ross T
" Firshing W M
" Lind Edgar M
" Keister Don A
" Cowen Theodore U
" Rich Edward W
" Cook Saml F
266 Vacant
272 K of C Club
282 Catholic Service League
286-90 Fredmar Hotel
" Adams James
Bittman begins
298 Hammel Mrs J P
304 Century Service
312 Jones Paul L
314 Tuttle Seth H
Eleanor ter begins
322 Arcadia Hall
" Haslett Jules J
" Sheese Mrs L Louise
" Sharp A Alma
" Baker Gladys
" Repas Tressa
" Kovatch Mary
" Booth Arthur
" Nelson Josephine
" Sweeney Mrs Irene
" Rousch Lucy
" Iinkie John
" Parsons Walter
" Jones Milton
" Weiss Ella
" Lehner Dr Chas S
" Avlor Margaret
" Williams May
324-8 White & Bondy Inc
Heepe dr begins
340 Liberty Theatre
342 Liberty Operating Co
" Novelty Rubber Sales Co
" Liberty Hotel
344 Liberty Annex
346 M B Cleaners
350 Tryon s Drug Store
350½ Dyson Mrs Anna V
352½ Selkel Dr Geo R
352 Siebert Louis J
" Klein s Market
S Valley begins
360-4 Hyde Motors Inc
362 Jones Apartments
368-70 Portage Buick Co
384 Wright Mrs Harriet S
422 Pitkin Mrs Bessie A
436 Shumate Wm E
438 Vacant
440 Baughman Mrs Bertha M
446 Spuller Mrs Mary E
Oakdale ave begins
456 Neyland E Ellsworth
464 Vacant
474 Shell Petroleum Corp
480 Pillmore Frank F
484 Jones Mrs Elizabeth M
S Balch begins
492 Standard Oil Co
" Lehmler Bert M
502 Southern Mrs May
504 Stoffer Hiram
506 Watts Mrs Marie P
508 Vacant
510 Swinehart Floyd A
518 Burnett Mrs F Lillian
Cyril ter begins
530 Krohngold Mrs Sarah
532 Oxley Edward J
534 Kodish Hyman
" Fetzer Mrs Josephine L
" Bowers Delmer E
Olive ct begins
536 Vacant Storeroom
538 Farkas Joseph P
" Capela Geo R
" Fay Mrs Marian
550 StVincent's Cemetery
570 Rockwell Edgar G
572 Cummins Misses
578 Kunkle Albert L
" Hiltabidle Guy P
" Schafer Peter E
" Vandersall Herbert G

582 Robertson Geo A
584 Wagner Ralph E
590 Herbst-Myeis Inc
592 Jefferson Cl & Tailors
594 Peoples S Drug No 65
Rhodes ave begins
608-12 Nela Manor
608 Levin Harry H
" Starkev Vernon A
" Roche Misses
" Cooke Mrs Jennie F
" Wagner Wm E
" Preston Wayne W
610 Anspach Sue
" Hinman Hurshe! R
" Edwards Mrs Marguerite
" Sutton Clarence A
" Hefti Walter
" McCormick Chas E
" Burrell Walter W
612 Putman Kermit K
" Heckerd Wm H
" Nelan Mrs Katherine
" Levy Herman B
" Gullett James A
614 Rhodes The
" Maxwell Joseph P
" Pontius Parke
" Johnson Mrs Anna McN
" Baad Harriet D
" Prine Mrs Iva L
" Jacobs August J
" Ramcke Edwin K
628 Burk Boyd F
" Burk Mrs Florence E
Belvidere way begins
630 Vogt Mrs Mary C
" Douds Mrs Julia M
" Lyon Mrs Jessie F
" Goodhue Mrs Mary K
" Bailey John C
" McCombe Albert S
" Bunch Frank
640 Dressler Dr Danl L E
" Anderson Dr Lillian H
Beek ave begins
654 Fredell Mrs Mary A
660 Smith Mrs Daisy S
666 Smith Fred E
676 Hall Wm C
682 Rogers Bruce W
686 Seiberling Francis
Byers ave begins
714 Berk Mrs Anna L
718 Dabney James E
730 Dodge Harry B
Dodge ave begins
738 Eorland Mrs Edith L
746 Cooke Mrs Ethel M
748 Showalter Mrs Edith C
" Adams Holly
750 Steele Dr Elmore L
755 Orcutt Norman R
760 Dellenberger John H
Grand ave begins
772 Lewis Stephen O
774 Havre Dr Sidney J
780 E & R Croquignole W S
" Shutt B Edward
788 Belair Gilbert F
792 Westdale Apartments
" Suter John R
" Motmiller Mrs Blanche A
" Cook Mary J
" Timborous Dr Joseph G
" Crumrine Franklin H
" Cox Wilson J
" Windows Frank
S Highland ave begins
804 Rutledge Drug Co No 5
" Zimmerman Clair T
" Thompson Thos H
" O'Toole Fred M
" Stivers Elsie A
806-8 Fouche & Brittain Inc
810-12 A & P Tea Co
814 Isaly Dairy Co
816 Portage Beverage Shop
818 Sanago Thos
818 Specialty Shop
820 Sunset Clnrs & Dyers
830 Sunset Service Station
832 Highland Hair Shop

KESTER COAL CO.

15 YEARS OF SATISFACTION
FOR QUALITY—SERVICE AND COURTESY. CALL Blackstone 2311

322 Market West BIRCH DIRECTORY CO'S Marshall Ave

834 Highland Beverage S
836 Highland Cleaners
838-40 Highland Square Mkt
842 Kroger G & B Co
844 Laskey Dr Louis M
" Harris Gertrude H D S
846 Argonne Restaurant
848 Townsend Chas A
860 Spencer & Kirk
S Portage path begins
578 Marialta Tourist House
900 Ritchie Clara B
Corson ave begins
Merrin ave begins
920 Vineberg Jacob H
Borton ave begins
950 Miller Mrs Clara L
958 Turner Elias G
962 Knapp Misses
968 Catney Arthur L
Rose blvd begins
1000 Martin Paul J
1006 Nathan Ernest D
Metlin ave begins
1016 StSaviours Chapel
Null ave begins
1032-42 Chesterfield Apts
1032 Janse Mrs Addie B
" Schumacher Ferdinand H
" Riesing Ellwood F
" VanVechten James F
" Hoover Mrs Alice H
" Wilson Alfred W
" Myers James T
1042 Barnes Richard R
" Morse Mrs Cora L
" Wesener Mary A
" Goff Ernest A
1048 Osburn T Ford
1052 Wohlwend Wm W
1056 Nash Claude B
1060 Favinger Wilbur K
1062 McShaffrey Mrs Rose C
1066 Rampanolli Misses
1090 Palmer Chas H
Orchard rd begins
1100 Gross Mrs Mary S
1104 O'Neil Eugene J
1122 Crawfis J Dalbey
Putnam rd begins
1150 Adams Frank H
rear George Peter
1230 Our Lady of The Elms
" Sisters of StDominic
1290 Schulthels Peter P
1314 Noble Newton S
1354 Dunlap Elton G
Elmdale ave begins
Ross dr begins
1448 Fraser Wm A
1460 Jacobs John
1470 Hawkins Mrs Eunice
1470 1/2 Jovce Michael P
1476 McCurdy Geo E
" r McCurdy Mrs Clara H
1516 Heepe Henry
1524 Wiandt Mrs Theresa
1650-8 Wallhaven Inc
" Hotel Wallhaven
W Exchange ends
S Hawkins ave begins
1680 Natl Refining Co
1684 Spitzer Ira B
Westgate circle begins
— Spitzer Ira B
— Fairlawn Golf P Course
— Enderlein Wm H
A C & Y Ry
— A C & Y Figt Depot
— Vacant
2040 Vacant
— Vacant
— Fairlawn Garage
— Tourist Cottages
2054 Strand Barbecue
— Hoge Julius E
— Whipple Harry E
Frank blvd begins
— Fairlawn Pharmacy Inc
— Hoge Julius E
— Fairlawn Postoffice
— Weiss & Keslar Inc
2060 Ride-A-Bike

Pershing dr intersects
2028 Frank Chas W
White Pond dr begins
— Branch Public Library
— Shetler Elmer A
Mendowcroft dr ends
— Tighe Lawrence G
" rear Blandel Adam
Mendowcroft dr intersects
— Carson Wm R
Chestnut rd begins
Hampshire rd begins
S Whenton rd begins
2424 Wise W Oliver
— Kilborn Karl B
E Fairlawn blvd begins
W Fairlawn blvd begins
Southwood rd begins
Rever rd intersects
Wolcott rd begins
City Limits
— Vacant
" rear Zaccari Philip
2940 Rollins John H
3000 Brown Itay W
Hampshire rd ends
— Schiader Leo
Miller rd begins
— Vacant
3132 Stevens W Clyde
MARKLE
From 211 Markle ave east
(Southeast)
North Side
1319 Saloie John
1325 Lunsford Harry
1331 Tagen Harry P
1335 Saloie Michael J
1341 Wolf Oscar W
South Side
1356 McCain Geo B
1334 Seitz Edward J
1342 Miklos Mrs Rose
1346 Radanov Mrs Pearl
1376 Schott L J Co
MARKS AVE
From 141 Brittain rd east
(Goodyear Heights)
North Side
1709 Neubauer Ernest R
1713 Sibley Lester M
1721 Long Alsey G
" Hobbs John W
1725 Finney Paul R
1733 Rozinski Henry F
1737 Merriman Edmund L
1741 Deffenbaugh Geo P
1745 Glasener John A
1749 Darlenbaugh Paul V
1753 Renner Harvey W
1757 Mattingly Cyril
Emerson intersects
1773 Black Joseph J
1777 Wiley Harvey J
1781 Harbaugh Joseph H
1785 Heydorn Wm P
1789 Crum Nathan W
1793 Lauer Kirtley W
1797 Anderson Paul A
1801 Evans Henry T
1805 Howard Isaac H
1809 Pletcher Harry E
1813 Newman Clinton W
1817 Koerner Chas L
1821 Gilbert Edward T
Watson intersects
1829 Ruppe David
1833 Renfrew James
1837 Medrick Michael M
1841 Medlick Michael
1845 Block Jacob R
1849 Whittaker A Ross
1853 Wyse Wm H
1857 Sandridge V Carl
1861 Osmun Frank D
1865 Stetler James H
1869 Minowich Walter
1873 Hays Robt
1877 McLaughlin Guy J
1881 Hardwick Nathaniel B

1885 Jones Richard
1889 Ely Scott H
1895 Gallegly Geo W
1897 Tremere Danl A
1901 Turner Elbert D
Pillmore intersects
South Side
1704 Vacant
1714 Scott Chas J
" Cottrell John A
1718 Schenley Wm
1722 Rinehart Earl C
1726 Benfield Dewey C
1730 Sandow Paul E
1734 Jones Basil L
1738 Livergood Robt B
1746 Winfrey Oakley A
1750 Whobrey Herbert B
1754 O'Neil Albert C
1758 Moreau Henri F
1762 Bowers Harry I
Emerson intersects
1772 Hammeral John F
1776 Swiger Stanley E
1778 James Wesley W
1782 Isner Harry V
1786 Davis James
1790 Jones Ira M
1794 Wilson Chas H
1798 O'Donnell James
1802 Bogart Chas G
1810 Reals Thos J
1814 Hilliard Elmer L
1818 Goodrich Arvin C
1822 Comley Wm R
Watson intersects
1830 Triem Roy E
1836 Carper John H
1838 Fisher Thos E
1842 Young John L
1846 Karl Mrs Julia
1850 Hively Hollie B
1862 Barbour Christopher C
1866 Smith Frank J
1870 Fitzgerald Edward J
1882 Hawk Fred
1886 Sutter Francis J
1890 Iig Walter M
1894 Schillinger Fred P
1896 Jensen Paul G
1900 Brown Stuart B
1904 Kandes John
Pillmore intersects
1914 Lowes Fred J
MARLOWE AVE
From S Hawkins ave west, 1st
south of Parkgate ave (West
Hill)
MARNE
From 710 E Cuya Falls ave
south (North Akron)
East Side
1085 Hahn Harry H
1083 Moneypenny Wm L
Norita intersects
1069 North Hill Coal & S Co
1051 Moneypenny Hugh C
West Side
1092 Flocca Michael A
1088 Styer Howard F
1084 Sands Walter L
1082 Sands Clarence E
1078 Mallison John F
Norita intersects
1070 Stull D Earl
1064 Gause Edward D
1060 Day Gail D
1056 Petri Fosco
MARSHALL AVE
From 667 W Market north to
Merriman rd (West Hill)
East Side
37 Grubb Mrs Deborah A
45 Schnee Chas F
55 Vacant
West Side
24 Walter Leo G
32 Graves Harvey L
38 Myers Mrs Amanda

W. D. TURNER WALL PAPER, PAINT, LINOLEUM
WINDOW SHADES
WALL PAPER COMPANY Akron and Barberton

The Largest and Finest Daylight
Clothing Store in Akron

KOCH'S 163 SOUTH
MAIN ST.

Marshall Ave

AKRON CITY DIRECTORY

Marview Ave

323

- 38 Turley John
- Brackman Henrietta
- Sleight Mrs Hezzie
- James Iva B
- Humphrey Earl E
- James Iva B
- Rudd Lillian B
- 58 Bates Paul F
- 64 Moore John C
- 72 Clerkin Wm

MARTHA AVE

(North)
From 1331 E Market north
(East Akron)

- East Side**
- 15-17 Gilbert Apts
- Hayes Larry L
- Stringer Roy
- Perkins Carl G
- Hobbs Sophia
- Hayes Larry L
- Crutchlev J Leo
- Gorick Wm J
- 19 Gilbert Mrs Mary D
- 23 Gilbert Norman B
- 27 Gilliland Mrs Faye G
- 31 Ray Mrs Belle

— East High School
Goodyear Blvd Intersects
Seiberling A Field
Unopened to Willard
Laird Intersects

- 211-15 Handleman Harry
- 219 Elson Garrett G
- Unopened to 293**
- 293 Sullivan Irsie V
- “ Arnold Chas J
- “ Berry Lewis F
- “ Carpenter Ernest M
- “ Rohrbough Ralph S
- 297 Vacant
- 301 Keesee Virginia M
- 305 Medjed Marcus

West Side

- 6 Vacant Storeroom
- 24 Nottingham Mrs Esther
- “ Turben Pearl T
- 28 Flora Palmer S
- Shaw James B
- 30-32 Martha Apts
- Zurma Florian
- “ Snavely Ray
- “ Archer H B
- “ Six James A
- “ Carr Gladys
- “ Clements Pius A
- “ Haynes Chas H
- “ McMullen Wm C
- “ Smith Mrs Belle
- “ Ferguson Irene
- “ Curtis Clark O
- “ Barrett Walter H
- “ Turley Nora
- “ Sams Burgess G
- “ Curtis Tillie
- “ Smith Hetzer H
- “ Menken Mary
- “ Zaber Tony
- “ Slusser Althea
- “ Hamilton Jack H
- “ Lane Mrs Maud
- “ Cody Paul C
- “ Zigler Edith
- “ McCoy Minnie
- “ Kaess Edward C
- “ Smith Mrs Corna J
- “ Kaess Edward C
- “ Curtis Garrett
- “ Hartsaw Richard D
- “ Coward Oliver O
- 38 Weagly John E
- LaTampa Chas F
- Kelley Berdell S
- Kelley Nellie
- “ Swicker Lionel M
- 44 White Everett E
- “ Hillegass Ray G
- “ Martin Chas R
- “ Klein Irma C
- 48 Boswell Medie
- “ Kohler J Earl
- “ Wilcox D James

- 48 Snyder Ralph D
- Mary ave ends**
- 68 Menz Geo W
- 72 Fuller Mrs Anna M
- 74 White Joseph D
- 78 Huggins Anna M
- 82 Solliday Ray E
- 84 Brown Mrs Laura
- 90 Ruble Mrs Arminda
- Goodyear Blvd Intersects**
- 110 Litz John C
- Unopened to Willard**
- 188 Murphy John R
- 190 Bockes Miles R
- 192 Graham Cleeva G
- 194 Bond A Elton

MARTHA AVE

(South)
From 1334 E Market south
(East Akron)

- East Side**
- 33 Eberle Carl A
- 37 Vacant Storeroom
- “ Kloss Anthony
- 41 Britton John M
- 43 Wollard Edward
- 47 Greff John E
- 51 Capiotas Thos
- 55 Kanopoulos Speros
- 59 Patton Isaac H
- 69 Smith Harry B
- 73 Starcher Coleman T
- 75 Rush Benj F
- 77 Pratikakis Bill
- 83 Ulmer Wm F
- 87 Manos Andrew
- 91 Gadfield Earl
- 95 Householder Chas
- S Johns ave ends**
- 105 Ioakem Michael
- 113 Azzi Joe jr
- Martha Hotel
- 115-17 Sanitary Box Lunch
- 119-21 Oasis Night Club
- 123 Stenos Frank G
- 125 Brighton Pool Room
- 127 Scott & Wilcock
- 129 Gologanoff Angelo
- 131 Brake Atlee M
- 143 Kirkman Alden H
- “ Taylor Robt L
- 157 Red & Parr Inc
- 157 Kepler H E Coal Co
- 201 Kocher Stanley F
- “ A C & Y Ry
- 299 Woods Wm H
- 311 Backus Kenneth H
- 315 Hupp Herbert F
- “ Kilginsmith Donald D
- “ Hudson Otha E
- “ Casey Wm L
- “ Burkhammer Francis O
- 397 Loughney John E
- 399 Read Fred W

West Side

- 10 Ohio Lunch
- 14 Fulmer Mrs Mary
- 16 Kearney John W
- 18 Lady Thos P
- 22 Brumbaugh Ira
- 28 Bealer John
- 32 Oberlin Chas A
- 38 Belford Norman D
- “ rear Hammaker H W
- 38½ Conti Giacinto
- 40 Cook Ernest J
- Cook et begins**
- 42 Vacant Storeroom
- 48 Mastro Paul
- 48½ Cupp Helene M
- “ Wagoner Mabel
- 50 Vacant
- 52 Vacant Storeroom
- 54 Wiant Lavina P
- “ Chinn Mattie M
- “ Walklett T Frank
- “ Franklin Chas W
- “ Bechtel Mrs India P
- “ Rogers Mrs Effie
- “ Eisenhart Geo W
- “ Crawford Francis

- 54 Carbaugh Arthur M
- “ Shover Kenneth L
- “ Kelley Lawrence V
- “ Medley Mrs Flora
- “ Winter Ferdinand E
- “ McCauley Roy R
- “ Stenson James L
- “ Bryant Eva
- 56 Ak Grocery Co
- 58 Furnished Rooms
- 56 Furnished Rooms
- 60 Immler Clarence E
- 68 Cook Geo W
- 74 Contos Thos
- 80 Strasser John P
- 84 Street Mrs Emiline
- 90-92 Elsenzimmer H W
- 96 Vacant
- 120 Elsenzimmer Homer W
- 134 Kakis & Caruso
- 158 White Joseph D
- Goodyear Plant No 2
- “ A C & Y Ry
- 268 Barkoukis & Leosatos
- 276 Theis Arthur C
- 280 Simpson Terrence W
- 286 Miller Mrs Mary
- Laub lane begins**
- 292 Semler Mrs Maria
- 300 Mack John H
- 314 Florine Victor E
- 350 Nylander John W

MARTIN AVE

From 310 S Arlington west to
Inman (Southeast)

- North Side**
- 1077 Boughner Walter E
- 1073 Cooper Strossie H
- 1069 Bohn Wesley H
- 1063 Otterman John L
- 1059 Campbell James
- Talbot ave intersects**
- South Side**
- 1070 Reed Clyde M
- 1068 Palmer Elmer C
- 1060 Dorcas Wm Z
- Talbot ave intersects**
- 1052 Evans Lesel W
- “ Fiedling Mrs Jane E
- 1046 Wolfe John S
- 1042 Harmon Wilburn R
- Keef pl begins**
- “ Sperrick John H
- “ Gradinaz Louis

MARTIN PLACE

From 494 Wooster ave south
(Southwest)

- East Side**
- 803 Roberts Llewellyn G
- 809 Brown Robt L
- 813 Beckwith Thos
- 817 O Neal Chester R
- West Side**
- 808 Vinson David
- 812 Gerstmar Michael
- 816 Nicholas Chas U
- 818 Weems Hovey

MARVIEW AVE

From 351 E Glenwood ave
North to E Tallmadge ave
(North Akron)

- East Side**
- 437 Rossi Angelo
- 441 Basone Nick
- “ House Ray
- 445 Cella Wm
- 453 Cali Mrs Grace
- 457 Kidd Mrs Elizabeth
- 461 Lucien Thos P
- 465 Smith Emmet D
- 467 Adams Mrs Margaret M
- 477 Arnold Frank L
- 485 Grassbaugh Lewis
- 489 Hochberg Lewis G
- 493 Davidson Fred H
- 497 Green Walter E
- 501 Colegrove Carl A
- 505 Sechrist James I
- 509 Basse Hans T

The Bankers **GUARANTEE** **Co.** **Abstracts and**
Title & Trust **Title Insurance**

THE DAUNTLESS PLUMBING & ELECTRIC CO. 18-22 E. State St. PHONE Franklin 8109

ELECTRIC WASHERS, IRONERS AND SWEEPERS

324 Marview Ave BURCH DIRECTORY CO'S Massillon Road

E York Intersects
 541 Hebert Virgil L
 555 Conti Anthony R
 557 O'Marr Elmer D
 559 Hartung Glenn J
 565 Nesser Alfred L
 569 Cook Fred J
 577 Andrew James E
 579 Hawkins Franklin
 581 McCormick Stephen F
 589 Moore Francis L
 591 Lenhard Albert W

West Side
 440 Lower Jack
 444 Guarino Pete
 448 Genovese James
 452 Wise Myer
 456 Quatraro Rocco
 460 Kimball Harvey T
 464 Faciuto Louis
 468 Miles Wm W
 472 Franks David K
 484 Fretz Darwin W
 486 Frost Harry M
 488 Quatraro Joseph
 496 Ross Mike
 500 Runge Eugence C
 504 Powell Fred H
 508 Flasck Sullivan

E York Intersects
 542 Richards Richard A
 546 Prem Frank
 554 Brozowski Joseph
 560 Wilson Benj V L
 562 Haney Martin D
 564 Sweet Robt M
 568 Latham Harry L
 570 Jones Isaac J

MARVIN AVE
 From 900 W Market west to W Exchange (West Hill)

North Side
 21 Weberg Chester L
 27 Williams H Lloyd
 35 App Claire
 53 Krumroy Winfield G
 57 Woodruff Roy B
 61 Johnson Guy L
 65 Shipman Wm H
 69 Osborne Louis L
 73 Henretta Chas M
 79 Townsend Saml L
 83 Handy Jasper L
Everett ave intersects
 93 Gross Harry B
 97 Bierly Wm F
 101 Leffer Carl P
 105 Nekirk Theodore B
 109 Eblen Frank S
Metlin ave intersects
 121 Slater Wm
 127 Curry Chas B
 129 Triplett Frank M
 137 Allison G Lloyd
 141 Hollis Wm R
 145 Bowers Mrs Ethel
 149 Boyle J Robt
 153 Price David W
 157 Griffin Fred S
 161 Fishback Geo
 165 Ewers Dr Frank A
 169 Dodd Wm R
 173 Schwartz Geo
 181 Henninger Dr Delbert H

South Side
 38 Kile Geo H
 42 Jones Chas E
 46 Lamparter Mrs M C
 52 Krumroy Henry H
 56 Mueller Mrs Dora H
 60 Hamlin Harry A
 66 Munnell Howard
 72 Warner Arthur E
 80 Wade John M
Everett ave intersects
 94 Daugherty Louie W
 98 Strauser Geo K
 102 Gifford Eugene A
 106 Read Loyd R
 112 Smith Floyd B
Metlin ave intersects
 122 Kasch Gustav F

126 Parker Louise S
 130 Pergusson Mrs M F
 134 Wolfe Frank L
 138 Kime Fred H
 142 Haas Meyer R
 146 Bear Max
 154 Morrison Owen E
 158 Rogers Geo W
 162 Watters Chas H
 166 Rogers Donald W

MARY AVE
 From 45 Cook east (East Akron)
 63 Trembley Arthur D

MARYLAND AVE
 From 2040 Manchester road southwest to W Wilbeth rd (Kenmore)
 2058 Shelly Martin M
 2062 Golucek Rudolph
 2068 Korosech Mrs Katie
 2078 Sterle Anthony
 2082 Steidl Mrs Elizabeth
 2086 Wargo John

Florida ave begins
4th S W intersects
 2110 Kovacs Ignatz
 2114 Horvath Bert
 2120 Soltas Joseph
 2124 McCauley James
 2140 Mondl Adam
5th S W ends
 2164 Williams Fred B

MARYVILLE AVE
 From 1086 Hazel east (North-east)
 1113 Burkhammer Harry
 1118 Bilggs Verne E
 1119 Benko Geo
 1123 Lovatch Adam

MASON AVE
 From 273 Fountain east (Southeast)
 566 Kaifer Edith L
 570 Harris Robt G
 573 Njegovan Saml
 578 Hawk Harry V
Huntington begins

MASSILLON ROAD
 From 1818 E Market south (East Akron)

East Side
 41 Hood Robt F
Railroads
Englewood ave intersects
 73 Fire Station No 11
Fenton begins
 79 Christian & M A Church
 83 Holbrook Rufus D
 91 Braneky Theodore F
 95 Martin Benj H
Fernett ave begins
 115 Givens Herbert S
Spade ave begins
 137 Wilson Lester A
 " Stager Freda
 " Pappas Peter
Esther ave begins
 173 Fry Rollon M
Cramer ave begins
 237 Spade Ira C
 281 Guss Wilbur M
 285 Sudrijohn Joseph
Pentlley ave begins
 309 Beck W Ross
 311 Jonard Alex
 331 Vacant
 333 Gilbert Mrs Mary D
Springfield Center rd inter
 353 Knopp Ernest L
 369 Sherrod T Clyde
Daniels ave begins
 415 Vacant
 439 Reaves Wm H
Baker ave begins
 463 Shields Wilford H
 483 Barb Wm H
 491 Brake Atlee M

491 Chenoweth Herbert F
 " Adams Mrs Elizabeth A
 " Williamson Searle J
 " rear Doyle Wm Z
 495 Peterman Edward J
 511 Stratton Alva M
 515 White Edward
 519 Dice Wm H
 545 Soulsby Bert W

Quayle dr begins
 611 Fansworth Israel G
 617 Vanni Pasquale
 " Kennedy Chas W
 625 Dandrea Victor
 639-41 Stratigos Peter A
 659 Alcorn Buford H

Triplett blvd intersects
 1091 Wilson John H
 1101 Kreighbaum Otis C
Springfield Lake blvd begins
 — Vacant
 — Vacant
 — Vacant
 1179 Duesis John
 1201 Bourquin Mrs Emma I
 1253 Rayman Clarence V
 1249 MacMonagie Arthur G
 1275 Breckenridge Paul R
 1415 Webb Lawrence E
 1425 Wilson James A
 1435 Hess Fred L

Faye rd intersects
 1525 Whittaker Fred
Oakes dr begins
 1555 Yeager Mrs Alice
 1577 Dye Chas G
 1559 Heckert Hayward
 1561 McNeil Joseph C
 — School House

Krumroy rd intersects
West Side
 — Amazon Rub Corp
Railroads

Englewood ave intersects
 76 Wells Mrs Elizabeth V
 " Abicht Clarence E
 82 Vacant
 84 Greathouse Theodore
 88 Kidd M Corbett
 96 Longstreth Richard J
 98 Epling Earl P
 154 Gibb Abraham R
 304 Kepler Mrs Elmira S
 310 Spiker Percy D
 318 Nester Fairy L
 330 Lachoff Hugo M
 334 McKeiver Faulton L
 " McKnight L Heibert
 " Luningr Geo W

Springfield Center rd inter
 344 Wevrick Mrs Cora A
 366 Weidrick Bert W
 370 Thomas James R
 390 Spires Geo H
 " Carson Edward J
 " Kling Forrest W
 " Cotterull Wm A
 " Fasig Jesse L
 " Greenfield Scott
 392 Monroe James L
 394 Hansford Davis B
 404 Bugh Wm M
 410 Hinkle Edwin H
 424 Johnson Clifford A
 454 Snyder Arthur E
 480 Hardy James L
 614 Scheck Earl E
 518 Lytton Glendy N
 522 Thompson Henry O
 580 Franks Albert
 638 Monroe Walter R
Triplett blvd intersects
 — Ak Municipal Airport
 — U S Weather Bureau
 — Air Services Inc
 — Goodyear-Zepp Dock

Emmett rd ends
 1414 Hummel Julius A
Faye rd intersects
 1444 Hess Fred L
 1448 Sigmon Earl O
 1460 Culp Ralph E
 1474 Bowman Linney C



LYLE CHEVROLET CO. WITH THE ABILITY AND THE DESIRE
 2306 Front St., Cuya. Falls, O., Phone WA-1117 TO SERVE YOU WELL

The D. W. KAUFMAN REALTY CO. REALTORS

PHONE HEMlock 8137

Massillon Road

AKRON CITY DIRECTORY

Mayfield Ave

325

1480 Lavton Walter D
 1490-94 DeLong Elijah H
 1500 Nichols J Ernest
 1510 Hauffer Chas F
Woods rd begins
 1524 Killian M Gerald
 " Baumgardner Ralph H
 1532 Cole Geo C
 1548 Harbaugh Hiram
 — Scott Aaron F
 — Rediger Frank J
 — Randazzo James
 — Fetzer Elmer J
 — McFarland Frank
 — Dethloff Otto
 — Brice-Bourne Tavern
 — Brice Mrs Maude
Krumroy rd intersects
MAST
 From 315 Silver north (West Hill)
MATTHEWS
 From 350 Johnson south to Clark (Southeast)
East Side
 421 Nemoth Geo
 423 Sedmack Michael
 429 Hanns Chas W
 " rear Guran M B Garage
 433 Bertka Paul D
 437 Lyons Mrs Clara
Akers ct begins
 441 Myers Joseph W
 445 Williams Joseph M
 449 Cullum Clyde F
West Side
 414 McGettigan Wm N
 Taylor Geo W
 McElhiney Kelly P
 416 Burnley Drury W
 422 Carlson Herman F
 426 Miller Tony
 430 Roller Maurice C
 434 Ray H Ernest
 438 Iljevich Mrs Justina
 442 Perger Frank J
 444 Bissler Henry M
 450 Trout Nicholas K
 452 Jordan Raymond
MAXINE PLACE
 From 805 E Market north (East)
East Side
 21 Lumley Albert L
 25 Pritt Paul C
 29 West Chas C
 31 Gill Elwood M
West Side
 20 Waters Mrs Sarah E
 24 Miller Wm
 28 Carey Mrs Lydie E
 30 Wormald Chas H
MAY
 From 72 Campbell south (Southwest)
East Side
 657 Leibole Franklin R
 657 1/2 Rooming House
 659 Rooming House
 659 1/2 Rooming House
 661 Simester Thos J
 661 1/2 Rooming House
 665 Doyle Arthur D
 671 Pirl Frank
 677 Brown Elmer A
 679 Hoff Simon P
 683 Achey Lloyd T
 683 1/2 Hoffmaster Lester W
 685 Long Edwin T
 687 Kauffman Chas S
 689 Kepler Mrs Lettie
 691 Evans Evan J
 695 Vaughan John T
 695 1/2 Edwards Claude F
 697 Smith Martin V
 699 Orban Mrs Catherine B
 701 Brown Buford C
 705 Avis Wm M

707 Black Harry W
 709 Moledor Geo J
 717 Long James M
 719 Maguire John
 727 Broadwater Olon C
 " rear Errington Percy L
 731 Willis James
 735 DeVore Mrs Rachel A
 739 Reeves Fred E
W Thornton intersects
 771 Hayslip Otha L
 773 Barga Clinton I
 775 Richert Mrs Catherine
 779 Gilliam Embry A
 781 Poore Fred
 789 Schmidt Joseph F
 " Schmidt Paul
 793 Hughes John A
 797 Hutko John
 " Talas Stephen
 799 Vacant
 803 Christman Peter
 805 Keegan Harry T
 " Koch Mrs Margaret
 811 Meeker Marvin
 815 Bowling Joseph C
 819 Ulrich August
 823 Emerick Wm J
 " Manypenny Walker W
 829 McElfresh Grant
 835 Newkome John
 841 Luna Albert L
 " Bushong James O
 " rear Livingston R O
 843 Ridgeway Chas E
 " Bachman Wm C
 847 Moherek Wm
 853 Cramer Saml P
 857 Kernan Mary A
 861 Lynch Bartley
 863 Kindig Wayne C
 867 Montabone Angelo
 871 Foldy Joseph F
West Side
 648 Sexauer Ldward C
 654 Stanley Joseph A
 656 James James
 658 Brown Wm T
 660 Vacant
 664 Eicher Fred J
 666 Kizokos Geo
 670 Villard Allen J
 674 Michaelson Albert W
 676 Hardgrove Orick S
 678 Gray Clyde O
 682 Hitch Johnnie L
 686 Lostetter Allen W
 690 Vasilou Geo
 694 Mavor John R
 698 Monger Fred R
 700 Davis Gerald
 " Brightman LeRoy
 702 Morris Madison M
Lusalle begins
 704 Sprout Mrs Nellie
 706 Francuski Benj
 712 Adamson Chas L
 720 Brooks Carl E
 724 Smith Edward
 " Keplinger Jennie
 726 Turner Mrs Theresa M
 730 Camp Jacob N
 732 Stucky Wm M
 734 Miller Stephen F
 736 Workinger Harry C
 740 Temple Mrs Alice E
 744 Starr Martin
W Thornton intersects
 — StPaul's Luth Church
 772 Liebegott Rev Chas E
 778 Willemin John R
 782 Hurst Arthur J
 786 Best Fred O
 790 Gault Clarence E
 792 Schorine Chas I
 794 Hutchinson Patrick
 796 Buchanan Lester N
 " Stott Stanley
 802 Hinderschied Fred J
 804 D Agostine Nicholas F
 808 Williams Chas F
 814 Barrett Mrs Anna I
 820 Bickel Mrs Emma L

824 Gray Jewel R
 828 Tate Lloyd F
 832 Lee Wm W
 834 Ehrett Misses
 838 Bohl Mrs Ida R
 846 Kauffman Sylvester J
 846 1/2 Johnson Robt C
 " Nelson Fred A
 848 Hinson Coy O
 852 Price Joseph A
 858 Stein Mrs Mary E
 862 Vaughan Mrs Catherine
 866 Smith Serena A
 874 Haren Benj A
MAY COURT
 From 44 W South south (Southwest)
East Side
 931 Henry Geo J
 935 Tenison W Isaac
 939 Coulter Mrs Lura I
 " Baird Clarence C
 943 Weir Chas A
 rear Slims Farrell S
 947 Robinson W Clinton
 951 Kirchner John M
 955 Wygal Walter D
West Side
 932 Harden Floyd L
 " Davis Mrs I Gay
 936 Blount J Walton
 " Vasiloff Saml
 942 Watson Vernon
 rear Vacant
 946 Hinzman Okey L
 " Macklin Alfred
 952 Howd Mrs Jessie M
 956 McHose Otto L
MAYFAIR ROAD
 From 960 Meiriman rd west to N Portage path (West Hill)
 812 Thomas Edwin J
 830 Barry John H
Ridgecrest rd ends
 855 Denny A Wallace
 856 Linforth John M
 875 Swain Joseph G
 876 O Connor Chas V
Genesee rd begins
Delaware ave intersects
 922 Ferguson Dr Geo A
 923 Beery Clyde F
 932 Smith Oscar
 944 Ellis R Earl
 944 Millard Dr J Sears
 955 Ellis Geo H
MAYFIELD AVE
 From 985 W Market north to Twin Oaks rd (West Hill)
East Side
 5 Bateson Clarence S
 7 Turner Robt D
 11 Cummings Mrs Agnes L
 Workman Harry V
 21 Vance Dr J Warren
 31 Allenbaugh Chas H
 35 Meisner Mrs Catherine O
 39 McIntosh W Bishop
 41 Mosteller Chester P
 " Inland Hardwood Lbr Co
 45 Marvin Mrs Kookee P
 49 Armond Mrs Edna
 51 Fayerweather Nellie S
 55 Branch Dr Ernest E
 57 vacant
 61 Vivian Dr R Percy
 65 Firestone Herbert L
 71 Slabaugh Harold W
 81 Cauffield Edwin J
 91 Baird Misses
 97 Williams Mrs Margaret J
 105 Pfeiffer Jacob
 115 Plueger Ernest A
 125 Ostrov Louis
 135 Wharton Dr Cloyd F
 145 Adm E Reginald
 155 Dellzell Harold W
West Side
 46 Risch Otto P F
 50 Burkhardt Mrs Grace H

DIRECTORY ADVERTISERS

Are Dependable---Not "Fire Sale" Artists

SOUTH AKRON PONTIAC - DeSOTO - PLYMOUTH CONART CO. • 956 SOUTH MAIN ST. BL-7181

326

Mayfield Ave

BURCH DIRECTORY CO'S

McKinley Ave

- 54 Hometer A Lon
- 60 Benner Chas C
- 64 Leavitt Edward W
- 70 Blakenev Chas H
- 74 Pulger Chas
- 84 Sperry Robt A
- 94 McKenzie Wm H
- 100 Wolle Mrs Cora S
- 104 Holcomb Mrs Grace W
- Vernon ave begins**
- 118 Morgan Mrs Bertha M
- 136 Blinn Albert C
- 138 Jones Robt R
- 140 Stevens Vincent S

McCOY

From 651 S Main east to Grant (South)

- North Side**
- 13 Vacant Storeroom
- 15 Vacant Storeroom
- " McDonald Handy
- 17 Ambros Paul
- 19 Macklin Wm
- 21 Holt Wm
- 29 Clark Mrs Mollie
- 31 Ward Wm S
- 35 Wilson Jack
- 41 Vacant Storeroom
- 41 Jones Mrs Margaret R
- High Intersects**
- 55 Smith Will
- 57 Vacant
- 61 Wuckovich Rade T
- 63 Vacant
- 67 Panyan Saml
- 69 Sides Fred
- Railroads
- 119 General Coal Co
- " Dillworth Vern
- 127 Vacant
- 141 Samuels Saml
- 143 Ballard Wm D
- Washington Intersects**
- 159 Vacant Storeroom
- 161 Vacant
- 165 Hasan Wm
- 171 Pavich Stephen
- 175 Ruthenberg F W
- 181 Dav Danl
- " Edwards James
- 183 Clark Willie
- 185 Parks Henry
- 189 Lee Robt E
- 199 Corsello Michael
- South Side**
- 22 Harris Starling
- 22 1/2 Hill Chas
- 24 Vacant
- 30 Welch Cong Church
- 34 Kudla Peter
- Hackett begins**
- S High Intersects**
- 78 Erie Yard Office
- Railroads
- Coal Yard
- Miami begins**
- 134 McDonald Geo
- 140 Graff Mrs Ottilia
- Washington Intersects**
- 164 Potl Frank D
- 172 Caffee Mrs Readie
- 172 1/2 Killings Percy
- 176 Kemp Mrs Cleo
- 178 Stewart Alfred
- 182 Shropshire James A
- 186 Day Frank
- 190 Papp Geo
- 196 Krannich Fred B
- 202 Larosa Victor M

McCOY ROAD

From Romig rd west
— Willner Harry W
— Martin Albert

McFARLAND COURT

From 183 N Adams east (Northeast)

- 245 Foreman Jerome E
- 42 Duignan Thos F
- 48 McFarland C & Dyers

McGOWAN

From 692 Excelsior ave south (Southeast)

- East Side**
- 237 Brake Delta A
- Roselawn ave begins**
- E Exchange Intersects**
- Unopened to Gage**
- 365 Watson Geo C
- 367 Brennan B Joseph
- 371 White Raymond J
- 373-Brown-Clarence J
- Corley Intersects**
- 375 Daugherty A Earl
- 379 Slade Wm H
- Johnston Intersects**
- 413 Shook Chris
- 415 Simovic Michael
- 421 Ross Ulysses G
- 425 Halberg John A
- " Sweglis Saml
- 427 Stewart Mrs Mary W
- 429 Cue Wm
- 433 Skinner Philip
- 435 Deventure Mrs Mary
- 437 Bishop James H
- 439 Nelson Oscar
- 441 Simpson Albert D
- 451 Earlenbaugh Harold D
- 455 Hiner J Frank
- 457 Lang Joseph B
- West Side**
- 228 Buskirk Mrs Cora
- 234 Kearns Patrick
- 238 Rooming House
- 242 Rooming House
- 246 Fickes John F
- 250 Yovichin Milton
- 254 Cline John M
- 258 Morton Mrs Theresa M
- 262 Hayward John E
- E Exchange Intersects**
- Unopened to Gage**
- 352 Stump Paul J
- 358 Feldman David
- 362 Carlson Axel T
- 366 Marconi Nicholas
- 374 Mason Wm W
- Corley Intersects**
- 382 Lee Chas W
- 388 Cissne Homer D
- 392 Stroup Saml J
- 394 Jewel Tea Co Inc
- 400 Noe Alfred W
- Johnston Intersects**
- 414 Franke Paul W
- 426 Emanoel Nicholas
- 434 Meyer Wm L E
- 438 Rybecky Joseph
- 440 Barnard Mts Alverta
- McGowan et begins**
- 446 Robertson James H
- 450 Shahan Wm D
- 456 Cooney Patrick T
- 458 Vacant

McGOWAN COURT

From 440 McGowan west (Southeast)

- 844 McCrear Wm I
- 842 Griffin Francis A
- 832 Riggs Robt D
- 836 Pollock Edward W

McINTOSH AVE

From east of 1039 Hope ave west to 30th S W (Kenmore)

- North Side**
- 955 Sovak John
- 975 Straight A Clarence
- 997 Mohny Clarence R
- 1005 Freeman James W
- 1011 Trippett Ralph L
- 1025 Baker Ryall D
- 1033 Rachel Stephen
- Hope ave Intersects**
- Unopened to e of 25th S W**
- 1115 Ray Mat M
- 1119 Wakefield L Fisk
- 25th S W Intersects**
- 1139 Price J Clarence
- 1143 Thomas Jesse A
- 1147 Willis Porter M

- 1151 Dunn Wm E
- 1155 Mills Mrs C Alice
- 1159 Estep Virgil L
- 1163 Thrash G Finney
- 1167 Gengler Raymond J
- 1171 Neal Geo
- 1175 Secrest Harry L
- 1179 Fosha Chas M
- 1187 Porter Guy C
- 1191 Ellers Edward A
- 1195 Vacant
- 1199 Konold Raymond B
- 1203 Romey Amos W
- 27th S W Intersects**
- 1213 Vacant Storeroom
- 1215 Suber Cecil A
- 1217 Burton Geo I
- 1221 Slurigli Joseph
- 1233 Shearer Clarence M
- 1237 Marcum Jesse T
- 1241 Kennedy Emmett B
- 1245 Barnes John W
- 1253 Vauters Chas W
- 1273 Chamberlain Clarence E
- 1279 Jauman Rolland
- South Side**
- 976 Hall Budd
- Hope ave intersects**
- Unopened to e of 25th S W**
- 1116 McQuaid Sherman C
- " rear Thomas Green T
- 1130 Spikerman Geo D
- 25th S W Intersects**
- 1140 Winstead Walter R
- 1144 Williams Francis M
- 1156 Egl Ernest F
- 1160 Swain Leslie E
- 1164 Sturm Homer C
- 1168 Shreve Harold W
- 1176 Pettley Harry J
- 1184 Saitenoy Leo
- 1188 Balser Saml G
- 1192 Douglass Grover J
- Vacant
- School House
- 27th S W Intersects**
- 1218 Primm John A
- 1222 Cameron Garrett M
- 1226 Barker Oliver M
- 1228 Vacant
- 1230 Johnston Donald M
- 1234 Jarvis Danl
- 1238 Kendall Geo C
- 1242 Green Herman A
- 1246 Snyder Chas L
- 1250 Wellspring Grover C
- 1262 Harter Otis L
- 1266 Casto Herbie D
- 1274 Witner Harry D
- 1280 Elliott C Wayne

McKINLEY AVE

From north of 935 Brown east (Southeast)

- North Side**
- 547 Lachok Paul
- 561 Jones Mrs Sarah A
- 561 1/2 Cuzzupl Vincent
- 563 Polanski Joseph
- 567 Lallo Geo
- " Gell Andrew
- 571 Mathia Vincent
- 577 Sokol Mrs Eva
- 587 Shuler Claude
- Vacant
- 593 Smith Harry
- 599 Horinger John
- 601 Mathia Geo
- 605 Torres Ynes B
- 609 Dalonzo John
- 613 Gerdes Wm
- 617 Huzey Wasko
- rear Jones John L
- 627 Baraneky Phillip
- 629 Kowalevich Alex
- 637 Meese Frank
- 641 Collins Leslie M
- 645 Scott Elder
- 653 Turner Bethel E
- 657 Clemons Saml
- Coventry Intersects**
- 667 Gejen Theodore
- " Romocean Geo

ISALY DAIRY STORES • For Fresh • Dairy Products

669 Steiner Michael
 673 Aladich Alex
 677 Cornell Leonard
 691 Harold Cary
 695 Greathouse Otho J
 699 Wooley Oscar R
 705 Vargo Vandal
 709 Koneck Andrew S
 711 Eaton Clarence E
 713 Davis Joseph
Hammel intersects
 729 Simon Michael
 733 Bibich Robt
 737 Sabo Mrs Margaret
 739 Catalano Anthony
 749 Ritter Odie L
 753 Petre Clarence P
 757 Thompson Howard
 761 Wilson Forrest
 765 Batiuk Joseph
 767 Vasco Michael
 773 Runjanin Geo
Inman intersects
 795 White Ralph L
 799 Willoughby Durward E
 803 Reed Raymond J
Merton ave intersects
 821 Brown John W
 825 Scott Benj F
 829 Shipack Joseph
 833 Barnett Chas L
 837 Gray Frank H
Bertha ave intersects
 853 White J Carl
 857 Morgan Robt A
 863 Perdue DeWitt T
 865 Stone Melvin F
 871 Harris Wm C
 875 Thomas Earl R
Hudson ave intersects
 885 Pritchard Ray B
 889 Deremer John W
 893 Hill Carlos H
 897 Cash Wm L
 901 Conley Haynes
 907 Aitken Fred
Elbon ave intersects
 917 Molnet Chas E
 921 Brown Elmer K
 925 Kozelnicky Stephen
 929 Cooke Mrs Margaret E
 933 Plank Edwin L
 939 Cook Harry A
Winnans ave intersects
 949 Mazur John
 953 Parton Ollie R
 957 Cisarik Filip
 961 Anderson Frank A
 965 Stouffer A Clark
 971 Haught Thurman B
Whitney ave intersects
 979 George Mrs Anna M
 985 Dulabahn Lincoln L
 989 Rollo Andrew
 1001 Liggett James E
Talbot ave intersects
 1023 Baughman Mrs Mattie E
S Arlington intersects
 1111 Claus Clem J
 1115 Kraycheck Andrew
 1121 Cork Nathan G
 1127 Phillips Joseph C
 1129 Vacant
 1137 Ruddesden Emmett D
 1141 Welborn Delford E
 1143 Winkelman Chas H
Chittenden intersects
 1155 Vacant
 1157 Luli Harmon J
 1161 Pniaczek Anthony
 1165 Anderson Harry W
 1169 Owen Floyd S
 1173 Madden Hugh C
 1177 Arndt Wm H
 1181 Grant Thos H
 1185 Hurley Jerry P
 1189 Bittinger Clark O
 1191 Sturm C Edward
 1201 Simmons Jerome
 1205 Walker Mrs Roxie
 1209 Berish Andrew
 1213 Erlewine Russell C
 1217 Boxler Wm C

1225 Esch Edwin W
 1241 Stevenson Henry R
 1243 Kemp Geo
 1245 Kusy Joseph
 1247 Watral John
 1253 Wachser Justin
South Side
 542 Vance Wm J
Guy begins
 550 Bralek Joseph
 554 Vacant
 562 Rhine James T
 566 Mezzacapo Saml
 570 Strayer Mrs Catherine
 574 Siwik Alex
 578 Steciow Harry
 582 Gribble Stephen
 586 Petry Cecil C
Neptune ave begins
 602 Rusyn John
 606 Kozopas Saml
 612 Mettle Geo
 618 Semczuk Raymond
Nagel Henry
 626 Severino James V
 630 Yost Henry
 634 Bright Hunter
 640 Parrish Ezekiel
 642 Steiner Paul
 650 Vacant
 660 Klitskev N Joseph
Coventry intersects
 670 Wasalowsky Mis Anna
 674 Burkholder C F
 678 Spight Ernest V
 682 Lewis Levi
 682 1/2 Wright Amos
 684 Hord Mrs Rosie E
 692 Long Edward D
 696 Whipple Mrs Carrie M
 702 Dent Mrs Ollie E
 704 Strzegausky Yeldonfas
 710 Roush Mis Helen
 712 Donovan Cornelius J
 714 Bassetta Saml
Hammel intersects
 724 Macedonia Baptist Ch
 " Katanic Joseph
 726 Gasper Andrew
 728 Kolasky Andrew
 740 Brown Francis D
 748 Clark Carl E
 750 Truscott Alfred C
 752 Gsellman John
 754 Clauss August H
 760 Kizyma Paul
 764 Gage John R
 772 Meckey Wm
 776 Curry Homer
 780 Hardacre Wilbert S
 " Sells Harry E
Inman intersects
 790 Wasko Mrs Marv
 " Sopchak Stephen
 796 Wagner John A
 800 Kovach Chas
 808 Ralston Ralph N
 812 McIntyre Arthur A
Merton ave intersects
 822 Steffek Joseph
 826 Gerrek Geo
 830 Cuccaro Vincent
Bertha ave intersects
 854 Beskut Danl M
 860 Jones Jacob F
 864 Novak Paul J
 866 Sipp Harry
 870 Vacant
 876 Caetta Alphonso
Hudson ave intersects
 896 Cairns Geo
 900 Keefer Chas H
 902 Walko Chas P
 " Standridge Echol S
 910 Kowalyk John
 914 Greer Robt H
 918 Bridge Geo E
 922 Bowers John R
 926 Magnuson Gustav H
 928 Evans Wm
 — McKinley Ave Ch of God
Winnans intersects
 954 Evans Otto B

960 Volkwine Mrs Mary A
 964 Schooley John E
 968 Jubin Anthony
 972 Lehman Chauncey J
Whitney ave intersects
 980 Brill Mrs Mary L
 984 Neptune Mrs Mary L
 986 Branscome Raymond
 996 Reese Frank J
Talbot ave intersects
 1024 Johnson Guy A
 1024 1/2 Rogers Everett H
 1026 Berish Mrs Virgie M
 1026 1/2 Crissinger Carl L
 1028 Beechy Fred
 1030 Gardner Stanley R
S Arlington intersects
 1102-1 Lucas Sheet Mtl & R Co
 1110 Allshouse Mis Mary D
 1114 Henderson Clifford K
 1118 Mathers Blaine E
 1122 Frambaugh Art J
 1120 White Virgil
 1130 Molnai Andrew
 1126 McPhail Dugald
 1138 Hornbeck Joseph B
 1138 1/2 Zickefoose Harper H
 1142 Whitney Wm W
 1144 Robinson Forrest C
Chittenden intersects
 1154 Cottrell Robt L
 1164 Ball Joseph
 1166 Ball Noah J
 1170 Gill James P
 1178 Neal Edward
 1182 Gilham Solomon H
 1186 Sheibondy Harry N
 1190 Spurlock Geo H
 1194 Kozy Geo
 1198 Dalton Wm G
 1202 Zajac John
 1204 Ldwads Elbert W
 1210 Macinkoski John C
 1214 McIntire Clarence W
 1218 Farmer Harry L
 1222 Cutright Roy A
 " rear Vacant
 1226 Foster Earl I
 1230 Smith Chester W
 1234 Wirt Wm H
 1238 Muchay Mrs Susie
 1242 Epps John H
 1246 Booher Grover C
 1250 Mollohan Holmes S
 1254 Gilsson Mis Ida V
McNAUGHTON
 From 59 N Atlington east
 (Northeast)
North Side
Middlebury ave begins
 48 Hicks Chas F
 " Burgy Patricia P
 52 Mauriello Frank
 56 Semer Robt L
 60 Lerch Dr Chas A
 64 Force Mrs Ida A
 74 Swartz Harvey J
Roswell begins
 92 Crisp Saml
 94 Consonary Joseph H
 96 Roberts Ernest M
 " rear Miller Wm I
South Side
 23 Gibson Harry M
 25 Barnes Mrs Lulu E
 27 Spiva Danl G
 31 Sims Alva E
 " Clark Roland H
 " Powell Albert G
 " Bereschak Joseph
 33 Oliver Peter J
 " Eddy Kenneth L
 " Griffin John B
 " Jasco John G
 35 Swedish Baptist Church
 " Whitley Mrs Elizabeth
 " Brandt Fred A
 " Batchik Geo
 " Portz Chas L
 41 Johnson Rev Oscar W
Broad ends
 69 Deming Mrs Mildred J

BURKHARDT'S - The Beer of Better Quality

328

McNaughton

BURCH DIRECTORY CO'S

Mercer Ave

69 rear Deming Floyd W
75 Force Mrs Edith M
77 Ross Mrs Goldie M
81 Benson Edward
85 Patterson James I
91 Patterson Robt
93 Cardarelli Mrs Mary K
rear Nelson Walter S

MCPHERSON AVE
From Greenvale ave north to
Garman rd (West Hill)

MCQUEENEY AVE
From 671 Johnston north
(Southeast)

East Side
697 Heyl Fred C
693 Shaughnessy Leo J
689 DeWeese Geo A
685 Myers Wm P
West Side
706 McQueeney Edward C
702 House John D
698 Updegraff Emerson W
694 Gray Gordon D
690 Corbett Arthur J
" Carroll Wm F
686 Snowball Harold R
682 McQueeney Catherine M
" McQueeney & Son
" McQueeney T Courts

MEADE AVE
From 2208 Newton south
— Meade Ave Ch of Christ

MEADOWCROFT DRIVE
From W Market north and
west forming a circle and
ending at point of beginning
— Fairlawn School
— Behoteguy Willis C
— Seidel Dr Urban D
W Market Intersects
— VonGuten Christ W
— Hoover Wm C
— Kendall J Alexander
rear Martin Elmer H

MEDFORD AVE
From 1225 N Howard east to
Davton (North Akron)
Berwin ends
25 Upp C Raymond
31 Hughes Geo E

MEDSKER
From 16 Stanton ave south
(South Akron)
1255 Walker Clair
Matthews O Lee
1259 Cottrell Onie M
Unopened to north of Cole
1263 Averitt Albert
1267 Vacant
1271 Pery Lmanuel

MELBOURNE AVE
From W Market ext north to
Garman rd 1st west of Castle
blvd (West Hill)
East Side
21 Wallace Dr Leonard R
33 Spallino Frank
35 Zang Jacob W
41 Henderson Rev Joseph E
51 Hilldring Carl F
55 Zeller Ernest J
65 Sparks C Nelson
Railroad ends
75 Stevens H Dwight
81 Vogt Walter H
85 Sear Joseph C
91 Keeney Arthur C
95 Thomas Joseph
101 Garrett Frederick C
105 Taylor Clyde D
111 Stevens Frederick B
115 Dickson Allen W
121 Hain Walter L
125 Link Herbert B

131 Pearce Paul C
135 Ober Dr Roy A
141 Roberts James C
145 Lobach Titus B
151 Hoover Chas W
155 Hale Michael W
161 Foster Harry E
Dartmouth ave intersects
195 Brennan Ralph E
215 Patton Leslie V
221 Jaffe Harry L
245 Gleason E Arthur
285 Myers Raymond J
295 Layman Wm E
309 Warnock James B
325 Bonner John F
West Side
32 Howes Robt T
34 Wenger Oscar N
44 Butler Dr Frederic S
58 Vacant
66 Rampanelli John A
76 Hyde Percy A
82 Patterson Earl M
92 Butler Dr Arthur S
96 Carlson Chas N
102 Wright Geo W
106 Corcoran Wm H
112 Harvey Frank H
116 Partridge Henry H
120 Wright Cyril
132 Lipps Clement C
136 Austgen Mrs Lena
142 Stocum Mrs Fnid C
146 Vacant
166 Bradley Lester M
172 Meaurio I Fred
Dartmouth ave intersects
182 Sprague Arthur C
192 Petterson Wilbur E
226 Hamlin James E
246 Hammond F Payson
260 Poole Joseph J
276 Larabee Byron H
290 Rainski Felix

MELL AVE
From 56 Kirkwood ave west
to Hamilton ave (Southeast)
North Side
399 Jacobs Mrs Josephine
395 Bellows Mrs Martha W
391 Cummins Mrs Anna M
South Side
404 Palmer Frances A

MELROSE -
From Ottawa ave north to
Huguelot 2d east of Brittain
rd (Goodyear Heights)
East Side
521 Barr Harold W
527 Carlson Mrs Hannah B
531 Ebenhack Harold E
537 Toomey Patrick B
547 McIntyre Claude P
557 Hesson John E
561 MacWhunney Wm C
Tonnawanda ave intersects
585 Castner Albert R
593 Chatterfield Ernest
599 Hovey Isaac D
605 Gunn James W
609 Foster Alfred
West Side
512 Hickman Jonathan I
522 Castner Ieroy
528 Moore Saml L
532 Macdonald Alexander J
538 Redmond Carl T
542 Vanderbilt Cui S
548 Alexander Arnold L
552 McCambridge David
556 Coburn Fred L
562 Wilson Joseph S
Tonnawanda ave intersects
588 Price Sidney H
592 Galleher Clarence H
598 Cress John C
602 Beveridge Galen P
606 Novy Chas
610 Liay Walter F

MELROSE AVE
From Delaware ave west to
N Portage path (West Hill)

MENTOR ROAD
From east of Merriman rd
west, 1st north of Ecton rd
(West Hill)

North Side
625 Remy Mrs Ida M
669 Koplin Walter S
671 Hickin Wm H
Royal ave intersects
701 Skidmore Dr David A
715 Fauley John M
725 Latta Dr J Robt
731 Vacant
Merriman rd intersects
South Side
620 Bardollar Mrs Willa K
— Vacant
630 Jacobs A J Coal Co
Herbruck Geo P
670 Schmidt Ivor G
674 Gohr Wm D
Royal ave intersects
700 Brammell Chas H
706 Hudgins Wilbur B
710 Peiman Joseph A
716 Freeman Dr Ldson A
728 Sutton Sidney W
734 Atkins Vaol E
Merriman rd intersects

MERCER AVE
From 969 Copley rd south
(Perkins Hill)

East Side
733 Huston Mrs Esther E
737 Smeltzly Clarence T
741 Penrose Guy R
745 Hickerson Frank B
751 Kuhnes Lmery L
755 Hoover Chas E
765 Adley Wm J
Cadillac blvd intersects
829 Miller Jesse K
833 Talis Simon
843 Baird Saml P
853 Jessop Jacob
Lawton intersects
891 Eisenhart Newton E
895 Klug Saml
899 Weinberger Isidor
903 Small John O
907 Cole Herbert L
911 Iink Wm F
919 Schoenduve Geo C
927 Berriman Wm
931 Wilson Joseph
935 Childs T Fred
939 Nolan Carl L
Slason intersects
953 Hoagwood John C
957 Kiaatz Walter C
967 Campanale Bert
971 Willis Alvin S
973 Hansen Percy G
979 Cox J Harrison
981 Bullock Harry
985 O'Brien Robt T
991 Gruver Kenneth A
Stoner intersects
Fried ends
Clean ends
1067 Florent Joseph
1071 Flach Michael
1075 Morris Frank
1079 Reckett Paul
Diagonal rd intersects
1153 Wentz Paul L
1157 Senn B Roy
1165 Thom Willis W
1169 Vallenduik Albert C
1173 Crawford Roy B
1179 Scrivener Garner F
1183 Olin Robt R
1187 Swan Fillmore D
1193 Boiegrain Virgil E
1201 Freeman Clarence A
Wistletoe rd ends

Take Your **Old Directory Home** The Family Will Appreciate It



CHARVOZ SALES, Inc. "SERVICE OPEN UNTIL 9 P M."

339 E. MARKET ST. Phone Jefferson 3141

Mercer Ave

AKRON CITY DIRECTORY

Merriman Road

329

West Side
 734 Wellman Victor E
 750 Cutler Abraham
 754 Vacant
 764 Schaaf Chas L
Cadillac blvd Intersects
 806 Elgin Geo W
 810 Hughes Danl E
 814 Rice Frank
 820 Keller Arthur J
 826 Keller Chas H
 830 Grana Joseph
 840 Ries Albert P
 850 Zetzer Morris
 856 Hogan Bright
 866 Johnson Orval J
 870 McTammany John
 876 Antypas John J
Lawton Intersects
 900 Crawford Wm H
 902 Mangan Esther C
 906 Roush J Earl
 912 Polachek Saml
 916 Stampfli Wm J
 920 Houseman Paul E
 924 Weis Leon D
 928 Gable Raymond A
 942 Anderson Chas L
Slosson Intersects
 948 Skinner John H
 954 Holliday John H
 958 Suddleson Paul
 962 Reisinger Michael
 970 Ammann Fred
 974 Moon Wm W
 978 Kissinger Herbert W
 982 Sowers Chas
 990 Holloway Harold S
Stoner Intersects
 1024 Rozuk Peter J
 1028 Gordon Harry N
 1066 Incze Louis
 1052 Gray Nelson F
 1070 LaPointe Adolph G
Bellevue ave continues
 1092 Martin Robt H
 1096 Zissen Saml
 1100 Johnson Walter L
 1104 Eidmann Albert W
 1108 Carocchia Danl
 1112 Cocomazzi Chas G
 1116 Lyons Geo M
Diagonal rd Intersects
 1174 Oplinger John O
 1178 Stouffer Joseph C
 1184 Wolfram Edwin J
 1188 Haines Irving C
 1192 Eichar Ralph C
 1204 Sabo Frank
 1208 Volke Fred

MERIDIAN

From 488 E Tallmadge ave south (North Akron)
 1025 DiMaio Saverio G
 " DiSabato John
 1017 Mirman Edward
 1013 Cetrone Valerio
 993 Arnold Saml E

MERRILL AVE

From west of Seiberling east, 1st south of E Archwood ave (East Akron Terrace)

North Side

Seiberling Intersects
 1549 Staton John W
 " Feathers Darrus E
 1553 Morris DeWitt C
 1557 Croft Oscar W
 1581 Smith Homer G

South Side

Seiberling Intersects
 1546 Tidwell Oxford B
 1586 Watkins Vernon U
Essex begins

MERRIMAN ROAD

From 553 W Market northwest to city limits (West Hill)

East Side

3 West Hill Dairy Store

3 Raffle Mack H
 " Williams Harry C
 5 Kaase Co
 7 Shechter Ben & Co
 " Lindberg & Souets
 " West Hill Market
 9 Shechter Apts
 " Bridges Mrs Anna E
 " Appleton Gladys
 " Thayer Ivan L
 11 Rutledge Drug Co No 3
WV Ave begins
 21 Acme No 7
 " Crawford Bros
 31 Sterling Club
 35-39 Lincoln Bldg
 35 Vacant Storeroom
 37 McConnell Mrs Nelle V
 " Fenwick Lucile M
 " Cohen D A
 " Mehgan J Howard
 " Powell Mrs Freda
 39 Vacant Storeroom
Charlotte begins
 49 Fahey Martin J
 51 Starts Albert
 53 Torrey Leslie W
 55 Philo Arthur W
 61 Cuthbert John R
 73 Hart Anna C
 75 Figush Mrs Ella N
Neal et begins
 85 Henry Leroy W
Morningside dr begins
 105 Reilly Joseph A
 109 Miller Reuben E
 117 Reid James
 119 Delmond Apts
 " Coulter Martin H
 " Crawford F Leon
 " Burket Cloice D
 " Day Mrs Belle M
 121 Patterson Wm
 123 Waldsmith Herbert F
 127 Jackson Geo H
 127 1/2 Vacant
 133 Temple Israel
 " rear Toima Frank
 143 Douglass Mrs Bertha A
 149 Tucker Frank L
 149 1/2 Duffy Thos
 151 Price Ray C
 161 Barton Dr Herbert W
 175 Hoyt Dr Walter A
 181 Myers Mrs Nellie M
 189 Schade James W
 193 Lungeman Harry B
Sillars ave begins
 209 Gibbs Mrs Eleanor B
Pasadena ave begins
 241 Temple Aaron G
 245 Parker Geo A
Edgerton rd Intersects
 265 Collins Frederic C
 273 Short Jay W
 " rear Vacant
 279 Russell Mrs Myrna L
 283 Harpham Mrs Marjorie T
 289 Backe John
 305 Kuhlke Martin D
 311 Zintel Etwin H
 315 Moorhead Herman J
Hillsdale ave ends
 347 Gallagher Mrs Mary V
 351 Spuller Richard X
Wellesley ave ends
 361 Duncan L Grant
 369 VanDis John A
 371 Parker Elton F
 381 Murdoch Prescott
Chitty ave ends
 407 Guren Saml B
Evergreen dr ends
 415 Bowes Wm J
 455 Rockwell Mrs Gav W
 467 Warden Mrs Ida M
 483 Thornton Mrs Emma O
W Tallmadge ave intersects
 527 Polsky Richard M
 543 Urquhart Wm R
Upper Merriman dr begins
 569 Clemmer Fred E
Eceton rd begins

Mentor rd Intersects
 681 Stillman Chas A
 695 Oseland Zimri C
 705 Voth Walter P
Pullmans dr begins
 727 McCourt Patrick T
Sunnyside ave Intersects
 771 Baer Jacob S
 785 Crawford Robt K
 795 Collins Wilfred H
 841 Gardner Donfred H
 871 Wilcox Mrs Della M
 " rear Riley Philip
 971 Myers Mrs Edith C
 985 Robertson James G
 A C & Y Ry
 — Leisinger Harvey C
 — Reese Delbert A
 — Pettitt Milton H
 — Cox Elmer G
 1327 Stewart James L
 — Vacant
 — Herbruck Geo P
 — Coleman Forrest G
 — Theiss Paul E
 — Yonally Harry R
 — Blower Ernest S
 — Blower Clarence A
N Portage path Intersects
City Limits
West Side
 26 Hafner Carl
 28 Glattes Frank F
 36 Yeck Augustus
 42 Hipp James C
 41 Bernower Katherine A
 50 Reigle Russell I
 58 Armstrong Thelma G
 66 Bunts Chas C
 70 Parker Mrs Fern C
 72 Rensley Mrs Minnie
 76 Striver Lloyd A
 80 Persac Edward O
 80 1/2 Richardson John G
 102 Bachtel Harvey J
 110 Grant Mrs Ida A
 124 Fevas Chas
Marshall ave ends
 168 Bollinger Jacob
Kuder ave ends
 196 Gorbach J Joseph
 204 Sonne John
Hawthorne ave ends
 214 Hawthorne The
 " Osterstock Chas E
 " Runals Wm T
 " Buckingham Lisle M
 " Hanaver Patrick E
 " Johnson Joseph D
 " Sumner Mrs Emma
 " Putman Lloyd G
 222 Beechiner Raymond J
 226 Moody Wm E
 " rear Vacant
 234 Snyder Nathan D
 242 Morgan Dr Marshall C
Primrose pl begins
 248 Malloy Mrs Rosina A
 256 Porterfield Saml L
Edgerton rd Intersects
 266 Ehrman Geo L
 270 Bright John M
 276 Fisby Chas A
 " Watson Chas R
 280 Avery Willis F
 282 Madden Patrick T
 290 Greenlese Alva G
 296 Baughman Frank B
 302 Grosjean Adam
 318 Hahn Wm A
 320 Snyder Harry L
 330 Burrell Roger A
 334 Harrison Marion M
 340 Fenton Frank
 344 Pearce Dr Roy G
 354 Paul John T
 358 Rose Henry M
 376 Hildebrand J Aubrey
 384 Freer Harry M
 390 Metzler David A
 402 Good J Edward
Metz ave begins
 414 Pockrandt Fred C

ROSE-HILL BURIAL PARK
 PERPETUAL CARE .. MODERATE PRICES

Akron-Medina Road
 W. Market St Ext
 Phone HE-8316

THE CARMICHAEL CONSTRUCTION CO.

148 EAST MILLER AVENUE



Specialists on Public, Office,
Commercial, Garage, Warehouse
and Factory Buildings

330 Merriman Road

BURCH DIRECTORY CO'S

Miami

418 Pauley Claude A
424 Moore Clarence A
434 Hampton Lawrence C
Hereford dr begins
456 Goldsmith Wm M
470 Martin Wm W
480 Noah Robt H
W Tallmadge ave intersects
514 Hemphill Rayburn W
524 Seymour Mrs Harriet J
534 Weber Dr John H
544 Stephens Mrs Estella
554 Vaughn Leland A
564 Knight Mrs Clara I
574 Charvoz Louis
584 Mather Nation O
Ventor rd intersects
700 Esselburn Chas
724 Light Hugh M
730 Kraus Chas M
" Kraus-Alexander Con Co
" Akron Realty Co
744 Thornton Darwin W
Sunnyside ave intersects
766 Shaub John B
786 Grant Mrs Alnor K
800 Robinson Bernard M
810 Hassenflue Dr John W
828 Groeneveld Herman J
844 Baskin Dr Chas L
856 McDonald Dr Danl M
866 Thaw Dr Robt F
874 Vacant
900 Slusser Clifton
912 Cook Clarence E
936 rear Neal Milburn D
950 Tomkinson Leroy
960 Firestone Russell A
Mayfair rd begins
1010 Litchfield Paul W
1050 Vacant
Eaton ave begins
— Konarski Michel M
A C & Y Rv
— Myers Ira E
Alberta ave begins
— Vacant
" rear Pettitt Chas
Sand Run pkwy begins
— Blower Frank A
1702 Jacobs Chas C
N Portage path intersects
— Courtney Joseph
" Warren Rufus G
" rear Metropolitan R Sch
— Hill J I Juba
City Limits
MERTON AVE
From north of 848 Fifth ave
south (Southeast)
East Side
587 Bukowski Otto F
589 Ovendorf Wm J
Fifth ave intersects
609 Szabo Mrs Mary
615 Katsa Paul G
619 Herron John M
623 Kuhar John M
627 Lawrence James W
631 Wilson Donald C
635 Klever Otto
639 Cannon Libert A
641 Seelye Henry E
Unopened to E Crosier
675 Wainer Danl R
679 Vereshack Louis
683 Geistwelt Alonzo D
687 Nemath Geo W
691 Weller Robt R
695 VanHorn Gyle R
699 Champl Chalmer C
703 Milliton Dewey G
707 Gay John E
Hard intersects
739 Winter Fred J
743 Pamer Paul jr
747 Artman John B
751 Zaratsann Kacheg
755 Brown Milford J
759 Musarra Natale
McKinley ave intersects
791 Crawford Lester G

795 Wehrln Joseph
815 Kremer Michael
819 Dallas Frank A
823 Morricks John
827 Hervol Emil
831 Jenkins Alba G
Lovers lane intersects
865 Wagner Richard A
869 Quinn Thos J
881 Green Walter T
885 Wylie Homer F
889 Thomas John
895 Green Wm L
901 Keener Haymond B
905 Fretcher Karl W
909 Morgan Edgar E
913 Eisaman Philip W
933 Brewer Geo T
Cole ave intersects
Concord ave begins
997 Balmer Christie A
Hunt begins
Eva ave intersects
1069 Rizzo Frank A
West Side
Fifth ave intersects
614 Jacobs Wm O
620 Leman John D
624 Haslett Edwin C
626 Boytim John L
632 Semelsberger Dennis A
638 Thurston Harry
644 Baker Roy C
Unopened to E Crosier
676 Daniels James
680 Stephens Lester R
684 Toyaga Nick M
688 Griffith Mrs Edna P
692 McIntosh Thos W
696 Cleek John H
700 Parker David
704 Harmon John R
Hard intersects
740 Martin Chas
748 Scott Homer
752 Knable Joseph P
McKinley ave intersects
808 Doll John J
820 Clark Edwin
824 Pridgeon Geo W
828 Goodall Harry L
832 Cozad James G
Lovers lane intersects
866 Maletish Mrs Barbara
874 Hamm Willie D
878 Degley Fred F
882 Flanders Grant D
886 Denny Holland E
890 Braden Clarence R
894 Mayer Catherine
898 Brown Elmer P
902 Wylie Clarence C
906 Hatmaker Henry W
910 Wolf Frank C
918 Morgan Joseph B
920 McAfee J T
922 Detwiler Lester C
926 Costick John F
930 Honeycutt Almer L
934 Miller Lester J
938 Omrein Carl J
942 Evans Richard
Cole ave intersects
958 Langbein Chas E
962 Remmy Howard A
982 Samples Albert S
986 Rheam Saml L
990 Graves John A
1010 Pauley Judson F
1014 Pinkus John
Eva ave intersects
1042 Dice John F
MERZ BLVD
From 3085 W Market north
(Fairlawn)
METLIN AVE
From 1006 W Market south to
Jefferson ave (West Hill)
East Side
Rose blvd intersects

45 Leavitt Mrs Sadie H
49 Gulick J Earl
53 Hose Philip J
Borton ave intersects
81 Pearce John A
Marvin ave intersects
107 Jarman Leslie H
115 Ehmman Henry M
West Side
— StSaviour's Chapel
24 Otis Ellsworth E
Rose blvd intersects
42 Breiner Mrs Eugenie
46 Lambert Earl W
50 Able Andrew
54 Hendrix Ray O
58 Boyd Don R
62 Sloan Arthur W
Borton ave intersects
82 Gonder Gregory R
Marvin ave intersects
114 Tuholiske Dr Morris C
METZ AVE
From 402 Merriman rd west
to N Highland ave (West Hill)
243 Woloch Abe M
239 Dally Carl C
235 Zimmerman Gifford G
229 Buxbaum Albert
Casterton ave ends
225 Robinson Stuart L
219 Henderson Harold H
215 Griffiths Russell W
METZGER AVE
From 1008 W Bowery west
(Southwest)
North Side
Schumacher ave intersects
425 Pallage Walter F
433 Avoup Saml
435 Hillegas Mrs Louise E
437 Metzger Peter G
443 Warehouse
" rear Azar Mrs Freda
445 Rice Virgil E
449 Nemer Joseph
South Side
422 Niam Michael
Schumacher ave intersects
434 Baum Clarence F
438 Nemer Chas
442 Plakson Wasil
" Cheaslash Nick
446 Vaselov John
450 Badran Louis
MIAMI
From opposite 119 McCoy
south (Southeast)
East Side
549-559 General Baking Co
Cross continues
577 White Roy E
579 Boring Mrs Emma B
583 Harper Thos
585 Johnson Leonard
593 Epps Martin
615 Jones Wm M
617 Artistic O Iron Wks
E Thornton intersects
657 Stimac Saml
661 Williams Arby H
665 Vila Batista
667 Topitgis Wm
Bodahely et begins
671 Green James
675 Valenti Joseph
675 1/2 Houser Engelbert
679 DiBernardo Joseph
rear Ricca John
683 Vacant
685 Sayies Homer F
691 Gipson Mrs Dollie L
695 DiSalvo Vincent
697 Horvatic Alex
" Pival Geo
697 1/2 Smith Jesse
699 Shy Anderson
699 1/2 Reitingar Christ
701 Szabocsan Anthony
703 Bancek Isador

THE CENTRAL ASSOCIATED REALTY CO. 403 OHIO BUILDING

SUNSET VIEW SUBDIVISION Highly Restricted. Modern Improvements
Transportation Conveniences

Miami

AKRON CITY DIRECTORY

Mildred Ave West 331

703½ Kiraly Joseph
705 Zanders Wm F
" Brown Mrs Georgia
Kathian et begins
709 Balogh Stephen
715 Vacant Storeroom
719 Balogh Stephen
E Voris intersects
725 Portage Window G Co
Kossuth et begins
743 Neidert Mrs Susie
" Bickel Mrs Elizabeth
745 Stokich Bakery
" Stokich Mrs Danica
747 Gosnell Albert W
Anton et begins
749 rear Dobroski John
751 Schilling Mrs Wilma
753 Gabor Martin
757 Takacs Joseph
761 Yacono Joseph
765 Durable Mat Co
Millhoff et begins
Stetson et begins
775 Varrero James
779 Koroncai John
781 Vacant
E South intersects
807 Morris Warren E
" Levers Roy W
811 Petrovitz Emery
815 Nobil Jacob N
" Higley Jerry
" Chamelewski Antoni
821 Szoke Joseph
" Kozma Frank
829 Calia Vito
833 Fogarty James J
835 Hollinger Arthur J
" McMullen Fate B
841 Vacant
847 Young Geo
853 Scott Alexander
859 Atkinson Wayman A
863 Zepko John
E Crosier intersects
875 Mason Chas
877 Vacant
879 Alter Edward L
881 Olah John
Macklin et begins
885 Hodge James
889 Stephens Mrs Ethel C
Thyr et begins
893 Todoroff Mrs Florence
" Gentile Mrs Mamie
899 DeSario Mrs Jennie
905 Good Supply & E Co
Gault begins
West Side
— Vacant
E Thornton intersects
680 Vacant
682 Baker Geo W
686 Smith Matthias
690 Meszaros Paul
" Meszaros Paul & Son
692-702 Ak Mattress Mfg Co
" San-Hygiene Up Co
704 D Onofrio Joseph
708 Schmidt John
712 Blemenschutz Mrs E M
E Voris intersects
736 Armour Leslie
738 Vacant
742 Fairway Products Co
" rear Sando Joseph
744 Gable Geo
" rear Kovacs John
746 Rado Mrs Julia
" rear Chima John
" Pecht Mrs Katie
748 Besenyodi Gaspar
752 Depani Philip
756 Kovach James
" Vinciguerra Peter
762 Phillips Michael
764-66 Miami Boiler & M Co
768 Merle Geo S
770 Baxter Clarence F
772 Baell Joseph
776 Baell Dominic
780 Stillo Philip

E South intersects
800 South St Auto W & T
802 Vacant
802½ Vargo Joseph
812 Gamble Vasile
816 Schneiderman Saml
" rear Bell Cleaners
828 Segedy Andrew
Miami et begins
834 Berenyi Stephen
840 Williams Joseph
Paul et begins
848 Telea Thos
" Tusakoi Marion
850 Romocoi Stephen
Lydia et begins
854 Barkley Mrs Quincey L
854½ Pollard Mrs Cora L
864 Kuzmo Thos
" Kish Frank
E Crosier intersects
876 Hardy Joseph
" Stewart James N
886 Stukovskv Paul
914 Schulman A Inc
MIAMI COURT
From 828 Miami west (South-east)
North Side
111 Licata Frank
109 Harris Nick
105 Edmundson Guy
103 Bland Johnson
South Side
112 Solomon John T
110 Haziv Adam
106 Arnold Jacob
104 Walker Isaiah
" McConico James S

MIDDLEBURY AVE
From 48 McNaughton north to L Buchtel ave (Northeast)
East Side
71 Judy Elwood K
87 Bittinger Wm E
91 Disney Geo E
95 Anderson Hjalmer C
99 Bixler Albert R
103 Driesbach Mrs Emma C
109 McGunigal Stewart W
113 Gilhooly John T
117 Makar Peter
123 Remalia Willis A
127 Eisman Okey C
131 Slocum Mrs Nellie L
West Side
66 Blair Mrs Bertha B
72 Bachmann Joseph A jr
76 Sloan Yale Y
80 Cardarelli James J
86 McQueeny Mrs F M
" Rooney Frank P
90 Robinson Mrs Mary M
96 Fox John J
100 Pastis Steve
104 Hagenbaugh Mrs L A
108 Lampe Geo F
114 Thompson Isaac G
118 Gustafson Peter A
122 Shamberger Wm T
126 Loeber Mrs Mildred L
130 Dinda Rev Joseph A
136 Witwer Rollo C

MIDWAY
From west of 1631 Home ave east (North Akron)
North Side
Home ave intersects
— Thomas Chesley G
" Photo Laboratories
South Side
— Smith Chas R
— Bower Edgar R
Home ave intersects
— Ingram Geo
— Snyder Goff D

MIDWAY
From Garth ave south to Rainbow dr, 1st east of Diagonal rd (Perkins Hill)
MILA COURT
From 1223 Louisiana ave north (Kenmore)
East Side
2203 Green Einest B
2199 Vacant
2195 Jones John T
West Side
2204 Snyder Chas C
2200 Reimoehl Geo W
2196 Batstone Harry
2192 Pontius Ray H

MILDRED AVE (East)
From 937 N Howard east to Dayton (North Akron)
North Side
9 Sebring Arthur C
11 Stiles Robt W
17 Blundell Chas R
Chalker intersects
Avon intersects
Berwin intersects
N Main intersects
133 Mildred Apts
" Russell Geo M
" Wilford Edward E
" Cook Geo M
" Eulitt Roy O
137 Byassee Mrs Jane
South Side
14 Arnold L Earl
16 Wilson James B
Chalker intersects
42 Peck Carlos E
46 Lung Robt W
Avon intersects
Berwin intersects
110 Rea Philip S
" Chisler Russell
" Cowan Arnold L
" Hollander Joseph K
" Burt Wilma A
" Taplin Benj
N Main intersects
130 Quigley Hayes A
134 Ingaills Heiman R

MILDRED AVE (West)
From 934 N Howard west (North Akron)
North Side
13 Wagner John A
19 McQueeny Frank A
23 Snedden David L
33 Knapp Gilbert F
Wall intersects
41 Winebrenner Glenn A
47 Davis Paul J
53 Walker John T
57 Kasburg Clarence H
59 Ebner Mrs Elizabeth M
63 Wilkie Chas B
Aberdeen intersects
71 Feiber Mrs Emma M
73 Lees Mrs Lottie
77 Cuttiss Mrs Emma J
81 Duianey Thos C
87 Hunter Joseph K
91 Spencer Frank C
Carlisle intersects
103 Brandy Wm
105 Walker Lucian A
107 Genak Mike
117 Suddeth John L
South Side
18 Hoffmaster Warren C
20 Thomas Russell J
24 Dildine Mrs Louisa N
28 DeLisa Anthony J
30 Vitto Nick
Wall intersects
44 Robertson Welcome P
46 Farley Willard M
48 Pietsch Chas A
50 Gillis Neil M

THE DAUNTLESS PLUMBING & ELECTRIC CO. ^{18-22 E. State St.}

BEST DISPLAY OF LIGHTING FIXTURES IN THE CITY **PHONE Franklin 8109**

332 Mildred Ave West

BURCH DIRECTORY CO'S

Miller Ave East

- 54 Tisserand Chas O
- 58 Grad John
- Aberdeen intersects**
- 72 Evans Clarence J
- 76 Goodlet Carl
- 84 Kunkler Mrs Mary F
- 88 Wilhelm Mrs Bessie M
- 92 Biasella Dominic
- Carlyle intersects**
- 102 Brandhorst Ernest W
- 106 Zurbriek Lloyd R
- 110 Ittner Earl
- 114 Courson Geo F
- 118 Ziegler Dvie M
- 122 Gainer Ruick C

MILES

From 1118 Ackley south to 4th ave (Southeast)

- East Side**
- 149 Chobrida Stephen
- 155 Uplinger Peter T
- 157 Belami Stephen
- 163 Plovayko Paul
- 167 Moran Peter
- 171 Bowers Grant C
- 175 Pramuk Andrew F
- 177 Nawrath Mrs Bertha
- 177½ Willis Henry G
- 179 Komaromy Mike
- 185 Contos Tasos
- 1st ave intersects**
- Unopened to 2d ave**
- 241 Collene Paul V
- 245 Silcox James T
- " Conner Haskell D
- 249 Rodgers John R
- 253 Parker Francis L
- 255 Chase Henry C
- " Bartlett Mrs Florence
- 257 Gilham Earl C
- 265 Templeton Elmer L
- 275 McMasters Joseph F
- 277 Thompson Herbert H
- 279 Marek Paul
- 281 Young John H
- 281½ Webb Mrs Beulah L
- 283 Gregg Aretus R
- West Side**
- 152 Ziegler Louis
- 156 Garcia Genaro R
- 160 Perez Fidel
- 164 Willoughby Wayne B
- 168 Gryvnak John
- 172 Wroblecki Mrs Catherine
- 176 Yokich Mrs Mary C
- " rear Vacant
- 180 Ruman Michael
- 184 Kovac Frank
- 188 Church Joseph
- 192 Nottingham Howard
- 1st ave intersects**
- Unopened to 2d ave**
- 246 Anknev Michael K
- 248 Henline Emro A
- 252 Brown Wm M
- 262 Hanna Thos J
- 266 Allen Philip J
- 266½ Johnson Geo E
- 272 Segars Marion T
- 274 Reepke Edward A
- 276 Arnold Mrs Viola E
- 276½ Smith Vaal O
- 278 Pratt Lester R
- " McFalls Larkin W
- " Albright Chas C
- " Lee Grover C
- 280 Cossin Burwell J

MILL

(East)

From 95 S Howard east to intersection of Union and Forge

- North Side**
- 7 Minute Lunch
- 9 White Palace B Shop
- S Main intersects**
- 35 Central Hatters
- 37 Diamond B Parlor
- 37 Garden Grill
- 39 Vacant Storeroom
- 41 Seiberling Rubel Co

- 41 Seiberling Frank A
- " Canal Building Co
- " Union Building Co
- " Portage Securities Co
- " Midas Co
- " Main & Market Bldg Co
- " Main & Federal R Co
- " Lies Dr M Dietrich
- " Lady Fair B Salon
- 43 McCauslen Floral Co
- 45 Electrical Housekpg Inc
- Maiden lane intersects**
- 47 Kaase Co
- 47½ Vacant
- 49 Rimer Mrs Geo D
- 49½ Gleason Mrs Pearl E
- " Order'of Ahepa
- " Zo-Ro-Lo of Akron
- 51 Doyle Mae K
- 53 Kaase's Dining Room
- " Kaase Restaurants Co
- 53½ Democratic Club
- 55 Permanent S & L Bldg
- Basement
- " Peter John
- First Floor
- " Permanent S & L Co
- Second Floor
- " Shelhart Inc
- " Permanent Agency
- Third Floor
- " Hutchison & Firestone
- " Maytner Joseph C
- " Frank & Ream
- " Schenz J Edward
- " Vaughn John R
- Fourth Floor
- " Myers, Dinsmore & W
- " Shaffer Raymond W
- " Broadway Realty Co.
- Fifth Floor
- " Esselburn & Ellis Inc
- Sixth Floor
- " Franke Dr Wm H
- S High intersects**
- 65-67 Buckeye Cycle Co
- " Buckeye Bldg Co
- " Buckeye Radio S Co
- 69 Doran J M & Co
- 71 D-P-W Co
- 73 Smith A B Bldg
- " Smith Alden B Co
- " Petty Howard D
- " Remington Rand Inc
- " Wells & Eliss Inc
- " Beasley Co
- " Fyla Frocks
- " Smith Mrs Susan B
- 75 Haberkost Otto J
- 75 Soule Clifford T
- " Soule Wallace A
- 77 Vacant Storeroom
- 77½ Rooming House
- Wheeler lane intersects**
- 81-91 Universalist Church
- S Broadway intersects**
- 117 Vacant Storeroom
- S Summit ends**
- S Prospect ends**
- 185 Shaeffer-Black Co
- 203 Glover Mrs Lois L
- 207 Eller Gilbert
- " Kimbrue Chas L
- 209 Lampers Nicholas
- 209½ Didion Wm F
- 211 Winens Ashley
- 211½ Apokas Peter
- 221 McDowell Oil & G Co
- S College intersects**
- 235 M & M Co
- 237 Millcraft Paper Co
- 239 McKesson-H-VanG Co
- 263 First M E Church
- 277 Odd Fellows Temple
- " Ak I O O F Temple Co
- South Side**
- 4 Pierce E A & Co
- 6 Akron Travel Bureau
- 8 Foot Care Boot Shop
- 10 Handy E O Co
- " Eaton-Handy-H Co
- " Fairlan Imp Co
- 12 Akron Floors Co

- 14 Freeman M L Co
- S Main intersects**
- 34 Hotel Buchtel
- " Strange T Jefferson
- " Federal Gold & S Co
- 34 Binet Bros
- " Mendelson Morris
- 38 Larrys Lunch
- 40 Commercial O S Co
- 42 Excelsior Stamp W Co
- 44 Clark A Kent
- " Griner Engraving Co
- Maiden lane intersects**
- 48-50 Colonial Theatre
- 52 Katherine K C Shop
- 54 Gothic Cigar Store Inc
- 56 Colonial Shoe R Co
- 58 McCracken Ottis F
- S High intersects**
- 66 Equity Savings Co
- " Interstate M I Agcy
- " Lumbermens M I Co
- 66 Realty Sales Co
- " Mill-High B Parlors
- " Butler Claude M
- 68 Carter-Jenkins A Co
- " Kelley Richard P
- 70 Colonial Finance Co
- " Ak Citizens System Co
- 72 Vacant Storeroom
- 74 Brownell P & M Co
- 78 Rose Hill Securities Co
- Wheeler lane intersects**
- 82 Chan Wing You
- 82½ Vacant
- 84 Sun Cleaners
- 84½ Vacant
- 86 Vacant Storeroom
- 86½ Linwood Hotel
- 88 Goldman Saml
- 90 Kolb Fred L Co
- 90½ Vacant
- 92 Vacant Storeroom
- S Broadway intersects**
- 102 Jr Order Club
- " Temple B & B Service
- 130 Ry Ex Agcy Inc
- " Railroads
- 180-84 Federal P & T Co
- " Cannon Mills Inc
- Lincoln begins**
- 196 Stanton Walter L
- 196½ Williams Milo J
- 198 Newell Mrs Ethel M
- 198½ Kyllos Paul J
- 202 Rex Poultry Co
- 204 Vacant
- 206 Vacant
- 208 Rakich Mrs Helen
- Price pt begins**
- 220 Buckeye G & Service
- " Cities Service Oil Co
- 222-26 Norris James E
- 228 Welker & Weil
- S College intersects**
- " Union Park
- MILL**
- (West)
- From 92 S Howard west to S Canal (Central)
- Ash begins**
- MILLER AVE**
- (East)
- From 1115 S Main east to Grant (South)
- North Side**
- 11 Vacant Storeroom
- 15 Vacant Storeroom
- 21 Vacant
- 23 Vacant
- 25 Costas Paul
- S High intersects**
- " Railroads
- 65 Ace Coal Co
- 71 Standard Steel W Co
- " Beynon Coal Co
- 79 Penna Freight Depot
- 99 Burrell E R Oil Co
- Sweitzer ave intersects**
- 191-99 Brown-Graves Co
- 201 Knott Mathy M

The STANDARD MORTGAGE Co. **FIRST MORTGAGES**

601 FIRST-CENTRAL TRUST BLDG.

203 Brown-Graves Co
219-25 Ferriot Bros Inc
227 Gilbert Frank
231 Sokol John W
235 Pfeiffer John
" Fleury Adrian
239 Gross John
Pfaff Andrew
rear East Miller Ave C Co
245 Pace Isaac
251 Clark O C
255 Bridges W Garland
Bellows intersects
277 Matwijn Stephen
281 Heidt Konrad
South Side
14 N & M Garage
" N & M Co
18 Vacant
18 Slauson Awning & T Co
Ak Rubber & F P Co
204 Vacant
20 Standard Roof & F Co
Railroads
S High intersects
52 Baker Wm C
60 Stefanov John
64 Sandeis Edward S
68 Romas Chas
66 Beverett Audie B
70 Darkow L C & Son Inc
76 Fire Station No 8
447 begins
84 Wyle James R
" Radcliffe Kyle C
90 King Church W
92 VanDyke Cecil H
96 General Radio S Co
" South End Machine Co
100 South Side Coal Co
102 Vacant
104 Cities Serv Oil Co
Sweitzer ave intersects
122 Stepanov John
134 Baker-McMillen Co
" Cooper Wm & Nephews
148-180 Carmichael Con Co
Moore begins
196 Bozo Stephen
198 Vacant Stoieorum
Andrus begins
202 Silverman Mis Mary
204 Thompson Oscar
212 Burgan Clyde C
222 Johnson Cletus
Marev begins
236 Spencei Thos J
240 Keller Joseph A
244 Turner Alvin
Bellows intersects
268 Michael Mrs Catherine M
270 Vacant
274 Zsilli Peter
280 Ondas Jacob
284 Chorney Michael
288 Valcanoff Michael
292 Kozlino Mis Catherine
294 Kuhajda Stephen

MILLER AVE
(West)
From 1100 S Main west to
Lakeside ave (South)

North Side
39 Hicks John T
41 Huantsman Claude F
43 Vacant
45 Kyle David D
" rear Christian Rodney
51 Hoffman Francis M
53 Vacant
55 Hensley Jesse B
" Christopherson T C
57 Hawkins Evin E
59 Bussell Geo W
61 Campbell Earl D
63 Lee Chas C
73 Palmer Peter N
77 Hennessev Rev Joseph B
81 Miller Ave Ref Church
Edison ave intersects
87 Jordan John H
91 Gardner Mrs Ruby L

95 Lowe David H
97 Vincent John E
101 Miles Harry R
103 Henry Clyde B
105 Jones Geo A
107 Aubrey John
" McMasters Mrs Bessie H
109 Williams Wm N
111 Koontz Geo P
117 Cox Philip E
119 O'Neil Edward J
123 White Russell R
125 Smith J Bryan
127 Potter Warren J
131 Stiles S Homer
135 Carpenter Dewey W
139 Myers Mis Sophia
143 Richm Mrs Sallie A
145 Winebrenner Calvin A
153 Ammons Hardie T
157 Cregan John
161 Davis Perry A
Princeton intersects
171 Cooley Roy
173 Keohane Dennis
177 McCarty Glenn F
183 Klinger John
187 Price Mrs Mary G
191 Still W Robt
195 Householder Carl D
197 Hill Misses
201 Brewer Ernest D
205 Besenyodi Gaspar
209 Ambrose Thos D
211 Eder Jacob
217 Latimore Mrs Cora E
225 Kline Warren S
229 Oberdorf Mrs Hannah
233 Watson Coleman C
" Smith Frank M
235 Simmons Evelyn
" Stewart Ada G
Victory intersects
241 Stafford James F
245 Shelton Geo
249 Bakeman Mrs Martha
253 Stotler Forest L
257 Linton Mrs Johanna
271 Maxwell Ernest V
" Towe John W
" Trusler Mrs Opal L
275 Sweeney Patrick J
275 1/2 Warren John H
279 Mullins Ralph H
281 Goodwin Dorsev A
" Seaman W Eugene
" rear Chastain Audrey
285 Hyle Mrs Regina B
287 Williams Geo E
293 Allen Thos C
297 Schwalbach Clarence E
301 Woodward James E
305 Stalder John E
307 Jenkins Thos A
311 Hipp Joseph W
315 Quigley John
317 Roberts Geo C
319 Lewis Lonnie W
" rear Dollar Cubie V
Lakeside ave intersects
Summit Amusement Co
" Golden John J
South Side
8 Hosmer Harry K
10 Bates John L
16 Vacant
18 Wolfsberger Harlev G
" Blalack Mrs Mamie
" rear Vacant
20 Vacant
24 Lambert Mrs Marie
26 Vargo Mrs Matilda
30 Barnes James T
32 McElhany James V
36 Barden Saml
38 Williamson Gary M
40 Rosebery Pearl
44 Jones Geo
46 Hayberg Mrs Lottie B
50 Cooley Dover
52 Hughes Logan W
56 Beck Robie R
58 Morrison Mis Sarah

60 Caldwell J Allen
64 Wells Albert R
68 Galvich John
70 Wise Okey B
74 Lawczan Mrs Viola B
76 Adkins Mrs Lois
80 Dye Henry N
Edison ave intersects
88 Hertline Mrs Carrie M
92 Kendall Mrs Katherine C
98 Bern Mary
104 Beckham Wm H
108 Stouffer Mrs Katie E
108 1/2 Earlhwine Clarence E
110 Barnes Hugh H
114 Blanche Joseph
116 Hochstetler Lloyd J
118 Guise Lloyd D
120 Harpley Mrs Isabel J
124 Smyth Wm J
" Blair Geo W
130 Taylor Harry E
136 Gilreath Arch
140 Heminger Wm F
144 Moreland Edward H
146 Schlaker Paul
150 Ford Richard I
156 Harpley Wm J
163 Carter Kire
162 Seese Jay E
Princeton intersects
172 Robertson Ghermie V
178 Fairchild Walter F
182 Zakely Frank
186 Rooming House
188 Brennenman David C
190 Larch Mis Olive D
194 Hoy John L
198 Kittle Earl A
202 Brown Glenn W
206 Protich Raymond
208 Walker Hobart W
212 Thompson Arthur H
218 Papp Mrs Josephine
222 Hardesty Geo S
228 Sweeney Thos F
232 Blake Saml J
Victory intersects
242 Crockett Emmett J
246 Lowry Ernest O
252 Senkewitz John S
258 Boylan Harry A
264 Blocher Clifford L
268 McLaughlin Arnold K
270 Jordan Pmil
274 Jackson Wm T
282 Fagan James C
286 Sheets Victor L
" Nichols Walter
" Maytner Leo
" Marker Roy E
300 Neal Mrs Susie M
304 Krownapple Carl L
308 Cook Carl R
312 Dungan Herbert A
312 1/2 Dudley Bertha C
" Boone Mrs Altha M
316 Walsh Michael E
320 Carter Albert L
324 Housel Ransom B
328 Stolfo Joseph
332 Garland Norman R
334 Vacant

MILLER ROAD
From W Market south, 1st
west of Hampshire rd (Fair-
lawn)
— Workman Carl A

MILLHOFF COURT
From 765 Miami east to Wash-
ington (Southeast)

North Side
145 Antulis Anton
147 Varga John
149 Berg Stanley
151 Somlock John J
153 Cerovsky Mrs Mary
155 Ferreri Mis Violet V
157 Hendrickson Arthur E
159 Horvath Joseph
163 Kish Mrs Sophie



334 Millhoff Court

BURCH DIRECTORY CO'S

Mogadore Road

165 Miller Peter R
 167 Marzich Frank
 169 Rodahely Mrs Katie
 171 Miller Peter
 173 Meszaros John
 175 Rittman Stephen
 177 Haffner Adam
 179 Plummer Morris
 181 Guyas John
 183 Grady Jerry J
 185 Pavlic Vincent S
 187 Biggs John
 189 Grant Mrs Anna Y
 191 Revav Stephen
 193 Holzer John
South Side
 132 Golubich Kazmir
 Bogdan Saml
 134 Adamson Stanley M
 Vass Stephen
 136 Antelich Joseph
 138 Noto Joseph
 140 Purda Michael
 142 Salcines Damiso
 144 Lushes Mrs Bessie
 146 Homan Frank
 148 Falcone Frank
 150 Vacant
 152 Hunter Harry P
 154 Miller Mrs Eva
 156 Versackas John
 158 Savage Michael
 160 Andrasko John
 162 Irman Joseph
 164 Vacant
 166 Pasternock John
 168 Csonka Stephen
 170 Terry Brown
 172 Triola Lawrence
 174 Triola Chas
 176 Homan John
 178 Nagy John
 180 Bilandzia Joseph
 182 Pace Baldassar
 184 Makarewicz Peter
 186 Baranek Emil
 188 Miljak Jack
 190 Apollonio Joseph
 192 Slanovech Max
 194 Dizdar Nicholas

MILLWAY
 From 2144 Manchester rd west
 (Kenmore)
 570 Griggs Elbert V
 573 Hudson Mark F
Alta begins

MILTON
 From 655 S Arlington east
 (Southeast)
Arden pl Intersects
Chittenden Intersects
 1168 Barnfather John
VanEverett ave Intersects
 1196 Bonner James W
Roscoe ave Intersects
 1215 Janosik Paul

MINEOLA AVE
 From 300 Mull ave south to
 Stadelman ave (West Hill)
East Side
Unopened to Della ave
 477 Faherty Thos K
 483 Pence Mrs Etna A
 489 Ormsby Fred R
 495 DeLuca Thos E
 501 Griffiths Llewellyn W
West Side
Unopened to Della ave
 478 Mingle Wm C
 484 Baker Paul C
 490 Cole Frederic M
 496 Ogonowski Marjan M
 502 Lauer Martin P
 508 Reninger Mrs Elsie I

MINERVA PLACE
 From 750 Garth ave south
 (Perkins Hill)
East Side
 623 Marsh Mrs Rose J

629 Coutts Harwood D
 633 Kelley Dr Quinvy C
 637 Vacant
 641 Butcher Chas E
 645 Laidig Delber B
 649 Prentice Shallis R
West Side
 634 Curley Jack A
 638 Ernest Olen L
 642 Martin Thos J
 646 Button Albert
 650 Andrew Percy J
 654 Giebenrath Louis
 658 Rezac Gerald J
 660 Reed Dr Wayne C

MINNIE COURT
 From 713 Allyn east (South-
 east)
 379 Levrow Joseph
 383 Hazel Ralph G
 387 Witmyer Chas J
 389 Lynn Earl L
 393 Modesitt Chas J

MINORDY PLACE
 From 1041 6th ave north
 (Southeast)
 459 Sw ink John W
 455 Welch Saml H

MINOTA AVE
 From 1136 S Arlington west
 (Southeast)
North Side
 945 Vermillion Gomer D
 913 Brewer Wiley W
 909 Brewer Vernon C
Sylvan ave Intersects
South Side
Sylvan ave Intersects
 952 Staib John F

MIRIAM
 From 135 Berkley ave east
 (East Akron)
Berman ends
 1252 Ford James W

MISSION DRIVE
 From 1566 Girard south (Fire-
 stone Park)
East Side
 235 Gay A Foster
 " Luxon Francis J
 229 Pade Max H
 223 Bond Stephen B
 217 Evans Clair W
 197 Butler Lester H
 191 McKown Everett E
E Wilbeth rd Intersects
Unopened to Glenmount ave
Larch ends
 353 Thorn Estes C
 357 Williams Ellsworth G
 361 Brink Wendell H
 365 Fischer Martin F
 369 Krumrine Ralph E
 371 Farley Chester L
West Side
 220 Kirk James
 216 Fry Chas E
 212 Parris Nicholas G
 210 Huhn Geo L
 202 Huguélet Bert O
 198 Alexander Merle
F Wilbeth rd Intersects
Unopened to Glenmount ave
 342 Till Henry
 346 Callin Geo W
 354 Wilde Bernard H
 358 Schneider Joseph
 366 Cormany Geo W
 370 Means Silas W
 374 Phillips Thos R
 380 Pugh Harry E

WISTLETOE ROAD
 From 980 Diana ave west to
 Mercer ave (Sherbondy Hill)
Belleflower rd ends
 782 Sedar Anthony
 786 Falencykoski Wm

796 Bennett James A
Herman ave Intersects
MITCHELL COURT
 From 261 Eastland ave east
 (Northeast)
 1111 Slack Edward L
 1113 Dove Bryan E
 1115 Vacant
 1106 Chapman Wilbur C

MODENA DRIVE
 From Jenkins blvd south to
 Rosemary rd, 1st east of S Ar-
 lington (Southeast)
 — Falco James V

MOELLER AVE
 From 516 Campbell south to
 W Thornton (Southwest)
East Side
 915 Oberst Peter
 919 Rinella Saml
 923 Matulewicz Peter
 933 Ulatowski Edward
 925 Wasty Carl
 929 Stefanov Donald
 953 Demien Wm
 — Lane School

Howe Intersects
 993 Bennett Wm E
 997 Wilder King F
 1003 Williams Harry
 1009 Wheeler Harry
 1013 Folweller John
 1017 Trunko Mrs Julia
 1023 Fritz Claude
 1025 Milam Richard S
 1029 Maust Wm J
 1031 Cariton Wm

West Side
Howe Intersects
 980 Moeller Mrs Elissa
 984 Dudich Mrs Marie P
 988 Brown Edgar W
 990 Neiger Hugo
 994 Friedlein Harry H
 1000 Schoch Joseph
 1004 Zaiser Elmer F
 1008 Pittenger Wm J
 1012 Richard Amos A
 1016 Archer Willard L
 1024 Vacant
 1020 Crimmin Thos F
 1034 Trowbridge Clarence G

MOFFAT PLACE
 From 66 Goodyear blvd south
 (East Akron)
East Side
 83 Thompson Theo P
 81 Lewis Wm S
 77 Florine Bessie
 77 1/2 Vacant
 75 Vacant
 75 1/2 Schaffer Geo H
 73 Pollard Yancev N
 73 1/2 Ayres Homer R
 71 1/2 Wickens Mrs Viva G
 71 Douthitt Russell L
West Side
 74 Rife Chas
 70 Russell Geivase R
 68 Vacant
 66 Vacant
 66 1/2 Williams Ida
 64 1/2 Hathaway Vertie B
 64 Roberts Elmer J
 62 Arnold Clarence K
 62 1/2 Bowers Mrs Ella
 60 1/2 Muth Vincent M
 60 Bower Mrs Ella R
 58 Ford Patsy
 58 1/2 Truman Mrs Laura
 56 1/2 Patterson Claudine
 56 Howell Edwin M

MOGADORE ROAD
 From 2003 E Market northeast
 (East Akron)
North Side
 2011 Schall Sherman
 2021 Lucas Andrew

FACTORY SUPPLIES

E. AKRON HARDWARE

990 EAST MARKET, Near Case Ave.
DIVISION OF CENTRAL HARDWARE

Mogadore Road

AKRON CITY DIRECTORY

Montrose Ave 335

2025 Curry John M
2029 Wearstler Milton
2041 Spade Mrs Minerva
2079 Spade Clark J
2083 Berrisford John A
2097 Norris Thos R
Verdun dr intersects
2111 Cole Rass L
2115 Flowers Geo E
2119 Dickson Geo F
2125 Snyder Misses
2137 Tritt Wilbur A
2141 Graceman Asa D
2147 Basht Gilbert M
Devonshire dr intersects
2157 Reid Willie A
2159 Erubaker Chas S
2167 Shoop Benj F
rear Christy R Carlton
2227 Hesidence Chas J
2245 Goff Walter A
2269 Rupp John N
2275 Rogers Lawrence D
2277 Penna Products Co
Darrow rd begins
2433 Vacant
2477 Akron Tile & F Co
2489 Griffin Edward B
2649 Hendry James T
2685 Ak City Workhouse
2699 Anderson-P O Corp
2763 Lepper Benj F
2791 Beach Emil S
2831 Singleton John D
— Recklow Albert
— Marsh Oil Co
3051 Arnold James E
— Pumping Station
City Limits
— Kunkle Leo
South Side
2040 Gum Wm G
Clute Mrs Mollie N
2060 Dye John W
2062 Doyle James W
2066 Salkeld Grant
2084 Schmidt Chas M
Verdun dr intersects
2102 Ginther Chas
2116 Scherer Russell I
Carlton dr begins
2130 Coultrap John H jr
2134 Buckner Lewis B
Devonshire dr intersects
2172 Giffa Amos A
Hervvek dr begins
2202 Gibson Orville W
2206 Skipper Chas W
Eastholm ave begins
2238 Trisch Ralph A
2244 Turner Wm J
2250 Hartong Herbert J
2258 Beal Frank C
2264 Neff Lewis L
2268 Selzer Otis F
2272 Grant Harold E
2294 Willaman Donald F
2302 Hedrick Fred K
2318 Pultea Victor
2324-28 Robu Peter
2336 Davis Manley B
2340 Vacant
2344 Davis Herbert M
2360 Russell Clair C
2361 Jackson Wm W
2390 Haverty Thos P
2394 Burgeis Ariend L
rear King Mrs Josephine
2404 Trachsel Harry R
2412 Nve Wm L
Pfeiffer ave begins
2456 Sturdivant Lewis
Hawk ave begins
2476 Lauer Raymond J
2484 Martin Chester F
Canton rd begins
2514 McDowell O & G Inc
Thompson Wm H
2516 Cutlip Saml S
2528 Pitman Robt A
2532 Kyle Howard L
2538 Harshman Geo W
Ansel ave begins

Woolf ave begins
2624 Bennett M Wesley
Davenport ave begins
2646 Shoup Luden D
Stull ave begins
3000 Tanner Earl W
3004 Dahmer Saml B
Forrest Park blvd ends
City Limits
MOHAWK AVE
From Chippewa ave north 1st
west of Brittain rd (North-
east)
East Side
475 Earle Herbert
481 Simpson John
485 Proffitt Frazier J
491 Nystrom Edward G
501 Morganstern John E
Ottawa ave intersects
515 Clemmo Henry W
519 Allen Clarence R
523 Enlow Homer E
527 Richards Clinton J
531 Zeittler Lesley O
535 Willis John T
539 Beavers Ray L
545 Brunner Chas F
551 Harper Reuben B
555 Clapsattle Clive H
571 Finney Ralph B
Tonawanda ave intersects
585 Campbell Wm M
595 Dobson Harry S
621 Hines Wm S
625 Wilkinson Chas H
631 Vacant
635 Weatherford John V
651 Simms Walter C
661 Fulvimaari August
665 Lansberry Hollie J
669 Marvin Hailcy L
685 Johnson Wm P
695 Shlts Geo W
Onondago ave intersects
703 Tanner Mrs Myrtle F
Orange ave begins
Eastland ave intersects
West Side
476 Thompson Edward C
482 Kline Lonnie L
488 Fiber L Paul
492 Antonovich Stephen
496 Goudy Roy M
500 Warren Elijah
Ottawa ave intersects
516 Blake Hugh O
522 Dorman N Edwin
526 Calvert James R
532 Hunter Lloyd D
Niagara ave ends
546 Bellamy Frank
552 Viall Carl S
560 Heumann Herbert B
570 Beegle Vernon D
Tonawanda ave intersects
582 Scherer Linest R
586 Jacobs John
612 Gibbs Marvin H
616 Deem James W
636 Blake David W
640 Cain Raleigh E
650 Metz Lawrence R
656 Lucas Lewis L
666 Walter Earl C
670 Brown Timothy M
676 Dugger R Frank
680 Townsend Wm H
Onondago ave intersects
Eastland ave intersects
810 Two Leonard R
MOHICAN AVE
From 1305 Ottawa ave north
to Tonawanda ave (Northeast)
MOHICAN DRIVE
From 1210 Emmett rd south
(Southeast)
1228 Stephens Sivey R
1375 Oswald Carl C

MOLANE AVE
From Greenvale ave north to
Garman rd (West Hill)
MONROE
From 570 Bell west to Edge-
wood ave (Southwest)
North Side
327 Houser Mrs Theresa
331 Lebnberg Max H
335 Stewart Joseph R
339 Vineyard Mrs Mary
343 Selby Don L
Douglas intersects
371 Nicholls Eli
375 Ilicus Stanton C
Rhodes ave intersects
405 Tapper Frank
407 Portman Harold
411 Klein David
South Side
336 Rogers J Frank
340 Spitaleri Nunziato
346 Knowles Thos T
350 Rettig Carl
Douglas intersects
364 Lumminger Arthur T
368 Ashbourne Thos H
370 Tompkin John F
Rhodes ave intersects
410 Kamenr Saml
412 Weinberg Joseph S
414 Auerbach David
MONTANA AVE
From 2110 9th S W west to
12th S W (Kenmore)
North Side
717 Searse Lloy O
721 Simpson Harry G
727 Kaser Wm L
731 Forsch Myron J
733 Lowe Cloaten
735 Santee Laphy J
741 Zellers Balthasar F
749 Hall Bud
755 Messmore C Bliss
759 Waite Geo H
763 Whitehead Mrs C Rose
767 Wagner Oscar R
773 Martz Heath L
777 Samples Thos D
781 Nicol Wm N
South Side
722 Buza Louis
728 Rutkes Wm O
734 Paradis Arthur W
" Bishop Miles H
10th continues
11th continues
788 Barker Mrs Mildred
" McFadden Paul H
MONTGOMERY
From John Land ave north
(Northeast)
Smith Farm ave intersects
Tonawanda ave intersects
545 Smith Leslie L
Arnold ave intersects
563 DeLong Chas W
567 Morgan Claude
569 Campbell Earl J
573 Johnson James W
579 Cross Hiram E
Kinzie ave ends
MONTROSE AVE
From 231 Lookout ave north
to E Glenwood ave (North
Akron)
East Side
301 Giampietro Thos
307 Persing Paul
315 Jenkins Leon J
319 Conti John
323 Andrusiewicz Roch
327 Kerr John T
337 Green T Benj
351 Luneman Herbert J
Central way intersects
369 Drongowski Chas

CITY BAKING CO. Bakers of Quality Wedding Cakes, Etc.

PHONE HE-3126 Main Office, 532 Grant St. 6 Retail Stores

336

Montrose Ave

BURCH DIRECTORY CO'S

Moore

- West Side**
 298 Kantorowski Stephen
 302 Valentino Frank
 306 Brown Geo W
 312 Derson Carl B
 316 Endlich Elmer
 320 Ciccotti Richard
 324 Parker Harry W
 328 Hoffman Elden C
 332 Brandt Harry A
 338 Blanco Joseph
 342 Capanna Edo
 346 Wilkerson Clarence S
- Central way Intersects**
 356 Plasco Mike
 372 Hadaway Ernest H
 374 Caruso Patsy
 376 Sylvester Angelo D
 388 Munson Glenn S
 392 Timmons Wm V

MOODY
 From Newton north 1st east of Leeds (Northeast)

- Scotland dr Intersects**
 676 True Raymond L
 678 Vacant
 " rear Parton Andrew
- Income dr Intersects**
 724 Hill Robt T
 746 Gosnell John O
 751 Denny Clifford H

MOON
 From 590 Euclid ave south to W Bartges (Southwest)

- East Side**
 629 Sweet Leon
 " Stern David N
 633 Bober Nathan
 " Sabgir Saml
 637 Cimonchik Nick
 639 Jackson Andrew
 643 Clay Larl R
 645 McQueen Claud W
 649 Davis Chas
- East ave Intersects**
 665 Avery Clarence
 669 Ekus Harry B
 " Zapiler Mrs Ida
 673 Sarick Nick
 679 Griswold Alva I.
 681 Levy Morris
 " Rayder Isaac
 " Orel Mrs Ida
 " Hecker Hyman
 685 Rosenthal Meyer
 687 Leff Leo
 689 Kraus Nathan
 " Rosenthal Saml
 693 Sheinberg Saml
 695 Mazur Nathan B
 697 Folb Harry
 699 Liberman Myer
 729 Mirman Simon N
 731 Salver Jason
 733 Shriver Lavmon P
 741 Root Amos E
 745 Detweiler Vugl G
 749 Jeffords Cornelius M
 753 Vacant
 759 Bryan Mrs Alice M
 763 Hevey John C
 767-69 Vacant
 771 Belle Isle Dairy
- Wooster ave Intersects**
 805 Gwinn Paul N
 807 Wooster S M & R Co
 811 Davis Mrs Daisy M
 817 Myers Mrs Mary C
 823 Young Geo
 825 Rote Mrs Dolores A
 829 Gatam Mrs Martha
 833 Wolfand Julius
 835 Beck Vernon P
 837 Schaaf Martin
- West Side**
 634 Glass Chas
 " Dunn Philip W
 " Close Elmer E
 638 Obradovich Nick
 642 Collier John T
 646 Greenbeiger Jacob

- 646 Newberry Emmanuel
 650 Murali Geo
- East ave Intersects**
 658 Shapiro Harry
 " Gallagher Leonard
 662 Kovalich Wm
 666 Gutsow Saml
 670 Kuchinsky Wm
 672 Kelker Equilla C
 674 McGruder Aaron
 678 Brown Morris
- Belleve ave begins**
 716 Peter Wm
 718 Geiger John
 728 Helman Avium
 " Fink Solomon M
 " Sandel Philip
 " Kodish David
 " rear Lomat Vasil
 732 Swedler Saml
 736 Novak Michael J
 740 Loch Joseph
 744 Felstein Benj
 746 Hemerly Adam
 748 Witner Lee J
 752 Weintraub David
 756 Pamer Paul E
 " Freeder Mrs Ann I
 760 Murphy Ibi & Hdw Co
 766 Vandersall Maynard G
 768 Woelstapel John C
 770 Spencer Herbert C
 770 Allen Lehman G
 772 Lewis Leslie A
 772 Goyt Emory L
 776 Hewett Clarence H
 " Stewart Austin L
- Wooster ave Intersects**
 The Stadium

MOON DRIVE
 From 511 E Exchange north (Southeast)

- East Side**
 373 Sloan The
 " Kincaid Wendell H
 " Myers Harry S
 " Parker Geo T
 367 Gorman The
 " Holmes Lenis B
 " Harrod Gerald H
 " Decker Ellsworth S
 " Matthew Mrs Lucille V
- West Side**
 376 Gordon John L
 374 Hecht Lee G
 372 Ryman Martin L
 370 Paul Wilbur J
 366 Wolverton Mrs Mertie M
 364 Andrews Donald H

MOORE
 From 180 L Miller ave south (Southeast)

- East Side**
 1131 Miller Chas
 1133 Clinton Mason
 1147 Holland Mrs Mattie
 1151 Vacant
 1157 Vacant
 1159 Vacant
 1163 Vacant
 1167 Avies Robt H
 1169 Latson Zack
 1175 Sajba Paul
- Steiner ave Intersects**
 1201 Cooper James
 1203 Lewis Nathaniel L
 1205 Marino Tony
 1209 Moss Elijah
 1207 Vacant
 1209 Vacant
 1207 Vacant
 1207 Vacant
 1211 Hampton Mrs Cora
 1211 Rushin Chas
 1213 Vacant
 1213 Bean John H
 1215 Hudson Joseph
 1219 Lupe Nick
 1221 See Roy E
 1227 Guze Michael
 1229 See Walter A

- Stanton ave Intersects**
 1245 Gungle Fred
 1249 Vacant Storerroom
 1251 Orgin Joseph
 1255 Pickett Howard
 1259 Sweet Mis Catherine
 1263 Bezdushny Jack
 1265 Marhevsky Stephen
 1269 Vance Wm C
 1275 Magyar Geo
 1279 Fira Saml
 1281 Buller Mis Mary
 1283 Dettling Louis F
 1289 Isaac Joseph C
 1291 Negru Louis
 1295 Vacant
 1297 Judge Helen L
 " Selezan Geo
 1299 Zerr Eugene
 " Bowles Wm P
 1305 Horvath Joseph
 1311 Nerdert John
 " Armontrout Geo T
 1315 Needham Marvin B
 1317 Phillippi Chas T
- Cole ave Intersects**
 1339 Phifer Clarence L
 1343 Leuca Geo
 1349 Manin Ernest
 1351 Falconer Benj B
 1353 Bulzan Lawrence F
 1357 Erwin W Emil
 1363 Burk Toby H
 1369 Nething Henry
 1371 Hofer Ernest
 1375 Balaj Chas
 1379 Tedesco Gus
 1383 Motley Wm H
 1387 Gathergood Mrs H
 1391 Svnder John A
- Lora ave Intersects**
 Unopened to Brighton dr
E Archwood ave Intersects
E Mapledale ave Intersects
Ido ave Intersects
E Brookside ave Intersects
 1585 Marschner Mrs Oia V
 1589 Cochran Harry J
- West Side**
Steiner ave Intersects
 1214 Lollis Isaac J
 1216 Silaghi John
 1220 Koci Eh
 1224 Mutz Matthew
 1226 Chuch Mrs Florence
 1228 Connor Zebedee
 1230 Adams Norman A
 1236 Vacant
- Stanton ave Intersects**
 1244 Slovak Mission
 1246 Vacant
 1248 Vacant Storerroom
 1250 Vacant
 1252 Roumanian Hall
 1256 Cucu Dionise
 " Wolfe John E
 " Fauri Nicholas
 1258 Kageorge Wm P
 1262 Kolarik John
 1266 Dakovich Joseph
 1268 Allavato Saml
 1270 Gerikocu Anastasia
 1274 Paul Philip N
 1276 Morari Geo
 1280 Guban Stephen
 1282 Siriska Roda
 1284 Fros James
 1286 Halman Geo
 1288 Dobtin Joseph
 1294 Lucan John
 1296 Dimoff Michael
 1298 Josephic Joseph
 1302 Kisvardai Stephen
 1306 Myers Philip L
 " Good Wm T
 " Blankenship Louis M
 1310 Lockard Francis W
 1312 Vacant Storerroom
- Cole ave Intersects**
 1348 Bikacsan Flore
 1356 Mever Wm A
 1358 Wyle Harry S
 1364 Aleksin Vikintie

**BANKING SERVICE
FOR THE
INDIVIDUAL**

THE FIRST INDUSTRIAL BANK OF AKRON

**SAVE WHERE
YOU
CAN BORROW**

Akron's Morris Plan Bank 415 S Main St Phone JE-4171

Moore

AKRON CITY DIRECTORY

Morning View Ave 337

- 1368 Erwin Mrs Leota Z
- 1372 Townsend James L
- 1378 Horner Stephen
- Hollo Peter
- 1380 Subacz J Matl
- 1384 Giovinazzo Thos
- 1386 Hardman Otis
- Loora ave intersects**
- Unopened to Brighton dr**
- E Archwood ave intersects**
- 1500 Crist Harry
- E Mapledale ave intersects**
- Ido ave intersects**
- E Brookside ave intersects**
- 1530 Myers Shelley V

MORAINA AVE

From 617 Dan east to Home
ave (North Akron)

- 597 Zickefoose Ira A
- Damon begins**
- 627 Schermesser Alphonso
- rear Butler Roy L
- 631 Polumbo Raphael
- 635 Allshouse Leroy L
- 639 Eads Everett R
- 643 Eads Ezra L
- 659 Roesner Fred H
- 666 Warehouse
- Flood Wm S
- Davis begins**
- 703 Schuck Clarence J
- 705 Price Braxton
- 721 Wenning Geo W
- 729 Baum Mrs Jennie
- 731 Schlitt John jr
- 741 Cunningham Newton L
- 745 Cassidy Clarence M

MORELAY AVE

From 1160 Delia ave south to
Copley rd (West Hill)

- East Side**
- 457 O Donnell John A
- 463 Thomas John A
- 469 Werts Russell E
- 475 Brightman Ralph W
- 481 Whittemore Frank E
- Stadelman ave intersects**
- 499 Mercey Lester H
- 505 Bryant Chas T
- 509 Elwell Carl E
- 515 Leveing Harry F
- 521 Carr Wm J
- 527 Hoover Dr Nelson S
- 533 Hoofman Aubrey L
- 539 Palmer Henry F
- 545 Laughlin Thos C
- 549 Wait Edgar F
- 555 Casslev Wm J
- 561 Baxter Lee Roy
- 567 Herwig Dr Theodor C G
- 573 Ansell Frederick J
- 577 Whitelaw Mrs Murtle G
- 589 Collier Mrs Catherine
- 593 Mueller Robt E
- Peckham intersects**
- 615 Appleby Ralph B
- 633 Peterson Lester C
- 639 Tabarella John
- 649 Vacant
- Orrin intersects**
- 675 McClellan Dr Wallace R
- 681 Secoy Paul G
- 687 Baines Mrs Electa
- 691 King Chas J
- 707 Rolph Fred H
- West Side**
- 452 Dietz Mrs Amanda
- 458 Willems Henry E
- 464 Crain Homer E
- 470 Belden Don A
- 476 Bowman Byron W
- 482 Duke Clarence L
- 488 Clapp Wm M
- Stadelman ave intersects**
- 504 Myers Forest D
- 522 Albrecht Harold R
- 528 Brickman Carl L
- 534 Rossen Henry A
- 540 Heck Henry C
- 546 Dutt Robt O
- 550 Vandoren Harry M

- 556 Toothaker Frederick B
- 562 Tate Dr Ralph B
- 568 Sewell J Luther
- 574 Barnes Verne V
- 580 Sloop Leland V
- 584 Calderhead James A
- 590 Wallace Geo H
- 594 Smith Frank F
- Peckham intersects**
- 610 Krahmann Fred W
- 622 Hoover Clair G
- 634 Neuwirth Joseph
- 644 Park John R
- 654 Yoss Geo W
- 660 Hessong Robt G
- Orrin intersects**
- 688 Weiss Harry
- 698 Baughman Earl R
- 708 Lotz Madison C

MORGAN AVE

From 1011 Giant east (South-
east)

- North Side**
- 317 Akron Drug & S Co
- 355 Shunk L E Latex P Inc
- 481 Enright Lumber Co
- Brown intersects**
- 537 Cox Floyd C
- 541 Shuck Harry F
- 541 1/2 Isom Reuben L
- 547 Gillespie Wade
- 551 Feduniak Harry
- 555 Vacant
- 559 Ukrainiec Nick
- rear Molnar Dennis
- 563 Campbell Arthur T
- 567 Hchvshvn Andrew
- 581 Pinta Joseph
- 583 Sachany Joseph
- 591 Parsons Mrs Sue A
- 599 Lachok Andrew
- Neptune ave intersects**
- 615 Wasylshvn Danl
- 619 Soros Joseph
- 621 Costa Joseph
- 625 Katona Stephen
- 629 Pogany Andrew
- 637 Moore Oscar F
- 645 Klettinger Frank
- 647 Baker Chas N
- 651 Tigelman Joseph
- 655 Clark Wm H
- 657 Kiplinger Crawford
- Coventry intersects**
- 675 Munz Emil
- 687 Godfrey Thos H
- 691 Ispan John M
- 695 Pogany Geza
- 699 Shav Gabor
- 703 Harka Louis
- 707 Onysko Andrew
- 711 Morris Benj
- 713 Cochran Walter B
- 717 King John B
- Hammel intersects**
- 735 Doolittle Earl D
- 739 Kitzka Joseph J
- 743 Tucker Coleridge
- 747 Feryo Geo
- 751 Avais Irvin L
- 755 Saunders I Jewellyn
- 759 Proco Michael
- 763 Totts Angelo L
- 787 Picone Frank
- 775 Turbeville Wilbur D
- 779 Tyrrell Wm T
- South Side**
- 404 Jackson Warder V
- 420 Perfection Rubber Co
- C W & P Const Co Yards
- Readsley continues**
- 444 Kiltau Stephen
- 448 Cole Ernest S
- 462 Collins John
- 466 Wise David
- 468 Lehner Frank
- 470 Gussett Nick
- 472 Harper Gilbert T
- 478 Ringelsen Karl
- 482 Biclowsky Thos
- 484 Johann Joseph
- 488 Kondel Paul J

- 492 Trach Stephen
- 496 Sheremeta Frank
- 500 Backner Chas
- 502 Baranacki Joseph
- 506 Ripbert Henry
- Brown intersects**
- 542 Sanzone Saml
- 546 Spurlin Garnett E
- 548 Michin Paul
- 552 Capanna Othello
- 556 Adzema John
- 560 Popa Mrs Raffra
- 564 Miller Harry C
- 572 Howard John S
- 576 Fort Ignatz
- 580 Laszlo John
- 586 Magdos Andrew
- 592 Andrus Stephen
- 600 Bordi John
- Neptune ave intersects**
- 610 Ranisav Michael
- 614 Deibel Paul
- 626 Hill Rutherford B
- 630 Drobnv J Gazza
- 634 Greathouse Okie P
- 640 Meminger Frank
- 644 Horvath Joseph
- 646 Saunders Marcellars J
- 656 Meadows Paul
- 658 Falatok Geo
- 662 Toma Alex
- Coventry intersects**
- 676 Sas Paul
- 680 Kellly R Franklin
- 684 Hoffman Louis
- 692 Goudv Everett E
- 696 Kusnir Michael
- 702 Sokol Nick
- 706 Feduniak Fred
- 710 Mirus Joseph T
- Hammel intersects**
- 728 Adkins Clinton
- 732 Reese Thos J
- 736 Nelson Wm A
- 740 Harter Cleo G
- 744 SirLouis Mrs May L
- 748 Robinson Emmett A
- 752 Prease Joseph J
- 756 Dotson Carl A
- 760 Brown Jesse H
- 764 Hanson Ralph D
- 768 Comer Chas H
- 774 Ray John E
- 776 Harmon Henry P

MORNING VIEW AVE

From 1731 Hampton rd north
(Goodyear Heights)

- East Side**
- 217 Ward Paul S
- Preston ave intersects**
- 239 Conner Edwin K
- Malasia rd intersects**
- 265 West Edgar H
- 271 Tenney Earl D
- Pilgrim intersects**
- 323 Harthne Wm H
- 329 Henshaw Morris I
- 335 Muth Oscar R
- 345 Early Robt C
- 355 McClelland Lawrence A
- 359 Greeno Floyd E
- 365 Stewart John A
- 369 Balo Wolford E
- Newton intersects**
- 395 Troutman R Jerry
- 399 Fluhr Anton
- 405 Emery Elmer E
- 409 Jansen Geo
- 413 Kaigren Bernard L
- 419 Menges John P
- 423 Baer Geo C
- 429 Kelsey A Rav
- 433 Gibson Mrs Zada Z
- 439 Cooper Ralph H
- Honodle ave intersects**
- 461 Foster Walter H
- 465 Winkler Geo C
- 471 Williamson Harold M
- 475 Lewis John V
- 481 Dutt Courtland C
- 485 Rogers Walter
- 491 Sunde Adolph T

KESTER COAL CO.

15 YEARS OF SATISFACTION
FOR QUALITY—SERVICE AND COURTESY. CALL BLackstone 2311

338

Morning View Ave

BURCH DIRECTORY CO'S

MtVernon Ave

Ottawa ave intersects
511 Grimes Lowell M
517 Snyder Paul J
523 Cov Homer C
527 Turner Walter R
533 Stubbs Hugh R
543 May Raymond A
547 Martin DeLoss H
555 Romacker Geo A

Tonawanda ave intersects
585 Peterson Delmar W
591 Coonts Rav
595 Fornel Leon M
601 Davidson Wm A
605 Lee Edgar C
611 Etzensperger Chas W
615 Snavel Glen A

Huguelet intersects
707 Vacant Storeroom
687 Reynolds Ira O
689 Bibbee Dovener V

West Side
204 Evans Geo W
218 Anderson Julius E

Preston ave intersects
238 Moye Ralph W
244 Danley John H
250 Smith Manuel W

Malasia rd intersects
272 Huber Henry F
278 Rhoades Henry A
282 Brands Bernard B
288 Boughton James A
292 Taylor Lloyd W
298 Price Walter W
302 Winney John B
308 Stealey James G
312 Appleby Wilbur U

Pilgrim intersects
330 Morris Gilbert W
336 Martin Harold S
346 Murphy Paul J
350 Kloha Geo J
356 Walters Harry B
360 Ridenour Bart
366 Stump Saml D
370 Rowe Alexander M
376 Smith Dr Frederick A
380 McGee Glen L

Newton intersects
390 Pollard Otis A
396 Jacobs Vivian R
400 Bartlett Alonzo G
406 Graham Chester R
410 Pate James L
414 Moreland Walter W
420 Wilkinson Clarence M
424 Baker Wm T
430 Scouter John
434 Heudorf Adolph H
440 Clmer Edison A

Honodale ave intersects
460 Gatlend Chas V
466 Carter Urban W
472 Grace Lerov J
476 McHale Wm J
480 Ingles Eustace E
486 Miller Chas E
490 Thompson Nathan E

Ottawa ave intersects
512 Williford James D
522 Settle Adonis H
528 Gadson Kent E
534 Moyer Lewis F
544 Moland Milton W
548 Hills Lester O
554 Herman Danl
558 Schmidt Carl F
568 Bonifay Chas C

Tonawanda ave intersects
602 McCrindle Thos M
608 Cleveland Geo K
612 Allan Thos J

Huguelet intersects
Seminola ave ends

MORNINGSIDE DRIVE
From 85 Merriman rd north to
Aqueduct (West Hill)

East Side
63 Brunskill Elvin I
67 Horchler Chas
71 Boylan Misses

77 Vaughan Rev Harry A
83 Vacant

Weber ave intersects
130 Hilkert Albert A
134 Semonin Lester P
140 Stewart James L
146 Rowland Mrs Bertha A
152 Pearce Wilbur C

West Side
74 Rose The
" Hood John W
" Fuchs Gerald W
" McArthv Herman D
" Clementz Howard M

Weber ave intersects
125 Henderson Dr W Stuart

Sherwood dr begins
131 Millman Thos H
135 Collier Harold R
137 Hiebel Leonard B

MORRIS COURT
From 193 E Center north
(Southeast)
200 Gilmore Ocie
196 Robinson Mrs Maria J

MORRISON
From Stull ave east 1st south
of Forrest Park blvd (East)

Pocantico ave begins

MORSE
From 1572 East ave west
(Summit Hill)

North Side
829 Pfaff Albert D
841 Hancock Robt P
845 Carpenter Park
865 Narvestad Jacob
867 Woods James A
867 Pooley Geo
876 Kimball Harry
883 Light Howard B
889 Gorslin Mrs Lena
897 Gorslin Mrs Vina
905 Drumm Harold C
909 Robison Frank A
917 Wirz Albert H
" rear Scott Frank E
" Bensingers Mrs R
963 Kilpatrick Fred D
971 Smith Earl H
1041 Hutchinson Claude

South Side
886 Erzen Tony
910 Miller Heiman W
972 Pryor Guy L
976 Wieland Otto C
1000 Niles Fire Brick Co
1020 Goff Delbert R
1030 Willoughby Otis J

MOSSER AVE
From 485 Schiller ave east to
N Main (North Akron)

North Side
57 Tetlow Chas
" Tatam Harold
67 Testa Joseph
67 Masciella Rocco
73-5 Fabrizio Steve
79 Ferguson Forest M
83 Marino Rev Salvatore
87 StAnthony's Church
93 Metzinger Edward J
97 Masturzo Nicholas C

South Side
54 Cloh Mrs Lucy
60 Valerio Dan
64 Battiste Nick
68 Elray The
" Crawford Sherman M
" Hunger Ray C
" Trithait L G
" Chamberlain Guy E
" Vernon Roy E
76 Rasice Vincent
80 Case Clayton H
84 Petrie Mrs Mabel
86 Berardi John
90 Peters Joseph
94 Capra Florian V
98 Vacant

MVERNON AVE
From 481 E Cuva Falls ave
north to Riverside rd (North
Akron)

East Side
1021 Fruscella Eugene
1027 Cobv Arthur B
1033 Kepler Ford E
1037 Kunert Loren E
1043 Arete Sante
1051 Wagner John E
1053 Swartout Cornelius
1057 Frazer Wm J

Croft pt begins
1065 Peterson Mrs E M
" Hawk Wm H
1069 Bash Ralph E
1075 Rankin Rav C
1079 Ravman Geo C
1085 Hardegree Jesse D
1091 Lawson Henry C
1095 Wolf Edward
1099 Jett Lynn T
1105 Hallett Frank G
1109 Funk Carl H
1129 Brant Chas I
1133 Paul John W
1135 Ross Anthony P
1139 Erickson Ewald H
1145 Mahoney John A
1149 Drach Claire A
1159 Thornberry Carl A
1161 Feeley John J
1163 Saffel Chas A
1165 Bozelle Larry
1175 Vacant
1179 Cox Leonard F
1185 Papaluca Frank
1189 Roberts Park L
1195 Bauman Grover C
1199 Vacant
1205 Haynes Matt M
1209 Ocleppo Victor

Oak way begins
1221 Ludwig Frank G
1227 Ingram Raymond E
1249 Victor Chas H
1251 Conley James B
1257 Matherly Jeiry W
1259 Walpole Milton E
1267 Jeffries Theodore S
1273 Vacant
1283 Rush Roy E
1287 Mason Clarence
1291 Agarand Adelin G
1297 Thomas Meati I
1301 Wilson Irl L
1305 Miller Robt F

West Side
1016 Mumaw Henry H
1022 Lamka Carl F
1026 Gareri Fied A
1032 Raughman Jacob Z
1036 Christensen Volgarth H
1040 Lang Harvey F
1046 Rogers Wm W
1052 Williamson Arthur J
1056 Freas Geo R
1062 Hilbert Fied E
1066 LaFever Edaar A
" Vincoe Hugh
1072 Miller Edward C
1076 Washburn Mrs Catherine
1082 Cone Sherman S
1086 Moulton Harvey G
1092 Vacant
1098 Allen Henry
1102 Keefer Geo W
1106 Quilin Nathan C
1110 Matthews Lloyd K
1116 Brown Amos W
1122 Snider Arden V
1126 Wneeler Glenn H
1132 Tozer Van E
1140 Gray Mrs Beas E
1146 Kriebel Walter R
1152 Winters Ernest I
1156 Wade Saml J
1162 Hurst Arthur S
1164 Lackey John H
1176 Swanson Ernest S
1182 Fankbonner O J
1186 Boston Geo E

W. D. TURNER
WALL PAPER COMPANY

WALL PAPER, PAINT, LINOLEUM
WINDOW SHADES
Akron and Barberton

MALLORY HATS STETSON HATS KOCH'S 163 SOUTH MAIN ST.

MtVernon Ave

AKRON CITY DIRECTORY

Murray Ave

339

1192 Smith F Bland
1198 Smith Arthur H
1202 Saltsman Riley D
1208 Knight Harry B
1210 Dent Thos L
1212 Bass T Fred
1226 Nichols Wm
1232 Tierney Delbert L
1234 Strong Elmer
1246 Kuzma James P
1256 Dierke Chas J
1262 Goodrich Mrs Iona B
1286 Myers Harold F
1296 Cranmer Merl M
1300 Krause Richard M
1310 Dickson Walter A
1314 Kapuscinski Joseph
" Mucha W Trucking Co

McVIEW AVE

From 11 MtVernon rd north to Weber ave (West Hill)

East Side

15 Nelson Harold
19 Abler Misses
23 Keri John J
25 Wohlwend Geo W
29 Kelly Danl P
Fairfield ave ends
41 Sears Paul H
47 Schenz J Edward
49 Siebert Louis J
55 Oldham Edwin W
59 Hargett Rev Henry W
65 Schaffner Wm V
Stratford ave ends
75 Tripp Walter F
81 Guthrie Bert W
" Metzger Misses
85 Brillhart Clifford H
91 Cowles Arthur C
97 Snyder Hal F
101 Ely Albert L

West Side

16 Buehl Amelia C
18 Vacant
22 Magaw Walter A
24 Kempel Clara A
28 Grant Sherman M
32 Phillips Mrs Margaret
40 Maag Geo
46 Frost Alma V
52 Mulhearn Wm L
58 Barrett John B
64 Shutt Mrs Nettie B
68 Wolbert Anthony A
72 Vacant
76 Dunphy Mrs Martha E
80 Rasp Raymond C
" Rebel Joseph W
" Hohenadel Louis
86 Ferguson Danl
90 Hess Mrs Mary A
94 Spidel Mrs Ida S
98 McGiotty Mis Corda L
102 Wright Mrs Louise J

MULBERRY

From Hemlock west, 1st south of W Wilbeth rd (South Akron)

Sycamore Intersects

71 Trkulva Geo
Hackberry Intersects
148 Kulka Stanley
149 Buchkoweit Joseph
" rear Stecyk Metro
154 Solovey Stephen

MULL AVE

From 10.6 W Market west (West Hill)

North Side

25 Chesterfield Apartments
" Zoltan Victor G
" Wright Lena C
" Judd Mrs Helen B
31 Wilnot Mrs Ethel M
33 Stoops Harry H
35 Buchanan David T
37 Coulter Harold L
43 O'Leary Patrick J
49 Akers Walter T jr
51 Marshall Helen C

55 Harris Francis H
59 Chamberlain John J
61 Caskey Chas E
65 Shook Thos L
69 Parker Benj F
73 Bulley Geo W
79 Goodall Peter H
Orchard rd ends
141 Shaffer Harry J
W Exchange Intersects
Jefferson ave Intersects
Elmdale ave Intersects
Greenwood ave Intersects
S Hawkins ave Intersects
693 Snyder Mrs Grace L
" Hawkins Lee H

South Side

14 Booth Wm F
24 Sperty Elmer E
30 Whigam Dr Emmet B
34 Tunberg Dean W
38 Thomas James C
42 Crabtree John W
48 Dilley Willis W
52 Cowherd Benj T
56 Hile Ernest F
W Exchange Intersects
Jefferson ave Intersects
270 Voges Wm F
282 Harpham Harold B
294 Kucko Andrew J
300 Hollinger Harvey H
Mineola ave begins
Elmdale ave Intersects
Greenwood ave Intersects
500 StSebastian's Church
" StSebastian's School
" Sisters of H H of Mary

MULTNOMA AVE

From 661 Brittain rd east (Goodyear Heights)

North Side

1455 Griffith Melville L
1465 Carlson Frank S
1475 Mitton Isadore
1485 Nash Leslie W
1495 Hansen Thos
Hillside ter Intersects
1525 Schlegel Harold H
1539 Wilkerson Lonnie L
Goodyear Blvd Intersects
1631 Eisentraut Carl F
South Side
1460 Bishop Cail T
1470 Darkow Louis T
1476 Vacant
1480 Carpenter Floyd L
1490 Condlev James M
1500 Nav Wm R
1510 Kling Walter F
Hillside ter Intersects
Goodyear Blvd Intersects
1602 Grackl John
1616 Key Palmer P
1632 Abell Martin

MUNSON

From 367 N Arlington east (Northeast)

North Side

901 Walsh J Patrick
903 Lindsey Thos C
921 Stefanka Joseph
927 Hervol Danl
South Side
912 Vasco Nick
918 Hawk James M
922 Beredi Geo
928 Lukas Philip

MURIEL PLACE

From 592 Johnston south to E South (Southeast)

681 Webb Chas E
" Jones B Hugh
" Altfather John D
" Beredi Geo Jr
687 Westover Austin C
691 Havre Milton I
697 Holmgren Mrs Josephine

MURRAY AVE

From 455 E Cuya Falls ave north to Riverside dr (North Akron)

East Side

1029 Klein Leonard E
1035 Conrey Carl T
1039 Bentley Dwight E
1041 Miller Wm V
1047 Garman Chas F
1049 Link Wm
1055 Waggoner Chas E
1061 Hagloch Mrs Minnie H
1065 Boyd Paul V
1067 Richardson Jesse W
1071 Ososki John
1073 Berg Donald V
1075 Benedict Elbert S
1083 Wagenman Robt R
1087 Gross Harry L
1091 Stark Ralph J
1099 Chandler Raymond K
1103 Myers Walter K
1107 DeGiacomo Angelo
1111 Kail Victor E
1115 Nicholas Adelbert J
1119 Callihan Herbert D
1123 Bayless Herschel O
1127 Norcott James
1131 Possehl Mrs Pearl A
1135 Rogers Howard D
1139 Lowe Geo
1143 Schick Howard C
1159 Bergman Richard R
1161 Gaither Edward L
1163 Weston L Paul
1167 Eodon Chas R
1171 Staats Carter S
1179 Wiles Otto I
1183 Davis Luther B
1187 Rapp Eugene W
1191 Seyfried Harry E
1195 Powell Evan A
1199 Judge Thos
1203 McCormick Edward W
1207 Lowe Louis W
1215 Dawson Roger J
1219 Dadik Paul R
1225 Wilson Park E
1227 Williams Harold
1259 Couch Homer N
1279 Hoffman Herbert L
1283 Raer Harrison W
1295 Carter Bert C
1303 Thompson Geo W
1307 McGregor Nelson
1311 Harris Ernest H
1315 Beard Frank K

West Side

1012 Swartz Fred T
1016 Gardner A Earl
1024 Budd Oswald L
1028 Tolbert Otis R
1032 Myers Orion G
1036 Fulford Kenneth G
1040 Stauffer Geo Z
1048 Hall Earl H
1050 Harrington Robt L
1056 Butler Edward W
1060 Brodie John
1066 Clason Elmer W
1068 Hallusco Betty M
1068 Morgan Wm J
1070 Betleyoun Amos C
1076 Cappabianco Andrew
1080 Warner Wm
Juka ave ends
1088 Capes Robt O
1092 Davis Frank C
1096 Johnston Sherman M
1100 Hunt Harry G
1104 Bauman Danl H
1108 Flynn James V
1112 Plappert Edward H
1116 Tinker Benj P
1120 Gruhler Eugene J
1124 Bumgardner Gilbert
1128 Hale Wm E
1134 Fenello Frank
1136 Warner James C
1138 Yarborough Maurice C
1144 Smith Vodrey J
1148 Ranallo Herman

The Bankers GUARANTEE Co. EVERYTHING IN Title & Trust Co. REAL ESTATE

THE DAUNTLESS PLUMBING & ELECTRIC CO. 18-22 E. State St. PHONE FRANKLIN 8109

ELECTRICAL APPLIANCES OF EVERY DESCRIPTION

340 Murray Ave BURCH DIRECTORY CO'S Nathan

- 1152 Snodgrass John D
- 1156 Bohson Wm P
- 1162 Flanders John M
- 1164 Falor Harold L
- 1168 Kauffman Alton R
- 1176 Vacant
- 1180 Gardner Evan R
- 1184 Claffey Clarence G
- 1188 Billow Herbert
- 1192 Baughman Claude L
- 1200 Betcher Chas E
- 1204 Descutner Efen
- 1206 Haigh Harry T
- 1212 Spada Dominic
- 1216 Siegenthaler Wm F
- 1220 Morris John E
- 1224 Walker James
- 1228 Stevens James S
- 1232 Laxton O Leo
- 1236 Drazdenuk Tikhon M
- 1244 Hopkins Lafa R
- " rear Victor Raymond
- 1246 Nemeik Joseph J
- 1264 Urban John M
- 1268 Lanev Joseph R
- 1276 Pennington Grover L
- 1280 Digby Frederick
- 1284 Boyle Floyd C
- 1296 Dean Reuben C
- 1298 Carlton Jack
- 1308 Bland Henry L

MUSTILL
From 198 Cuvahoga west
(Northwest)

- North Side**
- 113 Davis James
- 119 Szejik Joseph
- 123 Flanders John
- 125 Zrelak John
- 127 Holdos Julius
- 141 Ostroski John
- " Popielarczyk Mrs M
- 145 Pietroski John
- 149 Vacant Storeroom
- Mustill et begins**
- 155 Destro Chas
- 161 Capatosta James
- 163 Karbowicz John
- 165 Robinski John
- South Side**
- 118 Oldaker Lawrence D
- 120 Selzer Carl L
- 124 Manning Mrs Catherine
- 130 Petring Henry C
- 134 Simmons Russell
- 140 Cuthbert David
- 144 Rakich James
- 148 Czapliski Anthony R
- 154 Sasnowski Stanley
- 160 Clark Wm M
- 164 Pigloski Wm

MUSTILL COURT
From 149 Mustill north (Northwest)

- East Side**
- 211 Lombardo Peter
- 213 Ruzzelli Mrs Adelaide
- 223 Hendricks Walter T
- 247 Felix Geo
- West Side**
- 212 Diceglio Gannaro
- 214 Banski Felix
- 221 Walczuk Mrs Mary

MYERS AVE
From 805 E Fuchtel ave north
to Hazel (Northeast)

- East Side**
- 109 Ewing W Dwight
- 113 George James H
- 117 Wilson Geo
- 121 Kuder Lawrence R
- 125 Kline Mary E
- 129 Fishburn James S
- 133 Shaffer Besse M
- 137 Kraus Mrs Mary A
- 141 Mitchell Mary G
- 145 Wilcox Hugh
- 147 Smith Eugene F
- 151 Holtz Bert W
- 155 Abbott Mrs Euterpe D

- 157 Fleming Brooks
- 161 Roberts John
- 167 O'Toole Mrs Margaret
- West Side**
- 106 Kramer Wm C
- 110 Graham Fred A
- 116 Filbey Harry S
- 120 Lucas Thos S
- 124 Redfox Clara E
- 132 Gray LeMar A
- 136 Clisp Lee A
- 140 Snyder Rev Geo P
- " Clisp Edmund T
- 144 Sterley Misses
- 150 Davison Rev Robt
- 152 Smith Chas W
- 160 Rogers R Sheidan
- 166 Byron John E

MYRTLE PLACE
From 26 S Maple west to Florida pl (West Hill)

- North Side**
- 193 Matykavisch Chas
- 197 Reilly T Gerald
- 201 Miller Thos M
- 207 Starkey Apartments
- " Slater Allene
- " Rumsev Maud E
- " Michael James A
- " Williams May
- " Rook Ruby L
- " Resseger Bernard P
- " Beck Emma
- " Skaer Blanche
- 211 Mendelsohn Dr Jacob E
- 215 Thomas Geo H
- South Side**
- 194 Richards James A jr
- 200 DeMent Leon V
- 204 Butler Edmund T
- 206 McGuckin Wm J
- 212 Reed Frank L
- 216 Meeker Mrs Josephine C
- 218 Traugott Mrs Lulu K
- 220 McNeal Chas E

NASH
From 345 Brown east to Huntington (Southeast)

- North Side**
- 399 Paulus Henry
- 403 Thorn James L
- 409 Beatty J Danl
- 413 Mottlinger Mrs Elizabeth
- 417 Conn Geo H
- 421 Jones Almon C
- 427 Kupperling Mrs Zelda Z
- 433 Brillhart Kenneth R
- " Seese June M
- 437 Pitkin Halley F
- 441 Guillet Geo D
- 447 Busby Saml W
- " Agnew Oscar L
- " Chuck Frank J
- 453 Fish Chas I
- 457 Sappington N Owen
- Spicer Intersects**
- 193 Moatz Floyd S
- 495 Platt Mrs Edith A
- 501 McCort Homer A
- 505 Cory Chas M
- 509 Daugherty Myron C
- 515 Leroy Chas F
- 519 Cowling Wm J
- 523 Thomas Thos P
- 525 Patrick Alexander R
- 527 Hartong Grant
- First Cabin et ends**
- 531 Walcott Wallace W
- 537 Myers Chas G
- 541 Lewis Arthur R
- Lountain Intersects**
- 559 Will Fred R
- 563 Loyd Clyde P
- 567 Thompson Marion F
- South Side**
- 392 Raymond John S
- 396 Vacant
- 400 Larocco Frank
- 406 Costlow Richard C
- 410 McPadden Esther C
- 414 LaPres Frank X

- 418 Welton U Claude
- 424 Geist Ernest T
- 430 Cox Geo W
- 436 Gille Chas F
- 440 Whiteman Mrs Sophie K
- 444 Smith Claude E
- 446 Horn Mrs Mae L
- 450 Junkins Emmet H
- Thompson et begins**
- 458 Klingenhagen Henry J
- 460 Willingham Mrs Anna
- Spicer Intersects**
- 488 Lynn Chas C
- 490 Harmon Harold W
- 496 Fuller Wm A
- 500 Rose Arthur C
- 504 Slates Chas A
- 508 Cline Herbert L
- " rear Hanner Loren T
- 514 Prier Otis E
- 516 King Geo F
- 518 Peterson Carl O
- 524 Weigand Alfred T
- 528 Glasgow Allen C
- 532 Moore Wm L
- 538 Hofer Ernest J
- 542 Breehl John J
- Fountain Intersects**
- 558 Bollard Harry
- 560 Dettling Eugene
- 562 Eckert Chas F
- 564 Anderson Chas J
- 566 Klotz Milton R

NATHAN
From north of 375 Campbell south to W Bowery (Southwest)

- East Side**
- 893 Trommer Edwin T
- 899 Bush Roe E
- Campbell Intersects**
- 921 Singleton Julius M
- 925 Truett Jesse C
- 939 Archille Primo
- 943 Carson Robt
- " rear Warner Dewey E
- 915 Meadows Orville E
- " Homiak Paul
- " Cyrkiel John
- " Kissel Mike
- 947 Tracy Wilbur
- 947½ Vacant
- 951 D Alessio Carmen
- 953 Sesanstein Frank
- 955 Queen Jesse A
- 957 Sims Fleming
- 959 Maroon Simon
- 973 White Andrew J
- " rear Pencin Wm
- 975 Huprich Elmer E
- " rear Markritz Chear
- 977 Joseph Ellis
- 977½ Phillips Clarence M
- Howe Intersects**
- 1005 Zeller Rev G Fred
- 1011 Klunk Mrs Lennie L
- 1015 Thomka Albert
- 1017 Gainer Hugh L
- West Side**
- Kelifer et begins**
- 900 Castanzo Rosario
- Campbell Intersects**
- 924 Marsh Tod E
- 928 Cummins Roy M
- 930 Blankenship Robt
- " Johnson Harold
- 932 Golz Emma
- " Kemmerline Ward D
- 934 Vacant
- 946 Schersing Joseph
- 948 Carson Dal E
- 950 Luke John B
- 958 Kaminski John
- 960 Miklos Michael
- 966 Haupt Mrs Lydia M
- 970 Corum Misses
- 974 Kusnyer Andrew
- 982 Davis Mrs Anna
- Howe Intersects**
- 1004 Raasch Richard
- " rear Martin Wm Edward
- 1006 Busenberg Frank

For Economical Transportation



LYLE CHEVROLET CO. WITH THE ABILITY AND THE DESIRE TO SERVE YOU WELL
2306 Front St., Cuya. Falls, O., Phone WA-1117

The D. W. KAUFMAN REALTY CO. REALTORS

PHONE HEmlock 8137

Nathan	AKRON CITY DIRECTORY	Nesbitt Ave	341
1010 Batzy Louis	987 Huryn Frank	1036 rear Webster Carl S	
1014 Thomas Levi M	991 Lewis Thos E	1040 Eich Geo	
1018 Jennett Paul W	995 Kolesar Andrew L	1042 Carpenter Wellington G	
W Thornton Intersects	999 Holderman Forrest G	1048 Schaffer John H	
1048 Byers Raymond E	1003 Hoffman Andrew N	1050 Radacsovski Peter	
1050 Rogers Mrs Mable	1007 Simon Geo	Cole ave Intersects	
1054 Nyeste Mathias	1011 Sayre Minor K	1082 Mitchen Wm R	
1060 Maximovitz Steve	1015 Chaboudy Howard	1086 Mitchin Michael	
1066 A Jamie Nasif	Stanton ave Intersects	1090 Mekler Stephen	
1068 Bonnany Saml	1029 Begallie John P	1094 Kiel John	
1070 Stoysich Wilson	1039 Woodward Robt W	1098 Collins Mrs Grace K	
	1043 Kremer Peter	1102 McQuiken James A	
	Cole ave Intersects	1110 Hampton Paul W	
NATIONAL AVE	1079 Sheppard Preston J	1114 Rieder W Jonas	
From 1586 Hillcrest west to	1083 Stevens Oval E	1118 Mostenic John	
East ave (Southwest)	1087 Gattie Chas	1122 Yelenk Mrs Elizabeth	
13th & W Intersects	1091 Conner G Winne	1126 Focht Alva E	
890 Roberts Geo F	1095 Craig Richard G	1134 Clemons Mrs Irene A	
925 Closs Carlton A	1099 Lasko Louis J jr	1138 Proctor Walton B	
937 Ainley Aubrey	1103 Zuelsdorf John A	Eva ave Intersects	
	1105 Koch Oscar	1150 Harrod Earl K	
NEAL COURT	1109 Richard David J	1154 Rohrbough Louis E	
From 75 Merriman rd north	1115 Olah Paul A	1158 Bucklew Burley W	
(West Hill)	1117 Flvnn Leonard P	1162 Garey Geo W	
J Hervey Geo J	1121 Cox Vincent	1172 Ludeman Mrs Grace M	
5 Roberts Mrs Cora G	1125 Lucas Chas V	1176 Chapman Lawrence R	
7 Young Carl	1129 Sidley Bernard B	1180 Wetton Arthur	
9 Stewart Mrs Lillian M	1133 Sheets James F	1184 Rarick J Walter	
11 Paul Mrs Anna	1139 Yoder Geo M	1188 Strauss Saml	
	Eva ave Intersects	Clifford ave Intersects	
NEBRASKA	1147 Hall Norwood C	1202 Schlosser Hugo L	
From 139 N Forge south	1153 DeLong Clyde O	1206 Cobb Peter S	
(Northeast)	1157 Harpold Otho L	1212 Biege Ennis G	
East Side	1161 Popovich Stephen	1216 Krupp Richard B	
Cobb begins	1165 Richardson Edgair V	1220 Riemenschneider Mrs L	
115 Lengerman Fred W	1171 Kleckner Marion B	1226 Sherman Carl G	
111 Fletcher Undertaking Co	1177 Railing Robt J	E Archwood ave Intersects	
" Fletcher Thos M	1181 Brackett Theodore R	1258 Halldin Ernest	
107 Parks Thos H	Clifford ave Intersects	1262 Scanlon Wm J	
99 Arbaugh J Fletcher	1201 Kezman Karl	1266 Wachter August E	
95 Vacant	1205 Wilson Lee A	1270 Setzer August	
89 Belden Frank M	1209 Bender Saml H	1274 Freeman Gaylord L	
83 McCown Wm C	1213 Goldsberry W Dewey	1278 Bloch Lewis	
77 Good Convalescent Home	1219 Malberg Karl V	1282 Brooks Harry A	
Stevic Royce E	1225 Scott Lewis C	1286 Steurer Geo W	
75 Sheets Joseph C	E Archwood ave Intersects	1290 Foltz Mrs Ruth C	
71 VanBrimmer Ralph M	1257 Sellars Mrs Sarah M	1294 Miller Ira B	
Upson begins	1261 Weber Nicholas	1298 Kelly Frank J	
West Side	1265 Balleie Richard P	N Firestone Blvd Intersects	
128 Hayes Thos H	1269 Tremli Stephen	1332 Dean LaVerne W	
124 Jordan John V	1273 Raubenstraw Chas W	1338 Buxton Troy J	
122 Cleaver Frank C	1277 Peterson Mrs Kate	1342 Smyers Rudolph J	
120 Adams Anna L	1281 Lauer Joseph J	1346 Dugan John	
116 Zautner Edward L	1285 Burch Clarence A	1350 Brinkerhoff Mrs A A	
112 Santschi Christ	1289 Besshardt Harry L	1354 Pearson Edward B	
108 Bard Selby H	1293 Sullivan Stanley B	1358 Reed Geo W	
104 Morrison Harper L	1297 Wheeler Sherman T	1362 Moir Harry G	
100 Kanable E Ray	N Firestone Blvd Intersects	1366 Sanders Lex R	
98 Hassenteufel Wm	1333 Hersman F Cov	1370 Hadden Chas D	
96 Persch Chas	1337 Palmer Walter R	1372 Foster Lester M	
92 Hudson Chas B	1341 Disler Donald A	Reed ave Intersects	
88 Borland Mrs L Alberta	1353 Vogt John H	1434 Goelz John G	
84 Page John H	1357 Ruer John A		
80 Holleman Chas H	1361 Haneline Earl L		
76 Fleming Robt M	1365 Pailliotet Frank L		
72 Jenkins Wm H	1369 Hawes Earl L		
70 Hadde Mrs Mary E	1371 Pearson Norman S		
66 Onnes John J	Red ave Intersects		
	1393 Cleveland Harold J		
NFLON PLACE	1409 High Floyd A		
From 429 E Market north	1421 Stevens Fred A		
(East)	1425 Hutton Warren I		
East Side	1435 Jenkins Walter L		
15 Semerjian Ralph B	West Side		
19 Allen Claude M	Corice Intersects		
21 Dorf Silas A	Morgan ave Intersects		
West Side	Lovers lane Intersects		
16 Bailey Wiley A	968 Smith John L		
20 Hiatt Richard T	972 Boyes Ellsworth E		
22 Hunter Wm J	976 Bein Geo H		
	980 Shadrosky John F		
NEPTUNE AVE	984 Thorpe Elwood F		
From 586 McKinley ave south	988 Kucyk Chas		
(Southeast)	992 Butt Curtis I		
East Side	996 Gallo Tony		
Corice Intersects	1000 Mohler Mrs Mae		
Morgan ave Intersects	1004 Henderson Earl D		
945 Petrovich James Z	1008 Dominiak Adam J		
Lovers lane Intersects	1012 Cheek Garnett W		
967 Welch Mrs Mary B	1016 Zasadny Chas		
971 Stevison Walter	Stanton ave Intersects		
375 Menefee Robt E	1032 Gibson Waltman S		
979 Staffnsky John	1036 Davis Guy E		
983 Ozalski Michael			

THE CITY DIRECTORY
TELLS YOU "WHO IS WHO" IN BUSINESS

The Best Place to Buy a Good Used Car in Akron is the
SOUTH AKRON CONART CO. 956 S. MAIN ST. BL-7181

342

Neshbitt Ave

BURCH DIRECTORY CO'S

Newton

2556 Crowe Frank W
 2560 Roussert Fred J
Fritch ave intersects
 2570 Hedrick Clarence S
 2578 Moncur James E
 2588 Thompson Lloyd
Brenneman blvd intersects
 — Vacant

NESMITH LAKE BLVD
 From Rexford south then
 west 1st west of Ohio Canal
 (Kenmore)

East Side
 2521 Hohenadle Lester M
 2529 Behlmaier Karl
 2533 Green Harold J
 2537 Benson Crockett L
 2541 Reid Robt A
 2545 Edmunds Wm J

W Waterloo rd intersects
 2583 Headley Anthony J
 2656 Taylor Earl E
 2775 Richards Aaron P
 2785 Long Mrs Harriet E
 2808 Hixson Clark E
 2817 Elller Chas S
 2821 Smith Leo A
 2827 Wilson Chas
 2831 Rose LaVerne C

West Side
 2480 Ellison Willard A
 2484 Zimmerman Tony
 2538 Krug Paul C
 2542 Walker Arley G
 2546 Stamps Harry H
 2550 Anushock Paul

W Waterloo rd intersects
Brenneman blvd begins
 2690 Naylor John R

Christensen ave ends
 2758 King Patrick H
 2764 Culm Ernest
 2770 Johnson Earl
 " Carter A Robt
 2774 Filloon A Ray

Edwin ave ends
 2796 Hensley John W
 2804 Smith Vincon E
 2814 Johnson Theron D
Conrad ave ends
 2822 Hixson Harry E
 2830 Klindienst Norman S
Pelton ave ends
 2888 Lynn Clarence W

NESTOR AVE
 From east of 28th S W west
 to Cordelia ave, 1st south of
 Weiser ave (Kenmore)

North Side
 1225 Beidle Leo E
28th S W intersects
 1239 Leonard James T
 rear Boalich Louis W
 1243 Ott Arthur C
 1247 Christman Carl R
 1251 Thompson Basil
 1259 Lucas Richard
 1263 Brringer Geo W
 1267 Shafer Lawrence C
 1271 Vacant
 1277 Lawson Mrs E Pearl

30th S W intersects
 1287 Kozlowski Martin S
 1291 Akers Other H
 1295 Decker Otto F
 1299 Fish Frank R
 1303 Dillon Anthony
 1307 Evans John J
 1311 Brown Edward L
 1315 Schmidt Lawrence J
 1319 Boggs Ollif W
 rear Hayes Homer B
 1323 Terwilliger Claud J

South Side
28th S W intersects
 1236 Thompson Elmer
 1262 Melton Hubert D
 1266 Osborne Olen R
 1260 Pool Chas R
 1264 Barkey Curtis V
 1268 Chandler James A

1272 Fish John H
 1278 Scher Mrs Lucy
30th S W intersects
 1288 Head Wm M
 1292 Wright Wm B
 rear McClellan Chas S
 1300 Pfaging Owen S
 1304 McGraw Henry S
 1308 Clarke Thos W
 1316 Broadhurst Wm
 1330 Hopfer Linus P

NEUTRAL COURT
 From 48 Goodyear blvd south
 (East Akron)
 75 Furnished Rooms
 71 Artis Mrs Emma
 67 Zornes Edward A
 63 Conley Alfred J

NEVILLE AVE
 From 1015 S Arlington east
 (Southeast)
 1000 Levers Howard J
 1016 O'Herron John F
 1024 Dase Chas A

Erskine ave continues
 1038 Jones Clyde M
 1042 Gilchrist Clarence D
 1046 Jenkins Harry
 1050 Berga David R
 1062 Owens Commodore D
 1070 Chandler Alvin C
 1080 McLaughlin Rowland F
Clement intersects
 1107 Twigger Mrs C M
 1112 Burkholder Louis
 1116 Ritchey Earl

NEVIN
 From opp 686 Evans ave north
 to E Glenwood ave (North
 Akron)

East Side
 817 Marzlin John
 849 Lewis Jonas D
 861 Lighthill Mrs Nellie
 871 Claggett Richard M
 873 Ackerson Harry R
 877 Wallis Clark S

Fouse ave intersects
 925 Hall Grant G
 937 Porosky John J
 941 Thompson Thos C
 943 Vacant
 953 Weiss Joseph
 965 Rodeman John
 969 Stoltz Herman
 971 Trego Russell C
 975 Konkiel Stanley
 995 Garrigan Cecil P
 1001 Stresky Adam
 1015 Miller Harry I
 1019 Compton Rufus F
 1023 Kuder Walter F
 1027 Bernert Gerald N
 1031 Giammarino Claud
 1035 Ralston Josiah E
 1039 Ridant Louis L

West Side
 846 Hall J Arthur
 850 Shackelford Walter L
 854 Westfall Ralph
 870 Hunt Mrs Rose H
 874 Roberts Howard E

Fouse ave intersects
 920 Housley Ralph M
 926 Clie Chas F
 944 Fishler Louis L
 954 Calcagno Nuncio

Ralph ends
 970 Gulash Stephen
 976 Henderson Luther J
 980 White Wm L
 984 McGowan Harry I
 1008 Grunninger John
 1012 Rodeman Michael
 1016 Strawbridge Edward C
 1020 Ross Joseph D
 1024 Finch Joseph

NEW YORK AVE
 From 1560 Overlook dr west
 to Rockaway (Southwest)
 1755 Stainer Edwin E

NEWELL AVE
 From 2072 Newton south
 (Northeast)
East Side
 493 Rosado Wm I
 489 Raff Wm H
 485 Snell Andrew M
 479 Smallridge Claude P
 475 Williams Willard A
 465 Barnes Jechomas
 461 Wise Glen D

Eastlawn ave intersects
 443 Rodgers Raymond C
 439 Kibble Thos C
 435 Campbell Ray E
 425 Zanes Edwin S
 421 VanHook Delmar R
 411 Bethel Mission
 " Archer Rev Wm D
 407 Wilson Thos

West Side
 498 Campbell Wm N
 490 Qualk Howard J
 480 Spade Cleve L
 476 McDaniel Emery E
 472 Pollock Ralph E
 468 Smith Hollie P
 462 Coberly Jesse L

Eastlawn ave intersects
 444 Rankin Joseph A
 432 Schoonover Fred S
 430 Haves Frank E
 422 Lewis Robt H
 418 Hamilton Wm R
 412 Porter Roy J
 408 Romine Saml S
 404 Santee Wm L
Congo intersects
 394 Crider Nathan A

NEWTON
 From 183 N Case ave east
 (Northeast)

North Side
 1131 Jaquith Serv Sta
 1147 Narancic Ignac
 1155 Horak Geo
 1159 Ring Martin
 1165 Sandrene Peter E
 1167 Boltz Franklin P
 A C & Y Ry
 1189 Loomis C & S Co
 1193 Crawford Fh
 1197 Nickolich Mrs Nellie
 1199 Mikolic Matt
 1235 Biown James
 Old Cemetery
 1263 Appel Carl E
 1265 Ruston John
 1267 Compton Harry J
 1275 Vacant
 1279 Prentice Orlando A
 1283 Vacant
 1287 Topal Michael

Troquels ave begins
 1309 Buckner Lewis B
 " Rankin David L
 " Averlett Judge A jr
 1313 Hiner James O
 1317-19 Seman John
 1321 Benedum Corla E
 1325-9 Yakkunas Mrs Helen
 1329 Bailey Jackson L
 Rankin David L

1333 Peake Thos
 1337 Averlett Mrs Martha
 1345 Miller James E
 Vacant Storeroom
 1349 Byrd Carl
 " Fearas Hulon
 1357 Miller Herman S
 1367 Haller John A

Para ave intersects
 1371 Para Market
 1373 vacant
 1375 Tucker Chas E
 1381 Chapman Wm E
 1383 Lutes Oliver W

THE N. H. PORTER CO. PHONE HEMLOCK 8413

Interior and Exterior Painting, Decorating, Artcraft, Paper Hanging, Cleaning

Newton

AKRON CITY DIRECTORY

Niagara Ave

343

1389 Cassidy Michael H
 1393 Brownand Mrs Anna M
 1405 Cunningham John F
 1409 Lewis Bynum
 1413 Hooper Alex S
 1417 Gowen Mrs Elizabeth
Pioneer Intersects
 1423 Bartholomew Alonzo B
 1427 Dever Kenny I
 1431 Paddison Thos C
 1443 Tynan James F
 1447 Mesaros John
 1451 Hauser Wm R
 1459 Schoch Otto
 1467 Zimmerman Otto C
 1471 Smith Rollin L
 1473 Wallace Robt C
Arnold ct begins
 1477 Parson Howard M
 1481 Baker Wm
 — Seiberling School
Brittain rd Intersects
 Reservoir
Hillside ter Intersects
 1645 Yost Carl C
 " Vacant Storeroom
 " Bates I Taylor
 1647 Pietroski John
 1649 Spoon Chas H
 Deer Dorothy I
 Martin Stanley H
Goodyear Blvd Intersects
Watson Intersects
Stleger ave Intersects
Morning View ave Intersects
Sumatra ave Intersects
Tonawanda ave Intersects
Brooklands Intersects
 1851 Guenther Victor H
 1861 Maiden Henry
Malacca Intersects
 1875 Estead Andrew H
 1879 Walker Earl
 1887 Prather Wm K
 1891 Guerson Martin C
Frazier ave begins
 1901 Brown Wm R
 1907 Reavis Thos M
 1915 Hatch Timothy G
 1917 Cusick Robt J
 1925 Crush Klem H
 1931 Vacant
 1935 Miller Catherine R
 1937 Floyd Bert L
 1939 Wilkins Walter W
East Park Blvd Intersects
 1963 Waugh Delphin C
Darrow rd Intersects
Newton Circle ends
Leeds begins
Moody begins
South Side
 1128-42 All-States Btng Inc
 1170 Olson John
 A C & Y Ry
 1196 Pnlow Coal Co
Martha ave ends
 1230 Goodyear Hts Auto Serv
 Goodyear Hts Auto S C
 1242 Smith Rev John H
 1248 Detritch Geo
Barder ave begins
 1256 Feldstein Saml
 1260 Riskow Geo
 1264 Greathouse Arthur W
 1270-2 Gandee Otmer
Sobul ave ends
 1280-2 Newton Prov Co
 1284 Widick Joseph
 1286 Bertha Carl
 1288 Baucher John
Pond View ave begins
Kryder ave ends
 1324 Cohen Harry
 1328 Spencer Stanley
 " Harwell I Sterling
 1338 Massey Wm H
 1348 Berman Benj
 1350 Reed Walton W
 1352 Forrester Carma D
 1356 Garrett Ornie G
 1360 Goodyear H Ch of The N

Para ave Intersects
 1372 Moore Edward P
 1380 Gray Thos C
 1384 Spencer Clarence R
 1388 Hornish Albert V
Vaniman ends
 1398 Young Chas N
 1406 Bailly Jackson L
 1410 White Chas H
 1414 Goudy Ezra C
Pioneer Intersects
 1426 Smith Joseph L
 1430 Whittinger Herbert W
 1434 Nigh Lowell W
 1438 Taylor Manning Z
 1442 Peck Ernest T
 Griswold Elizabeth
Ruckel rd ends
Hillside ter begins
Litchfield rd ends
 1502 Brazelton John C
 1506 Akins Geo S
 1512 Springston Ralph B
 1516 Bonnette Eura M
 1522 Edwards Gerald S
 1532 Ankey Aldus L
 1538 Worley Leroy
Brittain rd Intersects
 1556 Evans Wm H
 1562 Murphy Chas C
 1572 Wilson Geo W
 1578 Aiken Howard J
 1582 Kennedy Durrell V
 1588 Witsaman L G
 1602 Markev Harold E
 1606 Stevenson Loren C
Hillside ter Intersects
Goodyear Blvd Intersects
 1678 Alexander Wm M
Watson Intersects
Stleger ave Intersects
Morning View ave Intersects
Sumatra ave Intersects
 1786 Burnham C Arthur
 1796 Steigner James E
Tonawanda ave Intersects
Brooklands Intersects
 1854 Brooklands G & Hdw
 1856 Stein Geo I
 1858 Hilltop Cleaners
 1860 A & P Tea Co
Malacca begins
 1868 Whetzel Geo C
 1874 Anglin Theodore
 1878 Brake Leon K
 1882 Lahev P Wm
Malacca Intersects
 1940-44 Brumbaugh R C
East Park Blvd Intersects
 1958 Brumbaugh R C
 1972 Flowers Raleigh C
 1976 Nelson Ralph W
 1980 Noe Geo
 1984 Collins Asa
Booth ave begins
 2006 Harless L Clayton
 2010 Muck Henry
 2014 Chenoweth Buhl L
Sullivan ave begins
 2026 Burgess J Ray
 2032 Myers Lawrence G
 2036 Petush James T
Larkin ave begins
 2068 Huber Herman O
 2072 Schmader Henry J
Newell ave begins
 2082 Heindl Henry
 2088 Cregan Michael J
 2098 Pinkston James F
 2100 Krohn Harry
Tompkins ave begins
 2110 Johnson Edward E
 2116 Booth Harry
 2120 Custer Harold R
 2126 McInerney Thos J
 2130 Schwab Howard F
Lamont begins
 2144 Gruver Gerald A
 2154 Honeycutt Carl C
 2158 Hill Franklin A
Seaman ave begins
 2168 Stanley Okey

2170 Kerr Fred A
 2172 Russell Carl G
 2186 O'Brien Edward B
Boyd ave begins
 2196 Hosaflook Ira C
 2202 Fletcher Herbert B
 2200 SeEVERS John W
 2208 Snyder Edgar H
Mende ave begins
 2206 Evans Albert W
 2244 Burkholder Jay
 2246 Kelvington Earl R
Darrow rd Intersects
 2262 Bridwell Chester
 2266 Chappell Custus F L
 2276 Cuper Michael
 2282 Cirson Rlph A
Teddy ave begins
 2400 Webb Robt S
 2410 Hannan John B
 2416 Teague Howle
 2424 Ellis Chas
 2432 Black Robt E
 2464 Wells Robt C
 2474 Burns Geo
 2494 Buck Harry M

NEWTON CIRCLE
 From Darrow rd east and
 south to Newton, 1st north of
 Newton (Northeast)
Loel begins
Scotland dr begins

NEWTON PLACE
 From 801 Thayer east to Day-
 ton (North Akron)

North Side
 191 Switzer Willard F
 195 Pinkley Russell S
 199 Miller Ira G
South Side
 194 Sherbourne Edward R
 196 Gallagher Leo P
 198 Russell James W
 202 Ratchffe Robt L

NIAGARA AVE
 From 403 Eastland ave east
 to Mohawk ave (Northeast)

North Side
 1239 Whorley Mrs Cora M
 1245 Paker Wm S
 1249 Rabik Geo
 1263 Lichmuller E Raymond
 1279 Beam Leonard C
Mohican ave Intersects
 1293 Zinn Perry P
 1301 Richie Melvin P
 1311 Vacant
 1315 Miller Chas
 1319 McCilmont Edward J
 1323 Lear Wayne C
 1329 Brunner Chas F
 1339 Dukmavre Martin
 1355 Geiser Geo C
 1359 Ray Geo M
Wyandot ave Intersects
 1369 Guthrie Paul D
 1373 Andrews Robt L
 1379 Moneypenny Lee F
 1391 Stevens Walter E

South Side
 1184 Ice John
 1194 Benner Wm R
Iroquois ave ends
 1210 Ibbeson James C
 1220 Crolev Chas J
 1230 Welch Clyde E
 1236 Howard Everett D
 1240 Whorley Earl D
 " Whorley Chemical Co
 1246 Sheppard Homer L
 1256 Miller Mrs Mary E
 1286 Criswell Harley A
Mohican ave Intersects
 1296 Knoefel Wm J
 1330 Barrett Leo C
 1334 Jackson Clayton B
 1340 Giordanengo Condo

ICE The CITY ICE & COAL CO. COAL

PURE ICE, DUSTLESS COAL.

Phone Blackstone 7134

344

Nickel

BURCH DIRECTORY CO'S

Ninth Ave

NICKEL
From Gold north to 312 Silver (West Hill)

East Side

- 65 Ross Rufus M
 - 71 Klein John L
 - rear Dague & E P Co
 - 73 Hagan Joseph E
 - 77 McDay Wm
 - 81 Cook Wm T
 - 85 Jackson Elmer L
 - 89 Johnson Mrs Beatha M
- West Side**
- Gold ends**
- 74 Lindsey Mrs Iovina P
 - 78 Christian Ira
 - 82 Harris Jasper F
 - 86 Davis Jasper P
 - 90 Vacant

NIEMAN

From 681 Upson north (North-east)

East Side

- 167 Petersen Carl A
 - 173 Toot Thos
 - 177 Gmeiner Joseph
 - 181 Graff Ignatz
 - 187 Poole Geo G
 - 191 Ayres Delmar
 - 195 Campbell Geo
 - 197 Williams Mrs Esther R
 - 199 Priest Edward J
 - 205 Douglas Harvey C
 - 209 McDonald Chas E
 - 211 Norris Harold C
 - 217 Blake Geo L
 - 219 Crawford Frank
 - 221 Carlson Conrad
 - 225 Watkins Jesse I
 - 227 Bell Rufus L
 - 231 Malone Rufus
 - 235 Malone Earl
 - 237 Heinbaugh Lester G
 - 241 Underwood Luther A
 - 243 Nelson John
 - 247 Muehlestein H & Co Inc
- West Side**
- 166 Diller Harry L
 - 168 Jenkins Wm F
 - 170 Foiney Mrs Mary F
 - 176 Hannig Anna M
 - 178 Grimes Cuson H
 - 180 Stover Lewis E
 - 196 Ross Mrs Jennie C
 - 200 Ruckman Wm S
 - 206 Anderson A Peter
 - 210 Vacant
 - 218 Hurley Rollie
 - Bright Walter M
 - Smith Mrs Grace
 - 220 Scott James T
 - 222 Kicher Frank W
 - 228 Raybuck Eddie V
 - 232 Steele James H
 - 238 Petersen John J
 - 242 Smith Penrose

NINETEENTH S W

From 1010 Indian trail south to W Wilbeth rd (Kenmore)

East Side

- 1857 Williams Frank C
 - 1869 Haigrove Oliver D
 - 1873 Blowers Fred B
 - 1877 Lewis Wayne L
 - 1881 Morrison Lawrence A
- Witner ave intersects**
- 1895 Rose Herbert C
 - 1937 Dixon John J
 - 1941 Denholm Robt
- Silvercrest ave intersects**
- Chester ave intersects**
- Unopened to Harpster ave**
- 2187 Stenrett Lynn L
 - 2191 Butz Walter
 - 2195 Gates J Harold
 - 2199 Capron Mrs Gettude A
 - 2203 Wells Andrew J
 - 2205 Reed Howard A
 - 2209 Kiss John
 - 2213 Lewis Clarence

- 2217 Nelson Victor G
 - 2223 Marshall John
 - 2227 Stetler Danl A
 - 2229 Martin Harold E
 - 2231 Crawford David A
 - 2237 Majorov Mrs Elizabeth
 - 2241 Tennant John L
 - 2245 Burnley John W
- Florida ave intersects**
- Unopened to Kenmore blvd**
- 2303 Coheley Hillerd C
 - 2309 Robertson Ernest A
 - 2311 Roloff Benj C
 - 2311 1/2 Vacant
 - 2313 Martin Wm
 - 2313 1/2 Vacant
 - 2317 Vulgamore Smiley M
 - 2321 Hites Thos W
 - 2321 Jones Clarence L
 - 2327 Swords J Elmer
 - 2331 O'Dell Geo W
 - 2335 Rohler Herbert
 - 2339 Metallo Angelo P
 - 2349 Burd Ray H
 - 2353 Donston Mrs Lavina
 - 2357 Stewart David
- West Side**
- 1850 Bowman Leonard C
- Witner ave intersects**
- 1910 Persall Theodore
 - 1922 Duffey Robt C
 - 1938 Allen J Grover
- Silvercrest ave intersects**
- Chester ave intersects**
- Unopened to Harpster ave**
- 2192 Reed Alva E
 - 2196 Parker Harry D
 - 2200 Blubaugh Sylvester R
 - 2206 Allen Mrs Florence
 - rear Schofield L R
 - 2210 Butz Mrs Nellie
 - 2214 Perdue Shannon C
 - 2218 Bloch Fred C
 - 2224 Conley Dennis J
 - 2228 Tidquist Edward
 - 2232 Long Mrs Isa P
- Florida ave intersects**
- Unopened to Kenmore blvd**
- 2306 Ghaster Arthur G
 - 2310 Johnson Mrs Emma
 - 2314 Rhoads Carl E
 - 2318 Cunningham Loretta I
 - 2322 Dunn Ammon C
 - 2328 Frenk Paul L
 - 2332 Fendenheim Carl E
 - 2336 Johnston Howard M
 - 2340 Wagner Benj A
 - Limiger Gordon D

NINTH S W

From 748 Lakewood blvd south intersecting at 809 Kenmore blvd (Kenmore)

East Side

- Saxon ave intersects**
- Jason ave intersects**
- Indian trail intersects**
- 1851 Kraus, Victor
 - 1875 Hennig Gottfried H
- Witner ave intersects**
- 1933 Perdue Arthur P
 - 1937 Young Bernard F
- Silvercrest ave intersects**
- Chester ave intersects**
- 1987 Davis Doice W
 - 1991 Taylor Wm W
 - 1993 Eagle Thos R jr
- Harrison ave intersects**
- Iona ave intersects**
- Polk ave intersects**
- Pfeiffer School
- Viewland ter begins**
- Sharon ends**
- 2149 Race Harry L
 - 2153 Mazo Stephen
 - 2159 Knowles Frank G
 - 2163 Crawford Hershell B
 - 2169 Swigert Edgar F
- Kenmore blvd intersects**
- 2209 Shetler Mrs Katie
 - Baughman Mrs Anna
 - 2211 Hatcher Wm N

- 2217 Painter Geo E
 - 2221 Hamilton Bruce M
 - 2225 Kelly Mrs Louise
 - 2231 Shriber Harry, D
 - 2235 Miller Chas
 - 2239 Hunter Jasper G
 - Church of Christ
- Florida ave intersects**
- 2267 Tomeff Christ
 - 2269 Stebbins Chas W
 - 2279 Wagner Anthony A
 - 2283 Kovach Alex S
 - 2287 Hare Arthur W
 - 2291 Fisher J Harry
 - 2295 Paparella Pasquale
 - 2301 Murphy Chas L
 - 2307 Kirkpatrick Ernest G
 - 2311 Markov Milan
 - 2315 MacKinnon Lachlan
 - 2319 Mowery Ira A
 - 2323 Williamson W Homer
- West Side**
- Saxon ave intersects**
- Jason ave intersects**
- Indian trail intersects**
- 1882 Parks Wm F
- Witner ave intersects**
- 1906 Valentine Edward F
 - 1924 Bowes Herbert W
 - 1934 Glover Walter D
- Silvercrest ave intersects**
- 1970 Rhodes Heiman R
 - 1974 Durosko John
 - 1978 Carter Carl F
- Chester ave intersects**
- 1986 Hale Lloyd
 - 1990 Nunemaker J Paul
- Harrison ave intersects**
- Iona ave intersects**
- Polk ave intersects**
- Taft ave begins**
- 2092 Murray Henry C
- Montana ave begins**
- 2110 Fletcher Thos N
 - 2114 Maguire Mrs Mary H
 - 2118 Goodman Robt I
 - 2122 Durand Edward B
 - 2128 Wagner Earl H
 - 2132 Cox Lloyd B
 - 2136 Evans James J
 - 2140 Smith Earl C
 - 2146 Warner Thos E
 - 2150 Chapman Ernest
 - 2154 Kelley Fred M
 - 2158 Talbott Hubert E
 - 2164 Crawford Albert G
 - 2168 Schild Harnet L
 - Handley Roy T
 - 2172 Martin Edwin M
- Kenmore blvd intersects**
- 2211 Stover Edgar W
 - 2216 Wood Henry H
 - 2222 Deibaugh Frank S
 - 2226 McGuire Thos F
 - Beavan John W
 - 2232 Vechter John
 - 2236 Boyd Robt P
 - 2240 Jameson Howard B
 - 2244 Hoffman Elmer C
 - 2250 Williams Orval L
- Florida ave intersects**
- 2270 Andreeff Pando
 - 2284 Reid Robt G
 - 2288 Wolfe G Silvester
 - 2292 Jameson Paul R
 - 2302 Luff Lawrence D
 - 2308 Ganes Geo
 - 2312 Weber Nicholas C
 - 2316 Winfrey Earl D
 - rear Schmittle C A
 - 2318 McGinnis Frank
 - 2320 Abbott S Otis
 - 2324 Hausch Herman W

NINTH AVE

- From 299 Kelly ave east (Southeast)
- 1325 Vacant
 - 1327 Vacant
 - 1333 Bukal Joseph
 - 1341 Vasilonovich Michael
 - 1345 Dombek Stanley

EVANS BUILDING & LOAN ASSOCIATION

3% PAID ON SAVINGS

95 S. Howard St., Cor. Mill St.



CHARVOZ SALES, Inc. "SERVICE OPEN UNTIL 9 P M."

339 E. MARKET ST. Phone JEFFERSON 3141

Ninth Ave

AKRON CITY DIRECTORY

Noble Ave

345

- 1347 Prael Louis C
- 1351 Branch Wm M
- 1367 Pavkov Louis

NOAH AVF

From 1050 Stadelman ave south to Diagonal rd (West Hill)

East Side

- 263 Coyle Walter J
- 267 Stevenson Saml H
- 271 Palmer Mell H
- 275 Jacobs Michael H
- 279 Mazak Geo
- 283 DeMatinis Roy
- 287 Maag C Henry
- 291 Dale Wm J
- 297 Bollinger Walter J
- 301 Sheridan Jack J
- 307 Shank Jesse E

Byc Intersects

- 315 Riddle Letter P
- 319 Vansteenhoven Wm C F
- 323 Watkins Harold G ✓
- 329 Vacant
- 335 Vacant

- 337 Klein Chas R
- 347 Friedman Adolph
- 351 Robey Geo W
- 351 1/2 Carter Josiah
- 355 Nelson L Bert
- 359 Ames Willie R
- 363 Bennett LeRoy
- 365 Hildreth John S

Peckham Intersects

- 373 Smith Harry J
- 379 Baker Mrs Ida D
- 383 Zehnder Harry
- 385 Reiton Frank E
- 391 Silverman Allen E
- 399 Minto Fred R
- 403 Brand Allen R
- 405 Robey Otto
- 411 Brookmyer Joseph C
- 415 Frevman Leon H
- 419 Wilson Rodney D
- 423 Kuhn Walter E
- 427 Hutchings Westel S
- 431 Michaels Herbert S
- 435 Salzman Edward
- 437 Bay Rev Arthur E
- 441 Vainer Clarence S
- 445 Laebing Herman
- 451 Rubright Geo M
- 455 Jones Fred S
- 459 Cribbs H Walter
- 463 Taylor Don W
- 467 Smith Arthur J
- 471 Shirley Apartment
- Walker Sidney R
- Plater Stanley K
- Meritt Mary J
- James Thos C

Copley rd Intersects

- 501 Sonntag Walter J
- 511 Schofield Wm M
- 515 Smith Mrs Annie M
- 519 Schick Clarence A
- 525 Kraus Mitchell
- 531 Teits Ernest R
- 535 Boyd Chas C
- 541 Washburn Forrest O
- 545 Schaffer Saml
- 551 Pogovy Max
- 555 Stidham Andrew C
- 561 Douglas Floyd W

Little Intersects

- 571 Schultz Aaron
- 575 Blank Mrs Catherine L
- 581 Schrama Frank
- 589 Petrafka August
- 605 Schreiner Mrs Angela A
- 611 Tonk Wm C
- 615 McManamin John J
- 621 Gravis Earl M
- 625 Pugh Ward A
- 631 Schultz Mrs Almeda A
- 635 Young Earl O
- 639 Walkovic Frank

Lawton Intersects

- 663 Getz Earl E
- 667 Bohn J Edward

- 671 Bogner Louis
- 675 Goodwin Mrs M Louise
- 679 Hoskin Eugene J
- 683 French Hayden T
- 687 Wallace Rush
- 691 Stone Chas W
- 695 Haupt Rodney P
- 699 Bleichrodt Max
- 703 Mueller Mrs Barbara
- 707 Ferguson Fred J
- 711 Schlicher Albert
- 715 Schieb Chas E

Stossan Intersects

- 725 Vacant
- 729 Lowe Albert L
- 733 Berson Louis
- 737 Barr Chester L
- 741 Perry O Linn
- 745 Bakelar Walter L
- 749 Batchelor Chas E
- 753 Solida Floyd S
- 757 Hill Arthur C
- 761 Terrass Milford E
- 765 Grant Geo C

Stoner Intersects

- 787 Pequinot Lonest A
- 791 Brown Eugene E
- 795 Parker Grady H
- 807 Leeper Louis
- 811 Lower Lilly O

West Side

- 264 Tucker James H
- 268 Wayman Wm L
- 272 Schott Hubert E
- 276 Stump Sidnev P
- 280 Nolan Mrs Dawn E
- 284 Emmitt Stanley W
- 288 Corbett Albert J
- 292 Vanke Emil V
- 296 Richards Nicholas J
- 302 Kennedy Robt E
- 306 Hall Alfred H

Byc Intersects

- 316 Bramlett W Walter
- 320 Pangalos Frank
- 324 Houghlin Hugh A
- 326 Kline Albert H
- 328 Kester J Walter
- 334 Moody Kent A
- 338 Bair Russell A
- 346 Eckard Chester G
- 350 Linke Mrs Grace
- 360 Mortimer Bryce C
- 364 Stedman Robt B
- 368 Gav Cecil H

Peckham Intersects

- 376 Averell Max W
- 380 Dalbey Earl W
- 384 VanAntwerp Arthur
- 388 Schles Wilbur O
- 392 Shambo John F
- 396 Bierman Philip W
- 400 Gridy Henry
- 404 Pulver Bruce N
- 412 Peige Sterling D
- 416 Mitzel Robt A
- 420 Amshel Harry
- 424 Harper Chas M
- 428 Cope Earl D
- 432 Hermann Geo A
- 436 Fisher Wm H
- 440 McCoid W Frank
- 444 Stotz Elmer C
- 448 Bartholow Chas H
- 452 Gaines Wiley H
- 456 Emerman Jacob
- 460 Bell Eugene W
- 464 Whitt Finest
- 468 Smeltzer Harry J

Copley rd Intersects

- 506 DeSue Jules D
- 512 Gangle Mrs Eva
- 516 Lessler Philip C
- 520 May Saml
- 526 Dies Paul T
- 532 Miller Fred W
- 536 Winkler John L
- 542 Stephens Paul L
- 546 Gottlieb Saml J

Little Intersects

- 572 Cohen Harry
- 576 Cahill John O

- 582 Koehler John F
- 586 Bishop Anthony J
- Bishop & Merzweiler
- 592 Kaeler Morris J
- 596 Graham Dewey H
- 602 Kline Oliver J
- 606 Wenhart Paul
- 612 Hodgson John
- 622 Bender Mrs Lena
- 626 Schoenduve Harold W
- 632 Smith Frank M
- Kreakbaum John A
- 636 Baldensperger Jacob G
- 640 Piatt Guilford F

Lawton Intersects

- 664 Gottlieb Joseph
- 668 Elliott Taylor L
- 672 Cochran Wm
- 676 Bohn Carl H
- 684 Carter Alverius B
- " Carter Electric Co
- 692 Dyke Willis R
- 700 Glogan Richard
- 704 Berthold Martin
- 708 Krugman Emanuel C
- 712 Mueller Harry L

Stossan Intersects

- 726 Griffiths John
- 730 Savely Hilber M
- 734 Johnson Julius A
- 742 Angeletti Gladys
- 746 Richardson Joshua T
- 750 Clark Hyman
- 754 Zinner Wm
- 758 Vacant
- 762 Pihler Peter J
- 768 Schickendantz M D

Stoner Intersects

- 786 Kleis Wm
- 790 Heller Solomon G
- 794 Croft Mis Carrie

Fried begins

- 811 Steeds Walter
- 822 Wolf-speiger Harold L

NOBLE AVE

From 974 Amelia ave south to Diagonal rd (West Hill)

East Side

- Emma ave Intersects
- Bloomfield ave Intersects
- Grand ave Intersects
- Dale ave Intersects
- Whittier ave Intersects
- 239 Burkett Clyde A
- 245 Ickes Howard C
- Stadelman ave Intersects
- 269 Reynolds Walter E
- 273 Jobs Kenneth S
- 277 Jaffa Saml S
- 281 Roth Morris L
- 289 Wiener Louis S
- 295 Kossar Michael H

Byc Intersects

- 315 Darkow Arthur L
- 319 Cox Wayne
- 323 Siplow Wm
- 327 Coudinet Bernard L
- 331 Sublin Hyman S
- 335 Thompson Harry H
- 339 Hansen Merrill E
- 343 Collier Ernest E
- 347 Atenson H John
- 351 Vogenberg Wm H
- 355 Schlimm Joseph A
- 359 Pfeifle Clyde G
- 363 Cooper Arthur F
- 367 Rogers Wm J

Peckham Intersects

- 375 Doty Leon H
- 379 Schnitzler Joseph J
- 383 Vacant
- 387 Linn Robt A
- 391 Whatmough Blau D
- 395 Harkness Saml A
- 399 Banis Anthony G
- 403 Jackson John G
- 407 Smith Harry L
- 411 Timman Theodore C
- 415 Jenner Robt A
- 419 Chedester John H
- 423 Gray James H

ROSE HILL BURIAL PARK
PERPETUAL CARE MODERATE PRICES

Akron-Medina Road
W Market St Ext
Phone HE-8316

THE CARMICHAEL CONSTRUCTION CO.

148 EAST MILLER AVENUE



BUILDINGS
When Time is Paramount, This
Organization Delivers

346

Noble Ave

BURCH DIRECTORY CO'S

Norka Ave

427 Eichner Mrs Rae S
431 Shecht Benj
435 Shetter Clyde E
439 Thomas Wm
443 Walton Paul C
445 Kummer John F
451 DeLazier Lillian I
455 Walter Ernest G
459 Sprague Allan D
465 Thornhill Chas O
467 Bills Geo jr
Copley rd intersects
507 Ormeroid Moulton
511 Wetzel Ward W
523 Maltanich Andrew
521 Symcs Alfred J
Winfield ct begins
627 Bock Adam
631 French Wm L
635 Haberbusch John T
639 Toris Joseph
646 Apostolic Church
657 Jones Richard C
661 Davis Mrs Bessie B
663 Kopelson Simon
665 Husslon Albert A
667 Pamer John
685 Gilleland Joseph E jr
699 Noble Ave Ch of Christ
Garth ave ends
609 Cackler Donald G
613 Mooie Mrs Gertrude E
617 Gianecome Court L
641 Snyder Mrs Beatrice
Lawton Intersects
673 Reisinger Michael
675 Grigsby Guy
679 Rackl Geo
683 Zuber Herman T
687 Shidler Glenn H
691 Sewell Clarence R
695 Stemple Herbert
699 Anderson Thos H
703 Vacant
707 Grossel Earl V
711 Toth Mike
715 Murray Bert W
Slosson Intersects
725 Stainel Saml R
729 Busch Wm E jr
733 Glick Eugene P
741 Fouts Omer R
745 Smith C Floyd
755 Stoll Walter G
Stoner Intersects
West Side
Kenna ave intersects
112 Shriner John L
116 Cratt Alex P
120 Frederick Ernest L
Bloomfield ave intersects
Grand ave intersects
Della ave intersects
208 Lrwin Thos H
218 Child Harold R
222 Kniffin Ralph E
Whittler ave intersects
Stadelman ave intersects
266 Greenwald Clyde A
270 Miller Herbert L
276 Atkinson John S
282 Burkhard Wm F
286 Master Walter L
290 Mavromatis Tony
296 Cady Emerson E
Bye intersects
316 Anderson Axel G
320 Eckert Harry E
324 Rohner Lawrence A
328 Beitzel Raymond M
332 Ormsby Ross R
348 Dyer Rev Walter G
352 Rodda Wm R
356 Maur Robt I
360 Schrader Oscar F
Pekham intersects
380 Swander E Carl
384 Allen W Clyde
392 Mullins Henry G
396 Sears Jacob C
400 Hrubick Michael
408 Narotsky Isidor I

414 Milton Benj G
424 Harding Mrs Martha M
428 Rupp Anna M
432 Piler Saml R
436 Lyle Harry A
440 Staley Mrs Sarah
448 Zenner Edward G
452 Spencer Wilbur
456 Olin Frantz R
460 Rempes Chas L
Copley rd intersects
512 Theiss Otto
516 Schultz John
520 McGovern John J
526 Brown Henry
530 Hars Michael
536 McDonald Carl
542 Trader Lester E
546 Asheychik Thos
552 Miller Robt H
556 Mezzon Joseph A
560 Gulka John
Little begins
566 Narotsky Jacob
Prislinger Ignatius
570 Roth Isador
576 Kelly Wm
580 Conner Calvin Q
586 Baker Rev Wm H
596 Jardine Robt D
602 Anton John A
612 Glotfelty Clarence E
616 Stanley Frank E
618 Bair Ralph L
620 Mapes Wilbert L
626 Krug Rudolph L
636 Krug Mrs Marie L
Lawton intersects
664 Folsley Robt M
668 Stampfle Melvin A
672 White Will T
676 Parsons Peice P
680 Armstrong Cecil A
684 Gimbel James L
688 Ralff Henry R
692 Gilliland Clair A
696 Coburn John
700 Hayward Frank C
704 Sigal Mrs Bessie
708 Steepee Linton T
712 Newbauer Henry M
716 Pinlayson Hugh S
Slosson Intersects
726 Butler Danl K
730 Meadows Wm M
734 Nall Richard C
738 Barker Russell B
742 Homeier Otto I
746 Mason Chas F
750 Scheffer Gustave W
752 Kemei Geo
756 Boaid T Herbert
Stoner intersects
768 Mapes Alva A
774 Carson Dean E
778 George Wilson H
780 Williams Wm H
" Smith Fred R
794 Rotenberg Louis
798 Theis Andrew A jr

NOME AVE

From north of Thorndale dr south, 1st west of S Hawkins ave (Perkins Hill)

East Side

Thorndale dr intersects

597 Derrig Mary E

601 Vosper Dr Eurat D

Della ave intersects

647 Vacant

659 Holloway Thos M

665 Thatcher Geo S

671 Fetzer Clyde J

683 Dornan Geo H

Stadelman ave intersects

Bye intersects

Pekham intersects

Orrin intersects

903 Cervellione Anthony

913 Means Gilbert C

Copley rd intersects

975 Barnes John
Little intersects
Lawton intersects
Slosson intersects
Stoner intersects
Thornton intersects
1279 Winans Lowjal F
Bellevue ave intersects
1329 Ray Monfred
1333 Burchett James E
1393 Myers Donovan
Courtland ave intersects
1397 Comadoll Rev T W
1399 Williams LaVerne A
1401 Mellinger Leighton E
1407 Derby Claude W
West Side
— Muni Golf Course
Thorndale dr intersects
594 Rummel J Kenneth
606 Cunlin Harold A
Della ave intersects
684 Fletcher James
Stadelman ave intersects
708 Merryweather Wm
Bye intersects
Pekham intersects
Orrin intersects
Copley rd intersects
Park dr begins
984 Shaw Wm
" Strickland Carl H
988 Pender Arthur J
992 Sheffer Fred W
Little intersects
1004 Vandershice Kingsley B
1008 Purvis Belt E
1014 Neal Oscar W
1018 Kopp John
1030 Wilson Arch V
1042 Golowitz Fred
Lawton intersects
Slosson intersects
Stoner intersects
1173 Schneider Albert
Thornton intersects
1304 Benson Myron O
Bellevue ave intersects
1334 Liddle Dallas E
1336 Lott Frank M
1338 Paxton F Sheldon
Courtland ave intersects
1398 Mickels James W
1408 Fisher Geo

NORDICA AVE

From East ave west, 1st north of Chester ave (Kcnmore)

1180 Huev Jacob

1192 Ervin Ransome

NORITA

From 1391 Gorge blvd east to Keller (North Akron)

North Side

689 Bruce Joseph J

Mansour intersects

1077 Brubakker Willis L

1081 Blakney Thos P

near Vacant

South Side

1076 Vacant

NORKA AVE

From 438 W Thornton south to Scheck (Southwest)

East Side

1049 Pontius Mrs Amanda E

1051 Winemiller Lester A

1053 Lichter Louis

1055 Mansour James

1057 Miletich John

1061 Solomon Peter

1065 Segedy Peter

1069 Hobler Andrew

1076 Tinker Mrs Alta L

1081 Emev Nicholas B

1085 Weirath Geo N

1089 Molnar Joseph

1093 Costello Mrs Marie H

1097 Jacobs Moses

THE CENTRAL ASSOCIATED REALTY CO. 403 OHIO BUILDING

SUNSET VIEW SUBDIVISION - - **Where It is a Distinction to Live**

Norka Ave

AKRON CITY DIRECTORY

North East

347

- 1101 Felton Chas A
- 1105 Lytle Carl L
- 1109 Linton J Clell
- 1117 Flamm Jacob
- West Side**
- 1054 Tanner Michael
- 1056 Stark Mrs Grace L
- 1060 Bolas Peter
- 1064 Milla Martin
- 1068 Garrison Mrs Emma
- 1072 Rosenthal Alexander
- 1074 Herr Steve
- 1082 Lavton Danl W
- 1082 1/2 Johnson Jesse W
- 1086 Stimler Fred J
- 1090 Workman Grover C
- 1094 Duncan R Chester
- 1098 Mack Wm
- 1102 Daugherty Chas H
- 1106 Heckel John

NORMA AVE
From 918 Whittier ave south to Stadelman ave (West Hill)

- East Side**
- 261 Gordon Benj
- " Evans Henry G
- West Side**
- 316 Kuhlke Geo B

NORMA COURT
From 932 Delia ave south (West Hill)

- 230 McAlonan Thos

NORMAN
From 837 Avon east to N Main (North Akron)

- 69 Riesterer Oscar D
- 71 Cowan Geo E
- Berwin intersects**
- 107 Vacant Storeroom
- " Fullmer Merle R

NORTH (East)
From 213 N Howard east (Northeast)

- North Side**
- 11 Hanson Frank
- 17 Page Mrs Helen
- " rear Stokowski Mrs Eva
- 19 Jackson Mrs Frances
- " rear Vacant
- 31 Moore Wm
- 37 Lucenti Chas
- " Jones Jay
- " rear Lucenti Chas
- " rear Vacant
- 39 Vacant
- 43 Koll Wm
- 51 Luck David P
- 55 Collins Mrs Lola
- 59 Vacant
- 67 Vacant
- 69 Wilson Saml
- 71 Hill John
- 79 Durette Mrs Mabel
- 81 Vacant
- 85-9 Nadlachky Mike
- 93 Napper Mrs Mary
- 97 Brown Thos
- 111 Gaither Mrs Mettie
- 125 Gordon Mrs Emma
- " Barnes Henry
- Stuber intersects**
- 175 Crawley Wm
- " Grandison Geo
- 179 Delaney Robt
- 195 Watson Clarence
- 215 Creme Nick Jr
- 219 Graves Caldwell
- 221 Greenwood Jewell
- 223 Coker Clinton H
- 235 Kurelko Saml
- 239 Pitts Leonard
- 241 Adkins Harry
- 243 William Mrs Hattie
- 245 Johnson Ebert
- 249 Zuchegno Pasquale
- 253 Oziomek Stephen

- 257 Venetic Joseph
- 261 Musicki Mike
- 265 Sabljar Frank
- 275 Gazafy Frank
- 277 Toomey Wm G
- " Skinner Mrs Augusta
- " rear Romanski Benj F
- 281 Tomlin John
- 285 Jukna Jacob
- " rear Vacant
- 297 Thomas Angelo
- 301 Vacant
- 301 1/2 Vacant
- 303 Payne Emmet
- " rear Smith Frank
- 305 Brown Wm
- 325 Ohio Edison Co
- 335 Vacant
- 345 Monzo Frank
- Harris begins**
- 409-11 Weber Wilson W
- 415 Thomas Mrs Fannie
- 435 Simms Edward W
- 439 Tate James
- 441 Wimberly Raymond
- " rear Higgins Alfred
- 443 Yates Harry T
- 445 Lindsey Rev Ollice B
- " rear Gray Mrs Emma
- 447 McClenden Leroy
- 451 Johnson Mrs Ella
- 459 Golden Wm T
- " White Mrs Georgia
- " Milton John
- " Carpenter Mrs Sadie
- 475 Pure Spring Water Co
- 643 Colello Angelo
- 657 Allshouse Wm H
- Dan ends**
- 715 Botzum Bros Co
- 737 Botzum Bros Co Garage
- 757 Hughes Thos F
- Home ave begins**
- Railroads**
- 111 Herman Fred W
- 1165 Stark James W
- " rear Darnell Roy
- Shoshone ave begins**
- 1205 Stadtmiller Ferdinand A
- Manitou ave begins**
- 1219 Rhoades Earl E
- 1229 Vacant
- Kennebec ave intersects**
- Caddo ave begins**
- Sareee ave begins**
- 1315 Bable Edward M
- Chinook ave begins**
- Kickapoo ave begins**
- Cree ave begins**
- 1401 Dagg Archibald
- 1403 Gibson Claude P
- 1405 Hines Kenneth A
- 1409 Partridge Kenneth B
- Ute ave begins**
- 1419 Sheets Harry S
- 1421 Ianick Graham
- " Kick Walter I
- " Blehl Austin H
- " Gallagher John P
- 1423 Kay Abraham L
- 1429 Vacant
- 1433 Six Corner Garage
- Eastland ave intersects**
- Goodyear blvd intersects**
- 1625 Norman James T
- " King David W
- South Side**
- 72 Madden Frank W
- 84 City Garbage Dept
- 98 Vacant
- 104 Vacant
- 108 Vacant
- 112 Houser Alex
- 116 Delule August F
- 120 Enlek John
- 124 Barrick John B
- 126 Chopek John
- 132 Topal Mike
- 128 Bonner Chas T
- Stuber intersects**
- 140 Ak Bottling Works
- 146 Morgan Frank

- 148 Dave Alexander
- " Murphy Lela
- " rear Vacant
- 150 Vacant Storeroom
- Zolnierzak Michael T
- 152 Petrovich Thos
- 154 Vargo Stephen
- " Walters Moses
- 166 Trusso Sebastiano
- 168 Baskin Mrs Freddie
- 170 Wise John
- 174 Davis Edward
- Williams Ben
- " rear Williams Frank
- 178 Johnson Elijah
- " rear McCharles Wm
- 180 Walters Cobert
- 182 Matthews Edward
- " rear Peterson Joseph
- 186 Wadley Mitchell
- " rear Kozar Nick
- 190 Bogcierik Vincent
- 192 Vacant Storeroom
- " rear Hill Mrs Ola D
- " " " Mrs Ella
- 196 Bethel Mission
- 198 Creme Nick
- Spring ends**
- 214 Edison James L
- 218 Vacant
- 222 Stone Thos
- 244 Jackson Alteration Co
- Furnace ends**
- Fountain Park
- 470 Veterans Camp
- 470 DeRemer Chas S
- 686 Russell Chas R
- Wacile begins**
- N Arlington ends**
- 744 McMillen Mrs Emma
- 760 Vacant
- 762 Rucker Wm M
- 768 Akron Wet Wash
- Railroads
- 1090 Glennon Wm K
- Hazel ends**
- Garry rd ends**
- Kennebec ave intersects**
- 1268 Schlegel Herman T
- 1278 McClure O Connell J
- 1288 Jackson Charles S
- Frize ave ends**
- 1354 Walter Troy P
- 1364 Miller Francis C
- 1370 Harmon Fernando W
- Mohawk ave ends**
- 1380 Neitz Harold O
- 1388 Beck Arthur E
- 1390 Ran-sopher Harrison D
- 1391 Hackenberg John A
- 1400 Alexander Lester W
- 1401 Adams Kenneth H
- Eastland ave intersects**
- Brittain rd intersects**
- Goodyear blvd intersects**
- Vacant
- Darrow rd intersects**
- 2140 Yacklin Anthony J
- 2168 McCarty Paul W
- 2184 Borzman Andrew G
- 2196 Bates Grant A
- 2208 Bishop A Bruce
- 2232 Stewart Chas L
- 2244 Scherer Andrew J
- 2256 Schuster Michael H
- 2268 Benson Wesley E
- 2274 Ward James B
- 2280 Humphries Milburn N
- 2288 Warner Thos A
- 2294 Gang G Benj
- 2300 Mays Leonard W
- 2316 Ake Wm E
- 2330 Grumell Wm C
- 2342 Smith John D
- 2354 Porter Cloyse E
- 2372 Ranchet Albert B
- 2390 Wertz Kenneth V
- 2396 Hayes Henry E
- City Limits

THE DAUNTLESS PLUMBING & ELECTRIC CO. 18-22 E. State St. PHONE FRANKLIN 8109

EXCLUSIVE LIGHTING FIXTURES

348

North West

BURCH DIRECTORY CO'S

Oakdale Ave

NORTH (West)
From 208 N Howard west to W Market (Northwest)

North Side
1 Marine Tire Corp
21 Vacant
Ohio Canal

Ferndale begins
53 MtLebanon Bap Church
Rogers Clinton
75 Cook Thos
75½ Coleman Frank
83 Sansonetti Joseph
89 Jones Caston

N Walnut intersects B & O R R

N Maple intersects
149 Dilger Jacob
159 Barone Louis
165 Sprain Mrs Jennie
175 Mastriano Anthony
185 Smarr James
189 Pedone Pasquale
191 Previte Rosario
193 Elho Giosa
201 Kentucky Coal Co
" Lash Willie
A C & Y Rv
227 Vacant
237 Vacant
239 Beatty Mrs Catherine E
243 Zarle Henry
247 Gustavel Mrs Hannah M
253 Rhinehart Paul I
257 Hanawalt Danl R
263 Johnson Lee E
265 Fingado Richard
267 Peters John L
269 Duncon Mrs Ruth A
273 Fisher Frank
273½ Russell Saml
277 Schubert Mrs Clara C
277½ Cosler Victor F
283 Wentz Wm R
289 Frease Edward S

Brownless pl begins
297 Regallis Adam J
" Popko Mrs Veronica
299 Langer Mrs Caroline
305 Roppel Jerome M
309 Hawkins Oscar L
Norwood Mrs Clifford
Gardner Ray
307 Pearson Wilbert H
313 Arbogast Fred
321 Ott & Mack's Service
B & W Auto Ref Co
327 Hilliard Thos
329 Cook Mrs Nellie
335-43 Alger J M G & El Co
Alger John M

N Valley intersects
355 Brennan Mrs Clara B
" Stoffel John F
365 Tryon James A
369 McCafferty Zelma
373-5 Kistler's Inc

South Side
12 Thomas Cleveland
Ohio Canal
64 Hawsman Mrs Matilda
Meier Mrs Belle A
68 Spack Louis
76 Shepler Mrs M Louise
" Tenkins Leslie B
80 Fronczkowiak Joseph
88 Adams John

N Walnut intersects B & O R R
112 Showers Curley
116 Sheppard Mrs Mary
122 Campanelli Jack

N Maple intersects
158 Vacant
162 Jeffries Peiry
166 Vacant
168 Tiraterra Joseph
172 Lee Mrs Amelia M
176 Thomas Joseph
" Couch James
186 Robinson Thos
190 Marshall Sons F Inc

A C & Y Rv
Summit Coal Co

West ends
238 Thevenet Louis C II
242 Haas Frank J
250 Barton Clifford L
254 Tausch Fred J
260 Scalera Mrs Vincenza

Goodwin ave ends
268 Vellica Pasquale R
278 Wise Mrs Margriet A
280 LaBelle Marion V
284 Clough Stanley
286 Waner Chas H
290 Black Gaston T
294 Vacant
" rear Thatcher Heating Co
" " Crest Mfg Co

302 Santi Dominic
306 Leland Robt
314 Green Arthur
320 Vacant
322 Willett James J
340 Smaldino Saml

N Valley intersects
Alexandri Paik

NORTH PARK AVE
From 1545 Breiding rd east (Northeast)

Grand Park ave intersects
Bettes School
Lewis Robt B

NORTON
From 37 Elm dr east (Last Akron)

1505 Woolley Chas J
1509 Scianna Marion
1515 Miner John F

Elhonor ave intersects
1514 Moreland Loren D
1516 Meadows Clyde C
1518 Wilder Matthew M
1518½ Leighton Edward E
1518½ Leighton Ray M
Hotchkiss School

NORTON COURT
From 71 Goodyear blvd north to Rankin pl (East Akron)

99 Hlabik John
101 Cogan Francis F
103 Boston A Brady

NORWAY DRIVE
From 424 S Portage path west to Wildwood ave (Perkins Hill)

NORWOOD PLACE
From 179 S College east to Churchill way (Southeast)

North Side
307 Robinson Chas W
311 Hodge Mrs Martha I

South Side
306 Graham Mattie
308 Yockey Mrs Mary M
312 Markel Harry D

OAK
From opp 355 Dayton west (North Akron)

219 Wells Clarence W
211 Blecharczyk Edward H
197 Pomeroy John W
193 Vacant

OAK PARK DRIVE
From opposite 126 Wills ave northeast to King dr (Central)

East Side
168 Thiem Ernest I
166 Bell Tony O
162 McAtee Harold L
" Smith Norman
158 Hofmann Mrs Mary C
154 Heising Mrs Agnes C
142 Vleiring Mrs Ida M

Daves ave ends
West Side
179 Barkoukis Peter

175 Dunn Wm A
" Wolfe H Glen
173 Gewolf Frank
171 Weber Ernest F
165 Shutt Mrs Christina L
159 Haren Anthony M
155 Maloy Edward A
" Suter Paul I
151 Conard Clarence C
149 Summerville Mrs S E
131 Akron Pibg & Htg Co
129 Krupp Mrs Jennie
125 Joseph Danl V
121 Burns Edward W
117 Brown Clarence W
113 Brown Densimer
109 Cline Theodore P
105 Graham Dr Saml H

OAK TERRACE
From 347 Earl st north (Northeast)

East Side
81 Supple Mrs Letic
83 Hawse Grant W
87 Shottenheimer Joseph P

Perkins intersects
109 Keene Anna M
113 Pierson Mrs Flora D

Worron ends
119 Korn Alexander A
123 Biehl Walter L
127 Chapelle Louis A

West Side
84 Nash Thos G
" Hutton Noah E

Perkins intersects
118 Urpman Geo H
122 Pearce Mrs Leunia
126 Shea Mrs Mary J

OAK WAY
From 1209 McVeiron ave east to Lexington ave (North Akron)

OAKDALE AVE
From 446 W Market south to S Maple (West Hill)

East Side
21 Henry John J
25 Abbot Mrs Margaret E
31 Fisher Mrs Mary M
35 Huber Mrs Anna C
41 Frese Mrs Sadie J
45 Allen Isham F
51 Stanford Ernest W
55 Bork Alvin H
57 Vacant
61 Holub H Wm
65 VanCantfort Victor I
69 Dunsmoor Danl L

Crosby intersects
82 Kelly Mary L
87 Davis Archie M
93 Kale Mrs Gertrude A
" Schaeffer Henry

101 Holub Max
109 Grether Emma
115 Lake Ransome E
119 Hopkins Geo
125 Shafer Wm H
" Newton Mrs Nancy P
131 Pfeiffer Wm F

Woodland ave intersects
147 Menches Frank A
155 Glennen John I
159 Eichelberger T S
163 Farr Ernest
167 Viney Mis Amelia
177 Harkins Mrs Mabel S
179 Losey North H
" Quality Photo Shop
183 Dies John H

Crestwood ave intersects
201 Kalb Louis J
205 Dyson Dr Eugene B
209 Vogt Nicholas J
213 Ritenour Edward B
217 McCaury Mary E
223 Kuhlke Geo H
227 Durant Clyde H

Crown ends

THE AKRON GENERAL INSURANCE AGENCY COMPANY

601 First-Central Trust Bldg. Hemlock 5191 ALL KINDS OF INSURANCE

YOUR NEWSPAPER Akron Beacon Journal Jefferson 6161

Oakdale Ave

AKRON CITY DIRECTORY

Oakwood Ave

349

237 Vaillancourt Cyril A
Boyer Corbin
Erwin Lester C
245 Sacks Sol A
Reznor Raymond K
251 Stuver Maynard F
259 Dunn Anna E
West Side
12 Wiener Richard I
14 Barrick Elwood J
16 Hobart Adam L
21 Hoyer Dr Albert M
28 Oakdale Manor
Heritage Clarice M
Davidson Dwight L
Pitzgerald Ila
Aberth Herman G
Smith Maude

34 Koebse Martha M
48 Eichenlaub Harry C
41 Heffernan Michael J
50 Siegfert Wm C
56 Stambaugh Rev P Z
60 Church of Our Saviour
Crosby Intersects
82 Noble Jacob
88 Jones John A
92 Bowman David W
100 Stimmetz Stephen S
104 Bremer Mrs Anna A
110 Ross Peter L
116 Ivy Mrs Elizabeth C
124 Zimmerly Heiman
128 Rost Geo A
134 Dettling Mrs Emma C

Woodland Ave Intersects
146 Carmichael Mrs H M
152 Stoley Wm J
160 Buehrle Albert
166 Springer Dr James E
172 Schmidt Adam
176 Grotz Christ
184 Quinn Edward
190 Hayes Dr Oscar
194 Harter Mrs Ella L

Crestwood Ave Intersects
212 Hartman Mrs Theresa E
216 Layman Chas Z
220 O'Neill Mrs Rose
221 Meeker James W
Quigley Edward J
228 Snyder Chas H
" Snyder C H Co
232 Smith Will G
238 McLuade Dennis V
250 Partridge Waldo E
Winto Harry C
256 Robinson Alfred B
260 Peck Hubert C
Sillade Dr Jacob L
Quigley Mary A

OAKDALE COURT

From 155 W Market north (West Hill)

East Side
19 Culyer Mrs Blanche M
West Side
10 Lockard Mrs Ida E
14 Vacant
18 Catson Francis J
22 Catson Mrs Ruth
24 Scheerer Joseph S
30 Matoney Clyde F
34 Hoskinson Ross R

OAKS DRIVE

From 1525 Massillon rd east 1st north of Kiumrov rd (South of Airport)

North Side
1801 McMackins Wm C
1835 Blizaid Edward E
1847 Watson Clyde
1869 Hayden Delos O
1875 Cartwright Wm E
1889 McCully Harley R
1899 Rau Christian A
1921 Vacant
1951 Reed Willard I
1971 Flower Francis A

South Side
1802 Yeager Mrs Alice

1812 Trollan Patrick G
1836 Badgley Etie O
1848 Freed Joseph E
1858 Craig Oliver R
1868 Lewis Oscar J
1872 Price Henry G
1890 Robinson Wm E
1900 Johnson Burdette W
1908 Grandstaff Geo W
1942 Niess Theodore
1982 Auchmutey Frank L

OAKLAND AVE

From 183 E Cuva Falls ave north to Riverside dr 1st east of N Main (North Akron)

East Side
861 Futterer Paul
" Gluck Grover C
" Pope Mrs Margaret P
867 Ruff Mrs Louise E
869 Bevington Roy W
877 Ludwig Burton A
881 Foote Fayette D
891 McCulley Don H
897 Harrington Dr Kent H
907 Dunn Joseph W
909 LaZear Mrs Femina E
911 Dunbar Geoffrey C
StClair Fdna
917 Mercer Elizabeth M
919 Trelow Philippa M
921 Wagner Curtis L
927 Cleave John T
Rider M Genevieve
927 Connell Howard J

West Side
Walden Ave Intersects
947 Klausse A Bernard
953 Nipple David E
957 Hanna Clarence C
961 Reed Robt O
967 Bailey John R
969 Bosold Wm R
Case Marlon A
987 Payne Wesley J
991 Bean Van T
995 Andrich Carl T

East Side
Burns Ave Intersects
1005 Zimmer Carl A
1009 Boughton W Raymond
1021 Rohn Ward A
1025 Smith Paul
1031 Bruz Matt
1035 Macaluso Mrs Rose
1039 McCarty Homer I
1043 Lusk James W
1047 Vacant
1057 Foos S Ralph
1061 Taylor Kenneth C
1065 Wiseman Vernon V
1073 Ritzman Robt W
1077 Reid John H
1083 Steed Harry M
1087 Sears Walter B
1091 Smith Lay C
1095 Piper Geo A

West Side
Walden Ave Intersects
1107 Black Hazel
1111 Flint Mrs Maud M
1115 Hogle Geo A
1121 Cleikin Cyril P
1129 Clow Wm
1133 Stevens Edgar I

Creston Ave Intersects
1205 Christner Ernest H
Medford Ave Intersects
Wooddale Ave Intersects
1281 Dickerhoof Mrs Irma D
1291 Crawford A James

West Side
852 Turner Mrs Emma E
858 Bell Albert C
862 Shepherd Harry K
868 Plappert John G
872 Olson C Merrill
876 Cooper Leslie V
882 Reifsnnyder James P
884 Bari C Raymond
888 Isch Mrs Minnie
892 Gregory Judge I
898 Pullins Lawrence W
902 Bach Mrs Elizabeth
904 McCollum Andrew T

918 Hensel Otto W
922 Schmidt Arthur W
928 Schiank I red J
932 Shull Harry
936 Powell Ira B
940 Vacant

East Side
Walden Ave Intersects
948 Igleheart Benj I
952 Taylor Mrs Nellie E
958 Galloway Rev Hugh K
962 Lindenheim W R
966 Blair Saml C
972 Allison Harold H
978 Close Gerald
988 Peacock Geo N
992 Hawkins Walter M
996 Guiney Elmer W

West Side
Burns Ave Intersects
1006 Smith Taitleton L
1010 Keers Geo M
1014 Chesley Chas C
1018 Lockford Jane
" DeCorps Joseph J

East Side
Lowell Ave Intersects
1034 Hill Mrs Ruth J
1040 Bloom James A
1044 Kainz Frank
1048 Pearson Patrick H
1052 Lrett Richard T
1056 Isch Arthur C
1060 Mingo Ralph H
1070 McGee Wm N
1074 Bathazar Joseph I
1078 Shirey Wm A
1084 Zeger Claire E
1088 Shuff John A
1092 Paker Hollis R
1096 Oliver Louis A

West Side
Tuka Ave Intersects
1108 Boots Glenn L
1112 Ingold Dean C
1116 Baker John N
1126 Damude Percy E
1130 Shellenberger Emmet C
1140 Caldwell Mrs May B
1141 Robison C LeRoy

Creston Ave Intersects
1206 Bisson Albert F
Medford Ave Intersects
1246 Bissonette Frank C
1254 Zeisig Bernard L
Wooddale Ave Intersects
1288 Sherman Howard R

OAKWOOD AVE

From Reed ave south to Wilbeth rd, a continuation of Heberich ave, 2d east of Brown (Southeast)

East Side
1423 Hohman Wm E
1427 Mann Xavier
1431 Huber Richard A
1439 Farence Chas A
1443 McGough Vernon S
1449 Alderdice Elton
1453 Randall Joel K
1457 Bookley Fred F
1461 Kinley Raymond F
1465 Lozier Dr Karl A
1469 Housel John E
1473 Crews Geo E

West Side
Cypress Ave Intersects
1420 Koons Danl R
1424 McLennan John
1428 Evans Harold L
1432 McCampbell James A
1436 McKay Almon T
1440 Owens W Delmar
1450 Fkeroth Ellis H
1454 Fleming Harry T
1478 Miller Wm F
1462 Cox Wm F
1466 Bowman Joseph S
1470 Graham Herbert J
1474 Michael Lucian F
1478 Wainer Geoffrey B
Cypress Ave Intersects
1490 Woodward James T
1496 Alford Herman L

CITY CAB CO. Taxi Service

WILL SAVE TIME AND ANNOYANCE Call BL-3141



EXCHANGE CHEVROLET, Inc. "After We Sell We Serve"

444 WEST EXCHANGE ST. Phone Jefferson 8141
Our Obligation Is Your Guaranteed Satisfaction

350

Oberlin

BURCH DIRECTORY CO'S

Oregon Ave

OBERLIN

From 815 Kcnvon south to Russell ave (Southwest)

- 823 Craven Otis A
- 827 Walter Chas E
- 831 Gaugler Geo M
- 835 Kasserman Alexander J
- 837 Boser Clifford J
- 841 Halloran Mrs Bidget B
- 843 Madigan John J
- 847 Capron Wm A
- 851 Coats Ralph G
- 857 Lvbarger Robt F
- 859 Buxton Frank W
- 861 Miller Calvin D
- 865 Royhan Hazel M
- West Side**
- 842 Spencer Ernest J
- 846 Pribonic Geo E
- 850 Huwig Wm J
- 854 Kernan Edward
- 856 Waterson Thos L
- Oberlin et begins
- 864 Gamble Ernest

OBERLIN COURT

From 856 Oberlin west to Rhodes ave (Southwest)

- North Side**
- 245 White John B
- 249 Ballway Chas B
- 251 Lambett Marvin R
- 257 Eckley Lee W
- South Side**
- 240 Schackow Fred G
- 244 Baker Carl G
- 248 Conway Michael D
- 250 Malay James E
- 252 Cottrell Earless J
- 256 Fenwick Leonard V
- 258 Cleary Fred F

OCEAN AVE

From Home ave west 1st north of Annapolis ave (North Akron)

- Kselman Mike
- Hentsch Carl W

OGDEN AVE

From 624 Canton rd west, 2d north of Triplett blvd (Ellet)

- North Side**
- 2579 Ciarge Thos S
- 2561 Carper Ruhl K
- 2553 Shrver Clark F
- 2549 Forsyth Geo B
- 2541 Leib Clarence L
- 2533 Thomas Chas C
- 2525 Bauhart Ralph J
- South Side**
- 2576 Faylor Chas N
- 2566 Warfel Mis Jeannette M
- 2564 Weyrick Clark M
- 2556 Frye Willard
- 2542 Vaught Wm I
- 2534 Boyd James G
- 2528 Ross John
- 2522 Campbell Thos M

OHIO

From 133 N Adolph ave east to Arch (Northeast)

- North Side**
- 473 Scott Homer G
- 479 Vacant
- 481 Sherrard Richard W
- 485 Summit Damp W Ldry
- 487 Vacant
- 491 Morehead Frederick F
- 499 Reinhold Wm F
- 501 Vacant
- 505 Grazier
- 505½ Hurd Mrs Caroline
- 507 Vacant
- 507½ Vacant
- 509 Sauers Mrs Edith I
- 513 Scholles Mrs Mary L
- 517 Drushal Carl E
- 519 Isham Clayton B
- 521 Whitlatch Wm H
- 525 Thomas Williamson C

- 529 Vacant
- 533 Lambing Hubert C
- South Side**
- 480 Hedges Ralph R
- 486 Fairheart Peter E
- 490 Opplinger Mrs Lucy A
- 496 Mays Merrill V
- 500 Anderson Louis B
- 500½ Ovenden Grace
- 504 Isola Leonard J
- 504½ Kern Geo W
- 506 Fasnacht Mrs Una V
- 508 Bohn Frank A
- 512 Ater Mrs Elizabeth F
- 514 Wright Mrs Jennie E
- 528 Falkner Danl E

OLIVE

From 473 N Howard east (North Akron)

- North Side**
- 17 Witwer Oliver J
- 19 Vacant
- 23 Miles Sherman G
- 27 Greenwood Mrs Vera
- Schiller ave begins
- 43 Vacant
- 47 Green Helen J
- " Johnson Edwin A
- " Jay Henry F
- " Frye Paul L
- 51 Helliwell Teddy
- 57 Schmutz Ulysses S
- 61 Sellari Mrs Josephine
- 63 Marchesi Mis Angeline
- 69 Ciolli Mike
- 87 Stewart Glenn R
- 93 Gilliam Mrs Julia R
- N Main intersects**
- Unopened to 460 Butler ave
- 161 Cutting Luther W
- South Side**
- StThomas Nurses Home
- N Main intersects**
- Unopened to 460 Butler ave
- 158 Baughman Martin C
- 160 Dies Bernard A
- 162 Caetta Matthew

OLIVE COURT

From 534 W Market south (West Hill)

- 101 McGarry Paul S
- " McAllister Mrs Mabel
- 102 Boies Mrs Zula R
- 103 Cirack Mrs Elizabeth
- 104 Brock Fred J
- 105 Berg Henry C

ONEIDA AVE

From Sunnyside ave north (West Hill)

ONONDAGO AVE

From 639 Gairy rd east (Northeast)

- 1168 Todd Mabel E
- 1202 Grace Wesleyan M Ch
- 1212 Phillips Carey T
- Fraze ave begins
- Eastland ave intersects
- 1264 Thatcher Henry M
- 1270 Williams Geo A
- 1280 Brown Wm A
- Wyandot ave ends
- 1290 Langham Donald
- 1293 Sherhag Chas N
- 1294 Stoddard Lyle H
- 1300 Roska Ell
- 1304 Smith Homer F
- 1314 Rexroad Louis R
- 1320 Cross Otis N
- 1324 Vacant
- 1325 Bumgardner O Earl
- 1329 Miller Frank F

Mohawk ave intersects

Brittain rd intersects

- 1387 Garrison Geo I
- 1391 Bertka Carl
- " Smith Chas E
- 1401 Averill Frank W

ONTARIO

From 729 Lucille ave east to Patterson ave (North Akron)

- North Side**
- 309 Huff Wm B
- 319 Firick Wm F
- South Side**
- 314 Vaughn C Ward
- 320 Kilroy James J
- 328 Seaton Walter W

ORCHARD

From 233 Cable place east to Fountain (Southeast)

- North Side**
- 427 Williams Glenn Allen
- 429 Dean Mis Anna H
- 431 Dette Oscar A
- 437 Bauman Arthur E
- Spicer intersects**
- 465 Kilgour Robt B
- 469 Brown James A
- 475 Butcher Wm J
- 479 Atkinson Mrs M B
- 483 Hensel Benj F
- 489 Hoertz Harry E
- 493 Hoertz Mrs Mary L
- 497 Fluck Harold
- 499 Stafford Mrs Elizabeth C
- 503 Shidler Herbert
- South Side**
- 426 Heaton John A
- 428 Giltzenstein Paul F
- 430 Brenn Mis Caroline
- 432 Lovewell Carlisle C
- Spicer intersects**
- 466 Sloan Mrs Augusta M
- 470 Dugan Leo E
- 476 West Chas F
- 478 Deremer Mis Emma
- 482 Steinel John J
- 488 Smith Brunton C
- " Smith W B Pibg Co
- 490 Schriener Joseph J
- 502 Albright Geo L
- 506 Smith Willis G

ORCHARD ROAD

From 1090 W Market south to Mull ave (West Hill)

- East Side**
- 7 Keck Hans F
- 21 Harper Robt T
- 25 Sinclair Mrs Janie G
- 33 Boardman Wm J
- 45 Brooks Edwin H
- West Side**
- 16 Quine Cloyd R
- 26 Case Claude H
- 36 Reifsnider L Roy
- 44 Myers Albert B
- 50 Hearty John

OREGON AVE

From 2304 14th S W west to 17th S W (Kenmore)

- North Side**
- 877 McGlinchey Chas E
- 881 Smeltz Earl
- 885 Gunsaulis David
- 889 Saylor Ralph F
- 891 Struble Holly M
- 895 Lehmann John M
- 899 Clear Thos J
- 901 Bergdorf John W
- 903 Carlis Albert
- 909 Soper Jay P
- 913 VonMoos Albert R
- 917 Bonchik Mike
- 921 Klener Mrs Charlotte K
- 925 Williams Clyde
- 931 Clark Wm E
- 935 Kendall Owen A
- 939 Hosick James W
- 945 Young Joseph K
- 949 Greiner Mrs Viola M
- South Side**
- 880 Foust Louis W
- 886 Kinsinger Frank W
- 890 Hackenberg Mrs Dolly
- 894 Dve Rev Chas E
- 896 Thompson I bert E
- 898 Hepler Claud P

LEONARD CENTRAL HARDWARE ^{200 S. MAIN}

THE COMPLETE REFRIGERATOR EAST AKRON HARDWARE, 990 E. MARKET

Oregon Ave

AKRON CITY DIRECTORY

Ottawa Ave

351

- 15th S W continues**
 908 Burgess Homer T
 912 Vacant
 916 Miller Thos
 920 Wilt Elliott H
 924 Sirasky Michael
16th S W continues
 934 Baltz Peter R
 938 Ritzman Homer J
 944 Keller Eugene B

ORLANDO AVE

From Elm Dale ave south, 1st west of Roslyn ave, intersecting at 1435 Delia ave (West Hill)

- East Side**
 401 Smith Philip C
 405 Fichtner Joseph B
 411 Gruhler Walter
 415 Danaher James B
Sunset View dr intersects
 461 Wilkerson James R
 465 Palmer Rupert E
 471 Dant Mrs Beatrice M
 475 Moore Joseph B
 481 Wilhelm Roy L
 485 Schneider Geo
 491 Adler Mose M
 495 Dettling Theodore J
 501 Hubbard Wm R
 505 Botzum John R
 511 Stinebring John P
 515 Missig Geo
Thorndale dr intersects
 535 Knapp Harry L
 549 Morris Benj M
 555 Bear Philip
 561 Nalencz Vincent S
 567 Vacant
 571 Kroeger Peter H
 577 Godshalk R Lynn
Delia ave intersects
 625 Willis James H
 631 Sharp Mrs Dorothy A
 637 Tripp Wm A
 643 Murphy Mrs Cloe M
 657 Sweet Fred W
Stadelman ave intersects
 669 Pursell Dr Frank M
 675 Wilson Robt F
 697 Roderick Owen M
Bye intersects
 737 Huguélet Lyman E
 749 Jellison Horace M
 753 Leonhard Mrs Nellie
 759 Richards Thos
 763 Williams Misses
 779 Foltz Ralph N
 789 Davis Ralph C
 795 Hamilton Mrs Nellie L
Peckham intersects
 817 Smith Harrison A
 833 Vacant
 839 Owen John C
Orrin intersects
 873 Burton Geo F
 883 Iden Robt C
Copley rd intersects
Unopened to n of Thurston
West Side
 410 Iverson Cato
 416 Whitaker L Paul
 420 Berry Stephen S
 426 Lawbaugh Irvin B
 436 Evans Thos H
Sunset View dr intersects
 460 Cady Misses
 466 Ramsay Dwight M
 482 Ballat Wm H
 502 Bednar Adolph
 506 Iler Dr Harris D
 510 Mercer Frank E
 516 Klingshagen Herman
 520 Long Royal K
 526 Trott Orville A
Thorndale dr intersects
 544 Sarbey Louis
 552 Hurst Robt G
 558 Bolingbroke Geo T
 562 Bell Wm T
 568 Matthes Arthur J
 572 Ploenes Albert A

- 578 Malaney Elmer F
Delia ave intersects
 618 Fieess Geo H
 626 Reed Dr Howard W
 632 Perry Bevely F
 638 McTaggart Thos
 646 Woodruff John E
 652 Bechler Wm M
 658 Smith Will J
Stadelman ave intersects
 670 Beckwith A Jay
 676 Kelch Mrs Alice D
 704 Griffiths Mrs Eva F
 710 Moore Wm A
Bye intersects
 746 Maples James W
 752 Rutherford Ernest H
 758 Bash Wm E
 766 Klein Mrs Mary F
 772 Rickenbrod John L
 778 Hendershot Rev J P
 784 Isham Howard E
 790 Himelright Clyde J
 796 Schaible Christian O
 802 Kendal Homer C
Peckham intersects
 816 Batson Walter B
 822 Horn Gustave H
 834 Dorsett Roswell B
 840 Taylor Paul H
 846 McCloskey Peter
 852 Ries Chris P
 858 Osterday Wm A
Orrin intersects
 870 Botimer Edwin J
 876 Wray Mrs Julia H
 882 Greenup Harold W
 888 Saxe Fred A
Copley rd intersects
Unopened to n of Thurston
 1252 Ralrich Clarence F
Thurston intersects
 1326 Backus Wm A

ORLANDO COURT

- From 710 Bell west (South-west)
North Side
 367 Butler James H
 371 Fott Mrs Mary B
 375 Selnik Stephen
 379 Saunders Roy A
 383 Rader Harry
 387 Tarasuck Benj
 391 Abell Benj F
South Side
 364 Melson Jay M
 368 Latsch Chas
 374 Heft Harvey
 378 Engelhardt Mrs Mary
Virginia et begins
 382 Lamb Mrs Ethel
 382½ Frederick Mrs Anna
 384 Snodgrass Opal
 384½ Pfaff Ervin A
 390 Klein Simon A

ORLEANS AVE

- From 4 W Exchange south (Central)
East Side
 371 Vacant
 375 Phillips Nicholas W
West Side
 356 Strapp Bernie
 370 Friddle Russell F
 " Gentry Jesse L
 374 Campbell Bert E
 376 Ak Wholesale Coffee Co
 378 Vacant
 380 Arlington Auc F Co

ORPHEUM ARCADE

- From 12 E Market south to S Main (Central)
 3 Vacant
 4 Vacant
 5 Vacant
 6 Vacant
 7 Vacant
 8 Arcade Gift Shop
 10-12 Willis Henry G

ORRIN

- From 436 Wildwood ave west (Perkins Hill)
 867 Giles Chas
 " Wernitz Meade H
 Maranville Mis Carrie
 875 Wilson Joseph W
 879 Morris Harry R
 883 Bender Leo H
 887 Cook Melvin R
 891 Swope Mrs Marv
 897 Leles Sherman E
 901 Waddell Gobel S
 903 Trafka Otto
 909 Morey Allen G
 911 Stewart Alexander R
 915 Moewe Alfred L
 919 Stump Royal F
 925 Sellman Frederick W
 929 Karpel Edward
 931 Tonge Edgar G
Mudlion ave intersects
 957 Ware Harry C
Grace ave intersects
Unopened to S Hawkins ave
 1325 Gabhart Arthur L
 1331 Vermillion Cleveland W
Nome ave intersects
 1365 Koptiver Emillian P

OSAGE AVE

- From 753 Mohawk ave east to Goodyear blvd (Northeast)
Brittain rd intersects
 2197 Hale John C
 2203 Growdon Shelton L
 2233 Helmacy Michael T

OTIS

- From 87 Lods north (North-east)
East Side
 281 Sheeler Joseph
 281½ Bryant Aaron
 " McCree John
 287 Sintawski Andrew
 rear Angst August
 293 Milewski Mrs Mary
 301 Ruschak John
 305 Murawski Victor
 307 Vacant
 315 Switzer Mrs Alice
 317 DeGullo Antonio
West side
 272 Scott Estill
 Haywood Mrs Pearl
 278 Campriana Jasper
 284 Leonard Lemon
 " Rollins Glenn
 " rear Lewis John
 " Easley David
 288 Cooper Benj
 290 Davis Elbert
 292 Coleman Mrs Mary
 " Creswell Alfred
 298 Wiczorek Tony
 " Goljatawski Chester
 rear Vacant
 304 Murawski Chester
 310 Farms Bronson
 314 Vacant
 320 Morgan Herman L

OTTAWA AVE

- From near 448 Iroquois ave east, intersecting Brittain rd at 436 (Northeast)
North Side
 1289 Scott Roy
 1305 Brown Paul R
Mohlan ave begins
 1349 Reed Ray
 1359 Moneypenny James
 1363 Roddy Wm
 1373 Manning Wm G
Wyandot ave intersects
 1399 Burchett Riley T
 1403 Fabre Mrs Martha M
 1423 Schinner Joseph B
Mohawk ave intersects
Brittain rd intersects
Lindell begins
Melrose begins

PEOPLES SERVICE DRUG STORES, Inc.

ALL OVER TOWN—TO SERVE YOU BETTER AND SAVE YOU MORE

352

Ottawa Ave

BURCH DIRECTORY CO'S

Oxford Ave

Hillside ter Intersects
 1567 Alspach Ninde N
Goodyear Blvd Intersects
 1605 Wheeler Chas O
Watson Intersects
 1631 Workman LeRoy
South Side
 1366 Paratore Anthony J
 1370 Manning Loran J
 1376 Coulter Clarence H
 1380 Taton Chas J
 1390 Pritchett Louis J
Wyandot av. Intersects
 1404 Adams Logan B
 1420 Fivecoat John F
 1424 Nestler John J
 1430 Appleby Mark E
Mohawk ave Intersects
Brittain rd Intersects
Hillside ter Intersects
 1564 Leadenham Edward C
 1570 Miller Wm F
 1576 Bower Dick C
Goodyear Blvd Intersects
 1604 Gunn James A
 1610 Heffner Mrs Nella P
Watson Intersects
 1624 Mansfield Stanley
 1628 Scott John
 1640 Morin Roscoe D
 1646 Hayward Ralph C
Steger ave Intersects
 1658 Fielding John H
 1664 Derek Sylvester F
 1674 McVan Joseph P
Morning View ave Intersects
 1692 Kibby Chas E
 1698 McClaren John D
 1704 Kolins Thos A

OTTO

From 166 Cuyahoga west
 (Northwest)

North Side
 111 Wall W Rodney
 113 Piscione Joseph
 117 Fatigusa Frank
 123 Waters Edward A
 127 Franklin Robt L
 131 Kolanski Carl
 133 Lumpkin Stephen
 137 Wilson John
 139 Davison Mrs Lucy
 147 Beltrano Joseph
 149 Falcone Louis
 155 Taylor Rev Thos T
Roder begins
South Side
 112 Caffee Fred
 118 Scott Calvin L
 120 Winn Willie
 122 Salmon Harper
 130 Nivinski John
 134 Garres Mrs Mary
 136 Cleveland Emmitt
 154 Bozyum Nicholas
 158 Raso Augustine
 164 Jones Levi

OVERLOOK DRIVE

From north of Clearview ave
 south (Southwest)

East Side
 1481 Kipp John A
 1457 Bebee Cash
 1491 Lucco Mrs Velma
Clearview ave Intersects
 1519 Tuax Guy E
 1535 Moon Virgil F
 1539 Pesich Dusan
 1551 Daugherty Giles F
 1563 Lewis Jesse A
 1575 Verfer Geo
 1603 McGuire Joseph F
West Side
 1478 Sander Leonard R
 1486 Boehme Max E
 1498 Heminger Harold
 1502 Lewellen Ralph
Clearview ave Intersects
 1512 Shaw Ligin L
 1516 Wilkinson Jack H
 1522 Rollins Albert W

1530 Stein Harry T
 1534 Jameson H Parker
 1542 Koontz Russell B
 1556 Tiouarp Godfred
 1560 Saltsman Nobel D
New York ave begins

OVERLOOK PLACE

From 427 Hickory north
 (Northwest)

East Side
 98 Sherman Frank
 102 Berry Walter H
 106 Lott Mrs Bertha
 110 Noells Mrs M Viola
 114 Wooldridge Michael O
 118 Vacant
West Side
 99 Coles Linest L
 103 Perkins Barney
 107 Vacant

OVERWOOD ROAD

From W Market north, 1st
 west of Sand Run rd (Fair-
 lawn)

East Side
 43 Heston Allen L
 — Emmons VanEverett D
 75 McDaniel Chas W
Wiltshire rd Intersects
 111 Hill Dudley N
 139 Shreffler James H
Ganvard rd Intersects
 155 Brown Ernest A
 177 Wohlwend Wm C
 203 Wise Robt T
 — Smith Wm S A
 219 Zahrt Wm D
 227 Cramer Dr Loran L
 235 Conn Dr Harold R
Wheaton rd Intersects
 275 Day Mrs Emma S
 287 Stevens Malcolm C
 307 Brooks Bryant J
West Side
 40 Carroll Thos P
 62 Vacant
Wiltshire rd Intersects
 — Malder Joseph P
 — Miller Harry A
 112 Sumner Mrs Elizabeth I
 120 VanPetten Harold E
 128 McKean Wm S W
 138 Loughry Dr Chas H
Ganvard rd Intersects
 160 Walker Albert M
 170 Robinson Dr Andrew S
 178 Poling Earle

OVIATT PLACE

From 199 Glendale ave east
 (West Hill)

Whel ct begins
 106 Hinton Herman H
 98 Murphy Chas B
 94 Guth Clemens N
 90 Higgen Walter R
 88 Donnelly Phillip

OWEN AVE

From 278 W South south to
 W Crosier (Southwest)

East Side
 933 Ries Chas L
 937 Bair Chester A
 941 Lucas Harvey J
 949 Gadd John W
 953 Sutter Bruno J
 957 Ayers Wesley
 959 Rule Mrs Sallie
 963 Pearson Robt L
 965 Winland G Elmer
 969 Moore Wilbur L
 971 King Michael T
 975 Ludwig Joseph
 977 Mumaugh Louis F
 979 Vacant
 981 Greenwood Wm E
West Side
 934 Mendel Wm
 938 Smith Mrs Sarah E
 940 Moore Wm

944 Bowder Elam W
 950 Grimshaw Mis Annie L
 954 Cassidy Ray
 — Johnson Rev Arthur F
 958 Worley Albert S
 962 Linger Roy J
 964 Morris Christopher W
 968 Hoghia James O
 970 Deterling Albert F
 974 Weissing Henry
 976 McMillan Walton A
 980 Montgomery Fred I
 982 Scanlon Geo J

OXFORD AVE

From 387 Lookout ave north
 (North Akron)

East Side
 325 Sanburn Mrs Celesta V
Central way Intersects
E Glenwood ave Intersects
 443 Leposito James
 459 Shreve Curtis E
 467 Tersigm Dominic
 475 Volz Lincoln D
 479 Allison Chas
 483 Columbus Jerry V
 487 Victor Anthony
 491 Carroll Mrs Isora
 493 Lasher Geo F
 495 Bennett Ray W
 497 Kish Louis H
 501 DiNuoscio Joseph
 503 Urban Paul R
 505 Vacant
 507 Kurtz Ralph S
York Intersects
 539 Semler Herman H
 543 Lov Milan J
 547 Samuelson Eric A
 551 Henterly Willis W
 555 Etnire Leonard D
 559 Gill Aelred C
 565 Michalec Frank
 569 Boehinger Carl W
 579 Gessler August V
 581 Walton Arthur A
 Mitchell Chas F
 Hunter John F
 — Watkins Ernest
 593 Munz Chas F
 Hardv Owen K
E Tallmadge ave Intersects
 627 Neiman Wm
 631 Mann Wallace J
 635 Watkins John
 639 Capozzoli Ralph
 643 DeSantis Philip
 647 Saylor Clement J
 651 Cook John A
 655 Bland DeWitt T
 655 Collins Danl J
 659 Stutz Leo J
 667 Swartz Claude W
 671 McClanahan Earl A
West Side
 306 Romano Anthony
 326 Bee Elton D
 334 Clark Chas E Jr
 342 Biddinger Ross T
Central way Intersects
 364 Madonia Peter
 368 Smith Mrs Sadie J
 372 DiFrancia Agastino
 378 Margida Tony
 392 Marks Robt J
 406 McPeck Lowell D
E Glenwood ave Intersects
 448 Dymson John
 450 Stewart Everett E
 460 Parsons Mrs Eva Lee
 464 Rausch Cyrus H
 468 Ober Karl H
 472 Heller Wm H
 476 Olin Don I
 480 Bell Frank T
 484 Mounts Carl L
 492 DiAmico James
 496 DiGiacomo Salvatore
 500 Shook Fred J
 504 DiNuoscio Dominic
 508 O'Mara John J
York Intersects

**BANKING SERVICE
FOR THE
INDIVIDUAL**

THE FIRST INDUSTRIAL BANK OF AKRON

**SAVE WHERE
YOU
CAN BORROW**

Akron's Morris Plan Bank 415 S Main St Phone JE-4171

Oxford Ave

AKRON CITY DIRECTORY

Palmetto Ave

353

540 Smetts Ada
542 Schaeffer Bert
548 Blake Leslie N
550 Caruso Geo N
556 Racco James
560 Walker Patrick J
566 Grochowski John
570 Hocking Chas H
580 Pifer Mrs Laura
592 Conway Ralph R
E Tallmadge ave intersects
624 Dockus Harold J
" Donathen Harry M
" Urmson Mrs Elizabeth
628 Carlson Albert W
632 Valley John A
Baker Clifford R
636 Reuther Carl A
" Ochs Cyril C
640 McAleese James T
644 Sultzbaugh Albert R
" Walker Orvel K
648 Kinney Wm J
656 Ridgley Floyd A
660 Koehler Geo C
664 Jacoby Nicholas D
668 Leist Otto

PACKARD DRIVE

From 1019 Copley rd south to
LaBelle ave (Perkins Hill)

East Side

765 Cohen Jack I
767 Renner Edwin S
787 Rathbun Leo L
797 DelGreco Francis
Cadillac blvd intersects
817 Kohn Adam
831 Bairy Leo N
835 Nestor Harry P
839 Bertolini Joseph
897 Retzer Fred W
Lawton intersects
921 Pistner Albert W
945 Huguélet Wm S
949 Young PerLee
965 Weninger Matthew
969 Hagen Hans J

Stosson intersects

Stoner intersects

1031 Koehler Mathias
1035 Fesus Chas
1039 Kuts John
1047 Swartout Howard E
1055 Scofield Sherman W
1059 Meder Paul P
1063 Goumas Nick D
1069 Czetti Mrs Julia
1075 Vacant
1087 Thielen Paul W
1091 Cross Saml W
1097 Kodish Robt M
1101 Glazman Jacob
Bellevue ave intersects
1121 Mytenko Chas
1157 Otolano Jelindo
Courtland ave intersects
1205 Crocker Wm T

West Side

764 Shaffer Fred N
778 Hinton Philip F
Cadillac blvd intersects/
826 Grollnek Julian D
832 Orton Fay W
846 Odeh Nassir
850 Johnston Dr Wm M
854 Straub John M
860 Cox Howard B
864 Hawthorne Dr David E
898 Slusher J Frank
Lawton intersects
922 Horovitz Saml
934 Whiteside Dr Geo H
958 Chanyi Stephen
Stosson intersects
1002 Richter Arthur
1006 Nemeth Chas G
1010 Wilkinson James T
Stoner intersects
1022 Leone Richard
1048 Rush Foster M
1052 Henezi Edward
1056 Graham James W

1062 Wells Marvin C
1064 Magno Saml
1068 Gollitz Victor
1076 Belchly Russell J
1088 Fernbach Joseph
1100 Savre Lillsworth P
1106 Hill Howard A
1112 Johann Geo M
Bellevue ave intersects
1120 Golla Tony
1126 Reynolds Wilfred N
Courtland ave intersects
1206 Kimble Ferrell R
1210 Wisberger John
1214 McAviney James P
1222 McMullen Fred B

PAGE

From 199 N Arlington east to
Bank (Northeast)

North Side

873 Symes Mrs Hadie A
877 Peck Clarence A
879 Wood Fred
883 Faine Chas E

South Side

888 Carlson Maurice E
890 Snyder John W
Reichenbach Ralph L

PAIGE AVE

From 67 Rose blvd south to
Borton ave (West Hill)

East Side

83 Heller Robt B
85 Lowers Mrs Adeline
91 Rylander Misses
93 Weiling Harley P
97 Springer Marie I

West Side

82 Burroughs Ralph
86 Clark I Newton
90 Monegan Edgar
94 Flamm Ralph O
98 Jacobs Ira
104 Ostrov Isaac

PALISADES DRIVE

From 705 Merriman rd east
(West Hill)

North Side

723 Feathers John E
715 Palmer Clarence A
701 Jones Dr A Walter
685 Giesel Frederick W
669 Jackson Leo R
659 Stoller John G
651 Locke Frederick T

Bell Ridge rd begins

Lafayette dr begins

606 Bergen Harry S
597 Patterson Garnet I.
591 Pfueger Geo A
Mitch Robt P
587 White Joseph H
575 Parker Harry F
533 Murray Wm C

Englenest ave begins

477 Christensen Chester W
469 Wood Thos B
453 Helwig Robt C

South Side

728 Webster Geo L W
720 Cotter W Lee
712 Kuntz Frank R
704 Shriber Dr Howard F

Royal ave ends

682 Carter Wm J
676 Williams T Henry
598 Williams Alfred A
588 Denlinger Stanley

Woodside dr begins

544 Bauch Kurt F
538 Tompkins Jacob B
534 Crandall Addison I
526 Deisz Fred W

Woodside dr ends

472 Jukes Dr R Franklin
468 McCollister Wm H
454 Schliewe August E

PALM AVE

From Girard east, 1st south
of Lindenwood ave (Firestone
Park)

North Side

Firestone Park School

Aster ave intersects

355 Cox Mrs Maude R
361 Ports Chas C
365 Harrison Saml B
369 Beringer Chester D

Holly ave ends

381 Johns John O
387 Hinderer W Harvey
391 Horner John J
395 Schott Herman A
401 Cutlip Richmond D

Beardsley intersects

South Side

302 Gaugler Arthur L
306 Fisher Geo W
312 Hover Harry C
316 Blacketter Louis M
320 Hanna Herbert D
326 Mann LeRoy
330 Handlev Earl W
334 Evans Dr John T

Elder ave ends

439 McKeighen Delbert W
445 Keal Chas W
449 Rock John W
455 Walker Wm J

South Side

302 Gaugler Arthur L
306 Fisher Geo W
312 Hover Harry C
316 Blacketter Louis M
320 Hanna Herbert D
326 Mann LeRoy
330 Handlev Earl W
334 Evans Dr John T

Aster ave intersects

356 Fisher Ernest E
362 Gary John J
366 Koehn Albert A
" Koehn & Son
370 Colerider H Iyell
378 Bonar Allen F
382 Leshar Geo F
386 McGroder Francis A
390 Dean Chas E

Beardsley intersects

424 Brown Lemuel M
428 Anderson Chas M
432 Bridgewater Chas H
436 Heinzman Carl V
440 Gibson Earl
444 Morrow Mrs Flo L
448 Russell Mrs Agnes R

PALMER

From 443 Washington east to
Grant (Southeast)

North Side

131 Matthews Henry Jr
133 Fisher Wm
139 Lewis Arthur
143 Emanuel Wm
147 Jones John
" rear Ehritz Julius
149 Boddie Dorsey
153 Schrel Tony
155 Jarvis Saml
161 Pantelich Nick
163 Martin James

South Side

132 Bell Chas
Clover begins
148 Bowers John
152 Allag Andrew
158 Horsley Mrs Della
" rear Prince Chas
162 Vacant
166 Clemons Wm

PALMETTO AVE

From 1751 S Main east (South
Akron)

North Side

17 Miller Lawrence
19 Brannock Arlips H
Clairmont ave intersects
59 Vacant
67 Barber Wm E
73 O'Har Michael
77 Oros James
81 Mayer John M

Dallas ave intersects

KESTER COAL CO.

15 YEARS OF SATISFACTION
FOR QUALITY—SERVICE AND COURTESY.

CALL Blackstone 2311

354

Palmetto Ave

BURCH DIRECTORY CO'S

Park

113 Best Stephen B
117 Bittner Howard J
Unopened to Glenmount ave
Larch intersects
S Firestone blvd intersects
Beardsley ends
397 Wells Joseph D
403 Lotze John V
407 Korn Fred A
411 Brady Thos E
415 Martin Mrs Agnes B
419 Welker Lehd E
423 Blizzard Robt
427 Bechter Chas A
431 Tomasin Chas J
441 Pfeil Geo Z
445 Black Frank W
Brown intersects
487 Bearer Milton P
491 Cuenin Camille J
495 Neitz Geo E
503 Paschal Marlin F
Unopened to west of S Ar-
lington
583 Setree Geo
Sylvan ave intersects
919 McIntyre John
929 Kettner John B
933 Dempster Ralph A
935 Kurzen Walter E
937 Dick Joseph J
939 Russell Milton A
951 Cranston James M
955 Prulliere Alfred H
South Side
16 Baftian Herbert W
20 Reiload Henry A
24 Lancaster Chas E
30 Clark Louis P
32 Lee Fred H
38 Vacant
46 Lewis Rees
Clairmont ave intersects
56 Hundley Del H
60 Wilder W Edward
68 Kidr Geo
72 Shoyan James
76 Yarcheck Alex
80 Rayot Harold V
Dallas ave intersects
104 Hafnack Harold J
108 Bean Ralph O
112 Baldinger Russell E
116 Hogue Chas K
124 Barber Geo E
128 Schreier Emil W
Unopened to Glenmount ave
Larch intersects
S Firestone blvd intersects
398 Schade Adelbert
404 Smith Calvin T
412 Boeke Rev Clement H
Greenlawn ave begins
Brown intersects
Unopened to west of S Ar-
lington
Sylvan ave intersects
912 Wirth Frank A
928 King Clarence W
942 Roderick Floyd R
944 Roderick Raymond A
952 Mills Earl W
PALMYRA AVE
From 609 Washington east to
Grant (Southeast)
North Side
173 Vogel Matthew
177 Kelly Fred W
183 Nemeth Gabor
185 Schieber Joseph
191 Klein Fred
193 Scherbarth Henry H
197 Sutterly Hugo A
201 Rosche Edward H
205 Derer Gustav
209 Grosh Walter A
South Side
176 Krannich Edward R
178 Gorbach Joseph
180 Warren Wm S
188 Klentz Mrs Dora S
192 Kovacs Gaspar

Pleasant pl begins
198 Heisler Matt
202 Obermcler Mrs Theresa
204 Dullabahn Isaac S
Schroeder Mis Minnie J
210 Compton Frederick
212 Foley Wm P
PAYONA PLACE
From Canton rd east, 1st north
of Albrecht ave (Ellet)
6 Gallagher Waid D
16 Kunselman John H
32 Loomis Mrs Alice E
PARA AVE
From 222 Shawnee path north
(Goodyear Heights)
East Side
211 Eldredge Merle E
219 Moore Burt R
223 Stroup Claude L
227 Morrell Roy L
231 Ross Mrs Anna A
237 Hawk Henry C
Goodyear blvd intersects
Sprague intersects
305 Strayer Thos F
313 Smith Harley W
317 King Fred F
321 Calvert Clarence C
325 Thrash Roy A
331 Darrah Mrs Matilda
335 Miller Wm F
341 Babb Mrs Anna L
345 Milburn Mrs Dell
351 Kramel Ray W
355 Reynolds Herbert
361 Hockman John M
Newton intersects
397 Caster Roy D
399 Christ Nick
Laffer ave intersects
411 Thompson Robt L
West Side
214 Carroll Ola E
218 DeHaven Frank A
228 Casey Mrs Edna B
232 McGaughy Clyde C
238 Crisp Joseph S
Goodyear blvd intersects
Sprague intersects
300 Heacock Edgar E
304 Panitz Mrs Frances
308 Henline Carl H
314 Brobst Edgar L
320 Craig Wm A
324 Boggs Saml C
328 Knight Lon F
334 Hoffman John R
Killingly ends
Newton intersects
PARDEE AVE
From 700 S Arlington west
(Southeast)
North Side
1015 Haus Adam
1013 Lehocky Paul J
1009 Latch Geo A
1005 Shorb Ralph E
Talbot ave ends
South Side
1018 Homa Simeon A
1008 Lorko Harry A
1002 Klisch Joseph T
Merchak Andrew
490 Castello DeWitt D
484 Haas Amandus H
470 Wilson James H
472 Pirnik Mrs Susie
468 Piedorowicz Frank
464 Cihaj John
PARIS AVE
From 1044 Yale west (South-
west)
North Side
51 Jones Mrs Clara V
Wangold ends
69 Dally John M
73 Bell Louis O
111 Poore Walter R

111 Sarver Edgar L
115 Hilber Thos A
" Tracy Mrs Retta
123 Miller Frederick
127 McGinnis Bernard H
131 McCloskey Frank A
133 Cope Earl V
137 Sutton Lzra K
141 Stout Joseph
Princeton intersects
167 Sheppard David H
169 Little David A
" Rish Chas C
173 Carlson Arthur G
175 Grosjean M Guy
181 Carpenter Lloyd L
Marion pl ends
Victory intersects
235 Myers Lawrence J
239 Deagan Ward C
243 Coyall Arthur B
249 Arp Wm F
South Side
42 Sanders Herman R
50 Holtom Earl T
Williamson Nathan
54 Steiner John
58 Hamilton Mrs Effie B
62 Chester Ralph W
68 Fishel Bert H
" rear Tate Hershel
70 Smith Viola
76 Stranathan Robt
78 Severns C Wilbur
80 Randolph Mrs Esther R
" Gordon Joseph C
Edison ave begins
90 Evans Robt D
94 Collins Joseph A
96 Roberts Ranson L
98 Willis Ual T
102 Lemmon Robt S
104 Privett Fred F
106 Oliphant Alson M
108 Nelson Ture A
112 Nelson Cecil H
114 Neville John W
122 Harpley Chas E
126 Clause Geo E
130 McKown Guy R
136 Kuhns Harrison H
140 Kidder Harry F
142 Brooks Oliver C
144 Hazen Mrs Flossie P
150 Valente Joseph
152 Skidmore Delbert J
156 Miller Robt L
156 1/2 Kroah Geo M
160 Fuller Joseph W
Princeton intersects
172 Smith Geo E
174 Bonebrake Frank A
182 Hasson Frank L
186 Ormiston Herman D
190 Giauque Mrs Geraldine L
194 Belik Peter
200 Watson Olie B
206 Wilhelm Harry E
210 Farnsworth Wm A
214 Wine Elbia M
216 Williams Wm S
220 Cornell Omar D
224 Woodward James
Victory intersects
250 Steffee A Jack
" Gallagher Henry A jr
" Holder J Clyde
" Musick Joseph F
PARIS AVE
From Triplett blvd north, 2d
east of B & O R R (Airport
Section)
PARK
From 35 N Summit east to
Forge (Central)
North Side
139 Force Archie A
147 Packard Ak M Co
155 Gravesmuchi Henry J
157 Witwer Chas L
161 Wharton Thos N

W. D. TURNER WALL PAPER, PAINT, LINOLEUM WINDOW SHADES
WALL PAPER COMPANY Akron and Barberton

Park	AKRON CITY DIRECTORY	Patterson Ave	355	
N Prospect intersects Grace Park	370 Errett Chas B 372 McCarry John 374 Doran J Rex 380 Seiford Geo W	626 Ciavarella Antonio 630 Limosano Louis		
N College begins Railroads				
265-75 Sanitary Ldry & C Co				
279 Campama The				
Shanafelt Chas F				
Shaffer Mrs E Anna				
Kopf Lawrence F				
Wise Nelson E				
Spellman Wm E				
Kohler Frank				
Engle Harold W				
Inskeep Joseph E				
Bausher Louis W				
Brillhart Henry D				
Cooper Wm I				
Wolfe Sue				
Sullivan Mrs Mary F				
Feederle Herman O				
Hale Dora M				
Reed Wallace D				
Shade Mrs Mary E				
Vorderman Mrs Ada V				
Christian Herdie				
Garnette Geo W				
285 Vacant				
289 Mitzel Albert				
291 Dameff Michael				
N Union intersects				
321 Ortscheid John				
323 Brown Curtis M				
327 Latsch Lloyd A				
333 Blocker Geo W				
337 Aimitage Geo W				
339 Vacant				
345 Stamm Mrs Maggie				
Young Harry D				
Colbert Cvrus T				
Donnelly Mrs Mabel				
McAllister Leo A				
359 White Ellen L				
361 MacIntosh Wm G				
365 Williams Mrs Mary J				
371 Yarbrough J Allen				
373 Dixon Donald H				
375 Swiger Homer F				
379 Biown David M				
381 Pisel John R				
385 Scarpitti Gaetano				
South Side				
134 Land Pete				
148 Herbert Victor				
rear Roberts & Stover				
158 Sharp Arthur				
rear Vacant				
N Prospect intersects				
206 Cormany Clarence R				
210 Barry Stephen A				
218 Amelia The				
Brown James H				
Stephenson Henry N				
Bates Lawrence				
Lally Dennis J				
Aldridge James H				
Carter Mrs Catherine E				
Hammond Don F				
Foerstner Mis Myrtle				
Woolly Edward				
Coolidge Oscar H				
Brunnhaugh Wm F				
Railroads				
266 Jackson Geo R Co				
268 Boykich Guy				
274 Zeno Bros Trucking Co				
Ak-Wooster Coach Lane				
282 Vacant				
284 Vacant				
288 Curry Mrs Edith V				
292 Berger Mrs Laura A				
N Union intersects				
320 Vacant				
N Fir ends				
326 Bell Misses				
330 Houghton Mrs Jessie M				
332 Rice Mrs Kitty S				
336 Rooming House				
Bulck et begins				
342 Goudy Mattie				
348 Parsons Wm H				
358 Eckels Tolbert G				
360 Kinkead Philip H				
364 Thompson Alex				
	PARK DRIVE From 984 Nome ave west to Frederick blvd, 1st south of Copley rd (Perkins Hill) Seward ave continues			
	PARK GATE From 407 Wellington ave east (Northeast) North Side 1123 Jackovic Andrew South Side 386 Basich John 1124 Marton Andrew 1128 Adamovich Joseph			
	PARKDALE DRIVE From 1106 Laurel ave west south and east (Southwest) 505 Biermann John F 507 White Richard 519 Dillard John H 525 Finn Hyman 529 Weeks Traillas W Melton Shelby L 533 Armagost Sheldon 537 Bailey Shelby J 541 Snyder John L 545 Varner Harry 549 Metz Wm H 553 Burandt John L E 557 Sullivan Walter A 561 Cramer Howard L 1108 Wells Otis M 1112 Rich Joseph 1116 Aitken Alexander Y 1120 Lusic Frank 1124 Rittichier Henry jr " Morris Harold W 1142 Snyder Hubert L 1148 Riggelman Jared W 1152 Connors F Theodore Manning ave ends 550 Perkins Beauford C 544 Blefeldt Mrs Louise 540 Shelley Chas R 534 Hensal Mrs Margaret O " Hensal Dist Co			
	PARKER ROAD From Southwood rd west to Wolcott rd 1st south of Covington rd (Fairlawn)			
	PARKGATE AVE From Avondale dr west, 1st south of Edgemoor ave (West Hill) S Hawkins ave intersects 1506 Mulligan John T 456 Schmidt Joseph G			
	PARKVIEW AVE From Lookout ave north 1st east of Oxford ave (North Akron) East Side 545 Martin James E 553 Fouts E Delmar 561 Simmons Robt D 565 Munson Edward T 569 Lohr Herman H 573 Jacoby Mrs Caroline 575 Charno Henry P 581 Cook Waldo L 585 Petrolonis Geo 793 Wating Kenneth V Central way intersects 609 Newcomer Clinton J 635 Plouri Peter West Side 574 Ford Cecil W 576 Beck Elmer 580 Simpson Everett E Central way intersects 608 Marris Galen E 614 Curry Herbert R 622 Kelley Geo M			
		PARKWAY From 169 Locust east (Central) North Side 229 Cory Abraham 225 Cory Peter 223 Cheuvront Mrs Marian 221 Wooley Edwin R 217 Towels C Liebert 213 Ross John A 211 Goulden Ralph P 205 Betz John O 203 Betz Geo F South Side 230 Foltz Irving E 224 Short Wm S 218 Grafton Hugh H 212 Barber Wm L 208 Mosher Simon E 208 1/2 Slater Harold G 204 Wenk Fred J		
		PARKWOOD AVE From 53 N Union east to Good (Northeast) North Side 327 Fambrough W Robt 329 Sears Velma 331 Englert Joseph B 333 Hyman Saml J 335 Kruse Arthur E 339 Labbe Frank 343 Labbe Edward G 347 Wilson Thos C 351 Osborn Wm A 355 Brodock Mrs Esther 361 Loudenslager Heibert F 363 Best John A 365 Slagle Joseph H 369 Cantrell Howell R 373 Brewer Geo E 375 Viers Mrs Maud S 377 Eddington John C South Side 320 Adkins Mrs Lida M 324 Emerson The " Gustaevel Louis J " Lee Mrs Anna " Osborn Howard L " Osborn Leland J " Grosse Richard 330 Acme No 47 334 Scott James H 336 Mumaugh Mrs Nancy A 346 Boyer John C 348 Beach Raymond W 352 Erra Ralph A 366 Graham Harry W 360 Brackle John J 362 Haynes Smith S " Wolfe Clarence E 364 Trent Arley R 366 Minch Philip A 370 Keenan Robt		
		PARSONS COURT From 379 W Bartges north (Southwest) 851 Saline Mrs Christina 850 Soltesz John 849 Dezso Mrs Lydia		
		PASADENA AVE From 209 Merriman rd east to Aqueduct (West Hill) 183 Doolittle Gilium H 189 Vogt Walter W		
		PATTERSON AVE From 355 Lookout ave north to Cornell (North Akron) East Side 309 Fantin Joseph D 313 Bissell Gali R 319 Catalano Leonard 323 Zittle Frank C 327 Centola Angelo 341 Bartynski Max Central way intersects 353 Graciotti Dr Thos N		

THE DAUNTLESS PLUMBING & ELECTRIC CO. 18-22 E. State St. PHONE FRANKLIN 8109

"NORGE" Electric Refrigeration

356

Patterson Ave

BURCH DIRECTORY CO'S

Pearl

359 Renzi Frank E
 369 Antonucci Philip
 383 Puglia John
 407 Battista Tony
 411 Anderson Wm B
 413 Scattone Cosmo
 415 Guarino Angelo
E Glenwood ave intersects
 449 Carpenter Wm
 459 Cook Carroll C
 463 Lbner Joseph A
 467 Gager Chas L
 475 Frazier Stearl W
 483 O'Brien Austin
 487 Franz Paul J
 491 Hill Ernest H
 499 Compano Ora
 505 Bridges Harry H
 509 Miller Huber B
E York intersects
 551 O'Brien Thos F
 553 Jacobs Wm H
 555 Rausch Walter G
 559 Knox Roy
 563 Ruff Edward B
 567 Coleman Lester T
 571 Kanagy Celta M
 575 Excelsior F S Co
 Plazak James E
 581 Montavon Paul A
 585 Knecht Ernest R
 591 Rossi Dominic
E Tallmudge ave intersects
 625 Lavella Danl
 629 Catania Joseph
 633 DeFrango Robt
 639 Hardesty Albert L
 643 Nelt Harry M
 645 VanHorn Everett
 O'Brien Mis Marie O
 649 Ingersoll Chas T
 Brewer Carson C
 653 Zampini Guy
 657 Pollock Chas D
 661 Skolnik Albert
 663 Udvari John
 665 Kyle Donald W
 667 Spigelmaier Ernest L
 669 Stocking J Lee
 673 Sandy Wm E
 Abel Frank W
 677 Schmid Lloyd A
 Kelly John B
West Side
 314 Amico Danl
 422 Tresani David
 426 Fantin Raymond
 348 Dalesto Domenic
Central way intersects
 354 DiDomenico Cosmo
 358 DiDomenico Frank
 364 Hall Robt L
 378 Basone Peter
 386 Macaluso Anthony
 390 Alexander Frank D
 406 Wvyszynski Victor
 410 Laupper Gottheb
E Glenwood ave intersects
 414 Marks Lewis L
 448 Rosato Alfred
 452 Bird Thos W
 456 Kozelski Mike
 460 Miller Chas F
 464 Altieri Dominic
 480 Heaton Lewis A
 488 Eckhard Howard C
 492 Jaworski Joseph
 500 Haren Urban C
 504 Ritty Mrs Frances A
 508 Orth Misses
E York intersects
 542 Peck Mis Charlotte M
 544 Barbee John E
 552 Butcher Fred W
 556 Denholm Harry A
 560 Selbv Wm A
 564 Workman Clarence E
 568 Sellers Lee D
 572 Kellers Theodore C
 576 Latham Chas H
 582 Scarpitti Frank
 586 Barr J Robt
 590 Stelzer Felix A

E Tallmudge ave intersects
 630 McMillen Leo H
 634 Scarpitti Nick
Katherine ave begins
 646 Jones Ralph D
 652 Craig Leighton J
 658 Baird Arthur E
 664 Swanson Lawrence J
 668 Johnson Henry J
 672 Shaver John H
 676 Kochman Mrs Anna M
 692 Harris Leo
 696 Imhoff Frank
 698 Delano Fred L
 700 Nitzsche August J
 710 Conti Mrs Mary
Winnipeg ends
 712 Wells Arthur H
 Weaver Chas T
 766 Judge Wm A
 740 Wilson Melvin O
Ontario ends
 770 Cahall Lawrence J
 774 Sydah Ellis J
 782 Townsley Mis S Alberta
 786 Hunsicker Horace
 800 Hoffman Alfred A
Perdue begins

PAUL COURT
 From 840 Miami west (South-east)
North Side
 139 Olechnowicz John
 135 Cits John
 131 Cooper Patrick
 Harris Saml
South Side
 138 Rice Joseph M
 134 Salsky John
 130 Frazier Ellsworth G
 Hartman Lloyd E

PAULINE AVE
 From north of Ellet ave south
 1st east of Ripley ave (Ellet)
East Side
 203 Lien Albert C
 243 Ullrich Henry P
Ellet ave intersects
 259 Orum Chas W
 261 Castilow Mahlon G
 281 Starr Forrest G
 285 Henry Clarence M
 289 Rowles Wayne A
 297 Caswell Ernest L
 301 Wilson Rodney J
 305 Rouse J Wm
Trenton rd intersects
 333 Jones Lee G
 337 Dawson Marshall B
 345 Vacant
 349 Hoff Otto M
 353 Hazlett Boyd H
 357 Seabeck Geo W
 365 Fulton Robt K
 369 Athey Brady J
 373 Stiles Frank
 375 Brown Herman A
Pitt rd intersects
 393 Hauger Harry R
 397 Silvey Clarence V
 401 Drummond Robt L
 405 Eddleman Mis Mary
 409 Wright Luther E
 413 Carlson Leonard A
Albrecht ave intersects
 491 Bosley Ivan L
 497 Smith Denzil C
 507 Luncombe Marion E
West Side
 200 Wilson Wm H
 212 Reed Josiah S
 216 Wright Jesse
Ellet ave intersects
 270 Beatson James B
 274 Low Geo C
 298 Brubaker Robt
 302 Rupp Cecil M
 306 Radcliff Dorsey L
 310 Pierce Henry L
Trenton rd intersects
 362 Lockhart Henry L

366 Ruley Paul R
 370 Woodling Wm H
 378 Lowe Johnie C
Pitt rd intersects
 390 Walkerow Willard W
 394 Brown Mrs L May
 398 Ward S Loys
 428 Bosley Ianson L
Albrecht ave intersects
 508 Smith Wm H
 516 Shield Leland A
 526 King Maurice F
 556 Mick James H
 562 Burger Wesley R
 568 McCarrit Lawrence C

PAXTON AVE
 From Canton rd east, 1st south
 of Robindale ave (East)
North Side
 2539 Wilson Francis J
 2545 Heldenbrand Carl H
 2553 Hudson John S
 2565 Husk Dwight L
Ansel ave ends
 2581 Haskins Fred L
 2587 Jackson Wm C
 2591 Walker Asa J
 2619 Mousdell Saml
Woolf ave intersects
 2629 Laubert Martin P
 2703 Burkett James A
 2707 Tate Joseph M
 2719 Echarh Geo W
South Side
 2576 Baldwin Lee F
 2580 Elington Dr Allison F
 2588 Swaitzel Guy D
 2592 Lawver Albert M
 2602 Wolfe Arch
 2608 Nicholls Stanley S
 2620 Crum Harold W
Woolf ave intersects
 2630 Schafer Mrs Florence B

PAYNE AVE
 From 88 Belvidere way west
 to Dodge ave (West Hill)
North Side
 619 McLean Ernest R
Belvidere way ends
Beek ave intersects
 663 Raley Mrs Leonora M
 Gray Roger M
 669 Young Carl G
 675 Hinman Misses
 681 Rook Elizabeth
Byers ave intersects
 711 Collette Mrs Eltuna M
 715 Wolfe Leslie G
South Side
 622 Witwer Walter
 624 Judy Mrs Emma D
 628 Wood James G
 632 Walzer Clarence C
Beek ave intersects
 662 Sandmann Henry D
 678 Miller Mrs Martha L
 684 Rose Hugh P
Byers ave intersects
 712 Booth James T
 716 Allison Geo D
 720 Morgan Wm M
 724 Bellios Christ N
 728 Vollbracht Andrew

PEARL
 From 200 E Exchange south
 to Wheeler (Southeast)
East Side
 365 Trinity Parish House
 373 Tschantz Wm
 379 Denholm Bros
 383 Garner Floyd E
 385 Cinko Geo
 389 Blaser Mrs Bertha
 393 Steinhiser Emma
 399 Keener Elza C
 403 Zeno John
 409 Bright Henry P
 415 Palsley Weston H
 417 Merschultz Mrs Anna E
 421 Richards Fred



LYLE CHEVROLET CO. WITH THE ABILITY AND THE DESIRE
 2306 Front St., Cuya. Falls, O., Phone WA-1117 TO SERVE YOU WELL

The D. W. KAUFMAN REALTY CO. REALTORS

PHONE HEmlock 8137

Pearl	AKRON CITY DIRECTORY	Pelton Ave	357
423 Garcia John	Madison ave intersects	1079 Hayes Harlan R	
425 Wellon Chas	963 Clayton Harry	1085 Marion Anna	
429 Harding Mrs Emma E	967 Breen Danl R	Bellevue ave intersects	
435 Kalafit Joseph	971 Myers Nelson H	1111 DeMeo Joseph	
439 Hruby Philip	Grace ave intersects	1123 Radabaugh Dencil	
441 Evans Bernard J	979 Shinn Chas C	1125 Clemens Philip K	
443 McGonagle Michael F	985 Franz Phillip J	— Vacant	
453 Vacant	989 Galbreath Robt A	West Side	
457 Fulton Ervin	Bacon ave intersects	760 Weiss Chas	
459 Holbrooks John R	1019 Kelsev James C	770 Nolan Al L	
459 1/2 Baker Perry L	Noble ave intersects	774 McKee Harold T	
461 McNary Joseph	Nonh ave intersects	Cadillac blvd intersects	
463 Carson Walter C	1105 Kraus Nick	810 Polevoi Michael L	
467 LaRose Gaspar	Storer ave intersects	816 Gordon Max	
473 Spindler Peter	S Sunset View dr intersects	820 Hubbard Norman	
477 Schweitzer Mrs Caroline	Morley ave intersects	830 Broadwater T Vance	
West Side	Unopened to east of Crest-	840 Keady David C	
362 Bittner John N	view ave	846 Weil Clyde H	
364 Glass Wm O	South Side	850 Meeks Elmer J	
366 Kenna James B	882 Eckert Joseph F	856 Roth Morris M	
370 Turano Anthony J	888 Williams Harry	860 Kelly Wm A	
— Kiefer L Raymond	890 Porcher Wm H	866 Miscoe M James	
374 Olmar Gustav	894 McKinnon Richard A	870 Nilles Aloysius N	
380 Harouff James H	— Friedman Max	876 Allen Robt M	
— Pickering James B	898 Smith Harry A	880 Patin Oneil J	
386 Kuntz Wm	904 Weigle Okey D	886 Haury Chas G	
— Long Ralph P	908 Waclawski John F	890 Owen Geo B	
390 Klingler Chas J	910 Clark Harry M	900 Yasny Jack	
396 Zemla Vincent	916 Garbett Wm	Lawton intersects	
398 Lawrentz Mrs Sylvia B	918 Motz Oscar G	908 Oplinger Frank C	
400 Gaver Peter	— Motz Radio Co	916 Lougee Harry H	
404 Muis Albert	922 Kroeger Emil	920 Janaq Pandei G	
410 Weibel Mrs Johanetta	926 Hart Mrs Ruth Z	924 Sarvis Vasil C	
414 Simmons Joseph M	932 Myers James A	928 Purdy Gregory J	
420 James Chas E	934 Greenfield Julius L	932 Secoy Harold J	
422 Haines Jesse A	Madison ave intersects	940 Bruney Wm E	
— Nicholson Wm A	Grace ave intersects	944 Hogan John F	
426 Carcione Ross	986 Williams Leonard W	948 Wood Franklin W	
428 Ruble Wm	990 Sobel Frank S	952 McKain James I	
430 Davis Ira O	Bacon ave intersects	956 Szekely Stephen	
434 Allen Wm H	1020 Halgren Edwin G	960 Lewis Clarence N	
440 Davis John A	Noble ave intersects	Slonson intersects	
446 Neal Mrs Willa V	1052 Phillips Mrs Cora C	970 Maysor Saml	
452 Henderson Louis H	Nonh ave intersects	978 Head Walter E	
456 Corn Milton C	Storer ave intersects	982 Sales Mrs Luella	
458 Harris Neal	S Sunset View dr intersects	984 Searer Mrs Harriet	
462 Johnson James C	Morley ave intersects	988 Fueteier Ernest L	
468 Vacant	Unopened to east of Crest-	994 Fair Franklin J	
	view ave	996 Fair Harry E	
		998 Vacant	
		1008 Puffi Geo A	
		1012 Babb Francis O	
		Stoner intersects	
		1032 Malley Frank C	
		1036 Harvey Frank O	
		1048 Paesani Carlo	
		1064 Fabbio Romano L	
		1068 Muar Kenneth E	
		1072 Olson Olof G	
		1082 Vozar Paul	
		1084 Turkowitch Emil J	
		Bellevue ave intersects	
		1116 Linville Landq K	
		1136 Fernbach Peter	
		1152 Krausz Joseph	
		1160 Hoff Glenn W	
		PELTON AVE	
		From 502 Koerber ave south	
		to Nesmith Lake blvd (Ken-	
		more)	
		East Side	
		Allenford intersects	
		Westmoreland intersects	
		Celtic intersects	
		Stanford intersects	
		Lockwood intersects	
		Rexford intersects	
		2443 Slawter Everett G	
		2453 Thomann Geo N	
		2463 Sims Thos E	
		Eckard ave intersects	
		2471 Freeman Earl M	
		2481 Muck Geo	
		2485 Haldiman Wilbur H	
		2489 Halick John	
		2495 Seiders L John	
		2503 Frye Earle R	
		W Waterloo rd intersects	
		2551 Carter Thos W	
		2555 Dykes James A	
		2559 Dykes Robt A	
		2563 Waybright Dennis C	

DIRECTORY ADVERTISING
PAYS THE LARGEST DIVIDENDS ALL-WAYS

FOR COMPLETE AUTO REPAIR SERVICE SOUTH AKRON CONART CO.

Call 956 S. MAIN ST. BL-7181

358

Pelton Ave

BURCH DIRECTORY CO'S

Perkins Park Drive

Fritch ave intersects
 2581 Braucher Carl V
Brenneman blvd intersects
 2645 Thiel Martin L
 2649 Lee Owen D
 2654 Fate Harry A
 2663 Helcher Wm C
West Side
Allenford intersects
Westmoreland intersects
Westcott intersects
Stanford intersects
 2380 Denbrook Myron E
 2384 Baker Henry
 2390 Geiger John
Lockwood intersects
Rexford intersects
 2452 Burton Laurence E
 2456 Armour Wm L
 2464 Richbourg Bennie G
Eckard ave intersects
 2490 Gamble Sigel M
 2500 Wright Harry C
 2508 Willt Oran H
W Waterloo rd intersects
 2548 Kocher Harold B
 2552 Obney John W
 2560 Gabler Gus P
Fritch ave intersects
Brenneman blvd intersects
 2644 Price Delbert L
 2648 Cummings Mrs Lexie C
 2656 Burch Howard H

PENFIELD AVE

From 478 N Howard west to Frederick ave (North Akron)

North Side
 23 Hutson James H
 27 Hallom Chas G
 31 Schwalbach Leonard H
 35 Hardy Arthur G
 41 Embrey Geo R
 45 Grande Mrs Grace
 49 Sunseri Mrs Carmella
 55 Culver Mrs Sarah E
 59 Miller David W
South Side
 18 Zimmermann Mrs Emma E
 22 Spade Mrs S Ellen
 26 Sollenberger Mrs Edna
 30 Hetsler Carl W
 32 Higgs Clyde
 40 Replogle Chas Q
 42 Vatolara John
 46 Dock Harvey C
 54 Polumbo Peter
 58 Moon Fred C
 Nichols Harley S

PENN AVE

From 314 W South south to W Crosier (Southwest)

East Side
 937 DeMars Thos C
 941 Shirey Geo H
 945 Considine Harry S
 949 Woodson Morris A
 953 Lusk Thos H
 959 Zavesin Paul
 963 Harper Clifford
 967 Washburn Wm F
 975 Cowell John E
 979 Harkins James C
West Side
 938 Mazak Geo
 940 Snyder Geo
 946 Orr Harry B
 950 Rechel Werner W
Ithaca ave begins

PENTHLEY AVE

From Massillon rd east, 1st north of Springfield Center rd (Southeast)

North Side
 1819 Stone Marcellus
 1841 Jackson Melford F
 1845 Leffler Everett A
 1849 Kepler Lloyd L
 1859 Cresty Joseph C
 1863 Skeens Nicholas H
 1873 Brannon Riley W

1877 Edwards Mrs E J
 1885 Lachoff Frederick W
Kulmer ave intersects
 1895 Snyder D Erwin
South Side
 1828 Smith Henry M
 1842 Newcome Martin L
 1846 Chilcott Geo T
 1850 Campbell Mrs C M
 1856 Proevsky Slavy T
 1860 Smyth Ray R
 1864 Dill Harry
 1874 Ellier Newton D
 1878 Fockler James P
 1882 Toth Stephen J
Kulmer ave intersects
 1896 Denious B Wesley

PERDUE

From 800 Patterson ave west (North Akron)

North Side
 323 King Wilbur L
 319 Neff Joseph L
 317 Hoffman Geo F
 311 Hubbell Walter H
South Side
 318 Hoffman S M Works

PERKINS

From 59 N High east (Central)

North Side
 89 Grant Dick & Sons
N Broadway intersects
 85 Ohio Electric Const Co
N Summit intersects
 129 Ballard Mis Mabel
 131 Vacant
 137 Underwood Mrs M
 143 Price Wade W
 145 Kelley Wm C
 145 1/2 Fresh Abraham P
 151 Sharp Mrs Margaret
 " Rose Mrs Elvira
 157 Tompkins Mis Lydia M
 161 Perkins Hall
 " Terry Joseph E
 165 Kennedy Rev John E
N Prospect intersects
 193 Phillips Mis Millie
 199 Assn for C C Work
 " Thomas Danl
 207 Phillips Ralph S
 209-25 Commercial Mtr F Inc
 227 Coropoulis Mrs Frances
 233 Wagoner G Edward
 241 Miller Harry H
N College intersects
 243 Conti Stephen
 245 Buehrle Chas W
Railroads
N Union intersects
 323 Federal Barber Shop
 329 Cross Roy H
 331 Rooming House
 339 Crapper Mrs Edna
 343 Schiller Leo G
Oak terrace intersects
 349 Brady Hugh A
 353 Ellbeck Gilbert P
 357 Kirkup Thos J
 361 Quirk Thos W
 363 Ford Mrs Elizabeth W
 367 Gray Glen A
 373 Goebler Jesse R
 377 McCallie Archie A
 383 Barnes Bernie H
 385 Peters Lewis L
 389 Doughton Richard

Warron begins

393 Keener Albert
 399 McKinney Mrs Rose C
 403 Frakes Joseph W
 407 Mosser Mrs Rose E
 409 Goodman Richard H
 413 Wise Mrs Maude E
N Adolph ave intersects
 421 Abood Saml
 425 Myers Irvin N
 429 Stone Chas W
 433 Cole Harry E
 " Konrad Mrs Mary S
 " Smith Thos N

437 McIntosh Andrew
 445 Mekeal Mis Lucy
 " Feicht Carl I
 449 Stalder Albert A
 451 Henley Paul V
 453 Vacant
 455 Cavwood Benj C
 461 Jobs Maynard P
 465 Ortscheid Henry J
 469 Emeick Clement L
 473 Ciraco Saml
 479 Reed Homer H
 481 J & J Grocery
 " Barbieri James

Arch intersects

451 Cavany Wm C
 495 Carpenter Jesse D
 499 Clarke Edward J
 505 Hodgkiss Pearl C
 511 Long Phillip I
 515 Donnelly Thos B
 519 Smith Mis Margaret C
 523 Miller Fred A
 527 Harris John E
 531 Lehere Henry H

South Side

N Broadway intersects
N Summit intersects
 144 Lefel Mrs Irene
 150 Ritchie Paul J
 150 1/2 Dill Homer M

N Prospect intersects

N Grace Park
N College intersects
Railroads
 270 Harry Kim
 274 White Ammon L
 280-4 Perfection Spring Co
 " Neff & Co Inc
 286 Sweet Mary
 290 Mantle Russell G
 292 Goettel Ernest P
 296 Davis Chas M

N Union intersects

324 Hoffman Ross R
Earl et begins
 332 Rooming House
 338 Barr Earl E
 340 O'Brien Robt W
 342 Custer Carl J
 348 Lechner Ross M
 350 Triplett Wm C

Oak terrace intersects

352 Nicholas G Albert
 354 Brown Ellsworth G
 356 Wees Mrs Mattie B
 358 Rooming House
 364 Lewton Harry E

Good ends

388 Reed Harry S
N Adolph ave intersects
 416 Leone Pasquale
 418-20 Champos James
 426 Flynn Michael A
 430 Jackson Saml W
 434 Myers Newton A
 438 Long Mrs Hattie
 444 Dorner Mrs Elizabeth
 450 Kerkhoff Mrs Mary E
 456 White Harvey W
 458 Olson Chas
 460 Maurer S Ross
 464 Corder Fred H
 " Wilhelm Fred J
 470 Bolton Mrs Gladys A
 472 Davis Edward
 476 Groark John J
 482 Abrams Edwin E

PERKINS HILL

West of Edgewood ave, on and adjacent to Copley rd, a continuation of S Maple

PERKINS PARK DRIVE

From S Maple at Edgewood ave southwest through Perkins Park to Diagonal rd. (Perkins Hill)

Auldfarm rd ends

Inside dr ends
 729 MacDonald Philip C
 737 Miller Edward B

ISALY'S ICE CREAM ENDS THE QUEST FOR THE BEST

Perkins Park Drive

AKRON CITY DIRECTORY

Pine

350

741 Dixon Dr Chas A
747 Vacant
759 Hamilton Dr Gerald W
Wayside dr ends
East ave intersects

PERSHING COURT
From 317 Spicer east (South-east)
488 Smith Andrew J
493 Kupelhan Mrs Mary I

PERSHING DRIVE
From north of W Market south (Fairlawn)
141 Baker Lynn W
Fromm Mrs Laura E
Shatto ave ends
106 Bissell Chester L
98 Fromm Wm B
86 Buffington John H
80 Jones Paul C
52 Bruckschlogl Franz X
W Market intersects
Ayers ave intersects
12 Vacant
103 Penrose Lawrence E
104 Moyer Max F
65 Wunderly Robt G
76 Swartz Edward W
84 Moigan Thos G
Thompson dr intersects
36 Massey Bayard
37 Dale David E jr
165 Motz Caleb P

PETERSON-WRIGHT ROAD
From Fairlawn-Southern road west, 1st south of Coplev rd

PETROGRAD AVE
From Tripiett blvd north 1st west of B & O R R (N W of Airport)

PEPPER AVE
From 2412 Mogadore rd south to E Market (East)

East Side
67 Gooden Louise M
Bellfield ave intersects
133 Mansfield S Raymond
Eastgate ave intersects
163 Durant Kenneth J
175 Marimoff Nick
179 Dresback Ellis
Krantz Walter T
183 Farmer Chas E
194 Shiltve Ralph S
209 Ruckel Nora N
Ardwell ave intersects
Oak Hill U P Church
West Side
Bellfield ave intersects
92 Abrams Paul F
Eastgate ave intersects
154 Hardman Harry R
160 Love Thos A
176 Kreiner Danl E
200 Roth Mrs Aurie C
206 Seese Wayne N
Ardwell ave intersects

PHILIP AVE
From 131 N Adams east (Northeast)

North Side
605 Wodtly Wm
609 Robart G Ross
611 Haigh Edward R
615 Badame Geo
617 Mains Sherman
621 Corp Mrs Mary
635 Sweeny Andrew J
637 Oxley Joseph H
639 Edwin Joseph H
643 Kearns Mrs Catherine L
645 Hess Emerson C
647 Siebert Ernest W
651 Kuhn Carl G
653 Baumgardner J Roy
655 Neal James A

South Side
606 Noffsinger Rollie A
610 Porosky John H
620 Rawdon Edward W
624 Barnby Edward G
628 Aitken Wm
632 Friel John R
636 Wirth Paul/H
638 Houk Mrs Mary A
Sweitzer Saml S
642 Boswell Claude R
644 Waller Wm F
648 Cornmesser Guy E
650 Boone Morgan L
652 Mullin John J
654 McMahon Michael
658 Lucas Harry E
660 Kleckner Willard P
664 Burns John

PHILOMENA PLACE
From 69 Kirkwood ave east (Southeast)

482 Wiley Francis L
454 Vacant
456 Reipe Fletcher A
488 LaFollette Justin E

PHOENIX AVE
From 557 E Glenwood ave east to Ranney (North Akron)
774 Jacobs Virgil O
778 Gougler Marie S

PICKFORD AVE
From Coplev rd south, 1st west of Juneau ave (Perkins Hill)

East Side
Little intersects
1019 Rasmussen Harry
1023 Helfrich Robt A
1027 Lohr Clarence W
1031 Barlow Bowen L
1035 Horning Urban L
1039 Rushfeldt Victor L
1045 Adair Paul A
1059 Steineck Paul G
1063 White Clarence S
1067 McCann Heber M
Lawton intersects
1123 Brumbaugh Wesley E
West Side
982 Himelright Jacob R
984 Thigpen Chas A
990 Avlor Kirby L
994 Riel W Raymond
998 Johnson Carl
Little intersects
1020 Motz Chas C
1024 French T Floyd
1028 Smith Harvey E
1072 Brandt Fred W
1080 Trvon Mrs Mary A
1084 Dessecker Webster H
1088 Newton Joseph W
Lawton intersects
1112 Kratt Henry
1136 Henthorne Ralph A

PIEDMONT AVE
From 1007 E Tallmadge ave north (North Akron)
Unopened to Independence
92 Nielsen Jennie A
Belden ave intersects

PIKES AVE
From Ivor ave south, 1st east of Wingate ave (Kenmore)
2811 Eiland Jesse W
Flanders ave intersects
2839 Davis Joseph D

PILGRIM
From 351 Litchfield rd east (Goodyear Heights)

North Side
1513 Rueffer Ray C
1517 Wallace Geo G
1523 Gregg Clarence A
1529 Schegel Alfred A
Brittain rd intersects
1561 Parker Wm
1567 Baird Wm G

1569 Hier James G
1571 Nixon Wilmer P
1577 Wiseman Jesse L
1581 Faust Clyde W
1587 Soentgen Henry L
1591 Jessup Mendrel H
1597 Dillehay Albert J
1601 Paxton Frank L
1607 Moon Harold J

Hillside ter intersects
Goodyear blvd intersects
1675 French David O
1681 Davis James A

Watson intersects
StLeger ave intersects
Morning View ave intersects
Sumatra ave intersects
Tonawanda ave intersects
Brooklands intersects
Unopened to W Malacca
1883 Fauley Lawrence G

Malacca intersects
1903 Quillen Neal T
1907 Davis Fred C
1913 Ware Elmer S
Riggs Fred

1913 Vacant
1919 Ford Herbert
1925 Hantsaw Perry D
1929 Welch Lonnie M
1935 Underwood Wm A
1941 Dreyer Geo C
1945 Rogers Harvey H
1983 Little Henry W

South Side
1514 Fuller Geo T
1520 Britton Cecil L
1524 Lamic Mrs Effie
1530 Montgomery Chas H

Brittain rd intersects
1562 Kendrick Ralph F
1568 Cordell Ernest L
1572 Rodebuck Ralph E
1578 Bueker Urban A
1582 Guyer Saml F
1588 Layne Frank M
1592 Bunn Maurice S
Putnam Edward A
1598 Marks Lawrence L
1602 Carr Clyde S
1608 Wright John F

Hillside ter intersects
1640 Hoskins Robt R
1646 Barthlow Geo W

Goodyear blvd intersects
1674 Farmer Jesse
1680 Winston Carl B

Battery B ends
Watson intersects
StLeger ave intersects

1736 Henry Leon B
Morning View ave intersects
Sumatra ave intersects
Tonawanda ave intersects
Brooklands intersects
Unopened to W Malacca
Goodyear ave ends
1924 Reed John W

Tyredale ave ends

PILLMORE
From 1903 Ford ave north (Northeast)

PINE
From 166 W Center south (Central)

East Side
W State intersects
267 Wiesen John
273 Frazier Russell L
W Buchtel intersects
317 Travis Elmer B

317 Moeller Edward N
319 Dunavent Carroll
319½ Rexroad Mrs Agnes
W Exchange intersects
365 Sherwood Jack

Lock ends
369 Reeder Talford M
W Cedar intersects
399 Bailey Russell B
401 Bogard W Everett

Drink BURKHARDT'S BEER

360

Pine

BURCH DIRECTORY CO'S

Pitkin Ave

405 LeMaster Oscar D
 407 Kriebel J Chas
 409 Lengyel Alex
 415 Mangu John
 419 Appelman Theo B
 423 Gorske Mis Helen
W Chestnut Intersects
 435 Weems Andrew
 441 Chestnut Groves C
 443 Goldsmith Mis C M
 447 Bush Chas
 451 Heath James T
 455 Blankenbecker Rightly E
 459 Adlebush Alvin
 463 Kuchenbrod Merle H
Wooster ave intersects
West Side
 240 Davis John H
 " Harper W Thurman
 " Carrier G Russell
 " Cole Arthur R
 " Hennichson Mrs Freda
 244 Liehl Bernard V
W State Intersects
 263 Walker Morris A
 " Bittle Mrs Peggy
State st begins
W Buchtel ave Intersects
 314 Tinnelus Gust
 318 Fields Eugene T
 320 Grandon Ervin
 " Frank Mrs Mayme
 " Jones Mis Minnie
W Exchange Intersects
 356 Gambol Ed D
 360 Steele Mrs Elizabeth
 366 Taylor Odus S
 370 Vacant
 372 Wotring Paul L
 374 Semilla Antonio
 378 Mumper Wm
 382 Gable Frank D
W Cedar Intersects
 398 Vacant
 400 Williams Mrs Florida L
 " Strole Mrs Elizabeth R
 " Beward Chalmer L
 404 Davis James M
 408 Maze Mrs Sylvia M
 " rear Crum Homer D
 410 Brown Joseph F
Sholltan st begins
 414 Summit B & J Co
 " Sholltan Hyman
 422 Weatherford Wm K
 426 Home Spiritualist Ch
 " Duley Mis Laura L
W Chestnut Intersects
 446 Shaffer Mis Clara B
 448 Walker Wm E
Euclid ave begins
 462 Harp Geo M
 466 Fallor Bert L
Wooster ave Intersects
PIONEER
 From 1405 Pond View ave
 north (Goodyear Heights)
East Side
 163 Hudak Rudolph M
 167 Six Chas O
 175 McQuain Okey W
 179 Burdette Ernest F
 185 Spade Howard R
Shawnee path Intersects
 213 Milburn James
 217 Kenealy Mis Anna
 223 Nunn Dec A
 227 Kuntz Ulysses E
 231 Ferguson Bernard D
 235 MacMillan Mis Besse
 239 Imes John L
 245 Day Ralph B
 249 Wake Frank
 255 Wilkinson Parker
Goodyear Blvd Intersects
 Pioneer Park
Malinda rd begins
 323 Durian Royal L
 325 Mussel Alex M
 329 Bates Ernest D
 333 Little Frank R
 341 Burger Henry A

345 Brake Lester G
 351 Tregaskes Ivy A
 355 Ward John S
Newton Intersects
 381 Agee Ernest I
 385 Sams John E
 389 Vacant
 393 Burda Henry
 397 Edwards Chas L
Laffer ave Intersects
 409 Sisco Wm E
West Side
Shawnee path Intersects
 212 Romig Orange G
 218 Hannon Thos P
 224 Weighley Mrs Elizabeth
 232 McVay Fred W
 240 Dean Mis Aitie E
 252 Rappelt John G
Goodyear Blvd Intersects
 280 Peoples S Drug No 78
 282 Hoin Mis Shirley Y
 " Zurloff Julia
 " Johnsen Roger S
 " McNab Robt S
 284 Smith Larry E
 " Wohl Emil
 286 Morgan-Nesbitt Hdw Co
Sprague ends
 300 Acme No 109
 Aster Cash Mkts Co
 302 Endres Peter
 302 1/2 Holcomb Glen F
 304-6 A & P Tea Co
 3061 Boyle Dr Bernard J
 308-10 Krieger G & B Co
 312 Scobey Lewis J
 " Bosold John W
 314 Isaly Dalry Co
 318 Endres Peter
 324 Anthony Louis A
 328 Rucker Frank E
 334 Walker Mis Mary
 338 Vest Willie N
 344 Langstaff Edward J
 348 Horn John W
 354 Merton Elmer J
Newton Intersects
 380 TerDoest Henry J
 384 Kummer Finest F
 388 Flanick Forest A
Laffer ave Intersects
 408 Thomas Oliver M
 414 Leaty Joseph T

PITKIN AVE

From 311 J Cuya Falls ave
 north to Riverside dr (North
 Akron)

East Side
 931 Levering Paul R
 935 Jones Mrs Esther S
 939 Phillips J Dana
 943 Skinner Arthur C
 947 McCarthy Jerry V
 951 Spessard Theodore O
 959 Stolz Lee F
 " Wolf Walter M
 967 Gaffney Stephen L
 971 Gaffney Patrick J
 975 Erown Wm J
 979 Bonner Saml E
 983 McGuinn Edward N
 991 Bricker Wm F
 997 Smith James B
 999 Dannemiller Chas H
 1003 Porter Raymond E
 1007 Melton Chas E
 1015 Schmidt G Carl
 1021 Predmore Dennis K
 1025 Waley Geo O
 1029 Williams Leslie O
 1033 Seebach Paul
 1037 Hutchinson Arthur B
 1043 Martz Mis Nelie S
 1047 Lang Lloyd L
 1049 Dalton Forrest P
 1053 Young Ernest H
 1059 Polera Nick
 1064 Bieber Chas P
 1067 Wilson Mis Mary A
 1073 Sivre Walter R
 1075 Buridge Mis Sarah

1079 Holm Geo H
Juku ave Intersects
 1087 King Richard O
 " Knight Walter II
 1087 1/2 Gregory Ivan
 1095 Bbbighaus Mrs Carrie A
 1099 Corbett Clyde E
 1103 Patete Vincent
 1119 George Alvin E
 1125 Ellaggi Louis
 1127 Kensei Julius F
 1131 Vacant
 1133 Normile Vincent
 1151 Kottka Leopold E
 1155 Watson Wm J
 1159 Adams Everett C
 1163 Robt J
 1167 Kalttenbaugh Mrs R L
 1175 Maltbie Henry
 1181 Vacant
 1183 George Wm P
 1187 Evans Ernest R
 1195 Miller Alva
 1203 Harris Gilbert D
 1207 Westler Mrs Ellen
 1211 Shook Karl N
 1215 Polsley Wirt W
 1219 Comono Dominic
 1223 Getz Max A
 1239 Coates Josiah A
 1243 Taylor Ernest
 1247 Koonitz Geo J
 1255 Coulter Mrs Ruth L
 1263 Guite Arthur
 1267 Rang Ernest L
 1275 Parsons Joseph T
 1279 Sharp James S
 1287 Sherrill Earl E
 1291 Rilling Lawrence
 1295 Simpson Wm H
Riverside dr Intersects
 1303 Laughlin David B
 1315 Cooley James E
 1319 Combs Frank C
West Side
 906 Chaney Auto S Co Inc
 908 Root T James
 910 Vacant
 914 Dulaney Mrs Eleanor
 " rear Dulaney J Frank
 918 Selzer Peter G
 918 1/2 Guthrie Harry C
 922 McCormick Wm M
 926 Ciccarelli Carmine
 930 Burgan Benj H
 934 Cross James E
 938 Biasella Andrew
 942 Bachtell Chas
 " Harris School
 988 McGovern Robt C
 994 Harris Eugene
 1000 Hollis Ernest L
 1002 Scott Lawrence F
 1006 Capotosto Salvatore
 1010 Ewing Geo W
 1020 Lewis Raymond C
 1022 Pietz Glenn W
 1026 Harvey Thos E
 1030 Hawkins Fred E
 1032 Gotschall James L
 1036 Etinger Sherman R
 1046 Guest Allen M
 1050 Paolucci Eildeo
 1054 Eberer Wm A
 1058 King Noah F
 1062 Hess Harry C
 1068 Hoyt Geo L
 1072 Grubaugh Wilbur
 1076 Holtson Walter N
 1078 Holt Romeo L
Juku ave Intersects
 1090 Shriner Arch
 1092 Stewart John
 1098 Miller Leroy F
 1102 Dugas Henry G
 1104 Williams Joseph J
 1126 Williams Hillary A
 1132 Harris Wm G
 1138 Grebenstein Chas E
 1150 Faith Mayward S
 1154 Vacant
 1160 Niebeiding Frank J
 1166 Labriola Rocco

DIRECTORY ADVERTISING
IS THE BEST INVESTMENT YOU CAN MAKE



CHARVOZ SALES, Inc. "SERVICE OPEN UNTIL 9 P M."

339 E. MARKET ST. Phone Jefferson 3141

Pitkin Ave	AKRON CITY DIRECTORY	Pond View Ave	361
1170 Nitzsche Walter E 1172 Pamer Paul 1178 Miller Harley G 1182 Leffler Otto C 1186 Davis Edwin W 1198 Anton Henry 1202 Minor Wm H 1206 Knight Walter H 1210 Lamka Cecil H 1222 Elgin Carl H 1254 Cole Ollis M 1258 Bera Chas M 1266 Walters Clyde H 1282 Paul Geo C 1286 Cunningham Clarence B 1290 Ditley Willis W Jr 1294 Partsch Louis	<p>POCANTICO AVE From Morrison south, 1st east of Stull ave (Ellet) 99 Townsend John L 112 Conley Abraham W 122 Fulst Rudolph A</p> <p>Shelburn Intersects 161 Hoffhines Saml L 182 Sypherd Chas E 205 Spring Lawrence J Ellet ave Intersects</p> <p>POE AVE From 187 Seiberling east 1st north of Darwin ave (South-east)</p> <p>North Side 1587 Vacant 1591 Jones Herscher V 1609 StGeorge Mrs Elizabeth 1621 Casey Patrick</p> <p>South Side 1596 Pope Alexander 1600 Bowman Carl G 1604 Davies Mrs Emma A 1608 Morris Brady O 1612 Gezzar Michael M</p> <p>POLK AVE From 6th S W west to 16th S W (Kenmore)</p> <p>North Side 603 Kirk Dr John J 611 Pate Geo D 621 O'Toole J Bari 641 Schlup Clarence J " Douglas Forrest O 663 Werner Albert A</p> <p>Verde ave ends 707 Becker Karl</p> <p>9th S W Intersects 717 Hedger Clair F 721 Rotes James G 725 Smiley Chas C 729 Lustig Edward D 733 Farley Albert W 741 Tyson John I 745 Salyer H Glenn 749 Snyder Walter T 753 Johnson James W 761 Ries Clarence H 765 Gough Phillip H 769 Tomlinson Paul F 781 Hart Mrs Leo N</p> <p>12th S W Intersects 15th S W Intersects 845 Byner Ferris S 853 Callahan Luther L 861 Vincent Paul K 869 VanKirk Saml C 873 Spencer Hayden D 877 Oliver Osmer B 881 Lyman Wm D 885 McDowell J Vance 889 Roarbaugh Russell H 893 Kasserman Roy E 897 Toth John H 901 Woods Herschell R 905 Charles Russell F</p> <p>South Side 622 Vleck Michael 628 Giffen W Martin 632 Cunningham Robt T 636 Brown John W</p> <p>9th S W Intersects 716 Conley Walter J 720 Tait Chas S 732 Yommer Lawrence G 736 Brown Clyde H 752 Evans John 756 Rawling Eustace T 760 Woodall Benj R 764 Calder John P 772 Jenkins Wm J</p> <p>12th S W Intersects 15th S W Intersects 852 Wilfong Wm L 860 Treen Mrs Mary E 864 Rimsky John J 870 Gaffney John 872 Johnson Aubrey J 876 Richardson Geo W 884 Murphy Clark W</p>	<p>888 Williamson Earl 892 Brown John W 904 Clapper Danl W " Sulzbach Glenn L</p> <p>POND VIEW AVE. From 1288 Newton south and east to Cutler Parkway intersecting Goodyear Blvd (Good-year Heights)</p> <p>East Side 1155 Ransdell Lacy W 1159 Ash Oliver J 1163 Gaskins Timothy D 1167 Smith Thos W 1173 Payton Homer 1177 Gribble Leean R 1181 Donovan John 1185 Ellis Robt P 1189 Reynolds Walter G 1193 Kimmer Mrs Catherine 1201 Hoover Mrs Wilma W 1205 Conley Isaac G 1215 Caldwell Thos J 1219 Deol Thos L 1223 Reiher Oscar F 1227 Inks Wm W 1231 Reiheld Joseph H 1235 Ferrell Arthur G 1239 Hays Mrs Ella M 1247 Cunningham John I 1257 Findley Paul 1273 Watkins Lloyd S</p> <p>Kryder ave begins 1297 Brooks Barney T</p> <p>Goodyear Blvd Intersects 1329 Dayton Richard S 1331 Williams Joseph M 1337 Royer Glenn A 1343 Giffiths Mrs Nellie 1347 Cochran Harry B 1353 Powers James C 1357 Park Geo R</p> <p>Shawnee path begins 1385 McChesney Ray J 1399 Moulin Roy J 1405 Brooks Edward H</p> <p>Pioneer begins 1447 Crawford Mrs Eva M</p> <p>Cutler Parkway begins</p> <p>West Side 1160 Cross Albert B 1164 Ferguson Loman S 1168 Landeis Luther J 1174 Andrews Mrs Ina M 1178 Offutt Chas R 1182 Smith Chas B 1186 Kirby James S 1190 Campbell Wm C 1194 Webb Julius C 1198 Irvin Lonnie T 1202 Bormuth Leo A 1216 Klein Mrs Cordelia " Stanley Wm G " Roberts Virgil A 1220 Wiseman Roy R 1224 Robertson Mrs Mildred M Smallridge Fay A Shumway Mrs Effie F " Carney E Merritt 1228 Jones Thos J " Williams Clark O " Stutler Chas L 1232 Hughes Roy D 1236 Rhinehart Lonnie I 1240 Carter Troy C 1244 Smith John H 1248 Hallee Arthur C Singleton Theodore W</p> <p>Sobell ave begins 1256 Snyder Benj H 1260 Fish Robt 1264 DeMarco Nick 1268 Turner James N 1272 Ruck Vid 1276 Webb Archibald B 1280 Loewenstein Henry F " Russell Murray C 1282 Barron Geo J " Russell Rufus M 1288 Morgan Walter G " Mistein Mrs Ida 1292 Stahl Albert A</p>	
<p>PITP ROAD From 495 Wirth ave east (Ellet)</p> <p>Stevenson ave Intersects High Grove Blvd Intersects Alpha ave Intersects Dennison ave Intersects Ripley ave Intersects Pauline ave Intersects</p> <p>2012 Marshall Harold E 2015 Gooding Joseph W</p> <p>PLAINFIELD ROAD From north of Triplett Blvd south, 1st east of Caine rd (Ellet)</p> <p>452 Jones Isaac M 452 Klever Robt J 448 McIntyre Arch L 450 Quick DeWitt</p> <p>Albrecht ave begins 665 Lauck Earl E 659 Ruf Fred P</p> <p>Triplett Blvd Intersects 709 Coleman Clarence D</p> <p>PLEASANT PLACE From 192 Palmyra ave south to E Thornton (Southeast)</p> <p>East Side 615 Paulhaber Frank 619 Clever Wm G 623 Gore Frank F 633 Stoll Fred J</p> <p>West Side 620 Hengle Geo J 626 Manthey Otto W 630 Coulson Geo F 632 DeKnoyer Geo L 634 Laudahn Frederick H</p> <p>PLUM From 1402 Brandon ave west and north intersecting Eastland ave at 549 (Northeast)</p> <p>North Side 583 Carter Richard O 587 Keith Frank D</p> <p>Eastland ave Intersects 641 Quade Fred J 645 Gardasko Mrs Mary A</p> <p>South Side 574 Gutermonth Conrad 578 Haberber Raymond J 582 Bond Buhrl 586 Talmadge John E 590 Talmadge Albert J 594 King Roy J 598 Welfley Robt L</p> <p>Eastland ave Intersects 630 Diethrich Gilbert I 642 Mills Robt M 631 Postlethwait Homer J 648 Williams Blair 642 Irvine Wesley J 646 Hudson Wm D</p> <p>PLYMOUTH AVE From 522 Cuyahoga west (Northwest) Spalding continues</p>			

ROSE HILL BURIAL PARK Akron-Medina Road
 PERPETUAL CARE :: MODERATE PRICES W Market St Ext
 Phone HE-8316

THE CARMICHAEL CONSTRUCTION CO.

BUILDING CONTRACTORS



Offices Located at
148 E. MILLER AVE.
AKRON, OHIO

362	Pond View Ave	BURCH DIRECTORY CO'S	Portage Path North
1296	Chorpenning Henry W	141 Long John R	175 Burt Eleanor
1300	Smith Ray	145 Stetler Warren A	" Lombardi L Anthony
1306	Rountree Ben J B	149 Cote Marcellin	" Doerschuk Ernest A
1308 1/2	Milstein Mrs Ida	155 Moran Patrick J	" Segel Louis
	Nemer Geo	159 Batchelder Winthrop G	177 Clarke Thos H
1308	Renner & Meadows	161 Thomas Dr Llewelyn I	" Crouse Harry J
	Goodstar hwy intersects	163 Vacant	" Martin Seymour
1374	Downey Chas R	165 Howe Edwin J	" Weitzel E Anthony
	" Dedman Wm E	" Sobock John C	" VanLehn Ethel
	" Murdock Chas W	169 Ward Albert	183 Oberlin Lemuel N
	" White Lloyd C	179 Bushnell Earl N	187 Medvin Hyman
1376	Carpenter Paul O	South Side	191 Rose Mrs Selma E
	" Kelly Joseph J	140 Hoff Garfield L	Wye dr ends
	" Robbins Mrs Josephine	146 Benjamin Abe M	207 Haulman Rev Orris W
	" Michelson Mrs Lillie	150 Smith Thos B	211 Sinclair Hugh G
1380	Schmuck Mrs Florence P	154 Auten Emery C	Hereford dr ends
	Calderwood John A	158 Plant Leland H	233 Bostwick Raymond G
	" Kniceley Carl L	162 Lewis Chas I	" Tucker John M
	" Dodge James C	166 Mendelovitz Morris	275 Allen Frank J
1384	Falcone Robt G	170 McIlvried Edwin J	" rear Nelson Ivan W
	" Wilson Ivan S	174 Baird Chas A	" " Shue Ralph S
	" VanAusdall Merwyn H	184 Waugh Nora M	W Tallmadge ave ends
	" Jones Kelly R		" Manton Henry B
1396	Davis Montville C	PORTAGE PATH	rear Felger Arthur E
1400	Loulan Mrs Catherine A	(North)	425 Seiberling J Penfield
	Ellnor ave ends	From 867 W Market north to	rear Vacant
1434	Winer Jacob	city limits (West Hill)	469 Wahl Frederick R
		East Side	475 Vacant
	PONTIAC AVE	Edgerton rd begins	481 Foltz Wm W
	From 818 Fess ave south	39 Kerch John	Sunnyside ave ends
	(Summit Hill)	41 Schumacher Mrs Mary Z	555 Ferbsen Herman
	Longview ave intersects	61 Levinson Wm	565 Ferbsen Harry
	Sheridan ave intersects	69 Billow Chas F	" rear Tisch John E
		75 Brown Dr Louis E	581 McKay Dr Roy H
		" rear Ellenbeiger Dean	625 Asplundh Edwin T
	POPLAR	81 Vacant	" rear Nicholls J Ivor
	From 760 Commins west to	87 Nobil Morris	639 Marsh Gilbert B
	Douglas (Southwest)	" rear Acker Harold E	639 rear Douglas Eugene
	North Side	91 Armstrong W Allen	" rear Symons Richard H
231	Csizmadia Steve	95 Howes Alfred M	655 Jahant Chas J
233	Hirschfeld Casper	103 Wortley Guy S	" rear Vacant
235	Vacant Storeroom	111 Helene Apts	675 Sisler Mrs Eva M
241	Florates Saml	" Block Geo	" Morey Geo W
245	Stvartak John J	" VanSloan Joseph	" Rickards Alfred
247	Meyers John T	" Linville Besse	711 Knight Maurice A
251	Paradis Napoleon	" Turney Wm W	" Gossett Austin M
255	Buchanan Mrs Mabel	" Glessner Chas C	Smith Leslie W
261	Stoysich Marco	" Jordan Cox C	737 Shaw Henry
	StClair intersects	115 Flora Apts	Genesee rd ends
289	Vernon James T	" Mack Bernard	759 Shunk Mrs Rena E
293	Brown Mrs Elsie E	" Siebler Jack H	Mayfair rd ends
	Norris Stanley	" Hine Mrs Hazel E	809 Gehrer Carl H
	" Drope Philemon	" McGee Joseph A	A C & Y Ry
307	Price Mrs Mary	" McCormick Dr A S	— Libis Lorenzo J
311	Nemeth Alex	" Loeb Jov T	— Vacant
313	Woodward Wm C	123 Standard The	Sand Run pkwy intersects
317	Pichlerho Frank	" Moore Martin K	— Howcll Harley H
319	Wolf Mrs Anna	" Staker John T	— Wilsey Chas D
323	D Allesandro Steve	" Slough Carl C	Merriman rd intersects
327	Haring Parwin	" Legler Joseph B jr	Cuyahoga River
333	Whittaker Ernest C	" Oakes Lawrence L	City Limits
335	Coffman Mrs V L	" Felker Edward P	West Side
	Alvin pl intersects	" Johnston John A jr	40 Schumacher Frank O
341	Burgner O Russell	" Vail Mabel	" Ewald Mrs Grace M
	Hell intersects	125 Hiawatha Apts	50 Schuster Albin C
359	Roberts Eula	Cole Dr Hury W	80 Knight John S
361	Marietta Albert F	" Routh Cedric E	90 Dice Jesse P
363	Rifkin Simon	" Keeney Flora S	92 Schmiedel Otto
	South Side	" Munro John W	96-98 Anne The
236	Horton Mrs Gussie	" West Edward A	" Starkey Chas V
240	Smith Tony	" Ross Julia S	" McElroy Wm H
242	Calamovo Frank	133 Palatial Apts	" Pastrnak John
246	Staich Paul	" Robb Robt T	" Lanchen Lewis
250	Miklos Steve	" PuiDun John H	" Greenwald Alfred
254	Michaels John	" Alexander Claude C	" Dixon Robt F
258	Butler Fred H	" Snidle Glen W	" Cosow Jacob
	Jackson pl begins	" Chandler Edward B	Hulley ave begins
266	Burt Walter A	" Baker Ralph W	110 Smover Fred O
272	Hurley Geo	Rodgers A Jellroy	116 Kemp Paul R
	StClair intersects	137 Casey Mrs Virginia A	122 Lenox Apts
292	Yakovzev Spira	Dopler ends	" Roth Henry M
298	Doty Mrs Susan	151 Frederick Mrs Iulu A	" Held Harold E
304	Grogg Jesse	163 Tubman Dr Thos H	" Arthur Dr Walter C
	Huron begins	Chilton Floyd	" Goldberg Morris A
342	Nash Mrs Lottie J	165 Gage Dr John G	" Loeb Louis
	Hell intersects	167 Myers Robt A	" Wolfe Jacob A
360	Gladman Aaron R	Portage dr begins	" Murphy Walter E
		173-77 Plaza Apts	rear Vacant
	PORTAGE DRIVE	" Williams Rube	140 Watts Lawrence A
	From 167 N Portage path east	" Bugbee Howard C	146 Addleman Mrs Marie C
	to N Highland ave (West Hill)	" Levin Eugene	148 MacLachlan Andrew D
	North Side	" Ganvard Dr Frank W	152 Roberts Dr Fowler B
141	Prouse Ora J	" Currie John D	158 Warford L Elbert

THE CENTRAL ASSOCIATED REALTY CO. 403 OHIO BUILDING

SUNSET VIEW SUBDIVISION **CALL US BY PHONE OR AT OUR OFFICE FOR ANY SERVICE OR COURTESY**

Portage Path North

AKRON CITY DIRECTORY

Power

363

- 158 Melflex Products Co
- 160 Roberts David H
- 162 Aitkenhead John
- 166 Meyers Frank R
- 170 Dingle Wm H
- 172 Maranville Alger G
- 176 Coronado Apts
 - " Dingmon Vere H
 - " Brouse Edwin W
 - " Sanner Russell L
 - " Koontz Ruth M
 - " McPhillamy Albert B
- 180 Del Prado Apts
 - " Woodlock Joseph P
 - " Hankins Geo A
 - " Peck Mrs Harriet M
 - " Carr J Edward
 - " Reed Eunice H
 - " Kilmon Geo T
 - " Sweet Thos A
 - " Fee Francis R
- 186 Betty Ann Apts
 - " Fuerst Henry D
 - " Goldman Nathan S
 - " Tucker Manning P
 - " Magennis Geo W
 - " Zimmerman Karl L
 - " Dav Louis J
- 190 Dial Apts
 - " Dye J Wilson
 - " Saylor Dr Edward L
 - " Berning Henry R
 - " Cooke Mrs Mabel K
 - " Gillilan Chas T
 - " Scheiman Mrs Rose L
- 200 Seybold Eugene
 - " Hill Stella A
 - " Lewis Dr Percival J
 - " Weirath Francis J
 - " Abbott Helen D
 - " Karsenman Julius J
 - " Kidder Walter S
 - " Hirsch Gus
- Atlas ends**
- 214 Avalon Apts
 - First Floor
 - " Booz Earl W
 - " Hallack Lovd P
 - " Nihil Mrs Eva
 - " Humphrey Mrs Millie C
 - " Wilcox I red A
 - " Kay Clarence M
 - " Beeson Hampton H
 - Second Floor
 - " Wilburp Chas
 - " Bellingham Albert E
 - " Schulte Robt J
 - " McConnell James D
 - " VonAegerter M Opal
 - Third Floor
 - " Nichols Chas G
 - " West Clarence W
 - " Seff Harry H
 - " Fowler Mrs Jeanne
 - " Sweeney Clarence A
 - " Burke Louise P
 - " Ferrar A H
 - " Rolland Miss J N
 - Fourth Floor
 - " Bogardus Raymond B
 - " Hunter Louise B
 - " Turner Wm H
 - " Becker Geo
 - " Patton Laurence H
 - " Davis Saml E
 - " Hooper Donald R
 - " Robinson Chas V
 - " Zimmerman Henry J
 - " McCleary Phil E
 - " Velte Mrs Margaret R
- Twin Oaks rd begins**
- 240 Portage Country Club
 - " Plumer Norman G
- 340 Dunlap Elmer L
- 374 Madden Frank W
- 388 O'Neil Augustin F
- 406 Witzeman Dr Louis A
- 424 Merz Geo W
- 444 Swartz John V
- 456 Herron John W
- 464 Ferris Raymond W
- 474 Williams Harry

- 500 Klaus Wm G
- 514 Sears A Jae
- 534 White Chas M Jr
- 540 Dudley Louis S
- 618 Shaw Edwin C
 - " rear Vacant
- 640 Wilson Robt S
- 654 Johnson Allan C
- 666 Babcox Edward S
- 680 Gammeter John R
 - " Thermo Process Inc
 - " rear Oberdorfer Earl L
- Garman rd begins**
- 714 Seiberling Mrs H B
 - " Seiberling Frank A
 - " rear Newman Albert E
- 820 Wittig Richard A
- 880 Wanamaker Walter B
 - " Vacant
 - " A C & Y Ry
 - " Maitin Wm N
- Sand Run pkwy intersects**
- 1120 Sand Run Inn
- Merriam rd intersects**
- Fry Wm S
- Graci Bros
- Cuyahoga River City Limits

PORTAGE PATH

(South)

From 848 W Market south to Copley rd (West Hill)

- East Side**
- 39 Benson Ldmund F
- 45 Geis Frederic L
- 47 Clark Graydon
 - " Portage Path School
- S Highland ave ends**
- 103 The Louis
 - " Hendershot Robt B
 - " Brock Frederic W
 - " Dague Mrs Lucretia T
 - " Band Chas C
 - " Allenspaugh John F
 - " Hartung John A
 - " Wright Donald S
- 107 Rivitz Matthew
- 129 Riggle Robt E
- Grand ave intersects**
- 151 Wainer Abraham
- 155 Hart James A
- 157 Frank Chas T
- 159 Wise Wm
- 161 Taylor Geo E
- 179 Acme No 22
 - " Wahl Wm
- 183 Gordon Drug Co
- Dodge ave intersects**
- 199 Dennis Herman
- 203 Town Talk Shop
- 205 Dunlop Thos A
- 209 Straub Henry J
- 213 Loudin Fred R
- 217 Vandetsall Ray L
- 221 Tenney Fred H
- Bvers ave ends**
- Crosby ends**
- 267 Beckwith Mrs Ellen S
- 269 Dimmette Chas L
- 273 Friedman Mrs Sadie
- 279 Hubler Stwitt C
- 281 Griffin Lawrence B
 - " Barron Hoke S
- W Exchange intersects**
- 379 Means Jack
- West Side**
- 24 Teuple Nellie F
- 50 Michalsky Harry
- 54 Linton Frank
- Armstrong ave begins**
- 64 Graf Mrs Louise
- 70 Morris Moses
- 74 Ries Henry C
- Elmore ave begins**
- 84 Huber Misses
- 104-20 Portage Apartments
- 104 Dav Mrs Rebecca R
- 106 Russell Saml W
- 108 Rollings Grover B
- 110 Fogle Ruth S
- 112 Stanley Marshall C
- 114 Grether Ralph S

- 116 McElroy Joseph W
- 118 Wiese John S
- 120 Perry Mrs Grace M
- Bloomfield ave begins**
- 126 Romig Howard V
- 130 Rublin Chas E
- 134 Rohrer Dr Paul
- 144 Conlan Mrs Anna M
- 150 Windsor Geo R
- Grand ave intersects**
- 166 Andrus Geo S Jr
- 172 Portage Manor
 - " Schoonover Clarence S
 - " McMahon James T
 - " Wozniak Stephen J
 - " Hoge Roy A
 - " Smith W Ambrose
 - " Fink Bernard K
- Hollinger ave begins**
- 176 Hale Harley C
- 188 Nieman Mrs Rose
- 192 Salem Wm
- 196 Matthes Mrs Hattie M
- Dodge ave intersects**
- 204 Moore Alfred R
- 210 Pahle Joseph A
- 216 Tomkinson Richard
- 220 Goodman Mrs Verona
- 224 Miller Russell G
- 230 Schall Mrs Emma M
- 232 Myers Carmon A
 - " Filley Lois
- 250 Schrev Edward G
- 254 VanCamp Mrs Mabel L
- 258 Whitehead Mrs E Dale
- 262 Kerrigan Frank M
- W Exchange intersects**
- 330 Musser J Coburn
- 400 Hodgson J Wm
- Norway dr begins**
- 424 Dye John C

PORTAGE PLACE

From 728 Gem ave south to Wooster ave (Southwest)

- 1007 Myers Paul H
- 1009 Gaylor Harry C
- POWER**
- From 519 Sherman east to Spicer (Southeast)
- North Side**
- Rentschler et ends**
- 245 Okey Homer
- 251 Pfaff Henry
- Summer intersects**
- Unopened to Allyn**
- 309 Claudepierre Joseph C
- 313 Eller Henry
- 319 Rottmaver Mrs Pauline
- 323 Shackelford James W
- 325 Dirker Louis J
- 329 Haffner Louis E jr
- 339 Streicher Wm
- Kling intersects**
- 355 Vellettay Chas E
- 359 Boehnlein Mrs Mary
- 359 1/2 Murt John A
- 363 Miller Percy C
- 363 1/2 Giles Ernest E
- 367 Rupp Mrs Lena
- 373 Hess Wm
- 379 Cramer Mrs Saloma M
- 383 Brown Ned L
- Brown intersects**
- 405 Maloney Mrs Mary E
- 413 Haidet Londy J
- Gray et ends**
- 419 Nichols Clarence O
- 423 Baldwin Henry II
- 427 Pfaff Edward A
- 431 Gerberich Mrs Leah E
 - " rear Gerberich P Co
- 437 Gerberich Geo W
- South Side**
- 222 Summit Co J D H
 - " Witwer Paul R
- 240 Cevasco Mrs Mary
- 244 Schuelein Wm F
- 248 Memmer Frank E
- 252 Neidert Henry
- Summer intersects**
- Unopened to Allyn**

THE DAUNTLESS PLUMBING & ELECTRIC CO. 18-22 E. State St. PHONE 8109

REPAIR WORK GIVEN PROMPT AND CAREFUL ATTENTION FRANKLIN 8109

364	BURCH DIRECTORY CO'S	Princeton
310 Rohrer Mis C. Coline S	1729 Hver Lawrence C	719 Wade Leonard
316 Pierson Oia C	1731 Oldaker Arthur L	725 Pamer Joseph
318 Bond Wm J	Morning View ave intersects	" Barnby Mrs Nettie A
320 Munson Mrs Bessie	1751 Casebler Forrest R	729 Mayer Mrs Elizabeth
326 Peterson Hobbit	Congo begins	735 Buza Michael
330 Sarver Loren L	1791 Bueso Mrs Zelmira G	739 Givens Willem B
336 Knight Alpha R	South Side	741 Perkins John R
338 Johnston John	1474 Frye Jonathan W G	743 Morton Thos L
342 Parker Cyrus A	1478 Bishop Dwight H	W Thornton intersects
King intersects	1484 Harris Raymond C	771 Hayes Zay
352 McKenna Lail J	1490 Baugher Edward J	777 Kittinger Frank
356 Thurgum Jacob	1494 Kimble Edward F	783 Rowland John A
360 Runkel Somers E	1500 Heichenroeder Mrs B A	785 Poole James A
368 Martin Wm L	1504 Enright Frank J	789 Beck Virgil P
370 Vasilopoulos Theodore	1508 Curtis Converse C	793 Reiter Wm R
374 Coates Mrs Maitha	Ruckel rd intersects	793 1/2 Barnes Albert J
380 Mellinger Edward P	1520 Davis Ernest T	795 Orr Wm A
382 Border Wm L	1524 Esch Paul J	799 Carroll Jeremiah J
384 Lutrick Wm T	1530 Shaul Chas M	801 Dabel John S
Brown intersects	1536 Schooley Geo W	801 1/2 Cornett Alex B
410 Church Wm M	1540 Sankey James A	803 Huser Theo A
414 Wood Wm	Brittain rd intersects	805 Boldi Michael
418 Rhodes Harold	1552 Miley Geo F	807 Flowers Herbert B
420 Rhodes Delbert	1560 Clayton Wm T	809 Kern Michael J
426 John Townsend K	1566 Andrewjeski Frank A	811 Palazzo Harry F
432 Kari John	1570 Hameisly James O	811 1/2 Morgan Wm J
	1576 Ringer John B	813 Hall Roosevelt
PRAIRIE DRIVE	1580 Brown Ralph M	" Busic Mrs Jessie R
From 110 m 2154 Englewood ave	Madeira intersects	817 Wilkins Mrs Carrie R
south (East Akron)	1590 Moir Donald D	819 Truman Mrs Alice
East Side	1596 Wyatt John S	821 Motley Connie
209 Rooney Thos J	1600 Gentry Wm T	823 Suchanek Francis A
229 Alspach Clifford F	1604 Laige Perley A	827 Morgan Willard T
Cramer ave intersects	1610 Weatherill Ambrose	831 Jaros Andrew
269 Dockery Luther M	1614 Philips Stanton S	835 Snyder Harvey E
West Side	1618 Dunn John C	839 Schuler John E
222 Curry John M	1624 Adams John G	843 Sickinger August E
230 Jones Thos	Emerson intersects	847 Coe Robt E
Cramer ave intersects	1634 Manbeck Alton K	851 Smith Mrs Catherine
276 Vause Carl	1640 Hilditch Cole	855 Tomer Chas J
	1646 Kitzmiller Walter R	857 Robison Periv W
PRENTISS AVE	1650 Hissong Howard F	863 Warsing Eldon C
From Coventry west, 2d north	1656 Hollis Arthur G	865 Barker Harold
of E Waterloo rd (Southeast)	1660 Leonard James H	Russell ave intersects
	1664 Elliott John A	893 Mabe Lloyd P
PRESTON AVE	1670 Francisco John D	895 Pink Clarence F
From 285 Shawnee path east	Thomas Chas H	897 Ames Alonzo
(Goodyear Heights)	1676 Roberts Hermon	901 George Andrew
North Side	Watson intersects	903 Farner Ora
1483 Sunwalt Clifford H	1706 Lamb Garland E	W South intersects
1487 Stratton Mrs Edith E	1710 McGee Leshe P	929 Glasgow J Irwin
1493 Tenney Forest L	1716 Paul Ray J	931 Halter Adam
1499 Mackey Roy L	1720 Hampton John R	941 Nagy Elek K
1503 Neikirk Mis Nina E	1726 Mveys Park	953 Hutchison Wm E
1507 Reynolds Glide A	1730 Woods Walter W	957 Bell Howard W
Ruckel rd intersects	1736 Seimensohn Louis	Bachtel ave ends
1519 Wetter Henry	1742 Bachmann John B	987 Draper W Marvin
1523 Weis Wm H	Morning View ave intersects	989 Kimbel Chas E
1529 Daly Ernest U	1780 Pettine Theodot R	993 Schell Buiton W
1535 Miller Lawrence F		995 Gooden Mrs Clair V
1539 Berglund Edwin G	PRICE PLACE	997 Jayme John E jr
Brittain rd intersects	From 208 E Mill south to S	999 Taber Saml R
1551 Baker Roy W	Large (Central)	W Crosier intersects
1555 Bodine Verne H	East Side	1017 Patterson Cyril R
1561 Smith Geo W	99-101 Vacant	1019 Blankenship Norman I
1565 Major Arthur W	103 Lindsey Clyde H	1023 Cooper Oscar F
1571 Upstill Mis Dollie M	105 Taylor Loma M	1027 Woodard Raymond L
1579 Zitnik Frank X	West Side	1031 Heston Sml S
Madeira intersects	101 Lane Lester	1035 Darrow Floyd
1589 Robinson James T	PRIMROSE PLACE	1039 Rambacher John I
1595 Lewis E Grant	From 242 Merriman rd west	" Distillata Service
1599 Turner Ralph F	(West Hill)	1043 Conner Alva B
1605 Kramer Henry C	1 Jones Mrs Esther P	1049 Bondurant Oris F
1609 Wolf Mrs Irene M	2 Rougeux Frank A	" Chambers Robt W
1613 DuBois Thos T	3 Gaddi Joseph C	Paris ave intersects
1617 Lessick Chas E		1057 Mange Wm
1623 Patino Frank N	PRINCE	1059 Saville Flavius O
Emerson intersects	From opposite 12 W Thornton	1061 Rooney Edward J
1635 Lockert Benj S	north (South Akron)	W Long intersects
1639 Yeager Warren E	721 Latchaw Lawrence A	1089 Keohane Russell
1645 Bell James A	729 Podlish Jack	1093 Smith Dale
1649 Nicholas Fred W	727 Edwin Roy C	1097 Friedlein John G
1655 Hasselquist Victor H	710 Stahl Mrs Luev A	W Miller ave intersects
1659 Neilson John R	708 Houser Howard J	1129 Pickens Everett L
1665 West Mrs Leanna L	694 Woodward Wyatt W	1131 Williams Henry A
1669 McIntyre Guy S		Lake intersects
1675 Betterton Barmie C	PRINCETON	1169 Severns Joseph P
1679 Johnston Walter D	From 213 LaSalle south to end	Ira ave intersects
Watson intersects	of Edson ave (Southwest)	1223 Lomax Frank
1705 LaChance Francis N	East Side	1225 Kolar Mrs Lena
1709 Head Clarence E	719 Matyas Paul	Wellman ct begins
1719 Keyser J Calvin		1229 Denson Tilmon D
1725 Moore Bonner H		

The STANDARD MORTGAGE Co. FIRST MORTGAGES

601 FIRST-CENTRAL TRUST BLDG.

Telephone your want ad
Just ask for ad-taker

Akron Beacon Journal

Jefferson
6161

Princeton

AKRON CITY DIRECTORY

Ralston Ave East

365

1231 Johnson Buford
1233 Thomas James
1235 McGrady Matthew

West Side

716-18 Gold Eagle Club
Petrich Mrs Anna
722 Ward Ray E
Scott Mrs Clane
726 Weldy John
728 Stith Joseph L
730 Stith Oliver M
732 McCabe Michael F
736 Barnard Lowell K
740 Vacant
742 Vacant
746 McCartney Mack
Benton Everett G

Thornton Intersects

770 Myers Wm C
Miller Wm L
774 Knupp S Earl
778 Steigerwald Joseph
780 Harvey Edwin J
782 Hayes Mrs Alice M

Kenyon begins

800 Johnston Rev Arthur H
806 Monroe John W
810 Mulloy Robt L
814 Zimma Donald
818 Christensen Eugene F
822 McFarland Peter J
Heffin Hobart
826 Rouse Wm R
830 Ecker Immanuel
834 Crawford Cornelius S
838 Morron John B
842 Yeager Linest F
844 Yeager John P
848 Limbert Hiram W
852 Inman Carl C
858 Outland Orland T
860 Norris Clarence S
864 Thomas Lenj
866 Long Howard E
868 Taylor Mrs Louise
872 McClellan Frank
874 Burch Herbert J

Russell ave Intersects

896 Lowe Robt G
900 DeFord Herman L
902 Soltz John
South Intersects
936 Burch Dr Earl W
938 Wiltz Chas A
946 Jones Mrs Kezia
Lincoln School

Crosler Intersects

1022 Combs Lloyd D
1026 Herhold Regis F
1028 Houston Sandon C
1030 McAdams Thos R
1036 Friend Mrs Alice
1040 Hardesty Austin C

Paris ave Intersects

1058 Graves Chas X

Long Intersects

1098 Meredith Fitzhugh B
1102 Gladstone Ray
1104 Flynn James E

Miller ave Intersects

1132 Fiscus Leonard
1134 Schumacher Chas

Lake Intersects

1166 Houck Joseph C
1168 Wade Mrs Florence
1170 Goudy Mrs Helen
1172 Dickerhoff Mrs D-stell E
1174 Davis Howard C
1176 Burdette Silas M

Ira ave Intersects

1178

PRISCILLA AVE

From 603 Stevenson ave east (Ellet)

High Grove blvd Intersects

Hopkins Mrs Mary L

Alpha ave Intersects

704 Hutton M Arthur
705 Bear Richard H
709 Blakney Ira E
710 McCutcheon Harry W
Dennison ave intersects

PROSPECT

(North)

From 175 E Market north to Bluff (Central)

East Side

Park Intersects

Grace Park

West Side

24 Business Women's Club

Park Intersects

50 Trinity L Church
54 Simon Rev Emor W
Cooper Rev Chas M
64 Lutheran Hospice
70 Parkview The
Yoder Chas
Gibson Lillian
Sherman Wm L
Wolfe Wm I
Tutpin Simon H
Bennett Mrs Ada
Ludwick Harry G
Fridde Robt R
Washburne H Richard
Shafer Harry B
Colburn Clem D
Yates Richard O
Dodds James I
70 1/2 Ross Edward H
78 Jackson Mrs C Almeta
78 1/2 Furnished Rooms
90 Sumner Home

Perkins Intersects

104 Wesley T A M E Z Ch
106 Bryant Harold
108 Fields Mrs Ida A

PROSPECT

(South)

From 178 E Market south to E Mill (Central)

East Side

21-5 Fridde Robt R
41 Postoffice Garage

West Side

32 Watson Mrs Dorothy
34 Makavia Fried
36 Pappas Mike

PUTNAM ROAD

(South)

From 1122 W Market south (West Hill)
29 Kendig Karl
41 Bates Mrs Laura
67 Shuk R Gregory

QUAKER

(Central)

From Ash south to W Powers (Central)
171 Sackman S & S Co

QUAYLE DRIVE

(Southeast)

From 611 Massillon rd east to Triplett blvd 1st north of Triplett blvd (Southeast)

North Side

Gibbs rd continues
Fulmer ave intersects
Stephens rd intersects
Hillman rd intersects
Stanley rd intersects
Lansing rd intersects
Hilbish ave intersects
Yerrick rd intersects
2231 Isenberg Chas R
Dolton rd begins
2249 Launtz Geo W
2269 Zeisig Mrs Mary E
Galne rd intersects
2283 Starr Philip C
2293 Butts Duran C

Triplett blvd Intersects

South Side

Baldwin rd continues
1844 Dunlap Guy
Gibbs rd intersects
Fulmer ave intersects
Stephens rd intersects
Hillman rd intersects
Stanley rd intersects
Lansing rd intersects
Hilbish ave intersects

2112 Swinehart Geo W
2156 Yochum Lloyd W
Yerrick rd intersects
Triplett blvd intersects

QUEBEC AVE

From Triplett blvd north 1st east of E & O R R (Airport Section)

Morgan Earl C

RAASCH AVE

From 382 W Cedar south to Willow (Southwest)

East Side

357 Shai Albert R
393 Wilson Fried
Salter John
397 Donev Benj A
401 Bittner Albert L
405 Simons Wm
409 Fuchs Carl
411 Takushow Mitrofin
415 Thomas Joseph R
417 Mowers Curtis

West Side

388 Morrison Chas I
392 Clinton John H
398 Tunnell Thos T
402 Titus Lawrence L
404 Burgan Mrs Nettie
406 Jones Victor H
408 Tecca Pasquale
410 Forward Mrs F M
414 Caraway Paul
416 Reese Geo W

RADCLIFFE

From 114 Kenilworth dr west (West Hill)

RAILROAD

From 86 E Thornton south to E Voris (Southeast)

669 Green Isaac
673 Duncan Dudley
679 Vacant
681 Green James
White Willie
683 Anderson Wm L
687-95 Ak Mattress Mfg Co

RAINBOW DRIVE

From Auldfern rd west to Diagonal rd, 1st south of Garth ave (Perkins Hill)

North Side

Midway ends

703 Braunstein Saml M
719 Korbin Albert A
723 Fashing Alfred C
733 Stein Max

South Side

660 Kennedy Chas F
Inside dr begins
680 King James J
686 Porter Paul W
696 Jones Clarence I
700 Newhouse John I
714 Dixon Dr Fried W
720 Bliss Harold J
Way side dr begins
740 Gertz Saml

RALPH

From 885 Iredell east to Nevin (North Akron)

Davis Intersects
669 Durbin Jack R

RALSTON AVE

(East)

From 2049 S Main east (South Akron)

North Side

37 Vacant
41 McGlinchy Vernon C
Clairmont ave intersects
75 Staire Ivan C
79 Latchaw Sylvester C
87 Lemke Richard

OUR Taxi Service IS SAFE AND DEPENDABLE
Call CITY CAB CO., BL-3141



EXCHANGE CHEVROLET, Inc. "After We Sell We Serve"

444 WEST EXCHANGE ST. Phone JEFFERSON 8141

Our Obligation Is Your Guaranteed Satisfaction

366

Ralston Ave East

BURCH DIRECTORY CO'S

Raymond

Unopened to west of Glenmount ave
South Side
 34 Welch Geo C
Clairmont ave intersects
 76 Stewart Noel V
 82 Smith John F
 86 Clemons Gus E
 90 Gilbert Guy R
Unopened to west of Glenmount ave

RALSTON AVE
(West)

From S Main west, 1-st south of W Wooddale ave (South Akron)

North Side
 21 Riddle Ernest E
 29 Thompson James H
 45 Phillips Merle V
Sycamore intersects
South Side
 22 Wolbert Joseph A
 26 Jenkins John L
 30 Greenhorn Clarence
Sycamore intersects

RAMPART AVE

From Garman rd north (Fair-lawn)

RANDALL AVE

From Garman rd north (Fair-lawn)

RANKIN

From 519 Kling east to Brown (Southeast)

North Side
 355 Lienhard Mrs K C
 359 Lawler Wm W
 365 Douso Peter S
 367 Suter Fred R
 371 Dvorzsak Mrs Sophia
South Side
 356 McFie Dewey P
 360 Hupfer Louis E
 364 Ampsoker Clarence V
 368 Thompson Odus N
 " Russell Orville P
 " Year Vacant
 374 Hupfer Albert A
 378 Bowhay Geo H
 382 Harig Wm I

RANKIN PLACE

From 1151 E Market north (East Akron)

Norton et ends
 80 Pitz Mrs Ida A
 94 Swinehart Mrs Elmira

RANNEY

From 539 Evans ave north to E Tallmadge ave (North Akron)

East Side
 629 Wilcox Ralph V
 633 Magnani Louis
 639 Moore Joseph B
 643 Bovard Edward F
 647 Hunger Alex
 651 Graham Floyd E
 661 Bailey Kermit H
 667 Farris Geo
 671 Butch Wm F
 675 Horrell Mrs Agnes
 679 Milks Ira C
 683 Matiska August T
 687 Vacant
 691 Vacant
 695 Desmo Angelo
 697 Vacant
 699 Oisine Joseph

Fouse ave intersects
 Forest Hill School
E Glenwood ave intersects
 803 Allman Karl
 815 Voorhees Geo G
 825 Lalli Louis
 829 Halbison James M

833 Guenther Frank J
 849 Walker Grover G
 851 Stanger Wm T
 857 Shearer Ernest G
 861 Miller Benj H
West Side
 630 Totaro Nick
 634 Skinner M Wade
 640 Ellenberger Chcster A
 644 Robe, Eugene A
Floyd ave ends
 654 Aikev J Hassal
 658 Viering Chas L
 664 Tufexis Peter N
 668 Merold Albert H
 672 Fesler Mrs Elmira
 676 Meyer Heiman T
 680 Harris Geo W Jr
 684 Jacobs Leonard E
 688 Caiola Vincent
 692 Palmer Frank J
 696 McColgan Carl M
Fouse ave intersects
 742 Davis Wm L
F Glenwood ave intersects
 790 Shaffer Thos H
 794 Oberdoerster Paul R
 800 Vacant
 804 Mainnelly Mrs Dolores
 808 Citro John
 818 Wohlford Verner L
Phoenix ave ends
 834 Sell Arthur C
 838 Orchosky Paul J
 842 Ulrich Carl C
 858 Harouff Ernest E
 862 Vecsey Wm E

RANSLER DRIVE

From 1397 Creighton ave east (Northeast)

Stringer Colonel H
Breidling rd intersects

RAVENSWOOD

From 1336 E Archwood ave south to Neville ave (South-east)

East Side
 733 Piscitelli John
 735 Rose Marion E
 745 Griffee Okcy C
 749 Movers Owen
 751 Welton Milton W
 755 Cassidy Richard F
 763 Cale Leo S
 769 Moote Harold S
Austin ave intersects
 777 Dolbow Frank R
 787 McNew Henry C
 791 Watson Chas R
 795 Bates Mrs Anna R
 799 Spurr James J
 803 Hill W Ray
 807 Brabham Clarence L
 975 Collier Walter E
 821 Rose Virgil A
 825 Edwards Arthur M
West Side
 734 Rover Norman E
 738 Clouser Lloyd R
 740 Aldous H Otis
 750 Higginbotham Fred
 754 Royer Raymond W
 756 Stewart Saml J
 770 Morgan Thos A

Austin ave intersects
 778 Grishelmer Oscar B
 782 Gandeo Ora F
 786 Fults Osborne R
 796 Adams Lawrence L
 800 Mollohan Oddbert A
 812 Earley Chas W
 822 Hulton Gonza C
 826 Anderson Robt M

RAVINE

From Hickory north at B & O R R (Northwest)

East Side
 185 Otto Ervin H
 187 DeWitt Wm H

189 McClung Chas
 191 Ramnytz Stephen
 205 Goliatowski Frank
West Side
 196 Thomas Mordis
 198 Vogt Gustave
 218 Jones Edward
 220 Stepanich Saml

RAY

From 987 S Arlington east to Clement (Southeast)
 1016 Davis Virgil G
 1025 O'Brien Bruce B

RAYMOND

From 520 Euclid ave south to W Bowery (Southwest)

East Side
 675 Raymond St Garage
 679 Goldwitz Isadore
 681 Pettiford Robt E
 685 Assenti Chas
 689 Scaffit Benj
 691 Avery Moses L
 694 Vacant
 697 Kobotsnick Mrs Rose
 " Harris Herbert B
 701 Cohen Joseph
 " Newmark Morris
 " Haber Joseph W
 " Gurin Aaron
 719 Locklin Mrs Alice
 723 Powten Mrs Carrie
 727 Jolly Harvey E
 731 School Room
 735 Dunagan Thos J
 739 Zlatkin Jack
 741 Coletta Flaviano
 745 Goodwin John J
 749 Silman Thos
 753 Vartanann Dono
 755 Harris Henry J
 759 Hackett Mrs Ellen I
 767 Harris Allen

Woooster ave intersects

807 Rulnick Louis
 811 Conley John J
 817 Butsch Saml J
 821 Chapman Edwin R
Berry ave intersects
 843 Tuczakov Mita
 847 Wallace Mrs Letitia
 849 Schlesak Jacob
 851 Rutischer Henry
W Bartges intersects
 867 Zdanis Joseph
 871 Kast Geo
 875 Mittman Saml
 879 Olson Frank L
 881 Young Geo A

Keifer et ends

889 Stanton Walter A
 893-95 Novatny Joseph
 899 Bell Thos H
 903 Salvia Chas
 907 David Harvey
Campbell intersects
 917 Lewis Mrs Florence
 921 Housiaux Louis
 925 Jurgens Mrs Elizabeth
 929 Williams Thos W
 935 Price Elmer T
 939 Hoopengardner J G
 943 Deuber Chas O
 945 Youngblood Edward A
 949 Davis Lewis N
 953 Loudenslager Edward E
 957 Corfield Wm
 961 Schlemmer Philip J
 965 Ambrus Steve
 969 Sturdivant Fielden L
 975 Ricarra Tony
 977 Wade Ed Jr

Howe intersects

1001 Evans Harry H
 1005 Tasker Albert W
 1009 Choban Stefan
 1015 Schafer Frank G
 1017 Ivey Luther M
W Thornton intersects
 1053 Russell Guy E

NORGE ELECTRIC CENTRAL HARDWARE

REFRIGERATORS 200 SOUTH MAIN ST.

Raymond

AKRON CITY DIRECTORY

Reed Ave

367

1055 Stewart Edgar D
 1057 Wells Mrs Cora W
 1063 Elcheberger Allyn L
 1061 Macale Thos
 1069 Ughy Nick
 1075 Csach John
 1077 Dix Quinney
 1081 King Reason
West Side
 674 Anshe Sfarid Cong
 Goldwasser Mrs Rose
 rear New York B Co
 680 Waxman Abraham
 684 Bass David
 686 Rosenbaum Abraham
 692 Liberman Louis
 696 Pronio Loretta M
 704 Rosenthal Meyer
 706 Glazman Solomon
 708 O'Toole Thos P
 712 Munitz Abraham
 rear Mazak Albert G
 716 Wollinsky Abraham
 720 Whitehouse Abraham
 724 Cohen Isaac
 730 Henley John O
 732 Daltch Morris
 736 Liberman Isaac
 740 Lowe Richmond
 rear Portage B & B Co
 752 Singer Jacob
 754 Reed Walter G
 756 Eberhardt Geo G
 758 Kerr Chas E
 760 Rothkin Saml
 766 Brooke Birdie P
 772 Workmen's C Club
Wooter ave intersects
 806 Hirsch Harry
 812 Stukins Earl R
 816 Lang Gabriel
 820 Hayes Chas N
 822 Tofanelli Mrs Amelia
Berry ave intersects
 842 Reish Don W
 848 Keenan Chas W
 860 Zadravetz Geo
W Bartkus intersects
 874 Hoefel Chas E
 876 Franklin Geo M Jr
 880 Konheim Mrs Lena
 892 Collier Mrs Florence
 892½ Ankeny Howard M
 894 Unk Stefan
 898 Harris Bowman M
 902 Gregory Mrs Elsie
 906 Powell Wm J
 908 Gray Ralph C
Campbell intersects
 918 Grozdich Saml
 922 Vacant
 928 Colvin Mrs Mary
 930 Hoss Mrs Sarah E
 930½ Vacant
 936 Morrison Raymond V
 940 Whiteman Bernard
 " Mize Leonard H
 944 Mitchell David
 950 McQuilkin James S
 954 Schultz Mrs Mary
 " Hobler Mrs Elizabeth
 958 Thomas Mrs Hannah J
 " Galner Alvin H
 964 Phillips Dewey
 Covan Burl W
 968 Keenan Albert
 972 Garbe Steve
 978 LeGoullon Earl G
 980 Jones Jenkin R
 986 Proctor Alfred E
Howe intersects
 996 Hebruck Mrs Caroline
 1002 Hebruck Walter L
 1004 Nagy Geo
 1010 Wullinger Benj B
 1014 Cavich Mrs Dolena
 1018 Biddle Mrs Sydney B
 1022 Vort Joseph
 1026 Strawn Warren L
 1030 Waiters James T
W Thornton intersects
 1058 Frye John S

1062 Leonhard Elizur H
 1066 Miller Harmon G
 1070 Smith Mrs Bertha
 1074 Thomas Joseph D
 1078 Cattrell Mrs Luella
 1082 Kresowaty Alex
 1086 Miller Harry R
 1090 Ruthenberg Gustav F
 1096 Truza Geo

RAYMOND COURT

From 154 Russell ave south
 to W South (South Akron)

East Side
 895 Henry Jesse E
 897 Stitzlein Wade A
West Side
 896 Robitaille Nelson

REA AVE

From 2420 E Market south
 (East Akron)

305 Fullen Orville H
 311 Hait Alphonso J
 315 Jones James W
 319 Thompson Geo O

REBECCA COURT

From 220 Beaver west (South-
 east)

647 Patterson Chas
 643 Callahan Arthur E
 639 Smith Denver C

REDFERN AVE

From 2276 14th S W west to
 17th S W (Kenmore)

North Side
 877 Kreider Simon D
 883 Edwards Uriss A
 887 Hoffman John M
 903 Roth Stanley H
 909 Burnett Harrison L
 917 Goff Paul M
 927 Carter Archie D
 931 Stonaker Mrs Grace L
 935 Ellis Edward C
 939 Mitchell Sidney B
 945 Gum Chas P
 " Reynolds Wm M
South Side
 876 Artress Louis T
 882 Davies Mrs Helen H
 886 Beiry J Edward
 " Ott Lewis G
 890 Madonna Apts
 " Farmer H M
 " Wuchter Geo W
 " Flesher Raymond D
 " Moore Robt R
 " Boak Paul J
 892 Fedor Frank B
 894 Meilmier Fred P
 898 Ferrell Norvil L
 902 Dotson Wm I
 908 Lane Clarence R
 912 Long Wilson W
 916 Fisher Osborn H
 920 Takacs Joseph
 926 Fink Roy D
 " Spicer Francis W
 930 Coleman Robt C
 934 Werner Otto A
 936 Conrad Dorsie F
 938 Brady Horace E
 944 Harpley Eino G
 948 Waite Chas F

REDSTONE AVE

From 1184 E Tallmadge ave
 south (Northeast)

— Miller Danl I
 — Miller Clarence L

REDWOOD AVE

From Reed ave south to Wil-
 beth rd, a continuation of
 Dietz ave, 1st east of Brown
 (Southeast)

East Side
 1433 Happoldt Leon L
 1437 Cence Raymond T

1445 Gore Frank M
 1449 Johnson W Dale
 1453 Hinderer Howard L
 1454 Freeman Ernest T
 1463 Teter Bert E
 1467 Fagan John F
 1471 Martin James F
 1475 Ewing Thos
 1479 Landis Kenneth R
 1493 White Forrest A

Cypress ave intersects

West Side
 1434 Comber Wm F
 1438 Cvetich Michael G
 1442 Neller Elton G
 1446 Flood F Donald
 1450 Lillis Tharon J
 1454 Rolling Joseph J
 1458 Graves S Edward
 1462 Herzberger Harry J
 1466 Fuller Ronald S
 1470 Streby Lowell B
 1474 Gauthier Michael
 1478 Dirrig Julius J
 1484 Osborne Thos W
 1488 Riley Vincent R

Cypress ave intersects

1500 Peters Carl P
 1506 Robbitt Baxter D

REED AVE

From 1479 Aster ave east
 (Purstone Park)

North Side
 353 Franch Public Library
 355 Oldham Dr Rowland E
 " Rose Geo A
 357 Rose Geo A
 " Colonial Cleaning Co
 " Israel Salhe
 359 Israel Jacob
 363 Bein Edward J
 367 Doherty Danl O C

Holly ave intersects

377 Osborne Hubert J
 383 Casidy Raymond
 387 Motz Wm G
 391 Estrictight Floyd C
 395 Klingler Anton J

Hendricks intersects

407 Reth Reinhart
 411 Beckes Geo
 415 Watson Archie B
 421 Drews Otto A
 425 Hinkle Elmer G

Hilder ave intersects

435 Tillet Mrs Elizabeth
 441 McCort Grant E
 451 Hood Mrs F Mabel
 451 Atterburn Wm N
 455 Duniap Clarence

Brown intersects

473 Haskins Birch
 477 Vaught O Frank
 481 O'Brien Leo P
Dietz ave ends
 503 Ross Lynn H
 509 Pentecost Frank E
 515 Allensworth Walden G

Herberich ave ends

525 Winans Chas F
 529 Fairmer Ralph E
 533 Kuthan Andrew M
 539 Casey Lawrence W
 543 McGraw John T

Neptune ave intersects

553 Keenan Van H
 557 Streitenberger Herbert J
 561 Johnson Edward L
 567 Anglin Roscoe I
 573 Lane Alvin S

Hurkhart ave intersects

581 Kauffman Chas E
 585 Stauffer Harry B
 589 Mianer Jack E
 595 Yochum Roland C
 599 Comp James R
 603 Myles Amos D

Coventry intersects

Unopened to Sylvan ave
 931 Wheeler Richmond G
 943 Bee Harry A

CITY BAKING CO. QUALITY BAKERS, 6 Retail Stores

PHONE HE-3126 Main Office, 532 Grant Street

368 Reed Ave BURCH DIRECTORY CO'S Rhodes Ave

- 947 Stephens Joseph T
- 951 Hayes Bert L
- S Arlington Intersects**
- 1007 Bonnell Delbert E
- 1011 Velleca Carl C
- 1015 Dorman Albert
- 1019 Sandberg Julien W
- Erskine ave ends**
- 1041 Peterman Edward B
- 1049 Yergin Claude E
- 1069 Warner Homer B
- 1077 VanPelt Wm McK
- Clement Intersects**
- 1091 Cowden Patrick H
- 1095 Smith Beauford M
- 1099 Gamble Arlie W
- 1103 Morgan Fred S
- Ardella ave Intersects**
- 1149 Melling Russell C
- 1159 Holtz Lawrence J
- 1165 Howley Howard I
- 1169 Movers Lonnie
- 1175 Hutchison Briscoe B
- 1179 Gravens Henry P
- 1183 Price John W
- Staeger ave Intersects**
- 1235 Tracy Floyd J
- South Side**
- 352 Finch Clarence E
- " Braucher M Dale
- " Firestone Misses
- " Thomas Geo C
- " Kauffman Clarence P
- 354 Harris Roscoe V
- 356 Finch Clarence E
- rear Ertley Paul H
- 360 Edsall Dwaine
- 364 Burgner John W
- 368 Thompson Guy F
- Holly ave Intersects**
- 380 Schaal Jacob I
- 384 Walther John T
- 388 Ealy Elmer L
- 392 McClintick Fred
- 396 Phelps Mrs Sarah M
- Beardsley Intersects**
- 408 Reich Michael P
- 412 Looney Nathaniel E
- 418 Motz Roy G
- 422 Griffin Clifton
- 426 Henshaw Arthur T
- Elder ave Intersects**
- 436 Jennev Joseph J
- 442 Worrell Chester M
- 446 Shoemaker Ralph I
- 450 Thomas Geo W
- 456 Kutz Joseph
- Brown Intersects**
- Redwood ave begins**
- Oakwood ave begins**
- Neptunc ave Intersects**
- Burkhardt ave Intersects**
- Coventry Intersects**
- Unopened to Sylvan ave**
- 966 Zito Peter
- S Arlington Intersects**
- 1012 Kesseling G Glenn
- Clement Intersects**
- Ardella ave Intersects**
- 1180 Gravens John F

RIID TERRACE

From 303 Cuvahoga east (Northwest)

- North Side**
- 183 Zolton Andrew
- 181 Vacant
- South Side**
- 188 Rossi Mrs Jennie
- 184 Zolton Michael
- 174 Cover Clarence P

RENTHAM ROAD

From Chatham rd south, 1st west of Wolcott rd (Fairlawn)

RENTSCHLER COURT

From 190 Wheeler south to Power (Southeast)

- East Side**
- 469 Smith Paul C
- 471 Walters Edgar C

- 493 Grell Christ W
- 497 Fox Mrs Leona M
- 501 DeRoss Mrs Margaret A
- 505 Carruthers Mrs M M
- 509 Leininger John W
- 513 Pittinger Chas B
- 517 Falkner F Leverette
- 521 Emmel Wm L
- 525 Bates Danl B
- 529 Jones Newman C
- West Side**
- 466 Hess Elmer A
- 472 Tracht Florence E
- 476 Richter Louis J
- 482 Lentsch John
- 484 Ulrich Clarence A
- 490 Eysenhut Henry H
- 496 Weidel Mrs Lena C
- 500 Diener Mrs Augusta F
- 504 Kapper Chas J
- 508 Andreoli August J M
- 512 Kennedy John
- 518 Kurlich Stephen
- 522 Bridges Marvin R
- 526 Matthew Flora M
- 528 Meyer Mrs Mary

REVERE ROAD

From south of W Market north, 1st west of Fairlawn Golf Club (Fairlawn)

- Shriber Dr Ralph E
- W Market Intersects**
- 44 Funk Frank W
- 66 Hower John B
- 76 Spencer Wm A
- 186 Strausser A Rufus

REXFORD

From east of 2407 Edwin ave west to Manchester rd (Kenmore)

- North Side**
- 355 Caulfield Peter
- 359 Funk Mrs Sophia E
- Edwin ave Intersects**
- 403 Osburn Carl E
- 409 Kondik Frank
- 425 Weaver Claude L
- 433 Hunker James C
- Pelton ave Intersects**
- 463 Beichler Donald W
- 467 Haska Michael Jr
- 473 Anderson Trig M
- 477 Davis Richard C
- South Side**
- Nesmith Lake Blvd begins**
- Christensen ave begins**
- 354 Hunt Mrs Elma M
- 364 Longbottom Jacob B
- Edwin ave Intersects**
- 400 Allenside U P Church
- Conrad ave begins**
- 422 Lutz Theodore R
- 426 Ackerman Guy T
- Pelton ave Intersects**
- 456 Brock John R
- 462 Mihulich John
- Nesbitt ave begins**
- 474 Speck Ernest H
- 478 Lytle Reid R
- 482 Edwards Wm M
- 486 Green Harry D

REYNOLDS AVE

From Greenvale ave north to Garman rd (West Hill)

RHODES AVE

From 594 W Market south to Russell ave (West Hill)

- East Side**
- 15 Vacant
- 17 Rose Apts
- " Epstein Dr Stanley B
- " Cochran Mrs Minnie A
- " Jackson Edward C
- " O'Connor Misses
- " Underwood Mrs Sarah K
- " Richards Howard B
- 23 Pettitt Mrs Mattie B
- 29 Dunn Chas J

- 35 Moles Oliver C
- 41 Weaver Mrs Inez E
- 43 Benson John E
- 47 Waltz Minnie G
- 53 Galehouse Mrs Josephine
- 59 Stein Mrs Celia A
- 65 Griner Zeno L
- 67 Humphrey Mrs Helen
- 73 Brandt Rev Marvin R
- 77 Slusser Lewis D
- 83 Burger Mrs Jennie A
- 89 Heibert Dr Arthur C
- 95 Zeisloft Milton G
- 99 Mumpel James F
- Crooby Intersects**
- 125 Tomes Frank H
- " Bjornstad Bjorn
- 127 H & R Bakery
- " Grubbs Wm J
- 129 Halev Chas R
- Claremont pl Intersects**
- 135 Edgar Delvin D
- 141 Heilman Gust A
- 145 English Edna
- 147 France Jessie I
- 149 Williamson Mrs Marian
- 155 Gallo Vincent
- 159 Mohr Brenton C
- 163 Tuttle Mrs Martha C
- 169 Rhoades Harold E
- 173 Hensley Mrs Emma H
- " Eisenhut Carl F
- 177 Hardy Chas D
- 185 Gels Clarence J
- 191 Ficks Alfred C
- 195 Hulse Howard S
- 199 Lonsbury Chas W
- 207 Rutherford James
- 213 Hairy Wm
- 219 Poling Roscoe A
- 223 Fedor John
- 227 Winkler Frank B
- " McNasby Wm J
- 235 Mirman Carl
- 241 Labbe Mrs Emma C
- 247 Kirk James
- 251 Schweiger Milton B
- " Matick Mrs Pauline
- 253 Davis Alfred D
- " Rockwood Mrs Clara M
- 255 Chambers Frank A
- " Minick James W
- 261 Burnett Mrs Ella S
- " Patterson Ella M
- W Exchange Intersects**
- 305 Allen Louis
- 307 McHadden Mrs Cora M
- " Whitney Ruel J
- " Teeple Roy
- 311 Thom Mrs Ida A
- " Siders Mildred
- " Wrigley Don K
- 317 Raw Mrs Hattie M
- " Clinger Inez
- 319 Kilbourn Frank
- 333 Seese Wilson W
- 335 Fiddle Russell F
- 337 Five Points Garage
- S Maple Intersects**
- 361 Rover Joseph E
- 365 Bittaker Mrs Bertha M
- 369 Corbin G Eddie
- 371 Deis Jacob
- 375 Karam Assad S
- 377 Snyder Joseph
- 381 Mann Edward
- " rear Mathews Edward
- 383 Smulbach Edward
- 389 Caldwell Ralph O
- 395 Mirman Mrs Esther
- 399 Vogel Robt H
- 403 Bess Wm K
- 407 Goudy John T
- 413 Zimarik John
- " rear Miller Harry W
- 417 Kroeger Henry R
- 423 France Rolla T
- 427 Norstern Carl
- 431 Mattes James N
- 435 Rittenhouse Geo T
- Lillian Intersects**
- 447 Kiene Jacob

**BANKING SERVICE
FOR THE
INDIVIDUAL**

THE FIRST INDUSTRIAL BANK OF AKRON

**SAVE WHERE
YOU
CAN BORROW**

Akron's Morris Plan Bank. 415 S Main St Phone JE-4171

Rhodes Ave

AKRON CITY DIRECTORY

Rhodes Ave

369

451 Shawbell Elmer P
453 Cederskiold Frank W
455 Muckensturm Edward
457 Azar Louis
465 Noack Rev Ernest F
469 Ziruolo Antonio
473 Kahn Chas H
481 Gordon Isaac
483 Meyers Karl C
485 Jenkins Mrs Jeannette
487 Oates John
489 Wansky Mrs Bessie
491 Turchin Andrew
" Novatny Carl
" Albrecht Lysles H
497 Bahr Bernhard E
501 Flynn Joseph A
503 Rauch John W
507 Philbin James
" Malson Mrs Lillie
509 Goson Geo
515 Gresham Russell A
517 Burgner Howard O
Bishop intersects
525 Schwartz Morris
529 McClain Hobart W
531 Haas Karl W
533 Cohen Jacob
539 Sturm Russell J
" Browne M Irene
" Rinaldo Frank A
545 Smith Saml
551 Fishman Isadore
553 Handler Joseph
" Tass Harry
557 Marks Harry
" Vitski Wm
" Green Harry
" Barnes Ray D
565 Chaplowitz Louis
567 Foster Chas A
569 Kamin Moses
571 Gurin Morris
577 Snyder Saml J
583 Mazur Harry
Monroe intersects
589 Leshinsky Abraham
" Harris Thurston K
" Perry Jewell C
" Myers Frank P
595 Denning John P
599 Migdal Joseph
603 Hanson Barney
609 Finkel Abraham
611 Wagner Henry T
613 Isaac James N
619 Snyder Stephen D
W Chestnut intersects
639 Roseman Mrs Rose
641 Longacre Chester J
643 Twynham Paul
" Nears Mrs Elizabeth
647 Severo Dominic
651 Gotski Benj A
651 Haas Albert G
" Davis Mrs Ivy M
" Falkowski Robt R
653 Vacant
657 Parry Andrew
" Buynvak Mis Anna
Tuclid ave intersects
665 Gertz Abraham
669 Schneiderman Saml
673 Tumlin W Curtis
679 Huber Geo I
683 Causa Pasquale
685 Creighton James M
689 Huber Mrs Susie
693 Glatfelty Hubert P
697 Franklin I Parker
703 Fast Wm A
707 Carter James E
713 Goldstein Rev Harry
719 Haberman Saml
" Ruckel Abraham
721 Horowitz Simon
725 Weems Hershel
" Winston Mrs Laura
727 Vacant
731 Campbell Clarence A
737 Stile Wm
745 Lorenti Paul

Wooster ave intersects
771 Martin Chas L
773 Phelps James
775 Douglas Chas R
777 Jackson Mrs Anna
781 Vacant
" rear Warehouse
783 City Bottle & J Co
" Hutchinson Harold C
785 Chambers Dennis C
" Daniels Foster M
793 Church of God
" Christian Rev Harry T
797 Wiggins Joseph
799 Thornton John
" Brown Crawford
" McClain Chas
803 Paris James
809 Munitz Morris
811 Kodish David
" Shepler Maurice
815 Green Thos
817 Bellamy Saml
819 McClain Judge
823 Gertz Paul
Berry ave intersects
829 Gertz Paul
" DiLorenzo Mis Anna
" Watson Gilbert B
831 Ciraburro Lawrence
839 Hardy Luther
841 Mingo Wm M
" McGee Chas
843 Link Herman
845 Brazelton Ambrose Q
849 Hill Eddie
851 Richburg Willie
853 Whatley Leroy
857 Rozko Moisey
W Bartges intersects
867 Panogopoulos Harry
869 Kerti John
873 Dowdell Chas H
877 Walthour Mrs Clissie
881 Smith John E
887 Johnson Matthew
891 Harmon Henry I
895 Lindsey Mrs Nellie
897 Kastner Harry B
899 Kastner Ernest M
901 Roberts Richard W
905 Sheffield Willie
Campbell intersects
917 Vacant Storeroom
921 Berltz Mrs Lena
" DelGieco Richard
925 Fattio Mrs Fthe
929 Williams Frank E
" Collins Edgan
933 Mandina Frank
935 Kegdorf Peter
937 McDonald Henry
945 Hardy Wm
947 Fvonovich Pete
949 Stieid Frank
" Vinteh Roy
951 Stiver Lorie L
" Hale Chester C
953 Gills Omer H
" Moore Chas B
957 Kiannich Mrs Mary
961 Petkanity Mrs Mary
965 Barone Antonio
971 Povlovich Ivan
973 Tinker John
975 Bump Alva J
977 Ringer Jacob H
Howe intersects
999 Glattha Mis Catherine
1003 Wieland Albert C
1005 Nicely Sinclair J
1007 Magoulick Michael
1009 Hardart Andrew
Thomas et begins
1015 Batdorff Nelson V
W Thornton intersects
1033 Kirkman Okey B
W Bowers intersects
Ohio Canal
Boulevard intersects
1111 Gompper Geo J
1115 Hetzel Peter B

1119 Dettling Emil S
1123 Rish Henry A
1127 Udell Chester W
Kenyon intersects
1147 Ammons Benj P
Oberlin et ends
1153 Georgiadis Geo
West Side
16 Nela Manor
" Burgess Otis E
" Maloney Mrs Mary
" Congleton Raymond
" Wooten Wm E
" Boring Heibert C
" Huston Abbie L
18 Moore Mrs June
22 Westmont The
" Recker John J
" King Robt G
" Drenfeld Morris
" Causman Frank
" Claherty Colman C
" Burgess Misses
" Britt Mrs Irene
" Halperin Nathan B
" Cook J D
" Fitch Mis Elizabeth
" Barnett Saml A
" Caruthers Ray
" Skewes Marjorie G
" Christenson Misses
" Eichner Walter M
" Duden Albert J
" Case Raymond M
" Grove Dorothy R
" Bradley Ruth J
" Levy Ferdinand
36 Terrass Milford C
42 Waltz Luvander
46 Thomas Frank B
" Alexander Donald W
48 Barrett James S
54 Keller Wm
60 Dellenberger Harry A
66 Lind John P
72 Arbogast Johnson A
80 Courter Wm H
84 Johnson Harry M
" Kling Wm R
" Smead Chester
" Weadon Leland D
" Wurst Father A
88 Spade Ralph E
90 Williams Cora
94 Williams J Chas
100 Dvick Walter C
104 Fassnacht Mrs Ada E
110 Evans Ewan
Crosby intersects
130 Gilbride Chas F
Claremont pl intersects
132 Sipes Clinton B
136 Sturdevant Floyd F
140 Kneale Mrs Edna I
146 Sears Stephen H
150 Brubaker Wm A
156 Smith Geo B
160 Schlick Howard W
166 Malcy Mary A
170 Evans Isadore
176 Burke Mrs E Beatrice
180 Stelzer Otto R
186 Jennings Saml W
" Jennings & Son
190 Galloway Marie J
196 Lewis Wm H
200 Shea Clinton C
Hurt et begins
208 Perry Isidor
214 Gammeter Ldwaid C
218 Bayer Mis Georgianna
222 Warren Joseph
226 Stollmack A Isaac
230 Briner Frank J
238 The Beverly
" Levasier Augustus W H
" Carroll John R
" Pierce Misses
" Ivin Geo A
" Dangel Bernard C
" Striver Willard I
" Rolley Mary L

KESTER COAL CO.

15 YEARS OF SATISFACTION
FOR QUALITY—SERVICE AND COURTESY. CALL Blackstone 2311

370 Rhodes Ave BURCH DIRECTORY CO'S Ridgcrest Road

238 Swigart Ernest E
248 McGuire Mrs Charlotte
252 Dowd Sidney E
" Larsen Chas E
W Exchange Intersects
280 Higginbotham W M
284 Crow Mrs Corinda C
Trigonia dr begins
294 McKee Misses
298 Neave Ernest L
302 Haberkost Arthur J
308 Prentice Chas T
312 Stampfer Rev Elijah D
316 Coffman Chas C
322 Blundin Warren S
328 Hoss Chas W
332 Curtis Frank T
338 Diemer Wm C
340 LaFever Harold E
Maple Intersects
366 Crummel Mrs Anna M
370 Rowles John E
372 Krumroy Otis K
376 Edwards Ira G
382 Pappas Harry
" Kenasha John
386 Yonkers Mrs Lottie M
390 Hilty Joseph C
392 George Tofy
394 Crankshaw Fred E
400 Sonntag Albert
408 Hunsicker Mandas M
" Hunsicker Bros
414 Schaefer Michael
420 Moskovitz Marcus
424 Palmer Arthur H
" Shaffer Russell J
428 Harris Chas H
432 Hobach Ralph L
438 Snyder Chas G
Lillian Intersects
448 Powell Robt
452 Beckley John C
454 Pollard Wm J
456 Hile Mrs Lillie E
462 Foltz Harold H
464 Foltz Mis Kittle
470 Hoge Lawrence A
474 Mahan John R
480 Bridge Alice M
" Stevens Chas F
488 Ayotte Mis Henrietta
490 Gresham Walter H
494 Klein Abraham
498 MacConnaughey A K
506 Corice Mrs Mary H
510 Miller Emmet C
516 Huffman Benton E
Bishop Intersects
526 Ryan Wm T
530 Jasiunas Ignas
534 Shaffer Mrs Lucy R
538 Caplin Ben C
540 Ireland Winford E
544 Shook Boyd B
548 Miller Carl W
552 Fenske Albert A
556 Haas Frank L
560 Gustely Paul P
562 Miller Alvin D
566 Richards Morgan
570 Stump Cassius W
574 Haber Rev Leo
" rear Prior Chas
578 Myers Wm H
582 Sapp David
Monroe Intersects
592 Leffler Edward
596 Koplin Saml
600 Sewell Harold G
604 Schell Guy S
608 Sutter John M
612 Lederman Harry
616 Goldberg Mrs Ida
620 Tapper Saml
W Chestnut Intersects
632 Genovese Louis
636 Frost Jacob
640 Twynham Howard
648 Golden Calvin G
650 Brooks Chas B
652 Giotfelty Mrs Salome B

656 Reese Chas
660 Dispina Joseph
660 Emanuele Domenico
Euclid ave Intersects
668 Borden Mrs Lillian J
672 Hammer Clement L
676 Brown Raymond R
" Robinson Eddie
678 Ciochan Paul E
680 Shaffer Milton H
686 Marquis Frank M
692 Quartuccio Joseph
" Dunbar Dr Geo H
696 Strauss Mrs Beatrice
700 LeBarre Ralph
706 Schutz Joseph
708 Floai Geo
714 Netherton Noah
724 Boyer Mrs Lilla
726 Klotz Alfred W
732 Fitzpatrick Wm A
736 Prince Mis Ira
" rear McGhee Seblon
740 Lewis Wm
744 Midgett Wm O
750 Vacant Store room
752 Vacant Store room
754 Vacant Store room
Wooster ave Intersects
774 Vacant
786 Hale Mrs Eliza
790 Katzin in Mrs Rosa
794 Salyer Anthony
798 Mullen Ditto
802 Nichols Eugene
" Smith John
804 Smart Abraham
" Lawson Edward
806 Jones Grovet C
810 Wallington Dillard
814 Holub Mis Bessie
814 McNair Lonnie
" Howard Benj L
816 Ford Geo
822 Eberhardt Young
" Calhoun Geo
Berry ave Intersects
836 Cummins Luther C
838 Vinson Columbus
840 Vinson M Rufus
842 Harris Wm
844 Boyer Mis Eliza
846 Buiks Leonard
848 Vinson Geo
850 Jackson Mrs Georgia
" Brown Mrs Fannie
852 Blackwell Mrs Sarah
W Bartges Intersects
876 Sica Joseph
882 Vacant
886 Paul Clyde C
888 Williams Geo W
890 StGeorgi Alex
892 Dolgocz Frank
900 Casallnovo Vito
906 Pablano John
Campbell Intersects
922 White James C
928 Ford Chas D
934 Gationes Joseph
938 Henderson Eli L
" Halston Geo T
944 Vainer Dolphus
" Brown Clabe C
962 Brotsky Harry
966 Sanderson Mrs Fae
" William Gay M
972 Parker Mark A
976 Rania Vito
980 Fletcher Mrs Alice A
984 Schmalz Geo J
Hove Intersects
994 Vacant
1000 Sayre Delbert A
1006 Mathias Geo L
1010 Smith Henry J
W Thornton Intersects
1042 Beyer Truman E
1046 Jeffers John T
W Bowery Intersects
1048 Cross Russell H
1050 Jesser Minem

Ohio Canal
Boulevard Intersects
1112 Johnson Coy A
1116 Cheek Carl D
1124 Vernotz John R
Kenyon Intersects
1150 Vacant
1154 Lythgoe Rev John
1158 Strevey Marion

RICHARDS COURT
From 638 Crouse southwest
(Southeast)
North Side
330 Leon Raymond J
632 Giersher Michael
631 Harding Wm W
South Side
338 Haines Mrs Matilda P
634 Hayes James
632 Williams Calvin E

RICHLAND COURT
From 301 Wooster ave north
(Southwest)
705 1/2 Hougland Chas R
705 Hougland Harry D
701 Kucharski Stanley
699 Crollus Wm E
695 Benkheuser Mrs Amelia
691 Myers Mrs Rose
689 Crawford John
685 Overholt Mrs Charlotte A
681 Ewing Harold H
679 Yose Melbern
" Finnell Ralph G

RICHMOND
From 644 Winans ave west to
Hudson ave (Southeast)
North Side
925 Marton Andrew
921 Hudson Joseph S
917 Logan Mrs R Octa
913 Pinkus Chester
909 Wilkes John C
905 Till John W
901 Timmins Edward T
897 Pucher Michael
South Side
Elbion ave continues

RICHMOND PLACE
From 369 Crosby north (West
Hill)
East Side
45 Oberdoerster Carl A
41 Brown Ralph D
37 Conway Edward C
33 Fraley Leonard J
29 Willett Geo
West Side
48 Vincent A Kerr
42 Oberdoerster Mrs Anna
38 Houchin Gerald D
34 Yost Mrs Catherine A
30 Voige Alfred M

RIDGE
From 147 N Howard east (Central)
10 Cheilas Geo
12-18 Vacant
20 Strunk Mrs Nellie
46 Hightower Rev Jesse J
48 Tibbs Jack W
50 Vacant
52 Vacant
54 Vaughn James

RIDGECREST ROAD
From Delaware ave east and
north to Mayfair rd (West
Hill)
East Side
505 Brook Chas H
525 Vacant
535 Judd Lloyd E
Sunnyside ave Intersects
599 Rosenfeld Misses
607 Wolff Wm B
— Vacant

W. D. TURNER WALL PAPER, PAINT, LINOLEUM
WINDOW SHADES
WALL PAPER COMPANY Akron and Barberton

Better Furnishings. Newest Styles Arrow Shirts. Resilio Neckwear **KOCH'S** 163 SOUTH MAIN ST.

Ridgecrest Road

AKRON CITY DIRECTORY

Robert

371

625 Schulman Alex
635 Rockwell Thos
645 Stillwell Ray
657 Evans Wm H
— Vacant
765 McTammany Robt
775 Tuttle John C
West Side
Sunnyside ave intersects
600 Berk Irving S
608 Winings Woodburn C
Cazenovia ave begins
644 Carle Geo E
658 Jett Shelby M
704 Cline Wm P
714 Johnson John T
726 Frank Archie H
730 Calvin Irl E
750 Haupt Howard W
760 LeRoy Paul E H
770 Tomkinson Thos B
780 Salzberg Elias M

RIDGEWAY DRIVE
From 271 W Crosier north
(Southwest)

East Side
985 Gorday Benedict
981 Peercy Mrs Mae A
979 Pedosuk Geo
975 McLaren Keith
973 Eckenrode Warren J
969 Combs Goodloe L
967 Poff Mrs Wonna K
963 Vacant
961 Ambrose Christopher U
959 Williams Lenj H
West Side
978 Schabram Mrs Minnie
964 Null John C

RIDGEWOOD ROAD
From S Wheaton rd southeast
then west (Fairlawn)

North Side
Hampshire rd intersects
Chestnut rd intersects
170 Ayers Allan F
185 Wolfe Wm S
— Weller Dr Joseph N
1945 Huber James B
Chestnut rd ends
W Fairlawn Blvd intersects
303 Anderson Seldon W
315 Vaughan Wm A M
2193 Sumner Frank L
355 Spahr Geo W
Ely rd ends
Wolcott rd ends
South Side
Hampshire rd intersects
Chestnut rd intersects
— Dodge Mrs Charlotte I
— rear Vacant
2038 Myers Joseph A II
— Shively Walter E
2120 Field Chas E
2130 Frank Paul A
W Fairlawn Blvd intersects
300 Pfueger John S
2184 Newman James J
336 Trainer J Edward
380 Bryan Gerald D
Barnstable rd begins
466 Caywood Stanley W
480 Vacant
496 Baker Horace R
Somerset rd intersects
2380 Spalding Edward H
— Clark A Kent
Inverness rd intersects
Schoenlog rd intersects
City Limits
— Vacant

RIDDPATH AVE
From Sheldon dr west to S
Hawkins ave (West Hill)

RIPLEY AVE
From north of Ellet ave south
intersecting Albrecht ave at
2861 (Ellet)
East Side
265 Albertoni Geo
Ellet ave intersects
291 Clapsadle Herman
311 Oveiholt Earl
315 Lovett Iloyd J
323 Warner Geo
327 Shafer Okev L
Trenton rd intersects
355 McPherson Roy D
363 Cliff Chas
371 Ross Hczekiah F
Pitt rd intersects
Albrecht ave intersects
485 Jackson Saml A
489 Boser Clarence A
Priscilla ave intersects
549 Sevlor Carroll W
555 Jones Chas O
561 Schaffter John
567 Troxell Bruce D
569 Vacant
573 Vacant
— rear Able Jesse I
579 Gearhart Edward D
585 Goon Percy A
591 LaMarr Mrs Mary R
West Side
242 Steck John D
Ellet ave intersects
308 Eddleman John J
Trenton rd intersects
352 Gilbert Russell C
Pitt rd intersects
Albrecht ave intersects
428 Lowman Grover C
484 Vacant
520 Snyder Mrs Mary B
Priscilla ave intersects
568 Sanderfer Oscar L
— rear Vacant
572 Hinzman Arthur W
584 Winch Geo W
588 Vacant
592 Gearhart Russell M

RUPCHIE AVE
From 738 Copley rd north to
Orrin (West Hill)

East Side
517 Brewster James G
511 Johnson Arthur E
507 Mason Garrett E
499 Schlemmer Norman C
497 Meyer Raymond E
489 Band John F
West Side
516 Smith Paik L
512 Coe Donald M
508 Haynes Henry A
504 Foster Edward C
500 VanNostran Joseph E
496 Reed John M
— Kuhn Geo W
— Stegall Jesse W
492 Raasch Albert W

RITZMAN COURT
From 496 Haivey ave south
(Kenmore)

East Side
1887 Renner Geo A
1891 Herman Carl
1895 Bowman Harry M
1899 Larison Harry
1903 Hazenger Frank
West Side
1892 Conrad Frank P
1896 Szolga John
1900 Yacs Paul

RIVER
From L Exchange southeast,
1st east of S, Arlington
(Southeast)
990 Sloane J E Coal Co
— Cane ave intersects
1020 Heslop Wm D

1025 Vacant
1040 Vacant
1050 Zoval James
1066 rear Robinson C P Co
1070 Heffner Peter R
1065 Detwiler Coal Co
1075 Guran M B C & C Co
1076 Lilley Moore N
Johnston ends
factory begins

RIVERSIDE DRIVE
From 605 E Cuya Falls ave
north and west to N Main
(North Akron)

1087 Yount Melvin N
1093 Velle Chas A
1097 Just Geo A
1101 Miller Chas P
1111 Fox Harry A
1121 Conner Robt D
Birchwood ave ends
1122 Ruby Geo D
1127 Reed Jack R
1128 Croskey Earl H
1133 Heimbaugh Howard S
Juniper ave intersects
1144 Brown Chas E
1146 Baughman Noah S
1150 Thomas James R
1156 Smith Randall D
1157 Riverside Ch of Christ
1174 Swygert Homer D
1180 Thompson James G
1188 Herno Wilbur R
1192 Spalding Fred D
1198 Zook Nelson E
1202 Zook Abner D
1208 Pouse Mrs Mary
1220 Scheible E Gertrude
1224 Mehaffey Earl A
Drexel ave ends
1248 Button Roy E
1252 Button Mrs Minnie E
Elmwood ave ends
1272 Nelson Albert O
1278 Campbell Wm A
1292 Grubbs Mrs Gladys L
1312 Thomas Edward C
1330 Perrin Carl L
Clifton ave ends
Linden ave ends
Lexington ave ends
1456 Maxam Glenwood E
1460 Clark Orville C
1468 Dawson Mrs Catherine
1474 Mack Raymond H
MVernon ave ends
1477 Mack Gustav A
1485 Huntsman Paul M
Murray ave ends
Big Falls ave ends
1543 Vacant
1556 Boykin John H
Collinwood ave ends
Sawyer ave ends
Pitkin ave intersects
Dayton ends
Woodward ave ends
1694 Vacant
Oakland ave ends

ROBERT
From 1188 Duane ave south
to 7th ave (Southeast)

East Side
367 Craig James A
371 Bethel Baptist Church
377 George Anthony
381 Miller Mrs Mattie A
385 Hubiak Rev Afanasy G
— rear Club Room
389 Walker James
393 Russian Orth Church
399 Zemlansky Joseph
— Sudia John W
401 Church of God
407 Massey Wm H
419 Houchin Frank M
421 Wychowanc Paul
423 Towsley Mrs Emma
425 Wilson Mrs Nellie J

The Bankers GUARANTEE Co. INVESTMENTS

Title & Trust

THE DAUNTLESS PLUMBING & ELECTRIC CO.

18-22 E. State St. PHONE FRanklin 8109
GAS AND ELECTRIC RANGES

372

Robert

BURCH DIRECTORY CO.'S

Rosamond Ave

431 Averiette Geo W
435 Smith John
437 Wells Ephraim
West Side
350 Norman Louis J
370 Wilson Abraham D
374 Jones Henry
360 Powers Ulysses D
384 Lambert Otis N
386 Bledsoe Elisha
390 Rogers Saml W
396 Thatch Sylvester
400 Sterner Mrs Irene
402 Lewis Guy L
412 Brown Homer W
422 Church of God in Christ
422 Gurnick Emil
424 Walter S Jackson
426 Trigg Robt
428 Elkins Fred E
432 Malish Mrs Anna
436 Jacobs John
440 Chipner Peter
446 Wood Mrs Magnolia
450 Evans Jack

ROBIN

From 2453 7th S W east (Kenmore)

659 Onesko John

ROBINDALE AVE.

From 283 Canton rd east (East)

North Side
2535 Hilbish Geo A
2551 Volnar Paul
Ansel ave intersects
2591 Davison Maurice E
2601 Drake Clarence H
2605 Parker John S
2611 Henry Fred C
South Side
2534 Stewart Edward B
2540 Hilbish Geo H
2546 Marsh Raymond G
2558 Fuchs Frank N
Ansel ave intersects
2586 Washburn Leon S
2598 Kleinhenz Adam A
2602 Kohnz Lewis
2612 Sutliff Fred C

ROBINETT COURT

From 252 E Tallmadge ave south (North Akron)

East Side
603 Mills J Frank
601 Zimmerman J David
597 Botham Geo A
591 Stewart Danl C
Luedella et begins
583 Del'range Goffredo
579 Betteridge Robt C jr
575 Hartlaub Chas L
571 Arend Mrs Bessie
567 Clark John J
West Side
600 Harper Philip A
596 Horn Oliver R
592 Stizza Tony
588 Conti Stephen
586 Rohner W Edmund
582 Light Posie E
576 Hughes Harry P
572 Patterson Geo
568 Burton Oakie B

ROBINSON

From 22 S Arlington west (East)

871 Caine Herbert
851 Messner A M & Sons
" Kovach John
845 Calvin James
843 Vacant

ROBINWOOD

From Bellfield ave south, 1st west of Pfeiffer ave (East)

ROCKAWAY
From 652 Lakemont ave south (Southwest)

East Side
1459 Verbulecz Peter P
1463 Pursell Rav It
1467 Tryon Frank E
1471 Caplinger Delbert W
1477 Boehme Carl C
1485 Shannon Royal F
1489 Litz Randolph R
1493 Jones Cleveland H
1497 Wixon Wm

Clearview ave intersects

1515 Bates Edwin J
1523 Thompson Walter W
1527 Albaugh Edward S
1529 Lagon Leslie W
1541 Budal Mike
1545 Mayer Chas E
1549 Kovacs Stephen
1553 Justus Saml H

New York ave ends

West Side
1438 Dobbs Wm
1446 Gordon David P
1452 Dorner Wm
1460 Smith John H
1464 Hidy Logan L
1468 Buchtel Karl F
1472 Hardy Jesse L
1476 Morton Chas F
1480 McCormick Wm S
Clearview ave intersects
1512 Pritchard Harold D
1538 Brenner Harry D

ROCKWELL COURT

From 97 Eittman east (West Hill)

North Side
283 Kerns Kate
281 Garritano Nicholas
279 Wirebaugh Danl L
273 Gilpin Chas W
271 Ruffe Lloyd E
269 Kleeman Louis
267 Conner Wm H
265 DiGirolamo Fred
263 Mattucci Carl
259 Mundy Mrs Helen M
255 Smith Leo M
249 Bornstine Harry H
South Side
282 Mantika Gus
280 Cleere Jamie
278 Hohenedel Wm M
274 Shreffler Andrew A
270 Allen Julia T
264 Reed Mrs Nora S
260 Fausnaught Chas T
258 Seelye Chas W
254 Hoff Edward
250 Telks John J
240 Linnane Mrs Kathryn N

RODD

From opp 375 Tressel ave south (Sherbondy Hill)

1520 Andrews Fred F

ROGER AVE

From 1179 Laud north (East Akron)

East Side
103 Swires Mrs Silvia E
107 Long David H
111 Snyder Ira L
115 Wood Herbert L
117 Auvil Willis I
119 Lytle Chas E
123 Mucklow Mrs Augusta E
127 Tinley Clyde A
131 Britton Leo R
135 Triche Junius A
139 Stephan Fred L
141 Lutz Mrs Alma
145 Powell Geo R
149 Riggs Mrs Bertha I
153 Bourn Ralph
157 Simon Ray J
161 McDonald David A

165 Horner J June
169 Vacant

West Side
104 Schwendeman Ambrose J
108 Tozer Mrs Prudence F
112 Schultz Edward H
116 South Elijah D

Union ends
118 Atkinson James F
" Shackelford Blucher H
" Zuschin Louis J
" Russell Lloyd C
126 Chifford Danl T
130 Snoberger Herman B
132 Reed Claude E
134 McCreary Nathan T
" rear Rooming House
142 McInnish Macon
146 Bergstian Oscar A
150 Rohing Jesse M
152 Raney Harold R
156 Hayes Davton A

ROMIG ROAD

From Wooster ave at Akron City Limits south to Barber-ton Limits

East Side
Flesher Carl D
Rogers Thos H
Gvzdjai Saml
Kunich Geo
Myers Mrs M Catherine
Scheetz Geo M
Donovan Beckham

Woodbirch ave ends
Fawler ave ends
City Limits

West Side
Gough Clyde
Bodner Chas L
Sherboudy Grant D
Rhoades Lloyd L
Flesher Harold D
Dorner Raymond C

McCoy rd begins
MtHope School
Privara Thos
Greenlawn Mem Park
Ferguson Cleon O
Housley James D
Lee Filow A
Hamilton Lee W
City Limits

ROSALIND COURT

From 382 Gotham ct west (North Akron)

North Side
47 Johnson Gordon
51 Wheeler Wm M
55 Ancrum Victor
59 James Joseph
63 Holt Mrs Sarah
67 Giant Dick
71 Wenzel Clarence J
75 Clark Offie

South Side
44 Hodoh Rufus
48 McKoski Valentine
52 Kaminski John
56 Coleman John
60 Deisz Mrs Florence
64 McKoski Mrs Antonia
66 Majorikiewicz Frank
70 Hamric Mrs Grace
74 Fortune Peter
78 Yates Chas

ROSAMOND AVE

From end of Bernice west (Southwest)

North Side
771 Gilbert Elmer C
775 Statch Frank
East ave intersects
919 Swain Robt W
South Side
772 Jones Frederick
774 Kauffman Harry M
778 Lewis John E
East ave intersects
960 West Wm M

for Economical Transportation



LYLE CHEVROLET CO. WITH THE ABILITY AND THE DESIRE
2306 Front St., Cuya. Falls, O., Phone WA-1117 TO SERVE YOU WELL

The D. W. KAUFMAN REALTY CO. REALTORS

PHONE Hemlock 8137

Roscoe Ave

AKRON CITY DIRECTORY

Rosewood Ave East 373

ROSCOE AVE
From Bittaker south, 3d east
of S Arlington (Southeast)

East Side

605 Bondorovich Nick
609 Goff Harry H
615 Hutnik Marco
623 Carr Okey E
627 Turner Claude
631 Vacant
635 Husarick Andrew
643 Stevens Henry H
Milton intersects
653 Thompson Theodore D
663 Hunt James D
667 Staats Everett E
669 Bell Ulysses G jr
681 Bell Ulysses G
683 Whetherholt Holly G
685 Sayie Chas
687 Gillespie Joseph
697 Noga John
701 Mika Mike

Delos intersects

723 Morgan Raymond
735 Mika Stanley E
739 Dillon Merle J
751 Butcher Roy D

Joy ave intersects

767 Boston Ellsworth L
771 Hill G Lee
775 McFarland Lester N
785 Currey Lafayette

West Side

604 Johnson Benj A
606 Chaney Henry S
608 Templeton Howard R
614 Bennett Orion E
618 Ramsey John W
624 Durnak Thos O
628 Little Marshall F
632 Egogs Ira O
Hudson Edward H
636 Lawrence Clyde R
640 Robinson Edward D

Milton intersects

656 Jacobs Eli
660 Ruttig John I
664 Ruttig Lewis
668 Craddock James M
676 Turner Arnold E
682 Lamb Mrs Bessie L
684 Denning Clarence U
688 Pocetti Andrew
692 Mitchell James F
696 Shimko Paul
700 Wise Frank L
704 Marcinkoski Frank

Delos intersects

740 Jones James A
748 Kuhn C Edward

Jov ave intersects

796 Albright Otto C

ROSE BLVD

From 968 W Market west and
south to Delia ave (West Hill)

North Side

40 Grimm Louis F
Metlin ave intersects
62 Wright Geo M
68 Harpster Milton E
76 Bailey Mrs Grace G
82 Deiss Albert
90 Ridge Wm F
96 Shaffer C A
100 Sohn Chas E
108 Nichols Mrs Mary C
116 Sarchet Chas A
120 Goldsmith Solomon M
136 Bierce Bruce W
150 Freiberg Louis D
180 Burt Mrs Mary E

W Exchange intersects

210 Yeager Mrs Eliza J
Naef Otto W
220 Butler Fred W
236 Fairbank Lewis G

Jefferson ave intersects

276 Wise Wilbert G
308 Blower Dr James G
W Sunset View dr intersects

326 Stahl Chas J
336 Hall Chas F
346 McMiller Wm W
McMiller Const Co
356 Diefenbach Rev H B
406 Schneider Philip H
432 Russell James A

Alblon ave begins

450 Hartnett Geo J
460 Hart Arlie V
South Side
11 Sackett Mrs Della A
15 Kittelberger John B

Everett ave begins

29 Miller Elmer R
33 Votaw Harry E
37 Guth Adam J
41 Paige Mrs Ida M
Metlin ave intersects
55 Zink E Clark
59 Sowers John
63 Phillips Albert A
67 Vacant

Palge ave begins

79 Jordan Anthony
85 Pringle Arthur K
87 Monath Mrs Manie
95 Sorrick Chas H

Diek ave begins

105 Rosen David N
111 Hedden Josiah H
Augusta ave begins
Will Christy Paik

W Exchange intersects

215 Richardson Merion S
225 Smover Chas E

Jefferson ave intersects

249 Smith Dr Jay D
259 Prentice Frank C
269 Fess Lowell
279 Kindig Mark M
299 Fuchs Fred W
309 Jelm Dr C Emmett

W Sunset View dr intersects

403 Hough John K
423 Strough Harold M
433 Monnig Dr John E
471 Central A Realty Co

ROSEDALE AVE

From 1028 Flanders ave south
to Stanwood ave (Kenmore)
2802 Johnston Geo
2816 Walsh A Chas

Sutherland ave intersects

2842 Knoch Fred M
2846 Foster Russell L

ROSEDALE PLACE

From 190 S College west
(Southeast)

North Side

275 Curtis Mrs Wanda E
271 Kuntz Willard R
265 Julian Armen
261 Mudurian Chas

South Side

274 Jones Chesley C
270 Conner Felton I
266 Wilson Wm W
262 Ruble Wm M

ROSEFLAWN AVE

From McGowan east, 1st north
of E Exchange (Southeast)

North Side

691 Matthews Harry M
Weir Robt E
695 Cotterman Clyde D
699 Gibbs Mrs Mildred C
703 Greer Thos A
707 Johnson Frank B
711 Boling Harry V
715 Cattran Mrs Lillian E
719 Shields Lonnie R
725 Nelson Carl

Windsor intersects

733 Arthur Mrs Alberta B
737 Long Mrs Beulah B
741 Wright Chas N
745 Bruce Robt S
751 Gainer Dee

755 Hughes John
769 Vina Frank J
763 Stitzlein Harry J
767 Scott Ralph G
771 Darby Clyde O
775 Charlton Howard W
779 Wright Fred E
783 Carrico Mrs Lillian A

Excelsior ave intersects

793 Rutherford Meredith W

South Side

692 Doyle Owen W
696 Filatreau Mrs M Lena
700 Dean Huffman C
704 Youngren Wm
706 LeMaster Frank
712 Sohaida Barney B
716 Anderson Axel H
720 Weller Luther M
724 Mellinger Hershey

Windsor intersects

734 Hanson Carl G
738 Stevens Edward H
742 Beverly Wm H
746 Truby Everett E
752 Heideck Geo J
756 Rose Wilbur F
760 Deal Mrs Maggie D
764 Harper Roscoe

Summerford Wm C

772 Davis Herbert S

776 Campbell Grover C

780 Wolf Mrs Elizabeth J

784 Musleue Saml

Excelsior ave intersects

794 Smith James C
798 Stricklen John R
800 Houchin Chas M
804 Laughlin Anderson M

ROSELLE AVE

From 1274 Manchester rd
west (Southwest)

North Side

683 Lukosavich Joseph
687 Grubaugh James L
691 Fasig Ross L
695 Reinert Albert C
701 Williams Harry H
703 Hefnke Edwin C
707 Ferrell Mrs Hazel
719 Smead Alfred L

South Side

684 Becker Henry J
688 Brooks M Frank
692 Wieland Gottheb C
696 Shane J Willard
700 Killinger Howard E
704 Savage Ernest
708 Stread Stephen
712 Friess Albert
716 Peterson Mrs Maud C
720 Bickett Lawrence G
728 Hofelt Clarence

ROSEMARY ROAD

From 1347 S Arlington east
(Southeast)

Modeno dr ends

Kelly ave continues

ROSEMONT AVE

From opposite 535 Canton rd
west (Ellet)

Leisek John

ROSEMONT AVE

From N Hawkins ave east
(West Hill)

ROSEWOOD AVE

(East)
From 1805 S Main east (South
Akron)

North Side

21 Brown Willard J
29 Tension E Lee
33 Kettinger Glenn L
41 Beegle Chauncey E
Clairmont ave intersects
55 Brosch Emil A
71 Lucchesi Joseph

Don't Borrow Buy a City Directory AND CONSERVE TIME AND MONEY

PONTIAC - DeSOTO - PLYMOUTH AUTOMOBILES
SOUTH AKRON CONART CO. 956 S. MAIN ST.
BL-7181

374

Rosewood Ave East

BURCH DIRECTORY CO'S

Rowe

81 Nellsen Mrs Hansine M
 85 Johnson John A
 89 Baldinger Lowell R
Dallas ave intersects
 103 Ritsko Frank E
 107 Osterman Joseph H
 111 Miller Vernon E
 119 Gostlin Vern L
 127 Lynch Conley E
South Side
 22 Weitzel Arthur G
 24 Hartranft Mrs F F
 30 Eginton Howard
 34 Chudanov Wm
 38 Cermak John
 42 Carter David O
 " Corless Wilbur L
Clainmont ave intersects
 54 Nutter Floyd B
 58 Bennett David T
 62 Patterson Raymond A
 68 Matics Geo S
 74 Wright Wm H
 82 Porter Albert C
 86 Rogers James M
 90 Lough Kenneth A
Dallas ave intersects
 108 Shroba Peter J
 128 Petrasek Paul

ROSEWOOD AVE

(West)
 From 1826 S Main west
 (South Akron)

ROSLYN AVE

From Elmdale ave south, 1st
 west of Greenwood ave, inter-
 secting at 1395 Deha ave (West
 Hill)

East Side

395 Henaughan James J
W Sunset View dr intersects
 433 Viggers Walter F
 439 Wellis Harry R
 443 Wingert Ralph H
 149 Myeis Rav C
 453 Kling Louis J
 461 VanFossen Clark H
 465 Strauss Wm A
 471 Schellin Frank H
 477 Thrapp Mrs Eva S
 481 Gore Arthur D
 487 Runyeon Ruth C
Thorndale dr intersects
 525 Phillips Carrington J
 529 Miller Ralph E
 535 Wendelken Robt M
 539 Stokes Cyril H
 545 Moore Mrs Louise E
 549 Long Edward W
 565 Drury Dr Roy F
Della ave intersects
 605 Buehrle John A
 615 Sackett Geo A
 619 Sidnell Albert E
 631 Metzger Henry G
 639 Johns R Wallace
Stadelman ave intersects
 669 Smith Geo F
 675 DeVore Louis E
 681 Whitman John A
 687 Underwood Aldrich B
 693 Noel Frank A
 697 Saftreed Chas R
Bye intersects
 727 Schaffner Jack
 734 Fickes Karl L
 745 Howes Chas L
 757 Varner Winfred W
 763 Shriber G Neil
Peckham intersects
 795 Turner Lewis C
 797 Harp Russell
 807 Niess John M
 815 Heskett Harrison A
Orrin intersects
 841 Grosswiller Walter F
 853 Hughes Thos M
 865 Eriksen Arthur G
 871 Sutton A Blair
Copley rd intersects

**Unopened to n of Thurston
 Thurston intersects**
 1333 Thompson Chas E
Courtland ave intersects
 1237 Cook Michael Jr
West Side
 386 Rowley John G
 390 Werner Herman F
 396 Kaufman John E
 400 Hausch Albert J
W Sunset View dr intersects
 428 Marquardt Erwin C
 432 Davis E Harry
 438 Knowles Thos A
 454 Zwislser Rev Hilary A
 460 Brown Donald A
 466 Burt Wm I
 476 Miller Clinton R
 480 Griggs Joseph P
 486 Reiheld Ottmar L
 490 Flower Mrs E May
 496 Mitchella Clyde B
Thorndale dr intersects
 516 Lev Mrs Anna F
 526 DeLuca Geo A
 530 Hooper Harold W
 534 Barry Robt L
 540 McGarry John H
 544 Bartlett John S
 550 Stankard James M
 556 Peckham Josse C
 560 Siddall Carl B
 566 Crooks Mead E
Della ave intersects
 606 McGuire Fred I
 626 Jenkins Faye E
 638 Winemiller Frederick D
 646 Brandes Chas A
Stadelman ave intersects
 658 Hartnell Chas H
 664 Satow Walter I
 670 Fenwick Wm H
 676 Wunderly Oscar C
 680 Keslar Alva M
Bye intersects
 728 Conklin Herbert E
 732 Whiting John V
 738 Mason Wm D
 742 Ormsby Robt E
 748 Freas John S
 758 Tinkham Frank E
 762 Harding Harry G
 768 Freading Philip P
 772 Amstutz Elmer A
Peckham intersects
 794 Haepfer Donald E
 800 Barker Misses
 812 Pfueger Ernest I
 822 Hunsicker Wm
Orrin intersects
 856 Gould Philetus S
 862 Swinehart Vern C
 868 DeGraw Hamilton C
Copley rd intersects
Unopened to n of Thurston
 1326 Rathliff Harry R

ROSS DRIVE

From 1448 W Market south to
 W Exchange (West Hill)

East Side

19 Robertson Isaac W
 25 Sigel Carl W
 29 Smith Benj F
 33 Vacant
 39 Summers Verner L
West Side
 24 Fries Albert J

ROSSELL

From 74 McNaughton north to
 Bank (Northeast)

East Side

121 Jenkins Frank J
 123 Hamill Walter M
 129 Raleigh Patrick H
 133 Carlson Carl B
 139 McDowell James H
 141 Vacant
 143 Blackie Mrs Clara M
 145 Blackie Walter P
 " Wroe Milton C

153 Schenz Edward
 157 Bedanich John
 163 Landin Carl B
 167 Powell Adrian J
 169 Gourley Ira W
 " Pherson Mrs Matilda
 173 Tipton Earl E
 " Wagner Mrs Elizabeth M
 175 Hashman Edward
 181 Bradshaw Chas D
 183 Hoover Truman
 187 Crawford Ralph B
 " Kearns James P
 " Collins Chas
 191 Moore Saml L
 " Kent Harlan G
 " Bedwell Mrs May M
 193 Acme No 34
West Side
 124 Twigg David A
 128 Wilson Harry
 132 Swartz Gerald B
 130 Sherman Robt D
 136 Adolffzen Saml W
 144 Grable Mrs Fanny
 146 Campbell Claude B
 150 Thomas Wm M
 154 Johnson Mrs Christina
 156 Johnson Leonard B
 162 Nelson John
 168 Shaver H Irwin
 170 Forsythe Chas L
 174 Roos, Wm A
 176 Johnson Carl F
 180 Goodman Clare
 180 1/2 Furnished Apts
 188 Miller Calvin S
 " rear Nase Louis R
 194 Taibl Steve
 " Smith Harry R
 " rear Miller Wm T

ROTHROCK

From 1777 Manchester rd east
 (Southwest)

North Side

521 Sirk Louis
 519 Wingerter Fred J
 515 Novak Frank
 513 Price Ira C
 509 Price Augustus G
 503 Phillips Danl
 499 Meyers Mrs Flora

South Side

518 Baughman Clarence F
 514 Hughes Benj F
 508 Knittle Mrs Verna M
 498 Yerkey Coy
 494 Vacant
 494 1/2 May Mrs Margaret L
 496 Domokur Ignatz
 482 Burges Chas A

ROWE

From 740 Lovers lane south
 (Southeast)

East Side

895 Patterson Jesse A
 899 Liaun Thurman F
 903 Mayer John
 907 Hembl Michael
 911 Harshbarger Harry D
 " Little Pint Shop
 915 Mangrum Oral M
 919 Marshall Chas H
 923 Getzinger Joseph P
 927 Fox Chas M
 931 Clait James A
 935 Long Brown E

West Side

896 Woodward Albert J
 900 Blodgett Wm G
 904 Manning Leslie A
 908 Lokum Ralph
 912 Brackett Wm L
 916 Lowe Alvin S
 920 Lucas Geo E
 924 Jobling Wm H
 928 Winegar C Elwood
 932 Hurt Edward D
 936 Conley Clarence H

THE N. H. PORTER CO. PHONE HEMLOCK 8413

Interior and Exterior Painting, Decorating, Artcraft, Paper Hanging, Cleaning

Roxbury

AKRON CITY DIRECTORY

Ruth Ave 375

ROXBURY

From 447 Darrow rd east (Northeast)
320 Howard Harry E

ROYAL AVE

From W Tallmadge ave north to Fallsades dr (West Hill)

Ecton rd intersects
Mentor rd intersects
525 Mealy John G

ROYAL PLACE

From 500 N Howard west to Frederick ave (North Akron)

North Side

35 Suncire Joseph J
39 Fulmer James M
43 Reid Lester R
45 Gainer J Howard
47 McKay Geo L
49 Peden Wm C
51 Whalcy Royden L

South Side

22 Rope Chas D
24 Sapronetti Paul
26 Grant Wm M
30 Kieffer Mrs Edda T
34 Pontious Mrs Bertha H
38 Brewer Wallace W
42 Comstock Mrs Elizabeth
44 McCague Adelaide M
48 Joseph John D
51 Patterson Mrs Rachel
56 Ireton Chas F
58 Layfield Ira H
60 Gray Mrs Edith C

RUCKEL ROAD

From south of 1507 Hampton rd north (Goodyear Heights)

East Side

163 Evans Albert E
167 Vacant Storeroom

Hampton rd intersects

Preston ave intersects

Malinda rd intersects

Goodyear bld intersects

295 Whaiton Thos J
301 Shine Benj
307 Gilleland Joseph E
313 Moore Mrs Norma C
317 Reep Edwin R
323 Carey Bruce J
339 Rosche Fred A
343 Haddock Leander G
349 Fulton Rev J Campbell
365 Heberling Cecil R
369 Beck J Millaud
375 Scott Howard R
379 Schaefer Benj G

West Side

Hampton rd intersects

Preston ave intersects

Malinda rd intersects

Goodyear bld intersects

264 Watters Mrs Lillian M
274 McMillan Hugh
316 Morton Geo D
Bingham path ends
338 Queen Heiman B
342 Clawson Howard M
348 Deiman Harry E
352 Gibson Wm J
356 Husk Herbert I
360 Fvie Wm L
362 Reynolds Jesse L
368 Aftolter Chas
372 Aenis Vernon L
380 Smith John G
384 Riddle Holbe L

RUGBY PLACE

From 91 N Maple east (West Hill)

169 Testa James P
163 Giangaspero Dominic

RUHLIN COURT

From 278 Brown west (South-east)

336 Dilworth Chas W
334 Smith Henry B

332 Lemley Averille R

330 Lawson Thos B

RUSSELL AVE

From 882 S Main west to Boulevard (South Akron)

North Side

11 Sutter Joseph F
15 Ley Geo
Coburn intersects
33 Beckman Leo J
37 Thomas W Arthur
41 Staubus Lewis
43 Golman Raymond L
45 Grampp Mrs Lena

May ends

71 Hoy Thos H
75 King Peter J

Yale intersects

103 Maranville H Frank
105 Gannon Alva S
109 Somerfeldt Fred A
115 Koerber Geo J

Harvard ends

129 Fulton Di W Everett
133 Glassner Mrs Caroline
135 Darlington Lail G
139 Luman Simon
143 Peffer Solomon H
147 Brubaker Otto
151 Austgen John C
155 Golden Clyde A

Amherst ends

163 Brubaker Willis I
167 Morton Herbert
171 Bazzell Wm E
175 Corbett Albert G
179 Whitten Hiram S
183 Ething Orrin C
189 Kuhn J Elizabeth
193 Dorn Geo

Princeton intersects

207 Harrop Jasper L
211 Ulrich Louis
" Garman Reuben
213 Porry Francis A
215 Klipstein Louis
219 Swartz Marvin C
223 Ensley Clinton
227 Hutchison Arthur C

Oberlin ends

235 Milburn Mrs Bessie B
237 Ryan Wm E
243 Kouni Geo
247 Weyrick Warren B
251 Francis Geo J
255 Coon Walter A
257 DeJulis Dominic
261 Whiting Raymond J
265 Jenkins W Reit

Rhodes ave ends

275 Hale Arthur B
277 Hofacker John H
283 Wilhelm Michael
285 Cervenka Anthony
" Zimmer Herbert J
291 Weimer Edward A
295 Dougherty Denville
297 Woodard Mrs Ludie P
301 Miller Edward

Kenyon intersects

311 Gable Judson P
315 Batley Robt M
319 Bowling Nicholas L
325 Miller Floyd E
" Miller G H & Sons
333 Meyer Mrs Grace
335 Wilson Ross

South Side

12 Aggie Amos
Coburn intersects
26 Roeger Mrs Theresa
30 Fisher John T
34 Ferris Thos
36 Eimer Albina M
36 1/2 Johns Mrs Nora
42 Furnished Rooms
44 Brown Mrs Catharine
48 Pickes Saml H
San Carlos et begins
52 Costen Clarence C
58 Vaughan John V
58 1/2 Giles Mrs Frankie

62 Nuss Andrew W

66 Ruch Lorenzo D

70 Buetsch Mrs Sarah J

76 Reninger Houston S

" Turner Howard F

80 Gault Mrs Ella A

84 Jordan Clement N

88 Dominiski Leo E

94 Bostick James M

" rear Beltz Ray F

98 Ritchie J Henry

102 Dilworth Wm

104 Dodson John H

106 Weber Flat

" Bebee Mrs Ruth

" Thomas Irvin A

" Rieder Earl H

" Graffius Mrs Eleanor M

110 Ryan Thos L

112 Hollinger Dwight L

116 Emrick Scott G

122 Gimes John A

124 Craven Damon

130 Stump I Park

136 Furnished Rooms

rear Vanaman Edwin S

140 Zepnak Leo R

144 Ahein Mary R

150 Howler John R

154 Hoehn Andrew H

Raymond et begins

160 Hartz Mrs Anna

164 Herrington Leo B

168 Moore Wm H

172 Cooney Frank

Hartz et begins

178 Hartz Mrs Rebecca

186 McBride Chas C

186 1/2 Brown Wilbur F

190 Manthey Paul C

190 1/2 Weim Anthony

196 Lashley Weber H

200 Worden Henry R

Princeton intersects

208 Climes John W

212 Buigess Leo R

214 Bradley Edward A

218 Riggle Wm S

222 Shaw Geo L

226 Zurschmit Lewis H

228 Nisson Harold G

232 McClellan Ralph M

234 rear Moore Floyd C

236 Campbell Hugh G

238 rear McClellan Louis G

240 Santee Mrs Mary E

rear Wood Howard

244 Ilg John

244 1/2 Perkins Emerson E

250 McCloskey James

254 Stresniak Stephen

258 Guenther Ralph S

262 Stemple Roy J

268 Lawrence Manuel M

268 1/2 Denton Wm J

272 Carlson John D

276 Kapita Harry

280 Bergstrom Carl F

282 Lynch Thos A

284 Hunch Chester L

288 Barnes Joshua I

294 Painter Jesse

298 Gabelman Jacob J

300 Gruber Joseph

302 Emerick Arthur E

308 Cutright Mrs Effie F

Kenyon intersects

312 Weil G Lloyd

316 Kelly Mrs Catherine M

320 Carson Frank T

324 Blucker James E

328 Harvey Eber W

330 Benson Geo E

RUTH AVE

From 640 Dorothy ave south to Wooster ave (Southwest)

East Side

777 Klingheber Konrad

781 Sciarra Antonio

787 Morrow Heiman W

789 Duda Peter

793 Whalen Agnes

COAL Order from THE CITY ICE & COAL CO.

PURE ICE, HOTFYR COAL. Phone Blackstone 7134

376

Ruth Ave

BURCH DIRECTORY CO'S

StMichael's Ave

797 Regal Sol J
 797 1/2 Rinaldi Nick
 801 Bloom J Edward
 805 Foster Fred L
 811 Marks Jacob
 817 Jackson Ethelbert J
 819 Olivo Antonio
 821 Peters Frank E
 823 Coorsh Mrs Ida
 827 Plum Mark E
 833 Fritch Clarence B
 835 Deutchman Jacob
 837 Meagher Mrs Margaret A
 843 Leib Chas C
 851 Griffin Arch M
West Side
 778 Rizinikove Abraham
 782 Garlitz Earl F
 786 Brewer Abraham F
 790 Humble Alpheus D
 794 Blaschke Adolph W
 798 Wright Wm A
 802 Schroeder Edward jr
 806 Gibitz Lawrence
 808 Sigler Mrs Martha S
 812 Simmons James J
 816 Tonks Saml R
 826 Vaccaro Joseph
 830 Savage Joseph
 834 Rusonick Bernard
 838 Burgman Max
 840 Doernbrack Rudolph F
 844 Allison Saul

SACKETT AVE

From Cuyahoga near Akron city limits east to Cuyahoga Falls city limits (North)
 — Opp R Clyde
 — Zosig Paul
 City Limits

SAGE AVE

From 162 Crescent dr southwest (Firestone Park)

North Side
 115 Thomas Saml F
 111 West Luther H
South Side
 128 Livermore Mrs Glenna S
 " Morris Chas W
 " Kimball Otis E
 120 Lancaster Wm M
 116 Faber Wm A
 108 Dudra Saml

STCLAIR

From 276 Wooster ave south to W Bowery (Southwest)

East Side
 727 Kimberland Jobe L
 731 Sherbondy G Thos
 735 Welsh Wm P
 739 1st Evangelical Ch
 745 Merriman Herbert G
 749 Twyman Saml H
 751 Crawford Thos
 753 Attalla Nick
 757 Graening Michael C
 761 Cardinal Paul
Fink ends
 767 Vacant
 777 Watson Harry S
Poplar Intersects
 785 Edmonds John W
 787 Phillips Forrest A
 789 Gray John T
 791 Schaffer Stephen S
 795 Braunhoffer Mrs Anna
 799 Blizzard Louis B
 803 Eads Emmett G
 805 East Wm
 809 Imhoff Percy J
 813 Horvath John
 817 Alexander C Earl
 821 Demenna Frank
 " Sferella Domenic M
Berry ave Intersects
 — Howe School
W Bartges Intersects
 869 Rumph Arnold
 873 Spinelli Tony

875 White Wm M
 881 Mace Freer R
 885 Klein Lawrence A
 891 Faddle Abraham
 891 1/2 Keaton Mertie J
 " Sidella James
 893 Vacant
West Side
 734 Hurr Chas
 740 Cassler Clement
 742 Wilson Mrs Nellie A
 746 Richardson Mrs Lena
Freda et begins
 750 Daniels Geo S
 752 Vacant
 754 Vaughn Cecil
 758 DePalo Guy
 762 Ackerman Mrs Evelyn J
 766 Logan Morton V
 rear Kitsinger Rush
 770 Reinhold Fred F
 774 Mackey Harold T
 " Bowery Transfer
 778 Orcutt Harry E R
Poplar Intersects
 788 Berka Joseph
 " Berka Paul
 792 Proctor Lymin E
 794 Jackson Lewis F
 798 Hayes B Bernard
 800 Vacant
 806 Rebman Clyde C
 808 Jones Frank M
 812 Bowers Mrs C D
 818 Klieger Herman
 822 Nahm Mrs Minnie
 824 Hayes Ralph R
 " Longfellow Clyde A
Berry ave Intersects
 834 Jackson Mrs E J
 840 Pastor Gaspar
 842 Sagadencky Elea T
 846 Varga Alex
 850 Jones Wm
 854 Drope Mrs Jane J
 854 1/2 Carlton Lindsay L
 860 Sobitz Wesley
W Bartges Intersects
 870 Walder Mrs Bessie
 872 Volfre Mrs Mary
 878 Thomas Geo W
 878 1/2 Wilkes Mrs Ellen
 880 Yost Jacob C
 888 Flowers Mrs Catherine
 888 1/2 Croskey Russell A
 892 Wall Mrs Grace V
 894 DePalo Vito
 894 1/2 Porter John W
 896 Snider Doy L
 900 Kuhn Lnos A
 902 Andonian Archag
 908 DePalo Vito

STUEGER AVE.

From 1709 Malasia rd north (Goodyear Heights)

East Side
 267 Hollingsworth Cody N
 271 Moran James A
 277 Mellotte Geo H
 287 Alspach Loran L
 291 Gordon David C
 297 Morgan I Jewell N D
 301 Rollins Ulic
Pilgrim Intersects
 323 Schultz Paul F
 329 Caine James R
 335 Bodley Walter S
 339 Chambers Mrs Mary D
 365 Boggs Wm R
 381 Mozlev Miles C
Newton Intersects
 389 Sherrill Wm C
 395 Wilson Donnally S
 399 Gombert Fred
 405 Sheffield Fred C
 409 Vacant
 413 Clifford Louis M
 419 Tompsett Harold B
 423 Criss Everett R
 429 Mercer Lawrence E
 433 Rock John A

Honodle ave Intersects

453 Walsh Robt
 459 Move Wvatt G
 465 Findley Elza B
 471 Looker James W
 475 Moats Lawrence M
 479 Capps Geo C
 485 Well Chas M
 491 Spangler West D
Ottawa ave Intersects
 517 Morehead Wm
 527 Kummer Wm F
 527 Francis Andrew E
 531 Read Beryl H
 537 French Donald C
 541 Edwardson Harry C
 547 Brewer Fred E
 551 Heisel Ray A
 557 Timms Ezra D
 561 Frank Mrs Lucille
 567 Crow Earl H

Tonawanda ave Intersects

601 Canon Henry L
 605 McWilliams Ralph J
 611 Edwards Ralph W

West Side

268 Williams Albert O
 272 Morrison Chas H
 278 Sattler John M
 288 Pharris W Stanton
 298 Hinkley Earl
 308 Humphrey Alfred C

Pilgrim Intersects

330 Woodhall Edwin S
 342 Cummings Lawrence B
 350 Tatton Thos D
 356 Vandeeze Harry
 360 Brooks Frank C
 370 Norton Harry A
 382 Keen Kellis C

Newton Intersects

400 Coleman Robt B
 402 Johnson Itay M
 410 Caudill Wm A
 414 Wolf Dick S
 420 Hoak Spencer S
 424 Wiel Chas M
 430 Rife Thos R
 434 Wright Geo W
 440 Stein Geo I

Honodle ave Intersects

460 Vogel Clarence L
 466 Holbrook Wm C
 472 Maser Albert J
 476 Hutchinson John W
 480 Smith Robt E
 486 Stranahan Mrs Naomi B
 490 Aicher Denver F

Ottawa ave Intersects

512 Older Atless L
 518 Clark Wm G
 524 Beham Howard A
 528 Stalnaker Delbert A
 532 Rike Geo R
 538 Dedinsky Edward D
 544 Sanders Harry E
 548 Pritchard Herman H
 552 Sarison Morris
 558 Humston Mrs Bertha
 564 Yohn Cloyd A
 568 Rauber Walter J
 572 Sheets Clarence
Tonawanda ave Intersects
 612 Auler Henry J

STMICHAELS AVE

From Copley rd south 1st west of Aukon ave (Perkins Hill)

— Nagy Joseph M
 — Graf Ernest
Lawton ends
 — Salchak Peter
 — Liska Mrs Anna
 — Westfall John
 — Dugst Julius H
Stoner ends
 — Dobso Stephen
 — Wooster Leo
 — Friscic Andrew
Thurston ends
 — Szalay Ladislav
 — Vargo Stephen
 — Bessemer Wm D

DIME SAVINGS BANK

FLATIRON BLDG.
 INTEREST PAID ON SAVINGS
 AND TIME DEPOSITS



CHARVOZ SALES, Inc. "SERVICE OPEN UNTIL 9 P. M."

339 E. MARKET ST. Phone Jefferson 3141

St Michaels Ave

AKRON CITY DIRECTORY

Santee Ave 377

- Norman Philip J
- Graf Rudolph J
- Vacant

SALEM AVE

From west of Seiberling east, 1st north of Triplett blvd (East Akron Terrace)

North Side

- 1546 Seiberling intersects Pahl John C rear Derrick Estill C
- 1549 Harris Mark E
- 1557 Hickman James A
- 1559 Shoop John A
- Essex intersects**
- 1609 Heckathorn Merrill E
- " Exline Coy B
- 1613 Smith Mearl W
- 1619 Kaufman Fzra E
- 1623 Davidson Haitze II
- 1627 Martin Homer B

South Side

- 1482 Birtcher Chas B
- 1492 Bowen Wm T
- 1496 Lackey Robt L
- 1500 Norton Hobart M
- 1504 Norton Geo H
- Seiberling intersects**
- 1550 Nutter Denzil A
- 1554 Dourm Grover C
- 1558 Bush John D
- 1562 Stewart Donald L
- 1574 Schiffbauer Chas
- 1578 Pullett Zenas N

SALIDA

From 223 Allics west (North-east)

North Side

- 783 Haiper Jack R
- 779 Gould Alma I
- 775 Vacant
- 771 Vacant
- 767 Siedschlag Mis Mary I
- 763 Cutlip Clarence C
- 761 Ryan John R
- 757 McFann Mrs Lma E
- 755 Vacant

South Side

- Denver ends**
- 558 Tricaso Simon
- 562 Straight Wm A

SALOME AVE

(East) From 967 N Howard east (North Akron)

North Side

- 15 Shutts Archie D
- Chalker intersects**
- N Main intersects**
- 127 Smith Geo D
- South Side**
- Chalker intersects**
- 44 Watson Earl A

SALOME AVE

(West) From 966 N Howard west (North Akron)

North Side

- 15 Marriott Chas H
- 19 Cook Lester W
- 27 Stambaugh John R
- 31 Amer Louis H Jr
- 33 Hagaman L Roy
- Wall intersects**
- 41 Ladd D Kenneth
- 45 Squires Carl E
- 49 Pittinger Frank X
- 53 Bucher Frank J
- 57 Foltz Earl G
- Aberdeen intersects**
- 71 Hines John R
- 75 Saviolis John
- 77 Manis Hugh E
- South Side**
- 12 Bailey Linest E
- 14 Ebersberger Wilmer D
- 18 Delpozzo Nick
- 22 Bryant Walter W

- 24 Ruppel Emil
- 28 Hickerson Harry W
- 34 Wyant D Burrill
- Wall intersects**
- 42 Tiernan Elno J
- 46 Fitt John H
- 48 Stirewalt Wm L
- 52 McDonald Chas W
- 56 Roepke Clarence A
- 60 Bishop Arthur E

Aberdeen intersects

- 72 Evans Cvrus O
- 74 Mann Theodore B
- 76 Clinton Wm H
- 88 Askey Perry R
- 90 Hackett Eugene F
- 94 Wright Floyd R
- Carlyle intersects**
- 102 Taylor LeRoy

SAMS COURT

From 470 Livingston west (Southwest)

North Side

- 303 Rudiani Vincenzo
- 305 Holyfield Ross C
- 307 Negro Mrs Coia
- 309 Holot Geo
- 313 Claevs Achiel
- 315 Brazelton Dudley L
- South Side**
- 302 Gilbert Mrs Bessie
- 304 Christopher Frank
- 308 Volpe Gaetano
- Bozzelli Leonard
- 310 Andrietti Andtee
- 312 Friggens Wm J
- 316 Sobolaski Peter
- 318 Williams Fred J

SAMUEL AVE

From 1359 Leaser ave north (Kenmore)

- 2267 Chapman Duff
- 2261 Sutter Melvin F
- 2250 Rolland Walter E
- 2242 Wolfe Chas E
- 2226 Lee Walter F
- 2220 Lee Wm C

SAN CARLOS COURT

From 48 Russell ave south to W South (South Akron)

- 898 Murphy Ralph W
- 898 Mills Saml L
- 400 Dorn Arthur J
- 402 Points Mrs Lthel L
- 304 Tretinger Clarence J
- 306 Hicckel Russell R
- 408 Gleespon Theo H
- 410 Smith Mrs Velma E

SAN DIEGO COURT

From 739 Allyn east (Southeast)

North Side

- 397 Pfeiffer Harold A
- 399 Stokes Thos C
- 403 Francis Robt J
- 405 DeShane Joseph W
- 407 Huhn Mrs Rosa
- South Side**
- 408 Eckler Paul L

SAN JUAN

From 210 East Park blvd west (Northeast)

- 1971 Smith Wm D
- SAND RUN PARKWAY**
- From Merriman rd ext west through Metropolitan Park (West Hill)
- N Portage path intersects**

SAND RUN ROAD

From W Market north 1st west of Meadowcroft dr (Fair-lawn)

- Brewick dr begins**
- 61 Wood Athel W
- DeLapa Dominic

Wiltshire rd intersects

- Ganyard rd begins**
- Motz G Ben
- Atkins Francis H
- Mercer Dr James R
- Whenton rd ends**
- C C Camp

SANFORD AVE

From opposite 1224 Arnold ave north to Hazel (North-east)

East Side

- 565 May Clement L
- 569 Vacant
- 575 Wormald Chas M—
- 579 Crano Mrs Mary B
- 583 Hutchinson Paul R
- 587 Kinnan Reed C
- 591 Bean Mrs Inez E
- 595 Zinkele Albert I
- 599 Seixler Kenneth R
- 603 Bender Michael H
- 613 Woodford Darwin R
- 617 Blackburn Hugh
- 623 Snyder Louis A
- 627 Heimbuch Henry H

Brandon ave intersects

- 637 Esterbrook Donald L
- 641 Hope Paul R
- 645 Bell Clarence L
- 651 Sherwood Gvules D
- 657 Martin Chas E
- 661 Cooper Dwight S
- 665 Carper Geo T
- 677 Roan Paul V
- 681 Cozart Ernest E
- 685 Morris John J

Grandview ave intersects

- 695 Bachich Geo R
- 701 Sappenfield Raymond D
- 703 Perry Glen
- 711 Witherow Frank C
- 721 Sprong Frank J

West Side

- 580 Luck Holcon J
- 584 Crolev Ulie C
- 588 Thissen Albert J
- 592 Stem Raymond W
- 596 Weissenmiller Chas
- 600 Mullens Joseph
- 608 Rippberger Lawrence C
- 614 Wahl Gilbert J
- 618 McCardell Fred P
- 624 Howel Mrs Bessie

Brandon ave intersects

- 646 Neddo Elza M
- 644 Atken Wm R
- 650 Olson Saml
- 654 Catlett Gilbert W
- 658 Angell Ralph J
- 662 Ferguson Wm R
- 670 VanDooren Francis A
- 674 Strabel Albert G
- 678 Daggett Glen A
- 686 Dietrich Clair A

Grandview ave intersects

- 696 Dilworth Raymond M
- 700 Swisher Odbert
- 704 Markham John W
- 708 Stacher Gordie C
- 712 Grantham Danl J
- 716 Brannan Harold H
- 720 Burnham Reuben I
- 726 Smith Henry B

SANTELE AVE

From 739 S Allington east (Southeast)

North Side

- 1109 Brown Wm
- 1113 Tucker John
- 1121 Davies Mrs Coia I
- 1125 Quinn Wm E
- 1129 Cowie Wade E
- 1133 Somerville Alfred I
- 1137 Miller Garfield L
- Chittenden intersects**
- 1159 Trimble Alex
- 1165 Helwig Mrs Josephine C
- South Side**
- 1110 Thorn Paul C

ROSE HILL BURIAL PARK
PERPETUAL CARE MODERATE PRICES

Akron-Medina Road
W. Market St. Ext.
Phone HE-8316

THE CARMICHAEL CONSTRUCTION CO.

148 EAST MILLER AVENUE



**GENERAL CONTRACTORS
AND
STRUCTURAL ENGINEERS**

378 Santee Ave

BURCH DIRECTORY CO'S

Saxon Ave

- 1114 Pursley Thos L
- 1118 Whittaker Howard E
- 1122 Lash Mrs Lilhan B
- 1126 Wade Ranzy C
- 1130 Burkhammer Geo S
- 1134 Joseph Bernard D
- 1142 Whited Oshel
- 1146 Knabel Louis H
- Chittenden intersects**
- 1156 Edgell Lora H
- 1160 James Mrs Boulah F
- 1164 Thorn Geo E
- 1168 McGuire Harry

SARAH AVE

From 147 Ellnor ave east (Northeast)

North Side

- 1415 Parsons Shirley
- 1419 Root Herman A
- 1423 Comedy Dominic
- 1427 Root John
- 1431 Cowan John H
- 1435 Jamison Clifford H
- 1439 White Lester M

South Side

- 1406 Stadvec Mis Rose
- 1410 Nichols Henschel
- 1414 Thomas Harry
- 1420 Carbone Michael P
- 1424 Law Edmund A
- 1428 South James T
- 1432 Mingarella Pasquale
- 1436 Peola John
- 1440 Weiland Homer M

SARCEE AVE

From 1315 E North north (Northeast)

East Side

- 773 Falconbery Shirley W
- 777 Gregory James L
- 783 Jackson Lloyd W
- 789 Curtis Aaron E
- 805 Hales Albert Q

Yuma ave intersects

- 813 Douglas Carroll E
- 823 Getchell Arthur T
- 881 Graham Saml

West Side

- 774 Minch Vernon A
- 840 Braun Joseph H
- 790 Franklin John
- 848 Coleman Dolpha L
- 804 Christenson Henry V

Yuma ave intersects

- 814 Patterson Ralph A
- 820 Stack Wm T
- 872 Shuman Russell O
- 882 Durec Joe

SAVOY

From 49 Darrow rd east (Eastwood Heights)

North Side

- 86 1/2 Oxford Okie O
- 85 1/2 Bennett Mrs Mattie
- 85 Browning Romie E
- 84 1/2 Iemley Joseph W
- 84 Com Emmanuel Church
- Jenkins Rev David W
- 83 1/2 Prentner Frank
- 83 Loesch Geo C
- 82 1/2 Legg Wm F
- 82 Fox Jordan E
- 81 Gee Lyle E
- 80 Emlenbaugh Cloyd G
- 79 DePoe Haves B
- 78 Akins Quay I
- 77 1/2 Lowe Scott
- 77 Duesz Lawrence L
- 76 Coburn Jack R
- 74 Riggs Harry W
- 73 Gates Edward
- 72 Guessford David L
- 71 Swencov Geo H

Alto begins

South Side

- 50 Starkey Homer I
- 51 Duke Harold W
- 51 1/2 Resh Harvey L
- 52 Bittinger Olan N

- 52 1/2 Hodges Russell B
- 53 Claar Earl I
- 54 Kiefer Carl F
- 54 1/2 Hamlin Mrs Zoavis
- 55 Summers John W
- 55 1/2 Cover Clark F
- 56 Holbert Clyde W
- 56 1/2 Snider W Howard
- 57 Gomoll Otto H
- 58 Ziller Israel H
- 60 Shepherd Chas A
- 61 Smith Pearl R
- 62 Landenberger Harry
- 64 Sitton Jack
- 65 Bari Saml S

SAWYER AVE

From 347 E Cuya Falls ave north to Riversdale dr (North Akron)

East Side

- 963 Hughes Theodore P
- 967 Souders Emery
- 971 Nixon Wm M
- 975 Lewis Foster J
- 979 Clark David W
- 981 Badilli Joseph A
- 987 George Robt M
- 991 Richards Melburn T
- 995 Bagley D Harold
- 999 Webb Walton G
- 1003 McKinney Wm H
- 1011 Holcomb Bartley C
- 1017 Gifford Horace C
- 1019 Wolford Raymond I
- 1023 Stephens Chas F
- 1027 Smith Marshall R
- 1031 Coffey Emory E
- 1035 Gifford Walter M
- 1039 Bowers Lee H
- 1043 Smith Frank L
- 1051 Richiutti Joe
- 1055 Shively Harmon N
- 1059 Mars John J
- 1063 Viers Mrs Marguerite
- 1067 Hansen John J
- 1071 Cardarelli Nick A

Inka ave intersects

- 1095 Giangrave Ralph
- 1099 Carano Antonio
- 1103 Authenrieth Edward J
- 1107 Ross James
- 1111 Repasky John G
- 1119 James Richard A
- 1123 Bev Mrs Marjorie A
- 1135 Baltzer Edwin A
- 1139 Zinkand Henry
- 1143 Young John R
- 1147 Page Arthur J
- 1155 Baltzer Cecil N
- 1159 Bonomo Saml
- 1161 Blessing Byron A
- 1165 Miller Wm
- 1169 Mercer Paul W
- 1175 Reed Wm B
- 1179 Hine Luclus
- 1181 Vacant
- 1185 Hoff Mrs Elizabeth
- 1189 Ranger Clarence W
- 1203 Smith Adolph R
- 1207 Harvatt Fred T
- 1211 Vacant
- 1213 Arnold Wm N
- 1217 Best Claude E
- 1227 Derring Francis R
- 1231 Chapin Earl R
- 1235 Moore Clarence J
- 1239 Troxel Thos J
- 1243 Williams Edward
- 1247 Stanaker H David
- 1251 Sweet Mrs Norma E
- 1255 Creed John A
- 1263 Stephan Christian
- 1267 Ross Joseph
- 1275 Gausman Mrs Matilda C
- 1287 King James B
- 1291 Merlitti Patsy

West Side

- 930 Sferra Frank
- 942 Romain Stephen
- 960 Mink Wyatt M
- 964 Compton James G

- 970 Delcillo Dominic
- 974 Downing Chas R
- 978 Kaufman Chas W
- 980 Kaufman John J
- 984 Presley Ray C
- 990 Latimer Leroy T
- 994 Roth Fred A
- 998 Henry Clarence L
- 1002 Wetmore Arthur P
- 1006 Minchin Thos J
- 1010 Lee James H
- 1014 Spano Vito
- 1018 Holderleth Carl A
- 1024 Cook Mrs Margaret A
- 1026 Null Clyde V
- 1030 Victor Albert N
- 1034 Miller Sylvester
- 1044 Ciraco Frank
- 1048 Dunlap Guy A
- 1050 Sisler Geo
- 1054 Pogue Saml
- 1058 Gilmore Marshall N
- " Sturm Mrs Jennie
- 1062 Zusky Milke
- 1066 Williams Geo H
- Inka ave intersects**
- 1102 Vacant
- 1106 Beorn Fred S
- 1110 Ellinwood Harold D
- 1114 Nahlik Saml
- 1118 Boots Ralph J
- 1122 Holland J Wilford
- 1126 Berger Ralph H
- 1130 Jennings Mrs Violet M
- 1134 Ross Stephen N
- 1138 Pillmore Mrs Etta I
- 1146 Smith Martin
- 1154 Phillips Harold H
- 1158 Corl Clifton H
- 1162 Romto Frank
- 1170 Henry James T
- 1194 Nitzsche Albert O
- 1208 Nitzsche Carl H
- 1214 Elton Mrs Elizabeth
- 1222 Anderson Roy E
- 1226 Edgington Ralph E
- 1230 Greathouse Wm H
- 1234 Alstott Louis
- 1238 Freudemann Chris W
- 1262 Wilkinson Leland M
- 1264 Siegenthaler Edward A
- 1270 Buswell Henry W
- 1278 Emigh Ray E
- 1282 Scott Thos M

SAWYER AVE. (Ellet)

See Priscilla ave

SAXON AVE

From Lakewood blvd west to East ave (Southwest)

North Side

- 9th S W intersects**
- 783 Tryon Glenn S
- 787 Binder Stephen
- 791 Schoen Alfred
- 805 Cash James M
- 813 Brandt Jesse B
- 819 Hill Fred E
- 825 Macbriar Mrs Hattie M
- 839 Messner Virgil G
- 843 Gehring Emil T
- 847 Thompson Wm
- 851 Lackey Hugh C

10th S W intersects

- 859 Wilson Lawrence M
- 869 Grubb Joseph I
- 875 Norman G Raymond
- 881 Austin Harry R
- 885 Pfaling Herbert D
- 889 Blakey Harland P
- 903 Davidson Walter E
- 909 Koch Adam
- 913 Bohne Friedrich H
- 921 Gray Earl
- 925 Mills Leonard D
- 929 Kalstrom Carl
- 933 Allen Maurice F
- 941 Evans James V
- 943 Backus Carl H
- 947 Vacant
- 955 Truex Wm E

THE CENTRAL ASSOCIATED REALTY CO. 403 OHIO BUILDING

SUNSET VIEW SUBDIVISION WITHIN WALKING DISTANCE TO THE BEST GRADE, HIGH AND PAROCHIAL SCHOOLS

Saxon Ave

AKRON CITY DIRECTORY

School

379

969 Twardowski Joseph

South Side

749 Yost Oscar J

9th S W Intersects

766 Karstedt Max

788 Seipel Harry N

800 Hippley Anthony rear Walbeck Ferdinand

818 Christopher John E

834 Utrup Anthony J

840 Engler Clarence M

852 Arp Chas B

13th S W Intersects

861 Schrock Wilbert S

870 Nigh Harold L

874 Croghan Andrew G

878 Cromer Albert M

882 Sallee Selvin W

886 Welsch Randall G

888 Hall Harley F

892 Wilson Howard G

896 Frain Frank W

900 Welsh James B

914 Houk Arthur J

922 Reed Earl M

938 Crum Jesse E

942 Bickler Harry J

946 Kirkbride Earl L

952 Smith Roy W

974 Davis Thos E

978 Davis David E

982 Metcalf Dock A

SCENIC WAY

From Bettes ave north, 1st west of Home ave (North Akron)

SCHAFER

From east of 1025 Mangold west (Southwest)

North Side

57 Smith Mis Savilla A

61 Dorward Harvey L

67 Simon Harry

Mangold Intersects

75 Poe J Walter

83 Kneiley Guy R

85 Darrow Wilhe F

87 Jones O Guv

89 Sanders Harvey E

" Jeffries Francis T

" Robinson Saml E

" Pearce Chas L

" McLaughlin Danl W

97 Cowsett Green O

99 Mendenhall Worley C

101 Webb Otto B

103 Snyder Howard A

109 Kahlor Earl L

113 Finney Harry J

117 Jackson Edmund P

123 Herrald Chas H

127 Patterson Stanley

South Side

58 Yohey Glenn F

62 Reichert Carl R

68 Moke Philip J

Mangold Intersects

80 Stewart John L

84 Wolfe Willis F

92 Stafford Wm H

96 Bell Saml H

100 Hersman Mrs Addie

104 Yohey Geo E

110 Mourtoun Paul C

114 Helmke Frank C

118 Tavenner Benj C

134 Cope Vernon F

SHECK

From 966 W Bowery west (Southwest)

North Side

435 Denicola Julius

439 Smith Russell H

Norka ave ends

Schumacher ave Intersects

475 Stemm John M

481 Boyle Chas G

485 Fleagle Atlee T

491 Honegger Carl

493 Everhart Eddy

497 Rhoads Leshe

499 Selnik Joseph

505 Abraham Geo

South Side

434 Endress Mrs Maiv

438 Holley Mrs Addie L

440 Vacant

Schumacher ave intersects

476 Peters John

478 Reimer Frank

480 Stephenson Glen C

492 Wonn Geo

496 Biernbaumer Chas II

500 Hardy Alex

504 Gauder Joseph

508 Klein John

" Hohl John

SCHILLER AVE

From 27 Olive north to E Cuya Falls ave (North Akron)

East Side

469 O'Neil Terrence A

475 McCov Keith L

" Guse Leroy C

179 Frohnappel Bernard J

485 McDermott Stephen P

Mosser ave begins

501 Borgen Harry N

505 Henninger Maude A

515 Dietz Robt R

" Moody Mrs Louise

" Steigner Theodore E

" Kojinsky Dr Esther

519 Foust Howard R

York Intersects

549 Ward John M

555 Paidee Mrs Etta

561 Eckerman Wm H

563 Miller Mrs Carrie M

565 Kohut Frank

569 Gallup Rev G Edward

573 Ballinger Mrs Myta L

Lella begins

581 Cooper Chas W

583 Samuels Wm H

587 Sandberg Geo L

591 Colligan James E

595 Vanderbilt Earl L

601 Darron Apts

" Bryan Dana C

" Heckman Geo W

" Coble Leo V

" Kirk Mrs Nora E

603 North Hill Cleaners & D

" Pisciotta Frank

605 Kuntzman Conrad A

Tallmadge ave intersects

639 Dodge Ralph K

645 Batlev Ernest G

649 Konkel Geo A

655 Stalder Wm A

659 Jenkins Chas S

665 Mantle Geo W

669 Hav Dwight G

" Wilson Howard J

673 Clerkin Wm J

" Clerkin Oil Co

677 Wolf Frank

681 Leach Mrs Ella M

685 Heibruck Saml

689 Sellwood James H

" Kilmaitin J Wm

" Steindel Leo J

" Malone Harland D

" rear Francis Mrs H Marie

695 Hughes Paul

" Morgan Wm J

" Applebaum David

" Johnston Robt P

" rear Johnston Matthew L

699 Reinker Gustav F

703 Wolfe Wm T

709 Himelright Mrs Elizabeth

713 Martin Geo W

Frances ave begins

727 Vacant

735 Modern Beauty Parlor

West Side

480 Thompson Anan W

184 Jenkins Wm G

488 Irwin Wm J

492 Fouse Mrs Maud R

498 Lapp Mrs Sarah R

500 Fouse Minodes W

506 Shelst Walter P

510 Eisel Henry S

516 Ball Mrs Mary A

518 Wheeler Walter I

York Intersects

516 Schwarz Emma A

550 Dietz John G

554 Willems Margaret J

560 Glenn Claude L

566 Dev Harold P

570 Uplinger Jacob J

574 Curiv John J

580 Stroud C Grady

584 Reusch Christian

588 Sidle Edward W

" Meise Ord' H

590 Thomas Frank

" Mohler Mrs Pearl M

594 Sampson Wm D

600 Hill Dr Corwin T

Tallmadge ave intersects

638 Sprague Ira

644 Chandler Walter

652 Overmier Mrs Sarah A

658 Fulton Harold C

Howard Harry

662 Kappus Mrs Rose E

Walters Ruth

666 Irene Flat

" Weinsheimer Walter E

" Day Wm L

" Tomlinson Wm L

" Palmer Floyd A

670 McNeil Mrs Lizzie M

674 Tiffin Frank

680 Middendorf John W

686 Weiland Alfred A

692 Knapp Mame E

696 Sapp Thos E

700 Phillips Melvin M

706 Wells Hiram J

710 Wise Ralph J

SCHOOL

From Covington rd south, 1st west of Wolcott rd (Fairlawn)

Cantham rd intersects

Downard rd ends

115 Wilhelm Chas A

Hampshire rd intersects

Addyston rd begins

Brice rd intersects

Hidgewood rd intersects

— Evelyn Wilbur P

SCHOOL

From 1392 Manchester rd west to Hite (Southwest)

North Side

627 Shannon Lee

631 Burgess Howard D

635 Mott Harry S

639 Lee Robt E

643 Somerville Chas V

647 Kerley Oscar H

651 Sanders Clark H

655 McEmore Theodore J

663 Hixson Ralph W

667 Sigmund Mathias J

671 Coleman Mike

675 Payne Robt J jr

679 Kimble Mrs Frances

South Side

624 Patterson John N

628 Steinel John J jr

632 Mallory Francis L

636 Stevenson Earl J

640 Swain Clarence L

644 Hargreaves Preston F

648 Thomas Earl S

652 Drach Chas R

656 Burlev James M

660 Riley Mrs Hattie

664 Holtz John H

668 Parker Dwight A

672 Cornell James

676 Bailey Elbert E

680 Brock Mrs Grace H

THE DAUNTLESS PLUMBING & ELECTRIC CO. 18-22 E. State St.

PLUMBING. HEATING AND ELECTRICAL CONTRACTORS **PHONE Franklin 8109**

380

Schrop Ave

BURCH DIRECTORY CO'S

Second Ave

SCHROP AVE
From 2320 E Market south at junction of Englewood ave (East Akron)
East Side
 251 Schrop Wilson J
 261 Schrop E Harvey
 39 Kinson Henry
West Side
 24 Buchanan Frederick E
 290 Seymour Philip P

SCHUMACHER AVE
From 464 W Thornton south to W South (Southwest)
East Side
 1059 Ritsko Wm R
 1061 Mungo Joseph
 1065 Cox Chas O
 1067 Bader Joseph
 1071 Wiese Robt C
 1073 Conroy John J
 1077 King Stephen
 1079 Dowell James C
 1083 Quast Mrs Anna M
 " Wiese Geo F
 1087 Stern John M
 1091 Falter Otto V
 1095 Wells Mrs Elizabeth
 1097 Matulin Mark
 1111 Garceo Eugene N
 " Nahas Michael

Scheck intersects
 1131 Bellman Harry
Metzer ave intersects
 1161 Holzer Wm
West Side
 1058 Schumacher Harry F
 1062 Myers Mrs Rebecca
 1068 Higgins Wm R
 1072 Larson Nels A
 1076 Winkelman Mrs Marie D
 1080 Freese Franklin M
 1084 Bennett Clarence
 1088 Nauer John S
 1092 Luther Kenneth A
 1094 Laudenslager Mrs Maud
 1096 Barrett Thos A
 1098 Fabry Sylvester V
Scheck intersects
 1130 Pease Benj
 1134 Hughes Wm J
 1138 Taylor James M

SCOTLAND DRIVE
From Newton Circle east (Northeast)
 2318 Graham Frank W
Crystal begins
 2352 Roe Edward K
Brewer begins
 2356 Robinson Claude E
Warwick begins
 2388 Duinal Edgar A
Leeds intersects
 2500 Shaw Earl E
Woody intersects

SCOTT AVE
From 310 Carroll south to Exchange (Southeast)
East Side
 279 Wilson Major
 281 Jordan Rev Robt G
 283 Irvin Mrs Nannie S
 287 Sanders Wm
 289 Greene Thos E jr
 293 Dozier Saml L
 299 Dyson Phyllis W
 297 Archer Mrs Jennie M
 301 Chapman Luther
 303 Ramsey Geo O
 307 Fowler Wm R
 309 Bowie Isaac J
 313 Manley Geo B
 317 Marshall John
 319 Dennis Mrs Clara
 323 Swindler Mrs Minnie K
 327 Carr Herschel G
 331 Taylor John W
 335 Taylor James
 " rear Walker Mrs Dora

347 Mason Bruce T
 " Stone Wm
 351 Brown Mrs Ola
 355 Broughton Oscar L
 357 Jeffries Elcotrv
 359 Braucher Walter R
 361 Dozier Henry
 363 Plack Saml J
West Side
 278 Moore Dalmas M
 282 Farmer Chas jr
 286 Jones Rev Royal A
 288 Anderson Mrs Jennie
 292 Turner Wm R
 296 Broughton Roosevelt
 300 Allen Estell
Berg ends
 318 Lindsay Benj F
 320 Eaton B Frank
 322 Humbert Wm G
 324 Tolbert Robt
 330 Hoffman Clarence S
 " Cochran Harry E
 338 Andrews Wilmer
 342 George Andrew
 344 Tomaiko Mrs May
 350 Taggart Harry L
 356 Schaaf Joseph
 364 McCoy Frank O

SCUDDER DRIVE
From White Pond rd east, 1st south of A C & Y Ry (Fairlawn)
 — Wargo Stephen J

SEAMAN AVE
From 2158 Newton south (Northeast)
East Side
 533 Lake Dea D
 525 Seelye Paul W
 517 McKissick Everett S
 509 Walmsley Wm
Eastlawn ave intersects
 485 Kosier Geo W
 477 Shoff Harry A
 471 Six Ray
 467 Dye Orville R
 465 Kennedy Clifton M
 461 Bornman Chas H
 453 Clark Wallace
Congo intersects
 443 Neal Wm D
 439 Daniels Chas H
 431 Santee Marshall A
 427 Lattimer Chas W
 415 Harmon Wiley D
West Side
 520 Burr Stanley H
 516 Thompson Lisle M
Eastlawn ave intersects
 500 Miller Joseph C
 496 Bowland Geo
 468 Linn Geo W
 464 Linn James C
 460 Duffield Jennings O
 456 Neal Chas F
 452 Curtis Claris D
Congo intersects
 442 Neet Abram J
 438 Trennell Louis R
 434 Ickes Geo D
 426 Wiley Sherman E
 418 Sellman Wm E

SECOND S W
From north of 491 Harvey ave south to Kenmore blvd (Kenmore)
East Side
Harvey ave intersects
 1883 Brown Geo L
 1887 Pumping Station
 1891 Rose Joseph
 1895 Racz Joseph
 " Green Chas P
 1901 Peter Steve
 1905 Horvath Paul
 1909 Mace Albarn
 1913 McCraney Rev Thos M
 1917 McCauley James B

1921 Zavodney Andrew
Bulah ave intersects
 1931 Zsinor John
 1935 Kirk Jesse J
 1941 Otto Joseph
 1943 Markus Stephen
 1945 Rothausky Simon
 1951 Green Mrs Agnes
 " Daku Frank
West Side
 1848 Long Newell M
 1858 McMillen Ollie D
 1860 McCraney F D
 1864 White Wallace
Harvey ave intersects
 1884 Woods John O
 1888 Coda John A
 1892 Peter Michael
 1898 Lorenz Paul
 1900 McCraney Essie
 1902 Vacant
 1908 Bell Geo
 " rear Vacant
 1912 Kish Michael
 1918 Nesticky Dominic F
 1922 Krajcovic Joseph
Bulah ave intersects
 1932 Vacant
 1936 Baksa Emerv
 1940 Vacant Storeroom
 " Hegyi Alex
 1944-46 Vacant Stoterroom
 " Simon Alex
 1960 Vacant Storerroom
 " Kovacs Anton
Akins et begins
 1960 Vest Geo T

SECOND AVE
From 311 S Arlington east (Southeast)
North Side
 1105 Arlington St Bap Ch
 1109 Furry Harry J
 1107 Strader Oscar R
 1111 Richardson Fred W
 1115 Johnson Sanoi B
 1117 Poling Chas H
 1121 Bettler Adam
 1125 Bynum Macon N
 1127 Robinson John S
 1129 Gray James C
 1127 1/2 Merchant I Paul
 1129 1/2 Bolln Ralph E
 1133 Reed Ernest A
Chittenden intersects
 1153 Stewart Henry C
 1157 Taylor James L
 1159 Hendrix Colice M
 1163 Lewis Edward G
 1167 Jones Harry L
 1169 Fuller Stanford
 1173 Williams Thos H
 1175 Crumpler Shelley D
 1181 Pearson Eugene F
 1185 Williams Richard
 1189 Roberts Geo E
 " rear Roberts G E Motor S
 1193 Rozzelli Frank
 1197 Buchman Earl J
 1199 Condos Marcus
 1201 Hysell Claude S
 1207 Ellis Cullie
 1209 Yingling Mrs Jennie M
 1213 Yeager August H
 1219 Thatcher Geo W
 1223 Fessler Chas
Hart intersects
 1235-71 Mohawk R Co
 " Mohawk R Co of N Y
River ends
 E & O R R
 — Goodyear T & R Co
South Side
 1094 Ott Frank D
 1106 Williams John
 1108 Lewis Wade
 1112 Hargett Harry J
 1116 Kinney Clyde B
Miles continues
Chittenden intersects
 1158 McCullough Mis Ella

THE AKRON GENERAL INSURANCE AGENCY COMPANY

601 First-Central Trust Bldg. HEmlock 5191 LIFE, ACCIDENT AND HEALTH INSURANCE

1162 Valere Louis C
1168 Lammlein Albert J
1170 Waldrop Jonas H
1174 Jones Wayman W
" Terry Cortelvou L
1178 Bauer Christian
1182 Keller Wm
1186 Morgan Homer C
1188 White Wm H
" Weese Earl T
1196 Cole Andrew E
1200 Wilhite Enza
1204 Shively Stanley D
1208 Opalenik Andrew
1212 Vacant
1214 Vacant Storeroom
1216 " Thorn Forest L
" Shepherd Willard D
" McKibben Ernest D
" Trachsel Victor R
" Baldwin Mrs Margaret L
" rear Dannon Dewey
1222 Vacant Storeroom
Lehman Chas I
1226 Foster Ralph E
" Dickelhoof Frank J
Hart intersects
1234 Albright Geo E
" Bischoff Mrs Susie J
1236-8 Cockerham Geo T
1240-42 Stauffer Geo L
" rear Vacant
1244 Dvak Joseph
1250 Smith Jacob
1254 Moore Edward M
1256 Usitti Carmine
1258 Vacant
1264-70 Prasinus Constantinos
1272 Vacant
1272 Despotos John
Fuller begins
— Mohawk R Co
" B & O R R
— Goodyear T & R Co

SEIBERLING

From 1568 E Market south to
Municipal Airport (F Akron)

East Side

19 Gault Gale B
23 Gigger Russell G
Englewood ave intersects
— Vacant
99 Botzum Bros Co
101 Costello John J
" Railroads
— Am Hard Rubber Co
" Husted H A Co
Unopened to Twain ave
Twain ave begins
167 Gerkman Mrs Anna
171 Kovacs Wm
Poe ave begins
187 Manges Dan C
201 Woodward Wm I
203 Bittner Joseph C
207 Dimon Pete
" Woytovech Wm T
211 Vacant Storeroom
" Hutchinson Roy C
Darwin ave begins
235 Brady Chas M
Spencer ave begins
251 Manges Mrs Anna
263 Simmons Irvin D
Shakespeare ave begins
Springfield Center rd begins
E Archwood ave intersects
Merrill ave intersects
Hobart ave intersects
601 Beers Geo L
611 Strom Axel E
Wildon ave intersects
649 Dean Joseph C
Canndian ave intersects
667 Marcinko Andrew R
Salim ave intersects
691 Birtlett Gilbert C
701 Haines Edward
705 Vacant
Triplitt blvd intersects
West Side

Ingleswood ave intersects
Railroads
Unopened to n of Martha av
154 Hall H Sperlin
158 Stanovas Velios Y
160 Vacant Storeroom
S Martha ave ends
— Goodyear T & R Co
— Goodyear-Zepp Corp
— Cemetery
E Archwood ave intersects
Landon begins
Merrill ave intersects
592 Vacant Storeroom
594 Helsel Edward R
Hobart ave intersects
602 Bowen James E
608 Hoffman Leroy F
612 Morgan Scott G
616 Heiholz Richard C
622 Ausherman Chas R
Wildon ave intersects
630 Allen Earl W
636 Jackson John
640 Hill Geo H
Canndian ave intersects
660 Nelson John A
Salim ave intersects
692 Pratt Chas M
698 Myers Guy E
Triplitt blvd intersects

SELDEN AVE

From S Main ext east, 1st
south of Clinton ave (South
Akron)

North Side
15 Hart Wm E
19 Kiltau Conrad
23 Hogue Yale C
27 Smith Chester A
37 Westover Roy L
" Donnelly John L
Clairmont ave intersects
Unopened to west of Thorn-
apple ave
Thornapple ave intersects
291 Siegel Edward G
307 Ballard Thos A
311 Hildebrand Howard J
Glennmount ave intersects
353 Speelman R Gaal
357 Flower Harvey A
361 Peck J Howard
377 Hamilton Russell S J
Limestone blvd intersects
421 Mullen Howard F
425 O'Toole John E
431 Shoup Wm M
435 Harig August H
Brown intersects
South Side
20 Belchambers Geo M
24 Itush Otis R
32 1 den Hilding L
Clairmont ave intersects
62 Avant Solon R
66 Warman Lee B
Unopened to west of Thorn-
apple ave
Thornapple ave intersects
312 Shiver James S
Glennmount ave intersects
378 Carnoy Lynn A
370 Curtis Clyde E
378 Washburn Joseph B
Limestone blvd intersects
426 Wright Everett T
432 Werne Jacob
436 Albert Adolph C
440 Pittinger Joseph C
Brown intersects

SELZER

From 169 W Tallmadge ave
north (North Akron)

East Side
413 Sampson Thos L
435 Vacant
459 Kinzel John
Unopened to Edward ave
— Vacant

607 Iuliano Biagio
Uhler ave intersects
667 Critch Perry
Lorenz ave ends
697 Kroesen Harvey I
703 Strait Wm V
West Side
Albert begins
436 Gerovsky Andrew
442 Humphrey Clark J
444 Field Archie W
450 Whitehair Earl C
458 Zaleski Alex
" rear Giaranita Joseph
460 Pace Elton C
466 Landenberger Mrs Edith
Unopened to Edward ave
Uhler ave intersects
672 Yannavon Mrs Nellie M

SEMINOLA AVE

From 645 Brittain rd east
(Goodyear Heights)

North Side
1499 Heasley Russell H
1509 Richards Mrs Delphia
Hillside ter intersects
1519 Smith Lanest R
Goodyear blvd intersects
1611 Botts John S
1631 Brownfield Harry
South Side
1470 Kitchman N Byron
1192 Huston Chalmers
1504 Zurbuch Albert L
Hillside ter intersects
1540 Watkins James E
1560 Dawkins Fred C
" Calgos Geo L
Goodyear blvd intersects
1598 Myers Leslie C
1622 Yale Geo A
1632 Miller Harry B

SENECA PLACE

From 945 Bank east (North-
east)

North Side
949 Bradach Mrs Agnes
953 Adamov Mrs Maiv
957 Nervo Peter
963 Wade Andrew
South Side
962 Riley James G

SETH COURT

From 260 Luchid ave south
(Southwest)

East Side
521 Maher John R
525 Bealer Chas C
525 Bauer John L
West Side
524 Wingenter Mrs Hattie
526 Gump Kermit G

SETTLEMENT

From 141 Kelly ave east
(Southeast)

East Side
125-39 Linde An Products Co
West Side
202 Gruc Isaac

SEVENTEENTH S W

From 974 Indian trail south to
W Wilbeth rd, intersecting at
1053 Kenmore blvd (Kenmore)

East Side
1855 Langford Stacy H
1857 Anthony Harley C
1861 Jordan Anthony L
1869 Smrekar John R
1873 Sharp Mrs Harriet E
1877 Baei Homer A
Witner ave intersects
1891 Shelly Joseph M
1903 Kirby Earl W
1907 Wiley Roy C
1915 Collins Grover C
1927 Bell Chas H
1939 Rankin Floyd T



EXCHANGE CHEVROLET, Inc. "After We Sell We Serve"

444 WEST EXCHANGE ST. Phone Jefferson 8141
Our Obligation Is Your Guaranteed Satisfaction

382 Seventeenth S W

BURCH DIRECTORY CO'S

Seventh Ave

Silvercrest ave intersects

Unopened to Iona ave

- 2045 Hause Lawrence W
- 2055 Floyd Wm H
- 2063 Gruber Fred
- 2067 Eckman Fred
- 2071 Miller H Clinton
- 2075 Resinger Chas E
- 2083 Richardson Wm H
- 2087 Lattimer Harry J
- 2089 Moore Chester H
- 2091 Freiberg Chas H
- 2093 Mast Geo E

Battles ave intersects

- 2105 Sisters of StJoseph
- 2127 Durbin Louis G
- 2133 O'Neill Robt M
- 2141 Krider Ward C
- " Johns Misses
- " Holt Saml H
- " Lanning Odell
- " Long Earl
- " Holloway Ruth
- 2147 Bellamy Edward
- 2151 Harvey Fred A
- 2155 Hosmer Harry K
- 2165 Capps Fred C

Ellis et begins

Idaho ave intersects

- 2203 Komlody Stephen
- 2211 Bickey Louis
- 2221 Persons Mrs Elizabeth
- 2227 Moore Aville A
- 2231 Hoagland Mrs Carrie E

Kenmore blvd intersects

- 2271 Grimes Clarence L
- 2273 Carpenter Mrs M J
- 2277 Galehouse Robt E

Redfern ave ends

- 2287 Sechrist Frank B
- 2291 Daley John N
- 2295 Lowry Earl H
- 2299 Miller Floyd E
- 2303 Yerrick Wm H
- 2307 Reed Rex R
- " Humbert Russell E

Oregon ave ends

- 2325 Church of The Nazarene
- 2325 Bame Harry F
- 2329 Pifer Austin J
- 2333 Moore Chas A
- 2337 Benn John W
- 2341 Morgan Fred L

West Side

- 1850 Bettles Joseph
- 1854 Ruggles Geo H
- 1862 Orr Thos K
- 1866 Carter Matthew A
- 1870 Kardos Geo W
- 1874 Williams Harry D
- " Miller Chas G
- 1878 Baker Burr W

Witner ave intersects

- 1892 Buchanan Geo
- 1896 Beshore Fred W
- 1900 Roberts Sidney H
- 1908 Forester Dean O
- 1912 Hardesty Lee L
- 1914 Vacant
- 1920 Forester John
- 1928 Bagwell Geo W
- 1940 Shifflett Robt L

Silvercrest ave intersects

Unopened to Iona ave

- 2044 Gourlay Angus C
- 2046 Lintner Chas O
- 2050 Heyne Leo R
- 2056 Coleman John E
- 2060 Cunningham Ralph B
- 2064 VanHorn Percy E
- 2068 Brant Milton J
- 2072 Eich Homer W
- 2076 Hart Irwin E
- " Boyer Chas A
- 2080 Kolb Ralph J
- 2084 Conrad Peter
- 2088 Allison Wm H
- 2092 Scott Frank W

Battles ave intersects

- 2102 Brady Patrick J
- 2106 Waldron Lee H
- 2110 Galdner Justin F

2116 Hopkins Theodore A

- 2120 Striver Clyde L
- 2124 Johnson Ira G
- 2128 Sax Ernest T
- 2134 Capron Paul L
- 2140 Mason Floyd J
- 2142 Franks Chas L
- 2148 Knoch John
- 2152 Whitney Leon I
- 2156 Lewis Mrs Eliza J
- 2162 Dillard Garrison Z
- 2166 McFalls Azel
- 2170 Marchetti Pasquale J
- 2174 Koffroth Dana I
- 2180 Wright Clyde A
- 2184 Williams Dewey A
- 2190 Clem Walter B

Idaho ave intersects

- 2200 Williams Geo W
- 2204 Cannon Carl P
- 2208 Berkheimer Spencer L
- 2212 Bayer Jacob W
- 2218 Clawson Mrs Sarepta I
- 2222 Eggert Harry J
- 2228 Miller Earl C
- 2230 Martin Wm J
- 2232 Evans Mrs Millie H
- " Kenmore Christian Ch

Kenmore blvd intersects

- 2276 Vacant
- 2282 Bowser A Judson
- 2288 Williams Hugh R
- 2292 McKee Mrs Nina O
- 2294 York Fred
- 2296 Knowles Mrs Nettie B
- 2300 Zinkan Chas W
- 2304 Elliott Roy R
- 2310 Stanford Joseph I
- 2314 Garman Elmer W
- 2318 Grotstein Louis
- 2322 Cox Mrs Edna J
- 2328 Thomas John C
- 2332 Wilhelm Robt
- 2336 Spitznas Guy B
- 2340 Welch Mrs Millo
- 2342 Moyers P Elmer
- 2346 O'Brien Earl R

SEVENTH S W

From Sharon south, intersecting at 753 Kenmore blvd (Kenmore)

East Side

- 2121 Crew Harold A
- 2125 Safreed Walter F
- 2129 Browning Frank II
- 2133 Selfried Frank
- 2137 Stanton Arthur L
- 2143 Kovach Stephen
- 2147 Cox Mrs Lillie B

Kenmore blvd intersects

- 2197 Foster Mrs Sophie G
- 2201 Stewart Joseph
- 2207 Skinner Phillip N
- 2211 Harruff Frank J
- " Kiplinger Gerald L
- " Rander Gladys
- " Wender Louis Z
- 2215 Hall Mrs Mary E
- 2219 Frew Robt R
- 2225 Watkins Arthur R
- 2229 Eckhard Mrs Ethel D
- 2233 Kennedy Mrs Cora M
- 2237 Marks Eugene S
- 2241 Sweeney John E Jr
- 2245 LeMaster Russell E
- 2247 Helse Mrs Grace C
- 2249 Januska Joseph

Florida ave intersects

- 2259 Roberts David M
- 2263 Fichter Mrs Pearl A
- 2265 Bent Nemie S
- 2267 Jones Benj S
- 2273 Smith Mrs Gertrude M
- 2279 Smrda John
- 2281 Hampton Frank F
- 2287 Critchfield Mrs Chloe F
- 2291 Southwood Roy J
- 2291 Hoppe Otto H
- 2295 Lipinsky Louis
- 2299 Yehnett Wm J
- 2303 Snyder Willard S

2305 Klefer Percy E

- 2309 Briggs Raymond II
- 2313 Dekany Paul
- " rear Svet Joseph
- 2317 Kovach James
- 2323 Kovats Gilbert
- 2329 Stahl John

Maryland ave intersects

Unopened to W Wilbeth rd

- Flora ave intersects**
- Koerber ave ends**
- 2149 Kiajovic Wendel
- 2451 Eden Eli

Kerr ave begins

- 2465 Brown Chas S
- 2469 Jones Bert A
- 2453 Prachar Mrs Anna

Robin begins

- 2611 Coon Aaron N
- 2511 Vacant
- 2515 Koehl Frank A

West Side

- 2134 Ridgway Saml I
- 2138 Markley Harry M
- 2144 Jackson Allen H
- 2148 Looney Robt K
- 2152 Price Walker J
- 2156 Ranabauer Frank

Kenmore blvd intersects

- 2202 Flesher Danl W
- 2204 Batchelor Frank M
- 2208 Griffin Clarence E
- 2210 Grenus Joseph
- 2212 Probert James H
- 2216 Moore T Ward
- 2220 Garlock Harry F
- 2228 Boggs Guy H
- 2230 Gilroy John W
- 2234 Cady Herbert A
- 2238 Fox Edwin G
- 2242 Finegan Earl A
- 2246 Endler Alvin E
- 2250 Wilson Wm E

Florida ave intersects

- 2260 Foster Louis B
- 2268 Roddy Herman H
- 2274 Soroka Michael
- 2278 Skelley Herbert S
- 2282 Hornberger Byrl A
- 2288 Betz Owen J
- 2292 Yehnett John A
- 2296 Stazen Joseph
- 2300 Gilbert Clarence W
- 2306 Huzovich Dominic
- 2310 Beres Julius
- 2314 Zgleczewski Edward F
- 2318 Allen James B
- 2324 Turner Patrick H
- 2328 Spak Danl
- 2332 Legats Geo L

Maryland ave intersects

Unopened to W Wilbeth rd

- Flora ave intersects**
- 2408 Butelis Mrs Isabel
- 2416 Rosopos Saml
- 2420 Meeker Ray D
- 2424 Vacant
- 2432 Navisky Joseph
- 2440 Seesdorf Chas R
- 2450 Morris David C
- 2454 Morris Thos J
- 2458 Aleynck Frank
- 2466 Pamer Andy
- 2470 Taylor Wm H

SEVENTH AVE

From 541 S Arlington east (Southeast)

North Side

- Alexander ends**
- 1083 Lehman Walter T
- 1087 Simonetti Frank P
- 1089 Hopkins C Marvin
- 1091 Ashby Wm E
- 1093 McKee Geo S
- 1101 Rhodaback Ray J
- 1105 Crock Henry J

Chittenden intersects

- 1119 Hutchison Jesse M
- 1123 Mullins Cyrus W
- 1129 Perch Stephen
- 1137 Perc Gabriel I



**WASHERS
IRONERS
SWEEPERS**

CENTRAL HARDWARE
"THE BIG HARDWARE STORE"
200 SOUTH MAIN STREET

Seventh Ave

AKRON CITY DIRECTORY

Sharon

383

1141 Ashwell Frederick W
1143 McCall Samuel
1145 Hamm Joseph
1151 Bittinger Noah W
1155 Bittinger Henry M
1161 Hunter Dallas C
1169 Broda Mrs Anna
1165 Shambach John F
1175 Liptak Ambrose
1179 Vacant
1181 Johnson Mrs Della
1183 Fodor Alexander
1185 McCall Mrs Genie M
" Burnett John
1185 1/2 Wood Chas E
" Suddeth Thos J
1189 Vacant Storeroom
" Crisp Homer
" rear Kaiser Geo
" " Alexander Mrs L W
1191 Mikulaik Saml
1197 Stewart W Clyde
1199 Wood Beriv W
1203 Sponaugle Carie O
1207 Lindsev Bruce
Homestead ends
1215 Smith Stephen
Fuller intersects
1245 Zosko Stephen
" Capp Joseph
1255 Elliott Mrs Flossie C
Wetka intersects
1283 Culp Louis S
1287 Phillips Joseph C
Kelly ave intersects
1315 Madzav Andrew
1319 Havansky Joseph
1305 Muzik Andrew
1314 Hodnisak Geo
South Side
1068 Grady Benj R
" Ronk John
" Charlton Mrs Hazel M
" Curry Ernest B
1072 Kaelin Saml E
1076 Parks Arthur V
1080 Trainor Wm P
1084 Valentine Chas
1086 Lilley Mrs Emma
" Gunning James R
1090 Schrantz Leslie T
1094 Swing Newton W
1098 Long Tim
1102 McKee Geo S
" McDonald Chas L
Chittenden intersects
1112 Starks Elmer J
1114 Phinney Archie L
1120 Mlynarik Peter J
1122 Wine Russell A
1128 Matyzkin Andrew jr
1128 1/2 Belvin Leonard W
1130 Futral Oscar W
1134 Simons Norman G
1138 Brown Son
1140 Albright Harry A
1144 Skarwosh Frank
" Harrison Hariv
1148 McDonald G Dewey
1152 Malenock Theodore A
1156 Massengale Mrs Beatrice
" Baynes Robt A
1160 Wright Mitchell C
1164 Shambach James C
1166 Russian Natl Home Inc
" Michalsky Atanazy
1170 Adams Thos E
1174 Cochran Tobe
1176 Walker Henry
1180 Lucas Frank C
1184 Hall Alice
1188 Woodling Harvey D
1190 Zelten Walter
1192 Walchuck John
1200 Butcher John O
1202 Hymnick Michael
1204 McClure R Wayne
1208 Wilke Mrs Anna M
1212 Beegle Merton A
1218 Sasanecki Louis I
1222 Pirogowicz Anton E
1226 Pishney John C

1226 rear Cravins Estor L
1236 Marchinsky Akifv
Fuller intersects
1242 Gaikoski Walde
1246 Detzel Geo
1250 Clifford Saml G
1254 Luff Chas W
1262 Gazdik Stephen
1266 Kalafut Stephen
1270 Soful Michael
1276 Subotin Louis
1280 Robinson Mrs Lula L
1290 Pivarski Jovan
1292 Leary Chas A
Kelly ave intersects
1330 Holodnak Louis
1334 Bodnar Mrs Anna
1348 Adams Michael
1388 Hodnisak Joseph
1390 Zofchak John
1394 Dworakowski Stanley

SEVILLA AVE

From 28th S W west to Cor-
della ave, 1st south of Nestor
ave (Kenmore)

North Side

1235 Arnold Wellington B
1239 Croft Joseph L
1259 Marquette Wm R
1263 Thorn Ulysses L
1267 McCracken Rush L
1271 McDonald Alfred A
1277 English Fred G

30th S W intersects

1287 Plant Wm H
1291 Ash Glenn D
1295 Crispin Guy W
1299 Logan Jewell R
1303 Reed Mrs May R
1311 Steiner John

South Side

1264 Loskey Edward
1268 Elliott Robt W
1270 Illitch Mack E
1274 Petrovich Saml M
1278 Hedden Neel R

30th S W intersects

1286 Hren Joseph C
1290 Beals James E
1294 Wilson Wayne
1298 Skidmore Anthony B
1302 Spicer Harvey
1304 Kerns Willie L
1308 Pickle Chas R
1312 Clark Hugh E
1316 Haynes Wm
1320 Mills Benedict O
1324 Genslmore Edwin M

SEWARD AVE

From 1522 Della ave south
(Perkins Hill)

East Side

Stadelman ave intersects
703 Culver Joseph C
715 Murphy Loren A
719 Cory Fred C

Bye ends

Unopened to Peckham
889 Robinson Ellsworth M
Orrin intersects
913 Potts John W

Copley rd intersects

Unopened to Park dr
991 Hubbard Henry A

Little intersects

Lawton intersects
Slosson intersects
Stoner intersects
Thurston intersects

Bellevue ave intersects

1323 Smollick Emil
1325 Snyder James I
1341 Henry Michael J

Courtland ave intersects

West Side

656 Clark Raymond J
662 Turrill Louis F
672 Bray Wilson C
678 Seawright Arthur D

Stadelman ave intersects

704 Dempsey Albert N
720 Weiss Lister O
738 Koontz Russell T
Unopened to Peckham
Orrin intersects
900 Maglione Ralph J
910 Spencer Chas
918 Mosholder Mrs Mazie L
Copley rd intersects
Unopened to Park dr
Little intersects
1008 Larsen Henry J
1014 Larson Rev David W
Lawton intersects
Slosson intersects
Stoner intersects
Thurston intersects
1308 Walker John J
Bellevue ave intersects
1324 Krznarich Mark
1342 Ruskovec Mrs Magda
1354 Adson Cyril G

SHADESIDE AVE

From 364 Fernwood dr west to
Wildwood ave (West Hill)

796 Vacant
800 Dale Walter H

SHAKIR DRIVE

From 862 Carroll south
(Northeast)

East Side

105 Carlson Algot
101 Vanover Roy R
97 Wheeler Mrs Edna K
93 Thus Mrs Anna C
89 Elliott Mrs Rose
87 Cobb John F
83 Erslan Stephen

West Side

106 Robinson Chas E
102 Welch Gordon
98 Dillon Clifford E
94 Dickerman Walter K
90 King Irvil T
88 Biddle Mrs Mary
84 Dold Albert B

SHAKESPIRE AVE

From 263 Seiberling east
(Southeast)

1584 Wohnhas Geo F
1599 Bloesinger Wm F
1611 Frieden Albert F
1624 Nibling Elmer
1694 Miller Philip P

SHARON

From 1924 Manchester rd west
to 9th S W (Kenmore)

North Side

567 Krutky August
571 Banick Mrs Anna R
575 Goodman Mrs Mattie

Maniater et begins

6th S W intersects
673 Sandy Joseph A
677 Knox Chas

683 Vacant
687 Warner Dallas P
691 Williams Geo

695 Young Joseph V
699 Belt John G
703 Hathaway Geo H

8th S W intersects
715 Hughes Wm F
717 West Earl N

719 Swords Leo M
723 Adkins John
725 Houseman Wade G

South Side

560 Dingers Leonard C
562 Angel Homer H
566 Meekins Wm C

570 Largo Mrs Anna
4th S W begins
584 Bachtel Geo E

588 Beam David H
592 Barmtzi Joseph
594 Nemeth Stephen

596 Kapzath Joseph

PEOPLES SERVICE DRUG STORES, Inc.

ALL OVER TOWN—TO SERVE YOU BETTER AND SAVE YOU MORE

384

Sharon

BURCH DIRECTORY CO'S

Sheridan Ave

602 Tiffan Frank F
 " Novkov Peter C
5th S W begins
6th S W intersects
7th S W begins
8th S W intersects

SHARPS LANE
 From south end of Dan west
 (North Akron)
 --- Kanney Felix II
 --- Turik John
 --- Vacant

SHATTO AVE
 From east of N Hawkins ave
 west (Fairlawn)
 1457 Flinger Hubert P
 --- Klein Clint E
N Hawkins ave intersects
 1901 Yates Henry T
 1903 Rippee Paul A
Kenwood ave intersects
 --- Barnes Geo C
Stoddard ave begins
 --- Limric Clyde B

SHAW AVE
 From 161 Buntain rd east
 (Goodyear Heights)
North Side
 1705 Pry Robt M
 1709 Malone Edward N
 1713 Raines Guedry G
 1717 Brown Herman C
 1721 Townsend Clarence L
 1725 Miles Harley C
 1729 Smith Walter A
 1733 Lyons Harold A
 1741 Cale Elmer H
 1745 Carroll James
 1749 Oldham Roy E
 1753 Rensel Ralph J
 1757 Miller Chas H

Emerson intersects
 1769 Roller Winfield I
 1773 Gordon J Hobart
 1777 McAte Brady C
 1781 Nicholson Walter I
 1785 Hancart Mrs Ida
 1789 Huffman Walter S
 1793 Hinkle Edward L
 1797 Byhl Ernest W
 1801 Steele J Harold
 1805 Bauer Fred A
 1809 Gibson Mrs Ida E
 1813 Kasten Geo L

Watson intersects
 1837 Satterfield Lester L
 1849 Grubbs Jesse L
 1853 Griffith Ralph H
 1865 Cherry John C
 1869 Leighton Clarence H
 1877 Waid Ellsworth R
 1901 Goodwin Joseph H
 1909 James Gomer G
 1907 Brain Oris L

South Side
 1710 Hamblin John T
 1714 Grimes Geo D
 1718 Weaver Leroy R
 1722 Woodward Lucius W
 1726 Leshe Wm A
 1730 Williams Davton L
 1734 Oliver Alfred G
 1738 Boone Howard H
 1742 Richards Raymond M
 1746 Tobes Herbert B
 1750 Jenkins John E
 1754 Parslow Mrs Flora
 1758 Minn John W
 1762 Aenis Geo

Emerson intersects
 1770 Foght Raymond H
 1774 Breazale Ezra C
 1778 MacGowan Wm E
 1782 Fender Carey N
 1786 Buhite Mrs Nancy K
 1790 Smith Mrs Nina E
 1794 Barnett Guilford L
 1798 Klopfenstein Isaac H
 1802 Stout Dewey V

1806 Fischer Dyer
 1810 Pearson Wm E
 1814 Swank Ralph R
 1818 Orock Glen C
 1822 Silke Wm A
Watson intersects
 1830 Borodkin Abe
 " Weisberg Louis
 1838 Nester Oral
 1842 Kozelnicky John
 1846 Vacant
 1850 Douglas Tracy A
 1870 Wallace James E
 1878 Frve Roy B
 1882 Tipton Ralph E
Pillmore ends

SHAWNIE PATH
 From 1357 Pond View ave
 north to Malasia rd (Goodyear
 Heights)

East Side
 183 Harmon Everett
 191 Canter Jack L
 197 Richert Harvey T
 205 Quine Mrs Sarah
 219 Baird Harry H
 225 Slevin Patrick H
Pioneer intersects
 255 Leo Adelbert E
 267 Roth Chas H
Cutler Parkway ends
 285 Wellman Harry C
Preston ave begins
 295 Backey Theodore H
 301 Leonard James L
 305 Jordan Cecil
 311 Croslev Edgar W
 315 Seelbach Arthur K
 321 Dainell Jesse L

West Side
 210 Brown Warren F
 216 Quirk Michael
 222 Farmer Joseph T
Parr ave begins
Pioneer intersects
 252 Junkin Clarence D
 261 Elliott Everett P
 270 Stewart Isaac T
 278 Harris Lawrence
 288 Saffel Albert J
 298 Harmon Kenneth P
 " Nicely Mrs Edna
 304 Murphy John A
 308 Hench Leroy W
 314 Foley Victor H
 318 McClaren Wm
 324 Osgood Mrs Marian L
 328 Nutting Mrs Mary
 332 Lond Derbert W

SHELBY
 From Canton rd east 1st south
 of Berne (Ellet)

North Side
 2583 Vacant
 2587 Parsons Ira A
 2639 Meilinger Irvin E
South Side
 2576 Toth Koloman
 2580 Kinzel Karl W
 2584 Wheeler John L
 2588 Sypherd Floyd E
 2592 Jacobs Harris E
 2608 Robinson Eddie G
 2612 Sypherd Geo A
 2616 Reedy Paul C
 2620 Hazelett Auda
 2628 Pittaker Earl A
 2632 Brunev Benj F
 2638 Beltz Carl D

SHELBY AVE
 From 39 W Cuyahoga Falls
 ave west (North Akron)

North Side
 41 Neiser Jane R
 " Claudy Mrs Edna
 49 Bishop Mrs Jennie F
Aberdeen intersects
 79 Raudebaugh Stanley R
Carlisle intersects

101 Spencer Edward F
 105 Wilson Fred C
 109 Rydzig John
Carpenter intersects
 119 Lewis Robt S
 123 Phillips Clark O
 127 Gigante Joseph D
Garfield intersects
 169 Nelson Theodore
Springdale begins
Unopened to Cuyahoga
 255 Benton Chas C
 261 Benvi Paul
 271 Hellei James
 277 Thompson Virgil S
 287 Russo Michael
 " Pacolla Angelo
 295 Miller Ralph C

South Side
Aberdeen intersects
 68 Konkol John W
Carlisle intersects
 96 Sheppard Boyd R
Carpenter intersects
 130 Barnett Mrs Muriel
 132 Dudley John E
 138 Hahn Reuben M
Garfield intersects
 172 Rang Lester T
 " rear Humphrey Frank B
 174 Kilmire James P
Unopened to Cuyahoga
Spalding intersects
 284 Spain Mrs Nellie
 288 Hornick John E
 292 Stoffer Virgil L
Lvers ave ends
 300 Tabor Frank J
 Speegle Bunnie D

SHELDON DRIVE
 From 1656 W Exchange south-
 east (West Hill)

Alden ave intersects
Idlewood ave begins
Ridpath ave begins
Avondale ave intersects

SHERIDAN AVE
 From 1328 East ave west
 (Summit Hill)

North Side
 807 Bower Allan D
 811 Ritzman Paul E
 815 Callahan Wilbur J
 819 Giovello Salvatore
 825 Wetzel Rev Frank
Pontine ave intersects
 843 Cross Rev Chas C
 849 Sliser Wm
 853 Blank John C
 857 Masters Wm C
 861 Aldstadt Frank
 869 Somerville Herbert P
 871 Strole Chas F
 875 Olinger Wm F
 879 Kelly Milo C
 885 Warden Wm F
 889 Richardson Sylvester G
Superior ave intersects

South Side
Sunrise dr begins
 798 Gray Delbert L
 802 Walter W Paul
 806 Brock Mrs Edna M
 812 Kaspar Mrs Anna
 816 Humiston Carl D
 820 Starn Gleason W
 824 Earnest Lyle C
Pontine ave intersects
 834 Corl Ralph L
 840 Dietz Fred C
 844 Johnston Clair R
 848 Halter Donald L
 852 Marock Clarence W
 856 Smith Harry L
 860 Holbrook Robt E
 864 Jones Frank K
 868 Burgy Mrs Bertha
 872 Preto Albert B
 876 Schaffer Frank
 880 Rowley Mrs Frances F
 884 Carroll Wm A

**BANKING SERVICE
FOR THE
INDIVIDUAL**

THE FIRST INDUSTRIAL BANK OF AKRON

**SAVE WHERE
YOU
CAN BORROW**

Akron's Morris Plan Bank 415 S Main St Phone JE-4171

Sheridan Ave

AKRON CITY DIRECTORY

Sherman

385

Superior ave intersects
906 Ryland S Clayton
910 Hocking Edwin

SHERIDAN PLACE

From 34 S Union west (East)
269 Vacant
267 Hautala Gus J

SHERMAN

From 214 Carroll south to T
Archwood ave (Southeast)

East Side

285 Reip Claude N
" Farrell Donald A
291 Kenna John A
295 Eagling Mrs Sarah
301 Baker Harvey S

Exchange intersects

349 Stone Leigh C
351 Ross Mrs Lucy A
353 Boggs Clay
361 Spizzillo Mrs Sevilla
363 Hupp Gerald O
365 Picarra John
369 Lucas Geo M
375 Randleman Sanford

Torrey begins

383 Watson Mrs Arline A
389 Fox Wade H
" Welker Mrs Elsie E
397 Scalia Saml C
" Lehman Geo E
399 Smith Mrs Neda
401 Gallagher Mrs Mary
" Boulton Mrs Lulu I
405 Fessler Mrs Mary L
411 Ampoker Frank E
415 Baker Arthur
417 Davis Mrs Jennie
421 Jordan Santo P
423 Stadler John
425 Pender Michael
427 Lowther Earl J
429 Scherzer Conrad
431 Cardarelli Mrs Harriet C
433 Vacant
437 Wyatt Walter T
" Bishop Heiman E
445 Gross Fred

Wheeler intersects

457 Knight Mrs I Mae
463 Langer Hugo H
469 Klug Nicholas
475 Krieger Mrs Elizabeth
" Krieger Frank A
481 Englehart Joseph N
487 Fry E C Fred
491 Seibel Jacob C
495 Koeberle Frank J
499 Lindner Richard G
501 VanLeeuwen Peter A
503 Thomas Peter
507 Drilhen John B
511 Infantino Mrs Frances
" Powers Harold S
515 Semegen Nick
519 Hinc James T

Power begins

541 Wilcox Chas H
" Knickle Frank H
543 Weaver Mrs Mary J
545 Booth Rolla W
" Eck Gerard A
547 Simmons Betty I
" Jankovic John
549 Neal Wm W
551 Worsley Herbert
551 Duer Adolph
557 Mier Bros
561 Miragliotta Antonio
563 Buckeye Who Gio Co
565 Warehouse
567 Cannavo Carmello
" Moffa Carmen

Cross intersects

577 Spreng Casper
581 Agnello Theodore
591 Kane Michael J
593 Rosenblum Harry
595 Wallace Wm A
599 Voltz Harry J
601 Wilkes Wm P

605 Akins Lest
609 Weston G Fred
611 Avellino Dominic
617 Zaber Mrs Rose

E Thornton intersects

631-3 Crawford Otis W
635 Savage Peter J
" rear Daugherty Mrs M E
643 Geddes John G

Sherman et begins

647 Walker Wm D
" Miller Ernest D
653 Bertsch Marcus
657 Bivan Wm J
" Stovall Lyndel E
665 Schneider Andrew
669 Ignizio James
675 Dietz Mrs Magdalena
679 Benker John
685 Foerstner Louisa K
697 Fincham Mrs Alma F
697A Buca Michael
699 Krissovich Andrew A
703 George Richard E

E Vorlis intersects

711 Matv Martin
717 Howells Danl V
" Miller Fred W
721 Lunder John A
727 Werle Mrs Susan
733 Eichhorn Mrs Margaret
739 Prem Anthony
743 Behling John P
749 Knabe Henry
753 Mitchell John W
755 Horning Mrs Anna
" rear Smolka August
759 Wilson Geo M
761 Lyon Morris R
" Pennington James A
765 Sloat Arthur G
769 Maier Joseph
775 Strano James
" Friend Berthena B
777 Edwards Robt W

E South intersects

807 Hawk Fred E
811 Data John B
815 Luczenbaheer Mrs Ethel
821 Bagdanski Mrs Anna
827 Denzin Mrs Agnes
833 Pofahl C Wm

Jewel dr intersects

837 Behling Bernhardt C
843 Kroah Mrs Ruth
" Capron Henry A
" Craddock Mary
847 Miller Lionel H

E Crozier intersects

875 Lange Otto H
879 Koch Mrs Anna M
881 Chkovic Louis
885 Pollack Andrew J
889 Miller Henry E
891 Mitchen Geo
893 Stevison Hugh J
895 Horn Jacob
899 Adams Michael A
901 Cornell D Attee
903 Geary Mrs Cora
909 Smith Mrs L Eldora
911 Smolick Emil M

Baird intersects

Unopened to Stanton ave
1125 Kuthan Mrs Rose
" Bobek Chas
1129 Morrow J Ernest
" McEbright School

Cole ave intersects

1161 Hageman Ray D
1189 Cernuto Tony
1193 Bialy Julius
1195 Glderman Stephen
1197 Semon Michael
1201 Lucas Peter
1205 Wisberger Mrs Theresa
1213 Mignano Dominic
1216 Mollette Mrs Mary
1217 Silvasy John
1221 Folk Geo
1225 Morra Patsy
1231 Kovach Michael
1233 Wagstaff Albert A

1235 O Neil Wm J
1213 O'Neil Mrs Mary A
1251 Sanfilippo Frank
1251a Bartos Mrs Julia

Galena ave intersects

1259 Kunze John A
1261 Ifland Henry
1265 Klein Adam
1269 Dearmin Mrs Ints M
1273 Panetti Joseph
1277 Uhall Michael
1281 Yenny Adolph
1283 Hellhake Edward I
1285 Johnson Axel L
1289 Jackson Ernest C
1293 Popovich John
1299 Vinav Michael
1301 Steiner Geo
1305 Rehm Earl E
1309 Sutherland Stacy R

West Side

286 Bollinger Paper Co
290 Williams Albert
" r Sprowls Mrs Lillian R
291 Bennett Albert A
" rear Brandt Wesley T
296 Dunham Wm N
298 Vacant
300 Davis Alonzo C
304 Spake Louis A
" Knaus Frank
308 Sazacki Frank

E Exchange intersects

350 Collins Thos S
358 Saylor Oscar H
360 Hersch Mrs Emma A
364 Bryan Mrs Rose M
368 Rulger John W
" Cittendon Leonard F
" rear Supreme Auto P Co
374 Coirente Anthony
378 Beynon Mrs Elizabeth
382 Hardin John W
" Good Howard
388 Lamancusa Carmelo
" rear Chiples John J
394 Paolene Mrs Christina
" rear Paolene Joseph

400 Weiss Mrs Bertha

404 Tomaz John
406 Gulosh Joseph
412 Graves Benj F
414 Miller Paul G
416 Vacant
420 Jackson Wm J
424 Neustifter Geo
428 Kutscher Edward
430 Underdown Manuel
432 Christ Mrs Susan
436 Fuller Clark J
438 Kutscher Edward jr
" Snyder Oscar D
440 Blair Chas V
442 Bolde Louis A
" Kelfer Mrs Lillian G
444 Coleman Ernest Y
" Anderson Mrs Mary A
" Shafer Mrs Mary L
" Jones James K
" rear Workman Lon A
" Morgan Raymond F

450 Huber Mrs Rachel C

Wheeler intersects
458 Gibson James D
" Fassmore Geo O
" Smith Geo T
462 Corn Claude E
468 Artzer Adam J
470 Persing Claire
474 Ferrell Corwin G
" Watson Howard H
482 Butler Mrs Mary A
486 Richter Mrs Elizabeth
488 Garner Paul J
504 Emerson Ralph W
506 Burke Thos
508 Ross Harry W
512-42 Burkhardt Brew Co
544 Hull Lester L
550 Belair Wilfred J
" Gosti Joseph
552 Klespies Nicholas
" Hartman Albert A

KESTER COAL CO.

15 YEARS OF SATISFACTION
FOR QUALITY—SERVICE AND COURTESY. CALL Blackstone 2311

386

Sherman

BURCH DIRECTORY CO'S

Sieber Ave

Cross Intersects

556 Tyrrell James E
564 Schanzenbach Karl J
568 Mechanical Spec Co
" Leflier Earl H
574 Lehner Mrs Theresa
580 Pelliteri Chas
" rear Vacant
584 Knorr Mrs Mary
590 Wilt Clarence C
592 Wilt Louis E
596 Fielder Wm E
600 City Roofing & S M Wks
602 Stone Harry D
606 Dew Saml T
612 Dachner Ernest H
616 Thornton Wm J
" Reynolds Christ F

E Thornton Intersects

632 Ertel-Hoenicka Co
634 Cussio Peter
636 Toomey Thos H
" Johnson Louis
638 Cipkar Michael J
642 Ladato Domenico
646 Severino Benedetto
660 Tausch Chas H
" Surgeon Mrs Vera M
666 Runge Della F
670 Bittner Henry J
676 Mav Gordon E
680 LeRoy The
" Delaney Wm D
" Harris James M
" Tramill Allen F
" Vandever Fred A

682 Dietz Henry J
684 Petrovica Paul J
686 Hileman Mrs Margaret M
688 Norris Wm L
690 Vaccaro Francesco
694 Vacant
698 Bullock Malcolm S
702 Eberly Clarence E
706 Wuthrich Helen L

E Voris Intersects

722 Hunsicker Arthur H
726 Platt Chester A

Breitenbach et begins

736 Siebert Wm
740 Runge Henry J
748 Giles Gibb
758 Hume Alfred P
762 Marquardt Gustave W
E South Intersects
796 Dorff Emerson J
798 Busher Richard
800 Vacant

Koons et ends

806 Koons Wm D
808 Knoch Andrew
810 Schneider John
814 Leidel John O

Loekert et begins

818 Walder John C
824 Schieber Reinhard
828 Hajoway Roman
830 Galvin Mrs Catherine C
834 Shumaker Albert
" Kasburg Walter

Jewel et Intersects

838 Groncy Chas A
846 Marquardt Frank J

E Crosier Intersects

874 Dunbar Hymon D
876 Brazelton Irvin H
878 Bancheek Stephen J
" Lover Mrs Catherine
" rear Milan Roy R
880 Dietz Chas J
884 Bulgin August H
892 Klingenstein Mrs C
" rear Baker Conrad
896 Krausman Wm
900 Roggi Chas J
906 Botzman Andrew A
912 Vost Mrs Catherine

Harld Intersects

932 Hine Jerome B
938 Shisler Frank
951 Tomcala Paul
" rear Newton Chas

954 rear Smith Mrs Rose

Unopened to Stanton ave

1128 Salverds John
1134 Wanner Albert J
1138 Bologa Vasile
1140 Mullins Gordon L

Upland ave ends

1154 Davis Floyd E
Cole ave Intersects
1192 Parsons Perry C
1198 Brautigam Henry
1212 Whitmire Chas C
1216 Lazor Geo
1224 Funk Wm W
1228 Fillas Michael
1234 Bailey John
1238 Tomascini Mrs Anna
1242 Sherhag Henry T
1218 Cornish Geo

Galena ave Intersects

1260 Godfrey Wayne
1264 Vanke Louis J
1266 Pramuka John
1268 Tywoczuk Stanley
1270 Slavic Paul
1276 Chinchar Michael
1280 Dies Mrs Emma
1286 Davies John
1288 Vacant Storeroom
1290 Haggis John
1294 Fulmer Ray L
1310 Truscott Ernest II

SHERMAN COURT

From 643 Sherman east
(Southeast)

North Side

277 Cussio Peter
281 Lane Ernest S
285 Brown Paul

South Side

278 Potter Wm A
282 Carter Geo E
286 Murvine Mrs Louisa H

SHERWOOD DRIVE

From 125 Morningside dr
north to Hillars ave (West
Hill)

139 Yohe Robt V
143 Slocum Albert D
160 Selby Dr John H

SHIMER

From 1535 Braddock north to
Adelaide blvd (Northeast)

East Side

63 Lane Wm
65 Stuart Robt D

West Side

72 Stack Joseph E
82 Ostrowske Wm
80 Weaver James
84 Pritchard Paul

SHIRLEY AVE

From east of Independence ave
north, 1st east of Home ave
(North Akron)

— Still Mrs Emma
Independence ave Intersects
Helden ave Intersects
— Turk Thos N

SHOLITON COURT

From 410 Pine west (South-
west)

176 Aronson Hyman
178 Blacett Wm H
180 Sholiton Joseph
182 Tate Wilmer P

SHORT

From Flanders ave south to
Sutherland ave, 1st east of
Plikes ave (Kenmore)
2802 Coler Virgil L
2810 Morisak John
2816 Rauch Frank

Sutherland ave Intersects

SHOSHONE AVE

From 1165 E North north
(Northeast)

East Side
761 Thomas Arch R
767 Arnold Harry E
827 Devlin John

West Side
762 Parker John H
768 Moore Dewey C
772 Prestwood Wm D

SUREVE DRIVE

From Ivans ave north 1st
east of Home ave (Northeast)

— Lutz Frank
— Mara Frank
— Waring Leander

SHULTZ

From 632 Cuyahoga west
(Northwest)

285 Bolat Ogden
293 Robinson Danl R

SIBLEY ALLEY

From 116 W Bartges south
(Southwest)

East Side
639 Bucher John F
643 McGlinchey Owen J
" rear Schuster Frank A
645 Dykes Mrs Nannie D
647 Applegate Mrs Carrie
" Kelley Louise H
" Haywood Tony

651 Williams Abraham
657 Freeman John E
Campbell Intersects
683 Burleson Mrs Nettie M

West Side

644 Johnson Son
616 Hackney Walter L
648 Taylor Andrew C
650 Melton Lules H
652 Conti Geo
652 1/2 Vacant
654 Webb John L
654 1/2 Dickon J Frank

SIDDALL COURT

From 97 Campbell north
(Southwest)

1 Hurlbut Claire L
2 Tyrwee James C
3 Dicks Mrs Myrtle V
4 Stanley R Glenn
5 Carter Chas

SIDNEY

From 1642 E Market south
(East Akron)
17 Kawczak Frank

SIEBER AVE

From north of Ellet ave south,
1st east of Stetler ave (Ellet)

East Side
343 Cole Mrs Myrtle
347 Wymoi Harry R
359 Vernon Wm E
367 Crockel Chas A
175 Taylor Everett E
387 Vacant

Ellet ave Intersects
405 Vacant
407 McFarland James P
415 Carpenter Darwin O
419 Grizer Gust A
435 Sigler Clarence G
443 Stair J Leland
451 Hargrove Jesse M

Trenton rd Intersects
469 McIntosh Cora
475 Stettner Joseph C
479 Holcomb Cecil R
491 Allman Bernard G
495 Reese Lloyd M
511 Maloney Geo H
521 Long Thos W
525 Selzer Mrs Amanda M

West Side

W. D. TURNER WALL PAPER, PAINT, LINOLEUM
WINDOW SHADES
WALL PAPER COMPANY Akron and Barberton

FLORSHEIM SHOES **KOCH'S** 163 SOUTH MAIN ST.

Exclusive in Akron at . . .

Sieber Ave

AKRON CITY DIRECTORY

Sixteenth S W

387

354 Cross Oakley
356 Waller Mrs Emma W
364 Thompson Geo W
372 Beach Waldo A
380 Wallace Clifford E
384 Longmire Saml E

Ellet ave intersects
414 Storrie Mrs Chloë E

Terrace ave ends

450 Marker Frank E
454 Roberts Vince T
466 Rice Vallie J

Trenton rd intersects

478 Williams Mrs Susan E
482 Cool Fred C
486 Hughes Jay C
490 Tannehill I Deloss
494 Pratt Thurman W
198 Gaston Hobart McK
502 Zoahrt Nicholas
506 Dorsey Wallace O
510 Snsel Roy
516 Yingst Roy O
526 King Robt E

SILLARS AVE

From 193 Merriman rd east
to Aqueduct (West Hill)

SILVER

From 292 Hickory west to
Aqueduct (West Hill)

North Side

225 Hallstock Harry D
229 Kruezwski Walter
233 Rideout Chas H
237 Gravesmuehl Louis J
251 Devlin Harry A
255 Hogue Solomon
259 Ledford James M
261 Noon Ernest E
263 Bahr Chester G
265 Dippel Martin
267 Vacant
269 Vacant
287 Fellenbaum Mrs Anna
293 Bucy Dale R

McGinniss John R
307 West Hill Coal Co
rear Baumgardner P Co
309 Farley Russell & Co
Wilhelm R M Lbr & T Co
Monarch Glue Co
311 Columbus Asphalt P Co
315 Potter J M Oil Co Inc
rear Vacuum Oil Co
rear Marsh Oil Co

West begins

329 Schuler Mrs Catherine
rear Beck Carl A
335 Mandel Louis F
341 Miller Geo F
349 Brown Thos D

N Valley intersects

359 Plappert Chris A
369 Anderson Mrs Marietta
375 Catalano Saml
381 Eschliman Ralph W
" Herwick Boyd B
" Rothko Mrs Ida G
" Kuse Ewald J
385 Vacant
391 Crowl John S
395 Pettitt Mrs Nellie M
399 Montenyohl Mrs S E
405 Koehler Frank B
409 Myers Joseph H
411 Gaskill Clyde P
415 Mackley Evert R

South Side

234 Darkow Wm F
242 Bauer Elmer G
248 Denious Ralph E
254 Satisfaction Coal Co
272 Dorthuck E F Coal Co
Morefield Wm H
276 Carmichael Woody
278 Murrav Mis Louise
288 Marchionni Phillip
" Price Earl
294 Simms Emil J
294½ Goggins Wm H
298 Dresser Mrs Mabel I

302 Richie Alfred
308 Sneed Moses S
312 Walker Chas R

Nickel ends

330 Langdon Harry D

334 Dunbar Robt N

N Valley intersects

376 Vacant
380 Stanton Gerald M
382 Kilgo Dwight T
382½ Greenert Griffin A
386 Courtadon Anton F
392 Ciano Chas
396 Kleckner Harry W
402 Major Wm M
408 Boyd Wm M

SILVERCREST AVE

From 6th S W west to East
ave, 1st north of Chester ave
(Kenmore)

North Side

8th S W intersects

9th S W intersects

753 Doyd Oville D

757 Ludwick Rav R

767 Scabrough Alvin R

773 Young Peter F

10th S W intersects

791 Brunv Herman I

795 Bowen Joseph

799 Davis Robt P

11th S W intersects

817 Fabry Michael

821 Moyer Joseph F

12th S W intersects

839 Gentner Leo

13th S W intersects

14th S W intersects

889 Smee Morris W

895 Ballard Dow

897 Borchach Stephen

15th S W intersects

915 Dannemiller Paul J

923 Kirkpatrick Arthur L

927 Morgan Denzil P

931 Bates Clayton I

16th S W intersects

951 Wigal Lester T

955 Lackey Bert H

959 McConnell Everett

17th S W intersects

969 Winland Clifford F

18th S W intersects

19th S W intersects

985 Drilllen John B

1005 Heindon Earl P

South Side

680 Goins Margaret A

9th S W intersects

744 Wendell Roy

760 Wiese Henry J

780 Glavasevic Anton

798 Jereb Joseph

804 Gregg Frank K

808 Shrock Hayden H

818 Steinel Frank

12th S W intersects

842 Carr Austin T

13th S W intersects

876 Lacey Harry H

880 Toth Joseph

886 Brainard Harold A

894 Bachtel Mrs Ada E

911 White James F

910 Prieswell Misses

916 Vacant

918 Bolin John W

926 Donner Oren R

930 Conway Geo A

932 Samuelson Carl D

934 Vacant

16th S W intersects

942 Thiel Geo B

958 McDowell Paul L

960 Brown Wm

962 Dickerson Norval W

970 Jackson John H

978 Sandstrom Henry W

18th S W intersects

19th S W intersects

1020 Jones Mrs Katharine D

1056 Barlow Fred

1060 Dosch James P

SIMCOE AVE

From Goodyear blvd east
(Goodyear Heights)

Hillside ter intersects

— Snyder Albert J

SIMMONS COURT

From 377 Buckingham east
(Southeast)

North Side

1027 Rogers Saml W

" Sharit John E

" Brookover Mrs Letha

" Bergman Mrs Peggy

South Side

1028 Hammett Chas L

" Herron Archie F

" Hill Donald B

" Toth Stephen E

" Shaw Russell

SIMON DRIVE

From 687 Hazel north to Up-
son (Northeast)

East Side

117 Dugan Michael J

121 Connolly Wm A

West Side

118 Lund Carl P

122 Grossbacher Mrs Lina

63 Showalter Walter E

71 Lenedict Frank L

SINGLEY AVE

From 517 Floyd ave north to
Fouse ave (North Akron)

East Side

691 Shope Wm O

695 Cochium Wm H

699 Bloss Frederick J

West Side

676 Dropp Frank

690 Cowley Frederick C

SIXTEENTH S W

From 928 Indian trail south to
W Wilbeth rd intersecting at
1021 Kenmore blvd (Ken-
more)

East Side

1863 Nemeth Alex J

1877 Koch John

1881 Tilton Roscoe E

Witner ave intersects

1891 Jeffries Bradford E

1895 Straub Russell B

1899 Koening Ernest F

1907 Sealing Walter F

1911 Patterson Glenn A

1915 Bolin Howard C

1919 Smith John K

1927 McDonald Earl F

1931 Barger Wm H

1935 Myers Geo W

Silvercrest ave intersects

1971 Schonfeld Harrison J

Chester ave intersects

1987 Hill Geo H

1991 Dailey Chas R

1997 Sneddon James W

1999 Meyers Arthur C

2001 Swegar James J

2005 Gentner Joseph A

Harrison ave intersects

2015 Miller Harvey L

2019 Mehrle Wm L

Iona ave intersects

2045 Reed Mrs Mary F

2049 Dukes Wm E

Folk ave ends

2077 Calkins Delavan A

Battles ave intersects

2099 Moser Herman F

2105 Malbocuf Alphonse J

2109 Leading Chas C

2113 Woodruff Thos E

2117 Jacobs Raymond W

2123 Dannenberg Otto F

2127 Charles David L

2131 Pollard John A

2135 Conrad Joseph C

The Bankers **GUARANTEE Co.** **Abstracts and**
Title & Trust **Title Insurance**

THE DAUNTLESS PLUMBING & ELECTRIC CO. 18-22 E. State St. PHONE FRANKLIN 8109

ELECTRIC WASHERS, IRONERS AND SWEEPERS

388 Sixteenth S W BURCH DIRECTORY CO'S Slosson

2141 McGlinchy Mrs Sadie T
Wyoming ave intersects
 2159 Ketting Chas E
 2163 Wilson Wm R
 2167 Fetter Elmer C
 2171 Zimmerman Albert J
 2177 Slyman Hamed D
 2185 Valentine Benj F
 2189 Popowitch Mrs A
 " rear Karaiskos Geo
 2195 Pearl Clarence A
 2203 Bircher John
 2207 Williams Bart
 2211 Hubler Orrin
 2213 Wayson Geo T
Kenmore blvd intersects
Unopened to Oregon ave
 2325 Manley Dwight L
 2329 Emmerich Clarence B
 2333 Ruthenberg Clarence A
 2337 Davis Henry G
 2341 Fitzsimmonds Robt S
 2346 Pataki Andrew
 2349 Morgan Mrs Mary Z
 2353 McMonigal Arthur A
 2357 Hollick Michael M
West Side
 1850 Kloos Mrs Sophia
 1854 Croft Arnwine H
 1862 Denious Harry A
 1866 Safreed Karl L
 1870 Rudolph Albert F
 1874 Sours Milo S
 1878 Viering Otis C
Witner ave intersects
 1892 Lule Eugene
 1896 Walters Wm II
 1908 Klein Anthony J
 1916 Adams Geo A
 1920 Osborne Thos A S
 1932 Pulskamp Heiman H
 1936 Scott Henry L
 1940 Blalock Carl F
Silvercrest ave intersects
Chester ave intersects
 1992 Gandee Tira P
 1998 Blackburn Robt G
Harrison ave intersects
 2016 Lewis Earl R
 2020 Holman Albert II
 2024 Severs Saml S
 2030 Dando Harry
 2034 Potens Michael
Iona ave intersects
 2042 Meek Friend O
 2046 McAleese John F
 2048 Wilson Oran E
 2050 Parsons Ernest L
 2052 Breen Paul B
 2054 Stewart Wm M jr
 2058 Prockno Paul A
 2062 Jackson Geo D
 2066 Caler Clarence R
 2070 McGlumphy Wilbns
 2074 Waxler Perl E
 2080 Kaser Homer
 2084 Shepard Wm A
 2088 Lancaster H Wilfred
 2090 Emmanuel Bap Ch
 2092 Obradovich Benj
 " Miller Oliver G
Battles ave intersects
 " Immaculate C Church
 " Immaculate C School
 2124 Waldeisen Rev John L
 2128 Zimmermann Ray W
 2132 Smith Mrs Bessie M
 2136 Groff Bert
 2142 Seiler Geo
 2146 Weidman Howard J
 2150 Richards Jesse E
 2154 O'Rourke John S
 2160 Smith Wm J
 2164 Wilson Alfred B
 2168 Scarbro Harry S
 2172 Panin Michael
 2178 Cook John C
 2182 Cottle Homer H
Idaho ave begins
 2200 Swain Delbert G
 2202 Cox Othel M
 2204 Krendlich Geo
 2208 Higgins Joseph F

2218 Underwood Jesse N
Kenmore blvd intersects
Unopened to Oregon ave
 2326 Roche Frank J
 2330 Padgett Edward R
 2334 Armstrong Mrs C L
 2338 Fink Joseph H
 2342 McDonald Alva N
 2350 Taylor Loxley P
 2354 Smith Chas M
 2358 Lewis Ralph R
SIXTH S W
 From Indian trail south to Maryland ave, intersecting at 723 Kenmore blvd (Kenmore)
East Side
 1871 Williams Harold C
 1975 Starkey Daryle D
 1981 Hay Lloyd Q
Sharon intersects
 2091 Zoltowski Anthony
 2095 Graham Earl L
 2097 Hine Mrs Frances
 2099 Hudak Michael II
 2105 Carr Emerson W
 2109 Conrad Peter
 2113 Finnegan Mrs Lila A
 2117 Hopkins Olaf R
 " Avah Mailing Service
 2123 McGowan John
 2127 Rogge Ralph V
 2131 Meixel Clarence
 2133 Hudson John R
 2137 Boll Fred J
Kenmore blvd intersects
 2181 Witner Roy E
 2185 Kortze August E
 2189 Alexander Chas H
 2195 Wilmoth Bernard W
 2199 Watters Mrs Priscilla E
 2203 Vacant
 2209 Kuhn Earl C
 2213 Dudas Stephen
 2227 Kieck Harry
 2231 Hollosy Michael
 2235 Gindele Frank
 2239 McHenry Mont A
 2245 Stuckey Claud J
 2249 Cidie Lawrence
Florida ave intersects
 2259 Nine Albert R
 2267 Faber Gabor K
 2271 Kuhar Andrew J
 2277 Pister Adam J
 2281 Tate Thos M
 2285 Haddock John J
 2289 Chuha John
 " Kryska Paul
 2295 Hanusik Joseph
 2299 Opphik Orbie C
 2303 Opphik Everett W
West Side
 1834 Damico James A
 1884 Lucas R Atlee
Silvercrest begins
Chester ave begins
 1986 Elinn Wm H
Harrison ave begins
Polk ave begins
Sharon intersects
 2096 Riffle Oliver L
 2100 Hines Geo D
 2106 Signorelli Peter S
 2110 Poston Andy A
 2114 Honaker Wm C
 2118 Theuerkauf Fred G
 2124 Finegan Robt E
 2128 Jolly Arthur W
 2132 Sewell Wm C
 2136 Timms Bert W
 2142 Howland Mrs Anna R
Kenmore blvd intersects
 2188 Crouch Fred R
 2190 Trainer Frank D
 2196 Masters Rev H Blake
 2200 McCammon J Thurman
 2204 Musch John
 2210 Troy Mrs Marie
 2214 DeAngelis Mariano
 2218 Lentsch John
 2222 Jaquith Mrs Fannie P
 2228 Compagno Pasquale

2230 Nagle James V
 2232 Deisz Arthur W
 2234 Walker Chas G
 2236 Zornes Delbert
 2246 Wessinger Frank S
 2250 Homell Wm C
Florida ave intersects
 2260 Long John
 2264 Meyer John
 2268 Deason Geo
 2272 McConnell Roy
 2278 Burkholder Clinton G
 2282 Topa Vendel
 2284 Collette Brown L
 2286 Milano August
 2290 Mattox Brady T
 2296 Thomas James W
 " Humphreys Henry M
 2300 Makovnik John
 2304 Kovach James
 2308 Myers Chas R
 2314 Storost Mike
 2318 Wanderchek Louis
SIXTH AVE
 From 467 Talbot ave east (East Akron)
North Side
 1039 Kniebes E Fred
 1041 Johns Glenn R
Moorody pt begins
 1045 Andrews Geo E
S Arlington intersects
 1077 Wundle Frank J
 1081 Sunkel Mrs Myrtle S
 1085 Kuncak Paul
Alexander intersects
 1145 Heltsley Paul R
 " King Mrs Lillian
 Wittke Gilbert C
 " Lewis Theodore E
Unopened to Fuller
 1263 McClellan Ed
 1267 Pankavich Stephen
Weeks intersects
 1297 Pope Joseph M
Kelly ave intersects
 1329 Giant Wm A
South Side
 1030 Simpson Norman B
 1034 Denney Andrew M
 1038 Childers John M
 1042 May Wm E
 1046 Gidley DeWitt S
 " rear Keller Elmer
S Arlington intersects
 1074 Vacant Garage
 1078 Hess Harry R
 1082 Hoover Richard T
 1084 Craig Chas E
 1088 Bezbatchenko Wm F
Alexander intersects
 1104 Vacant Storeroom
 1108 Simoncik Wasil
 1110 McGill Nathaniel H
 1112 Sheakley Robt L
Unopened to Fuller
 1263 Rhoades Robt J
 " Jones Taylor L
Weeks intersects
 1298 Korfas Jerry
 1302 Bekeleski John
SKEEF PLACE
 From 1042 Martin ave south (Southeast)
 323 Vacant
 327 German Misses
 329 Comer Howard M
SLOSSON
 From 765 Stoner west (Perkins Hill)
North Side
 831 Kodish Barney
 839 Beck Misses
 843 Goodhue Ray E
 847 Swisher Wm E
South Side
 840 Martin Mrs Fannie B
 844 Lloyd John
 848 Karabas Chas
Noble ave intersects



LYLE CHEVROLET CO. WITH THE ABILITY AND THE DESIRE
 2306 Front St., Cuya. Falls, O., Phone WA-1117 TO SERVE YOU WELL

NEW
OR
USED

AUTOMOBILES

SOUTH AKRON CONART CO.

956 SOUTH MAIN ST.

BL-7181

"Home of Better Cars" PLYMOUTH - PONTIAC - DESOTO

190

South East

BURCH DIRECTORY CO'S

South East

159 Fernandez Mrs Emma
161 Stokich Walter E
" Soss Nick
169 Royland Arthur L
171 Salem Mfg & Spec Co
171½ Vacant
173 Wahl Michael
177 Wein Michael
179 Hillas Gust
179½ Nagy Frank
183 Johnson Edward J
Washington intersects
195-7 Akron Macaroni Mfg Co
205-7 Salvador Joseph
209 Shellhorn Poultry Co
237 Marrese Thos
239 Peoples Plbg Co
241-3 Vacant
245 Mauter Clemons F
247 Williams Albert
249 Peoples Theatre
251 Miller Mrs Anna K
Grant intersects
275 Helfrich Florian
279 Rommel Gustav W
" Ortlhel Stanley J
" Kreiner James Jr
283 McDaniel Walter E
287 Rookard Boyce J
291 Fittro J Arvin
" Ruth Transfer Co
295-7 Krumme Karl
Sherman intersects
305 Lowe Mrs Clara M
311 Dill Clyde E
311½ Payne Joseph H
315 Manthey Ferdinand O
321-3 Muck Michael
327 Deutsch Max
335 Eipper Arthur C
339 Charles Flat
" Morgan W Hugh
" Sandefur Hugh L
" Gorrell Mrs W Zaida
" Robertson Ford E
Summer intersects
349 Smith Walter S
349½ Shisk Stephen
351 Helmke Donald A
" Yarger Albert G
" Graves Mrs Minnie M
353 Roop Elec Co
357 Hickle J Albert
359 Beckner Roy
363 Griffith Perle C
" Strobel Mrs Bessie A
367 Bahling Chas W
371 Bernert Michael
375 Goodall Thos
379 Grace Fv Church
Ailyn intersects
389 Hookey Henry F
393 Robison Ray
397 Huegle Peter C
409 Moss Jack
411 Vacant
413 Ries Harry W
417 Hoden Mrs Mary
423 Mueller Mrs Margaret
427 Huber Bros
Killing intersects
453 Singer Maurice H Jr
455 Russell Mrs Jane
457 Thomas Miles S
461 Ashman Mrs Elizabeth E
465 Vacant
469 Harnack Walter F
473 Meech Clyde M
481 Natl Refining Co
Brown intersects
489 Stein's Pharmacy No 6
" Edwards Dr Asa L
" Root Dr Joseph C
491 Atwell Chas W
495 Hawley Harry H
501 Swigart Wm W
505 Barone Joseph R
513 Standard Oil Co
Spicer intersects
Johnston begins
" Belt Line R R
525 Pritchard Carl
567 Bader L D & Son C Co

575 Schaefer Claude H
577 Elliott Robt L
" Troup Henry L
579 Nicholls Wm G
Murlet pt ends
583 Newhouse Joseph D
587 Robinson Sanford I.
Azar et ends
591 Smyers Wm
593 Hutchison Wallace R
595 McClure Wm T
599 Kutos Joseph
Alix et ends
605 Gonulas Anthony
609 Gustaevel Clarence A
613 Holland Clarence C
617 Dice Mrs Emma J
621 McGee Louis B
627 Strawderman D C
631 Currier Chas R
633 Cuckler Homer W
647 Latsch Louis M
651 Pike Rev Clarence H
Lumiere intersects
661 Hunter Stephen J.
667 Weber Raymond C
671 Slater John C
677 Putt Mrs Caroline M
681 Gross Edward G
Hammel intersects
695 Seller John J
" Burke Walter C
697 Robertson Earl P
701 Fulkerson Newell
705 Coley John W
Gridley ave intersects
735 Snyder Donald O
741 Alboreo Frank
South Side
22 Aster Restaurant
24 Seal Rubber Co
" Hygienic Supply Co
" J & J Novelty Co
" Crescent Rubber Co
" Eisentrout & Corey M Co
" Mammoth Dist Co
26 Plotter Chas J
S High intersects
42 Akron Gear & Eng Co
44 Burt Mfg Co
" Burt Bldg Co
" Palmer J D Coll Agcy
54 Akron Roofing Co
Railroads
70-72 Swartz-Converse Corp
" Ak Coal M C E Inc
72 Ferry Donald H
Swetzer ave begins
80-100 Natl Rubber M Co
Miami intersects
129 Gaydash Jack
124 Vacant Storeroom
126 Levers Roy W
128 Hutson Robt J
130 Wahl Michael
142 Penna Products Co
Adeline begins
150 Bondurant Bros
158 Richards Wm L
166 Vuin Joseph
170 Simpson Wm H
174 DeSario Joseph M
180-184 Ak Mirror & Glass Co
190 Herrman Mrs Theresa
Washington intersects
196 Kertesz Stephen J
202-4 Pavick's Mfg Co Inc
206-8 Moseley Mrs Alice E
216 Rohrbach Edward
222 Seller Mrs Louise
244 Sabbagh Geo
248 Shaar Michael
248½ McKnight Mrs Bessie
250 Ohio Plumbing & H Co
250½ Knoderer Dr Walter A
" Eich Paul M
252 Sanders Ralph S
252½ Fox Nick P
254 Haddad Wade D
254 Holzapfel John
256 Smith David
Grant intersects
266 Keller's Service Sta

270 Heller Dr Glenn H
274 Garske Otto F
278 Schaaf & Keller
284 MacDonald Colin
Koons et begins
292 Koons Harold E
294 Miller Roland A
" Clymer Merritt H
" McCoy Aaron R
294-300 Wallace H T Co
300 Wallace Herbert T
" Hower Dorothy M
" Boggs Roy H
Sherman intersects
308 Dewis Avery K
314 Burt Mrs Harriet I.
324 Troutman O Lloyd
328 Miller Dr John F
334 Keim Matthew
338 Kory Walter E
Summer intersects
350 Vacant Storeroom
354 Rose Flemings P
" Hamilton Saml C
358 Hanzel Stephen
" Garrett Howard W
362 McGee Homer W
366 Wackman Geo J
370 West Wm R
" Roberts Leonard H
Ailyn intersects
380 Khoury Peter J
382 Vacant Storeroom
386 Pascher Wm E
390 Greenfield Dr Stephen
394 Brennen Wm L
398 Radoichin Gavra
402 Aden Lowry F
Beardsley begins
412 Gabriel Wm
418 Rathbun Warren
" Rathbun Bros
422 Sherbondy Mrs Eva M
426 Carson Ernest W
434 Kroger G & B Co
436 Owen Mrs Eva
Killing intersects
444 Acme No 28
" McCaslin Wm L
446 Severino Benedetto
448 City Baking Co
" rear Swartz Mrs Rosa T
450-4 Aslam Elias D
456 Underwood Mrs Golda A
458 Hubbard John R
" Roberts L Moving Co
458 Puskas Laszlo
Clay dr begins
466 Carpenter Bros
" Ritter Frank M
" Sharpless Wm T
468 Czako Joseph
472 Ranomer Joseph
" Ranomer Dorothy
478 Rumpf Henry
480-82 Darago Bros
" Darago Bernard
" Darago Walter
Brown intersects
490 Nasrallah Gabriel G
492 A & P Tea Co
496 Cuckler Mrs Dora E
500 Meech Mrs Ella M
504 Pero Mrs L Alice
504½ Glasz Joseph A
510 Zander Otto A
Spicer intersects
" Belt Line R R
538 Builders Supply Co
" Building S D Assn
" Gulf States Ex Inc
550 Crouse Clay Prod Co
618 Egan Peter J
622 Herbert Joseph S
626 Russell Mrs Margaret E
Coventry continues
638 First Evang Con Church
646 Searls Wm F
Lumiere intersects
662 Croaser Ira F
666 Lewis Mrs Adeline
676 Benson Kenneth S
680 Sengpiel Paul A

ISALY DAIRY STORES • For Fresh • Dairy Products

South East

AKRON CITY DIRECTORY

South West

391

680 Taylor Geo I.
Hammel intersects
 692 Wesbecher Frank
 696 Bumpus Henry R
 700 Weber Mrs Vesta F
 708 Isbell Wesley M
 714 Wolf Meyer D
 718 Formento Mrs Minnie
Gridley ave intersects
 726 Stokich Donald I.
 730 Fanoni Aldo N
 744 Scanlon Lehan J
 " Brock Glenn H
 " Brock Glenn H El Co
 " Dailey Frank
 " Rinehart Lewis A
 748 Amodio Frank
 750 Salem Chas

SOUTH
(West)

From 912 S Main west (South Akron)

North Side
 5 Stump & Dickerhoof H Co
 7 Hars Michael
 9 Svolas Peter G
 11 Union Radio Service
 11½ Harry Mrs Adella
 15 Akron Radio Parts Co
 17 Helfer Paul A
 " rear Rooming House
 21 Economy S Garage
 " South Ak Pl & B S
 21½ Neal Ray B
 25 Zambouni Stephen
 31 Hawthorne Wm J
 31 Goff Mrs Susie H
 " Myers Rex
 " Moore Max
 33 Thomas Paul H
 35 Browning Ernest G
San Carlos et ends
 39 Young Frank J
 41 Craddock Herman I
 43 Park Mrs Electa
 47 Spinner Jacob
 49 Henry Joseph F
 53 Botz Joseph F
 " Ater Mrs Jane H
 " Isner Dixie E
 57 Russian Church
 59 Lux Leo A
 61 Osipoff Rev Stephen S
 65 Mehigan Dennis
 69 Gainer Robt T
 73 Deane Clark B
 77 Hicks Zell G
 81 Dete Elizabeth C
 87 Hawthorne Wm J
 91 Kasdorf Walter R
 95 Templin David A
 99 Todd John
 105 Douglas Clarence L
 " rear Woodv Reid A
 107-15 Hollinger Florists
 117 Boggs Albert
 119 Kreemer Albert M
 121 Killinger Chas E
 129 Edres Harry
 131 Compton James G jr
 135 Lowe Mrs Mary L
 " Butts Guy D
 " Miller Walter C
 141 Brock Geo W
Raymond et ends
 145 Fitzgerald Mrs L C
 153 Lamm John
 157 Feeman David F
Hartz et ends
 163 Bunnell Frank
 165 Hippert Harold P
 171 Nicely Edgar
 Headlee Ray L
 Appleman Elmer G
 171½ Wiley James
 " Jenkins Hermit V
 173 Lafferty John
 175 Jasson Mrs Ann F
 177 Adkins Robt E
 179 Stresniak Stephen
 181½ Daniel Mrs Mary M
 181 Simon John N

183 Acme No 24
 186 Salem Wm
Princeton intersects
 197 Hippert Harold P
 199 Dosch Clarence E
 203 Brown Arthur C
 207 Vacant
 " rear Caldwell J R T Co
 213 Vlers John D
 215 Cottrell Ray H
 219 Wintrow Harold D
 223 Gardner Chas A
 227 Lewis Rev Edmund M
 231 Skidmore Ulysses J
 241 Chapman Mrs Frances
 245 Andrus Hiram J
 253 Moore Joseph C
 255 Scott Clarence B
 257 Rapp Mrs Monica
 261 Furnished Rooms
 264 Ballway Geo E
 " Francyk Geo
 " Kivett Irwin R
 " Poole Mrs Bertha
 " rear Hackenberg Clyde N
 " " Dalton Millard R
 267 Warden Ralph E
 269 Bilderback Mrs K S
 " Gritton Frank A
 271 Payne Mrs Catherine
 279 Schafer Wm J
 284 Manchester Harry M
 289 Meyer Carl W
 293 Bozich Joseph
 " Dettling John J
 " Russell Roy C
 " Hoppes Harley M
 301 Stultz Hugh T
 305 Ports J Wesley
 309 Beaver James A
 311 Schumann Fred H
 Caley Wm C
 315 Hill Carl H
 317 Kirkbride John W
Kenyon ends
 337 Stover Geo R
 341 Leatherwood Thos L
 " Fulkerson Murray J
 351 Brezell Gilbert F
Boulevard ends
 375 Zurschmit Ralph P
 377 Versacky Benny
 383 Mahas Ford
 385 Szalay Julius
 387 Brown Earlie
 Ohio Canal
W Bovey ends
Schumacher ave ends
 429 Weaver Ernest L
 435 Cannon Mrs Nora
 439 Ristich Emil
 449 Wasil Geo
 " rear Wolinsky Chas
 453 Maffeld Chas E
 457 Vacant
 465 Eich Howard W
 471 Royajian John
 473 Vacant
Taylor ends
 485 Childers Eugene G
 493 Sawan Saml
 499 Remias Steve
 505 Thomas Geo
 507 Meekins Ivan R
 509 Filling Philip
 511 Filling Joseph
Laurel ave ends
 543 Knoff Frank
 553 Swartsworth Clark H
 559 Elsholz Albert G
 563 Fittro Algje J
Manning ave begins
 573 Taylor Robt B
 579 Replogle Percy D
 583 Huenerfauth Mrs Mary
 587 Lackey Ray M
 593 Brook Clayton E
LaCroix ave ends
 609 Kastner Andrew J
Manchester rd intersects
 643 Magenau Cloyd C
 647 Stark Herbert L
 651 Brown Wm B

655 Athey Dalton H
 659 Wine Theodore R
 663 Curtis Chas O
 667 Neidert Andrew
 671 Brown Louis H
 675 Henry Wm F
 679 Riffer James A
 685 Singleton Roland D
 687 Szalay John
Hite intersects
Hillcrest intersects
 733 Frederick Everett M
 745 Rollyson John G
 751 Balch Tony
 753 Dias Edward
 757 Doll Raymond J
East ave intersects
 793 Moeller Louis H
 799 Dowds Richard
 803 French Jesse E
 811 Beltz Ray E
 819 Strbich Geo
 823 Yarosius Benj W
 827 Gehm Anton
 831 Hershberger Stephen
 839 Taggart Harold H
 853 Thornberry Floyd G
 857 Nera John S
 859 Daugintas Albert
South side
 24 Bollinger Jacob
 Mulroony John
 28-32 Portage Wood P Co
 36 Davenport Andrew L
 38 Emery John F
 40 Ward Frank
 42 Burgess Clell D
 42½ Tyrrell James L
 44 Sims Mrs Dessie O
May et begins
 50 Hinderer John J
 56 Treitinger Casper W
 62 Roush Robt W
 66 Longbottom Geo
 70 Rachel Joseph H
 " Stout Mrs Vera J
 " Bailey Marion T
 " Michelli Thos
 " Kilday Anton E
 " Rearick Saml T
Yale continues
 80 Bruce Lewis A
 82 Brown Edward E
 " rear Smith John M
 86 Shively Edward O
 90 Johns Geo L
 100 Moblely Milton B
Manilla pl begins
 112 Wantz Clarence L
 116 Teaman Ralph F
 126 Vacant
 128 Pilversack Mrs Beryl L
 132 Brooks John
 138 Boone James E
 140 Crilley Patrick J
 " Shortle Wm N
 142 Erickson Mrs Christina
 146 Gerraghty Thos J
 150 Pangburn Wm C
Golda pl begins
 158 Rowe Mrs Flora P
 " Jorgensen Herman A
 162 Hendley Roy E
 168 George Victor
 170 Green Mrs Frances M
 176 Vargo Theo
 178 Naidoff James
 " rear Cooper Harry E
 182 Gilmer Herbert W
 " rear Vacant
 " rear Rice Raymond M
 190 Kehl Jacob jr
 " rear Mead Arthur C
 192 Lawbaugh Irvin B
 " Heller Julius
Princeton intersects
 198 Vinson John H
 200 Brown John H
 202 Stringfellow Warren E
 206 Kirk Elijah F
 214 Brown Ellery O
 " Wolfe Russell C
Argonne et begins

Always ask for BURKHARDT'S BEER

392

South West

BURCH DIRECTORY CO'S

Spicer

218 Simmons Julius O
222 Callahan Patrick II
226 Poulson Thos
230 Maxwell Mrs Minnie M
Marion pl begins
236 Ballway Geo E
238 Lehi John B
244 Young Mrs Catherine E
248 Loue Albert F Jr
250 Loue Albert F

Victory begins
260 Schmucker August A
" Diemer Mis Minnie
264 Logsdon Lewis M
270 Mabe Homer C
278 Hinman Park S

Oven ave begins
290 Berk Max
294 Sausaman Claude A
298 Bauman Casper D
" Prim Beauty Parlor
302 Wale Beecher W
310 Haldeison Alney F
314 Blower Arthur H

Penn ave begins
320 Barnett James W
322 Jenkins Elvin S
324 Ward Maurice J
326 Cochran Remus W
330 Hooks Howard I
334 Suderow Chas W
336 Hebiew Cemetery
344 Bentley J Lee

Kilmanan ave begins
Ohio Canal
— Margaret Park School
Manchester rd intersects

640 Pratanov Stephen
648 Murphy Amos B
652 Nicholson Frank R
656 Doll Mrs Nettie M
660 Vacant
668 Larimore Martin A
672 Wilmoth Vernon E
676 Wise David J
680 Kugler Fred
684 Miller John
692 Johnson John
696 Criner Wm C

Hite intersects
706 Kalman John
714 McGlone Robt E
718 Horn Harry H
722 Brown Haldor L

Hillcrest begins
732 Margaret Park U P Ch
742 Joy Willard R
750 McPherson Thos O
754 Jakob Anton

Bernice begins
764 McBlwee Geo T
768 Boyle Wm H

East ave intersects
808 Corl Winfield O
812 Birow Joseph
816 Hofacker John B
820 Trifunatz Laza
824 Minges Chas B
836 Barker Wm A
840 Kurish Andrew
920 Barker Ira C
944 Palonis Anton
955 Apsagi John
956 Cobb Lerov

SOUTHAMPTON

From 209 Cuyahoga east
(Northwest)

North Side
79 Henry Mrs Nellie
81 Whitehorn Jesse
83 Stoney Mrs Lucile
South Side
86 Miller Mrs Mamie

SOUTHWOOD ROAD

From W Market south, 1st
west of W Fairlawn blvd
(Fairlawn)

Covington rd intersects
Parker rd begins
Chatham rd intersects

SPADE AVE

From 115 Massillon road east
(Last Akron)

North Side
1841 Carl Spencer I
1849 Stalter Joseph J
1863 Porrotto Joseph
Fremont ave intersects
South Side
1828 Cashen Joseph
1854 Taylor Lee A
1870 Cross Mrs Tressie II
Fremont ave intersects
1882 Ault Robt C

SPALDING

West of Cuyahoga, intersecting
W Tallmadge ave (Northwest)

East Side
335 Hansen Arthur C
341 Johnson Lester J
347 Johnson Mrs Vida G
353 Spalding Henry W
361 Roesel Fred V
367 Hinkel Mis Sophia
" rear Farwell James G
" " Interior Tiling Co
377 Behncke Mrs A Jennie
" rear Haft Frank M
" rear Haft Chas S
385 Pritt Davis E
" Groves Geo
" r Dalvmpel Leonard E
391 Catione Frank
W Tallmadge ave intersects
417 Anullo Bartolo
421 Manago Frank
425 Uber Homer C
433 Mabus Frank G
435 Rubino Antonio
443 Kirven Geo
445 Capozzi Thos
447 Catalano Stephen
457 Palmer Winifred U
463 Dulaney Patrick I
471 Simon J Edward

Unopened to Plymouth ave

Spalding et ends
541 Patsy Mauro
543 Cozzoli Frank

West Side
364 Deisz Earl R
372 Deurl Leonard
378 Doberstyn Wm
386 Coffield Curtis L
390 Goodman Danl S
398 Glampetto Angelo
W Tallmadge ave intersects
420 Blakemoire John C
424 Fusco Quildo
426 Riter Wm J
434 Hale Mis Mollie
438 Wegmiller Mrs Floia I
442 Mangold Joseph G
446 Hanes Harvey M
454 Krchnavy Stephen
458 McGee Roscoe
462 Warner Albert H
466 Olson Herbert G
472 Winkler Fred P

Unopened to Plymouth ave

532 Natusch Joseph T
534 Rucker John W
536 Mooterhead Mis Bernice
538 Elzholt Edward H

SPALDING COURT

From 536 Cuyahoga west
(Northwest)

275 Powell Dellos M
271 Heckler Alvin A

SPARHAWK AVE

From Brittain rd west, 1st
south of Erie R R (Northeast)

North Side
1361 Coomer Fred M
— Tropoloc Harry
— Kucurac Geo
1311 Pressdee Ernest E
— Lichtenberger Michael
— Zdicham Mike

South Side

— Lichtenberger Mrs Irene
— Cetnarowski John
— Bailey Raymond F
— Stefanov Dusan
— Rauzon Marko
— McIntyerr Wm
— Vacant
— Davis S Edward

SPELLMAN COURT

From 745 Upson north (North-
east)

East Side
173 Steffensen Henry M T
177 Julbussen Julius
181 Haynes Harry L
185 Green Joseph G
189 Fouts Clinton A
197 Blondheim Ernest II
West Side
170 Jenkins Henry
174 Herron Wm T
182 Daugherty Eli O
186 Superior Ash Service Inc
" Irby Leo
190 Miller Floyd R
196 Noble Homer B
198 Petersen Alfred

SPENCER AVE

From 235 Seiberling east
(Southeast)

North Side
1587 Robinson Delbert D
1595 Hottle Carlton J
1599 Hannon Michael P
1603 Moore Mrs Vesta L
1655 Tanner Harry L
1679 Schuey Ottilis L
Hugo ave begins
South Side
1584 Schonnauer Wayne H
1596 Kullenbach Alvin E
1604 Augustine S Edwin
1688 Trusley Beck

SPENCER AVE

From Harris west (Northeast)
456 Palmisano Ralph
466 Deaman Mrs Catherine

SPICER

From 420 E Buchtel ave south
(Southeast)

East Side
189 McPartland Geo A
193 Wright Morgan It
197 Hottenstein Dr Wm J
201 O Bryan Wm E
205 Felger Edwin J
209 Adams Mrs Agnes E
Carroll intersects
221 Haines Chas A
229 Barnes John
233 Scheffer Beitha L
237 Brown Carl D
239 Pratt Worthington II
241 Davis Philip M
Orchard intersects
249 Moore Bros
Rensburg Percy J
257 Gardner Milton S
259 Morgan Harry E
261 Smith Dr Floyd D
269 McAlonan Frank J
275 Kistler Walk M

Vine intersects
285 Lemasters Wm O
291 Buchrie Leo L
295 Koegel Chas W
299 Knowles Levert S
Harvey et begins

305 Kantres Geo
" Shipley Omer E
309 Bennett Joshua H
311 Krugh Elra K
311 1/2 Douglas Axtell F
315 Snyder Chas C
" rear Lacy Clarence W
319 Waugh Wm E
Nash intersects
327 Wenger Hattie S

DIRECTORY ADVERTISERS
ARE DEPENDABLE—NOT "FIRE SALE" ARTISTS



CHARVOZ SALES, Inc. "SERVICE OPEN UNTIL 9 P. M."

339 E. MARKET ST. Phone Jefferson 3141

Spicer

AKRON CITY DIRECTORY

Spring

331 Peters Edward G
 335 Walcott Fanny J
 339 Falls Eugene K
 " Moog Fred W
 " Andrews Clyde W
 " Benedict Mrs Alice
 343 Beard Arthur M
 347 Vacant
Perching et begins
 349 Lichtenwalter Floyd A
E Exchange Intersects
 373 Bauman Bros Inc
 375 A & P Tea Co
 379 Chudanov Acza
 383 Noland Chester E
 " Gillette Dr E Kenneth
 391 Bunn John R
 393 Shriber Peter F
 397 Holmes Mrs Mary
 403 Harris Kenneth M
Crouse Intersects
 First United Presby Ch
 425 Rannels Jacob W
 429 Hoffman C Fred
 433 Brennenman Oscar M
 437 Soergel Robt L
 443 Bartlett Wm C
Gage begins
 455 Spangler Mrs Emma J
 Fillian Edward V
 461 Lappert Edward D
 467 Thompson Albert
 Peck Wm J
 469 Emeison John M
 473 McMullen James V
 477 Siegfried Danl C
 481 Wybel Joseph J
 487 Richards David J
Beacon begins
 495 Smith Thos S
 503 Dolly Mon
Blanche et begins
 509 Lowery Mrs Alice
 515 Carlson Frederick
 517 Croft Guiney B
 519 Curtice Chas H
 521 Adams Phillip P
 525 Beech St Coal Co
 573 Vacant
 585 Spicer St Coal Co
 City Yards
E South Intersects
West Side
 194 Phi Delta Theta
 200 Murphy Mrs Mary
 204 Miller Howard I
 210 Cass John W
Carroll Intersects
 228 Rhodes Mrs Nancy J
 " Triest Mrs Julia E
 " Nelson Percy E
 230 Bruederlein Mrs Phoebe
 234 Boss Noah J
 238 Barker Raymond T
 244 Braucher Lloyd J
Orchard Intersects
 252 Harter Mrs Grace C
 Matthews Earl L
 256 Ryan James F
 258 Stube Arthur H
 Conklin Mattie
 262 Foddrill John E
 264 Nicholas Frank E
 268 Austin Harry E
 272 Herr John N
 278 Thomas Margaretta
Vine Intersects
 288 Cline Chas E
 292 Jameson Bluford J
 294 Daugherty Thos S
 296 Lenner Apt
 Ahlers A A
 " Wiley Vernon
 " Butner Walter D Jr
 Starkey A Don
 Dow Stewart L
 " Morton Coy K
 Weatherford J Frank
 " Weatherford Paul R
 " Naylor Grace
 " VanDusen John D
 300 Ammon Chas H

300 Taylor Raymond G
 " Sprigle Mrs Hazel
 " Young Myron E
 302 Taylor Raymond G
 306 Green Mrs Julia
 312 Waldo Mrs Hazel J
 316 Durbin Clayton J
 " Yeager Alfred W
 " rear Cole L Donald
 322 Clements Thos N
Nash Intersects
 332 Cole Clarence V
 334 Fenwick Glenn R
 338 Hensel Winfield L
 346 Thompson Wm G
 354-6 Vacant
 356 Perry Isador
 358 Mollis Wm J
 360 Goudy Mrs Bessie F
 " Moxley Mrs Charlotte Z
 " Henter Irene
 " Jackson C Cecil
 362 Parrish Velma M
E Exchange Intersects
 384 Kline Mrs Sadie L
 388 Johnson Neal M
 396 Corns Edgar R
 400 Johns Mrs Josephine S
 406 Lacey John D
 408 Sabber Wm L
Crouse Intersects
 426 Goins James S
 Savage Luther
 430 Corder Ralph W
 432 Poling Russell
 434 Blumncstine Conrad J
 " Edmunds Albert
 436 Work Mrs Fannie A
 " Smith Nelson D
 " Gilson Donald C
 " McFadden Raymond D
Gray et begins
 446 Moul-Sam'l B
 450 Crile Mrs Mary
 452 France Edward C
 456 Klein Gerald A
 " Goodyear Raymond P
 " Dewees Chas L
Power ends
 466 Earle Harold II
 472 Rocco Leo J
 476 Austin Raymond S
 480 Pfeiffer Joseph
 484 Underwood Louis I
 490 Ward Clay E
 " Houchin Mrs Orpha
 492 Vacant
 498 Patton John T
 rear Taylor Harvey
 502 Abbott Mrs Damaris E
 504 Price Brownie
 508 Parker Mrs Rhuama
 510 Matheny John E
 518 Topliff Geo E
 520 Denmire Harold A
 528 Ak Bible Church
 536 Wieland Martin
 540 Bowman Edgar I
 544 Booker Clayton J
 548 Tenney Chas F
 552 Hildebrandt Prov Co
 560 Vacant
 " rear Schooley Mrs V F
E Thornton Intersects
 568 Myers Geo
 578 Foist Jesse E
 582 Sigler Chas
 586 Crandon Albert
 586 Vacant Garage
 592-608 Norka Beverage Co
 610 Parks General
 614 Swigert Theodore R
 620 Vacant Warehouse
 626 Steger John
 " rear Savick Peter Jr
 632 Heintzman Sam'l W
 634 Couiter Thos C
 636 Chapin Chas E
 644 Robertson Mrs Olive
 646 Ogden Sam'l D
 650 Lemley G Frank
 652 Sigmund Joseph

656 Luxeder Anton
 638 Clegg Floyd M
Leda pl begins
 666 Beiste John
 670 Jones Wm E
 672 Staats Mrs Laura M
 678 Smith Wm H
 680 Hall Frank R
 " rear Gehm John W
 690 Spicer St Auto Wiking
E South Intersects
 728 Builders S Co Garage
 742 Kertesz Andrew
SPITZER
 From Westgate Circle west
 (West Hill)
Wylam ave begins
SPRAGUE
 From 235 Bowmanville east
 to Pioneer (Goodyear Hts)
North Side
 1355 Kidney John T
 1361 Scheffer Geo D
 1367 Christenson Mrs T T
 1373 Gardner Geo W
 1377 Pitmaster Chas T
Para ave Intersects
 1389 Scott Joseph I
 1393 Ewing James M
 1399 Jackson James R
Vaniman begins
 1417 Simpson John N
South Side
 1352 Landis Jesse H
 1354 Russell Mrs Millic J
 1360 Burr Howard W
 1364 Gillespie Clarence A
 1368 Maschmeier Edward II
 1374 Putnam Herbert J
 1376 Krug Wm R
Para ave Intersects
 1390 Cross John E
 1394 Smith Elbert F
 1400 Moreland Mrs M F
 1412 Gion DeWayne
 1418 Howland Karl E
 1424 Riley Ezra J
 1426 Vacant
 1428 Slater Wm
SPRING
 From 165 N Howard east
 (Northeast)
 83 City Garbage Plant
 86 Gilbert Brown C & S Co
 128 Barner Chas W
 " rear Vacant
 136 Baskin Acie
 " rear Ludaway Joseph L
 150 Beal Nelson
Stuber begins
 133 Jackson Chas H
 133 1/2 Coker Clarence
 131 Bojarski Felix
 " rear Covaleski Mrs Rose
 " rear Chicora John
 135 Frederick Joseph
 rear Haha Paul
 137 Prezeniczny Mrs Veronica
 rear Vacant
 143 Logan Geo
 rear Vacant
 147 Davis Lee
 151 Rose Henry
 " rear Bellinger Mrs G
 155 Shilinsky John
 rear Vacant
 159 Brustoski Mike
 " rear Vacant
 161 Czerniak Sebastian
 " rear Vacant
 167 Rona John
 " rear Vacant
 171 Lester Anderson
 175 Sikora Michael
 186 Vasuta Michael

ROSE HILL BURIAL PARK Akron-Medina Road
 PERPETUAL CARE MODERATE PRICES W. Market St. Ext
 Phone HE-8316



394 Spring Hill Terrace

BURCH DIRECTORY CO'S

Stadelman Ave

SPRING HILL TERRACE
From 1118 East ave west
(Southwest)

- North Side**
719 Pfaling Dewey D
733 Preto Albert A
737 Cole Otis D
" Starr G Eben
" Murray Wm J
South Side
720 Klein Herman
726 Haggerty D Carroll
750 Schoenfeld Frank K

SPRINGDALE
From 169 Shelby ave north
(North Akron)

- East Side**
671 Holland Earl C
699 Boyes Wm G
703 Hermann Francis J
Bungalow way ends
Edward ave intersects
765 Szarka John
779 Gjant Mike
785 Balth Jesse L
Uhler ave intersects
811 Basile Dominic
813 Papeschi Dominic
817 Santacroce Mrs Geraldine
821 Prete Joseph R
851 Bentz Alburts H
855 Boraski Adam A
Lorenz ave intersects
871 Ratkovic Mike
875 Furbee Elza R
881 Harris Alfred A
885 Moore LeRoy
West Side
672 Delmedeco Rocco
680 Hoel Edgar G
Edward ave intersects
754 Best Mrs Lucy M
760 Reese Ned L
766 Todorovich Saml
776 Pedone Santo
780 Salchak Joseph
786 DeOrio Nick
796 Kitarogers Gust
Uhler ave intersects
806 Varrecchia Leonard
820 Ugo Danl
826 Dapice Joseph
836 Oskai Joseph
842 Holloway Robt J
856 Richmond M Sanford
Lorenz ave intersects
872 Kochei David
876 Miller Clyde E
884 Kates Zell R

SPRINGFIELD CENTER RD
From Seiberling east, opposite
Goodyear Plant 3, intersecting
Massillon rd at 350(Southeast)

- North Side**
1605 Kling Adam J
Massillon rd intersects
1815 Clayton Mrs Anna L
1817 Street Fred B
1829 Price James A
1833 Stephens Henry N
1837 Aldridge Reuben G
1845 Wells Clarence E
1855 Brilhant Frank H
1869 Zuksdorf Heiman II
1877 Strader Olan W
Fulmer ave intersects
1895 Clark Geo
1899 Wearley Geo H
1923 Wearley Geo S
1939 Wearley Arthur B
1963 Caplinger Earl
Hilbish ave intersects
2201 Huddleston Herbert L
South Side
Elitka begins
Massillon rd intersects
1814 Hindman Adelbert G
1824 Weyrick Otis W
Baldwin rd begins
1832 Blythe Arthur E

- Gibbs rd begins**
1866 Fleming David H
1876 Reschke Saml
Fulmer ave intersects
Stephens rd continues
1936 Newbauer Rexford II
1950 Garinger Asa W
Hillman rd continues
1960 Marcle Peter R
Stanley rd begins
Lansing rd begins
Hilbish ave intersects

SPRINGFIELD LAKE BLVD
From 1101 Massillon rd east,
1st south of Triplett blvd
(South of Airport)

- North Side**
Washington blvd ends
1871 Wyatt Joseph H
Hilbish ave intersects
2019 Armentout Chas H
South Side
1870 Werstley Thos F
— Gowdy Wm O
— Thompson Lee

SPRUCE
From 532 L Market south to
E Buchtel ave (East)

- East Side**
17 Hull Elton W
23 Watson Mrs Emma S
27 Glass Mrs Emma C
" Hilton John D
31 Donnelly Mrs Clara
33 Snyder Lawrence D
41 LaFollette Chas E
43 Wallace Mrs Rose I
" McMaster Mrs Leona L
45 Newingham R Howard
47 Claus Mrs Lena S
49 StJohn Chas E
51 Ray Catherine A
53 Hicks Mrs Emma J
West Side
10 Armstrong John E
" Reeves Chas S
14 Schwartz Geo H
18 DeHaven A DeWitt
26 Kite Chas R
28 Kepner Lemuel A
34 Cain Allen B
40 Wohlhueter Geo
46 Dinkinson Saml B
50 Ticap L May
54 Smith Ethel E
58 Mooney Gaile A
62 Osterhouse Arthur F

STABLER DRIVE
From Birdwood rd west 1st
north of Wiltshire rd (Fair-
lawn)
106 Klein Geo I

STADELMAN AVE
From 820 W Exchange west
(West Hill)

- North Side**
798 Odell Dwight D
800 Vermillion Howard L
802 Shultz Herbert L
812 Bloom Philip F
820 Neal Arthur C
822 Bryant Lou Mc
824 Rowe Frank
826 Vaughan Mrs Mary J
Kingston pl begins
836 Twynham John J
842 Weaver Alton K
Stadelman ct begins
844 Lytwin Russell J
846 Keener Mrs Ossie P
848 Killinger Mrs Lillian B
850 Semler Norman D
852 Churchill John S
Wildwood ave intersects
881 Ryley Fred E
887 Morris Alexander M
891 Kennedy Mrs Millie C
893 Kennedy John S

- 897 McKee Clark H
899 Guitteau John W
905 Bissell Geo F
907 Jenkins Thos
913 Bush Chas J
917 Horst Henry M
Norma ave ends
925 Lundgren Carl W
929 Phillips Warren E
931 Ferns Thos A
Madison ave intersects
959 Shapiro Harry M
963 Inskeep Frank L
967 Wagner Donald M
973 Moore Christian
979 Long Wm E
983 Simpson Thos S
987 Bender Harry A
991 Burgner Raymond J
993 Crawford John W
1005 Sobel Saml P
1009 Musson Dwight N
1013 Shepard Earl D
1017 Kahn Edward S
1023 Eiedhold Andrew H
1029 Heiman Geo
Noble ave intersects
— Rankin School
Storer ave intersects
S Sunset View dr intersects
Moreley ave intersects
Avalon ave intersects
Vinita ave intersects
Glendora ave intersects
Dorchester rd intersects
Lincoln ave intersects
Crestview ave intersects
Greenwood ave intersects
Roslyn ave intersects
Orlando ave intersects
S Hawkins ave intersects
Nome ave intersects
Seward ave intersects
1561 Sunderhaus Edward E
South Side
789 Keeth Apartments
Maghone Frank D
Williams Roy S
Schwab Marston C
" Ternus Arthur V
" Nav Homer B
795 Dent Clyde L
799 Sells John W
" Rawls Robt L
801 Wilcox Percy B
803 Winter Heiman C
809 Hoele Henry K
817 Dennis Mrs Lois J
821 Schieb Mrs E Annetta
827 Allman Mrs Eric A
831 Ewald Adeline M
839 Seese Frank B
841 Courtice Norman
843 Pittinger Joseph
845 McRae Joseph C
Wildwood ave intersects
876 Malberg Jacob
884 StJohn Chas F Jr
890 Wiseman Mrs Jennie
894 Krumbeln Michael
900 Pinkerton Dr Roger E
904 Gohlke Clara M
908 Holub Benj W
912 Freedman Max S
918 Wood Cary C
924 Warner Chas C
928 Schellin Otto P
934 Cooney Geo J
938 Simon Harvey L
944 Kuntz Frank
Madison ave intersects
962 Springer Howard W
968 Carroll Dallas E
Grant ave begins
Bacon ave begins
1008 Brueggeman L August
1012 Toll Cyril G
1016 Harris Herman B
1020 Nystrom Albin L
1030 Boughner Mrs Bertha L
Noble ave intersects
1050 Patapas Geo D
Noah ave begins

THE CENTRAL ASSOCIATED REALTY CO. 403 OHIO BUILDING

SUNSET VIEW SUBDIVISION Our Purpose—Not only to sell Lots, but Develop the finest Residential Section in Akron

Stadelman Ave

AKRON CITY DIRECTORY

Stanton Ave

395

Storer ave intersects
S Sunset View dr intersects
Moreley ave intersects
Avalon ave intersects
Viatta ave intersects
Glendora ave intersects
Dorchester rd intersects
Wincola ave intersects
Crestview ave intersects
Greenwood ave intersects
Roslyn ave intersects
Orlando ave intersects
S Hawkins ave intersects
Nome ave intersects
Seward ave intersects
1534 Colton Leo A
1580 Honeywell Geo L

STADELMAN COURT

From 842 Stadelman ave north (West Hill)
260 Jones Ralph D
258 Spangler Henry C
256 Dolan John A

STAEGGER AVE

From opposite 1385 E Archwood ave south to Triplett blvd (Southeast)

East Side

913 Morgan Thos E
82 Middleton Stuart C
Prince Paulah R
85 Young Oscar D
Austin ave intersects
90 Abbott Whirlie B

West Side

812 Higginbotham Lloyd
Austin ave intersects
978 Hess Chas A

STANFORD

From east of Edwin ave west to Manchester rd 1st south of Celtic (Kenmore)

North Side

Edwin ave intersects
399 Etter D Ralph
411 Wiegel Jay
415 Vallen Rodman E
419 Hughes Peter J
423 Rodocker John W
427 Brickles Wm L
431 Duxbury Morris B

Pelton ave intersects

451 Smith Richard J
465 Leddra Geo
173 Dailey John L
485 Ganyu Alex
489 Shaw Geo D

South Side

Edwin ave intersects
110 Khune Richard C
118 Walker James S
422 Morris Chas A
130 Etter John K
Pelton ave intersects
464 Moreman Howard H
472 Chastain Remus N
478 Demeter Joseph
486 Hudak Michael
490 Brown Worley E
494 Chambers Mis Pearl

STANLEY ROAD

From Springfield Center rd south 2d west of Hilbish ave (Southeast)

Unopened to n of Daniels av
360 McGovern Edward L
363 Green Basil R
372 Watkins David T
Daniels ave intersects
382 Holland Ellsworth
385 Thrasher Herbert R
398 Hudecz Paul
401 Johnson Kenneth J
430 Reed E Ellsworth
Baker ave intersects
454 Sprague Frank B
Tripiett blvd intersects

STANLEY TERRACE

From 85 S Case ave east (Southeast)

North Side

1109 Jones Clyde
1111 Subatin Joseph
1113 Zakon Drago
1115 Budich Mrs Mary
1117 Reel Geo M

South Side

1116 Vacant
1118 Huser Mrs Mary
1120 Zivkovich Blago
1122 Marks Joseph
1124 Krietzburg Alex
1126 Sciple Filis M
1128 Jones Homer C
1130 Tatich Dushan
1132 Hollev Mrs Jennie

STANTON AVE

From 1237 S Main east (South Akron)

North Side

17 McCullars James
19 Gains Zeman
25 Morari Geo
27 Vacant Storeroom
29 Lampley Mal
35 Sebo Louis
" Stoyanovich Stanley L
37 Vacant Storeroom
39 Vacant Storeroom
41 Stoyanovich Vasile
" Miller Hotel

High Intersects

51 Vacant storeroom
Kurucz Louis
61 Williams James
81 1/2 Wong Yee
63 Vacant Storeroom
" Jones Mis Beulah
63 1/2 Rushin Spurgeon
65 Vacant Storeroom
67 Vacant Storeroom
69 Vacant Storeroom
Alford John

Getz intersects

Miller Rubber Co
Sweltzer ave intersects
133 Williams Earl E
" Buck Godfrey L
" Gillenwater Howard R
" Bostwick Mis Ellen C
" Buck Alpheus C
" Boston Mrs Critabel
" O'Dell Orval B

Curtis intersects

147 Luta Theodore
155 McEwen Thos E
157 Mangro John
" Halman Geo
159 Sirisky Roda

Moore intersects

177 May Gabriel
181 Dokoff Sotir E
185 Havelick John G
191 Bish Stanley M

Andrus intersects

215 Klabbatz Mis Harriet
219 Hurt Mrs Nannie
Marey intersects
245-7 Neccin Vasile

Bellows intersects

279 Hugg Clyde C
Grant intersects
297 Amedeo Fano
301 Mastrojohn John
305 Cherpas Christ I
401 Smoot Abb L
405 Serle Vernon N

Wilbur ave intersects

413 Glenn Mrs Marie F
417 Manton Innis E
421 Smith Mrs Nora D
425 Shelby Hubert W
429 Whiting Rufus
433 Chervenik Michael

Beardsley intersects

445 Reagen Walter E
449 Vacant
453 Mason Warren D
455 Fagan John M

Kling ends

469 Shirley John G
473 Steele Alden R
477 Vacant
479 Martin Leslie F
481 Chudick Linest
483 Keplinger Richard
487 Lee Mrs Amy C
491 Harvey Wm A

Clay ends

Brown intersects
537 Daniel Piater C
Diets ave intersects
567 Ley Bertium B jr
Herberlich ave intersects
591 Schuelter Edward J
595 Codrea John
Neptune ave intersects
621 Pesus Frank I

South Side

Medsker begins
16 Orsieh Stephen
20 Nesit Geo
" Laon Geo
24 Wilson Clyde L
" Elum Joseph
26 Elum Meleg J
" Smith Wesley H
26 1/2 Davis Mary
28 Miller Robt L
" Foster Frank
30 Ferguson Ray C
30 1/2 Ventura Joseph
32 Reed Mrs Ida
32 1/2 Scott Jay C
38 Kostoff Thos

S High intersects

Miller Rubber Co
Getz intersects
Sweltzer ave intersects
110 Floasiu Mis Helen
134 Clay Thos
" Davis Mis Minnie
136 Clements Stephen
Curtis intersects
148 Chuchi Mrs Elizabeth
148 1/2 Bradtoid Saml
150 McVey Wayne H
150 1/2 Jarvis Mrs Carla S
152 Skinner Barney L
152 1/2 Hensley Earl E
154 Barnes Mrs Della L
154 1/2 Ferguson May E
164 McClay Robt jr
166 Satterwhite Mose
168 Top Theodore

Moore intersects

184 Barbura Florian
" rear Cental W W Ldry
186 Pustai Mis Lena
Andrus intersects
" Vacant Storeroom
Marey intersects
243 Pescan Geo
Bellows intersects
Grant intersects
302 Vacant Storeroom
306 Fazio Joseph
314 Baker Mrs Mary E
318 Walkley Marvin T
324 Campailla Guiseppe

Hinman ct begins

332 McGowin John V
Sherman continues
358 Black Walter E
360 Webb C Earl
362 Vargo Stephen
364 Miho Geo
" Sogorka Frank
372 Freiman John
378 Duvall Luther

Atwood ave begins

386 Fagogs Andrew
390 Hazlinsky Edward
394 Fulop Frank
398 Hofer Mis Anna
402 Kendron Peter
404 Vacant
Wilbur ave intersects
418 McGowan Michael L
422 Kettinger Frank
426 Vacant
430 Koich Mis Marv

THE DAUNTLESS PLUMBING & ELECTRIC CO. 18-22 E. State St. PHONE

BEST DISPLAY OF LIGHTING FIXTURES IN THE CITY FRANKLIN 8109

396

Stanton Ave

BURCH DIRECTORY CO'S

Steiner Ave

434 Schoenstein Mrs Cora E
Beardsley Intersects
 440-42 Cucu Dumitru
 442½ Boswell Homer R
 446 Cooper Glenn T
 450 Ban John
 454 Guardl Joseph
 456 Uschmann Werner
 474 Darnell Bruce D
 474½ Filip Paul
 478 Blasitz Geo
 488 Jamis Stephen
 492 Sisters of Charity
 496 Godal Mrs Anna
 498 Kascelnick Joseph J
 500 Kral Joseph M
Brown Intersects
 540 Vacant
Dietz ave Intersects
 564 Wolfe James E
 568 Wallact F K
Herberich ave Intersects
 592 Sedlock Andrew J
 596 Switzer Arthur N
Neptune ave Intersects
 620 Serva John
 626 Heinzmann Ernest

STANWOOD AVE
 From east of 2845 Wingate
 ave west (Kenmore)
 933 Vesner Harry R
 945 Peck Frank V
 950 Treisch Henry M
 953 Kroker Guy R
 954 Finney Norman C
Wingate ave Intersects
 1015 Webb Edgar W
 1019 Golden Leo H
Rosedale ave ends
Cory ave Intersects
 1068 Crute Louis S
 1080 Welty Walter E
 1088 West John B

STAR
 From 200 E Crosier south
 (Southeast)

East Side
 905 Williams Albert
 909 Yurza Martin
 915 Brown Wm T
 917 Bellak Frank

West Side
 902 Safar Julius
 Midelka Andrew
 910 Vacant

STATE
 (East)
 From 249 S Main east (Central)

North Side
High Intersects
 47 Schreiber Mgr F A
Broadway Intersects
 83 Bell Robt F

South Side
 8 Mayflower Hotel
Malden lane continues
 18-22 Dauntless P & I Co
 22 Fair Mrs Plsie
 Smith Millie A
 Scarbrough Erna C
 White Oliver A
 Doner Howard M
 Camp Alberta
 Converse Mrs Grace S
 24 Hutchings Flower Store
 26 Akron Athletic Club

High Intersects
 46 Taylor Mrs Helen
 48 Reid Mrs Grace L

Broadway Intersects
 Summit alley begins

STATE
 (West)
 From 250 S Main west to W
 Center (Central)

North Side
 21 O'Neil M Co
Water Intersects

81 Y M C A
 91 Gamble Alpha O
W Boverly Intersects
 111 Capley Mrs Minnie
 " Maynard Haston
 115 Kohn Geo W
 121 Hartong Cyrus W
 127 Wilson Mrs Rose
 129 Loue Horn

Locust Intersects
 157 Ruston Thos A
 " Starner Mrs Ida F
 " Steckbauer Alfreda
 159 Tsannis Thos N
 163 Katsaris James

Pine Intersects
 171 Clark Henry W
 175 Vermillion James O
 179 Yeager Mrs Minnie B
 183 Hawthorne Anthony
 189 Thompson Elvey B
 191 Cade Harry J
 193 Fakos Constantine I
 193½ Diesz Andrew E
 199 Ansley Roy
 203 Harris Robt O
 205 Carace Biagio
 209 Johnson Leroy
 215 Lockmyer Edward
 223 Neff Mrs May P
 225 Neff Nathaniel H
 231 Newton Bruce E
 " Mills Edward N
 " Jenks Mrs Nettie

South Side
 34 Lighthouse Oil Corp
 44 Weeks Lbr & Coal Co
 " Summit Lbr & Bldg Co

Water Intersects
 82 Vacuum Oil Co

W Boverly Intersects
 120 Grace Ref Church
 124 Arran Apartments
 " Geyer Frank V
 " Alferink Harold G
 " Curtis Mrs Lecoatice
 " Dye Mrs Blanche L
 " Gaug Mrs Anna
 " Godfrey Peter V
 " Thio Chas
 " Pierson Mrs E Mav
 " Laube Mrs Bertha A
 " Bisson John D
 126 Price Hurlev O
 " Paul Mrs Ella M
 " Whittacre John M
 " Snyder Herman C
 130 Blocker Julius

Locust Intersects
 156 Garman Chas W
 160 Kennv Peter J
 164 Fischer Harry C

Pine Intersects
 166 Nolan Mrs Mary O
 168 Johnston Mis Emma H
 192 Grande Thos
 " Olivo Joseph
 194 Lee Wm E
 " Saylor Howard P
 " George Dale S
 " DeMolet Chas
 198 McGinty John I
 " Mikes Mrs Nora
 " Herrington Robt L
 " Gilbert Merle W
 " Veit Raymond
 " Paul Clifton
 " Bailey Mrs Alethea B
 200 Reardon Francis E
 Simpson Wilbur S
 202 Sullivan John J
 " Avres Roland G
 " Burkhalter Mis M C
 " Vessells James O
 204 Schaefer Mrs Altha E
 210 Oman-ky Mrs Bessie R
 216 Sprague Mrs Myrtle
 222 Jameson Mike
 226 Pateos Geo
 230 Beinhardt Mrs Julia
 236 Thayer Earl A

STATE COURT
 From 268 Pine west (Central)
 174 Humphrey Edward J
 176 Vacant
 180 Banick Stephen
 182 Gulli Geo
 186 Rohaley Andrew J
 188 Vacant

STEENE COURT
 From 684 S Main west (South)
 12 Vacant
 14 Gibson Lon
 16 Peercy Thos
 18 Triplett Mrs Mary
 20 Joseph Chas
 22 Farnsworth Mrs Jane

STEFFEE AVE
 From 1029 W Waterloo rd
 north (Kenmore)

STEIGNER AVE
 From 1577 Manchester rd east
 (Southwest)

STEINER AVE
 From 1193 S Main east to
 Grant (Southeast)

North Side
 11 Arnold Geo E
 15 Discher Wm

Akronian court begins
 21 Drexler Stephen
 25 Johnson Carl
 31 Geisler Russell S
 35 Hill Joseph G

S High Intersects
 49 Holland Clyde E
 53 Chmer Edgar
 55 Robinson J Frank
 Miller School

Getz Intersects
 89 Sekulich Lucis
 91 Peyak Andrew
 95 Clark Henry L

Switzer ave Intersects
Moore Intersects
 171 Vacant
 177 Kirschner Herbert E
 181 Shelvey Joseph R

Andrus Intersects
 207 Kuberka Bela
 211 Biondo James
 215 Smart Benj

Marey Intersects
 239 Cross Robt W
 245 Big Loaf Bakeriv
 Andruff Pando
 249 Parrish Ross J
 249½ Burt Benj F
 251 Laur Otis F
 251½ Perry Guitv
 253 Rider Louis M
 253½ Dick Agillo
 255 Contad Weldon W
 255½ Walkley Virgil W
 257 Eibinger John D
 257½ Wix Da

Bellows Intersects
 267 Armstrong Mrs Cora
 Powers Jesse J
 269 House of Jacob
 273 Pejos John
 275 Nelson Mrs Mattie
 277 Balas John
 281 Marchese John J
 283 Mitchell Wm E
 285 Vacant

South Side
 10 Eigham Mis Myrtle E
 12 Johnson James E
 14 Dortch John B
 18 Cox Chas A
 20 Sharp Mrs Fionie
 22 James Ed
 24 Mercer Mrs Carrie M
 30 Povenmie Roy E
 " Watkins I R Co
 34 Silvev Mrs Clayton F
 38 Davia Jordan F

S High Intersects
 50 Fountas Arthur

The STANDARD MORTGAGE Co. FIRST MORTGAGES

601 FIRST-CENTRAL TRUST BLDG.

Steiner Ave

AKRON CITY DIRECTORY

Stoner

397

54 Johnson J Monroe
60 Taplin Saml S
64 Isham Ermon H
68 S A Church of Christ
Getz Intersects
96 James Felix
- Shavers Henry
112 Solomon Bros Garage
Sweitzer ave intersects
130 Curtis Coal Co
Curtis begins
148 Rybolt Putnace Co
Moort intersects
180 Vacant
184 1/2 Adams Mrs Ida M
186 1/2 Boyer Lindsay
Andrus intersects
Marcy intersects
234 Salman Harry T
236 Saddler James A
238 Haines David M
240 Davis Ernest T
242 Pattish Fred H
244 Boarman Boyd O
246 Scyoc Shlora
248 Elston Ella J
256 Windsor Lawrence A
Bellows intersects
276 Glenn Albert H
278 Jones Mrs Mamie
282 Schwartz Mrs Nancy J

STEPHENS ROAD

From Englewood ave south,
1st east of Fulmer ave (East
Akron)

East Side
75 Weiser Earl M
Spade ave intersects
Cramer ave intersects
**Unopened to Springfield
Center rd**
365 Olsson Mrs Lilhan
Daniels ave intersects
Baker ave intersects
189 Urbas Louis
Harding ave intersects
527 Leek Mrs Cora
Quayle dr intersects
599 Shyika Peter
Triplett blvd intersects
West Side
100 Messina Percy
Spade ave intersects
Cramer ave intersects
**Unopened to Springfield
Center rd**
370 Stasitis Peter
Daniels ave intersects
Baker ave intersects
Harding ave intersects
Quayle dr intersects
596 Mazon Andrew
Triplett blvd intersects

STERLING COURT

From 469 Allyn east (South-
east)

North Side
311 Kimmier Harry J
313 Kassel Joseph
319 Schmidt Christ
323 Smyers Hervaughn M
- Letzel Joseph
South Side
314 Vernon Harold D
318 Miller Henry
324 Lehman Jacob M

STETLER AVE

From north of 2635 Ellet ave
south (Ellet)

East Side
353 Henry Perry L
361 Ormiston Lester
369 DuPratt Leon F
373 Huth Martin J
381 Starr Carl A
389 Pluck Walter R
397 Faber Foris L
Ellet ave intersects
415 Bailey Frank K

423 Fahy John E
429 Kurtz Lester A
- Bonnell Roy O
Terrace ave intersects
439 Church Wm J
447 Yost Allen F
451 Lee James Q
459 Stair Danl W
465 Goodman Russell C
467 Hesson Hugh J
475 Stout Benj F
Trenton rd begins
483 Beeton Walter L
487 McFarland David L
489 Vacant
495 DeVaughn Ethen
507 Petley Joseph S
511 Powers Russell A
515 Schrop O Grant
519 Long Marion F
523 Knight Preston J
527 Corbin Wm E
Albrecht ave intersects
615 Byers F Sylvester
West Side
Zaelger ave ends
378 Long Chester A
382 Allyn Alanson
390 Archer Lawrence C
398 Bisby Ernest J
404 Brown Walter J
Ellet ave intersects
410 Gulmi Andrew J
414 Seekins Addison W
420 Shaw Harry E
430 Palmer Mrs Lucile
Terrace ave intersects
452 Steinmetz Chance D
456 Fisher Harry P
460 Withrow James
464 Long Mrs Bertha A
468 Stair Irvin L
476 Wornica Floyd
480 Osburn Geo
488 Lawrie Thos J
496 Huft Jacob
500 Wenum John J
504 Phillips Clyde B
512 Sausaman Ervin H
520 Swesey Curney E
530 1st Brethren Church
Albrecht ave intersects
564 Mishler Wm W
568 Hatter Wm W
574 Cleckner Mrs Bessie L
578 Hayes Raymond H
598 Swartz Carl F

STEEPTON COURT

From 775 Miami east (South-
east)

138 Mattes Leander N
144 Mazzagatti Mrs Bessie

STEVENSON AVE

From north of Ellet ave
south, 1st east of Wirth ave
(Ellet)

East Side
271 Sivert John J
293 Milligan Alexander V
305 Atp F Earl
325 Coffman Herbert T
333 Oplinger Meaul W
349 Metz Geo W
Ellet ave intersects
365 Lybrook Frank J
375 Shaffer Thos E
385 Bosley Oliver H
Trenton rd intersects
423 Lemmon Wm F
439 Degenhard Roy A
443 Nistockel Fritz
451 Grant David S
459 Flatten Gustav
467 Miller Mrs Margaret
471 Lewis Clarence C
475 Robertson Chester D
Pitt rd intersects
495 Cartoll Chas A
Albrecht ave intersects
603 Fletcher Russell L

Priscilla ave begins
619 Greathouse Walter
627 White Robt C
635 Elliott Shannon G
639 Rice Ernest D
643 Pryor Geo W
West Side
312 Cook Andrew F
- rear Vacant
320 Campbell Allen D
332 Warjon Wm J
344 Begley Leroy V
348 Vacant

Ellet ave intersects
376 Hazlett Frank
380 Young Chas S
388 MacLean Hector G
Trenton rd intersects
428 Marker Adam M
432 Vacant
438 Bry Joseph Jr
458 Fry Clyde E
462 Somerville Peter M
466 Davies John E

Pitt rd intersects
490 Davidson Silas W
Albrecht ave intersects
528 Stevens Mrs Viola I
532 Hatfield Mrs Cosby C
618 MacPhee Saml A
642 Robinson Goldie R
650 Cain Geo C
664 Willis Geo
666 Moore Henry M
670 Ball Mrs Josephine
680 Ellis John

STEWART WAY

From 463 W Market north
(West Hill)

14 McNary Theron
20 Fodor Dr Julius S

STOCKBRIDGE ROAD

From W Fairlawn blvd south-
east (Fairlawn)

- Hale Andrew
- Smith Clifford D
65 Morris Oliver M
81 Ake Merlin E
100 Robinson Wm Eber

STODDARD AVE

From Shatto ave north (Fair-
lawn)

- McCoy Fred S

STONE

From 653 Upson north (North-
east)

East Side
163 Mellinger Chas A
167 Penrod Saml H
171 Vacant
175 Schmidt Henry
181 Chalfant Wm J B
185 Feiler Alfred F
191 Feiler Paul C
West Side
170 Bovington Arthur W
Day ends

STONER

From 726 Grace ave west to
StMichaels ave (Perkins Hill)

North Side
765 White Paul Z
Stosson begins
787 Alexander Chas W
793 Robart Virgil J
797 Hallinan Edward F
807 Sandstrom Robt W
811 Crummel Clarence L
Noble ave intersects
Nonh ave intersects
877 Dawson Arthur J
881 Truran James H
885 Hutt John
889 Nighswander Frank A
Storer ave ends
903 Mair James
911 Schneider Mrs Elizabeth

Call BL-3141 --Presto-- City Cab Co. Taxi at your Door



EXCHANGE CHEVROLET, Inc. "After We Sell We Serve".

444 WEST EXCHANGE ST. Phone Jefferson 8141

Our Obligation Is Your Guaranteed Satisfaction

398

Stoner

BURCH DIRECTORY CO'S

Storer Ave

Mercer ave intersects
 933 Seenberg Solomon
 937 Diener Theodore
 941 Zimaik Louis
Peerless ave intersects
Packard dr intersects
Winton ave intersects
 1073 Hocking Mrs Florence P
Dover ave intersects
Hardesty blvd intersects
Unopened to S Hawkins ave
South Side
Noble ave intersects
Nonh ave intersects
 870 Vann Abner E
 874 Huplich Paul W
 878 Silvanovich Andrew
 886 Williams Frank M
 890 Shaw Wm A
 902 Berger Sol
 906 Taibell Earl H
Mercer ave intersects
 928 Belcher Paul E
 932 Francis Lloyd W
 938 Schuermann Joseph R
 940 Gally Louis F
 942 Grasberger Elmer J
 950 Beyer Kenneth D
Peerless ave intersects
 962 Hagmann Lawrence J
Packard dr intersects
 1018 Dandrea Saml
Winton ave intersects
Dover ave intersects
Hardesty blvd intersects
Unopened to S Hawkins ave

STORER AVE

From 1160 W Exchange south to Stoner (West Hill)

East Side

141 Werner Edward P
 146 Carroll Chester E
 151 Marshall Chas F
 159 Wilson Leland F
 166 Bunnell Mrs Nellie M
 169 Kramer James J
 179 Rice Alvin
 185 Willis Mrs May M
Jefferson ave intersects
 205 Wachner Mrs Mary
 225 Clark Dr Chas M
 231 Mitchell Ralph
 237 Billow Edwin L
 247 Apple Raymond W
Amelia ave ends
 257 Taubman Saml
 263 Kerch J Garvei
 267 Kraft Herman T
 273 Barnes Orlando K
 277 Redding Paul S
Emma ave intersects
 287 Holden Willard E
 293 Lewis Arthur P
 297 Romich Wm A
 307 Holcomb Wilford
Bloomfield ave ends
 317 Lucas James H
 321 Downing Saml M
 327 Redmond Dr Roland D
 331 Ebbert Rev David W
 337 Parshall Misses
Grand ave ends
 345 Vacant
 351 Muccino Costanzo
 355 Keeler Louis H
Della ave intersects
 383 Murans Robt
 387 Volpe Guy
 Ream Mrs Edna M
 389 Dalbey Earl W
 393 Standard Oil Co
Whittier ave ends
 Rankin School
Stadelman ave intersects
 441 Maher James J
 445 McBride Wm H
 449 Salber Leo G
 453 Bosse Albert L
 457 Claggett Ernest D
 461 Kelso James C
 465 Forslev Hans K

469 Hakes Saml N
 473 McGovern Lee P
 479 Sexauer Wm M
 483 Stahl Mrs Pearl O
Eye intersects
 493 Henzle John S
 497 Lerner Arthur C
 501 Spring Walter N
 505 Oestreicher Dr Harold H
 509 Eckert Edwin E
 513 McMullen Mrs Lydia A
 517 Bedford Jack M
 521 Adams Nathaniel J
 525 Cohen Jacob S
 529 Waltz Oscar C
 533 Vasilev Geo
Peckham intersects
 553 Goldstein Dr Marcus C
 557 Will Robert N
 561 Felsman Max E
 565 McGinnis Emmett A
 569 Rohde Frank
 573 Barry Robt B
 577 Elgin Harold M
 581 Gurewitz Barney
 585 Thomas Ralph G
 589 Liberman Saml
 593 Hoffman Geo W
 597 Griffith Robt C
 601 McConnell Walter D
 605 Bauman Mrs Elizabeth
 609 Wiley Joseph H
 611 Schultz Otto G
 617 Smith Harold F
 621 Schwinn Chas J
 623 Kirk Misses
 629 Lerner Harry M
 633 Zimmer Otto J
 637 Boak Thos G
 641 Huseman Henry H
 645 Stull Elmer W
 647 Jandacska John
 649 Cahill John O
 651 Acme No 104
Copley rd intersects
 683 Brown Frank M
 687 Greissing John A
 693 Hunsberger Eugene S
 697 Barden Harvey H
 703 Kirschner John F
 707 Stewart Howard M
 713 Chaboudy Wm
 715 Vacant
 723 Lichten Saml
 733 Schunck Albert A
 737 Gill Mrs Gertrude A
Little intersects
 747 Collins Harold E
 753 Barnette Wm E
 757 Holub Frank
 763 Matzules Peter
 767 Collen Dave
 Collen Electric Co
 773 Bascom Chas S
 777 Hunter E Walter
 779 Jordan Paul
 787 Long Earl B
 793 Dierker Edward F
 799 Wheeler Paul R
 801 Speer Ott O
 805 Bartoo Norman J
 809 Stevenson Forrest G
 813 Carnal Wm D
 817 Kirkman Forrest
 823 Kiuck Karl A
 829 Reaven Israel
Lawton intersects
 839 Moore Wm G
 845 Haushalter Paul
 849 Wav John C
 853 Reinhart Edward F
 857 Burkett Mrs Myra A
 861 Pezzotti Savino
 869 Klein John C
 881 Tinsler Raymond C
 885 Robinson Mrs M W
 889 Waggonei John S
 893 Summers Leon Q
Slosson intersects
 903 Wineberg Martin F
 907 Wilson Rev Herman S
 915 Gaston Lawrence C

923 Golobich Stephen
 927 Vacant
 931 Ginsberg Nathan
West Side
 160 Booth Beryl V
Jefferson ave intersects
 206 Raff Bruce W
 " Boyle Mrs Margaret B
 210 Held Paul M
 214 Hobart H Bruce
 226 Harper Chas B
 234 Beck Carl F
 240 McAllister Alexander R
 244 Bottsford Dr Leslie L
 248 Mears Robt M
 254 Wise Crile N
 264 Roush Galen J
 270 Berg Chas M
Emma ave intersects
 290 McGregor Henry H
 298 Mulcahy John J
 304 Post Herman B
 316 Wehr Dr Lawrence J
 328 Hough Mrs Elizabeth C
 334 Hough Clarence A
 338 Burkett Chas R
 344 Loomis Walter W
Della ave intersects
 396-8 Hakes Pharmacy
 400-2 Fouché & Brittain Inc
 404 Wagner Cycle & Hdw Co
 406 Vacant
 408 Wiley L Fodd
Stadelman ave intersects
 444 Thayer Allyn K
 450 Culbertson Harold G
 456 Cope Walter A
 460 Calhoun G Vernon
 466 Mowrer Ernest O
 472 Mollov M James
 478 Steinfeldt Gustave W
 484 Brucker Ferdinand F
 488 Hastings Terrie S
 494 LaCrox Joyce I
 498 Haushalter Harry G
 502 Messerly Wm F
 508 Giffiths Roy H
 510 Ferriot Eugene F
 514 Heinton Elmer E
 520 Smith Philip M
 524 Beretele Paul J
 528 Ruckmaster Collins O
 530 Pratt Andrick S
 536 Bessie Jean A
 540 Walter Leo A
 546 Albright Elton L
Peckham intersects
 556 Sorrels Henry H
 560 Kasse Isidor
 564 Wegandt Vernon F
 570 Roggess Glenn R
 576 Holderbaum Roy E
 580 Nelson Mayme G
 586 Huber Henry J
 590 Cunningham Wm W
 596 Ault Geo A
 600 Maher Andrew B
 606 McCauley Wm J
 610 Rhoades Chas S
 616 Mason Claude R
 620 Goldstein Wm S
 626 Goldner Benj
 632 Finger Alfred C
 636 Franz Andrew
 640 Snyder Marion L
 646 Drescher Stephen W
 648 Johns John O
 " Baiden Harvey H
 648½ Weisberg Mrs Bertha
 650 Huseman Mrs Lula E
 652 Rutledge Drug Co
Copley rd intersects
 686 Porterfield D Leroy
 690 Tinkham Roy M
 704 Schotta John A
 708 Cooper Wm V
 712 Raderstorf Chas A
 720 Stacy Russell M
Cadillac blvd begins
 754 Prem Walter H
 760 LeMaster Chas H
 764 Morrison Floyd

HARDWARE CENTRAL HARDWARE ^{200 S. MAIN}

Tools - Paints - Glass EAST AKRON HARDWARE, 990 E. MARKET

Storer Ave

AKRON CITY DIRECTORY

Sumatra Ave

399

- 768 Armstrong Raleigh
774 Ream Lewis T
784 Miller Stephen
788 Braley Mrs Margaret S
792 Schiff Max
800 Howard Clyde M
804 Byers Chas L
810 Graffius Thos B
818 Chalfant Noel E
824 Bright Melville E
Lawton Intersects
840 Haylamas Mrs Anna K
846 Emde John M
852 Shaeffer Clifton R
854 Williams Rufus S
860 White Duncan
862 Sellers Nick
864 White John C
870 Weaver E Chas
874 Kreider Howard V
886 Michael Joseph
894 Kaufman David
Slosson Intersects
910 Nickolich Saml
" Steffey Chas L
" Jordan Dominic
" Varner Reuben A
918 Pules Abraham
924 Costilow Ansel H
" Clemm & Costilow
930 Ekus Hyman M
932 Geller Louis A
934 Katz David
" Freeling Jacob
938 Johnson Gust
942 Hite Herbert B

STRATFORD AVE

From 68 Hurlburt ave west to MtView ave (West Hill)

North Side

- 525 Smith Thos P
529 Segel Benj
535 Ryan Mrs Ethel B
539 Kennedy Geo
543 Smyth Rose A
545 Baldwin Ward
" Bratton Paul R
547 Tracy Mrs Helen H
553 Kittinger Chas E
" Kittinger James T

South Side

- 538 Pickton Mrs Mattie V
540 Parthe Wm L
542 Swigart Sheiman G
544 Peter Lenora J
550 Yeager Misses

STRAW

From 644 E Buchtel ave south to Carroll (Southeast)

East Side

- 63 Sonnberger Chas J
67 Watson Mrs Gertrude A
69 Hutchinson John
73 May Fred A
75 Hollingsworth Raymond
79 Talmadge W Grey
83 Tyson John K

West Side

- 74 Russo Frank
78 Brown Francis J
84 Reitz Robt L

STROMAN AVE

From 799 S Arlington east (Southeast)

North Side

- 1027 Bernauer Wm M
1033 Walters Milton D
1049 Davis Thos
1053 Volchko Michael W
1059 Carver Mrs Maria

Chittenden ends

- 1073 Frizzell John K
1075 Kirby Leslie A
1083 Surgen M Hudson
" Taibott Mrs Ella
1087 Trimble Porter S
1091 Carr Mrs Harriet

South Side

- 1024 Black James H

- 1032 Johnson Finly A
1036 Muth James H
1040 Move Walter W
1044 Matczak Nick
1048 Hardy J Claude
1052 Averill Eben O
1056 Williamson Walter A
" Green Walter
1060 Gwynne Thos H
1066 Minard Thos L
1068 Rehlender John G
1074 Friday Harry
Bulger begins
1084 Hall Cecil D
1088 Velka Paul
1092 McClung Thos S

STUBER

From 150 Spring north (Central)

- 1523 Walker Jay
152 Hickman Mrs Elizabeth
156 Lavich Joseph
E North Intersects
Venlee et begins
52 Foster Robert
Elizabeth Park begins

STULL AVE

From Mogadore rd south, 1st east of Davenport ave (Ellet)

- Morrison begins**
Shelburn Intersects
168 Shaler Mrs Ruth
195 Nelson John W
201 Hugar Mrs Julia M
224 Simms Mrs C Opal
238 Bolton Shirley J

Ellet ave Intersects

- 266 Joy Howard W
270 Bates Ernest C
276 Hoskins John E
289 Richardson Belle L

Trenton rd Intersects

- 312 Hites Albert D
320 Marker Wm A
328 Axline W Pearl
332 Vacant
335 Knight Pirk R
344 Baker Harry L
" Baker Danl L

Pitt rd Intersects

- 399 Wallace Clarence H

SUCCESS ROAD

From west of 1650 Home ave east (North Akron)

North Side

- Diekey Mrs Etha M
— McElroy Hubert J
— Brinker Wm O
— Johnson Chas P
— Geffken Chas A

Home ave Intersects

- Bowers Alfred J

South Side

- Kimber Harold B
— Phelps Fred S
— Goodson Truman O
— Bowers James G
— Drown Geo H

SUES COURT

From 685 Grant east (Southeast)

North Side

- 249 Bastidy Mrs Adell M
251 Burns Mrs Lillie M
255 Rose Benj

South Side

- 250 Walter Victor J
252 Bvers Mrs Fern A
256 Maynard Peter N

SULLIVAN AVE

From 2014 Newton south (Northeast)

East Side

- 487 Bowling Theodore
483 Maske James L
479 Thompson Benj L
475 Woods Clip

- 471 Tomer James L
West Side
488 Chites Luther E
484 Ball Lawrence L
476 Sayers Wm P
472 Snyder Thos L
466 McDaniel Wm
Eastlawn ave Intersects
Congo Intersects
370 Jennings Jesse T

SULLIVAN PLACE

From 439 Dayton east (North Akron)

- 209 Porfido Erasmo
231 Mancini Peter
235 Wilson Fred J

SUMATRA AVE

From Malasia rd north, 1st east of Morning View ave (Goodyear Heights)

East Side

- 269 Porter Roscoe M
275 Libbeve Chas F
281 Duncan Saml G
285 Price John D
291 Simon Wm M
295 Bedford Chas R
301 Beach Wm W
313 Mouse Wilbur D

Pilgrim Intersects

- 323 Hendershott John W
335 Connors Harlan J
339 Eastwood Ernest O
345 Burdette Richard S
349 Wince John L
359 Peffer Henry A
365 Match Arthur O
369 Straight Albert L
375 McCann Allen W

Newton Intersects

- 389 Thompson Curtis P
395 Ushlewicz Ignace
399 Langley John jr
405 Steiner Danl
409 Reidel John A
413 Dorrrough Donald H
419 Herrick Chas F
423 Slack Earl A
429 Ricker Lawrence D
433 Arbuthnot Saml H
439 Claar James S

Honodie ave Intersects

- 455 Papke Joseph A
459 Durnette Roy L
465 Mathias Morris P
471 Caldwell Richard F

Ottawa ave Intersects

Tonnawanda ave Intersects

Brooklands ends

- 583 Keatts Dennis
589 Weitz Ross J
595 Cramer Fred R
601 Vissing Paul W
" Taylor Wm
607 Lang Edward S
611 Conger Matthew L
617 Ferris Isaac C
621 Roberts Chas R
627 Thompson Clifford M
631 Gray Thos F
637 Vacant
639 Dickerhoof Chancev D

West Side

Pilgrim Intersects

- 324 Bradley Gerald A
330 Quinn Harry W
340 Meiser R Harold
356 Goodwin John O
360 Richter Adolph L
366 Ransier Sylvester
370 Gerber Carl W
376 Sweaney John D

Newton Intersects

- 390 Thomas Matthew A
396 Morton Wykoff
400 Dugan John H
406 Malcomb Chas R
410 Hale Howard R
416 Halliwill Richmond P
420 Pettit Arvil B

CITY BAKING CO. WHOLESALE and RETAIL BAKERS

PHONE HE-3126 Main Office, 532 Grant Street

400 Sumatra Ave BURCH DIRECTORY CO'S Sumner

424 Lea Frank C
 430 Kettering Clarence I
 434 Shockner Chas W
 440 Wales Frederick J
Honolulu-ave Intersects
 450 Larson Andrew L
 462 Peterson Neils E
 466 Lineaweaver Irwin M
 482 Billman Joseph E
 486 Smith Chas L
 490 Clark David L
Ottawa ave Intersects
 522 Aitken Alexander
 534 Herron Lynn J
 538 Frankenburger Roy T
Tonawanda ave Intersects
 574 Rurode Theodore F
 580 Talley Vernon B
 586 Clark Cecil D
 592 Hayes John E
 596 Kipple Abram H
 602 Hogarth Thos
 608 Jones Harry E jr
 612 Blake Forrest C
 616 Elabee Caldwell H
 622 Dyer James
Huguelct ends

SUMMIT
(North)
From 123 E Market north to
Furnace (Central)

East Side
 9-11 Belenky Woolen Co
 15 Otis Elevator Co
 21 Read-Benzol Co
 25-27 Coinmesse & W
 31-35 Mendenhall Bldg
 Deni Co
 " Associated Printers Inc
 " Mendenhall Ross
 " Clark Adv Service
 " Birmingham & P Co
 " Union Paper & T Co
 " Moutz & Welker
 " Smith James D
 " Anderson-P O Corp
 " Woods Letter S Inc
 " Lauer & Huff
 " Barstow & LeFebre Inc
 " Lent J Wm
 " Sun Life A Co of C

Park begins
 53 Paxton Autocraft Service
 57 Leopold Jacob
 57 1/2 Diesem Carl E
 59 Rooming House

Central et begins
 65 Vacant
 73 Porterfield Everett C
 " rear Porterfield LeRoy W
 " rear Vacant

Summit plaza begins
 79 Gianopoulos Harry
 85 Dickens Mrs Stella M

Perkins Intersects
 111 Foster R Delamel
 115 Pollard Chas E

Bluff begins
 129 Klages C & I Co
Federal Intersects
 133 Cities Service O Co
 139-43 Loomis C & S Co

West Side
 6 Recreation Ball Room
 " Lynch Mary
 8 Western Auto S Co
 10 VanCampen Ins Agcy
 State Auto M I Co
 14 Beem Mrs Sarah
 20 Rush Clarence R
 21 Rosebrugh Leslie W
 30-40 Merchants Gro Co
 " Union Food Stores Inc
 56 Flower M & T Co
 " Ak Waterproofing Co
 " Major Edward G
 68 Ames Clarence F
 74 Cross Edward E
 78-82 Foltz H H Body Corp
 84-86 Mader Henry
Perkins intersects

104 1/2 Franklin Mrs Leona
 114 DeBellis Philip
Federal Intersects
 140 Main Coal Co
 146 Pell Mrs Irene
 148 Armstrong James A
 " Jones Mrs Minnie
 150 Fairbanks Chas
 152 Vacant

SUMMIT
(South)
From 121 E Market south to
Mill (Central)

East Side
 27 Vacuum Oil Co
 39 M & B Auto R Works
 " Miller Henry I
 51 Big Four Coal Co
 85 Penna Freight Depot

West Side
 8 Grand Hotel
 10 Chin Yung
 14 Vacant
 16 Vacant Stoitroom
 18 Ennis John J
 22-24 Rivitz W Mdse Co
 26-30 Vacant
 31 Davis Howard H
 40 Rooming House
 44-46 Simone Patsy
 48 Central News Agency
 50 Woodruff Roy B
 " Woodruff-Wells Co
 54 Murray Chas A
 58 Jones Roy C
 62 Blair Reggie
 68-70 Vacant Stoitroom

SUMMIT ALLEY
From E State south, 1st east
of S Broadway
258 Logoi Steve

SUMMIT HILL
West of Manchester rd oppo-
site Summit Lake

SUMMIT LAKE BLVD
From Trail ave south (South-
west)

1594 Baigner Henry F
Stelgner ave ends
 1612 Borovitz Martin
 1620 McAfee Wm J

Leslie ave ends
Thelma ave ends
 1694 Cochran Thos B

Lagoon ends
 1706 Kuntz Joseph
 1712 Thompson Alexander
 1718 Buckley Walter F
 1732 Haiss Fred G
 1736 Grafe Chas H

Brady ave ends
 1742 McDaniels Ray E
 1754 Houff Loey F

Indian trail begins
 1774 Sturtevant Wm M
 1782 Brady Mrs Rachel J
 1786 Erdelvi Martin J
 1796 Aleman Abraham M

Binn ave ends
 1802 Haralson Jesse L
 1806 Rubright Maurice A
 1812 Kovacs John
 1816 Teffner Joseph

Rothrock ends
 1840 Cross Earl L
 1844 Ruckman John

SUMMIT PLAZA
From 73 N Summit east (Cen-
tral)

145 Hogan James J
 149 Prymas Wm A
 151 Pifer Howard
 153 Rogers Chas W

SUMNER
From 204 E Center south to E
Crozier (Southeast)

East Side
E Buchtel ave Intersects
 259 University of Akron

Carroll Intersects
 301 Young Saml S
 307 Gingery Joseph R
 311 Kreger Robt O
 317 Dull Apartments
 321 Dull Chas M

Berg begins
 329 Tallman Boonie Z
 335 Berry Jasper D
 " Ellett Homer C
 343 Killinger Harvey C
 343 Locke Geo

345 Killinger Mrs Amanda A
 347 Ritzman John W
 351 Schaaf Mrs Louise
 353 Adams Joseph A

E Exchange Intersects
 377 Fornecker Chas J
 379 Davidson John S
 381 Kettlar Albert W
 383 Fietz Frank F
 385 Payne Wm T
 387 Koerber Joseph

391 Kohls Wm H
 397 Biddle Mrs Lena
 399 Watson Thos H
 405 Huggins Richard C
 " Walton Augustus E

Torrey Intersects
 421 Conover Mrs Bertha B
 423 Miller Albert R
 425 Simpson Edward B
 429 Wright Hugh A
 433 Baumgardner Felix J
 437 Moncrief Benj P

" Fritz John W
 441 Stiles Frank
 451 Gaskell Geo H
 453 Greissing John G
 " Zetts Elizabeth C

Wheeler Intersects
 469 Karlson Frans O
 473 Horvath Louis
 479 Dice Misses
 483 Haer Mrs Anna M
 489 Landis Mrs Besse M
 491 Jones Rupert
 493 Watters Mrs Alice B
 495 Miller John F
 " Felber Mrs Josephine
 497 Walter Chas F
 499 Deering Mrs Alice J
 503 Cain Mrs Nellie M
 509 Bogner Stephen
 515 Fox Mrs Cozetta A
 517 Wheeler Mrs Mary L

Bellwood ave begins
 521-23 Linton Henry H
 527 Carruthers C Lyle
 533 Steinborn Adam
 535 Shibley Karl J
 537 Jankist Stanley M
 541 Stone Robt D
 561 Hirschfeld Joseph

Walter pl begins
 563 Fletcher John
 565 Kephart Wm
 567 McKelvey Norman P
 " Eggleston Laurel E
 " Ebenhoch Clarence J
 " Bissell Kenneth C
 " Back Chris

Cross Intersects
 587 Albert Geo
 591 Mueller Louis J
 595 Boling Karl D
 " Kroeger John W
 " Dinkelmann Robt H
 597 Vuillemin John E
 603 Bahr Mrs Anna M
 609 Welland Frank P
 " Leggett School

E Thornton Intersects
 641 Reagan Wilson J
 645 Cincurak Joseph jr
 649 Ballard F Vincent

**BANKING SERVICE
FOR THE
INDIVIDUAL**

THE FIRST INDUSTRIAL BANK OF AKRON

Akron's Morris Plan Bank 415 S Main St Phone JE-4171

**SAVE WHERE
YOU
CAN BORROW**

Summer

AKRON CITY DIRECTORY

Sumner View Drive South 401

653 Frey Mrs Anna
655 Lantz Joseph J
657 Gadel Stephen J
661 Lotze Joseph A
665 Gray Mrs Ruth M
673 Simmons Hugh D
679 Harnack Mrs Mary A
683 Cosentino Joseph
689 Pintar John
" Chimera Carl J
695 Schill Christian
703 Winsterman Wm
705 Munro Wm
707 Baumgardt Mrs Mary
713 Haase Richard

E Voris Intersects
721 Achberger Geo J
727 Selegue Walter
733 Hafner John
735 Hafner Adam
739 Kroeger Dr Carl W
743 Levy Mrs Pearl N
" rear Vacant
747 Marggraf Edward
753 Miller Chas
763 Thye Adolph H
767 Reed Leonard T
771 Kovacs John
773 LaBella John
775 Fortuna Anthony

E South Intersects
805 Soppi Joseph
809 Barath Wm
811 Coughlin Mrs Theresa
813 Vacant
817 Vacant
817 1/2 Richmond John P
825 Frost Wm O
829 Douglass Mrs Catherine
" Ladoga Borzol Kennels
833 Bowers John
837 Miller Wm A
839 Holb Andrew
843 Crown Herbert W
" rear Koerner Ernest
845 Bovey Joseph F
853 Peters Ted D
855 Green Walter E
859 Hudak Andrew C
863 Kmetko John

West Side
E Buchtel ave Intersects
244-8 Akron Candy Co
252 Evans James R
260 Monk Edward E
262 Reiter Dairy Co
264-70 Kaase Co
272 Howard Theibert

Carroll Intersects
302 Durkin Frank V
304 Takabayashi Edward H
306 Howard Lester H
312 Poda John
316 Macklin Mrs Flzetta S
322 Adams Frank C
328 Meeks Wm M
334 Brinker Fied
338 Kennedy Mrs Mary B
344 Robinson Frank E
346 English Chas B

E Exchange Intersects
392 Marquardt Edward C
396 Drury Chas A
398 Ryan Wm C
400 Stuecher Henry J
402 Vinez John J
406 Gaver Mary E
Torrey Intersects
424 Schuck Leo G
430 Quine Pessie
436 Sisson Mrs Callie A
442 Kennedy Mrs Barbara
450 Leisy Dan C
" Burns Robt L
" Wright Guy R
456 Humberger Mrs I V
460 Eberle Fred I

Wheeler Intersects
470 Rudy Mrs Lather E
472 Marklev Mrs Laura B
478 Ripp Joseph
482 Paquin Jacob

486 Tyrer John A
492 Flanagan Mrs Margaret
500 Airhart Harley H
504 Pfeiffer Wm C
508 Dirrig Julius
512 Heishberger Wm C
518 Williams Saml A
524 Humphries John E
530 Tulley John T
532 Thompson Sheldon L

Power Intersects
542 Rumpf Adam
546 Satterfield Chas B
548 Ross Harry W
552 Nelheiser Henry
552 Hermann Joseph A
" rear Sumner Ptg Co
566 Myers Henry
Cross Intersects
590 Rotundo Frank J
" Bresciani Fred F
596 Kamlowsky August
600 Lombardo Paul
604 Greissing Gebhard
608 Bradbury Geo W

Summer et begins
614 Lythgoe Clifford
618 Raabe Mrs Catherine
622 Smith Paul
628 Rohner Albert H
634 Craig A Raymond
636 Kamlowsky August
" Weaver Leo J

E Thornton Intersects
644 Scharff Phillip C
650 Carney Carl
654 Sandgebud Mrs Josephine
658 Chaney LeRoy
664 Palermo Saml
668 Harvey D Cleveland
" Wells Freeman L
674 Lefler Mrs Katherine R
678 Vacant
680 Reisinger Geo
686 Meyers Anthony J
692 Campbell Fred
702 Paris Chas O
" rear Paris Chas O
710 Petz Mrs Dorothy
714 Parker Harold

E Voris Intersects
730 Concordia Luth Ch
738 Ertel Alfred W
740 Eckert J Geo
744 Goehzt Mrs Bertha A
750 Waldsmith Harry H
756 Darago Joseph
760 Klein Henry L
762 Andrews Alfred
764 Nixon Mrs Ellen
768 Binbaumer Mis M M
774 Bauer Jacob J
778 Holb John

E South Intersects
806 Sosebee Frank M
808 Keefer S Frank
810 Grahame Frank L
814 Civello Wm
822 Martell Delia R
824 Backe Mrs Anna
830 Schellin Wm J
834 Jentsch Otto G
840 Moncrief Frank W
Jewel dr ends
844 Brown Weldon U
818 Berg John
852 Mannon Patrick
856 Maerean Vasile
866 Doroslaw Wm L

SUMNER COURT
From 608 Sumner west (South-east)

North Side
285 Babcock J Silas
" rear Vacant
287 Schueller Geo A
289 Dally Ovid L
South Side
298 Calhoun Perry L
294 Sloat Mrs Lillie H

294 Zuendel Wm G
290 Mitheny Russell H

SUNDALE ROAD
From 164 Grandin rd west to Westover dr (West Hill)
North Side
293 Jaching Louis A
South Side
276 Holden Mrs Mary A
288 Schaulin Geo M
294 Hinton James
300 Kirkham Harold J
308 Doran Augustus W

SUNNYSIDE AVE
From Bell Ridge rd west (West Hill)
660 Guttins Mrs Goldie H
676 Palmer Mrs Lettie A
684 Price Geo L Jr
687 Myers F Floyd
692 Motz Hubert W
700 Kayler Odie L
707 Hutchins Clarence T
708 Kinzel Arch H
714 Vacant
722 Benslet Floyd E

Merriam rd Intersects
776 Kay Louis
Ridgecrest rd Intersects
785 Glechauf Paul E
788 Held Donald D
796 Cook Maurice S
804 Clark Elmer
812 Poole Charlton T
Delaware ave Intersects
Quelda ave begins
Chambers begins

SUNRISE DRIVE
From opp 798 Sheridan ave north (Summit Hill)
1338 Rohrbaugh Earl
Longview ave Intersects
1312 Oviatt Orson M
1308 Ward W Russell
1315 Schuck August J
1311 Sanders John S
1307 Unger John
Fess ave begins
1299 Orton Guy E
1285 Bubner Geo J
1281 Duff Mrs Linda

SUNSET AVE
From L Waterloo rd north 1st east of Brown (Southeast)

SUNSET VIEW DRIVE
(South)
From 1134 Della ave south to Copley rd (West Hill)
East Side
461 Sharpe Wm T
473 Bender Byron L
479 Bortz Chas E
485 Quick Frank M
491 Newman Chas
497 Daniels Dr Derwin D
503 Hartenstein Robt F

Stadelman ave Intersects
515 Keller Harry E
527 Grimm Fied A
531 Shaffer Ralph D
537 Williams Wm F
543 Medford Mrs Olive K
549 Sauvain Chas E
555 Hille Geo E
561 Haskins James E
567 Hunt Joseph S
571 Crafts Clayton E
577 Martin Arthur J
583 Laibe Mark W
589 Sefton Frederick S
593 Harris Joseph B
599 Phelps Jav A
605 Street John N
609 Price Mrs Rilla M
615 Zaharopoulos Trifon
Peckham Intersects
625 Meszaros Jouis

KESTER COAL CO.

15 YEARS OF SATISFACTION
FOR QUALITY—SERVICE AND COURTESY. CALL Blackstone 2311

402 Sunset View Drive South

BURCH DIRECTORY CO'S

Sweitzer Ave

633 Kasse Saml M
637 Casterton Thos C
643 Boice Melvin F
649 Reinhold Walter P
653 Labovitz Jacob
Kennedy Jane
659 Mingle Henry E
665 Kimberly Joseph T
671 Richards Floyd W
677 Fine Morris R
681 James A Lawrence
685 Helner Mrs Anna M
703 Busenburg Earl B
709 Schuitz Robt W
715 Long W Theodore
721 Gladwin Mrs Beulah M

West Side

462 Murphy Dr Frank B
468 Smithers Vernon L
474 Dague Harry P
480 Schillinger John F
486 Glass Wm E
198 Rees Thos A
704 Conrad Don N
Stadclman ave intersects
516 Kastan Jacob
722 Dillian James A
328 McBride J Ray
532 Butler Joel W
538 Neal Mrs Belle
744 Martin Harold P
550 Baldwin Minot I
556 Howe Percy H
562 Rudich Leopold M
572 Sample Arthur W
778 Embrey Mrs Ldna C
584 Vinech Leon
590 Johnson Dr Festus A
794 Hitchcock Emory T
606 Wiltrout Robt E
610 Mangold Edward G
616 Chapman Ben D

Peckham intersects

626 Passnacht Wm R
632 Hollinger Russell T
638 Kauffman Harry L
644 Shapiro Harry B
650 Breiner John A
656 Wolovick Mrs Fannie
660 Harpster Ivan W
666 Larsen Robt L
672 Howell Ira J
676 Coomes James I
Orrin continues
688 Wagner Harry H
700 Haase Joigen I
704 Alexander Mrs Della H
710 Kemp Marcellus
716 McClellan Harry L
722 Baker S Peyton

SUNSET VIEW DRIVE

(West)

From 1129 Della ave north-west (West Hill)

East Side
1143 Masino Anthony C
1153 Shirber Bert A
1163 Knapp Frank M
1173 Hummel John B
1181 Taylor Raymond S
1191 Pawick Thos L
1207 Stuart Mrs Cora D
Emma ave ends
1243 Albright Archie E
1249 Romer John B
1277 Pillmore Robt M

Rose blvd intersects
Dorchester rd intersects
Unopened to Greenwood ave
Roslyn ave intersects
Orlando ave intersects
S Hawkins ave intersects

West Side
1152 Myers Albert
1158 Sandberg Axel L
1166 Rankin Dr Fred M
1176 Mavl Joseph E
1200 Hamlin Earl W
1206 Burioughs Edmund
1212 Duncan Arch A
1222 Glass Robt C

1236 Magee Malcolm A
1244 Wilcox Chas L
1250 Rouse Chas J
1258 Pfeifle Fred J
Hose blvd intersects
Dorchester rd intersects
Unopened to Greenwood ave
Roslyn ave intersects
Orlando ave intersects
S Hawkins ave intersects
Nome ave begins

SUPERIOR AVE

From 1026 Wooster ave south (Sherbondy Hill)
1366 Jackson B Frank
Galut way begins
Pess ave intersects
Longview ave intersects
Sheridan ave intersects

SUTHERLAND AVE

From east of 12816 Short west intersecting at 2815 Wingate ave (Kenmore)

North Side

Short ends
Pikes ave intersects
935 Hamilton Spencer A
939 Ruff Belmont J
943 Rex Roy
963 Krody Alice F
Wingate ave intersects
1001 McCracken Geo L
1017 Stahl Jesse H
1021 Bowman Robt O
1027 Mills Chas E

Rosedale ave intersects

Cory ave intersects
1067 James Edward

South Side

890 Shreve Floyd P
894 Steward Joseph I
904 Levh Chas W
912 Heller I Roy J
Pikes ave intersects
944 Peck Wm J
950 Snyder Harry J
956 Smith Geo G
964 Kazmer Louis S

Wingate ave intersects

998 Tompkins Chas E

Rosedale ave intersects

Cory ave intersects
1071 McNeil Linest C
1078 Getzler Jack

SWEITZER AVE

From 70 E South south (South-east)

East Side

911-23 Natl Rubber M Co
Natl Rub M Co of C Ltd
Kuhlke Machine Co
Akron Rubber M Co
929-39 Ornamental I W Co
F Grozier intersects
985 Brown Jessie B
989 Hornbeck Mrs Bessie L
997-99 Motor Express Inc
Robinette Thos R

West Side

1025 Postage Machine & E Co
1031 Cotter C V Storage Co
Vanderbilt R T Co
Universal C & D Co
Trans-Continental F Co
Universal Trans F S
Overland P Fgt S
1035 Wilshire Plbg & H Co
Patterson R E P & H Co
1049 Firestone T & R Co

E Miller ave intersects

1097 Kotney Mathew
Stepanchev Michael
1099 Peacock Floyd
1125 Reighard-Houser Coal Co
1151 Burns Bros Coal Co
Stelner ave intersects
1207 Knapp J Sons Fdry Co
1215 Sherlev Edgar
Stanton ave intersects
1223 Robb Peter
1223½ Floasiu Mrs Helen

1223½ Campbell Melvin C
Buchholz Jacob
Robb Peter
Csora Chas
1225 Vacant Storeroom
1229 Retin Geo
1229½ Foster Jesse M
rear Krisbaugh Hans
1231 Muntean Chas
1235 Sun Jacob
1241 Roumanian Hall
1245 Biggins Byron W
1251 Turnbaugh Robt H
1255 Pearson Clyde H
1261 Geiger Mrs Katherine
1273 McPherson Neal A
1283 Brazleton Ross O
1285 Blessing Morgan I
1291 Gay Tillman C
Andrew Edwin B
1289 Mobbly Forrest D

Cole ave intersects

1317 Deaht Mrs Katherine S
1319 Steward Mrs Sophia E
1323 Suarez Emmanuel
1327 Bishop Mrs Oia E
1329 Horston John H
1331 Macut Mrs Darinka
1335 Johnson Raymond R
1337 Klinge Raymond P
1339 Seaman Mrs Mary A
1343 Casto I ov F
1345 Millan Paul
1349 Koch Panko
1353 Meyers Mrs Ida C
Roatly Robt J
1357 Griffin Walter D
1361 Blackburn Roscoe E
1365 Harty John P
1367 Hone Harry J
1369 Kiefer Henry C
1373 Carter Melvin
1375 Brown Wm C
1379 Edwards Fay
1383 Williams Kenneth A

F Emerling ave intersects

Brighton dr intersects
E Archwood ave intersects
E Maplehurst ave intersects
1495 Ringler Willard J

Ido ave intersects

E Brookside ave intersects

West Side

940 Tucker & Bostwick Inc
E Crozier intersects
1020 Lyman-Hawkins Lbr Co
E Miller ave intersects
1110 Adams Andrew L
Reed Mrs Eva M

East Side

1116 Vacant
Sweitzer Ave Auto Wrkg
1122 Labay John
1126 Hull Harvey J
1132 Vacant Storeroom
Zolton Mrs Barbara
1134 Bess Joseph
1136 Howard Robt F
1142 Cavaleska John
1146 Vacant
1152 Satterwhite Arthur J
1151 Shandor Alexander J
1156 Christian Elbert
1158 Bank Kalman
1162 Janco Stephen
1164 Deme Wm V

Stelner ave intersects

1174 Ak Distributing Co
1174 General Bottling Co
1178 Vacant Storeroom
Donie Dock
1182 DiNapoli Joseph

Gregory ave ends

Stanton ave intersects
1224-8 Vulch Michael
1230 Lung Theodore
Cole ave intersects
1310 Chevallard Mrs Fern M
Jackson Roy E
1318 Pardo Otho L
Farmer James L
1324 Turpka Paul
1330 Louthan Warren C
1332 Fejes Danl

W. D. TURNER WALL PAPER, PAINT, LINOLEUM WINDOW SHADES
WALL PAPER COMPANY Akron and Barberton

"INTERWOVEN" HOSIERY

KOCH'S

163 SOUTH
MAIN ST.

Sweitzer Ave

AKRON CITY DIRECTORY

Talbot Ave

403

1336 Latimer Mrs Marv G
1338 Sabados Geo
1382 Vacant
E Emerling ave intersects
Brighton dr intersects
E Archwood ave intersects
E Mapledale ave intersects
1500 Moore Orin W
Ido ave intersects
E Brookside ave intersects

SWINEHART AVE

From 2416 East ave west to
Barberton limits (Kenmore)
32d S W begins
1405 Morgan Pearl E
1409 Long J Howard

SYCAMORE

From 40 W Wilbeth rd south to
W Waterloo rd (South
Akron)
1728 Hien John
W Dartmore ave intersects
Unopened to Linwood ave
2017 Crawford Geo
2022 Ilg Ambrose J
W Woodside ave intersects
W Halston ave intersects
2104 Akin H Clyde
W Boxwood ave intersects

SILVAN AVE

From 956 Lovers lane south
(Southeast)

East Side

667 Jackson Wm A
671 Gwynne Wm J
677 Jones Clinton M
681 Bittner Wm C
685 Jenkins Wm H
Pardee ave ends
727 Strauss John D
731 Benyko Michael A
735 White Delmer J
Clara ave begins
743 Leighty Braden W
747 Shenise Chas F
751 Collier Wesley J
Cole ave intersects
West Side
672 VanBuskirk Lyman M
678 Hill Earl
682 Johnson Chas W
688 Bowyer Paul
698 Walter John H
704 Ross Angelo A
708 Kodger Ella L
718 Zulick Panko
722 Truman Wm H
712 Handy Joseph D
728 Vaughn Ottis J
732 Potter Ned O
738 Thomas Luther O
744 Verdonck Edmund F
Cole ave intersects
Concord ave intersects
830 Hogg Wilburn E

TAFT AVE

From 2090 9th S W west to
12th S W (Kenmore)

TALBOT AVE

From north of 1053 Martin ave
south (Southeast)

East Side

287 Vacant
291 Brackett Birch F
293 Butcher Virgil R
297 Clawson Oren R
301 Hunt Wm P
305 Catlin Wm H
Martin ave intersects
329 Warner Birtus W
335 Ulm Bert A
339 Porter Robt H
339 1/2 Ambler Arthur E
343 Haggerty Geo A
349 Hynde Alex G
353 Nelson Olof
359 Thomas J Irvin

359 1/2 McNatt Nathan F
365 Frazee Clarence R
" Talbot Wm M
369 Schwyhart Virgil
373 Atkins James F
377 Moledor Harry P
393 Sargent Amba
5th ave intersects
403 McGill Mrs Vida M
" Kepler Archie L
" McGill Chas L
" Brown J Raymond
" Brown Saml T
407 Lightner Mrs Annie L
" Grimes Wm M
411 White Ernest
" Alexander Joseph A
" Harris James W
" Crouch Lewis F
415 Tuchman Saml
421 May Carl A
423 Miller Chas H
427 Harrington John
429 Herringer Mrs E E
433 Steiner Misses
437 Harrington Harry A
441 Fry Elson M
445 Minarde John A
455 Davis Ralph L
459 Stouffer S Sylvester
465 Craig Lonnie C
465 1/2 Cummings Saml S
467 Hatfield Griggs O
467 1/2 Wilson Robt D
6th ave begins
483 Leckenby James W
485 Bailey Mrs Olive T
487 Johnson John L
491 Cullom James W
495 Carlen Arthur B
497 Rohrbough Frank M
499 Coffield Patrick J
503 Williams Richard D
507 Carnes Mrs Elva B
511 Cash Walter S
513 Hart David M
515 Colacito Saml
519 Collins Mrs Sarah
Baird intersects
525 Mathews Clemie H
" Buchanan Earl F
533 Anderson Arle
" Lassen John
537 Kingscade L Raymond
" Allgood Mrs Jane F
" rear Lamonica Angelo
547 Phillips Robt L
" rear Fohner Blair
549 Jones Max M
" Cummings Joseph S
" Casey John L
" Robbins Wm H
" King Mrs Ethel
" Booth Eugene H
" Stump Mrs Fannie
" Daulton Mrs Gladys I
" Keasler Dennis E
" Scherer Louis H
551 Simmons James F
553 Demary Ralph C
" O'Neil Mrs Anna M
557 Vinton Mrs Mary M
561 Galizio Benj
565 Thornton Wm J
569 Beltz David W
569 1/2 Jackson Harvey
573 Warner Mrs Eleanor E
McKinley ave intersects
581 Sisson Julius C
585 Davis Mrs Faye
589 Humbert Oscar A
593 Paul Mrs Mary A
597 Duke Ira L
" Poling Deward A
" Totten Thos
" Cutright Mary
601 Sweany Harold O
607 Casto Dewey D
609 Bentley Edward
613 McCarter Chas M
617 Jaskol F J
621 Lessing Mrs Martha

625 Lynch M Edward
629 Harshfield Guv H
633 Cunningham Cls de Z
647 Allison Joseph T
Lovers lane intersects
Judges et ends
693 White James I
West Side
286 McHugh M Dudley
294 Carlson C Warner
" Jones Powell S
300 Skinner Orville C
304 German Herbert A
310 Somerside Boyd A
314 Buchtel Clyde E
Martin ave intersects
322 Ulm Dan
336 Vacant
338 McAlarney John W
342 Beardmore Mrs Eliza
344 Kreighbaum Mrs L
346 Weaver Geo K
350 Bloom Carl M
352 Lett Albert N
354 Carlson Carl E
360 McLancy J Robt
366 Cooper Edwin H
" Coughenour Wm C
370 Yoho Mrs Ella M
374 Templeton Ralph E
382 Remmy Mrs Mollie
380 Coughenour James W
390 Thomas John H
396 Woodford James P
5th ave intersects
406 Williams David J
410 Miller Solomon J
414 Matson John
" rear Childers Roy W
416 Brown John C
422 Motz Arthur A
424 Bidinger Peter A
426 Stohl Ernest W
432 Mishler Scott
436 Marks Chas P
440 Bartlett James C
446 Estes Nolvice
450 Nave G Harvey
E Crozier ends
464 Cohen Harry
470 Monroe Harry D
476 Milhoan Caryl C
478 Trout Roma D
480 Hammond Geo W
484 Burr David L
488 Lemons Clayton C
492 Cort Chas A Jr
496 Gnorovski Walter
500 Sosin Mrs Rose
" Richardson Vernon C
502 Lutz Otto A
504 Molnette Wm L
" Calvert Thos
" Estes Bedford F
506 Magness Mrs Jeannette B
508 Stanley Benj H
514 Corson Harry A
516 Kypor Chas L
520 Myers Mrs Ruth P
Baird intersects
530 Strabic Stephen
" Neithercut Robt H
534 MacPherson Floyd W
" Cummings James
" George Mrs Luella
538 Glenn Mrs Clorus M
542 Linville Worley W
" Appleman Robt S
" Ryan Elmer L
" Timney Mrs Evelyn E
546 Yates Bernard M
" Kleiber John
" Reese Rupert L
550 White Jesse H
" Case Montie M
" Beam Wm P
" Hoffman Geo
" Edwards Arthur C
" Morrison Mrs Isabel
" Thompson Frank L
554 Arnold Chas
" Rogers James E

The Bankers GUARANTEE Co. EVERYTHING IN
Title & Trust REAL ESTATE

THE DAUNTLESS PLUMBING & ELECTRIC CO.

18-22 E. State St. PHONE FRANKLIN 8109

ELECTRICAL APPLIANCES OF EVERY DESCRIPTION

404 Talbot Ave	BURCH DIRECTORY CO'S	Tallmadge Ave East
558 Eichstedt John A	331 Rambacher Lawrence L	First Floor continued
562 Steen Frank W	333 Buinett James W	" Weingart Lee C
568 Stevens Mrs Nellie A	337 Vacant	" Davis Mrs Louise
570 Lilley Wm	317 Haynes Leo W	" Culbertson Robt L
574 Miklovic Stephen	351 Hill Chas E	" Fankbonner Gladys S
McKinky ave intersects	Patterson ave intersects	" Edwards Dr Asa L
582 Faulk John W	361 Zarleng Patsy	" Doherty Kathryn
" Kunkelman Darrell T	365 Ross John	" Madden M Lillian
Smail Lloyd W	369 Brown James W	" Harnish Lena
Pentz Wm C	375 Redmond Robt H	" Bertele Louis J
586 Stiffler Mrs Minnie	379 Ricchiuto John	" Close Geo D
rear Stiffler Danl I	383 Giacomo Stephen	Second Floor
590 Spencer Lowell A	Oxford ave intersects	" Hewlett Oscar F
594 Stickle Harvey P	Gorrie bld intersects	" Mockridge Leslie V
598 Evans Mrs Margaret A	457 Pird & Osborne	" Callahan Susana A
602 VanScyoc Mrs G J	459 Vacant	" Peck A Mabel
606 Egmeyer Joseph I	467 Wagner Chas M	" Waddell Joseph
610 Snyder Godfrey	471 Lalli Flori	" Harris Geo F
618 Brothers M Luther	475 McCausland John J	" Tewksbury Wm L
622 Lay P Clarence	McCausland Bros	" Kincaid Pamela C
626 Bittinger Curtis	565 Crano Saml	" Albaugh Hilda P
630 Roe Geo E	577 Willmott Leo J	" Carter Mrs Fern
rear Vallen Geo D	613 Gorman H Thos	" Augustine Clarence E
634 Ricketts Wm H	701 McCausland Leo J	" Lewis Mary
642 Bookout Loda H	723 Horning Lumber Co	" Liber Russell H
Mallis John	Railroads	Third Floor
644 Garner Lawrence E	Home ave intersects	" Coleman Grace G
Johnson Kermit E	Garner ave begins	" Sloop Harold A
646 Warner Mrs Eva P	789 M & B Fruit Juice Inc	" Doncaster Mrs Laura B
648 Haidet Harvey I	793 Kaufman E E Co	" Smith Arthur W
Lovers lane intersects	Universal Latex P Co	" Augustine Wm E
668 Haught Russell L	Puzzle Shop	" Oyley Marie A
	Eman Elmer A	" Porthouse Cvill
	799 Smith Kenneth	" Martin Floise
	803 Vacant Storeroom	" Anson Mary F
	Smith Kenneth	" Payne Frank C
	825 Workingmen O S Co	" Daniel Emmett V
	861 Bellows Claude-N Co	Fourth Floor
	Claude Neon of Ohio	" Hill Dr Corwin T
	Day-Lo Sign Co	" Hughes James C
	875 Everhart Mrs Lue M	" Fisher Nellie D
	965 McCausland John P	" Mason Zoe M
	1001 McCausland John	" Tracken Fred T
	1007 Breiding Mrs Anna	" Roatly John D
	rear Dolan Harry C	" Allen Estelle
	Piedmont ave begins	" Moffet Richard S
	1017 Breiding Leonard J	" Stees Fannie R
	1019 Wells Grover E	" Mortimer Mrs Jessie M
	Creighton ave begins	Cross Warien G
	1025 Rawls Benj T	Schiller ave intersects
	1041 Mills John L	42 Lininger Elvin Y
	Breiding rd begins	" Jenkins James A
	1043 Vacant Storeroom	" Martin Thos J
	1047 Grubb Glenn V	" Arbuckle Herman L
	1051 Blackburn Wm G	" Resley Richard F
	1053 Gibbs Harry W	56 Shannon Floyd E
	Grand Park ave begins	60 Braucher Rumanes H
	1141 Stuart Fred A	68 Chandler Richard C
	1147 Lahov Geo	" Pixler John P
	Hyde Park ave begins	74 Vacant
	1181 Miller Isaac F	78 Moore Geo B
	1197 Vacant	Main ave intersects
	Wade Park ave begins	88 Vacant
	1205 Neubert Edward G	94 Schwarz Mrs Clara
	1211 Neiger Mrs Elizabeth	" Smeal Clair M
	Brittain rd intersects	100 Schwarz Gustav A
	1319 Bender Michael H	104 Dunfee Henry P
	1381 Nielson Peter H	" Poling Elmer W
	City Limits	106 Noling Mrs Minnie L
	1397 Viers Lloyd E	N Main intersects
	1415 McIntosh Chas	134 Vorkamp Geo J
	1419 Naugle Harvey	" 138 Shiffett Wm L
	1425 Ragle Paul G	I Main intersects
	1431 Vocar Mrs Regina	148 Lukens Albert B
	Stevens Wm C	150 Barth kmil C
	Yvans ave intersects	156 Kramer Wm N
	Metzger John	160 Pailing James R
	South Side	168 Reddick Carl R
	18 Fouse Jacob J	170 Shenk Chas N
	22 Prior Fred S	Thayer intersects
	26 Hill Chateau	174 Lawrence Herbert F
	Basement	176 Somers Clarence R
	Jones Arthur I D	" Wright Mrs Sarah M
	" Bigham John L	184 Swan Robt W
	" Snowden J Aubrey	188 Shaw Wm J
	" Lockett Robt P	190 Infelice Giovanni
	" Dingmon Versul D	198 Meredith Mrs Mollie E
	First Floor	202 Turkle Floyd C
	" Hirtleman Adeline A	Dayton intersects
	" Lewis Edith M	210 Siddall Ory O
	" Mackey Thos S	212 D'Angelo Alphonse
	" Dietrich Philip J	



LYLE CHEVROLET CO. WITH THE ABILITY AND THE DESIRE

2306 Front St., Cuya. Falls, O., Phone WA-1117 TO SERVE YOU WELL

The D. W. KAUFMAN REALTY CO. REALTORS

PHONE HEmlock 8137

Tallmadge Ave East

AKRON CITY DIRECTORY

Tampa Ave

405

214 Kozielski Raymond P
 " Pasco Victoria
 214½ Caudill W Odell
 216 Tricaseo Mrs Marv
 220 Rossi Mario
 222 Hartman Walter S
 224 Lance Ernest J
 228 Wallace Virgil W
 228½ Barzellon Archie
 230 Kroger G & B Co
 236 Acme No 73
 " Aster Cash Mkts Co
 236½ Garduno Ralph
 240 Trego Raymond L
 244 Hunsberger Wm C
 248 Calola Antonio P
 252 Trundle Chas N
Robinett ct begins
 262 Slusser L Oden
 266 Kuntzman Andrew C
 268 Flocca Amedeo F
 272 Austin John J
 276 Scott Wm J
 280 Kahoe Michael J
Columbin ave intersects
 288 Scott Andrew
 292 Wepler Chas M
 296 St. Martha's Church
 300 McKeever Rev John A
Marylew ave ends
 340 Costello Patsy
 350 Hummel Leo J
Patterson ave intersects
 370 Duckworth Dr Harry B
 372 Panetti Raymond
 378 Bahry Wm A
 " Liberatore Donald R
Oxford ave intersects
 392 Leppla Wm
 396 Nuscoe Antonio
 " Gorman Catherine
 " Cassidy Robt H
 414 Patterson Chas W
 424 Heisman & Hersman
Gorge blvd intersects
 442 Vacant Storeroom
 442 Hollywood Apt
 " Bridges Kenneth E
 444 Leiser Andrew
 458 Polefrone Philip
Dan begins
 462 Petros Lewis
 468 D Angelo Alphonse
 472 Gilletly Mrs Catherine
 482 Konkel Henry
 488 Noonan Dr Henry P
Meridian begins
 502 Sassano Ciro
 508 Lalli Vincent
 544 Appleton Lawrence D
 548 Hogg Robt
Ranney ends
 566 White Geo D
 572 Wasko Michael
 576 Laffer Barton J
Damon ends
 590 Amato Geo D
 594 Spardy Nick
 596 Singleton Frank
 602 Goff Mrs Leona M
 612 Christian Paul R
Iredell ends
 626 Pickett Lawrence L
 632 Koerber Joseph
Davis ends
 644 Anderson Rubber Co
 662-78 Bennett Leslie E
E Glenwood ave ends
 690 Giant Auto W Co
 710 Vacant
 724 Vacant
Railroads
Home ave intersects
 736 Albrecht F W Gio Co
 750 Acme No 100
 760 rear Buxbaum Co
 " " Cellustone Co Inc
 " " Brown Hugh L
 790 Commercial Scrap Co
 " Porteck H Geo
 800 Rencoco Inc
 868 National Refining Co

Anaconda ave begins
 924 Burroway Wm J
 940 Lang Paul J
 944 Holdbrook Irvin L
Vane ave begins
 962 Fagan J Chas
 966 Klenzler Oscar
 976 David John jr
Sorin ave begins
 1000 Ford Wm R
 1020 McCaskey Elva M
 " rear Reifsnider Wm H
 1038 Guinan Frank B
 1042 Wilson Mirza J
 1046 Dombek Valentine
Brownstone ave begins
 1130 Redner Walter J
Whitestone ave begins
 1182 Kuss August
 1184 Shelton Roy W
Redstone ave begins
 1200 Neiger Ralph H
Yellowstone ave begins
 1210 Mencer Jacob H
 " Wington Thos R
 1214 Wyant B Chas
 1216 Wyant Lester P
 1218 Nash Denzil L
Blackstone ave begins
 1260 Bishop Robt L
 " rear Haywood Wilmer E
 " rear Carter James R
 " rear Salmons Ernest
 " rear Cartwright J Clyde
 1290 Woodward Mrs Pearl
 1310 Connor Robt S
Brittain rd intersects
Evans ave intersects

TALLMADGE AVE
 (West)
 From 620 N Howard west
 (North Akron)

North Side
Wall begins
 Findley School
W Cava Falls ave ends
 107 Kirby Ray C
 Hazel Mrs Susan
Carpenter intersects
 113 Lazarus Isadore
 117 Moss Saml E
 121 Meyer Conrad
 123 Rich Salvador M
 127 Chaney Russell A
 133 Wright John A
 175 Miller Wm H
Garfield begins
 143 Dean Chas N
 145 Irvine Edward I
 149 Kennedy Clyde L
 153 Platt Jerome J
 155 Boyle Danl F
 159 Edwards Jefferson P
 161 Harter Walter F
 165 Dicaubo Joseph
 169 Wayman Edward F
Selzer begins
 179 Hansen Oscar C
 183 Greco John
 197 Vacant
 199 Silecchia Bros
Cuvahoga intersects
 223 Wilding James M
 225 Heiselman Jacob J
 231 Troni John
 " Scaleria Joseph
Spalding intersects
 241 Vacant
 247 Barker Mrs Ella E
 253 Clark Thos J
 " rear Myers Mrs Anna L
 259 Modzeleski Benj
Evers ave begins
 267 Esposito Louis
 Cuvahoga River
 481 Kocsis John
Royal ave begins
 --- King School
Merriman rd intersects
Delaware ave begins

South Side
 16 Simon Mrs Julia
 30 Wright Wm A
 36 Pala Frank
 44 Rocci Saml
 50 Brown Harry W
 " rear Hall Albert F
 54 Hoffman Mrs Amanda E
 " Vaughan Trevor D
 58 Heck Wm H
 60 Tucci Mrs Carmella
 66 Redrick Mrs Minnie F
 " Oledzki Joseph W
Frederick ave ends
 74 Conley Joseph R
 78 Tarzia Russell
 84 McLane Gerges M
 " McLane Bros
 90 Humphrey Mrs Grace B
 94 Gregory Judge B
 " Dykes C Dewey
 " rear Sandt Mrs Mabel M
 98 Ellis Elyis J
 104 Shepherd Frank R
Carpenter intersects
 144 Kelly John C
 146 Carpenter Philip A
 170 Vacant
 180 Vacant
 184 Rilling Thos
 190 Welmer Lawrence
 194 Rocci Armando
 200 Selzer Mrs Rose P
Cuvahoga intersects
 220 Scaleria Joseph
Spalding intersects
 254 Romanowski Felix
 260 DeBarr Wilfred L
 264 Vesperman Wm J
 268 Johnson Edmund R
 272 Prusinowski Joseph
 400 Dice Wm E
 Cuvahoga River
Barewell ends
 756 Arens Rudolph J
Aqueduct ends
 804 Phipps W Elliott
Merriman rd intersects

TAMPA AVE
 From east of Gaugler ave
 west to Cordelia ave 1st south
 of W Waterloo rd (Kenmore)

North Side
 871 Baker Clyde F
 881 Barclay Mark H
Gaugler ave intersects
Unopened to 26th S W
 1165 Wittek John P
 1169 Patterson Russell S
 1173 Jackson Harry I
 1181 Callen Kay B
 1185 Young John B
 1189 Wilson Clarence L
 1193 Whissen Geo L
 1197 Miller Leonard F
 1201 Terwilliger Harry A
 1205 Cotten Wm A
 1209 Demharter Wm F
 1213 Solt Henry R
 1217 Way Ralph L
25th S W intersects
 1227 Engelhardt Geo K
 1231 Phillips Harry E
 1239 Dunlap Harmon F
 1243 Adey Vernon C
 1247 Newell Chas A
 1255 Dunbebin Clarence
 1259 Williams Mrs Alzuria H
30th S W intersects
 1287 Austin Wm C
 1291 Yilling Eugene F
 1295 Cotton Benton
 1303 Saurer Artv C
 1307 Thompson Saml A
 1311 Marquette Wm F
 1315 Pitz Paul L
 1319 Smith Rollie J
 1323 Leidv Frank E
 1329 Mirman Abe H
South Side
 872 Foley John S

THE CLASSIFIED BUSINESS DIRECTORY
IS THE BEST BUYERS GUIDE

Dependable Service or Repairs For Any Make Car

SOUTH AKRON CONART CO. 956 S. MAIN ST. BL-7181

406

Tampa Ave

BURCH DIRECTORY CO'S

Terrace Court

878 Betteridge Oscar C
882 Hilgert Mrs Helen
888 Smith Chas R
Gaugler ave intersects
Unopened to 26th S W
1166 Donnett Carl R
1170 Rittenhouse Clesson
1174 Ford Dayton D
1178 Williams Sanford L
1182 Harđman Theodore R
1186 Jarvis Jacob R
1190 Parmelee Mrs Frances II
1194 Chapman Troy C
1198 Fort M Walter
1202 Turnbull James
1206 Poling Aubrey G
1210 Chapman Phillip L
1214 Marsden Norman C
1218 Vacant
26th S W Intersects
1228 Cummings Raymond C
1232 Ord James B
1236 VanCamp Mrs L J vinda
1240 Miller James O
1244 Hurd Arthur R
1248 Humbert Leo W
1252 Shaner Bryan A
1256 Lyman Elwood R
1260 Fisher Mrs Estelle M
1264 Skinner Harry
1268 Leach Otto F
1272 Akers Clarence E
1278 Smith Henry A
30th S W Intersects
1288 Thompson Thos
1292 Hostettler Max H
1296 Moore Will H
1300 Holler Kenneth G
1304 Caldwell Kerr
1308 Hudgins Beecher B
1312 Tice Leroy
1316 Dunlap Harold
1320 Barrants Robt
1324 Austin Glenn E

TARBELL

From opposite 133 N Maple northwest (Northwest)

North Side

135 Coll Edward
145 Iamme Mrs Julia
151 Collier Wm C
157 Trioglio Barney V
163 Cardarelli Joseph
169 Masturzo Frank R

South Side

154 Lonsbury Frank O
156 Hermann Lawrence E
" Sprain John M
158 Maiziale Cosmo
" Dent Anthony C
170 Pifer Geo R
174 Aquino Pellegrino

TAVONDALE AVE

From 62 Harcourt dr west (West Hill)

1382 Bailer Joseph C

TAYLOR

From 524 W Thornton south to W South (Southwest)

East Side

1061 Vacant
1063 Subasa Stephen
1065 Steedman John W
1069 Stefanov Stephen
1073 Spangler Walter A
1075 DiSalvo Salvatore
1079 Pencin Geo K
1083 Keenan Thos C
1085 Keenan Chas H
1089 Assad Elias
1091 Bee Mrs Emeline
1093 Antolovich Mrs Sophia
1097 Charnoski Leon
1101 Richmond Lee Y
1107 Buchanan John
1113 Gilbert Mrs Ida
1121 Bonacci Bernard
1133 Mokole Michael
1135 Wagner Moses A

1137 Heltsley Frank W
1145 Vacant Storeroom
1147 Joseph Chas H
1149 Massoud David
1153 Abraham John
1155 Abraham John
" Shawsish Joseph
1157 Jebber Toofy
1175 Kalll Habib
1177 Mansour Albert
1179 Sam Elias
1181 Richard Nayeab A
1185 Vacant Storeroom
West Side
1060 Toth Milke
1062 Geissinger Milton H
1074 Simmons Geo B
1072 Ferris Mrs Minnie
1078 George Emerick
1082 Szabo Mike
1084 Tillie John
1088 Tilly Frank
" Slavinsky John
1094 Backus August H
1100 Vaughn Mrs Mary A
1104 Ireland Isaac R
1106 Palmer Saml
" rear Smith Harry C
" " Sheridan Terrance G
1110 Richmond Clarence F
1112 Douglas John L
1118 Klein Phillip G
1120 Schultz Geo E
1122 Day Willard C
1126 Wagner Geo
1128 Vacant
1130 Verbulecz Wendel
1150 Vacant
1156 Fejes Geo M
1158 Olenick Vincent
1160 Kelley Saml
" Datafen Joseph
1172 Kelley Michael
1174 Rocus Elias
1176 Vacant
" rear Olds Saml
1178 Kuljaja Joseph

TEDDY AVE

From 2282 Newton south (Northeast)

565 Berg Carl T
Eastlawn ave Intersects
Congo Intersects
436 Sunderlin Grover C
Karmit begins

TEDWORTH COURT

From 410 Carroll south (Southeast)
300 Charlton Carl V
304 Grube Edwin S

TENTH S W

From Indian trail south intersecting at 843 Kenmore blvd (Kenmore)

East Side

Witner ave Intersects
Silvercrest ave Intersects
Unopened to Montana ave
2117 Welch Mrs Elizabeth M
2121 Roudubush Mrs Anna B
2125 Logue Floyd A
2131 Clark Yuba D
2135 Spiller Otto P
2139 Blimhall Wm J
2143 Stauffer Grant S
2149 Tiffin Robt G
2153 Fiscus Ira W
2157 Chaney Paul E
2167 Hudak John L
2171 Lewin Andrew
2175 VanPelt Jesse N
2179 Yost Alfred C
Kenmore blvd Intersects
2215 Hunslicker Ernest C
2217 Folmer Asa C
2221 Richert Mrs Zelina E
2225 McKown Royal D
2231 Guest Ernest L
2235 Eshelman Edgar W

2239 Fusmer Frazier J
2243 Ringelhan Edward
Florida ave intersects
2269 McPhillen Mrs Violetta I
2273 Bennett Harry A
2279 Strader Chas C
2283 Deselms Mrs Lida R
2287 Martin Herman A
2291 DeSelms Louis C
" Smith Wm E
2295 Morvay John
2301 Sellers Paul L
2307 Noah Lloyd S
2309 Talbot Wilbur F
2315 Martin Geo
2319 Finnegan Frank W
" rear Fulton S Pierce
2323 Veasa Joseph

West Side

1854 Eckert Frank W
Witner ave intersects
Silvercrest ave intersects
Unopened to Montana ave

2110 Mast Mrs Harriet A
2114 Smith J Clarence
2118 Toth Stephen
2122 Nelson Harold G
2126 Mulhern James A
2132 Baker Misses
2134 Morris Loren B
2136 Roth Albert F
2140 Hobensack John T
2144 Smith Roy L
2150 Wolfe Herbert S
2154 Fritch Clarkson N
2158 Barr Harry W
2162 Deal Robt R
2168 Greenwald Mrs Ida F
2172 Longbottom Raymond G

Kenmore blvd Intersects

2216 Camp Henry S
2218 Boyd Mrs Blanche V
2222 Winkler Mrs Mary
2226 Hunter Franklin
2232 Cook James C
2236 Perdue John
2240 Moeschberger Carl J
2244 Thompson Leon W
2250 Roespke Earl H
Florida ave intersects
2268 Glover Mack D
2270 Smith Roy C
2274 Thompson Henry C
2282 Kinloch James
2284 Fulton Clinton A
2288 Hageman Mrs Minnie
2292 Whatmough Thos W
2296 Murphy Marlon M
2306 Henderson Kirby T
2310 Pontius Mrs Cora I
2314 Cormany Theron I
2318 Gray Wm D
2322 Hamp V Earl
2326 Logsdon Walter F

TERRACE AVE

From 535 Canton rd east (Ellet)

North Side

2591 Goughnour Roy G
2599 Gladish Paul E
2605 Stair Emanuel
2615 Beets Alton D
2619 Stair John
2627 Speicher Atlee J
2635 Bixler Dani E

South Side

2600 Frye Clinton C
2604 McClung Orle W
2612 Sypheid Pearle C
2632 Bozman Frank L
2636 Hissam H Burton
2640 BeSaw Herman E
2644 Conner Clyde
2648 Caiper Mrs Millie E

TERRACE COURT

From 1565 Triplett blvd north (East Akron Terrace)
758 Orr W James

THE N. H. PORTER CO. PHONE HEMLOCK 8413

Interior and Exterior Painting, Decorating, Artcraft, Paper Hanging, Cleaning

Thayer

AKRON CITY DIRECTORY

Thirteenth S W

407

THAYER

From end of Harold north to E Cuya Falls ave, intersecting E Tallmadge ave at 170 (North Akron)

East Side

583 Goodyear Fred
585 Betz Benj W
587 Miller Mrs Juha A
591 Hudson Mrs Lucy M
595 Little Robt E

Tallmadge ave intersects

645 Sprague Dwight D
" Stow Howard C
649 McDonald Paul W
651 Cocklin Mrs Mary S
653 Lee Wm P
657 Clark Homer I
663 Crutchley Ray T
665 Bedur Mrs Matilda M
671 Crawford Royal B
677 Reagle Jacob A
681 Timmer Herman C
685 Merold John A
689 Kehr Adam J
695 Ouman Edward J
697 Koffroth Wilbur M
" King Russell H
703 VanKirk J Wm
707 Booth Richard F
711 Wingard Dr Danl W
715 Pofahl Chas F
721 Smith Hugh R
729 Jones Hal R
731 Keller John H
735 Johnson Joseph W
739 Swank Chas S
741 Butler Russell E
745 Davies Elias M
749 Walters Herbert J
753 Caldwell Herbert M
755 Powell W Denver
757 Garmanhusen Wilbur J
759 Theis August G
761 Bryner Oliver H
765 Brewin Rev Geo M

Hillier ave intersects

793 Morris Henry
797 Itager Frank C
801 Carey P Ernest
" Austin pl begins
805 Cook Wm E
809 Fisher Elder F
813 Jacques James A
815 McCaslin Wm L
819 Bartell Wm E
823 Johnson Hilbert R
827 Standish Clark E
831 Sieber James L

West Side

586 Lawrence Mrs Mary S
590 Smith Claude T
592 Klungenhagen Mrs Mary J
" Tallmadge ave intersects
630 Gilbert Frank H
" Field Maletis F
640 Thayer St Ch of Christ
646 Denaple Arthur B
650 Caskey Mrs Ellen
652 Sutter John J
654 Wertemberger Mrs Lulu
658 Sherman Donald J
666 Phillips Mrs Emily M
670 Kaser D Webster
674 Steitz Mrs Anna
676 Melton Grover C
678 Henderson Frank A
680 Brown Frank R
682 Guertel Arthur M
684 Maloney Edward J
686 Lenke Albert
690 Hartman Walter S
" near MacDougal Lewis
696 Hensley Joyce
698 Neiger Arthur A
702 Schwartz Arnold O
706 Walker E LaVerne
710 Palo Mrs Florence B
712 Seal James R
714 Noffsinger Frank E
718 Conlon John V
722 Mering Edward R

728 Seigman Geo A
730 Brant Roland E
734 Fleming John B
736 Pierson Mrs Alpha A
744 Norman Joseph N
746 Woodring Bertram G
750 Bishop Mrs Lena
752 Ellis Ray N
754 Seiller Edward
762 Burchett John M
760 Chamberlain Smith F
768 Cutting Harry A
" Hillier ave intersects
788-90 Smith Frank R
796 Thacker Mrs Nora J
798 Theobald Albert J
800 Roderick Thos C
804 Meckley Omer
808 Shearer Ross
810 Jean Anne Apts
" Chancellor James L
" Stone Saml E
" Oberlin J Russell
" Sauer Andrew J
816 Vacant
818 Tschantz Albert C
820 Rankine John

THELMA AVE

From 1627 Manchester rd east (Southwest)

North Side

551 LaMont Mrs Jane
545 McCormick John L
543 Carrier, Eldo
539 Hemphill Ernest L
" South Side
550 Burkholder Elmer E
546 Lee Wm O
542 Richardson Mrs Alice
538 Hanson Wm T
534 Gween Henry H
530 Bowshe Clarence W
526 Oimsby Mrs Fredericka C
500 West Point Canoe House

THEODORE

From 297 Kenmore blvd west to Summit Lake (Southwest)

North Side

287 Gorog Lmeiv
" Akins et ends
293 Rockov Mrs Peisa
" Beverett Claude
295 Leopold John
297 Pigg Chas B
301 Weaver Wm
305 Kolar Peter
309 Robinson Drew
311 Tinnemeyer Frank W
319 Colored Baptist Church
325 Powell Wm H
329 Oprtan John I
341 Hoyvath James
335 Vacant

South Side

302 Fletcher James
306 Andrucek Peter
318 Eisner John
322 Ponin Paul
326 Dorso Frank F
328 Skulavik Ignatz
332 Popp Joseph
336 Filarsky Joseph
340 Sage Victor
342 Nagy Frank
" Lakeside ave intersects
364 Thompson Mrs Mary
368 Schmeisser Joseph
376 Faikas John
388 Zavesin Thos

THIRD AVE

From 265 Chittenden east (Southeast)

North Side

1163 Meadows Mrs Mary J
1167 Leitold Andrew
1171 Pudoka Mrs Susanna
1173 Barth Benj F
1177 Arnold Wm R
1181 Guinish Michael

1183 Hrlvnak Andrew
1187 Snyder Mrs Emma P
1193 Laughrey Eva L
1197 Hansen Fred H
1203 Smith Joseph E
1207 Burdeshaw Carey H
1209 Kuns Mrs Martha A
1213 Giannini Antonio
1217 Waistell J Robt
1223 Brvd Geo M
" Gregg D Marshall
" Hart intersects
1231 Fitterm in Edward
1235 Katz Chas D
1237 Lake Arden E
1243 Melonis Nick ✓
1247 Conner Cecil W
1251 Zadunajsky Mrs Susan
1253 Russell Levi
1259 East Ak Com House
" Ak Missionary Union
" Dept Public Charities
1263 Parker Ed W
1267 Fills Nick
1269 Ferrell Robt L
1271 Hill Chas F
1273 Glidden T Leonard
1275 Coulson David
1277 Whited Edward P

Fuller intersects

1287 Felht Michael
1289 Salim Thos
1297 Messmer Robt P
" rear Tode Julius

South Side

1154 Zjak Stephen
1156 Candlish Geo T
1158 Olegar Geo
1160 Helev Rev Frank
1166 Tanzy Peter
1170 Huber Mrs Monica A
1174 Giannini Fred S
1178 McAlpine Chas Z
1180 Vacant
1184 Kimes Joseph W
1188 Walko Michael
1192 Hoskins Chas R
1198 Keins John W
1202 Knox Chas E
1204 Sears Carl R
1208 Showalter Edgar E
1214 Foster James F
1220 Schubert Stephen R
1224 Litterman Edward

Hart intersects

1232 Rinker Orville F
1238 Conley Furl
1242 Navton Paul
1244 Kacos Gust
1248 DiSerafino Luigi
1250 Sisko Thos
1252 Parsons Raymond
1254 Bidet Chas A
1264 Luke B Paul
1268 Pike Benj F
1270 Kalafut Mrs Sophie
1274 Johnson Mrs Hannah
" Fuller intersects
1284 Fokete Chas
1288 Wolf Michael A
1290 Simonsen Chas H
1298 Packo John

THIRTEENTH S W

From 816 Marie ave south intersecting at 929 Kenmore blvd (Kenmore)

East Side

" Clearlow ave intersects
" National ave intersects
" Inkwood blvd intersects
" Saxon ave intersects
1277 Stenger Joseph L
" Inson ave intersects
1815 Benzoco Inc No 20
" Indian trail intersects
1867 Toth Alex
" Wilner ave intersects
" Silvercrest ave intersects
1979 Solomon Chas W
" Chester ave intersects
1995 Prescher Raymond E

ICE Order from THE CITY ICE & COAL CO.

PURE ICE, DUSTLESS COAL. Phone BLackstone 7134

408 Thirteenth S W BURCH DIRECTORY CO 'S Thorndale Drive

2001 Scott Drexel I
Harrison ave Intersects
 2015 First Henry A
 2019 Rehs Geo J
 2031 Amsbaugh Mrs Clara E
Iona ave Intersects
 2041 Beetem Max D
 2045 Scott Chas A
 2049 Gentner Louis M
 2053 Walsh Frank S
Polk ave Intersects
 2073 Johnson Lloyd L
 2077 Smith Wm C
 2085 Smith Wm J
 2089 Maigo Harry J
 2093 Seaton Plummer R
 2099 Nickol Thos W
 2103 Camp Chauncey C
 2111 Miller Milford F
 2115 Rauschenbarger John A
 2119 Conrad Chas R
 2127 Field Forrest E
 2141 McNickle Howard O
 2145 McNeil Clayton N
 2149 Kline Clarence J
 2155 Hagans Geo E
 2159 Griffin Everett A
 2161 Horn Ernest M
 2163 Thomas Elza R
 2167 Sellers Wm G
 2173 Fckenrode Elmer G
 2177 Ferrell Claude W
 2179 Hager Henry
Kenmore Blvd Intersects
 2221 Neil Maurice A
 rear McMullin Edward W
 2227 Greenfelder Mrs Julia M
 VonGunten Albert H
 2231 Rothrock Emanuel R
 2235 Dupuy Mrs Anna
 2241 Shandrow Geo W
 2245 Nelson Mrs Amanda H
 2249 May Edgar B
Florida ave Intersects
 2269 Padgett Clark M
 2273 Mansfield Ernest J
 2279 Lankes Vincent A
 2283 Duffy John W
 2287 Griffiths Bonar E
 2297 Haskins Ludlo L
 2301 George Wm C
 2307 Callen Claud H
 2311 White Jay C
 2315 Reynolds John C
 2319 Montgomerie Geo D
 2325 Barker Ernest J
 2329 Murphy Marion H
 2333 Drost Frank J
 2337 Wilmoth Henry J
 2343 Swope David P
 2345 Schulz Chas H
 2347 Ott Chas F
 2351 Cherry Mrs Mamie
 2355 Drollinger Wm W
West Side
Clearylve ave Intersects
National ave Intersects
Lakewood Blvd Intersects
Saxon ave Intersects
Inson ave Intersects
Indian trail Intersects
 1850 Gaenning Lester M
Wltnr ave Intersects
Silvercrest ave Intersects
Chester ave Intersects
 1992 Kibler I Chas
 1996 Caskie Wm A
 2004 Harris Gerald E
Harrison ave Intersects
 2016 Witt Isaiah P
 2020 Belton Guy C
 2024 Hart Martin L
 2028 Harter Carl J
 2032 Wvatt Jack B
Iona ave Intersects
 2042 Nowak Bogaslav
 2046 Skidmore Howard M
 2050 Carmack Arthur B
 2054 Sapp Raymond I
 " Anderson Mrs Lillian
 2058 McMullen Roma F
 2062 Jacobs Edward I

Polk ave Intersects
 2070 Nice John V
 2074 Campbell Mrs Georgia T
 2078 Belsher Clement R
 2082 Beck Wm H
 2086 Lewis Harry B
Battlas ave begins
 2108 Hill Nevil
 2118 Stover Gross H
Vermont ave begins
 2134 Hodgkinson Harold
 2140 Roshon Owen L
 2144 Becker Clyde O
 2148 Vacant
 2150 Ritzman Victor D
Wysoming ave begins
 2160 Morrison Chas D
 2164 Brennan Mis Minnie E
 2168 Sole Mrs Ethel M
 2174 Buckley Rev Joseph B
 2178 Moyer Earl L
 2180 Pumgarner Louis
 2182 Hanner John A
Kenmore Blvd Intersects
 2216 Vesta Apartments
 2218 Kenmore Gospel Mission
 2228 Morrison Fred J
 2232 McCune Harry M
 2236 Carpenter Mary E
 2242 Sloan Mrs Olive E
 2246 Post Lloyd O
Florida ave Intersects
 2270 Twinnm Rev Leonard
 2274 Lyons Wm M
 2280 Anderson Harry E
 2284 Roberts Mrs Ethel M
 2292 Plekarczyk Louis W
 2296 Burton John A
 2300 Huntsman Mis Angell D
 2306 Jacobs Michael F
 2310 Dyer Raymond T
 2318 Morrow Turney L
 2322 Reid Mrs Eva
 2324 Carpenter Anthony J
 2326 Smith Lewis F
 " Barth Walter L
 2332 Maguire Thos J
 " Sanitary Plbg & Heating
 2336 Miller Edgar S
 2340 Carpenter John R
 2348 Pinney Amos O
THIRTIETH S W
 From north of 1267 Welsh ave south (Kenmore)
East Side
 2491 Hasbrook Raymond J
 2495 Edwards David W
 2499 Downs Mrs Elizabeth
Welsh ave Intersects
 2517 Matjushonk Mike
 2521 Bates Danl I
McIntosh ave ends
 2549 Blunden Eva C
West Side
Welsh ave Intersects
 2510 Szabo Joseph
 2514 Rose Lee D
 2518 Wagoner Harvey P
 2526 Fuller Chas L
 2530 Blosser Hugh
 2538 Lucas Stephen L
 2546 Biddle Mrs Ollie M
Kohler ave Intersects
 2582 Arkey Stephen J
 " rear Miller Irvin J
W Waterloo rd Intersects
Tampa ave Intersects
Weslar ave Intersects
 2668 Thompson Robt
THIRTY-FIRST S W
 From end of Welsh ave south (Kenmore)
East Side
 2533 Magnet Jesse D
 2537 Hesse Louis F
 2541 Slack Louis A
 2545 Barber Frank V
 2549 Bowel Geo C
West Side
 2548 Garvin James
 2542 Vert Wm

2542 Rear Vacant
 2550 Gates Albert J
THIRTY-SECOND S W
 From Swinehart ave north, 1st west of East ave (Kenmore)
 2371 Endinger Mrs M A
Belcher ave begins
Fowler ave begins
 2329 Smith Danl M
Woodbirch ave begins
THOMAS COURT
 From 194 Smith south (West Hill)
 14 Vacant
 15 Walker Wm G
THOMPSON COURT
 From 450 Nash south (South-east)
East Side
 343 Bowlby Milton
 347 Sims Mrs Clara L
West Side
 344 Ravbuck Mrs Sarah J
 348 Bremer Mrs Emma V
THOMPSON DRIVE
 From White Pond dr south (Fairlawn)
Avers ave Intersects
Perching dr Intersects
Lorena dr begins
THORAU AVE
 From 1747 Covently east (Southeast)
THORLONE AVE
 From 2980 Forrest Park blvd south, 1st west of Kreiner ave (East)
Shelburn Intersects
 118 Schoonover John B
 146 Oaks Adam R
 177 Spitzer Wm B
 182 Shick Eugene
THORNAPPLE AVE
 From 142 Firestone blvd south-east (Firestone Park)
 1479 Sheeks Paul P
 1480 Kerman Rock E
 1501 Happoldt Russell E
 1514 Wilson Loren T
 1519 Worthington Glenn C
 " Kittredge John W
 1525 Oswald Mrs May A
Crescent dr Intersects
E Wilbith rd Intersects
Unopened to n of Wayne av
 1769 Reel Kenneth I
Wayne ave Intersects
 1777 Seaman I Ray
Clinton ave Intersects
 1811 Gresock Stephen M
 1817 Grant Acheson
 1821 Bixler J Byron
 1825 Goldie James J
Selden ave Intersects
 1835 Smith Joseph E
 1845 Tirbovich Lili
Dresden ave Intersects
E Linwood ave Intersects
E Woodsdale ave Intersects
E Babston ave Intersects
 1957 Watkins Lawrence H
THORNDALE DRIVE
 From 442 Greenwood ave west (West Hill)
 781 Riegler Chas
Roxlyn ave Intersects
 828 Burke Paul M
Orlando ave Intersects
S Hawkins ave Intersects
Nome ave Intersects
 948 Bonar Boyd D
 966 Traggesser Edward L
 1000 Reinecke Frank C
 1012 Gimm John L
 " Humphrey Bingham H

THE EVANS AGENCY CO. General Insurance

95 South Howard Street Corner Mill Street



CHARVOZ SALES, Inc. "SERVICE OPEN UNTIL 9 P M."

339 E. MARKET ST. Phone Jefferson 3141

Thornton East

AKRON CITY DIRECTORY

Thornton West 409

THORNTON

(East)

From 749 S Main east to Spicer (South)

North Side

- 17 Vacant
- 19 Marietta Alphonso H
- 21 Brown Harold F
- 23 Fugitt Carl W
- Kennedy Emmet
- 29 McAuliffe Michael
- 33 Stark John
- Stark Chas L
- 41 Mettweather Mrs Rosa

S High intersects

- Railroads
- 85 Hollinger-Davidson Co
- Miami intersects**
- 93-95 Vacant

- 101 Williams Robt L
- 103 Letts Mrs Anna M
- 107 Chubis Gustave
- 111 Boger Ira C
- 113 Ohler Mrs Luella
- 115 McCann Theodore

Camp ends

- 127 Damico Michael
- 131 Paulic Michael
- 135 Harris Ben H
- 141 Stanley Henry M
- 145 Corbett John L

Washington intersects

- 163 Rotundo Joseph
- " Doonan Wm M
- 165 Olmstead James J
- " Paulic Michael
- " Dollinger Mrs Mary

- 167 Corey John
- 169 Doonan Oliver E
- 173 Manthey Mrs Marie K
- 175 Howard Harry L
- 177 Kunnsky Mrs Grace
- " Manthey John E

- 181 Manthey Mrs Bertha F
- 185 Pary Saml
- 191 Bishop Joseph

Pleasant pl ends

- 193 Piske Mrs Ottava
- 199 Buehrle Harry A
- 205 Rubel Danl J
- 207 Shelton Mrs Clara R
- 209 Hahn Frank X Jr
- 211 Holy Trinity Laith Ch

Grant intersects

- 237 Marquardt Otto A
- 241 Corcoran Mrs Mary A
- 243 Niemann Mrs Meta
- 247 Hoffert Grover C
- 253 Surbeck Harry R
- 257 Kite Misses
- 261 Alexander James
- 263 Burrell Saml H
- Ianders Danl L

Sherman intersects

- 275 Kung Fritz W
- 281 Tagliatela Emilio
- Vacant Storeroom
- 283 Musser Mrs Mary L
- Fullmer Mrs Mabel

- 285 Hul Mrs Verna
- 289 Smith Saml A
- 293 Graber Paul H

Sumner intersects

- Leggett School
- Allyn intersects**
- 361 Jones Clifford M
- 367 Purick Wm L
- 369 Alups Carl

- 373 Keller Jacob
- 377 Klepus Nicholas
- 381 Lantz Michael
- 385 Arens Helmut W
- 389 Helferstay Jacob R
- " rear Wolfe Saml

- 393 Cohen Harry
- Kling intersects**
- 419 Paul Clarence A
- 421 Shuman Frank S
- 429 Pat Harold S
- 433 Stein Edward E
- 435 Brazzas Geo

Brown intersects

- 165 Vacant

469 Sanders Walter F

South Side

- Allen School
- 34 Klein Mrs Anna M
- 38 Jackson Wm H
- 42 Hill Ward D

S High intersects

- Railroads
- Railroad begins**
- 86 Frederick B F & Son
- Miami intersects**
- 108 Hoover Raymond T
- 112-14 Hungarian Home
- " Hegyi James

- 118 Butt Isaac O
- Vanover Mrs Bertha L
- Butt Henry O
- Mannick Julius H

- Humphrey et begins**
- 120 Kormandi Mrs Sophia
- 124 Smith Lanty M
- 124 1/2 Smith Joseph L
- 128 Petsche Joseph
- 134 Williams Robt
- " rear Stable
- 138 Hasse Chas F
- 142 Drouhard John H
- 144 Ciapponi Gregory A
- 154 King Edward J

- Washington intersects**
- Thornton Park
- Grant intersects**
- 240 Kiefer Mrs Louise
- 244 Hoemicka Fred J
- 248 Scichilone Mrs Angeline
- 250 Scichilone Joseph
- 256 Krager Walter H
- 258 Vacant

- Sherman intersects**
- 282 Simmons Jesse D
- 284 Malone Cleo D
- 288 Cumaroff Alex
- 294 Spitali Chas
- 298 Law Saml L
- 300 Hanna John D

- Sumner intersects**
- 326 Zenner LeRoy
- " rear Zenner Mrs Mary J
- 332 Bricker Clarence L
- 338 Eberhart Mrs Dora M
- 338 1/2 Barlett Willard P
- 342 Cook Wm D
- 344 Huhn Joseph J

- Allyn intersects**
- 358 Nakon John
- 362 Wolff Mrs Mary
- 366 Smith Fred S
- 370 Arens Walter A
- 372 Stroup Lsbe M
- 374 Vacant
- 378 Wssocki Dumitu
- 382 Katz Morris
- 384 Dishon Everett

- Kling intersects**
- 424 Herman Louis
- 426 Gaglianese Dominic
- 430 Garcoo Eugene N
- 438 Moats Russell E
- 442 Arison Enoch A
- 446 Contral Francis X

- Brown intersects**

THORNTON

(West)

From 754 S Main west to East ave (South)

North Side

- 5 Smith Geo E
- Prince begins**
- St Mary's Church
- Coburn intersects**
- 45 Casenhiser A Isadore
- 43 Trockle Frank J
- 17 Acme No 2
- 49 Outland Orland T
- 57 Gilhooly Rose D
- 57 1/2 Spalding John W
- 61 Myers Roy
- 63 Willoughby Mrs Lona M
- 65 Whitney Lee N
- Greer Wm D
- Hoch Chas S

65 McEwen Wm M

71 Sweeten Mrs Lilly

May intersects

- 81 Walterscheid Hubert
- 85 Myers Mrs Ada B
- 87 Cleckner Edna B
- " John Mrs Lilly
- 93 Oakes Urban B
- 97 Snow Tillie
- " Long Mrs Eva
- 99 Lastrapes Mrs Anita
- 99 1/2 Rimmer Fred E
- 101 Koetber Henry J
- 103 Kreakbaum Mrs Ada
- 103 1/2 Robertson Arlie R
- 105 Krause Edward F

- Yale intersects**
- 113-15 Lease Saml P
- 119 Loewing Mrs Margaret A
- 121 Corall Robt J
- 125 King Mrs Mamie M
- 131 Golden Dml T
- 135 Danforth Edwin H
- 141 Ackerm in Chas E

- Harvard intersects**
- 151 Plymnesser J Frank
- 155 Kemper A Joseph
- 161 Burrell John L
- 163 Mahoney James D
- 165 Simpson Robt F
- 167 Zwisler Irvin A
- 169 Kovach Joseph

- Thornton et begins**
- 173 Thornton James W
- 177 McConnick Danl F

- Amherst intersects**
- 187 Freed Howard B
- 191 Nigh Mrs Mary J
- 193 Koplin Forest
- 197 White Edward F
- 203 Altman Arthur R
- 205 Biehl Walter L
- 207 Wallace Andrew T
- 209 Thatcher Joseph L
- 211 Thornton Fied A

- Princeton intersects**
- 221 Vacant
- 223 Boszilkov John Jr
- 227 Roth Isidor
- 231 Zimmer John Jr
- " Suchka Geo
- 235 Smead Arthur H
- " Furnished Rooms
- 237 Zimmer John Jr

- Kepler et begins**
- 241 Kepler H Edgar
- 245 Witner Chas A
- 249 Stott Mrs Emma R
- 253 Zuercher John
- 257 Dunneman Waldorf J
- " Stott Merle A
- 259 Ankeny Mrs Harriet
- Ohio Canal
- 275 Ammann Fred
- 283 Crosser W J

- W Bowers intersects**
- 315 Thomas Mrs Mayme
- 319 Clyde Wm
- " Boylen Earl F
- 321 Kidwell Paul G
- 323 Pansler W Kelly
- 329 Hinson Bartow S

- Rhodes et intersects**
- 339 Vaselov John
- 351 Sims Fleming
- Castello DeWitt D
- 357-9 Akron-Chic Trans Co
- 363 Standard Auto Service
- 365 Rupp Christian H
- 369 Francis J Carl
- 371-73 Francis B & Mfg Co

- Nathan intersects**
- 377 Dillinger Ted A
- 383 Neidert Henry
- 389 Vacant Storeroom
- Kish Jack
- Ischler Mrs Mattie
- Bryan Chas W
- 391 Miller Ernest A
- 397 Pabos Paul
- 401 Jesser Joseph
- 405 Jesser Minem

ROSE HILL BURIAL PARK
PERPETUAL CARE MODERATE PRICES

Akron-Medina Road
W. Market St. Ext
Phone HE-8316



Raymond Intersects
 409 Gorrell Pharmacy
 " Carter Arvil B
 411 Smith Chas C
 417 Huckaby Hobart M
 rear Tressel Mrs C
 " rear Tressel Bros Inc
 " Tressel John P
 419-25 Independent
 Hungarian Reformed Ch
 429 Sowan Wm M
Haynes intersects
 441 Thomas Geo T
 443 Theab Louis
 445 Fitzpatrick Michael
 447 Raymond Robt R
 451 Nemeth Michael
 " Nagy Mrs Mary
 455 Salamon Miklos M
Snyder ends
 465 Rinehart Mrs M M
 469 Larson Gust S
 475 Adamandas Nicholas
 479 Zapor Stephen
 483 Knight Herman R
Lane intersects
 493 Rosenthal Mrs Katie
 " Hanken Harry
 497 Salamon Miklos M
 " Hodovanecz Mike
 501 Foulks Leroy
Moeller ave ends
 511 Fretz Chester H
 513 Molnar John
 515 A & P Tea Co
 517 Schreiner Mrs Mame A
 523 Kanecki Mrs Sophia E
 529 Steigner John J
 535 DeKalb Maurice J
 539 Thome Clarence T
 541-43 Givens Allen B
 " Levian James
Leroy ave intersects
 551 Zwisler Edward C
 555 Worrell Mrs Nancy
 " rear Westfall Mrs L M
 563 Slusser M U B Ch
 569 Roush Geo C
 " Zettel Mrs Phila A
Laurel ave intersects
 579 Meirell Rolland E
 581 Conkel Rev James H
 585 Looser Jacob W
 587 Walker Wm M
 589 Chepus Geo T
 593 Vacant
 599 Harlan Marvin J
Celina ave ends
 605 McLatchey Benj D
 609 Mishler Fred D
 611 Chapin Frank L
 617 Zahrt Jacob
 619 Ludwick John D
 625 Himler Thos G
LaCroit ave intersects
 629 Weichert Bernard H
 633 Wilhelm Edward C
 637 Schwendeman Geitruide
Bristol ter ends
 643 Barthelmy John F
 " Conaway Albert N
 647 Golden James H
 649 Dexter Leon A
 653 Harris Thos B
Manchester rd intersects
 673 Holmes Wm A
 679 Vacant
 687 Touma Steve H
 689 Olin Henry B
South Side
 10 Dunn James T
 12 Yee Charlie
South High School
Coburn intersects
 46 Greer Wm D
 50 Finney Albert O
 " Sands Dana W
 56 Daquila Joseph
 564 Sylvester Joseph
 58 Blue & White Cleaners
 " Savie Wm H
 " Harper Edwin

58 Richbourg James J
 " Dressler Blake
 " Barley Harold E
 " Brown Virgil L
 " Robison Edward
 62 Miller Otis
 70 Kolton Frank
 74 Beck Harry L
 " rear Square Deal El Co
 76 Meeker Marvin
 Mabry Alonzo L
May intersects
 — StPaul's Luth Church
 92 Vacant
 94 Vacant
 96 Peoples Bakery
 98 Korody Michael
 104 Yale Service Station
Yale intersects
 116 Grinstead Frank J
 118 Waters John D
 120 Leigh Alfred J
 126 Powers Mrs Irene I
 130 Corey James A
 136 Ackerman Chas F
 " Edmondson Otha E
 142 Hahn Alvey H
 " rear Hunter Motor Co
Harvard intersects
 152 Shephard Frank
 156 Kelly Lester N
 162 Walter Francis A
 168 Steiner Dr Parkas W
 172 Nelson Forrest C
 174 Gachas Louis
 178 Kuntz Mrs Ida
Amherst intersects
 188 Anderson Mrs Kate V
 192 Welch Mrs Mary A
 200 Horner Mrs Inez C
 204 Motz Mrs S Elizabeth
 208 Jones John J
 212 Conroy John P
 Select Sub Agency
Princeton intersects
 224 Roush D Frank
 226 A & P Tea Co
Boulevard begins
 250 Vacuum Oil Co
 256 Massar Arthur H
 262 Vacant
 Ohio Canal
 282 Michaels Dr Saml J
 " Anderson Richard
 284 Vacant Storeroom
 286 Hamlin Russell
 290 Watts Moses
 294 White Isaac A
 300 Fisher Geo M
 " Wieand Byron F
 " Bond Carl
 302 Acme No 14
 " Perry Donald H
 " Clark Clarence C
 304 Vaughan John T
W Bowers intersects
 328 Ak Ignition Service
Rhodes ave intersects
 342 Dillin Wm
 346-50 Valentz Anthony
 352 Valentz Simon
 354 Nichols Edward J
 358 Kreitz Reinard P
 366 Dague Harvey L
 372 Slagle James J
Nathan intersects
 382 Combs Oscar P
 388 Walsh John P
 390 Bokios Eugene J
 392 Cotl Edward
 398 Gothard John W
 rear Collins Milton
 404 Klein Raymond R
 " Simpkinson Logan
Raymond intersects
 412 McCormick Theodore F
 416 Huff Seidon L
 " Workman Mrs May
 418 Barnette Fred
 " Yale Gilbert F
 422-24 Kodish Abraham
 430 Gibson Joseph

434 Michael John
 438 Middlecoop Anthony
Norka ave begins
 446 Wathen Joseph I
 450 Moon Gaston A
 452 Koser Saml F
 456 Morris David W
 460 Eason John E
 464 Burton Hilton E
Schumacher ave begins
 474 Stockenberg Chas
 478 Stein Mi Minnie
 482 Davis Geo C
 486 Meyers Joseph B
Lane intersects
 492 Heinbuch Mrs Rose
 496 Boszilkov John
 500 Bellett John B
 508 Neitz Mrs Rose B
 512 Smyth James D
 516-18 Schmidt Frank
 524 Lawrence Albert C
Taylor begins
 532 Kippes John P
 534 Stromayer Joseph
 " Abraham Mary
 538 Keith Ray L
 " rear Fox Frank E
 544-46 Kroger G & B Co
 562 Hill James G
 566 Jurgens Mrs Mary H
 570 Ach Joseph
Laurel ave intersects
 580 Miller Robt C
 584 Hossler Mrs Mary E
 588 Wilson Mrs Ruth
 592 Schoider Chas A
 594 Slusser Dwight M
 598 Carpenter Chas H
 600 Hurdle Nat I
 604 Byrd Mrs Estella
 608 Gilletly Theodore A
 612 Harpster Mrs Jennie
 616 Moore Ralph E
 620 Hine Chas A
 624 Cunningham James A
LaCroit ave intersects
 640 Minko John
 644 Lutz Ralph
 648 Gudenus Joseph B
 652 Zwisler Joseph M
 658 Weiss Dr Joseph P
Manchester rd intersects
 680 Moose Oscar G
 684 Haywood Geo T
 688 Gween Wm T
 692 Petty Henry O
 696 Duerr John J
 702 Bland Mrs Nina A

THORNTON COURT
 From 167 W Thornton north
 (South Akron)
 744 Yeager John F
 742 Corall Wm P
 740 Spalding John B

THORPE
 From 298 Dean west (North-
 east)

North Side
 193 Valentino Louis
 195 Zampino John
 191 Paolucci Michael
 187 Petrarca Dominic
South Side
 188 Kusiak Roman
 184 Lotkoski Valentine
 180 Motvka Anthony
 172 Campanale Rocco

THURSTON
 From east of S Hawkins ave
 west to StMichaels ave, 1st
 south of Stoner (Perkins Hill)
Roslyn ave intersects
Orlando ave intersects
S Hawkins ave intersects

THE CENTRAL ASSOCIATED REALTY CO. 403 OHIO BUILDING

SUNSET VIEW SUBDIVISION - IS RESTRICTED TO MAKE BEST MODERN RESIDENTIAL CONDITIONS

Thyr Court

AKRON CITY DIRECTORY

Trenton Road

411

THYR COURT
From 889 Miami east (South-east)

- ☛ North Side
- 161 Sisik John
- ☛ South Side
- 160 Thyr Julius
- 164 Blair Mrs Florence E

TINKHAM ROAD
From W Fairlawn blvd west, 1st south of Hampshire rd (Fairlawn)

- 35 Blandin John J
- 67 Bender Albert C
- Ely rd Intersects
- 142 Steinke Dr Carl R
- 2287 Long Leo I

TIOGA AVE
From opp 943 Brittain rd west (Northeast)

TOMPKINS AVE
From 2100 Newton south (Northeast)

- ☛ East Side
- 513 Adams Benj F
- 509 Davis Hollis D
- 505 Holland Hobart S
- 499 Roberts Henry S
- 495 Smith Park E
- 191 Cornell Isaac
- Eastlawn ave Intersects
- 467 Wade Ralph K
- 463 Watkins Francis A
- 459 Colbert Otis R
- 451 Yoder Ronald L
- 445 Young Herman L
- 441 Johns Edward E
- 437 Smith Glen L
- 433 Bates Geo R
- 427 Legazza John

- ☛ West Side
- 514 Dobins Edward W
- 510 Curry James A
- 506 Hatt Alfred T
- 500 Huber Adam L
- 496 Bennett Roy E
- 490 Gowin Edward M
- 486 Curtis Geo E
- 482 Scott M F
- 478 Wickiser Mrs Laura
- Eastlawn ave Intersects
- 468 Culbertson Thos L
- 464 Cole John
- 460 Stewart Udell V
- 456 Worrall Henry O
- 438 Barr Frank
- 432 Honeiker Harvey J
- Congo Intersects
- Vacant

TONAWANDA AVE
From 527 Wellington ave east (Northeast)

- ☛ North Side
- 1055 Maluke Michael
- 1059 Smith Clark
- Fridav Mike
- Montgomery Intersects
- 1159 Culina Christ
- 1179 Robinson Clarence E
- 1183 Schmitz Calvin H
- 1189 Stoller John T
- 1195 Lehr Clarence H
- 1199 Perkins Chas W
- 1203 Marton Joseph C
- Eastland ave Intersects
- 1241 Wiebelt Geo jr
- 1249 Orzes Geo V
- 1255 Elkiss John K
- 1263 Cummings Alexander M
- 1269 Garland Ray L
- 1275 Laubert Harold E
- 1283 Hanna James J
- 1289 Kemper Carlyle E
- 1329 Thomas Alfred O
- 1315 Wood Benj N
- Wyndot ave Intersects
- 1369 Doyle Harry S
- 1379 Forsythe Wilbur B

- 1385 Caison Guy E
- 1389 Smith Geo A
- Yohawk ave Intersects
- Brittain rd Intersects
- Lindell Intersects
- 1493 Cromley Russell F
- Melrose Intersects
- 1521 Mackin Francis E
- Hillside ter Intersects
- 1545 Rardin Marshall C
- 1555 Sims Robt D
- 1565 Barrett A Marguerite
- 1569 Messick John L
- 1575 Tixel Theodore
- Goodyear blvd Intersects
- Steger ave Intersects
- 1631 Gragg Wm H
- Morning View ave Intersects
- 1657 Depue Earl
- Sumatra ave Intersects
- Ottawa ave Intersects
- 1783 Adair John
- 1787 Blankenship Mrs Minnie
- Honodle ave Intersects

- 1811 Strickling Chas F
- 1817 Aublev Eldon E
- 1821 Zink Robt S
- 1827 Edwards John G
- 1831 Young Willis H
- 1837 Parker Oliver B
- 1841 Pease Oliver H
- 1815 Eade J Earl
- 1851 Stephen Wm W
- 1855 Mullens Robt E

- Newton Intersects
- 1883 Kehoe Chas H
- 1889 McNemar Joseph V
- 1893 Lee Oscar M
- 1899 Smith Edward P
- 1903 Shaw Fred R
- 1913 Speicher Wm W
- 1923 Kelly John C
- Pilgrim Intersects
- 1941 Hahn Herbert E
- 1947 Gilson Guy C
- 1951 Oates Edwin
- 1957 Stanley Howard P
- 1961 Haslett Geo W
- 1967 McClure Heber L
- 1971 Straight James T
- 1977 McKissick Archie S
- 1983 Vacant

- ☛ South Side
- 1060 Bave Mark
- 1064 Kerhk Michael
- 1072 Gasior Stanley F
- Montgomery Intersects
- 1184 Hinson Glyn
- 1188 Trapp Edward U
- Eastland ave Intersects
- 1236 Nolan Frank J
- 1250 Mossor Hoy I
- 1254 Fricks Clifford C
- 1270 Knepper Wm D
- 1276 Lowry Garnett O
- 1280 DeBellis Fred
- Mohican ave ends
- 1296 Bost Carl D
- 1304 Zigi Mrs Rose
- 1320 Himes Harold B
- 1326 Budd Mrs Maiv E
- 1340 McCoy Chas M
- 1356 Patterson Robt C

- Wyndot ave Intersects
- 1370 Keir Wm A
- 1376 Hunt Robt A
- 1380 Pritchard Earl W
- 1394 Forsythe Chas D
- 1396 Riggs Dewey C
- Yohawk ave Intersects
- Brittain rd Intersects
- Lindell Intersects
- Melrose Intersects
- Hillside ter Intersects
- 1538 Bernel Geo L
- 1542 Coryell Mrs Lottie C
- 1552 Lowe Dempsey
- Goodyear blvd Intersects
- Steger ave Intersects
- 1648 White Frank H
- Morning View ave Intersects
- Sumatra ave Intersects

- Ottawa ave Intersects
- 1750 Murphey Paul R
- 1788 Reifsnnyder Chas C
- Honodie ave Intersects
- 1812 Wallis Floyd W
- 1822 Lee Winley W
- 1828 MacAnaney Vincent F
- 1832 Maloney Wm
- 1838 Wright Herbert L
- 1842 Johnson Francis K
- 1846 Murrin Leroy B
- 1862 Bucher Thos P
- Newton Intersects
- Pilgrim Intersects
- 1948 Meade Geo G
- 1954 Derrig Clvde W
- 1958 Kolb Arley E
- 1962 Schmidt Henry W
- Pure Spring Water Co
- 1968 Geyer Amos M
- 1972 Worley Harold W
- 1978 Penny Laverne J
- 1984 McDougald Herschel H

TORREY
From 375 Sherman east (Southeast)

- ☛ North Side
- 241 Riley Wm E
- 245 Harris Bainey R
- 249 Holler Elmer E
- Summer Intersects
- 277 Betts Clarence J
- 281 Ayres Walter H
- Allyn Intersects
- 313 McKinnon Mrs B C
- 317 Sibley Gerald R
- 319 Morrison Carl W
- ☛ South Side
- 246 Beard Albert G
- 250 Rosenkranz Alphonse
- 252 Koerber Albert B
- 258 Benadum Mrs Goldie C
- Summer Intersects
- 278 Harris Thos D
- Paulis Geo
- 282 Henry Lumber Co Inc
- Henry Hiram C
- Allyn Intersects
- 298 Drake Robt P
- 300 Vacant
- 308 Sherwood Joseph W
- Rhodes Norman S
- Summers Raymond
- Fischer Fred C
- 310 Gant Orville G
- 312 Ernberger Mrs Maude M
- 312 1/2 Wiggins Stacy G
- 314 Williams Frank K
- 316 Hadley Mrs Ruby G
- Ligon Mrs Elsie M
- 316 1/2 Davis Misses
- 322 Hilton Frank M
- 324 Gouldthread Rex L
- 326 Calhoun James C

TRAIL AVE
From 1549 Manchester rd east (Southwest)

Summit Lake blvd begins

TRENTON ROAD
From 475 Stetler ave east (Lilet)

- ☛ North Side
- Stieber ave Intersects
- Wirth ave Intersects
- Stevenson ave Intersects
- 2755 Rausch Geo C
- High Grove blvd Intersects
- Alpha ave Intersects
- Dennison ave Intersects
- 2843 Christner Chas T
- 2849 Hanlon Carey A
- Ripley ave Intersects
- 2873 Barger Millard D
- Pauline ave Intersects
- 2909 Tucker Mrs Gladys
- 2915 Black Aubrey R
- Stull ave Intersects
- 2949 Mishler Glen E
- ☛ South Side
- Stieber ave Intersects

THE DAUNTLESS PLUMBING & ELECTRIC CO. 18-22 E. State St.

EXCLUSIVE LIGHTING FIXTURES **PHONE FRANKLIN 8109**

412 Trenton Road	BURCH DIRECTORY CO'S	Tulip Ave
<p>2694 Watkins David S Wirth ave intersects Stevenson ave intersects High Grove Blvd intersects Alpha ave intersects 2816 Stephenson Wm I 2820 Woods Carl L Dennison ave intersects Ripley ave intersects 2874 Peters Geo W Pauline ave intersects 2906 Ayers Joseph F Stull ave intersects 2948 Hamrick Randolph W Unopened to 3001 3001 Smith R Carl 3002 Wright Chas O 3003 Weibel Harry C</p> <p style="text-align: center;">TRESSSEL AVE</p> <p>From 1551 White ave east to Washburn (Sherbondy Hill) 988 Hendrickson Frank H 979 Lane Chas H 975 Tressell Harry A Rodd begins 971 Metzinger Francis 969 McNeill DePerry M Near Andrews Frank</p> <p style="text-align: center;">TRIGONIA DRIVE</p> <p>From 281 Rhodes ave west and south to Copley rd (West Hill)</p> <p style="text-align: center;">North Side</p> <p>322 Whisner Saml F 326 Miller Mrs Ruth H 328 Steinmetz Chas E 332 Grace Ev Luth Church 336 Kohsieck John H 340 Hausch Jacob 346 Leffler Chas 350 Snyder Jack D 358 HClb Leo T 368 Rieger Edward 372 Mathews Mithav 378 Walters Chas D 382 Eisinger Henry 386 Curley Harry</p> <p style="text-align: center;">South Side</p> <p>321 Keller Sylvan L 333 Gauffel John 341 Kautenburger John 345 Ball Mrs Mary A 351 Cummins Dr Chas M 353 Mest Virgil J 359 Martin Fred H 363 Smith Fred H 377 Bergman J Edward 383 Schoettel Eugene</p> <p style="text-align: center;">TRIPLETT BLVD</p> <p>From S Arlington ext east, 1st south of Lindsay ave (South-east)</p> <p style="text-align: center;">North Side</p> <p>— Thomastown Pap Church 1067 Renchkovsky Theodore Clement ends 1095 Deniston Ansel V Ardella ave ends 1141 Cates Isaac A 1151 Huff Harry C 1179 Dula Bruce S 1187 Tunstall John R Stoeger ave ends 1213 Goddard Vachie Kelly ave intersects Lindsay ave ends 1279 Grubb Paul E Anderson ave begins 1305 Kristan Andrew Baltimore ave begins 1323 Lindner Wm M Underwood ave begins Petrograd ave begins B & O R Quebec ave begins Paris begins — Summers & Son 1509 Haines Arthur S Landon ends</p>	<p>1529 Kesselring Chas E Kesselring Dairy 1533 Robenstine Clifford H Kesselring Dairy 1559 Williams Carroll T 1563 Rubinsky Mrs Emma 1545 Bond Benj N Terrace et begins 1627 Steinke Marcus A 1631 Runyeon Paul A Selberling intersects 1619 Amrein Mrs Helen 1623 Fulton Bain I 1635 Harrison Mrs Harriet N 1639 Williams Teller H 1643 Crane Guy K 1647 Mitchell Elmer C Essex ends — Christian Community Ch 1712 Reeves Hubert D Massillon rd intersects 1803 Vacant Store room 1805 Vacant Store room Halldwin rd ends 1835 Antel Fred J 1845 McMullin Wm C Gibbs rd ends 1867 Brown Patrick J 1871 Smith Albert M Fulmer ave ends 1909 Smith Lester L Stephens rd ends Hillman rd ends Stanley rd ends Hilbish ave intersects 2091 Csonka Joseph Woodstock ave begins 2169 Hess Mrs Lillian Bridge rd begins Yerrick rd begins 2211 Carroll Henry L Quayle dr ends Plainfield rd begins 2373 Cooper Lewis J Bennett ave begins 2451 Lowrey Wm W 2457 Stewart Wm A 2483 Walters Foster J 2495 Duncan Geo 2505 Otmiston Wm D 2507 Ellis Alvin 2509 Davis Audie W South Side 1010 Williams Mrs Mary J 1016 Morgan Simon 1022 Dobbins Chas J 1038 Kirby D Ferrell 1050 Darst Geo W 1056 Avery Mrs Garnet M " Henry Wm 1066 Smith Pettis 1074 Morgan Levi 1088 Williams James T 1118 Douglas Alfred 1126 Main Geo E 1132 Guggenheim Arthur 1152 Benell Mrs Rose W " Taylor Gilbert 1166 Patrick Wm H 1172 Salenday Homer A 1186 Kraft Danl 1192 Kraft John G Kelly ave intersects 1260 Woodruff Ison A — Vacant Schoolhouse 1300 Guggenheim D A Inst B & O R R — Akron Municipal Airport " U S Weather Bureau " Buehler & Rimer " Penna Airlines Inc " Central Airlines " Smith Elmer S — Air Services Inc Massillon rd intersects Hilbish ave intersects 2110 Tully Lawrence J 2146 Wright Wise G — Trutt Isaac M 2216 O'Brien Emmanuel J — Field Office Plainfield rd intersects 2332 Fleming John E</p>	<p>2356 Sigler Wm J Utica ave begins 2370 Fulkerson Homer L Haynes Mrs Henrietta 2448 Washer Geo E 2452 Haynes Fred L 2456 Robenstine Grant H 2512 Thompson s Garage</p> <p style="text-align: center;">TRYON AVE</p> <p>From HOME ave east 1st north of Weller ave (North Akron) 794 Peterson Edward H 798 Salmon's Wm</p> <p style="text-align: center;">TUDOR AVE</p> <p>From 2330 Windemere ave south to L Market (East)</p> <p style="text-align: center;">East Side</p> <p>119 Bell Bert A Eastgate ave begins 177 Burkett Dr Leslie V 183 Jenkins Wm A 189 Fisher Russell C 203 Reed Plswoith A 207 Spade Arch D 213 Fulmer Fremont G Ardwell ave begins 223 May Jerome H 231 Slee Loyal H West Side Ardendale ave ends 126 Bender Perry M 144 White Wm R 154 Hughes Archie D 168 Baker Herbert Y 178 Bonstedt Fred W 188 Stueck Clarence R 194 Bixler Henry L 210 Cocklin Ray P 214 Peek Claude B 220 Ulmer Emmet M 228 Iutz Ernest J 234 Wolfe Edwin L</p> <p style="text-align: center;">TULIP AVE</p> <p>From 482 Cole ave south to E Archwood ave (Southeast)</p> <p style="text-align: center;">East Side</p> <p>1143 Eisenhauer Philip E 1147 Shank John C 1151 Dittmore James A 1155 Lux Jerome C 1159 Nelson Carl I 1167 Ferdinand Joseph F Eva ave intersects 1185 Gonczy Andrew 1189 Gld Louis 1199 Martin Walter L 1203 Krieger Peter J 1207 Tompa Louis 1211 Shreffler Harry I 1219 Jones Henry J 1223 Emrich Arthur F Clifford ave intersects 1239 Snyder Chas L 1249 Meska Danl W West Side 1128 Follett Cecil W 1132 Weil Peter 1136 Judiz Geo 1140 Kocklar Philip E 1144 Molnar John 1148 Miller Harry M 1156 Trondle John 1164 Williams Horace S 1168 Mihaly Mrs Julia 1172 Smallridge Frank " Moles Cornelius Eva ave intersects 1182 Beynon Byron E 1186 Gallia Louis J 1190 Wolf Harold G 1196 Wenger Harry C 1204 Baumgardt Arthur H 1212 Ross Peter C 1216 Bloom Gus F 1220 Murray Harry E 1224 Doyle James P Clifford ave intersects 1236 Dubulsson Mrs Myra T 1240 Weidner Lester F</p>

THE AKRON GENERAL INSURANCE AGENCY COMPANY
 601 First-Central Trust Bldg. HEmlock 5191 **FIDELITY AND SURETY BONDS**

1214 Glynn Wm A
1250 Halldin Erne

TURNER

From 143 Loda north to E
Glenwood ave (Northeast)

East Side
277 Michalec Andrew
279 Michalec Albert J
285 Olsen Anthony
" Simone Angelo
291 Modugno Tony
297 Mason Sherman
305 Husvniak Frank
Franklin Mrs Catherine
Tabron Ernest
317 Slonczewski Peter
323 Spada Vito
329 Simone Diego

Charles intersects
335 DeSeptis Dominic
339 Constantini Paul
343 Lapinsky Mrs Mary
351 Kolodziejczak Vincent
359 Kelley Leonard
170 Thompson Mose
176 Scruggs Allie W
178 Williams Mrs Cora
180 Wheeler Geo
182 Storve John
184 Golsen Maning
186 Madison Joseph
165 Cox Hal
371 Hill Mrs Alberta
371 Mackey & Ritchie
179 Jackson Paul
385 Peavy Benj J

West Side
294 Turner Fred J
298 Kolodziejczak Vincent S

Belmont begins
310 Brooks Booker
320 Wade D Mansfield

Charles intersects
336 Cotugno Dominic
340-42 George Rocco
352 Infantino Antonio
354 Moczalowski Alex S
358 Vacant Storeroom
" Maxwell Allen
" Lock Adam
Parker Mrs Theodora
460 Chapman Richard
480 Govan Wm R
484 Mueller Mrs Augusta
488 Honner Allen
492 Hubbard John
394 Ammons Wesley

TUSCARAWAS AVE

From W Market ext north
(West Hill)

TWAIN AVE

From 147 Seiberling east
(Southeast)
1586 Varga Paul
1592 Pope Alexander
1622 Luter Lawrence W

TWELFTH S W
From opp 829 Indian tr south,
intersecting at 901 Kenmore
blvd (Kenmore)

East Side
1867 Springston Ernest R
1871 Bullion Homer L
1877 Carlyn Ward L

Witner ave intersects
1895 Vehnert Robt H

Silvercrest ave intersects
Chester ave intersects
1989 Beers Peck S
1993 Wallick Chas W
1997 Bryant Milton E

Harrison ave intersects
" Vacant

Iona ave intersects
Folk ave intersects
2081 Fulk Richard

Taft ave ends
2091 Schramm Moody W
2095 Dobbins Homer L

2101 Bolin T Anderson

Montana ave ends
2107 Braucher Benj F
2113 Buffington Harold D
2117 Elcher Gottlieb D
2121 Markle Wm T
2125 Hiller Jacob E
2131 Krause Carl W
2137 Sendelbach John L
2141 Neyman Ralph A
2145 Clark Willard B
2149 McLees Roy W
2153 Runnion Harvey C
2159 Tausch Mrs Elizabeth
Triplett Chas E
2163 Parish W Jennings
2171 Brown Wm T
2175 Thomas Mrs Emily M

Kenmore blvd intersects
" Coventry School
2235 Burdette Chas H
2239 Cherry Peter P
2241 Cox Mrs Sarah
2245 Nuckols Virgil B
2249 Pledger Mrs Minnie E

Florida ave intersects
2265 Arnold Mrs Nelhe M
Willson Edward A
Baud Forest A
Sarver L Ray
2269 Churchman Chas L
2275 Pollock J Henry
2279 Mullett Grover C
2283 Wilson Henry G
2287 Howell Azile L
2293 Williamson Joseph M
2299 Bennington B Frank
2301 Higgins Dr Robt J
2307 Rodehaver Mrs Iva P
2311 Gaskill John M
2315 Shannon Michael
2319 Phillips Fred L
2325 Purdy Homer M
2329 Jump Mrs Helen L
2333 Bauer Adam
2337 Martus Thos
" Pieart Mrs Helen

2341 Clinton Everett W
2347 Vacant
2351 Stofer Herbert C
2355 Plant Chas R

West Side
1850 Swander W Henry
1858 Chester Walter B
1872 Wagonei Harvey C
1882 Wilson Christopher M

Witner ave intersects
1896 Deudney Harry S
1908 Yankov Saml
1928 Browning John M

Silvercrest ave intersects
Chester ave intersects
1988 Kuharski Martin
1994 Turner Chas O

Harrison ave intersects
2016 Ervin Alexander M

Iona ave intersects
2064 McMullen Roma T
Gathergood Beryl F

Folk ave intersects
2074 Samples Wm H
2084 Kavula Andrew
2092 Cadmus Meile L
2096 Hoover John L
" Holm Saml W
" Alexander Carl V
" Adelman Louis
Weaver Jennie
Wellingner Mrs Ida

2100 Chastven Mike
2104 Molnar Joseph
2110 Hunt Mrs Mary B
2114 Freudeman Walter O
2118 Chatelain Geo
2122 Carmack Mrs E F
2126 Heizog Balzer
2132 Hess Nelson C
2136 Starkey Howard E
2138 Tibbens J Oliver
2140 Smith Fred L
2144 Simmons Wm H
2150 White Sherman

rear Nazar Mrs Catherine

2154 Selby Robt O
2156 Forst Chas J
2160 Samples Leo H
2164 DeLong Earl L
2168 Overholt Warren H
2172 Bott Mrs Launa
2176 Imrie Harry J

Kenmore blvd intersects
2218 Harding Rinaldo J
2222 Fenner Robt I
2228 Spicer Alvah C
2232 Virden Emery E
rear Vacant
2236 Martin Jesse R
2240 Harrison Archie
2246 Lawson Clarence G
2250 Baum Harry

Florida ave intersects
2270 Gates John A
2276 Grimes Melvin W
2280 Gates Albert M
2284 Kuhn Mrs Louise M
2288 Derrit Albert A
2294 Eiden John A
2298 Vacant

2302 Gale Mrs Alyce L
2308 Cheyney Roy E
2312 Lanning O Ray
2316 Hunt Louie
2320 Rodehaver Robt S
2326 Freed Ernest
2330 Smith Murray F
2334 Wiggington Walter
2338 Donahue Mrs Emma S
2342 Simon Benj
2348 Mosberger Joseph
2352 Sims Carl S
2354 Laslo Henry P
2356 Spires Dale A

TWENTIETH S W

From 1042 Hauptster ave south
to W Wilbeth rd, intersecting
at 1149 Kenmore blvd (Ken-
more)

East Side
2185 Hale Walter C
2189 Fuller Ralph B
2193 Rauckhorst Geo J
2199 Burnley Enoch
2207 Stull Chas H
2211 Fred Paul W
2217 Sprinkle E Lee
2221 Bode Dr Forrest E
2225 Morris Franklin H
2229 Martney Paul J
2235 Voelker Paul J
2239 Lvtle Mrs Florence C

Florida ave intersects
Kenmore blvd intersects
2305 Smith Peter T
2309 Louthan Howard I
2313 Hunter David
2321 Hall Asa W
2325 Fyotek Michael
2331 Green Joseph W
2335 Kincart Clarence
2339 Taylor Mrs Clara E
2345 Jewitt Clarence

West Side
2192 Forsyth Mrs Maud D
2194 Morton Walter R
2200 Spray Mrs Cassie M
2204 Counts Chas A
2208 McDowell Jay B
2212 Britton Harry E
2218 Halliday Chas H
2222 Woods Roscoe A
2226 Kingman John W
2236 Willis Frank
2240 Volkmer Chas F

Florida ave intersects
2272 Squires Alton G
Kenmore blvd intersects
2300 Simpson James G
2306 Frase Clayton J
2310 Brown Chas E
2310 1/2 Ferguson James R
2314 Kirby Clarence H
2318 Schaeffer Mrs Marie E
2322 Gross Sebastian
2326 Donnan Chas H
2332 Louthan Glenn R



EXCHANGE CHEVROLET, Inc. "After We Sell We Serve"

444 WEST EXCHANGE ST. Phone Jefferson 8141
Our Obligation Is Your Guaranteed Satisfaction

414 Twentieth S W BURCH DIRECTORY CO'S Twenty-Second S W

2336 Garner Leroy
2340 Garey Elmer C
2346 Walker Travis E
2350 Kirby Harlow H

TWENTY-EIGHTH S W
From north of 1213 Welsh ave south (Kenmore)

East Side
2461 Carsey Clifton C
2465 Poth Asa J
2473 Adamson David L
2477 Sayle John H
2485 Momchilov Michael
2489 Miller Wm E

Welsh ave intersects
Unopened to W Waterloo rd

West Side
2474 Hicckel Benj H
2486 Payne Robt J
2494 Boyer John S
2498 Snyder Frank M
Welsh ave intersects
Unopened to W Waterloo rd
Tampa ave intersects
Wesler ave intersects
Nestor ave intersects
Sevilla ave begins

TWENTY-FIFTH S W
From opp 1169 Harpster ave south to W Waterloo rd (Kenmore)

East Side
2183 Stuver John C
2187 Christa James G
2193 Nicodemus Warren S
2197 Dumm Wm H
2205 Kline Mrs Edith M
2209 Martin John J
2211 Barnes James L
2215 Poulton Hancil L
2219 Phillips John D
2223 Arthur James R
2229 Goodwill Harry E
2233 Nogal Geo W

Florida ave intersects
Unopened to Carey ave

2297 Hornberger Mrs Anna M
2301 Hamilton Wm R
2307 Somerville Clarence W
2311 Parks Carlos D
2315 Beechy Henry F
2319 Miller Roman W
2323 Christ Mortimer D
2329 Bussey Theodore E
2341 Riehl Mrs Doris M
2349 Garrett Lynn M
2353 Jewitt Mrs Velma

W Wilbeth rd intersects
Unopened to n of Welsh ave

2473 Daniels Mrs Henrietta
2477 Buchanan Harry E
2481 Bergdorf John H
2489 Tompkins Geo E
2505 Furlong Harvey A
2515 Long John L
2515 Barber Guy A

McIntosh ave intersects
Kohler ave intersects

2583 Roddy Michael H
West Side
2184 Blaser Frank W
2188 Gromley Harry
2194 Saurer Lester L
2198 Loewenguth John G
2202 Conrad Scott M
2206 Coombs Vege
2212 Gray Marlin E
2216 Harker C Wade
2220 Madjerich Joseph
2224 Hubbs Luther F
2230 Moyer Maurice A
2234 Stevens Virgil H
2240 Thomas James E

Florida ave intersects
Unopened to Carey ave

2290 Conley J Hubert
2294 Shetler Albert
2298 Hartschuh Clayton E
2302 Clemmer James A

2308 Forbes Benj E
2312 Koontz C Otis
2316 Wooding Carl E
2320 Wingate Lester
Lawndale School

W Wilbeth rd intersects
Unopened to n of Welsh ave

2473 Campbell Cecil C
2482 Armour Fred
2490 Stonebrook John E
2494 Conrad Clarence L
Welsh ave continues
2516 Ward Lloyd E
2524 Spurlin Wilbur H
McIntosh ave intersects
2554 Ink David H
Kohler ave intersects

TWENTY-FIRST S W
From Battles ave south to W Wilbeth rd (Kenmore)

East Side
Chandler ave intersects
2153 Rookstool Oakley J
2155 Walker Joseph
2161 Taylor Owen R
2169 Rogers Allen W

Harpster ave intersects
2185 Joles C Bernard
2189 Baker Edward F
" rear Surgen James M
2193 Steele Doris W
2197 Schulz Conrad F
2203 Malloy Herbert
2207 Smith Orville R
2211 Bass Floyd H
2217 Harper Judge O
2221 Hargreaves Misses
2225 Hackett Lawrence W
2229 Eakin Chas
2235 Rohr Oscar J

Florida ave intersects
Unopened to Kenmore blvd

2306 Frantz Raymond W
2309 Virgo A Terry
2313 Kintz J Oliver
2319 Evans David P
2321 Messmore Hyatt L
2327 Cook Wm A
2331 Baxter Albert H
2333 Fabry Saml
2335 Schaft John
2339 Wisbey Louis H
2345 Duerr Walter L

West Side
Chandler ave intersects
2160 Kenmore Dry C Co

Harpster ave intersects
2186 Flinn Saml R
2190 Crummey Walter I
2194 DiPenty Thos
2198 Baer Lee F
2204 Johnston John H
2208 Rice Denton D
2212 Fink Henry A
2218 Britton Geo V
2222 Jump Claud A
2226 Myers John W
2230 James Glenn P
2236 Rhodes W Clarence
2240 McLaughlin Murray

Florida ave intersects
Unopened to Kenmore blvd

2306 Janecsek Frank
2310 Motter Danl A
2314 McDonald John L
2318 Green Walter A
2322 Cross Chas W
2328 Leichty Clarence E
2330 Koster Wm H
2332 Heath Asa W
2336 Planchak Andrew
2340 Smith Geo P
2346 Alexander Chas E

TWENTY-FOURTH S W
From north of 1137 Harpster ave south to Kenmore blvd (Kenmore)

East Side
2157 Barr Felix F
Kimball et ends

Harpster ave intersects
2185 Ruble Roy R
2189 Vacant
2193 Blaner E John
2199 Gill John E
2203 Kee Floyd R
2207 Fendenheim Chas E
2217 Mellinger Frank R
2221 Rowland Harold W
2225 Paxton John R
2229 Bittner Nelson J
2235 Christy Verne T
" Edwards Walter R
2239 Gough Chas V

Florida ave intersects
West Side

2166 Robinson Robt J
Harpster ave intersects
2186 Smith Wm P
2190 Dooley Leo M
2194 Rodger David
2196 Rankin Mrs Hazel T
2200 Myers Wm M
2204 Smith Floyd J
2208 Headings Harry P
" Beaver Homer
2212 Smith Wm O
2218 Uhl Robt W
2222 Bushnell Mrs Dorothy
2226 Freed Elmer K
2230 Forsyth Edward W
2236 Brandt Anton

Florida ave intersects
Unopened to Carey ave

2290 Martin Wm
2294 Webb Chas P
2300 Miller Frank J
2304 Housman Frances L
" Park U B Church
2312 Morgan Arthur M

TWENTY-NINTH S W
From 1316 Kentucky ave south (Kenmore)

East Side
California ave intersects
2393 Evans James C
" Fetter Carl R
2391 Whatmough Danl A
Kenmore blvd intersects
Unopened to n of Welsh ave

West Side
2358 Cole Mrs M Hannah
California ave intersects
2392 Phillips John C
Kenmore blvd intersects
Unopened to n of Welsh ave
2494 Becker Leon W
Welsh ave intersects

TWENTY-SECOND S W
From opp 1087 Harpster ave south to W Wilbeth rd (Kenmore)

East Side
2185 Sprankle Wm J
2189 Heinrich Edward W
2193 Slusser Harry L
2199 Bissell Frank
2201 Ruble Leslie L
2203 Smith Henry T
2207 Flammer Howard E
2211 Blakely Mrs Verna E
2217 Yost Mrs J Winona
2221 Vough Harrison
2225 Hannah Robt G
2229 Butterworth Frank
2235 Stehmeyer Herman
2239 Peters Carl W

Florida ave intersects
Unopened to Kenmore blvd

2307 Ashley Wm O
2309 Battles Durbin H
2313 Switzer Kenneth M
2319 Lutz John
" Myers Ingram C
" Myers Clyde B
" Burkett David
2323 Blake Lucian C
2327 Wilhelm Chas E
2331 Cain Floyd E
2337 Nigh L Roy



2341 Pasch August
 2347 Byrd John H
West Side
 2186 Meeks Saml A
 2190 Ramsthaler Fred
 2194 Anna Anthony C
 2200 Krebs Lloyd
 2204 Lemke Albert F
 2208 Romefelt Bert N
 2212 Miller Mrs Jennie H
 2222 Royer Oscar L
 2226 Laney Louis S
 2230 Pringle Rev John
 2236 Kunsman Ellsworth
 2244 Fullerton James F
Florida ave intersects
Unopened to Kenmore blvd
 2316 Tucker John R
 2320 Prunty Raymond
 2324 Swords Chas E
 " Nash Michael
 2328 Cargill Wm A
 2332 Strawhecker Geo A
 2338 Phillips Clinton W
 2342 Grant Claude C
 2344 Moles Sidney S

TWENTY-SEVENTH S W
 From 1256 Carey ave south to
 W Waterloo rd (Kenmore)

East Side
 2297 Brouse Boyd D
 2301 Lower Mrs Ida L
 2305 Nist Edward J
 2319 Oliver C Martin
 2321 Reid Arthur E
 2323 Callen Edward E
 2329 Dailey Mrs Minnie P
 2333 Dailey Mrs Ruth L
 2337 McAviney Wm J
 2341 Reid Chas
 2345 Conrad Ivin H
W Wilbeth rd intersects
 2381 Turndick Mrs Bessie
 2387 Smith Paul H
 2391 Aue Robt E
California ave intersects
 2409 Marstiller Albert E
 Viaduct
 2463 Lane Russell H
 2467 Stevenhagen James J
 2471 Lucas John B
 2475 Albertson Mrs E U
 2479 Root Mrs Pearl L
 2483 Wilson Floyd
 2487 Moss Newton M
 2491 Stan Max
 2495 Adamson Chas E
Welsh ave intersects
 2517 Godbey Kenna B
 2523 Logan Claude E
McIntosh ave intersects
 2561 Denny Mrs Hallie G
Kohler ave intersects
 2575 Stuebgen Chas A
 2585 Vacant

West Side
Kansas ave begins

Childs ave begins
W Wilbeth rd intersects
 2366 Richner Benj C
Kentucky ave begins
 2384 Neel Danl H
California ave intersects
 Viaduct
 2476 Weber Albert C
 2480 Knierlen Wm A
 2484 Straub Ray E
 2488 Fraleigh Chas S
 2492 Shaw Chas D
 2496 Hurst Wm E
 2500 Potts Alonzo M
Welsh ave intersects
 2518 Nace Chas W
McIntosh ave intersects
 2550 Wesleyan Methodist Ch
 " Lee Louis M
Kohler ave intersects

TWENTY-SIXTH S W
 From 1196 Harpster ave south
 (Kenmore)

East Side

2195 Nichols Danl M
 2199 Like Frank L
 2205 Shutt Harvey
 2209 Hudson Wm L
 2213 Carpenter Ernest C
 2217 Saylor Arthur D
 2221 Rogers Wilbur F
 2225 VonKanel Mrs Mary E
 2229 Hanes Emery C
 2235 Cain Homer E
 2237 Wonders Louis W
 2241 Carr Chas B

Florida ave intersects
 2271 Swires Wm C
 2275 Chamberlain Albert J

Carey ave intersects
 2289 Nelswander Holmes O
 2293 Snyder Ward C
 2297 Conway Eugene A
 2301 Brillhart Lincoln R
 2307 Hoffman Clarence E
 2311 Oldham Alonzo R
 2315 Himebaugh Roger F
 2319 Horton Guy M
 " Lawndale School
 2337 Miller Howard J
 " Jones Mrs Margaret

W Wilbeth rd intersects
Unopened to n of Welsh ave

2445 Ward Wm M
 2453 Simon Mrs Rosetta J
 2461 Allen James
 2473 Smith Amos M
 2477 Dickson Claud M
 2481 Holzschuher Oscar H
 2485 Ward Dennis H
 2489 Bline Geo E
 2493 Smith James H
 2497 Miller Jerome C

Welsh ave intersects
Unopened to W Waterloo rd
West Side

2196 Glauser Adolph
 2200 Mullenix Thos H
 2206 Mullenix Bryant H
 2214 McKee James A
 2218 Yockey Wm E
Louisiana ave begins
 2226 Heffernan Mark W
 2230 Smith Levi J
 2234 VanBuskirk Dale C

Florida ave intersects
 2268 Vacant
 2270 Vierheller Leslie F
 2274 Osborne Oval H
 2278 Carter Wm M
 2280 Leidig Harvey G

Carey ave intersects
 2302 Ridgway Russell G
 2308 Wagenknecht Henry W
 2316 Kayn Geo M
 2320 Haban Anton
 2324 Crawford G Edward
 2334 Richert Russell E
 2342 Wilmoth Benton R

W Wilbeth rd intersects
Unopened to n of Welsh ave

2462 Vacant
 2474 Roberts Robt
 2482 Parnell Keith
 2486 Baker Wm A
 2490 Terwilliger Warren A
 2494 Gibson Harry

Welsh ave intersects
Unopened to W Waterloo rd
Tampa ave continues
Welser ave begins

TWENTY-THIRD S W
 From 1110 Harpster ave south
 to Carey ave (Kenmore)

East Side

2185 Lehr Anthony
 2189 Vacant
 2195 Hooper D Mont
 2199 Jewell Roy
 2203 Shaffer Lawrence
 2207 Merrill Emery L
 2213 Dorman Adin C
 2217 Fryor Elmer E
 2221 Nelson V Howard
 2225 Gardner Wm A

2231 Stanton Floyd A
 2235 Nelson Carl L
 2239 Duke Walter G

Florida ave intersects
West Side

2186 Fair Earl V
 " Baldwin Elmer
 2190 Miller Elmo W
 2192 Vacant
 2200 Lowther John W
 2204 Johnson Harold V
 2208 Blair Alfred J
 2214 Hoover Frank H
 2218 Overholt Oliver H
 2222 McKnight Frank A
 2226 Shields Mrs Murvilla G
 2232 Barnett Wm
 2236 Finegan Clare D

Florida ave intersects
 2270 Flinn Howard L

TWIN OAKS ROAD
 From 214 N Portage Path
 west to Market (West Hill)

202-14 Twin Oaks Apts
 " Pilcher Geo S
 " Langdon Harold E
 " Griffiths Mayne O
 " Finer Irving J
 " Sweat Wilson T
 " Magee Chas W
 " Menuetz Kyle L
 " Bernstein Joseph A
 " Wade L Garner
 " Webb Abner G jr
 " Knight James L
 " Lyman Mrs Alice D
 " Downing Richard H
 " Haber Jacob
 " Conn Arthur S
 " Auker Lester J
 " Grether Marvin G
 " Espinosa Al
 " Walkett M Donald
 " Hovey Vernon J
 " Cunningham Geo R
 " Gibbons Henry B
 " Mather Dr Elmer L
 " Taylor L Richard
 " Barton Walter
 " Power Fern
 " Roberts Jane E
 " Smith Edna M

218-20 Pasadena Apts
 " MacSeiber Realty Co
 " Selby John H
 " Keller Edward T
 " DeWitt Frank A
 " Schumacher Earl M
 " Hendricks Grover L
 " Pittenger Thos T
 " Woloch Geo J
 " Harper Edwin G
 " Byal Fred R
 " McCausland James
 " Fletcher Ralph W
 " Oenslager Geo F

222-34 Mayfield Apts
 " Clendinging Mrs Louise
 " Whorl Ruth E
 " Finley Raymond J
 " Howland Mrs Josephine
 " Jeter Raphael G
 " Howes Harold F
 " LeHarree Marguerite E
 " Klein Walter M
 " Wallock Saul
 " Sears Lloyd B
 " Andrews Rufus R
 " Thornton Mrs Dora E
 " Roulfs Harry E
 " Roberts Walter C
 " Mahaffey Wm W
 " Bartlett Frank E
 " Miller Richard L
 " Costello Mrs Marjorie
 " Hanlon Della
 " Hoskins Howard D
 " Leaf Harriet W
 " Clossey Mary L
 " Naylor Geo M
 " Frank John C

PEOPLES SERVICE DRUG STORES, Inc.

ALL OVER TOWN—TO SERVE YOU BETTER AND SAVE YOU MORE

416

Twin Oaks Road

BURCH DIRECTORY CO'S

Union South

- 222-34 Littman Harry S
- Cohen Nate E
- Garvy John W
- Fisher Frederick C
- 188 Doyle Dayton A Jr
- Mayfield ave ends
- 150 Camp Louis W
- 120 Andrews Edward D
- 110 Overlook Lodge
- Weaver Dr Charlotte
- 50 Firestone Harvey S Jr
- rear Hanscom Harry E

TWO MAX DRIVE

From 959 Bellows east to
Grant (Southeast)

- North Side**
- 273 Burke Cleveland
- 275 Henderson Mrs Mattie
- 277 Daniels Ned
- 279 Gary Augustus
- South Side**
- 268 Jackson Edward
- 270 Smith Wm
- 274 Poe Lafavette H
- 276 Weatherly Wm
- 280 Dunn McKinley
- 284 Summs Cottrell
- 286 Blowner Mrs Myrtle
- 290 Whitaker Albert

TYLER

From 1164 Wooster ave south
(Sherbondy Hill)

- 1477 Gallagher Frank
- 1479 Smith Clyde W
- Peak ave ends**
- 1507 Politz James
- 1511 Tassile Victor
- 1515 Theis Mrs Katie
- 1525 Nichter Frank
- 1533 Theis Anthony J
- rear Vacant
- 1534 Yerkey Floyd

TYNER

From 571 Kling east to Brown
(Southeast)

- North Side**
- 421 Milligan H Stanley
- 423 Milligan Joseph
- 429 Willey James P
- 431 Curry Fred
- Wright Thos
- South Side**
- 420 Cox Edward A
- 422 Bise Ira A
- 426 Manville Leon J
- 430 Shumaker Guy E
- 432 Carney Michael
- 434 Swain Albert
- 440 Dennisson Roy B

TYRDEALE AVE

From opposite 1958 Congo
north to Pilgrim (Goodyear
Heights)

- East Side**
- 261 Conley Lenna L
- 269 Clark Allen M
- 371 Grunder Harold G
- 285 Robertson Albert A
- West Side**
- 260 Bancheck Stephen
- 276 Rutledge Lawrence P
- 370 Pott Robt W
- 376 Meiov Fred B

TYRO AVE

From Darrow rd east, 1st
north of Income dt (North-
east)

- Fox Leslie J

UILLER AVE

From 788 N Howard west to
Cuyahoga (North Akron)

- North Side**
- 11 Smith Virgil C
- Wall Intersects**
- 45 Harris Jesse R
- 47 Derr Addison

- 49 Ream Harry G
- 57 Crammer Mrs B C
- Aberdeen Intersects**
- 79 Ladon Roy M
- Carlisle Intersects**
- 103 Sandy Mrs Beulah
- Carpenter Intersects**
- 133 Finley Clifford G
- 145 Roman Vito
- Garfield Intersects**
- 163 Mochi Heiman J
- 171 Wheeler Rev John W
- Springdale Intersects**
- Selzer Intersects**
- 225 Barker Paul J
- 227 Bergdorf Reynold
- 233 Dulaney Archie L
- 245 Krajco Paul
- 237 Beidle Edward U
- 243 Iltmric Harry R
- 257 Vacant

- South Side**
- 12 Griffith James
- 14 Fleming Mrs Budget E
- Wall Intersects**
- 36 LaGanke Ruth E
- Schnee Mary E
- 38 Schnee Mary E
- 40 Maddox Wendell M
- 42 Miller Mrs Planche M
- 44 Hugill Bert E
- 48 Nitzsche Fried H
- 52 Zwisler Wm S
- Aberdeen Intersects**
- 78 Beckley Marion
- Carlisle Intersects**
- Carpenter Intersects**
- Garfield Intersects**
- 156 Delmedico Petro
- 170 Vacant
- Springdale Intersects**
- 202 Phillips Rev Ellis L
- Selzer Intersects**
- 224 Hogarth Oscar
- 246 Stanley Paul
- 258 Hoffman Clarence A

UNDIRWOOD AVE

From Triplett blvd north, 2d
west of B & O R R (n w of
airport)

- Coe Rufus T
- Austin ave ends**
- Huth Lewis J

UNION

(North)

From 233 E Market north
(East)

- East Side**
- 15 Pontius K F Co
- 19 Sattler J Oscar
- 21 Bell Mrs Mary S
- 25 Coulter Mrs Cora E
- Parker Thos M
- 27 Crumbaugh Dr Vernon B
- 33 Fisher Thos
- Hove Robt M
- Park Intersects**
- 45 Bush Paul J
- 49 Lee Nathan
- 53 Carmonte The
- Mayer Chas W
- Puthoff John H
- Meneal Elza M
- Dobbins Oscar L
- Parkwood ave begins**
- 63 Meichant Mrs Jennie
- 67 Austin Ignition Co
- 69 DiLauro Mrs Pearl M
- Reed Roy F
- Hydt J Grant
- 75 White Sales & Service Co
- 79 Ports Elton W
- Davis Hazel K
- 81 Seward Homer
- Theil Clara
- 83 Macmillen Wm R
- Perkins Intersects**
- 109 Federal Oil & Gas Bldg
- Federal Oil & G Co
- Spencer Radio Lab

- 109 Akron Dist Auto D Assn
- Ohio Rubber Engr Co
- Ieton Corporation
- Dunlap Rubber Co
- Universal Eng Corp
- Indiana Eng & C Co
- 115 Braun Arthur H
- Strauss Mrs Harriet
- 117 Barber Saml
- 125 Ketchum Hiram D
- 131 Reese Richard U
- 137 Bair Paul M
- Johnson Harry J
- Haz Cleaning Prod Co

- Union pl begins**
- 145 Estes Delmar J
- 149 Funke Albert
- 153 Vacant
- 155 Vacant
- 161 Personette Fred F
- 163 Monroe Letterhead Corp
- 165-71 Hooven Jetter S Inc
- 175 Smith Harry N
- 179 Rooming House
- 179 1/2 Martin Francis R
- 183 Pironti Mrs Mary
- 187 Dinie Frank

- Arch ends**
- N Adams ends**
- West Side**
- 24 Lee Edwin H
- Gullet Robt
- 28 Hillis Sallie A
- 34 Harris Bessie L
- Park Intersects**
- 44 Standard Oil Co
- 48 Vacant
- 52 May Archie
- 82 Ewing Ralph P
- 88 Miskimen Frank R
- 90 Rooming House
- 92 Rooming House
- Perkins Intersects**
- 108-36 Superior Ptg & L Co
- 140 Colonial Furn U Co
- 144-46 Ak Motor Cargo Co
- Orr Orr & Orr Coal Co
- Epple Dana
- rear Athey Carl F
- 150-60 Ak Metallic G Co
- 162-64 Stewart Memo Co
- 166-76 Polsky Warehouse
- Universal Chemical Co
- 178-90 Albrecht Bakery
- 200 Albert L & Son

UNION

(South)

From 296 E Market south to
E Buchtal ave (East)

- East Side**
- 29 Lofgren Ernest V
- 35 Hannigan Mrs Mary F
- 41 VonKanel Louise C
- rear Rooming House
- 45 Allman Geo J
- 57 Sinclair Ref Co
- S Forge Intersects**
- 95 Light Seth
- 97 Vacant
- 99 Ewing Earl F
- 105 Weighley John U
- 109 Drumm Lurid H
- 111 Drumm John C
- 115 Rutter Walter A
- 115 1/2 Florette Greenhouse
- 129 Hellenic Orthodox Ch
- 135 Stone Mrs Myrtle F
- 143 Rooming House
- 149 Smtley Frank H
- 155 Kepler Winfred R
- 161 Pardee Wm E
- 163 Dustin Mrs Pearl M
- 167 Cooper Delmar C
- Kline Willard D
- 175 Sister Mrs Alice M
- 179 Holmes John E
- West Side**
- First Cong Church
- 26 Colony Club
- rear Parish House
- 34 Richardson Robt H

**BANKING SERVICE
FOR THE
INDIVIDUAL**

THE FIRST INDUSTRIAL BANK OF AKRON

Akron's Morris Plan Bank 415 S Main St. Phone JE-4171

**SAVE WHERE
YOU
CAN BORROW**

Union South

AKRON CITY DIRECTORY

Utica Ave 417

Sheridan pl begins
42 Shelhait J E
F Mill ends
S Forge Intersects
102-8 Central High School
Cottage pl ends
116 Barnes Frank A
120 Sifford O L
128 Capen Mrs Theo K
130 Jackson Sherman S
130½ Kyriakides Harry
" Manderbach Mrs Mary A
" Newkome Clarence J
" Wuersch Elmer L
136 Gever Misses
142 Slabaugh Watson E
148 Vacant
154 Stahl Chas H
" Snyder Pierce A
164 First U B Church
Hastings pl ends
176 Pfabc Tilmor G
180 Stine J Ray
186 Jones Rolland
" Horton Paul V
" Luthrop Elizabeth A

UNION PLACE

From 137 N Union east to N Adolph ave (Northeast)

North Side
323 Allard Walter C
327 Jenkins Arnold
329 Youngkin Harvey L
333 Fevas Peter
337 Hodge John H
" Badaracco August
" Stemple Misses
339 Llyant Mis Laura W
341 Vacant
343 Dunlap Miles I
345 Williams Chas B
347 Butler Albert C
355 Wright Mis Elizabeth C
359 Glessner John L
363 Etter Walter K
367 Seltters Mrs Ella M
373 Gustavel John
South Side
320 Earl Mis Nettie
324 VanNess Mrs M Irene
330 Bruner Mrs Rose
334 Hanson Bernard W
338 Mitchell Misses
342 Jacobs Harry
344 Simmons Chas C
346 Staicher Mrs Ethel N
352 Vacant
354 Kempson Albert I
356 Cutting Wm E
360 Rooney Frank J
366 Peoples Albert G
370 Benkler Albert L
374 Johnson John

UNIVERSITY PLACE

From 241 Beirard ct east to Ellwood ave between E Buchtel ave and Carroll (Southeast)

346 Ryan Alice G
350 Peach James
354 Vacant
358 Wolfspurger Oscar M
360 Morehead Frank C
370 Wilson Trubert L
372 Cass Chas A
" Warren Churchill J
376 Sloan Hugh W

UPLAND AVE

From 1151 Grant east to Sherman (Southeast)

North Side
303 Haag Mrs Jennie
309 Domany Frank
311 Spears James H
313 Gilcher Eugene L
315 Horn Wendel G
319 Stimpfel Mrs Margaret
323 Daniels Frank
329 Pages Justin
333 Polokovic John

337 Young Danl
South Side
298 Bochor Stephen
300 Williams Clarence W
302 Sayie Chas B
306 Martin Sylvester
310 Blocher Joseph H
312 Diebeit Paul A
316 Stramisky Kasmer
318 Joroski Joseph
320 Miller & Son
324 Wargo Stephen G
328 Staycheff Wm
332 Mallett Clyde R
336 Neicoff Evan D

UPPER MERRIMAN DRIVE
From 543 Merriman rd east (West Hill)

746 Nahm Emil H
739 Farst John R
722 Nees Paul H

UPSON

From 71 Nebraska east to N Arlington (Northeast)

North Side

Arch Intersects

565 McCoy Evah E
" Murphy Patrick
" Dell Chester F
571 Waple Richard L
575 Yowells Everett C
577 Pax Mrs Anna
" Loyal Beauty Shop
581 Kearns Joseph H
587 LaBarbera Angelo
589 Chuita Wm J
" Isola Leonard J
591 Timlin Francis E
" Reed James J
Adam's Intersects
597 Kamin Moses
599 Lewis Martin L
601 Patton Ray
" Thornton Lloyd O
603 Upson S M Wks
" Oswald Wallace F
607 Andersen Soren P
609 Smithson Mrs Mary H
613 Baker Frank W
617 Coppinger Edward L
621 Appelman Mrs Mary L
625 Lower Mrs Nannie M
631 Maahs Chas F
635 Flippo Chas L
639 Roulton Luther R
643 Zimmer Peter W
647 Dice Geo A
653 Anderson Thos
Stone begins
661 Mains John E
677 Lindstrom John A
679 Bourne Mrs Margaret E
681 Hannig Adolph A
" Hannig A A El Co

Niemann begins

693 Kincade Howard
701 McGregor Everett V
703 Leffler Harvey E
707 Yates Gomer E
709 Davidson Haig
713 Russo John A
717 McDowell Mrs Carrie E

Jewett Intersects

725 Binford Mrs Gladys L
737 Jones Edward
741 Ebebe John E
745 N Arlington M E Church

Spellman ct begins

753 Spellman Mrs Louise A
755 Steese Arthur G
763 Talkington Mrs Nora B
767 Durant Hiram A
771 Klopff J Ralph
Harter ave begins
783 Cole Merton B
787 Johnson Christ
789 Warner Geo F
795 Lindstrom B John
797 Mason Clifford C
803-5 Atter Alfred E

South Side

Arch Intersects

566 Donahue Joseph
570 Mackey James R
572 Vacant
576 Straley James J
578 Robb Mrs Rose L
581 Vacant
N Adams Intersects
600 Welch M Olive
" Schwem Mrs Mabel H
" Bowers Mrs Catherine
" Snider Elwine R
" Klein Saml A
" Kinney Chas W
602 Wallace Boyd R
" Smith Chester L
" Shively Sarah
604 Knauer Norman R
" Bedarf Otto A
" Cruickshank Florence M
" Miller Marvin H
614 Bennett Evers H
618 Crofford Chas W
622 Allen Mrs Carrie I
628 Ross Wm
630 Hall Fred
634 Johnson Christ C
642 Fogarty Wm J
646 Miles Rev Albert H
652 Breidenstein Clifford C
656 Ellsworth C Herbert
" Grace Mfg Co
" Epstein Walter
660 Blackman Frank
662 Stark Clarence E
676 Vacant
678 Helwig Saml H
682 Shaffer Mrs Mayme M
" Shoemaker Mrs Erma I
Simon dr ends
690 Salmon J James
694 Salmon Anna L
702 Nichols Wm S
714 Lunn Claude A
" Graves Frank J
714½ Jenkins Stephen
716 Swiger Dorsev L
Jewett Intersects
730 Cathers Orville F
734 Spade Harvey R
740 Lull Michael
744 Anderson Michael
746 Peck Thos G
752 Simpson James C
756 Forbs-Stanford Co
" Forbs John A
760 Garrity L Geo
762 Sullivan Norman
764 Bragg Guy L
768 McQuiggan Wm J
772 Strayer Arthur D
776 Olson Swan F
778 Groves Donald C
780 Melton Robt W
780½ Smoot Escan R
784 Kearns Benj F
788 Oaks Urban L
794 White John H
800 Newport Grover C
804 Petersen Mrs E M
" McCurry Worley J

UPTON AVE

From 1231 Gorge blyd east (North Akron)

North Side

527 Faulk Thos F
531 Filippone Joseph
South Side
528 Creek Oscar H
530 Koehler Fred C

UTE AVE

From 1409 E North north (Northeast)

Yuma ave Intersects
862 Rexroad Morris C

UTICA AVE

From 2356 Triplett blvd south (Ellet)

East Side
701 Renner Wm M

KESTER COAL CO.

15 YEARS OF SATISFACTION
FOR QUALITY—SERVICE AND COURTESY.

CALL Blackstone 2311

418

Utica Ave

BURCH DIRECTORY CO'S

VanEverett Ave

- 31 Smetts Ralph G
54 Stoneburner James C
West Side
704 Sarver Geo M
— Grable Harry L
— Davis Carmer L
34 Kline Paul C
— Michaels Robt R
— Guess Kenneth I
— Gough Edward B

VALDES AVE

From north of 1438 Copley rd south (Perkins Hill)

- East Side
821 Zateslo John T
Peckham Intersects
867 Crial Chas C
875 Wilhelm Catherine M
881 Berman Joseph B
885 Merideth Hayes G
891 Miller Alfred
899 Grahame Geo E
905 Hackenberg Adam A
919 Klein Mrs Mabel J
919 1/2 Lawler John E
Copley rd Intersects
971 Nickolich Nicholas
991 Stewart Wm M
Little Intersects
1007 Robinson Edgar K
1025 McClure Bernard L
1029 Erack Frank
1055 Vacant
1059 Jordan Perry G
1077 Beahn Russell L
Lawton Intersects
Stosson Intersects
Stoner Intersects
Thurston Intersects
1279 Fisher Eugene M
Bellevue ave Intersects
1329 Zimmerman John P
1345 Price Brown
1349 Pribanich Matthew
1365 Alexoff Manol
1369 Smith John M

West Side

- Peckham Intersects
844 Garver LeRoy V
848 Salmon Clarence H
854 Camp Carl H
868 Monit Victor S
882 Gamble Wm R
886 Ross Carl V
896 Bridge Melvin B
900 Boehme Herman T
906 Bacon Everett C
910 Collins Wm T
916 Chacey Chas T
920 McCuekin Danl V
Copley rd Intersects
976 Akins Mrs Emma
980 Ryan Wm J
984 Meservie Wm R
988 Mionosion Blogdosior
992 Sampson Harold W
Little Intersects
1002 Lynch Joseph W
1014 Scott Robt E
1022 Snyder Mrs Lottie M
1026 Post Clarence O
1046 Scheatzle Geo M
1054 Bush Thos H
— near Cross Russell O
1060 Biles Joseph W
1066 Zickefoose Christy E
1074 Snyder James
Lawton Intersects
1034 Bible Henry
Stosson Intersects
Stoner Intersects
1226 Ivanitcka Mrs M J
1230 Gladwell Chas L
1234 Porter Hollis O
1242 Snyder Sherman
1254 Dockus Howard H
Thurston Intersects
1276 Thompson Mrs Laura B
Bellevue ave Intersects
Courtland ave Intersects
1396 Hunsicker Geo

VALINDA PLACE
From 376 E Market south-east to Kirkwood ave (East)

- North Side
371 Pinto Anthony
377 Hillas Nicholas
385 Vacant
389 Murphy Wm L
391 McClain Mrs Kathryn G
395 Graves Guy G
399 Graves Ralph A
401 Webb James H
403 Harter Edward S
South Side
372 Clark Vincent J
376 Eschlman Saml C
380 Carmichael Mrs Barbara
382 Martin Kugham
386 Evans John G
390 Doyle James L
394 Marks Raymond B
400 Welker Danl B

VALLEY

(North)
From 351 W Market north (West Hill)

- East Side
5 Lee Chas
7 Marshall Sheet M Wks
— Young Maizette
9 Capizzi Simon
11 Brown LeRoy
15 Alderfer Mrs Elizabeth
W North Intersects
25 Wilson Albert
31 Alger C David
— Welliver John A
35 Dunn John W
35 1/2 Dunn Joseph
37 Ferguson John B
39 Valley Auto Mach Shop
— Valley Body & Paint S
— Heimbaugh Frank I
43 Boswell Alex G
47 Sarkis Geo
49 Vacant
51 McMurray Donald J
53 Sullivan Wm H
— rear Hosterman Harry L
55 Richardson Chas E
55 1/2 Steele Harold E
59 Anderson Andrew R
63 Pite Jesse J
Gold begins
73 Alvis John
79 Hunter Jefferson D
83 Guv Chas S
— G & G House W Co
87 Harris Thos P
— Marshall Mrs Lauraetta
Silver Intersects
107 Miller Andrew F
111 Yunkin Morris T
West Side
Alexander Park
W North Intersects
38 Norris Thos V
40 Cahan Wm
40 1/2 Balber Louis N
42 Shannon Fred W
— rear Storage Garage
48 Price Thos
— Price Auto Co
Hants et begins
54 Whiteaker Mrs Pearl
58 Brown Augustus R
64 Sarkis Geo
— DiStefano Joseph
— Fox Robt
Albert pl begins
70 Woodaid Henry D
76 Snyder Mrs Candace A
80 Getsie Andrew J
88 Elliman Clarence E
Silver Intersects
118 Lauck John L
124 Azar Herbert
Boyle begins
136 Reading Howard U
142 McMahon James E
150 Mason Lee C

- 154 Davis Clarence P
160 Haas Mrs Mary E

VALLEY

(South)
From 352 W Market south to Crosby (West Hill)

- East Side
3 Bonner John J
5 Wandes Tom
9-17 Liberty D Prod Inc
15 Vacant
21 Clark Theodore P
25 LaBelle Mrs Catherine N
31 Vacant
37 Viningre Fred J
39 Herrick Victor M
41-3 Beaumanor Apts
— Klein Mrs Frances G
— Wood Flovd E
— Morrison Harry L
— Fenwick Frank W
— Grell Mrs Sarah
West Side
28 Matteson Mrs Della K
34 Hawkins Ford L
46-8 Lafayette Apts
46 Hall John D
— Herman Ruell
— Clare Oscar I
48 Reck Kenneth W
— Simpson Mrs Lillian B
— Maidenburg Benj I
— Wills Helen
— Garrigan James F
— Dawson Wainwright

VALLEY VIEW

From opp 335 Harris west (Northeast)

- 379 Holt Chas P
VAN COURT
From 274 W Cedar south (Southwest)
272 Matz Wm M
— Russell Leo M

VAND AVE

From 944 E Tallmadge ave south (North Akron)

- East Side
1375 Runge Herbert H
1367 Moyer Jesse S
1361 Rasey Alonzo C
1357 Wright Paul F
1353 Wilcox Lloyd A
1347 Stoltz Jacob E
Longstone ave begins
1339 Hartman Joseph J
1333 Goudy Roy M
1325 Sweeney Harry H
1321 Leffingwell Fred S
West Side
1376 Cundiff Perkins K
1372 Pace Herdie H
1368 Shuman Joseph
1354 Archer Arthur M
1348 Taylor Lewis D
1340 Kaufman Otto J
1330 Belghey Fred C
1326 Brothers Mrs Hazel P
1316 Beach W Eugene
1314 Vacant

VANEVERETT AVE

From Bittaker south, 2d east of S Arlington (Southeast)

- East Side
1501 Pfautz John B
505 Young Oscar H
509 Booker John W
515 Kelley Parmer A
519 Jeffries Oscar
521 Lewis Granville
523 Russell Alexander Y
527 Lanik Emil
531 Horvath Stephen T
535 Rogers John P
541 Vacant
543 Minson Walter L
547 Headley Mrs Frances
— Pracher Joseph

W. D. TURNER
WALL PAPER COMPANY

WALL PAPER, PAINT, LINOLEUM
WINDOW SHADES
Akron and Barberton

MICHAELS, STERN CLOTHES For Men and Young Men **KOCH'S** 163 SOUTH MAIN ST.

VanEverett Ave

AKRON CITY DIRECTORY

Victoria Ave

419

Milton Intersects
 569 Cox Booker T
 573 Balley Thos A
 585 LeVendis Wm
 589 Vacant
 597 Kindig Chas L
 601 Dye James B
 rear Ahlgreen Harry F

Delos Intersects
 625 Engle David
 631 Kallnoski Joseph
 633 Parker Lee P

Santee ave Intersects
 641 Clouse Robt L

Joy ave Intersects
 683 Riel Chas O
 687 Yerian Robt T
 691 Carr Frank B

West Side
 502 Fygetakis Kostas
 504 Smith Boyd J
 516 Fygetakis James
 524 Gruber John
 Gingham Edwin C
 526 Vacant
 528 Steele Chas W
 532 Lehman James F
 538 Williams Mrs Mollie M
 540 Williams Alfonso
 544 Shaw Swanson
 548 Estlock Mrs Margaret B
 Hughes Thos B

Milton Intersects
 558 Mysock Leo P
 564 Lovett Robt S
 566 Vacant
 570 Baker Mrs Ilene F
 574 Leiter Geo A
 568 Kirk Sanford L
 586 Giordano Mrs Ellen
 590 Eddy Lindsay J
 594 Smith Walter
 598 Hair Cloice M
 602 Buins Lawrence C

Delos Intersects
Santee ave Intersects
 654 Peaslee John W

Joy ave Intersects
 680 Carr Mrs Eva D

VANIMAN
 1 from 1399 Sprague north to
 Newton (Goodyear Hts)

East Side
 297 Woodruff Roland U
 309 Shields Nowell L
 313 Cross James A
 319 Bedford Mrs Grace M
 323 White Cicero F
 329 Ewing Chas R
 Wilson James E
 313 Lee Oklev T
 Arnett Luther C
 319 Dull Ward S
 343 Berry Clarence W
 349 Brand Harry W
 353 Nedrow Mrs Anna

West Side
 298 Smith James E
 304 Wargman Wilbur F
 310 Epperson Carrick H
 314 Tennissen Anthony
 320 Howell Frank H
 324 Maloney John E
 330 Hoy Joseph F
 344 Arnold Mis Viola
 340 Peterman Don B
 344 Agler Atlee A
 350 Foreman John E
 354 Vacant

VASSAR
 1 from 666 Harvard west
 (Southwest)

North Side
 155 Lapp Mrs Lottie E
 161 Yanke Ferdinand R
 167 Paul John L
 rear Denning James
 171 Donges Wm J
 173 Case Mis Josephine
 Snyder Thos O
 175 Vayda Joseph

South Side
 162 Whittaker Howard J
 166 Cadv Albertus B
Amherst begins

VENICE COURT
 From 52 Stuber west (North)
 105 Vacant
 103 Clark Wm M
 Claridy Wm
 Woods John W
 McElearr Joseph
 97 Campbell Henry
 93 Vacant

VERDE AVE
 From opp 651 Harrison ave
 south to Polk ave (Kenmore)

East Side
 2017 Worsham Jesse P
 2035 Kraus Theodore
 2047 Hagen Karl R
 2051 Yoder Roy N

West Side
 2032 Bridger Geo

Iona ave begins

VERDUN DRIVE
 From 22 Devonshire dr west
 then south, intersecting Moga-
 dore rd at 2147 (Last)

East Side
 52 Fuller Fred
 48 Babson Harley R
 42 Nehlsen Bernard L

Mogadore rd Intersects
 15 Manuel Edward L
 17 Falter Herman Z
 21 May Urban F
 25 Kitchens Graydon W
 29 Ldgecomb Russell E

Windemere ave begins
 39 Reed Chas R
 59 Young Mrs Ruth
 63 Fairfax Walter D
 rear Fairfax Walter P
 67 Young Chas R

West Side
 126 Steiner Chas C

Mogadore rd Intersects
 16 Dye Worthy
 20 Schmidt Chas M
 22 Trautman Millard F
 26 Peterman Orville W
 42 Aston James
 46 Piv Herbert H
 50 Knapp Richard P
 54 Deimling Arthur W
 58 Huff Harold F
 80 Allen Mis Harriet E

VERMONT AVE
 From 2118 13th S W west to
 15th S W (Kenmore)

North Side
 867 Alloe John
 871 Pearch Frank D

South Side
 858 Moeller Howard L

VERNON AVE
 From 104 Mayfield ave west to
 Maplewood rd (West Hill)

VESPER
 From 570 N Howard west
 (North Akron)

North Side
 17 Thompson Mrs Laura B
 23 Rathbun Wm W
 27 Lungart Wm J
 29 Smead Fred J
 31 Washburn Feiman T
 37 Shets Earl R
 43 Shelton Wm E
 51 Manellk Mrs H Lucy
 53 Hamilton Jasper G
 57 Smith Rev Geo M
 59 Warden Wade L
 61 Horst John H

Frederick ave Intersects
 73 Davis John A
 75 Schueneman Mrs Julia

81 Hamilton Floyd A
 85 Ditola Louis
 91 Snyder Clark M
 95 Bruggemeier Carl H
 101 Myers Danl S

Carpenter Intersects
 107 Brady Dr Chas F
 113 Vincent Clarence H
 141 Butler Dr Horace W
 145 Lane Meriton B

South Side
 14 Cyphert Wm B
 18 Crosby Mrs Ruth C
 Lehr Jack L
 184 King Saml G
 22 Wiedie Mrs Bessie M
 28 Crowther Geo W

Harris ct begins
 32 Benedick Mrs Ina D
 Hoffman Ella N
 36 Mcacham Chas J
 Ongley Mrs Anna C
 42 Steele Wm B
 46 Gombar Joseph
 52 Reinhard Mrs Clara I
 56 James Lecta M
 58 Williams Mrs Irene
 62 Lynn Homer E
 64 Granata Joseph F

Frederick ave Intersects
 80 Julian Rocco
 84 Garrison Gerald
 88 Myers Wm D
 92 Sams John F
 98 Kuss Emil
 100 Burgan Rufus B

Carpenter Intersects
 126 Pockrandt Mrs Johanna
 130 Taylor James B
 140 Witwer Luther G
 rear Hoffman Geo P
 Myers-Hoffman Co
 142 Gearhart Thos F
 146 Flaucher Clarence H
 150 Lazarow Alexander K

VESPER DRIVE
 From 355 Cuyahoga east
 (Northwest)
 172 Pifer Ralph E
 171 Bruhy Fred L
 163 Manigodich Saml Z

VIC PARK AVE
 From Grand Park ave east, 1st
 north of E Tallmadge ave
 (Northeast)
 Vacant

VICTORIA AVE
 From 663 Dan east (North
 Akron)

North Side
 575 Itusella Benetto W
 583 Walters Shelbet C
 587 Phillips Mrs Elizabeth R
 595 Genna Dominic

Damon Intersects
 627 Bush Thos A
 645 Crookston Chas H
 651 Pride Wm H
 665 Livengood Mrs Emma J

Davis Intersects
 693 Therkelsen Viggo A
 703 Schweiker Jacob
 707 Johnston John A
 711 Merrick John L
 715 Ownby Saml K
 719 Hogler Joseph
 721 Ihve Gustav H

South Side
 576 McClaskey Willard
 596 Lauretta Saml

Damon Intersects
 608 Court James
 618 Gingo Geo
 624 Livingston Frank
 634 Harlin Lusk M
 656 Patton Vernon S

Davis Intersects
 682 Ahutz Albert C
 694 Rawls Walter G
 698 Nichols Albert G

The Bankers GUARANTEE Co. Mortgage Loans and Bonds Title & Trust

THE DAUNTLESS PLUMBING & ELECTRIC CO. 18-22 E. State St. PHONE FRANKLIN 8109

"NORGE" Electric Refrigeration

420 Victoria Ave BURCH DIRECTORY CO'S Vinita Ave

700 Vacant
706 McCall Fz: kiel W
710 Haines Wm W
712 Coffman Wm R

VICTORY

From 250 W South south to Kenmore blvd (Southwest)

East Side

337 Hays James L
341 Consideine Edward J
347 Watters Mrs Emma B
451 Lamb Emmanuel V
455 Boston Harry S
457 Speck Wm A
461 Shepard Lloyd D
967 Hamman Addison W
971 Morrison Melvin M
975 Hart Jerry W
977 Meagher James E
981 Velling Jack J
983 Crist Jerry

W Crosler intersects

1009 Lydic Robt R
1013 Greer James F
1017 Arnold Mrs Dorothy
1023 Talcott Glenn I
Gravis Mrs Josephine E
1025 Treesh Roy V

Paris ave intersects

1049 Eberly Laveine A
1051 Hunsicker Carl G
1053 Forsythe Saml E
1055 Kittinger Gerald

W Long intersects

1099 Sturm Wm A

W Miller ave intersects

1125 Blake Bruce S
1127 Steffee Floyd E
1129 Lester Raulez W
1131 Rardon Wm H
1135 Lawrence Carl
1137 Reninger Frank
1139 Burns Herman L

Lake Intersects

1165 Sligh Wm C
1169 Futrell Leon T
1171 Evanich Michael

Ira ave intersects

1205 Casto Donald C
1209 Schoonover Lloyd E
1213 Protich Michael
1215 Clapper Mrs S Margaret
1219 Patterson Clyde A
1221 Swanson Olin L
1223 Baker Hershel R
1227 Bondy Frank O
1229 McCullaugh Lauritz B

West Side

346 Wittman Mrs Barbara M
450 Dingman Grover C
452 Burrell Albert
454 Ries Ford H
456 Harris Saml A
458 White Leonard E
460 Eckler Geo E
462 Brueggeman Edwin L
466 King Geo W
468 King Lyle C
470 Webb Gene J
474 Witter Homer C
476 Schaffer Florence E
480 Kallgren Albert D
482 Mayfield John J
486 Hooper Victor J

W Crosler intersects

1012 Winkler Chas J
1016 Hiltbrand Mrs Anna M
1020 Johnson Gordon E
1022 Willis Virgil R
1026 Wanzie Jerome J
1036 Parker Chesley W

Paris ave intersects

1048 Goldsberry Nolan L
1052 Mong Howard A
1056 Papke Mrs Laura G
1060 Chapman Geo W

W Long intersects

1088 Shelton Ralph L
Louthan Leroy L
Starn Darrell E
Mayfield Amos G

W Miller ave intersects

1132 Hite John A
" Baugh Ernest S
1134 Duke Zaner R
Luka intersects
1164 Lontchar Blaggie
1166 Wells John P
1179 Gabalac Frank
Ira ave intersects
1206 Wheeler Troy R
1208 Carey John N
1210 Vacant
1212 Hollingsworth Bros
Collis Mrs Rose
Lloyd begins
1226 Thornton Ervin II
1228 Swanson Carl C
1232 Bray Edna
1234 Kelley Edward E

VIERS COURT

From 579 Dayton east (North Akron)

North Side

223 Phillips James T
227 Dominic Mike
231 Ross Henrv
235 Felton Gustav J
239 Cyerski Mrs Ida
241 Bendell David C

South Side

222 Burgevs Herman A
226 Donatelli Orient
230 Sunseri Frank
234 Danison Fred E
238 Turner Wm O
240 Spicugha Saml

VIEWLAND TERRACE

From opp 2114 9th S W east (Kenmore)
723 Browning Fred M

VILLA AVE

From 675 Dan east (North Akron)

North Side

587 Finch Albert J
Damon intersects
613 Sinacore Thos
617 Rector Emmett C
621 Watkins Mort R
653 Kellev Jesse R
665 Baum Don D

Davis intersects

689 Tadlock Edd C
693 Rice Edward J
697 Miller Carl H
701 Hodson Guy C
705 Lee D Emerson
721 Weaver Harold E
725 Schmitz Fred J
728 Brightwell June L

South Side

592 VanCantfort Maurice L
596 Tonkin Russell L
Damon intersects
608 Weaver John S
618 Vesey John J
630 Aheim Mrs Rose A
616 Simers H Parl rear Vacant

Davis intersects

654 Rohr Manfred S
658 Vacant
688 Nichols Hugh
694 Zaydell Joseph J

VINCENT AVE

From 329 Kenmore blvd west (Southwest)

North Side

305 Tesitel Joseph
315 Pfaff Wm
329 Bernhardt Mrs Katherine
343 Gibson Chas J
345 Simms John A

Lakeside ave intersects

377 Evkov Mrs Louise
393 Mardjanov Stephen

South Side

320 Stankevich Jan
326 Dunn Wm C
328 Wagner Jacob B

330 Fritz Chas M
Lakeside ave intersects
360 Fairhurst James
364 Blunt Rev Claudius B
372 Mack Rev Geo W
378 Yancey Willie H
370 Calaman Saml
382 Ritsko Stephen
386 Thomas August
398 Harrington Chas II
" rear Young Wm

VINE

From 303 Brown east to Fountain (Southeast)

North Side

395 Peterman Everett A
399 Mansfield Milford S
3994 Westren Edwin O
407 Davis Lucius E
4073 Gosse Walter II
411 Clay Robt E
4113 Prolio Louis A
417 High Mrs Nora J
423 Hood Benj E
429 Daub Mrs Amanda M
437 Carney Melville R
443 Bridges Cecil W
449 Cover Oscar L
455 Swain Marion C
" Balley James P
461 Gilmore Isaac S

Spicer intersects

489 Wise Richard
495 Collier John S
499 Russell Curtis R
503 Hober Ermine C
507 Askew John H
513 Cook Harry C
515 Hatch Jack L
519 Davidson James
523 Prince James B
527 Bridges Marion F
531 Rabe Frank A
537 Albaugh Roscoe T
539 Reed Lawrence S

South Side

396 Lazar Christ
398 Kerns Aubrey D
402 Redding Misses
406 Kullman Edward F
412 Overmier Mrs Ada V
418 Acker Gerald A
422 Rose Mrs Minna
426 Owen Sylvester L
4264 Sullivan Danl F
432 Ulm Frank
436 Whiteman Henry II
442 Steckman R Bertha

Henry et begins

450 Spelman Joseph C
451 Witherow Paul D
460 Hiel Joseph J
464 Funk Joseph N
472 Williamson Truman D
Spicer intersects
484 Snodgrass Clare E
486 Diehl Allyn I
492 Schafer Earl M
496 Maxwell Alvin F
502 Macklin Mrs Mary E

Arbawr et begins

510 Tallman Clifford G
516 Cutler Leslie G
522 Leicht Frank J
528 Schwob Joseph
First Cabin et begins
536 Wallace Mrs Rhoda M
534 Wood James W

VINEYARD COURT

From 2913 Albrecht ave north 1st east of Pauline ave (Ellet) — Vineyard G Herman

VINITA AVE

From Delia ave south, 4th west of Storer ave (West Hill)

East Side

501 Price Will R
507 Welker Cecil C
513 Ammerman Howard E
519 Lennox Weston

for Economical Transportation



LYLE CHEVROLET CO. WITH THE ABILITY AND THE DESIRE TO SERVE YOU WELL
2306 Front St., Cuya. Falls, O., Phone WA-1117

The D. W. KAUFMAN REALTY CO. REALTORS

PHONE HEMlock 8137

Vinita Ave

AKRON CITY DIRECTORY

Voris East

421

525 Vacant
 531 McGovern Bernard F
 537 Gray Harold
 543 Collette W Kenneth
Stadelman ave intersects
 589 Palechek Allen F
 595 Leahey James T
 601 Slaven Albert J
 607 Rhoads Arliss L
 613 Bassler John H
West Side
 502 Flaherty Simon J
 510 Krager Mrs Carrie M
 514 Hood Noval L
 526 Bittaker Chas E
 532 Dyson J Carlyle
 538 Atle-on Benj
 544 Waltz Floyd E
Stadelman ave intersects
 556 Roller Harry W
 578 Munnick Geo H
 584 Foss Leo F
 590 Schaefer Ernest F
 614 Mitchell Noel R

VIOLA
 From 904 Hazel south (North-east)
 849 Welsh Frank J
 861 Vacant
 Near Harouff Hunter F

VIRGINIA
 From Laton ave north (West Hill)

VIRGINIA AVE
 From 888 Lovels lane south (Southeast)

East Side
 667 Dawkins John W
 671 Wilson Harry
 673 Lloyd Howard R
 rear Sutton Chesley C
 677 Hicks Mrs Ruth A
 681 Cultiona James S
 685 Dean Mrs Ida M
 689 Craig Melvin L
 693 Wood Wm A
 697 Cunningham Mis Emma
 699 Gregg Willie W
 705 Beaver Chas A
 709 Karas John
 711 Petri Guido
 713 Kempf Robt S
 717 Marton D Madge
 723 Stuchko Frank
 727 Frickson Verner H
 731 Leisure Floyd W
 733 Kelso Paul T
 737 Anderson James L
 743 Weaver Roy W
 747 Binkley James N
West Side
 668 Gandee Jacob M
 672 Panon Henry P
 676 Barclay Andrew E
 678 Hunter Albert D
 684 Swanson John A
 692 Poggi Dominic
 694 Clark Frederick W
 696 Clark Chas E N
 704 Luette Albert
 708 McCoy Jason R
 712 Harris James G
 714 Lantz Emmett V
 718 Green Henry E
 724 Warren Robt H
 728 Fraime Virgil A
 732 Turner Chas A
 744 Parker Wilbert G
 748 Roman Geo
 752 McMasters Robt E

VIRGINIA COURT
 From 378 Orlando ct south to Douglas (Southwest)

East Side
 11 Boyd Gilbert H
 13 Kendrick Murrel W
West Side
 12 Nelson Albert
 14 Showalter Earl W
 16 Abbott Wm E

VIVIAN PLACE
 From 718 Crosby south (West Hill)
East Side
 153 Burckhart Amos N
West Side
 152 Hackett Paul M
 154 Marienhoff Harry

VOLGA WAY
 From 802 W Exchange west (West Hill)
 281 Enicks James W
 301 McMoran Mrs Anna S
 307 Price Cecil D
 311 Blough Bernard C

VORIS (East)
 From 833 S Main east to Brown (South)

North Side
 17 Clark Leonard O
 19 Eckhard Mrs Gertrude
 21 Finan Chas A
 23 Clark Wm B
 25 Lees Peter
 27 Hardy Saml
 29 Williamson Mrs Lola
High Intersects

Railroads
Railroad ends
 75 Vacant
 81 Williams Benny
 85-7 Pfahl Gauge & Mfg Co
 89 Barrett Rev DeWitt I
 Waller Mrs Julia
 95 Elton Cicero
 " Vacant Storeroom
 97-103 Vacant

Miami intersects
 115 Cogbrun Danl C
 119 Facko Stephen
 121 Creml Anthony
 125 Lupo Saml
 129 Zacher Herbert G
 Roberts Wm P
 131 James James
 137 Sues Kasper
 139 Gergal Joseph
 Mosberger Geo G
 Marko Michael J
 " Lefel Wm P
 145 Maniaci Rosario
 147 Bacich Mrs Rosie
 151 Vacant
 153 Vacant

Washington intersects
 173 Duer Helman
 177 Giltner Wm E
 179 Bayne Richard G
 183 Neidert Mis Mary
 187 Nemeth Simon
 189 Meszaros Bert
 193 Holzapfel Peter
 197 Rothen Albert J
 203 Arcute Jack
 207 Harka Frank
 211 Vizi Joseph
 217 Boggs Guy B
 221 Hinson Bartow S

Grant intersects
 247 Gustaevel Hugo F
 253 Runge Wm H
 257 Creighton Mis Lee L
 261 Reis Adam
 265 Rohner Mis Emma
Sherman intersects
 295 Huhn John
 299 Suminskas Baltras
 301 Knittel Mis Elizabeth
 307 Hoopes Mrs Elizabeth
Summer intersects
 337 Haberman Peter L
 341 Myers Harry A
 347 Fuchs John H Jr

Allyn intersects
 371 Poch Herman
 375 Poch Herman A
 379 Thomas Andy F
 383 Hertzog Geo S

387 Baine Mrs Selma M
 391 Fobes Lester L
 395 Brenn Chas F
 399 Henderson Wm A
Killing intersects
 433 Reno Golden M
 435 Cole Basil W
 437 Davis James
 441 Hetzel Wm
 447 Klein Fred F

South Side
 12 Godar Chas
 14 Stewart Arthur I
 18 Zacher Mrs Naomi G
 22 Neidert John
 26 Clutter Lewis H
 34 Vacant

High intersects
 42 Sumner Co
 Railroads
 74 Home Fuel Co
 " Krenrick Coal Co

Brook begins
 82 Gillooly John F
 86 Changary Zigmund
 90 Gamble Harry A
 94 Orban Stephen J
 98 Turner Wm E
 98 Vacant Storeroom
 102 Krist John
 104 Zigler Stephen

Miami intersects
 116 Gibson Amos M
 " Harmon Americus V Jr
 116 Vacant Storeroom
 118 Burton Mrs Vivian L
 " Hawthorne James
 120 Fckete Albert
 124 Butts Ephraim
 126 Frink Willard J
 " Bonds Mrs Miller
 " Fleaks Willie
 128 Nieder Martin
 130 Otoles Frank
 138 Falkenstein Geo
 140 Morgan James H
 148 Hoffman Mrs Matilda E
 154 Loguidice Raymond
 156 Dix Ashford
 158 Taylor Claude

Washington intersects
 180 Habl Ignatz
 182 Hentoch Michael
 184 Schull Wm F
 188 Radich Adam
 196 Hungarian Catholic Club
 " Behner Theodore
 202 Schutt Joseph
 208 Vacant
 212 Ilberhardt Stephen
 216 Kroposki Joseph
 218 Henry Mrs Amelia

Grant intersects
 248 Lusnak Mrs Nellie F
 252 Vacant
 254 Robey Chas B
 " Neader Mrs Mary I
 258 Vacant
 260 Moore Mrs Alta L
 268 Gladwin Misses

Sherman intersects
 296 Vollmer Henry
 300 Stahl Ralph E
Summer intersects
 336 Feiler Franklin L

Allyn intersects
 374 Heitzog John E
 376 Pfeifle Fred T
 380 Pfeifle Edward L
 386 Gray Delbert E
 388 Gohike Carl R
 396 Stecker Chas A
 400 Neitz Wm H

Killing intersects
 426 Howell Boyd A
 430 Buchanan Chas A
 434 Bulgrin Albert T
 440 Seiple Ford D
 446 Johnson Warren B
 448 Lombardi Leo
 452 Owen Ferris B
 454 Fariell James K

DIRECTORY ADVERTISING
PAYS THE LARGEST DIVIDENDS ALL-WAYS

USED CARS PRICED RIGHT - QUALITY RIGHT

SOUTH AKRON CONART CO.

956 SOUTH MAIN STREET BL-7181

422

Voris West

BURCH DIRECTORY CO'S

Wall

VORIS

(West)
 From 838 S Main west to Cor-
 burn (South Akron)
East Side
 19-21 Beynon Chevrolet Co
 23 Martin Martha J
South Side
 12 Stiers Park W
 16 McLean Elmer E
 18 Hinkley Aaron
 22 Williams Percy L

VOSELLO AVE

From Greenvale ave north to
 Garman rd (West Hill)

WARASH AVE

From 214 W Exchange south
 to Wooster ave (Southwest)

East Side

325 Montgomery E A
 327 D Andrea Pasquale
 333 Rinaldo Placido
 335 Bender Geo E
 337 Economou Mrs Zaphiro
 341 Lazos Theodore
 345 Gerves John
 347 Dixon Mrs Diusilla A
 349 McCormish Chas L
 349 1/2 Brodbeck Alvin H
 353 Kneiley James E

W Cedar Intersects

381 Nye Russell K
 385 Harding Ted
 387 Johnson Bernard G
 389 Pahoundis Rev E G
 395 Frase Oscar D
 399 Laubacher Mrs M
 403 Monfredo Stephen
 405 Kostas Tom
 407 Glassner Urban A
 409 Brobst Boyd
 413 Vacant
 423 Akron Towel S Co
 423 1/2 Kronis Wm
 425-27 Modica Thos
 431 Pettiford Mrs Daisy
 437 Larkins Clarence J
 441 Young Sidney
 443 Vacant Storeroom
 " Deshara Louis

W Chestnut Intersects

455 Abdo Mrs Shelby
 " Archer Denver C
 467 Mader Harry R
 463 Staudt Harry G
 467 Primcs Geo
 469 DeBraso Antonio
 473 Aquila Louis D
 481 Stuby Chas P Jr
 485 Nahas Mrs Hilda
 487 Mallo Geo H
 493 Brown Sidney B

Euclid ave Intersects

513 Whitehurst Mrs M A
 517 Alt August
 521 Smart Thos R
 525 Walters Stephen
 " Gatsie Rudolph
 529 Vanni Rocco D
 539 Patrick Steve
 Malone John J

West Side

328 Hagebarger Arlus D
 330 Labriola Michael A
 332 LaMonica Signorino
 " Leacoma Nicholas
 334 LaMonica Joseph
 334 1/2 Jagers James
 336 Levin Edward V
 336 1/2 Vacant
 338 Lashaw Mrs Sarah F
 338 1/2 Pullo Joseph
 342 Dobbs James L
 348 Zahler John
 350 Rooming House
 354 Emanuele Mike
 360 Krumelch Anthony J
W Cedar Intersects
 378 Clark Francis J
 380 Brown Norman I
 384 Hagebarger Squire B

388 Habig Chas T
 390 Kostich Peter
 392 Franz Michael I
 396 Morehead Everett K

Belmill et begins

400 Hall Grady W
 406 Mann Richard H
 410 Beatty Everett C
 414 Barr Chas M
Livingston pl begins
 418 Davis James H
 420 Insalago Saverio
 422 Milheim Michael

Coddling begins

436 Karam Alex H
 440 Rookstool Chas H
 " Burrell Christ
 " Martin Fred W
 " Higgins Mrs Edith F
 438 Vincent Delbert M
 446 Harvey Thos W

W Chestnut Intersects

466 Little Francis V
 " Boden Earl E
 470 Ahwajee Mrs Freda
 474 Nofsinger Saml G
 482 Greenlee Saml C
 488 Schaffer Nathan
 488-92 Mazur Auto W Co
 492 Thornton James
 496 Hill Mrs Belle L
 " Leatherman Mrs G A
 " Wayman Mrs Rose

Euclid ave Intersects

506 Wiggins Walter
 510 Peretta Dominic A
 " Vacant
 514 Kainrad John A
 518 Frame Mrs Betty S
 520 Brown John C
 522 Rogers Robt E
 524 Peacock Cleaners & D
 " Exchange Cleaners & D
Barber et begins
 526 LeMasters Mrs Louise
 528 Malack Saml
 530 Maroon Louis
 532 Webb Earl D
 534 O'Toole Lawrence
 538 Nofsinger Wm F

WADE PARK AVI

From 1191 E Tallmadge ave
 north (Northeast)

East Side

— Kehoe John C
 — Nissel Norbert B

West Side

— Wilkinson Urshel P
 — Bennington Theodore V
 — Merrow Geo W

WAELEDE

From 686 E North south
 (Northeast)

WALDORF DRIVE

From W Market ext north 1st
 west of Pershing dr (Fair-
 lawn)

— Caskey Jay M
 40 Harding Geo W
 98 Woolam John D

Harriet dr begins

75 Garver Earl F
 100 Lenke Edward D

WALL

From opp 30 W Tallmadge ave
 north (North Akron)

East Side

W Cuya Falls ave Intersects
 707 Root T James
 711 Bowen Phny T
 715 Heisler Mrs Katherine
 721 Steiner Emory V
 725 Emig Carl L
 733 Kunkel Aloysius T
 737 Bain Lester C
 741 Gill Abraham J

Edward ave Intersects

751 Murphy Jesse R
 753 Walters Ralph E

757 Shannon Wm G
 761 McGonagle John E
 769 Conte Michael
 771 Crile Wm H
 775 Ahein John B
 777 Klein Henry
 779 Lundstrom Geo C

Uhler ave Intersects

799 Maggio Petro
 803 Roncone Vincent
 " Cyrill Frank P
 807 Miner Mariano
 " Rankin J Robt

813 Tarry Mrs Bertha E

821 Sausaman Carl L

823 Wurth Geo J

825 Crum H Jay

829 Smith John V

833 Rhodes Wilbur H

843 Kaludersky Wm

845 Hughart Ermit T

847 McCormick James M

" Weitzel Philip S

859 Arndt Hugo

863 McClellan O Boyd

867 Clements James F

871 Barnes Claude F

875 Wert Harold L

Alfaretta ave Intersects

W Dalton Intersects

925 Bonanno Luminato

W Mildred ave Intersects

W Salome ave Intersects

981 Buckmaster Mrs Mabel C

W Burns ave Intersects

Adelford ave ends

West Side

630 Vacant

632 Parrish R Jack

642 Bordner Paul W

646 Walton Ross

650 Denison Jeremiah S

W Cuya Falls ave Intersects

692 Lundgren Elmer F

698 Neal Robt W

706 Oberlin Frank L

710 Shaffer Wm M

712 Brode Dr Geo P

716 Hall Foster E

724 Newcomb Harold J

728 Helntz Ernest W

730 Vacant

736 Gill Urban M

736 1/2 Long Mrs Emily

742 Wing Harvey J

Edward ave Intersects

754 Penn Joseph E

762 Rapp Harland W

" Rapp H W Tile Co

766 Brown L Herbert

770 Dewhirst Harry

776 Stewart Edgar C

778 Bergdorf Martin

780 Viets Mrs Alice R

784 McArtor Alice

Hagerman John P

786 Miller Edwin E

Uhler ave Intersects

800 Petty Ozro M

" Warner Florentino

810 Rightmire John E

812 Drews Edwin A

814 Simpson Edward C

816 Lawrence W Wirt

818 Mangold Mrs Effie C

820 Kelly Mrs Cornelia

834 Avellino Nunzio

836 Finks Lulu M

840 Crawford Hazen D

844 Gay Herman E

848 Gebelt Mrs Gertrude G

852 Planagan John L

856 Cowley John H

860 StClair Franz A

864 Rolis Harry

868 Evans Edward A

872 Rush Geo P

876 Kennedy Howard C

Alfaretta ave Intersects

904 Bishop Henry G

W Dalton Intersects

926 Bair Ross C

W Mildred ave Intersects

ISALY'S ICE CREAM ENDS THE QUEST FOR THE BEST

Wall

AKRON CITY DIRECTORY

Washington

423

958 Vacant
W Salome ave intersects
W Burns ave intersects
W Lowell ave intersects
 1044 Haynes Ohlin S
 1048 Steffen Albert C
 1052 Sell D Henry
 1064 Turner Arthur C
 1068 Mourey Fred J

WALNUT

(North)

From 143 W Market north to Ferndale (Central)

East Side

9 Minor Paul
 11 Brogdon Geo R
 15 Nicholson John
 17 Canfield Harriet G
 17½ Vacant
 19 Kouchis Gust
 21 Ulrich Theodore
 23 Hill Arthur A
 25 Shaughnessy Wm A
 27 Wheatley Chas S
 29 Bessler Frank I
 33 Carano Mrs Lucy
 37 Long Mrs Mary M
 39 Vacant
 43 Braden Mrs Grace A
 45 Delmore Peter M
 49 Zeller Wm J
 51 Trapkey Robt B
 55 Mascolo Louis J
 63 Mueller Paul E G
 65 Vacant
 67 Vacant
 69 Gill James G
 71 Reynolds Joseph I
 73 Vacant

A C & Y Rv

85 Reichert Died

85½ Kline Harry

Actna ends

121 Basile Frank
 125 Detore John
 133 Mull Danl
 B & O R R

W North intersects

163 Miller Mrs Eliza
 179 Price Wm H

West Side

14 Musche Andrew
 22 Raipstein Louis
 24 Simpson Chas
 28 Roan Mrs Margaret H
 32 Vacant
 36 Merton Donald C
 42 Dunn James J
 44 Hogan Mrs Elizabeth
 48 Vacant
 52 Vacant
 54 Smith Rav
 56 Vacant
 60 Wilson Abel B
 66 Eackelbary John W
 70 Tynan Mrs Anna F

Division begins

A C & Y Rv

84 Wilfolk Louis
 88 Hays Gus
 108 Palitto Emidio
 110 Geanetti Benj
 114 Caruso Gregorio
 120 Tilline Carl
 122 Blackwell Mrs Mary
 134 Vacant

B & O R R

W North intersects

146 Price M Frank
 148 Jackson Calvin L
 156 Williams Lorin J
 162 Hyatt James E

Hickory begins

180 Vacant

WALNUT

(South)

From 130 W Market south to (Central)

East Side

15 Wiper Anna
 17 DeWine J Ray

21 Hailan Hall
 31 Vacant
 " Baker Mrs Hovette A
 " Sproy Irvin R
 " Jones Harriet M
 37 Royal Palm Apts
 " Barry Wm J
 " Herrold Charlotte
 " Whiteman Irvin W
 " Wilcox Wymon W
 " Tedrow Maurice R
 " Smith Roscoe C
 41 Ponce DeLeon Apts
 " Conley Jack
 " English S James
 " Fulton Mrs Ruth S
 " Nau Geo R
 " Holcombe Evan N
 43 France A Clayton
 Kraft Harold
 47 Witner Mrs Lulu A
 " Learmont Alexander
 49 Fender James C
 51 Roth Norbert M
 " Williams Mack
 " Harney Walter C
 53 Manning Wm W
 " Manning H Russell
 57 Kempel Karl K

West Side

22 Sisters of I H M
 30 Beaven Apartments
 " McGowan Mary E
 " Harvey Margaret M
 " Dibble Mrs Pearl I
 " Davis Mrs Margaret
 26 Wassmer T Beaven
 28 Wassmer Chas S
 32 Cohen Frank
 34 Vacant
 36 Kiley Mrs Matie V
 " Lessing Arthur R
 36½ Tait Mrs Freda N
 " Hamlin Mrs Mary
 38 Barnes Mrs May L
 38½ Davis Estes
 40 McMahon Joseph C
 46 Robinson Clarence V
 " Jones Carl E
 " Thomas Mrs Louise M
 " Smith Mrs Madge
 " Miller Edward C
 48 Walnut Apts
 " Steffen Elmer H
 " Stuck Cyril C
 " Miller Mrs Marion C
 " Johnson Clair W
 " Petite Jack
 " Sullivan Wm H
 " Hathaway Mrs G L
 " Tracy Alice L
 50 Nance Lura

Walnut ter begins

56 Wiolland Edward

62 Botzum Amelia

Botzum ct begins

WALNUT TERRACE

From 50 S Walnut west (Central)

North Side

159 Henderson Allen L
 161 Considine Joseph C
 163 Seidell Thos C
 165 Moore Mrs Cecelia E

South Side

160 Haiter Geo J
 162 Masterman Earl E
 164 Lewis Mrs Nelle M
 166 Gedeon John J

WALSH AVE

From 895 Home ave east (North Akron)

792 Robison James C
 794 Theobald John
 800 Swafford Wm O
 804 DiGloamarino G
 824 Karnuth Fred L
 828 Gribble Mrs Jennie G

WALTER PLACE
 From 561 Sumner east to Allyn (Southeast)
 332 Sosnowski Stanley
 336 Wagner Perley L

WARNER

From 710 Edgewood ave west (Southwest)

North Side

472 Finley Thos C
 481 Johnson Harrison C
 " Burrell Moses
 487 Johnson James L
 " Butler Frank
 " Duncan Fred
 " Andrews Cornelius N
 493 Giddings James A
 497 Galdikas Michael
 505 Tucker John C
 509 Winston Edward L

South Side

472 Hopson Mrs Rebecca
 480 Haiper Wm
 482 Weems Mis Josephine
 rear Hodge Mis Hulda
 484 Church of God
 " Worthy Rev Jesse E
 " rear Worthy N Dewey
 " rear Smith Louis
 " rear Matthews James
 488 Waivoski Joseph
 494 Grigas Joseph
 500 Withers Lawson
 506 Jones Heiman

WARWICK

From Scotland dr north, 1st east of Brewer (Northeast)

East Side

677 Morrow Thos P
Income dr intersects
 755 Thorn Wilbur P

West Side

640 Lampey Wm J
 636 Moore Chas A
 694 Stetter Frank A
Income dr intersects
 718 Carruthers Mark

WASHBURN

From 958 Fess ave south (Sherbondy Hill)

1483 Rogers John
Tressell ave ends

WASHBURN AVE

From 1356 Diagonal rd west (Sherbondy Hill)

921 Griggs Harold W
 927 Vacant
 941 Bramlett T Martin
 937 Vacant
 943 Hancock Erasmus D

WASHINGTON

From 108 E Exchange south (Southeast)

East Side

319 Vacant
 327 Vacant
 331 Glover M Aaron
 333 Wells Aaron
 337 Markovich John
 " Gregorich Steve
 " Shili Peter
 " Koyo Drobnak
 " Adams Mrs Helen
 " Zofchak John M
 " Stierl Geo
 " Kunchak Geo
 " Marsus Mike
 " Kovacs Geo
 347 Vacant
 357 Greco Sam
 359 rear Farley Mrs Matie
 361 Lytle Ned
 " Sherman Jason
 " Thomas Mrs Emma T

Barry ct begins

365 Lucca Mrs Josephine
 369 Konya Geo
 " Dobos Julius

BURKHARDT'S BEER—Healthful, Delicious

424

Washington

BURCH DIRECTORY CO'S

Water

369 Ritz Henry
 371 Fitch Mrs Emma F
 " Chafers Miller C
 " Reid James E
 " Parks Hurley
 " Wimberly Fred
 " Kelly Harry
 " Pealer Dock
Chestnut alley begins
 387 Jones Louis
 389 Lytle Calop
 " Lattupce Geo
 " Periy Mrs Ola
 395 Sirovetz Stephen
 Palinkas Steve
 397 Espey James
 Coleman Mrs Miv L
 " Huston Wm
 " Mayfield Mrs Blanche
 " Vaughn Leslie C
 " Huffman Mrs Josephine
 " Holt Mrs Katie
 399 Calhoun Major
 " Milton Mrs Susan
 401 Lytle Calop
 403 Ruff Mrs Bessie
 " Goodson Periy R
 " Cole Peter
 " Geary Albert
 405 Brazzelton Mrs Anna
 rear Smith Dewey
 429 Bryant Robt K
 " Lewis Philip
 " rear Singleton Cassie
 431 Gray Saml
Hallett ad begins
 439 Wilson Mrs M Adeline
 " Michaux Clem
Palmer begins
 475 Star Drilling Machine Co
 497 Crocker James J
Hopp begins
McCoy intersects
 561 Foti Peter
 " Shaboogin Alex C
 561 1/2 Vacant Storeroom
 563 Foti Frank D
 569 Swope Andrew D
 575 Miraglia Saml
 " Craig Lewis E
 575 1/2 Pribanic John
 " Banich Michael
 579 Akron Bronze & Al Co
Cross intersects
 587 Vacant Storeroom
 587-9 Kovach Joseph
 597 Gougler Calvin E
 601 Peternall John
 605 Planchak John
 607 Schneckeburger Jacob
 609 Lerch Alexander
Palmyra ave begins
 619 Vouk Victor
 625 Croonan August
 rear Rauch Joseph
 631 Chaff Frank
 635 I rankovich Mrs Mary
 639 Hoover Orrin L
 643 Heidman Wm W
 649 Wyan Danl D
L Thornton intersects
 Thornton Park
Fagle begins
 701 Ott Mrs Josephine
 Zollais Chas L
 705 Kester Raymond K
 709 Kappel John A
 715 Cacioppo James
 721 Skinner Wm J
 rear Vacant Factory
 727 Suhr Fred G
 735 Vacant
F Voris intersects
 715 1st Hungarian Bap Ch
 759 Ohlrich John
 rear Weiler Mrs Eva
 755 Guthrie Frank J
 761 Vacant
 763 Hajlemasz Kristof
 767 Yuhasz Joseph
 771 Laperna Anthony
 775 Kocsis John
 781 Mule Santo

Avendale ave begins
 789 Urban Chas
 793 Fuller Casper
E South intersects
 823 Telle John
 827 Johnson Mrs Tillie
 829 Shaffner Jacob
Abel intersects
 845 Robinson Grady
 " Barnes Coat
 849 Clommons James
 855 Clarke Norman
 857 McDonald Wm
 Aaron Lynn
 Banks Mrs Ella
 Richards A Levi
 859 Gulley Benj
 865 Honn John
 867 Vihkovich Bogdan
 869 Matweyow D Mytro
 875 Boddie Frank
 879 Smart Morgan
E Crosler intersects
 903 Slefko Joseph
 907 Maxbeiry James
 911 Anderson Mrs Malinda M
 913 Coats Robt
 915 White Walter
 919 Prudan John
 921 Mason Chas
 923 Baker Jack R
 " Popik Mrs Veronica
 " rear Spak Harry
 927 Stewart Robt
 " Sams Mrs Lula
West Side
 474-526 Star D M Co
 544 Vacant
 546 Diake Redrick D
 552 Putmon Newton
McCoy intersects
 558 Simich Nick
 558 1/2 Gvorchin Ted
 rear Vacant
 564 Leckler Mrs Margaret B
 570 Merlo Joseph
 572 Merlo Paul
 576 Harboi James
 Mollica Anthony
 582 Laszlo Henry
 " Arbelter Freiheit
Cross intersects
 594 Wallace Mrs Emma M
 598 Marzich Michael
 604 Klingler Joseph
 rear Miller Katie
 610 Vacant Storeroom
 Mollica Joseph
 616 Scott Edwin P
 628 Cirilli Philip
 632 Laubenthal Joseph
 638 Anderson Wm S
 646 Parker Mrs Lucy
 654 Granados Cristobal
E Thornton intersects
 672 Lauritz Frank
 676 Winitis Joseph
 678 Vojtko Rev John
 684 Laubles Chas
 686 Staudt Alex
 692 Spencer Otto W
 694 Schmidt John G
 698 Gordon James W
 710 Snyder Stanley
 714 Banbury Frank
 718 Giltner Wm F
 724 Slayback Michael
 732 Fann Geo
 Green Edward
E Voris intersects
 742 Vacant Storeroom
 Sheets Arthur R
 Kelly Geo
 Spencer Saml
 744 Vacant
 750 Yakubik Andrew
 752 Nicolino Michael
 754 Liptak Stephen
 754 1/2 Regallis Frank J
 756 Vacant
 758 Curtis Walter E
 760 A-1 Towel Supply Co
 " Cardone Thos

764 Gaetano Monti
 rear Ak File Service
 768 Fry James
Washington et begins
 776 Szatke Mrs Anna
 780 McClenic Wm B
 782 Vacant Storeroom
 782 1/2 Vacant
 784 Club Room
 784 1/2 Vacant
 786-86 1/2 Antolich John
Millhoff et ends
 790 Wagner John J jr
 790 1/2 Wagner John J
 792 1/2 Vacant
 792 Vacant Storeroom
 794 1/2 Vacant
 794 Vacant Storeroom
 798 Surwski Mrs Anna
 804 Vacant Seiv Sta
E South intersects
Abel intersects
 852 Barren Tony
 854 Miller Cornelius
Gertrude ends
 868 Norkus Chas
 870 Tomei Danl
 884 Smith Robt
 886 Collins Wm
E Crosler intersects
 900 Kroski Martin
 " Smok John
 904 Vanko Stephen
 910 Beni Joseph
 916 Mosvjowski Frank T
 918 Reddick Homer
 " Thomas Henry
 926 Reaves Joseph

WASHINGTON BLVD
 From Hillish ave south to
 Spinfield Lake blvd bordering
 east side of Municipal
 Airport

WASHINGTON COURT
 From 768 Washington west
 (Southeast)
 174 Vacant
 " Blahar John J
 170 Kern Anton
 166 Blahmer Mrs Madeline
 164 Vacant
 160 Csonka Stephen

WATER
 From 81 W Bowery south to
 Wooster ave (Central)

East Side
 203-5 S & O Sales Co
 203 1/2 Horn Motor Co
 209 McCray Refrigerator Co
 " Hobart Mfg Co
 " Toledo Scale Co
 209 1/2 Mohawk Bldg
 " Family Service Society
 " Salvation Army
 Imperial Printing Co
 211 Security Electric Co
 " Cy's Auto S Co
 " A A Sales Co
 213-15 Akron Hat Works
 229 Shoup John R
 231 Shoup Mrs Hazel L
 239-45 Rogers Parcel Serv
 " Akron's Fay Garage
 " Robinson Washington
W State intersects
 293-5 Miller Roy H
 305 Akron General M Co
 A & H Electric R Co
 307 Carl Electric Co
 " Akron Fire Alarm Co
 317 Houghlan Mrs Fanny
 319 Wert W H Co
W Exchange intersects
 367 Vacant
 385 Kline Frank
 401 Crisafulli Joseph
 " Chapel Joseph D
 411 Coats Mrs Hattie
 415 Barnes Bryant H
 419 Harrison Wesley H

THE CITY DIRECTORY
 TELLS YOU "WHO IS WHO" IN BUSINESS



CHARVOZ SALES, Inc. "SERVICE OPEN UNTIL 9 P M."
339 E. MARKET ST. Phone Jefferson 3141

Water

AKRON CITY DIRECTORY

Waterloo Road West 425

- 421 Fresh Fried
- 423 Wasil Geo
- 443-5 Ak Tricbuilders Inc
- 461 Ohio Edison Co
- 475 Goodrich Silvertown Inc
- W West Side**
- W Center Intersects**
- 222-28 Y M C A
- 246 Lawrence Emma
- Cardarelli Joseph
- 248 Loomis El Co
- W State Intersects**
- 264 Swartz Milton R
- 266 Nelson Martin H
- Greenway begins**
- 276 Vacant Storeroom
- 278 Momjian Saml
- Freeman Mrs Margaret
- 278 Rex-Hide Dist Co
- 284 Miller Wm F
- Kelley Mrs Anna
- 288 Pownall John L
- W Buchtel ave continues**
- 310-12 Murdock M F Co
- 312 Cochran John P Co
- W Exchange Intersects**
- 368-70 Berthold E & E Co
- 374 Akron Pure Milk Co
- 380 Telling-Belle V Co
- W Cedar begins**
- 398 DelVitto Mrs Anna
- 400 Clark Mrs Mabel
- 404 Akron Auto Brake S Inc
- 410 Lav an Vidia I C
- 414 Ak Electrotpe & S Co
- 420 Vacant
- 424 McGowen John I
- W Chestnut begins**
- 450 Vacant Storeroom
- 452 Banks Joan
- 456 Taylor Naomi
- 468-70 Ak Plate & W G Co
- 472 Hopkins & Kipp A L Inc
- 480 Dicken J H Oil Co

WATERFORD

From 2351 Edwin ave east (Kenmore)
 371 Pepper Basil A

WATERLOO ROAD

(East)
 From 2115 S Main east at city limits (South Akron)

- W North Side**
- 99 Kluss Frank
- 137 Heim Fred N
- 179 Thomas James L
- Thornapple ave ends**
- 287 Sharp John
- 293 Dewey Henry L
- Glenmount ave Intersects**
- 335 Vacant Storeroom
- S Firestone Blvd ends**
- Brown ends**
- 505 Gless Peter L
- Sunset ave begins**
- Highview ave begins**
- Coventry ends**
- 603 Swartz Hiram G
- 613 Brumbaugh Emil G
- 617 Bunn Chas A
- 629 Somadossi Lawrence
- 633 Pierce Mrs Abbie L
- 635 Michaels Lucas T
- 675 Bowman U S Grant
- 685 Bowman Wayne C
- 693 Selzer Jacob
- 697 Closson Leonard B
- 725 Swartz Huston
- 943 Kindig's Chicken S Shop
- Vacant
- 971 Vacant
- 975 Vacant
- S Arlington Intersects**
- Vacant
- Akron Gun Club
- W South Side**
- Holy Cross Mem Park
- 234 Jackson David W
- Ohio Ed Co Sub Station
- Glenmount ave Intersects**
- 344 Wenhardt John

- 432 Sargent John M
- 568 Gless Lewis H
- 580 Iover James A
- 598 W Wolgamott Homer C
- 676 Gauet Joseph L
- 694 Peniose Jariett R
- 696 Brown Schack
- 700 Descutner Wm E
- 712 Wood Fred H
- 718 Farmer Herman R
- S Arlington Intersects**

WATERLOO ROAD

(West)
 From 2116 S Main west at city limits

- W North Side**
- Sycamore Intersects**
- 65 Waterloo Inn
- Wilson Chas A
- Cole Conney H
- 205 Carver Wm
- Ohio Canal
- Nesmith Lake Blvd Intersects**
- 397 Slater Manilla M
- 403 Harpold James W
- Christensen ave Intersects**
- 431 Meadows Jephtha W
- Edwin ave Intersects**
- 443 Parsons Oscar S
- 451 Hatfield Frank H
- 455 Newton Clarence
- 461 Smeal Maldine W
- Conrad ave Intersects**
- 471 Dillon M Joseph
- 489 Slaughter John P
- Felton ave Intersects**
- 503 Leonhard Frank T
- 509 Wilson Earl J
- 513 Herbruck Wm A
- Nesbitt ave Intersects**
- 527 Pepper Clarence
- 531 Burns Orval H
- 535 Ahlstrom Anthon J
- Manchester rd Intersects**
- Boyce J W & Son
- 755 Smith Geo E
- Belt Line R R
- 837 Liddleman Earl J
- 843 Gilbert Isaac T
- 853 Terwinger Harry L
- Wintergreen ave Intersects**
- 955 Lavko Mrs Anna
- Gaugler ave Intersects**
- 973 Kunsman Geo
- 977 Gaugler Norman I
- 983 Darr Mrs Dora W
- 987 Weyrick Norman N
- 989 Vacant
- 997 Robinson Lee K
- 1023 Vacant
- 1029 May John W
- Steeffe ave begins**
- 1051 Holmes T Roy
- 1055 Willfong John T
- 1061 Rex Claud E
- 1075 Tratnvek Joseph
- 1079 Roberts Joseph L
- Hope ave ends**
- 1119 Mohney Clarence R
- Davis Russell H
- Mohney Christene M
- 1123 Mohney Mrs Mary A
- Cory ave Intersects**
- 1131 Simms John H
- 1135 Betz Fred
- 1147 Bixler Vernon E
- 1151 Gardner Saml E
- 1155 Dailey Herbert W
- 1157 Long Lawrence L
- 1163 Speck Ralph M
- 1175 Kline Wm G
- 1179 Bolla Stephen
- 1187 Catlett James C
- 1191 Best Ernest H
- 1197 O Mata Francis J
- 25th S W ends**
- 1215 Parvin Joseph E
- 1223 Epner John L
- 1227 Reel Everett A
- 1231 Morrison Wm T
- 1243 King Mrs Clara E L
- 1255 Lashley Clyde G

- 1259 Ross Emmett
- 1263 Miller John E
- 1265 Steins Pharmacy No 5
- 1267 Stan Max G
- 1269 Couch Chas H
- 1271 Jawndale Postoffice
- 1273 Foltz Chas L
- 27th S W ends**
- 1283 Steward Theodore L
- 1287 Pixier Mrs Lillie M
- 1291 Shelgosh Guss J
- 1295 Means B Kelly
- 1311 Hengsberger Mrs Regina
- 1315 Speicher Frederick W
- 1323 Jetter Walter
- 1327 Ritzel Frederick
- 1347 Royal Rubber Co
- 30th S W Intersects**
- 1357 Waterman Frank
- 1365 Ehlers Henry E
- 1369 Corrick Chas F
- 1377 Lance Clifford F
- 1381 Taylor Granville M
- 1385 Elliot Wm A
- 1389 Harvey Arnold D
- Barberton Limits
- W South Side**
- Coice Arthur O
- 40 Jenkins Willbur M
- 206 Iey Geo B
- 210 Iev Mrs Henrietta L
- Ohio Canal
- Nesmith Lake Blvd Intersects**
- Christensen ave Intersects**
- 420 Barnes Orville V
- 432 Shears P Frank
- Edwin ave Intersects**
- 450 Golech Joseph
- Conrad ave Intersects**
- 472 Hostetter Mrs Melissa F
- 476 Hambrick W Arnold
- 480 Mav John F
- 486 Kiesling Leonard
- Felton ave Intersects**
- 500 Ringer James J
- 504 Christman Edward M
- 510 Raudor Peter I
- 514 Greenho Clark M
- Nesbitt ave Intersects**
- 534 Biskopski Nick
- 538 Keefer Stephen L
- 544 Selders L John
- Manchester rd Intersects**
- 570 Patrick Bros
- 726 Scarberry Terry M
- 748 Steele Clarence
- 756 Duff Grovet C
- Vacant
- 802 Ambrose Earl J
- Belt Line R R
- 842 Jodon Harry L
- 881 Rolik Andrew
- near Vacant
- Wintergreen ave Intersects**
- 916 Knittel Jacob
- 936 Whitnver Kelly F
- 950 Camp Ferdinand W
- Gaugler ave Intersects**
- 962 Gaugler Levi
- 1000 Gang Wm C
- 1006 Nave Mrs Lettie M
- 1014 Hill John I
- Wingate ave begins**
- Lakewood Cemetery
- Hope Ey Church
- Cory ave Intersects**
- 1130 Montgomery Grier R
- 1144 Dailey Herbert A
- 1154 Kiser Hugh D
- 1158 Gaugler Simon
- 1162 Long Clyde L
- StAugustine Cemetery
- Highland Park School
- 26th S W continues**
- 1236 Voigt David P
- 1241 Miller Russell L
- 1248 Williamson Otto
- 1252 Palmer Francis D
- 1260 Stauffer Ray I
- 1264 Morrison Clifford P
- 1268 Foltz Chas L
- 1272 Ebling Randall C
- 1280 Auker Thos

ROSE HILL BURIAL PARK Akron-Medina Road
 PERPETUAL CARE :: MODERATE PRICES W Market St Ext
 Phone HE-8316

THE CARMICHAEL CONSTRUCTION CO.

148 EAST MILLER AVENUE



STRENGTH - RELIABILITY
 Continuous Operation for 30 Years
 Without Loss To Any Client

426 Waterloo Road West

BURCH DIRECTORY CO'S

Weber Ave

- 1284 Mhman Abe H
- " Way Ruth E
- " Killoran Dr Martin E
- " Vallquette Austin S
- 28th S W continues
- 1304 Haws Edward L
- 1316 Pav Walter H
- 1320 Frazee Orval
- 1336 Witters Ira
- 1340 Beatty Maurice J
- 1344-50 McCauslin Frank
- 1348 Sheridan Sheridan J
- 30th S W intersects
- 1358 Winkelman Leo W
- " near Ak Garage & Ill Co
- 1368 Podnar Thos
- 1382 West Thos Jr
- 1402 Getz Chester C
- Cordella ave begins
- Barberton Limits

WATSON

From 1821 Ford ave north
 (Goodyear Heights)

East Side

- Hint ave intersects
- Adelaide blvd intersects
- Marks ave intersects
- Shaw ave intersects
- 173-77 Curtis Allen L
- 179 Deford Roy L
- 189 Swartzman Harold
- " Fuller James M
- Hampton rd intersects
- 201 Hillock J Ernest
- 213 Snooks Edwin K
- 219 Byron Geo W

Preston ave intersects

- 231 Hall Geo W
- 237 Blake Roy A
- 243 Shirley Henry C
- " Shepard Dixon R
- Malasia rd intersects
- 259 Renner Frank C
- 277 Tanner Felix G
- 291 Wiley Gerald A
- 301 Sterner Harvey R
- 307 Irimhall Paul M
- " Tewers Alberta M

Pilgrim intersects

- 323 Ervin Arthur N
- 330 Smith Geo
- 349 Wilson Harry P
- 355 Woods Dr Chas F
- 359 Campbell J Harvey
- 365 Willoughby Claude J
- 375 Boyard Mrs Blanche
- 381 Ensley Fern E

Newton intersects

- 389 Leavenworth Wm H
- 395 Shaw Leighton L
- 409 Quillen Wm M
- 405 Cumberlandge Frank R
- 409 McHugh James J
- 413 English Henry J
- 429 Whittaker Wm H
- 439 Carlson Walfrid O

Honadle ave intersects

- 451 Kelly Lawrence J
- 459 Foster Clarence
- 465 McIlroy Mrs Edna M
- 469 Gettel Ralph
- 475 Dickson Edward G
- 479 Coppock Mrs Margaret M
- 485 Capes Herald U
- 489 VanderHulse Dr J A

Ottawa ave intersects

- 521 King James B
- 525 Bobo Chas W
- 531 Ward Merle C
- 541 Haines John C
- 545 Boggs Kelly E
- 551 Greathouse Robt H

West Side

- Hint ave intersects
- Adelaide blvd intersects
- Marks ave intersects
- Shaw ave intersects
- Hampton rd intersects
- 200 Bennett Benj W
- 206 Shell Harry E
- 212 Rose Raymond P
- 218 Kubasko Kalman

Preston ave intersects

- 236 Haidesty Merlin J
- " Fastburg Mrs Elma M
- 242 North Edwin W
- Malasia rd intersects
- Pilgrim intersects
- 342 Fontaine Ray N
- 360 Rennix Nim R
- 370 Miller Kenneth C
- " Cook Stephen B

Newton intersects

- 390 Wertenberger Ota V
- 396 Thom Reuben W
- 406 Gallagher Glenn M
- 412 Rohner John B
- 416 Murphy Geo A
- 420 Keeling Archie L
- 426 Hall Virgil E
- 430 Nueske Arthur H
- 436 Reifinger Ernest W
- " Gilcher J Danl

Honadle ave intersects

- 462 Wideman James C
- 466 Kelly Robt F
- 474 Kauffman Chas C
- 482 Menzie Finest E
- 486 Smith Chas H
- 492 Sanders Harry G
- 498 Thomas James V
- Ottawa ave intersects
- 512 Turner McKinley H
- 518 Salmons Mat B
- 524 Chopard James A
- 528 Gelger Harry L
- 536 Phillips Robt T

WATERS AVE

From 446 E Market south
 (East)

- 20 Pickle Wayne E
- 22 Ward Chas G
- 24 Shepherd Delbert E
- 26 Glimwood Ray A

WAVERLY PLACE

From east of 683 Bell west
 (Southwest)

North Side

- 325 Kovasznai Nick
- 329 Miller Tobias G
- 333 Chieda Andrew
- 337 Boromet Jacob
- 341 Jennings Chas A
- Bell intersects
- 369 Barr Robt B
- 371 Botz Frank J
- 375 Floyd Lewis M
- 379 Malinowski Anthony
- 383 Brobst Mrs Margaret M
- 387 Kramer Isaac

South Side

- 328 Zucker Abraham S
- 332 Hahn Jacob
- 336 Hahn Benj
- 340 Moske Michael
- Bell intersects
- 372 Bowers Frank W
- 376 Belleznay John
- 380 Massie Ana L
- 384 Phillips Geo W
- 388 Miller Thos S

WAY

From 157 Dayton east (North
 Akron)

- 19 Giffa Pasquale

WAYNE AVE

From S Main east - 1st south
 of E Catawba ave (South
 Akron)

North Side

- Unopened to Clairmont ave
- 61 Fruchey Clarence N
- Dallas ave ends
- Unopened to west of Thorn-
 apple ave
- Thornapple ave intersects
- 283 Golub Mrs Katherine
- 291 Vacant
- 299 Lott Roy R
- 303 Factor Heinrid G
- 307 Caldwell Winfield D

Glenmount ave intersects

- 359 Planagan Raymond J
- 373 Gruesser John A
- S Firestone blvd intersects
- 443 Rohaleky Michael A
- Brown intersects
- South Side
- Unopened to Clairmont ave
- 58 Watson Thos C
- 62 Roberts Haidy H
- Unopened to west of Thorn-
 apple ave

South Side

- 246 Retzler Eugene C
- Thornapple ave intersects
- 296 Dunkelberger Walter M
- 300 Randall Everett H
- 304 Vieling Wm H

Glenmount ave intersects

- 368 Huffman Mrs Loretta M
- 382 Kungle Michael
- S Firestone blvd intersects
- 426 Gresock Saml J
- 440 Augustine John R
- Brown intersects

WAYSIDE DRIVE

From 720 Rainbow dr south
 (Peikins Hill)

East Side

- 689 Jusell Mildred
- 693 Taber Aithui M
- 699 Shoultys Andrew C
- West Side
- 694 Johnson Geo W
- 698 Rooke Saml G

WEBER AVE

From 160 Aqueduct northwest
 to Hillsdale ave (West Hill)

East Side

- 545 Fritsch Henry F
- 557 Kempel Henry A
- 569 Peck Kenneth O
- 575 Murdock Mark F
- 579 Harpham Mrs Anna
- 583 Knight Chas M
- Charlotte intersects
- 601 Coil Harold S
- 607 Martin James F
- 611 McCue W Edward
- 617 Whelton Wm L
- 621 Chassagne Joseph P
- 625 Spanton Albert I

North Side dr intersects

- 643 Brunner Geo E
- 655 Metz Wm R
- 661 Campbell James M
- 675 Vacant
- 695 Preston Wm C
- 699 Conveys Alfred S
- 705 Gault Lawrence H
- " Busse Warren F

Unopened to Edgerton rd

- 793 Knapp Dr Alphonso J
- 799 Gugenheim Mrs Sophia
- 809 Reginnton Joseph F
- 813 Evans Rhys D
- 817 Baughin Patrick
- 821 Willems Robt E
- 827 Tilley Clyde F

West Side

- 540 Durant Albert T
- 546 Neff Clyde M
- 550 Mangold Mrs Lucinda
- 554 Gunn Earl A

McView ave ends

- Charlotte intersects
- 606 Jones W H Stanton
- 610 Stowe Wm H
- 616 Blaker Ernest
- 626 Ruggles Mrs Emma
- 630 Serkel Dr Geo R

North Side dr intersects

- 644 Thomas Homer L
- 648 John Rexford O
- 650 Harbaugh Otto C
- 662 Booth Mrs Ruth A
- 666 Herbert Howard D
- 672 Schwan Ernest H
- 678 McDowell Mrs Jennie A
- Unopened to Edgerton rd
- 762 Morrison Wm J
- 792 Wolfe Mrs Elizabeth

THE CENTRAL ASSOCIATED REALTY CO. 403 OHIO BUILDING

SUNSET VIEW SUBDIVISION - The Ideal Location for your Home in a Strictly High-Class Residential District

Weber Ave

AKRON CITY DIRECTORY

Wellman Court

427

796 Hoesly John J
800 Vacant
804 Zintel Carl F

WEEKS

From 1310 5th ave south (Southeast)

East Side

343 McCreary John D
353 Klinchak Geo
" Carr Hersia L
357 Bennett Grant T
361 Vacant
365 Burgy Wm T
" rear Miller Harry J
369 Gonchar Joseph S
371 Gmitter John
373 Dearing Lewis
379 Pete Stephen II
381 Sharaz Joseph
385 Kirsanda Joseph
383 Conley James L
393 Heiselman Anthony J
395 Yeager Frank
" Vacant Storeroom
6th ave intersects
405 Reynolds J Walter
409 Mulshisky Mrs Mary
413 Mesko John
" rear Semancik Peter
419 Allbritten Mrs A Myrtle
425 Herman Frank
427 Onest Joseph L
" Garcia Manuel R
437 Wagner C Edward
441 Wagner Ira D
447 Kalaj Peter
451 Jordan Mrs M Pearl
455 Tyrapak Andrew
465 Mamay Harry A

West Side

340 Bajanski Frank
344 Poprik Geo
350 Goodhart Abraham L
354 Goebel Paul J
358 Goodhart Rollin U
362 Bradley Peter J
368 Mate Louis
370 Nuss Florian
372 Blonar Stephen
" Klodzen Joseph F
374 Dottin James L
376 Hergenroder Wm L
378 Lewis Wm J
" rear Rohoff Peter
380 Bell Cecil

6th intersects

382 Hurston Alfred
386 Sanderson Edward
418 Kotoly John
422 Frank Joseph
426 Meredith Ray T
434 Yen Joseph J
440 Gorman Arthur P
448 Schaber Joseph A
450 Struglinski Stanley
452 Raatz Nick
454 Summers Andrew
456 Ferreira Adalino
458 Stock John

7th ave intersects

Unopened to n of Forbes
784 Labunski Stephen

WEISER AVE

From 26th S W west to Cordelia ave 1st south of Tampa ave (Kenmoie)

North Side

1165 Southers Grady G
1169 Craft Gabriel A
1173 Johnson Wm F
1177 Jones Erving A
1181 Meeker Lawrence J
1185 Pickel Jesse B
1189 Ott Maurice E
1193 Williams Joseph M
1197 Kozlowski Sylvest M
1201 Boggs Wm R
1205 Nickel Geo
1209 Vacant
1213 Stephenson Peter
1217 Henson Austin A

28th S W intersects

1227 Darnell Paul C
1231 Osborne Eli L
1235 Zumpano Tony
1239 Wilson Harry
1243 Baker Clarence O
1247 Patterson James
1251 Neuhauser Paul B
1255 Lorenz Kenneth W
1259 Holstington Geo R
1263 McClelland Joseph H
1267 Ravenscroft Mis Helen
1271 Lear John E
1277 Haneline Harold A

30th S W intersects

1291 Coy Guv H
1311 Vachon Wallace J
1315 Peffer's Wm
1319 Vacant
1323 Black Wm M
1327 Dingey Roy G

South Side

1166 Vacant
1168 Whatley Walton V
1170 Park James
1174 Dieinger Mrs Edna
1178 Akers D Swan
1182 Fogle W Gay
1186 Taylor Mrs Mary
1190 Fouts Carl
1194 LaCook Gerald C
1198 Burley Ernest A
1202 Faris Leonard H
1206 Boring Harry W
1210 Bile Sheldon W
1214 Rice Mrs Cora A
1218 McGowan John L
1222 Hartman Mrs Mary E
1226 Zumpano Tony

28th S W intersects

1240 Pugh Elmer
1244 Simons Robt N
1248 Helledinger C Earl
1256 Rose Ialmage F
1260 Millet John
1268 Markley Wesley
1272 Michener Alla A
1278 Parks Adelbert W

30th S W intersects

1292 Renner Chas E
1296 Eckley Ralph C
1300 Colbetzor Herbert R
1304 Brown Wilbur E
1312 Vacant
1316 Dougherty John P
1324 Johnson Wm F
1330 Sears Francis M

WELLER AVE

From 821 Home ave east (North Akron)
775 Squier F Willard
779 Brown Mrs Linnie M
787 Caplin Lawrence C
795 Steckel Herbert

WELLESLEY AVE

From 494 Aqueduct west to Merriman rd (West Hill)

North Side

705 Cope Walter J
709 Protheroe Howard P
715 Gray Geo
721 Greenwood Mis C H
725 Langan Di Paul C
729 Kemerley Mrs Laura L
735 Graf Fred W
741 Sawyer James V
745 Beynon Wm J

South Side

700 Lawrence Gerald L
710 Richardson Wm S
716 Vacant
720 Kimmich Elmer G
726 Mayne Robt
730 Fox Frank W
736 Gracy Coulter A
742 Dabney Robt C
746 Morse Herman E
750 Hudson Thos S

WELLINGTON AVE

From 254 Eastland ave north to Hazel (Northeast)

East Side

385 Rabbets John F
389 Markov Peter
403 Kossick Steve
407 Mihajlov Mija
Park Gate begins
413 Crawford Edward
415 Vacant
421 Kolnick Paul
425 Sandoli Michael
429 Bostic Sinclair
433 Eposito Patsy S
435 Matkovich Michael
439 Malesan Valentine
449 Skotch Geo
455 Knipf Stephen
495 Pickett Gilbert

Smith Farm ave begins

515 Dix Mrs Ophelia
519 Anich Saml
523 Gladman Isaiah
527 Stepanchev St phen

Tonawanda ave begins

535 Haiduk Mis Mary
541 Vacant
543 Hatfield Rufus W
" Hennen Mis May
547 Oslkowski Joseph
551 Green Steve
555 Shipp Fred

Arnold ave begins

561 Sinar John
565 Vacant
567 Marino James
571 Marino Louis
573 Vacant
577 Musce Salev
" rear Vacant
579 Foster James A

West Side

398 Adamov Danl
408 Crano Louis Inc
Wellington ct begins
430 Jockovich Ivan L
436 Stojcevic Theodore
" Knezevich John
" rear Bulchik Nick
442 Ojaca Stanko
440 Vacant
438 Vacant
444 Armstrong Lucius
446 Milanovich Mike
" rear Plant Frank H
448 Kachur Geo
454 Mihovich Chas
520 Pecko I rank
524 Strickland Gradv
530 Jones Tony
" rear Stanovich Chas
534 Diagan Wasyl
536 Davidovitz Mis Zivka
548 Sander Alex
548 Meno Geo
552 Cherney Wlas
556 Saffles Ray S
560 Grucella Frank
564 Puzakulics Geo

WELLINGTON COURT

From opposite 425 Wellington ave west (Northeast)
362 Brazil Jesse
360 McKnight Emmanuel
358 White Luther
356 Franklin Wm
354 Brown Kary
352 Player Elmo

WELLMAN COURT

From 1225 Princeton easterly (Southwest)

North Side

1201 Casper Clarence
1199 Zakich John
1197 Bellamy Hammit
1195 Curry Wince

South Side

1202 Starks Benj C
1200 Burros Thos
1198 Ambrose Harley
1196 Gobus Chas

THE DAUNTLESS PLUMBING & ELECTRIC CO. 18-22 E. State St. PHONE

REPAIR WORK GIVEN PROMPT AND CAREFUL ATTENTION Franklin 8109

428

Welsh Ave

BURCH DIRECTORY CO'S

Westwood Ave

WELSH AVE
From east of Hope ave west
(Kenmore)

- North Side**
Unopened to 25th S W
25th S W Intersects
26th S W Intersects
27th S W Intersects
1207 Drollinger O Harry
28th S W ends
29th S W ends
1267 Maxwell Cornelius
30th S W Intersects
South Side
998 Parker Harry J
1006 Cair C Blaine
1012 Gessmann Henry E
1020 Simons Wm V
1024 Dowers W Jesse
1030 Petros John
1036 Houser Irvin K
Hope ave begins
1058 Swinnv Ross B
Unopened to 25th S W
1138 Beer Theodore W
1142 Jewell Chas H
1150 Reynolds Wm I
1154 Huckels Robt J
1158 Hull Harold N
1162 Stephens Mont
1166 Moore Herbert M
1171 Crowder Chas L
1178 Richmond Harold L
1182 Buskirk Harry E
1190 Mills S Everett
1196 Whited Cecil O
1198 Broadhurst Wm jr
1204 Reynolds Danl C
27th S W Intersects
1214 Theiss Edward C
1218 Charles Edward P
1230 Bauer Harold E
1238 Swain Leamon H
1246 Yilling Geo
1258 Ingersoll Vernon
1262 Bell Ollie T
1270 Bricker Paul F
1270 1/2 Bogard Walter M
1274 Knorr Fred T
1278 Schrantz H Park
30th S W Intersects
31st S W begins

WELTON AVE
From 889 S Arlington east
(Southeast)

- North Side**
1209 Humphreys Leon W
1223 Willey Michael A
1227 Johnson Jasper E
1231-33 Schneiderman Harry
1249 Boone Bernard
Bulger Intersects
1265 Morehead Mont V
1271 Lorenz Albert D
1281 Reed Harless
1285 O Hara Horace F
1315 Goodall Joseph H
Ardella ave Intersects
1339 Rafferty Patrick
1443 Mack Geo
1447 Stewart Herbert L
1351 Keller Russell
1369 Reed Wm O
1373 Maggese Joseph R
1383 Konopa Jesse E
Kromer ave Intersects
1403 Kulic John C
1411 Brown Harry H
1419 Montgomery Emery
South Side
1200 Flanagan Chas W
1204 Plankerman H Wm
1218 Schneiderman Harry
1224 Hull Harry B
1228 Hunter Mrs Alice B
1232 Blanc Emil A
1238 Casto Orville E
1242 DeVol Harry B
Bulger Intersects
1280 Lloyd Alfred
1286 Allen Doyle R
1290 StJohn John

- 1294 Day Clinton H
Ardella ave Intersects
1376 Sumpter Joseph W
1386 Golden Ray A
Kromer ave Intersects
1410 Lowe Grover C

WELTON PLACE
From 34 Cole ave south (South
Akron)

- East Side**
1327 Albaugh Harvey W
1331 Vacant
1333 Bellar Sidney S
1337 Morris John
1341 Welsh Mrs Belle
1343 Vacant
1347 Huff Benj P
1351 Vacant

WEST

From 247 W Market north to
W North (West Hill)

- East Side**
15 Bernshild Axel S
" Wilhelm Wayne L
17 Haines Waid W
" McCormack Thos A
" Benson John S
" Uren Mrs Anna
" Evans Mrs Marie
19 Bowersox Arthur C
Smith ends
— Crosby School

- King et ends**
53 Teits Charlotte M
55 Ault Delford R
59 Saxaur Wm
67 Lisel Friederick J
Division ends
77 Summit Coal Co
West Side
18 Eberman Louise M
22 Blackerby Ebenezer N
26 Murtaugh Mrs Anna J
30 Tragler Chas
32 Gille Merrill C
36 Erra Lutgi
36 rear Vacant
50 Haag John H
54 Scarborough Walter W
56 Leahly Misses
62 Nalle Mrs Sarah E
68 Forzano Frank R
70 Haas Sophia C

WEST POINT AVE

From 1528 Home ave west
(North Akron)
— Pfieger Chas
— McElvay Herbert W

WESTERN AVE.

From Wiltshue rd north and
south (Fairlawn)

WESTGATE CIRCLE
From W Market ext southeast
to S Hawkins ave (West Hill)
Spitzer begins

WESTMORELAND

From east of Edwin ave west
to Manchester rd 1st south of
Allenford (Kenmore)

- North Side**
Edwin ave Intersects
435 Long Herbert E
439 Willoughby Ray T
443 Lowe Mrs Jane G
453 Stripe Harry V
Pelton ave Intersects
471 Grove Wayne W
479 Brant Mrs Emma K
489 Ure John F
503 Simo John E
509 McGill Chas N
South Side
408 Wimer Morris
Edwin ave Intersects
436 Beinaid Wm L
450 Hewitt Howard H

- 454 Beichler Alvin A
Pelton ave Intersects
468 DomDera Fred C
486 Gillig Ralph M
498 Sweitzer Clyde E

WESTMORELAND TERRACE

From 695 Crosby north and
west to Biers ave (West Hill)

- North Side**
125 Warner Harold L
121 Borell John F
117 Bame Alfred C
115 Vacant
113 Winter Mrs Lael L
107 Ravid Saml
South Side
126 Fonce James
122 Bucy James R
112 Schabram Paul G.
110 Knott Lester W
106 Stecker Christ

WESTOVER DRIVE

From 1530 W Exchange south-
west (West Hill)

- East Side**
65 Gantling Mrs Maude A
Grandin rd begins
89 Schlueter Dr Simon A
105 Bones Wm I
125 McDermott Patrick L
133 Raucher Geo A
Kenwick dr ends
Malden ends
Sundale rd ends
221 Knecht Fred R
West Side
74 Hall Otis R
90 Huston Ralph R
100 Hamlin Truman L
118 McCloskey Henry H
130 Brundage James W
136 Williams Edward R
Sheldon dr ends
172 Campbell Howard C

WESTOVER PARK

South of W Exchange west of
Elmdale ave

WESTVALE AVE

- From opposite 263 Harcourt
dr west to N Hawkins ave
(West Hill)
1386 Merrick Wm E
1396 Ryan Wm M
1410 Gibbs Wm T
1426 Mullins Russell
1444 Barrett Mrs Mollie J
1458 Moore Wm H

WESTWOOD AVE

From 524 Crosby south to S
Maple (West Hill)

- East Side**
89 Parry Thos W
91 Ross Laura E
95 Stoolmiller Elizabeth
99 Burke Walter B
100 Wilson Menotto D
107 Linkous Mrs Pearl T
109 Edmundson Julius A
119 Riley Arthur J
Crawford James
121 Keller Geo W
127 Scheier Rev Joseph
131 Morton Wm A
133 Black Paul E
135 Gonser John A
141 Katz Saml D
145 Straughn Leo R
151 Wulford Joseph A
157 Mann Alonzo P
159 Vlykowitz Mrs Anna
163 Zelinskas John
165 Clausen Peter
Evelyn et ends
171 Shb Wm
173 Yoder Hugh H
177 Barbiers Arthur R
Woodland ave Intersects
203 Haudenschild Louis J

The STANDARD MORTGAGE Co. FIRST MORTGAGES
601 FIRST-CENTRAL TRUST BLDG.

Westwood Ave

AKRON CITY DIRECTORY

White Pond Drive 429

203 Colby Stanley
207 Hammtreee Chas W
209 Johnson Maynard L
211 Simmons Fred
216 Carter Mrs Catherine A
221 Fissel Edward I.
223 Nitz Avoid E
225 Jeffery Mrs Polly
227 Lake Mrs Olive A
229 Gemind Mrs Lena
233 Harris Robt E
235 Fonti Joseph
243 Toomey Harold L
247 Wright Fred B
253 Guthrie Mrs Anna
255 Moran Wm P
259 Barton Wm H
" Edgar Mrs Bessie
261 Weber Misses
267 Fielding Mrs Caroline B
273 DeRosa Carmine
277 Richardson Hugh D
281 Kalenich Stephen
285 Davis Mrs Betty

West Side
92 Just Frederick L
" Seidel Mrs Julia M
" Just's Frank Garage
98 Morris Alonzo W
98 1/2 Drushal Mrs Louise C
108 France Wm
112 Michel John
112 1/2 Nve Wilbur S
114 Morley Mrs Clara E
120 Todd Albert J
124 Bailey Kenneth L
126 Durnell Chas D
132 Barry John J
136 Turner Alvin W
138 Schlauch Lloyd L
142 Athens Harry J
148 McConnell Mrs Amanda A
150 Roy Mrs Myrtle J
156 Durkin Mrs Mary A
160 Black Wm A
162 Deteske Stanley J
164 Madden Frank F
168 Buck Elmer M
170 Groff Philip K
174 Birney Rev Chas W
176 Kane John J
178 McGowan James J
182 Cott Chas M
188 Richardson Benj F

Woodland ave intersects
194 Durkin J Henry
196 Blood Harley W
198 Betts Ernest W
200 Neal John C
202 Acker Chas H
206 Reber Mrs Alice R
210 Matson Harry P
212 Lampman Chas R
218 Wybel Mrs Sarah
" Reese Ralph
220 Criswell James J
224 Gorrell James E
226 Fleck Donald D
230 Vacant
234 McCaskey Harold G
238 Whitely John H
240 Roby Ralph G
" Rickabaugh Russell
240 1/2 Shadel Chas H
246 Andrews John A

Westwood pl begins
252 Moatz Paul A
254 Morgan John S
256 Rhoads Guy A
258 Zenner Levi A
260 Hicksted Anna R
262 Moore Wm C
268 Bender Stephen
272 DeRose Peter
" Herrald Wayne A
276 Ward Cecil
276 1/2 Nicolou Epaminonda
278 Fischer Bros Battery Co
280 DeRosa Carmine
" Thomas Dinnie C
284 Fischer Wm V
286 Ak Lawn Mower Repair

WESTWOOD PLACE
From 246 Westwood ave west to Gale (West Hill)

North Side
373 Rouser Walter H
377 Martin Mrs Mayme
381 Gross Henry E
385 Reed Mrs Minnie F
387 Gentry Curtis H
393 Shook Chas A

South Side
375 Webb Leslie A
378 Smith Horace
379 Calafatis Peter

WEAFORD AVE
From 215 Avendale ave north to Glasgow ave (Southeast)
750 Kneil Danl W
748 Vacant
746 Vaccaro Fidel
Glasgow ave begins

WHEATON ROAD
From W Market north 1st west of Overwood rd (Fairlawn)

— Smith Nathan R jr
— Wetterau Wilson J
39 Adams Fred W

Wiltshire rd ends
— Hahn Edward M
85 Nohe Di Carl C
95 Mosier Tom A
105 Moss Amos D

Ganayard rd ends
— Casey Thos W
131 Kryder Ralph L
151 Burr Dwight R
— Millhoff Frank C
— Fairlawn Hts Golf Club

WHEATON ROAD
(South)
From W Market south to E Fairlawn blvd, 1st west of Hampshire rd (Fairlawn)
Ridgewood rd begins
48 Hill Mrs Alice A
— Zilion Saml F

WHEFLER
From 455 Giant east to Brown (Southeast)

North Side
Pearl ends
151 Fichter Frank
157 Cussio S Benj
Sherman intersects
187 Budai Julius
195 Blataric Stephen M
197 Boron Mrs Mary
" Frohnhoeffer John
203 Pelliteri Joseph

Summer intersects
231 Hayes John M
235 Scianna Paul
" Piazza Saml J
241 Ziders John P

Allyn intersects
269 Zemla Gustav
273 Kerdje Carl F
279 Foland Fred K
281 Nealis Ernest A
287 Brubaker David W

Kling intersects
307 Vacant
307 1/2 DiFiglio Joseph
309 Vacant
311 Moyer Marion N
315 Kuhn Wm C

Kathryn pl ends
321 Smith Mrs Emily O
327 Mills Raymond J
" Copeland Mrs Emma
333 Seay Geo W
" Stiles Theodore L
337 Souers Walker B
339 Frier James M
" Nuzum Joseph W
" Fritsch Harold S
" Mest Lawrence H
343 North Floyd J

South Side
142 Damon Chas E
146 Tuttle Mrs Helen R
150 Franz Henry
152 Ratchford Thos J
156 Woodly Mrs Mary
160 Nu-Art Novelty Co

Sherman intersects
184 Brumitt Norman W
190 Mayhew Fred F

Rentschler ct begins
202 Brvant Edward
206 Bauer Mrs Dora S
210 Kennedy Lawrence P

Summer intersects
230 Sturm Mrs Rose M
234 Rennie Archie M
242 Parkman W Frank
246 VanAtta Danl C

Allyn intersects
268 Zimmerman August J
274 McCrea Michael
278 Rooming House
" near Morris Delbert L
284 Maranda Joseph A
290 Weldanz August H

Kling intersects
Buchtel Field
344 Shaffer Melville E
" Dodson Cloud E

WHEFLER LANE
From 70 E Market south (Central)

15 Meech John E
59 Robinson Mrs Ella
61 Hart Geo

E Mill intersects
Unopened to E State
E Buchtel ave intersects
E Exchange intersects
E Cedar intersects
415 Akron Pattern Works

WHITE AVE
From 1128 Wooster ave south (Sherbondy Hill)

East Side
Fess ave intersects
1487 Myers Robt P
1511 Chisam Austin P
1513 Nicodem Mrs Grace K
" near Vacant
1515 Butke Herman
Hebrew Cemetery

Tressel ave begins
1551 Noall Fred

West Side
1460 Wright John G
1474 Flora James M
1478 Ritter Frank M

Fess ave intersects
1484 Battista Tony
1494 Roepke Frank W
1498 Vacant
1512 Carbaugh Wm C
1522 Ronk David C
" near Vacant
1530 Wagner Moses B
1534 Tressel Danl
1546 Butler Arthur H

WHITE POND DRIVE
From W Market southwest to Copley rd (Fairlawn)
1972 Frank Elta L

Thompson dr begins
2006 Heepe Edward A
" Raynolds Edwin W
2038 Frank J Clarence
2060 Burton Fred B

Ayers ave intersects
" Aylward Joseph M

Pershing dr ends
167 Seiberling Willard P

Lorenz dr ends
67 Weeden Leslie
" Klein Adam J

Annetta ave begins
— Lingrel John E
— Pierson James A
A C & Y Ry
— Rais Nick F

Taxi Service Anytime - Anywhere **CITY CAB CO.**
Call **BL-3141**



EXCHANGE CHEVROLET, Inc. "After We Sell We Serve"
 444 WEST EXCHANGE ST. Phone Jefferson 8141
 Our Obligation Is Your Guaranteed Satisfaction

430 White Pond Drive

BURCH DIRECTORY CO'S

Wilbeth Road East

- Cover Cleber W
- Scudder dr begins**
- Callen G Harry
- Auten dr begins**
- Johnson Walter IJ
- Dunderman Dr Frank, V
- Doerr Alois
- 539 Moch Max
- 503 Gross Frank H
- Mull ave ends**
- Pealy Geo W
- Klacz Louis
- Maag Carl J
- Seelye Chas T
- West John A
- Miller Lute H
- Falter Geo W
- Gants Joseph
- Falb Paul
- Salter Ray H
- Lewis Dr Chas R
- Adam Jules
- Chelovitz Milo
- Blanks Aubrey E

WHITESTONE AVE
 From 1130 E Tallmadge ave south (Northeast)

- East Side**
- Barry Gerald E
- Webb Mrs Eva H
- West Side**
- Gribble Theodore R
- Longstone ave intersects**
- Parrish Mrs Florence A
- White David O

WHITEWOOD AVE
 From south of 1621 S Main east (Firestone Park)

WHITNEY AVE
 From 1010 5th ave south to Lovers lane (Southeast)

- East Side**
- 411 Holmes Lewis H
- Thomas Clarence O
- 415 Horner Joseph S
- 419 Sheets Claude W
- 423 Campbell W Irvin
- 427 Elder Wm
- 431 Mick Thos
- 437 Williams Chas E
- E Crosler intersects**
- 487 Evans Jesse T
- 491 Holmes Chas C
- 495 Lansky Danl
- Baird intersects**
- 543 Carlson Lars C
- 551 Auvil Okey C
- rear O Donnell Robt
- 553 Takacs Paul M
- 555 Forrest Wm
- rear Vacant
- 557 Henninger Wm A
- 563 Gibson Asa L
- Karas Geo D
- McKinley ave intersects**
- 593 Wells Holthe I
- 597 Geltz Joseph
- 601 Petkovsky Paul
- 605 Gerber Arthur F
- 609 Anop Wesley
- 611 Davies Robt N
- 617 Halchak John F
- 621 Hilliard Chas W
- 625 Glasgow John W
- 629 Buzek Geo
- 633 Garrett Elijah
- West Side**
- 410 Voytko Frank A
- 416 Grady Virgil L
- 420 Harmon Ephraim E
- 424 Randolph A Rastus
- 428 Smith Mrs C Alma
- 432 Good Wm R
- 436 Hargreaves Albert
- 440 Richards Rupert
- 444 Senn Jerome C
- E Crosler intersects**
- 466 Messner Andrew M
- 470 Taylor Peter
- 488 Cunningham Paul

- 492 Messner Harold C
- 500 Topper Frank A
- 510 Hoskins Leasure F
- 514 Morris John H
- 516 Whitehead Edward A
- 518 Fisher Edwin F
- Baird intersects**
- 540 Wharton Joseph C
- Pearson David M
- 544 Hawn Wm D
- Schiele Cloyd A
- 548 Pavlik Paul
- Washnock Mrs Anna
- Ulrich Mrs Mary
- 552 Miklos John
- 556 Dycus Albert T
- McKinley ave intersects**
- 588 Stewart Andrew
- 594 Boyd Chas L
- Hartz Joseph B
- 602 Baldassare Gaetano
- 608 Andriski Andrew
- 610 Robinson Maurice A
- 614 Bartnick Anthony
- 618 Shaffer Joseph M
- 622 Brown Mrs Belle
- 624 Learnel Frank J
- 626 Spencer Alfred W
- 630 Caplinger Jesse H
- 634 Ellis Owen

WHITTIER AVE
 From 238 Wildwood ave west to Storer ave (West Hill)

- North Side**
- 877 Levin Maurice
- 879 Heiman Simon
- 885 Schumacher Mrs M J
- Manes Louis L
- 889 Weinstein Maurice
- 891 Kerns Irwin
- 893 Jacobs Philip E
- 895 Friedman Saml P
- 899 Rhamy Clyde R
- 901 Tanner Mrs Tillman S
- 903 Hail Frank G
- 911 Steinmetz Arthur N
- 915 Ungar Benj J
- 919 Haas Raymond S
- 923 Wilson Carl L
- 927 Garfield Mrs Yetta
- 931 Koegel Lloyd L
- 935 Colyer Benj N
- Madison ave intersects**
- 953 Hagen John F
- 959 Werner Harry R
- 963 Black Thos
- 965 Coddington Irwin C
- 969 Shoemaker Algelnon M
- 973 Shea Wm J
- 977 Petley Henry
- 979 Pancoast Mrs G D
- 983 Hinshaw Geo K
- 987 Singleton Fred C
- 989 Moore Jesse C
- 993 Webb Chas B
- 997 Morrison Mrs Mary E
- 1001 McKee Robt M
- 1003 Templeton Chas R
- 1007 Grotz Carl O
- 1011 Clark Wm M
- 1019 Thompson Wm B
- 1023 James Wm A
- 1029 Turner Curtis G
- Noble ave intersects**
- 1049 Pollak Benj
- 1059 Ziller Chas
- 1069 Fladen Henry H
- 1073 Stigers Marcus F
- 1079 Strippel Albert A
- South Side**
- 878 Dames Howard L
- 884 Stuntz Geo H
- 886 Atenson Herman L
- 888 Russell Ronald F
- 890 Reichenstein Morris W
- 894 Leigh Warren W
- 896 Gunning Robt
- 898 Rubenstein Wm A
- 900 Finn Jacob
- 904 Montgomery Arthur J
- 908 Roberts Earl A
- 910 Cohen Geo M

- 914 Gordon Harry B
- 916 Welss Benj
- 918 Wohl Mrs Fannie
- Norma ave begins**
- 936 Koplin Myron T
- 938 Anderson Paul N
- 940 Borntraeger Arthur G
- Madison ave intersects**
- 960 Yates Nelson G
- 964 Rauber Harold R
- 970 Novak Frank A
- 972 Whittam Benj B
- 976 Williams Ivor G
- 980 Appleman Clifford C
- 984 Ragle Minnie M
- 990 Gilhooly Edward I
- 996 Robinson Maiv J
- 1000 Bonstedt Gus A
- 1004 Higgins John W
- 1010 Cochran Harold C
- 1014 Harris Coleman J
- 1020 Wagner Philip H G
- 1024 Rowe John E
- 1030 Gilliam Roy B

WIGLEY AVE
 From 1522 E Market south (East Akron)

- East Side**
- 21 Colonial Cleaning Co
- Englewood ave begins**
- 71 Truckowner Freight Co
- A & B Fast Freight
- West Side**
- 20 Hager Chas S
- 26 Pearcey M Estell
- 30 Shallenberger Wilbur E
- 34 Houk Harry R
- 38 Fortune Almarion G
- 44 Stewart Mrs Hulda L
- 52 Williams Wm A
- 54 Brittain Thos R
- 56 Knarr Harry H
- 58 Swartz Geo R
- 70 Higley Forwarding Co
- Higley Construction Co

WILBETH ROAD
 (East)
 From 1707 S Main east to S Arlington (South Akron)

- North Side**
- 23 Kinne Peter
- 103 Wightman Roy F
- 115 Wilson Josiah W
- 119 Koontz Oliver J
- 127 Crawley Saml J
- 137 Oran Frederick H
- Evergreen ave ends**
- 165 Bastian Ray E
- 169 Krause Chester A
- 175 Tweedy Clarence F
- 183 Test J Arthur
- 187 Barnaby W Lee
- 197 Burrell Edward R
- 201 Brohm Otto W
- Thornapple ave intersects**
- 215 Wise Mrs Ellen C
- 219 Funkhouser Elmer F
- 227 Bryant Geo J
- 231 Nelson Fred
- Mission dr intersects**
- 255 Riblett Lewis C
- 259 Peck John A
- 267 Schaaf John J
- 273 Fleming Thos L
- Girard intersects**
- 299 Bell Kenneth C
- 305 Repp Albert F
- 315 Krause Albert P
- 321 Cole Harry B
- 325 Berry Jacob E
- S Firestone blvd intersects**
- 369 Crosby Edward H
- 373 Hoch Albert F
- 377 Buck Lawrence R
- Beardsley intersects**
- 411 Abernathy John M
- 415 Siemon Saml S
- 419 Keves Harley E
- 423 Whitacre Clarence R
- 429 Bealey Wm E
- 433 Kloeber Frank W

437 Hunt Frank
Brown intersects
Redwood ave ends
489 Pence Perry O
495 Capple Arthur E
501 Sheehy Wm M
505 Klein J Richard
Oakwood ave ends
517 Sheneman Ralph H
525 Mark Geo
533 Raabe Geo F
Neptune ave intersects
Burkhardt ave ends
Coventry intersects
Allendale ave ends
Hammel intersects
Rowe ends
Ada ends
Virginia ave intersects
Sylvan ave intersects
935 Springer Paul
943 Whited Cecil
951 Young John E
" rear Boltz Sherman
" rear Wolf Adam
South Side
6 Vacant Stoolroom
14 Molohoskey Elias J
18 Baldwin Nelson W
22 Weaver Clare C
26 Akers Everett B
28 Souers Lord G
40 Firestone P Ch of Christ
Charmont ave begins
56 Traber Fred W
60 Goff Marvin P
64 Propst Howard M
76 McClain Kenneth W
82 Buehler Ernest J
86 Russ Claude A
90 Goodenberger Danl E
Dallas ave begins
102 Shults Fred A
106 Wildroutd Joel A
110 Loge John J
118 McArthur A Carson
120 McCoy Frank R
124 Laufeld Herman E
128 Mayer Jacob F
182 Dallas Joseph
Thornapple ave intersects
Mission dr intersects
270 StPeter's Episcopal Ch
Girard intersects
Glenmount ave begins
352 Firestone Park Land Co
S Firestone blvd intersects
Beardeley intersects
Brown intersects
472 Acme No 105
480 Vallysh Rudge H
492 Rutherford Wm F
496 Painter Wm G
504 Hanes Allen M
518 DeKant Peter
Neptune ave intersects
Coventry intersects
598 Measner Howard M
602 Jones Evan
606 Maple Elmer K
614 Figenscher Carl J
618 Zuelsdorf Fred A
622 Klaus Floyd C
626 Metz Martin L
630 Fuller Mrs Corinne P
634 Gaul John W
642 Worth Danl H
648 Mock Harry E
Hammel intersects
876 Kolb Wm
894 Jones Hugh M
Sylvan ave intersects
904 Sorrick Flno W
908 McLain W Francis
912 Branch Saml
966 Eckler Mrs Ellen S
958 Koval John P

WILBETH ROAD
(West)

From opp 1727 S Main west
(South Akron)

North Side

Firestone Parkway ends

— Firestone S P Co
Ohio Canal
477 Cummings James
479 Vacant
481 Jones Alonzo W
483 Otey Walter C
485 Vacant
487 Patterson Joseph R
489 Doan Louis A
491 Parkins Mrs Belle
493 Walk Elias H
495 Reeves Arley L
497 Charnes James L
499 Vacant
501 Vacant
503 Vacant
505 Vacant
507 Swisher Thos J
509 Whited Jason R
511 McDaniel Richard H
513 Johnson Mrs Jennie
515 Vacant

Manchester rd intersects
581 Vacant

Alta ends

655 Canfield Oil Co
Railroads

Maryland ave ends

745 Kenmore Coal Co
737 Triplett Wm A
761 Meyer Mrs Pearl

11th S W intersects

799 Hill Forrest E

12th S W ends

13th S W ends

845 Amore Saml D
847 Stipe John H
853 McWhorter Wm M
855 Vacant

861 Aicher McKinley
863 Eivin Roscoe C

14th S W ends

871 Savers Benj J
879 Skidmore Cecil A

Courtland dr begins

885 Brosch Chas R
889 Hoffman Boyd
893 Kuntz Henry

15th S W ends

16th S W ends

949 Huber Melvin N
955 Krandich Oscar

17th S W ends

965 Allison Alexander
971 McKissic Wm
975 Koch Mrs Irene M

981 Englert Geo J
983 Rollison Mrs Mabel
985 Thompson James W

18th S W ends

995 Winec Mis Ruth E
999 Balog Mark
1003 Davis John W

1009 Davidson O Wayland

19th S W ends

1027 Bersnak Mrs Mary
1031 Jeffries Ernest W
1033 Vacant

1037 Buchtel Percy E

20th S W ends

1055 Powelson Mrs Maude

21st S W ends

1087 Miovac Matt
1093 Herrin Wm H
1097 Rogers August

22d S W ends

1107 Collins Mrs Edith M
1111 Swainhart Roy H
1115 Barnes Clarence E

1119 Lehman Percy L

Kenmore blvd intersects

1157 Cline Clyde L
1161 Brsig Andrew M

25th S W intersects

1175 Butcher Edwin B
1179 DeAngela Benny
1183 Grimes Clarence L

1187 Schmidt Wm W
1191 Chandler Raymond E

1195 Snyder John S

20th S W intersects

1213 Dunbar Harry G
" rear Bergdorf Donald
1217 Fitzhugh Ronald L

1223 Russell Mrs Mary A
1227 Buchme Wm F
1231 Butcher Earl J
1235 Hess Wm B

" Price Paul V

27th S W intersects

1245 Arnold Irvin N
1249 Rose Wm C
1255 Lafferty Harry G

1259 Fish Mrs Laura A
1267 Caston Leary A
1277 Sherbourne Clarence V

1303 Butcher Jephtha R
1305 Richardson Harvey D
1307 Kimball Clifton M

1311 Williams Arthur
1317 Patton Grocery Co

South Side

24 Antibus Earl
" Brown Wm A
26 Brand Wm R
28 Maleck Peter

Hemlock begins

30 Marsee James A
36 Strenger Peter
40 Jakich Michael

Sycamore begins

86-88 Moskoff Lazar
" George Christ D
94 Neslity Joseph
" rear Morris Wm B

Hackberry begins

122 Patrick Mrs Lenora
124 Miller Michael
128 Baker Don

128 1/2 Jones Limer C
197 Sanders Richard L
197 Graham Phellie
" Ammons James

234 Bajduk Todor
202 Vass Geo
204 Brown Chas
" rear Matthews Grover C

207 Radich Nick
207 1/2 Vacant
242 1/2 Copeland Olin
244 1/2 Washington Wm

326 Miller Wm R
Ohio Canal

Edwin ave begins

442 Stojanov Nick
444 Munich Mrs Amelia
446 Powers Monroe J

450 Botchvaroff Kiro
460 Defendorf John E
" Simpson Fannie M

464 Huegle Wm F
468 Owens Lawrence B
476 Voight Louis C

484 Radke Joseph S
" Cox Mis Ruth
488 Eden Edward

492 Archer Dana H
496 Innes James
510 Jamison John G

514 Anderlueh Frank
518 Lewis Horace T

Manchester rd intersects

556 Maglic Michael
560 Bakony Frank
570 Dubiavetz Mike

576 Williams Elgin
580 Frazier Bert L
586 Lozier Martin

596 Vaszko Chas
4th S W continues
606 Zekan Chas
610 Muck John
626 Haska Mike

Belt Line R R
642 Koontz Coal Co
666 Butash Stephen I

670 Futo John
674 Smrkol Louis
7th S W continues

Railroads
770 Mack Coal Co
836 Callen Coal Co

CITY BAKING CO. SPECIAL BAKERS OF WEDDING CAKES AND FANCY BAKED GOODS, 6 STORES

432 Wilbeth Road West BURCH DIRECTORY CO 'S' Wildwood Ave

1120 Clemmer Coal Co
Kenmore Blvd Intersects,
 1162 Underwood John R
 1166 Doble Floyd E
 1172 Hunsberger Virgil E
California ave begins
 1204 Bergdorf Morris L
 1208 Terry Robt C
 1210 Mays Walter P
 1214 Post E Sherwood
 1220 Leach Henry P
 1224 Hickman Howard J
 1236 Munn Albert J
27th & W Intersects
 1268 Richert Geo F
 1288 Gilligan A Jay
 1282 Wood Clinton E
 1296 Nuckles Emmons L
 1300 Jackson Ray M
 1304 Willson Mrs Ida B
 1308 Berg Gust E

WILBUR AVE

From north of 405 Stanton
 ave south (Southeast)

East Side

1056 Warner Rolland C
 1061 Segedy Geo
 1071 White Clarence R
 1075 Rupert James T
 1079 Price Sylvanus J
 1085 Cordill Clifton C
 1089 Tell Andrew
 1093 Higdon John P
 1097 Lenk Joseph M

Stanton ave Intersects

1123 Wadlington Loy O
 1127 Olenick John
 1131 Soos John
 1135 Radabaugh W Pendleton
 1139 Horn Paul I
 1143 Szucs Frank
 1147 Balazovich Joseph

Cole ave Intersects

1181 King Ernest
 1185 Patton Chas W
 1187 Livigni Andrew
 1189 Hollenbach Henry
 1191 Eynum Mis Laura S
 1193 Terry James O
 1205 Spes Mark
 1211 Maximovich Milos S
 1213 Estok Stephen
 1221 Loria John
 1225 Bonzaro Joseph
 1231 Sigalaw Vito
 1235 Frank Chas
 1237 Adkins Gariand
 1241 Vacant
 1245 Mond Carmen

Galea ave Intersects

1253 Deock John
 1257 Dossett Saml
 1261 Lang Peter A jr
 1267 Lastocv Lawrence J
 1269 Bauer Leo J
 1273 Frankland Benj H
 1277 Martell Arthur F
 1281 McGowan John R
 1285 Death Wm M
 1289 Harris Henry J
 1293 Larko Geo J
 1297 Howard Mrs Myrtle E
 1301 Basore Harry E
 1305 Hall Carl B
 1309 Willis Chas P
E Archwood ave Intersects
 1349 Houston John
 1353 McIntyre Geo A
 1357 Moore Mrs Alyce R
 1361 Meyer Chas E

West Side

1058 Arnone Joseph
 1066 Sebeni Geo
 1070 Belka Basil B
 1072 Vacant
 1086 Young James D
 1090 Boyle Chas D
 1094 Vacant
 1098 Vacant

Stanton ave Intersects

1128 Mangano Carl

1134 Spreng Joseph A
 1138 Moore Selva
 1146 Winstead Wm M
 1150 Parry Rev Wm G
 1152 Cerra Rogelio
Cole ave Intersects
 1180 Smith Henry M
 1182 Colley Clint
 1184 Tachuk Michael
 1186 Farkas Louis
 1188 Emich Conrad
 1190 Rauch Geo
 1200 Listella Luco
 1208 Sernicola Joseph
 1212 Salyerds Mrs Sarah M
 1214 Sine Ocle L
 1218 Menlev James E
 1224 Clark Levi B
 1230 Zaratsian Sokeis
 1232 Dunn John J
 1236 Olivieri Michael
 1240 Romeo Frank
 " Bowers Mrs Mabel
 " rear Zapka Paul S

Galea ave Intersects

1254 Schneider Peter
 1258 Miller Mrs Catherine
 1262 Sayre Lester H
 1270 Rizzo Angelo
 1274 Berdi Geo
 1278 Henry Geo J
 1282 Jacobs Howard R
 1286 Desautel Joseph E
 1290 Schmidt Geo C
 1294 Cline Harvey A
 1298 Moss Wm J
 1302 Gostlin Claude C
 1306 Kerhgesner Peter
 1310 Ritter Wm F

E Archwood ave Intersects

1350 Judson Mrs Corda C
 1354 Cooper Lloyd K
 1358 Hagan T Robt
 1362 Hillbush Stewart M
 1366 Andrew Harry E

WILCOX PLACE

From 170 E Center south to
 E Buchtel ave (Southeast)
 1 Burchuk Wm
 2 Hutchison Richard E
 3 Baker Elmer
 4 Babak John

WILDON AVE

From west of 622 Seibeling
 east (East Akron Terrace)

North Side

1477 Lisc Michael
 1495 Beroset Edwin
 1503 Woods Wm H

Seibeling Intersects

1549 Miller Russell S
 1551 Hinton Leonard T
 1555 Brendle Christ M
 1559 Mowder Lester L

South Side

Landon continues
 1478 Maytich Anton
 1492 Haydokovich Louis
 1500 Nazar Joseph
 — Pump House

Seibeling Intersects

1552 Holbert Chas T
 " rear Parker John K
 1556 Lucas Gilbert R
 1562 Walker Otto O
 1566 Keins Arnold P
 " rear Stutler Wilbur T
 1568 Lessiter Ray A
 1578 Fowler Geo W

WILDWOOD AVE

From 868 Delia ave south to
 East ave (West Hill)

East Side

225 Hughes Louis C
 229 Ashenbaugh Carl B
 237 Reich Simon B
 243 Schifano Vincenzo
Stadelman ave Intersects
 261 Thomas Harry H

263 Long Wm S
 265 Marshall Mrs Mary F
 269 Wegmiller Harold H
 271 Chevrier Glen E
 273 Boss Wm M
 277 Weidenmeyer Wm B
Work dr Intersects
 315 Francis John T
 319 Bowen John E
 323 Wenhart Henry
 327 Sullivan John M
 329 Wagner Philo J
 331 Carter J Wayne
 335 Hatch Thos M
 339 Mack Riley W
 343 Bell Joseph R
 347 Core Mrs Emma I
 351 Miranda John T
 355 Zellers Wm M
 359 Deiss Edward C
 363 Pursley John V
 367 Fitzgerald Mrs Margaret
 369 Stubbs Geo J

Shadeside ave ends

375 Deiss Ernest F
 381 Richter John
 385 Mentzer Chas O
 391 Kunath Chas T
 395 Bonstedt Harry F
 399 Heidman Chas A
 403 Lyons Ralph S
 409 Pease Wm J
 413 Gotshall Wm W
 417 Fain Ellis W
 421 Fitch Winifred V

Norway dr ends

433 Prease Harold G
 435 Heck Howard H
 " Ideal Weatherstrip Co
 441 Grove Rheno A
 445 Weber Chas
 449 Gross Frank R
 453 Harrison Harry T
 457 Hackenbeig Mis Edna E
 461 Trippe Louis S
 465 Frederick Claude M
 469 Habig Joseph
 473 Harlev David W
 477 Folsom Chas D
 481 Carlson Carl J
Copley rd Intersects
 519 Winther Marinus
 523 Lawsen Louis C
 527 Homeier Claude W
 531 Scoville Harry

Fernwood dr Intersects

539 Zaile Harry E
 545 Major Edward G
 549 Rohler Wm
 553 Poulson John Q
 557 Ofensend Chase F
 563 Helpbinger Adelbert S

Hoyle ave Intersects

613 Brown Jerome M
 617 Paul Harry H

West Side

226 Williamson Sherman E
 230 Carpenter Walter
 234 Moskovitz Louis
 238 Daltymple Mrs Ina H
Whittier ave begins
 246 Blackwood Francis S
 250 Hoffman Mrs Nellie L
 252 Daltymple Ralph E
 256 Kist Joseph I
 260 Halsey French W
 262 Butler Worrton C

Stadelman ave Intersects

276 Holman Glenn G
 280 Hardman Gay A
 286 Lowen Dr Armin
 290 Haberman Louis
 292 Wilson Arch V
 294 Acme No 44
 " Aster Cash Markets Co
 296 Witt Guy E
 " Allman John B
 298 Wildwood Pharmacy
 " Dunderman Dr Frank V
 " Morgan Edgar V
Work dr Intersects
 304 Krumbein Michael

**BANKING SERVICE
FOR THE
INDIVIDUAL**

THE FIRST INDUSTRIAL BANK OF AKRON

Akron's Morris Plan Bank. 415 S Main St Phone JE-4171

**SAVE WHERE
YOU
CAN BORROW**

Wildwood Ave

AKRON CITY DIRECTORY

Wilmot

433

306 Zetzer Morris
310 Kroger G & B Co
312 Wenhart Henry
314 Sorn Frank J
" Weiss Dr Joseph B
" Weida Iva M
" Crile Evelyn
316 Covert Chas R
320 Bates John S
326 Semonin Leo V
Bye begins
336 Vacant
340 Leeper H Lloyd
346 Zintel Walter C
350 Foust Todd L
356 Sims John M
358 Hoffman Emanuel S
Hamlin begins
364 Hahn Morris E
366 Wiley Ethyerel R
368 Richardson Paul S
370 Rees John E
374 Brown James W
378 Smith Robt S
382 Hazard Herbert O
386 Richmond Mrs Mary J
388 Wood Glenn D
Peckham begins
394 Cummins Fred J
396 Banford Harley B
400 Householder Mrs E E
402 Davis Harv E
404 Kohl Ray H
406 Keopka Harold W
410 Young Harvey L
" Deering Russell L
412 Mager Chas E
416 Johnston Chas P
418 White Mrs Bessie C
Baughman begins
426 Biel Louis
" Welling Joseph P
432 Wesley Geo H
436 Zeh John
Orrin begins
452 Mountford John H
456 Haas Philip J
460 Challis Wm J
462 Gibitz Paul
468 Austin Everett J
472 Wright Peter A
476 Wind Frederick P
480 Maginitv Chas C
Copley rd intersects
516 Corwin Mrs Lillian P
520 Goodwin Lewis O
524 Hodgson Howard
528 Manchester Frank C
530 Snyder Glen D
" Whitson Raymond A
Fernwood dr intersects
538 Hansen Soren C
544 Brothers Wm G
550 Heller Ferdinand G
556 Mitchell Mrs Jessie S
560 Jordan Fred W
564 Aderman Wm F
580 McMullin James O
Hove ave intersects
618 Wilhelm Larl C

WILLARD
From 1087 E Market north
(East Akron)
14 Scian Sam
26 Leighton Mrs Caroline
32 Housel Mrs Emma E
36 Tweed Geo
42 Lee Alfred
46 Caine Frank N
" rear Peacock Art G Co
48-52 Davis Harold A
60 Vacant
Dudley begins
76 Guth Harry M
80 Sharpless Mrs Evelyn J
82 Grimm Clarence A
86 Galloway Mrs Mattie
92 Dumire Dennis B
92½ Bivens Lee R
94 Hicks Chas F
96 Edwards Mrs Stella

98 Ange Hocut H
98½ Barrett John N
100 Keeney David C
106 Hutchisson Mrs Anna M
110 Bean Asbury T
114 Hoffman Calvin T
118 Burks Dillaid B
118½ Willard D C & D
122 Garrett Martin D
122½ Carver Donald A
124 Bailey John C
126 Gambill Thos D
128 Rayburn Willard A
130 Dayton Wilbur C
132 Thacker Marvin
136 Rucinski Joseph R
138 Kling Roy E
142 Lynch A P Gorman
148 Mostyn Wm J
152 Allen Mrs Amanda M
156 Thome Mrs Anna F
158 Ware Richard R
160 Schley R Estel
162 Skinner Harvey G
Berman begins
170 Metzger Edwin O
172 Evans Albert C
174 Abbott John L
176 Leonard Herbert R
178 Cogswell Thos H
180 McClung Denzil
182 Dunlap Peter H
N Marthia ave continues
192 Craig Mrs Emma L

WILLIAMS

From 112 Kent north to Bank
(Northeast)
114 Vacant
118 Nervo Steve
126 Postev Richard
128 Swiney Roy
130 Goolsby Ernest
132 Vacant
134 Vacant
136 Lantz Stephen
144 Bank St Auto W

WILLIAMS COURT

From 991 Johnston north
(Southeast)
388 Anderson Adolph
386 Rhoades Reed F

WILLOW

From 410 Bishop west to Bell
(Southwest)
North Side
436 Jamison Lewis E
" Hartwick Leo R
440 Leffler August
444 Miller Andrew
446 Hartwick Anthony J
450 Thorn Wm J
" rear Goldsmith Frank W
South Side
425 Toharsky Jacob
429 Kirschner Mrs Ida M
433 Cobak Geo J
443 Croskey Benj L
447 Bertsch Davobeit
451 Burgo Geo
465 Diekerhoof Mrs Maggie

WILLOW COURT

From 433 Bishop east (South-
west)
320 Cohron Julius L
316 Liefant Edgar

WILLS AVE

From east of 145 Locust west
to W Center (Central)
North Side
91 El-Molino Apartments
" Tisen Mrs Ida M
" Peathers Lewis
" Levin Edward V
" Shively Raymond R
" Wells C Milo
" Chopson Paul F
" Spuhler Curtis W

91 Davis Merle
" Stone Archie A
" Knapp A Cecil
" Stumm Blanche
" Cameron Roy
Dawes ave begins
115 The Alkalair
" Ernest Frank L
" Becker Harry C
" Edmondson Butler R
" Cain Fred G
121 The LaRose
" McDonald Kathryn
" Bingham Sidney A
" Gest Wm C
" Brown Frank W
" Stocker Chester D
Onk Park dr begins
139 Kohler Chas W
Locust intersects
185 Hazlett Oscar
South Side
96 Costlow John
98 Rutter Mrs Mary
100 Green Mrs Ann
102 Wall John J
108 Abbott Hiram D
" Heffernan Mrs D Z
" Petrim Edward G
114 Bloom Mrs Evelyn
" Hannaberry Wm J
" Cork Ray A
122 Beck Geo
126 Derwoit John M
128 Compton Mrs Helen
130 Haslett Mrs Mamie C
132 Barth Mrs Elizabeth K
134 Dull Clarence O
136 Hites Oliver F
Locust intersects
154 Innot Mrs Clara
168 Carson Thos P
174 Pavne Ray V
" Kitchen Mrs Rose
" rear Hoskin Minard C
182 Columbus Spiros
188 Vacant
194 Hazlett Curtis
202 Vacant
206 Collett Glenn G
210 Gardner Mrs Winifred W
Buckingham Mrs H F

WILMOT

From 806 Crouse south and
east (Southeast)
East Side
791 Conrad Bernard J
795 Pritz Leo J
799 Ross Mrs Irla G
803 Jelds Wm W
821 Primrose Thos
829 Scrouse Harvey L
832 Curtis Lawrence J
837 Berry Clarence P
841 Vacant
845 Thomas Saml J
849 Gdula Misses
853 Rodgers Floyd G
857 Price Harry M
861 Carroll Berlin
865 Flanagan Mrs Bridget J
871 Waller Wayne L
West Side
792 Reilly C Edward
796 Doll Harry P
800 Reiter Robt C
804 Smith Roy R
808 Hesidenz Mathew
810 Bennett Hram G
814 McKinley Edward R
816 Billups Mrs Glennie I
820 Barker Floyd E
828 Allred Wm A
Buckingham begins
844 Melonas James
850 McDermott Patrick
854 Dubeck John J
858 Olson Harry W
862 Gaher W Earl
866 Cutright Mrs Eva
870 Goff Wm J

KESTER COAL CO.

15 YEARS OF SATISFACTION
FOR QUALITY—SERVICE AND COURTESY. CALL Blackstone 2311

434

Wilmot

BURCH DIRECTORY CO'S

Winston Road

- 874 Cassley James T
- 878 Grice Isaiah F

WILSON

From 643 Johnston north (Southeast)

- East Side**
- 617 Perkins Paul R
- 613 Stroup Albert J
- " Helms Powell L
- 607 Trachsel Bryan R
- 601 Kennedy Miller E
- 597 Rutherford Mrs Ada M
- 593 Hull Mrs Clara M
- 589 Lord Harry B
- 581 Zinkhann Edward H
- 579 Adamson Henry L
- 577 Berry Robt W
- 573 Demeter Gus L
- West Side**
- 624 Byrd Nelson J
- 614 Morris Frank W
- 608 Erickson Carl D
- 604 Lamb Raymond
- 602 Israel Aris D
- 598 Houser Ira

WILTSHIRE ROAD

From 500 N Hawkins ave west (Fairlawn)

- 1581 Humphrey Paul J
- 1592 Lange Chas H
- 1600 Fletcher Thos J
- Western ave begins**
- Lowry Ray G
- Birdwood rd intersects**
- 1938 Kastner Edward C
- 2039 Weinig Chas M Jr
- 2046 Holliday Clarence E
- Bennington rd ends**
- 2062 McDonald Joseph A
- Winston rd intersects**
- 2074 Chain Claude E

WINANS AVE

From 978 5th ave south to Lovels lane (Southeast)

- East Side**
- 451 Buffington Michael R
- " Chilcote Chas A
- 455 Poole Arthur M
- " Gibson Robt L
- " Waddell Leonard R
- " Brazil John D
- 457 Moore Chester C
- 463 Davidson Chester A
- 465 Holcombe Frank C
- 477 Heisel Fred
- 483 Conley Millard F
- 485 Mingle John F
- Unopened to E Crosier**
- 535 Partridge Walter
- " Anderson Claude H
- 539 Sproat Fred S
- 543 Sheiman John S
- 547 Raabe Mrs Augusta
- Balrd intersects**
- 581 Sullivan John V
- 585 Mihalko Geo
- 587 Zimmer Frank H
- 597 Milliken Chas G
- McKinley ave intersects**
- 633 Mason Victor D
- 637 Provine Roy A
- 641 Kendrick Benj H
- 645 Dannacher John J
- 649 Grande Victor A
- 653 Goldsberry Ross
- 657 Ocheltree Archie L
- 661 Grilach Ralph E
- 665 Haight Leland J
- 669 Dill Leo
- 673 Snyder Harry C
- West Side**
- 456 Covan Fred
- 464 Carr Leslie J
- 470 Hamrick Thos W
- 478 Zinkhann Harvey J
- 480 Lorence Leopold
- 484 Wolfe Neal
- Unopened to E Crosier**
- 516 Pope Wm E

- 522 Bilke Michael
- 526 McKovich Geo
- 536 Whittaker John H
- 540 Slaubaugh Clarence I
- 544 Ushak Mrs Mary
- 548 Evans Oliver F
- Balrd intersects**
- 568 Edmondson Chas M
- 576 Isaacs Clinton E
- 580 Long Ray W
- 586 Aceto Alphonso
- 590 Kline Wm E
- 594 Chatterfield Ernest Jr
- 598 Kinder Earl V
- 602 Graham Shockley L
- McKinley ave intersects**
- 636 Taylor Geo W
- 640 Taylor Linest L
- 644 Provine Rupert M
- Richmond begins**
- 654 Dennis Rolla R
- 658 White John L
- 662 Genda Danl
- 666 Houchin Wilbe
- Lezak Michael
- rear Leary Otto L
- 670 Dionick Alex
- 674 Machak Geo

WINDEMERE AVE

From 29 Verdun drive east (East)

- Carlton dr intersects**
- Devonshire dr intersects**
- Berwyck dr intersects**
- Eastholm ave intersects**
- 2243 Robinson Everett R
- 2256 Dodge Clarence L
- 2266 Hardman John C
- 2272 Biav James P
- 2276 Allen James A
- Windemere School
- Emmons ave begins**
- Emerald dr ends**
- 2330 Atkins Afton L
- 2345 Lisle Ray S
- Tudor ave begins**

WINDSOR

From north of 725 Excelsior ave south (Southeast)

- East Side**
- 207 Davis Alfred M
- Excelsior ave intersects**
- 231 Watkins Vestal J
- " Hughes Denton O
- Roselawn ave intersects**
- E Exchange intersects**
- Unopened to 351**
- 353 Smith Blair J
- 357 Hatless Preston S
- 361 Welsh Clarence V
- 365 Hiser Theodore S
- 369 Moigan Ernest J
- 373 Woiman Chas
- 375 Sponseller H Lee
- 381 Sandusky Walter W
- " Hofsteter Merle
- 385 Vacant
- Johnston intersects**
- 419 Davis Chas A
- 423 Atonhalt Warren L
- 429 Black Mrs Roberta F
- 431 Polomic Mrs Susie
- 433 Johnson Axel H
- 435 Dominick Benj H
- 437 Yanda Joseph
- West Side**
- 208 Baggott Mrs Elizabeth E
- Excelsior ave intersects**
- 232 Johnson John F
- Roselawn ave intersects**
- E Exchange intersects**
- Unopened to 380**
- 380 Allen John
- Johnston intersects**
- 418 Key James R
- " Long Walter
- 424 Halaska Frank
- 428 Davis Wm
- Deisz Louis W
- 434 Fiordimondo Salvatore

- 440 Yakim Anthony
- 444 Wilson U Harry
- 446 Carlson Harry G

WINFIELD COURT

From 521 Noble ave east (Perkins Hill)

WING

From 202 Denver west (North-east)

- North Side**
- 757 Smith Frank W
- 755 Straley Mrs Nellie
- South Side**
- 758 Winick Ralph L
- 754 Fletcher Elmer L

WINGATE AVE

From opp 1029 W Waterloo rd south (Kenmore)

- Postage Tool Co
- Lincoln Rubber Co Inc
- Railroad
- Ivor ave intersects**
- 2774 Reining Fied
- 2786 Moore James L
- 2785 Moore Orlando J
- Flinders ave intersects**
- 2818 Vacant
- Sutherland ave intersects**
- 2845 White Dee R
- Stanwood ave intersects**
- Carnegie ave intersects**
- Schott Martin

WINGERTER

From 1965 Manchester rd east (Kenmore)

- North Side**
- 525 Bauman Michael
- " Schleicher Joseph L
- 519 Custer Beale A
- 511 Kendera Andrew
- 507 Tomoi Anton
- 501 Pekai Joseph K
- 493 Sendrey Andrew
- 489 Vacant
- 487 Kondik Joseph
- 475 General Auto W Co
- South Side**
- 540 Tosill Geo
- 538 Vacant
- 534 Takacs Paul
- 530 Dubravetz Vincent
- 524 Schleicher Geo
- " Schleicher S M & F Co
- 516 Mcffert Clarence S
- 510 Ondrusek Michael
- 504 Bero Joseph
- 492 Vacant
- 488 Patterson Mrs Millie E

WINGFOOT WAY

From 1655 Malasia rd north-east (Goodyear Heights)

WINNIPEG

From 701 Lucille ave east to Patterson ave (North Akron)

- North Side**
- 317 Bari Edward C
- 321 Bonnett John R
- 325 Dement Clarence B
- 329 Albright Geo E
- 333 Klausse Geo H
- 337 Davidson Lverett S
- South Side**
- 318 Ringlein Jerome F
- 322 Uhrig LeRoy
- 324 Reidinger Henry V
- 328 Kornas Mrs Johanna
- 332 Alexander Wm H
- 336 Feist Louis E

WINSTON ROAD

From 2061 Braewick dr north (Fairlawn)

- 96 Dewey Chas S
- Wiltshire rd intersects**
- 184 Hartman Edward W

W. D. TURNER WALL PAPER, PAINT, LINOLEUM WINDOW SHADES WALL PAPER COMPANY Akron and Barberton

"DEVONSHIRE" CLOTHES
Snappy Styles. Dependable Quality

KOCH'S 163 SOUTH MAIN ST.

Wintergreen Ave

AKRON CITY DIRECTORY

Woodland Ave 435

WINTERGREEN AVE
From north of W Waterloo rd south 1st west of Belt Line R R
392 Lavko Joseph
W Waterloo rd intersects

WINTON AVE
From 1061 Copley rd south (Perkins Hill)

East Side
777 Fichter Adolph W
787 Eagleson Craig T
793 Havnen Carl A
797 Frankenpohl Ewald
805 Marcus Harry
Cadillac blvd intersects
839 Wolford Robt L
861 Smith Castle M
865 Bauer Earl F
869 Fricker Wm
885 Horne Clement A
895 Rees Harry

Lawton intersects
941 Hunt Mrs Mary
961 Gregory John C
969 Merrill James A
981 Nasvady Joseph
Slosson intersects
1005 Thomas Mrs Tema G
1015 Goodwin Leonard Jr
1017 Gregory John L

Stoner intersects
1059 King Edward L
1063 Morell Alphonso
1067 Conte Giacomo
1071 Vitale Stephen
1075 Haidnick Frank
1087 Heitzenrater Paul R
1095 Spiegel John Jr
1099 Suess Adam
1107 Ruppert John U
1123 Geiss Paul
1127 Wentink Lester F
1131 Dunmire Chas W

Bellevue ave intersects
1139 Glass Wm J
1143 Taylor Saml R
1151 Schrader Carl
1155 Fejes John
1177 Yankovich Nick
1181 Emmel Clarence L
1183 Balint Joseph
1187 Kackstetter Max
1205 Logg Arthur W
1209 Lichtenberger Stephen
Courtland ave intersects
1229 Francesoni John
1233 Floreani Henry
1237 Schott John

West Side
788 Theis Andrew A jr
794 Elhott Chas W
Cadillac blvd intersects
846 Dillard Louis E
850 Flood Edward P
870 Peternell Vincent
880 Gitter Gustave
890 Bolton Lewis M
906 Summy A Frank
918 Bland Frank

Lawton intersects
946 Green Kay
950 Cosper Ellwood L
954 Lawry Nicholas T
958 Herman John H
962 Isroff Ben L
966 Mumma Levi B
974 Olcott Lawrence I
978 Storing Julia H
982 Smeal Frank A
986 Hull Raymond J
990 Stouffer Hudson R

Slosson intersects
1012 France Clyde F
1016 Keller Ward
1024 Beverlv Russell R
1028 Wertemberger H Lee
Stoner intersects
1054 Bumpass Mrs Mamie P
1058 Foldery John
1062 Tultz Louis

1078 Killmayer Andrew
1082 Wisberger Lawrence
1086 Kulczycky Joseph
1102 Bayliss J Harold
1112 Greenwald Paul
1116 Angelo Saml
1124 Cross Alvin J
1128 Lineberry Ted R
1132 Williams John A

Bellevue ave intersects
1144 Steiner John D
1148 Paczelt Joseph
1168 Ross Chas P
1176 Pefloff Geo
1182 Vacant
1184 Rea Anthony
1188 Miles Albert F
1192 Theis Carl
1196 Smith Jay D

Courtland ave intersects
1230 Folk Philip
1234 Gedia Paul
Laballe ave intersects
1280 Theis Peter A

WIRTH AVE
From north of Elliot ave south, 1st east of Sieber ave (Ellet)

East Side
351 Sigler Norman H
355 Zarvis Mrs Helen G
363 McFarland Hobart D

Ellet ave intersects
387 Mishler Clayton H
391 Nagv John H
395 Taylor Earl E
399 Hubbard Mrs Elizabeth L
407 McClintic Esker J
415 Eckhoff Mrs Margaret I
419 Lovett Mrs Lucinda
423 Rose Cyrus E
431 Frame Thurman B
439 Burbeck Ross H

Trenton rd intersects
463 Brittain Merton W
479 Smith Myron M
493 Stair Ralph L
495 Flatten Louis N

Pitt rd begins
511 Burbeck Alfred R
West Side
324 Tweed Wm
332 Border Floyd
336 Hatchett Marvin A
344 Huth Henry N
352 Hilderband Mrs Susie A
356 Wallace Frank R

Ellet ave intersects
384 Rice Robt B
396 Marks Luther M
404 McFadden Mrs Mary E
408 Hazlett Frank
412 Shaffer Warren E
416 Parsons James
420 Bushey Wm E
432 McGraw Paul B
440 Lenhart Pierre E

Trenton rd intersects
460 Sidle Lloyd W
468 Thompson Mrs Coral F
472 Houston Philip J
476 DeLaney James W
488 Heckman Chas L
492 Kreachbaum F Wright
498 Bixler Mrs Sarah F
502 Kohler Kenneth D
510 Rennecker Francis E

WISE
From 534 E Buchtel ave south to Carroll (Southeast)

East Side
63 Howard Joseph
67 Kimberly Luman C
73 Berkemeier Geo
77 Nystrom Mrs Elizabeth
81 McCann David B
West Side
66 Reif Saml
70 Reitz Jacob J
74 Hoover Walter H
78 Minney Floyd G

82 Botland Orel V
86 Hill Francis E

WISER AVE
(See Weiser Ave)

WITNER AVE
From 8th S W west 1st north of Silvercrest ave (Kenmore)

9th S W intersects
10th S W intersects
11th S W intersects
12th S W intersects
13th S W intersects
14th S W intersects
900 Twickler Herman G
15th S W intersects
919 Coates John
16th S W intersects
17th S W intersects
18th S W intersects
19th S W intersects
1020 Hunnum Mrs Mabel L
1032 Denholm James
1046 Horv Mrs Melissa T
1038 Grant Frank D

WOLCOTT ROAD
From W Market south to Ridgwood rd 3d west of Fairlawn blvd (Fairlawn)

39 Luce Dr Rev V
58 Sumner Geo A
Covington rd intersects
105 Saffield Robt S
Parker rd ends
126 Heiry Chas W
Chatham rd intersects
163 Adams Howard J
178 Hildreth Dr Benj H
192 Matteson Mrs Cleo A
Hampshire rd intersects
Tinkham rd ends

WOOD
From 32 N Cherry west to Green (Central)

North Side
71 Fox John C
77 Smith Chas
81 Roth Mrs Matilda R
83 Jackson David
87 Robinson James
South Side
N Cherry ends
66 Vacant
74 Lewis Saml W
78 Newman Mrs Lucy V
" Pardee Floyd J
80 Kallas Christ

WOODDALE AVE
From 1277 N Howard east to Dayton (North Akron)

WOODBIRCH AVE
From 2329 32d S W west (Kenmore)

North Side
1383 Folger Leslie D
— Hileman Ralph S
16 Boring Chas V
— Zaiser Burdell C
— Abercrombie Aster P
— Dearth Flier C
South Side
1414 Dalton Stephen J
1452 Brown Floyd

WOODLAND AVE
From 402 Crosby west to (West Hill)

North Side
393 Shoemaker V
397 McGranaha
407 Rohner T
421 Means V
433 Chamb
Oakdale
445 W-
S B
471
479

The Bankers GUARANTEE Co. Inc.
Title & Trust Co. Inc.

THE DAUNTLESS PLUMBING & ELECTRIC CO. 18-22 E. State St. PHONE FRanklin 8109

GAS AND ELECTRIC RANGES

436

Woodland Ave

BURCH DIRECTORY CO'S

Woodward Ave

479 Froelich Elmer L
McShaffer Mrs Mvrtle J
Shaffer Walker G
Gordon Mrs Bella
481 Prince Mrs Helen
485 Harrison Robt H
McGregor Chas

Westwood ave intersects

501 Johnson Chester A
503 Boehnlein Harry A

South Side

402 Camp Mrs Clara D
406 Barkman Troy S

Cloverdale ave ends

418 Hogan Ralph
422 Kroeger Mrs Antonia M

428 Cleckner Chas O
430 Carl Mrs Emily J

Oakdale ave intersects

Bulch intersects

466 Garrett John M
470 Moran Mrs Mary A

472 Smith Chas

Breiner ct begins

476 Strodtbeck Mrs Celia K
480 Curry Wilfred C

484 Hodgson Mrs Mary M
486 Hayes Francis P

Westwood ave intersects

496 Longbrake Mrs Nellie
500 Hostrman Theodore G

506 McGuire Mrs Elizabeth T
McAlonan Patrick P
McAlonan Const Co

WOODMERE AVE

From 594 Canton rd west
(Ellet)

North Side

2567 Merrill Chas A
123 Vacant

2547 Wade Asa C

South Side

2568 Clymer Mrs Pearl A
2564 Brown Jamin L

2554 Lutes Columbus M
2548 Wilson Ray
Royer Clara

WOODROW

From Hillsdale ave south near
A C & Y Ry (West Hill)

Snyder Geo W

WOODROW COURT

From 298 E Cuya Falls ave
south (North Akron)

East Side

879 Lord Jerry C
877 Stewart Frank D

875 Denbow Thurman E
873 Blumenstine Joseph

867 LaSalle Frank
865 Conti Amelia

West Side

874 Snyder Frank H
872 Reid Alvah L

868 Valentine Edward
864 Ganyard Morris H

WOODS ROAD

From 1510 Massillon rd west,
1st north of Krumroy rd
(South of Airport)

North Side

1775 Clay Mrs Ollie B
751 Baskley Otto G

41 Coffman John A
Hubbard James H

Lones Shafter G
Shewes John W

Wine Joseph E
Winton W

Wheeler D
Wheeler H

Wheeler M
Wheeler Chas E

Wheeler John

1740 Rogel Frank J
1730 Prather Harley O
1692 Roemer Mrs Mary
1682 Heibner John H
1670 Killian Bert S
1660 Griner Harry B
1650 Blakely Beryl B
1638 Gross Clarence D
1628 Williams Walter H
1618 Lewis Ivan W
1586 Rasheck Andrew J
1574 Lonsbury Willis D
1566 Richards Harry H
1554 Milner Joseph H

WOODSDALE AVE

(East)

From S Main ext east, 1st
south of E Linwood ave
(South Akron)

North Side

9 Beha Fred E
15 Licia Mrs Sarah

" Hughes Chas L
37 Harding Albert

Clairmont ave intersects

71 Allen Lyman W

**Unopened to west of
Glenmount ave**

South Side

16 Johnson Richard G

Clairmont ave intersects

66 Noble Lawson

**Unopened to west of Glen-
mount ave**

— Voris Alvin C School

WOODSDALE AVE

(West)

From 2032 S Main west (South
Akron)

North Side

17 Newland Chas B
21 Vacant

27 Staverman Albert G
29 Bokman Lloyd L

45 Hudspeth Edward

Sycamore intersects

2045 Grimmerette Ottis B

South Side

20 Lane D Clyde
42 Budzylowski Alex

Sycamore intersects

— Ferris W Albert
— Starr Stephen

WOODSIDE DRIVE

From 588 Palisades dr south-
east and north to Palisades dr
(West Hill)

584 McElDowny Thos O
574 Davis Poncet

563 Dilley Chas C
555 Pardee Henry A

554 Vacant
537 Blass D Henry E

515 Heffernan Thos S
514 Sweeny Arthur W

512 Clemmer John H

WOODSTOCK AVE

From opposite 2146 Triplett
blvd north (East of Airport)

714 Knox Wm H

WOODWARD AVE

From 249 E Cuya Falls ave
north to Riverside dr (North
Akron)

East Side

881 Smith Sidney E
893 Leathers Frank B

Dunning Paul E
899 Bridson John

901 Montgomery Ward E
921 Prince Paul A

927 Stadelman Edward G

E Mildred ave intersects

947 Shoemaker Fred
977 Buchtel Geo

991 Taylor Gorman B
995 Silecchia Speranza

E Burns ave intersects

1005 Singer Edward J
1041 Eilbeck Perry I

1046 Goad Harlis D
1049 Quigley Vincent R

1053 Hooker Lorenzo H
1057 Casto Jennings B

1061 Osborn Mrs May L
1065 Biggs Roy G

1069 Hoffman Lorin J
1073 Edminister Joseph A

1077 Smith Edward S

Inka ave intersects

1097 Baker P Kenneth
1101 Giesecke Joseph H

1105 Corpino Joseph
1109 Gaffney Frank J Jr

1113 Baker Harry M
1129 Moore Robt W

1133 Jones Chas A
1143 Sandusky Harry E

Creston ave intersects

1161 Harris James H
1167 Murray Edward J

1171 Spottiswood John A
1175 Wacker Henry

1179 Givens Raymond
1183 Plunzke Carl

1191 Kalb Harry D
1203 Strawbridge Rexford R

Medford ave intersects

1235 Deen Lawrence H
1257 Birnbaumer John S

Woodale ave intersects

1281 Schroeder Henry A
1295 Black J Howard

West Side

872 Liggett Mrs Lina C
878 Roach Wm M

888 Light Wm R
898 Gunsolus Andrew

908 Turner Robt
910 Smith Rev Geo M

922 Atkinson Herschel C
930 Turner Addie E

E Mildred ave intersects

918 Kidd Benj M
958 Kassinger F Melvin

962 Kassinger Mrs Angela R
968 Tiacy Ralph W

988 Speers James W
992 Manchester Geo W

996 Lucco Matthew P

E Burns ave intersects

1006 Weber John S
1010 Merrill Oleah E

1014 Jenkins Harry C
1018 Robinette Thos R

1022 Seavers John L
1030 Stafford Mrs Jennie R

1034 Holley Vernon R
1042 McClanahan James M

1054 Fulmer Paul M
1058 Likens Basil E

1062 Straub Harold M
1066 Hawkins Fred E Jr

1072 Dewalt Wm H
1074 Philbin Wm J

1088 Wilson Mrs Helen J

Inka ave intersects

1106 Moyer Elmer
1110 Creek Oren

1126 Peck Ward M
1144 Wilson Geo C

Creston ave intersects

1162 Sullivan John M
1168 Smythe Mrs Sophia

1172 Beight Myron E
1176 Mvers Russell E

1180 Street Francis E
1184 France A Clyde

1190 Olsen Paul E
1194 Fogglin Clyde E

1204 Brown Myron B
1208 Fritz Wm E

Medford ave intersects

Woodale ave intersects

1296 Best Kurt H

CHEVROLET CO. WITH THE ABILITY AND THE DESIRE
St., Cuya Falls, O., Phone WA-1117 TO SERVE YOU WELL

The D. W. KAUFMAN REALTY CO. REALTORS

PHONE HEmlock 8137

Woodward Court	AKRON CITY DIRECTORY	Wooster Ave	437
WOODWARD COURT From 550 Dayton west (North Akron)	351 Dunn Max Hell intersects	625 West Side Beauty Shoppe " Provance Carl W	
200 Merrell Cecll O	355 Wooster Ave Ref Ch	627 Vacant	
198 Marshall Caskey J	361 Salner Julius	629 Vacant Storeroom	
194 Colville Donald B	369 Sugar David	" Pifney Mrs Elizabeth	
	373 Walters Oliver P	633 Wernitz Mead M	
	377 Silver Abraham	635 Premier Printing Co	
	381 LaFever P & H Sup Inc	637 West Side R & B Scr	
	" LaFever Pibg & Htg Co	" Tedrow Grover C	
	383 Immanuel Mission	" rear Vacant	
WOOLF AVE From Mogadore rd south, 1st east of Ansel ave (East)	385 Fleisher Sol	641 Vacant	
East Side	387 Kraus Nicholas	643 Sidoti Theodore	
49 Wheeler Henry E	389 Tideman Bros M Co	643 Shapiro Louis K	
Eastgate ave intersects	" Polevol Israel	645 Carlson John E	
115 Young John	" Mallison Edward A	645½ Whitman Ray P	
West Side	391 Acme No 19	647½ Patterson Albert	
16 Leasure John C	" Allwine Victor D	649½ Callaway Lonnie	
Beverly dr ends	" Abramovitz Louis	647 Snow Mrs Lulu	
Eastgate ave intersects	Donnan intersects	649 Testerman Mrs Louisa	
124 Limber Thos R	399 Buechler Michael	653 Sharp Alex Y	
150 Taylor Max L	405-7 Cohen Saml	657 Hunt Frank	
	409 Richardson Danl C	659 Leslev Chas D	
WOOSTER AVE From 376 W Bowery west (Southwest)	411 Feterman Abe	" Combs Emmons O	
North Side	415 Crawford Mrs M	659 Kroger G & B Co	
Limestone alley ends	417 Podlish Mrs Rebecca	Ruth ave ends	
131 Shecht Ben	419 Daly Hyman	669-71 Hall Farney G	
" Broadus Abner	423 Daven Philip	675 Vacant Storeroom	
133 Ganyard Mearl S	425 Kominisky Eugene	677 Fndler Henry C	
135 Jones Ernest McC	Rhodes ave intersects	681 Roeger Archie C	
" Reese James	431 Roseman Nathan	683 Patrick Flavy M	
141 StJoseph's Syrian Ch	431½ Stile Wm	687 Potts Chas F	
Locust intersects	433 Dalv Hyman	East ave intersects	
153 Motor Rim Mfrs Co	435 Rebeck Max	693 Vacant Storeroom	
167 Osborne Thos L	" Kahn Ernest R	" Field Chas H	
" Wooster Pine Auto Seiv	437 West EH	695 German A P Mission	
Pine intersects	439 New York Baking Co	" Gehring Harry	
177 Clause Mrs Wilhelmina	439½ Katz Joseph	701 Blackert Henry W	
189 Haynes Albert	441 Mirman Simon N	709 Gibbs Andrew J	
191 Spruill Latham O	445 Stein Louis	725 Weaver Ruth	
" Scott Wm I	449 Polstein D P & E Co	729 Kunkleman Fred W	
" Lavery Edward E	" Graise Henry	Portage pl ends	
193 Walk Oscar M	451 Vacant Storeroom	733 Dutt Saml A	
195 Atwood Lawrence W	453 Harry Young	737 Conner Mrs Mary V	
197 Longacre Wm K	455 Munitz Morris	761 Emmergen Ben A	
199 Altizer Hobert	457 Huffman Donald C	763 Gallagher John D	
207 Wingerter Mrs Celia R	457½ Rockefeller Herman	823 Richardson Richard N	
211 Robinson Add R	459 A & P Tea Co	827 Troyer John A	
217 Beltram Anthony	Edgewood ave ends	835 Lambert Norbert	
219 Fiorelli Martin	469 Whelton Drug Co	839 Smith Albert N	
221 Rosen Louis	" Buiscoe Dr Hugh A	849 Sherbondy Mrs Viola K	
223 George Eddie	" Goetz Dr J Paul	Dianna ave begins	
225 Vacant Storeroom	473 Good Will Loan Co	873 Portman Mrs Sophie	
" Brown Mrs Marie	475 Vacant	877 Banks James H	
" Frazier Glenn E	477 Golanty Maurice	883 Frederick L Frank	
227 Kahl Saml	483 Gall Estella	891 Vacant	
" Bancroft Llewellyn	485 Garritano Nicholas	919 Campbell Ross	
231 King Chas A	491 McFarlands	923 Roberts Mrs Viola A	
237 Kahl Mrs Mary	499 McDonald Leo A	Herman ave ends	
241 McGregor Earl F	503 Ferguson John L	933 Boyd Wm	
" Henkel Mrs Hulda	505 Schlechter Benj	937 Bingner Fred E	
243 Rowe Edmund	" Rockefeller Herman	949 Spees Sophrin	
247 Thomas Seth	513 Kodish J M Estate	955 Houger Virgil M	
249 Wallace Sherman	" Kodish Mrs Anna M	" Hale Claude R	
255 Roberts Leonard C	515 Wooster Auto Service	977 Sherbondy Roy H	
259 Jackson Clifton W	Raymond intersects	1011 Mallison Frank K	
265 Staich Frank	— Wooster Ave M E Church	1015 Freeland Emory F	
269 A & P Tea Co	529 Connell Rev Arthur R	1017 Rehak James	
Wabash ave ends	535 Ruse John C	1027 Mallison Frank K	
277 Fleishman Vernon R	537 Russ Misses	Dagonal rd ends	
283 Bowley Mrs Elizabeth A	543 Houser Mrs Louise	1045 Stanich Milan	
287 Fansler Carl C	549 Carl Peter E	1103 Brown Wm	
291 Mirman Jacob	Mallison ave intersects	1109 Wood Gruma A	
299 Looney Timothy J	559 Battels Harry C	1145 Miller Elwood H	
301 Sebastian John	563 Fryberger Homer S	1251 Maxen Mrs Delia M	
Richland et begins	565 Vincent Wilbur M	1257 Nine Harland W	
313 Kelly Mrs Mary	567 Keifer Wm J	S Hawkins ave ends	
317 Carretti Dominic	" Riley James L	— Dreisbach Victor	
319 Greer Chas H	" rear Blanchard Vernell B	— Nicholas David	
323 Wilcher Mrs Viola	573 Grill Wm	— Short J Randolph	
Vacant Storeroom	579 Herman Jacob	— Ingersoll Byron	
375 Western P W & D Co	585 Shell Petroleum Corp	" Vacant	
327 City Auto Wrecking Co	Moan intersects	" rear Dreisbach Ular	
341-51 Thelma Apartments	595-7 Locker Max	" rear DuBols T Kenneth	
341 Thomas Louis H	" Monde Santi	" rear Bowen Chester W	
343 McGaw Rev Francis A	599 Zebor Mrs Victoria	" rear Lehrmer Frank	
" Rogers Mrs Alice M	603 Sparks Geo W	— Vacant	
" Riggs Harry C	607 Wooster Ave A W Co	Fairlawn-Southern rd ends	
345 Dixon Donald J	" Witzman Mrs Catherine	City limits	
347 Novelty Sales Service	615 Yovarone Matthew	South Side	
349 Dixon Dr Fred W	615 Farr Orton C	116 Salvia Chas	
" Dixon Donald J	621 Paulowsky Frank	120 Smith John L	
" Russell Mrs Lura	Fern intersects	122 Barkhurst Chas P	

You Will Find the Leading

Business Men's Ads

IN THE CITY DIRECTORY

SOUTH AKRON CONART CO. BL-7181

PONTIAC - DeSOTO - PLYMOUTH DEALERS 956 S. MAIN

438

Wooster Ave

BURCH DIRECTORY CO'S

Work Drive

126 Bankiser John Z
 130 Taylor Floyd C
 " Aven Conrad F
 " Valentz Simon
 " Medlin Mrs Lillian O
 132 Chieda Andrew
 134 Hershey Mrs Lena I
 136 Knealey Clyde R
Locust intersects
 154 Josis Mike
 156 Vacant
 160 Wiland Wm
 " rear Saydah Geo
 162 Rooming House
 164 Likens Willis L
 164½ York Richard A
 168 Pappas Milton
 " Martin Floyd T
 168½ McCaulley Hubert L
 " Stillings Ed
Pine intersects
 182 Vacant Storeroom
 186 Schell Minnie S
 198 Aidman Morris
 198½ Ritter Joseph
 202 Myers Wm H
 " Harper Wm
 206 Aed Alex
 210 Vacant
Commings begins
 220 Koeberle John F
 " Lucas Donald M
 224 Harman Geo
 226 Bird James D
 228 Pugh Bros
 230 Carson Albert L
 " Stuby Chas F
 232 Heath James T
 234 Harper Wm A
 244 Ideal Theatre
 246 Vacant
 248 Fazzino Joseph
Koib begins
 258 Thomas Danl
 " Shuman Mrs Savilla C
 262 Pontius Henry
 268 Malack Saml
 270 May Jacob
Arthur pl begins
 272 Kroger G & B Co
 " Shamel Mrs Nancy E
 " Cunningham Louis O
 276 M & M Hardware Supply
St Clair begins
 284 Apostolic Ch of Christ
 286 Geier John
 298 Wooster ave Ch of Christ
Damon pl begins
 300-2 West Akron Postal Sta
 304 Gilland Mrs Mamie E
 " Stevens Mrs Clara M
 " Rader Ora
 " Meyer Mrs Luella E
 " Dunn Mrs Willa V
 " Morgan Mrs Elizabeth
 " Chandler Mrs Marion
 " Eichelbeiger Mrs Fleecy
 " Smith Glover
 " Simmons Mrs Pearl A
 " Chappell Mrs Dorris
 " Hammond Mrs Zoe
 " Hout Mrs Irene
 " McArthur Ernest
 " Niklaus Frank
 " Semans Wm J
 " Spain Max
 " Kenney Mabel
 " DeSure Saml J
 306 Akron Prog Ptg Co
 308 Vacant Storeroom
 318 McGarry John W
Alvin pl begins
 328 Conrad Geo
 " Dickson Mrs Emma F
 328½ Holland Wm
 " Debes Reinhold
 334 Sheehan Thos A
 336 Stuby Paul H
 338 Borway Mrs Anna
 342 Rosebud Inn
 344 Laurendine Albert M
 346 Stack Veine H

Bell intersects
 358 Partridge Drug Store
 " Hester's Beauty Shop
 360 Vacant Storeroom
 " Partridge Harry T
 362 Olson Frank L
 " Radio Hospital
 364 Ohio Upholstering Co
 366 Tucker Addicus
 " Walker Mrs Mary
 368 Aquila Alfonso
 370½ Windle Loaring F
 370 Rousum Herman E
 370 A & P Tea Co
 Howell Mrs Betty
 372 Garritano Michael
 374-6 Havman Hardware Co
 378 Cunningham John
Douglas intersects
 392 Giegel John
 392½ Causa Pasquale
 400 Brown's Inc
 400½ Aed Neff
 402 Aed Neff
 404 Reliable Garage Co
 " Cooke Edward J
 406-8 Buckeye P & F Co
 " Klespies Joseph
 412 Davis Harry W
 " rear Davis Mrs Gillia A
 416 Grooms John
 418-20 Damalas Michael
 " rear Vacant
Rhodes ave intersects
 428 Postage Ins Agcy Inc
 430 Sarison Jacob
 " Sammy Christopher
 " Causman Nicholas J
 " Matulewich Victor
 " Harvey Bert
 430 Geim Saml
 432 Penner Bernard
 434 Vacant Storeroom
 436 Vacant
 438 Abramovitz Louis
 440 Schmeier Chas
 442 Akron Poultry Co
 444 Akron Feed & Seed Co
 446 Schlechter Benj
 448 Salgo Almin
 Swedler & B P & E Co
 456 Branch Public Library
 470 Fire Station No 6
 — Pumping Station
 488 Gardino Chas
 " Wilkerson Chas
 " Takacs John
 " rear Davis Ruth
 " rear Hopkins Fred
 494 Dandridge Smith G
Martin pl begins
 500 Vacant Storeroom
 " Ruse Arthur J
 " rear Vacant
 502 Terzian Chas
 504 Emanuele Mike
 " Apsega John
 506 Iorio Vincent
 508 Pugh Bros
 " rear Fish Howard H
 510 Rayner Mrs Margaret
 " Lee Mrs Althea N
 514-18 Britsch & Richards
 516 Ak Retail Gro Assn
 " Jackson Mrs Belle
 " Ballinger Raymond L
Raymond intersects
 522 Goldstein & Hirsch
 528 Clayton James O
 532 Wise Raymond M
 536 Ivacska John Jr
 538 Martine Edward
 540 White Wm P
 542 Dailey Jeremiah W
 548 Shoemaker Mrs Barbara
Mullison ave intersects
 558-58½ Stoyanchul Milos
 560 Riley James L
 560½ Cornett Foster E
 562 Anderson Leroy E
 564 Eberhardt Robt M
 566 Vickers Frank W

570 Eberhardt Robt M
 570½ Luthie Earl J
 " Vernon Carl H
 " Ganes Marvin R
 " Dickinson Neil K
 574 Winkleman Chas P
 " Durst LeRoy R
 " rear Berger Mason
 580 Rosenthal Harry
 " Rudy Mrs Sarah
 " rear Burrell Chas S
 582 Fairall Theodore R
Moon intersects
 644 Taylor Leon E
 " Swick Willis G
 646 Vacant Storeroom
Fern intersects
 666 Stadium Ser Sta
 668 Edwards Robt E
 " Simmons Martin P
 672 Edwards James E
 " Thomas Robt A
 676 Cochrane Earl E
 " Wilson Perry W
East ave intersects
 698 Vacant Storeroom
 " Kirhbaumer August T
 700 Vacant Storeroom
 732 Blankenhagen Albert E
 734 Baird Lewis J
 744 Workman Dr T W
 746 Stack Harry H
 750 Lisle John E
 752 Sheibondy Kenneth
 756 Wolfe Philip R
 758 Robinson Frank
 764 Sherbondy Joseph
 " Sawdeis Harry E
 768 Yoho John R
 776 Graham Wm J
 778 Horton John W
 786 Mears Chas A
 790 Bickford Glenn E
 796 Young Edward E
 798 McInally Francis
 802 Young Geo W
 806 Miller Chas J
 810 Hall Lloyd H
 822 Nichols Chas J
 824 Murie John
 920 Neugart Mrs Margaret
 924 Aemmer Peter
 " Waters Mrs Agnes M
 956 Kunkler John A
 964 Heintzelman Ralph
 978 Galat John
 1038 Frank Nelson
 1026 Sherbondy Hill Mission
Superior ave begins
 1040 Vacant Storeroom
 1046 Vacant Storeroom
 1050 Benedict Melvin W
 1056 Hulbert Chas E
 1060 Wilson Ray
 1066 Ruch Ralph B
 1084 Goodwin Geo F
 1098 Reed Arnold L
 1100 Zivkovich Peter K
 1106 Rosewicz Frank
 1110 Sucher Rudolph V
 1128 Whitacre Wilbur R
White ave begins
 1138 Hanlon Mrs Mary A
 1144 Shallock Paul C
 1148 Lasch Gustave A
 1164 Short Lee R
Tyler begins
 1190 Seeds Lewis R
 1200 Vidussi Elia
 1260 Peck Luther L
Morse ends
Romig rd begins
 — Short J Randolph
Murkitta ave begins
 — Ingersoll Bert
 — Dibble Ralph
 City limits
WORK DRIVE
 From opposite 741 W Exchange west to Madison ave (West Hill)
 North Side

THE N. H. PORTER CO. PHONE HEMLOCK 8413

Interior and Exterior Painting, Decorating, Artcraft, Paper Hanging, Cleaning

Work Drive

AKRON CITY DIRECTORY

Wiley Ave

439

751 Brown Gerald O
 763 Belden Wade A
 767 Sibley Dr Nicholas B
 765 Surbey Jacob O
 769 Bionaugh Reuben H
 771 Masino Frank
 775 Quattrocchi Mrs J
 779 Koch Mrs Mary L
 781 Stam Albert J
 785 Platt Louis H
 " Rinear Louis W
 787 Stowe Anthony W
 791 Curtis Frank W
Duane dr begins
 801 Weiss Carl
 805 Denny Wm E
 809 Bunker Oscar L
 811 Young Mrs Nancy A
 813 Baumgartner Mrs L M
 819 Regal Alvin P
 825 Atchley Finest E
 829 Oseroff Joseph
 831 Wilson John H
 833 Cium Crolus W
 845 Sloop Mrs Catherine
 851 Dietrich Anthony J
 855 Hobach G Frank
 859 Barker Geo E
Wildwood ave intersects
 877 Work Dr Serv St
 883 Markel Alzo Z
 " Winters Frank D
 887 Gollings Archie H
 889 Richards Thos C
 891 Wiley L Fedd
 901 Tarr Aaron H
 903 Jaffe Saml
 907 Quattrocchi Anthony P
 911 Storrie Mrs Mary S
 921 Montgomery Clarence I
 927 Orum Chas W
 931 Dixon J Donald
 935 Sheiman Jack
 " Brandwan Mrs Rebecca
 941 Bve Wm J L
South Side
 764 Holt Homer
 " Parish Wm D
 " Fisher Helen V
 772 Bonney Robt A
 778 Tuchman Wm
Fernwood dr begins
 784 Snyder Arthur W
 788 Teeple Mrs Wilda M
 792 Means Mrs Clatys O
 796 Windsor Clarence W
 800 Turner Marcus E
 804 Keller Wm
Hillwood dr begins
 812 Sandels Edward E
 816 Kimmel Wm A
 820 Gudikunst John S
 824 Carver John
 828 Tham Fimer L
Beechwood dr begins
 840 Perks Geo W
 846 McKean Geo T
 " Black James E
 850 McCurdy Jesse W
 856 Treat Wilbur K
 860 Leonomou Geo
Wildwood ave intersects
 876 Schifano Vincenzo
 884 Lindbeigh Apartments
 " Edwards Wm R
 " Butt Mrs Betty O
 " Hunter J Norman
 " Jacobs Frank W
 894 Ulrich John F
 900 Salzman Saml
 " Seigel Arthur J
 904 Koehler Geo A
 908 Winch Mrs Jennie E
 " Lenney Paul P
 914 Barr Ralph W
 916 Potter John M
 920 Merz Cuss J
 922 Beery Rev Andrew F
 924 Kienzle Mrs Margaret U
 926 Gemind Adam J
 928 Crissinger Bruce R
 930 Fuchs Norman H
 934 Shenk John J

WORRON
 From 389 Perkins north and west to Oak terrace (North-east)
North Side
 172 Stephen Geo
 174 Garn Harvey E
 395 Rice Richard M
 389 Miller Clyde M
 387 Mouck Guv A
 379 Kraus Mrs Eunice A
 377 Linehan Selden L
 375 Conley Mrs Kate
 367 Rowles Howard S
South Side
 386 Roberts Cary R
 382 Oliver Frank H
 380 Warren Bruce O
 378 Vacant
 374 Clifford Edwin
WORTHINGTON ROAD
 From Hampshire rd west 1st south of Halgate rd (Fair-lawn)
Kimberly rd begins
WVANDOT AVE
 From 1439 Honodle ave north (Northeast)
East Side
Chippewa ave intersects
Ottawa ave intersects
Niagara ave intersects
 555 Borg Gust A
Tonawanda ave intersects
 595 Atkinson Clarence M
 799 Batts Robt A
 619 Nelson Wm R
 625 Cairner Garland L
 627 Dingey Earl L
 649 Fox Dudley D
 669 Pritchett Darwin O
West Side
Chippewa ave intersects
Ottawa ave intersects
Niagara ave intersects
 556 Huff Wm C
Tonawanda ave intersects
 596 Dyer Geo W
 606 England John
 616 Bauer Henry
 620 Fortney Lyle L
 650 Edgell Glenn D
 656 Lockridge Edwin G
 660 DonLouie Hailan W
 666 Yanochek John
 670 Zivanov Mrs Anna
 676 Hilton Geo B
WYBEL COURT
 From 160 Oviatt pl west to Maple (West Hill)
 130 Ierge Mrs Garnet R
 131 Cucuzzo Mrs Mary
WYE DRIVE
 From 912 Hereford dr west to N Postige path (West Hill)
North Side
 913 Flampton Clyde A
 919 Anderson Howard E
 913 Walters Ned K
 959 Cook Theodore L
 965 Davis Finest C
 973 Gorman John C
South Side
A Highland ave ends
 940 Spiker Wm H
 914 Jackson Homer J
 950 Howel Mrs Ann A
 956 Allen Clifford G
 960 Stein John F
 961 Dodge Emma H
 970 Reim D J Wm J
 971 Jaffe Mrs Bessie
WYLAN AVE
 From Spitzer south (West Hill)
WYLEY AVE
 From 1009 Bertha ave east (Southeast)
North Side
 823 McDanel Chas
 827 Cochran Edward

831 Rinehart Chas
 839 Durban Peter
 843 Dillon Floyd C
 847 Thompson Louis A
Virginia ave intersects
 876 Ehrsam Frank F
 901 Litzinger Saml G
 909 Parsons Asa
 913 Walker Orville
 917 Huart Archie
 927 Stump Herman F
Sylvan ave intersects
 943 Looper James H
 945 Crisp Sidney
 949 George Clyde H
 953 Pettie John W
 961 Ankrom Frank M
 965 Morgan Mrs Pearl
 969 Williams Raymond D
 973 Flowers Russell G
 977 Polivka Joseph
 981 Austgen Ralph T
 985 Keiper Harold J
 991 Vacant
 995 Shackelford Alfred L
 1003 Twigg Amon C
S. Arlington intersects
 1027 Duke Howard E
 1031 Thornburg John W
 1037 Rogus Mrs Burtie F
 1039 Rogers Amos
 1049 Haag Harold M
 1053 Vigar Geo B
 1063 Heddleston Walter C
Bulger intersects
 1093 Pillot Geo L
 1121 Goda John
 1125 DeLohn Everett G
 1129 Weekley Joseph H
 " rear Norman Leotis
 1135 Moyer Albert J
 1141 Bochard Frank C
Ardella ave intersects
 1191 Ihasz Joseph
 1195 Worsnop Francis A
 1207 Borrelli Frank
Kromer ave intersects
 1251 Richter Howard W
 1255 Butts Geo S
 1259 Wilson Walter J
South Side
 836 Jones James P
 840 Vacant
 844 Brown Mortimer T
 848 Beigman Ralph C
 865 Lowden Otis D
Virginia ave intersects
 864 Lowden Otis D
 872 DiSalvo Serio
 876 Penton Howard E
 880 Braden Harland H
 884 Hall Opie M
 888 James Burke
 902 Beveridge Oliver G
 906 Craver Clarence E
 910 Ivans Wm T
 914 Bates Harold E
 918 Edwards Frank
 922 Goldthead John Q A
 932 McKittrick Clifford O
Sylvan ave intersects
 942 Dillinger Herbert I
 950 Funk Harry J
 958 Harrell Z J
 960 Snyder Frank
 966 Faverty Eichel T
 970 Painschock Mrs Matilda
 971 Smith Arthur E
 980 Cobbett John T
 992 Peterson Nick
 996 Lave Alvie L
 1000 Mencer Carl H
 1010 Thasher Wm L
S. Arlington intersects
 1024 Miller John T
 1028 Shubert Russell G
 1032 Patrick James S
 1046 Truett Jesse
 1060 Schantz Homer O
 1064 DeMiglio Stephen
 1074 Morrison Walter P
 1080 Warehime Isaac F

GOOD COAL **The CITY ICE & COAL CO.** **PURE ICE**
PURE ICE, DUSTLESS COAL. Phone **BLackstone 7134**

440

Wyley Ave

BURCH DIRECTORY CO'S

York East

1084 Falcone Philip
Bulger intersects
 1094 Glauthier Louis J
 1098 Trout Carlos E
 1104 Overholt Franklin H
 1108 Little Wm S
 1114 Marazita Salvatore
 1122 Wyatt John W
 1126 Steed Henry A
 1130 McClintey Perry
 1136 Watson Isaac H
 1144-54 Rossiter Hugh S
Ardella ave intersects
 1170 Jackson Waitman
 1196 Zuver Edward W
 1200 Pyle James W
 1204 Coocy Cheetam
Kromer ave intersects
 1226 Lyzak Carl
 1242 Waller Chas
 1246 Martin Jacob
 1250 Rodabaugh Omer W
Kelly ave intersects
 1282 Lamanna Louis
WYONING AVE
 From 2150 13th S W west to
 16th S W (Kenmore)
North Side
 855 Bissell Everett
 869 Reynolds Chas A
 — Kenmore High School
15th S W intersects
 913 Christopher Geo S
 917 Gostlin Earl W
 923 Tichon Joseph D
South Side
14th S W continues
 886 Meeker Mrs Ida M
 890 Rooker Von H
 894 McLean Harold O
15th S W intersects
 914 Willand Lawrence C
YALE
 From 104 Campbell south to
 W Long (Southwest)
East Side
 659 Kline Jesse C
 663 Miller Mrs Nettie E
 669 Gosser Thos E
 673 O Neil Mrs Rose M
 679 Behan Mrs Belle
 683 Flynn Thos E
 689 Dubatowka John
 693 Graf Frank
 699 DeGeorge Chas J
LaSalle intersects
 707 Stanley Joseph
 711 Johnson Joseph E
 713 Haas Wm E
 715 Straughn Burie
 717 White Curtis L
 719 Ernst Paul B
 725 Eastes Thos F
 " Vandaveer Homer A
 727 Reiheld Mrs Celia
 731 Longfellow Edward
 " Nolan Wm
 735 Miklos Martin
 737 Molnar John
 739 Novelli Tony
W Thornton intersects
 771 Eberly Abraham L
 777 Snyder Chas E
 783 Lance Glenn M
 789 Weber Fred M
 795 Archer Earl S
 799 Edwards Mrs Lura E
 805 Brown Tillman A
 809 Roten Quincy M
 815 Smith Mrs Pearl M
 819 Simmons Amanda A
 825 Vacant
 829 Gerlach Arthur W
 835 Roach Albert F
 837 Hrouse Mrs Sadie M
 841 Nold Mrs Arvilla
 845 Ham Wells F
 849 Clouse Lee J
 " Gill Wm
 855 Akers John N
 Bartley Gordon B
 861 Parks Herbert A

867 Tenison Mrs Mattie A
 871 Sweeney Geo A
Russell ave intersects
Unopened to W South
 923 Flanagan Edw J
 929 Richert Chester L
 933 Theiss Otto
 937 Dreher Mrs Emma E
 941 Hetrick Chas W
 " rear Vacant
 945 Nollan Ralph L
Unopened to W Crosier
 1011 Black Frank H
 1015 Smith Chloe G
 1019 Smith Dallas E
 1021 Brown Everett E
 1027 Durham Frank L
 1031 Marsh Cecil B
 1035 Potts Denvil S
 1037 Johnston Paul S
 1041 Hiller Roy B
 1045 Snyder Robt R
 1049 Yeomans Mrs Anna
 1053 Sparks Mrs Georgia
 1055 Calbetzor Frank D
 " Willis Mrs Mary A
 1057 Cooper Mrs Maude
 Major Frank N
 1059 Little Elwood H
 1065 Conger Mrs Carrie
West Side
 648 Koby Frank H
 650 Ryan Ted V
 654 Thomas Joseph S
 660 Whitman Mrs Bernice A
 662 Whisman Ellis F
 664 Miller Albert C
 668 Smith Mrs Carrie
 670 Shull Ross R
 674 Hartsaw Clifford C
 680 Latture Wm C
 682 Conlin John
 684 Cummins Mrs Nora D
 690 Moore Kathleen
 " Rose Leonard
 " Telford Saml
 694 Kipp Arthur J
 696 Stalnaker Ernest
 700 Powell Saml S
 702 Frey Lester F
LaSalle intersects
 704 Dragan Saml
 704 1/2 Matheny C Pearl
 706 Klaus Geo A
 706 1/2 Throckmorton Nina V
 712 Foster Misses
 716 Eckerman Hiram V
 718 Hulgin Miller
 720 Vacant Storeroom
 Sether Nick
 Moore Robt F
 722 Pietrandrea Dominic
 " Longfellow Clifford B
 728 Walkup Wm L
 732 Couch Paul R
 736 Molnar Joseph
 738 Seesdorf Boyd A
 740 Keppel Emil L
W Thornton intersects
 772 Barrow Ernest
 778 Holdien Weit W
 " Tewell G Duil
 " Hefflin Shafter
 782 Stefanek Joseph H
 " Davis Mrs Nettie L
 " Bratton Raymond J
 " Isaacs Frank
 " Moseley Roland T
 788 Caston Henry L
 792 Sayre Wm H
 798 McClister Wm J
 802 Reider Alvin L
 806 Long Mrs Lauta E
 808 Schubert Henry L
 814 Belcher Walter L
 818 Drexler John T
 822 Krebs Mrs Anna
 828 Leeper Lauta A
 832 Christman Mrs Opal
 838 Fournay Andv
 842 Horning Emmet N
 848 Boyd Ralph E

852 Costello Martin P
 858 Radish Henry
 864 Sarvis Louis
 866 Bracken Thos P
 " Full Heisel C
 868 1/2 Dickerhoof Mrs Cota
Russell ave intersects
Unopened to W South
 924 Zimmer Mrs Eva A
 926 Raines Chas H
 928 Blair Arthur R
 " Ledsome James R
 930 Kirstein Chas E
 934 Black Rozelle A
 938 Loue Chas W
 940 Morrison Latta J
 942 Gehringer Nicholas F
Unopened to W Crosier
 1014 Carr Clyde L
 1018 Jeanneret Fred R
 1024 Lille Mrs Florence
 1028 Seesdorf Orvin W
 1028-30 Akron Furnace Co
 1032 Hamlin Curtis G
 1038 Sanders John S
 1044 Free Methodist Church
 " rear Hopkins Rev John A
Paris ave begins
 1052 Brodie Mrs Mae F
 1054 Pappas Tony
 1060 Beal Fred E
 1064 Evans John D
 " Chapman Hob B
 " Sockwell Misses
 " Baer Mrs Maude M
YELLOWSTONE AVE
 From 1200 E Tallmadge ave
 south (North Akron)
East Side
 — Grand Chas J
 — Grand Mrs Bernice
West Side
 — Parsons Mrs Grace A
 — Lerew John F
YERRICK ROAD
 From 2211 Triplett blvd north
 3d east of Hubish ave (East
 of Airport)
 712 Pettit Lovse E
Quayle dr intersects
 620 Bender LeRoy H
YORK
 (East)
 From 539 N Howard east to
 Dan (North Akron)
North Side
 11 Cirino Anthony
 13 Foust Mrs Ella M
 " Coopender Robt
 21 Hazlett Paul B
 23 Bartlett Mrs Victoria J
 25 Ream Geo R
 31 Gaiman Harley V
Schiller ave intersects
 45 Lab Misses
 65 Siddall Mrs Emma
 73 Loomis Frank F Jr
 77 Kelly Nellie B
Blaine ave begins
 93 Loomis C Edward
 97 Beachley Wm A
 103 Varley Wilbur L
 107 Rossi Clement
N Main intersects
 135 Columbus Cleaners
 " Guarnieri Frank
 " Jerome Joseph
Elma begins
 155 Jacovazzi Dominic
 157 Merlitti Frank
 159 Bitzel Carman
 169 Hockenberry Geo L
 173 Maitland Thos
 175 Bass Gabriel
 175 1/2 Zimmerman Geo C
 177 Klemwichter Frank I
 185 Staiger Fred C
 191 Dulaney Thos P
 191 Payne Claude E
 191 Forshey Geo C
 193 Thomas Edward D

DIME SAVINGS BANK SAVINGS AND COMMERCIAL ACCOUNTS SOLICITED



CHARVOZ SALES, Inc. "SERVICE OPEN UNTIL 9 P M."

339 E. MARKET ST. Phone Jefferson 3141

York East

AKRON CITY DIRECTORY

Zesiger Ave

441

201 Rabeler Henry J
 203 Mariola Vincent
 207 Longacher Henry F
Dayton Intersects
 227 Locke Harry
 233 Cross J Clair
 237 Nastasi Pete
 246 Grasse Fred O
 255 Watson Elmer F
 259 VonMoos J Lawrence
 263 Dial Clair J
 267 Stevens Guy
 271 Jacobucci Cosmio
 275 Daley Chas T
 283 Fatica Frank
 285 Maizuola Nello
 287 LaMarca Bernard
Columbin ave Intersects
 293 Parker Chas A
 297 Roundy Floyd O
 301 Powell Lowell I
 303 McMunn Dr Earl E
Delmar ave Intersects
 311 Harmel Mrs Anna
 315 McMillen Archie W
 319 Winans Mrs Valeda B
 323 Seed Robt W
 " Hines Irving E
 327 Firestone Russell L
 333 Denholm Kenneth P
Marvlew ave Intersects
 341 Ellerbrock Mrs Cecil L
 345 Clemente Dennie
 349 Zimmerman Chauncey A
 359 Collins Claude C
Patterson ave Intersects
 373 Willand Chas
 " Fanning Wm B
 377 Cheney Claude
 383 Iammarino Michael A
 387 Smith Carl C
Oxford ave Intersects
 395 Cooper Wm G
 399 Bireckbigler Howard J
Gorge Blvd Intersects
 453 Fitt Emerson C
South Side
 22 Garrett Chas W
 26 Scoville Mrs Bessie
 30 Loomis Frank F
Schiller ave Intersects
 44 Miller Wm H
 54 Dalton Frank H
 58 Gross Mrs Elsie M
 60 Dudley Floyd M
 68 Lund Jonas J
 72 Marinus Bernard
 76 Baughman Stanley O
 80 Wheeler Mrs Mary L
 rear Quattrocchi John
 86 Hall Newell A
 92 Wittthoef Carl
 96 Weldon James B
 102 Pinto Matthew
 106 Bi-shop Walter M
N Main Intersects
 128 Mancuso Nick
 110 General O A Co Inc
 144 White Mrs Celia M
 148 Kain Thos
 148 1/2 Rata Alfred A
 151-56 Volpe Michael
 Iacomini Leo R
 162 Marzano Genuino S
 rear Carsel Dominic
 166 Scott Clyde F
 170 Ringkor Peter G
 176 Maurer Alfred E
 182 Hidingier Augustus S
 188 Vacant
 190 Oster Fred C
 192 Duvall Edward
 198 Iox Wm H
 202 Surbeck Edgar J
Dayton Intersects
 234 Cook Mrs Mabel M
 240 Wile Colonel L
 244 Coddington Joseph A
 248 Gleising Mrs Amelia M
 250 Taylor Edwin D
 254 Reasor Roy J
 256 Dreesse Wm M

260 Lenke Mrs Minna
 264 Hart Roy
 266 Gowdy Edwin D
 270 Torre Anthony
 274 Callison James C
 280 Gasbarro Alfred
 284 Brandon Geo A
Columbla ave Intersects
 292 Yonally M Forrest
 296 Grieve Robt
 302 Marcelle Louis
Delmar ave Intersects
 308 DeOrio Anthony
 314 Smith Orrle R
 318 Runge Mrs Johanna L
 322 Carano Nick
 324 Lann Claude
 330 Daniel Wm M
Marvlew ave Intersects
 340 McClintock E Berle
 344 Donohoe Thos F
 348 Wolfe Fred O
 350 Silletti Peter A
 354 Price Walter A
 358 Economou Peter
Patterson ave Intersects
 372 Jacoby Emil D
 382 Sauter Christian C
 386 Viers Adam E
Oxford ave Intersects
 396 Wells Roy J
 " Paxton James B
 400 DiCaudo Frank
 402 Holt Geo C
Gorge Blvd Intersects
 440 Grinch Stephen M

YORK
(West)

From 526 N Howard west
 (North Akron)
North Side
 21 Swigart Chas A
 25 Gardner Joseph
 31 Harris Geo A
 35 Gardner James W
 39 Lambert Marion L
 39 1/2 Vacant
 43 Vacant
 49 Humphrey Ernest
 55 Caldwell Walter J
 59 Peters Wm F
Frederick ave Intersects
 67 Rowles Carl B
 69 Gidley Chauncey G
 71 Crisp Mis Carrie
 73 Mosher Mis Delta K
 77 Louie Joseph J
 79 Peterson Roy C
 85 Cummings Geo S
 89 Warden John J
Carpenter begins
South Side
 16 Wallace Max C
 22 Hagenbaugh Geo W
 " Caswall Misses
 26 Flower James T
 34 Alexander Chas P
 40 Scheck Wm H
 41 Bishop Leonard E
 46 Wilkinson Geo S
 50 Knott Mrs Florence V
 56 McCallister Chas C
 60 Hazlett A Carl
 " Wilson Lawrence

YOUNG

From Evans ave south 1st
 east of Home ave (Northeast)
 935 Lutz Arthur G
 942 Kramer Albert E
 905 Goodwin Elmer M

YOUTZ AVE
(East)

From 1839 S Main east (South
 Akron)
North Side
 25 Hickman Jefferson D
 31 McCurry Luther D
 37 Stephen Paul D
 41 Yuhas Jack P
Charmont ave Intersects

59 Reynolds Thos
 69 Mott John C
 73 Hartline Dayton R
 77 Round Chas C
 81 Boughter John R
 85 Morrison Clark V
 89 Adkins Elmer H
South Side
 18 Turpin James E
 30 Woodford Edwin L
 34 White Emery
 38 Chase Chas W
Charmont ave Intersects
 70 Manges Leslie
 74 Reinfeld Ernest
 82 Blankenship Donnell D

YUKON AVE

From Copley rd south, 1st
 west of Himelright blyd (Pet-
 kins Hill)
East Side
Little ends
 1063 Lefler Adolf
 1091 Williams Larle W
 1111 Robinson Lloyd A
West Side
 1076 Crkal Carl
 1080 Pouchot Chas A
 1096 DiCarlo Chas A
 1104 Blair Atley P
 1112 Bernes Eugene A
Lawton Intersects
 1110 Lyons Thos J
 1144 Engel Julius

YUMA AVE

From 578 Brittain rd west
 (Northeast)

ZELLER AVE

From 321 Lookout ave north
 to E Glenwood ave (North
 Akron)
East Side
 307 Mosely Gilbert R
 311 Smith James E
 315 Keller John P
 319 Hoskin Robt C
 321 White Mrs Mary A
 327 Dunn Edward
 331 Gullia Enrico
 335 Clemente Tony
 341 Kusiak Ben
Central way Intersects
 347 Lockhart Alton B
 353 Smith Ernest C jr
 357 Helinski Mrs Anna
 365 Yahner Albert
 371 Marzano Angelo N
 375 Wyszynski Anthony
West Side
 291 Houser Mrs Cora M
 308 Ciborek Ben
 312 Miller Gav C
 320 Clemente Frank
 324 LoCascio Frank
 328 Hanson Richard
 332 Tubbs Hailey E
 336 Beachler Mrs Laura L
 342 Nist Mis Ruth D
Central way Intersects
 348 Hartz Walter P
 358 Archer Mrs Jane T
 364 Hutchinson Mrs C A
 368 Pepper John R
 372 Pulaski Mrs Alice
 376 Donatelli Dominic

ZENTS COURT

From 622 Garfield west (North
 Akron)
 113 Reale Frank
 145 Caniglia Enrico G
 147 Lewis Albert M
 155 Hampton Hugh W
ZESIGER AVE
 From 455 Canton rd east to
 Stutler ave (Elllet)
**Unopened to west of Stetler
 ave**
 2639 Kelly Wm E
 2647 Sweeney Chas B



at all times

AN OFFICE BUILDING *of*

**CONSERVATIVE DIGNITY
and CONVENIENT LOCATION**

*The
owners
invite
inquiries
from
those
with
good
references*

Complete office comfort, convenient to business and public buildings, thoughtful, clean and courteous service, pleasant surroundings—all seem to draw leading business and professional people to this friendly office building.

*Police Patrol
during the day*

*A. D. T. and Night
Watchman Service*

THE SECOND NATIONAL BUILDING CO.

159 SOUTH MAIN STREET

FR anklin 4616

AKRON CITY DIRECTORY

ABBREVIATIONS

abstr	abstracter	dom	domestic	mfr	manufacturer	san	sanitary
acct	accountant	dr	drive	mgr	manager	sav	savings
adj	adjuster	drftsmn	draftsman	mkr	maker	sch	school
adv	advertising	drsmkr	dressmaker	mkt	market	sec	secretary
agri	agricultural	e or E	East	mldr	molder	sergt	sergeant
agt	agent	e s	east side	mlnr	milliner	ship	shipping
al	alley	elec	electrical	msngr	messenger	shmtlwrkr	sheet metal worker
Am	American	electn	electrician	mstr mech	master mechanic	slswmn	saleswoman
appr	apprentice	electro	electrotyper	mtrmn	motorman	slsmr	salesmanager
apts	apartments	elev	elevator	mut	mutual	slsmn	salesman
archt	architect	embdr	embroiderer	news	newsdealer	smatrs	seamstress
asmblr	assembler	engr	engineer	n or N	North	soc	society
asn	association	est	estate	n s	north side	solr	solicitor
asst	assistant	exch	exchange	nr	near	sq	square
attndt	attendant	exp	expressman	opp	opposite	sta	station
atty	attorney	flsmn	flagman	opr	operator	sta engr	stationary engineer
aud	auditor	fnshr	finisher	osteo	osteopath	Std	Standard
auto	automobile	formn	foreman	pass	passenger	steno	stenographer
ave	avenue	forwmn	forewoman	paymstr	paymaster	stereo	stereotypist
bgsmn	baggage man	frt	freight	pdr	peddler	stlwrkr	steelworker
bkbdr	bookbinder	ft	foot	pharm	pharmacist	stmftr	steamfitter
bkpr	bookkeeper	ftr	fitter	photog	photographer	struct	structural
bldg	building	furn	furniture	phys	physician	supt	superintendent
bldr	builder	furng	furnishing	pk	pack	svpr	supervisor
bksmith	blacksmith	furn rms	furnished rooms	pkr	packer	surg	surgeon
blvd	boulevard	gard	gardener	pkwy	parkway	swtchmn	switchman
br	branch	gasftr	gasfitter	pl	place	tchr	teacher
brklyr	bricklayer	gen	general	plbr	plumber	tel	telegraph
brkmn	brakeman	govt	government	plstr	plasterer	tel opr	telegraph operator
C F	Cuyahoga Falls	gro	grocer	PO	postoffice	ter	terrace
cabtmkr	cabinetmaker	h	home	pres	president	tmkpr	timekeeper
capt	captain	hd	head	prin	principal	tmtr	timetaker
carp	carpenter	hdqrs	headquarters	prod	produce	tmstr	teamster
cashr	cashier	hdw	hardware	prof	professor	tndr	tender
chauf	chauffeur	hipr	helper	propr	proprietor	trans	transportation
chf	chief	hng	hanger	prov	provisions	trav	traveling
civ	civil	hoop	hospital	prsfdr	pressfeeder	treas	treasurer
clk	clerk	imptr	importer	prsmn	pressman	twp	township
clnr	cleaner	inc	incorporated	ptrnmkr	patternmaker	undtkr	undertaker
coll	collector	ins	insurance	pubr	publisher	uphol	upholsterer
com	commission	inspr	inspector	purch	purchasing	USA	United States Army
ooml	commercial	instr	instructor	r	boarder or roomer	USN	United States Navy
comnr	commissioner	int rev	internal revenue	rd	road	vet	veterinary
compt	comptometer	jwlr	jeweler	R D	Rural Delivery	vulc	vulcanizer
cond	conductor	kpr	keeper	real est	real estate	w or W	West
confr	confectioner	lab	laborer	rec	receiving	w s	west side
const	construction	leut	lieutenant	rep	representative	whol	wholesale
contr	contractor	lino	linotype	repr	repairer	whsemn	warehouseman
cor	corner	litho	lithographer	reprmn	repairman	wid	widow
corr	correspondent	lmb	lumber	rest	restaurant	wkr	worker
ct	court	lndrs	laundress	rubwkr	rubberworker	wks	works
ctr	cutter	lndyn	laundryman	ry	railway	wtchmn	watchman
del	delivery	ltd	limited	RyMS	Railway Mail Service	ydmn	yardman
dep	deputy	mach	machinist	s or S	South	ydmstr	yardmaster
dicta	dictaphone	mdse	merchandise	S L V	Silver Lake Village		
dist	dispatcher	mch	mechanical	s s	south side		
dir	dealer	mtg	manufacturing				

ALPHABETICAL LIST OF NAMES

A

A & A Feed Co (Mrs Gladys L Adrion) 641 Corice
 A A Sales Co C C Oswald mgr auto supplies 211 Water
 A B C Bakery (Stephen Pilo) 260 Cole ave
 A & B FAST FREIGHT (S E Leonard) motor transportation 71 Wagle ave Phones FR-9193 and 9194
 A C E Transportation Co Inc J G Stoller pres A R Harris sec and treas 241 James
 A C & Y Building 12 L Exchange
 A C & Y Co, H B Stewart pres A F Avers vice pres H B Stewart h sec A L Granger treas, office 704 A C & Y Bldg

A C & Y Terminal Properties Co H B Stewart pres J C Williams vice pres H B Stewart jr sec, A L Granger treas real estate 704 A C & Y Bldg
 A & H Electric Repair Co (O F Andrews) 305 Water
 A-1 Damp Laundry (L F Mavnard) 168 W Falor
 A-1 Fire Shop (H H and R C Vaughan) auto supplies 642 S Arlington
 A-1 Towel Supply Co (Thos Cardone) 760 Washington
 Aaron Goodman R [Myrl] mach r 641 Carroll
 " John G wks Franklin B Co h rear 67 E Glenwood av
 " Mrs Lillian r 674 Echo
 " Lynn [Rose] lab h 357 Washington
 Arsen Geo wks Goodyear h 737 Carroll
 Abbate Jasper [Angeline] wks Firestone h 1157 Beardsley

THE DAUNTLESS PLUMBING & ELECTRIC CO. 18-22 E. State St. PHONE

PLUMBING, HEATING AND ELECTRICAL CONTRACTORS Franklin 8109

441

BURCH DIRECTORY CO'S

ABBENANTE

Abbenante Angelo barber 7 W Market h 265 Rockwell court
 Abbey Earl R wks Firestone r 2514 East ave
 " Geo adv mgr h 177 N Portage path
 " Mrs Pearl H h 423 Champlain
 Abbington Carl student r 328 E Buchte ave
 Abbott Argoline student h 116 Charles
 " Arden C printer h 25 Oakdale ave
 " Arthur M (Vida M) painter h 2508 Conrad ave
 " Carl C h 155 Myers ave
 " Carl V (Lillian) wks Firestone h 276 E Glenwood
ABBOTT C M DP mgr Thompson-Welgie Printing Co r 2073 F Market Phone JE-8311
 " Clifton (Mary F) h 43 N Adams
 " Mrs Damaris E h 502 Spicer
 " Dollie J beauty opr h rear 218 S Arlington
 " Edna M student h 2508 Conrad ave
 " Mrs Emma H clerk Yeager Co h 23 E Cuya Falls av
 " Mrs Euterpe D h 155 Myers ave
 " Florence student h 574 Lumiere
 " Franz D (Virginia L) with Goodyear h 529 Mulvern rd
 " F. Edna M stenog Miller R Co h 2508 Conrad ave
 " Glenn H student h 974 Allendale ave
 " H wks Firestone r 1229 S Main
 " Helen D stenog Goodyear h 200 N Portage path
 " Hiram D (Edith) printer h 108 Wills ave
 " Jacob L auto service station 1034 Kenmore blvd h 932 Florida ave
 " John L (Emma C) boiler erector h 174 Willard
 " Kenneth W (Thelma L) wks Firestone h 1097 S Main
 " Leona R waitress Clark Rest Co h 961 N Howard
 " Mrs Margaret E (wid Walter J) h 25 Oakdale ave
 " Mrs Mary (wid Tom) h 116 Charles
 " Mrs Mary E beauty shop 48 N Adams h same
 " Oda (Ada E) h 574 Lumiere
 " Paul (Thelma L) wks Goodyear h 1141 Latrd
 " Richard G (Katherine B) wks Goodyear-Z Corp h 1063 Della ave
 " Royal H (Mina C) wks Goodyear h rear 218 S Arlington
 " Russell (Malvina) engrv Ak Engraving Co h 427 Kathleen
 " S Otis (Clara B) agt Prud I Co h 2320 9th S W
 " Susan J wks 1518 Newton
 " W R r 499 Lucy
 " Whirlie B (Nellie A) h 90 Staeger ave
 " Wm wks Goodyear h 177 Watson
 " Wm E (Lulu M) wks Goodrich h 16 Virginia ct
 Abdallah Albert (Nellie) wks Goodyear h 767 Commins
 Abdouen Emil H student h 408 Crouse
 " Eugene T student h 408 Crouse
 " Joseph H (Jemely D) barber 618 Inman h 408 Crouse
 " Lourice A student h 408 Crouse
 Abdo Joseph wks Firestone h 253 Livingston pl
 " Krema stenog h 253 Livingston pl
 " Raymond student h 253 Livingston pl
 " Mrs Shelby (wid Thos A) gro 455 Wabash ave h 253 Livingston pl
 Abel Benj S clk Strand B Parlor
 " Frank W (Cecilia M) wks Graybar El Co h 673 Patterson ave
 " Robt L (Mayme L) wks Firestone h 484 Brenneman blvd
 Abele See also Aubley
 " Albert h 84 N Forge
 " Benj C (Mary E) wks Goodyear h 988 Bell
 " Clara C h 84 N Forge
 " Frank H h 175 W Exchange
 " Mrs Ida M (wid Joseph) h 163 E Crosier
 " John h 84 N Forge
 " John J (Regina) h 161 Gleason ave
 " Mrs Merle h 802 May
 " T E r 8 S Summit
 Abel Benj B (Anna L) carp h 391 Orlando ct
 " J Lawrence (Mary A) wks Goodrich h 727 W Bowers
 " Martin h 1642 Multnoma ave
 " Robt O (Helen V) wks Gen T & R Co h 1632 Multnoma ave
 " Wm E (Fidelis I) mach h 794 Harvard
 " Wm I wks Goodrich h 727 W Bowers
 Abelowsky John (Susan) wks Goodrich h 946 Douglas
 " John Jr h 946 Douglas
 " Robt student h 946 Douglas
 Abels Harry R (Dorothy) wks Goodyear h 392 Allyn
 " Mrs Martha J (wid Joseph M) h 392 Allyn
 " Roy C (Ruth M) slsmn Summit W G Co h 99 S Arlington
 " Mrs Sidney N (wid Fred E) h 450 W Exchange

ABELSON

Abelson Hyman h 57 Schafer
 " Solomon (Celia) gro 835 East ave h same
ABEND SAMI, J (Florence) asst mgr Federman Co h 627 W Market
 Abendshine Irene R tobr h 204 W Cedar
ABENDSHINE JACOB pres Lyman-Hawkins Lumber Co h 204 W Cedar
 " Wade L (Bessie M) coll Lyman-H Lbr Co h 384 Erie
 Abert Danl (Ada) h 951 N Howard
 " Harley H cashr W E Wright Co h 951 N Howard
 " Hazel F h 951 N Howard
 " Pauline F r 349 E Exchange
 " Randolph wks Goodyear r 336 E Exchange
 Abercrombie Aster P (Ola M) wks Firestone h n s Woodbitch ave
 Aberle Cecil wks Natl-Std Co r 522 N Howard
 " Esther spotter Read-B Co r 320 E Buchtel ave
ABERMAN B SAMUFL (Minnie L) pres Superior Heating & Plumbing Co h 536 Bacon ave, Phone BI-4068
 Abernathy Mrs Anna r 865 Wilmot
 " Beverly h 742 Roselawn ave
 " Burgan J (Mary V) wks Goodyear h 864 Baird
 " Elmo wks Firestone r 937 N tional ave
 " John H (Jean) wks Goodrich h 931 Douglas
 " John M (Faye D) wks Firestone h 411 E Wilbeth rd
 " Keith (Mary) mech Portage Buick Co r 1166 Caroline ct
 Aberth Albert J (Magdalena) baker City Baking Co h 655 Gridley ave
 " Danl baker h 156 E Mapledale ave
 " Dorothy h 131 E Brookside ave
 " Geo (Rosinal) h 156 E Mapledale ave
 " Geo H formn City Baking Co h Copley O
ABERTH HENRY J (Margaret) pres and treas City Baking Co h Copley O Phone Copley L-5120
 " Herman G (Laura M) decorator City Baking Co h 28 Oakdale ave
ABERTH MARTIN M (Lydia) formn City Baking Co h 131 E Brookside ave
 " Selma C bkpr City Baking Co h Copley O
 Ablett Clarence E (Mary E) h 76 Massillon rd
 " Fred M (Marjorie R) coll h 716 Yale
 Able Chas L h 814 Kenmore blvd
 " Coal Co G Markwood mgr 75 N Main
 " Mrs Edna S (wid Jack B) h 380 E Glenwood ave
 " Geo L (Ella R) opr St Ry h 2168 8th S W
 " Geo W (Grace I) auto mech h 2331 14th S W
 " Grover wks Goodyear r 1420 Ottawa ave
 " John (Eva) wks Col Salt Co h 856 Beardsley
 " Mrs Tina (wid John) h 1025 Chalker
 " Wm L (Martha P) formn Ak Trans Co h 814 Kenmore blvd
 Abler Edward B (Alice M) h 457 W Market
 " Lena T h 19 MtView ave
 " Rose E h 19 MtView ave
 Ables Arlander (Anabel) h rear 418 Iroquois ave
 " Lawrence (Edith W) beauty shop 150 S Howard h 877 Fried
 " Teroy (Julia M) wks Firestone h 26 E Crosier
 Abner Wm (Catherine) h 135 E Crosier
 Abney Harold P student h 526 Rhodes ave
 " Wm H student h 526 Rhodes ave
 Abood Albert (Mary) h 421 Perkins
 " Florence h 927 W Bowers
 " Fred h 927 W Bowers
 " Fred F clk S Abood h 421 Perkins
 " Geo wks Firestone h 421 Perkins
 " John (Sophia) gro 927 W Bowers h same
 " Saml (Illian) gro 169 N Adolph ave h 421 Perkins
 Abplanalp Ernest wks Goodyear r 272 Berg
 Abraham Dorothy h 1009 Lane
 " Elizabeth student h 1156 Herberich ave
 " Frank rubwkr h 582 Grace ave
 " Frank (Elizabeth) wks Firestone h 1156 Herberich
 " Frank (Mary) billiards 557 S Main auto storage 21 E Falor h 17 same
 " Frank H (Helen) h 1009 Lane
 " Frank T (Sophie) wks Goodrich h 1230 Edison ave
 " Fred student h 1153 Taylor
 " Freda student h 505 Scheck
 " Geo wks Goodrich h 288 Ira ave
 " Geo (Barbara) wks Firestone h 505 Scheck
 " Geo (Emma M) slsmn James Bakery h 986 Leroy
 " Irene student h 1156 Herberich ave
 " John (Sadie) gro 1155 Taylor h 1157 same
 " Joseph (Bertha) wks Phila R W Co h 782 W Bowers
 " Julia wks Firestone h 115. Taylor
 " Lena h 17 E Falor

THE AKRON GENERAL INSURANCE AGENCY COMPANY

601 First-Central Trust Bldg. HEMLOCK 5191 **AUTOMOBILE INSURANCE**

ABRAHAM

ABRAHAM LINCOLN LIFE INSURANCE CO of
Springfield Ill Nat C Kibble gen agent 291 and
292 Metropolitan Bldg Phones HE-7103 and 7104

" Louis h 792 W Bowers

" Mary beauty parlor 534 W Thornton h 1009 Jane

" Max truck dr h 288 Ira ave

" Mildred H student h 288 Ira ave

" Mitos student h 1009 Lane

" Mitchell student h 288 Ira ave

" Olga h 1153 Taylor

" Paul wks Frank Stahl h 1009 Jane

" Victor V student h 1230 Edison ave

" Wm [Malks] wks Goodrich h 1153 Taylor

" Zora h 17 E Folor

Abram Howard L [Marguerite M] clk Marsh Hdw Co
h 21 Carlton dr

" Wm [Hattie] lab r 265 Bluff

Abramchuk Joseph [Rose] wks Ak Std M Co h 590
Bertha ave

Abiamovitz Ellis clk h 391 Wooster ave

" Isadore [Rebecca] junk dir h 659 Dorothy ave

" Louis [Mary] meats 438 Wooster ave h 391 same

" Morris h 391 Wooster ave

Abrams Danl A [Alma M] wks Goodrich h 467 Cuya-
hoga

" Edwin F [Elizabeth F] h 482 Perkins

" Morris S [Bessie] junk dir h 679 Euclid ave

" Paul F [Blanche I] wks Goodrich h 92 Pfeiffer ave

" Mrs Queen G clk Ak Dry G Co h 70 Cherry

" Rachel student h 679 Euclid ave

Abramson Albert slsmn h 681 Bell

ABRAMSON EDWARD I attorney at law 513 Akron
Sav & L Bldg Phone HE 0611 h 681 Bell Phone
JE-7707

" Evelyn nurse h 681 Bell

" Israel [Ida] with Harry Morris h 845 East ave

" Janet h 681 Bell

" Mrs Lena h 4844 Euclid ave

" Minnie student h 4844 Euclid ave

" Mrs Rose (wid Peter) h 681 Bell

Abrecht Emma L nurse h 27 N Forge

Abrams Abraham [Rose] gro 666 Kling h same

Abshire Geo A [Grace M] h 1419 Bellows

" Geo A jr [Irene F] janitor h 256 E Emerling ave

" Jack O [Amanda] wks Gen T & R Co h 555 Bald-
win rd

" James [Jessie] wks Firestone h 325 Berry ave

" James T wks Firestone r 566 Euclid ave

" Vernon [Lessie] auto serv sta 91 Ira ave h 192
W Exchange

" W Fred h 1419 Bellows

Abt Adolph J [Gertrude] h 565 W Exchange

" Chas wks Goodrich h 565 W Exchange

" Rudolph E [Helen M] vice pres Electric Power C
Inc h 225 Gale

ACACIA MUTUAL LIFE INSURANCE CO, R M
Plake supr 508 Akron Sav & L Bldg Phone
BL-6315

Accurate Coal Co See C E Coffman Coal Co

Ace Albert D [Bernice I] mech Homeier-U M Co r
600 E Exchange

" Coal Co S D Clark mgr 65 E Miller ave

Aceto Alphonso [Christina] wks Atlantic Fdry Co h
586 Winans ave

Ach John h 834 Adelme

" Joseph [Frances] with Peoples Bottling Co h 570
W Thointon

" Joseph G student h 570 W Thornton

Achberger Clarence J student h 721 Sumner

" Eldon E wks City Ice & C Co h 721 Sumner

" Elmer J [Margaret] wks Goodrich h 1304 Her-
berich ave

" Geo F [Pearl N] clk Goodrich h 908 Bisson ave

" Geo J [Barbara] h 721 Sumner

" Melvin B student h 721 Sumner

Acheson John T [Vivian M] wks Ohio Edison Co h 551
Gridley ave

" Vernon H dist mgr Commercial Motor Freight Inc
h 181 S Arlington

Achey Lloyd T [Minnie L] wks Goodrich h 683 May

Achim Helen wks Firestone h 1220 Marcy

" Theodore [Mary] wks Orn I W Co h 1220 Marcy

Achomist Anthony bus boy THE W O'NEIL CO r 954
W Bowers

Achord Lonnie M [Ethel E] wks Superior Bkg Co h
604 E Archwood ave

Acken Alfred D [Caroline B] wks Goodrich h 190
Beck ave

Acker Bernice h 2325 E Market

" Mrs Blanche h 499 Harvey ct

" Chas H [Edith M] mech enkr h 202 Westwood ave

" Danl W [Zella H] wks Firestone h 500 Floyd ave

ACKER

" Gerald A [Ruby C] coll Herberich-H-H Co h 418
Vine

" Harold E [Erma M] chauff h reu 87 N Portage
path

" Harry h 2325 E Market

" Helen R h 499 Harvey ct

" Homer E painter h 421 Dayton

" John W [Bess] wks Goodyear h 1301 Coventry

" Lake F clk h 293 S Johns ave

" Mrs M Ella (wid Henry) h 625 S Main

" Pauline clk Metzger s Pharmacy h 190 W Miller av

" Roger student h 1301 Coventry

Ackerot Frank [Wilma C] wks Goodyear h 724 Gago

Ackerman See also Ackerman

" Arthur h 99 W Long

" Chas E [Jennie O] gro 136 W Thornton h 141 same

" Elmer J chef r 70 S Broadway

" Mrs Evelyn J (wid Gideon E) h 762 StClair

" Frank [Sarah] wks Goodrich h 69 W Long

" Guy T [Gladys E] wks Firestone h 426 Rexford

" Harry E bkpr Cahill Pbg Co h 1282 Bellows

" Harves S [Ethel M] wks Goodrich h 70 S Broadway

" Lloyd R [Iva M] h 1282 Bellows

" Nathan [Margaret] restr 316 S Main h 99 W Long

" Philip h 99 W Long

" Sarah I wks N Ackerman h 99 W Long

" Theodore L [Martha H] clk Mohawk R Co h 1035
Berwin

" Willard I opr Lanie B Parlor h 218 Smith

Ackerson Mrs Faye (wid Edward) h 1350 Neptune ave

" Harry R [Thelma M] wks Goodyear h 871 Nevin

Ackley Clyde W [Iris I] wks Gen T & R Co h 944
Hiltzahn rd

" Mrs Ella B h 778 Coburn

" R Stanley [Edna I] wks Goodrich h 1469 Brown

Acklin Pink L [Gladys] with Goodrich S Inc h 119 N
College

Acles James W [Myrnetta E] tel opr J S Bache & Co
h 887 N Howard

ACME CASH BASKET STORES Fred W Albrecht
Grocery Co owners office and warehouse 736-766
E Fallmadge ave Phone HE-6111

ACME No 1 E C Simpson mgr 204 E Center Phone
BL-0787

ACME No 2 C E Gault mgr 47 W Thornton Phone
BL-0094

ACME No 3 Wm Rohler mgr 127 E Cuyahoga Falls
ave Phone BL-0085

ACME No 4 R J Wilson mgr 795 E Exchange Phone
BL-0611

ACME No 5 I A Greer mgr 55 E Market Phone BL-
0460

ACME No 6 C H Michael mgr 21 Merriman road
Phone BL-0693

ACME No 7 C A Heslop mgr 2174 Front (C F)
Phone WA-8854

ACME No 8 J C Carman mgr 563 Tusc ave W (B)
Phone SH-6872

ACME No 9 C A Miller mgr 156 Norton ave (B)
Phone SH-6870

ACME No 10 E L Muthollen mgr 576 Carroll Phone
JE-0805

ACME No 11 G B Kuhike mgr 1056 S Main Phone
BL-0725

ACME No 12 C G Hunsicker mgr 302 W Thornton
Phone BL-0246

ACME No 13 R E Sturm mgr 1170 Grant Phone
BL-0572

ACME No 14 J C Way mgr 380 S Maple Phone BL-
0727

ACME No 15 A H Holman mgr 962 Kenmore blvd
Phone SH-6873

ACME No 16 Harry Mernagh mgr 611 N Howard
Phone JE-0151

ACME No 17 C G Lytle mgr 391 Wooster ave
Phone BL-0127

ACME No 18 O R Walters mgr 79 N Adams Phone
JE-0854

ACME No 19 G J Goson mgr 339 W Market Phone
BL-0752

ACME No 20 J W Pfaff mgr 179 S Portage path
Phone BL-0502

ACME No 21 Allen Hughes mgr Hudson Ohio

ACME No 22 S L Kerstetter mgr 183 W South
Phone BL-0552

ACME No 23 O R Strader mgr 364 S Arlington
Phone BL-0725

ACME No 24 Orville Christman mgr Ravenna Ohio

ACME No 25 Ray Miller mgr Kent Ohio

ACME No 26 C F Eshenbut mgr 444 E South Phone
JE-0767

ACME No 27 Frank Humbert mgr 1194 Manchester
road Phone JE-0056

If Going Places, Call **City Cab Co. for Taxi Service** BL-3141



EXCHANGE CHEVROLET, Inc. "After We Sell We Serve"

444 WEST EXCHANGE ST.

Phone JEFFERSON 8141

Our Obligation Is Your Guaranteed Satisfaction

446

BURCH DIRECTORY CO'S

ACME

ACME No 31, E E Henry mgr 380 E Exchange Phone JE-0471
 ACME No 32, Edward Lettler mgr 1077 W Exchange Phone BL-0233
 ACME No 33, M J Guess mgr 791 Johnston Phone BL-0563
 ACME No 34, J R Humphrey mgr 193 Roswell Phone BL-0464
 ACME No 37, James Purdon mgr 1981 Manchester road Phone BL-0738
 ACME No 38, I M Corbett mgr 208 N Adolph ave Phone BL-0191
 ACME No 39, D E Mosler mgr Wadsworth Ohio
 ACME No 40, H E Keyes mgr 1479 Aster ave Phone JE-0693
 ACME No 41, C D Forrester mgr 1779 Goodyear Blvd Phone JE-0658
 ACME No 43, J H Fox mgr 640 Canton road Phone BL-0884
 ACME No 44, J W Potts mgr 294 Wildwood ave Phone BL-0916
 ACME No 45, Norman Courtice mgr 964 Delia ave Phone BL-0843
 ACME No 46, Elson Kamerer mgr Mogadore Ohio Phone MA-2192
 ACME No 47, M E Miller mgr 330 Parkwood ave Phone BL-0569
 ACME No 48, F A Fuerst mgr, 560 Allyn, Phone BL-0457
 ACME No 49, Joseph Stefan mgr Doylestown Ohio
 ACME No 50, M W Bristolmgr mgr, 2735 Hudson dr (C F) Phone WA-8855
 ACME No 51, J F Williams mgr Manchester O Phone SH-9383
 ACME No 52, J C Snyder mgr 1408 Manchester rd Phone BL-0234
 ACME No 53, P B Breen mgr 353 E Cuyahoga Falls ave Phone BL-0321
 ACME No 54, A R McDaniels mgr, 1052 Diagonal rd Phone BL-0447
 ACME No 57, J H Thomas mgr 554 S Arlington Phone BL-0733
 ACME No 60, E G Barnby mgr 1065 E Market Phone BL-0897
 ACME No 62, Andrew Corbett mgr, 897 N Howard Phone JE-0834
 ACME No 64, L P Bridges mgr, 244 Chestnut Blvd (C F) Phone WA-8856
 ACME No 65, C J Rylander mgr, Medina Ohio
 ACME No 66, V A Bittner mgr 185 S Arlington, Phone BL-0852
 ACME No 67, S G Runkle mgr 335 W Cedar, Phone JE-0666
 ACME No 68, A B Hutchison mgr, 553 E Cuyahoga Falls ave Phone WA-8858
 ACME No 69, A S Worley mgr, 804 Lovers lane, Phone JE-0670
 ACME No 70, H W Taylor mgr, 787 Copley rd Phone BL-0916
 ACME No 71, C J Hulleman mgr, 132 W Bowery Phone JE-0802
 ACME No 72, Merle Chaiker mgr Mantua Ohio
 ACME No 73, G C Melton mgr 236 E Tallmadge ave Phone JE-0728
 ACME No 74, R C Landrum mgr, 1117 Brown, Phone BL-0328
 ACME No 75, H G Kent mgr, 943 Dopler Phone BL-0476
 ACME No 78, G D Tinsler mgr, Rittman Ohio
 ACME No 79, D R Wagenknecht mgr 2453 4th (C F), Phone WA-8857
 ACME No 80, F P Zicknfoose mgr 1215 Kenmore Blvd Phone SH-6786
 ACME No 82, E B Rutenour mgr 509 Eastland ave, Phone BL-0232
 ACME No 83, H T Boehme mgr, 1318 Copley rd, Phone BL-0995
 ACME No 84, R C Allison mgr Canton Ohio
 ACME No 86, L R Bates mgr 474 E Market Phone BL-0410
 ACME No 87, Royal Keller mgr Canton Ohio
 ACME No 89, D F Cogan mgr, Canton Ohio
 ACME No 90, W H Ramage mgr Canton Ohio
 ACME No 91, Paul Garner mgr 240 E Exchange, Phone BL-0545
 ACME No 92, E J Boyle mgr, 216 E Cuyahoga Falls ave Phone BL-0739
 ACME No 93, James Holt mgr, Canton Ohio
 ACME No 95, O W Melner mgr, Canton Ohio
 ACME No 96, W R Koehel mgr, Orrville Ohio
 ACME No 97, I O Goetz mgr Hartsville Ohio
 ACME No 98, W N Faile mgr 7 N Arlington Phone JE-0366

ACME

ACME No 100, B C Wyant mgr 766 E Tallmadge ave Phone HF 6111
 ACME No 101, J A Schoner mgr Canton Ohio
 ACME No 102, Mabel Cooper mgr Canton Ohio
 ACME No 103, O B Holder mgr Massillon Ohio
 ACME No 104, J D Harpley mgr 651 Storer ave Phone BL-0757
 ACME No 105, F J Vierling mgr 472 F Wilbeth rd Phone JE-0270
 ACME No 107, R H Fiber mgr 947 N Main Phone JL-0627
 ACME No 108, G P Hempel mgr Canton Ohio
 ACME No 109, T M Faile mgr 300 Pioneer Phone JE-0588
 ACME No 110, K W Lauer mgr 149 Brittain rd Phone BL-0122
 ACME No 111, J H Archer mgr North Canton O
 ACME No 113, Roy Mills mgr Northfield O
 ACME No 114, J A Walker mgr 103 Hudson rd (Stow), Phone WA-8816
 ACME No 115, W J Ess mgr 948 Blisson ave Phone BL-0839
 ACME No 116, M W Haas mgr 779 Grant Phone JE-0236
 ACME No 117, K L Guess mgr 1818 E Market Phone BL-0531
 ACME No 118, L H Korman mgr 587 Darrow rd Phone BL-0112
 ACME No 119, Frank West mgr Canal Fulton O
 ACME No 120, S B Hoover mgr 1454 E Market Phone BL-0459
 ACME No 121, H A Roberts mgr 1481 S Main Phone BL-0463
 ACME No 122, C L Warner mgr 183 W Market Phone BL-0630
 ACME No 123, W H Appleman mgr Canton O
 ACME No 124, Max Shawver mgr 760 S Arlington Phone JE-0682
 ACME No 125, G W Walters mgr 1675 State rd (C t) Phone WA-8884
 "Dental Laboratory (A L Smith, R E Wallen E A Priller) 276 S Main
 "Fast Freight Inc C C Foreman mgr motor trucking 31 N Case ave
 ACME INSURANCE AGENCY Inc, C Blake McDowell pres L C Weingart vice pres and treas general insurance and surety bonds 1003 First-Central Trust Bldg Phone FR-4173 (See front and back cover)
 "Interior Decorating Co (R K Hollen, A Dackel) upholsterers 116 E Market
 "Lunch (Cleo Kilivry) 6 S Arlington
 "Mortgage Co W H Kroeger pres, H G Lautenschlager vice pres, L A Semonin sec and treas, 1069 S Main
 "Moving & Storage Co (K S Phillips) 628 E Buchtel
 "Office Equipment Co (C L Stinaff, T C Weaver) typewriters 50 S High
 ACME PRINT SHOP, Elmer H Siegfried propr job and commercial printing 478 E Exchange, Phone JE-7924
 "Sign Co (T W Cox) 32 W Market
 Acorn Marshall student h 616 Baird
 "Nelson C [Anna] h 618 Baird
 Acord Harold wks Buxbaum Co h 656 Victoria ave
 "Mildred wks 1523 Hillside ter
 "Richard O (Margaret T) wks Goodyear h s s Albrecht ave
 ACORN RUG CLEANING CO (E R Drskine) rugs, carpets and upholstered furniture cleaned and renewed 68 Cherry, Phone BL-4517 (See page 105)
 Acors Mrs Rebecca h 90 N Prospect
 ACROUSTICON, HEARING AID FOR THE DEAF, The Gracy-Wolf Optical Co exclusive Akron agents 177 S Main ground floor Ohio Bldg, Phone FR-9713
 Acquarone Paul [Irene C] asst prof University of A h 1558 Alton dr
 Acree Geo W [Arling R] wks Firestone h 897 Eva ave
 "Inez M student h 897 Eva ave
 "John R student h 897 Eva ave
 Acs Joseph R 2214 5th S W
 Acton Mrs Margaret (wid Harry) h 421 Reed ave
 ACTUAL BUSINESS COLLEGE Inc, E A Brown pres, C F Weeks vice pres and sec, Ruth E Minor treas, 105 E Market at Broadway, Phone BL-4183 (See page 59)
 Acuff Lawrence R [Iva M] wks Portage Auto Serv h 1185 Juneau ave
 Adair Donald W tree surgeon r 284 Crosby
 "Erma clk Goodyear r 935 Mercer ave
 "Frank H [Nellie] dep Co Treas h Copley O

HOUSEWARES CENTRAL HARDWARE ^{200 S. MAIN}

Everything for the Kitchen EAST AKRON HARDWARE, 990 E. MARKET

AKRON CITY DIRECTORY

447

ADAIR

" Geo E [Margaret L] clk Goodyear h 1304 Brandon
 " J F [Genevieve] coll AK P Milk Co h Copley O
 " John [Catherine C] mach h 1783 Tonawanda ave
 " Kenneth wks Ohio Edison Co. r 284 Crosby C
 " Mose wks Firestone r 1132 Marcy
 " Paul A [Elizabeth] wks Averitt D Co h 1045 Pick-
 ford ave
 " Thos H [Mildred L] wks Goodyear h 1111 Harp-
 ster ave
 " Wm L [Cecile R] brklyr h 1132 Dietz ave
 Adam Adam [Anna] wks Firestone h 269 E Crosier
 " Andrew M h 269 E Crosier
 " Anna M wks Firestone h 269 E Crosier
 " E Reginald [Rhea H] vice pres and treas Saalfeld
 Pub Co h 145 Mayfield ave
 " John P student h 269 E Crosier
 " Jules [Myrtle] h White Pond dr
 " Michael wks Firestone h 1242 Girard
 " Michael Jr student h 1242 Girard
 " Paul M wks Ent Mfg Co h 269 E Crosier
 " Peter h 1242 Girard
 " Raymond student h White Pond dr
 " Robt R student h 145 Mayfield ave

Adamandias Nicholas [Despo] barber 17 1/2 N Howard
 h 475 W Thornton

Adames James T [Helen] tailor h 24 Guth ter
 Adami Foster W wks Loewenthal Co h 1818 Man-
 chester rd

" Joseph wks Firestone h 1818 Manchester rd
 " Julius student h 1818 Manchester rd
 " Mary A h 1818 Manchester rd
 " Tony [Esther] h 1818 Manchester rd

Adamic Josephine wks Ak City Club h 657 E Buchtel
 Adamov Danl [Daisy] wks Gen T & R Co h 398
 Wellington ave

" Dorothy student h 398 Wellington ave
 " Mary clk h 398 Wellington ave
 " Mrs Mary (wid Joseph) h 953 Seneca pl
 " Michael wks Gen T & R Co h 953 Seneca pl
 " Michael butcher h 398 Wellington ave
 " Milo h 953 Seneca pl

" Robt wks XXth Cen H & V Co h rear 396 Beth
 " Saml wks Goodyear h 953 Seneca pl
 " Steve [Milka] wks B & W Co h 516 Harvey ave

Adamovich Geo h 1321 8th ave
 " Joseph wks A C & Y R h 1123 Park Gate
 " Stephen h 1224 Honodie ave

Adams A John [Edna B] wks Goodrich h 469 Allyn
 " Adam J [Mary] wks Ent Mfg Co h 1162 Dietz ave
 " Mrs Agnes E (wid Danl F) h 209 Spicer
 " Albert J [Josephine R] wks Goodrich h 859 Harri-
 son ave

" Aldridge J [Neola E] wks Firestone h 1074 Laird
 " Alexander [Louise] h 647 1/2 W Bowery
 " Alice B asst cashr Yeoman Mutual Life Ins Co h
 1204 4th ave

" Alonzo r 524 Wellington ave
 " Mrs Amelia E (wid Clifford) h 391 Fountain
 " Andrew [Margaret] wks Gen T & R Co h 1095
 Burkhardt ave

" Andrew Jr h 1095 Burkhardt ave
 " Andrew L [Bertha] wks Firestone h 1110 Sweltzer
 " Anna E candy dpper THE M O'NEIL CO h 661
 W Bowery

" Anna L h 120 Nebraska
 " Arthur A wks Goodyear r 1182 Georgia ave
 " Arthur B [Ruby P] wks Firestone h 36 N Arlington
 " Arthur F wks Goodrich h 662 E Archwood ave
 " Aubrey S [Genevieve V] auto mech h 1438 Laffer
 " Audreen wks Goodrich h 256 W Thornton
 " Mrs B Marle (wid John P) h 1215 Laird

" Benj F [Laura J] wks Goodyear h 513 Tompkins av
 " Benj J [Willie A] slsmn h 1561 Evergreen ave
 " Benj T [Mary H] wks Goodyear h 7 Cyril ter
 " Birney C [Mae G] wks Firestone r 90 E Arch-
 wood ave

" Bowen L [Clara M] wks Goodyear h 1770 Flint ave
 " Bura T [Ludal] wks Goodyear h 357 Fuller
 " C Raymond h 546 Dayton
 " Carl E [Jennie H] acct Goodyear h 87 Eber ave
 " Chas [Ella M] carp h 1204 4th ave

ADAMS CHAS H [Alice] pres and mgr Chas H Adams
 Co h 254 Kenilworth dr, Phone JE-1220

ADAMS CHAS H CO The

Chas H Adams pres and mgr, funeral directors
 791 E Market, Phone JE-9187

" Chas L [Kathryn C] h 1192 Girard

Why not live in
SILVER LAKE ESTATES
 Akron's Finest Residential District
FRANK R. SCHONER
 MANAGER
 Phone WALbridge 6315
 "THE PUBLIC BE PLEASED"

ADAMS

" Clarence W [Mabel M] wks Firestone h 1291
 Andrus
 " Clarendon L [Alma] wks Goodyear r 306 Black
 " Clifford E [Margaret M] (Cooper Dry Cleaning Co)
 h 1008 Herberich ave

" Denzel R sta attnd Natl Ref Co h 911 Barbara ave
 " Donald slsmn Pitts P G Co r 185 Ellwood ave
 " Donald R city fireman h 467 Marview ave
 " E Victorine student h 839 Harrison ave
 " Earl [Elminal] bus opr r 179 Ash

" Mrs Elizabeth A (wid Clayton F) h 491 Massillon rd
 " Mrs Elizabeth A (wid Frederick L) h 112 Cuyahoga
 " Elizabeth J student h 163 Wolcott rd
 " Mrs Ella r 941 Hunt

" Mrs Ella (wid Elmer E) h 1221 Kohler ave
 " Mrs Ella A (wid Alexander) h 627 Day
 " Mrs Ella C als dept Hossler-Rhodes Co h 803 W
 Market

" Ellis C [Edna E] wks E O Gas Co h 911 Barbara
 " Emma B L wks 140 N Highland ave
 " Emmett H [Ruby P] wks A C & Y Ry h 340
 Baldwin rd

" Eugene E student h 1916 16th S W
 " Eva clk Goodrich r 369 Carroll
 " Evelyn R wks Goodyear h 490 Morning View ave
 " Everett C [Docal] wks Firestone h 1159 Pitkin ave
 " F Roger announcer WADC h 209 Spicer

" Mrs Flora A (wid Nathan) h 482 Homer ave
 " Florence E r 1130 Dayton
 " Frank auto mech h 101 Lake
 " Frank wks Dickson T & T Inc r 21 N Summit
 " Frank C lab h rear 892 Bellows

" Frank C [Agnes E] wks Firestone h 322 Sumner
 ADAMS FRANK D pres and mgr Po-Ca-Ta-Lo Indian
 Medicine Co Inc h 877 S Main, Phone FR-6932

" Frank H h 1150 W Market
 " Fred C agt Equitable L I Co h Cuya Falls O
 ADAMS FRED W [Ferne L] pres Mayfield-Adams Co
 and Life Insurance Advisors Inc h 39 Wheaton
 rd Phone UN-1639

" Geo A [Pearl M] wks Goodrich h 1916 16th S W
 " Geo T [Saluda] agt Natl L & A I Co h Cuya
 Falls O

" Glennis h 1159 Pitkin ave
 " Mrs Grace T (wid James) h 476 W Waterloo rd
 " Gust H [Nellie J] h 93 Briner ave
 " H Boyd [Estella] wks Firestone h 839 Harrison av

ADAMS H J COMPANY Y The, H J Adams pres, rubber
 manufacturers fabric 624 2d Natl Bldg Phone
 BL-3173

" Harvey [Goldie] wks Miller R Co r 26 S College
 " Harvey L [Marguerite H] clk Acme No 6 h 773
 Carlisle

" Mrs Helen h 337 Washington
 " Henry bellman Ak City Club h 348 Chase ct
 " Henry [Willie M] wks Firestone h 464 Livingston
 " Holly [Bina] wks Goodyear h 748 W Market
 " Homer J [Pearl] barber 474 Brittain rd h same

" Homer W [Carlyln F] wks Goodyear h 2320 E
 Market

ADAMS HOWARD J [Grace L] pres H J Adams Co,
 vice pres Worcester Tire Fabric Co h 163 Wol-
 cott rd, Phone UN-4334

" Howard J Jr student h 163 Wolcott rd
 " J May clk h 243 Grand ave
 " Jacob wks Goodrich h 15 Russell ave
 " Jacob [Lillian A] (Jake's General Auto Repair)
 h 1705 Manchester rd

" James wks Saalfeld Pub Co r 144 W Miller ave
 " James [Emma] r 757 McKinley ave
 " James [Helen] tailor 290 W Market h same
 " James E [Lenora F] h 1194 Laird

" James H [Estelle T] wks Goodyear h 698 Garry rd
 " James M [Iva J] h 243 Grand ave
 " James S wks A G Johnson h 279 Bowmanville
 " Mrs Jennie H prin Lawndale School h 87 Eber ave
 " John [Anna] wks Goodyear h 45 Goodwin ave
 " John [Birdel] h 88 W North
 " John [Edith P] wks Goodyear h 214 E Exchange

PEOPLES SERVICE DRUG STORES, Inc.

ALL OVER TOWN—TO SERVE YOU BETTER AND SAVE YOU MORE

448

BURCH DIRECTORY CO'S

ADAMS

" John [Malinda] chauff J T Johnson h 309 Berg
 " John B h 411 Palm ave
 " John G [Anna C] formn Goodyear h 1624 Preston ave
 " John H wks Goodyear h 1483 Hampton rd
 " John H Jr artist h 803 W Market
 " John K [Catherine E] formn Goodrich h 411 Palm
 " John M wks Firestone h 1136 Herberich ave
 " John Q [Ethel] lab h 204 Beverly alley
 " John S [Eleanor] supt Natl L & A I Co h Cuya Falls O
 " John S [Harriet G] asst agt Union Depot h 163 Casterton ave
 " Joseph A [Phyllis D] wks Goodyear h 463 Sumner
 " Joseph H [Veda M] wks Goodrich h 786 Carlyle
 " Karl C sta attdt h 646 Dayton
 " Kenneth B [Norma C] wks Goodyear r 693 Cole av
 " Kenneth H [Mary E] wks Goodyear h 1404 E North
 " Kenneth R wks Goodrich r 1272 Marcy
 " Kent wks Goodyear h 269 Brooklands
 " L Mildred sec to C E Wagner h 863 N Howard
 " Lavina M postal clk Yeager Co r 76 Hurlbut ave
 " Lawrence L [Donna] struct lvkr h 796 Ravenswood
 " Leah L student h 1159 Pitkin ave
 " Lee A clk Quaker O Co h Cuya Falls O
 " Mrs Lela M h 1843 Stelner ave
 " Mrs Leona wks Firestone r 557 Reed ave
 " Mrs Leona wks Miller R Co h 256 W Thornton
 " Leslie r 904 E Exchange
 " Lester E h 621 Spicer
 " Logan B [Mary] wks County h 1404 Ottawa ave
 " Mrs Madie N (wid Solomon H) h 288 N Adams
 " Mrs Margaret (wid Ithos) h 1166 3d ave
 " Mrs Margaret M (wid Ross G) h 467 Marvlew ave
 " Martin A [Gertrude] wks Firestone h 1576 W Exchange
 " Mary student h 1348 7th ave
 " Mrs Mary D (wid Harry F) h 134 W Center
 " Mrs Mary J (wid James) h 279 Bowmanville
 " Mrs Matilda E (wid Benton H) h 537 E Buchtel av
 " Matthias C [Mollie C] wks Ak P Milk Co h 1022 Cordova ave
 " Matthias C Jr student h 1022 Cordova ave
 " Mrs May L (wid Geo H) h 743 Elma
 " Merle D truck dr h 521 Spicer
 " Michael [Mary] wks J E Sloane Coal Co h 1348 7th ave
 " Michael A [Marie D] wks Goodrich h 899 Sherman
 " Michael J [Anna M] wks Firestone h 1336 Herberich ave
 " Midas wks University Club h 359 Brownleigh ct
 " Mike clk M Stovanchul h 398 Wellington ave
 " Miller (Pennsylvania Restaurant) 411 S Main
 " Minna L prin Fred E Smith School h 537 E Buchtel
 " Nathaniel J [Emily D] slsmn J M Doran & Co h 521 Storer ave
 " Norman A [Clara] h 1230 Moore
 " Opal h 620 Lovers lane
 " Orcestes W vice pres Miraclean Co h Canton O
 " Orman H h 1159 Pitkin ave
 " Owen [Max] greenskpr r 508 E Buchtel ave
 " Paul [Ruth D] wks Firestone r 473 Reed ave
 " Paul G h 134 W Center
 " Paul R [Mary L] phys 768½ N Main h 1810 High Bridge rd (C F)
 " Paul S wldr h 2817 Nesmith Lake blvd
 " Phillip P [Zola M] printer Imperial Pig Co h 521 Spicer
 " Ralph A slsmn h 209 Spicer
 " Richard student h 1705 Manchester rd
 " Richard I ins h 1215 Laird
 " Robt B wks Goodyear h 1483 Hampton rd
 " Saml (Conoy Island Lunch) r 289 W Bartses
 " Saml [Eva] h 170 Hillman rd
 " Saml H [Nellie K] wks Goodyear h 1483 Huguelet
 " Saml W [Ailine] wks Day & Night Garage h 26 N Fir
 " Mrs Sarah S (wid Thos H) h 1170 7th ave
 " Mrs Sophia J (wid Austin) h 546 Dayton
 " Thos C student h 323 Scott ave
 " Thos E [Mary V] wks Firestone h 1170 7th ave
 " Thos O [Helen M] wks Firestone r 96 E Maple-die ave
 " Trell B [Mary] wks Goodyear r 104 Roger ave
 " Troy [Maurine] r 126 W Long
 " Ula S [Helen] wks Goodrich h 1468 Hite
 " Van D student h 464 Livingston
 " Violet V h 1204 4th ave
 " Virginia r 941 Hunt
 " Virginia M clk Goodyear h 34 S Balch
 " W Kirtley [Dorothy] wks Firestone h 839 Harrison ave

ADAMS

" Walter L [Eva G] master mech Ent Mfg Co h 34 S Balch
 " Wendell S [Martha R] teller Firestone Park T & S Bank h 382 E Catawba ave
 " Willard V wks Goodyear h 911 Barbara ave
 " Wm B [Retta] restr 411 S Main h same
 " Wm W [Marjorie I] electn h 491 S Arlington
 " Mrs Willie Pearl wks 700 Mentor rd
 " Zimri M [Margaret E] wks Goodyear h 1214 5th av
 Adamsky John [Stella] wks Goodyear h 420 Butler av
 " Mike [Lottie] wks Quaker O Co h 420 Butler av
 " Stanley h 420 Butler ave
 Adamson Andrew H wks Mech M & M Co h 346 Ido av
 " Carl B [Lucille R] serv mgr West Motor Inc h 970 Herwin
 ADAMSON CECIL F pres and gen mgr Adamson Machine Co h East Palestine O
 " Chas wks Goodyear r 715 E Buchtel ave
 " Chas E [Roxie B] wks Adamson Mach Co h 2496 27th S W
 " Chas I [Georgia] wks Goodrich h 712 May
 " Clarence T student h 884 Edge
 " Coy B barber 623 Johnston h 679 Wilson
 " David L [Blanche C] mach h 2473 28th S W
 " Faye h 86 W Market
 " Henry L [Emma L] wks Goodrich h 679 Wilson
 " Hugh M student h 346 Ido ave
 " James F [Margaret H] wks Firestone h 346 Ido av
 " James F Jr student h 346 Ido ave
 " LaVerne D h 884 Edge
 ADAMSON MACHINE CO The, C F Adamson pres and gen mgr C L Fenn sec and treas E D Austin mgr in charge of production F L Dawes mgr in charge of sales mfrs of rubber machinery, molds general machinery and castings 730 Cartoll, Phone HE-6181 (See page 85)
 " Mae wks 472 Palmsides dr
 " Mrs Mary nurse r 219 E Market
 " Rose beauty opr h 63 N Balch
 " Stanley M h 134 Millhoff ct
 " Thura I [Edith M] shtmtwkr h 854 Edge
 " Vera case wkr Dept of Charly h 1178 East ave
 Adante Peter T [Lena R] wks Goodrich h 41 Goodwin ave
 " Rosemary student h 41 Goodwin ave
 Ad-Art Photo Studios (Jack L Lehr G R Carrier) commercial photography 17 E Exchange
 Adcock G O Donnell radlo serv 1977 Manchester rd h Manchester rd ext
 " G Wm [Florida M] pistr h 606 Hudson ave
 " James H bellman h 520 Hammel
 " Joseph barber Hotel Maine Barber Shop r Hotel Maine
 " Mrs Lena h 620 Hammel
 " Mrs Nellie M beauty shop 842 W Exchange r 827 Stadelman ave
 " Turney [Marie] slsmn h 257 E Market
 Adelle Geo [Leona] h 1164 Duane av
 " Willie [Elizabeth] wks Goodyear h 1164 Duane av
 Adington Mrs Anna (wid Saml) h 177 Miles
 Adleman Allene student h 1180 Newton
 " Arthur W h 176 Hiller ave
 " Mrs Marie C treas Kratz Plano Co h 146 N Portage path
 " Mrs Maud V (wid Joseph) h 176 Hiller ave
 " Robt C [Alma I] wks Goodrich h 176 Hiller ave
 Adeline Apartments 506 Crosby
 " Shops Inc Helen Wollins mgr hoslery 54 S Main
 Adelman Carl J student h 24 Marshall ave
 " Louis [Ruth B] broker h 2096 12th S W
 " Mrs Mary G supvr Catholic Service League h 252 W Market
 Adelsberger Mrs Bessie E h 862 Carroll
 " Wanda L typist h 862 Carroll
 Ade-Mor Farms Inc C S Burgner pres, A B Iurgner sec and treas real est 1955 Manchester rd
 Ade-Mor Service Station (C S Burgner) 1955 Manchester rd
 Aden Lowry F [Helen M] wks Gen T & R Co h 402 E South
 Adendorff John prof University of A r 24 Fir Hill
 " Thos r 24 Fir Hill
 Aderman Wm F [Edith C] dr Elite Baking Co h 564 Wildwood ave
 Adey Blaine N [Elma M] wks Goodrich h 730 Douglas
 " Vernon C [Ila B] wks Goodrich h 1243 Tampa ave
 Adkins Albert chauff Mrs Clara I Knight h 80 N -Portage path
 " Mrs Amanda L (wid James R) h 366 N Arlington
 " Mrs Anna (wid John) h 849 N Howard
 " Clinton [Verna] wks Mrs Verna Adkins h 725 Morgan ave

ADKINS

" Elmer H [Clara] wks Firestone h 89 E Youtz ave
 " Ennis [Ida] wks Goodrich h 836 Allyn
 " Esta H stenog Gen T & R Co h 366 N Arlington
 " Mrs Flo wks Goodyear r 539 Gridley ave
 " Frank [Nellie] wks Firestone r 2217 22d S W
 " Garland [Jeanie] wks Firestone h 1237 Wilbur ave
 " Gladys supvr Childrens Hosp h same
 " Harry [Ruth] painter h 241 E North
 " Jack [Amy] wks Goodrich r 792 Yale
 " James B slsmn h 366 N Arlington
 " John [Mary] wks Firestone h 723 Sharon
 " Kenneth G radio reprmn h 1023 Beardsley
 " Mrs Lida M h 320 Parkwood ave
 " Lionel wks Am H R Co r 420 Grant
 " Lloyd W cabtmkr h 1023 Beardsley
 " Mrs Lois wks Firestone h 76 W Miller ave
 " Marie wks StThomas Hosp r 75 Ido ave
 " Paris student h 1237 Wilbur ave
 " Robt E truck dr h 177 W South
 " Ruby beauty opr Mrs Effie E Moore h 50 Fulton
 " Ruby student r 539 Gridley ave
 " Thelma S student h 1023 Beardsley
 " Theodore W [Thora L] truck dr h 1023 Beardsley
 " Mrs Verna restr 637 Kenmore Blvd h 728 Morgan
 " Wilbur cir dept Beacon Journal h 1273 California
 Adkison Mrs Virginia clk Goodyear h 1159 Laird
 Adkison Wm M [Vesta A] wks Goodrich h 776
 Bertha ave
 Adebush Alvin [Cora B] wks Goodyear h 459 Pine
 Adler Hermina wks 73 Mull ave
 " Mose M [Esther O] slsmn Reliable F Co h 491
 Orlando ave
 Adley Mrs Clara (wid John) h 1099 East ave
 " Edward V [Thelma D] truck dr h 1417 Brandon av
 " Julius E [Alice F A] wks Goodyear h 808 Kling
 " Wm J [Myrtle S] h 765 Mercer ave
 Administration Bldg (Akron Municipal Airport) cor
 Triplett Blvd and Massillon rd
 Adolfsen Saml W [Rose J] wks Goodrich h 136 Ros-
 well
 Adolph Benj student h 588 Douglas
 " Dorothy clk h 588 Douglas
 " Geo [Mary] carp h 588 Douglas
 " Marilyn stenog h 588 Douglas
 Adorjan Louis wks THE A POLSKY CO h 666 Kling
 Adron Mrs Dorothy (wid Andrew) h 315 E Crosler
 " Mrs Gladys L (A & A Feed Co) h 1071 Burkhardt
 " Louie E [Gladys L] slsmn h 1071 Burkhardt ave
 " Wm G [Salomie L] mach h 514 Korbber ave
 Adson Cyril G [Elsie] wks Goodyear h 1354 Seward av
 Advance Rubber Co h R Jefferys pres, V L Mears
 vice pres, K J Ertle sec S Hershberg treas 100
 Beech
 Adzema John [Anna] wks Firestone h 556 Morgan ave
 " John jr student h 556 Morgan ave
 Aed Alex [Fannie] rubwkr h 206 Wooster ave
 " Neff [Rose] gro 402 Wooster ave h 4003 same
 Aegerter Mrs Elizabeth (wid Chas) h 544 E Exchange
 Aello Frank [Mary C] gro etc 2260 East ave h 1257
 Florida ave
 " Harry R [Gladys A] slsmn h 2185 East ave
 Aemmer Peter [Elizabeth] wks Firestone h 924
 Wooster ave
 Aenis Geo [Grace] wks Gen T & R Co h 1762 Shaw av
 " Vernon E [Helen G] formn Quaker O Co h 372
 Ruckel rd
 Aero Rubber Products Co (J S Benner) rubber spe-
 cialties 216 Everett Bldg
AETNA CASUALTY & SURETY CO. Allenbaugh
 Aetna Agency representatives, 506 Metropolitan
 Bldg Phone JE-5103
AETNA CASUALTY & SURETY CO. Edward B New-
 comb Insurance Agency representatives 506
 Metropolitan Bldg Phone JE-5102
AETNA INSURANCE CO. Godard Insurance Agency
 agents 610 and 611 Metropolitan Bldg, Phone
 FR-4315 (See page 78)
AETNA LIFE INSURANCE CO. Allenbaugh Aetna
 Agency representatives 506 Metropolitan Bldg
 Phone JE-5102
AETNA LIFE INSURANCE CO. (Life Dept) G J Chad-
 man district agent 506 Metropolitan Bldg, Phone
 JE-5103 (See page 78)
AETNA LIFE INSURANCE CO. Godard Insurance
 Agency agents, 610 and 611 Metropolitan Bldg
 Phone FR-4315 (See page 78)
AETNA LIFE INSURANCE CO. Edward B Newcomb
 Insurance Agency representatives 506 Metropoli-
 tan Bldg Phone JE-5103
 Affleck Caroline A clk h 73 Grand ave
 " Mrs Sarah A (wid Wm) bkpr Ohio Bldg Co h 73
 Grand ave

AFFOLTER

Affolter Chas [Odie E] wks Goodyear h 363 Ruckel rd
 " Elmer L [Phoebe J] wks Goodyear h 725 Hudson
 Agarand Adelin G [Theresa M] wks Gen T & R Co h
 1291 MtVernon ave
 " Ella M clk THE M O'NEIL CO h 1291 MtVernon av-
 " Walter M clk Kroger G & B Co h 1291 MtVernon av
 Agce Burton J h 381 Pioneer
 " Ernest F [Marie R] wks Goodyear h 381 Pioneer
 " Willie clk Mohawk R Co h 611 Fernwood dr
 " Mary student h 2684 Locust
 Agque Amos h 12 Russell ave
 Agter Atlee A [Ruth L] wks Goodyear h 344 Vaniman
 " Marcelite I student h 344 Vaniman
 Agliolo Tony [Mary] lab h 52 Charles
 Agne Forrest driver Sanitary Ldry & D C r 117 N
 Arlington
 Agnello Giacinto [Venzina] cement wkr h 15 E Glen-
 wood ave
 " Josephine student h 681 Sherman
 " Mary h 15 E Glenwood ave
 " Rose student h 581 Sherman
 " Theodore [Carmella] wks Quaker O Co h 581
 Sherman
 Agner Francis M [Irene] wks Goodrich h 1017 Sawjer
 " Wm Lloyd [Pearl I] rubwkr h 1023 Laurel ave
 Agnew Mrs Martha B (wid Oscar L) h 692 Oxford ave
 " Oscar L [Nora M] slsmn h 447 Nash
 " Richard D wks Gen T & R Co h 876 Johnston
 " Richard L [Beasle] wks Gen T & R Co h 876 John-
 ston
 " Stanley [Pearl] wks Goodyear r 282 Berg
 Agney Eugene r 117 N Arlington
 Agnlet Rosamond tchr r 333 Cloverdale ave
 Agosta Saml [Nancy] h 732 Coventry
 Agrima Michael [Helen A] wks Firestone h 946
 Eva ave
 Agrusa Anthony truck dr h 607 Crouse
 " Chas V h 607 Crouse
 " John student h 607 Crouse
 " Joseph h 607 Crouse
 " Peter [Antoinette] wks Goodyear h 607 Crouse
 " Rose clk A & P Tea Co h 607 Crouse
 Aguirre Frank [Bienvenida] clk Dunlap Rubber Co
 h 763 Kenmore Blvd
 Ahern Clyde J h 180 Beck ave
 " David R student h 105 Edgerton rd
 " Dorothy J student StThomas Hosp h 630 Villa ave
 " Edward A asst pharm Lea Drug Co h 144 Russell
 " Edward L [Marie R] with Selberling R Co h 157
 Kenilworth dr
 " Flora I student h 675 W Exchange
AHERNS' FLORISTS (W F Ahern) 675 W Exchange
 Phone BL 1612
 Ahern Jean A student h 105 Edgerton rd
 " John B [Grace B] mech Exchange Chevrolet Inc
 h 775 Wall
 " John R [Margaret V] credit mgr E O Gas Co h
 180 Beck ave
 " John V florist Aherns Florists h Canton O
 " Mrs Kathryn (wid Frank E) h 180 Beck ave
 " Kathryn C h 180 Beck ave
 " Marie wks 20 Atlas
 " Mrs Mary A (wid Edward L) h 631 Roslyn ave
 " Mary R h 144 Russell ave
 " Mrs Rose A (wid Joseph P) h 630 Villa ave
 " Rose E student h 105 Edgerton rd
 " Rose L tchr h 630 Villa ave
 " Mrs Roso May (wid Wm J) h 105 Edgerton rd
AHERN W FRANCIS [Emma F] (Aherns Florists)
 h 675 W Exchange, Phone BL-1612
 " Wm F Jr student h 675 W Exchange
 " Wm R student h 105 Edgerton rd
 " Ahl Glenn D [Celia W] acct Ak P Milk Co h 856
 Bloomfield ave
 " Karl cashr Ak P Milk Co h 1159 Carey ave
 " Mrs Mary B (wid Chas H) h 1159 Carey ave
 Ahlberg Bearing Co, R D Jones mgr 153 W Exchange
 Ahlers A A [Lorraine] wks Goodyear h 296 Spicer
 Ahlers Mrs Catherine office clk THE A POLSKY CO
 h 1227 Bye
 Ahlgreen Harry F [Madeline] wks Goodyear h rear
 601 VanEverett ave
 " Victor J [Nellie M] wks Goodyear h 559 Garry rd
 Ahlschlager Wm [Hilda] wks Ohio Edison Co h 580
 Dayton
 Ahlstrom Anthon B [Margaret P] wks Firestone h
 535 W Waterloo rd
 Ahola Wm K [Elizabeth] wks Goodyear h 181 S
 Arlington
 Ahrendt Fred [Elizabeth] h 86 Fulton
 " Herbert wks Goodyear h 86 Fulton

KESTER COAL CO.

15 YEARS OF SATISFACTION
FOR QUALITY—SERVICE AND COURTESY.

CALL Blackstone 2311

450

BURCH DIRECTORY CO'S

WE SOLICIT YOUR
INVESTMENT ACCOUNT
THE SOCIETY SAVINGS & LOAN CO.
MEMBER FEDERAL HOME LOAN BANK
122 S MAIN ST Phone Blackstone 1317

AHRENDT

AHRENDT OTTO J [Eva M] treas Knickerbocker Warehouse & Storage Co h 804 Crestview ave Phone FR-8276

" Powell [Annabelle] wks Goodyear h 74 Fulton
Ahrens Arthur S [Grace L] buyer Federman Co h 193 Castle Blvd

" Ben K [Estelle L] wks Goodyear h 368 Wayne ave
Ahtepes James wks Goodyear h 925 E Exchange
Ahwajee Mrs Freda [wid Alexander] h 470 Wabash av

" Salim A [May] with Sunset Confectionery h 470 Wabash ave

" Sieman A [Sunset Confectionery] h 470 Wabash av
Aldala Anneline student h rear 279 Cuyahoga

" James student h rear 279 Cuyahoga
" Vincent [Arcangela] cementwkr h rear 279 Cuyahoga

Aldman Max wks City B & C Co h 198 Wooster ave
" Morris [Rose] pres and treas City B & C Co h 198 Wooster ave

" Mrs Rose vice pres City B & C Co h 198 Wooster av
" Saml wks City B & C Co h 198 Wooster ave

" Sarah h 583 Rhodes ave
" Sol student h 198 Wooster ave
Aldola Mike h 194 N Howard

" Nuncia [Anna] shoemkr h 194 N Howard
" Virginia h 194 N Howard

Aiello Carmen [Raffella] h 606 Crouse
Alken Frederick H wks Goodyear h 1578 Newton

" Howard J [Sarah G] wks Goodyear h 1578 Newton
" Maurice R [Gladys L] wks Goodyear r 2236 10th S W

" Richard [Thelma] stlwr r 770 D Exchange
" Mrs Sarah A [wid Clark] h 993 Stadelman ave

" Virginia S student h 1578 Newton
Alkey Aldus H clk h 1532 Newton

" Aldus I [Hulda C] meats 585 Darrow rd h 1532 Newton

" Bros [O W and J H] meats wholesale 2615 Albrecht ave

" Elizabeth wks 1166 W Sunset View dr
" Herman truck dr h 2559 Albrecht ave

" J Hassan [Illa M] (Alkey Bros) h 654 Ranney
" Louise student h 811 Aberdeen

" Mildred M h 959 Davies ave
" Oscar W [Bertha C] (Alkey Bros) h 2559 Albrecht

" Ruth I h 1532 Newton
" Sarah V wks 763 Work dr

" Thos M [Lola T] motor trucking 552 N Howard h same

Aikman Andrew [Catherine N] wks Goodyear h 540 Hudson ave

" Chas D h 540 Hudson ave
" Christine B stenog Mohawk R Co h 540 Hudson av

AIRES MELVILLE D MD [Marie J] Director Public Health 704 City Hall Phone JE-7111 h 1055 N Howard

Ainley Aubrey [Gladys L] wks Goodrich h 937 National ave

Ainscough James [Clara A] wks Goodyear h 2351 Eastlawn ave

" Viola I wks Goodyear r 548 Rhodes ave
Ainsworth Alton A waiter h 52 Campbell

" Morrison M [Mary C] clk h 52 Campbell

AIR SERVICES Inc R F Kitchingman pres and chief pilot, W V Ajdelotte vice pres D C Mell sec E T Jeske asst sec E J Small jr treas Akron Municipal Airport cor Triplett Blvd and Massillon rd Phone JE 5178 (See page 38)

Air-Way Branch (Akron Div) G H Cook mgr vacuum cleaners 618 Metropolitan Bldg

Aircraft Shop (J V Black) aircraft engrs 29 N Maple

Albhart Harley H [Effe M] furnace repr h 500 Sumner
" Mildred F clk Goodyear h 500 Sumner
" Sheldon W student h 500 Sumner

AIRPORT GOLF COURSE Inc R VonGuten pres and treas W B Kibbie vice pres W C VonGuten sec office 201 Metropolitan Bldg Phone HE-7103, golf course Unlontown O R D 2

" Terminal Bldg cor Triplett Blvd and Massillon rd

AIRPORT

" Terminal Restaurant See Buehrle & Rimer
Aishinkoff Christ clk Liberty Pool Room h 596 S Main

Aitken Alexander [Anna B] wks Goodyear h 522 Sumatra ave

" Alexander Y [Jean] wks City L & D C Co h 1116 Parkdale dr

" Ellen D student h 522 Sumatra ave
" Fred [Annie A] wks Goodyear h 907 McKinley ave

" Fred G [Mildred M] wks Goodrich h 766 Dan
" Hannah F student h 907 McKinley ave

" James [Jane] wks Goodrich h 268 Pearl ct
" John wks Goodrich r 487 1/2 S Main

" John N Jr dept mgr City Ldry & D C Co h 803 Clearview ave

" Marion H stenog Knickerbocker W & S Co h 522 Sumatra ave

" Wm [Margaret] rigger Goodyear h 628 Philip ave
" Wm R [Margaret E] wks Goodrich h 644 Sanford ave

AITKENHEAD JOHN [Chrissie D] vice pres Geo J Renner Brewing Co, Geo J Renner Property Co h 162 N Portage path Phone FR-6364

" John jr chief engr WADC Broadcasting Sta h Cuya Falls O

" Margaret E student h 162 N Portage path
Aitkens Mac J [Oeta V] sta atdtd h 27 S Johns ave

Aiuta Anthony wks North Hill C & Dyers h 603 Schiller ave

Aiuto Louis [Ida] tailor 249 N Howard h 423 Cuyahoga

Ajabee The apartment 240 W Market
Ajamie Geo wks Gen T & R Co h 343 Euclid ave

" Nasif [Zakia] h 1066 Nathan
" Theophil [Angell] wks Goodrich h 341 Euclid ave

" Mrs Zebe h 343 Euclid ave
Ake Catherine E student h 51 Stockbridge rd

" Frank E [Edna M] wks Goodyear h 45 Fulton
" Frank F student h 81 Stockbridge rd

" Frank W student h 2240 Manchester rd
" Gerald G student h 2316 E North

" Irene S clk h 2240 Manchester rd
" Joseph H h 2240 Manchester rd

" Martha L student h 81 Stockbridge rd
" Merle W [Kathleen M] wks Goodrich h 85 Fulton

" Merlin E [Catherine F] with Firestone h 81 Stockbridge rd

" Merlin E Jr student h 81 Stockbridge rd
" Norman E [Catherine] truck dr h 2240 Manchester rd

" Wm E [Verna R] wks Firestone h 2316 E North
Aked Clement [Elizabeth I] h 1370 E North

" Mrs Lillian [wid Walter] h 471 Bacon ave
Akerman Bernard J [Helen] engr Mayflower Hotel h Cuya Falls O

" Kenneth P electn Mayflower Hotel h Cuya Falls O
AKERS A J Inc, A J Akers pres and treas Mark W Langsdon vice pres and sec, Hudson and Terraplane automobiles sales and service 888-892 E Market Phone BL-7191 (See page 48)

AKERS ALFRED J [Ruth M] pres and treas A J Akers Inc h 109 N Arlington Phone JE-7248

" Mrs Annie M [wid Chas F] h 1114 W Exchange
" Aubrey B [Ethel E] wks Goodyear h 717 Hudson av

AKERS CHARLES B [Lida S] pres and treas Akers & Harpham Co h 32 Conger ave Phone HE-9242

" Chas B Jr with Akers & Harpham Co h 32 Conger
" Mrs Charlotte [wid Alfred] h 1120 Della ave

" Clarence E [Mary J] wks Firestone h 1272 Tampa
" D Swan [Clodie M] wks Goodyear h 1178 Welsler av

" Everett B [Lucy] wks Firestone h 26 E Wilbeth rd
AKERS & HARPHAM CO, C B Akers pres and treas, E J Crooks sec slate gravel and sheet metal roofing cornice work spouting etc 1065 Dublin, Phone BL-1015

" Helen M student h 32 Conger ave
" John N [Lena M] h 855 Yale

" Merrill E chef N Ackerman r 77 E York
" Olive h 882 Redfern ave

" Oliver I student h 1291 Nestor ave
" Other H [Mabel] wks Goodrich h 1291 Nestor ave

" Pearl I h 196 Russell ave
" Russell E [A Ruth] lab h 856 Battles ave

" Simeon C [Ada E] h 1178 Welsler ave
AKERS STANLEY with W T Akers Co h 780 E Buchtel ave Phone FR 9232

AKERS W T CO (Walter T Akers) general insurance and surety bonds 411 E Market Phone JE-6412

AKERS WAITER T [Grace S] (W T Akers Co) dist mgr Canada Life Assurance Co 411 E Market, Phone JE-6412 h 780 E Buchtel ave, Phone FR-9232

W. D. TURNER
WALL PAPER COMPANY

WALL PAPER, PAINT, LINOLEUM
WINDOW SHADES
Akron and Barberton

AKERS

AKERS WAI TFR T Jr [Edith V] with W T Akers Co h 49 Mull ave Phone HE-0830
Akin H Clyde [Bessie L] wks Firestone h 2104 Sycamore
Akins Benj [Carrie] h 244 Bellini ct
Chas T [Elizabeth] wks Miller R Co h 914 Galat way
E Harold [Gladys R] wks Miller R Co h 1345 S High
Mrs Emma (wid Harold) h 976 Valdes ave
Geo S [Bessie E] wks Goodyear h 1506 Newton
Harold E student h 976 Valdes ave
Lest [Anna] h 605 Sherman
Merlin H [Grace E] clk Acme No 18 h 671 Elma
Quay I [Bernice I] wks Goodrich h 78 Savoy
Roy W [Fannie H] slsmn W M Weller Co h 231 Morrison ave (C F)
Ruel J [Ethel] wks Firestone h 1238 Brown
Wm P [Bertha M] Insp Firestone h 90 Lake
Akltas Peter waiter Gus Alex r 373 Ira ave
Akro Agate Co G C Marsh pres N O Mather sec and treas, 187 S Main main office Clarksburg W Va
Akrobus Club 325 S Main
AKRON ABATTOIR CO, custom slaughtering, Cuyahoga ext Phone HE-2311
AKRON ACE SPECIALTY CO, See Crown Rubber Sundries Inc
Akron Adjusting & Sales Co V D Emmons mgr, collections 203 Flatiron Bldg
AKRON ADVERTISING SERVICE, R D Ingard mgr advertising distributors, window displays and sign erecting office and warehouse 205 W Exchange Phone JE-3993
Akron Agencies Inc C N Sparks pres M E Neal sec-treas, ins 307 Beacon Journal Bldg
Akron Armature & Motor Repair Co (P S Signorelli) 641 Kenmore blvd
Akron Armory 161 S High
Akron Army Store E H Ellis pres and treas Mrs Sophia Ellis vice pres, M M Ellis sec, clothing 285 S Main and 936 E Market
Akron Art Institute A F O Neil pres Rev B Z Stambaugh vice pres Mrs V S Stevens sec H A Valentine treas Mrs Helen L Gault hostess 6th floor M O Neil Co
AKRON ART STONE CO, Henry Kinson mgr mfrs of art stone and burial vaults 277 N Arlington, Phone JE-6105
Akron Associated Artists (K B Bucher R L Boies) sign painters 46 S Howard
Akron Associated Lumbermen M F Hudson pres and sec, J E Woodruff treas, 640 N Main
AKRON ASSOCIATION OF PERSONAL FINANCE COMPANIES The, H A McFaul pres F F Nietert sec and treas 402 Iverett Bldg Phone JE-8019
Akron Athletic Club C J Welch mgr 26 E State
AKRON AUTO BRAKE SERVICE Inc, F F Herrick pres, treas and mgr H M Wright sec auto brake repairing and retinning, shock absorber service 404 Water Phone FR-3814 (See page 47)
AKRON AUTO FINANCE CO The, T H Evans pres B A Shriber vice pres K W Shriber sec and treas auto and direct loans 1226 1st-Central Trust Bldg, Phone JF 3412
Akron Auto Garage C I Henry mgr 20 E Buchtel ave
Akron Auto Towing Co (F H McDonald) 30 N High
AKRON AUTOMOBILE CLUB The, G H Kile pres and mgr I I Whittemore vice pres Andrew Aulse 2d vice pres C E Elwell sec Elizabeth L Brown Hendrickson asst sec N G Nelson treas, W F Klrn asst treas 368 S Broadway Phone BL-5161 (See page 2)
Akron Bakers Supply Co E H Butz mgr 532 Grant
Akron Baking Co, See Continental Baking Corp Inc
Akron Bar Assn Fred O Smoyer pres W A Kelly 1st vice pres D H Schaffner 2d vice pres, C M Kelly 3d vice pres James Olds sec, J F Smith treas sec s office 913 2d Natl Bldg
Akron Barrel & Junk Co (M M Dobkin) 243 Euclid ave
Akron Barter Co (L W Jones) second hand goods 348 W Bowers
AKRON BEACON JOURNAL, See Beacon Journal Co
Akron Beer Coil Cleaners (A H Rieberse) 38 Brighton dr
AKRON BELTING CO The, W C Metlin vice pres and asst treas Geo Wince sec, mfrs of belting and mill supplies 74 S Canal Phone BL-8015 (See page 56)
Akron Billiard & Bowling Supply Co M B Cross pres and treas R A Ames sec 613 S Main

AKRON

AKRON BONDED ADJUSTMENT CO, P M Mathews mgr, collections and investigations 1000 2d Natl Bldg, Phone FR 6196
Akron Bottle Exchange & Supply Co S A Bowers mgr 265 W Bowery
Akron Bottling Works (Saml Bershin) 140 E North
AKRON BOX & MFG CO (J V O'Connor H A Wisman) mfrs wood boxes and wood specialties 804 E Cuyahoga Falls ave Phone WA-1141
AKRON BREWING CO, E H Wiener pres W S Billman vice pres A J Hammerl sec, H A Englehart treas cor S Forge and Hill Phone HE-7141
AKRON BRONZE & ALUMINUM CO The, H M Ehmman pres and gen mgr Edith C Cervenka sec and treas mfrs of brass, bronze and aluminum castings 579 Washington cor Cross, Phone FR-1216
Akron Brush Co (C F Zintel) 277 S Main
Akron Builders Glass Co (J Illich J Cermak) 661 S Main
Akron Burlal Casket Co H R Rick pres and treas H L Rick vice pres, L R Rick sec 942 N Main
AKRON BUSINESS & SPEEDWRITING SCHOOL, Inc The, G R Griswold pres, Alice M Kanavel treas and mgr 502-507 Everett Bldg 39 E Market, Phone BL-6026
Akron Cabinet Works (J M Derwort) 670 S High
Akron Canal & Hydraulic Co 102 S Howard
Akron Candy Co (C A Schwartz) 244 Sumner
AKRON, CANTON & YOUNGSTOWN RY CO The, H B Stewart pres J C Williams vice pres, A L Graner vice pres and treas J M Hood vice pres-operation H B Stewart jr vice pres and sec, R S Cobb asst treas J R Wilkerson auditor, G J Bauer commercial agent S J Witt traffic mgr F E Eckert division freight agent, H F Grewe supt of motive power E W Slater storekeeper gen office A C & Y Bldg 12 E Exchange H O Swift freight agent N Case ave near Market Fairlawn freight station s s W Market E C Nichols agent pass depot 88 N Main, shops and yards 1907 E Market
Akron Cash Coal Co (Howard Nottingham) 33 Darrow rd
AKRON CASH REGISTER EXCHANGE, J C Ostendorf propr dealers in used cash registers also repairing 134 S Howard, Phone BL-1910 (see page 60)
Akron Cavalry Club Inc, C E Crafts pres, R A Trombley treas 450 Hickory
Akron Chair Exchange (L M Woy) 1363 Easton dr
AKRON CHAMBER OF COMMERCE, G H Meyers pres L M Buckingham 1st vice pres W Lee Cotter 2d vice pres Vincent S Stevens sec Tom McElDowny treas Castle M Smith asst sec W R Hubbard transportation mgr H G McGee director of municipal research, 228 Ohio Bldg Phones BL-8181 and 9182
Akron Chemical Co J R Silver jr pres Mrs Fva P Edwards sec and treas rubber compounding materials 176 N Case ave
Akron-Chicago Transportation Co F D Snow pres, W B Snow sec and treas 357-9 W Thornton
Akron Cigar Co (C R Dunckley) 246 Aqueduct
Akron Citizens System Co K O Peck treas 70 E Mill
AKRON CITY CLUB (O The), S W Harris pres, Dr G A Ferguson vice pres M D Stauffer sec and mgr, W H Evans jr treas 6th, 7th and 8th floors Ohio Bldg Phone FR-5117
AKRON CITY HOSPITAL, See City Hospital of Akron
AKRON CITY LAUNDRY & CLEANING CO, F R Ormsby pres Herman Ferbstain vice pres Alexander Sclerman sec and treas, R L Johnston mgr oprs City Laundry & Dry Cleaning Co 637 and 639 S Main Phone FR-7181
AKRON CITY WATER WORKS, W R LaDue acting supt, C E Mitchell cashier City Hall 166 S High, Phone JE-7111
Akron City Workhouse, G B Daniels supt, 2685 Mogadore rd
AKRON CLEARING HOUSE ASSN, E A Oberlin pres Wm H Evans jr vice pres H J Wade sec, Gilbert Neal treas, 201 Flatiron Bldg
AKRON CLINIC (Drs R G Pearce S A Schlueter R F Jukes W S Henderson D S Arbuckle, L P Harsh D G Dean D E Banks K A Owen, T L Parry) 613 W Market, Phone FR-2181
Akron Clinic Pharmacy Inc, K C Bell sec and treas 513 W Market

THE DAUNTLESS PLUMBING & ELECTRIC CO. 18-22 E. State St. PHONE FRANKLIN 8109

ELECTRIC WASHERS, IRONERS AND SWEEPERS,

452

BURCH DIRECTORY CO'S

AKRON

AKRON COAL CO The, Wm Rigby pres J H Miles vice pres treas and gen mgr N E Thomas vice pres and sec V G Keller asst treas, miners and shippers of coal 106 N Main Phone HE-5149

Akron Coal Merchants Credit Exchange Inc J F Converse pres J F Graves sec C A Eder treas 70 E South

AKRON COCA-COLA BOTTLING CO The, Wm Williams pres E R Williams vice pres and gen mgr Samuel Friedman sec R F Mack treas M C Johns asst treas and asst gen mgr, 101-115 N High Phone BL-3178

Akron Commercial Securities Co John Kerch pres C H Myers W E Pardee vice pres, C R Musser sec and treas 318 S Main

Akron Concrete Burial Vault Co (V B Woods) 1797 E Market

AKRON CREDIT BUREAU Inc The, T J Chapman pres A N Dempsey vice pres A C Hutchison sec W J Sarr treas 206 Merchants Bldg 230 S Main Phone FR-9111 (See back cover)

Akron Credit Club I M Dannemiller pres C E Taylor vice pres H E Smith sec-treas sec s office 273 W Bowery

Akron Cut Rate Store (Ben and Joe Levin) cigars etc 1006 E Market

Akron Cut Stone Works (E H Ellis) s s Greenwood rd Akron Cycle Co (J J Bertele) 419 S Main

Akron Dental Laboratory (M J McKenzie) 613 Akron S & L Bldg

AKRON DIRECTORY CO, See Burch Directory Co

Akron Displays Inc C M Smith pres Ward Baldwin sec and treas mfrs mechanical window displays 1001 E Market

Akron District Auto Dealers Assn Inc F E Richardson pres, D W Thornton vice pres Harry Bennett sec and mgr A L Homeler treas 109 N Union

Akron Distributing Co (A N and Adolph Hirsch) soft drinks wholesale 1174 Switzer ave

Akron Drug & Sundries Co C E Jenkins pres and treas rubber specialty jobbers 347 Morgan ave

Akron Dry Cleaning Co (F H Rolph) clothes pressers 472 E Market

AKRON DRY GOODS CO The, J H Vineberg pres H D Fuerst vice pres L C Bornstein sec and treas department store dry goods ladies' and men's furnishings clothing millinery, shoes rugs wall paper, meats vegetables and delicatessen 18-24 S Main and arcades to 19 and 25 S Howard Phone BL-9111

Akron Eagle Printing Co Glenn Beckwith pres and treas Mont Beckwith vice pres A T Myers sec, 31 W Market

Akron Electrical Contractors Assn Inc, C E Loomis pres J B Conley vice pres E C Rishel sec H H Holsington treas 640 N Main

AKRON ELECTROTYPE & STEREOTYPE CO The, Daniel A Hoynes pres John Weiland gen mgr equipped for prompt and efficient service 414 Water Phone BL-6111 (See page 67)

AKRON ENGRAVING CO The, O W Smith pres H A Parker vice pres, E E Krumeich sec and treas C G Rohrich gen mgr, 330 and 332 S High Phone HE-2181 (See page 68)

AKRON EQUIPMENT CO The, C R Quine pres M M Kendly vice pres C F Schnee sec, W A Byrider treas R J Schmidt supt mfrs of machinery rubber molds dies tire repair equipment and ice cream machinery cor E Exchange and Annadale ave, Phone FR-7716 (See page 88)

Akron Favorite Garage (C C Fansler) auto repr 239 Water

Akron Feed & Seed Co (Saml Smith) 444 Wooster ave

Akron Felt & Chenille Mfg (H C Sternberg) clothes pressing etc 33 S Main

Akron Fender & Garage Service (Chas Loeffler J A Bell Arthur Balles) 74 N Main

AKRON FERTILIZER CO, Cuyahoga ext Phone HE-2279

Akron Fifty Year Club, See Fifty Year Club

Akron File Service (R F James Louie Benett) rear 764 Washington

Akron Fire Alarm Co J H Vance pres, Mrs L W Garl vice pres Ruth Garl sec and treas, 307 Water

AKRON FISHING TACKLE WORKS Inc, See Enterprise Mfg Co (See page 68)

Akron Floors Co J A Whitman pres and sec M B McDermott vice pres and treas, 225 W Exchange and 12 E Mill

Akron Food Products Co (John Mitscher) rear 753 Carlyle

AKRON

Akron Fort Pitt Co W R Hook mgr, florists wholesale 407 E Market

AKRON FOUNTAIN PEN SERVICE CO The, operated by The Akron Pharmacy Co fountain pens repaired 4 N Main cor E Market Portage Hotel Bldg Phone HE-7184

AKRON FRANKLIN CO The, Karl Borden pres E C Turner vice pres G A Rohner sec and treas Franklin DeSoto and Plymouth automobiles, sales and service 533 W Market Phone JE-8134

Akron Fumigating Co (H J Portwood) 340 S Broadway

AKRON FURNACE CO Geo A Seesdorf mgr Round Oak and Niagara Furnaces, spouting and sheet metal work 1028 and 1030 Yale Phone FR-1013

AKRON FURNITURE CO The, Max Bear pres and treas Philip Bear vice pres J R Bear sec and mgr complete home outfitters 264-260 S Main Phone FR-4181

Akron Garage & Electric Co (L W and H J Winkelman) rear 1358 W Waterloo rd

Akron Garden Forum 6th floor M O Neil Store

Akron Gas & Oil Co S B Bond mgr 2036 Manchester rd

AKRON GEAR & ENGINEERING CO The, J H Vance pres F E Whittemore vice pres N G Nelson sec and treas A G Kohl asst sec 42 E South, Phone HE-2193 (See page 88)

AKRON GENERAL INSURANCE AGENCY CO The, H W Haupt pres E F Benson vice pres and gen mgr R E Welter sec and treas all kinds of insurance and surety bonds 601 1st-Central Trust Bldg Phone HE-5191 (See left bottom margin)

Akron General Machine Co (C E Myers) 305 Water

Akron Germania (Weekly) Akron-Portage Printing Co pubs, 31 W Market

Akron Golf Ball Thread Inc W H Juve pres Magda P Juve sec J R Gammeter treas 124 Clemmer ave

Akron Gravel & Sand Co C Mulcahy treas 451 S Main

AKRON GROCERY CO The, R J Dannemiller pres and gen mgr Julius J Dannemiller vice pres J B Dannemiller sec L M Dannemiller treas wholesale grocers and coffee roasters 149-169 S Broadway, Phone FR-9121, private branch exchange, cash and carry branches 19 E Long Phone BL-6919 2236 14th S W Phone SH-4616 56 S Martha ave Phone HE-9423, 2207 2d (C F) Phone WA-2321 and 69-71 4th N W (B) Phone SH-4821 and 517 E Liberty, Wooster O (See page 70)

AKRON GUARANTEED MORTGAGE CO The, F R Burch pres N S Noble vice pres W C Hall sec C F Batin treas and gen mgr, 206 and 207 2d Nat Bldg, Phone HE-6188

Akron Guild of Hy-Pure Druggists W L Welton pres C R Bauer sec and treas 225 N Howard

Akron Gun Club State Route 17 n s E Waterloo rd west of Municipal Airport

Akron Hat Works Louis Stewart mgr 213 Water

Akron Hebrew Congregation H D Fuerst pres A Buxbaum vice pres Chas Sacks sec H O Polaski treas 143 Merriman rd

Akron Homes Co Benj Wheeler pres C G Gotshall sec D Ed Seas treas home bldrs 506 Ohio Bldg

Akron Horse & Mule Co (W M Meyer) 2003 E Market

AKRON HOTEL, See Hotel Akron

AKRON HOUSE & FACTORY CLEANING CO The

E E Walker pres, D B Hough vice pres and mgr, Earl Walmsley sec, house, building and window cleaners 308 Buckeye Building, Phone JE-2716

Akron Humane Society W E Pardee pres J W Gauthier vice pres H O Feederle sec N G Nelson treas G W Dilley agt 512 Akron S & L Bldg

Akron Hungarian Athletic Club 1031 Brown

Akron Hungarian Sentinel S Polgar editor, 362 S Main

AKRON I O O F TEMPLE CO, W H Wert pres, G S Whitney vice pres M H Coulter sec and treas, 277 E Mill Phone HE-1916

AKRON IGNITION SERVICE, Ford products, auto electric systems tires, batteries and service station cor W Bowery and W Thornton, Phone FR-2514 (See page 52)

Akron Importing Co (Fred Anzaldi) grocers 29 N Howard



LYLE CHEVROLET CO. WITH THE ABILITY AND THE DESIRE
 2306 Front St., Cuya. Falls, O., Phone WA-1117 TO SERVE YOU WELL

The D. W. KAUFMAN REALTY CO. REALTORS

PHONE HEMlock 8137

AKRON CITY DIRECTORY

453

AKRON

AKRON INDUSTRIAL SALVAGE CO The G W Sherman pres treas and mgr L E Pierson vice pres sec and asst mgr 936-980 Hazel, Phone HE-9183 (See page 105)

Akron Institute of Music Inc E E Fournier pres Mrs Emma S Fournier vice pres and treas B H Summerlot sec 102 S High

Akron Jewelers Supply Inc J F Mabry pres C E Radanof vice pres Mrs Klytia M Hollis sec and treas, 1922 1st-Central T Bldg

Akron Jewish Center H S Subrin pres Morris Sacks vice pres Louis Ostrov treas Barnett Gurewitz rec sec Frank Sokol fin sec Hirsh Kaplan exec dir 229-34 S Balch

Akron Junior Chamber of Commerce R C Gross pres M F McChesney 1st vice pres R C Quine 2d vice pres C M Smith sec 228 Ohio Bldg

Akron Junk Co Max Wein mgr 772 Edgewood ave

Akron K of C Building Co E C McQueeney pres F A Menches vice pres G A Rohner sec and treas 1324 Firestone pkwy

Akron K & J Beauty Supply Co F G Janaq pres and treas D J Kambury vice pres and sec 29 W Market

Akron Laboratory & Supply Co G A Brown pres H E Harter vice pres Talla H Brown sec and treas dental laboratory 1803 S Main

AKRON LAMP & MFG CO The, Jay C Steese pres, M F Sapp vice pres and gen mgr C A Hoff vice pres, A C Dick sec and treas mfrs of gasoline and kerosene lamps lanterns and irons and radiant heaters and oil burners also electroplaters 600 S High cor E Bartges, Phone HE-9171 (See page 1)

AKRON LAW LIBRARY ASSN, W A Spencer pres H A Sullivan vice pres Mrs Jessie A Hoover sec and librarian H W Schwab treas 4th floor Court House Phone JE-2617

AKRON LAW SCHOOL Inc, C A Neale pres Pernie Martin sec Mrs Letha C Neale treas 57 E Market, Phone JE-1317

Akron Lawn Mower Repair (G I Mullen J L Ott) 286 Westwood ave

AKRON LEASEHOLD CO The, H M Eaton pres and treas real estate holding 218 Delaware Bldg Phone HE-4416

AKRON LEGAL NEWS The (daily except Sundays and holidays), C A Berliner publisher, 4th floor Hower Bldg 31 W Market Phone FR-0917

Akron Letter Shop Inc J A Borchardt pres Blaine Mann sec and treas R V Barnes mgr 30 S High

Akron Liedertafel John Kraker pres A Vollbracht vice pres A C Hurt fin sec J L Lauck cor sec 146 Carroll, meets 1st Sunday of each month

Akron Life Underwriters Inc E C Noyes pres N R Smith jr vice pres Nathaniel Lewers managing director 1036 1st-Central T Bldg

Akron Light Opera League F B DeLeone director, 1 M C A Bldg

Akron Lodge No 62 Loyal Order of Moose Inc See Moose Loyal Order of

Akron Macaroni Mfg Co (Nicholas DeCorte, Harry Almerico) 195 E South

Akron Masonic Band L W Henry sec Clark Miller director 103 S High Masonic temple

Akron Masonic Relief Assn C A Anderson pres J Griffith Evans (Kent O) vice pres A D Hartenstein sec, M M Diec treas, 103 S High, Masonic Temple

AKRON MATTRESS MFG CO The F E Dyer pres, treas and gen mgr, G A Powelson vice pres and sec Chas Zaber factory supt mfrs of mattresses box springs etc 692-702 Miami Phones HE-4151 and 4152

AKRON MAYTAG CO, F D Winemiller mgr distributors Maytag Washing Machines 43 W Bowers Phone FR-0915

Akron Merchandise Co (H I Rub) novelties wholesale 677 S Main

AKRON MERCHANTS ASSOCIATION The, N S Goldman pres S W Sutton vice pres, A C Hutchison sec I S Myers treas 212 Merchants Bldg 290 S Main Phone FR-9111

Akron Metallic Gasket Co (W B Hynes) 160 N Union

AKRON METROPOLITAN PARK DISTRICT, M M Kindig chairman L A Laursen vice chairman I A Seiberling, member of board H S Wagner director-sec 2d floor Court House Phone FR-3111

AKRON

AKRON MIRROR & GLASS CO The, I C Huguelt pres and treas H B Templeton vice pres and sec mirrors plate and window glass store fronts show cases repaired windshields replaced and glass beveling, also mirrors resilvered and dealers in Crittall Steel Sash 180-190 E South Phones JE-9189 and 9190 (See page 74)

Akron Missionary Union 1259 3d ave

Akron Model Aeroplane Co (I J Cliburn) 152 W Center

Akron-Mogadore Bus Co, Edw Capri mgr 20 E Market

AKRON MORRIS PLAN BANK, See 1st Industrial Bank of Akron

AKRON MOTOR CARGO CO The, J H Orr pres N G Smith, C J Yerrick vice pres Owen O Orr sec and treas motor trucking and long distance hauling 144 N Union Phone BL-4017

AKRON MOTOR & GENERATOR CO Inc, R R Schray pres and mgr, W W Schray vice pres, H H Holsington sec A Workman treas electric motors repaired rewound bought and sold electrical engineers 216 Beaver Phone BI-6214 (See page 65)

AKRON MUNICIPAL AIRPORT, B E Fulton mgr, cor Triplett blvd and Massillon rd

Akron News Agency, C W Gerber supt, 282 E Exchange

AKRON OIL HEATING CO The, H S Finlayson pres and treas fuel oil burners and fuel oil 106 N Main Phone JE-6821

Akron Optical Co E R Isroff pres Saul Isroff vice pres Henry Shaw sec and treas mfr opticians 206 S Main

Akron Orthopedic (B J Crowley Geo Duncan) brace mfrs 451 E Cuya Falls ave

Akron Palace Theatre Corp Milton Feld pres Harry Katz treas oprs Keith Palace Theatre 41 S Main

Akron Panhellenic Club, Mrs Clara K Dye matron 23 S Balch

AKRON PAPER PRODUCTS Inc, H F Siegrist pres and treas M D Kuhike vice pres and asst treas E M Siegrist sec R E Farmer supt mfrs of paper boxes die cut novelties etc 303 S Main, Phone JE-1713 (See page 98)

AKRON PARCEL DELIVERY Inc, H B Kurtz pres, E E Kupitz sec, F J O'Neill treas trunks, bags and packages called for and delivered 597 S Main, Phone HE 6614 (See page 98)

Akron Parts Co G F Betz pres, J O Betz vice pres and sec O W Troche treas, automotive parts 16 E Chestnut

AKRON PATTERN WORKS, Albert Arend propr, 415 Wheeler lane rear 34 E Cedar Phone HE-9926 (See page 99)

Akron Peoples Outfitting Co See Peoples Outfitting Co

Akron Pet Shop & Bird Store (David Davies) 33 N Howard

AKRON PHARMACY CO The, E E Cahoon pres D C Kirkland sec treas and mgr prescription druggists 4 N Main cor E Market Portage Hotel Bldg, Phone HI-7184

Akron Plate & Window Glass Co (S S Garman) 468 Water

AKRON PLUMBING & HEATING CO (F S and R H Viall) plumbing and heating engineers and contractors 131 Oak Park dr Phone BL-7712

Akron Porcelain Co F W Butler pres S H Stevenson sec and treas Corv ave

AKRON-PORTAGE PRINTING CO The, A C Hurt pres F J Rosehnal sec and treas, job printers and pubs Akron Germania 4th floor Hower Bldg 31 W Market, Phone BL-9023

Akron Poultry Co (H S Wolins) 442 Wooster ave

Akron Progressive Printing Co (Paul Wuddleson) 306 Wooster ave

Akron Projectionists Union Local 364 Albert Wright pres J L Leve sec J A Shuff business rep 214 Delaware Bldg

AKRON PROPERTY & MORTGAGE CO The, H W Haupt pres P H Sears vice pres Ralph E Weller sec and treas real estate and mortgages 601 1st-Central Trust Bldg Phone HE-5194

DIRECTORY ADVERTISERS

Are Dependable---Not "Fire Sale" Artists

SOUTH AKRON PONTIAC - DeSOTO - PLYMOUTH CONART CO. • 956 SOUTH MAIN ST. BL-7181

454

BURCH DIRECTORY CO'S

AKRON

AKRON PUBLIC LIBRARY W H Collins librarian main library 69 E Market cor High Phone FR-5161 East branch 22 Goodyear blvd Firestone branch Firestone Club House Wooster branch 456 Wooster ave North branch 202 E Cuyahoga Falls ave Firestone Park branch 353 Reed ave West Hill branch 739 W Market Kenmore branch 967 Kenmore blvd Fairlawn branch W Market and White Ford dr

AKRON PUMP & SUPPLY CO The, J T Johnson pres and treas jobbers of pipe, valves fittings factory and plumbing supplies and pumping equipment 60 Cherry Phone HE-3196 (See page 101)

AKRON PURE MILK CO The, C B Alexander pres J C Hale vice pres C B Siddall sec F M Reese asst sec C L Duke treas C B Patterson asst treas wholesale and retail dairy products 247-273 W Bowley, Phone FR-4111 (See page 93)

Akron Pyrol Service E J Tracy mgr, lubricants 30 N High

Akron Radio Parts Co Fred G Osborne mgr 15 W South

AKRON REAL ESTATE BOARD The, F S Carpenter pres E K Sheffield vice pres Mildred E Brothers sec P H Schneider treas, 226 Ohio Bldg Phone BL-5815

Akron Realty Co C M Kraus pres, F G Alexander vice pres, Mrs C M Kraus sec-treas, 730 Merriman road

Akron Rebabbiting Service (C L Russell) machine shop 528 S High

Akron Rental Service (S E Cochran) 203 Medford Bldg

Akron Research Laboratory (J C Gordon) 313 S High

Akron Retail Grocers Assn Herbert Brittain pres J T Spellman sec, S J Britsch treas 516 Wooster ave

AKRON ROOFING CO The, E L Pfeifle pres G J Pfeifle vice pres and treas Emma Pfeifle sec tin slate and tile roofing and sheet metal work 64 E South Phone HE-0715

Akron Rubber & Fabric Products Co (M R Slauson) 18 E Miller ave

Akron Rubber Mold Co See National Rubber Machinery Co

Akron Rubber Reclaiming Co See Barberton Directory

AKRON RURAL CEMETERY ASSN, M M Hunsicker pres H B Houghton sec, F C Pfahl treas, W H Collins supt, cor Glendale ave and Locust, Phone BL-2317

Akron Rye Bread Co August Chrzanowski pres Marion Ogonowski vice pres, Vincent Nalencz sec and treas, bakers 888 Douglas

Akron Saengerbund Club 858 Grant

Akron Sand Blast Co (Ralph H Scott) rear 40 Kent

Akron Sanitary Wiping Cloth Co (P N Nobil I J Leeper) 200 Carroll

Akron Sash & Door Co A J Dellenberger pres and treas, E L Radtke vice pres and sec 759 S High

AKRON SAVINGS & LOAN BLDG, A B Crandall mgr office 301 Akron Sav & L Bldg 7 W Bowery Phone HE-0418

AKRON SAVINGS & LOAN CO The, C I Bruner pres W C Hall and R G Yeager vice pres, A E Albright sec J C Linton asst sec and attorney W E VonGuten and D L Bing asst treas, A B Crandall building mgr, 156 S Main, Phone JE-6188

Akron School of Music, Mrs Marie Arend MacPhee director, 212 Pythian Temple Bldg

AKRON SCRAP IRON CO The, Carl Mirman pres, Myer Wise vice pres J W Hock sec and treas, scrap iron and metal dealers 621-629 S High, Phones BL-3165 and 3166 (See page 106)

Akron Securities Corp, C B Alexander pres J H Dellenberger jr vice pres J J Spearman sec and treas 502 Ohio Bldg

AKRON-SELLE CO The, B E Hower pres, John B Hower vice pres and gen mgr, L S Gray sales mgr G W Wohlwend supt, W S Thompson supt stamping dept cor S High and Chestnut, Phone FR-6161 (See page 91)

Akron Sheet Metal Co, C M Wohlwend mgr, 196 Cuyahoga

AKRON SOAP CO The, A A Duncan pres and treas, A G Duncan vice pres, D J Duncan sec, D M Pfeiffer asst sec, dealers in hides, pelts and tallow and janitors supplies mfrs of soaps office and works Cuyahoga ext, Phone BL-7316 (See page 107)

AKRON

Akron Society of Artists J F Faysich pres L R Mong vice pres R E Krupp sec and treas Y M C A Bldg

Akron Spice Mills Inc D W Baker pres H E Glasser sec and treas 461 S Main

Akron Standard Auto Co J L Newhouse pres, H E Laffin vice pres A B Cochran sec and treas, 350 S Broadway

Akron Standard Market Co (F Pangalos) meat wholesale 314 W Bowery

AKRON STANDARD MOLD CO The, A F Ayers pres A J Fleiter vice pres treas and gen mgr J B Huber sec 1624-1650 Englewood, Phone FR-7135 (See page 86)

Akron-Summit County Federation of Women's Clubs Mrs A M Walker pres, Mrs Maud H DeVaughn 1st vice pres Mrs Con Mulcahy 2d vice pres Mrs A W Heintz rec sec, Mrs E F Stumpf (Barb) cor sec Mrs G B Little treas Mrs R H Wingert asst sec-treas meet at Y W C A

Akron Sweeper & Washer Service (L R Ohl, J J Lull) 903 S Main

Akron Tarpaulin Co (R R Watrous) 115 Ira ave

Akron Tent & Awning Co A J Richardson mgr, 873 E Exchange

Akron Theosophical Society 24 Fir Hill

AKRON TILE & FIREPLACE CO The, D C Long pres H C Long vice pres L I Long sec, treas and gen mgr, everything for the fireplace, weather-strips, screens etc 50 and 52 W Market, Phone BL-3213 screen factory 2477 Mogadore rd (See page 90)

AKRON TIMES-PRESS The (Daily and Sunday) Times-Press Co pubs Frederick W Glesel business mgr Walter A Morrow editor 44 E Exchange cor High, Phone BL-1111 want ad dept, Phone BL-2121

Akron Tire Clearing House (Geo and Frank jr Sisler Louis Schisler) 411 S High

Akron Tire Sales Co (J R Bailey) 265 E Market

Akron Tirebuilders Inc J C Climefelter pres, C A Rice vice pres and treas S E Leonard sec, 443 Water

Akron Towel Supply Co, S B Gurén pres, E Schulman vice pres, M S Schulman sec and treas, 423 Wash ave

Akron Trade Ruling Co (W F Merkh) 66 Cherry

Akron Transfer Co (J S Mumper) 230 Bluff

AKRON TRANSPORTATION CO, R N Graham vice pres, P V C See vice pres and gen mgr, Fred Prochaska sec, J B Waring treas operators street railway and busses 47 N Main Edison Bldg, Phone HE-6131

AKRON TRAVEL BUREAU Inc, M Borovitz pres, J A Forte vice pres, Margaret Mehlmauer sec and treas foreign exchange and steamship agency 6 E Mill, First-Central Trust Bldg, Phone FR-1032 (See front cover)

Akron Trout Club H L Williams pres P C Bork sec and treas 4 S Howard

Akron Truck Sales Co, R P Haupt pres and treas, 870 E Market

Akron Truck Wrecking Co A V Graham mgr, 822 E Market

AKRON TRUSS CO The, H B Houghton pres and treas H B Houghton jr vice pres and sales mgr, I W Harrington sec, W C VonGuten asst treas, 1020 S High, Phone BL-3213, retail and fitting dept 283 S Main, affiliated with Bowman Bros Drug Co, Phone JE-5517 (See page 112)

Akron Tuesday Musical Club, See Tuesday Musical Club

Akron Twist Drill Co (Fred Hine) 920 S High

AKRON TYPESETTING CO The, F W Danner pres, F N Raffath sec and treas advertising typographers 37 N High, Phone FR-6175 (See page 88)

AKRON TYPOGRAPHICAL UNION NO 182, Reese J Highfield pres, C Layman sec and treas, 25 N Main Medford Bldg, Phone BL-7216

AKRON TYRWELDER CO, Division of Akron Equipment Co, tire repair equipment cor E Exchange and Annadale ave Phone FR-7315

AKRON UNION PASSENGER DEPOT CO, B L Bender agent, 245 E Market, Phone JE-3141

AKRON UNIVERSITY, See University of Akron

AKRON UNIVERSITY CLUB CO, Dr D C Brennan pres, R P Dinsmore 1st vice pres, R W Ferris 2d vice pres M S Richardson sec, Ned Osthaus treas, W F Vetter mgr, 105 Fir Hill, Phone BL-8131

Akron Used Tire Market (J M Hirsch) 717 S Main

ISALY DAIRY STORES • For Fresh • Dairy Products

AKRON CITY DIRECTORY

455

AKRON

AKRON VARNISH CO The, C F Beck pres S G Morrison vice pres N R Orcutt vice pres and sales mgr A L Huston sec and treas L M Bolton gen mgr office factory and retail store Firestone parkway office phone BL-1216, factory phone FR-4415 (See page 67)

AKRON VETERINARY HOSPITAL (J F Planz D V M C H Case D V M) 50 E Luchtel ave, Phone BL-3313

Akron Vinyl Co, Mrs Louine A Poe mgr, 414 United Bldg

Akron Vitrolite & Tile Co, J W Brown pres and treas E A Brown vice pres and sec 214 W Exchange

Akron Waterproofing Co (Henry Wise) caulking etc 56 N Summit

Akron Welding & Spring Co G W Stuver pres W S Parry vice pres, L C Parry sec G I Stuver treas 940 S High

Akron Wet Wash (H L McGarry) 768 E North
Akron Wholesale Coffee Co (M W Becker H C Welch) 376 Orleans ave

AKRON WINDOW CLEANING CO, Rudolph Belohlavek propr Akron Sav & L Bldg Phone JE-2513

AKRON WINDOW GLAZING Inc, E E Bowman pres Mrs Freda Cline sec and treas, dealers in glass and paint also glaziers, mirrors made and resilvered 32 W Market, Phone BL-8416 (See page 74)

AKRON-WOOSTER COACH LINE Inc, Michael Zeno pres Joseph Zeno vice pres, Lawrence Zeno sec Lewis Zeno treas, office 274 Park Phone FR-4107 terminal depot Edison Bldg N Main (See page 59)

Akroni Magyar Hirlap (Akron Hungarian Journal) Arpad Tarnoczy publisher and editor 313 S High
Akschan Emil L (Mary) wks Peoples Bank Bldg h 775 Kling

" Mary A student h 775 Kling
AL'S STORES (A W Al' Ellerbrock) auto supplies radios, sporting goods paints etc 307 and 309 S Main Phone JE-4323 and 1144 S Main 899 E Market and 145 E Cuyahoga Falls ave (See page 53)

Aladich Alex (Mary) wks Firestone h 673 McKinley
Alakszay Alex (Helen) wks Goodrich h 633 Hammel " Wm student h 633 Hammel

ALAMO AUTO TRIMMING CO The, H C Christensen pres A C Christensen vice pres, Grace E Ion sec, H M Christensen treas auto trimming body repairing and refinishing 419 W Exchange Phone HE-8119 (See pages 51 and 53)

Alandar Blake B (Catherine M) wks Goodyear h 80 S Case ave

Alanskus John h 27 E Emertling ave
" Joseph (Anna) h 27 E Emertling ave
" Joseph Jr h 27 E Emertling ave
Alavsky John (Agnes M) wks Col Salt Co h 2236 Manchester rd

Albanese Andrew (Mary) wks Goodrich h 328 Crown
" Danl C h 328 Crown
" Florence T student h 328 Crown
" Grace M h 328 Crown

Albaugh E Grant (Edna) painter h 1410 Manchester road

" Edward S (Jennie) carp h 1527 Rockaway
" Edward S jr msngr H B Ball h 1527 Rockaway
" Harvey W (Elnora E) wks Klages C & I Co h 1327 Welton pl
" Hilda P clk Firestone h 26 E Tallmadge ave
" James L (Freda M) painter h 1527 Rockaway
" Roscoe T (Mary H) custodian Central H School h 537 Vine

Albee Floyd C (Thelma V) shoe repr O J Haberkost r 279 Park

Albek Mrs Anna h 981 Celina ave
Albemarke Paper Mfg Co, S D Fleet slsmn, 100 Beech
Alber Dora wks Firestone h 997 Boulevard
Albers Alta tchr h 27 Charlotte
Albert Adolph C (Minnie E) h 436 Selden ave
" Alvin E wks Ohio Edison Co h 436 Selden ave
" Ann E student h 912 Hunt
" Mrs Ella M clk **THE M O'NEIL CO** h 202 Twin Oaks rd

" Eva wks Ak Mattress Mfg Co h 874 Beardsley
" Geo (Julia) carp h 887 Sumner
" John (Anna) wks Ornamental I W Co h 875 Beardsley

" Joseph (Anna) wks Natl R M Co h 874 Beardsley
" Julia wks Saalfeld Pub Co h 835 Bellows
" L & Son, I A Johnson mgr, rubber mach dirs 200 N Union

ALBERT

" Leslie B (Edith K) wks Firestone h 1305 1/2 Brown
" Mrs M Rosetta (wid Harris) h 1496 Oakwood ave
" Matthew wks Firestone h 912 Hunt

" S Price (Mellie C) truck dr h 2607 East ave
" Saml lab h 100 N Canal

" Vernon S clk C S Bazley h 418 Crestwood ave
" Walter V (Grace L) wks Goodyear h 2102 Moga dome rd

" Wendel (Elizabeth) wks Firestone h 835 Bellows
Albertoni Chas F h 266 Ripley ave

" Geo (Felicit) chem Goodyear h 265 Ripley ave
Alberts Mrs Cordelia h 1216 Pond View ave

Albertson Mrs A Maud dep Clerk of Courts h 1003 N Howard

" Mrs Belle (wid Dale H) h 1591 Brown
" Bertha waitress h 509 Cuyahoga

" Christian F (Lena) coremaker h 509 Cuyahoga
" Mrs Elizabeth L (wid Wm A) h 2475 27th S W

" Frederick W student h 1003 N Howard
" Gordon B h 873 S Hawkins ave

" Homer B (Pauline H) wks Goodrich h 873 S Hawkins ave

" Mary E bkpr h 2475 27th S W
Albi Guldo h 464 Patterson ave

Alboreo Alice student h 741 E South
" Frank (Mary) h 741 E South

ALBRECHT BAKERY, H J Albrecht gen supt 178 N Union Phone BL-3181

" Barber Supply & Drug Co, E H Buehl pres and sec, H L Buehl vice pres E R Buehl treas, 185 W Market

" Esther A clk h 1045 East ave
" F W Building Co I W Albrecht pres, H J Albrecht vice pres 750 E Tallmadge ave

" Frank E (Margaret) wks Goodrich h 1045 East av
ALBRECHT FRED W GROCERY CO The, Hurl J

Albrecht pres Iván W Albrecht vice pres and treas Fred C Portant sec Fred B Barton asst sec, W J Buehl asst treas Fred B Keller auditor and office mgr wholesale grocers, bakers and owners of the Acme Cash Basket Stores 736-766 E Tallmadge ave Phone HE-6111

" Fred W U (Alice L) agt Lincoln Natl L I Co h 1722 3d (C F)

" Frederick I student h 1437 W Exchange
" Gerald H student h 1523 Delia ave

" H Gustave (Albrecht & Sons) h 522 Moreley ave
" Harold R (Trevia M) (Albrecht & Sons) h 522 Moreley ave

" Henry I (Gertrude F) (Albrecht & Sons) h 1523 Delia ave

ALBRECHT HURL J (Jessie M) pres F W Albrecht Grocery Co and gen supt Albrecht Bakery h 275 Casterton ave Phone HE-6230

Albrecht Inc I W Albrecht pres H J Albrecht vice pres 750 E Tallmadge ave

ALBRECHT IVAN W (Fern L) vice pres and treas F W Albrecht Grocery Co pres Albrecht Inc h 1437 W Exchange Phone UN-5635

" Iyles H (Erna F) meat cutter h 491 Rhodes ave
" Mary V student h 1437 W Exchange

" Otto P h 1045 East ave
" Phyllis student h 1437 W Exchange

Albrecht & Sons (H G, H T and H R) meats 792 W Bowery

" Wm A (Margaret) service man Jost-Tire S Inc r 692 Sumner

Albright See also Albright
ALBRIGHT ARCHIE E (Hazel B) sec Akron Savings & Loan Co h 1243 W Sunset View dr Phone UN-6263

" Arthur R slsmn h 323 E Exchange
" Billie h 635 Crouse

" Chas C (Rhoda E) h 278 Miles ave
" David B student h 1243 W Sunset View dr

" Elton L (Julia C) city fireman h 646 Storer ave
" Ethel L student h 640 Avalon ave

" Floyd L h 1416 Home ave
" Geo E (Mary) restr 1234 2d ave h 320 Winnipeg

" Geo L (Emaline) h 502 Orchard
" Geo V (Minnie E) mach Goodyear a 191 Emmons

" Harold A student h 1140 7th ave
" Harry A (Jennie A) wks Goodyear h 1140 7th ave

" Harry D (Madeline G) wks Goodyear h 1335 Brandon ave

" Harry I (Edna M) elec lamp mfr 333 Howe h same

" Hattie h 855 Damon
" Henry D (Zenaida W) city fireman h 522 Glendora

" Henry W (Hannah M) wks Mohawk R Co h 56 Charlotte

" J Paul (Marion A) bkpr h 552 Fairfield ave

BURKHARDT'S - The Beer of Better Quality

456

BURCH DIRECTORY CO'S

ALBRIGHT

" James E h 56 Charlotte
 " James R student h 635 Crouse
 " Joseph h 540 Avalon ave
 " Laura E student h 796 Roscoe ave
 " Lawrence A [Helen F] wks Babcock & W Co h 540 Avalon ave
 " Lewis F wks Goodrich h 986 Kenmore Blvd
 " M Lorraine student h 1243 W Sunset View dr
 " Mrs Maria F [wid Chas H] h 280 W Exchange
 " Mary N tchr r 104 Arch
 " Myrtle clk Hotchkiss School r 1679 Preston ave
 " Norbert J [Adelaide J] wks Mohawk R Co h 329 Winnipeg
 " Otto C [Grace L] painter h 796 Roscoe ave
 " R [Mae] mgr Eureka Tea Co h 827 Boulevard
 " Raymond W [Ruth S] mgr American Anode Inc h 49 Edgerton rd
 " Reuben H [Myrtle A] wks Goodrich h 635 Crouse
 " Robt B student h 584 Hedden ave
 " Russell H h 1416 Home ave
 " Mrs Sarah r 332 Perkins
 " Sarah H sec Civil Service Commission h 406 Brown
 " Silas G [Amelia A] h 1416 Home ave
 " Walter S [Fanny W] truck dr h 196 N Maple
 " Ward E wks Goodrich h 1416 Home ave
 Alcazar Apartments 627 W Market
 Alcorn Albert D student h 227 Kryder ave
 " Buford H auto serv sta 659 Massillon rd h same
 " Evelyn D h 227 Kryder ave
 " Helen M student h 227 Kryder ave
 " Mrs Reba S wks Goodyear h 227 Kryder ave
 " Thos with B H Alcorn h 659 Massillon rd
 " Wm B pres and treas Thomas Brick Co of Ohio
 sls mgr Wadsworth Brick & T Co h Ravenna O
 Alcott Walter wks City r 83 N Adolph ave
 Alden Geo W agt New York L I Co h 181 Merriman rd
 " Henry L [Doris H] with Firestone h 783 W Exchange
 " Robt E [Bessie L] wks Goodyear h 813 Chalker
 " Robt E jr h 813 Chalker
 " Virgil with Vacuum Oil Co r 24 S Portage path
 Aldenderfer Chester L [Ethel E] slsmn r 39 N Maple
 Alderdice Athel L [Dessie] wks Firestone h 1505 1/2 Aster ave
 " Elton A [Rosa B] wks Firestone h 1449 Oakwood
 " Hester B [Lexie] wks Firestone h 1462 Holly ave
 " Hollie A [Elizabeth] wks Firestone r 1287 Ghard
 " Hugh C policeman h 890 Bisson ave
 " Jewel wks Firestone r 1462 Holly ave
 " Leander A [Mattie] wks City h 1345 S High
 " Woodrow wks Miller R Co h 1462 Holly ave
 Alderfer Mrs Elizabeth [wid Philip] h 15 N Valley
 " Sterling W [Mary M] pres and treas Ohio Mfrs
 Finance Co h Ely rd
 Alderson Chas R slsmn Acme O E Co r 60 S Broadway
 Aldous H Otis [Elizabeth P] floor man Central Garage Co h 740 Ravenwood
 Aldrich E Jane student h 480 Beechwood dr
 " Geo L [Bernadine J] clk Firestone h 449 W Chestnut
 " H J hno opr Times-Press h Cuya Falls O
 " Lionel [Marie] h 115 E Glenwood ave
 Aldridge Frank L [Martha J] wks Goodrich h 912 Boulevard
 " Jack S student h 218 Park
 " James H [Cleo] mach h 218 Park
 " John W [Eleanor D] mach h 904 Florida ave
 " Margaret E student h 912 Boulevard
 " Peuben G [Vona W] wks Gen l & R Co h 1537 Springfield Center rd
 " Sir h bkpr E L Writting Realty Co h 218 Park
 " Terä F cnshr h 218 Park
 Aldstadt Anna J clk Kistee Mfg Co h 861 Sheridan
 " Frank [Anna] lettercarrier h 861 Sheridan ave
 " James S [Flora R] clk Kenmore P O Sta h 987 Laurel ave
 " John [Helen] wks Amazon R Co r 278 Shawnee path
 " Roy [Alberta] slsmn Pro Dairy Co h 861 Sheridan
 Aleck John wks H J Laughlin r 49 F Cedar
 Aleksin John wks Firestone h 1364 Moore
 " Vikimie [Mildred] wks Firestone h 1364 Moore
 " Vincent [Hazel T] wks Firestone h 1263 Andrus
 Aleman Abraham M [Mary] wks Goodrich h 1796 Summit Lake Blvd
 " Raymond h 1796 Summit Lake Blvd
 Aleshire Elizabeth clk Rogers W Shop r 1317 Manchester rd
 " Stewart wks Goodrich r 758 Brown

ALFESSIO

Alessio Ernest D [Theresa] contr cement 888 Greenwood ave h same
 Alex Mrs Anastasia [wid Jordan] h 176 Hillman rd
 " Mrs Evulia [wid Paul] h 176 Hillman rd
 " Geo wks Goodrich r 177 W Bowery
 " Gus restr 11 Ira ave h 37 1/2 same
 " John [Helen] h 233 Ira ave
 " John [Pearl] wks Goodrich r 662 Moon
 " Peter [Mary] [Ohio Hotel] h 176 Hillman rd
 Alexander A Jackson [Grace A] truck dr h 442 Aqueduct
 " Alex [Jean] r 1015 5th ave
 " Alvin J student h 442 Aqueduct
 " Mrs Amanda Z [wid Benj F] h 465 Carroll
 " Andrew [Enez L] [Double A Market] h 921 Hunt
 " Anna wks Mayflower Hotel h 625 Euclid ave
 " Mrs Anna [wid Wm] h 443 Allyn
 " Mrs Anna [wid Wm] h 438 Crestwood ave
 " Anthony clk Double A Market h 1000 Concord
 " Anthony T [Rose] gro etc 44 W Birtges and 844 N Main h 707 Elma
 " Arnold L [Artie E] wks Goodyear h 548 Melrose
 " Arvin J student h 438 Carroll
 " C Earl [Sue] truck dr h 817 St Clair
 " Carl V [Frances M] wks Ak Lamp Co h 2096 12th S W
 " Mrs Catherine E h 811 Aven
 " Chas E [Della] wks Goodrich h 2346 21st S W
 " Chas H [Anna] wks Goodyear h 2189 6th S W
 " Chas P [Jeannette M] real est h 34 W York
 " Chas W [Lillian C] slsmn Bankers G & T Co h 787 Stoner
 " Chester A [Anna] barber G W Mathews h 105 Miami ct
ALEXANDER CLAIR B [Flora C] pres Akron Pure Milk Co h 114 Covington rd cor Wolcott rd, Phone FR-0429
 " Claude C [Edna B] agent State Auto M I Co h 133 N Portage path
 " Clint C [Lera] opr St Ry h 2167 15th S W
 " Collin S [Marion] wks Goodyear h 937 Allendale ave
 " Danl with Double A Market h 1000 Concord av
 " Rev David [Irene] rabbl Temple Israel h 944 Amelia ave
 " Mrs Della H tchr h 704 S Sunset View dr
 " Dominic student h 390 Patterson ave
 " Dominic [Rachel] clk A T Alexander h 860 N Main
 " Donald W [Claribel] sis promoter h 46 Rhodes ave
 " Dorothy G typist Clerk of courts h 442 Aqueduct
ALEXANDER DUNF W attorney at law 321 2nd Natl Bldg Phone HE-5178 h 481 E Cuyahoga Falls ave Phone WA-7534
 " F Dean h 2726 Ellet ave
 " Edgar sta mtr Times-Press h Barberton O
 " Mrs Edna W [wid Saml C] h rear 1189 7th ave
 " Eldred R wks Goodyear h 548 Melrose
 " Mrs Elizabeth [wid Frank] h 1044 Johnston
 " Mrs Emma wks 33 S Maple
 " Ernest W [Evelyn B] wks Summit W G Co h 24 W Mildred ave
 " F Glenn [Pauline G] sec and treas Kraus-Alexander Const Co h 1106 Bell Ridge rd
 " Forrest T [Cecil M] agt W & S L Ins Co h 557 E Glenwood ave
 " Frank clk h 707 Elma
 " Frank h 128 Furnace
 " Frank with Beacon Journal r 74 Arch
 " Frank D [Rose] auto body repr 609 N Main h 390 Patterson ave
 " Geo D [Orpha J] rateman Zeno Bros T C Inc h 197 N Forge
 " H Ben-tum phvs 473 Brown h same
 " Harriet student h 96 Firestone Blvd
 " Harriet B stenog h 34 W York
 " Harry I h 107 Dawes ave
 " Harry W [Iva] formn Firestone h 96 Firestone Blvd
 " Hettv E stenog Kibble Bros Co h 544 Fairfield ave
 " Homer R [Leydell E] wks Firestone h 664 Coventry
 " Howard E wks City Water Works h 481 E Cuyahoga Falls ave
 " Howard E wks East Ak Auction Co h 923 1/2 E Market
 " Howard P formn Ak P Milk Co h 299 W Bowery
 " Mrs Ida M [wid James D] h 544 Fairfield ave
 " Isabelle E with Firestone h 133 N Portage path
 " Iva V bkpr Krumroy Const Co h 465 Carroll
 " Jack B [Marie] wks Firestone h 128 E Dartmore
 " Jackson R [Elizabeth A] h 75 Eber ave
 " James lab r 322 1/2 W Cedar

Take Your **Old Directory Home** The Family Will Appreciate It



CHARVOZ SALES, Inc. "SERVICE OPEN UNTIL 9 P M."

339 E. MARKET ST. Phone Jefferson 3141

ALEXANDER

" James [Viola H] auto mech h 261 E Thornton
 " James M student h 944 Amelia ave
 " Jennie M drsmkr h 207 E Exchange
 " Jerry h 122 N Broadway
 " John wks Firestone r 579 1/2 S Main
 " John h 460 N Main
 " John clk A F Alexander h 620 Coburn
 " John A wks Goodrich h 707 Elma
 " John H [Minnie K] wks Goodyear h 2726 Ellet av
 " John M [Iona J] auto mech h 438 Carroll
 " John R [Celeste M] contr bldr 541 Delmar ave h same
 " Joseph A [Retha H] h 411 Talbot ave
 " Joseph W student h 742 Delaware ave
 " June student h 787 Stoner
 " Karl P [Jewell F] wks Firestone r 923 1/2 E Market
 " Lawrence D wks Hoover Co h 438 Carroll
 " Lester W [Verna S] wks Goodyear h 1400 E North
 " Madge M h 442 Aqueduct
 " Margaret E student h 541 Delmar ave
 " Marion W stenog Palmer M Co h 557 E Glenwood
 " Marion W student h 312 Winnipeg
 " Mary h 620 Coburn
 " Mary h 860 N Main
 " Mrs Mary h 745 Commins
 " Mrs Mary (wid Wlbert) h 925 Rhodes ave
 " Mary L h 707 Elma
 " Mary L student h 544 Fairfield ave
 " Maud M tchr h 2346 21st S W
 " Merle [Katharine I] wks Firestone h 198 Mission drive
 " Muriel wks 300 Sundale rd
 " Mrs Nancy E (wid Geo W) h 549 Sherman
 " Omar [Grace] wks Firestone h 421 Campbell
 " P Eileen stenog Mayfield-Adams Co r 809 Kenmore blvd
 " Mrs Pearl h 125 N Broadway
 " Mrs Pearl M (wid Joseph J) h 742 Delaware ave
 " Reginald M with Goodyear h 742 Delaware ave
 " Robt A [Verna F] acct Ak P Milk Co h 229 Grand
 " Robt H slsmn h 150 Colony Crescent
 " Robt P student h 442 Aqueduct
 " Robt T [Betty M] wks Ak P Milk Co h 903 Courtland ave
 " Robt W h 742 Delaware ave
 " Ronnie B tchr r 960 N Howard
 " Ruth A clk h 944 Amelia ave
 " Ruth C h 133 N Portage path
 " Saml [Ida] with A T Alexander h 620 Coburn
 " Saml [Tracy M] wks A C & Y Ry h 150 Colony Crescent
 " Mrs Verna wks Firestone r 752 E Exchange
 " Viola h 122 N Broadway
 " Virginia M beauts opr **THE M O'NEIL CO** h 544 Fairfield ave
 " Wm wks Firestone r 151 E Mapledale ave
 " Wm C [Theima] wks Goodyear r 123 Berkley ave
 " Wm H [Jessie J] truck dr h 332 Winnipeg
 " Wm M wks Goodyear h 1678 Newton
 " Wm T clk h 107 Dawes ave
 Alexanderell John [Emma] wks Goodyear h 115 W Dalton
 Alexandravk Alice student h 2481 8th S W
 " Anna h 2481 8th S W
 " Ivan student h 2481 8th S W
 " Julia h 2481 8th S W
 " Peter [Anna] lab h 2481 8th S W
 " Peter Jr clk h 2481 8th S W
 Alexandrou Geo P [Stavroula] cook Economy Rest h 301 Brown
 " John P (Economy Restaurant) h 429 Dayton
 " Nick [Melva] h 429 Dayton
 Alexch Frank B [Mildred P] dentist 800 2d Natl Bldg h 667 Kenmore blvd
 " Joseph [Helen] barber 332 W Exchange h 1132 Andrus
 Alexis Carl L student h 1728 Hampton rd
 " Ernest L [Ellen E] wks Goodyear h 1728 Hampton road
 " Gerda M wks 143 N Highland ave
 " Reynold G clk A & P Tea Co r 507 Talbot ave
 " Reynold T wks Goodyear r 507 Talbot ave
 " Ruth J student h 1728 Hampton rd
 Alexoff Manol [Rose] wks Goodyear h 1365 Valdes av
 Aleynek Frank [Sadie] lab h 2458 7th S W
 " Frank Jr student h 2458 7th S W
 " John h 2458 7th S W
 " Mary student h 2458 7th S W
 Afferink Harold G [Alice] steamfr h 121 W State
 Afis Gust [Mary] h 459 Lucy
 Alford Herman L [Clara F] wks Firestone h 1496 Oakwood ave

ALFORD

" James L [Elman E] with Goodyear h 40 Devonshire dr
 " John [Maude] wks Goodrich h 69 Stanton ave
 Algea James W student h 200 Berman
 " Peter W [Girtie W] wks Goodyear h 200 Berman
 Algeo Robt C [Nora C] h 656 E Buchtel ave
 Alger C David [Verna S] brklyr h 31 N Valley
 " J M Garage & Electric Co (J M Alger) auto repr 335 W North
 " John M [Lillian K] (J M Alger Garage & Electric Co) h 335 W North
 Alice Beauty Shoppe (Mrs Alice Britz) 1423 S Main
 " Coal Co (G H Kline) 10 1/2 S Case ave
 Alkalalr The apartment 115 Wills ave
 Alkire Bernard auto mech r 1019 Johnston
 " Mrs Blanche (wid James M) h 432 Roslyn ave
 " Mrs E Bertha (wid W Scott) h 523 Carroll
 " Mrs Gretta G (wid James L) h 1072 Ackley
 Alkire & Griffith (S C Alkire D O Griffith) auto repr 35 S College
 " Mrs Hattie L h 2230 Bellfield ave
 " Lillian J stenog E C Schobert h 1072 Ackley
 " Saml C (Alkire & Griffith) h 2230 Bellfield ave
 " Virginia clk r 78 N Adolph ave
 Alkyer Alex student h 2167 4th S W
 " Frank [Rose] wks Goodyear h 2167 4th S W
 " Frank jr [Theresa B] h 2167 4th S W
 " Mary h 2167 4th S W
 Allag Andrew [Marv] h 152 Palmer
 " Mary student h 152 Palmer
 Allaire Apartments 884 Copley rd
 Allaman Betty h 340 E Cuya balls ave
 " Betty clk r 293 W Long
 " Herbert with Ohio Edison Co r 106 Hamilton ave
 " Loudora M clk h 91 Jewett
 " Myr E cashr University of Ak h 91 Jewett
 Allan Ithos C [Esther M] policeman Goodrich h 291 W Miller ave
 " Thos J [Betty] clk Goodyear h 612 Morning View
 Allander Chas O [Lillian] wks City h 202 E Tallmudge ave
 Allard Albert J [Gertrude E] pres and treas Allard-Schaefer-Parham Co h 905 W Exchange
 " Mrs Gertrude E vice pres Allard-Schaefer-Parham Co h 905 W Exchange
 " LeRoy J [Ida I] solr Akron Gen Ins A Co h 905 W Exchange
 Allard-Schaefer-Parham Co A J Allard pres and treas Mrs Gertrude E Allard vice pres, L J Allard sec real estate 212 Mcford Bldg
 " Walter C [Arvilla E] truck dr h 323 Union pl
 Allars Robt clk Koller Bros h Ghent O
 Allavato Saml [Mary] wks Firestone h 1269 Moore
 Allbery C Fred [Lillian M] slsmn Thornton Chev Inc h 1166 Bristol ter
 Allbritten Mrs A Myrtle (wid Bernard) h 419 Weeks
 " Geo F student h 419 Weeks
 " James H [Cleo A] wks Goodyear h 280 Bowmanville
 " Mary E h 419 Weeks
 " Thos A rubwkr h 419 Weeks
 Alder Lenn F [Lois L] formn Goodyear h 65 Hurlbert ave
 Allebach Donald R h 424 Champlain
 Allegra Vincenzo [Marie] h 661 Euclid ave
 Allegre Clarence driver Fairlawn S & C Co
 Allegree Kathleen h 584 Elko
 " Margaret L h 584 Elko
 " Maxine h 584 Elko
 Alleman Alois [Matilda J] wks Firestone h 1063 Grant
 " Edwin M [Edith M] bkpr h 1102 Arnold ave
 Allemann Camille A [Elizabeth] h 809 Beardsley
 " Eugene [Martha] wks Firestone h 417 Bihler ct
 " Remy student h 417 Bihler ct
 Allen A Ray [Helen C] parts mgr Sterling M Corp h 1016 Frederick blvd
 " Mrs Addie D (wid Chas E) h 110 Lake
 " Alfred G student h 275 N Portage path
 " Mrs Alice h 1068 East ave
 " Alice E student h 237 Euclid ave
 " Alonzo [Nellie] wks Goodrich h 184 W Cedar
 " Mrs Amanda M (wid Wana) h 152 Willard
 " Mrs Audrey wks Firestone h 336 Lloyd
 " Benj B [Luta] h 157 N Adams
 " Benj H [Jessie S] solr T J Selbert Inc h 627 W Market
 " Mrs Betty h 237 Euclid ave
 " Betty A clk Gen T & R Co h 659 Blaine ave
 " Bixer D [Retha M] wks Goodrich h 127 1/2 Lexington ave
 " Mrs Blanche h 76 N Forge
 " Boyd E musician h 345 W Bowery

ROSE HILL BURIAL PARK Akron-Medina Road
 PERPETUAL CARE . MODERATE PRICES W Market St Ext
 Phone HE-8316



The BILLOW Co.
Funeral Service Since 1875
Chapel and Office: 118-124 ASH STREET
Phone Blackstone 7171
 ASK FOR OUR FREE BOOKLET
"BILLOW FUNERAL FACTS"

- ALIEN**
 " Brooks C [Agnes L] wks Goodrich h 298 N Adams
 " Burke h 67 Frances ave
 " C F coll r 317 Sumner
 " Calvin E steeplejack h 142 N Forge
 " Mrs Carrie E (wid Louis) h 1033 Herberich ave
 " Mrs Carrie L (wid Collins W) h 622 Upson
 " Catherine J student h 15 Goodrich
 " Cecil C [Regina I] wks Firestone h 1634 Larch
 " Chas auto serv sta 22 Cole ave h 342 Park
 " Chas [Ethel] clk r 181 Roswell
 " Chas A [Minnie G] wks Firestone h 659 Blaine av
 " Chas F r 230 Avendale ave
 " Chas J [Helen R] sismn Central H & F S Co h 904 S Hawkins ave
 " Chas L mkr Better Brushes Inc h Cuya Falls O
 " Christie C r 21 Hinman ct
 " Clarence R [Nellie B] sismn h 147 Kenilworth dr
 " Clarence R [Laura M] barber 886 E Market h 519 Mohawk ave
 " Clarence W h 2659 Conrad ave
 " Claude M [Elizabeth V] h 19 Nelson pl
 " Cleveland [Vera] h 104 Lods
- ALLEN CLIFFORD G** [G Beatrice] gen'supt Palmer Match Co h 956 Wye dr
 " Clista C h 514 Allenford
 " Clyde student h 645 Allyn
 " Connie wks Gen T & R Co h 142 N Forge
 " Curtis [Viola] h 682 Edgewood ave
 " D Stacy h 941 Avon
 " Dale L [May I] wks Goodyear h 941 Avon
 " Danl h 27 Devonshire dr
 " David B station supr Vacuum Oil Co Inc h 50 Verdun dr
 " Donald B [Frances] mgr Wormser Hat Store h 623 Notre Dame ave (C F)
 " Douglas h 237 Euclid ave
 " Doyle R [Lucy R] wks Goodrich h 1286 Welton av
 " Dwight wks Miller R Co r 171 Oak Park dr
 " E Alfred [Clyde A] wks Goodrich h 690 Hickory
 " Earl W [Verna L] wks Goodyear h 630 Seiberling
 " Edith M student h 1098 MtVernon ave
 " Edward L police instructor h 61 W Thornton
 " Eileen F student h 659 Blaine ave
 " Mrs Elizabeth A wks Firestone h 1014 S Main
 " Elizabeth M wks Sup Pkr Co h 569 Cross ct
 " Elhs F [Mabel E] wks Firestone h 2173 4th S W
 " Elvis [Lillian L] baker h 15 Goodrich
 " Emerson C [Laura F] h 43 Hamilton ave
 " Ernest L [Della] wks Goodyear h 916 Lakewood blvd
 " Estell h 300 Scott ave
 " Estell Jr wks Garden Grille h 300 Scott ave
 " Estelle tchr h 26 E Tallmidge ave
 " Esther A tchr h 1938 19th S W
 " Ethel wks Firestone r 231 W Iong
 " Eva L student h 1098 MtVernon ave
 " Mrs Etic D (wid Robt L) h 734 Johnston
 " Earlee T [Om] H] auto repr h 677 Fultz
 " Meta I stenog Sup F & L Co h 324 Montrose ave
 " Mrs Florence h 2206 19th S W
 " Floyd [Helen] wks A C & Y Ry r 8643 S Main
 " Floyd [Rose] wks Firestone h 377 Euclid ave
 " Floyd E [Anita V] sd condr A C & Y Ry r 1618 E Market
 " Ford h [Ethel A] wks Firestone h 645 Allyn
 " Forrest E [Geraldine P] wks Gen T & R Co h 918 Concord ave
 " Frances W student h 2659 Conrad ave
 " Frank B carp h rear 136 Eugene
- ALLEN FRANK J** [Jeannette G] mgr Otis & Co h 275 N Portage path, Phone HE-5520
 " Frank J jr student h 275 N Portage path
 " Frank J [Mary J] chef Cottage Lunch h rear 1477 Edgewood ave
 " Geo student h 474 Pearl
 " Geo F [Levy B] carp h 142 N Forge
 " Gladys stenog r 329 E Market
 " Glenn [Helen] sismn h 577 Edgewood ave

- ALIEN**
 " Goldn L student h 300 Scott ave
 " Gordon wks Goodyear h 734 Johnston
 " Grace V tchr h 147 Kenilworth dr
 " H G wks Miller R Co h 1345 S High
 " Harold F h 499 Lucy
 " Mrs Harriet E (wid Saml E) h 80 Verdun dr
 " Harry D [Ouita M] wks Gen 1 & R Co h 934 Hunt
 " Harry W [Eunice J] wks Firestone h 80 W Crosier
 " Henry auto mech Portage L & B Co
 " Henry [Anna L] music tchr 21 S Main h 1098 MtVernon ave
 " Henry L [Mabel N] wks Goodyear h 1566 Faye rd
 " Henry W [Ella L] wks Goodrich h 1059 Georgia
 " Hiram F [Ida] h 67 Frances ave
 " Homer [Marie A] mach h 2669 Conrad ave
 Allen-Howe Inc H O Ehrisman mgr 521 I'verott Bldg
 " Mrs Irene r 699 Kipling
 " Irwin D [Nina A] [Laub & Allen] h 509 Avalon av
 " Isham F [Eva Geddes] (Dye & Allen) h 45 Oakdale ave
 " J Grover [Mary C] wks Goodrich h 1938 19th S W
 " Jack h 164 Lods
 " Jack A [Nadine E] mech engr h 224 Bowmanville
 " Jack M [Dorothea E] wks B & O R R h 19 Nelson pl
 " James wks Firestone h 2461 26th S W
 " James wks Goodyear r 1398 Newton
 " James [Ruby K] wks Goodyear h 200 Brooklands
 " James A [Cammie P] carp h 2276 Windemere ave
 " James B student h 80 Verdun dr
 " James B [Laura M] wks Goodrich h 2318 7th S W
 " James G [Anna B] wks Gen T & R Co h 27 Devonshire dr
 " James K painter h 2276 Windemere ave
 " James O wks Col Salt Co h 2128 East ave
 " James W ins h 613 Easter ave
 " Mrs Jane wks 25 Durward rd
 " Jeannette E student h 275 N Portage path
 " Jerome wks Goodrich h 734 Johnston
 " Jesse M [Ada E] h 921 W Market
 " John [Mapel E] mach Col Chem Co h 380 Windsor
 " John G jr student h 1938 19th S W
 " John H [Goldie] painter h 569 Cross ct
 " John H [Laurel B] cost acct Goodrich h 804 Chalker
 " John J student h 252 Lookout ave
 " John O [Mamie D] wks Firestone h 766 Douglas
 " John P [Florence B] wks Firestone h 514 Allenford
- ALLEN JOHN R** [Bertha E] vice pres McINTOSH-BOWERS-WEST CO h 41 Corson ave Phone UN-3232
 " John W student h 1098 MtVernon ave
 " Julia T h 270 Rockwell ct
 " Juliette L tchr h 640 Kipling
 " Juliette I statistical clk Better Ak Fed h 921 W Market
 " Kermit wks Portage C Club h 300 Scott ave
 Allen's Kodak Shop Inc Mrs Helen A Flynn pres, W F Flynn vice pres Mrs Hannah Josephine Clark sec and treas 1073 S Main
 Allen L Marie clk Goodrich h 504 Chalker
 " Lawrence dr Wilson Coal Supply Co h Canal Ful-ton O
 " Lehman G [Thelma L] wks Firestone h 7703 Moon
 " Mrs Lena F h 669 Brown
 " Lester J [Etta] h 641 Allyn
 " Lily M h 184 W Cedar
 " Mrs Lloyd D wks Firestone r 73 E Crosier
 " Louis [Carrie] barber 557 W Exchange h 305 Rhoda ave
 " Mrs Louise (wid Henry G) h 304 Carroll
 " Lucille (kl H E C Hunt) h 225 Benn ct
 " Mrs Lu Venie (wid Isaac N) h 1015 Pitkin ave
 " Lyman W [Vanceetta] wks Firestone h 71 E Wooddale ave
 " M H r 411 S Main
 " M Maxine student h 300 Scott ave
 " Mrs Mabel R wks Goodrich h 293 Lake
 " Manley I clk h 766 Douglas
 " Margaret J tchr r 104 Arch
 " Mrs C student h 1197 Burkhardt ave
 " Mary M student h 1106 Laurel ave
 " Mrs Mattie M (wid James) h 569 Cross ct
 " Maud V clk Sup P & L Co h 324 Montrose ave
 " Maurice F [Grace A] plbr h 913 Saxon ave
 " Maxine L bill clk Ohio Edison E S Co h 941 Avon
 " McKinley h 137 Annadale ave
 " Monroe J wks Firestone h 225 Ira ave
 " Moses student h 184 W Cedar
 " Mrs Muriel wks Firestone h 71 W Dartmore ave
 " Newton W h 65 Charlotte

THE CENTRAL ASSOCIATED REALTY CO. 403 OHIO BUILDING

SUNSET VIEW SUBDIVISION Highly Restricted. Modern Improvements Transportation Conveniences

AKRON CITY DIRECTORY

459

ALIEN

" O Preston [Helen G] phys 253 E Tallmadge ave h 1933 Berwin
 " Ora D h 300 Scott ave
 " Pauline student h 1566 Fays rd
 " Percy [Lyda] wks Robinson C P Co r 353 N Arlington
 " Peter h 1039 Wyley ave
 " Philip J [Florence] wks Goodyear h 266 Miles
 " Ralph wks Colonial S Co h 851 Princeton
 " Ray A [Eulalie L] wks Goodrich h 252 Lookout av
 " Raymond P [Mary H] chemist Goodrich h 144 N Highland ave
 " Raymond W [Norma M] wks Firestone h 156 Ido
 " Richard servmn Tucker & Bostwick Inc
 " Richard R [Virginia B] wks Goodrich h 536 Brady
 " Robt r 411 S Main
 " Robt F painter h 53 N Valley
 " Robt L [Georgetta G] wks Natl Carloading Corp h 765 Brown
 " Robt M [Jeannette C] radio advertising 202 Howe Hotel Bldg h 876 Peerless ave
 " Ross [Cesna] wks Goodrich h 80 Bachtel ave
 " Ruth B clk Commercial B & T Co h 1106 Laurel av
 " Ruthanna clk Goodyear h 19 Nelson pl
 " Sande B student h 640 Kipling
 " Saml wks Goodrich h 622 Allen
 " Saml H h 80 Yerdun dr
 " Sarah h 184 W Cedar
 " Mrs Sarah F (wid Frank) h 1106 Laurel ave
 " Sidney E [Ivy D] wks Goodyear h 345 W Bowery
 " Stuart H student h 509 Avalon ave
 " T Virginia tchr h 640 Kipling
 " The apartment 1273 Copley rd
ALLEN THEATRE, Allen F Simmons owner and operator 281 S Main Phone JE-3915
 " Thelma J h 300 Scott ave
 " Theodore H slsmn h 608 Glendora ave
 " Thos dr J E Stone Coal Co h 923 1/2 E Market
 " Thos B h 974 Hunt
 " Troy V [Willie N] barber 75 N Howard h 640 Kipling
 " Mrs Virgie M wks Firestone h 1175 Moore
 " Virgil P wks Goodrich h 454 Carroll
 " W Clyde [Anna M] floor mgr THE M O'NEIL CO h 384 Noble ave
 " Willard r 171 Oak Park dr
 " Wm [Tessa] wks Goodyear h 303 Alcedale ct
 " Wm E [Theresa] h 237 Euclid ave
 " Wm F [Irlida H] barber 249 W Exchange h 1197 Burkhardt av.
 " Wm H r 865 Knecht ct
 " Wm H [Helen I] wks Goodrich r 404 Bell
 " Wm H [Nancy A] wks Goodrich h 434 Peirt
 " Zeura tchr r 430 Woodland ave
ALLENBAUGH AETNA AGENCY, C H Allenbaugh propr representing Aetna Life Insurance Co Aetna Casualty & Surety Co Automobile Insurance Co and Standard Fire Insurance Co of Hartford Conn 506 Metropolitan Bldg, Phone JD-5103
 " Betty J student h 31 Mayfield ave
ALLENBAUGH CHARLES H [Eva H] propr Allenbaugh Aetna Agency h 31 Mayfield ave Phone UN-3931
 " Mrs Clara B (wid John) h 2208 Newton
 " Jean student h 31 Mayfield ave
 " Millard [Olive M] wks Firestone h 2281 8th S W
 " Mrs Viola H (wid Frank B) h 1152 Dayton
 Allender Saml E [Ethel M] truck dr h 920 Columbia
 Allenspaugh John F [Jane] with Penna R R h 103 S Portage path
 Allensworth Dorothy E wks Firestone h 422 N Firestone Blvd
 " Flma M clk Firestone h 422 N Firestone Blvd
 " Fred L [Emma A] wks Falls Master T Co h 422 N Firestone Blvd
 " Paul L wks Ak Std M Co h 422 N Firestone Blvd
 " Mrs Suzette (wid Henry) r 284 Crosby
 " Walden G [Bessie I] slsmn Ak P Milk Co h 515 Reed ave
 Aller Mrs Mae h 310 1/2 S Arlington
 " Ralph waiter Am Hotel & Restr h 419 Kenmore Blvd
 Allerton Roscoe S [Catherine] with Goodyear h 2443 E Market
 Alley David W [Jane B] wks Goodrich h 497 Harvey court
 " G Otho h 610 Arden pl
 " Gus W [Edith R] wks Firestone h 610 Arden pl
 Allgood Burney O [Elizabeth M] clk Balaun's C-R Stores Inc h 438 S Firestone Blvd
 " Condie L [Mary El] wks Goodyear h 57 Cotter ave
 " Donovan L B h 537 Talbot ave

ALLGOOD

" Mrs Jane F (wid Robt) h 537 Talbot ave
 " Lela P wks Firestone h 537 Talbot ave
 " R Byron [Mary] wks Goodrich h 537 Talbot ave
 " Sherman H wks Goodrich h 537 Talbot ave
 Alliance Akron Transit Co Inc H O Steever pres and mgr F G Steever vice pres Ann E Rennix sec 232 Kryder ave waiting room Edison Bldg
ALLIANCE INSURANCE CO of Phila Pa Roy B Woodruff insuror 50 S Summit Phone JE-5115
 Allie Mrs Dovie h 111 E Glenwood ave
ALLIED CONSTRUCTION INDUSTRIES CREDIT BUREAU Inc, R A Klein pres John Stuver vice pres W J Sarr treas J H Bohn sec A W Dickson executive sec 640 N Main Phone HF-2168
 " Hardware Stores Inc W H Stenacker pres P R Schlichte chairman and vice pres G V Britton sec and treas sec address 615 Kenmore Blvd
 Allikins Kirk wks Goodyear h 1562 E Market
 Alling & Coys Co H H McFarland mgr wholesale paper 26 Cherry
 " Fanny M h 39 S Balch
 " Marv E h 39 S Balch
 " Williston h 39 S Balch
 Allio Anna wks Ak Candy Co h 1102 Allendale ave
 " Florence wks Ak Candy Co h 1102 Allendale ave
 " Frances student h 1102 Allendale ave
 " James dist supvr Times-Press h 1102 Allendale ave
 " Joseph [Angelina] wks Goodrich h 1102 Allendale
 " Joseph Jr rubwkr h 1102 Allendale ave
 " Mary student h 1102 Allendale ave
 " Philip student h 1102 Allendale ave
 " Vern G [Bernice C] wks Goodrich h 202 W Long
 Allison Alex [Beatrice F] mach Firestone h 1345 Marcy
 " Alexander [Frances] wks Goodyear h 965 W Wilbeth rd
 " Alexander Jr h 965 W Wilbeth rd
 " Alva B [Ruth F] wks Ent Mfg Co h 461 Douglas
 " Rurch H wks Clark Rest Co h 9 W Catawba ave
 " Chas L [Gertrude E] agent Blue Ridge and Greyhound Lines h 479 Oxford ave
 " Chve [Mae] clk Goodyear h 1499 Hampton rd
 " Mrs Cora M (wid Ralph B) h 879 Huber
 " Earl B [Ada E] restr 975 Kenmore Blvd h 1014 1/2 same
 " Evelyn student h 647 Talbot ave
 " G Lloyd [Frances] with Goodrich h 137 Marvin av
 " Geo D [Charlotte P] wks Goodyear h 716 Payne av
 " Harold H [Hannah] with Goodrich h 972 Oakland ave
 " Harry wks Firestone h 232 Cole ave
 " Mrs Helen h 304 Jason ave
 " Herbert E r 1014 1/2 Kenmore Blvd
 " Jack h 844 Ruth ave
 " James P wks India T & R Co h 716 Payne ave
 " John wks Mayflower Hotel h 145 N Maple
 " John B wks Firestone h 9 W Catawba ave
 " John T printer h 109 W Miller ave
 " Joseph T [Nelle] supvr Goodyear h 647 Talbot ave
 " Mrs Laura L (wid Saml W) h 9 W Catawba ave
 " Leah clk Rogers W Shop h 844 Ruth ave
 " Marjnn h 844 Ruth ave
 " Mrs Marie wks Goodyear r 1654 Hampton rd
 " Melvin R wks Goodyear r 739 Orlando ave
 " Mrs Olivia h 35 Lods
 " Philip J [Marguerite] wks Goodyear h 954 Hunt
 " Reuben [Georgia] h 145 N Maple
 " Robt h 145 N Maple
 " Robt student h 965 W Wilbeth rd
 " Robt h 97 Venice ct
 " Robt T Jr [Elizabeth A] phys 1119 2d Natl Bldg h 2565 Sackett ave (C F)
 " Saml R [Elizabeth A] wks Y W C A h 777 Excelsior ave
 " Saul [Sonja] painter h 844 Ruth ave
 " Verda wks Goodyear r 820 E Exchange
 " Wm H [Fisher W] electn h 2088 17th S W
 " Wm I [Victoria C] gro 674 Damon h same
 " Wm L student h 461 Douglas
 Allman Alfred C clk h 1583 Larch
 " Alfred W [Connie G] wks Firestone h 1583 Larch
 " Mrs Alice W wks 279 Merriman rd
 " Aubrey P student h 1583 Larch
 " Bernard G [Letha D] wks Goodyear h 491 Sleber
 " Dalzell M clk Yeager Co h Cuya Falls Co
 " Mrs Emma A (wid John W) h 1283 Corson ave
 " Mrs Erie A (wid Bert C) h 827 Stadelman ave
 " Ernest C [Mary El] wks Goodrich h 925 Berwin
 " Geo J [Lillian M] wks City h 45 S Union
 " Geo J jr [Alice] dr Read-B Co h 45 S Union
 " Harry W [Grace M] wks Goodyear r 715 Rose-lawn ave

THE DAUNTLESS PLUMBING & ELECTRIC CO. 18-22 E. State St. PHONE FRANKLIN 8109

BEST DISPLAY OF LIGHTING FIXTURES IN THE CITY

460

BURCH DIRECTORY CO'S

ALMAN

" John B [Florence L] clk Averill D Co h 296 Wildwood ave
 " Karl B [Lucille H] clk Aster Cash Markets Co h 803 Ranney
 " Peter E [Ina R] slsmn Eagle Motor Sales Co h 546 Sumner
 " Vencil student h 1015 Raymond
 Allmeroth Carl chef r 54 Royal pl
 Alloe John [Anna A] wks Goodrich h 867 Vermont ave
 Allmot Deland h 828 Wilmot
 " James student h 618 Kling
 " Jewel T wks Goodyear h 828 Wilmot
 " Kathrine student h 828 Wilmot
 " Wm A [Maggie E] h 828 Wilmot
 Alhrutz Catherine student h 436 Cole ave
 " Catherine E h 639 Bellevue ave
 " Conrad [Catherine] lab h 639 Bellevue ave
 " Conrad Jr wks Goodrich h 639 Bellevue ave
 " Henry [Elizabeth] wks Firestone h 898 Ashland av
 " John [Theresa] wks Goodrich h 444 Cole ave
 " Michael [Margaret] wks Firestone h 436 Cole ave
 " Michael Jr wks Firestone h 436 Cole ave
 Alls Wm F [Laura E] bus opr Ak Trans Co h 1244 Lakeside ave
 " Wm F Jr student h 1244 Lakeside ave
 Allshouse Carl O h 330 Cleveland
 " Chas E wks Am Ry Exp Co h 938 Belden ave
 " Chas D Jr h 938 Belden ave
 " Clarence E wks Goodyear h 330 Cleveland
 " Dorothy student h 1110 McKinley ave
 " Edward D truck dr h 657 F North
 " Geo G truck dr h 1110 McKinley ave
 " Lawrence B [Gladys] h 1024 Jean ave
 " Leroy L [Bertha W] truck dr h 635 Moraine ave
 " Marshall G [Florence] wks Firestone h 261 Goodview ave
 " Mrs Mary D spotter Read-B Co h 1110 McKinley ave
 " Paul E wks Firestone h 1110 McKinley ave
 " Mrs Sarah E (wid John M) h 330 Cleveland
 " Wm H h 667 E North
 " Wilson student h 330 Cleveland
 All-States Freight Inc R B Dorsett pres and treas
 Louis Charvoz and J C Roache vice pres D W Thornton sec motor trucking 1142 Newton
 Allstatter Nicholas J [Alta M] barber 345 W Market h 841 Carlisle
 Alltop Cecil W slsmn h 130 S College
 " Harley B [Ruth A] motor trucking 190 S College h same
 Allums A Clayton [Hattie V] wks Firestone h 1206 Lakeside ave
 " Eunice L h 1206 Lakeside ave
 " J Clifton wks Firestone h 1206 Lakeside ave
 Allwein LeRoy A [Clara M] mach Ak Equip Co h 328 Beaver
 " Raphael J [Frances] h 328 Beaver
 Allwine Victor D [Hattie R] barber h 391 Wooster ave
 Allyn A Guy [Avis M] slsmn h 1393 Hadden ct
 " Alanson [Bethel] jwr 595 Canton rd h 382 Stetler
 " Apartments 228 Cole ave
 " Harry C [Helen F] mgr Allyn Rubber Products Co h 210 Kenwood ave
 " June student h 1393 Hadden ct
 " Mrs Margaret M (wid Chas G) h 1393 Hadden ct
 " Rubber Products Co H C Allyn mgr rear 72 W Bovey
 Almer America h 906 Columbia ave
 " Dominic [Virginia] shoe repr h 906 Columbia ave
 " Fannie student h 906 Columbia ave
 Almerico Harry [Julia] (Akron Macaroni Mfg Co) h 582 Grant
 " Leo [Charlotte E] r 120 S Union
 Almes Marion C [Grace C] (Russell Farley & Co) h 2024 12th (C F)
 Alogdelis Antonio [Athena] wks Goodyear h 723 Bisson ave
 " James student h 723 Bisson ave
 " Johanna student h 723 Bisson ave
 " Sophia student h 723 Bisson ave
 Aloj Carmella h 859 Peerless ave
 " Carmen student h 859 Peerless ave
 " Joseph [Rose] cementwkr h 859 Peerless ave
 " Saml chef Akron City Club h 859 Peerless ave
 Aloist Earl [Catherine] wks Goodrich h 1437 Andrus
 Aloisio Leonard [Rosie] wks Firestone h 132 Brighton dr
 Alonso Lawrence [Adella] wks Firestone h 1039 Brown
 " Wm student h 1039 Brown
 Alpern Aaron H [Goldic R] (National Shoe Co) h 105 Conger ave
 " Esther student h 105 Conger ave

ALPETER

Alpeter Chas J [Cora M] real estate 27 S High h -1012 Jefferson ave
 " James E [Farr & Alpeter] h 1012 Jefferson ave
 " Katharine M tehr h 1012 Jefferson ave
 " Rachel C student h 1012 Jefferson ave
 Alpha Beverage Co Chas A DiCarlo mgr 33 Kent
 " Gamma Delta Sorority 214-16 S College
 " Sigma Omicron Fraternity 138 Fir Hill
 Alrutz Albert C [Mildred] lettercarrier h 682 Victoria ave
 Alsip Albert W [June J] mach B & O R R h 97 Arch
 Alspach Agnes stenog Sun Rubber Co h 2170 5th S W
 " Barbara S student h 237 StLeger ave
 " Clifford F [Emily E] wks Gen T & R Co h 229 Prairie dr
 " Earl Z phys 673 Kenmore blvd h same
 " Eleanor C h 229 Prairie dr
 " Lorin E [Alice D] clk Goodyear h 287 StLeger ave
 " Mrs Mayme clk Metzger s Pharmacy h 2170 5th S W
 " Nlnde N [Brownie L] instr Goodyear Ind Un h 1667 Ottawa ave
 " Virginia student h 287 StLeger ave
 Alston Rev Arthur [Lorreen] pastor Emmanuel Tabernacle of Apostolic Faith h 48 Cuyahoga
 Alstott Louis [Anne L] wks Quaker O Co h 1204 Sawyer ave
 Alt ~~See also Ault~~
 " August [Bertha F] h 517 Wabash ave
 " Ioretta C wks StThomas Hosp h 294 E Glenwood
 " Mildred A h 291 E Glenwood ave
 " Viola M nurse h 294 E Glenwood ave
 Alten Mrs Clara (wid Edward) h 450 Sherman
 " Edward slsmn r 165 E Market
 Altenburger Mrs Pauline cashr United Mutual L I Co h 131 Burton ave
 Alter Edward L [Elizabeth M] h 879 Miami
 " John R [Dorothy I] asst plant supt Peo Dairy Co h 442 S Firestone blvd
 Altermatt Anna M asst Dr G K Parke h 84 Caster-ton ave
 " Geraldine h 318 W Long
 Alfathar John D [Marie F] wks Goodrich h 681 Muriel pl
 Althaus Wm V [Hannah W] h 886 Oregon ave
 Althoff Mrs Cora A (wid Herman O) h 84 Arch
 Althouse Leroy wks Superior B Co r 721 Prince
 Altieri Dominic [Elizabeth] h 464 Patterson ave
 " Mrs Mary (wid Nicholas) h 103 Aetna
 Altizer Hobert [Allan] wks Goodrich h 199 Wooster
 Altman Mrs Anna (wid Oscar) h 844 Bellevue ave
 " Arthur R [Edith] wks United Motors Co h 203 W Thornton
 " Mrs Hannah (wid Jacob) h 111 Hollinger ave
 " Wm E student h 844 Bellevue ave
 Alton Joseph E [Della] wks Goodyear h 1604 Darwin
 Aluminum Engineering Co C W Franz pres E P Engstrom vice pres A B Woloch sec mfrs rubber machinery 64 Cherry
 Aluminum Flake Co See Barberton Directory
 Alumni Association L of A See University of Akron
 Alumni Assn
 Alups Carl [Rose] h 369 F Thornton
 " Marian student h 369 E Thornton
 Alvarez Armando wks Goodrich h 914 Hammel
 " Fred baker Mayflower Hotel h 914 Hammel
 " Jose wks Mayflower Hotel h 159 E South
 " Manuel [Argentine] wks Goodyear h 914 Hammel
 Alvertz Alex chef r 188 S Arlington
 Aivis John [Susie] wks Averill D Co h 73 N Valley
 Alw rd Leona E h 381 Madison ave
 " Maxine M clk h 2816 Rosedale ave
 " Vade W barber 66 E Cuya Falls ave r 50 W Tallmadge ave
 Alwell Chas [Angeline M] h 654 Johnston
 Amador August [Theresa] wks Goodrich h 794 Bisson ave
 Amalgamated Meat Cutters and Butcher Workmen Local 372 P Spindler business rep
 Aman ~~See also Ammann~~
 " Peter gard r 104 Hall
 Amann Josephine wks 44 Clemmer ave
 " Stephen [Fima I] linoleum laver h 680 Flora ave
 Amans Clarence R [Hattie M] clk h 1134 Evans ave
 " Jennie student h 1134 Evans ave
 " Jennie F student h 77 W Exchange
 " Mrs Jennie L D (wid Andrew) h 77 W Exchange
 " Lloyd R wks Goodyear h 77 W Exchange
 " Theima h 1134 Evans ave
 Amato Geo D [Theresa] slsmn h 590 E Tallmadge av
 " Joseph [Mary] h 776 Garfield

The STANDARD MORTGAGE Co. FIRST MORTGAGES

601 FIRST-CENTRAL TRUST BLDG.

AMERICAN TOWEL SUPPLY CO. 38 YEARS OLD FRANKLIN 8817

AKRON CITY DIRECTORY

461

AMAZON

Amazon Rubber Corporation R C Fulmer pres and treas E C Sheldorfer sec 1796 E Market
Ambach Mrs Catherine (wid Nick) h 1148 Winton ave
Ambassador Apartments 753 W Market
Ambelang Joseph C student h 894 Kenyon
" Joseph L (Ursula R) h 894 Kenyon
" Mrs Ursula R sec International Institute of Y W C A h 894 Kenyon
Amberger Frank (Edith T) wks Firestone h 2338 15th S W
" Wm F h 2338 15th S W
Ambler Arthur E (Annie) formn Goodyear h 339 Talbot ave
" Dorothy student h 1831 Glenmount ave
" Frances D student h 1161 Juniper ave
" Percy (Charlotte) wks Firestone S P Co h 1831 Glenmount ave
" Robt R (Della A) with Goodrich h 1161 Juniper av
" Wm O wks Firestone h 1131 Collinwood ave
Ambrester Cleanon E J (Marjorie T) wks Firestone h 431 W Barges
" Mrs Martha r 323 Wooster ave
Ambriola Mrs Celestine S h 468 Sherman
" Frances wks Miller R Co h 799 Elma
" Joseph carp r 376 Orleans ave
" Mrs Mary (wid James) h 799 Elma
Ambrlolle Joseph (Eather R) dry cleaning h 847 Avon
Ambros Paul (Susan) barber 17 McCoy h same
" Paul Jr clk C J Anker h 17 McCoy
Ambrose Christopher L (Sarah E) h 961 Ridgeway dr
" Earl J (Mary L) lab h 802 W Waterloo rd
" Eula M student h 1198 Wellman ct
" Harley (Rozena) lab h 1198 Wellman ct
" Lawrence C (M Ftheil) h 87 Ira ave
" Richard H clk DeLuxe Market h 1198 Wellman ct
" Mrs Rosa wks 42 Brighton dr
" Thos D (Wavle C) wks Firestone h 209 W Miller
" Violet student h 209 W Miller ave
Ambrosini Abel (Victor) wks Quaker O Co h 30 Alfaretta ave
" Gennaro lunch 32 1/2 N Howard h 9 N Maple
Ambrozina Jerome r 9 N Maple
Ambrus Steve (Rosa) h 965 Raymond
" Steve Jr h 965 Raymond
Ambs Mrs Josephine (wid Carl) h 198 Kling
Amedeo Antonio h 297 Stanton ave
" Fano (Josephine) shoe repr 783 S Arlington h 297 Stanton ave
" Joseph wks Gen T & R Co h 297 Stanton ave
" Peter wks Firestone h 297 Stanton ave
Amelia The Jacob Brushner mgr, apartment 218 Park
Amelio Jennie opr Duo Art Shoppe h 120 W Glenwood ave
" Joseph wks Gen T & R Co h 120 W Glenwood ave
" Mrs Mary (wid Carmino) h 120 W Glenwood ave
" Orest h 120 W Glenwood ave
" Rose M opr Duo-Art Shoppe h 120 W Glenwood ave
" Tina student h 120 W Glenwood ave
Amend Ferdinand A (Wilhelmina) h 180 N Forge
Amendolara Saml (Fannie) wks Goodrich h 881 Hunt
AMER APHONSUS S J (Helen M) general insurance
1201 First-Central Trust Bldg Phone FR-4187
h 131 Hall, Phone HE-7732
AMER BERNARD J (Frances M) (Amer Sophrin & Cunningham) h 68 Clemmer ave, Phone UN-4950
" Helen M student h 131 Hall
" Josephine R (thr h 439 Crestwood ave
" Louis H (Amelia) ins h 439 Crestwood ave
" Louis H Jr (Jean B) acct h 31 W Salome ave
" Mary E bkpr h 439 Crestwood ave
" Mary J student h 131 Hall
" Rose J stenog h 439 Crestwood ave
AMER, SOPHRIN & CUNNINGHAM (Bernard J
Amer Michael Sophrin Ernest L Cunningham)
attorneys at law 1622 First-central Trust Bldg,
Phones BL-4144 and 4145
Ameran Joseph (Catherine) wks Firestone h 695 Elbon ave
American Academy of Music and Dance G H Schlatter
mgr 756 E Market
" Anode Inc R W Albright mgr, rubber laboratory
60 Cherry
" Ash Service (I H Brazelton) 1297 Grant
" Auto Radiator Works (Leonard Radiator Inc) 46
W Market
" Blue Shirt Inc (Nat'l Headquarters) Fred Wasser
sec C Lew Bechler membership sec 370 S Main
" Bottling Co (H Rabinovitz) rear 13 E Barges
AMERICAN CENTRAL LIFE INSURANCE CO of
Indianapolis J I Thompson agency mgr First-
Central Trust Bldg Phone JE-4629
" Chemical Co (F A Strough) polish mfrs 1 Doyle ct

AMERICAN

American Chemical Society of Akron C R Park
(Cuya Falls) sec meets at call of members
" District Telegraph Co D G Nexley mgr, protection
service 308 Peoples Bank Bldg
AMERICAN EQUITABLE ASSURANCE CO, Edward
B Newcomb Insurance Agency representatives
fire and tornado insurance 506 Metropolitan Bldg
Phone JE-5103
" Federation of Labor C C Claherty gen org 403
Akron S & L Bldg
" Federation of Musicians No 24 L O Teagle sec
313 Everett Bldg
AMERICAN HARD RUBBER CO The (Akron Branch)
W E Johnson supt, mfrs of hard rubber goods
Selberling at East Akron Phone HE-8131, N Y
office 11 Mercer at
" Hotel & Restaurant Harry Andrews Co oprs 419
Kenmore blvd
" Ice Cream Co (Nick Kondis Mike Platakis) ice
cream mfrs 1329 E Market and 513 S Arlington
American-LaFrance and Foamite Industries Inc E C
Woland rep 303 Beacon Journal Bldg
" Legion Band Akron Post No 209 104 S Arlington
" Legion Hall 1002 1/2 Kenmore blvd
" Legion Home 271 W Market
" Legion Home Akron Post No 209 104 S Arlington
" Legion Luncheon Club Dr C D DeGruchy pres
E W Boyer vice pres C E Warner sec G H Ryder
treas, meets every Thursday noon at 53 E Mill
" Life & Accident Insurance Co J H Noe mgr 207
United Bldg
" Optical Co G H Pope mgr 202 United Bldg
" Poultry Co (Frank Musci) 565 W Bowers
AMERICAN PRINTING & PUBLISHING CO, A I
Hoofman pres and treas L R Church vice pres
and sec, 824-828 E Market Phone FR-6213
AMERICAN RED CROSS (Summit County Chapter)
P V C See chairman Heloise Hendershot execu-
tive sec G W Billow treas, 502 City Hall Phone
BL-7716
" School of Art & Lettering (G H Sawders) 403
Buckeye Bldg
American-Serbian Athletic Club Paul Galchin mgr
244 Ira ave
AMERICAN SERVICE BUREAU, Wilson Cox mgr
insurance rating 409 Akron Sav & L Bldg Phone
HE-6913
" Shoe Hospital (R R Erra) 1199 S Main
**AMERICAN STORAGE &
TRANSFER CO**
E C Snyder pres and treas R C Myers sec, com-
plete warehouse service, local and long distance
moving, crating packing etc 100 Beech, Phone
HE-9103
" Tire Alliance Inc H L Post pres H R Platt vice
pres and treas C P Herman sec wks tires 2722
1st Central T Bldg
AMERICAN TOWEL SUPPLY CO, Wm M Robinson
pres I V Robinson treas 33 years of continuous
service everything in towels aprons coats cabi-
nets etc specialists to physicians dentists and
office trade 471 475 Carroll Phone FR-8817
" Vitrified China Mfrs Assn A M Walker pres
Frederick Butterlin (Trenton N J) vice pres C H
R Traister (Falls Creek Pa) sec W S Mayer
(Beaver Falls Pa) treas 929 2d Nat'l Bldg
" Window Glazing Co (Barney Snyder) 925 E Ex-
change
Ames Alonzo (Gertrude B) wks Goodyear h 897
Princeton
" Anne wks Goodyear h 25 N Forge
" Clarence F h 63 N Summit
" John waiter Orleans Cafe
" Leon (Furlow) porter h 650 Hackett
" Malcolm M student h 767 Flma
" Mrs Mary (wid Jacob) h 1234 Copley rd
" Mary V wks Firestone h 125 W Miller ave
" Myron serviceman I Y M C A
" Mrs Ruth A sec Akron Billiard & Bowling Supply
Co h 767 Elma
" Willie R (Oral M) truck dr h 359 Noah ave
Amick Curtis T wks Maydower Hotel r 333 Linden-
wood ave
" Joseph (Nancy I) wks Goodyear h 1725 Adelaide
blvd
Amico Danl (Marie) wks Goodyear h 314 Patterson av
" John L (Mary E) wks Goodyear h 610 Hollibaugh

AMERICAN TOWEL SUPPLY CO. 38 YEARS OLD FRANKLIN 8817

**AMIG**

Amig Mrs Elizabeth (wid Saml O) h 149 E Archwood ave
 Amltv Frank R [Fmily G] city fireman h 956 Concord
 Amma Ignatius student h 445 Louisa
 " Matthew [Catherine] h 445 Louisa
 Ammann Benj J with Fred Ammann h 970 Mercer av
 " Edward D h 970 Mercer ave
 " Elmer H with Fred Ammann h 970 Mercer ave
 " Emma V student h 970 Mercer ave
 " Ernest S with Fred Ammann h 970 Mercer ave
 " Florence R h 970 Mercer ave
 " Fred [Susan] wtkmkr 275 W Thornton h 970 Mercer ave
 " Margaret S student h 970 Mercer ave
 " Mary h 759 Copley rd
 " Paul F wldr h 970 Mercer ave
 Ammerman Howard E [Lillian R] with Goodyear h 513 Vinita ave
 " Julius H [Abbie M] r 421 Douglas
 " Margaret A student h 513 Vinita ave
 " Robt J student h 129 Dodge ave
 " Wm D [Hattie] cir dept Beacon Journal h 129 Dodge ave
 " Wm L [Catherine A] wks Goodrich h 291 Grove
 Ammon Chas H h 300 Spcer
 " Erwin E wks Goodyear r 66 Middlebury ave
 " Frank W [Anna] lab h 680 W South
 " Wilbur C [Elsie] h 518 Carroll
 Ammons Benj P [Bonnie I] wks Firestone h 1147 Rhodes ave
 " Claude D wks Firestone h 1147 Rhodes ave
 " Earl E [Minerva E] wks Goodyear h 27 Detroit
 " Hardie G [Inez I] wks Goodrich h 153 W Miller av
 " Howard h 27 Detroit
 " James [Roberta] h rear 197 W Wilbeth rd
 " Wesley [Laura M] wks Firestone h 394 Turner
AMODIO FRANK groceries and meats 745 E South h same
 " Joseph gro etc 587 N Firestone blvd r 1298 Neptune ave
 " Lee [Julia I C] clk Park Market h 1140 Coventry
 Amon Paul R [Alda R] wks Vacuum Oil Co r 320 E Buchtel ave
 Amore Saml D [Mary C] formn Erie R R h 845 W Wilbeth rd
 Amornick Frank [Rose] mgr Modern Bottling Co h 506 Euclid ave
 Amos Mrs Ada L h 90 E Glenwood ave
 " Alex mach h 2240 13th S W
 " Olive wks Goodrich h 856 Harvard
 " Crummit wks Goodyear r 34 S Adams
 " Henry h 2315 13th S W
 " Henry R [Mamie M] wks Seiberling R Co h 247 W Exchange
 " Jennie M tchr h 601 Blaine ave
 " M Lorraine tchr h 295 E Buchtel ave
 " Mrs Mette E h 42 Elmdale ave
 " Mrs Nina h 1341 Hart
 " Richards E [Hazel K] phys 512 Akron S & L Bldg h 42 Elmdale ave
 Amper John J [Ruth M] restr h 1745 W Market
 Amrein Mrs Helen wks Goodrich h 1619 Triplett blvd
 " Joseph E wks Goodrich h 1619 Triplett blvd
 " Joseph E [Florence] wks Goodyear h 420 Grace ave
 Amrine John F slsmn Armour & Co h Cuya Falls O
 Ams Adam wks Ent Mfg Co h 1173 Brown
 " Mrs Evelyn (wid Adam) h 1173 Brown
 " John student h 1173 Brown
 Amsbaugh Mrs Clara E (wid Henry) h 2041 13th S W
 " Paul L wks Goodrich h 2031 13th S W
 Amshel Harry [Kitty] h 420 Noah ave
 " Mrs Kitty restr 313 1/2 S Main h 420 Noah ave
 " Sidney R with Mrs Kitty Amshel h 420 Noah ave
 Amspoker Berle M student h 411 Sherman
 " Clarence V [Edna C] wks Goodrich h 364 Rankin
 " Dwight E clk Goodrich h 364 Rankin
 " F Oliver musician h 555 Johnston
 " Frank E [Blanche] wks Goodrich h 411 Sherman
 " Fred C [Ruth I] slsmn h 555 Johnston
 " Gertrude P h 411 Sherman
 " Mildred L student h 364 Rankin
 Amstadt Alex h 864 Miami

AMSTADT ANTON [Elizabeth] (Amstadt's Cash Market) h 344 W Bowery Phone JE-0833

AMSTADT'S CASH MARKET

(Anton Amstadt) groceries, meats and fresh vegetables, where quality and economy go hand in hand 337 W Bowery, Phone BL-0106

Amstadt Catherine h 864 Miami
 " Helen student h 864 Miami
 " Joseph h 864 Miami
 " Joseph r 514 Wabash ave
 " Joseph [Mary] slsmn Spang's h 816 Cole ave
 Amstutz Audra D clk Goodrich h 772 Roslyn ave
 " Clair G [Esther E] wks Ak P Milk Co h 652 Rhodes ave
 " Elmer A [Hattie II] production dept Ak P Milk Co h 772 Roslyn ave
 " Harold J [M Catherine] formn Goodrich h 196 Meirman rd
ANACONDA ZINC OXIDE DEPT of International Lead Refining Co, L G Duncan supt, mfrs of zinc oxide Anaconda, and E Tallmadge aves, Phone FR-7167
 Anapple Mrs Eloise stenog h 45 Jeannette ave
 Anasson Paul A [Alice M] with Oasis Night Club h 66 Detroit
 Anast Frank h 2189 15th S W
 " Frank [Pearl M] cook Hippodrome Restr r 227 W Chestnut
 Ancho John r 18 Cross
 Anchor Canoe Livery (M F Cooper) 1007 W Bowery
 Ancona Michael A [Jennie] wks E O Gas Co h 329 Hallinan ct
 Ancrum Victor [Bessie] baker h 55 Rosalind ct
 Anderluh Frank h 514 W Wilbeth rd
 " John h 514 W Wilbeth rd
 Anders Mrs Charlotte (wid Albert M) h 180 Ido ave
 " Clyde A [Dorothy A] wks Goodyear h 250 Home-wood ave
 Andersen Arthur h s s Evans ave
 " Clare R [Cynthia A] (Mrs Anderson & Weaver) h 249 Edgerton rd
 " Howard E [Virginia M] slsmn h 949 Wye dr
 " Soren P shoe repr 607 Upson h 631 same
 " Thos J [Mildred] slsmn Ak P Milk Co h s s Evans
 Andersen & Weaver (C R Andersen E M Weaver) phys 827 1st-Central T Bldg
 Anderson ~~See~~ See also Andersen and Andresen
 " A C Linnea tchr h 1239 4th ave
 " A Gerald student h 23 Hawthorne ave
 " A John [Anna A] wks Goodyear h Came rd
 " A Leonard [Rosilie] mgr Motor Rim Mfrs Co h Portage Lakes O
 " A Peter [Gertrude] h 206 Nieman
 " Adam [Elizabeth E] wks Goodyear h 1442 Laffer
 " Adolph wks Goodyear h 355 Williams ct
 " Adolph C [Dorothy] wks State Highway Dept h 692 N Howard
 " Adolph G [Folia F] wks Goodyear h 350 Buckingham
 " Adolph P [Emma] carp h 166 Division
 " Albert wks Goodyear h 210 Allies
 " Albert A slsmn Cords Piston R S h 745 Roselawn av
 " Albert J [Elizabeth] wks Goodyear h 336 W Malucc
 " Albert L [E Ruth] wks Goodyear h 1040 Clark
 " Algot V [Elsie J] h 945 Bank
 " Alice wks 50 Twin Oaks rd
 " Alice h 875 Valdes ave
 " Alice C nurse Akron Clinic h 91 Paige ave
 " Allen F student h 945 Bank
 " Anderson r 36 1/2 N Howard
 " Andrew R [Alice E] const engr h 59 N Valley
 " Mrs Anneline (Linger-Longer Restr) h 332 Hallinan ct
 " Ann C waitress r 1369 Neptune ave
 " Mrs Anna M h 406 Vine
 " Mrs Anna P (wid John) h 897 E Buchtel ave
 " Anna V h 95 Middlebury ave
 " Arle [Olive] wks Goodyear h 533 Talbot ave
 " Arthur h s s Evans ave
 " Arthur r 262 Locust
 " Arthur W [Ida E] with Loew's Theatre h 1130 Dayton
 " Asa J [Eleanor E] h 183 N Portage path
 " Axel [Elizabeth] brklyr h 1402 Hite
 " Axel G [Anna] asst to traffic mgr A C & Y Ry h 316 Noble ave
 " Axel H [Julia S] h 716 Roselawn ave

FACTORY SUPPLIES

E. AKRON HARDWARE

990 EAST MARKET, Near Case Ave.
DIVISION OF CENTRAL HARDWARE

AKRON CITY DIRECTORY

463

ANDERSON

" Mrs Belle h 205 Allhes
 " Benj h 644 Arden pl
 " Benj student h 592 N Howard
 " Mrs Bertha M (wid Wm R) tchr h 68 Franklin
 " Bessie A with Gen T & R Co h 324 Kenilworth dr
 " Billy R student h 432 N Firestone blvd
 " Boyd [Elizabeth] restr 3 S Howard r 22 N Broad-
 way
 " Burl N [Margaret J] mach Firestone h 346 Lease
 " Mrs Carln (wid Otto) h 633 Madison ave
 " Carl [Gladys E] wks Goodrich h 11 Cyril ter
 " Carl A [Lottie] wks Mohawk R Co h 1362 Chip-
 pewa ave
 " Carl C [Iete P] wks F D Alexander h 1666 Malasia
 rd
 " Carl G [Augusta] wks Y M C A h 1239 4th ave
 " Carl R [Pauline E] truck dr h 462 Allenford
 " Mrs Carolyn M (wid Clifford) h 857 Washington
 " Carroll E student h 1666 Malasia rd
 " Chas r 317 Scott ave
 " Chas A [Jennie E] order dept THE M O'N FIL CO
 h 740 Hillsdale ave
 " Chas C [Elizabeth F] agt Mutual Life Ins Co h
 1207 Sawyer ave
 " Chas F [Beulah M] wks Gen T & R Co h 1254 Delos
 " Chas G [Florence L] with Goodrich h 1000 Lawton
 " Chas H [Margaret M] wks Goodyear h 384 W
 Cedar
 " Chas J [Josephine] h 564 Nash
 " Chas K [Elizabeth S] teller Firestone Park T & S
 Bunk h Kent O
 " Chas L [Amanda E] uphol h 942 Mercer ave
 " Chas M [May E] agt Met L I Co h 428 Palm ave
 " Chas W [Irene W] wks Goodyear h 1041 Corwin av
 " Claude E [Lucille A] wks Firestone h 1153 Lily
 " Claude H [Frma M] h 535 Winans ave
 " Clifford C [Anna T] wks Goodrich h 596 Frederick
 " Clinton F [Carrie V] slsmn W J Bankes Co Inc
 h Ravenna O R D 4
 " Cloyd M [May I] wks Goodrich h 569 Gago
 " Clyde C wks Goodyear h 1134 Kinzie ave
 " Clyde W [Bertha] truck dr h 940 5th ave
 " D H slsmn h 509 Crosby
 " D W with Firestone r Y M C A
 " David E instr University of A h Cuya Falls O
 " Delfield S [Lola E] barber S W Fancy r 210 Ash
 " Donald C student h 942 Mercer ave
 " Mrs Dora (wid James) h 26 W York
 " Dora E wks Firestone h 28 Royal pl
 " Dulica M student h 444 Sherman
 " E Doris student h 826 Riverswood
 " Earl [Agnes] wks Goodrich h 493 E Archwood ave
 " Earl M [Agnes M] wks Goodrich h 493 E Arch-
 wood ave
 " Ebert electn h 1402 Hite
 " Edith student h 210 Allies
 " Edith A student h 1196 1st ave
 " Edith T stenog L S Bricker h 1239 4th ave
ANDERSON EDMOND R [Sagrid P] gen mgr Fekerd
 Drug Co (office 69 S Main) h 437 Brantwood dr
 Phone H15-2736
 " Edward h 644 Arden pl
 " Edward h 564 Nash
 " Edward L [Anna] slsmn h 359 Kenmore blvd
 " Edwin F r 1231 Grant
 " Edwin J [Esther G] brkivr h 972 Bellevue ave
 " Edwin J [Jennie E] slsmn h 182 Harter ave
 " Elbert J [Catherine J] h 279 Sobul ave
 " Elden B atty 205 Allhes h same
 " Eleanor A clk h 4513 W Market
 " Elizabeth bkpr Ak P Milk Co h Stow O
 " Elmer H student h 931 Lovers lane
 " Elsie V wks Anderson R Co h 1362 Chippewa ave
 " Emma h 210 Allhes
 " Emma r 830 Huron
 " Mrs Emma (wid Bentz J) h 23 Hawthorne ave
 " Erick H [Anna E] carp h 436 Bacon ave
 " Ernest r Hotel Marne
 " Mrs Esther h 681 Garfield
 " Mrs Esther F wks Palmer Match Co h 1354 Ken-
 more blvd
 " Mrs Etta (wid John) h 1079 Lane
 " Everett F student h 716 Roselawn ave
 " Mrs Fannie h 852 S High
 " Mrs Florence wks Firestone r 752 E Exchange
 " Forrest wks Goodrich r 835 Kenyon
 " Mrs Frances M (wid John) h 243 Pauline ave
 " Frank wks Firestone h 699 Noble ave
 " Frank A [Mabel P] clk Stroman & Keiser h 961
 McKinley ave
 " Frank O student h 961 McKinley ave
 " Fred [William] r 2182 16th S W

YOU SAVE 25%
 on Fire and Automobile Insurance
 with
FRANK R. SCHONER
 Phone WALbridge 6315
 "THE PUBLIC BE PLEASED"

ANDERSON

" Fred A [Gladys] wks Firestone h 104 E Maple-
 dale ave
 " Fred H [Helen] clk W E Wright Co h 91 Willis ave
 " Fred J [Nellie B] pres Superior Auto Fowling &
 Service Co h 21 Hawthorne ave
 " Geneva J student h 736 Coburn
 " Geo wks Gen T & R Co h 1871 Goodyear blvd
 " Geo S [Alma H] formn Goodrich h 2313 11th S W
 " Mrs Gertrude J (wid Wm J) h 56 Royal pl
 " Gladys M student h 527 Euclid ave
 " Glenn C [Freda J] wks Firestone h 1179 Allen-
 dale ave
 " Glenn H [Vera M] rubwkr h 443 Flora ave
 " H Jay [Alme F] slsmn h 673 Pouse ave
 " Harold G h 443 Flora ave
 " Harold T [Florence M] mech Conart M S Inc h 27
 Charlotte
 " Harry wks Goodrich r 1422 Elder ave
 " Harry E [Lenora D] mtrch h 2280 13th S W
 " Harry R [Hazel B] clk Highland Square Mkt h
 1176 Herberich ave
 " Harry W [Martha M] clk Goodyear h 1165 McKin-
 ley ave
 " Harvey S [Bertha] mach h 633 Madison ave
 " Harvey W [Gertrude O] wks Goodyear h 931
 Lovers lane
 " Helen tchr h 996 Whittier ave
 " Helen E student h 744 Upson
 " Helen M h 95 Middlebury ave
 " Helen K student h 1362 Chippewa ave
 " Helen K [Esther E] mach Goodyear h 464 Homer
 " Henry O [Ann] wks Goodrich r 1382 Burkhardt av
 " Herbert G student h 1239 4th ave
 " Herman C [Mary E] wks Goodyear h 331 Buck-
 insham
 " Hjaltner C [Selma] printer h 95 Middlebury ave
 " I W r Taylor Hotel
 " Irvin H [Georgia I] wks Firestone h w s Hilbish av
 " Irvin T painter r 210 W Long
 " J Adam [Minnie M] clk A E Maurer h 449 Barwell
 " J Blair [Aural] h 869 Fess ave
 " J Edwin [Ella A] mar Rutledge Drug Co No 9 h
 1018 Bve
 " Jack [Anna] h 356 Hanley ct
 " Jacob K wks Firestone h w s Hilbish ave
 " James wks Am H R Co r 1381 L Market
 " James H [Mary L] dep col U S Int Revenue h 51
 N Adolph ave
 " James L [Flora E] wks Goodyear h 737 Virginia av
 " James O painter h 879 Bloomfield ave
 " James R [Ida L] h 275 Cross
 " James W wks Goodrich h 1076 Jefferson ave
 " James W [Dorothy R] mach h 694 Grace ave
 " Jennette student h 1402 Hite
 " Jennie student h 79 W Glenwood ave
 " Mrs Jennie (wid Henry) h 283 Scott ave
 " Mrs Jennie E (wid Laundry) h 182 Harter ave
 " Jerome J [Maxine] slsmn r 17 Franklin
 " John lab r 117 N Canal
 " John wks Mohawk R Co h 1362 Chippewa ave
 " John h 1284 Lexington ave
 " John [Deloras] rubwkr r 450 Willow
 " John [Edith] r 210 Nieman
 " John [Hope] wks Goodyear h 805 E Exchange
 " John A wks W H Lundragin r 774 W Bowers
 " John B [Anna S] carp h 1327 Hazelwood ave
 " John C [Anna J] carp h 878 Independence ave
 " John D [Clara B] slsmn Packard Ak M Co h 45
 Lorena dr
 " John F student h 307 Ridgewood rd
 " John H [Flora D] wks Firestone h 1404 S Hawkins
 " Joseph [Angelina] with Linger-Longer Restr h 332
 Hallinan ct
 " Joseph A [Anna B] h 1299 Atwood ave
 " Joseph W student h 56 Roy d pl
 " Joseph W wks Goodrich h 638 Washington
 " Juanita clk McKesson-H-V Co h 1152 Dayton
 " Julius E [Helen E] aud h 218 Morning View ave

CITY BAKING CO. Bakers of Quality Wedding Cakes, Etc.

PHONE HE-3126 Main Office, 532 Grant St. 6 Retail Stores

464

BURCH DIRECTORY CO'S

ANDERSON

" Mrs Kate V h 188 W Thornton
 " Kenneth student h 1402 Hite
 " Lacy [Lucy] wks Firestone h 974 Bellows
 " Lawrence H [Leona] slsmn h 723 Garfield
 " Leroy B [Eflie V] barber 562 Wooster ave h 527 Euclid ave
 " Mrs Lillian wks Lincoln Rubber Co h 2054 13th S W
 " Mrs Lillian B wks Am H R Co h 182 N Arlington
 " Lillian H osteopath 640 W Market h same
 " Mrs Lois (wid Louis) h 1421 E Archwood ave
 " Loretta student r 942 Sixon ave
 " Lotus L [Etta M] wks Firestone h 299 Ivy pl
 " Louis B [Emma B] h 600 Ohio
 " Lowell V slsmn Portage Buick Co h 205 Allies
 " Mrs Maggie (wid Henry) h 529 Lamont
 " Mrs Malinda M h 911 Washington
 " Manfred wks Firestone r 9 Holub ct
 " Margaret wks Firestone h 1151 Marcy
 " Mrs Margaret h 31 Spruce
 " Margaret J h 124 Belmont
 " Mrs Marietta (wid Geo M) h 369 Silver
 " Mrs Mary A h 444 Sherman
 " Mary E student h 56 Royal pl
 " May h 170 Bluff
 " Mrs May h 1205 E Archwood ave
 " Mrs May M (wid Thos) h 109 Middlebury ave
 " Michael [Carrle C] wks 'Mayflower' Hotel h 744 Upson
 " Motor Service Co F D Feller branch mgr, 58-60 E Cedar
 " Mrs Myrtle A h 1410 Westvale ave
 " Nelson r 1000 Hart
 " Mrs Olive A nurse h 226 Helen ave
 " Oscar wks Standard M Co r 118 Middlebury ave
 " Otha R private sec Conart M S Inc h 879 Bloomfield ave
 " Otho C slsmn Semonin Co h 32 Hawk ave
 " Otto W [Muriel V] formn Anaconda Z O Dept h Bettles ave
 " Paul wks Robinson C P Co h 206 Nieman
 " Paul A [Vera V] wks Firestone h 1797 Marks ave
 " Paul N [Harriet G] confr 609 Allyn h 938 Whittier
 " Paul N [Juanita B] wks Goodrich h 462 Allenford
 " Mrs Pearl wks Goodyear h 1085 1/2 E Market
 " Mrs Phoebe J (wid Peter K) h 346 Lease
 Anderson-Pritchard Oil Corp B C Dodd mgr naptha wholesale 31 N Summit warehouse 2699 Mogadore rd
 " Ralph W student h 23 Hawthorne ave
 " Ramona V h 414 Douglas
 " Raymond student h 633 Madison ave
 " Reginald E [M Minnetta] slsmn Natl Biscuit Co h 90 Castle blvd
 " Richard [Goldie] pbr h 7 Fair
 " Richard [Lucille] wks Goodrich h 282 W Thornton
 " Robt h 246 Dennison ave
 " Robt C h 974 Winton ave
 " Robt C [Louise C] wks Goodyear h 240 Kryder ave
 " Robt E student h 826 Ravenswood
 " Robt E [Julia F] student r 747 Hazel
 " Robt H [Laura L] with Firestone h 342 Beechwood dr
 " Robt L wks Goodrich h 1353 Getz
 " Robt M [Lena M] painter 826 Ravenswood h same
 " Robt U wks Miller R Co r 81 W Dalton
 " Roe G [Maude A] tchr h 432 N Firestone blvd
 " Roger M clk Alfred Catlow h 443 Flora ave
 " Rose I clk Robinson C P Co h 897 E Buchtel ave
 " Rowland O wks Goodyear h 464 Homer ave
 " Roy E clk L A Zimmerman h 428 Palm ave
 " Roy E [Zetta] slsmn Singer S M Co h 1222 Sawyer
 " Roy J student h 826 Ravenswood
 " Rubber Co (S W Anderson) rubber speciality mfrs 644 E Tallmadge ave
 " Ruth A h 527 Euclid ave
 " Ruth E h 2313 11th S W
 " Ruth J student h 716 Roselawn ave
 " Saml wks India T & R Co h 388 Williams ct
 " Saml [Amelia] h 259 S Arlington
 " Saml C [Beulah C] lab h 414 Douglas
 " Selden W [Florence G] (Anderson Rubber Co) h 303 Ridgewood rd
 " Stella student h 79 W Glenwood ave
 " Stephen [Laura] wks Goodrich h 79 W Glenwood
 " Ted G [Norma E] rubwkr r 324 Torrey
 " Thad W palnter h 1450 Englewood ave
 " The apartment 633 Brown
 " Thelma wks Goodyear h 293 Eastland ave
 " Thos [Mariz] janitor h 653 Upson
 " Thos H [May K] lettercartier h 699 Noble ave

ANDERSON

" Trix M [Martha A] typewriter reprmn h 473 Rexford
 " Vernon V slsmn h 205 Allies
 " Victor h 240 Kryder ave
 " Virginia h 273 Rockwell ct
 " Virginia L stenog Mutual Life h 1666 Malasia rd
 " W Everett [Martha] wks Goodrich h 251 1/2 Lake
 " Waymon [Dicel] wks Firestone h 1353 Getz
 " Wm student h 124 Belmont
 " Wm [Gertrude] electn City h 31 Franklin
 " Wm [Jessie] dr r 25 McNaughton
 " Wm [Mary] wks Goodyear h 210 Allies
 " Wm A [Mary] janitor h 754 Carlisle
 " Wm B paperhngsr h 411 Patterson ave
 " Wm C [Virginia C] mgr Eckerd Drug Co h 605 Glendora ave
 " Wm E [Winifred P] tchr h 612 Iredell
 " Wm F [Ora V] shtmtlwrk h 1299 Girard
 " Wm H [Christina W] wood carver h 640 W Market
 " Wm H [Jennie M] h 112 Hamilton ave
 " Wm I wks Gen Coal Co h 683 Railroad
 " Wm L [Ada] truck dr h 124 Belmont
 " Wm R cook h 470 E North
 " Wm S [Mary E] slsmn h 471 Greenwood ave
 " Wm S [Sadie] wks Goodyear h 638 Washington
 " Zeima Mc clk THE M O'NEIL CO h 420 Power
 Andes Aloysius P [Lousia C] slsmn Horning Lbr Co h 62 1/2 F Glenwood ave
 " Ivan J student h 623 E Glenwood ave
 " Rev Lawrence J h 623 E Glenwood ave
 " Martha E lab tech StThomas Hosp h 623 E Glenwood ave
 " Paul H student h 623 E Glenwood ave
 Andonian Archag [Estelle] wks Goodyear h 902 St Clair
 " Violn student h 902 StClair
 Andor Florence M student h 496 Clifford ave
 " Geo [Anna] wks Gen T & R Co h 496 Clifford ave
 " Lillian student h 496 Clifford ave
 Andrasko Helen h 160 Millhoff ct
 " John [Bertha] h 160 Millhoff ct
 " John jr student h 160 Millhoff ct
 " Michael student h 160 Millhoff ct
 Andrea Joseph shoe reprmn S Ysgmour h Cuya Falls O
 Andreas Albert E [Blanche A] wks Firestone h 662 E Archwood ave
 " Benj F [Ella L] cabt mkr h 536 East ave
 " Nell B h 536 East ave
 " Paul F [Clara] floor sander h 536 East ave
 " Ramson G clk Goodyear h 24 Canton rd
 " Ronald D [Cleo L] sec Goodyear E A C Inc h 24 Canton rd
 ANDREE ERHARDT G [Ellen B] (Stahl Andree & McCamont) h 867 Ardmore ave Phone UN-2849
 Andreeff Pando [Cathetine] baker 245 Steiner ave h 2270 9th S W
 " Stephen rubwkr r 1161 Lily
 Andreeff Rosemary h 1228 Girard
 " Stephen student h 1228 Girard
 " Victor [Nada] wks Goodrich h 1228 Girard
 Andreis Andrew G [Carrle F] wks Goodyear h 138 1/2 E Market
 " Mrs Carrle F beauty shop 1383 E Market h same
 Andrelevkos Elizabeth wks T F Walsh Home ave
 Andreoli August J M [Anna] h 503 Rentschler ct
 " Joseph A [Irma E] with Gen T & R Co h 427 Hillwood dr
 Andros Bertha A clk Kluges C & I Co h Cuya Falls O
 Androsen Henry W [Juanita] slsmn Ak P Milk Co h Cuya Falls O
 " Olaf M [Olga M] asst sls mgr Ak P Milk Co h Cuya Falls O
 ANDREWS HARRY F [Addie L] (Waters Address Wise Roetzel & Maxon) h 1188 W Exchange Phone UN-6542
 " Joseph J [Lelia V] wks Firestone r 870 Concord av
 ANDREWS SAMUEL C attorney at law with Waters Address Wise Roetzel & Maxon 1110-1130 First-Central Trust Bldg, Phone FR-7171 h 72 Beck ave Phone JE-4967
 " W Richard [Mae] slsmn h 666 Allan
 " Wm student h 666 Allan
 Andrew Arthur wks Firestone h 1366 Wilbur ave
 " Arthur L wks G J Renner B Co h 132 Myers ave
 " Bernice R student h 577 Marview ave
 " Clifton R [Helen B] coll A S Vogelgesang h 400 Water
 " Edwin B [Catherine E] wks Firestone S P Co h 1291 Sweitzer ave
 " Harry E [Rowena] wks Firestone h 1366 Wilbur av
 " Jack F clk Peoples S Drug h 400 Water

**BANKING SERVICE
FOR THE
INDIVIDUAL**

THE FIRST INDUSTRIAL BANK OF AKRON
Akron's Morris Plan Bank. 415 S Main St Phone JE-4171

**SAVE WHERE
YOU
CAN BORROW**

AKRON CITY DIRECTORY

465

ANDREW

" James E [Bertha M] wks Goodyear h 577 Marview ave
" John G [Ada] h 1272 Curtis
" Mrs Izzie (wid Angelo) h 410 Water
" Mrs May cashr **THE M O'NEIL CO** h 259 Oakdale ave
" Michael student h 727 East ave
" Nick [Mary] wks Goodrich h 727 East ave
" Percy [Jida J] const engr h 650 Minerva pl
" Peter K [Barbara M] wks Gen T & R Co h 561 Eblon ave
Andrew Jeski Frank A [Lillian A] wks Goodyear h 1566 Preston ave
Andrews Albert wks Goodrich r 525½ S Main
" Alfred [Susie] wks Goodrich h 762 Sumner
" Mrs Alice T clk h 603 Johnston ct
" Allen O [May] mach h 1024 Chester ave
" Andrew [Anna] wks Firestone h 870 Bellows
" Arthur [Violet] slsmn h 1032 Marion pl
" Mrs Audrey h 745 E Market
" Mrs Blanche clk h 420 Power
" Chas wks Goodyear r 1210 Laird
" Chas [Elledene] wks Goodyear h 33 S Maple
" Chas V [Mary E] h 585 Huron
" Chester lab h 194 Furnace
" Clyde W [Alice M] clk h 339 Spicer
" Cornelius N h 487 Warner
" David J clk Transient S Bur r Y M C A
" Donald H [Emma L] clk Al's Stores h 364 Moon dr
" Duane M [Esther D] wks Goodyear h 1177 Linden
" Edna M clk Rutledge Drug Co No 1 r 94 Oviatt pl
" Edw rd D [Julia B] office 1009 2d Natl Bldg h 120 Twin Oaks rd
" Elouise student h 589 Arden pl
" Mrs Estelle J h 487 Warner
" Eugene C student h 2326 13th S W
" Eugene E student h 1085½ S Main
" F Eugene carpet layer h 87 Bittman
" Floyd E [Minnie] wks Yeager Co h 87 Bittman
" Frank h rear 969 Tressel ave
" Frank G [Signal] wks Goodyear h 1027 5th ave
" Fred F h 1520 Rodd
" Geo E [Geraldine G] policeman h 1045 6th ave
" Geo G [Ftta C] mach engr h 1631 Butters B
" Mrs Hallie E (wid Bend F) h 278 W North
" Harold F welfare wkr r Y M C A
" Harry [Glor] pres Harry Andrews Co h 419 Kenmore blvd
" Harry Co Harry Andrews pres Saml George vice pres, Peter Mylonas sec and treas oprs American Hotel & Restaurant 419 Kenmore blvd
" Harvey B [Louise E] h 1011 5th ave
" Harvey J student h 1174 Pond View ave
" Heze D [Muriel E] baker Elite Bkg Co h 1085½ S Main
" Mrs Ina M wks Goodyear h 1174 Pond View ave
" Jasper R [Argie L] wks Goodyear h 271 Sobul ave
" John [Wilma] wks Firestone h 17 E South
" John A [Agnes M] wks Goodrich h 246 Westwood
" John D wks Elite Banking Co h 1085½ S Main
" John K [Harriet A] car msp Penna R R h 589 Arden pl
" John L [Ada B] carp r 698 Douglas
" Joseph H jr [Muriel M] acct Goodyear r 707 Carlyle
" Kathryn E h 589 Arden pl
" Mrs Laura L D (wid James H) h 616 W Exchange
" Lloyd D slsmn Std Oil Co h Canfield O
" Lucille tchr h 824 Sheridan ave
" Lucy M tchr h 839 E Market
" Mabel stnsg Ak Credit Bur h Cuya Falls O
" Mrs Margaret L clk Ak Dry G Co r 354 E Exchange
" Marie N wks Goodrich h 1027 5th ave
" Marvel [Jk **THE A POLSKY CO** h Cuya Falls O
" Marvin F [Lurlean N] wks Firestone h 505 Adkins
" Mary J wks Firestone h 94 Oviatt pl
" Mattie D waitress h 1316 Andrus
" Mrs Mollie C (wid John W) h 610 Gridley ave
" Otto F (A & H Electric Repair Co) h 654 Winans av
" Ralph E [Helen] contr bldr 101 Bittman h same
" Ray S student h 359 Booth ave
" Ray S clk h 581 Elko
" Robt J barber L N Osborne h 86 F Emerling ave
" Robt L [Anna W] wks Goodyear h 1373 Niagara av
" Rodney J clk h 1027 5th ave
" Mrs Rose h 1338 Newton
" Roy V wks Hyde Motors Inc h 1027 5th ave
ANDREWS RUFUS R [Pearl G] 1st vice pres Central Hardware & Factory Supply Co h 222 Twin Oaks rd
" Ruth P tchr h 210 Crosby

ANDREWS

" Spoor J [Julia H] seaman h 1467 Hillside ter
" Stephen wks Firestone h 414, Kirm ave
" Urban G [Anna] wks Goodyear h 581 Eiko
" V Ruth student h 222 Twin Oaks rd
" Velma clk r 659 S Main
" Wm J student h 1174 Pond View ave
" Wm O [Edna B] bus opr h 665 Kling
" Wilmer [Lillian] wks Marne Hotel h 338 Scott ave
Andrick Bertell F [Ethel E] wks Mohawk R Co h 288½ S Arlington
" Forrest C [Edith E] wks Mohawk R Co h 286½ S Arlington
Andrico John [Irene] hat cleaning 118 E Market h rear same
Andrietti Andree [Clara] h 310 Sams ct
Andrish Carl T [A May] wks Goodyear h 995 Oakland ave
" Mrs Mary h 857 5th ave
Andrasky Andrew [Susie] wks Goodyear h 608 Whitney ave
Andros Saml lab r 576 Easter ave
Andruchek Peter [Mary] wchmn h 306 Theodor
Andrus Chas M [Cara E] carp h 1007 Leroy ave
" Ella V clk Goodrich h 377 Bell
" Fay H [Laura B] scale engr h 47 Alfaretta ave
" Geo S jr h 166 S Portage path
" Hiram J [S Jennette] h 245 W South
" J Wesley [Hallie M] rubwkr r 2140 15th S W
" Jack L case wkr Transient S Bur h 47 Alfaretta av
" James R sec Correcto Products Inc h 166 S Portage path
" Joseph h 70 Lods
" Marlynn J student h 245 W South
" Mrs Mary h 423 Campbell
" Saml [Mary] wks A C & Y Ry h 70 Lods
" Stephen student h 423 Campbell
" Stephen [Theresa] wks Galat Packing Co h 592 Morgan ave
Andrusiewicz Genevieve H student h 323 Montrose ave
" Roch [Stella] wks Goodyear h 323 Montrose ave
Andrusik Anton [Gazella] wks Goodyear h 395 W Bartses
Andruski Michael [Anna] lab h 172 Gertrude
" Stanley student h 172 Gertrude
Andrus Joseph J with Firestone h 580 Sherman
Anemer Isaac [Sarah] h 664 Grace ave
" Wm [Rivella] (General Bottling Co) h 447 W Chestnut
Anest Gust h 37 S Martha ave
Ange Hocut H [Laura C] wks Goodyear h 98 Willard
Angel Clarence W [Helen G] wks Goodrich h 1125 LaCroix ave
" Elizabeth wks 633 Diagonal rd
" Homer H [Goldie I] wks Goodyear h 562 Shuron
Ankeletti Anna B student h 742 South ave
" Gladys [Rose H] auto serv sta 634 N Main h 742 Noah ave
" Mrs Rose H h 544 Brown
Angelich Mike [Helen] store fixtures (used) 1915 Manchester rd restr 1917 Manchester rd h same
Angelich Nell wks Goodyear h 517 Frederick ave
ANGELL FLORENCE A sec and treas Wright & Angell Inc h 384 W Market Phone HE-1534
" Geo waiter r 101 Dawes ave
" Ralph J [Vera] slsmn Exchange Chev Inc h 655 Sunford ave
Angells Otis wks Goodrich r 1117 Switzer ave
Angelo Barney h 802 Clifford ave
" Carl student h 1116 Winton ave
" Chas lab h 320 G ct
" Grace h 1116 Winton ave
" Joseph wks Goodseat r 145 E Voris
" Laura wks St Thomas Hosp h 887 Boulevard
" Marchella [Bessie] h 802 Clifford ave
" Mary student h 802 Clifford ave
" Mary h 1116 Winton ave
" Mrs Ruth wks City I & D C Co r 758 Harvard
" Saml student h 802 Clifford ave
" Saml [Palma] wks Firestone h 1116 Winton ave
Ange Clarence J [Jbne L] lunch 647 S Main h 592 Carroll
" Elizabeth A h 809 Bisson ave
" John C [Rose A] wks Goodrich h 809 Bisson ave
" Mary J h 809 Bisson ave
Angerstein Wm h 445 Fuller
Angerstone Fred [Doris M] plbr h 945 Young
Angert Frank N [Louise J] wks Goodrich h 276 W Center
Angheld John [Jean] h 293 Cleveland
Angle Grover C [Myrtle M] fireman Ak P Milk Co h 850 Kenyon
" Harry C h 649 Garfield

KESTER COAL CO.

15 YEARS OF SATISFACTION
FOR QUALITY—SERVICE AND COURTESY. CALL Blackstone 2311

466

BURCH DIRECTORY CO'S

**THE
HOILES-HEDDEN CO.**
REALTORS
Brokers and Home Builders
1664 State Rd., Cuyahoga Falls, O.
Phones-Walbridge 1154 and 1155

ANGLE

" Harry L [Elizabeth] carp h 649 Garfield
" Irene G student h 649 Garfield
" James U student h 649 Garfield
" John R [Mary E] custodian h 887 Berwin
" Leidon [Fulath] wks Firestone h 413 Bihler ct
" Van G [Viola M] wks Goodrich h 413 Bihler ct
Anglin Roscoe I [Leah A] wks Firestone h 567 Reed
" Theodore [Arrian M] wks Goodyear h 1874 Newton
Anke Albert F student h 400 Brown
" Carl [Clara L] h 400 Brown
" Mabel A clk Goodyear h 409 Brown
Anst August [Marv] h rear 287 Otis
Angstadt Grant H [Irene A] wks Bridgewater M Co h 164 W Buchtel ave
" Wilma I stenog Goodrich h 164 W Buchtel ave
Angus Mrs Marv wks Quaker O Co h 6 S Maple
" Viola wks Goodrich h 84 Buechtel ave
" Wm [Elizabeth M] painter h 1143 Gorge blvd
Angwin Andrew [Adelade L] engr City I & C Co h 975 Diana ave
" Andrew jr student h 975 Diana ave
Anheuser-Busch Inc A Nameth mgr west distributors 270 F Cuya Falls ave
Anich Dahl h Artman ave
" Geo r 407 Wellington ave
" Louis L [Leola G] truck dr r 375 Buckeye
" Mrs Marv h 1067 Johnston
" Michael [Marv] h Artman ave
" Nick h 1067 Johnston
" Saml tub r 386 Park Gate
" Saml [Stephanial] h 519 Wellington ave
Anullo Bartolo [Philomena] wks Firestone h 417 Spalding
Ankeny Bertha M h 584 Inman
" Mrs Harriet clothes pressing 259 W Thornton h 453 Campbell
" Howard M [Minnie M] dr Ak Gro Co h 892 1/2 Raymond
" Paul C h 407 Wirth ave
" Wm L [Viola E] wks Goodyear h 110 High Grove blvd
Anker Albert G [Bessie G] engr h 594 Elma
" Harry phys 849 1st-Central T Bldg h 715 W Market
" Mrs Rosilla (wid Martin) h rear 31' Carroll
" Sophia librarian h rear 33' Carroll
Ankney Elmer C [Rose] wks Goodyear h 272 Chittenden
" Michael K [Alice] stmftr Goodyear h 246 Miles
Ankrom Blanche student r 963 Ada
" David L auto mech h 249 Malacca
" Ernest student r 963 Ada
" Frank M [Lucille M] wks Goodyear h 961 Wvlev av
" Lee D auto repr 860 S Arlington h 249 Malacca
" Ola [Delphia C] wks Goodyear h 322 Litchfield rd
" Wm wks Goodyear r 963 Ada
Anlker Carl A [Emma] wks Goodrich h 1587 Girard
" Frank [Viva M] engr Goodyear h 77 Casterton ave
Ann Apartments 317 W Fxchange
Ann's Dress Shop [Mrs Anna Kriska] 799 Lovers Lane
Anna Anthony C [Mary E] h 2194 22d S W
" Romaine student h 2194 22d S W
Annadale Delicatessen (Christ Thomas Christ Lazar) 585 Carroll
" Junk Co (Saml Berzon) 182 Annadale ave
Annakin Eleanor wks Goodrich h 1199 Dietz ave
" John [Margaret] wks Goodrich h 1199 Dietz ave
" John G wks Goodrich h 1199 Dietz ave
" Richard O wks Goodrich h 1199 Dietz ave
" Mrs Zita clk THE A POLSKY CO h 785 S High
Annala Jacob U student h 7 Neal ct

ANNE SHOP

(Mrs Anne Koplin) women's and misses dresses
210 Ohio Building, Phone HE-4418
" The apartment 96-98 N Portage path
Annis Christ cook Arcade Lunch r 180 Palmyra ave

ANNIS

" Nick [Catherine] wks Goodyear h 1180 5th ave
Anop Ivan J student h 609 Whitney ave
" Wesley [Catherine] carp h 609 Whitney ave
Anquillare Wm [Margaret] bkpr h 821 Spinkdale
Anrulevics Betty student h 640 1/2 S Main
" Donald h 640 1/2 S Main
" Eva student h 640 1/2 S Main
" Geo h 640 1/2 S Main
" Mrs Mary h 640 1/2 S Main
Ansel David J [Daisy J] carp h 567 Gridley ave
" Irene D student h 567 Gridley ave
" Jacob M [Anna] wks City h 567 Gridley ave
Ansel Mrs Lvelyn h 1111 4th ave
" Frederick J [Fanny S] mgr Stardant Rubber Co Inc h 573 Morelev ave
Anshutz Mrs Atreila (wid Harvey W) h 1322 F Archwood ave
" W Maurice student h 1322 E Archwood ave
Ansley Archibald T [Anna M] wks Goodyear h 1114 5th ave
" Ben J [Maxine M] trust dept 1st-Central T Co h Cuya Falls O
" Herman H wks Goodyear h 1134 5th ave
" Howard R student h 199 W State
" Roy [Lillian] h 199 W State
Anson Harris [Flossie] atty 531 2d Natl Bldg h Portage Lakes (Akron O R D 4)
" Mary F investigator Family S Society h 26 E Lillmadge ave
Anspach Sue tchr h 610 W Market
Antal Gottle student h 642 Hammel
" John J mnggr W U Tel Co h 642 Hammel
" Joseph J wks Gen T & R Co h 642 Hammel
" Stephen [Theresa] wks Mohawk R Co h 642 Hammel
" Stephen jr wks Gen T & R Co h 642 Hammel
Antel Fred J [Elsie L] wks Goodyear h 1835 Triplet blvd
Antelich Geo h 136 Millhoff ct
" Joseph h 136 Millhoff ct
Anter Nahim [Rose] wks Firestone h 418 Metzger ave
" Saml [Rose] wks Goodrich h 915 W Bowery
" Thos h 915 W Bowery
Antes Henry I clk Isaly D Co h 725 Kling
" Ignatz [Lena] h 950 Snider
" Karl [Margaret A] roofer Ak Roofing Co h 725 Kling
" Karl A [William B] mach Goodyear h 429 Spicer
" Margaret A student St Thomas Hosp h 725 Kling
" Marv h 950 Snider
" Robt J [Genevieve E] printer Rubber City Printers h 864 Clay
Anthemiades Chas clk h 375 Beaver
" Chrissa h 375 Beaver
" Jane h 375 Beaver
" John confr 375 Beaver h same
" Nicholas student h 375 Beaver
Anthemiadas Estell student h rear 173 W Center
" Saml [Anna] porter Rathskeller h rear 173 W Center
Anthon Edmund A [Lovette L] electn Firestone h 22 Kirkwood ave
Anthony Mrs Carrie h 385 Bishop
" Chas E tailor 603 Clinton rd h 800 Douglas
" Donald l asst prof University of A h Cuya Falls O
" Harley C [William F] rec sec Goodrich Local No 18319 h 1867 17th S W
" Harry F coll h 800 Douglas
" James M wks Goodrich h 611 Kling
" James M [Helen G] wks Goodrich r 354 E South
" John W [Susan B] carp h 611 Kling
" Leonard H wks Goodyear h 1532 Huguleet
" Louis A [Anna B] wks Goodyear h 124 Pioneer
" Mardelle J student h 324 Pioneer
" Minnie S h 800 Douglas
" Mrs Ossie wks 862 Jason ave
" Mrs Rose h 1532 Huguleet
" Stanley L wks Goodyear h 324 Pioneer
Antibus Earl [Marion] wks Firestone h 24 W Wl-beth rd
Antln Nova (Majestic Barber Shop) h 2454 East ave
Antle Ellis [Mary] sta attdt C D Williams r 962 N Main
Antoff Christ [Violet] wks City h 276 Lloyd
Antol Henry [Dora E] h 1198 Pitkin ave
Antolich John [Magdalena] gro 786 Washington h 786 1/2 same
Antolovich Mrs Mary (wid Michael) h 1143 Andrus
" Mrs Sophia (wid Joseph) h 1093 Taylor
Anton Gifta stenog S K Smith h R D 6
" Hurry [Marv] wks Goodyear h 1271 5th ave

W. D. TURNER WALL PAPER, PAINT, LINOLEUM WINDOW SHADES WALL PAPER COMPANY Akron and Barberton

MALLORY HATS STETSON HATS KOCH'S 163 SOUTH MAIN ST.

AKRON CITY DIRECTORY

467

ANTON

" John A [Julia J] sta attdt Vacuum Oil Co h 602 Noble ave
 " Mrs Rose (wid John) h 602 Noble ave
 Antonick Eugene student h 527 Lagoon
 " Saml [Mary A] formn h 527 Lagoon
 Antoniewicz Elsie student City Hosp h 39 Arch
 Antonino Nick [Jennie] poultry 743 Hackett h 700 same
 Antonio Dominic wks Col Salt Co r 549 Bell
 " Harry [Mary] wks Goodyear r 133 Kelly ave
 " John [Vantinal] wks Goodrich h 460 Butler ave
 Antonovich John lab h 699 Fultz
 " Marion student h 492 Mohawk ave
 " Mike [Anna] lab h 699 Fultz
 " Stephen [Anna] wks Goodyear h 492 Mohawk ave
 Antonucci Amelia L h 354 Cloverdale ave
 " Anthony C truck dr h 354 Cloverdale ave
 " Edmund h 354 Cloverdale ave
 " Edna R student h 354 Cloverdale ave
 " Gerardo [Gaetanal] gro 101 N Main h 354 Cloverdale ave
 " Mary V clk Kaase Co h 354 Cloverdale ave
 " Philip [Louise] cook h 369 Patterson ave
 " Renaldo M baker h 354 Cloverdale ave
 Antos Geo student h 421 Cole ave
 " John [Marle] wks India T & R Co h 421 Cole ave
 " Marie student h 421 Cole ave
 " Matthew h 571 Upson
 Antram H Carl [Lillian A] wks Goodyear h 804 Aberdeen
 Antro Basile A student h 873 East ave
 " John C wks Goodrich h 873 East ave
 Antrobud Bud student h 343 Bishop
 " Frank [Goldie] wks Firestone h 343 Bishop
 Antulis Anton [Anna] wks XXth C H & V Co h 145 Millhoff ct
 Antypas John J [Mary P] mgr Mocha & Java Coffee Co h 878 Mercer ave
 Anushock Paul [Mildred] electn 1st-Central T Bldg h 2550 Nesmith Lake blvd
 Anweller Mrs Barbara (wid Jacob) h 1289 Ottawa ave
 " Fred [Fanna O] wks Goodyear h 286 Sobul ave
 " Jacob h 279 Sobul ave
 " Jacob Jr [Myrtle M] wks Goodyear h 279 Sobul ave
 " Leroy student h 279 Sobul ave
 " Philip J [Rozzina F] printer Sup P & L Co h 38 E Dartmore ave
 " Raymond P student h 38 E Dartmore ave
 Anwiler Geo wks Goodyear r 662 E South
 Anzaldi Carlo h 1422 Bernice
 " Fred [Mildred] (Akron Importing Co) h 1422 Bernice
 " James h 1422 Bernice
 " James wks Ak Importing Co r 279 N Howard
 " John h 1422 Bernice
 Anzollito Joseph miner h 470 E North
 Apastolu Nick h 16 N Case ave
 Apatl Elizabeth wks Goodrich h 427 Campbell
 " Louis h 427 Campbell
 Apazeller John [Elizabeth] h 130 Cross
 " Mrs Lena h 612 E Crosier
 " Michael [Julia] h 612 E Crosier
 Apel Doris J tchr h 978 Bailey ave
 " Frederick [Margaretta] real est h 978 Bailey ave
 " Robt W with Goodyear h 978 Bailey ave
 Apelbaum Ben [Ida] (Apelbaum Bros) h 426 Briarwood dr
 " Bros (Ben and Morris) contrs bldrs 426 Briarwood dr
 " Fannie student h 426 Briarwood dr
 " Isidor with Apelbaum Bros h 426 Briarwood dr
 " Lena stenog Falkner & Dotson h 426 Briarwood dr
 " Morris (Apelbaum Bros) h Cleveland O
 " Rose student h 426 Briarwood dr
APEX ADVERTISING AGENCY Inc, J M Sumner pres L W Rinear sec, G M O'Hare treas sales counsel market finders 500-507 Buckeye Bldg
 Apex Chemical Co chemical mfrs 706 Akron S & L Bldg
 Apsger Berdine F student h 1029 Dietz ave
 " Paul G [Wava B] wks Firestone h 1029 Dietz ave
 Apley Harry E clk United Cigar Stores h Barberton O
 Apokas Peter [Jean] cook H & S Restaurant h 2114 E Mill
 Apollonio Angeline student h 190 Millhoff ct
 " Joseph [Rose] h 190 Millhoff ct
 Apolon Pool Room (P Samartji, S Pastis G Harouvis, Wm Franklin) 1101 E Market
 Apolonio Fred D [Mary L] formn Imp Et Co h 262 Coddling
 Apostol Frank [Mildred L] restr h 1060 Diagonal rd

APOSTLE

Apostle Geo [Barbara] (White Palace Barber Shop) h 348 Clinton ave
 Apostol Sam h 1374 S Main
 Apostoloff Theodore slsmn h 1077 Forbes ave
 App Cervera L [Ada L] truck dr h 39 E Dalton
 " Claire [Martha M] office 219 Ohio Bldg h 35 Marvin ave
 " Harvey S doorman Elks Club r Garfield Hotel
 " John H [Minerva J] h 16 Ambrose ct
 Appel Carl E [Annie S] clk Pearl Coffee Co h 1263 Newton
 " Chas A [Dorothy M] mach Beacon Journal h 1027 Della ave
 " Dorothy J student h 1027 Della ave
 " Mrs Marguerite D cashr Al Greenwald Inc h 197 Smith
 " Michael barber r 410 E Market
 " Robt C student h 1027 Della ave
 Appelhans John F [Mary R] bldg formn O R Tel Co h 2430 8th (C F)
 Appelmann Elizabeth E stenog 1st-Central T Co h 621 Upson
 " Mrs Mary L (wid Geo H) h 621 Upson
 Apple Michael barber 89 E Market r 606 Brown
 " Raymond R [Jessie] h 82 Casterton ave
 " Raymond W [Julia E] supt Albrecht Bakery h 247 Storer ave
 Applebaum David [Verna] cashr Wilson & Co h 695 Schiller ave
 " Joseph with **THE M O'NEIL CO** r Y M C A
 " Max [Esther] h 650 Douglas
 " Nathan [Sarah] ins h 955 Della ave
 " Saml W h 650 Douglas
 Appleby Albert N [Bertha L] brklyr h 607 Carroll
 " David W student h 969 5th ave
 " Geo W [Ruth E] formn Goodyear h 1344 Goodyear blvd
 " Halle W [Hazel L] brklyr h 607 Carroll
 " James student h 969 5th ave
 " Jean W h 1344 Goodyear blvd
 " Joseph [Mary E] clk Goodyear h 1710 Malasia rd
 " Kathryn W clk W J Frank Co h 969 5th ave
 " Mark E [Cecelia M] clk Douglas Shoe Co h 1430 Ottawa ave
 " Paul E student h 1344 Goodyear blvd
 " Ralph B [Madge B] chem h 615 Moreley ave
 " Robt [Mary E] wks Goodyear h 2635 Ellet ave
 " Robt G student h 1344 Goodyear blvd
 " Russell F student h 2635 Ellet ave
 " Wilbur U [Kathryn E] wks Goodyear h 312 Morning View ave
 " Wm wks Goodyear h 1775 Woods rd
 " Wm C wks Goodyear h 969 5th ave
 Applearth James W [Della E] wks Ak P Milk Co h 285 W Chestnut
 Applegate Albert h 647 Sibley al
 " Mrs Carrie (wid Wm) h 647 Sibley al
 " John W [Maie H] wks Klages Co h 825 Carlisle
 Applemann Mrs Alice M h 1023 Jefferson ave
 " Clifford C [Margaret L] wks Gen T & R Co h 980 Whittier ave
 " Elmer G [Anna C] dr C S Hoch h 171 W South
 " Mrs Emma B (wid Chas M) h 366 Douglas
 " Eulah N h 419 Pine
 " Floyd M electn h 366 Douglas
 " Jesse driver C S Hoch
 " John B student h 1023 Jefferson ave
 " Robt S [Mary E] h 542 Talbot ave
 " Theo B [Mary E] dr Goodrich h 419 Pine
 " Werlle H h 419 Pine
 Appletor Mrs Anna (wid Elliott) h 316 S Broadway
 " Chas C with Goodrich r 282 Grove
 " Gladys I clk Averill D Co h 9 Merriman rd
 " Lawrence D [Kate T] slsmn Red Star Y & P Co h 544 E Tallmadge ave
 Apsaga John [Stella] barber 504 Wooster ave h 955 W South
 Aquila Alfonso [Angeline] shoe repr 368 Wooster ave h same
 " Louis D [Lillian] gard h 473 Wabash ave
 " Morris tailor Lang s h 368 Wooster ave
 Aquino Pellegrino [Iolanda] wks City h 174 Tarbell
 Aram Otto engr h 827 Kenmore blvd
 Arapakis Panagiotis Z phys 706 Peoples Bink Bldg r Y M C A
 Arapp Anthony student h rear 284 Kelly ave
 " Mrs Emma (wid Wm) h rear 284 Kelly ave
 " Frank h rear 284 Kelly ave
 Arbaugh J Fletcher [Angie] h 99 Nebraska
 " Percy J wks Goodyear h 876 Edge

The Bankers Title & Trust Co. GUARANTEE Co. EVERYTHING IN REAL ESTATE

THE DAUNTLESS PLUMBING & ELECTRIC CO. 18-22 E. State St. PHONE FRANKLIN 8109

ELECTRICAL APPLIANCES OF EVERY DESCRIPTION

468

BURCH DIRECTORY CO'S

ARBAUGH

" Ralph A [Margaret M] wks Goodyear h 1535 Englewood ave
 " Shirley D [Edna J] butcher h 176 N Forge
 " Vivian J student h 876 Edge
 Arbet John carp r 1143 Andrus
 " John [Anna] wks McNeil M & E Co h 1433 Andrus
 Arble Frank P [Florence L] wks Firestone h 1162 Kohler ave
 " Harry B [Mary M] ptrnmkr h 1235 California av
 " Jesse I [Mary E] carp h rear 673 Ripley ave
 " Walter F painter h 1235 California ave
 Arboeast Mrs Anna C (wid Doris C) h 216 W Crosier
 " Brown D h 833 Fulton
 " Doris M tchr h 72 Rhodes ave
 " E Dewey clk Buckeye Cycle Co h Lakemore O
 " Fred [Nellie E] fishing tackle mfr 313 W North h 536 Barwell
 " Gladys tchr h 72 Phodes ave
 " Harry L [Sue E] chem h 457 S Firestone blvd
 " Icie V wks Goodyear h 833 Fulton
 " Johnson A with F Arboeast h 72 Rhodes ave
 " Lee R wks Goodyear h 97 Shaker dr
 " Mrs Nettie (wid Adam) h 833 Fulton
 " Mrs Sevilla (wid Simon P) h 2311 Ardendale ave
 Arbour Darrell B [Adelaide] dry clnr h 1162 Bristol ter
 Arbuckle David S (Akron Clinic) h 410 Briarwood dr
 " Herman L [Austa V] mach Firestone h 42 E Tallmadge ave
 " Mrs Mary M (wid Joseph) h 410 Briarwood dr
 " Nettie M stenog Akron Clinic h 410 Briarwood dr
 Arburn James E [Ruth M] wks Firestone h 1650 Larch
 " James J student h 1580 Larch
 " Mary M student h 1580 Larch
 Arbuthnot Saml H [Velma O] wks Goodyear h 433 Sumatra ave
ARCADE GARAGE Inc. H H Phelps mgr parking almiting washing simonizing brake service, tires batteries etc 41-49 S High Phone FR-8216
 " Gift Shop (Grace A and Alice R Oetjen) 8 Orpheum Arcade
 " Lunch (J G Matheos) 315 W Market
 " Market operated by Aster Cash Markets Co 124 S Main
 " Market (W Musikoff) gro 1366 E Market
 Arcadia Hall) apartment 322 W Market
 Arch Julia h 370 Vincent ave
 Archer Amos H [Rosina D] wks Gen T & R Co h 1011 Cole ave
 " Arthur M [Esther M] dr Std Oil Co h 1354 Vane
 " Audrev W wks Int Lead Ref Co r 1545 Breiding rd
 " Chas C [Roxie] wks Goodyear h 422 Frazier ave
 " Clarence student h 1016 Moeller ave
 " Dale [Verna] baker h 859 E Crosier
 " Dana H [Verna V] wks Goodyear h 492 W Wrlbeth
 " Denver E [Dina K] barber 455 Wabash ave h 490 StLeger ave
 " Dorothy student h 795 Yale
 " Earl S [Clara] wks Goodrich h 795 Yale
 " Edward W [Marv J] wks Firestone h 296 Lake
 " Mrs Effie R wks Firestone h 151 Leora ave
 " Eleanor h 1142 Santee ave
 " Elmer E [Hazel G] wks Anaconda Z O Dept r 253 Cranz pl
 " Floyd H [Jacquelin E] baker h 459 E Exchange
 " Forest D [Frances J] wks Int Lead Ref Co h 1391 Creighton ave
 " Francis K h 545 Delmar ave
 " Frank [Rosina M] wks Int Lead Ref Co h 1397 Creighton ave
 " Gerald G [Vera] truck dr r 319 Fountain
 " Goldie student h 644 Day
 " H B h 32 N Martha ave
 " Harold P [Bernice S] wks Int Lead Ref Co h 1545 Breiding rd
 " Henry [Tennel] wks Goodyear h 874 Lovers lane
 " Herbert h 988 Celina ave
 " Herbert E [Mildred E] h 829 Storer ave
 " Howard [Emma] r 996 Baird
 " Hoy W wks Gen T & R Co h 512 Alexander
 " J Edward [Ida C] plstr h 644 Day
 " Mrs Jane T (wid Saml H) h 358 Zeller ave
 " Mrs Jennie M (wid Wm H) h 297 Scott ave
 " Joseph h 653 Upson
 " Juanita B h 545 Delmar ave
 " Kermit M wks Goodyear h 802 Johnston
 " Lawrence C [Emma L] wks Goodyear h 390 Stetter ave
 " Lulu M h 390 Stetter ave
 " M Dolores wks StThomas Hosp h 545 Delmar ave

ARCHER

" Mamie L h 644 Day
 " Mrs Margaret wks Diamond T & S Co h 330 Union pl
 " Mrs Martha J (wid Earl A) h 629 Johnston
 " Maxine L student h 1397 Creighton ave
 " McKinley [Mary E] wks Goodrich h 861 W Wilbeth rd
 " Ola N r 165 E Market
 " Orion wks Atlantic Fdry Co h 336 Lease
 " Robt student h 795 Yale
 " Robt McK [Anna D] h 704 Chittenden
 " Ruth stenog h 22 W York
 " Saml G [Mary V] wks Am H R Co h 1086 Hazel
 " Mrs Viola B r 448 Frazier ave
 " Virgil W sta mgr Times-Press h 545 Delmar ave
 " Walter M wks Kistler B Co h 390 Stetter ave
 " Wanda h 1016 Moeller ave
 " Willard L [Maggie L] wks Lyman-H L Co h 1016 Moeller ave
 " Wm A [Caroline B] wks Goodrich h 988 Celina av
 " Rev Wm D [Laura M] supt Bethel Mission h 411 Newell ave
 " Wm H [Grace] wks Goodrich h 545 Delmar ave
 " Wm M [Ada A] wks Goodyear h 832 Concord ave
 " Winerfield H [Florence M] wks Firestone h 744 Columbus ave
 Archille Primo [Rose] lab h 939 Nathan
 Architas Alexander N [Mazie S] wks Goodyear h 457 Baird
 Archleaf Mildred wks Goodrich r 20 N Maple
 Arconti Angelo [Julia] h 791 Garfield
 " Rose h 791 Garfield
 " Thos [Josephine] h 791 Garfield
 " Thos jr student h 791 Garfield
 " Tony h 791 Garfield
 Arcure Anna R h 203 E Voris
 " Anthony h 203 E Voris
 " Jack [Mary] h 203 E Voris
 Arcuri Saml [Rose] wks Goodrich h 870 Huron
 Ard James W bkpr W E Wright Co h 820 Work dr
 Ardelean Cornelia E student h 1399 Andrus
 " Rev Joseph [Elizabeth] pastor Roumanian Baptist Church h 1399 Andrus
 Ardellian Agnes stenog Miller R Co h 1080 Bellows
 " John auto mech Bd of Education h 1080 Bellows
 " Kostia [Marv] shoe repr 1080 Bellows h same
 " Nick h 1080 Bellows
 " Savetta student h 1080 Bellows
 " Violet student h 1080 Bellows
 Ardell Geo [Bessie] h 126 Kossuth ct
 Ardella Danl E [Mary A] wks Goodyear h 364 Fernwood dr
 " Helen V student h 364 Fernwood dr
 Ardich Mrs Catherine (wid Lazar) h 233 Ira ave
 " Sophie h 233 Ira ave
 Ardinger Mrs Nettie R (wid Peter) h 2318 20th S W
 Ardys Manor apartment 112 S Maple
AREND ALBERT [Opal J] propr Akron Pattern Works h 841 Dayton Phone BL-5502
 " Mrs Bessie (wid Walter J) h 571 Robinson ct
 " Mrs Ella E (wid Robt) h 378 Buckeye
 " Esther A h 841 Dayton
 Arendt Helen student h 1250 Big Falls ave
 " John [Katie] tailor 1292 Grant h 1250 Big Falls av
 " John jr student h 1250 Big Falls ave
 " Katherine student h 1250 Big Falls ave
 Arens Dorothy C waitress Larry's Lunch h 385 E Thornton
 " Gearhart F student h 385 E Thornton
 " Helmut W [Elsie C] wks Goodrich h 385 E Thornton
 " Robt McC student h 756 W Tallmadge ave
 " Rudolph J [Louise M] with Gen T & R Co h 756 W Tallmadge ave
 " Walter A [Lela F] wks Goodrich h 370 E Thornton
 Arenson Ardella J student h 1126 W Exchange
 " Mrs Belle L (wid Max) h 1126 W Exchange
 " Bert student h 1126 W Exchange
 " Edward [Nellie] h 423 W Cedar
 " H John [Rose] h 347 Noble ave
ARFANSON HERMAN L [Evelyn S] attorney at law 303-305 Peoples Bank Bldg Phone FR-6312 h 886 Whittier ave Phone HF 8305
 " Louis H M men s furnishings 576 S Arlington h 423 W Cedar
 " Saml [Rose] h 241 W Exchange
 Arent Louise M h 171 Ash
 Arete Sante [Mary] wks Goodrich h 1043 MtVernon
 Arfaras John [Helen] wks Gen T & R Co h 1216 Bittaker
 " Nicholas barber E M Oliver h 1216 Bittaker



LYLE CHEVROLET CO. WITH THE ABILITY AND THE DESIRE
 2306 Front St., Cuya. Falls, O., Phone WA-1117 TO SERVE YOU WELL

The D. W. KAUFMAN REALTY CO. REALTORS

PHONE HEMlock 8137

AKRON CITY DIRECTORY

469

ARGABRITE

Argabrite Clarence L wks Goodrich h 855 Carpenter
 " Evelyn student r 788 Work dr
 " Mrs Hazel clk Ak Dry G Co r 788 Work dr
 " Ivan D [Lida L] wks Goodyear h 920 N Firestone
 blvd
 " Joseph E [Nettie M] wks Ohio Edison Co h 771
 Aberdeen
 " S Elaine student h 771 Aberdeen
 Argenio Ferdinand N [Rosemary] formn City h 719
 Kipling
 Argintor Thos M wks Homer, Cleaners h 1083 E Mar-
 ket
 Argo Mrs Norma J h 235 Rhodes ave
 Argonne Restaurant (C A Herrick) 846 W Market
 Arlrd James D h 42 Cambridge
 Arlrd John S H [Agatha J] slsmn Peo Dairy Co h 638
 Hammel
 Arizona Nick [Helen R] wks Firestone h 175 E
 Emerling ave
 " Olga h 175 E Emerling ave
 Arkebauer Geo G [Amanda C] tchr h 83 Eber ave
 Arker Danl N [Rose C] h 286 Cranz pl
 Arkey Stephen J [Bertie E] wks Penna R R h 2582
 30th S W
 Arkouze Andrew delicatessen h 20 S Johns ave
 " Dena student h 20 S Johns ave
 " Gregory [Jennie] billiards 1404 baked goods 1406
 E Market h 20 S Johns ave
 " Thalia clk h 20 S Johns ave
 Arledge Hobart [Delta M] fireman B & O R R h 122
 N Adams
 Arling Betty E student h 558 Dorchester rd
 Arlington Auction Furniture Co (P Sigalow) used
 furniture 380 Orleans ave
ARLINGTON DRUG CO The, Leon Tuholske pres and
 treas 994 E Market Phone BL-0341
 " Dry Cleaners (W M White) 407 S Arlington
 " Feed Co (W H Raff U A Knapp) feed dtrs 609 S
 Arlington
ARLINGTON FINANCE CO The F B Burch pres
 N S Noble vice pres C F Bain sec and treas
 loans 206 and 207 2d Natl Bldg Phone HD-6188
 " Hotel J P Hedeman propr 11 W Market
 " Medical Group 363 S Arlington
 " Paint & Wall Paper Co (G W Steurer) 452 S Ar-
 lington
 " Provision Co (Ben Gallzio) 562 S Arlington
 " Restaurant (Stephen and Geo Lardos) 900 E Ex-
 change
 " Restaurant (V K Mircheff S Semonoff) 11 W Mar-
 ket
 Armacost Mrs Ida D (wid Edward C) h 780 Copley rd
 " James M [Catherine J] h 350 E Archwood ave
 " Mary E clk Firestone h 350 E Archwood ave
 " Wm E [Minnie B] wks Firestone h 350 E Arch-
 wood ave
 Armagost Sheldon [Maud M] wks Goodrich h 533
 Parkdale dr
 Armburst Clarence L h 1332 Herberich ave
 " Ellis C student h 1332 Herberich ave
 " Luther U [Della E] wks Penna R R h 1332 Her-
 berich ave
 " Saml C student h 1332 Herberich ave
 Armbruster Aloysius F [Mary C] paperhanger h 436
 E Catawba ave
 " Conrad S [Mary U] h 245 Dayton pl
 " Donald G h 436 F Catawba ave
 " Earl B [Margaret] wks Gen T & R Co h 268 Day-
 ton pl
 " John L h 436 F Catawba ave
 " Mary stenog Perriot Bros Inc h 1024 Grant
 " Nicholas [Mary] wks Mech M & M Co h 1024
 Grant
 " Nicholas Jr student h 1024 Grant
 " Oswald P wks Goodyear h 245 Dayton pl
 " Walter E student h 436 E Catawba ave
 Armen Richard photog Lastman Studio h 52 Hamil-
 ton
 Arment Felix [Pia P] dry clnr Real Cleaners h 915
 Damon
 " Frank dr Real Cleaners h 915 Damon
 Armentrout Chas H [Ruby E] auto serv sta 2019
 Springfield Lake blvd h same
 " Dwight A [Lola M] clk Miller R Co h 742 Diag-
 onal rd
 " Earl E [Goldie E] fireman B & O R R h 1405
 Grant
 " John C [Lena F] wks Firestone h 117 E Emerling
 " Joseph L [Dorothy C] midr Atlantic Fdry Co h
 702 Allyn
 " Joseph L [Minnie M] h 251 E Archwood ave

ARMFNTROUT

" Lola E with Firestone h 2019 Springfield Lake
 blvd
 " Robt K [Jeannette] wks Firestone h 261 Euclid
 Armitant Mrs Josephine C (wid Frank) h 91 N Maple
 Armitage Betty A student h 1360 Delia ave
 " Edward [Helen M] wks Firestone h 170 Burton av
 " Francis L [Hilda M] with Firestone h 1360 Delia
 " Geo W h 337 Park
 Armond Mrs Edna h 49 Mayfield ave
 Armontrout Geo F [Normal R] painter h 1043 Juneau
 " Lawrence L student h 1043 Juneau ave
ARMORED TUBE CO, C J Harwick sales mgr high
 pressure rubber hose mfrs 320 and 321 Beacon
 Journal Bldg Phone FR-7213
 Armory The (Mounted Service) 450 Hickory
 Armour Adam W h 2456 Pelton ave
 Armour & Co R H Neal mgr meats wholesale 89
 N Main
 " David [Leola] h 156 N Case ave
 " Mrs Elizabeth (wid Sherman) h 197 Euclid ave
 " Fred [Eva M] wks Firestone h 2482 25th S W
 " Geo D [Freda V] rubwkr h 197 Euclid ave
 " Helen R student h 2456 Pelton ave
 " Hilda student h 156 N Case ave
 " Isalah student h 156 N Case ave
 " John C h 156 N Case ave
 " John L h 2456 Pelton ave
 " Leroy h 197 Euclid ave
 " Leslie [Addie] wks Firestone h 736 Miami
 " Margaret L tchr h 2456 Pelton ave
 " Wm J student h 2456 Pelton ave
 " Wm L [Blanche] wks Firestone h 2456 Pelton av
 Arms Glenn R [Augusta P] formn Goodrich h 617
 Gridley ave
 " Lois I student h 617 Gridley ave
 " Lorna clk Goodrich r 618 Johnston
 " Olive wks 552 Inman
 Armstrong Arthur [Garnet] pipe fitter h 408 Liv-
 ington
 " Mrs Belle (wid Hiram C) h 914 Berwin
 " Bert R [Lillian] wks Goodyear h 1737 Adelalde
 blvd
 " Betty h 408 Livingston
 " Catherine J wks Goodyear h 55 N Adams
 " Mrs Catherine L (wid Thos A) h 2334 16th S W
 " Cecil A [Naoml P] slsmn h 680 Noble co
 " Charlotte beauty opr THE M O'NEIL CO r 1014
 Dover ave
 " Chauncey L [Lottie E] h 1478 S Main
 " Claude F [Jessie A] auto service station 550
 Johnston h 733 East ave
 " Mrs Cora h 267 Steiner ave
 " Corinne bkpr India T & R Co r 94 Russell ave
 " Mrs Dorothy wks Goodyear r 165 E Market
 " Edgar T [Margaret R] wks Goodyear h 701 Garry
 rd
 " Edna E wks Miller R Co h 1478 S Main
 " Edward A slsmn h 1237 Easton dr
 " Mrs Ellen wks 100 Mayfield ave
 " Evan A [Fannie E] h 50 N Adams
 " Frank W [Dorothy A] sec and treas G L Cook &
 Son Co h 2259 18th S W
 " Frank W jr student h 2259 18th S W
 " Frederick G wks Firestone h 1478 S Main
 " Geo G [Florence] wks Firestone h 332 Eastland
 " Georgia A waitress Dutch Mill r 1062 Berwin
 " Gerald L student h 175 Harter ave
 " Harry B dep sheriff h 914 Berwin
 " Helen student h 408 Livingston
 " Homer L [Jessie N] prin Nathan L Glover School
 h 1202 N Howard
 " Jack W h 1478 S Main
 " James A [Carrie] plstr h 148 N Summit
 " James B student h 1183 Harpster ave
 " James H [Celestial (East Motor Sales) h 1320
 E Market
 " James S [Alice L] slsmn h 1183 Harpster ave
 " John E h 10 Spruce
 " John H contr bldr h 99 Hawthorne ave
 " John P [Eather M] city fireman h 1237 Easton dr
 " Mrs Josephine (wid John H) h 283 Lake
 " Julian h 899 N Main
 " Kenneth L slsmn h 1478 S Main
 " Leonard B [Grace K] mach Adamson M Co h 175
 Harter ave
 " Lorin E garage h 55 N Adams
 " Lucius [Lona B] h 444 Wellington ave
 " Marjorie L student h 89 Edgerton rd
 " Mrs Martha A (wid Leroy W) h 596 Greenwood av
 " Muriel student h 332 Eastland ave
 " Myrtle h 538 Baird

THE CITY DIRECTORY
 TELLS YOU "WHO IS WHO" IN BUSINESS

The Best Place to Buy a Good Used Car in Akron is the SOUTH AKRON CONART CO. 956 S. MAIN ST. BL-7181

470

BURCH DIRECTORY CO'S

ARMSTRONG

" Parsiabelle student h 175 Harter ave
" Raleigh [Elizabeth] wks Goodyear h 768 Storer
" Ray R [Ruth A] wks Col Salt Co h 1135 Florida
ARMSTRONG RICHARD E [Hulda M] sec and treas
L W Camp Co h 89 Edgerton rd, Phone JE-9333
" Robt C [Laura C] interior decorator h 99 Hawthorne ave
" Roger student h 803 N Howard
" Ruth I tchr h 75 N Forge
" Thelma G cashr Jackson & Curtis h 58 Merriman rd
" Thos wks Akron Furnace St Mission h 140 Furnace
" W Allen [I Mae] buyer Yeager Co h 91 N Portage path
" Walter W [Elyn I] appraiser Commonwealth L Co h 2037 21st (C F)
" Wm wks Goodrich h 2334 16th S W
" Wm B wks Goodyear h 680 Noble ave
" Wm H [Mary W] insp Goodyear h 143 Gale
" Willis B [Della M] painter 803 N Howard h same
" Wilma student h 91 N Portage path
" Mrs Zoe P (wid Saml L) h 75 N Forge
Arndt Catherine M student h 859 Wall
" Dolores E student h 859 Wall
" Dorothy A clk Goodrich h 859 Wall
" Fred A [Otellah H] wks Goodyear h 886 Bertha
" Hugo [Amv] sergt of police h 859 Wall
" John A auto mech h 859 Wall
" John R [Orletta] wks Goodyear h 659 Madison av
" Theodore S [Lulu] wks Goodyear h 15 Irene ave
" Wm H [Edith L] wks Goodyear h 1177 McKinley
Arnett Alex R roofer r 314 S Main
" Ceo F [Evelyn A] wks Miller R Co h 456 Flora av
" Mrs Goldie Y h 644 Bell
" Luther C [Myrtle] (Hilltop Cleaners) h 333 Vaniman
Arnette Rex wks Goodyear h 1600 Wiltshire rd
Arney Porter C [Ilela M] wks Firestone h 369 Allyn
Arnica Paul F [Celestial] wks Goodyear h 1460 Honodle ave
Ann Joseph [Martha] wks Ak Trans Co h 1235 Della ave
Arnold Albert J [Nina M] wks Firestone h 1396 Belcher ave
" Alfred O [Kathryn F] wks Goodyear h 1590 Darwin ave
" Mrs Amelia M (wid Henry) h 474 Bruner
" B Mildred clk Goodrich h 2265 12th S W
" Belvia h 606 Alpha ave
" Bert wks Ohio Edison Co h 458 Hillman rd
" Bert [Leora C] h 1038 Neville ave
" Betty L student h 776 Ardmore ave
" C P wks Goodyear r 1069 E Market
" Carl C [Iva P] electro Sup Ptg Co h 729 Kling
" Cur J [Ellen G] clk 1st-Centual T Co h 25 Durward rd
" Carl M [Eva K] slsmn Hdw & S Co h 2246 14th S W
" Mrs Carrie (wid C Clinton) h 294 W Cedar
" Chas wks Firestone h 554 Talbot ave
" Chas B [C Jerrene] wks Goodrich h 476 Delmar
" Chas J [Helen R] wks Goodyear h 293 N Martha
" Chas P h 494 Baldwin rd
" Clarence K [Frances E] wks Goodyear h 62 Moffat pl
ARNOLD CLAUDE C [Grace M] real estate and insurance 2250 11th S W h same Phone SH-5659
" Dale h 16 Bulck ct
" Del [Alma] drftsman Goodyear h 58 N Forge
" Dock [Myrtle] lab h 250 Eastland ave
" Mrs Dora M (wid Edward) h 776 Ardmore ave
" Mrs Dorothy R h 1017 Victory
" Edgar G [Hazel C] wks Goodrich h 823 Boulevard
" Edith M student h 862 Keeney
" Edmund F wks Goodrich h 994 Celina ave
" Edward J [Florence V] traffic mgr Miller R Co h 300 Kenilworth dr
" Mrs Effie T (wid James L) h 871 Bisson ave
" Mrs Evelyn G wks Goodyear h 1197 5th ave
" Ferley O wks Goodrich h 421 Bishop
" Frank L [Thelma L] bus opr Ak Trans Co h 477 Marview ave
" Frank T carp h 1780 Brown
" Fred L wks Best Movers h 421 Bishop
" Fred M [Mildred L] music tchr h 1000 Neptune
" Fred V [Faye M] painter h 494 Baldwin rd
" Geo student h 334 Vaniman
" Geo D [Katie E] clk h 329 Silver
" Geo E [Ellen] h 11 Steiner ave
" Mrs Grace stenog Superior Adj Service h 1643 19th (C F)

ARNOLD

" Grover A h 11 Steiner ave
" Harold G [Helen F] account executive Clark Adv Service h 168 Merriman rd
" Harry E [Marie M] wks Goodyear h 767 Shoshone
" Harvey G carp h 903 Grant
" Hazel D h 19 Devonshire dr
" Helen music teacher h 871 Bisson ave
" Henry M wks Goodrich h 893 W Wilbeth rd
" Herbert W [Emma M] wks Goodyear h 1360 E Market
" Ida beauty opr **THE A POLSKY CO** h 942 N Main-
" Imogene W h 129 Silver
" Irvin N [Flossie M] painter h 1245 W Wilbeth rd
" J Buford [Sadie I] wks Goodyear h 1379 Burkhardt ave
" J Russell [Edna P] wks Goodyear h 261 Chittenden
" Jacob B student h 46 Fulton
" Jacob [Della] wks Firestone h 106 Miami ct
" James B student h 19 Devonshire dr
" James E [Mabel C] with Ak Candy Co h 3051 Mogadore rd
" Jewell [Bessie] lab h 106 Miami ct
" John [Hazel V] mach h 60 Brittain rd
" John E [Victoria U] carp h 994 Celina ave
" Jonathan [Bernice E] wks Firestone h 278 Steiner
ARNOLD KURT A [Labelle A] jewelry diamonds watch repairing etc 1001 E Market Phone JE-9722 h 46 Fulton
" L Earl [Bertha C] wks Goodyear h 14 E Mildred
" Lawrence P [Dessie R] wks Goodyear h 1043 Marlon pl
" Lemoine [Edith] wks Goodyear h 1597 Darwin av
" Leonard wks Goodrich r 305 Lindenwood ave
" Mrs Louise L (wid Perrle I) h 35 Ambrose ct
" Marv wks Firestone h 1147 Laird
" Mary wks Goodyear r 1220 Pond View ave
" Mary wks Firestone h 554 Talbot ave
" Mrs Mary R h 1555 W Market
" Matthias S [Jennie] well driller h 19 Devonshire dr
" Myra C stenog Raymond Congleton Inc h 2144 18th S W
" Mrs Nellie M (wid Jacob) h 2265 12th S W
" O Dean [Husie N] wks Goodyear h 836 Cole ave
" Ora M [Anna M] clk Buckeye Radio S Co h 888 Chalker
" Orville L student h 35 Ambrose ct
" Patrick H (Helen D) prsmn h 669 1/2 Grant
" Patrick M [Edith M] 2d hand goods 457 S Arlington h same
" Paul A (Drug Shop) h 434 Bruner
" Presley O shoe repr h 101 Shaker dr
" Ralph D [Viola M] wks O B Tel Co h 275 Duane dr
" Raymond [Hattie] policeman h 669 Harvard
" Richard L [Lucille] wks Goodrich h 701 Bisson
" Robt wks City r 523 Wellington ave
" Robt C [Virginia A] h 175 N Union
" Robt H porter Mavflower Hotel h 481 Cuyahoga
" Roy T [Ida A] night mgr Mavflower Hotel h R D 4
" Mrs Sammie h 481 Cuyahoga
ARNOLD SAMUEL E [Josephine A] mgr Commonwealth Loan Co h 993 Meridian
" Phos A wks Times-Press h 1780 Brown
" Tillie wks Goodyear r 1414 League
" Tillie wks Goodyear h 554 Talbot ave
" Vernon E [Orthilda B] sta attdt Sid Oil Co h 857 Kenyon
" Mrs Viola h 334 Vaniman
" Mrs Viola E (wid Wm M) h 276 Miles
" Virginia student h 1360 E Market
" W Howard [Minnie A] custodian h 862 Keeney
" Warren C mgr suburban properties E O Handy Co h Stow O
" Weldon M [Bernice I] h 19 Devonshire dr
" Wellington B [Estella M] lab h 1235 Sevilla ave
" Wilbur J wks Gen T & R Co h 101 Shaker dr
" Wm wks Erie R R r 659 S Main
" Wm A [Etta] wks Goodrich h 1040 Coventry
" Wm N [May I] electr Firestone h 1213 Sawyer
" Wm R wks Goodyear h 1177 3d ave
" Willis [Elizabeth] lab h 969 Lane
Arnone Anna h 1058 Wilbur ave
" Joseph [Mary] h 1058 Wilbur ave
" Joseph Jr h 1058 Wilbur ave
" Arnot Allin G [Loralne H] h 143 Kenilworth dr
Arnot Mrs Catherine H (wid Hugh C) h 1630 Brown
" Mrs Ethel clk Robinson C P Co
" Mary wks 1010 Merriman rd
" Wm H [Belva M] drugs 1727 S Main h 1530 Brown

THE N. H. PORTER CO. PHONE HEMLOCK 8413

Interior and Exterior Painting, Decorating, Artcraft, Paper Hanging, Cleaning

AKRON CITY DIRECTORY

471

ARNSTEIN

Arnstein Karl [Hertel] with Goodyear-Z Corp h 817 Delaware ave
 Arny Helen waitress r 70 Arch
 Aronbalt James E student h 423 Windsor
 " Warren F [Dva M] wks Ohio Edison Co h 423 Windsor
 Aronson Edward J clk h 176 Sholton ct
 " Esther J clk Byron s Inc h 176 Sholton ct
 " Hyman [Rashell] slsmn C I Harris h 176 Sholton ct
 Arr Chas B [Anna M] electn h 852 Savon ave
 " F Earl [Pearl M] wks Goodrich h 305 Stevenson
 " Wm I [Mary J] wks Goodrich h 249 Paris ave
 Arpad Rev Bernat pastor Hungarian Reformed Church h rear 860 Coburn
 Arran Apartments 124 W State
 Arrington Alex [Fmmer] h 512 Grant
 " Alton B ins h 139 Roswell
 " Curtis [Irene] wks Goodyear h 1309 5th ave
 " Edwin B student h 1232 Carey ave
 " Ernest E with Goodrich h 87 Belvidere way
 " Herman [Mattie] wks Goodrich h 1232 Carey ave
 " James C [Gertrude] wks Gen T & R Co h 650 E Market
 " M Tacia student h 584 Johnston
 " Malcolm J [Arry] wks Firestone h 995 Chester ave
 " Marie h 801 S Main
 " Oliver C [Marv] wks Goodyear h 884 Johnston
 Arriason Enoch A [Anna F] clk Goodrich h 442 E Thornton
 " James M student h 442 E Thornton
 " Julia M student h 442 E Thornton
 " Vincent E wks Goodrich h 442 E Thornton
 Arritt Loney [Fannie] wks Goodyear h 117 Fulton
ARROW MOTOR SALES CO (W G Murray I I Cline) dealers in Dodge automobiles and trucks and Plymouth automobiles sales and service also used cars 62 S High Phone BL-6917
 " Secret Service Inc R M Claxton pres W Bowsher sec and treas 501 Everett Bldg
 Arshinkoff Thos [Anna] (Liberty Pool Room) h 506 S Main
 Arslanian John [Mary] h 296 1/2 W Exchange
 Art Floral Co (R F Fritsch) 997 E Market
 " Herman L [Sarah] h 324 Noah ave
 " Metal Works (C Vartality) ornamental iron work 11 W Market
 " Novelty Co (Rudolph Gates) 1093 S Main
 Arteraft Printing Co (J C Evans G A Leiter) 31 W Market
 " Shop (Mvrtle M I erch) gift shop 177 1/2 Cuya Falls
 Arter Elsie M clk 1st-Central T Co h 80 Bvers ave
 " Mrs Emma J (wid Lon R) h 552 Howe ave
 Arterburn Robt W [Mary I] sta attdt h 31 S Broadway
 " Wm N [Josephine L] wks Firestone h 451 Reed av
 Arters Mrs Flora B (wid Hugh T) h 226 Storer ave
 Arther J Robt [Hortense A] (Monthly Record Co) pres and treas Atlantic Press Co h 2585 Woodward (C F)
 Arthur Mrs Alberta B (wid Chas E) h 733 Roselawn
 " Edward F enr Read-B Co h 2801 Norwood (C F)
 " Eleanor I student h 46 W Lowell ave
 " Mrs Elizabeth (wid Frank) h 442 Crosby
 " Harry G drftsmn Firestone h 442 Crosby
 " James C plbr Ohio Bldg r 17 S Broadway
 " James E painter 46 W Lowell ave h same
 " James H [Anna J] h 35 Kirkwood ave
 " James R [Della E] wks Firestone h 2223 25th S W
 " Mary supvr Children's Home h 962 Baird
 " Robt L painter h 46 W Lowell ave
 " Ruth E wks Quaker O Co h 166 W Center
 " Theodore H [Bessie G] blksmth h 169 S Forge
 " Thos C [Mary A] wks Adamson Mach Co h 962 Baird
 " Thos R student h 962 Baird
 " Walter C [Elizabeth S] phys Goodrich h 122 N Portage path
 " Wilhelmena student h 962 Baird
 " Wm J dr Ak Coca-Cola B Co h 35 Kirkwood ave
 " Wm L [Maryellen C] contr bldr 64 Hawthorne av h same
 Artis Chas C [Rose M] wks Goodyear h 44 Goodyear blvd
 " Dovel wks Goodyear h 71 Neutral ct
 " Mrs Emma (wid Isaac) h 71 Neutral ct
 " Eugene h 71 Neutral ct
 " Irvin T [Iva L] wks Goodyear h 1676 Malasia rd
 " Lawrence D [Berlie] wks Goodyear h 46 Goodyear blvd
 " Max h 71 Neutral ct

WE BUILD GOOD WILL WITH
GOOD FUEL and GOOD SERVICE
SWARTZ-CONVERSE Corp.
COAL - COKE
 70 EAST SOUTH STREET PHONE BLACKSTONE 3101 AKRON, OHIO
 1547 WATER STREET PHONE WALBRIDGE 5314 CUYAHOGA FALLS, OHIO

ARTIS

" Victor wks Goodyear h 71 Neutral ct
 Artistic Ornamental Iron Works (Mathias Koehler) 617 Miami
 Artley Hobart M [Nellie N] r 1104 Edison ave
 Artman John B [J Audrey] wks Goodyear h 747 Merton ave
 Artmar The apartment 187 W Market
 Artress Louis T [Mary L] policeman Firestone h 676 Redfern ave
 Artry Roosevelt [Roxie] h 875 Baird
 Arturo Luigi [Maria] h 1108 Joy ave
 " Michael h 1108 Joy ave
 Artwil Dress Shop Mrs Angela VanTeeelaar 195 1/2 S Main
 Artymovich Catherine h 995 Coventry
 " Frank [Catherine] h 995 Coventry
 " Helen h 995 Coventry
 " John wks Gen T & R Co h 995 Coventry
 " Max driver Weaver Co h 995 Coventry
 " Theodore student h 995 Coventry
 Artzer Adam J [Elizabeth B] h 468 Sherman
 " Anna student h 896 Kenyon
 " Elizabeth student h 896 Kenyon
 " Ignatz J [Catherine] gro 947 N Howard h 896 Kenyon
 " Marle I bkpr Superior B Co h 896 Kenyon
 " Rose M h 468 Sherman
 Arundel Bruce W [Idis F] wks Goodrich h 52 E Mapledale ave
 " M Inez student h 52 E Mapledale ave
 Arwvy Anne H wks Goodrich h 505 Lucy
 " Geo clk Goodyear h 505 Lucy
 " John h 505 Lucy
 " Mrs Marv (wid John) h 505 Lucy
 " Michael A h 505 Lucy
 Arwood T Ethel h 2097 Mogadore rd
 Asapovich Mike [Mary] r 90 Hall
 Asberry Aubry McK [Iura] h 1133 Delos
 Asboth Vendie G [Katherine] carp h w s Hilbish ave
 Aschelman Mrs Lena L wks Mayflower Hotel h 1010 5th ave
 Aschenbrenner Elizabeth M beautv opr h 541 Bacon
 " Wm C [Emma B] formn Armour & Co h 541 Bacon ave
 Aschleman Betty J student h 429 Bishop
 " Mrs Catherine (wid Fdaard) h 302 August ct
 " Marjorie H h 429 Bishop
 " Wm H [Mary M] wks Goodyear h 429 Bishop
 Ascia Vincenzo r 131 Campbell
 Asel Kenneth wks Mayflower Hotel r 1029 Belden av
 Ash Adam [Mercedes] wks Firestone h 169 E Archwood ave
 " Arza R [LaFerrel] wks Goodyear h 1155 Georgit av
 " Billie J student h 1159 Pond View ave
 " Bljjah W [Laura V] h 958 Clement
 " Mrs Eulalia h 448 Clover
 " Frank [Julia] h 727 Washington
 " Geraldine wks R C A Rubber Co h 27 Kent
 " Glenn D [Hazel R] wks Goodyear h 1291 Sevilla
 " Hat Co Mamie Cohen mgr millinery 14 S Main
 " John h 727 Washington
 " Mrs Mildred J wks Goodrich h 485 Carroll
 " Mrs Mildred J (wid Marion J) h 579 Garry rd
 " Oliver J [Sarah I] brklyr h 1159 Pond View ave
 " Oliver J jr wks Quaker O Co h 1159 Pond View av
 " Vioma D student h 216 S Maple
 " Warren h 1291 Sevilla ave
 " Willard C [Edith M] h 216 S Maple
 Ashabranner Wm M [Mattie L] wks Goodyear h 1137 Kentucky ave
 Ashbaugh Danl W h 1245 Kohler ave
 " Joseph E h 1245 Kohler ave
 Ashbee Clarence E student h 805 Jason ave
 " Glenn I [Lucy] wks Goodyear h 805 Jason av
 Ashbourne James h 368 Monroe
 " Thos H [Ethel] h 368 Monroe
 " Tillie student h 368 Monroe
 Ashbridge Edward L [Charlotte M] carp h 1050 Col- linwood ave

ICE The CITY ICE & COAL CO. COAL

PURE ICE, DUSTLESS COAL. Phone Blackstone 7134

472

BURCH DIRECTORY CO'S

ASHBROOK

Ashbrook Harry W [Laura B] auto mech r 311 E South
 " J Ogden [Rose] mach Goodyear h 122 Grand ave
 Ashburn Gertrude clk THE M O'NEIL CO h R D 6
 Ashby Albert [Mattie] wks Firestone h 1221 Honedle
 " Alston D [Ethel B] wks Goodyear h 5 1/2 Coolidge av
 " Bessie student h 1221 Honodle ave
 " Mrs Betty (wid Valentine C) h 343 Carroll
 " Delisle L h 205 Ira ave
 " Gus D [Jessie] wks Firestone h 107 E Dartmore
 " Horace student h 1221 Honodle ave
 " John [Ethel] porter J A Semerio h 580 Easter
 " John jr porter h 580 Easter ave
 " L Ruth student h 1091 7th ave
 " Lorester student h 1221 Honodle ave
 " Maureen M clk Goodyear h 1091 7th ave
 " Roscoe P [Hallie] engr Miller R Co h 1185 Carey
 " Wm E [Etta M] wks Goodyear h 1091 7th ave
 Ashcraft Geo C [Bonnie E] wks Goodyear h 26
 Dettling ct
 Ashenbaugh Carl B [Betty] fireman h 229 Wildwood
 Asher Edward H student h 631 N Firestone blvd
 " Frances student h 698 Mallison ave
 " Geo H student h 698 Mallison ave
 " Helder C [Marie] clothes pressing etc 631 N Fire-
 stone blvd h same
 " Henry H interne City Hosp h 525 E Market
 " J Wm [Martha M] wks Goodyear h 1263 Delos
 " Joseph [Sylvia] meat mkt h 698 Mallison ave
 " Wm M [Gay] wks Goodyear h 1477 E Archwood
 Asheychik Alex student h 635 Dorothy ave
 " Constantine J [Ustina] wks Goodrich h 635
 Dorothy ave
 " Frank cabnmkr h 546 Noble ave
 " Marie student h 635 Dorothy ave
 " Thos [Sophie] h 546 Noble ave
 Ashleman Fred E [Constance B] wks Firestone h 502
 Bell
 Ashley Arment [Ida B] barber 164 Ira ave h same
 " Wm O [Regina C] printer h 2307 22d S W
 Ashman Chas W h 461 E South
 " Mrs Elizabeth E (wid Geo R) h 461 E South
 " Lottie E h 461 E South
 " Thos E formn Goodyear h 461 E South
 Ashmore Charlotte V student h 1273 Atwood ave
 Ashton Alfred L [Colla L] auto mech Peoples O Co
 h Cuya Falls O R D 2
 " Chas L servmn Ohio Edison F S Co
 " E wks Peoples O Co h Cuya Falls O, R D 2
 " Edith V wks 1203 Berwin
 " Wm Frank [Sylvia M] wldr h 1308 Kellogg ave
 Ashwell Albert T wks Goodyear h 1141 7th ave
 " Frederick J wks Goodyear h 1141 7th ave
 " Frederick W h 1141 7th ave
 Ashworth Albert O [Stella] h 278 W Chestnut
 " Kermit R [Frena H] mgr Goodyear Employees
 Store h 1605 Huguelet
 " Mrs Stella M waitress Mts C Fletcher h 278 W
 Chestnut
 Askunase Reuben W [Hilda F] buser THF A POLSKY
 CO h 875 Hereford dr
 Askew Mrs Hattie r Y W C A
 " John H [Minnie L] wldr Firestone h 507 Vine
 " Pauline r 103 N Howard
 Askey Hazel D h 88 W Salome ave
 " Helen M student h 88 W Salome ave
 " Leroy M clk h 88 W Salome ave
 " Perry R [Rebecca] store mgr h 88 W Salome ave
 Askigan John r 659 S Main
 Askines Mrs Clara D (wid Anthony) h 12 N Johns av
 Askins Mrs Alice h 462 E Ivinston
 Aslam Catherine M h 745 Kling
 " Jllas D [Nellie] restr 450 E South fruits 454
 E South h 745 Kling
 Asman Milton A [Helen E] wks Goodrich h 1007
 Della ave
 Asoff Geo lab h 1196 Wellman ct
 Aspell Rosaline tchr h 69 Beck ave
 " Thos A [Rose] with Goodrich h 69 Beck ave
 " Thos A Jr student h 69 Beck ave
 Asper Robert wks Goodrich r 44 W South
 Asplund Elijah N [Phebe A] mach Goodyear h 361
 N Adams
 " Father wks Firestone Park Y W Club r 1349 S
 Main
 Asplund Edwin F [Lynn] with Pittsburgh P G Co
 h 625 N Portage path
 Assad Adr student h 246 Coddng
 " Ada student h 1089 Taylor
 " Anna student h 1089 Taylor
 " Elias [Mary] wks Firestone h 1089 Taylor

ASSAD

" Geo [Jennie] wks Goodyear h 246 Coddng
 " Jennie student h 1089 Taylor
 " Julia h 246 Coddng
 " Rose stenog h 1089 Taylor
 " Woodrow student h 246 Coddng
 Assaf Jaleel (Mecca Grille) h 1219 5th ave
 " James (Pastime Beer Garden) h 21 E Exchange
 Assalone Dominic [Madeline] wks Firestone h 661
 N Howard
 " Tony h 551 N Howard
 Assenti Chas [Angelina] wks Goodrich h 685 Ray-
 mond
 Associated General Contractors of America (Akron
 Chapter) C M Cott pres E J Hulland (Chippewa
 Lake) vice pres A W Dickson sec P L Frank
 (Ravenna) treas 640 N Main
 " Holding Co R P Hassler pres J E Sturm sec and
 treas real estate holding 174 S Main
 " Manufacturers W A Johnson mgr 275 W Market
 " Printers Inc J A Russell pres S F Zilloz vice
 pres F B Miller rec sec H M Schonacker treas
 F E Street regional mgr 31 N Summit
 " Theatrical Exchange (W D Stotler) 401 Korach
 Bldg
ASSOCIATES INVESTMENT CO, C I Poulsen branch
 mgr automobile bankers 1822 First-Central
 Trust Bldg Phone JE-8181
ASSOCIATION FOR COLORED COMMUNITY WORK,
 G W Thompson executive sec, 199 Perkins
 Phone HE-8816
**ASSOCIATION OF NORTH AMERICAN DIRECTORY
 PUBLISHERS** See Burch Directory Co
 Ast Mrs Dollie N h 115 S Maple
 " Edward D slsmn J J Costello h 1941 6th (C F)
ASTER CASH MARKETS CO The, P P Lutz pres and
 treas W E Eckhart sec and asst treas whole-
 sale and retail meats general offices 124 S Main
 Phone JE-7109 retail stores in all parts of city
 " Restaurant (Mrs M G Holt) 22 E South
 Asterbrook Walter r 300 W Center
 Astlett H A & Co. H E Poel mgr crude rubber 763
 1st-Central T Bldg
 Aston Bert [Gertrude B] mach h 825 Peerless ave
 " Chas W [Abbie A] mgr Portage Bowling Co h 1757
 14th (C F)
 " Mrs Elizabeth (wid Chas) h 1407 Dietz ave
 " Emma wks H H Camp
 " Gladys h 56 Fulmer ave
 " Harold W asst formn Times-Press h Cuya Falls O
 " James [Martha] plbr h 42 Verdun dr
 " John C [Margaret G] h 933 Copley rd
 " Maud r 317 Sumner
 " Percy G [Ora F] wks Times-Press h 1417 Home av
 " Russell F student h 1417 Home ave
 " Wm [Lillian F] mgr North Hill Temple Bowling
 Parlor h 55 Fulmer ave
 Astor Hotel Mrs Bessie A Owens mgr 411 S Main
 Astrup Chas J [Margaret M] with Miller R Co h 1141
 Heiman ave
 Asvanye James [Julia] wks City h 702 Grace ave
 Aszalos Martin [Elizabeth] wks Gen T & R Co h 197
 LaSalle
 Atack Albert [Clessing A] coll Beacon Journal h 47
 Frederick ave
 " Fern H clk Beacon Journal h 47 Frederick ave
 Atalla Mrs Maxnolia h 667 Douglas
 Atanas Thos wks Homer Cleaners r 1093 E Market
 Atcherson Ellen wks 557 Aqueduct
 Atchison J Butler [Virginia] h 205 Abel
 " Leroy [Ardella] wks Firestone h 631 LaFollette
 " LeVass [Janie E] wks Firestone h 581 Corice
 " Margaret h 581 Corice
 " Otto H [Mabel] h 26 N Bates
ATCHIFFY FINEST B [Mary M] publicity director
 Ohio Edison Co h 825 Work dr
 " Mary E student h 825 Work dr
 Ater Mrs Elizabeth E (wid Pearl J) h 512 Ohio
 " Mrs Jane H h 53 W South
 Atha Fleming H wks Averill D Co h 80 Ido ave
 " Jay O [Hattie V] wks Firestone h 80 Ido ave
 " Jay O Jr clk h 80 Ido ave
 Athan Geo restr 125 E South h same
 Athanasakis Tony wks Silver Grille h Strand Hotel
 Athens Dorothy I student h 142 Westwood ave
 " Geo student h 383 Kathryn pl
 " Harry J [Lillian I] cook h 142 Westwood ave
 " Helen L h 142 Westwood ave
 " Nick A [Hilda P] slsmn Ak Whol C Co h 383
 Kathryn pl
 Atheridge Martha wks Goodrich r 658 S Main
 Atherton Gladys H student h 377 Seiden ave

THE WM. H. EVANS & SONS CO.

MORTGAGE LOANS 95 S. Howard St., Cor. Mill St.

**ATHERTON**

" Joseph P [Sarah M] wks Firestone h 370 E Catawba ave
 " Walter L [Helen E] slsmn h 465 Alexander
 Athey Brady J [Leota B] wks Goodyear h 369 Pauline
 " Carl F auto service station rear 144 N Union h 284 Locust
 " Dalton H [Blanche B] mgr Consumers W P Sup Co h 655 W South
 " John E student h 148 Brighton dr
 " John H [Cora M] wks Penna R R h 148 Brighton dr
 " Virginia R student h 148 Brighton dr
 Atkin Ira R [Myrtle M] mach Mech M & M Co h 304 Horton ave
 Atkins Afton L [Rose N] wks Goodyear h 2330 Windemere ave
 " Doris Mae student h 1273 California ave
 " Edward [Lucille] wks Firestone r 380 Homestead
 " Albert W h 415 Palm ave
 " Francis H [Gertrude I] with Goodrich h Sand Run rd
 " Harry lab r rear 482 Warner
 " James B service mgr W H McCormick Inc h 366 N Arlington
 " James F [Verna L] wks Goodyear h 373 Talbot ave
 " John H wks Gen T & R Co h 415 Palm ave
 " Mary R tchr r 512 Greenwood ave
 " Paul I [Augusta M] sls mgr Edfred's Music Store h 373 Talbot ave

ATKINS VAOL E [Zola L] factory mgr Selberling

Rubber Co h 734 Mentor rd Phone FR-1720
 " Wilbur E clk Beacon Journal h 1273 California ave
 " Wm J [Chloe E] [Firestone Coal Co] h 415 Palm ave
 Atkinson Bruce W [Florence D] h rear 884 Johnston
 " Clarence M [Lena M] auto serv sta 322 E Exchange h 595 Wyandot ave
 " David B h 479 Orchard
 " Edgar R [Leila J] printer 756 Carpenter h same
 " Florence L clk h 479 Orchard
 " Harold S [Edith C] sta attdt C M Atkinson h 450 Allyn
 " Herschel C [Helen L] special writer Beacon Journal h 922 Woodward ave
 " Hulbert H [Lilla G] treas Firestone Local No 18321 h 995 Chalker
 " James F [Ada N] wks Goodyear h 118 Roger ave
 " John S [Idabel] engr h 276 Noble ave
 " Kermit L student h rear 884 Johnston
 " Laura M statistician Goodrich h 479 Orchard
 " Mrs Lilhan J [wid Robt S] h 756 Carpenter
 " Mrs Margaret R [wid David B] h 479 Orchard
 " Margaret P stenog Goodrich h 479 Orchard
 " Martha C beauty shop 404 Eastland ave h 595 Wyandot ave
 " Martha J student h 479 Orchard
 " Maud E student h 479 Orchard
 " Richard F h 479 Orchard
 " Saml [Cora M] plstr r 589 Johnston ct
 " Wayman A [Carmella] wks Firestone h 859 Miami

ATLANTIC FOUNDRY CO, Chas Reymann pres and

treas Philip M Willenbacher 1st vice pres
 Fwald Erikson 2d vice pres E R Knecht sec
 gray iron steel and semi-steel castings 182
 Beaver Phone FR 5127 (See page 70)
 " Lunch (Anthony Victor) 21 N Howard

Atlantic & Pacific Tea Co W P Cramer supt 8 S

Howard and branches
 " Precision Instrument Co H O Ehrisman mgr
 measuring instruments for rubber etc 521 Everett
 Bldg
 " Press Inc J R Arther pres and treas G A Triplett
 vice pres and sec printers 31 W Market

Atlas Freight Inc C C Foreman mgr motor trucking

31 N Case ave
ATLAS GUARANTEED DRY CLEANING CO Inc,
 Mrs Anna Chernin pres A L Chernin vice pres
 L M Feldman sec H M Chernin treas Louis
 Chernin mgr tailoring dry cleaning pressing
 repairing and fur remodeling 84 E Market Phone
 BL-1418

" Hat Cleaning Co (H M Chernin) 87 E Market
 " Laboratories (Dr Oscar Hayes) pharmaceutical
 mfrs 59 W Bowery
 " Roofing & Sheet Metal Co (Michael Seanor) 882
 Kenmore blvd

ATLAS WRECKING CO Carl Mirman pres Myer

Wise vice pres J W Hock sec and treas J R
 Leventhal gen mgr scrap tin dealers and balers
 rear 972 Hazel Phone JE-6816

ATLER

ATLER ALFRED E [Florence G] mgr United Trans-
 fer Co lunch 805 Upson h 803 same
 Atleson Benj [Celia] h 538 Vinita ave
 " Bertha student h 538 Vinita ave
 " Fannie stenog h 538 Vinita ave
 " Harry student h 538 Vinita ave
 " Henry B [Jennie] auto repr 303 1/2 E Crosier h 928
 Baird
 " Mollie A dep clk Probate Court h 538 Vinita ave
 " Mortimer clk h 538 Vinita ave
 " Wm clk Nobil S Co h 528 Vinita ave
 " Wm [Eather] clk h 608 Douglas
 Ator Oakley [Beulah B] wks Goodrich h 1030 Snyder
 Atsaroff Vasil [Margaret] lunch 1259 S Main h 309
 Ido ave
 Atsoff Joseph clk h 1259 1/2 S Main
 Attalla Florence h 446 W Bowery
 " Geo paperhng r h 753 StClair
 " James J [Frances E] newsstand mgr Times-Press
 h 939 Avon
 " Mrs Mary [wid Emil] h 446 W Bowery
 " Nick [Isabelle] mail products 446 W Bowery h 753
 StClair
 " Theodore wks Times-Press h 446 W Bowery
 " Vera h 446 W Bowery
 Attanasio Andrew [Anna] wks Goodrich h 121 W
 Cedar
 Attenboro Albert E student h w s Brownstone ave
 " Mrs Elizabeth h w s Brownstone ave
 Atterholt W Lloyd slsmn Fountain St C Co h Cuya
 Falls O
 Atto Mrs Emma W (wid John) h 160 W Long
 " Joseph wks Buckeye Rub Co h 160 W Long
 Atwater Apartments 534 Brown
 " Irene E restr 290 E Exchange h 160 Fir Hill
 " Jay C [Gertrude] confr h 160 Fir Hill
 " Mildred student h 160 Fir Hill
 Atwell Mrs Bertha h 84 Oak ter
 " Chas W [Mac G] pharm Stein's Pharmacy h 491
 E South
 " Elmer E [Myrta V] tchr h 83 E Mapledale ave
 Atwood Chester clk Hotel Marne
 " Lawrence W [Jennie L] rubwkr h 195 Wooster av
 " Lee C h 259 Locust
 " Silas R carp r 548 1/2 S Arlington
 Atzenhoefer Ilmer O [Faye S] printer Beacon-Journal
 h 1388 Herberich ave
 Au Ralph D chem Goodrich r Y M C A
 Auber Mrs Elba K (wid Albert J) h 73 W Glenwood av
 " Harry H tinner h 73 W Glenwood ave
 Aubiel Edward D (Country Club Poultry Farm) h
 1257 Giant
 Aubin Cara W stenog T A Frapas Co h 1740 9th
 (C F)
 Auble Andrew [Leila L] h 50 Metlin ave
 Aublev Eldon E [Lois B] wks Shriber-S Co h 1317
 Tonawanda ave
 " Ayrel E wks Goodyear h 2155 E Market
 Aubrey Arthur D [Edna M] asst fire warden h 812
 Chalker
 " John h 107 W Miller ave
 Auburn & Cord Service (A E Storey) auto repr 380 S
 Broadway
 Auchmutz Frank I lettercarrier h 1982 Oakes dr
 Auction Furniture Co (Max Rokovs) 11 E Buchtel ave
 Audin John P [Hazel I] wks Saalfeld Pub Co h 993
 Big Falls ave
 Aue Mrs Fannie (wid Wm H) h 2391 27th S W
 " Robt E [Anor H] wks Penna R R h 2391 27th
 S W
 Auerbach Benj student h 414 Monroe
 " David [Sarah] dr Ak Rye Bread Co h 414 Monroe
 " Saml student h 414 Monroe
 " Solomon student h 414 Monroe
 Aushenbaugh Robt wks Firestone r 20 E Brookside av
 " Russell L [V Flena] supt of const h 1021 Florida
 Augier Louis P [Rose E] pipeftr Bd of Education h
 44 Ames ct
 Augsburgur Wade [Ruth I] wks Quaker O Co h 424
 Lockwood
 Augsburgur Alice M clk Goodrich h 369 W Exchange
 August Arnold S buyer Fedlman Co h 627 W Market
 " Herman h 627 W Market
 Augusta James wks City News Agcy
 Augustin Joan K wks Firestone r 1231 Beardsley
 Augustine Carl L slsmn E K Sheffield Co r 678
 Essex
 " Clara M beautv shop 591 E Buchtel ave h same
 " Clarence I chemist Goodrich h 26 E Lallmadge av
 " Dorothy G h 1604 Spencer ave
 " E Donald h 1604 Spencer ave

ROSE HILL BURIAL PARK
 PERPETUAL CARE · MODERATE PRICES

Akron-Medina Road
 W Market St Ext
 Phone HE-8316



The BILLOW Co.
Funeral Service Since 1875
Chapel and Office: 118-124 ASH STREET
Phone Blackstone 7171
ASK FOR OUR FREE BOOKLET
"BILLOW FUNERAL FACTS"

AUGUSTINE

- " Eleanor L student h 649 Day
- " Eleanor V wks Goodrich h 317 Lake
- " Ervin [Caroline R] mach Natl R M Co h 649 Day
- " Fred [Ruby] h 4193 S Main
- " John R [Clara J] clk Postoffice h 440 Wayne ave
- " John W student h 317 Lake
- " Jose C [Josephine] wks Goodyear h 282 Kelly ave
- " Joseph B wks Firestone h 591 E Buchtel ave
- " Joseph T [Mary] wks Firestone h 317 Lake
- " Josephine h 282 Kelly ave
- " Michael student h 317 Lake
- " Michael wks Goodyear h 440 Wayne ave
- " Rosella A wks Goodrich h 317 Lake
- " S Edwin [Edna B] wks Goodyear h 1604 Spencer
- " Walter C [Irene M] wks Goodyear h 139 W Market

AUGUSTINE WILLARD R [Clara H] mgr terminal bundling Western Union Telegraph Co h 631 Washington ave (C F) Phone WA-2683

- " Wm B [Mary J] pres Perfection Rubber Co h 190 Cole ave
- " Wm E [Lucille G] acct h 26 E Tallmadge ave
- " Wm H [Mary] h 105 Fulton
- Augustus Nick (Central Hotel) h 21 N Broadway
- Aukeman Arthur R [Ruth M] dept supt Ak Mattress Mfg Co h 632 Carpenter
- " John R student h 632 Carpenter
- " Walter L [Lena R] uph **THE A POISKY CO** h 699 Carpenter
- Auker Albert J h 470 E North
- " Ester J [Carol I] with India Fire Co h 202 Twin Oaks rd
- " Thos [Mary B] mach h 1280 W Waterloo rd
- " Wilbur S h 1280 W Waterloo rd
- Aukstoles Joseph wks Walsh Bros h 934 Rhodes ave
- Auldfarm Greenhouse (A H and Wm Wells) rear 345 Diagonal rd
- " Realty Co J A Gehres pres J F Converse vice pres U C Welton sec J A Corey treas 611 2d Natl Bldg

- Auler Henry J [Grace M] slsmn h 612 StLeger ave
- " Henry J jr student h 612 StLeger ave
- " Marshall J h 612 StLeger ave
- " Paul C wks Goodyear h 612 StLeger ave
- Aulino Bernardo with Carmelo Aulino E-estate h 172 Furnace

AULINO CARMELO ESTATE wholesale grocers, packers of vegetable and olive oils 76 N Main Phone HE-8011

- " Joseph with Carmelo Aulino Estate h 172 Furnace
- " Joseph [Luey] h 657 LaFollette
- " Mrs Rose (wid Carmelo) h 172 Furnace
- Aull E J wks Rutledge D Co h Harborton O
- " I vons H [Carolyn] wks Gen I & R Co r 2222 21st S W

- Ault **See also Alt**
- " Albert auto mech r 1239 Herberich ave
- " Anderson A [Pearl] clk Int Mfg Co h 750 Mallison ave
- " Andrew h 2217 Kimball ct
- " Bessie R tchr r 541 Nash
- " Mrs Blanche C (wid John H) h 179 Gale
- " Catherine clk Goodyear h 745 Ardmore ave
- " Crown V [Dorothy F] insp E O Gas Co h 437 Carroll
- " Delferd R [Bertha R] mldr Wise F Co h 55 West
- " Louise F tchr r Taylor Hotel
- " Ernst F wks Goodrich r 997 Lawton
- " Mrs Eva D (wid Schooley D) tchr h 753 W Market
- " Frank B h 1360 Kentucky ave

AULT GEORGE A [Minnie M] sec Akron Lodge No 62 Loyal Order of Moose h 596 Storer ave Phone JE-6805

- " Gerald R wks Water Works h 55 West
- AULT HIRAM B** [Mary M] treas Campfield-Hickman Co h 239 4th N W Harborton O Phone St-3974
- " Honor M tchr h 750 Mallison ave

AULT

- " John W [Edith C] brklyr h 1360 Kentucky ave
- " Kathryn D stenog Goodyear h 753 W Market
- " Mary J wks Goodyear h 812 Harvard
- " Meek G [Faye W] mgr Rutledge Drug Co No 5 h 768 Ardmore ave
- " Perry F h 32 Fir Hill
- " Ray E [Mary M] lab h 2217 Kimball ct
- " Robt C [Mildred V] rubwkr h 1882 Spade ave
- Aultfather Arthur [Elsie] clr dept Beacon Journal h S Akron R D 6
- Aultman Mrs Ella I (wid Wm J) h 2624 East ave
- " Geo W [Edith M] mine opr h 886 Hereford dr
- " Geo W jr student h 886 Hereford dr
- " Vivian h 886 Hereford dr
- Aultz Frank Mc [Mary E] wks City h 76 W Bartges
- Auman Andrew h 1014 Dietz ave
- " Benj F [Lillie A] carp h 842 Kenyon
- " Chas M h 441 Bishop
- " Mrs Claire M wks Firestone h 1043 Kling
- " Clifford C wks E O Gas Co h 842 Kenyon
- " Francis h 341 Bishop
- " Frank R [Edna M] painter h 341 Bishop
- " Harry E [Alnes G] engr Goodyear h 1440 Honodle
- " Jacob [Susie] wks Goodyear h 1014 Dietz ave
- " John W painter h 842 Kenyon
- " Nicholas h 1014 Dietz ave
- Aumann Doris V student h 571 Lumiere
- " Frederic A [Elizabeth] h 269 E Exchange
- " Henry F [Eleanor M] wks Firestone h 571 Lumiere
- Aumend Clarence L [Maxine W] dentist 794 N Main h 1139 Broad blvd (C F)
- Aune Bsharah J h 123 W Chestnut
- " Fred musician h 123 W Chestnut
- " Geo E [Lillian] h 123 W Chestnut
- Aunsat Herbert M wks Goodyear r Y M C A
- Aurandt Chas mech Homeler-U M Inc r 632 Ivy ct
- Auseon Wm H [Geraldine M] barber 13 W Exchange h 777 Ardmore ave
- Ausetts Olga wks 1415 Jefferson ave
- Ausherman Chas R [Malinda E] mach Goodyear h 622 Seiberling
- Ausman Lucille clk **THE M O'NEIL CO** h 19 Goodwin ave
- " Mrs Millie J time clk Goodyear h 1080 Arlington pl
- Aust Catherine S stenog Motor Rim M Co h 240 W Market
- Austell Alfred S printer h 1134 Collinwood ave
- " Chas W wks Goodyear h 1134 Collinwood ave
- " Mrs Ida F (wid Dr Chas F) h 1134 Collinwood ave
- AUSTEN CLARENCE L** [Flora V] grocer confectioner and service station tires batteries and accessories 2015 E Market Phone JE-0450 h 2019 E Market Phone HP-4344
- " Dorothy wks 58 McView ave
- " Robt E student h 2015 E Market
- Austermuller Mrs Marie wks 629 Delaware ave
- Austgen Chas R [Mary I] beer wholesale 63 E Exchange h 227 N Firestone blvd
- " Ernest C mgr Loew s Theatre h 136 Melbourne av
- " John C [Mary] wks Am H R Co h 151 Russell ave
- " Mrs Lena (wid Philip) h 136 Melbourne ave
- " Lucille C h 151 Russell ave
- " Mrs Mae h 83 W Dartmore ave
- " Michael T [Edith W] with Bd of Elections h 1755 W Market
- " Phillip C billiards h 136 Melbourne ave
- " Ralph T [Margaret] wks Gene s Restaurant h 981 Wyley ave
- " Raymond C [Arveta M] dr Renner P Co h 341 Grant
- " Rosemary clk Goodyear h 151 Russell ave
- " Theodore T wks Times-Press h 151 Russell ave
- Austin Alvin H [Georgia E] mach Diamond M Co h 356 E Buchtel ave
- " Ardies [Arle] lab h 681 Gardendale ave
- " Carl E (Austin Ignition Co) h R D 1
- " Corinne h rear 462 Harvey ave
- " Curry [Catherine] lab h 459 Harvey ave
- AUSTIN EARL D** [Ora Z] mgr in charge of production Adamson Machine Co h 1635 9th (C F)
- " Earl E [Ethel E] wks Goodyear h 338 Brown
- " Earl L [Annu M] slsmn Grand U Tea Co h 1362 Girard
- " Elmer wks Firestone r 781 Amherst
- " Everett J [Flora D] slsmn h 468 Wildwood ave
- " Florence M bkpr Dime S Bank h 500 N Howard
- " Garfield lab h 459 Harvey ave
- " Mrs Geneva h 55 N Broadway
- " Glea wks Firestone r 828 Amherst
- " Glenn E [Mary E] Janitor O B Tel Co h 1324 Tampa ave

THE CENTRAL ASSOCIATED REALTY CO. 403 OHIO BUILDING

SUNSET VIEW SUBDIVISION . . . Where it is a Distinction to Live

AUSTIN

- " Gregory A waiter r 350 S Main
- " Harry E [Welthea H] slsmn Grand L Tea Co h 268 Spicer
- " Harry R [Grace A] ast Phoenix Mutual h 881 Saxon ave
- " Ignition Co (C E Austin) 67 N Union
- " Irene E stenog h 1106 Linden ave
- " James r 371 W Hamilton
- " Joan h 500 N Howard
- " John [Lillian] h w s Peck rd
- " John [Louise] electn r 62 S Broadway
- " John H wks S Main Auto Wrecking h retr 153 Chittenden
- " John J [Frances I] engi h 272 E Tallmadge ave
- " Jordan H [Marie M] wks Goodyear h 342 Lease
- " Kathleen M student h 881 Saxon ave
- " Lawrence A [Harriet G] wks Miller R Co h 445 Flora ave
- " Levi [Geraldine] h 295 N Howard
- " Loraine L tchr h 272 E Tallmadge ave
- " Lorenzo G [Ida M] h 384 Fountain
- " Mrs Lulu (wid Willie) h 193 N Maple
- " M Dale truck dr h 338 Brown
- " Mrs Margaret (wid Louis) h 338 Brown
- " Melvin R h 435 Flora ave
- " Mildred student r 458 Nash

AUSTIN PRINT WORKS CO The. S H Austin pres and treas F A Reinke vice pres Mrs Grace C Barton s.c. everything in printing 34-38 Cherry Phone FR-3187 (See page 100)

- " Raymond S [Florence I] carp h 476 Spicer
 - " Ruby student h 681 Gardendale ave
 - " S Pauline student h 476 Spicer
 - " Sallie E wks Firestone h 312 Ira ave
- AUSTIN STANLEY H [Evalena L] pres and treas Austin Print Works Co h 1247 Jefferson ave Phone UN-2537**
- " Terrell [Katie] h 326 W Cedar
 - " W Harold [Edith E] wks Peoples Dairy Co h 1287 Tampa ave
 - " Wm C [Bessie F] wks Col Salt Co h 1287 Tampa
 - " Wm J [Marie H] h 500 N Howard
 - " Wm J jr [Harriet I] chauffeur h 496 1/2 N Howard
 - " Wm M [Hattie P] wks Goodyear r 95 S Martha av

AUTEN & AUTEN (George W and G Russell) attor-neys at law 618 and 619 2d Natl Bldg Phone HD-7315

- " Delbert E [Ethel] wks Firestone h 154 Portage dr
- " Emery C [Maud M] tchr h 154 Portage dr
- " Evelyn M treas Hudson Lbr Inc r 119 Augusta ave

AUTEN G RUSSELL [Almeda B] (Auten & Auten) h 236 Harcourt dr

AUTEN GEORGE W [Kate E] (Auten & Auten) sec and treas Purdee & Auten Inc h 153 Cistle bld Phone UN-3546

- " Mary L h 154 Portage dr
- Auth Leo C [Idle M] wks Goodyear h 1413 Honodle
 Authenreith Walter R [Mary] wks City h 826 5th av
 Authenreith Edward J [Alice S] h 1103 Sawyer ave
 Auto Mary cashr Lincoln Loan Co r 567 W Market
 Auto Electric Service (L O Kepper) 639 S High
 " Rebuilders Assn H C Averill pres R R Friddle vice pres L F Jordan s.c. Paul Dudch treas 263 E Market

AUTOMOBILE INSURANCE CO of Hartford Conn Allenbaugh Aetna Agency representatives 506 Metropolitan Bldg Phone JE-5103

AUTOMOTIVE ELECTRIC SERVICE. A F Palechek propr electrical repairs for all makes of magnets starters generators etc 65 69 Glendle ave Phone JE 9514 (See page 32)

- " Parts Co L I Myers mgr 198 E Center
- Autres Mrs Anna h 212 Federal
- " Wm h 89 F Voris
- Autry Mrs Emma (wid Ille F) h 345 Chase ct
- " John wks Goodyear h 503 Clover
- " Mrs Lena h 142 Chestnut st
- " Yoniel h 345 Chase ct

AUVIL Geo E [Viola M] gro etc 553 Carroll h same

- " Hilda I wks Firestone h 551 Whitney ave
- " Merle E student h 551 Whitney ave
- " Okey C [Rosie E] wks Mohawk R Co h 551 Whitney ave
- " Okey C [Ruth L] wks Mohawk R Co h 173 Grand
- " Wilbur P wks Mohawk R Co h 551 Whitney ave
- " Willis I [Laura L] wks Goodyear h 117 Roser ave

Avah Mailing Service (O R Hopkins) letter shop 2117 6th S W

AVALLONE

- Avallone Raphael h 68 N Maple
- Avalon Apartments Mrs Myrtle M Wilborn mgr 214 N Portage path
- Avant Foster C [Ida L] wks Goodyear h 903 Baird
- " Solon R [Leila J] wks Firestone h 62 Selden ave
- Avedeslan Solomon [Mary] h 110 Kirkwood ave
- Aveduti Anthony clothes presser h 1067 Winton ave
- Avelline Jack [Etta] restr 625 E Market h same
- Avellina Nick [Mary A] h 895 Davis
- Avelline Carl student h 611 Sherman
- " Dominic [Lucille] (Postoffic. Service Station) h 611 Sherman
- " Jeannette clk Kresge Co h 611 Sherman
- " Nunzio [Rose] wks Goodrich h 834 Wall
- " Peter student h 611 Sherman
- Avem Conrad F [Anna F] barber 130 Wooster ave h 541 Edgewood ave
- " Helen M student h 543 Edgewood ave
- " Ruth D student h 543 Edgewood ave
- Avenue Lunch (H C Jones) 91 S Case ave
- Averell Ernest L [Annie I] phys 681 N Howard h same
- " Max W [Ruth M] wks Gen T & R Co h 376 North
- Averiett Clea washer K L Curry h 1293 Honodle ave
- " Esso wks Goodyear h 1293 Honodle ave
- " Joseph [Flma] wks Goodyear h 1293 Honodle ave
- " Judge A jr [Geneva B] wks Goodyear h 1309 Newton
- " Mrs Martha (wid Judge) h 1337 Newton
- " Paul J [Bertha M] wks Firestone h 488 Bacon av
- " Randolph [Lottie] wks Goodyear h 345 Eastland av
- " Walker [Sadie] wks Goodyear h 332 W Cedar
- " Wm wks Firestone h 1337 Newton

AVERETT Albert L student h 1339 Hart

ALCURIAN L [Beatrice] h 359 Bishop

- " Clea h 1339 Hart
- " Mrs Ella h 1339 Hart
- " Ernest I h 1339 Hart
- " Furnis [Willie] h 1339 Hart
- " Geo W [Anna] h 431 Robert
- " Idella student h 431 Robert
- " Mrs Laura h 430 Fuller
- " Ocovenia h 431 Robert
- " Sallie M h 431 Robert
- " Seaf subwkr h 1339 Hart
- " Wallace student h 431 Robert

AVERILL DAIRY CO. F C Prentice pres C W VonGuten sec and treas 445 W Cedar cor Bell Phone JL-2137 (See page 92)

- " Eben O [Isabel M] wks Goodrich h 1052 Stroman
- " Frank W [Georgina] wks Goodyear h 1401 Onondago ave
- " G Lester [Pearl L] clk Owl Cigar Store h 822 Hardesty bld

AVERILL HARLEY C [Louise L] pres Summit Fender & Body Co h 300 Grace ave Phone FR-7892

- " Kenneth E [Marjorie F] electn h 2612 Christensen
- " Robt G jr [Marion] credit mgr Commercial C Co h 240 W Market
- " Theron H [Grace M] with Averill D Co h 3079 W Market

Averitt Albert [Leola] wks Firestone h 1263 Medsker

- " Henry [Pauline] wks Goodyear h 877 Haynes
- " J Andrew student h 877 Haynes
- " Oscar L [Ruth T] wks Goodyear h 381 E Glenwood ave

Avery Clarence [Lottie M] wks Goodyear h 665 Moon

- " Dustin R student h 1056 Triplett bld
- " Edythe C with Beacon Journal h 280 Merriman rd
- " Mrs Eleanor (wid Walter) h 72 Frances ave
- " Frank W student h 280 Merriman rd
- " Frederick A [Ina S] printer h 1188 Harpster ave
- " Mrs Garnet M (wid Wm P) h 1056 Triplett bld
- " Mrs Georgia r 646 Easter ave
- " Gladys waitress Peoples Hosp h 393 W Cedar
- " Glenn F wks Goodyear h 72 Frances ave
- " Mrs Goldie H h 756 W Bowen
- " Hugh S [Laural] h 72 Frances ave
- " Inah F h 2001 Goodyear bld
- " Joseph [Georgia] wks Firestone h 691 Raymond
- " Leo P h 72 Frances ave
- " Lyle B wks Goodrich h 94 Kirkwood ave
- " Mary I student h 280 Merriman rd
- " Moses I [Jessie L] h 691 Raymond
- " Paul h 691 Raymond
- " Richard W wks Goodrich h 1056 Triplett bld
- " Virginia H tchr h 94 Kirkwood ave
- " Wm B [Anna H] real est h 94 Kirkwood ave
- " Willis I [Annie H] actv h 280 Merriman rd
- Avich Stephen [Pearl] wks Firestone h 254 E Market

THE DAUNTLESS PLUMBING & ELECTRIC CO. 18-22 E. State St. PHONE FRANKLIN 8109

EXCLUSIVE LIGHTING FIXTURES

476

BURCH DIRECTORY CO'S

AVILA

Avila Modesto [Emma] wks Firestone h 275 Lods ct
 Avina Frank J [Rose T] wks Firestone h 969 Brown
 Avington Leo L wks Goodrich r 1364 Aster ave
 Avis Wm M [Swanee] wks Goodrich h 705 May
 Avon Shop H R Shertzer mgr women s wear 166 S
 Main
 Avramovich Ddna M (Quinlan Beauty Shop) h 1051
 N Main
 " Mrs Lucy (wid Louis) h 1051 N Main
 " Stephen r 306 Theodore
 Axel Wm [Bessie] h 834 N Howard
 Axelrod Joseph h 793 Douglas
 " Morris [Sarah] junk dir h 793 Douglas
 " Wm student h 793 Douglas
 Axford Mrs Margaret J (wid Clarence R) h 1773
 Shaw ave
 " Thos J [Ada A] slsmn h 687 Florida ave
 Axline Chas H student h 328 Stull ave
 " Pearl E h 328 Stull ave
 " Ralph S student h 328 Stull ave
 " W Pearl [Lulu M] wks Goodrich h 328 Stull ave
 Axtell Luther W [Minnie E] wks Goodyear h 637
 Carroll
 Ayars Irvin L [Irene M] wks Goodrich h 761 Mor-
 gan ave
 Aydelotte Frederick L wks Com P & L Co h E Fair-
 lawn blvd
AYDELOTTE WADE V [Harriet L] treas Commer-
 cial Ptg & Litho Co h E Fairlawn blvd Phone
 UN-6539
 Ayer Annetta L investigator Dept of Charity r 900
 Elmore ave
 " Frederick E dean of engineering University of A
 h Tallmadge O
 Avers Allan F [Lucy H] banker h 170 Ridgewood rd
 " Allan F jr h 170 Ridgewood rd
 " Mrs Anna (wid Wm) h 1046 Collinwood ave
 " Beatrice G clk Goodrich h 1046 Collinwood ave
 " Carl G musician h 753 Dayton
 " Clifford L student h 1795 Malasia rd
 " E Saml [Minnie M] wks Goodyear h 1110 Laird
 " Earl A student h 957 Owen ave
 " Emily M h 858 Clark
 " Eather N seamstress **THE M O'NEIL CO** h 1046
 Collinwood ave
 " F Willard student h 96 S College
 " Mrs Grace (wid Edward D) h 30 Cole pl
 " Grove meats 930 N Howard h 982 Avon
 " Mrs Harriet M (wid Grove) h 753 Dayton
 " James E [Mary E] wks Goodyear h 291 Bowman-
 ville
 " Joseph F [Thelma JJ] lab h 2906 Trenton rd
 " Kreigh B [Bessie F] chem h 1795 Malasia rd
 " Louis W wks Firestone h 1231 Gorge blvd
 " Mrs M Blanche wks Postoffice h 96 S College
 " Mrs Mabel A (wid Saml E) h 940 Ella ct
 " Mark wks Firestone r 48 E Mappedale ave
 " Melba L waitress h 210 King ct
 " Quena H wks Goodrich h 940 Ella ct
 " Ralph H student h 753 Dayton
 " Richard E student h 753 Dayton
 " Mrs Susie I clk O B Tel Co h 1404 Herberich ave
 " Theodore M student h 753 Dayton
 " Wesley [Delata F] wks Goodrich h 957 Owen ave
 " Wm pibr r 13 E Buchtlet ave
 " Wm wks Buchtlet Recreation Center h 360 Sherman
 " Wm T [Lydia J] farmer h w s Kelly ave
 " Wm T jr student h w s Kelly ave
 Ayhffe Frank J [Barbara S] h 719 Gem ave
 " Gladys E h 719 Gem ave
 Aylor Kirby L [Eather V] slsmn h 990 Pickford ave
 " Margaret wks M O Neil Co h 322 W Market
 Aylsworth Mrs Adelalde D (wid Embert) h 979 N
 Howard
 Aylward Mrs Corinne E clk **THE M O'NEIL CO** h Por-
 tage Hotel
 " John R student h White Pond dr
 " Joseph M [Kathryn B] cir mgr Beacon Journal h
 White Pond dr
 " Joseph M jr student h White Pond dr
 Ayoote Mrs Henrietta elev opr Ohio Bldg h 486 Rhodes
 Ayoub Nick [Saddle] wks Phila R W Co h rear 761
 Commins
 Ayoup Saml [Rose] wks Firestone h 433 Metzger ave
 Ayre Edward S [Anna D] wks Goodyear h 1490 Hill-
 side ter
 Ayres Delmer [Nellie G] janitor h 191 Nieman
 " F Frank [Ellise T] phys h 1765 W Market
 " Helene E wks Firestone h 191 Nieman
 " Homer R [Lucille E] sta atttd h 73 1/2 Moffat pl

AYRES

" John G [Helen I] patrolman Metropolitan Park
 h 442 Bell
 " John R student h 1167 Moore
 " Mrs Ocie W (wid Geo) h 252 Carroll
 " Robt H [Sarah S] wks Firestone h 1167 Moore
 " Roland G [Lucille] wks Ent Mfg Co h 202 W State
 " Walter H [Ida D] drugs 298 E Exchange h 251
 Torrey
 Azar Amella clk h 124 N Valley
 " David [Rose] clk J Azar h 541 Edgewood ave
 " Edward wks Goodyear h 214 W Chestnut
 " Edward student h 124 N Valley
 " Ernest A clk Joe Azar Jr h 500 Carroll
 " Florence h 541 Edgewood ave
 " Mrs Freda h rear 443 Metzger ave
 " Geo confr h 124 N Valley
 " Geo [Rose] h 214 W Chestnut
 " Herbert [Mary] real est h 124 N Valley
 " John [Emma] wks Goodrich h 454 1/2 W Bowery
 " Joseph h 214 W Chestnut
 " Joseph [Laura] restr 14 W Exchange h 1242 4th
 " Joseph Jr [Mary] (Martha Hotel) restr 11 1/2 S
 Martha ave h 500 Carroll
 " Josephine student h 124 N Valley
 " Julia student h 500 Carroll
 " Louis [Thelma] h 457 Rhodes ave
 " Margaret wks Firestone h 500 Carroll
 " Marie A clk Byron s Inc h 214 W Chestnut
 " Michael student h 541 Edgewood ave
 " Philip (Hollywood Gardens) h 124 N Valley
 " Ralph confr h 124 N Valley
 " Robt I atty 518 Metropolitan Bldg h 214 W Chest-
 nut
 Azmanoff Michael waiter Summit Rest h 818 Copley rd
 " Rampo [Anna] h 818 Copley rd

B

B & B Restaurant (Floyd Cardarelli) 1231 S Main
 B & B Steak Station (F J Wenk, Gordon Graben-
 steder) lunch 1693 W Market
 B & J Bakery (R T Jones) 401 E Market
 B & K Garage (L P Knight) auto repr rear 671 E
 Market
 B & L Motor Freight (H G Bender, C C Loudon) 423
 Livingston
 B & W Auto Refinishing Co J B Woodruff mgr, 321
 W North
 Baab Wm [Rose] carp h 1312 Beardsley
 Baad Harriet D h 614 W Market
 Baade Brunolf C [Anna] wks Goodyear-Z Corp h 154
 Malacca
 Baatz Mrs Almeda (wid Jacob J) h 1459 Malasia rd
 " Margaret h 788 Boulevard
 " Michael C [Rose] wks Goodrich h 788 Boulevard
 Babak Frank student h 4 Wilcox pl
 " John [Elizabeth] h 4 Wilcox pl
 Babb Mrs Anna L (wid Roy) h 341 Para ave
 " Florence tchr h 26 S Union
 " Francis O [Kathleen A] wks Goodyear h 1012 Peer-
 less ave
 " Lois L tchr h 87 N Highland ave
 " Mrs Myrtle M h 336 S High
 Babb Angelo [Stella C] wks Goodrich h 623 Wash-
 ington
 Babcock C Lester auto mech h 285 Sumner ct
 " Earl B [Helena D] wks Firestone h 423 N Firestone
 blvd
 " J Silas [Addie L] wks Goodrich h 285 Sumner ct
 " James S student h 285 Sumner ct
 " Jessie stenog Ak House & F C Co h 85 Corson ave
 " Jessie A wks Goodrich h 410 Raasch ave
 " John E wks Miller R Co h 54 Gregory ave
 " John R wks Firestone h 965 Saxton ave
 " John W slsmn Maloy Motor Co
 " Mrs Leah M supvr Dept of Charity h 506 Crosby
 " Yearne C [Catherine C] vice pres Beacon Micro-
 phone Co h 263 James
BABCOCK & WILCOX CO, See Barborton Directory
 Babcox Anne R student h 666 N Portage path
BABCOX EDWARD S [Marie R] pres and treas India
 Rubber Review Co pres Babcox Publications Inc
 h 666 N Portage path, Phone FR-9837
 " Edward S II student h 666 N Portage path
BABCOX PUBLICATIONS Inc, E S Babcox pres,
 R C Busbey vice pres W C Doerler sec and treas,
 pubs Brake Service (Monthly) 209 Buckeye Bldg
 Phone BL-3103
 " Reid B student h 666 N Portage path
 " T Brewster student h 666 N Portage path

THE AKRON GENERAL INSURANCE AGENCY COMPANY

601 First-Central Trust Bldg. Hemlock 5191 ALL KINDS OF INSURANCE

BABEL

Babel Herman J [Mary E] formn Renner B Co h 827 Bloomfield ave
 " Mrs Lena (wid Joseph) h 827 Bloomfield ave
 Babes Geo wks Lenox Lunch h 1061 E Market
 Babich Magdalena student h 1737 Faye rd
 " Mary student h 1737 Faye rd
 " Peter [Rose] wks Gen I & R Co h 1737 Faye rd
 " Peter jr student h 1737 Faye rd
 Babick Catherine wks 289 Noble ave
 Babish Andrew [Mary] h 829 Crouse
 Bably Mike wks Firestone r 430 Livingston
 Bable Clifford L h 1315 E North
 " Edward M [Theresa A] printer h 1315 E North
 " Grace W h 1315 E North
 " John C printer Gen T & R Co h 1315 E North
 " Leo G printer I W Orth Co h 1315 E North
 " Robt E h 1162 Joy ave
 Babos Anna h 397 W Thornton
 " Elsie h 397 W Thornton
 " Joseph truck dr h 397 W Thornton
 " Mary wks Goodrich h 397 W Thornton
 " Paul [Elizabeth] truck dr h 397 W Thornton
 " Paul jr [Rose] auto mech r 351 Howe
 Babson Harley R [Ethel M] brkmm A C & Y Ry h 48 Verdun dr
 " Robt E student h 659 S Main
 Bacachoulas James billiards 1535 S Main r 52 E Mappedale ave
 Bach Chas h 902 Oakland ave
 " Mrs Elizabeth clk THE M O'NEIL CO h 902 Oakland ave
 " Elmer clk r 210 Ash
 " Mrs Frances N h 343 S Maple
 " Kenneth sta attdt Fair Price Sta Inc h 508 E Buchtel ave
 " Louis F [Anna] h 819 Bellows
 Bacha John I [Helen] wks Gen T & R Co h 883 Berghoff
 BACHE J S & CO, Geo C Gronman mgr, stock brokers 202 2d Natl Bldg Phone FR-5131 (See pages 56 and 81)
 " Richard F [Cleola M] mech engr h 97 Dick ave
 Bachelder Newell G [Catherine J] city fireman h 1317 Lexington ave
 Bacher Andrew F [Hilda M] formn Firestone h 56 W Dalton
 " Cleophas wks Goodrich h 536 Howe
 " Mrs Elizabeth (wid Hector) h 877 Fried
 " Helmut K [Mabel] piano tuner h 369 E Crosier
 " Mrs Ida M (wid John M) h 2514 Belair ave
 " Ray [Grace L] wks Firestone h 1015 S Arlington
 Bachich Geo student h 695 Sanford ave
 " Geo R [Catherine] mach h 695 Sanford ave
 Bachko Dan [Fva] h 155 Hopp
 " Metro student h 155 Hopp
 " Michael h 155 Hopp
 Bachman Carl mach r 1395 Laffer ave
 " Frank student h 1025 Herberich ave
 " Frank A student h 624 Lovers lane
 " Geo [Christina] wks Goodyear h 624 Lovers lane
 " Geo J wks Goodrich h 624 Lovers lane
 " Glen L [Phyllis I] wks B & O R R h 603 Eastland
 " Irene clk S F Gantous h 1025 Herberich ave
 " James cook Mayflower Hotel h 1025 Herberich ave
 " John [Theresa] cook Orleans Cafe h 1025 Herberich ave
 " John Jr student h 1025 Herberich ave
 " John J wks Goodyear h 475 Courtney pl
 " John R [Anna] wks Firestone h 130 E Emerling av
 " Joseph [Anna] h 475 Courtney pl
 " Martin P [Bern H] wks Goodyear h 228 Kryder ave
 " Mrs Nello M Ritter Trix of Akron h Doylestown O
 " Wayne h 786 Chinook ave
 " Wayne h 603 Eastland ave
 " Wm C [Bertha F] wks Goodrich h 843 May
 Bachmann Mrs Adelia (wid John P) h 336 Cross
 " Albert A [Mary] driver Eitel-H Co h 1156 Dietz
 " Anthony G and h 191 Beck ave
 " Carl J h 191 Beck ave
 " Clara M stenog h 191 Beck ave
 " Mrs Emma M (wid Joseph A) h 501 Carroll
 " Frances P h 191 Beck ave
 " Geo W [Theresa M] restr 810-12 Copley rd h 8103 same
 " Helen A nurse Dept of Health h 191 Beck ave
 " James B clk h 501 Carroll
 " John B [Malta B] sec and treas Morrison Motor Freight Inc h 1742 Preston ave
 " John V h 336 Cross

BACHMANN

BACHMANN JOSEPH A Jr [Thille A] sec and treas Portage Iron & Wire Co h 72 Middlebury ave, Phone FR-4571
 " Mrs Kathryn (wid Joseph) h 191 Beck ave
 " Lawrence J h 336 Cross
 " Mrs Linnie (wid Chas A) h 82 E Wilbeth rd
 " Madeline K office clk THE A POLSKY CO h 191 Beck ave
 " Mary A nurse h 501 Carroll
 " Mary M student h 72 Middlebury ave
 " Paul W [Bertha E] (Bachmann P & H Co) h 853 Hardesty blvd
 " Plumbing & Heating Co (P W Bachmann) 853 Hardesty blvd
 " Robt L student h 191 Beck ave
 " Robt L clk h 501 Carroll
 Bachtel See also Baechtel and Bechtell
 " Mrs Ada E (wid Wm C) h 894 Silvercrest ave
 " Alfred S [Pauline] drftsmn h 326 Grace ave
 " Alonzo C [Rose C] h 1198 Big Falls ave
 " Anna M clk Nice & Wercks h 869 Kenmore blvd
 " Arthur M wks Col Salt Co h 584 Sharon
 " Eileen E student h 2833 Cory ave
 " Ford E [Bessie I] supt F A Selberling Est h 26 N Highland ave
 " Geo [Nettie] baker h 1178 Kenmore blvd
 " Geo E [Grace E] formn Col Salt Co h 584 Sharon
 " Harold W [Glenna A] wks Col Salt Co h 2104 4th S W
 BACHTEL HARVEY J [Harriet J] (J I Bachtel & Co) attorney at law 90 S Howard, Phone JE-9816 h 102 Merriman rd
 " Howard E student h 584 Sharon
 " J I & Co (H J Bachtel) real estate 90 S Howard
 " Kenneth [Grace E] clk h 2232 13th S W
 " Leora E h 970 S Main
 " Lloyd G [Osa C] wks Col Salt Co h 2833 Cory ave
 " Mabel I clk h 584 Sharon
 " Mildred bkpr h 869 Kenmore blvd
 " Mrs Phoebe (wid Saml H) h 558 Harvey ave
 " Rolland W [Arlene E] auto electric systems 1830 Manchester rd h 703 Chester ave
 " Roy E student h 584 Sharon
 " Saml R [Sarah E] 14b h 566 Harvey ave
 Bachtell Arle D clk h 606 Johnston ct
 " Chas [Lillian] clk h 942 Pitkin ave
 " Delno B clk h 606 Johnston ct
 " Thos J [Alice V] wks Goodrich h 606 Johnston ct
 Bacich Mrs Rosse h 147 E Voris
 Back Chas G [Vinnie S] ptrnmkr Goodyear h 248 Fountain
 " Chris [Isabel L] slsmn Ak P Milk Co h 725 Upson
 " Nelson J gro 647 I Exchange h 248 Fountain
 " Saml G [Wilda M] wks Goodyear h 421 McGowan
 Backadly Joseph [Mary] mach h 1133 Bittaker
 " Rudolph student h 1133 Bittaker
 Backderf L Harold [Marie E] wks Goodrich h 108 W Long
 " Mrs Margaret E (wid John A) h 108 W Long
 Backe Albert A [Ida L] wks Firestone h 369 Birch
 " Mrs Anna h 824 Sumner
 " John [Elizabeth] h 289 Merriman rd
 " John A Jr [Ella A] with Goodrich h 572 Malvern road
 " Paul engrv Ak Engraving Co h 824 Sumner
 BACKER ALBERT I [Alice W] (Backer s Jewelry Store) h 341 Grace ave
 " Mrs Catherine (wid Jacob W) h 341 Grace ave
 " Gilbert slsmn Victor Tea Co
 BACKER'S JEWELRY STORE (Albert I Backer) East Akron s charge account jeweler 995 E Market, Phone JE-4011
 Backer Mitt h w s N Howard
 Backe Theodore H [Alice J] wks Goodyear h 295 Shawnee path
 Backherms Alvin B [Ruth R] civ engr McCourt Const Co h 730 Elma
 " Esther I student h 730 Elma
 Backlund Milton F [Cordelia E] slsmn h 607 Fisher pl
 " Milton F Jr student h 607 Fisher pl
 " Ruth E student h 607 Fisher pl
 Backner Chas [Anna] wks Burker I Co h 500 Morgan
 Backus Arthur H h 1034 Taylor
 " August H [Minnie M] wks Goodrich h 1094 Taylor
 " Carl H [Marion F] wks Firestone h 943 Saxon ave
 " Clarence R wks Goodrich h 1094 Taylor
 " Mrs Edith h 780 Cuyahoga
 " Edward W [Alice] com artist h 824 Chester ave
 " Henry h 191 Hill
 " Howard W wks Goodrich h 1094 Taylor
 " Kenneth H [Mona O] wks Goodyear h 311 S Martha ave

CITY CAB CO. Taxi Service WILL SAVE TIME AND ANNOYANCE **Call BL-3141**



BACKUS

- " Maud E student h 1129 Lexington ave
- " Ralph W [Hazel] rubkr h 2242 East ave
- " Ruth P h 1129 Lexington ave
- " W Maxine student h 911 S Martha ave
- " Wm A [Mary] h 1326 Orlando ave
- Bacon Chas [Margaret] wks Goodyear h 626 Elm
- " Everett C [Esther B] aud h & O R R h 906 N York
- " Fred R [Thelma L] wks Goodrich h 239 Kryder
- " Glenn wks Goodrich r 41 Spruce
- " Herbert E [Alice] Janitor h 7713 N Main
- " Marcus wks Goodrich r 939 Pitkin av
- " Robt H adv mgr Imp El Co r Y M C A
- " Mrs Rose h 103 N Howard

BACON COL WILLIS [Margaret] attorney at law 571
 20 Natl Bldg Phone HE-2312 h 79 Athas Phone
 UN-4232

- Badame Bessie A h 615 Philip ave
- " Catherine J wks Firestone h 615 Philip ave
- " Frances J student h 615 Philip ave
- " Geo [Mary] h 615 Philip ave
- " Philip J student h 615 Philip ave
- Badaracco August [Mary] h 377 Union pl
- Badders Alan L [Grace L] wks Goodrich h 1195 Brown
- Bader David L (L D Bader & Son Candy Co) h 863 N
 Howard
- " Mrs Ellen (wid John) h 846 Bloomfield ave
- " Herman A wks Goodrich r 1148 Clifton ave
- " Herman C [Mary M] wks Ak P Milk Co h 382
 Locust
- " Howard D student h 382 Locust
- " L D & Son Candy Co (L D and D L Bader) 567 E
 South
- " Lloyd D [L Blanche] (L D Bader & Son Candy Co)
 h 863 N Howard
- " Stephen A [Charlotte L] dentist 212 Ohio Bldg h
 846 Bloomfield ave
- " Walter R [Velda] fireman Ak P Milk Co h 382
 Locust
- " Wm M [Mattie P] fireman Goodrich h 446 Locust
- Badger Frederick J h 724 Crosby
- " Wm A [Edith F] with Koerber B Co h 724 Crosby
- Badgett Mrs Belle (wid John) h 443 Livingston
- " Geneva h 835 5th ave
- " Henry V h 443 Livingston
- " Homer W [Agnes I] wks Firestone h 1339 Chand-
 ler ave
- Badgley Everett B [Bertha O] carp h 1003 Johnston
- " G Willis [Ellen M] wks Goodyear h 430 Black
- " Herschel [Helen V] mach h 1770 Adelaide blvd
- " Otis O [Mary J] trucker B & O R R h 1836 Oakes
 drive
- " Raymond H r 844 E Exchange
- Badili Joseph A [Ada I] (Blue Ribbon Confectionery)
 h 981 Sawyer ave
- Badini Dewey r 106 N Maple
- Badie Marguerite E clk Postal T-C Co h 1073 Brown
- Badonsky Catherine student h 1189 1st ave
- " Mary h 1189 1st ave
- " Paul [Susan] wks Goodyear h 1189 1st ave
- " Paul jr wks Goodrich h 1189 1st ave
- Badour Oren E student h 870 Iona ave
- Badran Amelia student h 450 Metzger ave
- " Chas h 450 Metzger ave
- " Julia h 450 Metzger ave
- " Lily student h 450 Metzger ave
- " Louis [Salamy] wks Goodyear h 450 Metzger ave
- Badunas John A [Emma] (Badunas & Polichron) h
 Barberton O
- " Nick [Dina] clk Badunas & Polichron h Barber-
 ton O
- Badunas & Polichron (J A Badunas Andrew Pol-
 ichron) billiards 34 Gottwalt
- Baechel Arthur A [Mildred A] wks Miller R Co h 1218
 Lily
- Baecher Mrs Clara M clk THE M O'NEIL CO h 1113
 Dayton
- " L Richard wks DeWitt Motor Co h 1113 Dayton
- Baechtel Luther S [Gertrude C] clk B & O R R h 949
 Amelia ave
- Behr Adda L student h 489 S Hawkins ave
- " Rudolph L [Freda C] mgr bonding dept Herberich-
 H-H Co h 489 S Hawkins ave
- " Rudolph L jr student h 489 S Hawkins ave
- Baell Dominic [Bessie J] shoe repr 776 Miami h same
- " Joseph [Pauline] h 772 Miami
- Baer Albert G sta attnd Shell P Corp h 2231 23d S W
- " Alexander M [Florence E] paperhanger h 1151
 Clifton ave
- " Anita student h 423 Morning View ave
- " Arthur [Mary] (Beaver Plumbing & Heating Co) h
 1049 Avon
- " Atlanta A student h 1151 Clifton ave

BAER

- " Audrey M clk Haun Drug Co h 1064 Yale
- " Barbara E h 377 Gibbs pl
- " Chas A [Luella L] h rear 1098 Linden ave
- " Mrs Edna P h 161 Ash
- " Elsie E with THE M O'NEIL CO h 52 N Balch
- " Emma cashr Baer F Co h 2550 4th (C F)
- " Ernest P [Erma] painter h 56 Cambridge
- " Evelyn E student h 1080 Jefferson ave
- " Frances clk A & P T Co h 2198 21st S W
- " Franklin D [Evelyn E] wks Goodrich h 347 Div-
 ington
- " Franklin M wks Goodyear h 1151 Clifton ave
- " Geo A [Lulu L] advertising h 32 Beck ave
- " Geo C [Esther L] auto repr 101 S Case ave h 42
 Morning View ave
- " Geo D [Ruth E] wks Seiberling R Co h 1126 Kinzie
- " Gerald S [Pearl I] auto mech r 394 Sherman
- " Harrison W [Mabel I] wks Goodyear h 1283 Mur-
 ray ave
- " Harry I [Ruth H] wks Goodyear h 279 Alpha ave
- " Helen wks Banner Press r 265 Arch
- " Helen L office clk Richman Bros Co h 771 Merriman
 road
- " Henry A [I Belle] auto mech h 1296 Hite
- " Homer A [Dorothy E] wks Goodrich h 1877 17th
 S W
- " Iona F student h 279 Alpha ave
- " Isadore J [Elizabeth] sec and treas Marvel Furni-
 ture Co h 213 Casterton ave
- " Jacob S [Clara C] mgr Richman Bros Co h 771
 Merriman rd
- " Jacob W [Lena H] h 62 N Balch
- " Joseph A [Sarah S] asst mgr Richman Bros Co h
 1080 Jefferson ave
- " Kathryn h 771 Merriman rd
- " Lee F [Iva E] mech Towell Inc h 2198 21st S W
- " Mrs Mary B h 406 Wabash ave
- " Mrs Mary O h 840 Corley
- " Mrs Maude M wks Miller R Co h 1064 Yale
- " Ray E [Grace E] wks Firestone h 1029 Florida av
- BAER RUSSELL E** attorney at law and title officer
 Dime Savings Bank h 62 N Balch, Phone HI-
 1830
- " Walter carp r 276 Cranx pl
- " Wm H [Mary] h 377 Gibbs pl
- " Zenas M [Eva M] wks Goodyear h 820 Belden ave
- Bagdanski Mrs Anna (wid Joseph) h 821 Sherman
- " Anthony h 821 Sherman
- Bagent Brady F wks Wise Furnace Co h 913 Copley
 road
- " Bryce A [Louise M] clk h 913 Copley rd
- " Clyde T [Grace L] shipper Ak Lamp & Mfg Co h
 831 Lee dr
- " Dana E h 873 Carroll
- " Elsie A clk h 913 Copley rd
- " Geo W truck dr h 873 Carroll
- " Iva P h 913 Copley rd
- " Mrs Jane D (wid Wm P) h 913 Copley rd
- " Nora B bkpr h 913 Copley rd
- " Wm H [Bertha B] wks Ak Lamp Co h 873 Carroll
- Baggett Ed D wks O K Furniture Co h 92 S Case ave
- " Joseph H [Josephine I] wks Ry Exp Agcy h 1000
 Lovers lane
- Baggott Mrs Elizabeth E (wid Thos) h 208 Windsor
- " Ernest R printer h 208 Windsor
- " Harold J [Vera M] printer Coml P & L Co h 208
 Windsor
- Baglash Adam [Mary] h 480 W Bowery
- " Susie cashr Wagner Prov Co
- Bagley Clara B wks Mayflower Hotel h rear 736
 Rhodes ave
- " D Harold [Grace E] wks Goodrich h 995 Sawyer
- " Hattie wks 2193 Ridgewood rd
- " Wm H [Mintie C] wks Szaifeld P Co h 477 Hick-
 ory
- Baglia Chas R h rear 679 Miami
- " Frank h rear 679 Miami
- " Joseph J [Elizabeth] h 3 Humphrey ct
- " Mrs Mary (wid Joseph) h rear 679 Miami
- " Mike [Mary] h 900 Rhodes ave
- " Saml [Lenal] r 1077 Grant
- " Theresa M h rear 679 Miami
- Baginato Floyd wks Ak Bottling Works h 166 E North
- " Tony clk h 166 E North
- " Wm clk Chas Lucenti h 166 E North
- Bagwell Beatrice student h 1281 Childs ave
- " Ernest L [Lulu E] wks Goodyear h 1203 Grant
- " Mrs Fannie F (wid Wm W) h 316 Brown
- " Geo W [Icie B] fornm Goodrich h 1928 17th S W
- " Howard M h 1410 Geneva ave
- " Melva Q h 1410 Geneva ave
- " Paul D student h 1281 Childs ave

BAGWELL

" Vollie V [Nannie M] wks Goodrich h 1281 Childs
 " Wm L h 1208 Grant
 " Zebulon V [Berdie B] engr h 1410 Geneva ave
 Bagyl Andrew [Elizabeth] wks Phila R W Co h 711
 Mallison ave
 " Andrew Jr student h 711 Mallison ave
 Bahll Stephen [Anna] wks Goodrich h 1022 Grant
 Bahler Mrs Josephine L (wid Ferdinand A) h 24
 Dodge ave
 " Raymond E clk THE M O'NEIL CO h 24 Dodge ave
 Bahm Alice J wks Goodyear h 564 Madison ave
 " Edith G h 554 Madison ave
 " Max [Selma H] wks Goodyear h 554 Madison ave
 Bahm Thos J [Celia M] prsmn Beacon Journal h 843
 Marie ave
 Bahney Gerald P [Lucille A] wks Ak Varnish Co h
 688 Kenmore blvd
 Bahr Mrs Anna M h 603 Sumner
 " Bernhard E [Minnie F] h 497 Rhodes ave
 " C Frederic sla mgr Ak Candy Co r Hotel Anthony
 Wayne
 " Chester G [Mildred R] (Metropolitan Riding School)
 h 263 Silver
 " Fred h 435 Edgewood ave
 " Fred C [Clara] h 140 Castle blvd
 " Freda C statistician THE M O'NEIL CO h 140
 Castle blvd
 " Frederick W baker h 497 Rhodes ave
 " Louis H [Margaret C] wks Firestone h 458 Hick-
 ory
 " Marie wks 642 Diagonal rd
 " Mrs Mary (wid Fred) h 417 Rhodes ave
 " Melvin L h 458 Hickory
 " Raymond F mach Darkow & Son Inc h Cuya
 Falls O
 " Russell C [Anna] h 1318 Burkhardt ave
 " Ruth M student h 603 Sumner
 " Walter H student h 603 Sumner
 " Wm C [Sallie] watchman h 673 N Main
 " Wm J [Ida] wks Times-Press h 418 Grand ave
 Bahry James h 378 E Tallmadge ave
 " Theodore h 378 E Tallmadge ave
 " Wm A [Mary] barber, 595 S Main h 378 E Tall-
 madge ave
 Balch Basil A [Mary] wks Goodyear h 1253 California
 Baier Fred W [Mary P] wks Mohawk R Co h 1258
 4th ave
 " Gerald F h 1258 4th ave
 Balint Wm H [Nettie C] wks County h 482 Orlando
 Balie Kenneth student r 632 E Market
 " Sterling carp r 642 E Market
 Bailor Joseph C [Bessie W] clk Kirk Stores Inc h 1382
 Tavondale ave
 Bailes Florene N student h 1580 Englewood ave
 " Lester R h 1530 Englewood ave
 " Robt W h 1530 Englewood ave
 " Walter wks Goodyear h 1580 Englewood ave
 Bailet Eugene h 189 Wooster ave
 Bailey Adam H [Gertie] mach h 927 5th ave
 " Albert M [Florence G] painter h 635 Easter ave
 " Mrs Alethea B asst Dr H W Barton h 198 W State
 " Arthur W [Lola F] (Akron Fender & Garage Serv-
 ice) h 700 Garry rd
 " Barnett T clk A & P Tea Co h 16 Nelson pl
 " Beatrice G h 76 Rose blvd
 " Benj J [Margaret A] h 450 Douglas
 " Bernard R [Minnie M] wks Goodyear h 1361 Chip-
 pewa ave
 " Brenard J [Dorothy M] wks Goodrich h 808 McKin-
 ley ave
 " C wks Goodrich r 525 S Main
 " Carl B wks Goodyear r 43 S Martha ave
 " Mrs Celia M waitress h 197 Euclid ave
 " Chas [Lucille] truck dr h 872 Jason ave
 " Chas D student h 904 Jason ave
 " Mrs Clara h 271 James
 " Clarence P wks Goodrich h 1600 Breiding rd
 " Claude E [Mabel C] wks Miller R Co h 1057 Big
 Falls ave
 " Clifford sta attdt Std Oil Co h 268 Pine
 " Clifford C wks Goodrich h 485 Talbot ave
 " Clifford F [Ruth A] wks Firestone h 804 Jason ave
 " David G [Jostie M] wks Miller R Co h 1600
 Breiding rd
 " Mrs Della (wid James) h 23 Ira ave
 " Dewey L billiards 361 S Maple h 124 Westwood ave
 " Donald W h 635 Easter ave
 " Doris A bkpr r 108 Brighton dr
 " Earl B agt Conn Gen L I Co h Stow O
 " Edna A h 828 Yale
 " Mrs Effie M (wid Will J) h 67 E Glenwood ave
 " Elbert E [June L] wks Goodrich h 676 School

Why not live in
SILVER LAKE ESTATES
 Akron's Finest Residential District
FRANK R. SCHONER
 MANAGER
 Phone WAilbridge 6315
 "THE PUBLIC BE PLEASED"

BAILEY

" Mrs Emma wks Quaker O Co r 198 E Ruchtel ave
 " Erlin O [Anna M] sta attdt M F Rose h 896
 Cole ave
 " Ernest E [Lillie M] card writer h 12 W Salome av
 " Ethel student h 247 Cole ave
 " Ethel h 110 Fulton
 " Eugene r 65 Dudley
 " Flora h 1132 Marcy
 " Floyd B bkpr Burkhardt Brew Co h Cuya Falls O
 " Mrs Frances E (wid Worth A) h 125 Burton ave
 " Frank K [Oma L] ptrnmkr h 415 Stetler ave
 " Fred H h 1600 Breiding rd
 " Freda h 927 5th ave
 " Geo student h 495 Flora ave
 " Geo h 67 E Glenwood ave
 " Geo [Mary H] wks Goodrich h 1226 Manchester rd
 " Geo [Theresa] shoe repr 247 Cole ave h same
 " Geo E [Zella A] atty 1302 1st-Central T Bldg h
 515 Avalon ave
 " Geo L wks U S Stoneware Co h 629 Hazel
 " Glenn L [Opal M] wks Goodrich h 533 Crouse
 " Mrs Grace G (wid Irving R) h 76 Rose blvd
 " H Dwight [Bertha J] formn Goodrich h 1221
 Kohler ave
 " Harold R student h 1361 Chippewa ave
 " Harry vice pres Bailey-Walker China Co h Cleve-
 land O
 " Harry L student h 1163 Harpster ave
 " Helen nurse r 40 N Balch
 " Helen wks Ak Candy Co h 581 Madison ave
 " Helen E h 804 Jason ave
 " Henry C [Alice M] lettercarrier h 381 Park
 " Hetty I h 635 Easter ave
 " Homer H [Lucretia M] wks Firestone S P Co h
 32 E Dartmore ave
 " Howard E [Nancy L] wks Mohawk R Co h 52
 E Brookside ave
 " Howard L student h 283 Scott ave
 " Howard W [Della] wks Firestone h 103, Burk-
 hardt ave
 " Mrs Ide wks Quaker O Co r 101 W Thornton
 " Mrs Ida (wid Myron) h 1062 Schumacher ave
 " Irene F student h 415 Stetler ave
 " J Woodford [A Maud] h 44 Kent
 " Jackson L [Della I] barber 1329 Newton h 1406
 same
 " James C wks Firestone h 1309 Grant
 " James E wks Goodyear r 1393 Newton
 " James E [Naomi D] wks Goodyear h 455 Vine
 " James U [Martha E] butcher h 190 Highpoint ave
 " Jane M student h 515 Avalon ave
 " Jennie wks THE M O'NEIL CO h 316 Fairv
 " John student h 495 Flora ave
 " John [Anna] wks Miller R Co h 1234 Sherman
 " John jr student h 1234 Sherman
 " John A student h 515 Avalon ave
 " John C [Louise] mach Goodyear h 124 Willard
 " John C [Mabel W] h 630 W Market
 " John R [Gertrude C] (Akron Tire Sales Co) h 967
 Oakland ave
 " Joseph C wks Goodyear h 555 Blaine ave
 " Judson F [Donal] wks Goodrich h 1010 Merton av
 " Mrs Julia h 34 Kirkwood ave
 " Kathleen h 52 E Brookside ave
 " Mrs Katie h 30 Fair
 " Kenneth D [Clea E] wks Goodrich h 2927 Cory av
 " Kenneth L [Verne F] cabmkr h 124 Westwood av
 " Kermit H [Sylvia C] clk Goodyear h 661 Ranney
 " Lester h 240 Westwood ave
 " Lewis L dept mgr Sears R & Co h Cuya Falls O
 " Lloyd E machine shop 1981 E Market h 190 High-
 point ave
 " Lloyd L [Anna M] h 58 Aqueduct
 " Louis pres Yale Clothes Inc h Canton O
 " Loxie supr Children's Home h 563 Gridley ave
 " Mrs Mae nurse Children's Home h 264 S Arlington
 " Margaret wks Goodyear r 149 Arch
 " Margaret R wks Goodyear r 181 S Arlington

PEOPLES SERVICE DRUG STORES, Inc.

ALL OVER TOWN—TO SERVE YOU BETTER AND SAVE YOU MORE

480

BURCH DIRECTORY CO'S

BAILLY

" Mrs Marie h 283 Scott ave
" Marion T [Margaret] slsmn Ak Dry G Co h 70 W South
" Mary h 495 Flora ave
" Mrs Mary h 1132 Marcy
" Mary B wks Y M C A h 399 Pine
" Mrs Mary E wks Firestone h 193 W Center
" Mary J h 190 Highpoint ave
" Michael wks Goodrich h 495 Flora ave
" Mrs Mildred R (wid Homer E) h 1463 Hite
" Nick [Anna] wks Xylos R Co h 495 Flora ave
" Nick jr h 495 Flora ave
" Norma N student h 415 Stetler ave
" Norman r 112 S College
" O Jay clk Peoples S D No 71 h 16 Nelson pl
" Okey J slsmn Hyde Motors Inc h 515 W Exchange
" Mrs Olive T (wid Arthur) h 485 Talbot ave
" Olney G civil engr h 573 VanEverett ave
" Mrs Osa M (wid Wm D) h 116 Brittain rd
" Paul J student h 688 Roscoe ave
" Paul L student h 58 Aqueduct
" Paul L clk Bond Clo Co h 485 Talbot ave
" Paul W [Dora S] phys 751 Copley rd h same
" Percy N wks General Bottling Co h 1132 Marcy
" Peter B wks Goodyear h 581 Madison ave
" Peter W [Anna] h 581 Madison ave
" Raymond F [Georgia L] h s s Sparhawk ave
" Richard L student h 58 Aqueduct
" Richard U wks Gen T & R Co h 190 Highpoint av
" Robt C [Bessie E] wchmn Firestone h 52 E Brookside ave
" Robt C [Lucy M] truck dr h 1004 Leroy ave
" Roberta h 52 E Brookside ave
" Roosevelt h 1132 Marcy
" Roscoe E [Rose E] wks Goodrich h 673 Lodi
" Roy wks Goodrich r 1350 Curtis
" Russell B ins h 399 Pine
" Saml [Fannie] r 1408 1/2 E Market
" Shelby I [Ellen G] auto mech h 537 Parkdale dr
" Sidnev C [Almeda] wks Quaker O Co h 314 W Center
" Snowden wks Goodrich h 1033 Burkhardt ave
" Stephen student h 1214 Sherman
" T Oscar [Alta M] wth Ak Tire Sales h 579 Dayton
" Terrence [Anna] lab h 120 N Howard
" Terrence J [Clara H] wks Goodyear h 1008 Johnston
" Thelma r 107 Kent
" Thelma C h 1132 Marcy
" Thos student h 518 Crouse
" Thos student h 23 Ira ave
" Thos [Lorene] lab h 1142 Andrus
" Thos A wks Goodrich h 573 VanFerettt ave
" W Goff [Genevieve J] clk Goodrich h 1163 Harperster ave
BAILLY-WALKER CHINA CO The A M Walker pres and treas Harry Bailly vice pres H C Walker sec mfrs of vitrified china hotel and dinnerware 928 and 929 2d Natl Bldg Phone HE-0312 main office and plant Bedford O
" Wiley A [Nellie L] elev opr Goodrich h 16 Nelson pl
" Wm mech H H Foltz Body Corp
" Wm h 247 Cole ave
" Wm lab h 322 N Howard
" Wm gard h W D Bessemer St Michaels ave
" Wm B wks Goodyear r 1204 Laird
" Wm D [E Pearl] dr Com P & L Co h 923 Lawton
" Wm H real est 404 Fverett Bldg h Sawyerwood O
" Wm S [Marie] wks Goodrich r 237 Wooster ave
" Wm W slsmn Slocum China Co h 581 Madison av
Bailly Mark wks Goodyear r 65 Dudley
Bailly Jackson L [Della I] barber h 1406 Newton
Bain Ada R student h 503 Hudson ave
" Bettv E student h 454 Beechwood dr
" Chas elev opr Goodrich h 432 Fuller
BAIN CHARLES F [Marguerite P] realtor also treas and mgr Akron Guaranteed Mortgage Co sec and treas Arlington Finance Co 206 and 207 2d Natl Bldg Phone HD-6188, h 454 Beechwood dr Phone BL-9831
" Chloe B h 503 Hudson ave
" Mrs Christina (wid Wm) h 432 Fuller
" Mrs Elizabeth J (wid Harry G) h 503 Hudson ave
" Geo J student h 454 Beechwood dr
" Gertrude E waitress Mrs C Fletcher r 111 W Market
" H Emmett clk h 503 Hudson ave
" Lester C [Gertrude M] statistician h 737 Wall
" Roy G wks Purity B Inc h 503 Hudson ave
Baine Andrew wks City Bkg Co h 387 E Voris

BAINF

" Henry student h 387 E Voris
" Mrs Selma M wks City Bkg Co h 387 E Voris
Baines Herman student h 325 Hickory
" Herschel student h 325 Hickory
Bains Inez student h 916 Bellows
" Wm H wks Goodyear r 354 Black
" Willie wks Phila R W Co h 916 Bellows
Bair Abble E bkpr W D Turner W P Co h 1023 Austin ave
BAIR CARL H [Carrie M] physician and surgeon 212 D E Hill Bldg 1004 E Market cor S Case ave hours 2 to 4 and 7 to 8 p m Phone JF-8921, h 1459 1/2 Delia ave Phone UN-5735
" Carl H Jr student h 1459 Delia ave
" Carolyn E student h 937 Owen ave
" Mrs Carrie (wid John H) h 729 Chitty ave
" Chester A [Carrie F] barber h 937 Owen ave
" David H [Maude] auto body bldr h 174 Paris ave
" Dorothy E student h 937 Owen ave
" Mrs Emma h 739 W Bowery
" Frank B [Grace S] mach Ak Std Mold Co h 1023 Austin ave
" Harold A [Mary A] asst mgr Personal Finance Co of Akron Inc h 264 Grand ave
" Harold S wks Goodrich h 137 N Union
" Harold S [Opal R] wks Perfection D Co h 429 D Thornton
" Jay M [Jeannette A] slsmn h 510 Carroll
" Lawrence V wks O B Tel Co h 429 E Thornton
" Mrs Lenora O (wid Robt E) h 736 Kolb
" Lois beauty opr Mrs Mae Farley h R D 1
" Paul M [Mary A] wks Miller R Co h 137 N Union
" Pearl I wks Firestone h 937 Owen ave
" Ralph L [Bertha P] wks Goodrich h 618 Noble ave
" Robt W auto mech h 1023 Austin ave
" Ross C [Lorena E] photog h 926 Wall
" Russell A [Esther M] formn Phila R W Co h 333 Noah ave
Baird ~~See also Beafrd~~
" Alvin G wks Std Oil Co r 197 W Cedar
" Archie r 42 W Long
" Arthur E [Lusina] slsmn h 658 Patterson ave
" Austin W h 1354 Getz
" Bruce C student h 219 Shawnee path
" Chas A [Mary T] credit mgr Sears R & Co h 174 Portage dr
BAIRD (HAS C) [Martha D] treas and mgr Camp Bros Co h 103 S Portage path Phone UN-2938
" Clarence C [Catherine R] baker Superior B Co h 939 May ct
" Clarence H servmn Ohio Edison E S Co h Cuya Falls O
" Earl [Ruby] wks Goodyear r 1352 Newton
" Mrs Florence tchr r 572 Crosby
" Forrest A [Norene C] ast Equitable L I Co h 2265 12th S W
" Harry H [Leila] engr Goodyear h 219 Shawnee path
" Hazel M student h 540 Bell
" Hiram M [Bella D R] wks Goodrich h 540 Bell
" Isabel h 91 Mayfield ave
" J Kenneth [Roberta I] musician h 315 E Buchtel
" James L student h 540 Bell
" Lewis J [Alice] wks Goodrich h 734 Wooster ave
" Lillian h 64 Hawthorne ave
" Mary h 91 Mayfield ave
" Maxine C student h 219 Shawnee path
" Polly G student h 1567 Pilgrim
" Ray R wks Goodrich r 152 W Long
" Richard R [Anna C] wks Goodrich h 1390 Gorge blvd
" Robt D clk Mil-I-en Drug Co h 103 S Portage path
" Saml P [Annabel R] wth Goodyear h 843 Mercer
" Vera h 794 N Main
" Wm C insp E O Gas Co h 174 Portage dr
BAIRD WM C [Emiline] auto serv sta 798 Kenmore blvd Phone SH-6850 h 2293 8th S W
" Wm G [Goode P] wks Goodyear h 1567 Pilgrim
" Wm L [Susanna] wks Goodyear h 425 Bruner
Bais John wks Perfection Spring Co h 1371 Forbes av
Baitaris Steve h rear 256 Coddng
Baith J Russell h 758 Frazee ave
" Jesse L [Gladys I] h 785 Springdale
" Mayward S [Loretta A] truck dr h 1150 Pitkin av
" Robt J [Lula L] wks Goodyear h 758 Frazee ave
Baity Moses h 110 W Bartzes
Baitz Louis clk Galat Packing Co h 656 Wooster rd N Barberton O
BAITZ MICHAEL [Mildred] vice pres Galat Packing Co h 656 Wooster rd N Barberton O

**BANKING SERVICE
FOR THE
INDIVIDUAL**

THE FIRST INDUSTRIAL BANK OF AKRON

Akron's Morris Plan Bank. 415 S. Main St Phone JE-4171

**SAVE WHERE
YOU
CAN BORROW**

AKRON CITY DIRECTORY

481

BAJANSKI

Bajanski Frank [Anna] wks Am H R Co h 340 Weeks
" Jerome student h 340 Weeks
" Leo student h 340 Weeks
Bajduk Todor wks Goodrich h 234 W Wilbeth rd
Bajoczky Andrew [Mary] h 954 Boulevard
Bajush Elizabeth h 915 Kling
" Irma wks Firestone h 915 Kling
" Wm [Esther] wks Goodyear h 915 Kling
" Wm jr student h 915 Kling
Bakas John R [Susanne] wks Firestone h 883 Brown
Bakelar Walter L [Ruth] atty Goodyear h 745 Noah
Bakeman Bernard C formn Imp El Co h 249 W Miller ave
" Mrs Martha (wid Henry C) h 249 W Miller ave
" Sidney [Leona] h 221 E Center
Baker Addie clk h 125 N Portage path
" Albert L [Dorothy] auto mech Thos Tetrick h 66 E Emerling ave
" Albert E [Nellie M] h 933 Jefferson ave
" Albert S [Rebecca M] wks India T & R Co h 497 Carroll
" Alexander [Elizabeth M] wks Firestone h 1158 Brown
" Alfred J formn Goodrich h 797 Crestview ave
" Alice h 90 N Prospect
" Mrs Alice F sec-treas Baker and Baker & Associates Inc h 496 Ridgewood rd
" Alice M librarian r 859 Kenmore blvd
" Andrew R [Loretta] wks Renner B Co h 818 Kenyon
" Mrs Anne E (wid E B) h 797 Crestview ave
" Anthony D [Doris] barber h 602 Barbara ave
" Arline M h 1025 McIntosh ave
" Arius R [Mary E] wks Ohio Edison Co h 411 Kirn ave
" Arthur [Margaret] wks Family Service h 415 Sherman
" Arthur A [Cecilia D] truck dr h 985 E Crosier
" Arthur T [Minnie E] h 212 Jewett
Baker and Baker & Associates Inc O C Baker sr chairman H R Baker pres O C Baker jr vice pres A F Baker sec-treas, adv agcy 301 Beacon Journal Bldg
" Basil [Juanita] h 208 Carroll
" Belle wks 1142 Jefferson ave
" Bernard R [Lillian D] wks Goodyear h 1371 Goodyear blvd
" Blanch I clk 1st-Central T Co h 379 Noah ave
" Buren [Minerva] r 94 Fulton
" Burr W [Betty M] wks Firestone h 1878 17th S W
" Carl B [Ruby] wks Goodyear h 1330 4th ave
" Carl G [Helen M] wks Firestone h 244 Oberlin ct
" Catherine D student h 2384 Pelton ave
" Chas E [Irma O] wks Goodyear h 63 Forrest
" Chas H h 869 Wjoming ave
" Chas H [Mildred V] clk Goodyear h 1626 Huguelet
" Chas N [Elizabeth J] wks Goodyear h 647 Morgan
" Clara student h 602 Lumlere
" Clare E student h 895 Lovers lane
" Clarence B [Dorothy E] chauff h 505 Bell
" Clarence M [Mayme G] mach h 2222 12th S W
" Clarence O [Alma C] wks Miller R Co h 1243 Weiser ave
" Clay W wks Goodyear h 884 Ada
" Cleora J h 2316 25th S W
" Clifford R [Faye] truck dr h 632 Oxford ave
" Clyde F [Zenna Z] wks Firestone h 871 Tampa ave
" Clyde H [Margaret E] wks Goodyear h 836 Adeline
" Clyde R [Stella M] wks Firestone h 324 E Crosier
" Conrad [Eva] wks Goodrich h rear 892 Sherman
" Cora wks Miller R Co r 1350 Wilbur ave
" D Bernice clk h 505 Bell
" Danl L [Eva Q] farmer h Stull ave
" Danl W [Maud L] h 208 Carroll
" Delbert M [Nettie E] clk h 1142 Big Falls ave
" Delphos W atty 324 Ohio Bldg h 2544 Nesbitt ave
" Deming E [Florence C] chemist Rubber Serv L Co h 50 W Dalton
" Don [Winnie M] rubwkr h 128 W Wilbeth rd
" Donald wchmn Turner Hall r 346 Grant
" Dorothea M student h 834 Ada
" Dorothy E stenog Ohio Edison Co h 379 Noah ave
" Dorothy M student h 1551 Preston ave
" E Fay student h 2544 Nesbitt ave
" E R mech Ak P Milk Co h 63 Aqueduct
" Earl R h 852 Harrison ave
" Earl S [Anna E] wks Goodyear h 418 Chittenden
" Edgar W [Celora A] wks Goodrich h 238 Beaver

BAKEL

" Mrs Edith dir religious education First Presbyterian Church h Portage Lakes O
" Edith G asst Dr W A Hoyt h 2419 3d (C F)
" Edna clk THE A POLSKY CO h 125 N Portage path
" Mrs Edna H wks Goodyear-Z Corp h 1499 Malasia rd
" Edward trucker Penna R R h Barberton O
" Edward A [Emma K] mach Goodyear h 749 Glendora ave
" Edward C [Lola M] lab h 2330 15th S W
" Edward F [Mary G] wks Goodrich h 2189 21st S W
" Eliza student h 1215 Honodie ave
" Elizabeth A student h 2334 Pelton ave
" Ella student h 3 Wilcox pl
" Elmer [Ruth] wks Met Park Dist h 3 Wilcox pl
" Elsie M student h 31 S Walnut
" Mrs Elita wks 1040 N Main
" Elza M [Nettie C] carp h 487 Kling
" Mrs Emma J (wid Luther) h 60 Campbell
" Emmanuel r 261 Livingston pl
BAKER EMMET E [Edna H] chief opr Western Union Telegraph Co h 769 Ardmore ave
" Enos H [Rhea S] mgr Binney & Smith Co h 2061 Braewick dr
" Ernest lab r 275 Two Max dr
" Ernest R wks Ak P Milk Co h 68 Aqueduct
" Mrs Estella M (wid Byron E) h 986 Avon
" Evelyn G bkpr Ak Agencies Inc r Y W C A
" F Coleman [Thelma E] auto opr W U Tel Co h 769 Ardmore ave
" Faith E clk THE A POLSKY CO h 1684 Hampton rd
" Fenner F sp agt Fidelity & Casualty Co
" Finley student h 63 Forrest
" Floyd H solr Times-Press h Cuya Falls O
" Frank A [Cora L] h 846 Lorain
" Frank E wks Goodrich h 1053 Raymond
" Frank M [Maud F] barber h 505 Bell
" Frank W h 613 Upson
" Frederick V student h 512 Harvey ave
" Gall C h 487 Kling
" Garland B student h 487 Kling
" Geo student h 3 Wilcox pl
" Geo E lab r 667 S High
" Geo E [Mary I] wks Natl R M Co h 1084 Grant
" Geo F [Clara M] wks Goodyear h 564 Elbon ave
" Geo M rental dept 1st-Central T Co h 703 Aberdeen
" Geo R [Marjorie M] gro 2000 East ave h same
" Geo W [Mary B] wks Goodrich h 973 Harrison-av
" Geo W [Mary M] plstr h 632 Miami
" Geraldine F bkpr Ak Pattern Wks h 1116 Oakland ave
" Gladys clk Goodyear h 322 W Market
" Glenn wks Goodrich r 691 Coburn
" Glenn E [Alice M] sign painter h 214 E Exchange
" Gordon R [Pauline E] clk h 487 Kling
" Guy M [Helen M] wks Goodrich r 136 Bachtel ave
" H Logan [Frances] h 333 Cleveland
" Harold J student h 314 Stanton ave
" Harold R student h 1635 Faye rd
" Harry E [Florence C] slsmn h 667 N Howard
" Harry L [Estella R] wks Goodyear h 344 Stull ave
" Harry M [Mary E] engrv Portage Eng Co h 1113 Woodward ave
" Harry N [Nellie W] brklyr h rear 576 Lakeview av
" Harvey S [Ethel G] h 301 Sherman
" Helen wks Firestone h 2222 12th S W
" Helen A wks Firestone h 2390 Congo
" Hence h 93 E North
" Henry [Elizabeth] wks Miller R Co h 2384 Pelton ave
" Henry [Theresa] wks Firestone h 1038 East ave
" Herbert Y [Catherine F] wks Goodyear h 163 Tudor ave
" Hershel R [Virgie E] dr Ak P Milk Co h 1223 Victory
" Hobart M [Katherine] wks Goodyear h 1635 Faye ave
" Hollis R [Ada E] slsmn h 1092 Oakland ave
" Horace R [Helen B] pres Baker and Baker & Associates Inc h 496 Ridgewood rd
" Howard waiter r 730 E Exchange
" Howard [Hazel] slsmn Stewart Memo Co h 1064 Johnson
" Hoy A [Ada] wks Am H R Co h 1379 Brown
" Mrs Hoyette A smstrs h 31 S Walnut
" Hugh [Minnie C] mach h 661 Elaine ave
" Mrs Ida E (wid Barney R) h 379 Noah ave

KESTER COAL CO.

15 YEARS OF SATISFACTION
FOR QUALITY—SERVICE AND COURTESY.

CALL Blackstone 2311

482

BURCH DIRECTORY CO'S

WE SOLICIT YOUR
INVESTMENT ACCOUNT
THE SOCIETY SAVINGS & LOAN CO.
MEMBER FEDERAL HOME LOAN BANK
122 S MAIN ST Phone Blackstone 1317

BAKER

" Mrs Ilene F clk h 570 VanEverett ave
" Mrs Irene wks Goodrich h 1309 Grant
" J Austin student h 841 Huron
" J Clark [Eleanor L] wks Goodyear h 85 Fulton
" J Frank [Florence E] wks Galat Packing Co h
852 Harrison ave
" J Oscar brklyr h 598 Flora ave
" J Rebecca wks Firestone h 2132 10th S W
" Jack R [Nellie A] h 923 Washington
" James A student h 370 Ira ave
" James F [Metta V] clk h 2294 24th S W
" James J [Jena V] acct h 510 N Howard
" Mrs Jane H (wid Jacob) h 16 Fulton
" Mrs Jennie J (wid Ben) F h 2682 Albrecht ave
" Mrs Jennie M h 512 Harvey ave
" Jesse [Nellie L] lab h 923 Washington
" John r 1176 Marcy
" John [Claudine] car washer Benzoco Inc r 197 Tods
" John C clk East Akron Postal Sta h Long Lake
" John H h 16 Fulton
" John N [Daisy G] mach Goodrich h 1116 Oakland
ave
" Joseph N clk C M Houchin h 841 Huron
" Mrs Josephine B (wid Elmer E) h 2544 Nesbitt ave
" Julian D [Lydia M] mgr Great American Tea Co
h 200 Locust
" Kenneth student h 1215 Honodle ave
" Kenneth student h 1063 N Main
" Kenneth B (Baker Minns & Infield) h 797 Crest-
view ave
" Kyle A [Grace R] wks Claud Neon of Ohio h 978
N Main
" L wks Ak P Milk Co h 63 Aqueduct
" L Vernon wks Goodrich h 370 Ira ave
" Laura F student h 512 Harvey ave
" Lawrence M [Dorothy R] with Firestone h 1134
Clifton ave
" Lee brklyr h 598 Flora ave
" Legrand H [Edith A] wks Gen T & R Co h 602
Lumiere
" Leonard H wks Ak P Milk Co h 63 Aqueduct
" Leonard H [Florence M] (Grey Fox Cleaners) h
2239 14th S W
" Lester A farmer h Stull ave
" Lester V [Dorothy F] h 105 Westover dr
" Lloyd A h 728 N Howard
BAKER LOIS C sec and asst treas F E Rowe Sales
Co h 2514 Berk (C, F)
" Louis C [Bessie E] mach Goodrich h 297 Black
" Mrs Louise h 95 W Bartges
" Mrs Lucille E opr O B Tel Co h 795 W Market
" Lucille M student h 415 Sherman
" Lytle K student h 63 Forrest
" Lyman M h 208 Carroll
" Lynn W [Geneva M] atty Goodyear h 141 Persh-
ing dr
" M Ione clk O B Tel Co h 769 Ardmore ave
" Malov L wks Goodyear h 1297 Goodyear blvd
" Marion L student h 241 Miles
" Marjorie student h 265 Hampshire rd
" Mrs Martha M wks Firestone h 941 East ave
" Mrs Mary A (wid Geo W) h 61 Harcourt dr
" Mrs Mary E (wid Byron) h 314 Stanton ave
" Mrs Mary J (wid Norris E) h 1022 Big Falls ave
" Mrs Mary R h 358 Grant
" Maude h 594 E Exchange
" Mrs Maxaner h 12 E Glenwood ave
BAKER-McMILLEN CO THE, H B Sperry pres and
treas J A Sperry vice pres and gen mgr, D A
Belden ecc wood turners and enamelefs 134 E
Miller ave Phone BL-2516
" Melvin [Wilhelmina F] wks Goodyear h 557 Den-
nison ave
" Melvin L [Edith L] pres Garfield Hotel Co h Hiram
Ohio
" Melvin G wks Comm M F Co h 728 N Howard
" Milton [Urda C] sign painter h 10 E Cedar
BAKER MINNS & INFELD (K B Baker R G Minns
H L Infield) attorneys at law 641 S Main, Phone
HE-3313

BAKER

" Murat M [Juanita] wks Firestone h 771 N Howard
" Mrs Myrtle B (wid Harry) h 667 N Howard
" Nathan R r Hotel Marne
" Mrs Nellie C (wid Bert) h 83 W Glenwood ave
" Mrs Nina G h 528 Inman
" Oliver M [Anna E] emp Goodrich h 258 Cranzy pl
" Orin C sr [Alice F] chairman Baker and Baker &
Associates Inc h 627 W Market
" Orin C Jr vice pres Baker and Baker & Associates
Inc h Englewood N J
" Orrin D sign painter Kennedy Signs Inc h 120 S
Unlon
" Orville F [Mary E] wks Goodyear h 267 Sobul ave
" Owen dr A Schrader s Son Inc h S Akron R D 4
" P Kenneth [J Corlaine] with O B Tel Co h 1097
Woodward ave
BAKER PAUL C [Maude M] vice pres and supt Sum-
mit Mold & Machine Co h 484 Mineola ave Phone
JD-3061
" Pauline M cashr Met L I Co h 288 Malacca
" Percy L clk Postoffice h 2544 Nesbitt ave
" Perry L h 4591 Pearl
" Phillip h 288 Malacca
" Ralph [Helen] mech Conart M S Inc h Copley O
" Ralph B h 314 Stanton ave
" Ralph W [Harriet E] slsmn Wilford Holcomb Inc
h 133 N Portage path
" Raymond E h 1116 Oakland ave
" Raymond W [Kelcy] wks Goodrich h 252 Pearl ct
" Rhea A stenog h 776 Ardmore ave
" Richard M [Virgie] wks Colonial Clurs h 535 High
Grove blvd
" Robt A slsmn r Hotel Marne
" Robt B [Nona S] press opr h 370 Ira ave
" Robt L student h 141 Pershing dr
" Roy [Elizabeth] wks Firestone h 147 Brighton dr
" Roy C [Ruby V] bus opr Ak Trans Co h 644 Mer-
ton ave
" Roy D [Elvine] mach Goodrich r 108 S Collese
" Roy W [Ruth W] wks Goodyear h 1551 Preston ave
" Ruby F wks Ak Candy Co h 2132 10th S W
" Russell L [Margaret] h 271 Grand ave
" Ruth student h 370 Ira ave
" Ruth tchr r 86 Aqueduct
" Ruth P h 1025 McIntosh ave
" Ruth P h 797 Roslyn ave
" Ryall D wks Ak Porcelain Co h 1025 McIntosh ave
" S Peyton [Wanda E] atty 731 1st-Central T Bldg
h 722 S Sunset View dr
" Mrs Sallie h 1216 Honodle ave
" Saml C [Freda R] wks City h 719 Evans ave
" Saml F [Maggie C] brklyr h 598 Flora ave
" Saml G [Ellen] slsmn h 63 Aqueduct
" Saml L wks City r 908 Johnston
" Mrs Susan M (wid Chas H) h 350 Howe
" Thelma M h 2132 10th S W
" Vivian E student h 884 Ada
" Ward lab r 197 Bluff
" Ward W sailor h 537 Kenmore blvd
" Wayne A [Marita A] wks Goodyear h 1052 Joy ave
" Wildy L [Georgia P] photog r 605 Sherman
" Wm painter N H Porter Co
" Wm student h 434 W Bowery
" Wm r 79 N Summit
" Wm [Marceline M] wks Goodyear h 1481 Newton
" Wm [Pearl S] wks Goodrich h 1056 Lexington ave
" Wm A [Marian J] with Firestone h 265 Hamp-
shire rd
" Wm A [Minnie A] mach h 2486 26th S W
" Wm C [Minnie M] lunch 52 E Miller ave h same
" Wm F [Dorothy P] wks Goodyear h 360 Brooklands
" Rev Wm H [Gertrude B] pastor Noble Ave Church
of Christ h 526 Noble ave
" Wm F [Hazel] wks Goodyear h 424 Morning View
ave
" Mrs Winnie V h 797 Allyn
" Woodrow W h 2544 Nesbitt ave
Bakery and Confectionery Workers Union Local 32
C M Blason bus rep 184 W Center
" Drivers Local No 425 Danl J Gilletly business
agent 313 S High
Bakony Frank [Clara] lab h 560 W Wilbeth rd
Bakos Alex [Julia] wks Col Salt Co h 506 Beulah ave
" John phys 1121 S Main h same
" Martin [Anna] wks Firestone h 1265 5th ave
Bakoulis Geo wks Goodyear r 185 Miles
Bakrie Oscar [Ozal] h 620 S High
Baks Joseph [Elizabeth] wks Phila R W Co h 927
Douglas
Baker Emery [Minnie] wks (of Salt Co) h 1936 2d S W
" James [Louise] wks Firestone h 519 Beulah ave
" Louis [Anna] wks Col Salt Co h 519 Beulah ave
" Minnie wks Firestone h 1936 2d S W

W. D. TURNER WALL PAPER, PAINT, LINOLEUM
WINDOW SHADES
WALL PAPER COMPANY Akron and Barberton

BAKSA

" Wm h 1936 2d S W
Bala Michael [Anna] rubwkr h 1168 Heiberich ave
" Peter h 118 Kossuth ct
Balaj Anne asst Dr R L Vioran h 1375 Moore
" Chas [Florence] wks Firestone h 1375 Moore
" Florence student h 1375 Moore
Balas Geo [Lena] wks Goodrich h 688 Columbus ave
Balas Frank wks Thompson-W Pk Co r 190 Fremont ave
" John [Mary] wks Firestone h 465 Adkins ave
" John [Rose] wks Firestone h 277 Steiner ave
" John jr student h 277 Steiner ave
Balasek Justine student h 304 N Arlington
" Peter [Mary] wks Goodyear h 304 N Arlinkton
Balaseo Joseph [Anna] h 939 S Main
" Joseph jr h 939 S Main
" Steve M restr 939 S Main h same
" Theresa tchr h 939 S Main
Balasz John h rear 746 Miami
Balatin Ernest cook r 850 Adeline
Balaun's Cut-Rate Stores Inc W J Balaun pres and treas E P Balaun vice pres and sec restaurant 600 and 1234 S Main
Balaun Edward P [Irma C] vice pres and sec Balaun's Cut-Rate Stores Inc h 345 E Cutawba ave
" Wm J [Evelyn M] pres and treas Balaun's Cut-Rate Stores Inc h 345 E Cutawba ave
Balazovich Joseph [Stephana] h 1147 Wilbur ave
" Joseph Jr h 1147 Wilbur ave
" Julius h 1147 Wilbur ave
" Wm student h 1147 Wilbur ave
Balban Mary h 923 Bittman
Balber Chas [Ruth M] clk h 22 Rhodes ave
" Irwin h 403 N Valley
" Louis N [Esther] gro etc 161 W Market h 403 N Valley
" Vera h 403 N Valley
Balca Joseph electn Goodyear h 632 Chittenden
" Joseph M [Mary] wks Goodyear h 632 Chittenden
" Michael J student h 632 Chittenden
Balcerski Alex [Anna] h 144 Mustill
" Nicholas h 144 Mustill
Balch Leona clk THE M O'NEIL CO h 111 N Postage path
" Michael A [Stella A] wks Ak Rye Bread Co h 1339 Diagonal rd ext
" Tony [Stella A] wks Ak Rye B Co h 751 W South
Balcom Floyd R [Gertrude E] wks Goodrich h 456 Bishop
Baldasare Frances wks 593 Madison ave
Baldassare Gaetano [Jennie R] wks Firestone h 602 Whitney ave
Baldensperger Eugene G student h 1227 California ave
" Jacob G [Edna] h 666 North ave
" Matthew L [Elizabeth F] wks Firestone h 1227 California ave
Balderson Alvey F [Beulah L] wks Goodrich h 310 W South
" Frank I [Margaret] truck dr h 1540 E Market
" James W student h 310 W South
" Sidna L student h 310 W South
Baldi Antoinette h 671 Easter ave
" Ellen h 671 Easter ave
" Emily h 671 Easter ave
" Generoso [Mary] wks Goodrich h 671 Easter ave
Balding Wm R [Lillian] wks Goodrich r 170 W South
Baldinger Lowell R [Frances M] wks Firestone h 89 E Rosow ave
" Russell D [Hazel G] wks Firestone h 112 Palmetto
Baldner Flossie M wks S F Zillox h same
Baldwin Arthur W [Irene] wks Goodrich h 1365 Burkhardt ave
" Belle clk Firestone r 81 E Archwood ave
" Benj H [Ludith M] clk Gen T & R Co h 992 Emma ave
" Carl A [Virginia I] clk Goodyear h 815 Ardmore ave
" Mrs Cecil tchr r 120 Hall
" Elijah [Emma] h 1158 1st ave
" Elmer [Agnes C] clk B & O R R h 2186 23d S W
" Elton I [Kate N] h 1668 E Market
" Frank slsmn r 556 L Market
" Garner H [D Lois] slsmn Gen Bkg Co h 37 Bachtel
" Gladys M student h 2576 Paxton ave
" Henry H [Minnie A] h 423 Power
" Mrs Ida [wid A Ernest] h 351 S Maple
" Ivan R mach h 18 E Wilbeth rd
" L B slsmn Ohio Edison E S Co
" Lee B [Lyn K] auto serv sta 696 Canton rd h 2576 Paxton ave
" LeRoy student h 1158 1st ave
" Lester h 941 Carnegie ave

BALDWIN

" Iloyd L [Estelle H] wks Firestone h 1049 Lexington ave
" Mrs Margaret L [wid Francis] h 1216 2d ave
" Mlnot J [Winogenel] com artist 31 W Market h 550 S Sunset View dr
" Nelson W [Pearl B] real est h 18 E Wilbeth rd
" Roy L truck dr h 423 Power
Baldwin-Southwark Corp Francis Buckingham rep mfrs hydraulic equipment 703 United Bldg
" W Howard wks Goodyear h 815 Ardmore ave
BALDWIN WARD [Pearl Dean] [Kelley & Baldwin] h 545 Stratford ave, Phone JE-4710
" Wm F [Alice F] engr Sanitary Ldy & D C h 1024 Chalker
Bale Catherine student h 2131 11th S W
" W Clifford [Catherine L] paymaster Goodrich h 2131 11th S W
Balewich Alfonso W wks Hale J Inc h 810 Biruta
" Joseph [Isabelle] h 1483 Washburn
" Matilda student h 810 Biruta
" Wm [Anna] wks Hdw & S Co h 810 Biruta
" Wm jr h 810 Biruta
Balliff Mrs Anna wks Goodyear h 255 Kruder ave
Ballmont Clark [Virginia] wks Goodyear r 137 N Union
Ballnt Joseph [Julia] h 1183 Winton ave
" Paul h 1183 Winton ave
" Theresa h 1183 Winton ave
Ballstreri Salvatore r 1246 Grand
Balke Ralph F wks Mayflower Hotel h 469 Carroll
" Mrs Rose M h 469 Carroll
" Ruth L clk Firestone h 469 Carroll
Balko Michael [Mary] wks Goodyear h 1974 E Market
Ball Ackerson C h 870 Johnston
" Albert N [Julia M] wks Mohawk R Co h e s Anderson ave
" Alfred E [Irene A] wks Goodrich h 382 W Cedar
" Mrs Anna G [wid Peter] h 967 Della ave
" Aubrey F [Dorothy P] wks Goodrich h 1741 Leighton ave
" Mrs Bessie [wid Worden L] h 843 Boulevard
" Carlton E [Nell M] wks Firestone h 460 S Firestone blvd
" Mrs Catherine F [wid Chas M] h 1315 Curtis
" Chas cook E B Allison h Barberton O
" Chester C wks Firestone h 1315 Curtis
" Clarence F chiropractor 838 N Main h same
" Clarence H [Jeannette] wks Thos Phillips Co h 726 Lovers line
" Clyde H wks Goodyear h 870 Johnston
" Dora L [Madeline M] wks E O Gas Co h 788 Aberdeen
" Mrs Della G [wid Harrison B] h 90 Kirkwood ave
" Doris r 778 Harvard
" Dorothy h 400 Lindenwood ave
" Mrs Elmjr h 400 Lindenwood ave
" Fnoch [Alice F] wks Goodyear h 427 Black
" Ernest [Evelyn R] auto mech h 842 Brown
" Ernest V [Dorothy M] jwlr H B Ball h 86 W Crosler
" Ervin F wks Goodrich h 516 Schiller ave
" Ethel C student h 1315 Curtis
" Florence student h 594 Evans ave
" Mrs Frances [wid Jack] h 594 Evans ave
" Fred [Minnie M] h 1295 Collinwood ave
" Frieda E student h 1295 Collinwood ave
BALL GEORGE J [Jessie] architect 613 and 614 Metropolitan Bldg Phones BL-5315 h 260 Castle blvd
" Geo P formn Ball Lift Corp r 1720 Preston ave
" Geo T [Grace N] wks Goodyear h 573 Eastland av
" Grant K [Florence] wks Sokol Furn Co h 735 Aberdeen
" Harold E h 1186 Collinwood ave
" Harry r 628 W Market
" Henry B [Helen E] jwlr 405 1st-Central T Bldg h 1340 Della ave
" Howard W [Florence M] wks Mohawk R Co h 927 Kelly ave
" Hudson A [Goldie V] gro 1182 Collinwood ave h 1186 same
" James [Idly] h 781 Carlisle
" James Z [Selma] dr THE M O'NEIL CO h 529 E Cuya Falls ave
" Jesse [Idie] wks Goodyear h 1209 4th ave
" Joseph [Minnie] h 1164 McKinley ave
" Mrs Josephine [wid Ellsah] h 670 Stevenson ave
" Mrs Josephine S [wid Heibert] h 888 Baughman
" Lawrence A [Lorena J] wks Goodyear h 878 Della
" Lawrence B [Stella I] jwlr H B Ball h 484 Sullivan ave
" William C clk Firestone h 400 Lindenwood ave

THE DAUNTLESS PLUMBING & ELECTRIC CO. 18-22 E. State St. PHONE FRANKLIN 8109

"NORGE" Electric Refrigeration

484

BURCH DIRECTORY CO'S

BALL

Lillian M student h 781 Carlisle
 " Luther wks Firestone r 847 Coburn
 " Mrs Mary A (wid Ferdinand A) h 345 Trigonía dr
 " Mrs Mary A (wid Louis C) h 516 Schiller ave
 " Mrs Mary J (wid Wm W) phone opr Medical B of Ak h 144 E York
 " Michael [Rose] wks Goodrich h 1188 Beardsley
 " Mrs Mildred wks 304 Storer ave
 " Mildred L wks Firestone h 400 Lindenwood ave
 " Mrs Mildred L h 1058 Winton ave
 " Noah J [Ivy M] city fireman h 1166 McKinley ave
 " Ralph K student h 516 Schiller ave
 " Theodore D [Elsie V] wks Firestone h 1745 Adelaide blvd
 " Thos J student h 260 Castle blvd
 " Wm A student h 1295 Collinwood ave
 " Wm A [Ella G] chiropractor 405 Everett Bldg h 608 E Market
 " Wm J [Ellen L] h 1142 Bristol ter
Ballanger Bernice I h 1338 5th ave
 " Mrs Elizabeth (wid Joseph A) h 1658 Manchester road
 " Janice student City Hosp h 39 Arch
 " Joseph A [Nina A] wks Goodyear h 1690 Manchester rd
 " Verla M student h 1338 5th ave
Ballant Marian J wks 43 Hawthorne ave
Ballard A Elenora student h 782 Gray ave
 " Mrs Ada (wid Wm) h 526 Wabash ave
 " Bess I tchr h 49 W Burns ave
 " Chas [Myrtle] musician r 509 Beacon
 " Dibrell [Kittie M] mech Firestone h 179 E Crosier
 " Donald S student h 895 Silvercrest ave
 " Dow [Dora E] wks Goodrich h 895 Silvercrest ave
 " E Carson mech Portage Buick Co h 179 E Crosier
 " E Naomi h 782 Gray ave
 " Edward [Ella] r 1145 Grant
 " Mrs Elizabeth W (wid Floyd H) h 49 W Burns ave
 " Elsie M wks Goodrich h 782 Gray ave
 " F Vincent [Mary L] slsmn Ak Pure M Co h 649 Sumner
 " Florence M tchr h 49 W Burns ave
 " Fred C wks Goodyear h 50 Cambridge
 " Geo R [Mary R] h 782 Gray ave
 " Irby S [S Irwin] asst Pros Atty h 114 Dawes ave
 " J Herman [Olive K] wks Goodyear h 346 Birch
 " James W student h 649 Sumner
 " Joseph H h 782 Gray ave
 " Joseph P [Louise] wks Goodyear r 745 Excelsior
 " Lee C wks Goodyear r 54 Detroit
 " Lehman r 954 Owen ave
 " Leona E stenogr r 157 W Miller ave
 " M Aletha wks Miller R Co h 782 Gray ave
 " Mrs Mabel h 129 Perkins
 " Mabel I student h 23 Devonshire dr
 " Martin [Clara H] wks Goodyear h 23 Devonshire dr
 " Martis O [Christine O] truck dr h 177 Chittenden
 " Myrtle asst **THE M O'NEIL CO** h 627 W Market
BALLARD PEBBLE J [M Dolores] attorney at law 931 and 932 2d Natl Bldg, Phone HE-7612 h 1295 Dayton Phone WA-3477
 " Ruth L G student h 23 Devonshire dr
 " Ruth M student h 649 Sumner
 " Thos A [Doris A] wks Goodyear h 307 Selden ave
 " W Clyde h 782 Gray ave
 " Wm D [Betty] wks Goodyear h 143 McCoy
Ballas Michael [Mary] lab h 867 Bellows
 " Michael jr wks Gen T & R Co h 867 Bellows
Ballato Anthony barber 780 Lovers lane h 477 Adkins
 " Carmello [Concetta] wks A C & Y Ry h 285 Livingston pl
 " Chas wks Com P & L Co h 285 Livingston pl
 " Geo h 285 Livingston pl
 " Mary wks Miller R Co h 477 Adkins ave
Ballere Richard P [Margaret J] dist supvr Times-Press h 1265 Neptune ave
Ballew Frank [Bessie] wks Goodyear h 1228 Laird
 " Fred sta attdt h 372 Park
 " Harold C wks Wonder Bakery h 372 Park
Balliet Byron W [Dorothy D] wks Sun Rubber Co h rear 1382 California ave
 " Stephen C wks Firestone h 1367 Grand
Ballinger Arthur S [Ossie G] wks Firestone r 33 W Crosier
 " Joseph F student r 33 W Crosier
 " L Quim electn h 573 Schiller ave
 " Mrs Myrta E (wid Wm C) h 573 Schiller ave
 " Raymond L [Ada M] h 516 Wooster ave
 " Victor H [Alice L] wks Goodyear h 573 Schiller av
Ballis Gust wks Goodyear r 923 E Market
Ballou Aaron L wks Goodrich r 434 S Maple
 " Ernest G [Ivill G] lettercarrier h 767 Boulevard

BALLWAY

Ballway Chas B [Eloise C] lettercarrier h 249 Oberlin court
 " Dant J [Clara J] lettercarrier h 279 Lake
 " Edward F [Edna M] slsmn Ak Varnish Co h 332 Black
 " Frank J [Mary A] wks Goodrich h 332 Black
 " Geo E [Susanna] gro 263 W South h 236 same
 " Louise R student h 221 Lake
 " Margaret E h 236 W South
 " Mary E student h 221 Lake
 " Wm L [Ethel L] rubwkr h 221 Lake
Ballweg Mrs Maude M (wid Carl F) h 146 N Adolph
Balmer Christie A [Lottie M] wks Goodrich h 997 Merton ave
 " Edith nurse City Hosp h 39 Arch
 " Fred h 1081 Inman
 " Leo [Mary] wks Firestone h 822 Kenyon
 " Mrs Susie h 1244 Laird
Balo Roe A [Frances E] electn Goodyear h 101 Devonshire dr
 " Wolford E [E Jean] wks Goodyear h 369 Morning View ave
Balog Joseph h 122 E Miller ave
 " Mrs Julia (wid Joseph) h 881 Bell
 " Mark [Agata] wks Goodrich h 999 W Wilbeth rd
 " Steve J h 881 Bell
Balogh John [Susie] h 602 Blanche
 " John jr student h 602 Blanche
 " Joseph [Rose] wks Col Salt Co h 2236 4th S W
 " Joseph M [Anna C] wks Col Salt Co h 413 Koerber
 " Joseph W [Gloria] wks Firestone h rear 909 W Bowery
 " Louis [Dorothy E] wks Klages C & I Co h 686 Corice
 " Stephen [Esther] gro etc 719 Miami h 709 same
 " Stephen jr student h 709 Miami
Balser Edwin student h 1035 Peerless ave
 " John R [Catherine] fireman B & O R R h 490 Bacon
 " Mrs Julia h 77 Nebraska
 " Mrs Mary h 288 E Miller ave
 " Sami G [Ardath S] wks E O Gas Co h 1188 McIntosh ave
 " Verna student h 518 W Thornton
Baltain Nishan (Martin s Market) h 382 Valinda pl
Baltau Fred E [Margaret] slsmn r 175 Arch
Baltes Edward A h 406 S High
 " Mrs Margaret (Willow Bush Gardens) h 406 S High
 " Martin R [Margaret] with Willow Bush Gardens h 406 S High
Balthazar Herman E mach h 1074 Oakland ave
 " Joseph E [Hazel M] engr h 1074 Oakland ave
Balthis Russell A [Muriel M] wks Firestone h 77 E Catawba ave
BALTIMORE & OHIO RAILROAD CO The (Akron Division) T K Faherty supt W W McGaughey chief clerk A H Farrar, div freight agent Harry Rees master mech H H Harsh div engr L F Davis div pass agt Metropolitan Bldg Phone BL-6141, R H Troesch freight agent 155 N Howard B L Bender agt Union Depot J B Drake agt E Akron 1017 E Market, E W Wood agt S Akron 55 E Crosier
Baltrunas Bernice clk Goodrich h 684 Washington
 " Joseph [Clara] h 684 Washington
Baltz Peter R [Ethel M] pressman h 934 Oregon ave
Baltzer Cecil N [Mary R] wks Goodrich h 1155 Sawyer ave
 " Edwin A [Vera E] wks Quaker O Co h 1135 Sawyer
Balue Fred auto washer r 136 N Adolph ave
 " Harold wks Wonder B Inc r 136 N Adolph ave
Balz Chris engr r 340 Crown
Balzer Carl clk Family Service Soc h Kent
Bambajitis Nick wks Gen T & R Co r 1160 Irvin
Bambour Leo K (Garden Grill) h Howe Hotel
 " Milton K [Mary] wks Garden Grill h 49 Jeannette
Bame Alfred C [Irene S] slsmn h 117 Westmoreland ter
 " Harry F [Rebecca E] electn h 2325 17th S W
Bamidakis Fotios slsmn h 252 Fuller
Bamonte Antoinette h 841 East ave
 " Louis [Mary] h 841 East ave
 " Michael h 841 East ave
 " Rose student h 841 East ave
Ban Florence clk h 450 Stanton ave
 " James [Anna] h 1097 Beardsley
 " James jr student h 1097 Beardsley
 " John [Lillian] shoe repr 1074 Brown h 450 Stanton ave
 " Moses [Theresa] h 972 Haynes
 " Pauline h 1097 Beardsley
 " Peter h rear 1259 Andrus



LYLE CHEVROLET CO. WITH THE ABILITY AND THE DESIRE
 2306 Front St., Cuya. Falls, O., Phone WA-1117 TO SERVE YOU WELL

The D. W. KAUFMAN REALTY CO. REALTORS

PHONE HEmlock 8137

AKRON CITY DIRECTORY

485

BAN

" Theodore A [Mary] wks Wagner Prov Co h 1024 Yale
 " Virginia student h 1097 Beardsley
 Bana Dasgo student h 1304 Lakeside ave
 " Michael [Susie] wks City h 1304 Lakeside ave
 Banas John [Irma J] engr Ohio Edison Co r 609 Sumner
 Banbury Frank [Rachel] dr Shaeffer-B Co h 714 Washington
 " Reta h 59 N Arlington
 Banck Isador [Julia] wks Firestone h 703 Miami
 Bancheek Stephen [Mary] wks Goodyear h 260 Tyredale ave
 " Stephen Jr [Mary] h 878 Sherman
 Bancho Albert B [Ernestine B] wks Goodyear-Z Corp h 2372 E North
 Bancroft Mrs Jennie C h 1923 W Exchange
 " Llewellyn [Doris] mach h 227 Wooster ave
 Banczuk Joseph [Mary] h rear 749 Brook
 Bandura Chas wks Am H R Co h 1277 Laffer ave
 " Danl butcher h 1277 Laffer ave
 " John h 1277 Laffer ave
 " Julia h 1277 Laffer ave
 " Mrs Julia (wid Danl) h 1277 Laffer ave
 Bandy Edna M h 483 W Market
 " Oscar [Irene] wks Firestone h 1375 Curtis
 Bansen Ida C h 753 W Market
 Bann Rev Geo Cross D pastor First Universalist Church cor Mill and Broadway r Taylor Hotel
 Banne LaVerne W student h 396 Nieman
 " Leo A wks Goodyear h 396 Nieman
 " Mrs Virginia M wks Anderson R Co h 1473 Huguélet
 " Wm L [Ida M] lab h 192 Cuyahoga
 Bantfield H Loring with Firestone r Y M C A
 Banford Mrs Carrie E (wid James) h 396 Wildwood
 " Harley B serv mgr h 396 Wildwood ave
 Bangert Chas N [Edna J] clk Acme No 40 h 106 E Wilbeth rd
 Bangs Henry F stage hand h 621 Philip ave
 Banich Michael [Katie] wks Goodyear h 576 Washington
 Banick Alice F wks Miller R Co h 571 Sharon
 " Mrs Anna R (wid Stephen M) h 571 Sharon
 " Anna V h 571 Sharon
 " Gertrude h 180 State ct
 " Stephen [Lena] carp h 180 State ct
 Banicki Joseph barber 963 S Main h 351 Turner
 Banis Anthony G [Jean M] service mgr Felt & Tar-rant Mfg Co h 399 Noble ave
 Banister Mrs Nellie (wid Eugene C) h 158 Edgerton rd
 " Vance L truck dr h 158 Edgerton rd
 Banjuren John lab r 45 N Broadway
 Bank Cleaning & Tailoring (C Falasco) 796 N Main
 " John P [Marie T] wks Miller R Co h 1522 Brown
 " Julius student h 1158 Sweltzer ave
 " Kalman [Agnes] h 1158 Sweltzer ave
 " Kalman Jr h 1158 Sweltzer ave
 " Street Auto Wrecking (A Kostra) 144 Williams
 Bankas Anna wks Goodrich h 1100 Wooster ave
 Banke Edward G [Mabel M] auto mech h 988 Jefferson ave
 " Elnora M student h 988 Jefferson ave
 Banker Edward C [Cecilia H] phys 708 United Bldg h 687 Delaware ave
 " Edward C Jr student h 687 Delaware ave
 " Mary H student h 687 Delaware ave
 Bankers Building 191 S Main

BANKERS GUARANTEE TITLE & TRUST CO The

F S Carpenter pres and treas, Chas Herberich vice pres and chairman executive committee, G R Boone sec and asst treas, Mark Warren asst sec, C F Coates title officer, real estate and investments, loans and abstractors of titles, Bankers Bldg 191 S Main, Phone FR-6171 (See right bottom margins and page 4)

" National Life Insurance Co H A McFaul agent 65 S High

BANKERS INSTITUTE OF COMMERCE Inc W J

Bankes pres and treas Mrs Mary W Bankes vice pres and sec 8 S Adolph ave Phone HE-3161
 " Margaret L student h 372 Madison ave
 " Mrs Mary W vice pres and sec W J Bankes Co Inc and vice pres and sec Bankes Institute of Commerce h 372 Madison ave
 " Mrs Pauline tchr Bankes Institute of C h Manchester O

BANKES

BANKES W J CO Inc The, W J Bankes pres and treas Mrs Mary W Bankes vice pres and sec life and gen insurance real estate loans property management and rentals 470 E Market, Phone HE-3161
BANKES WALTER J [Mary W] pres and treas W J Bankes Co Inc and pres and treas Bankes Institute of Commerce Inc h 372 Madison ave
 Bankhart Mrs Mary E (wid John) h 360 Sherman
 Bankiser John Z [Lillian E] h 126 Wooster ave
 " Walter J h 126 Wooster ave
 Bankov Kathryn J h 295 Lloyd
 " Michael [Anna] wks Goodyear h 295 Lloyd
 Banks Mrs Alice G h 716 Albion ave
 " Augustus r 802 Rhodes ave
 " Chas r 40 S Summit
 " Chas [Elizabeth] r 438 Livingston
 " Cudger lab h 1230 Laffer ave
 " Duane E [Josephine] (Akron Clinic) h 19 Hurlbert ave
 " Francis E [Jennie M] engr h 1851 Manchester rd
 " Geo h 491 Cuyahoga
 " Harold h 400 Berry ave
 " Homer R [Mildred C] with Natl Stan Co h 1280 Dayton
 " James H [Mabel] wks Goodrich h 877 Wooster ave
 " Joan h 452 Water
 " Mrs Joan h 165 Hopp
 " John A [M Alberta] waiter Mayflower Hotel h 347 Chase ct
 " Mrs Julia wks Children's Hosp h 774 Douglas
 " Mrs Julia (wid William) h 103 N Howard
 " Kenneth E [Caroline B] clk Goodrich h 190 Beck
 " Kenneth E Jr student h 190 Beck ave
 " Mrs Lila h 857 Washington
 " Mae S h 190 Beck ave
 " Marjorie student h 857 Washington
 " Mrs Ola lunch room h 444 Clover
 " Orceal h 857 Washington
 " Mrs Queenie h 681 Echo
 " Sallie h 452 Water
 " Ulysses wks Goodrich r 317 W Bartzes
 " Willie r 178 Hickory
 Bann Peter [Beulah L] wks Wagner Prov Co h 73 Carlton dr
 Bannash Max R [Mary K] mgr General Baking Co h 1328 Herberich ave
 " Roy G wks Gen T & R Co h 1328 Herberich ave
 Banner Machine Co, See National Rubber Machinery Co
 " Ray W [Mona] h 280 Kelly ave
 Banning Cotton Mills Poncet Davis pres and treas, Mrs Cecelia Backe Smith sec cotton mfrs 204 Ohio Bldg
 Bannister C E with Goodrich h 21 S Walnut
 " Donald C [Ruth] mach r 45 S Union
 " Mrs Eureka M (wid Earl) h 863 Forrest dr
 " Mrs Fannie h 301 N Howard
 " Mrs Gladys r 377 Buckeye
 " John [Ruth] slsmn r 493 Harvey ct
 " Thaddeus O slsmn h 627 W Market
 Banocoy John [Anna E] carp h 549 Kipling
 Bansen Oscar R [Annie] h 131 S Arlington
 Banskil Edward [Josephine] wks Armour & Co h 321 Dean
 " Felix [Stella] wks Gen T & R Co h 214 Mustill ct
 " Henrietta h 214 Mustill ct
 " Irene wks Goodrich h 214 Mustill ct
 Banta James E [Adele] sta atdt Sun Oil Co h 566 Brittain rd
 Banton Elmore porter G W Mathews r 77 N Howard
 Banyu Andrew [Mary] h 1395 Andrus
 " Andrew Jr wks Goodrich h 1395 Andrus
 " John h 1395 Andrus
 " Joseph h 1395 Andrus
 " Theodore wks Firestone h 1395 Andrus
 Baptiste Kenneth H clk G A Marsden h 511 Sieber av
 " Lavene T h 511 Sieber ave
 Bara Mrs Anna T (wid Fmil E) h 347 S Maple
 " Ernest G h 347 S Maple
 " Ethel M h 347 S Maple
 Barabas Stephen [Susanna] wks Goodrich h 810 S High
 Barach Emma clk Ak P Milk Co h 919 Hamlin
 Barak Matt [Maggie] lunch 752 E Archwood ave h same
 Baran Frances M h 617 McKinley ave
 " Frank [Catherine] gro etc 935 Brown h same
 " Geo student h 1384 Andrus
 " Helen wks Firestone h 1384 Andrus
 " John student h 1285 Atwood ave
 " Paul [Mary] wks Firestone h 1384 Andrus

DIRECTORY ADVERTISING
PAYS THE LARGEST DIVIDENDS ALL-WAYS

FOR COMPLETE AUTO REPAIR SERVICE SOUTH AKRON CONART CO.
Call 956 S. MAIN ST. BL-7181

486

BURCH DIRECTORY CO'S

BARAN

" Sophie h 1285 Atwood ave
 " Stanley A [Mary] h 1285 Atwood ave
 Barancik Mrs Eva (wid Theodore) h 1908 Manchester road
 " Peter wks Firestone h 1908 Manchester rd
 Baranecki Joseph [Lucy] wks Goodrich h 502 Morgan
 " Mary student h 502 Morgan ave
 Baranecky Philip [Nellie] wks Firestone h 627 McKinley ave
 Baranek Emil wks Goodrich h 186 Millhoff ct
 " Michael wks Atlas G D C Co Inc h 186 Millhoff ct
 " Walter student h 186 Millhoff ct
 Barany Charlotte h 203 Euclid ave
 " Mrs Delphia beauty opr r 392 Erie
 " Frank [Rosa] h 203 Euclid ave
 " Isabel F wks Goodyear h 203 Euclid ave
 " Jesse D tchr Paramount S of Music h 203 Euclid
 Baranovs Mrs Mary h 336 Waverly pl
 Barar Peter [Mary] wks Gen T & R Co h 1995 E Market
 Barash Alex student h 719 Kenmore blvd
 " Bessie clk Federman s h 1165 Akronian ct
 " Elizabeth student h 719 Kenmore blvd
 " Goldie clk Federman s h 1165 Akronian ct
 " Joseph [Yetta] cabtmkr h 1165 Akronian ct
 " Saul dr h 1165 Akronian ct
 " Stephen [Elizabeth] wks Firestone h 719 Kenmore blvd
 Barat Joseph student h 876 East ave
 " Peter [Anna] h 876 East ave
 Barath Anna wks 444 Greenwood ave
 " Edward [Elizabeth] wks Goodrich h 328 Miami
 " Irene student h 809 Sumner
 " Wm [Helen] wks Goodrich h 809 Sumner
 Barb Bernard [Roxie] wks Mohawk R Co h 568 E Exchange
 " Cecil [Della] wks Goodyear r 450 Chittenden
 " James C student h 568 E Exchange
 " Lucie h 8 Kirkwood ave
 " Neita wks A Buxbaum Co h 8 Kirkwood ave
 " V Ruth h 568 E Exchange
 " Walker T [Margaret M] h 8 Kirkwood ave
 " Wm H [Emma D] wks Goodyear h 483 Massillon rd
 Barbara Frank h 386 Kline ave
 " Nick [Rose] wks City h 386 Kline ave
 Barbaris Irene clk h 257 E Archwood ave
 " Nicholas S [Antoinette] barber 112 E Exchange h 257 E Archwood ave
 Barbe E Lee [Blanche B] wks Goodyear h 419 Fulmer
 Barbee Edward M h 109 Atlas
 " Ira wks Goodrich r 579 1/2 S Main
 " Jack porter Kresge Co
 " John E [Ruth L] buyer Yeager Co h 544 Patterson
 " Millard [Mattie] porter h 774 Euclid ave
 " Mrs Nettie M [Joanne Beauty Shoppe] h 1182 Kenmore blvd
 " Wm wks Goodyear r 1172 Laird
 Barber Austin L [Mary M] wks Goodyear h 242 Kelly
 " Camillo h 2755 Ellet ave
 " Catherine h 313 Arch
 " Chester F [Anna] sta attnd h 1165 Getz
 " Mrs Darle (wid C W) h 17 Belvidere way
 " Domenic h 313 Arch
 " Donetta h 2755 Ellet ave
 " Dorothy L clk Goodrich h 1011 Sawyer ave
 " Earl G pres Mountrose Dairy Co h Revere rd ext
 " Mrs Elizabeth (wid Fred A) h 823 Delia ave
 " Mrs Ella L (wid Leslie L) h 1331 Kohler ave
 " Ellsworth L [Alice N] lab h 1281 Kentucky ave
 " Ernest O [Thelma] guard Brink's Inc h 466 Lamparter
 " F Isabel tchr h 17 Belvidere way
 " Frank V [Lucy L] wks Seiberling R Co h 2545 1st S W
 " Fred h 2755 Ellet ave
 " Fred [Jean] gard h 1580 Bauer blvd
 " Geo E [Mildred M] wks Gen T & R Co h 124 Palmetto ave
 " Geo M [Prudie] state patrolman r 984 N Howard
 " Guy A [Eva L] wks B & W Co h 2515 1/2 25th S W
 " Harold M h 170 E Glenwood ave
 " Harry J student h 242 Kelly ave
 " Horace A [Florence E] mach Biggs B W Co h 466 Lamparter
 " Hugh F [Hazel E] wks Firestone h 59 Beck ave
 " Ivan C mach wkr h 1331 Kohler ave
 " James h 313 Arch
 " James msngr South Ak Conart Co h Cuya Falls O
 " James F [Alice L] painter h 745 Independence ave
 " Mrs Johanna L (wid Wm A) h 1156 Grant
 " John student h 313 Arch
 " Joseph barber R R Rains h 899 S Main

BARBER

" Julius h 464 Dayton
 " Lena h 2755 Ellet ave
 " Leonard E painter h 745 Independence ave
 " Lloyd C wks Aluminum Flake Co h 1331 Kohler av
 " M Jean student h 1191 Bittaker
 " Mabel tchr r 86 Hamilton ave
 " Mabel R student h 170 E Glenwood ave
 " Marjorie A h 745 Independence ave
 " Marjorie B student h 17 Belvidere way
 " Matthew J [Goldie M] mach h 170 E Glenwood ave
 " Peter [Barbara] wks City h 896 Coburn
 " Ralph A wks Goodyear h 242 Kelly ave
 " Rose h 2755 Ellet ave
 " Russell J [Verna M] wks Firestone h 1243 Burkhardt ave
 " Saml [Anna] wks Loewenthal Co h 117 N Union
 " Mrs Sophia h 1495 E Market
 " Stephen [Pasqualina] wks A C & Y Ry h 2755 Ellet
 " Vito h 313 Arch
 " Wm A [Edith C] wks Firestone h 1191 Bittaker
BARBER WM C [Alta M] sec South Akron Conart Co h 2667 Fairview pl (C F)
 " Wm E [Mary] h 67 Palmetto ave
 " Wm H student h 1191 Bittaker
 " Wm L [Lillian M] policeman Goodyear h 212 Parkway
 Barberis John student h 595 E South
BARBERTON FOUNDRY CO The, Wm O'Neil pres
 A J Fleiter vice pres and gen mgr, J G Stoller sec
 A F Ayers treas J I Barnby office mgr
 H J Walsh factory mgr office 1624 Englewood ave
 Phone FR-7135 foundry Huston E and Belt Line Ry
 Barberton O Phone SH-2215 (See page 70)
 " Realty Co, W A Johnston pres R K Crawford vice pres,
 C Blake McDowell sec and treas real est holding 2200 1st-Central T Bldg
 Barblan C A motion pictures r Hotel Marne
 Barbicas John S [Margaret E] clk Badunas & Polichron h 46 E Archwood ave
 Barbieri James [Jennie] h 481 Perkins
 Barbiers Arthur R [Susie B] asst engr Div of High ways h 177 Westwood ave
 Barbitta Frank [Rose M] elev opr Goodrich h 35 W Crosier
 Barbour Christopher C [Stella M] wks Goodyear h 1862 Marks ave
 " John [Rachel M] tinner Goodyear h 1053 Ackley
 " Mrs Sarah (wid Arthur) h 633 S Sunset View dr
 Barbura Florian [Rose] (Central Wet Wash Laundry) h 184 Stanton ave
 " John with Central Wet Wash Laundry h 184 Stanton ave
 " Nick [Anna] wks Brown-G Co h 1121 S High
 Barbuta Mrs Stella (wid Nicholas) h 232 Arch
 " Vito h 232 Arch
 Barbuto Candida h 303 E Glenwood ave
 " Joseph [Theresa] h 303 E Glenwood ave
 Barbuzza Dominic [Rose] h 861 Lorain
 Barck Albert r 145 Perkins
 Barclay Andrew E [Jeannette I] wks Goodyear h 676 Virginia ave
 " Carl [Elizabeth] wks Firestone h 146 E Emerling
 " David C [Blanche A] wks Miller R Co h 1043 N Howard
BARCLAY GEORGE R [Marion B] mgr General Electric Co h 151 33d N W Canton O Phone 2-6660
 " H Frank [Vickie N] electn r 169 Alcedale ct
 " Horace G student r 169 Alcedale ct
 " Jean B insp **THE M O'NEIL CO** h 676 Virginia ave
 " Mrs Julia (wid John) h 676 Virginia ave
 " Mark H [Laura B] wks Firestone h 881 Tampa ave
 Barczak Frances student h 435 Lucy
 " Frank J [Anna M] wks Gen T & R Co h 485 Lucy
 " Helen V h 435 Lucy
 Bard Mrs Bertha L h 271 Lloyd
 " C W & Sons (C W, C E and E A Bard) house wrecking 475 Kenmore blvd
 " Chas E [Edna M] (C W Bard & Sons) h 987 Harpster ave
 " Chas W (C W Bard & Sons) h 1259 Tampa ave
 " Clinton H [Lena C] painter h 1361 Goodyear blvd
 " Elmer A (C W Bard & Sons) h 987 Harpster ave
 " Geraldine V student h 1361 Goodyear blvd
 " Mrs Gertrude A h 25 S Johns ave
 " Henry P h 35 N Adams
 " John W [Margaret M] h 1288 Louisiana ave
 " Joseph A [Helen N] auto mech h 274 Fulmer ave
 " Joseph G [Martha E] wks Goodyear h 35 N Adams
 " Lucy I h 35 N Adams
 " Marian nurse Akron Clinic h Cuya Falls O
 " Mrs Mary h 1660 E Market

ISALY'S ICE CREAM ENDS THE QUEST FOR THE BEST

AKRON CITY DIRECTORY

487

BARD

" Mary K h 987 Harpster ave
 " Robt R h 25 S Johns ave
 " Selby H [Margaret E] wks Goodyear h 108 Nebraska
 Bardaman Fred C [Bertha W] h 1487 E Market
 Barden Dallas H [Thelma M] h 21 S Walnut
 " Harvey H [Helen C] barber 648 Storer ave h 697 same
 " Lawrence C [Thelma V] wks Goodyear h 1124 Lexington ave
 " Saml [Einma G] painter h 36 W Miller ave
 Barden Mrs Anna (wid John P) h 58 Cook
BARDER BYRON R [Sarah I] pres and gen mgr Biggs Boiler Works Co h 1041 W Market Phone UN-6437
 " Earl H [Alice] wks Goodrich h 50 Cook
 " Mrs Ida (wid John) h 50 Cook
 " J Kenneth wks Ak Standard M Co h 58 Cook
 " Louise E artist h 1041 W Market
 " Ruth I stenogr Biggs Boiler W Co h 1041 W Market
 Bardocz Alexander wks Natl R M Co h 2121 5th S W
 Bardon Eleanor h 202 E Buchtel ave
 " James L h 202 E Buchtel ave
 Bardwell Leland H clk 1st-Central T Co r 14 Oakdale
 Bardy John B sheet metal work 877 S Main h 479 Westmoreland
 Bare E'va A student h 67 E Dartmore ave
 " Harry G wks Firestone h 432 Cypress ave
 " Ralph S [Harriet] wks Goodrich h 67 F Dartmore
 Barech Stephen r 1287 Andrus
 Barefield Mrs Della h 799 Rhodes ave
 " Edward [Mary B] porter Peoples S Drug h 682 W Bowersy
 " Wm [Lucy] h 184 E Buchtel ave
 Baermore Henry R Jr [Helen L] phys 711 2d Natl Bldg h 969 Amelia ave
 Barentzen Mrs Edith C h 427 Power
 Barfield James wks Goodrich r 1385 Bellows
 Barfoot Otto wks Gracy & Wolfe r 461 S Maple
 Barga Clinton J [Marie A] slsmn Ak P Milk Co h 773 May
 Barga Tire Co (H and A Beyer) 704 N Main
 Bargar Milton A clk Goodrich r 127 S Balch
 Burger Harry h 635 Lucille ave
 " Horace M [Ida H] wks Goodyear h 975 Concord av
 " Martha C student h 125 E Mapledale ave
 " Millard D [Vergie E] wks Goodyear h 2873 Trenton rd
 " Newton H [Florence M] photog h 76 Fawler ave
 " Russell V wks Firestone h 125 E Mapledale ave
 " Saml h 2206 19th S W
 " Saml jr student h 2206 19th S W
 " Wesley B [Mabel S] mech Firestone h 125 E Mapledale ave
 " Wm h 125 E Mapledale ave
 " Wm D clk Firestone h 125 E Mapledale ave
 " Wm H [Amanda V] h 1931 16th S W
 Bargetz Carl F [Ida M] h 640 Garry rd
 " Carl J [Pearl M] slsmn Rohner P Co h 243 Crosby
 " Fred A [Justine A] bus opr Ak Trans Co h 226 Cranzy pl
 " Fred F h 41 E Rosewood ave
 " Joseph E [Elizabeth] wks Am H R Co h 591 Frances ct
 " Mary L clk Kaase Co h 144 Hall
 Baric Louis [Rose] h 766 Clay dr
 " Mary h 766 Clay dr
 Barlich James [Josephine] wks Goodrich h 471 Flora
 " Milan wks Firestone S P Co h 17 Cross
 " Tomu wks Phila R W Co h 17 Cross
 Barlin Norris J [Wilma E] baker Wonder B Inc h 159 Chittenden
 Baring H S jr acct Goodrich r Y M C A
 Baringer E. See also Barringer
BARINGER ARCHIE J [Lucie P] with Penna R R h 642 Diagonal rd Phone FR-4060
 " Ella V bkpr Beacon Journal h 24 Dodge ave
BARINGER SERVICE STATION, A J Baringer propr, Hurton B Woodring mgr Sohio petroleum products and lubricating Willard batteries Selberling tires tire repairing n g W Market at Sand Run rd Phone BL-0902
 Bark Albert mach h 787 Evans ave
 Parka Charlotte student h 341 Theodore
 Barkalow Edward A h 2198 21st S W
 " Kathryn E student h 820 Wilmot
 Barkan John student h 1515 Kenmore Blvd
 Barkdull E Warner [Maud Dee] lino opr Com P & L Co h 866 Glenn
 " Jane G h 279 Bellewood ave
 " Mrs Minnie h 279 Bellewood ave
 " Robt A r 644 Sumner

BARKE

Barke Mrs Hazel H r 398 E Buchtel ave
 Barkemeyer Henry E [Irene M] com artist 707 Buckeye Bldg h 346 Cloverdale ave
 Barken Herman clk THE M O'NEIL CO h Y M C A
 Barker A Charlotte student h 209 Palmyra ave
 " A Thos [Louie N] h 1529 Aster ave
 " Albert [Lodema R] rubwkr h 1159 Chester ave
 " Alden L h 201 Ira ave
 " Alice M h 201 Ira ave
 " Mrs Anna [Mueller & Barker] h 703 Noah ave
 " Arthur H [Sterling Towel Supply] h 904 E Exchange
 " Bertus W [E Louise] clk Hamilton C Store h 643 Brown
 " C S wks Taylor-Swing M Inc r 219 E Market
 " Calvin wks Goodyear r 2238 14th S W
 " Carl H clk Hotel Anthony Wayne h 238 Spicer
BARBER CHARLES T propr Hotel Park h 904 F Exchange Phone BI 0218
 " Clara tchr h 800 Roslyn ave
 " D Russell student h 920 W South
 " Eleanor E h 1062 Lexington ave
 " Mrs Ella E (wid Scott) h 247 W Tallmadge ave,
 " Emory W wks Goodyear h 214 Avery pl
 " Ernest J [Alice E] plstr h 2325 13th S W
 " Ethel G (Pace Hotel) h 1431 S Main
 " Fleming H [Winifred B] electn h 940 Greenwood
 " Floyd E [Elizabeth M] wks Goodyear h 820 Wilmut
 " G Franklin [Ethel] h 1301 Hart
 " Geo B [N Leona] shipper Goodyear h 653 Allyn
 " Geo E custodian h 859 Work dr
 " Geo W [Stella M] formn Ak P Milk Co h 520 Bacon
 " Gerald A [Roxie G] clk h 650 Garry rd
 " Gordon K h 114 Schafer
BARBER MRS HANNA M (wid Chas O) propr Hotel Park h 525 S Main Phone JE-0757
 " Harold [Lillie M] wks Goodrich h 866 Princeton
 " Mrs Harriet clk r rear 386 E Market
 " Harry S [Anna] carp h 703 Noah ave
 " Helen J student h 238 Spicer
 " Herbert J wks Goodyear r 1193 Pond View ave
 " I Harold [Bertie] wks Goodrich r 337 E Voris
 " Ira C [Doshie] mach h 920 W South
 " Irene B h 1062 Lexington ave
 " J Paul mach h 920 W South
 " Jacob [Gertrude M] wks Goodyear h 153 Fulton
 " Jared E [Ola P] painter h 247 W Tallmadge ave
 " Jay C [Marion E] clk Goodyear h 878 Fess ave
 " John L [Eleanor M] wks Millier R Co h 452 E Exchange
 " John T [Lillian C] slsmn h 1113 Kenmore Blvd
 " Joseph H h 653 Allyn
 " Laura tchr h 800 Roslyn ave
 " Lewis L [Maud P] plstr h 1062 Lexington av
 " Lois E h 209 Palmyra ave
 " Mrs Margaret M h 201 Ira ave
 " Mary R h 209 Palmyra ave
 " Mrs Maud r 311 Norwood pl
 " Mrs Mildred h 788 Montana ave
 " Ola F h 234 Avery pl
 " Oliver M [Grace F] clk h 1226 McIntosh ave
 " Paul J [Ida L] painter h 225 Uhler ave
 " Quincy A [Catherine V] wks Goodrich h 397 Euclid
 " Randall J wks Firestone h 397 Euclid ave
 " Raymond T [Little G] supt police and fire signals h 238 Spicer
 " Ruby L clk Natl Peanut Corp r Howe Hotel
 " Russell B [Sarah B] formn O B Tel Co h 738 Noble
 " Saml [Agnes G] h 797 Harvard
 " Vernon J with Goodyear h 91 Hamilton ave
 " Virginia wks Goodyear r 313 Kryder ave
 " Wm A [Esta] wks Goodyear h 836 W South
 Barks Elmer A [Lena] rubwkr h 400 Berry ave
 " Myrtle h 764 Fern
 Barkett Albert E [Tessie] acct Goodrich h 18 Ido ave
 " Clyde A [Mopsy C] wks Goodrich h 239 Noble ave
 " Elizabeth opr Virgil's Beauty Salon h 90 Hawthorne ave
 " Howard S wks Goodrich h 239 Noble ave
 " Mrs Ivie (wid Azam) h 239 Noble ave
 " Woodrow W student h 239 Noble ave
 Barks Albert L [Margaret M] printer Com P & L Co h 701 Lovers lane
 " Chas E [Matilda B] rubber stamp maker Sackmann S & S Co h 705 Allyn
 " Curtis V [Nettie] wks Palmer Match Co h 1264 Nestor ave
 " Delbert A wks B & W Co h 2317 14th S W
 " Edward M uphol h 146 Vesper
 " Evelyn F student h 2317 14th S W
 " Florence clk Y W C A h 2317 14th S W
 " Isaac N bkpr Times-Press h 2317 14th S W
 " Lee chef r 496 Ohio

Drink BURKHARDT'S BEER

488

BURCH DIRECTORY CO'S

BARKEY

" Marion L [Ethel L] wks Firestone h 2117 14th S W
 " Mrs Nellie A (wid Joseph W) h 2317 14th S W
 " Mrs Olive E (wid Harvey H) h 1264 Nestor ave
 Barkhurst Chas [Ethel L] cigars 330 S Main h 122
 Wooster ave
 " Mrs Grace M (wid Ross) h 91 Good
 " Richard N student h 534 Glendora ave
 " Scott M [Grace E] with Goodrich h 534 Glendora av
 " Vera waitress h 122 Wooster ave
 " Wendell student h 122 Wooster ave
 Barkle Mrs Edna F clk Yeager Co r 76 Charlotte
 Barkley Bill J student h 334 Earl ct
 " Elizabeth L clk h 704 Hazel
 " Mrs Fannie L (wid Eugene G) h 334 Alvin pl
 " Frances h 854 Miami
 " Gladys M h 704 Hazel
 " Harry A [Ida C] wks Goodyear h 802 Johnston
 " James A h 854 Miami
 " John T [Tressa] inspr Goodrich h 704 Hazel
 " Leona M clk Ak Dry G Co h 704 Hazel
 " Mrs Quincey L (wid Meron) h 854 Miami
 " Wm A [Alice S] (Federal Barber Shop) h 334 Earl
 court
 Barkly Arthur [Margaret] h 1222 Edison ave
 " Earl [Carrise L] lab h rear 134 E Croster
 Barkman Jason M [Mabel] wks Goodrich h 376
 Rhodes ave
 " Troy S [Clara M] wks Goodrich h 406 Woodland av
 Barkoukis & Leosatos (Peter Barkoukis Nick Leo-
 satos) confs 268 S Martha ave
 " Peter [Thana] (Barkoukis & Leosatos) h 179 Oak
 Park dr
 Barkus Willis F [Elizabeth C] clk United Cigar S Co
 h 451 Butler ave
 Barkwill K Harold [Margaret] h 706 Schiller ave
 Barlas Frank [Lea I] gro 369 Locust h 189 Euclid av
 " Theodore (National Hat Cleaning Co) h 189 Euclid
 Barlett Delbert wks R E Price r 1090 Kenmore blvd
 " Mrs Maude E (wid Chas) drsmkr h 63 W Crosier
 " Mildred M clk O B Tel Co h 429 Louisa
 " Ruth V h 429 Louisa
 " Ward T [Lavina] wks Goodrich h 429 Louisa
 " Willard P [Pauline] auto mech h 338 E Thornton
 Barley Harold E [Gertrude] wks Slauson A Co h 58
 W Thornton
 Barlow Always D [Iela R] wks Goodrich h 1405
 Brandon ave
 " Bowen L [Beryl W] wks Goodrich h 1031 Pickford
 " Donald asst sec Milk Producers Assn h Hudson O
 " Mrs Elizabeth (wid Wm) h 375 Lakeside ct
 " Elizabeth E h 375 Lakeside ct
 " Fred [Nelle M] clk h 1056 Silvercrest ave
 " Geo A wks Goodrich h 375 Lakeside ct
 " Hobart L [Lela O] wks Thos Phillips Co h rear
 188 W Exchange
 " Luther R [Belva F] wks Goodrich h 891 Lake-
 wood blvd
 " Sterling stock clk THE M O'NEIL CO h 890 Lake-
 wood blvd
 Barna Edward W [Catherine] wks B & W Co h 1096
 Florida ave
 " Stephen [Mary] gardener h 1697 Faje rd
 Barnaby W Lee [Doris S] refrigerator service h 187
 E Wilbeth rd
 Barnard Mrs Alverta wks Y M C A h 440 McGowan
 " Mrs Elizabeth (wid Albert) h 587 W South
 " Harold L rubwkr h 440 McGowan
 " John [Dorothy L] clk Natl Bond & I Co h Cuya
 Falls O
 " Kathryn M clk Firestone h 474 Sherman
 " Lowell K [Bonnie] wks Phila R W Co h 736
 Princeton
 " Mildred student City Hosp h 39 Arch
 " Nina E artist Miller R Co h 474 Sherman
 " Mrs Ola M h 655 Hazel
 " Ralph A [Winifred M] mach h 811 Chester ave
 " Verma K asst Dr H G Wolfe h 904 E Exchange
 " Wm S student h 474 Sherman
 Barney Edward G [Zella B] mgr Acme No 60 h 624
 Philip ave
 " Irene B h 624 Philip ave
BARNBY JACK I [Eileen A] credit mgr Akron Stand-
 ard Mold Co and office mgr Barberton Foundry
 Co h 2682 3d (C F)
 " Mrs Nettie A wks Goodrich h 725 Princeton
 Barncord Robt C [Ferne L] wks Goodyear h 158 S
 Arlington
 Barndollar John student h 620 Mentor rd
 " Willa K wks THE M O'NEIL CO h 620 Mentor rd
 Barner Chas W [Henrietta] wks Firestone h 128
 Spring
 Barnes Mrs Ada h 36 Lods

BARNES

" Albert J [Dolores E] wks Bd of Ed h 793 1/2 Prince-
 ton
 " Mrs Anna B h 1225 Brown
 " Archie r 82 Hall
 " Benj F [Ruth H] h 687 Moreley ave
 " Bernie H [Leleh O] wks Goodyear h 383 Perkins
 " Bertha h 293 Scott ave
 " Bessie V h 116 S Union
 " Mrs Birdie B smstrs Majflower Hotel h 361 Howe
 " Bryant H [Julia] lab h 415 Water
 " C Russell [Flora E] wks Goodrich h 358 Grant
 " Calvin h 653 1/2 May
 " Carl S [Edith V] agt Midland M L I Co h 914
 Copley rd
 " Mrs Carol clk r 320 E Buchtel ave
 " Mrs Celia (wid Robt) h 1181 Marcy
 " Chas h 56 Cuyahoga
 " Chas J [Bertha G] wks B & W Co h 1267 Califor-
 nia ave
 " Chas R janitor O B Tel Co h R D 3
 " Clarence E [Marion A] clk B & W Co h 1115 W
 Wilbeth rd
 " Clarence W [Edith C] wks Goodyear h 868 5th ave
 " Claude F [Elsie B] clk B & O R R h 871 Wall
 " Claude W [Tressie] wks Goodyear h rear 614 Day
 " Clifford student h 288 Russell ave
 " Coat [Willie] lab h 846 Washington
 " Mrs Della L wks Firestone h 154 Stanton ave
 " Donald A [Cleo] wks Goodyear h 416 Arnold ct
 " Donald B with Al s Stores h 2496 4th (C F)
BARNES MRS EDITH V treas E K Sheffield Co h 914
 Copley rd, Phone FR-4484
 " Edna stenog Summit Co R A
 " Edward E [Anna] wks Goodrich h 380 S Arlington
 " Edward E Jr student h 380 S Arlington
 " Edward G [Marie] slsmn R R McDaniel h 76 W
 salome ave
 " Mrs Fleeta (wid Geo) h 687 Moreley ave
 " Elizabeth h 69 N Union
 " Eunice stenog Weick, Powers & Mason h 288 Rus-
 sell ave
 " Ernest h 717 Kipling
 " Ernest F [Thelma G] wks Goodrich h 442 Gray ct
 " Eunice stenog Brouse, L, McD, M & B h 288
 Russell ave
 " Everett E [Thelma M] wks Firestone h 1308 Her-
 berich ave
 " Florence I librarian h 342 Birch
 " Frances J student h 469 Ardella ave
 " Frank A [Rebecca] h 116 S Union
 " Garland D wks Lincoln School h 793 Harvard
 " Geo r 40 S Summit
 " Geo C [Charlotte M] clk Postoffice h Shatto ave
 " Gertrude D student h 380 S Arlington
 " Mrs Gertrude M wks Firestone h 709 Damon
 " Gwendolyn student h 416 Arnold ct
 " Harlin [Della E] wks Loewenthal Co h 1056 Belden
 " Harold W [Maud A] wks Goodrich h 88 Bittman
 " Harrison C [Stella M] wks Goodrich h 793 Harvard
 " Harry W [Marie H] printer Hdw & S Co h 838 N
 Main
 " Mrs Helen M (wid Thos) h 154 S Maple
 " Henry r 1177 Kohler ave
 " Henry h 125 E North
 " Hubert J craneman Ohio State Canal h Cuya
 Falls O
 " Hugh H [Pearl] wks Goodrich h 110 W Miller ave
 " Mrs Ida J h 311 Massillon rd
 " Mrs Idella (wid Geo W) h 47 MtView ave
 " Jacob A [Virginia B] wks Goodrich h 362 East
 Park blvd
 " James L [Dove] wks Firestone h 2211 25th S W
 " James T [Mattie E] h 30 W Miller ave
 " Jechonias [Alma S] wks Goodyear h 465 Newell
 " John [Elizabeth V] h 229 Spicer
 " John [Marion A] real est h 49 Borton ave
 " John [Mary] wks Goodrich h 975 Nome ave
 " John W student h 868 5th ave
 " John W [Bessie L] wks Goodrich h 1245 McIntosh
 " Joseph R h 469 Ardella ave
 " Joshua F [Sarah] h 288 Russell ave
 " Lamir [Algerre] lab h 1301 Wellman ct
 " Mrs Lena drsmkr r 41 S Adolph ave
 " Leon wks Miller R Co h 224 W Chestnut
 " Lesten J [Nellie J] wks Goodyear h 1036 Belden
 " Lloyd W [Carita] clk B & O R R h 264 W Market
 " Mrs Loretta E (wid John L) h 411 1/2 W Market
 " Louis H [Emma] h 659 1/2 May
 " Mrs Iulu E (wid Clarence) h 25 McNaughton
 " Mabel tchr r 74 Arch
 " Mabel I student h 88 Bittman

DIRECTORY ADVERTISING

IS THE BEST INVESTMENT YOU CAN MAKE



BARNES

- " Malary A [Helen S] engr Goodyear h 319 Crestwood ave
- " Marie h 717 Kipling
- " Mrs May L (wid Ira J) h 38 S Walnut
- " Miriam O student h 838 N Main
- " Orlando K [Marjorie H] mech engr h 273 Storer av
- " Paul D wks Goodyear h 843 Clay dr
- " Phillip G student h 2211 25th S W
- " Ralph h 116 S Union
- " Ralph H [Jane] h 411 1/2 W Market
- " Ralph W mech West Motor Inc h 154 S Maple
- " Ray r 69 Lake
- " Ray D [Violet M] waiter h 567 Rhodes ave
- " Raymond [Nellie C] wks Firestone h 680 Coburn
- " Regina h 116 S Union
- " Richard C wks Goodyear h 843 Clay dr

BARNES RICHARD R [R Jane] adv mgr Geo J Renner Brewing Co h 1042 W Market

- " Robt student h 361 Howe
- " Roland R [Hazel B] with Firestone h 1100 Copley road
- " Ross V mgr Akron Letter Shop Inc h 127 Frances
- " Roy E [Sallie] wks Goodyear h 324 Livingston pl
- " Sally M student h 1245 McIntosh ave
- " Stanley student h 116 S Union
- " Tade lab r 1147 Moore
- " Mrs Theresa A (wid Robt S) h 1271 Sevilla ave
- " Thos J [Mary A] wks Goodyear h 469 Ardeila ave
- " Verne V [Rose L] mgr McKesson-Hall-VanGorder Co h 574 Moreley ave
- " Walker W solr Evans Agcy Co h 687 Moreley ave

BARNES WALTER K [Jeanette S] sec and mgr Davis Laundry & Cleaning Co h 174 Hyde ave

- " Wilbur L insp Retail Credit Co Inc h 49 Borton av
- " Wm L [Beryl M] wks Goodyear h 1126 Ackley
- " Wm R [Muriel R] h 121 N Adolph ave
- Barnet James F ast Std Oil Co h 140 W Long
- " Mrs Mary E (wid Wm C) h 140 W Long
- " Wm D slsmn h 140 W Long
- Barnett Chas C [Birdie B] wks Goodrich h 349 E Exchange
- " Chas L [Lillian E] electn Goodyear h 833 McKinley ave
- " Chas S [Hattie P] h 771 Glendora ave
- " Clara S clk h 331 Noble ave
- " Corbin C wks Goodrich r 338 N Firestone blvd
- " Eileen E student h 103 Middlebury ave
- " Mrs Ethel M h 480 Wildwood ave
- " Frances M stenog h 2232 23d S W
- " Francis h 149 E Exchange
- " Frank C [Laura] lab h 724 Euclid ave
- " Frank H [Mary] landscape gard h 2817 Ellet ave
- " Gilbert h 349 E Exchange
- " Guilford L [Emily M] wks Goodyear h 1794 Shaw
- " Harold E student h 103 Middlebury ave
- " Harvey J [Anna F] gro etc 1332 Manchester rd h 571 East ave
- " Mrs Imogene r 84 Charlotte
- " James r 583 Kipling
- " James W [Dorothy] wks Rial Bros Inc h 320 W South
- " John S [Anna K] wks Firestone h 520 Hammel
- " John W [Dora C] gard h 343 Baldwin ct
- " Kenneth W wks Goodyear Garage h 230 Grand ave
- " Lanty [Bertie] wks Holy Cross Cem h 234 E Waterloo rd
- " Lella B wks Gen T & R Co h 2117 E Market
- " Lyda M wks Firestone h 1249 Grant
- " Marguerite L student h 571 East ave
- " Mrs Mary D (wid Geo W) h 1693 Goodyear blvd
- " Matt h 322 N Howard
- " Mrs May r 100 Willis ave
- " Mildred h 349 E Exchange
- " Mrs Muriel h 130 Shelby ave
- " Rastus L [Sarah] wks Goodyear h rear 246 Kelly
- " Reuben A [Fern L] wks Goodyear h 103 Middlebury ave
- " Rex [Naomi] wks Goodrich h 618 Burt ct
- " Robt J [Helen O] serv mgr Walker Motor Sales h 715 Glendora ave
- " Sadie h 506 Wabash ave
- " Saml [Beatrice E] dry goods h 60 Hawthorne ave
- " Saml A [Annette] junk dir h 22 Rhodes ave
- " Terrell jr [Louise] wks Firestone h 701 Mallison
- " Inos W [Laura I] rubwkr h 218 Locust
- " Wm [Effie E] h 2232 23d S W
- " Wm H [Jane H] formn Goodyear h 280 Grand ave
- " Wm M [Maud L] painter h 8 W Barks
- Barnette Amos [Lizzie P] wks Goodrich h 734 Harvard
- " Fred [Lucille] wks Goodyear h 418 W Thornton

BARNETTE

- " LeRoy T [Helen M] with Am H R Co h 735 Ecton road
- " Wm E [Barbara E] h 753 Storer ave
- " Wm L [Sarah] wks Goodyear h 2531 Ardwell ave
- Barney Wm A [Berdina V] wks Geo Wasil h 316 Sams ct
- Barnfather John [Betty] wks Goodyear h 1168 Milton
- Barnhardt Mrs Jane S asst prof University of A h 486 Roslyn ave
- " Richard S wks City r 486 Avaton ave
- Barnhart Mrs Alma h 1334 Goodyear blvd
- " Arvel L [Hannah] wks Goodrich h 1013 Berwin
- " Benj A [Stella] wks United M B R Co h 443 Bishop
- " Harry L supvr Std Oil Co h Cuya Falls O
- " Helen V clk Goodrich h 1231 Louisiana ave
- " Jane A h 1231 Louisiana ave
- " John F acct Bd of Education r 331 E Market
- " John G student h 347 Grand ave
- " John S h 443 Bishop
- " Nina O wks Goodrich h 1231 Louisiana ave
- " Ora wks Goodrich r 658 S Main
- " Robt S [Jeannette A] wks Goodyear h 547 S Arlington
- " Willard D [Frances M] slsmn h 387 Grand ave
- Barnhill Chas E [Caroline T] h 1368 E Archwood ave
- Barnholth Christian A real est 212 Chittenden h same
- " Claude R wks Goodyear h 212 Chittenden
- " Lawrence wks Goodyear h 212 Chittenden
- " Lewis W wks Goodyear h 212 Chittenden
- " Marcus C wks Goodyear h 212 Chittenden
- Barno Margaret wks 726 Ecton rd
- " Michael J [Eleanor M] wks X'th Cen H & V Co h 1024 Clay
- Barnshock Bernard student h 970 Wyley ave
- " Mary student h 970 Wyley ave
- " Mrs Matilda (wid John) h 970 Wyley ave
- Barnstorff Carsten H [Evelyn S] photo's Goodyear h 760 E Market
- " Rev Evelyn S pastor First Church of Divine Metaphysics h 760 E Market
- BARNWELL & COMPANY** C F Marshall vice pres and treas Robt Gunther sec rubber manufacturer s fabric 313 Ohio Bldg Phone BL-6117
- BARNWELL ROY MD** [Harriet L] endocrinology 408 2d Natl Bldg Phone JE-2614 hours 3 to 5 p m h 1922 6th (C F) Phone WA-3633
- Barnyak John M [Gertrude M] wks Goodyear h 643 Bell
- " Martin wks Goodyear h 643 Bell
- Baron Chas [Celia] wks Lucky Furniture Co h 374 Cloverdale ave
- " Geo [Sadie] wks Firestone h 105 Gregory ave
- " Margaret L student h 76 Corson ave
- " Wanda C wks 740 Greenwood ave
- " Wm wks Lucky Furniture Co h 374 Cloverdale ave
- Barone Antonia [Rosa] h 965 Rhodes ave
- " Antonio jr h 965 Rhodes ave
- " Clara h 159 W North
- " Frank student h 965 Rhodes ave
- " Gabriel restr 48 W Market h 159 W North
- " John E [Jane] presser United Cleaners Inc h R D 6
- " Joseph R [Marie G] clk Goodyear h 505 E South
- " Louis [Althea] wks Goodyear h 159 W North
- " Orazio [Mildred] wks Water Works h 26 1/2 Charles
- " Wm h 965 Rhodes ave
- Baroski James mach r 239 Viers ct
- Barovsky Saml [Esther] wks Goodrich h 564 Douglas
- Barr Allen akt Michigan Motor F L Inc h 857 Aberdeen
- " Allen W student h 857 Aberdeen
- " Archibald D h 1759 Hampton rd
- " Mrs Bertie (wid James F) h 2448 Nesbitt ave
- " Betty E student h 586 Patterson ave
- " Beulah typist Kristee Mfg Co h Cuya Falls O
- " Blaine A [Jennie G] gro 17 W Cuya Falls ave h 40 W Dalton
- " C Raymond [Josephine M] with Dept of Public Health h 884 Oakland ave
- " Chas F [Julia M] chef Gridiron No 4 h 125 Grant (C F)
- " Chas M [Mary E] wks Goodrich h 414 Wabash av
- " Chester E [Minnie G] wks Goodrich h 737 Noah ave
- " Donald B wks Palmer Match Co h 2157 24th S W
- " Earl E [Helen M] mach Firestone h 338 Perkins
- " Edward C [Lenore M] plstr h 317 Winnepeg
- " Edward F [Klytia] wks Pitts P G Co h 2287 13th S W
- " Emery student h 737 Noah ave
- " Felix F [Katie D] carp h 2157 24th S W
- " Frank [Grace E] wks Goodyear h 433 Tompkins av
- " Goldie wks Firestone h 1093 S Main
- " Harold W [Evelyn M] wks Goodyear h 521 Melrose

ROSE HILL BURIAL PARK Akron-Medina Road
 PERPETUAL CARE .. MODERATE PRICES W Market St Ext
 Phone HE-8316

THE CARMICHAEL CONSTRUCTION CO.

BUILDING CONTRACTORS



Offices Located at
148 E. MILLER AVE.
AKRON, OHIO

490

BURCH DIRECTORY CO'S

The BILLOW Co.

Funeral Service Since 1875

Chapel and Office: 118-124 ASH STREET

Phone BLackstone 7171

ASK FOR OUR FREE BOOKLET

"BILLOW FUNERAL FACTS"

BARR

- " Harry W [Minnie I] wks B & W Co h 2158 10th S W
 - " Ira L [Helen O] truck dr h 53 S Collese
 - " Irene L student h 30 W Dalton
 - " J Floyd mach h 2448 Nesbitt ave
 - " J Robt contr plstr 566 Patterson ave h same
 - " Mrs Julia M wks Woman's City Club h Cuya Falls O
 - " Lester P [Inez P] wks Goodrich h 1096 Linden
 - " Tyle G [Dorothy E] h 146 Ira ave
 - " Mabel I clk Goodrich h 957 Boulevard
 - " Maxine M student h 864 Oakland ave
 - " Mrs Miriam H sec R W Barr Printing Co h 914 Work dr
 - " Omer C [Catherine F] painter h 49 Darrow rd
 - " Paul A student h 414 Wabash ave
 - " Ralph W [Miriam H] pres and treas R W Barr Printing Co h 914 Work dr
 - " Ralph W jr with R W Barr Ptg Co h 914 Work dr
- BARR RALPH W PRINTING CO The, R W Barr**
pres and treas Miriam H Barr sec printers 330 W Exchange Phone HE-7913
- " Richard C student h 2158 10th S W
 - " Robt waiter Travelers Lunch
 - " Robt B [Vula B] wks Goodrich h 369 Waverly pl
 - " Robt J clk M O Nell Co h 414 Wabash ave
 - " Robt L student h 586 Patterson ave
 - " Russell R h 30 W Dalton
 - " Mrs Sallie (wid Wm B) h 957 Boulevard
 - " Saml S [Anna] h 65 Savoy
 - " Sheldon L h 1294 5th ave
 - " Mrs Stella B (wid Harry) h 1294 5th ave
 - " Thos h 1759 Hampton rd
 - " Wm E student h 317 Winnipeg
 - " Wm H [Sylvia M] lab h 4 Coolidge ave
- Barra Ethel** wks Minute Lunch
- Barrackman Chas A** h 143 Burton ave
- " David J [Goldie M] contr bldr 143 Burton ave h same
- " Lulu M asst Ak Pub Library h 143 Burton ave
- Barracrough Saml [Ada G]** clk Goodrich h 1556 Malasia rd
- Barrants Robt [Catherine]** wks B & W Co h 1320 Tampa ave
- Barion Fony [Paulina]** wks Goodrich h 852 Washington
- " Tony Jr student h 852 Washington
- Barrett A Matguerie** clk Goodyear h 1565 Tonawanda
- " Mrs Adella (wid Thos H) h 151 Merriman rd
- " Allen L [Blanche A] wks Goodrich h 830 Crestview ave
- " Mrs Anna I (wid Thos W) h 814 May
- " Blanche R h 1330 Niagara ave
- " Byron W [Olive L] sta atldt Mis Josephine P James h 686 Home ave

BARRETT (LINTON D V M (Barrett & Noonan)

- h 490 E Cuyahoga Falls ave Phone WA-6514
 - " Roy DeWitt E [Eva] h 89 E Voris
 - " Donald student h 1545 Tonawanda ave
 - " Edward h 1565 Tonawanda ave
 - " Francis J wks Goodyear h 1565 Tonawanda ave
 - " Fred L [Nina M] h 26 N Bates
 - " Geo F [Blanche M] wks Goodyear h 448 Baldwin rd
 - " Geo W [Laura E] wks Goodyear h 814 Kickapoo av
 - " Mrs Georgia A (wid Alonzo B) h 605 Blaine ave
 - " Gertrude tchr r L W C A
 - " Mrs Goldie h 744 May
 - " Mrs Hannah F (wid Arthur F) h 143 Ido ave
 - " Haskell W wks Goodyear h 1330 Niagara ave
 - " Mrs Iris waitress Walsh Bros
 - " J Blake [Cora M] wks Goodrich h 1546 Englewood
 - " James S [Hazel A] mnr Wilson & Co h 48 Rhodes
 - " Mrs Joanna (wid Wm J) h 350 Cleveland
- BARRETT JOHN B [Florence R]** comptroller 1st-Central Trust Co h 58 MtView ave Phone BL-5768
- " John B [Mona] wks Goodyear h 1097 Forbes ave
 - " John L [Edythe] with Goodrich h 1100 Copley rd

BARRETT

- " John N [Wilhelmina] wks Goodyear h 983 Willard
- " John R student h 1330 Niagara ave
- " John R [Laura R] h 1289 Ottawa ave
- " John W wks Buxbaum Co h 1565 Tonawanda ave
- " Joseph [Gertrude] r 850 E Buchtel ave
- " Katherine h 813 Kickapoo ave
- " Lawrence M potter h 360 Cleveland
- " Leo C [Mattie E] wks Goodyear h 1330 Niagara av
- " Lois B tchr h 1444 Westvale ave
- " Louis P [Jane R] slsmn Polish Co h 1258 Delha av
- " Martha stenog Ak Lamp & Mfg Co r 317 Sumner
- " Mrs Mollie J h 1444 Westvale ave
- " Nina M h 26 N Bates

BARRETT & NOONAN (C D Barrett D V M H P

- Noonan D V M) veterinarians, office and hospital 490 E Cuyahoga Falls ave Phone WA-6514
 - " Paul E auto slsmn h 1565 Tonawanda ave
 - " Reva M student h 817 Kickapoo ave
 - " Robt F [Frances F] slsmn h 2229 20th S W
 - " Sanford B [Margaret E] phvs 211 S Arlington h 99 Atlas
 - " Thos A [Lena] wks Goodrich h 1096 Schumacher
 - " Thos R h 814 May
 - " Walter H [Marcella] auto body reprmn h 32 N Martha ave
- Barrick Elwood J [Gertrude R]** sexton StPaul's Episcopal (church h 14 Oakdale ave
- " John B [Matilda M] wks Loewenthal Co h 124 E North
- Barricklow Geo W [Katherine L]** h 88 Casterton ave
- Barrickman Frank W [Ellen M]** pipeftr h 564 Koerber ave
- " Sherlock S [Reatha M] waiter h 626 E Archwood
- Barrie Mrs Elizabeth H (wid Geo) h 989 Amelia ave**
- Barringer** See also Bringer
- " Frank wks Postoffice r 68 N Balch
 - " Geo W wks Goodrich h 1315 Marcy
 - " Mrs Ida M (wid Wm) h 840 E Buchtel ave
 - " Jesse [Otilie B] wks Firestone h 30 E Emerling ave
 - " Kay [Hazel] h 31 Oakdale ave
 - " Walter L [Thelma M] wks Ohio Edison Co r 331 Perkins

Barris Joseph E h 571 Hollibaugh ave

- Barron Arthur E [Vivian I]** clk h 219 E Center
 - " Arthur W h 955 May ct
 - " Ava G stenog Guth & Son Agcy Co h 138 Norman Birberton O
 - " Chester V student h 87 Hawk ave
 - " Clarence L [Safah L] truck dr h 247 Arch
 - " Dewey T [Minnie] wks Loewenthal Co h 316 Brown
 - " Floyd F h 316 Brown
 - " Geo J [Cary W] wks Goodyear h 1282 Pond View
 - " Geo I h 645 Hazel
 - " Hoke S [Louise S] wks Goodrich h 281 S Portage pth
 - " Mrs Hulda M (wid James H) h 316 Brown
 - " Iloyd L [Tula M] wks Bader C Co h 595 Hedden
 - " Nathan [Patsy B] h 134 Barry ct
 - " Orlo C [Ruth C] butcher h 87 Hawk ave
 - " Roy A [Rose L] city detective h 645 Hazel
 - " Roy C [Sarah T] trav slsmn h 509 Crosby
 - " Mrs Theresa h 264 W Crosier
 - " Wm C [Glady's O] wks Firestone h 183 Ellwood ave
 - " Zoe nurse r 699 Eilbon ave
- Barrow Edward L** student h 772 Yale ~
- " Elizabeth C student h 772 Yale ~
- " Ernest F [Elizabeth] electn 1st-Central T Bldg h 772 Yale ~
- " Irene M h 772 Yale

BARROW J RALPH [Marle C] (Ely & Barrow) h

- 201 Kenwick dr Phone UN-1357
- Barrowclough Mrs Effie** clk Leager Co h 133 Myers av
- Barrows John** clk r 938 Ives
- Barry Alex S** wks Firestone r 706 Mallison ave
- " Anna M h 1100 Copley rd
- " Anne R cashier Beacon Journal h 830 Mayfair rd
- " Mrs Catherine (wid Edward) h 125 Westover dr
- BARRY EDWIN F [Margaret J]** credit mgr Ohio Finance Co h 73 S Highland ave Phone FR-8380
- " Elizabeth Richards teacher h 830 Mayfair rd
- " Emmet J [Charlotte M] formn Goodyear Garage h 1539 Hillside ter
- " Gerald E h e s Whitestone ave
- " Jack E student h 1539 Hillside ter
- BARRY JOHN H [Mary I]** sec treas and business mgr Beacon Journal Co h 830 Mayfair road Phone HI-6739
- " John J [Mary] wks K of C Club h 132 Westwood ave
 - " John T [Idella E] rubwkr h 668 Harrison ave
 - " Mrs Lena tchr r 192 Limmons ave
 - " Leo N [Vi R] clk Firestone h 831 Packard dr

THE CENTRAL ASSOCIATED REALTY CO. 403 OHIO BUILDING

SUNSET VIEW SUBDIVISION CALL US BY PHONE OR AT OUR OFFICE FOR ANY SERVICE OR COURTESY

AKRON CITY DIRECTORY

491

BARRY

" Marguerite P h 1100 Copley rd
 " Marie nurse r 120 Hall
 " Mrs Mary (wid Matthew) h 210 Park
 " Mary B student h 132 Westwood ave
 " Patricia M student h 73 S Highland ave
 " Robt B [Leona H] merchandise man Rutledge D Co h 573 Storer ave
 " Robt B Jr student h 573 Storer ave
 " Robt L [Blanche I] asst supt Mutual Life I C of B h 534 Roslyn ave
 " Stephen A [Anna M] wks City h 210 Park
 " Walter C wks Goodyear r 764 Roselawn ave
 " Wm J [Gladys A] dist mgr United Cigar Stores Co h 37 S Walnut

Barschow Albert K [Helen M] with F W Woolworth Co r 1837 Glenmount ave

Barsellin Antoinette student h 842 Carlisle
 " Mrs Madeline h 842 Carlisle

BARSTOW EUGENE D [Ldith B] sec and treas Barstow & LeFever Inc h 616 Broad blvd (C F) Phone WA-5831

BARSTOW & LEFEVER Inc Alfred LeFever pres E D Barstow sec and treas civil and sanitary engineers 31 N Summit Phone JE-5197 (See page 61)

Barta Anthony C slsmn h 622 LaFollette
 " Edward student h 622 LaFollette
 " Helen h 622 LaFollette
 " John [Anna] h 321 Cole ave
 " John jr [Catherine] wks Firestone h 321 Cole ave
 " John [Mary A] slsmn Peo Dairy Co h E Akron O R D 1
 " Lillian student h 622 LaFollette
 " Theresa wks Goodrich h 321 Cole ave

Bartci Joseph [Mary] h 2214 4th S W
 " Mary h 2214 4th S W

Bartci Joseph [Mary] wks Goodrich h 592 Sharon
 " Joseph M h 592 Sharon

Bartcsko Barbara E wks Goodrich h 683 Ranney
 Bartel Grace E student h 176 Eastholm ave

" Leo J [Anna L] formn Goodyear h 176 Eastholm ave
 Bartell Chas A [Helen W] (Bartell's Flowers) h 517 StLeger ave

" Earl I with Cuyahoga Floral Co h rear 244 Cuyahoga

BARTELL EDMUND F [Rose] propr Cuyahoga Floral Co h rear 244 Cuyahoga Phone FR-5442

Bartell's Flowers (C A and Mrs Sophia R Bartell) 708 N Main

Bartell John F (Cuyahoga Valley Greenhouse) h w s Peck rd

" Norene B student h 819 Thayer
 " Mrs Sophia R (Bartell's Flowers) h 100 Frances av
 " Wm E [Ann] supt W & S L Ins Co h 819 Thayer

Bartels Heiman h 126 E Exchange
 " Herman R h 126 E Exchange
 " Mrs Ruth G stenog h 361 Grant

Bartenfeld Fannie M tchr h 962 Copley rd
 Barth Benj F [Marie W] wks Goodrich h 1173 3d ave

" Edwin E wks Goodrich h 150 E Tallmadge ave
 " Mrs Elizabeth K (wid Julius) h 132 Wills ave
 " Emil C h 150 E Tallmadge ave
 " Erwin [Mary I] clk Pettitt Heller Hdw Corp h 111 N Highland ave
 " Harry A [Florence M] wks Goodrich h 150 E Tallmadge ave
 " Mrs Irene office clk THE A POLSKY CO h 67 Rhodes ave
 " Richard A clk Diehm-Long Co h 67 Rhodes ave
 " Walter J h 112 Wills ave
 " Walter L [Hill W] clk Peoples S Drug No 119 h 2326 13th S W

Barthals Julius D [Anna H] wks Goodve tr h 158 Abel
 Barthalow B Jean r 771 E Exchange

" H Grady wks Firestone S P Co h 2292 8th S W
 " Henry [Nancy] r 111 Good
 " Mrs Maithi E (wid Harold J) h 2292 8th S W

Barthelms John F [Mary E] lettercarrier h 643 W Thornton

Barthey Robt W [Marie] dr W E Wright Co h Elliot O
 Barthlow Evelyn G student h 1646 Pilgrim

" Geo W [Augusta H] wks Goodyear h 1646 Pilgrim
 " Ruth M h 1646 Pilgrim

Barthol Elmer O [Ella] wks Goodyear h 589 High Grove blvd

Bartholomew Geo T [Gladys M] slsmn h 973 Hereford dr

Bartholomew Alonzo [Ruth M] chem Goodyear h 51 Oakdale ave

" Alonzo B [Eliza] electn h 1423 Newton
 " Dorothy M h 1423 Newton
 " Edward C musician r 56 Jewett
 " Harley truck dr r 29 E Voris

BARTHOLOMEW

" Pearl tchr r 345 E Archwood ave
 " Robt R [Anna D] wks U S Stoneware Co h 239 Kelly ave

" Roy plbr h 2292 10th S W
 Bartholow Chas H [Della L] acct Bridgwater M Co h 448 Noah ave

" Helen I wks Miller R Co h 448 Noah ave
 Bartig Emma tchr r 1208 Copley rd

Bartkus Chas [Petronella] wks Goodrich h 579 Lakeview ave

Bartlatta Nick lab h 68 Cuyahoga

Bartle Chas J [Clara] clk Alfred Catlow h 989 Whittier ave

Bartlebaugh Sirwell W [Rhea D] wks Firestone h 1617 Brown

Bartlett Alonzo G [Ruth C] reporter Ak Credit Bur h 400 Morning View ave

" Blaine wks Firestone r 93 Brighton dr
 " Chas J [Sally O] wks Firestone h 1591 Brown
 " Chas O wks Goodyear r 49 Detroit
 " Clarence H student h 23 E York
 " Clyde G [Orbie E] h 691 Seiberling
 " Dellet E [Mamie C] wks Goodyear h 607 E Archwood ave
 " Dellet E jr student h 607 E Archwood ave
 " Edward C student h 597 Robinett ct
 " Eleanor h 86 Frances ave
 " Mrs Emma L wks Firestone h 597 Robinett ct
 " Evelyn B clk h 691 Seiberling
 " Mrs Florence h 255 Miles
 " Frank E [Grace N] tchr Old Trail School h 222 Twin Oaks rd

BARTLETT GILBERT C [Zelma V] (Bartlett Radio Service Co) h 691 Seiberling

BARTLETT GRAY E [Hyla G] (Bartlett Radio Service Co) h 2173 5th S W

" James C [Lona] wks Goodyear h 440 Taibot ave
 " Jane L student h 544 Roslyn ave
 " Jean H tchr h 443 Spicer
 " John S [Lyda F] aud h 544 Roslyn ave
 " Kenneth W [Mildred C] mach Firestone h 54 Ida
 " May h 755 E Buchtel ave
 " Otto W wks Biggs B W Co r rear 560 Spicer
 " Paul F student h 443 Spicer

BARTLETT RADIO SERVICE CO (G C and G F Bartlett D E Kelfer L J Brennan) radios and service electric refrigerators and washing machines 985 Kenmore blvd Phone SH-6610

" Seymour S [Elizabeth F] wks Firestone h 330 E Catawba ave
 " Mrs Victoria E h 23 E York
 " Wm C [Imogene M] clk Robinson C P Co h 443 Spicer

Bartley Danl R wks Sedaker F Studio h Cuya Falls O
 " Gordon B [Nettie] wks Firestone h 855 Yale
 " Lois L student h 855 Yale
 " Robt A uphol H E McKay Co h Cuya Falls O
 " Thos driver K S Phillips r 628 E Buchtel ave

Bartliff Chas A [Helen G] (Diamond Billiard Parlor) h 939 Bloomfield ave

Bartnick Anthony wks Goodyear h 614 Whitney ave
 Bartoe Willard F [Edith F] physicist Firestone h 1008 Bloomfield ave

Bartolon John R [Ruth E] lino mach Heacon Journal h 150 Henry

Bartolovic Dan lab h rear 181 W Exchange
 " Nick lab h rear 181 W Exchange

Barton Albert J h 439 Grace ave
 " Mrs Alma L (wid Napoleon C) h 552 Fairfield ave
 " Anna tchr r 475 Orchard
 " Arthur J wks Goodrich h 1179 Kenmore blvd
 " Carl W [Margie] parts clk Homeier-U M Inc h rear 647 Master ave
 " Clifford L [Emma R] mech Portage Bulck Co h 250 W North
 " Donald J [Dor] wks Firestone h 34 Eleanor ter
 " Edward wks A H Kirkman
 " Mrs Emma S (wid Rev David F) h 592 Lucy

BARTON FRED B [Marguerite A] asst sec F W Albrecht Grocery Co h 2960 White Pond drive Phone UN-5726

" Geo A [Grace C] h 439 Grace ave
 " Geo V [Elizabeth] wks Firestone h 748 Lakewood blvd

BARTON MRS GRACE C sec Austin Print Works Co h 439 Grace ave Phone HE-2710

" Herbert W [Maud S] dentist 414 Ohio Bldg h 161 Merriman rd
 " James H [Grace A] wks Homeier-Universal M Inc h 1470 Coventry
 " Mrs Lillian A h W O Brinker Success rd
 " Margaret L wks Firestone h 108 W Dartmore ave
 " Mrs Margaret L (wid Wm J) h 1470 Coventry

THE DAUNTLESS PLUMBING & ELECTRIC CO. 18-22 E. State St. PHONE FRANKLIN 8109

REPAIR WORK GIVEN PROMPT AND CAREFUL ATTENTION

492

BURCH DIRECTORY CO'S

BARTON

" Marion E h 1139 Kenmore blvd
 " Mrs O Vivian (wid Jefferson D) h 82 E Emerling av
 " Ross C [Bernice R] wks Goodrich h 284 Brown
 " Walter with Goodrich h 202 Twin Oaks rd
 " Walter M [Florence V] wks Goodrich h 101 Bittman
 " Wm H [Lila M] wks City h 259 Westwood ave
 " Wm T [Loretta J] wks Goodyear h 191 Arch
 Bartoo Norman J [Beatrice] wks Goodrich-h 805 Storer ave
 Bartos Mrs Julia cook Mrs Kitty Amshel h 1251 1/2 Sherman
 " Louis h 1251 1/2 Sherman
 Bartram Robt C [Lillian M] asst mgr Peoples S Drug No 124 h 644 E Archwood ave
 Bartusak Anna wks Miller R Co r 1110 Grant
 Bartynski Ignatius student h 341 Patterson ave
 " Mary h 841 Patterson ave
 " Max [Victoria] wks Goodyear h 341 Patterson ave
 " Victoria student h 341 Patterson ave

BARUCH JACOB S [Zora Z] certified public accountant 605 Akron Sav & L Bldg Phone BL-9316 h 396 N Firestone blvd, Phone JE-3934 (See page 36)

" Laura L clk Linsney's h 396 N Firestone blvd
 " Solomon M [Susie] h 396 N Firestone blvd
 Barzellon Archie [Grace G] clk Firestone h 228 1/2 E Tallmadge ave
 Basalla Verna wks Firestone h 1182 Lily
 Bascetta Anthony student h 624 Baird
 " Gaetano [Lena] h 624 Baird
 " Rocco h 624 Baird
 Bascom Chas S [Mary E] h 773 Storer ave
 " Grace M student h 773 Storer ave
 Base Mrs Erma L (wid Raymond L) h 525 N Firestone blvd
 " Saml A [Lucille C] (Raymond Street Garage) h 864 W Bowersy
 Basehore Chas F [Mary M] wks Goodyear h 692 Dayton
 " Mary wks Goodyear h 53 Dodge ave
 Basford Mrs Hazel M sec and treas Union Chemical & Supply Co h 572 E Buchtel ave
 Bash Harmon wks Am H R Co r 1319 E Market
 " Jean M student h 1069 MtVernon ave
 " Mrs Margaret (wid Jacob) h 1000 Leroy ave
 " Marie C h 1096 Schumacher
 " Ralph E [Marlan B] wks Ent Mfg Co h 1069 MtVernon ave
 " Wm E [Alma A] formn Goodyear h 758 Orlando
 Bashan Doyal E [Marie H] wks Gen T & R Co h 589 S Arlington
 Bashaw Russell h 419 Fulmer ave
 Bashline David A [Lolo F] wks Goodyear Z Corp h 120 Beck ave
 " James M h 120 Beck ave
 " Maxine student City Hosp h 120 Beck ave
 " Ruth supvr City Hosp h 39 Arch
 Basht Effie E h 2316 Eastlawn ave
 " Gilbert M [Nellie D] engr A C & Y Ry h 2147 Mogadore rd
 " Lillian A h 2316 Eastlawn ave
 " Wayne B clk Anderson-P O Corp h 2147 Mogadore rd
 Bashtois Wm [Anna] h 147 E Voris
 Basich Grace h 386 Park Gate
 " John [Stella] wks City h 386 Park Gate
 Basick Anton [Josephine] wks Goodrich h 606 Camp Basil Frank r 222 Furnace
 Basile Anthony, h 242 Cranz pl
 " Dominic [Frances] clk h 811 Springdale
 " Frank [Catherine G] wks Ak Felt & C Mfg h 242 Cranz pl
 " Frank [Sarah] h 121 N Walnut
 " Saml wks Firestone h 242 Cranz pl
 Baskerville Ivan G [Mary] janitor h 22 Lods
 " John E h 22 Lods
 " Koran R [Lydia H] orderly Children s Hosp h 599 Baird
 Baskett Mrs Dorothy M (wid Homer) clk Peoples S Drug h 652 Inman
 Baskie Clayton L [Jennie K] engr Goodyear h 1794 Englewood ave
 " Earl R [Edna F] mach Goodyear h 895 Hamlin
 " Helen C h 760 McKinley ave
 " Maybell F wks Gen T & R Co h 1794 Englewood av
 " Otto G [Beatrice C] mach Goodyear h 1751 Woods rd
 " Ralph wks Goodyear r 40 Detroit
 " Wilbert J [Marie] engr Goodveir h 1782 Adelnde blvd
 Baskin Acie [Glady's] barber 7 Lods h 136 Spring

BASKIN

" Chas L [Fern S] phys 600 2d Natl Bldg h 844 Merriman rd
 " Mrs Freddie (wid Geo) h 168 E North
 " John [Linnie L] wks Firestone h 46 E Emerling av
 " Lela h 265 Bluff
 " Mildred D h 1111 Collinwood ave
 " Winifred h 168 E North
 Basler John clk LaFever Plbg & Hdw Supply Inc h Barberton O R D 2
 " Ray G slsmn Continental B Co h Barberton O
 Basnett Mrs Nellie (wid John M) h 624 Hollbaugh ave
 Basone Chas [Angeline] h 178 Jesse ave
 " Jasper wks City Shoe R System h 378 Patterson av
 " Nick [Angeline] wks Goodyear h 441 Marview ave
 " Peter [Jennie] wks City h 378 Patterson ave
 " Saml shoe shiner THE M O'NEIL CO h 378 Patterson ave
 Basore Carl E student h 1301 Wilbur ave
 " Glenn W student h 1301 Wilbur ave
 " Harry F [Jennie L] slsmn h 1301 Wilbur ave
 " Harry H student h 1301 Wilbur ave
 " Harry S h 724 Dayton
 " Russell C [Helen] wks Firestone h 110 S College
 Bass Aaron J h 852 Brown
 " Alfred H student h 2211 21st S W
 " Alice S stenog h 852 Brown
 " Mrs Anna R (Bass 5c to \$1 Store) h 852 Brown
 " Bert G [Lily K] mach Goodyear h 128 Canton rd
 " David [Selma] fruit dir h 684 Raymond
 " Eleanor student h 684 Raymond
 " Evelyn M h 2329 17th S W
 " Fern I h 2329 17th S W
 " 5c to \$1 00 Store (Mrs Anna R Bass) 880 Brown
 " Floyd H [Nola] electr h 2211 21st S W
 " Gabriel [Maud L] clk Erie R R h 175 D York
 " Geo R [Ida] wks Goodrich h 482 Adkins ave
 " Isaac [Jennie] h 433 Bishop
 " Jacob student h 694 Mallison ave
 BASS LOUIS R [Anna R] men s tailor 713 Akron Sav & L Bldg Phone BL-6924 h 852 Brown Phone FR-3678 (See page 112)
 " Michael [Julia] h 1161 Andrus
 " Mildred V opr Curl Shop h 1212 MtVernon ave
 " Morris [Mary] fruit dir h 694 Mallison ave
 " Ralph [Frances L] h 365 Rhodes ave
 " T Fred [Nettie H] wks Gen T & R Co h 1212 MtVernon ave
 " Wm A [Margaret] clk Postoffice h 229 Malacca
 " Wilma V h 2211 21st S W
 " Woodrow W h 482 Adkins ave
 Basse Albert r 767 Hazel
 " Andrew [Olga] slsmn Ak P Milk Co h Schocolog rd
 " Hans T [Rena C] wks Goodyear h 509 Marview av
 " Theodore N r 767 Hazel
 Bassett Fred B h 488 Mohawk ave
 Bassetta Rocky lab h 714 McKinley ave
 " Saml [Mary] h 714 McKinley ave
 Bassett Inez clk Summit Co R A r Y W C A
 Bassfield Robt lab r 67 N Broadway
 Bassler John H [Dlma B] with Firestone h 613 Vinita
 Bastady Mrs Adell M (wid Louis) h 249 Sues ct
 Bastian Alvin L mach Firestone h 16 Palmetto ave
 " Helen M clk h 16 Palmetto ave
 " Herbert W [Marie] formn Firestone h 16 Palmetto
 " May F wks Firestone h 16 Palmetto ave
 " Ray E [Evelyn E] mach h 165 E Wilbeth rd
 " Seth H [Stella M] mach Goodyear h 2311 Ardendale ave
 Baston Mrs Anna wks Goodyear h 302 Sobul ave
 " Chas auto mech r 1271 Laird
 " Edward S [Elizabeth] with E S Baston h 437 Darrow rd
 " Ernest S [Lucy C] auto serv sta 437 Darrow rd h same
 " James student h 302 Sobul ave
 Batal James N wks Gen T & R Co h 461 Bell
 " Mrs Mary h 461 Bell
 Batalin Miles [Margaret] with Rudick's r 35 S Balch
 Batalote Nick r 121 N Walnut
 Batch Geo A [Hazel E] mech Portage Buick Co h 1009 Pardee ave
 Batcha Anna r 1352 S High
 Batche Frank R [Anna M] wks Firestone h 567 Harvey ave
 " Geo student h 567 Harvey ave
 " Michael student h 567 Harvey ave
 Batchelder Winthrop G [Corra K] res mgr Conn Gen Life Ins Co h 159 Portage rd
 Batchelor Chas E [Grace I] sec and treas Waldorf Ice Cream Co h 749 Noah ave
 " Frank M [Gertrude A] plstr h 2204 7th S W
 Batchik Emlin T student h 828 5th ave

The STANDARD MORTGAGE Co. FIRST MORTGAGES
 601 FIRST-CENTRAL TRUST BLDG.

Telephone your want ad Just ask for ad-taker **Akron Beacon Journal** Jefferson 6161

AKRON CITY DIRECTORY

493

BATCHIK

" Geo [Mildred] wks Goodyear h 35 McNaughton
 " Joseph [Grace] wks Goodyear h 863 Berghoff
 " Michael [Blodwin] wks Goodyear h 828 5th ave
 Batdorf Mrs Crystal r 194 W State
 " Emerson L student h 1176 Dayton
 " Nelson V [Mayme] wks Chris Naum Inc h 1015 Rhodes ave
 " Nelson V jr radio reprmn h 1015 Rhodes ave
 " Mrs Susanna (wid Percival S) h 1172 Dayton
 " Thos R [Edith M] slsmn h 1176 Dayton
 Bateman David J electn h 680 Johnston
 " Mrs Lena (wid Chas F) h 931 LaCroix ave
 " Ralph C [Agnes], with Goodyear h 680 Johnston
 Baters Danl B [Amy F] wks Goodrich h 525 Rentschler ct
 Bates Mrs Alice h 873 Rhodes ave
 " Anna wks Firestone r 1015 Yale
 " Mrs Anna R h 795 Ravenswood
 " Beatrice student h 873 Rhodes ave
 " Carl E mgr J P Cochran Co h 662 Schiller ave
 " Carroll E [Selma M] collections 305 Peoples Bank Bldg h 2124 14th (C F)
 " Clayton J slsmn h 931 Silvercrest ave
 " Danl J [Bertha] lab h 2521 30th S W
 " Edith E h 942 Palmetto ave
 " Edward A [Magdalene M] wks Firestone r 501 Hammel
 " Edwin J [Myrta R] wks Goodrich h 1515 Rockaway
 " Ernest C [Alice I] h 270 Stull ave
 " Ernest D [Gertrude L] prin David E Hill School h 329 Pioneer
 " Fay L clk Marsh Hdw Co h 2546 Robindale ave
 " Frank clk r 331 W Market
 " Franklin E clk E J Riley h 329 Pioneer
 " Fred [Bertha] lab h 29 McCoy
 " G Wm wks E O Gas Co h 59 Campbell
 " Geo R [Wayme M] carp h 433 Tompkins ave
 " Grant A [Iva M] wks Firestone h 2196 E North
 " Harold E [Velva B] insp Goodyear h 914 Wyley av
 " Harry D student h 218 Park
 " I Taylor [Sarah A] contr excavating 1645 Newton h same
 " Mrs Ida I (wid Leslie R) h 771 N Howard
 " John wks Miller R Co r 184 W Exchange
 " John r 46 E State
 " John L chiropractor 10 W Miller ave h same
 " John S [Louise M] wks Goodrich h 329 Wildwood
 " Joseph r 694 S Case ave
 " Josh h 873 Rhodes ave
 " L Raymond mgr Acme No 36 h 931 Silvercrest ave
 " Mrs Laura (wid Geo D) h 41 Putnam rd
 " Lawrence [Bertha] mgr The Amelia h 218 Park
 " Louis P [Arietta A] wks All-States F Inc h 964 Grant
 " Martha M h 648 Hazel
 " Mrs Marv E h 59 Campbell
 " Mildred A student h 2546 Robindale ave
 " Paul F [Margaret H] slsmn West Motor Inc h 58 Marshall ave
 " Raymond A clk Marsh Hdw Co h 2546 Robindale av
 " Robt L wks Miller R Co h 575 Lumiere
 " Robt W [Margaret H] asst THE M O'NEIL CO h 1349 Wilbur ave
 " Rodney C [Minnie M] slsmn h 107 W Center
 " Rodney R h 59 Campbell
 " Rose clk h 218 Park
 " Thos E [Martha M] wks Goodyear h 648 Hazel
 " Thos E [Phyllis A] clk Goodrich r 15 Hart pl
 " Thos H [Louise F] wks Goodrich h 771 N Howard
 " Victor [Régina] wks Goodyear r 1539 Goodyear blvd
BATESON CLARENCE S [Frances H] dist mgr Life Insurance Co of Virginia h 5 Mayfield ave
 " Mrs Etta W (wid N Russell) h 5 Mayfield ave
 " Gladys V h 61 Jewett
 Bath Philip S wks Goodyear r 190 W Market
 Batiuk Joseph [Anna] wks Firestone h 765 McKinley ave
 " Martin student h 765 McKinley ave
 Batley Ernest G [Louise M] h 645 Schiller ave
 " Geo E clk Beacon Journal h 645 Schiller ave
 " Geo R student h 315 Russell ave
 " Harry V clk Associated Printers Inc h 645 Schiller
 " Robt M [Jessie A] plbr 315 Russell ave h same
 Batman Clifford S [Mamie A] wks City Ice & C Co h 516 Grant
 " Edward T [Dorothy F] wks Firestone h 922 Lovers lane
 " Fred A [Goldie M] r 636 E Exchange
 " Howard J wks Ak Std M Co h 922 Lovers lane
 " James K student h 922 Lovers lane
 " Saml C [Alice O] h 466 Allyn
 Baton Matthew C wks Firestone h 1311 Marcy

BATOR

Bator Frank (Bator Radio Sales & Service) h 1702 Faye rd
 " Henry student h 501 Koerber ave
 " Irene L h 1011 Nathan
 " Joseph C [Apalonia] wks Firestone h 501 Koerber
BATOR RADIO SALES & SERVICE (Frank Bator) radios refrigerators washing machines etc 1 Broad Phone FR-4516
 Batsis Gregory N shoe repr 557 S Arlington h 509 same
 Batson Harry W [Mell] slsmn Homeler-U M Inc h 126 Grand ave
 " Walter with Goodyear r 1291 Oakland ave
 " Walter B [Elizabeth P] slsmn Reliable F Co h 816 Orlando ave
 Batstone Harry C [Cora B] painter h 2234 25th S W
 Battaglia Tony [Rosa] h 126 Furnace
 Battel Agnes student h 348 W Cedar
 " David [Mary] h 348 W Cedar
 " Jeannette clk h 348 W Cedar
 Battels Claire W [Bernice M] wks Firestone h 782 Mallison ave
 " Geo G [Cora M] h 2117 15th S W
 " Harry C [Mabel M] h 559 Wooster ave
 " Helen E clk THE M O'NEIL CO h 575 Crosby
 " Jane J student h 575 Crosby
 " M Patience addressograph opr THE M O'NEIL CO h 575 Crosby
 " Margaret M billing mach opr THE M O'NEIL CO h 575 Crosby
 " Rosemary E student h 575 Crosby
 " Wm J [Mary A] etec engr h 575 Crosby
 " Wm R h 575 Crosby
 Batten Dencil T wks Am H R Co r 1667 Englewood av
 " Ernest V [Agnes E] wks Firestone r 1077 Dietz av
 " Everett [Naomi] wks Am H R Co h 85 E Catawba
 Battin Saml [Faith] wks Goodrich h 991 Leroy ave
 Battista Tony [Arcangela] wks Goodrich h 407 Patterson ave
 " Tony [Regina] lab h 1434 White ave
 Battiste Nick [Vendaline] h 64 Mosser ave
 Battles Arch D [May] h 2232 East ave
 " C Hamlin student h 1424 Manchester rd
 " Carl C [Catherine F] wks Goodyear h 1424 Manchester rd
 " Darwin B [Anna M] h 259 S Balch
 " Durbln H [Elsie] wks Goodyear h 2309 22d S W
 " Kathleen maid THE M O'NEIL CO h 783 Euclid av
 " Robt H student h 1424 Manchester rd
 " Roy R confr 2252 East ave billiards 2254 East ave h 2232 same
 " Mrs S Anna (wid Hamlin H) h 2281 East ave
 Batton Joseph V r 20 S Broadway
 Batts Robt A [Rose C] wks Goodrich h 599 Wjandot
 Batz Christopher [Emity] wks Goodrich h 1148 Lexington ave
 " Edna M student h 1148 Lexington ave
 " Glenn C student h 1148 Lexington ave
 Batzy Geo [Marie] wks O B Tel Co h 1010 Nathan
 " Louis [Esther] wks Philia R W Co h 1010 Nathan
 Baubles Chas [Martha] wks Goodrich h 684 Washington
 Bauch Joseph [Zelpha J] wks Goodyear h 444 Lucy
 " Kurt F [Josephine] with Goodyear-Z Corp h 544 Fallsades dr
 Baucher Anna h 1288 Newton
 " Dorothy student h 1288 Newton
 " John [Anna] carp h 1288 Newton
 " John jr h 1288 Newton
 " Josephine h 1288 Newton
 Bauer Adam [Elizabeth] wks Goodrich h 1005 Haynes
 " Adam jr wks Goodrich h 1005 Haynes
 " Adam [Helen] wks Zimmerly Bros Co h 2333 12th S W
 " Adam jr h 2333 12th S W
 " Agnes student h 2333 12th S W
 " Anton [Catherine] h 769 Clay dr
 " Archie C [Sara A] truck dr h 1025 Chalker
 " Bernard C student h 1230 Welsh ave
 " Bernice billing mach opr E O Gas Co h Loyal Oak O
 " Byron B h 526 Vinita ave
 " Catherine student h 769 Clay dr
 " Catherine G stenog Goodrich h 1026 Judges ct
 " Chas R [Ethel M] vice pres and treas Coble & Bauer Drug Co h 488 Greenwood ave
 " Christian [Clara E] wks Goodyear h 1178 2d ave
 " Christie F [Thelma M] slsmn h 1103 Berwin
 " Conrad E [Anna M] wks Goodrich h 1240 Lily
 " Donald E [Lora] r 203 Ash
 " Mrs Dora S (wid Fred H) h 206 Wheeler
 " Dorothy E wks Goodrich h 773 Dayton
 " E C r 411 S Main
 " Earl F [Florence M] clk E O Gas Co h 865 Winton

OUR Taxi Service IS SAFE AND DEPENDABLE
 Call CITY CAB CO., BL-3141



EXCHANGE CHEVROLET, Inc. "After We Sell We Serve"

444 WEST EXCHANGE ST. Phone Jefferson 8141
Our Obligation Is Your Guaranteed Satisfaction

494

BURCH DIRECTORY CO'S

BAUER

" Edward H [Florence M] engr Goodyear h 1735 S Arlington
" Edward J wks Goodrich h 773 Dayton
" Elmer G [Helen M] druggist h 242 Silver
" Ernest H [Ida M] electn Electric Power C Inc h 1707 8th (C F)
" Evelyn G h 1127 Winton ave
" Evelyn H h 394 Duclid ave
" Mrs Florence E h 50 Lake
" Frank [Phoebe A] wks Miller R Co h 724 Inman
" Frank [Theresa] wks Goodrich r 332 W Bartsge
" Frank C [M. Zuma] wks Goodyear h 854 Carroll
" Frank M [Maude] wks Firestone h 890 Bye
" Fred A [Agnes R] wks Goodyear h 1805 Shaw ave
" Fred A [Katherine] wks Firestone h 1209 Grant
" Fred C [Anna J] wks StThomas Hosp h 1026 Judges ct
" Fred L auto mech h 164 Gale
" Geo [Eva] h 367 Chittenden
" Geo jr student h 367 Chittenden
" Geo [Laura E] h 706 Coburn

BAUER GEORGE J [Gertrude] commercial agent Akron Canton & Youngstown Ry Co h 2127 State rd (C F)

" Gertrude L clk Dept Pub Charity h 1025 Chalker
" Harold E [Elzadia E] wks Goodrich h 1230 Welsh
" Henry [Lillian R] drftsmn h 616 Wyandot ave
" Hulda wks Goodrich r 844 Copley rd
" Jack E student h 1209 Grant
" Jacob J [Edith M] h 774 Sumner
" John [Mary] h 1025 Chalker
" John A [Bernadette E] slsmn International H Co h 1357 Neptune ave
" John E [Maud V] custodian h 773 Dayton
" John L [Frances V] wks Goodrich h 525 Seth ct
" Joseph wks Firestone r 1055 LaCroix ave
" Joseph W [Mary A] h 814 Fess ave
" King F wks Goodyear h 773 Dayton
" Mrs Laura h 141 S Arlington
" Leo J [Rose A] wks Goodyear h 1269 Wilbur ave
" Leona clk Gen T & R Co h 1473 Malasia rd
" Louis h 367 Chittenden
" Louis student h 557 Grace ave
" Dr M M vice pres Federal Oil & Gas Co h Uniontown O
" Mrs Mary h 1300 5th ave
" Norman C wks Goodyear h 557 Grace ave
" Paul G [Mary E] h 1444 Home ave
" Ralph E [Eva A] wks Goodrich h 483 Lockwood
" Raymond C [Juanita R] slsmn City L & D C Co h 987 Allendale ave
" Raymond J [Hilda M] wks Ak Trans Co h 2476 Mogadore rd
" Robt E student h 865 Winton ave
" Robt W [Gertrude] tire reprmn h 935 Boulevard
" Urban J [Edna E] wks Goodyear h 318 Cleveland
" Walter J student h 773 Dayton
" Wm [Mary A] formn Goodrich h 995 Allendale ave
" Willis E cashr State Liqueur Store No 176 h 2400 3d (C F)

Bauers Mrs Ella B (wid Jacob) h 1043 Fairbanks pl
Baugh Ernest S [A Nell] wks Firestone h 1132 Victory
" Mrs Mary E (wid Millard C) h 214 Crescent dr
" Wayne M [Martina I] wks Goodyear h 1148 Burkhardt ave

Baughard Bruce J [Oma F] wks City h 653 Carroll
Baugher Edward J [Helen C] mech engr h 1490 Preston ave

" Frank B [Bertha F] wchmn h 63 Franklin
" Hugh [Sylvia A] wks Firestone h 9 W Long
" John F student h 1490 Preston ave
" Roy M [Helen E] wks Firestone S P Co h 852 Longview ave

Baughn Maud prin W F Rimer School h 817 Weber
" Patrick tchr Actual B College h 817 Weber ave

Baughman See also Bachman
" Mrs Anna dry clnr h 2209 9th S W
" Barbara student h 635 Harrison ave
" Benj F [Dorothy E] wks Gen T & R Co h 2562 Graham ave

" Mrs Bertha M (wid John E) h 440 W Market
" Betty student City Hosp h 39 Arch
" Carman L [Clara] clk W E Wright Co h Medina O
" Chas B student h 168 Olive
" Clarence F [Lola G] wks Goodrich h 518 Rothrock
" Claude L [Myrtle M] wks Yeager Co h 1192 Murray ave
" David A mach Goodyear h 389 Kathryn pl
" Doris E tchr h 1192 Murray ave
" Dorothy M opr O R Tel Co h 388 Kling
" Earl [Elsie] wks Ent Mfg Co h 767 Fern
" Earl R [Emma O] formn Firestone h 698 Moreley

BAUGHMAN

" Edna wks Y W C A h 713 Kling
" Edna M comp opr h 1032 MtVernon ave
" Elizabeth h 1384 Belcher ave
" Elmer E [Minnie F] wks E O Gas Co h 283 W Center
" Elton L [Ruth M] wks Sun Rubber Co h 1273 Kohler ave
" Mrs Emma (wid Wm W) h 470 Fairfield ave
" Evelyn M student h 488 Brown
" Frank B [Louise] clk Lang s h 296 Merriman rd
" Fuller C [Mary E] wks Goodyear h 382 Chittenden
" Fuller C jr h 382 Chittenden
" Genevieve P student h 382 Chittenden
" Mrs Geraldine L h 1379 Grant
" Gordon W [Elizabeth] concessioner r 121 Good
" Grant L [Mary M] electn h 339 W Market
" Harry crane opr Atlantic Fdry Co h 193 Cross
" Harry W [Bertha E] h 98 S Balch
" Hiram h 1445 Hillside ter
" Hiram P h 309 Crosby
" J Albert [Margaret M] mach Goodyear h 44 Devonshire dr
" Jacob Z [Grace M] wks Firestone h 1032 MtVernon
" John h 1108 5th ave
" Lawrence O gro etc 418 Cole ave h same
" Lawrence R truck dr h 440 W Market
" Leman W [Alma E] solr h 678 Kenmore blvd
" Leota M student h 81 E Dalton
" Lester L stock clk Scott-B S Corp
" Louell D [Bessie L] slsmn h 418 Cole ave
" Mrs Lura h 572 S Sunset View dr
" Madeline H stenog h 1326 Tonawanda ave
" Marian J sec J C Dye h 1192 Murray ave
" Martin C [Elizabeth] nurse Goodyear h 158 Olive
" Mary E h 1326 Tonawanda ave
" Mary I nurse h 775 E Exchange
" Mrs Mattie E (wid Andrew) h 1023 McKinley ave
" Noah S [Theodocia L] carp h 1146 Riverside dr
" Paul [Ann S] slsmn h 389 Kathryn pl
" Ralph D [Emma M] h 480 Crouse
" Ralph J [Fern A] driver Morris Zetzer h 388 Kling

BAUGHMAN RAY D [Golda E] sec and treas Columbia Printing Co h 81 E Dalton Phone HE-0725

" Raymond S [Emma G] wks Goodyear h 488 Brown
" Robt E [Nina E] clk h 2345 13th S W
" Russell N student h 1032 MtVernon ave
" Ruth wks Goodyear h 1061 E Market
" Ruth H student h 1146 Riverside dr
" Ruth I student h 158 Olive
" Stanley O [Ruth L] bkpr 1st Central T Co h 76 E York
" Sumner W treas Lakewood Cem Assn h Stow O
" Mrs Vespa V nurse Akron Clinic h 364 Hillwood dr
" Warren D [Carrie E] formn Gen F & R Co h 69 Devonshire dr
" Wm mldr Ak Bronze & A Co r 178 Palmsra ave
" Wm H [Lella] barber J F Peninger h 388 Kling
" Wm H [Mary M] lettercarrier h 1384 Belcher ave
" Wm K [Freda P] mgr Mitchell-Herrick & Co h 635 Harrison ave
" Wm W [Ethel C] h 1097 Jefferson ave
" Wm W jr student h 1097 Jefferson ave
" Willis wks Firestone r 939 S Main

Baugus Henry W [Vivian] wks Firestone h 930 Raymond

Bauhart Ralph J [Gertrude L] mach h 2525 Orden av
Bauknecht Arthur H [Josephine J] tool mkr h 2212 18th S W

" Kathleen E student h 2212 18th S W
" Norma M student h 2212 18th S W
Baum Adrian F [Lulu C] clk Seiberling R Co h 860 Chester ave

" Benj B [Flora M] wks Goodrich h 952 Diana ave
" Blair F wks Firestone h 952 Diana ave
" Bruce R wks Firestone h 1298 Marcy
" Burr L [Margaret A] [Sanitary Box Lunch] h Tallmadge O
" Clarence F [Verda A] wks Goodrich h 434 Metzger ave
" Don D [Bessie M] wks India T & R Co h 665 Villa
" Dorothy M h 729 Moraine ave
" Doyle J dental tech Dr S W Day h 434 Metzger ave
" Mrs Ethel M tchr h 429 E Thornton
" Ethelene A wks Firestone h 952 Diana ave
" Harry [Willina M] wks Goodrich h 2250 12th S W
" Herbert M [Virginia M] wks Goodrich h 1298 Marcy

" J Hadsall student h 120 Myers ave
" Mrs Jennie (wid Henry S) h 729 Moraine ave
" Mrs Jennie E (wid Wm) h 371 Fdgwood ave
" Mardell wks 43 Harcourt dr
" Mrs Mary A h 722 Longview ave

NORGE ELECTRIC REFRIGERATORS

CENTRAL HARDWARE 200 SOUTH MAIN ST.

AKRON CITY DIRECTORY

495

BAUM

" O W Co H C Kendal pres Mrs Ida Kendal sec and treas real est 520 2d Natl Bldg
" Paul W wks Gen T & R Co h 334 Para ave
" Roswell J [Hattie L] appraiser Home O L Corp h 120 Myers ave
" Violet L student h 952 Diana ave
" Wlida wks 425 N Portage path
Bauman Aloysius M [Gertrude V] barber C T Secret h 214 Crosby
BAUMAN ANITA agent John Hancock Mutual Life Ins Co 529 and 530 2d Natl Bldg Phone FR-6315 h 94 Charlotte Phone BL-7648
" Arthur E [Fannie F] pres Bauman Bros Inc h 437 Orchard
" Balthazer [Elizabeth] h 822 Mallison ave
" Bros Inc A E Bauman pres S W Bauman vice pres B D Corbett sec Mrs F F Bauman treas meats 373 Spicer
" Caroline V student h 1091 Jefferson ave
" Casper D [Betty M] wks Firestone h 298 W South
" Clement C student h 1091 Jefferson ave
" Corinne student St Thomas Hosp h 631 Lucille ave
" Danl G h 357 Artman ave
" Danl H [Frances E] h 1104 Murray ave
" Elizabeth wks 514 N Portage path
" Mrs Elizabeth (wid Louis P) h 605 Storer ave
" Mrs Fannie F treas Bauman Bros Inc h 437 Orchard
" Frank h 822 Mallison ave
" Gladys wks Firestone r 130 W Long
" Grover C [Lima D] policeman h 1195 MtVernon av
" Harry A [Mary C] with Miller R Co h 1091 Jefferson ave
" Harry H student h 1091 Jefferson ave
" Mrs Hazel M h 260 W South
" J Wm [Marguerite F] wks Ak Eagle Ptg Co h 493 Aqueduct
" Jacob h 822 Mallison ave
BAUMAN JOSEPHINE M clerk City Council 301 City Hall, Phone JE-7111 h 605 Storer ave
" Louie tchr r 2164 15th S W
" Mrs Margaret phone opr Firestone Park T & S Bank h 631 Lucille ave
" Mrs Mary E r 50 Spruce
" Michael [Barbara] wks Firestone h 525 Winkler tr
" Ora C [Leverna M] musician h 203 W Long
" Paul h 822 Mallison ave
" Richard D student h 298 W South
" Rose wks 89 Edgerton rd
" Rovmae student r 50 Spruce
" S Wilner vice pres Bauman Bros Inc h 437 Orchard
" W Mary clk Ak Gro Co h 459 Noble ave
" Walter F [Magdalene M] mach h 901 Baughman
Baumann T P with Goodvear r Y M C A
Baume A Cooley [Nancy F] slsmn h 833 Ardmore ave
" Edgar W h 601 Weber ave
" Mrs Max C (wid David W) h 601 Weber ave
Baumgardner Agnes h 342 Greenwood ave
" Alovelus M [Nellie M] (Baumgardner Products Co) h 342 Greenwood ave
" Edgar poultry man r 2208 16th S W
" Mrs Ethel wks Goodvear r 840 E Buchtel ave
" Felix J [Barbara A] truck dr Am H R Co h 433 Sumner
" Gaylord with Baumgardner P Co h 342 Greenwood
" Rev Gill M [Carrle D] pastor Forest Hill Community Church h 23 Atlas
" Harold J student h 684 Dayton
" Harry D clk A & P Tea Co h 23 Atlas
" Homer L [Susie A] wks Gen T & R Co h 870 Bertha ave
" Mrs Irene M tchr h 684 Dayton
" R Roy [Wanda E] mach Goodvear h 653 Philip ave
" Janet L stenog h 23 Atlas
" Mrs Marguerite D h 227 Carroll
" Martin slsmn r 840 E Buchtel ave
" Mrs Nellie (wid Frank) h 2250 East ave
" Newell E h 986 Lovers lane
" Paul M formn Natl R M Co h Cuya Falls O
Products Co (A M Baumgardner) burial vaults 342 Greenwood ave plant rear 307 Silver
" Ralph H [Amy] wks Gen T & R Co h 1624 Massillon rd
" Robt L student h 653 Philip ave
" Stella M h 906 Boulevard
" Wm E h 201 Selberling
Baumgardt Arthur H [Marie] (Baumgardt & Grossmayer) h 1204 Tulip ave
" August F (Baumgardt & Grossmayer) h Silver Lake Village
Baumgardt & Grossmayer (A F and A H Baumgardt L Grossmayer) meats Central Market

YOU SAVE 25%
on Fire and Automobile Insurance
with
FRANK R. SCHONER
Phone WA1bridge 6315
"THE PUBLIC BE PLEASED"

BAUMGARDT

" Jack C student h 1204 Tulip ave
" Mrs Mary (wid Julius F) h 707 Sumner
Baumgartel Harold G [Lucille] clk h 945 Jason ave
" Mrs Lillian S stenog City Council h 944 Kenmore blvd
" Raymond H slsmn Ak P Milk Co h 985 Jason ave
Baumgarten Mrs Anna (wid John) h 229 Highpoint
" Barten [Marion] clk r 751 Excelsior ave
Baumgartner Mrs Elizabeth M h 813 Work dr
" Mrs Florence E (wid A Lloyd) acct P H C h 80 Beck ave
" Mrs Hazel N h 4 Anaconda ave
BAUMGARTNER JOHN vice pres VonGunten-Baumgartner Co Inc h 1187 Copley rd
BAUMGARTNER NOAH [Mary M] sec and treas VonGunten-Baumgartner Co Inc h 1187 Copley rd
" Saml h 1187 Copley rd
Baun Carl R [Loleta M] wks Goodrich h e s S Hawkins ave
" Howard J [Doris J] wks Firestone h 706 Blaine av
" Luther G [Leona V] wks Goodrich h 640 Dorothy
" Max T [Almeda A] wks Goodrich h 755 Bisson ave
Baus Mary tchr h 765 Ardmore ave
" Mrs Mellie A (wid Geo) h 765 Ardmore ave
Bause Alvin N [Genevieve] plbr 842 Fess ave h same
Bauserman Orville F [Eather G] wks Firestone h 569 Koerber ave
Bausher Harold S [Mildred] wks Peo Dairy Co h 1197 Hart
" Louis W [Esther E] asst engr Water Works h 279 Park
" Mrs Ollie h 218 Park
Bauswell Mrs Johnetta h 725 Hackett
Bavarian Hall 546 Grant
Bawden James h 827 Concord ave
Bavendale Dennis J student h 890 Eva ave
" Elizabeth H student h 514 Fouse ave
" Gordon M [Anna J] truck dr h 341 Allen
" John [Henrietta] (Glenwood Market) h 514 Fouse
" Lois student h 514 Fouse ave
" R Roy [Lena M] auto mech h 890 Eva ave
Baxter Albert H [Mary J] truck dr h 2331 21st S W
" Clarence F [Sophia J] h 770 Miami
" Clyde F h 770 Miami
" Dean student h 239 Iods
" Elnora M student h 770 Miami
" Lee Roy [Minnie L] supt Mutual Life I C of B h 861 Moreley ave
" Mrs Lucy M (wid James H) h 380 Cross
" Mrs Pauline (wid Earl) h 239 Lods
" R A food broker r 658 S Main
" Riley h 672 Edgewood ave
" Mrs Ruby F h 1042 Beardsley
Bay Rev Arthur E [Alma C] pastor Grace Evangelical Lutheran Church h 437 Noah ave
" Arthur F h 437 Noah ave
" Dwight N [Leona M] wks Frederick's Dairy r 437 S Maple
" Mrs Esther (wid Burton) h 710 Schiller ave
" Hazel clk **THE M O'NEIL CO** h Cuya Falls O
" Mrs Letta S h 102 S Maple
" Robt E [Madge S] wks Goodvear h 1378 Forbes
Bayashi Edward with L B Stivas h 372 Duckeye
Bave Anna h 1060 Tonawanda ave
" Helen h 1060 Tonawanda ave
" Margaret student h 1060 Tonawanda ave
" Mark [Tillie] h 1060 Tonawanda ave
Bayer Arthur W [Nettie M] truck dr h 898 Colev
" Edward H teller h 1066 Chalker
" Elizabeth h 696 Kling
" Mrs Elizabeth h 218 Rhodes ave
" Frances L student h 218 Rhodes ave
" Frank [Magdalena] vice pres Peoples Pottingh Co h 698 Kling
" Mrs Georgianna (wid Max) h 218 Rhodes ave
" Mrs Helen E (wid Henry) h 1066 Chalker
" Jack [Gertrude B] painter h 307 Euclid ave

CITY BAKING CO. QUALITY BAKERS, 6 Retail Stores

PHONE HE-3126 Main Office, 532 Grant Street

496

BURCH DIRECTORY CO'S

BAYER

" Jacob W [Carrie] wks Goodrich h 2212 17th S W
 " Joseph [Elizabeth A] sec and treas Peoples
 Bottling Co h 696 Kling
 " June J stenog Colonial F Co h 218 Rhodes ave
 " Max E student h 218 Rhodes ave
 " Mildred E h 2212 17th S W
 Bayes Mrs Anna L h 817 Weber ave
 " Mrs Bessie C wks Goodrich h 327 Hallinan ct
 " Denver D wks Haid & Morris h 190 W Market
 " Vivian M student h 817 Weber ave
 Bayle Burdette S [Emma M] sta att'dt-C B Bayle h
 815 Avon
 " Clarence B [Augusta F] auto serv sta 1939 Lovers
 lane h 817 Avon
 " Harriet E h 815 Avon
 " Helen M clk Goodrich h 815 Avon

BAYLES BYRON E [Mary] attorney at law 516 and
 517 2d Natl Bldg Phone JE-1316 h 736 Thayer
 Phone JE-7953
 " Corey W [Alice B] with Penna R R h 882 East-
 land ave
 " Harold F student h 882 Eastland ave
 " Norman V [Nora J] barber A C Rols h 112 S
 College

BAYLES RALPH O & CO Inc. A Louis Erra mgr
 investment securities 312 Akron S & L Bldg
 Phones FR-1825 and 5193

Bayless A Bernadine h 1123 Murray ave
 " Elson H student h 26 W Emerling ave
 " Geo W [Pearl M] wks Firestone h 1264 Carey ave
 " Henry E [Olive B] wks Firestone h 26 W Emer-
 ling ave
 " Herschel O [Jessie R] contr bldr 1123 Murray ave
 h same

Bayley Jack A student h 821 Hayden ave
 " Robt L student h 821 Hayden ave
 Bayliss J Harold [Anna S] 2d cook Hub Cafe h 1102
 Winton ave

" John wks Goodrich r 539 E Exchange
 " Joseph wks Goodrich r 539 E Exchange
 " Mrs Sarah (wid John C) h 318 Kenilworth dr
 Baylor David M r Hotel Akron
 " Faye wks Miller R Co h 801 S Main
 " Mrs Inez (wid Chester W) h 552 N Howard
 " J Arthur [Hazel M] wks Goodrich h 1400 Marcy
 Bayman C F clk Howe Hotel h same
 Bayne Nathaniel H [Elizabeth A] wks Goodrich h 524
 Eastland ave
 " Richard G [Lorena J] wks Miller R Co h 179 E
 Voris

Baynes Robt A [Martha A] wks C J Jahant h 1156
 7th ave
 Bayonnet Alex J [Carmen M] asst supt Prud I Co
 h 1357 Manchester rd

Baysinger Andrew r 216 Gale
 " Clyde [Jessie W] auto repr 1856 E Market h 190
 Fremont ave

" Glenn M with Goodyear h 190 Fremont ave
 " Hartley E [Lena] custodian 1st M E Church h 336
 Jefferson ct
 " Virgil R h 240 Bernard ct
 " W Claude [Jessie E] wks Firestone h 493 S Fire-
 stone blvd
 " Wm M [Cora E] custodian 1st M E Church h 240
 Bernard ct

Bazeld John [Mary] h 202 E Voris
 Bayley Cecll S [Beatrice A] meats 717 Market office
 702 United Bldg h 129 Borton ave

" Jane E student h 129 Borton ave
 " Marian R student h 129 Borton ave
 Bazo Anna student h 1154 Johnston

" John [Irene] wks Mohawk R Co h 1154 Johnston
 " Michael student h 1154 Johnston
 Bazzell Wm E [Aleta H] wks Goodrich h 171 Russell

Beabout Howard F [Helen I] wks Goodyear h 40
 Coolidge ave

Beach Bent r 1390 S Main
 " Betty L h 348 Parkwood ave
 " Clinton wks Am H R Co r 15 Cambridge

" Edith r 317 S Main
 " Edith L h 2791 Mogadore rd
 " Emil S [Mary C] farmer h 2791 Mogadore rd

" Guy K [Ethel E] formn Goodyear h 182 Canton rd
 " Harry B [Ernie M] contr cement work 2419
 Albrecht ave h same

" Mrs Hattie C wks Quaker O Co r 174 W Cedar
 " Isaac B h 260 Fulmer ave
 " Mrs Lillie B (wid Byron C) h 1205 E Archwood av
 " May h 1205 E Archwood ave
 " Myrle R clk h 348 Parkwood ave

BEACH

" Raymond W [Zoe I] business agent Truck Drivers
 Local No 348 h 348 Parkwood ave
 " Ross L [Elizabeth B] carp h 1871 Braewick dr
 " W Eugene [Hope C] dr Albrecht Gro Co h 1316
 Vane ave

" Waldo A [Ella P] wks Gen T & R Co h 372 Sieber
 " Wm W [Clara E] wks Goodyear h 301 Sumatra

Beachler Albert wks Goodrich r 163 W Exchange
 " C Lew statistician and business agt Ohio Tailors
 " Assn Inc h 336 Zeller ave

" Florence wks Goodyear r 51 W Market
 " Foster W [Vera J] ins adl h 53 Borton ave
 " Frances G h 336 Zeller ave

" Hazel waitress Haid & Morris r 51 W Market
 " Ina M h 336 Zeller ave
 " J Karl [Glady S] real est 126 W Bowers h
 Bath O

" Mrs Laura E (wid John O) h 336 Zeller ave
 " Monnah C proof reader Goodrich h 336 Zeller ave
 Beachley Walter D slsmn h 97 E York

" Wm A [Minerva] carp h 97 E York
 Beachy See also Beechy
 " Elzy J [Anna F] wks Firestone r 24 E Rosewood

" Forest C [Ruth M] wks Goodyear h 403 Chittenden
 " Lloyd W [Edith P] wks Goodrich h 903 Ada
 Beacon Coal & Supply Co (F R Gregory) 409 N Adams
 " Journal Bldg 134-140 E Market

BEACON JOURNAL BUILDING CO. John S Knight
 pres Clara I Knight vice pres John H Barry sec
 and treas 134 E Market

BEACON JOURNAL CO The. John S Knight pres
 Clara I Knight vice pres John H Barry sec
 treas and business mgr, publishers Akron Beacon
 Journal (daily except Sunday) 134-140 E Market
 Phone JE-6161 (See right top margins)

" Microphone Co Geo Aberth pres, V C Babcock vice
 pres H F Clarke sec and treas 293 Dean

Beadle Melba dancing instr h 145 Elmidae ave
 " Robt L student h 402 Dennison ave

" Wilbur A h 402 Dennison ave
 " Wm A [Cora O] painter h 402 Dennison ave
 Beahn Russell L [Eleanor A] wks Goodyear h 1077
 Valdes ave

Beahr Chas C [Naomi M] h 273 Bellewood ave
 Bear Harry R [Janet E] painter h 642 High Grove,
 " Josephine student h 642 High Grove blvd

" Lucille M h 642 High Grove blvd
 " Richard H [Estaline L] h 705 Priscilla ave
 " Roy E wks Gen T & R Co h 642 High Grove blvd

Beaird Arthur M [Cora B] wks Goodrich h 343 Spicer
 " Clifford [Caille] wks Firestone r 29 Ida ave
 " Fred bus opr Ak Trans Co r 419 Kenmore blvd

" Mary E stenog Peoples Hosp h 343 Spicer
 Beal Carl L [Grace E] chem engr Am Anode Inc h
 1752 16th (C F)

" Chas A [Jeannette D] wks City h 762 Carpenter
 " Mrs Clara h 229 N Adolph ave
 " Edwin wks Goodyear r 30 Wigley ave

" Engle wks Goodyear r 30 Wigley ave
 " Ernest D [Pearl B] h 1241 John Land ave
 " Ethel wks Firestone r 497 Cole ave

" Frances E clk Kroger G & B Co h 1060 Yale
 " Frank C [Viola] wks Goodyear h 2253 Mogadore rd
 " Frank C jr h 2253 Mogadore rd

" Fred E [Blanche M] billiards 1070 S Main h 1060
 Yale

" Geo pipeftr Goodyear r 605 Brown
 " Geo E slsmn Folk Chevrolet Inc h 94 Frances ave
 " Geraldine E clk Kroger G & B Co h 1060 Yale

" H Emerson [Margaret] slsmn Folk Chevrolet Inc h
 94 Frances ave
 " Harold R [Irene H] h 153 W Buchtel ave

" Jesse H [Theima E] auto mech h 1177 Smith
 Farm ave
 " John [Anna] truck dr h 280 James

" Leonard W [Beulah M] wks Pitts P G Co h 1111
 Kohler ave
 " Marjorie E student h 2162 10th S W

" Nelson lab h 150 Spring
 " Norman wks Goodyear r 359 Buckingham
 " Otis E [V Bessie] h 936 Boone

" Preston h 280 James
 " Robt R [Kate B] wks Firestone h 2162 10th S W
 " Ruby C student h 936 Boone

" Ruth E h 936 Boone
 " Wm wks Goodrich h 781 Chalker
 " Wm H [Mary I] wks Goodrich h 1205 Arnold ave

" Wm H [Ruth E] clk Acme No 2 h 900 Hibish ave
 " Wm J [Allyn E] slsmn r 2315 23d S W
 " Willis R [Maud H] struct engr Barstow & LeFerber
 Inc h 2570 Bailey rd (C F)

**BANKING SERVICE
FOR THE
INDIVIDUAL**

THE FIRST INDUSTRIAL BANK OF AKRON

Akron's Morris Plan Bank 415 S Main St Phone JE-4171

**SAVE WHERE
YOU
CAN BORROW**

BEALE

Beale Harold h 709 Sharon
Bealer Chas C wks Goodyear h 523 Seth ct
" Mrs Cora C h 649 Madison ave
" John [Ellen] wks Goodyear h 28 S Martha ave
" Robt E h 523 Seth ct
Beall James I [Sallie P] slsmn r 115 S Union
" Rolland H [Lenore] sls mgr Burkhardt Brew Co
" Cuya Falls O
Bealle Albert wks Goodrich r 856 Harvard
Bealmear Fulton [Minnie] h 231 Glasgow ave
Beals James E [Marion G] wks Firestone h 1290
" Sevilla ave
" Margaret V h 1290 Sevilla ave
" Thos J [Lela] wks Goodyear h 1810 Marks ave
Beam Arden D h 588 Sharon
" Chas student h 771 Hilbish ave
" Chas E [Jennie E] wks Goodrich h 1024 Corwin av
" Clyde R [Wilma E] truck dr h 1273 Marcy
" David H [Retta S] shtmtwkr h 588 Sharon
" Donald H student h 588 Sharon
" Mrs Emma (wid John) h 741 Hilbish ave
" Guy C [Erma S] wks Firestone h 339 Cole ave
" Harry A [Geneva M] formn Jost Tire S Inc h 771
" Hilbish ave
" Hoy T [Elsie] wks Mohawk R Co r 1234 4th ave
" Irvin R [Ruth I] wks Firestone h rear 761 Hilbish
" Leonard C [Marie H] slsmn Continental B Co h
" 1279 Niagara ave
" Lloyd M student h 88 Brighton dr
" Marlin E electn h 588 Sharon
" Reid S student h 588 Sharon
" Ruth D student h 588 Sharon
" Stanton L [Myrtle E] wks R C A Co h 2077 E
" Market
" Thaddeus D [Ella M] wks Klages C & I Co h 2077
" E Market
" W Parker wks Firestone h 88 Brighton dr
" Wayne D ptrnmkr h 588 Sharon
" Wm P [Genevieve M] carp h 550 Talbot ave
Beaman Mrs Catherine h 466 Spencer
" Edward [Denita] huckster r 388 W Exchange
Beamer E Willard h 577 Brown
" Mrs Sadie (wid Edgar L) h 577 Brown
Bean Alton H [Bernice L] wks Goodyear h 787 Jason
" Asbury T [Jessie F] h 110 Willard
" Mrs Bernice B h 266 James
" E W slsmn Heslop Realty Co
" Edward J [Maggie O] wks Firestone h 363 Reed av
" Evelyn M student h 1490 Kenmore blvd
" Mrs Flossie M wks Firestone r 130 W Long
" Frank h 214 Hickory
" Fred L wks Gen T & R Co h 591 Sanford ave
" Grant [Marion L] wks Ak P Milk Co h 220 W
" Center
" Harry F janitor h 986 Chalker
" Harry J [Lela M] wks Firestone h 254 Ido ave
" Howard J [Blanche E] slsmn h 557 Madison ave
" Mrs Ida S wks Goodrich h 318 Allyn
" Mrs Inez E (wid Chas F) h 591 Sanford ave
" James h 214 Hickory
" James M [L Marie] wks Firestone h 229 Avery pl
" John D [Elizabeth G] h 161 Bachtel ave
" John H [Edna M] wks Firestone h 1213 1/2 Moore
" John R [Hallie C] dry goods 1490 Kenmore blvd h
" same
" Louise V student h 591 Sanford ave
" Noel I [Marie S] wks Goodyear h 345 W Malacca
" Ralph O [Emma] slsmn Ak P Milk Co h 108
" Palmetto ave
" Robt J [Bertha P] furrier Vollbracht Inc h 289
" Edgerton ct
" Robt S student h 286 E Archwood ave
" Mrs Sarah (wid Lyman H) h 118 Berkeley ave
" Thos W [Pearl E] wks Firestone h 286 E Arch-
" wood ave
" Van T auctioneer h 991 Oakland ave
" Wm cementwkr r 381 N Arlington
Beaner Lester [Rose M] mach Goodyear h 888 Edge
BEANERY The (Clyde D Taylor) restaurant cigars
beer wines and liquors 52 and 64 E Market, Phone
HE-3417
Beans Ruth M clk Natl Oxygen Co r 329 E Market
Beary **BE** See also Baer and Bair
" Bernard R student h 146 Marvin ave
" Frank [Ruth] truck dr City h 1066 Triplett blvd
BEAR FURNITURE CO, Simon Bear mgr, furniture,
carpets rugs stoves house furnishings radios
electric washers electric refrigerators etc 71 and
73 S Main Phone HE-3197 (See page 73)
BEAR JOSEPH R sec and mgr Akron Furniture Co
h 146 Marvin ave
" Leroy C wks Times-Press h 14 W Crosier

BEAR

" Mrs Margaret S h 14 W Crosier
BEAR MAN [Rebecca E] pres and treas Akron
Furniture Co h 146 Marvin ave
BEAR PHILIP [Rosind P] vice pres Akron Furniture
Co h 555 Orlando ave
" Sidney J [Leona F] vice pres Lucky Furniture Co
and asst mgr Bear Furniture Co h 1247 Delia ave
BEAR SIMON [Rosa] pres and sec Lucky Furniture
Co and mgr Bear Furniture Co h 188 N High-
land ave
" Willard C adv mgr Bear F Co h 188 N Highland av
Beard Ada wks Firestone r 930 Kenyon
" Albert G [Helen M] clk Ak News Agcy h 246 Torrey
" Albert G [Mary A] wks Averill D Co h 121 1/2 W
" Cedar
" Clyde E h 1315 Murray ave
" Mrs Ella (wid Monroe) h 474 Avalon ave
" Frank K [Lillie] truck dr h 1315 Murray ave
" Geo [Henretta] wks Firestone h 20 W Bartzga
" J Richard student h 1115 Murray ave
" James D [Hazel V] rubwkr r 278 Wheeler
" Mrs Lillian h 483 1/2 S Main
" Mark H [Winnie S] asst div engr B & O R R h 550
" Elma
" Mark H jr musician h 580 Elma
" Norman E wks Goodrich h 1315 Murray ave
" Raymond E [Geneva M] clk h 739 Bellevue ave
" W Robt [Myrtle F] wks Goodyear h 419 Bruner
Bearden Joseph L [F Lucille] chem Goodrich h 69
" Belvidere way
Beardmore Mrs Eliza h 342 Talbot ave
Beardsley Earl H wks City h 715 Excelsior ave
" Ellwood A [Josie L] truck dr h 996 Flanders ave
" Mrs Hattie (wid Chas) h 715 Excelsior ave
Bearer Elmer J [Margaret M] auto mech h 202 Denver
" Milton P [Gertrude M] wks Firestone h 437 Pal-
" metto ave
Bearinger Mrs Catherine F (wid Hugh G) h 603 Grant
" Wilbur F [F Marian] wks Miller R Co h 75 S
" Arlington
Bearrow J Russell [Eunice F] h 328 Wabash ave
Bearshak John wks C C C Motor F Co r 638 Carpenter
Beasley Chas [Anna B] wks Firestone h 258 W
" Bartzgas
" Chas D h 287 Sobul ave
" Co Wells & Bliss Inc reps, mercantile agency 73 E
" Mill
" Martha stenog Times-Press h 410 Douglas
Beason James sta attdt Wallhaven Inc h 881 Delia ave
Beath Mrs Nellie clk h 660 Lucille ave
Beaton Annie B student h 270 Pauline ave
" Elizabeth U student h 270 Pauline ave
" Ian K h 270 Pauline ave
" James B [Elizabeth K] bklyr h 270 Pauline ave
" Margie student h 270 Pauline ave
Beatty Mrs Anna F (wid Geo R) h 872 Carroll
" Anna M h 845 W Wilbeth rd
" Carmen L [Irene Z] phys 363 S Arlington h 257
" Crescent dr
" Mrs Catherine E (wid Danl P) h 239 W North
" Daisy h 516 S High
" Everett C [Ora E] slsmn h 410 Wabash ave
" Floyd E [Kathleen E] wks Goodrich h 219 Chit-
" tenden
" Geo M wks Holub I & S Co h 845 W Wilbeth rd
" J Danl [Louise H] h 409 Nash
" John wks Ak Tent & A Co h Springfield Lake O
" John L [Marie] painter r 34 S Prospect
" Joseph M slsmn Hdw & S Co h 219 W North
" Madalene C h 845 W Wilbeth rd
" Marie C cashr Beacon Journal h 239 W North
" Maurice J [Jessie L] formn Erie R R h 1340 W
" Waterloo rd
" Richard V clk Home O L Corp r 1229 Delia ave
" Robt L h 864 Avon
" Mrs Rose fitter **THE A POLSKY CO** h 924 Work
" dr
" Thos J [Ida M] mach h 1125 Kenmore blvd
" Thos P wks Erie R R h 845 W Wilbeth rd
" Wm [Alice H] wks Firestone S P Co h 1880 Man-
" chester rd
" Wm [Vadahl] lab h 516 S High
Beaty Mrs Frances h 131 W South
" Ottis V [Lillian Z] wks Mohawk R Co h 908
" Lovers lane
Beaudry Goldie stenog r 250 E Exchange
Beauford Rev Solomon B [Artenia M] pastor Shilo
" Baptist Church h 1159 Marcy
Beaumanor Apartments 41-3 S Valley
Beaumont Glenn E [Lucy J] news dir 549 S Arlington
" h 570 Chittenden
Beaux Esprit Club E E Hayes mgr, 768 E Market

KESTER COAL CO.

15 YEARS OF SATISFACTION
FOR QUALITY—SERVICE AND COURTESY. CALL Blackstone 2311

498

BURCH DIRECTORY CO'S.

**THE
HOILES-HEDDEN CO.
REALTORS - HOME BUILDERS**
1664 State Rd., Cuyahoga Falls, O.
Phones WALbridge 1154 and 1155

BEAVAN

Beavan David E (Jennie) wks Goodyear h 665 Alfs ct
" John W (M Louise) lab h 2226 9th S W
" Lester h 665 Alfs ct
Beaven Apartments 70 S Walnut
" Chas H student h 898 Boulevard
" Dorothy E student h 898 Boulevard
" Mrs Mary E (wid Chas S) h 898 Boulevard
" Thos H (Mary E) h 898 Boulevard
Beaver Ben L (Pauline) wks Firestone h 309 W South
" Chas A (Mary E) h 916 Kling
" Homer (Edna) wks Seiberling R Co h 2208 24th S W
" James A (Pearl) bus dr h 309 W South
" James F (Maggie) wks Goodrich h 763 Clav dr
" Plumbing & Heating Co (A Baer) 346 E Exchange
" Vincent W (Myrtle M) wks Firestone h 1137 Bellows
" Wm A (Mabel M) wks Goodrich h 406 Birchwood av
Beavers Dwight O (Mary C) wks Firestone h 862 Concord ave
" James H (Bertie) wks Firestone h 15 W Maple-dale ave
" Percy (Delma I) wks Gen T & R Co h 29 Coolidge
" Ray L (Mayme L) wks Goodyear h 539 Mohawk av
" T N vice pres Peoples Service Drug Stores Inc h Washington D C
Beban Geo student h 612 McKinley ave
" Mary student h 612 McKinley ave
" Mrs Mary h 612 McKinley ave
" Stephen Jr student h 612 McKinley ave
Beebe Amer A h 106 Russell ave
" Cash (Lillian) wks Goodrich h 1487 Overlook dr
" Catherine clk Rial Bros Bakery Inc h 1487 Overlook dr
" Helen student h 1487 Overlook dr
" John E (Alice V) h 741 Unson
" Lot O wks Goodyear h 106 Russell ave
" Paul h 106 Russell ave
" Mrs Ruth (wid Phillman) h 106 Russell ave
Bebout Chas C (Ada A) wks Goodyear h 848 Bunk
" Esther osteopath 704 Akron S & L Bldg h 740 Broad Blvd Cuyahoga Falls O
" Louise B r 161 Bachtel ave
" Mrs Lucile tchr h 764 Dan
" W Paul (Eleanor B) wks Firestone h 1643 Glenmount ave
" W Paul Jr student h 1643 Glenmount ave
" Wm F (Mildred E) with Goodyear-Z Corp h 907 5th ave
Becher Chester D (Mary E) city fireman h 870 Fried
" Duane A student h 870 Fried
Bechkowak Joseph (Julia) wks Firestone h 149 Mulberry
Bechler Dorothy G h 389 W Thornton
" Mrs Mattie H h 389 W Thornton
" Mildred R h 389 W Thornton
" Ruth L h 389 W Thornton
" Wm M (Emma T) with Goodrich h 662 Orlando av
Becht Lawrence R (Esther) with Goodyear h 763 W Market
Bechtel Apartments 75 N Forge
" Carl C (Edith S) (Bechtel's Pharmacy) h 32 Belvidere way
" Mrs India P h 54 S Martha ave
" Levi J office mgr Rex-Hide Dist Co h 506 Glendora
" Mrs Nora A (wid John S) h 223 Spicer
" Paul wks Goodrich h 361 Wooster ave
BECHTEL'S PHARMACY (C C Bechtel) complete line of drugs etc 850 W Exchange Phone HE-3211
Bechtel Richard H (Hattie M) mach h 1649 Good-year Blvd
" Thelma (k Firestone h 431 Berry ave
" Wilbur M (India P) h 936 Golda pl
" Wm J wks Gen F & R Co h 576 Carroll
Bechter Albert h 339 Cross
" August (Mary) h 339 Cross
" Chas A (Minnie F) molder Diamond Fdry Co h 427 Palmetto ave
" Clarence dr J V Swartz Co h 339 Cross

BECHTER

" Clemence J (Theresa M) wks Ohio Edison Co h 812 Grant
" Edward student h 1357 Aster ave
" Geo M student h 1357 Aster ave
" Geo P (Portage Window Glazing Co) h Broadview, Copley O
" Mrs Helen A (wid Frank T) h 1357 Aster ave
" Joseph G (Marguerite J) (Portage Window Glazing Co) h S Main ext Portage Lakes O
" Lawrence A (Portage Window Glazing Co) h Broadview, Copley O
" Lawrence A (Bertha E) wks J V Swartz Co h 419 Brown
" Lawrence B (Ruby L) wks Portage W G Co h 237B W Exchange
" Mrs Mary (wid Joseph) h 202 Cross
" Mildred H wks Firestone h 1357 Aster ave
Beck A Mabel tchr h 26 E Tallmadge ave
" Adeline clk Goodrich h 1165 Caroline ct
" Albert H (Cora V) slsmn h 1022 N Howard
" Alvin artist h 1165 Caroline ct
" Amy clk Mechanical M & Co h 879 Slosson
" Arthur E (Faye M) wks Goodyear h 1388 E North
" Carl A (Alice M) driver J M Potter Oil Co h rear 329 Silver
" Carl C mach McNeil M & E Co h rear 79 Forrest
BECK CARL F (Maude J) pres Akron Varnish Co h 234 Storer ave, Phone UN-3933
" Carl F Jr with Ak Varnish Co h 234 Storer ave
BECK CHRIS W pres Crown Hill Burial Park h 18700 S Woodland ave Cleveland O
" Clarence F truck dr h 1205 Diagonal rd
" Corbin (Lexie) wks Firestone r rear 1009 S Main
Beck's Delicatessen Co J Beck mgr restr 24 W Market
Beck Delores nurse Peoples Hosp h same
" Denzel E wks Goodyear h 309 Massillon rd
BECK'S DRUG STORE (F J Beck) 1056 Diagonal rd Phone JE-0022
Beck Mrs Edna M (wid Geo C) h 1066 N Howard
" Mrs Edna M (wid Thos) h 389 E Exchange
" Mrs Elizabeth (wid Thos P) h 504 E South
" Elmer (Emma) wks Goodrich h 576 Parkview ave
" Mrs Emily M (wid Harry W) h rear 79 Forrest
" Emma tchr h 207 Myrtle pl
" Francis J (Gale V) (Beck's Drug Store) h 934 Amella ave
" Geo (Beatrice M) painter h 122 Wills ave
" Geo (Catherine) wks Am H R Co r 40 Florin ave
" Geo A (Victoria S) clk Commercial B & F Co h 178 Bachtel ave
" Goldie P student h 66 Devonshire dr
" H E painter r Y M C A
" Harry A (Jeannette A) wks Goodyear h 1201 Juniper ave
" Harry J (Mary E) h 1155 Linden ave
" Harry L (Elizabeth) meats 74 W Thornton h 1165 Caroline ct
" Harry L (Leona I) wks Goodrich h 956 Diana ave
" Harry W wks Goodyear h rear 79 Forrest
" Helen K student h 321 Baird
" Helen M student h 122 Wills ave
" Howard r 782 S Main
" Howard G painter h 122 Wills ave
" Howard R (Geraldine) h 956 Diana ave
" J Harvey h 684 Brown
" J Martin (Estella) slsmn h 919 Hereford dr
" J Millard (Ruth E) wks Goodyear h 369 Ruckel rd
" Jack C student h rear 79 Forrest
" Jacob (Reina) mgr Beck's Delicatessen Co h 24 W Market
" Jane B h 24 W Market
" John F (Hannah A) painter h 983 Frederick Blvd
" John O wks Seiberling R Co h 1205 Diagonal rd
" John S (Helen) wks Firestone h 321 Baird
" Julia G stenog Feibstein & Sicherman h 839 Slosson
" Leo T (Elizabeth M) wks Goodyear h 924 Amella av
" Lillian h rear 79 Forrest
" Lois C student h 178 Bachtel ave
" Louis O (Idelia M) driver J M Potter Oil Co h 149 Doyle ct
BECK LOUIS W (Eva O) contractor for painting and interior decorating and wood finishing sketches submitted on application office and h 375 E Cuyahoga Falls ave Phone FR-6835 (See page 96)
" Ludwig h 932 Lane
" Maxwell W (Hazel I) branch mgr W E Wright Co h Barberton O
" Milford (Kittie B) truck dr h 1205 Diagonal rd
" Nellie V nurse Dept of Health h 819 Slosson
" Raymond (Elsie P) wks Goodyear h 679 Johnston ct

W. D. TURNER WALL PAPER, PAINT, LINOLEUM
WINDOW SHADES
WALL PAPER COMPANY Akron and Barberton

Better Furnishings. Newest Styles Arrow Shirts. Resilio Neckwear

KOCH'S 163 SOUTH MAIN ST.

AKRON CITY DIRECTORY

499

BECK

" Raymond C [Goldie M] condr A C & Y Ry h 66 Devonshire dr
BECK RICHARD [Freda] (Richard Beck Nurseries) h Medina rd 1 1/2 miles west of Montrose
BECK RICHARD NURSERIES (Richard Beck) landscape consultants, Medina road 1 1/2 miles west of Montrose P O Fairlawn District, Phone Copley 20 (See page 81)
 " Robt R [Ina L] wks Firestone h 56 W Miller ave
 " Thos [Louisa] wks Goodyear h 254 Kryder ave
 " Velma h 218 Locust
 " Vernon F [Ruth M] slsmn h 835 Moon
 " Virgil P [Agnes M] wks Goodrich h 789 Princeton
 " W Ross [Frances P] wks Goodrich h 309 Massillon rd
 " Walter wks Goodrich h 958 Aberdeen
 " Walter A h 309 Massillon rd
 " Walter F wks Am H R Co h 1596 Spencer ave
 " Wm clk E O Gas Co h 234 Storer ave
 " Wm B [Beulah W] h 72 Beck ave
 " Wm G wks Goodyear h 254 Kryder ave
 " Wm H [Grace G] P 2082 13th S W
 " Wm R [Margaret K] sls mgr Atlantic Fdry Co h 168 N Highland ave
Becker Alfred C wks Gen T & R Co h 11 W Crosier
 " Alfred F [Dora M] ensr Firestone h 1235 Bellows
 " Arthur wks Akron-Selle Co r 334 Locust
 " Arthur dry clnr r 524 Seth ct
 " Arthur C student h 974 Inman
 " Arthur J [Sophia J] dept Public Charly h 314 W Market
 " Casper P [Dorothy M] baker h 117 S Batch
 " Chas D [Clara] ins slsmn h 260 Crescent dr
 " Christian [Virginia] wks Goodyear h 974 Inman
 " Mrs Ctella F wks Goodrich h 2342 17th S W
 " Cleus M student h 615 Carroll
 " Clyde O [V Mabel] clk L R Johns h 2144 13th S W
 " Mrs Cora wks Goodrich h 377 Lorene pl
 " Don J wks Goodrich h 898 Columbia ave
 " Dorance [Mary] paymstr r 481 E Market
 " Edward D [Genevieve] painter r 262 Spicer
 " Edward J h 898 Columbia ave
 " Frances A h 634 Roselle ave
 " Francis J [Oola E] wks A C & Y Ry h 1950 Englewood ave
 " Frank [Gertrude M] h 898 Columbia ave
 " Frank G [Catherine] clk h 615 Carroll
 " Frank G jr musician h 615 Carroll
 " Geo [Phyllis] with Firestone h 214 N Portage path
 " Geo L [Ethel A] supt Kirn & Shuman P & H Co h 441 Crestwood ave
 " Geo L jr student h 441 Crestwood ave
 " Harold D [Marie E] tchr h 939 Peerless ave
 " Harry C [Mabel E] barber Hotel Marne Barber Shop h 115 Willis ave
 " Henry A [Ella] h 635 N Mam
 " Henry J [Viola A] slsmn h 684 Roselle ave
 " Ina h 872 Keeney
 " John h 634 Roselle ave
 " John [Catherine] h 941 Lakewood blvd
 " John J mach Firestone h 11 W Crosier
BECKFR JOHN J mkr Handy & Co Inc h 22 Rhodes ave, Phone BL-3729
 " Joseph W [Florence R] h 738 Hazel
 " Karl [Elizabeth K] mech engr B & W Co h 707 Polk ave
 " Leon W [Etta M] fireman h 2494 29th S W
 " Leslie V [Mary] wks Col Salt Co h 533 Koerber av
 " Louis A wks Gen T & R Co h 11 W Crosier
 " Louis T [Maud V] wks Goodrich h 793 Pess ave
 " Mrs Lovina C (wid Christian) h 872 Keeney
 " Mrs Margaret (wid John F) h 11 W Crosier
 " Matthew L [Martha M] wks Firestone h 993 Dover ave
 " Matthew M [Isabel] slsmn h 1016 Brown
 " Melvina M loan dept Ak Sav & L Co h 90 Kirkwood ave
 " Michael W [Freda M] (Akron Wholesale Coffee Co) h 1733 19th Cuya Falls O
 " Peter [Minnie] wks Ak Equip Co h 118 N Adams
 " R Paul student h 615 Carroll
 " Robt T [Jessie M] wks Firestone h 1495 Hite
 " Mrs Rose M (wid Adolph) h 90 Kirkwood ave
 " Mrs Sarah L (wid Max) h 391 Bishop
 " Wm J [Beulah V] musician h 9 W Bartsge
Beckes Geo [Sophie] h 411 Reed ave
 " Geo jr h 411 Reed ave
 " Lena h 411 Reed ave
 " Mary student h 411 Reed ave
Becket Wm C h 1540 E Market
Beckett Beulah r 737 Hosue ave
 " Carlos F wks Goodyear h 1015 Lovers lane

BECKETT

" Deward H [Marguerite F] wks Goodyear h 1113 Delos
 " Edgar O [Nancy J] h 1015 Lovers lane
 " Everett [Allison] truck dr r 110 N Adolph ave
 " Joseph O [Hazel M] clk Goodyear h 1259 Gorge blvd
 " Raymond E [Dorothy M] wks Goodyear h 1309 Burkhardt ave
 " Wm D [Helen V] wks Goodyear h 893 Dover ave
 " Wm J [Elsa S] wks Firestone h 959 Iona ave
Beckham Wm H [Eula A] policeman Goodrich h 104 W Miller ave
Beckhold Floyd r 1066 Ackley
Becking Bernard [Elizabeth] landscaper h 876 Chalker
Beckler B F wks Goodrich r 1051 W Exchange
Beckley Bertha phone opr h 566 Aberth ct
 " Beverly C h 422 Locust
 " David E [Mattie J] clk Bond Cto Co h 1761 9th, Cuya Falls O
 " Eric F [Effie M] pilot Air Services Inc h 369 W Thornton
 " I Cecil [M Leora] clk Goodrich h 651 Kilng
 " John C [Pearl S] agt Prud I Co h 452 Rhodes ave
 " John E h 198 Hickory
 " Joseph M h 198 Hickory
 " Mrs Leona A (wid Alfred C) h 422 Locust
 " Marion [May E] ensr h 78 Uhler ave
 " May G h 422 Locust
 " Mrs Minnie (wid Joseph) h 566 Aberth ct
 " Omar C wks Goodrich h 422 Locust
 " Mrs Willa wks Firestone h 60 E Archwood ave
 " Wm B h 198 Hickory
Beckman C Albert [Ethel E] truck dr h 697 Longview ave
 " Evelyn L h 33 Russell ave
 " Frank L student h 1297 Childs ave
 " Henry [Elizabeth] h 55 Devonshire dr
 " Henry F wks Gen T & R Co h 55 Devonshire dr
 " Jack L [Emma L] electn Edison El Service Inc h 1297 Childs ave
 " John H clk h 697 Longview ave
 " Leo J [Margaret C] wks Goodrich h 33 Russell ave
 " Lucille M nurse h 33 Russell ave
 " Mildred M clk Lincoln School h 697 Longview ave
Becknell Louis [Ida I] wks Firestone h 161 Halstead
Beckner Roy [Katie] h 359 E South
Beckwith A Jay [Isabel] with Shell Pet Corp h 670 Orlando ave
 " Bruce R [Armella E] with Goodyear h 1214 Berwin
 " Carl A student h 985 Bloomfield ave
 " Chas R student h 1214 Berwin
 " Mrs Ellen S (wid Fred) h 267 S Portage path
 " Glenn [Lida E] pres and treas Akron Eagle Ptg Co h 904 Coburn
 " Gordon S slsmn h 670 Orlando ave
 " Harold A salesman h 670 Orlando ave
 " Harry student h 591 N Firestone blvd
 " Harry C [Corda] wks Firestone h 591 N Firestone blvd
 " Jearl L student h 591 N Firestone blvd
 " Mont [Edith C] vice pres Akron Eagle Ptg Co h 985 Bloomfield ave
 " Ralph A wks Goodrich h 985 Bloomfield ave
 " Raymond L [Elizabeth M] wks Goodrich h 489 Allyn
 " Robt L [Alpha] slsmn City L & D C Co h Cuya Falls O
 " Roberta E clk Ist-Central T Co h 160 S Balch
 " Roy [Victoria] r 22 W Bartsge
 " Thos [Rose] wks Firestone h 813 Martin pl
 " Walter C [Miriam C] cemetery engr h 249 Ido ave
Beckel Gaston O [Lilva A] slsmn h 728 Douglas
Beeton Doris waitress r 2107 Manchester rd
 " Walter L [Edna M] wks Goodyear h 481 Stetler av
Bedal Chas F [Katherine A] wks Goodyear h 1703 Goodyear blvd
 " Gayle C wks Goodyear h 1307 Goodyear blvd
Bedanich John [Frances] wks Biggs B W Co h 157 Roswell
Bedarf Otto A [Ruth] with Erie R R h 604 Upson
Bedell Mrs A May (wid Vernon) h 660 S Hawkins ave
 " Mrs Alta M (wid Arthur F) tchr h 185 N Hawkins
 " Ethan A [Georgia A] wks Goodrich h 660 S Hawkins ave
 " Harold H [Helen M] wks Goodrich h 837 Delia ave
 " Howard M wks Mohawk R Co h 887 Delia ave
 " Lyle M [Wanda E] wks Goodrich h 263 1/2 Crosby
 " Seth A [Cornelia H] h 887 Delia ave
Bedford Chas R [Rada A] h 295 Sumatrn ave
 " Mrs Grace M (wid Clayton W) h 319 Vaniman

The Bankers Title & Trust Co. INVESTMENTS

THE DAUNTLESS PLUMBING & ELECTRIC CO. 18-22 E. State St.

GAS AND ELECTRIC RANGES **PHONE Franklin 8109**

500

BURCH DIRECTORY CO'S

BEDFORD

BEDFORD JACK M [Margery R] sec and treas
Kramer Clothing Co h 517 Storer ave, Phone
FR-0594
" Lawrence A student h 319 Vaniman
" Oliver C h 319 Vaniman
" Ruth M music tchr h 319 Vaniman
Bedi Geo [Vera] wks Goodrich h 965 Lane
Bedista Frank h 24 Royal pl
Bedillon Curtin C [Esther A] with Goodrich S Inc h
715 Blanch
Bednar Adolph [Ruth F] vice pres L Q Moffitt Inc h
502 Orlando ave
" Evelyn student h 1025 Lovers lane
" Geo clk Newton Prov Co h 1412 Herberich ave
" Joseph [Katie] h 1025 Lovers lane
" Julia student h 1025 Lovers lane
" Michael [Caroline] meats 1366 E Market h 1412
Herberich ave
" Saml [Anna] wks Gen T & R Co h 1303 Grant
" Stephen h 1025 Lovers lane
Bedor Francis M [Irene A] bus opr h 688 Kenmore
blvd
" Wilfred [Ethel] bus opr h 284 W Exchange
Bedur Chas F [Fannie] h 230 E Glenwood ave
" Elizabeth h 665 Thayer
" Freda h 200 Eagle
" Geo K [Clara M] wks Goodrich h 185 E Brookside
" Gustave A [Carrie F] wks Quaker O Co h 200
Eagle
" Helen E h 927 Avon
" Jean wks 466 N Portage path
" Margaret M clk Goodyear h 927 Avon
" Mrs Matilda M (wid August L) h 665 Thayer
" Otto F [Blanche V] wks Goodyear h 927 Avon
" Paul F clk Summit Co R A h 665 Thayer
" Richard G student h 185 E Brookside ave
" Robt O student h 927 Avon
Bedwell Mrs May M (wid Abe) h 191 Roswell
Bee A Howard carp h 943 Reed ave
" Buel W [Ivah H] fireman Read-B Co h 336 Crown
" Clarence M h 326 Oxford ave
" Clark W slsmn h 326 Oxford ave
" Delbert [Elizabeth] rubwkr r 680 Sumner
Bee's Dress Shop, Leon Venick mgr 1127 S Main
Bee Earl [Mamie A] carp h 774 Ardella ave
" Edith L student h 943 Reed ave
" Elton D [Ada M] asst firmn Read-B Co h 326
Oxford ave
" Mrs Emeline (wid Oliver P) h 1091 Taylor
" Frank B [Ida] taxi dr h 326 Oxford ave
" Harry A [Crisstie E] carp h 943 Reed ave
" Jesse J carp h 943 Reed ave
" John D auto mech h 943 Reed ave
" LeRoy K wks Ak Lamp Co h 943 Reed ave
" Minnie V student h 943 Reed ave
" Oliver T [Bessie B] florist h 1291 Easton dr
" Orrell [Ann] r 617 Douglas
" Robt C slsmn h 326 Oxford ave
" Vernon R carp h 943 Reed ave
Beebe Andrew S [Lenore G] electn h 466 Fairfield ave
" John D [Frances P] with Goodrich h 137 Conger av
" Mrs Juanita E (wid Saml S) h 934 Pickford ave
Beech Edward clk Ghent Rd Inn
" James A [Marion G] chief cik A C & Y Ry h 700
Harrison ave
" Mrs Mae H h C L Miller Redstone ave
" St Coat Co (W M Isbell) 525 Spicer
Beecher Chas F [Florence M] wks Goodyear h 1134
Grant
" Mrs Laura D h 198 E Brookside ave
Beeching Frank E [Dixie] baker h 217 Carroll
Beechinor Raymond J [Marguerite G] with Goodyear
h 222 Meriman rd
Beechley Walter service mgr Warehouse Sales Co
Beechner Chas wks Firestone h 484 Flora ave
Beechy Fred [Minnie M] h 1028 McKinley ave
" Henry F [Eva M] clk Nobil Shoe Co h 2315 25th
S W
" Thos wks Mohawk R Co r 340 Black
Reedie Carlyle E [O Deann] electn Firestone h 1547
Glenmont ave
" Mrs Theresa P (wid Jas) h 832 Copley rd
Beele Chauncey E [Pauline C] wks Goodrich h 41 E
Rosewood ave
" Mrs Clara clk h 270 Fountain
" Hughie [Florence] wks Firestone h 963 Indian
trail
" Merton A [Bernetta A] truck dr h 1212 7th ave
" Mildred M student h 41 E Rosewood ave
" Vernon D [Elsie D] wks Goodyear h 570 Mohawk
Beeler Beulah B h 2200 23d S W

BEEH

Beem E Griggs [Garnet] wks Red Ball T Co h 334
Koerber pl
" Fred [Alma E] h 484 Gridley ave
" Frederick H baker City Bkg Co h 484 Gridley ave
" Lawrence G [Louyse G] office mgr Firestone P I A
Co h 999 Amella ave
" Mrs Sarah (wid David) h 14 N Summit
" Beeman Edward J wks Ohio Parking Lot r 398
E Buchtel ave
" Edward J F clk h 1198 Kenmore blvd
" Mary L clk THE A POLSKY CO r 398 E Buchtel
" Noel C [Margaret E] agt Prud I Co h 1038 Delia
Beemiller Marguerite H student h 124 Nebraska
Beeny Lester L [Bonnie L] r 596 Grant
Beer Theodore W [Bessie M] fireman h 1138 Welsh av
" Wm C [Gene] h 1149 Burkhardt ave
Beers Alton D [Mildred M] wks Goodyear h 2615
Terrace ave
" Bertha wks Goodyear h 27 Detroit
" Mrs Bessie B h 101 E Archwood ave
" Bruce E lab h 1495 E Market
" Clarence E [Goldie E] wks Mohawk R Co h 364
Fuller
" Geo L [Marguerite B] wks Goodyear h 601 Sei-
berling
" Harry B [Orpha L] plbr h n s Evans ave
" Henry A [Belie] wks Goodrich h 49 Laké
" J M paymaster Summit Co R A
" Lafayette L carp r 22 Detroit
" Lafayette M [Daisy] wks Goodyear h 350 Brook-
lands
" Peck S [Marguerite A] wks Miller R Co h 1989
12th S W
" Porter N h 1466 1/2 E Market
" Ralph L h 1466 1/2 E Market
" Ruth J student h 445 Homestead
" Saml H wks Miller R Co h 215 Cole ave
" Thos B [Emma E] wks Goodyear h 445 Homestead
" Velda A h 1466 1/2 E Market
" Vesta L student h n s Evans ave
" Wm E student h 101 E Archwood ave
Beery Albert [Marie P] h 1235 Copley rd
" Rev Andrew F [Lulu E] h 922 Work dr
BERRY CLAYDE F [Marguerite M] (Beery Under-
wood Ryder & Russell) h 923 Mayfair rd Phone
HE-8242
" E Glenn wks Goodrich h 547 E Exchange
" John F student h 923 Mayfair rd
" Josephine nast Ak Pub Library h 91 Elmdale ave
" Josephine M student h 85 Frances ave
" Lawrence A [Tess M] h 85 Frances ave
" Lawrence A jr student h 85 Frances ave
" Nelson truck dr r 364 Parkwood ave
BERRY, UNDERWOOD, RYDER & RUSSELL (Clyde
F Beery Aldrich B Underwood, Robert C Ryder,
Alva J Russell) attorneys at law 605-610 First-
Central Trust Bldg, Phone BL-9179 (See page 40)
Beese Chas A [Mary J] wks Miller R Co h 37 W Long
" Clyde A bkpr Firestone 'k T & S Bk h 37 W Long
" Harry A h 37 W Long
" John [Freda] h 65 Atlas
" Ruth E stenog Retail Credit Co Inc h 37 W Long
Beeson Chas R h 210 Ash
" Hampton H [Alice M] with Trade Code Adm h 214
N Portage path
" Harry [Isabel] wks Goodyear r 304 Shawnee path
" James wks Wallhaven Inc r 881 Delia ave
" John R [Pearl S] h 210 Ash
" Philip A [Alma I] wks Firestone h 900 5th ave
Beetem Chas E h 2041 13th S W
" Louise E stenog Firestone h 2041 13th S W
" Max D [Minnie] wks Firestone h 2041 13th S W
Beever Chas A [Ruth] wks Goodyear h 705 Virginia
" Paul J student h 705 Virginia ave
Bega Fred wks Firestone r 159 E South
Beggallie John F [Mary] wks Firestone h 1029 Neptune
Beger Ernest [Grace] wks Ohio Edison Co h 686 N
Main
" Mary A student h 686 N Main
" Ruth I h 686 N Main
Begler Albert [Evelyn] h 92 Annadale ave
Begley Evelyn M h 1210 Girard
" Leroy V [Martina I] wks Goodrich h 344 Steven-
son ave
" Wm E wks Firestone r 220 Mission dr
" Wm E [Lula V] formn Firestone h 429 E Wilbeth
rd
Begue Coletta F student h 1452 Malasia rd
" Frank P [Ida M] h 1452 Malasia rd
Beha Fred E [Ida F] wks Firestone h 9 E Woods-
dale ave



LYLE CHEVROLET CO. WITH THE ABILITY AND THE DESIRE TO SERVE YOU WELL
2306-Front St., Cuya. Falls, O., Phone WA-1117

The D. W. KAUFMAN REALTY CO. REALTORS

PHONE HEMlock 8137

AKRON CITY DIRECTORY

501

BEHAL

Behal Alfons L [Anne C] wks India T & R Co h 1050 Fairbanks pl
 Behall Lawrence J wks Ent Mfg Co h 1014 Inman
 Beham Howard A [Laura] plbr h 524 StLegeer ave
 " Lawrence H student h 524 StLegeer ave
 Behan Mrs Belle (wid Chas) h 679 Yale
 " Bruce [Effe M] mach h 73 Carlton dr
 " Danl M [Eather M] wks Goodyear h 85 Annadale
 " Earl r 419 1/2 S Main
 " Jacob K student h 73 Carlton dr
 Behling Arthur L student h 1035 Emma ave
 " Beatrice student h 743 Sherman
 " Bernhardt C [Henrietta] agt W & S L Ins Co h 837 Sherman
 " Chas H [Johanna F] mldr h 367 E South
 " Dorothy A h 367 E South
 " Grace A tchr h 1035 Emma ave
 " Helen L stenog Municipal Court h 837 Sherman
 " John P wks Firestone h 743 Sherman
 " Lillian A wks Firestone h 367 E South
 " Louis C [Minnie M] contr bldr 1035 Emma ave h same
 " Ralph C student h 1035 Emma ave
 " Robt student h 743 Sherman
 Behlmaier Karl [Wimal] mach h 2529 Nesmith Lake blvd
 Behmer Mildred wks 1467 Jefferson ave
 Behncke Mrs A Jennie (wid Jacob J) h 377 Spalding
 " Jacob J plbr h 377 Spalding
 " Martin H [Naomi] sec and treas Akron Machfne Mold Tool & Die Co, Cuya Falls O h 465 Birchwood ave
 Behney Alfred [Clara] h 259 E Wilbeth rd
 Behoteguy MaryJean student h Meadowcroft dr
 " Scott L student h Meadowcroft dr
 " Willis C [Mary J] with Goodrich h Meadowcroft dr
 " Willis C jr student h Meadowcroft dr
 Behr J H [Elsie E] pres Ohio Engraving Co h West Reservoir Akron O R D 5
 " John H h 176 1/2 N Adelph ave
 Behra Frank L [Edna M] supt Ak Stand M Co h 408 N Firestone blvd
 " Jack T student h 408 N Firestone blvd
 Behrens Hazel A tchr h 264 W Market
 " Henry G wks Firestone h 1246 Bellows
 " John H bksmth h 1246 Bellows
 Behson Wm P [Addie D] tallyman B & O R R h 1156 Murray ave
 Behlher Alvin A [Rose E] carp h 454 Westmoreland
 " Bernice h 2481 25th S W
 " Clarence C [Lenona I] h w s Fairlawn-Southern rd
 " Clyde A [Cecelia E] truck dr h 1247 Leaser ave
 " Donald W [Ruth M] bus mech h 463 Rexford
 " Julia I wks Palmer Match Co h 454 Westmoreland
 " Oscar J wks Goodrich h 454 Westmoreland
 " Robt O wks Goodrich h 454 Westmoreland
 " Russell I student h 454 Westmoreland
 Belchlin K serv mgr Russell Harp Inc h R D 5 Akron O
 Belchly Russell J [Emilie F] mgr Summit Amusement Co h 1076 Packard dr
 Beldie Edward L [Anna] bus opr h 237 Uhler ave
 " Leo E [Mabel] wks Firestone h 1225 Nestor ave
 " Mary J student h 1225 Nestor ave
 " Rosemary stenog Towell Inc h 560 Lloyd Barber-ton O
 Beldier Guil wks Frie R R r 668 S Main
 " Henry S wks Goodrich h 383 Doyle
 " J Harry [Isabel C] ins 756 Copley rd h same
 " Marie E student h 756 Copley rd
 " Meade [Mary C] (Perkins Hill Service Station) h 483 Madison ave
 " Nell J [Delores C] agt Am L & A I Co h 612 Blanche
 " Robt W student h 756 Copley rd
 " Walter C [Blanche A] wks Goodrich h 383 Doyle
 Belgel Ray [Grace] butcher h 156 Grand ave
 Beigh Alton W student h 1139 Burkhardt ave
 " John H [Eunice V] wks Firestone h 1139 Burkhardt ave
 Belghey Fred C [Hazel M] clk Aster Cash Mkts Co h 1310 Vane ave
 " Jac L engr Portage Mach Co h 276 Lake
 Beight Clifford D student h 1172 Woodward ave
BEIGHT MYRON E [Myrtle M] 2d vice pres and asst treas Central Hardware & Factory Supply Co h 1172 Woodward ave
 Beil A W r 651 Rhodes ave
 Belle Albert C [Aldine V] tilescter h 1004 Collinwood
 " Blanche A stenog h 1004 Collinwood ave
 " Mrs Emma E nurse h 1004 Collinwood ave
 " Louise M stenog h 1004 Collinwood ave

BELER

Bellar Anthony J [Theresa] wks Goodrich h 1011 Chalker
 " Anthony P clk Goodrich h 1011 Chalker
 Belms Geo W [Grace E] painter 678 Kling h same
 " Grace Mae clk W T Grant Co h 678 Kling
 " Henry W [Mary B] asismn Western A S Inc h 678 Kling
 " Sophia M tchr h 678 Kling
 Beln Geo H [Anna M] wks Leo Meyer Co h 976 Neptune ave
 Belr Bud [Ethel] r 41 Brittain rd
 " Earl A [Hazel] sis mgr South Ak Conart Co h Portage Lakes Akron R D 4
 Belser Sophie C wks Goodyear h 54 S Martha ave
 Belter Alfred H asst mgr Int Cor Schools h 643 Harrison ave
 " Henry E [Minnie J] mach h 643 Harrison ave
 Beltman Bernard J [Hazel H] elec engr h 971 Jefferson ave
 Beltzel Raymond M [Verna M] wks Goodyear h 328 Noble ave
 Bekeleski John [Katherine M], wks Goodyear h 1302 6th ave
 " Joseph h 1402 6th ave
 Bekerich Steve (Chill Inn) h 423 S Main
 Belacic Frank [Barbara] wks Goodrich h 412 S High
 " John h 412 S High
 " Matthew h 412 S High
 Belair Gilbert F wks Falls R Co h 788 W Market
 " Joseph W [Anna B] wks Goodrich h 1583 Brown
 " Margaret F bkpr L M Oliver h 788 W Market
 " Neal R student h 788 W Market
 " Wilfred J [Della M] fish dir 550 Sherman h 480 Bell
 Belani Stephen [Eva] wks Firestone h 157 Miles
 " Susie student h 157 Miles
 Belanski Garrett student h 1403 Kenmore blvd
 " Nick [Mille] wks Hiel Bros h 1403 Kenmore blvd
 Belasco Helen waitress r 944 Johnston
 Belchak Paul lab h rear 101 N Case ave
 Belchambers Earl M clk Miller R Co h 20 Selden ave
 " Geo M [Barbara M], wks Firestone h 20 Selden ave
 " Harry A [Ruth M] bkpr Handy & Co Inc h 20 Selden ave
 Belcher Arthur J [Beulah V] wks Firestone h 311 Lake
 " James A [Jean] wks Goodyear h 78 Eber ave
 " John L [Naomi] wks Firestone h 105 N Adams
 " Louise A clk 1st-Central T Co h 928 Stoner
BELCHER PAUL F [Marie M] sec First-Central Trust Co h 928 Stoner Phone HE-9068
 " Walter L [Eunice D] wks Goodrich h 314 Yale
 Belcunas Joseph wks Goodrich r 867 Raymond
 Beldan Chas r 438 Perkins
 Belden Catherine L stenog h 89 Nebraska
 " Champion N [Grate A] (Thornton Theatre) h 421 Crosby
 " DeWitt W [Myrtle M] h 348 1/2 S Maple
BELDEN DON A [Alice T] sec Baker-McMillen Co h 470 Moreley ave Phone HE-4095
 " Edna O h 106 Fir Hill
 " Edwin L [Lena B] agt Buffalo M L I Co h 522 N Howard
 " Frances E wks Miller R Co h 522 N Howard
 " Frank M [Helen I] agt New England M L I Co h 89 Nebraska
 " Helen with A B Smith P Co h 51 Oakdale ave
 " Helen A student h 89 Nebraska
 " Jessie h 100 Fir Hill
 " John L opr Linde Air P Co
 " Mary A case wkr Dept of Charity h 421 Crosby
 " Park A with Thornton Theatre h 421 Crosby
 " Mrs Rosa h 246 Dennison ave
 " Ruth wks Goodrich h 246 Dennison ave
BELDEN SCOTT A [Dorothy M] (Schnee Grimm & Belden) h 650 Crestview ave, Phone BL-7348
 " Wade A [Mary V] bkpr Shriver-S Co h 763 Work dr
 " Wm E h 89 Nebraska
 Belenky Harry [Rosc] tailor 75 S Main h 916 Della av
 " Woolen Co (Ralph Marks) tailors supplis 9 N Summit
 Belford Mrs Anna S (wid Ethan A) h 388 E Buchtel av
 " Norman D [Edna M] auto repr 38 S Martha ave h 543 Morning View ave
 Belhumeur Eldrege B [Norma C] buyer THE A POLSKY CO h 715 W Market
 Belica Joseph [Anna] wks Goodrich h 1047 Brown
 " Joseph jr student h 1047 Brown
 Bellk John paperhanger h 194 Paris ave
 " John [Rose] wks Goodrich h 150 Abel
 " John jr wks Ak Matt Mfg Co h 150 Abel

Don't Borrow Buy a City Directory AND CONSERVE TIME AND MONEY

PONTIAC - DeSOTO - PLYMOUTH AUTOMOBILES

SOUTH AKRON CONART CO. 956 S. MAIN ST. BL-7181

502

BURCH DIRECTORY CO'S

BELIK

" Peter [Mary] painter h 194 Paris ave
 Belitsky Andv h 858 Bruta
 " Frank h 858 Bruta
 " Joseph M wks South Side Sheet M Co h 858 Bruta
 " Paul student h 858 Bruta
 Belius Victor [Bessie] gro 138 Ira ave h 136 same
 Belka Basil B [Florence E] truck dr City h 1070 Wilbur ave
 " Donald F h 980 Jason ave
 " Ernest C [Ollie A] truck dr h 980 Jason ave
 " Norman C h 980 Jason ave
 " Rayburn L student h 980 Jason ave
 Belknap Harrison I [Charlote] engr Goodyear h 1142 Jefferson ave
 " Opha [Rosa] wks Goodyear r 1191 Duane ave
 Bell Adr tchr r 693 Crestview ave
 " Mrs Agnes (wid Jesse S) h 61 Campbell
 " Albert C [Ida M] policeman Goodrich h 858 Oakland ave
 " Mrs Alice M (wid Geo F) h 914 Chester ave
 " Anna waitress h 145 Summit plaza
 " Arthur r 49 N Howard
 " Arthur wks Ekus B & B Co r 732 Rhodes ave
 " Arthur [Mamie] lab h 294 W Bartses
 " Arthur C bus opr Ak Trans Co h 119 N Forge
 " Arthur L [Sadie M] wks Goodyear h 420 Berry ave
 " Bert A [W Frances] slsmn h 119 Tudor ave
 " Bertie wks Gen T & R Co r 1558 E Market
 " Bessie F wks Firestone r 87 W Miller ave
 " Beulah A clk opr r 22 Gregory ave
 " Brice W student h 414 Grace ave
 " Carleton L drugs 766 Johnston h same
 " Carmen wks Goodrich h 806 Fess ave
 " Catharina tchr r 844 Ardmore ave
 " Cecil [Lola C] wks Firestone h 380 Weeks
 " Chas [Anna M] porter h 113 Lods
 " Chas [Ethel] porter University Club h 121 E Glenwood ave
 " Chas [Mattie P] wks Rv Ex Agency Inc h 132 Palmer
 " Chas E [L. Ruth] h 299 Lloyd
 " Chas H [Hattie K] steamftr h 1927 17th S W
 " Chas L [Merrie] lettercarrier h 122 Fulton
 " Chas R [Julia A] auto serv sta 778 Lovers lane h 693 Inman
 " Chas J [Marcadas P] wks Pitts V & F Co h 930 N Firestone blvd
 " Chas W porter Eckerdt Drug Co h 144 E Glenwood
 " Clarence L [Ethel M] truck dr h 645 Sanford ave
 " Clarence O [Marguerite E] pilot Goodyear h 334 Brooklands
 " Clarence W h 513 Clover
 " Cleaners (Saml Schneiderman) rear 816 Miami
 " Cora h 326 Park
 " Dante h 271 E Tallmadge ave
 " David M [Doris E] wks Goodyear r 1394 Burkhardt ave
 " Donnelly wks Goodyear h 640 Chittenden
 " Dorothy student h 145 Summit plaza
 " E Joyce h 985 Peerless ave
 " Earl [Edna] slsmn r 81 Hall
 " Edgar C h 715 W Market
 " Edgar R [Ruth] wks Goodyear h 118 Jewett
 " Edward M [Maybelle L] chef Beanery h 14 N Maple
 " Eleanor D h 1516 Hillcrest
 " Elseo wks Rehabie T S Co h 271 E Tallmadge ave
 " Mrs Elizabeth h 417 Bailey
 " Emory D [Eleanor] musician h 236 James
 " Eugene W [Nellie K] wks Goodyear h 460 Noah av
 " Mrs Florence h 132 Wills ave
 " Forrest E [Elizabeth C] lettercarrier h 1520 Home
 " Francis T [Miriam R] instr Goodyear Ind Un h 1517 Hillside ter
 " Frank T [Lillian M] wks City h 480 Oxford ave
 " Fred wks Quaker O Co h 806 Fess ave
 " Frederick G [Georgina] wks Firestone h 767 Clyde
 " Geo [Bessie] window washer h 1908 2d S W
 " Georgia h 204 Furnace
 " Georgianna h 326 Park
 " Gerald h 122 Fulton
 " Glenna waitress r 96 Blttman
 " Glenna nurse r 643 Philip ave
 " H C wks Goodyear r 290 Sherman
 " H Dewitt student h 640 Chittenden
 " Hardy C r 546 Grant
 " Harold R student h 691 Noah ave
 " Harry [Amy] wks Palmer Match Co r 477 Rexford
 " Harry U [Clara M] fireman h 590 Frances ct
 " Mrs Haybe M (wid David M) h 1803 Goodyear blvd
 " Helen student h 806 Fess ave
 " Helen B student h 640 Chittenden
 " Henry H wks Goodyear r 867 5th ave

BELL

" Herman C acct Goodrich r 2232 13th S W
 " Howard W [Natalie L] wks Firestone h 957 Princeton
 " Ian M chauff S G Carkhuff h rear 1225 W Market
 " Mrs Irene h 146 N Summit
 " James A r 867 5th ave
 " James A [Emma L] (Akron Fender & Garage Service) h 1645 Preston ave
 " Mrs Janet I (wid Robt) h 835 Johnston
 " John h 271 E Tallmadge ave
 " John L [Stella J] wks Goodyear h 231 S Balch
 " John W [Hannah M] wks Ak Tent & A Co h 349 Grant
 " Joseph lab r 67 N Broadway
 " Joseph porter Wilson & Rice h 151 Hill
 " Joseph h 1134 Kenneth pl
 " Joseph [Gertrude] h 177 Federal
 " Joseph R [Mary A] clk Goodyear h 343 Wildwood
 " Joyce E clk h 877 Bank
 " Kenneth C [Dorothy Mae] sec and treas Ak Clinic Pharmacy h 299 E Wilbeth rd
 " Lawrence B [Elsie M] with Ohio Edison Co h 732 Chester ave
 " Lee lab h 65 N Broadway
 " Lee A [Helen D] with Goodyear h 844 Aberdeen
 " Leonard E wks Goodyear h 1803 Goodyear blvd
 " Linton [Lettie] wks Firestone h 681 Roscoe ave
 " Lloyd J [Emma] (Forshee Millinery) h 823 Crestview ave
 " Louis O [Iva G] wks Firestone h 73 Paris ave
 " Louise student h 693 Inman
 " Lunch (P Hortos C E Fakos) 109 S Main
 " Lynford E [Thelma V] r 399 Perkins
 " Manetta I bkpr Beacon Journal h 1077 Collinwood
 " Margaret stenog h 1927 17th S W
 " Mrs Margaret J (wid John R) h 173 Jesse ave
 " Mrs Maria (wid John) h 173 Jesse ave
BELL MRS MARIE W office mgr Akron Typesetting Co sec and treas National Rotary Printers h 96 Schafer, Phone FR-2867
 " Mrs Marion K beauty opr h 800 Florida ave
 " Martin H [Ethel M] wks Ak P Milk Co h 320 W Bowery
 " Mary nurse City Hosp h 39 Arch
 " Mary h 271 E Tallmadge ave
 " Mrs Mary (wid Amos) h 522 Cuyahoga
 " Mrs Mary S (wid Thos B) h 21 N Union
 " Mrs Maud wks Goodyear h 229 Arch
 " Mildred P stenog Goodrich h 343 Wildwood ave
 " Mrs Nan (wid James) r 109 S Forge
 " Mrs Nina A clk McMuldren Bros h 77 Devonshire dr
 " Norman A h 166 Oak Park dr
 " O Linwood student h 1262 Welsh ave
 " Mrs Olivia B h 305 E Cuya Falls ave
 " Ollie T [Mary E] carp h 1262 Welsh ave
 " P Norman clk A Catlow h 33 E Thornton
 " Pasquale [Assunta] wks Goodrich h 271 E Tallmadge ave
 " Paul E clk h 229 Arch
 " Paul S [Mary E] auto repr 98 Brittan rd h same
 " Peter [Anna L] wks Goodyear h 33 E Thornton
 " Peter [Catherine] wks Reliable T S Co h 110 N Maple
 " Peter J slsmn Akron K & J B S Co h Cuya Falls O
 " Raymond wks E L Menke r 324 Cottage pl
 " Raymond W wks Goodyear h 1516 Hillcrest
 " Richard H r 867 5th ave
 " Richard H clk Transient S Bur h 166 Oak Park dr
 " Richard T sta attdt Benzoco Inc h rear 1225 W Market
 " Robt h 146 N Summit

BELL ROBERT F

[Vera W] auto repairing, motor reconditioning
 84 E State, Phone HE-6027 h 1095 Collinwood ave, Phone WA-6164

" Roland P [Elizabeth] formn Goodyear h 1167 1st av
 " Ruby K student h 1262 Welsh ave
 " Rufus L [Sallie A] h 227 Nieman
 " Ruth h 417 Bailey
 " Ruth B wks Firestone h 676 E South
 " Saml H [Marie W] slsmn h 96 Schafer
 " Stanley M h rear 1225 W Market
 " Theodore h 380 Weeks
 " Theresa A h 806 Fess ave
 " Thos student h 77 Devonshire dr
 " Thos H [Estelle] wks Firestone h 899 Raymond
 " Thos R [Katherine E] slsmn h 414 Grace ave
 " Tony O [Anna] bus act h 166 Oak Park dr
 " Ulysses G [Ella] h 681 Roscoe ave

THE N. H. PORTER CO. PHONE 8413

Interior and Exterior Painting, Decorating, Artcraft, Paper Hanging, Cleaning

AKRON CITY DIRECTORY

503

BFLI

" Ulysses G Jr [Rossie] h 669 Roscoe ave
 " Vera I wks City Hosp h 640 Chittenden
 " Mrs Viola h 422 Evers ave
 " Walter A wks D A Wise h 640 Chittenden
 " Willard porter J Peter r 107 N Canal
 " Wm [Annie] wks Goodyear h 333 Dean
 " Wm R potter L S Stoneware Co h 349 Grant
 " Wm R [Janet J] gard S G Carkhuff h rear 1225 W Market
 " Wm T [Ruth L] slsmn Goodyear h 562 Orlando av
 Bellak Frank [Maiv] h 917 Star
 " Frank J h 917 Star
 " Mary A h 917 Star
 " Rose V h 917 Star
 Bellam's Arthur P [Blanche I] h 8641 S Main
 " Chas [Dorothy L] wks Goodrich h 63 N Hawkins
 " Danl [Irene] h 438 Livingston
 " Dennis R wks Goodrich h 784 Commins
 " Edward [C Ferne] wks Goodrich h 2147 17th S W
 " Frank [Blanche W] mech Conart M S Inc h 546 Mohawk ave
 " G Lorraine student h 606 Brown
 " Mrs Grace M h 410 E Market
 " Hammit [Iva B] wks Firestone h 1197 Wellman ct
 " James R [Mary K] wks E O Gas Co h 1449 S Main
 " Madge h 309 W North
 " Mrs Maggie (Home Employment Bureau) h 383 W Exchange
 " Raymond F [Filia M] wks Goodyear h 96 Bittman
 " Saml [Louise] auto mech h 817 Rhodes ave
 Bellamy Isabel R student h 332 Allyn
 " Mrs Julia (wid Stephen) h 332 Allyn
 " Leanna A h 332 Allyn
 " Michael S [Mary K] meat tr h Kasper h 332 Allyn
 Belltr James C wks Goodrich h 1333 Welton pl
 " Leonard [Johnnie] wks Firestone h 1333 Welton pl
 " Sidney S [Iulul] h 1333 Welton pl
 Bellussi Saml [Carmela] wks Goodyear h 1037 N Main
BELLE ISLE DAIRY Inc, Leland T Close pres Frd S Harter sec and treas wholesale and retail dairy products 771 Moon Phone FR-5322
 " Ovia (Mrs Verna Pfautz) steel homes 999 E Market
 Bellez Harry student h 500 W Thornton
 " John B [Virginia] h 500 W Thornton
 " John B Jr h 500 W Thornton
 " Josephine insp **THE M O'NEIL CO** h 500 W Thornton
 Bellezay John [Gertrude] h 376 Waverly pl
 Bellian Sue wks Miller R Co h 1156 Duane ave
 Bellinger & Bellinger (G H and Mrs F Nina) chiropractors 479 W Market
 " Betty L student h 479 W Market
 " Mrs F Nina (Bellinger & Bellinger) h 479 W Market
 " Geo H [F Nina] (Bellinger & Bellinger) h 479 W Market
 " Mrs Georgia h rear 151 Spring
 Bellingham Albert E [Helen] with Firestone h 214 N Portage path
 Bellini Danl [Anna] h 836 Elmora ave
 Bellios Angelo T sec Libertv Dairy Products Inc h 724 Payne ave
 " Christ N [Anghelne] pres Liberty Dairy Products Inc h 724 Payne ave
 " Geo N treas Libertv Dairy Products Inc h 724 Payne ave
 Bellissimo Mike [Rose] wks Firestone h 185 Fremont ave
 " Tito [Nina] wks Firestone h 1823 Esther ave
 Bellman Curtis D student h 1311 Schumacher ave
 " Harry [Hannah] papering h 1131 Schumacher av
 " Henry J [Bessie M] wks Goodyear h 1625 Faye rd
 " James R [Edith M] wks Goodrich h 1166 Pampa av
 " Robt D h 1131 Schumacher ave
 Bellows Albert [Arline] (South Main Auto Wrecking) h 537 Euclid ave
BELLOWS CLAUDE-NEON CO. L F R Bellows pres, H B Lunk vice pres and mgr E E Meadows sec and treas electrical advertising signs and displays 561 E Tallmadge ave Phone FR-8146 (see page 107)
 " Geo W truck dr Moock El Sup Co h 395 Mell ave
 " Howard A [Rita M] with Gen T & R Co h Portage Country Club
 " L F R pies Bellows Claude-Neon Co h Detroit Mich
 " Mrs Martha W (wid Chas O) h 395 Mell ave
 Belmont Cope slsmn Kirtz Candy Co
 Beloff Anna H h 2118 8th S W
 " Joseph [Mary] h 2118 8th S W
 " Joseph F student h 2118 8th S W

WE BUILD GOOD WILL WITH
GOOD FUEL and GOOD SERVICE
SWARTZ-CONVERSE Corp.
COAL - COKE
 70 EAST SOUTH STREET 1547 WATER STREET
 PHONE BLACKSTONE 2101 PHONE WASHINGTON 5314
 AKRON, OHIO CUYAHOGA FALLS, OHIO

BELOHIAVEK
BELOHIAVEK RUDOLPH [Mary] propr Akron Window Cleaning Co h Medina rd Copley O R D 1
 Belsher Clement R [Orietta M] wks Ent Mfg Co h 2078 13th S W
 Belt Amos G [Minnie] painter h 980 Snyder
 " Geo h 509 Sharon
 " Geo waiter r 2046 16th S W
 " John G [Iva M] wks Ohio Edison Co h 699 Sharon
 Beltino Ernest [Louise] h 880 Bellows
 Belton Edgar G [Freda M] wks Quaker O Co h 243 Loda
 " Ernest F [Burdie] porter Ak Cut Rate Store h 354 Chase ct
 " Geo G student h 243 Loda
 " Guy C [Anna A] slsmn South Ak Conart Co h 2020 13th S W
 Beltram Alfonso auto repr h 618 Fern
 " Anthony billiards 217 Wooster ave h 638 Fern
 " Pert student h 638 Fern
 " Ernest student h 638 Fern
 " Wm [Rose] wks Goodrich h 638 Fern
 Beltr James Joseph h 147 Otto
 Beltz Calvin N h 2572 Albrecht ave
 " Carl D [Mabel F] wks Goodyear h 2638 Sbelburn
 " Dale O [Helen M] wks India T & R Co h 294 Dennison ave
 " David W [Coral] h 569 Talbot ave
 " Dorothy A h 298 Brittain rd
 " Elmer C supvr Averill D Co h Uniontown O R D 2
 " Henry W [Mildred L] waiter r 72 N Martha ave
 " Ida nurse City Hosp h 39 Arch
 " James R student h 512 Flora ave
 " Margaret F h 1417 Brandon ave
 " Paul M [Edith B] policeman h 1568 Hampton rd
 " Pearl C [Edith F] truck dr h 512 Flora ave
 " Ray E [Hills] sheet metal work rear 94 Russell ave h 811 W South
 " Robt V clk h 298 Brittain rd
 " Victor V linez A] clk Goodyear h 298 Brittain rd
BELTZOHOVER AGENCY (G H Beltzhoover) real estate insurance and business brokerage 423 E Market Phone HE 2008
 " Geo H [Alberta B] (Beltzhoover Agency) h 1059 Faubinks pl
 Belvidere Apartments 85-7 Belvidere way
 " The apartment 914 Copley rd
 Belvin Leonard W wks Goodyear h 1128 7th ave
 " Richard h 1128 7th ave
 Bely Frank [Velmal (National System of Bakeries) h 907 Peerless ave
 " Margaret student h 907 Peerless ave
 Bement Carl C [Donna F] wks Goodyear h 920 Columbus ave
 Bemis Mrs Laura case wkr Family S Society h Cuyahoga Falls O
 " Leon C wks Miller R Co h 720 Chester ave
 Ben Hong wks Fred Tom h 144 E Exchange
 " Nick porter r 3 Goodyear blvd
 Ben's Tin Shop (H E Ruggles) 18 N Howard
 Bena John [Susie] wks Goodrich h 757 Lovers lane
 Benadum Mrs Goldie C h 258 Torrey
 " Miles H student h 258 Torrey
 Benak John [Susan] wks Firestone h 630 1/2 Koerber av
 " John Jr clk h 630 1/2 Koerber ave
 Bence Mrs Cora R h 973 Hunt
 " Joseph F [Onal M] wks A C & Y Ry h 973 Hunt
 Benching James [Marian E] wks Goodrich h 314 Coburn
 Bendas Bessie J h 849 Bank
 Bende Helen M clk Goodyear h 2172 14th S W
 " Michael [Helen] shoe repr 954 Kenmore bvd h 2172 14th S W
 Bendel Jacob [Bessie] wks Goodrich h 177 Wooster av
 Bendell David C contr electrical 241 Viers ct h same
 " David C Jr slsmn h 241 Viers ct
 " Helene S tchr h 241 Viers ct
 " Norman J clk Y M C A h 241 Viers ct
 Bender Agnes student h 595 Kling

COAL Order from THE CITY ICE & COAL CO.

PURE ICE, HOTFYR COAL. Phone BLackstone 7134

504

BURCH DIRECTORY CO'S

BENDER

" Albert C [Daisy M] (Bender Sign Co) h 67 Linkham rd
 " Albert J slsmn Pure Oil Co h Cuya Falls O
 " Andrew h 586 East ave
 " Andrew A student h 622 Noah ave
 " Burtor lab h 210 Edward ave
BENDER BYRON I [Blanche H] agent Akron Union Passenger Depot also steamship and airplane agent, Union Depot Phone JE-9141 h 473 S Sunset View drive Phone FR-4440 (See page 112)
 " C Raymond h 460 W Exchange
 " Carl [Mary] wks Goodrich h 84 Burton ave
 " Catherine waitress r 372 S High
 " Chas [Henrietta] h 1392 Manchester rd
 " Chas I [Della M] wks Goodyear h 1346 Brandon av
 " Chas J h 883 Orrin
 " Chas P [Ion B] slsmn Miller R Co h 1115 Carey av
 " D Luella stenog h 326 Hoover ave
 " Dorothy A student h 883 Orrin
 " E Grace bkpr h 326 Hoover ave
 " Earl D [Ella B] wks Goodrich h 709 Grace ave
 " Edward E student h 1327 Merriman rd
 " Elizabeth wks Goodrich h 586 East ave
 " Elwood R [Hazel R] wks Firestone h 526 Bishop
 " Esther M student h 905 Lakewood blvd
 " Eugene r 510 Baird
 " Geo custodian Bd of Education h 316 Power
 " Geo [Anna] wks Mohawk R Co h 1247 Honodie ave
 " Geo E [Nellie A] sta atdtid Homeler-U M Inc h 316 Wabash ave
 " Geo W wks Albrecht Gro Co h Cuya Falls O
 " Gordon A [Mary E] wks Gen T & R Co h 2442 Kermit
 " Harley h 77 Cusahoga
 " Harold h 595 Kling
 " Harry A [Agnes L] asst prof University of A h 987 Stadelman ave
 " Harry J [Clara J] wks Ent Mfg Co h 595 Kling
 " Helen wks Goodrich r 138 E Exchange
 " Henry h 622 Noah ave
 " Henry [Theresa] wks Diamond M Co h 1117 Laurel ave
 " Henry G [B & L Motor Freight] h Peninsula O
 " Irene student h 586 East ave
 " Ivan K h 709 Grace ave
 " Jacob S [Pauline] wks Goodyear h 1247 Dietz ave
 " James M [Mary G] money order cashr Postoffice h Yellow Creek rd Ghent O
 " Jay F [Helen M] wks Gen T & R Co h 33 Carlton dr
 " Jeremiah W plstr h 792 Boulevard
 " John fireman h 1379 Tonawanda ave
 " John C [Ruth F] mach Summit M & M Co h 859 Berghoff
 " John L [Anna M] slsmn h 521 Glendora ave
 " Lee D [S Elizabeth] h 326 Hoover ave
 " Mrs Lena [wid Henry] wks Gladstone Restr h 622 Noah ave
 " Leo H [Emma L] aud h 883 Orrin
 " LeRoy H [Fern I] farmer h 620 Yerrick rd
 " Iewellson H [Nellie G] (Bender Sign Co) h 713 Grant ave Cuya Falls O
 " Lloyd [Edith E] h 547 Fairfield ave
 " Lloyd F slsmn M L Freeman Co h Cuya Falls O
 " Melton H [Mary N] h 905 Lakewood blvd
 " Michael H [Josephine M] auto serv sta 1349 D Tillmadge ave h 603 Sanford ave
 " Norman C wks Am Anode Inc h Cuya Falls O
 " Perry M [Marjorie D] slsmn h 126 Tudor ave
 " Raymond walter r rear 84 W Bowery
 " Richard [Faye] lab r 1001 Laurel ave
 " Rita E student h 521 Glendora ave
 " Ruth C bkpr Kaley and Kaley h 521 Glendora ave
 " Ruth L wks Miller R Co h 905 Lakewood blvd
 " Saml H [Greta O] wks Firestone h 1209 Neptune
BENDER SIGN CO The, (A C and L H Bender) signs convention and artificial flower decorations 66 Cherry Phone HE-1215
 " Stephen [Josephine] mach h 268 Westwood ave
BENDER VERN F County Commissioner h North Canton O R D 6 Phone MA-1351
 " Viola student h 1107 Winton ave
 " Wm L [Audrey E] mach Goodyear h 781 Brittain rd
 " Mrs Zola clk Yeager Co h Cuya Falls O
 Bendure Earnest M [Ruth A] sis rep E O Handv Co h 321 Beechwood dr
 " Evelyn student City Hosp h 39 Arch
 " Myrtle student h 321 Beechwood dr
 Benc Andrew [Elizabeth] wks City h 599 Kipling
 " Joseph [Laura] wks Brown-G Co h 906 Beardsley

BENF

" Julius [Mary] mach h 2211 14th S W
 " Melvin M student h 906 Beardsley
 Benear Harold E h 2443 Kermit
 " Lester F student h 2443 Kermit
 " Ray L [Estella M] h 2443 Kermit
 " Walter C h 2443 Kermit
 Benedick Goldie D clk Goodyear h 32 Vesper
 " Mrs Ins D [wid Delos] h 32 Vesper
 " Ross L wks Turner Wall P Co h 32 Vesper
 Benedict Mrs Alice [wid Chas] h 339 Spicer
 " Claude E [Ella L] (Kenmore Print Shop) h 2164 15th S W
 " Edward H [Mary] wks Goodrich h 1308 Grant
 " Elbert S [Ruth A] acct h 1075 Murrav ave
 " Eugene M student h 2164 15th S W
 " Frank L [Fern] clk h 71 Simon dr
 " John B [Josephine] h 520 F Exchange
 " Joseph [Nancy] wks Goodrich h 197 E Buchtel av
 " Julia h 824 Dayton
 " Mrs Lillian (wid Louis I) h 1044 S High
 " Louis r 212 Abel
 " Lucius C wks Goodrich h 2164 15th S W
 " Martha wks Goodyear h 339 Spicer
 " Melvin C student h 1050 Wooster ave
 " Melvin W [Alta M] wks Goodyear h 1050 Wooster
 Benedum Corla E [Iva A] barber 1321 Newton h same
 Benell Mrs Rose W (wid Geo W) h 1152 Triplett blvd
 Benete I ok wks Miller R Co r 1267 Andrus
 Benett Louie (Akron File Service) r 212 Abel
 Benevichen Mrs Eva h 823 W South
 Benfer Granville C [Betty] slsmn South Ak Conart Co h 656 East ave
 " Howard C [Iva M] wks City h 847 Coburn
 Benfield Dewey C [Mary G] wks Goodyear h 1726 Marks ave
 Benko Geo r 284 Kryder ave
 Bengston Harry service dept Imp El Co r 369 Cypress
 " Irvin T painter r 210 W Long
 Benham Harold J radiotrician r 813 Thayer
 " Mary student h 366 E Catawba ave
 " Roscoe E [Dina] wks Goodrich h 366 E Catawba
 " Wm H [Carrie E] slsmn United Cleaners Inc h 1022 Laurel ave
 Bendikovic Irene student h 559 Flora ave
 " Michael [Molly] lab h 559 Flora ave
 " Michael jr student h 559 Flora ave
 Benik Valentine h 497 N Firestone blvd
 Beninghof Harold C [Cordella P] mach h 447 Bacon
 " Jane student h 447 Bacon ave
 " Natalie L student h 447 Bacon ave
 Benish Helen student City Hosp h 39 Arch
 Benize Samt W h 370 Fried
 Benjamin Abe M [Fannie M] slsmn h 146 Portage dr
 " Beatrice H student h 146 Portage dr
 " Mrs Emma J (wid Frank D) h 154 N Adams
 " Floyd H [Alice C] wks Goodrich h 91 E Mapledale
 " Hildred student h 91 E Mapledale ave
 " Horace [Kathleen] h 214 N Highland ave
 " Ruth clk **THE M O'NEIL CO** h Lakemore O
 " Sidney J clk Cort Shoes h 301 Ruckel rd
 " Willis D [Edith A] wks Goodyear h 1184 Lexington ave
 Benker Mrs Isabella V (wid John P) h 126 E Exchange
 " Jacob [Anna] h 356 Crant
 " Johanna C stenog Metropolitan Inv Co h 679 Sherman
 " John [Margaret] h 679 Sherman
 " Max h 679 Sherman
 Benkheuser Mrs Amelia (wid Henry) h 695 Richland ct
 " H Newton [Beatrice S] radio reprmn h 695 Richland ct
 " Mrs Mary (wid Wm C) h 1083 Lane
 Bendler Albert I [Ella V] wks Ak Equip Co h 370 Union pl
 " Albert W dr **THE M O'NEIL CO** h 370 Union pl
 Benko ~~See also Benko~~
 " Anna S student h 438 Black
 " Bessie J student h 438 Black
 " Evelyn L h 438 Black
 " Geo [Anna] wks Goodyear h 1119 Marysville ave
 " John A [Inez M] wks Goodyear h 932 Baird
 " Joseph h 1119 Marysville ave
 " Mary h 1119 Marysville ave
 " Michael [Anna] wks M A Knight h 1168 Irvin
 " Michael A [Anna] wks Quaker O Co h 438 Black
 " Rudolph M student h 438 Black
 " Vlado O wks Ent Mfg Co h 438 Black
 Benn Howard wks Mohawk R Co r 277 Miles

DIME SAVINGS BANK SAVINGS AND COMMERCIAL ACCOUNTS SOLICITED



BENN

" Jack D student h 2337 17th S W
 " John W [Susan] wks Goodrich h 2337 17th S W
 " Kit C [Nettie L] formn Mohawk R Co h 752 Dayton
 " Mary h 98 W Miller ave
 " Paul E [Thelma] aud Goodrich h 750 Dayton
 Bennage Mrs Clara A (wid Wm D) h 88 Burton ave
BENNAGE CURTIS M [Rosamond D] well test and blast drilling 1541 Enklewood ave h same Phone HE-0113 (See page 113)
 " Geo W h 1541 Enklewood ave
 " Jacob r 24 S Balch
 " Mrs Lena B clk Ron Marche h 418 Crestwood ave
 Renne Anna wks 6 Dly rd
 Benner Mildred M clk Goodyear h 136 E Burns ave
 Benneman Danl [Velma] with Strand Theatre r 160 S College
 Benner Bruce [Florence V] with Firestone h 576 Greenwood ave
BENNER CHARLES C [Gertrude F] (Benner McCowan & Lombardi) Director of Law, City of Akron 304 City Hall Phone JE-7111 h 60 Mayfield ave Phone UN-5011
 " Geo A [Catherine R] mach h 1887 Ritzman ct
 " Joseph S [Nellie E] (Aero Rubber Products Co) (Sun Publishing Co) h 270 Casterton ave
 " Kenneth H bkpr h 1675 Hampton rd
BENNER MCGOWAN & LOMBARDI (Chas C Benner Raymond J McGowan L Anthony Lombardi) attorneys at law 830-832 2d Natl Bldg Phone BL-2013
 " Robt P student h 1887 Ritzman ct
 " Saml E [Irene M] wks Goodrich h 979 Pitkin ave
 " Sanford L [Carrle M] wks Ent Mfg Co h 2001 Goodyear blvd
 " Wm H student h 1887 Ritzman ct
 " Wm R [Mary C] h 1194 Niagara ave
 Bennett Mrs Ada waitress Clark Rest Co h 70 N Prospect
 " Albert A [Ora D] painter h 294 Sherman
 " Albert J [Hilda V] wks Goodyear h 128 Berkley
 " Alice h 354 Hickory
 " Alice M student h 134 E Emerling ave
 " Alva R [Willie D] wks Gen T & R Co h 1251 Laffer ave
 " Andrew J wks Goodyear h 193 S Arlington
 " Anna C h 2273 10th S W
 " Arthur [Hattie] h rear 219 Alexander ct
 " Arthur E carp h 2301 Kimball ct
 " Arthur E jr drs clnr h 2301 Kimball ct
 " Audrey C h 1056 Oakland ave
 " Austin [Mamie H] wks Firestone h 134 E Lmerling
 " Benj wks Goodyear r 526 Wabash ave
 " Benj [Phyllis] wks Firestone h 476 Stetler ave
 " Benj W [Grace M] wks Goodyear h 200 Watson
 " Bruce G wks Goodrich h 1084 Schumacher ave
 " Bryce R slsmn h 993 Moeller ave
 " Burton r 701 Coburn
 " Carl E student h 1037 Dietz ave
 " Chas E [Agnes H] h 1184 Coventry
 " Chas E [Frances A] wks Goodrich h 567 E Buchtel
 " Mrs Charlotte r 346 Union pl
 " Chester McL clk Acme No 122 h 499 Dayton
 " Clara r 11 Ambrose ct
 " Clarence [Ada M] wks Goodrich h 1054 Schumacher ave
 " Clifford B wks Goodyear h 85 1/2 Savoy
 " Cora P h 409 Brooklands
 " Curtis J student h 99 Ide ave
 " David T [Phillipa G] mach h 58 E Rosewood ave
 " Della M student h 1077 Dietz ave
 " Mrs Dora R h 1647 Huguélet
 " Dorothy K stenog Ist-Central T Co h 360 Beechwood dr
 " F Frank [Bessie M] painter Burns Mtr Co h 1178 Kohler ave
 " F Lucille h 426 S Arlington
 " Carl F wks Goodyear h 1458 Honodie ave
 " Carl E [Rheal] with Firestone h 88 Dick ave
 " Edgar student h 70 N Prospect
 " Edward G [Pearl] wks Goodrich h 107 Gale
 " Edward K wks Erie R R r 115 Paris ave
 " Mrs Elta h 1711 Johns ct
 " Emory R [Marian A] policeman Goodyear h 409 Brooklands
 " Esther M student h 1184 Coventry
 " Ethel r 9 W Bartzes
 " Lva L waitress **THE A POLSKY CO** h 426 S Arlington
 " Everett wks Goodrich r 694 Prince
 " Everett H [Grace H] mach h 1037 Dietz ave

BENNETT

" Evers H [Lillian D] brkmm B & O R R h 614 Upson
 " Floyd C r 1347 Andrus
 " Mrs Frances opr Paramount Wave Shoppe
 " Frank P [Sophie K] wks Goodyear h 230 E Glenwood ave
 " Fred [Ruth H] wks Goodrich h rear 501 Fige-wood ave
 " Geo H h 71 Elinor ave
 " Geraldine E h 1086 Laurel ave
 " Glenn V h 595 Lumiere
 " Grant T [Bessie L] wks Goodyear h 357 Weeks
 " H Clayton [Birdie L] wks Towell Inc h 832 Keeney
 " Harben C [Mary A] wks Firestone h 99 Ide ave
 " Harry [Hazel E] sec and mgr Akron District Auto Dealers Assn Inc h 1037 Della ave
 " Harry A [Agnes E] wks Goodrich h 426 S Arlington
 " Harry A [Julia M] wks Goodrich h 2273 10th S W
 " Mrs Hattie P (wid Ray) h 836 Copley rd
 " Mrs Hazel B wks Goodyear h 483 East Park blvd
 " Hazel M h 595 Lumiere
 " Hiram G [Rethal] wks Goodyear h 810 Wilmot
 " Horace A [Mary A] wks Goodyear h 1466 Chip-pewa ave
 " Howard L [Annabelle L] wks Ent Mfg Co r 840 Concord ave
 " Hoyt C student h 99 Ide ave
 " Icon S [Thelma P] wks Goodrich h 596 Grant
 " Isaac G [Mary E] wks Goodyear h 1458 Honodie
 " J Horace [Estie] h 262 E Emerling ave
 " J Leonard [Fern] with Mohawk R Co r 1212 1st
 " Jack [Myrtle] truck dr r 1114 Laird
 " James wks Gen T & R Co h 993 Moeller ave
 " James A [Ruth G] jwlr 623 S Main h 796 Mistle-toe rd
 " James E student h 1037 Dietz ave
 " James G r 74 Eber ave
 " James H [Berneda W] wks Firestone h 56 Lake
 " Jean E student h 1086 Laurel ave
 " Jesse K [Della U] wks Goodyear h 270 Goodview
 " John with Goodyear r 715 E Buchtel ave
 " John L [Esther L] h rear 1996 East ave
 " John W [Mattie I] rubwrk h 1065 Clark
 " John W jr student h 1065 Clark
 " Joseph lab r 68 N Summit
 " Joseph N bellmn Mayflower Hotel h 769 Euclid av
 " Joshua H [Hattie S] h 309 Spicer
 " Kenner D [Anna N] formn Goodyear h 606 Arden pl
 " Kenneth h 580 High Grove blvd
 " Kenneth C clk Kroger G & B Co h 1086 Laurel av
 " Lee R wks Goodyear h 595 Lumiere
 " Lensey B [Lucille L] custodian h 1167 Laurel av
 " Leonard F student h 2273 10th S W
 " LeRoy [Maxlie I] electr h 363 Noah ave
 " LeRoy A [Helen A] taxi dr h 212 E Exchange
 " Leslie L [Mary M] lunch 662 E Tallmadge ave auto serv sta 678 E Tallmadge ave h 680 E Glenwood ave
 " Lowell H with Goodyear r 46 Kuder ave
 " Lyle G wks Goodyear h 200 Watson
 " Lyman J [Fuhne L] mech Paxton Autocraft Serv-ice h 2345 18th S W
 " M Virginia wks Goodrich h 240 Carroll
 " M Wesley [Clara B] wks Goodyear h 2624 Moga-dore rd
 " Mabel office asst Dr R F Tubaugh r 142 King dr
 " Mrs Mae (wid Tallmadge) h 193 S Arlington
 " Margaret A student h 580 High Grove blvd
 " Mary A cashr Keith Palace Theatre h 74 Morningside dr
 " Mary E student h 58 E Rosewood ave
 " Mason C wks Goodyear h 1085 Clark
 " Mrs Mattie wks Goodyear h 85 1/2 Savoy
 " Maxine E h 483 East Park blvd
 " Mrs May wks Sup P & I Co h 917 Richmond
 " Mrs Mildred A h 418 Crestwood ave
 " Millard M [Edith D] wks Goodyear h 1086 Laurel
 " Mrs Mollie P h 109 Bittman
 " Mrs Nellie (wid Henry E) h 304 Cleveland
 " Orion E [Mary V] wchm B & O R R h 614 Roscoe ave
 " Paul clk N B Emery h 328 W Bartzes
 " Paul h 993 Moeller ave
 " Paul E student h 1037 Della ave
 " Phillipa clk Firestone h 58 E Rosewood ave
 " Ray W [May E] h 405 Oxford ave
 " Robt G slsmn r Y M C A
 " Robt H [Frances B] bkpr Wilson & Co h 1426 Newton

ROSE HILL BURIAL PARK
 PERPETUAL CARE MODERATE PRICES

Akron-Medina Road
 W. Market St. Ext.
 Phone HE-8316



The BILLOW Co.
Funeral Service Since 1875
 Chapel and Office: 118-124 ASH STREET
 Phone Blackstone 7171
 ASK FOR OUR FREE BOOKLET
 "BILLOW FUNERAL FACTS"

BENNETT

- " Robt L h 751 S Arlington
- " Rolland [Evelyn] r 774 E Mill
- " Roy E [Margaret M] wks Goodyear h 496 Tompkins ave
- " Mrs Ruth clk **THE A POLSKY CO** h Cuya Falls O
- " Ruth I h 128 Berkeley ave
- " Ruth I student h 363 Noah ave
- " Thos D [Dorothea C] wks Goodyear h 924 Hardesty blvd
- " Thos J [Lona M] policeman Goodyear h 673 Lovers lane
- " Thos P student h 404 Eastland ave
- " Thurman E [Josephine J] h 580 High Grove blvd
- " Violet L opr O B Tel Co h 426 S Arlington
- " Waiter wks Firestone h 290 E Glenwood ave
- " Wm wks Goodrich r 178 W Thornton
- " Wm A [Ada M] h 360 Beechwood dr
- " Wm E mech Ak Franklin Co h Cuya Falls O
- " Wm E [Daisy D] wks Goodyear h 993 Moeller av
- " Wm H [Josephine R] (Linwood Hotel) h 864 E Mill
- " Wilma B student h 854 Savoy
- Bennetts James O [Elizabeth] wks Goodyear h 231 Goodview ave
- " Kenneth student h 231 Goodview ave
- " Minerva student h 231 Goodview ave
- Bennwitz Helen waitress **THE A POLSKY CO** h 1221 Smith Farm ave
- Benning Herbert student h 30 W Burns ave
- " Leora M student h 30 W Burns ave
- " Ray A [Marie B] supt Pockrandt Paint Mfg Co h 30 W Burns ave
- Benningsfield Edgar wks Goodyear h 95 Hamilton ave
- Benninton R Frank [Flossy G] wks Firestone h 2299 12th S W
- " Betty G student h 203 Jewett
- " Chas E [Frances L] wks Coodyear h 203 Jewett
- " Donna F h w s Wade Park ave
- " Goldie F h w s Wade Park ave
- " James W [I Maude] h w s Wade Park ave
- " Mrs Saddle K h 1086 Collinwood ave
- " Theodore V [Sadie] wks Lowenthal Co h w s Wade Park ave
- Benny Hugo wks Goodrich h 381 N Howard
- " Hugo A [Fval] wks Goodrich r 1029 Fairbanks pl
- " Rose wks Goodrich h 381 N Howard
- Bensinger Clarence A [Minnie B] with Goodyear h 706 Dorchester rd
- " Edgar A [Dehnia I] dr Cities S O Co h 606 E Archwood ave
- " Mrs Rosena (wid Edward J) h rear 917 Morse
- " Samt A [Thilie E] wks Penna R R h 623 N Firestone blvd

BENSLEY FLOYD E [Helen M] pres and treas Federal Paper & Twine Co h 722 Sunnyside ave Phone JE-7232

- " Mrs Minnie (wid Richard) h 72 Weirman rd
- Benson Albert R wks Gen T & R Co h 85 Carlton dr
- " Anna B nurse h 443 Grace ave
- " Arthur F [Iona M] clk h 1297 Goodyear blvd
- " Arvid O student h 349 Black
- " Betty student h 39 S Portage path
- " Betty R student h 1297 Goodyear blvd
- " Blanche tchr r 74 Arch
- " Carl H [Ruth A] wks Goodrich h 314 Madison ave
- " Chas A [Hilda A] h 85 Carlton dr
- " Crockett L [Etta G] wks Firestone h 2537 Nesmith Lake blvd
- " Dean F [Elizabeth M] clk W U Tel Co h 10 Coolidge
- " Donald chemist Goodrich h 936 Winton ave
- " Dor H [Emma L] wks Goodrich h 271 Morning View ave

BENSON EDMUND F [Florence M] vice pres and general mgr Akron General Insurance Agency Co h 39 S Portage path Phone FR-2459

- " Mrs Edna D titer **THE A POLSKY CO** h 776 Ardmore ave

BENSON

- " Edward [Iena] motor trucking h 81 McNaughton
- " Edward Jr truck dr h 81 McNaughton
- " Elsie J h 120 E Cuya Falls ave
- " G L R 411 S Main
- " Geo [Helen] clk Lea Drug Co r 692 Blaine ave
- " Geo L [Nora L] wks Goodrich h 330 Russell ave
- " Geo H clk **THE M O'NEIL CO** h 1090 Laird
- " Glen D [Zora G] Morse opr W U Tel Co h 949 Inman
- " Glendon L wks Canteen h 120 E Cuya Falls ave
- " Gottfried W [Wilhelmina E] h 652 Coventry
- " Harold slsmn h 1298 Grant
- " Harold R student h 1304 Nome ave
- " Isabel T student h 2537 Nesmith Lake blvd
- " Jeanne L student h 1141 Carey ave
- " Jerome [Lillian B] wks Goodyear h 956 Hunt
- " John [Mildred] truck dr h 832 Davis
- " John E [Carohne A] h 2264 Finglewood ave
- " John E [Mary] slsmn h 43 Rhodes ave
- " John H [Alma S] wks Goodyear h 1090 Inlrd
- " John M clk Safe Way Bus Lines r 287 Otis
- " John S [Mildred] auto mech h 17 West
- " John F [Mary C] adv solr Beacon Journal h Cuya Falls O
- " Kenneth E wks **THE A POLSKY CO** h 43 Rhodes
- " Kenneth S [Kathryn H] wks Firestone h 676 E South
- " Lena M wks Canteen h 120 E Cuya Falls ave
- " Louis B [Iouse M] h 592 Carroll
- " Malda L h 120 E Cuya Falls ave
- " Marlin L [Hilda R] wks Miller R Co h 564 Sherman
- " Myron O [Clara M] mach h 1304 Nome ave
- " Nelson M [Blanche E] (Shadyside Pharmacy) h 1141 Carey ave
- " Nelson M Jr clk Shadyside Pharmacy h 1141 Carey
- " Norman A student h 1304 Nome ave
- " Oscar S [Freda T] wks Goodrich h 431 Black
- " Richard J [Hortie] h 120 E Cuya Falls ave
- " Robt r 857 Washington
- " Robt D student h 330 Russell ave
- " Roy L h 120 E Cuya Falls ave
- " Ruth I h 1304 Nome ave
- " Victor A wks Firestone S P Co h 349 Black
- " Westley E [Jeannette] wks Goodrich h 2268 1 North
- " Wilbur L [Mary B] lab h 839 Bellows
- " Willis D wks Canteen h 120 E Cuya Falls ave
- Bent Mrs Fliza M (wid Adolph M) h 2219 8th S W
- " Eugene M h 2219 8th S W
- " Geo C student h 2219 8th S W
- " J Wm [Iillian G] acct 31 N Summit h 547 Hove
- " Jane tchr h 547 Hove ave
- " Mrs Mary E (wid John) h 547 Hove ave
- " Nemie S [Anna E] mtrmn h 2265 7th S W
- " Sharon L [Aurel M] painter h 2219 8th S W
- Bentley Dwight E [Esther E] supvr Peo Dairy Co h 1039 Murray ave
- " Edward [Mary E] wks Goodyear h 609 Talbot ave
- " Ezekial H h 887 Berwin
- " Henry W h 422 Grace ave
- " J Lee [A Pearl] wks Firestone h 344 W South
- " Melissa V student h 1025 Lawton
- " Paul H [Naomi E] wks Goodrich h 1025 Lawton
- " Saml [Marion] wks Firestone h 49 E Archwood
- " Wm C [Beulah V] (Ravenna Furnace Co) h 671 Falls ave (C F)
- Benton Adrian D [Marguerite] wks Miller R Co h 843 W Bowers
- " Arnold L [Emma] wks Goodrich h 355 S Arlington
- " Bessie h 503 Clover
- " Carl [Lucy C] wks Mohawk R Co h 1011 Burkhardt ave
- " Chas C [Myrtle G] clk Postoffice h 255 Shelby ave
- " Dorothy F student h 255 Shelby ave
- " Elleen L student h 1011 Burkhardt ave
- " Everett G [Rena E] wks Goodrich h 746 Princeton
- " Everett G [Zella M] wks Goodrich h 876 Jason av
- " Jack r 256 Brown
- " Richard F truck dr h 255 Shelby ave
- " Thos h 836 Douglas
- " Wanda M student h 255 Shelby ave
- " Wm R wks Mohawk R Co h 1011 Burkhardt ave
- Bentz Alburthus H [Alice L] clk Ry Exp Ancy h 851 Springdale
- " BenJ A carp h 1715 Coventry
- " Lillian A h 1178 Linden ave
- " Mrs Lottie P asst Dr K H Harrington h 1179 Linden ave
- " Miriam E h 851 Springdale
- " Ralph K [Esther L] acct Firestone h 89 Jewett

THE CENTRAL ASSOCIATED REALTY CO. 403 OHIO BUILDING

SUNSET VIEW SUBDIVISION WITHIN WALKING DISTANCE TO THE BEST GRADE, HIGH AND PAROCHIAL SCHOOLS

AKRON CITY DIRECTORY

507

BENTZ

" Ralph W [Irene K] wks Firestone h 1304 Marcy
 Benzl Andrew student h 261 Shelby ave
 " Anna student h 910 Washington
 " John student h 261 Shelby ave
 " Joseph h 261 Shelby ave
 " Joseph [Anni] wks Phila R W Co h 910 Wash-
 ington
 " Joseph jr h 910 Washington
 " Mrs Katie (wid Joseph) h 600 Morgan ave
 " Mary beautv opr h 261 Shelby ave
 " Paul [Susie] wks Firestone h 261 Shelby ave
 " Stephen h 261 Shelby ave
 Benyko Andrew E wks Mohawk R Co h 731 Sylvan
 " Anna L wks Goodyear h 731 Sylvan ave
 " Geo J wks Goodrich h 731 Sylvan ave
 " Joseph P wks Goodyear h 731 Sylvan ave
 " Mary G h 731 Sylvan ave
 " Michael A [Ellen M] wks Goodyear h 731 Sylvan
 Benz Carl C [Bertha S] wks Quaker O Co h 1221
 Herman ave
 " Norman L student h 1221 Herman ave
 Benzien Fred C [Vesta G] clk North H Q Mkt h 856
 Berwin

BENZOCO Inc C C Dille pres and treas J T Leahy
 sec Petroleum products Benzoco motor fuels and
 oils office 800 E Tallmadge ave Phone JE-7187
 Beour Chas S coll LeRosa's J Store h Cuya Falls O
 " Fred S [Anna M] wchmn Star D M Co h 1106
 Sawyer ave
 " Geo C [Ruby A] painter h 39 S Bates
 " Gilbert E [Dessie I] clr dept Beacon Journal r
 187 Hillwood ave

Beouther Alma R h 1775 Woods rd
 Bera Chas M [Irene A] cashr Permanent S & L Co
 h 1268 Pitkin ave

Beran James r 306 E Buchtel ave
 " James wks McKesson-H-V Co r 133 Corson ave
 " Louis r 306 E Buchtel ave
 " Louis wks McKesson-H-V Co r 133 Corson ave

Berardi John [Lucy] tailor **THE M O'NEIL CO** h 86
 Mosser ave

" Joseph A [Marie A] ins agt h 1736 Glenmount av
 Berardinelli Vincent r 190 Jesse ave
 Bercauw Joseph K [Mary E] mach Goodrich h 928
 Blisson ave

Berehen Andrew student h 826 Brown
 " Michael h 826 Brown

Berchold Frank H with Firestone r 74 Maplewood rd
 Berck Elizabeth clk Eli George h 217 N Adams
 " John student h 217 N Adams
 " Mary h 217 N Adams

" Mike [Elizabeth] wks Firestone h 217 N Adams
 Berdi Geo [Frances] wks Goodyear h 1274 Wilbur av
 " Joseph [Elizabeth] wks Goodrich h 845 Bellows
 " Joseph [Theresa] furnace reprmn h 557 Baird

Berdy John A [Grace A] h 414 Bailey
 Beredi Geo [Susie] wks Ak Ind Salvage Co h 922
 Munson

" Geo jr [Katherine] wks Am H R Co h 681 Muriel
 jr

Beres John h rear 1241 Duane ave
 Berantz Hope R h 987 Collinwood ave
 " Mrs June M h 987 Collinwood ave
 " Norval S h 987 Collinwood ave

" Wilbur H [Alberta M] h 987 Collinwood ave
 Berens Stephen [Mary] wks Goodrich h 834 Miami
 " Mrs Vera (wid Stephen) h 834 Miami

Beres Andrew [Irma A] slsmn Peo Dalry Co h 755
 Clay dr

" Anna h 337 Washington
 " Betty h 2310 7th S W
 " Billie L h 2217 7th S W
 " Ethel student h 2310 7th S W

" Frank h 2310 7th S W
 " John [Mary] wks Goodrich h 324 E Crosier
 " John jr student h 324 E Crosier

" John J [Agnie] h 2170 5th S W
 " Joseph student h 324 E Crosier
 " Joseph [Elizabeth] wks City h 1930 S Main

" Julia waitress h 1930 S Main
 " Julius [Irene] lab h 2310 7th S W
 " Margaret h 324 E Crosier

" Margaret waitress h 1930 S Main
 " Martha wks 494 Aqueduct
 " Robt D student h 391 Noble ave

" Ruth nurse City Hosp h 391 Noble ave
 Bereschak Catherine student h 1266 Kohler ave
 " David J h 1266 Kohler ave
 " Geo butcher h 31 McNaughton
 " Helen student h 1266 Kohler ave
 " John h 1266 Kohler ave

BERESCHAK

" Joseph h 1266 Kohler ave
 " Joseph [Anna M] truck dr h 31 McNaughton
 " May h 1266 Kohler ave

Beresky Mary wks Miller R Co r rear 386 E Market
 Beretics Geo [Elizabeth] wks Firestone h 1170 Dietz
 Berg Bernhard H [Alpha A] tchr h 673 Crystal

" C Virginia clk Kaase Co h 105 Olive ct
 " Carl T [Ida A] wks Goodyear h 565 Teddy ave
 " Mrs Carrie (wid Wm) h 38 Dodge ave

" Chas M [Esther M] asst engr Dept of Finance h
 270 Storer ave
 " Chas W [Irene G] wks Goodyear h 142 N Adams

" Conrad student h 1271 Curtis
 " Donald V [Anna G] slsmn Ak P Milk Co h 1073
 Murray ave

" Elaine O h 565 Teddy ave
 " Fred W [Emma] wks Goodrich h 910 Berwin
 " Geo W [Odessa] gro 46 E Lowell ave h 1028 Avon

" Gust E [Nettie M] mach h 1308 W Wilbeth rd
 " Henry C [Lottie C] slsmn h 105 Olive ct
 " John [Anna M] wks Burkhardt Con Co h 848
 Sumner

" John [Eva] h 1271 Curtis
 " John jr [Pauline] wks Firestone h 1271 Curtis
 " Joseph J clk Acme No 22 h 105 Olive ct

" Leo A [Evelyn G] slsmn Raymond Conleton Inc
 h 764 Bertha ave
 " Leon W [Elinora G] janitor Goodrich h 1092 S
 Main

" Marjorie M wks Kaase Co h 105 Olive ct
 " Stanley wks Firestone h 149 Millhoff ct
 " Thos C student h 270 Storer ave

Berga David R [Bertha I] wks Goodyear h 1050
 Neville ave

Bergdorf Alma M typist Firestone h 2345 East ave
 " Mrs Christina (wid Joseph) h 2394 East ave
 " Clarence J [Elizabeth M] wks Miller R Co h 637
 Columbia ave

" Clarence W [Della M] slsmn Stuver Bros Co h
 2345 East ave
 " Donald [Elsie] bicycle reprmn h rear 1213 W Wil-
 beth rd

" Doris E student h 2345 East ave
 " Geo E [Eva L] (Five Points Tire Shop) h 406
 Grace ave

" Glen L dr Std Oil Co h Lawndale O
 " Glenn A [Nellie M] mach Natl R M Co h 894
 Clement

" Henry T [Laura M] slsmn h 100 Gale
 " Henry T jr student h 100 Gale
 " John H [Nellie J] mldr h 2481 25th S W

" John W [Arrella F] mldr h 901 Oregon ave
 " John W [Emma] brklyr h 680 Garfield

" Margaret opr Rialto Beauty Salon h 1339 Niagara
 " Martin [Anna K] fremn h 778 Wall
 " Minnie B h 2394 East ave

" Morris L [Florence W] rubwkr h 1204 W Wilbeth
 rd
 " Paul J [Margaret V] policeman h 341 Kenilworth
 dr

" Reynold [Pauline V] wks Miller R Co h 227 Uhler
 Bergeman Mrs Margaret h 1200 Florida ave
 Berken Elizabeth tchr h 605 Palisades dr

" Mrs Frances A (wid Arthur) h 244 Grand ave
 " Harry S [Edna M] pres Shipper s Trans Co h 605
 Palisades dr

" Virginia h 244 Grand ave
 Berger Adolph [Theresa] huckster h 786 Euclid ave
 " Belle h 29 Maplewood rd

" Doris M student h 1149 Lilly
 " Edward L [Viola F] brklyr h 129 Good
 " Edward S wks Ornamental I W Co h 1149 Lilly

" Fred wks Goodyear r 572 Morgan ave
 " Grace M dep sheriff h 129 Good
 " H S sec Nobil Shoe Co h Canton O

" Harry wks Goodrich h 1003 W Exchange
 " Harvey E [Daisy L] h 1149 Lilly

BERGER HOVER F [Grace L] asst Director of
 Finance h 309 Crosby
 " Mrs Laura A (wid Geo L) h 292 Park

" Lola h 786 Euclid ave
 " Louis wks Ak Optical Co h 786 Euclid ave
 " Mason [Onal] lab h rear 574 Wooster ave

" Millard C (Mil-Len Drug Co) r 638 Philip ave
 " Nita R office clk Ak Sav & L Bldg h 129 Good
 " Paul [Anna] engr Averil] D Co h 477 Bishop

" Ralph H [Myree J] clk Mohawk R Co h 1126
 Sawyer ave
 " Robt O wks Goodrich h 1264 Sawyer ave
 " Ruth D h 1149 Lilly

THE DAUNTLESS PLUMBING & ELECTRIC CO. 18-22 E. State St. PHONE

PLUMBING. HEATING AND ELECTRICAL CONTRACTORS FRANKLIN 8109

508

BURCH DIRECTORY CO'S

BERGER

" Sol [Jean D] formn Workmen's S O S Co h 902
 " Stoner
 " Theda M student h 129 Good
 " Wm H [Emma K] wks Elite Baking Co h 1276
 Kentucky ave
 Bergers Gertrude wks 37 Somerset rd
 Bergey Edith clk Goodyear h 766 E Exchange
 " Nelson J wks Goodyear h 934 Johnston
 Bergin Mrs Allie M h 488 Brittain rd
 " Mrs Anna M h 488 Brittain rd
 " Edward J [Martha E] mgr Tri-State Fuel & Iron
 Co h 334 Cloverdale ave
 " Hope nurse City Hosp h 39 Arch
 " Preston B medicine store 488 Brittain rd h same
 Berglin Edwin G [Hilma] mach h 1539 Preston ave
 " Edwin G Jr tchr h 1539 Preston ave
 Bergman Clara A h 174 State ct
 " Mrs Coia A (wid Chas) h 801 Beatrice dr
 " Earl W [Kathleen M] clk VonGuten-B Co Inc r
 1066 Valdes ave
 " Edward J [Mary J] painter h 750 Euclid ave
 " Geo L painter h 174 State ct
 " J Edward [Catherine R] h 377 Trigonía dr
 " John E painter h 174 State ct
 " Louis M [Mary A] wks Renner B Co h 813 Har-
 vard
 " Louis S student h 813 Harvard
 " Marshall A real est 362 S Main h 737 Hudson ave
 " Mrs Peggy h 1027 Simons ct
 " Ralph C [Sylvia B] opr Natl Theatre h 848 Wyley
 " Regina M student h 1159 Murray ave
 " Richard L student h 1159 Murray ave
 " Richard R [Corra A] baker Albrecht Bakery h 1159
 Murray ave
 " Wm F [Anna M] wks Goodrich h 171 Grand ave
 Bergstrand Bernice B student h 146 Roger ave
 " Oscar A [Nellie Al] wks Goodyear h 146 Roger av
 Bergstrom Carl E [Elizabeth A] wks Goodrich h 280
 Russell ave
 Beri Frank G [Elizabeth T] wks Goodrich h 918
 East ave
 " Rose T wks Ent Mfg Co h 918 East ave
 Beribak Joseph [Mary] wks Goodrich h 388 E Crosier
 Berloff Harry [Fanny] clothes pressing 1982 Man-
 chester rd h 901 Snyder
 Bering Delo H formn Ak Coca-Cola B Co h Cuya
 Falls O
 Beringer See also Barringer and Berringer
BERINGER (HARLES A) [Catherine L] (Beringer
 Printing Co) pub Akron Legal News h 630 Dor-
 chester rd Phone JE-1960
 " Chester D [Faye M] wks Natl R M Co h 369 Palm
BERINGER PRINTING CO. (C A Beringer) printers
 designers and binders 4th floor Hower Bldg 31 W
 Market Phone FR-0917
 " Wm student h 530 Dorchester rd
 Beris John (Ideal Clnrs & Hatters) r 235 Ash
 Berish Andrew [Susan] h 1209 McKinley ave
 " John [Lena] wks Goodyear h 1336 8th ave
 " Louis student h 1209 McKinley ave
 " Margaret wks Goodrich h 1209 McKinley ave
 " Margaret M h 1609 Darwin ave
 " Susie V wks Goodrich h 1209 McKinley ave
 " Mrs Virgie M wks Goodyear h 1026 McKinley ave
 Berk Al with Federman Co r Hotel Akron
 " Mrs Anna L (wid Nathan) h 714 W Market
BERK & BERK (S Bernard Berk) attorneys at law
 826 and 827 2d Natl Bldg Phone BL-1713
BERK IRVING S [Rosalie] attorney at law 1069 E
 Market Phone FR-8017 h 600 Ridgecrest rd
 Phone FR-5435
 " Max [Lena H] (Swedler & Berk Poultry & Fgg Co)
 h 290 W South
BERK S BERNARD [Viola G] (Berk & Berk) h 25
 Dodge ave Phone FR-8531
 " Sol [Minnie] slsmn h 919 Baughman
 " Zola student h 290 W South
 Berka Joseph [Mary] wks Goodrich h 788 St Clair
 " Joseph Jr [Rosa] wks Goodrich h 801 Huron
 " Paul [Bertha] lab h 788 St Clair
 " Wm [Margaret] wks Goodrich h 944 Snyder
 Berkebile Ernest [Nana] auto mech r 51 N Adolph av
 " Everett serv formn Kenmore Motors h 641 Van
 Everett
 " Mrs Lois h 662 Eastland ave
 Berkemeier Geo [Ella] h 73 Wise
 Berkeley E Paul wks Firestone h 803 Longview ave
 " Hazel M student h 2273 7th S W
 " Mrs Margaret W (wid D M) h 177 N Portage path
 " Mrs Minerva A (wid Andrew) h 315 Lindenwood av
 " Reno H wks Sun Radio h 315 Lindenwood ave

BERKHEIMER

Berkheimer Mrs Eleanor wks Firestone r 16 W Long
 " Geo H [Alice] slsmn h 716 Grace ave
 " Geo H Jr student h 716 Grace ave
 " John A elect app 882 S Main h same
 " June h 2208 17th S W
 " Lenora student r 16 W Long
 " Mildred A stenog Firestone h 716 Grace ave
 " Spencer E [Nora A] sls mgr Thornton Chev Inc h
 2208 17th S W
 Berkov John r 610 Morgan ave
 Berkowitz Abe buyer Federman Co r Hotel Akron
 " Lillian student h 804 Bloomfield ave
 " Louis [Genevieve] slsmn Shaeffer-B Co h 804
 Bloomfield ave
 " Myer clk h 804 Bloomfield ave
 " Ruth clk Ak Dry G Co r 371 Cloverdale ave
 " Sarah student h 804 Bloomfield ave
 Berkshire Investment Corp Mrs Anna L Berk pres
 S Bernard Berk sec and treas Irving S Berk gen
 mgr 1069 E Market
 Berlein Carl A h 1425 Neptune ave
 " Mrs Emma L (wid Noble) h 401 Locust
 Berlesky Mrs Gertrude Y stenog Binney & Smith Co
 h 650 Summit N Barberton O
 Berlin Thelma wks 764 Storer ave
 Berlitz Clarence G [Eva] slsmn h 304 W Bowery
 " Mrs Lena (wid Geo L) h 921 Rhodes ave
 Berloff Harry [Fanny] tailor h 901 Snyder
 " Morris clk h 901 Snyder
 " Shirley h 901 Snyder
 " Saml h 901 Snyder
 Berman Benj [Fannie] gro etc 1348 Newton h same
 " Harry [Ida] wks Lowenthal Co h 631 Fern
 " J B & Son (J B and L J) wall paper 53 E Market
 " Joseph P [Rebecca] (J B Berman & Son) h 881
 Valdes ave
 " Leonard J [Anna] (J B Berman & Son) h 881
 Valdes ave
 " Milton student h 1348 Newton
 " Saml student h 1348 Newton
 Bermingham May stenog Summit Co R A h 3023
 W Market
 Bermingham & Prosser Co R W Cadwallader mgr
 whol paper 31 N Summit
 " Mrs Sara A (wid Wm J) h 3023 W Market
 " Vera A h 3023 W Market
 Bernabel Joseph J cir dept Beacon Journal h 159 F
 York
 Bernack Anthony [Julia] wks Goodrich h 1254
 Bellows
 " Boleslaw lab h 296 Flower ct
 " Eileen student h 1254 Bellows
 " Wm h 1254 Bellows
BERNARD ADAM L [Laura M] vice pres Botzum
 Bros Co h 253 Kenilworth dr, Phone HE-1150
 " H E r 176 Oakdale ave
 " Leon wks Firestone h 1196 Andrus
 " Regina J wks Goodyear r 737 Roselawn ave
 " Verna waitress Oasis N Club r 22 S Martha ave
 " Wm L [Pearl] wks Firestone h 436 Westmoreland
 Bernat Chas [Eva] wks Goodrich h 1002 Bellevue av
 " John [Katie] wks Gen T & R Co h 355 Dayton
 " Joseph wks Gen T & R Co h 355 Dayton
 " Mary student h 355 Dayton
 " Thomas lunch room 1424 East ave h same
 Bernath Frank wks Quaker O Co h 173 Johns ct
 " Jesse h 173 Johns ct
 Bernauer Wm M [Theresa M] wks Goodyear h 1027
 Stroman ave
 Berndt Albert A wks Ak City Club h 303 Coddling
 " Louis [Lydia J] h 303 Coddling
 Berneath Alphonse J wks Goodrich h 165 Gertrude
 " Anna bkpr h 165 Gertrude
 " Anthony [Anna] h 165 Gertrude
 " Anthony T student h 165 Gertrude
 Bernel Alfred E [Esther M] wks Firestone h 444 Eva
 " Allen J student h 1780 Hillside ter
 " Chas G [Ethel J] wks Firestone h 501 Vinita ave
 " Eleanor A student h 1780 Hillside ter
 " Emmet G wks Goodyear h 1780 Hillside ter
 " Geo E student h 1538 Tonawanda ave
 " Geo L [Grace A] wks Firestone h 1538 Tonawanda
 " Mrs Ida E (wid Wm G) h 1780 Hillside ter
 " John J [Frances E] auto serv sta 997 Brown h
 899 5th ave
 " Joseph J wks Firestone h 1538 Tonawanda ave
 " Mrs Mary A (wid Edward J) h 76 Edgerton rd
 " Mary E student h 1538 Tonawanda ave
 " Wm G wks Goodyear h 1780 Hillside ter
 Bernel Paul wks Goodyear r 519 Hudson ave
 Berner Joseph L student h 735 Washington

THE AKRON GENERAL INSURANCE AGENCY COMPANY

601 First-Central Trust Bldg. HEmlock 5191 LIFE, ACCIDENT AND HEALTH INSURANCE

BERNER

" Marv M h 2269 10th S W
" Theodore [Marv] wks Natl R M Co h 196 E Voris
Bernert Clara h 200 E Crosier
" Frank wks Ornamental I W Co h 200 E Crosier
" Gerald N [Lucile E] clk Miller R Co h 1027 Nevln
" Michael [Lena] barber 371 E South h same
" Nick [Clara] wks Ornamental I W Co h 200 E Crosier
" Rose M student h 200 E Crosier
Bernes Eugene A [Louisa] h 1112 Yukon ave
Bernet Nellie I wks Goodrich h 45 Brittain rd
Bernhard John C [Blondine M] slsmn W E Wright Co h Copley O
Bernhardt Christian [Christine] r 643 Carroll
" Gladys M asst Dr W E Park h 1156 Linden ave
" Mrs Julia h 230 W State
" Mrs Katherine (wid Jacob) h 329 Vincent ave
Berning Henry R [Helen H] with Firestone h 190 N Portage path
Berns Robt J [Helen] jewelry engraver 22 Central Office Bldg h 1721 12th Cuy Falls O
Bernower Katherine A music tchr h 44 Merriman rd
Bernshied Axel S [Bertha S] cement fnshr h 15 West
Bernstein Mrs Anna A (wid Max A) h 28 Byers ave
" Joseph A [Bernice N] managing editor Times-Press h 202 Twin Oaks rd
Bernvak Adam clk r 115 N Case ave
Bero Joseph [Elizabeth] wks Goodrich h 504 Wingerter
Berold Helen wks 370 Brittain rd
Berone Anthony lab h 68 Cuyahoga
Berost Edwin [Cecelia] wks Goodrich h 1495 Wildon
" Wm D [Mildred W] wks Goodrich h 1286 Coventry
Berrar Fred wks Goodyear r 491 Allyn
" Ida A h 1018 Grant
" Milo [Lanelle] wks Firestone h 1018 Grant
Berrin Lincoln [Bertha] wks Robinson C P Co h 455 N Arlington
Berriman Wm [Nancy W] wks Goodrich h 927 Mercer
Berrinker Elmer H [Myra G] (North Akron Radio Electric Co) h 687 N Main
" Geo W [Helen O] litho prsmn Comp P & L Co h 1263 Nestor ave
" Mrs Myra G mgr Honolulu C of M h 687 N Main
Berrisford John A [Ida E] wks Goodyear h 2083 Mozagore rd
Berrodin Albert F [Helen C] trucking h 1425 Beardslay
" Frances F stenog Eagle Home Co h 257 W Long
" Henry J [Frances M] sec Eagle Home Co h 257 W Long
" Louis J pres Berrodin Transport Co h 516 Dorchester rd
" Marie M student h 1425 Beardslay
" Transport Co L J Berrodin pres H J Tucker vice pres M Lettie Blanchard sec and treas 504 Grant
Berry Albert J student h 417 Margaret
" Archie A [Ruth E] clk Goodyear Hts R Co h 1411 Goodyear blvd
" Catherine r 2547 Albrecht ave
" Catherine r 244 W Market
" Chas E [Marie D] slsmn h 553 W Market
" Chas W [Romina L] sec and treas McNeil Machine & Engineering Co h 126 Wolcott rd
" Clarence P [Harriet E] wks Goodyear h 837 Wilmot
" Clarence W [Fannie C] presser Read-B Co h 343 Vaniman
" Claude I wks D P W Co h 172 Henry
" Dorothea F h 21 W Dalton
" Eleene E student h 1411 Goodyear blvd
" Evelyne stenog Gen T & R Co h 557 Inman
" Geo r 70 S Broadway
" Gerald E wks Ohio Edison Co h 23 W Dalton
" Guy C [Bertha] wks Goodrich h 912 Hartz ct
" Mrs Hazel M (wid Jack) h 633 Brown
" Hollis clk Gen T & R Co h 779 Copley rd
" Howard r 17 E Voris
" Howard L h 637 Fultz
" Howard W [Mabel O] h 23 W Dalton
" Ira C [Louise I] with Goodyear h 172 Henry
" J Edward [Martha M] electn h 886 Redfern ave
" Jacob E [Mary L] slsmn h 326 E Wilbeth rd
" James wks Goodrich r 308 E Exchange
" James E [Helen B] wks Goodyear r 582 Lumiere
" James R slsmn Rial Bros Inc h 567 Inman
" Jasper D [Margaret] inspr Goodrich h 335 Sumner
" Jerome T student h 343 Vaniman
" John h 118 Kossuth ct
" John [Della M] rubwkr h 417 Margaret
" John [Eva] wks Goodrich r 5 Arch

BERRY

" John H wks Goodyear h 417 Margaret
" John W [Edna M] (lk Goodrich h 557 Inman
" Joyce clk Firestone r 1155 N Howard
" Lamar student h 51 N Arlington
" Leslie greenskpr r 58 N Valley
" Lewis F [Opal] wks Goodyear h 293 N Martha ave
" Louis A investigator Travelers Ins Co h 909 S Arlington
" Louis A wks Goodyear h 172 Henry
" Louise tchr r 950 W Market
" Mrs M Katherine (wid Geo A) h 909 S Arlington
" Marjorie E student h 23 W Dalton
" Mary J student h 557 Inman
" Morris W [Della F] fireman h 800 Florida ave
" Naphtali L [Jennie M] wks Bd of Education h 998 Concord ave
" Nelson truck dr r 206 Park
" Paul student h 800 Florida ave
" Paul W [F Doris] h 557 Inman
" Richard H clk State Liquor Store No 174 h 488 Moreley ave
" Robt C student h 557 Inman
" Robt W [Orpha G] wks Goodyear h 577 Wilson
" Ruth E h 172 Henry
" Stelnev [Kate L] wks Goodyear h 51 N Arlington
" Stephen S [Mary E] wks Firestone h 420 Orlando
" W wks THE A POLSKY (O h Cuya Falls O
" Walter H [Zena] h 102 Overlook pl
" Walter W [Nellie] disp Postoffice h 18 W Long
" Warren C wks Goodyear r 3 Goodyear blvd
" Willard wks Firestone r 680 Easter ave
Beyrman Danl R [Emily W] h 686 Harrison ave
Berachette Joseph cook Mayflower Hotel r 46 E State
Berashin Saml (Akron Bottling Works) r Y M C A
Bersnak Anton student h 1027 W Wilbeth rd
" Eva wks Ak Porcelain Co h 1027 W Wilbeth rd
" Mrs Mary h 1027 W Wilbeth rd
" Otto student h 1027 W Wilbeth rd
" Stanley [Helen] baker h 492 Flora ave
" Vera wks Goodrich h 1027 W Wilbeth rd
Berson Albert clk h 713 Noah ave
" Louis [Rose] dry goods h 733 Noah ave
" Maxina student h 733 Noah ave
" Mrs Rose (wid Simon) h 709 Bell
" Wm N h 733 Noah ave
Bert Danl L [Ruth E] engrv h 164 Cutler pkws
Berta Martin [Goldie] wks Goodrich h 487 Bishop
Bertalan John [Eva] wks Goodrich h 951 Lane
Bertele Alexander L [Anna B] slsmn Renner B Co h 814 Crestview ave
" Carole student h 84 Casterton ave
" Edward P [Irene L] asst mgr Hatterlie h 30 Harcourt dr
" John J [Cordelia C] mgr Peoples S Drug No 70 h 356 N Firestone blvd
" Joseph J (Akron Cycle Co) h east side Long Lake
" Louis [Ruth M] adv solr h 26 E Tallmadge ave
" Paul J [Marian L] clk Bond Clo Co h 524 Storer
" Paul X [Lena A] h 160 Aqueduct
" Ralph J student h 289 Merriman rd
" Raymond F with Akron Cycle Co r 28 MtView ave
" Mrs Rozelle R (wid Lawrence A) h 129 Roswell
Bertels Mrs Marie (wid Joseph) h 726 Rhodes ave
BERTHOLD ELECTRIC & ENGINEERING CO THE,
Martin Berthold pres and gen mgr, J J Gerhart vice pres H F Fuller sec and treas A A McMonigal supt electrical construction machinery winding etc 36a-37a Water Phone BL-5816
BERTHOLD MARTIN [Adeline G] pres and gen mgr Berthold Electric & Engineering Co h 704 Noah ave Phone FR-4667
" Martin jr student h 704 Noah ave
" Paul W student h 704 Noah ave
Bertha Arthur C wks Firestone h 415 S Arlington
" Carl [Rose] (Newton Provision Co) restr 1286 Newton h 1391 Onondago ave
" Ernest student h 415 S Arlington
" John J [Susan] wks Firestone h rear 1100 Forbes
" Margaret wks Firestone h 415 S Arlington
" Paul D [Marie] wks Firestone h 433 Matthews
" Rudolph A enlvr Ak Engraving Co h 415 S Arlington
" Ruth A wks Goodyear h 415 S Arlington
Bertley Mrs Bubar h 353 W Bartees
Beito Bert [Elizabeth] wks Firestone h 429 Campbell
Bertolette Jerry H [Ann] wks Goodrich h 527 Inman
BERTOLINI BROS CO Joseph Bertolini sec and treas contractors for interior marble tile terrazzo site and composition floors 363 W Exchange Phone HE-7413

OUR TAXI SERVICE
Always at Your Command

CITY CAB CO. BL-3141



EXCHANGE CHEVROLET, Inc. "After We Sell We Serve"

444 WEST EXCHANGE ST. Phone Jefferson 8141
Our Obligation Is Your Guaranteed Satisfaction

510

BURCH DIRECTORY CO'S

BERTOLINI

BERTOLINI JOSEPH [Louise M] sec and treas Bertolini Bros Co mgmt Gellin Co Inc h 839 Packard drive
 " Louis student h 497 Bacon ave
 " Remilzo [Santa] cementwkr h 497 Bacon ave
Berton Albert E in L S Navy h 385 Noah ave
 " Frank E [Catherine M] mach h 385 Noah ave
Bertram Eileen E h 516 Inman
 " Howard W [Rose E] lab h 574 Elko
 " Robt A [Della C] mach h 232 Smith
 " Robt C [Julia E] h 166 W Buchtel ave
Bertsch Adrian S wks Firestone h 822 Yale
 " Arthur H mech J T Lears
 " Mrs Catherine L [wid Paul E] h 407 Woodland ave
 " Chas h 418 Crouse
 " Mrs Clara K [wid Anthony F] h 822 Yale
 " Dayobert [Margaret] wks Ak Brewing Co h 447 Willow
 " Florence A student h 822 Yale
 " Frank L [Mary E] wks Firestone S P Co h 1225 Grant
 " Frank L Jr student h 1225 Grant
 " Leonard M atty wlth H F Clarke h 407 Woodland
 " Marcus [Thecla] wks Rohner P Co h 653 Sherman
 " Mary L student h 1225 Grant
 " Paul A slsmn Rohner P Co h 407 Woodland ave
 " Robt H student h 422 E Exchange
 " Ruth I student h 422 E Exchange
 " Xavler A [Grace M] plbr Stefner-Koch Co h 422 E Exchange
Bertschi Mrs Blanche E stenog h 900 Johnston
 " Dora stenog Salvation Army h 31 N Main
 " Geo mech Beynon Chevrolet Co h Mogadore O
 " Pauline student h 900 Johnston
 " Walter C [Daisy] wks Goodrich h 1464 Brelding rd
Berus Joseph [Rose] lab h 2421 8th S W
Berwick Jo D [Laura M] with Goodyear h 1072 Emma
Berwin Edward N [Rae E] slsmn h 714 Lucile ave
Berson Abraham [Sarah] peddler h 679 Echo
 " Bernard student h 679 Echo
 " Rose h 679 Echo
 " Saml [Minnie M] [Annadale Junk Co] h 818 East
Besiw Mrs Cynthia A (wid Geo W) h 82 Charlotte
 " Gerald M [Bernice] h 2640 Terrace ave
 " Herman E [Catherine] paperhng h 2640 Terrace
 " J Chas h 2640 Terrace ave
Besenyodi Edward T clk G Besenyodi h 205 W Miller
 " Elizabeth B clk G Besenyodi h 205 W Miller ave
 " Gaspar [Elizabeth] gro etc 748 Miami h 205 W Miller ave
 " Irene h 205 W Miller ave
 " Margaret clk G Besenyodi h 205 W Miller ave
Beshara Chas student h 443 Wabash ave
 " Louis [Mabel] wks Goodrich h 443 Wabash ave
 " Mary student h 443 Wabash ave
Beshore Fred W [Hazel M] wks Firestone h 1896 17th S W
Besiste John [Anna] wks Goodyear h 666 Spicer
Beskett Anna student h 286 Eastland ave
 " Mrs Anna (wid Alex) h 286 Eastland ave
 " John lab h 286 Eastland ave
 " Marian clk Ak Dry G Co h 286 Eastland ave
 " Mike h 286 Eastland ave
 " Paul lab h 282 Eastland ave
Beskit Danl M [Anna] wks Mohawk R Co h 854 McKinley ave
 " Julia A student h 854 McKinley ave
 " Mary student h 854 McKinley ave
 " Michael student h 354 McKinley ave
Besko Anna student h 440 Lucy
 " Geo h 745 Brook
 " John [Susie] wks Goodyear h 440 Lucy
 " Mrs Susie (wid Saml) h 745 Brook
Besnecker Wm L [Maud G] auto body repr 350 W Bowersy h 434 Hillwood dr
Besozzi Carl [Vivian] wks Goodrich h 438 W Bartzes
Bess Austin T [Erceil S] slsmn Folk Chevrolet Inc h 1395 Gorge blvd
 " Earl H lettercarrier h 403 Rhodes ave
 " Mrs Erceil S prinr Andrew Jackson School h 1395 Gorge blvd
 " Joseph wks Firestone h 1134 Sweitzer ave
 " Wm K [Alice M] wks Goodrich h 403 Rhodes ave
 " Wm L clk Goodrich h 403 Rhodes ave
Bessay Robt S [Grace C] sec Foster Office Supply Co h 271 Dayton pt
Bessemer Maxine M student h StMichaels ave
 " Wm D [Susie F] mgr Summit Growers Market Co h StMichaels ave
Besser Jennie student h 891 Evey pl
 " Michael slsmn Singer S M Co h Portage Lakes
 " Stanley [Agnis] wks Goodrich h 891 Evey pl

BESSHARDT

Besshardt Harry L [Iva A] electn Goodrich h 1289 Neptune ave
Bessire Jean A [Ella R] slsmn h 536 Storer ave
BESSLER DISAPPEARING STAIRWAY CO The.
 I E Bessler pres A J Dellenberger sec and treas P A Strausbaugh sales mgr 1900 E Market at A C & Y Ry Phone JE-4173 (See page 108)
BESSLER FRANK E [Carrie C] pres Bessler Disappearing Stairway Co h 29 N Walnut Phone JE-6933
 " Fred E [Grace M] wks Ohio Edison Co h 461 Evers
 " Geo L [Vida E] lab h 339 Baldwin ct
 " Mary H bkpr h 426 Evers ave
 " Wm G [Augusta L] h 436 Evers ave
 " Wm J wks Ohio Edison Co h 436 Evers ave
Bessling Kathryn N r 186 Jesse ave
Beswick Geo H [M Gertrude] h 299 Berg
Best Carl [Lenora I] painter h 99 W Cuya Falls ave
 " Carl E student h 133 Frances ave
 " Claude E [Louise] lab h 1217 Sawyer ave
 " Dorothy D student h 363 Parkwood ave
 " Ernest H [Blanche] wks, Firestone h 1191 W Waterloo rd
 " Fred O [Sarah L] wks Goodrich h 786 May
BEST FURNITURE Inc, Nathan N Wollins pres and treas C W Cross vice pres W M Giffen sec furniture and complete home outfitters 363 S Main Phone BL-2191
 " Geo D [Amy] motor trucking 379 W Exchange h same
 " Geo L student h 1191 W Waterloo rd
 " Goldie G nurse h 786 May
 " Gust r 49 N Howard
 " H E with Firestone r Y M C A
 " Henry barber r 726 Commis
 " Jack [Gwendolyn] wks Mech M & M Co h 991-S Main
 " Jane L h 45 Jeannette ave
 " Jean student r 956 Avon
 " John A [Freda] wks Goodrich h 363 Parkwood ave
 " Kurt H [Charlotte M] wks Gen T & R Co h 1296 Woodward ave
 " Mrs Lillian M clk THE A POLSKY CO h 956 Avon
 " Mrs Lucy M (wid Wm) h 754 Springdale
 " Marjorie R student h 1191 W Waterloo rd
 " Morris slsmn h 252 E Tallmadge ave
 " Morris H [Elizabeth] slsmn Purity B Corp h 133 Frances ave
 " Oval E coll E O Gas Co h 41 W Crosier
 " Reginald [Lena] truck dr h 372 W Exchange
 " Russell H student h 133 Frances ave
 " Stacey B slsmn Beynon Chevrolet Co h 33 S Maple
 " Stephen B [Jessie M] wks Firestone h 113 Palmetto
 " Thos J [Ona M] wks Goodyear h 656 Brewer
 " W Edwin [Margaret] auditor Goodrich h 876 Polk
 " Warner F [Nellie] printer Beacon Journal h 930 Chalker
 " Warren A [Edna V] clk Tiedeman Bros M Co h 46 Jeannette ave
Beswetherick Derwin C h 634 E Exchange
 " Dorothy E h 634 E Exchange
 " Geo R [Alice J] uph Lucky F Co h 634 E Exchange
Beta Theta Pi Alumni Assn, L C Dibble pres, J W Paige sec and treas, meets every Monday noon at Y W C A
Betcher Chas E [Lydia L] h 1200 Murray ave
Bethel Adrian E [Sarah C] wks Goodyear h 1587 Hillside ter
 " Carl F formn Bridgwater M Co h Cuya Falls O
 " Christine L wks Miller R Co h 103 Good
 " Mrs Florida h 103 Good
 " Fred L [Ollie M] painter White & Bondy Inc h 103 Good
 " Henry J [Ruby H] h 340 Chase ct
 " Mary E h 253 E Buchtel ave
 " Ormond R [Talma W] dir dept Beacon Journal h 30 Briner ave
BETHLEHEM STEEL CO, G L Headley district repr, tool steel molds etc 162 Gault, Phone FR-1116
Betleyoun A Leroy h 1070 Murray ave
 " Amos C [Mary J] h 1070 Murray ave
 " Gota C h 1070 Murray ave
 " Shannon G h 1070 Murray ave
Betsy Ross Lunch (L Morris J Chakiris) 1090 S Main
BETTER AKRON FEDERATION, O A Hunsicker pres Rabbi David Alexander and G S Wortley vice pres, E J Larrick executive sec G W Billow treas, 503 City Hall, Phone HE-5169
BETTER BREAD CO The, A G Reck pres, Frank Rohde vice pres, H L Reck sec and treas, 587 and 589 S High, Phone JE-9813

BETTER

"Brushes Inc C L Allen mgr 404 Korach Bldg
BETTER BUSINESS BUREAU OF AKRON Inc L L
Kinsey pres L G Tighe vice pres F A Mayfield
sec Harry Williams treas O A Porter mgr, 507
City Hall Phone JE-3715
"Rubber Co (C M Grandy) rubber specialties 910 S
Main
Betteridge J Edmund florist h 439 Lindenwood ave
"Norman E engr Natl R M Co h 439 Lindenwood av
"Oscar C [Viola K] electn h 878 Tampa ave
"Robt C [Mary E] radio reprsm h 439 Lindenwood
"Robt C jr [Elsie H] mach Natl R M Co h 579
Robnett ct
"Walter O dentist 923 2d Natl Bldg h 2574 Front
Cuya Falls O
Betterton Bernie C [Elizabeth S] h 1675 Preston ave
Bettes Joseph [Catherine] wks Goodrich h 1850 17th
S W
"Lloyd wks Goodyear r 57 Cook
"Matthew student h 1850 17th S W
"Paul wks Gen T & R Co h 1850 17th S W
"Ruth clk **THE A POLSKY CO** h Cuya Falls O
Bettle Mrs Pearl B wks Goodyear h 387 Reed ave
Bettis Mrs Laura M wks 1134 Delia ave
Bettler Adam [Saloma] h 1121 2d ave
"Claude E [Elia L] slsmn h 239 S Arlington
"Herbert [Bertha C] h 44 Kenilworth dr
"Homer C h 241 S Arlington
"Lewis E [Elizabeth A] h 1904 Amelia ave
Betts Mrs Anna M (wid Harry) h 103 E Thornton
"Byron F clk h 198 Westwood ave
"Chas A [Claudia A] wks Goodyear h 1365 Good-
year blvd
"Clarence J [Alice J] mach Firestone h 277 Torrey
"Danl F h 541 Fairfield ave
"Mrs Elizabeth (wid Thos) h 986 Raymond
"Ernest W [Hazel F] slsmn h 198 Westwood ave
"Frank E truck dr h 103 E Thornton
"Guy H [Leona] wks Goodrich h 801 Harvard
"Lester E [Helen L] steam roller opr h H E Jeff-
ries Fairlawn-Southern rd
"Newton E h 1365 Goodyear blvd
"Ole O [Dolores E] wks Goodrich h 922 Davis
"Olen C [Nellie C] (Willard Dry Cleaners & Dyers)
h 1208 Laird
"Mrs Reba A h 766 Lovers lane
"Verlan C h 277 Torrey
"Verna M h 277 Torrey
Betty*A Roy [Bessie] wks Miller R Co h 1341 S High
"Ann Apartments 186 N Portage path
Betty's Beauty Shoppe (Mrs Carrie M Shutt) 192 W
Market
Petty Clarence student h 1341 S High
"Guy W mach h 1017 Celina ave
"Leo student r 1087 Oakland ave
"Nela Beauty Shop (Betty Morell, Nela Harper)
762 1/2 S Main
Betz Benj W [Marion E] slsmn Pitts P G Co h 585
Thayer
"Charlotte student h 1215 S Arlington
"Chester H [Mildred E] wks Cities Ser Oil Co h
2230 Manchester rd
"Dorothy wks 2645 Pelton ave
"Emelene N h 1135 W Waterloo rd
"Eugene student h 205 Parkway
"Fred [Marie] wks Goodrich h 1135 W Waterloo rd
"Fred E [Estella M] h 2262 Manchester rd
"Geo F [Dorothy D] pres Akron Parts Co h 203
Parkway
"Glady's E h 1215 S Arlington
"Harold W [Lenal] wks B & W Co h 760 N Main
"John O vice pres and sec Akron Parts Co r 28
MtView ave
"Juanita R student h 2238 7th S W
"Mrs Margaret D (wid Chas O) h 1215 S Arlington
"Owen J [Estella R] auto mech h 2238 7th S W
"Robt F student h 1135 W Waterloo rd
"Roxey E (Peacock Coal Co) r 1849 S Main
"Rudolph truck dr r 300 Shelby ave
"Ruth student h 1215 S Arlington
"Ruth wks 68 Rose blvd
"Sheridan r 115 S Union
Betzler Mrs Elizabeth (wid Joseph) h 959 Wye dr
Beuchet Josephine nurse h 233 E Buchtel ave
Beuter Mrs A Jane h 576 Carroll
"Harold wks Goodyear h 576 Carroll
"Wilma T student h 576 Carroll
Bevan Corinne tchr r 858 Kenmore blvd
Bevans Margaret H h 19 Belvidere way
Bever Chauncey O [Goldie] wks Goodyear r 632 Spicer
Beverage John [Virginia] wks Goodyear h 779 E Ex-
change

Why not live in
SILVER LAKE ESTATES
Akron's Finest Residential District
FRANK R. SCHONER
MANAGER
Phone WAlbridge 6315
"THE PUBLIC BE PLEASED"

BEVERE

Bevere Geo W [Eunice M] taxi dr h 59 N Arlington
"Miner M [Ruth N] coml rep O B Tel Co h Cuya
Falls O
Beverett Audie B [Fannie M] wks Firestone h 66 E
Miller ave
"Claude [Bertha] wks Firestone h 293 Theodore
Beveridge Agnes clk Goodrich S Inc r 312 Fernwood
drive
"Mrs Ella (wid Geo) h 902 Wyley ave
"Galen P [Vivian R] wks Goodyear h 602 Melrose
"Oliver G [Virginia R] wks Goodyear h 902 Wyley
"Ross A clk Firestone h 1411 Goodyear blvd
"Roy B [Thelma J] wks Gen T & R Co h 1402 Good-
year blvd
"Mrs Thelma J beauty shop 1402 Goodyear blvd h
same
Beverlin Frank [Bonnie] wks Goodrich h 1338 Good-
year blvd
"Osborne [Lyda] wks Firestone r 833 Miami
"Oscar wks Firestone r 833 Miami
Beverly Austin C wks Goodyear h 509 Crosby
"Dora L h 939 Redfern ave
"Park Land Co (C T Viering) 707 Peoples Bank Bldg
"Russell R [Maud V] electn h 1024 Winton ave
"The, apartment 238 Rhodes ave
"Wm H [Florida E] h 742 Roselawn ave
Bevington Bert [Calle] h 726 Carlisle
"Chas C [Dora M] trucking h 195 E Mapledale ave
"Dorothy stenog Travelers Ins Co h 138 E Tall-
madge ave
"Earl G [Emma J] h 557 Blaine ave
"Earl H [Bessie B] interior decorator h 965 Berwin
"Frank rubwkr h 974 N Howard
"Mrs Marie h 854 Avon
"Roy W [Mary O] paperhanger h 869 Oakland ave
"Russell H [Helen M] auto mech Goodyear h 43 F
Mapledale ave
Bevins Clarence T [Bessie M] wks Goodyear h 20
Kirkwood ave
Beward Chalmer L [Ferne E] wks Gen T & R Co h
400 Pine
BEWLAY HENRY T [Victoria T] vice pres and chief
enr Imperial Electric Co h 736 Evergreen dr
Phone FR-4437
Bay Albert P [Thelma] tchr h 872 Lakewood blvd
"Mrs Gertrude M bkpr B V Booth, Co h 997 W Bow-
ery
"Mrs Marjorie A (wid Arthur) h 1123 Sawyer ave
Beyer Abe (Barkain Tire Co) h 488 Euclid ave
"Albert L slsmn h 301 Ruckel rd
"Barnet [Rebecca] junk dr h 488 Euclid ave
"Carl H [Daria L] clk Standard Bank h 262 F
Glenwood ave
"Donald E student h 318 N Firestone blvd
"Elizabeth student h 318 N Firestone blvd
"Frank E h 389 Pearl
"Harry [Gertrude E] shoes 1145 S Main h 1076
Jefferson ave
"Mrs Helene L (wid Carl) h 252 E Glenwood ave
"Hyman (Bargain Tire Co) h 488 Euclid ave
"Jacob [Freda] rec clk **THE A POLSKY CO** h 488
Euclid ave
"James E [Ethel M] wks Firestone h 318 N Fire-
stone blvd
"Janet M clk h 301 Ruckel rd
"Kenneth D [Fawnie] drftsmn Goodyear h 950
Stoner
"Leonard A [Marie M] (Mil-Len Drug Co) h Mans-
field O
"Millard C [Gertrude B] phys h 122 Conger ave
"Stanley Z student h 301 Ruckel rd
"Truman E painter 1042 Rhodes ave h same
Beyerle Elmer C carp r 74 E Tallmadge ave
Beyke Theodore J [Nellie O] wks Goodrich h 1041 S
Arlington
Beyler Rolla S [Lotta M] carp h 1063 Big Falls ave
Beymer Oyd T [Margaret] wks Goodyear h 714 Ardella
Beynon Mrs Ava H (wid Wm J) h 154 S Maple
"Byron E [Lenore L] wks Firestone h 1182 Tulip av

PEOPLES SERVICE DRUG STORES, Inc.

ALL OVER TOWN—TO SERVE YOU BETTER AND SAVE YOU MORE

512

BURCH DIRECTORY CO'S

BEYNON

BEYNON CHEVROLET CO The. H J Stitzlein pres
C L Watkins vice pres W E Beynon sec and
treas dealers in Chevrolet automobiles 828 and
830 S Main, Phone HE-8191 and 8192 service
entrance 19-21 W Voris, used car dept 824 and
826 S Main
" Coal Co (W H Beynon) 71 E Miller ave
" D John h 378 Sherman
" Mrs Elizabeth (wid John) h 378 Sherman
" James r 391 Douglas
" Miriam I with H E McKay Co h 666 Crosby
" Mrs Susan (wid Thos) h 21 Ido ave
" Wm [Elizabeth] clk Goodrich S Inc r 692 Excelsior
" Wm E [Jessie M] sec and treas Beynon Chevrolet
Co h 666 Crosby
" Wm H [Emily J] (Beynon Coal Co) h 20 W Lin-
wood ave
" Wm J student h 666 Crosby
" Wm J [Myrtle R] with Goodyear h 745 Wellesley
Bezbatchenko John student h 1088 6th ave
" Wm F [Tessie] wks Am H R Co h 1088 6th ave
Bezduhny Jack [Mary] wks Geo Wasil h 1263 Moore
Bezel Joseph F [Rose] h 33-Aqueduct
Bezko Paul [Anna] wks Goodyear h 1398 Marcy
Beznicza John h 701 Miami
" Joseph h 701 Miami
Bezunar Stanley [Mary] tailor Kramer C Co h 656
Otterbein ave, Barberton O
Bezzeg Magdalene student h 1916 Manchester rd
" Michael [Agness] barber 642 Kenmore blvd h 1916
Manchester rd
Bialy Danl J [Rose] wks Goodrich h 1204 Marcy
" Henry A student h 1193 Sherman
" Joseph [Pauline] h 175 Hickory
" Julius [Mary] wks Firestone h 1193 Sherman
" Leo student h 1204 Marcy
" Marion J wks Firestone h 1193 Sherman
" Walter wks Firestone h 1204 Marcy
BIANCHI ANGELO J (Amalia) attorney at law 406
2d Natl Bldg Phone BL-7612 h 595 Delaware
ave, Phone JE-1178
" Anna M student h 595 Delaware ave
Blas Arnold [Freda] truck dr h 88 Brighton dr
" Lenoiel W h 1371 Leaser ave
Biasella Andrew [Concetta] lunch 127 N Broadway h
933 Pitkin ave
" Angelina M h 938 Pitkin ave
" Ann M clk Cities S O Co h 938 Pitkin ave
" Armond h 938 Pitkin ave
" Benetto W [Asunta] wks Goodrich h 575 Victoria
" Dominic [Pauline] wks Quaker O Co h 92 W Mil-
dred ave
" Frank h 92 W Mildred ave
" Humbert F gro 104 Furnace h 938 Pitkin ave
" Inez J student h 938 Pitkin ave
" James [Jennie] wks Firestone h 404 E Glenwood
" Nick [Anna] wks Goodrich h 894 Chalker
" Raymond M student h 938 Pitkin ave
" Theresa student h 92 W Mildred ave
" Mrs Theresa (wid Frank) h 894 Chalker
" Victor P clk Kroger G & B Co h 938 Pitkin ave
" Wm G h 938 Pitkin ave
Blats Mrs Barbara (wid Geo) h 881 Ashland ave
" Stephen r 867 Washington
Bibb Dewitt r 48 Elizabeth Park
" Mfg Co W L Tolson mgr tire fabric 707 United
Bldg
Bibbee Caldwell H [Anna L.] wks Goodyear h 616
Sumatra ave
" Mrs Catherine V elev opr Metropolitan Bldg h 90
Greenway
" Clarence C student h 90 Greenway
" Dovener V [Clara B] wks Goodyear h 689 Morn-
ing View ave
" Gilbert A [Darl M] wks Goodyear h 676 Gritton av
Bibby David [Maud E] brklyr h 158 Fmmons ave
" Jesse W student h 158 Fmmons ave
" Robt D [Beulah] h 431 Hickory
" Robt Jr h 1303 Furnace
Biber Joseph [Marv] wks Quaker O Co h 814 Huron
Bibich Michael A [Edith] (M & E Market) meats 894
S Main h rear 2073 Coventry
" Robt [Katie] h 733 McKinley ave
" Saml student h 733 McKinley ave
Bibighaus Mrs Carrie A h 1095 Pitkin ave
" David W wks Blowers P & H Co h 1095 Pitkin ave
" Harry L wks Blowers P & H Co h 1095 Pitkin ave
Bible Bonnie wks Goodyear h 1495 E Market
" Mrs Della (wid Chas H) h 317 Para ave
" Leshe A [Margaret E] electn h 1761 Ford ave
" Otis S wks Goodrich r 599 N Howard
Bibler Clove J [H Gladys] ins h 848 Lovers lane

BIBLER

" D Clarence [Bertha M] slsmn h 695 Azar ct
" Geo E [Clara B] lettercarrier h 1124 Burkhardt ave
" Hubert [Grace] h 1263 Dietz ave
" John E engr Goodrich h 848 Lovers lane
" John L wks Goodrich h 695 Azar ct
" Violet E wks Miller R Co h 695 Azar ct
" Wm B h 695 Azar ct
" Willis A wks Palmer Match Co h 848 Lovers lane
Biblis Hedwig wks Goodrich h 183 E Crosier
" Helen student h 183 E Crosier
" John student h 183 E Crosier
" Rice Betty h 193 E Tallmadge ave
" Clarence C h W C Stevens E Tallmadge ave
" Dorothy E clk Goodrich h 193 E Tallmadge ave
" Geo G [Lulu M] slsmn h 193 E Tallmadge ave
" Helen L nurse Summer Home h 193 E Tallmadge
Bichum Stephen [Stella] lab h 575 Easter ave
Bickel Audrey A student h 523 Dayton
" Mrs Elizabeth h 743 Miami
" Mrs Emma L (wid Fred) h 820 May
" Fred A [Esther E] wks Firestone h 104 E Dart-
more ave
" Fred W [Martha M] wood wkr h 1298 Leaser ave
" Harold R [Frances V] h 2114 6th S W
" Harry E [Jessie B] (Tivoli Theatre) (Majestic
Theatre) h 523 Dayton
" Irene E clk Firestone h 820 May
" Lewis E h rear 820 N Main
Bickerton Thos (Central Park-Ade) h 1049 Yale
Bickett E Eloise clk h 821 East ave
" Mrs Hettie L h 379 Euclid ave
" J Frank waiter h 603 Robinett ct
" Lawrence G [Gladys J] wks Goodrich h 720 Roselle
" Leonard O [M Lillie] wks Goodrich h 821 East ave
" M Hatie student h 821 East ave
Bickey Howard R clk L Bickey h 1262 Kenmore blvd
" John A clk L Bickey h 1262 Kenmore blvd
" Julia clk Isador Kilne h 2207 16th S W
" Louis [Elizabeth J] billiards 945 Kenmore blvd h
2211 17th S W
Bickford Mrs Flora E (wid Salisbury) h 445 Reed ave
" Glenn E [Mildred H] slsmn StGerman Realty Co
h 790 Wooster ave
" Jane tchr h 1018 Oakland ave
" Laboratories Co Inc A D Seawright pres and
treas extract mfrs 86 Goodyear blvd
Bickle Robt [Mary] cake formn Elite Bkg Co h 1078 S
High
Bickler Alvin A [June T] bus opr h 271 Spalding ct
" Beatrice student h 782 Carpenter
" Christian A [Sophia D] ins agt 1064 Joy ave h
same
" Danl G [Freda M] formn Akron Soap Co h 1642
18th (C F)
" Donald J student h 1228 Carey ave
" Florence E waitress h 464 Cuyahoga
" Geo [Louise] with Portage Rendering Co h w s
Peck rd
BICKLER GEO J [Bertha E] pres and treas Portage
Rendering Co h 2345 Chestnut blvd (C F)
" Harry J lino opr Times-Press h 942 Saxon ave
" Helen h w s Peck rd
" Henry [Catherine] mldr h 464 Cuyahoga
" Henry [Margaret A] butcher h 1228 Carey ave
" Hilda E h 501 Cuyahoga
" Jacob [Mabel O] wks Ak Soap Co h 782 Carpenter
" Jacob [Minnie] wks Ak Soap Co h 501 Cuyahoga
" John mach h 367 Spalding
" Robt h 347 Spalding
" Ruth M tchr h 1228 Carey ave
" W Robt mach Pfahl G Co r 575 Upson
Bickley Jeannette A student h 837 Eastland ave
" Mrs Nona E clk h 315 E Buchtel ave
" Thos H [Anna M] wks Goodrich h 837 Eastland av
Bickmyer Fred r 126 Harbor
Biddinger Betsy H rec clk Byron S Inc h 342 Oxford
" Helen student h 568 Kling
" John T sta attnd Quality S S h 342 Oxford ave
" Ross T [Ann L] sta attnd Quality S S h 342 Ox-
ford ave
" Ruth A h 342 Oxford ave
Biddison Garfield engr Goodrich h 120 Campbell
Middle Ambrose J [Gertrude E] (Biddle & Newkome)
h 805 Chalker
" Chas L wks Seiberling R Co h 2546 30th S W
" Clifford wks Gen T & R Co r 142 N Forge
" Dolores C h 805 Chalker
" Geo merchant police r 370 S High
" Geo C [Mamie] real est 112 E Cuya Falls ave h
same
" Geo H [Minerva L] wks Goodyear h 822 Crouse
" Mrs Gertrude R (wid Hiram B) h 1001 Dayton

**BANKING SERVICE
FOR THE
INDIVIDUAL**

THE FIRST INDUSTRIAL BANK OF AKRON

Akron's Morris Plan Bank 415 S. Main St Phone JE-4171

**SAVE WHERE
YOU
CAN BORROW**

AKRON CITY DIRECTORY

513

BIDDLE

" Grace M clk Yeager Co h Cuya Falls O
" Mrs Lena (wid James) h 397 Sumner
" Margaret M student h 806 Chalker
" Margaret R student h 1001 Dayton
" Marguerite M stenog Goodyear h 88 Shaker dr
" Mrs Mary h 88 Shaker dr

BIDDLE & NEWKOME (A J Biddle G H Newkome)
drugs toilet articles stationery confectionery etc
899 N Howard Phone FR-7711 and 624 S Main,
Phone JE-0777

" Obe r 649 Garry rd
" Mrs Ollie M h 2546 30th S W
" Paul C mach Goodyear h 88 Shaker dr
" Ruth B clk Peoples Hosp h 164 King dr
" Mrs Sydney B (wid Frank W) h 1018 Raymond
" Walter C [Pearl M] slsmn G C Biddle h 132 E
Cuya Falls ave

Bidinger Alice stenog Firestone r 2292 8th S W
" August A [Ruth E] wks Firestone h 995 Big Falls
" Bernadine R h 735 Garth ave
" Helen stenog Union Food S Inc h Doylestown O
" Lawrence H [Faye E] wks Gen T & R Co h 1009
Pardee ave

" Margaret A nurse h 735 Garth ave
" Michael [Amelia M] slsmn Colonial Inv Corp h
735 Garth ave
" Peter A [Johanna C] lunch 1499 S Main h 424 Tal-
bot ave

" Victoria M h 735 Garth ave

BIDWELL HAROLD F mgr International Accountants
Society Inc h 464 Stow ave (C F)

" Marie A clk O B Tel Co h 1460 Redwood ave
" Mrs May wks Goodyear r 294 Black
" Ray K clk Thom McAn S Co r 2754 S Main

Bidwill Mrs Annie M (wid Geo M) h 1789 W Market
Bieber Chas P [Virginia J] clk h 1063 Pitkin ave
" Pauline L student h 1054 Pitkin ave

" Wm A [Theresa] janitor h 1054 Pitkin ave
Biechlin Albert [Matilda A] vice pres Tastv Pure
Food Co h 405 Grant

" Louis E [Bernice L] in U S Navy h 858 Orlando
Biederman Albert sec to sub dist agt Home O L Corp
r 682 N Main

Biedrzycki John R mach B & O R R r 804 Hazel
Biege Ennis G [Lydia A] engr Metlin-Biege Co h 1212
Neptune ave

" Ruth W bkpr Metlin-Biege Co h 1374 Grant
" Wm T [Musie E] (Metlin-Biege Co) h 1374 Grant

Biehl Austin H [Marlan W] wks A C & Y Ry h 1421
L North

" Carl J [Helen L] pharm White s C R Store h 351
W Cedar
" Harmon R [Edith V] restaurant 266 S Main h 506
Glendora ave

" Paul D h 123 Oak ter
" Walter L [Clara P] confr 205 W Thornton h 123
Oak ter

Biel John [Ida] wks Goodyear h 482 Ardella ave
" Louis [Florence R] cashr E H Wiener Co h 426
Wildwood ave

" Pierre [Ida] wks Goodyear h 482 Ardella ave
Bielawsky Helen student h 482 Morgan ave
" John h 482 Morgan ave
" Nick h 482 Morgan ave
" Thos [Anna] wks City h 482 Morgan ave

Bielefeldt Mrs Louise (wid Henry) h 544 Parkdale dr
BIELEFELDT MABEL S asst sec Burkhardt Con-
solidated Co h 544 Parkdale dr, Phone JE-5893

" Matilda H h 230 Fountain
Bien Anna student h 1728 Sycamore
" Ella fitter **THE A POLSKY CO** r 963 Stadelman

" John [Jennie] h 1728 Sycamore
" Mary h 1728 Sycamore

Bieneman Dani asst mgr Strand Theatre
Bienemann Wm F [Clara] slsmn h 2154 Englewood

BIERCE BRUCE W [Glyde B] (Brouse, Englebeck
McDowell May & Bierce) h 136 Rose blvd, Phone
HE-0658

" Mrs Ellen W (wid Philo) h 109 Good
" Lucius V slsmn Ak Franklin Co h Tallmadge O

Bierdeman Roy A [Stella M] carp h 1044 Marion pl
Bierly Ernest P wks Ptomaine Tommies r 194 W
Center

" Wm F [Lillian] real est h 97 Marvin ave
Bierman Mrs Carrie h 966 N Howard
" Philip W [Margaret A] drftsmn O B Tel Co h 396
Noah ave

Biermann John F [Waiburga P] wks Natl R M Co h
505 Parkdale dr

Biernbaumer See also Birnbaumer
" Bernice V bkpr h 1159 Laurel ave
" Chas H [Elsa A] h 496 Scheck

BIRNBAUMER

" Fred W wks Goodrich h 1182 LaCroix ave
" Oliver W [Marie] wks Goodrich h 1159 Laurel ave
Biers Carl J h 381 Euclid ave
Biersbach Wm [Grace] wks Goodrich h 142 E Emer-
ling ave

Biers Mrs Mattie wks Goodrich r 17 E Emerling ave
Bietz Marie h 251 Silver

Big Four Coal Co (S Salzman) 51 S Summit
" Loaf Bakery (Theodore Lontchar) 245 Steiner ave
" Shoe Store G Woloveck mnr 327-329 S Main

Rigelow Ella C music tchr h 36 S Maple
" Emerson piano tuner 112 S High h Sawyerwood O
" Mrs Geneva h 1337 Honodie ave

" Homer W [Elsie C] wks Goodyear h 1138 Inman
" Russell K [Mary A] wks City h Keller

Bigger Chas C formn Quaker O Co h Cuya Falls O
Blagie Wm [Irene] wks Seiberling R Co h 1125 Flor-
ida ave

Biggins Byron W [Florence M] wks Firestone h 1245
Sweitzer ave

Biglio David F [Myrtle T] meat ctr h 251 Arch
" David T bkpr h 251 Arch
" Virginia M h 251 Arch

Biggton Thos r 782 Excelsior ave

BIGGS BOILER WORKS CO The, B R Barder pres
and gen mgr F G Sherbondy vice pres and treas
L E Strobel sec, mfrs of rubber works and paper
mill machinery, welded and riveted steel pipe
tanks and miscellaneous steel plate work cor
Bank and Williams, Phone private branch ex-
change connects all departments

" Elizabeth student h 137 Millhoff ct
" John [Esther] wks Goodrich h 187 Millhoff ct
" John jr student h 187 Millhoff ct

" Margaret student h 187 Millhoff ct
" Roy G [Opal M] wks Federal Exp Co h 1065 Wood-
ward ave

" Stephen h 187 Millhoff ct
" Yule [Jennie E] painter h 95 W Miller ave

Bigham Carl E student h 556 Flora ave
" Dorothy M wks Firestone h 10 Steiner ave
" Harry E [Isabel A] wks Firestone S P Co h 566
Flora ave

" John L [Ethel M] custodian Hill Chateau h 26 F
Tallmadge ave

" John L jr h 10 Steiner ave
" Mrs Myrtle B wks Firestone h 10 Steiner ave

Bigler Bennard H [F Marie] truck dr h 87 W Lons
" Duly M h 9 Arch
" Harry S [Daisy] carp h 718 Kenmore blvd

" Henry [Tina] h 380 Howe
" Howard A [Ruby] painter Hyde Motors Inc h 718
Kenmore blvd

" John H [Anna] auto serv sta 1843 S Arlington h
same

" Wm H [Della M] ship clk Am H R Co h 87 W
Long

Bigley Laura wks Firestone r 52 N Adolph ave
" Lee L [Luella M] clk O'Neil Co h 239C W Ex-
change

Biglin Thos J h 794 Jason ave
Bigsby Mrs Anna h 2319 Bellfield ave

" Earl S painter h 1507 Canadian ave
" Fred W [Bessie J] carp h 1507 Canadian ave
" Ross W painter h 1507 Canadian ave

Bigum Mrs Dora V h 35 Oakdale ave
" Helen E clk Firestone h 36 Oakdale ave

Bihler Edna student h 1094 Valdes ave
" Harry h 1094 Valdes ave
" Henry [Jennie] brklyr h 1094 Valdes ave
" Marcel S student h 1094 Valdes ave

Bikacsan Flore [Bertha] wks Firestone h 1348 Moore
Bikilides Geo [Helen] wks Peoples Hosp h 416 Kilng
" Harry wks North Hill H C h 416 Kilng
" John h 416 Kilng

Bilandzia Joseph [Anna] h 180 Millhoff ct
Bilasco Nick r 782 S Main

Bilder Joseph [Barbara] wks Am H R Co h 1002 In
man

Bilderback Atva [Gladys O] formn Firestone h 324
Beaver

" Andrew C [Evelyn C] opr O B Tel Co h 243 Cross
" Bernard G [Alice C] wks Firestone h 376 Ira ave
" Mrs Katherine S (wid Harvey) h 269 W South

Bile Sheldon W [Gertrude] wks Palmer Mutch Co h
1210 Weiser ave

Biles Joseph W [Mary E] pres Pringle Cash Market
Co h 1050 Valdes ave
" Mrs Mary P (wid R Clarence) h 671 Greenwood av
Bilick Geo student h n s Evans ave
" John student h n s Evans ave
" Mike [Mary] coal miner h n s Evans ave

KESTER COAL CO.

15 YEARS OF SATISFACTION
FOR QUALITY—SERVICE AND COURTESY.

CALL Blackstone 2311

514

BURCH DIRECTORY CO'S

WE SOLICIT YOUR
INVESTMENT ACCOUNT
THE SOCIETY SAVINGS & LOAN CO.
MEMBER FEDERAL HOME LOAN BANK
122 S MAIN ST Phone Blackstone 1317

BIKEY

Billkey Charlotte A asst Ak Pub Library r Y W C A
Billier Francis wks Ak Coca-Cola B Co h 849 Eva ave
" Loretta clk Firestone r 344 Cleveland
" Rose bkpr Freitag Mfg Co r 344 Cleveland
" W Edwin [Amelia B] wks Goodrich h 849 Eva ave
Billbeck Robt A [Charlotte M] wks Goodrich h 304
Cross
Billings A Faith h 553 Dayton
" Alvin F [A a 1] music tchr h 553 Dayton
" Alvin J [Laura E A] formn \ H Porter Co h 575
Euclid ave
" Dant [Flora] wks Goodrich r 566 Rhodes ave
" Edward W [Edna M] wks Goodyear h 651 Brewer
" Frank E [Emma S] painter \ H Porter Co h 197
Smith
" Fred J [Althea M] lather h 687 N Howard
" Jay E [Helen M] wks Natl R M Co h 2296 18th
S W
" Mrs Lucretia (wid Saml) h 1330 Nestor ave
" Merrill H [Jessie M] mach Ak Std M Co h 167
Highpoint ave
" Merton wks Roadway Ex Inc
" Neale M student h 167 Highpoint ave
" Norman J [Mabel M] wks Quaker O Co h 247 W
Center
" Royal B musician h 575 Euclid ave
" Ruth M h 575 Euclid ave
" Saml L [H Allean] mach h 1206 Carey ave
" Vance R student h 167 Highpoint ave
" Waldo H clk h 1330 Nestor ave
" Warren H [Helen L] golf pro h 846 Chalker
" Wm W [Minnie E] painter \ H Porter Co h 936
Bell
Billington Rev Dallas F [Nell] wks Goodyear h 493
Cole ave
Billips I Clifford [Mary F] auto mech h 2268 Man-
chester rd
Billman Mrs Alice R (wid Milligan) h 467 Cuyahoga
" Dorothy L h 875 Elmora ave
" Frank W [Leda L] [Harpster & Billman] h 875
Elmore ave
" Frank W jr student h 875 Elmore ave
" Joseph E [Elizabeth V] wks Goodyear h 482
Sumatra ave
" Marian A h 875 Elmore ave
BILIMAN WALTER S [Verna M] treas E H Wiener
Co vice pres Akron Brewing Co h 707 Greenwood
ave
BILLOW ARCHIE L [Minnie A] asst sec Billow Co h
448 Briarwood dr Phone BL-7036
BILLOW ARTHUR F [Bettie T] embalmer with Bil-
low Co h 671 Doris ave, Phone FIT-1134
BILLOW CHARLES F [Ada M] treas and gen mgr
Billow Co h 69 N Portage path, Phone BL-7332
" Clara h 110 Beck ave
BILLOW C The, E L Billow pres, W C Murray vice
pres G W Billow sec C F Billow treas and gen
mgr P E Billow asst treas, A L Billow asst sec,
A W Murray asst gen mgr, certified funeral ad-
visers funeral directors and invalid car service
118-122 Ash Phone BL-7171 (See left top
corner cards)
BILLOW EDWIN L [Florence E] pres Billow Co h
237 Storer ave Phone UN-1237
BILLOW GEORGE W [Myrt A] sec Billow Co h
Silver Lake blvd (S L V) Phone WA-3232
" Herbert [Della S] plstr h 1188 Murray ave
" John C bus rep Plasterers & Cement Finishers
Local 109 h 877 Keeney
BILLOW PAUL E [Vyla K] asst treas Billow Co h
746 Ecton rd, Phone JE-4648
" Richard E slsmn Mell Inc h 448 Briarwood dr
" Robt F student h 237 Storer ave
" Ruth C h 69 N Portage path
BILLS & COMPANY (George Bills jr) real estate and
investments 566 S Arlington Phone HE-5516
" Geo jr [Normal] [Bills & Co] h 467 Noble ave
Billsiro Camillo [Elsess] gro etc 859 S Arlington h
same

BILLUPS

Billups Mrs Glennie E (wid Saml) h 816 Wilmot
Bilowsky Anna h 691 Mallison ave
" Mary h 691 Mallison ave
" Nick [Josephine] wks Firestone h 691 Mallison ave
Billz Geo clk Goodrich S Inc h Mogadore O R D 1
" Richard E [H Jean] mach Goodyear h 551 E
Crozier
Bimesderfer Scott L carp Goodrich h 1068 East ave
Bindbeutel Richard slsmn Millcraft P Co h 1033 W
Exchange
Bindel Geraldine J student h 877 N Howard
" Otto [Lilly] mldr h 877 N Howard
Binder John wks Firestone r 37 1/2 Ira ave
" Stephen [Elizabeth] wks Goodrich h 787 Saxon ave
" Stephen jr student h 787 Saxon ave
Blines Jean G student h 1619 Larch
" Mary E clk THE A POLSKY CO h 1619 Larch
" Wm H [Flora B] wks Firestone h 1619 Larch
Blinet Alex [Dora] [Blinet Bros] h 450 E Buchtel ave
" Bros (Alex Blinet) signs 34 E Mill
" Lillian student h 450 E Buchtel ave
Binford Mrs Gladys L (wid Dwight) h 725 Upson
" John D wks Ak P Milk Co h 725 Upson
" Rev Thos H [Ethel L] pastor Arlington St Baptist
Church h Eastland ave ext
BING DONALD L [Ruth C] asst treas Akron Sav-
ings & Loan Co h 358 Ford ave Barberton O,
Phone SH-5734
" Wm F [Anna U] formn Renner B Co h 824 E Ex-
change
Bingham Clara E librarian Goodyear h 40 Casterton av
" Mrs Dora h 2224 East ave
" Frank E [Doris V] mech Furnace I C h 1022
Dayton
" Herbert pipeftr Goodyear r 628 Philip ave
" Heyden A [Eva C] wks Goodyear h 535 Brittain rd
" Joseph plstr r 73 N Summit
" Lawrence [Mildred] truck dr r 602 Lumiere
" Reno wks Goodyear r 435 E Market
" Richard J [Virginia] rep Acacia M L I Co r 30 W
Dalton
" Sidney A [Mahree V] wks Goodrich h 121 Wills av
Bingle Jack [Mildred] wks Goodyear h 75 S Forge
Bingley Herman wks City Ldry & D C Co r 406
Spicer
Bingner Fred E [Grace D] plbr h 937 Wooster ave
Binkey Richard wks Firestone r 2228 17th S W
Binkley Ernest [Margaret L] city detective h 522 E
Archwood ave
" Geo H policeman r 341 N Firestone blvd
" Homer L [Ada O] serv mgr South Ak Conart Co
h 515 N Firestone blvd
" James N [Sarah A] truck dr h 747 Virginia ave
" Russell S [Pearl E] wks Goodrich h 195 Newton pl
" Virginia H h 515 N Firestone blvd
Binnev & Smith Co E H Baker res mgr, carbon black
424 Ohio Bldg
Binns Alfred wks Goodrich h 210 Lake
" Catherine student h 1660 E Market
" Doris P student h 637 Elma
" Francis F wks City Hosp h 1660 E Market
" Harold G wks Goodrich h 637 Elma
" Henry M [Fmmaline] wks Goodyear h 1660 E Mar-
ket
" John B [Sarah A] treas Newton Brass Fdry &
Pattern Wks Inc Barberton O h 637 Elma
" Marlon M h 1660 E Market
" Mary clk Kroger G & B Co h 637 Elma
Biondo Frank [Vita] wks Goodrich h 380 Bailey
" James [Veda] h 211 Steiner ave
" Joseph [Mary] wks City h 1205 Smith Farm ave
" Mauro in U S Navy h 1205 Smith Farm ave
" Nancev h 1205 Smith Farm ave
" Tony h 1205 Smith Farm ave
" Vincent student h 380 Bailey
Birch See also Bertsch and Burch
" Helen D office sec Home Owners S L Corp r 1163
Berwin
" James H [Viola] truck dr h 512 Clover
" Raymond [Kathryn] wks Goodyear h 29 S Johns
" Richard J [Ione K] painter h 137 Highpoint ave
" Robt L h 512 Clover
Bircher Mrs Fille h 2203 16th S W
" John [Ella] lab h 2203 16th S W
Birkbigler Howard J [Mabel A] (Burkey's Grill) h
399 D York
Bird C Louise wks Goodrich h 452 Patterson ave
" Caroline M h 1041 Forbes ave
" Cleo E office sec Taylor-Swing M Inc r 1065 Bloom-
field ave
Bird D I & Son (D F and L T) contr builders 324
Crown

W. D. TURNER
WALL PAPER COMPANY

WALL PAPER, PAINT, LINOLEUM
WINDOW SHADES
Akron and Barberton

FLORSHEIM SHOES **KOCH'S** 163 SOUTH MAIN ST.

AKRON CITY DIRECTORY

515

BIRD

" David F [Ida M] (D F Bird & Son) h 324 Crown
 " David M [Ruby M] slsmn h 2171 5th S W
 " Eli T [Amanda L] wks Goodyear h 1156 8th ave
 " Eugene R barber L F Wiley r 68 W Barges
 " French F [Straucy J] wks A Buxbaum Co r 886 Beardsley
 " Geneva wks 249 Rose blvd
 " Hoy J [Pearl E] veterinary 917 E Market h 9133 same
 " Irene clk Firestone r 1349 S Main
 " Iris D typist h 324 Crown
 " James D [Gladys A] barber 226 Wooster ave h 1267 Dayton
 " John L wks A Buxbaum Co r 856 Beardsley
 " John S wks Goodrich h 452 Patterson ave
 " Leonard T [Catherine D] (D F Bird & Son) h 324 Crown
 " Louis B [Myrtle] policeman h 452 Patterson ave
 " Nyda elev opr Ak Dry G Co h Barborton O
 Bird & Osborne (F W Bird M T Osborne) auto serv sta 457 E Tallmadge ave
 " Paul E student h 1031 Forbes ave
 " Mrs Rilla J (wid Earl S) h 1011 Forbes ave
 " Russell M [Nyda A] clk r 733 Roselawn ave
 " Taylor O sta attnd Bird & Osborne h 452 Patterson
 " Thos W [Annie M] h 452 Patterson ave
 " Thos W [Mildred] (Bird & Osborne) h 655 Oxford Birdsboro Steel Foundry & Machine Co H D Thweatt mgr, hydraulic mach 1036 1st-Central T Bldg
 Birdwell Benj E [Minnie L] wks Firestone h 644 E Exchange
 " Ruth A h 644 E Exchange
 Birnini Gaye [Anna] plbr h 883 Fess ave
 Biris John clothes presser r 235 Ash
 Bi-Rite Meat Co (Chas Newman) Medford Market
 Birk Alice C nurse h 781 Chalker
 Birkbeck Robt h 934 Johnston
 Birkheimer Mrs Arlene clk Woolworth Co r 852 Stadelman ave
 Birkhurst Leo rubwkr r 39 N Maple
 Birklund Carl H [Anna I] driver Goodrich h 455 Vine
 Birningsham Frank H wks Firestone h 179 S College
 " Geo W h 179 S College
 " James G [Audrey] wks Goodyear h 1183 4th ave
 " John dry clnr h 233 Irisdale pl
 " John J student h 179 S College
 " Michael E [Beulah C] wks Highway Dept h 233 Irisdale pl
 " Michael T [Etta] h 233 Irisdale pl
 " Patrick H truck dr h 233 Irisdale pl
 Birnbaum I Richard [Martha E] phys 708 2d Natl Bldg h 1945 11th (C F)
 " Isador H [Madge A] with Lerner Co h 122 Conger
 " Louis P student h 122 Conger ave
 Birnbaumer Betty student h 768 Sumner
 " Geo [Margaret M] wks Goodyear h 768 Sumner
 " John S [Martha E] city fireman h 1257 Woodward
 " Mrs Margaret M (wid E Sebastian) h 768 Sumner
 Birney Rev Chas W [Hattie C] h 174 Westwood ave
 " Harold D [Mildred B] with Firestone Park Coal Co h 564 N Firestone blvd
 " Ruth S h 174 Westwood ave
 Biro Frank [Elizabeth] wks Goodrich h 204 LaSalle
 " Irene V student h 267 E Emerling ave
 " Joseph h rear 132 Campbell
 " Joseph G wks Firestone h 730 Noble ave
 " Joseph W h 267 E Emerling ave
 " Rose wks Miller R Co h 267 E Emerling ave
 " Mrs Rose E (wid Paul) h 267 E Emerling ave
 Biros Mrs Anna (wid Joseph) h 1293 Girard
 " Joseph student h 1293 Girard
 Birow Bernard student h 812 W South
 " Eva h 812 W South
 " Joseph [Mildred] wchmn h 812 W South
 " Marion student h 1385 Crestview ave
 " Michael [Ida] wks Firestone h 1385 Crestview ave
 " Nada J h 812 W South
 " Sophia h 812 W South
 " Stephen wks Goodrich h 812 W South
 " Wm h 1385 Crestview ave
 Birrell Colin S [Mary S] wks Goodyear h 41 Detroit
 Bircher Chas B [Gladys J] wks Goodyear h 1482 Salem ave
 Birtich Dorothy J student h 588 Arden pl
 " Frank [Josephine] dry goods 641 S Arlington h 588 Arden pl
 Bisbee Eldon F [Irma E] wks Goodyear h 401 W Cedar
 " Eldon G h 401 W Cedar
 " Mrs Marie wks Gen T & R Co r 1790 Ford ave
 Bisby Ernest J [Nabel M] wks Gen T & R Co h 398 Stetler ave

BISBY

" Homer H [Rhoda E] h 2620 Letand ave
 " Howard E [Margaret A] wks Gen T & R Co h 672 Evans ave
 Biscoff Elizabeth H student h 640 Arden pl
 " Emma L student h 371 Hickory
 " Kathryn M student h 640 Arden pl
 " Luther L student h 371 Hickory
 " Mrs Marie H h 640 Arden pl
 " Mrs Opal confr 321 Fuller h same
 " Paul G [Opal] wks Klages C & I Co h 321 Fuller
 " Mrs Susie J wks Miller R Co h 1234 2d ave
 " Walter L [Emma B] slsmn Albrecht B S & D Co h 371 Hickory
 " Walter O h 49 E Emerling ave
 " Wm [Agnes] wks Goodyear-Z Corp h 924 Lakewood blvd
 Bise Claude H student h 304 Howe
 " I Hoyt [Rosa M] wks Goodrich h 304 Howe
 " Ira A [Myra J] wks Goodrich h 422 Tyner
 Bisel Mrs Flora S (wid Larkin H) h 187 Berry ave
 Bisesi A & Sons (Anthony, J J, J P and A P) fruits etc 246 Locust
 " Andrew P (A Bisesi & Sons) h 246 Locust
 " Anthony [Mary] (A Bisesi & Sons) h 246 Locust
 " John J [Rosella G] (A Bisesi & Sons) h 160 W Center
 " Joseph P [Mary L] clk h 252 Cable pl
 " Josephine h 246 Locust
 " Lena C h 246 Locust
 Bush Joseph [Lucy] lab h 2950 Manister ct
 " Mary wks Miller R Co r 433 W Exchange
 " Stanley M [Lillian E] auto repr 191 Stanton ave h 336 Jefferson ct
 Bishmer John C h 166 Washington ct
 " Mrs Madeline (wid John) h 166 Washington ct
 " Marie A h 166 Washington ct
 Bishof Anton student h 1004 Raymond
 " Barbara h 1004 Raymond
 " Mary h 1004 Raymond
 Bishop A Bruce [Pay N] wks Goodyear h 2208 F North
 " Alfred student h 880 Johnston
 " Mrs Alice B (wid Leonard) h 299 Codding
 " Anthony J [Helen J] (Bishop & Merzweiler) h 586 Noah ave
 " Arthur D [Harriet L] barber h 623 Carroll
 " Arthur E [Ethel A] mach h 60 W Salome ave
 " Arthur R wks Firestone h 904 Wall
 " Beatrice L stenog r 410 Whitney ave
 " Beulah B clk Met L I Co h 375 Allyn
 " Carl J [Mildred A] mgr cash and carry branch Akron Grocery Co h 921 Oregon ave
 " Carl T [Nelle R] wks Goodyear h 1460 Multnoma
 " Catherine clk r 30 S Walnut
 " Chas E [Josephine] h 281 Canton rd
 " Chas M [Eather L] gro 486 Brittain rd h same
 " Clair G [Virginia] slsmn O B Tel Co h 972 Kenmore blvd
 " Clifton F [Isabel F] wks Goodyear h 1018 Coventry
 " Dean H investigator Dept of Charity h 106 E York
 " Mrs Della h 25 E Galor
 " Dewey wks Mohawk R Co r 939 S Main
 " Donald G (hr h 106 E York
 " Dora silk finisher F D Maglione h 96 Blittman
 " Dwight H [Edna M] wks Goodyear h 1478 Preston
 " Earl L wks Goodrich h 750 Thayer
 " Edward A h 446 Crestwood ave
 " Mrs Emma (wid Herman) h 964 N Firestone blvd
 " Mrs Emma C h 1066 Jefferson ave
 " Euclid C [Rose] clk Natl Reemployment O of S Co h 915 Hibish ave
 " Eugene M [Olka] photog h 768 N Howard
 " Genevieve M clk Gen T & R Co h 381 Canton rd
 " Geo [I Pearl] wks Goodyear h 880 Johnston
 " Geo E wks Cliv Hosp h 1055 Burkhardt ave
 " Gilford A painter Maloy Motor Co h 446 Crestwood ave
 " Glenn A student h 60 W Salome ave
 " Harold L [Dorothy B] h 1136 Belleflower rd
 " Harold R [Helen J] wks Goodyear h 381 Canton rd
 " Harold R [Helen M] clk Merchants Gro Co h 598 Brune ave
 " Harry H wks Goodrich h 1327 Sweitzer ave
 " Helen M student h 106 E York
 " Henry G [H Elizabeth] wks Goodrich h 904 Wall
 " Henry J wks Falls Rubber Co h 904 Wall
 " Herman F [Sylvia L] h 437 Sherman
 " Home F [Nora B] auto serv sta 1029 S Main h 1010 same
 " Isabel R student h 1478 Preston
 " J Hale student h 1327 Sweitzer ave

The Bankers **GUARANTEE Co.** **Abstracts and Title & Trust Co. Title Insurance**

THE DAUNTLESS PLUMBING & ELECTRIC CO. 18-22 E. State St. PHONE FRANKLIN 8109

ELECTRIC WASHERS, IRONERS AND SWEEPERS

516

BURCH DIRECTORY CO'S

BISHOP

" James H [Madeline M] wks Firestone h 417 McGowan
 " Mrs Jennie F (wid Edward H) h 49 Shelby ave
 " Mrs Jennie M h 1055 Burkhardt ave
 " Joseph [Katie] wks Goodrich h 191 E Thornton
 " Joseph jr clk h 191 E Thornton
 " Mrs Lena (wid Ira) h 750 Thayer
 " Leonard E [Ruby G] wks Goodrich h 44 W York
 " Lloyd wks Goodyear r 59 Detroit
 " Lois E clk Cities S O Co h 60 W Salome ave
 " Lon [Johanna] slsmn h 375 Allyn
 " M Kathleen student h 586 Noah ave
 " Margaret L h 351 E South
 " Marjorie A student h 1460 Multnoma ave
 " Mary L h 216 W South
 Bishop & Merzweiler (A J Bishop, H J Merzweiler) plbrs 586 Noah ave
 " Mildred K bkpr Averill D Co h Clinton O R D 1
 " Miles H [Ruth E] truck dr h 734 Montana ave
 " Miriam H student h 1460 Multnoma ave
 " Murray A wks Goodrich h 446 Crestwood ave
 " O Leonard with Imperial D C Co h 375 Allyn
 " Ola M adv rep Beacon Journal h 264 W Market
 " Mrs Ora E (wid R Clyde) h 1327 Sweltzer ave
 " Orrin wks J Spang B Co h 13 Rhodes ave
 " Orville D slsmn H E Bishop h 1010 S Main
 " Paul R [Mildred J] adv solr Beacon Journal h Stow O
 " Robt student h 904 Wall
 " Robt I student h 750 Thayer
 " Robt L [Lona A] wks Goodyear h 1260 E Tallmadge ave
 " Robt T [Audrey S] wks Goodyear h 1729 Flint ave
 " Roy M painter h 299 Coddling
 " Thelma I h 1018 Coventry
 " Theresa student h 191 E Thornton
 " Walter M [Maona M] tchr h 106 E York
 " Wm F h 351 S South
 Blisig Andrew M [Nora] wks Pitts P G Co h 1161 W Wilbeth rd
 Bliskopski Nick [Gertrude] wks Col Salt Co h 534 W Waterloo rd
 " Pauline H h 534 W Waterloo rd
 " Simon h 2189 6th S W
 " Thelma H wks Firestone h 534 W Waterloo rd
 " Vernon J student h 534 W Waterloo rd
 Bliss Mrs Minerva (wid Wm) h 70 Cherry
 Blissell Mrs Bessie L trens Carburetor Parts & Service Co h 1247 Knox ave
 " Chester L [Rather L] policeman h 106 Pershing dr
 " Everett [Lillian] truck dr h 855 Wyoming ave
 " Frank [Minnie M] h 2199 22d S W
 " Fred C phys 834 2d Natl Bldg h 991 Bloomfield ave
 " G Pansy h 2199 22d S W
 " Gail R [Pearl A] wks Anaconda Z O Co h 313 Patterson ave
 " Geo F [Marian] chauf h 905 Stadelman ave
 " Herbert W wks Goodyear h 1023 Berwin
 " Howard student h 1023 Berwin
 " John H student h 106 Pershing dr
 " Kenneth C [Eddie] clk Erie h 567 Sumner
 " Louise M h 106 Pershing dr
 " Neil H [Bessie L] pres Carburetor Parts & Service Co h 1247 Knox ave
 " Mrs Phila P (wid Crawford) h 991 Bloomfield ave
 " Quiltes V student h 2199 22d S W
 " Vernon h 568 Lakeview ave
 " Winfield G [Anna G] engr A C & Y Ry h 1023 Berwin
 Bissier Chas r 965 McKinley ave
 " Henry M [Bertha M] wks Ohio Edison Co h 444 Matthews
 Blisson Albert F [Alma H] engr Pitts P G Co h 1206 Oakland ave
 " Bessie H clk Firestone h 954 Delia ave
 " Conrad M [Lois I] bus rep Bakery & Confectionery Workers Union h 125 Greenway
 " John D [Margaret] huckster h 124 W State
 Bissonnet Geo N [Lola] wks Firestone h 668 Douglas
 " Mrs Lena (wid Geo) h 668 Douglas
 Bitner See also Bittner
 BITNER WALTER D [Bessie B] sales mgr Rose Hill Securities Co h 410 Hillwood rd Phone FR-6763
 " Walter D jr [Evelyn V] chemist L E Shunk L P Inc h 296 Spicer
 Bittaker Mrs Bertha M (wid John) h 365 Rhodes ave
 " Betty R student h 132 N Adolph ave
 " Chas E [Maud F] with Gen T & R Co h 526 Vinita ave
 " David E [Estella P] wks Sun Rubber Co h 132 N Adolph ave
 " Earl A [Florence B] wks Goodyear h 2628 Shelburn

BITTAKER

" Geo P [Thelma I] clk Goodyear h 591 S Arlington
 " Gwendolyn O opr U S Barber Shop & Beauty Parlor h 132 N Adolph ave
 " Harold L (J & H Service) h 132 N Adolph ave
 " Harvey J [Gertrude C] with Firestone h 1450 W Exchange
 " Wm H [Mabel E] wks Gen T & R Co h 1069 Brown
 Bittcuffer Chester A [Mildred I] h 552 Gage
 " Mrs Emma A (wid Edward) h 552 Gage
 Bitter Julius F [Ida M] mach h 191 S Balch
 " Raymond E chem h 191 S Balch
 Bittkoffer John E [Anna M] bilthards 1001 Kenmore blvd h 2233 11th S W
 Bitting Chas E [Sarah J] wks Firestone h 1119 Kenmore blvd
 " Fred E wks Firestone h 1119 Kenmore blvd
 " Harry W truck dr h 1119 Kenmore blvd
 " Joseph H [Oval L] wks Firestone h 1364 California ave
 " Mrs Margaret G (wid Joseph H) h 1364 California
 " Margaret I student h 1119 Kenmore blvd
 Bittinger Cecil A wks Ak Std M Co h 632 S Arlington
 " Clark O [Jane] wks Goodyear h 1189 McKinley ave
 " Curtis [Bernice D M] formn Ak Stand M Co h 636 Talbot ave
 " Edna M h 867 Corley
 " Elbert O mach Ak Std Mold Co h 1155 7th ave
 " Ernest A [Minnie A] carp h 632 S Arlington
 " Henry C [Eleanor S] wks Goodyear h 1179 Juniper
 " Henry M [Ardelta] carp h 1155 7th ave
 " Martin L [Stna L] carp h 2419 Kermit
 " Matilda E student h 632 S Arlington
 " Morris H student h 867 Corley
 " Noah W [Violet M] mach Ak Std Mold Co h 1151 7th ave
 " Olan N [Corena M] mach h 52 Savoy
 " Orpha J clk Goodyear h 632 S Arlington
 " Sterl W h 87 Middlebury ave
 " Thos W [Irene E] wks Goodyear h 867 Corley
 " Warren [Lois] wks Goodrich h 608 Indian trail
 " Warren S [Erlene E] wks Goodrich h 748 Hudson
 " Wm E [Elizabeth S] contr-bldr 87 Middlebury ave h same
 Bittle Mrs Peggy h 263 Pine
 Bittles Ray T atty 203 Flatiron Bldg h 101 W Center
 Bittmar Chas A litho prsmn Com P & L Co h 932 Bell
 Bittner Albert E [Blanche I] wks Firestone h 401 Raasch ave
 " Albert F [Daisy G] wks Am H R Co h 927 Ada
 " Anton [Celia] truck dr h 455 Emmet ct
 " Bernard M wks Com P & L Co r Y M C A
 " Beulah L student h 681 Sylvan ave
 " Chas dr THE M O'NEIL CO h Portage Lakes R D 5
 " Chas H h 362 Pearl
 " Chas M [Irene] wks Gen T & R Co h 762 Grant
 " Clarence A [Pearl A] maintenance supt Peo Dairy Co h 759 Chalker
 " Dorothy student h 2229 24th S W
 " Edgar C [Helen C] wks Goodrich h 659 Grifton ave
 " Edward A [Jennie E] plbr h 627 W Market
 " Edward R [Nancy C] wks McNeil B Co h 132 Lake
 " Esther P h 759 Chalker
 " Evelyn M student h 119 E Dartmore ave
 " Frank W [Florence E] wks Goodyear h 550 Crouse
 " Garnet M student h 681 Sylvan ave
 " Gertrude clk h 231 W Market
 " Glenn wks South Ak Furn Co r 704 1/2 S Main
 " Harold R student h 2229 24th S W
 " Harry I [Nettie B] clk Firestone h 2329 16th S W
 " Harry V wks Selberling R Co h 927 Ada
 " Henry J [Amelia C] slsmn City Bkg Co h 670 Sherman
 " Howard J [Mildred L] test dr Goodrich h 117 Palmetto ave
 " Howard R [Myrtle E] wks Firestone h 494 Adkins
 " Mrs Ida M (wid Chas E) h 104 Ido ave
 " Irvin [Bessie] with McNeil M & E Co h 665 Brown
 " Iva L wks Firestone h 104 Ido ave
 " James F [Frances M] wks Goodyear h 486 1/2 Crouse
 " John A h 132 Lake
 " John N [Gertrude] clk h 362 Pearl
 " Joseph C [Olive] mltr State Fdry Co h 203 Selberling
 " Lloyd E [E Grace] wks Mohawk R Co h 274 Rosedale pl
 " Lucile E h 943 Idaho ave
 " Lucullas Y [Edith M] slsmn Portage Buick Co h 76 W Dalton
 " Mrs Lucy (wid Theodore) h 33 Ansel ave
 " Mrs Margaret (wid Michael) r 224 Berry ave



LYLE CHEVROLET CO. WITH THE ABILITY AND THE DESIRE TO SERVE YOU WELL
 2306 Front St., Cuya. Falls, O., Phone WA-1117

The D. W. KAUFMAN REALTY CO. REALTORS

PHONE HEmlock 8137

AKRON CITY DIRECTORY

517

BITTNER

" Mason C (Florence M) wks Ak Trans Co h 923 N Howard
 " Merle T student h 2229 24th S W
 " Nelson J (Valeria B) mach h 2229 24th S W
 " Paul F h 362 Pearl
 " Phyllis J student r 262 Cranz pl
 " Ralph H wks Firestone h 104 Ido ave
 " Raymond R (Rebecca J) h 484 Talbot ave
 " Roy C tax map drftsmn Co Surveyor h 262 Ira ave
 " Russell E (Grace R) h 892 Johnston
 " Ryan E (Mary G) auto mech r 262 Cranz pl
 " Vaughan A (Bessie L M) mgr Acme No 66 h 1071 Fairbanks pl
 " Walter R (Jennie J) well driller h 943 Idaho ave
 " Wm C (Jennie M) wks Firestone h 681 Sylvan ave
 " Wm E (Anna E) wks Firestone h 119 E Dartmore
 Bitzel Carman (Carmel) h 159 E York
 Bivins Charlotte credit mgr Yeager Co h Cuya Falls O
 " Jacob (Dorothy L) wks Goodyear h 50 S Adolph av
 " Lee (Charlotte M) slsmn J Koch Co Inc h 1642 13th (C P)
 " Lee R (Hilda M) wks Goodyear h 92 1/2 Willard
 Bivings Coke (Mary) wks Firestone h 287 E South
 Bivins Mrs Cordle h 315 1/2 Dean
 " David (Johnnie B) h 649 1/2 Edgewood ave
 " Mrs Ida h 362 Brownleigh ct
 " Isabel h 649 1/2 Edgewood ave
 Bixler Albert R (Anna T) wks Goodyear h 99 Middlebury ave
 " Alvin M (Edith M) h 589 Canton rd
 " Basil C (Josephine) mach h 1287 W Waterloo rd
 " Betty J student h 194 Tudor ave
 " Christie E (Irk Goodyear) h 2635 Terrace ave
 " Dahl E (Mida) wks Goodyear h 2645 Terrace ave
 " Ella M nurse Peoples Hosp r 209 S Portage path
BIZLER HENRY B (Mary E) Commissioner of Public Utilities 209 City Hall, Phone JE-7111 h 194 Tudor ave
 " Herbert B slsmn Robinson C P Co h Cuya Falls O
 " Irene E student h 1147 W Waterloo rd
 " J Byron (Alice E) toolmkr Firestone h 1821 Thornapple ave
 " John W (Gladys I) slsmn Purity B Corp h 1196 LaCroix ave
 " Joseph A plstr h 1287 W Waterloo rd
 " Mrs Lillie M (wid Danl) h 1287 W Waterloo rd
 " Lloyd V wks Firestone h 1147 W Waterloo rd
 " Margaret L h 2635 Terrace ave
 " Paul G (Juanita) bkpr Firestone Park T & S Bank h 224 W Center
 " Rebecca T student h 1147 W Waterloo rd
 " Robt M (Anna E) mach Goodrich h 649 Caine rd
 " Mrs Sarah F (wid Wm) h 498 Wirth ave
 " Vernon E (Tressie S) h 1147 W Waterloo rd
 " Wilford B (Helen C) atty and asst Director of Law 615 2d Natl Bldg h 130 Hyers ave
 Bjelis Adam (Susan) h 1170 Hart
 Bjorn Lars (Sigrid) mach Ak Std Mold Co h 1307 Brandon ave
 Bjornstad Bjorn (Lillian) wks Goodyear h 125 Rhodes
 Blairy Henry wks Quaker O Co r 904 E Exchange
 Blachanic Frank (Mary) truck dr h 1026 Snyder
 " Frank jr student h 1026 Snyder
 Black Alexander (Rose A) wks Goodyear h 513 1/2 Carroll
 " Alexander D student h 513 1/2 Carroll
 " Mrs Alma wks 389 Canton rd
 " Amos wks Mayflower Hotel r 193 Perkins
 " Andrew wks Goodyear r 1490 Malasia rd
 " Artie wks Goodyear r 15 Cambridge
 " Aubrey R (Catherine A) truck dr h 2915 Trenton rd
 " Cat Sandwich Shop (Mrs Catherine Rubel) 678 N Main
 " Chas dry cldr h 196 Grand ave
 " Chas (Anna) wks Mohawk R Co h 1284 3d ave
 " Chas A (taller) 86 1/2 W Exchange h 640 Douglas
 " Chas E (Catherine F) h 445 Palmetto ave
 " Mrs Clara F presser J M Jameson h 730 E Market
 " Cora A stenog h 29 N Maple
 " Mrs Cora E (wid Wm J) h 822 Boulevard
 " Mrs Cosbie I (wid Wm C) h 56 Charlotte
 " David I (Margaret M) sta attdt M M Handley h 449 S Firestone bldg
 " Delmas W wks Goodyear h 882 Harvard
 " Dorothy A wks 236 Rose blvd
 " Dorothy E stenog Dep't of Charity h 2072 E Market
 " Mrs Ella M chief dep clk Municipal Court h 660 Carpenter
 " Elling H wks Goodrich h 485 Edgewood ave
 " Elwood F (Hilda E) wks Goodyear h 633 Grifton
 " Emma F student h 513 1/2 Carroll
 " Mrs Emma R (wid Neul) h 1152 Andrus

BLACK

" Ethel M dep Clerk of Courts h 429 Windsor
 " Eugene W wks Goodyear h 2432 Newton
 " Ferdinand F (Sue) mach h 604 E Buchtel ave
 " Frank H (Effe M) plstr h 1011 Yale
 " Frank W (Vesta P) supt Plant 10 Robinson C P Co h 445 Palmetto ave
 " Gaston T (Mary E) wks Hotel Akron h 290 W North
 " Geo C serv mgr Homeler U M Inc h 869 Carroll
 " Geo E (Blanche E) phys 812 Akron S & L Bldg h 2451 Whitelaw (C F)
 " Geo W (Blanche M) h 17 Franklin
 " Harold W (Florence G) mach Mech M & M Co h 304 Lake
 " Harry lab r 981 Ridgeway dr
 " Harry D mgr Portage Furniture Co r 118 Willard
 " Harry W h 1011 Yale
 " Harry W (Annmae) h 707 May
 " Howard student h 20 Coolidge ave
 " Howard J wks Goodrich h 2246 7th S W
 " Howard T slsmn h 1011 Yale
 " Mrs Ida M (wid Wm L) h 34 Dodge ave
 " J Donald student h 1773 Marks ave
 " J Howard (Esther E) wks Goodyear h 1295 Woodward ave
 " J Ralph wks Goodrich h 934 Yale
 " James E (Blanche) clk Goodrich h 846 Work dr
 " James F student h 963 Whittier ave
 " James H (Elba L) widr Star D M Co h 1024 Stroman ave
 " James H (Margaret) h 290 W North
 " James W h 1410 Forbes ave
 " James W (Ida H) tmkpr Mayflower Hotel h 24 Grand ave
 " James Y (Aircraft Shop) h 29 N Maple
 " Mrs Jeannie (wid Wm C) h 651 Thayer
 " John (Bertha) lab h 1096 Hazel
 " John A student h 513 1/2 Carroll
 " John H h 429 Windsor
 " John H truck dr h 963 Whittier ave
 " John O (Clara) janitor Court House h 20 Coolidge
 " Joseph wks Albert Futo r 1261 Lakeside
 " Joseph J (Gertrude) wks Goodrich h 1773 Marks av
 " Julia beauty opr Mrs Frances Cramer h 348 E Croster
 " Lawrence R wks Goodrich h 429 Windsor
 " Leroy h 20 Coolidge ave
 " Leslie R (Edna P) shipper Firestone S P Co h 1482 E Archwood ave
 " Luella I h 730 E Market
 " Madeline N clk Gen T & R Co h 1410 Forbes ave
 " Mary student h 93 E Glenwood
 " Mary L wks Goodrich r 276 E Glenwood ave
 " Mattie opr Parisian B Shoppe h 87 N Valley
 " Mrs Mattie r 229 James
 " Mrs Maud (wid Geo H) h 485 Letchworth dr
 " Naomi V nurse Dept of Health h 645 Patterson av
 " Mrs Nellie (wid Irving) h 35 Belvidere way
 " Mrs Norma (wid Thos J) h 211 Crosby
 " Otis T painter r 1098 Dletz ave
 " Paul E (Mildred) wks Hoover Co h 133 Westwood ave
 " Paul F student h 1773 Marks ave
 " Peter waiter r 904 E P Exchange
 " Ralph W (Ethel A) inspr Goodyear h 79 Hamilton ave
 " Regina M clk Ohio Fdison E S Co h 211 Crosby
 " Richard h 1225 Lily
 " Robt student h 20 Coolidge ave
 " Robt F investigator Dept of Charity h 429 Windsor
 " Robt E rubwkr h 2246 7th S W
 " Robt F (Rhoda B) h 2432 Newton
 " Mrs Roberta E (wid John I) h 429 Windsor
 " Roy A (Myrtle F) wks Firestone h 1225 Lily
 " Roy H wks Times-Press r 8 S Summit
 " Rozelle A (Blanche P) wks Goodrich h 934 Yale
 " Mrs Ruth A h 2246 7th S W
 " Ruth P student h 934 Yale
 Black & Silver Beauty Shoppe (Mrs Ethel P Schoonover Mrs Violet M Brown) 395 S Main
 Black & Silver R L E Rokers mgr 346 W Bowery
 " Sterling K (Eleanor J) h 485 Edgewood ave
 " Thelma H h 17 Franklin
 " Thos (Jessie) mach h 963 Whittier ave
 " V Iota student h 78 N Adolph ave
 " Verona J stenog University of Ak h 26 S Union
 " Virginia F student h 934 Yale
 " Walter D (Barbara D) pharm Lehman D Co h 1175 4th ave
 " Walter E (Wilma) railroader h 358 Stanton ave
 " Warren truck dr h 20 Coolidge ave
 " Wm slsmn Kenmore Motors r 2279 14th S W

YOU WILL
FIND THE
LEADING

Business Men's Ads In the City Directory

NEW
OR
USED

AUTOMOBILES

SOUTH AKRON CONART CO.
956 SOUTH MAIN ST. BL-7181
"Home of Better Cars" PLYMOUTH - PONTIAC - DESOTO

518

BURCH DIRECTORY CO'S

BLACK

" Wm A [Elizabeth A] h 160 Westwood ave
" Wm M [Frances K] wks Goodrich h 1323 Welser av
Blackburn A Edward [Mettie M] wks Firestone h
1343 Sweitzer ave
" Betty R student r 1063 Johnston
" Burton E [Eva] wks Firestone h 115 Brighton dr
" C G sis mgr r 561 Fernwood dr
" Mrs Clara C (wid Harry J) h 94 W Market
" Clarence M [Amy M] carp h 1446 Malasia rd
" Duane P [Lena] wks Gen T & R Co h V H Offret
s a Bryden dr
" Estle B [Evelyn L] wks Goodyear h 707 Excelsior
" H Bledsoe [Mallitta M] wks Firestone r 100 W
Croster
" Mrs Harriet wks Polsky Co h 495 Woodland ave
" Hugh [Viola R] wks Goodyear h 617 Sanford ave
" June Marie student h 94 W Market
" Meardy lab h 13 Frederick ave
" Ray E [Blanche L] adj Hartford Accident & In-
demnity Co h 1200 N Main
" Robt G [Mulvina E] wks Goodyear h 1998 16th
S W
" Roscoe E [Emma] wks Firestone h 1361 Sweitzer
" White G wks F D Alexander h 537 N Main
" Wm [Edith J] mach h 900 Chester ave
" Wm G [Gertie A] h 1051 E Tallmadge ave
Blackerby Ebenezer N [Lura C] truck dr Quaker O Co
h 22 West
" Herbert H [Annal h 237 N Adolph ave
Blackert Albert W [Mary] dr Brumbaugh T Co h 847
Fess ave
" Clarence W [Catherine M] dr Times-Press r 188
W Thornton
" Henry W [Ida] lawn mower repairing 1006 East
ave h 701 Wooster ave
" Wm A student h 701 Wooster ave
Blacketter Antonia J student h 316 Palm ave
" Louisa M [Lucille] wks Goodrich h 316 Palm ave
Blackford Joseph h 1154 Kenmore Blvd
Blackie Mrs Clara M (wid Wm F) h 143 Roswell
" Russell E [Marie A] wks Goodson h 902 Beardsley
" Walter P [Nettie J] paperhanger h 145 Roswell
Blacklock Mrs Grace E (wid Robt C) h 1205 Florida av
" Mary A wks Firestone h 1205 Florida ave
" Robt C student h 1205 Florida ave
" Walter F [Mary E] wks Goodrich h 2193 15th S W
Blackman Allan C student h 417 Cornell
" Chas E [Louella C] custodian North Hill Masonic
Temple h 417 Cornell
" Frank wks Goodyear h 660 Upson
" Leon D [Lilah M] wks City h 991 S Main
" Ruth J bkpr Yeager Co h 417 Cornell
Blackmon Bert L (Blue Print Shop Co) h 84 W Bowery
" Carzell [Jannie] wks Goodyear h 376 Bell
" John O [Lulu R] sismn L A Watts h 995 Emma av
" Lillian R student h 995 Emma ave
Blackmore Frank h 67 Eber ave
" Lucile M h 284 W Long
" Thos h 284 W Long
Blackshire Mrs Anna L h 891 Rhodes ave
" Clyde T [Sue B] wks Firestone h 177 Lake
" T Albert [Cora A] wks Goodyear h 183 Lake
Blackson Wm T [Elizabeth] mach h 294 W Buchtel av
Blackstone Agnes wks Goodyear h 907 Kickapoo ave
" Albert C [Catherine M] h 210 S Maple
" Mrs Elsie h 395 Vine
" Frank W h 223 Grand ave
" Ira wks Goodyear r 651 Sanford ave
" Orrie W [Anna] carp h 223 Grand ave
Blackwell Chas H [Ethel M] houseman J J Newman
h same
" E R wks Firestone r 26 Lake
" Edmund R [Alma M] mach Goodyear h 2011 Moga-
dore rd
" Florence wks Mayflower Hotel r 282 1/2 E Exchange
" Frank h 459 E North
" J Ross wks Miller R Co h 1339 Curtis
" Mrs Mary (wid Randolph) h 122 N Walnut
" Mrs Minnie h 1164 Laird
" Roy wks Loewenthal Co h 1164 Laird
" Mrs Sarah h 862 Rhodes ave
" Wm A [Grace L] sismn Sup P & L Co h 693 Hazel
Blackwood Faye clk Goodrich r Y W C A
" Francis S [Myrtle F] wks Firestone h 246 Wild-
wood ave
Blade Alonzo V engr r 2263 5th S W
Bladen Ivan G [Florence L] adjuster Colonial F Co
h 721 Eastland ave
Blagg David V clk Dept of Charity h 433 Woodland av
" Jesse D [Anna V] mech Portage Buick Co h 433
Woodland ave
Blago Leso wks India T & R Co r 59 N Case ave

BLAHUTA

Blahuta Frank r 101 N Case ave
Blaine Floyd H [Orva C] wks Goodyear h 1015
Judges ct
" Thos S [Audrey M] wks Goodyear h 1846 Adelaide
blvd
Blair Albert wks Goodrich r 120 Campbell
" Alfred J [Evelyn G] wks Firestone h 2208 23d S W
" Mrs Alice h 59 S Balch
" Alice V tchr h 73 Borton ave
" Arthur R [Mildred J] h 923 Yale
" Atley P [Ethel A] wks Goodyear h 1104 Yukon ave
" Benj [Elvira] lab h 10 Ball ave
" Mrs Bertha B (wid John) h 66 Middlebury ave
" Chas M painter r 316 Sumner
" Chas V [Sylvia P] carp h 440 Sherman
" Mrs Clara P (wid Chas) h 263 Carroll
" Claude G student h 82 Borton ave
" Curtis L clk A & P Tea Co r 403 E Buchtel ave
" Mrs Edna wks Firestone r 218 W Chestnut
" Fdna M tchr r Y W C A
" Eldred H [Ethel] wks Goodyear h 1446 Hillside ter
" Fleanor A student City Hosp h 82 Borton ave
" Mrs Ellen M h 302 Noah ave
" Mrs Florence E h 164 Thyr ct
" Geo D [Lena M] r 36 N Adolph ave
" Geo W h 124 W Miller ave
" Henry J [Mary A] wks Goodrich h 287 Cross
" Henry U [Anna B] clk h 254 Arch
" Howard H [Elizabeth W] asst prof University of
A h 1416 Della ave
" Isaac [Rhoda] h 1234 4th ave
" James [Eva M] wks Goodrich h 1047 Bellows
" Mrs Janet S wks Goodrich h 427 Barwell
" John [Ethel A] wks Goodyear h 900 Ada
" John A [Mildred O] clk Commercial B & T Co h
82 Borton ave
" Lena h 290 Berry ave
" Leroy H clk A & P Tea Co r 660 E Buchtel ave
" Louise E nurse Dept of Health h 939 Peerless ave
" Margaret Health Club Mrs G E Miller pres, 507
W Market
" Martin J [Pearl I] engr h 1256 Carey ave
" Mary L student h 791 Damon
" Matthew L [Verna] sismn h 791 Damon
" Nathan A h 78 Borton ave
" Paul C [Billie C] clk Firestone h 358 E Catawba av
" Pearl E h 164 Thyr ct
" Mrs Pearl I dressmkr h 153 W Croster
" Reggie h 62 S Summit
" Rolland R wks Goodyear r 127 Middlebury ave
" Ruth wks Goodrich r Garfield Hotel
" Ruth M wks Goodrich h 315 S Martha ave
" Saml C [Faith S] agt Prud I Co h 966 Oakland av
" T James [Gertrude] h 266 Locust
" Willard A [Lillian M] wks Firestone h 61 Brighton
dr
Blake Ada A clk h 232 W Miller ave
" Mrs Anna h 760 Commins
" Bernita B compt opr Goodrich h 548 Oxford ave
" Bruce S gro ect 1125 Victory h 232 W Miller ave
" Chas watch repr h 760 Commins
" Chas M [Minnie A] wks Goodrich h 149 S Forge
" Chester cook Walsh Bros
" Clare R [Audrey S] wks Goodyear h 526 Lindell
" Clarence E [Leora B] cook Home Plate Rest h 219
W Chestnut
" Clyde r 145 Perkins
" David W [Ora R] wks Goodyear h 636 Mohawk av
" Delbert L wks Goodrich h 111 W Cuya Falls ave
" Earl E [Irene I] wks Goodyear h 926 Inman
" Ernest M [Mabel O] with Goodyear h 763 Peer-
less ave
" Ethel L student h 219 N Arlington
" Florence M wks Miller R Co h 329 Lake
" Forrest C [Hazel M] wks Goodyear h 612 Su-
matra ave
" Francis student h 612 Sumatra ave
" Francis J student h 548 Oxford ave
" Fremiot [Ollie G] auto mech r 101 Ira ave
" Gaylord C [Violet E] cook h rear 388 Bishop
" Geo A [Florence C] projectionist h 219 N Arlington
" Geo L [S Margaret] wks Goodyear h 217 Nieman
" Hazel clk J B Berman & Son h 1107 Oakland ave
" Hilda A cashr Rose Hill S Co h 149 S Forge
" Hugh O [Mabel L] wks Goodyear h 516 Mohawk av
" J E sismn r 512 E Market
" James C student h 899 Lawton
" James V [Cornelia K] h Ely rd
" Jean M student h 763 Peerless ave
" Leslie N [Hattie L] abstr 1st-Central T Co h 548
Oxford ave

ISALY DAIRY STORES • For Fresh • Dairy Products

AKRON CITY DIRECTORY

519

BLAKE

" Lloyd L [Ruth A] wks Walsh Bros h 219 W Chestnut
 " Lucian C [Mabel A] wks Goodrich h 2323 22d S W
 " Marie h 111 W Cuya Falls ave
 " Mary C student h Ely rd
 " Mrs Mildred h 1118 Johnston
 " Robt L wks Goodyear r 584 Baird
 " Roy A [Grace C] wks Goodyear h 237 Watson
 " Saml J h 232 W Miller ave
 " Theodore L [Beatrice] engr Goodrich h 715 W Market
 " Thos A h 329 Lake
 " Thos F [Laura B] wks Firestone h 329 Lake
 " Vivian R [Fannie W] h 1019 W Bowery
 " Wilbur [Blanche] wks Goodrich r 250 McGowan
 " Wm H bellm in Ak City Club h 217 Newman
 " Wm R student h 763 Peerless ave
 " Wm T [Genevieve] wks Goodrich h 820 Douglas
 Blakeley Roy S [Estella F] carp h 1197 Home ave
 Blakely Beryl B [Virginia] formn Windsor B Co h 1650 Woods rd
 " Frank [Mary] h 204 Beverly alley
 " Gervas T wks Goodyear r 893 Chalker
 " Luther J wks Shunk L P Co h 1650 Woods rd
 " Ralph E [Daisy I] electn h 2211 22d S W
 " Mrs Verna E h 2311 23d S W
 Blakemore Florence I h 420 Spalding
 " John C mach h 420 Spalding
 Blakeney Chas H [Aknes A] clk Ak City Water Wks h 70 Mayfield ave
 " Ella M tchr h 70 Mayfield ave
 Blaker Ernest [Adelaide C] with Goodrich h 616 Weber ave
 " Willard L [Mildred] slsmn A C Moreno h 599 S Arlington
 Blakesley Mrs Margaret r 180 1/2 Roswell
 Blakey Edward A h 889 Saxon ave
 " Harland P [Mary] wks Goodrich h 889 Saxon ave
 " Henry B [Eva S] cir dept Beacon Journal h 2 Anaconda ave
 " John student h 2 Anaconda ave
 " Walter J h 889 Saxon ave
 Blakley John O [S Elizabeth] clk Firestone h 898 Greenwood ave
 " T B wks Goodrich r 525 1/2 S Main
 Blakney Elsie M student h 709 Priscilla ave
 " Harry W h 299 Crosby
 " Ira E [Sadie R] wks W E Wright Co h 709 Priscilla ave
 " James N [Twila M] mech W E Wright h 339 Bell
 " Mrs Nettie T wks 82 Oakdale ave
 " Mrs Sarah E (wid John E) h 612 High Grove blvd
 " Thos P [Iva L] wks Goodrich h 1081 Norita
 " Wm H [Nettie T] auto mech h 299 Crosby
 Blakslee Emery E [Pearl] mgr Woman's Home Com-
 pantion Reading Club h 733 Roselawn
 Blalack Mrs Mamie (wid Roscoe) h 18 W Miller ave
 Blalock B Willard [Mary D] clk Firestone h 342 E Catawba ave
 " Carl F [Lydia R] plpeftr h 1940 16th S W
 " Geo wks Miller R Co r 323 Carroll
 " J Carlton student h 1940 16th S W
 " Leonard B clk THE A POLSKY CO h 1079 Lexing-
 ton ave
 " Mrs M Ellen r 174 Arch
 Blamble Clarence D [Edith H] auto painter h 837 Clark
 Blamar Elizabeth h 181 Chittenden
 " Mary h 181 Chittenden
 " Peter [Elizabeth] wks Goodyear h 181 Chittenden
 " Stephen [Mary] h 372 Weeks
 Blanc Alfred C millwright h 1232 Welton ave
 " Emil A h 1232 Welton ave
 " Zella M tchr h 1232 Welton ave
 Blancett Mrs Lucille M wks Goodrich h 378 Cole ave
 " Wm H [Anna P] wchmn h 178 Sholton ct
 Blanchard Emmett wks Firestone r 188 W Miller ave
 " Ernest P [Ruth] with Mrs R & S Co h 774 Copley rd
 " Mrs Florence E (wid Guy) h 674 Copley rd
 " Florence F welfare wkr h 674 Copley rd
 " Mrs Lorena h 1222 Edison ave
BLANCHARD M LETTIE sec Jost Tire Service Inc h 247 W Crosier
 " Paul J wks Firestone h 1470 Redwood ave
 " Vernell B [Mary L] auto repr rear 567 Wooster ave h 247 W Crosier
 Blanchet Chas R [Alice] h 636 Day
 Blanco Arthur lab h Keller
 " John wks Goodyear h 569 Oxford ave
 " Joseph lunch 113 N Case ave h same
 " Joseph [Mary] wks Firestone h 114 W Miller ave

BLANCO

" Joseph [Minnie] sta attdt h 338 Montrose ave
 Bland Beulah I waitres r 94 Oxlatt pl
 " Carlton S [Helen B] barber 219 Cole ave h Portage Lakes O
 " Mrs Della h 877 Fried
 " Dewey B [Lilly] wks Firestone h 273 Livingston pl
 " DeWitt T [Lulu E] truck dr h 655 Oxford ave
 " Frank [Margaret S] clk Goodrich h 913 Winton av
 " Helen V student h 788 Elma
 " Henry L lab h 1308 Murray ave
 " Isaac T [Sarah V] painter h 788 Elma
 " James B [Mary O] wks Goodrich h 1180 Bristol ter
 " John S [Viola E] h 54 W Bartses
 " Johnson [Maggie] h 103 Miami ct
 " Josephine clk Union News Co h 1391 Gorge blvd
 " Mrs Lois (wid John) h 913 Winton ave
 " Mrs Mabel O (wid Chas F) h 286 1/2 S Arlington
 " Mrs Nina A h 702 W Thornton
 " Mrs Palmer h 104 Furnace
 " Roy H [Eleanor] wks Firestone r 1149 Beardsley
 " Saml h 142 Lods
 " Septimus h 54 W Bartses
 " Verlon [Bernice] slsmn Ak P Milk Co h 63 Aqueduct
 " Wm roofer r 882 E Market
 " Willie [Ruby] lab h 103 Miami ct
 Blandel Adam [Eva] gard L G Tighe h s s W Market
 Blandford Albert E office mgr Gulf Refining Co h 24 S Portage path
 Blandin John J [Jeannette R] with Goodyear h 35 Tinkham rd
 " John J jr student h 35 Tinkham rd
 " Raphael E student h 35 Tinkham rd
 Blirner E John [Elizabeth] electn h 2193 24th S W
 Blaney Raymond A [Betty M] slsmn r 55 S Adolph av
 Blangy Alonzo J h 53 W Mildred ave
 Blank Arthur C [Almeda M] with Goodyear h 218 Dorchester rd
 " Mrs Bertha M (wid Frank M) h 65 Mull ave
 " Mrs Catherine I. (wid John) h 575 Noah ave
 " Esther clk THE MONROE CO h 933 East ave
 " Father E tchr h 740 Kolb
 " Ethel student h 943 East ave
 " Frederick C [Esther] h 160 Doyle ct
 " Geo T [Myrta V] lab h 740 Kolb
 " Gerald T student h 353 Sherldan ave
 " Harry h 933 East ave
 " Herbert E [Gladys M] traffic mgr W E Wright Co h 233 W Market
 " J Elmer [Dorothy E] printer Mohawk R Co h 391 Valinda pl
 " John C [Mary A] wks Goodyear h 853 Sheridan av
 " Lillian B wks Goodyear h 933 East ave
 " Morris h 933 East ave
 " Peter J student h 218 Dorchester rd
 " Ruth E tchr r Y W C A
 " Saml [Regina] h 933 East ave
 " Walter wks Erie R R r 658 S Main
 " Wm C student h 160 Doyle ct
 " Wm K [E Annabel] wks Goodrich h 705 Aberdeen
 Blankenbecler Leonard C student h 455 Pine
 " Rightly E [Lula S] h 455 Pine
 Blankenhagen Albert E h 732 Wooster ave
 " Frank W [Josie E] (Wonder Chemical Mfg Co) h 1125 S High
 Blankenship Basll B wks Goodyear r 344 Thompson ct
 " Benj h 27 N Forge
 " Donnell D [Marsene E] wks Klages C & I Co h 82 E Youtz ave
 " Ernest wks Imp Et Co h 714 Damon
 " Geo D [Lilly M] wks Goodyear h 930 Kenyon
 " Mrs Hamle (wid Sylvester) h 96 W South
 " Herman B [Lorene M] electn h 231 S Balch
 " Homer E [Margaret V] wks Goodyear h 279 Crosby
 " James [Rose] wks Mohawk R Co r 1334 Markie
 " Louis M [Ivy R] wks Firestone h 1306 Moore
 " Mrs May h 101 W Thornton
 " Mrs Minnie (wid Thos) h 1787 Tonawanda ave
 " Norman J [Gladys] welder h 1019 Princeton
 " Richard D [Pearl H] wks Firestone h 833 Boulte-
 vard
 " Robt [Leota] slsmn h 930 Nathan
 " Ruby J opr O B Tel Co h 714 Damon
 " Thelma W stenog h 1787 Tonawanda ave
 " Thos L [Lela B] wks Goodyear h 312 Huntington
 " Wasil E wks Goodyear h 1787 Tonawanda ave
 " Weldon clk h 1787 Tonawanda ave
 Blanks Aubrey E [Alma L] wks Quaker O Co h White Pond dr
 " John A [Annie] h White Pond dr
 Blaschke Adolph W [Anna] wchmn h 794 Ruth ave

Always ask for BURKHARDT'S BEER

520

BURCH DIRECTORY CO'S

BLASDEL

Blasdel Kenneth C [Hermina] supt Home Ins Co h 553 E Buchtel ave

Blaser  See also Blazer

" Mrs Bertha (wid Edward) h 389 Pearl

" Frank W [Norma M] wks Ak Lamp & M Co h 2184 26th S W

" Geo U [Edna] wks Seiberling R Co h 362 Birch

" Helen E wks Goodrich h 389 Pearl

" Robt U student h 362 Birch

" Wanda L wks F A Seiberling h same

Blasio Erasmo [Mary] lab h 46 Charles

" Joseph [Lucile] h 46 Charles

" Marko student h 46 Charles

" Rose h 46 Charles

" Vito h 46 Charles

Blasitz Geo [Elizabeth] wks Miller R Co h 478 Stanton ave

Blasovski Frank [Victoria] butcher h 535 Akins ct

BLASS HENRY E [Mary E] physician, practice limited to diseases of the skin 214 Ohio Bldg, Phone JE-6212 h 537 Woodside dr, Phone HE-7335

Blatartc Paul S student h 195 Wheeler

" Stephen M [Catherine M] wks Goodrich h 195 Wheeler

Blatis Michael lab r 26 Elm dr

Blatt Elizabeth h 353 Bonnie Brae ave

" Joseph h 353 Bonnie Brae ave

" Joseph Jr student h 353 Bonnie Brae ave

" Kathryn h 353 Bonnie Brae ave

" Lawrence S sta attdt r 421 Bihler ct

Blatter Donald L [Laura B] engr Goodyear h 1176 Copley rd

" Donald V student h 1176 Copley rd

" Eula wks 753 W Market

" Juanita W student h 1434 Breiding rd

Blarock Mrs Caroline A (wid Herman) h 646 Kling

" Earl H student h 923 Beardsley

" Emil P [Emma M] wks Goodrich h 923 Beardsley

" Frank C [Phyllis J] mech City Bkg Co h rear 646 Kling

" Hazel M clk h 923 Beardsley

" Hugo E [Mary I] wks Firestone h 451 Emmet ct

" Martha wks Ak Paper P Inc h 646 Kling

" Otto h 646 Kling

" Pearl M student h 923 Beardsley

" Robt student h 451 Emmet ct

Blaustein Erwin [Leona B] wks City h 1 N Arlington

Blasdes Wm M [Cloy] wks Goodyear h 682 Brittain rd

Blaze Jack [Pearl] h 497 Allyn

Blazer  See also Blazer

" Geo W [Effe C] janitor h 671 N Howard

" Harold [MayBelle] wks Goodyear h 1149 Lindsay

" Matthew [Mary] wks Am H R Co h 659 Kling

" Philip W [Lucille L] wks Goodyear h 603 E Archwood ave

Blazewich John [Francis] mech Gibson & Rothgeb h 784 Weeks

Blecharczyk Edward H [Louise] wks Goodyear h 211 Oak

" Edward Z h 211 Oak

" Henrietta clk THE A POLSKY CO h 211 Oak

Blechl A Grace student h 393 Fuller

" Catherine H h 393 Fuller

" John F [Kathleen] h 393 Fuller

" Joseph F [Magdalena B] carp h 393 Fuller

Blecker Harris S [Fannie] tinner h 718 Euclid ave

" Lipman [Katie] h 718 Euclid ave

" Mildred student h 718 Euclid ave

Bledsoe Delsie student h 579 Jersey ave

" Dossie [Viola] wks Goodrich h 386 Robert

" Doyle h 386 Robert

" Edward W janitor h 386 Robert

" Elisha [Della] janitor Firestone h 386 Robert

" Elsie h 579 Jersey ave

" Escoe E [Mary D] wks Goodrich h 579 Jersey ave

" Gordon wks Goodyear r 1222 5th ave

" Robt wks Goodyear r 1069 E Market

Bleichrodt Fred [Mary] slsmn h rear 282 Duane dr

" John W student h 699 Noah ave

" Max [Jacoba M] h 699 Noah ave

" Max Jr clk Dime S Bank h 699 Noah ave

Bleiman Maurice L, ins 1006 Akron S & L Bldg

Biemenschutz Elizabeth h 712 Miami

" Mrs Elizabeth M (wid Frank) h 712 Miami

" Frank A h 712 Miami

" Julia h 712 Miami

Blend Saml H r 97 Paika ave

Verdon [Bernice P] wks Ak P Milk Co h 63 Aqueduct

Blessing Byron A [Maud F] wks Firestone h 1161 Sawyer ave

" David J wks Goodrich r 728 Montana ave

BLESSING

" Frank L wks Firestone h 449 Stanton ave

" Morgan I [Jeannette L] wks Firestone h 1285 Sweetzer ave

" Robt E wks Firestone r 70 Paris ave

" Verl [Ada] wks Firestone h 1141 5th ave

Blessman Mrs Lillie M (wid August) h 57 Casterton av

BLESSMAN WALTER B [Charlotte H] asst mkr Klages Coal & Ice Co h 53 Casterton ave Phone JE-3439

Blesz Mathias tailor h 419 Kenmore bldv

Bletcher Eugene P [M Elizabeth] sta attdt Casmar Service Sta h 630 Hazel

Blevens Louis [Christine] wks Firestone r 268 Ira av

Blevins Ada wks Goodrich h 166 Ira ave

" Barney C h 749 LaFollette

" Della h 749 LaFollette

" Mrs Dora L h 749 LaFollette

" Garney E [Gertrude H] h 754 Baird

" Ida J h 749 LaFollette

" James A [Mattie M] wks Goodyear h 1600 Bauer bldv

" Jones E [Artie E] wks Goodyear h 504 Anderson

" Paul J [Jean A] wks Goodyear h 980 Concord ave

" Pearl h 930 Bell

" Robt L [Rosetta A] wks Elite Baking Co h 1868j S Main

" Sadle L h 749 LaFollette

Blewett Michael [Phyllis] wks Goodrich h 868 Greenwood ave

Blight Thos [Isabel] wks Diamond Match Co r 878 Florida ave

Blake Michael [Julia] wks Gen T & R Co h 522 Winans ave

Bjiler Chas S [Florence M] wks Firestone h 2817 Nesmith Lake bldv

" David E h 1874 Penthley ave

" Hiram N h 1006 Rhodes ave

" Howard E student h 1874 Penthley ave

" Newton D [Carrie E] mach Goodyear h 1874 Penthley ave

" Russell R wks Goodyear h 1874 Penthley ave

Bliley Mrs M Elizabeth (wid David C) h 194 Avondale dr

Bliman Grace h 763 Fern

" Joseph [Yetta] huckster h 753 Fern

Blindauer Vincent J [Alice D] h 592 Ripley ave

Bline Alma h 2489 26th S W

" Bernard W student h 2489 26th S W

" C W Jack [Erna M] police officer h 861 Blison ave

" Geo E [Helen A] painter h 2489 26th S W

BLINN ALBERT C [Ethel M] executive vice pres and gen mgr Ohio Edison Co h 136 Mayfield ave, Phone UN-1242

" Beatrice A clk E B Stivas h 105 E Brookside ave

" Harry J wks Goodyear r 47 E Brookside ave

" Mrs Lola E hskpr 601 Edgewood ave

" Mildred E h 105 E Brookside ave

" Mrs Myrtle M h 105 E Brookside ave

" Thelma L h 1231 Hardesty bldv

" Vernard L [Hattie L] real estate 42 E Buchtel ave h 1231 Hardesty bldv

" Wm H [Minnie] sec and treas Kenmore Dry Cleaning Co h 1986 6th S W

Bliss Catherine L clk h 238 Kelly ave

" Chas barber 617 S Main h 296 Grace ave

" Mrs Cora wks Goodrich h 711 Excelsior ave

" Edwin F [Nina G] drftsmn h 569 E Exchange

" Elsie L student h 238 Kelly ave

" Mrs Emile (wid Emil) h 87 E Mapledale ave

" Harold J [Juanita A] clk Goodyear Garage h 720 Rainbow dr

" Homer D [Nellie V] slsmn r 382 Buckeye

" Homer R [Nettie L] mtrmn h 1012 Chester ave

" John h 1135 Getz

" John L [Emma I] wks Goodyear h 238 Kelly ave

BLISS FOTUS C [Elizabeth F] attorney at law 321 2d Natl Bldg Phone HF-6178 h 236 N Highland ave

" Mrs Louise M (wid J Frederick) h 571 E Exchange

" Margy E student h 1012 Chester ave

" Marlowe M [Gertrude M] wks Mohawk R Co h 911 Ada

BLISS MRS NELLIE V sec Tasty Pure Food Co h 382 Buckeye

" Nettie I clk h 238 Kelly ave

" Ray treas Wells & Bliss Inc h 87 E Mapledale ave

Blizzard Carl R student h 1013 Dietz ave

" Edward E [Freda M] wks Firestone h 1835 Oakes dr

" Louis E [Hattie B] lab h 799 StClair

" Robt [Florence] slsmn Firestone h 423 Palmetto av

" Roy A [Martha G] wks Goodrich h 1013 Dietz ave

DIRECTORY ADVERTISERS
ARE DEPENDABLE—NOT "FIRE SALE" ARTISTS



CHARVOZ SALES, Inc. "SERVICE OPEN UNTIL 9 P. M."

339 E. MARKET ST. Phone Jefferson 3141

BLIZZARD

- " Walter J [Mabel A] clk Firestone h 365 E Ca-tawba ave
- " Wm L h 1835 Oakes dr
- Block Chas F wks Goodyear h 242 Berman
- " Fred C [Nettie M] wks Goodrich h 2218 19th S W
- " Lewis [Marie A] supvr Goodyear T & R Co h 1278 Neptune ave
- " Martha wks 437 Briarwood dr

BLOCH RAY E [Rhea B] sec and treas Mohawk Rubber Co h 1089 Delia ave Phone UN-2758

- Blocker Clifford L [Della L] wks Summit M & M Co h 264 W Miller ave
- " Ernest W [Evelyn S] h 1457 Andrus
- " Harry C [Sadie L] h 357 E Market
- " Joseph H wks Firestone h 310 Upland ave
- " Lydia M h 310 Upland ave

BLOCK BROS George Block mgr credit jewelers 61 S Main Phone JE-7313

BLOCK GEORGE [Helen] mgr Block Bros h 111 N Portage path

- " Jacob R [Maria M] mach h 1846 Marks ave
- " Mrs Martha h 9324 E Market
- Blocker Alice E student h 447 Bettie
- " E Jayne student h 551 E Archwood ave
- " Florence h 354 W Bartzes
- " Geo W [Anna] stockman Flower M & T Co h 333 Park
- " Gerald [Annetta] h 354 W Bartzes
- " Harry O [Eltie M] aud h 551 E Archwood ave
- " Henry [Anna M] wks Goodyear h 425 E Exchange
- " Howard E [Reva] h 124 Berkeley ave
- " John J [Catherine M] slsmn h 183 W Cedar
- " Julius [Mary J] h 130 W State
- " Raymond J h 354 W Bartzes
- " Wm wks Flower M & T Co
- " Wm P electn Firestone h 443 Gridley ave
- Blockinger James J [Myrtle A] sis mgr Hyde Motors Inc h 412 Marguerite ave (C F)

Blocksom Geo W [Mildred] acct Mohawk R Co h 2675 Fairview pl (C F)

- Blockum Peter E [Jessie] wks Firestone h 135 E Crosier
- Blodgett Roy wks H M Hille
- " Wm G [Esther H] wks Firestone h 900 Rowe
- Bloesinger Mrs Bertha A (wid August) h 567 Fernwood dr
- " Mrs Mary K (wid Geo P) h 428 Louisa
- " Wm F [Laura] printer Goodrich h 1599 Shakespeare ave
- " Wm F Jr student h 1599 Shakespeare ave

Blolock H O r 543 Sherman

Blomgren Carl E [Helen G] wks Goodyear h 1215 Big Falls ave

- " Edith S wks Anderson R Co h 1219 Big Falls ave
- " John E [Anna K] wks Goodyear T & R Co h 1219 Big Falls ave
- Blondheim Danl [cavasser h 909 Grant
- " Mrs Eleanor h 1548 Breidling rd
- " Ernest H [May] wks Firestone h 197 Spellman ct
- " James C h 1548 Breidling rd
- " Lawrence C [Mildred B] h 144 S Arlington
- " Lloyd canvasser h 909 Grant
- " W Henry [Rose C] slsmn h 162 Olive
- " Wilford L student h 1548 Breidling rd

Bloneiz Adam h 358 Dean

Blood Harley W [Mabel V] slsmn h 196 Westwood av

" Wm G student h 196 Westwood av

Bloom Agnes V wks C E Stauffer

- " Bella student h 759 Mallison ave
- " Carl [Blanche] motor trucking h 759 Mallison ave
- " Carl M [Hilma] wks Gen T & R Co h 350 Talbot av
- " Clarence A [Evelyn J] wks B & W Co h 1149 Carey ave
- " David [Dorothy] carp h 923 Copley rd
- " Donald r 1190 Gorge Blvd
- " Mrs Dorothy K h 2874 Trenton rd
- " Earl R [Wanda I] wks Goodyear h 567 Beacon
- " Ethel h 759 Mallison ave
- " Mrs Evelyn h 114 Wills ave
- " Mrs Evelyn J [LaFrance Beauty Shoppe] h 1149 Carey ave
- " Gerald r 1190 Gorge Blvd
- " Geraldine M h 116 S College
- " Gus F [Grace B] restr 551 W Market h 1216 Tulip ave

" Harold G student h 812 Stadelman ave

- " Irvin student h 719 Grace ave
- " J Edward [Eva F] (Main Auto Wash) h 801 Ruth
- " James A [Belle I] dr Ak Coca-Cola B Co h 1040 Oakland ave

BLOOM

- " John G [Isaylla F] carp h 445 East Park Blvd
- " Kathryn student h 350 Talbot ave
- " Lucile C h 445 East Park Blvd
- " Lucille student h 350 Talbot ave
- " Mrs Margaret (wid Dr Oscar E) h 67 E Archwood
- " Max B [Clara] (Madewell Tailoring Co) h 1262 Dayton
- " Oliver R Ins h 445 East Park Blvd
- " Paul A [Madeline R] mgr Borton & Co h 2015 Braewick dr
- " Phillip F [Dorothy] auctioneer h 812 Stadelman ave
- " Reuben S [Sarah K] butcher h 719 Grace ave
- " Robt student h 801 Ruth ave
- " Ronald E [Pauline M] wks Firestone h 1216 Tulip
- " Verdona h 116 S College
- " Walter [Emma] truck dr r 1190 Gorge Blvd
- " Westelle student City Hosp h 39 Arch
- " Wm C student h 567 Beacon
- " Wills h 268 Berry ave

Bloomberg Mrs Charlotte h 310 W Bowery

- " Marvin student h 310 W Bowery
- " Robt student h 310 W Bowery
- Bloomer Elmer student h 2229 11th S W
- " Helen clk h 2229 11th S W
- " Homer C [Nora] wks Firestone h 2229 11th S W
- Bloomfield Erma E tchr h 411 Hillwood dr
- " Geo [Emma J] carp h 1304 Kellogg ave
- " Robt F wks Goodrich h 411 Hillwood dr
- " Mrs Sadie M h 411 Hillwood dr

Bloor Wm F [Josephine T] with Goodyear h 162 Elm-dale ave

Blose C Meade [Mabel V] sta attndt W T Morrison h 559 Hudson ave

- " S Max student h 559 Hudson ave
- " Walter I [Ida K] wks Col Salt Co h 559 Hudson av
- Bloshe Adam [Elizabeth] h 149 Halstead
- " Helen student h 149 Halstead

Bloss Bing [Josephine] wks India T & R Co h 1427 Newton

" Frederick J [Alexandria] brklyr h 699 Singlev ave

Blosser Albert A [Allie M] wks Goodyear h 1576 Breidling rd

- " Alta O student h 707 Hammel
- " Clarence C [Estia G] slsmn h 707 Hammel
- " Hugh [Ruby M] wks Goodrich h 2530 30th S W
- " Kathryn A student h 707 Hammel

Blott Clarence A [Helena B] lino opr Times-Press h 263 Alhambra way

Blouer Wm R mach r 313 Vanlman

Blough Bernard C [Beatrice A] wks Firestone h 111 Volga way

- " Harvey J [Celia] h 112 Farle
- " James L r 4874 S Main
- " Willis mech H H Ioltz Body Corp

Blount Mrs Bertha (wid Chas) h 948 Oakland ave

- " J Walton [Mary C] slsmn h 936 May ct
- " Jacob A [Eulaclie E] wks Goodyear h 653 Inman
- " Kenneth M [Louise M] drftsmn O B Tel Co h Cuya Falls O
- " Louis E [Jessie M] custodian Lafayette Apts h 163 Casterton ave
- " Talley S [Olive] slsmn h 113 Borton ave
- " Walter H [Alice E] bkpr Firestone Park T & S Bank h Cuya Falls O
- " Wm L student h 113 Borton ave

Blower Alice M student h 314 W South

- " Arthur H [Julia S] clk Goodrich h 314 W South
- " Basil h w s Merriman rd
- " Chas S h w s Merriman rd
- " Clarence A [Laura C] gard h e s Merriman rd
- " Cleo E electn h e s Merriman rd
- " Edmond R student h 308 Rose Blvd
- " Ernest S [Anna A] mach Kenmore Gear Co h e s Merriman rd
- " Florence student h e s Merriman rd
- " Forrest C h e s Merriman rd
- " Frank h w s Merriman rd
- " Frank A [Julia] h w s Merriman rd
- " Frank E [Edith A] engr Goodrich h 1051 Copley rd
- " Geo h w s Merriman rd
- " Geo W dairy products 359 S Maple h 344 Baldwin ct
- " Helen M wks Goodrich h e s Merriman rd

BLOWER JAMES G [Blanche] surgeon 1610-1614 First-Central Trust Bldg, Phone BL 5712 hours 1 to 3 p m daily except Sunday and Wednesday h 308 Rose Blvd Phone UN-3030

- " John E [Lena M] die mkr h 1344 Diagonal rd
- " Lester D gard h e s Merriman rd
- " Margaret C h e s Merriman rd
- " Marian L clk Goodrich h 314 W South

ROSE HILL BURIAL PARK Akron-Medina Road
 PERPETUAL CARE MODERATE PRICES W. Market St. Ext. Phone HE-8316



The BILLOW Co.

Funeral Service Since 1875

Chapel and Office: 118-124 ASH STREET

Phone BBlackstone 7171

ASK FOR OUR FREE BOOKLET

"BILLOW FUNERAL FACTS"

BLOWFR

- " Russell A [Helen I] dr Anderson-P Ref Corp h 1195 Blk Falls ave
- " Wm G attv 1010 Akron S & L Bldg h 1051 Copley rd
- Blowers Carl S [Elizabeth J] (Blowers Plbrg & Htg Co) h 326 Hillwood dr
- " Fred B [Mabel S] plbr h 1873 19th S W
- " Orrin V [Clara E] stmftr Firestone h 507 W Market
- " Plumbing & Heating Co (C S Blowers) 647 W Bowery
- " W Burton cook h 507 W Market
- Bloxham Geo K [Ida A] wks Goodyear h 1499 Huguelet
- Blubaugh Ruth M wks 2303 Chatham rd
- " Stephen B [Mary] ch dept Beacon Journal h Cuya Falls O
- " Sylvester R [Anna T] wks Hudson I br Co h 2200 19th S W
- " Wm C [Anna M] wks Goodrich h 794 Amherst
- Blucker James E [Alice M] wks Goodrich h 324 Russell ave
- Bludau Frank [Betty E] wks Goodrich h 551 Elbon av
- Blue Brandt C [Anna E] wks B & W Co h 960 Lake-wood blvd

BLUE DIAMOND COKE & COAL CO. E W Fisher mgr best grades of domestic and steam coal 2080 Manchester rd Phone FR-6025

- " Hope F [Helen F] plbr h 55 Cotter ave
- " James wks Goodrich h 1063 East ave
- " James C [Marie D] with Firestone h 1577 Larch
- " Lewis D student h 1577 Larch
- " Mrs Myrtle (wid Claude) h 283 Merriman rd
- " Print Shop Co (B L Blackmon) 84 W Bowery
- " Print Supply Co (J E Feathers) 121 S High
- " Ribbon Confectionery (Joseph A Badli) 347 E Cuya Falls ave

BLUET RIBBON FARMS Inc W C Stann pres and mgr milk dealers and dairy products 1409 Kenmore blvd Phone SH-2200

- " Ribbon Market (Frank Merritt) gro etc 345 E Cuya Falls ave
- " Ridge Lines 11 N Main
- Blue & White Cleaners J N Martin mkr 58 W Thornton

Blue & White Restaurant (Geo Rackl) 736 S Main

- Blueback Adam r 62 S Summit
- Bluebird Beauty Shoppe (D B Burks) 1185 E Market
- Bluhakis Anthony H [Iona S] (United Hat Cleaning & Shoe Shine Parlor) h 961 N Main
- Bluhm Ellis M [Beulah M] h 645 Coburn
- Blum Alexander h 79 Campbell
- " Andrew wks Lincoln R Co h 808 Sherman
- " Benj h 79 Campbell
- " Bert h 79 Campbell
- " John M h 79 Campbell

Blume John W rubwkr h 2356 12th S W

- Blumenstein Irving stock clk **THE M O'NEIL CO** h 46 Aqueduct
- " Karl J [Molly J] agt John Hancock M L I Co h 885 B3e
- " Paul [Mildred I] clk Acme No 54 h 650 Moon
- " Wm [Della] paperhanger h 46 Aqueduct
- Blumenstine Chas [Anna] wks Goodyear h 893 Avon
- " Conrad J [Carrie E] truck dr h 434 Spicer
- " Joseph [Florence] slsmn h 873 Woodrow ct
- Blundell Chas R [Helen C] wks Miller R Co h 17 E Mildred ave
- " Donald T [Ida M] engr Thorpe Const Co h 607 Chestnut blvd (C F)

Blunden Eva C h 2549 30th S W

- Blundin Warren S [Virginia D] (clk h 322 Rhodes ave
- Blunk Mildred A (Modern Beauty Parlor) h 637 N Howard
- Blunt Rev Claudius B [Willie F] pastor Antioch Baptist Church h 364 Vincent ave
- Blush Rose r 544 Roslyn ave
- Bly Alice r 1491 Overlook dr

BLY

- " Carlton [Charlotte L] slsmn h 1043 Berwin
- " Frank H [Doris B] phys 1079 W Exchange h 589 Avalon ave
- " Wm J [Alice F] wks Goodyear h 812 Aberdeen
- Blyhar John J h 174 Washington ct
- Blythe Arthur E [Nora H] wks Goodyear h 1832 Springfield Center rd
- " Mrs Cora A (wid James E) h 1939 Englewood ave
- " Edgar O shipper Goodyear h 1939 Englewood ave
- " Edgar T h 641 W Bowery
- " Eugene D [Ethel M] slsmn h 1068 Diagonal rd
- " Eva wks 351 Dresden ave
- " Harry E [Rhea W] with Goodyear h 805 Delaware ave
- " Hubert J truck dr h 641 W Bowery
- " J Calvin [Lillie] wks W E Wright Co h 641 W Bowery
- " J Calvin Jr h 641 W Bowery
- " Lester A h 1939 Englewood ave
- Boak Paul J [Sabina] slsmn h 890 Redfern ave
- " Thos G [Helen E] formn Goodrich h 637 Storer ave
- Boal Leate [Alice A] steam shovel opr h 70 W Dartmore ave
- Boalich Louis W [Margaret A] wks Miller R Co h rear 1239 Nestor ave
- Boals Clarence [Celeste] mach Goodyear r 36 N Walnut
- Boam Lacey H [Bettie C] wks Goodrich h 999 Collinwood ave
- Boan Elgin L wks Ak Std Mold Co h 515 Carlysie
- Boanny James h 1068 Nathan
- " John h 1068 Nathan
- " Margaret student h 1068 Nathan
- " Saml [Rose] wks Goodrich h 1068 Nathan
- Board Mrs Bertha h 856 Amherst
- " Mrs Elizabeth r 69 Cook
- " Ernest dr Swartz C Corp h Cuya Falls O R D 3
- " Fred A dr Swartz C Corp h Cuya Falls O R D 3
- " Lawrence L sta mgr Cities S Oil Co r 725 Wooster
- " Robt C [Roberta A] slsmn Sanitary B Co h 902 Dayton
- " T Herbert [Vera A] sta attdt Cities S O Co h 756 Noble ave
- " Wm r 69 Cook
- Board of Building Appeals M E Murphy chairman, C M Cott H G Schmidt 407 City Hall
- BOARD OF CONTROL**, Mayor I S Myers chairman, E A Kemmler sec C C Benner W P O'Neil R F Walker, R M Sanderson, B T Secrest 203 City Hall
- BOARD OF COUNTY COMMISSIONERS** J B Looker, V T Bender G H Kuhlke commissioners W B Wynne clerk Court House; Phone FR-3111
- BOARD OF EDUCATION**, C R Koust pres A R Ritzman vice pres Mrs Hazel D Fleck clerk-treas office Central High School Bldg 123 S Forge
- BOARD OF EDUCATION** (Summit County) F J Hale (Mogadore) pres G F Garman (Hudson) vice pres Dr Mary E Anderson (Hudson) Henry Bierce (Tallmadge) J E Davis (Bath) members, C A Flickinger supt Court House Phone FR-3111
- BOARD OF ELECTIONS**, E P Wagner chief deputy J A Corey P R Tobin Wade DeWoody members, G R Kimball clerk, E E Leonard deputy clerk basement Court House Phone BL-5179 Barberton branch Barberton City Bldg, Cuyaboga Falls branch Cuya Falls City Bldg
- Board of Health (City), See Health Commission
- Board of Health of Summit Co General Health District, A H Englebeck chairman, Dr Joseph Warburton (Mogadore) Mrs Edwin Lee (Hudson) Oukley Spaght (Stow) T F Pressler (Akron R D 2) Dr R H Markwith commissioner of health, basement Court House Annex
- Board of Revision J B Looker C W Frank, J C Monk Court House
- Board of Zoning Appeals, L B Hiebel sec 605 City Hall
- Boardsmen Dant h 728 Fuller
- Boardsman Betty W student h 33 Orchard rd
- " Mabel T student h 33 Orchard rd
- " Sheffield with Ak Truss Co h 33 Orchard rd
- " Wm J [Elizabeth W] h 33 Orchard rd
- " Wm J III h 33 Orchard rd
- Boarman Boyd O [Ruth M] wks Miller R Co h 214 Steiner ave
- " J L student h 244 Steiner ave
- " James F h 244 Steiner ave
- " Norman student h 244 Steiner ave
- Boate Wm [Grace] supvr hospital Salvation Army h Cuya Falls O
- Boatman Froy wks Quaker O Co r 27 N Adolph ave

THE CENTRAL ASSOCIATED REALTY CO. 403 OHIO BUILDING

SUNSET VIEW SUBDIVISION Our Purpose—Not only to sell Lots, but Develop the finest Residential Section in Akron

AKRON CITY DIRECTORY

523

BOATWRIGHT

Boatwright Mrs Agnes E r 80 W South
 " Fleming M [Placida A] wks Goodrich h 201 Hugill ct
 " Grace S clk THE M O'NFIL CO h 67 Ido ave
 " James E student h 201 Hugill ct
 " James W [Alma P] wks Goodrich h 201 Hugill ct
 " Lovell student h 563 Gridley ave
 " Wm T [Mattie L] wks Goodyear h 67 Ido ave
 Bob & Al Inc, Adolph Willdman mgr, clothing '1075 E Market
 Bob B C Co, R Schwartz sec and mgr clothing 995 E Market
 Boback Anna bkpr Ak Lamp & Mfg Co h 344 Cleveland
 " Jack asst cashr Natl Biscuit Co h 344 Cleveland
 " Katherine stenog Gen T & R Co h 344 Cleveland
 Bobal Cecilia T h 1055 Brown
 " Rev Geo R pastor Church of StJohn the Baptist h 1055 Brown
 Bobaly John clk C R Riffe h 544 Winans ave
 Bobash John truck dr h 375 Chittenden
 " John wks Goodyear h 1284 3d ave
 " Joseph h 375 Chittenden
 " Katherine student h 375 Chittenden
 " Mary h 375 Chittenden
 " Mrs Susan h 375 Chittenden
 " Susanna h 375 Chittenden
 Bobbitt Baxter B [Anna M] wks Firestone h 1606 Redwood ave
 " Harold wks Firestone h 1606 Redwood ave
 " Hulon P [Bessie I] wks Firestone h 300 Ira ave
 " Maynard h 1506 Redwood ave
 " Vada M student h 300 Ira ave
 Bobek Chas [Ethel] solr h 1125 Sherman
 Bobcr Nathan [Jane] auto wrecking rear 288 W Chestnut h 633 Moon
 Bobes Helen A student h s s Krumroy rd
 " Nicholas [Anna] wks Goodyear h s s Krumroy rd
 " Virginia M student h s s Krumroy rd
 Bobich Geo [Stoya] barber 605 W Bowery h 1180 Arnold ave
 Bobinski Edmund h 165 Mustill
 " Edward h 165 Mustill
 " John [Jennie] paperhanger h 165 Mustill
 Bobkovich Joseph wks Col Salt Co h 2315 8th S W
 " Stephen [Ann] wks Col Salt Co h 2315 8th S W
 Boblett Mrs Myrtle B h 566 Brittain rd
 Bobo Chas E student h 525 Watson
 " Chas W [Elizabeth G] wks Goodyear h 525 Watson
 " Evelyn wks Firestone h 176 Harold
 " G Walter [Helen A] fireman h 503 Orchard
 " Julian T wks Goodyear h 1886 Flint ave
 " Mary E student h 525 Watson
 " Walter S [Leona M] wks Goodrich h 837 W Bowery
 " Wilbur C h 525 Watson
 Bobolia Victor [Mary] wks Firestone h 1284 Atwood
 Bobosh Martin P [Susan] wks Goodyear h 369 Black
 Bobow Hyman [Esther] (Goodyear Raincoat Co) h 69 W Dalton
 Pobrowsky Kostantyn [Stella] wks Firestone h 664 Bellevue ave
 Boburka Geo B h 765 Coventry
 " Golda H h 765 Coventry
 " Joseph V [Helen] mach Freitag M Co h 458 Lamparter
 Boca Michael [Elizabeth] wks Firestone h 733 Corice
 Bocca Ferd tailor F D Maglione h 246 W South
 Boccabelli Bernardino [Angelina] wks Firestone h 826 Bellows
 " Sebastian wks Goodrich r 836 Bellows
 Bocchino Anna wks Goodrich h 390 Patterson ave
 " Florence student h 390 Patterson ave
 " Grace student h 672 Bell
 " Mrs Grace (wid Gust) h 390 Patterson ave
 " Gusto student h 672 Bell
 " John [Mary] wks F D Alexander h 672 Bell
 Bochar Donald student h 1141 Wyley ave
 " Frank C [Margaret] wks Goodrich h 1141 Wyley
 " Wm A clk V R Fleishman h 1141 Wyley ave
 Bochart Fred [Minnie] wks Goodrich h 434 Livingston
 Bochor Helen student h 298 Upland ave
 " Marv wks Goodrich h 298 Upland ave
 " Stephen [Theresa] wks Firestone h 298 Upland ave
 " Theresa student h 298 Upland ave
 Bochy Frank h 719 Princeton
 Bock Adam [Catherine] h 527 Noble ave
 " Andrew [Erna] auto mech h 708 Ailyn
 " Arnold W radio engr h 955 Amelia ave
 " L Clinton [Zella K] train disp B & O R R h 975 Amelia ave
 " Ernest carp h 527 Noble ave
 " Evelyn J student h 909 Copley rd

BOCK

" Frel C [Anne M] natl sls mgr WADC Broadcast- ing Sta h 995 Delia ave
 " Geo A bkpr Dime S Bank h Copley O
 " Geo H [Blanche] custodian Glendora Apts h 1100 Copley rd
 " Harold student h 527 Noble ave
 " Irving M bkpr Dime S Bank h Copley O
 " Marie clk h 909 Copley rd
 " Martha artist h 527 Noble ave
 " Max [Mary] wks City Baking Co h 909 Copley rd
 " Ruth student h 527 Noble ave
 Bockes Miles R [Ada L] wks Goodyear h 190 N Martha ave
 Bockman Henry L [Hallie J] wks Firestone r 1263 Beardsley
 " L Frances student r 1263 Beardsley
 Bockreth Rose M h 484 W Market
 Bockstahler Cora V tchr h 763 Orlando ave
 Bockstor Geo [Elizabeth] wks Goodrich h 1013 Celina
 Boczek Lottie clk h 279 Turner
 " Tillie student h 279 Turner
 Boczo Frank [Dora] wks Firestone h 418 W Cedar
 Boda Rose wks 204 N Highland ave
 Bodaheley Joseph midr Atlantic Fdry Co h 169 Mill- hoff ct
 " Julia E h 169 Millhoff ct
 " Mrs Katie (wid Joseph) h 169 Millhoff ct
 " Louis wks Atlantic Fdry Co h 169 Millhoff ct
 " Paul [Alma] wks Atlantic Fdry Co h 169 Millhoff ct
 " Theresa E h 169 Millhoff ct
 Boddie Beatrice student h 149 Palmer
 " Dorsey [Arizona M] wks Firestone h 149 Palmer
 " Elizabeth h 149 Palmer
 " Frank [Evelyn] rubwkr h 375 Washington
 Bode Dorothy S int dec h 346 Crosby
 " Forrest E [Josephine L] dentist 939 Kenmore blvd h 2221 20th S W
 " James H student h 287 E Tallmadge ave
 " Joseph mach h 346 Crosby
 " Marguerite A stenog Court Domestic Relations h 287 E Tallmadge ave
 " Richard P student h 287 E Tallmadge ave
BODE ROY R [Georgia C] dentist 287 E Tallmadge ave h same phone BL-2223
 Rodell Morris E [Theresa V] wks Frie R R r 267 Sheridan pl
 Boden Carl E [Thelma] wks Goodyear h 288 N Adams
 " Chas R [Violet] drftsmn Goodyear h 1167 Murray
 " Corinne J student h 785 N Howard
 " Earl E [Rosalee B] wks Goodrich h 466 Wabash
 " Elmer E [Mabel L] dep clk Probate Court h 790 Clearview ave
 " Everett P h 1673 Glenmount ave
 " Mrs Mary (wid Warren) h 417 E South
 " Robt E [Alice] student h 790 Clearview ave
 " Wm E [Nellie O] wks Firestone h 1673 Glenmount
 " Wm H [Phoebe E] policeman h 785 N Howard
 Bodenlos Wm L [Freda R] wks Goodyear h 37 Coohdge ave
 Bodenstern Mrs Emma F (wid Fred) h 170 Hamlin ct
 Boder Albert h 72 Kirkwood ave
 " Chas R [Anna I] h 104 Lods
 Bodich Mrs Mary h 790 Huron
 Bodine Mrs Dora bkpr Ak Wholesale C Co h 1728 19th (C F)
 " Verne H [Alice M] wks Goodyear h 1555 Preston
 Bodkin Mrs Evelyn I wks City Hosp h 576 Upson
 Bodle John [Ann] h 90 N Prospect
 " Mrs Marguerite I clk r 1073 Brown
 " Raymond C [Margaret] wks Firestone h 1047 Kling
 " Richard H r 1073 Brown
 " Ruth E student h 1047 Kling
 Bodley Walter S [Gertrude B] wks Goodyear h 335 StLeger ave
 Bodman Wilbur H wks Goodyear r 46 Kuder ave
 Bodmar Harry [Zelpha L] truck dr h 848 Carpenter
 Bodnar Mrs Anna (wid Michael) h 1334 7th ave
 " John lab h 683 W Bowery
 " Joseph h 1334 7th ave
 " Joseph [Gustava] wks Firestone h 663 Harvard
 " Julia h 683 W Bowery
 " Katherine wks Goodrich h 1334 7th ave
 " Margaret student h 1334 7th ave
 " Michael wks Goodyear h 1334 7th ave
 " Stephen h 1334 7th ave
 Bodner Chas L [Lislie M] wks Goodrich h w s Romik rd
 " Ernest L [Nina L] wks Goodrich h 633 Douglas
 " Herman J [Florence M] policeman Goodyear h 814 E Buchtel ave

THE DAUNTLESS PLUMBING & ELECTRIC CO. 18-22 E. State St. PHONE

BEST DISPLAY OF LIGHTING FIXTURES IN THE CITY FRANKLIN 8109

524

BURCH DIRECTORY CO'S

BODO

Bodo Frank [Roza] wks Goodrich h 769 Mallison ave
 Bodoley Elizabeth H h 326 Theodore
 Bodoley John r 1212 Lakeside ave
 Bodosy Louls h 1041 Herberlich ave
 " Wm [Wilma] wks Summit M & M Co h 1041 Herberlich ave
 Body Alex [Katherine] wks Firestone S P Co h 1026 Coventry
 Boeber Hans [Clara A] baker Kistler Bkg Co h 631 Allyn
 Hoecker Hugo [Anna] h 503 Gage
 Boeckling Ralph wks Firestone r 18 Ido ave
 Boedecker Arnold E art director Goodyear h 715 W Market
 Boedicker Clayton L [Minnie A] printer h 947 Dan
BOEDICKER EARL O [Ruth A] sec and sls mkr
 M A Knight h 202 Kenilworth dr Phone JE-1077
 " Otto A pressman r 187 W Bowery
 Boehm Carl W student h 1454 Indianola ave
 " Chlre B bkpr Gen T & R Co h 897 Fried
 " Emil W [Rosa L] wks Goodyear h 1454 Indianola
 " Emma E stenog Burger Iron Co h 75 Hurlburt av
 " Joseph [Emily] wks Am H R Co h 75 Hurlburt av
 " Mrs Kathryn h 897 Fried
 " Wm A [Maud] h 87 Cook
 Boehme Carl C [Emma] wks Goodrich h 1477 Rockaway
 " Carl W student h 1477 Rockaway
 " Chas G [Marion] wks Goodrich h 565 Leslie ave
 " Mrs Emma T (wid Harmon) h 118 Arch
 " Herman clk Ak Ignition Service
 " Herman T [Beulah M] mnr Acme No 83 h 900 Valdes ave
 " John R [Edith S] wks Goodrich h 589 Douglas
 " Marjorie F student h 589 Douglas
 " Max E [Catherine] h 1486 Overlook dr
 " Mrs May h 111 W Cuya Falls ave
 " Wanda V student h 1477 Rockaway
 " Wm F [Ethel M] drftsmn h 1227 W Wilbeth rd
 Boehnlein Harry A [Alice H] printer h 503 Woodland
 " Mrs Mary (wid Louis) h 359 Power
 Boehringer Carl W [Ida S] tchr h 569 Oxford ave
 Boeltker Mrs Jennie A h 94 S Colleke
 Boeke Rev Clement H pastor StPaul s Roman Catholic Church h 412 Palmetto ave
 Boekley Fred F [Myra E] asst supt Water Works h 1457 Oakwood ave
 " Lillian C bkpr M F Murdock Co h 849 Wooster av
 Boerner Mrs Margaret (wid Andrew) h 226 S Maple
 Boerstler Glenn L [Thelma] slsmn Ak P Milk Co h Barberton O
 " Stella M wks 1244 W Sunset View dr
 Boesche Albert K [Dorothy G] plbr h 152 Clemmer
BOESCHE AUGUST JR [Edith M] vice pres and factory mnr Ornamental Iron Work Co h 265 S Firestone blvd Phone HE-8850
BOESCHE WM A [Pearl A] sec and treas Ornamental Iron Work Co Phone FR-7139
 Boessel Mrs Ida (wid Adolph) h 908 Baughman
 Boeshart Ray L [Nellie M] wks Goodrich h 830 Sumner
 Boesiger Fred [Anna] mach h 765 Annapolis ave
 Boettcher Gilbert [Nannie E] wks Goodrich h 1399 Gorge blvd
 " Leroy M [Nola E] wks Quaker O Co h 683 Eastland ave
 Boettner Harry W [M Frances] wks Firestone h 1409 Brown
 " Jacob [Martha A] wks Goodrich h 215 W Long
 Hoffman Clarence A wks Firestone h 412 Robert
 Bogal Margaret wks Firestone r 306 W Long
 Bogard C Aubrey h 401 Pine
 " Edward M [Ruth L] wks Firestone h 1144 Collinwood ave
 " Mrs Flora L h 401 Pine
 " Fuller F wks Firestone h 767 Carlisle
 " John A [Eva M] wks Firestone h 767 Carlisle
 " Van r 455 Gridley ave
 " W Everett wks Goodrich h 401 Pine
 " Walter M [Olive M] wks Goodrich h 1270 1/2 Welsh
 Bogardus Raymond B [Gertrude H] with Goodyear h 214 N Portage path
 Bogart Chas G [Jennie M] fireman A C & Y Ry h 1802 Marks ave
 " Elmer E [Orpha A] formn City r 294 W South
 " Geo R [Evelyn B] wks Quaker O Co r 24 Elinor
 Bogavich Louis h 167 Hill
 " Michael h 167 Hill
 " Olga h 167 Hill
 " Mrs Sophia (wid Anton) h 167 Hill
 Bogcljerik Vincent [Rose] h 190 E North

BOGDA

Bogda Antoinette h 1162 Marcy
 " Joseph wks Col Salt Co r 2235 Manchester rd
 " Mary h 1162 Marcy
 " Michael [Anna] wks Firestone h 1162 Marcy
 " Viola h 1162 Marcy
 Bogdan Geo [Yelca] wks Goodrich h 962 LaBelle av
 " Irene student h 911 Ashland ave
 " John student h 962 LaBelle ave
 " Martin [Agnes] h 911 Ashland ave
 " Saml [Mary] wks Gen T & R Co h 132 Millhoff ct
 " Tony wks Penna R R r 487 1/2 S Main
 " Wm student h 962 LaBelle ave
 Bogdanovich Bosco student h 254 Eastland ave
 " Frank [Louise] barber h 487 Celtic
 " Geo student h 254 Eastland ave
 " Joseph wks Sup P & L Co h 254 Eastland ave
 " Mary h 254 Eastland ave
 " Stephen [Bessie] musician h 254 Eastland ave
 Bogen Gertrude M tchr h 264 W Market
 " Gus walter Thos Bogen h 64 Gregory ave
 " Nick (Bogen & Staycheff) h 41 Stanton ave
 Bogen & Staycheff (N Bogen W Staycheff) lunch 1319 S Main
 " Thos [Stolanka] lunch 1238 S High r 64 Gregory
 Boger Dale D student h 153 Chittenden
 " Floyd T [Clara E] wks Goodyear h 153 Chittenden
 " Helen M student h 153 Chittenden
 " Ira C [Etta M] wks Pitts V & F Co h 111 E Thornton
 " Joseph [Hattie] cook Crystal Restaurant h 49 Gregory ave
 " Joseph H student h 49 Gregory ave
 " Josephine student h 49 Gregory ave
 " Lydia E h 111 E Thornton
 " Nina L student h 153 Chittenden
 " Robt L [Bonnie B] wks Goodyear h 881 Stadelman
 Bogress Arthur A [Ruth E] wks Goodyear h 1449 Huguelet
 " Glenn R [Alice V] acct 404 Buckeye Bldg h 570 Storer ave
 Boggs A Berkeley student h 160 Ira ave
 " Albert [Verna V] clk Penna Products Co h 117 W South
 " Mrs Bessie h 171 W Miller ave
 " Claude wks Goodyear r 1793 Carlton ave
 " Clay [Estal] wks Goodrich h 363 Sherman
 " Clifford W [Donna] h 1371 E Archwood ave
 " D Manning [Maryland] wks Firestone h 87 Brighton dr
 " Delmar wks Gen T & R Co r 231 Kryder ave
 " Edward B student h 1371 Archwood ave
 " Edward J [Mary J] sta attdt Penna Products Co h 117 W South
 " Forest A student h 151 Cutler pkwy
 " Frank [Sarah] r 201 E Exchange
 " Garcia R [Nouvella E] wks Gen T & R Co h 445 Bruner
 " Guy B [Clementine E] slsmn h 217 E Voris
 " Guy H [Effe A] wks Firestone h 2228 7th S W
 " H Irwin [Mildred B] mnr Mack-International Motor Truck Corp h 1681 Bloomfield ave
 " Harry B [Pertha] truck dr h 151 Cutler pkwy
 " Hubert J [Mae] wks Firestone r 1053 Dietz ave
 " Ira O wks Goodyear h 632 Roscoe ave
 " James [Sarah] rubwkr h 1561 E Market
 " James H [Fay C] wks Firestone h 160 Ira ave
 " John J [Iva L] wks Goodyear h 376 Allyn
 " Kelly E [Ola M] wks Goodyear h 545 Watson
 " Lee C wks Goodrich r 1048 Dietz ave
 " Leonard G [Estella] dr Kaase Bkg Co h 632 Roscoe ave
 " Luther E [Martha] r 602 E Tallmadge ave
 " Marshall L truck dr h 151 Cutler pkwy
 " Mrs Martha A (wid Andrew J) h 1274 Gorge blvd
 " Maxine M student h 1371 E Archwood ave
BOGGS MAXWELL P [Aileen S] treas University of Akron h 1630 10th (C F)
 " N Katherine h 160 Ira ave
 " Ollif W [Anna M] wks Palmer Match Co h 1319 Nestor ave
 " Roy H [Grace D] slsmn Superior Bkg Co h 300 1st South
 " Rubie student h 87 Brighton dr
 " Saml C [Marjorie K] wks Goodyear h 324 Para
 " Jhos P [Nelle F] barber 1272 1/2 Archwood ave h 1371 same
 " Mrs Vera h 36 N Arlington
 " Walter wks Goodrich h 220 Kryder ave
 " Wm C [Emma K] conr floor surfacing 1274 Gorge blvd h same
 " Wm M [Rosa] h 81 W Market

The STANDARD MORTGAGE Co. FIRST MORTGAGES

601 FIRST-CENTRAL TRUST BLDG.

BOGGS

" Wm R [Cora I] (Dutchman s Beer Garden) h 1201 Welsler ave
 " Wm R [Hannah M] wks Goodyear h 365 St Eger
 Bogich Frank [Dulay] meat ctr Mirman Bros h 125 Sylvester Barbervon O
 Bogichevich Geo r 1311 Sweltzer ave
 Bogioaca Rev Alexander [Florence] h 1175 Getz
 Bogis Elizabeth student h 996 Coventry
 " John [Elizabeth] wks Firestone h 996 Coventry
 Bogisits Joseph [Catherine] wks Ak Brush Co h 933 Indian trail
 Bogle Esther M student h 1273 Atwood ave
 " Laru H [Edna M] h 1273 Atwood ave
 Bognar Frank [Elizabeth] h 1018 W Bowers
 " John [Margaret] mach h 1897 Manchester rd
 " John Jr student h 1897 Manchester rd
 " Julius wks Col Salt Co h 1897 Manchester rd
 " Julius student h 671 Noah ave
 " Louis [Victoria] wks Goodrich h 671 Noah ave
 " Margaret h 1897 Manchester rd
 " Stephen [Marv] wks Goodrich h 509 Sumner
 " Wendell J [Rose] wks Firestone h 991 East ave
 Bogner J M r Y M C A
 " Mark wks Goodrich r 679 Noble ave
 Bogrett Mary L nurse Children s Hosp h 19 S Forge
 Bogusz Joseph [Susan A] clk Goodrich S Inc h 630 Koerber ave
 " Joseph F [Anna M] auto mech h 619 Koerber ave
 Bohan Fdwrd J slsmn Yeager Co r Y M C A
 Bohannon Baxter G [Grayce J] fireman Goodrich r 399 Vine
 " Buster L [Florine] wks Firestone h 60 E Archwood ave
 Bohaychyk Chas wks Gen T & R Co r 1030 Judges ct
 " Michael mech H & M Chevrolet Co
 Bohl Mrs Ida R (wid Edward R) h 838 May
 " Mabel M clk h 838 May
 Bohland John [Eather G] green kpr h w s Fairlawn-Southern rd
 Bohm Arno B phys 816 2d Natl Bldg r Hotel Buchtel
 " Francis M wks Goodrich h 560 Lovers lane
 " Frank [Theresa] shoe repr 1943 Manchester rd h 1302 Marcy
 " Joseph [Elizabeth] wks Goodrich h 560 Lovers lane
 " Lawrence student h 1302 Marcy
 " Mathias P clk A & P Tea Co h 1302 Marcy
 " Paul student h 1302 Marcy
 " Veronica h 560 Lovers lane
 Bohm Alton H wks Goodyear h 1069 Martin ave
 " Betty E clk Gen T & R Co h 1069 Martin ave
 " Carl H [Helen F] (mkpr W E Wright Co) h 676 Noah ave
 " Frank A [Estella W] h 508 Ohio
 " J Edward [Fstella E] bkpr W E Wright Co h 667 Noah ave
 " Theodore servmn Ohio Edison E S Co
 " Wesley H [Mary L] wks Goodyear h 1069 Martin
 " Wm R student h 1069 Martin ave
 Bohne Frederick H [Dora M] wks Goodyear-Z Co h 913 Saxon ave
 Bohner Theodore J [Lucille M] wks Goodyear h 385 Euclid ave
 Bohnton Ethel waitress r 45 S Bates
 Bohoff Peter [Helen] wks Loewenthal Co h rear 378 Weeks
 Boiar Saml glazier h 884 Huron
 Boiarski Anna h 131 Spring
 " Felix [Sadie] wks Ak Rye Bread Co h 131 Spring
 Borce Albert O [Lee Orla] wks Goodrich h 514 Hammel
 " Mrs Bertha (wid Geo W) h 219 Crescent dr
 " Claude N wks Goodrich h 514 Hammel
 " Curtis T [Mary A] wks Goodrich h rear 514 Hammel
 " Melvin F [Mary L] agent Sun Life A Co of Canada h 643 S Sunset View dr
 Boich Dushan [Anna] vulcanizer h 1018 Laurel ave
 " Mary student h 1018 Laurel ave
 " Olga student h 1018 Laurel ave
 Boies Andrew J clk A & P Tea Co h 102 Olive ct
 " Carl E wks Goodrich h 419 Noble ave
 " Carmen S stenog h 419 Noble ave
 " Donald F student h 419 Noble ave
 " Ernest L sign writer h 102 Olive ct
 " H Russell wks Acme Sign Co h 103 Olive ct
 " James J h 102 Olive ct
 " Robt L [Virginia C] (Akron Associated Artists) h 449 E Crosier
 " Mrs Zula R h 102 Olive ct
 Boigegrain Chas W clk h 459 Douglas

BOIGEGRAIN

" Harold W [Ruth K] wks Goodyear h 446 Beechwood dr
 " Joseph H student h 446 Beechwood dr
 " Lucille M student h 459 Douglas
 " Mrs Sadie A (wid Chas L) h 459 Douglas
 " Virgil D [Ruth] wks Goodyear h 1193 Mercer ave
 " Ward L [Mary A] wks Goodrich h 459 Douglas
 Boike Louis J [Betty] wks Firestone h 60 E Archwood ave
 Bolteau Emily J h 458 Hillwood dr
 Boise Mrs Mary wks Firestone h 1342 Curtis
 Boivin Harry W barber 443 E Market r 883 Redfern
 Bojo Joseph h 944 Bank
 " Joseph [Katherine] wks Goodyear h 1399 Hart
 Bokey John wks Ak Equip Co h 152 Dellenberger ave
 Bokla Anna wks Goodrich h 930 Lane
 " Helen student h 930 Lane
 " Joseph [Adele] wks Goodrich h 930 Lane
 " Tony student h 930 Lane
 Bokman Elmer L student h 29 W Woodsdale ave
 " Lloyd L [Rose L] wks Goodrich h 29 W Woodsdale ave
 Bokon Edward (chr r Y M C A
 Bokros Eugene J [Elizabeth] meats 390 W Thornton h 981 Celina ave
 Roku Chas r 132 Kosuth ct
 Boland Fred C rubwkr r 2627 11th S W
 " Jean L bkpr Benzoco Inc r 204 Parkway
 Bolang Rudolph V [Mary C] dental tech Dr C E Link h 299 Black
 Bolanz Carl E [Evelyn M] formn Goodrich h 817 E Exchange
 " Henry M [Mary] wks Firestone h 680 Elma
 " Mrs Louise (wid Fred) h 680 Elma
 " Margaret K tchr h 680 Elma
 Bolar Owen [Elizabeth] truck dr h 285 Shultz
 Bolas John gro 1036 Hazel r 561 Wellington ave
 " Peter [Minnie] wks Firestone h 1060 Norka ave
 Bolskey John [Katherine] wks Springfield Lake Sanatorium h 553 Cole ave
 Bold Mrs Betty mgr Vogue Beauts Shoppe h 784 Jason ave
 " Roy E [Betty] coll Reliable F Co h 794 Jason ave
 Bolde Louis A [Ivey I] wks E H Wiener Co h 442 Sherman
 Bolden Albert [Rebecca D] clk Acme No 48 h 102 Berwvck dr
 " Chas W student h 102 Berwvck dr
 " Dallas A h 102 Berwvck dr
 " James student h 152 Chestnut al
BOLDEN LEONARD B [Aenes F] mgr Akron offices Ohio Finance Co h 1001 Berwin Phone FR-3333
 " Raymond A h 102 Berwvck dr
 " Raymond A [Rubv M] clk r 128 N Forge
 Boldi Esther student h 805 Princeton
 " Joseph h 805 Princeton
 " Michael [Eather] wks Firestone h 805 Princeton
 Boldish Steve [Theresa] wks Goodrich h 1074 LaCroy
 Bolduc Agnes F h 869 Glenn
 " Dorothy C student h 869 Glenn
 " Elleen A student h 869 Glenn
 " Geo [Margaret] wks Goodyear h 869 Glenn
 " Joseph J meat ctr A A Thals jr h 869 Glenn
 " Margaret M stenog Ak Electro & S Co h 869 Glenn
 Bole Mrs Edith B (wid Orval G) h 102 S High
 " Orval W h 102 S High
 Bolen Earl W [Gladys M] truck dr h 1114 Laird
 " Jeannette D r 131 W Center
 " Lucille student r 131 W Center
 " R Frank [Clara E] h 1124 Laird
 Bolender Clarence J [Nellie] auto mech h 247 E Archwood ave
 " Edith h dressmaker h 526 N Howard
 " Mrs Emma K (wid Clark W) h 526 N Howard
 " Kenneth W wks Thorpe Const Co h 1445 Hillside ter
 " Nelson J [Lydia E] supt Thorpe Const Co h 1445 Hillside ter
 " Russell G [Patricia E] City fireman h 1896 Manchester rd
 Boles Arvy R [Florence H] Goodyear h 234 Fink
 " Audrey D student h 1821 Adelaide blvd
 " Geo M student h 782 Yale
 " Jesse lab h 152 Furnace
 " John [Claudie] wks Firestone r 301 Scott ave
 " Orris F [May E] slsmn h 350 Earl ct
 " Otto [Florence A] wks Goodyear h 1821 Adelaide blvd
 " Patrick F [Mary J] wks Goodyear h 1803 Hillside ter
 " Sutton [Sarah] wks Goodyear r 149 S Union

Call BL-3141 -- Presto -- City Cab Co. Taxi at your Door

**BOLEY**

Boley Chas A [Anna] wks Goodrich h 786 W Bowery
 " Gerard L student h 669 Lucille ave
 " Leo A [Alice J] wks Firestone h 669 Lucille ave
 " Mrs Mabel E (wid Warren) h 19 Coodwin ave
 " Pearl E wks 473 Malvern rd
 Bolla Anna wks Firestone h 2241 4th S W
 " Julia student City Hosp h 2241 4th S W
 " Martin [Mary] carp h 2241 4th S W
 " Mary student h 2241 4th S W
 " Paul h 2241 4th S W
 Bollch Geo A dep coll U S Int Revenue h Wadsworth
 O R D 2
 " Mrs Rebecca S (wid Tolbert E) h 119 Everett ave
 Bollch Mrs Catherine (wid Zack) r 364 Scott ave
 Bollin Albert wks Goodrich h 339 Fountain
 " Chas G [Minnie M] auto mech City h 339 Fountain
 " G Francis student h 918 Silvercrest ave
 " Howard C [Frieda R] wks Bristol Co h 1915 16th
 S W
 " John W [Jennie V] brkmm Penna R R h 918 Silver-
 crest ave
 " Kenneth A h 2101 12th S W
 " Mrs Olive N (wid Altonzo) h 455 Spicer
 " Ralph E [Marie D] wks Goodrich h 1129 1/2 2d ave
 " T Anderson [Elsie N] wks Firestone h 2101 12th
 S W
 " Thelma M student h 918 Silvercrest ave
 Bolling A Carroll truck dr h 985 Inman
 " Cleo r 552 Hudson ave
 " D Frank [Deasie] wks Goodrich h 985 Inman
 " Harry V [Sarah V] wks Goodyear h 711 Rose-
 lawn ave
 " James r 22 Detroit
 " Jesse M [Sarah J] wks Goodyear h 150 Roger ave
 " Karl D [Iulu] clk Goodrich h 595 Sumner
 " Kathleen L h 711 Roselawn ave
 " Maynard A wks Goodyear h 1096 S Main
 " Raymond M [Leonal] clk Zoob's Shoe Store h 1096
 S Main
 " Wade S [Fay] wks Std Oil Co h 171 Berry ave
 Bollingbroke Geo T [Marie G] aud Firestone h 558
 Orlando ave
 Bollinger Calvin A [Anna I] wks Goodrich h 639 E
 Cuya Falls ave
 " Clare D [Laura E] wks Goodrich h 678 Fultz
 " Clyde C [Almira I] wks Goodrich h 941 Arkonne ct
 " Harold T [Florence B] wks Goodrich h 703 Lodi
 " Willard R clk Goodrich h 639 E Cuya Falls ave
 Bolitho Alfred H [Rertle D] wks Gen F & R Co h
 609 Chittenden
 " Frederick [Laura J] engr Portage C Club h 287
 Gordon dr
 Bolka Henry student h 312 W Bowery
 " Irene wks Goodrich h 312 W Bowery
 " John h 312 W Bowery
 " Louise h 312 W Bowery
 " Mary h 312 W Bowery
 " Mrs Mary (wid John) h 312 W Bowery
 Boll Edward E h 2137 6th S W
 " Fred E [Annie V] mldr h 2137 6th S W
 " Gerald F student h 2137 6th S W
 Bolla Louis S h 1179 W Waterloo rd
 " Stephen [Louise] wks Firestone h 1179 W Water-
 loo rd
 Bollard Harry [Myrtle M] shoe repr 3 Fulton h 558
 Nash
 Bolling Jacob M [Dorothy M] wks Firestone h 425
 Alexander
 Bollinger Alverta M student h 959 Cole ave
 " Mrs Anna L h 792 Brown
 " Mrs Bertha M h 825 Moon
 " Blanche tchr r 41 S Union
 " Clarence L [Iella B] treas Bollinger Paper Co h
 2697 3d (C F)
 " Corinne L student h 276 Grace ave
 " Esta N clk Goodrich h 158 W Crosler
 " Faye L student h 749 Allyn
 " Frederick A [Grace A] drftsman h 276 Grace ave
 " Harold E [Margaret V] wks Goodrich h 959 Cole
 " Harold H [Helen A] aud Ohio Edison Co h 967
 Lovers lane
 " Henry [Emma K] pres Bollinger Paper Co h 749
 Allyn
 " Howard C [Emma B] wks Firestone h 972 Snyder
 " Jacob h 24 W South
 " Jacob [Ruth H] h 168 Merriman rd
 " Mrs Jennie M h 303 Lookout ave
 " Laura C stenog h 634 Upson
 " Mrs Lucy (wid John) h 700 Coburn
 " M Frank [Mary W] clk County h 30 N Balch
 " Mrs Nora K stenog Russell Harp Inc h 634 Upson

BOLLINGER

" Paper Co, Henry Bollinger pres W J Bollinger
 sec C L Bollinger treas 286 Sherman
 " Rachel wks Firestone h 825 Moon
 " Robt [Hilda B] clk Goodrich h 1046 Florida ave
 " Saml A sta attdt h 2980 Forrest Park blvd
 " SaraGene F student h 792 Brown
 " Walter J [Ursie F] sec Bollinger Paper Co h 297
 Noah ave
 " Wm [Josephine] h 158 W Crosler
 Bollis Thos billiards 322 E Cuya Falls ave h same
 Bollman Mrs Frances C h 464 Oxford ave
 " Kenneth meatctr Lindberg & Souers h Portage
 Lakes O
 " Mrs Mildred stenog Haughton E & M Co h 804
 Work dr
 Bologna Vasile [Virginia] wks Firestone h 1138 Sher-
 man
 Bologna James [Frances] wks Goodrich h 300 Cuya-
 hoga
 " Susanna student h 300 Cuyahoga
 " Vincenzlo [Signorina] h 304 Cuyahoga
 Bolognue Bridget student h 414 Cuyahoga
 " Frank clk C S Bazley h 414 Cuyahoga
 " Joseph [Louise] h 414 Cuyahoga
 " Susie student h 414 Cuyahoga
 Bolovich Saml clk r 559 S Main
 Bolton Mrs Ethel r 63 S Forge
 " Frank N [Evelyn M] store mgr Ak Varnish Co h
 627 W Market
 " Mrs Gladys A wks Goodyear h 470 Perkins
 " Gladys M anaesthetist City Hosp h 39 Arch
 " Katie P wks Firestone h 674 1/2 Coburn
 BOLTON LEWIS M [Iona C] gen mgr Akron Varnish
 Co h 890 Winton ave Phone FR-8985
 " Mrs Madge F (wid Rev John M) tchr h 309
 Fountain
 " Mrs Margaret K (wid Robt J) h 340 E Cuya Falls
 ave
 " Mrs Sarah (wid Terry) h 635 Crouse
 " Shirley J [Iorraine G] motor trucking h 238
 Stull ave
 " Thelma wks Firestone h 657 May
 " Violet wks Firestone h 657 May
 Boltz Alice F h 77 N Adolph ave
 " Calvin h 884 Lorain
 " Chas F [Alice] wks Goodyear h 77 N Adolph ave
 " Clyde H h 77 N Adolph ave
 " Donald L [Rose] mach h 739 Copley rd
 " Emma E h 284 S Arlington
 " Ervin student h rear 951 E Wilbeth rd
 " Franklin P [Ethel V] truck dr h 1167 Newton
 " Mrs Iizzie B (wid John H) h 739 Copley rd
 BOLTZ PAUL L [Hilda J] asst treas Fairlawn Sup-
 ply & Coal Co h 1373 Bryden dr Phone FR-9055
 " Reginald P student h 1167 Newton
 " Sherman [Leta E] wks Quaker O Co h rear 951
 E Wilbeth rd
 Bolus Geo h 544 Bell
 " Isabelle h 544 Bell
 " Rose student h 544 Bell
 " Wm [Mary] h 544 Bell
 Bolvin Chas J student h 565 Hollibaugh ave
 " Mrs Mary A gro 565 Hollibaugh ave h same
 " Paul J [Evelyn E] truck dr h 611 Eastland ave
 Bolvard Floyd J [Mary] wks Goodyear r 816 Upson
 " Denver [Mary] wks Goodyear r 1449 Honodle ave
 " Ruth G wks Goodrich h 1188 Mercer ave
 Bomberger Edith bkpr Goodyear r 24 N Prospect
 " Mrs Lavonna h 787 Home ave
 Bombrato Joseph [Caroline] lab h 493 Livingston
 Bon Mrs Anna h 1148 Laird
 " Marche J B Gordon mgr women's wear 16 S Main
 Bonacci Anna h 1121 Taylor
 " Bernard [Mary] h 1121 Taylor
 " Bernard jr student h 1121 Taylor
 " Felice wks City r 318 Arch
 " Joseph wks City r 440 Dayton
 " Mary S clk Water Works h 1121 Taylor
 " Nora student h 1121 Taylor
 " Ray wks City h 1121 Taylor
 " Russell h 1121 Taylor
 " Russell [Rose] r 831 Princeton
 Bonanno James h 925 Wall
 " Luminato [Concetta] wks Goodrich h 925 Wall
 Bonar Allen F [Josephine B] carp Firestone P L Co
 h 378 Palm ave
 " Boyd D [Iulu M] state agt Phoenix A Co Ltd h
 948 Thorndale dr
 " Firl M wks Firestone h 378 Palm ave
 " Grace M h 378 Palm ave
 " J Milton student h 378 Palm ave

HARDWARE CENTRAL HARDWARE 200 S. MAIN

Tools - Paints - Glass EAST AKRON HARDWARE, 990 E MARKET

AKRON CITY DIRECTORY

527

BONAR

" Wm E [Ora M] wks Goodyear h 305 Goodview ave
Bonavenduro Louis [Lucy] wks Goodrich h 677
Douglas
Bonazzi Edward P [Amelia F] with Goodrich h 998
Amelia ave
Bonchik Mike [Mary] wks Firestone h 917 Oregon av
" Stephen student h 917 Oregon ave
Bond A Elton [Mary A] railroader h 194 N Martha
" Albert A [Erma L] wks Firestone h 1141 Brown
" Benj N [I Fav] auto serv sta 1565 Triplett bldv
h same
" Mrs Bertha (Dayton s Private Dancing School) h
647 N Main
" Buhl [Ireth] wks Goodyear h 582 Plum
" C Wm [Anna M] wks Goodyear r 556 E Buchtel
" Carl [Lola] truck dr h 300 W Thornton
" Cecil C [Bertha M] biklyr h rear 2323 Emerald
dr
" Cecil D [Ethel M] bus opr Ak Trans Co h 628 1/2
Day
" Chas slsmn Tucker & B Inc h Cuya Falls O
" Chester C student h 987 Eva ave
" Claude [Eva] h 1085 Laird

BOND CLOTHING CO, G V Calhoun mgr clothing hats and furnishings 171 S Main Ohio Bldg Phone FR-8724

" Dayton R [Bertha] (Dayton's Dahlia Gardens) h 647 N Main
" Derbert W [Alma R] wks Goodyear h 332 Shawnee path
" Earl W student h 332 Shawnee path
" Edna M student h 1487 Hampton rd
" Edward N student h 318 Power
" Elmer J [Mary E] railroader h 141 Campbell
" Ethel M h 84 Kirkwood ave
" Frank T [Adellne] h 84 Kirkwood ave
" Harold C h rear 2323 Emerald dr
" Harold C wks Dayton's Dahlia G h 647 N Main
" Helen M h 318 Power
" Homer L [Marna] wks Goodyear h 1137 Bittaker
" Irene A h rear 2323 Emerald dr
" Irvin F [Bertha E] clk A E Maurer h 865 Berwin
" J Stanley [Corelle E] wks Firestone h 1263 Beardsley
" Jesse H [Dorothy V] phys h 333 Fernwood dr
" John C student h 1487 Hampton rd
" Lena student h 126 E Voris
" Lucille V student h 1565 Triplett bldv
" Mrs M Abbie h 685 Carroll
" Marjorie A student h 1487 Hampton rd
" Mrs Matilda wks Quaker O Co r 193 Myrtle pl
" Mrs Miller h 126 E Voris
" Mrs Myrtle wks City Hosp r 120 Nebraska
" Orpha wks Goodyear r 1205 Pond View ave
" Robt K chemist h 396 E Market
" Robt M [Mabel E] wks Geo R Jackson Co h 987
Eva ave
" Robt N clk h 987 Eva ave
" Roy E h 318 Power
" Ruth E h 1283 5th ave
" Stephen B [Grace O] mgr Ak Gas & Oil Co h 223
Mission dr
" W Grover wks Goodyear r 322 Bowmanville
" Walter C [Jane E] wks Firestone h rear 947 Iona
" Wilbur J [Olive M] policeman Goodyear h 1487
Hampton rd
" Wm J [Grace V] carp h 318 Power
" Wm R student h 332 Shawnee path
" Wilma E student h 865 Berwin

Bonde August [Nellie J] wks Goodrich h 254 E Glenwood ave

BONDED ADJUSTER CO, Burch Siffing & Pheley counsel collections 1003-1006 2d Nail Bldg, Phone JE-8413

Bondorovich Nick [Anna] wks Goodyear h 605 Rosecoe
Bonds James r 229 James
Bondurant Bros (O F and R C) auto serv sta 150 D
South
" Clara E student h 2167 15th S W
" Joseph S [Llewellyn M] dr Marvel F Co h 584
Evans ave
" Mrs Lena M r 911 Chester ave
" Oris F [Gladys E] (Bondurant Bros) h 1049
Princeton
" Ralph P [Lilly R] wks Goodyear h 2157 15th S W
" Robt C (Bondurant Bros) h 2157 15th S W
Bondy Frank O [Grace E] painter h 1227 Victory
BONDY PERRY E [May B] vice pres White & Bondy
Inc h 713 Sackett ave Cuyahoga Falls O Phone
WA-6606
Bone Eleanor R cashr h 2237 18th S W

YOU SAVE 25%
on Fire and Automobile Insurance
with
FRANK R. SCHONER
Phone WALbridge 6315
"THE PUBLIC BE PLEASED"

BONE

" Joseph [Addie B] wks Firestone h 2237 18th S W
Bonebrake Edwin K [Margaret R] (Kilme & Bone-
brake) h 879 Harrison ave
" Frank A wks Brown-G Co h 174 Paris ave
" Frank J h 615 Lumiere
" Marie A wks Goodyear h 615 Lumiere
" Sami F [Anna M] wks Brown-G L Co h 615
Lumiere
" Sami F jr wks Goodyear h 615 Lumiere
Boneff Peter (Kinko Sandwich Shop) r Virginia Hotel
Bonenberg Chas r 137 E Market
" Gilbert L student h 36 Ames ct
" Roy [Gertrude L] h 36 Ames ct
Bones Wm L [Charlotte J] with Ak Truck Sales Co
h 105 Westover dr
Bonesteel Howard wks City h 466 N Howard
" James T clk Imp T Co h 466 N Howard
" Mrs Mary h 466 N Howard
Bonetta Victor artist Keith Palace Theatre r Y M C A
Bonfield James P [Elizabeth F] wks Gen T & R Co
h 585 Claremont pl
" Joseph E wks Gen T & R Co h 585 Claremont pl
" Peter D h 1395 Diagonal rd ext
" Wm wks Gen T & R Co h 1395 Diagonal rd ext
Bonfiglio Antonio [Rose] with Theodore Bonfiglio h
720 W Bowery
" Neno student h 720 W Bowery
" Theodore [Jennie] gro 720 W Bowery h same
" Tony [Rose] h 144 Howard
Bongarzone Agazio lab r 900 Nathan
Bonham Mrs Eula hskpr 1702 Faye rd
" Fannie S nurse Children s Hosp h 297 Ido ave
" Frank [Stella E] wks Firestone h 1973 S Main
" John W wks Firestone h 1873 S Main
" Margaret F h 1873 S Main
" Pearl h 297 Ido ave
" Wm A [Emily J] wks Firestone h 108 Ido ave
Bonhorst Albert wks Burkhardt B Co r 64 E Ex-
change
Bonich Lena h 398 Kline ave
" Mike wks Gen T & R Co h 398 Kline ave
Bonifant Shannon W [Susan] wks Firestone h 2153
11th S W
Bonifay Aubrey F [Anna R] wks Goodyear h 1320
Hazelwood ave
" Chas C [Agnes L] wks Goodyear h 568 Morning
View ave
" Robt A [Mildred V] wks Goodyear h 1289 Brandon
Bonin Paul [Helen] wks Goodrich h 322 Theodore
Bonnaure Paul J [Camilla] wks Goodrich r 69 W
Crossier
Bonnell Delbert E [Laura M] wks Goodyear h 1007
Reed ave
" Mrs Lida (wid Wm) h 1083 N Main
" Roy O [Belle V] mach Goodyear h 429 Stetler ave
" Wade W [Catherine M] kiln setter h 522 E Market
Bonner Allen [Illie] wks Firestone h 388 Turner
" Chas r 649 Coburn
" Chas T [Susie J] lab h 128 E North
" Mrs Frances (wid James C) h 1281 Kentucky ave
" Geo D truck dr r 2157 Mogadore rd
" James W [Arnes] wks Goodyear h 1196 Milton
" Jerome J student h 3 S Valley
" John F [Marie] with Goodyear h 325 Melbourne
" John J [Rose M] h 3 S Valley
" Mrs Kate A (wid Chas S) h 301 E Tallmadge ave
" Rolland [Pearl] wks Goodyear r 21 N Adolph ave
Bonnett Mrs Kate (wid John) h 725 Commins
Bonnett Delmar D student h 1181 Beardsley
" Eber C [Mary M] wks Herberich-H-H Co h 1181
Beardsley
" John R [Lucy B] wks Goodrich h 321 Winnipeg
" L H display mgr Schulte-United h 33 S Maple
" Marjorie B student h 321 Winnipeg
" Orin L student h 321 Winnipeg
" Richard C h 321 Winnipeg
" Ruby J clk h 321 Winnipeg
" W Raymond wks Goodyear h 1181 Beardsley

CITY BAKING CO. WHOLESALE and RETAIL BAKERS

PHONE HE-3126 Main Office, 532 Grant Street

528

BURCH DIRECTORY CO'S

BONNETTE

Bonnette Andrew J [Dora] truck dr h 886 Corley
 " Carl E [Clara] locksmith 1045 1/2 E Market h 711 E Exchange
 " Eura M wks Goodyear h 1616 Newton
 " Mrs Harriet (wid Wm H) h 683 Storer ave
 " John H [Gladys B] wks Goodyear h 56 Franklin
 " Mrs Julie (wid Geo) h 1516 Newton
 " Mildred M h 56 Franklin
 " Otho R h 1516 Newton
 Bonney Robt A [Wilma M] mech engr h 772 Work dr
 Bonnie-Faye Dressmaking Shop (Mrs Lillian F Walker) 275 1/2 S Main
 Bonom Homer E [Nora A] (Farm Produce Co) r 33 W Long
 Bonomo Jennie h 1159 Sawyer ave
 " Saml [Carmela] wks Ohio Edison Co h 1159 Sawyer ave
 Bonsall Dorsey W [Esther A] wks Goodyear h 1617 Goodyear blvd
 " Dorsey W Jr wks Goodyear h 1617 Goodyear blvd
 " L Jane stenog h 1617 Goodyear blvd
 " Wm E [Mabel] bkpr Federal P & T Co h 920 Columbia ave
 Bonstedt Adolph [Jeannette M] wks Firestone h 93 Everett ave
 " Ferdinand A [Alice J] slsmn Binney & Smith Co h 257 Kenilworth dr
 " Fred W [Ida K] h 178 Tudor ave
 " Gus A [Verna E] musician h 1000 Whittier ave
 " Harry F [Susie] clk Thos Phillips Co h 399 Wildwood ave
 " Mrs Sarah W (wid Herman) h 58 Grand ave
 Bonstein Chas A printer h 172 Lake
 " Elwood barber 12 Lake h 172 same
 " J Lester student h 172 Lake
 " Robt J [Mildred H] chemist Firestone h 730 Ecton rd
 Bonto Frank [Ira] wks Ak P Milk Co r 405 Sherman
 " French M restr 1261 E Market h 975 Marlon pl
 " James W (Bonto Painting & Decorating Co) h 975 Marlon pl
 " Jennie V with F M Bonto h 975 Marlon pl
 " Painting & Decorating Co (J W Bonto) 975 Marlon pl
 " Sherman Z with F M Bonto h 975 Marlon pl
 Bony Louis [Mary] h 581 Beacon
 Bonzaro Joseph [Dora] h 1225 Wilbur ave
 " Peter student h 1225 Wilbur ave
 " Philip student h 1225 Wilbur ave
 Bonzo Jesse A [Gertrude H] h 864 Hayes ave
 " Mrs Mary G (wid Wesley D) h 1883 Tonawanda av
 Boob Wm W [Mellie] auto painter h 57 Detroit
 Boodey Rollin H [Pauline M] mill wright Goodrich h 1143 Big Falls ave
 Boodt Neil M [Helen] aud Firestone h 795 W Market
 Boody Edgar A [Ruth I] formn Homeler-U Co h 26 E Tallmadge ave
 Booher Eugene wks Firestone r 529 W Market
 " F Hurk [Janet E] solr Times-Press h 1143 Jefferson ave
 " Grover C [Ruth H] wks Firestone h 1246 McKinley
 " Lillian wks Goodyear r 866 Huber
 " Marvin E [Luella E] welder Natl R M Co h 856 Kling
 " Saml A [Elva C] h 1143 Jefferson ave
 Booker Alice h 350 N Howard
 " Arthur [Ida] lab h 350 N Howard
 " Clayton J [Oliver] wks Firestone h 544 Spicer
 " Frank M wks Firestone r 1748 S High
 " Geo wchmn 376 E Market h same
 " Jack wks Firestone r 1348 S High
 " John W [Mary E] h 509 VanEverett ave
 " Loy [Catherine] wks Natl Standard Co h 815 Berwin
 " Mabel M wks Firestone h 503 Adkins ave
 " Milton W h 509 VanEverett ave
 " Robt H [Madeline E] painter Homeler-U M Co h 436 S Arlington
 " Sarah h 802 S High
 Bookman Lillian wks Goodyear r 1432 League
 Bookout Dorothy M h 642 Talbot ave
 " Loda H [Maude] wks Gen T & R Co h 642 Talbot
 " Marcella M student h 642 Talbot ave
 Bookwalter Elmer R [Nancy C] wks Firestone h 1490 Kenmore blvd
 Boone Mrs Altha M wks Firestone Club House h 312 1/2 W Miller ave
 " Benj W [Alberta I] wks Firestone h 1169 Florida
 " Bernard [Charlotte] compressor opr E O Gas Co h 1249 Weilton ave

BOONE

" C Gossett [Dorcas C] wks Firestone h 55 E Maple-dale ave
 " Mrs Caroline h 1244 Laird
 " Carroll M [Ruby] wks Goodyear h 349 Buckingham
 " Dennis [Leolar] h 499 Clover
 " Francis E [Agnes S] wks Goodrich h 540 East av
BOONE GEORGE R [Ruth S] sec and asst treas Bankers Guarantee Title & Trust Co h 829 Crestview ave Phone FR-3961
 " Glen farmer h 424 Mantion ct
 " Harold B student h 755 S Arlington
 " Hattie h 616 Moreley ave
 " Helen P student h 1841 Esther ave
 " Howard H [Vernadene M] wks Goodyear h 1738 Shaw ave
 " James E [Agnes M] wks Goodrich h 138 W South
 " James E [Mazie B] mach Firestone h 498 Brown
 " James T student h 60 Akers ave
 " Joseph E clk J S Bache & Co h 1169 Florida ave
 " Joseph M [Jennie] wks Goodyear r 1529 Englewood
 " K Roy musician h 60 Akers ave
 " Lewis E wks Sweeney Bros Inc h 346 Noah ave
 " Lily M stenog Mohawk R Co h 650 Philip ave
 " Mark A [Ruth V] electn Goodrich h 776 Beardsley
 " Marvin W student h 755 S Arlington
 " Mrs Mary h 349 Buckingham
 " Mary E student h 499 Clover
 " Melvin W [M Edna] truck dr h 1841 Esther ave
 " Morgan L [Mary L] electn Goodrich h 650 Philip
 " Patrick H [Jessie C] wks E O Gas Co h 755 S Arlington
 " R Lee [Jerusha J] boiler mkr A C & Y Ry h 60 Akers ave
 " Ryland L truck dr h 60 Akers ave
 " Thelma E wks Palmer Match Co h 1169 Florida
 " Thos H [Sabina M] wks Goodyear h 1599 Faye rd
 " Thos K dr Cities S O Co h R D 2
 " Virginia student h 498 Brown
 Boor Gaynel wks 705 Lumiere
 Booras Wm 2d hand goods 53 N Case ave h 28 S Johns ave
 Boord Chas [Ethel] wks City h 139 Gale
 Boorum Betty N student h 1703 Manchester rd
 " Louis R [Norma I] slsmn h 1703 Manchester rd
 " Vincent wks Goodrich h 1703 Manchester rd
 Boose Helen tchr r 103 S Portage path
 " John F [Alice G] wks Goodyear h 18 Dorcas ave
 Boosbeck Jerry G painter Alamo Auto T Co
 Boosinger Albert O acct Coodyear h 446 S Arlington
 " Mrs Emma J h 446 S Arlington
 " Laura I stenog h 446 S Arlington
 " Mrs Sarah J r 74 Jewett
 Booth Adelia I h 995 Cole ave
 " Albert E [Emily S] china 41 S Howard h 329 Cleveland
 " Mrs Alice phone opr h 197 Smith
 " Arthur [Evelyn] wks Goodyear h 323 W Market
 " B V Co B V Booth pres and treas J L Yeager vice pres and sec beverage mfrs 160 Ash
 " Bertha E wks Goodyear r 432 Talbot ave
 " Beryl V [Margaret M] pres and treas B V Booth Co h 160 Storer ave
 " Betty V student h 862 Weber ave
 " C Vayle student h 1548 Evergreen ave
 " Canoe House (C J DeShon) 997 W Rowery
 " Catherine student h 160 Storer ave
 " Chas H [Amanda B] core mkr XXth Cen H & V Co h 995 Cole ave
 " Charlotte G h 995 Cole ave
 " Mrs Clara (wid Wilbur F) h 440 Wabash ave
 " Clem A [Nellie E] wks Goodyear h w s Junior av
 " David clk Patrick Darto
 " Delsworth wks Goodrich r 1870 Ford ave
 " Donald H [Mildred R] wks Goodyear h 355 Booth
 " Dorothy M h 995 Cole ave
 " Earl R [Wilma] clk Pitts V & F Co h 2325 16th S W
 " Eugene H [Ethel M] (Korn Popper) h 549 Talbot
 " Flora H supr of nurses Summit Co Health Dept h 715 W Market
 " Geo student h 1036 Welsh ave
 " Gretchen student h 160 Storer ave
 " Harold N prod formn Ak Stand M Co h R D 4
 " Harold R h 545 Sherman
 " Harry [Willis N] wks Goodyear h 2116 Newton
 " James T [Ibelle L] contr lathing 712 Payne ave h same
 " June M student h 2116 Newton
 " Mrs Lena M (wid Robt) h 1054 Johnston
 " Leo C [Mary F] wks Firestone h 1548 Evergreen
 " Lloyd M [Flossie L] h 1054 Johnston

**BANKING SERVICE
FOR THE
INDIVIDUAL**

THE FIRST INDUSTRIAL BANK OF AKRON

Akron's Morris Plan Bank. 415 S. Main St Phone JE-4171

**SAVE WHERE
YOU
CAN BORROW**

AKRON CITY DIRECTORY

529

BOOTH

" Louis E [Katie] (Korn Popper) h 839 N' Main
" Mrs Lucy (wid Walter) with A E Booth h 329 Cleveland
" Mary r 1208 Hart
" Max H [Pearl S] wks Goodyear h 190 Chittenden
" Mrs Nellie F h 2113 6th S W
" Paul H h 2116 Newton
" Pauline M cashier Mayflower Coffee Shop h 14 Mull
" Percy [Helen M] mach h 245 Sobul ave
" Richard F [Almee C] contr-bldr 707 Thayer h same
" Richard F Jr student h 707 Thayer
" Rolla W [Caltha S] clk h 545 Sherman
" Mrs Ruth A h 662 Weber ave
" Theodore M h 14 Mull ave
" Wm F [Edith M] special rep Union Central L I Co h 14 Mull ave
" Wm R student h 2116 Newton
Boothe John H [Elizabeth] engr Keith Palace Theatre h 984 Bellows
" Mrs Mattie wks Goodyear h 1845 Flint ave
Boots Glenn L [Freda M] tchr h 1108 Oakland ave
" Ralph J [Letha M] beauty opr **THE M O'NEIL CO** h 1118 Sawyer ave
Boots Mrs Carrie clk h 768 Noble ave
Booz Earl W [Louise E] factory mgr Mohawk R Co h 214 N Portage path
Boozer Emmett A [Ruby M] wks Firestone h 1042 Kling
Bor Steve r 1912 2d S W
Boras Vassilios used fixtures r 28 S Johns ave
Boraski Adam A [Anna J] rubwkr h 855 Springdale
Borbone Saml [Mary] wks City h 331 Howe
Borchardt Albert T h 89 Charles
" Julius A clk h 89 Charles
" Wm C h 89 Charles
Borchert Arthur C sis div mgr Rose Hill Securities Co h 890 Bye
" Beulah G clk O B Tel Co h 890 Bye
" Carl L [Ethel M] slsmn T A Trapas Co h 943 W Exchange
" Ruth V student h 943 W Exchange
Borda Laddy F [Cecelia M] wks Firestone h 399j Kling
" Paul Jr [Ruth M] dept mgr Firestone h 2180 East
Bordach Stephen [Vera] wks Col Salt Co h 897 Silvercrest ave
" Stephen Jr h 897 Silvercrest ave
Bordash Alex J h 1295 Atwood ave
" Frank h 1295 Atwood ave
" John h 1295 Atwood ave
" Joseph [Susie] rubwkr h 1295 Atwood ave
" Joseph A [Helen A] wks Phila R W Co h 321 Baird
" Stephen student h 1295 Atwood ave
Borden Earl G student h 2315 Kimball ct
" Edward F [Gladys L] wks Goodyear h 1761 Flint
" Ethel J h 2315 Kimball ct
" Henry A [Louise M] wks Firestone h 2315 Kimball ct
BORDEN KARL [Ruth P] pres Akron Franklin Co h Tallmadge O Phone HE-4475
" Mrs Lillian J h 668 Rhodes ave
" Lill's M stenog Ist-Central T Co h 2315 Kimball ct
" Martin H student h 2315 Kimball ct
" Mildred L wks Firestone h 2315 Kimball ct
" Orley J h 2315 Kimball ct
" Russell G wks Ohio Insulator Co h 2313 Kimball ct
" Vivian E truck dr h 2315 Kimball ct
Bordenkircher Frances clk **THE A POISKY CO** h Cuya Falls O
" Harry T [Margaret A] wks Firestone h 2376 Congo
" Robt M student h 2208 East ave
" Sylvester C [Garnet E] clk Goodrich h 2208 East
Border Dant E [Frmyl H] dr Barb Oil Co h 492 Brown
" Floyd [Catherine] wks Goodyear h 332 Wirth ave
" Helen C h 382 Power
" John wks W G Corson h 552 Gage
" Michael rubwkr r 37j Ira ave
" Virgil L wks Goodrich r 2171 5th S W
" Wm L [Ada J] clk Acme No 31 h 382 Power
Borders Mrs Dorothy wks Goodyear h 909 Merton av
" Eugene student h 635 Chittenden
" Herman [Eliza] h 635 Chittenden
" Mrs Kate A (wid E Douglass) r 958 Chalker
Bordes E Wade asst mgr Woolworth Co r 387 Crosbv
Bordi John [Julia] wks Col Ins Co h 600 Morgan av

BORDNER

Bordner Ada E tchr h 532 Carroll
" Edna student City Hosp h 39 Arch
" Paul W [Mildred H] dept sec Family Service Soc h 642 Wall
" Wm A [Ada P] tax map drftsmn Co Surveyor h 532 Carroll
Bordon Olive h 101 W Center
Bordonaro John [Catherine] soft drinks 573 Baird h 664 Kipling
" Parmina h 654 Kipling
Borell Arlene A clk **THE M O'NEIL CO** h 121 Westmoreland ter
" Harold J h 121 Westmoreland ter
" Herman J del dept **THE M O'NEIL CO** h 121 Westmoreland ter
" John F [Mary] h 121 Westmoreland ter
" Laverne F clk h 121 Westmoreland ter
Boret Peter [Ila M] wks Conart M Co r 512 E Market
Bork Gust A [Olive] wks B & O R R h 555 Wyandot
Borkdorf Wilbur M [Mary E] mach h 960 Lawton
Borgen Edwin H [Lulu] clk Hower Corp h 78 Ellnor ave
" Elden M [Bernice E] engr h 443 Birchwood ave
" Mrs Ellen A (wid John) h 78 Ellnor ave
" Harry N [Mary E] distributor h 501 Schiller ave
" Wm [Marv] wks Goodyear r 25 Broad
Borker Harold D [Della] r 319 Grant
" Margaret bkpr Comm Motor F Inc r Y W C A
Borgeson Alex wks Mohawk R Co h 27 Kent
" Allen wks Mohawk R Co r 776 E Exchange
Boring Arletta h 579 Miami
" Bernadine h 579 Miami
" Chas V [Martha] wks Goodrich h 16 Woodbirch
" Mrs Emma B (wid J Harry) h 579 Miami
" Harry W [Viola G] boilermrk h 1206 Weiser ave
" Helen L clk h 899 Davis
" Herbert C with Goodyear h 16 Rhodes ave
" John H h 579 Miami
" Sebastian B [Grace] wks Goodrich h 899 Davis
" Sebastian Jr student h 899 Davis
" Theodore [Sylvia] wks Palmer Match Co r 1244 Tampa ave
Boris Chester wks Chas Rivitz & Co h 257 E North
Borissa Tony lab r 52 Charles
Bork Alvin H [Edna M] h 55 Oakdale ave
" E W Printing Co (E W Bork) 474 S High
" E Walter (E W Bork Printing Co) h 343 Hickory
" Mrs Helen E (Hitchcock-Bork Studio) h 390 Brown
" Mrs Lydia C (wid Herman H) h 343 Hickory
" Otto F [Bertha M] tailor h 63 Grand ave
" Paul C [Helen E] (Hitchcock-Bork Studio) h 390 Brown
" Wm O [Anne] with E W Bork Ptg Co h 63 Grand
Borkin Ignatz wks Goodrich r 183 E Crosier
Borkowski Joseph Z [Anna M] wks Firestone h 755 Damon
" Tony [Mary] wks Goodrich h 2305 8th S W
BORLAND CHARLES pres Mohawk Rubber Co h Chicago Ill
" Clarence W [Mvrtle M] wks Goodyear h 1760 Hillside ter
" Mrs Edith L (wid Chas O) h 738 W Market
" Mrs Emma (wid James) h 82 Wise
" Mrs L Alberta h 88 Nebraska
" Louis W int dec h 738 W Market
" Orel V [Alice L] mach h 82 Wise
" Ruth E stenog M W Mell Co h 88 Nebraska
" Verna E h 1760 Hillside ter
Boromet Anthony [Julia] restr 913 S Main h 911j same
" Anthony Jr with A Boromet h 911j S Main
" Jacob [Elizabeth] wks Goodrich h 337 Waverly pl
Bormuth Leo A [Jessie M] wks Goodyear h 1202 Pond View ave
Born Harlan F [Lva V] mgr Elma Service Inc h 623 Elma
" Walter W real est r 363 Edgewood ave
Bornhofen Lee J [Jean M] with Goodyear h 130 Elmdale ave
Bornman Andrew G [Freda] wks Goodyear h 2184 E North
" Chas H [Ellen] wks Goodyear h 461 Seaman ave
" Edward C student h 2184 E North
" Henry A chef Red & Parr h 2184 E North
" Henry L h 461 Seaman ave
BORNSTEIN LENSIE C [Irene] sec and treas Akron Dry Goods Co h 574 Delaware ave Phone FR-8033
" Philip A [Leah] gro 755 Bell h same
Bornstine Edward [Lenal] wks Satisfaction Coal Co h 249 Rockwell ct

KESTER COAL CO.

15 YEARS OF SATISFACTION
FOR QUALITY—SERVICE AND COURTESY. CALL Blackstone 2311

530

BURCH DIRECTORY CO'S

THE HOILES-HEDDEN CO.

BROKERS, DEVELOPERS AND HOME BUILDERS

1664 State Rd., Cuyahoga Falls, O.
Phones WA1bridge 1154 and 1155

BORNSTINE

" Harry H dry clnr h 249 Rockwell ct
Borntraeger Arthur G [Mary H] pibr 940 Whittier ave h same
Borocz Steve wks W A Franklin h 327 Cuyahoga
Borodkin Abe gro 1830 Shaw ave h same
" Israel [Rose] h 660 Bellevue ave
" Martin student h 660 Bellevue ave
" Nathan clk A Borodkin h 660 Bellevue ave
" Wm clk David Geer h 660 Bellevue ave
Boron Andrew auto mech h 95 Cuyahoga
" Mrs Katherine (wid Peter) h 95 Cuyahoga
" Mrs Mary h 197 Wheeler
Boros Elizabeth wks W E Wright Co h Unlontown O
" Stephen [Mary] h 1264 Edison ave
" Stephen jr student h 1264 Edison ave
Borosh Geza [Elizabeth] woodwkr h 615 Corice
" Irene E opr O B Tel Co h 615 Corice
Borostyan Mrs Eva (wid Joseph) h 225 W Bartges
Borovitz Alexander truck dr h 1612 Summit Lake blvd
" Anna stenog 1st-Central T Co h 1612 Summit Lake blvd
" David h 1612 Summit Lake blvd

BOROVITZ MARTIN [Katie] pres Akron Travel Bureau Inc h 1612 Summit Lake blvd, Phone JE-6937

" Saml clk Ak Travel Bureau Inc h 1612 Summit Lake blvd
Borrelli Carmen student h 1207 Wyley ave
" Emil student h 1207 Wyley ave
" Frank [Mary] wks Goodrich h 1207 Wyley ave
Bora Michael [Clara] h 501 Edgewood ave
" Michael jr student h 501 Edgewood ave
Borsellino Ida clk **THE A POLSKY CO** h 732 Garfield
" Liborio [Josephine] baker h 732 Garfield
" Saml h 782 Garfield
Borst Chas H [Belle] inst man State Highway Dept h 319 Falls ave (C F)
" M Claude h 445 Madison ave
" Zelma M h 445 Madison ave
Borton & Co P A Bloom mgr investments 1401 1st-Central T Bldg
Bortz Chas E [Anna M] coal opr h 479 S Sunset View drive

" Chas E jr h 479 S Sunset View dr
" Harold F h 479 S Sunset View dr
" John C h 479 S Sunset View dr
" Margaret L h 479 S Sunset View dr
Borway Mrs Anna (wid James) h 338 Wooster ave
" Harold B [Hazel] painter 1259 East ave h same
" Ray I agt John Hancock M L I Co h 338 Wooster
" Wm R musician h 1259 East ave
Borze Augustine h 1152 Marcy
" Nick [Mary] wks Miller R Co h 1152 Marcy
Bosak Amelia h 954 Snyder
" Andrew student h 954 Snyder
" Lena student h 954 Snyder
" Vendel [Rosa] wks E O Gas Co h 954 Snyder
Bosanic Stanley [Anna] clothes pressing 794 Lovers lane h 2360 Edwin ave
Boselo Leonard r 39 W Glenwood ave
Bosco Mike [Marie E] wks Firestone r 249 Sues ct
Bosc Mrs Regina M (wid Henry) h 1246 Bellows
Boser Clarence A [Georgia W] h 489 Ripley ave
" Clifford J [Clara] shipper h 837 Oberlin
" Derward B wks Firestone h 489 Ripley ave
" Freeland T trucking h 972 Cole ave
" Mrs Garnet A h 2314 15th S W
" Geraldine M student h 489 Ripley ave
" Lyle I [Catherine B] wks Goodyear h 1406 Geneva
" Mrs Miriam C wks Miller R Co h 396 Euclid ave
" Robt F [Evelyn C] wks Gen T & R Co h 172 Brittain rd
" Robt W student h 1846 Pentley ave
" Vaughn D wks Goodyear h 2334 15th S W
" Virgil D clk Goodrich h 2334 15th S W
" Vivian V h 2334 15th S W
Boshara Joseph [Emily] confr 617 Johnston h 622 Johnston ct

BOSLEY

Bosley Arthur E [Marie A] wks Goodyear h 1878 Good-year blvd
" Mrs Bertha C h 599 Melrose
" Chas A student h 2909 Albrecht ave
" Howard B [Mary J] auto serv sta 2907 Albrecht ave h 2909 same
" Ivan L [Mary A] wks Goodrich h 491 Pauline ave
" Larson L [Agnes A] wks Goodrich h 433 Pauline
" Oliver H [Mary L] rec sec Firestone Local No 18321 h 385 Stevenson ave
" Osborn W [Donna L] h 932 May ct
" Osborne W wks Am H R Co r 586 McKinley ave
Bosma Henry J [Kathleen M] beauty opr **THE A POLSKY CO** h 1499 Aster ave
Bosnac Geo rubwkr r 1181 Edison ave
Bosnyak John [Elizabeth] wks Goodrich h 726 Easter
" Joseph h 726 Easter ave
" Marie h 726 Easter ave
" Stephen h 726 Easter ave
Boso Chas M [Luella] h 276 Kryder ave
" Chas S [Ethel E] radios 754 Carroll h same
" David C [Hilda M] wks Goodyear h 1419 Honodile
" Fred M [Nicie E] wks India T & R Co h 21 Coolidge
" Harold C [Cladys M] wks City I & C Co h 979 1/2 East
" Hoyt J h 2023 Manchester rd
" James F [Elizabeth M] h 2023 Manchester rd
" John A [Marian L] wks Goodyear h 1980 Newton
" Wm C h 276 Kryder ave
Bosold John W barber 312 Pioneer h Lakemore O
" Mrs Mary beauty opr h 319 1/2 Pine
" Wm R [Grace R] clk Penna R R h 969 Oakland ave
Bosomworth Geo P [Vera T] engr Firestone h 1810 Carter ave
Boss Mrs Anna M (wid Frank) h 838 E Exchange
" Arthur E [Helen H] slsmn h 123 Borton ave
" Bernice M student h 234 Spicer
BOSS FRANK J [Helen S] Chief of Police office Central Police Station 168 S High Phone BL-2181 h 290 Brown Phone BL-4395
" Geo A [Nora M] slsmn h 261 Gordon dr
" Noah J [Ruth L] wks City h 234 Spicer
" Wm M [Hazel E] dist suvr Albrecht Gro Co h 273 Wildwood ave
Bossart Merle F [Ethel P] phys 767 1/2 N Main h 1550 Bridge View Circle (C F)
Bosses Albert L [Grace M] slsmn h 453 Storer ave
" Evelyn M student h 453 Storer ave
Bosserman Hugh L wks Goodyear r 192 W Market
Bossard Alfred [Madge] chem Firestone r 1359 Bellows
Bost Carl D [Freda] wks Goodyear h 1296 Tonnawanda ave
" Dolores D student h 235 Crosby
" Everett R student h 500 Alexander
" Gertrude M h 235 Crosby
" Gilmer R [Cora L] wks Goodyear h 500 Alexander
" Mrs Jessie A (wid John) h 235 Crosby
" Leonard H [Martha A] auto mech Goodyear h 192 Dellenberger ave
" Margaret G student h 500 Alexander
" Melvin L student h 500 Alexander
" Mrs Minnie (wid Chas G) h 903 Buchanan
Bostic Dominic h 433 Wellington ave
" Elizabeth student h 433 Wellington ave
" Sinclair [Marie] h 429 Wellington ave
Bostick Arthur B [Catherine S] wks Firestone r 81 W Crosier
" Carl A wks Goodyear h 487 Bacon ave
" James M [Ordella] (Bostick Nursery Sales Garden) h 94 Russell ave
" John A [Elizabeth] wks City h 487 Bacon ave
" Lula M wks Anderson R Co h 714 E Glenwood ave
" Nursery Sales Garden (J M Bostick) s s Copley rd
" P Frank [Bessie L] printer h 276 James
" Ray E wks Goodyear h 487 Bacon ave
Boston A Brady [Louise S] wks Goodyear h 103 Norton ct
" Mrs Anna h 15 Irene ave
" Chas R [Lacy A] slsmn h 168 Canton rd
" Mrs Critabel wks Firestone h 133 Stanton ave
" Ellsworth L [Carrie] wks Goodyear h 767 Roscoe
" Frank E student h 1186 MtVernon ave
" Geo [Marie] wks Goodyear h 499 Lucy
" Geo E [Juliet B] sergt of police h 1186 MtVernon
" Harry S [Susie M] city fireman h 955 Victory
" Irl R barber C A Rush r 386 Vallinda pl
" James E [Rillie J] h 566 Gridley ave
" Jesse L [Mary A] truck dr h 559 Gridley ave
" Joy [Jeannette] slsmn Singer S M Co h 871 E Market
" Kenneth R [Ruby O] wks Am H R Co h 580 Bell
" Mildred student h 133 Stanton ave

W. D. TURNER WALL PAPER, PAINT, LINOLEUM WINDOW SHADES
WALL PAPER COMPANY Akron and Barberton

"INTERWOVEN" HOSIERY

KOCH'S

163 SOUTH
MAIN ST.

AKRON CITY DIRECTORY

531

BOSTON

" Russell student h 767 Roscoe ave
" Wm P [Irma L] wks Goodyear h 1510 Hamp-
ton rd
BOSTONIAN SHOES sold by **LANG'S** 35 S Main
Metropolitan Bldg Phone HF-0514
Boström Rev Carl D [Chara B] pastor Bethany
Lutheran Church h 837 Carroll
" Luther S student h 837 Carroll
" Paul H student h 837 Carroll
" Sylvia J student h 837 Carroll
Bostwick Mrs Ellen C (wid Julius C) h 133 Stan-
ton ave
" Mrs Fern T sec and treas Tucker & Bostwick Inc
h 233 N Portage path
" Francis D h 2121 5th S W
" Francis D jr clk Kenmore Supply Co h 2121
5th S W
" H Clayton mech engr Ak Stand M Co h Portage
Lakes O
BOSTWICK RAYMOND G [Fern T] pres Tucker &
Bostwick Inc h 233 N Portage path
Boswell Alex G [Mary E] (Valley Auto Machine Shop)
h 43 N Valley
" Mrs Anne L (wid J Raymond) h 145 Arch
" Clarence [Maxine] wks Goodrich r 126 Fulton
" Claude R [Lena A] wks Beacon Journal h 642
Phillip ave
" E Myrtle h 442 1/2 Stanton ave
" Floyd r 1073 Bellows
" H Lucille student h 642 Phillip ave
" Homer R [Lucy B] h 442 1/2 Stanton ave
" James [Ruth] wks Goodyear r 675 Excelsior ave
" James V [R Lucille] wks Goodyear h 85 Fulton
" John S wks Goodyear h 2547 Nesbitt ave
" Medie [Mildred] wks Goodyear h 48 N Martha ave
" Mrs Susie (wid Thos J) h 442 1/2 Stanton ave
Bosworth Edward C engr Goodrich h 945 N Howard
Boszilkov John [Thilie] barber John Boszilkov jr h
496 W Thornton
" John jr barber 223 W Thornton h 496 same
Botchie Leona B student h 804 Beardsley
Botchvaroff Alex C [Estelle] h 2006 Manchester rd
" Boris student h 450 W Wilbeth rd
" Fannie student h 2006 Manchester rd
" Kiro [Bessie] h 450 W Wilbeth rd
" Olga h 2006 Manchester rd
" Vera student h 450 W Wilbeth rd
BOTELEF MARY E supt Summit County Children s
Home h 264 S Arlington
Both Stephen [Theresa M] mach h 466 Allenford
Botham Clarence A [Gertrude F] treas Carter-Jenkins
Agcy Co h 143 Borton ave
" Geo A h 597 Robinett ct
" Mrs Kate (wid Geo) h 597 Robinett ct
Botlmer Edwin J [Jessie F] clk Goodyear h 870 Or-
lando ave
" Walter T [Margaret E] wks Seiberling R Co h
981 LaCroix ave
Botis John (Liberty Hatterre & Shoe Shining) h 160
Fulton
Botkin Keith L wks Firestone h 1821 Glenmount ave
" Michael h rear 1042 Bank
Botley Harry H [Bianche D] mgr Ohio Bldg h Akron-
Wooster rd (Barberton O R D 4)
Botoner Frank J [Bertha L] fireman Firestone Park
T & S Bank h 99 W Glenwood ave
Botsford Ruth student City Hosp h 39 Arch
Bott Edward C [Grace K] wks Goodrich h 863 Brown
" Eleanor S student h 2132 11th S W
" Fred D [Fern V] clk Erie R R h 870 Fess ave
" Harry [Adele M] carp h 2132 11th S W
" Harry jr student h 2132 11th S W
" Kenneth with Goodyear r Y M C A
" Mrs Laura (wid Chas V) h 2172 12th S W
" Robt W [Mildred E] wks Goodyear h 370 Tyre-
dale ave
Botten Chas K [Gladys G] drftsman Ely & Barrow h
1630 17th (C F)
Bottomfield Mrs Pearlina (wid Albert) h 982 Haynes
Botts John S [Elsie O] dep coll U S Int Revenue h
1611 Semunola ave
Bottsford Leslie L [Helen C] phys 535 2d Natl Bldg
h 244 Storer ave
Botsz Catherine h 53 W South
" Frank J [Eval] wks Firestone h 371 Waverly pl
" Joseph [Catherine] gard Albrecht Gro Co h 377 W
Birtzes
" Joseph F [Mary E] wks Ent Mfg Co h 53 W South
" Michael L [Susanna M] wks Goodrich h 371 W
Chestnut
" Nicholas student h 377 W Birtzes
" Sebastian M [Elizabeth M] wks Firestone h 410
Manton ct

BOTZKO

Botzko Helen stenog r 281 Locust
" Mary J phone opr W E Wright Co r 281 Locust
Botzman Andrew student h 906 Sherman
" Andrew A [Eva K] h 906 Sherman
" Catherine A opr O B Tel Co h 906 Sherman
" Helen h 906 Sherman
" Jack E wks Loewenthal Co h 906 Sherman
" Tony student h 906 Sherman
Botzum Albert C with Orpheum Theatre h 1120 Jeffer-
son ave
" Albert P [Ella M] pres and treas Botzum Theatres
Co and mgr Orpheum Theatre h 1120 Jefferson av
" Amelia h 62 S Walnut
BOTZUM BROS CO The, A A Hilkert pres and treas
A L Bernard vice pres E W Donahue 2d vice
pres in charge of sales Harry Botzum sec
building material feed coal etc 100 N High
Phone JE-5121 E Akron branch 99 Seiberling
Phone FR-8511, washed and dry screened sand
and gravel plant 715 E North Phone BL-7161
garage 737 E North warehouse and tipples Earle
st (See inside front cover)
" Bros Property Co A P Botzum pres and treas
Harry Botzum vice pres J C Botzum sec 12 S
Main
BOTZUM BROS SEED CO Harry Botzum mgr gar-
den lawn and field seeds bulbs shrubbery fer-
tilizers poultry supplies hardware paints etc
787 and 789 N Main Phone BL-9164 (See inside
front cover)
" Dorothy M stenog h 829 W Market
" Floyd A electn h 86 Atlas
" Frank C h 24 Hurlburt ave
" Fred J [Marie K] teller Firestone Park T & S
Bank h Cuya Falls O
BOTZUM HARRY [Lulu L] sec Botzum Bros Co and
mgr Botzum Bros Seed Co h 829 W Market
Phone JE-5838
" Henry [Metta A] with Botzum Bros Co h 616
Blanche
" James h sec Shippers Trans Co h 24 Hurlburt ave
" Jane B tchr h 86 Atlas
" Jane E student h 1120 Jefferson ave
BOTZUM JOHN A [Maud V] special writer Times-
Press h 1646 8th (C F)
" John R [Cecil M] slsmn Goodyear h 505 Orlando
BOTZUM JOSEPH C with Botzum Bros Seed Co h
62 S Walnut Phone FR-1638
" Lyda A tchr h 21 Atlas
" Margaret L clk Goodrich h 62 S Walnut
" Mrs Maude D (wid Geo A) h 86 Atlas
" Richard S with Botzum Bros Co h 829 W Market
" Robt C mech h 24 Hurlburt ave
" Rose L student h 82 Atlas
" Rosemary student h 829 W Market
" Theatres Co A P Botzum pres and treas, Harry
Botzum vice pres J C Botzum sec A A Ploenes
mgr oprs Orpheum Theatre 12 S Main
" Wm C atty 408 Plurton Bldg r 616 Falls ave (C F)
" Wm E student h 62 S Walnut
Boucher Chas I [Hortense A] mldr h 936 Ella ct
" Chas F student h 2301 8th S W
" Geo V [Vivian H] wks Klages C & I Co h 332
W Malacca
" Joseph P [Mabel L] wks Goodrich h 2301 8th S W
Boudish John [Ankela] h 1114 Kinzie ave
Boudreau Edgar [Ethelvne] wks Goodyear r 1055
Yale
" Fritz [Catherine] barber C Grasso h 401 W Cedar
Boudwin Joseph L [Helen B] interviewer Natl Re-
employment O of S Co h 3053 W Market
Bouffleur Geo D lettercarrier r 317 W Chestnut
Bougher Louis E [Ethel J] wks Goodyear h 923 Har-
rison ave
Boughner Mrs Bertha L h 1030 Stadelman ave
BOUGHNER C L & CO, C L Boughner mgr generl
insurance and surety bonds 318 S Main Phone
FR-1014 (See page 78)
BOUGHNER CLARENCE L [Marie F] mgr C L
Boughner & Co Akron branch office mgr and
local treas United Benefit Life Ins Co of Omaha
and Mutual Benefit Health and Accident Assn
of Omaha h 86 W Dalton
" Fay B student h 1030 Stadelman ave
" Frank C [Iaura] meats 733 Copley rd h 642 Fern
" Richard J student h 642 Fern
" Walter E [Gertrude L] wks Goodyear h 1077
Martin ave
Boughter Florence G student h 81 E Youtz ave
" John R [Florence M] wks Firestone h 81 E Youtz
Boughton Betty M student h 141 Annadale ave
" Clair L [Emma W] bkpr h 775 Chaiker

The Bankers GUARANTEE **Co. EVERYTHING IN**
Title & Trust **Co. REAL ESTATE**

THE DAUNTLESS PLUMBING & ELECTRIC CO. 18-22 E. State St. PHONE FRANKLIN 8109

ELECTRICAL APPLIANCES OF EVERY DESCRIPTION

532

BURCH DIRECTORY CO'S

BOUGHTON

" Frank K [Minnie] printer h 141 Annadale ave
 " Geo E [Maud G] janitor Sumner Home h 836 W Exchange
 " Gerald A clk Am H R Co h 67 Charlotte
 " Hazel cashr Ohio Finance Co h Copley O
 " James A [Louise] engr Goodyear h 288 Morning View ave
 " Mrs Josephine (wid Henry) h 301 Fountain
 " Ralph R [Helen K] chiropractor 836 W Exchange h 2505 Albrecht ave
 " W Raymond [Geraldine M] painter h 1009 Oakland ave
 " Wm G [Eva G] h 696 Aberdeen
 Boulevard Lunch (F A Labbe) 1523 Firestone pkwy
 " Theatre (Velimir Halotin) 948 Kenmore blvd
 Boulton Arthur W lab h 549 Kenmore blvd
 " Flisle R h 676 Ranney
 " Grace W h 639 Upson
 " Laverne wks Goodyear r 1227 Laird
 " Mrs Lulu E wks Miller R Co h 401 Sherman
 " Luther B [Alma M] wks A Loewenthal Co h 639 Upson
 " Thos E [Elizabeth M] sta attdt Saml Moreson h 549 Kenmore blvd
 Bourna Edward [Maxine] bkpr h 1171 Woodard ave
 Bouras John [Anna] (Hawthorne Restaurant) h 208 W Center
 Bourgeois Blanche wks 555 N Portage path
 Bourn Donald L [Pauline B] wks Gen T & R Co r 1127 2d ave
 " Ralph [Hazel O] wks Goodyear h 153 Roger ave
 Bourne Mrs Agnes G (wid Arthur H) h 562 Aqueduct
 " Francis F (Brice-Bourne Tavern) h Mrs M Brice, w s Massillon rd
 " G H comptroller Ohio Edison Co h N Y City
 " Harry A [Helen B] formn Goodrich h 562 Aqueduct
 " Helen student h 180 Nieman
 " Mrs Margaret E phone opr h 679 Upson
 " Zella wks Goodyear r 1477 Englewood ave
 Bourquin Mrs Emma E h 1201 Massillon rd
 Bouschere Carl L [Winifred M] wks Goodrich h 334 Brown
 " Edward L wks Goodrich h 677 Hackett
 " Mrs Margaret M (wid Nicholas) h 677 Hackett
 " Marie C h 677 Hackett
 " Rose M h 677 Hackett
 " Wm T [Sonia H] usher h n s W Market
 Bousum Herman E [Eulema] truck dr h 370 Wooster
 " Wm [Esther] clk Aster Cash Mkt Co h 475 Hickory
 Boutin John A [Letha] wks Goodyear h 1614 Huguélet
 Bouton Fdarr T [Verna Y] wks Quaker O Co h 496 Brittain rd
 Boya Isabel wks Firestone r 1384 Curtis
 Boyard Mrs Blanche (wid Edward) h 375 Watson
 " Edward F [Grace E] engr Howe Hotel h 643 Ranney
 " Floyd G [Sarah J] mech engr h 94 Kuder ave
 Boyds Geo [Elizabeth] shoe repr 1005 Johnston h same
 Boyington Arthur W [Fthel F] carp h 170 Stone
 Boye Clara H student h 845 Sumner
 " Everett F [Margaret A] slsmn Edfred's Music Store h 845 Sumner
 " Joseph F [Anna M] wks Firestone h 845 Sumner
 " Leon G stock clk THE M O'NEIL CO h 845 Sumner
 " Wesley F Jr [Agnes W] slsmn Ak P Milk Co h 1335 Herberlich ave
 Bovine Sadie wks Firestone r 394 Grant
 Bowbov John h 1179 Andrus
 Bowden Earl [Rosalie] wks Goodrich r 28 S Balch
 " Gladys F student h 960 N Howard
 " Hayward wks Atlantic Fdvr Co h 786 Rhodes ave
 " Wm L [Mabelle E] plbr h 960 N Howard
 Bowder Elam W [Mvrtle E] wks Goodyear h 944 Owen ave
 " Wm E [Sarah J] wks Firestone h 173 E Brookside
 Bowditch John B [Mabel E] slsmn h 733 Ardella ave
 Bowdle Mildred F wks Firestone r 1316 Andrus
 " Mrs Rhen V (wid Harold C) h 462 Brown
 Bowell Mrs Catherine wks 874 Orlando ave
 Bowen Achash M tchr r 1130 Avon
 " Alice E clk Gen T & R Co h 602 Seiberling
 " Alma student h 1492 Salem ave
 " Bertha G phone opr Peoples Hosp h 711 Wall
 " Betty E student h 1714 Faye rd
 " Mrs Charlotte A wks 753 Garth ave
 " Chester W [Ella M] h n s Wooster ave
 " Clara B h 315 1/2 S Arlington
 " Clyde M [K Ethel] wks Mohawk R Co h 1060 Joy
 " Mrs Cora M (wid Lemuel) h 639 Garfield
 " Donna D student h 1714 Faye rd

BOWEN

" Elizabeth J student h 20 W Lowell ave
 " Frank U [Anna E] h 42 Hilldale dr
 " Geo H [Sarah A] wks Goodrich h 775 Ardella ave
 " Mrs Gladys wks Goodyear h 442 Black
 " Gordon T student h 711 Wall
BOWEN H WM [Ethel C] freight agent Erie R R Co h 20 W Lowell ave Phone WA-4064
 " J Eugene student h 1391 Dietz ave
 " James E [Mayme L] wks Mohawk R Co h 602 Seiberling
 " John E [Mildred C] watchmaker Shulan's Inc h 319 Wildwood ave
 " John S [Beatrice M] wks Goodrich h 1391 Dietz
 " John W [Nancy N] wks Goodyear h 1741 Adelaide blvd
 " Joseph [Florence M] wks Goodrich h 795 Silvercrest ave
 " Leander W [Belva A] wks Goodyear h 1714 Faye road
 " Leon D [Rosella M] wks Loewenthal Co h 954 Clement
 " Mrs Louisa M (wid Michael J) h 817 Brown
 " Lucille student h 121 Ido ave
 " Mary wks Firestone r Y W C A
 " Melvin wks Buckeye Radio S Co
 " N Beatrice tchr h 639 Garfield
 " Paul wks City r 131 W Center
 " Pllny T [Bertha A] photog h 711 Wall
 " Pllny T Jr wks Averil D Co h 711 Wall
 " Thelma student h 1492 Salem ave
 " Wayne F [Arless D] wks Goodyear h 1544 Grand Park ave
 " Wm T [Bertha D] wks Goodyear h 1492 Salem
 Bower Allan D [Emma V] slsmn Yeager Co h 807 Sheridan ave
 " Allan V student h 807 Sheridan ave
 " Bess M buyer Yeager Co h 609 Crosby
 " Betty R student h 618 Schiller ave
 " C Aubrey [Dorothy H] wks Goodrich h 1924 Honodale ave
BOWER CALVIN L [Edna M] deputy County Auditor h 337 Cloverdale ave Phone BL-8458
 " Chas wks Elite Bkg Co h 768 Kiling
 " Mrs Diantha H (wid Geo P) h 219 Rhodes ave
 " Dick C [Gertrude B] wks Goodyear h 1576 Ottawa
 " Edgar R [Frances B] painter s s Midway h same
 " Mrs Ella R wks Goodyear h 60 Moffat pl
 " Elmer C watch repr 684 Florida ave h 2148 7th S W
 " Elmer C [Grace M] dr Elite B Co h 768 Kiling
 " Mrs Emma (wid Joseph H) h 196 W Cedar
 " Florence G h 2148 7th S W
 " Geo C [Bessie I] carp h 2549 31st S W
 " Harry W wks Goodrich r 28 Lake
 " Helen E student h 219 Rhodes ave
 " Mrs Ida h 224 Ash
 " James S clk Goodrich h 518 Schiller ave
 " Jesse F [Bessie] wks Goodyear h 1335 Brandon av
 " Joseph W [Laura] h 867 Lorain
 " Leslie S wks Goodyear h 955 Ada
 " Leslie S Jr student h 955 Ada
 " Lynden J student h 1576 Ottawa ave
 " Mary C tchr h 148 N Forge
 " Merne C h 1576 Ottawa ave
 " Mildred L clk Dept of Finance h 218 Locust
 " Minnie E tchr h 264 W Market
 " Orpha S tchr h 19 1/2 W Cedar
 " Ralph O [Inez F] dentist 823 2d Natl Bldg h 981 W Exchange
 " Robt W student h 518 Schiller ave
 " Russell B [Erma D] office mgr Sun Oil Co h Lockwoods Corners, R D 5
 " Thos A h 447 Edgewood ave
 " W Preston [Coral M] real est h 148 N Forge
 " Wilbert J h 2549 31st S W
 Bowerbank J Fred h 43 Franklin
 Bowers Mrs Adeline (wid Wm V) h 85 Paikr ave
 " Albert A [Lorena] h 1762 Marks ave
 " Alfred J [Elizabeth] plstr h 1123 N Main
 " Alfred J [Ina E] h n s Success rd
 " Mrs Alice G (wid Wm N) h 179 Gale
 " Andrew F [Emma A] h 166 W Exchange
 " Mrs Bertha N (wid Seely) h 1182 LaCroix ave
 " Mrs Catherine h 600 Upson
 " Chas W [Bertha E] wks Firestone h 1078 Herberlich ave
 " Mrs Christine F (wid Grove C) h 812 StClair
 " Clair E [Margaret A] wks Goodyear h 290 Bearer
 " Clyde dr Std Oil Co h Barberton O
 " Clydehus B [Frances] wks Goodrich h 2316 East
 " Danl L [Catherine E] (Snappy Lunch) lunch 1281 E Market h 567 Blaine ave



LYLE CHEVROLET CO. WITH THE ABILITY AND THE DESIRE
 2306 Front St., Cuya. Falls, O., Phone WA-1117 TO SERVE YOU WELL

The D. W. KAUFMAN REALTY CO. REALTORS

PHONE HEmlock 8137

AKRON CITY DIRECTORY

533

BOWERS

" Delmer E [Eva M] formn h 534 W Market
 " Denny E [Luella S] barber 11 N Main h 1051
 Corwin ave
 " Edith wks 336 Ridgewood rd
 " Edward [Velda M] h 817 Moon
 " Edward D [Mae M] (Snappy Lunch)-lunch 642 1/2 S
 Main h 1196 Manchester rd
 " Edward J h 69 W York
 " Edward R [Bertha] vice pres Chas E Slusser Agcy
 Inc h 614 Arden pl
 " Mrs Ella h 623 Moffat pl
 " Emma M h 751 Kennebec ave
 " Ernest A [Bella] wks Firestone h 335 Cole ave
 " Ervin E [Cora M] weatherstripper h 270 Madison
 " Mrs Ethel wks Austin Print Wks h 1035 Coventry
 " Mrs Ethel nurse h 145 Marvin ave

BOWERS MRS EVELYN A court and general re-
 porting depositions taken etc also notary public
 502 2d Natl Bldg Phone FR-5623 h 816 Marie
 ave Phone HE-7080

" Evelyn L student h 290 Beaver
 " Frank R r 116 W Center
 " Frank W [Grace A] wks Goodrich h 372 Waverly
 place
 " Geo [Della] h 263 Lake

BOWERS GEO L mgr Hotel Marne h same

" Geo M [Sarah J] h 714 Columbus ave
 " Grant C [Mary F] h 171 Miles
 " Harlan H [Violet V] wks Gen T & R Co h 531
 Canton rd
 " Harold S [Thelma L] wks Firestone h 511 Sher-
 man
 " Harry E [Anna M] lunch 904 S Main h 833 Am-
 herst
 " Harry I [Essie E] mach Times-Press h 1762 Marks
 " Ivan D wks Goodrich r 437 1/2 S Main
 " James C wks Goodyear h 1353 Pond View ave
 " James G h s s Success rd
 " Mrs Jamie h 515 Clover
 " Joan wks 516 Avalon ave
 " John [Mabel] h 833 Sumner
 " John [Mattie] wks Anaconda Z O Dept h 148
 Palmer
 " John J [Jean A] wks Goodyear h 2611 Ellet ave
 " John M [Pearl I] wks Goodyear h 1319 Pitkin ave
 " John R [Clara M] h 922 McKinley ave
 " Kenneth R clk Goodrich h 1035 Coventry
 " Lee H [Ethel G] auto mech h 1039 Sawyer ave
 " Lloyd C [Valencia G] credit mgr Beacon Journal
 h 898 Fried
 " Mrs Mabel wks Firestone h 1240 Wilbur ave
 " Madge M h 145 Marvin ave
 " Mrs Margaret wks Goodyear Co h 1061 E Market
 " Milton S h 21 N Highland ave
 " Oril E clk h 243 Dayton pl
 " Paul D [Arlene T] chemist Firestone h 2459 Man-
 chester rd
 " Ralph J [Evelyn A] auto painter h 280 Grove
 " Richard K atndt Russell Harp Inc h 179 Gale
 " Robt L student h 290 Beaver
 " Russell wks Goodyear h 1353 Pond View ave
 " Mrs Sarah (wid Chas) h 335 Poplar
 " Shirley A [E Gladys] purchasing agent Akron
 Pure Milk Co h Akron-Massillon rd R D 3
 " Mrs Velda M (North Hill Beauty Salon) h 517
 Moon

" Virginia E student h 1078 Herberlich ave
 " W Jesse [Nannie] wks Firestone h 1024 Welsh av
 " W Russell clk Postoffice h 661 May
 " Walter mech Ak P Milk Co r 263 Locust
 " Walter E [Mary] clk Goodrich h 243 Dayton pl
 " Walter G [Ethel M] (Diagonal Road Service Sta-
 tion) h 859 Bellevue ave
 " Wm r 57 N Summit
 " Wm F [Cora A] dep Co Surveyor h 1575 13th
 (C, F)

" Wm H [Elizabeth] dep Clerk of Courts h 137 7th
 N W Harborton O

Bowersox Arthur C [Kathryn M] barber L R Mader
 h 19 West

" Bright H [Hazel I] mech West Motor Inc h 241 W
 Exchange

" Henry B auto mech h 2316 8th S W

" Robt S [Dorothy M] wks Ohio Edison Co h 911
 Lawton

Bower Auto Service (L C Rogers) 973 W Bowery

" Brake Service (Harry Langrell) 178 W Bowery

" D Lester [Gertrude V] agt John Hancock M L I
 Co h 1054 Big Falls ave

Bowery-Thornnton Hardware Store Roy N Yoder mgr,
 785 W Bowery

BOWERY

" Transfer (H T Mackey) 774 StClair
Bowes Alma A student h 1924 9th S W
 " Herbert W [Gertrude M] clk Goodrich S Inc h
 1924 9th S W
 " Richard D [Elsie A] mach h 328 Lookout ave
 " Wm J [Anna M] pres and treas Portage Tool
 Co h 415 Merriman rd
Bowhay Mrs Elizabeth h 378 Rankin
 " Geo H musician h 378 Rankin

Bowie Hilda M wks Goodrich r 336 Allyn

" Isaac J [Harriet A] h 309 Scott ave

Bowland Geo E dr Consumers W P S Co Inc h 498
 Seaman ave

" Mrs Valma h 287 East Park blvd

Bowley Milton [Mary C] wks Goodyear h 343 Thomp-
 son Ct

" Nevin M clk Goodyear h 343 Thompson Ct

Bowlen John J [Jean] phys 330 E Exchange h 761
 Copley rd

Bowler Chas [Emma M] h 1196 S High

Bowles Blanche R asst Drs Shriber & Gillette h 383
 Spicer

" Clarence [Helen] wks Miller R Co h 9 Gregory ave

" Lee porter Rialto Barber Shop h 93 Lods

" Mrs Mary lunch 58 Furnace h 93 Lods

" Simuel [Laurie] h 214 Furnace

" Wm H [Norma M] wks Seiberling R Co h 2203
 17th S W

" Wm P [Hazel] h 1299 Moore

" Wm S [Maggie B] carp h 848 Harrison ave

Bowley Mrs Elizabeth A (wid U Matson) h 283 Woos-
 ter ave

" Wm Geo h 283 Wooster ave

Bowling Bernard B wks Miller R Co h 319 Russell av

" Elizabeth O student h 815 May

" Frank R [Mary F] wks Firestone h 361 Birch

" James wks Goodrich h 935 Hunt

" Mrs Jeannette E (wid Lee) h 495 Brittain rd

" Joseph C [Agnes L] wks Goodrich h 815 May

" Marlon H [Jeannetta F] h 624 Gage

" Nicholas L [Virgie M] wks Firestone h 319 Rus-
 sell ave

" Robt W h 319 Russell ave

" Theodore [Nora F] wks Goodyear h 487 Sullivan

" Thurston wks Firestone h 640 East ave

" Wm D [Bertha L] wks Goodrich h 1270 Harpster

Bowman Mrs Anna E (wid J Wesley) h 20 E Arch-
 wood ave

" Arthur r 152 Willard

" Bros Druk Co V A Snyder mgr 233 S Main

BOWMAN BIRON W [Helen W] with Burch Direc-
 tory Co h 476 Moreloy ave Phone FR-6051

" Carl G [Ethel G] patrier Goodyear h 1600 Poe ave

" Carl R [Vadie F] wldr Firestone h 1370 Forbes

" Mrs Carrie (wid Matthew A) h 504 Carroll

" Mrs Catherine (wid Isaac) h 2201 Springfield Center
 rd

" Cecilia h 154 W Cedar

" Chas D [Bessie L] wks Teachout Co h 197 E
 Archwood ave

" Chas G [Sarah F] h 887 Harrison ave

BOWMAN & COSTIGAN Inc, R R Bowman pres, John
 Costigan sec and treas agents for A B Dick Co,
 mimeograph machines and supplies 36 N Main,
 Phone JE-5196

" Curtis J [Alma K] prin J R Buchtel High School
 h 61 Clemmer ave

" Davie A [Esther V] pipeftr Goodyear h 63 S
 Adolph ave

BOWMAN DAVID W [Amy B] gen mgr The Burch
 Directory Co h 92 Oakdale ave Phone HE-3335

" Dell S [Effie D] phys 345 Crosby h same

" Edgar I [Nina M] wks Goodyear h 540 Spicer

" Elizabeth h 154 W Cedar

" Mrs Elizabeth A (wid Samuel H) h 921 Baughman

" Mrs Ellen r 803 Avon

" Ernest wks Goodyear h 1082 Laurel ave

BOWMAN ERNST F [Bertha] pres Akron Window
 Glazing Inc h S Main ext R D 4 Phone HE-8787

" Floyd C [Ruth] ins h 932 Bloomfield ave

" Frank W [Mary F] carp h 69 Cuyahoga

BOWMAN HARRY I [Mary E] salesman Com Pte
 & Litho Co h 923 Baughman Phone HE-8075

" Harry M [Helen L] mldr h 1895 Ritzman Ct

" Mrs Hattie (wid Geo) h 1449 E Archwood ave

" Hubert L [Verna M] ice dr h 310 Alcedale Ct

" Howard O [Lydia W] clk Goodrich h 483 Celtic

" J Raymond with Natl B & S Co h 54 Hawthorne

" Jack E student h 685 E Waterloo rd

" Jacob A h 1933 Manchester rd

" Jane B correspondence dept Ist-Central T Co h 35
 Everett ave

THE CLASSIFIED BUSINESS DIRECTORY
IS THE BEST BUYERS GUIDE

Dependable Service or Repairs For Any Make Car

SOUTH AKRON CONART CO. 956 S. MAIN ST. BL-7181

534

BURCH DIRECTORY CO'S

BOWMAN

" Jerry cook r 44 W South
 " Jesse J [Carmel] chef Goodyear r 247 Hawk ave
 " Jesse P [Thelma A] wks Goodyear r 1165 4th ave
 " John wks City h 26 1/2 Lods
 " John A [Blanche M] wks Goodyear h 711 Elbon ave
 " John A jr student h 711 Elbon ave
 " Joseph S [Edith M] electn Goodyear h 1466 Oakwood ave
 " Leonard C [Mildred L] mgr State Liquor Store No 178 h 1850 19th S W
 " Leslie V [Josie] h 1449 E Archwood ave
 " Lester G h 74 1/2 Furnace
 " Glenn C auto serv sta 1474 Masillon rd h same
 " Mrs Lola M wks Portage A B C Cleaners h 92 Westwood ave
 " Mrs Lora I. (wid David L) h 54 Kirkwood ave
 " Louise H student h 54 Hawthorne ave
 " Luther M [Lena] wks Gen T & R Co h 655 Madison
 " Mrs Lydia M (wid Wm) r 306 Sumner
 " M Eleanore tchr h 30 S Walnut
 " Mrs Martha W (wid Joshua S) h 2238 8th S W
 " Mrs Mary A (wid Wm) h 847 Chester ave
 " Mrs Neva E (wid Saml L) h 777 Harvard
 " Oscar wks Mayflower Hotel h 26 1/2 Lods
 " Paul wks Firestone h 547 Sherman
 " Perry L [Deilah E] h 46 Jeannette ave
BOWMAN R ROY [Louise B] pres National Blank Book & Supply Co and Bowman & Costigan Inc h 54 Hawthorne ave Phone JE-3738
 " Ray student h 932 Bloomfield ave
 " Raymond M wks Goodrich h 197 E Archwood ave
 " Richard R wks Goodyear h 61 Clemmer ave
 " Robt h 26 1/2 Lods
 " Robt F student h 61 Clemmer ave
 " Robt H [Inez B] mech engr Firestone h 15 Harcourt dr
 " Robt O [Dora A] wks Firestone h 1021 Sutherland ave
 " Robt S h 1466 Oakwood ave
 " Russell McK [Elsie R] with C E Wagner h 715 E Buchtel ave
 " Sarah E wks Goodrich h 631 Sumatra ave
 " Susan tchr h 54 Hawthorne ave
 " Theodore [Margaret] wks Goodrich r 65 E York
 " Theodore E [Zella B] waiter Travelers Lunch h 1933 Manchester rd
 " U S Grant [Minnie M] wks Klages C & I Co h 675 E Waterloo rd
 " Ursula J student h 15 Harcourt dr
 " Victor R wks Star Pig Co h 54 Kirkwood ave
 " Viva M student h 15 Harcourt dr
 " Walter R h 2358 29th S W
 " Wayne C [Anna F] sta supt Klages C & I Co h 685 E Waterloo rd
 " Willie [Margaret] lab r 44 W Glenwood ave
 " Wm S [Elizabeth] opr Ak Trans Co h 715 E Buchtel ave
 " Wm W student h 923 Baughman
 " Wm W h 847 Chester ave
 Bowon May wks 347 Carroll
 Bowser A Judson [Jeannette G] painter h 2282 17th S W
 " Caroline M student h 727 Garfield
 " Chester L [Esther M] slsmn h 727 Garfield
 " Clarence E [Elizabeth] mach h 2346 16th S W
 " Earl J [Naomi H] wks Ak Std M Co r 485 Cole
 " Marguerite L student h 727 Garfield
 " Mrs Pauline J h 431 Champlain
 Bowsher Mrs Alice (wid Marcus) h 2666 Ardwell ave
 " Clarence W [Ethel C] painter h 530 Thelma ave
 " Willard [Rose E] sec and treas Arrow Secret Service Inc h 2666 Ardwell ave
 Bowyer Ezra M [Mildred M] roofer Akers & Harp-ham Co h 620 Iredell
 " Paul [Bernice D] wks Goodyear h 688 Sylvan ave
 Boxler Edwin C student h 1217 McKinley ave
 " Wm C [Mary] wks Goodyear h 1217 McKinley ave
 " Wm P h 1217 McKinley ave
BOY SCOUTS OF AMERICA (Akron Area Council)
 Dr C R Steinke pres F H Adams F S Carpenter,
 G C Fretz, J B Huber M B Spelman (Kent O)
 vice pres F A Mayfield treas E L Marting
 scout commissioner, H T Foley scout executive,
 J K Taylor and J G Jusell field scout executives,
 Mrs Mary J Rothrock office mgr 2d floor Bankers
 Bldg 191 S Main Phone JE-8117, Camp Manatoc,
 Peninsula O
 Boy Scouts of America (National Council) D M Ram-say regional scout executive 2401 1st-Central
 T Bldg
 Boyajian Chas student h 471 W South
 " John wks Goodrich h 471 W South

BOYAJIAN

" Paul student h 471 W South
 " Rose h 471 W South
 Boyan Richard [Ethelvn] wks Goodrich h 1219 Louis-lana ave
 Boyce Alonzo F h 1033 Baird
 " Aucl. M [Cora A] plstr h 804 W Bowery
 " Mrs Bertha h 1033 Baird
 " Bryant E [Irene E] agt Prud I Co h 659 Grace av
 " Carl M [Shella W] wks Firestone h 538 Brittain road
 " Carl M jr student h 538 Brittain rd
 " Friend [Agnes M] wks Am H R Co r 407 Talbot av
 " Glenn [Hazel] h 935 Hunt
 " Helen E student h 1033 Baird
 " J W & Son (J W and Scott) sand dlrs n s W Waterloo rd
 " Jean S student h 659 Grace ave
 " John N [Gladya M] with Goodyear h 939 Jefferson
 " John W (J W Boyce & Son) h 827 Lovers lane
 " R Louis h 1033 Baird
 " Robt M student h 939 Jefferson ave
 " Saml B [Winifred] agt Prud I Co h 659 Grace av
 " Scott (J W Boyce & Son) h 827 Lovers lane
 " Stella M wks 680 Glendora ave
 " Thos E [Elizabeth] naval officer h 336 Beechwood drive
 " Wm H student h 659 Grace ave
 Boschi Helen r 965 Bloomfield ave
 Boyd Andrew G [Jessie M] wks Goodrich h 892 Clearview ave
 " Benj F h 726 Lovers lane
 " Mrs Blanche W prin Colonial School h 2218 10th S W
 " Mrs Caroline E (wid Robt G) h 1166 Dietz ave
 " Carolyn M student h 1030 Big Falls ave
 " Cecll E [Bessie M] truck dr h rear 921 Bell
 " Chas C [E Verne] mgr Stein s Pharmacy No 2 h 152 Hollinger ave
 " Chas C jr student h 152 Hollinger ave
 " Chas C [Mildred S] wks Goodrich h 636 Noah ave
 " Chas E [Ethel L] wks Goodrich h 210 Fountain
 " Chas E [Hettie] wks Firestone h 311 Lloyd
 " Chas L [Lillian M] wks Goodyear h 594 Whitney
 " Chas S r 155 E Exchange
 " Chas S [Dorothy G] bkpr Transient S Bur h 347 Blshop
 " Clair W wks Firestone h 1166 Dietz ave
 " Clarence R [Betty M] barber h 272 James
 " Clyde B [Nora M] fireman Ent Mfg Co h 563 Nash
 " Mrs Deloris r 29 1/2 S High
 " Don R [Kathryn H] greenskpr Portage C Club h 58 Metlin ave
 " Edith L opr Fawn P W Shoppe h 408 Silver
 " Edward [Orle] h 1166 Triplett bldv
 " Mrs Elizabeth A (wid W Robt) h 2218 10th S W
 " Elizabeth N tchr h 2218 10th S W
 " Ellen M h 91 Annadale ave
 " Mrs Esther A (wid Rns) h 953 Aberdeen
 " Eunice M student h 1030 Big Falls ave
 " Frances student h 541 Lindell
 " Geo [Dalav] h 1470 Breiding rd
 " Geo [Jane] wks Goodyear r 935 Lovers lane
 " Geo A [Maggie L] wks Thos Phillips Co h 850 Cole ave
 " Geo E [M Jane] wks Goodrich h 872 Keeney
 " Gerald K mach Ak Met G Co h 563 Nash
 " Mrs Gertrude clothes presser r 277 Crosby
 " Gilbert H [Lille M] wks Goodrich h 11 Virginia court
 " Gordon J h 726 Lovers lane
 " Grace F student h 107 1/2 East ave
 " Guy F wks Postoffice h 31 Christie
 " Harold clk Superior Lunch h 641 S Main
 " Harold wks Miller R Co r 166 W State
 " Harold F wks Goodyear h 572 Keeney
 " Harold F [Viola] barber F L Myers r 278 Wheeler
 " Harry C [Ellen S] slsmn h 91 Annadale ave
 " Harvey N wks Firestone h 1166 Dietz ave
 " Hazel L office mgr East Ak Hdw Co h 563 Nash
 " Mrs Helen F tchr h 541 Lindell
 " Hugh student h 712 Crestview ave
 " Jack h 31 Christie
 " James G [Margaret C] wks Am H R Co h 2534 Ogden ave
 " James H watchman h 1056 Chalker
 " James R student h 848 Yale
 " John h rear 921 Bell
 " John h 240 E Crosier
 " John H h 2218 10th S W
 " Mrs Laura B (wid Chas F) h 726 Lovers lane
 " Lowell K [Florence] wks Goodyear h 801 E Ex-change

THE N. H. PORTER CO. PHONE HEMLOCK 8413

Interior and Exterior Painting, Decorating, Artcraft, Paper Hanging, Cleaning

AKRON CITY DIRECTORY

535

BOYD

- " Mrs Mabel h 834 Berwin
- " Marshall S [Phelma A] wks Firestone h 291 N Howard
- " Mary D tchr h 2218 10th S W
- " Mary G wks Goodyear r 618 Lumiere
- " Michael [Elizabeth] h 240 E Croster
- " Orville D [Edythe R] mgr F W Woolworth Co h 753 Silvercrest ave
- " Paul V [Dorothy D] wks B & O R R h 1065 Murray ave
- " Preston h 130 Barry ct
- " R Chmk [Halle L] auto mech h 589 Baldwin rd
- " Ralph E [Myrtle L] supvr Goodrich h 848 Yale
- " Ralph P student h 1030 Big Falls ave
- " Mrs Rebecca S (wid Edward) r 399 Perkins
- " Robt C wks Goodrich h 415 Kling
- " Robt P [Grace L] wks Goodrich h 2236 9th S W
- " Rose C sec V L Smithers Inc h 933 Wooster ave
- " S C Earl [Florence H] asst mgr Peoples S Drug No 64 h 1178 Dietz ave
- " Mrs Sadie E (wid Thos J) h 492 W Bowery
- " Saml H [Leona R] h 1030 Big Falls ave
- " Stacy D [Angie M] slsmn h 2066 East ave
- " Stanko gro etc 906 Johnston r 919 same
- " Stanley L [Charlotte] slsmn Ak P Milk Co h Fair-lawn O
- " Steve [Josephine] wks Falls Paper Box Co h 846 East ave
- " Thos h 415 Kling
- " Thos [Maggie] h 712 Crestview ave
- " Thos jr student h 712 Crestview ave
- " Thos W [Bernice] h 415 Kling
- " Virginia M tchr h 512 Ritchie ave
- " Wm [Hermine] wks Goodyear h 933 Wooster ave
- " Wm M watch repr r 618 Lumiere
- " Wm M [Harriet J] wks Goodyear h 408 Silver
- Boye Frank J wks Goodrich r 689 Harvard
- Boyeck Rudy [Emmi] wks Firestone h 626 Kipling
- Boyeff James wks Mohawk R Co h 1137 4th ave
- Boyer Mrs Anna h 694 Crosby
- " Burton wks Goodrich r 783 Amherst
- " Carl h 322 Campbell
- " Carl E [Bee] coml rep O B Tel Co h Cuya Falls O
- " Caroline F h 1483 Hampton rd
- " Mrs Catherine (wid Geo) h 878 Sherman
- " Chas lab r 1134 Switzer ave
- " Chas A [Versa L] wks Firestone h 2076 17th S W
- " Chas L [Violet M] truck dr h 148 Central ct
- " Clarence wks Firestone r 101 E Archwood ave
- " Clifford L [Grace M] wks Goodrich h 1862 15th S W
- " Corbin [Ida] wks Quaker O Co h 237 Orkdale ave
- " Mrs Eliza h 844 Rhodes ave
- " Elton W [Helen N] slsmn E O Gas Co h 67 E Dalton
- " Frank h 77 Nebraska
- " Fred wks Henry C & I Co h 1003 1/2 Kenmore blvd
- " Fred [Glady] r 53 Detroit
- " Harold F [Margaret M] wldr h 2398 East ave
- " Harvey E [A Fern] treas M & B Fruit Juice Inc h 2290 18th Cuya Falls O
- " Howard E [Mildred E] credit mgr Palmer M Co h 597 Glendora ave
- " Jacob r 310 Kruger ave
- " James A [Lorena] wks Goodyear h 580 E Waterloo road
- " James G [Mamie] h 90 Gregory ave
- " John [Mary] h 394 Homestead
- " John jr [Susan] wks Goodyear h 400 Homestead
- " John C [Dorothy A] mach Goodyear h 346 Parkwood ave
- " John S [Nancy J] wks Firestone h 2494 28th S W
- " Lester C [Helen J] wks Goodyear h 239 East Park blvd
- " Mrs Lillia h 724 Rhodes ave
- " Lindsay lab h 186 1/2 Steiner ave
- " Margaret student h 710 Schiller ave
- " Mrs Rachel h 705 May
- " Sarah J student h 90 Gregory ave
- " Stanley J clk Goodyear h 1197 Hart
- " Theodore wks Goodrich h 878 Sherman
- " Thos [Josephine] h 724 Rhodes ave
- " Thornton C [Elma L] mech Homeler-U M Inc h 1031 Lane
- " Viola h 186 1/2 Steiner ave
- " Vivian G h 188 W Exchange
- " Wm J [Dorothy E] wks Goodrich h 1094 Emmett road
- Boyers Byron L [Alma R] wks Goodyear h 81 W Dalton
- " Robt H [Ethel F] inspr Ohio Insp Bureau h 894 Dover ave

WE BUILD GOOD WILL WITH
GOOD FUEL and GOOD SERVICE

SWARTZ-CONVERSE Corp.

COAL - COKE

70 EAST SOUTH STREET 1547 WATER STREET
PHONE BLACKSTONE 3101 PHONE WALBRIDGE 8314
AKRON, OHIO CUYAHOGA FALLS, OHIO

BOYES

- Boyes Arthur R wks Goodrich h 699 Springdale
- " Chas F h 699 Springdale
- " Clara B h 215 W Long
- " Eileen M student h 699 Springdale
- " Ellsworth E [Mary A] wks Firestone h 972 Neptune ave
- " Fred R [Carrie E] mach h 566 Cuyahoga
- " Fred R jr rubwkr h 565 Cuyahoga
- " Gilbert W clk h 699 Springdale
- " Harry [Florence] truck dr h 1556 Overlook dr
- " John H wks Miller R Co h 972 Neptune ave
- " John T wks Goodrich h 2543 Ardwell ave
- " John W h 565 Cuyahoga
- " John W jr [Emma E] h 765 Aberdeen
- " Lester [Clara M] wks Goodrich h 569 E Archwood
- " Mary J h 972 Neptune ave
- " Thos [Mary] h 2543 Ardwell ave
- " Verna M h 972 Neptune ave
- " Walter S wks Nelson Motor Sales h 699 Springdale
- " Wm G [Mary M] wks Goodrich h 699 Springdale
- Boyett E Brunell student h 411 Lindenwood ave
- " Mrs Elizabeth F (wid John P) h 158 W Center
- " John H wks Goodyear h 158 W Center
- " John L [Clara] wks Postoffice h 411 Lindenwood
- " John M student h 158 W Center
- Boyich Paul student h 131 N Case ave
- Boykich Guy [Mildred] h 268 Park
- " Olga student h 268 Park
- " Vivian h 268 Park
- Bovkin John H [Addie] gardener h 1556 Riverside dr
- " Robt wks Firestone h 450 Euclid ave
- Bovkins Alfred [Carrie] h 862 S High
- " Mrs Rose h 916 W Bowery
- Bovian Anne clk Co Auditor h 71 Morningside dr
- " C Theresa h 71 Morningside dr
- " Edward H [Marion C] atty h 77 N Highland ave
- " Harry A [Edna M] slsmn J E Tankey Realty Co h 258 W Miller ave
- Boyle Bernard J [Sarah F] dentist 306 1/2 Pioneer h same
- " Billy B student h 314 Hillwood dr
- " Chas D [Margaret E] wks Goodrich h 1090 Wilbur
- " Chas G [Mina P] crumeman h 481 Scheck
- " Chas P [Gertrude M] slsmn h 609 Edgewood ave
- " Dan L [Marion C] wks Goodrich h 184 Beck ave
- " Dan F [Martha J] wks Goodrich h 155 W Tallmadge ave
- " Earl student h 481 Scheck
- " Edward J [Frances M] mgr Acme No 92 h 2967 Hudson dr Cuya Falls O
- " Lloyd C [Nell C] wks Goodrich h 1284 Murray av
- " Frances M stock clk THE M O'NEIL Co h 382 E Cuya Falls ave
- " Geneva F bkpr Warehouse Sales Co h 637 E Cuya Falls ave
- " Geo H wks Horn Motor Co h 637 E Cuya Falls ave
- " Granville H [Dollie A] wks Beacon Journal h 32 S Adolph ave
- " Helen E student h 1090 Wilbur ave
- " Hugh J h 382 E Cuya Falls ave
- " Imogene student h 149 Marvin ave
- " J Robt [Beta G] slsmn India Tire Co h 149 Marvin
- " Jack wks St Thomas Hosp r 601 Schiller ave
- " Jerry F [Mary A] clk Kroger G & B Co h 126 E Lowell ave
- " John [Clara] wks Goodrich h 637 E Cuya Falls av
- " John [Mary] lab h 807 1/2 Huron
- " John W [Emma R] fish bait 1967 E Market h 1257 Laffer ave
- " Mrs Margaret B (wid Edward D) h 206 Storer ave
- " Raymond V [Virtie S] bus opr h 460 Inman
- " Robt [Mary] drftsmn h 1301 Kentucky ave
- " Mrs Rose A (wid Wm E) h 314 Hillwood dr
- " Ruth M student h 637 E Cuya Falls ave
- " Thos D [Lillian] with Cleve C C M F Inc h 627 W Market
- " Thos E formn Goodrich h 63 Lorena dr
- " Wm r 40 S Summit

ICE Order from THE CITY ICE & COAL CO.

PURE ICE, DUSTLESS COAL. Phone Blackstone 7134

536

BURCH DIRECTORY CO'S

BOYLE

" Wm G truck dr h 1257 Laffer ave
 " Wm H [Frances] wks Goodyear h 768 W South
 Boylen Dolores J student h 1306 Louisiana ave
 " Earl F [Grace D] wks Miller R Co h 319 W Thornton
 " Gordon L [Kathryn F] sta attdt Jakquith Serv Sta h 1033J Johnston
 " Harry C [Ellen C] slsmn h 319 W Thornton
 " Hesco H truck dr h 206 Carnegie ave
 " John W [Rose B] dr Ak P Milk Co h 1306 Louisiana ave
 " Melvin L h 206 Carnegie ave
 " Robt H student h 1306 Louisiana ave
 Boyles A Denver [Gladys G] wks Goodyear r 1482 Salem ave
 " Harry E [Margaret] bus opr h 40 Detroit
 " Mott E [Jennie M] h 40 Detroit
 Boylston Isabel tchr h 47 Hawthorne ave
 Boynton Albert wks Goodyear h 1255 Andrus
 " Donald A clk h 889 Avon
 " Mrs Mae S h 889 Avon
 " Willard G student h 889 Avon
 Boyter David J wks Goodyear h 1185 Sawyer ave
 " Wm A h 1291 Dayton
 Boytim John L [Ettv A] wks Goodyear h 626 Merton
 Boyton Will [Minnie W] wks City h 217 Alexander ct
 Boyts Arthur student h 343 S Arlington
 " Chas W [Sallie] h 343 S Arlington
 " Otis h 343 S Arlington
 Bozelle Larry [Effie S] slsmn h 1165 MtVernon ave
 Bozic Bozo r 1144 Johnston
 " Mato [Theresa] gard h w s Fairlawn-Southern rd
 " Mirko [Fina] h 1050 Grant
 Bozich Chas [Nastasia] tailor Bond Clo Co h 321 W Bartses
 " Joseph [Helen] h 293 W South
 " Max student h 726 E South
 Bozick Mike [Elizabeth] h rear 223 James
 Bozlag Andrew J [Florence A] electn h 690 Elm'a
 " E Marie student h 690 Elma
 " Stephen [Julia] h 1928 16th S W
 Bozin Louis clk Stephen Bozin h 359 W Bartses
 " Stephen [Katalsta] gr etc 359 W Bartses h same
 Bozman Frank L [M Marguerite] engr Springfield Lake San h 2632 Terrace ave
 " Leland E student h 2632 Terrace ave
 " Victor L wks Goodyear r 145 Westwood ave
 Bozo Stephen gro 196 E Miller ave h same
 Bozsk Joseph h 1326 Curtis
 " Stephen [Barbara] lab h 1326 Curtis
 Bozym Helen wks Y W C A h 154 Otto
 " Nicholas [Lena] wks R & O R R h 154 Otto
 Bozzelli Achille h 214 E Cuya Falls ave
 " Anthony student h 1193 2d ave
 " Arthur h 234 E Cuya Falls ave
 " Frances h 1193 2d ave
 " Frank [Donata M] wks City h 1193 2d ave
 " Joseph [Rose] wks Goodrich h 352 Euclid ave
 " Leonard [Paulina] wks Goodrich h 308 Sams ct
 " Lorenzo [Philomena] meats 866 Dayton h 254 E Cuya Falls ave
 " Lucille student h 1193 2d ave
 " Mary h 234 E Cuya Falls ave
 " Michael [Mabel] wks Goodyear h 382 Euclid ave
 " Phillip wks Goodrich r 497 Lucy
 Brabham Clarence E [Della J] yard formn Yoho & Hooker A Co h 807 Ravenswood
 Braccio Nick [Rose] wks Penna R R h 1257 N Main
 Brace Gus W [Frances] slsmn Anheuser-Busch Inc h 548 Crosby
 Bracey Mrs Maxine M h 302 Coddling
 Brack Howard page Lks Club h 505 Crouse
 Bracken Edward W [Lucille] wks J Knapp Sons F Co h 636 Kipling
 " Felix H [Anna E] wks Goodyear h 2230 5th S W
 " Fred T wks Goodyear h 2230 5th S W
 " Fred T [Alice V] supvr h 26 E Tallmadge ave
 " Gladys M student h 460 N Howard
 " Herbert B [Sallie L] wks Firestone h 639 Lumiere
 " Theodore L [Mary] wks Goodrich h 460 N Howard
 " Thos B [Mary E] wks Goodrich h 866 Yale
BRACKENRIDGE JOSEPH H [Olga] div commercial supervisor Ohio Bell Tel Co h 700 Sackett ave (C F), Phone WA-4015
 " Walter h 47 Elizabeth Park
 Brackett Albert L [Ethel E] wks Goodrich h 17 Bachtel ave
 " Arvel E clk Peoples S Drug No 63 h 1299 Kenmore blvd
 " Birch F [Sada E] wks Mohawk R Co h 291 Talbot
 " Cuthbert M wks L J Schott Co h 1299 Kenmore blvd

BRACKETT

" Floyd C [Flora] wks Goodrich r 91 W Miller ave
 " Forrest M [Nellie F] wks Ohio I Co h 1299 Kenmore blvd
 " Mrs Sophie L wks Firestone h 205 Ira ave
 " Theodore R [Iona R] wks Goodyear h 1181 Neptune ave
 " Wm L [Opal G] wks Goodyear h 912 Rowe
 " Wilma R bkpr h 1299 Kenmore blvd
 Brackin Audrey R student h 882 Hazel
 " Lloyd A [Ethel H] brkrm B & O R R h 882 Hazel
 Brackle Francis R [Mildred H] clk A & P Tea Co h 947 Inman
 " John J [Maud M] wks Ak Std M Co h 360 Parkwood ave
 Brackman Henrietta copy writer **THE M O'NEIL CO** h 38 Marshall ave
 Brackmyer Elmer E [Stella C] carp h 1623 Artman
 " Mildred S h 1623 Artman ave
 " Roy E h 1623 Artman ave
 Bracy Wm J [Eva] h 784 Douglas
 Bradach Mrs Agnes (wid John) h 949 Seneca pl
 " Elizabeth student h 949 Seneca pl
 " John F h 949 Seneca pl
 Bradbury Abraham L [Gladys] h 174 E Archwood av
 " Geo W [Rose F] h 608 Sumner
 " James [Elizabeth] gardener Peoples Hosp h 1061 Berwin
 " Mrs Viola C wks Firestone r 19 E Mapledale ave
 Braddick James S [Marguerite S] mgr Glover F Co h 22 Rhodes ave
BRADDICK SEBASTIAN C [Anna] asst supt **THE M O'NEIL CO** h 462 Dorchester rd, Phone JE-9736
BRADDOCK CO The, E O Gaskill pres Thelma I Werner sec and treas realtors 405 Peoples Bank Bldg Phone FR 9193
 Braden Carl H h 386 Kling
 " Clarence R [Mabel B] confr 1094 Brown h 890 Merton ave
BRADEN CLAYE [Rhea P] vice pres and local mgr Walkers Inc 156 S Main Phone BL-9173
 " Donald W clk h 999 Merton ave
 " Mrs Grace A h 43 N Walnut
 " Hartland H [Nora O] h 850 Wyley ave
BRADEN JAMES A author h Medina rd
 " John A h 1016 Kling
 " Vally N [Mary N] with Goodyear h 726 Evergreen dr
 " Wm H [Sadie] h 386 Kling
 Bradene Howard E [Hazel] reprmn Natl Cash R Co h 174 S Maple
 Bradford Ernest P [A May] wks Goodyear h rear 163 Chittenden
 " James W [Viola E] acct h 254 Arch
 Bradford Abraham [Marinda] h 273 Rockwell ct
 " Clifford P [Gertrude] office 50 W Bowers h 167 N Prospect Kent O
 " Edward D [Gladys M] wks Firestone r 108 Ido ave
 " Ella wks Firestone r 142 N Adolph ave
 " Mrs Helen wks Portage Hotel h 241 S High
 " Isabel student h 241 S High
 " J Blaine pharm Peoples S Drug h Portage Hotel
 " John K wks F W Albrecht Gro Co h 299 Arch
 " Joseph C [Mary B] porter h 130 Belmont
 " Joseph N [Marjorie M] mech Haughton F & M Co h 506 Evelyn ct
 " Mrs Iona P h 1269 Sherman
 " Mrs Ilda h 494 S Arlington
 " Melvina h 130 Belmont
 " Pliny O [Jessie E] contr bldr 120 S Maple h same
 " Saml [Eilon] wks Firestone h 148 1/2 Stanton ave
 " Thos wks Goodyear h 927 Washington
 " Vivian W nurse h 129 S Maple
 " W Paul student h 418 E Cuya Falls ave
 " Wendel R wks Goodrich h 129 S Maple
 " Wm J music tchr r 423 Crouse
 " Wm M [Ida M] wks Ak Auto Club r 418 F Cuya Falls ave
 Bradley Arnold J [Lucille G] mach h 1118 S Arlington
 " Arthur P [Marjorie E] auto painter r 108 Alfaretta ave
 " Bernice K student h 362 Weeks
 " Chas D h 113 W Chestnut
 " Dale student h 214 Russell ave
 " Doris student h 214 Russell ave
 " Edgar S [Elizabeth] wks Goodyear h 167 Brooklands
 " Edward A [Olive] clk A A Rausch h 214 Russell av
 " Edward H h 113 W Chestnut
 " Mrs Elizabeth (wid Wm) h 2353 19th S W
 " Ellen C h 3543 W Cedar
 " Elmer L [Irene] r 1196 Belleflower rd

EVANS BUILDING & LOAN ASSOCIATION

3%-PAID ON TIME DEPOSITS 95 S. Howard St., Cor. Mill St.



BRADLEY

" Mrs Emma h 1077 Norita ✓
 " Fay S h 575 Gridley ave
 " Francis E [Garnet R] barber 1331 Copley rd b same
 " Frank [Inez] wks Goodyear h 626 Hudson ave
 " Fred [Dora] wks Burkhardt Co h 402 Margaret
 " Geo C [Beulah L] wks Goodyear h 1182 Dayton
 " Gerald A [Rose] wks Goodyear h 324 Sumatra av
 " Gerald A jr clk h 324 Sumatra ave
 " Hubert A wks Goodrich h 291 Berg
 " Irene waitress **THE A POLSKY CO** h 389 Wooster
 " J Donald student h 362 Weeks
 " J Raymond wks Firestone h 362 Weeks
 " James formn Firestone h 803 Dayton
 " James J wks Gen T & R Co h 354½ W Cedar
 " Joseph S [Josephine J] slsmn DeWitt Motor Co h 305 W Miller ave
 " Kenneth K [Caroline] clk A C & Y Ry h 1265 Manchester rd
 " Kenneth V slsmn r I liberty Hotel
 " Lawton A [Virginia C] wks Firestone h 3 Alabo
 " Lester M [Phoebe M] with Goodyear h 166 Melbourne ave
 " M Eleanor h 362 Weeks
 " Marie E h 291 Berg
 " Mrs Mary (wid Andrew) h 354½ W Cedar
 " Mary A insp **THE M O'NEIL CO** h 354½ W Cedar
 " Mary E student h 113 W Chestnut
 " Morris P wks Gen T & R Co r 201 Myrtle pl
 " Nonh wks Goodyear r 1164 Laird
 " Oliver T [Della F] wks Gen T & R Co h 2616 Leland ave
 " Peter J [Mary A] wks Am H R Co h 362 Weeks
 " Peter J jr wks Am H R Co h 362 Weeks
 " Robt [Hazel] wks Goodyear r 41 S Martha ave
 " Robt B [Hazel] wks Goodyear h 267 Kelly ave
 " Ruth J tchr h 22 Rhodes ave
 " Ruth M h 324 Sumatra ave
 " Saml wks Moose Club r 290 W Market
 " Walter F wks Am H R Co r 1466½ E Market
 " Wm B wks Am H R Co h 362 Weeks
 " Wm C wks Gen T & R Co h 402 Margaret
 " Wm H [Celia] mach Natl R M Co h 575 Gridley av
 Bradshaw Chas D [Pearl M] wks Goodrich h 181 Roswell
 " Fileen L student h 181 Roswell
 " Geo nlr Superior H & P Co h 86 S Case ave
 " Hollis A [Eilamae] truck dr h 281 Bellewood ave

BRADSHAW HOMER J [Grace M] asst treas Burkhardt Consolidated Co h 414 Beechwood dr Phone FR-3962

" Richard [Lela] lab h 184 Lods
 " Robt h 184 Lods
 " Wm h 184 Lods
 Brady Agency Inc J W Bradv sec and treas ins 1509 Jefferson ave
 " Alfred E lab h 1782 Summit Lake blvd
 " Mrs Alta E (wid Curtis) wks Firestone h 21 Hinman ct
 " Alvin M [Mabel C] lab h 1423 California ave
 " Bernard V student h 461 Delmar ave
 " Cecil J [Carrie E] wks Goodrich h 2473 26th S W
 " Chas E wks Goodyear h 839 Lee dr
 " Chas F [Kathryn M] phvs 714 N Main h 107 Vesper
 " Chas M h 1782 Summit Lake blvd
 " Chas M [Della] clk Goodyear h 235 Seiberling
 " Edna r 115 Brighton dr
 " Edward E student h 461 Delmar ave
 " Fileen h 77 Broad
 " Ellen wks 1010 Merriman rd
 " Emmet E [Ethel C] (ontr plstr 461 Delmar ave h same
 " Francis wks Holy Cross Cemetery h 77 Broad
 " Fred [Anna] h 2172 Edwin ave
 " Geo wks Firestone h 77 Broad
 " Geo [Frances] h 2 Cyril ter
 " Geraldine R tchr h 1057 Bloomfield ave
 " H John student h 938 Redfern ave
 " Harry E [Hazel] slsmn South Ak Conart Co r 525½ S Main
 " Mrs Hazel M clk Goodrich h 927 Hamlin
 " Henry W [Cinderella V] mach Goodyear h 427 Champlain
 " Horace E [Blanche C] clk h 938 Redfern ave
 " Hugh A [Elda C] barber 208½ E Market h 349 Perkins
 " Hugh F [Anna W] aud Goodrich h 798 Amherst
 " Mrs Isabel (wid Barney) h 600 Carroll
 " John r 49 N Howard

BRADY

" John J Plastering Co J A Bridger pres, Mildred M Brady vice pres E L Crow sec, R W Bridger treas 1623 East ave
 " Joseph L with Firestone r Y M C A
 " Joseph W [Mary C] sec and treas Brady Agency Inc h 1509 Jefferson ave
 " Mrs Lucy F (wid Wm) h 247 Berman
 " Margaret E nurse r 158 Olive
 " Mary C clk Miller R Co h 1057 Bloomfield ave
 " Mary C student h 451 Delmar ave
 " Mary E student h 798 Amherst
 " Mrs Mildred M (wid John J) vice pres J J Brady Plastering Co h 1057 Bloomfield ave
 " Patrick J [Catherine V] wks Goodyear h 2102 17th S W
 " Phillip h 567½ Indian trall
 " Mrs Rachel J (wid Cyrus) h 1782 Summit Lake blvd
 " Robt h 919 Bloomfield ave
 " Robt clk Imp El Co h 77 Broad
 " Rosemary A student h 451 Delmar ave
 " Thos [Ophelia] wks Firestone h 146 Chestnut al
 " Thos E [Margaret R] wks Goodyear h 440 Homestead
 " Thos E [Pearl H] test dr Firestone h 411 Palmetto
 " Thos J contr plstr 919 Bloomfield ave h same
 " Thos J jr h 919 Bloomfield ave
 " W Dwight wks Goodyear h 247 Berman
 Bradford Eugene W h 610 Alpha ave
 " Florence M student h 610 Alpha ave
 " Wm C [Nicy O] wks Goodyear h 610 Alpha ave
 Bragg Albert D [Ruby] wks Goodyear h 255 Rockwell ct
 " Guy L [Dorothy G] wks Goodyear h 764 Upson
 " Hartzell D h 61 Ellnor ave
 " Harvey W [Ella J] h 61 Ellnor ave
 " John O [Anna M] h 1893 Ford ave
 " Lamar H [Winnie B] wks Firestone h 660 Kenmore blvd
 " Lawrence G wks Gen T & R Co h 61 Ellnor ave
 " Mrs Lena (wid Eric) h 86 N Forge
 " Patrick A [Laura H] wks Gen T & R Co h 61 Ellnor ave
 " Roosevelt L [Lillian] auto mech h 897½ Douglas
 " Mrs Viola (wid Roy) h 72 Fulton
 " Wirt W [Florence E] wks Goodyear h 1382 Chipewa ave
 Braghieri Albert wks Goodrich h 345 Comstock ct
 " Ernest A [Rosa] h 345 Comstock ct
 " Frank h 345 Comstock ct
 Bragwell Lother D [Alma E] wks Firestone h 63 Brighton dr
 Braich Michael wks Goodrich h 1300 Lakeside ave
 Brailer Ambrose J [Jessie] mach h 2239 25th S W
 Brain Oris L [Blanche] mach h 1907 Shaw ave
 Brainard Earl R pts dept DeWitt M Co r 411 S Main
 " Mrs Florence h 102 W Mildred ave
 " Harold A [Grace M] truck dr h 888 Silvercrest av
 Brainerd Frank C vice pres Metalaris Corp h Cleveland O
 Braithwaite Mildred student City Hosp h 39 Arch
 Brajenovich Mike [Rosa] h 12 Goodrich
 Brake Albert T [Anastasia A] barber 800 W Bowery h 1234 Lily
 " Atlee M [F Olive] dry goods 131 S Martha ave h 491 Massillon rd
 " Delia A wks Y W C A h 237 McGowan
 " E Harry [Beulah F] wks Goodyear h 36 N Arlington
 " Eunice student h 760 Euclid ave
 " Evelyn M h 36 N Arlington
 " Harold L wks Goodrich r 1069 E Market
 " Henry [Belle] mech U-Drive-It Co h 760 Euclid ave
 " Leon K [Olga] wks Goodyear h 1878 Newton
 " Lester G [Georgia E] wks Goodyear h 345 Pioneer
 " Morton [Ollie] h 736 Princeton
 " Ome M [Jessie I] barber h 436 E Cuya Falls ave
 " Service (Monthly) Babcox Publications Inc pubs 209 Buckeye Bldg
 Brakebill Wm [Emma S] meat ctr Kroger G & B Co h 877 N Main
 Brakeman F'orne F student h 717 Bell
 " Luzella N compt opr h 717 Bell
 " Nelson [Hettie H] h 717 Bell
 Brakus Rada [Lena] wks Mohawk R Co h 1260 Lakeside ave
 Bralet Agnes h 550 McKinley ave
 " Joseph [Anna] wks Goodrich h 550 McKinley ave
 " Joseph jr student h 550 McKinley ave
 " Julia wks Goodrich h 550 McKinley ave
 " Mary h 550 McKinley ave
 " Michael wks Elite Baking Co h 550 McKinley ave

ROSE HILL BURIAL PARK Akron-Medina Road
 PERPETUAL CARE MODERATE PRICES W Market St. Ext.
 Phone HE-8316



The BILLOW Co.
Funeral Service Since 1875
Chapel and Office: 118-124 ASH STREET
Phone Blackstone 7171
 ASK FOR OUR FREE BOOKLET
"BILLOW FUNERAL FACTS"

BRALEY

BRALEY GERALDINE V sec Society Savings & Loan Co h 788 Storer ave Phone FR-1590
 " Gertrude M h 177 W Bowery
 " Leslie E h 788 Storer ave
 " Mrs Margaret S (wid G McClellan) h 788 Storer
 " Maxine E stenog h 788 Storer ave
 " Wm L [Leola L] wks Goodrich h 2551 Nesbitt av
Braman Walter L [Elizabeth] wks Goodyear h 72 Dudley
Bramann George M [Sara B] chemist h 92 Oakdale ave Phone HE-3335
Bramel Raymond [Mildred] h 1134 Bittaker
 " Wm A [Carrle A] h 1134 Bittaker
Bramlett Anna L wks Goodrich h 797 Boulevard
 " Benton E h 931 Washburn ave
 " Bonnie K wks Goodrich h 797 Boulevard
 " Hazel L clk h 931 Washburn ave
 " T Martin [Hortense] steam ftr h 931 Washburn av
 " Virginia student h 931 Washburn ave
 " W Walter [Bertie A] steam ftr h 316 Noah ave
Bramley Mrs Martha M r 214 N Portage path
Brammall Edward [Margaret A] wks Fairlawn G Club h 202 Breiner ct
 " Norman student h 202 Breiner ct
Brammell Capt Chas H [Marion U] in charge U S Army Organized Reserves h 700 Mentor rd
Brancato Chas [Rose] wks Goodrich h 556 Douglas
Branch Rev Alvin L [Robena S] pastor Bethel Assembly of God h 938 Georgia ave
 " Arthur J [Emma A] clk Goodrich h 188 Gale
 " Ernest E [Nellie F] dentist 1610 1st-Central Trust Bldg h 55 Mayfield ave
 " Gerald B student h 188 Gale
 " Lafayette [Mabel] h 67 E Glenwood ave
 " Wm M [Fannie] janitor Ak Equip Co h 1351 9th
Branchik Agnes wks Miller R Co h 276 Ira ave
 " Andrew [Mary] wks Firestone h 276 Ira ave
 " Ann waitress h 276 Ira ave
 " Helen wks Kilian Mfg Co h 276 Ira ave
 " John student h 276 Ira ave
 " Mary h 276 Ira ave
 " Michael wks Goodyear h 276 Ira ave
Branch Saml [Anna] cement wkr h 912 E Wilbeth rd
Brand Allen R [Lucy J] bus opr Ak Trans Co h 403 Noah ave
 " Alvin F [Edna] dr Conart M S Inc h 478 E Exchange
 " Arlene W h 227 Dayton pl
 " Eugene L wks Goodyear h 26 W Wilbeth rd
 " Harry W wks Goodyear h 349 Vaniman
 " Hubert L [Nellie I] wks Goodrich h 736 Dayton
 " Hugh R student h 403 Noah ave
 " James student r 28 Lake
 " John F [Elizabeth J] electn h 489 Ritchie ave
 " Joseph wks Goodrich r 740 May
 " Leonard wks City I & C Co h 349 Vaniman
 " Louise nurse r 51 Spruce
 " Nancy E student h 403 Noah ave
 " Noble G [Donna] trav slsmn h 188 E Mapledale av
 " Norman A electn h 489 Ritchie ave
 " Pollard F [Alma M] rep Associates Inv Co h 264 W Market
 " Sherman wks XXth Cen H & V Co r 28 Lake
 " Vera clk Goodyear h 349 Vaniman
 " W Elias [Oshal] wks Seiberling R Co r 1268 Kansas ave
 " Wallace C wks Goodrich h 26 W Wilbeth rd
 " Wm A [Jennie A] engr h 227 Dayton pl
 " Wm R [Georgia A] wks Firestone h 26 W Wilbeth rd
Brandau Harry G pres Portage Realty Co h Tallmadge O
 " Karl chem Firestone r 487 Roslyn ave
Brandenberg Mrs Hazel wks Goodyear r 1642 Goodyear blvd

BRANDENSTEIN

Brandenstein August H [Louise] wks Goodrich h 731 Kling
 " Fred h 731 Kling
 " Herbert student h 731 Kling
 " India L h 731 Kling
 " Margaret L student h 731 Kling
 " Martha wks Goodrich h 731 Kling
 " Robt F wks Goodrich h 731 Kling
BRANDEN CHARLES A [Gertrude A] credit mgr
THE M O'NEIL CO h 646 Roslyn ave Phone FR-3779
 " Geo W student h 646 Roslyn ave
 " Harry C student h 646 Roslyn ave
Brandhorst Ernest W [Hazel I] with Marchant Cal M Co h 102 W Mildred ave
Brandus Hans A [Snefrid B] ins agt h 551 Ietchworth dr
Brandie Herman A [Isabel M] wks R-O-A Rubber Co h 927 Hunt
 " Joseph T student h 927 Hunt
Brandon David P wks Firestone h 256 Westwood ave
 " Donald S [Flouise] wks Goodrich r 704 Douglas
 " Geo A [Nora E] auto repr 284 E York h same
 " Geo G student h 284 E York
 " Harold P appr Com P & L Co h 256 Westwood ave
 " Harry W [Margaret E] wks Goodrich h 2302 25th S W
 " Paul [Hazel E] clk B & O R R h 932 Copley rd
 " Richard P [Dorothy M] clk Goodrich h 414 Birchwood ave
 " Mrs Virginia M (wid Paul) h 827 Harvard
Brands Bernard B [Rosa M] wks Goodyear h 282 Morning View ave
Brandt Allen H student h 361 W Malacca
 " Allen I [Emily B] with Goodrich h 139 Barton ave
 " Alma h 291 W Market
 " Anna h 291 W Market
 " Anton [Anna] wks Goodrich h 2236 24th S W
 " Barbara wks Ent Mfg Co h 1351 S Hawkins ave
 " Mrs Barbara (wid Frederick) h 1351 S Hawkins av
 " Clyde C sign painter h rear 294 Sherman
 " Don h 1351 S Hawkins ave
 " Mrs Edna M (wid Chas H) h 266 James
 " Edward C h rear 294 Sherman
 " Eleanor M asst Ak Pub Library r Y W C A
 " Emil C [Rae M] mach Goodvear r 2073 F Market
 " Francis X [Irene G] musician h 207 Cross
 " Fred A [Fida C] wks Goodrich h 35 McNaughton
 " Fred W [Clara C] formn Quaker O Co h 1072 Pickford ave
 " Gustave [Alma] artist h 291 W Market
 " Gustave jr [Ethel] janitor Lisnev M Co h 291 W Market
 " Harry A [Helen G] clk Goodyear h 332 Montrose
 " Henry C [Pauline] stock clk THE M O'NEIL CO h 139 Lorenz ave
 " Hulda h 291 W Market
 " J Ignatz [Edith] radiotician h 4511 W Market
 " Jesse B [Alice M] h 813 Saxon ave
 " John wks Firestone h 1351 S Hawkins ave
 " John J [Rose A] h 92 Bittman
 " Joseph [Anna] h 594 Camp
 " Mrs Katie F (wid David W) h 753 W Market
 " Mrs Madge A h 47 Jewett
 " Rev Marvin R [Marjorie H] pastor West Congregational Church h 73 Rhodes ave
 " Peter [Elizabeth] wks Goodrich h 594 Camp
 " Raymond W student h 73 Rhodes ave
 " Ronald E [Marie] clk Acme No 107 h 813 Saxon
 " Theresa h 1351 S Hawkins ave
 " Thurman W h rear 294 Sherman
 " Walter H auto mech h 139 Lorenz ave
 " Wesley T [Zoq L] painter h rear 294 Sherman
Brandwan Esther investigator Dept of Charity h 935 Work dr
 " Mrs Rebecca (wid Saml) h 935 Work dr
 " Saml phys h 935 Work dr
Brandy Gordon R student h 103 W Mildred ave
 " John A [Katherine B] mach Goodrich h 932 Bse
 " Wm [Jessie A] clk Goodrich h 103 W Mildred ave
 " Wm S clk Firestone h 103 W Mildred ave
Braney Theodore F [Arline M] poultry 324 E Cuya Falls ave h 91 Massillon rd
Branford Walter W [Sadie L] wks Goodrich h 814 Boulevard
Brankov Anna cook Mathew Kotney h 1097 Sweltzer
Brannan see also Brennan
 " Arthur [Bertha] wks Am H R Co h 994 Irma pl
 " Frederick A student h 642 Lucille ave
 " Frederick J [Theresa M] custodian h 642 Lucille

THE CENTRAL ASSOCIATED REALTY CO. 403 OHIO BUILDING

IS RESTRICTED TO MAKE BEST MODERN RESIDENTIAL CONDITIONS

AKRON CITY DIRECTORY

539

BRANNAN

" Harold H [Lester M] wks King School h 716 Sanford ave
 " Harold V city fireman h 219 King ct
 " James R [Elsie C] painter h 1135 Delos
 " Mrs Mary J h 219 King ct
 " Orval R [Myrtle R] painter h 821 Cole ave
 " Wm butcher r 210 Park
 Brannen Clinton C [Mary E] h 1057 Dietz ave
 " Eleanor R h 1057 Dietz ave
 Branning Hazel vice pres Ella Jewell Inc h 364 Carroll
 Brannock Arlyss H [Della M] wks Firestone h 19 Palmetto ave
 Brannon C A wks Kelrod Club h 3 Goodyear ave
 " Clifford h 1110 4th ave
 " Danl B [Louise F] wks Peerless I dry & D C Co h 1187 W Wilbeth rd
 " E Sherman [Phoebel] h 1110 4th ave
 " Elva h 1110 4th ave
 " Homer G painter h 389 Wooster ave
 " Hunter W [Bessie] printer Aircraft Ptg Co h 516 Rhodes ave
 " LeRoy [Jessie] paper hanger h rear 494 Lucy
 " Levrue [Grace J] mach Goodyear h 321 Malacca
 " McKinley [Garnet] h 1110 1/2 4th ave
 " Riley W [Ethel D] wks Gen T & R Co h 1873 Pentblev ave
 " Rose E student h 321 Malacca
 " Russell [Fva M] wks Goodyear h 2498 Christensen
 " Mrs Stella wks Com P & L Co h 423 Pine
 " Vera M h 1873 Pentblev ave
 " Walter R bicycle reprmn h 389 Wooster ave
 Branock Ray [Beulah] wks Firestone h 973 Allendale
 Branscom Raleigh B [Marie M] slsmn Continental B Co h 962 S Hawkins ave
 Branscome Bruce H [Ora] wks Goodyear r 59 1/2 Cambridge
 " Geo [Ethel] wks Goodyear r 641 Columbia ave
 " Raymond [Gladys J] wks Firestone h 986 McKinley ave
 Bransford Wm A [Aline] wks Firestone h 2304 5th S W
 Brant Alfaretta student h 208 Cross
 " Arthur C h 479 Westmoreland
 " Mrs Blanche h 309 Crosby
 " Chas I [Anna R] h 1129 MtVernon ave
 " Claude C music tchr h 1129 MtVernon ave
 " Edna M office clk Sears R & Co h 395 Erie
 " Mrs Emmt K h 479 Westmoreland
 " Jacob H [Mamie] rubwrk h 940 Cole ave
 " Jonas [Christie] wks E H Wiener Co h 208 Cross
 " Leo h 208 Cross
 " Milton F [Ruth] wks Goodrich h 2065 17th S W
 " Roland E [Esther J] supt Lawson Milk Co h 730 Thayer
 " Silva C h 208 Cross
 " Thad h 1164 Santee ave
 Brantley Amos H [Nancy E] opr St Ry h 2163 15th S W
 " Danl H [Irene E] bootmaker B & W Co h 425 Julien ave
 " Florence student h 132 E Crosier
 " Lamar M wks Firestone h 132 E Crosier
 " Mrs Lucinda [wid Apt] h 850 Bellows
 " Ruth h 132 E Crosier
 " Mrs Ruth h 219 Stanton ave
 " Wm h 132 E Crosier
 Brantly Thos [Carrie] wks Firestone h 639 Echo
 Brantner Asher S [Minnie] wks Sears R & Co r 179 S Union
 Brasente Chus L [Violet I] wks Firestone h 106 Brighton dr
 " Frank C [Emma G] clk Firestone h 1246 Oakland
 " Lucy I bkpr Pfarr & H Co h 431 Crouse
 " Martin J [Minnie L] miller Quaker O Co h 431 Crouse
 Brashers Chis V [Flora] wks Goodyear h 1368 E Market
 Brassell Junius r 1258 Chippewa ave
 Brast Bertha E tchr h 513 E Buchtel ave
 " Louis drms 1468 E Market h 513 F Buchtel ave
 " Tona h 513 F Buchtel ave
 Bratanov Mrs Anna h 624 Bell
 " Carl h 624 Bell
 " John [Mary] wks Quaker O Co h 624 Bell
 " Patricia student h 624 Bell
 " Stephen [Matilda] mgr Aster Cish Mkts No 11 h 640 W South
 Bratcher Clyde W wks J P Richard Co r 46 1/2 N Main
 " Mrs Wilda clk Postoffice h 70 N Main
 Bratchi Alfred W [Edith M] with Hoover Co h 580 Blaine ave

BRATCHI

" Carl L [Gail E] chiropractor 30 S High h 951 Jefferson ave
 Bratlanovich Mike gard h Mato Boric Fairlawn Southern rd
 Bratschl Dorothy M student h 713 Hazel
 " Herman W [Olga R] slsmn h 712 Hazel
 Brattl Edna wks Firestone h 201 Jesse ave
 " Elva h 201 Jesse ave
 " Irma student h 201 Jesse ave
 " Eugene student h 201 Jesse ave
 " Vincent [Edith] wks Goodrich h 201 Jesse ave
 Bratton Clair bus opr Ak Trans Co r 20 W Long
 " LaVerne F engr Swift & Co h Stow O
 " Paul R [I] Blanchel wks Western R R Co h 545 Stratford ave
 " Raymond J [Wanda] wks Firestone h 782 Yale
 Braucher Benj F [Sarah C] h 2107 12th S W
 " Carl V [Mollie L] wks Col Salt Co h 2581 Pelton
 " Dale M [Milvada] wks Firestone h 1145 Burkhardt ave
 " Donald S [Bernice M] bus opr Ak Trans Co h 454 Adkins ave
 " Fred J [Myrtle I] civ engr h 478 Lockwood
 " Hugh L [Inez M] wks Miller R Co h 1142 Coventry
 " Jacob A [Clara] h 1271 F Market
 " Lloyd J [Anna L] wks Thomas Phillips Co h 244 Spicer
 " M Dale [Faythe I] clk Quaker O Co h 352 Reed
 " Mrs Mary E r 699 Brown
 " Paul S wks Firestone h 1142 Coventry
 " Phala wks Palmer Match Co h 1284 W Waterloo rd
 " Roscoe P [Ella M] h 1142 Coventry
 " Rumanes H [Margaret] h 60 F Mulmadge ave
 " Steele [Coral] wks G J Renner B Co h 10 1/2 Kirkwood ave
 " Walter R [Viola] wks Goodrich h 359 Scott ave
 Brauchler Harry A [Anna] mach h 88 Dudley
 Brauer Albert [Sophie A] h 1336 Louisiana ave
 Braumbach Philip [Catherine] h 327 Baird
 " Philip jr student h 327 Baird
 Braun Adolph wks Goodyear h 260 N Arlington
 " Arthur H [Vera] mach h 115 N Union
 " Arthur J h 260 N Arlington
 " Mrs Elizabeth [wid Joseph] h 260 N Arlington
 " Mrs Freda h 1452 Rockaway
 " Joseph h 690 Hazel
 " Joseph [Marian] women's wear 635 S Main h 918 Frederick blvd
 " Joseph H [Rachel C] wks Goodyear h 840 Sarcee
 " Nicholas L [Anna C] wks Goodrich r 624 W Thornton
 " Robt J h 260 N Arlington
 " Thurman F [Mary K] wks Goodyear h 899 Rowe
 " Wm H [Mary L] wks I J Schott h 1179 1st ave
 Braunsch John [Mary] meats 829 King h same
 " Mrs Mary midwife h 829 King
 Braund D G order dept Robinson C P Co h Chagrin Falls O
 Braunhoffer Mrs Anna h 795 StClair
 Braunstein Anna tchr h 496 N Howard
 " Carolyn clk THE A POLSKY (O) h 70 1/2 Rainbow dr
 " Jacob [Ethel] wks Howe & S Co h 496 N Howard
 " Kate tchr h 496 N Howard
 " Ralph F student h 703 Rainbow dr
 " Saml M [Mollie L] dep sheriff h 703 Rainbow dr
 " Mrs Sarah [wid Harry] h 496 N Howard
 Brauser Mrs Augusta [wid Richard] h 1523 East ave
 " Ella H student h 1523 East ave
 " Otto H [Elna E] painter h 1523 East ave
 " Richard H painter h 1523 East ave
 Brautigan Elizabeth M h 1198 Sherman
 " Henry [Elizabeth] wks Firestone h 1198 Sherman
 Brawder Beatrice h 301 N Howard
 Brawley Curtis L slsmn h 997 W Bowery
 Brawley Mrs Carrie [wid Albert] r 59 E Brookside
 " Clair E [Elizabeth] wks Firestone r 1430 Burkhardt ave
 " James A wks Firestone r 59 E Brookside ave
 Braxley Herman student h 928 Bellows
 " John H [Aretha] plstr h 928 Bellows
 Bray Benj N [Madalyn] carp h 105 N Arlington
 " Carrol student h 1030 Hayes
 " Dorothy J student h 672 Seward ave
 " Edna wks Firestone h 1232 Victory
 " Geo [Myrtle] lab h 65 N Broadway
 " Hoy H [Verneice E] slsmn A A Sales Co h 2054 12th (C F)
 " James wks Am H R Co h 793 Boulevard
 " James P [Margaret J] wks Goodyear h 2272 Windemere ave

THE DAUNTLESS PLUMBING & ELECTRIC CO. 18-22 E. State St.

EXCLUSIVE LIGHTING FIXTURES PHONE FRANKLIN 8109

540

BURCH DIRECTORY CO S

BRAY

" Kenneth [Murtle] wks Goodyear r 1738 Flint ave
 " LaMar [Gussie] h 1930 Haynes
 " Mabel L clk Dept of Charity h 1030 Haynes
 " Marvin auto mech h 573 Easter ave
 " Nathan [Mary] h 793 Boulevard
 " Otis [Alpha] wks Goodrich h 719 E Crosier
 " Saml [Laura] h 578 Aqueduct
 " Theima student h 1030 Haynes
 " Mrs Vernice opr Portage Beauty Salon h Cuya Falls O
 " Mrs Virginia h 225 Wooster ave
 " Walter F [Marie C] mach h 610 Melrose
 " Wm P [Hazel M] wks Goodyear h 344 Dawn dr
 " Wm P jr student h 344 Dawn dr
 " Wilson C [Helena J] wks Goodrich h 672 Seward
 Brayton Mrs Valeria B clk Co Auditor h 107 Roger av
 Brazus Anna student h 145 Zents ct
 " Mrs Anna h 145 Zents ct
 Braze Willie L [Cleo] wks Firestone h 11 Cascade
 Brazelton Ambrose Q [Clory] wks Firestone h 845 Rhodes ave
 " Cecil R [Velora A] wks Cotter Warehouse h 561 Eastland ave
 " Dorothy R student h 1174 Pond View ave
 " Dudley L [Georgina] wks Firestone h 315 Sams ct
 " Elmer B wks Goodrich h 1297 Grant
 " Everett W [Hannah E] fireman Children s Home h 1085 Laird
 " Irvin H [Bernadette E] wks City h 876 Sherman
 " John C [Retta C] truck dr h 1502 Newton
 " L Hardin [Donna M] (American Ash Service) h 1297 Grant
 " Ross O [Ethel B] wks Firestone h 1283 Switzer
 " Thos [Lulu] wks Goodyear h 625 Euclid ave
 Brazier Clarence C truck dr r 895 Kling
 " Mrs Lela A r 895 Kling
 " Otis r 206 Nieman
 Brazier Denver wks Goodyear h 850 Florida ave
 Brazil Mrs Indiana h 332 Eastland ave
 " Jesse wchmn h 362 Wellington ct
 " John D [Ada] truck dr h 455 Winans ave
 " Larie C [Beatrice] wks Firestone h 362 Wellington ct
 " Thos W [Priscilla] lab h 1336 Laffer ave
 Brazile Elzie E [N Ruth] wks Goodyear h 551 Cole av
 " Jessie student h 159 Hickory
 " Kason wks Firestone h 159 Hickory
 " Matthew W [Belle C] wks Firestone h 159 Hickory
 Brazzas Anna student h 435 E Thornton
 " Geo wks Goodrich h 435 E Thornton
 " Geo jr student h 435 E Thornton
 " Helen student h 435 E Thornton
 Brazzel Mrs Rose r 659 May
 Brazzelton Mrs Anna (wid Irving) h 405 Washington
 Brean J S coll Colonial Inv Corp h Barberton O
 Breazeale Ezra C [Laura B] wks Mohawk R Co h 1774 Shaw ave
 " Thos J [Martha] wks Goodyear h 728 Inman
 Brechbiel Frank W student h 877 Iredell
 " Harry E [Duelcia A] carp h 877 Iredell
 Brecht Anna M h 381 Brown
 " Ethel tchr h 145 Rhodes ave
 Breckenridge Alex houseman F A Seiberling h same
 " Cecil H wks Electric Power C Inc r 734 S Main
 " Mrs Cora r 734 S Main
 " Edith M h 630 Lumiere
 " Edwin C clk M M Melt Co h 1182 Georgia ave
 " Fay waitress h 725 Noble ave
 " Grant J [Bertha L] wks Firestone h 630 Lumiere
 " Grant Jr jr student h 630 Lumiere
 " Isabelle E waitress Hower Corp h 1182 Georgia
 " John P student h 1275 Massillon rd
 " Marguerite L waitress Hower Corp h 1182 Georgia
 " Nannie wks 618 N Portage path
 " Paul R [Mabel F] cement wkr h 1275 Massillon rd
 " Wm lab r 30 Cote pl
 Brecko Mary waitress r 522 Winans ave
 Brechold Andrew H [Laura M] wks Goodyear h 1023 Stadelman ave
 Breton Glenn P student h 384 High Grove blvd
 " Lonnie P [Alice C] wks Gen T & R Co h 384 High Grove blvd
 Brece Edna smstress r 579 1/2 S Main
 Breeding Wilburn S [Eula A] wks Firestone r 130 E Mapledale ave
 Breedlovs Chas W rubwkr r 108 E Thornton
 " Cleota I h 1530 Hampton rd
 " Dallas J wks Goodyear h 1392 Honodale ave
 " Dallas L [Lulu] wks Goodyear h 1392 Honodale av
 " Mrs Emma M h 1425 E Archwood ave
 " Eugene [Rosa] h 446 Robert

BREEDLOV

" Isaac M [Mary E] wks Goodyear h 1530 Hampton rd
 " Mabel h 1392 Honodale ave
 " Mildred h 1392 Honodale ave
 " Wesley G [Anna] laundry mgr Portage Hotel h 288 East Park blvd
 Breeht John J [Jennie O] wks Goodyear h 542 Nash
 " John W wks Goodyear h 542 Nash
 " Richard E student h 542 Nash
 Breen Ann C (typist) Kristee Mfg Co h 312 Morning View ave
 " Chas M [Agnes M] wks Goodrich h 343 Crestwood
 " Danl F [Anna M] wks Firestone h 17 E Brookside ave
BREEN DANIEL L [Ethel R] vice pres and gen mgr Conart Motor Sales Inc h 1120 Broad blvd (C F)
 " Danl R student h 152 Burton ave
 " Danl R [Bettv N] h 967 Peckham
 " Donald F h 17 L Brookside ave
 " Mrs Ellen A (wid John) h 367 McGowan
 " James h 555 Elma
 " John J h 555 Elma
 " Kenneth D student h 17 E Brookside ave
 " Marjorie H student h 152 Burton ave
 " Mrs Mary G clk Peggy Ann D Shop h 152 Burton
 " Paul B [Thalia] mgr Acme No 53 h 2052 16th S W
 " Stephen C [Agnes] wks County h 555 Elma
 Breese Clarence A wks City Baking Co h 374 E Archwood ave
 " Thos C [Mary E] wks Firestone h 374 E Archwood ave
 " Wm h 374 E Archwood ave
 Breeve Mrs Zada A (wid John) h 26 Marle ter
 Bregar Adolph student h 584 Jersey ave
 " Frances waitress Thos Bogen h 584 Jersey ave
 " Leo wks Goodrich h 584 Jersey ave
 " Leo jr h 584 Jersey ave
 " Mary student h 584 Jersey ave
 Brehm Carl A [Marcella M] wks Goodrich h 950 Boulevard
 " Catherine h 201 Alberti ct
 " Mrs Grace (wid Arthur L) h 1093 Harpster ave
 " Jacob [Mary] wks Goodyear h 201 Alberti ct
 " Jacob jr student h 201 Alberti ct
 " John [Frances] auto mech h 201 Alberti ct
 Breidenstein Mrs Amanda C (wid Edgar E) h 652 Upson
 " Clifford E [Alice] wks Goodyear h 652 Upson
 Breiding Mrs Anna (wid Adolph) h 1007 E Tallmadge
 " Carl L wks Int Lead Ref Co h 1643 Breiding rd
 " Cecelia A wks Buxbaum Co h 720 Cato ave
 " Edward P student h 1643 Breiding rd
 " Frederick W h 720 Cato ave
 " Geraldine student h 720 Cato ave
 " Henry M [Matilda M] carp h 1394 Creighton ave
 " John A wks General O A Co h 1543 Breiding rd
 " Joseph J h 1007 E Tallmadge ave
 " Josephine R h 1007 E Tallmadge rd
 " Lawrence J [Eunice B] h 1643 Breiding rd
BREIDING LEONARD J [Grace M] (Gottwald, Breiding & Hinton) h 1017 E Tallmadge ave, Phone JE-3737
 " Wilford L wks Buxbaum Co h 720 Cato ave
 " Wm M [Ora A] wks Natl Stan Co h 720 Cato ave
 Breien David R student h 1104 Johnston
 " Adjt Jacob M [Hilda] in charge Scandinavian Corps Salvation Army h 1104 Johnston
 Breiner Mrs Anna A (wid Frank) h 104 Oakdale ave
BREINER CHAS J [Lucy E] auditor Botzsum Bros Co h 344 Hillwood dr
 " Edward R watchman E O Gas Co h 104 Oakdale
 " Elizabeth M student StThos Hosp h 344 Hillwood dr
 " Emma M drsmkr h 377 Edgewood ave
 " Mrs Eugenie (wid John W) h 42 Metlin ave
 " John A [Mary L] h 650 S Sunset View dr
 " Mary M h 104 Oakdale ave
 " Raymond J slsmn h 104 Oakdale ave
 " Wm C student h 344 Hillwood dr
 " Wm L sign writer Ak Dry G Co h 42 Metlin ave
 Breit Frank [Mary] sign writer Peoples S Drug h 337 Bryan
 " Oscar F h 337 Bryan
 Breitenbach A Marie h 263 Breitenbach ct
 " Anna M wks 104 Pershing dr
 " Caroline h 263 Breitenbach ct
 " Elsa tchr r 147 Kenilworth dr
 " Joseph [Caroline] wks Goodyear h 263 Breitenbach ct
 " Joseph L student h 263 Breitenbach ct
 " Wm wks Goodyear r 439 Black

THE AKRON GENERAL INSURANCE AGENCY COMPANY

601 First-Central Trust Bldg. HEmlock 5191 FIDELITY AND SURETY BONDS

BREITENBACH

" Wm P [Julia E] wks Goodyear h 752 Carpenter
Brettenbacher Gladys I student h 834 Bloomfield ave
" Mrs Zuella E (wid Danl L) h 834 Bloomfield ave
Breitenstein Arthur L student h 681 Dorchester rd
" Mrs Maud E (wid Arthur L) h 681 Dorchester rd
" Saml A student h 551 Dorchester rd
Bremer Fred L [Lily L] custodian h 857 Battles ave
" Ralph C [Katherine M] trucking h 301 S Firestone blvd
Bremser Mrs Emma V (wid Philip K) h 348 Thompson ct
" Joseph L [Anna B] wks Gen T & R Co h 406 Blshop
" Robt F student h 348 Thompson ct
Brendle Christ M [Mary J] slsmn Kesselring Dairy h 1555 Wildon ave
" Dewey D [Vaud T] wks Firestone h 158 W Crosier
" Grace I student h 1180 Juneau ave
" James W [Nichola] mach h 1180 Juneau ave
" John [Edna] wks City Dairy Co h 854 Kelly ave
" Mrs Katherine (wid John) h 1555 Wildon ave
Brenbeck Geo H [Marie A] electn h 1370 Goodyear blvd
" Melphy A [Alice L] wks Goodyear h 577 Eastland ave
" Otto [Rosetta M] h 166 Colony Crescent
" Robt G h 250 S Portage path
Brenner Harry S wks Goodrich h 980 Marlon pl
" Wm H [Marie] wks Goodrich r 718 Coburn
" Wm H [Rebecca E] h 960 Marlon pl
Brenner Mrs Lydia (wid Jacob I) h 61 Belvidere way
Brenkus Mrs Christine C clk r 179 E Voris
Brenn Mrs Blanche F h 731 N Howard
" Mrs Caroline (wid Fred) h 430 Orchard
" Chas F [Charlotte E] h 395 E Voris
" Mrs Ida R h 691 Azar ct
Brennan See also Brannan and Brannon
BRENNAN ARTHUR D [Nora I] sec and treas Brennan Co h 819 Elmore ave, Phone UN-6247
" B Joseph [Margaret F] insp E O Gas Co h 367 McGowan
" Betty J student h 159 Chittenden
" C A clk r 3 Goodyear blvd
" Mrs Clara B (wid John P) h 355 W North
BRENNAN O The, R E Brennan pres and gen mgr, A D Brennan sec and treas loose leaf mfrs, bookbinders and printers 62 S Canal cor Cherry Phone FR-7516
BRENNAN DANIEL C [Josephine A] physician and surgeon 189 W Market hours 11 to 12 a m 8 to 5 p m no Wednesday afternoon hours, no Sunday hours Phone BL-9016 h 112 Conger ave Phone HE-8930
" Edward [Mary C] h 159 Chittenden
" Edward J wks Goodrich h 727 Yale
" Edward L asst mgr Kresge Co r Y M C A
" Evelyn clk h 2164 13th S W
" Gerald painter h 2164 13th S W
" Helen R clk Goodyear r 1334 Hart
" Mrs Helen S waitress Portage Hotel r 5 1/2 W Market
" Howard H painter h 2164 13th S W
" Jane clk Am H R Co h 779 Copley rd
" John prsmn Times-Press h Barberton O
" John J steamstr h 470 E North
" John J [Avon F] prsmn Firestone h 441 S Firestone blvd
BRENNAN LEWIS J [Mary E] (Bartlett Radio Service Co) h 2164 13th S W
" Mabel h 779 Copley rd
" Margaret E h 609 Upson
" Mrs Minnie E (wid Louis J) h 2164 13th S W
BRENNAN RALPH E [Dorothy W] pres and gen mgr Brennan Co h 196 Melbourne ave, Phone UN-5352
" Mrs Sabina (wid Terrence) h 466 N Howard
" Wm E h 159 Chittenden
Brenneman Anna D student h 493 Spicer
" Arlene M student r 426 W Cedar
" Audrey E wks Buxbaum Co h 1122 Forbes ave
" Carl E student h 1122 Forbes ave
" Cleaver C [Elizabeth] truck dr h 1122 Forbes ave
" David C [Sarah A] wks Metropolitan Bldg h 188 W Miller ave
" David J [Lulu] brkmn h 2268 8th S W
" Doris M student h 2268 8th S W
" Mrs Ella B (wid Danl) h 964 Amelia ave
" Elwood A [Mildred] wks Goodyear h 162 Canton rd
" Fern F wks Firestone h 1122 Forbes ave
" Fern E h 692 Hedden ave
" Frank B with Thos Phillips Co h 433 Spicer

BRINNFMAN

" Frank W [Pearl R] clk Olympic Rec Center r 426 W Cedar
" Hazel E h 2268 8th S W
" Jacob M [Lady Belle] sta attnd Broadway Serv Inc h 707 Excelstor ave
" Lucille A student h 1122 Forbes ave
" Mrs Myrtle M h 2015 13th S W
" Oscar M [Irene M] asst mill supt Thos Phillips Co h 433 Spicer
" Wm E [Helen F] slsmn J S Wilgus h 394 E South
" Wm O student h 394 E South
Brennen Clyde r 14 1/2 N High
" Edward C [Sarah M] wks City h 974 Annapolis av
" John N [Eva G] wks Goodyear h 618 Halle ave
Brenner Christ A clk Shriber-S Co h Cuya Falls O
" Mrs Dora C h 350 Grant
" Frank [Emma E] wks Gen T & R Co h 83 1/2 Savoy
" Geo W clk h 1538 Rockaway
" Harry D [Emma] teletype opr Postal T-C Co h 1538 Rockaway
" Howard L [Glynice] wks Averill D Co h 934 Bisson
" Lillian stenog h 1538 Rockaway
" Nathan director Metro S of Music h Cleveland O
" Robt J student h 83 1/2 Savoy
" Ruth h 350 Grant
" Vernon T [Helen] supvr Averill D Co h 1353 Girard
Brennick Frank [Pauline C] wks Goodrich h 1021 Lawton
Brent Leroy wks Goodrich h 275 1/2 S Main
Brentlinger Earl G wks Goodyear r 508 Elbon ave
" Mrs Lucile r 1491 Chippewa ave
Breon Lottie L waitress Wallhaven Inc h 634 Carpenter
" Marjorie E student h 685 Rhodes ave
" Mrs Sadie h 685 Rhodes ave
Bresiani Andrew S chef h 607 Allyn
" Edward T h 607 Allyn
" Flmer F [Martha G] h 418 Grant
" Frank P [Caroline M] h 607 Allyn
" Frank S wks Advance R Co h 607 Allyn
" Fred F [Inna L] brklyr h 590 Sumner
" Louis L student h 607 Allyn
Brese Eugene [Anne] wks Goodyear r 76 N Arlington
Breslaner Adolph A [Hermilna] mach h 726 Euclid
" Elsie M h 725 Euclid ave
" Jack E h 725 Euclid ave
" Lillian student h 725 Euclid ave
" Rose student h 725 Euclid ave
Bressler Avilla M student h 357 E Exchange
" Boyd [Christina] wks Firestone h 357 E Exchange
" Geo M [Pearl I] auto repr h 357 E Exchange
" Harper V [Jane C] with Goodyear h 1467 Jefferson ave
" Orville G janitor h 357 E Exchange
Bretal Raymond lab h Keller
Breth Chester M [Sarah R] wks Goodyear h 1870 Adelaide blvd
" Henry C [L Elizabeth] wks Goodyear h 1725 Hampton rd
" Jay A [Beatrice A] dentist 405 Korach Bldg h 1774 17th (C F)
" Joseph M student h 840 Gorge blvd
" Joseph R [Lillian M] (New Deal Garage and Service Station) h 525 Brittain rd
" Robt student h 840 Gorge blvd
" Saml E [Anna C] wks Goodyear h 1822 Hillside ter
" Velma J waitress h 840 Gorge blvd
" Walter J [Ethel G] wks Gen T & R Co h 840 Gorge blvd
Bretson Dorothy A wks Famous D & C h 515 W Fxchange
Brett Fvyn student h 1052 Oakland ave
" R Wilson student h 1052 Oakland ave
" Richard T [Georgia] contr electrical 1052 Oakland ave h same
Bretz Wm L [Florence E] h 1098 Big Falls ave
Brewbaker Chas E [Agnes J] tchr h 416 Cypress ave
Brewer Abraham F [A Florence] h 786 Ruth ave
" Belle tchr r Y W C A
" C Walter [Doloh M] auto mech City h 1708 Dietz
" Carson C [Ruth L] wks Goodyear h 649 Patterson ave
" Edith M h 1270 Welsh ave
" Edna V h 2342 Eastlawn ave
" Elton C [Iola] h 451 Noble ave
" Etrel waitress Palace G Restr
" Ernest D [Mattie] wks Miller R Co h 201 W Miller ave
" Fred E [Uma] wks Goodyear h 547 StLeger ave

Call **CITY CAB CO.** For Safe, Dependable **Taxi Service**
BL-3141



EXCHANGE CHEVROLET, Inc. "After We Sell We Serve"
 444 WEST EXCHANGE ST. Phone Jefferson 8141
 Our Obligation Is Your Guaranteed Satisfaction

542

BURCH DIRECTORY CO'S

BREWFR

" Geo E [Mary E] wks State Highway Dept h 373 Parkwood ave
 " Geo E jr student h 373 Parkwood ave
 " Geo S [Cora F] mach Goodyear h 19 Cambridge
 " Geo T [Olive C] wks Goodyear h 933 Merton ave
 " Gernard student h 451 Noble ave
 " Jack W h 786 Ruth ave
 " James E [Lois C] wks Goodyear h 1130 Clifton av
 " James L [Myrtle E] witer C F Hull h 57 Lake
 " John H student h 1110 Brown
 " John W [Margaret E] h 2342 Eastlawn ave
 " Leon C barber h 427 Stanford
 " Mrs M Frances (wid Richard F) h 427 Stanford
 " Margaret E h 1391 Curtis
 " Mrs Nettie H (wid Henry) h 349 E Archwood ave
 " Raymond A [Florence] insp Shell P Corp h 1110 Brown
 " Raymond F [Inez V] stock clk **THE M O'NEIL CO** h 373 Parkwood ave
 " Richard student h 451 Noble ave
 " Richard B [Agnes E] traffic mgr and pur agt M A Knight h 38 Royal pl
 " Robt P student h 1838 Goodyear blvd
 " Stanley W stock clk **THE M O'NEIL CO** h 373 Parkwood ave
 " Ursula waitress r 421 Kilng
 " Vernon C [Pearl I] asst formn E O Gas Co h 909 Minota ave
 " Wallace W [Eirene F] clk B & O R R h 38 Royal pl

BREWFR'S WAREHOUSE OF AKRON Inc. J T Diehm pres, J W Milford vice pres, William Calvert sec and treas beer wholesale 36-40 S College Phone FR-3122

Brewer Wesley E h 2342 Eastlawn ave
 " Wiley W [Ora F] meter reader E O Gas Co h 913 Minota ave
 " Willard L [Ida M] rubwkr r 250 Kelly ave
 " Wm I [Edith R] wks Firestone h w s Brownstone ave
 Brewin Rev Geo M [Christina M] priest in charge StAndrew s Episcopal Church h 765 Thayer
 Brewster Albert J [J Evelyn] h 83 S Arlington
 " Albert J jr [Ruth M] gauge mfr h 2325 Jack ave
 " Alonzo R clk Jones & Staggers Oil Stores r 470 W Bowersy
 Brewster-Arlington Land Co C S Jenkins pres Ike Friedland vice pres, W G Jenkins sec and treas, 311 S High
 " Charlotte K clk h 161 Grand ave
 " David D h 1463 S Arlington
 " Donald B h 161 Grand ave
 " Hayes W [Sue D] h 161 Grand ave

BREWSTER HIRAM H [Estella L] auditor Palmer Match Co h Montrose O R D 2
 " James h 617 Ritchie ave
 " James G [Corinne S] slsmn h 517 Ritchie ave
 " Lawrence D student h 161 Grand ave
 " Louis C [Irma B] exchange engr O B Tel Co h e s Park dr (S L V)
 " Paul M [Iona E] printer h 992 Irma pl

BREYFOGLE EDWIN W [Sadie E] physician 777 E Buchtel ave h same hours 2 to 4 and 7 to 8 p m except Wednesday and Sunday, Phone HE-8512
 " Jean student h 823 Peerless ave
 " Lewis W [Estella C] h 823 Peerless ave

Brezell Gitber. F [Margie E] garage formn Purity B Corp h 351 W South
 Brice-Bourne Tavern (Mrs Maude Brice, F F Bourne) restr w s Massillon rd
 Brice Fred r 1053 E Market
 " Geo [Glennie] wks Firestone h 723 E Crosier
 " Mrs Hattie M (wid Chas W) h 410 Grace ave
 " Joseph J [Ida D] gro 1441 Andrus h 689 Norita
 " Mae H student h 199 Elwood ave
 " Mrs Maude (Brice-Bourne Tavern) h w s Massillon rd
 " Roy C [Effe F] wks Goodrich h 199 Elwood ave
 BriceLand Mrs Catherine h 1475 Jefferson ave
 " Lucretia M student h 1475 Jefferson ave

BRICELAND WM V [Lucretia B] div traffic supt Ohio Bell Telephone Co h 1475 Jefferson ave, Phone UN-1633

Brickels Thos W [Mary] wks Goodyear h 117 N Arlington
 Bricken Chas F [Mothie] dept mgr **THE M O'NEIL CO** h 627 W Market
 Bricker Altie L [L May] night supvr 2d Natl Bldg h 200 Ellwood ave
 " Carl E student h 332 E Thornton
 " Chas H painter h 499 E Exchange

BRICKER

" Clarence L [M Florence] electn Bd of Ed h 312 E Thornton
 " Frances R tchr h 499 E Exchange
 " Howard h 99 N Prospect
 " John G [Irene C] h 350 Black
 " Joseph H student h 926 Peckham
 " Joseph L [Stella M] wks Am H R Co h 350 Black
 " Lawrence [Florence M] r 42 W Long
BRICKER LELAND S attorney at law 731 1st-Central Trust Bldg, Phone FR-1113 h 59 Hawthorne ave Phone HE-9746
 " Mrs Mary h 926 Peckham
 " Paul F [Esta M] wks Palmer Match Co h 1270 Welsh ave
 " Paul V [Marjorie R] lab h rear 875 Columbia ave
 " Ruth G tchr h 926 Peckham
 " Terrence M [Julianna M] match wkr h 1261 Kohler ave
 " Wm F [Gertrude E] pthr Goodyear h 991 Pitkin av
 Bricklayers Union Local 7 G W Eisenhart bus rep 184 W Center
 Brickles Wm L [M Hazel] wks Firestone h 427 Stanford
 Brickley David T truck dr h 2201 8th S W
 " Forrest W [Mary V] wks Erie R R h 991 LaCroix
 " Frank G h 991 LaCroix ave
 " Glenn W [Bertha M] wks Erie R R h 606 Blanche
 " Lance V city fireman r 1171 Edison ave
 " Wade H [Clara E] city fireman h 1018 Blg Falls
 Brickman Carl L [Kathleen E] chem engr h 528 Moreley ave
 Brickmasons Home Co G W Eisenhart pres Thos Hogarth vice pres, N J Collins sec A B Cottrell treas 134 W Center
 Bricker Geo S [Amy E] wks Miller R Co h 1375 Marcy
 " J Louis [Alma] wks Thos Phillips Co h 2011 Clairmont ave
 " Mildred F wks Miller R Co r 1288 Andrus
 " Norman J [Helen M] pres Lea Drug Co h 2548 Elmwood ave (C F)
 Brickwede John L [Allen] phys 1099 S Main h 205 N Firestone blvd
 Bridenthal Chas D [Ruby D] h 268 Campbell
 Bridge Alice M h 480 Rhodes ave
 " Geo E [Nora E] wks Firestone h 918 McKinley av
 Bridgeport Brass Co D R Fulton mgr auto tire valve mfrs 756 S High
 Bridger Arthur F [Louise] plstr h 945 Harrison ave
 " Bros (Chas and Geo) contrs plstr 1013 Chandler av
 " Chas [Constance A] (Bridger Bros) h 1013 Chandler ave
 " Chas C [Beulah] h 1002 Chandler ave
 " Dorothy N student h 1013 Chandler ave
 " E Claud [Ruth C] plstr h 1217 Harpster ave
 " Geo [Marie J] (Bridger Bros) h 2032 Verde ave
 " Geo W plstr h 2032 Verde ave
 " John A student h 2032 Verde ave
 " John A [Elizabeth] pres J J Brady Plastering Co auto ser sta 1623 East ave h 2140 18th S W
 " Mrs Louise E (wid Harry) h 1806 Goodyear blvd
 " Reuben W treas J J Brady Plastering Co h 2032 Verde ave
 Bridges Mrs Anna E h 9 Merriman rd
 " Cecil W [Lena E] wks Goodrich h 443 Vine
 " Chas T [Ann M] wks Goodrich h 460 Grace ave
 " Cleophas A [Effe J] h 443 Vine
 " Mrs E Belle (wid W Scott) h 1181 Neptune ave
 " Geo clk r 1466 E Market
 " Geo R wks Goodyear h 9 Merriman rd
 " Harry H [Martha A] wks Goodyear h 505 Patterson ave
 " Harry H jr student h 505 Patterson ave
 " Helen C student h 443 Vine
 " Herman H [Eleanor G] wks Goodrich h 1009 Dietz ave
 " James L [Katie] wks Goodyear h 1521 Indianola
 " John wks Goodyear r 223 Dayton pl
 " Kenneth E h 442 E Tallmadge av
 " L W clk h 255 E Miller ave
 " Lowell P [Helen L] r 522 E Cuya Falls ave
 " Marguerite tchr h 264 W Market
 " Marion F [Myra L] wks Goodrich h 527 Vine
 " Marvin R [Mary] wks Goodrich h 522 Rentschler ct
 " Orville H ball player h 505 Patterson ave
 " Robt H wks Goodyear h 9 Merriman rd
 " Russell A h 9 Merriman rd
 " S Frances student h 443 Vine
 " Sweetie M student h 255 E Miller ave
 " W Garland [Hattie V] wks Firestone h 255 E Miller ave



**Comb. WASHER
and IRONER**
\$1.00 WEEKLY!

CENTRAL HARDWARE 200 S MAIN
E. AKRON HARDWARE 990 EAST MARKET
STAR HARDWARE - 13 SOUTH HOWARD ST

BRIDGES

- " Wille N [Sweetie M] wks Wonder Bakeries Co h 1132 Bellows
- Bridgett Bessie wks Davis L & D C Co r 339 Crosby
- " Grace wks Universal Cl Co r 339 Crosby
- Bridgewater Chas H [Eugenia F] wks Firestone h 432 Palm ave
- " James F wks Firestone h 432 Palm ave
- Eridgman Robt L h 138 Halstead
- BRIDGWATER BOYD E** [Laura M] vice pres Bridgewater Machine Co h 266 E Kent rd (Stow)
- BRIDGWATER HARRY H** [Bertha E] sec, treas and gen mgr Bridgewater Machine Co h 450 E Kent rd (Stow)
- " Jessie G asst Dr K D Way h 450 E Kent rd (Stow)
- BRIDGWATER MACHINE CO** The, F D Mason pres B E Bridgewater vice pres H H Bridgewater sec treas and gen mgr mfrs of rubber manufacturing equipment 37 Cherry Phone HE-2177
- Bridson John [Estella M] brklyr h 899 Woodward ave
- Bridwell Chas h 638 Bell
- " Chester wks Goodyear h 2262 Newton
- Briefman Morris [Rose] (Peacock Cleaners & Dyers) h 371 Bacon ave
- Briers Eugene H [Leona L] wks Firestone h 1023 Chester ave
- " Hubert student h 1023 Chester ave
- Brieslinger John h 122 Cross
- Brigge Ethel H clk Firestone S P Co h 646 Coventry
- " Melvin B [Mary E] plbr 896 Valdes ave h same
- " Russell W [Adele L] carp Portage L & B Co h 646 Coventry
- " Wm F [Harriet A] carp h 997 Baird
- Brigger Arthur J [Gertrude] h 315 Boulevard
- " Mrs Ida M (wid Frederick) h 15 Aqueduct
- Briggle Mrs Clara h 1267 Copley rd
- Briggs Anita student h 329 E Tallmadge ave
- " Anita M student h 1133 Lexington ave
- " Arthur L [Anna] h 1133 Lexington ave
- " Chas H h 1089 Grant
- " Chas H h 1345 Manchester rd
- " Chas W student h 1326 Beardsley
- " Clifford P [Elizabeth] h 111 N Forge
- " Elmer D [Esther M] r 107 N College
- " Emily h 206 Allies
- " Frank h 1133 Lexington ave
- " J Pearl stenog Goodrich h 111 N Forge
- " James A student h 563 Gridley ave
- " James V [Loretta O] truck dr h 167 Brittain rd
- " Jesse A [Irene F] h 2309 7th S W
- " Jesse H [Bessie M] wks Penna R R h 1129 Lexington ave
- " Karl J [Myrtle B] wks Goodyear h 882 Bank
- " Mrs Mattie J h 563 Gridley ave
- " Milton P [Emma] h 225 Helen ave
- " Ray I [Rose E] engr B & O R R h 225 Helen ave
- " Raymond H [Genevieve B] wks Nail-Standard Co h 2309 7th S W
- " Robt R [Alice A] lab h 375 Lewis
- " Stanley [Bertha] wks Firestone h 139 Paul ct
- " Stephen W [Mary L] wks Goodrich h 1326 Beardsley
- " Verne E [Anna L] plstr h 1118 Maryville ave
- " Vida stenog h 961 Avon
- " Wm C truck dr h H E Beers Evans ave
- " Wm F [Mabel M] sismn h 924 Clearview ave
- Brigham James E [Anna M] rubwkr h 1448 7th ave
- " John C wks Albrecht G Co h 396 Cross
- " M Frances cashr h 41 E Dalton
- " Ralph A clk C C Market h 41 E Dalton
- " Robt L [Esther W] wks Goodrich h 653 E Archwood ave
- " Sylvester A [Loretta B] with Goodrich h 303 Fountain
- " Wm H [Elizabeth] wks Goodyear h 41 E Dalton
- " Wm H Jr student h 41 E Dalton
- Bright Alice L wks Miller R Co h 928 Indian tr
- " Arch A [Josephine] wks Goodyear h 1094 Joy ave
- " Bryon M h 824 Storer ave
- " David H [Lulah C] h 873 Page
- " Florence M student h 824 Storer ave
- " Frances W stenog Ak Engraving Co h 928 Indian trail
- " G Robt sta attdt Std Oil Co h 409 Pearl
- " Gerald D h 409 Pearl
- " Henry P [Minnie O] plbr 409 Pearl h same
- " Herbert P sismn r 846 May
- " Hunter [Minal] dr Ak Std Mkt Co h 634 McKinley
- " John A [Betty A] h 928 Indian tr
- " John M [Helen E] clk W E Wright Co h 270 Merriman rd
- " John Shoe Stores Co, Clifton Johnson mgr, 1214 S Main

Why not live in
SILVER LAKE ESTATES
Akron's Finest Residential District
FRANK R. SCHONER
MANAGER
Phone WAbridge 6315
"THE PUBLIC BE PLEASED"

BRIGHT

- " Major M wks Goodyear h 381 Robert
- " Meiville E [Matilda E] wks Goodyear h 824 Storer ave
- " Ruth A student h 214 N Portage path
- " Walter M [Bertha J] wks Goodyear h 218 Nieman
- " Wilbur C student h 2137 8th S W
- " Wm [Alline A] opr St Ry h 2137 8th S W
- Brightman Leroy M [Alice M] interior decorator h 700 May
- " Ralph W [Margaret S] sismn Homeler-U M Inc h 475 Moreley ave
- Brighton Cleaners (Mrs Gertrude Hawes) 1445 S Main
- " Pool Room G K Nakes mkr 125 S Martha ave
- Brightwell Chas W h 728 Villa ave
- " June L [Effie] reprmn Reliable F Co h 728 Villa
- " Leonard L wks Reliable Furn Co h 728 Villa ave
- " Wm F h 728 Villa ave
- Briley Rena waitress South End Grille r 1144 1/2 S Main
- Brill Aaron student h 308 Lake
- " Chas W [Mary] h 440 Beechwood dr
- " Ellnor J elev opr 1st-Central T Bldg h 980 McKinley ave
- " Helen C h 980 McKinley ave
- " Helen V h 137 Massillon rd
- " Joseph wks Goodrich h 308 Lake
- " Joseph [Ettal] wks Read-Benzol Co h 308 Lake
- " Mrs Margaret h 97 Fulton
- " Mrs Mary E (wid Stephen) h 980 McKinley ave
- " Michael [Marguerite] wks Goodrich h 860 East ave
- " Sophia A h 440 Beechwood dr
- " Stephen wks Goodrich h 980 McKinley ave
- " Walter wks Summit W Gro Co h 625 E Market
- BRILLHART CLIFFORD H** [Martha M] asst sec Dime Savings Bank h 85 MtView ave, Phone HE-0986
- " Emil wks Goodyear r 1239 Pond View ave
- " Frank H [Helen] auto painter h 1855 Springfield Center rd
- " Henry D [Hallie R] wks Quaker O Co h 279 Park
- " Jack D student h 876 Boulevard
- " Kenneth R [Lucille L] wks Y M C A h 433 Nash
- " Levi W [Leah] wks Quaker O Co h 924 N Howard
- " Lincoln R [Kathryn G] painter Kenmore Fender & B R h 2301 26th S W
- " Lorin F [Clara I] armature winder h 876 Boulevard
- " Mrs Maud M phone opr Yeager Co h 433 Nash
- " Monto C [Edna M] lettercarrier h 17 Vesper
- " Wm clk 2d Natl Cigar Store h 624 Broad blvd (C F)
- Brimberry Gall E student h 1347 Marcy
- " Paul R wks Goodrich h 1347 Marcy
- " Walter A [Ethel] wks Miller R Co h 1347 Marcy
- Brimhall Evelyn M student h 2139 10th S W
- " Harold W [Vena J] pipeftr h 1139 Florida ave
- " Paul M [Alfreda M] wks Goodyear h 307 Watson
- " Verna V wks Firestone h 2139 10th S W
- " Willard J h 2139 10th S W
- " Wm J [Clara M] wks Goodyear h 2139 10th S W
- Brimston Chas E [Florence E] wks Ak-Selle Co h 571 Lovers lane
- " Russell G [Lucy G] sta attdt Bondurant Bros h 161 E Crosier
- " Wm A [Fannie] mach Mech M & M Co h 163 E Crosier
- Brindel Dorothy clk A C & Y Ry h Mogadore O
- Brinegar James R student h 708 Lodi
- BRINER FRANK J** [Lorena E] pres Elton's Towing Service Inc h 230 Rhodes ave, Phone HE-5430
- " Glenn M [Elizabeth M] clk Shell Pet Corp h 767 Crystal
- " Grace E wks City Ldry & D C Co h e s Darrow rd
- " Mrs Lorena E sec and treas Elton's Towing Service Inc h 230 Rhodes ave
- " Maurice S [Bessie B] wks Bd of Education h 434 Clinton ave
- " Milo J [Gertrude E] real est h e s Darrow rd
- Brink Earl O student h 502 S Firestone blvd

PEOPLES SERVICE DRUG STORES, Inc.

ALL OVER TOWN—TO SERVE YOU BETTER AND SAVE YOU MORE

544

BURCH DIRECTORY CO'S

BRINK

" Florabelle student h 502 S Firestone blvd
 Brink's Inc G C Brink mgr armored car service 737
 1st-Central T Bldg
 Brink Wendell H [Dora I] clk Patterson H & El Co
 h 361 Mission dr
 " Winfield S [Glates M] wks Firestone S P Co h 502
 S Firestone blvd
 Brinker Betty J student h 372 Cloverdale ave
 " Edward C student h n s Success rd
 " Mrs Frances C (wid Wm G) h 121 Roswell
 " Fred [Reginald] gro 334 Sumner h same
 " Guy mach h 828 Kenmore blvd
 " Harold A h 372 Cloverdale ave
 " Lloyd A [Elizabeth A] slsmn h 372 Cloverdale ave
 " Oral F [Daley B] wks Goodrich h 963 Lane
 " Paul C [Sarah] h 828 Kenmore blvd
 " Wm C [Emma M] mach h 904 Elmore ave
 " Wm O [Nona M] h n s Success rd
 Brinkerhoff Mrs Athena A (wid Wm S) h 1350 Neptu-
 ne ave
 " Augusta tchr h 181 W Buchtel ave
 " Chas H h 1350 Neptune ave
 " Glen L [Mabel F] (Kelly Tailors) h 250 N Forge
 " Welker S h 1350 Neptune ave
 Brinkley Edith G student h 678 Corice
 " Lucian J in U S Navy h 678 Corice
 " Mrs M Edith (wid Lucian W) drsmkr h 678 Corice
 Brinkman Vincent wks Goodrich r 447 Livingston
 Brinley Clarence M [Estella M] wks Firestone h 908
 Lakewood blvd
 Brinning L Virgil dtpr Yankee Lines Inc r 127 W
 Miller ave
 Brinson Joseph [Helen] waiter Mayflower Hotel r 306
 W Exchange
 " Louis credit mgr Lucky Furniture Co h R D 4
 Brintnall E Nell [Agnes M] clv engr Goodyear h 1645
 Goodyear blvd
 Brinz Matt [Marie L] with Standard Brands Inc h
 1031 Oakland ave
 Brinzeo Nick [Pariskeva] wks Firestone h 500 Clif-
 ford ave
 Brion Ethel A wks 502 Wirth ave
 Brisbane John [Elizabeth G] shtmtlwrk h 2525 Al-
 brecht ave
 Brisbane Dorothy J h 907 Peckham
 " Raymond G [Irene B] lab h 907 Peckham
 " Richard L wks Goodrich h 907 Peckham
 Brisco Alex lab r 875 Miami
 Briscoe Billiards Walter Hugler mgr, 896 S Main
 " Chas L [May K] barber V G Spidle h 2558
 Robindale ave
BRISCOE HUGH A [Phyllis] physician and surgeon
 office 469 Wooster ave, office hours 11 to 12 a m,
 2 30 to 5 and 7 to 8 30 p m Phone HE-5126 h
 Portage Lakes O Phone BL-9634
 " Margaret D clk Woolworth Co h 368 Malacca
 " Melbourne wks Goodrich r 320 E Buchtel ave
 Brinsinger John [Catherine T] wks Goodrich r 449 E
 Crosier
 " Mary r 1809 Shaw ave
 Brister Chas W [Hattie M] auto serv sta 351 W
 Chestnut h 368 Lorene pl
 " Horace W h 368 Lorene pl
 Bristol Co R G Tower mgr temperature instrument
 mfrs 672 S High
 " Gardens [Vojta Milovanov] 37 Ira ave
 " Hotel [Vojta Milovanov] 37 Ira ave
 " Peter wks Goodrich r 336 Jefferson ct
 Briston Chas T student h 353 Euclid ave
 " Frank L h 1173 Lily
 " John J stock clk **THE M O'NEIL CO** h Barber-
 ton O
 " Julius P [Cora M] wks Bd of Education h 1178
 Lily
 " Peter T wks Firestone h 353 Euclid ave
 " Wm J student h 353 Euclid ave
 Bristor John R [Ruth C] h 570 Fouse ave
 Britain W Ellington [Ada E] wks Goodyear-Z Corp
 h 598 Blaine ave
 Britsch Donald T h 817 Raymond
 " Harold L engr Am H R Co h 817 Raymond
 Britsch & Richards (S J Britsch O C Richards) gro
 etc 614-18 Wooster ave
 " Saml J [Mame M] (Britsch & Richards) h 817
 Raymond
 Britt Andrew [Margaret] wks Gen T & R Co h 1369
 Hart
 " Benj F h 576 Camp
 " Byrd cshtr Yeager Co h 74 Beck ave
 " Clara [Paragon Beauty Shoppe] h Brittain rd
 " Henderson [Nora] h 434 W Bowers
 " Mrs Irene proof reader Beacon Journal h 22 Rhodes

BRITT

" John [Bessie] wks Goodyear h 576 Camp
 " Joseph J wks Goodyear h 1369 Hart
 " Mrs Louise G asst Ak Pub Library h Stow O
 " Lucy clk Goodyear h 1369 Hart
 " Phillomena clk Goodyear h 1369 Hart
 " Thos J h 1369 Hart
 Brittain Mrs Blanche V h 142 E Archwood ave
 " Mrs Caroline (wid Lemuel O) h 2630 Paxton ave
 " Donald C [Ethel] clk A C & Y Ry h 2437 E
 Market
 " Dorothea J student h 241 Casterton ave
 " Earl T [Ruth A] clk h 54 Wigley ave
 " Mrs Emma G clk h 184 Gale
 " Mrs Frank M (wid John A) h 1120 N Howard
BRITAIN FRFRDERICK [Lucy N] pres and treas
 Fouche & Brittain Inc h 299 Grove, Phone
 HE-2856
 " Geo [Lucy A] h 299 Grove
 " Geo W office mgr City News Agency h 184 Gale
 " Gerald F student h 299 Grove
 " Mrs Gladys G h 711 Hillsdale ave
 " Glenn S [Glenna] clk A C & Y Ry r 159 Oak
 Park dr
 " Harlan E [Audrey M] wks India T & R Co h 2314
 Eastlawn ave
 " Harold wks Goodrich r 141 W South
 " Harold A [Eva M] mech engr Goodyear h 241
 Casterton ave
BRITAIN HERBERT [Esther M] sec Fouche &
 Brittain Inc h 135 S Balch Phone BL-8468
 " Kenneth L wks India T & R Co h 54 Wigley ave
 " Lucy stenog h 241 Casterton ave
 " Mead F [Elizabeth J] wks Am H R Co h 544
 Dennison ave
 " Merton W [Helen A] wks Goodyear h 463 Wirth av
 " Miriam E h 54 Wigley ave
 " Ralph [Frances] h 2630 Paxton ave
 " Mrs Sarah h 141 Brittain rd
 " Thos R h 54 Wigley ave
 " Mrs Vira J clk Kaase Co h 726 Noah ave
 Brittan Ivan E drftsmn Burger Iron Co h Kent O
 Britten Mrs Ellen h 178 Shollton ct
 Brittigan David C mach Goodrich h 4263 Vine
 Britton Bert h 2212 20th S W
 " Cecl L [Clarice F] wks Goodyear h 1520 Pilgrim
 " Chas B [Virginia B] wks Miller R Co h 432 Lock-
 wood
 " Fielding H [Ina] h 313 Black
 " Geo V [Minnie A] pres and mgr Kenmore Supply
 Co h 2218 21st S W
 " Harry F [Gladys G] wks Blue Ribbon Farms Inc
 h 2212 20th S W
 " Horace S [Dorothy L] wks Ak Waterproofing Co
 h 562 Carroll
 " Isabel B h 131 Roger ave
 " Mrs Jane wks Goodrich h 354 Brooklands
 " John M [Rose A] wks Goodyear h 41 S Martha ave
 " Leo R [Hattie M] h 131 Roger ave
 " Mrs Margaret (k United Cigar S Co r 867 Carroll
 " Mary V h 131 Roger ave
 " Olin M sta attdt h 313 Black
 " Virginia M student h 2218 21st S W
 " Wm C wks Goodyear h 313 Black
 Fritz Mrs Alice (Alice Beauty Shoppe) h 1423 S Main
 Buxey John O lino opr Times-Press h Cuya Falls O
 Frkch Mrs Anna waitress h 663 Carroll
 " Michael wks U S Stoneware Co r 1737 Faye rd
 Frnsy Paul F [Susan] truck dr h 162 Chittenden
 Broach Herman L [Marie G] ast W & S L Ins Co
 h 701 Eastland ave
 Broad Chas [Alice] monotyp opr h 458 Beechwood dr
 Broadbent Evelyn h 1025 Dayton
 " Harrison D student h 2540 Albrecht ave
 " James [Elizabeth] wks Quaker O Co h 697 Hazel
 " Ray [Ruth E] wks Goodyear h 697 Hazel
 " Walter [Pearl E] wks Goodyear h 2540 Albrecht
 " Wm J [Emma L] wks Firestone h 1025 Dayton
 Broaden Mrs Mary r 77 N Howard
 " Raymond r 77 N Howard
 Broadhurst Edward wks Firestone h 1316 Nestor ave
 " H James student h 1316 Nestor ave
 " Mrs Maria (wid Saml D) h 1181 Hart
 " Wm [Naomi] mach h 1316 Nestor ave
 " Wm Jr [Mary E] wks Firestone h 1198 Welsh ave
 Broadley Karl T editor Masonic Beacon r 100 Schaefer
 Broadus Abner [Lucy] h 462 Livingston
 " Abner [Mary] lab h 131 Wooster ave
 " Willy M h 131 Wooster ave
 Broadwater Albert wks Firestone h 365 Lindenwood
 " Olon C [Roseline] wks Goodrich h 727 May
 " Russell L [Elizabeth A] wks Goodrich h 1218
 Hellows

**BANKING SERVICE
FOR THE
INDIVIDUAL**

THE FIRST INDUSTRIAL BANK OF AKRON

Akron's Morris Plan Bank. 415 S. Main St. Phone JE-4171

**SAVE WHERE
YOU
CAN BORROW**

AKRON CITY DIRECTORY

545

BROADWATER

" T Verne [Ruth] formn Goodyear h 930 Peerless ave
Broadway Dry Cleaners (Sami Haberman) 22 S
Broadway
" Gardens (John Miljainch) restr 67 S Broadway
" Martha L wks Goodyear h 666 Thayer
" Realty Co O G Hall pres C P Alexander vice
pres C L Dinsmore sec and treas real estate
holding 401 Permanent Sav & Loan Bldg
" Service Inc. A S Helpbringer mgr auto serv sta
34 S Broadway
Broadwell H A r 664 S Main
" Wayne R [Ida D] director Dr Lefton's Foot Clinic
h 21 S Walnut
Brobst Bernard J with Kraus P & H Co h 409
Wabash ave
" Boyd [Bridget] wks Firestone h 409 Wabash ave
" Edgar L [Mary D] wks Goodyear h 314 Para ave
" Jennie F student h 310 Alpha ave
" Mrs Margaret M h 383 Waverly pl
" Ralph E h 409 Wabash ave
" Ray N [Emma E] wks City h 310 Alpha ave
Brochis Dale F student h 1019 5th ave
" Mrs Rey J (wid Francis) h 1019 5th ave
Brocius Richard B wks Goodyear r 1679 Preston ave
Brock Carlene E student h 141 W South
" Chas W [Hazel G] wks Goodyear h 1892 Congo
" Mrs Clara billing mach opr THE M O'NEIL CO
h 1669 Merilling ave Cuya Falls O
" Mrs Edna M (wid Andrew T) h 896 Sheridan ave
" Edward J h 141 W South
" Fred J [Mary] gard h 104 Olive ct
" Fred J jr wks Goodyear h 104 Olive ct
" Frederick W [Myrtle A] dept mgr Sears, R & Co
h 103 S Portage pth
" Geo W [Gertrude E] wks Goodrich h 141 W South
" Geraldine M student h 1092 Jefferson ave
" Gilbert W [Mary E] wks Goodrich h 465 Douglas
" Glenn H [Isabel S] (Glenn H Brock Electric Co)
h 744 E South
" Glenn H Electric Co (G H Brock) 744 E South
" Mrs Grace H (wid Otis T) tchr h 630 School
" Mrs Irene M h 369 W Cedar
" James R adv Mohawk R Co h 392 Cedar ct
" James W h 465 Douglas
" Joen L student h 1892 Congo
" John R [Ethel M] wks Firestone h 456 Rexford
" Lester W [Anna M] slsmn C P Hall Co h 1092
Jefferson ave
" Lester W jr student h 1092 Jefferson ave
" Lois W student h 1092 Jefferson ave
" Miss Lou M h 90 N Prospect
" Mary L stenog Y M C A h 104 Olive ct
" Nearline S student h 465 Douglas
" T Wayne h 465 Douglas
BROCK WALTER R [Henrietta K] dist sales mgr
Ohio Bell Telephone Co h 2344 Iota ave (C F),
Phone WA-1441
" Wm barber W R Murphy h Cuyahoga ext
" Wm C wks Mohawk R Co h 392 Cedar ct
" Wm V [Ida L] wks Goodrich h 392 Cedar ct
Brockenbrough Wilson M [Ethel V] wks O B Tel Co h
978 Delia ave
Brockett Geo A [Jessie M] meat ctr h 327 Crosby
" Luther A [Alma L] drftsman Ornamental I W Co h
2236 9th S W
" Mary R student h 327 Crosby
Brockley Mrs Elizabeth E (wid John) h 476 Rentschler
ct
Brockman Delmar D [Nettie F] wks Goodyear h 895
Baird
Brocknau Edward W [Bessie C] mach Goodyear h 874
Clark
Brockway Linus E [Lillian] sta attdt Std Oil Co h
766 W Exchange
" Lucile J stenog H L Snyder h 766 W Exchange
Broda Mrs Anna h 1169 7th ave
" Harry J student h 1169 7th ave
" Saml student h 1169 7th ave
Brodbeck Alvin H [Kathryn E] wks Goodrich h 349J
Wabash ave
" Harry A [Vennetta L] servmn Mell Inc h 25 Aque-
duct
Brode Angela phone opr Portage Hotel r 218 Park
" Elizabeth M student h 873 Iona ave
" Geo J student h 873 Iona ave
" Geo P [Flo-Ellen] chiroprdist h 712 Wall
" Irving L [Viola M] h 878 Iona ave
" J Philip student h 2278 11th S W
" Joseph H [Agnes H] gro etc 2266 11th S W h
2278 same
" Mrs Minnie L (wid Geo P) h 786 Florida ave
" Mrs Vernice L tchr h 2232 13th S W

BRODRICK

Broderick Joseph T [Edith M] wks Firestone h 167
Ido ave
" Lucille P stenog Westinghouse E & M Co h 656
Weber ave
" Margaret E stenog L H Patton h 1670 2d (C F)
" Thos R clk Ak Trans Co h Cuya Falls O
Brodhead Mrs Jane H (wid Frank R) h 18 Hurlburt av
Brodie John [Margaret P] mach h 1060 Murray ave
" Mrs Mae F (wid Chas) h 1052 Yale
Brodley Joseph [Ella] wks Firestone h 123 W Crosier
Brodmann Max vice pres and treas Milwaukee Bever-
age Sales Co h Cleveland O
Brodock Albert W [Gail] h 355 Parkwood ave
" Mrs Esther (wid Frank H) h 355 Parkwood ave
" Geo M [Emma M] electr Goodyear h 1035 Johnston
Brodtt Anna C h 209 Smith
" Carl W [Sarah B] clk Seiberling R Co h 1010
Whittier ave
" Chas W [Hannah] meat cutter Zimmerly Bros Co
h 382 Buckeye
" Earl E slsmn Jewel T Co Inc h R D 4
" Eleanor E with Goodrich h 382 Buckeye
" Elizabeth M student h 382 Buckeye
" Helen I clk Firestone P S & T Co h 695 Sumner
" Helen M clk Saalfeld P Co h 332 Buckeye
Brody Eli dr Jos A Feiman Co h 769 Diagonal rd
" Herman [Sadie] h 769 Diagonal rd
" Sylvia stenog Goodrich h 769 Diagonal rd
Broers Saml [Carrie] with Firestone h 225 Caster-
ton ave
Brogan Glen L [Gertrude M] wks Firestone h 536
Plum
" Harris G [Mabel A] wks Firestone h 1236 Dia-
gonal rd
" Margaret tchr r 1003 W Exchange
Brogdin Geo R [Irene R] h 11 N Walnut
Brose Thos R student h 441 Wildwood ave
Brozie John B [Catherine] h 756 Mallison ave
" John J [Marie E] slsmn h 847 Fess ave
" Robt F student h 847 Fess ave
" Wm J h 847 Fess ave
Brohery Adolph R [Mildred] wks Goodyear r 23
McNaughton
" Mrs Amelia J (wid Gus J) h 1127 5th ave
Brohm Otto W [Anna M] wks Goodrich h 201 E
Wilbeth rd
Brokesh Carl [Bertha] mach Goodyear h 1221 4th av
" Joseph L mach Goodyear h 1221 4th ave
Brolicher Mrs Rosa (wid C Marshall) h 400 Linden-
wood ave
Bronas Nick r 808 S Main
Brombach Lena h 664 Garfield
Bromm Adolph H wks Goodrich h 201 E Wilbeth rd
" Alma E stenog Goodrich h 201 E Wilbeth rd
" Birdie M dressmaker h 201 E Wilbeth rd
" Emma M wks Goodrich h 201 E Wilbeth rd
Brommelhaus Eleanor M student StThomas Hosp h
628 Carroll
" Henry J [Mary E] wks Goodyear h 528 Carroll
" Vincent J student h 528 Carroll
Bronaugh Reuben H [Elizabeth] formn Goodyear h
769 Work dr
Bronco Frank L student h 1373 Kenmore blvd
" John [Hilda] wks Goodyear h 616 Flora ave
" Michael [Julia J] formn Ak Industrial S Co r 103
Middlebury ave
" Stanley A wks Goodyear h 2655 Nesmith Lake blvd
" Sylvester [Anna] wks Goodrich h 1373 Kenmore
blvd
Bronner Catherine student h 334 Eastland ave
" Christine student h 334 Eastland ave
" Ezra [Eva] lab h 334 Eastland ave
" Ezra jr student h 334 Eastland ave
Bronson Victoria dept head Ak Pub Library h 601
Nome ave
" Wright [Mildred G] mgr Dill Mfg Co h 27 Borton
" Wright jr student h 27 Borton ave
Brook Chas H [Dorothy F] with Goodyear h 505
Ridgecrest rd
" Clayton E [Marle E] acct h 593 W South
" Point Improvement Co, W A Hyrider pres C F
Fisher vice pres C A Strobel sec and treas real
est holding 224 Ohio Bldg
" Street Garage (Frank Nichols) auto repr 754 Brook
Brooke Almyron J [Edith M] contr floor surfacing
1734 Ford ave h same
" Birdie P h 766 Raymond
" Chas E student h 230 W Exchange
" Chas N [Mary I] with F F Brooke h 230 W
Exchange
" Frank T [Geraldine] photog 1289 S Main h 1330
Chestnut blvd (C F)

KESTER COAL CO.

15 YEARS OF SATISFACTION
FOR QUALITY—SERVICE AND COURTESY.

CALL Blackstone 2311

546

BURCH DIRECTORY CO'S

WE SOLICIT YOUR
INVESTMENT ACCOUNT
THE SOCIETY & LOAN CO.
MEMBER FEDERAL HOME LOAN BANK
122 S MAIN ST Phone Blackstone 1317

BROOKE

"Geo A student h 210 W Exchange
"Hilda M dancing school 375 S Maple h 1138 W Exchange
"Walter R [Dorothy M] mach h 1138 W Exchange
"Wm B [Nettie M] wks Firestone S P Co h 1048 Mangold
Brooker Bernadine V student h 1217 Duane ave
"Evelyn h 1217 Duane ave
"Harry A [Forest J] [Fichter & Brooker] h 747 Ardmore ave
"Mrs Laura h 133 Paris ave
"Mrs Lorene E (wid Dee H) h 746 Upson
"Martha J music tchr h 747 Ardmore ave
"Nicholas A [Margaret] wks Goodyear h 1217 Duane ave
"Robt M student h 747 Ardmore ave
"Russell L [May A] plstr h 34 Castle bldg
"Mrs Sarah wks 222 Merriman rd
"Thos I student h 1217 Duane ave
"Wm L h 1217 Duane ave
Brookes Benj D [Carrie G] wks Goodyear h 358 Dennison ave
"Buddy pianist Ritz Club r Y M C A
"Robt T h 358 Dennison ave
Brookfield Richard [Maud] wks City h 864 Edge
Brooklins A Lewc clk Acme No 5 r 235 Bowmanville
BROOKLANDS GARAGE & HARDWARE (L L Cady, E G Lewis) automobile repairing service station supplies, batteries etc 381 Brooklands, hardware etc 1854 Newton, Phone JE-4614
"Lunch (Joseph Smith, Clarence Prince) 371 Brooklands
BROOKLANDS PHARMACY, C S Franke mgr prescription pharmacy drugs confectionery cigars tobacco etc 363 Brooklands Phones JE-0625 and JE-0593
Brookman Giles slsmn h 47 Eber ave
Brookmyer Clarence E h 411 Noah ave
"Floyd J student h 411 Noah ave
"Joseph C [Dora M] train disp B & O R R h 411 Noah ave
Brookover Frank J [Enid L] wks Firestone r 421 Kirtz ave
"Fred W truck dr h 1027 Simmons ct
"Homer [Evelyn] truck dr h 541 Baird
"Lena wks Goodyear h 1027 Simmons ct
"Lester [Lottie] wks Goodyear h 273 Barder ave
"Mrs Lethia (wid Geo) h 1027 Simmons ct
"Paul shipper Goodyear r 359 Buckingham
Brooks Albert F student h 757 Bell
"Aileen A wks Goodyear h 1405 Pond View ave
"Mrs Amy B cashr **THE M O'NEIL CO** h 767 Bell
"Anna student h 100 Lods
"Arlington I [Hilda] Janitor Akron Armory h 54 Frances ave
"Arthur [Maggie] wks Firestone h 89 E Glenwood
"Arthur Jr student h 89 E Glenwood ave
"Barbara B student h 45 Orchard rd
"Barney T [Mabel M] wks Goodyear h 1297 Pond View ave
"Betty B student h 45 Orchard rd
"Booker [Corinne] h 310 Turner
"Bryant J [Sophia] with Goodrich h 307 Overwood rd
"C W sta attdt McDowell Oil & Gas Inc
"Cecil H [Nellie I] wks Goodyear h 1902 Flint ave
"Chas r 782 S Main
"Chas A [Ruby M] meats 485 Brown h Canton rd, R D 2
"Chas B [Josephine] restr 42 N Howard h 650 Rhodes ave
"Chas E [Ona M] truck dr h 3933 W Cedar
"Claude rubwkr r 17 Ido ave
"Curtis F Jr h 420 Dorchester rd
"Mrs Dessie P (wid R Townes) h 286 S Arlington
"Dorothy H student h 1297 Pond View ave
"Earl [Georgia] r 780 Roselawn ave
"Earl D [Mabel A] truck dr h 720 May
"Edna h 37 S Bates

BROOKS

"Edward H [Lillah B] h 1405 Pond View ave
"Edward J [Mae E] truck dr r 92 Schafer
"Edward O [Pearl M] drayman h 306 First Cabin ct
"Erwin B student h 45 Orchard rd
"Edwin W [Laura B] with Goodyear h 45 Orchard rd
"Mrs Elizabeth h 747 Baird
"Eugene wks C B Brooks h 650 Rhodes ave
"Florence E student h 1488 Hampton rd
"Frances wks 503 S Sunset View dr
"Frank C [Alice] mach h 360 S Leger ave
"Fred cook C B Brooks h 650 Rhodes ave
"Geo N [Catherine L] wks Firestone h 1174 Brown
"Geraldine h 1752 E Market
"Glenn C chauf h 1752 E Market
"Gus [Eula] wks Firestone h 100 Lods
"Guy J wks Firestone h 339 Gibbs rd
"Harold E student h 1488 Hampton rd
"Harold F student h 747 Baird
"Harold R [Margaret F] sta attdt Std Oil Co h 844 Longview ave
"Harry A [Helen M] insp Penna R R h 1282 Neptune ave
"Mrs Helen L (wid Curtis E) h 420 Dorchester rd
"Jack A [Mary E] slsmn h 697 Allyn
"Jacob C h 113 Oak Park dr
"James student h 100 Lods
"James B h 670 Eastland ave
"James R [Edna P] formn Gen T & R Co h 1752 E Market
"James W student h 286 S Arlington
"James W h 747 Baird
"John [Mary] h 132 W South
"John A [Henrietta] h 277 Russell ave
"Mrs Julia (wid Oscar) h 357 Scott ave
"Laura h 747 Baird
"Mrs Lillian h 1307 4th ave
"Mrs Linnie cook h 1425 Hart
"Lloyd E clk A & P Tea Co h 1251 Manchester rd
"Mrs Luceba (wid Sidney R) h 886 Stoner
"Lucy A h 698 Kipling
"M Frank [Catherine] slsmn W H McCormick Inc h 638 Roselle ave
"Margaret h 587 Victoria ave
"Mrs Margaret E (wid Chas E) h 1281 Manchester rd
"Marguerite P student h 306 First Cabin ct
"Marie student h 89 E Glenwood ave
"Mary M clk h 306 First Cabin ct
"May clk R R Mullins
"Mildred waitress C B Brooks h 650 Rhodes ave
"Nellie wks Firestone r 151 Leora ave
"Mrs Nellie E (wid Henry) h 44 Bachtel ave
"Neva M wks 648 S Hawkins ave
"Norma L h 506 Crosby
"Olin N h 1243 Leeser ave
"Oliver C [Mary] wks Firestone h 142 Paris ave
"Mrs Opal N (wid Chas S) h 223 Gale
"Oscar [Alice I] h 1313 5th ave
"Paul F mech Conart M S Inc h 1122 McKinley ave
"Paul R [Sarah E] wks Goodyear h 1641 E Market
"Peter [Willie M] r 145 N Maple
"Peter B [Bessie] engr Goodyear h 1488 Hampton rd
"Ralph L h 1243 Leeser ave
"Raymond E [Helen F] sls mgr F E Rowe Sales Co h 116 Hollinger ave
"Raymond H [Irene] insp Gen T & R Co h 1752 E Market
"Mrs Rena (wid Roscoe) h 1243 Leeser ave
"Robt H student h 286 S Arlington
"Robt J [Margaret] clk 1st-Central T Co h 774 Copley rd
"Robt P [Alice J] h 670 Eastland ave
"Roy E [Reva M] wks Goodyear h 670 Eastland ave
"Russell [Mattie] h rear 67 E Glenwood ave
"Russell M [Marie R] slsmn h 52 Hawk ave
"Sadie waitress C B Brooks h 650 Rhodes ave
"Sam h 357 Scott ave
"Sam [Jessie] h 1030 Dublin
"Theresa wks A E Moon
"Thos I [Viola] lab h 322 N Howard
"Mrs Vera h 106 Furnace
"Virginia wks 771 N Howard
"Virginia M student h 223 Gale
"Walter J wks Gen T & R Co h 132 W South
"Willie M elev opr City Hall h 698 Kipling
"Wm H [Gertrude C] h 698 Kipling
"Woodrow W [Violet L] h 522 Massillon rd
Brookshire David W [Edna L] carp h 584 Garry rd
"Hirold W [Kathryn E] wks Goodrich h 402 Kilne ave

W. D. TURNER WALL PAPER, PAINT, LINOLEUM
WINDOW SHADES
WALL PAPER COMPANY Akron and Barberton

MICHAELS, STERN CLOTHES For Men and Young Men **KOCH'S** 163 SOUTH MAIN ST.

AKRON CITY DIRECTORY

547

BROOM

Broom Edwin D wks B & O R R h 812 Johnston
 Broome C Henry (Cecile M) wks Goodrich h 1476
 Manchester rd
 " Orville M (Ida M) wks Goodrich h 590 Lakewood
 blvd
 " Ruth Q student h 590 Lakewood blvd
 Broomfield Robt wks Times-Press h 792 Boulevard
 Brophy J Edward h 1150 Kenmore blvd
 Brosch Bernice M student h 885 W Wilbeth rd
 " Beverly L stenog h 127 E Archwood ave
 " Chas R (Minnie E) h 885 W Wilbeth rd
 " Emil A (Mary W) (N & M Garage) mgr N & M Co
 h 55 E Rosewood ave
 " Henry A (E Nell) wks N & M Co h 127 E Arch-
 wood ave
 " Pringle A student h 55 E Rosewood ave
 " Raymond W (Adelaide) clk h 651 N Main
 " S Valerie h 127 E Archwood ave
 Broske Stanley (Valeria) rubwkr h 395 Blinn
 Bross Carl W (Catherine I) dr THE M O'NEIL CO
 h 126 W Thornton
 Brossat Emmet J slsmn r 193 Spicer
 Brotherhood of Maintenance of Way Employees (B &
 O System Federation) W N Clay chairman B F
 Burns vice chairman R A Lindsey sec and treas,
 304 Everett Bldg
 Brothers Arlene E h 1326 Vane ave
 " C A fireman Erle R R r 658 S Main
 " Clarabelle cashr Hower Corp h 2860 Hudson dr
 (C F)
 " Mrs Hazel P h 1326 Vane ave
 " John E (Geraldine E) chem Firestone h 1496
 Brown
 " Mrs Mabel U (wid Elbert B) h 118 Gale
 " Marion J paperhng r 90 N Union
BROTHERS MILDRED E sec Akron Real Estate
 Board h 2860 Hudson dr (C F) Phone WA-6785
 " Nevin K student h 818 Talbot ave
 " Pauline student r 437 Perkins
 " Randall L (Carrie O) with Gen T & R Co h 2458
 E Market
 " Wm G (Anna M) carp h 544 Wildwood ave
 " Mrs Zella r 437 Perkins
 Brotherton Carlyn D clk Firestone h 700 Aberdeen
 " Maurice B (Mildred L) wks Goodrich h 1337 Carey
 " Robt S (M Fern) wks Goodrich h 715 Damon
 Brotsky Anna M dep Co Treasurer h 962 Rhodes ave
 " Esther student h 962 Rhodes ave
 " Harry (Mollie) barrel dr 962 Rhodes ave h same
 " Isador student h 962 Rhodes ave
 Brotton Frank (Minerva) barber r 448 Bruner
 Brough Ella II sec Dr R H McKay h 110 S Portage
 path
 Broughal Mrs Catherine (wid James) h 330 N Adams
 Broughan Mae housekeeper 715 Coburn
 Broughton Clarence (chr r 1388 Burkhardt ave
 " Mrs Easter (wid Saml) h 699 Miami
 " Frank slsmn Moody & T M Co h Peninsula O
 " Oscar I (Celia V) waiter Portage C Club h 355
 Scott ave
 " Roosevelt (Hattie) wks Firestone h 296 Scott ave
 Brouhous Michael wks Goodyear r 14 Guth ter
 Brous Mrs Martha (wid Saml) h 270 Noble ave
 " Saml chem Goodrich h 270 Noble ave
 Brouse Beulah P clk O B Tel Co h 478 E Exchange
 " Boyd D (Martha J) wks Akron Auto Garage h 2297
 27th S W
 " Chas W student h 837 Yale
 " Clara F with Ohio Medical Board h 94 Charlotte
BROUSE EDWIN W (Helen F) (Brouse Englebeck,
 McDowell May & Bierce) h 176 N Portage path,
 No 3 Coronado Apt Phone BL-9035
**BROUSE, ENGLEBECK, McDOWELL, MAY &
 BIERCE** (Edwin W Brouse Amos H Englebeck,
 C Blake McDowell, Clarence W May Bruce W
 Bierce) attorneys and counselors at law 2206
 First-Central Trust Bldg Phone JE-2181 (See
 page 40)
 " Evelyn H student h 563 Dorchester rd
 " Harold L wks Goodrich h 563 Dorchester rd
 " Helen S h 1815 Hillside ter
 " Howard E wks Goodyear h 1815 Hillside ter
 " Myrjorie D student h 563 Dorchester rd
 " Myron D (Hermine F) h 94 Charlotte
 " Ole I (Ada M) with Goodrich h 563 Dorchester rd
 " Robt C student h 176 N Portage path
 " Mrs Sadie M (wid Willis F) h 837 Yale
 Brousseau Arthur J (Wilma R) asst supt h 1368 E
 Market
 Brovey Lurrick (Elizabeth K) wks L E Shunk L P
 Inc h 795 Koons ct
 " Sarah h 795 Koons ct

BROW

Brow Chas I (Ophelia) wks Firestone h 636 Euclid
 " Grover W (Florence) real est h 50 S Bates
 " Mrs Peggy wks 876 Copley rd Apt 1
 Browand Mrs Anna M h 1393 Newton
 " Josephine C stenog h 1393 Newton
 " Thos A (Dorothy V) wks Goodyear h 158 S Ar-
 lington
 Brower Frank S (Eva L) wks Goodyear h 904 Jason
 " H H slsmn r Hotel Marne
 Brown A W wks Firestone r 41 Stanton ave
 " Abraham h 655 Euclid ave
 " Mrs Adaline G (wid Carlton) tchr h 797 Euclid av
 " Adam (Catherine) wks Gen T & R Co r 63 Brit-
 tain rd
 " Adam (Louise) h 119 Alfaretta ave
 " Mrs Addie K (wid Geo K) h 86 S Balch
 " Adolph (Hermine) h 1091 LaCroix ave
 " Adolph I treas Brown s Inc h 374 Euclid ave
BROWN ADVERTISING AGENCY D E Brown pres
 and treas advertising agency 309 Buckeye Bldg
 Phone HD-8913
 " Albert (Laura L) wks Goodyear h 1241 Girard
 " Albin D (Eva D) wks Goodrich h 280 W Exchange
 " Alfred (Aval) wks Goodrich h 810 Bell
 " Alfred G slsmn r 20 N Maple
 " Alfred R (Thelma L) wks Goodrich h 82 Briner av
 " Alice beauty shop 332 W Exchange h 951 Bloom-
 field ave
 " Allen (Dorothy) chauf N C Peters h same
 " Allen H (Dorothy) h 917 Raymond
 " Alva H (Margaret D) truck dr h rear 210 Edward
 " Alvin J (Rose G) wks Goodyear h 322 Hillwood dr
 " Amos W (Lois A) carp h 1116 MtVernon ave
 " Andrew J wks Goodrich h 404 Erie
 " Anna clk Mohawk R Co h Barberton O
 " Mrs Anna E (wid Wm) h 288 Berg
 " Anna M lunch 106 N Howard h same
 " Mrs Annie (wid Jeff) h 380 Turner
 " Annie W S wks Miller R Co h 892 Polk ave
 " Archbald M (Mildred G) wks Firestone S P Co
 h 1122 LaCroix ave
 " Ardella B student h 828 Johnston
 " Arthur student h rear 24 W Archwood ave
 " Arthur wks Goodyear r 219 Nerman
 " Arthur C (Amelia C) wks Firestone h 203 W South
 " Arthur C jr student h 203 W South
 " Arthur C (Hazel B) painter h 477 E Cuya Falls av
 " Arthur J (Myrtle E) h 198 E Tallmadge ave
 " Asa C student h 478 Ardella ave
 " Asberry B (Anna J) wks Goodrich h 759 Coventry
 " Augustus R (Mary A) wks Klein s Market h 58 N
 Valley
 " Austin C (Sadie E) slsmn h 719 Hazel
 " Barron wks Goodyear r rear 194 Roswell
 " Mrs Belle (wid Frederick W) h 622 Whitney ave
 " Benj E (Rose L) h 5511 Allyn
 " Bernard M student h 375 Livingston
 " Bernard W student h 774 Coburn
BROWN BERTHA office mgr Fockrandt Paint Co h
 H J Wade Silver Lake blvd (S L V)
 " Mrs Bessie H (wid Henry) h 436 W Market
 " Betty J student h 719 Hazel
 " Betty S h 383 Power
 " Betty V student h 219 Crescent dr
 " Blanche tchr r 66 Kuder ave
 " Blanche O inshr THE A POLSKY CO h 76 Char-
 lotte
 " Buford C (Bessie L) wks Goodrich h 701 May
 " C Harley (Beulah M) wks Firestone h 1362 Getz
 " C Irvin student h 1241 Girard
 " Calvin N student h 586 Grace ave
 " Carl D (Gladys M) wks Goodyear h 237 Spicer
 " Carl J slsmn Purity B Corp r 1029 Lawton
 " Carl M (Nina M) wks Miller R Co h 323 Park
 " Carlton W student h 766 Wall
 " Carol V (Mary E) wks Palmer Match Co r 1268
 Wclser ave
 " Mrs Caroline (wid Joseph D) h 762 Noah ave
 " Carrie wks Goodrich h 113 Oak Park dr
 " Mrs Carrie h 56 Elizabeth Park
 " Carrie A h 350 S Firestone blvd
 " Mrs Catherine r 29 1/2 S High
 " Mrs Catherine (wid Chas) h 44 Russell ave
 " Catherine P student h 960 Silvercrest ave
 " Cecelia E stenog Ak Yagtag Co h 436 W Market
 " Chas wks Goodyear r 59 N Arlington
 " Chas lab r 106 N Prospect
 " Chas (Viola) lab h 204 W Wilbeth rd
 " Chas A lettercarrier h 140 S Maple
 " Chas C (Chella Pearl) agt Prud I Co h 854 Glenn
 " Chas I student h 834 N Howard
 " Chas E (Edith M) wks Firestone h 2310 20th S W

The Bankers GUARANTEE **Co.** Mortgage Loans
 Title & Trust and Bonds

THE DAUNTLESS PLUMBING & ELECTRIC CO. 18-22 E. State St. PHONE FRANKLIN 8109

"NORGE" Electric Refrigeration

548

BURCH DIRECTORY CO'S

BROWN

" Chas E [Laura] wks Goodyear h 411 Kirn ave
 " Chas E [Laura F] slsmn Alling & C Co h 1144 Riverside dr
 " Chas E [Mary F] carp h 716 Cato ave
 " Chas F [Lena B] lab h 2511 1/2 7th S W
 " Chas H [Violet G] dr O Connor Lbr Co h 1389 Creighton ave
 " Chas J h 420 Arnold ct
 " Chas L student h 227 Jewett
 " Chas S student h 751 Work dr
 " Chas S [Lena B] rubwkr h 2465 7th S W
 " Chas W student h 114 Fowler ave
 " Chas W wks Firestone h 351 Scott ave
 " Chas W [Ida M] wks Goodyear h 340 Black
 " Chas W [Leona N] wks Firestone h 1300 Grant
 " Chester G student h 354 Perkins
 " Christine h 208 N Howard
 " Clabe C lab h 944 Rhodes ave
 " Clara M wks Children's Hosp h 1113 East ave
 " Mrs Clara R [wid Chas] h 540 E Exchange
 " Clarence A coll Quality F Co h 404 Erie
 " Clarence E [Lorraine M] clk Goodyear h 1237 Grandview ave
 " Clarence H farmer h e s Hhblsh ave
 " Clarence H [Eleanor M] sign painter r 1039 Jason
 " Clarence J [Louise J] wks Goodyear h 373 McGowan
 " Clarence L [Elizabeth] wks Firestone h 1001 Irma pl
 " Clarence W [Elsa E] meats Medford Market h 117 Oak Park dr
 " Clark P warehouse supt Cotter City View S Co h Stow O
 " Claude [Estella M] with Young's Hotel h 2744 Manchester rd
 " Claude E [Florence W] auto painter rear 477 Carroll h 462 E Buchtel ave
 " Claude M [Margaret C] clothes pressing 1180 Grant h 1142 Bellows
 " Clement M r 595 Wyandot ave
 " Clinton A wchmn Std Oil Co h 77 E York
 " Clyde F h 929 Lane
 " Clyde H [Gwendolyn H] civ engr h 736 Polk ave
 " Cora R asst Dr O L Brown h 122 Everett ave
 " Corinne clk Ak Dry G Co h 1502 Newton
 " Crawford [Roxanna] wks Firestone h 799 Rhodes
 " Curtis E [Bertha] h 135 N Howard
 " Curtis M [Matilda B] h 323 Park
 " D Web [Susan O] cartoonist Beacon Journal h 812 Ardmore ave
 " Danl C [Mary F] bus rep Auto Mechanics Union h 1112 Dayton
 " Danl C [Nellie H] sta attdt Std Oil Co h 162 Cuyahoga
 " David G [Agnes C] wks Firestone Farms h 1309 East ave
 " David G Jr wks Firestone h 1309 East ave
BROWN DAVID M [Bessie O] pres and treas Gilbert Brown Coal & Supply Co h 379 Park, Phone JE-8479
 " David M [Hazel E] waiter Haid & Morris h 978 Dayton
 " David V [Margaret] wks Goodyear h 1224 Louisiana ave
 " David W [Mary] wks Firestone h 636 E Archwood
 " Delbert [Violet C] wks Hopkins & K A E Inc h R D 4, Box 579-A
 " Delbert W [Grace I] truck dr h 978 1/2 East ave
 " Mrs Della A h 537 Melrose
 " Delos O [Lillian M] wks Firestone h 677 Brown
 " Delvin M auto mech h 929 Lane
 " Dennis [Louise] billiards 218 E Crosler h 707 Kipling
 " Densimer auto repr h 113 Oak Park dr
 " Denyer R h 205 W Long
 " Dewitt C carp h 352 Euclid ave
 " Dillard [Carille] wks Goodrich h 810 Bell
 " Dolores A stenog h 766 Wall
 " Donald A [Muriel] with Firestone h 460 Roslyn av
 " Donald C h 719 Hazel
 " Donald E student h 706 W Bowery
 " Donald E student h 2307 Kimball ct
BROWN DONALD E [Vera D] pres and treas Brown Advertising Agency h 1635 2d (C F)
 " Donald F student h 2171 12th S W
 " Donald H [Harriet S] bus opr h 2597 Christensen
 " Donald W [Mabel] wks Goodyear h 21 S Highland
 " Donald Z wks Bellows C-N Co h rear 760 E Tallmadge ave
 " Doris stenog J J Costello h Cuya Falls O
 " Mrs Doris [wid Thos] h 1074 Raymond

BROWN

" Dorothy J h 593 1/2 Canton rd
 " Dorothy J student h 1045 Corwin ave
 " Dorothy M student h 2307 Kimball ct
 " Dorothy N student h 706 W Bowery
 " Mrs Dorothy R h 877 Greenwood ave
 " Douglas F student h 1112 Dayton
 " Dwight wks Ohio Edison Co r 179 Oakdale ave
 " E Lloyd truck dr h 394 Pauline ave
 " E Pearl h 716 Cato ave
 " Earl [Georgia] wks A Buxbaum Co r 180 1/2 Roswell
 " Earl D [Anna C] wks Goodyear h 106 Forrest
BROWN REV EARL R [Bernice B] pastor First M E Church study at church 263 E Mill Phone FR-2433 h 382 Dorchester rd, Phone FR-7473
 " Earlie [Pinkie] wks Firestone h 337 W South
 " Edgar cook r 103 N Prospect
 " Edgar [Julia] wks Firestone h 921 Jason ave
 " Edgar W [Clara H] wks Goodrich h 988 Moeller
 " Mrs Edith wks Mayflower Hotel h 1099 Switzer
 " Edith E student h 382 Dorchester rd
 " Edna E clk Rial Bros h 2203 E Market
 " Edna E clk Goodyear h 84 N Martha ave
 " Edward h 133 Spring
 " Edward E [Nannie C] wks Firestone h 82 W South
 " Edward L [Mabel J] wks Firestone h 1311 Nestor
 " Edward P [Grace E] h 95 W Bowery
 " Edwina A student h 892 Polk ave
 " Eleanor L student h 1138 7th ave
 " Mrs Elizabeth [wid Frank] h 483 1/2 S Main
 " Mrs Elizabeth A [wid Elmer] h 862 Berwin
 " Mrs Elizabeth L [wid Joseph P] h 78 Straw
 " Mrs Elizabeth M seamstress h 733 Carlisle
 " Mrs Elizabeth S [wid Otho] h 281 1/2 Miles
 " Mrs Ella M wks Goodrich h 690 Lucille ave
 " Ellery O [Minnie L] h 214 W South
 " Ellsworth G [Emma E] janitor h 354 Perkins
 " Elmer [Frances C] (Home Pie Shop) h 1652 Olive pl (C F)
 " Elmer A [Eliza] h 677 May
 " Elmer F [Irene L] wks Diamond Match Co h 1344 California ave
 " Elmer K [Cleo E] wks Goodyear h 921 McKinley
 " Elmer P [Emma K] h 895 Merton ave
 " Eloise student h 436 W Market
 " Mrs Elsie E [wid Chas A] h 293 Poplar
 " Elvin student h 550 Ardella ave
 " Emery A [Minnie W] vice pres and sec Akron Vitrolite & Tile Co h 275 Gordon dr
 " Mrs Emma M wks Firestone h 21 Hinman ct
 " Enslin C agt New York L I Co h 1306 Curtis
 " Erla clk THE A POLSKY CO h 113 Oak Park dr
 " Ernest r 210 S Maple
 " Ernest wks M Pappas r 324 N Howard
 " Ernest [Stella] r 116 W North
BROWN FRNEST A [Mellie I] pres Actual Business College Inc h 155 Overwood rd Phone UN-2688
 " Ervin J h 822 Hillwood dr
 " Esther visitor East Ak Com House h 1259 3d ave
 " Mrs Ethel h 275 Flower ct
 " Ethel waitress H J Laughlin
 " Mrs Etta [wid Chas L] h 1306 Curtis
 " Eugene E [Roberta A] wks Firestone h 791 Noah
 " Eugene H [Nellie] auto repr 929 Lane h same
 " Mrs Eva [wid John S] r 1066 Valdes ave
 " Evelyn h 178 Turner
 " Evelyn V h 854 Glenn
 " Everett E [Roselee] wks Firestone h 1021 Yale
 " Mrs Fannie [wid Warren] h 850 Rhodes ave
 " Mrs Fannie M [wid Frank] h 1271 Childs ave
 " Fletcher A [Lottie P] wks Firestone h 731 Hackett
 " Mrs Florence h 506 W Bowery
 " Florence M h 716 Cato ave
 " Floyd [Phyllis E] auto mech h 1452 Woodbirch av
 " Floyd F [Ora] wks Goodrich h 227 Jewett
 " Forest S [Bessie P] lettercarrier h 655 Bellevue
 " Francis D [Mary E] wks Goodyear h 740 McKinley
 " Francis J [Alice A] truck dr h 78 Straw
 " Francis W [Mary V] wks Firestone h rear 432 Berry ave
 " Frank r 828 Kenmore blvd
 " Frank painter r 773 Douglas
 " Frank engr h 777 Albert ave
 " Frank wks THE M O'NEIL CO h Cuya Falls O
 " Frank wks Goodyear h 411 Kirn ave
 " Frank [Alice G] wks Ak Truss Co r 392 Grant
 " Frank [Elizabeth] wks F R Meyers h 133 Halstead
 " Frank [Sadie] pres Brown's Inc h 374 Euclid ave
 " Frank A wks Goodyear h 420 Arnold ct
 " Frank A student h 982 W Exchange
 " Frank B [Floretta C] slsmn Renner B Co h 1032 Marlon pl



LYLE CHEVROLET CO. WITH THE ABILITY AND THE DESIRE TO SERVE YOU WELL
 2306 Front St., Cuya. Falls, O., Phone WA-1117

The D. W. KAUFMAN REALTY CO. REALTORS

PHONE HEmlock 8137

AKRON CITY DIRECTORY

549

BROWN

" Frank C [Marie C] wks Goodyear h 425 Douglas
 " Frank E [Lena C] wks Goodyear h 1374 Forbes
 " Frank E [Pauline B] wks Ak Porcelain Co h 2283
 14th S W
 " Frank H farmer h e s Hilbish ave
 " Frank H h 1224 Louisiana ave
 " Frank H [Daisy F] mach Goodyear h 2203 E Mar-
 ket
 " Frank J h 716 E Market
 " Frank K wks Ak P Milk Co h 238 Berg
BROWN FRANK M [Claudia E] supt Prudential
 Insurance Co of Am (Dist No 2) 506 Akron Sav
 & L Bldg Phone HE-6416 h 683 Storer ave Phone
 JE-9056
 " Frank P [Dorothy C] engr Goodrich h 743 Chitty
 " Frank R [Grace N] h 680 Thayer
 " Frank W [Catherine] wks Goodyear h 121 Willis
 " Franklin O truck dr h 1635 Triplett blvd
 " Fred wks Portage Auto P Co r 44 Green
 " Fred wks Goodrich h rear 820 Brown
 " Fred student h 433 Louisa
 " Fred [Anna] janitor Peoples Hosp h, 391 Erie
 " Fred G [Ida M] wks Goodrich h 1302 Harpster av
 " Fred H [Mabel] h 75 Arch
 " Fred S [Lottie M] carp h 940 Kenyon
 " Freda M student h 929 Lane
 " G Brooks clk h 369 E Tallmadge ave
 " G Vernon rubwkr r 18 W Crosier
 " Gail h 520 Wabash ave
 " Garold J [Margaret L] baker Sup Bkg Co h 111
 E Thornton
 " Garrett A [Twila H] pres Akron Laboratory &
 Supply Co h 93 Borton ave
 " Geo slsmn r 20 N Maple
 " Geo r 157 Perkins
 " Geo [Carrie] wks Wise F Co r 233 James
 " Geo A [Florencia I] shtmtlwr h 706 W Bowery
 " Geo E h 581 1/2 Allen
 " Geo E [Bernice M] wks Mohawk R Co h rear 317
 S Arlington
 " Geo H [Edith L] wks A C & Y Ry h 345 Brown
 " Geo L [Ajar G] rubwkr h 1883 2d S W
 " Geo O wks Goodyear h 454 Euclid ave
 " Geo W [Effe M] confr 993 S Main h 56 Bachtel
 " Geo W [Mabel M] wks Goodyear h 306 Montrose
 " Georgia wks Firestone r 211 W Thornton
 " Mrs Georgia (wid Spencer) h 705 Miami
 " Gerald O clk Five Points Hdw Co h 751 Work dr
 " Geraldine V student h 1362 Getz
 " Gerold P wks Ak Vitrolite Co h 374 Wildwood av
 " Gertrude h 829 Chalker
 " Gertrude wks Goodyear h 1401 1/2 E Market
 " Gertrude C h 486 S Arlington
 " Mrs Gertrude M clk h 1345 Harriet ct
 " Glenn wks Mohawk R Co r 792 Brown
 " Glenn [Margaret] slsmn h 828 Johnston
 " Glenn L [Ethel R] slsmn h 613 W Market
 " Glenn W [Inez N] policeman Firestone h 202 W
 Miller ave
 " Gordon W [Margaret] dr h 275 1/2 S Main
 " Mrs Grace cook T F Steale h 15 Fulton
 " Mrs Grace E (wid Anthony) h 386 Crestwood ave
 " Mrs Grace E (wid Richard E) h 57 1/2 Madison ave
 " Mrs Grace E naturalization tchr h 41 Richmond pl
 " Grace I h 163 Casterton ave
 " Grace L student h 1103 Wooster ave
 " Grace P opr O B Tel Co h 1408 Curtis
BROWN-GRAVES CO H I Graves pres J B Brown
 vice pres and treas H E Graves sec lumber and
 builders specialties 191-199 E Miller ave, Akron
 O also Cleveland O
 " Gust r 659 S Main
 " Guy M [Olive A] dep Clerk of Courts h 1408
 Curtis
 " Haldor L [Edna M] h 722 W South
 " Harley V [Gladys] wks Gen T & R Co h 383
 Bettie
 " Harold E [Elsie M] asst supt Mutual Life I C of
 B h 1178 Lexington ave
 " Harold F [Margaret E] wks Goodrich h 21 E
 Thornton
 " Harold M [Virginia I] porter Mary Lee C Inc h
 341 Gold
 " Harold W [Elizabeth E] wks Goodrich h 655
 Bishop
 " Harold W [Ella W] mstr mech Goodvear h 1403
 Dietz ave
 " Harris F [Dorothy E] clk Firestone h 19 Grand av
 " Harry [Rose] wks Firestone h 570 Bell
 " Harry C [Edna M] barber 10 Cherry h 1205 Col-
 linwood ave

BROWN

" Harry C [Irene T] wks Goodrich h 150 E Arch-
 wood ave
 " Harry F clk South Ak Motors h 606 Nome ave
 " Harry F [Ruth N] auto serv sta 3125 W Market
 h 3119 same
 " Harry G r 340 Black
 " Harry G [Nellie M] meatctr h 693 1/2 Canton rd
 " Harry H [Frances M] mach Summit M & M Co h
 1411 Welton ave
 " Harry L concessioner h 1635 Triplett blvd
 " Harry R [Olive L] formn Bridgwater M Co h 1119
 Carey ave
 " Harry T [Roda B] clk A & P Tea Co h 334 N
 Firestone blvd
 " Harry W [Charlotte] slsmn Firestone h 690 Elma
 " Harry W [Sovilla] h 50 W Tallmadge ave
 " Harry W [Violet M] h rear 333 Lloyd
 " Harvey T [May] wks City h 280 James
 " Mrs Hattie clk THE M O'NEIL CO h 376 Moon dr
 " Helen phone opr Summit W G Co h 2203 E Market
 " Helen D student h 477 E Cuya Falls ave
 " Mrs Helen G wks Goodrich h 630 Grifton ave
 " Henry [Elizabeth] h 1517 Kenmore blvd
 " Henry [Mabel] carp h 526 Noble ave
 " Herbert R wks Goodrich h 58 W Thornton
 " Herbert W [Gertrude V] trucking h 843 Sumner
 " Herman lab r 120 N Howard
 " Herman porter Hippodrome B Shop h 850 Rhodes
 " Herman [Martha] h 279 Cuyahoga
 " Herman A [Oma] dr Goodyear h 375 Pauline ave
 " Herman C [Carrie E] wks Goodyear h 1717 Shaw
 " Mrs Hilda wks Goodyear h 34 1/2 S Johns ave
 " Hobart P [Estella M] projectionist h 718 Chitty
 " Homer D [Ethel L] with H O L Corp h 855 Avon
 " Homer W [Mary M] wks Firestone h 412 Robert
 " Howard wks Goodrich r 237 S Arlington
 " Howard h 1091 LaCroix ave
 " Howard C student h 2310 20th S W
 " Howard C [Mabel M] mach h 802 Boulevard
 " Howard T student h 1674 Raymond
 " Howard W student h 382 Dorchester rd
 " Hugh student h 911 Hartz ct
 " Hugh L [Florence G] mgr Cellustone Co Inc h
 rear 760 D Tallmadge ave
 " Mrs Ida (wid Henry) h 878 Lawton
 " Ima I h 1116 McVernon ave
 " Imogene student h 202 W Miller ave
 Brown s Inc Frank Brown pres Mrs Ruth R Solomon
 sec A I Brown treas dept stores 5 and 10c 584
 S Arlington and 400 Wooster
 Brown Iona M h 821 McKinley ave
 " Isabelle V h 1074 Raymond
 " J Herbert [Ruth] clk Goodyear h 334 Fernwood dr
 " J Raymond [Naomi F] wks Goodyear h 403 Talbot
 " Jack clk Federal Hotel h same
 " Jack A [Ila M] mech Charvor Sales Inc h 880
 6th ave
 " Jack T student h 280 W Exchange
 " Jacob [Rebecca] fruit dir h 667 Bellevue ave
BROWN JACOB B [Myrtle R] vice pres and treas
 Brown Graves Co h 396 Briarwood dr Phone
 BL-7235
 " Jacob H [Fmma E] wks Quaker O Co h 724
 Douglas
 " James lab h 1235 Newton
 " James [Agnes] wks Firestone S P Co h 911
 Hartz ct
 " James A dr Goodyear h 1297 Goodyear blvd
 " James A [Bessie L] wks Goodrich h 522 Bina ave
 " James A [Cora E] wks Goodyear h 469 Orchard
 " James D [Bertha R] h 375 Livingston
 " James E clk Grand U Tea Co h 275 Gordon dr
 " James H student h 334 Fernwood dr
 " James H [Mvrtle A] wks O B Tel Co h 218 Park
 " James J clk Kroger G & B Co h Cuya Falls O
 " James L h 383 Power
 " James M [Linnie] h 350 S Firestone blvd
 " James T h 351 Scott ave
 " James V [Betty B] wks Firestone h 219 Crescent
 dr
 " James W student h 219 Crescent dr
 " James W [Cora M] pres and treas Akron Vitrolite
 & Tile Co h 374 Wildwood ave
 " James W [Elizabeth E] printer Beacon Journal h
 369 E Tallmadge ave
 " James W jr student h 369 F Tallmadge ave
 " James W [Florence] h 862 Rhodes ave
 " Jamin L [Dorothea M] potter h 2564 Woodmere
 " Jane G student h 155 Overwood rd
 " Jaunetta D student h 150 E Archwood ave

**DIRECTORY ADVERTISING
 PAYS THE LARGEST DIVIDENDS ALL-WAYS**

USED CARS PRICED RIGHT - QUALITY RIGHT

SOUTH AKRON CONART CO.

956 SOUTH MAIN STREET

BL-7181

550

BURCH DIRECTORY CO'S

BROWN

" Jay E [Ella C] wks Goodyear h 1557 Goodyear blvd
 " Jay E Jr student h 1557 Goodyear blvd
 " Jean L wks Palmer Match Co h 911 Hartz ct
 " Jerome M [Martha Dobkin] tchr h 613 Wildwood
 " Jesse A [Mary F] toolmkr Goodyear h 641 E Buchtel ave
 " Jesse H [Florence R] wks Firestone h 760 Morgan
 " Jessie B lunch 935 Sweltzer ave h same
 " John h 420 Arnold ct
 " John wchmn h 1063 East ave
 " John h 828 Johnston
 " John porter r 156 N Maple
 " John lab h 493 Wabash ave
 " John [Goldie] rubwkr h 922 Pitkin ave
 " John [Mozella] wks Int Lead Ref Co h n s Evans
 " John [Nora] lab h 154 1/2 Furnace
 " John [Stella] h 156 N Maple
 " John A [Minnie] wks Goodrich h 636 Gridley ave
 " John B wks Goodyear r 116 Lake
 " John B [Clara J] machine shop 531 Alln h 362 Eastland ave
 " John C [Ella] carp h 520 Wabash ave
 " John C [Mary E] h 829 Chalker
 " John C [Rose K] rubwkr h 416 Talbot ave
 " John E student h 655 Bellevue ave
 " John E wks Am H R Co h 416 Talbot ave
 " John E [Gertrude C] wks Firestone h 2189 5th S W
 " John H [Alice M] wks Firestone h 1101 Brown
 " John H [Edna] barber J A Peck h 99 W South
 " John H [Grace L] lettercarrier h 200 W South
 " John H [Susan C] truck dr r 204 W Center
 " John R h 159 Lawrence ct
 " John R wks Goodyear r 284 S Arlington
 " John W h 95 Aetna
 " John W [Ella] mach Goodyear h 821 McKinley av
 " John W [Josephine M] (Brown Provision Co) h 636 Polk ave
 " John W [Nora] electn h 892 Polk ave
 " Joseph wks Goodrich r 368 W Cedar
 " Joseph wks Goodyear r 429 Perkins
 " Joseph [Della] wks Superior P & L Co h 421 Lombard
 " Joseph [Elizabeth] h 818 Dover ave
 " Joseph B [Anna] wks Standard B Inc r 819 Yale
 " Joseph E [Ella M] h 2376 E Market
 " Joseph F [Diza E] wks Miller R Co h 410 Pine
 " Joseph W mgr Natl Floor S Co r 131 E Tallmadge
 " Kary [Anna] wks Firestone h 354 Wellington ct
 " Mrs Katherine B h 58 Grand ave
 " Kenneth C [Anna B] printer Goodrich h 672 Damon
 " Kenneth L student h 724 Douglas
 " Kernit A [Clarice] wks Miller R Co h 1108 Dayton
 " Kirk J [Hattie C] pbr h 11 Arch
 " L Herbert [Olga M] slsmn h 766 Wall
 " L L with Gen T & R Co r Taylor Hotel
 " Mrs L May (wid Walter H) h 394 Pauline ave
 " Mrs Laura (wid Chas) h 84 N Martha ave
 " Mrs Laura A h 450 Lamont
 " Laura E clk Goodyear h 84 N Martha ave
 " Lawrence wks Goodyear h 2637 Leland ave
 " Lawrence h 520 Wabash ave
 " Lawrence D [Ruth M] wks Anaconda Z O Co h rear 122 E Glenwood ave
 " Mrs Leah M (wid Wm I) h 1168 N Main
 " Lemuel M [Jean B] wks Miller R Co h 424 Palm
 " Lena h 655 Euclid ave
 " Lena M h 194 W Exchange
 " Mrs Lenora E (wid Rev Amos A) h 76 N Adams
 " Leo student h rear 24 W Archwood ave
 " Leonidas G [Alice J] h 847 Avon
 " LeRoy student h 1204 Woodward ave
 " LeRoy [Nora] janitor h 11 N Valley
 " Lester L sta attdt Std Oil Co h 447 Lindenwood
 " Lester T [Leda] wks Goodrich h 630 Grifton ave
 " Mrs Lila E wks Goodyear h 2280 Congo
 " Mrs Lillian A (wid Clarence) h 932 W Exchange
 " Lillian B stenog Ak Electro & S Co h 526 Noble
 " Lillian L wks Buxbaum Co h rear 760 E Tallmadge ave
 " Linnie M h 779 Weller ave
 " Mrs Linnie M h 779 Weller ave
 " Linton G h 323 Park
 " Lionel slsmn Purity B Corp h 1032 Marion pl
 " Lloyd D student h 15 Hart pl
 " Mrs Lois A (wid Geo W) h 15 Hart pl
 " Mrs Lorinda h rear 24 W Archwood ave
 " Lotric [Mary] janitor Goodyear h 550 Ardella av

BROWN

BROWN LOUIS E [Jessie H] physician eye ear nose and throat specialist 1129 2d Natl Bldg Phone JE-2173 hours 9 to 12 a m and 1 30 to 4 p m except Wednesday afternoon h 75 N Portage path Phone JE-2434
 " Louis E Jr phys h 75 N Portage path
 " Louis E [Mildred M] wks Firestone h 447 Lindenwood ave
 " Louis H [Margaret M] wks Goodrich h 671 W South
 " Louise h 773 Boulevard
 " Brown & Lovers lane Garage (G A McFarland R G Warner) auto repr 991 Brown
 " Lucile clk Firestone r 180 N Portage path
 " Lucile h 178 Turner
 " Lulu B student h 759 Coventry
 " Mrs Lydia A (wid Allen R) h 140 S Maple
 " M clk **THE A POLSKY CO** h Sawyerwood O
 " M Louise student h 196 Laub lane
 " Mabel wks Gen T & R Co h 746 E Exchange
 " Mrs Mabel I phone opr Postal T C Co h 61 S Adolph ave
 " Mabel V nurse h 519 1/2 E Buchtel ave
 " Mack C [Agnes] wks Goodrich h 670 Bell
 " Mrs Margaret A (wid Chas P) h 24 W Mapledale
 " Margaret I h 1408 Curtis
 " Mrs Marie h 225 Wooster ave
 " Mrs Martha Dobkin music tchr h 613 Wildwood
 " Marviel F student h 855 Avon
 " Mary student h 1196 Grant
 " Mary wks Goodrich r 1066 Valdes ave
 " Mrs Mary (wid John) h 1196 Grant
 " Mrs Mary (wid Wm) h 1107 Bellows
 " Mary E h 531 1/2 Alln
 " Mary E wks Firestone h 519 1/2 E Buchtel ave
 " Mary E h 960 Shivercrest ave
 " Mary E h 751 Work dr
 " Mary G student h 2203 E Market
 " Mrs Mary I (wid Dr Stowell N) h 395 Madison av
 " Mary J opr O B Tel Co h 1408 Curtis
 " Mrs Mary K h 932 Golda pl
 " Mrs Mary M (wid Earl J) office sec 1st-Central T Co h 393 Silver
 " Mary V student h 76 N Adams
 " Mason L wks Ak Vitrolite Co h 276 Gordon dr
 " Melvin [Pauline] wks Firestone h 1203 Marcy
 " Merlin h 96 W Bowery
 " Michael painter r 982 Peerless ave
 " Michael L [Viola A] wks Goodyear h 1734 Flunt
 " Mildred h 178 Turner
 " Mildred clk Goodyear h 26 S Union
 " Milford J [Louise L] wks Gen T & R Co h 755 Merton ave
 " Milton K h 526 Noble ave
 " Milton L [Georgia] painter h 913 Concord ave
 " Morris [Rose R] chemist h 678 Moon
 " Mortimer T [Saddle J] slsmn h 844 Wyley ave
 " Moses lab h 493 Wabash ave
 " Myron B [Donna M] clk U S Customs Office h 1204 Woodward ave
 " Myrtle M clk Goodyear h 84 N Martha ave
 " Nathan h 656 Euclid ave
 " Ned L [Mary E] engr County h 383 Power
 " Nellie wks Firestone r 44 E Brookside ave
 " Nelson h 11 N Valley
 " Nelson R [Mabel] wks Firestone h 560 Cora ave
 " Nestor M student h 354 Perkins
 " Norman I [Naomi A] wks A C & Y Ry h 380 Wabash ave
 " Mrs Ola (wid Chas A) h 351 Scott ave
 " Olin W [Velma H] clk Vacuum Oil Co h 188 W Exchange
 " Ollie D wks Garden Grill r 357 E Market
 " Mrs Oola (wid Arthur) h 1950 Englewood ave
BROWN ORA L [Florence E] chiropractor 180 1/2 S Main, Phone BL-7621 h 122 Everett ave Phone UN-2635
 " Orville L wks Goodrich h 944 Brittain rd
 " Oscar A barber C L Schumacher h 921 McKinley
 " Patrick J [Lillian J] wks Gen T & R Co h 1867 Triplett blvd
 " Paul dr H M Lachoff r 1874 Pentley ave
 " Paul [Eva] wks Burkhardt B Co h 285 Sherman ct
 " Paul E h 1408 Curtis
 " Paul F student h 433 Carroll
 " Paul H clk h 369 E Tallmadge ave
 " Paul H [Annie A] wks Mohawk R Co h 791 Bisson
 " Paul H [Sarah] huckster h 971 Haynes
 " Paul J [Marie C] gro 1132 Florida ave h same
 " Paul R [Marie B] wks Goodyear h 1305 Ottawa

ISALY'S ICE CREAM ENDS THE QUEST FOR THE BEST

AKRON CITY DIRECTORY

551

BROWN

" Pearl wks 656 S Sunset View dr
 " Pearl E clk Goodyear h 334 Fernwood dr
 " Mrs Phoebe (wid Ambrose) h 918 Copley rd
 " Phyllis student h 1204 Woodward ave
 " Provision Co (J W Brown) meats 960 Kenmore blvd
 " Push (Eva M) wks Firestone h 301 Campbell
 " R Sherman [Mary D] wks Goodyear h 598 Talbot
 " Mrs Rachel h 219 Abel
 " Ralph D [Grace E] clk Goodrich h 41 Richmond pl
 " Ralph H [Sarah J] h 1057 Bellows
 " Ralph M [Marie J] h 1530 Preston ave
 " Ray slsmn r 598 E Market
 " Ray [Cora B] wks Firestone h 433 Carroll
 " Ray W [Myrna K] aviation dept Gen T & R Co
 h 3000 W Market
 " Raymond h 21 E Thornton
 " Raymond [Louise] wks Goodyear r 29 N Fir
 " Raymond R with Times-Press h 386 Crestwood av
 " Raymond R [Edith P] boys work sec Association
 for Colored Community Work h 676 Rhodes ave
 " Raymond W [Catherine A] h 940 Florida ave
 " Rex T [Dorothy] clk Goodrich h 641 E Buchtel av
 " Richard C [Fannie E] h 1353 Honadle ave
 " Richard P supvr Averill D Co h Sharon Center O
 " Robt lab h 925 Rhodes ave
 " Robt lab r 745 Commins
 " Robt h 148 Halstead
 " Robt wks Goodyear r 904 E Exchange
 " Robt r 704½ S Main
 " Robt lab r 925 Rhodes ave
 " Robt [Bertha] h 795 S High
 " Robt E wks Goodyear h 87 Belvidere way
 " Robt E student h 1456 Hite
 " Robt J with Goodrich h 399 Silver
 " Robt L [Idella] lab h 809 Martin pl
 " Robt M student h 764 Garfield
 " Robt O [Helen] wks Gen T & R Co r 833 Palmetto
 " Robt S [Elizabeth J] wks Goodyear h 662 E Cuya
 Falls ave
 " Robt T [Mary] with Goodyear h 178 Overwood rd
 " Robt W [Dorothy M] mach h 125 Gale
 " Rose marker Read-B Co h 656 Euclid ave
 " Roy [Kittie] r 318 Brown
 " Roy C [Rutha M] clk Goodrich S Inc h 510 Glen-
 dora ave
 " Roy R [Anna] wks Goodyear h 23 Charlotte
 " Roy W [Helen V] with Firestone h 375 S Fire-
 stone blvd
 " Ruby C h 523 Dayton
 " Ruby M student h 1133 7th ave
 " Russell C student h 416 Talbot ave
 " Russell C [Mildred] mach h 1045 Corwin ave
 " Russell J wks Gen T & R Co h 87 Belvidere way
 " Russell L [Evelyn R] wks Firestone h 864 Chalker
 " Russell S [Martha A] acct Goodrich h 570 Hoye
 Ruth h 374 Euclid ave
 " Ruth A clk Sumner Co h 2744 Manchester rd
 " Ruth B student h 716 Cato ave
 " Ruth E compt opr Goodyear h 1302 Harpster ave
 " Ruth E clk Y W C A h 41 Richmond pl
 " Ruth I opr O B Tel Co h 76 N Adams
 " S Marie h 196 Laub lane
 " Saml porter F G Nalm h 81 E North
 " Saml wks Firestone r 116 Lake
 " Saml D bellman Ak City Club r 126 E Voris
 " Saml T [Folie D] wks Gen T & R Co h 403 Talbot
 " Schack [Neita E] mach h 696 E Waterloo rd
 " Sercie [Thelma L] wks Portage C Club h 291
 Hickory
 " Shannon [Glenn] r 46 E State
 " Sidney B [Emma] h 493 Wabash ave
 " Simon L wks Diamond Match Co h 2240 12th S W
 " Son [Ruby] wks Atlantic Fdry Co h 1133 7th ave
 " Mrs Sophie (wid Clem) h 1133 7th ave
 " Street Dry Cleaning Co (L J Thomas) 933 Brown
 " Stuart B [Beatrice E] wks Goodyear h 1900 Marks
 " Mrs Susie h 60 E Glenwood ave
 " Mrs Susie A (wid Lewis) h 1294 Manchester rd
 " Mrs Susie M wks 105 Wheaton rd
 " Teaster bellman Hotel Marne h 759 Coventry
 " Thos janitor h 178 Turner
 " Thos [Georgia] lab h 126 Williams
 " Thos [Henrietta] wks City h 97 E North
 " Thos D [Jessie L] engr Firestone h 433 Louisa
 " Thos D [Lily E] artist h 349 Silver
 " Thos H [Ruth] wks Goodyear h 294 Madison ave
 " Thos R [Margaret V] shtmtlwrk h 938½ Kenmore
 blvd
 " Tillman A [Emma] h 806 Yale
 " Tillman R [Frances L] insp O B Tel Co h 1089
 Kenmore blvd

BROWN

" Timothy M [Louisa R] cement wkr h 670 Mohawk
 " Truman R [Ina L] school policeman r 120 S Union
 " Mrs Twila H sec and treas Akron Laboratory
 Supply Co h 93 Borton ave
 " V Mildred student h 196 Laub lane
 " Valdona M mgr Office Equipment Bureau h Kent O
 " Victor h 397 Spicer
 " Mrs Violet M (Black & Silver Beauty Shoppe) h
 rear 333 Lloyd
 " Violet O h 821 McKinley ave
 " Virgil h 392 Euclid ave
 " Virgil L [Mildred L] wks Buxbaum R Co h 53 W
 Thornton
 " Virgil R student h 386 Crestwood ave
 " Virginia V clk Firestone h 774 Coburn
 " W B wks Firestone r 179 E Mapledale ave
 " W C slsmn Homeier-U M Inc h S Akron O R D 4
 " W Casto [Nina M] wks Goodyear h 196 Laub lane
 " W L carp r 904 E Exchange
 " Wade L wks Thornton Theatre h 186½ Russell ave
 " Walter h 593½ Canton rd
 " Walter E [Stella] dept mgr Hower Corp h Cuya
 Falls O
 " Walter F [Ada L] wks A Buxbaum Co h 770
 Carlyle
 " Walter H [Emma] porter Nelsner Bros Inc h 35
 Fair
 " Walter J [Alice E] formn Ak Stand M Co h 404
 Stetler ave
 " Walter S barber H A Brady h 148 Park
 " Walter T [Audrey M] wks Firestone h 207 Carroll
 " Ward K wks Erie R R r Hotel Marne
 " Warren F [Lenore I] wks Goodyear h 210 Shawnee
 path
 " Wayne W truck dr h 843 Sumner
 " Weber W wks Goodrich r 391 Kling
 " Webster H phys h 75 N Portage path
 " Weldon U [Mattie V] policeman Goodyear h 844
 Sumner
 " Wendell H truck dr h 1302 Harpster ave
 " Wesley L [Mary M] wks Thos Phillips Co h 486
 S Arlington
 " Wilbur E [Billie] slsmn h 330 N Hawkins ave
 " Wilbur E [Leetta M] dry clnr h 186½ Russell ave
 " Wilbur E [Vivian M] wks Diamond Match Co h
 1304 Weiser ave
 " Wilbur L [Marie J] mech h 251 S Broadway
 " Willard D student h 770 Carlyle
 " Willard J [Lillian M] wks Firestone h 21 E
 Rosewood ave
 " Wm clk Theo Zolnierzak h Barberton O
 " Wm lab h 55 N Broadway
 " Wm wks Goodyear h 301 N Howard
 " Wm wks Palmer Match Co r 828 Kenmore blvd
 " Wm h 411 Klrn ave
 " Wm wks Firestone r 428 Livingston
 " Wm wks Columbia Restaurant h 579½ S Main
 " Wm [Anna] h 305 E North
 " Wm [Ethel M] slsmn h 960 Silvercrest ave
 " Wm [Freda M] wks Goodrich h 1109 Santee ave
 " Wm [Mabel] r 452 Euclid ave
 " Wm [Mae M] wks Firestone h 1103 Wooster ave
 " Wm [Mary J] wks Goodyear r 716 W Bowery
 " Wm [Nettie] lab h 219 Abel
 " Wm [Sallie] h 212 Furnace
 " Wm A [Elsie M] wks Goodyear h 1280 Onondago
 " Wm A [Helen E] wks Goodyear h 856 Dover ave
 " Wm A [Magsie] auto serv sta 1732 S Main h 24
 W Wilbeth rd
 " Wm B [Dorothy M] wks Goodyear h 1901 Newton
 " Wm B [Mary V] wks Goodrich h 651 W South
 " Wm C h 159 Lawrence ct
 " Wm C [Margaret K] wks Firestone h 1375
 Sweltzer ave
 " Wm E [Marjorie] bellman Portage Hotel r 276
 Steiner ave
 " Wm E [Mary M] with Goodyear h 191 N High-
 land ave
 " Wm F [Nettie] wks Goodrich h 320 Grand ave
 " Wm G slsmn h 287 Wooster ave
 " Wm H [Claudine] wks Firestone r 1355 Andrus
 " Wm H [Eva M] mach h 764 Garfield
 " Wm J [Ella C] wks Firestone h 205 W Long
 " Wm J [Marne] wks Firestone h 975 Pitkin ave
 " Wm L student h 2744 Manchester rd
 " Wm M [Hazel W] aud Robinson C P Co h 834 N
 Howard
 " Wm M [Katherine C] h 252 Miles
 " Wm T h 461 Morning View ave
 " Wm T [Anna] h 668 May
 " Wm T [Lulu M] wks Goodrich h 2171 12th S W

BURKHARDT'S BEER-Healthful, Delicious

552

BURCH DIRECTORY CO'S

BROWN

" Wm T [Mary B] wks Firestone h 916 Star
 " Wm Z [Violet] wks Firestone h 1456 Hite
 " Mrs Willie h 206 James
 " Willie J h 196 Laub lane
 " Wilson [Jessie M] wks Am H R Co h 114 Fawler
 " Worley E [Helen D] wks Firestone h 490 Stanford
 " Mrs Zelda B continuity writer W J W Inc r Hotel Akron
 Browne Mrs Anna L h 1101 Jefferson ave
 " Barbara N student h 572 Crestview ave
 " Clement O [Browne s Dance Studio] h 897 Orrin
 Browne s Dance Studio (C O Browne) 5 W Buchtel ave
 Browne Dorothy H tchr h 572 Crestview ave
 " Edward L [Leona] wks Goodrich h 1073 Peerless ave
 " Mrs Estella (Mary Jane Restaurant) h 1147 S Main
 " Frances C student h 1101 Jefferson ave
 " Mrs Helen P tchr h 795 Orlando ave
 " Homer V [Daisy P] engr h 572 Crestview ave
 " Irene clk Goodrich h 539 Rhodes ave
 " Joseph M student h 336 Cross
 " Mary A student h 336 Cross
 " Michael J [Marie] formn Goodrich h 336 Cross
BROWNE, PARKER & STEWART (Roy Edward Browne Harold D Parker Thos F Stewart) attorneys at law 2412 First-Central Trust Bldg Phone BL-5615
BROWNE ROY EDWARD [Harriet E] (Browne, Parker & Stewart) h 557 Princeton ave Barber-ton O Phone SH-5091
 " Virginia P student h 572 Crestview ave
 " Wm H [Estella A] wks Mary Jane Restaurant h 17 Lake
 Brownell Gladys dep Co 'Treasurer h 305 Chestnut Blvd (C F)
 " Oscar G [Lillian B] (Brownell P & M Co) h 47 Grand ave
 " Piano & Music Co (O G Brownell) 74 E Mill
 " Wm H [Martha] sign painter h 275 1/2 S Main
 Browner Geo [Roxie] wks City h 279 Lods ct
 " John H student h 286 Two Max dr
 " Mrs Myrtle h 286 Two Max dr
 " Ruby student h 279 Lods ct
 " Shroy student h 279 Lods ct
 Brownfield Clarence M [Elsie C] aat W & S L Ins Co h 342 S Maple
 " Harry [Estella G] wks Goodyear h 1631 Seminola ave
 " Marjorie L student h 342 S Maple
 " Robt M student h 342 S Maple
 Brownling A Elizabeth student h 1040 Johnston
 " Albert R [S Annetta] wks Goodyear h 1040 Johnston
 Apartments 620 E Buchtel ave
 " Chas I [Catherine N] carp h 743 Bellevue ave
 " Chas M [Nellie M] janitor Danl Guggenheim Airship Institute h 766 Anderson ave
 " Clinton L h 743 Bellevue ave
 " Mrs Emma (wid Norman) h 358 Howe
 " Ernest G [Doris M] wks Firestone h 35 W South
 " Francis G [Ella V] wks Goodyear h 992 Boone
 " Frank H [Mary S] wks Firestone h 2129 7th S W
 " Fred M wks Firestone h 723 Viewland ter
 " John M [Mildred] clk THE M O'NEIL CO h 1928 12th S W
 " Margaret S student h 1040 Johnston
 " Martin V [Eunice A] wks Goodyear h 405 Brooklands
 " Mary R student St Thomas Hosp h 1040 Johnston
 " Oscar E dr Cities S O Co h Cuya Falls O
 " Reed K [Hattie L] shipper Gen T & R Co h 664 Essex
 " Robt E student h 85 Savoy
 " Romie E [Ora H] wks Goodyear h 85 Savoy
 " Wm R student h 1939 Springfield Center rd
 Brownlee H R instr Goodyear Ind Un
 " John [Elizabeth] wks Western R R Co h 997 Indian tr
 " Mrs Tulla K wks Goodrich h 972 McKinlev ave
 Brownless Alice A dressmkr h 65 Brownless pl
 " C Annette h 47 Grand ave
 Brownscombe Mrs Flora M wks Goodyear h 1297 Goodyear blvd
 Brownsword Arthur [Mabel E] (Spicer Motor Co) h 1048 Ackley
 " Edwin T [Jennie] wks Goodyear h 372 Black
 " Ernest [Gertrude I] wks Goodyear h 929 Johnston
 " Evelyn L clk Met I I Co h 371 Black
 " Florence F clk Goodyear h 371 Black
 " Frank [Sarah] formn Goodyear h 380 Black

BROWNSWORD

" Raymond A [Ethel A] teller Dime S Bank h 83 S Balch
 " Thos h 199 S Arlington
 " Walter E acct h 371 Black
 Broyles Edward G [Hassie E] wks Goodyear h 206 Jewett
 Broyles Anna h 1100 Forbes ave
 " John student h 1100 Forbes ave
 " Joseph [Anna] wks Mohawk R Co h 1100 Forbes
 Brozowski Alex h 554 Marview ave
 " Bernice h 554 Marview ave
 " Edward wks Goodrich h 554 Marview ave
 " Joseph [Mary] wks Goodrich h 554 Marview ave
 " Ladis clk B H Wiener Co h 554 Marview ave
 " Lottie wks Goodrich h 554 Marview ave
 Brubaker Carlos B [Marion B] wks Ak P Milk Co h 68 Berwyck dr
 " Chas E [M Flossie] painter h 907 1/2 Davis
 " Chas S [Ruth A] wks A C & Y Ry h 2159 Mogadore rd
 " David W [Ella] wks Goodrich h 287 Wheeler
 " Elmer [May A] wks Ak P Milk Co h R D 2
 " Ferdinand A wks Ohio Edison Co h 150 Rhodes av
 " Franklin P wks Ak Gear & Eng Co h 150 Rhodes
 " Geo J slsmn Uhl El Co h Cuya Falls O
 " Geo L [Hazel F] mach Goodyear h 317 East Park Blvd
 " Glenn E student h 147 Russell ave
 " Harold R wks Goodyear h 298 Pauline ave
 " Howard B [Mary C] driver h 1020 Kenmore blvd
 " Isabel M bkpr Ak P Milk Co h 1338 5th ave
 " J Harry electr n 1053 Bellows
 " James A [Iva E] h 826 Amherst
 " John F clk h 287 Wheeler
 " Laura H student h 287 Wheeler
 " Marvin A wks Goodrich h 826 Amherst
 " Mary E wks Goodrich h 826 Amherst
 " Otto [Flossie M] slsmn Ak P Milk Co h 147 Russell ave
 " Pearl M student h 298 Pauline ave
 " Raymond G [Daisia L] wks Goodyear h 17 Carlton dr
 " Robt [Minnie] wks Goodyear h 298 Pauline ave
 " Robt L student h 150 Rhodes ave
 " Wm A [Len C] supt Akton Gear & Eng Co h 150 Rhodes ave
 " Willis F [Hattie G] wks Goodrich h 163 Russell ave
 " Willis L [Salome] h 1077 Norita
 Bruce Albert [Emma F] wks Goodyear h 444 Crouse
 " Anna h 359 Harris
 " Chas h 359 Harris
 " Mrs Elizabeth W (wid Nigel G) h 1032 Emma ave
 " Mrs Florence J h 565 Carroll
 " Franklin W [Marjorie] wks Quaker O Co h 203 Ash
 " Harley [Freda] mach Goodyear h 1450 Hillside ter
 " Henry C [Elizabeth] wks Goodyear h 1036 Ackley
 " Joseph [Ophelia] h 359 Harris
 " Lewis A [Lillie M] wks W U Tel Co h 80 W South
 " Robt S [Edith B] wks Goodyear h 746 Rose-lawn ave
 " Susan h 1943 Furnace
 " Thos W [Rose M] wks Goodyear h 1820 Malasia rd
 " Mrs Veda N gro 1275 Hazel h 1273 same
 Brucher Alford [Fern] wks Goodrich r 872 Aberdeen
 Brucken Harold M [Eunice B] clk Firestone h 903 Baughman
 " Richard T lino opr Times-Press h Cuya Falls O
 Brucker Alice M student h 484 Storer ave
 " Ferdinand F [Florence E] atty h 484 Storer ave
 Bruckert Betty M h 1300 4th ave
 " Jennie M student h 1300 4th ave
 " Joseph [Madeline] wks Goodyear h 1300 4th ave
 Bruckman Chas L [Elizabeth J] paperhanger h 444 Brazier ave
 Bruckeschloz Franz X [Louise] (Palace Parking Ground) h 52 Pershing dr
 Brudwick Alva student r 1125 S High
 " Mrs Josephine E tchr r 1125 S High
 Bruederlein Mrs Phoebe (wid John) h 230 Spicer
 " Rilla M tchr h 230 Spicer
 Brueggeman F August h 359 Hickory
 " I August [Dora C] mail solr Times Press h 1008 Stadlman ave
 " Edwin I [Fsther G] (Brueggeman Wrecking & Building Co) h 962 Victory
 " Fimer ([Sidie K] chem Seiberling L P Co h 599 Madison ave
 " Mrs Irma L clk THE A POISKY CO h 1008 Dan

THE CITY DIRECTORY
 TELLS YOU "WHO IS WHO" IN BUSINESS



CHARVOZ SALES, Inc. "SERVICE OPEN UNTIL 9 P. M."

339 E. MARKET ST. Phone Jefferson 3141

AKRON CITY DIRECTORY

553

BRUEGGEMAN

" Karl L [Ruth] truck dr h 359 Hickory
 " Robt E student h 1008 Stadelman ave
 " Walter M [Pauline G] ins agt h 377 Hickory
 " Wrecking & Building Co (E L Brueggeman) 1000 Brown
 Bruegger Frank [Margaret] wks Firestone h 2586 Christensen ave
 Bruening Adolph H h 470 E North
 Bruffey Paul T [Monna E] wks Firestone h 11 W Emerling ave
 Bruggemeier Carl H [Elizabeth C] sis mgr Carey Co h 95 Vesper
 " Geo L [Irene M] engr Firestone h 1219 Greenvale ave
 Bruhy Fred L [Helen E] auto parking 57 W Bowery h 171 Vesper dr
 " Roy [Emma] r 248 Ferndale
 " Wm B h 171 Vesper dr
 Brukner Mrs Anna h 1366 Girard
 " Anna M student h 1366 Girard
 Brumage Archie J student h 113 Gale
 " John L [Elizabeth] slsmn h 113 Gale
 Brumbaugh Anna J h 866 N Main
 " August [Rosa] wks Quaker O Co h 641 Garfield
 " Dare E [Ruth] h 1564 E Market
 " Della h 226 Highpoint ave
 " Doris student h 1219 Bittaker
 " Elizabeth I h 1123 Pickford ave
 " Emil G [Louisa M] janitor h 613 E Waterloo rd
 " Ernest (Brumbaugh & Yost) r 901 E Buchtel ave
 " Ernest S [Hessie M] slsmn South Ak Motors h 454 Crestwood ave
 " Harry E [Eva E] clk h 2092 East ave
 " Harry E [Mary E] carp h 866 N Main
 " Helen B stenog Raney Tire M Co h Greensburgh O
 " Ira [Jessie] h 22 S Martha ave
 " James F [Estella M] wks Mohawk R Co h 1219 Bittaker

BRUMBAUGH JOHN D [Elizabeth O] physician practice limited to the eye ear nose and throat 933 2d Natl Bldg Phone BL-1613 hours by appointment h 1410 Manchester rd Phone JE-5631
 " Leroy A (Swap Shop) h 613 E Waterloo rd
 " Mrs Lulu G florist 973 Kenmore blvd h same
 " Marie r 612 Eastland ave
 " Melvin A student h 1219 Bittaker
 " Mildred P wks Goodyear h 1219 Bittaker
 " Monros A [Minnie V] carp h 1789 Adelalde blvd
 " Paul R h 1219 Bittaker
 " Ralph L [Erma L] wks Goodyear h 431 Alpha ave
 " Raymond C [Faye L] gro etc 1940 Newton h 1953 same
 " Robt G student h 641 Garfield
 " Mrs Sarah F (wid Wm A) h 1554 E Market
 " Fruckong Co (T J Jones) 493 Locust
 " Victor C [Lulu G] slsmn h 973 Kenmore blvd
 " Virgil I rubwkr h 22 S Martha ave
 " Walter M wks Ak Mattress Mfg Co h 641 Garfield
 " Wesley E [Montra F] mach h 1123 Pickford ave
 " Wm F [Rowenna M] stock clk **THE M O'NEIL CO** h 218 Park

Brumbaugh & Yost [Ernest Brumbaugh G E Yost] lunch etc 934 E Market
 Brumfield Ernest W [Ferne] wks O B Tel Co h 846 Ardmore ave
 Brumit Worley sta attdt Benzoco Inc r 1199 Herberich ave
 Brumitt Norman W [May] wks Phila R W Co h 184 Wheeler
 Brumley Wm wks Goodrich r 631 W Bowery
 Brunaccioni Cesare restr 42 W Market r 121 N Maple
 " Vincent [Doris] wks C Brunaccioni r 45 S Bates
 Prudrage H Russell mach h 774 Clearview ave
 " Henry A slsmn Gen T & R Co h 37 W Cuya Falls ave
 " James W [Mayme] designing engr Summit M & M Co h 130 Westover dr
 " Jean M student h 87 W Cuya Falls ave
 " Mrs Rachel h 774 Clearview ave
 " Robt H [Marie E] painter h 87 W Cuya Falls ave
 " Robt W clk Portage Buick Co h 130 Westover dr
 Brundidge Ezra A [Anna J] wks Firestone h 646 Laster ave
 Brune Adelaide M bkpr Bond Clo Co h 35 N Maple
 " Kathryn A stenog Bond Clo Co h 35 N Maple
 Pruner Mrs Anna I (wid Chas W) h 592 Elma
BRUNER CLARENCE I pres Akron Savings & Loan Co and Second Natl Bldg Co office 335 2d Natl Bldg h Akron City Club
 " Delbert C [Ada B] radiotrician Union Radio Serv h 330 Union pl
 " Eugene wks Goodyear r 113 Myers ave

BRUNER

BRUNER-GOODIIEU-COOKE-CRANZ Inc, C H Cranz pres H L Ernest executive vice pres E E Heintz sec L C Palmer treas general insurance and surety bonds 156 S Main Akron Savings & Loan Bldg Phone BL-3136

" Harold E [Dorlyn B] wks Rubber Ser Lab h 969 Home ave
 " R D [Louisa] opr Ak Trans Co h 411 Alexander
 " Mrs Rose (wid Delbert W) h 330 Union pl
 " Wm J [Gay B] wks Goodyear h 1385 E Archwood ave
 Brunetti Theodore wks Goodrich r 228 Lods
 Bruney Benj F [Doraine Z] wks Goodyear h 2632 Shelburn
 " Catherine stenog Goodyear h 90 S Adolph ave
 " Wm E [Anne M] clk Goodyear h 940 Peerless ave
 Brunk Mrs Alice h 1343 Pond View ave
 Brunn Leonard E [Hazel M] clk Goodyear h 878 Fried
 Brunner Chas F [Nellie E] wks Goodyear h 545 Mohawk ave
 " Chas F [Ruth H] wks Goodyear h 1329 Niagara av
 " Dolores M student h 988 LaCroix ave
 " Ervin F clk A & P Tea Co h 988 LaCroix ave
 " Geo E [Margaret] with Goodrich h 643 Weber ave
 " Gus [Evelyn S] slsmn Ak P Milk Co h 888 Jason
 " Herman T [Helen M] wks Firestone h 555 E Archwood ave
 " Mrs Janice M opr O B Tel Co h 132 N Adolph ave
 " John F [Magdalena F] coll Beacon Journal h 988 LaCroix ave
 " Wm K h 988 LaCroix ave
 Bruno Ann E student h 641 Cooper ave
 " Anna h 802 Allyn
 " Caroline J student h 641 Cooper ave
 " Cecelia student h 753 StClair
 " Fva h 802 Allyn
 " Mrs Jennie (wid Thos) h 174 E Glenwood ave
 " John h 802 Allyn
 " John [Anna] poultry dr h 178 Jesse ave
 " Joseph confr 642 W Bowery h 758 StClair
 " Julia h 802 Allyn
 " Martin [Julia] wks Firestone h 641 Cooper ave
 " Mary student h 802 Allyn
 " Peter [Mary] wks Natl R M Co h 802 Allyn
 " Peter jr h 802 Allyn
 " Rose student City Hosp h 39 Arch
 " Stephen student h 802 Allyn
 " Thos truck dr h 174 E Glenwood ave
 Brunski Leonard [Margaret] h 2173 4th S W
 Brunskill Elvin I [Fiena F] with India T & R Co h 63 Morningside dr
 " Geo O [Eleanor E] sta attdt Fairlawn Auto Serv h 98 Pershing dr
 " Hazel F clk **THE A POLSKY CO** h 63 Morningside dr
 " Mabel M clk **THE A POLSKY CO** h 63 Morningside dr
 Brunswick Ernest P [Mary L] wks Goodyear h 1523 Malasia rd
 " Paul E wks Goodyear Garage h 1528 Malasia rd
 " Wilbur F servmn Ohio Edison E S Co h Cuya Falls O
 Brunton Alexander [Elizabeth] wks Bd of Education h 1226 Allendale ave
 Bruny Herman E [Mabel M] carp h 791 Silvercrest ave
 " J Ferdinand wks Firestone h 791 Silvercrest ave
 Bruot Mrs Katherine C h 715 W Market
 Bruschke Fred student h 897 Inman
 " Gertrude student h 897 Inman
 " Henry W [Helen] mach Natl R M Co h 897 Inman
 Brush Jesse A baker h 78 N Adolph ave
 " Jesse L [Minnie V] brkmm h 78 N Adolph ave
 Brust Harold E wks Goodyear r 503 Hammel
 " Kathleen r 503 Hammel
 Brustoski Ann C student h 159 Spring
 " Catherine A h 159 Spring
 " John h 159 Spring
 " Mike [Mary] wks Ak Scrap I Co h 159 Spring
 " Stephen h 159 Spring
 Brv Joseph [Barbara] wks Goodyear h 944 Edge
 " Joseph jr [Mary E] disp Goodyear h 433 Stevenson ave
 Bryan Mrs Alice M (wid Willis) h 759 Moon
 " B B wks Firestone r 411 Stanton ave
 " Mrs Bertha clk h 877 Chalker
 " Chas A [Beulah V] railroader h 1146 Kohler ave
 " Chas W [Kathryn A] truck dr h 339 W Thornton
 " Dina C [Mildred H] chemist Goodyear h 601 Schiller ave
 " Dean [Martha] wks Goodrich r 2336 11th S W
 " Earl [Pearl] wks Goodyear h 461 Gridley ave

ROSE HILL BURIAL PARK Akron-Medina Road
 W Market St Ext
 PERPETUAL CARE . MODERATE PRICES Phone HE-8316

THE CARMICHAEL CONSTRUCTION CO.

148 EAST MILLER AVENUE



STRENGTH - RELIABILITY
 Continuous Operation for 30 Years
 Without Loss To Any Client

554

BURCH DIRECTORY CO'S

The **BILLOW** Co.

Funeral Service Since 1875

Chapel and Office: 118-124 ASH STREET

Phone **Blackstone 7171**

ASK FOR OUR FREE BOOKLET

"BILLOW FUNERAL FACTS"

BRYAN

BRYAN GERALD D [Esther M] sec and treas Geo J Renner Brewing Co Geo J Renner Property Co h 380 Ridgewood rd Phone HE-9908
 " Gerald F auto service sta 813 Lovers lane h 416 Madison ave
 " Harold student h 422 Malacca
 " Harold D [Pauline] wks Goodyear h 584 Inman
 " Hobart C [Ethel E] wks Goodyear h 422 Malacca
 " James C [Christina M] wks Goodyear h 1770 Ford
 " Mrs Margaret (wid Wm J) h 1122 Big Falls ave
 " Maycell waitress **THE A POLSKY CO** h 47 Spruce
 " Robt W [Garret L] laundry mgr City Hosp h 415 W Exchange
 " Mrs Rose M h 364 Sherman
 " Roy J h 364 Sherman
 " Wm J [Elizabeth F] wks Goodrich h 657 Sherman
 " Wilson L student h 380 Ridgewood rd
Bryans Harry S [Mabel] h 627 W Market
 " Harry S [Roberta E] dentist Dr 1 C Pennington h 49 Charlotte
Bryant Aaron [Corn] lab h 2813 Otis
 " Alton F asst mgr W T Grant Co r Y M C A
 " Carl P [Alveta E] wks Goodyear h 1732 E Market
 " Chas E [Margaret H] prin South High School h 505 Moreley ave
 " Chas E jr tchr h 505 Moreley ave
 " Claude E coll Bear F Co
 " Clyde [Fern] mech Richardson M Co h 660 Hudson
BRYANT'S DRUG STORE (HY-PURE DRUGGISTS)
 Gurdon L Bryant propr 652 Canton rd Phone JE-4521
Bryant Edgar [Nora A] wks Goodyear h 874 E Exchange
 " Edward [Louise B] floorman Yeaker Co h 202 Wheeler
 " Eleanor L student h 202 Wheeler
 " Mrs Elizabeth (wid Joseph) h 202 Wheeler
 " Palmer C [Mabel] mngr Brink s Inc h 22 W Salome
 " Iva M wks Goodyear h 54 S Martha ave
 " Trehan H [Isabella] barber W H Auseon h 256 Euclid ave
 " G C elev opr Firestone r 41 Stanton ave
 " Geo [Adda] [Palace Lunch] r Garfield Hotel
 " Geo J [Ethel] mach h 227 E Wilbeth rd
 " Grace h 1523 Furnace
BRYANT GURDON L [Hazel G] propr Bryant s Drug Store h 2707 Albrecht ave Phone HE-3020
 " Harold [Mary L] h 106 N Prospect
 " Howard H [Grace F] sis dept Goodrich h 514 Hampshire rd
 " Hubert S [Pearl W] wks Goodyear h 1175 Collinwood ave
 " James A [Helen M] wks Int Lead Ref Co h 1325 Sorin ave
 " James L [Grace] plbr 141 Good h same
 " Jennie M student h 1325 Sorin ave
 " Judson T [Maggie M] carp h 416 W Exchange
 " Mrs Laura W (wid Ross L) h 339 Union pl
 " Leslie E [Harriet V] ind engt h 905 Stadelman ave
 " Lou Mc [Juanita A] dr Davis L & C Co h 822 Stadelman ave
 " Mrs Margaret (wid Horace) h 353 Eastland ave
 " Mrs Margaret D h 1142 Florida ave
 " Milton E [Beatrice A] pharm Kenmore Drug Co h 1997 12th S W
 " Otto printer Beacon Journal
 " Queen clk Gen I & R Co r 406 Woodland ave
 " Rebecca T wks Firestone r 154 Leota ave
 " Richard [Clara] h 152 Chestnut al
 " Robt K h 429 Washington
 " Rose clk Goodrich r 406 Woodland ave
 " Ruth h 1523 Furnace
 " States wks Goodrich r 755 Harvard
 " Walter W [Fannie] h 22 W Salome ave
 " Winston A sta nttdt h 22 W Salome ave
Bye Geo W [Louise K] wks Goodyear h 944 S Arlington
BRYERS ARTHUR K [Luia P] treas Northern Ohio Title Co h 1610 23d (C F)

BRYHL

Bryhl Ernest W [Ruth L] mach h 1797 Shaw ave
 " Mrs Lydia (wid Christian) h 1146 6th ave
Bryan Paul wks Russell Farley & Co h 162 Chittenden ave
Bryner Chas J [Alice] wks Goodyear h 1019 Judges ct
 " Ferris S [Laura M] wks Firestone h 845 Polk ave
 " James C student h 1019 Judges ct
 " Lawrence R [Lva E] wks A C & Y Ry h 2495 Graham ave
 " Oliver H [Emma A] gardener h 761 Thayer
 " Roland D [Florence T] wks A C & Y Ry h 331 Dennison ave
Bryson Albert h 416 W Thornton
 " Cecil E [Virginia E] wks Firestone h 247 Ira ave
 " Emma L clk O B Tel Co h 33 S Maple
 " Eugene h 247 Ira ave
 " Haze V [Arzella T] dr **THE M O'NEIL CO** h 292 Gordon dr
 " Jerry [Carrie] h 90 Lods
 " Louis wks Goodyear h 2483 E South
 " Walter T wks Firestone h 1675 S Arlington
B Smith James C [Frances G] with Goodyear h 770 Crouse
Bubbi Edith M h 492 Oxford ave
 " Wm J shoe repr h 492 Oxford ave
Bubee Albert F [Mary A] china dec h 501 Beacon
 " Arnold A wks Reiter s Dairy h 501 Beacon
 " Geneva G student h 501 Beacon
 " Juanita A china dec h 501 Beacon
 " Vernon F wks Reiter s Dairy h 501 Beacon
Buben Frank C [Elizabeth M] (National Theatre) (Palace Theatre) h 457 Beechwood dr
Bubich Michael R 407 Wellington ave
Bubner Geo J [Wille M] wks Goodrich h 1285 Sunrise dr
 " Josephine h 1285 Sunrise dr
 " Mary typist Kistee Mfg Co h 1024 Whittier ave
Bubnikovich Helen h 371 Kline ave
 " Nellie h 371 Kline ave
Buca John [Agnes] rubrkr h 872 Grant
 " Joseph h 872 Grant
 " Mary h 872 Grant
 " Michael [Hedwig A] wks City Bkg Co h 6973 Sherman
 " Virginia student h 872 Grant
Buccelli Amelio h 39 W Dalton
Buccigrossi Emidio [Louise] lab h 1210 Getz
 " Josephine student h 1210 Getz
Bucey Elizabeth student St Thomas Hosp h same
 " James K [Elizabeth] painter h 715 Excelsior ave
 " Wiley A [Mary C] wks Goodyear h 135 Ash
 " Wm W [Anna E] wks Goodyear h 605 E Buchtel
 " Wm W jr student h 605 E Buchtel ave
Buchan Rohn F [Ariene E] mgr Household F Co h 2115 9th (C F)
Buchanan Mrs Alice S wks Firestone r 324 Ira ave
 " Carl [Ethel] lab h 974 Bell
 " Carl A student h 430 E Voris
 " Chas A [Jessie G] h 430 E Voris
 " Clara student h 2477 25th S W
 " Cromnell B [Iaurine] wks Firestone h 1372 Curtis
 " David T [Wilhelmine D] clk Goodyear h 35 Mull av
 " Mrs Dolly L (wid Henry C) r 108 Ida ave
 " Dorothy h 974 Bell
 " Karl F [Clara E] wks Goodyear h 525 Talbot ave
 " Frederick E [Gertrude] slsmn h 24 Schrop ave
 " Geo [Mary B] painter h 1892 17th S W
 " Geo jr wks Palmer Match Co h 1892 17th S W
 " Harry E [Laura] h 2477 25th S W
 " Hollis student h 255 Poplar
 " John [Thelma] lab h 1107 Taylor
 " John B wks Palmer Match Co h 1892 17th S W
 " John C [Esther R] wks Firestone h 1294 Sevilla av
 " Lawrence C [Helen E] clk Goodyear h 1008 Johnston
 " Lester N [Ida] wks Firestone h 796 May
 " Mrs Mabel h 255 Poplar
 " Mildred I clk Woolworth Co h 44 Jeannette ave
 " Olive tchr h 38 Marshall ave
 " Perry J student h 974 Bell
 " Richard E clk Isly D Co h 44 Jeannette ave
 " Rolfe J [Laura L] wks Goodrich h 963 Lovers lane
 " Saml h 974 Bell
 " Thos [Annie] lab h 1122 Kinzie ave
 " Thos M [Anna L] wks Goodrich h 841 Concord ave
Bucher Clarence D [Artamitia] pur agt Mohawk R Co h 1571 Hillside ter
 " Fay A [Alice B] wks Goodyear h 573 Inman
 " Frank J [Ruth F] policeman h 53 W Salome ave
 " Fred G [Alta E] slsmn h 1044 W Exchange
 " Geo F student h 1044 W Exchange
 " James E [Agnes M] wks Goodrich h 254 Pearl ct

THE CENTRAL ASSOCIATED REALTY CO. 403 OHIO BUILDING

SUNSET VIEW SUBDIVISION - The Ideal Location for your Home in a Strictly High-Class Residential District

AKRON CITY DIRECTORY

555

BUCHER

" John F [Carrie] formn W E Wright Co h 639 Sibley st
 " Kenneth B [Sylvia R] (Akron Associated Artists) h 449 E Crosier
 " Mary E clk Peoples S Drug No 64 h 1862 Tonawanda ave
 " Ruth W r 1520 Preston ave
 " Thos P [Ellen J] wks Goodyear h 1862 Tonawanda
 " Wendell T interne City Hosp h same
 " Wm h 100 W Bartses
 Buchholz Jacob [Eise] wks Goodrich h 239 Ira ave
 " John student h 239 Ira ave
BUCHHOLZER J W ENDELL (Summit Sound Systems Co) with Hower Corp h 3010 Hudson dr (C F) Phone WA-7752
BUCHHOLZER JULIUS J [Kathleen S] treas and gen mgr Hower Corp h 3010 Hudson dr (C F) Phone WA-7753
 " Richard R dept mgr Hower Corp h 3010 Hudson dr (C F)
 Buchman Carl J [Esther M] gro etc 1197 2d ave h same
 Buchner Carl [Anna] wks Goodyear h 768 Fuller
 " Joseph student h 768 Fuller
 " Katherine student h 768 Fuller
 Buchtel Clyde E [Minnie B] furn repr **THE M O'NEIL CO** h 314 Talbot ave
 " College of Liberal Arts See University of Akron
 " Earl H student h 704 Longview ave
 " Eat Confectionery (L Thomas N Yanko) 227 E Center
 " Mrs Emma C res sec Y W C A h same
 " G Wayne h 314 Talbot ave
 " Geo [Irma] tailor Bond Clo Co h 977 Woodward av
 " Harley J [Gertrude A] contr bldr 704 Longview ave h same
 " Henry U h 369 Kenmore Blvd
 " John R [Effie] carp h 1343 Manchester rd
 " Karl B [Lella H] wks Firestone h 1468 Rockaway
 " Kenneth A [Elizabeth] clk Ohio Edison Co h 1343 Manchester rd
 " Parkade (J L Harrah) auto parking 12 E Buchtel av
 " Percy L [Dortha O] clk Goodrich h 1037 W Wilbeth rd
 " Recreation Center Inc H G Ream pres H B Swinehart sec M L Lebo treas Geo D Nimer mgr 19 E Buchtel ave
 " Robt L h 1343 Manchester rd
 " Shoe Shining Parlor (Wm Topitzis) 103 1/2 S Main
 " Wm W pipeftr Am H R Co h 369 Kenmore Blvd
Buck Albert B carp h 396 E Exchange
 " Albert D r 353 N Adams
 " Alonzo h 403 Nash
 " Alpheus C [Lucy D] lab h 133 Stanton ave
 " Mrs Alvida (wid John) h 107 Lake
 " Arch F [Litta E] h 1162 Burkhardt ave
 " Beatrice M h 741 1/2 Johnston
 " Chas auto mech h 281 Flower ct
 " Chas [Savannah L] h 30 Frederick ave
 " Chester C [Leota D] clk Kroger G & B Co h 512 Evelyn ct
 " Mrs Delphia J (wid Ellsworth) h 470 Winans ave
 " Dewey S [Lena P] wks Firestone h 1030 Harrison
 " Doris wks 2037 Braewick dr
 " Earl slsmn h 1267 Curtis
 " Elmer M [Olive M] ruler Ak Trade R Co h 168 Westwood ave
 " Everett E [Betty] asst dist traffic supt O B Tel Co h Portne Lakes
 " Godfrey L [Alma J] lab h 133 Stanton ave
 " Harry M [Emma] mach h 2494 Newton
 " J Carter foreman Goodrich h 1152 Burkhardt ave
 " James D [Elizabeth E] stmftr Goodyear h 1047 Ackley
 " James E treas Dave Towell Inc r 73 Kuder ave
 " James W student h 1047 Ackley
 " Karl [Emma R] gro 743 Johnston h 741 1/2 same
 " Lawrence B h 377 E Wilbeth rd
 " Lawrence R [Julia M] wks Firestone h 377 E Wilbeth rd
 " Mis Mahulda (wid John A) h 1267 Curtis
 " Maurice K [May H] with Goodyear h 710 Hilldale ave
 " Oscar R [Ruth H] r 733 Carroll
 " Ralph K student h 741 1/2 Johnston
 " Ray C [Elizabeth M] wks Firestone h 357 Beaver
 " Sigmund F [Mary E] wks Firestone h 623 Elbur av
 " Susan L musician h 1047 Ackley
 " Vid [Iris L] wks Goodyear h 1272 Pond View ave
 " Walter R wks Goodyear h 1047 Ackley
 " Whit [Alma] lab h 281 Flower ct
 " Wm lab h 281 Flower ct
 Buckalew Delba R [Opal L] h 1116 Harpster ave

BUCKEY

Buckey A Wirt wks Firestone h 332 Ido ave
 " Carroll N [Jessie M] grocer 125 Beaver h 484 Carroll
 " Chas Y h 2174 13th S W
 " Clark A [Eather F] slsmn Sinclair Ref Co h 1452 Honodale ave
 " Earl W usher h 332 Ido ave
 " Floyd C [Ottie M] meat ctr A & P Tea Co h 1452 Honodale ave
 " Jay C student h 2174 13th S W
 " Rev Joseph B [Blanche T] pastor Kenmore M E Church h 2174 13th S W
 " Wilbur G [Mtie P] wks Firestone h 332 Ido ave
BUCKEYE ADJUSTMENT AGENCY, F H Stack mgr, cor S Bates and Christie
 " Building 87 S High
 " Building Co L B Iyman pres E C Gammeter vice pres H J Tucker sec M E Metzger treas real estate holding 65 F Mill
 " Cash Grocery (H P Goodner) 187 N Forge
BUCKEYE CHEMICAL (O The, Mrs Amella Rowley pres Emma Grether vice pres and treas Mrs Pauline B Carr sec polish mfrs rear 17 E Bartses Phone JF-3255
BUCKEYE CYCLE CO The L B Lymann pres E C Gammeter vice pres M E Metzger sec and treas sporting goods golf goods gymnasium equipment bicycles photographic supplies etc 65 and 67 E Mill cor High -Buckeye Bldg Phone FR-0114
 " Garage & Service (T M Paugh) 220 E Mill
 " Insurance Agency A C Smith supvr 404 Buckeye Bldg
 " Lunch (L J Fowls) 85 S High
 " Plumbing & Heating Co (J T Miller) 461 W Market
 " Poultry & Fruit Co (Jacob Sitzkin Louis Chepowitz) 406 Wooster ave
BUCKEYE RADIO SERVICE Co The E C Gammeter treas and mgr radio apparatus and electric refrigerators 65 and 67 E Mill cor High Buckeye Bldg Phone FR-4144
 " Rug & Carpet Shop (F C Butcofer) 194 S Balch
 " Sign Service (R G Lutz) 13 S Howard
 " Stages Inc waiting room 47 N Main
 " Welding Shop (A O Dodge Wm Wilson) 22 N Cherry
 " Wholesale Grocery Co (C F and M C Gille) 563 Sherman
 Buckingham Saml h 32 Charles
 Buckingham Francis rep Baldwin-Southwark Corp r 1063 N Main
 " Mrs Roberta F (wid John S) h 210 Willis ave
 " Joseph W [Florence I] clk Postoffice h 87 Hurlburt ave
BUCKINGHAM ISLE M [Mildred U] (Rockwell Grant Doolittle Thomas & Buckingham) h 214 Merriman rd Phone JF-7267
 Buckland Mrs Ida M (wid Edward C) h 114 Willard
 Buckle John H [Anna] lab h 14 S Bates
Buckler Julius A [Mary] h F A Seiberling - Portage path
 Buckles Lilhan B student h 133 Berkley ave
 " Ioretta E student h 133 Berkley ave
 " Wm D [Mildred A] wks Goodyear r 264 W Tallmadge ave
 " Wm T [A Myrtle] wks Goodyear h 138 Berkley ave
 Bucklew Burley W [Kulah M] wks Firestone h 1153 Neptune ave
 " Iileen G student h 1158 Neptune ave
 " Harold S student h 1158 Neptune ave
 " Jeff C [Mamie] r 57 N Adolph ave
 " L A slsmn Ohio Edison E S Co
 " Lloyd J barber 706 S Main r 704 1/2 same
 " Noble W [Mildred E] wks Goodrich h 1259 Kohler
 Buckley Betty J student h 1718 Summit Lake Blvd
 " Clifford L [Lena M] wks Firestone h 13 W Archwood ave
 " James A wks Goodrich h 891 Avon
 " John H [Alice L] wks Goodyear h 679 Elma
 " Mrs Lulu N (wid Lorenzo C) h 2245 12th S W
 " Robt M [Blanche L] wks Goodrich h 993 Bve
 " Robt R [Luella H] lab h 968 Snyder
 " Walter F [Florence K] slsmn-Heminger-Ritzman Co h 1718 Summit Lake Blvd
 Bucklin Allyn C [Gertrude J] clk A & P Tea Co h 797 Fess ave
 " Frank M [Eunice L] floor man Kresge Co h 88 Burton ave
 Buckmaster Byron M [Fva M] treas Summit Growers Market Co h 172 Gale
 " Collins O [Marauerite] with Gen T & R Co h 528 Storer ave
 " Dorothy A music tehr h 528 Storer ave
 " Lilis lab r rear 84 W Bowery

THE DAUNTLESS PLUMBING & ELECTRIC CO. 18-22 E. State St. PHONE

REPAIR WORK GIVEN PROMPT AND CAREFUL ATTENTION FRANKLIN 8109

556

BURCH DIRECTORY CO'S

BUCKMASTER

" Ira wks J Spang Baking Co r 290 W Market
 " James G asst Auto Chief W U Tel Co h Barber-
 ton O
 " Jayne E student h 528 Storer ave
 " Jean E h 172 Gale
 " Leland S (Olive B) wks Firestone h 137 E Arch-
 wood ave
 " Mrs Mabel C h 981 Wall
 " Marietta h 2095 S Main
 " Mary L student h 528 Storer ave
 " Norman mach r 889 Avon
 " Robt N h 981 Wall
 " Mrs Viola demonstrator Ward B Co h 581 Oxford
 Bucknell Victor E (Elizabeth H) adj Employers L
 A Corp h 2472 Berk ave (C F)
 Buckner Chas H (Mary E) wks Goodyear h 255 Pio-
 neer
 " Elizabeth D student h 403 Bailey
 " Elmer G wks Goodyear r 235 Pioneer
 " Eva G h 621 Garry rd
 " Geo (Elizabeth) h 403 Bailey
 " Howard (Florence F) wks India T & R Co h 373
 Weeks
 " John G (Mary M) h 1336 Brandon ave
 " Lewis B (Stella M) sheet metal work 1309 Newton
 h 2134 Mogadore rd
 " Mary h 8 Cross
 " Nellie J nurse Peoples Hosp h same
 Buckohr Fred J (Cornelia E) wks Goodrich h 1127
 Belleflower rd
 Bucksar Nick (Veronica R) lab h 2217 5th S W
 Buckson Frank P clk Acme No 40 h 1066 Herberich av
 " John M (Ann) wks R C A Rubber Co h 897 Berg-
 hoff
 " Joseph wks Ak Mattress Mfg Co h 1066 Herberich
 " Joseph (Anna) wks Baker-McMillen Co h 1288
 Girard
 " Mary wks Ent Mfg Co h 1066 Herberich ave
 Buckwald John (Mabel I) wks Firestone h 871 Berg-
 hoff
 Buckwalter Helen C tchr h 852 E Exchange
 Bucy Allen R student h 293 Silver
 " Betty M student Stlhos Hosp h 122 Westmoreland
 ter
 " Mrs Catherine cook r 381 Euclid ave
 " Dale R (Fannie M) clk THE M O'NEIL CO h 293
 Silver
 " Dorothy E h 1032 Lexington ave
 " Geo E (Hazel E) auto mech h 917 Dayton
 " James R (Ariene F) h 122 Westmoreland ter
 " Mrs Jennie (wid Walter) h 1032 Lexington ave
 " Lester W wks Firestone h 1032 Lexington ave
 " Robt F h 1032 Lexington ave
 " Ruth E h 122 Westmoreland ter
 Bud The Clothier (D Schneider) 111 S Main
 Budal Julius (Theresa) h 187 Wheeler
 " Mary waitress Kinko S Shop h 187 Wheeler
 " Mike (Mary) wks Goodrich h 1541 Rockaway
 " Mike jr clk Peo S Drug No 119 h 1541 Rockaway
 " Priscilla student h 187 Wheeler
 " Stephen J h 187 Wheeler
 Budd Adeline H student h 55 N Balch
 " Anna E h 504 E Exchange
 " Christopher T (Grace) wks Ak Lamp Co h 798
 Harvard
 " Lleanor stenog r Y W C A
 " Frances H student h 573 N Howard
 " Geo A (Barbari) mech Goodrich h 1109 I turel ave
 " Harry T engrvr h 504 E Exchange
 " Marjorie L student h 573 N Howard
 " Mrs Mary E h 1326 Tonawanda ave
 " Oswald L (Ruth) wks Goodyear h 1024 Murray av
 " Richard A student h 798 Harvard
 " Mrs Violet L real est h 56 N Balch
 " Wm B (Emma M) clk Yeager Co h 573 N Howard
 " Wm B jr clk North H Q Mkt h 573 N Howard
 Budean Mrs Catherine wks Goodrich h 1212 Andrus
 " Geo h 1212 Andrus
 " John student h 1212 Andrus
 " Paul (Florence) h 1214 Andrus
 Budiani Vincenzo (Nicoletta) lab h 303 Sams ct
 Budich Anna beauty opr h 1115 Stanley ter
 " Catherine student h 1115 Stanley ter
 " Mrs Marv (wid Thos) h 1115 Stanley ter
 Budis Andy (Julia) h 427 Campbell
 Budna Cecilia S h 75 W Glenwood ave
 " Natalie J bkpr h 75 W Glenwood ave
 Budowick Nick S clk Thom McAn r 57 N Summit
 Budwelsner Bessie h 483 Brown
 " Saml (Mary) gro 483 Brown h same
 Budzowski Alex (Catherine) wks Goodrich h 42 W
 Woodsdale ave
 Buechler Harry (Ella) h 399 Wooster ave

BUCHLER

" J R clk THE A POLSKY CO h Clinton O R D 2
 " Merle R student h 399 Wooster ave
 " Michael h 399 Wooster ave
 " Paul H student h 399 Wooster ave
 Buechlin Chas O slsmn h 831 Kling
 " Otto J (Julia A) formn Saalfeld Pub Co h 831
 Kling
 Bueck Dorothy tchr h 801 Dover ave
 Buecken Hans E designer Danl Guggenheim Airship
 Institute h 21 S Walnut
 Buch Amelia C h 16 MtView ave
 " E Russell (Ottillie) treas Albrecht Barber Sup-
 ply & Drug Co h 469 Dorchester rd
 " Edward H (Emma L) pres and sec Albrecht Barber
 Supply & Drug Co h 623 E Buchtel ave
 " Harold L (Elizabeth S) teller Dime S-Bank h
 1510 Front (C F)
 " Homer P (Gladys M) landscape gard h 863 Delia
BUHL WALTER J (Verna L) asst treas F W Al-
 brecht Grocery Co h 1009 Broad blvd (C F)
 Phone WA-1449
 Buehler Bernard B h 1727 S Main
 " Ernest (Pauline) clk Walsh Bros h 1727 S Main
 " Ernest J (Lorita E) agt Met L I Co h 82 E Wilt-
 both rd
 " Herbert A clk h 1727 S Main
 " Paul A h 1727 S Main
 Buehrle Albert (Barbara E) h 160 Oakdale ave
 " Alvin G (Elizabeth) confr 385 E Exchange h 387 1/2
 same
BUHRLE ANDREW C (Margaret C) (Buehrle &
 Buehrle) h 541 Dorchester rd, Phone BL-7833
 " Arthur L h 463 Allyn
BUHRLE & BUEHRLE (Andrew C and John A)
 proprs The Rathskeller Akron s Famous Res-
 taurant also dealers in liquors wines and beer
 113 S Main Phone HE-7716 (See page 102)
 " Chas W (Eiva I) restr 245 Perkins h 278 Arch
 " Clarence A (Marie) h 1141 Laird
 " Fleanora T student h 457 Allyn
 " Harry A (Helen K) clk Atlantic Fdry Co h 199 E
 Thornton
 " Jacob F (Louisa) waiter Rathskeller h 463 Allyn
BUHRLE JOHN A (Lydia R) (Buehrle & Buehrle)
 (Buehrle & Rimer) h 605 Roslyn ave Phone HY-
 5235
 " Leo L (Mary J) slsmn M L Freeman Co h 291
 Spicer
 " M Eileen student h 291 Spicer
 " Marie L h 463 Allyn
 " Raymond W (Dolores B) slsmn Kirtz Candy Co
 h 449 Allyn
 Buehrle & Rimer (J A Buehrle G D Rimer) restr
 Akron Municipal Airport
 " Mrs Theresa L (wid August) h 457 Allyn
 " Victor E (C Lorena) shipper Atlantic Fdry Co
 h 446 Allyn
 " Wm S (Louisa E) engr Snowflake Ldry Co h 469
 Allyn
 Bueker Ieroy U h 1578 Pilgrim
 " Urban A (Mary E) wks Goodyear h 1578 Pilgrim
 Buell Earl (Pearl O) cir mgr Times-Press h 1005
 Bloomfield ave
 " L Harlow (Lois V) agt New York L I Co h Stow O
 Buess Angela clk Firestone h 1791 Preston ave
 " Mrs Zelmira G (wid Angelo) h 1791 Preston ave
 Buettel Robt H (Elizabeth J) wks Miller R Co h 300
 Clinton ave
 Buetsch Clarence D student h 1518 Copley rd
 " Mrs Sarah J (wid Ernest) h 70 Russell ave
 " W Herbert h 1518 Copley rd
 " Wayne E (Ethel E) custodian h 857 Fried
 " Wm F (Berthella) wks Bd of Education h 1518
 Copley rd
BUETTFL ANDREW K (Marie W) accountant
 associated with C G Rausch 510 Metropolitan
 Bldg Phone JE-7016 h 570 Greenwood ave, Phone
 FR-5852
 Buettner s (G A and W E Buettner) locksmiths 87 S
 Case ave
 Buettner David J baker r 213 Carroll
 " G Albert (Lydia F) (Buettner's) h 630 Johnston
 " Walter E (Marion L) (Buettner's) h 1033 Plunk av
 Buffalo Mutual Life Ins Co, F D Johns mgr 1814
 1st-Central T Bldg
 Buffington Camden P (Lillian L) mech Homeier-U M
 Inc r 629 E Market
 " Geo D wks Sweeny Bros Inc h 466 1/2 E Market
 " Gerald E (Lacy E) wks Firestone h 59 W Burns av
 " Harold D (Vesta V) drftsmn h 213 12th S W
 " Howard E r 264 W Tallmadge ave
 " John H (Martha M) wks Ak Dians Co h 86 Persh-
 ing dr

The STANDARD MORTGAGE Co. FIRST MORTGAGES

601 FIRST-CENTRAL TRUST BLDG.

BUFFINGTON

" Michael R [Mae E] h 461 Winans ave
" Mildred F clk Firestone h 59 W Burns ave
Bugarski Thos [Julia] h 1129 1/2 Andrus
Bugbee Howard C [Marion K] with Goodrich h 173 N
Portage path
Bugh John B [Florence F] slsmn StGermain Realty
Co h 403 Madison ave
" Wm M [Hazel M] wks Goodyear h 404 Massillon rd
Bugman Henry M r 229 Spicer
" Moyd wks Goodyear r 229 Spicer
" Niles h 667 Gage
Bugiera Estella h 211 Oak
Buhalak Joseph J [Elizabeth] wks Gen T & R Co
h 1170 LaCroix ave
Buhite James C wks Goodyear h 1786 Shaw ave
" Mrs Nancy K (wid Dan) h 1786 Shaw ave
" Mrs Nora G wks Goodyear h 844 Johnston
Buhler Frank [Daisy] wks Ritz Club r 221 Westwood
Buhrman Catherine stenog Crown Hill B Park r 387
Crosby
Buice Mrs Louise (wid Luther G) h 146 Ira ave
" Raymond [Berta M] wks Goodrich h 145 Ira ave
BUICK AUTHORIZED SALES AND SERVICE. Portage
Buick Co 368 and 370 W Market Phone
HE-4145
Buida Nicholas wks Gen T & R Co r 808 E Buchtel av
" Thos wks Gen T & R Co r 808 E Buchtel ave
Bule James C [Addie L] wks Firestone h 151 Brighton
dr
BUILDERS EXCHANGE OF AKRON AND VICINITY. C C Baird pres H P Morgan 1st vice pres
J B Brown 2d vice pres A W Dickson executive
sec E W Donahue treas 640 N Main Phone
HE 2168
" Exchange Bldg 640 N Main
" Exchange Building Co T B Carmichael pres W P
Lester vice pres A W Dickson sec and treas 640
N Main
BUILDERS SUPPLY CO The. H A Klein pres John
Brylder vice pres R A Klein sec and treas
builders supplies and coal 538 E South Phone
FR-8133 (See page 57)
Building Supply Dealers Association R A Klein pres
sec and treas 538 E South
Buirley Roy E [Viola I] wks Goodyear h 651 Hammel
Bujorian Gabriel [Mary] wks Goodyear h 1769 Flint
Bukal Joseph h 1333 9th ave
Bukoski Olga h 1431 E Tallmadge ave
Bukov Mike wks Gen F & R Co h 1413 East ave
Bukove Blodge gard h e s Fairlawn-Southern rd
" Helen M h e s Fairlawn-Southern rd
" Paul [Mary] gard h e s Fairlawn-Southern rd
" Paul Jr wks Ak-Selle Co h e s Fairlawn-Southern rd
Bukovsky John [Anna] h 1066 Heberich ave
Bukovsky Margaret wks Ent Mfg Co h 910 Bellows
" Michel wks Ent Mfg Co h 910 Bellows
" Sophie student h 910 Bellows
" Stephen student h 910 Bellows
" Mrs Susan (wid Michael) h 910 Bellows
Bukowski Ernest W [Thelma K] sta attnd Quality S
Sta h Cuya Falls O
" Otto F [Berdell J] dr Shell P Corp h 587 Merton av
" Wm K [Ida K] wks Firestone h 887 5th ave
Bulak Edward student h 174 N Maple
" Matthew [Victoria] wks Goodrich h 174 N Maple
Bulich Nick [Mary] barber 501 Eastland ave h rear
436 Wellington ave
Buleca Peter [Anna] gardener h 579 Euclid ave
Bules Mrs Florence E beauty shop 958 N Main h same
" Jesse W [Florence E] wks Goodrich h 953 N Main
Bulger Alonzo [Savannah] h 406 Fuller
" Benj h 406 Fuller
" Chas [Ada S] prof University of A h 74 Mayfield
" Hiram R [Fannie L] wall paper 151 E Exchange
h same
" John W asst prof University of A h 368 Sherman
" Louis h 406 Fuller
" Margaret E h 368 Sherman
" Rhoda clk Goodrich r Y W C A
Bulgrin Albert G wks Baker-McM Co h 434 E Voris
" Albert T [Mary S] h 434 E Voris
" Anton h 884 Sherman
" Arthur W [Velma E] clk Morgan-Nesbitt Hdq Co
h 733 Corlice
" August H [Bertha] h 884 Sherman
" Carl [Dorothy] roofer Ak Roofing Co h 434 E Voris
" Edwin H [Evelyn C] wks Goodyear h 281 Lockert ct
" Frank W [Johanna M] (Crystal Laundry & Dry
Cleaners) h 309 Cole ave
" Geo H [Ethel M] mltr E Ak Casting Co h 587
Hedden ave
" Gertrude wks Firestone h 884 Sherman
" Hugo wks Firestone h 216 Abel

BULGRIN

" Mrs Luvenia wks Goodyear r 1053 Bellows
" Marie M wks Firestone h 304 E Crosier
" Martha M opr O B Tel Co h 216 Abel
" Norma M r 1323 6th ave
" Otto P [Nina B] wks Johns Towel S Co h 719
Corlice
" Paul O [Elizabeth] (Crystal Laundry & Dry Clean-
ers) h Portage Lake O
" Ralph R [Vera L] wks Goodyear r 315 E Archwood
" Robt T h 739 Corlice
" Theodore R [Anna M] h 304 E Crosier
" Wm C vice pres East Akron Casting Co h 304 E
Crosier
" Wm C [Minnie B] lab h 216 Abel
Bulich Michael lab r 1143 Andrus
Bulick Mrs Bertha F wks Goodyear h 1409 Honodle av
" Chas D wks Goodyear h 1409 Honodle ave
" Wm J student h 1409 Honodle ave
Bull John W [Fanny L] broker h 972 Kenmore blvd
" Wilton F [Ruth C] wks Goodyear r 557 Talbot av
Bullard Eugene [Lois] agt Natl L & A I Co r 644 E
Buchtel ave
Buller Mrs Mary (wid Peter) h 1281 Moore
Bulley Geo W [Wilhelmine C] consulting engr h 73
Mull ave
Bullion Homer L [Alice E] auto mech h 1871 12th
S W
" Mrs Jennie L wks Firestone h 1349 S Main
Bullock Albert wks Goodrich h 823 Bellows
" Albert E [Margaret S] interior dec 84 Hawthorne
ave h same
" Archie student h 887 Rhodes ave
" Edward A [Olive E] painter r 315 E South
" Guy E [Viola G] mach Goodyear h 130 Lee dr
" Guy E Jr student h 130 Lee dr
" Harry [Ruth E] wks Goodrich h 981 Mercer ave
" Hazel waitress Reid s Sandwich S h 329 E Market
" Jean M student h 886 Baughman
" Letha buttermilk 101 S Main h 778 W Main
Kent O
" Lloyd R [Mona D] slsmn StGermain Realty Co h
886 Baughman
" Malcolm S [Eleanor C] painter h 698 Sherman
" Ruby student h 887 Rhodes ave
" Wayne S [Laura M] clk A & P Tea Co h 445 S
Firestone blvd
Bulman Reuben [Emma C] interior dec **THE M**
O'NEIL CO h 976 Jefferson ave
Bulzan Lawrence F [Anna] wks Firestone h 1353
Moore
Bumgarder Wm R h 749 Brook
Bumgardner Andrew G student h 2306 8th S W
" Fred r C A Rose Frank blvd
" Gilbert [Alma A] wks Ak Gro Co h 1124 Murray
" Leslie P [Virchie A] wks Goodrich h 2306 8th
S W
" O Earl [Edna] sta attnd h 1325 Onondago ave
" Wm D [Violet F] wks Goodrich h 2128 11th S W
" Wm E Jr student h 2128 11th S W
Bumgarner Edward [Lorna] wks Firestone h 497 Cole
Bumgarner Louis [Adeline] wks Am H R Co h 2180
13th S W
Bump A Madaline opr O B Tel Co h 975 Rhodes ave
" Alva J [Florence L] wchmn h 975 Rhodes ave
" F Elizabeth h 975 Rhodes ave
" Flora M tchr h 1040 Dayton
" Glenn S [Speeda P] electn h 1040 Dayton
" Hale G student h 1040 Dayton
" Robt A wks Summit W G Co h 975 Rhodes ave
Bumpas Berta wks Firestone h 1260 5th ave
" Wm B [Mattie] wks Goodyear h 1260 5th ave
Bumpass James C h 1054 Winton ave
" Mrs Mamie P (wid Dan) F h 1054 Winton ave
" Thelma A clk h 1054 Winton ave
Bumpus Dorothy H student h 696 E South
" Henry R [Olga] billiards 878 Johnston h 696 E
South
Bunce Arley P bkpr Nelson Motor Sales h 372 Douglas
" Harold wks Postoffice r 881 Lawton
" James S [Shirley C] blksmith h 372 Douglas
" Laura V student h 372 Douglas
Bunch Donald [Ruby J] wks Metropolitan Bldg r 19
N Maple
" Frank [Mary J] firemn Metropolitan Bldg h 630
W Market
" Helen E student h 721 Iona ave
" Relford [Maud] musician h 389 Bishop
Bunceck Michael wks Goodyear r 260 Lloyd
" Zarko M atty 2610 1st Central T Bldg h Munroe
Falls O
Bundorf Jennie wks 39 Maplewood rd
Bundy Lambo tallor H Heienky r 13 Cole pl
" Leonard wks Selberling R Co r 474 Bell

Taxi Service Anytime - Anywhere **CITY CAB CO.**
Call **BL-3141**



EXCHANGE CHEVROLET, Inc. "After We Sell We Serve"

444 WEST EXCHANGE ST. Phone Jefferson 8141
Our Obligation Is Your Guaranteed Satisfaction

558

BURCH DIRECTORY CO'S

BUNGARD

Bungard Homer wks Wagner Prov Co h 215 W Exchange
Bungart Wm J [Theta M] office mgr Sumner Co h 27 Vesper
" Wm W wks City h 770 Cuyahoga
Runger Albert E servmn Burroughs A M Co h Cuya Falls O
Bunlonni Joseph lab r 324 Central way
Bungiovanni John r 116 Charles
Bunker C C formn Ak Stand M Co h Brimfield O
" Mrs Cora I (wid Arthur J) h 388 W Exchange
" Loomis O clk h 649 Minerva pl
" Oscar L clk Akron Feed & Seed Co h 809 Work dr
Bunkley Harry K asst mgr W T Grant Co r Y M C A
Bunn Annie student h 603 E Glenwood ave
" Arthur wks Goodyear r 210 S Maple
" Carl [Elva] wks Ak P Milk Co h S Main ext
" Chas A [Florence E] wks Goodyear h 617 E Waterloo rd
" Earl G [Anna J] wks Goodyear h 1266 Gorge blvd
" Jennie maid Peoples Hosp h 420 Berry ave
" John H [Martha J] carp h 603 E Glenwood ave
" John H jr [Emily R] wks Goodyear h 609 E Glenwood ave
" John R [Olive M] h 391 Spicer
" Maurice S [Priestly] wks Goodyear h 1592 Pilgrim
" Richard H [Minnie M] wks Firestone h 122 W Dartmore ave
" Robt h 420 Berry ave
" Wm F [Myrtle I] wks Firestone r 65 Ido ave
Bunnell Elizabeth wks Goodrich h 1028 Laurel ave
" Elizabeth H nurse Dr L L Greenblum h 2024 High Bridge rd (C F)
" Frank [Loretta M] wks Goodrich h 163 W South
" John H [Mildred M] tchr h 583 Blanche
" Mrs Nellie M (wid Edward S) h 165 Storer ave
" Mrs Ruth A (wid John H) h 1028 Laurel ave
" S Dewey [Dorothy E] wks Firestone h 2426 8th S W
Bunovich Stephen [Anna] wks Goodrich h 826 Leonard
Bunte Gottlieb [Hannah] r 1027 Johnston
Bunten Benj wks Goodrich h S Alaha
" Clarence H [Margaret A] coll Herberich-H-H Co h 1030 Cadillac blvd
Buntin Bernice W wks Firestone h 1254 4th ave
" Catherine M student h 1254 4th ave
" Pansy E student h 1254 4th ave
Bunting Benj clk THE M O'NEIL CO h Greensburg O
" Gordon wks Goodyear h 152 Henry
" John adv mgr Seiberling R Co h Cuya Falls O
" Lloyd W mech Firestone h 932 Golda pl
" Lyman wks Firestone r 18 Steeac ct
Bunts Carl W clk B Shechter & Co h 66 Merriman rd
" Chas C [J Rebecca] engr Goodyear h 66 Merriman rd
" Earl H [Osa I] slsmn h 780 W Exchange
" Harold A [Margaret E] engr Goodyear h 544 Brown
" Helen A prfrdr Beacon Journal h 66 Merriman rd
" Louis E student h 66 Merriman rd
Buntz Edwin J [Anna] mech Firestone h 152 S Balch
" Wava A case wkr Dept of Charity h 152 S Balch
Buonfigli Hugo [Flora] h 366 Byron ave
" Bupp Chas L student h 253 E Cuya Falls ave
" Earl A [Odilla M] funeral director 253 E Cuya Falls ave h same
" Richard R student h 253 E Cuya Falls ave
Bura James r 135 Paul ct
Burak Mrs Rose h 914 Whittler ave
Burandt John G E student h 553 Parkdale dr
" John L J. [Lilah H] mech h 553 Parkdale dr
Burbacker Stanley W [Cordelia] slsmn r Hotel Anthony Wayne
Burbeck Alfred R [Pauline E] slsmn Portage L & B Co h 511 Wirth ave
" Robt T h 439 Wirth ave
" Ross H [Anna E] h 439 Wirth ave
Burbridge Mrs Mayme h 1193 Newton
" Wallace F wks Goodyear r 193 Hyde ave
Burch Chas H [Blanche B] clk h 161 S Balch
" Clarence A [Lavonne E] wks Firestone h 1285 Neptune ave
" Clayton lettercarrier r 165 W Buchtel ave
" Delmas [Helena] wks Goodyear h 122 Bittman

BURCH DIRECTORY CO The (Established 1868),
D W Bowman gen mgr, publishers Akron, Canton, Youngstown, Zanesville, Mansfield, Massillon, Warren, Niles, Steubenville, Barberton, Cuyahoga Falls and Wadsworth O, New Castle, Filwood City, Beaver Falls, New Brighton, Rochester and Beaver Pa City Directories, main office 47-55 W Exchange, Phone HE-3817

BURCH

" Edward A [Ruby P] wks Goodyear h 7 Cook
" Eleanor G stenor Universal Eng Corp h 1923 17th (C F)
" Forrest wks Goodrich r 641 S Main
BURCH FRANK B [Rose B] (Burch, Sifling & Pheley) h Turkeyfoot Island Club, Phone SH 3563
" Frank M [Anna M] policeman A C & Y Ry h 246 N Forge
" Gerald L clk A C & Y Ry h 1923 17th (C F)
" Herbert J [Grace A] wks Goodrich h 874 Princeton
" Howard H [Elizabeth E] bkpr h 2656 Pelton ave
" Leonard M [Helen W] with Firestone h 247 Kenilworth dr
" Mrs Luella P wks Goodyear h 1528 Malasia rd
" Marian h 233 W Exchange
" Mrs Mary h 233 N Broadway
" Mrs Nina B h 123 W Exchange
" Rav I [Catherine] wks Goodyear h 98 Goodyear blvd
" Saml H formn A C & Y Ry h 1923 17th (C F)
BURCH, SIFLING & PHELEY (Frank B Burch Dudley M Sifling Paul W Pheley) attorneys at law 1003-1006 2d Natl Bldg, Phones JE-5181 and 5182 (See page 40)
" Virginia wks Goodyear r 276 Miles
" Wm F [Clara I] wks Goodrich h 671 Ranney
" Wm G [Elizabeth A] truck dr h 610 High Grove blvd
" Wm G jr [Dorothy] truck dr h 610 High Grove blvd
Burchard Gertrude I clk O B Tel Co h 1618 Hampton road
" Mrs Margaret (wid James H) h 1518 Hampton rd
" Velma C h 1518 Hampton rd
Burchell Clyde A [Elaine M] glazier h 1043 Florida
Burchett Mrs Artie (wid Wm) h 608 Dennison ave
" Mrs Claudia wks Children's Hosp h Mogadore O
" James E [Bertle G] truck dr h 1833 Nome ave
" John [Claudia] h 280 Locust
" John M [Leona] wks Goodrich h 762 Thayer
" Mabel L h 2651 Albrecht ave
" Richard K h 762 Thayer
" Riley T [Ersella M] wks Goodyear h 1399 Ottawa
" Robt B wks Goodyear h 2651 Albrecht ave
" Sanford D [Gertrude R] wks Goodyear h 2651 Albrecht ave
" Wm student h 280 Locust
" Wm S [Ruth] wks Goodrich h 762 Thayer
Burchfield Gladys student City Hosp h 39 Arch
" Helen student City Hosp h 39 Arch
Burchnell Silas S [Carrie A] h 966 Bell
Burchuk Wm mech Firestone r 41 Stanton ave
" Wm [Rose] wks Firestone h 1 Wilcox pl
Burckhart Amos N [Nettie M] slsmn h 153 Vivian pl
Burcomin John [Johanna] wks Goodrich h 169 E Crosier
Burd Dorothy I student h 2349 19th S W
" Fred B [Elizabeth M] complaint man E O Gas Co h 2075 S Main
" Ray H [Bessie E] lab h 2349 19th S W
Burda Anna h 941 Douglas
" Geo student h 941 Douglas
" Henry [Anna M] wks Goodyear h 393 Pioneer
" Joseph [Antonia] wks Goodrich h 941 Douglas
" Joseph Jr h 941 Douglas
Burden Raleigh W [Lucy] h 1146 Laird
Burdeshaw Carey H [Eula L] wks Goodyear h 1207 3d ave
Burdette C Frederick [Vilura L] wks Firestone h 2103 13th S W
" Chas H [Lucy F] wks Firestone h 2235 12th S W
" Charlotte J student h 345 Sumatra ave
" Clyde wks Gen F & R Co h 244 Abel
" D Evelyn clk h 1275 Kenmore blvd
" Don A [Thelma M] with Firestone h 1067 Della
" Edna E student h 774 Hollibaugh ave
" Elizabeth M student h 1275 Kenmore blvd
" Ernest F [Hazel G] carp h 179 Pioneer
" Mrs Evelyn A (wid Horace L) h 1275 Kenmore blvd
" Geo E [Celia K] motor trucking h 902 Columbia av
" Mrs Hattie h 683 Railroad
" Heroert O mech DeWitt Motor Co h 179 Pioneer
" Horace L [Mary E M] lettercarrier h 1275 Kenmore blvd
" Horace L Jr truck dr h 1275 Kenmore blvd
" Howard R h 179 Pioneer
" Kelly lab h 866 Home ave
" Lloyd G wks Automotive E Service h 1275 Kenmore blvd
" Mary E wks Buxbaum Co h 774 Hollibaugh ave
" Richard S [Francisca F] wks Goodyear h 345 Sumatra ave

BURDETTE

" Richard S Jr student h 345 Sumatra ave
 " Robt E h 1275 Kenmore blvd
 " Roy T (Fannie G) rubwkr h 774 Holibaugh ave
 " Ruth M h 2235 12th S W
 " S Maxine student h 1176 Princeton
 " Silas M (Mabel) h 1176 Princeton
 " Wm A (Ida M) engr A C & Y Ry h 568 Darrow rd
 " Willis R truck dr h 774 Holibaugh ave
 Burdick Frank J (Anna M) slsmn Armour & Co h 1359 Della ave
 " John S (Hilda) wks Goodyear h 543 Eastland ave
 " Mrs Margaret L clk THE A POLSKY CO h 1359 Della ave
 " Robt C (Eulalie) wks Goodyear h 1297 Goodyear blvd
 Burdicko John wks Firestone r 340 Waverly pl
 Burdulis Joseph h 673 Koerber ave
 Buren John A (Mary E) engr Penna R R h 2296 13th S W
 Burford Chas C (Mayme N) wks Goodyear h 475 Champlain
 Burg Mrs Blanche A h 32 S Adolph ave
 " Florence stenog Exchange Chev Inc h Doyles town O
 " Henry M wks Firestone r 52 E Mapledale ave
 " Joseph M wks Firestone h 1647 Glenmount ave
 " Paul L (Catherine D) mch h 1104 Kenmore blvd
 " Richard F musician h 32 S Adolph ave
 Burgan Benj H (Clarice M) wks Goodrich h 930 Pitkin
 " Clyde C (Hattie C) wks Firestone h 212 E Miller
BURGAN DEAN D (Elizabeth E) pres and treas Burgan-Mason Co Cuyah Falls O h 833 Aberdeen Phone HI 3743
 " Harry D (Lstell) M) taxi driver h 404 Raasch av
 " Kenneth L testboard man O B Tel Co h Cuya Falls O
 " Margaret E student h 404 Raasch ave
 " Mrs Nettle wks Bell Cleaners h 404 Raasch ave
 " Rufus B h 100 Vesper
 " Walter I wks Firestone h 287 E South
 Burgdorf Willard F (Marguerite) wks Firestone h 1124 Kohler ave
 Burgdorff Burdette wks Goodrich h 466 Selzer
 Burge Geo H (Latha) lab h 119 Lods
 " Gilbert S h 119 Lods
 " Gladys A tchr h 343 Grand ave
 " James T (Fanny F) barber Service B Shop h 355 Morning View ave
 " Murrey C (Edna E) h 343 Grand ave
 " Ralph L student h 1291 California ave
 " Wm E (Ida M) wks Firestone h 1291 California
 Burger Mrs Bertha (wid Michael) h 457 Ewing ct
BURGER CARL J vice pres Burger Iron Co h Dayton O
 " Chas R h 351 W South
 " Donald A student h 1038 Kling
 " Dorothy M student h 1038 Kling
 " Edward (Martha I) slsmn h 1071 Bloomfield ave
 " Harry J (Mary C) asst credit mgr Bear F Co h 374 Gibbs pl
 " Heinz (Mina) litho artist Com P & L Co h 54 Charlotte
 " Henry A (Illian E) wks Goodyear h 341 Pioneer
BURGER IRON CO THE, J A Burger pres C J Burger vice pres J A Rohner vice pres M M Kindlg sec and gen mgr G A Rohner treas 1324 Firestone pkwy Phones office BL-5121 factory BL-1400 (See page 110)
 " Jacob (Selma) parking lot h 167 Hollinger ave
 " Jane M student h 1038 Kling
 " Mrs Jennie A (wid Martin) h 83 Rhodes ave
BURGER JOSEPH A (Emma M) pres Burger Iron Co h Congress Lake O Phone Hartville 117-R
 " Joseph F h 341 Pioneer
 " Joseph P student h 1038 Kling
 " Martin J (Lyda M) h 1038 Kling
 " Marvin B (Thelma D) wks Goodyear h 615 Eastland ave
 " Paul C (Martha L) wks B & O R R r 84 N Arlington Sherman
 " Richard L (Edna L) wks Relter's Dairy h 462 Sherman
 " Russell J h 1139 Neptune ave
 " Warner C wks Miller R Co r 1266 Bellows
 " Wesley R (Arda C) wks Goodyear h 562 Pauline
 " Wm L (Mary J) supt Tilling-B V Co h 1786 Manchester rd
 " Wm R (Delta C) wks City h 1038 Kling
 " Wm T (May L) well driller h 323 E Buchtel ave
 Burgermeister Bernard (Pauline) h 510 Baird
 " Joseph (Mary) h 1368 Laffer ave

YOU SAVE 25%
on Fire and Automobile Insurance
with
FRANK R. SCHONER
Phone WA1bridge 6315
"THE PUBLIC BE PLEASED"

BURGERS

Burgers Arend I (Louise) wks Goodyear h 2394 Mogadore rd
 " Gertrude A h 2394 Mogadore rd
 " Helen M student h 2194 Mogadore rd
 " Henry L student h 1504 Hampton rd
 " Leonard (Janna) wks Goodyear h 1504 Hampton road
 " Leonard P wks Firestone h 1504 Hampton rd
 Burges Gobel wks Goodrich r 15 Russell ave
 Burgess Alice h 22 Rhodes ave
 " Bernadette J tchr h 21 Alfaretta ave
 " Chas A (Leona) lab h 482 Rothrock
 " Clell D (Elizabeth) wks Firestone h 42 W South
 " Everett K (Doris) rep Associates Inv Co h Cuyah Falls O
 " Geo W (Clara G) cabmkr h 282 Sobal ave
 " Geo W (Millie E) h 836 Kelly ave
 " Grace clk h 22 Rhodes ave
 " Herman A (Anna J) wks O B Tel Co h 222 Viers court
 " Homer J (Jessie L) wks Goodrich h 908 Oregon av
 " Howard D (Pauline) wks Goodyear h 631 School
 " J Ray bus opr Ak Trans Co h 2026 Newton
 " J Windfield h 124 Willard
 " John C (Frances M) guard Brink s Inc h 124 Burton ave
 " Leo R (Elizabeth G) wks Firestone h 212 Russell
 " Okev W (Mary J) engr Ak Engraving Co h 23 Alfaretta ave
 " Otis F credit dept 1st-Central T Co h 16 Rhodes
 Burgey Dorothy stenog r 112 Hamilton ave
 Burgin J Fred wks Goodrich h 1267 Dayton
 Burkman Jeannette student h 838 Ruth ave
 " Max (Anna C) auto body repr 299 W Exchange h 838 Ruth ave
 " Rose clk THE A POLSKY CO h 838 Ruth ave
 Burgner Ada M student h 1988 Manchester rd
 " Arthur E (Hazel R) aud Yeager Co h 582 Letchworth dr
 " Clyde S (A Blanche) (Ade-Mor Service Station) pres Ade-Mor Farms Inc h 1988 Manchester rd
 " David H wks Goodrich h 899 Huron
 " Earl W (Lois A) phys 1992 S Main h 936 Princeton
 " Father B h 1988 Manchester rd
 " Mrs Florence (wid Courtney) h 582 Letchworth dr
BURGER GLADYS treas Lincoln Rubber Co Inc h 899 Huron
 " Hazel h 899 Huron
 " Henry F (Cora F) h 1594 Summit Lake blvd
 " Hiram (Fannie) lab h 899 Huron
 " Howard O capt fire Station No 4 h 517 Rhodes av
 " John W (Mary U) h 364 Reed ave
 " Mrs Laura (wid Oliver M) h 517 Rhodes ave
 " O Russell (Ida M) city fireman h 341 Poplar
 " Raymond J (Lois C) slsmn Richardson M Co h 991 Stadelman ave
 Burgo Geo (Hannah) slsmn h 451 Willow
 Burgoon Mrs Elizabeth A (wid Martin A) h 248 Dayton pl
 " Geo A clk h 248 Dayton pl
 " Marie E wks Goodrich h 1621 W Exchange
 Burgunder Joseph G (Elizabeth G) wks Goodyear h 1589 Brown
 Burgy Mrs Bertha (wid James L) h 868 Sheridan ave
 " Clarence L (Elizabeth P) wks Goodyear h 1156 5th
 " Cora M h 1186 5th ave
 " Ellen J h 365 Weeks
 " Francis F (Margaret M) wks Goodyear h 1199 Blttaker
 " G Phillip wks Goodrich h 240 Kingston pl
 " Geo H (Ivah L) solr Carter-J A Co h 240 Kingston place
 " H M (Emma) wks Goodyear r 340 S Arlington
 " Harold O student h 75 Briner ave
 " Ina M h 868 Sheridan ave
 " James E (Jennie B) wks Goodyear h 75 Briner ave
 " Mrs Mary (wid Jacob) h 566 Howe
 " Patricia P h 48 McNaughton
 " Paul B student h 868 Sheridan ave

CITY BAKING CO. SPECIAL BAKERS OF WEDDING CAKES PHONE HE-3126 AND FANCY BAKED GOODS, 6 STORES

560

BURCH DIRECTORY CO'S

BURGY

" Pearl V student h 635 Alfis ct
 " Ray M student h 1136 5th ave
 " Wm P [Olga] wks Goodyear h 635 Alfis ct
 " Wm T [Anna L] wks Goodyear h 365 Weeks
 Burham Jacob porter Federal Hotel h same
 Buric Geo [Josephine] mold mkr h 800 Huron
 Buridge Mrs Sarah h 1075 Pitkin ave
 Burk Alfreda M h 1411 Home ave
 " Mrs Allina (wid Wm E) h 1363 Moore
 " Anna wks Goodrich h 369 Lakeside ct
 " Boyd F [Florence E] contr excavating 628 W Market h same
 " Boyd F Jr [Thelma] wks Goodrich h 132 Cole ave
 " Bros (Melvin and Louis) gro etc 1296 Grant
 " Ernest E [Mina] wks Miller R Co h 571 Eva ave
BURK MRS FLORENCE E baker of "Mrs Burks" delicious cakes birthday and wedding cakes a specialty, maker of home made noodles 628 W Market Phone FR-0344
 " Floyd C [Alma A] wks Ohio Edison Co h 1411 Home ave
 " Herman wks Natl Sherardizing Co h 207 Carroll
 " Joseph wks Goodrich r 719 May
 " Joseph [Mary] lab h 369 Lakeside ct
 " Julia student h 369 Lakeside ct
 " Kenneth r 701 Blaine ave
 " Louis [Marian] (Burk Bros) h 217 E Archwood av
 " Melvin [Mildred] (Burk Bros) h 778 Brown
 " Morris B [Pearl] h 1220 Lakeside ave
 " Nicholas h 369 Lakeside ct
 " Pauline h 369 Lakeside ct
 " Ralph sta attdt h 1345 Getz
 " Ralph E with Mrs F E Burk h 628 W Market
 " Robt T student h 1363 Moore
 " Rufus A wks Goodrich h 1220 Lakeside ave
 " Spaso [Mary] h 811 Huron
 " Thelma B student h 1411 Home ave
 " Toby H [Anna E] excavator h 1363 Moore
 " W Fahy slsmn h 522 N Howard
 " Wm E [Ethel M] wks Firestone h 1345 Getz
Burka John r 1229 Curtiss
Burke Addie h 333 Beechwood dr
 " Mrs Addie (wid James) h 285 W Chestnut
 " Albert C disp Penna R R h 709 Crosby
 " Albert H [Ethel] baker h 168 Park
 " Mrs Alverda M wks 610 Weber ave
 " Benl [Betty] chef Gene's Restaurant h 753 W Market
 " Blair dep clk Probate Court r 60 S Broadway
 " Bonnie clk Yeager Co h 176 Rhodes ave
 " Chas F with Gen T & R Co h 883 Bloomfield ave
 " Chas F h 285 W Chestnut
 " Chas M slsmn Anderson-P O Corp h 958 Wall
 " Chas M [Esther I] h 327 Ruth ave
 " Clarence M [Ruby L] packer Yeager Co h 50 Eber ave
 " Cleveland [Lonnie V] lab h 273 Two Max dr
 " Cleveland Jr student h 273 Two Max dr
 " Cornelius [Mattie] r 201 Gault
 " Mrs E Beatrice matron Yeager Co h 176 Rhodes av
 " Earl B [Betty] shumtlwr h 176 Rhodes ave
 " Edmund wks Mohawk R Co r 442 W Bowery
 " Mrs Ellen h 883 Bloomfield ave
 " Eva h 273 Two Max dr
 " Mrs Frona B h 344 Beaver
 " Harvey S [Lucy L] wks U S Govt h 916 Bloomfield ave
 " Howard surveyor h 77 W Exchange
 " Hubert T servmm Cook Bros T S Inc h 569 Marview ave
 " Hunter T [Narcissus] wks Firestone h rear 67 E Glenwood ave
 " J E [Nannie] wks Ak P Milk Co h Copley O
 " James V [Kathryn M] engr B & O R R h 1352 Diagonal rd ext
 " John J r 664 S Main
 " John J [Marie J] wks Firestone h 139 E Mapledale ave
 " Joseph lab h 463 Beulah ave
 " Lawrence P wks Firestone h 21 E Long
 " Louise P beauty opr h 214 N Portage path
 " Marian h 883 Bloomfield ave
 " Paul M [Mary L] adv h 828 Thorndale dr
 " Mrs Pearl wks Quaker O Co h 247 Kenmore blvd
 " Richard student h 344 Beaver
 " Richard student h 549 W Market
 " Thos [Irena R] plbr Burkhardt C Co h 506 Sherman
 " Tracy printer Beacon Journal r 46 1/2 N Main
 " Walter B [Jean H] h 99 Westwood ave
 " Walter C [Leona G] slsmn h 695 E South
 " Wm G [Catherine E] wks Goodrich h 1256 Big Falls ave

BURKET

Burket Chas R [Clara M] carp h 338 Storer ave
 " Cloice D [Hazel I] agt Prud I Co h 119 Merriman road
 " Mrs Elizabeth (wid Lloyd W) h 1015 S Arlington
 " J Chalmer [Alice] teller Firestone Park T & S Bank h 1015 S Arlington
 " Thos V [Emma C] with 1st-Central T Co h 940 Davies ave
 Burkett Chas D [Eloise M] auto serv sta 719 S Arlington h 1015 5th ave
 " David [Katherine] wks Sun Rubber Co h 2319 22d S W
 " Eleanor D student h 1015 5th ave
 " Mrs Elva M h rear 518 Koeberer ave
 " Geo A student h 1744 Manchester rd
 " Gladys E auto serv sta 850 S Arlington h 1015 5th
 " Glenn R clk Acme No 21 h 857 Storer ave
 " Hudson [Margaret] wks Firestone h rear 124 Chestnut al
 " James A [Edwina] wks Goodyear h 2703 Paxton
 " James McG [Eva M] wks Goodyear h 1744 Manchester rd
 " John A [Almeda A] mech Richardson M Co h 945 Davis
 " Joseph R [Thyrza] (South End Laundry) h 1008 W Bowery
 " Leslie V [Orleta A] phys Dept of Health h 177 Tudor ave
 " Marjorie student h 2703 Paxton ave
 " Montez wks Firestone r 171 Russell ave
 " Mrs Myra A (wid Robt W) clk Goodrich h 857 Storer ave
 " Norman C wks Palmer Match Co h 2319 22d S W
 Burkey Albert L [Ida M] engr Penna R R h 946 Marion pl
 " Clarence F [Louise] slsmn h 982 Avon
 " Dorothy stenog Neon Tube D Co h 349 E York
 Burkey's Grill (H J Brickblatter) restr 189 S Main
 Burkey Ralph L student h 946 Marion pl
 " Wm wks City I & C Co r 173 Roswell
 Burkhalter Mrs Burma E h 333 Wooster ave
 " Herman wks Goodyear h 387 Chittenden
 " Mrs Margaret C nurse h 202 W State
 Burkhammer Byron V h 1130 Santee ave
BURKHAMMER DRUG STORES (J D Burkhammer)
 store No 1 3 Goodyear blvd, Phone JE-0773,
 store No 2 1307 Grant Phone JE-0608, store No 3 633 S Arlington, Phone BL-0988
 " Francis O [Bernedice M] wldr Ak Std Mold Co h 315 S Martha ave
 " Geo S [Stella M] wks Goodyear h 1130 Santee ave
 " Gerald h 1315 E Market
 " Harry [Minnie E] wks E O Gas Co h 1113 Maryville ave
 " Harry Jr student h 1113 Maryville ave
 " Iva h 1315 E Market
 " Joseph D (Burkhammer Drug Stores) r 1227 Pond View ave
 " Juanita h 931 Jason ave
 " Lucy [Sophia M] h 831 Jason ave
 " Mabel h 1315 E Market
 " Ogerette h 1113 Maryville ave
 " Paul S clk h 1130 Santee ave
 " Rolla C [Delilah M] cement finisher h 1315 E Market
 Burkhard Harold W student h 292 Noble ave
 " Paul E lab h 282 Noble ave
 " Wm F [Myrtle B] carp h 332 Noble ave
 Burkhardt Agnes h 776 Carlisle
 " Angeline C M h 588 Camp
 " Anthony student h 776 Carlisle
BURKHARDT BREWING CO The, Gus F Burkhardt
 pres and mgr, F W Gayer vice pres G Carl Dietz sec and treas 529 Grant Phone JE-1171 (See left top margins)
BURKHARDT CONSOLIDATED CO The, Gus F Burkhardt
 pres and gen mgr F W Gayer vice pres G Carl Dietz sec and treas Mabel S Bleefeldt asst sec H J Bradshaw asst treas ice mfrs and operators City Ice & Coal Co 918 and 920 Brown, Phone BL-7134 (See left top margins)
 " Frances student h 776 Carlisle
 " Frank wks Quaker O Co h 776 Carlisle
 " Frank V sta attdt L L Cady r 301 Watson
 " Geo h 486 Adkins ave
 " Mrs Grace H (wid Wm L) h 50 Mayfield ave
BURKHARDT GUS F (Ruth E) pres and gen mgr
 Burkhardt Consolidated Co and Burkhardt Brewing Co h 857 W Market Phone BL-7732
 " Joseph G [Julia M] h rear 1566 Kenmore blvd
 " Joseph G Jr h rear 1566 Kenmore blvd
 " Lila h 218 S Balch
 " Michael [Margaret M] boiler mkr h 588 Camp

BURKHARDT

" Michael J student h 588 Camp
" Norma service dept Read-B Co h 218 S Balch
" Rose student h 486 Adkins ave
" Stephen h 486 Adkins ave
" Vincent [Barbara] h 486 Adkins ave
Burkhart Clifford W clk r 19 W Cuya Falls ave
" Edward h 518 Dayton
" Rev Hally C [Lots M] pastor North Hill Church of Christ h 1070 Berwin
" Michael N h 24 Palmetto ave
" Rosemary student h 1070 Berwin
" Russell A [Florence M] wks Goodyear h 1983 Goodyear blvd
" Vernon M student h 1070 Berwin
" Willis R [Anna B] wks A C & Y Ry h 26 Devonshire dr
Burkholder Clinton G [Ruth P] wks Firestone h 2278 6th S W
" Elmer E [Rose] h 560 Thelma ave
Burkholder Chas L [Lydia A] wks Lund Ldry h 547 Corlce
" Charlotte W h 1112 Neville ave
" Clarence F [Dorothy M] wks Loewenthal Co h 674 McKinley ave
" Mrs Cora h 192 W Chestnut
" Geo W student h 753 W Market
" H Bernard student h 590 Greenwood ave
" Harold B [Ruth H] with B & O R R h 590 Greenwood ave
" Mrs Helen buyer THE M O'NEIL CO h 753 W Market
" Jay auto repr 2244 Newton
" Louis wks Loewenthal Co h 1112 Neville ave
" Mary student City Hosp h 39 Arch
" Paul L student h 1481 Breiding rd
" Perry E [Myrtle B] motor trucking h 1481 Breiding rd
" Raymond W [Victoria D] wks Loewenthal Co h 675 Kipling
" Thos F h 1112 Neville ave
" Walter J [Viola M] dry cleaning 1015 Kenmore blvd h 944 Ella ct
Burkle Harold R with Goodyear h 161 S Balch
Burkley Clement J [Theresa F] engr Goodyear h 1857 Goodyear blvd
Burkman Anne C tchr r 524 Merriman rd
Burks Betty h 1077 Norita
" Claude [Audra O] sismn W H McCormick Inc h 57 Arch
" Dillard B [Maud B] (Bluebird Beauty Shoppe) h 118 Willard
" Everene D h 118 Willard
" Mrs Hattie (wid Thos) h 316 Hickory
" Howard E [Mollie] wks Goodyear h 991 Allendale
" J D porter r 321 N Howard
" Leonard [Ella] lab h 846 Rhodes ave
" Louie A [Tullie M] wks Goodyear h 457 Lamont
" Luther student h 1909 2d S W
" Martin L [Chellie E] wks Firestone h 1186 Florida
" Wm L [Arbutus V] wks Goodyear h 440 Lamont
Burky Paul E [Beatrice C] wks Hoover Co h 669 Brown
Buria Beulah M clk Woman's H C R Club h 126 Bachtel ave
" Frank T [Elizabeth] clk Stone s Grill h 126 Bachtel-ave
Burleigh Ben [Susie] waiter Mayflower Hotel h 633 Edgewood ave
Burleson Betty L h 2169 Triplett blvd
" James wks Am H R Co h 683 Sibley al
" Mack student h 683 Sibley al
" Mrs Nettie M (wid Mack) h 683 Sibley al
" Theodore student h 683 Sibley al
Burley Basil H [Norma M] mech W H McCormick Inc h 1139 Magnolia ave
" Ernest A [Edith I] wks Firestone h 1198 Welser
" Ernest D [Dleesa M] wks Goodyear h 649 E Bachtel
" J Robt student h 445 S Arlington
" James B [Celestia M] wks Goodyear h 445 S Arlington
" James M [Orpha M] wks Goodyear h 556 School
" Ronald C [Louise E] truck dr r 668 Talbot ave
" Walter M [Thelma M] wks Goodyear h 567 Garry road
Burlingame Frank wks Portage Hotel h 926 Wall-
" Frank W clk h 2486 Auburn pl
" Hubert C [Alice M] wks Am H R Co h 2485 Auburn pl
" Robt L electn h 85 Good
" Ross A [Blanche A] electrical appliances 85 Good h same
" Wm R clk A & P Tea Co h 85 Good
" Zena L opr O B Tel Co r 358 N Firestone blvd

BURLINGHAM

Burlingham James C mech engr Goodrich r 68 W Bartses
Burlton Edward r 22 N Broadway
Burnham Chas A [Maggie M] h 1138 Kinzie ave
" Chas W student h 1138 Kinzie ave
" Geneva M wks A Buxbaum R Co h 1138 Kinzie ave
Burnell C Frank [Dollie] wks Goodyear h 669 Johnston
" Wm R [Emma J] h 669 Johnston
Burner Harstel W [Pearl] wks Gen T & R Co h 1289 Burkhardt ave
" Jonas B [Ida B] h 1076 Laird
" Neva C wks Goodyear h 736 Johnston
Burnes Mearl E [Florence J] meat ctr h 775 Baird
Burnett Betty J student h 109 Grandin rd
" Carl A [Ethel M] wks A C & Y Ry h 1743 Ford
" Carolyn waitress r 268 Brown
" Mrs Cevilla (wid James) h 333 E Tallmadge ave
" Court W [Verna M] h 37 Ames ct
" Mrs Ella S (wid Francis) h 261 Rhodes ave
" Mrs F Lillian (wid Ralph P) h 518 W Market
" Floyd E [Kathryn M] sta attdt Fair Price Sta Inc h 268 Brown
" Mrs Frances E (wid Forest) h 1846 Flint ave
" Frank E [Ida A] waiter r 87 S Adolph ave
" Harold J [Nellie C] wks Goodyear h 565 Eastland
" Harrison L [Ella S] wks Goodrich h 909 Redfern
" Henry J [Elizabeth A] h 109 Grandin rd
" James W [Gladys H] clk B & O R R h 333 E Tallmadge ave
" John [Margaret] h 1185 7th ave
" John C [Julia B] h 1056 LaCroix ave
" Leon student h 909 Redfern ave
" Mrs Refna (wid E Kelley) h 25 Broad
" Roy student h 37 Ames ct
" Ruth A student h 109 Grandin rd
" Urmal O h 1084 S Hlch
" Wm C [Eva B] novelties 1571 Kenmore blvd h same
" Wilmer [Annie M] wks Goodyear h 1440 League
Burnette Ben [F] wks Goodyear h 459 Sumatra ave
" Clarence W [Ethel M] insp Firestone h 100 Bachtel ave
" Harriet supvr City Hosp h 39 Arch
" John B [Bertha N] wks Goodyear h 459 Sumatra
" Joseph wks Brown-G Co r 202 Lake
" Lawrence [Mary] wks Firestone r 74 Lake
" Mildred M h 100 Bachtel ave
" Morris L wks Goodyear h 459 Sumatra ave
" Roy L [Harriet C] wks Goodyear h 459 Sumatra
Burney Eva h 1276 Honodde ave
" James H lab h 336 Campbell
" Thompson G wks Beynon Chevrolet Co h 336 Campbell
" Wm M lab h 336 Campbell
Burnham Blille A [Beulah I] forma Goodrich h 438 Crestwood ave
" C Arthur [Genevieve R] clk Goodyear h 1786 Newton
" C Sanford wks Goodyear h 1786 Newton
" Edgar H student h 454 Black
" Genevieve R tchr Old Trail School h 1786 Newton
" Harrison L dental laboratory 316 Everett Bldg r 142 Kink dr
" Hazel J h 454 Black
" James wks Goodyear r 54 Cook
" James A student h 1786 Newton
" LaNell student h 438 Crestwood ave
" Marian L student h 1786 Newton
" Newton E insp Goodrich r 355 Fountain
" Reuben L [Leona] wks Goodyear h 720 Sanford av
" Richard A h 738 Kepler ct
" Roy [Hazel] merch policeman h 454 Black
" Roy S [Mildred W] with Goodyear h 319 Afton ave
Burnley Drury W [S Emma] wks Goodyear h 416 Matthews
" E Geraldine h 2199 20th S W
" Enoch [May L] mech White & Bondy Inc h 2199 20th S W
" J Fred h 2199 20th S W
" John W wks Goodrich h 2199 20th S W
" John W [Hester M] auto top mfr h 2245 19th S W
" Robt E student h 2199 20th S W
Burno Joseph [Elizabeth] r 93 E Emerling ave
Burns Alice E investigator Summit Co S & S Relief Com h 2492 7th (C F)
" Mrs Anna J (wid Wm) h 699 Coburn
" B F vice chairman Brotherhood of M of W Employees h Garrett Ind
" Mrs Beverly O waitress John Mastrojohn h 287 Lake
" Bros Coal Co E G Stuver mgr 1151 Sweltzer ave
" Calvin [Ruth] wks Firestone r 775 May

KESTER COAL CO.

15 YEARS OF SATISFACTION
FOR QUALITY—SERVICE AND COURTESY. CALL Blackstone 2311

562

BURCH DIRECTORY CO'S

**THE
HOILES-HEDDEN CO.**
REALTORS
Builders of Better Homes
1664 State Rd., Cuyahoga Falls, O.
Phones WA1bridge 1154 and 1155

BURNS

- " Mrs Carrie h 12 F Glenwood ave
 - " Chas A [Violet A] mgr Municipal Golf Course h 157 Hollinger ave
 - " Mrs Chestereen (wid Harry) h 634 S Main
 - " Clarence wks Buxbaum Co h 766 Damon
 - " Clara D [Ermeline] contr-brk 766 Damon h same
 - " D L del dept Yeager Co h Mogadore O
 - " Dock r 1153 S Main
 - " Donald T sta attdt Quality Serv Sta h 121 Oak Park dr
 - " Doris M wks Buxbaum Co h 766 Damon
 - " Edward J r 328 Arch
 - " Edward M h 121 Oak Park dr
 - " Mrs Esther C h 248 Cable pl
 - " Frank [Flora] h 483 Fulmer ave
 - " Geo mldr Ak Bronze & Al Co r 649 Grant
 - " Geo [Clara E] h 2474 Newton
 - " Mrs Hazel C vice pres and treas Burns Motor Co h 729 Evergreen ave
 - " Helen M h 602 VanEverett ave
 - " Herbert E engr Portage Hotel h 602 VanEverett
 - " Herman E [Arsula M] wks Goodrich h 1139 Victory
 - " Herman R h 602 VanEverett ave
 - " Howard stone wkr r 848 Chester ave
 - " Howard r 963 East ave
 - " Iio G h 121 Oak Park dr
 - " Ina A student h 947 Dan
 - " Jack B clk h 112 S Maple
 - " James slsmn r 40 S Summit
 - " James r 86 N Summit
 - " James F student h 511 W Waterloo rd
 - " James E [Hilda H] wks Firestone h 1277 Beardslay
 - " James J railroader h 2964 Ellet ave
 - " James R [Emmaline C] truck dr h 151 Tarbell
 - " Jesse J [Edith M] wks Goodyear h 830 Bertha ave
 - " John h 664 Philip ave
 - " John E 981 Marion pl
- BURNS JOSEPH E** [Everett C] pres and sec Burns Motor Co h 729 Evergreen dr
- " Kendall D taxi dr h 251 Sues ct
 - " Lawrence C [Mary E] engr h 602 VanEverett ave
 - " Leonard h 637 Daxils
 - " Lillian student h 766 Damon
 - " Mrs Lillie M h 251 Sues ct
 - " Mrs Louisa (wid Chas) h 572 Crestview ave
 - " Louise wks Firestone h 23 E Cuya Falls ave
 - " Margaret wks Goodrich h 863 Princeton
 - " Mary student City Hosp h 39 Arch
 - " Mary F student h 981 Marion pl
 - " Mrs May clk Yeager Co h 112 S Maple
 - " Monica W h 195 Berman
 - " Morgan C [Mary] dr W E Wright Co h Barberton O
- BURNS MOTOR CO** The, J E Burns pres and sec
Mrs H C Burns vice pres and treas authorized Ford dealers 68 W Exchange Phone FR-8116 used car dept 160 W Exchange
- " Mrs Nora (wid David) h 436 Crestwood ave
 - " Olive M student h 981 Marion pl
 - " Orval H [Lulu E] wks Goodyear h 531 W Waterloo rd
 - " Orval H jr student h 531 W Waterloo rd
 - " Pansy M beauty opr h 251 Sues ct
 - " Richard J [Pauline V] slsmn h 376 Black
 - " Robt E [O Blanche] wks MtHope Cemetery h 981 Marion pl
 - " Robt J [Anna R] h 100 Gale
 - " Robt L [Pauline M] wks Goodyear h 450 Sumner
 - " Roberta B clk Elite Bakery Co h 847 Boulevard
 - " Ruby waitress Federal Lunch r 2 Federal
 - " Ruth stenog Ak P Milk Co h 121 Oak Park dr
 - " Sadie C clk O B Tel Co h 436 Crestwood ave
 - " Sidney chauff r 612 Clover
 - " Thos E [Rose M] spec officer h 847 Boulevard
 - " Thos F jr clk h 347 Boulevard
 - " Thos F butcher h 664 Philip ave
 - " Thos F [Winifred I] plbr h 774 Baird

BURNS

- " Wm D [M Eleanor] mech B W Taylor h 587 Dayton
 - " Wm P h 436 Crestwood ave
 - " Wm T [Gladys] ins h 699 Coburn
 - Burnsworth Anna Y waitress h 26 N Bates
 - " Martha L waitress h 26 N Bates
 - Burr Mrs Clara M h 866 Kenmore blvd
 - " David L [Mary J] wks Goodyear h 484 Talbot av
 - " Dorothy M student h 1360 Sprague
 - " Dwight R [Nell M] with Goodyear h 151 Wheaton road
 - " Mrs Eleanor L (wid Frank H) h 803 W Market
 - " Eugene student h 1360 Sprague
 - " Geo F asst dist mgr John Hancock M L I Co h 803 W Market
 - " Gertrude I h 484 Talbot ave
 - " Harold B [Esther S] wks Summit W G Co h 305 E Archwood ave
 - " Harry H [Zola A] formn Goodyear h 1810 Malastard
 - " Harry R [M Gertrude] lunch 726 S Main h 615 same
 - " Helen student h 190 Eagle
 - " Howard W [Nellie M] wks Goodyear h 1360 Sprague
 - " Mrs Irene wks Firestone h 190 Eagle
 - " Mrs Leona (wid John F) h 439 Stanford
 - " Lois student h 484 Talbot ave
 - " Mrs M Gertrude mgr Hotel-Detroit h 615 S Main
 - " Otis F [Rosa L] h 251 Steiner ave
 - " Stanley H [Alice A] auto mech h 620 Seaman ave
 - " Mrs Stella h 511 Wirth ave
 - " Vivian J student h 305 E Archwood ave
 - Burrell Albert [Jennie] clk Ak Chem Co h 952 Victory
 - " Bessie clk Ak Dry G Co h 835 E Buchtel ave
 - " Chas J slsmn Exchange Chev Inc
 - " Chas S [Edith] wks Firestone h rear 580 Wooster
 - " Christ [Edith E] h 440 Wabash ave
 - " Clara K stenog h 952 Victory
 - " E Kihm student h 197 E Wilbeth rd
 - " E R Oil Co (E R Burrell J A Test) auto serv sta 99 E Miller ave and 1425 Firestone pkwy
 - " Edward R [Victoria E] (E R Burrell Oil Co) h 197 E Wilbeth rd
 - " Fred C student h 1274 Brown
 - " Geo student h 610 W Market
 - " Harold [Jessie] h rear 1234 Curtis
 - " John [Bessie V] wks Gen T & R Co h 911 E Buchtel ave
 - " John L janitor h 161 W Thornton
 - " John W student h 1274 Brown
 - " Kenneth L student h 161 W Thornton
 - " Moses [Ardelia] lab h 481 Warner
- BURRELL ROGER A** [Nancy B] gen adv mgr Beacon Journal h 330 Merriman rd, Phone BL-9254
- " Saml H [Elizabeth] wks Goodrich h 263 E Thornton
 - " Sidney H [Nora E] wks Portage C Club r 604 E Market
 - " Violet M student h 911 E Buchtel ave
 - " Walter W [Hazel] h 610 W Market
 - " Wm r 221 Boder
- Burrer James H [H Marie] wks Goodyear h 196 W Crosier
- Burress Mrs Beulah elev opr City Hall h 22 Gregory
- " Mrs Nettle wks City Hosp h 524 E Buchtel ave
- Burrier Mrs Dora E (wid Joseph) h 547 N Howard
- Burrige Louis A [Julia F] mach h 2701 Manchester road
- Burriss Arthur C [Lillian E] wks Firestone h 815 Beardslay
- " Chas H [Grethel F] wks Mohawk R Co r 1226 5th
 - " Evelyn F student h 1150 Laird
- BURRIS HAROLD W** [Margaret U] district sales representative Diebold Safe & Lock Co h 360 Brice road Phone HE-9339
- " Henry C [Rosalie M] wks Firestone r 332 Perkins
 - " J Walter student h 815 Beardslay
 - " Leo L [Elva M] wks Firestone h 91 S Adolph ave
 - " Marvin F [Margaret] mach Goodyear h 1150 Laird
 - " Ray [Grace] wks Mohawk R Co r 1124 4th ave
 - " Roy with Firestone r 290 W Market
- Burros Thos [Sarah] lab h 1200 Wellman ct
- Burrough Albert h 335 Harris
- Burroughs Adding Machine Co Joseph VanSloan mgr 324 Beacon Journal Bldg
- BURROUGHS & BURROUGHS** (Edmund and Ralph) attorneys at law 428 2d Natl Bldg, Phone BL-5012
- " Catherine E clk A Polsky Co h 1357 Girard

W. D. TURNER WALL PAPER, PAINT, LINOLEUM WINDOW SHADES
WALL PAPER COMPANY Akron and Barberton

"DEVONSHIRE" CLOTHES

Snappy Styles. Dependable Quality

KOCH'S

163 SOUTH
MAIN ST.

AKRON CITY DIRECTORY

563

BURROUGHS

BURROUGHS EDMUND [Father S] (Burroughs & Burroughs) pres and treas Thomas Title & Mortgage Co h 1206 W Sunset View dr, Phone UN-1539
 " Edward [Dorothy] wks Clark Rest Co h 1630 Adelaide blvd
 " Mrs Emma F (wid Geo S) h 82 Paige ave
 " Helen J clk Ak P Milk Co h 1357 Girard
BURROUGHS RALPH (Burroughs & Burroughs) h 82 Paige ave Phone UN-1817
 " Scott G [Anna B] wks Firestone h 1357 Girard
 " Stella G smstrs h 1357 Girard
Burrow Ernest h 1061 E Market
Burroway Doris F h 924 E Tallmadge ave
 " Wm J [Mvirtle V] auto serv sta 924 E Tallmadge ave h same
 " Wm W [Helen M] clk H R Bumpus h 938 1/2 Johnston
Burrows Ella E h 132 Lods
 " Eula waitress h 21 S Walnut
 " Frank C [Hattie E] slsmn M L Freeman Co h 132 Lods
 " Hazel J h 132 Lods
 " Juanita S student h 1587 E Market
 " Ralph F student h 132 Lods
 " Thelma M student h 1587 F Market
Burrows Geo B sec Peoples Service Drug Stores Inc h Washington D C
 " Harry J wks Goodyear r 41 S Adolph ave
Burry Harold h rear 454 E Buchtel ave
Burslem Geo G [Olga A] h 1280 E Archwood ave
Burson Doris sec h 608 W Market
 " Geo wks Goodrich r 329 E Market
Burstrom Elsie C clk h 971 5th ave
 " Ida J cshr Wagner Prov Co h 971 5th ave
Burt Benj F [Ivna B] wks Firestone h 249 1/2 Steiner
 " Mrs Betty O beauty shop 834 Work dr h same
 " Building Co A A Kohler pres L B Terry vice pres J A Palmer sec and treas real estate holding 44 E South
 " Chas W rubskr h 1314 Girard
 " Chester B [Ethel D] sec and treas Burt Drug Co h Cuya Falls O
 " Drug Co W E Cleave pres C B Burt sec and treas 1115 Brown
 " Earl driver C K Oil Co h Portage Lakes O
 " Elbridge V act Equitable L I Co h Cuya Falls O
 " Eleanor V stenog 1st-Central T Co h 175 N Portage path
 " Ethel nurse Peoples Hosp h same
 " F C with Firestone r Y M C A
 " Mrs Harriet F (wid James H) h 314 E South
 " Jackson C [Margaret S] clk r 73 N Forge
 " John T [Jessie] wks Goodyear h 523 Lamont
BURT MANUFACTURING CO The C A Palmer pres and gen mgr F E Whittemore 1st vice pres M E Knowles 2d vice pres J D Palmer treas mfrs oil filters exhaust heads and ventilators and sheet metal work 44 F South Phone BL-3171
 " Mrs Mary E h 180 Rose blvd
 " Mrs Mina B (wid Frank P) h 758 Ardmore ave
 " Nannie wks Firestone h 1314 Girard
 " Walker [Matilda] wks Goodyear h 547 Carpenter
 " Walter A [Alma] h 266 Poplar
 " Wm I chem engr h 466 Roslyn ave
 " Wilma A clk Canteen h 119 E Mildred ave
Burtoft Elizabeth E student h 2501 Graham ave
 " Fred [Maggie M] wks Gen T & R Co h 2501 Graham ave
 " Geo sta attnd h 113 N Adolph ave
 " James A student h 2501 Graham ave
 " Sarah h 162 N Highland ave
Burton Abner I [Marion] restr 5 E Market h 213 Castle blvd
 " Alice A student h 873 Orlando ave
 " Arthur J student h 674 Evans ave
 " Brody wks Goodyear r 41 Spruce
 " Burdella F h 1078 N Main
 " C Paul wks Goodyear r 46 Willard
 " C Ray [Margaret E] used cars 790 S Main h 700 Elbon ave
 " Chas O [Emma L] carp Goodyear h 1078 N Main
 " Clarence student h 118 E Voris
 " Claude M [Pearl A] mach Natl R M Co h 1251 Dayton
 " David W [Mary L] carp h 1032 Florida ave
 " Doris M h 1078 N Main
 " Edwin O [Lillian M] pts dept W H McCormick Inc h 79 Frances ave
 " Frank A student h 674 Evans ave
 " Frank W [Theresa A] wks Firestone h 674 Evans
 " Fred cook Boulevard Lunch h 77 E Archwood ave
 " Geo student h 1030 Dublin

BURTON

" Geo F [Beulah L] engr Goodyear h 873 Orlando av
 " Geo I [Lulu M] truck dr h 1217 McIntosh ave
 " Mrs Grace h 209 James
 " Harry serv supvr Ohio Edison E S Co h Brimfield O
 " Henry r 58 N Valley
 " Hershel A [Lois] wks Goodrich h 178 Brittain rd
 " Hilton E [Katherine C] tool mkr Natl R M Co h 464 W Thornton
 " Jerry [Gertrude] wks Klages C & I Co r 734 Rose lawn ave
 " Joseph A [Ruby] wks Goodyear h 449 Alexander
 " Kenneth H [Anna M] wks Goodyear r 335 Alvin pl
 " Laurence E [Ota M] clk h 2452 Pelton ave
 " Louisa M h 1032 Florida ave
 " Marie I h 674 Evans ave
 " Mary E student h 1749 Adelaide blvd
 " Oakie B [Kessie M] wks Goodyear h 568 Robinett court
 " Paul [Minnie] h 109 Campbell
 " Robt L student h 118 E Voris
 " Roy [Maggie] wks Goodyear h 436 Campbell
 " Mrs Ruby M clk h 1042 Rig Falls ave
 " Mrs Vivian L (wid Robt) h 118 E Voris
 " Wahcondah [Emma C] clk Goodrich h 881 Chalker
 " Walter D [Mary E] auto serv sta etc 2093 E Market h 1913 4th (C F)
 " Walter E writer h 1032 Florida ave
Burtsch Arthur mgr h 74 Detroit
 " Dagobert wks E H Wiener Co r 106 S College
Burtscher Urban S agent State Auto M Ins Co h Mogadore O
Burwell Wm S [Pearl] wks City h 321 N Howard
Bury Paul J [Mary] [Ideal Baking Co] h 718 Kling
 " Philip J [Louisa] (Homestead Bakery) h 860 Beardsley
BUSBY RALPH C [Blanche K] vice pres India Rubber Review Co and Babcox Publications Inc editor India Rubber & Tire Review h 495 Dorchester rd, Phone FR-1036
Busby Horace V [Louise K] wks Firestone h 1310 Burkhardt ave
 " John L student h 1222 Edison ave
 " Saml W [Ruth M] wks Goodyear h 447 Nash
 " Wm [Catherine] h 837 Douglas
Busch Albert J [Florence E] wks Firestone h 191 W Center
 " Alice M office clk Pockrandt Paint Co h 224 Division
 " Anna J hskpr Hotel Akron h 983 N Howard
 " Clarence G [Mary R] wks Goodyear h 1323 Brandon ave
 " D Irene student h 191 W Center
 " Harold L wks Ent Mf. Co h 191 W Center
 " Hazel P stenog Mohawk R Co h 779 Copley rd
 " Nora O wks Goodrich h 934 Chester ave
 " Richard A mangr W U Tel Co h Cuya Falls O
 " Mrs Rose I h 779 Copley rd
 " Russell G truck dr h 224 Division
Busch & Sumpter (W T Busch J J Sumpter) billiards 902 E Exchange
 " Wm E [May B] pressman h 224 Division
 " Wm E jr [Beulah A] acct Miller R Co h 729 Noble
 " Wm T (Busch & Sumpter) r 904 E Exchange
Buscha Frank E barber 121 Jewett h 460 Patterson
Busche Dorothy L h 1545 Englewood ave
Busenberg Frank [Florence M] wks Goodrich h 1066 Nathan
Busenberg Earl B [Marie E] chem Phila R W Co h 703 S Sunset View dr
Busey Alice M h 604 E Exchange
 " John E [Mary A] wks Goodyear h 604 E Exchange
 " Mary L student h 604 E Exchange
Bush Albert [Eula B] wks Firestone h 234 Abel
 " Albert A [Alice B] wks Firestone h 44 Lake
 " Arthur [Clementine] wks Goodyear h 600 Crouse
 " Benj F [Mollie M] wks Goodyear h 75 S Martha
 " Brooks J [Maude S] wks Goodyear h 1081 Fairbanks pl
 " C J wks Goodyear r 1059 E Market
 " Ceol H [Cecilia M] slsmn h 318 Fess ave
 " Chas [Catherine] wchmn h 447 Pine
 " Chas J [Betty J] electrolyser h 913 Stadelman av
 " Mrs Clara waitress A Bornet h 1003 Johnston
 " Edward I wks Goodrich h 447 Pine
 " Evelyn M wks Goodrich h 447 Pine
 " Everett L [Daisy M] moving 486 E Exchange h same
 " Frank M r 621 Camp
 " Fred student h 1255 E Archwood ave
 " Mrs Garnet wks Firestone h 2199 23d S W
 " Harrison wks Goodyear h 385 Euclid ave
 " Hazel L stenog Mohawk R Co h 864 Chalker

The Bankers Co. INVESTMENTS
 GUARANTEE Title & Trust

THE DAUNTLESS PLUMBING & ELECTRIC CO. 18-22 E. State St. PHONE 8109

GAS AND ELECTRIC RANGES Franklin 8109

564

BURCH DIRECTORY CO'S

BUSH

" J Gaylord [Anita M] wks Goodyear h 869 Edge
 " J Wm wks E L Bush h 486 E Exchange
 " John D [Anna M] wks Goodyear h 1558 Salem ave
 " John L [Fannie] wks Goodyear h 388 Cleveland
 " L B [Nannie] wks Goodrich r 2212 22d S W
 " Levi D [Virgie E] wks Goodyear h 1269 4th ave
 " Lillian M student h 447 Pine
 " Lorena musician r 402 E Market
 " Louis wks E O Gas Co h 90 N Union
 " Louis C [Anna B] auto mech h 1908 Hollis
 " Marcela J student h 859 Edge
 " Paul J [Maud A] wks B' & O R R h 45 N Union
 " Paul P [Frances E] wks Goodyear h 536 Gridley
 " Richard O [Lee] wks Goodyear h 1255 E Archwood ave
 " Roe E [Mamie] wks Goodrich h 899 Nathan
 " Roscoe [Cloda] h 383 Cleveland
 " Mrs Rose h 864 Chalker
 " Russell E wks Goodyear r 2334 26th S W
 " Shelton E h 232 Cole ave
 " Shing [Tyra] wks Firestone h 234 Abel
 " Stanley [Jeanel] wks Goodyear h 1369 Gorge blvd
 " Thos A [Willie L] wks Anaconda Z O Co h 627 Victoria ave
 " Thos H [Margaret] business rep Internat Assn of Machinists No 203 h 1054 Valdes ave
 " Mrs Vivienne D (wid Fred) masseuse h 803 W Market
 " Wm [Clara] wks Conart M S Inc h 1003 Johnston
 Bushell Chas T [Alice L] auto serv sta 999 S Main h 1734 7th (C F)
 Busher Dorothy M student h 798 Sherman
 " Richard [Mary] wks Mohawk R Co h 798 Sherman
 Bushey Barbara A student h 420 Wirth ave
 " Wm E [Ruth V] wks Goodrich h 420 Wirth ave
 Bushman Howard S [Audrey] coml rep Am Dist T Co h 753 W Market
 Bushman-Kuntz Motor Sales (W R Bushman, A D Kuntz) auto dlrs used cars 953 S Main
 " Wallace R [Ruth A] (Bushman-Kuntz Motor Sales) h 391 Lindenwood ave
 Bushnell Collins W slsmn r Taylor Hotel
 " Dolores E student h 400 Sumatra ave
 " Mrs Dorothy (wid Walter G) h 2322 24th S W
 " Earl N [Hazel H] slsmn Com Office S Co h 179 Portage dr
 " James F [Mildred R] wks Postoffice h 400 Sumatra
 " Richard wks Goodrich r 152 Gale
 " Richard C student h 179 Portage dr
 " Van C dispatcher Summit F Freight Co r 290 W Market
 Bushong James O [Edna L] wks City h 841 May
 Bushwack John P [Lucilla] mech Hdw & S Co h 1153 Marcy
 Busu Fred S h 813 Princeton
 " Mrs Jessie R (wid John C) h 813 Princeton
 " Patrick L wks Goodrich h 813 Princeton
 Bustek Mary wks Miller R Co r 75 Detroit
 Business Women's Club Clara Bingham pres Charlotte Vollbracht 1st vice pres Mabelle C Stein 2d vice pres, Jeannette Hammel rec sec Edith Sadler corr sec Mrs Grace V Burton treas Emma Wert ast treas Alice S Hadley resident mgr, 24 N Prospect
 Businger Elmer L student h 1406 Sarah ave
 " Mrs Irene wks Goodrich h 1406 Sarah ave
 Buskey Oliver wks Firestone h 50 E Emerling ave
 Buskirk's Barbecue (C E Falor Mrs H M Eppert) lunch 316 Canton rd
 Buskirk Mrs Cora (wid Mitchell V) h 228 McGowan
 " Frank A [Mildred C] h 202 Highpoint ave
 " H Hazel sec to pres Imperial El Co h 228 McGowan
 " Harry E h 1182 Welsh ave
 " J Montgomery [Cora B] h 1074 Joy ave
 " Margaret student r 765 Crouse
 " Mrs Ola clk Fam Serv League r 765 Crouse
 Busler Bessie F wks Goodyear h 85 Fulton
 Buss Alle wks 581 N Portage path
 " Augusta M h 232 Crescent dr
 " Frederick F clk Rotzsum Bros Co r Y M C A
 " Jennie M clk Imp El Co h 154 Lake
 " Mrs Mildred H h 351 E South
 " W Glenn [Susan K] wks Goodrich h 836 Clearview
 " Wm E [Ella M] mach Goodrich h 154 Lake
 Bussard Russell B [Stella E] wks Gen T & R Co h 232 Homewood ave
 Busse Warren F [Fritz C] physclst Goodrich h 705 Weber ave
 Bussell Geo W h 59 W Miller ave
 " Mrs Mary C h 59 W Miller ave
 Bussler Ffle M h 1123 Joy ave
 Bussey Frank J [Dorothy] dentist 302 Metropolitan Bldg h 73 Beck ave

BUSSEY

" Frank J jr student h 73 Beck ave
 " Geo [Minnie] lab h rear 260 Cuyahoga
 " Lester B student h rear 260 Cuyahoga
 " Mrs Mary F (wid Theodore V) h 1056 Florida ave
 " Maude wks Goodrich h 164 Miles
 " Robt E h 73 Beck ave
 " Roy K [Thelma M] wks Firestone h 1056 Florida
 " Theodore E [Vivian E] wks Ohio Insulator Co h 2329 25th S W
 Busson Mrs Emma E (wid Frank) h 397 Grand ave
 " Francis P [Madolin P] wks Goodrich h 600 Douglas
 Buster Everett [Thelma E] wks Firestone h 11 E Emerling ave
 Buswell Mrs Ellen J h 1270 Sawyer ave
 " Frances A stenog h 253 Grand ave
 " Henry W [Dora E] h 1270 Sawyer ave
 " Nellie tchr h 253 Grand ave
 Busy Bee Restaurant (Nick and Saml Choukalas) 47 N Howard
 Butash Michael h 666 W Wilbeth rd
 " Stephen P [Mary] h 666 W Wilbeth rd
 " Stephen P jr student h 666 W Wilbeth rd
 Butcher Alton W wks Goodrich h 542 Hazel pl
 " Barney W musician h 1161 Florida ave
 " Basil O [Mary S] wks Goodrich r 437 S Maple
 " Carl J [Jean B] h 1377 Sprague
 " Chas E [Laura S] tchr h 641 Minerva pl
 " Clarence E truck dr h 1286 Childs ave
 " Earl J [Esther V] truck dr h 1231 W Wilbeth rd
 " Edgar J [Pearl E] h 2062 East ave
 " Mrs Edna L h 936 Florida ave
 " Edwin B [L Virginia] rubwkr h 1175 W Wilbeth rd
 " Mrs Ella h 487 Gray ct
 " Fred W [Estella A] taxi dr h 552 Patterson ave
 " Harold [Sophia] truck dr h 633 Fultz
 " Harry C [Irene E] wks Goodyear h 542 Hazel pl
 " Henry J [Mary M] butcher Ak City Club h 933 Tnman
 " Isalah C [Illian V] card h 1286 Childs ave
 " Jephtha R [Edna E] clk h 1303 W Wilbeth rd
 " Jesse B student h 1161 Florida ave
 " John O h 1200 7th ave
 " M Anita student h 542 Hazel pl
 " Margaret M student h 751 Roscoe ave
 " Martin O [Emma E] h 1186 Collinwood ave
 " Perry M [Maie A] h 763 Georgia ave
 " Prince A [Nellie] wks Phila R W Co h 1161 Florida ave
 " Ralph C [Jennie] wks B & O R R h 351 N Adams
 " Robt h 265 Chittenden
 " Robt E [Irene I] engr Metropolitan Bldg h 271 W Cedar
 " Robt N [Cecile P] clk Std Oil Co h Mogadore O
 " Robt R [Virgie L] truck dr h 650 Fultz
 " Roy D [Jessie M] wks Goodyear h 751 Roscoe ave
 " Rudolph M [Emma B] h 1303 W Wilbeth rd
 " Ruth student h 1303 W Wilbeth rd
 " Ruth W h 751 Roscoe ave
 " Stephen W [Emmal] wks Wise F Co h 285 Kenmore blvd
 " Thos W [Loybelle] wks Goodyear h 661 Hazel
 " Virgil R [Lynnie L] wks Goodyear h 293 Talbot ave
 " W Clarendon h 293 Talbot ave
 " Wm I [Willie E] wks Goodyear h 761 Lovers lane
 " Wm H student h 1303 W Wilbeth rd
 " Wm J [Anna] wks Goodyear h 475 Orchard
 Buteau Mrs Jane instr Y W C A h Cuya Falls O
 Butells Mrs Isabel gro 2408 7th S W h same
 Butell Joseph r 1218 S High
 Butkerit Fred C [Alice] h 461 S Maple
 Butkofer Frederick C [Helen W] (Buckeye Rug & Carpet Shop) h 194 S Balch
 " Hester I music tchr h 194 S Balch
 " Olga A stenog Family Service Soc h 194 S Balch
 " Victor H student h 194 S Balch
 Butkas Joseph r 316 E Crosier
 Butka Catherine h 1515 White ave
 " Helen A h 1515 White ave
 " Herman [Anna] wks Goodrich h 1515 White ave
 " Joseph P clk Amstadt's Cash Mkt h 1515 White
 Butler Albert C [Illian M] h 347 Union pl
 " Anna M wks Goodyear h 735 Harvard
 " Arthur wks Ak Trans Co r 419 Kenmore blvd
 " Arthur H [Sarah] wks Goodrich h 1546 White ave
 " Arthur S [Florence V] dentist 526 2d Natl Bldg h 92 Melbourne ave
 " Arthur W mech Ak Trans Co r 916 Kling
 " Bert student h 268 Poplar
 " Mrs Bertha r 319 Berg
 " Mrs Bertha elev opr Portage Hotel r 320 Parkwood ave



LYLE CHEVROLET CO. WITH THE ABILITY AND THE DESIRE
 2306 Front St., Cuya. Falls, O., Phone WA-1117 TO SERVE YOU WELL

The D. W. KAUFMAN REALTY CO. REALTORS

PHONE HEmlock 8137

AKRON CITY DIRECTORY

565

BUTLER

" Billie student h 903 Boulevard
 " Bryan J shtmtlwrk h 1248 Florida ave
 " Catherine G opr O B Tel Co h 204 Myrtle pl
 " Chas [Mildred] wks O B Tel Co h 764 Excelsior
 " Chas R [Frances O] motor trucking 549 W Bowery
 h same
 " Clarence A [Olive S] wks Gen T & R Co h 529
 Lamont
 " Clarence L [Lucille, W] with Hoover Co h 695
 Kling
 " Claude M [Enita M] [Mill-High Bowling Parlors]
 atty 66 E Mill h 146 Central ct
 " Clayton A [Ezina I] wks Firestone h 1907 S Ar-
 lington
 " Clyde T [Olive M] engr Goodrich h 235 Dixon pl
 " Clyde W truck dr h 152 Cole ave
 " Danl K [Pauline R] bus opr h 726 Noble ave
 " Donald H student h 197 Mission dr
 " Edmund T [Bridget A] h 204 Myrtle pl
 " Edna E student h 258 Poplar
 " Edna M h 25 Hurlburt ave
 " Edward r 371 Washington
 " Edward B reporter Times-Press h 204 Myrtle pl
 " Edward W [Anna M] wks Int Lead Ref Co h 1056
 Murray ave
 " Eldean student City Hosp h 39 Arch
 " Elizabeth A [ehr Old Trail School h 220 Rose blvd
 " Ellsworth C [Ella E] wks Goodyear h 34 Cam-
 bridge
 " Floise clk Times-Press h 73 Alfaretta ave
 " Eloise P student h 532 S Sunset View dr
 " Flta M wks Goodyear r 69 Dudley
 " Eugene B [Ura I] motor trucking h 1092 Keller
 " Fletcher M h 22 Ida ave
 " Florence E h 258 Poplar
 " Florence L h Portage Hotel
 " Frank [Vallie] wks Firestone h 487 Warner
 " Frank D [Dorothy] dr Knickerbocker W & S Co
 h 522 Crouse
 " Fred E [Julia T] checker A C & Y Rv h 676 Evans
 " Fred H [Florence F] h 258 Poplar
 " Fred H jr lab h 258 Poplar
 " Fred W [A Marie] pres Akron Porcelain Co h 220
 Rose blvd
 " Frederic S [Donna R] orthodontist 629 2d Natl
 Bldg h 44 Melbourne ave
 " Geo wks Firestone h 763 Clearview ave
 " Geo W [Jennie L] wks Goodyear h 1243 Florida
 " Gerard F cir dept Beacon Journal h 204 Myrtle pl
 " Gertrude A wks O B Tel Co h 204 Myrtle pl
 " Gilbert [Inuise] wks Goodyear r 158 Fulton
 " Gobel W [Coletta A] wks Goodyear h 992 Davis
 " Harley [Esther] wks Mohawk R Co h 1330 Man-
 chester rd
 " Harold I clk Weiss & K Inc h 53 Lorena dr
 " Harry [Edith B] wks Firestone h 763 Clearview
 " Harry L [Mae] acct h 349 Grand ave
 " Helen M h 258 Poplar
 " Herbert C [Mildred F] dentist 375 S Maple h 974
 Delia ave
 " Horace W [Coral L] dentist 714 N Main h 141
 Vesper
 " Irene L student h 204 Myrtle pl
 " Jack E student h 34 Cambridge
 " James A [Gabriella B] wks Firestone h 690 Kip-
 ling
 " James H [Mary C] carp h 367 Orlando ct
 " Jean M h 229 Rose blvd
BUTLER JOEL W [Mary H] vice pres Portage
 Buick Co h 532 S Sunset View dr Phone HE 6247
 " John C [Catherine] wks Goodyear h 903 Boulevard
 " Joseph V h 204 Myrtle pl
 " Josephine bkpr W H McCormick Inc h 204 Myrtle
 pl
 " Joshua H [Alabama] restr 52 N Howard h same
 " Ieland C [Goldie M] wks Goodrich h 911 Chester
 " Leona wks Firestone r 206 E Archwood ave
 " Lester H h 1330 Manchester rd
BUTLER INSTFR H [Adelaide G] advertising 306
 Buckeye Bldg Phone JL-4722 h 197 Mission dr
 Phone BL-5679
 " Louise student h 92 Melbourne ave
 " Mrs Margaret I (wid Tompton M) h 224 Gale
 " Marguerite C clk Firestone h 53 Grand ave
 " Mrs Martha C (wid Frank) h 163 Rhodes ave
 " Mrs Martha J (wid Geo) h 83 S Maple
 " Mrs Mary A (wid Albert J) h 482 Sherman
 " Millard S supt line dept Ak Trans Co h Cuya
 Falls O
 " Orin J [Lottie] wks Goodyear h 443 Lucy

BUTLER

" Otis wks Firestone r 1015 Yale
 " Otto K [Cora L] wks Goodrich h 53 Lorena dr
 " Ralph truck dr r 247 James
 " Repard L [Grace L] engr O B Tel Co Stow O
 " Roy L [Opal] wks Goodyear h rear 627 Moraine
 " Russell E [Marjorie M] wks Goodrich h 741
 Thayer
 " Savles P student h 163 Rhodes ave
 " Mrs Stella E (Umbrella Shop) h 1148 Clifton ave
 " Mrs Thelma H stenog Evans Agcy Co h 130 Wills
 " Thelma M student h 235 Dixon pl
 " Theodore C h 2332 Eastlawn ave
 " Thos [Elizabeth] h 31 S Johns ave
 " Thos E [Frances E] slsmn Ak P Milk Co h Cuya
 Falls O
 " Tyson M [Ida M] wks Firestone h 152 Cole ave
 " Vler wks Goodyear r 339 Eastland ave
 " Virginia clk r 193 W Chestnut
 " Virginia student h 1546 White ave
 " Virginia C cashr h 44 Melbourne ave
 " Virginia M student h 532 S Sunset View dr
 " W Floyd [Savannah] wks Ohio Edison Co h 513
 Douglas
 " Walker F [Stella F] atty 145 S Main h 1148
 Clifton ave
 " Ward A [Gladys P] mach h 918 Harrison ave
 " Wm wks Firestone r 362 Brownleigh ct
 " Wm B [Teaia T] wks Goodrich h 609 East ave
 " Wm H [Ina M] driver Pitts P G Co h 869 Keeney
 " Wm V h 1380 Manchester rd
 " Mrs Winifred h 53 Grand ave
 " Worrton C [Gertrude L] supt Peoples Bank Bldg h
 262 Wildwood ave
 " Yancey J in U S Navy h 22 Ida ave
Butluc Konstant h 704 Flora ave
Butowicz Joseph wks St Thomas Hosp r 27 Olive
Butt Curtis E [Mary E] cashr Motor Express Inc h
 992 Neptune ave
 " Henry O [Ellen M] h 118 E Thornton
 " Isaac O [Emma] h 118 E Thornton
 " Kenneth h 134 E Thornton
Buttenfield Mrs Agnes F h 962 Stadelman ave
Butterfield Horace K [Bertha P] wks Firestone h 128
 E Archwood ave
Buttermore Berdella M buyer **THE A POLSKY CO** h
 24 Franklin
 " Margaret stenog h 26 S Union
Butters A Harry teller Ak Sav & L Co h 809 Chalker
 " Alfred h 980 Boone
 " Chas C clk h 326 Cleveland
 " Frank P [Beatrice C] (Spicer Motor Co) h 326
 Cleveland
 " Harriet E stenog Ak Sav & L Co h 809 Chalker
 " Mrs Helen M h 357 Cleveland
 " James H [Zula K] clk h 809 Chalker
 " Margaret A bkpr Wagner Prov Co h 980 Boone
Butterton Maud investigator Dept of Charity h 930
 Hamlin
BUTTFORTH FRANK [Emma E] office mgr
 Times-Press Co h 2229 22d S W Phone SH-6157
 " Jacob J [Ida S] plbr h 795 Evans ave
 " Thomas h rear 2615 Albrecht ave
 " Wells C [Corrine H] printer h 1869 15th S W
Buttolph Iva L student h 857 Carlisle
 " John C [Margaret I] office mgr C I T Corp h 1676
 25th C F
 " Mrs Mary (wid Perry) h 857 Carlisle
Button Albert [Rose M] slsmn Simplex K M P h 646
 Minerva pl
 " Fleen R student h 579 Carroll
 " F Ivan h 539 Carroll
 " Jesse [Niva M] fire warden h 1104 Ackley
 " Leslie L mech Ak P Milk Co h Barberton O
 " Mrs Lulu wks 607 W Market
 " Mrs Minnie E (wid Chas N) h 1252 Riverside dr
 " Roy T [Gertrude E] gen formn Ak Trans Co h
 1248 Riverside dr
 " Roy E jr clk Bond Clo Co h 1248 Riverside dr
 " Wm F [Rose L] h 539 Carroll
Butts Mrs Anna (wid Beverly) h 210 E Crosler
 " Catherine h 600 Baird
 " Catherine E h 124 E Voris
 " David L lab h 433 Bell
 " Durain C [Alma F] engr Goodyear h 2293 Quayle
 dr
 " Mrs E Grace h 788 Kenyon
 " Edward P [Thelma] h 373 Livingston
 " Mrs Ella h 671 Ldgewood ave
 " Ephraim [Mollie] janitor Firestone h 124 E Voris
 " Geo S [Anna M] chef h 1255 Wyley ave
 " Guy D [Anna B] wks Firestone h 135 W South

You Will
Find the
Leading

Business Men's Ads IN THE
CITY
DIRECTORY

SOUTH AKRON CONART CO. BL-7181

PONTIAC - DeSOTO - PLYMOUTH DEALERS 956 S. MAIN

566

BURCH DIRECTORY CO'S

BUTTS

" Mrs Mary E (wid Richard A) h 1255 Wsley ave
 " Mrs Thelma r 617 Euclid ave
 Butty Albert A [Anna A] wks Goodyear h 768 Mallison ave
 " Florence E office clk **THE A POLSKY CO** h 768 Mallison ave
 Butwilkowski Catherine student h 176 Gertrude
 " Jennie student h 176 Gertrude
 " Thaddeus [Victoria] wks Quality Furn Co h 176 Gertrude
 Butz Carolyn clk **THE A POLSKY CO** h 768 Noble av
 " Chas R Jr [Gertrude M] wks Firestone h 1137 Harpster av
 " Clarence M [Helen M] clk Firestone h 2086 18th S W
 " Elmer H [Margaret E] mgr Akron Bakers Supply Co h Kent O
 " Elmer T [Helen T] wks Firestone h 1133 Harpster ave
 " Frank D [Eileen E] uphol 1908 Congo h same
 " Mrs Nellie (wid Chas) h 2210 19th S W
 " Walter [Twilla] mach h 2191 19th S W

BUXBAUM ALBERT [Beatrice N] pres and treas
 Buxbaum Co h 229 Metz ave Phone BL 9332

BUXBAUM CO The. Albert Buxbaum pres and treas,
 H B Harris sec mfrs of tire patches tube kits rim flaps tire accessories and door mats 760 E Tallmadge ave Phone JE-6181

Ruxton Mrs Belle R (wid Edwin O) h 724 Aberdeen
 " Chester R [Elsie A] lettercarrier h 83 Alfaretta
 " Eleanor M h 599 Bertha ave
 " Frank W [Permella V] agt Prud I Co h 859 Oberlin
 " Franklin E student h 83 Alfaretta ave
 " J Radcliffe wks Firestone h 859 Oberlin
 " Mary F opr East Ak Beauv Shop h 1338 Neptune
 " P June student h 859 Oberlin
 " Thos J student h 83 Alfaretta ave
 " Trov J [D Mae] h 1338 Neptune ave
 Buyer Apartment 835 E Buchtel ave
 Buynjak Andrew h 657 Rhodes ave
 " Mrs Anna h 657 Rhodes ave
 " Catherine h 657 Rhodes ave
 " John h 657 Rhodes ave

Buys Carl R [Jessie T] mach h 671 Carpenter
 Buza Louis [Julia] wks Erie R R h 722 Montana av
 " Michael [Helen V] wks Brown-G Co h 1285 Diagonal rd

" Michael [Katie] h 735 Princeton
 Buzaki Rose r 16 S Johns ave
 " Stephen [Anna] wks Am H R Co h 176 Chittenden
 Buzaky Anna h 962 W Bowery
 " John wks Goodrich h 962 W Bowery
 " John Jr h 962 W Bowery
 Buzard Bird M [Rhoda R] clk A & P Tea Co r 733 Roselawn ave
 " Helen M clk r 47 Spruce
 " Isaac L [Dotalean E] wks Goodyear h 241 Sobul
 Buzek Andrew [Susanna] mach h 922 Hazel
 " Mrs Elizabeth midwife h 1173 1st ave
 " Emil student h 1173 1st ave
 " Geo [Anne] wks Goodyear h 629 Whitney ave
 " John [Elizabeth] wks Mohawk R Co h 1173 1st
 " John W student h 1173 1st ave
 Buzih Sarah h 1120 Stanley ter
 Buzza Mike [Barbara] baker h rear 854 Huron
 Buzzell Wm E [Jessie I] with Goodyear h 1143 Berwin

Buzzell Mrs Adelaide (wid Ruffo) h 213 Mustill ct
 " Adelina M wks Firestone h 855 Kling
 " Alfred h 213 Mustill ct
 " Amico [Ida] h 294 E Cuya Falls ave
 " Anne D student h 855 Kling
 " Anthony [Mary] wks Goodrich h 855 Kling
 " Antonio [Berardina] wks Firestone h 426 Dayton
 " Mrs Assunta (wid Mack) h 160 Jesse ave
 " Beatrice E (Flora Bee Beauty Shop) h 294 E Cuya Falls ave
 " Benedito [Anna] shoe repr 1483 E Market h 647 Carpenter
 " Clara beauty opr Mrs Frances Cramer h 844 Dayton

" Edith h 213 Mustill ct
 " Edmund clk Dellmoor Dairies h 294 E Cuya Falls
 " Elizabeth M wks Firestone h 425 Dayton
 " Emma clk h 647 Carpenter
 " Fannie student h 213 Mustill ct
 " Ferdinand [Concetta] h 642 Columbia ave
 " Fred [Amelia] cook h 160 Jesse ave
 " Gaetano [Angela] wks Quaker O Co h 697 Lucille
 " Gilda clk Blue Ribbon Mkt h 145 Jesse ave

BURZEILI

" Helen student h 844 Dayton
 " John B Jrv (Inr Contl C & D Inc h 315 E Glenwood
 " Joseph [Mary] wks Goodrich h 315 E Glenwood av
 " Josephine P opr Duo-Art Shoppe h 855 Kling
 " Lydia clk h 647 Carpenter
 " Margaret M student h 425 Dayton
 " Marguerite J student h 855 Kling
 " Mario h 294 E Cuya Falls ave
 " Mario student h 145 Jesse ave
 " Nicholas P student h 425 Dayton
 " Nicholas P h 855 Kling
 " Nick [Theresa] h 844 Dayton
 " Nocenti wks Goodyear h 213 Mustill ct
 " Ralph student h 647 Carpenter
 " Ralph student h 145 Jesse ave
 " Steve h 145 Jesse ave
 " Theresa L wks Miller R Co h 855 Kling
 " Thos student h 213 Mustill ct
 " Tony [Amelia] wks Goodrich h 145 Jesse ave
 " Umbert h 213 Mustill ct
 " Victor student h 642 Columbia ave
 " Viola student h 647 Carpenter

Buzzi Paul student h 456 N Howard
 " Vincent student h 456 N Howard

Byal Fred R [Eleanor L] with Firestone h 218 Twin Oaks rd

Byassee Archibald student h 137 E Mildred ave
 " Clarence W wks Ohio Edison Co h 137 E Mildred
 " Elsie V student h 137 E Mildred ave
 " Isabelle M student h 137 E Mildred ave
 " Mrs Jane (wid Wm T) h 137 E Mildred ave
 Byatt Bernard r 229 W Miller ave
 " Betty B student h 869 Bank
 " Ruby M clk h 869 Bank

Bye Forrest G [Edith E] clk G E Witt h 1239 Col-linwood ave

" Geo L [Daisy E] h 941 Work dr
 " Leona V h 941 Work dr
 " Leroy wks Goodrich r 1208 Laird
 " Wm J L [Nora] gard h 941 Work dr
 " Wm V sta attdt h 941 Work dr

Byerly David J student h 623 Fernwood dr
 " Matthew W [Blanche] rubvkr h 623 Fernwood dr
 " Matthew W Jr h 623 Fernwood dr
 " Wm F [Eleanor C] h 287 Lake

Byers Bert J [Mary O] wks Loewenthal Co h 1034 Kling

" Carl E [Marv K] wks Firestone h 1105 Kenmore blvd
 " Chas L wks Goodyear h 804 Storer ave
 " Clarence L [Mary J] wks Goodyear h 602 Cora av
 " Claude [Sarah L] h 1518 Complex rd
 " Clifton slsmn Beynon Chevrolet Co r 77 E Archwood ave
 " E Sylvester [Sallie] h 615 Stetler ave
 " Mrs Elizabeth (wid James) h 436 S Arlington
 " Mrs Fern A (wid Fred F) h 252 Sues ct
 " Francis E student h 602 Cora ave
 " John K [Daisy K] barber 977 Kenmore blvd h 1305 Kentucky ave
 " Louis G uphol 172 W Center h same
 " Manley [Hazel] wks A C & Y Ry r 2318 Mogadore rd
 " Mrs Marv h 892 Grant
 " Mary A bkpr Family Finance Co h 1105 Kenmore blvd
 " Oliver W wks Goodyear r 1038 6th ave
 " Raymond E [Florence] wks Imp El Co h 1048 Nathan
 " Vernon R [Inda C] auto mech h 508 Evelyn ct

Bynum Mrs Almavra r 368 Fuller
 " Cleo wks Firestone h 1191 Wilbur ave
 " Irene student h 1191 Wilbur ave
 " Mrs Laura S (wid James M) h 1191 Wilbur ave
 " Lorene student h 1191 Wilbur ave
 " Macon N [Inda] wks Goodyear h 1125 2d ave
 " McKinley [Verda V] wks Firestone h 1158 Beardsley

" Raymond R h 1191 Wilbur ave

Byrd A Ross [Pearl L] wks Goodrich h 1197 Call-forma ave

" Mrs Amelia D (wid Robt C) h 989 East ave
 " Anna wks Miller R Co r 116 S College
 " Carl [Theodosia] h 1349 Newton
 " David L [Anna] plstr r 436 Campbell
 " Davis A [Virginia I] wks Firestone h 448 Lockwood
 " Mrs Dollie r 454 Euclid ave
 " Dorothy wks Goodyear r 604 E Buchtel ave
 " Eddie r 106 Furnace

THE N. H. PORTER CO. PHONE Hemlock 8413

Interior and Exterior Painting, Decorating, Artcraft, Paper Hanging, Cleaning

AKRON CITY DIRECTORY

567

BYRD

" Edward T [Lala F] blksmith Goodyear h 682 Ham-
mel
" Mrs Emma M h 2324 18th S W
" Mrs Estella h 604 W Thornton
" Esther L student h 2347 22d S W
" Everett D lab h 2347 22d S W
" Fitzhugh L clk Std Oil Co h 360 Spicer
" Frank W barber G Isenman r 26 West
" Geo [Anna] lab h rear 204 N Howard
" Geo M [Malinda A] wks Goodyear h 1223 3d ave
" Irene A wks Sun Rubber Co h 2347 22d S W
" James M wks Goodyear h 699 E Exchange
" John H [Susan G] h 2347 22d S W
" Joseph N [Dolores] truck dr h 194 Woodward et
" Lewis [Minnie] wks Goodyear r 118 Arch
" Lonnie B wks Goodyear h 989 East ave
" Luella h 989 East ave
" M Kathleen h 2324 18th S W
" Marlon wks Goodyear h 365 Coddling
" Nelson J [Artie B] h 624 Wilson
" Noah H [Hot Springs of Akron] h 1223 3d ave
" Pearl I h 2347 22d S W
" Richard F student h 682 Hammel
" Robt W h 682 Hammel
" Roy [Lucy] wks Goodrich r 763 Boulevard
" Shirley L [Fevie G] wks Goodyear h 1001 Eva ave
" Victor [Theo] wks Goodyear Co h 365 Coddling
" Wm brkvr r 186 Furnace
BYRER DWELC C [Emma C] mgr Mortgage Man-
agement Co h 184 Hyde ave
Byrider Building 7 S Howard
" Chas L [Anna H] pres Byrider Co h 59 Haw-
thorne ave
" Chas L Jr student h 50 Hawthorne ave
" Co C L Byrider pres G F Kunz vice pres mcn s
furns 17 S Howard
" John h Cleveland O
" John L student h 50 Hawthorne ave
" Katherine L student h 50 Hawthorne ave
" Wm A treas Akron Equipment Co h Cleveland O
Byrne Adrlan C [Catherine M] wks Goodrich h 690
Hazel
" Betty wks Goodrich r 516 12 Market
" Chas A [Etta I] wks Goodyear h 1275 E Aich-
wood ave
" Jane h 425 Sherman
" John tire dr 1505 E Market h 425 Sherman
" Joseph E [Montie J] wks Miller R Co h rear 1711
Woods rd
" June G student h rear 1711 Woods rd
" Wm [Mabel] baker h 1203 Beardsley
" Wm J wks Col Salt Co h 165 F Brookside ave
Byrnes Anabel F clk Goodyear h 734 Brittain rd
" John A [Elsie M] wks Goodyear h 734 Brittain rd
Ivron Geo W [Maud H] wks Goodyear h 219 Watson
" Harold G wks Firestone r 948 Davis
BYRON'S Inc Daniel Friedberg mgr ladies and
misses ready-to-wear shoes hose and millinery
192-196 S Main Phone HI-5111
Ivron James C psychologist h 11 Bittman
" John r 229 James
" John F [Nellie T] wks Goodyear h 166 Myers ave
" Lillian typist Goodrich h 28 S Union

C

C C C Camp (State Project 6) Sand Run rd
C & C Cut Rate Co Jack I Cohen pres and treas Max
Cohen vice pres Mrs Mary Cohen treas cigars
etc 1074 S Main
C I T Corp J C Buttolph office mgr auto financing
712 United Bldg
C K Oil Co (D D Chans) oil wholesale 1850 E Market
C P & L Building Co Sam Ziliox pres M M Dice
vice pres H E Votaw sec W V Aydelotte treas
47 W Exchange
C & S Service Station (B R Crissinger C R Sapp)
193 F Center
C W & P CONSTRUCTION CO The, T B Carmichael
pres, F C Williams vice pres genl contractors
634 E Buchtel ave Phone BL-8512
Cabanis Alfred [Anna] wks Firestone h 476 Allyn
CABEL A PRFSTON [Cllo S] gen supt **THE M**
O'NEIL CO h 247 Castle blvd Phone UN-2942
" Thos sta attdt Std Oil Co h 247 Castle blvd
Cable Benj A [Mattie] h 395 W Exchange
" C Eugene [Gladys M] wks Goodyear h 864 Lovers
lane
" Clarence C h 1790 Shaw ave

WE BUILD GOOD WILL WITH
GOOD FUEL and GOOD SERVICE
SWARTZ-CONVERSE Corp.
COAL - COKE
70 EAST SOUTH STREET AKRON, OHIO
1547 WATER STREET PHONE WALBRIDGE 6314 CUYAHOGA FALLS, OHIO

CABEL

" Howard [Catherine] wks Firestone h 395 W Ex-
change
" Jarvis D [Ann] wks Gen T & R Co h 739 Bellevue
" Joseph S sis mgr Columbia Silica Co h Hotel
Akron
" Maurice A [Jessie] wks Goodyear h 1790 Adelaide
blvd
" Paul wks Firestone r 525 1/2 S Main
" Phillip wks Goodyear r 1116 2d ave
" Rena N instr University of A
" Wm H [Della A] wks Yeager Co h 739 Bellevue
" Wm W clk Goodyear State Bank r 1116 2d ave
Cabudis Geo r 49 N Howard
Cacioppo Anthony h 715 Washington
" Carl h 715 Washington
" Chas [Josephine] ins h 798 Clifford ave
" Freda wks Firestone h 715 Washington
" James [Annie] h 715 Washington
" James jr student h 715 Washington
" Joseph h 715 Washington
" Joseph [Catherine] (Green Cafe) (Rex Poultry Co)
h 794 Clifford ave
Cackler Donald G [Margaret B] asst engr Div of
Highways h 609 Noble ave
" Milton H pipetr Firestone h 510 Leda pl
Cadden Chas C [Pauline A] with Goodrich h 439
Aquaduct
Cade Ada M h 191 W State
" Cody L student h 191 W State
" E Pauline stenog h 538 S Sunset View dr
" Harry J [Lulu E] wks Summit W G Co h 191 W
State
" Mildred V student h 191 W State
" Pauline stenog Dept of Charity h 538 S Sunset
View dr
CADILLAC AUTOMOBILES, Dave Fowell Inc sales
and service 118 W Market Phone JE-7121 (See
page 50)
Cadmus Mrs Ella (wid Chas) h 2092 12th S W
" Leo [Viola M] plstr r 63 Cambridge
" Merle B [Helen E] plstr h 2092 12th S W
Cadot Mrs Blanche F h 97 Aqueduct
" Ned R [Arlene H] engr h 918 Hamlin
Cadwallader Mary L compt opr Goodrich h 448 Fern-
wood dr
" Raymond W [Eva A] mgr Birmingham & Prosser
Co h Copley O R D 1
" Thos T [Marv] h 448 Fernwood dr
Cady Albertus B [Winnie B] carp h 166 Vassar
" Bertha A h 460 Orlando ave
" Chester H [Velma L] wks Goodyear h 179 Pioneer
" Donald E wks Firestone h 632 Coburn
" Donald J student h 232 Cuyahoga
" Dorothy D [Dorothy-Jane Beauty Shoppe] h 2234
7th S W
" Earl F student h 320 Howe
" Mrs Elvira E (wid Wm T) h 632 Coburn
" Fmerson E [Carrie M] engr Goodyear h 296 Noble
" Mrs Etta (wid John) h 80 Lods
" Frank J [Ruth D] wks Goodrich h 320 Howe
" Galford W [Mary] wks Goodrich h 232 Cuyahoga
" Harry W h 80 Lods
" Herbert A [Ada E] wks Goodyear h 2234 7th S W
" John R clk Com P & L Co h Cuya Falls O
" Ivman I [Mildred M] (Brooklands Garage &
Hardware) auto serv sta 320 S Arhngton h 616
Chestnut blvd Cuya Falls
" Martin H h 2473 8th S W
" Stella H forwmn Ak Truss Co h 460 Orlando av
" W G [Vivian] slsmn Charvoz Sales Inc h Portage
Lakes O
Caesar James A [Vera] bkpr W H Wert Co h 2481
7th (C F)
Caetta Alphonso [Josephine] (Garlando & Co) h 876
McKinley ave
" Cape h 162 Olive
" Frank n 162 Olive
" James [Angeline] fruits etc 755 N Main h 761
same

GOOD COAL **The CITY ICE & COAL CO.** **PURE ICE**
PURE ICE, DUSTLESS COAL. Phone **Blackstone 7134**

568

BURCH DIRECTORY CO'S

CAETTA

" James [Bessie] wks E H Wiener Co h 498 Cuyahoga
 " Jennie wks Miller R Co h 162 Olive
 " Joseph h 162 Olive
 " Mrs Mary cashr Life Ins Co of Va h 154 E Vioris
 " Matthew [Jennie] wks Quaker O Co h 162 Olive
 " Nunzio h 162 Olive
Cafarelli Adeline h 164 Division
 " Mrs Anna (wid Peter) h 164 Division
 " Dominic clk h 567 Anderson ave
 " Dominic student h 164 Division
 " Elizabeth wks Albrecht Bakery h 164 Division
 " Frances h 164 Division
 " Gregorv [Flora] h 567 Anderson ave
 " Nick wks Summit H W Co
 " Peter h 567 Anderson ave
Coffee Aaron student h 172 McCoy
 " Frank porter M Varverakis h 224 Hickory
 " Fred [Idella] wks Firestone h 112 Otto
 " Inez student h 112 Otto
 " Nathaniel student h 172 McCoy
 " Mrs Readie (wid Robt) h 172 McCoy
Caganik Andrew [Anna] tailor h 440 Bishop
Cage Booker h 1337 Honodie ave
 " James [Geneva] wks Firestone h 650 Euclid ave
 " Roosevelt student h 1337 Honodie ave
Cagle Dini F doorman Palace Theatre
 " Fave E wks Goodrich h 556 Lovers lane
 " Fred L [Ethel P] r 930 Nathan
 " Lee D [Lora M] wks Goodrich h 556 Lovers lane
 " Louise D student h 443 Bruner
 " Melvin M [Honor M] wks Akron Motor C Co h 443 Bruner

CAHALAN FERRELL S [Anna] vice pres Vollbracht Inc h 902 Columbia ave

Cahall Beatrice J clerk DeWitt Motor Co h 770 Patterson ave
 " Dorothy M waitress h 770 Patterson ave
 " Edward R student h 770 Patterson ave
 " Lawrence F [Anna F] slsmn Portage Buick Co h 770 Patterson ave
 " Theodore R student h 770 Patterson ave
Cahan Wm [Esther] shoe repr 30 N Howard h 40 N Valley

CAHILL CARL J [Marv A] pres and sec H P Cahill Plumbing Co h 2760 6th (C F) Phone WA-8250

" Mrs Catherine (wid John W) h 51 Iber ave
 " Geo F with J O Cahill h 377 Greenwood ave
 " Gertrude M student h 907 Elmore ave
CAHILL H P PLUMBING CO The C J Cahill pres and sec P A Cahill vice pres and treas plumbing heating heat regulators and gas burners 14 S Canal Phone BL-7179
 " Harry C [Anna M] with Cahill Plbg Co h 924 Damon
 " James K [Agnes] wks Ak Std Mold Co h 152 Delenberger ave
 " Janice L clk h 907 Elmore ave
 " John O [Frances I] lunch 649 Storer ave h 576 Noah ave
 " Louis J with Ohio Edison Co h 377 Greenwood ave
 " Mrs Louisa M (wid Harry P) h 377 Greenwood ave
 " Marjorie J student h 907 Elmore ave
 " Martin B engr h 51 Iber ave

CAHILL PAUL A [Ethel M] vice pres and treas H P Cahill Plumbing Co h 193 N Adolph ave

" Thos H [Lillian M] slsmn Ak Franklin Co h 845 Dayton
CAHILL WALTER H with H P Cahill Plumbing Co h 907 Elmore ave Phone FR-0990
Cahn Beni S cigars 39 S Main r 1271 Grant
Cahoon Mrs Alice I (wid Everett E) h 94 S Balch
 " Alice M h 94 S Balch

CAHOON EARL F [Bessie J] pres Akron Pharmacy Co h 79 Dodge ave Phone HE-4239

" Everett H [Alice B] civ engr h 94 S Balch
 " Louis h 79 Dodge ave
 " O Pearl bkpr Pardee & Auten Inc h 380 Crosby
Cahow Earl R [Edna O] engr h 162 S Maple
 " Mrs Fida A h 749 Polk ave
 " Mrs Eliza C (wid Orlo M) h 2314 10th S W
 " Osborne H [Grace I] artist h 162 S Maple
Cailliet Eugene F student h 303 Cleveland
 " Frank D [Flora P] engr Atlantic Fdry Co h 303 Cleveland
 " John R student h 303 Cleveland
 " Justin W [Julia D] wks Atlantic Fdry Co h 824 E Buchtel ave
 " Maxine Y student h 303 Cleveland
Cain Alfred H [Rose A] bus opr h 892 Corley
 " Mrs Alice L (wid Wm I) h 1255 7th ave

CAIN

" Allen B [Cora E] h 34 Spruce
 " Andrew M [Jessie S] lab h 965 Harrison ave
 " Mrs Arminia F h 1214 Curtis
 " Arthur T [Dorothy E] wks Firestone h 235 Kenmore blvd
 " Carter P [Orilla M] wks Firestone h 492 E Wilbeth rd
 " Chas L [Marian S] wks Goodyear h 88 Kent
 " Chas L [Pauline] painter h 866 Columbia ave
 " Clara C wks 62 N Arlington
 " Claude H [Irene H] mgr h 868 Chalker
 " Corda E student h 981 Allendale ave
 " Mrs Corda E wks W C A h 452 Moreley ave
 " Mrs Clara P (wid Earl) h 196 Kenmore blvd
 " Danl R [Josephine C] wks Firestone h 878 Hayden
 " Donald E student h 640 Mohawk ave
 " Dorothy M manicure C L Schumacher h 766 Wooster rd Barberton O
 " Earl wks Goodyear r 1452 Malusia rd
 " Fileen student h 494 Brown
 " Floyd E [Helen M] rigger h 2911 22d S W
 " Francis T [Josephine] wks City Ice & C Co h 168 Nieman
 " Frank W [Charlotte] wks Mohawk R Co h 1320 Dietz ave

CAIN FRED G [Ahee M] attorney at law 1030 2d Natl Bldg Phone FR-0812 h 116 Wills ave Phone FR-1142

" Geo C [Kathron] policeman Goodyear h 650 Stevenson ave
 " Geo R [Lola] wks Firestone h 1893 Clairmont ave
 " Grace M h 34 Spruce
 " Harold C sta attdt McDowell O & G Inc h 503 Sumner
 " Harriet student h 650 Stevenson ave
 " Henry H [Emma S] h 982 Boulevard
 " Herschel L sta attdt Pure Oil Co h Ravenna O
 " Homer A [Rosie L] auto mech h 981 Allendale ave
 " Homer E [Ella F] wks Goodrich h 2235 26th S W
 " J Herbert wks A-1 Tire Shop h 34 Spruce
 " James W [Elizabeth M] ins akt h 2295 11th S W
 " John C [Winifred H] insp Firestone S P Co h 484 Brown
 " John W [Emma] slsmn DeWitt Motor Co h 41 S Union
 " Kenneth L [Sarah E] slsmn h 346 Grace ave
 " Laura F r 2218 20th S W
 " Mary E student h 346 Grace ave
 " Mrs Mattie h 307 N Howard
 " Mildred wks Goodrich r 545 S Main
 " Mildred E student h 452 Moreley ave
 " Mona H bkpr Ak-Chi Trans Co h 49 Detroit
 " Mrs Nellie M h 503 Sumner
 " Paul bus opr h 892 Corley
 " R Wayne [Dorothy E] clk Goodrich h 561 Allen
 " Raleigh E [Clara J] wks Firestone h 640 Mohawk
 " Ray wks Goodyear r 1319 E Market
 " Robt student h 346 Grace ave
 " Robt J student h 981 Allendale ave
 " Robt J student h 874 Clark
 " Ruth M student h 1210 Chester ave
 " Mrs Sheila V wks Goodyear h 866 E Exchange
 " Sidney L [Vedra C] wks Goodrich h 34 Cook
 " T Harry [M May] wks I oewenthal Co h 49 Detroit
 " Thos F [Florence A] wks Goodrich h 2221 Kimball ct
 " Thos P [Elinor C] mach h 1210 Chester ave
 " Thos P jr student h 1210 Chester ave
 " Walter engr Hotel Marne
 " Wilter [Bessie] wks Goodyear h 584 Douglas
 " Walter D [Glady S] clk h 211 W Crosier
 " Wm H h 523 Gridley ave
Caine Courtnes E wks Magliones Inc r 436 S Arlington
 " Frank N [Jessie B] (Peacock Art Glass Co) h 46 Willard
 " Herbert [Ida M] dep bailiff Municipal Court h 871 Robinson
 " James R [Anna M] wks Goodyear h 329 Stieger
 " Mrs Jane (wid Robt N) h 36 Willard
 " John slsmn (anfield Oil Co) h Copley rd ext
 " Calola Antonio P h 248 F Tallmadge ave
 " Dominic h 248 E Tallmadge ave
 " Vincent [Grace] wks Goodrich h 688 Ranney
Caipen Mrs Eliza (wid David R) h 248 Ferndale
 " Henry T h 285 Shawnee path
 " John H trucker Penna R R h Stow O
Cainns Geo [Agnes] wks Goodyear h 896 McKinley ave
 " Mrs Mary (wid Reymar W) h 221 Gale
 " Peter mach h 267 W Center
 " Raymond H truck dr h 489 Newell ave

DIME SAVINGS BANK LARGE AND SMALL DEPOSITS RECEIVE CAREFUL ATTENTION **FLATIRON BLDG.**



CHARVOZ SALES, Inc. "SERVICE OPEN UNTIL 9 P M."

339 E. MARKET ST. Phone JEFFERSON 3141

AKRON CITY DIRECTORY

569

CAIRNS

"Reymer J student h 221 Gale
 Caitta Joseph r 664 S Main
 Calabria Leon [Levia] wks Erie R R h 880 Grant
 Calafate Joseph [Josephine] r 148 Charles
 Calafatis Peter [Margaret] h 379 Westwood pl
 Calahan Mack slsmn r 30 Cole pl
 Calaman Chas [Theresa J] wks Ak Std M Co h 370 Vincent ave
 "Sam'l [Susie] h 370 Vincent ave
 Calamia Joseph wks Firestone h 1263 Grant
 "Mrs Rose (wid Chas) h 1263 Grant
 "Rufus wks Miller R Co h 1263 Grant
 "Vincent C [Dorothy E] wks Motor Rim Mfrs Co h 1253 Grant
 Calamoro Frank [Carmelo] h 242 Poplar
 "Mary h 242 Poplar
 "Susie student h 242 Poplar
 Calaway Harold W [Nellie] wks Ak Lamp Co h 878 Columbia ave
 "Kenneth G wks Ak Lamp Co h 878 Columbia ave
 "Mary A h 878 Columbia ave
 Calbetzor Adolphus R [Fidh] h 190 E Brookside av
 "Catherine I h 2033 13th S W
 "Frank D [Ethelyne M] wks Goodyear h 1055 Yale
 Calcano Mary N student h 164 Jesse ave
 "Nicholas [Sarah] wks Frie R R h 164 Jesse ave
 "Nuncio [Nellie] h 954 Nev'n
 Calco Joseph r 877 Huron
 Caldarea Nick wks Firestone r 1281 Moore
 Calder John P [Isabel O] wks B & W Co h 764 Polk
 Calderhead Helen inspr **THE A POLSKY CO** h 2321 19th S W
 "Henry J wks Bator Radio S & S r 2182 15th S W
 "James A [Stella A] with Firestone h 584 Moreloy
 "Wm A student h 584 Moreloy ave
 Calderone Rudolph [Frances M] wks Goodrich h 116 Akers ave
 Calderwood John A [Edna D] wks Goodyear h 1380 Pond View ave
 Caldren Elizabeth F wks Firestone r 186 E Archwood
 Caldwell Andrew wks Y W C A r 422 Mulart
 "Angus wks Goodrich r 422 Margaret
 "Barbara I student h 202 Twin Oaks rd
 "Clarkson J [Sarah R] h 69 Belvidere way
 "Clymena H wks Firestone r 1248 I st ave
 "David [Lillie] h 234 Campbell
 "Donald H student h 753 Thayer
 "Dorothy C compt opr Gen T & R Co h 795 Florida
 "Edythe M student h 389 Rhodes ave
 "Mrs Ffite (wid Clarence) h rear 160 Wooster ave
 "Emma tehr r 1293 N Howard
 "Mrs Esther M mgr Rialto Beauty Salon h 881 Copley rd
 "Evelynne B student h 389 Rhodes ave
 "Frank G clay wkr h 1168 Kenmore blvd
 "Harry M [Ella M] carp Goodyear h 609 Arden pl
 "Herbert M [Coira E] (Swartzlander Audit Co) h 753 Thayer
 "J Allen [Iva I] h 60 W Miller ave
 "J Ernest [I thel L] wks Seiberling R Co h 3013 Lake
 "J R Trucking Co P O Thorne mgr 26 W Archwood ave
 "Jesse h 219 S Forge
 "Jesse H student h 795 Florida ave
 "Mrs Jessie B (wid Richard F) h 471 Sumatra ave
 "Jewell S h 82 E Emerling ave
 "John R student h 345 N Firestone blvd
 "John W [Mabel] wks Firestone h 345 N Firestone blvd
 "Kerr [Dotis N] wks Goodrich h 1304 Tampa ave
 "Leander A [Betty] h 82 E Emerling ave
 "Lee W [Floy] wks Firestone h 1261 Bellows
 "Mrs Lela (wid Robt) h 219 S Forge
 "Leslie G wks Firestone h 1662 Greenlawn ave
 "Mrs Mary B (wid Wm B) h 795 Florida ave
 "Mrs Mary J (wid Robt) h 854 Harvard
 "Mrs May B (wid Wm) h 1140 Oakland ave
 "Newell H [Stella] wks Goodrich h 812 Mallison av
 "Noble lab r 19 McCoy
 "Otis A [Fsther M] phys 3 Goodyear blvd h 881 Copley rd
 "Ralph O [Freda B] clk Owl Cigar Store h 389 Rhodes ave
 "Ray J h 82 E Emerling ave
 "Rebecca B h 609 Arden pl
 "Richard F [Irene K] wks Goodyear h 471 Sumatra
 "Richard M student h 609 Arden pl
 "Robt [Lillie B] h 35 McCoy
 "Robt D [Sarah B] wks Goodrich h 841 Kenmore blvd

CALDWELL

"Robt L [Clara B] wks Goodrich h 854 Harvard
 "Thos J [Bertha L] wks Goodyear h 1215 Pond View ave
 "Virginia W waitress h rear 160 Wooster ave
 "Walter D [Roxie M] wks Firestone h 1121 Atwood
 "Walter J [Besse V] truck dr h 55 W York
 "Walter P [Ruby H] wks Goodyear h 188 Roswell
 "Wm D student h 795 Florida ave
 "Wm J [Ollie C] slsmn Richardson M Co h 1620 Pilgrim
 "Winfield D [Marion E] slsmn Natl Ref Co h 307 Wayne ave
 Cale Elmer H [Jean] wks Goodyear h 1741 Shaw ave
 "Leo S [Mary H] wks Goodrich h 763 Ravenswood
 Caler Clarence R [Lena M] h 2066 16th S W
 "Floyd E [Marie] auto repr 462 Celtic h same
 "Homer R h 2066 16th S W
 Calet Mrs Abina L h 270 W Miller ave
 Caley Mrs Helen A h 311 W South
 "Mrs Mia (wid Wm G) h 311 W South
 "Wm C [Harrtette] wks Hdw & S Co h 311 W South
 Calgos Geo E [Pauline E] cook Mayflower Hotel h 1660 Seminola ave
 Calhoon John B instr Goodyear Ind Un r 1122 Riverside dr
 Calhoun Chas J wks Goodyear h 162 Kelly ave
 "Mrs Cleola h 236 Poplar
 "Mrs Dixie L h 2324 14th S W
 "Edward wks Gen T & R Co h 1495 E Market
 "Frank [Ella] wks Goodyear h 162 Kelly ave
 "Frank P [Fstella R] elev opr Goodyear h 162 Kelly ave
 "G Vernon [Marian R] mgr Bond Clothing Co h 460 Storer ave
 "Geo [Dora] lab h 822 Rhodes ave
 "Groce h 630 Hudson ave
 "Harris P [Ruth E] musician h 2623 Leland ave
 "Henry S [Ida L] wks Am H R Co h 1144 Bittaker
 "Icy Belle h 162 Kelly ave
 "Ira J [Minnie B] wks Goodyear h 630 Hudson ave
 "James h 273 E Tallmadge ave
 "James C [Lilla] h 326 Torrey
 "John [Donna] wks Goodyear r 1570 Ottawa ave
 "John C [Georgia A] wks Goodyear h 630 Hudson
 "John C [Marion] wks Firestone r 115 Brighton dr
 "Laird J [Mildred M] formn Gen T & R Co h 163 Grand ave
 "Lloyd H [Fida] wks Goodyear h 248 Berman
 "Major h 399 Washington
 "Moses [Margaret] janitor Goodyear h 448 Homestead
 "Nathanel h 124 Chestnut al
 "Perry L [Fannie L] wks Firestone h 298 Sumner ct
 "Mrs Vanlla h 159 Hickory
 "Wallace auto mech h 1147 Rhodes ave
 Call Mrs Grace (wid Mariano) h 453 Marview ave
 "Mary wks Miller R Co h 453 Marview ave
 "Rose h 453 Marview ave
 Calla Nick student h 829 Miami
 "Vito [Virginia] wks Goodrich h 829 Miami
 Callifornia Fruit Market (Mrs Jennie Helman) 203 S Main
CALIRI JOSEPH [Edna M] propr Perkins Shoe Repairing h 865 Greenwood ave
 Calkins Delavan A [Elizabeth M] adv writer 2077 16th S W h same
 "Lons E clk h 2077 16th S W
 "Phyllis M h 2077 16th S W
 Call Bert W wks Goodrich r 587 Bertha ave
 "Mrs Daisy R wks Firestone r 1789 Curtis
 "Ellis D [Creta R] slsmn h 73 Alfaretta ave
 "Rose clk **THE M O'NEIL CO** h 135 Tarbell
 Callahan **See also Callihan**
 "Agnes h 222 W South
 "Arthur F [Pauline] truck dr h 643 Rebecca ct
 "Catherine M student h 1054 Linden ave
 "Mrs E Iou h 749 LaFollette
 "Edward J wks Goodrich h 200 N Adolph ave
 "Mrs Emma h 21 S Walnut
 "Francis wks Goodyear r 1154 Laird
 "Freda M clk White H Bakery h 853 Polk ave
 "Geo B [Anna B] h 233 Helen ave
 "Gibson B wks Beacon Journal h 514 Dayton
 "Harold J h 233 Helen ave
 "Jack wks Firestone h 1470 W Market
 "John jr [Hazel R] wks Goodyear h 930 Hunt
 "John F rubwkr h 470 E North
 "John J wks Goodrich h 222 W South

ROSE HILL BURIAL PARK
 PERPETUAL CARE MODERATE PRICES

Akron-Medina Road
 W Market St Ext
 Phone HE-8316

THE CARMICHAEL CONSTRUCTION CO.

148 EAST MILLER AVENUE



CONFIDENCE:
Discuss With Us Your Building
Projects and Problems

570

BURCH DIRECTORY CO'S

The BILLOW Co.

Funeral Service Since 1875

Chapel and Office: 118-124 ASH STREET

Phone BLackstone 7171

ASK FOR OUR FREE BOOKLET

"BILLOW FUNERAL FACTS"

CALLAHAN

- "John J [Nellie] wks Goodyear h rear 102 Campbell
- "Joseph G [Jessie A] electn Ohio Edison Co h 514 Dayton
- "Joseph J [Irene M] electn h 1799 S Main
- "Joseph M student h 514 Dayton
- "Mrs Lulu B (wid Geo C) h 151 Melbourne ave
- "Luther L [Helen T] wks Goodrich h 853 Polk av
- "Margaret stenog Firestone h 1182 Manning ave
- "Mrs Margaret (wid Bernard) h 1182 Manning ave
- "Mary E office clk **THE M O'NEIL CO** h 200 N Adolph ave
- "Michael A [Mary E] h 1054 Linden ave
- "Owen E h 1617 Hampton rd
- "Patrick H [Elizabeth] h 222 W South
- "Paul B student h 1054 Linden ave
- "Phyllis C student h 514 Dayton
- "Thos wks Firestone h 1067 S High
- "Thos B [Rose A] sheet metal work 894 F Market h 200 N Adolph ave
- "Virginia student h 333 Helen ave
- "Wilbur J [Ira M] electn h 815 Sheridan ave
- Callan Jay D [Gertrude] coll Arlington Finance Co h 45 S Adolph ave
- Calland James lab r 719 Raymond
- Callari Chas [Anna] clk Peter Cusio h 616 Grant
- Callas James [Mary] cook r 419 Kenmore Blvd
- "John [Yasikile] lab h 305 Stanton ave
- "Nick wks Goodrich r 730 May
- Callaway James clk **THE M O'NEIL CO** h Cuya Falls O
- "Iontie [Ethel] wks Goodrich h 649 1/2 Wooster ave
- "Major K [Sally F] wks Firestone h 351 Cuyahoga
- "Maurice L [Rosetta] wks Goodyear h 430 Hayes
- "Saul A [Hillian F] (Ohio Barber Shop) h 394 Livingston
- Callie H Robt [Wilda O] labor repr h 1165 Herberich
- Callen Chas G (Callen Coal Co) h 2307 13th S W
- "Claud H [Hilda E] (Callen Coal Co) h 2307 13th S W
- "Coal Co (C H and C G Callen) 836 W Wilbeth rd
- "Edward E [Dotsie] truck dr h 2323 27th S W
- "G Harry [Elta K] with Gen T & R Co h White Pond dr
- "Harold B [Clara I] h 994 Big Falls ave
- Callentine John A wks Goodrich r 71 S Johns ave
- "Paul V [Marjorie P] wks Goodrich h 554 Cole ave
- Calles Dan restr wkr r 1069 E Market
- "James [Mary] cook h 221 Carroll
- Callesen Heige R h 1341 Kentucky ave
- "Kay B [Goldie M] wks Seibeling R Co h 1181 Tampa ave
- "Leo B student h 1341 Kentucky ave
- "Mrs Tusky B clk Ak Lamp & Mfg Co h 1341 Kentucky ave
- Call Albert [Mary] wks Goodrich h 972 Frederick Blvd
- Callahan See also Callahan
- "Alex [Mollv] h 596 Sherman
- "Chester P [Rachel A] wchmn Portage Buick Co h 42 Kirkwood ave
- "Fogar L [Hattie] gen mgr James Bakery h Arlington-Krumrov rd
- "Herbert D [Mary A] mech Portage Buick Co h 1119 Murray ave
- "Howard E [Verna W] slsmn Purity B Corp h 1111 W Exchange
- "Joseph [Irene] wks Firestone r 79 Ido ave
- "Walter R [Kathleen] wks Goodyear h 1748 Flint
- Callin Geo W [Elizabeth D] mach Goodyear h 346 Mission dr
- "Margaret E stenog Robinson C P Co h 346 Mission dr
- "Martin S clk h 1070 Avon
- "Mrs Mary E (wid Delbert) h 1070 Avon
- "Ruby M clk Ak City Club h 1070 Avon
- Callinan Leo J [Frances E] advertising h 142 Clemmer ave

CALLINAN

- "Martha T student h 142 Clemmer ave
- Callison Mrs Ellen (wid James C) h 274 E York
- "H Gerald wks Goodrich h 274 E York
- "James C [Fannie B] wks Goodrich h 274 E York
- Callow Harriet T prin H V Hotchkiss School h 24 N Prospect
- Catnon Irene tchr r 93 Dick ave
- Calp Morris clk h 1033 Florida ave
- Catph Mrs Elizabeth F (wid John E) h 1307 4th ave
- Calvaruso Joseph [Catherine] wks Goodyear h-192 Jesse ave
- Calvert Birchie A wks Goodyear r 429 Daniels pl
- "Clarence C [Alpha R] wks Goodyear h 321 Para av
- "Elmer A [Eleanor M] wks Ak Porcelain Co h 1226 Kohler ave
- "Frances clk Ohio Edison Co h 339 Spicer
- "Harry R [Mary I] wks Firestone h 1281 Kansas av
- "Herman V [M Roberta] wks Firestone r 108 E Mapledale ave
- "Hertha r 847 Carpenter
- "Homer sta atttd r 109 E Mapledale ave
- "James R [Elsie M] supt Ohio Adv Co h 526 Mohawk ave
- "Margaret R student h 1281 Kansas ave
- "May I student h 1244 Weiser ave
- "Oscar [Fatella] wks Firestone r 799 Yale
- "Peggy wks 210 Hampshire rd
- "Ross T student h 504 Talbot ave
- "Thos [Catherine] wks Goodyear h 504 Talbot ave
- CAIVERT WILLIAM** [Marie U] treas Summit Wholesale Grocerv Co h 1920 High (C F)
- Calvin Ernest [LaRue A] asst treas Bearfoot Sole Co Inc Barberton O h 244 Kenilworth dr
- "Mrs Evelyn G h 584 Garry rd
- "Homer sta atttd B I Smith h 108 E Mapledale ave
- "Irl B [Lillian S] vice pres and treas Bearfoot Sole Co Inc Barberton O h 730 Ridgecrest rd
- "James [Ada] h 845 Robinson
- "Katharine art tchr h 139 N Forge
- "Rev Perry S [Minnie] pastor Cuyahoga Falls Baptist Church h 296 Madison ave
- Camaratta Louis [Mary] h 1057 Raymond
- Cambio Anthony auto mech h 296 Dean
- "Mrs Antonia (wid Frank) h 296 Dean
- "Elizabeth clk h 296 Dean
- "Mary h 296 Dean
- Cambron John B wks Ent Mfg Co r 822 Boulevard
- Camden Bertha L h 681 Muriel pl
- "Herbert wks Firestone r 746 Brown
- "Mrs Jennie r 746 Brown
- "Van B wks Goodyear r 313 Vaniman
- Camehl Mena D h 375 Ido ave
- "Ruth M tchr h 375 Ido ave
- Cameron Albert V [Myrtle Z] wks Firestone h 1260 Childs ave
- "Mrs Amanda (wid Joseph) h 409 Pearl
- "Mrs Anna h 1222 McIntosh ave
- "Augustus G [Sarah F] with Goodyear h 166 Hampshire rd
- "Mrs Clara E h 467 Cuyahoga
- "Evelyn M h 155 Hampshire rd
- "Garrett M [Anna E] wks Firestone h 1222 McIntosh ave
- "Jacob R [Edna L] wks Ohio Insulator Co h 1252 Chandler ave
- "James lab r 98 W Bowery
- "John C [Belle D] h 828 Kling
- "Leone M h 155 Hampshire rd
- "Norman asst golf pro Portage C Club r Y M C A
- "Richard student h 414 Margaret
- "Robt P [Isabella C] h 465 Orchard
- "Roy [Helen] clk h 91 Wills ave
- "Stewart bowling 7023 S Main h Dovlestown O
- "Thos A [Milda K] wks Goodrich h 595 Berwin
- "Thos A Jr student h 895 Berwin
- "Wesley wks Goodyear h 485 Inman
- "Wilford E [Elizabeth] with Goodyear h 709 Albion
- "Wilford E Jr student h 709 Albion ave
- "Wm C h 828 Kling
- Camfield Mrs Iva M stenog h 734 East ave
- Cammell Dominic [Mary] wks Goodrich h 1224 Inman
- Camp Ada F h 294 Carroll
- "Alberta h 22 E State
- "Mrs Amelia M (wid Horace B) h 87 N Highland av
- "Berford E [Glady J] slsmn Ohio Edison E S Co h 262 Grand ave
- CAMP BROS CO** The, H H Camp pres L W Camp vice pres R E Armstrong sec C C Baird treas and mgr mfrs of burnt clay products buildng and paving brick fireproofing etc Mogadore rd ext Mogadore O Phone FR-1614 (See page 61)
- "C A wks Goodyear r 29 Grand ave
- "Carl H [Elizabeth C] wks Goodrich h 854 Valdes

THE CENTRAL ASSOCIATED REALTY CO. 403 OHIO BUILDING

SUNSET VIEW SUBDIVISION WE WILL Aid YOU IN FINANCING YOUR LOT OR BUILDING

AKRON CITY DIRECTORY

571

CAMP

- " Carl H jr h 854 Valdes ave
- " Chas R [Adell G] gro etc 311 Brooklands h 832 E Ruchtel ave
- " Chauncey C [Daisy L] wks Goodrich h 2103 13th S W
- " Mrs Clara D (wid Ira L) piano tuner h 402 Woodland ave
- " Cynthia N student h 150 Twin Oaks rd
- " Elizabeth h 164 Grandin rd
- " Ferdinand W [Nellie E] pres and treas Bosch-Camp Inc Barberton O h 950 W Waterloo rd
- " Ferkus M wks Am H R Co h 339 Park
- " Frances smstrs r 37 Casterton ave
- " Fred A [Rosemarv] service mgr Buckeye Radio S Co h 477 S Firestone blvd
- " Gale wks Goodyear h 832 E Buchtel ave
- " Glenn wks Goodyear h 832 E Buchtel ave

CAMP HENRY H [Anna M] pres Camp Bros Co h n s W Market cor Revere rd Phone UN-1333

- " Henry S [Maud R] h 2216 10th S W
- " Jacob N [Music E] h 730 May
- " John r 103 N Howard
- " John L [Lena C] wks Goodyear h 1805 Flint ave

CAMP L W CO The, L W Camp pres, R E Armstrong sec and treas, building tile mfrs 979 Grant Phone BL-5614

CAMP LOUIS W [Louise W] pres L W Camp Co h 150 Twin Oaks rd Phone UN-1835

- " Louis W jr boardman Clark Childs & Keech h 150 Twin Oaks rd
- " Marie C h 101 Bachtel ave
- " Mrs Mary B h 339 Park
- " Mrs Mary B (wid Philip) h 402 Woodland ave
- " Mrs Nettie G (wid Norman H) h 101 Bachtel ave
- " Ora G [Doris E] auto serv sta 1091 S High h 251 W Long
- " Paul L h 854 Valdes ave
- " Ralph B student h 251 W Long
- " Randall clk h 832 E Buchtel ave
- " Mrs Rose P (wid Herman H) h 2424 Manchester rd
- " Stephen L [Ethel A] wks Goodrich h 1211 California ave

Campagna Mrs Anna L h 3943 W Cedar

" Saml truck dr h .6 Royal pl

Campagna Blazio [Raphael] wks Goodyear h 626 LaFollette

" Giuseppe [Lucy] wks Goodyear h 324 Stanton ave

Campalongo Frank r 922 Baird

" Joseph [Minnie] wks Goodyear h 438 Crestwood ave

Campanale Bert [Dorothy] wks Goodrich h 967 Mercer ave

" Frank student h 128 Charles

" John wks Firestone h 128 Charles

" Joseph student h 128 Charles

" Leonard shoe reprmn h 128 Charles

" Mrs Mary (wid Angelo) h 128 Charles

" Rocco [Anna] truck dr h 172 Thorpe

Campanelli Anna clk Italian Terminal Mkt h 122 W North

" Francis student h 122 W North

" Jack [Mary] wks Goodrich h 122 W North

Campania The apartment 279 Park

Campbell Abraham H [Gertrude J] wks Goodyear h 11301 4th ave

" Adam [Elizabeth] wks Goodyear h 376 Buckingham

" Albert J [Jean M] brklyr h 1215 Louisiana ave

" Albert L wks Goodyear r 875 E Market

" Albert J h 695 Edgewood ave

" Alex C [Mary W] slsmn h 31 S Adolph ave

" Alexander P [Margaret P] mach Goodyear h 669 Brown

" Alexander Y wks Goodyear h 1024 Wiley ave

" Allen D [Allie V] wks Goodrich h 320 Stevenson

" Ardis F wks Firestone r 201 W Miller ave

" Arminger student h 431 Campbell

" Armour B student h 919 Wooster ave

" Arthur T [Gladys M] wks Miller R Co h 563 Morgan ave

" Mrs Beatrice smstrs THE W O'NEIL CO h 1235 Copley rd

" Bert E [Gladys G] auto radiator repr 374 Orleans ave h 1141 Getz

" Bert H h .026 Newton

" Betty L wks 39 Wheaton rd

" Beverly h 228 Cole ave

" Blaine B [Bessie M] wks Gen T & R Co h 848 Bertha ave

" Mrs Blake h 144 E Glenwood ave

" Mrs Bob h 1005 Amelia ave

" Lurl [Lula F] wks Firestone r 153 E Archwood av

CAMPBELL

" Carl L drftsmn State Highway Dept h 2020 Germaine (C F)

" Mrs Catherine wks Goodyear h 421 S Case ave

" Mrs Catherine M (wid Fred H) h 1850 Penthey av

" Mrs Catherine R (wid David A) h 14 Oakdale ave

" Cecil C [Lillian] wks Firestone h 2478 25th S W

" Chas F wks Gen T & R Co h 2026 Newton

" Chas J [Jennie M] wks Bd of Education h 1272 4th ave

" Chester C [Vela B] engr h 539 E Cuya Falls ave

" Mrs Christina wks Goodyear h 594 Canton rd

" Mrs Christine (wid Wm) h 2495 Triplett blvd

" Christopher C [Ina P] dr Std Oil Co h 296 Beaver

" Clall [Gretchen] wks Goodyear r 72 N Martha ave

" Mrs Clara O (wid John A) h 667 N Main

" Mrs Clara Z (wid Wallace H) h 312 E Glenwood av

" Clarence A [Alice P] bellman Taylor Hotel h 731 Rhodes ave

" Clarence B h 11 E Glenwood ave

" Clarence B [Ola] wks Goodyear h 280 Kryder ave

" Clarence R rubwkr h 90 Bachtel ave

" Claude B [Evelyn L] wks Goodyear h 146 Roswell

" Clifford G [Betty] wks Goodyear r 16 S Adolph ave

" Clov C [Myrtle V] wks Goodyear h 1367 E Archwood ave

" Cyril D bkpr San Box Lunch h 1216 Pond View av

" Dale H [Dorothy I] wks Firestone h 825 East ave

" Dick McN h 92 Goodyear blvd

" Don E student h 1235 Copley rd

" Donald student r 182 S Balch

" Donald M h 90 Bachtel ave

" Donald P sta attdt h 1343 Goodyear blvd

" Dorothy P student h 1343 Goodyear blvd

" Earl D [Opal S] wks City h 61 W Miller ave

" Earl J [Maude V] with Hoover Co h 133 Corson ave

" Earl J [Myrtle I] wks Goodyear h 569 Montgomery

" Earl O [Myrtle C] wks Firestone h 1387 Laffer av

" Edward T lab h 519 Wingerter

" Elizabeth wks 45 Orchard rd

" Mrs Elizabeth r 612 Hazel

" Elizabeth E vocalist h 825 East ave

" Mrs Emma h 1238 Hazelwood ave

" Ernest K agt Northwestern r 38 Dodge ave

" Mrs Estela (wid Clarence) h 1222 Laird

" Rev Lverett E pastor Margaret Park U P Church r 808 W South

" F Krieg in U S Marines h 49 Jeannette ave

" F Nell clk r 44 Hart pl

" Fern J student h 90 Bachtel ave

" Mrs Florence h 8473 S Main

" Floyd H [Maude] wks Firestone h 1052 Bellows

" Frank B wks Goodyear h 92 Goodyear blvd

" Fred student h 296 Beaver

" Fred [Ethel D] wks Goodyear h 692 Sumner

" Fred L [Minnie E] formn Erie R R h 1109 East av

" Frieda M student h 919 Wooster ave

" Geo [Dora M] wks Goodrich h 1390 Kentucky ave

" Geo [Margaret] h 195 Nieman

" Geo E student h 1141 Getz

" Geo H wks Goodyear h 1850 Penthey ave

" Geo M [Florence E] physys 508 Peoples Bank Bldg h 807 W Exchange

" Geo P clk h 807 W Exchange

" Geo W printer Thompson-W Ptg Co

" Mrs Georgia T (wid Chas C) h 2074 13th S W

" Gertrude h 1052 Bellows

" Gladys M h 296 Beaver

" Glenn B [Genevieve] barber Mrs Frances Infantino h 2074 13th S W

" Mrs Grace h 616 W Market

" Grover C [Leota L] wks Goodyear h 776 Roselawn

" Gust D [Ruth E] h 392 Albert pl

" H Max student h 270 Grace ave

" Harry r 325 W Cedar

" Harry E [Grace M] with Goodyear h 116 W Center

" Harry G wks Goodyear h 585 Mohawk ave

" Mrs Hattie h 300 S Martha ave

" Henry h 97 Venice ct

" Herbert J [Ethel K] appraiser 1st-Central T Co h 270 Grace ave

" Howard C [Jean B] with Firestone h 172 Westover dr

" Hugh G [Nellie M] clk Marcus Shoe Co h 226 Russell ave

" Mrs Ida (wid John) r 2494 25th S W

" Iona E student h 569 Montgomery

" J Ben [Margaret M] pres McNeil Machine & Engineering Co h 29 Maplewood rd

" J Harvey [Gertrude S] wks Goodyear h 359 Watson

" James wks Klages C & I Co h 826 Princeton

" James h 265 James

THE DAUNTLESS PLUMBING & ELECTRIC CO. 18-22 E. State St. PHONE FRANKLIN 8109

PLUMBING, HEATING AND ELECTRICAL CONTRACTORS FRANKLIN 8109

572

BURCH DIRECTORY CO'S

CAMPBELL

" James [Mary] h 695 Edgewood ave
 " James [Theresa] h 1069 Martin ave
 " James A h 667 N Main
 " James B wks Goodyear r 38 Bachtel ave
 " James C h 1222 Laird
 " James M [Lona D] instr University of A h 661 Weber ave
 " James S [Grace S] carp h 436 Chittenden
 " Janet A student h 1215 Louisiana ave
 " Jay A [Lena J] auto supplies h 154 Beck ave
 " Jean D student h 61 W Miller ave
 " Jeannette student h 1052 Bellows
 " John [Gay] wks Goodyear h 834 Lovers lane
 " John [Janet R] wks Goodyear h 370 Concord ave
 " John A student h 773 Diagonal rd
 " John A [Kathleen M] engr Goodrich h 471 Barwell
 " John D [Audrey L] wks Firestone h 90 Bachtel av
 " John D [Florence] formn Goodyear h 154 High-point ave
 " John D [Eva M] painter h 254 W Center
 " John F [LuDessa] wks Firestone h 1250 Edison ave
 " John H [Luenette] wks W E Wright Co h s s Copley rd
 " John H [Neva] wks Firestone h 11 E Glenwood ave
 " John J [Margaret C] wks Goodyear h 765 Caddo av
 " John N slsmn h 195 Nieman
 " John R [Edith E] wks Goodrich h 1640 Glen-mount ave
 " John R [Ira A] wks Miller R Co h 215 Ira ave
 " John R [Nannie P] welder h 49 Jeannette ave
 " Joseph solicitor r 622 Gage
 " Joseph wks Firestone h 188 E Mapledale ave
 " Laura clk Gen T & R Co h 193 Crosby
 " Mrs Leia h 90 N Prospect
 " Leslie E [Leona] truck dr h 1025 Allendale ave
 " Leslie P [Edna J] wks Goodyear h 47 Eber ave
 " Lois P clk h 1215 Louisiana ave
 " Lois T h 1367 E Archwood ave
 " Louis S [Edna M] wks Goodrich h 788 Coburn
 " Lucy h 1059 Martin ave
 " M Jean clk Goodrich h 807 W Exchange
 " Mabel wks Firestone r 1333 Welton pl
 " Martha h 302 W Cedar
 " Mrs Mary (wid Geo) h Hackberry
 " Mrs Mary h 553 S Main
 " Mary A h 92 Goodyear blvd
 " Mary J r 110 Arch
 " Mrs Mary K h 302 W Cedar
 " Mary L asst Ak Pub Library h 84 Casterton ave
 " Melvin C [Grace D] truck dr h 1223 S Sweitzer ave
 " Michael J [Martha E] wks Goodrich h 21 Hart pl
 " Mildred beauty opr Met Barber Shop h Sawyer-wood O
 " Milton wks Atlantic F Co r 798 Euclid ave
 " Milton [Ruth] lab h 683 Euclid ave
 " Mrs Minnie (wid Albert J) h 1214 Weiser ave
 " Myrtle stenog Firestone r 342 S Firestone blvd
 " Nell wks Yeager Co h 44 Hart pl
 " Neva A student h 1367 E Archwood ave
 " Ona V wks Gen T & R Co h 1222 Laird
 " Orville A [Rose] chauff C A Stillman h 307 Elm ct
 " Orville M [Olive M] wks Goodyear h 1153 Burkhardt ave
 " Parker J student h 776 Roselawn ave
 " Paul M [Gertrude] bksmth Goodyear h 1343 Good-year blvd
 " Ray E [Sarah] wks Gen T & R Co h 435 Newell av
 " Ray L student h 1190 Pond View ave
 " Robt M clk Isaly D Co h 49 Jeannette ave
 " Mrs Rosa h 186 Federal
 " Ross [Esther] slsmn h 919 Wooster ave
 " Ross M h 919 Wooster ave
 " Roxie [Betty] h 525 Madison ave
 " S Buford [Mary O] wks Seiberling R Co h 911 Battles ave
 " Saml E wks Goodyear h 195 Nieman
 " Sarah tchr h 26 S Union
 " Mrs Sarah C (wid Reed) h 700 Coburn
 " Mrs Sue (wid Paul) h 1333 Carey ave
 " Thos wks Goodyear h 195 Nieman
 " Thos M [Cora I] mach h 2522 Ogden ave
 " Violet A student h 569 Montgomery
 " Virgil L [Goldie M] mach h 2325 17th S W
 " W Irvin [Lousetta L] wks A C & Y Ry h 423 Whitney ave
 " W L r 70 N Prospect
 " Walter wks Am H R Co r 165 Fremont ave
 " Walter [Lillie] wks Goodyear r 1038 Dietz ave
 " Wert rubwkr h 90 Bachtel ave
 " Wesley [Carrie] lab h 491 Campbell
 " Wilfred J wks Goodrich h 1059 Martin ave
 " Wm plstr r 33 S Howard

CAMPBELL

" Wm h 2522 Ogden ave
 " Wm A [Elizabeth M] supvr supplies Board of Education h 1278 Riverside dr
 " Wm A [Verna] wks Firestone h 1413 East ave
 " Wm B [Lola A] wks Ross Bros El Co h 1924 15th S W
 " Wm C [Ella F] wks Goodyear h 1190 Pond View
 " Wm E h 585 Mohawk ave
 " Wm F [Martha] h 1255 E Archwood ave
 " Wm J h 1059 Martin ave
 " Wm J [Mary] slsmn South Ak Conart Co h 1079 LaCroix ave
 " Wm M [Mary] wks Goodyear h 585 Mohawk ave
 " Wm N [Margaret C] printer Beacon Journal h 498 Newell ave
 " Wm S [Eleanor A] (Dugan Campbell & Co) h 773 Diagonal rd
 " Wm T student h 1141 Getz
 Campeau Joseph [Olivia] carp h 383 Douglas
 " Lulu P h 383 Douglas
CAMPFIELD-HICKMAN CO The, J R Hope pres
 J C Hope vice pres G M Schlup sec H B Ault
 treas funeral directors and ambulance service
 Akron Home 788 Kenmore blvd J C Hope mgr
 Phone SH-1212 Barbeton Home 566 Park ave W,
 J R Hope mgr Phone SH-3161
 " Mrs Ida L (wid Z D) h 812 Brown
 " Ray D [Mabel] slsmn Hdw & S Co h Copley O R D 2
 Campisi Michael [Carmella] h 1186 Smith Farm ave
 Camprina James sta attdt Gladys Angeletti h 278 Otis
 " Jasper [Rose] wks Goodyear h 278 Otis
 Camprina Joseph sta attdt Gladys Angeletti h 278 Otis
 Campisi Rocco [Angeline] h 145 E Vorlis
 Canacopoulos Geo wks Minute Lunch
CANADA LIFE ASSURANCE CO, W T Akers dist mgr, 411 E Market, Phone JE-6412
 Canady Mrs Rena P wks Goodyear h 1193 Pond View ave
 " Wm A student h 1193 Pond View ave
 Canal Building Co F A Seiberling jr pres, real estate holding 41 E Mill
 " Street Parking Co Frank Thomas mgr 30 S Canal
 Canale Danl L [Itilia M] wks Goodrich h 714 Foster
 Canary Alonzo E [Blanche] wks Firestone h 93 Brighton dr
 Canavan James D [Mary B] ins h 59 S Highland ave
 Canby Elsie M court reporter h 479 Avalon ave
 Candelieri Nick [Anna] poultry 273 N Howard h same
 Candlish Geo T [Estelita D] janitor Portage Path School h 1156 3d ave
 " Paul E [Lillian G] wks Goodyear r 888 Ada
 " Sarah student h 1156 3d ave
 Candy Kitchen (Nick George Peter Nick) 201 S Main
 Cane Donald L [Laura M] musician r 1212 Pond View ave
 " Forest T [Mary M] carp h 83 W Glenwood ave
 Canellos John (Minute Lunch) lunch 127 S Main r 66 S Lroadway
 " Steve (Tasty Sandwich Shop) r 1151 Diagonal rd
 Canfield See also Kenfield
 " A Vliroy [Missouri D] wks City L & D C Co h 1312 Lexington ave
 " Allen h 192 McGowan
 " Arthur [Vera] h 23 Cross
 " Harriet G tutor h 17 N Walnut
 " Lula M wks Firestone h 667 Gage
 " Oil Co, C J Maler div mgr, 655 W Wilbeth rd
 " Roy E [Marle] truck dr h 38 Cole ave
 " Virgil Z [Maude C] wks Goodyear h 277 N Firestone blvd
 Caniglia Achille student h 145 Zents ct
 " Enrico G wks Goodrich h 145 Zents ct
 " Jennie student h 145 Zents ct
 Cannavo Angelo [Magdalena] gro etc 16 W Bartges h 574 Grant
 " Carmello [Josephine D] gro etc 567 Sherman h 429 Aillyn
 " Santo [Josephine] h 570 Grant
 Cannedy Marjorie student h 201 Lake
 " Mrs Mary E (wid Henley B) clk XXth Century H & V Co h 201 Lake
 Canning Chas [Mary T] wks Firestone S P Co h 891 Kenmore blvd
 " Jean h 891 Kenmore blvd
 Cannon Almon B express agt Greyhound Lines h 196 Fairlawn ave Wadsworth O
 " Carl P bkpr h 2204 17th S W
 " Earl T [Lucille M] wks Goodyear h 208 Homewood
 " Elbert A [Emma B] atty h 639 Meiton ave
 " Francis P [Leah A] rubwkr h 343 Kenmore blvd

THE AKRON GENERAL INSURANCE AGENCY COMPANY

601 First-Central Trust Bldg. HEMLOCK 5191

AUTOMOBILE INSURANCE

CANNON

" Gurnet F h 2204 17th S W
 " Mrs Goldie M wks Miller R Co h 144 Cole ave
 " Harold O [Grace G] credit mgr Sumner Co h 1082 Linden ave
 " John h 435 W South
 " Keith D musician h 2204 17th S W
 " Marcene L student h 2204 17th S W
 " Miles H [Grace M] engr h 1497 Hillcrest
 " Mills Inc, J G Stoller mgr fabric 180 D Mill
 " Minnie H clk Nick Soroka h 144 Cole ave
 " Mrs Nora (wid Geo) h 435 W South
 " Sophia A clk J Mandala h 435 W South
 " Mrs Theresa wks Goodyear h 986 LaCroix ave
 " Virginia R stenog Goodrich h 639 Merton ave
 Cannona Jonn [Rose] h 425 Butler ave
 Canon Chas M wks Goodyear r 46 Kuder ave
 " Henry L [Gladys R] slsmn h 601 StLeger ave
 " Leonard E [Mabel C] wks Firestone h 1218 Collinwood ave
 Canoro John [Susie] wks Goodrich h 228 Abel
 Canright Mrs Bernice M (wid Geo D) r 16 West
 " Harry R [Anna D] opr Linde Air P Co h 1647 J E Market
 " James E student h 648 Glendora ave
 " Margaret J waitress Wallhaven Inc r 16 West
 " Ralph O [Ruth E] wks Goodrich h 648 Glendora av
 " Richard B student h 648 Glendora ave
 " Tracy L [Beulah J] clk fireman h 2416 Albrecht
 Cantale Frank lab h 460 Evers ave
 " Sebastino [Marie] h 460 Evers ave
 Cantalupe Gabriel [Filomena] h 1161 Grant
 " Ralph [Pauline] h 1161 Grant
 Canter Geo [Frances M] fireman Robinson C P Co r 212 Jewett

CANTER J MARVIN [Thelma] physician and surgeon
 649 Kenmore Blvd hours 1 30 to 4 00 and 7 to 8 p m except Wednesday h 661 Kenmore Blvd, Phone JE-7312

" J Voris wks Firestone r 1462 Holly ave
 " Jack L [Pauline W] wks Goodyear h 191 Shawnee path
 " Mrs Josephine B wks Goodyear h 1379 Burkhardt
 " Richard P [Nina L] [Maths & Canter] h Cuyahoga Falls O
 " Robt J auto repr 944 Brown h 570 Lovers lane
 " Zade [Madge M] enw Miller R Co h 575 Lovers lane

Cantleberry Raymond L [Flora A] slsmn h 2215 18th S W

Canton-Akron Beauty & Barber Supply Co (Saml Essig Joseph Kline) 20-22 N High
 " Corrugated Box Co Frank Wagner rep 100 Beech
 " Engraving & Electrotype Co E H John mgr, 612 Metropolitan Bldg

Canter Danl wks G J Renner B Co r 94 N Adams
 Cantrell Mrs Anne B (wid Wm A) h 369 Parkwood av
 " Harold A h 582 Corice
 " Helen B h 582 Corice
 " Howell R [Maxine M] clk Goodyear h 369 Parkwood ave

" Mrs Julia (wid Clayton B) h 582 Corice
 " Marion M student h 582 Corice
 " Mrs Sallie h 1350 Laffer ave
 " Tilton P [Clata M] wks Goodyear h 58 Elnor ave
 " Wallace wks Goodyear r 359 Buckingham

Canty Henry wks Goodyear h 66 W Glenwood ave
 Canull John r 1200 Wilbur ave
 Capadoni Mrs Elva wks Goodyear h 285 Kelly ave
 Capan Matt h 337 Washington
 Capara Saml [Thelma] wks Ohio Edison Co h 540 Dennison ave

Capanni Edo [Mauriza] wks Goodyear h 342 Montrose ave
 " Othello [Renee L] wks Natl R M Co h 552 Morcar ave

Capotosta ~~See~~ See also Capotosto
 " Anthony student h 161 Mustill
 " Armond h 161 Mustill
 " Dominic student h 161 Mustill
 " Frank h 161 Mustill
 " James [Rose] h 161 Mustill
 " John bus dr h 161 Mustill
 " Joseph h 161 Mustill
 " Mary h 161 Mustill

Cape Sarah mltr Yeaker Co h 110 Rhodes ave
 Capell Anna h 485 Fuller
 " Geo R [Mary E] shoe repr 538 W Market h 860 Berkhoff

Capeluck Theodore F [Sylvia M] wks Goodyear h 1138 Bittaker

Capen Mrs Theo K clk h 125 S Union
 Caperoili Ralph [Mary] h rear 346 Cuyahoga

CAPEROLI

" Mrs Rose (wid Frank) h 334 Cuyahoga
 Capes Elgie C [Besse] wks Goodrich h 634 Johnston
 " Elmer H sta attdt K A Hill h 634 Johnston
 Capes & Franks Garage (H U Capes, Albert Franks) auto repr 1821-5 E Market
 " Herald U [Marguerite] (Capes & Franks Garage) h 485 Watson
 " James h 275 J Crosby
 " Joseph wks Goodyear h 275 J Crosby
 " Robt O [Elva R] serv supvr Am Dist T Co h 1088 Murray ave
 " Rose A clk Ak Dry G Co h 275 J Crosby
 " Wayne D wks A Polsky Co h 629 Hallie ave
 Caprin Mrs Elsie h 459 J Pearl
 Caprin B Edward h 787 Weller ave
 " Ellen h 787 Weller ave
 " Mrs Ellen (wid Leonard G) h 208 W Buchtel ave
 " Howard L h 787 Weller ave
 " Lawrence C [Linda] h 787 Weller ave
 Caprotas Thos [Glasmel] (Ohio Lunch) h 51 S Martha
 Capital Gardens (E B Schilli) restr 108 E Exchange
 " Mattress Co (B and J Wulliger) 561 S Main
 Capito Catherine R attor THE A POLSKY (O h 410 S Firestone Blvd

CAPITOL CLEANERS Inc

Frank Spallino pres, Joseph Spallino vice pres, Mrs Alice M Spallino sec and treas, cleaners and dyers 3 N Main Phone JE-5131

Capizzi Simon [Edith] barber 9 N Vallee h 149 Cuyahoga

Caplan Mrs Bertha buver THE M O'NEIL CO h 914 Whittier ave

Caplan Max student r 433 E Buchtel ave
 Caplan Mrs Minnie h 111 W State

" Rosielee wks Firestone h 111 W State
 Caplan Ben C [Bessie] uphol h 538 Rhodes ave

" Rose student h 538 Rhodes ave
 " Saml M h 538 Rhodes ave

Capliner Carl C h 1963 Springfield Center rd
 " Delbert W [Mildred V] slsmn h 1471 Rockaway

" Earl [Myrtle F] wks A C & Y Ry h 1963 Springfield Center rd

" Harold R student h 1963 Springfield Center rd
 " Jesse H [Bertha M] wks Goodyear h 630 Whitney

" Marvin G h 1963 Springfield Center rd
 " Mrs Mary A h 1223 3d ave

" Wm C [Ruby M] wks Goodyear h 699 Garry rd
 Capoblanco Carmen wks Goodyear h 599 Crouse

" Frank student h 599 Crouse
 " Michael [Mary] h 599 Crouse

" Nicholas shoe repr O J Huberkost h 599 Crouse
 Caponi Rocco [Ottavia] shoe repr 184 S Arlington h 823 Lane

Caporetto Louis [Helen] musician r 196 Lake
 Caporet Julius J [Julia F] wks THE M O'NEIL CO h 860 Kling

Capotosto ~~See~~ See also Capotosta
 " Angelo I student h 428 Delmar ave

" Clara G h 428 Delmar ave
 " Dominic [Carmella] gard h 428 Delmar ave

" Dominic V [Nancy] wks Goodrich h 42 E Lowell
 " Frank [Helen] wks Goodrich h 1149 Laurel ave

" Mrs Giancanta h 1149 Laurel ave
 " Nellie G typist Clerk of Courts h 428 Delmar ave

" Peter wks Goodyear h 1149 Laurel ave
 " Richard C student h 428 Delmar ave

" Salvatore [Louise] wks Goodrich h 1006 Pitkin av
 " Tony [Josephine] wks Firestone h 457 Dayton

Capous Alex [Five Points Restaurant] h 558 Bishop
 " John wks Five Points Restr h 195 Gale

Capozzi Thos [Angeline] wks Firestone h 445 Spalding
 Capozzoli Carmella student h 639 Oxford ave

" Dominic h 639 Oxford ave
 " Ralph [Mary] wks Quaker O Co h 639 Oxford ave

" Tony student h 639 Oxford ave
 Capp Anna stenog h 1245 7th ave

" Joseph [Lillie] wks Goodrich h 1245 7th ave
 " Joseph h student h 1245 7th ave

Cappabianco Andrew [Frances] wks Firestone h 1076 Murray ave

" Carmel wks Miller R Co h 1076 Murray ave
 Cappell Mrs Kathleen S h 1175 Laird

Cappell Harvey L r 14 N Summit
 Capper Chas I [Harriet I] chem h 335 Madison ave

" Mrs Olive L h 1314 Brandon ave
 Capple Arthur L [Della M] wks Firestone h 195 E Withers rd

" Curtis E [Mary] paperhngar h 764 Clyde
 Cappo Virginia wks Goodrich h 722 Euclid ave

Capps Fred C [Myrtle M] slsmn h 2165 17th S W

If Going Places, Call **City Cab Co. for Taxi Service** BL-3141



EXCHANGE CHEVROLET, Inc. "After We Sell We Serve"

444 WEST EXCHANGE ST. Phone Jefferson 8141
Our Obligation Is Your Guaranteed Satisfaction

574

BURCH DIRECTORY CO'S

CAPPS

" Lawrence W [Hona F] wks Goodrich h 872 W Bowers
 Capra Doris M student h 94 Mosser ave
 " Florian V [Angela M] slsmn h 94 Mosser ave
 " Lucille G nurse h 94 Mosser ave
 " Mary E clk h 94 Mosser ave
 Capretta Caesar M [Mary] wks Goodrich h 468 Delmar ave
 Capreule Michael [Cecelia] wks Goodrich h 446 Cuyahoga
 " Rose student h 446 Cuyahoga
 Caprez Christian [Christine] mach Goodyear h 566 Blaine ave
 " Joseph student h 566 Blaine ave
 " Mary C h 566 Blaine ave
 " Walter student h 566 Blaine ave
 Capri Edward mgr Akron-Mogadore Bus Co h Mogadore O
 " I bus driver r Taylor Hotel
 " Raymond F pres Golden Fawn Coach Lines Inc h Wooster O
 " Rita dep Co Recorder h 76 Mosser ave
 Caprio Frank [Mary] wks Goodyear h 573 Gage
 Caprioli Anthony [Elvira] wks Firestone h 103 N Maple
 Capron Betty C h 847 Oberlin
 " C Arthur [Phoebe] wks Goodrich h 1192 Florida
 " Chester A drftsmn h 1192 Florida ave
 " Frank r 411 S Main
 " Fred M [Lucy G] dentist 431 1st-Central T Bldg h 339 Crestwood ave
 " Mrs Gertrude A h 2199 19th S W
 " Gladys A h 1192 Florida ave
 " Henry A [Coburn] bus opr Penn-O Coach L Co h 843 Sherman
 " Kenneth E wks J Hasso h 2199 19th S W
 " Leroy in U S Navy h 2199 19th S W
 " Mary K clk Gen T & R Co h 323 Pioneer
 " Paul L [Ruth C] policeman h 2134 17th S W
 " Wm A [Bertha E] wks Goodrich h 847 Oberlin
 Caprella Angelo J [Theresa] wks B & O R R h 582 N Main
 Captus Edith student h 166 W North
 " Joseph h 166 W North
 Caracciolo Frank prsmn Times-Press h Cuyahoga Falls O
 Carace Biagio [Mary] wks Am H R Co h 205 W State
 " Joseph M h 205 W State
 " Pasquale h 205 W State
 " Tony wks Am H R Co h 205 W State
 Carahay James H [Margaret E] wks Natl S & M Co h 196 Kenmore blvd
 Carano Albert wks Dodge Co h 132 N Canal
 " Antonio wks Goodrich h 1099 Sawyer ave
 " Dominic J wks Portage Engraving Co h 1099 Sawyer ave
 " Helen h 941 Dan
 " James J lab h 1099 Sawyer ave
 " Joseph h 941 Dan
 " Julia V h 1099 Sawyer ave
 " Mrs Lucy (wid Stephen) h 33 N Walnut
 " Marie F student h 1038 Big Falls ave
 " Michael [Rose] sec formn B & O R R h 172 N Canal
 " Nick h 33 N Walnut
 " Nick [Anna] wks Firestone h 322 F York
 " Pasquale [Grace] wks Quaker O Co h 1034 Collinwood ave
 " Robt student h 132 N Canal
 " Silver S [Angela M] tailor **THE M O'NEIL CO** h 1038 Big Falls ave
 " Thos [Lucy] h 941 Dan
 Caras Nick J [Mary G] (Eastland Lunch) h 808 Corley
 Caraway Malcolm R [Geneva E] clk Acme No 83 h 313 Madison ave
 " Paul [Ann] cook Co Jail h 414 Raasch ave
 Carballo Mrs Maria (wid Arturo) h 763 Kenmore blvd
 Carbaugh Arthur M [Hattie F] wks Goodyear h 54 S Martha ave
 " Glen F r 312 Torrey
 " Wm C [Grace E] wks City h 1512 White ave
 Carbone Michael P [Ruth M] wks Goodyear h 1420 Sarah ave
 " Saml r 39 W Glenwood ave
CARBURETOR PARTS & SERVICE CO The, N H
 Bissell pres, F G Cain sec, Mrs Bessie L Bissell treas, complete carburetor ignition and valve correction service, distributors for Linkert carburetors and Mallory ignition systems Wooster ave at W Bowers, Phone JE-0501
 Carcione Mary F student h 426 Pearl
 " Ross [Mary] wks Goodrich h 426 Pearl

CARCIONE

" Salvatore student h 426 Pearl
 Card Ella I student h 97 E North
 " Mrs Florence M clk h 126 Grand ave
 " Mary typist h 316 Noah ave
 Cardarelli Anna tchr h 80 Middlebury ave
 " Anthony V wks Goodrich h 98 Beck ave
 " Antonio h 98 Beck ave
 " Bernard J student h 115 Fulton
 " Carl C [Kathryn E] policeman h 197 King ct
 " Elizabeth nurse h 163 Tarbell
 " Floyd (B & B Restaurant) h 431 Sherman
 " Francis E student h 532 N Main
 " Mrs Harriet C h 431 Sherman
 " James J [Helen] h 80 Middlebury ave
 " Jennie H tchr h 98 Beck ave
 " John E clk Hub Cafe h 93 McNaughton
 " John E Jr wks Gen T & R Co h 93 McNaughton
 " Joseph clk h 163 Tarbell
 " Joseph h 246 Water
 " Joseph [Pearl] clk r 13 E Buchtel ave
 " Mrs Judith h 219 Glasgow ave
 " Louise clk Co Auditor h 532 N Main
 " Mary A h 98 Beck ave
 " Mrs Mary K h 93 McNaughton
 " Mrs Nellie (wid E James) h 582 N Main
 " Nicholas D [Mary O] wks Goodyear h 115 Fulton
 " Nick A [Mary] dep sheriff h 1071 Sawyer ave
 " Richard F clk h 431 Sherman
 " Ruth h 80 Middlebury ave
 " Sylvester [Mabel] billiards h 2033 S Main
 " Thos [Gertrude] wks Firestone h 864 Cole ave
 Cardesma Philip wks Goodyear r 522 Dayton
 Carden Marcus wks Goodyear r 670 Hudson ave
 Carder Mrs Bird (wid Geo A) h 873 Aberdeen
 " Howard A coal dir r 56 Aqueduct
 " Joseph [Hazel M] wks Quaker O Co h 774 Fuller
 Cardin Henry L [Gertrude H] wks Goodyear h 136 Frances ave
 Cardinal Constance stenog h 761 St Clair
 " Paul [Antoinette] wks Goodrich h 761 St Clair
 " Rose beauty opr h 761 St Clair
 " Saml [Rose] wks D-P-W Co h 748 Damon pl
 Cardone Angelina h 760 Washington
 " Louis student h 760 Washington
 " Thos [Mary] (A-1 Towel Supply Co) h 760 Washington
 Cardwell Amos wks Firestone h rear 882 Bell
 Careins Emery G [Loretta] wks Firestone h 321 E Archwood ave
 " Mrs Hazel B h 52 Hurlburt ave
 " Leslie A [May] slsmn h 402 E Market
 " Maxine student h 52 Hurlburt ave
 " Norma W student h 52 Hurlburt ave
 Carey Alice B tchr h 943 Home ave
 " Anna M bkpr Akron Clinic h 23 S Balch
 " Bruce J [Ruth B] mach h 323 Ruckel rd
 " Chas J [Lucy E] atty 727 2d Natl Bldg h 943 Home ave
 " Chas R [Bernadette] truck dr Economy Bindery h 55 S Bates
 " Clarence F r 104 Miami ct
CAREY CO The, Alvin Rice mgr, roofing and asbestos
 goods 803-805 S High Phone JE-7015
 " Donald chef Hannan's C Shoppe r 940 Cole ave
 " Ernest [Florence E] tel opr Clark Childs & Keech h 801 Thayer
 " Ernest [Margaret] wks Ak-Selle Co h 845 Bellevue
 " Ethel F h 839 Bloomfield ave
 " Harry C h 1203 Victory
 " Howard E asst sales mgr Purity B Corp h 652 Lakemont ave
 " John h 107 Aetna
 " John N [Anna M] painter h 1208 Victory
 " Leo A [F Janel] msngr O B Tel Co h 695 Mohawk
 " Lila R E tchr h 23 Maxine pl
 " Mrs Lottie wks Goodrich r 2300 Congo
 " Lucy M student h 801 Thayer
 " Lydia wks Portage Hotel h Copley O
 " Mrs Lydia E (wid John B) h 23 Maxine pl
 " Martha L wks Goodrich h 311 W South
 " Michael wks Am H R Co r 760 Excelsior ave
 " Michael [Besse] wks Am H R Co r 1304 Roswell
 " Neil D [Nellie] with Goodyear h 2729 Albrecht ave
 " P Ernest [Florence E] telegrapher h 801 Thayer
 " Ross R [Vesta M] parts mgr International H Co h 1283 Dayton
 " Ruth E h 943 Home ave
 " Wm h 2729 Albrecht ave
 " Wm L [Winnie E] wks Goodrich h 311 W South
 Carell Gayle L electn h 2328 22d S W
 " Lynn G electn h 2328 22d S W
 " Wm A [Estella] brklyr h 2328 22d S W

HOUSEWARES CENTRAL HARDWARE ^{200 S. MAIN} Everything for the Kitchen EAST AKRON HARDWARE, 990 E. MARKET

AKRON CITY DIRECTORY

575

CARGILLE

Cargille Everett F bkpr r 149 Annadale ave
Cargo Karl wks Goodrich h 612 W Market
Cargould Ada h 103 Hall
" Edward R r 87 Oakdale ave
" John D [Mary V] formn Goodrich h 139 Grand ave
" Margaret clk A Schrader's Son Inc h 103 Hall
" Saml T real est 103 Hall h same
Carlans Earl R [Anna J] wks Goodyear h 798 Silver-
crest ave
Carloffe Howard P [Leta V] wks Firestone h 1408
Herberich ave
Caridakis Geo P [Agatha] h 1334 5th ave
" James student h 1334 5th ave
" Lula student h 1334 5th ave
Carillon Clarence H [Martha M] formn Goodyear h
1709 Malasia rd
" Frank R with Electric Power C Inc h 1638 Man-
chester rd
" Louis engr r 2310 19th S W
" Walter engr Keith Palace Theatre h Barberton O
R D 1
Carls Andrew (Minute Lunch) r 79 N Summit
Carkhuft John R student h 1225 W Market
" Stacy G [Jessie L] with Firestone h 1225 W
Market
" Stacy G Jr student h 1225 W Market
Carl Arthur h 1204 Tulp ave
" Mrs Emily J (wid Edward F) h 430 Woodland ave
" Florence h 1204 Tulp ave
" Geo h 1909 2d S W
" John W [Mabel] wks Goodrich r 772 Roselawn ave
" Mrs Margaret r 876 Huron
" Mrs Margaret (wid Ernest A) h 1204 Tulp ave
" Mrs Maud I (wid Erastus B) h 328 Zeller ave
" Peggy wks Goodyear h 1204 Tulp ave
" Peter E [Addie M] h 549 Wooster ave
" R T agt W & S L Ins Co h Brady Lake O
CARLE ELECTRIC CONSTRUCTION CO The, Geo D
Carle pres and treas H S Sands vice pres M L
Gravesmuehl sec 425 Ohio Bldg Phone JE 6185
warehouse and repair shop 210 Maiden lane
(See page 66)
CARLE GEORGE E [Cecilia B] pres and treas Carle
Electric Construction Co h 644 Ridgecrest rd
Phone JE-6630 Summer h Turkeyfoot Island
Club Grounds
CARLE HARRY S [Rhuc] treas Charvoz Sales Inc
h Uniontown O, Phone Uniontown 31
Carlen Arthur B [Bertha G] h 495 Talbot ave
Carlton C Kenneth agt Natl L & A I Co r 356 Pine
" James agt Natl L & A I Co r 356 Pine
Carletta Joseph [Mary] clk r 210 Ash
Carley Chas B [Rena B] (Yale Service Station) h 849
Harvard
" Frances E student h 849 Harvard
" Mrs Jessie (wid Wm J) h 849 Harvard
" June E student h 849 Harvard
" Rose E student h 849 Harvard
Carl Saml waiter Young's Hotel h 2744 Manchester
rd
Carl James B [Effie C] carp h 738 Longview ave
Carlne Edward [Anna] wks Firestone h 328 Coburn
Carlings John E [Hazel] slsmn h 878 E Exchange
Carlisle Benj H [Margaret A] clk A & P Tea Co h
392 Lombard
" Clifford M [Betsy B] wks Goodrich h 1212 Georgia
" Delores clk **THE A POLSKY CO** h 89 S Maple
" Eugene W sta attdt Vacuum Oil Co h 90 Oviatt pl
" Geo lab r 67 N Broadway
" Gladys M h 705 Canton rd
" Ila W sec Ak Eble Church h 698 Cole ave
" Mrs Isadore B (wid Abe A) h 748 Blaine ave
" Joseph A wks Goodyear h 892 Brown
" Katherine D office asst h 1212 Georgia ave
" Leonard H student h 392 Lombard
" Owen J wks Ak Motor & G Co h 635 Crouse
" Ray E [Blanche O] wks Goodyear h 705 Canton rd
" Wm C [Felicya I] wks Firestone h 698 Cole ave
Carlos Gust [Catherine] (Slyman & Carlos) h 1025
Lovers lane
Carlsen Anna C nurse h 118 Simon dr
Carlson Albert W [Sarah I] supvr Goodyear h 628
Oxford ave
" Albin [Charlotte A] wks Burt Mfg Co h 898 E
Buchtel ave
" Algot [Augusta] wks Goodyear h 105 Shaker dr
" Andrew [Irene] wchmn Bd of Education h 328
Lense
" Andrew G [Albertina] supt Crouse C P Co h 144 S
Arlington
" Arthur C [Mary H] slsmn h 49 Charlotte

Why not live in
SILVER LAKE ESTATES
Akron's Finest Residential District
FRANK R. SCHONER
MANAGER
Phone WALbridge 6315
"THE PUBLIC BE PLEASED"

CARLSON

" Arthur G [Elma G] estimator F H Weeks L & C
Co h 173 Paris ave
" Arthur G Jr h 173 Paris ave
" Axel T [Ingril] mach Goodrich h 362 McGowan
" Bertha h 1247 Bir Falls ave
" C Ellsworth wks Burroughs A M Co h 354 Talbot
" C Warner [Mina L] h 294 Talbot ave
" Carl B [Olivia] wks Goodyear h 133 Roswell
" Carl E mgr Narragansett Cotton Mills Inc h
Providence R I
" Carl E [Wendla S] wks Goodrich h 354 Talbot ave
" Carl J [Florence M] wks Goodrich h 431 Wild-
wood ave
" Chas N [Jenny A] with Goodrich h 96 Melbourne
" Chester R [Louise] insp Mohawk R Co h 634
Lumiere
" Conrad wks Atlantic Fdry Co h 221 Nieman
" Einar S wks Goodyear h 354 Talbot ave
" Elmer mach Goodyear r 1057 Ackley
" Mrs Emma (wid Harry) h 446 Windsor
" Ernest C pres Electric Service Inc h Youngs-
town O
" Frank S [Marle E] h 1465 Multnoma ave
" Frederick [Christine] carp h 515 Spicer
" Frederick A wks Beacon Journal h 105 Shaker dr
" Gustav H [Marle N] h 296 First Cabin ct
" Gustave E [Della E] wks Mohawk R Co h 529
Madison ave
" H R Evelyn student h 527 Melrose
" Mrs Hannah B h 527 Melrose
" Harry G [Marle] wks Goodyear h 446 Windsor
" Helen F h 362 McGowan
" Henry A [Helen D] teller Firestone P T & S Bk h
296 Lake
" Henry E [Lottie] dentist Dr T C Pennington h 749
W Exchange
" Herbert E mach Goodyear h 527 Melrose
" Herman r 866 E Exchange
" Herman F [Elsie] carp h 422 Matthews
" Hulda E G h 985 Boone
" Jane C bkpr Brouse E McD M & B h 848 Carroll
" Mrs Johanna (wid John) h 343 Carroll
" John [Gertrude] rubwkr h 123 Grand ave
" John A [Alma J] with Ak Wood Products Co h 96
E Mapledale ave
" John D [Clara E] painter h 272 Russell ave
" John E [Dora L] dry clnr h 645 Wooster ave
" John E [Edith C] wks Goodrich h 750 Brown
" John E [Jennie B] wks Gen T & R Co h 985 Boone
" Lars C [Eva E] h 543 Whitney ave
" Leonard A [Jean M] wks Goodyear h 413 Pauline
" Margaret student h 106 Shaker dr
" Maurice E [Louise C] wks Mohawk R Co h 888
Page
" O Ernest [Tekla A] wks Goodyear h 81 Fulmer av
" Pearl A student h 985 Boone
" Robt L [Mabel D] h 665 Fultz
" T Andrew h 81 Fulmer ave
" Thurston C [Mary J] lab h 1102 Hazel
" Violet h 898 E Buchtel ave
" Virginia L student h 383 Page
" Walfred O [Addie J] wks Goodyear h 439 Watson
Carlton Clinton A [Carrie P] with Seiberling R Co
h 1871 Braewick dr
Carlton's Clothes (A Rosenzweig) 290 S Main
Carlton Coal Co (N E Updegraff) 1910 E Market
" Guy A [Mary E] h 1023 Big Falls ave
" Guy E Grace E] engr h 833 Home ave
" Jack [Mary B] wks Firestone h 1298 Murray ave
" Lindsay E [Etta L] wks Goodrich h 854 1/2 St Clair
" Robt H h 833 Home ave
" Wm [Catherine] h 1031 Moeller ave
Carlyle Walter O [Helen A] billiards 161 Cole ave r
1179 Andrus
Carlyn Bernard F [Edna M] plbr Kraus P & H Co h
278 Crosby
" Ward E [Norma H] clk Goodyear h 1877 12th S W
Carmack Arthur B [Eloda V] contr elec 2050 13th
S W h same
" Beatrice M h 2122 12th S W

PEOPLES SERVICE DRUG STORES, Inc.

ALL OVER TOWN—TO SERVE YOU BETTER AND SAVE YOU MORE

576

BURCH DIRECTORY CO'S

CARNACK

" Mrs Clara C auto supvr W U Tel Co h Portage Lakes O
 " Clarence D [Lois, M] wks Std Oil Co h 1125 East ave
 " Mrs Elizabeth E clk Yeager Co h 2122 12th S W
 " Ray clk r R C Opp Sackett ave
 " Vera L with 1st Indus Bank h 2122 12th S W
 Carman Mrs Mary E wks Firestone r 771 Harrison av
 Carmans John W [Peulah M] wks Firestone h 2407 Edwin ave
 " Lester W wks Burt Mfg Co h 740 Morgan ave
 " Ralph E slsmn Yeager Co h Uniontown O
 Carmazin Philip F [Anna A] wks Goodyear h 2634 Leland ave
 Carmedy Mrs Anna M (wid Thos J) h 557 E Buchtel
 " Chas V dr THE M O'NFIL CO h 557 E Buchtel ave
 " Lawrence J dr R B Blacut Co h 557 E Buchtel ave
 Carmer Arnold A mgr Fulton Cleaners r 869 Lawton
 " Mrs Genevieve C (wid Arthur A) h 869 Lawton
 " Geo A [Doris E] slsmn h 869 Lawton
 " Junedell student h 869 Lawton
 Carmichael A Walter [Hilda H] auto serv sta 111 S Case ave h 806 Crouse
 " Albert E [Janet] h 521 E Buchtel ave
 " Alex h 723 Edgewood ave
 " Mrs Barbara (wid Geo) h 330 Valinda pl
 " Catherine h 723 Edgewood ave

CARMICHAEL CONSTRUCTION CO The

Cornelius Mulcahy pres, Chas M Cott vice pres, John J Mulcahy vice pres, H E Ulrich sec and treas, general contractors and structural engineers 148-180 E Miller ave, Phone HIE-5131 (See left top margins and front cover)

" Delbert P [Margaret L] wks Goodyear r 1399 Sprague
 " Mrs Elsie wks Goodrich h 1169 McKinley ave
CARMICHAEL FIELD W [Irene H] sec Wise Furnace Co h 322 Crow
 " Geo A [Florence] h 99 S Arlington
 " Mrs Hannah M (wid Geo W) h 146 Oakdale ave
 " James h 723 Edgewood ave
 " Jane A h 181 S Balch
 " Jennie stenog Ak P Milk Co h 380 Valinda pl
 " Miles C [Ellen] h 723 Edgewood ave
 " Milledge B [Lucile R] wks Goodyear h 1928 Honole ave
 " Radio Co (F J Smead) 768 N Main
 " Russell C wks Firestone h 985 Big Falls ave
 " Thos B [Cora M] pres C W & P Construction Co h 200 Casterton ave
 " Wm lab r 522 Rhodes ave
 " Woody [Viola] wks Firestone h 276 Silver
 Carmonte The apartment 53 N Union
 Carr Fred H [Bessie L] formn Goodyear Garage h 1540 Hampton rd
 Carnahan A Porter [Sadie] h 2550 Leland ave
 " Armor T [Florence S] h 144 N Highland ave
 " Claud h 1370 Hart
 " Claud E [Catherine G] h 1437 Marcy
 " Dana W [Anna] wks Firestone h 1754 Hampton rd
 " Frank G [Blanche H] h 755 Ardmore ave
 " Harry P sta attdt Natl Ref Co h 2550 Leland ave
 " Helen L student h 144 N Highland ave
 " Joseph B [Gertrude E] floor mgr Hower Corp h 970 Boulevard
 " Joseph B jr student h 970 Boulevard
 " Lee h 765 Ardmore ave
 " Tee h 755 Ardmore ave
 " Wm J [Edna] wks Goodyear r 687 Excelsior ave
 Carnal J Milton [J Lucetta] dept mgr Ent Mfg Co h 336 Cleveland
 " J Thos [Mary L] h 594 Crouse
 " Marjorie H h 336 Cleveland
 " Wm D [Marie O] drftsmn h 813 Storer ave
 Carne Carl B credit mgr Liberal C C Co h 43 Hart pl
 " Mrs Josephine E (wid Joseph B) h 43 Hart pl
 Carnel Clifton lab h 756 StClair
 Carnetelli Joseph r 33 N Walnut
 Carnegie Andrew A [Arline] supt prod dept Ohio Edison Co h Youngstown O
 " Margaret wks 534 N Portage path
 Carnell Edward H [Violet W] h 395 W Cedar
 Carneric Anthony S [Anna] masseur h 397 W Exchange
 " Florence J waitress h 397 W Exchange
 " Harry J asst printer Mayflower Hotel h 397 W Exchange

CARNES

Carnes Mrs Anna M (wid James M) h 74 E Youtz ave
 " Mrs Flora R (wid Earl R) h 507 Talbot ave
 " Eugene r 201 E Exchange
 " James M [Anna M] h 74 E Youtz ave
 " Thos wks Goodrich r 120 Wooster ave
 Carney Aritha tchr h 20 Grand ave
 " Arthur L [Martha J] slsmn h 968 W Market
 " Carl wks Goodyear h 650 Sumner
 " Claude T [Alma] wks Firestone h 1079 Grant
 " Donn T [Valerie F] with 1st-Central T Co h 624 Ecton rd
 " E Merritt [Vivian L] wks Goodyear h 1224 Pond View ave
 " Florence clk THE M O'NFIL CO h 432 Tyner
 " Geo wks R E Kennedy r 637 S Main
 " Helen G student h 437 Vine
 " Howard A student h 1410 Home ave
 " Isabel student h 432 Tyner
 " Jack sta attdt Benzoco Inc
 " Joseph F [June E] wks Firestone h 23 E Brookside ave
 " Katherine L h 650 Sumner
 " Lawrence P [Myrtia A] wks Botzum Bros Co h 723 Cato ave
 " Leo C [Mina M] wks Goodyear h 1410 Home ave
 " Leon G [Katherine M] wks Am H R Co h 69 Dudley
 " Luther L h 650 Sumner
 " Lynn A [Grace L] wks Goodyear h 358 Selden ave
 " Matthew A [Alma M] h 564 Cross ct
 " Melville R [Luella H] opr Ak Trans Co h 437 Vine
 " Michael [Nora] wks Goodrich h 432 Tyner
 " Patrick [Alice] wks Botzum Bros Co r 455 Perkins
 " Rose waitress r 455 Perkins
 " Roy wks Goodrich h 432 Tyner
 " Solomon M [Hazel C] wks Gen T & R Co h 47 Devonshire dr
 " Wm J [Rhoda K] wks Goodyear h 1231 Arnold av
 Carns Chalmer D [Ruth W] ptrnmkr Goodyear r 743 Excelsior ave
 " Mrs Rose A wks Goodrich h 354 E Exchange
 Caroccia Dani [Mary] wks City h 1108 Mercer ave
 Carole John [R Sarah] lab h 54 W Glenwood ave
 Carolle Saml [Rose] h 485 Butler ave
 Carolyn Beauty Shop (Mrs Carolyn G Smith) 63 W Long
 Carouth John A [Pearl L] wks Firestone h 506 Adkins ave
 Carpas John [Lenox Lunch] h 286 Perkins
 Carpenter A Berrnell wks Firestone h 368 Ira ave
 " Albert M student h 2340 13th S W
 " Albert P [Lillian F] painter h 2421 Jewett
 " Mrs Amy h 1165 Clifton ave
 " Anthony J [V Fay] electn h 2324 13th S W
 " Arthur W chemist Goodrich h 56 Hamilton ave
 " Audrey E student h 1353 Grant
 " B Edwin [M Gladys] cashr Miller R Co h 2291 11th S W
 " Mrs Betty beauty opr r 149 S Union
 " Beulah E stenog Goodyear h 304 E Cuya Falls ave
 " Bros (C E and E W) barbers 466 E South
 " Carl K [Edna M] wks Col Ins Co h 1621 Ira ave
 " Cecil C [Gertrude G] wks Firestone h 1304 California ave
 " Chas F H wks Miller R Co h 449 Patterson ave
 " Chas H [Hazel M] engrv Portage Eng Co h 598 W Thornton
 " Chas P [Minnie E] barber 377 Brooklands h 2386 Congo
 " Chloris stenog Goodyear h 21 Franklin
 " Mrs Clara W (wid Saml) h 56 Hamilton ave
 " Clarence A [Anna M] (Carpenter Hardware) h 893 Battles ave
 " Clyde E [Nettie D] (Carpenter Bros) h 593 Cole ave
 " Dale [Aileen] wks StThos Hosp r 31 Detroit
 " Darwin O [Hazel D] wks Goodyear h 415 Sieber
 " Dewey W [Gladys A] carp h 135 W Miller ave
 " Dorothy L student h 973 Cordova ave
 " Elizabeth E supvr Lady Fair Beauty Salon r 149 S Union
 " Mrs Ella D h 31 Bittman
 " Elmer E [Anna] carp h 840 Copley rd
 " Encll W (Carpenter Bros) 1042 Neptune ave
 " Enoch A [Rosa L] wks Goodrich r 724 Kling
 " Ernest C [Alice L] wks Miller R Co h 2213 26th S W
 " Ernest M [Mary] wks Goodyear h 293 N Martha av
 " Mrs Florence E (wid Ben) F) h 269 W Exchange
 " Floyd prnter h 595 Davton
 " Floyd L [Gertrude C] wks Goodyear h 1480 Multnomah ave

**BANKING SERVICE
FOR THE
INDIVIDUAL**

THE FIRST INDUSTRIAL BANK OF AKRON

Akron's Morris Plan Bank. 415 S. Main St. Phone JE-4171

**SAVE WHERE
YOU
CAN BORROW**

CARPENTER

CARPENTER FORD L [Margaret E] attorney at law and treas Esselburn & Ellis Inc h 899 Hereford dr, Phone JE-9836
 " **Frank C** [Lottie M] formn O B Tel Co h 1118 Kenmore blvd
CARPENTER FRANK S [Lenore E] pres and treas Bankers Guarantee Title & Trust Co h 320 Beechwood dr Phone JE-2433
 " **Franklin L** clk H L Weaver h Portage Lakes
 " **Fred E** r 114 Lake
 " **Geo W** h 1436 Jefferson ave
 " **Gerald L** wks Quaker O Co h 840 Copley rd
 " **Geraldine J** clk Goodyear h 840 Copley rd
 " **Gordon M** wks Am H R Co h 1042 Neptune ave
CARPENTER HARDWARE (C A Carpenter) hardware, electric washing machines and supplies stoves house furnishings paints varnishes glass and wall paper 946 Kenmore blvd, Phone SH-6114
 " **Mrs Helen** (wid Roy) h 1534 Copley rd
 " **Homer W** wks Kraus P & H Co h 1353 Grant
 " **Howard R** [Eula M] wks Goodrich h 251 Campbell
 " **Jerry E** student h 320 Beechwood dr
 " **Jesse D** [Dorothy] mldr h 495 Perkins
 " **John H** wks Firestone h 449 Patterson ave
 " **John R** [Anna M] lettercarrier h 2340 13th S W
 " **John W** [Alpha J] wks Goodyear h 1777 Flint ave
 " **Kenneth B** student h 1353 Grant
 " **Mrs Leah** h 1209 N Howard
 " **Lloyd L** [Ella] slsmn Beynon Chevrolet Co h 131 Paris ave
 " **M Gles** student h 2213 26th S W
 " **Madison H** [Goldie G] electn **THE M O'NEIL CO** h 1353 Grant
 " **Margaret** student h 598 W Thornton
 " **Mrs Margaret J** (wid Thos M) h 2273 17th S W
 " **Margaret R** h 343 Cleveland
 " **Marjorie** wks 95 Bachtel ave
 " **Mary E** bkpr h 2236 13th S W
 " **Mrs Maud C** r 545 W Market
 " **Merle L** student h 1173 Hart
 " **Monroe A** [Audrey H] wks Goodyear-Z Corp h 642 Eastland ave
 " **Orval L** [Mary L] wks Goodyear h 432 Dennison
 " **Orville L** [Maude I] wks Goodyear h 1173 Hart
 " **Otto** state examiner r Y M C A
 " **Park** h 845 Morse
 " **Paul O** [Catherine] wks Goodyear h 1376 Pond View ave
 " **Pearl F** h 304 E Cuya Falls ave
 " **Phillip A** [Esther E] with Goodwill Ind Inc h 146 W Tallmadge ave
 " **R Victor** [Margaret W] waiter h 421 1/2 E Market
 " **Ray** [Thelma C] dr Wilson Coal Supply Co h 348 Cuyahoga
 " **Ray C** [Elizabeth] auto mech h 973 Cordova ave
 " **Richard W** student h 2423 Jewett
 " **Rollin** wks Goodyear h 242 Jewett
 " **Roma O** [Vada] wks Firestone h 885 Eva ave
 " **Rosalba M** clk h 893 Battles ave
 " **Roy H** [Clara M] h 75 Atlas
 " **Ruby J** clk **THE M O'NEIL CO** h 2340 13th S W
 " **Mrs Sadie** h 459 E North
 " **Mrs Sophia** h 821 S Main
 " **Vivian** clk A & P Tea Co h 1022 W Exchange
 " **Walter** [Muriel D] clk A & P Tea Co h 230 Wildwood ave
 " **Walter S** [Dora] wks Goodrich h 192 Grand ave
 " **Wanda** stenog h 21 Franklin
 " **Wash** [Bertha] h 595 Dayton
 " **Wellington G** [Emma D] carp h 1042 Neptune ave
 " **Wilbur L** student h 2423 Jewett
 " **Wm** [Marguerite] h 449 Patterson ave
 " **Wm Jr** bus opr Ak Trans Co h 449 Patterson ave
 " **Wm C** [Mary L] h 1534 Copley rd
 " **Wm E** student h 320 Beechwood dr
 " **Wm R** clk Mayfield-Adams Co h Kent O R D 4
Carpenters and Joiners Union Local 639, P W Jann bus rep, 134 W Center
Carper Adaline M nurse City Hosp h 199 S Balch
 " **C Robt** merchant policeman h 873 Aberdeen
 " **Donald E** student h 873 Aberdeen
 " **Mrs Elizabeth** (wid James) h 27 E Archwood ave
 " **Frank F** wks Goodyear h 2648 Terrace ave
 " **Fred A** h 1068 Fairbanks pl
 " **Geo T** [Rose A M] slsmn James Bakery h 665 Sanford ave
 " **Mrs Georgia P** with **THE A POLSKY CO** h 873 Aberdeen
 " **Jack D** student h 873 Aberdeen
 " **Jacob** h 1836 Marks ave
 " **Jacob B** [Amelia B] wks Goodyear h 1068 Fairbanks pl

CARPER

" **John H** [Catherine E] wks Postoffice h 1836 Marks
 " **Lena C** h 1068 Fairbanks pl
 " **Mrs Millie E** (wid Wm) h 2648 Terrace ave
 " **Paul K** wks James Bakery h 1068 Fairbanks pl
 " **Pearl M** clk Goodyear h 199 S Balch
 " **Reuben F** agent State Auto M Ins Co h Mogadore O
 " **Ruhl K** [Mary I] wks Goodyear h 2561 Ogden ave
 " **Sami M** [Estelle L] with Goodrich h 199 S Balch
 " **Carr Able** [Frances] truck dr h 691 VanEverett ave
 " **Amos B** wks Goodyear r 1678 Newton
 " **Anna M** h 1052 Wall
 " **Austin T** [Tessie] slsmn Continental B Co h 842 Silvercrest ave
 " **Bert C** [Geraldine L] wks Goodyear h 410 Brooklands
 " **Betty** wks Dana Press r rear 386 E Market
 " **C Blaine** [Edna M] truck dr h 1006 Welsh ave
 " **Chas B** [Ethel M] h 2241 26th S W
 " **Chas N** [Muriel] wks Goodyear h 12 Coolidge ave
 " **Clyde L** [Helen E] wks Firestone h 1014 Yale
 " **Clyde S** [Mabel L] supt Natl L & A I Co h 1602 Pilgrim
 " **Dewey E** wks A C & Y Ry r 349 Chittenden
 " **Dorr** r 34 Steiner ave
 " **Dorsey C** wks Firestone r 349 Chittenden
 " **F Ford** student h 623 Roscoe ave
 " **Edgel B** msngr W U Tel Co h 680 VanEverett ave
 " **Edith** h 32 N Martha ave
 " **Edith L** wks Austin Print W Co h 1941 6th (C F)
 " **Edward S** [Pauline] h 661 Hackett
 " **Emerson W** [Ruby A] wks Firestone h 2105 6th S W
 " **Mrs Eva D** (wid Roy O) h 680 VanEverett ave
 " **Fay O** clk O B Tel Co h 1228 Delos
 " **Francis D** [Laura B] h 1942 Faye rd
 " **Frank B** [Lillian] truck dr h 691 VanEverett ave
 " **Geo W** wks Firestone h 367 Ida ave
 " **Gerald L** [Ruth] clk D-P-W Co h 506 Crosby
 " **Geraldine** h 680 VanEverett ave
 " **Geraldine F** student h 2105 6th S W
 " **Gladys** h 32 N Martha ave
 " **Goff N** wks Goodyear h 1228 Delos
 " **Mrs Harriet** h 1091 Stroman ave
 " **Harry A** [Clara J] with E H Wiener Co h 264 W Market
 " **Harry W** [Rhoda L] wks Goodyear h 65 S Adams
 " **Herschel G** [Mary J] mech Towell Inc h 327 Scott ave
 " **Hersia L** [Anna M] wks Gen T & R Co h 353 Weeks
 " **Homer V** [Clara A] wks Goodyear h 621 Garry rd
 " **Howard** h 1178 Edison ave
 " **Howard** h 20 Stanton ave
 " **J Edwin** [Mildred D] acct Ernst & Ernst h 180 N Portage path
 " **Jack S** [Dorothy M] rubwkr h 1016 Moeller ave
 " **James** h 804 Bloomfield ave
 " **James** [Daisy] h 164 Lods
 " **James M** h 244 Beaver
 " **Jessie V** wks Goodyear r 349 Chittenden
 " **John G** [Minnie] h 1261 S Hawkins ave
 " **John M** [Jennie B] wks Firestone S P Co h 244 Beaver
 " **Mrs Laura B** beauty shop 1942 Faye rd h same
 " **Lawrence** [Clara E] clk Aster C Mkts Co h Cuya Falls O
 " **Leslie J** [Ethel M] wks Ak Trans Co h 464 Winans ave
 " **Lessie I** r 349 Chittenden
 " **M Juanita** student h 623 Roscoe ave
 " **Margaret** wks Goodyear h 937 E Market
 " **Mrs Maud V** nurse h 230 W Market
 " **Mrs Nelle M** h 131 N College
 " **Okey E** [Mary F] boilermrk A C & Y Ry h 623 Roscoe ave
 " **Paul O** cnecker Hertz Driv-Ur-Self Sta r 142 Kings dr
 " **Mrs Pauline B** sec Buckeye Chemical Co h 521 Moreley ave
 " **Mrs Ruth** h 82 Aqueduct
 " **Spencer F** [Margaret B] wks India T & R Co h 1841 Spade ave
 " **Thos G** wks Ak P Milk Co r 411 S Main
 " **Thos J** [Ida C] wks Goodyear h 1368 E Market
 " **Victor C** [Marle J] with Goodrich h 522 Greenwood ave
 " **Virgie A** wks Goodyear r 1678 Newton
 " **Wm** h 230 W Market
 " **Wm janitor** City Hall h 597 Washington
 " **Wm H** [Alice B] drftsmn Barstow & LeFeber Inc h 1772 11th (C F)

KESTER COAL CO.

15 YEARS OF SATISFACTION
FOR QUALITY—SERVICE AND COURTESY. CALL BLackstone 2311

578

BURCH DIRECTORY CO'S

WE SOLICIT YOUR
INVESTMENT ACCOUNT
THE SOCIETY SAVINGS CO.
& LOAN CO.
MEMBER FEDERAL HOME LOAN BANK
122 S MAIN ST Phone BLackstone 1317

CARR

" Wm J [Pauline B] agt E C McCormick jr h 521 Morelev ave
Carracher Catherine h 190 King ct
" Christopher student h 190 King ct
" Philip [Elizabeth] mach Goodrich h 190 King ct
" Phillip jr student h 190 King ct
Carras Andrew wks Gen T & R Co h 313 Ira ave
" Leon [Mary] h 313 Ira ave
Carre Arthur h 216 Eagle
" Mrs Minnie (wid Alexander) h 216 Eagle
Carrell Rae M student h 1834 Malasia rd
" Raymond A [Hannah H] clk Goodyear h 1834 Malasia rd
Carretti Dominic [Fanny] lwb h 317 Wooster ave
Carrey G Stanley [Lucile M] wks Lincoln Rubber Co r 2172 10th S W
Carrick Mrs Anna h 148 S Balch
" Everett J student h 148 S Balch
" Irene L student h 148 S Balch
" James A r 421 Allyn
Carrico Aileen A clk h 783 Roselawn ave
" Lemuel J student h 783 Roselawn ave
" Mrs Lillian A (wid James E) h 783 Roselawn ave
" Mildred D wks Gen T & R Co h 783 Roselawn ave
Carrier Mrs Bertha (wid Wm H) h 563 Whitney ave
" Dorothy E student h 196 Lake
" Eldo [Leona] wks Goodrich h 543 Thelma ave
" G Russell [Marie E] (Ad-Art Photo Studio) h 240 Pine
" Garland L [Rhoda E] electn h 625 Wyandot ave
" James H wks Goodyear h 625 Wyandot ave
" Luther L student h 625 Wyandot ave
" Pearl L [Grace J] wks Firestone h 196 Lake
Carrigan James [Alice] h 742 Brittain rd
Carriger Mrs Goldie L h 59 Penfield ave
Carrington J C reporter Times-Press
" Wm [Evel] wks B & W Co r 305 E Exchange
Carrino Eugene [Rose] wks Ohio Insulator Co h 2339 8th S W
Carris Albert [Margaret] wks Goodyear h 903 Oregon ave
" Albert V h 903 Oregon ave
" Lawrence F student h 903 Oregon ave
Carroll Alwilda J wks Goodrich h 425 Chittenden
" Balne wks Goodyear r 110 S College
" Beauty Saloon (R V Nelson) 14 E Market
" Berlyn [Winona E] wks Goodenr h 861 Wilmot
" Mrs Bertha P wks Mrs I E Starnier h 755 Baird
" Cathryn student h 774 E Market
" Chapman J [Grace] wks Goodrich h 1203 4th ave
" Chas A [Hazel V] carp h 495 Stevenson ave
" Chas A jr student h 495 Stevenson ave
" Chester E [Gertrude C] with Goodrich h 145 Storer ave
" Clarence D student h 214 Para ave
" Dallas C [Edith P] slsmn h 863 Stadelman ave
" Danl J wks United Clnrs Inc h 925 Eva ave
" Danl J jr student h 925 Eva ave
" Dennis [Josephine] wks Goodrich h rear 797 Harvard
" E Fern student h 568 Fouse ave
" Mrs Eva (wid Edward) h 2267 11th S W
" Mrs Eva P clk Ak Dry Cleaning Co r 51 N Adolph ave
" Fern D student h 491 Oxford ave

CARROLL FINANCE CO The, J F Crile pres T P
Carroll vice pres and mgr Mrs Rosetta H Crow
sec S J Huffman treas Industrial loans 303
United Bldg Phone JE-3822
" Francis [Mary] wks Goodyear h 1877 Goodyear
blvd
" Frank P [Caroline] wks Goodyear h 1104 Laird
" Genevieve student h 1203 4th ave
" Geo V clk A & P Tea Co h 2212 26th S W
" Gertrude student h 1203 4th ave
" Harry J [Bessie H] traffic dept Goodyear h 774
E Market
" Henry E [Dorothy E] wks Goodyear h 2211
Triplett blvd
" Hobart [Ethel] wks Goodrich r 525 Ohio

CARROLL

" Hugh A [Adelaide M] elec engr h 903 Elmore ave
" Mrs Isora h 491 Oxford ave
" James [Anna] wks Goodyear h 1745 Shaw ave
" James M h 1203 4th ave
" Jeremiah J [Katie J] wks Goodrich h 799 Princeton
" John M student h 145 Storer ave
" John R clk THE M O'NEIL CO h 238 Rhodes ave
" John W [Lesther A] wks Goodyear h 1135 Linden
ave
" Joseph r 1260 Triplett blvd
" Mrs Lillian waitress r 34 Kirkwood ave
" Lillian J clk Woolworth Co h 491 Oxford ave
" Lloyd W clk h 495 Stevenson ave
" Margaret E student h 2212 25th S W
" Margaret W office clk THE A POLSKY CO h 495
Stevenson ave
" Mrs Nellie h 26 N Forge
" Norman A [Wilma L] wks Miller R Co r 2320
25th S W
" Ola E [Era] wks Goodyear h 214 Para ave
" Oliver L cigars 1496 E Market r 14 N Johns ave
" Paul P student h 40 Overwood rd
" Peter [Rhoda E] (Carroll Printing Co) h 164 E
Exchange
" Printing Co (Peter Carroll) 322 Buckeye
" Richard C student h 145 Storer ave
" Robt porter Service B Shop h 80 N Howard
" Rov formn Seiberling R Co h 787 Damon
" Ruth student h 26 N Forge
" Stanley J [Vera L] bus opr Ak Trans Co h 384
Beth
" Street Garage (D D Slawter C J Staib) auto repr
720 Carroll
" Terry M [Agnes M] wks Goodyear h 425 Chit-
tenden
" Thos M clk h 495 Stevenson ave

CARROLL THOMAS P [Laura M] vice pres and mgr
Carroll Finance Co h 40 Overwood rd Phone
UN-2661
" Veronica h 992 Neptune ave
" Virginia R h 491 Oxford ave
" Virginia V student h 418 Madison ave
" Wm A [Edith A] slsmn Ohio Edison E S Co h
884 Sheridan ave
" Wm F [Dorothy E] wks Goodyear h 690 McQueeney
" Wm M with Firestone r 105 Fir Hill
" Wm S [Mary B] commercial slsmn Homeler U M
Inc h 418 Madison ave
Carrothers Carl wks Albrecht Gro Co h Cuya Falls O
Carruthers C Lyle [Gertrude F] wks Goodyear h 527
Sumner
" Chester B [Irene] wks Goodyear h 505 Rentschler
ct
" Chester L student h 527 Sumner
" Christine h 1180 Manning ave
" Geo M estimator Com P & L Co h 57 N Adams
" James wks Goodyear r 28 S Martha ave
" Mark [Bertha E] wks Goodyear h 718 Warwick
" Mrs Mildora M (wid Wm) h 505 Rentschler ct
" Thos pts mgr Exchange Chevrolet Inc r Y M C A
" W Clyde [Helen M] slsmn Rohner P Co h 946
Penn ave
Carsel Dominic [Angie] wks Goodrich h rear 162 E
York
Cursey Clifton C [Nora C] wks Firestone h 2461
28th S W
" Goldie L wks Firestone h 979 Owen ave
" Jessie E h 979 Owen ave
" Luther S h 979 Owen ave
" Nellie V h 979 Owen ave
" Mrs Ruby wks Goodrich r 1317 Manchester rd
" Shirley R student h 848 Carpenter
Carslake Brownie [Hazel M] with Firestone h 253
Castle blvd
Carson Mrs Adelaide S (wid Clair L) h 1039 N
Howard
" Albert L h 230 Wooster ave
" Arthur E r 14 N Johns ave
" Beulah student h 1029 Whittier ave
" Carl E h 1233 Lakeside ave
" Chester L [May] custodian Kent School h 1058
Ackley
" Dean E [Kathleen C] wks Goodrich h 774 Noble
" Earl F [Emma B] wks Goodrich h 948 Nathan
" Edna h 938 Lane
" Edward wks Firestone r 284 Rhodes ave
" Edward J [Inez E] slsmn R B Biscuit Co h 390
Massillon rd
" Mrs Elizabeth (wid Robt) h 466 Madison ave
" Elmer h 943 Nathan
" Emil r 290 Sherman
" Ernest L slsmn h 142 E Brookside ave

W. D. TURNER WALL PAPER, PAINT, LINOLEUM
WINDOW SHADES
WALL PAPER COMPANY Akron and Barberton

CARSON

" Ernest W [Gilberta M] h 426 1/2 South
" Ermsy wks Firestone r 328 Rhodes ave
" Eva beauty opr J K Byers r 2242 13th S W
" Finley [Mary A] lab h 578 W Bowers
" Fletcher W student h 632 E Crosier
" Francis J [Mary W] mach Goodrich h 18 Oak-
dale ct
" Frank F [Sarah A] engr Goodrich h 320 Rus-
sell ave
" Geo E wks Goodyear h rear 213 Barder ave
" Geo H h 320 Russell ave
CARSON GEORGE J [Isabelle L] (Carson Howes &
Roderick) h 189 Edgerton rd Phone FR-7662
" Guy F [Hazel M] wks Firestone h 1385 Tona-
wanda ave
" Helen V clk Gen T & R Co h 1056 Chulker
" Henry r 122 N Walnut
" Henry B h 632 E Crosier
" Howard H student h 1053 Ackley
CARSON, HOWES & RODERICK (George J Carson
Alfred M Howes Wm G Roderick) attorneys and
counselors at law 703 705 2d Natl Bldg Phones
BL-5167 and 5168 (See page 40)
" Isabel R student h 1039 N Howard
" James C h 446 Pearl
" Jesse J [Ada L] wks Goodrich h 632 E Crosier
" John W sta attd h 1039 N Howard
" Luther L [Thietta J] painter h 1020 Georgia ave
" Mary student h 938 Lane
" Mrs Nellie F h 1763 Faye rd
" Otho R H [Bessie M] wks Firestone r 630 Coburn
" Paul J h 320 Russell ave
" Ralph A [Elizabeth M] wks Goodyear h 2482
Newton
" Robt [Sarah] wks Goodrich h 943 Nathan
" Robt L [Edith M] wks Averill D Co h 397 W
Cedar
" Robt S clk h 943 Nathan
" Roy D [Bessie M] wks Goodrich h 1233 Lake-
side ave
" Mrs Ruth L (wid Wallace H) h 426 Eastland ave
" Saml R [Ora M] wks Firestone h 1000 Haynes
" Sumner J [Louise R] wks Goodyear h 1345 Man-
chester rd
" Susie B student h 463 Pearl
" Thos E [Sarah A] carp h 168 Wills ave
" Thos H [Bertha J] h 775 Grant
" Virginia F student h 1233 Lakeside ave
" Walter h 463 Pearl
" Walter C [Lorena] h 463 Pearl
" Wilbur L h 1233 Lakeside ave
" Wm R [Ruth O] landscape contr s s W Market h
same
" Willis [Inez] wks M Pappas h 233 James
Curtst Chas E student h 253 Malacca
" Edward F wks Goodyear h 253 Malacca
" Edward J [Jean A] wks Goodyear h 253 Malacca
" Margaret E student h 253 Malacca
Carston Frederick H [Sadie O] golf instr h 452
Evers ave
Carswell Nathan [Evelyn] wks Firestone h 1264
Curtis
Carter Lorna M student h 597 Alpha ave
" Marguerite E h 597 Alpha ave
" Roy W [Ruth M] wks Kesselring Dairy h 597
Alpha ave
Carter A Robt [Helen] wks Miller R Co h 2770
Nesmith Lake blvd
" Albert F student h 927 Redfern ave
" Albert E [Marie E] wks Goodyear h 1294 Ken-
tucky ave
" Albert L [Elmer] wks Firestone h 320 W Miller av
Noah ave
" Alverius B [Helen M] (Carter Electric Co) h 684
Noah ave
" Anthony G clk Diamond Match Co h 1294 Ken-
tucky ave
" Archie D [Rosemary] lettercarrier h 927 Red-
fern ave
" Arthur [Gussie] lab h rear 1019 S Main
" Arvil B [Clara B] formn h 409 W Thornton
" Bert C [Nellie I] used car sls mgr H & M Chev-
rolet Co h 1295 Murray ave
" Bessie A nurse Dept of Health h 2539 Maple-
wood (C F)
" Bina H h 700 E Buchtel ave
" Brandon wks Col Salt Co r 44 E Brookside ave
" C Elizabeth tchr h 79 Kirkwood ave
" C Emerson [Laura G] contr bldr 16 W Burns ave
h same
" Carl F [Una B] truck dr h 1978 9th S W
" Mrs Catherine A (wid Wm H) h 215 Westwood ave
" Mrs Catherine E (wid Robt P) h 218 Park
" Chas r 266 Breitenbach ct

CARTER

" Chas [Virginia] h 5 Siddall ct
" Chas H [Bessie M] slsmn h 19 Bachtel ave
" Chas I [Evelyn L] wks Goodyear h 1192 Her-
man ave
" Chas R [Eloise C] (Whited Motor Sales) h 1304
Andrus
" Mrs Cora M (wid Wm B) h 636 Garfield
" David G [Edna L] wks Goodyear h 247 Good-
view ave
" David O [F LaVerne] wks Firestone h 42 E
Rosewood ave
" Donald J wks Goodyear h 466 Morning View ave
" Dorothy L h 1149 Beardsley
" Earl V [Clara M] wks Goodrich h 79 Kirk-
wood ave
" Electric Co (A B Carter) contr elec 684 Noth ave
" Elmer B [Mary F] h 294 Black
" Mrs Elsie A (wid John A) h 1294 Kentucky ave
" Ethel I stenog h 684 Noah ave
" Mrs Etta h 1421 Hart
" Everett R [Sarah J] wks Goodyear h 168 Jewett
" Mrs Fern tchr h 26 E Tallmadge ave
" Floyd [Emma] lab h 239 1/2 N Howard
" Frank E [Evelyn] wks Firestone h 513 E Arch-
wood ave
" Fred h 1291 Laffer ave
" Fred r 857 Washington
" Fred L [Roxie A] wks Goodyear h 463 Alpha ave
" Geo E student h 1119 Della ave
" Geo E [William I] millwright h 282 Sherman ct
" Geo H [Willie] wks Firestone h 60 E Glenwood av
CARTER GEORGE S sec and treas Mayfield-Adams
Co h 801 Dover ave Phone HE-7665
" Geo W wks Klages C & I Co h 116 W Chestnut
" Geo W [Gladys C] wks Firestone r 33 Ido ave
" Gerald N [F Allene] with Goodyear h 1789 W
Market
" Gyde J [Willie M] wks Goodyear h 1346 Laffer av
" H Gladys stenog Natl R M Co r 545 Crosby
" Hamilton C [Frances] telegrapher A C & Y Ry
h 1319 Hillcrest dr (C F)
" Harold J h 351 1/2 Noah ave
" Harry F wks Sackmann S & S Co h 1156 Chester
" Helen I controller Mayflower Hotel h 218 Park
" Henry L [Eva C] h 538 VanEverett ave
" Hodda L [Flaud M] wks Goodyear h 141 Cutler
parkway
" Homer J [Bessie B] auto mech h 9 W Bartges
" Howard J [Delta C] wks Firestone S P Co h 25
Ido ave
" Hugh P truck dr h 111 Dellenberger
" Mrs Ida M (wid Robt F) h 448 Eastland ave
" J Bernice clk Water Works h 636 Garfield
" J Mayne [Carol A] mgr com tellers 1st-Central
T Co h 331 Wildwood ave
" James C student h 60 E Glenwood ave
" James F [Blanche L] electn h 707 Rhodes ave
" James E jr student h 707 Rhodes ave
" James R [Edith C] lunch rear 1260 E Tallmadgo
ave h same
CARTER-JENKINS AGENCY CO The, F E Jenkins
pres W C Young vice pres J R Dunning sec
C A Botham treas general insurance 68 E Mill,
Phone JE-2171
" Jennie clk h 126 Annadale ave
CARTER-JONES LUMBER CO The W E Carter
pres Ruby J Carter vice pres T N Jones sec
and treas lumber builders supplies and coal
182 N Cuse Phone HE-8186
" Josiah h 351 1/2 Noah ave
" Julius R [Hattie] wks Goodyear h 108 Hawk ave
" Justinian [Ellen] caretaker H K Raymond h rear
345 Diagonal rd
" Karl N with Goodyear r Y M C A
" Kenneth F [Fleiss M] slsmn M F Murdock Co h
Cuya Falls O
" Kire [Marie K] opr Ak Trans Co h 158 W Mil-
ler ave
" Laura L student h 141 Cutler pkwy
" Ledger r 1343 Honode ave
CARTER LIOD D [Sarah Q] Postmaster h 1119
Della ave Phone UN-2950
" Louise h 133 Halstead
" Lucille A librarian Goodrich h 753 W Market
" Luther J [Nina J] wks Goodrich h 787 Huron
" M Elizabeth student h 513 E Archwood ave
" Marjorie A stenog Goodrich h 79 Kirkwood ave
" Mary L h 345 W Malacca
" Matthew A [Sophie E] wks Goodrich h 1866 17th
S W
" Maxine M student h 466 Morning View ave
" May beauty opr h 10 Cyril ter

THE DAUNTLESS PLUMBING & ELECTRIC CO. 18-22 E. State St. PHONE FRANKLIN 8109

ELECTRIC WASHERS, IRONERS AND SWEEPERS

580

BURCH DIRECTORY CO'S

CARTER

" McCoy C [Mabel C] wks Goodyear h 482 Greenwood ave
 " Melvin [Iva] wks Firestone h 1373 Sweitzer ave
 " Mildred L student h 1149 Beardsley
 " Naomi G h 636 Garfield
 " Okey h 26 E Voris
 " Palmer D student h 1291 Laffer ave
 " Patrick H [Laura R] wks Goodyear h 111 Dellenberger ave
 " Prince [Daisy] lab h 638 Euclid ave
 " Radford E [Omra B] wks Goodyear h 866 Hazel
 " Raymond B [Gertrude E] wks Goodyear h 1754 Flint ave
 " Richard O [Julia L] wks Goodyear h 583 Plum
 " Richard T slsmn r Liberty Hotel
 " Robt h rear 174 E North
 " Robt student h 1240 Pond View ave
 " Robt C student h 707 Rhodes ave
 " Robt F [Mary] r 126 Annadale ave
 " Robt J student h 79 Kirkwood ave
 " Ruby student h 545 Moreley ave
 " Ruby J vice pres Carter-Jones Lumber Co h 182 N Case ave
 " Russell lab r 120 N Howard
 " Sallie wks Goodyear h 193 S Arlington
 " Rev Saml J [Dessie L] wks Goodyear h 1291 Laffer ave
 " Theodore T [Florence A] wks Goodyear h 353 Brownleigh ct
 " Thos F [Ethel M] h 126 Annadale ave
 " Thos W [Eva] slsmn Peo Dairy Co, r 1226 Bel-lows
 " Thos W [Ruth R] painter h 2551 Pelton ave
 " Troy C [Lillie M] wks Miller R Co h 1240 Pond View ave
 " Urban W [Bertie C] wks Goodyear h 466 Morning View ave
 " Mrs Virginia wks Goodyear h 998 Baird
 " Vivian J h 260 Cuyahoga
 " Wadcy h 408 Crouse
 " Warren E [Ida E] pres Carter-Jones Lumber Co h 182 N Case ave
 " Wm J h 1206 5th ave
 " Wm J [Rose M] h 682 Palisades dr
 " Wm M [Mabel] punch press opr h 2278 26th S W
 " Woodrow W wks Goodrich h 448 Eastland ave
 Cartmel Gerald meat ctr Tiedeman Bros M Co h Barberton O
 " Mrs Pearl r 69 Gregory ave
 " Raymond H meat ctr Tiedeman B M Co h Barberton O
 Cartone Philip [Mildred] wks City h rear 1453 Andrus
 Cartwright Abraham [Helen] wks City h 726 Rhodes
 " Chester [Mary M] wks Goodyear h 1766 Ford ave
 " Dale student h 1790 Flint ave
 " David C mech Superior Auto T & S Co h 1875 Oakes dr
 " Mrs Ella O (wid Geo) h 263 Storer ave
 " Frank [Alma K] mach h 1790 Flint ave
 " Galen G [Audrey M] with Goodyear h 1185 Cadillac blvd
 " Harold S [Anna M] h 1753 Ford ave
 " Harriet I student h rear 1260 E Tallmadge ave
 " J Clyde h rear 1260 E Tallmadge ave
 " James A student h rear 1260 E Tallmadge ave
 " Marvin H [Ella V] electn h 195 Ash
 " Richard wks Goodrich r 130 E Brookside ave
 " Russell student h 726 Rhodes ave
 " Sanford L [Margaret E] wks Goodyear h 1190 Dietz ave
 " Wm E [Blanche A] wks Goodrich h 94 Campbell
 " Wm E [Margaret] wks Goodrich h 1875 Oakes dr
 " Winfield S [Goldie B] wks Goodyear h 1763 Ford
 Caruso Americo wks City h 192 Division
 " David [Josephine] wks Goodrich h 663 Bellevue av
 " Emidio [Anna] wks Goodrich h 700 Lucille ave
 " Ethel h 51 Lods
 " Gaetano h 663 Bellevue ave
 " Geo N [Flora] wks Goodrich h 550 Oxford ave
 " Gregorio [Mary] wks Goodyear h 114 N Walnut
 " James h 192 Division
 " James [Lena] wks Firestone h 1249 Atwood ave
 " Lucy clk h 51 Lods
 " Mary N student h 650 Oxford ave
 " Nick [Madeline] wks Goodrich h 192 Division
 " Patsy [Josephine] wks Firestone h 374 Montrose
 " Salvador student h 550 Oxford ave
 " Saml wks Ak Macaroni Mfg Co h Alliance O
 " Tony h 192 Division
 " Tony (Kakis & Caruso) r 74 S Martha ave
 Caruthers James h 43 S Walnut

CARUTHERS

" Ray [Thelma] asst buyer THE M O'NEIL CO h 22 Rhodes ave
 " Robt A [Helen P] wks Ptomaine Tommies h 310 Alcedale ct
 Carvelli Joseph [Antoinette] shoe repr 870 W Exchange h 868 1/2 same
 Carver Buster M student h 205 W Waterloo rd
 " C John h 226 Highpoint ave
 " Donald A h 122 1/2 Willard
 " Eulus A [Hannah] slsmn Ak P Mhk Co h 899 Baird
 " Glenn L [Ella] wks F W Orth Co r 82 Frances ave
 " John formn Postoffice h 824 Work dr
 " John T wks Goodyear r 1069 E Market
 " Lawrence L [Mildred E] wks Water Works h 1739 Flint ave
 " Mrs Maria (wid Geo) h 1059 Stroman ave
 " Mrs Martha E (wid Delmar R) clk Murphy L & H Co h 194 E Brookside ave
 " Mary D wks Firestone h 167 W Thornton
 " Mrs Mary L (wid Sylvan A) h 122 1/2 Willard
 " Richard H student h 194 E Brookside ave
 " Ruth D clk Co Auditor h 153 N Adams
 " Sherman J student h 205 W Waterloo rd
 " Turley G (Grace E) wks Firestone h 427 F Market
 " Wm [Sarah A] wks Imp E I Co h 205 W Waterloo rd
 Cary Mrs Bernice M (wid Albert) h 209 Pfeiffer ave
 " Geo E [Virginia M] clk r 73 N Forge
 " Harold B [Mary K] agt Prud I Co h 1754 Glen-mount ave
 Casa Frank clk Gareri's Cafe r 375 Orleans ave
 Casad Lucile M h 835 E Buchtel ave
 " Millard A clk Erie R R r 835 E Buchtel ave
 Casale Frances h 201 S Forge
 " John [Antoinette] wks Wise F Co h 201 S Forge
 " Russell student h 201 S Forge
 " Thos h 201 S Forge
 " Tony [Frances] painter h 201 S Forge
 Casaltovo Domenick h 900 Rhodes ave
 " Rose h 900 Rhodes ave
 " Vito [Helen] h 900 Rhodes ave
 " Wm [Mabel] wks Goodrich h 361 Euclid ave
 Casamento Ignazio h 180 Cross
 " Joseph [Mary] gro 180 Cross h same
 Casanova Albert J [Agnes R] wks Goodrich h 1703 Harpster ave
 Cascioli Allen A student h 773 Gorge blvd
 " Bert A [Lillian M] wks Gen T & R Co h 773 Gorge blvd
 " Marie student h 773 Gorge blvd
 " Mary N student h 322 Crestwood ave
 " Rocco B [Mary M] gro h 322 Crestwood ave
 Casdorff Fred L [Justina V] policeman h 836 Hardesty blvd
 Case Alfred J [Agnes] h 870 Berwin
 " Allen L [Edna L] bkpr Firestone Park T & S Bank h Cuya Falls O
CASE CARL J [Myra C] physician and surgeon 637 1st-Central Trust Bldg Phone HE-0524 hours 2 to 4 p m except Wednesday h 277 S Arlington hours 7 to 8 p m Phone FR-4238
 " Mrs Clara A (wid Wilford X) h 123 Arch
 " Clarence D [Kate L] h 63 Hurlburt ave
CASE CLAUDE H D V [Anna V] (Akron Veterinary Hospital) h 26 Orchard rd Phone UN-2831
 " Clayton H [Margaret C] wks Ent Mfg Co h 80 Mosser ave
 " Clinton L [Vivien M] atty 1522 1st-Central 1 Bldg h 1734 11th (C F)
 " Enrico mach h 841 Bellows
 " Ernest W h 80 Mosser ave
 " Floyd G [Mildred] clk State Liquor Store No 173 h Munroe Falls O
 " Mrs Grace (Grace Beauty Shoppe) h 545 East ave
 " Harold E [Gertrude L] wks Ent Mfg Co h 932 Dayton
 " Mrs Helen B r 1122 1st ave
 " John [Camille] h 1018 Bellows
 " John A h 870 Berwin
 " John N h 26 Orchard rd
 " Joseph M [Loretta C] credit dept Yeager Co h 291 E Tallmadge ave
 " Mrs Josephine h 173 Yassar
 " Leon E tchr h 870 Berwin
 " Mrs Margaret (wid James H) h 965 Wye dr
 " Marion A [Elsie F] wks Ak Lamp Co h 969 Oak-land ave
 " Montie M [Matilda] wks Quaker O Co h 550 Talbot ave
 " Oscar W [Gladys V] slsmn Security El Co h 1240 Emmett rd

for Economical Transportation



LYLE CHEVROLET CO. WITH THE ABILITY AND THE DESIRE
 2306 Front St., Cuya. Falls, O., Phone WA-1117 TO SERVE YOU WELL

The D. W. KAUFMAN REALTY CO. REALTORS

PHONE HEmlock 8137

AKRON CITY DIRECTORY

581

CASE

" Pietro [Dolores] h 841 Bellows
 " Ralph h 173 Vassar
 " Ralph E wks Goodyear h 291 E Fallmadge ave
 " Raymond M serv mgr Burns Mtr Co h 22 Rhodes
 " Richard W slsmn h 26 W Dalton
 " Robt C [Barbara S] engr Goodyear h 139 N Forge
 " Ruth L clk **THE A POLSKY CO** h 63 Hurlburt ave
 " Walter E [Harriet A] slsmn h 26 W Dalton
 " Walter J [Gladys] engr O B Tel Co h Cuya Falls O
 " Wm P h 26 Rosal pl
 " Zalia wks Firestone h 841 Bellows
 Casebeer Forrest R [Myrtle] insp Otis Elevator Co h 1751 Preston ave
 Casenhiser A Isadore [Clara C] lunch 45 W Thornton h 772 Coburn
 " Catherine nurse r 501 Schiller ave
 " Chifford A wks Firestone h 71 E Mapledale ave
 " Harold A [Ethel M] clk Firestone h 619 N Firestone blvd
 " Richard W h 772 Coburn
 " Wm A [Elizabeth] wks Firestone h 71 E Mapledale ave
 Casey Anderson [Gladys] wks Goodrich h 42 E Rartges
 " Mrs Anna E (wid Chas C) h 23 Bittman
 " Mrs Anna I h 811 Crestview ave
 " Boyd [Iudie] wks Goodyear h 332 Arch
 " Chas J h 23 Bittman
 " Chester A [Florence G] h 106 E Emerling ave
 " Claude [Zella] wks Goodrich r 396 Spicer
 " Dorothy J wks Goodyear h 1621 Poe ave
 " Mrs Edna B (wid Chas T) h 228 Para ave
 " Frances J h 23 Bittman
 " Gertrude C student h 1621 Poe ave
 " James student h 23 Bittman
 " James W [Alice G] wks Firestone h 1040 Fairbanks pl
 " John B [M Eliza] h 449 F Buchtel ave
 " John L [Maude C] h 549 Talbot ave
 " Lawrence W [Eleanor M] wks Sumner Co h 539 Reed ave
 " Mary J student h 228 Para ave
 " Muriel R student h 263 Crosby
 " Noble [Adelaide] slsmn Ak P Milk Co h Cuya Falls O
 " Norman G [Madge A] slsmn h 263 Crosby
 " Patrick [Catherine] wks Goodyear h 1621 Poe ave
 " Robt J student h 228 Para ave
 " Roger D [Nellie E] barber C C Watson h 20 W Long
 " Theodore [Inez J] barber h 923 Chalker
 " Thos W h 23 Bittman
 " Thos W [Portia C] vice pres Seiberling Latex Products Co Barberton O h Wheaton rd
 " Mrs Virginia A (wid Patrick S) h 137 N Portage path
 " Wm L [Ivelyn K] brkmm A C & Y Ry h 315 S Martha ave
 Cash See also Kasch
 " Mrs Anjoe h rear 786 Douglas
 " Charlie D h 1649 1/2 E Market
 " Emma h 207 E Mill
 " Fletcher [Lena] wks Goodyear h 140 Kelly ave
 " Mrs Georgia nurse h 383 W Exchange
 " Hugh E wks A C & Y Ry h 1649 1/2 E Market
 " J Wesley wks A C & Y Ry h 1649 1/2 E Market
 " James M [Bessie V] wks Goodyear h 805 Saxon av
 " Kenneth H [Dorothy D] wks Goodrich h 1120 Packard dr
 " Mrs Mary C h 1649 1/2 E Market
 " Saml R [Lucy R] pipefr A C & Y Ry h 1529 Englewood ave
 " Thelma G student h 897 McKinley ave
 " Treadwell [Marguerite] h 140 Kelly ave
 " Verna L h 897 McKinley ave
 " Walter S [Lena M] wks Goodyear h 511 Talbot av
 " Wm L [R Edna] wks Goodyear h 897 McKinley av
 Cashen Joseph [Agnes] wks Goodrich h 1828 Spade
 " Saml P wks Gen T & S Co h 1828 Spade ave
 Cashon Clifton G [Ruth] wks Firestone h 1428 Manchester rd
 " John H [Mary A] wks Goodrich h 783 Harvard
 Cashmere Ann police signal opr h 340 Katherine ave
 Caskey Albert carp h 130 S Birch
 " Chas E [Lumma B] h 61 Mulh ave
CASKEY DEWEY O sec Northern Ohio Title Co r 614 W Market
 " Mrs Ellen (wid Frank) h 650 Thayer
 " Jay M [Anna M] with 1st Central 1 Co h Waldorf dr
 " John W carp h 130 S Balch

CASKEY

" Nellie h 130 S Balch
 " Mrs Olive M wks **THE M O'NEIL** (O h 406 Berry
 " Robt J student h Waldorf dr
 " Zorah D tchr h 1129 Carey ave
 Caskie Mrs Barbara (wid Saml) h 200 W Buchtel ave
 " Wm A [Anna D] drftsmn h 1906 13th S W
 Casler Mrs Myrtle M (Lorimer s Beauty Shoppe) h 128 Borton ave
 " Vivian M student h 128 Borton ave
 Caslow Mrs Jane wks A J Wolfe h 42 Cole ave
 Casmar Frank student h 1176 Juneau ave
 " Joseph G truck dr h 1176 Juneau ave
 " Lewis [Juanita] wks Goodrich h 710 Brown
 " Service Station (W P Milton) 9 S Case ave
 Casner Delbert lunch r 17 S Broadway
 " Dorothy clk Goodrich h 164 King dr
 Cason J Pierce clk Acme No 91 r 1007 Collinwood ave
 " Lyman [Marie] lab h 850 Bellows
 Caspar Henry M [Elsie] mach h 526 Floyd ave
 Caspari Ralph E [Matilda M] ins 67 Hawthorne ave h same
 Casper Clarence [Mattie] lab h 1201 Wellman ct
 " Ferris wks Thos Terrick h 1201 Wellman ct
 " Irene waitress r 193 Myrtle pl
 " Mrs Maria E (wid Wm) h 339 Black
 " Maryetta student h 1201 Wellman ct
 Cass Arthur E [Minnie] h 372 University pl
 " Chas A [Lillian E] h 372 University pl
 " Eva B serv dept **THE A POLSKY CO** h 147 S Forge
 " John W [Lottie M] wks Am H R Co h 210 Spicer
 " Mrs Mary (wid Frank) h 147 S Forge
 " Mrs Minnie h 110 Rhodes ave
 " Virginia student h 110 Rhodes ave
 Cassidy Mrs Mollie M (wid Wm) h 294 Ido ave
 Cassel Allen [Hester] painter r 350 Pine
 " Geo [Marie] baker r 100 Bachtel ave
 " Wm A [Lucy L] wks A C & Y Ry r 615 Talbot av
 Casselberry Clyde R [Mayme J] wks Glendale Cem h 2400 Kermit
 Cassell Clyde J [Gertrude I] wks Goodrich h rear 365 W Cedar
 " F W r 63 1/2 E Exchange
 Casselli John [Angelina] mach h 575 Harvey ave
 Casselman Willard [Laura E] h 95 Hamilton ave
CASSERLY JAMES F (Mvrtle G) div plant supervisor Ohio Bell Telephone Co h 36 Somerset rd Phone FR-1231
 " Jane S h 36 Somerset rd
 Cassiday Alice J student h 755 Ravenswood
 " Richard F [Virginia B] wks Ohio Edison Co h 755 Ravenswood
 " Thos J [Mary E] wks Gen T & R Co h 286 Koons ter
 Cassidy Allan h 383 Reed ave
 " Andrew [Catherine C] mach Goodyear h 705 Lumiere
 " Mrs Anna (wid James W) h 1389 Newton
 " Belle dressmkr Read-B Co h 743 N Howard
 " Bert J [Anna G] mach h 32 Ames ct
 " Mrs Catherine (wid Patrick) h 275 E Glenwood av
 " Clarence M [Lena P] h 745 Moraine ave
 " Edward J [Mary A] slsmn J M Potter Oil Co h 27 N Forge
 " Ernest A [Violet D] wks Firestone h 633 N Howard
 " Gaylord wks Hotel Ernest h 102 1/2 S College
 " Harry C h 186 Jesse ave
 " Helen M student h 745 Moraine ave
 " Mary C student h 275 E Glenwood ave
 " Michael H [Grace] clk Kroger G & B Co h 1389 Newton
 " N Frank [Minnie W] clk h 275 E Glenwood ave
 " Paul with Goodyear r 105 Fir Hill
 " Paul W student h 745 Moraine ave
 " Ray [Ethel] slsmn h 954 Owen ave
 " Raymond [Lithel I] foremn Firestone h 383 Reed
 " Robt H [Elva A] wks Goodyear h 396 E Fallmadge ave
 " Robt I appraiser Domestic F Corp h 795 W Market
 " Sarah h 22 E Crosler
 " Mrs Sarah J (wid Frank D) h 112 Overwood rd
 " Walter h rear 1945 W Market
 Cassidy Clyde [Myrtle] wks Goodrich h 711 Excelsior
 Cassler Clement [Ellen H] wks Goodrich h 740 St Clair
 " Sheldon F [Gertrude M] h 107 W Crosler
 Cassleton Land & Improvement Co W A Johnston pres and treas Mrs Minnie B Johnston vice pres G L Johnston sec 205 Delaware Bldg

DIRECTORY ADVERTISERS

Are Dependable---Not "Fire Sale" Artists

SOUTH AKRON PONTIAC - DeSOTO - PLYMOUTH CONART CO. • 956 SOUTH MAIN ST. BL-7181

582

BURCH DIRECTORY CO'S

CASSLEY

Cassley James T [Faye M] insp Gen T & R Co h 874 Wilmot
 " Wm J [Ethel R] sls mgr Summit M & M Co h 555 Moreley ave
 Castanaro Jlio [Rose] tailor Bond Clo Co h 928 Della ave
 " May F clk Goodyear h 928 Della ave
 " Philip M h 928 Della ave
 Castanzo Rosario [Theresa] lab h 900 Nathan
 Castee Alma B stenog Allenbaugh Aetna Agcy h 639 Fernwood dr
 " Chas E [Josephine C] r 1372 Marcy
 " James F [Julia P] wks Firestone r 1453 Marcy
 " Ralph M [Bertha S] wks Goodrich h 639 Fernwood dr
 Castell Mrs Amanda (wid Marcellus) h 50 Akers ave
 Castello Benj D servmn Tucker & Bostwick Inc h 990 Pardee ave
 " DeWitt D [Leona S] real est 351 W Thornton h 990 Pardee ave
 " Maurice V [Nellie] sta attdt h 990 Pardee ave
 Castellucio Joseph [Josephine] wks Goodrich h 259 W Center
 " Josephine h 259 W Center
 Caster Laura h 1155 Manchester rd
 " Roy D [Nora M] wks Biggs B W Co h 397 Para
 Casterline Fred [Bessie] r 536 Vine
 Casterton Apartments 84 Casterton ave
 " Mrs Harriet L (wid Thos) h 53 Dodge ave
 " Thos C [Margaret K] bkpr Windsor B & S Co h 837 S Sunset View dr
 Castlow Mahlon G [Mary D] wks Firestone h 261 Pauline ave
 Castle Frances C bkpr h 2054 Ayers ave
 " Fred W [Bessie M] mech engr Water Works h 2054 Ayers ave
 " Geo C [Earline E] h 840 Aberdeen
 " Lucy wks Miller R Co r 1390 Curtis
 " Orrin C [Lillian] second hand goods 256 E Market h 109 Bittman
 " Wm H h 2054 Ayers ave
 Castleberry Mrs Lucille (wid John) h 126 E Crosier
 Castleman C Walter [Olive] elec engr h 371 Cloverdale ave
 Castner Albert R [Louise P] wks Goodyear h 585 Melrose
 " F Wayne [Verna L] dr Ak News Agcy h 647 Kiling
 " Francis J student h 522 Melrose
 " Howard L student h 522 Melrose
 " J Leroy [Pearl] wks Goodyear h 522 Melrose
 " John A h 356 Crosby
 " Mrs Katherine C (wid Geo) h 783 Salida
 " Lawrence E wks Goodyear h 356 Crosby
 " M Loraine student h 522 Melrose
 " Mary E clerk O B Tel Co h 356 Crosby
 " Patrick S wks Goodyear h 356 Crosby
 " Mrs Sarah C h 356 Crosby
 Casto A Geraldine h 78 E Archwood ave
 " Anna h 876 East ave
 " Aubra P [Margaret F] wks Goodyear h 780 Aberdeen
 " Camdon [Anna] wks Goodyear h 552 Chittenden
 " Carlos J [Goldie G] wks Firestone h 659 Harvard
 " Catherine F clk Union News Co h 78 E Archwood ave
 " Clifford F [Minnie P] h 216 W Buchtel ave
 " Clifton h 1017 Ardella ave
 " Dewey D [Belle G] wks Goodyear h 607 Talbot av
 " Donald C [Lula F] wks Firestone h 1205 Victory
 " Mrs Dora J phone opr Ohio Edison Co h 78 E Archwood ave
 " Foy F [Lillian O] wks Firestone h 1343 Sweitzer
 " Mrs Hattie (wid Clem L V) h 969 Marlon pl
 " Hermie D [Elsie C] wks Firestone h 1266 McIntosh
 " Jennings B [Ruth V] (Cummins & Casto) h 1057 Woodward ave
 " John [Bess N] wks Firestone h 1396 Grant
 " Joseph A [Cordie J] clk h 1017 Ardella ave
 " Joseph W h 659 Harvard
 " Lloyd L h 1011 Neptune ave
 " Oma M wks Goodrich h 659 Harvard
 " Orville E [L Bessie] wks Firestone h 1238 Welton
 " Paula M student h 1205 Victory
 " Shirley student h 1017 Ardella ave
 " Thos S [Blanche E] wks Albrecht Bakery h 866 Grant
 " W Delmar [Maud O] wks Firestone h 1247 Burkhardt ave
 " Warren [Hattie] slsmn Peo Dairy Co h 17 Ido ave
 Caston Henry E [Nettie C] insp Firestone h 788 Yale
 " Leary A [Belle R] mach h 1267 W Wilbeth rd

CASTON

" Mildred I clk Summit Co Health Dept h 1267 W Wilbeth rd
 " Ralph H student h 788 Yale
 " Walter M wks Goodrich h 1267 W Wilbeth rd
 Castro Louis [Bessie M] lab h 570 Hollibaugh ave
 " Wm A [Mary] h 895 Haynes
 Castronovo Paul [Nancy] clk Park Market h 843 Carlyle
 Caswall Mrs Harriet D (wid Robt T) h 92 Dick ave
 " Henrietta J clk h 22 W York
 " Katherine B prin Saml Findley School h 22 W York
 " Olivia E h 22 W York
 Caswell Ernest L [Ruth A] clk A C & Y Ry h 297 Pauline ave
 " Mrs Orpah C (wid Chas) h 11 Ambrose ct
 " Whitefield A [Mary E] sta attdt Shell P Corp h 2915 Trenton rd
 Catalano Anna h 222 Furnace
 " Anthony [Frances] wks Firestone h 739 McKinley
 " Joseph student h 222 Furnace
 " Leonard [Josephine] h 319 Patterson ave
 " Leonard [Margaret] gro 222 Furnace h same
 " Rose student h 319 Patterson ave
 " Saml h 319 Patterson ave
 " Saml [Anna] restr 468 W Bowery h 375 Silver
 " Stephen student h 319 Patterson ave
 " Stephen [Grace] wks Goodyear h 447 Spalding
 Cattalno Saml [Frances] wks Firestone h 995 Hammel
 " Wm student h 995 Hammel
 Catanea Saml [Mary] shoe repr 883 1/2 N Howard h 832 Aberdeen
 Catania Joseph [Catherine] h 629 Patterson ave
 Catanzaro Mrs Catharine gro 247 N Howard h 9 W Lods
 " Saml clk h 9 W Lods
 Cate Birdwill F [Hazel M] wks Firestone h 808 Clay drive
 " Claude C [Rose J] wks Goodrich h 647 E Exchange
 " Mrs Louise V h 1309 Curtis
 " Mrs Millie B (wid Michael B) h 875 Chester ave
 " Paul B clk Firestone h 875 Chester ave
 " Willard W [Blanche O] wks Goodrich h 1225 N Howard
 Catene Joseph [Josephine] wks Goodrich h 1265 Diagonal rd
 " Ray student h 1265 Diagonal rd
 Cater Edward I slsmn h 2324 7th S W
 " Elmer S [Nellie] wks 9 Minute Auto W Co r 193 Bluff
 " James car washer r 193 Bluff
 " Joseph E student h 243 W Chestnut
 " Mrs Rose E (wid Joseph) h 243 W Chestnut
 Cates Isaac A [Alma K] lunch 778 S Arlington h 1141 Triplett blv3
 " Quiller E [Goldie L] wks Goodyear h 583 Eastland
 " Rufus P [Ida H] wks Goodyear h 1196 Lindsay av
 " Rufus P jr student h 1196 Lindsay ave
 Cathcart Geo R [Lillian V] wks Gen T & R Co h 62 Detroit
 Cather Joseph T student h 854 Valdes ave
 Cathers Eleanor M student h 730 Upson
 " Louise H clk THE M O'NEIL CO h 730 Upson
 " Orville E [Georgia E] with R J Cathers h 730 Upson
 " Robt J [Beatrice F] cigars 124 E Market h 1628 14th (C F)
 Cathey Clifford L [Thelma U] widr h 1246 Kentucky
 " G Roosevelt wks Goodyear h 366 Homestead
 " Geo C [Mary B] janitor Goodyear h 366 Homestead
 " Hayden M [Gay F] cook Cottage Lunch h 1368 E Market
 " Imogene C h 53 Detroit
 " Lois E h 528 Alexander
 " Luther R [Elizabeth] wks Goodyear h 53 Detroit
 " Minnie wks Goodyear h 48 McNaughton
 " Mrs Nora F (wid Wm E) h 48 McNaughton
 " Pauline G wks Goodyear h 528 Alexander
 " Wm C [Virdia E] painter h 937 Golda pl
CATHOLIC SERVICE LEAGUE, W A Walsh pres,
 E C McQueeney sec and treas 282 W Market
 Phones FR-5168 and 5169
 Cattlett Gilbert W [Elizabeth A] wks Goodyear h 654 Sanford ave
 " James C [Bertha G] wks Miller R Co h 1187 W Waterloo rd
 Catlin Mrs Ethel M (wid Earl B) h 1025 Judges ct
 " Robt H student h 305 Talbot ave
 " Russell sta attdt Benzoco Inc No 2
 " Wm H [Gertrude] wks Goodyear h 395 Talbot ave

ISALY DAIRY STORES • For Fresh • Dairy Products

AKRON CITY DIRECTORY

583

CATLOW

Catlow Alfred [Gertrude II] gro etc 1503 Aster ave and 2270 Manchester rd h Manchester rd R D 5
Cato Zelma r 224 Pioneer
Catron Chas wks Wise F Co r 373 Carroll
" Eugenia student h 217 Avery pl
" Guy M [Virginia G] formn Goodyear h 217 Avery pl
Citrome Frank [Grace] clk h 391 Spalding
Catt Claude M [Catherine] mech A H Kirkman r 19 Cambridge
" Doris L student h 1641 Hampton rd
" Hilda P clk Gen T & R Co h 1541 Hampton rd
Cattell Chas E with Goodyear h 161 S Balch
Cotton Nell L chem Goodyear r 1059 N Howard
Cattran Bros (J B and Wm) contrs plstg 900 Baughman
" Frank H student h 900 Baughman
" John B [Edith] (Cattran Bros) h 900 Baughman
" Mrs Lillian E (wid Philip H) h 715 Roselawn ave
" Thelma F student h 887 Peckham
" Wm [May N] (Cattran Bros) h 887 Peckham
Cattrell Harry C [Marie B] with Firestone h 589 Greenwood ave
" Mrs Luella (wid Wm A) h 1078 Raymond
Catullo Adolph F [Inez] wks Goodyear h 839 Gorge bld
Caulbe Wm C [Lillian F] phys 400 Brooklands h same
Caudill Geo W tchr r Y M C A
" L Verna h 410 StLeger ave
" Mary E student h 602 Johnston ct
" Mont V (Ruby M) wks Goodrich h 602 Johnston ct
" W Odell painter 1st-Central T Bldg h 214 1/2 E Tallmadge ave
" Wm A wks Goodyear h 410 StLeger ave
" Zeph M h 410 StLeger ave
" Zora M h 410 StLeger ave
Caulfield John [Elaine H] wks Goodyear-Z Corp h 333 Trigonla dr

CAUFFIELD EDWIN J [Mildred W] physician and surgeon 403 Akron Sav & L Bldg, hours 1 to 3 p m, Tues Thurs and Sat evenings 6 30 to 7 30 p m Phone BL-3026 h 81 Mayfield ave, Phone JE-8833

" Edwin W interne City Hosp h 81 Mayfield ave
Caughey Robt H slsmn So Ak Awning Co r 863 Harvard
Caught: Wm r 868 Harvard
Caulfield Peter [Mabel M] mach h 365 Rexford
Caulkins Frank A student r 119 N Forge
Causa Pasquale [Anna] shoe repr 392 1/2 Wooster ave h 683 Rhodes ave
Causman Frank [Elizabeth] custodian The Westmont h 22 Rhodes ave
" Jay wks Goodyear r 52 N Adolph ave
" Jean F student h 760 E Market
" Nicholas J [Grace E] printer h 430 Wooster ave
" Paul F student h 760 E Market
Cavatska John wks Motor Rim Mfrs Co h 1142 Sweetzer ave
" John [Martha] h 1142 Sweetzer ave
" Joseph [Mary] h 1142 Sweetzer ave
Cavallo Paul [Rosie] wks Goodyear h 632 Baird
Cavanaugh Ebenezer W [Vicie A] wks Firestone h 1267 Kellogg ave
" Edmund R [Anna B] wks Firestone h 1316 Dietz
" Elnora wks Goodyear h 40 Kent
" Harry h 40 Kent
" Lucile M student h 102 Defiance
" Wm L [Rose L] wks Firestone h 102 Defiance
Cavany Gladys I h 491 Perkins
" Wm C [Bessie A] wks B & O R R h 491 Perkins
Cavender Arthur [Mona] wks Goodrich r 1264 Bel-lows
Cavender Howard M [Marie M] wks Firestone h 1360 Junior ave
" Joseph [Shirley B] wks Goodrich h 559 W Exchange
Caves Mrs Grace h 1068 7th ave
" Myrtle W tchr h 222 Twin Oaks rd
Cavich Mrs Dolena (wid Vaso) h 1014 Raymond
Cavilee Curtis M [Evea M] slsmn h 2512 Leland ave
" Curtis M Jr student h 2512 Leland ave
Cawl Margaret wks Ak City Club h 876 Huron
Cawley Mrs Ida (wid James T) h 1561 Stadelman ave
Cawthorne James D [Ethel M] clk Owl Cigar Store h 529 Crouse
Caylor Grayce h 801 S Main
Cayton Chas C [Daisy V] truck dr h 2245 5th S W
Caywood Benj C h 455 Perkins
" Nelson r 520 Alexander

CAYWOOD

" Stanley W [Pay] with Goodrich h 466 Ridgewood road
Cea Dominic h 1062 Grant
" Roderick h 1062 Grant
" Tony [Otanlal] wks Firestone h 1062 Grant
Cearley Ora wks Goodyear r 1200 Laird
Ceatta Caspar r 807 E Closter
Cebator Anthony [Anna] wks Firestone h 1165 Florida ave
" Helen R student h 1165 Florida ave
Cecil Derwood [Dorothy] wks Miller R Co r 1839 S Main
" James B [Erma G] r 651 Oxford ave
" Nile wks Firestone r 92 E Catawba ave
Cedar Laundry & Dry Cleaning Co (F H Kinney R A Mitzel) rear 127 W Cedar
Cederskiold Frank W [Mary O] wks Goodyear h 453 Rhodes ave
Ceetly Vance electn h 408 Raasch ave
Ceglar Edward h 177 E South
" Frank student h 177 E South
" John h 177 E South
Cehppk Michael wks Mayflower Hotel r 1015 Lane
Cehrs Chas H student h 473 Inman
" Glenn P [Florida L] agt Met L I Co h 473 Inman
" Juanita M student h 473 Inman
Cekoskey Matthew W [P Elaine] clk h 1332 Dietz av
Celetti Fred [Mary] h 1048 Hazel
Cella Bertha wks Goodyear h 445 Marview ave
" Wm wks North Hill G & M Co h 445 Marview ave
Cellustone Co Inc H L Brown mgr, rear 760 E Tallmadge ave
Cement Products Assn Frank Owen pres Frank Ellis vice pres J E Muekey sec and treas 640 N Main
Cence Raymond T [Helva C] wks Gen T & R Co h 1437 Redwood ave
Cencius Mrs Anna h 301 W Cedar
" Joseph student h 301 W Cedar
Cenker John student h 459 Alexander
" Mrs Mary (wid John) h 459 Alexander
" Michael student h 459 Alexander
Censky Fred F [Julie M] acct Firestone h 508 S Firestone bld
Center Dry Cleaning & Pressing (John Gulka) 120 W Bowers
" Eileer M h 1206 Lakeside ave
" Hayden [Frances] h 678 Plaine ave
" Parking Ground (D D and G J Sullivan) 218 and 221 S High
" Street Cafe, M J McFarland mgr, restr 164 E Center
Centola Angelo [Rose] wks Goodyear h 327 Patterson ave
Central Airlines Akron Municipal Airport
CENTRAL ASSOCIATED REALTY CO The, P H
Schneider pres and gen mgr W C Hall vice pres
Mabelle C Stein sec G H Dunn treas 403 Ohio Bldg Phone FR-9816 field office 471 Rose bld
(See right top margins)
" Dry Cleaners (Kay Shanazar) 556 Grant
" Furniture Co (Mrs Bertha Fish) 68 S Howard
CENTRAL GARAGE CO The, I S Myers pres G W
Billow sec and treas A L Jones gen mgr auto storage washing lubricating batteries tire re-pairing etc 120-160 Ash Phones BL-5158 and 5159 (See page 50)
CENTRAL HARDWARE & FACTORY SUPPLY CO
The, R R Andrews 1st vice pres, M E Beight 2d vice pres and asst treas C E Smoyer sec Mrs J L Pergrin asst sec F H Gelhart treas 200 and 202 S Main Phones BL-3133 and 3139 (See right top margins)
" Hatters (J Katsaris G and A Lagos) 35 E Mill
" High Lunch (W H Knobloch) 90 S College
" Hotel (Nick Augustus) 21 N Broadway
" Inspection & Weighing Bureau, I J Chapman inspector 21 S Main
" Mfg Jewelry Co (C E Forster) 21 Central Office Bldg
" Market Co W J Laub pres F L Laub vice pres oprs Central Market 125 S Main, office 615 2d Natl Bldg
" News Agency (G R Klein, F E Potts) 43 Furnace
" Office Building 85 S Main
" Ohio Paper Co, Russell Perry rep, 218 Medford Bldg
" Park-Ade (Thos Bickerton) auto serv sta 108 W Bowers
" Police Station 158 S High
" Tap Room (Nick Cioffi) restr 88 W Market

BURKHARDT'S - The Beer of Better Quality

584

BURCH DIRECTORY CO'S

CENTRAL UNION DISCOUNT CO The

D W Kaufman pres II J Steiner vice pres, F N Steiner sec, Dun W Kaufman treas, mortgage loans on real estate, buy our guaranteed mortgages for a safe investment and maximum returns 204 Delaware Bldg 139 S Main, Phone HE-8137

- " Vocational Bureau, Merrill D Wright mgr, 201 Buckeye Bldg
- " Wet Wash Laundry (Florian Barbura) rear 184 Stanton ave
- Century Express Lines Inc motor trucking 597 S Main
- CENTURY INDEMNITY CO The**, Godard Insurance Agency gen agents 610 and 611 Metropolitan Bldg Phone FR-4315 (See page 78)
- " Service (F C Herky G A Knoffler) auto service station 304 W Market
- Cephas Byron gard Clara B Ritchle r 208 W Buchtel
- Cerecke Theodore confr 943 N Howard h 897 Berwin
- Cerepko Anthony [Susie] wks Firestone h 1169 Brown
- " Pearl R wks Firestone h 1169 Brown
- " Wm L wks Gen T & R Co h 1169 Brown
- Cermack Wm wks Goodyear h 883 Hazel
- Cermak Anna h 38 E Rosewood ave
- " Chas F chf clk Gen Electric Co h Cuya Falls O
- " John [Julia] wks Firestone h 38 E Rosewood ave
- " Joseph (Akron Builders Glass Co) h Sawyer-wood O
- Cernava Andrew [Catherine] wks Firestone h 1403 Hart
- " Geo h 1403 Hart
- " John h 1403 Hart
- " Peter student h 1403 Hart
- Cerney Ladmer truck dr r 211 W South
- Cernuto Tony [Catherine] wks Goodrich h 1189 Sherman
- Cerovsky Andrew [Anna] lab h 436 Selzer
- " John h 436 Selzer
- " John [Susan] wks Wise F Co h 629 Flora ave
- " Mrs Mary h 153 Millhoff ct
- " Michael h 153 Millhoff ct
- Cerra Clara A student h 1152 Wilbur ave
- " Rogelio [Lila G] wks Firestone S P Co h 1152 Wilbur ave
- Certain Alice wks 932 Genesee rd
- Cervellino Anthony [Rose] h 399 E Glenwood ave
- " Betty h 399 E Glenwood ave
- " Josephine student h 399 E Glenwood ave
- " Kenneth student h 399 E Glenwood ave
- Cervellione Anthony [Anna] lab h 903 Nome ave
- " Leona L h 903 Nome ave
- " Saml T student h 903 Nome ave
- Cervenka Anthony [Winifred] mach h 285 Russell av
- CERYENKA EDITH C** sec and treas Akron Bronze & Aluminum Co h 222 W Miller ave Phone HE-3661
- " Jeanette student h 285 Russell ave
- Cerveny Andrew [Catherine] gro etc 247 Kelly ave h same
- " Andrew jr clk h 247 Kelly ave
- " Helen clk h 247 Kelly ave
- " John P clk h 247 Kelly ave
- Cesnik Joseph H [Helen] engr h 1308 Della ave
- Cessna Clyde A student h 290 Black
- " Earl W sisml Exchange Chev Inc h 520 Crosby
- " Mrs Edna M stenog Robinson C P Co h 92 W Miller ave
- " Norman J r 455 Perkins
- Cetnarowski Elizabeth h s s Sparhawk ave
- " Jacob h s s Sparhawk ave
- " John [Josephine] h s s Sparhawk ave
- " Joseph h s s Sparhawk ave
- Cetrone Elissa h 1011 Meridian
- " Valerio [Angeline] wks Goodrich h 1013 Meridian
- Cevasco Edmund D [Marguerite H] watch repr 790 N Main h 240 Power
- " Mrs Mary (wid John) h 240 Power
- Cevini Steve [Carmella] wks Goodyear h 556 Dayton
- CEYLON TIRE CO (Ray E Purviance)** distributors of General tires, tire repairing etc 12 S High Phone BL-5153
- Chabanick John r, 385 Pearl
- Chaboudy Franklin A [Anna] wks Goodrich h 713 Storer ave
- " Howard [Lillie B] wks Goodyear h 1015 Neptune
- " Pearl E student h 1015 Neptune ave
- " Perry student h 1066 Triplett bld
- " Wm [Emma] wks Goodrich h 713 Storer ave

CHABOUDDY

- " Wm C [Ethel J] dr Mohawk R Co h 238 East Park blvd
- Chacey Chas T [Miriam A] wks Goodrich h 916 Valdes
- " Helen M stenog 1st-Central T Co h 75 MtView av
- Chacho Peter r 495 Lucy
- Chack Frank [Bessie] wks Goodrich h 337 Hickory
- " Frank J [Marle J] wks Goodrich h 447 Nash
- Chacon Joseph H [Ella] wks Portage Hotel h 468 Lucy
- Chadbourne Chas D [Bernadine E] business agent Truck Drivers Local No 348 h 214 Arch
- " Chas E wks Goodrich h 1295 California ave
- " Louis D clk A & P Tea Co h 1295 California ave
- Chaddock Chas W [Ada] wks Goodyear h 1609 Brown
- " H Robt [Jessie R] asbestos wkr r 90 N Martha av
- Chadima Mildred wks Firestone h 1297 Goodyear blvd
- Chadock Carl W [Clara D] wks Goodrich h 837 Jean
- Chadwell Augusta sec and treas Homer D C Co r 1075 E Market
- Chadwell Noel J [Lee V] wks Goodrich h 630 Inman
- Chadwick Ason r 421 Sumner
- " Dene R student h Firestone Farms
- " Forrest O [Hazel N] wks Goodyear h 1269 5th ave
- " Harry L [Bernice R] mgr Firestone Farms h same
- " Jessie h 1269 5th ave
- " John M [Barbara H] with Dr A B Leinbaugh h 371 Cloverdale ave
- " Joseph J [Lillian] h 796 Diagonal rd
- " Leo M [Mary E] wks Goodyear h 846 E Exchange
- " Mrs Mary C h 547 Lovers lane
- " Maurice W with Firestone h 499 Malvern rd
- " Raleigh h 1269 5th ave
- " Wm M [Mary F] h 19 Goodwin ave
- Chafe Mrs Lola h 327 Livingston pl
- Chafers Miller C [Idal] h 371 Washington
- Chaff Frank [Theresa] auto mech h 631 Washington
- " Frank jr student h 631 Washington
- " Louis M student h 631 Washington
- Chaffee Bion L [Vera M] h 842 Huron
- " Mrs Flora D (wid James) h 1572 Goodyear blvd
- " Lucina student City Hosp h 39 Arch
- Chaffin Nelson S [Mildred L] contr bldr h 1012 Lerov
- " Willard S [Della M] trust dept 1st-Central T Co h 994 Amelia ave
- Cham Claude E [Edna I] cashier Renner B Co h 2074 Wiltshire rd
- " Cleavers (A B Grossman S Weissfeld) 501 E Exchange
- " Clyde B [Rhoda B] coll Yeager Co h 179 W Buchtel ave
- Chaitt Max [Harriet S] mgr Rogers Women's Shop h 753 W Market
- Chakalos James S [Tessie] clothes pressing 846 W Exchange h 945 same
- Chakan John stmr h 413 Fuller
- " Michael [Helen] wks Goodrich h 413 Fuller
- Chakiris James (Betsy Ross Lunch) r 137 Lake
- Chalfant Anna tchr h 119 Castle blvd
- " Donald D wks Firestone h 302 S Firestone blvd
- " Edward J student h 262 N Adams
- " Elma M h 302 S Firestone blvd
- " James A [Anne E] dispr Yankee Lines Inc h 307 N Adams
- " James A [Lena R] wks B & O R R h 262 N Adams
- CHALFANT JOSEPH G** pres and gen mgr Summit Mold & Machine Co h 238 Crescent dr, Phone FR-1834
- " Leatha M h 576 Belden ave
- " Michael R [Ethel] engr B & O R R h 696 Hazel
- " Noel B [Lillian A] condr B & O R R h 818 Storer
- " Raymond I [Blanche L] wks Goodrich h 576 Belden ave
- " Robt G wks Summit M & M Co h 302 S Firestone blvd
- " Mrs Ruth A (wid James B) h 181 Stone
- " W Irvin [Clara I] wks Summit M & M Co h 302 S Firestone blvd
- " Walter I [Roma A] mach Summit M & M Co h 1584 Glennmount ave
- " Wm J B [Alice H] wks A C & Y Ry h 181 Stone
- Chalk John R [Marian E] wks Goodyear h 140 Fulton
- Chalker Clarence C [Jean L] wks Firestone r 2645 Pelton ave
- " Frank h [Ethel F] wks Mohawk R Co h 283 W Exchange
- " Paul D [Rose M] mach h 784 Bisson ave
- Challis Wm J [Edna L] clk M F Murdock Co h 460 Wildwood ave
- Chalmers Harry J harpist h 672 Carpenter
- " James K [Clara I] sbmtlwr h 1260 Kansas av
- " Mabella E h 672 Carpenter
- " Marion B nurse Children s Hosp h 672 Carpenter

Take Your **Old Directory Home** The Family Will Appreciate It



CHARVOZ SALES, Inc. "SERVICE OPEN UNTIL 9 P. M."

339 E. MARKET ST. Phone Jefferson 3141

CHAMBER

Chamber of Commerce See Akron Chamber of Commerce
 Chamberlain Albert J [Artie I] display mgr Sears R & Co h 2275 26th S W
 " Mrs Cecil R (wid John H) h 923 S Arlington
 " Clarence L [Gloria L] truck dr h 1271 McIntosh
 " Edward wks Goodyear r 184 Ellwood ave
 " Mrs Elizabeth M (wid Andrew) h 5 1/2 W Market
 " Esther wks Miller R Co h 567 Inman
 " Fred C [Dorothy] bakery 363 Douglas h 361 same
 " Georgia D h 1273 McIntosh ave
 " Georgia E office sec University of Ak h Cuya Falls O

" Guy E [Flia] engr Mayflower Hotel h 68 Mosser
 " Mrs Ina A music tchr h 202 Smith
 " James E [Jane E] mach h 1422 Delia ave
CHAMBERLAIN JAMFS M W [Florence S] mgr of engineering U S Stoneware Co h Lakeland Parkway (S L V) Phone WA-5697
 " Mrs Jennie W (wid John F) h 329 Fernwood dr

CHAMBERLAIN JOHN J [Elizabeth] sec and gen mgr U S Stoneware Co h 59 Mull ave Phone UN-4633

" Kari S [Grace E] with Goodyear h 295 Afton ave
 " Margaret D student h 361 Douglas
 " Mrs Minnie M (wid Chas F) h 363 Douglas
 " Nicholas [Bessie N] ice cream mfr 37 W Market h 1223 Diagonal rd
 " Otto N [Ethel L] (Ott & Mack's Service) h Krumroy rd R D 3
 " Pearl tchr h 2188 6th S W
 " Mrs Sarah E (wid Chas) h 712 Carpenter
 " Smith F [Violet A] electric inspector 405 City Hall h 760 Thayer
 " Virginia clk **THE A POLSKY CO** h 363 Douglas
 " Wm G clk 2d Natl Cigar Store h 1323 Diagonal rd

Chamberlin Mrs Aida A (North Hill Beauty Salon) h 430 E Cuya Falls ave
 " Albert B [Aida A] h 430 E Cuya Falls ave
 " Carver W [Sue A] (Chamberlin Upholstering Co) h 420 Kirn ave
 " Donald E wks Goodrich h 430 E Cuya Falls ave
CHAMBERLIN EARL W [Mary W] jeweler perfect diamonds since 1898 253 S Main Mayflower Hotel Bldg Phone BL-7917 h 27 Casterton ave, Phone HE-8838
 " Elizabeth W student h 27 Casterton ave

CHAMBERLIN MADE E attorney at law 32 Central Office Bldg, Phone HE-7712 h s s Kent rd Silver Lake
 " Oscar A student h 713 Kiling
 " Oscar M [Eval] wks Goodrich h 713 Kiling
 " Ralph F parts mgr Packard Ak M Co h Kent rd (S L V)

CHAMBERLIN UPHOLSTERING CO (C W Chamberlin) established 1881 upholstering steam feather renovating furniture repairing and refinishing 420 Kirn ave Phone JE-1237

Chambers Arthur P h rear 807 Coburn
 " Arthur P [Florence G] h 277 Grand ave
 " Chas F [Lena] lettercarrier h 236 Irisdale pl
 " Chas R [Ethel G] wks Am H R Co h 671 Day
 " David P wks Firestone h 494 Stanford
 " Dennis C [Georgia C] lab h 785 Rhodes ave
 " Edward C [Myrtle D] h 433 Woodland ave
 " Ernest B formn r 351 S Maple
 " Frank A [Ellen C] tree surgeon h 255 Rhodes ave
 " Harry L [Margaret B] slsmn Bankers G I & T Co h 1035 Berwin
 " Joseph A with H G Davis r 335 Spicer
 " Kenneth W [Marguerite C] wks Renner Pro Co h 603 Carlyle

" Lawrence L [Rose] h rear 807 Coburn
 " Lloyd student h rear 52 Charles
 " Louis porter Mayflower Hotel h 314 W North
 " Mack [Bertha] cement wkr h rear 52 Charles
 " Mrs Mary (wid Joshua) h 962 Boulevard
 " Mrs Mary D h 339 S Leger ave
 " Mrs Mattie A (wid John W) h rear 807 Coburn
 " N B r 489 Sumner
 " Oia [Birda] wks Goodrich h 968 Marlon pl
 " Orrie A [Elizabeth] porter Highland Hair Shop h 86 Charles
 " Mrs Pearl h 583 Baird
 " Mrs Pearl wks Firestone h 494 Stanford
 " Posey [Oliver] lab h 797 Rhodes ave
 " Robt W [Lillian G] wks Goodrich h 1049 Princeton
 " Thelma beauty opr G W Matthews h 378 Livingston
 " Wendell [Ruth] barber **THE M O'NEIL CO** r 2349 16th S W

CHAMBERS

" Wm B [Elizabeth V] cigars h 33 Rose blvd
 " Wm M [Lona G] wks Firestone h 629 Brown
 " Willie [Ruby] landscaper h 1066 Dublin
 " Willis R [Mary B] wks Firestone h 1645 Hammel
 " Woodrow W wks Goodrich h 236 Irisdale pl
 Chambless John S [Alice L] wks Goodrich h 399 1/2 Blahop

Chambless Chas [Pearl] wks Firestone h 1425 Hart
 " Eula student h 301 Scott ave
 " Luther [Vater] wks Firestone h 1207 Duane ave
 Chambon Eleanor M clk h 91 Ido ave
 " Joseph F [Rebecca E] struct ironwkr h 91 Ido av
 " Robt J wks Firestone h 91 Ido ave

Chamelewski Antoni [Victoria] wks Seiberling R Co h 815 Miami
 " Jennie student h 815 Miami
 Champas James [Mary C] driver Goodyear h 1030 Johnston

Champe Chalmr C [Hazel M] wks Goodyear h 699 Merton ave

Champion Arthur J student h 2304 14th S W
 " Mrs Eleanor F h 505 Beacon
 " Leroy [Elvera C] wks Firestone h 2304 14th S W
 " Lillian E h 2304 14th S W
 " Mrs Nelle F h 1555 Englewood ave
 " Shoe Repair Shop (Joseph Dow) 25 W Bowery
 " Wm H h 2304 14th S W

Chamos James confr 418 Perkins h 420 same
 Chan Wing You laundry 82 E Mill h same
 Chance James W [Agnes M] wks Goodyear h 1436 Chippewa ave
 " Louis S [Alice N] wks Goodyear h 1412 Honodle
 Chancellor David B with Firestone r 105 Fir Hill
 " Florence M adult education sec Y W C A h 1596 6th (C F)

" James L [Mathilde] clk Owl Cigar Store h 810 Thayer

Channey Clifford student h 1194 Lexington ave
 " Nettie h 1194 Lexington ave
 " Romie F [Jessie B] wks Goodyear h 411 Fuller
 " Theodore [Ruth] wks Goodyear h 1194 Lexington
 Chandler A Leroy mach h 182 Grand ave
 " Alvin C [Kathleen G] wks Mohawk R Co h 1070 Neville ave

" Carl C [Irene] slsmn r 40 Hurlburt ave
 " Ctaud D [Rachel] painter h 1314 Girard
 " Criss R [Florella M] wks Goodyear h 2145 11th S W

" Lari H student h 182 Grand ave
 " Edward B [Elizabeth M] with Ohio Edison Co h 133 N Portage path
 " Elsie M office clk **THE A POLSKY CO** h 215 S Balch

" Mrs Eva waitress h 327 Dean
 " German wks Goodrich r 91 W Miller ave
 " Mrs Grace M h 794 N Main
 " Guy O [Myrtle E] auto mech h 1139 Lexington av
 " James A [Hazel] wks Sun Rubber Co h 1263 Nestor ave

" James P [Esther] slsmn r 186 Paris ave
 " Mrs Leta M (wid Arthur E) h 320 Afton ave
 " Mrs Lois W tchr h 939 Amella ave
 " Mrs Marion h 304 Wooster ave
 " Morris M wks Goodrich h 182 Grand ave

CHANDLER, MURRAY & CHILTON (H E Murray, Floyd Chilton) accountants member American Institute of Accountants 1021-1023 2d Natl Bldg Phone BL-5171

" P J h 182 Grand ave
 " Raymond E [Myrtle] painter h 1191 W Witbeth rd
 " Raymond K [Della M] wks Goodyear h 1099 Murray ave

" Richard C [June B] h 68 E Tallmadge ave
 " Robertson C [Bertie M] wks Goodyear h 431 Fuller
 " Thos C [Ruth] clk Buckeye Radio S Co h 823 Inman

" Walter [Katie] wks E O Gas Co h 644 Schiller av
 " Wm E [Grace M] agt John Hancock M L I Co h 753 Garth ave
 " Wm F [Cora B] h 118 Bachtel ave
 Chaney See also Cheney

" Automotive Supply Co Inc L E Chaney pres W J Johnston sec and treas 311 E Cuya Falls av
 " Blanche student h 606 Roscoe ave
 " Chas S [Beatrice] h 259 Brown
 " Eugene N student h 1353 Curtis
 " Eula h 259 Brown
 " Felma h 606 Roscoe ave
 " Grace M student h 658 Sumner

ROSE HILL BURIAL PARK Akron-Medina Road
 W Market St Ext
 PERPETUAL CARE MODERATE PRICES Phone HE-8316

THE CARMICHAEL CONSTRUCTION CO.

148 EAST MILLER AVENUE



Specialists on Public, Office,
Commercial, Garage, Warehouse
and Factory Buildings

586

BURCH DIRECTORY CO'S

The BILLOW Co.

Funeral Service Since 1875

Chapel and Office: 118-124 ASH STREET

Phone Blackstone 7171

ASK FOR OUR FREE BOOKLET

"BILLOW FUNERAL FACTS"

CHANEY

"Harvey I [Anna M] wks Firestone Battery Co h 1353 Curtis

"Henry S [Victoria] wks Goodyear h 606 Roscoe

"James [Freel] h 606 Roscoe ave

"Leola C h 1353 Curtis

"LeRoy [Elizabeth A] h 658 Sumner

"LeRoy J h 658 Sumner

"Lloyd F [Hazel S] pres Chaney Automotive Sup plv Co Inc h 696 Blaine ave

"Madeline P student h 1056 Frederick blvd

"Mrs Mary (wid Ross) h 606 Roscoe ave

"Neval T [Laura M] lettercarrier h 78 1/2 E Emerling ave

"Olive M h 658 Sumner

"Only J [Kathryn H] phys 808 W Bowery h same

"Paul E [M Louise] h 2157 10th S W

"Paul E jr [Regina M] wks Goodrich h 2126 10th S W

"Peter [Regina] wks Goodrich r 188 W Thornton

"Russell A [Pauline] with City Baking Co h 127 W Tallmadge ave

"Thelma M wks Miller R Co h 1056 Frederick blvd

"Thos C wks Firestone h 1353 Curtis

"Thos D wks Goodrich h 2157 10th S W

"Wesley E paperhng r h 2242 13th S W

"Wm H [Ollie J] plbr h 1056 Frederick blvd

Chaney Adenago h 743 Hazel

Changary Zigmund [Rose P] wks Goodrich h 86 E Voris

Channell Heber L [Hazel] wks Firestone h 527 Carroll

Channels Floyd E [Gracie E] wks Goodrich h 275 Lloyd

"Glenn E doorman Keith Palace Theatre h 275 Lloyd

"I Estel h 275 Lloyd

Channing Carl R bus opr Ak Trans Co r 119 N Forge

Chana Daniel D [Gladya M] (C K Oil Co) h Cleveland O

Chanvi Louis student h 958 Packard dr

"Stephen [Anna] mach h 953 Packard dr

Chaparas Gust (Franklin Hotel) h 51 E Market

Chapel Joseph D [Marie M] lab h 401 Water

"Ruth student r 479 Inman

Chapelle James [Helen] billiards 177 Brittain rd h 175 same

"Louis A [Mary] h 127 Oak ter

Chapelo Anna h 81 Kent pl

"John wks Bank St Auto W h 81 Kent pl

"Mrs Mary (wid John) h 81 Kent pl

"Saml h 81 Kent pl

"Susan h 81 Kent pl

Chapes Margo H musician h 184 Beck ave

"Wm B [Helen] music tchr h 184 Beck ave

"Wm M [Helen E] ch: dept Beacon Journal h Silver Lake O

Chapln Chas I [Mary A] h 636 Spicer

"Chas E jr wks Goodrich h 636 Spicer

"Clarence W [Clarissa M] wks Goodrich h 73 W Lowell ave

"Earl R [Leona I] wks Goodrich h 1231 Sawyer

"Mrs Florence E (wid Edmund C) h 864 E Exchange

"Frank L capt Fire Station No 1 h 611 W Thornton

"Mrs Gladys h 783 Bell

"Mrs Grace N (wid Frank D) h 95 Brittain rd

"Guv R [Anna] wks Firestone h 1089 Georgia ave

"James L student h 864 E Exchange

"John W [Violet M] wks Goodyear h 721 Columbus

"Kathryn M clk Woolworth Co h 864 E Exchange

"Maurine clk Goodrich h 73 W Lowell ave

"Theodore [Lulu A] wks Firestone h 943 Golda pl

Chaplik John h 325 Galena ave

"Michael [Stella] h 325 Galena ave

"Nicholas student h 325 Galena ave

"Paul h 325 Galena ave

"Stanley [Stella] truck dr h 745 Carlisle

"Wm A wks Goodrich h 325 Galena ave

Chaplin Floyd [Lena] slsmn r 120 S Maple

"Harv E [Lisie L] rubwkr h 185 Berry ave

CHAPLOWITZ

Chaplowitz Louis [Anna] poultry dir h 565 Rhodes av

"Peter h 535 Douglas

Chapman Alberta M student h 1394, Marcy

"Aldene student h w s Junior ave

"Mrs Alta A (wid Rufus T) h 209 S College

"Mrs Anna (wid Joseph) h 144 Fulton

"Arnold h 1052 Bank

"Arthur [Huetta] wks Goodrich h 787 Amherst

CHAPMAN BEN D [Ruth I] sec and treas J M

Potter Oil Co Inc h 616 S Sunset View dr Phone BL-6079

"Ben [Celia] junk dir h 333 Euclid ave

"Bonnie h 1210 Tampa ave

"Chas C [Corra E] h w s Junior ave

"Chas E [Dorothy I] slsmn Stewart Memo Co r 273 Berg

"Chas H student h 824 Beardsley

"Chas L engr O B Tel Co h Cuya Falls O

"Mrs Chesta Z (wid Wm A) h 1463 Beardsley

"Dean E student h 1093 Laurel ave

"Duff h 2267 Samuel ave

"Earl B [Gertrude B] teller 1st-Central T Co h 968 Eastland ave

"Edward jr Ak Coca-Cola B Co

"Edward F [Bessie M] wks Goodyear h 35 Coolidge

"Edwin R [Marie A] wks Goodrich h 821 Raymond

"Mrs Ella H (wid Oscar) h 338 Gold

"Elwyn D wks Keith Palace Theatre h 144 Fulton

"Rev Emillas R h 953 Brown

"Ernest [Mary] slsmn h 2150 9th S W

"Ernest K archt 953 Brown h same

"Eatus [Lucy] rubwkr h Marietta ave

"Ethylene h 35 Coolidge ave

"Everett B [Sylvia] wks Goodyear h 1196 1st ave

"Mrs Frances (wid Chas) h 241 W South

"Francis C [Helen B] agt Aetna Life Ins Co h 1631 18th (C F)

"G Mervin [Gladya E] mach h 701 Longview ave

CHAPMAN GALE J [Florence E] district agent

Aetna Life Insurance Co (Life Dept) 506 Metropolitan Bldg Phone JE-5103 h Garrettsville O (See page 78)

"Geo W [Emma N] wks Lincoln R Co h 1060 Victory

"Geo W [Orgie O] wks Firestone h 1166 Beardsley

"Glenn H h 1074 Dublin

"Grant H h 1273 Laird

"H Sprague [Mabel M] wks Goodyear r 65 Dudley

"Mrs Hannah B (wid Chas F) h 933 Genesee rd

"Henry G [I amah D] printer h 824 Beardsley

"Herman wks Stone Malt Co h 333 Euclid ave

"Hob E [Hazel] wks Gen T & R Co h 1064 Yale

"Howard student h 1210 Tampa ave

"Hugh K [Anna F] wks Goodrich h 1093 Laurel

"Ira S [Agnes V] wks Goodrich h 946 Diana ave

"Irene M student h 1060 Victory

"Ivan J [Elizabeth] insp Central I & W Bureau h Lakemore O

"J Y wks Firestone r 1218 S High

"Jack C student h 35 Coolidge ave

"James h 333 Euclid ave

"James A [Alberta] auto mech h 857 Kling

"James L wks Firestone r 322 S Firestone blvd

"John F [Eleanor D] wks Gen T & R Co h 1045 Dietz ave

"John J [Emma A] wks Ak Belting Co h 744 Dayton

"Julius huckster h 333 Euclid ave

"Lawrence R [Fislie M] wks Miller R Co h 1176 Neptune ave

"Leo L [Jessie J] wks Goodyear h 1203 Knox ave

"Leon C clk Marcus Shoe Co h 566 Crosby

"Louise-G h 1381 Newton

"Luther [Natalie] painter h 301 Scott ave

"Luther C [Maggie M] wks Goodyear h 144 Fulton

"Mrs Mary J (wid Wm M) h 953 Brown

"Myron E wks Goodyear h 145 S Arlington

CHAPMAN NILLIE M sec Lincoln Rubber Co Inc h 1060 Victory

"Orlin E [Florence E] wks Medvinsky W P Co h 701 City View dr

"Paul L [Myrtle] wks Goodrich h 1090 Lane

"Philip L [Lydia] carp h 1210 Tampa ave

"Richard wks Firestone h 360 Turner

"Richard h 69 N Broadway

"Richard L wks Goodrich h 744 Dayton

"Robt B student h 616 S Sunset View dr

"Robt E student h 35 Coolidge ave

"Iaft h 333 Euclid ave

"Trafford J credit mgr Ohio Edison Co h Norton Center O

THE CENTRAL ASSOCIATED REALTY CO. 403 OHIO BUILDING

SUNSET VIEW SUBDIVISION

Highly Restricted. Modern Improvements
Transportation Conveniences

AKRON CITY DIRECTORY

587

CHAPMAN

" Troy C [Hattie F] dr Ak Coca-Cola B Co h 1194 Tampa ave
" W Frank [Eliza J] wks Firestone h 1394 Marcy
" Warner B [Irene C] acct h 1537 Beardley
" Wilbur C [Emma] lab h 1106 Mitchell ct
" Willard [Marietta] pressman Beacon Journal h 277 Lake
" Wm [Jessie E] wks Goodrich h 600 Hoye ave
" Wm D [Jennie] meat ctr h 99 Hall
" Wm E [Amanda] paper hngr h 145 S Arlington
" Wm F [Lella] wks Goodyear h 1381 Newton
" Wm O [Lulu M] painter h 1074 Dublin
" Wm R h 1463 Beardley
" Rev Wm S [Mamie E] pastor Firestone Park M E Church h 1418 Grant
" Winifred H student h w s Junior ave
Chappe Mary wks R J Berno h 1019 Bellows
Chappelle Michael r 557 S Arlington
Chappelle Doyle C [Lillian A] wks Firestone h 1248 Girard
" Mrs Esther P (wid Isaac E) h 813 Weber ave
Chappell Mrs Amelia wks Firestone h 272 StLeger
" Arthur W wks Goodrich h 1077 Herberich ave
" Mrs Baxter (wid Chas) h 102 Goodyear Blvd
" Charlie Jean student h 102 Goodyear Blvd
" Christine repr Craftsman P Inc h 102 Goodyear Blvd
" Clara wks Library h 102 Goodyear Blvd
" Claybourne I steelwkr r 381 Fountain
" Custus I L [Katie L] wks Goodyear h 2266 Newton
" Mrs Dorris h 304 Wooster ave
" Hilda G student h 272 StLeger ave
" Isabelle F h 304 Wooster ave
" Mrs Mary wks Firestone h 226 N Adolph ave
" Mrs Mary M h 636 Douglas
" Olive M student h 635 Douglas
" Ralph C h 79 Shelby ave
Chappelle Chas J wks Goodyear r 540 Hudson ave
Chappy Sylvia student City Hosp h 39 Arch
Charidakis Emmanuel [Pipina] h 990 W Bowers
CHARIS CORPORATION (Akron Branch) A G DuRant dist mgr cosetiers 203 Metropolitan Bldg Phone HE-2214
Charitonovich Lawrence [Julia] gro etc 1234 Bittaker h 452 Ardella ave
CHARITY, DEPT OF PUBLIC, See Dept of Public Charity
Charles Clayton clk Harry Diamantis r 774 W Bowers
" David L [DeEtta I] wks Miller R Co h 2127 16th S W
" Edward P [Anna C] mach h 1218 Welsh ave
" Edwin F [Bernice J] h 903 Sherman
" Flat 339 E South
" Grocery (C Mudurian) gro etc 170 S College
" Harvey L [Juanita G] custodian 180 E Exchange h same
" Ira wks Goodrich r 338 Grant
" Russell E [Luelle A] clk Miller R Co h 905 Polk
" W Jay wks Erie R R h 267 W South
Charles Edward wks Goodyear h 940 Boulevard
" Louis h 940 Boulevard
" Mrs Mary (wid John) h 940 Boulevard
" Michael wks Goodyear h 940 Boulevard
Charlie Lee [Ling See Ong] laundry 28 N Howard h same
Charlisen Anna C nurse Children s Hosp h same
Charlton Arthur L student h 292 S Arlington
" Bryant L student h 431 Julien ave
" Bryant W h 431 Julien ave
" Budd lab h 785 Fess ave
" Carl V [Elizabeth A] baker h 300 Tedworth ct
" Cecil wks Miller R Co r 716 Bisson ave
" Geo A organist First U B Church h 292 S Arlington
" Glenn A lab h 785 Fess ave
" Grace wks Firestone S P Co h 958 Victory
" Guy W [Mary] h 785 Fess ave
" Mrs Hazel M musician h 1068 7th ave
" Howard W [Catherine] wks Goodyear h 775 Rose-lawn ave
" James C wks Seiberling R Co h 433 Fuller
" Jane wks Hull s Barbuco r 290 W Market
" Joseph P [Mabel E] clk Firestone Park T & S Bank h 1129 Herberich ave
" Leon C student h 611 Fisher pl
" Mrs Mildred h 741 Blaine ave
" Paul E [Pauline H] wks Goodyear h 594 Crouse
" Raymond F wks Mayflower Hotel h 785 Fess ave
" Robt wks Goodyear r 1360 Girard
" Robt A [Margaret S] wks Goodrich h 396 Madison

CHARITON

" Robt A Jr student h 396 Madison ave
" Robt F [Minnie B] printer h 611 Fisher pl
" Robt M [Madre] plbr h 375 W Chestnut
" Roy B [Eleanor N] h 431 Julien ave
" Vern J student h 300 Tedworth ct
" Wm H [Betty A] wks Seiberling R Co h 433 Fuller
Charm Beauty Shop (Mrs Henrietta Latin) 909 S Main
Charles James E [Ethel V] rubwkr h 497 W Wilt-beth rd
Charno Ann elev opr 1st-Central T Bldg h 146 N Adolph
" Henry P [Elizabeth] ptrnkr h 575 Parkview ave
Charnoski Mrs Antoinette (wid John) h 834 Ranney
" Eleanor H clk Goodrich h 455 Delmar ave
" Irene T student h 455 Delmar ave
" John S [Fmily H] wks Loewenthal Co h 455 Delmar ave
" Leon h 1097 Taylor
" Regina R student h 455 Delmar ave
Charrington Jessie tchr r 788 Work dr
Charvoz Mrs Cecil R vice pres Charvoz Sales Inc h 574 Merriman rd
CHARVOZ LOUIS [Cecil R] pres Charvoz Sales Inc h 574 Merriman rd
CHARVOZ SALES Inc, Louis Charvoz pres Cecil R Charvoz vice pres G R Hausch sec H S Carle treas distributors of Chevrolet automobiles and trucks 339 E Market Phone JE-3141 (See right top margins)
CHASE A B PIANOS, R F Harbaugh Co agents 175 E Market Phone HF-7713
" Chas C lab h 222 E Crosier
" Chas W [Bertha C] wks Firestone h 38 E Youtz
" Darwin A wks Goodyear h 1958 Tonawanda ave
" Don E [Norene M] dentist 633 1st-Central T Bldg h 840 Elmore ave
" Henry r 598 E Market
" Henry C [Lola M] mech Homeier U M Co h 255 Miles
" Ilene student h 38 E Youtz ave
" John F [Beulah M] formn Com P & L Co h 946 Dopler
" John W [Adelaide M] with Penna R R h 171 Conger ave
" Lloyd I h 946 Dopler
" Martha S employment sec Y W C A r 74 Maple-wood rd
" Mary S stenog h 885 J Buchtel ave
" Olga L h 162 Conger ave
" Robt L student h 840 Elmore ave
" Russell W student h 1958 Tonawanda ave
" Thos E [Fleis M] wks Goodyear h 885 E Buchtel
" Warren L h 314 Sarece ave
" Wm S [Grace S] phy 521 Ohio Bldg h 162 Conger
Chasko Mrs Antonio h 1421 Andrus
Chassagne Anna L compt opr Goodyear h 1084 Cadillac Blvd
" Harold J wks Goodyear h 1084 Cadillac Blvd
" Helen J student h 621 Weber ave
" Howard H [Nellie M] formn Goodyear h 1084 Cadillac Blvd
" Joseph P [Hazel I] clk Goodrich h 621 Weber av
" Lena h 621 Weber ave
" Robt J student h 1084 Cadillac Blvd
Chastain Audrey wks Goodrich h rear 281 W Miller
" Chas A [Margaret C] with L W Beck h 375 E Cuya Falls ave
" John A [Essie M] wks Goodrich h 41b Cole ave
" Nita M wks Firestone h rear 281 W Miller ave
" Renu S [Edna L] bus opr h 472 Stanford
" Wm D wks Goodyear h 1914 Springfield Center rd
Chastven Mrs Anna h 803 Jackson pl
" Ludmilla L clk **THE A POLSKY CO** h 803 Jackson pl
Chastven Julia student h 2100 12th S W
" Mike [Helen] wks Col Salt Co h 2100 12th S W
Chatas Gus waiter r 832 Adeline
Chatelain Clyde R [Josephine L] wks Goodrich h 2118 12th S W
" Ceo [Leona A] lab h 2118 12th S W
" Helen A h 2118 12th S W
Chatfield Minnie E h 383 Sherman
Chathams Dirwin M [Minnie E] h 1294 5th ave
Chatlain Viola clk h 364 Grant
Chatley A Grace tchr h 2132 15th S W
" Perry W [Laura A] carp h 2132 15th S W
Chatman Alvin C student h 1175 Bittaker
" Helen A student h 1175 Bittaker

THE DAUNTLESS PLUMBING & ELECTRIC CO. 18-22 E. State St. PHONE

BEST DISPLAY OF LIGHTING FIXTURES IN THE CITY Franklin 8109

588

BURCH DIRECTORY CO'S

CHATMAN

" Lindsey A [Edna R] wks Goodyear h 1175 Bittaker
 " Mrs Lulu M h 275 Flower ct
 " Mrs Ruth h 164 Lods
 Chatterfield Ernest [Edith H] formn Goodyear h 593 Melrose
 " Ernest Jr [Mabel M] wks Goodyear h 594 Winans
 " Frank [Ruth E] with Goodyear h 1212 Big Falls
 Chatum Hillard lab h 55 N Broadway
 Chatwel Augusta wks Homer Cleaners h 1196 Laird
 Chauncey Joseph W [Belle E] slsmn Jones Oldsmobile Co h 385 Madison ave
 " Rush E dry clnr h 2348 13th S W
 Cheaslash Nick [Katie] h 442 Metzger ave
 Cheatham Edward F clk r 226 W 10mg
 " Roy W [Grace J] wks Firestone h 490 Gage
 Cheatwood Frances student h 323 Brown
 " Geo H [Lucy A] wks Goodyear h 323 Brown
 " Geo H Jr student h 323 Brown
 Chebites Theodore (Sanitary Kitchen) h 1110 1st av
 Chedester John H [Bessie] wks Goodrich h 419 Noble
 Cheek Carl D [Mary E] wks Goodrich h 1116 Rhodes
 " Dewey A mech C R Johnston h Portage Lakes O
 " Garnett W [Leona E] wks Goodrich h 1012 Neptune ave
 Cheer Up Cleaners (L S Cooper) 35 E Cuya Falls av
 Cheesboro Clifford porter Portage Lakes Trans Co
 Cheesman Mrs Blanche M (wid Henry S) h 481 Adkins ave
 " Geo W student h 2368 1/2 East ave
 " Geo W [Hazel C] electn h 200 W Center
 " Lawrence S [Marlan L] h rear 388 Fuller
 Cheesman Edith G asst Dr F W Ganyard h 2337 Jota ave (C F)
 Cheetham Raymond H [Gwendolvn] coml rep O B Tel Co h Cuya Falls O
 Chey Alex h 135 Cross
 Chellas Geo h 10 Ridge
 Chele Sam (Orpheum Hat Cleaning) r 244 Pine
 Chelovitz Milo [Josephine E] dept mnr **THE W O'NEIL CO** h White Pond dr
 Chema Frank [Irene] wks Firestone h 860 Adeline
 " Irene student h 860 Adeline
 " John wks Firestone h 860 Adeline
 Chemelitzki M clk **THE A POLSKY CO** h Stow O
 Chenualt Geo E wks Goodyear r 260 Locust
 " Robt L wks Goodyear r 904 Lakewood Blvd
 " Wilson W [Ruth I] wks Goodrich h 657 Hazel
 Chenevey Helen M wks 1296 Della ave
 " Mary J wks 1170 W Exchange
 Cheney Claude [Cecile M] slsmn Gen O Adv Co h 377 E York
 " Hazel M slsldy h 377 E York
 " Mrs Nancy J (wid Thos J) h 377 F York
 Chenot John C [Bertha S] tchr h 49 Beck ave
 " John R teller Dime S Bank h 49 Beck ave
 Chenoweth Buhl L [Erma M] slsmn G H Chenoweth h 2014 Newton
 " Gerladine F student h 67 N Arlington
CHENOWETH GIDEON H real estate 566 S Arlington, Phone HE-5516 h 67 N Arlington Phone BL-7946
 " Herbert E [Bertha A] wks Goodyear h 491 Massillon rd
 " Howard T student h 67 N Arlington
 " Lawrence H [Elizabeth A] with Goodrich h 959 Hereford dr
 Chelowitz Louis [Anna] (Buckeye Poultry & Fruit Co) h 565 Rhodes ave
 Chepus Geo T [Opal N] wks Firestone h 559 W Thornton
 Cherasso Sylvario baker r 18 Detting ct
 Cherbas Geo N clk G P Williams r 235 Ash
 Cherecos Louis (Great Presto Hotel) h 214 E Market
 Cheremeta Peter [Bertha] h 2213 5th S W
 " Peter Jr h 2213 5th S W
 Chermak Louis [Aratha] clk Goodrich S Inc h 988 Bellows
 " Louis Jr student h 988 Bellows
 Chermonte Carlo [Sarah] h 78 W Dalton
 " Joseph presser Read-B Co h 78 W Dalton
 " Mary stenog East Ak Ins Agev h 78 W Dalton
 Cherney Florence student h 552 Wellington ave
 " Geo student h 552 Wellington ave
 " Wlas [Angel] h 552 Wellington ave
 Chernick Theodore [Stella] wks Goodyear h 829 Keenev
 Chernin Albert L vke pres Atlas Guaranteed D C Co Inc h 75 Alfaretta ave
 " Mrs Anna pres Atlas Guaranteed Dry Cleaning Co Inc h 75 Alfaretta ave

CHERNIN

" Henry M [Ruth] (Atlas Hat Cng Co) h 75 Alfaretta ave
 " Louis [Anna] mgr Atlas Guaranteed Dry Cleaning Co Inc h 75 Alfaretta ave
 Chernoff Allen [Josephine] (State Billiards) h 395 Douglas
 " Mrs Helen (wid David) h 398 Douglas
 " Max h 398 Douglas
 Cherpas Christ conf 1099 Grant h 305 Stanton
 " Geo clk h 305 Stanton ave
 " Loulae h 305 Stanton ave
 " Theodore [Mary] shoe repr 1313 Brown h same
 Cherrington Clde wks Firestone r 848 Clark
 " Finley M [Mildred L] h 1715 Broad Blvd (C F)
 Cherry Carl L [Tessie O] slsmn h 44 W Dalton
 " Chas C [Anna] wks Goodrich h 1017 Laurel ave
 " Clark W h 2239 12th S W
 " Edna C h 1380 Moore
 " John C [Nellie E] wks Goodyear h 1865 Shaw ave
CHERRY JOHN F [Hazel I] patent attorney Ely & Barrow h 624 Crestview ave, Phone HE-9695
 " Mrs Mamie (wid Chas E) h 2361 13th S W
 " Odie [Osleto] mech h 287 1/2 Lake
 " Peter P [Mary J] h 2239 12th S W
 " Ruth clk Goodyear h 2351 13th S W
 " Wm wks Goodyear h 1380 Moore
 Chervenik Michael [Ida] wks Firestone h 433 Stanton ave
 Chesko John [Helen B] wks Goodrich h 44 Ames ct
 " Joseph wks Goodrich r 1184 LaCroix ave
 Chesley Chas C [M Isabelle] formn Quaker O Co h 1014 Oakland ave
 Cheslock Joseph S [Anna F] wks Goodrich h 970 East ave
 " Louis J [Angela M] jeweler h 549 Evans ave
 " Stanley J student h 549 Evans ave
 Chesnut Grover C [Anna L] wks Wise F Co h 441 Pine
 " Norman O wks Wise F Co h 441 Pine
 Chesrown Austin W [Blanche M] wks Goodyear h 1264 Manchester rd
 " Pauline student h 1264 Manchester rd
 Chester Bessie waitress h 45 Jeannette ave
 " Jean clk r 487 1/2 S Main
 " John wks Goodrich r 1356 Marcy
 " John L wks Goodyear h 62 Paris ave
 " John S [Dorothy L] wks Firestone r 302 Ira ave
 " Ralph W [Irene M] wks Postoffice h 62 Paris ave
 " Violette waitress **THE A POLSKY CO** r 398 E Buchtel ave
 " Walter B [Vera F] wks Firestone h 1858 12th S W
 Chesterfield Apartments 1032 and 1042 W Market and 25 Muhl ave
 Chestnut Alfred [Fay] lab h 310 Turner
 " Elbert [Margaret D] waiter Mayflower Hotel r 73 N Valley
CHESTNUT RIDGE DAIRY CO, P L Rhoades pres W I Withrow vice pres Mrs Florence B Schafer sec Mrs Hazel M Rhoades treas, D S Kochheiser mkr milk for those who want the best" 2776 Albrecht ave, Phone JE-5511 (See page 92)
 Chevront Chas student h 887 5th ave
 " Joseph M wks Goodyear h 887 5th ave
 " Mrs Marian h 223 Parkway
 Chevalier Roland H [Mabel J] wks Goodyear h 1002 W Rowery
 Chevillard Mrs Fern M wks Goodrich h 1310 Sweitzer
 " Raymond [Irene] wks Miller R Co r 44 E Brookside ave
 Chevrier C Virginia student h 787 Damon
 " Mrs Ethel V h 787 Damon
 " Glen E [Olive M] formn Ohio Edison Co h 271 Wildwood ave
 " Joseph [Josephine] r 185 E Glenwood ave
CHEVROLET AUTOMOBILES AND TRUCKS, Beynon Chevrolet Co sales and service 828 and 810 S Main Phones HF-8191 and 8192
CHEVROLET AUTOMOBILES AND TRUCKS, Charvoz Sales Inc distributors 339 E Market Phone JE-3141 (See right top margins)
CHEVROLET AUTOMOBILES AND TRUCKS, Exchange Chevrolet Inc sales and service 444 W Exchange Phone JE-8141 (See left top margins)

The STANDARD MORTGAGE Co. FIRST MORTGAGES

601 FIRST-CENTRAL TRUST BLDG.

**CHEVROLET AUTO-
MOBILES AND TRUCKS**

Folk "Dutch" Chevrolet Inc sales and service,
739 and 741 N Main, Phone JE-2164

**CHEVROLET AUTOMOBILES AND TRUCKS, H &
M** Chevrolet Co sales and service, 1520 E Market
Phone FR-7422

CHEVROLET AUTOMOBILES AND TRUCKS, Lale
Chevrolet Co sales and service 2306 Front (C F)
Phone WA-1117 (See left bottom margins)

CHEVROLET AUTOMOBILES AND TRUCKS, Sum-
mit Motor Co sales and service 247 and 249 W
Market, Phone HF-4165

CHEVROLET AUTOMOBILES AND TRUCKS, Thorn-
ton Chevrolet Inc sales and service, 1017 Kenmore
blvd Phonea SH-2146 and 2147 (See page 49)

Chew Laurie D [Olive B] wks Firestone h 432 E
Waterloo rd

Cheyney LaVerne E chemist Goodrich h 2308 12th S W

" **Roy E** [Adah B] formn Firestone h 2308 12th S W

Chi Theta Tau Fraternity 461 E Buchtel ave

Chiacchira Joseph D h 903 Raymond

" **Nick T** student h 903 Raymond

Chiaromonte Bessie clk Ak Dry G Co h 198 Butler ct

" **Carrie** student h 198 Butler ct

" **Charles** lab h 156 Furnace

" **Salvatore** h 156 Furnace

" **Sebastian** [Mary] h 198 Butler ct

" **Victoria** student h 156 Furnace

Chibis Gustave [Sylvia] gro etc 107 E Thornton h
same

" **Louis** clk h 107 E Thornton

Chic Cleaners (H J Stalter) 2498 East ave

Chiccolini Mrs Mary (wid Antonio) h 887 Boulevard

" Raymond h 887 Boulevard

Chichester Wm wks Goodyear r 715 E Buchtel ave

Chickilich Louis h rear 186 E North

Chick John E mgr Westinghouse E & M Co r 105 Flr
Hill

Chick-Rick Service Station (C E Gallagher, M H
Richardson) 955 S Main

Chickos Arnold h 896 Coburn

" **Jesse** h 896 Coburn

Chicodreff Nick T [Gika] (Christ & Chicodreff) h 127
Brighton dr

Chicoine Romeo [Fernanda] h 975 5th ave

Chicora John h rear 131 Spring

Chleda Andrew [Helen] radios 132 Wooster ave h 333
Waverly pl

" **Elizabeth K** asst Dr P Rohrer h 333 Waverly pl

" **Mrs Lena** (wid Andrew) h 333 Waverly pl

" **Margaret V** h 333 Waverly pl

Chicote Chas A [Gertrude E] slsmn h 451 Winans av

" **Jesse A** [Elizabeth R] h 834 N Howard

" **Louise G** student h 451 Winans ave

Chilcott Geo T [Gwendolyn] wks Goodrich h 1816
Penthey ave

" **Walter M** [Dorothy] wks Penna R R h 132 W
Crosier

Child Harold R [Elizabeth C] formn Goodyear h 218
Noble ave

" **Henry** [Ellen] clk B & O R R h 677 W Exchange

Childers Eugene G [Lettie M] cranman h 485 W
South

" **Garey** [Anna M] wks Miller R Co h 450 Howe

" **Irene N** nurse Peoples Hosp h same

" **John M** [Tommy L] wks Goodrich h 1033 6th ave

" **Mrs Marie M** (wid Harry W) wks Goodrich h 1133
Brown

" **Roy W** [Odessa V] wks Miller R Co h rear 414
Talbot ave

" **Walter M** [Bonnie M] wks Goodrich r 423 E
Market

Children's Bureau Mrs Lila M Meyer supervisor, 76
S High

Children's Home See Summit County Children's Home

CHILDREN'S HOSPITAL, H H Graef supt, cor W
Buchtel ave and W Bowersy Phone FR-2111

Childress Carl H student h 897 Clement

" **Marion L** [Alma] wks Goodyear h 273 Coolidge av

" **Nathan** [Dophella] wks Goodyear h 1163 2d ave

" **Poiter L** [Lurania] h 897 Clement

" **Roy P** h 897 Clement

" **Wm E** [Jessie M] wks Goodrich h 735 Elma

Childs Clara M typist O B Tel Co h 407 Hillwood dr

" **Edith M** home demonstration agent basement
Court House Annex h 1750 Tonawanda ave

CHILDS

CHILDS FRFD T [Elsie L] attorney at law 12 Doyle
Bldg 124 S Main Phone HE-6324 h 407 Hillwood
dr Phone FR-3733

" **Harold D** [Theila L] wks Gen T & R Co h 1891
Flint ave

" **Harold S** with Goodvear r Y M C A

" **Joseph** h 18 W Bartses

" **Joseph W** [Frances J] wks Gen T & R Co h 1742
Flint ave

" **Pearl M** h 839 Bloomfield ave

" **T Fred** [Ruth C] wks Goodvear h 935 Mercer ave

" **Wm W** [Ruby M] h 1390 Sprague

Chill Dani J [Estella M] bus opr Portage Lakes
Trans Co h 49 Sommers ct

Chilli Inn (Steve Bekerich) 423 S Main

" **Villa** (Geo L Harlow) restr 575 S Main

Chillick Anna R stenog r 1323 Manchester rd

Chillico Mike lab r 329 Dean

Chilson Alvin M h 326 Lloyd

" **Elsie M** h 766 E Buchtel ave

" **Frank W** bus opr Ak Trans Co h 326 Lloyd

CHILTON FLOYD [Adra B] (Chandler Murray &
Chilton) h 163 N Portage path Phone FR-7053

Chima Aurelia student h 187 Ido ave

" **Cornel** student h 196 Ido ave

" **David** wks Firestone h 187 Ido ave

" **Helen** h 196 Ido ave

" **John** wks Goodrich h rear 746 Miami

" **Mary** clk Goodrich h 196 Ido ave

" **Mrs Mary** restr 1163 S Main h 196 Ido ave

" **Nick** student h 196 Ido ave

" **Peter** [Mary] steamship agent 1163 S Main h 196
Ido ave

Chimera Carl J [Margaret M] (Exchange Cleaners &
Dyers) h 689 Sumner

Chin Yung laundry 19 S Summit h same

Chinchar Mary wks Firestone h 1276 Sherman

" **Michael** [Elizabeth] h 1276 Sherman

Chinn Lee h 430 Margaret

" **Mattie M** wks Goodyear h 54 S Martha ave

Chinrock Andrew P [Anna] wks Goodrich h 130 Cross

" **Helen** wks Firestone h 1299 Atwood ave

" **Paul S** [Julia] wks Windsor B Co h 1299 Atwood

" **Stephen P** [Marie L] wks Gen T & R Co h 1299
Atwood ave

Chinsone Frank h 58 1/2 W Glenwood ave

" **Joseph** [Josephine] h 58 1/2 W Glenwood ave

Chiomio Mary student h 337 Lookout ave

" **Orest** [Marv] wks Goodyear h 337 Lookout ave

" **Sandy** h 337 Lookout ave

Chiotti Stephen wks Goodyear r 1304 5th ave

Chipko Mike wks Quaker O Co h 794 Commins

Chiples John J [Elsie M] hat cleaner Gust Pachares
h rear 388 Sherman

Chipner John h 440 Robert

" **Michael** [Marv] wks Goodrich h 1183 Bittaker

" **Peter** [Katherine] wks M A Knight h 440 Robert

" **Peter Jr** wks Gen T & R Co h 440 Robert

" **Samu** [Frances B] meat ctr M Zetzer h 1763
Fave rd

" **Tillie** student h 440 Robert

Chipp Pearl h 1397 Honodie ave

Chirappa Frank wks Firestone r 149 Jesse ave

Chlrdrn Wm M [Anna] wks Goodyear h 622 Grifton

Chirich Mary h 363 W Bartses

" **Olga** student h 363 W Bartses

" **Saml** h 363 W Bartses

" **Steve** [Julia] barber 1203 S Main h 363 W Bartses

Chirmaz Andrew [Elizabeth] h 563 Koerber ave

Chirpas Geo clk r 235 Ash

Chisam Austin P [Norvella L] wks Goodrich h 1511
White ave

Chisari Frank [Nellie] wks B & O R R h 895 Davis

" **Josephine R** h 895 Davis

Chisholm Clinton D [Elna D] wks Goodrich r 718
Coburn

" **Dani J** wks Goodrich h 820 1/2 Coburn

" **Dani R** [Dolores A] wks Goodrich h 762 Grant

" **Edward A** wks Goodrich h 820 1/2 Coburn

" **Evelyn** wks Goodyear r 53 S Arlington

" **Gerald L** student h 36 W Crosier

" **Glenn D** student h 36 W Crosier

" **James L** wks Goodrich h 820 1/2 Coburn

" **John A** [Almita J] wks Miller R Co h 641 Hazel

" **John A** [Helen] wks Firestone h 36 W Crosier

" **John B** [Sarah] h 820 1/2 Coburn

" **Lusky H** [Leona B] wks Firestone h 266 Lake

" **Theo E** student h 36 W Crosier

Chister Harold wks Goodyear r 25 Detroit

" **Russell S** [Lynora E] clk Goodyear h 110 E
Mildred ave

Save Time and Worry
Call BL-3141 for **CITY CAB CO. Taxi Service**



CHISM

Chism Shonle [Mary] wks Goodrich h 66 W Glenwood ave
CHISNELL CARL C [Hilda S] attorney at law 613 and 614 Metropolitan Bldg Phone BI 5812 h Kingston circle Silver Lake Phone WA-2571
 " Mrs Flo wks Goodrich h 26 Cole pl
 " Thos C [Flo] mach h 378 Orlando ct
 Chitester Parker B h 1237 Brandon ave
 Chittenden Mrs Anna S vice pres and sec W J Frank Co h 1631 W Market
 " Geo F [Una R] phys 918 2d Natl Bldg h 120 N Highland ave
 " Rollin D [Helen J] buver Goodyear h 110 Byers av
 " The apt 159 Chittenden
 " Thos A [Leah C] tchr h 570 E Glenwood ave
CHITTENDEN VANDERVOORT F [Anna S] pres and treas W J Frank Co h 1031 W Market, Phone UN-3736
 " Walter W student h 570 E Glenwood ave
 Chittum Theibert L [Ruby V] wks Firestone r 1380 Andrus
 Chitty Mrs Carrie H (wid Phillip H) h 466 Briarwood dr
 " Clarence P [Bessie] stock cutter Com P & L Co h Sharon Center O
 " Geo R [Inez K] buver Quaker O Co h 474 Barwell
 " Harold P wks Firestone h 466 Briarwood dr
 " Howard T [Pempia] electn Mohawk R Co h 1314 4th ave
 " Leonard J clk h 466 Briarwood dr
 Chizmadaea John r 17 McCoy
 " Steve r 17 McCoy
 Choate Ernest E [Ruby G] wks-Goodyear h 597 Chittenden
 Choban Bernard h 1009 Raymond
 " Helen wks Goodrich h 1009 Raymond
 " Stefan [Julia] h 1009 Raymond
 Chobey Mary E wks Goodyear r 37 Cambridge
 Chobrda John student h 149 Miles
 " Stephen [Susie] h 149 Miles
 Choff Mrs Josephine h 102 E York
 Choken Vasilie student h 121 E Emerling ave
 Chokovich Geo h Marko Rauzon Sparhawk ave
 Chouh Mrs Mary h rear 761 Commins
 Cholley Lela h 1410 Manchester id
 " Lula h 1410 Manchester rd
 Chonko Geo h 261 Shelby ave
 Chopard James A [Olive G] wks Goodyear h 524 Watson
 Chopek John [Mary] wks City h 126 F North
 Chopnick James E [Anna C] policeman h 1324 Dietz
 " Melvin H student h 1324 Dietz ave
 Chopson Paul E [Florence] wks Remington Rand Inc h 91 Wills ave
 Chordar Ankehn wks Goodrich h 1994 E Market
 " Milan wks Goodrich h 1994 E Market
 " Mrs Theresen (wid Geo) h 1994 E Market
 Chordas John [Julia] wks M A Knicht h 166 Chittenden
 Chordos Theodore wks Firestone r 136 Stanton ave
 Chords John wks Firestone r 121 N Case ave
 Chornev Agnes M h 284 E Miller ave
 " Anna P wks Am H R Co h 284 E Miller ave
 " Elizabeth E student h 284 E Miller ave
 " Michael [Elizabeth] wks Firestone h 284 E Miller
 " Michael jr student h 284 E Miller ave
 Chorpensing Robt E [Bonita E] clk Firestone h 351 Fernwood dr
 Chorpenning Henry W [Nelle A] wks Goodyear h 1296 Pond View ave
 " Homer O [Anna M] wks Goodyear h 284 Crosby
 Chostich Steve h 387 N Arlington
 Cheukalas Nick (Busy Bee Restaurant) r 49 N Howard
 " Saml (Busy Bee Restaurant) r 49 N Howard
 Chriepok Mrs Ella (wid Geo) h 1246 5th ave
 " John G wks Goodyear h 1246 5th ave
 Chris Geo [Sina] (LaFrance Grille) h 19 E Mapledale ave
 " Wm clk h 19 E Mapledale ave
 Chrislip Ray W [Lovie] wks Mohawk R Co h w s Cuyahoga
 " Wm R student h w s Cuyahoga
 Chrisman James W [Juanita H] meter repr E O Gas Co h 1153 Magnolia ave
 " R Wm [Ruth F] coll mgr Yeager Co h 672 Madison ave
 " Richard A student h 672 Madison ave
 " Rudolph C [Catherine J] h 622 E South
 Chrisoches Louis clk h 175 W Center
 Chriep John H electn r 847 Aberdeen
 Chriss Donald M [Verda] wks O Nell Co h 119 W Dalton
 Christ Anthony [Katie] wks Goodyear h 1360 Laffer

CHRIST

" Carl H plbr h 432 Sherman
 " Chas [Anna] stonectr r 43 N Maple
 Christ & Chiodreff (Thos Christ N T Chiodreff) lunch 28 Gottwalt
 " Christ h 399 Para ave
 " Dorothy M student h 2323 25th S W
 " Frank wks U S Stoneware Co h 407 San Diego ct
 " Henry [Mary] wks Natl R M Co h 1236 Beardslev
 " Henry Jr wks Firestone h 1236 Beardsley
 " James J wks Blue Ribbon Dairy Inc h 2323 25th S W
 " John wks Southern Theatre h 1236 Beardsley
 " Mary M h 1236 Beardsley
 " Michael student h 19 Brighton dr
 " Michael J dairymn h 2323 25th S W
 " Mortimer D [Catherine M] wks Goodrich h 2323 25th S W
 " Nick [Vera] wks Goodyear h 399 Para ave
 " Peter [Catherine] barber 77 N Case ave h 1138 Joy ave
 " Sam (International Cafe) 1207 S Main
 " Spiro [Catherine] finisher Reliable F Co h 634 Douglas
 " Mrs Susan (wid Theodore) h 432 Sherman
 " Theodore H h 432 Sherman
 " Thos [Despa] (Christ & Chiodreff) h 19 Brighton dr
 " Tom h 1149 S Main
 Christa James G [Ruth P] huckster h 2187 25th S W
 Christen Allen [Bessie] wks Goodrich h 775 S High
 " Betty J student h 307 Ruckel rd
 " Mildred nurse City Hosp h 39 Arch
 Christensen Alfred E [Mabel V] truck dr h 625 W Bowery
CHRISTENSEN ARNOLD C [Johanna M] vice pres Alamo Auto Trimming Co h 577 Grace ave
 " Axel [Selma] wks Goodrich h 979 Johnston
 " Carlo B student h 577 Grace ave
 " Chester W [Lols G] asst sls mgr Rubber Serv L Co h 477 Palsades dr
 " Christ [Matilda] h 177 Harter ave
 " Clarence F [Ethel M] carp h 1367 Sprague
 " Delmer student h 1036 MtVernon ave
 " Donald P [Margaret] acct Goodyear h 800 Kenyon
 " Edwin wks Goodyear h 1367 Sprague
 " Mrs Elaine (wid Neil) h 194 W Center
 " Eugene F [Clara] h 818 Princeton
CHRISTENSEN HAROLD C [Helen Marie] pres Alamo Auto Trimming Co h 697 Crosby Phone PR-0085
 " Harold F wks Norka Theatre h 1367 Sprague
 " Harry student h 979 Johnston
 " Helen wks Miller R Co h 177 Harter ave
 " Mrs Helen Marie treas Alamo Auto Trimming Co h 697 Crosby
 " Mrs Marie office clk THE M O'NEIL CO h Lake-more ()
 " Mary student h 979 Johnston
 " Mrs Nellie E (wid Chas F) h 453 E Exchange
 " Rox A [Sue M] mach Ferriot Bros Inc h 258 W Long
 " Mrs Theresa T (wid Edward) h 1367 Sprague
 " Mrs Virginia H stenog Ohio Natl L I Co h 800 Storer ave
 " Volgarth H [Bertha] slsmn Craftsman P Inc h 1036 MtVernon ave
 " Walter H [Nellie B] formn Am H R Co h 800 Kenyon
 " Wm h 177 Harter ave
 Christenson Ernest V [Julia W] carp h 806 Chinook
 " Henry V [Mildred A] wks Sumner Co h 894 Sarcee ave
 " Inez tchr h 22 Rhodes ave
 " Lillian V music tchr h 22 Rhodes ave
 " Robt W h 1077 Norita
 " Wm r 161 Park
 Christian Alfred A [Cora P] h 197 Nieman
 " Elbert [Letha] wks Firestone h 1156 Sweitzer av
 " Elijah h 264 Lods
 " Elijah jr [Fannie M] h 264 Lods
 " Mrs Ella (wid Louis) h 233 Cuyahoga
 " Frank wks Firestone r 105 E Archwood ave
 " Frank J [Della D] janitor Y M C A h 132 Halstead
 " Frank S [Pauline M] wks Goodyear h 287 Alpha
 " Fred lab h 459 E North
 " Geo [Julia] slsmn r 427 Nash
 " Golden G [Pauline E] wks Firestone h 391 N Firestone Blvd
 " Guy H [Leona] fireman Peoples Hosp r 232 W Buchtel ave
 " Rev Harry T [Bernice M] pastor Church of God in Christ h 793 Rhodes ave

CHRISTIAN

- " Herdle [Ethel] chauff h 279 Park
- " Ira [Irma M] h 78 Nickel
- " James [Pearl] r 193 Bluff
- " L C slsmn r 411 S Main
- " Mrs Lillian h 669 Euclid ave
- " Mildred L h 793 Rhodes ave
- " Paul R [Ruth F] h 612 E Tallmadge ave
- " Pennsylvania [Naomi] h 1243 Hart
- " Robt L [Marvel] fireman Ohio Edison Co r 209 W Cedar
- " Rodney [Elva] wks Goodyear h rear 45 W Miller
- " Sadie M h 132 Halstead
- " Science Reading Room (First Church) Mrs Lucy C Richmond librarian 516 Metropolitan Bldg
- " Science Reading Room (Second Church) Mrs Harriet E Lowenhaupt librarian 510 3d Natl Bldg
- " Wm A student h 197 Nieman
- " Wm D [Candace] chauff G C Dietz h 233 Cuyahoga
- " Wm L student h 279 Park
- Christiansen See also Christensen
- " Chas W student h 1654 Glenmount ave
- " J Christ [Virginia A] wks Firestone h 1650 Glenmount ave
- " Lillian V h 1650 Glenmount ave
- Christianson E C wks Goodrich r 525 1/2 S Main
- Christie Clare C [Florence A] mach h 919 Idell
- " John A [Ruth E] chemist Mohawk R Co h 1136 Jefferson ave
- " Mrs Lotta (wid Hugh B) h 1127 Riverside dr
- Christman Alvin N student h 654 Columbia ave
- " Bernard E [Helen M] clk Goodrich h 1226 Big Falls ave
- " Carl R [Jean S] lab h 1247 Nestor ave
- " Chas P [Virginia R] clk Goodyear h 417 Grace av
- " Clarence W [Helen M] mnr International Business Mach Corp h Cuya Falls O
- " Edmund B slsmn h 84 Burton ave
- " Edward M [Mary M] slsmn h 504 W Waterloo rd
- " Evelyn M student h 504 W Waterloo rd
- " Francis [Helen] h 751 Longview ave
- " Harold [Bertha] truck dr h 803 May
- " Hazel dancing school 645 N Howard h 837 Aberdeen
- " Helen clk Goodyear h 84 Burton ave
- " Hiram A [Agnes] clk Am H R Co h 791 Jason ave
- " Lester H [Mary A] wks Goodrich h 837 Aberdeen
- " Marian clk Goodrich h 84 Burton ave
- " Nicholas E [Mercedes D] wks Kirck Co h 654 Columbia ave
- " Mrs Opal h 832 Yale
- " Mrs Pearl h 128 Borton ave
- " Peter [Eva] h 803 May
- " Rosamond M h 1247 Nestor ave
- " W Rawle student h 791 Jason ave
- " Warren [Mary] wks Richard Beck Nurseries h Medina rd
- Christmyer Mrs Rose L (wid Leslie E) h 197 Smith
- Christner Albert r 487 Bishop
- " Chis T [Mary] wks Goodyear h 2843 Trenton rd
- " Earl E [Olga L] clk Wagoner-M-J Co h 1061 Dover ave
- " Ernest H [Mildred E] city fireman h 1205 Oakland ave
- " James wks 780 Ridgecrest rd
- " Myers W [Elizabeth J] pugilist h 1403 Herberlich
- " Victor [Gertrude] wks Goodyear h 453 Homer ave
- " Wm [Luella M] plstr h 549 Brown
- Christo Dorothy T clk Thomas Bros h 109 Annadale
- Christoff Bessie maid Peoples Hosp h 450 W Wilbeth rd
- " Demosten [Gizella] [Popoff & Christoff] h 2 Cole av
- " Geo [Mary C] [Christoff & Marinoff] h 617 Hudson ave
- " Louis [Helen] lunch 37 1/2 Gottwalt h 56 Gregory av
- Christoff & Marinoff (G Christoff N Marinoff) barbers 1522 Englewood ave
- " Peter [Pearl] slsmn h 195 Ido ave
- " Wm barber r 21 Steiner ave
- Christopher Mrs Anna (wid James) h 1002 Davis
- " C Walford [Bertha] wks Atlantic Fdry Co h 728 Fuller
- " Carl S agt Std Oil Co h Wadsworth O
- " Catherine M student h 913 Wyoming ave
- " Clarence truck dr r 183 S College
- " Concetta h 304 Sams ct
- " Frank [Rostie] h 304 Sams ct
- " Geo S [Jessie] wks Firestone S P Co h -913 Wyoming ave
- " Harold H wks Goodrich r 1175 LaCroix ave
- " Hush [Annie M] h 712 Fuller
- " James R student h 818 Saxon ave
- " John uph THE M O'SEIL CO h Cuya Falls O
- " John B [Martha A] wks Firestone h 818 Saxon ave

YOU SAVE 25%
on Fire and Automobile Insurance

with
FRANK R. SCHONER
Phone WA1bridge 6315
"THE PUBLIC BE PLEASED"

CHRISTOPHER

- " Joseph F [Mary C] wks McNasby Co h 233 Glasgow ave
- " Lameus [Thelma] wks Goodyear h 495 Ardella ave
- " Mrs Mary (wid Joseph) h 712 Fuller
- " Mrs Mary E (wid Arthur D) h 1196 Dietz ave
- " Michael h 304 Sams ct
- " Owen M [Opal W] bus opr Ak Trans Co h 716 Hazel
- " Ralph J [Pauline R] slsmn r 953 Redfern ave
- " Sidney A [Gladya F] truck dr h 1192 Harpster av
- " Woodrow W h 712 Fuller
- Christopherson Tollof C [Bertha L] wks J R Caldwell h 55 W Miller ave
- Christy Chas [Ruth] painter r 379 Park
- " Helen R wks Col Salt Co h 2235 24th S W
- " John M student h 684 Brown
- " Leroy [Amanda V] wks Goodyear h 1882 Ford ave
- " Marilyn M student h 3073 W Market
- " Merle T [Helen E] trav slsmn h 3073 W Market
- " Merrill E [Estie C] painter h 684 Brown
- " Newton H [Gertrude M] clk Ak Belting Co h Cuya Falls O
- " R Carlton [Ruby L] wks Erie R R h rear 2167 Mogadore rd
- " Ralph [Edith O] wks Ak Typesetting Co h 93 Aqueduct
- " Verne T [Ida A] wks Goodrich h 2235 24th S W
- " Vernon F wks Kristee Mfg Co h 2235 24th S W
- " Wm lab r 16 S Howard
- " Wm O [Esther M] wks Goodyear h 899 Eastland
- " Wm R student h 2235 24th S W
- CHRYSLER AUTOMOBILES, White & Bondy Inc sales and service 324-328 W Market Phone BL-3103 (See back cover)
- Chrzynowski August pres Akron Rye Bread Co h 760 Florida ave
- " Edward truck dr h 760 Florida ave
- " Frank baker h 760 Florida ave
- Chuch Mrs Florence (wid Saml A) h 1226 Moore
- " Victoria student h 1226 Moore
- Chuchi Irene wks Miller R Co r 231 Cole ave
- Chuchu Alex [Julia] wks Firestone h 618 Corice
- " Anne student h 1260 Curtis
- " Chas student h 1260 Curtis
- " Mrs Elizabeth wks Firestone h 148 Stanton ave
- " Mary h 1260 Curtis
- " Theodore wks Firestone h 1260 Curtis
- " Theodore Jr wks Firestone h 618 Corice
- Chudanov Acza shoe repr 379 Spicer h same
- " Joseph wks Hoover Co h 319 Spicer
- " Louis student h 34 E Rosewood ave
- " Wm [Mildred] barber 23 Ira ave h 34 E Rosewood ave
- Chudlok Anthony wks Goodyear h 481 Stanton ave
- " Catherine h 481 Stanton ave
- " Emma h 481 Stanton ave
- " Ernest [Catherine] Junior Court House h 481 Stanton ave
- " Ernest Jr student h 481 Stanton ave
- Chudoba Edward student h 829 Brown
- " Robt B h 829 Brown
- " Victor [Josephine] wks Firestone h 829 Brown
- Chuha John [Catherine] wks City h 2289 6th S W
- Chuita Joseph F [Mildred R] barber 31 N Adams h same
- " Wm J [Virginia F] barber 589 Upson h 253 Arch
- Chula Geo [Susie] wks Kesselring, Dalry h 1389 Marty
- Chuleburgh Dan r 154 E North
- Chulek Stella waitress h 214 Cole ave
- Chulber Mrs Katie (wid Danl) h 2454 East ave
- Chulig Ann wks 476 Roslyn ave
- Chumbley John T [Gladya J] clk Kroger G & B Co h 7751 S Arlington
- Chupa Theodore r 1229 Curtis
- Chupak Mary student h 932 Haynes
- " Michael [Julia] gro 932 Haynes h same
- " Olga student h 932 Haynes
- Chuppa Nellie M opr W U Tel Co r Y W C A
- Church Carl K [Cleola M] wks Goodrich h 357 E Catawba ave

CITY BAKING CO. Bakers of Quality Wedding Cakes, Etc.

PHONE HE-3126 Main Office, 532 Grant St. 6 Retail Stores

592

BURCH DIRECTORY CO'S

CHURCH

" Chester h 1727 Englewood ave
 " Conley [Mamie G] wks Firestone h 95 W Dartmore ave
 " Cov E [Trevi V] wks Goodyear h 1798 Flint ave
 " Edgar h 595 E Market
 " Edward W h 1727 Englewood ave
 " Eli [Molka] carp h 804 Commins
 " Fvt student h 804 Commins
 " Grace h 595 E Market
 " Mrs Iva h 1274 Gorske blvd
 " Joseph [Jennie E] mnr M B Guran Coal & Contracting Co h 183 Miles
 " Leroy [Nellie M] typographer Beacon Journal h 2535 Albrecht ave
 " Mark L student h 2535 Albrecht ave
 " Mike clk Bi-Rite Meat Co h 804 Commins
 " Ray E [Marie S] dentist 701 Akron S & L Bldg h 48 Dodge ave
 " Steve [Anna] h 391 Eastland ave
 " Wm F [Bertha F] formn Goodrich h 890 Boulevard
 " Wm F [Clara M] wks Goodyear h 2259 Ardendale
 " Wm J [Marlan] printer Beacon Journal h 439 Stetter ave
 " Wm M [Isa] wks Erie R R h 410 Power
 Churchy John wks Fast O Gas Co r 199 W State
 Churchill Almon F h 323 Buckeye
 " Franklin F student h 323 Buckeye
 " Helen R h 852 Stadelman ave
 " J Wilbur student h 852 Stadelman ave
 " John S [Maud S] barber C L Schumacher h 852 Stadelman ave
 " John W [Donie] rubwrk h 126 Harbor
 " Leo R clk Postoffice h 323 Buckeye
 " Madge L student h 126 Harbor
 " W Curtis h 126 Harbor
 Churchman Chas L [Grace M] wks Diamond Match Co h 2269 12th S W
 Churnside Fred C [Kathryn E] wks Goodyear h 67 Straw
 Chury Natalie H J student h 714 Bisson ave
 " Philip F [Herminal] h 714 Bisson ave
 Chutes Geo W [Martha L] wks A C & Y Ry h 451 Dennison ave
 Clanchetti Geneva C clk Seegal Bros h 798 Dayton
 " Louis [Lucy] h 798 Dayton
 " Mary student h 323 Dean
 " Mary H h 798 Dayton
 " Salvatore [Letizia] wks Firestone h 323 Dean
 " Vincent student h 323 Dean
 Clanciola Frank [Mary] gro 181 Cuyahoga h 183 same
 " Frank [Rena] wks Goodrich h 256 Pearl ct
 " Joseh [Bessie] wks Firestone h 317 Poplar
 Clano Francesco [Pena] h 966 Douglas
 " Joseph [Mary] wks Firestone h 869 W Bowery
 Clapponi Gregory A [Nellie] waiter Ak Liedertafel h 144 E Thornton
 Clarocchi Anthony h 113 Aetna
 " Peter [Antoinette] wks Trump R Co h 113 Aetna
 " Rose h 113 Aetna
 " Rudolph student h 113 Aetna
 Clavarella Antonio [Mary] wks Goodrich h 626 Parkview ave
 Ciborek Anthony clk A & P Tea Co h 308 Zeller ave
 " Ben [Iottie] wks Firestone h 308 Zeller ave
 " John clk h 308 Zeller ave
 " Joseph h 308 Zeller ave
 Ciccarelli Alice I h 926 Pitkin ave
 " Carmine [Mary] wks Quaker O Co h 926 Pitkin ave
 " Patrick T student h 926 Pitkin ave
 " Patsy h 926 Pitkin ave
 " Wm R student h 926 Pitkin ave
 Ciccolini Emilio h 928 Lane
 " Saml [Comisina] lwb h 928 Lane
 Ciceorone Rocco [Theresa] h 173 Harold
 Ciccotti Richard [Clara] shoe repr P J Marchetti h 320 Montrose ave
 Ciclot Anna h 1082 Dublin
 Cicione Dominic [Argentina] h 636 Fern
 Cicos Chas r 1229 Andrus
 Cidie Elizabeth clk h 2249 6th ave
 " Lawrence [Luffie] wks Goodrich h 2249 6th S W
 Clemny Chas [Celia] h 813 Lakewood blvd
 Cihaj John [Susie] wks Goodyear h 964 Pardee ave
 " Martin student h 964 Pardee ave
 " Mary student h 964 Pardee ave
 Cikovac Louis [Vera] agt Deiss & Co Inc h 881 Sherman
 Cikra Alder h 396 Lewis
 " Alex [Kate] wks Burger I Co h 396 Lewis
 " Alex jr h 396 Lewis
 Cilio James [Josephine] carp h 1051 Big Falls ave
 Cilarzo Tony [Monaco Cafe] h 739 E Glenwood ave
 Cimarik Mrs Caroline (wid John) h 1140 Cadillac blvd

CIMARIK

" Chas K [Mary] vice pres Portage Machine & Engineering Co h 1140 Cadillac blvd
 " Stanley C wks Portage Mach & E Co h 1140 Cadillac blvd
 Cimini David L student h 26 S Maple
 " Edna N student h 26 S Maple
 " Mary D clk S Cimini h 26 S Maple
 " Sylvester [Assunta] gro etc 26 S Maple h same
 Clmonchik Nick [Anna] wks Firestone h 637 Moon
 Clnalt Frank [Ruby] wks Burger I Co h 1391 Curtis
 Cincinnati Time Recorder Co Fred Glenny sis agt 1148 Linden ave
 Cincione Angelo [Madeline] wks Goodrich h 545 Elma
 Cincro Anna h 1160 Herberich ave
 " Mrs Anna (wid John) h 1160 Herberich ave
 " Mrs Evelyn h 1212 Grant
 " John wks A Buxbaum Co h 1160 Herberich ave
 " Mary wks Ent Mfg Co h 1160 Herberich ave
 Cincurak Andrew wks Gen T & R Co h 645 Sumner
 " Joseph [Catherine] h 557 S Arlington
 " Joseph Jr clk Pringle Cash Mkt h 645 Sumner
 " Julia A student h 645 Sumner
 " Kathryn smstrs THE M O'NEIL CO h 645 Sumner
 " Saml wks Quaker O Co r 530 Hammel
 Cinko Geo [Mary] h 385 Pearl
 " Stella student h 385 Pearl
 Cinocca Anthony J [Mary T] wks Goodyear h 236 E Tallmadge ave
 " Frank J shoe reprmn h 47 Lods
 " Joseph O wks Ak Equipment Co h 1038 Big Falls
 " Liberato [Virginia] wks Goodrich h 159 Jesse ave
 " Marie K h 47 Lods
 " Rose J student h 47 Lods
 " Stephen [Jennie] wks Ak Trans Co h 47 Lods
 Cioffi Nick (Central Tap Room) h 88 W Market
 Ciokn John [Anna] wks Firestone h 121 E Emerling
 Ciolli Ernest h 54 Mosser ave
 " Irene wks StThomas Hosp h 54 Mosser ave
 " John student h 69 Olive
 " Joseph tire dlr h 69 Olive
 " Mrs Lucy (wid Salvatore) h 54 Mosser ave
 " Mike [Mary] wks Firestone h 69 Olive
 " Nick wks Ak Felt & C Mfg h 69 Olive
 " Steve N [Dorothy I] musician h 261 Cranp pl
 " Sylvia wks Ak Lamp Co h 54 Mosser ave
 " Tony wks Ak Felt & C Mfg h 69 Olive
 Cioni James R wks Firestone r 1341 Welton pl
 Ciorba John [Lena] wks Goodrich h 232 W Bartsge
 Cipena Mrs Antonia h 320 Zeller ave
 Ciphers Maxine W student h 2147 8th S W
 Cipkar Julia student h 1169 1st ave
 " Michael J [Anna] barber 638 Sherman h 1169 1st ave
 Clippant Austin [Mary A] wks Goodyear h 79 Briner
 Cipper Eva h 773 Fuller
 " Michael [Elizabeth] h 773 Fuller
 " Michael jr h 773 Fuller
 Ciprian Mrs Mary (wid John M) h 43 N Maple
 Ciraburro Lawrence lunch room 831 Rhodes ave h 829 same
 Cirack Alex r 1153 S Main
 " Alex h 103 Olive ct
 " Mrs Elizabeth h 103 Olive ct
 " Geo h 103 Olive ct
 " Nick h 103 Olive ct
 Ciraco Frank [Rose M] wks Loewenthal Co h 1044 Sawyer ave
 " Joseph (J & J Grocers) h 473 Perkins
 " Saml wks Goodyear h 473 Perkins
 Ciraldo Nunzio A [Rose] wks Goodyear h 1181 5th ave
 " Robt I student h 1181 5th ave
 Cirich Dorothy h 484 W Bowery
 " Mike [Sophia] wks Firestone h 484 W Bowery
 " Miley waitress h 484 W Bowery
 Ciriello Angelo h 901 Keeney
 " Mrs Catherine J (Vogue Beauty Studio) h 831 Clay dr
 " Frank student h 901 Keeney
 " Joseph h 201 N Forge
 " Joseph butcher h 901 Keeney
 " Joseph [Catherine J] clk h 831 Clay dr
 " Michael [Mary] (City Poultry Market) gro 1217 S Main h 201 N Forge
 " Nicholas h 201 N Forge
 " Nick [Mary] (Keeney Quality Market) (Tap Room Grille) cheese mfr 901 Keeney h same
 " Sophia A clk h 901 Keeney
 Cirignano Christ [Anna] wks Firestone h 203 E Tallmadge ave
 " Raphael student h 203 E Tallmadge ave
 Cirilli Philip h 623 Washington
 Cirno Anthony [Incoronata] h 11 E York
 " Evangelisto h 539 N Howard

**BANKING SERVICE
FOR THE
INDIVIDUAL**

THE FIRST INDUSTRIAL BANK OF AKRON

**SAVE WHERE
YOU
CAN BORROW**

Akron's Morris Plan Bank. 415 S Main St Phone JE-4171

CIRINO

" John A wks N Ottema h 539 N Howard
 " Nick [Mary] h 539 N Howard
 " Rose student h 539 N Howard
 " Tony h 539 N Howard
 Cirjak Thos [Mary] h 669 Hudson ave
 Cisarik Filip [Rose] wks Goodrich h 957 McKinley av
 Ciscoe Mrs Louverne B wks Firestone r 454 Adkins av
 Cislser Andrew [Mary] h 905 Bellows
 " Anna h 905 Bellows
 Cisene Homer D [Olive W] painter h 388 McGowan
 " Mary student h 388 McGowan
 " Roy T wks Firestone r 891 Grant
 " Walter L student h 388 McGowan
 Cistino James wks Frank Lofano h Bellows
 Clstone Antonio [Rose] wks Goodyear h 679 Bellevue
 " Joseph [Mary] wks Quaker O Co h 640 Easter ave
 " Leonard [Caroline] wks Quaker O Co h 620 Euclid

CITIES SERVICE OIL CO

G S Dill mgr, V J Hovey div auditor, wholesale and retail oil and gasoline, office and warehouse 133 N Summit P O Box 48, Phone JE-6191, Service Stations No 1 803 W Exchange, No 2 381 Carroll, No 6 819 N Howard No 7 104 E Miller ave, No 8 1683 State rd Cuya Falls O, No 9 1270 Grant, No 10 627 Grant, No 11 373 Wooster rd N, Barberton O, No 14 226 E Mill, No 15 92 N Main, No 18 1260 Copley rd, No 19 117 N Arington, No 20 657 Edgewood ave, No 21 104 N Forge

**CITIZENS SAVINGS &
LOAN CO The**

R M Pilmore pres, P H Schneider and Claude Brown vice pres, L F DeVore sec, R H Musser asst sec, I S Myers treas, J A H Myers attorney, 96 E Market, Phone HE-6615

Citro John [Constantina] h 898 Ranney
 Citrock Michael [Bertha] wks E O Gas Co h 362 Fuller
 " Michael Jr h 362 Fuller
 Cits John [Anna] wks Firestone h 135 Paul ct
 City Auto Wrecking Co (I, S Wiener, M L Roth) 327 Wooster ave
CITY BAKING CO The, H J Aberth pres and treas, W F Spaethe vice pres and sec, wholesale and retail bakers main office factory and Store No 1 532 Grant Phones HE-1126 and 3127 Store No 2 Central Market Phone HE-3126 Store No 3 448 F South Phone JE-0563 Store No 4 Home Provision Co Phone JE-6311 Store No 5 Medford Market Phone HE-7139 Store No 6 Imperial Food Market 266 S Main Phone JE-0282 (See left top margins)
 " Barrel & Coal Co M Aldman pres and treas Mrs Rose Aldman vice pres E A Suddelson sec 560 LaFollette
 " Bottle & Junk Co (Mrs Rebecca Podlisch) 783 Rhodes ave
CITY CAB CO The, A S Conn pres Lester Conn vice pres F L Oberlin sec W G Rannels treas 41 N High Phone BL-3141 (See right bottom margins)
 " Clinic See United States Public Health Clinic
 " Club See Akron City Club
CITY COAL CO, operated by Thomas-McCue Coal Co 166 Hill Phone BL-2211
CITY DAIRY CO The, A L Parsons pres, A F Louro vice pres E A Passnacht sec J W Hurak treas wholesale and retail milk and cream 191 E Exchange Phone HI-8515
CITY DIRECTORY OFFICE 47 W Exchange Phone HE-3817
 " Electropiating Works (Geo Friedman) 45 Furnace
 " Express Stand (C M McColeman L I Mellinger) 76 Federal
 " Hall 166 S High
CITY HOSPITAL OF AKRON The, C C Benner pres, A B Rinehart 1st vice pres Clifton Slusser 2d vice pres Gilbert Neal treas A E Hardgrove sec and gen supt 525 E Market cor Arch Phone HE-3141
 " House Wrecking Co (Geo Schwartz) 76 E South
CITY ICE & COAL CO, Burkhardt Consolidated Co oprs wholesale and retail ice and coal 918 and 920 Brown Phone BL-7134 (See left top margins)
 " Insurance Agents 794 N Main

CITY

CITY LAUNDRY & DRY CLEANING CO, R L Johnston mgr laundering dry cleaning and pressing and shoe repairing 637 and 639 S Main, Phone FR-7181
CITY LOAN & SAVINGS CO, F F Nietert mgr, loans 326 S Main Phone FR-3101
CITY NEWS AGENCY (S M Minkel) wholesale distributors newspapers and magazines home delivery and want ad depts Cleveland Plain Dealer 4-6 N Broadway Phone BI-7912
 " Planning Commission L B Hiebel planning engr, 605 City Hall
 " Poultry Market (Michael Ciriello) 1221 S Main
CITY ROOFING & SHEET METAL WORKS (Saml Jamieson) general sheet metal work 600 Sherman Phone HE-1416
 " Shoe Rebuilding System D Cotrufo mgr, 27 S Main
 " Sign Co (C A Zimmer) 463 S Main
 " Tire & Repair Co (P T Stephanson) 42 W Exchange
 " Veterinary Hospital & Pet Store (Dr W C Reed) 74 W Bowers
 " Wet Grinding Co (Julius Morelli) 655 Hammel
CITY WINDOW CLEANING CO (L H Knabel) windows ceilings, office buildings and private homes cleaned also rug cleaning 219 Ohio Bldg, Phone HE-8713
 Civello Wm [Julia] clk h 814 Sumner
 Civil Service Commission Sarah H Albright sec, 608 City Hall
 Clizmdva Carl C wks U S Stoneware Co h 1168 Irvin
 " Stephen [Marian] wks U S Stoneware Co h Coleman ave
 Claar See also Klahre
 " Earl I [Edith E] mach h 63 Savoy
 " James S [Garnet O] h 439 Sumatra ave
 " James S Jr student h 439 Sumatra ave
 " Major K h 657 Corice
 Clabria Leon [Levia] wks Erie R R r 836 Beardslev
 Cladas Gust [Harriet] (Coney Island Lunch) h 1060 Diagonal rd
 Clacys Achiel [Helen] wks Goodrich h 313 Sams ct
 " August student h 313 Sams ct
 " Loretta student h 313 Sams ct
 Claffey Clarence G [Ruth M] wks Firestone h 1184 Murray ave
 " Robt B student h 1184 Murray ave
 Claffin Clyde L [Nina B] wks Goodyear h 1541 Huguelet
 " Glenn [Gladys] bus opr h 934 Pitkin ave
 " Helen M h 1541 Huguelet
 " Ira F [Grace M] custodian First Cong Church h 25 Kirkwood ave
 " Mrs Kittie M (wid Minor K) h 746 Hillsdale ave
 " Lee J [Ruby F] clk Ak Gro Co h 832 Copley rd
 " M Beryl [Celia A] clk h 384 Greenwood ave
 Claggett Ernest D [Margaret M] P O inapr 225 Post-office Bldg h 457 Storer ave
 " Richard M [Mabel J] clk B & O R R h 871 Nevin
 Clague Mrs Grace I funeral director 2579 Ogden ave h same
 " Thos S [Grace I] h 2579 Ogden ave
 Claberty Coleman C [Fva] gen organizer Am Federation of Labor h 22 Rhodes ave
 Clair Beatrice F student h 650 Glenview ave
 " Chas U h rear 96 Lake
 " Elmer W [Anna K] carp h 650 Glenview ave
 " Glenn E [Hilda E] auto mech h 505 Nash
 " Henry [Corr A] h rear 96 Lake
 Clancy James R [Ellen F] painter r 320 Brown
 Clanton Clarence [Pearl] wks Firestone h 114 Cross
 Clapp L S r 664 S Main
 " Wm A [Mazie F] wks Miller R Co h 566 N Howard
 " Wm M [Kate B] special rep Union Central L I Co h 488 Moreley ave
 Clapper Danl W [Lucretia M] tehr h 904 Polk ave
 " Mrs Eva E wks Goodrich h 199 Burton ave
 " Rvy E [Gladys K] wks Goodyear h 1464 E Archwood ave
 " Mrs S Margaret (wid Rolland F) h 1215 Victory
 Clapsaddle G Harold [Ruby E] slsmn Exchange Chev Inc h 708 Hazel
 Clapsadel Mrs Anna L (wid Mark D) h 107 Beck ave
 " Herman [Lena A] wks Goodyear h 291 Ripley ave
 " Lester H student h 291 Ripley ave
 Clapsattle Clive H [Opal E] wks Goodyear h 555 Mohawk ave
 Clardy Chester restr 691 Edgewood ave r 672 same
 Clare James wks THE M O'NEIL CO h 353 Wabash
 " Oscar J [Virginia J] buyer THE M O'NEIL CO h 46 S Valley
 Claredy Ralph wks Firestone r 3113 Dean
 Clarety Geo r 62 E Cedar

KESTER COAL CO.

15 YEARS OF SATISFACTION
FOR QUALITY—SERVICE AND COURTESY. CALL Blackstone 2311

594

BURCH DIRECTORY CO'S

**THE
HOILES-HEDDEN CO.**
REALTORS
Brokers and Home Builders
1664 State Rd., Cuyahoga Falls, O.
Phones Walbridge 1154 and 1155-

CLARIDY

Claridy Wm [Carrie M] h 103 Venice ct
CLARK A AUGUSTUS [Odella P] vice pres Herbert S
 Clark Co h 393 W Exchange
 " A Kent [Louise D] cigars 11 W Bowery and 44
 E Mill h s s Ridgewood rd
 " Abraham A h 152 Dodge ave
 " Albert [Mary H] [Westminster Art Glass Co] h 79
 Frances ave
 " Albert W [Florence M] wks Firestone h 1334
 Kellogg ave
 " Albert W Jr h 1234 Kellogg ave
 " Alex J [Dorothy M] pharm Hakes Pharmacy h 162
 Dodge ave
 " Alfred [Almina] potter h 1446 Hillside ter
 " Alfred B wks Ohio Edison Co h 376 Bailey ave
 " Mrs Alice [wid Plin E] h 1167 1/2 Grant
 " Alice M wks 884 Copley rd
 " Allen L student h 657 Thayer
 " Allen M [Frances H] wks Goodyear h 269 Tyre-
 dale ave
 " Mrs Alma clk r 73 N Forge
 " Alphonso Janitor h 76 Rosalind ct
 " Alva C truck dr h 18 S Adolph ave
 " Alva H [Margery] horse trainer h 119 Hollinger
 " Alva H Jr clk h 119 Hollinger ave
 " Anita P student h 2695 Edwin ave
 " Mrs Anna h 160 Mustill
 " Mrs Anna M nurse h 1050 Coventry
 " Arnold M h 60 S Martha ave
 " Mrs Arrie E [wid Albert D] h 12 Courtland dr
 " Arthur [Eva E] h 1276 Leese ave
 " Arthur C reprmn Hotel Park r 904 E Exchange
 " Aubrey H [Lourene H] wks Goodyear h 93 Fulton
 " Augustus student h 75 Rosalind ct
 " Barber h 815 W Bowery
 " Beatrice V h 696 Virginia ave
 " Berrv r 455 N Arlington
 " Mrs Betty [wid Louis P] h 268 E Emerling ave
 " Betty J student h 83 Detroit
 " Bracy [Lucretia E] wks Goodyear h 83 Briner ave
 " Bruce wks Firestone h 19 1/2 S Arlington
 " Bruce K [Thelma J] wks Firestone h 492 Euclid
 " Byron J agt Std Oil Co h Hudson O
 " Carl E [Evelyn] clk h 748 McKinley ave
 " Carrie wks Goodrich r 778 Harvard
 " Catherine wks 347 N Howard
 " Catherine waitress h 33 S Maple
 " Catherine h 160 Mustill
 " Catherine A student h 378 Wabash ave
 " Cecil D [Rhea M] wks Goodyear h 556 Sumatra av
 " Cecil L [William M] mach h 684 Aberdeen
 " Cecil R [Edith H] wks Firestone h 1133 Bittaker
 " Chas wks Goodyear r 1271 E Market
 " Chas r 732 Amherst
 " Chas C asbestos wkr r 435 W Market
 " Chas F Jr [Mary] electn h 314 Oxford ave
 " Chas E N [Ada E] trucking h 696 Virginia ave
 " Chas J [Doretta E] wks A C & Y Ry h 971 Cole av
CLARK CHARLES M [Effie R] physician practice
 limited to eye ear nose and throat and radium
 therapy 303 Ohio Bldg Phone BF-6212 hours
 10 to 12 a m and 2 to 5 p m Sunday and evening
 by appointment h 225 Storer ave Phone LN-3032
 " Chas M Jr student h 225 Storer ave
 " Chas R IO Virginia bus opr Ak Trans Co r 1282 1/2
 Lakeside ave
 " Chas T [Katherine K] wks Goodyear h 1415 Grant
 Clark Childs & Keech H H Henderson mgr brokers
 507 Ohio Bldg
 " Clarence C [Wanda L] slsmn h 302 W Thornton
 " Mrs Clarina [wid Henry] h 101 S Arlington
 " Clyde G [Hazel G] with H S Clark Co h 393 W
 Exchange
 " Coy E wks Goodyear h 93 Fulton
 " Mrs Dalsy h 354 Brownleigh ct
 " Darwin F [Bessie C] ins h 1586 Beardslay
 " David L [Virchie M] wks Goodyear h 490 Su-
 matra ave
 " David W [Jennie] h 979 Sawyer ave

CLARK

" Denzil G [Dorothy R] wks Goodyear h 1617 Hill-
 side ter
 " DeWitt C molder h 345 Clover
 " Donald A [Ruth V] wks Goodyear h 807 Avon
 " Donald F student h 1334 Kellogg ave
 " Dora student h 160 Mustill
 " Dorothy stenog Y M C A h Cuya Falls O
 " Dorothy E clk Metzger s Photo Art Store h 431
 Malvern rd
 " Dorothy J student h 674 Carlisle
 " Dorothy M stenog Goodrich h 1022 Fairbanks pl
 " Dorris S h 95 Steiner ave
 " Douglas wks Firestone r 35 F Mapledale ave
 " Dow J [Marie] clk Summit F Freight Co r.71 W
 Thornton
 " E T Rubber Co, F T Clark pres and treas Mrs
 Blanche M Dames sec, funeral directors' supplies
 585 LaFollette
 " Earl E [Florence S] foreman Goodyear h 1305
 Burkhardt ave
 " Earl W fruits etc 186 S Arlington h Marshallville O
 " Earl W [Ethel B] slsmn h 674 Carlisle
 " Edward L wks Goodyear r 1510 Hampton rd
 " Edward T [Alma M] pres and treas E T Clark
 Rubber Co h 852 Bloomfield ave
 " Edwin [Elizabeth] wks Goodyear h 820 Merton av
 " Elbert B student h 23 E Vortis
 " Eleanor M clk Goodyear h 372 Valinda pl
 " Mrs Elizabeth [wid Geo] h 34 Hawthorne ave
 " Mrs Elizabeth F h 1289 Brandon ave
 " Elizabeth M h 976 Bailey ave
 " Elmer [Addalu] wks C P Hall Co h 1794 E Market
 " Elmer [Gertrude C] mstr mech Goodyear h 804
 Sunnyside ave
 " Emmet wks Firestone r 226 W Long
 " Ernest T truck dr h 696 Virginia ave
 " Esther h 1129 Ackley
 " Fay wks City Hosp r 74 Arch
 " Mrs Florence A mgr Mary Lee Candies Inc h 513
 Bacon ave
 " Frances A clk Firestone h 1651 Battery B
 " Francis H [Ethel M] with Goodyear h 680 Glen-
 dora ave
 " Francis J [Marie] chem h 378 Wabash ave
 " Francis J Jr student h 378 Wabash ave
 " Frank orderly Peoples Hosp h R D 4
 " Frank C [Hazel I] slsmn DeWitt Motor Co h 264
 W Market
 " Frank M [Mary T] wks R C A Rubber Co h 873
 Caddo ave
 " Fred wks Goodrich r 778 Harvard
 " Fred [Mae] h 1022 Fairbanks pl
 " Fred J raler Imperial Ptg Co h 228 1/2 Euclid ave
 " Fred S mach h W C Knapp Fairview-Southern rd
 " Frederick W [Joy M] truck dr h 694 Virginia ave
 " G Dewey [Willia S] wks Miller R Co h 1291 Diag-
 onal rd
 " Geo wks Goodyear h 1129 Ackley
 " Geo wks Goodyear r 374 Weeks
 " Geo [Sophia] h 1895 Springfield Center rd
 " Geo F [Edith E] wks Ohio Edison Co h 976
 Bailey ave
 " Geo G [Ellen D] h 1802 S Main
 " Geo G [Juanita G] janitor O B Tel Co h 192 Henry
 " Geo T h 504 Inman
 " Geo W [Henrietta] wks Firestone h 976 W Bowery
 " Mrs Georgia [wid Jacob] h 1129 Ackley
 " Gerald B student h 372 Valinda pl
 " Mrs Gertrude D wks Goodyear r 38 S Adolph ave
 " Gladys M wks Goodrich r 43 S Adolph ave
 " Glen W [Ruth E] slsmn h 1223 Grand ave
 " Glenn A [Annabelle L] conf 1167 Grant h 1167 1/2
 same
 " Glenn A [Mildred F] acct h 1194 Diagonal rd
 " Glenn H [Juanita M] h 272 Bellewood ave
 " Glenn R [Bessie A] h 426 Julien ave
 " Mrs Goldie h 342 W Thornton
 " Graydon [Britch] h 47 S Portage path
 " Griffin Z h 514 Koerber ave
 " Gus auto mech r 356 W Bowery
 " Mrs Hannah Josephine sec and treas Allen s Kodak
 Shop Inc h 253 Gordon dr
 " Harold H [Marian A] engr Goodyear h 1523 Hill-
 side ter
 " Harry r 875 StClair
 " Harry M [Geraldine] clk Weiss & Keslar Inc h
 910 Peckham
 " Harvey D [Bertha K] painter N H Porter Co h 339
 Koerber pl
 " Henry H [Margaret M] wks Goodrich h 73 F
 Catawba ave
 " Henry L [Bertha N] wks Firestone h 95 Steiner av

W. D. TURNER WALL PAPER, PAINT, LINOLEUM
 WINDOW SHADES
WALL PAPER COMPANY Akron and Barberton

MALLORY HATS STETSON HATS KOCH'S 163 SOUTH MAIN ST.

AKRON CITY DIRECTORY

595

CLARK

" Henry W [Sarah F] wks Firestone h 171 W State
 " Herbert h 29 McCov
 " Herbert [Mary] wks Goodyear r 151 Elfinor ave
 " Herbert A wks Ohio Edison Co h 976 Bailey ave
CLARK HERBERT S [Jean R] pres and treas
 Herbert S Clark Co h 1129 Garman rd, R D 7,
 Phone HE-0971
CLARK HERBERT S CO The Herbert S Clark pres
 and treas A A Clark vice pres J R Clark sec
 interior decorators wall paper etc 393 W Ex-
 change Phone HE-0513
 " Homer I [Olive S] brake mech h 657 Thayer
 " Homer I jr clk h 657 Thayer
 " Horace D h 95 Steiner ave
 " Hosie [Ladonia L] porter Kramer C Co h 934
 Charles
 " Hugh E [Lois B] wks Goodrich h 1312 Sevilla ave
 " Hyman [Sarah] dry clnr h 750 Noah ave
 " I Newton [Laura] wks Goodyear h 86 Paige ave
 " Inez L clk Goodrich h 83 Detroit
 " Iola r 81 Nickel
 " Ira [E Ruth] wks Firestone Battery Co h 172 W
 Long
 " Irene A clk h 119 Hollinger ave
 " J H Earl student h 23 E Voris
 " J Harmon clk h 1751 Dallas ave
 " J Paul div pass agt Erie R R h 575 Orchard ave
 Barberton O
 " Jack [Alta] wks Goodyear r 1114 Laird
 " James h 339 E Catawba ave
 " James wks Firestone r 14 Loda
 " James clk Mrs Alice Yenger h 1802 Orkes dr
 " James [Margaret] wks Goodrich h 2233 Euclid ave
 " James A [Isadora E] wks Goodrich h 931 Rowe
 " James A [Mabel N] wks India Tire Co h 709 Corice
 " James W wks Firestone h 268 E Emerling ave
 " James W [Paulah I] h 1610 Lisbon
 " Jane L student h 109 Dodge ave
 " Mrs Jean R sec Herbert S Clark Co h 1129 Gar-
 man rd R D 7
 " Jeanne E student h 533 Bacon ave
 " Mrs Jennie M (wid Saml) h 29 Rhodes ave
 " Jerome E wks Goodrich h 729 Inman
 " John [Father] lab h 69 McCoy
 " John [Frances I] wks Goodrich h 503 1/2 E Exchange
 " John F [Myrtle I] gen formn Anaconda Z O Dept
 h 975 Dan
 " John J [Ida E] electn h 567 Robnett ct
 " John M [Florence G] wks Goodyear h 913 Baugh-
 man
 " Joseph h 174 Wills ave
 " Mrs Julia M (wit John S) h 436 S Arlington
 " Justin J mach Goodyear h 372 Valinda pl
 " Kenneth F h 81 Detroit
 " L R slsmn r 20 S Broadway
 " Lawrence H student h 384 Allyn
 " Lawrence M slsmn Stewart Memo Co h Barber-
 ton O
 " Lawrence O [Catherine A] tool mkr h 1374 Cali-
 fornia ave
 " Mrs Lela E (wid Gerald) h 440 Brooklands
 " Leo h 322 Campbell
 " Leonard D [Irene] wks Firestone h 17 E Voris
 " Lester [Alice] wks Goodrich h 704 Blanche
 " Lester L [Gertrude M] engr h 384 Allyn
 " Levi B [Mary I] wks Firestone h 1224 Wilbur av
 " Mrs Lina B h 342 Grand ave
 " Llewellyn D [Florence A] civil engr h 533 Bacon
 " Mrs Lottie h 106 N Broadway
 " Louis P [Marie] wks Firestone h 30 Palmetto ave
 " Louis R [Gertrude F] wks Goodrich h 949 Court-
 land ave
 " Louise student h 75 Rosalind ct
 " Lucile L beauty opr Kay s B Salon h 436 Crosby
 " Mrs Mabel h 455 Cuyahoga
 " Mrs Mabel (wid Reese) h 400 Water
 " Margaret R h 943 Copley rd
 " Margaret R h 431 Malvern rd
 " Mrs Marie E (wid John R) h 183 Gale
 " Marie L student h 378 Wabash ave
 " Marlon H student h 1374 California ave
 " Marjorie D student h 1224 Wilbur ave
 " Martha C clk Goodyear h 1289 Brandon ave
 " Martha D student h 518 StLeger ave
 " Mary wks Miller R Co r 1349 S Main
 " Mrs Mary h 1091 Taylor
 " Mary E stenog h 1057 Dayton
 " Mary K student h 518 StLeger ave
 " Mary L h Mrs Nellie C V Heppert W Market
 " Mrs Mary S (Franklin Hotel) h 51 E Market
 " Maud wks Firestone r 2354 18th S W

CLARK

" Maurice L [Neva L] slsmn Western A S Co h 506
 Crosby
 " Melvin A [Ida B] wks Firestone r 1383 Curtis
 " Mitchell h 152 Stuber
 " Mrs Minnie (wid Sidnes) h 733 Brook
 " Mrs Mollie (wid David) h 29 McCoy
 " Mrs Myrtle B (wid Earl E) h 83 Detroit
 " Mrs Nellie h 421 Daniels pl
 " Nellie L student h 674 Carlisle
 " Nelson [Eval] h 18 S Adolph ave
 " Nina student City Hosp h 39 Arch
 " Nina M wks Goodyear h 1224 Wilbur ave
 " Norman [Jessie] wks Firestone r 857 Washington
 " Norris P [Jeannette W] instr Goodyear Ind Un h
 1651 Battery B
 " North wks A J Akers Inc h 104 1/2 S Arlington
 " O C [Mary L] wks Firestone h 251 E Miller ave
 " Mrs Odessa h 374 Robert
 " Offie [Rebecca] wks Firestone h 75 Rosalind ct
 " Okay [Fannie] gro 930 Chester ave h same
 " Omar M wks Goodrich h 611 StLeger ave
 " Orville C [Hilda] wks Goodyear h 1460 River-
 side dr
 " Ovis R [Margaret E] clk Goodrich h 731 Chester
 " Paul [Ann] wks A & B R R r 339 E South
 " R Tobey student h 10 Amesbury rd
CLARK R W ADVERTISING SERVICE (R W Clark)
 advertising and merchandising 31 N Summit
 Mendenhall Bldg Phone FR-6413
 " Ralph wks Goodyear h 104 S Arlington
 " Raymond C student h 1291 Diagonal rd
 " Raymond J [Irene M] with Miller R Co h 656
 Seward ave
 " Reed F [Ella I] ptrnkr h 1751 Dallas ave
 " Restaurant Co D E Strother mgr 9 S Main
 " Reuben T [Ida M] wks Goodyear h 504 Inman
 " Richard A student h 1651 Battery B
 " Richard B student h 656 Seward ave
 " Richard F [Florence] electn h 319 Koerber pl
 " Robt C [Kathryn V] slsmn O B Tel Co h 892
 Lakewood blvd
 " Robt F student h 1651 Battery B
 " Robt E wks Goodrich h 38 Lake
 " Robt O [Alice] wks Goodyear h 42 N Maple
 " Roland H [Anna M] clk East Akron Postal Sta
 h 31 McNaughton
CLARK RUFUS W [Adela K] (R W Clark Advertis-
 ing Service) h 10 Amesbury rd Phone LN-1586
 " Russell A wks Goodrich r 103 W Thornton
 " Ruth N h 1291 Diagonal rd
 " S Dorris mgr Ace Coal Co h 95 Steiner ave
 " Saml [Bessie] auto serv sta 1177 Grant h 1170
 Lily
 " Mrs Sarah wks Goodyear h 1359 Hart
 " Sherman [Alice] wks Goodrich r 444 Grace ave
 " Stephen H [Rose A] dept mgr Metzger s Photo S
 Co h 943 Copley rd
 " Theodore P [Margaret F] mach h 21 S Valley
 " Thos E acct h 21 S Valley
 " Thos J [Alice C] wks Firestone h 253 W Tall-
 madge ave
 " Vincent J [Gertrude T] mgr Bowling Alleys Good-
 year h 372 Valinda pl
 " Virginia I h 10 Amesbury rd
 " W Allen [Hannah Josephine] h 253 Gordon dr
 " W Darrell truck dr h 18 S Adolph ave
 " Wallace wks A C & Y Ry h 453 Seaman ave
 " Wallace W [Ida M] h 315 W Bowers
 " Walter R [Ollie V] h 21 Devonshire dr
 " Wayne W wks Trumpp R Co h 13 S Adolph ave
 " Wiek C [Matilda M] wks Firestone S P Co r 2167
 11th S W
 " Willard B [Virginia] wks Goodrich h 2145 12th
 S W
 " Wm h 242 1/2 W Wilbeth rd
 " Wm [Rose] wks Goodyear h 397 Grand ave
 " Wm A [Hannah J] caid shop h 253 Gordon dr
 " Wm B [Euna P] h 23 E Voris
 " Wm C [Anna M] janitor h 160 Mustill
 " Wm F h 34 Hawthorne ave
 " Wm E [Lillian] supvr Firestone h 931 Oregon ave
 " Wm E [Willola B] lettercarrier h 1263 Lexington
 " Wm F h 1022 Fairbanks pl
 " Wm G [Alice M] engr h 518 StLeger ave
 " Wm H [Leona M] wks Goodrich h 655 Morgan ave
 " Wm M wks Goodrich r 848 May
 " Wm M [Georgia] h 160 Mustill
 " Wm M [Jessie] lab h 103 Venice ct
 " Wm M [Lora] contr bldr 1011 Whittier ave h
 same
 " Wm N whsemn C P Hall Co

The Bankers GUARANTEE **Co.** EVERYTHING IN
 Title & Trust REAL ESTATE

THE DAUNTLESS PLUMBING & ELECTRIC CO. 18-22 E. State St. PHONE FRANKLIN 8109

ELECTRICAL APPLIANCES OF EVERY DESCRIPTION

596

BURCH DIRECTORY CO'S

CLARK

" Wm W [Fannie T] dist pass agt Penna R R h 2510 Front (C F)
 " Willie [Sarah] wks Firestone h 183 McCoy
 " Winifred Inshr **THE A POLSKY CO** h 1125 Laird
 " Yuba D [Mary F] wks Diamond Match Co h 2131 10th S W
 Clarke Mrs Anna wks 1015 Emma ave
 " Chas R watch repairing 215 Delaware Bldg r 666 Copley rd
 " Edward J [Minnie] printer h 499 Perkins
 " Gertrude G student h 838 Boulevard
 " Harold A [Rose M] wks Goodyear h 1834 Java ave
CLARKE HARRY F [Garnet M] attorney at law 214 Merchants Bldg 290 S Main, Phone HE-3812 h 21 Irene ave, Phone BL-9350
 " Henry D [Lillian, F] mgr Zanol Products Co h 291 Arbawr ct
 " Howard L [Mazie] porter Mayflower Hotel Barber Shop h 934 Charles
 " Isaac T student h 1308 Nestor ave
 " John B [Gertrude C] engr h 838 Boulevard
 " John L [M Anita] h 1370 Hart
 " Lela M student h 21 Irene ave
 " Norman [Jessie] wks Firestone h 855 Washington
 " Orville C [Anna] wks Goodyear h 105 Dodge ave
 " Mrs Ruth wks Goodyear h 971 Inman
 " Thos H [Ethel B] with Goodrich h 177 N Portage path
 " Thos W [Clara L] pipe coverer h 1308 Nestor ave
 " Walter B student h 1085 Jefferson ave
 " Walter W [Elizabeth B] with B & W Co h 1085 Jefferson ave
 " Wm R [Pauline W] formn Firestone h 396 Erie
 Clarkson David M [Mary Q] wks Gen T & R Co h 1002 Florida ave
 " Lucian W [Prudie] wks Firestone h 464 Tompkins
 Clary Dorothy R wks 649 Madison ave
 " Mae wks 546 Noah ave
 Clasey Ellen M student h 766 Crouse
 " Melvin M [Myrtle C] wks Firestone h 766 Crouse
 Clason Elmer W [Lones M] lettercarrier h 1066 Murray ave
 Class John barber J K Byers h Barberton O
 " John F Health Fume System Mrs Mae Gottfried mgr 436 E Exchange
 Classen Arthur B [Letha G] wks Goodyear h 1465 Laffer ave
 Classic Beauty Shoppe [Alberta Porter] 800 W Exchange
 Clatworthy Edward C [Arlene L] drftsmn h 193 Cutler pkwy
CLAUDE NEON OF OHIO Inc, See Bellows Claude-Neon Co
 Claudepierre Joseph C [Florence M] h 309 Power
 Claudy Mrs Edna clk **THE M O'NEIL CO** h 41 Shelby ave
 Claus Clem J [Selma L] wks Goodyear h 1111 McKinley
 " Doris student h 249 W Thornton
 " Harrison [Rose] slsmn h 249 W Thornton
 " Mrs Lena S [wid Geo J] h 47 Spruce
 " Robt student h 249 W Thornton
 " Virginia Z clk h 1111 McKinley ave
 " Walter C [Freda L] wks Goodyear h 1056 Fairbanks pl
 Clause Rev Albert W missionary h 674 E Cuya Falls
 " Mrs Anna M [wid Frederick] h 674 E Cuya Falls ave
 " Elizabeth A h 674 E Cuya Falls ave
 " Fred W [Eleanor C] with Goodrich h 653 Grant
 " Freda J missionary h 674 E Cuya Falls ave
 " Frederick W Jr h 653 Grant
 " Geo E [Inez B] wks Goodrich h 126 Paris ave
 " Kathryn C missionary h 674 E Cuya Falls ave
 " Mrs Lola A [wid Leon L] h 241 E Exchange
 " Lucilla student h 678 E Market
 " Marlan R student h 629 Crestview ave
 " Mary T music tchr h 674 E Cuya Falls ave
 " Petronella office sec h 177 Wooster ave
 " Robt A [Florice] slsmn Continental B Co h 109 Atlas
 " Mrs Wilhelm'na [wid Wm N] h 177 Wooster ave
 " Wm N Jr [Vinnie S] acct h 629 Crestview ave
CLAUSEN O The (DeWitt Clausen) parts for electrical appliances washing machines, vacuum cleaners etc 9 W Market Phone HE-2411
 " DeWitt [Mary E] [Clausen Co] h 146 S Maple
 " Peter [Stella M] auto mech h 165 Westwood ave
 " Vera V clk h 2495 Pelton ave
 Clauser Victor D [Priscilla M] [Progressive Cleaners] h Portage Lakes O
 Clauss August H [Grace I] wks Firestone h 754 McKinley ave

CLAUSS

" Harold L h 754 McKinley ave
 " Mary L student h 754 McKinley ave
 " Victor A [Ollis I] wks Goodrich h 1119 Lexington
 Claussen Richard with Goodyear h 264 W Market
 Clawson Chas H [Myrtle I] policeman County h 557 Beacon
 " Chas H Jr student h 557 Beacon
 " Mrs Daisy M [wid Wm W] h 2670 Albrecht ave
 " Donald W [Alice D] wks Goodyear h 103 Briner av
 " E Maxine h 557 Beacon
 " Ellis E [Margaret A] h 616 Chittenden
 " Ellis E Jr [Clara B] wks Goodyear h 377 Bethwayne ct
 " Howard H [Leora] h 637 Baldwin rd
 " Howard M [Flossie M] cashr Goodyear h 342 Ruckel rd
 " Mary E student h 342 Ruckel rd
 " Mary L student h 616 Chittenden
 " Oren R [Elizabeth A] h 297 Talbot ave
 " Paul E wks Goodyear h 616 Chittenden
 " Pauline L stenog Dept of Charity h 65 W Burns
 " Mrs Sarepta I h 2218 17th S W
 " Worthy C [Virgil I] policeman h 639 Landon
 Claxton John wks Goodyear r 1319 E Market
 " Louis wks Goodyear r 1819 E Market
 " Wesley slsmn W J W Inc r Howe Hotel
 Clay Charlotte h 1236 Honodle ave
 " Clarence H [Grace] contr h 52 Marvin ave
 " Claude L wks J Knapp Sons Fdry Co r 1152 Sweltzer ave
 " Dorothy wks **THE A POLSKY CO** r 101 Kirkwood
 " Earl R [Elizabeth] wks Firestone h 643 Moon
 Clay Ernest L [Hulda] drftsmn Krumroy Const Co h 46 Marvin ave
 " Eula h 682 Edgewood ave
 " Helen G wks 137 Conger ave
 " Mrs Mildred B [wid Geo W] h 411 Vine
 " Mrs Ollie E wks Goodyear h 1775 Woods rd
 " Peter [Eliza] wks Miller R Co h 1236 Honodle
 " Robt wks Firestone r 28 W Crosier
 " Robt R h 411 Vine
 " Rose A clk Ak Dry G Co h 411 Vine
 " Thos billiards 134 Stanton ave h same
 " Thos E baker h 411 Vine
 " W Nelson [Pearl M] chairman Brotherhood of M of W Employees h 618 Marguerite ave (C F)
 " Wiley H wks Firestone r 1149 1/2 Getz
 Claycomb Harriet wks Goodrich r 47 W Long
 Claypool Carl wks City r 155 Boulevard
 " Mrs Olive C bkpr Gen T & R Co h 832 Frederick blvd
 Claypoole Alice M clk O R Tel Co h Cuya Falls O
 " Homer H agt Equitable L A Society h Kent O
 Clayton Mrs Alice h 337 W Exchange
 " Allen E [Marie J] test dr Goodrich h 39 E Catawba ave
 " Andrew [Grace E] wks Ak-Selle Co h 1145 Herberich ave
 " Mrs Anna L [wid John W] h 1815 Springfield Center rd
 " Chas W [Sadie A] wks Goodrich h 694 Corice
 " Dawn [Ada] wks Goodyear h 1257 Laird
 " Mrs Evelyn D court reporter h Cuya Falls O
 " Frank wks Miller R Co r 680 Yale
 " Harry [Barbara M] baker h 963 Peckham
 " James D [Sarah] h 11 Uhler ave
 " James O [Emma S] clk **THE A POLSKY CO** h 528 Wooster ave
 " Joshua h 126 Grand ave
 " Lester h 39 E Catawba ave
 " Lon [Alma] wks Goodrich h 401 W Cedar
 " Lucille M stenog 1st Central T Co h 963 Peckham
 " Mrs Mary E [wid Wm] h e s Hyde Park ave
 " Mildred W student h 1815 Springfield Center rd
 " R Lewis [Anna] h 215 James
 " Ralph M [Isabel] pres Arrow Secret Service Inc h 53 Ansel ave
 " Ralph W [Anna J] dr Elite Baking Co h 1085 1/2 S Main
 " Raymond C clk h 53 Ansel ave
 " Roland H [Pauline M] slsmn h 879 Lakewood blvd
 " Russell C [Irene E] porter Ak Pharmacy Co h 393 Bailey
 " Wm wks Goodrich h 966 Diana ave
 " Wm O [Minnie E] wks Goodrich h 654 Madison
 " Wm T [Bessie] wks Goodyear h 1560 Preston ave
 Claylor Evelyn student h 885 Clement
 " Geo C [Arinda B] wks Goodyear h 399 Homestead
 " Joseph O [Katie L] carp h 885 Clement



LYLE CHEVROLET CO. WITH THE ABILITY AND THE DESIRE TO SERVE YOU WELL
 2306 Front St., Cuya Falls, O., Phone WA-1117

The D. W. KAUFMAN REALTY CO. REALTORS

PHONE HEmlock 8137

AKRON CITY DIRECTORY

597

CLAYTOR

" Massie P [Pearl E] mech R R Rodenbaugh h 928 Cole ave
 Cleaners Dyers & Pressers Local No 18428 R D Swickey organizer 23 E Cuya Falls ave
 Clear Margaret E student h 899 Oregon ave
 " Thos J [Daisy M] auto mech h 899 Oregon ave
 Clearwater Mrs Demarious A (wid Joseph M) h 585 W Market
 " Russell student r 2334 26th S W
 Cleary Fred F [Vera D] wks Goodrich h 258 Oberlin ct
 " John V [Isabel M] fireman Thos Phillips Co h 665 Douglas
 " M Alleen clk THE M O'NEIL CO h 665 Douglas
 Cleave Ella wks Goodyear r 31 Franklin
 " Frank R [Elsie M] h 109 Byers ave
 " Geo r 210 Wills ave
 " John T [Allie F] custodian Odd Fellows Temple h 927 Oakland ave
 " John V [Anna M] clk O B Tel Co h 675 Fouse av
 " Roger F h 109 Byers ave
 " Wm E [M Blanche] pres Burt Drug Co h 1000 Delha ave
 Cleavenger Claude C [Mina L] janitor h 2502 Belair
 " Mrs Flora B (wid Hamilton M) h 1043 E Crosier
 " Fred K [Minnie F] h 1380 Forbes ave
 " James F h 1380 Forbes ave
 " Millard E student h 2502 Belair ave
 " Wm C clk Veterans Camp h 470 E North
 Cleaver C Robt student h 122 Nebraska
 " Chas S [Dorothea E] wks Atlantic Fdry Co h 244 Haims ct
 " Frank C student h 122 Nebraska
 " Frank C [Vilda E] engr Goodyear h 122 Nebraska
 " J V [Mabel W] phys 31 Central Office Bldg h 606 W Market
 Cleckner Mrs Bessie L (wid Myron E) wks Gen T & R Co h 574 Stetter ave
 " Chas O [Margaret] h 426 Woodland ave
 " Edna B wks Goodrich h 37 W Thornton
 Cleek John H [Lollie F] wks Goodyear h 696 Merton
 Cleere Grady r 193 Myrtle pl
 " Herbert wks Goodrich r 193 Myrtle pl
 " Jamie [Lucile] h 280 Rockwell ct
 Cleese Mrs Julia (wid Walter) h 307 W North
 Clegg Floyd M [Elah E] wks Goodyear h 653 Spicer
 " James W [Mabel E] wks Goodyear h 219 Malacca
 Cleghorn A Sanford wks Goodrich r 1265 Marcy
 " Mrs Thelma r 1265 Marcy
 Cleland Mrs Cordelia (wid Saml) h 1463 Rockaway
 " Fred B [Doris G] formn Gen T & R Co h 1662 Hillside ter
 " Wm [Marian A] drftsman Ely & Barrow h 2046 11th (C F)
 Clelland Chas E h 524 Alexander
 " Fannie h 524 Alexander
 Clem W Dale [Rachel] carp Goodyear r 646 S Arlington
 " Walter B [Mary J] wks Firestone h 2190 17th S W
 Clemans Geneva E artist h 1852 Manchester rd
 Clemenger J W m student h 641 Elma
 " Joseph [Isabel] h 641 Elma
 " Marguerite S case wkr Dept of Charity h 350 Grand ave
 " Mrs Sarah C (wid John) h 350 Grand ave
 Clemens G Arlene h 1323 Herberich ave
 " Gustave D [Susanne] mgr foreign dept Firestone Park T & S Bank h 829 Beardley
 " Mrs Loretta tchr r 2132 15th S W
 " Philip K [Ada P] wks Goodrich h 1125 Peerless
 " Porter F [Vera M] wks Goodyear h 1898 Flint
 " W Boyd wks Goodyear h 1061 E Market
 Clement Elmer W [Alice] wks Goodrich h 975 Brown
 " Florence h 31 E Falor
 " Genevieve C tchr h 627 W Market
 " Geo student h 975 Brown
 " Harry P [Ava L] piano tuner B F Harbaugh Co h 319 Hillwood dr
 " Howard E clk Stein s Pharm No 1 h 975 Brown
 Clemente Andrew [Jennie] (North Main Poultry Market) h 683 N Main
 " Augustina student h 345 E York
 " Bennie [Anna] wks Quaker O Co h 345 E York
 " Casper student h 320 Zeller ave
 " Frank [Vita] wks Quaker O Co h 320 Zeller ave
 " Jasper student h 345 E York
 " Pauline student h 320 Zeller ave
 " Stephen lab h 136 Stanton ave
 " Tony [Catherine] wks Quaker O Co h 335 Zeller
 Clementi Joseph [Anna] h 162 1/2 Lods

CLIFMENTS

Clements Alexander electn r 47 N Maple
 " Caneth D [Arlene C] wks Firestone h 1220 Grant
 " Francis rubwkr r 47 N Maple
 " Mrs J Lillian h 829 E Market
 " James [Annie] h 484 Lucy
 " James C wks State Fdry Co h 1353 Honodle av
 " James F [Emily M] clk A C & Y Ry h 867 Wall
 " Mrs Jane r 47 N Maple
 " Plus A wks Goodyear h 32 N Martha ave
 " Sampson D [Martha H] wks Firestone h 399 Lindenwood ave
 " Thos N [Stella I] electn h 322 Spicer
 " Thos N jr musician h 322 Spicer
 Clementz Edna M stenog Colonial Inv Corp h 45 N Balch
 " Howard M [Florence E] formn h 74 Morningside dr
 " Irene W cashr Herberich-H-H Co h 45 N Balch
 " M Jane student h 74 Morningside dr
 " Mrs Mary F (wid Wm) h 45 N Balch
 Clemenz John J [Beulah M] wks Firestone S P Co h 1353 Junior ave
 Clemm & Costilow (W M Clemm, A H Costilow) painters 924 Storer ave
 " Wm M [Vada] (Clemm & Costilow) h 1010 Dover
 Clemmer Carl A student h 569 Merriman rd
 " Coal Co (J A Clemmer) 1120 W Wilbeth rd
 " Elizabeth student h 512 Woodside dr
 " Fred E [Attie M] contr h 569 Merriman rd
 " James A [Daisy A] (Clemmer Coal Co) h 2302 25th S W
 " John H [Edna S] (University Service) h 512 Woodside dr
 " John H jr student h 512 Woodside dr
 " Mary M clk THE M O'NEIL CO h 569 Merriman rd
 Clemmo Henry W [J Hazel] electn h 515 Mohawk av
 Clemmons David porter Strand B & B Shop h 380 Fountain
 " James wks City I & C Co h 849 Washington
 " Lyman [Matilda] wks Ak Ind S Co h 380 Fountain
 " Rosa h 399 Homestead
 " Sanders [Agnes] h rear 219 Alexander ct
 Clemons Mrs Anna r 836 Douglas
 " Gus E [Clara] wks Firestone h 86 E Raiston av
 " Herbert C [Fannie L] wks Firestone h 994 Bel-lows
 " Mrs Irene A h 1134 Neptune ave
 " Percy student h 166 Palmer
 " Saml [Vera] wks Goodyear h 657 McKinley ave
 " Wm [Sallie] h 166 Palmer
 " Wm jr h 166 Palmer
 Clendenin Orville L [Pauline F] wks Goodrich h 685 Virginia ave
 " Wm D [Sarah E] wks Firestone h 1453 Brown
 Clending John W wks Goodyear h 222 Twin Oaks rd
 " Mrs Louise (wid J Edwin) h 222 Twin Oaks rd
 Clepper W S formn Goodrich r Y M C A
 " Wallace wks Firestone r 829 Amherst
 Clerico Otavio wks Goodrich h 786 Springdale
 Clerkin Cyril P [Mary A] with Taplin-Rice-Clerkin Co h 1121 Oakland ave
 " Elizabeth G cashr Bear F Co h 72 Marshall ave
 " Leonard A h 72 Marshall ave
 " M Irene sec and treas Taplin-Rice-Clerkin Co h 72 Marshall ave
 " Oil Co Wm J Clerkin mgr oil wholesale 673 Schiller ave
 " Robt W student h 673 Schiller ave
 " Wm pres Taplin-Rice-Clerkin Co h 72 Marshall
 " Wm G student h 673 Schiller ave
 " Wm J [Eleanor H] mgr Clerkin Oil Co h 673 Schiller ave
 Cleveland Mrs Amella (wid Dennison G) h 289 Crosby
 " Mrs Birdie D h 14 Florida pl
 Cleveland Canton & Columbus Motor Freight Co R T Crutcher mkr 163 Annadale ave
 " Emmitt [Polly] h 136 Otto
 " Fred r 6 S Maple
 " Geo K [Evelyn] wks Goodyear h 603 Morning View ave
 " Harold J [Viola E] city fireman h 1393 Neptune
 " Mrs Laura J (wid Novie) h 1840 Adelaide blvd
 " Mrs Mary h 90 N Prospect
 " Mrs May F (wid Frank) h 393 Cloverdale ave
 " Nancy J waitress h 25 N Forge
 " Mrs Nina M (wid Ira H) h 25 N Forge
 " O R slsman r 334 Earl ct

THE CITY DIRECTORY
 TELLS YOU "WHO IS WHO" IN BUSINESS

The Best Place to Buy a Good Used Car in Akron is the SOUTH AKRON CONART CO. 956 S. MAIN ST. BL-7181

598

BURCH DIRECTORY CO'S

CLEVELAND

CLEVELAND PLAIN DEALER home delivery and want ad departments 4-6 N Broadway, Phone BL-7912

CLEVELAND PLAIN DEALER (Akron Bureau) Charles M Conaway editorial manager 208 Second National Building, Phone FR-7014 Advertising and Circulation dept 4-6 N Broadway, Phone BL-7912

" Provision Co, S G Heller mgr 236 Medford Bldg
" Mrs Regina (wid James) h e s Peck rd
" S Johnson boardman Jackson & Curtis h 14 Florida pl

CLEVELAND TRAMRAIL, C M Wilkinson Co representatives mfrs of overhead tramrail systems 1036 1st-Central Trust Bldg, Phone FR-6512

" Wm M student h 25 N Forge
" Clevenger Frank [Catherine M] mach r 1111 Kenmore blvd

" W A wks Goodrich r 579 1/2 S Main
" Clever Arthur C [Freda E] wks Goodyear h 476 Kling

" Bradford student h 77 Goodyear blvd
" Chas B [Ava L] truck dr r 1052 Dietz ave
" Chas E [May M] wks Goodyear h 77 Goodyear blvd

" Estella S clk r 1052 Dietz ave
" Harry wks So Ak Awning Co
" Helen C h 619 Pleasant pl
" John S h 619 Pleasant pl
" Marie E student h 619 Pleasant pl
" Wm G [Florence A] wks Goodrich h 619 Pleasant pl

" Chas F [Catherine] wks Goodyear h 926 Nevin
" Click Elmer R [Lilly I] wks Firestone h 1108 5th av

" Peggy wks Miller R Co r 21 E Rosewood ave
" Cliff Chas [Lydia] wks Goodyear h 363 Ripley ave

" Florence student h 363 Ripley ave
" Harold M [Elizabeth] mach h 282 Malacca
" Henry G [N Grace] policeman Goodyear h 282 Malacca

" Jesse student h 363 Ripley ave
" Mrs Ruth h 328 Carroll
" Clifford Apartments 45 Brittain rd

" Claude H [Ethel L] clk Goodrich h 1038 Chalker
" Clint A [Elizabeth M] clk Owl Clear Store h 537 W Bowers

" Court L [Flora B] wks Goodrich h 646 Blaine av
" Danl T clk h 126 Roger ave
" Edwin [Helen R] h 374 Worrin

" James A [Florence E] supvr Goodyear h 876 Hazel
CLEFFORD LOUIS M [Mabel I] sec and treas Home Agency Co h 413 StLeger ave Phone BL-4767

" M Kathryn bkpr Home Agency Co h 413 StLeger
" Park A [Marguerite E] walter h 193 Duclid ave
" Saml G [Rose M] huckster h 1250 7th ave

" Warren C [Mary S] wks Firestone h 965 Bellows
" Wm L [Marguerite J] brkmm B & O R R h 171 N Adams

" Clift James B wks Goodyear h 737 Allyn
" Millicent wks 534 Moreley ave
" Roy [Sadie] wks Goodrich r 813 Harvard

" Wm K [Clara S] wks Goodyear h 737 Allyn
" Clifton Geo W h 70 Cherry
" Mrs Nellie wks United Cleaners Inc h 358 Dean

" Paul W [Sue] wks Cotter h 70 Cherry
" Clumer Edgar [Corra] wks Miller R Co h 53 Steiner
" Edgar N [Dorothea H] wks Goodyear h 870 S Hawkins ave

" Fred W [Irene W] with Goodyear h 800 Cazenovia ave
" Climes Mrs Dora E (wid Chas J) h 136 E Mapledale

" Dorothy M bkpr Dime S Bank h North Canton O R D 6
" John W [Maud E] wks Goodrich h 208 Russell

" Velna G h 208 Russell ave
" Cline See also Klein and Kline
" C Richard student r 1432 League

" Chas student h 45 Borton ave
" Chas E [Ethel] wks Goodyear h 288 Spicer
" Clyde L [Gretchen E] wks Seiberling R Co h 1157 W Wilbeth rd

" Corson G [Theresa] wks Firestone r 433 E Archwood ave
" Dale V student h 1294 Wilbur ave

" Donald J h 2142 11th S W
" Mrs Edith (wid Elbert) h 74 Cook
" Ernest [Lyda] wks Goodrich r 1067 Beardsley

" Ernest R [Olive I] engr h 144 Perkins
" Mrs Estelle h 21 S Highland ave
" Floyd D paper cutter Danner Press r Y M C A

" Frank [Laura] wks B & O R R h 167 Nelman

CLINE

CLINE MRS FRED A sec and treas Akron Window Glazing Inc h 109 Oak Park dr
" Mrs Gretchen E beauty shop 1157 W Wilbeth rd h same

" Harold L [Irene E] formn Firestone h 753 Iona
" Harry E [Alice P] wks Goodyear h 1400 Forbes
" Harvey A [Joy H] tel opr Penna R R h 1294 Wilbur ave

" Herbert L [Della M] brkmm B & O R R h 508 Nash
" Hiram [Bessie S] h 2470 East ave

" Hiram E [Dorothy C] h 2470 East ave
" Howard L [Genevieve L] clk A C & Y Ry r 494 Harvey ct

" Hughey wks Firestone r 1310 Moore
" John M [Rose L] h 254 McGowan
" Lawrence W [Gusta] wks B & O R R h 229 N Adolph ave

CLINE LLOYD E [Lottie G] (Arrow Motor Sales Co) h 1443 Bryden dr
" Lucille wks Firestone r 360 S Arlington

" Marie T clk THE M O'NEIL CO h 505 Marview
" Martha J wks Quaker O Co h 1115 Burkhardt ave
" Mrs Mary I (wid Nimrod O) h 1257 Dietz ave

" Merle D student h 1294 Wilbur ave
" Mort F h 74 Cook
" Mrs Nettie chocolate dipper r 351 S Maple

" Oille G [Martha M] wks Bridgewater M Co r 39 N Maple
" R Eugene [Dorothy] window trimmer Peoples S Drug h 2470 East ave

" Ralph E h 1294 Wilbur ave
" Richard M student h 1443 Bryden dr
" Russell V [Helene K] slsmn Ak Engraving Co h 45 Borton ave

" Ruth M clk Yeager Co h 844 Corley
" Saml A [Gertrude] engr h 2142 11th S W
" Theodore P [Freda] wks Gen T & R Co h 109 Oak Park dr

" Vivian G student h 1157 W Wilbeth rd
" Walter A [Fleeta E] wks Goodyear h 844 Corley
" Wm carp h 69 Cuyahoga

" Wm B [Rose] slsmn Charvoz Sales Inc h 1257 Dietz ave
" Wm D [Alice E] clk h 1257 Dietz ave

" Wm H [Greta E] wks Goodyear h 649 E Buchtel
CLINE WM P [Inez T] vice pres and treas Master Tire & Rubber Corp Cuya Falls O h 704 Ridgecrest rd, Phone FR-3540

" ClineInst Wm O slsmn h 725 Chitty ave
" Clinefelter James C [Glady's M] pres Akron Tire-builders Inc h 239 N Highland ave

" Robt C student h 239 N Highland ave
" Cllngan Mrs Edith G (wid LeMoyne) h 733 Greenwood
" Cllnger Arthur C [Glady's O] elec engr h 1966 Emma

" Emerson C wks Firestone r 27 Arch
" Inez field capt Girl Scouts h 317 Rhodes ave
CLINGER JAMES J [Helen] unit mgr Penn Mutual Life Insurance Co h 1769 16th (C F)

" Cllngerman Arthur wks Goodrich r 679 Yale
" Cllnton Emma C office asst r 359 Trigonla dr
" Lvrettt W [Beulah J] wks Goodrich h 2341 12th S W

" Geo W [Mary C] slsmn M L Freeman Co h 587 Allyn
" John H [Bonnie L] wks Goodrich h 392 Raasch

" Luke J [Julia] teller 1st-Central T Co h 79 Rose blvd
" Marlon [Bernice] h 1133 Moore

" Wm H [Blanche M] bus opr h 76 W Salome ave
" Clippard Ralph h 342 E Exchange
" Clippinger Sue A h 691 Moreley ave

" Clisby Royal S [Catherine E] student h 331 Grant
" Clites Lenzi A [Glady's M] wks Goodyear h 285 Tyredale ave

" Luther F [Alta B] wks Goodyear h 488 Sullivan
" Thelma L student h 488 Sullivan ave
" Cloe Roscoe C [Ada G] slsmn h 19 S Broadway

" Clopper Frank wks Firestone r 30 Ido ave
" Clor Edward G wks Goodrich h 543 E Exchange
" John B [Dorothy] h 354 E Exchange

" Mrs Rose A (wid John B) h 543 E Exchange
" Vera M h 354 E Exchange
" Close Alexander R [Carrie I] stock clk Reliable F Co h w s Fairlawn-Southern rd

" Byron A wks Firestone h 1133 Berwin
" Donovan H with Belle Isle Dairy h 316 Canton rd
" E Royal stlwr h 316 Canton rd

" Elmer E h 634 Moon
" Mrs Emma F (wid Jacob A) h 284 Madison ave
" Evelyn M student h 1133 Berwin

THE N. H. PORTER CO. PHONE HEMLOCK 8413

Interior and Exterior Painting, Decorating, Artcraft, Paper Hanging, Cleaning

AKRON CITY DIRECTORY

599

CLOSE

" Gail r 737 Roselawn ave
 " Geo D [Florence D] wks Goodyear h 26 E Tallmadge ave
 " Gerald [Hattie F] comptroller Nobil S Co h 978 Oakland ave
 " Mrs Josephine (wid Woodrow) h 66 N Adolph ave
CLOSE ISLAND T (Mvrtabelle) pres Belle Isle Dairy Inc h Hinckley O
 " Lloyd O [M Villa] mep s furnishings 771 N Main h 1708 Chestnut blvd (C F)
 " Mrs Myrtle hskpr 1701 East ave
 " Paul R wks Moock El & S Co h 120 S College
 " Perkins wks Mohawk R Co r 737 Roselawn ave
 " Mrs Rebecca K supvr Children s Home h 316 Canton rd
 " Russell E tchr h 316 Canton rd
 " Vernelda L h w s Fairlawn-Southern rd
 " Villa R clk **THE A POLSKY CO** h Cuya Falls O
Closs Adelaide L clk Quaker O Co h 369 Crosby
 " Carlton A [Catherine E] (Summit Hill Market) h 925 National ave
 " Helen L h 369 Crosby
 " John [Mary] carp r 283 Wooster ave
 " Nelson A [Mabel S] slsmn h 369 Crosby
 " Closey Mary L tchr h 222 Twin Oaks rd
Closson Leonard B [Hilda L] wks Goodrich h 697 F Waterloo rd
Clotfelter Cora L (Five Points Beauty Shoppe) h 210 S Balch
 " Sue clk Firestone r 210 S Balch
Cloud Mrs Alma h 1245 Kellogg ave
Clough Percy [Ellen E] service man Heinzman El Co h 712 Frazee ave
 " Stanley [May E] with Y M C A h 294 W North
Clouse Andrew J [Caroline] wks Goodrich h 423 Locust
 " James F [Annabel M] printer Austin Print W Co h 1120 Sackett ave (C F)
 " Mrs Joan h 376 Locust
 " John A [Icie] wks Goodrich h 423 Locust
 " Mrs Mattie F h 844 E Exchange
 " Myrtle I student h 242 Merriman rd
 " Robt L [Lillian] wks Wise F Co h 641 VanEverett
Clouse Catherine h 142 Bachtel ave
 " John R [Lillie B] clk Acme No 20 h 59 Detroit
 " Leo W [Mabel F] lunch 1242 S Main h 778 Kenmore blvd
 " Lloyd R [Florence D] wks Goodyear h 738 Ravenswood
Clover Mrs Mary (wid Marion) h 200 E Mapledale
Clow Bruce B [Helen] auto parking 111 S High h 1129 Oakland ave
 " Doris student h 1129 Oakland ave
 " Wm [Margaret] with B B Clow h 1129 Oakland
Clowd Ida tchr h 1131 Kenmore blvd
 " Stanley waiter **THE A POLSKY CO** h 29 1/2 S High
Club Arena (L M Logsdon Joseph Schaa) restr 887 S Main
Clugh Ralph B [Isabel S] dentist 1099 S Main h 1223 Berwin
Clupper Chas H [Mary W] real est h 682 Brittain rd
Clute Carl C student h 2040 Mogadore rd
 " Earl F h 2040 Mogadore rd
 " Mildred P waitress h 2040 Mogadore rd
 " Mrs Mollie M h 2040 Mogadore rd
 " Sidney C h 2040 Mogadore rd
Clutter Mrs Adeline E (wid Saml B) h 61 Frances av
 " Mrs Elizabeth (wid Emery C) h 1324 Harpster av
 " Lewis H [Phoebe A] h 26 E Voris
 " Mrs Mae S wks Firestone h 161 Cole ave
 " Wesley [Gertrude L] wks Am H R Co h 398 Cross
Cly John H [Elizabeth I] wks Goodyear h 463 Inman
Clyburn Thos J (Akron Model Aeroplane Co) r 839 Ardmore ave
Clyde Wm [Anna] lab h 319 W Thornton
Clmer Edison A [Dorothy E] clk Goodyear h 440 Morning View ave
 " Felix E [Lovie E] mach Goodyear h 44 N Arlington
 " Rev G Arnold [Grace] pastor Grace Evangelical Church h 458 Kling
 " Merritt H [Helen R] clk Kroger G & B Co h 294 E South
 " Mrs Pearl A (wid Wm E) h 2568 Woodmere ave
 " Wayne K student h 458 Kling
 " Wm O h 44 N Arlington
Coakley Arthur P [Matilda B] wks Goodyear h 108 Broad
 " Edward A [Elizabeth] wks Taplin-R-C Co h 364 Grant

WE BUILD GOOD WILL WITH
GOOD FUEL and GOOD SERVICE
SWARTZ-CONVERSE Corp.
COAL - COKE
 70 EAST SOUTH STREET 1847 WATER STREET
 PHONE LACKSTONE 3101 PHONE WALBRIDGE 5314
 AKRON, OHIO CUYAHOGA FALLS, OHIO

COAKLEY

" John D [Pearl M] mach h 1043 Ackley
Coast Edith B seamstress h 2007 Clairmont ave
 " Ernest F [Johanna] dr W E Wright Co r 540 E Buchtel ave
 " Foster F [D May] wks Firestone h 47 E Linwood
 " John B [Pauline] wks Firestone h 2007 Clairmont
Cortes Bernie E [Opal L] wks Goodyear h 1372 E Market
 " Carl L h 919 Avon
 " Lt Col Chas E [Marian B] with U S Army h 107 Augusta ave
 " Chas E jr student h 107 Augusta ave
COATES CHARLES E [Esther M] title officer Bankers Guarantee Title & Trust Co h 541 Fernwood dr, Phone FR-3253
 " Edwin M student h 107 Augusta ave
 " Emory wks Firestone h 1372 E Market
 " Florence C stenog Thomas Brick Co h 374 Power
 " Gladys M stenog Amer Sophrin & Cunningham h 374 Power
 " Harry C wks Ent Mfg Co h 625 E Archwood ave
 " Harvey [Jean] h 193 Berman
 " Howell B student h 107 Augusta ave
 " Mrs Isaetta S (wid Edwin M) h 107 Augusta ave
 " John [Daisy M] wks Goodrich h 919 Wltngr ave
 " Josiah A [Ethel M] wks Goodyear h 1239 Pitkin
 " Lucie h 589 Greenwood ave
 " Mrs Martha (wid Thos) h 374 Power
 " W Carl [Frankie] wks Goodrich h rear 954 W Bowery
 " Wm D student h 625 E Archwood ave
 " Wm J gro etc 1513 Kenmore blvd h same
 " Wm P [Maude M] wks Underwood L I Co h 625 E Archwood ave
 " Willis J [Jennie B] wks Goodyear h 919 Avon
Coats Chas h 913 Washington
 " Harry P [Ruth G] chem Firestone h 1410 Bellows
 " Mrs Hattie (wid Jefferson) h 411 Water
 " Ralph G [Lois] wks Goodrich h 851 Oberlin
 " Robt [Maggie L] h 913 Washington
 " S B h 913 Washington
Cobak Geo J [Josephine] slsmn Swope Motor Sales h 473 Willow
Cobb Alphonso barber h 141 Belmont
 " R C chairman of board Ohio Edison Co h N Y City
 " Claude S [Anna V] wks Firestone h 78 E Brookside ave
 " Edwin E [Grace T] carp h 672 Columbus ave
 " Mrs Ellen h 583 Kipling
 " Felix lab r 56 Elizabeth Park
 " Mrs Gladys E h 692 Echo
 " H Nelson [Ora M] wks Goodyear h 1421 Beardsley
 " Horace W student h 512 S Arlington
 " Hulon S [Ruth M] wks Goodyear h 512 S Arlington
 " Mrs Inez h 341 Gold
 " J Thos [Marcella I] mach Mech M & M Co h 592 Beardsley
 " Jack [Alberta] plstr r 193 Bluff
 " James N [Myrtle F] wks Ak Trans Co h 881 Springdale
 " John F [Trubie L] wks Goodyear h 87 Shaker dr
 " Jela M h 141 Belmont
 " Ieroy [Audrey] wks Goodrich h 956 W South
 " Mrs Leta (wid Geo) h 141 Belmont
 " Lillian L student h 141 Belmont
 " Louis h 583 Kipling
 " Louis [Jennie M] lab r 29 Stanton ave
 " Mrs Mary maid University Club h 271 James
 " Mitchell F student h 141 Belmont
 " Peter [Genoa] h 956 W South
 " Peter S [Ina M] wks Firestone h 1206 Neptune av
 " Robt L student h 1421 Beardsley
COBB ROBERT S [Mabel F] asst treas Akron Canton & Youngstown Ry Co h 122 Maple rd (Stow) R D 1
 " Ruth W h 512 S Arlington

ICE The CITY ICE & COAL CO. COAL

PURE ICE, DUSTLESS COAL

Phone Blackstone 7134

600

BURCH DIRECTORY CO'S

COBB

" Ruth W tchr h 896 1/2 N Howard
 " Stephen h 892 Beardsley
 " Thomas Jr wks Conart M S Inc h 583 Kipling
 " Wm [Sue] mach h 621 Douglas
 Cobbs Mamie L wks 470 Merriman rd
 " Margaret ins h 682 E Buchtel ave
 " Mrs Margaret S (wid Chas S) h 682 E Buchtel av

COBBS REGINALD M attorney at law with Waters
 Address Wise Roetzel & Maxon 1110-1130 1st-
 Central Trust Bldg Phone FR-7171 h 632 E
 Buchtel ave, Phone JE-8738

Cobedesh Ward E clk h 310 Euclid ave
 " Ward F-[Dora A] mach h 310 Euclid ave

Cober Frank M [Emma G] wks Goodyear h 1206
 Dayton
 " Mary L student h 1206 Dayton

" Richard G [Betty M] slsmn Superior B Co h 1206
 Dayton

Coberly Mrs Adina h 888 E Market
 " Frank O [Rule V] driver Universal C Co h 800
 Allyn

" Jesse L [Mary A] h 462 Newell ave
 " John R [Odelpha] wks Goodrich h 1166 LaCroix

" Johnson D wks Am H R Co h 1236 Arnold ave
 " Mrs Mollie B (wid Douglas) h 1236 Arnold ave

Cobey Mrs Zula L waitress **THE A POLSKY CO** h
 Cuya Falls O

Cobita Jacob rubwkr r 36 W Wilbeth rd
 Coble & Bauer Drug Co L V Coble pres C R Bauer
 vice pres and treas Mrs C E Coble sec 225 N
 Howard

" Mrs Catherine E sec Coble & Bauer Drug Co h
 601 Schiller ave

" Earl W [Harriet H] wks Goodrich h 575 Dayton
 " John B h 78 Belvidere way

" Kelly [Bertha L] truck dr h 766 Lovers lane
 " Leo V [Catherine E] pres Coble & Bauer Drug Co
 h 601 Schiller ave

" Martha T clk Yeager Co h 78 Belvidere way
 " Mary O student h 1134 Herberich ave

Cobrida John [Caroline] truck dr h 1185 1st ave
 " John Jr wks Mohawk R Co h 1185 1st ave

Coburn Alex [Elizabeth M] painter 999 -N Main h
 same

" Dale G student h 76 Savoy
 " Mrs Ella B (wid Alfred G) h 1225 Laird

" Fred L [Louisa M] formn Goodyear h 556 Melrose
 " Harry E wks Goodyear h 1225 Laird

" Jack R [Mabel B] wks Goodyear h 76 Savoy
 " James F wks Goodyear h 31 Coolidge ave

" John wks Miller R Co h 696 Noble ave
 " Laurence F [Edith] elect engr Miller R Co h 174
 Locust

" Lloyd L [Mayme L] clk B & O R R h 629 Garfield
 " Marguerite stenog W H McCormick Inc h 999 N
 Main

" Niles G student h 76 Savoy
 " Paul L student h 629 Garfield

" Richard M [Lucille A] dr Burkhardt B Co h 187
 Fountain

" Thos wks Goodyear h 696 Noble ave
 " Mrs Veron h 696 Noble ave

" Warren H [Bertha J] with Goodyear h 879 Fast-
 land ave

" Wm H h 999 N Main
 Cobv Arthur B [Ruth M] slsmn h 1027 MtVernon ave

COCA-COLA Akron Coca-Cola Bottling Co bottlers
 101-115 N High Phone BL-3178

Cocalne Harry W [Agnes] slsmn D H Willis Co h 70 1/2
 N Prospect

Coccamo James [Madeline] wks City h 650 F Glen-
 wood ave

Cochov Donald A h 1324 California ave
 " Edmund C [Eather N] wks Miller R Co h 1324
 California ave

Cochran Alfred B [Margaret A] sec and treas Akron
 Standard Auto Co h 954 Amelia ave

" Alonzo [Dorothy] wks Robinson C P Co r 757
 Sallda

" Amelia L stenog Ferrtot Bros Inc h 17 Rhodes ave
 " Bonifis tchr Old Trail School h 46 S Bates

" Cecil M [Loretta M] potter h 775 W Exchange
 " Clarence C [Stella] wks Firestone h 168 W Buch-
 tel ave

" Claude C [Florence E] wks Goodyear h 24 Cam-
 bridge

" Clctus C student h 174 W Chestnut
 " Clifford V [Clyde L] wks Goodyear h 1270 Collin-
 wood ave

" Donald C student h 775 W Exchange
 " Mrs Edna waitress r 160 Fir Hill

COCHRAN

" Edward [Ruth E] wks Price Cleaners h 827 W3-
 ley ave

" Floyd wks Goodyear r 384 Spicer
 " Floyd D [Margaret E] slsmn h 57 Dodge ave

" Geo E [Lillian M] (Cochran & Jolliff) h 55 W
 Burns ave

" Geo W [Minnie E] wks Goodyear h 1221 Laird
 " Glenna wks Goodyear r 367 Black

" Harold C [Hilda E] wks Goodrich h 1010 Whit-
 tier ave

" Harry B [Grace A] h 1347 Pond View ave
 " Harry E [Elizabeth M] wks Firestone h 330 Scott

" Harry J [Florence] wks Firestone h 1589 Moore
 " Harry R [Anna I] wks Mohawk R Co h 716
 Carlisle

" Mrs Henrietta (wid Robt H) h 661 Lucille ave
 " Herschel A [Armand M] wks Goodyear h 41 S
 Bates

" Howard C real est 863 Delia ave h same
 " Howard F [Josephine N] wks Goodyear h 341
 Malacca

" James D dept mgr Sears R & Co h Cuya Falls O
 " James J with Goodrich r 69 1/2 Highland ave

" James M slsmn Sun Oil Co h Tallmadge Brimfield
 rd

" John P Co C E Bates mgr paints wholesale 312
 Water

Cochran & Jolliff (G E Cochran C R Jolliff) used
 cars 374 S High

" June I student h 24 Cambridge
 " Laura B student h 1589 Moore

COCHRAN LAWRENCE L [Melda M] sec and treas
 Owen-Cochran Coal & Supply Co h n s Medina rd
 ext Phone Copley 15

" Loretta C student h 775 W Exchange
 " Maurice K student h 57 Dodge ave

" Mrs Minnie A (wid Walter E) h 17 Rhodes ave
 " Myrtle student h 661 Lucille ave

" Nicholas wthmnn Columbus A P Co h 294 Silver
 " R Wm wks Goodrich r 1275 Manchester rd

" Ralph N h 174 W Chestnut
 " Remus W wks Goodrich h 326 W South

" Ruth student h 364 Dawn dr
 " Ruth J clk Goodyear h 24 Cambridge

" S Eustace [Estella E] (Akron Rental Service) h
 661 Lucille ave

" Theodore r 28 Cook
 " Thos B [Cora E] contr excavating 1694 Summit
 Lake blvd h same

" Tobe [Julia] plstr h 1174 7th ave
 " Une clk Ak Dry G Co h 395 Homestead ave

" Vera M [Lettie R] shipper Burkhardt C Co h 163
 S College

" Vurn h 696 Ranney
 " Walter B [Linnie B] lettercarrier h 713 Mor-
 gan ave

" Wilson I [Laura M] wks Goodrich h 174 W
 Chestnut

Cochrane Earl E [Edith G] plstr h 676 Wooster ave
 " Mrs Ida h 42 E Rosewood ave

" Kenneth h 672 Noah ave
 " Margaret C h 672 Noah ave

" Matthew M mgr Natl Peanut Corp r Y M C A
 " Peter [Flora] mldr h 454 1/2 Exchange

" Wm h 381 Pioneer
 " Wm [Margaret T] clk Goodrich h 672 Nonh ave

" Wm Jr student h 672 Noah ave
 Cochrum Cord [Fra] agt Natl L & A I Co h 60 W
 Miller ave

" Vasteen O h 556 Whitney ave
 " Wm H [Helen T] wks Goodyear h 695 Singley ave

Cochrun Betty A student h 190 Grandin rd
 " James L [Lela M] with Seiberling R Co h 190
 Grandin rd

" James L Jr student h 190 Grandin rd
 Cockerham Geo I clothes pressing 1236 2d ave r 28
 Cook

Cocklin Ira A [Carrie M] wks Mech M & M Co h 857
 Delia ave

" Marjorie I student h 210 Tudor ave
 " Mrs Mary S (wid Abraham L) h 651 Thayer

" Ray P [Myrtle M] wks Goodyear h 210 Tudor ave
 Cockrell Carl W [Mattie D] with Seiberling R Co h
 30 N Highland ave

" Thos W student h 30 N Highland ave
 Cocomazzi Chas G [Elsie K] wks Goodyear h 1112
 Mercer ave

Cocos James r 49 N Howard
 Cocuzza Joseph h 229 Annadale ave

" Mrs Mary h 474 Clover
 Cocuzzo Joseph wks Goodrich Co r 493 Livingston

" Peter wks Goodrich r 493 Livingston

EVANS BUILDING & LOAN ASSOCIATION

3% PAID ON SAVINGS

95 S. Howard St., Cor. Mill St.



CODA

Coda Mrs Florence clk Hower Corp r 27 Detroit
 " John A [Icicle B] wks Firestone h 1888 2d S W
 " Lola stenog Ak Leasehold Co h 381 N Howard
 Coddain Elsie wks 712 Ecton rd
 Coddling Chas C [Anna] mach h 1384 Manchester rd
 " Edith clk Ak Sav & L Co h Bath O
 " Edith wks 141 Byers ave
 Coddington Elmer B student h 965 Whittier ave
 " H Danil vice pres J A Coddington & Sons Inc h 244 E York
 " Irwin C [Iva M] formn Goodyear h 965 Whittier ave
 " J A & Sons Inc J A Coddington pres H D Coddington vice pres W R Coddington sec and treas auto serv sta 531 Dayton
 " James r 232 E York
 " Joseph A [Pearl] pres J A Coddington & Sons Inc h 244 E York
 " Marion V h 244 E York
 " Vivian I student h 244 E York
 " Wilford R [Mary] sec and treas J A Coddington & Sons Inc h 1069 Lexington ave
 Coder Kenneth R [Ruby L] slsmn h 271 Grand ave
 Codlan Grace L h 93 E Emerling ave
 " Helen student h 663 E Emerling ave
 " John [Angeline] wks Firestone h 663 E Emerling ave
 " Joseph [Rafael] wks Firestone h 93 E Emerling ave
 " M Antoinette wks Baker-McMillen Co h 93 E Emerling ave
 " Michael h 663 E Emerling ave
 " Vera student h 93 E Emerling ave
 Cogle Mrs Bess (wid Terrace P) h 593 Chittenden
 " Helen K student h 593 Chittenden
 " Terrace P student h 593 Chittenden
 Codispot Nick cutter Shelhart Inc h 1218 N Main
 Codner Roy waiter r 25 Steiner ave
 Codorin Enrico wks Goodrich r 309 Sams ct
 Codrea Geo student h 595 Stanton ave
 " John [Anita] wks Goodrich h 595 Stanton ave
 " Nick wks Gen T & R Co r 465 Cole ave
 Cody Albert wks Firestone r 983 S Main
 " Glenn D [Lulu M] wks Goodrich h 728 Gem ave
 " Henry ins agt r 52 F Market
 " Herman wks Goodyear r 26 Wigley ave
 " Herman [Pearl] wks Firestone h 15 E South
 " James L wks Goodyear r 136 Willis ave
 " Paul C h 32 N Martha ave
 Coe Arthur [Cordie I] wks Goodyear h 383 Black
 " Clolla L [Anna P] mech A B Earl h 136 Eugene
 " Donald M [Dolth V] policeman Goodrich h 512 Ritchie ave
 " E Frank [Sarah] slsmn r 972 Rhodes ave
 " Elizabeth M r 953 Oakland ave
 " Ernest A [Helen N] landscape gard h 285 W Long
 " Evelyn M h 767 1/2 N Main
 " Frank C [Thelma R] h 175 W Long
 " Harriet L h 478 Oxford ave
 " Mrs Jessie r 262 Wooster ave
 " Kathleen M h 847 Princeton
 " Lester C [Edith M] wks Goodyear h 1846 Benit ct
 " Luther [Martha H] wks Goodyear h 879 Johnston
 " Maurine H h 847 Princeton
 " Mildred I clk Goodrich h 847 Princeton
 " Onie H student h 879 Johnston
 " Pearson A [Mary I] wks Goodyear h 960 Clara av
 " Philip W [Goldie M] slsmn h 981 Berwin
 " Robt E [Ailie V] mach Goodyear h 847 Princeton
 " Rufus T carp h Underwood ave
 " Ruth E student h 879 Johnston
 " Virke H clk Firestone h 767 1/2 N Main
 " Virginia C h 847 Princeton
CO-ED ENTERTAINERS, Eleanor D Krannich mgr and booker band and orchestra service 864 Harvard Phone JF-7293
 Coen Curtis C [Gertrude H] carp h 812 Corley
 " Evelyn h 393 Bell
 " Gerald L student h 812 Corley
 " Helen J clk h 10 Cxrl ter
 " Thebert W [Minnie L] wks Goodrich h 393 Bell
 Coensparger Curtis C [Grace H] asst engr State Highway Dept h 2862 Bailey rd (C F)
 Coey Willard D [Anna G] wks Goodrich h 954 W Bowery
 Cofer Ezra wks Goodyear h 1614 Preston ave
 " Garnet clk I O Gas Co h 1480 Englewood ave
 " Henry M [Mary] wks Firestone r 145 Ira ave
 Coffe Edgar R [Nellie A] truck dr h 875 Lorain
 " J Albert [Anna] h 875 Lorain
 Coffee Claude C [Bessie M] wks Goodyear h 94 Darrow rd

COFFEE

" Evelyn M student h 94 Darrow rd
 Coffeen Carl D asst supt Co Schools h Kent O
 Coffelt Velpo W [Clara J] formn Goodyear Z Corp h 685 Brittain rd
 Coffenberger Audrey L clk **THE A POLSKY CO** h 1213 Berwin
 Coffey Claude J [Rose A] wks Goodrich h 60 Campbell
 Coffey Emory B [Vivian M] mach Summit M & M Co h 1031 Sawyer ave
 " Hattie L student h 773 Leo
 " James C [Laura A] h 773 Leo
 " Mrs Mary wks Firestone h 679 1/2 S Arlington
 " Wayne G clk h 773 Leo
 Coffield Curtis L [Cora I] formn E O Gas Co h 388 Spaulding
 " Earl R student h 499 Talbot ave
 " Mrs Lela B h rear 736 Rhodes ave
 " Patrick J [Mary] wks Goodyear h 499 Talbot ave
 " Ralph R [Belle] slsmn J Koch Co Inc h 2139 19th (C F)
 Coffin Mrs Bernice waitress Clark Restr Co r 14 S Broadway
 " Fred musician r 111 Bittman
 Coffland Alex W [Ann] with Goodrich h 357 Beechwood dr
 Coffman Albert C student h 1741 Woods rd
 " Albert L [Betty M] clk Erie R R h 835 E Buchtel ave
 " Alfred C student h 2325 Congo
COFFMAN C E (COAL CO C C Coffman mgr coal dealers 44 W Exchange Phone FR-7715 yard Phone BL-1312
 " Catherine M h 1473 Huguelet
COFFMAN CHARLES C [Bessie E] mgr C E Coffman Coal Co and Coffman's Flower & Seed Store h 316 Rhodes ave
 " David A [Anna I] electn Goodyear h 2325 Congo
 " Edna M h 1293 Grant
 " Mrs Effie C h 870 East ave
 " Ennis S [Margaret S] pres Portage Auto Club Inc h 899 Berwin
 " Florence student h 1293 Grant
 Coffman S Flower & Seed Store C C Coffman mgr 44 W Exchange
 Coffman Frank D slsmn Ohio Edison E S Co h Barberton O
 " Harold E wks Goodyear h 2325 Congo
 " Herbert T [Sarah R] wks Mohawk R Co h 325 Stevenson ave
 " Jack A student h 325 Stevenson ave
 " John A [Sudie E] wks Goodyear h 1741 Woods rd
 " Mrs Julia (wid Saml B) h 325 Stevenson ave
 " Lee [Bernice O] barber 42 1/2 Cole ave h 1798 Curtis
 " Magdalene L h 316 Rhodes ave
 " Mrs Melba I stenog Rodgers & Rodgers h 72 Summit W Barberton O
 " Richard L treas Portage Auto Club Inc h 899 Berwin
 " Rita E student h 316 Rhodes ave
 " Robt L [Margaret I] wks Firestone h 719 Yale
 " Mrs Viola I (wid Chas E) h 335 Poplar
 " Wm R [Ruth M] wks Goodyear h 712 Victoria ave
 Cogan Arline wks 123 W Center
 " Earl D clk h 1048 Oakland ave
 " John B [Catherine] wks Goodyear h 839 Boulevard
 " Kari J [Mirtle M] sta attdt h 908 Davis
 " Richard J h 839 Boulevard
 Cogar Eldridge E auto mech r 264 W Tallmadge ave
 " Paul h 477 Reed ave
 " Rex I [Straucy M] wks A Buxbaum Co r 284 W Tallmadge ave
 " Wm S [Jessie] wks Miller R Co h 843 Baird
 Cogburn Danl C wks Carmichael C Co h 115 E Voris
 Coger Louise wks Goodrich r 392 Grant
 Coggin Hiram L [M Ernestine] h 587 F Market
 " Ony L [Bertha M] toolmkr Natl R M Co h 587 1/2 Market
 Coghlan E Louise student h 101 Norton ct
 " Elizabeth J student h 101 Norton ct
 " Francis F [Margaret] wks Goodyear h 101 Norton ct
 Coghlan Clarence N [Ruth A] ins art h 851 Marie av
 Cogswell Mrs Norma E phone opr 1st-Central I Co h 1021 Jefferson ave
 " Rolland W [Ella] h 172 1/2 Gale
 " Thos H [Cora A] wks Goodyear h 178 Willard
 " Wm F h 178 Willard
 Coheley Hillard C [Beatrice E] wks Firestone h 2303 19th S W
 Cohen Abe h 572 Noah ave
 " Abraham [Mary] wks Schlang P & P Co h 244 Grand ave

ROSE HILL BURIAL PARK Akron-Medina Road
 PERPETUAL CARE MODERATE PRICES W Market St Ext
 Phone HE-8316



The BILLOW Co.
Funeral Service Since 1875
Chapel and Office: 118-124 ASH STREET
Phone BBlackstone 7171
 ASK FOR OUR FREE BOOKLET
"BILLOW FUNERAL FACTS"

COHEN

- " Albert adv dept **THE M O'NEIL CO** h 37 Merriman rd
- " Albert student h 724 Raymond
- " Anna h 572 Noah ave
- " Arthur solr Times Press h 194 S Balch
- " Benj mngr Am Optical Co h 691 Bell
- " Beverly A student h 766 Packard dr
- " Cella h 724 Raymond
- " D A [Elizabeth] h 37 Merriman rd
- " David student h 910 Whittier ave
- " Dora stenog O B Tel Co h 724 Raymond
- " Dora tvplst h 702 Bell
- " Dorothy credit dept Kirk Stores Inc h 550 Bell
- " Ellis mgr Ldsney s r 1275 Jefferson ave
- " Evelyn h 642 Bell
- " Florence student h 724 Raymond
- " Frank [Abbie] h 42 S Walnut
- " Frank D clk Howe Shirt Shop Co h 1076 Jefferson ave
- " Geo h 724 Raymond
- " Geo M [Dora H] buyer Federman Co h 910 Whittier ave
- " Harry del dept **THE A POLSKY CO** h 702 Bell
- " Harry hdwe 1324 Newton h 533 Rhodes ave
- " Harry h 28 S Walnut
- " Harry [Kathryn] gro 393 E Thornton h same
- " Harry [Mollie] (DeLuxe Cleaners) h 572 Noah ave
- " Harry [Rose] gro 464 Talbot ave h same
- " Harry H clk h 573 Euclid ave
- " Herman B [Bertha] (Mal-Co Paint & Color Co) r 1049 Diagonal rd
- " Hyman student h 550 Bell
- " Ida music tchr h 533 Rhodes ave
- " Isaac [Sarah] (Portage Broom & Brush Co) h 724 Raymond
- " Israel h 550 Bell
- " Jack del dept **THE A POLSKY CO** h 702 Bell
- " Jack I [Mary h.] (Eastern Tap Room) pres, and trns C & C Cut Rate Co h 766 Packard dr
- " Jacob [Dobby] with H Cohen h 533 Rhodes ave
- " Jacob S [Sonia J] (Defiance El S Co) h 525 Storer ave
- " Jeanne E asst registrar University of Ak h 678 Copley rd
- " Jeannette student h 406 Wooster ave
- " Joseph [Flla] h 678 Copley rd
- " Joseph [Laura] slsmn Portage B & B Co h 701 Raymond
- "illian student h 525 Storer ave
- " Louis R student h 910 Whittier ave
- " Mamie mgr Ash Hat Co r Y W C A
- " Mary tchr r Taylor Hotel
- " Mrs Mary h 2045 W Woodsdale ave
- " Max sec and treas Eastern Cut Rate Stores Co h Warren O
- " Max [Sarah] h 702 Bell
- " Minnie l' bkpr Gen Auto Wrkg Co h 691 Bell
- " Morris wks Anurice Golanty h 701 Raymond
- " Myer h 550 Bell
- " Nate F pres Eastern Cut Rate Stores Co h 222 Twin Oaks rd
- " Nathan [Dorothy O] slsmn h 479 Homer ave
- " Nathan [Mollie] h 1028 Mercer ave
- " Norman L [Dorothy M] h 30 Eleanor ter
- " Norman M h 678 Copley rd
- " Philip [Ollie] mgr Howe Shirt Shop Co h 1076 Jefferson ave
- " Mrs Rose h 573 Euclid ave
- " Mrs Rose r 210 Euclid ave
- " Mrs Ruth vice pres Roosevelt Dept Store h Cleveland O
- " Sade stenog Superflex Prod Inc h 533 Rhodes ave
- " Sally wks Federman Co h 691 Bell
- " Saml h 550 Bell
- " Saml h 724 Raymond
- " Saml [Sarah] poultry 407 Wooster ave h 406 same
- " Shirley M student h 766 Packard dr
- " Sidney clk h 701 Raymond
- " Sidney l' h 678 Copley rd

COHEN

- " Thelma student h 464 Talbot ave
- " Thelma clk h 405 Wooster ave
- " Mrs Iuba h 735 Euclid ave
- " Yale [Ida] junk dr h 550 Bell
- " Mrs Yetta (wid Morris) h 213 Casterton ave
- " Zreda stenog Dept of Health h 724 Raymond
- " Cohenour Chas D [Elizabeth] lab h w s Fairlawn-Southern rd
- " Cobick Katherine M clk h 136 N Forge
- " Norman C [Clara S] paperhng r 136 N Forge
- " Cohn Arnold student h 973 Berwin
- " Leopold O student r Garfield Hotel
- " Morris S [Goldie] h 973 Berwin
- " Saml O sec and treas Gothic Cigar Store Inc r Garfield Hotel
- " Virginia W artist O Neil Co h 583 Avalon ave
- " Cohorn Albert h 350 Willow ct
- " Julius L waiter Mayflower Hotel h 320 Willow ct
- COIL HAROLD S** [Louise E] mgr Mutual Benefit Life Ins Co 435 1st-Central Trust Bldg Phone HE-1018 h 601 Weber ave Phone HE-6164
- " Coile Joseph D [Georgia J] wks Firestone h 1133 Burkhardt ave
- " Coke Mrs Catherine (wid Danl W) h 49 W Crosier
- " Donald C wks Firestone h 49 W Crosier
- " Helen B bkpr Firestone h 49-W Crosier
- " Michael [Mary] wks Goodrich h 488 W Bowery
- " Olga h 488 W Bowery
- " Patrick J clk Firestone h 49 W Crosier
- " Virgil E h 49 W Crosier
- " Cokeley Mrs Anna (wid Jacob) h 402 Robert
- " Cokenos Mrs Mary E h 419 S Main
- " Coker Clarence [Ella] lab h 133 Spring
- " Clinton H [Ida M] wks City h 223 E North
- " Mrs Frances wks Firestone h 1422 Beardslay
- " Geo [Rose] wks Goodrich h 1222 Dietz ave
- " Helen student h 1222 Dietz ave
- " J Raymond [Florence A] wks Goodyear h 134 S Balch
- " June r 134 Stanton ave
- " Leo [Hortez] h 751 Millison ave
- " Mrs Leola (wid Peter) h 279 Lods
- " Luther wks Firestone r 1053 Bellows
- " Mrs Mattie h 159 Hickory
- " Ralph [Mattie] lab h 279 Lods
- " Colacito Saml [Sarah] h 515 Talbot ave
- " Colando Tony [Mary] h 133 Aetna
- " Colant Mario [Providenc] wks Firestone h 464 Clover
- " Colasanti Julius [Mary] h 1178 Marcy
- " Rose beauty opr h 1178 Marcy
- " Colbett Cyrus T painter h 345 Park
- " Herman wks Firestone h 1107 Bellows
- " Mrs Ida L (wid John W) h 516 Winans ave
- " Otis R [Geraldine E] truck dr h 459 Tompkins ave
- " S Theodore [Mary L] wks Miller R Co h 1099 Lexington ave
- " Colbetzor Herbert R [Carlotta P] wks Palmer Match Co h 1300 Welsler ave
- " Robt l' h 1300 Welsler ave
- " Colburn Clem D [Elizabeth] barber H W Ellinger h 70 N Prospect
- " Colby Clara B elev opr Metropolitan Bldg h 90 Greenwood
- " Stanley [Lavelle] taxi dr h 203 Westwood ave
- " Wm l' wks Ak H & F C Co h 90 Greenwood
- " Colcher Mrs Elizabeth S (wid Chas W) h 375 Busson ave
- " Colclough l' Roy [Mirtle A] statistician h 406 Beechwood dr
- " Edwin l' h 685 Garry rd
- " Mrs Mary F (wid Edwin T) h 685-Garry rd
- " Coldiron Bernard D student h 710 Madison ave
- " Richard S student h 710 Madison ave
- " Stephen [Leta M] asst supt Frud I Co h 710 Madison ave
- " Colditz Mrs Elizabeth (wid Walter) h 646 Kling
- " Coldrick Thos G [May] wks Goodrich h 310 Alice dais ct
- " Coldwell Harry [Catherine] wks Diamond Mitch Co r 115 S Maple
- " Cole A Janet student h 490 Mineola ave
- " Albert B [Leta E] electn h 659 Garfield
- " Alvin wks C A Workman h same
- " Andrew l' [Katherine F] wks Goodyear h 1196 2d ave
- " Arthur R [Ruth O] sta attdt h 240 Pine
- " Basil W [Mirtle J] slsmn Central H & F S Co h 435 l' Voris
- " Bass [Minnie L] wks Firestone h 46 W Long
- " Benl F slsmn r 457 Sherman
- " Benj H [Mildred M] slsmn Continental B Co h 890 Berwin

THE CENTRAL ASSOCIATED REALTY CO. 403 OHIO BUILDING

SUNSET VIEW SUBDIVISION . . . Where it is a Distinction to Live

AKRON CITY DIRECTORY

603

(OLE

" Betty I student h 425 E Archwood ave
 " Mrs Carrie E (wid H Dewey) h 1099 Berwin
 " Mrs Catharine (wid James K P) h 41 Ames ct
 " Catherine r 15 N Bates
 " Chas B [Freda A] wks Goodrich h 204 Carroll
 " Chas Q wks Goodyear r 304 Wooster ave
 " Chas W h 535 E Exchange
 " Clarence serv mgr Mell Inc h Bedford O
 " Clarence V [Betty I] wks Miller R Co h 332 Spicer
 " Clarence W [Carrie M] slsmn Yeager Co h 41 Hart pl
 " Conney H [Harriet] auto mech h n s W Waterloo rd
 " David Z [Missouri A] wks Goodrich h 950 Harrison ave
 " Donald electn Ohio Bldg h 316 Spicer
 " Edmund H [Pearle A] clk Yeager Co h 1088 Bloomfield ave
 " Edward musician h 399 Washington
 " Mrs Elizabeth h 311 W Exchange
 " Mrs Elizabeth h 1256 Manchester rd
 " Ella h 844 Wyley ave
 " Elsie L clk h 1256 Manchester rd
 " Elsie M county nurse h 343 Noble ave
 " Elza wks C A Workman h same
 " Erma M h 1338 Kellogg ave
 " Ernest S [Anna L] wks L W Camp Co h 449 Morgan ave
 " Mrs Ethel M sec Dave Towell Inc h 1254 Pitkin ave
 " Ftta statistician Goodyear h 41 Ames ct
 " Floyd M [May R] wks Goodyear h 695 Excelsior ave
 " Frederic M [Sallie L] with Firestone h 490 Mineola ave
 " Geo C [Helen E] wks Goodyear h 1532 Massillon rd
 " Geo F [Lillian] wks Firestone h 228 Berry ave
 " Georgia wks Goodrich r 698 May
 " Glenn W [Dorothy V] slsmn h 880 Longview ave
 " Guy E [Martha M] dry clearing 1468 Chippewa ave h 1466 same
 " Harriet P stenog H A Astlett & Co h 1099 Berwin
 " Harry A [Ann] slsmn h 300 Hastings pl
 " Harry B [Pearl M] Insur Ohio Insp Bureau h 321 E Wilbeth rd
 " Harry I [Pearl M] [Majestic Battery & Equipment Co] auto service sta 63 E Exchange h 433 Perkins
 " Harry W dentist h 125 N Portage path
 " Henry wks Natl R M Co r 608 E Buchtel ave
 " Herbert I [Isabel] truck dr h 907 Mercer ave
 " Hiram I wks Goodyear r 1423 League
 " Howard V [Olive B] teller Ak Sav & L Co h 474 Avalon ave
 " Howard W [Ollvia P] rubwkr h 607 Cuyahoga
 " Mrs Ida (wid Frank) h 856 Harvard
 " Inez R tchr h 264 W Market
 " J Herman [Alta M] wks Goodrich h 227 W Cedar
 " James B [Lacie M] wks Penna R R h 24 W Emmerling ave
 " James B [Wilda M] wks Goodrich h 991 Lovers lane
 " Jeannette G student h 164 King dr
 " Mrs Jennie (wid John) h 8 Cross
 " John [Jessie J] slsmn Sterling Towel S h 464 Tompkins ave
 " Joseph [Pauline] wks Goodrich h 821 Alvin pl
 " Mrs Katherine (wid Geo) h 506 Brown
 " Kathryn E student h 630 Longview ave
 " Kenneth J [Faire Fae] wks Gen F & R Co h 239 Lods
 " L Donald [V Genevieve] electn h rear 316 Spicer
 " Lawrence F [Frances M] h 1542 Englewood ave
 " Lee A [Hazel] slsmn Charvoz Sales Inc h 347 Hillwood ave
 " Lee H [Hazel E] wks Firestone h 425 E Archwood ave
 " Lennie N [Ida L] wks Goodyear h 1196 2d ave
 " Lesel S student h 2111 Mogadore rd
 " Lyle W [Zerny I] tchr h 1541 Brown
 " Mrs M Hannah (wid Alex C) h 2355 29th S W
 " Mabel G tchr h 264 W Market
 " Mae h 41 Ames ct
 " Mrs Margaret E (wid Wm) h 1878 Flint ave
 " Margery C bkpr h 1256 Manchester rd
 " Mrs Martha tchr h 445 Perkins
 " Mrs Martha (wid John) h 1196 2d ave
 " Mary E student h 1085 Bloomfield ave
 " Maurice H pharm Peoples S Drug No 80 r Y M C A

(OLE

" Merton B [Daisy I] h 783 Upson
 " Merton I h 783 Upson
 " Mrs Minerva (wid Dr Geo F) h 2469 E Market
 " Mrs Myrtle h 343 Sleber ave
 " Myron B [Arvilla] h 783 Upson
 " Nathan [Sarah] wks Firestone h 248 Berry ave
 " Nursery Sales Inc W C Nobilt mgr n s W Market
 " Otis M [Ethel M] h 1254 Pitkin ave
 " Otis D [Sara F] chemist Firestone h 737 Spring Hill ter
 " Mrs Pearl insptrs Mayflower Hotel h 511 Crouse
 " Peter h 403 Washington
 " Phyllis A student h 607 Cuyahoga
 " Ralph J loan dept Ak Sav & L Co h Cuya Falls O
 " Rans L [Minnie M] hostler A C & Y Ry h 2111 Mogadore rd
 " Ray D [Florence M] wks Goodrich h 1738 Manchester rd
 " Ruffer E student h 2111 Mogadore rd
 " Robt B student h 474 Avalon ave
 " Robt C [Margaret M] estimator Superior Auto T & S Co h 873 Chalker
 " Robt S h 41 Hart pl
 " Ronald V [Cybell] wks Goodyear h 188 Hawk ave
(OLE SAMUEL J [Bessie B] Clerk of Courts h 164 King dr
 " Shelly H [Elsa M] proofreader Com P & L Co h 122 Burton ave
 " Mrs Sylvia S (wid Calvin I) wks Firestone r 93 W Crozier
 " Theron E student h 783 Upson
 " Ulysses G [Ada] mach Firestone h 32 W Maple-dale ave
 " Viola L student h 425 E Archwood ave
 " W Taylor [Dora V] carp h 1338 Kellogg ave
 " Warren D student h 607 Cuyahoga
 " Willard M h 1196 2d ave
 " Wm student h 880 Longview ave
 " Wm C wks Goodrich h 412 E Cuya Falls ave
 " Colebank Gladys wks Firestone r 618 Sanford ave
 " Colegrove Carl A [Rose A] auto mech h 501 Marview ave
 " Cecil h rear 564 Hammel
 " Chas E [Prudence V] wks Goodyear h 1012 Kling
 " Elmer E [Hazel V] wks Renner P Co h 230 W Market
 " Lonnie [Adella M] h 386 Kling
 " Ruth L h 501 Marview ave
 " Virginia A student h 501 Marview ave
 " Coello Angelo h 643 E North
 " Margaret student h 841 Manitou ave
 " Mrs Mary h 841 Manitou ave
 " Coleman Alberta B h 710 Harrison ave
 " Alfred N Jr [Fern I] wks Twin Coach Co h 1199 Collinwood ave
 " Alton B [Agnes M] wks Goodrich h 6061 Crouse
 " Arlene I student h 303 Litchfield rd
 " Arthur [Anna B] h 784 Commins
 " Calvin r 178 W Miller ave
 " Chas C painter h 710 Harrison ave
 " Chas H [Margaret] slsmn h 1027 Collinwood ave
 " Chas H [Tella] meats h 303 Litchfield rd
 " Chas K wks Goodyear r Y M C A
 " Clarence D [Dortha P] wks A C & Y Ry h 709 Platinfield rd
 " Dolpha L [Florence M] wks Goodyear h 848 Sarcee ave
 " E Allen wks Goodrich h 2056 17th S W
 " Edna wks 533 Aqueduct
 " Edward A [Earline E] city policeman h 1198 Dayton
 " Ernest S [Lucille] wks Goodyear h 665 High Grove bld
 " Ernest Y [Mamie C] wks Goodyear h 444 Sherman
 " Evelyn student h 710 Harrison ave
 " Forrest G [Fanny F] slsmn Hdw & S Co h e s Merriman rd
 " Frank porter h 751 W North
 " Fred [C Eunice] baker Elte B Co h 10851 S Main
 " Grace tchr h 33 S Maple
 " Grace G music tchr h 26 E Tallmadge ave
 " H Dolton bus opr r 36 W York
 " Harry A [Ada M] slsmn Foster O S Co r 1350 Wilbur ave
 " Harry E student h 710 Harrison ave
 " Harry H painter h 710 Harrison ave
 " Harry R [Willie] wks Firestone h 681 Euclid ave
 " Helen L tchr h 26 E Tallmadge ave
 " Helen M h 111 Botzum ct
 " Howard W wks Goodrich h 1176 Herberich ave
 " Ivan O wks Goodyear h 303 I tchfield rd
 " J Gibson [Rebecca B] wks Goodrich h 670 Inman

THE DAUNTLESS PLUMBING & ELECTRIC CO. 18-22 E. State St. PHONE FRANKLIN 8109

EXCLUSIVE LIGHTING FIXTURES

604

BURCH DIRECTORY CO'S

COLEMAN

" J Robt [Illa M] lab h 765 Douglas
 " James L cook r 169 Ira ave
 " Jean M student h 2056 17th S W
 " Jesse lab r 34 Cuvahoga
 " John h 182 N Maple
 " John [Willie B] wks Anaconda Z O Co h 56 Hosahind et
 " John E [B Elizabeth] wks Firestone h 2056 17th S W
 " John E [Mary E] clk h rear 404 Livingston
 " Joseph H student h 670 Inman
 " Joseph L h 1168 Princeton ave
 " Lee bldg supt Loew's Theatre r 433 W Bowers
 " Leon wks Gen T & R Co r 776 E Exchange
 " Lester B [Ethel A] wks Firestone h 567 Patterson ave
 " Mrs Illie r 495 Clover
 " Lonnie C [Cora] h 182 N Maple
 " Mrs Lorena h 466 Spencer
 " Louis h 63 N Broadway
 " Mrs Louise (wid Henry A) h 365 E Archwood ave
 " Mark engr h rear 404 Livingston
 " Mrs Mary h 292 Otis
 " Mrs Mary L h 449 Euclid ave
 " Mrs Mary L h 397 Washington
 " Mrs Maud (wid Orlo G) h 839 Slosson
 " Maxine h rear 97 Charles
 " Mike [Dora] plbr h 671 School
 " Mrs Nellie r 284 E Exchange
 " Neval F [Mayme] h 733 Cato ave
 " Orville [Judy] wks Goodyear h 2497 Ardwell ave
 " R J vice pres Metropolitan Inv Co h Kenosha Wis
 " Ralph E student h 930 Redfern ave
 " Raymond [Odin] wks Firestone h 688 Echo
 " Mrs Rhoda H h 710 Harrison ave
 " Richard wks Firestone h 1168 Princeton ave
 " Robt C [Mary C] wks Goodrich h 930 Redfern ave
 " Robt E [Marie A] wks Goodyear h 400 St Leger ave
 " Robt L [Mabel P] mach Goodrich h 1176 Herberich
 " Thos E [M Audrey] wks Goodyear h 904 Baughman
 " Van h 371 Homestead
 " Wm slsmn r 647 Coburn
 " Wm h 854 Douglas
 " Wm [Novello M] wks Quaker O Co h 1033 Collinwood ave
 " Wm A student h 2056 17th S W
 " Wm D sta attndt Std Oil Co h Stow O
 " Wm E slsmn Electric M & R Co h 2438 N 3d (C F)
 Coler Mrs Lucy A (wid Wm) h 116 W Center
 " Virgil I [Margaret E] printer h 2802 Short
 Colerider H Lyell [Pauline O] wks Firestone h 370 Palm ave
 Coles Albert E [Catherine] h 318 Baird
 " Ernest L [Bertha L] porter Rohleder & Fritsch h 99 Overlook pl
 Coletta Flaviano [Carmella] h 741 Raymond
 Coletto Anthony student h 937 Baughman
 " Anthony R student h 409 Kling
 " Frances M h 409 Kling
 " Gregory [Marian] wks Goodrich h 937 Baughman
 " Mary wks THE M O'NEIL CO h 1342 Manchester rd
 " Ralph [Jennie] wks Goodrich h 409 Kling
 Coley Bros (C V and P A) auto parking 261 S High
 " Carl V [Ethel L] (Coley Bros) h 895 5th ave
 " John W taxi dr h 705 E South
 " Paul A [Opal O] wks Goodyear h 911 5th ave
 Colgate-Palmolive-Peet Co premium dept Croft Wall Paper & Paint Co rep 271 S Main
 Colianni Nick wks Goodyear h 350 E York
 Colich Louis clk r 761 Commins
 Coll Benj [Rose] (lk r 321 Sumner
 " Edward [Rose] wks Firestone h 135 Tarbell
 Collaros Cosmas [Catherine] h 467 Grant
 " Geo h 467 Grant
 Collen Dave [Eva] pres Dave Collen Electric Co h 767 Storer ave
 " Dave Electric Co Dave Collen pres 767 Storer av
 Collene Frank h 1014 Collinwood ave
 " Paul V [Margaretta M] gard h 241 Miles
 " Ruth A student h 86 S Balch
 Collier Dorothy I r 60 F Archwood ave
 " Wesley J [Esther B] wks Goodrich h 751 Sylvan av
 Collet Edward r 48 N Bates
 Collett Edward A clk h 206 Wills ave
 " Eleanor student h 206 Wills ave
 " Glenn G [Pauline P] wks Goodrich h 206 Wills av
 " Mrs Iva r 256 W Center
 " Jessie wks Firestone r 396 Cole ave
 Collette Brown L [Georgia D] truck dr h 2284 6th S W
 " Mrs Elitina M (wid Wm) h 711 Payne ave
 " Guy M [Anna G] slsmn h 984 Amelia ave

COLLETTE

" Homer R wks Firestone h 1377 Bellows
 " Mrs Iva M h 1058 Big Falls ave
 " Marguerite M clk Firestone h 1377 Bellows
 " Perry L [Homa C] h 1023 Chester ave
 " Ralph W [Wanda J] printer h 994 Harpster ave
 " W Kenneth [Floy H] drftsman Firestone h 543 Vinita ave
 Colletti Mary student h 116 W Cedar
 " Nick h 116 W Cedar
 " Peter [Concettina] tailor 116 W Cedar h same
 Colley Bert wks Goodyear r 82 W South
 " Chas A [Jennie R] signal opr A D Tel Co h 725 Pultz
 " Clint [Hazel H] wks Firestone h 1182 Wilbur ave
 " Clyde I [Mary E] engr Ohio Bldg h 1197 4th ave
 " Fred [Louise C] with Goodyear h 474 Dorchester r 1
 " Harry C [Rebecca H] with Goodyear h 456 Greenwood ave
 Collick Wm R wks Goodrich r 368 Monroe
 Collier Albert H [Ollie A] wks Firestone h 954 Della ave
 " Allen J [Eva] truck dr h 2186 15th S W
 " Barron G Inc W J Waugh mgr st car and bus advertising 622 Metropolitan Bldg
 " Mrs Catherine h 589 Moreley ave
 " DeWitt J r 737 Carroll
 " Dorothy clk THE A POISKY CO h 727 Gem ave
 " Dorothy student h 904 Grant
 " Ella F clk THE A POISKY CO h 727 Gem ave
 " Ernest F [Rose H] capt Fire Station No 5 h 341 Noble ave
 " Mrs Florence (wid Wm) h 892 Raymond
 " Frank L [Sarah E] wks City h rear 616 Dan
 " Frederick r 593 E Archwood ave
 " Mrs Geraldine A h 712 Gardendale ave
 " Harold R [Bessie S] slsmn HdW & S Co h 115 Morningside dr
 " Harvey L wks Goodyear h 855 Damon
 " Homer E [Anna] h 326 Lookout ave
 " Howard [Ethel B] wks Firestone h 386 Howe
 " Jesse wks Homeier-U M Inc r 300 Upland ave
 " John C [Leonora M] wks Miller R Co r 154 I Archwood ave
 " John D truck dr h 642 Moon
 " John H [Ida M] h 751 Damon
 " John S [Elizabeth] carp h 495 Vine
 " John F [Louise] wks Goodyear h 642 Moon
 " Lester wks Goodrich r rear 679 Echo
 " Lester A [Lois I] truck dr h 550 Evans ave
 " Marie student h 904 Grant
 " Mrs Marie A stenog Dept St Repairs h 791 Frederick Blvd
 " Martin C [Theresa F] h 1624 Breiding rd
 " Maud clk THE A POISKY CO h 165 S College
 " Nathan r 543 Sherman
 " Raymond R [Edith M] wks Goodyear h 520 Ardeilla
 " Richard [Sarah] porter h 823 East ave
 " Richard R [Viola J] pipeftr Goodyear h 673 Hillbish ave
 " Robt [Lucinda] wks Firestone h 904 Grant
 " Robt jr student h 904 Grant
 " Robt [Virginia] wks Atlantic F Co h 698 Echo
 " Robt A [Sina M] slsmn h 107 W Market
 " Robt V porter Portage Hotel Barber Shop h 696 Echo
 " Susan E h 727 Gem ave
 " Thos [Betty] wks Firestone h 1416 S Main
 " Vin'ia B tchr h 589 Moreley ave
 " Walter E [Mildred V] truck dr h 975 Ravenswood
 " Warren wks Firestone h 301 Campbell
 " Wm h 696 Echo
 " Wm C [Blanche M] mach Goodrich h 151 Tarbell
 Colliflower Mellie h 366 Pauline ave
 Colligan Mrs M Anna (wid Dan) h 591 Schiller ave
 " Earl S wks Goodrich h 591 Schiller ave
 " James E [Jane M] drayman h 591 Schiller ave
 " Ralph J clk h 591 Schiller ave
 " Ruth E h 591 Schiller ave
 Colling Marian W h 731 Lodi
 Collings Mrs Florence M (wid Paul) h 56 Cambridge
 Collingwood Benton E student h 2235 Bellfield ave
 " Mrs Ethel V (wid Geo) h 2235 Bellfield ave
 " Joseph T [Laura] truck dr r 752 S Main
 COLLINS-ALEXANDER AGENCY CO W H Collins pres Mrs Clara B Collins vice pres Grace A McGuire sec and treas real estate and insurance 416 2d Natl Bldg Phone HI-6427
 " Alfred [Ivy A] wks Goodyear h 292 Iake
 " Arnold L [Edna] wks Goodrich h 1141 Juneau ave
 " Asa [Stella M] wldr h 1984 Newton
 " Bee driver Imperial Ptg Co r 566 N Howard

THE AKRON GENERAL INSURANCE AGENCY COMPANY

601 First-Central Trust Bldg. HEMLOCK 5191 ALL KINDS OF INSURANCE

COLLINS

" Benj T [Carrie F] wks Goodyear h 1812 Goodyear blvd
 " Betty A clk Goodyear h 373 Edgewood ave
 " C Louise h 1181 Juneau ave
 " Catherine student r 658 Schiller ave
 " Catherine A student h 910 Valdes ave
 " Chas wks B & O R R h 187 Roswell
 " Chas Jr h 187 Roswell
 " Chas [Minnie] wks Goodyear h 657 Grace ave
 " Chas [Philena] wks Gen T & R Co h 337 Lease
 " Chas A [Mary M] h 785 W Exchange
 " Chas H [Thora A] clk Goodrich h 1309 Bellows
 " Chas L [Florence V] mach h 1398 Curtis
 " Chas R [Margaret A] h 385 Edgewood ave
 " Chas T wks Miller R Co h 385 Edgewood ave
 " Christy student h 680 Cole ave
 " Mrs Clara B vice pres Collins-Alexander Agency Co h 795 Merriman rd
 " Clarence [Johnnie M] porter Keith Palace Theatre h 383 Albert pl
 " Clarence J h 319 Wooster ave
 " Clarence M adv h 671 E Buchtel ave
 " Mrs Classic r 254 W Bartsch
 " Claud W [Blanche] mech L C Cady h 386 Cleveland
 " Claude C [Emma] tchr h 359 E York
 " Clifford J [Irene M] mech enr h 787 Bloomfield av
 " Curtis A [Virginia N] with Firestone h 857 Ecton rd
 " D Clyde [Nora M] wks Firestone S P Co r 62 Ido
 " D D h 299 Livingston pl
 " Danl [Mary A] h 267 E Tallmadge ave
 " Danl J jr [Mary A] bill poster Gen O Adv Co h 653 Oxford ave
 " David P [Margaret] bus opr Portage Lakes Trans Co h 1303 Grant
 " David S P [Nora] h 680 Cole ave
 " Denzel F [Velma B] h 381 Crestwood ave
 " Dorothy B cashr Scott-B S Corp h 1107 W Wilbeth rd
 " Dorsey [Ruby] h 383 Albert pl
COLLINS DRUG CO The, H R McVay pres M W
 Shibley sec and treas 135 S Main Phone JE-3197
 (See page 64)
 " Edgar [Alma] wks Goodyear h 929 Rhodes ave
 " Edwene M student h 1915 17th S W
 " Mrs Edith M (wid Fred) h 1107 W Wilbeth rd
 " Edward J [Mildred I] wks Goodyear h 884 E Crozier
 " Eloise student h 66 E Catawba ave
 " Evelyn E stenog Miami B & M Co r 406 Spicer
 " Mrs Flora h 1706 Hampton rd
 " Francis N [Imogene] sta attdt r 201 E Exchange
 " Frank h 299 Livingston pl
 " Frederic C [Jeannette G] h 265 Merriman rd
 " Frederic C jr agt Conn Gen L I Co h 265 Merriman rd
 " G Pearl h 350 Sherman
 " General G [Clifford] wks Goodyear h 479 Grant
 " Geo C [Esther] wks Firestone h 66 E Catawba ave
 " Geo D [Martha A] wks Goodyear r 1433 League
 " Geo G slsmn Gen Pictures & S Inc h 265 Merriman rd
 " Georgia L clk Goodyear h 671 E Buchtel ave
 " Glen H [Marguerite E] wks Goodyear Garage h 1706 Hampton rd
 " Grace G clk Firestone h 385 Edgewood ave
 " Mrs Grace K (wid Collier F) h 1098 Neptune ave
 " Grover C [Vivian] wks Pitts P G Co h 1915 17th S W
 " Harold A [Elizabeth J] h 1086 Collinwood ave
 " Harold E [Nina B] wks Goodyear h 747 Storer ave
 " Harold N clk Geo S Dales Co h 524 Fernwood dr
 " Mrs Heien h 747 Storer ave
 " Howard B [Vivian] wks Goodyear h 1309 Kentucky ave
 " Hugh bill poster Packer* of A Co h 267 E Tallmadge ave
 " Hugh F h 519 Talbot ave
 " Mrs Ida (wid James M) h 176 N Adolph ave
 " J Benson [Grace E] tchr h 1489 Brown
 " J Vernon [Lenora] whse supt Ak Gro Co h 348 Earl et
 " Jack [Ora] wks B & O R R r 134 Good
 " James student h 383 Albert pl
 " James h 267 E Tallmadge ave
 " James [Ida B] insp Goodyear h 870 Huber
 " James [Nettie] wks Firestone S P Co h 66 E Catawba ave
 " James I wks Goodyear h 300 Barder ave
 " James J h 519 Talbot ave
 " James W h 595 Rhodes ave

COLLINS

" Jay L [Elma H] trust dept 1st-Central T Co h 995 Amelia ave
 " Jesse J [Anna B] lab h 115 Lods
 " John [Esther M] wks Firestone r 118 E Crozier
 " John [Willie M] wks L W Camp Co h 462 Morgan
 " John E [Ethel M] h 671 E Buchtel ave
 " John F prsmn h 383 Erie
 " John I [Fern] (Sunset Cleaners & Dyers) h 203 Kenilworth dr
 " John J wks Goodyear h 519 Talbot ave
 " John J wks Firestone r 131 E Tallmadge ave
 " John T r 976 Snyder
 " Joseph A [Ann K] wks Beacon J Co h 1146 Collinwood ave
 " Joseph A [Mildred M] wks Miller R Co h 94 Paris
 " Josephine E h 265 Merriman rd
 " Mrs Katie h 1021 S Main
 " Kenneth M student h 381 Crestwood ave
 " Leslie M [Piccola] wks Firestone h 641 McKinley
 " Mrs Lola h 55 E North
 " M Juanita h 348 Earl et
 " Mabel student h 462 Morgan ave
 " Mrs Malinda h 299 Livingston pl
 " Mark N [Julia] slsmn h 135 Hall
 " Martin F [Catherine E] wks Goodyear h 198 Denver
 " Martin J wks Gen T & R Co h 385 Edgewood ave
 " Marvin R [Mildred E] agt Prud I Co h 1797 Flint ave
 " Mrs Mary E (wid Cecil K) h 49 Akers ave
 " Mary Evelyn sec St Vincent S Church h 910 Valdes
 " Mrs Mary N (wid John F) h 524 Fernwood dr
 " Matilda h 267 E Tallmadge ave
 " Merita nurse Peoples Hosp h same
 " Miguel [Lillian] wks Firestone h 261 Livingston pl
 " Mildred W student h 66 E Catawba ave
 " Milton [Thelma F] auto mech h rear 398 W Thornton
 " Neal J [Mildred V] sec Brickmason's Home Co h 226 Helen ave
COLLINS-NIED COAL CO (E H Nied) coal dealers
 192 Annadale ave Phone JE-2141
 " Nile R slsmn Ak Maytag Co h 285 Locust
 " P J r 285 Locust
 " Patrick C student h 300 Barder ave
 " Patrick J [Anna] truck dr Goodyear h 300 Barder
 " Poley M [Bernadine E] wks Goodrich r 15 E Mapledale ave
 " Price h 383 Albert pl
 " Raymond sta attdt Chas Allen h 342 Park
 " Regis [Geneva] r 73 N Forge
 " Regis B [Dorothy B] meat ctr M & E Market h 595 Eva ave
 " Richard [Beverly] clk Goodrich r 122 W Mildred
 " Richard T [Gleo F] mgr A & P Tea Co h 755 N Howard
 " Robt W wks Loew's Theatre h 385 Edgewood ave
 " Rodney [Margaret] gro etc 1200 Florida ave h 1204 same
 " Romie wks Miller R Co r 1181 Beardsley
 " Ronald J [Myrtle] wks Goodyear h 188 Emmons av
 " Ruth A student h 1309 Bellows
 " Ruth C student h 385 Edgewood ave
 " Ruth G r 688 Schiller ave
 " Mrs Sarah (wid James) h 519 Talbot ave
 " Sarah J student h 265 James
 " Sidney r 87 Wood
 " Stephen M wks Goodyear r 340 S Arlington
 " Thos S [Bossie M] sta attdt Penna P Co h 350 Sherman
 " Turner h 125 E North
 " Valerac E clk h 176 N Adolph ave
 " Vera L r 145 Marvin ave
 " Virgil H [Ida K] wks Goodyear h 965 Akers ct
 " Walter student h 1107 W Wilbeth rd
 " Walter R adv h 871 E Buchtel ave
 " Wanda B h 1706 Hampton rd
 " Wilbert h 187 Roswell
COLLINS WILFRED H [Clara B] attorney at law and pres Collins-Alexander Agency Co 416 2d Natl Bldg Phone HD-6827 h 795 Merriman rd, Phone HD-5037
 " Wilfred H jr ins h 795 Merriman rd
COLLINS WHI H [Ruth S] librarian Akron Public Library h 218 Adaline dr (Stow) Phone WA-9497
 " Wm h 299 Livingston pl
 " Wm r 406 Spicer
 " Wm [Hattie] auto repr 886 Washington h same
 " Wm B [Iulu M] slsmn h 735 Chester ave
 " Wm B [Nettie] h 265 James
 " Wm H h 176 N Adolph ave

CITY CAB CO. Taxi Service

**WILL SAVE
TIME AND
ANNOYANCE** **Call
BL-3141**



EXCHANGE CHEVROLET, Inc. "After We Sell We Serve"

444 WEST EXCHANGE ST. Phone Jefferson 8141
Our Obligation Is Your Guaranteed Satisfaction

COLLINS
COLLINS WM H supt Akron Rural Cemetery Assn h Glendale Lodge Glendale ave
 " Wm M sta attdt F A Kerr Inc r 340 S Arlington
 " Wm M [Mame] truck dr h 680 Edgewood ave
 " Wm T [Cara M] wks Seiberling R Co h 371 Celtic
 " Wm T [Kathryn E] wks Ak Porcelain Co h 910 Valdes ave
 Collis Robert student h 1212 Victory
 " Mrs Rose wks Firestone h 1212 Victory
Collmar C Louis h 2263 5th S W
 " Chester E lab h 2263 5th S W
 " Harry B h 2263 5th S W
 " John F [Catherine A] plstr h 2263 5th S W
 " Roy H [Frede M] plstr h 865 Johnston
 Coloredo Robt wks Firestone h 216 W Copley
 Collum Taylor [Marj] lab h 433 N Arlington
 Colupy Robt B [Grace M] wks B & W Co h 1121 Dietz ave
 Colombo John h 52 Charles
 Colonial Apartments 2170 5th S W
 " Cleaning Co Mrs Fannie G Kols pres 9 P Kols sec and treas 21 Wiegley ave branches 13 Irving 1325 E Market and 357 Reed ave
COLONIAL FINANCE CO The Kenneth O Peck mgr persons loans and automobile discounts 70 E Mill Phone HE-3169
 " Furniture Upholstering Co Inc, Irwin Kerns pres Mrs Rose B Forman vice pres Frieda Kerns sec and treas 140 N Union
 " Garage (H E Kline W T Littrick) 61 S High
 " Hat Cleaners and Shoe Shiners (A Kicelemos N Zaharopoulos) 124 S Main
COLONIAL INSULATOR CO The J R Hemphill pres and gen mgr E W Hemphill vice pres and sec W H Motz treas electric and heat resisting porcelain and forms for dipped rubber goods 973 Grant Phone HE-4817
COLONIAL INVESTMENT CORPORATION Chas Herberich pres Walter Herberich J D Crawfis Alfred Herberich vice pres R C Herberich sec and treas realtors 330 S Main Phone JE-8192 branch office 1155 Brown Phone HE-3616
COLONIAL SALT CO The J L Severance chairman board of directors E C Turner pres W F Ince 1st vice pres James Shaw 2d vice pres Frank J Crane 3d vice pres Severance Milliken sec H G Patterson treas J D Madison supt mfrs of all grades of salt office and works 2065 Manchester rd Phone BL-4135
 " Shoe Repair Co (J Strauss) 56 E Mill
 " Theatre Feiber & Shea owners F V King mgr 48 E Mill
 Colony Club Ada M O'Brien sec, 26 S Union
 Cotopy James L [Mary K] plant supt Natl Ox-gen Co h 1215 Girard
COLOPY STEPHEN C [Mary E] Judge Municipal Court h 1980 Avon
 Colosetti Harriet student h 346 Kline ave
 " John student h 346 Kline ave
 " Louis [Mary] formn A C & Y Ry h 346 Kline ave
 " Olga opr Fawn P W Shoppe h 346 Kline ave
 Colpitts J Leroy [Pearl] wks Firestone h 272 Iia ave
 Colson Albert clk Ohio Hotel r 46 1/2 N Main
 " Roy student h 1163 Getz
 " Mrs Zella B (wid James D) wks Miller R Co h 1163 Getz
 Colston Mrs Marie M beauty opr Yeager Co r 5 1/2 W Market
 Coltharp Cyril C [Eliza] wks Firestone r 458 Adkins
 " Ernest C bus opr Ak Trans Co h 1871 Goodyear blvd
 Colton Frank chkr Erie R R r 379 Grant
 " John chkr Erie R R r 379 Grant
 " Leo A [Lorena F] clk Goodyear h 1534 Stadelman
 " Mrs Lucy S (wid Hiram S) h 849 N Howard
COLTON RAY B [Ersila V] (Colton & Wendt) h 849 N Howard Phone HE-0790
COLTON & WENDT (Ray B Colton, A A Wendt) attorneys at law 1136 and 1137 2d Natl Bldg Phone HE-4012
 Colton Henry C wks Goodyear h 25 N Forge
 Columbia Cleaners (N B Mazur) 1161 S Main
 " Collection Agency W G Franz mgr 127 W Market
COLUMBIA PRINTING CO The F B Miller pres R D Baughman sec and treas printing publishing and lithographing 198 E Cuyahoga Falls ave, Phone BL-3912
 " Restaurant (Peter Tsarnas) 591 S Main
COLUMBIA SILICA CO The Pierce A Snyder pres and treas A L Homeler vice pres, C E Snyder sec, mfrs of sand blast sand and filtering sand office and plant Akron-Copley rd, P O Box (Akron) 348, Phone HE-3514

COLUMBIA
 " The apartments 920 Columbia ave
 Columbus Asphalt Paving Co D Walters pres A M Johnson vice pres and treas 250 Casterton ave
 " Cleaners (Joseph Guarnieri) clothes pressers 135 1/2 York
 " Club Peter Shitta sec 446 Butler ave
 " Gust student h 182 Wills ave
 " Hall 446 Butler ave
 " Irene h 182 Wills ave
 " Jerry V [Eva] h 483 Oxford ave
 " John wks Goodrich h 401 1/2 Limestone rd
COLUMBUS MUTUAL LIFE INSURANCE CO The of Columbus O J E Moyer agent Selzer Lane Turkeyfoot Lake Phone MA-2349
 " Sophia student h 182 Wills ave
 " Spiros [Lulu] (Norka Pool Room) h 182 Wills ave
 Columbus Abe wks Annadale Junk Co r 572 Carroll
 Colville Donald B [Lulu M] wks Goodrich h 194 Woodward ct
 Colvin Mrs America (wid Iawer) h 645 Moon
 " Chalmers G A chauff Mrs Alnor K Grant h same
 " Elza G [Jessie] formn Robinson C P Co h 186 Henry
 " Mrs Mary h 928 Raymond
 " Oscar A [Marie C] ins agt h 112 Atlas
 " Robt [Wilda] clk h 1217 S High
 " Woodie U [Levator A] painter h 526 Bell
 Colwell David M [Alice E] with Am V P Co h 295 Casterton ave
 " Harriet L student h 206 Casterton ave
 " Majorie A student h 206 Casterton ave
 Colyer Benj N [Leta B] wks Goodyear-Z Corp h 935 Whittier ave
 Comadott Rev Theodore W [N Funice] pastor Maple Valley Wesleyan Methodist Church h 1397 Nome
 Comber Chas student h 1491 Beardsley
 " Harry student h 1491 Beardsley
 " John rubwkr h 1491 Beardsley
 " Wm F [Emma J] mach Firestone h 1434 Redwood ave
 Combest Kenneth A [Bernadine E] wks Goodyear h 335 Jefferson ct
 Combs Asher [Lulu M] lab h 1018 Clay
 " Carl D [Theresa M] wks Miller R Co h 1110 Beardsley
 " Chas r 512 Clover
 " Chas F [Hulda L] wks Goodyear T & R Co h 875 E Buchtel ave
 " Clarence C [Freda C] barber 1157 E Market h 1134 N Main
 " Clyde R student h 1110 Beardsley
 " Dorothy I h 1119 Pitkin ave
 " Elder D student h 1110 Beardsley
 " Mrs Ellen (wid Thos) h 56 E Woodsdale ave
 " Emmons O [Margaret] wks Firestone T & R Co h 659 Wooster ave
 " Everett R engr E O Gas Co h 1130 1st ave
 " Frank C restr h 1319 Pitkin ave
 " Mrs Freda clk Yeager Co h 1134 N Main
 " Goodloe L [Docie] painter h 969 Ridgeway dr
 " James C [Armenta F] wks Firestone h 145 1/2 Emerling ave
 " John F student h 382 W Thornton
 " John H [Lucy B] h 1130 1st ave
 " Lloyd D [Dorothy B] wks Goodrich h 1022 Princeton
 " Lois M student h 1110 Beardsley
 " Mrs Mabel wks Goodyear r 908 Johnston
 " Margaret M h 382 W Thornton
 " Mark student h 969 Ridgeway dr
 " Mildred E h 1110 Beardsley
 " Milton B student h 753 Lovers lane
 " Ollie wks Goodrich r 52 Uhler ave
 " Oscar F [Kate] barber G A Thomas h 482 W Thornton
 " Patricia student h 149 Ira ave
 " Robt r 35 Kenmore blvd
 " Robt h 753 Lovers lane
 " Robt h 969 Ridgeway dr
 " Roy A student h 753 Lovers lane
 " Stanley h 753 Lovers lane
 " Thos [Mary S] wks Goodyear h 753 Lovers lane
 " Wm B student h 753 Lovers lane
 " Willie B h 969 Ridgeway dr
 Comedy Dominic [Marguerite] wks Am H R Co h 142 1/2 Sarah ave
 Comelle Lawrence [Rose] h 344 N Pennard
 Comer Chas H [Ioretta M] bkmm Henna R R h 768 Morgan ave
 " Clyde T suvr Goodrich r Y M C A
 " Howard M [Leona H] formn Goodyear h 329 Skeep pl
 " Wm H truck dr h 4 1/2 Kline ave

LEONARD CENTRAL HARDWARE ^{200 S. MAIN} THE COMPLETE REFRIGERATOR EAST AKRON HARDWARE, 990 E. MARKET

AKRON CITY DIRECTORY

607

COMERIATO

Comeriato Anthony [Marlon F] with Diamond T & L S Inc h 1939 Chestnut Blvd (C F)
 " Mrs Cora (treas Diamond Towel & Linen Supply Inc h 1124 N Main
 " Frank [Anna] wks Diamond Towel Supply h rear 395 N Howard
 " Frank [Anna] h 295 Lods ct
 " John [Erma] wks Diamond T S Co h 1094 Lexington ave
 " Joseph student h 295 Lods ct
 " Mrs Marion F sec Diamond Towel & Linen Supply Inc h 1939 Chestnut Blvd (C F)
 " Sami [Cora] with Diamond T & L S Inc h 1124 N Main
 Comono Dominic [Glady] h 1219 Pltkin ave
 Conley Eugene D [Hazel L] painter r 121 Good
 " Wm R [Hester E] wks A C & Y Ry h 1822 Marks ave
COMMERCIAL BANK & TRUST CO W J Skehan special agent in charge of liquidation 316 S Main Phone JF-9134
COMMERCIAL CREDIT CO, E L Wilhelm office mgr commercial discounting 303 A C & Y Bldg 12 E Exchange Phone BL-4168
 " Motor Freight Inc V H Acheson dist mgr 209-225 Perkins
COMMERCIAL OFFICE SUPPLY CO The L D Schroy pres and treas B A Schroy vice pres M H Harrison sec office equipment desks chairs filing systems loose leaf devices safes steel cabinets shelving etc 40 E Mill Phones BL-6128 and 6129
 " Oil Co A A MacNab mgr liths wholesate 1302 Goodyear Blvd
COMMERCIAL PRINTING & LITHOGRAPHING CO, Sam F Zihox pres M M Dice vice pres H E Votaw sec Wade V Aydelotte treas Geo H Stubbs asst sec E P Werner gen supt printers lithographers engravers and book binders cor Exchange and Water Phone FR-6121
 " Scrap Co (H G Portek L H Grand) auto wrecking 790 E Tallmadge ave
 Cummins Athol M wks Miller R Co r 95 E Dalton
 " Clarence L [Mary M] plbr h 867 W Market
 " Donald E r 95 E Dalton
 " Mrs Mary M (Marialta Food House) h 867 W Market
 " Maynard E r 95 E Dalton
 " Robt M student h 867 W Market
 Cummins See also Cummins and Cummings
 " Mrs Ethel S (wid Alexander H) h 135 Fir Hill
COMMONWEALTH LOAN CO, S E Arnold mgr 307, 308 and 309 United Bldg, Phone HE-4195 (See page 82)
 Community Building Co Chas Herberich pres, V S Stevens sec P H Schneider treas real est holdngs 228 Ohio Bldg
 " Hardware (W H Stenacker) 785 Copley rd
 Como Antoinette student h 967 Snyder
 " Sami [Amelia] clk h 967 Snyder
 Comory Anton barber 645 S Main
 Comp James R [Margaret] wks Goodrich h 599 Reed
 Compagno Pasquale [Mary] shoe repr 647 Kenmore Blvd h 2228 6th S W
 Companton Joseph A [Willa H] taxi dr h 1207 Big Falls ave
 " Mrs Mary V h 197 Dayton pl
 " Norris E [Fdna M] wks Goodyear h 197 Dayton pl
 Compagno Carmin wks Firestone h 499 Patterson ave
 " Joseph h 499 Patterson ave
 " Louis h 499 Patterson ave
 " Ora [Anna] tailor Read-B Co h 499 Patterson ave
 Comparda Joseph E [Nellie B] sta attnd Vacuum Oil Co Inc h 975 E Crosier
 Compartmento Carmin [Constance] waiter Green Cafe h 365 Zeller ave
 Compatore Peter clk r 633 E Market
 Compber Nanette F nurse h 283 E Buchtel ave
 " Sarah C tchr h 283 E Buchtel ave
 " Stanley C clk Goodrich h 283 E Buchtel ave
 Composition Roofers Sheet Metal & Furnace Workers - Union Local 88, Chas Geffken business agt 112 S Main
 Compton Clay wks Firestone r 1154 Sweltzer ave
 " Mrs Cordelia (wid John) h 1025 Ray
 " David L wks Am Red Cross h 57 W Thornton
 " Edna V technician h 1215 Bellows
 " Edward H [H Lena] with Sumner Co h 1296 Dayton
 " Eugene F [Elizabeth Y] wks Goodrich r 845 Yale
 " Frederick [Mary] brklyr h 210 Palmyra ave
 " Harry J [Bessie B] wks Goodyear h 1267 Newton
 " Mrs Helen (wid John) h 128 Wills ave

Why not live in
SILVER LAKE ESTATES
 Akron's Finest Residential District
FRANK R. SCHONER
 MANAGER
 Phone WALbridge 6315
 "THE PUBLIC BE PLEASED"

COMPTON

" Herbert R [Mary E] mach h 1816 Goodyear Blvd
 " Herman H [Tacy G] wks Firestone r 1215 4th ave
 " James G [Catherine B] wks Goodrich h 964 Sawyer
 " James G jr [Belle] clk h 131 W South
 " Mrs Martha (wid Ross) h 1215 Bellows
 " R Harold [M Marie] policeman h 1139 Herberich av
 " Rufus F [Ruby R] wks O B Tel Co h 1019 W Vin
 Comstock Albert H [Victoria] toolmkr Goodyear r 294 D Thornton
 " Allen H [Glady L] wks Firestone h 323 Crosby
 " Betty h 131 S Arlington
 " Mrs Elizabeth (wid Clyde C) h 42 Royal pl
COMSTOCK HUGH M [Mildred J] mgr Moock Electric Supply Co h 603 E Market
 " Marv E student h 323 Crosby
 Comuale Armie [Lucy] plbr h 1401 Georgia ave
 " Frank h 1401 Georgia ave
 " Rose M student h 1401 Georgia ave
 Conant Bruce A [Florence E] lab h 982 Harrison ave
 " Carl R student h 1266 Kentucky ave
 " Eugene rubwkr r 117 E Emerling ave
 " Eugene G wks Goodyear h 1266 Kentucky ave
 " M Lee student h 1266 Kentucky ave
 " Raymond A wks Goodyear h 1266 Kentucky ave
 " Wm H [Estella B] rubwkr h 1266 Kentucky ave
 Conard Clarence C [Harriet A] clk Ak P Milk Co h 151 Oak Park dr
CONART MOTOR SALES Inc, A S Conn pres D L Breen vice pres and gen mgr Lester Conn sec W G Kannels treas DeSoto and Plymouth automobiles 457 E Market Phone BL-5155
 Conavis John r 141 Ash
 Conaway Albert N [Alverda] wks Firestone h 643 W Thornton
 " Arnett E h 438 Eastland ave
CONAWAY CHARLES M editorial manager Akron Bureau Cleveland Plan Dealer 208 Second National Bldg Phone FR-7014
 " Harry R [Violet C] h 438 Eastland ave
 Conder Anna clk Del s C R Stores Inc h 881 Huron
 " Mrs Mary h 881 Huron
 " Theresa clk Del s C R Stores Inc h 881 Huron
 Conlley Edward truck dr h 1490 Multnoma ave
 " Hardin C student h 1490 Multnoma ave
 " James M [Prudence M] wks Goodyear h 1490 Multnoma ave
 " Jeannette h 566 Britain rd
 " Meredith wks Goodyear h 1490 Multnoma ave
 Condon Carl student h 1363 Hart
 " Mrs Evelyn wks Children's Hosp h 331 Graves ct
 " Harry T [Georgia] clk Acme No 71 h 1363 Hart
 " Howard M auto repr rear 1631 S Main h 773 LaFollette
 " Mrs Mary M clk r 96 Bittman
 " T Harold [Wilma G] bus opr Ak Trans Co h 689 Longview ave
 Condos Ann h 1199 2d ave
 " Marcus [Alice] h 1199 2d ave
 Condrat Viola h 662 Moon
 Condupa John wks Firestone h 2225 22d S W
 Cone Bernard J slsmn Portage Buick Co h 684 Harvard
 " Geo V [Zita B] slsmn Goodyear h 791 Bloomfield
 " Sherman S [Drana G] mach h 1082 MtVernon ave
 Conelly Mary T h 749 Diagonal rd
 Conerly Frank [Esther] wks Firestone h 453 Ailyn
 " H Marvin [Margaret] wks Goodyear r 363 Cleveland
 " J Harvey barber 169 S College h 312 Norwood pl
 Coney Island Lunch (Sami Adams) 6 E Exchange
 " Island Lunch (Harry Pappas, Harry Gillis) 478 W Exchange
 " Island Lunch (Gust Cladas Frank Postol) 375 S Main
 " Island Lunch (Chas Samartsi Nick Milios) 1095 E Market
 " Island Restaurant (J G Poulos) 59 N Howard
 Confer Mamie M waitress h 766 Carlisle
 " Walton S truck dr h 765 Carlisle
 Conger Mrs Carrie wks Firestone h 1065 Yale

PEOPLES SERVICE DRUG STORES, Inc.

ALL OVER TOWN—TO SERVE YOU BETTER AND SAVE YOU MORE

608

BURCH DIRECTORY CO'S

CONGER

" Mrs Emma E (wid Geo C) h 748 E Market
 " James W student h 196 Ash
 " Kathryn J with Retail Credit Co Inc h Peninsula O
 " Latham H [Jane W] Jury commissioner h 196 Ash
 " Latham H Jr student h 196 Ash
 " Matthew L [Edith R] electn h 611 Sumatra ave
 " Sidney B [Marjorie T] phys 1029 2d Natl Bldg h
 83 N Highland ave
 Congleton Raymond [Ora K] pres Raymond Congleton
 Inc h 16 Rhodes ave
 " Raymond E Raymond Congleton pres, auto deal-
 ers 105 E Market
 Congress Bowling Alleys (J H Schanaberger) 413 S
 Main
 Congrove Bernice waitress Gene's Restaurant h 222
 Nieman
 " G Walter [Lillian] wks Mohawk R Co h 1266
 Lakeside ave
 Conkel Albert M student h 581 W Thornton
 " Mrs Carrie L (wid Frank P) h 174 Jewett
 " Delbert M student h 581 W Thornton
 " Glenn V [Ruth E] wks D P W Co h 174 Jewett
 " Rev James H [Ethel M] pastor Slusser Memorial
 U B Church h 581 W Thornton
 Conkey Mrs Alma (wid Ralph) r 1062 Taylor
 Conkle Hubert F [Martha M] wks Goodrich h 619
 Edgewood ave
 " John W [Mildred L] clk Fisher Bros Inc h 897
 Peckham
 " Mrs Sophia (wid Geo W) h 1526 Brown
 Conklin Harold rubwkr r 1231 Louisiana ave
 " Herbert E [Rose H] with Penna R R h 728
 Roslyn ave
 " Mattie tchr h 258 Spicer
 Conlan Mrs Anna M h 144 S Portage path
CONLAN O CLARE [Lillian B] asst treatres Hardwar-
 & Supply Co h Crystal Lake Farm Copley O,
 R D 1, Phone Copley 7107
 Conley Abraham W [Gathel B] wks India T & R Co
 h 112 Pocantico ave
 " Ada M student h 1004 Lane
 " Alfred J slsmn h 1205 Pond View ave
 " Alfred J [Anna] wks Goodyear h 63 Neutral ct
 " Mrs Alma h 852 Storer ave
 " Alvin N [Alma] r 224 W Chestnut
 " Audrey I student h 1004 Lane
 " Benj F [Olive M] wks Goodyear h 2335 Esther ave
 " Blanche clk B & O R R r 344 Crestwood Ave
 " Mrs Burgie wks Stardart R Co h 1248 S High
 " C Blaine h 1251 MtVernon ave
 " Casey barber John Soos Jr r 499 S Arlington
 " Catherine B clk Fladen s Inc h 1681 Goodyear Blvd
 " Catherine J student h 1679 Brown
 " Clarence B [Shadie O] warehouse mgr Cities S O
 Co h 35 Berwyck dr
 " Clarence H [Ethel J] wks Firestone h 936 Rowe
 " Clyde h 1273 Pond View ave
 " Clyde C [Stella C] wks Gen T & R Co h 73
 Franklin
 " David [Helen] wks Goodyear r 86 Willard
 " David E wks Goodyear h 1205 Pond View ave
 " Dayton R student h 483 Winans ave
 " Dennis E [Edna A] carp h 312 N Adams
 " Dennis J [Mary] mach h 2224 19th S W
 " Dorothy L tchr h 649 Greenwood ave
 " Earl [Edith M] h 1238 3d ave
 " Edith H h 1004 Lane
 " Eleanor V student h 649 Greenwood ave
 " Ernest C [Nellie] wks Goodrich h 828 Crouse
 " Ernest H [Laura M] h 278 Huntington
 " Mrs Florence G h Mrs Grace A Parsons Yellow-
 stone ave
 " Garland T [Marlea L] mech Hyde Motors Inc h 10
 Courtland dr
 " Garnet C stenog h 2290 25th S W
 " Geo A [Rose O] wks Goodyear h 476 Lamont
 " Geraldine S student h 716 Polk ave
 " Gleeo G r 224 W Chestnut
 " Harry [Emilly] wks Goodrich h 1004 Lane
 " Haines [Alma] wks Goodrich h 901 McKinley ave
 " Isaac G wks Goodyear h 1205 Pond View ave
 " J Hubert [Anna V] woodwkr h 2290 25th S W
 " Jack student h 811 Raymond
 " Jack [Ruby V] meatctr Kroger G & B Co h 41 S
 Walnut
 " James B [Carolyn M] (Ohio Electric Construction
 Co) h 1251 MtVernon ave
 " James L [Tillie] h 383 Weeks
 " John C [Jeannette] wks Goodrich h 177 Johns ct
 " John J [Dorothy] wks Goodrich h 811 Raymond
 " Joseph R [Marie E] ineman h 74 W Tullmadge av
 " Mrs Kate h 375 Worrton

CONLEY

" Lawrence A [Theresa A] wks Miller R Co h 1111
 Burkhardt ave
 " Lenna L wks Clty Hosp h 261 Tyredale ave
 " Leroy A [Zoe D] acct h 649 Greenwood ave
 " Margaret tchr h 627 W Market
 " Marguerite M gro 1205 Pond View ave h same
 " Michael [Gertrudel] wks Am H R Co r 1163 Duane
 " Michael S [Rilla C] policeman Goodrich h 1579
 Brown
 " Millard F [Eunice] wks Goodyear h 483 Winans av
 " Patrick A [Grace M] policeman h 858 Coburn
 " Robt O [Hattie E] electn Ohio El Const Co h 1581
 Goodyear Blvd
 " Thelma M [Paragon Beauty Shoppe] h 559 W
 Exchange
 " Victor L student h 35 Berwyck dr
 " Walter J [Mary E] tchr h 716 Polk ave
 Conlin Harry G [Gladys] wks Gen T & R Co h 1322
 Coventry
 " James J [Cecelia] mgr col dept Ak Credit Bur h
 461 Greenwood ave
 " John [Vera M] wks Firestone h 682 Yale
 Conlon John J [Anna] wks Goodyear h 986 Concord av
 " John V [Mary E] optometrist Yeager Co h 718
 Thayer
 " Margaret wks 669 Palisades dr
 " Martha wks 170 Ridgewood rd
 Conn A Bernice student h 662 Euclid ave
 " Arthur student h 202 Twin Oaks rd
CONN ARTHUR S [Sadie] pres Conart Motor Sales
 Inc h 202 Twin Oaks rd
 " Betty h 903 Donald ave
 " Chester O [J Maye] wks Firestone h 662 Euclid av
 " Earl R h 903 Donald ave
 " Emery E [Grace M] h 903 Donald ave
 " Geo H [Willie W] clk Dept of Charity h 417 Nash
CONN HAROLD R [Sarah E] orthopaedic surgeon
 420 2d Natl Bldg, Phone HE-0812 hours by ap-
 pointment h 235 Overwood rd Phone UN-3962
 " Joseph W student h 202 Twin Oaks rd
CONN IESTER pres South Akron Conart Co h 202
 Twin Oaks rd
 " Marion F clk Firestone h 34 Mull ave
 " Oscar D [Orva C] wks Avenir D Co h 1225 Green-
 vale ave
 " Richard E student h 662 Euclid ave
 " Warren C [Orva M] (Ideal Rubber Co) h 1022 W
 Exchange
 Connecticut General Life Insurance Co W G Batch-
 elder res mgr 1918 1st-Central T Bldg
CONNECTICUT MUTUAL LIFE INSURANCE CO,
 G F Fricker district agent 1314-1316 1st-Central
 Trust Bldg, Phone BL-5615
 Connell Rev Arthur R [Laura G] pastor Wooster Ave
 M I Church h 529 Wooster ave
 " Howard J [Nellie M] h 937 Oakland ave
 " John C [Gladys M] wks Goodyear h 1016 Hammel
 " John J [Ida F] wks Goodrich h 1166 Carey ave
 " John T student h 1016 Hammel
 " Leonard T h 529 Wooster ave
 " Mrs Mary A (wid John) h 417 Dayton
 " Michael J [Mabel E] h 469 Crouse
 " Robt W student h 1166 Carey ave
 " Trava P nurse Children s Hosp h 1620 Hampton rd
 " Vactor O wks Goodrich h 1620 Hampton rd
 " Wm I [Gladys R] wks India T Co h 529 Wooster
 Connolly B Franklin [Cecil F] clk Stand Oil Co h 551
 Madison ave
 " Benj F [Mayme P] h 252 Berman
 " Chas [Julia] h 718 Edgewood ave
 " Chas Jr h 718 Edgewood ave
 " Chas E wks Goodrich h 304 Hastings pl
 " Edwin C mach h 304 Hastings pl
 " Mrs Ella A h 304 Hastings pl
 " Howard A wks Goodyear h 252 Berman
 " John [Jean] wks Akron Poultry Co h 681 Echo
 " Mary wks 213 Kenilworth dr
 " Mrs Norma A wks Firestone h 952 May ct
 " Walter h 718 Edgewood ave
 Conner Alva B [R Mary] (Monarch Cigar Store) h
 194 Princeton
 " Arch E [Mary V] clk Kroger G & B Co h 1139
 4th ave
 " Mrs Bertha A (wid John H) h 740 Chalker
 " Besse D clk Sears R & Co h 1556 Java ave
 " Reulah clk Burkhammer Drug S r 334 Spicer
 " Calvin Q [Ruth R] wks Goodrich h 580 Noble ave
 " Carolyn nurse Quaker O Co h 914 Copley rd
 " Cecil W [Leluea D] h 1247 3d ave
 " Chester F [Ruth B] with Goodrich h 69 Gilpin rd
 " Clifton C baker h 270 Rosedale pl
 " Clyde [Miriam B] wks Goodyear h 2644 Terrace av

CONNOR

" Cory E [Minnie I] engr Robinson C P Co h 490 Alexander
 " Mrs Dana M (wid Edward L) h 1051 Collinwood av
 " Edna A clk Goodyear h 1223 5th ave
 " Edwin K [Elizabeth M] wks Goodyear h 239 Morning View ave
 " Edwin S [Vivian K] recreational dir Goodyear h 1475 Hillside ter
 " Elizabeth M wks Goodyear h 1223 5th ave
 " Ellis [Letha] wks Goodyear r 357 E Market
 " Eva M clk Goodyear h 1856 Java ave
 " Felton F [Lena E] baker h 270 Rosedale pl
 " G Wynne [Corrine M] baker h 1091 Neptune ave
 " Geo E [Murn M] wks Goodrich h 1191 Harpater av
 " Geo G [Ruth A] brkmn Penna R R h 560 N Howard
 " Haskell D [Kathryn M] wks Goodyear h 245 Miles
 " Howell E [Helen A] wks Goodyear h 1021 Herberlich ave
 " Jane student h 125 N Highland ave
 " John L wks Goodyear h 417 Grant
 " Joseph [Anna] wks Goodrich h 661 W Bowery
 " Mrs Leona (wid Horace O) h 1106 4th ave
 " Lester E h 490 Alexander
 " Mrs Mary J h 1223 5th ave
 " Mrs Mary V (wid Homer E) h 737 Wooster ave
 " Max W student h 267 Rockwell ct
 " Melvin F [Helen E] clk Goodyear h 1552 Huguleet
 " O Hartford [Alta D] wks Firestone h 795 Avon
 " Mrs Rachel M (wid Elmer) h 1053 Princeton
 " Raymond J [Ruth] truck dr h 223 Fink
 " Richard B [Catherine] slsmn h 333 Beechwood dr
 " Robt D [Kathryn G] slsmn h 1121 Riverside dr
 " Sidney E [May E] slsmn h 125 N Highland ave
 " Vaughn W [Pearl M] restr 1972 Manchester rd h same
 " Wm H [Esther H] wks Firestone h 267 Rockwell ct
 Connors Fred W [Nora E] rec clk Sears R & Co h 212 W Center
 " Rex A [Minerva] plbr h 366 W Burtges
 " Rex A [Currie] wks Goodyear h 626 E Market
 Connery Adam [Elizabeth] wks Goodyear h 926 Harrison ave
 " Patrick T [Dorothy M] wks Goodrich r 822 Yale
 Connway Harry L [Georgae] rubwkr h 648 Ailyn
 Connolly Mrs Fay h 59 S Balch
 " Wm A [Anna P] wks Goodyear h 121 Simon dr
 Connor Agnes wks Goodrich r 446 W Market
 " Danl mgr Mrs P Schuler r 254 W Center
 " Frank h 1426 Brittain rd
 " G Harry [Mary C] carp h 1155 Ackley
 " Levasor W [Catherine L] wks Firestone h 1126 Bellows
 " Robt S [Anna M] auto serv sta 1340 E Tallmadge ave h 1426 Brittain rd
 " Robt S jr student h 1426 Brittain rd
 " Thos M r Liberty Hotel
 " Thos W [Vaughn M] clk Acme No 41 h 1329 Goodyear blvd
 " Zebedee [Irene] wks Firestone h 1228 Moore
 Connors Benj F h 335 Sumatra ave
 Conover Mrs Bertha B beauty shop 421 Sumner h same
 " Wayne M h 421 Sumner
 Conrad See also Konrad
 " Agnes student h 199 King ct
 " Alvin A [Marlan I] wks Ohio Edison Co h 592 Fouse ave
 " Arthur W lab h 1892 Ritzman ct
 " Bernard J [Nora C] wks Goodyear h 791 Wilmot
 " Blaine H sta atdt Std Oil Co r 51 Onkdale ave
 " Cecil wks Goodyear r 1310 Arnold ave
 " Chas [Mary] r 1166 Caroline ct
CONRAD CHARLES C [Myrtle M] branch mgr Electrical Housekeeping Inc h 163 Morgan Barberton O Phone SH-4634
 " Chas R [Ellen M] rubwkr h 2193 13th S W
 " Chas R [Mary A] wks Goodyear h 2119 13th S W
 " Clarence F [Edna E] truck dr h 2494 25th S W
 " Don N [Edith F] with Jackson & Curtis h 504 S Sunset View dr
 " Dorsie F [E Catherine] slsmn Purity B Corp h 936 Redfern ave

CONRAD

" Edmund h 1005 Harpster ave
 " Elden E [L Margaret] (E E Conrad Motor Co Barberton O) h 2322 17th S W
 " Eleanor M opr O B Tel Co h 2193 18th S W
 " Ella M student h 1892 Ritzman ct
 " Ellis W student h 2193 13th S W
 " Fillsworth E [Illa M] wks Goodyear h 399 Eastland ave
 " Elmer W [Dorothy S] wks Miller R Co r 477 E Market
 " Fay L compt opr h 2054 17th S W
 " Frank P [Anna M] widr h 1892 Ritzman ct
 " Geo [Maud] wks Miller R Co h 329 Wooster ave
 " Geo H [Fannie] gard h 1924 Manchester rd
 " Geo L [Adelaide F] slsmn h 990 Hereford dr
 " Glenn R farmer h 1892 Ritzman ct
 " Guy r 754 Johnston
 " Harold G [MacI N] slsmn h 1924 Manchester rd
 " Harry clk Acme No 73 h Cuya Falls O
 " Harry J [Ethel] h 199 King ct
 " Irvin H [Trudice] wks Goodyear h 2345 27th S W
 " Jack H [Blanche B] acct h 1659 Honodile ave
 " Mrs Jessie waitress h 736 Garfield
 " John A [Minerva S] carp h 1252 Kentucky ave
 " John O [Zoe A] wks Firestone h 873 W Bowery
 " Joseph C [Nora R] mach h 2135 16th S W
 " Joseph R student h 161 Glendale ave
 " Lena clk h 1166 LaCroix ave
 " Leona C beauty opr Mrs Frances Cramer h 2135 16th S W
 " M Cecelia student h 161 Glendale ave
 " Marcellus A carp r 361 Sherman
 " Martin L [Mary I] carp h 433 Daniels pl
 " Nick h 2135 16th S W
 " Peter [Florence M] wks Firestone h 2084 17th S W
 " Peter [Nettie] h 2109 6th S W
 " Ralph H h 1892 Ritzman ct
 " Ruth N student h 2084 17th S W
 " Scott M [Verna G] wks Firestone h 2202 25th S W
 " Sylvester H baker h 1892 Ritzman ct
 " Walter B [Mayme E] wks Firestone h 161 Glendale ave
 " Weldon W [Theresa] wks Firestone h 255 Steiner
 " Wm H [Agnes E] wks Yeager Co h 97 Blittman
 " Winifred M h 451 W Market
 Conrey Carl T [Laura E] wks Goodyear h 1035 Murray ave
 " Joseph P pharm Rutledge Drug Co No 7 h 717 Harvard
 " Mrs Margaret (wid Patrick) h 717 Harvard
 Conroy Agnes L student h 730 Gage
 " Catherine L stenog h 992 Laurel ave
 " Erroll G wks Goodrich r 220 Wooster ave
 " Harry J h 273 Canton rd
 " Henry J [Marguerite R] chem Gen T & R Co h 373 Canton rd
 " James P clk h 992 Laurel ave
 " John J [Catherine] wks Quaker O Co h 1071 Schumacher ave
 " John L wks Goodyear h 212 W Thornton
 " John P [Anna M] h 212 W Thornton
 " Leo student h 212 W Thornton
 " Margaret V student h 730 Gage
 " Marguerite E h 373 Canton rd
 " Martin V slsmn South Ak Motors h 992 Laurel ave
 " Mrs Mary h 992 Laurel ave
 " Mary H student h 730 Gage
 " Mary M wks Firestone h 212 W Thornton
 " Michael T [Mary A] clk Postoffice h 730 Gage
CONROY VINCENT J [Olga M] mgr Select Subscription Agency h 777 Brittain road
 Conry John J [Frances] wks Goodyear h 1338 Goodyear blvd
 Considine Danl F h 945 Penn ave
 " Edward J mach Goodrich h 941 Victory
 " Edward J jr student h 941 Victory
 " Elizabeth h 665 Coburn
 " Francis J h 183 N Adams
 " Frank h 665 Coburn
 " Geo E h 945 Penn ave
 " Harry S [Margaret M] h 945 Penn ave
 " Harry S jr wks Goodrich h 945 Penn ave
 " J Raymond wks Goodrich h 183 N Adams
 " James C h 941 Victory
 " Joseph C [Florence M] with Firestone S P Co h 161 Walnut ter
 " Margaret M student h 295 E Glenwood ave
 " Mary M student StThomas Hosp h 941 Victory
 " Michael J [Susan] wks B & O R R h 295 E Glenwood ave
 " Patrick J [Anna M] car inspr B & O R R h 183 N Adams
 " Thos J student h 295 E Glenwood ave

KESTER COAL CO.

15 YEARS OF SATISFACTION
FOR QUALITY—SERVICE AND COURTESY.

CALL Blackstone 2311

610

BURCH DIRECTORY CO'S

**WE SOLICIT YOUR
INVESTMENT ACCOUNT
THE SOCIETY SAVINGS & LOAN CO.
MEMBER FEDERAL HOME LOAN BANK
122 S. MAIN ST. Phone Blackstone 1317**

**CONSOLIDATED
CONSOLIDATED COMMERCIAL AGENCY** Host Kay
mgr professional collectors 745 1st Central
Trust Bldg Phone HE-0816

" Products Co V S Wearley mgr stock food mfrs
845 S High
" Sales Co Ernest E Thoma mgr mfrs agents 14 S
Broadway

Consolidation August r 395 Homestead
Consorsary Joseph H (Daisy D) h 94 McNaughton
Constable Sarah M with AMERICAN TOWEL SUP-
PLY CO h 823 Bellevue ave

Constant Floyd S (Luella) wks Goodyear r 358 Perkins
" Walter F (Anna J) wks Goodrich h 357 E Crosier
Constantini Constantino baker h 452 Clover
" Toblo h 452 Clover

Constantine Agnes M wks Goodrich h 1279 Herman av
" Doris M student h 1279 Herman ave
" Frederik brklyr h 1279 Herman ave
" Henry (Anna) h 966 LaBelle ave
" John h 1279 Herman ave

Constantini Condiida student h 339 Turner
" John h 339 Turner
" Julia student h 339 Turner
" Mary h 339 Turner
" Paul (Celia) baker h 339 Turner

Constine John wchmn Com P & L Co h 272 Euclid av
" Mrs Josephine (wid Paul) h 272 Euclid ave

Constiner Merle writer h 26 Alfaretta ave
" Mrs Naomi M h 26 Alfaretta ave

Consumers Wholesale Plumbing Supply Co Inc, D H
Athey mgr 864-68 S Main

Conte Giacomo (Rose) wks Goodrich h 1067 Winton av
" James (Jennie) wks Firestone h 508 Columbia ave
" Michael (Rose) (Main Poultry Co) h 769 Wall

" Vincenzo (Jovanna) wks Firestone h 167 Edward
Contelli Carmelia wks City L & D Co h 1218 N Main
Contessa Antonio (Mary) tallyman B & O R R h 190
Charles

" Michael (Mary) wks P Martucci h 211 Lods
" Peter (Isabel) trucker B & O R R h 307 E Glen-
wood ave

Conti Adm (Sylvia) with Conti D & C Inc h 462 E
Tallmadge ave

" Amelia wks Ak Lamp Co h 865 Woodrow ct
" Anthony J wks Zinc Engravers r 230 Helen ave
" Anthony R (Virginia) with Conti C & D Inc h 556
Marview ave

" Antonio (Mary) shoe repr 9 Broad h 841 Lorain
" Chas student h 841 Lorain

CONTI CLEANERS & DYERS Inc, D P Conti mgr
dry cleaning and dyeing tailoring pressing rug
cleaning etc 494 E Cuyahoga Falls ave, Phone
WA-1122

" Dominic P mgr Conti Cleaners & Dyers Inc h 710
Patterson ave

" Fannie clk Kroger G & B Co h 857 Keeney
" Geo h 652 Sibles al

" Giacinto shoe repr 38 1/2 S Martha ave h 857 Keeney
" James lab h 328 G ct
" James h 865 Woodrow ct

" John (Jessie) h 319 Montrose ave
" John L (Anna C) shoe repr 978 Kenmore blvd h
775 Aberdeen

" Joseph P (Mary L) osteopath 846 N Main h same
" Mary student h 841 Lorain
" Mrs Murv (wid Salvatore) h 710 Patterson ave

" Nick (Matilda) wks Anaconda Z O Dept h 574
Elma

" Pompey wks City Shoe R System h 857 Keeney
" Saml student h 841 Lorain
" Stephen shoe repr 243 Perkins h 349 E Cuya
Falls ave

" Stephen tailor H F Levering r 410 Lombard
" Stephen with Conti C & D Inc h 710 Patterson ave
" Stephen (Lucy) wks Goodyear h 588 Robinson ct

CONTINENTAL BAKING CORPORATION Inc, T E
Smith mgr wholesale bakers 178 S Forge, Phone
JE-5101 (See page 34)

Contos Tasos (Mary) wks Goodyear h 155 Miles
" Thos (Argiro) wks Goodyear h 74 S Martha ave

CONTRAEI

Contrael Chas J (Catherine M) with Victor Tea Co
h 446 E Thornton
" Francis X (Katherine) mchx Goodyear h 446 E
Thornton

Converse Alice clk r 628 W Market
" D Walker (Eunice K) civ enkr A C & Y Ry h 360
Litchfield rd

" Dodge R h 360 Litchfield rd
" Mrs Emma L (wid Chas) h 186 Grand ave

" Frank J (Mary) h 993 W Exchange
" Mrs Grace S clk Co Auditor h 22 E State
" Irving M h 360 Litchfield rd

" James student h 360 Litchfield rd
CONVERSE JAY F pres Swartz Converse Corp h 186
Grand ave Phone UN-2663

" Lucius F (Edith M) civil engr Barstow & LeFerber
Inc h 635 Keller Barberton O

Conway Adelaide P h 603 Dayton
" Beatrice K (lk h 329 Wildwood ave

" Blanche E clk Dept of Finance h 248 Oberlin ct
" Catherine h 248 Oberlin ct
" Mrs Catherine h 786 S High

" Edward C (Josephine) mach h 37 Richmond pl
" Edward J wks Goodrich h 786 S High
" Edward J (Bertha I) pressman Superior P & L Co'
h 239 Lake

" Mrs Elizabeth (wid Thos) h 353 Storer ave
" Emmet F (Elizabeth M J) clk Phila R W Co h 194
Avondale dr

" Enzor H (Anna M) carp h 364 Danville ct
" Eugene A (Ethel M) wks Goodrich h 2297 26th
S W

" Francis J wks Firestone h 239 Lake
" Geo A (Esta M) printer h 930 Silvercrest ave
" Harold L student h 2297 26th S W

" Helen J h 37 Richmond pl
" Jean M office asst Dr Lefson's Foot Clinic h 282
E Thornton

" Margaret clk Goodrich h 248 Oberlin ct
" Marie C student h 715 E Crosier
" Mary student City Hosp h 39 Arch

" Michael D (Bessie) h 248 Oberlin ct
" Monroe J (Edith V) wks Goodrich h 160 Lawrence
ct

" Ralph R (Helen M) clk Natl Ref Co h 592 Oxford
" Richard M h 239 Lake
" Rita student h 248 Oberlin ct

" Thos (Doris) clk h 825 5th ave
" Thos F h 159 Jesse ave
" Virginia K waitress h 189 Jesse ave

" Mrs Willa L (wid James B) h 189 Jesse ave
" Wm A wks Goodyear h 1971 Tonawanda ave
" Wm M (Majel H) chef h 16 W Voris

" Zelma wks Goodyear r 868 1/2 W Exchange
Conwell Cyril R (Beatrice D) h 570 Cross ct
" James R h 570 Cross ct

Conyers Alfred S (Sara S) coml artist h 639 Weber
" Grace wks 52 Kuder ave
" James C h 1307 Murray ave

" Mrs Marv (wid Dock) h 1307 Murray ave
Conzor Mrs Mary wks Miller R Co r 434 Crouse

Coovs Cheetam (Lela M) wks Goodyear h 1204 Wyley
" Clinton wks Goodyear r 101 Shaker dr
" Dorothy opr Duo-Art Shoppe h 266 Miles

" Luther I (Bessie) wks Goodrich r 283 Lake
" Stephen B (Ruth F) wks Goodyear h 1054 Winton
" Wade h 1054 Winton ave

Cook Albert H wks Salfield P Co h 499 E Cuya
Falls ave

" Albert L (Agnes L) wks Firestone h 895 Kling
" Mrs Alice A (wid Edwin E) h 976 Nevin
" Mrs Alice E h 405 Pauline ave

" Andrew E (Blonda V) wks Goodyear h 312 Steven-
son ave
" Anna L student h 1127 Grant

" Arthur B (Della M) mach Firestone h 581 Elma
" Arthur R (Nelle K) decorator h 264 W Market

COOK BROS TIRE SERVICE Inc, F J Cook pres,
H A Cook vice pres J H Brown sec and treas,
wholesale and retail dealers in Goodyear passen-
ger and truck tires auto supplies etc 65 W
Exchange Phone JF-9101 (See page 53)

" Byron G (Bessa F) vice pres G L Cook & Son Co
h 364 Wooster rd N (B)

" Carl R (Edith L) plbr h 308 W Miller ave
" Carroll C (Hazel E) plbr Cahill Plbg Co h 459
Patterson ave

" Catherine student h 461 W Bartses
" Catherine h 500 Tompkins ave
" Mrs Catherine (wid John R) h 221 E Center

" Chas F h 868 Ardmore ave
" Chas F (Ethel M) teller E O Gas Co h 1174 Big
Falls ave

**W. D. TURNER
WALL PAPER COMPANY**

**WALL PAPER, PAINT, LINOLEUM
WINDOW SHADES
Akron and Barberton**

COOK

" Chas G [Lavern] barber A L Hargrave h 2108 12th S W
 " Chas H [Nettie W] wks Goodrich h 564 Howe
 " Chas W [Amanda G] cook r 417 E Market
 " Mrs Christina (wid John) h 697 Bisson ave
 " Mrs Clara h rear 325 N Howard
 " Clarence D [Mona J] wks Gen T & R Co h 562 Boyd ave
 " Clarence E [AnnaBelle G] with Goodrich h 912 Merriman-rd
 " Clifford [Rose] wks Goodrich h 792 Bell
 " Clifford [Thelma] truck dr h 115 N Summit
 " Clifford L [Ethel E] wks Riverside Ldry h 419 Windsor
 " Clyde R h 555 Baldwin rd
 " Coffee Co C C Swain mgr 194 E Center
 " Coy O [Clara B] wks Goodyear h 1439 Hillside ter
 " Curtis C wks Goodyear h 1174 Duane ave
 " Dollie waitress Gus Alex h 581 Parkview ave
 " Dorothy L student h 939 McKinley ave
 " Duane E wks Times-Press h 121 Marvin ave
 " Earl C [Flossie B] wks Goodyear h 964 Inman
 " Edward S [Maude A] wks Goodyear h 162 Chittenden
 " Eleanor M student h 343 E Glenwood ave
 " Mrs Elizabeth R (wid Henry B) h 1174 Big Falls av
 " Mrs Ellen (wid Henry) h 100 Gregory ave
 " Elvys S wks Goodrich h 736 Inman
 " Ernest J [Mary J] gro 40 S Martha ave h 1352 Cook ct
 " Fether L clk Erie R R h Kent O
 " Everett E [Hazel B] pressman Star Ptg Co h 1356 Cook ct
 " Fern F h 2232 10th S W
 " Floyd H oculist 701 2d Natl Bldg h Akron City Club
 " Francis A [Helen A] service mgr Cook Bros T S Inc h Cuya Falls O
 " Frank clk h 1287 S Hawkins ave
 " Frank [Helen] wks Goodrich h 461 W Bartges
 " Frank [Irma A] wks Goodyear r 383 Buckeye
 " Frank A [Caroline A] mach h 1606 Malasia rd
 " Frank E [Gail M] wks Goodrich h 1920 Honodie av
 " Frank W [Jean] mech Burns Mtr Co h 262 Rhodes ave
 " Fred mech Holland F Co h Cuya Falls O R D 3
 " Fred [Mary A] mach Adamson M Co h 361 Fountain
 " Fred D student h 1127 Grant
COOK FRFD J [Viola R] pres Cook Bros Tire Service Inc h 569 Marview ave
 " Fred J jr student h 569 Marview ave
 " Frederick B wks Atlantic Fdry Co h 361 Fountain
 " G T & Son Co Mrs Nellie R Cook pres B G Cook vice pres F W Armstrong sec and treas, hardware 991 Kenmore Blvd
 " Geo H [Gwendolyn] mgr Air-Way Branch h Youngstown -rd E of Tallmadge O
 " Geo W [Amell M] wks Goodrich h 133 E Mildred
 " Geo W [Julia M] wks A C & V Ry h 69 Carlton dr
 " Geo W auto serv sta 68 S Martha ave h 792 W Market
 " Gerald C h 1066 Chalker
 " Gladys I student h 361 Fountain
 " Glenn [Lille] barber r 2168 12th S W
 " H Morell teller 1st Central T Co h 513 Vine
 " Mrs Hauriet J (wid Saml) h 454 Bettie
 " Harry [Alberta] slsmn r 105 W Market
 " Harry A [Firma] truck dr h 939 McKinley ave
 " Harry C [Vanchie B] barber C E Finch h 513 Vine
 " Harry O oil driller h 454 Bettie
 " Mrs Hazel beauty opr G W Mathews h 805 Carpenter
 " Helen student h 1287 S Hawkins ave
 " Helen V student h 342 E Thornton
COOK HENRY A [Lillian A] vice pres Cook Bros Tire Service Inc h 343 E Glenwood ave
 " Howard H [Caroline] wks Goodyear h 198 Fountain
 " Howard H [Marie M] city fireman h 900 Lakewood Blvd
 " Irene h 1287 S Hawkins ave
 " J D [Helen] slsmn h 22 Rhodes ave
 " James A student h 581 Elma
 " James A slsmn Ak Tent & A Co h 2137 20th (C F)
 " James C [Opal D] printer h 2232 10th S W
 " James E driver Zeno Bros T C Inc r 222 N Forge
 " James M [Mary A] painter h 1253 Kohler ave
 " James S [Lena M] porter Charvoz Sales Inc h 649 Fkewood ave
 " Jeannette student h 939 McKinley Ave
 " Joel R pres and treas Metalarts Corp h Cleveland O
 " John student h 461 W Bartges
 " John h 697 Bisson ave

COOK

" John A [Hazel] wks Goodrich h 661 Oxford ave
 " John C [Hazel] formn Col Salt Co h 2178 16th S W
 " John H mach Goodyear h 252 Miles
 " Joseph [Mary] (Valley Home Suppl) h 274 Charles
 " Joseph D [Helen M] mgr R J Reynolds Tobacco Co h 22 Rhodes ave
 " Joseph F h 939 McKinley ave
 " L C wks Goodyear r 904 E Exchange
 " Lee E [Zelma C] clk Poole & Co h 25 Brighton dr
 " Leo L [Frances M] wks Firestone h 623 Allyn
 " Leo L jr student h 625 Allyn
 " Leon V [Helen B] clk Firestone h 836 Ardmore ave
 " Lester W [Iva R] radio man Peoples O Co h 19 W Schome ave
 " Lewis T [Audra H] slsmn Hite Motor Sales h 895 Johnston
 " Louis A [Laura A] h 570 N Howard
 " Lovel C [Zella M] wks Goodyear h 1011 Judges ct
 " Mrs Mabel M beauty shop 234 E York h same
 " Madge student h 2232 10th S W
 " Mrs Margaret A (wid Joseph) h 1024 Sawyer ave
 " Mrs Maria M (wid Wm H) h 21 Goodwin ave
 " Marie wks Firestone h 235 W Miller ave
 " Marion E student h 613 Vine
 " Mary E h 1630 Bauer Blvd
 " Mary J h 792 W Market
 " Mrs Mattie P (wid Chas L) h 393 Cross
 " Maude E bkpr Cotter City View S Co h 454 Crestwood ave
 " Maurice S [Regina S] clothier h 796 Sunnyside ave
 " Melvin R [Esther M] teller Dime S Bank h 887 Orrin
 " Merle wks Am H R Co r 332 Park
 " Merna tchr Hammel B University r 872 E Buchtel
 " Merrill S slsmn h 756 Wooster ave
 " Michael [Catherine] h 1287 S Hawkins ave
 " Michael jr h 1237 Roslyn ave
 " Mildred student h 2232 10th S W
 " Minor F [Carolyn C] wks Firestone h 1048 Dietz
 " Mrs Nancy E (wid Allison T) h 433 W Cedar
 " Mrs Nellie (wid S C) h 329 W North
 " Mrs Nellie R (wid Geo L) pres G L Cook & Son Co h 356 Wooster rd N (B)
 " Noel wks Goodyear r 98 N Arlington
 " Paul wks Summit Beach h 697 Bisson ave
 " Paul F [Hazel E] wks Goodrich h 1024 Sawyer ave
 " R Louise wks 131 Conger ave
 " Ralph truck dr r 1239 Pond View ave
 " Ray E [D Marie] wks Goodyear h 72 N Arlington
 " Richard A with Cook Bros h 343 F Glenwood ave
 " Robt E student h 459 Patterson ave
 " Robt J wks Goodrich h 2232 10th S W
 " Robt P [Queen E] clk Kroger G & B Co r 1193 Diagonal rd
 " Mrs Ruth wks Goodrich r 427 Orchard
 " Suml F [Clara L] (Medford Candy Shoppe) h 264 W Market
 " Serge H student h 564 Howe
 " Seth J mach r 521 Seth ct
 " Simon M [Dessie O] coll Times-Press h 36 S Johns
 " Stephen B [Dorothy H] wks Goodyear h 370 Watson
 " Sylvia E h 264 W Market
COOK THEODORE L [Alma E] asst sec Ornamental Iron Work Co h 959 Wye dr Phone FR-8247
 " Thos [Anna B] porter h 75 W North
 " Thos [Lillian] r 87 Schafer
 " Thos E h 234 E York
 " Thurman F [Delcie V] wks Goodrich r 258 Russell
 " Mrs Vernice D (wid Wmnen) wks Firestone h 1127 Grant
 " W Roy h 342 E Thornton
 " W Sherman h 2358 E Market
 " Waldo E [Donna L] wks Natl-Std Co h 581 Parkview ave
 " Walter [Mary M] milk dr h 206 N Firestone Blvd
 " Walter A [Kathryn H] prof University of A h 1654 Greentawn ave
 " Webb E [Pearl M] wks Goodyear r 1604 Darwin
 " Wm [Doris] slsmn r 92 N Union
 " Wm A [Florence M] mach h 2327 21st S W
 " Wm B [Gertrude A] janitor h 805 Thayer
 " Wm D [L Doris] slsmn r 15 Hart pl
 " Wm D [Sarah E] printer 342 E Thornton h same
 " Wm J student h 2327 21st S W
 " Wm P [Betty M] elec engr Ohio Edison Co h 445 Beechwood dr
 " Wm T [Carrie L] h 81 Nckel
 Cooke Bessie clk **THE W O'NEIL CO** h 873 N Howard
 " Edward J [Verlie M] auto painting 404 Wooster ave h 837 Glenn
 " Mrs Ethel M dept mgr Yeager Co h 746 W Market

THE DAUNTLESS PLUMBING & ELECTRIC CO. 18-22 E. State St. PHONE FRANKLIN 8109

"NORGE" Electric Refrigeration

BURCH DIRECTORY CO'S

612

COOKE

" Harold window trimr **THE M O'NEIL CO** h Cuya Falls O
 " Mrs Jennie F (wid Geo W) h 608 W Market
 " Kathleen A agt New York L I Co h 608 W Market
 " Kathryn J h 746 W Market
 " Mrs Mabel K (wid Frank M) h 190 N Portage path
 " Mrs Margaret E (wid John S) h 929 McKinlev ave
 " Milo A [Fannie B] wks Col Salt Co h 124 E Brookside ave
 " Thos W [Mabel O] wks Firestone h 1009 Herberich
 " Walter student h 715 W Market
 Cooker Mrs Mattie r 1293 Honodle ave
 Cookro Anthony [Ruth E] wks Goodyear h 57 Brittain rd
 Cooks Mrs Mary h 182 E Crosier
 Cooks & Walters Local No 118 L Thevenet business agt 112 S Main
 Cooksev Hiram wks Firestone r 9 Gregory ave
 " Raymond clk Aster Cash Markets Co h Barberton O
 " Sterlinc r 335 Stull ave
 Cool Eleanor D student h 955 Inman
 " Chas C [Daisy] wks Goodyear h 482 Sieber ave
 " Fred C jr wks Goodyear h 482 Sieber ave
 " Jane clk r 360 Beechwood dr
 Cooley Albert N student h 1388 Belcher ave
 " Andrew B student h 474 Kling
 " Arthur B [Della L] h 2030 East ave
 " Asa B [Ruth E] with Goodyear h 214 N Highland
 " Chas W trucker Penna R R r 692 Roselawn ave
 " Clarence W student h 1388 Belcher ave
 " Mrs Cora B (wid Andrew B) h 474 Kling
 " Dover wks E O Gas Co h 50 W Miller ave
 " Eugene [Virginia] h 330 E Catawba ave
 " Frank F [Dora M] electn h 1388 Belcher ave
 " James E [Hattie M] wks Firestone h 1315 Pitkin
 " James W [Marie A] wks Firestone h 1259 S Hawkins ave
 " Ross [Marie] wks Goodrich h 723 Amherst
 " Roy [Edna M] cook Betsv Ross Lunch h 171 W Miller ave
 " Wm J [Laura G] wks Goodyear h 998 Boone
 Coolidge Oscar H [Esther M] aud Federal O & G Co h 218 Park
 Coolman Chas C [Elma C] carp h 693 Kenmore blvd
 " Earl A student h 693 Kenmore blvd
 " Ethel M music tchr h 693 Kenmore blvd
 Coombs Jack E [Amelia M] wks Goodyear h 1576 Hillside ter
 " Ova wks Summit M & M Co r 422 E South
 " Sherman C student h 2206 25th S W
 " Vego [Nova I] engr h 2206 25th S W
 Coomer Fred M [Alta M] auto serv sta 814 Eastland ave h 1361 Sparhawk ave
 " Ira E [Allie E] h 998 Brittain rd
 " Margaret E h 998 Brittain rd
 " R wks Firestone r 1229 1/2 S Main
 " Wm F h 998 Brittain rd
 Coomes James F [Luella K] wks Goodyear h 676 S Sunset View dr
 Coon Aaron N [Gracie] lab h 2511 7th S W
 " Alonzo L barber H A Schaffer h 1046 Cadillac blvd
 " Clyde C wks C W Bristor h 368 Lorene pl
 " Edward B student h 255 Russell ave
 " Herbert G slsmn Richardson M Co h 317 W Exchange
 " M wks **THE A POLSKY CO** h 699 Brown
 " Robt I [Catherine] r 59 S Adolph ave
 " Ruth B h 317 W Exchange
 " Mrs Sadie A (wid Irving A) h 1046 Cadillac blvd
 " Walter A [Pearl E] city fireman h 255 Russell ave
 Cooney Dorothy h 172 Russell ave
 " Frank [Prudie] h 172 Russell ave
 " Fred B [Myrtle A] asst sec and asst treas Lewis Young Inc h 2744 Manchester rd
 " Geo [Sarah] Janitor Times-Press h 222 Crosby
 " Geo J [Marian E] wks Goodrich h 934 Stadelman
 " Gerald G student h 2744 Manchester rd
 " John [Julia] wks Goodrich h 442 Berry ave
 " John M wks Goodrich h 173 W Miller ave
 " Kenneth L [Sue A] clk Goodrich h 22 Hinman ct
 " Martin T slsmn Yeager Co h 701 Fouse ave
 " Patrick T [Margaret A] wks Goodrich h 456 McGowan
 " Susan C elev opr Flatiron Bldg h 222 Crosby
 Coons Rosabelle wks F H Atkins
 Coonta Mitchell R student h 591 Morning View ave
 " Ray [Theresa M] wks Goodyear h 591 Morning View ave
 Coontz Clark R [Susie] wks Goodyear h 770 Home ave
 " Eugene V jwlr Zuber & Dornbrack h 1544 Englewood ave

COONTZ

" J Vern student h 1550 Englewood ave
 " Vernon h 1544 Englewood ave
 " Mrs Violet G clk A & P Tea Co h 466 Sumatra av
 Cooper Adelbert [Dorothy S] slsmn Grant & South M Co h 734 Elma
 " Albert F [Melissa J] h 185 E Archwood ave
 " Alice M h 440 Kling
 " Alvin G h 1007 W Bowery
 " Andrew B [Anna L] h 771 Corice
 " Mrs Anita L gro 1097 Bellows h 1217 same
 " Mrs Anna h 551 Rhodes ave
 " Mrs Anna M (wid Chas L) r 378 Doyle
 " Anna P h 288 Otis
 " Archie L h 2373 Triplett blvd
 " Arthur mech Goodyear Z Corp r 479 E Buchtel ave
 " Arthur B [Mary S] slsmn Ak P Milk Co h Cuya Falls O
 " Arthur F [Ethel M] electn h 363 Noble ave
 " Artie D clk h 279 Park
 " Atlee Z [Bethel G] wks Firestone h 2168 4th S W
 " Beatrice shoe shiner h 288 Otis
 " Benj [Rubs] lab h 288 Otis
 " Bertha M h 1201 Moore
 " Betty A student h 439 Morning View ave
 " Beulah M h 771 Corice
 " Blanche E h 581 Schiller ave
 " Burl wks Goodyear h 1488 E Market
 " C Howard [Katherine E] wks Firestone h 440 Kling
 " Carl [Helen] wks Goodrich h 1349 Manchester rd
 " Chas h 1738 W Exchange
 " Chas [Beatrice U] wks Goodyear h 1355 Arnold av
 " Chas L slsmn r 378 Doyle
 " Rev Chas M [Alta E] asst pastor Trinity Luth Ch h 54 N Prospect
 " Chas W [Margaret M] h 581 Schiller ave
 " Chas W [Verna A] wks Firestone h 1388 Curtis
 " Clifford L wks Firestone h 153 W Long
 " Delmar C [L May] slsmn R S Williams & Co h 167 S Union
 " Donna J student h 1007 W Bowery
 " Mrs Dora F (wid John R) h 315 Wheeler
 " Dorothy wks 1211 W Market
 " Dorothy A clk Ohio Finance Co h 116 Alfaretta av
 " Dorothy G h 1559 Bauer blvd
 " Dorothy M h 377 Kenmore blvd
 " Dry Cleaning Co (C E Adams) 203 S Arlington
 " Dwight S [Virgie] wks Goodyear h 661 Sanford av
 " Edith L wks Goodrich h 275 1/2 S Main
 " Edwin H [Roxie L] wks Goodyear h 366 Talbot av
 " Eleanor J student h 1382 Burkhardt ave
 " Ellsworth E [Joanna] h 843 Kenmore blvd
 " Ernest H [Anita L] meat ctr Kroger G & B Co h 1217 Bellows
 " Eugene F h 440 Noah ave
 " Everett [Ina] servmn McCray Ref Co h Graham rd (C F)
 " Frances wks Palmer M Co h 445 Champlain
 " Francis L student h 2373 Triplett blvd
 " Frank M student h 705 Hillsdale ave
 " Fred [Louise] r 175 N Union
 " Geo E student h 1559 Bauer blvd
 " Geo P [Maude K] wks Goodrich h 15 Manilla pl
 " Glenn T [Louise V] wks Firestone h 446 Stanton
 " Grace E h 581 Schiller ave
 " Graydon P h 81 Dick ave
 " Harry [Hazel E] wks Postal Telegraph C Co h 377 Kenmore blvd
 " Harry B [Sally G] slsmn P W Gill h 2215 8th S W
 " Harry E [Ruth I] wks Goodrich rear 178 W South
 " Heber [Hettie] wks Mohawk R Co h 1588 E Market
 " Helen M student h 1388 Curtis
 " Henry [Mattie L] wks Firestone h 702 S High
 " Henry F student h 446 Champlain
 " Herbert L wks Goodrich h 947 Bloomfield ave
 " Herbert M [C Norma] truck dr h 820 1/2 N Howard
 " Hezzey h 217 Beverly alley
 " Irene tailoress Bond Clo Co r 22 West
 " J C r 31 N Broadway
 " J Frank [Pearl B] wks Goodyear h 705 Hillsdale
 " J Henry [Laura] brkstr h 1738 W Exchange
 " James h 29 Lods
 " James r 547 Lovers lane
 " James [Annie] wks Firestone h 1201 Moore
 " James A golf pro h 116 Alfaretta ave
 " James D [Gertrude] mach h 1559 Bauer blvd
 " James H Janitor Children's Hosp h 547 Lovers lane
 " Jane wks 959 Stadelman ave
 " Mrs Jane E (wid Chas) h 483 Champlain
 " John A h 771 Corice



LYLE CHEVROLET CO. WITH THE ABILITY AND THE DESIRE
 2306 Front St., Cuya Falls, O., Phone WA-1117 TO SERVE YOU WELL

The D. W. KAUFMAN REALTY CO. REALTORS

PHONE Hemlock 8137

AKRON CITY DIRECTORY

613

COOPER

COOPER JOHN E [Ellen] wholesale builders supplies
106 N Main Phone HE 5149 h Silver Lake blvd
Silver Lake O Phone WA-7632
" John J student h 1041 Clark
" Joseph [Caroline] mach Goodyear h 445 Champlain
" Kathleen wks Goodrich h 1738 W Exchange
" Lee S [Mabel L] (Cheer Up Cleaners) h 1028 Clay
" Mrs Lena M (wid Ellsworth) h 1095 MtVernon ave
" Leo student h 551 Rhodes ave
" Leslie V [Esther C] chem Firestone h 876 Oakland
" Rev Lewis C [Daisy W] pastor N H Evangelical
Ch h 898 Dayton
" Lewis J [Laura M] auto repr 2373 Triplet blvd h
same
" Lillian h 380 Howe
" Lloyd student h 1559 Bauer blvd
" Floyd K [Stella M] wks Firestone h 1354 Wilbur
" Louis washer Akron Fender & G S
" Mrs Mamie h 1213 Tampa ave
" Mrs Marie E r 528 Inman
" Martin L [Mary E] wks Firestone h 1382 Burk-
hardt ave
" Marv F h 551 Brittain rd
" Mary E h 1201 Hart
" Mrs Mattie h 651½ Edgewood ave
" Mattie P h 651½ Edgewood ave
" Mrs Maude E h 1057 Yale
" Mrs May E h 214 Rhodes ave
" Melvin F [Iva E] (Anchor Canoe Livery) h 1007 W
Bowery
" Oscar F [Fthel] mach Penna R R h 1023 Princeton
" Patrick [Freddie I] wks Goodrich h 131 Paul ct
" Paul C [Nora B] clk Miller R Co h 864 Edge
" Paul W student h 1738 W Exchange
" Peter G wks Firestone r 288 W Chestnut
" Preston O [Cozy R] wks Firestone r 661 Winans av
" R Verne [Ruth M] wks Goodyear h 312 Clinton ave
" Ralph F [Dorothy] drftsman Goodyear h 1268 Brown
" Ralph H [Pertha E] wks Goodyear h 439 Morning
View ave
" Raymond A slsmn Walkers Inc r Y M C A
" Robt [Louida] wks Goodyear r 280 Kryder ave
" Robt J [Ida C] slsmn International B M Corp h
788 W Bowery
" Robt S [Justina J] slsmn Thornton Chev Inc h 116
Alfaretta ave
" Rose h h 445 Champlain
" Russell [Blanche E] wks Goodyear h 1866 Flint av
" Ruth E clk h 279 Park
" Sadie wks 90 Westover dr
" Saml [Villette M] supt L W Camp Co h 244 Cres-
cent dr
" Saml E [Sarah M] tinner Goodyear h 1041 Clark
" Stanley C [Ruby F] clothes pressing 171 Brittain
rd r 314 Cleveland
" Stephen wchmn 1st Central T Bldg
" Stephen E [Geraldine E] clk h 278 W South
" Strossie H [Mary M] wks Goodyear h 1073 Martin
" Thos B [Miriam P] wks Goodyear h 1841 Adelaide
blvd
" V Fern h 504 E South
" Verna h 542 Thelma ave
" Virginia L student h 81 Dick ave
" Virginia L student h 705 Hilladale ave
" W Ralph student h 396 Talbot ave
" Walter W wks Coodrich h 1388 Curtis
" Wilbur L student h 1007 W Bowery
" Wm & Nephews R A Sperry mgr chemicals 134 E
Miller ave
" Wm B [Bessie V] shtmtlwrk Goodyear h 1201 Hart
" Wm C [Sara P] dentist 212 Ohio Bldg h 81 Dick
" Wm E clk Std Oil Co h 1114 Burkhardt ave
" Wm G [Plascette E] wks Ak P Milk Co h 395 E
York
" Wm I [Georgia L] painter h 279 Park
" Wm R h 1201 Hart
" Wm V [Martha A] h 708 Storer ave
" Z B [Dorothy A] h 134 Fulton
Cooperider Marjorie I h 1257 Dayton
" Robt M [Margaret F] h 1118 Collinwood ave
" Robt M [Marie] billiards h 13 E York
" Willard B [Esther A] wks Goodrich h 447 Butler
Coorsch Danl student h 823 Ruth ave
" Esther L stenog Waters A W R & M h 823 Ruth
" Harry wks Goodrich h 823 Ruth ave
" Mrs Ida (wid Simon) h 823 Ruth ave
" Jessie h 823 Ruth ave
Coots Albert r 658 S Main
Cootz Eugene V Jwlr Zuber & Doernbrack h 1550
Englewood ave

COOPER

Coover Robt wks Fairlawn S & C Co h rear 1863 W
Market
" Saml E h 2244 10th S W
Coovert Edward A [Mabel L] coll teller 1st-Central
T Co h 582 Greenwood ave
" Margaret L student h 582 Greenwood ave
Cope Arthur G r 317 S Main
" Arthur L [Ruth I] wks Goodrich h 378 Ido ave
" Belmont G [Marge] slsmn h 837 Amherst
" Mrs Cecelia bkpr Albrecht Gro Co h 92 Jewett
" Earl D [Lella M] dept mgr Sun Oil Co h 428 Noah
" Earl V [Marie L] teller Firestone Park T & S
Bank h 133 Paris ave
" Edward L [Ruth C] (Park Floral) h 1062 Bloom-
field ave
" Edward L Jr student h 1062 Bloomfield ave
" Ernest G [Beatrice V] wks Firestone T & R Co h
1214 S High
" Garratt H student h 1212 Girard
" Glenn wks Goodrich r 19 E South
" Harry A [Norma C] clk Goodrich h 500 Aqueduct
" James W student h 1212 Girard
" John R student h 1062 Bloomfield ave
" John W [Lucile] service mgr DeWitt Motor Co h
836 Chalker
" Josephine E student h 500 Aqueduct
" Lewis H [Magdalena K] wks Firestone h 768
Beardsley
" Mrs Lucy (wid John) h 837 Amherst
" Marian G cashr Union Central L I Co h 705
Wellesley ave
" Ray [Ruth] slsmn r 901 Beardsley
" Raymond M used cars 849 S Main h 569 Carroll
" Richard wks Goodyear r 268½ Crosby
" Robt K wks Goodyear r 268½ Crosby
" Ruth C student h 92 Jewett
" Sarah r 110 Rhodes ave
" Vernon F [Carrrie R] wks Burkhardt C Co h 134
Schaefer
" Walter A [Ethel I] h 456 Storer ave
" Walter J [Anna G] sec Local Food & Grocery Dis-
tributors Code Authorities h 705 Wellesley ave
" Welton L student h 1212 Girard
Copeland A Cecil [Bertha M] fireman Quaker O Co h
815 E Croster
" Rev Alexander asst pastor Goodwill Baptist Church
h 551 Kipling
" Ansil B painter h 223 Allies
" Asa B [Nelle M] int dec h 223 Allies
" C June student h 206 Annadale ave
" Cad [Emma] lab h 682 Echo
" Dewey [Willennie] h 26 Fair
" Earl E [Iena R] h 72 W Bartzes
" Emma wks 65 Melbourne ave
" Mrs Emma wks Goodyear h 327 Wheeler
" Gibson [Maude] wks Firestone r 61 Ido ave
" Mrs Isabelle h 223 Allies
" James wks Tower Lunch h 896 Douglas
" James [Adelle] h 377 Albert pl
" Jeannette wks 572 E Buchtel ave
" L May student h 206 Annadale ave
" Lester W [Nora] auto mech h 206 Annadale ave
" Mildred L student h 206 Annadale ave
" Olin [Dula] lab h 242 W Wilbeth rd
" Ollie wks Goodyear r 148 Fulton
" Ralph [Mattie] lab r 128 E North
Copella Chas E [Elizabeth] clk Ak Dry G Co h 619
Canton rd
Copen Bruce E prsmn Com P & L Co h R D Barber-
ton O
" Flza H [Iola M] landscape gard h 1118 Brown
" Herman truck dr h 489 Alexander
" Ruth I student h 1118 Brown
Copenhaver Orville [Emma] wks Goodyear h 408
Cornell
Coperet Mrs Jessie (wid Claude) h 1700 Manchester rd
Coplinski John G [Gertrude M] landscape gard h 1236
Curtis
Coplan Benj doorman Natl Theatre
Copland James G student h 312 Grand ave
" Jeanne A student h 312 Grand ave
" Mrs Ruth A (wid Arthur) h 312 Grand ave
Copley Carl r 252 Coddling
" Geo V h 775 Wall
" Grace wks Read-B Co h Barberton O
" Manor 927 Copley rd
" Marian student r 554 Avalon ave
" Mrs Nellie R nurse h 451½ W Market

**DIRECTORY ADVERTISING
PAYS THE LARGEST DIVIDENDS ALL-WAYS**

FOR COMPLETE AUTO REPAIR SERVICE SOUTH AKRON CONART CO.

Call 956 S. MAIN ST. BL-7181

614

BURCI DIRECTORY CO'S

COPELY

COPELY ROAD GARAGE J G Garber propr general automobile repairing painting towing batteries etc 806 Copley rd Phone JF-5624 night call Phone HE-2646

" Road Market House P Graca mgr gro etc 940 4 Copley rd

COPELY WM I [M Carolyn] pres Exchange Chevrolet Inc h 727 Crestview ave

Copp Elizabeth wks 130 Westover dr

" Mrs Mabel A (wid Albert) h e s Brownstone ave

Copping Russell H [May] sta attnd r 711 Garfield

Copplinger Edward L [Bessie B] wks Goodyear h 617 Upson

Coppins Mabel E music tchr h 849 Della ave

" Mrs Maud R (wid Edward) h 349 Della ave

Coppock Mrs Margaret M (wid Henry C) h 479 Watson

" Maurice M wks Summit F & B Co h 479 Watson

Cora Albert [Pauline] wks Firestone h 157 F Emelung

Corall August W wks Goodrich h 742 Thornton ct

" Clara wks Goodrich h 742 Thornton ct

" Joseph A h 742 Thornton ct

" Robt J [Marie A] slsmn Purity B Corp h 121 W Thornton

" Wm P [Elizabeth M] h 742 Thornton ct

Corbett Albert G [Nettie] carp Firestone h 175 Russell ave

" Albert J [Lottie F] wks Xylos R Co h 288 Noah ave

" Arthur J sta attnd Sun Oil Co h 690 McQueeney ave

" Bradford D [Hazel] sec Bauman Bros Inc r 12203 S Main

" Chas [Louise] with G B Jones h Bellaire rd (S L V)

" Mrs Christina (wid Wm N) h 38 Kuder ave

" Christine wks Ak Candy Co h 101 N Maple

" Clyde F [Loyse T] wks Goodrich h 1099 Pitkin av

" Fliza I clk E F Corbett h 38 Kuder ave

" Mrs Elizabeth (wid James) h 101 N Maple

" Elmer E [Mary] meats 4 N Howard h 11 N Balch

" Mrs Emma h 404 Doyle

" Gerald [Georgina] wks Goodyear r 271 Crosby

" Helen F student h 690 McQueeney ave

" James wks Goodyear h 945 N Howard

" John J printer h 1245 Childs ave

" John L [Elizabeth A] h 145 E Thornton

" John T [Margaret F] wks Goodyear h 930 Wyley av

" Joseph J wks Firestone r 136 Leora ave

" Laurene clk Yeaker Co h 175 Russell ave

" Lionel [Marjorie] wks Goodyear h 1333 Manchester rd

" Marcella student h 404 Doyle

" Merl I fireman Int Mfg Co h 62 S Adolph ave

" R Andrew [Thelma M] mgr Acme No 62 h 773 Carlisle

" Ruth M h 373 E Archwood ave

" Stephen D [Mary J] wks Goodyear h 1284 Lexington

" T Myers [Opal] mgr Acme No 38 h 287 Arch

" Thos E [Gertrude S] wks Firestone h 373 E Archwood ave

" Vincent h 101 N Maple

" Viola h 101 N Maple

" Wm h 1133 Linden ave

" Wm wks Goodrich h 101 N Maple

" Wm J student h 288 Noah ave

Corbi Romando [Mary] wks Monaco Cafe h 739 E Glenwood ave

Corbin  See also Korbin

" Mrs Anna M (wid Jesse W) h 1031 Florida ave

" Chas A [Myrtle B] brkmm Erie R R h 504 Altyn

" Clyde H [Wilma F] wks Phila R W Co h 748 Edgewood ave

" Donald J [Matilda J] bkpr F W Madden h Portage Lakes O

" Elmer J h 1083 Florida ave

" Floyd E h 1083 Florida ave

CORBIN G EDDIE propr Eddie s Barber Shop and Beauty Parlor 493 W Exchange Phone HE-7625 h 369 Rhodes ave

" H Geo mach h 699 Richland ct

" Howard C truck dr r 1388 S Main

" James E Janitor h 82 Fulton

" M Marie wks Goodyear h 527 Stetler ave

" Margaret V student h 1083 Florida ave

" Mary student St Thomas Hosp h same

" Mrs Mary h 934 Snyder

" Mrs M h 369 Rhodes ave

" Mrs Mary P h 123 Shelby ave

" Viola h rear 1863 W Market

" W Dean truck dr F W Madden h 369 Rhodes ave

" W Fred truck dr h 1083 Florida ave

" W Merle asst Postmaster Ellet Postoffice h 527 Stetler ave

" Wm E [Mary G] carp Goodyear h 527 Stetler ave

CORBY

Corby Rose wks Atlantic Lunch h 273 N Howard

Corcelli Antoinette wks 1142 Jefferson ave

" Concetta wks Quaker O Co h 276 Cuyahoga

" Mis Jennie (wid Michael) h 276 Cuyahoga

" Pasquale lab h 276 Cuyahoga

Corcoran Betty J wks Goodrich h 241 E Thornton

" Emmett F [Wortha M] wks Goodrich h 769 Aberdeen

" Mrs Mary A h 241 E Thornton

" Wm E [Gertrude E] h 732 W Exchange

" Wm H [Anna L] h 106 Melbourne ave

Cord Mrs Kathryn M wks Goodyear h 82 Fulton

Cordbright Wm r 110 E Exchange

Cordea Mrs Barbara (wid Geo) h 1021 Allendale ave

" Geo [Effie] gro etc 1214 Beardley s same

" Nicholas J [Edith] truck dr h 1021 Allendale ave

Cordell Ernest L [Marie E] wks Goodyear Garage h 1568 Pilgrim

" Evelyn L student h 2024 16th S W

Corder Crystal clk Woolworth Co h 1163 3d ave

" Forest R h 464 Perkins

" Fred H h 464 Perkins

" Hazel clk Woolworth Co h 1163 3d ave

" Martha G student h 464 Perkins

" Ralph W [Anna E] dr Loomis C & S Co h 430 Spicer

" Reginald J [Verna H] clothes presser h 727 Frazee

" Theodore wks Firestone r 1127 Victory

" Wm C [Nelle M] wks Firestone h 305 Ido ave

Cordial Mrs Bernice A wks Goodrich h 2332 21st S W

Cordill Clifton C [Jennie M] h 1085 Wilbur ave

Cordola Frank [Rosa] lab h 145 Cuyahoga

" Vito [Octavia] wks Goodrich h 594 Cuyahoga

Cordray Alfred E engr Davis L & D C Co h 1067 Arlington pl

" Ernest trucker B & O R R h R D 5

Cords Plston Ring Sales (L B Stindle) 215 F Market

Core Mrs Emma J (wid Geo W) h 347 Wildwood ave

" Geo wks Goodyear h 347 Wildwood ave

" J Henry [Dora G] wks Firestone h 293 Lake

" Juanita I student h 293 Lake

" Wm G student h 347 Wildwood ave

Corey Alberta K asst clk Bd of Elections h 130 W Thornton

" Audrey M student h 167 E Thornton

" Mrs Bessie wks Firestone r 1566 Preston ave

" Chas B asst chf clk Quaker O Co h Cuya Falls O

" Frances L secy h 354 Dorchester rd

" Harold E [Mary E] ticket clk Penn-Ohio C Lines h 777 N Howard

" Harry W [Jennie] jeweler h 1975 Ellsworth ct

" James A member Bd of Elections h 130 W Thornton

" John [Caroline A] slsmn City Bkg Co h 167 E Thornton

" Lloyd wks Goodyear r 904 E Exchange

" Michael J (Eisentroust & Corey Mfg Co) 24 E South

" Mildred M wks Goodrich h 777 N Howard

" Mrs Rosamond (wid Wm L) h 130 W Thornton

" Ruby wks Goodrich r 53 S Walnut

" Wanda student City Hosp h 39 Arch

Corneil James R h 967 Raymond

" Mary H h 967 Raymond

" R wks Firestone r 1229 S Main

" Wm [Cora A] wks Firestone h 967 Raymond

Corfman Chester credit dept Hower Corp h Cuya Falls O

Corice Albert A h 506 Rhodes ave

" Alfred N [Pearl I] clk h 506 Rhodes ave

" Arthur O [Clara] restr s s W Waterloo rd h Portage Lakes O R D 5

" Dora R h 1601 Hukuelet

" Mrs Mary H (wid Gilbert) h 506 Rhodes ave

" Raymond J [Charm E] clk h 506 Rhodes ave

" Robt F wks Goodyear h 1601 Hugelst

Cork Catharine A student h 139 S Arlington

" Edward G [Bertha L] wks Goodyear h 139 S Arlington

" Jesse C [Aura V] whse mgr Peoples O Co h 962 Dayton

" Mary K office clk Peoples O Co h 962 Dayton

" Nathan G [Rose C] painter h 1121 McKinley ave

" Ray A painter h 114 Willis ave

" Ruth K stenog McKesson-H-V Co h 962 Dayton

" Shirley [Erdine] wks Y M C A h 114 Willis ave

Corkrean Cecl N lettercarrier h 1170 Collinwood ave

" Joseph h 1170 Collinwood ave

" Lawrence B [Louise W] h 1478 E Archwood ave

" Wm h 1170 Collinwood ave

Corl Bernard J wks Portage Buick Co h 684 Harvard

" Clifton H [Florence M] h 1158 Sawyer ave

" Edward [Emma] formn City h 392 W Thornton

ISALY'S ICE CREAM ENDS THE QUEST FOR THE BEST

CORI

" Francis N [Ge] (dline I) wks Goodrich h 390 Boulevard
 " Harry I [Nelle N] wks Goodyear h 473 Adkins av
 " Helen M tchr h 834 Sheridan ave
 " John W [Ruth M] clk B & O R R h 201 Gate
 " Ralph I tchr h 834 Sheridan ave
 " Theron A [Nora A] h 684 Harvard
 " Wm L [Opal M] clk Miller R Co h 856 Amherst
 " Winfield O [Kathleen B] wks Goodyear h 803 W South
 Corless Alice W opr O B Tel Co h 1133 Clifton ave
 " Anthony [Sarah] electn h 1133 Clifton ave
 " Ella B h 1133 Clifton ave
 " Wilbur I [Velma] confr 1740 S Main h 42 F Rosewood ave
 Corlett Wm A [Gladys L] wks Firestone h 1154 Florida ave
 Corley Guy [Alice] wks Goodyear t 1220 Pond View
 " J Henry [Ruth V] h 2330 18th S W
 Corman Bernard student h 274 Huntington
 " Eleanor J audit clk Sears R & Co h 274 Huntington
 " Fannie stenog h 274 Huntington
 " Irvin S investigator Transient S Bur h 274 Huntington
 " Louis clk h 274 Huntington
 " Mrs Sarah (wid Emmanuel) h 274 Huntington
 Corman Clarence R [Verna I] wks Firestone h 206 Park
 " Donna M h 206 Park
 " Ernest R mech Jones Oldsmobile Co h Barberton O
 " Geo W [Aura E] wks Firestone h 366 Mission dr
 " James R stenog Ak City Club h R D 5
 " Lee E student h 2314 10th S W
 " Sarah N h 1113 Kenmore blvd
 " T Earl h 2314 10th S W
 " Theron I [Marcia E] wks Water Works h 2314 10th S W
 Corn Claude E [Laura B] wks Goodrich h 462 Sherman
 " Joshua [Frances] wks Goodyear h 1795 Platt
 " Milton C [Jennie] wks Goodyear h 456 Pearl
 Corneill Joseph F [Rhea A] clk G Parone h 33 N Walnut
 Cornell Donald C h 1196 Laird
 " Marshall W decorator h 97 Broad
 " Mrs Mary h 1196 Laird
 Cornelius Mrs Alice L (wid John J) h 2204 Mila ct
 " Oren M [Elizabeth M] fireman Baker-McM Co h 331 N Adams
 Cornell A E (A F Cornell & Co) h 922 N Howard
 " A E & Co (A E Cornell [Louis Pilagki] tailors 922 N Howard
 " Chas F student h 491 Tompkins ave
 " Claudis E student h 220 Paris ave
 " D Atlee [Fita M] h 901 Sherman
 " Donald [Beatrice I] wks Gen T & R Co h 541 Berwin
 " Donald H student h 541 Berwin
 " Edgar P [Katherine] sta attnd Penna Products Co h 1226 Andrus
 " Elmer G [Isabel] h 454 Carroll
 " Elmo C [Anna K] wks Goodrich h 865 Fried
 " Elmo R [Iva] clk Kroger G & B Co h 776 N Main
 " Frances M h 612 Hedden ave
 " Grace W bkpr J O Wiltrott Printing Co h 1145 Kenmore blvd
 " Harry J student h 600 East ave
 " Mrs Helen (wid Geo) h 777 Harvard
 " Herman L (M D Cornell & Son) h 147 Ido ave
 " Isaac [Louise E] mech Burns Mtr Co h 491 Tompkins ave
 " J Marie student h 901 Sherman
 " James [Christina] shoe repr 610 S Main h 672 School
 " John W [F Arnes] wks Goodyear h 612 Hedden ave
 " Joseph wks Firestone r 26 W Wilbeth rd
 " Joseph C wks Goodrich h 1145 Kenmore blvd
 " Leonard [Edna A] wks Star D M Co h 677 McKinley ave
 " Lester A [Mary M] clk Goodyear h 290 Black
 " M D & Son (Mahlon D Herman L) auto parking 539 S Main
 " Mahlon D [Nona E] (M D Cornell & Son) h 147 Ido ave
 " Mrs Maria (wid Geo) h 1145 Kenmore blvd
 " Omar D [Mary E] engr Peoples Hospital h 220 Paris ave
 " Roy J [Mary E] formn Firestone h 600 East ave
 " Vernon P auto serv sta 112 Ira ave r 191 W Miller

CORNELI

Cornely Geo D [Illie V] formn Am H R Co h 74 Illinois ave
 " M Helen student h 74 Illinois ave
 Corner Fred L [Pearl I] h 846 Florida ave
 " Geo S [Grace V] svpr Goodyear h 163 Hawk ave
 " Mrs Jemima (wid John) h 971 Mercer ave
 " Theodore G [Marian L] wks Goodyear h 1874 Flint
 Cornett Alex B [Pearl I] wks Goodrich h 301 1/2 Princeton
 " Foster E [Ruth] wks Goodrich h 560 1/2 Wooster ave
 Cornish Geo [Mary] wks Miller R Co h 1248 Sherman
 " Margaret h 364 Monroe
 Cornmesser Larl D wks Goodyear h 648 Phillip ave
 " Ernest H wks Goodrich h 648 Phillip ave
 " Guy E (Cornmesser & Wagner) h 648 Phillip ave
 " Margaret J clk h 648 Phillip ave
 " Robt F student h 648 Phillip ave
 Cornmesser & Wagner (G F Cornmesser Mrs M Wagner) gro 25 N Summit
 Corns Chas F student h 396 Spicer
 " Edgar R [Mary C] wks Miller R Co h 396 Spicer
 " Richard truck dr h 396 Spicer
 " Richard W [Doris A] clk Goodrich h 1130 W Exchange
 Cornwell Band D [Sarah B] wks Goodyear h 299 Arch
 Corona Apartments Mrs Ella N Figush mgr 29 1/2 S High
 Coronado Apartments 176 N Portage path
 Coropoulis Mrs Frances (wid Peter) gro 17 N Howard h 227 Perkins
 Corp Audrey M clk Herberich-H-H Co h Cuya Falls O
 " Hal H wks Phila R W Co h 621 Phillip ave
 " Mrs Mary h 621 Phillip ave
 Corpening Ernest F [Melva] wks Goodrich h 1086 Joy
 " J Bergin [Betty] wks Goodrich h 58 Cook
 " John Y [Marguerite] slsmn St Germain Realty Co r 107 Beck ave
 Corpino Joseph [Adelaide] shoe repr shop h 1105 Woodward ave
 Correcto Products Inc W F Davis pres J R Andrus sec C A Weykandt treas health beverages 30 S High
 Correia Joseph M [Cyril F] musician h 1133 Clifton
 Correll Mrs Lydia (wid Danl M) h 1007 Leroy ave
 " Richard clk Far Past B Room r Garfield Hotel
 Corrente Anthony [Santal] wks Goodrich h 374 Sherman
 " Anthony F student h 374 Sherman
 " Mary M h 374 Sherman
 Corrick Chas F [Mina M] wks Goodrich h 1369 W Waterloo rd
 Corridon Edwin R [Mabel E] mech engr h 157 W Cedar
 Corrigan Royle [Florence] wks Goodyear h 374 Kelly
 Corrin Wm H [Marquerite T] engr Ak Engraving Co h 137 Good
 Corris Fred L [Charlotte M] wks Goodrich h 645 Gultz
 Corron Geo S [Macl] wks Firestone h 1359 Getz
 " Mary student h 643 Day
 Corsello James h 199 McCoy
 " Margaret h 199 McCoy
 " Marie clk City Baking Co h 199 McCoy
 " Michael [Anna] h 199 McCoy
 " Wm h 199 McCoy
 Corson Geo slsmn r 429 Vine
 " Harry A [Grace M] wks Gen T & R Co h 514 Talbot
 " Mrs Mary A (wid Wm F) h 82 Dellenberger ave
 " Olive G stenog Gen T & R Co h 514 Talbot ave
 " Wm G [Ruth] auto tire accessory mfr 82 Dellenberger ave h same
 Cort Chas A [Mary] wks Goodyear h 318 Shawnee path
 " Chas A jr [Grace M] wks Goodyear h 492 Talbot
 " Frank lab h 806 S High
 " Shoes Inc Morris Drenfeld mgr 210 S Main
 Cortellessa Angelo [Josephine] wks Goodrich h 285 Berry ave
 " Vincent student h 285 Berry ave
 Cortese Alfred [Mary A] wks Firestone h 1270 Atwood ave
 Cortesi Gaudenzio [Angeline] h 104 S College
 Cortimiglia Saml lab r 222 Furnace
 Corum Bird [Coral] wks Goodyear h 1224 Durne ave
 " Guy R [Jessie L] h 1550 Englewood ave
 " Inez L waitress h 970 Nathan
 " Mildred E clk Harry Diamantis h 970 Nathan
 " Tallmadge D [Gertrude] wks Goodyear r 299 Arch
 Corvlin James h 82 Fulton
 Corvington Jewel wks Goodyear r 317 Sumner
 " O Henri [Emma M] atty 209 Akron S & L Bldg h Portage Lakes O

Drink BURKHARDT'S BEER

616

BURCH DIRECTORY CO'S

CORWIN

Corwin Arthur C [Ethel M] wks Goodrich h 381 Edgewood ave
 " Chester D [Jeannette] motor trucking 709 Commins h same
 " Edward r 36½ N Howard
 " Florence wks THE M O'NEIL CO r 2172 9th S W
 " H Denton [Grace M] announcer W J W Inc h 381 Edgewood ave
 " Helen h 715 W Market
 " Helen E waitress h 381 Edgewood ave
 " John P wks Goodrich h 615 Philip ave
 " Mrs Lillian P (wid Chas W) h 516 Wildwood ave
 Cory Abraham [Selma E] with Mrs S D Cory h 229 Parkway
 " Chas M [Minnie] wthcmn A C & Y Ry h 505 Nash
 " Eddie student h 225 Parkway
 " Elias [Mary] with Mrs Mary Cory h 165 Locust
 " Mrs Erle W (wid Arista W) h 175 S College
 " Fred C [Helen A] acct h 719 Seward ave
 " Fred C Jr student h 719 Seward ave
 " Mrs Mary confr 451 Grant h 165 Locust
 " Peter [Julia] h 225 Parkway
 " Salem h 225 Parkway
 " Salwa h 225 Parkway
 " Mrs Selma E confr 72 W Bowery h 229 Parkway
 Corvln Arthur B [Fannie O] wks Firestone h 243 Paris ave
 " Chas G wks Carmichael Const Co h 1542 Tonawanda ave
 " Mrs Lottie C (wid Cornelius) h 1542 Tonawanda
 " Wm H wks Firestone h 1542 Tonawanda ave
 Corvln Isidor student h 820 East ave
 " Mrs Lillie (wid Harry) h 820 East ave
 " Pearl student h 820 East ave
 Cosaveke Adolph h 346 Lookout ave
 " Frank S [Martha R] wks Goodrich h 238 Abel
 " Joseph J [Clara D] wks Goodrich h 242 Abel
 " Robt J student h 242 Abel
 Cosby A John clk h 54 Cole ave
 " Alfred P [Alma F] dist mgr Ak Mavtag Co h 643 Glendora ave
 " Cecil [Elma M] wks Goodyear h 514 Lamont
 " F Patrick student h 54 Cole ave
 " Jesse [Clara B] wks Firestone h 54 Cole ave
 " Thos N [Catherine] lab h 92½ Bittman
 Coscia Alexander [Carmella] h 352 N Howard
 " Angeline L student h 352 N Howard
 " Anthony J student h 352 N Howard
 " Estella clk h 352 N Howard
 " Joseph V student h 352 N Howard
 " Lucy M student h 352 N Howard
 Cosentino Joseph [Mary] wks Goodyear h 683 Sumner
 Cosgrave Wm C [Fidith W] h 324 Euclid ave
 Cosgrv Homer J wks Goodyear h 274 W Miller ave
 Cosgriff John J [Arabelle] electn Goodyear h 339 Johnston
 Cosgrove Beruce I student h 426 Champlain
 " Chas E wks Firestone h 42 Brighton dr
 " Harry F [Agnes M] wks R C A Rub Co h 426 Champlain
 " Margaret A dep Clerk of Courts h Barberton O
 " Wm P [Mabel W] wks Goodyear h 1031 Clark
 Cosler Victor F [Clara] clk A E Maurer h 277½ W North
 Cosmar Mike [Louise] gro 1149 S Main h 951 Chalker
 Cosmas Thos [Mary] h 1363 Andrus
 Cosmo Frank [Priscilla] gro etc 384 E Glenwood ave h 111 Alfaretta ave
 Cosmos Michael r 333 Orlando ct
 Cosner Clarence O [Gertrude B] wks Goodyear h 2250 Bellfield ave
 " Delbert L waiter M F Firth h 17 S Broadway
 " Eugene h student h 2250 Bellfield ave
 " Icie wks Miller R Co r 1114 Curtis
 " James H h 293 W Long
 " Mary E waitress Knase's D Room h 293 W Long
 Cosow Harry h 96 N Portage path
 " Jacob [Pauline L] h 96 N Portage path
 " Louise student h 96 N Portage path
 Cosper Edward S [Mary] h 403 Edgewood ave
 " Ellwood L [Jessie P] wks Goodrich h 950 Winton
 Cossack Wm M electn r 450 Rhodes ave
 Cossin Burwell J [Alberta] slsmn W D Heslop h 280 Miles
 " Monte V [Constance L] mach h 1874 Java ave
 " Roy [Flora] wks Goodyear h 521 W Exchange
 " Wallace A mach h 1874 Java ave
 Costa Chas [Mary] h 825 Brown
 " Chas Jr h 825 Brown
 " Joseph [Josephine] h 621 Morgan ave

COSTA

" Michael [Margaret] real est. 465 S Main h 825 Brown
 Costakes Dorothy M student h 167 Ash
 Costantino Constantini bakery rear 452 Clover h 452 same
 Costanzo Chas [Gertrude T] confr 656 W Bowery h 551 W Thornton
 Costaras James [Callopi] (Liberty Confectionery) h 448 Cole ave
 Costas D Saml [Mary] wks Drie R R h 637 Madison
 " Paul [Anna] lunch 25 E Miller ave h 176 Hillman rd
 Costell Jessie waitress Travelers Lunch
 Costello Agnes C h 852 Yale
 " Albert student h 340 E Tallmadge ave
 " Anna M presser Conti Clnrs & D Inc h 340 E Tallmadge ave
 " Chas W h 852 Yale
 " Dominic C [Gertrude M] mach Goodrich h 892 Dan
 " Edward S [Lucy E] wks Firestone h 681 Lakemont
 " Evelyn student h 1093 Norka ave
 " Henry bus opr Ak Trans Co h 340 E Tallmadge
 " J Henry [Edna M] pres and treas Royal Rubber Co h 183 Hollinger ave
 " James J r 36½ N Howard
 " John H student h 183 Hollinger ave
 " John J crude rubber 577 S High r Y M C A
 " Joseph chef Great Presto Hotel r 214 E Market
 " Joseph J [Marie S] make-up man Times-Press h 340 E Tallmadge ave
 " Kathryn A bkpr Ak Franklin Co h 681 Lakemont
 " Linton J [Anna C] wks Goodyear h 298 Sobul ave
 " Mrs Marie H (wid Frank J) h 1093 Norka ave
 " Mrs Marjorie h 222 Twin Oaks rd
 " Martin P engr Penna R R h 852 Yale
 " Mary h 681 Lakemont ave
 " Nora M buyer THE M O'NEIL CO h 852 Yale
 " Patsy [Elizabeth] h 340 E Tallmadge ave
 " Stanley clk r 1014 Bellows
 " Vinnie C h 852 Yale
 " Wm T [Lola M] wks Goodrich h 852 E Exchange
 Costen Clarence C [Ruth] wks Goodrich h 52 Russell
 Costick Agnes B clk Pringle Cash Mkt h 500 S Arlington
 " Andrew H wks Goodyear h 500 S Arlington
 " Frank wks Goodyear h 374 Homestead
 " John F [Anna] wks Firestone h 926 Merton ave
 " Joseph P [Mary] wks Goodyear h 500 S Arlington
 " Julia student h 374 Homestead
 " Leona student h 500 S Arlington
 " Michael E [Loretta E] dep sheriff r 21 E Tallmadge
 " Mildred h 1144 7th ave
 " Theodore student h 374 Homestead
 " Theresa wks 880 Peerless ave
 Costigan Ann drsmkr h 509 Glendora ave
 " Chas J res engr State Dept of Highways pres Costigan-Shroyer Con Co h 47 Conger ave
 " James J student h 36 Edgerton rd
 " James V [Gertrude J] confr bldr 36 Edgerton rd h same
 " Jane E h 36 Edgerton rd
 (COSTIGAN JOHN sec and treas National Blank Book & Suppl) Co and Bowman & Costigan Inc h 47 Conger ave Phone HF-1241
 " Julia V clk Gen T & R Co h 509 Glendora ave
 " Mary E h 47 Conger ave
 " Mary E h 509 Glendora ave
 Costigan-Shroyer Construction Co C J Costigan pres J W Shroyer sec-treas contractors paving 106 N Main
 " Thos M [Loretta M] probation officer Juvenile Court h 1654 11th (C F)
 " Wm J [Ruth L] with National B B & S Co h 1102 Bloomfield ave
 Costill Mrs Anna B (wid Geo W) h 39 Verdun dr
 " Gerald T wks City I & C Co h 643 Sherman
 " Jessie V waitress h 643 Sherman
 " Norman W [Katherine K] wks City I & C Co h 643 Sherman
 " Robt J [Thelma E] wks Goodyear h 1503 Beardsley
 Costlow Ancel H [Theresa] (Clemm & Costlow) h 924 Storer ave
 " Edith M student h 406 Nash
 " Lverett E wks Baker McM Co h 406 Nash
 " Francis C truck dr h 406 Nash
 " Joseph h 406 Nash
 " Richard C [Darlie C] truck dr h 406 Nash
 Costlow Harrison K [Beatrice A] wks Ohio Edison Co h 1339 S Hawkins ave
 " John h 96 Wills ave
 " Leola G student h 96 Wills ave

DIRECTORY ADVERTISING
IS THE BEST INVESTMENT YOU CAN MAKE



COSTLOW

" Nannie J wks Goodrich h 96 Wills ave
 Coston Andrew wks Goodyear r 633 Edgewood ave
 " Mrs Mary B r 734 Commins
 Costy James [Mary] (Variety Restaurant) h 501 S Main
 Cote Marcellin [Alice] supt 1st Central T Bldg h 149 Portage dr
 " Verna E sec h 149 Portage dr
 Cottery James [Edna] r 50 N Forge
 " Wm h 332 Beaver
 Cotinos Danl r 49 N Howard
 " Thos r 49 N Howard
 Cotler Harry E [Ruth] slsmn E H Wiener Co h 517 Bacon ave
 Cotner John H [Emma M] wks Goodyear h 776 N Main
 Cotrufo Dolores smstrs **THE M O'NEIL CO** h 26 N Bates
 " Dominic [Carmel] mgr City Shoe Rebuilding System h 293 Fountain
 " Michael [Berta] carp h 346 Fountain
 Cotruvo Nick [Little] wks Goodyear h 519 S Arlington
COTT CHARLES M [Bertha L] vice pres Carmichael Construction Co h 182 Westwood ave
 " Chas M Jr [Mary E] agt Nail L & A I Co h Cuya Falls O
 " Lawrence K slsmn h 132 Westwood ave
 " Wm B civ engr h 182 Westwood ave
 Cottage Lunch (W Bruce Johnson) 1408 E Market
 Cotten Wm A [Virgie O] wks Firestone h 1205 Tampa
COTTER CITY VIEW STORAGE CO The. W Lee Cotter pres and treas Mrs Elsie H Cotter vice pres Elizabeth H Cotter sec movng and motor transportation fireproof warehouse, crating packing etc 70 Cherry Phone FR-1131 and 1031 Switzer ave Phone FR-3136 (See pages 95 and 100)
COTTER ELIZABETH H sec Cotter City View Storage Co h 720 Palisades dr
 " Mrs Elsie H vice pres Cotter City View Storage Co h 720 Palisades dr
 " John [Lily] confr 238 W Cedar h 411 Bishop
COTTER W LEE [Elsie H] pres and treas Cotter City View Storage Co h 720 Palisades dr Phone FR-2537
 Cotterill Harry H wks Goodyear h 390 Massillon rd
 " Wm A [Jessie L] wks Goodyear h 390 Massillon rd
 Cotterman Clyde D [Florence M] city fireman h 635 Roselawn ave
 " Dorothy K student StThomas Hosp h 146 Byers av
 " James R wks Goodrich h 146 Byers ave
 " Wm F [Emma H] clk Goodrich h 146 Byers ave
 Cottle Bernad W [Florine B] artist L A Little h R D 6
 " Chas D [Marie P] wks Goodyear r 1464 League Flora ave
 " Elmer S [Catherine] wks Palmer Match Co h 503
 " Homer H [Mav] h 2182 16th S W
 " Wilbur R [Pearl M] h 1194 S High
 " Wm A [Delphie K] h 208 Denver
 " Wm B [Minnie D] rubwkr h 1210 Harpster ave
 " Wm R wks Firestone h 1210 Harpster ave
 Cottler John F h 528 Watson
 " Roslyn E opr Bluebird Beaut Shoppe h 528 Watson
 Cottman Virgil E chauff J Nobil r 801 W Bowers
 Cottom Mary A student h 340 Cleveland
 " Wm J [Irene G] auto oils retail 957 Johnston auto serv sta 574 S Arlington h 340 Cleveland
 Cotton Benton barber h 1295 Tampa ave
 " Beryl M h 1927 Englewood ave
 " Chas [Winifred] wks Goodrich h 1149 Herman ave
 " E Maude bkpr h 62 N Adolph ave
COTTON JOHN V [Bernice L] (McCuskey & Cotton) office 1604 1st-Central T Bldg h 2033 6th (C F) Phone WA-3432
 " Joseph wks Goodyear r 38 Cambridge
 " Mrs Lulu h 673 Fecho
 " Robt D [Jennie R] wks Ak Trans Co h 1927 Englewood ave
 Cottonmill John [Carrie] h 818 S High
 Cottrell Darl L student h 1154 McKinley ave
 " Earless J [Ruth M] wks Firestone h 262 Oberlin ct
 " Fred F clk h 1154 McKinley ave
 " John A [Nelle] wks Goodyear h 1714 Marks ave
 " Onie M wks Goodyear h 1269 Medsker
 " Oral A [Margie W] wks Goodrich h 1030 Herberich
 " Ray H [Mabel M] wks Goodrich h 215 W South
 " Robt L [Ollie M] bkpr Portage L & B Co h 1154 McKinley ave
 " Wm H [Mettie P] clk Postoffice h 704 Lovers lane
 " Wilma r 437 1/2 S Main

COTTRILL

Cottrill Alva B [Mary] h 292 N Adams
 " Amos R [Marie I] wks Firestone h 1179 Iatrd
 " Arden B [Anna] wks Gen T & R Co h 446 Louisa
 " Art C [Mabel O] wks Firestone h 75 Brighton dr
 " Arthur V [Iillie E] brklvr h 1105 Linden ave
 " Chas W student h 429 Douglas
 " Doris M student h 1105 Linden ave
 " Ernest L student r 57 N Adolph ave
 " Francis M [Alma E] wks Goodyear h 548 Hammel
 " John wks Firestone r 765 S Arlington
 " Mrs Sallie r 57 N Adolph ave
 " Vincent M student h 1105 Linden ave
 Cotturo Anna h 650 Bell
 " Anthony [Celeste] wks Goodrich h 291 W Chestnut
 " Joseph [Mary] wks Goodrich h 650 Bell
 " Phillip tailor h 291 W Chestnut
 " Tony [Mary] gro 708 S Main
 Cotugno Dominic [Carmella] cement fnshr h 336 Turner
 Couch Denton M barber 1575 Kenmore blvd r 2461 26th S W
 " Chas H [Mildred F] barber 1269 W Waterloo rd h 1254 Kohler ave
 " Edgar H [Lucille M] dentist L J Wehr Dentists r 447 E Market
 " Homer N [Sophia M] wks Goodrich h 1259 Murray
 " James [Helen] h 176 W North
 " John U wks Firestone h 838 Dover ave
 " John U Jr gard h 838 Dover ave
 " Joseph B wks Firestone h 732 Yale
 " Paul R [Emily R] wks Goodrich h 732 Yale
 " T Kelly wks Goodyear r 591 Lumiere
 Coudriet Bernard I [Fayme J] city fireman h 327 Noble ave
 " Clement A [Anna C] job h 1196 Juneau ave
 " Paul J cir dept Beacon Journal h 374 S Arlington
 " Frances A h 1196 Juneau ave
 " Joseph C clk Goodyear h 1196 Juneau ave
 " L Maurice [Julia M] wks Goodyear h 374 S Arlington
 " Leona M clk **THE M O'NEIL CO** h 374 S Arlington
 " Margaret A h 374 S Arlington
 " Monica E stenog Portage Sec Co h 327 Noble ave
 " Paul B [Edith E] cir dept Beacon Journal h 373 Birch
 " Regis M h 1196 Juneau ave
 " Roy F student h 374 S Arlington
 Coughenour Alverda waitress L & S Restaurant r 27 E Archwood ave
 " Carl wks Goodrich h 330 Talbot ave
 " Clarabel wks Goodyear h 330 Talbot ave
 " Danl h 330 Talbot ave
 " Iillie S wks Goodyear h 957 Hunt
 " Elmer W [Ethel] wks Goodrich h 282 Carroll
 " Glenn O [Bess L] bus opr h 2332 11th S W
 " Harry W [Mary F] wks Goodrich h 855 Damon
 " Helen I student h 380 Talbot ave
 " James W [Amanda] carp h 380 Talbot ave
 " Mrs Mary G (wid Adie) h 282 Carroll
 " Robt W wks Goodyear h 330 Talbot ave
 " Thelma waitress r 23 F Archwood ave
 " Wm C [Lucille] h 366 Talbot ave
 Coughlan Clement C [Laura A] pres Crescent Inn Agcy & Bldg Co h 700 Dayton
 " Mrs Ethel clk Family Service Soc
 Coughlin Agnes I buyer **THE M O'NEIL CO** h 811 Sumner
 " Bernard J [Ivah M] clk Hower Corp 675 N Main
 " Catherine M student h 296 N Firestone blvd
 " James D [Mary G] contr brick 296 N Firestone blvd h same
 " Mrs Maria (wid Richard S) h 655 Glendora ave
 " Mary C student h 296 N Firestone blvd
 " Patrick F r 4374 S Main
 " Mrs Theresa (wid Patrick F) h 811 Sumner
 Coutehan James h 237 W Chestnut
 Coupl John auto repr 545 Grant h 130 Palmjra ave
 Coulson David [Nellie] h 1275 3d ave
 " Geo F [Laura H] clk Postoffice h 630 Pleasant pl
 " Mrs Lavina (wid Chas G) h 123 N Portage path
 Coulter Cale student h 96 Beck ave
 " Chas J [Orpha] r 334 Turner
 " Clarence H [Palma M] radiotrician Union Radio Serv h 1376 Ottawa ave
 " Clarence R h 436 Perry ave
 " Mrs Cora E (wid Jerome) h 25 N Union
 " Donald C student h 1255 Pitkin ave
 " Grover H [Clara I] wks Goodyear h 957 Clement
 " Grover H Jr wks Goodyear h 957 Clement
 " Harold L [Volunta] clk Goodrich h 37 Mull ave
 " James E clk Water Works h 96 Beck ave

ROSE HILL BURIAL PARK Akron-Medina Road
 PERPETUAL CARE .. MODERATE PRICES W. Market St Ext
 Phone HE-8316



The BILLOW Co.
Funeral Service Since 1875
Chapel and Office: 118-124 ASH STREET
Phone BLackstone 7171
 ASK FOR OUR FREE BOOKLET
"BILLOW FUNERAL FACTS"

COURTNER

" John S mgr Ice Refrigeration Service h 25 N Union
 " Mrs Lura I (wid Judson D) h 939 Maj ct
COULTER MARTIN H [Seraph A] associate gen
 agent Ohio State Life Insurance Co 223 Ohio Bldg
 Phone JE 3024 h 119 Merriman rd Phone FR-0925
 " Panola librarian h 119 Merriman rd
 " Robt W custodian h 82 Cotter ave
 " Mrs Ruth L h 1256 Pitkin ave
 " Thos C [Mary A] truck dr City h 634 Spicer
 " Mrs Theresa L (wid John) h 96 Beck ave
 Coultrap Joan C student h 2130 Mogadore rd
 " John D student h 2130 Mogadore rd
 " John H Jr wks Goodyear h 2130 Mogadore rd
 Counter Mrs Pearl (wid Chas) h 240 Arch
 Country Club Poultry Farm (E D Auble) 1257 Grant
 Countryman Homer E [O Edith] chef h 648 E Ex-
 change
 Counts Arthur E h 2204 20th S W
 " Beatrice S instr University of A r 186 S Union
 " Chas A [Judith A] (Kenmore Cabinet Shop) h 2204
 20th S W
 County Commissioners See Board of County Com-
 missioners
 Coup Archibald B [Louisa E] custodian h 723 Ken-
 more blvd
 " Earl H slsmn h 453 Allen
 " Nancy M fashion artist Yeager Co h 1128 Jefferson
 " Paul [Rhea V] wks Ak P Milk Co h 527 E Arch-
 wood ave
 " Saml R Jeweler 1004 1st-Central T Bldg h 1128
 Jefferson ave
 Coupe Mrs Hannah M (wid Wm A) h 569 Carroll
 " Ralph W [Margaret M] auto repr 563 Carroll h
 same
 " Wm A student h 563 Carroll
 Course David [Phyllis] wks Times Press r 677 Upson
 Coursey DeWitt [Audie] wks Goodyear h 337 Euclid
 " John V [Margaret C] clr dept Beacon Journal h 467
 Beechwood dr
 Courson Geo F [Helen B] with Goodrich h 114 W
 Mildred ave
 " Robt V clk Carlton S Clothes h 158 King dr
 Court House 209 S High
 " James [Matilda] wks Goodyear h 608 Victoria ave
 " Mary student h 608 Victoria ave
 Courtday Wayne wks Erie R R h 71 W Thornton
 Courtadon Anton F [Eugenia] h 386 Silver
 Courter G Oscar [Edith P] h 650 Gridley ave
 " Jac C h 80 Rhodes ave
 " Jean N student h 80 Rhodes ave
 " Marie H h 650 Gridley ave
 " Wm H [Verna M] buyer **THE M O'NEIL CO** h
 80 Rhodes ave
 " Wm H Jr student h 80 Rhodes ave
 Courtice Norman [Rhoda M] mgr Acme No 45 h 841
 Stadelman ave
 Courtis Peter walter Crystal Restaurant
 Courtland The apartment 21 N Adams
 Courtney Mrs Agnes B wks Goodrich h 721 Hudson av
 " Alvin J [Frances J] custodian Billow Co h 1183
 Ash
 " Mrs Bernice L h 752 Columbus ave
 " Chas h 497 S Main
 " Chas P student h w s Merriman rd
 " Danl B h 119 W South
 " Dorothy D student h 1172 Edison ave
 " Mrs Emily h 365 Rankin
 " Ernest C h 1037 Yale
 " Frvin h 1417 Home ave
 " Geo S atty h w s Merriman rd
 " Grace G (Sand Run Inn) h w s Merriman rd
 " Granville r 506 Talbot ave
 " Harry L [Evelyn M] slsmn Conart M S Inc h 167
 Hove ave
 " James A dairyman h w s Merriman rd
 " John [Hannie] wks Penna R R h 380 Iroquois ave
 " John B barber 751 S Arlington h same
 " Joseph [Maud B] dairyman h w s Merriman rd
 " Joseph F [Laura] milk 108 Hall h same

COURTNEY

" Julia P h w s Merriman rd
 " Mary E (Sand Run Inn) h w s Merriman rd
 " Maud T h w s Merriman rd
 " Mrs Pearl A (wid Erick W) h 1172 Edison ave
 " Stephen R tinner r 506 Talbot ave
 " Thos B student h w s Merriman rd
 " Wm dairyman h w s Merriman rd
 " Wm J wks Goodrich h 466 Courtney pl
 " Wm T [May M] wks Firestone h 2337 Ardendale av
 Courtright Wm wks Goodrich r 2179 13th S W
 Cousert Aaron fireman Firestone h 20 E Brookside av
 " Wm L [Verba L] mech Firestone h 20 E Brook-
 side ave
 Cousins Lucile B clk Kroger G & B Co h 608 Sumatra
 Coutts Mrs Bertha A h 457 Crestwood ave
 " Harwood G [M Eugenia] wks Goodrich h 629
 Minerva pl
 " Marguerite P stenog h 28 N Union
 " Mrs Pearl B (wid Edward D) h 28 N Union
 " Robt J student h 28 N Union
 Couvdos John student h 1110 1st ave
 " Nick [Leonora] huckster h 1110 1st ave
 Covalski Edward h rear 131 Spring
 " Laura h rear 131 Spring
 " Mrs Rose (wid Walter) h rear 131 Spring
 Covalt Jacob clk r 165 Oak Park dr
 Covan Burl W [Pauline] wks Goodyear h 964 Ray-
 mond
 " Dora r 407 S Arlington
 " Fred [Illian E] wks Goodyear h 456 Winans ave
 " Ruth E student h 456 Winans ave
 Coventry Clarence A [Eva L] driver h 891 Work dr
 Cover Berwyn W h White Pond dr
 " Clarence F [Pula B] lab h 174 Reid ter
 " Clark F [Evelyn] truck dr h 553 Savoy
 " Cleber W [L Blanche] carp h White Pond dr
 " Harley canvasser r 151 Summit plaza
 " Harry [Clara] h 1315 Lakeside ave
 " Noble M tel opr Murfey Blossom & Co h Barber-
 ton O
 " Oscar E [Verda M] clk State Liquor Store No 175,
 real est 449 Vine h same
 " Roy W [Hazel M] formn County h 419 Edgewood
 Covert Chas R [Betty M] wks Goodyear h 316 Will-
 wood ave
 " Fred [Illian] r 864 S Main
 " Newton J [Catherine] gro 861 Jason ave h same
 Covetsky Frank J [Mary] city fireman h 1362 Coventry
 Covey Cora L prin Margaret Park School r 110 Arch
 " Hercules C [Dessie J] wks Goodyear h 1977 E
 Market
 " Ira D [Georgia A] wks Goodyear h 255 Dayton pl
 " John [Bessie] r 123 Paris ave
 " Otto G carp h 1016 Hammel
 Covington Anna M h 2315 15th S W
 " Mrs Erdine A wks Firestone h 2315 18th S W
 " Mrs Kate h 1219 Pond View ave
 " I uegenia h 136 Lydia ct
 " Roy F [Chloe V] electn Hopkins & K A E Inc r 390
 W Barges
 Covner James G Journalist r 1 M C A
 Cowan Arnold I [Marlaine] with O'Neil Co h 110 E
 Mildred ave
 " Arthur [Emma] h 54 E Exchange
 " Bruce wks Goodrich r 282 E Exchange
 " Creel B [Margaret I] opr Ak Trans Co h 33,
 Bachtel ave
 " David V [Ruth B] production supvr Am H R Co h
 Copley O
 " Donald O student h 33 Bachtel ave
 " Mrs Edith wks Miller R Co h 331 W Cedar
 " Eugene r 15 Gottwalt
 " Frank F [Altha M] wks Goodrich r 282 E Ex-
 change
 " Geo E [Gertrude M] carp h 71 Norman
 " Harry engi h 876 Copley rd
 " John H [Grace A] wks Goodyear h 1431 Sarah ave
 " Mack lab r 18 Gregory ave
 " N Arsa [Pearl D] tinner Firestone h 1341 Brown
 " Ralph student r 783 Amherst
 " Saml E [Ollie] lab h 719 W Bowery
 " Mrs Winnie wks Goodrich r 783 Amherst
 Cowans John T [Clara J] mach h 515 Carlisle
 " Mrs Ollie B wks Porthage Hotel h 1902 1st S W
 " Thos L [Lillian] h 263 Barber ave
 Coward Oliver O wks Goodyear h 32 N Martha ave
 Cowden Geo T [Leon] h 1074 Laird
 " Patrick H [Margaret E] wks Goodyear h 1091
 Reed ave
 Cowdery Lawrence H [Nina O] clk Goodrich h 2348
 18th S W
 Cowdrey Arthur H [Agnes M] h 692 Carlisle
 " Jean I stenog Ohio Rubber Fnr Co h 692 Carlisle

THE CENTRAL ASSOCIATED REALTY CO. 403 OHIO BUILDING

SUNSET VIEW SUBDIVISION

CALL US BY PHONE OR AT OUR OFFICE FOR ANY SERVICE OR COURTESY

AKRON CITY DIRECTORY

619

COWELL

Cowell Mrs Edith M h 177 Palmyra ave
 " Mrs Elizabeth (wid John E) h 975 Penn ave
 " John F (Grace N) rubwkr h 975 Penn ave
 Cowen Geo cook Walsh Bros h Springfield Lake
 " Sidney (Lydia) wks Richard Beck Nurseries h Medina rd
 " Theodore U (Amy) mgr Real Silk Hosiery Mills h 264 W Market
 " Wm H (Elsie A) h 74 Borton ave
 Cowger Ernest Rov special policeman r 1165 Manchester rd
 Cowgill Ruth (ehr r 1349 S Main
 Cowherd Ben T (Neva J) with Goodrich h 52 Mull av
 Cowie Elva M wks Goodyear h 1195 Harriet ct
 " Frances P student h 1129 Santee ave
 " Geo W (Ruth V) wks Goodyear h 567 Inman
 " Wanda F (Maude M) wks Goodrich h 1129 Santee av
 Cowling Isabel h 720 Palisades dr
 Cowles Arthur C (Edith I) credit mgr India Tire Co h 61 MtView ave
 " Frederick W (Mary H) with Goodyear h 59 Casterton ave
 " Isman L (Alice V) patternmkr h 159 Dodge ave
 Cowley Bert W (Minnie H) wks Goodyear h 995 Dan
 " Clifford (Mary S) bus opr h 536 Fouse ave
 " E Geraldine student h 856 Wall
 " Frederick C wks Goodyear h 690 Singley ave
 " John H (Beatrice A) formn Goodrich h 856 Wall
 " Mrs Mary A (wid Wm) h 690 Singley ave
 " Rose M student StThomas Hosp h 856 Wall
 Cowling Harold (Louise) wks Goodyear r 861 E Buchtel ave
 " Melvin D acct Bridgwater M Co h Barberton O R D 1
 " Paul W (Roberta) clk Goodyear h 519 Nash
 " Wm J (Bessie) wks Miller R Co h 519 Nash
 Cowperthwaite Anthony (Jean E) wks Goodrich h 1051 Brown
 " John (Elizabeth) wks Gen T & R Co h 1583 Woods rd
 " Wm S (Helen) h Andrew Druzo Fairlawn-Southern rd
 Cowser Green O (Josie) wks Firestone h 97 Schafer
 Cox A Mack wks Firestone r 813 Princeton
 " Abner R (Ethel G) wks Goodrich h 361 Carroll
 " Aldene G stenog Gen T & R Co h 361 Carroll
 " Alpheus F (Frances) wks Goodyear h 833 Elma
 " Alvin R clk Ohio Edison E S Co h Cuya Falls O
 " Beryl G (Tillie) pharm Lamphier & Watson h 1167 Herman ave
 " Bessie h 1906 1st S W
 " Mrs Bessie wks Goodyear r 569 Talbot ave
 " Betty wks 729 Ecton rd
 " Betty M student h 1795 S Main
 " Mrs Blanche N h 142 N Arlington
 " Booker T (Bessie L) wks Goodyear h 569 Van Kverett ave
 " C D (Frances) wks Firestone h 1375 Curtis
 " C Joseph wks Firestone h 18 Steiner ave
 " Chas A (Dora I) wks Firestone h 18 Steiner ave
 " Chas O (Artha E) wks Goodrich h 1065 Schumacher ave
 " Chas T (Besse E) wks Goodyear h 1093 Laird
 " Chas W (Iona) clk Bear F Co h 571 Elko
 " Christian H (Ida E) auto serv sta 2771 Albrecht ave h same
 " Mrs Clara M (wid Chas A) h 44 Lake
 " Clarence B wks Goodrich h 606 Brown
 " Clarence J (Margaret) wks Firestone h 605 Edgewood ave
 " Cleve E (Hallie) h 1111 Harpster ave
 " Mrs Dorothy D wks Goodyear r 1415 Sarah ave
 " Earl student r 27 Aitch
 " Earl wks Firestone r 72 Brighton dr
 " Mrs Edna J (wid John C) h 2322 17th S W
 " Edward A (Edna A) wks Goodyear h 420 Tyner
 " Elmer G (Lillie) h e s Merriman rd
 " Emil L bkpr h 525 East ave
 " Emma G wks Goodyear r 331 E Market
 " Emmanuel M h 640 Winans ave
 " Ervin H wks Goodyear r 504 Milbon ave
 " F Ernest (Hazel E) clk Erie R R h 41 Belvidere way
 " Flora B h 1884 1st S W
 " Mrs Flossie E wks Firestone h 232 Cole ave
 " Floyd C (Wanda E) slsmn h 537 Morgan ave
 " Forest W h 1152 Herman ave
 " Frances h 1335 Louisiana ave
 " Frank H chief clk Sun Oil Co h State rd Cuya Falls R D 3
 " Frank M (Pearl E) slsmn h 1051 W Exchange
 " Fred wks Goodyear r 1113 Ackley
 " Fred r 1029 Belden ave

COX

" Fred tailor r 344 Thompson ct
 " Frederick F L student h 112 Cuyahoga
 " G Reeves (Lola M) wks Firestone h 1311 Harpster
 " Geo h 115 N Summit
 " Geo (Nora) wks I H Wiener Co h 221 James
 " Geo W (Anna C) cir dept Beacon Journal h 430 Nash
 " Hal (Louise) porter Packard Ak M Co h 366 Turner
 " Mrs Hallie wks Goodrich h 926 Chester ave
 " Harley E (Zula F) wks Firestone h 140 Brighton dr
 " Haskell E (Fvelyn) with 1st Indus Bank h Cuya Falls O R D 1
 " Heath J (Margaret V) wks Firestone h 85 E Archwood ave
 " Howard B (Mattie M) embalmer Billow Co h 860 Packard dr
 " Howard D wks Miller R Co h 1462 Oakwood ave
 " Howard W mach Natl R M Co r 206 S College
 " Mrs Ina h 46 W Burtges
 " Inez A h 606 Brown
COX J EARL (Irene M) (Cox & Willford) h 45 Iuka ave Phone WA-4034
 " J Harrison (L Jeannette) wks Goodyear h 979 Mercer ave
 " Jackson C (Dora) wks Zimmerly Bros Co h 1906 1st S W
 " James J (Edna M) with A & P Tea Co h 837 N Howard
 " James W h 441 Clover
 " John mach r 31 E Fair
 " John h e s Merriman rd
 " Joseph E h 533 Cole ave
 " Joseph E (Beatrice V) formn Goodyear h 1854 Goodyear blvd
 " Joseph L (Margaret E) prsmn Times-Press h 1367 Copley rd
 " Josephine J student h 1462 Oakwood ave
 " Joshua U (Cora T) formn Ak P Milk Co h 859 Fess ave
 " Judson W (Pearl B) auto mech h 112 Cuyahoga
 " Katherine phone opr E O Gas Co r 99 MtView ave
 " Kenneth E (Marthal) wks Firestone h 1230 Brown
 " Kenneth J mach h 142 N Arlington
 " Kenneth I (Doris H) wks Firestone h 920 Lakewood blv
 " Larimore O (Aenes) asst dist mgr John Hancock M L I Co h 836 Balrd
 " Lehia E clk Firestone h 117 W Miller ave
 " Leo R (Carrle A) waiter h 533 Cole ave
 " Leonard F (Helen N) wks Ohio Edison Co h 1179 MtVernon ave
 " Lillian C student h 537 Morgan ave
 " Mrs Lillie B h 2147 7th S W
 " Lloyd B (Ruth A) wks Seiberling L P Co h 2132 9th S W
 " Mrs Loresna (wid Amos) h 484 W Wilbeth rd
 " Louis wks Firestone r 179 Ash
 " Lucian L (Hazel G) sta attdt K L Curry h 1511 E Market
 " M Betty h 18 Steiner ave
 " Mabel R h 142 N Arlington
 " Margaret clk **THE A POLSKY CO** h 1256 Manchester rd
 " Margaret L h 1304 Chlids ave
 " Martha E clk h 1093 Laird
 " Mrs Martha E (wid Wm L) h 177 Westwood ave
 " Marvin A (Betty R) wks Goodyear r 434 Windsor
 " Mary clk r 1001 Cella ave
 " Mary h 267 E Wilbeth rd
 " Mary H h 605 Edgewood ave
 " Mrs Maude R (wid Russell I) clk Ak D G Co h 355 Palm
 " Nelson D lunch 12 Ira ave r 1010 S Main
 " Nelson V student h 537 Morgan ave
 " Odos C wks 1559 Manchester rd
 " Mrs Ola h 918 Beardley
 " Mrs Olive teller E O Gas Co r 27 Arch
 " Orin D (Clara H) wks Firestone h 151 Cole ave
 " Oscar wks Goodrich r 893 Princeton
 " Othel M (Lelia M) wks Firestone h 2202 16th S W
 " Otis A h 297 Grace ave
 " Otis E lab h 1884 1st S W
 " Paul F student h 18 Steiner ave
 " Paul H h 606 Brown
 " Philip E (Eva L) chauf Firestone h 117 W Miller
 " Ralph F auto serv sta 780 Eastland ave h State rd R D 3 Cuyahoga Falls
 " Raymond G (Glenna C) wks Goodyear h 1139 Herman ave
 " Richard G (Esther W) slsmn h 557 Glendora ave
 " Richard J h 142 N Arlington
 " Robt student h 41 Belvidere way
 " Robt wks Goodyear r 1112 2d ave

THE DAUNTLESS PLUMBING & ELECTRIC CO. 18-22 E. State St. PHONE FRANKLIN 8109

REPAIR WORK GIVEN PROMPT AND CAREFUL ATTENTION

620

BURCH DIRECTORY CO'S

COX

" Robt M wks Goodyear r 119 N Forge
 " Ross L student h 1884 1st S W
 " Mrs Rosalia h 392 Cross
 " Roscoe E [Ruth E] fireman W & L E R R h 724 Aberdeen
 " Rose M student h 142 N Arlington
 " Roy r 216 W Chestnut
 " Roy [Lydia] wks Firestone h 1335 Louisiana ave
 " Roy A [Evelyn C] with Goodrich h 443 Aqueduct
 " Rufus C [Kathleen F] wks Firestone h 176 Harold
 " Mrs Ruth h 484 W Wilbeth rd
 " Ruth E stenog Goodrich h 361 Carroll
 " Mrs Sarah h 2241 12th S W
 " Sidney [Catherine] wks Firestone h 518 Bina ave
 " Silas [Helen] h 622 Kipling
 " Thos W [Acme Sign Co] h 55 E Exchange
 " Verdella h 221 James
 " Vincent [Ellen] wks Goodyear h 1121 Neptune ave
 " W C [Agnes] slsmn Herberich-H-H Co h Guya Falls O
 " W Herschel atty 1522 1st-Central T Bldg h 1295 Dayton
 " Walter D [Mabel I] wks Natl Std Co h 78 Grand
 " Warren C [Maud D] millwright h 1304 Childs ave
 " Wayne [Gladys E] lettercarrier h 319 Noble ave
 " Webster L [Clara H] wks Goodyear r 623 Inman
COX & WILLFORD (J Earl Cox, Earl J Willford) attorneys at law 708 Akron Sav & Loan Bldg, Phone HE-3717 (See page 41)
 " Wm C [Alice V] wks Goodyear r 716 Roselle ave
 " Wm C [Lucille P] h 1304 Childs ave
 " Wm E [E Helen] sls mgr Ak Auto Club h 1295 Dayton
 " Wm E [Goldie M] wks Firestone h 1795 S Main
 " Wm F [Amy L] wks Firestone h 1462 Oakwood av
 " Wm L waiter r 165 E Market
 " Wm R [Julia P] dentist 962 Copley rd h same
 " Wm R [Ruth A] wks Firestone h 536 N Firestone blvd
 " Wilma student h 1179 MtVernon ave
COX WILSON [Margaret Hale] mgr American Service Bureau and Hooper-Holmes Bureau h 792 W Market Apt 6
 Coy C Allen [Lena S] asst engr State Highway Dept h 2736 3d (C F)
 " Catherine C clk Goodrich h 523 Morning View ave
 " Esther T wks Goodrich h 523 Morning View ave
 " Guy H [Virginia P] wks Firestone h 1291 Weiser
 " Homer C wks Goodyear h 523 Morning View ave
 " Homer L wks Goodyear h 523 Morning View ave
 " Melville [Ethel A] slsmn HdW & S Co h 1185 5th (C F)
 Coyer Leon [Rose] wks Seiberling R Co r 777 Excelsior ave
 Coyle Alvin A [Ruth E] wks Goodyear h 835 E Buchtel ave
 " Mrs Amanda (wid Michael J) h 79 Eber ave
 " Emma L wks 649 Ecton rd
 " James J h 81 Kent ct
 " Mrs Lettita A (wid Frank A) h 780 Wall
 " Mabel wks Goodyear r 309 Vaniman
 " Ruth E clk O B Tel Co h Cuya Falls O
 " Walter J [Mary M] city editor Times-Press h 263 North ave
 Coyne Mildred M clk Firestone h 780 Gray ave
 " Thos W auto mech h 780 Gray ave
 " Wm T [Bossie] acct Firestone h 780 Gray ave
 Cozad Frank A [Jessie N] lettercarrier h 343 Madison ave
 " James G [Eva N] trucking h 832 Merton ave
 " Verna F [Mattie D] engr A C & Y Ry h 911 Baird
 " Verna F Jr [Mildred A] truck dr r 641 Inman
 Cozart Cecil R [Avanelle Y] slsmn r 325 Euclid ave
 " Ernest E [Louise M] wks Goodyear h 681 Sanford ave
 Cuzzoli Frank [Grace] clk h 543 Spalding
 " Josephine h 543 Spalding
 " Tony clk P Simone h 543 Spalding
 Crabb Allen P student h 1017 Bloomfield ave
 " Chas P [Ethel M] sls mgr StGerman Realty Co h 1017 Bloomfield ave
 " E Dorothy clk Firestone h 1017 Bloomfield ave
 " Hazel E student h 1017 Bloomfield ave
 Crabbe Albert N carpet layer h 79 Bittman
 " Lloyd G [Virginia B] carpet layer 130 Ash h 79 Bittman
 Crabtree Beryl I student h 57 N Maple
 " Catherine wks Firestone h 49 Ira ave
 " Dewey G [Avanelle L] wks Anaconda Z O Co h 57 N Maple
 " Hiram G [C Grace] wks Goodyear h 1932 15th S W
 " J Otis [Marie C] baker h 499 Eckard ave
 " John W [Zeltha W] baker h 42 Mull ave

CRABTREE

" Mrs Mary A (wid Geo W) h 343 Buckeye
 Craclan Geo [Anna] wks Firestone h 1200 Andrus
 Craclum Bulice wks Firestone r 1259 Andrus
 Craddock Albert W [Wilma M] wks Goodyear h 542 Lindell
 " Clifford W baker h 278 Carroll
 " Herman F [Virginia L] wks Goodrich h 41 W South
 " Mrs Isabel (wid Dewey) h 443 Livingston
 " James M [Ella B] wks Goodyear h 668 Roscoe ave
 " Mary wks Firestone h 843 Sherman
 " Robt L [Marie K] wks Goodrich r 65 W Long
 Cradlebaugh Grover H wks Gen T & R Co r 1088 S Arlington
 Craft See also Kraft
 " Mrs Cora B (wid James R) h 838 Jean ave
 " Gabriel A [Ophelia] wks Firestone h 1169 Weiser
 " Harley R [Ella M] wks Goodyear h 838 Jean ave
 " Harry E h 1012 Neptune ave
 Craft-Haven Gift Shoppe (Mrs Fern I Ebenhoch) 1061 S Main
 " James T [Sudie L] wks Firestone h 809 Kenmore blvd
 " Mack J h 838 Jean ave
 " Opal O wks Goodyear h 838 Jean ave
 Crafts Arthur A student h 321 N Firestone blvd
CRAFTS CLAYTON E [Ruth J] (Laybourne, Johnson & Crafts) h 571 S Sunset View dr, Phone BI-5573
 " Mrs Cora B (wid Selgel J) h 571 S Sunset View dr
 " Milton B [Effie B] phys 327 Ohio Bldg h 321 N Firestone blvd
CRAFTSMAN PRESS Inc C C Taylor pres R A Dewey vice pres E N Jones sec C E Herriott treas printers and rulers and publishers of East Akron News South Akron News and North Akron News 161-165 W Exchange Phone HE-4141
 Cragin Sam' N [Mary E] mop mfr 557 Cole ave h same
 Crahan Earl [Roberta E] wks Firestone r 421 Reed av
 Craig A Raymond [Frances T] mach Goodrich h 634 Sumner
 " Arthur A [Clara E] h 84 Castle blvd
 " Cephas D [Nellie M] wks Firestone h 255 Cross
 " Chas wks Firestone r 745 Hackett
 " Chas E [Blanche L] ins h 1084 6th ave
 " Chas L [Annie R] clothes pressing 349 Chittenden h same
 " Chas P h 1286 Pitkin ave
 " Chas W [Annis M] school policeman h 865 1/2 N Main
 " Cortland C [Stella R] acct Cotter City View S Co h 182 W Crosier
 " David chemist r 59 Aqueduct
 " Delbert B [Marjorie M] wks Goodyear h 384 Chittenden
 " Mrs Emma L wks Fender Bros h 192 Willard
 " Mrs Estelle stenog Bd of Co Commissioners h 322 Trikonja dr
 " Ethel B wks Goodrich h 349 Chittenden
 " Eugene L student h 182 W Crosier
 " Eula D evangelist h 1095 Neptune ave
CRAIG EVA P supt Peoples Hospital h same
 " F Willard h 474 Inman
 " Geo h 474 Inman
 " Harold J student h 182 W Crosier
 " Harry W [Alva] mach h 192 Willard
 " Mrs Hattie L (wid Wm U) h 1369 Aster ave
 " Howard W wks Goodyear h 561 Belden ave
 " J Louis [Bernice] slsmn h 66 Kuder ave
 " James r 620 Bellevue ave
 " James A [Estelle A] wks Goodyear h 367 Robert
 " James A Jr wks Goodyear h 367 Robert
 " James F [Florence C] wks Goodyear h 953 Harrison ave
 " Janie M student h 255 Cross
 " Laura A h 474 Inman
 " Leighton J [Louise] clk Goodyear h 652 Patterson ave
 " Lewis E [Mildred B] lab h 675 Washington
 " Lonnie C wks Goodyear h 466 Talbot ave
 " Lova B wks Goodyear h rear 354 S Arlington
 " Lucile Z h 369 Dayton
 " M Elizabeth student h 1084 6th ave
 " Mrs M Louise (wid Martin C) h 840 Saxon ave
 " Mabel W h 1095 Neptune ave
 " Margaret typist Ak I amp & Mfg Co h 2250 14th S W
 " Marjorie E student h 2055 18th S W
 " Mrs Mary M h 251 Berman
 " Melvin L [Gertrude M] trucking h 689 Virginia av
 " Mirjam O student h 2055 18th S W
 " Oliver R [Maude E] h 1868 Oakes dr
 " Peter [Margaret B] wks Goodrich h 80 W South

The STANDARD MORTGAGE Co. FIRST MORTGAGES

601 FIRST-CENTRAL TRUST BLDG.

CRAIG

" Richard G [Dora A] wks City I & C Co h 1095 Neptune ave
 " Richard R student h 66 Kuder ave
 " Robt L student h 66 Kuder ave
 " Robt M [Amelia] wks Firestone h 2260 14th S W
 " Mrs Ruth M h 672 Kipling
 " Stephen A wks Quaker O Co h 846 Mallison ave
 " Veltra h 367 Robert
 " Vera student h 367 Robert
 " Vernon [Catherine] lab h 105 Charles
 " Wilbur M [Leota E] health inspr h 2055 13th S W
 " Wm A [May I] slsmn h 720 Para ave
 " Wm R [Gertrude H] formn Goodyear h 561 Belden
 Craiglow Alice M with 1st Indus Bank h Uniontown O
 Craigmount Geo coll r 16 Ambrose ct
 Crain Beatrice checker Goodyear r 126 N Arlington
 " Dale wks Selberling R Co r 60 Hurlburt ave
 " Danl H student h 599 Blaine ave
 " E Louis [Eva M] janitor h 599 Blaine ave

CRAIN HOMER E [Irene S] mgr Ohio National Life Insurance Co 912 Akron S & L Bldg Phone FR-4813 h 464 Moreley ave, Phone HE-6305

" James P [Vera M] wks Goodyear h 761 Hibbush ave
 Craine Capron P [Beatrice] drftsmn Firestone h 291 Clinton ave
 Craley Elmer V [Olive I] wks Mayflower Hotel h 510 Bell
 Cram A C slsmn r 350 S Main
 " Alton B [LeVieve] slsmn White & Bondy Inc h 52 Lincoln ave (C F)
 " Gertrude student h 1017 Dietz ave
 " Mrs Myrtle wks Firestone h 1017 Dietz ave
 " Robt H clk Beacon Journal h 187 Ellwood ave
 Cramblett Donald I student h 21 S Walnut
 " Mrs Rachel E (wid Wm) h 201 Selberling
 " Ralph E [Dora C] clk Goodrich S Inc h 21 S Walnut

Cramer B See also Kramer

" Mrs Alice C (wid Isaac J) h 462 Hillwood dr
 " Mrs Arlyn B sec L D Slusser h 77 Rhodes ave
 " Carl driver Zimmerly Bros Co h Clinton O
 " Carl A [Mildred A] wks Firestone h 1157 Laurel
 " Chas O [Octave E] wks Thos Phillips Co h 322 Grace ave
 " Chas O Jr student h 322 Grace ave
 " Chas W [M Mae] wks Firestone r 65 E Brookside ave
 " Clarence student h 987 Dayton
 " Claudius H [Sylvia K] wks Goodyear h 1942 Honodle ave
 " Clyde C slsmn h Mrg F A Parrish Whitestone ave
 " Dana C [Aurelia] slsmn Swift & Co h 417 Birchwood ave
 " Doris L student h 227 Overwood rd
 " Mrs Edith M h 874 S High
 " Edna B tchr h 462 Hillwood dr
 " Edward B h 397 Keeney
 " Eugene S student h 1048 Sawyer ave
 " Mrs Frances beauty shop 1121 S Main h 1093 same
 " Fred R [Susan E] wks Goodyear h 595 Sumatra ave
 " Geo student h 1190 Laird
 " Geo J h 397 Keeney
 " Georgia P h 126 Fulton
 " Grace E stenog h 29 Hurlburt ave
 " Guy W [Agnes] dep Co Auditor h 515 Lloyd Barberton O
 " Helen h 1236 Curtis
 " Henry h 208 Russell ave
 " Howard I asst prof University of A h Cuya Falls O
 " Howard J h 1139 Victory
 " Howard L [Rhule I] wks Goodrich h 561 Parkdale dr
 " Irving H vice pres Lawson Milk Co h Wagon Lake rd R D 2
 " J W r 31 N Broadway
 " John H [Nellie G] h 646 Brown
 " John J h 863 May

CRAMER JOSEPH A [Mabel H] mgr Cramer Sales Co h 117 Sycamore dr (Stow) Phone WA-4694

" Lawrence D student h 897 Keeney
 " Lorain L [Mary E] dentist 3/4 E Exchange h 227 Overwood rd
 " Mrs Margaret E h 1048 Sawyer ave
 " Margaret R h 1157 Laurel ave
 " Mrs Nancy wks Goodrich h 1190 Laird
 " Mrs Nancy B h 897 Keeney
 " Pauline R h 126 Fulton

CRAMER RUSSELL S sec M M Mell Co h 462 Hillwood dr Phone FR-6752

CRAMER

CRAMER SALES CO The, Saml Kay pres and treas Thelma L Logan sec, J A Cramer mgr cylinders reground and pistons fitted brake lining and replacement parts 333 E Market Phone J2-5777 (See page 47)

" Mrs Saloma M (wid Herman J) h 379 Power
 " Saml P [Lucinda] wks Goodrich h 853 May
 " Sherman watchman F O Gas Co h 320 Power
 " Sigmond [Frances] wks Miller R Co h 1093 S Main
CRAMER STANLEY M [Grace V] asst adv mgr General Tire & Rubber Co h 63 Kenilworth dr Phone UN-3563

" Vera R h 337 W South
 " Vinton T [Mary V E] dr W E Wright Co r 203 Ash
 " Walter S [Minnie A] millwright h 441 E Buchtel av
 " Willard F [Winifred A] h 595 Sumatra ave
 " Wm student h 987 Dayton
 " Wm h 432 Storer ave
 " Wm H [Alah H] wks Thos Phillips Co h 679 W Thornton
 " Wm M fireman Portage Hotel h 106 S College
 " Wm P [Marie] supt A & P Tea Co h 1082 Bloomfield ave
 " Mrs Zella J h 335 Parkwood ave
 Cramp Edward wks Goodyear r 9 Arch

CRANDALL ADDISON B [Alice V] mgr Akron Savings & Loan Bldg h 534 Fallsides dr Phone HE-0896

" Geo W [Frances A] wks Goodyear h 213 Highpoint ave
 " Norman H [Lola F] wks Goodyear h 736 Eastland
 " Saml A [Lydia R] r 214 E Buchtel ave
 Crandell C David [R Amalia] wks Goodyear h 88 Alfaretta ave
 " Robt clk J Kizarian r 53 Franklin
 Crandon Albert [Esther] wks Miller R Co h 586 Spicer
 Crane Bernard S [Minnie R] wks Firestone h 1455 Breiding rd
 " Dwight M [Margaret E] truck dr Sun Oil Co h 1545 Breiding rd
 " Edwin B [Blanche O] with Ohio Edison Co h 138 W Burns ave
 " Eleanor clk Graybar El Co h Cuya Falls O
 " Eleanore student City Hosp h 39 Arch
 " Mrs Emily J (wid Rev Esmond D) h 2092 17th S W

CRANE FRANK J [Leis E] 3d vice pres Colonial Salt Co h 1383 Delta ave

" Gall H wks Goodyear h 25 Coolidge ave
 " Guy K [Orpha] wks Firestone h 1643 Triplett bld
 " Lionel G h 24 Fir Hill
 " Lionel H [Grace W] h 24 Fir Hill
 " Mark D [Florence V] wks Goodyear h 25 Coolidge
 " Navilla student h 500 Whitney ave
 " Mrs Nora M h 1383 Delta ave
 " Wm wks Goodrich r 34 Russell ave
 Crankshaw Fred E [Eva O] mach h 394 Ithodes ave
 " Wm M [Florence] (Tasty Sandwich Shop) h 165 E Market

Cranmer Mrs Blanche C (wid Jerry C) h 87 Uhler ave

" Merl M [Evelyn F] truck dr h 1296 Mt Vernon ave
 " Wm H student h 57 Uhler ave
 Crann Cecelia M police signal opr h 174 Harold
 " Mrs Ellen M (wid John J) h 174 Harold
 " Patrick J [Margaret M] formn City h 340 Katherine ave

Crano Anna clk h 665 E Tallmadge ave

" Anthony h 392 Silver
 " Anthony C [Fondal] wks Ak Trans Co h 41 Lods
 " Anthony F with L Crano Inc h 206 Crosby
 " Chas [Jennie] h 392 Silver
 " Chas F h 41 Lods

Dominic A msngr Portage Eng Co h 156 Jesse ave

" Ethel wks Children's Hosp h 222 W Center
 " Florence student h 565 E Tallmadge ave
 " Fred W [Margaret G] truck dr h 277 Lods ct
 " Harry A [Mary E] bus opr Ak Trans Co h 1131 Kessel ave

J Paul [Beatrice K] custodian h 156 Jesse ave

" James V h 41 Lods
 " James V sec and treas Louis Crano Inc h 206 Crosby
 " John h 665 E Tallmadge ave
 " Lorraine student h 565 E Tallmadge ave
 " Louis D [Aldina M] pres Louis Crano Inc h 206 Crosby

Louis Inc, L D Crano pres J V Crano sec and treas, contrs sewer bldg 408 Wellington ave

" Lucy nurse h 665 E Tallmadge ave
 " Margaret clk Artwl Dress Shop h 392 Silver
 " Mrs Mary B wks Goodyear h 579 Sanford ave
 " Mary J h 206 Crosby
 " Rose tchr h 665 E Tallmadge ave

OUR Taxi Service IS SAFE AND DEPENDABLE Call CITY CAB CO., BL-3141



EXCHANGE CHEVROLET, Inc. "After We Sell We Serve"

444 WEST EXCHANGE ST. Phone JEFFERSON 8141
Our Obligation Is Your Guaranteed Satisfaction

622

BURCH DIRECTORY CO'S

CRANO

" Saml wks **THE A POISKY CO** h 392 Silver
 " Saml [Mary] wks City h 565 E Tallmadge ave
 " Stephen [Raffaella] wks Ak Trans Co h 41 Loda
 " Sylvester T [Allene M] wks Goodyear h 565 E
 Tallmadge ave
 " Tony [Minnie] wks Goodyear h 1064 Collinwood av
 Cranston Elizabeth student h 951 Palmetto ave
 " James M [Beulah V] wks Firestone h 951 Palmetto
 Cranz Bruce E [Gertrude] wks O B Tel Co h 329
 Grace ave
 " Carl F [Caroline A] h 700 Noah ave
 " Celia directress of nurses City Hosp h 39 Arch
 " Clarence H [Margaret T] pres Bruner Goodhue-
 Cooke Cranz Inc h 873 Hereford dr
 " Elsie r 1603 Englewood ave
 " Frances clk **THE A POISKY CO** h Ira O
 " Frank wks Cotter City View S Co r 75 E Mill
 " Mrs Inez M clk **THE M O'NEIL CO** h 46 N Balch
 " Mary C h 700 Noah ave
 Crapo Arden B wks Goodyear h 1473 Malasia rd
 " J Glenn [Marie A] wks Goodyear h 1473 Malasia rd
 Crapper Arthur E [Meta] h 339 Perkins
 " Mrs Edwina (wid Ebenzer) h 339 Perkins
 Crass Maurice F jr [Mary E] chem Palmer M Co h
 214 Castle blvd
 Cratsley J Kenneth truck dr h 886 Silvercrest ave
 Cratt Alex P [Jennie M] sheet metal work 74 W
 Exchange h 116 Noble ave
 Cratty Stella (chr r 105 Arch
 Craven C Stanishlaw [Theresa] carp h 680 Mallison
 " Cecil wks Firestone r 137 Crescent dr
 " Chas E [Elizabeth] h 1617 Breidling rd
 " Corena wks Miller R Co h 680 Mallison ave
 " Damon [Estelle] wks Goodrich h 124 Russell ave
 " Danl C [Ida F] h 420 Grant
 " John A [Grace] h 1592 Breidling rd
 " Josephine B h 680 Mallison ave
 " Otis A [Frances M] wks Goodrich h 823 Oberlin
 " Richard salesman r 654 Washington
 " Roy A [Mattie] clk Goodrich h 683 Glendora ave
 " Ruth wks Firestone h 420 Grant
 " Thos P [Mary] clk Am H R Co h 1055 Clark
 " Wm O wks Eric Freight h 680 Mallison ave
 Craver Chas L [Margaret A] h 1221 Allendale ave
 " Clarence E [Jemima] wks Goodrich h 906 Wyley av
 " Clarence E jr student h 906 Wyley ave
 " Margaret E student h 906 Wyley ave
 " Robt H [Edith K] barber C E Foutts h 1184
 Beardslev
 Cravins Estor E [Stella] wks Goodyear h rear 1226
 7th ave
 Crane S clk **THE M O'NEIL CO** h 2651 6th (C F)
CRAWFIS J DALBEY [Ethel A] vice pres Herberich-
 Hall-Harter Co Colonial Investment Corp asst
 sec Herberich Realty Co h 1122 W Market
 " J Dalbey jr [Lucille H] clk Herberich-H-H Co h
 1122 W Market
 " Rosemary stenog Herberich-H-H Co h 1122 W
 Market
 Crawford **See also Crofford**
 " A James with Goodyear h 1291 Oakland ave
 " Albert G [Edna] truck dr h 2164 9th S W
 " Alden K real est dept 1st-Central T Co h 755
 Merriman rd
 " Arthur A r 20 Gregory ave
 " Banner D lab h 982 Haynes
 " Bros (H E and J W) meats 21 Merriman rd
 " Mrs Carrie G (wid Ross R) h 440 Gray ct
 " Cecil L [Icie M] wks Goodrich h 1908 18th S W
 " Chas [Mamie] wks Goodyear r 7 Cook
 " Chas H truck dr h 791 Merton ave
 " Chas H [Isa M] h 2206 8th S W
 " Cheryl A h 785 Merriman rd
 " Chester V atty 1701 1st-Central T Bldg h 2744
 Front (C F)
 " Clarence L h 671 Thayer
 " Co See Braddock Co
 " Mrs Coral beauty shop 618 Inman h 143 S Arlington
 " Cornellus F [Onie R] h 834 Princeton
 " David A [Edna P] h 2231 19th S W
 " Dean H student h 982 Haynes
 " Delphine student h 344 Lease
 " E Clark [Reba A] asst engr Dept Public Service
 h 303 Castle blvd
 " Edward [Anna M] h 413 Wellington ave
 " Eleanor supvr City Hosp h 39 Arch
 " Eli [Katie F] wks City h 1193 Newton
 " Essie L wks City Hosp h 1193 Newton
 " Eugene C camp ranger Boy Scouts h Peninsula O
 " Mrs Eva M wks Goodyear h 1447 Pond View ave
 " F Leon [Millcent I] meat ctr Crawford Bros h 119
 Merriman rd
 " Francis [Ruth] wks Goodyear h 54 S Martha ave

CRAWFORD

" Frank [Fannie M] porter Ak Jewish Center h 219
 Nleman
 " Frank [Rose I] shipper Goodyear h 344 Lease
 " Fred E [Jessie D] sta attidt Charvoz Sales Inc h
 297 Grace ave
 " G Edward [Lorraine] wks Ak Porcelain Co h 2324
 26th S W
 " Geo student h 1193 Newton
 " Geo W [Jewell A] (Crawford Sheet Metal Co) h
 2017 Sycamore
 " H Ernest [Ada] (Crawford Bros) h 132 Beck ave
 " Mrs Hannah M (wid Richard T) h 414 E Buchtel
 " Hazen D [L Jeannette] wks Sumner Co h 840 Wall
 " Hershell B [Opal E] wks Goodyear h 2163 9th S W
 " Mrs Hilda (wid Earl M) h 12 Detroit
 " Homer M wks Goodyear h 440 Gray ct
 " Howard B [Hazel] wks Goodrich h 590 E Buchtel
 " Howard W [Lillian W] h 770 Coventry
 " Mrs Ida B (wid Chas D) dry goods 779 Copley rd
 h 472 Homer ave
 " Irene A student h 1908 18th S W
 " Isabel F clk Goodyear h 900 Mercer ave
 " James [Caggar] h 253 Eastland ave
 " James [Laura] h 119 Westwood ave
 " James A student h 993 Stadelman ave
 " John [Cleora E] clk h 689 Richland ct
 " John B [Thelma T] clk h 2224 25th S W
 " John E h 626 Ailyn
 " John M [Grace H] mgr Hower Bldg Co h 60 Fir
 Hill
 " John W [Margaret C] (Crawford Bros) h 993
 Stadelman ave
 " Mrs Laura J (wid Oliver B) h 590 E Buchtel ave
 " Lawrence W [Margaret] painter StThomas Hosp
 h 44 Goodwin ave
 " Leonard W [Susie M] custodian h 175 W Long
 " Leroy [Pearl] clk B & O R R h 1276 Copley rd
 " Lester G [Minnie I] truck dr h 791 Merton ave
 " Louis M [Mina F] wks Firestone h 1134 Grant
 " Mrs Lucy H clk Ohio Edison Co h 835 5th ave
 " Luke C [Clara B] h 147 Coleman ave
 " Mrs Iulu E vice pres R K Crawford Land Co h 785
 Merriman rd
 " Margaret E student h 1447 Pond View ave
 " Mrs Marguerite h 415 Wooster ave
 " Marlon M [Drucella M] wks Goodyear h rear 400
 Berry ave
 " Mrs Mary M h 493 Gage
 " Maxine K student h 1908 18th S W
 " Minnie L h 147 Coleman ave
 " Nina clk D M Siff S Co h Cuya Falls O
 " Otis W [Anna J] gro 631 Sherman h 633 same
 " Paul H [Blanche E] wks Crawford S M Co h 708
 City View ave
CRAWFORD R K LAND CO The R K Crawford pres
 and treas L E Crawford vice pres A K Crawford
 sec real estate 405 Peoples Bank Bldg
 Phone FR-9188
 " Ralph D [Evelyn M] h 187 Roswell
 " Rayder C [Gladya A] wks Goodyear h 962 Hunt
 " Richard A [Katherine R] chem Goodrich h 459
 Briarwood dr
 " Rita P student h 993 Stadelman ave
 " Robt D [Alice W] slsmn h 32 Hart pl
CRAWFORD ROBERT K [Iulu E] pres and treas
 R K Crawford Land Co h 785 Merriman rd Phone
 FR-4436
 " Robt S student h 785 Merriman rd
 " Roy B [Dorothy O] truck dr h 1173 Mercer ave
 " Royal B [Orpha R] carp h 671 Thayer
 " Saml lab r 151 Perkins
 " Saml B [Elva M] wks Goodrich h 1117 Grant
 " Sarah F student h 1193 Newton
 " Sheet Metal Co (G W Crawford) 227 Campbell
 " Sherman M [Grace L] wks Goodyear h 68 Mosser
 " Thos [Rose] presser Atlas G D C Co h 751 StClair
 " Thos B [Jennie E] h 441 Douglas
 " Velma stenog r 1105 Kenmore blvd
 " Vera S clk h 982 Haynes
 " Virginia L h 1447 Pond View ave
 " Vivian h 415 Wooster ave
 " Walter W h 63 Sherman
 " Wiley B mach h 820 Crestview ave
 " Wm [Julia] janitor City Hall h 561 E Crosler
 " Wm H [Elizabeth] atty 415 Ohio Bldg h 900
 Mercer ave
 " Wm W student h 32 Hart pl
 Crawley Randolph wks Goodyear h 381 Robert
 " Saml J [Lillian T] wks Firestone h 127 E Wil-
 beth rd
 " Wayne O [Ruth W] with Firestone h 38 Alfaretta
 " Wm [Emma] h 175 E North
 Cray Mrs Clara A (wid Chas H) h 683 Blaine ave

NORGE ELECTRIC REFRIGERATORS

CENTRAL HARDWARE 200 SOUTH MAIN ST.

AKRON CITY DIRECTORY

623

CRAY

" Flossie M clk Ohio Edison Co h 683 Blaine ave
Craytor Morgan W [Grace E] wks Firestone h 1401 Brown
Crazy Water Crystals Co J C Hobson Jr mgr, mineral water 81 S Main
Creager John R [Patricia S] chem engr Goodyear h 56 N Arlington
" Keith barber Lorimer s Beauty Shoppe h 720 Greenwood ave
Creamer John V [Hannah] checker Ak Trans Co h 1146 5th ave
" L Jeannette stenog h 1146 5th ave
" Marguerite nurse r 80 Hall
Cressman Ralph h 663 S Main
Creshs Chas H [Louise] mach Phila R W Co h 171 Ash
" Newton B [Gertrude E] wks Mohawk R Co h 47 Jeannette ave
Crecellus Helen T buyer h 795 W Market
" Ross wks Miller R Co r 351 N Firestone blvd
Crecraft Earl W [Lucy G] prof University of A h 688 E Buchtel ave
" Jane W student h 688 E Buchtel ave
" Richard G student h 688 E Buchtel ave
Credit Protection Co W A House mgr, credit investigators 521 Metropolitan Bldg
Creed Gary S [Harriet T] contr bldr 1295 Delia ave h same
" John A [Margaret E] coll Ry Exp Agcy h 1255 Sawyer ave
Creeger Chas A [Laura R] wks Goodyear h 792 Manitou ave
Creek Orlen [Ruth] clk Canteen h 1110 Woodward av
" Oscar H [Bessie N] slsmn Ak P Milk Co h 526 Upton ave
Creel Sylvester F [Roxie L] wks Goodyear h 634 High Grove blvd
Cregan Frank wks Wise Furnace Co h 157 W Miller
" Harold F rubwkr h 603 Johnston ct
" Harold F [Bernice E] clk h 317 Black
" James J [Margaret D] wks Goodyear h 1042 Florida ave
" John wks Wise Furnace Co h 157 W Miller ave
" John P h 2088 Newton
" Joseph [Leola F] h 157 W Miller ave
" Michael J [Bertha A] h 2088 Newton
" Regis M [Edna L] with Gen T & R Co h 835 E Buchtel ave
" Wm student h 2088 Newton
Creighton Catherine r 847 Carroll
" James A [Freda M] wks Goodyear h 659 Grant
" James M [Catherine] h 685 Rhodes ave
" Mrs Lee E (wid Ossian C) h 257 E Voris
CREIGHTON OLIN C vice pres Kristee Mfg Co h 2193 East ave
" Ruth C tchr h 257 E Voris
Crellin Anne C phone opr Goodyear h 47 Kuder ave
" Catherine A h 47 Kuder ave
" Florence Q sec to librarian Ak Pub Library h 47 Kuder ave
" Harriet S clk Goodyear h 47 Kuder ave
" Joseph h 47 Kuder ave
" Joseph S [Mary S] wks Albrecht Gro Co h 11 Farrand ct
" Stanford mach h 47 Kuder ave
Creme Bessie wks Goodrich h 198 E North
" Michael student h 198 E North
" Nick [Angeline] gro 198 E North h same
" Nick jr [Cosma] clk h 215 E North
" Pete [Pauline] h 200 Jesse ave
" Rose clk h 198 E North
" Wm student h 198 E North
Cremi Anthony wks Goodrich h 121 E Voris
" Dominic uphol **THE A POLSKY CO** h 1035 Oakland ave
" Joseph h 121 E Voris
" Louis [Margarita] paperhng r 500 Eckard ave
" Russell [Lucille] wks Ak Matt Mfg Co h 121 E Voris
Cremmins Robt A slsmn r 281 Volga way
Crenshaw Alfred B wks Firestone h 105 E Archwood ave
" Henry C [Martha] wks Firestone h 105 E Archwood ave
Crepas Roy [Ann] student r 383 Kling
Crescent Billiards (H L McElhanev) 113 S Main
" Insurance Agency & Building Co C C Coughlan pres, Dr D D Daniels vice pres, C G Gotshall sec and treas, 506 Ohio Bldg
" Sorority 374 E Buchtel ave
" The, apartment 795 W Market

YOU SAVE 25%
on Fire and Automobile Insurance
with
FRANK R. SCHONER
Phone WALbridge 6315
"THE PUBLIC BE PLEASED"

CRESS

Cress John C [Elsie M] engr h 598 Melrose
Cressler Amelia clk h 771 1/2 N Main
" Mrs Emma F (wid Robt C) h 2224 8th S W
" J Finley (Independent Service Station) h 2224 8th S W
Crest Mfg Co (W E Partridge, R F Hudson) rubber specialty jobbers rear 294 W North
Cresta Luigi shoe reprmn r 340 Weeks
Cresty Joseph C [Florence O] wks Gen T & R Co h 1859 Pentbley ave
Creswell Alfred [Anna] h 292 Otis
" Alfrene student h 457 Pearl
" E P Detective Agency (E P Creswell) 503 Akron S & L Bldg
" E Percy [Helen M] (E P Creswell Detective Agency) h 59 E Tallmadge ave
" Florence F h 457 Pearl
" Mrs Margaret (wid Wm) h 59 E Tallmadge ave
" Reginald W h 59 E Tallmadge ave
Creveling Clyde J (Clyde J Creveling Wrecking Co) h 115 W Cedar
" Clyde J Wrecking Co (C J Creveling) 718 W Bowery
" Orlando W [Katherine M] patternmkr h 115 W Cedar
Crew Harold A [Lettie D] wks Firestone h 2121 7th S W
" Hewitt lab r 30 1/2 N Cherry
" Orlan H [Freda G] wks Firestone h 1191 Beardsley
Crews Eugene C student h 16 Marie ter
" Geo E [Blanche M] wks Firestone h 1473 Oakwood ave
" James P [Anna B] h 148 Lake
" Marshall D [Rose M] wks Goodyear r 379 Spicer
" Mrs Myrtle J h 16 Marie ter
Crial Chas C [Onetta E] mech engr h 867 Valdes ave
" James H h 867 Valdes ave
Cribbs H Walter [Mary A] mech engr h 459 Noah ave
" Marie F student h 459 Noah ave
Crichton W Clarence [Ruth M] (Summit Drugless Clinic) h 215 Hudson rd (Stow)
Crickmer Mrs Bessie h 52 Campbell
" Gladys A h 52 Campbell
Crider Kenneth [Dorothy] wks Firestone r 847 Brown
" Nathan A [Euta M] wks Goodyear h 394 Newell ave
" Opal F student h 394 Newell ave
" Scott [Flora M] wks Firestone h 28 Bachtel ave
Crite Claude clk h 11 N Bates
" Eve's'n office clk M O Nell Co h 314 Wildwood ave
" Grace M student h 450 Spicer
" Gwendolyn D h 771 Wall
" Harry M [Able] mgr East Akron branch Botzum Bros Co h Ghent O
" James F pres Carroll Finance Co h 325 Fernwood dr
" Mrs Mary (wid Wm H) h 450 Spicer
" Wm H [Lucille E] mech Exchange Chev Inc h 771 Wall
Crilley Patrick J [Vera N] wks Goodrich h 140 W South
Crimaldi Chas [Caroline] lab h 315 Dean
Crimi Dominic [Sadie] uphol h 1035 Oakland ave
" Freda wks Goodyear h 270 Sobul ave
" Geo [Catherine] wks Quaker O Co h 49 Charles
" Nick clk h 49 Charles
" Mrs Ruth L wks Goodyear h 270 Sobul ave
" Theresa clk W A Rubenstein h 49 Charles
Crimmin Thos F [Agnes E] wks Goodyear h 1020 Moeller ave
Crimmins James [Josephine] wks Beacon Journal h 453 Cuyahoga
Crine Geo E [Sarah J] wks Firestone h 195 Goodview
Crier ~~See also Kreiner~~
" Fred H [Gertrude E] h 573 Edgewood ave
" Wm C [Emma] wks Goodyear h 696 W South
Cripe Ira M [Lucille G] wks Goodrich h 1319 Pitkin
Crippin Paul M [Mildred D] service mgr Conart M S Inc h 470 Lockwood
" Wilbert G [Ethel] clk Firestone h 1187 Florida ave
Crisafulli Frank student h 401 Water
" Joseph [Lucy] gro etc 401 Water h same

CITY BAKING CO. QUALITY BAKERS, 6 Retail Stores

PHONE HE-3126 Main Office, 532 Grant Street

624

BURCH DIRECTORY CO'S

CRISE

Crise Mrs Gladys clk THE M O'NEIL CO h 1196 Manchester rd
 Crislip C Ellsworth jr h 997 Florida ave
 " Denver E [Evelyn R] wks Goodyear r 345 Para av
 " Elem H [Elizabeth L] carp h 1925 Newton
 " Mrs Ethel J [wid Theodore C] h 487 Crouse
 " Glada wks Goodyear r 18 Cambridge
 " Harold V h 1461 E Archwood ave
 " J Sharps [Edna L] dentist 960 1/2 Kenmore blvd h 997 Florida ave
 " Lida J [A Mary] wks Goodyear h 1347 Duane ave
 " Lovett D [Ethel W] wks Baker-McM Co h 1461 E Archwood ave
 " Mary E opr O B Tel Co h 1714 Hampton rd
 " Mildred T h 1461 E Archwood ave
 " Glen U student h 1247 Duane ave
 " Virginia W student h 1461 E Archwood ave
 " Wayne C h 1461 E Archwood ave
 " Werner G [Hazel M] wks Summit House W Co h 987 Eva ave
 Crisp Allen F student h 170 Hillier ave
 " Mrs Carrie (wid Alfred) h 71 W York
 " Chas W [Anna] wks A D Daily Inc h 170 Hillier
 " Coal Co (L A Crisp) 163 Annadale ave
 " Edmund T [Minnie] h 140 Myers ave
 " Fred J [Grace L] pres Fred J Crisp Inc h 1163 Berwin
 " Fred J Inc, Fred J Crisp pres, mfrs agents 710 N Main
 " Glen H [Edith] wks Goodyear h 296 Kryder ave
 " Harriet E tchr r 117 Myers ave
 " Homer [Lillie B] wks Goodyear h 1189 7th ave
 " Joseph [Priscilla E] wks Goodyear h 238 Para ave
 " Joseph S [Helen K] wks Goodyear h 238 Para ave
 " Lee A [Mattie A] (Crisp Coal Co) h 136 Myers ave
 " Ray G [Inez C] broker Carter-J A Co h Turkey-foot Lake
 " Richard student h 238 Para ave
 " Saml [Edna] contr brick and stone 92 McNaughton h same
 " Sidney [Irene A] wks Atlantic Fdry Co h 945 Wyley ave
 " Stanley student h 238 Para ave
 " Walter R student h 136 Myers ave
 Crispin F Forrester h 362 E Buchtel ave
 " Guy W [Anna E] h 1295 Sevilla ave
 " M Fredericka h 362 E Buchtel ave
 Criss Chas C wks Goodvear r 932 1/2 E Market
 " Everett R [C Evelyn] wks Goodyear h 423 StLeger
 " Harold A wks Goodyear h 1470 Hillside ter
 " Loring A [Alice E] wks Goodyear h 169 Hillman rd
 " Mrs Margaret (wid Roy) h 1470 Hillside ter
 Crissey Dewey G [Margaret] wks Firestone h 1804 Canfield ave
 " Mrs Ethel M clk r 765 Stoner
 Crisinger Bruce R [Bessie L] (C & S Service Station) contr bldr 928 Work dr h same
 " Carl L [Anna L] wks Robinson C P Co h 1026 1/2 McKinley ave
 " M Stanley [Isabel M] sta attdt C & S Serv Sta h 928 Work dr
 " Merle W [Ethel M] contr bldr 376 W Exchange h same
 Crissman Alton L [Beatrice M] auto mech h 330 Koerber pl
 Crist Mrs Catherine (wid Joseph) h 686 Leeds
 " Clarence E [Elsie M] carp h 185 E Glenwood ave
 " Donald L [Maude B] wks Miller R Co h 377 Cypress ave
 " Edward L h 377 Cypress ave
 " Geo M [Elizabeth P] truck dr h 306 Cottage pl
 " Gladys M student h 185 E Glenwood ave
 " Harry [Betty] wks Ward Bkg Co h 1500 Moore
 " Helen G waitress h 1221 Smith Farm ave
 " Irene wks 405 Power
 " J Allen musician h 176 W Center
 " Jay O [Henrietta E] brkmm A C & Y Ry h 686 Leeds
 " Jerry [Jessie] rubwkr h 983 Victory
 " Jessie I wks Mohawk R Co h 269 Barder ave
 " John clk Acme No 34 h rear 269 Barder ave
 " John C clk h 269 Barder ave
 " Laura L h 1221 Smith Farm ave
 " Marguerite student h 377 Cypress ave
 " Park A h 269 Barder ave
 " Pearl C cashr Natl Theatre h 377 Cypress ave
 " Mrs Rose E h 269 Barder ave
 " Saml E student h 185 E Glenwood ave
 " Mrs Thelma L h 49 Jewett
 " Wm E [Myrtle C] carp h 1221 Smith Farm ave
 " Wilma M h 1221 Smith Farm ave
 Crista Mrs Florence h 599 Koerber ave

CRISWELL

Criswell Chris S [Elva S] slsmn Colonial Inv Corp h 90 Elmndale ave
 " E P Detective Agency 1113 Akron S & L Bldg
 " Harley A [Sadie M] motor trucking 1286 Niagara ave h same
 " James J [Nellie A] h 220 Westwood ave
 " Paul W wks Miller R Co h 220 Westwood ave
 Critchfield Anna M student h 1321 5th ave
 " Mrs Chloe F h 2287 7th S W
 " Florence M wks Palmer Match Co h 2287 7th S W
 " Harry h 1105 Jason ave
 " Juanita M wks Palmer Match Co h 2287 7th S W
 " Louis h 1105 Jason ave
 " Mary J student h 1321 5th ave
 " Raymond E [Etta M] dr Natl Car L Co h 1321 5th ave
 " Reuben E [Edith] wks Goodrich h 1105 Jason ave
 " Walter R student h 2287 7th S W
 Critchley G Albert [Rose A] wks Goodrich h 940 Davis
 Critelli Anna wks Col Ins Co h 1278 Andrus
 " Arthur student h 1278 Andrus
 " Francis h 1278 Andrus
 " Joseph [Mary] wks Firestone h 1063 LaCroix ave
 " Saml [Anna] wks Firestone h 1278 Andrus
 Crites See also Kretz and Krites
 " A Eugene student h 266 1/2 Locust
 " Benl r 131 Campbell
 " Beverly W [Beulah M] wks Goodyear h 416 East-land ave
 " Chas G sta attdt Vacuum Oil Co h 822 Boulevard
 " Edward E [Marcia S] h 1273 Jefferson ave
 " Edwin B [Ann M] capt Fire Station No 2 h 1014 Dayton
 " Ellsworth F vice pres Thomas Title & M Co h Barberton O
 " Elvin J [Zula E] city fireman h 2279 8th S W
 " Ernest B [Pearl R] wks Goodcar h 145 Fulton
 " Esther V student h 414 Sieber ave
 " Mrs Gall clk Ak Dry G Co h 266 1/2 Locust
 " Mrs Mae R h 1335 S High
 " Mason C wks Goodrich h 653 Bell
 " Perry lab h 667 Selzer
 Crittendon Leonard F [Luella C] slsmn h 368 Sherman
 Crittendon Florence Maternity Home, Margaret L Mauer supt 943 Brittain rd
 " Florence Rescue League Mrs J Sandry Flaherty supt 51 Cotter ave
 Crkal Carl [Anna] wks Goodrich h 1076 Yukon ave
 Crobra Gen [Mary] rubwkr h 1150 Florida ave
 " Louis wks Gen T & R Co h 1150 Florida ave
 Crockman Elmer G [Marian A] slsmn h 224 Castle blvd
 Croasmun F Edward [Mary E] contr bldr 970 Hunt h same
 " John V [Fern A] contr bldr 141 S Balch h same
 " Norman D h 970 Hunt
 " Thos W [Louise M] wks Goodyear h 1139 Forbes
 Crobarger Edgerton F [Inez Z] sheet metal work rear 1124 Grant h Cuyahoga Falls O
 Crock Henry J [Anna B] wks Mohawk R Co h 1105 7th ave
 " Odoly L [Sophia] auto radiator repr 53 S Case ave h same
 Crocker Chas A [Mary M] h 367 Sieber ave
 " Elmer F [Marion C] wks Anaconda Z O Dept h 857 Carlyle
 " James J [Hettie L] h 497 Washington
 " Jane W h 1205 Packard dr
 " Lee student r 188 Ellwood ave
 " Mrs Mary (wid Frank) h 99 E Dalton
 " Mrs Oceana (wid Rodney W) h 4 Cyril ter
 " Wm F [Janel] wks O Neil Co h 1205 Packard dr
 Crockett Emmett J [Mary M] pres and treas Crockett Distributing Co Barberton O h 242 W Miller ave
 " Harvey V [Mamie A] wks Firestone h 245 N Firestone blvd
 " Mrs Mary M (wid Virgil J) h 572 Blaine ave
 Crofford Chas W wks Goodrich h 616 Upson
 Crofoot Lyman D [Hannah S] h 378 Doyle
 Croft Arwinge H [Stella V] wks Bear Furn Co h 1854 16th S W
 " Mrs Carrie (wid Loren) h 794 Noah ave
 " Earl A [Freda] opr Ak Trans Co h 186 Fremont av
 " Elaine E student h 2065 18th S W
CROFT GURNEY B [Jessie H] pros and treas Croft Wall Paper & Paint Co h 517 Spicer
 " Harry [Helen] wks Goodyear r 354 S Arlington
 " Harry G dist suvr Albrecht Gro Co h 482 Madison
 " Helen D h 1004 Florida ave
 " Mrs Jessie H sec Croft Wall Paper & Paint Co h 517 Spicer

**BANKING SERVICE
FOR THE
INDIVIDUAL**

THE FIRST INDUSTRIAL BANK OF AKRON

Akron's Morris Plan Bank. 415 S. Main St Phone JE-4171

**SAVE WHERE
YOU
CAN BORROW**

AKRON CITY DIRECTORY

625

CROFT

" Joseph L [Letha L] mach h 1239 Sevilla ave
" Mrs Julia W h 359 Park
" Mrs Mary A (wid John) h 688 Harvard
" Nellie E tchr h 794 Noah ave
" Oscar W [Fulah I] wks Goodyear h 1567 Merrill
" Pearl L cashr h 482 Madison ave
" Treva M student h 186 Fremont ave

CROFT WALL PAPER & PAINT CO The. G B Croft
pres and treas Mrs Jessie H Croft sec, wall
paper paint shades and inoleum 271 S Main
Phone JE-1523 (See page 113)

" Walter C [Imogene] clk Goodrich h 1148 Mag
nolla ave
Croghan Andrew G [Alma S] wks Goodrich h 874
Saxon ave

" Ferne L student h 398 Berry ave
" Marion A slsmn h 517 Douglas
" Paul E [Dorothy L] wks Goodrich h 678 Rhodes av
" Russell A student h 874 Saxon ave
" Mrs Sada B (wid John P) h 1166 Triplett blvd
" Wm A [Mildred E] h 958 Clement

Croley Bernard C h 1220 Niagara ave
" Catherine J student h 584 Sanford ave
" Chas J [Mattie A] h 1220 Niagara ave
" Ulie C [Mary F] wks Goodyear h 584 Sanford ave
" Velma wks Firestone r 84 E Mapledale ave
Crollus Wm E [A Catherine] truck dr h 699 Richland
ct

Crom Harley W [Fern E] with Pitts P G Co h 577
Glendora ave

Crombie Carrie G stenog h 1288 Kenmore blvd
" Hannah E clk h 1288 Kenmore blvd
" Harold C wks Goodyear r 70 Jewett
" J Russell ptr h 1288 Kenmore blvd
" Wm [Myra J] h 1288 Kenmore blvd

Cromei Albert M [Zuella A] painter 878 Saxon ave
h same

Cromleigh Joseph M [Constance E] wks Goodyear h
970 Avon

" Milton C electn Firestone h 946 Johnston
" Saml r 1078 Oakland ave

Cromley James G rewrite man Times Press h 58 N
Highland ave

" Russell F [Jane] acct Goodyear h 1493 Tonawanda

Cromwell Bernice C h 237 Grace ave
" Mrs Mattie [Marie Hair Shoppe] h 164 King dr

" Maude h 1291 Laffer ave
" Robt O [Marie] clk Owl Cigar Store h 164 King dr

Cronan Gertrude E student h 825 Bell
" Kate h 825 Bell
" Simon h 825 Bell

Crone Ruth student City Hosp h 39 Arch

Cronenberg Lloyd wks Goodrich r 178 W Chestnut

Cronick Joseph H mgr Sonotone Corp r Howe Hotel

Cronin Rose stenog Sid Oil Co h 1084 6th ave

Cronkite Mildred clk h 162 Oak Park dr

Crook J Henry [Nellie] porter Dr Wehr Dentists h
54 Euclid ave

" Mrs Jennie (wid John C B) h 710 W Bowery
" John h rear 155 E South

" Josephine tchr r 927 Oakland ave
" Villa wks Goodrich h 168 E Mapledale ave

Crooks Chas slsmn r 183 W Cedar
" Mrs Clara r 183 W Cedar

" Clarence wks Miller R Co r 183 W Cedar

CROOKS EDISON J sec Akers & Harpham Co h 1120
Della ave Phone FR-9635

" Edward clk r 42 W Long
" Mead E [Pearl I] slsmn Colonial Inv Corp h 566
Roslyn ave

" Robt W [Anna B] h 175 Gale

Crookston Mrs Anna M (wid Thos) h 408 Lombard

" Anthony J [Mary I] (truck dr h 1725 East ave
" Anthony J jr student h 1725 East ave

" Chas H [Daisy M] auto mech h 645 Victoria ave
" Mary H student h 1725 East ave

" Robt A truck dr h 1725 East ave
" Thos A truck dr h 1725 East ave

" Wm wks Quaker O Co h 408 Lombard

Croom Mrs Lela B (wid James) h 236 James

Croonan August [Johanna] wks Mech Mold & M Co
h 625 Washington

Croonen Wilhelm [Johanna] h 821 Clearview ave

Croples Saml B ptrb supt Sears R & Co h Cuya
Falls O

Crosby Fermentant Wave Shop (Mrs Daisy D
Phill) 679 W Market

Crosby Blanche R h 18 Vesper

" Claire M driver M B Cleaners h Cuya Falls O
" Edith wks 946 Penn ave

" Edward H [Ethel] condr Penna R R h 369 F
Wilbeth rd

CROSBY

" Jack [Avis] slsmn Russell Harp Inc h Cuya
Falls O

" Louise E clk Dun & Bradstreet Inc h 548 Grove
ave (C F)

" Mrs Lucille (wid Wm) h 1142 1/2 Andrus

" Mrs Ruth C (wid Saml F) h 18 Vesper

" Velma student h 369 E Wilbeth rd

Crosier Alfred A h 77 Nebraska

" Anna M student h 152 Elm Dale ave

" Frank F [Helen R] wks Baker-McMillen Co h 900
Bertha ave

" Frank P [Ida M] wks Goodyear h 900 Bertha ave

" Paul C [Mary A] clk Botzum Bros Seed Co h 152
Elm Dale ave

" Russell W [Helen N] wks Goodyear h 941 N Fire-
stone blvd

Croskey Alvin L wks Goodrich h 443 Willow

" Benj L [Estella P] mach h 443 Willow

" Chas D [Marle] wks Goodyear h 823 Lakemont ave

" Chas S auto dir h 1449 Hillside ter

" Earl H [A Ruth] wks Goodyear h 1128 River-
side dr

" Harold L [Edith] wks Goodyear h 1449 Hillside ter

" Hughes F lab h 443 Willow

" R C slsmn Burkhardt Brew Co

" Russell A [Nellie V] wks Goodrich h 888 1/2 St Clair

" Theodore [Mary] wks Goodyear h 765 Dayton

Crosley Edgar W [Catherine] wks Goodyear h 311
Shawnee path

" Elizabeth student h 311 Shawnee path

Crossman Wm J [Clara M] investigator h 1265 N Main
Cross Albert B [Virginia] truck dr h 1160 Pond
View ave

" Alfred D [Bertha V] lab h e s Darrow rd

" Alonzo L coal dir h 354 Sieber ave

" Alvin J [Betty] auto painter h 1124 Winton ave

" Archie W h 232 21st S W

" Arthur T [Stella] h s s Evans ave

" Mrs Audrey h 292 N Adams

" Bertrice h 834 Princeton

" Rev Chas C [Katherine V] pastor First Wesleyan
M E Church h 843 Sheridan ave

" Chas W [O Blanche] vice pres Best Furniture Inc
h 232 21st S W

" Claude E [Irene C] mach h 159 Lawrence ct

" Clayton H [Marie] wks Goodyear h 1012 Bloom-
field ave

" Clayton J student h 1012 Bloomfield ave

" Clayton T h 621 Hallie ave

" D Odessa h 321 Fuller

" Donald S [Grace] h 329 Perkins

" Earl J [Nellie A] mech McCourt Garage h 1849
Summit Lake blvd

" Edward F wks Goodyear h e s Darrow rd

" Edward E carp h 74 N Summit

" Edward R truck dr h 934 Pitkin ave

" Emory W [Hannel C] wks Firestone h 1291 Kohler

" Geo T [Janette H] insp Ohio Insp Bureau h 1722
11th (C F)

" Gilford M truck dr h 934 Pitkin ave

" Grace clk Central News Agency h 329 Perkins

" Harry D h s s Evans ave

" Helen h 1840 Summit Lake blvd

" Henry A slsmn h 2494 26th S W

" Mrs Hester K (wid Asbury P) h 804 Clay dr

" Hiram E [Olar V] lab h 579 Montgomery

" Irene L h 354 Sieber ave

" J Clair [Ethel] h 233 E York

" James A lab h e s Darrow rd

" James A [Ione] wks Goodyear h 589 Grafton ave

" James A [M Arletha] with Robinson C P Co h 2639
Albrecht ave

" James A [Ruth J] mach h 313 Vaniman

" James D [Pearl] wks Goodrich h rear 709 W
Bowery

" James F [Martha E] truck dr h 934 Pitkin ave

" James O h 43 E York

" John F [Edith F] policeman Goodyear h 1390
Sprague

" Leonard W [Ida] h s s Evans ave

" Leroy coal dir h 354 Sieber ave

" Leslie R [Kathryn E] driver Superior Ash Service
h 1133 Joy ave

" Lillian M wks Goodyear h e s Darrow rd

" Mrs Lillie h A Recklow n s Mogadore rd

" Madeline E wks Goodrich h 164 King dr

" Mae asst buyer Ak Dry G Co h 1610 Ottawa ave

" Marie E h rear 1064 Valdes ave

" Marjorie M student h 1840 Summit Lake blvd

" Mrs Mary L (wid John) h 1232 Arnold ave

" Milton E [Pearl I] pres and treas Akron Billiard
& Bowling Supply Co h 667 Blaine ave

" Myrtle h A Recklow n s Mogadore rd

KESTER COAL CO.

15 YEARS OF SATISFACTION
FOR QUALITY—SERVICE AND COURTESY. CALL Blackstone 2311

626

BURCH DIRECTORY CO'S

**THE
HOILES-HEDDEN CO.
REALTORS - HOME BUILDERS**
1664 State Rd., Cuyahoga Falls, O.
Phones Walbridge 1154 and 1155

CROSS

" Mrs Nellie M h 1291 Big Falls ave
" Newton h 679 Montgomery
" Oakley coal dir h 354 Sieber ave
" Otis N [Adrian B] h 1320 Onondago ave
" Phoebe F h 934 Pitkin ave
" Raymond wks Klein's Rep Cars h 917 Ashland ave
" Robt A student h 1012 Bloomfield ave
" Robt W [Eleanor E] painter h 239 Stelner ave
" Roy H [Lona E] wks Firestone h 329 Perkins
" Russell H [Dixie E] wks Goodrich h 1048 Rhodes
" Russell O [Julia M] policeman h rear 1054 Valdes
" Ruth M student h e s Darrow rd
" Saml W [Wanda L] clk I B Lawbaugh h 1091 Packard dr
" Satoria h 834 Princeton
" Mrs Treasle H wks Goodyear h 1870 Spade ave
" Vermer E [Rosa D] sergt of police h 821 Bloomfield
" Walter A lab h e s Darrow rd
" Walter J [Blanche M] wks Firestone h 1123 Harpster ave
" Walter J jr student h 1123 Harpster ave
" Warren G [Ruth M] h 26 E Tallmadge ave
" Wm J [Elna] truck dr h 451 East Park Blvd

CROSSAN JESSE R [Mary C] attorney at law and patent attorney 730-732 2d Natl Bldg Phone HE-2013 h 345 Highland ave Wadsworth O, Phone 584

Crossen Albert F h 1191 Big Falls ave
" Chas G [Evora N] carp h 1191 Big Falls ave
" Mrs Lela [Lela Beauty Salon] h 904 Dayton
" Manfred C [Lela] wks Goodrich h 904 Dayton
" Margaret h 984 Neptune ave
" Wilbur M [Grace M] wks Goodyear h 1189 Burkhardt ave
Crosser Ira F [Minnie B] wks City Water Dept h 662 E South
" J Dennis [Catherine M] wks Lyman-H I br Co h 669 Coburn
" James [Ffife] h 991 S Main
" James E h 669 Coburn
" John A h 669 Coburn
" June D clk h 662 E South
" Virginia L student h 662 E South
" Wm J [Theresa M] restr 793 W Bowery h 847 Kenton

Crossing Hotel (Thos Franks) 1195 S Main
Crossland Edward H [Aille B] wks Firestone h 60 E Archwood ave
" Mrs Ruth stenog Gen T & R Co h 219 King ct
Crosley Chas C [Susie E] steam shovel opr h 1546 Breidling rd
" James G news editor Times-Press r Y M C A
" Marshall W program director W J W Inc h 1546 Breidling rd
" Robt H with Goodyear h 16 Rhodes ave
" Violet E student h 1545 Breidling rd
Croslyn Ruth wks Goodrich r 1291 Bellows
Crosson Wm [Lizzie] wks Owen Cochran C & S Co h 1897 W Market
Crosen Marvin C [M Caroline] crane opr B & O R R h 379 Kathryn pl
Crotts Howard with Firestone r 86 Hamilton ave
Crotty E wks Erie R R r 312 Buckeye
" Eleanor h 1383 Hadden ct
" Julia h 1383 Hadden ct
" Marcella C h 1383 Hadden ct
" Matthew C [Julia] wks Goodyear h 1383 Hadden ct
" Maurice wks Goodrich r 711 Commins
Crouch Claude F [Blonde V] wks Goodrich h 1266 Collinwood ave
" Corbin L [Patsy A] wks Goodyear h 1223 Grand
" Fred R [Frieda F] [Manchester Pharmacy] h 2188 6th S W
" Geo M [Bessie] chiropractor 510 Everett Bldg h 1745 11th (C F)
" John wks Firestone r 1290 Atwood ave
" Lewis B [Wilma L] wks Firestone h 411 Talbot av
" Marshall R [Eva] h 841 Graves ct
" Mrs Orphenie h 730 E Market

(CROUCH)

" Mrs Ruth I clk h 2177 13th S W
Croudis Joseph chauff R H Noah h same
Crouse Chas A [Jennie] wks Am H R Co h 1510 Canadian ave
" Mrs Christine (wid Adam) h e s Brittain rd
" Clarence [Mary] h 2 Siddall ct
CROUSE CLAY PRODUCT CO The. Geo W Crouse pres J B Huber vice pres and sec Geo W Crouse jr treas mfrs Akron Standard Sewer Pipe office and factory 550 E South Phone BL-7177 (See page 106)
" Earl wks Shade Shop Inc h 811 Grant (C F)
CROUSE GEORGE W [Elizabeth A] pres Crouse Clay Product Co h Turkeyfoot Lake S Main ext Phone FR-2455
CROUSE GEORGE W Jr [Marjorie B] treas Crouse Clay Products Co h Turkeyfoot Lake S Main ext Phone FR-2469
" Harry J [Grace M] teller 1st-Central T Co h 177 N Portage path
" Mrs Laura I (wid Henry C) h 866 Keeney
" Lee J [Kate V] wks Firestone h 849 Yale
" Rudolph tailor h 353 W Cedar
Crow Anna h 567 StLeger ave
" Chas baker C A Mackey r 473 N Firestone Blvd
" Mrs Corinda C (wid John) h 284 Rhodes ave
" David O student h 567 StLeger ave
" Earl H wks Goodyear h 567 StLeger ave
" Edmund D wks Goodyear h 90 S Balch
" Edward L [Mary A] sec J J Brady Plastering Co h 90 S Balch
" Eleanor J tchr h 90 S Balch
" Francis P h 90 S Balch
" Geo W h 280 Fuller
" J Sherman [Onie M] wks Mohawk R Co r 1020 Johnston
" Jack wks Goodyear r 56 S Martha ave
" Lauren E [Rosetta H] clk 1st-Central T Co h 1716 16th (C F)
" Lowell wks Goodyear r 226 Merriman rd
" Robt W student h 90 S Balch
" Mrs Rosetta H sec Carroll Finance Co h 803 W Market
" Russell F clk P J Shechter h 284 Rhodes ave
" Webb wks Goodyear r 56 S Martha ave
" Wm F wks Wontler B Co Inc h 280 Fuller
Crowder Chas L [Elizabeth E] painter h 1174 Welsh
" Emmet E [Beulah E] walter Beaney r 92 N Union
" Harry D wks Firestone r 51 E Mapledale ave
" Mattie L waitress r 2185 East ave
" Oliver E walter Gene s Restaurant h 2410 4th (C F)
" Parker [Mildred H] wks Goodrich h 1287 Big Falls
" Richard walter Gene s Restaurant h R D 2
" Walter T [Stella L] wks Firestone h 154 Crescent dr
Crowe Carrie E clk Ohio Edison Co r 819 Work dr
" Chas T [Mary E] h 1128 Atwood ave
" Frank W [Goldie M] wks Goodyear h 2556 Nesbitt
" Geo with A & B Fast Freight r 197 Myrtle pl
" John F [Bertha D] h 336 S Firestone Blvd
" John L [Clevin] wks Goodrich h 735 Kolb
" Joseph chef h 177 W Center
" Nina G wks Gen T & R Co h 406 Bell
" Roy clk THE A POLISH CO r 398 E Buchtel ave
" W Franklin [Cynthia] h 637 Lansing rd
" Wm D [Thelma] chef h 177 W Center
Crowell Mrs Elizabeth (wid Henry) h 222 E Crosier
Crowl John S [Viola V] h 391 Silver
" L R lino opr Times Press
Crowley Bart J [Mary JJ] (Akron Orthopedic) h 453 F Cuya Falls ave
" Elizabeth R clk Miller R Co h 799 Amherst
" Jeremiah J [Ellen C] h 799 Amherst
" Phos J wks Goodrich h 799 Amherst
(CROWN HILL BURIAL PARK C W Beck pres Mrs Helen B Nichols sec 751 1st-Central Trust Bldg Phone BL 9194 burial park on Cleveland-Akron highway State Route 91 at Twinsburg
" Howard R [Carrie N] wks Firestone h 1395 Grant
" Ralph F h 1395 Grant
CROWN RUBBER SUPPLIES Inc. R H Hinds pres and gen mgr mfrs and distributors of rubber sundries for druggists 884 S High Phone FR-4513 (See page 102)
" Victor L ptrnmkr Firestone h 1395 Grant
Crownoble Mrs Cora supvr Children s Home h 254 S Arlington
Crowther Donald L [Gertrude R] wks Peoples D Co h 133 Corson ave
" Geo W [Nancy A] mach h 28 Vesper
" Harriet cashr Yeager Co h Cuya Falls O

W. D. TURNER WALL PAPER, PAINT, LINOLEUM WINDOW SHADES
WALL PAPER COMPANY Akron and Barberton

CROWTHER

" James J [Mary I] clk Am H R Co h 872 Aberdeen
 " Mellor [Nellie] wks Goodrich h 809 Leonard
 Croy Hazel h 88 Briner ave
 " Lisle C state editor Beacon Journal h 122 Falls ave
 (C F)
 " Wallace J [Catherine M] clk Goodyear h 528 Brown
 " Wm wks Goodyear r 170 Roswell
 Croyle Edgar A slsmn h 87 Ido ave
 " Emmet C [Mabel M] dr W E Wright Co h 560 Cora
 " Max L student h 560 Cora ave
 " Nye P [Florence] wks Firestone r 281 Miles
 " Ralph W [Charlotte B] slsmn h 87 Ido ave
 " Robt W [Irene M] clk Firestone h 37 E Dartmore
 " Wayne B clk Goodrich h 87 Ido ave
 Crozier Mrs Anna (wid John) h 690 Harrison ave
 " Chas W [Pearl M] wks Goodyear h 314 Fuller
 " Melvin P [Mildred] wks Goodyear h 1020 Judges ct
 " Robt G h 314 Fuller
 " Wri wks Firestone r 40 W Miller ave
 Crubaugh Mrs Cora E (wid Andrew) h 953 Johnston
 " Pearl stenog h 953 Johnston
 Cruce Albert student h 1398 Marcy
 " Wm A student h 1398 Marcy
 Cruickshank Florence M sec First Presbyterian Church
 h 804 Upson
 " James E [Mabel B] wks Ak Std M Co h 877 Bertha
 Cruise Alvin wks Albrecht Gro Co h Mogadore O
 R D 1
 " Edward M [Florence F] wks Averill D Co h 198
 Smith
 " Ernest wks Albrecht Gro Co h Mogadore O R D 1
 " Golden C pharmac Lea Drug Co r 173 E Thornton
 Crum Allen S acct h 833 Work dr
 " Archie O [Kate A] slsmn Star D M Co h 350 S Main
 " Crolius W [Carrie E] h 833 Work dr
 " Mrs Ellen A (wid Edgar) h 558 Hammel
 " Florence E wks Killian Mfg Co h rear 408 Pine
 " Geo W [Bertha M] supt Motor Service Postoffice h
 336 Black
 " Grace A wks Killian Mfg Co h rear 408 Pine
 " H Jav [Frona V] formn Firestone h 825 Wall
 " Harold W [Lucille] pilot Goodyear h 2620 Paxton
 " Henry H [Bess L] wks Goodrich h 293 Fountain
 " Homer D [Bertha F] h rear 408 Pine
 " James C student h 961 Jason ave
 " James C wks Goodrich h 833 Work dr
 " Jesse E [Bessie A] stenog h 938 Saxton ave
 " Lundy L wks Goodyear h 1739 Marks ave
 " Marv B h 1739 Marks ave
 " Nathan W [Anna B] wks Goodyear h 1739 Marks
 " Robt L [Mary] wks Pitts P G Co h 74 Fowler ave
 " Robt-W clk Wildwood Pharmacy h 833 Work dr
 " Shirley O wks Goodyear r 74 Detroit
 " Wilford L wks Imperial El Co h 26 W Long
 " Wm G [Doris I] wks Firestone h 2040 Mogadore rd
 Crumb Clarence D dep Co Auditor h 624 Falls ave
 (C F)
 Crumbaugh Vernon B [Myrtle L] dentist 1120 S Main
 h 27 N Union
 Crumbing Harry [Abbie H] wks Goodyear h 118
 Fulton
 Crumley Priscilla social wkr Goodwill Ind Inc r
 Y W C A
 Crumm Albert E [Ellen I] wks City Ice & C Co h 311
 Helena ct
 Crummel Mrs Anna M (wid Floyd M) h 366 Rhodes
 " Clarence L [Mary M] slsmn Hdw & S Co h 811
 Stoner
 " Glen N [Ethel G] with Brooklands Garage & Hdw
 h 2481 Northland Cuya Falls O
 " Hazel C student h 366 Rhodes ave
 " Robt h 811 Stoner
 Crumney Silas C [Precia J] wks Water Works h 823
 Chester ave
 " Walter E [Lydia M] mach h 2190 21st S W
 Crumpler Shelley D [Louise] slsmn h 1175 2d ave
 Crumpton Chas lab r 110 N Main
 " Chas C [Pearl] rubwkr h 945 Eva ave
 " Van C student h 945 Eva ave
 Crumrine Chas N h 130 Ira ave
 " Cornelius C [Belle J] h 130 Ira ave
 " Franklin H [Miriam G] auto mech h 792 W Market
 " Mrs Lydia A (wid B Frank) h 81 Bittman
 " Robt S [Pauline K] dentist 1018 2d Natl Bldg
 h 914 Copley rd
 " Walter R [Lena P] real estate 16 N High h 113
 Conger ave
 Cruse Mary wks Firestone h 1372 Curtis
 " Waymon [Beatrice] h 346 Chase ct
 Crutchfield Walter [Alice] wks Goodyear r 42 N
 Adolph ave

CRUTCHFIELD

" Walter A [Minnie R] h 866 Huber
 Crutchley J Leo [Sallie I] wks Goodrich h 17 N Martha
 " Phyllis L stenog W A Garrison & Son h 1741 Marks
 " Ray T [Eva O] mgr Cleveland, Canton & Columbus
 M F Co h 633 Thayer
 " Walter J [Vera] auto mech h 841 Huron
 Crute Louis S [Sarah] slsmn-h 1068 Stanwood ave
 Cruthers Mrs Iva S dressmaker h 1185 Cadillac blvd
 Cryder Orvis wks Wingrove Sign Co h 537 Allyn
 Crystal Candy Co (Michael Dulepka) 1167 Andrus
 " Laundry & Dry Cleaners (F W and P O Bulgrin)
 295 Cole ave
 " Max truck dr r 902 Stoner
 " Restaurant (Thos Koltas) 1208 S Main
 " Rug Cleaning Co (W E Jadin) 410 Bishop
 " Swimming Pool Inc E S Sheck pres J P Flanagan
 vice pres Lillian Olsen sec and treas 430 2d Natl
 Bldg
 Csapela John h 609 Brown
 Csah John [Elizabeth] h 1075 Raymond
 " John jr student h 1075 Raymond
 " Joseph student h 1075 Raymond
 " Louis student h 1075 Raymond
 Cselle Kalman [Susanna] h 129 Cross
 " Margaret h 129 Cross
 " Thos [Ethel] h 798 1/2 Bell
 " Wm h 129 Cross
 Cseplu Louis [Mary] wks Goodrich h 1162 Brown
 Csernik Katherine wks Quaker O Co r Y W C A
 Csapke Frank [Vera] rubwkr h 840 Mallison ave
 " Frank jr h 840 Mallison ave
 " Stephen h 840 Mallison ave
 Csaszar Velma student City Hosp h 39 Arch
 Csizmadia John [Elizabeth] wks Imp El Co h 1272
 Andrus
 " Steve [Victoria] wks Goodrich h 231 Poplar
 Csonka Elizabeth student h 160 Washington ct
 " Frank A usher Peoples Theatre h 160 Washington
 ct
 " John h 160 Washington ct
 " John [Elizabeth] wks Goodyear h 632 Gibbs rd
 " John jr student h 632 Gibbs rd
 " Joseph student h 160 Washington ct
 " Joseph [Anna K] wks Gen T & R Co h 2091 Trip-
 lett blvd
 " Stephen [Anna] h 168 Millhoff ct
 " Stephen [Mary] h 160 Washington ct
 Csora Chas [Florence] wks Firestone h 1223 1/2 Switzer
 " Frank student h 1757 Hemlock
 " John wks Firestone h 1757 Hemlock
 " Laslo [Florence] wks City h 1757 Hemlock
 " Theodore h 1757 Hemlock
 Csorgo Andrew [Barbara] wks Col Salt Co h rear 1943
 Manchester rd
 Csosz Mrs Rosa h 798 Bell
 Csukovits Chas H student h 1143 Ackley
 " Joseph [Freda] mach Goodyear h 1143 Ackley
 " Joseph J clk h 1143 Ackley
 Csvany Minnie student h 171 Abel
 " Nick [Martha] wks Enterprise Mfg Co h 171 Abel
 Cubberley Mrs Margaret J (wid G Edgar) h 688 Roscoe
 Cubbison Edgar W [Rebecca] h 2295 8th S W
 Cubon John wks Goodrich h 369 Danville ct
 Cuccaro Camille student h 830 McKinley ave
 " Evangeline h 830 McKinley ave
 " Josephine student h 830 McKinley ave
 " Patrick V student h 830 McKinley ave
 " Vincent [Mary] wks Anaconda Zinc O Dept h 830
 McKinley ave
 Cuckler Arthur P [Bernice] h 218 Avendale ave
 " Mrs Dora h (wid Sele um D) h 496 E South
 " Eugene H student h 496 E South
 " Homer W [Ella I] truck dr h 633 E South
 " Orville V teller L O Gas Co h Cuya Falls O
 " Ray E [Corra M] formn Carmichael C Co h 218
 Avendale ave
 " Ray S [Mathilde S] wks Firestone h 585 J Arch-
 wood ave
 " Ruth F h 218 Avendale ave
 Cucu Dionise [Raffia] gro etc 1256 Moore h same
 " Dumitru gro etc 442 Stanton ave h same
 " Mary student h 1256 Moore
 " Vasile clk Dumitru Cucu h 442 Stanton ave
 " Victoria student h 1256 Moore
 Cuezso Mrs Mary h 131 Wybel ct
 Cuddy John bus dr r 2216 7th S W
 Cudjo Susie h 223 1st North
 Cue Annabelle h 429 McGowan
 " Wm [Ida] h 429 McGowan
 Cuerni Frank J [Ruth I] tinner Goodyear h 507 Hammel
 " Richard S student h 507 Hammel

THE DAUNTLESS PLUMBING & ELECTRIC CO. 18-22 E. State St. PHONE FRANKLIN 8109

GAS AND ELECTRIC RANGES

628

BURCH DIRECTORY CO'S

CUENIN

Cuenin Camille J [Una E] Janitor StPaul's Catholic Church h 491 Palmetto ave
 Cukich Dussin C [Anna] wks Goodyear h 223 Smith Farm ave
 Culberson Otho D [Lillian I] clk Firestone h 1678 Greenlawn ave
 Culbertson Harold G [Ann] with Goodrich h 450 Storer
CULBERTSON ROBERT L. [Beatrice S] attorney at law 1212 Akron Sav & L Bldg Phone HE-4523 h 26 E Tallmadge ave Phone JE-5079
 " Thos L [Vera L] wks Goodyear h 468 Tompkins av
 " Walter [Caroline] concessioner r 301 W Long
 Cullina Christ [Eva] wks City h 1159 Tonawanda ave
 Cull Chas with City News Agcy h Taylor Hotel
 " E J with Cleve Plain Dealer r Taylor Hotel
 " Elmer [Lucy M] mtrmn h 2227 14th S W
 Cullen Arthur E [Ruth D] mfr h 753 W Market
 " Betty A student h 1008 Della ave
 " Mrs Catherine A (wid John) h 1008 Della ave
 " Chas J with Firestone h 1008 Della ave
 " Gertrude B stenog Evans Agcy Co h 750 Blsson ave
 " Mrs Mary M (wid Thos P) phone opr StThomas Hosp h 107 F Rosewood ave
 " Robt J [Dawn R] slsmn h 166 Hollinger ave
 Culler Albert J student h 162 E Archwood ave
 " Catherine V student h 532 Inman
 " Harry [Irene C] wks Goodrich h 162 E Archwood
 " Leah tchr r 1074 Della ave
 " Maurice E [Iva M] carp h 532 Inman
CULLINAN MICHAEL F. [Hazel K] dentist 318 S Main Phone FR-3823 h 51 Elm Dale ave Phone UN-2233
 " Ralph H [Martha M] with McKesson-H-V Co h 545 Glendora ave
 Cullison Aden F [Bertha M] shtmtlwr Goodrich h 437 Louisa
 " Aden F jr student h 437 Louisa
 " Ernest E [Emma H] mach Natl R M Co h 1145 Brown
 " Karl F student h 1145 Brown
 Cullom James W [Blanche I] wks Quaker O Co h 491 Talbot ave
 Cullum Clyde F [Anna P] wks Goodyear h 449 Matthews
 " Elvin L student h 449 Matthews
 " Mrs Mary E nurse h 123 S Maple
 " Wm W [Kathleen F] wks Goodrich r 86 W South
 Culliv James W [Louise] wks Mayflower Hotel h 202 S Balch
 " John W [Beatrice A] solr Times-Press h 439 Bettie
 " Paul G [Melva H] wks Goodrich h 123 Brown
 " Thos B auto mech h 188 Jewett
 " Thos W [Mary M] wks Goodrich h 188 Jewett
 Culm Beryl I student h 2764 Nesmith Lake blvd
 " Carmen B student h 2764 Nesmith Lake blvd
 " Ernest [Virgie] slsmn h 2764 Nesmith Lake blvd
 Culp Chas R [Ruth M] wks Goodyear h 2600 Christensen
 " Chester C [Virginia H] wks Palmer Match Co h 2494 Edwin ave
 " Mrs Chloe h 390 W Bartges
 " Eugene M student h 837 Berwin
 " Ivan R [Elizabeth] wks Cen T & R Co h 1283 7th
 " Julia E student h 837 Berwin
 " LeRoy R [Velona A] wks Goodyear h 1499 Aster av
 " Louis S [Flia J] truck dr h 1283 7th ave
 " Ralph E [Agnes H] wks Goodrich h 1460 Massillon rd
 " Vernon S [Sylvia F] tchr h 837 Berwin
 Culpepper James F prsmn Goodrich r 356 Fountain
 Culton Mrs Eva h 20 W Archwood ave
 " Marjorie P h 20 W Archwood ave
 Cultrona James S [Iva M] drftsmn Am H R Co h 681 Virginia ave
 Culurianos Mrs Helen gr 30 L Exchange h same
 Culver Alex [Anna] Janitor Goodyear h 961 Haynes
 " Mrs Blanche M paperhanger h 19 Oakdale ct
 " Chas A clk h 19 Oakdale ct
 " Chas R [S Edna] (Dinner Bell) h 1014 Florida ave
 " Clark C [Edith P] art Natl L & A I Co h 888 Ada
 " Clyde M h 55 Penfield ave
 " Crawford [Anna M] h 124 E Voris
 " Edward [Julia] h 401 Livingston
 " Edward jr h 401 Livingston
 " Frank E [Hazel E] formn h 1104 Dayton
 " Frank M solr Times-Press h 703 Seward ave
 " Glenn B wks Goodrich h 1104 Dayton
 " Herman L [Gladys] wks Goodyear h 629 Garry rd
 " Irma clk h 19 Oakdale ct
 " Jane stenog h 703 Seward ave
 " John C [Catherine L] midr h 55 Penfield ave

CULVER

" John P h 55 Penfield ave
 " Joseph C [Mary McD] slsmn h 703 Seward ave
 " Louis student h 703 Seward ave
 " Mary J h 401 Livingston
 " Patricia clk h 703 Seward ave
 " Reese [Eleanor] wks Firestone h 265 Euclid ave
 " Mrs Sarah E (wid John E) h 65 Penfield ave
 " Virgil A [Florence W] wks Goodyear h 1216 Pond View ave
 " Walter [Marie] h 401 Livingston
 " Walter L [Helen V] wks Goodyear h 564 StLeger
 " Wm [Amanda] lab h 265 Euclid ave
 " Winston C [Beatrice K] office mgr Natl Carloading Corp h 2409 N 3d (C F)
 Cumbaroff Alex h 288 E Thornton
 " Jennie h 288 E Thornton
 " Marv student h 288 E Thornton
 Cumberland Mrs Ellen M (wid Frank M) h 664 Philp
 Cumberledge Frank R [Hazel G] wks Goodyear h 405 Watson
 Cumberworth Earl wks Goodrich r 432 W Cedar
 Cummings Mrs Agnes L (wid Wm M) h 11 Mayfield av
 " Alexander M clk Goodyear h 1263 Tonawanda ave
 " Ann V student r 16 W Long
 " Mrs Annie (wid John) h 336 Black
 " Donald E student h 495 W Wilbeth rd
 " Frank H [Onetia I] wks Miller R Co h 650 Gridlev
 " Geo G [Ruth H] tire designer Goodyear h 799 E Buchtel ave
 " Geo S [Murtle E] auto mech h 85 W York
 " Mrs Hannah (wid Jacob T) h 1146 Riverside dr
 " Mrs Hannah (wid Albert) h 1263 Tonawanda av
 " J Lee brkmn A C & J R h 1535 Englewood ave
 " James [Geneva M] wks Goodyear h 534 Talbot ave
 " James [Louise M] wks Goodrich h 477 W Wilbeth rd
 " James F printer Austin Print W Co h 390 N Adams
 " James F jr wks Goodyear r 782 Princeton
 " Joseph r 495 Perkins
 " Joseph S [Margaret I] clk h 549 Talbot ave
 " Julia C wks 161 Conger ave
 " Laurence F [Herma I] formn Goodyear h 742 StLeger ave
 " Leslie C [May L] contr h 69 S Adolph ave
 " Mrs Iexie C (wid Walter D) h 2648 Pelton ave
 " Martha student h 69 S Adolph ave
 " Marv J student h 342 StLeger ave
 " Murrel L stenog G F Bailey h 69 S Adolph ave
 " Orra J [Clara R] electn h 515 Flora ave
 " Ralph R student h 515 Flora ave
 " Raymond C [Alma P] wks Goodrich h 1228 Tampa
 " Robt M [Pauline M] wks Goodyear h 350 N Adams
 " Roy R h 515 Flora ave
 " Saml S [May N] wks Goodyear h 465 Talbot ave
 " Thos h 1303 Nestor ave
 " Virginia r 16 W Long
 Cummins Mrs Anna M (wid John) h 391 Mell ave
 " Audrey tchr h 317 Rhodes ave
 " Bessie A wks Brennan Co h 572 W Market
 Cummins & Casto (D D Cummins J B Casto) gro etc 526 Dayton
 " Chas M [Elizabeth C] dentist Dr Wehr Dentists h 351 Trigonla dr
 " Dwight F [Ivelyn M] (Cummins & Casto) h 2023 Ohio ave (C F)
 " Frances A clk Dept of Finance h 286 Grove
 " Fred J slsmn h 194 Wildwood ave
 " Grace C stenog h 394 Wildwood ave
 " Isadore [Eva] auto tires used 670 S Arlington h 709 Bell
 " Jane M tchr h 394 Wildwood ave
 " John A [Ida M] clk Acme No 37 h 1179 Florida av
 " John P h 928 Nathan
 " Julian W wks Goodrich h 928 Nathan
 " Luther C [Catherine] truck dr h 836 Rhodes ave
 " M J & Son (M J and M C) ins 286 Grove
 " Margaret C mlnr THF M O'NEIL CO h 572 W Market
 " Mrs Mary I h 375 Kenmore blvd
 " Mrs Mary M (wid Robt J) h 1179 Florida ave
 " Michael C [Florence A] (M J Cummins & Son) h 2460 Berk ave Cuya Falls O
 " Michael J [Mary A] (M J Cummins & Son) h 286 Grove
 " Mrs Nora D bkpr Rutledge D Co h 684 Yale
 " Roy M [Clara M] engr h 928 Nathan
 " Virginia E h 351 Union dr
 " Wm P [Clare] ins 1107 Akron S & L Bldg h 1934 6th (C F)
 Cummins Harl [Pearl] wks Goodrich h 267 W Bartges



LYLE CHEVROLET CO. WITH THE ABILITY AND THE DESIRE
 2306 Front St., Cuya Falls, O., Phone WA-1117 TO SERVE YOU WELL

The D. W. KAUFMAN REALTY CO. REALTORS

PHONE HEMlock 8137

AKRON CITY DIRECTORY

629

CUMPSION

Cumpston Faye [Martha] wks Firestone r 20 N Brookside ave
 Cunard Howard N [Alice I] wks Goodyear h 100 N Adams
 " Laura r 218 Parkway
 Cundiff Everard M [Stella V] pipeftr h 357 Bacon av
 " John A [Harriet P] h 73 W Long
 " Owen M pipeftr h 357 Bacon ave
 " Perkins K [Alta J] mach h 1376 Vane ave
 " Wm [Mattie M] carp h 296 Brooklands
 " Wm H mech Ak Sav & L Bldg h Cuya Falls O
 Cunert Joseph [Catherine] barber 51 N Case ave h 53 1/2 same
 Cunin Earl A [Marv E] clk Firestone h 554 Weber ave
 " Harold A [Charlotte F] formn Ak Stand M Co h 606 Nome ave
 " Iowell B mach h 606 Nome ave
 " Ralph L formn Sanitary Ldry & D C Co h Sawyerwood O
 " Rose M student h 554 Weber ave
 " Ruth J h 606 Nome ave
 Cunnig Wm H [Charlotte] wks Goodyear h 805 E Exchange

CUNNINGHAM

The (S T and W E Cunningham) funeral directors 63 S High Phone HL-0313 (See page 71)
 Cunningham Anna wks 57 Beck ave
 " Benj r 49 N Howard
 " Betty student h 34 N Union
 " Brant A [Obedience P] asst engr Dept Public Service h 687 Crosby
 " Brodia A [Estelle M] wks Goodyear h 1801 Oakes dr
 " Carrick wks **THE A POLSKY CO** h 1247 Pond View ave
 " Mrs Catherine h 590 Storer ave
 " Cecil D engr h 80 Lake
 " Chas A truck dr h 1126 Kenmore blvd
 " Chas J [Anna B] clk Goodrich h 865 Greenwood
 " Clarence [Ruth E] policeman h 513 Crosby
 " Clarence D [Mary B] city policeman h 1286 Pitkin
 " Clarence H wks Goodyear h 407 Mantion ct
 " Clifton wks Firestone r 139 Palmer
 " Clyde Z [Hester R] wks Goodyear h 833 Talbot ave
 " Mrs Cynthia D (wid David) h 910 Dayton
 " D Benton [Hattie] h 543 Gage
 " Donald W [Helen M] sta attnd Std Oil Co h 852 E Exchange
 " Edith L student h 852 E Exchange
 " Edith P student h 687 Crosby
 " Edward A slsmn r Y M C A
 " Edward N [Virginia] wks Firestone h 75 N Forge
 " Mrs Emma supvr Children s Home h 697 Virginia

CUNNINGHAM ERNEST L [Hazel A] (Amer Sophrn & Cunningham) h 1534 20th (C F) Phone WA-1345

" Ethel M student h 80 Lake
 " Everett L [Hazel R] wks Goodrich h 2318 19th S W
 " Fannie wks Goodyear h 1247 Pond View ave
 " Fred M h 34 N Union
 " Fred R [Laura M] wks Goodyear h 891 Lovers lane
 " Fred W [Edna] wks Goodyear h 697 Virginia ave
 " Geo J shipper Wurlitzer Co r Hotel Marne
 " Geo J [Gertrude M] h 616 Bell
 " Geo M [Zelma E] wks Firestone h 309 N Firestone Blvd
 " Geo W [Mary A] wks Goodyear h 693 Cito ave
 " Getard J [Margaret M] com artist h 21 S Walnut
 " Gertrude A student h 616 Bell
 " Mrs Grace A (wid John M) h 34 N Union
 " Harold r 40 S Summit
 " Harold J wks Goodyear h 697 Virginia ave
 " Harry J sta attnd R R Cunningham h 1297 California ave
 " Mrs Hilda J wks Firestone h 259 W Cedar
 " Homer H [Lena] barber 852 E Exchange h same
 " Ira C [Edna A] wks Firestone h 941 East ave
 " J Newton [Rebecca B] h 80 Lake
 " Jackson mach r 963 Ada
 " James A [Viola E] real est 624 W Thornton h same
 " James A jr student h 624 W Thornton
 " James H h 80 Lake
 " James P [Luella] wks Gen T & R Co h 1969 Flint
 " James T phys 714 N Main r Y M C A
 " Jasper O [Corda M] wks Firestone S P Co h 1253 Brown
 " John [Margaret E] auto ser sta 378 Wooster ave r 350 Wabash ave
 " John F [Cornelia J] wks Goodyear h 1405 Newton
 " John P [Mary M] wks Firestone h 1365 Grant
 " John T [Catherine V] wks Goodyear h 1247 Pond View ave

CUNNINGHAM

" Juanita student h 543 Gage
 " Lester P h 475 Mohawk ave
 " Letitia E student h 687 Crosby
 " Lloyd B [Caroline] h 1385 E Market
 " Louis O [Minnie S] h 272 Wooster ave
 " Mabel B clk Firestone h 1405 Newton
 " Marcus A wks Goodyear h 2300 Congo
 " Margaret wks Goodrich h 446 W Market
 " Mary F stenog E N Hetsler h 1365 Grant
 " Mrs Maud E (wid Wm) h 561 E Buchtel ave
 " Max chemist h 521 W Exchange
 " Mrs Mildred (wid Loren) h 289 N Firestone blvd
 " Newton L [Lucy M] wks Goodrich h 741 Moraine
 " Nina wks Goodyear h 1247 Pond View ave
 " Mrs Pandora A (wid Jacob A) h 941 East ave
 " Paul [Josephine B] wks Firestone h 488 Whitney
 " R Roy [Ella C] auto serv sta 1489 Kenmore blvd h 1297 California ave
 " Ralph B [Grace E] lineman h 2060 17th S W
 " Ralph W [Lenore E] dr Albrecht Gro Co h 961 1/2 Home ave
 " Reuben lab r 164 Furnace
 " Robt [Hulda] wks Goodyear h 407 Mantion ct
 " Robt T [Pauline B] prod engr B & W Co h 632 Polk ave
 " Russell D wks Col Salt Co h 2318 19th S W
 " Russell J wks Viall & Kessler h 1365 Grant
 " Ruth M h 34 N Union
 " Saml T [Mary A] formn Ak & B B R R h 2216 8th S W
 " Saml W h 550 E Market

CUNNINGHAM SYLVESTER T [Julia E] (The Cunninghams) summer home East Reservoir Phone MA-2646 winter home 63 S High Phone HE-0313

" Thos lab r 164 Furnace
 " Thos N h 921 Ardella ave
 " Veine C h 616 Bell
 " Victor H h 69 S Adolph ave
 " W Cephas [Nellie E] wks Goodyear h 921 Ardella
 " Wilbur L h 407 Mantion ct
 " Wm B student h 2216 8th S W
 " Wm B [Julia] carp h 2300 Congo

CUNNINGHAM WM E [Linnie I] (The Cunninghams) funeral director h 1085 W Exchange Phone HE-0313 and UN-3456

" Wm F dr Ak Furniture Co h 1406 Newton
 " Wm F h 2305 21st S W
 " Wm R [Fannie J] h 190 W Crosier
 " Wm R [Nevada] h 190 W Crosier
 " Wm W [Gladys M] clk Goodrich h 590 Storer ave
 Cunningham Albert B [Hattie M] wks Goodyear h 1080 Laird
 " Albert B jr [Helen] wks Goodyear h 1080 Laird
 " Mrs Alma L phone opr Com P & L Co h 564 Nash
 " Geo R [Amy S] slsmn h 202 Twin Oaks rd
 Cuper Michael [Ella] wks Goodyear h 2276 Newton
 Cuper Archie N [Mildred C] (Summit Drugless Clinic) h 2280 10th (C F)
 " Henry H [Nellie G] oil opr h 105 W Market
 Cupp Helene M wks Goodyear h 48 1/2 S Martha ave
 Cuppett Harrell I [Mabel J] wks Firestone h 926 Allendale ave

CURA GEO [Florence] h 1267 Andrus Curatolo Saml J [Ethel M] wks Firestone r 369 E Archwood ave

Curfm in Bessie F prin Harris School h Cuya Falls O
 " James W [Hattie F] h 704 W Bowery
 Curia John [Angeline] wks Firestone h 1247 Marcy
 Curington Wm C [Lva L] lab h 1057 Raymond
 Curl Mrs Alberta H h 25 S Johns ave
 " Chester R with Goodyear h 25 S Johns ave
 " Shop (Mrs Lillian Hibish) 1 N Arlington
 Curley Florence E office clk **THE M O'NEIL CO** h 444 Aqueduct
CURLEY HARRY [Froso] pres and mgr Ohio Store Fixture Co Inc h 388 Triglona dr Phone BL-6501
 " Jack A [Noldie E] wks Quaker O Co h 634 Minerva pl
 " Joseph [Ann J] furrier **THE M O'NEIL CO** h 1172 Dayton
 " Joseph S clk **THE M O'NEIL CO** h 444 Aqueduct
 " Thos F credit dept **THE M O'NEIL CO** h 444 Aqueduct
 " Thos J [Lavinia L] with **THE M O'NEIL CO** h 444 Aqueduct
 Curling Joseph A [Myrtle R] h 295 Hickory
 Curnow Garnett [Beatrice M] wks Firestone h 823 E Crosier
 " Garnett jr [Eliza B] slsmn A Polsky Co h 839 P Crosier

Don't Borrow Buy a City Directory AND CONSERVE TIME AND MONEY

PONTIAC - DeSOTO - PLYMOUTH AUTOMOBILES

SOUTH AKRON CONART CO. 956 S. MAIN ST. BL-7181

630

BURCH DIRECTORY CO'S

CURNOW

" Harry T [Helen R] slsmn Ohio Edison E S Co h 764 Copley rd
 Curran Forrest W plbr h 392 Fuller
 " Joseph [Anna] barber h 392 Fuller
 " Mason S student h 939 Amelia ave
 " Mrs Mildred V h 467 1/2 Talbot ave
 " Wm M [Florence B] wks Goodyear h 59 Franklin
 Currell Evelyn student h 656 Kling
 " Mrs Evie G (wid Wm L) h 656 Kling
 Curren Marie stenog Permanent Agcy h 295 Newell Barberton O
 Currence Dorsey C [Maud S] rubwkr h 2330 14th S W
 Currens Ralph W [Alberta E] slsmn Ak P Milk Co h 1061 Berwin
 Currey F Juanita student h 785 Roscoe ave
 " Grace M (Mrs T H Averill) Justice of the Peace 3079 W Market h same
 " Helen L h 785 Roscoe ave
 " Lafayette [Mary J] electn h 785 Roscoe ave
 " Wm L Y [Lillian E] wks Goodrich h 662 Corice
 Currie Mrs Ada (wid Geo) h 606 Crosby
 " Alice M clk Goodrich h 606 Crosby
 " Beatrice E tchr h 647 Elma
 " Dean C [Linda] mach h 647 Elma
 " Geo A bkpr Albrecht Gro Co h 606 Crosby
 " John D [Marian E] clk 1st-Central T Co h 173 N Portage path
 " Helen W h 647 Elma
 " Marcella A h 1316 Goodyear blvd
 " Margaret M h 1316 Goodyear blvd
 " Thos F h 1316 Goodyear blvd
 " Thos Q [Margaret A] wks Goodyear h 1316 Goodyear blvd
 Currier Chas R [Frances G] serv mgr Mack-Inter M T Corp h 631 E South
 " Chas R jr h 631 E South
 Curry Bessie L h 441 Black
 " Mrs Carrie M cashr Portage Hotel h 1134 Wilbur
 " Catherine M h 503 Euclid ave
 " Cebrt H wks Firestone r 88 Brighton dr
 " Chas B [Loretta L] mach h 127 Marvin ave
 " Clyde R [Gusta M] inst man City h 1340 Kentucky
 " Courtney A wks Firestone r 33 N Union
 " Delmas C sta attdt K L Curry h 1033 S Arlington
 " Mrs Edith V (wid Cordis A) h 288 Park
 " Edward A [Catherine V] wks Goodyear h 1450 Hillside ter
 " Ernest B [Edith M] wks Gen T & R Co h 1068 7th
 " Frances h 49 Mayfield ave
 " Fred wks Goodyear r 333 S Arlington
 " Fred [Annie] h 431 Tyner
 " Giv M [Lucy G] painter h 995 5th ave
 " Harry E [Katherine F] mach h 1359 Bellows
 " Pearl A [Mary E] wks Goodrich h 653 Bell
 " Herbert R [Nell H] formn Goodrich h 614 Park-view ave
 " Homer [Jessie] truck dr h 776 McKinley ave
 " Howard [Fula M] wks Firestone h 410 Fuller
 " Ivan M [Helen L] h 441 Black
 " James asst formn Beacon Journal r 1111 Jefferson
 " James [Matilda C] slsmn Western S A Inc h 646 Dayton
 " James A [Anna F] wks Gen T & R Co h 510 Tompkins ave
 " Jiles S lino opr Times-Press h Cuya Falls O
 " John J [Annie] engr Acme Bakery h 574 Schiller
 " John M [Lillian] barber 2025 Mogadore rd h 222 Prairie dr
CURRY KIDWELL L auto service sta 1605 E Market real estate broker 1088 S Arlington h same
 " Mack lab r 252 Berry ave
 " Nathan L [A Pearl] wks Goodyear h 441 Black
 " Ray [Ruby] r 294 Black
 " Ray [Stella] boilermrk Goodrich h 419 Hickory
 " Reuben wks Firestone h 503 Euclid ave
 " Mrs Sallie B h 68 Charles
 " Sarah E student h 480 Woodland ave
 " Thos bkpr Ak Wholesale C Co h 431 Tyner
 " Thos A h 441 Black
 " Thos T student h 441 Black
 " W Richard wks Goodrich h 450 Woodland ave
 " Wade H bkpr Uhl El Co h 288 Park
 " Wilfred C [Sara B] meats 210 N Adolph ave h 480 Woodland ave
 " Wm A [Maggie] h 503 Euclid ave
 " Willie wks Atlantic Fdry Co r 219 Alexander ct
 " Wince [Minnie] lab h 1195 Wellman ct
 Curcio Anthony tailor Jefferson C & T h 211 Lods
 " Peter trucker B & O R R h 211 Lods
 Curt John [Elizabeth B] wks Superior P & L Co h 1220 Moore

CURTICE

Curtice Chas H [Mary M] dr Ak Parcel D Inc h 519 Spicer
 " Geo L r 14 S Broadway
 Curtin John F engrv Ak Engraving Co h 407 Doyle
 " Margaret A h 407 Doyle
 " Mary E clk THE M O'NEIL CO h 407 Doyle
 " Will T [Louise] jewlr 133 S Main h 750 Carroll
 Curtis Aaron E [Lillian A] wks Goodyear h 789 Sarcee ave
 " Allen L [Grace] confr 173 Watson h 177 same
 " Anthony J [Anna M] wks Schunk L Co h 2204 5th S W
 " Arnet h 32 N Martha ave
 " Arvin B wks Goodyear r 75 Detroit
 " C L dr W E Wright Co r 487 1/2 S Main
 " Chas wks Ak Parcel Delivery r 615 1/2 S Main
 " Chas O [Huldah E] wks Goodrich h 663 W South
 " Clarence F h 1565 Woods rd
 " Claris D [Nina L] wks Goodyear h 452 Seaman ave
 " Clark O h 32 N Martha ave
 " Clyde F [Ruth L] mech engr Firestone h 370 Selden
 " Coal Co (Mrs Helen Parsons) 130 Steiner ave
 " Converse C [Isidora E] mach h 1508 Preston ave
 " Mrs Daisy wks Miller R Co h 11 1/2 E Emerling ave
 " Donald C [Pearl M] lnsmn h 107 N College
 " Donald R wks Goodyear r 1405 Pond View ave
 " Edward L student h 1565 Woods rd
 " Elaine student h 451 Hillwood dr
 " Eleanor R stenog h 791 Work dr
 " Emil E [Elizabeth M] mach Goodyear h 1565 Woods rd
 " Mrs Ethel C (wid Ellsworth E) wks Firestone h 1204 Dietz ave
 " Frank K wks Goodrich r 240 Kingston pl
 " Frank T [Mary W] dept mgr Kresge Co h 332 Rhodes ave
 " Frank W [Sarah A] h 791 Work dr
 " Frank W jr wks Natl R M Co h 791 Work dr
 " Fred W tallvman B & O R R h Cuya Falls O
 " Garrett [Catherine J] wks Goodyear h 32 N Martha
 " Geo h 275 Rosedale pl
 " Geo B [Churchill] wks Goodyear h 486 Tompkins av
 " Geo S h 124 W State
 " Glenn student h 949 East ave
 " Gust T [Ethel] (North Hill Hat Cleaners) h 961 N Main
 " Guy H with Firestone r 105 Fir Hill
 " Harry L student h 332 Rhodes ave
 " Helen h 145 Perkins
 " Helen student City Hosp h 39 Arch
 " Helen V clk O B Tel Co h Cuya Falls O
 " Holmes M [Velma] clk Strand B Parlor h 422 Cornell
 " J Venner [Terry A] auto painter h 748 N Main
 " James student h 11 1/2 E Emerling ave
 " James O [Bertha B] h 646 Fultz
 " John wks Fairlawn G C h 131 W South
 " John O wks Goodyear h 32 N Martha ave
 " Josephine A clk h 275 Rosedale pl
 " Lawrence J [Ellen M] mach Goodyear h 833 Wilmot
 " Mrs Iseoatice h 124 W State
 " Lillian h 663 W South
 " Lloyd G [Ruth L] auto repairing 819 N Howard h 783 Aberdeen
 " Mary A student h 573 W Exchange
 " Mrs Mary A (wid Wm F) h 758 Washington
 " Mary E stenog Motz & Morris h 177 Broad Wadsworth O
 " Maxwell J [Gladys M] clk Std Oil Co h 445 Bacon
 " Mrs Mayme with WADC h 21 S Highland ave
 " Mervin L [Day] wks Firestone h 461 Hillwood dr
 " Mildred S clk h 791 Work dr
 " Paul S [Margaret B] radio reprmn Bear F Co h 247 Cross
 " Publishing Co L C Miles territorial mgr 53 E Exchange
 " Ruth M h 573 W Exchange
 " Mrs S Etta h 32 N Martha ave
 " Saml H [Edith C] wks Paltmer Mutch Co r 2215 East ave
 " Tillie h 32 N Martha ave
 " Vada h 32 N Martha ave
 " Walter F [Lee] wks Goodrich h 758 Washington
 " Mrs Wanda E (wid Zelman R) h 275 Rosedale pl
 " Wm student r 14 S Broadway
 Curtiss Mrs Emma J (wid Geo E) h 77 W Mildred ave
 " Henry B clk Imp Elec Co h 1264 5th ave
 " Perry M [Anna L] wks Goodrich h 746 Florida av
 Cusack Edward [Corra M] carp h 514 Darrow rd
 " Edward L wks Goodyear h 514 Darrow rd
 " Ivan G wks Goodyear h 514 Darrow rd

THE N. H. PORTER CO. PHONE HEmlock 8413

Interior and Exterior Painting, Decorating, Artcraft, Paper Hanging, Cleaning

AKRON CITY DIRECTORY

631

CUSACK

" Joseph [Georgia M] trucking h 267 Kenmore blvd
 " Maxine M student h 514 Darrow rd
 " Ralph G clk h 514 Darrow rd
 Cuscuna Joseph [Josephine] h 141 Fremont ave
 Cushing Wm H with Firestone h 715 W Market
 Cushman Earl F [Sara E] h 2117 L Market
 " Mrs Estella C (wid Sylvanus D) h 517 Crosby

CUSHMAN JOSEPHINE A

librarian University of Akron h 517 Crosby

" Wilbur A student h 911 Sherman
 Cusick Robt J [Marjorie A] wks Goodyear h 1917 Newton
 Cusimano John S atty 304 United Bldg h 163 W State
 Cusio Joseph h 574 Grant
 Cusma Florence student h 955 Haynes
 " John [Rosa] lab h 955 Haynes
 " Mike [Anna] h 1287 Manchester rd
 " Nellie student h 955 Haynes
 " Tony [Helen] h 376 W Bartzes
 Cusello Frances M waitress **THE A POISKY CO** h 277 Sherman ct
 " Frank h 277 Sherman ct
 " Peter [Vita] billiards 634 Sherman h 277 Sherman ct
 " S Benj [Frances A] h 167 Wheeler
 " Santo student h 277 Sherman ct
 Custer Beale A [May L] wks Firestone h 519 Wingerter
 " Carl J [Mary M] auto mech h 342 Perkins
 " D Harry [Minta M] miller Quaker O Co h 435 Margaret
 " Mrs Fannie G (wid Wm) h 519 Wingerter
 " Harold B [Constance E] wks Goodyear h 2120 Newton
 " Henry [Rose] wks Firestone h 376 Campbell
 " Henry P student h 376 Campbell
 " Lee student G E Geese r 49 Steiner ave
 " Olin [Maude F] disp Ak Trans Co h 111 E Dartmore ave
 " Richard r 57 N Summit
 " Wm G [Lois G] clk Goodrich h 683 Glendora ave
 Custerbanich Geo h 708 Home ave
 Cut Rate Shoe Repair [M J Mexra] 632 S Main
 Cutean I ucile h 477 Brennanman blvd
 Cutlbert Chas H [Ethel M] wks Goodyear h 40 W Dalton
 " David [Winnie] h 140 Mustill
 " John R [Ada M] wks G J Renner B Co h 61 Merriman rd
 " Robt W student h 61 Merriman rd
 Cutlbertson Alexander R [Margaret A] supvr Stores Ohio Edison Co h 766 Dayton
 " Dorothy wks Firestone r 16 W Long
 " James P [Edna M] wks Firestone h 313 Lake
 " Mrs Nettie h 1053 Pitkin ave
 Cutler Abraham [Hannah] slsmn I H Wiener Co h 750 Mercer ave
 " Eleanor E wks 1230 N Howard
 " Irwin clk Thom McAn S Co h 750 Mercer ave
 " James L h 870 Ardmore ave
 " James L jr wks Goodyear h 830 Ardmore ave
 " Juanita wks Firestone r 391 N Firestone blvd
 " Leslie G [Anna L] printer Beacon Journal h 516 Vine
 " Thos E tchr r 19 S Forge
 Cutlip Casco M h 360 Buckingham
 " Chester h 360 Buckingham
 " Clarence C [Beulah I] wks Goodyear h 761 Salida
 " Erma G wks Mohawk R Co h 1174 Duane ave
 " Eva J h 360 Buckingham
 " Frank E [Lillian F] wks A Buxbaum Co h 53 S Adolph ave
 " Isaac M [Ethel F] wks Goodyear h 587 Gridley ave
 " John B [Mary E] wks Goodyear h 1174 Duane av
 " Lydia student h 360 Buckingham
 " Ola V [Francis M] wks Mohawk R Co h 1174 Duane ave
 " Richmond D [Lelah A] wks Goodrich h 401 Palm
 " Ruth V h 587 Gridley ave
 " Saml S [Goddie E] gro etc 21 Canton rd h 2516 Mogadore rd
 " Ulysses C [Esther B] rubwkr h 360 Buckingham
 " Wm H student h 2516 Mogadore rd
 Cutright Carroll T h 1222 McKinley ave
 " Mrs Effie L (wid Herbert E) h 308 Russell ave
 " Mrs Eva h 866 Wilmot
 " Freda O clk Goodyear h 308 Russell ave
 " Geo S [Ella G] wks Goodyear h 966 Lovers lane
 " Geraldine student h 1269 5th ave
 " Lillian wks Firestone h 65 Lake
 " Lotus student h 1269 5th ave

WE BUILD GOOD WILL WITH
GOOD FUEL and GOOD SERVICE
SWARTZ-CONVERSE Corp.
COAL - COKE
 78 EAST SOUTH STREET PHONE BLACKSTONE 3181 AKRON, OHIO
 1547 WATER STREET PHONE WALSHIGE 6314 CUYAHOGA FALLS, OHIO

CUTRIGHT

" Mary wks Firestone h 597 Talbot ave
 " Newman [Evelyn T] wks Goodyear h 1222 McKinley ave
 " Perry C [Minnie] carp h 852 Ardella ave
 " Robt S student h 1222 McKinley ave
 " Roy A [Arretta] plbr h 1222 McKinley ave
 " Wayne h 1269 5th ave
 " Wm [Louise] wks Firestone r 663 W South
 Cutrone Guy N [Vera J] shoe repr 953 N Main h 873 Keeney
 " Nick [Jennie] h 626 Carpenter
 " Salvatore [Angeline T] tailor Henry Shaw Co h 409 Kling
 " Saml [Mary] wks Goodrich h 626 Carpenter
 Cutten A Joan h 1293 Frederick blvd
 Cutting Chas T wks Goodyear h 768 Thayer
 " Harry A [Margaret E] wks Goodyear h 768 Thayer
 " Luther W [Clara G] wks Gen T & R Co h 161 Olive
 " Wm E [Maud] h 356 Union pl
 Cutts Mrs Grace B h 578 Aqueduct
 Cuyahoga Baking Co B Modzeleskie pres J Ostroski vice pres V S Koloziejczak sec W Nivins treas and mgr 131 Cuyahoga
CUYAHOGA FLORAL CO, E F Bartell propr flowers for all occasions office and greenhouse rear 244 Cuyahoga res Phone FR-5442 (See page 68)
 " Motor & Machine Co (E W Dietz) 139 Cuyahoga
 " Valley Greenhouse (J F Bartell) e s Peck rd
 " View Grocery & Meat Market (Wm Esposito) 346 Cuyahoga
 Cuzupl Vincent [Mary] h 561 1/2 McKinley ave
 Cvengros August [Mary] shmrk h 354 Eastland ave
 Cvetich Geo [Helen] h 967 Bellevue ave
 " Michael J [Hilona F] clk Firestone Park T & S Bank h 1438 Redwood ave
 Cvlkovich Anna wks City Hosp h rear 1188 1st ave
 " Louis [Helen] wks Goodyear h rear 1188 1st ave
 " Martin h rear 1188 1st ave
 " Thos [Mary] h rear 1188 1st ave
 Cys Auto Specialty Co (Cys Malcolm) auto supplies 211 Water
 Cybulski Chester [Mary] wks Loewenthal Co h 183 W Tallmadge ave
 Cycyk Catherine wks 1226 Andrus
 Cyerski Edward J chief clk Loewenthal Co h 239 Viers ct
 " Mrs Ida (wid John) h 239 Viers ct
 Cykan John h 1147 Grant
 " Mrs Josephine K (wid Frank) h 1147 Grant
 Cyphert Aubry E [Rosamond] (Cyphert & Kerzie) h rear 706 Home ave
 " Kathleen E student h 1206 Arnold ave
 Cyphert & Kerzie (A E Cyphert Frank Kerzie) burbers 913 F Market
 " Wm B [Geraldine E] wks Ak Parcel Del Inc h 11 Vesper
 Cyrill Frank P [Louise] bkpr h 803 Wall
 Cyrkiel Jennie h 945 Nathan
 " John wks Ak Rye Bread Co h 945 Nathan
 Czako Dorothy student h 468 E South
 " Joseph [Kornal] wks Firestone h 468 E South
 Czapliski Anthony R [Rose] baker h 148 Mustill
 " Zeni wks Goodrich h 148 Mustill
 Cztr Ann h 634 Baird
 " Frances A h 634 Baird
 " Joseph F wks **THE M O'NEIL CO** h 634 Baird
 " Julia M waitress h 634 Baird
 " M Marie h 745 Kling
 " Mrs Mary cook **THE M O'NEIL CO** h 634 Baird
 " Nicholas student h 634 Baird
 " Theodore h 634 Baird
 Czarnocki Mrs H Elizabeth (wid Walter J) h 190 N Maple
 " John V student h 190 N Maple
 " Thaddeus J wks Beacon Journal h 190 N Maple
 " Zigmund S candy mkr **THE M O'NEIL CO** h 190 N Maple
 Czarny Paul [Mary] gro 1184 Andrus h same

COAL Order from THE CITY ICE & COAL CO.

PURE ICE, HOTFYR COAL. Phone BBlackstone 7134

632

BURCH DIRECTORY CO'S

CZARTOSZEWSKI

Czartoszewski Alexander {Mary} wks Goodrich h 414 Rutler ave
 " Leonard student h 414 Rutler ave
 " Leonard wks Loewenthal Co h 414 Rutler ave
 Czeranko Alex {Mary} wks Col Salt Co h 2185 5th S W
 Czerna Mrs Mary {wid Paul} r 149 Mulberry
 Czerniak Nick student h 161 Spring
 " Sebastian {Rose} wks Loewenthal Co h 161 Spring
 Czetti Jessac student h 1069 Packard dr
 " Mrs Julia {wid Stephen} h 1069 Packard dr
 " Stephen E h 1069 Packard dr
 Czizrakl Frank student h 887 Snyder
 " Stephen {Mary} wks Goodrich h 887 Snyder
 " Stephen Jr h 887 Snyder
 Czombal John lab r 801 Huron

D

D & E Billiards (E Levin) 1002½ E Market
D-P-W COMPANY The, N E Wyatt pres E H Danforth vice pres A L Mosteller sec and treas C D Lane office mgr jobbers and dealers in wall paper paints and oils varnishes painters and paperhangers supplies 71 E Mill Phone HE-7161 (See pages 97 and 113)
 D & S Oil & Gas Co A F Deibel pres W J Shondel vice pres E C Deibel sec and treas G D Bryan asst sec and asst treas oil lands 275 N Forge
 Dabel Dorothy R wks Goodrich h 801 Princeton
 " Helen S wks Goodyear h 801 Princeton
 " Howard h 12 N Martha ave
 " John S {Nellie A} wks State h 801 Princeton
 " Mary G student h 801 Princeton
 " Raymond J {Mildred} truckink r 1266 Girard
 Dab' Louis {Julia} shoe repr 901 Grant h same
 Dabney Elmer E {Ethel B} wchmn Firestone h 710 Harrison ave
 " James E {Virginia D} slsmn h 718 W Market
 " Robt C {Elizabeth C} chemist Miller R Co h 742 Wellesley ave
 Dachner Ernest H {Agnes} carp h 612 Sherman
 Duchuk Allen h 1235 Herman ave
 " Mrs Mary {wid Nicholas} h 1235 Herman ave
 " Natalie student h 1235 Herman ave
 " Olga h 1235 Herman ave
 " Wm student h 1235 Herman ave
 Dackel Alfred {Acme Interior Decorating Co} 116 L Market
 Dadato Frank h 415 Spalding
 " Victor barber h 445 Spalding
 " Vincent {Antoinette} wks O Neil Co h 70 Julien
 Dade Dorothy h 456 Water
 Daclik Elizabeth M wks Firestone h 1762 Ford ave
 " Mrs Mary {wid John} h 1762 Ford ave
 " Paul R {Anna E} wks Firestone h 1219 Murray av
 Dadoly Peter {Julia J} {Hippodrome Barber Shop} h 531 Edgewood ave
 Dadovitch Mrs Mary {wid Michael} h 1008 Laurel ave
 " Saml shoe reprnt THE M O'NEIL CO h 1008 Laurel ave
 " Stephen {Bertha} rubwkr h 1008 Laurel ave
 Dagg Archibald {Beatrice A} wks Gen I & R Co h 1401 E North
 Daggett Glen A {Clara} wks Burkhardt Co h 678 Sanford ave
 " John H {Elizabeth} mech White & Bondy Inc h South Akron R D 4
 Daghir James {Emma} rubwkr h 2124 22d S W
 Dagley Geo W {Vera B} boiler mkr h 704 Chittenden
 " Henry C {Elizabeth} wks Firestone h 775 Harvard
 D'Agostine Nicholas F {Minnie J} wks Goodrich h 804 May
 D'Agostino Nick {Gilda F} wks Goodyear h 843 Cliff-ord ave
 Daguanno Frank {Catherine} wks Goodyear h 487 Delmar ave
 " John {Frances} wks Firestone h 483 Delmar ave
 Dague Burton bkpr I J Scholt Co h 273 Berg
 " Don A h 647 Harrison ave
 Dague & Eckard Provision Co {H P Dague H C Eckard} rear 71 Nickel
 " Erwin A student h 647 Harrison ave
 " Harold A {Martha H} lettercarrier h 676 Aberdeen
 " Harry I {Mabel} slsmn Ak P Milk Co h 711 Grace
 " Harry P {Glace V} {Dague & Eckard Provision Co} h 474 S Sunset View dr
 " Harvey E {Bessie M} truck dr h 366 W Thornton
 " Howard A {Mary M} trucking h 1375 Girard
 " Leonard J {Cora D} mach h 647 Harrison ave
 " Lowell E truck dr h 366 W Thornton

DAGUE

" Lucille wks Goodrich h 366 W Thornton
 " Mrs Lucretia T {wid James W} h 103 S Portage path
 " Marguerite clk J M Potter Oil Co r 158 Dodge ave
 " Max R {Dorothy M} wks Firestone h 2543 Nesbitt
 " Robt G student h 366 W Thornton
 " Robt L h 647 Harrison ave
 " Treva I nurse h 474 S Sunset View dr
 " Vernon L {Thelma G} truck dr h 2109 4th S W
 " Virginia A h 366 W Thornton
 " Willard E wks Goodyear h 366 W Thornton
 Dahl John {Alice B} car reprnt A C & Y Ry h 1842 Fenton
 Dahien Florence E student h 518 S Arlington
 " Katherine M h 518 S Arlington
 Dahlgreen Wm wks Goodyear r 479 F Buchtel ave
 Dahlke Theodore E {Nelle G} auto serv sta 861 Grant r 128 E Archwood ave
 Dahlman Harriet F student h 23 W Lowell ave
 " Harry E clk E M Hetzel h 23 W Lowell ave
 " Harry L r 85 N Summit
 " Herbert W {Harriet J} sls mgr City Baking Co h 865 Aberdeen
 " John A {Rose C} wks Goodyear h 27 W Lowell av
 Dahm Hans H {Henrietta E} wks Gangl E Co h 455 Ewing ct
 Dahmer Saml B {Annie J} wks Goodyear h 3004 Mogadore rd
 Daiker John clk Penna R R h Clinton O
 Dail Mrs Ida M h 159 Halstead
 Dalley Buford C {Helen I} wks Goodrich h 840 Dayton
 " Chas R {Anna J} formn Bldgwater M Co h 1991 16th S W
 " Clovid V carp h 130 E Mildred ave
 " Clovd M {Ela Nora} wks Goodrich h 909 Dayton
 " Denver J h 48 N Bates
 " Ernest J mach h 2329 27th S W
 " Fva O student h 909 Dayton
 " Frank {Maxine} clk h 744 E South
 " Georgetta E h 130 E Mildred ave
 " Henry W {Bertha} engr Portage Hotel h 150 Jewett
 " Herbert A {Vera F} wks Goodyear h 1144 W Waterloo rd
 " Herbert W {Ruby} wks Goodrich h 1155 W Waterloo rd
 " Hubert E {K Kroger G & B Co} h 313 Madison ave
 " Jeremiah W {Elvira C} carp h 542 Wooster ave
 " John {Mary B} wks Col Salt Co h 262 Ira ave
 " John E {Fliza J} wks Goodyear h 473 Stanford
 " Mrs Julia E {wid Clifton} h 313 Madison ave
 " Lillian L student h 130 E Mildred ave
 " Margaret P clk A & P Tea Co h 2329 27th S W
 " Martin J tool mkr h 2329 27th S W
 " Mrs Mary L phone opr Natl R M Co h 989 Jefferson ave
 " Mrs Minnie P {wid Chas} h 2329 27th S W
 " Pauline E h 909 Dayton
DAILY PHILIP T {Marcella H} gen mgr Summit Oil & Gas Co Barborton O h 140 Beechwood dr
 " Mrs Ruth E {wid Albert J} h 2333 27th S W
 " Theodore R {Charlotte R} wks Goodrich h 871 Garfield
DAILY A D Inc. A D Daily pres and treas R M Daily vice pres end sec cemetery memorials 57 Glendale ave Phone FR 4013
 " A Danl student h 60 S Bates
 " Allen G wks Goodrich r 1166 Manchester rd
DAILY ARTHUR D {Albertina R} pres and treas
 " A D Daily Inc h 81 N Portage path
 " Carl C {Eleanor H} wks Firestone h 219 Metz ave
 " Chas R {Cora G} wool buyer h 57 Glendale ave
 " Harriet M stenog Dept of Charity h 81 N Portage path
 " Howard A {Velma H} clk A C & Y Ry h 74 Carlton dr
 " James A h 647½ Wooster ave
 " Mrs Joanna E h 733 Spring Hill ter
 " John A {Pearl G} attendance officer Co Bd of Education h 37 Grand ave
 " Norman A {Elizabeth} wth Masonic Bureau h 104 Arch
DAILY ROBT M vice pres and sec A D Daily Inc h 60 S Bates
 Dalrau Francis beauty opr THE M O'NEIL CO h 18 Cole pt
 Dalisher Clyde E {Audrey W} wks Goodrich h 495 Tarkin ave
 " Luella M wks Goodrich h 335 W Malacca
 Dalich Edward student h 732 Raymond
 " Harry h 732 Raymond
 " Julia h 732 Raymond

DIME SAVINGS BANK

FLATIRON BLDG.
 INTEREST PAID ON SAVINGS
 AND TIME DEPOSITS



DAITCH

" Morris [Lena] fruit dr h 712 Raymond
 Dako Paul [Mary] wks Goodrich h 674 Bell
 Dakovich Fether wks Goodrich h 1266 Moore
 " Eva student h 1266 Moore
 " Geo h 1266 Moore
 " Joseph [Mildred] h 1266 Moore
 " Louis wks Goodrich h 1266 Moore
 " Marie wks Goodrich h 1266 Moore
 " Thos [Lena] wks Firestone h 1117 Bellows
 Dakr Frank [Julia] wks Kirtz Candy Co h 1951 2d
 S W

Daluzski Bernard h 991 Home ave
 " Celia waitress **THE A POLSKY CO** h 84 Cuyahoga

" Joseph wks Goodrich h 84 Cuyahoga
 " Joseph [Agnes M] h 991 Home ave
 " Joseph jr wks **THE A POLSKY CO** h 84 Cuyahoga
 " Stanley J h 84 Cuyahoga

Dalbey Chs A [Addie] wks Goodrich h 1016 Jefferson
 ave
 " Earl W [Bertha S] gro etc 389 Storer ave h 380
 Noah ave

" Evelyn I student h 380 Noah ave
 " Walden O with E W Dalbey h 380 Noah ave
 Dalcher Wm [Emma M] wks Goodrich h 1554 Hill-
 crest

Datchuk Isabell I h 383 Weeks
 Dale Anna wks 187 N Portage path
 " Benj student h 848 Columbia ave
 " David E Jr [Mary E] with Goodyear h 37 Pershing
 drive

" Guy A [Dorothy L] baker h 848 Columbia ave
 " Laura clk **THE M O'NEIL CO** h Cuyahoga Falls O
 " Victor W clk **THE M O'NEIL CO** h Cuyahoga Falls O
 " Walter G florist h 800 Shadeside ave
 " Walter H [Hilda] h 800 Shadeside ave
 " Wm J [Mildred C] acct Goodyear h 291 Noah ave

Dales Mrs Ella B (wid Wm E) h 248 S Balch
 " G Franklin vice pres Geo S Dales Co h s s Kent
 rd (S L W)
 " Geo S [Lotta E] pres Geo S Dales Co h s s Kent
 rd (S L W)

DALES GFO & CO The Geo S Dales pres G F Dales
 vice pres G I Dales sec Mrs Geo S Dales treas
 jewelers since 1876 128 S Main Phone JE-4185
 " Gerald L [Lucile M] sec Geo S Dales Co h 437
 Hillwood dr

Dalesio Dominic [Anita] stone ctr h 348 Patterson av
 D'Alessio Anthony student h 205 Hickory
 " Carmen [Elizabeth] stone ctr h 951 Nathan
 " Dominic h 205 Hickory
 " Joseph [Mary] h 205 Hickory
 " Louis [Amelia] h 951 Nathan
 " Mrs Virginia I h 517 Baldwin rd

Daley Chas T [Mary R] h 275 E York
 " Chas T Jr printer h 275 E York
 " Eleanor wks 50 Twin Oaks rd
 " Jack T [Fleise R] musician h 275 E York
 " James E mech h 307 E Vortz
 " James T [Wanda M] wks Goodrich h 1813 Glen-
 mount ave

" John wks Palmer M Co h 1293 Girard
 " John N [Ethel M] wks Firestone h 2291 17th S W
 " Joseph C [Helen] mech Towel Inc h 488 Delmar
 " Lawrence wks Goodyear r 1029 Kling
 " Michael N wks Firestone h 1293 Girard
 " Saml T [Anna T] music tchr h 289 E Glenwood av
 D'Agleish Wm J supt Continental B C Inc h 2462
 11th (C I)

Dall's Arminia student h 182 E Wilbeth rd
 " Frank A [Albina F] ptmkrk Firestone h 819
 Merton ave
 " Henry [Mary] lab r 83 Southampton
 " Joseph [Angeline] wks Firestone h 182 E Wilbeth
 road

" Michael h 25 S Highland ave
 " Peter [Just Rite Lunch] r 66 S Broadway
 " Rose student h 182 E Wilbeth rd
 " Saml h 182 E Wilbeth rd
 " Theodore [Titika] h 25 S Highland ave

D'Allesandro Steve [Hablanal] h 323 Poplar
 Dally Irm M stenog Ak Sav & L Co h 182 Henry
 " Jack A slmn Sears R & Co h 69 Paris ave
 " John M [Ivnh I] wks Firestone h 69 Paris ave
 " Marjorie I student h 69 Paris ave
 " Ovid L [Helen B] atty 809 United Bldg h 289
 Sumner ct

Dalmon Perry [Iulu] lab h 842 Douglas
 D'Alonzo Frank [Mary] wks Goodrich h 536 Corice
 " John [Theresa K] shoe repr 1030 Jefferson ave h
 609 McKinley ave

Dalrymple Mrs Ina H (wid David W) h 238 Wildwood

DALRYMPLE

" John H h 1157 Laurel
 " John H jr [Marie D] acct h 1157 Laurel
 " Lee Roy [Helmaj] wks Goodyear h 432 Daniels pl
 " Leonard E [Mary E] cabinetmk h rear 385 Spald-
 ing

" Maud H (clk 1st-Central F Co) h 238 Wildwood ave
 " Ralph E [Minerva] confr 166 Carroll h 252 Wild-
 wood ave

" Sherman H [Grace L] pres Goodrich Local No
 18719 h 1286 Manchester rd
 " Wm D gard h 218 Wildwood ave

Dalsky Karl A [Margaret] with Gen T & R Co h 86
 Beck ave
 D'Iton A Delee student h 48 Hamilton ave
 " Chas W h 480 Douglas

" Elmer C clk **THE M O'NEIL CO** h 691 N Main
 " Evelyn D student h 480 Douglas
 " Mrs Faye clk r 343 W Cedar
 " Forrest P [Agnes B] with Ideal Cleaners h 1049
 Pitkin ave

" Fred C mach r 291 Berry ave
 " Frank H [Anna C] engr Goodrich h 54 E York
 " Geo W [Frances A] h 48 Hamilton ave
 " Helen M student h 54 E York

" John W [Mary C] wks Goodrich h 480 Douglas
 " Lewis E [Ruby R] wks Goodyear h 1677 Faye rd
 " Marguerite B h 480 Douglas
 " Millard R [Ruby I] wks Miller R Co h rear 263
 W South

" Paul J [Helen M] fireman G J Renner B Co h 287
 Dayton pl
 " Rosecoe wks Goodyear r 110 Willard
 " Stephen J [Anna A] wks Miller R Co h 1414 Wood-
 birch ave

" Wm G [Mary A] wks Goodyear h 1198 McKinley
 Dalv Elizabeth student h 419 Wooster ave
 " Ernest L [Mary] wks Goodyear h 1629 Preston ave
 " Hyman [Rose] mechs 433 Wooster ave h 419 sime
 " John C retail act supvr Sinclair Ref Co h Semler
 Tavern (C I)

" Saul clk h 119 Wooster ave
 " Thos B [Adeline W] clk h 2069 18th S W
 " Wilma C branch librarin Ak Pub Library h 23
 S Balch

Damalas Michael [Stella] lunch room 420 Wooster
 ave h 509 Douglas
 Damato Chas painter h 217 Foder
 " Pev Frank [Frances I] pastor Italian Pentecostal
 Church h 217 Foder

" Vito asst chef Mayflower Hotel h 245 S High
 Dambach Yarr F tchr r 606 Aberdeen
 D'Ambrosio John wks Goodrich h 403 Hickory
 " Louis [Rose] h 403 Hickory
 " Q Thos h 403 Hickory

D'Ambrosio Dominic [Mary] wks F O Gas Co h 372
 Spalding
 Darr Oliver J [Edith M] h 1201 Kohler ave
 " Thos [Ida M] wks Miller R Co r 99 E Mapledale

Damerf Michael [Mary] h 291 Park
 Dameron Alma student h 1022 Bertha ave
 " James E student h 905 Ira ave
 Damerow Richard T [Frances E] formn Imp El Co
 h 308 Clinton ave

" Theodore R [Marie A] h 305 S Firestone blvd
 Dames Mrs Blanche M sec E T Clark Rubber Co h 878
 Whittier ave
 " Howard E [Blanche A] com artist h 878 Whittier

D'Amico Anne h 319 Bishop
 " Anthony [Margaret] litho prsmn Com P & I Co
 h 403 E Cuyahoga Falls ave
 " Antonio J [Priscilla] meat ctr Arlington Prov Co
 h 682 Columbus ave

" Danl [Mary] wks Goodyear h 339 Bishop
 " Elizabeth F clk Kroger G & B Co h 682 Columbus
 " Frank [Lucy] wks Goodyear h 405 Bishop
 " Geo h 326 Cuyahoga
 " Gregory [Mary] clk h 440 Bishop

" James [Caroline] shoe repr 631 Canton rd h 492
 Oxford ave
 " Joseph W [Pauline W] clk Kroger G & B Co h 682
 Columbus ave

" Leo [Angeline] wks Firestone h 426 Campbell
 " Marguerite wks Quaker O Co h 326 Cuyahoga
 " Mary wks Peo Dairy Co h 339 Bishop
 " Michael h 127 E Thornton
 " Paul [Clara] h 326 Cuyahoga
 " Thos h 326 Cuyahoga

Damicone Clementine student r 212 Crosby
 " Geo student r 212 Crosby
 " James A [Mabel L] baker h 1834 8th S W

Damkow Pauline clk Goodyear h 875 Edge
 " Peter student h 875 Edge
 " Ramon [Anna] wks Goodyear h 875 Edge

ROSE HILL BURIAL PARK Akron-Medina Road
 PERPETUAL CARE MODERATE PRICES W. Market St. Ext. Phone HE-8316



The BILLOW Co.
Funeral Service Since 1875
 Chapel and Office: 118-124 ASH STREET
 Phone BLackstone 7171
 ASK FOR OUR FREE BOOKLET
 "BILLOW FUNERAL FACTS"

DAMM

Damm John C M [Dorothy M] wks Goodrich h 2498 Edwin ave
 Dammann Milton sec Mohawk Rubber Co of N Y Inc h New York City
 Damon Chas E [Isabel] slsmn h 142 Wheeler
 " Donald L [Marjorie] auto serv sta 245 N Arlington h Tallmadge O
 Damos Steve [Mary] (South Main Restaurant) h 946 N Firestone blvd
 DaMude Percy E [Helen A] mnr Pierce B & P Mfg Corp h 1126 Oakland ave
 Dana Judson S [Illa M] h 566 S Firestone blvd
 " Peter h 263 Summit alley
 Danahr James B [Mary C] chief dep Probate Court h 415 Orlando ave
 Danas Mildred waitress Buchtel E Confr
 Dance Geo student h 186 Stanton ave
 Dancy Ollie lab h 93 Charles
 Dando C Eric [Geraldine] wks Firestone r 47 W Long
 " Ethel E wks Firestone h 2030 16th S W
 " Frank [Elsie] wks Firestone h 263 W Long
 " Harris [Mary E] agt W & S L Ins Co h 2276 14th S W
 " Harry [Reta] h 2030 16th S W
 " James H [Nola E] wks Firestone h 1016 Burkhardt
 " John W [Kate] h 914 Work dr
 " Lillian J h 2030 16th S W
 " Norman B student h 2010 16th S W
 D Andrea Carl G sta atidt V D Andrea h 709 W Bowery
 " Christ clk Kroger G & B Co h 1185 MtVernon ave
 " Cosma student h 709 W Bowers
 " Herman truck dr h 709 W Bowers
 " Joseph [Ira] wks Goodrich h 184 Jesse ave
 " Pasquate [Conceita] wks Gen T & R Co h 327 Wabash ave
 " Saml [Anna] wks City h 1018 Stoner
 " Tony truck dr h 709 W Bowers
 " Victor [Madeline] auto serv sta 625 Massillon rd h 709 W Bowers
 Dandridge John R [Harrlet L] wks Postoffice h 1111 Collinwood ave
 " Lynnetta J student h 494 Wooster ave
 " Mildred wks Peoples O Co h 1111 Collinwood ave
 " Mrs Sarah E (wid Joseph) h 494 Wooster ave
 " Smith G [Corra V] janitor Hdw & S Co h 494 Wooster ave
 " Thelma G h 494 Wooster ave
 Dandy Patrick [Elvira] lab h 175 Gertrude
 Dene Ross F [Anna V] wks Goodyear h 37 Canton rd
 Daneman & Eftimoff (P Daneman C Eftimoff) confr 1321 S Main
 " Peter [Mary] (Daneman & Eftimoff) h 10 E Archwood ave
 Danford Clair I [Zella F] wks Goodyear h 57 Kirkwood ave
 " Dorothy M stenog C D Hubbell h R D 5 Coventry
 Danforth Chas B [Julia A] wks Goodrich h 1480 Coventry
 " Chas L student h 1480 Coventry
DANFORTH EDWIN H [Mary R] vice pres D-P-W Co h 135 W Thornton and Los Angeles Cal
 " Florence M tchr h 297 S Firestone blvd
 " Helen G student h 1376 Sorin ave
 " James F [Elita] clk 1st-Central T Co h 666 Aberdeen
 " Mrs Jennie M (wid David S) h 297 S Firestone blvd
 " Martha L student h 1480 Coventry
 " Thos D [Glady's M] consulting engr h 381 N Firestone blvd
 Dangel Anthony J [Florence M] wks Goodyear h 886 1/2 Boulevard
 " Bernard C [Mary R] h 238 Rhodes ave
 " Francis W [Isobel E] wks Goodrich h 740 Coburn
 " Konrad [Mary] wks Am H R Co h 82 Conger ave
 " Iena T h 738 Coburn
 D Angelo Alphonse [Collina] shoe repr 212 E Tallmadge ave h 468 same

D'ANGELO

" Anna M student h 488 E Tallmadge ave
 " Antonio shoe repr 21 E Cuya Falls ave p 892 Chalker
 " Joseph [Mary] shoe repr 886 East ave h same
 " Joseph [Rose] wks Goodrich h 241 Cranz pl
 " Marietta h 996 N Main
 " Saml [Theresa] wks Firestone h 438 Madison ave
 " Thos [Grace] h 996 N Main
 Danice Kathryn wks 515 Orlando ave
 Daniel Anthony L [Lena G] cir dept Beacon Journal h 242 Smith
 " Carl R plbr h 537 Stanton ave
 " Dudley wks Quaker O Co h 111 W State
 " Emmett V [Marie W] engr Firestone h 26 E Tallmadge ave
 " Fred L wks Goodyear h 537 Stanton ave
 " Grace E student h 1259 Collinwood ave
 " Henry I [Emma] agt Met L I Co h Rittman O
 " Howell E [Beatrice W] wks Goodyear h 1028 5th av
 " Joseph wks Goodyear r 290 Sherman
 " Mrs Mary M (wid Clyde A) beauty shop 181 1/2 W South h 965 W Bowers
 " Moses H [Leona] wks City h 255 Lods
 " Oscar r 31 Lods
 " Paul [Anna R] wks Firestone h 965 W Bowers
 " Prater C [Minnie G] wks Firestone h 537 Stanton
 " Virgil E wks Goodyear h 1093 Laird
 " Wm B [Jennie L] wks Goodrich h 1259 Collinwood ave
 " Wm M [Mary] brklyr h 330 E York
 Danielak John wks Goodyear h 1360 Hart
 " Peter student h 1360 Hart
 " Stephen wks Goodyear h 1360 Hart
 " Stephen Jr h 1360 Hart
 " Susan wks Goodrich h 1360 Hart
 Daniels Ann nurse h 31 S Maple
 " Arthur musician h 247 1/2 25th S W
 " Arthur R [Della L] clk P R Yokum h 398 Margaret
 " August J [Clara C] wks Goodrich h 765 Bell
 " Carlos F [Hazel A] wks Goodyear h 1716 Malasia road
 " Cecil L [Genevieve] wks Goodrich h 2305 8th S W
 " Chas H [Evelyn I] h 439 Seaman ave
 " Chas N [Nina L] confr 844 S Main h 782 same
 " Chas W gard h 546 Dayton
 " Clifford W wks Gen T & R Co h 398 Margaret
 " David L [Golda E] wks Firestone h 595 Lumiere
 " Derwin D [Corra P] phys 804 E Exchange h 497 S Sunset View dr
 " Edward [Ida] lab h 637 1/2 Coburn
 " Emmett wks Goodyear h 110 Brighton dr
 " Ernest [Daisy] h 638 Euclid ave
 " Foster M [Sarah] lab h 785 Rhodes ave
 " Frank [Mary] wks City h 323 Upland ave
 " Geo B [C Marion] supt Akron City pWorkhouse h 734 Lucille ave
 " Geo S [Emma A] h 750 StClair
 " Geo W [Erva L] special policeman h 546 Dayton
 " Glenn F [Avanelle J] wks Goodrich h 519 Bell
 " Gollie [Lucille] wks City h 259 Lods
 " Mrs Henrietta h 2473 25th S W
 " Henry h 22 Fair
 " Mrs Ida A (wid Chas W) h 646 Corice
 " Ivan R [Virginia N] clk Petersen's Grocery h 2395 8th S W
 " James [Susan L] wks Goodyear h 676 Merton ave
 " Jessie M student h 714 Lucille ave
 " John L [Celia E] h 169 Hickory
 " Joseph wks Goodyear r 923 1/2 E Market
 " June h 142 Chestnut al
 " Mrs Katherine C (wid Freeman W) h 136 Paris av
 " Lawrence D student h 398 Margaret
 " Mrs Leona h 351 N Howard
 " Marian M clk Acme No 116 h 110 Brighton dr
 " Marionetta student h 734 Lucille ave
 " Merle wks Gen T & R Co r 635 Douglas
 " Naomi J student h 408 Dennison ave
 " Ned [Eugenia] lab h 277 Two Max dr
 " Noah W [Lida E] wks, Albrecht Gro Co h 110 Brighton dr
 " R Gaylord [Cecelia I] mach Goodyear h 408 Dennison ave
 " Ralph W student h 497 S Sunset View dr
 " Russell L [Della A] truck dr h rear 955 Iona ave
 " Sam h 331 Washington
 " Thos [Leona] lab h 22 Fair
 " Victor wks Seiberling L P Co r 338 Kling
 " Violet h 439 Seaman ave
 " Walter E student h 403 Dennison ave
 Danielson E J [Anna M] parts clk Homeier-U M Inc h 799 Eardsley
 " Sidney E [Aline S] chem Quaker O Co h 1146 Jefferson ave

THE CENTRAL ASSOCIATED REALTY CO. 403 OHIO BUILDING

SUNSET VIEW SUBDIVISION WITHIN WALKING DISTANCE TO THE BEST GRADE, HIGH AND PAROCHIAL SCHOOLS

AKRON CITY DIRECTORY

635

DANIK

Dauik Andrew student h 1188 Atwood ave
 " John [Magkle] gro etc 348 Cok. ave h 1188 Atwood ave
 " John Jr clk h 1188 Atwood ave
 Danila Chas h 324 Eastland ave
 Dantlov Danl [Nellie] tailor Kramer C Co h 698 Fairview ave Barberton O
 Danison Fred E [Pearl M] barber R P Kozielski h 234 Viers ct
 Dankanich Chas [Susie] h 871 E Crozier
 " Marv student h 871 E Crozier
 " Susie student h 871 E Crozier
 Danker Angelica wks 163 Wolcott rd
 " Frederick cabmkr h 713 Sumner
 Danley John H [Julia] wks Gen T & R Co h 244 Morning View ave
 Darn Ralph L [Olivia H] wks Firestone h 1423 Bel-lows
 Dannacher John J [Mary L] wks Goodyear h 645 Winans ave
 " Marian L student h 645 Winans ave
 Danneker John F h 1126 Collinwood ave
 Dannemiller Awning & Tarpaulin Co (C H and F A Dannemiller) 378 E Cuya Falls ave
 " Chas H [Catherine R] (Dannemiller Awning & Tarpaulin Co) h 999 Pitkin ave
 " Chas J student h 999 Pitkin ave
 " Frank A [Rose M] (Dannemiller Awning & Tarpaulin Co) h 1025 Collinwood ave
DANNEMILLER JAMES B sec Akron Grocery Co and Portage Warehouse Co Inc h 315 Hillwood dr Phone JE-9236
DANNEMILLER JULIUS J vice pres Akron Grocery Co h 91 Melbourne ave
DANNEMILLER LAWRENCE M [Frances C] treas Akron Grocery Co and Portage Warehouse Co Inc h Medina rd Phone FR-4954
 " Leo J [Anna C] wks Firestone h 350 Birch
 " Louis h 224 Berry ave
 " Margaret M student h 963 Hereford dr
 " Mrs Mary L (wid Henry P) h 803 W Long
 " Paul J [Theresa M] wdwr h 915 Silvercrest ave
DANNEMILLER RADE J [Julia R] pres and gen mgr Akron Grocery Co pres Portage Warehouse Co Inc h 963 Hereford dr Phone FR-9540
 " Rita K student h 963 Hereford dr
 " Vincent student h 999 Pitkin ave
 " Wm J [Florence E] pbr h 950 Avon
 Dannerberger Otto F [Alma G] truck dr h 2123 16th St W
 Danner Abel K [Phelma P] wks Ak P Milk Co r 237 W Chestnut
 " Edw rd E [Sarah L] bkpr Goodrich h 179 W Cedar
DANNER FRED W [Ruby B] pres Akron Typesetting Co Dinner Press and National Rotary Printers h 1697 Litch Phone PR-4862
 " Howard L [Oleta M] wks County h 348 S Maple
 " Leia O h 348 S Maple
 " Mrs Mary F (wid John) h 908 SanCarlos ct
DANNER PRESS Inc. F W Danner pres R C Gross treas and mgr, printers etc 37 N High, Phone FR-6175
 " Russell [Margaret C] wks Goodrich h 15 W Dalton
 Dannon Dewey h rear 1216 2d ave
 Danos Chas [Fannie] baker h 660 Kling
 " Elizabeth B (k h 660 Kling
 " Mildred student h 660 Kling
 Danner Cecil A cir dept Beacon Journal h 620 Blanche
 Dant Mrs Beatrice M phone ops City Hall h 471 Orlando ave
 Dantony Sylvester [Nancy] gro etc 2249 6th S W h same
 Dantzier Mrs Fave clk O B Tel Co h 612 Halhe ave
 " Ruth J student h 612 Halhe ave
 Danzak Stephen slsmn City L & D C Co h Portage Lakes O
 Danzig Celia B bkpr h 889 Haynes
 " Elizabeth student h 294 W Exchange
 " Louis [Celia] solr h 294 W Exchange
 " Rev Nathan [Hussie] h 296 W Exchange
 " Saml [Fannie] painter h 889 Haynes
 Dapice Alphonso tailor h 826 Springdale
 " Antoinette student h 826 Springdale
 " Joseph [Virginia] brklyr h 826 Springdale
 " Mary h 826 Springdale
 Dargulla Joseph [Anna F] barber 56 W Thornton h same
 Darago Alex [Ankela] slsmn Continental B Co. h 756 Sumner
 " Bernard [Irene] (Darago Bros) h 482 E South
 " Bros (Walter and Fernand) gro etc 482 E South
 " Joseph [Elizabeth] h 756 Sumner
 " Joseph Jr clk Danico Bros h 756 Sumner

DARAGO

" Walter [Bubara] (Darago Bros) h 482 E South
 Daramo Nick V [Adell M] shoe reprmn h 2170 17th S W
 Daras Joseph A [Marie A] slsmn Summit D W Ldry h 830 Grant ave (C F)
 Darby Clyde O [Marv F] wks Gen T & R Co h 771 Roselawn ave
 " Frma K student h 771 Roselawn ave
 " Jack R [Catherine J] wks Goodyear h 1061 E Market
 " Marjorie J student h 1381 E Market
 " Morgan J [Irella M] h 1381 E Market
 " Price E [Pearl E] wks Goodyear h 842 E Exchange
 " Saml [Martha J] h 65 Kirkwood ave
 " Wm r 2403 Furnace
 Darden Robt I [Viola V] lab h 499 N Arlington
 Dardenne Albert P student h rear 618 Elbon ave
 " Ernest A [Augusta] wks Atlantic Fdry Co h rear 618 Elbon ave
 " Ernest L h rear 618 Elbon ave
 " Leopold [Ruth] (Skurkas & Dardenne) h 618 Elbon
 " Olga L wks Snowflake L & D C Co h rear 618 Elbon ave
 Darfert Mrs Elizabeth (wid John) h 2198 Manchester road
 Dario Patrick [Mary] (General Cut Rate Store) lunch room 808 W Bowery and 130 W Birtges h 130 W Birtges
 Dark Martha wks Miller R Co h 228 Cole ave
 " Robt C [Margaret] wks Goodrich h 1175 Laurel av
 Darkow Albert J [Irene] wks Ohio Engraving Co h 619 Grant
 " Mrs Anna M (wid Louis C) h 636 Glendora ave
 " Arthur L [Marie C] mach Darkow & Son Inc h 315 Noble ave
 " Chas W [Anna M] wks Quaker O Co h 619 Grant
 " Fred C [Mollie O] wks Miller R Co h 646 Allyn
 " Grace M tchr h 636 Glendora ave
DARKOW HAROLD W [Lydia M] sec and treas L C Darkow & Son Inc h 366 Kentworth dr, Phone UN 3591
DARKOW L. C. & SON Inc. H W Darkow sec and treas general machine work 70 E Miller ave Phone BL-1718 (See page 89)
 " Louis T [Sarah I] wks Quaker O Co h 1470 Multnomia ave
 " Robt I student h 1470 Multnomia ave
 " Wm C h 242 Silver
 " Wm F [Esther] wks Ohio Edison Co h 2455 Christensen ave
 " Wm F [Irene D] mach Darkow & Son Inc h 234 Silver
 Darlas John wks Goodyear r 79 N Summit
 Darling Francis E wks Goodyear h 509 Crosby
 " Frank W [Eva M] slsmn h 273 Luedella ct
 " Geo Jr [Fanny F] wks Goodyear h 70 Merriman rd
 " Kendall R [Lottie F] act Goodyear h 536 Malvern road
 " Stanley [Frances C] wks Goodyear h 231 Watson
 Dullington Chas M printer Sup P & L Co r 566 S Firestone blvd
 " Earl G wks Goodrich h 135 Russell ave
 " Mrs Margaret B (wid Robt H) h 135 Russell ave
 Darmoffall Cecil F [Mary A] wks Goodyear h 1156 Duane ave
 Darnell Bruce D [Minnie L] wks Firestone h 474 Stanton ave
 " Doraalline student h rear 1165 E North
 " Jesse L [Grace Z] wks Goodyear h 321 Shawnee path
 " Jesse I Jr student h 321 Shawnee path
 " Paul C [Flora I] wks Goodrich h 1227 Weiser ave
 " Roy [Nettie M] wks Goodyear h rear 1165 E North
 Darnyble Rebecca nurse Firestone r 28 Beck ave
 Darr Mrs Dora W (wid Fred J) h 953 W Waterloo rd
 " Mrs Emma (wid Danl) h 300 E Voris
 " John F student h 983 W Waterloo rd
 " John W [Anna C] wks Goodyear h 1489 E Market
 " N J clk Erie R R r N M C A
 Darragh S Charlotte (chr h 767 W Market
 Darrah Donald T h 801 W Market
 " Gene F wks Goodrich r 849 Beardsley
 " Harry H [Merle F] pbr h 1132 Laird
 " Helen J with Gen F & R Co h 893 W Market
 " Mrs Henrietta T (wid Chas J) h 893 W Market
 " John W wks Firestone h 331 Para ave
 " John W [Gertrude L] slsmn r 47 Rhodes ave
 " Margaret M wks Goodyear h 331 Para ave
 " Mrs Matilda (wid Chas B) h 331 Para ave
 " Walter R wks Goodrich h 331 Para ave
 " Wm slsmn W H Vert Co h Moradore O
 Darlick Cliv F wks Goodyear r 692 S Case ave

THE DAUNTLESS PLUMBING & ELECTRIC CO. 18-22 E. State St. PHONE FRANKLIN 8109

PLUMBING. HEATING AND ELECTRICAL CONTRACTORS

636

BURCH DIRECTORY CO'S

DARRON

Darron Apartments 601 Schiller ave
DARROW BERT A (Helen O) auto service station
 Standard Oil Co products supplies batteries etc
 682 Canton rd h same
 " Betty I student h 682 Canton rd
 " Burgess (Florence J) with Goodyear h 980 Hereford
 drive
 " Danl M (Carrie D) janitor Ohio Bldg h 268 Locust
 " Dorothy E (Clk h 268 Locust
 " Floyd (Mary I) truck dr h 1035 Princeton
 " Harriet J student h 268 Locust
 " James W (Marlan L) wks Firestone h 847 Inman
 " Jesse (Maggie L) wks Firestone h 341 N Firestone
 bld
 " John B student h 890 Hereford dr
 " Willie F (Grace I) wks Quaker O Co h 85 Schaefer
 Darsch Mrs Eura wks Am H R Co h 2316 Bellfield av
 Darst Byron H wks Goodrich h 655 East ave
 " Clyde K musician h 930 Baughman
 " Geo W (Leah) carp h 1050 Triplett blvd
 " Georgia L typist Goodyear h 1050 Triplett blvd
 " Harry H (Lucille M) wks Goodyear h 912 Kling
 " L David student h 387 Aqueduct
 " Lester D (Helen J) with Miller R Co h 387 Aqueduct
 " Presley T (Hazel E) clk Goodrich h 699 Chester
 " Simon H (Hattie A) formn Quaker O Co h 665
 East ave
 Darter John W (Mary M) wks Dreyer C Co h 239
 Huntington
 " Mrs Mamie F h 275 Cross
 " Opal M clk Dreyer C Co h 289 Huntington
 " Virginia student h 289 Huntington
 Darts Leo M (Elizabeth) clk Acme No 5 h 229 Ira
 Darty Wm (Cora A) wks Firestone h 28 W Emer-
 ling ave
 Darulis Wm (Anna) wks Goodrich h 628 Bellevue av
 " Wm jr student h 628 Bellevue ave
 Dersch Eleanor student h 665 Doris ave
 " Nathan (Clara) music tchr h 665 Doris ave
 " Ralph with R C Dusch h 665 Doris ave
 " Richard E mens furn 16 and 107 S Main h 665
 Doris ave
 Dase Chas A (Mary R) mach h 1024 Neville ave
 Dash Walter M truck dr r 745 Hackett
 Data Dominic J (Helen K) wks Goodrich h 811 Sher-
 man
 " John B (Louise) h 811 Sherman
 Datilla Joseph gro 1033 S Main h same
 Datz Chas M (Margaret A) wks Goodrich h 106
 Bittman
 " Chas M jr student h 106 Bittman
 " Margaret M h 106 Bittman
 Daub Mrs Amanda M (wid Jacob) h 429 Vine
 " Frank L (Mabel M) formn Ak Stand M Co h 61
 Harcourt dr
 " Harry A (Orletta P) clk Pure Oil Co h 638 Fultz
 " Margaret R student h 61 Harcourt dr
 " Norma J student h 151 Gleason ave
 " Norman E (Harriet E) dept supt Adamson M Co
 h 151 Gleason ave
 " Wm I wks Col Salt Co h 603 Koerber ave
 Daubenberger Mrs Bertha (wid August) h 623 Moffat
 place
 Dauber Clarence S (Laura E) slsmn h 1373 Grant
 " Clark L student h 950 Inman
 " Gladys I wks Goodrich h 950 Inman
 " Howard E (Laura A) pstr h 950 Inman
 " Howard E jr student h 950 Inman
 " Mrs Mary E (wid Andrew) h 1373 Grant
 " Richard wks Firestone r 508 E Archwood ave
 Dauby Jean C h 204 N Highland ave
DAUBY JEROME (Pearl C) pres and gen mgr **THE**
M O'NEIL CO h 204 N Highland ave Phone FR
 2244
 Dauchy Harold E student h 229 Water
 Daugherty A Earl (Elta M) motor trucking 375
 McGowan h same
 " Royd H h 293 Eastland ave
 " C Edgar (Ituby E) wks Goodrich h 283 W Ex-
 change
 " Chas wks Robinson C P Co r 280 James
 " Chas H (Ida B) truck dr h 1102 Norka ave
 " Craig (Marie) wks Am H R Co r 278 Shawnee
 path
 " Danl wks Goodyear h 1061 E Market
 " Danl student h 34 N Bates
 " Danl J (Nellie M) h 34 N Bates
 " DeForest (Alva) cook Clark Restr Co h 131 Arch
 " Eli O (Elsie G) wks Firestone h 182 Spellman ct
 " Emma L clk Co Auditor h 547 E Exchange
 " Ezekiel (Ollie L) wks Firestone h 98 W Dartmore
 " Frank (Goldie) wks Goodyear h 429 Douglas
 " Frank (Joyce) wks Firestone h 100 W Dartmore

DAUGHERTY

" Geo mach r 1010 S Main
 " Geo (Anna) real est h 20 S Adolph ave
 " Giles F (Margaret D) wks Goodyear h 1551 Over-
 look dr
 " H B told man Times-Press h Ravenna O R D 3
 " Howard (Lillian M) wks Goodyear h 1495 Matasia
 rd
 " J Frank wks Goodyear r 54 Fulton
 " James painter N H Porter Co h Cuyt Falls O
 " James A (Viola) wks Goodrich h 1404 Manchester
 rd
 " John A student h 1404 Manchester rd
 " Joseph H (Laura M) wks Goodrich h 869 Lon-
 view ave
 " Joseph P mach h 59 N Arlington
 " Leonard h 34 N Bates
 " Leonard H wks Goodyear h 1495 Matasia rd
 " Louie W (Lida B) guard 1st Central T Co h 91
 Marvian ave
 " Mrs Marguerite E vocalist h rear 635 Sherman
 " Marvin L barber h 98 W Dartmore ave
 " Mary h 1404 Manchester rd
 " Mrs Max propr Southern Hotel h 658 S Main
 " Murl B (Marjorie M) sbmtlwrk h 491 E South
 " Myron C (Zulu) cashr Ak Gro Co h 509 Nash
 " Perry C (Nelle M) wks Goodyear h 920 Hunt
 " Raymond E (Pearl) wks Goodyear h 410 W Bowery
 " Robt F (Jessie F) photog r 121 Good
 " Phos H (Edith G) wks Goodyear h 778 Manitou av
 " Thos S (Sara) clk h 294 Spicer
 " Vester L (Myrtle M) barber C E Leatherwood h 204
 Ash
 " Mrs Victoria h 1061 E Market
 " Walter J (Rena) wks Firestone h 1338 Goodyear
 blvd
 " Wm J clk Acme No 71 r 388 W Exchange
 Daughters of America Hall 947 Kenmore blvd
 Daughtry Albert O (Ola L) wks Firestone h 1017
 Marlon pl
 " Mrs Laura h 13 W Birtages
 Dauntins Albert (Anna) wks Miller R Co h 859 W
 South
 Daulton Mrs Gladys I wks Gen T & R Co h 549
 Tilbot ave
 " Wm F bus opr Ak Trans Co h 13143 Lakeside av
 Daum Carl V (Nellie S) h 400 Cloverdale ave
 " Forrest P (Rebecca) pharm Collins Drug Co h 893
 Dover ave
 " Herman C (Caroline) wks Firestone h 1302 Beard-
 ley
 " Mrs Ida S (wid Geo) h 203 Carroll
 Daunoris Mrs Agnes (wid Andrew) h 180 Eagle
 " Albert student h 150 Eagle
 " Andrew h 180 Eagle
 " Joseph J wks Atlantic Fdry Co h 180 Eagle

DAUNTLESS PLUMBING & ELECTRIC CO The

I J Musson pres and trans, Marvin Meeker vice
 pres, G F Musson sec, plumbing, heating, elec-
 trical contractors and appliances, Norge electric
 refrigeration 18-22 E State, Phone FR-8109 (See
 left top margin)

Davalnis Paul h 955 W South
 Davalantes Gust r 79 N Summit
 Dave Alexander (Vera) lab h 148 E North
 D Avello Faust student h 683 Bell
 " Felix (Lucy) wks Gen T & R Co h 683 Bell
 " Joseph (Louise) wks Panna R R h 322 Graves ct
 " Leonard (Viola) shoe repr 573 W Exchange h
 same
 " Michael (Carmel) shoe repr 409 W Chestnut h
 same
 Daven Elizabeth student h 423 Wooster ave
 " Geo h 423 Wooster ave
 " Phillip (Jennie) cap mfr 423 Wooster ave h same
 Davenport Andrew B (Norma D) wks Firestone h 36
 W South
 " Dorsey H (Marlan) wks Firestone h 200 Locust
 " Eugene V student h 36 W South
 " Geo D (Ethel W) wks Goodyear h 1837 Goodyear
 blvd
 " Louis F (Myrtle L) barber h 411 W Fxchange
 " Robt L (Lola I) clk **THE M O'NEIL CO** r 75
 Merriman rd
DAVENPORT ROLAND C (Glenn G) mfr Furnas Ice
 Cream Co h Kingston circle (S I V) Phone
 WA-4452
 " Roy F (Edna M) h 39 Fulton

THE AKRON GENERAL INSURANCE AGENCY COMPANY

601 First-Central Trust Bldg. HEmlock 5191 LIFE, ACCIDENT AND HEALTH INSURANCE

DAVENPORT

" Saml M [Bessie E] engr Goodyear h 175 Ido ave
" Violet D wks Firestone S P Co h 16 W South
" Wm B r 609 Iovers lane
Davenport Geo W [Catherine F] acct Firestone h 871
Copley rd
Davey Frank h 2077 18th S W
" James wks B & W Co h 2077 18th S W
" Patrick [Sarah] wks B & W Co h 2077 18th S W
" Thos J h 2077 18th S W
David Jordan F [Hazel R] wks Firestone h 38 Steiner
David Bessie wks Miller R Co h rear 155 F South
" Edmund N [Marle A] with Goodrich h 32 Atlas
" Elias [Sophia] wks Goodrich h 740 Dimon pl
" Emmet student h 385 Kling
" Harvey [Mary] wks Goodrich h 907 Raymond
" John Jr [Jessie J] rubvkr h 976 E Tallmadge ave
" Mrs Kathleen (wid John P) h 32 Atlas
" Mary student h 385 Kling
" Patricia R wks Firestone r 672 Washington
" Saml student h 385 Kling
Davidovich John h 1086 Dublin
" Mrs Mary (wid Tony) h 1086 Dublin
" Michael h 1086 Dublin
" Peter student h 1086 Dublin
" Stephen dr Wilson Coal Supply Co h 1086 Dublin
Davidovitz Albert wks Goodrich h 516 Wellington ave
" Mrs Zivka (wid Siva) h 536 Wellington ave
Davida Chas F [Julia] (chr h 2692 Ellet ave
" Chas T [Doris] h 2692 Ellet ave
" R Harry h 2692 Ellet ave
Davidson Agnes t hr r 1003 W Exchange
" Arthur J [Charlotte M] mldr h 944 Chester ave
" Bertha h 738 Euclid ave
" Carl [Edith F] with Goodyear h 511 Dorchester rd
" Carl F [Margaret] wks Firestone h 44 Cook
" Mrs Colla h 738 Euclid ave
" Chas W truck dr h 117 Winnipeg
" Chester A [Mary] wks Goodyear h 463 Winans ave
" Chester R [Alma M] wks Goodyear h 1758 Ford ave
" Cohen M clk Peoples S Drug r 122 Brighton dr
" Creed D [Alta A] wks Firestone h 701 Infollette
" David J [Elizabeth S] wks Goodrich h 1293
Coventry
DAVIDSON DONALD J [Ruby M] sec Hollinger-
Davidson Co h 657 Crestlwa ave
" Douglas M [Blanche A] wks Firestone r 1281 Girard
" Dwight L [Hazel H] acct h 28 Okkild ave
" Elias E [Adda M] wks Goodrich h 1025 Emma ave
" Mrs Eva T (wid Wm) r 772 Hazel
" Everett S [Francis T] motor trucking h 317
Winnipeg
" Fred H [Emma L] registrar R W McKim h 493
Marview ave
" Geo [Henrietta] lab h 2404 Furnace
" Guy student h 2404 Furnace
" Hinz [Mary] gro etc 709 Unson h same
" Harry [Bett] r 32 S Adolph ave
" Harry A [Margaret C] wks Goodyear h 615 East-
land ave
" Harry I [Helen] mnr Federal Realty Co ind Farm
Sales Co h 551 Edgewood ave
" Harry S phys 53 Mayflower Hotel h 1059 same
" Harry W [Dorothy E] wks Goodyear h 1766 Ford
" Hartzel H [Helen] wks Firestone h 1623 Salem ave
" Harvey I wks Goodyear r 1035 Yale
" Helen wks Firestone r 1349 S Main
" Islan D [Odmissia] plbr h 16 Gregory ave
" Jacob W [Maie G] wks Goodyear h 1195 Bittaker
" James [Elizabeth] mach h 519 Vine
" James C [Alice] cashr E A Pierce & Co h 514
Glendora ave
" James R [Elizabeth R] mach h 945 Jason ave
" John [Emma] h 178 Hickory
" John C [Glade B] wks Goodyear h 26 Eleanor ter
" John S [Katherine] int dec h 379 Sumner
" John W [Maie] wks Goodyear h 1259 1/2 Andrus
" Lois I student h 493 Marview ave
" Lucille h 2404 Furnace
" Malcolm wks Firestone r 116 Lydia ct
" Marian student City Hosp h 39 Arch
" Marion clk Gen T & R Co r 129 Marvln ave
" Marjorie L h 493 Marview ave
" Mrs Minnie (wid John M) h 657 Crestview ave
" Mrs Nora h 301 Berry ave
" Oddmissia M h 123 1/2 S Main
" O Wayland [G Nannie] wks Firestone h 1009 W
Wilbeth rd
" Palmer O [Bertha M] optometrist 9 S Howard h 47
W Ely Alliance O
" Robt K student h 493 Marview ave
" Roscoe L [Lillian M] wks Goodrich h 1121 Bearis-
ley
" Russell wks Goodrich r 1035 Yale

DAVIDSON

" Mrs Sarah J (wid Wallace W) h 337 Winnipeg
" Silas W [Hazel O] h 490 Stevenson ave
" Saddle clk THE M O'NEIL (O h 328 E Buchtel ave
" Thos J [Benice I] wks Goodrich h 382 Clinton av
" Thora O clk Goodrich h 1025 Emma ave
" Walter F [Ora I] wks Goodrich h 903 Saxon ave
" Wilbur G wks Goodrich h 493 Marview ave
" Wm mach r 951 May ct
" Wm A [Rena N] wks Goodyear h 601 Morning
View ave
" Wm J [Ida M] wks Goodrich h 102 Kirkwood ave
" Mrs Zella h 1426 Newton
Davies B F Abstract Co (Mrs M B Davies) 501
Akron S & L Bldg
" Beatrice G clk Goodrich h 1286 Sherman
" Caleb pres Davies & Griffiths Co h Cleveland O
" Mrs Cora L h 1121 Santee ave
" David (Akron Pet Shop & Bird Store) h 180 S
Maple
" David H student h 882 Redfern ave
" Edith J student h 1286 Sherman
" Edwin B stmntlwrk h 50 Merriman rd
" Elias M [Pearl R] mach h 745 Thayer
" Ellis h 1307 Diagonal rd
" Mrs Emma A (wid Thos J) h 1604 Poe ave
" Fred W [Carrie I] wks Goodyear h 557 Elma
" Geo F student h 943 S Arlington
" Geo H student h 882 Redfern ave
" Gertrude A stenog Municipal Court h 35 Byers ave
" Gordon attorney h 35 Byers ave
Davies & Griffiths Co Caleb Davies pres H B Davies
vice pres C R Griffiths sec and treas dry goods
956 Kenmore blvd
" H Bonar vice pres Davies & Griffiths Co h Cleve-
land O
" Harold R wks Seiberling R Co r 2104 15th S W
" Harriet T student h 557 Elma
" Mrs Helen H (wid Thos J) h 882 Redfern ave
" I Edmund [Minnie E] h 340 Hillwood dr
" Jack sta attnd F E Webb h 1286 Sherman
" James T student h 496 Bishop
" Mrs Jeannette C (wid Eugene C) h 136 Annadale av
" John clk Goodrich h 1286 Sherman
" John E [Mabel E] wks Goodyear T & R Co h 466
Stevenson
" John M [Margaret A] wks Goodrich h 916 Davies
" Margaret R student h 395 Lindenwood ave
" Marlon h 50 Merriman rd
" Mary E with Ak P S & B S h 180 S Maple
" Mary J h 496 Bishop
" Mrs Mattie B (wid Benj F) (B F Davies Abstract
Co) h 1724 4th (C F)
" Mildred J student h 1286 Sherman
" Nathaniel F [Elizabeth] h 496 Bishop
" Mrs Pearl M (wid Thos B) h 599 N Howard
" Robt E student h 340 Hillwood dr
" Robt N [Anna F] wks Goodrich h 611 Whitney ave
" Thos [Nellie] agt Northwestern h 943 S Arlington
" Thos E h 874 Columbia ave
" Thomasine wks Goodyear h 1604 Poe ave
" V Lucile clk Ohio Finance Co h 340 Hillwood dr
" W Albert student h 395 Lindenwood ave
" W G bkpr Atlas G D C Co r Hotel Akron
" Wm H [Mary] wks Firestone h 395 Lindenwood av
" Wm R [Dorothy A] insp Am H R Co h rear 509 S
Arlington
" Wm T [Ella M] h 1174 N Main
" Zoe stenog Seiberling R Co r Y W C A
Davis See also Davies
" A Grady [Sue] (Grady's Restaurant) h 13 Good-
year blvd
" A Jesse h 1049 Fairbanks pl
" Abraham S [Laura I] wks Goodrich h 1281 Man-
chester rd
" Adrian E [Pauline E] phys 615 Ohio Bldg h 2040
Broad blvd (C I)
" Albert [Vina] wks Goodyear h 258 Kryder ave
" Albert P [Ethel C] h 1263 4th ave
" Alex [Louise] printer 215 Bluff h same
" Alexander A [Bernice A] wks Goodyear h 888 Dan
" Alfred D [Margaret J] pharm Peoples S Drug
No 63 h 253 Rhodes ave
" Alfred H [Bessie H] wks Goodyear h 708 Dayton
" Alfred M [Evelyn I] wks Goodrich h 207 Windsor
" Mrs Alice W (wid Dwight W) h 1122 Santee ave
" Allen G [Louise F] wks City h 197 Maiden lane
" Alonzo C [Stella F] h 300 Sherman
" Alonzo C jr student h 300 Sherman
" Alta W wks Children's Hosp r 200 W Buchtel ave
" Altha N h 846 Fried
" Alva W h 604 Douglas
" Alvia [Leola] lab h 55 N Broadway

OUR TAXI SERVICE
Always at Your Command

CITY CAB CO. BL-3141



DAVIS

" Ananias [Ignora] h 166 Brittain rd
 " Ann tchr h 41 Grand ave
 " Mrs Anna (wid Alex) h 437 E Vorlis
 " Mrs Anna (wid Peter) h 932 Northan
 " Anna L student h 1343 8th ave
 " Anna M h 418 Wabash ave
 " Archie M [Margaret] h 87 Oakdale ave
 " Arclie Lee wks Miller R Co h 1047 Joy ave
 " Arshern [Gertrude B] wks Citiles S O Co h 483 W Market
 " Arthur C h 425 Cole ave
 " Arthur O [Tillie I] mgr Roth Hotel h 579 1/2 S Main
 " Arthur T [Marcella M] clk Goodrich h 933 Baughman
 " Audrey W [Corda V] slsmn Electrolux Inc h 2509 Triplett blvd
 " Mrs Aura (wid David) h 215 Bluff
 " Austin E [Edith F] wks Goodrich h 916 Haynes
 " Mrs Avis h 185 Berry ave
 " Bee student h 247 Kenmore blvd
 " Mrs Bee wks Quaker O Co h 247 Kenmore blvd
 " Berenice stehog Goodrich h 974 Saxon ave
 " Bert L [Corda E] h 1373 Diagonal rd
 " Mrs Bertha (wid Chas) h 2103 13th S W
 " Mrs Bertha R wks Firestone h 84 Aqueduct
 " Bertha W h 240 Steiner ave
 " Mrs Bessie B h 561 Noble ave
 " Betty h 925 Rhodes ave
 " Mrs Betty cook h 285 Westwood ave
 " Betty C elev opr 1st-Central T Bldg h 197 S College
 " Betty J student h 656 Iredell
 " Betty J wks Palmer M Co h 585 Talbot ave
 " Billy R student h 2509 Triplett blvd
 " Mrs Birdie h 1332 Arnold ave
 " Blanche G slsmn h 316 1/2 Torrey
 " C Walter [Edna I] mgr Non-Parcel Paint Co h 1494 S Main
 " C Whitney [Page L] wks Goodyear r 1643 Malasia rd
 " Carl (tinner h 720 May
 " Carl wks Goodyear h 428 Windsor
 " Carl B [Gladys] wks Firestone h 1230 Florida ave
 " Carl J h 2315 18th S W
 " Carl L truck dr r 70 S Broadway
 " Carl L [Jessie M] carp h 563 Elma
 " Carl M h 1174 Princeton
 " Carlos S [Emma A] with Goodyear h 873 Fried
 " Carlyste [Margaret] h 1052 East ave
 " Carmer L [Elina I] mgr Ak Optical Co h w s Utica ave
 " Mrs Catherine wks Goodrich h 2568 Edwin ave
 " Chapman [Lucy] wks Firestone h 1322 Honodie av
 " Chas h 138 S Balch
 " Chas student h 280 Kryder ave
 " Chas wks Lighting Auto W h 14 N Summit
 " Chas barber Chas Mason r 109 Miami ct
 " Chas [Erma] wks Firestone h 297 Campbell
 " Chas [Lena M] wks Ak Gro Co h 907 Inman
 " Chas [Orlenal] h 769 Aberdeen
 " Chas [Ruby] wks Firestone h 649 Moon
 " Chas A [Julia A] h 419 Windsor
 " Chas B [Catherine L] h 744 Allyn
 " Chas B [Jennie C] mach h 1148 Bristol ter
 " Chas C [Lilie M] popcorn dr h 604 Douglas
 " Chas F bkpr Overland T Co h 2232 17th S W

DAVIS CHARLES M [Carrie A] attorney at law 12 Doyle Bldg 124 S Main Phone HE-6324 h 296 Perkins Phone BI 6969

" Chas R student h 585 Talbot ave
 " Chas S [Fidel E] wks Goodyear h 626 Griffon ave
 " Chas T [Willie T] wks Goodyear h 2427 East ave
 " Mrs Christine A h 82 Corson ave
 " Clara cashr Yeager Co h Cuya Falls O
 " Mrs Clara h 853 Anherst
 " Clarence cook r 7 Lods
 " Clarence B [Mary I] lineman h 1266 Gorge blvd
 " Clarence E [Lucy T] wks Goodyear h 841 E Buchtel ave
 " Clarence P [Violet M] wks Goodrich h 164 N Valley
 " Claude D [Arbana E] wks Goodrich h 970 Copley rd
 " Mrs Claudine r 388 Albert pl
 " Cleo E [Leola M] mgr Highway Motor Freight Lines Inc h 801 S Main
 " Co Inc Poncet Davis pres and treas, Mrs Cecilia Bayke Smith sec raw cotton 204 Ohio Bldg
 " Coleman [Gladys] musician r 57 Uhlcr ave
 " Con F [Dorothy M] wks Palmer Match Co h 991 Flanders ave
 " Connell L [Catherine E] landscape gard h n s W Market
 " Connell L jr sta attdt Fairlawn Auto Serv h n s W Market

DAVIS

" Mrs Cora L (wid Troy) h 392 Julien ave
 " Mrs Cora N (wid James E) h 2315 18th S W
 " Cramen C h 370 Danville ct
 " Curtis A with Mayflower Hotel h 66 Detroit
 " Mrs D Etta (wid Harvey) h 123 N Adolph ave
 " Mrs Dalys M (wid Geo E) h 811 Moon
 " Danl M [Sarah E] h 861 Fried
 " Danl W [Kate H] phys 1405 Goodyear blvd h 1540 Hillside ter
 " David student h 1003 W Wilbeth rd
DAVIS DAVID E [Edith J] (Davis & Lipps) h 978 Saxon ave Phone HE-3281
 " David P student h 1324 Harpster ave
 " David S [Iva E] r 649 Coburn
 " Dean [Delma] slsmn r 350 Ido ave
 " Delbert dr Davis L & C Co h Cuya Falls O
 " Mrs Della (wid James) h 339 Aivin pl
 " Dock [Emma] lab h 197 Lods
 " Dolce W [Margaret I] wks Goodyear h 1987 9th S W
 " Donald A h 1336 Kentucky ave
 " Donald D h 2839 Pikes ave
 " Donald H [Isabel C] slsmn Ak P Milk Co h 796 Lakewood blvd
DAVIS DONALD H [Marjorie V] (Davis Insurance Agency) h 50 W Lowell ave
 " Donald K h 1373 Diagonal rd
 " Mrs Dora (wid Chas A) h 623 Cuyahoga
 " Dorothy M h 1373 Diagonal rd
 " Drug Store (E C Davis G Strenick) 11 N Howard
 " E Harry [Ruth M] clk Kirk Stores Inc h 432 Roslyn ave
 " E M Co L J Duker mgr food products 202 Pythian Temple
 " F Marian clk Goodrich h 440 Pearl
 " E Virginia beauty opr h 86 Nickel
 " Earl A [Mabel] clk h 1061 E Market
 " Earl B [Maud] wks Goodyear h 141 Fulton
 " Earl H student h 39 E Archwood ave
 " Edward wks Goodyear r 692 Roselawn ave
 " Edward [Carola] h 174 E North
 " Edward [Clara] dr W E Wright Co h 472 Perkins
 " Edward A [Viola M] drftsmn Goodrich h 867 Carroll
 " Edward C wks Gen T & R Co h 2315 18th S W
 " Edward L student h 199 W Long
 " Edward N [Nellie I] wks Goodyear h 811 Moon
 " Edward W wchmkr Jacob Karper h 440 Pearl
 " Edwin [Ida] r 330 E Exchange
 " Edwin K [Iulu H] with Goodrich h 1614 Glenmount ave
 " Edwin I h 525 W Bowery
 " Edwin W [Martha H] wks Goodrich h 1186 Pitkin
 " Mrs Effie B (wid Henry C) h 377 Crosby
 " Fleen wks Peoples Hosp h 392 Bishop
 " Fibert [Estella] lab h 290 Otis
 " Elizabeth h 1054 Bank
 " Elizabeth h 745 Commins
 " Elizabeth nurse h 531 E Market
 " Elizabeth wks Goodyear h 982 Nathan
 " Mrs Elizabeth A (wid Thos) h 138 S Balch
 " Elizabeth C elev opr h 263 Cable pl
 " Elizabeth M student h 1230 Brown
 " Elizabeth M clk Goodrich h 974 Saxon ave
 " Ella I h 147 Spring
 " Mrs Ellen W h 412 Cypress ave
 " Mrs Ellen T (wid Harry C) h 368 Iitchfield rd
 " Ellis G [Jeannette] lathe hand h 1255 Leaser ave
 " Ellsworth [Estella] wks Brown G Co r 124 E Wilbeth rd
 " Elmer F [Martha] slsmn h 856 Battles ave
 " Elmer I [Ruth A] wks Firestone h 199 W Long
 " Elmer R [Margaret] h 154 N Valley
 " Etale G waitress h 46 Jeannette ave
 " Elverna r 502 Vine
 " Elwood E student h 2336 Mogadore rd
 " Emery N [Mabel R] city policeman h 821 Lakewood blvd
 " Emmet [Lorene] wks Franklin B Co h 67 E Glenwood ave
 " Ensel L [Ruth M] wks Goodyear h 1918 Goodyear blvd
 " Ernest C [Ethel G] (Davis Drug Store) h 965 Wye dr
 " Ernest N [Jeannette E] wks E O Gas Co h 525 W Bowery
 " Ernest T h 240 Steiner ave
 " Ernest T [Christine F] wks Goodyear h 1520 Preston ave
 " Estes [Rita] wks Goodrich h 381 S W Inut
 " Esther R art tchr h 241 Spicer
 " Mrs Ethel L h 300 First Cabin ct
 " Ethel V h 240 Steiner ave

DAVIS

" Eugene h 342 Harris
 " Evan h 1054 Bank
 " Mrs F Gay (wid Dallie A) h 932 May ct
 " F James (Savella M) electn h 339 W Exchange
 " Mrs Fannie M h 683 Railroad
 " Fate (Mary) wks Firestone h 160 Chestnut al
 " Mrs Faye (wid Stephen) h 585 Talbot ave
 " Mrs Flora (wid H John) h 32 Fir Hill
 " Mrs Florence h rear 2154-18th S W
 " Florence C h Springfield-Mogadore rd E Ak R D 1
 " Florence M student h 39 E Archwood ave
 " Floyd E (Grace M) wks Firestone h 1154 Sherman
 " Forma G (Isabel P) clk h 167 Brittain rd
 " Forrest V (Margaret R) wks Palmer Match Co h 1873 18th S W
 " Mrs Frances (wid Thurston) h 405 Washington
 " Mrs Frances W (wid Levi) h 478 Bishop
 " Francis M student h 2336 Mogadore rd
 " Frank wks Goodyear h 327 Jefferson ct
 " Frank (Zola) clk Willard Pool Room r 416 Klingz
 " Frank B (Christine M) slsmn h 1168 N Main
 " Frank C (LeVeta F) wks Goodrich h 1092 Murray ave
 " Frank L (Mary E) wchmn h 1024 Chandler ave
 " Frank S teller Dime S Bank h 36 Detroit
 " Fred A clk Goodrich S Inc h 709 Brittain rd
 " Fred C (Josephine M) carp h 1907 Pilgrim
 " Fred P (Lucy A) wks Goodrich h 370 Danville ct
 " G D wks Goodyear r 1069 E Market
 " Garnet E wks Miller R Co h 1157 Laurel ave
 " Garnet M wks Firestone h 1204 Dietz ave
 " Gaylord J (Rhoda D) wks Goodyear h 57 S Johns
 " Genevieve I h 982 Nathan
 " Geo bellman Hotel Marine
 " Geo r 1142 1/2 Andrus
 " Geo h 71 W York
 " Geo Jr (Eliza) truck dr h 71 W York
 " Geo A h 52 Willard
 " Geo C (Jessie V) h 482 W Thornton
 " Geo D (Nellie M) dental technician Prosthetic S Inc h 748 Moon
 " Geo F (Mary F) wks Postoffice h 484 Homer ave
 " Geo L (Nellie G) carp h 600 Hackett
 " Geo W wks Goodyear h 585 Talbot ave
 " Gerald (Mary) wks Goodrich h 700 May
 " Mrs Giltha A (wid Geo T) h rear 412 Wooster ave
 " Glendeen clk Henry School h 561 Noble ave
 " Gordon W (Violet B) wks Firestone h 1231 Burkhardt ave
 " Grace L h 79 N Union
 " Grant (Ann I) wks Goodyear h 1278 Harpster ave
 " Graydon G h 300 Sherman
 " Guy E (Bernice M) wks Miller R Co h 1036 Neptune ave
 " Harold A (Fay) auto repr 48 Willard h 52 same
 " Harold B student h 150 Dodge ave
 " Harold F (Dora Z) wks Goodyear h 1056 Stroman
 " Harriet h 26 E Tallmadge ave
 " Harry h 470 E North
 " Harry A (Irene) engr Goodyear h 741 Chitty ave
 " Harry E wks T R Robinette h 728 Harvard
 " Harry E (Beatrice) pres Perfactor Inc h 402 Wildwood ave
 " Harry E (Mary W) wks Goodyear h 187 Arch
 " Harry L student h 39 E Archwood ave
 " Harry L (Betty J) slsmn h 593 E Archwood ave
 " Harry M wks Ent Mfr Co h 596 Carpenter
 " Harry M (Florence E) plbr 2172 11th S W h same
 " Harry W (Florence) millwright h 412 Wooster ave
 " Harvey h 162 Halstead
 " Hazel K tchr h 79 N Union
 " Hazel L wks Goodrich r 716 Roselle ave
 " Hazelbelle student h 150 Dodge ave
 " Helen h 1054 Bank
 " Helen student h 418 Wabash ave
 " Helen M pharm Wise Pharmacy h Springfield-Mogadore rd E Ak R D 1
 " Henry wks 701 Mentor rd
 " Henry (Catherine) h 322 Hickory
 " Henry (Christina A) wchmn h 523 Brown
 " Henry A wks Goodyear h 709 Brittain rd
 " Henry G (Hettie L) wks Firestone h 2337 16th S W
 " Henry H (Anna A) wks Firestone h 320 Berg
 " Herbert M (Belle M) wks Goodyear h 2344 Mogadore rd
 " Herbert S (Frona G) wks Goodrich h 772 Ross lawn
 " Herman (Bernice E) bus dr h 949 Avon
 " Herman (Matilda) (Royal Cleaners) h 1276 Brandon ave
 " Herman E wks Moon & Sun Clnrs h 1174 Princeton
 " Herman H (Lonnice M) wks Goodyear h 887 E Crosler
 " Hermer E h 407 Vine

Why not live in
SILVER LAKE ESTATES
 Akron's Finest Residential District
FRANK R. SCHONER
 MANAGER
 Phone WAlbridge 6315
 "THE PUBLIC BE PLEASED"

DAVIS

" Mrs Hilda E wks Goodyear h 1390 Curtis
 " Mrs Hilda M h 566 1/2 S Arlington
 " Hollie W h 237A W Exchange
 " Hollis D (Ruth L) wks Goodyear h 500 Tompkins
 " Homer wks Goodyear r 782 Excelsior ave
 " Homer clk J Azar h 14 W Exchange
 " Homei G (Evelyn A) billiards 460 E Exchange h 661 Brown
 " Homer L (Fay) bkpr h 27 Elm dr
 " Homer R (Ione G) h 304 Berg
 " Howard A clk A & P Tea Co h 545 Blaine ave
 " Howard A h 1231 Burkhardt ave
 " Howard C (Flora M) opr Ak Trans Co h 1174 Princeton
 " Howard F student h 1009 Snyder
 " Howard H (Jennie V) auto parking 34 S Summit h same
 " Howard J student h 1277 Laird
DAVIS INSURANCE AGENCY The (John A Davis Donald H Davis) general insurance and agents Ohio Farmers Insurance Co and Ohio Farmers Indemnity Co 621 Metropolitan Bldg Phone BL-5515
 " Ira O (Frances F) fireman h 430 Pearl
 " Iron J (Enima) city detective h 443 Brown
 " Isabelle student St Thomas Hosp h 175 W South
 " Mrs Iva J (wid Thos E) h 197 S College
 " Ivan B (Mary) wks Columbia A Corp h 435 Inman
 " Ivan L h 1567 Englewood ave
 " Mrs Ivy M h 651 Rhodes ave
 " J Edgar clk r 47 Rhodes ave
 " J Frank wks B & W Co h 1336 Kentucky ave
 " J Leonard (Alpha M) wks Firestone h 1174 Beardsley
 " J Russell (Beatrice F) r 1209 Grant
 " Jack (Irene L) barber G J Wurth h 815 Grant ave (C F)
 " James auto painter r 1354 Aster ave
 " James wks Firestone h 64 Charles
 " James (Eva C) craneaman h 1786 Marks ave
 " James (Lizzie M) wks Goodrich h 437 E Voris
 " James (Rose) plstr h 113 Mustill
 " James A (Hilda L) gro 159 Brittain rd h 1651 Pilgrim
 " James A (Mary E) wks Firestone h 39 F Archwood ave
 " James E (Winifred) clk h 461 Hillwood dr
 " James H (Estela C) slsmn h 418 Wabash ave
 " James J (Clara) lab h 342 Harris
 " James I (Dolores M) bill poster Packer of A Co h 1199 Brown
 " James M (Clara J) plstr h 404 Pine
 " James O ins agt h 339 Alvin pl
 " James R (Margaret) pismn Ak Legal News h 306 Alcedale ct
 " Jasper P (Hester V) porter Packard Ak M Co h 86 Nickel
 " Jefferson wks Firestone r 10 E Mapledale ave
 " Jennie wks G W Blower h 344 Baldwin ct
 " Mrs Jennie h 427 Grant
 " Mrs Jennie (wid Wilbert) h 417 Sherman
 " Jennie nurse r 552 E Buchtel ave
 " Mrs Jessie M (wid John W) h 896 Annapolis ave
 " Jewel h 746 Commins
 " John lab r 73 N Summit
 " John lab h 998 Sutherland ave
 " John (Mary) h 1313 8th ave
 " John A (Emma E) h 440 Pearl
 " John A (Florence E) policeman h 769 Garth ave
DAVIS JOHN A (Mabel G) (Davis Insurance Agency) h 73 Vesper Phone FR-3566
 " John C (Ora M) wks Goodyear h 32 S Adolph ave
 " John C (Roberta L) clk Firestone h 421 Allyn
 " John E h 1009 Snyder
 " John E (Hazel M) wks Goodrich h 769 Anderson av
 " John H (Muriel O) wks Ent Mfr Co h 240 Pine
 " John H (Velma L) wks Gen T & R Co h 779 E Crosler
 " John J (Irene) wks Goodrich h 1009 Snyder
 " John M student h 407 Vine

PEOPLES SERVICE DRUG STORES, Inc.

ALL OVER TOWN—TO SERVE YOU BETTER AND SAVE YOU MORE

640

BURCH DIRECTORY CO'S

DAVIS

John M h Springfield-Mogadore rd E Ak R D 1
 John N student h 47 W Dalton
 John S (Elizabeth O) wks Firestone h 1230 Brown
 John T h 1037 Dayton
 John W (Annie) wks Goodyear h 1003 W Wilbeth rd
 John W (Marie H) plbr h 751 Chester ave
 Jonas C (M Etta) wks R C A Co r 1473 Englewood ave
 Joseph wks Central News Acy h 152 E Brookside ave
 Joseph (Rose) gro etc 713 McKinley ave h same
 Joseph (Sarah) wks Goodyear h 445 Alexander
 Joseph D (Adda E) carp h 2839 Pike ave
 Joseph G (Audrey E) painter h 1490 S Main
 Joseph H (Icy P) wks Miller R Co h 563 Lovers lane
 Joseph I wks M O Neil Co h 415 Wabash ave
 June C student h 1570 Ottawa ave
 Justice B (Hazel B) mech engr h 150 Dodge ave
 Kara R h 1256 Anna ave
 Karl E (Thelma I) wks Goodrich h 1033 Jefferson
 Mrs Katherine cook Old Trail School h Copley O
 Kenneth F (Ethel F) radio repr h 587 Blanche
 Kenneth R (Esther A) wks Goodyear h 1681 Adelaide blvd
 L Ford (Muri L) div pass agt B & O h 1679 23d (C F)
 L Russell (Amy S) wks Goodyear h 1558 Canadian
 Lucy C (Okie M) wks THE M O'NEIL CO h 237A W Exchange

DAVIS LAUNDRY & CLEANING CO The, W K Barnes sec and treas 85 and 87 W Market and 15 and 17 Green Phone BL-7131

Laura E h 407 Vine
 Lee (Mary) h 147 Spring
 Lee D (Margaret) slsmn h 546 Blaine ave
 Lee D Jr slsmn h 546 Blaine ave
 Lehr M (Mary A) wks Goodyear h 1559 Canadian
 Leiland E student h 1567 Englewood ave
 Lelle T (Blanche E) wks Goodyear h 1471 Goodyear blvd
 Mrs Lemmer (wid Edward) r 1142 1/2 Andrus
 Mrs Lena M (wid Hardle H) h 647 E Exchange
 Lester I h 240 Steiner ave
 Levi F chauf h 478 Bishop
 Lewis N (Coral) slsmn h 949 Raymond

DAVIS & IPPS (D F Davis C C Ipps) attorneys at law 303-305 Peoples Bank Bldg Phone FR 6312

Mrs Lizzie (wid Irving) h 1405 Pond View ave
 Lloyd E (Grace M) wks Firestone h 325 Cole ave
 Lloyd R wks Gen F & R Co h 1840 Java ave
 Lois A clk Firestone h 1116 Diagonal rd
 Louis (Elizabeth) h 596 Carpenter
 Louis M (Margaret L) wks Goodyear h 283 Sobul
 Mrs Louise r 692 Roselawn ave
 Mrs Louise C clk Mae K Doyle h 26 F Tallmadge
 Lucile student h 147 Spring
 Lucile E beauty opr h 477 Rexford
 Mrs Lucile L h 76 Forrest
 Lucius E (Mary A) h 407 Vine
 Luther B (Thelma) garage h 1181 Murray ave
 Luther J student h 134 Stanton ave
 Luther M student h 70 Cherry
 Mrs Lydia (wid Saml) h 720 May
 M C dept mar Yeager Co h Cuya Falls O
 M C wks Firestone r 1229 1/2 S Main
 M Louise student h 1136 Diagonal rd
 Mrs Mabel cook r 51 N Adolph ave
 Mack (Mildred I) printer Miller R Co h 425 Cole ave
 Mack (Sadie B) wks Goodyear h 544 Hudson ave
 Madison C (Hazel I) wks Firestone Club House r 1383 Aster ave
 Manley B (Laura J) wks Goodyear h 2336 Mogadore rd
 Margaret r 372 S High
 Mrs Margaret h 100 Vesper
 Mrs Margaret (wid David P) h 30 S Walnut
 Margaret A (hr h 22 Rhodes ave
 Margaret F h 596 Carpenter
 Margaret G clk Old Book Store h 30 S Walnut
 Margaret M h 1009 Snyder
 Mrs Marietta E h 538 Baird
 Marion S (Ada V) wks Goodyear h 12 Kirkwood av
 Marjorie student r 51 N Adolph ave
 Marjorie F student h 596 Carpenter
 Marjorie M h 203 Casterton ave
 Marshall (Jacquelin) truck dr h 728 Harvard
 Marvin L (Maureen C) engr Firestone h 959 Della
 Mary student h 158 Kelly ave
 Mary clk THE M O'NEIL CO r 190 W Miller ave
 Marv h 26 1/2 Stanton ave
 Mrs Mary wks Goodyear h 1257 Laird

DAVIS

Mrs Mary wks Goodyear h 2033 E Market
 Mrs Mary h 396 Spicer
 Mary E student h 1324 Harpster ave
 Mrs Mary E h 732 Amherst
 Mary H elev opr Hower Corp h 1119 W Waterloo rd
 Mary J saleswmn h 316 1/2 Torrey
 Mary M student h 362 Detroit
 Mrs Mary N wks 877 Hereford dr
 Matthew (Beatrice) wks Goodrich h 57 Campbell
 Mattie h 76 W Bantjes
 Mrs Maud h 603 Koerber ave
 Mrs May h 822 Coburn
 Mayselle h 1266 Gorge blvd
 Melissa h 618 Bishop
 Melvin h 509 Diagonal rd
 Merle (Elizabeth) wks Goodrich h 91 Wills ave
 Mrs Mildred (wid Grafton B) h 734 Mentor rd
 Mildred L clk Firestone h 563 Elma
 Mildred M h rear 2154 15th S W
 Mrs Minnie h 134 Stanton ave
 Minnie P h 134 Stanton ave
 Mrs Mollie h 45 N Broadway
 Montville C (Mabel) wks Goodyear h 1396 Pond View ave
 Mrs Nellie wks Peoples Hosp r 392 Bishop
 Nellie P student h 280 Krzyder ave
 Nena E h 407 Vine
 Mrs Nettie L (wid Thos) h 782 Yale
 Norman (Odessa) wks Atlantic Fryd Co h 153 Kelly ave
 Mrs Ola I h 1301 Girard
 Mrs Olive B (wid Robt A) h 214 W Exchange
 Olive E tchr h 2164 9th S W
 Opal wks Firestone r 1383 Andrus
 Mrs Ora P (wid Wm) h 580 Parkview ave
 Orrin F (Jennie) h 162 Halstead
 Orrel A (Macil B) policeman Goodrich h 1108 Dayton
 Oscar E (Nellie S) wks Am H R Co h 1567 Englewood ave
 Oscar O (Helen M) plbr Zindle P & H Co h 799 Allyn
 Owen E (Georgia M) wks Goodyear h 838 E Market
 P Fay student h 769 Garth ave
 Paul h 1186 Pitkin ave
 Paul (Rachel) wks Goodyear h 742 Roselawn ave
 Paul A (Marian C) phys 986 E Market h 1436 Della ave
 Paul D student h 177 Palmyra ave
 Paul J (Belva M) service mgr International H Co h 47 W Mildred ave
 Paul V (Harriet A) wks Goodyear h 544 Avalon av
 Pearl h 998 Sutherland ave
 Perry A (Elizabeth S) wks Brown-G Co h 161 W Miller ave
 Perry M (Irmal) cement wkr h 1324 Harpster ave
 Phillip M (Jessie N) cabmkr 241 Spicer h same
 Poncet (Katherine) pres and treas Poncet Davis Co h 574 Woodside dr
 Poncet Co, Poncet Davis pres and treas Mrs Cecilia Bucke Smith sec fabrics 204 Ohio Bldg
 Porter J wks Firestone h 838 E Market
 Preston student h 1343 8th ave
 R Cecil h 846 Fried
 R Raymond (Floda) wks Firestone h 848 Baird
 Rachel H student h 1155 Burkhardt ave
 Raleigh T student h 1204 Dietz ave
 Ralph C (Eva D) engr Firestone h 789 Orlando av
 Ralph D (Elizabeth N) slsmn h 60 Franklin
 Ralph L (Gertrude J) wks Goodyear h 455 Talbot
 Ray F h 896 Annapolis ave
 Ray O (Bertha E) bkpr h 1155 Burkhardt ave
 Raymond waiter Grady's Restaurant r 742 Roselawn ave
 Raymond F (Norma D) wks Goodyear h 594 Chittenden
 Raymond H clk Goodrich h 440 Pearl
 Raymond H (Amy C) h 1844 Java ave
 Raymond W (Anna) wks Goodyear h 1801 Ford ave
 Reed R (Mary G) clk J A Davis h 167 Brittain rd
 Rhea h 257 Madison ave
 Richard C clk Koch Co Inc h 596 Carpenter
 Richard C wks Goodrich h 563 Elma
 Richard C (Iva D) wks Goodrich h 477 Rexford
 Richard C (Mabel L) wks Falls R Co h 567 Cross ct
 Riley I (Kenney M) custodian Kent School r 658 Sumner
 Robt wks Firestone r 481 Cuyahoga
 Robt A sta attdt C R Dederick r 206 Park
 Robt C h n s W Market
 Robt E (Fern V) wks Phila R W Co h 656 Iredell
 Robt I student h 430 Pearl

DAVIS

" Robt M wks Goodyear h 563 Elm
 " Robt P [Grace G] wks Goodrich h 799 Silvercrest
 " Robt W [Doris O] clk Diehm-Long Co h 66 N
 Arlington
 " Roberta E h 214 W Exchange
DAVIS ROGER Q [Myrtle B] physician and surgeon
 204 and 206 D E Hill Bldg 1004 E Market Phone
 BL 9722 hours 11 to 12 a m 2 to 4 and 7 to 8
 p m Wednesday 11 to 12 only h 786 Johnston
 Phone HT-1041
 " Rosby [Lulu B] wks Goodyear h 101 W Center
 " Rose M student h 339 W Exchange
 " Ross F wks Ak Athletic Club h 1567 S Arlington
 " Roy r 364 N Howard
 " Roy G with Goodyear r 393 Woodland ave
 " Royce F student r 496 Vine
 " Russell [Helen] wldr A C & Y Ry r rear 346 F
 Market
 " Russell H [Dellah] clk h 1119 W Waterloo rd
 " Ruth h 113 Mustill
 " Ruth h rear 488 Wooster ave
 " Ruth F dancing school 956 1/2 Kenmore blvd h 2172
 11th S W
 " Ruth E student h 1907 Pilgrim
 " S Edward [Nannie] h s s Sparhawk ave
 " S I oraine h 1136 Diagonal rd
 " Mrs Sallye A h 1266 Anna ave
 " Saml D [Louise] plbrg 494 Gage h same
 " Saml D [Ruby O] painter h 457 Grace ave
 " Saml F [Anna B] with Ak Dry G Co h 214 N
 Portage path
 " Saml E [Nannie] clk h 434 Seaman ave
 " Mrs Sarah [wid Gomer] h 1443 Gorge blvd
 " Sarah M student h 1233 McIntosh ave
 " Rev Sherrick S [Minnie S] pastor Madison Ave
 Evangelical Church h 460 Madison ave
 " Shirley E student h 2509 Triplett blvd
 " Sipe C [Annie] wks Goodyear h 1277 Laird
 " Stephen [Viola M] h 473 Fairfield ave
 " Steve [Mary] h 1054 Bank
 " Stewart h 470 E North
 " Mrs Susie h 67 E Glenwood ave
 " T Bill wks Firestone h 530 Brady ave
 " Thad W tinner h 547 Coburn
 " Mrs Theresa h 450 Lucy
 " Theresa A wks Goodyear h 982 Nathan
 " Thos student h 138 S Balch
 " Thos [Frances] wks Goodrich r 296 Kryder ave
 " Thos [Pearl C] wks Goodyear h 1049 Stroman ave
 " Thos C student h 2337 16th S W
 " Thos E [Hannah] h 974 Saxon ave
 " Thos J [Jennie D] wks Goodyear h 36 Detroit
 " Thos P student h 101 W Center
 " Thos R [Billie M] mach Goodyear h 542 Crouse
 " Thorne L [Della] wldr r 696 Grant
 " Truman F [Mildred R] h 396 Annapolis ave
 " Mrs Vera r 200 W Buchtel ave
 " Verlie D [Willie J] wks Goodrich h 634 W Crosler
 " Victor M [Henrietta H] wks Goodrich h 207 Carroll
 " Virgil G [Robbie] wks Goodyear h 1016 Ray
 " Virgil H [Lucille M] mgr Robinson Boot Shop h
 1267 Copley rd
 " Virginia wks G Francois h 86 Nickel
 " Virginia student h 1641 Pilgrim
 " Virginia waitress Clark Rest Co r 14 N Summit
 " Virginia E h 36 Detroit
 " W Denzell rukwkr h 1278 Harpster ave
 " Wallace tinner h 720 May
 " Wallace B [Anabel L] dr Portage L & B Co h 1941
 Honodle ave
 " Walter h rear 122 N Broadway
 " Walter wks Miller R Co h 1858 2d S W
 " Wanda student h 370 Danville ct
 " Webster A student h 1263 4th ave
 " Welch [Roxie] carp h 2273 14th S W
 " Wilberth wks Firestone r 50 E Mapledale ave
 " Wilbur wks Firestone r 282 Ira ave
 " Wiley E [Orpha E] carp h 1136 Diagonal rd
 " Willard [Magdalene] with M O'Neil Co h 35 N
 Maple
 " Wm student h 523 Brown
 " Wm wks Goodyear h 837 E Crosier
 " Wm wks Palmer M Co r 1130 W Waterloo rd
 " Wm [Louise] wks Goodyear h 428 Windsor
 " Wm [Mary] h 178 Hickory
 " Wm C [Esther I] wks Goodyear h 78 Fulton
 " Wm D student h 820 Stadelman ave
 " Wm E [Bertha V] wks Goodyear h 1035 Clark
 " Wm E [Elizabeth A] wks Goodrich h 480 Grant
 " Wm E [Florence V] printer h 2186 18th S W
 " Wm H h 1174 Princeton
 " Wm H [Hettie F] wks Goodrich h 711 Bell
 " Wm H [Irlita B] h 1215 Childs ave

DAVIS

" Wm J h 52 Willard
 " Wm J [Carrie E] truck dr h 1258 Honodle ave
 " Wm J [Frances M] wks Goodyear h 1054 Fair
 banks pl
 " Wm L [Sue M] wks Goodrich h 742 Ranney
 " Wm Lloyd [Sabena H] economist h 122 Edgerton
 rd
 " Willie h 847 Miami
 " Wilma C student h 1324 Harpster ave
 " Wilson E pres Correcto Products Inc h 30 S Walnut
 " Winnie L wks Quaker O Co h 247 Kenmore blvd
 " Woodfin G [Georgia M] wks Goodrich h 530 Brady
 " Woodrow J [Maud] clk A & P Tea Co h 2354 15th
 S W
 Davison See also Davidson
 " Addie wks 192 Wolcott rd
 " Chas R [Frances M] solr Times-Press h 103
 Aqueduct
 " Mrs Cora L [wid Mark H] h 263 N Firestone blvd
 " Florin h Portage Hotel
 " Mrs Ethnor R [Miriam Beauty Shoppe] (L-Ner
 School of Beauty Culture) h 22 Rhodes ave
 " Henry G wks Goodyear h 87 N Arlington
 " J B veterinarian Barrett & Noonan r 490 1st Cuya
 Falls ave
 " James H [Belle] wks Goodrich h 706 Douglas
 " John [Nettie] wks Goodyear r 357 Beaver
 " Mrs Lucy h 139 Otto
 " M Lucille tchr h 150 Myers ave
 " Mrs Maud wks Firestone r 193 W Bowery
 " Maurice F [Mary E] with Firestone h 2591
 Robindale ave
 " Rev Robt with Summit Co Home h 150 Myers ave
 " Mrs Rose S [wid Dr Chas C] h 27 Broad
 Davison See also Davidson
 " Mrs Burga A [wid Wm J] h 635 Hollibaugh ave
 " Ray [Virginia A] wks Goodrich h 1002 Derwin
 " T Aubrey [Alice H] wks Goodrich h 635 Holl-
 baugh ave
 Dawdell Wm with Times-Press
DAVIS FOREST L [Carrie] mgr in charge of sales
 Adamson Machine Co h Kent O
 Dawkins Anna R student h 667 Virginia ave
 " Berkley J [Anna] wks Buxbaum Co h 642 Iredell
 " Carl L [Virginia E] wks Goodyear h 555 Chifford
 " Delmar C student h 703 Cato ave
 " Floyd J wks A Buxbaum Co h 667 Virginia ave
 " Fred C [Marie H] wks Gen T & R Co h 1560
 Seminola ave
 " John W [Aza] wks A Buxbaum Co h 667 Virginia
 " Thos J [Louise P] wks Goodyear h 703 Cato ave
 Dawley Benj E [Mildred L] wks Goodyear h 885
 Lawton
 Dawney Ernest A [Della H] sis mgr Purity B Corp h
 741 Crouse
 " Willa M student h 741 Crouse
 Dawson Arthur J [Lorraine C] wks Goodyear h 877
 Stoner
 " Arthur M [Lillian S] formn Col Salt Co h 419
 Edgewood ave
 " Mrs Bertha [wid Herbert] h 493 Gridley ave
 " Mrs Catherine del THE A POLSKY (O) h 1463
 Riverside dr
 " Chas A bksmith 1210 Hart h 59 S College
 " Chas R [Mary] electn Goodyear h 1459 Engle-
 wood ave
 " Clarence W [Elizabeth H] h 237 Grand ave
 " Clark H dist dep P H C h 1132 Laird
 " David E [Marguerite E] wks A Buxbaum Co h
 264 Cable pl
 " Edmund K [Sue M] wks Goodyear h 800 Clyde
 " Mrs Edna M [Edna Marie Beauty Shop] h 396 L
 Exchange
 " Eugene [Ella K] slsmn h 1081 Florida ave
 " Frances L wks Ent Mfg Co h 741 Kolb
 " Frank E [A Belle] h 59 S College
 " Harley [Catherine A] cir dept Beacon Journal h
 1249 Carey ave
 " Harry V [Mary] wks Erie R R h 943 Marion pl
 " Harvey B [Opal M] wks Goodyear h 756 Lorice
 " Helen student h 383 S Arlington
 " Herbert D student h 1056 Bellows
 " Herbert D [Catherine E] wks Goodrich h 1249
 Carey ave
 " Hugh P [Emily N] ins adl Travelers Insurance Co
 h 2781 Bailey rd (C F)
 " Ira B [Ruby M] wks Goodrich h 403 Bishop
 " James H wks Firestone h 1100 Lexington ave
 " James W wks Goodyear h 500 Gridley ave
 " Mrs Janet r 32 Kirkwood ave
 " Jean B student h 1061 Beardsley
 " Mrs Jennie N V [wid Isaac M] h 500 Gridley ave
 " Jessie M h 1061 Beardsley

KESTER COAL CO.

15 YEARS OF SATISFACTION
FOR QUALITY—SERVICE AND COURTESY. CALL Blackstone 2311

642

BURCH DIRECTORY CO'S

WE SOLICIT YOUR
INVESTMENT ACCOUNT
THE SOCIETY SAVINGS CO.
MEMBER FEDERAL HOME LOAN BANK
122 S MAIN ST Phone Blackstone 1317

DAWSON

" John B h 449 Homer ave
" John T [Daisy E] h 531 Douglas
" John W [Marie F] h 1056 Bellows
" Joseph waiter **THE A POLSKY CO** h 1468 River-
side dr
" Kenneth J h 741 Kolb
" Louis [Kate] h 763 Euclid ave
" Luther B [Ethel G] auto serv sta 465 E Cuya
Falls ave h Cuya Falls O
" M Barnette [Ella] wks Goodrich h 741 Kolb
" Marshall B [Thelma M] wks Goodyear h 337
Pauline ave
" Martha student h 1468 Riverside dr
" Mrs Martha A (wid Harry A) r 508 Gridley ave
" Merton L [Ruth M] slsmn h 230 Grand ave
" Nathan E [Effie] mach Goodyear h 383 S Arlington
" Patricia L student h 1489 Englewood ave
" Paul E [Elsa L] adj L C Hampton & Co h 1660
11th (C F)
" Paul P [Fern I] wks Firestone h 584 Koerber ave
" Percy h 214 E North
" Richard C [Mary M] buyer **THE M O'NEIL CO**
h 194 Castle blvd
" Roger J [Hilda M] electn h 1215 Murray ave
" Thos L [Catherine] h 1061 Beardsley
" Thos L Jr student h 1061 Beardsley
" Wainwright [Helen V] clk Goodyear h 48 S Valley
" Walter r 2208 E North
" Wm [Nina H] auto repr 1376 Sorin ave h same
" Wm J [Estelle B] wks Goodyear h 66 Fulton
" Wm J [Jean] painter 531 Douglas h same
" Winifred waitreas r 1592 E Market
Day Addie r 777 Euclid ave
" Alex J [Maud M] wks Goodyear h 812 Kennebec av
" Alice G clk h 961 Winton ave
" Andrew C h 387 Madison ave
" Mrs Belle M (wid Rush) h 119 Merriman rd
" Bert wks Goodyear r 867 N Main
DAY CLEANERS & DYERS Inc, S Friedman pres
Aaron H Tarr vice pres and treas Helen B Tarr
sec lry cleaners and dyers 414 Bell Phones
FR-5178 and 5179
" Clinton H [Sylvia M] furn finisher Hear F Co h
1294 Welton ave
" Danl [Mattie L] h 181 McCoy
" DeWitt r 777 Euclid ave
DAY DRUG CO, See Peoples Service Drug Stores Inc
(See left top margin)
" Earle H [Mary E] mgr Peoples S Drug No 79 h
1217 Allendale ave
DAY ED fine tailoring 325 E Market h same Phone
BL-5713
" Mrs Emma F music tchr h rear 1198 Magnolia ave
" Mrs Emma S (wid Herbert G) h 275 Overwood rd
" F Ellen student h 853 Bertha ave
" Florence E waitreas h 119 Merriman rd
" Frank [Agnes] h 186 McCoy
" Gail D [Eva L] wks Goodyear h 1060 Marne
" Geo [Clara J] mach Star D M Co h 392 Kling
" Gertrude tchr r 639 Harrison ave
" Glenn student h 994 Bellows
" Harry with Yeager Co r Y M C A
" Harry A [Matilda A] wks City h 846 Cuyahoga
" Mrs Hattie (wid James W) h 133 Hopp
" John A [Viola G] slsmn Jewel T Co Inc h 306
Fountain
" Louis J [Marie W] custodian Betty Ann Apts h 186
N Portage path
" Mack porter r 1152 Swetzer ave
" Margaret L student h 846 Cuyahoga
" Marjorie L student h 325 E Market
" Mary A h 291 Hickory
" Merton C [Mary L] h 853 Bertha ave
" Merton R student h 853 Bertha ave
" Mildred R student h 387 Madison ave
Day & Night Garage (F P Harrington D E Helsley)
75 S Canal
" Mrs Nola wks 424 N Portage path
" Ralph B [Gertrude I] wks Goodyear h 245 Pioneer
" Raymond F h 979 N Howard

DAY

" Mrs Rebecca R h 104 S Portage path
" Roy G [Helen G] wks Goodyear h 2316 East ave
" Simpson W dentist 164 S Main r Howe Hotel
" Viola h 1205 Pond View ave
" Virginia C student h 846 Cuyahoga
" Virginia E h 979 N Howard
" Willard C [Louise D] truck dr h 1122 Taylor
" Wm L [Lucille] h 866 Schiller ave
" Woodrow r 777 Euclid ave
Dayhoof Russell wks Goodrich r 866 May
Dayhuff Mrs Lena B h 637 Garfield
Daylight Wm r 283 Wooster ave
DAY-TO SIGN CO, See Bellows Claude-Neon Co
Dayton Mrs Bessie P (wid Chas F) h 1236 Laird
" Betty waitreas South End Grille h 1059 Lexington
" Chas F wks Goodyear h 1236 Laird
" Chas J [Dorothy M] bus opr Ak Trans Co h 1329
Pond View ave
Dayton s Dahilla Gardens (D R Bond) 647 N Main
Dayton Don I [Edna M] wks Sun Radio h 1072
Arlington pl
" Mrs Frances r 139 W Center
" Glen A [Florence J] h 23 Christie
" Harry M [Marguerite E] truck dr h 414 Malacca
" Huxh R h 815 E Buchtel ave
Dayton s Private Dancing School (Mrs Bertha Bond)
647 N Main
Dayton Richard S [Lillie A] truck dr h 1329 Pond
View ave
" Theatre (N A Spayne C Martin) 288 E Cuya
Falls ave
" Wilbur C [Agnes C] h 130 Willard
Dayvold Clarence [Ethel] wks Goodrich h 311 W
Exchange
Daywalt Chas R [Catherine A] detective B & O R R
h 812 Gorge blvd
Deacon E Don stenog Firestone h 965 Copley rd
" Geo (Akron Orthopedic) h Cleveland O
" Geo F [Irene F A] barber Mayflower Hotel Barber
Shop i 778 Wooster ave
Deadrick Oreln B wks Postoffice r 251 E Archwood av
Deagan Ward C [Helen G] condr Penna R R h 239
Paris ave
Deak John [Anna] milk dlr r 769 Johnston
" John B student h 1196 Lily
" John J [Susanna] wks Goodyear h 1196 Lily
Deakin John [Laura G] h 21 N Adams
Deat Floyd E [Maggie] wks Goodyear h 1219 Pond
View ave
" Mrs Maggie D h 760 Roselawn ave
" Margaret student h 1219 Pond View ave
" Margaret h 760 Roselawn ave
" Thos L [Winnie A] wks Goodyear h 1219 Pond
View ave
Dealy Frank struct iron wkr r 557 E Buchtel ave
Dean See also Deen
" Alton A h 2163 4th S W
" Amos barber L Geogre r 241 W South
" Mrs Anna H (wid Fimer L) h 429 Orchard
" Mrs Artie E h 246 Pioneer
" Blanchard S [Adelia W] h 42 Cook
" C Frank [Katherine] wks Goodyear h 745 Allyn
" Chas E [Marie E] wks Goodyear h 390 Palm ave
" Chas N [Madeline M] wks Goodyear h 143 W
Fallmadge ave
" Chester W rubberwkr h 42 Cook
" Claude C [Juanita C] wks Goodrich h 1002 Bellows
" Clifford A bkpr Firestone Park T & S Bank h 1394
Kentucky ave
" D Gail [Pauline A] (Akron Clinic) h 537 Fairfield
" Danl A wks Goodyear h 376 Livingston
" Dess wks Yeager Co h 334 Noah ave
" Earl L stlwr h E C Dearth Woodbirch ave
" Edwin B [Helen J] asst mgr Mayflower Hotel h
Turkeyfoot Island
" Ellwood J [Mary G] h 847 Chester ave
" Elva R student h 1394 Kentucky ave
" Mrs Emma A (wid Alfred) h 886 Beardsley
" Geo student r 29 Giegory ave
" Geo R [Bernadetta] acct B & O R R h 264 W
Market
" Glenn S h 2163 4th S W
" Grace L tchr h 423 Orchard
" Grady R [Myrtle M] shovel engr h 2267 8th S W
" Harry D [Frances M] wks Sup P & L Co h 1296
Murray ave
" Mrs Helen h 822 Kenyon
" Huffman C [Eva M] wks O B Tel Co h 700 Rose-
lawn ave
" Mrs Ida M h 655 Virginia ave
" Mrs Ivy tchr h 16 Rhodes ave
" James A atty 404 Akron S & L Bldg r 332 Park

W. D. TURNER WALL PAPER, PAINT, LINOLEUM
WALL PAPER COMPANY WINDOW SHADES
Akron and Barberton

FLORSHEIM SHOES Exclusive in Akron at **KOCH'S** 163 SOUTH MAIN ST.

AKRON CITY DIRECTORY

643

DEAN

" James J [Louis] Junior 1st-Central T Bldg h 1348 Grant
 " James L [Louise C] h 2163 4th S W
 " John A auto serv sta r 304 Wooster ave
 " Joseph C [Margaret C] wks Goodyear h 619 Selberling
 " Mrs Laura M (wid Richard L) h 2267 8th S W
 " LaVerne W [Helene G] formn Kesselring Dairy h 1332 Neptune ave
 " Leo student h 16 Rhodes ave
 " Louann M student h 390 Palm ave
 " Louise C student h 390 Palm ave
 " Louise G student h 2163 4th S W
 " Mabel clk Economy shoe Stores h 1061 E Market
 " Naomi student h 16 Rhodes ave
 " Reuben C [Ida M] wks Sup P & L Co h 1296 Murray ave
 " Rheba V wks Goodyear h 42 Cook
 " Rita F student h 390 Palm ave
 " Robt F clk r 3 Goodyear blvd
 " Robt K student h 42 Cook
 " Saml H slsmn r 223 S Balch
 " Mrs Sara M case wkr Dept of Charity h 824 Elmore ave
 " Vincent aud Mayflower Hotel r Y M C A
 " Wallace J [Goldie A] wks Firestone h 1394 Kentucky ave
 " Warda h 21 S Broadway
 " Wendell O wks Palmer Match Co h 1394 Kentucky
 " Wm J h 390 Palm ave
 Deane Clark B [Cohen L] wks Firestone h 73 W South
 " Orlan wks Goodrich h 73 W South
 " Theresa A student h 627 N Howard
 " Wm J [Flossie M] chef Burkeys Grill h 627 N Howard
 DeAngellis Benny [Celia] wks Col Salt Co h 1179 W Wilbeth rd
 " Geo shoes repr 499 Eastland ave r 518 N Arlington
 " Iva student h 1179 W Wilbeth rd
 " Johanna student h 1179 W Wilbeth rd
 " Mariano [Anna] wks Col Salt Co h 2214 6th S W
 Deans Mrs Elsie (wid Wm) h A J Bowers Success rd
 " Hurb C [Ruth] drftsmn Ely & Barrow h 2316 Iott ave (C F)
 " James [Lillian M] h 937 Lawton
 Deardorff John L [Edna S] clk Goodyear h 316 Litchfield rd
 " Lawrence wks Goodyear h 316 Litchfield rd
 Dearing Harry H [Ruby] formn Bellows C-N Co h 631 Columbia ave
 " Henry M h 373 Weeks
 " Lewis [Jessie V] wks Goodyear h 373 Weeks
 DeArment Eldon L [Fern] h 466 Sumatra ave
 " Frank H archt 404 Fverett Bldg h Elvira O
 Dearmin Clarion S electn h 1269 Sherman
 " Mrs Inis M (wid Dan) B h 1269 Sherman
 DeArmon Luther h 135 Halstead
 DeArmond Frank trav slsmn r 764 Ardmore ave
 " Julia D h 690 Edgewood ave
 Dearnberger Clarence H wks Ry Ex Agcy h 755 Home ave
 Dearolf Edith wks G B Motz
 Dearth Darell h 1297 Honodde ave
 " Dolores O student h 1136 Bittaker
 " Elmer C [Dorothy H] wks Firestone h n s Woodbirch ave
 " Frank C [Martha] wks Goodrich h 1136 Bittaker
 " John N [Katherine F] wks Firestone h 1317 Sweitzer ave
 " Mrs Katherine S (wid John) h 1317 Sweitzer ave
 " Leslie C [Althea E] wks Goodrich h 1147 Bittaker
 " Mrs Luella H (wid Orlando P) h 46 N Highland ave
 " Wm M wks Col Ins Co h 1285 Wilbur ave
 Dease Walter F uphol h 2480 11th S W
 Deason Carl T [Ethel L] wks E O Gas Co h 71 Ira av
 " Geo [Dorothy] wks Firestone h 2268 6th S W
 Deathe Herbert L [Freedia F] wks Goodrich h 1157 Herberich ave
 Deuthago Clyde F sec to Mayor h 1048 N Main
 Deaton Benj A [Lottie] wks Miller R Co h 1022 Allendale ave
 " Clyde A [Jhelma I] wks Goodrich h 90 Gale
 " John H h 1022 Allendale ave
 " Maivin H [Mary] formn Ak P Milk Co r 442 S Maple
 " Rav L [Dorothy B] barber h 677 N Howard
 Deaver Blair [Julia E] mgr Kroger G & B Co h 453 E Cuya Falls ave
 DeBrier Jerome S clk h 908 Baughman
 " Louis [Irene E] jwlr h 908 Baughman
 DeBarr Walter wks Miller R Co r 1838 Marks ave

DeBARR

" Wilfred L [Margaret E] wks Goodrich h 260 W Tallmadge ave
 DeBells Antoinette h 1280 Tonawanda ave
 " Fred [Carmella] h 1280 Tonawanda ave
 " Phillip h 114 N Summit
 DeBenedictis Joe [Carmella] brklyr h 54 Lods
 " Michael student h 54 Lods
 " Michael [Marv] brklyr h 504 N Arlington
 " Nick [Lillie] h 294 N Howard
 " Pasquale h 54 Lods
 DeBerry Chester C [Mildred C] mold engraver h 33 D Linwood ave
 Debes Reinhold [Katie] drftsmn h 328½ Wooster ave
 Debnam Pratt r 16 S Howard
 Debnar Helen student h 673 Harvard
 " Julia h 673 Harvard
 " Michael [Julia] h 673 Harvard
 " Michael jr student h 673 Harvard
 DeBo Anne wks 737 Evergreen dr
 DeBoer Mrs Catherine beauty shop 11 E Mildred ave h 846 N Main
 DeBolt Adolph A [Cenora M] wks Goodyear h 294 Sobul ave
 " Mrs Matgalet E clk Ak D G Co h 882 Brown
 " Mrs Wilma O wks Firestone h rear 1920 Manchester rd
 DeBord Herman L [Frances A] wks Firestone h 900 Princeton
 " Lon D [Lorene M] slsmn h 412 E Cuya Falls ave
 DeBraccio Helen C h 285 Kelly ave
 DeBraao Antonio [Angelina] h 469-Wabash ave
 Debter Robt wks Firestone r 847 Coburn
 DeBuvitz Jack F [Mildred I] wks Goodrich h 1157 Herman ave
 DeCamp John E [Emily K] h 535 Malvern rd
 " Wilson H with Firestone r Y M C A
 DeCarlo Frank [Antoinette] wks Goodrich h 125 Charles
 Decatur Wm [Virginia] bellman Hotel Marne h 227 James
 DeCesare Guy tailor Richman Bros Co r 857 Lorain
 Deceuse Walter baker Ideal Bkg Co r 718 Kling
 Dech Arthur C [Effie E] formn Times-Press h 1056 Oakland ave
 " Carl A [Helen M] clk Burkhammer Drug Stores h 815 Chalker
 " Clarence baker r 61 Campbell
 " John H [Ida W] tailor h 815 Chalker
 Dechant Jack wks B & O R R r 330 Union pl
DECHANT ROBERT S [Mary G] attorney at law with Brouse Englebeck McDowell May & Berce 2200 1st-Central Trust Bldg Phone JD-2181 h s s Hastings rd (S L V) Phone WA-5541
 DeChecco John [Mary] wks Firestone h 112 Cole ave
 " Thos student h 112 Cole ave
 Dechtar Betty h 753 Euclid ave
 Deck D Franklin [Elfa M] wks Goodyear h 1401 Bellows
 " Frances M clk Goodyear h 1401 Bellows
 " John F wks Goodyear h 1401 Bellows
 Deekard Clarence E [Pluma M] wks Firestone h 1142 Herberich ave
 " Jerry W [Jane M] fireman Firestone h 1622 Larch
 " Marshall K [Claudia B] wks Firestone h 964 Allendale ave
 " Mary E student h 1142 Herberich ave
 " Paul A student h 1142 Herberich ave
 " Ruth F student h 1142 Herberich ave
 Decker Barbara wks Goodrich h 56 Kirkwood ave
 " Beatrice M wks Telling B-V Co h 42 Charlotte
 " Bernard E wks Goodyear r 414 Malacca
 " C Vernon student h 847 Keeney
 " Mrs Cora M (wid Edward F) h 795 S Main
 " Daisy M wks Columbia P Co h 847 Keeney
 " Earl C [Mary J] cabmkr h 847 Keeney
 " Ellsworth S [Hazel M] clk Goodrich h 367 Moon dr
 " Faith (chr h 1123 East ave
 " Geo [Gertrude] formn h 1123 East ave
 " Harold H wks Firestone h 795 S Main
 " Henry wks Joewenthal Co h 56 Kirkwood ave
 " Henry J [Katie] h 56 Kirkwood ave
 " Horace M h 136 Crescent dr
 " J Clinton h 529 Hazel pl
 " Margaret tchr r 333 Cloverdale ave
 " Otto F [Dorothea M] wks Goodyear h 1295 Nestor
 " Paul A dist mgr Std Steel Wks Co r Hotel Akron
 " Peter J [Sarah J] wks Firestone h 136 Crescent dr
 " Richard M supt Klein V & S Co h Medina O
 " R R slsmn r Taylor Hotel
 " Vallev [Della M] wks Averill D Co h 42 Charlotte
 Deekert Mrs Jessie h 877 W Bowery

The Bankers GUARANTEE Co. Abstracts and Title & Trust Co. Title Insurance

THE DAUNTLESS PLUMBING & ELECTRIC CO. 18-22 E. State St. PHONE FRANKLIN 8109

ELECTRIC WASHERS, IRONERS AND SWEEPERS

644

BURCH DIRECTORY CO'S

DECKON

Deckon Frank wks Kirtz Candy Co h 2114 Maryland ave
 " James h 2114 Maryland ave
 " Stephen wks Kirtz Candy Co h 2114 Maryland ave
 Decora Howard A [Estella M] h 305 Arbawr ct
 DeCorps Joseph J [Alice E] confr 1015 N Main h 1018 Oakland ave
 DeCorte Nicholas [Anna] (Akron Macaroni Mfg Co) h 243 Abel
 DeCosmo Ernest J [Mildred V] sta attdt Shell P Corp h 563 Evans ave
 DeCourville N Paul lino opr Times-Press h Postage Lakes
 DeCouvry Chris P [Donna R] clk Hamilton C Store h 19 E Dartmore ave
 " Frank I (Ck Owl Cigar Store h Cuya Falls O
 DeCracker Albert wks Goodrich r 175 W Buchtel ave
 DeCresce Anthony h 97 N Maple
 " Garry [Anna] h 97 N Maple
 " James h 97 N Maple
 " Louis rec clk **THE A POLSKY CO** h 97 N Maple
 Deest Louis [Mary] wks Quaker O Co h 892 Haynes
 " Valentine wks Ent Mfg Co h 892 Haynes
 Dederick Carl R [Ida, I] auto serv sta 167 S Broadway h 1545 Huguelet
 " Mrs Mary J nurse h 1545 Huguelet
 Dedinsky Edward D [Helen M] formn Goodyear h 538 Stillinger ave
 Dedman Mrs Susie M h 2282 Newton
 " Wm F [Carrie] wks Goodyear h 1374 Pond View
 Deidman Wm E [Verda V] h 1338 S High
 Dee Thos C [Marjorie C] elect engr h 489 Barwell
 Deeb John lab h 91 N Broadway
 " Margaret student h 91 N Broadway
 " Mrs Mary h 91 N Broadway
 Deeds Mrs Emily F supt women s dept Ak City Workhouse h 2645 Morgadore rd
 " Mrs Emma h 26 Fleonor ter
 " Ethel clk Ak Credit Bur h Cuya Falls O
 " Reba tchr h 16 Rhodes ave
 Deeks Edna M h 1863 Manchester rd
 " Esther L h 1863 Manchester rd
 " Frank W [Iura G] slsman h 1863 Manchester rd
 " John W student h 1863 Manchester rd
 Deel Vear wks Goodyear h 769 Crouse
 Deeley Edward H [Margaret B] lab h 1049 Norka ave
 Deem Donovan B [Ruth E] wks Goodyear h 308 Barder ave
 " Harvey [Elizabeth] wks Goodyear h 1296 5th ave
 " James W [Ella] wks Goodyear h 616 Mohawk ave
 " Walter C [LaVerne E] wks Goodrich h 975 Corwin ave
 Deon D Clarence [Ruth E] insp Goodyear h 183 Hillier ave
 " Fred M [Flora] auto repr 2227 5th S W h same
 " Lawrence H [Ruth E] wks Goodyear h 1235 Woodward ave
 " Marie E student h 183 Hillier ave
 " Stanley C student h 183 Hillier ave
 Deens James A h 1610 Larch
 " John A [Constance M] wks Firestone h 1610 Larch
 Deer Dorothy I wks Firestone h 1649 Newton
 " Martin W [Anna M] wks Goodyear r 246 Kelly ave
 Deere Ralph [Mary A] dr Reliable F Co h 412 1/2 Dayton
 Deering Mrs Alice J h 499 Sumner
 " Chas wks Goodyear h 233 Spicer
 " Elliott [Leota M] sta attdt Std Oil Co h 699 E Exchange
 " Evelyn waitress r 744 Wooster ave
 " Queenie W wks Quaker O Co h 499 Sumner
 " Russell L [Miriam F] sta attdt Benzoco Inc h 410 Wildwood ave
 " Victor L wks Miller R Co h 499 Sumner
 " Walter E [Helen M] clk Kroger G & B Co h 646 Elma
 Deerwester Lloyd A [Elizabeth] clk Goodrich S Inc h 77 1/2 N Main
 Deetjen Frederick H [Bertha V] asst mgr Royal Theatre h 619 1/2 Johnston
 " J G & Co (J G Deetjen) contrs-bldrs 215 W Exchange
 " Jack V clk Goodyear h 215 W Exchange
 " John G [May V] (J G Deetjen & Co) (Royal Theatre) h 215 W Exchange
 " Paul H student h 215 W Exchange
 Deetz Wm H [Mary C] contr bldr 244 W Market h same
 Deever Mary L student h 103 Dawes ave
 Defer Henry V [Theresa] engr h 573 Evans ave
 " Mike E [Theresa] engr h 1063 Dayton
 Deffenbaugh Lee wks Goodyear r 1094 Laird

DEFFENBAUGH

Deffenbaugh Homer I [Verga M] wks Firestone h 2077 F Market
 Deffenbaugh Bruce W student h 1741 Marks ave
 " Chaffin P h 1741 Marks ave
 " Geo P [Bertha I] wks Goodrich h 1741 Marks ave
 Deffiance Electrical Supply Co (J S Cohen) 30 W Market
 Deffbaugh Frank S [Diana] mach h 2222 9th S W
 Deffin Mrs Mary B (wid Frank) h 59 Beck ave
 Deford Roy L [Kathryn A] barber 179 Watson h 44 Carlton dr
 DeForest Mrs Margaret S (wid Frank G) h 307 Kenilworth dr
 DeFrance Murrell chemist Goodyear r 395 Mell ave
 DeFranze Angela student h 633 Patterson ave
 " Catherine C h 583 Robinett ct
 " Goffredo [Grace] h 583 Robinett ct
 " Margaret M h 1162 Big Falls ave
 " Nicholas h 583 Robinett ct
 " Ralph wks Firestone h 633 Patterson ave
 " Robt [Angeline] wks Goodyear h 633 Patterson ave
 " Sylvia M stenog h 583 Robinett ct
 DeFrank Frank wks Wise Furnace Co h 22 Cuyahoga
 " John h 22 Cuyahoga
 DeFrisco Marie J h 607 Baird
 " Phyllis I student h 607 Baird
 " Saverio [Esther] plstr h 607 Baird
 Dehan Edna P h 1428 Delia ave
 " Ethel M nurse h 1428 Delia ave
 " Grace V h 1428 Delia ave
 " Josephine C stenog Robinson C P Co h 1428 Delia
 " Marguerite M stenog h 1428 Delia ave
 " Mary A clk h 1428 Delia ave
 " Rose I bkpr Hdw & S Co h 1428 Delia ave
 Degenhard Roy A [Gladya M] wks Goodyear h 479 Stevenson ave
 DeGeorge Chas J [May C] shipper Goodrich h 699 Yale
 Deger Chas W wks Firestone h 455 Brown
 " Clarence student h 455 Brown
 " Geo wks Firestone h 455 Brown
 DeGiacomo  See also Giacomo
 " Angelo [Arcella] wks Ak Trans Co h 1107 Murray
 " Lawrence J [Marion] h 1107 Murray ave
 Degley Frank [Erma M] barber 840 Johnston h same
 " Fred F [Mary K] wks Firestone h 878 Merton ave
 " Mrs Mary F beautv shop 549 S Arlington h 482 Ardella ave
 DeGoose Walter baker Chas Witz r 1525 Aster ave
 DeGraft Harmon O prof University of A r 429 I Buchtel ave
 DeGraw Hamilton C [Bertha P] acct h 864 Roslyn av
 DeGroot Helen E h 25 N Forge
 DeGruchy Leon [Catherine M] wks Ak P Milk Co h 947 Iona ave
 " Thos D [Annie H] h 771 W Exchange
 DeGullo Antonio [Margaret] painter h 717 Olla
 DeHart Gerald [May] wks Goodyear r 351 E Buchtel
 " J Andrew [Marcelena M] drugs 13 E Cuya Falls ave h 1275 N Howard
 " Wm clk r 13 E Buchtel ave
 DeHaven A DeWitt h 18 Spruce
 " Ardes student h 783 Dayton
 " Dessie clk h 144 Tudor ave
 " DeWitt C [Kathryn A] pres Naher & DeHaven Inc and Exchange Food Market h 38 Grand ave
 " Mrs Eva G h 915 S Arlington
 " Frank A [Mary C] city fireman h 218 Para ave
 " Louis H [Virginia E] mach Goodrich h 783 Dayton
 " Walter A [Florence C] crane opr r 1072 Bellows
 " Wilson J [Eva G] truck dr h 2189 15th S W
 Delbel Andrew h 859 Kling
 " Arthur F pres D & S Oil & Gas Co h Clinton O
 " Emma bkpr Conart M S Inc h Dolestown O
DEIBEL ERNEST C [Elizabeth M] pres Geo J Renner Brewing Co Geo J Renner Property Co Renner Deibel Oil & Gas Co sec and treas D & S Oil & Gas Co h 316 E Market Phone HE-6533
 " Helen phone opr Postage Hotel r 293 W Long
 " Helen M h 316 E Market
 " J P Realty Co (J P Deibel) 896 S Main
 " John [Mats] wks Miller R Co h 867 Beardsley
 " John C [Mary A] wks Ohio Edison Co h 836 Dayton
 " John C Jr clk h 36 Dayton
 " John P [Mae C] (J P Deibel Realty Co) h 896 S Main
 " Mary I bkpr Goodyear State Bank h 836 Dayton
 " Martin [Sue] molder h 723 City View dr
 " Mason J drftsmn Ak Stand M Co h 1298 Woodward
 " Paul [Lilybeth] h 614 Morgan ave
 Deidtle Margaret waitress h 28 S Martha ave
 " Mrs Mary (wid Nicholas) h 28 S Martha ave
 " Walter [Thelma] wks Goodyear h 28 S Martha ave



LYLE CHEVROLET CO. WITH THE ABILITY AND THE DESIRE
 2306 Front St., Cuya. Falls, O., Phone WA-1117 TO SERVE YOU WELL

The D. W. KAUFMAN REALTY CO. REALTORS

PHONE HEMlock 8137

AKRON CITY DIRECTORY

645

DEIGHTON

Deighton John [Rose F] mach Goodrich h s s W Exchange
 " Ralph C [Mabel A] mach Miller R Co h 639 S Firestone blvd
 Deihl G Blake [Katie F] wks Goodrich h 1189 Carey
 " Mrs Hannah I (wid Porter E) h 687 Noah ave
 " Mrs Helen M (wid Maurice L) h 1117 Dayton
 " L Virginia stenog Tw'n Coach Co h 1117 Dayton
 " Raymond M student h 1189 Carey ave
 " Richard student h 687 Noah ave
 Deimling Arthur W [Julia E] wks Goodyear h 54 Verdun dr
 Deis Harriet M clk Firestone h 132 Burton ave
 " Jacob [Mary] h 371 Rhodes ave
 " Wilbur C [Stella A] agt Aetna Life Ins Co h 40 F Lowell ave

DEISS ALBERT [Emily K] pres Deiss & Co Inc notary public 485 S Main Phone FR-4195 h 82 Rose blvd Phone UN-1236

" Anna M office clk **THE A POLSKY CO** h 375 Wildwood ave

DEISS & CO Inc, Albert Deiss pres real estate insurance and mortgage loans 485 S Main Phone FR-4195

" Edward C [Ruth I] with 1st-Central T Co h 359 Wildwood ave

" Ernest F [Elizabeth] wks Quaker O Co h 375 Wildwood ave

" Jean E student h 359 Wildwood ave

Deist Henry C [Ida M] slsmn Yeaker Co h 1608 Glenmount ave

" Herbert H student h 1608 Glenmount ave

Deisz  See also Dlesz

" Arthur W [Beulah L] wks Goodyear h 2232 6th S W

" August watchman Real Cleaners h 240 Cuyahoga

" Ben J h 1011 Nathan

" Chas brklyr h 364 Spalding

" Christ meat ctr h 240 Cuyahoga

" Earl R mach h 364 Spalding

" Eugene student h 60 Rosalind ct

" Mrs Florence (wid Aaron F) wks Miller R Co h 60 Rosalind ct

" Fred W fish bait h 240 Cuyahoga

DEISZ FRED W [Geneva J] Chief of City Detectives office Central Police Station 158 S High Phone BI-2181 h 526 Palisades dr Phone HD-9550

" Geo student h 60 Rosalind ct

" Herman carp h 240 Cuyahoga

" Louis A wks Goodrich h 60 Rosalind ct

" Louis W [Lilen] junior Central Police Station h 428 Windsor

" Martin J [Mary S] h 240 Cuyahoga

" Ruby I student h 1011 Nathan

Deitch John wks Firestone r 525 1/2 S Main

" Joseph W h 873 Beardsley

" Martin F [Mary E] wks Firestone h 873 Beardsley

" Martin F [Ruth M] wks Gen F & R Co h 1603 Larch

" Mary T clk Goodrich h 873 Beardsley

Deitke Chas F [Mildred G] wks Goodyear h 286 Black

" G Albert student h 38 Cook

" Geo A [Clara B] meatctr P R Yokum h 38 Cook

Deitrich Mrs Hattie (wid Geo) h 288 W Cedar
 " Mrs Minnie r 487 1/2 S Main

Deitrick Forrest A h 288 W Cedar

" Fred A student h 1011 Collinwood ave

" Seward B [Caddie M] h 288 W Cedar

" Wm F [Florence I] wks Goodrich h 1011 Collinwood

Deitz  See also Dleitz

" Rutherford B [Grace] wks Goodrich h 277 W Crosier

" Rutherford S student h 277 W Crosier

DeJacimo Nick [Ardella] wks Gen I & R Co h 12 E Voris

DeJarnette Mrs Faith H h 24 Oakdale ave

" Helen M student h 24 Oakdale ave

" John A dentist 24 E Exchange h same

DeJen Albert P [Anna K] clk Firestone h 1566 Girard

DeJullis Dominic [Mary] wks Goodrich h 267 Russell

DeKalb Maurice J [Lydia A] wks Goodrich h 535 W Thornton

" Ralph S h 535 W Thornton

DeKant Peter [Jennie] wks Goodyear h 518 F Wilbeth rd

DeKany Julius P student h 2313 7th S W

" Paul [Nancy] wks **THE A POLSKY CO** h 2313 7th S W

DeKnoyer Geo I [Katharine I] musician h 632 Pleasant pl

" Paul student h 632 Pleasant pl

DEI'S

Dei's Cut Rate Stores Inc Mrs Jennie DeIGreco pres
 R DeIGreco vice pres F DeIGreco sec and treas
 cigars etc 1259 and 1458 E Market and 50 W
 Burtges

Dei's Grille R DeIGreco mnr 1257 E Market
 DeLabbou Louis H clk Linger-Longer Restr h 310
 Clifford ave

DeLadouria Kayorg [Satina] wks Goodyear h 52
 Hamilton ave

" Richard h 52 Hamilton ave

DeLagranze Emil J [Florence E] solr h 320 W Exchange

" James A [Lucille E] drftsmn Brown-G Co h 1402
 Beardsley

" John J [Coeline E] bkpr Al Greenwald Inc h 1068
 Dover ave

DELANCY B FRANK [Frances Y] agency director
 New York Life Ins Co 1710-1714 1st-Central Trust
 Bldg Phone JE-4175 h 100 Imdale ave Phone
 LN-3436

Delaney Ben F [Margaret I] wks Goodrich r 835
 Princeton

" Carl T [Iva] wks Goodyear h 294 W Thornton

" Edith clk Dept of Charity h 1182 Marcy

" Edward wks Goodrich r 975 Snyder

" G Robt [Susie I] wks Mohawk R Co h 958 Hunt

" Garnett J stenog Camp Bros & Co h Mozadore O

" Harry L [Anna] auto mech h 267 W Long

" James W [Evelyn C] h 476 Wirth ave

" John F [Mary C] financial sec Goodrich Local No
 18319 h 626 Grant ave (C F)

" Mrs Marjorie stenog Robinson C P Co h 383 Booth

" Ralph student h 958 Hunt

" Robt [Irene] lab h 179 F North

" Robt F h 476 Wirth ave

" Thamer wks Goodrich r 1838 Marks ave

" Thos J [Mary A] h 54 N Maple

" Thos J jr slsmn h 54 N Maple

" Violet N student h 958 Hunt

" Wm D [Marguerite] wks Goodyear h 650 Shermn

Delano Chester h 695 Patterson ave

" Elizabeth M h 164 Grandin rd

" Fred I wks Goodyear h 695 Patterson ave

Delanos Gust [Margaret] clk John Despoles h 79 N
 Summit

Delany Mrs Gladys clk h 276 W Rowery

DeLapa Domenic [Elizabeth] restr 12 S High h 312
 W Chestnut

" Dominic [Rose E] pres United Dental Laboratory
 Inc h Sand Run rd

" Joseph sec United Dental Lab h 1143 5th ave

" Mrs Mary (wid Vito) gro 1143 5th ave h same

DeLaPaix Restaurant (J S Xenias) 20-22 N Case ave

DeLaria Chester I [Helen M] brkmm B & O R R h 853
 Bank

DeLaura Clara M compt opr Goodrich h 105 Aetna

" Cosmo J student h 105 Aetna

" Julia A compt opr Gen T & R Co h 105 Aetna

" Mrs Margaret A (wid Christopher) h 105 Aetna

" Rose M student h 105 Aetna

DeLavernes Harry A clk E O Gas Co h 21 S Walnut

Delaware Building, 139 S Main

DeLazier William I h 451 Noble ave

DeLecillo Dominic [Corra] wks Goodrich h 970 Sawyer

Deleff Steve h 89 N Broadway

DeLeone Conservatory of Music and Fine Arts F B
 DeLeone director, 197 W Market

" Francesco B [Maud M] director DeLeone Conser-
 vatory of Music and Fine Arts h 585 Delaware av

" Francesco B jr musician h 585 Delaware ave

" Marquette M plano tchr h 585 Delaware ave

" Wm I [Grace F] atty 2222 1st-Central T Bldg h
 198 Kentlworth dr

DeLfrate Joseph [Pearl] truck dr h 793 Carpenter

DeIGreco Francis [Jennie] sec and treas Dei's Cut
 Rate Stores Inc h 797 Packard dr

" Mrs Jennie pres Dei's Cut Rate Stores Inc h 797
 Packard dr

" Richard [Sophia] vice pres Dei's Cut Rate Stores
 Inc h 921 Rhodes ave

Deihommer Carlos G [Ada M] wks Goodrich h 233
 Kryder ave

" Carlos G jr h 288 Kryder ave

Deil Ankelo wks Firestone h 2222 4th S W

" Dominic wks City h 2222 4th S W

" Evelyn student h 2222 4th S W

" Lawrence J h 2222 4th S W

" Michael [Sarah] wks Firestone h 2222 4th S W

" Rose M student h 2222 4th S W

DeLine Mrs Helen clk Goodrich h 811 Ardmore ave

DeLissa Anthony J h 28 W Mildred ave

YOU WILL
 FIND THE
 LEADING

Business Men's Ads In the City
 Directory

NEW
OR
USED

AUTOMOBILES

SOUTH AKRON CONART CO.
956 SOUTH MAIN ST. BL-7181
"Home of Better Cars" PLYMOUTH - PONTIAC - DESOTO

646

BURCH DIRECTORY CO'S

DEISA

" Fannie h 28 W Mildred ave
" Helen A cashr Liberty Theatre h 28 W Mildred ave
" John B musician h 28 W Mildred ave
" Juliet h 28 W Mildred ave
" Nicholas B truck dr h 28 W Mildred ave
" Ralph h 28 W Mildred ave
" Rose K clk Goodrich h 28 W Mildred ave
Dell Chester F [Lila J] bkpr Anderson-P O Corp h
565 Unson

Della Bianca Venanzo wks Goodyear h 551 Chittenden
Dellangelo Angelo [Mary] h 500 Bacon ave
" Eli [Anna] h 493 Bacon ave
" Flsie student h 500 Bacon ave
" Marie bkpr Danner Press h 493 Bacon ave
" Marjorie clk Ak Typesetting Co h 493 Bacon ave
" Olga h 500 Bacon ave
" Primo student h 493 Bacon ave
" Silvio mech W T Johnston h 500 Bacon ave
" Ugo h 500 Bacon ave

Dellapa Anna h 594 Columbia ave
" Frank [Anna] wks Goodyear h 1107 Burkhardt ave
" Fred h 594 Columbia ave
" Geo student h 594 Columbia ave
" John [Anna] h 594 Columbia ave
" John Jr wks Water Works h 594 Columbia ave
" Michael wks Goodyear h 594 Columbia ave
" Wm h 594 Columbia ave

Delletonna Pauline V student h 2170 17th S W

DELLINGER ALBERTUS J [Minnie P] sec and
treas Bessler Disappearing Stairway Co pres and
treas Akron Sush & Door Co h 2339 E Market
Phone FR-4674

" Carl L student h 60 Rhodes ave
" Elizabeth C h 760 W Market
" Mrs Elizabeth J (wid John H) h 2325 E Market
" Harry A [Mabel R] h 60 Rhodes ave
" John H [Helma L] h 760 W Market
" Vandalia B h 60 Rhodes ave

Dellmoor Dairies L J Kohler mgr 754 S Main
Delmatto Angelo [Ocella] wks Goodrich h 656 Car-
penter

Delmedeco Rocco [Iena] rubwkr h 672 Springdale
DelMedico Joseph [Angela] restr h 1227 Dayton
" Petro [Agatina] wks Int Mfg Co h 156 Uhler ave
Delmond Apartments 119 Merriman rd
DelMonico Bartholomeo [Anna] wks E H Wiener Co
h 385 N Howard

Delmont Hotel (Mrs Eva E Smith) 641 S Main

Delmonte Adolph [Mary] h 1222 Andrus

" Flume student h 1222 Andrus

" Ralph h 1222 Andrus

" Victoria student h 1222 Andrus

Delmore Nellie C h 45 N Walnut

" Peter M h 45 N Walnut

Delnay Wynandus wks Peo Dairy Co h 75 McNaughton

DeLong Bert A [Ruth G] elec welder h 306 August et

" Chas W [Hazel W] truck dr h 563 Montgomery

" Chloe M student h 422 Margaret

" Clyde O [Jean E] wks Goodrich h 1153 Neptune av

" Don A [Lois B] sta mgr Cities S O Co h 264 W
Market

" Earl E [Cora E] wks Goodyear h 2164 12th S W

" Earl F [Edith F] clk Imp El Co h 912 Dayton

DeLONG EDGAR H [May Rose] sec and treas Ohio

Advertising Co h 1871 20th (C F) Phone WA-4892

" Edward P student h 343 Sieber ave

" Elijah H [Alice] gro 1494 Massillon rd auto serv

sta 1490 Massillon rd h R D 3

" Ernest G [Mary E] wks India T & R Co h 347 Alpha

" Everett G [Alma L] wks Goodyear h 1125 Wyley

" H Marie h 912 Dayton

" Homer M [Esther] wks Beacon Journal h 361 Park-
wood ave

" J Raymond [Ann] wks Postal-T C Co h 779 Baird

" James W [Pauline] mgr J H Dicken Oil Co h 917
Peckham

" Jerry [Mary E] wks Goodyear h 422 Margaret

" Jerry K [Thea V] wks Miller R Co h 44 W Linwood

" John F [Maggie E] painter h 779 Baird

" Joseph P [Josephine] wks Goodyear h 1470 Hugue-
let

" Karl F [Alberta M] wks Goodyear h 2240 5th S W

" Minnie N student h 563 Montgomery

" Paul W [Dorothy] h 2240 5th S W

" Saml J [Margaret M] wks Goodyear h 1331 Call-
ifornia ave

" Sidney C [Bertha M] wks Goodyear h 934 5th ave

" Warren J [Minnie I] h 251 Cross

" Wilbur R h 563 Montgomery

DeLorenzo Angelo [Flivra] wks Goodrich h 1134 4th

DeLotta Josephine wks 325 Crestwood ave

DeLOTTA

" Wanda wks 254 Storer ave
Delotto Benj (Roma Bakery) Geo & M Mkt) h 279 N
Howard

Delotz Chester [Fay] slsmn r 14 Spruce

Delozter Ray wchmn Builders Supply Co

Delo Ralph S [Elsie M] wks Goodyear h 820 N Main

" Scelena M student h 820 N Main

Delph Mrs Blanche T (wid James H) h 690 Carpenter

" Leroy M waiter A I Burton r 22 Watters ave

" Vernon J [Lucille M] wks Goodyear h 1132 Laird

Delpozzo Nick [Anna] wks Firestone h 18 W Salome

DelPrado Apartments 180 N Portage path

DelRoy Hotel G G Shively mgr 7044 S Main

Deleavio Louis [Delphine] wks Goodrich h 668 Fern

Delta Gamma Sorority 332 E Buchtal ave

Deltour Mrs Pauline (wid Joseph) h 189 Euclid ave

DeLuca Angelo student h 465 Livingston

" Anthony C [Mary E] with T E DeLuca h 690 N
Main

" Caroline asst cashr THE M O'NEIL CO h 495
Mineola ave

DeLUCA CONSTRUCTION CO (G A DeLuca) con-
tractors for paving excavating sewer and power
shovel work 245 Annadale ave Phone FR-3911

" Danl B [Frances] wks Goodrich h 438 Haskins ct

" Mrs Dionysia h 12 Cross

DeLUCA DISTRIBUTING CO (G A DeLuca) wholesale
beer ale and wine 245 Annadale ave Phone
FR-3911

DeLUCA GFORGE A [Mary E] (DeLuca Distributing
Co) (DeLuca Construction Co) (Main Coal Co) h
526 Roslyn ave

" Joseph [Jennie S] h 495 Gridley ave

" Peter h 20 Charles

" Ross truck dr r 167 Jesse ave

" Thos E [Mary G] restr 690 N Main h 495 Mineola

" Tony [Mary] wks Goodrich h 468 Livingston

" Victor [Neva] mgr Lido Club h 366 Bacon ave

Delux Apartments 157 Casterton ave

Deluxe Beauty Shop (Mrs Clara Gooden) 1070 S Main

" Beer Carden & Lunch (Nick Stergos) 494 N Howard

" Cleaners (H Cohen) 1341 E Market and 286 E Cuya
Falls ave

" Market (H T Fleming) 1068 S Main

" Restaurant (Freda B Venham J E Snediker) 461
S Arlington

Delvaux Alfred J [Mirtle L] mach Goodyear h 1125
Delos

DelVitto Mrs Anna h 398 Water

Delzell Harold W [Julia D] with Goodrich h 155 May-
field ave

Dema Frank r 145 N Howard

Demaco Mrs Stella h 1261 I lakeside ave

DeMaggio Carl [Isabel] h 1254 Charles

DeMali Anthony [Mary] wks Biggs B W Co h 1044
Hazel

" Peter h 229 Smith Farm ave

" Rudolph [Harrlet] wks Biggs B W Co h 229 Smith
Farm ave

Demanovich Frank [Mary] wks Goodyear h 927
Lovers lane

" Helen student h 927 Lovers lane

" John student h 927 Lovers lane

" Julia student h 927 Lovers lane

DeMarco Anthony T [Marie J] wks Goodrich h 1072
Joy ave

" Carl student h 1072 Joy ave

" Edward [Antonio] wks Goodyear h 1036 Hazel

" Josephine M student h 1072 Joy ave

" Mrs Mary (wid Nick) h 377 N Howard

" Nick [Elizabeth] wks Goodyear h 1264 Pond View

" Rose M student h 1072 Joy ave

Demarinis Frank [Mary] truck dr h 556 Oxford ave

" Roy [Anna M] (Pazano & DeMarinis) h 283 Noah

" Tony [Nicoletta] (Jefferson Cleaners & Tailors) h
37 Belvidere way

DeMario Phillip wks Holub I & S Co r 195 Charles

DeMars Inez clk THE M O'NEIL CO h 89 Lake

" Robt J student h 937 Penn ave

" Thos C [Ruth N] wks Firestone h 937 Penn ave

Demary Allen R wks Goodyear h 553 Talbot ave

" Ralph C [Etta C] wks Akron Brewing Co h 553
Talbot ave

DeMass Arlys E h 1277 Kellogg ave

" Mrs Emma wks 759 N Portage path

" Irene J student h 1277 Kellogg ave

" Jesse E [Rose V] h 1761 E Market

" Merie J [Ruth E] wks R C A Rubber Co h 1277
Kellogg ave

" Ray wks Selberling R Co h 1761 E Market

" Robt M student h 1277 Kellogg ave

ISALY DAIRY STORES • For Fresh • Dairy Products

AKRON CITY DIRECTORY

647

DEMASTUS

Demastus Gertrude C h 258 Lake
 DeMattia Bros Co See National Rubber Machinery Co
 DeMaxwell The apartment 244 Grand ave
 Demay John [Mary] h 138 Kelly ave
 " Olga student h 138 Kelly ave
 Demchak Andrew [Anna] wks Goodyear h 808 Baird
 " Anna student h 808 Baird
 " Julia h 808 Baird
 Deme Elizabeth student h 1164 Sweitzer ave
 " Ceo [Anna] wks Firestone h 1274 Atwood ave
 " Mary M h 1164 Sweitzer ave
 " Wm V [Florence] wks Firestone h 1164 Sweitzer
 Demecs Geo [Theresa] h 1216 Girard
 " Geo Jr student h 1216 Girard
 " Joseph clk h 1216 Girard
 " Mary wks Goodrich h 1216 Girard
 " Steven R [Mary] board man Jackson & Curtis h 1259 1/2 Girard
 DeMelo Mrs Edna h 390 Chittenden
 " Joseph [G Odelle] wks Firestone h 1111 Peerless
 DeMelas Peter h 36 W Tallmadge ave
 Demello John h 1041 Longstone ave
 Denenna Frank [Elvira] gro 191 Berry ave h 821 StClair
 " Irma h 821 StClair
 " Wm student h 821 StClair
 Dement Clarence B [Hazel] wks Goodyear h 325 Winthrop
 " Leon V [Garnet] clk Ak Pharmacy Co h 200 Myrtle pl
 DeMeter Benny [Arretta] wks Goodyear r 285 Massillon rd
 " Ernest G student h 573 Wilson
 " Gus L [Catherine] insp Firestone h 573 Wilson
 " Joseph [Anna] wks Firestone h 478 Stanford
 " Mrs Iena (wid Joseph) h 286 Chittenden
 " Louis r 316 E Croser
 " Margaret wks Seiberling R Co h 473 Stanford
 " Margaret M student h 573 Wilson
 " Steve [Elizabeth] confr 2226 Manchester rd h 552 Flora ave
 " Steve Jr student h 552 Flora ave
 Demetri Eugenia student h 32 Brighton dr
 " Guri wks Olympic H C & S h 244 Pine
 Demetriadou Mrs Mary (wid John) h 222 W State
 Demetrios Geo L [Netta M] optometrist Yeager Co r 411 Hillwood dr
 Demetrovits John [Mary] h 357 Howe
 Demhart Wm F [Mary] wks Firestone h 1200 Tampa
 Deminowich John [Mary] painter Goodyear h 578 Dalphine ct
 Demichela Mrs Esther (wid Joseph) h 1468 Beardsley
 DeMiglio Albert student h 1064 Wsley ave
 " James student h 1064 Wsley ave
 " Stephen [Mary] wks Goodyear h 1064 Wsley ave
 DeMiller Mrs Sarah L (wid Lorenzo D) h 1268 Brown
 " Virginia M missionary h 1268 Brown
 Deming Donald R [Annes M] wks Goodyear h 1373 Brandon ave
 " Mrs Flora h 90 N Prospect
 " Floyd W [Marle A] auto repr rear 69 McNaughton h same
 " Frank W h 69 McNaughton
 " Mrs Mildred J (wid Elton L) h 69 McNaughton
 DeMita Joseph h 742 Bellevue ave
 " Michael J [Mary] wks Goodrich h 752 Bellevue av
 " Ralph [Anna] h 742 Bellevue ave
 " Thos D [Lydia] wks THE A POLSKY CO h 742 Bellevue ave
 Demiter Julia student h 1027 Burkhardt ave
 " Paul S [Julia] wks Firestone h 1027 Burkhardt av
 Demius Mrs Sarah wks Miller R Co r 42 W Long
 Demko Andrew sta mgr Times-Press h 1335 Dietz av
 " Andrew wks Firestone h 398 Grace ave
 " Anna student h 1335 Dietz ave
 " Chas M h 1335 Dietz ave
 " Danl M [Beatrice J] wks Firestone h 584 Hoyer ave
 " Dorothy student h 398 Grace ave
 " Frances Insurance clk Times-Press h 398 Grace ave
 " John [Anna] wks Goodrich h 1335 Dietz ave
 " Michael wks Firestone h 1335 Dietz ave
 " Michael [Mary] h 398 Grace ave
 " Michael Jr h 398 Grace ave
 Demmel Mrs Ida h 346 Bryan
 Demming Perry L [Martha J] slsmn Hdw & S Co h 778 Chalker
 Democratic Club Joseph Thomas jr pres L S Miller sec J W Gauthier treas 53 1/2 E Mill
 DeMolet Chas [Ada H] (2d Natl Dining Room) h 194 W State
 Demond Charlotte G beauty opr h 205 Smith

DEMOMIA

DeMonia Emma r 741 Excelsior ave
 " Una wks Goodyear r 741 Excelsior ave
 Demont John wks Goodrich r 1014 Bellows
 DeMontelambert Jean H [Martha T] agt Guardian I I Co h 715 W Market
 Demos Andrew wks Goodyear r 447 Fuller
 " Bill h 96 Campbell
 " Christ waiter New Deal Lunch h 96 Campbell
 " Louis h 96 Campbell
 DeMoss Alvy mech Charvoz Sales Inc h 364 Park
 " Geo A wks Goodrich h 307 Litchfield rd
 " Mrs Laura J (wid Wm) h 307 Litchfield rd
 " Orvella I student h 1302 Marks ave
 " Wm H [Ruth L] auto mech h 2103 5th S W
DEMPSEY ALBERT N [Bessie M] controller **THE A POLSKY CO** h 704 Seward ave Phone FR-2841
 " Jack boilermrkr r 82 W South
 " Patrick [Catherine] wks Goodyear h 812 Caddo ave
 " Robt L student h 1435 Andrus
 " Thos B [Maria C] adv slsmn O B Tel Co h 262 Malden
 " Wm dr Flite Bkg Co
 Dempster Ralph A [M Grace] wks Goodyear h 911 Palmetto ave
 Demshaw Frank A [Ora J] photog Beacon Journal h 1349 Kellogg ave
 Demumbran John r 686 Edgewood ave
 DeMuse Mildred stenog DeWoody & Keeney h 2229 6th (C F)
 DeMuth Clifford R [Martha M] painter h 1072 Bellows
 " Louis A [Evelyn K] auto mech h 1072 Bellows
 Demyan Anna h 673 Harvard
 Demyanichik Elaine h 848 Crouse
 " Geo wks Mohawk R Co h 848 Crouse
 " Mrs Mary h 848 Crouse
 " Mary V wks Goodyear h 848 Crouse
 Denaple Arthur B [Freda L] stereotyp h 646 Thayer
 " Betty J h 646 Thayer
 " Grace C wks Goodyear h 646 Thayer
 " Harry [Ch] taxi dr h 842 Dayton
 " Mrs Mary E (wid Chas B) h 360 E Exchange
 Denario Salvatore [Anna] lab h 105 Charles
 Denbow Ira R [Mary K] wks Goodyear r 246 McGowan
 " Pauline L r 246 McGowan
 " Thurman E [Lillian A] carp h 375 Woodrow ct
 Denbrook Chas W [Cora E] mach Mech M & M Co h 595 Edgewood ave
 " Dorothy tchr r 983 Collinwood ave
 " Jack J student h 595 Edgewood ave
 " Mrs Pearl S bkpr McFarlands h 123 Frances ave
 Denbrook Carl H wks Seiberling R Co h 858 Iona ave
 " Earl E [Blanche J] pipeftr h 26 Courtland dr
 " Gertrude M wks Miller R Co h 858 Iona ave
 " Mrs Louisa M (wid Chas J) h 858 Iona ave
 " Myron E [Ida A] electn h 2380 Pelton ave
 Denchik Joseph [Elizabeth] rubkr h 365 Lewis
 " Paul [Elizabeth] wks Mayflower Hotel h 1845 Manchester rd
 Dendak John [Helen] wks Goodyear h 1407 Hart
 " Michael student h 1407 Hart
 Deneen Mrs Anna E h 72 E Mapledale ave
 " Harry N [Rose] r 1021 5th ave
 " John F [Sara A] wks Goodyear h 938 Owen ave
 " W Walter [Louise M] wks Firestone S P Co h 120 W Long
 " Wm S h 120 W Long
 Deneke Donald K h 32 Bachtel ave
 " Elizabeth A drsmkr h 529 W Market
 " Esther M music tchr h 529 W Market
 " Malcolm R clk h 32 Bachtel ave
 " Mrs Myra R (wid Wm E) h 32 Bachtel ave
 " Roy [Ann] formn r 86 N Summit
 Dengler Danl W [Catherine] wks Firestone h 1157 Brown
 Denham Emerson F [Anna M] truck dr h 211 Ira ave
 Denholm Alexander cashr h 1841 19th S W
 " Alexander [Agnes] mach h 781 1/2 Copley rd
 " Bros Co R F Denholm pres H A and E T Denholm vice pres J D Denholm sec K P Denholm treas confr whol 379 Pearl
 " Edward T [Elizabeth M] vice pres Denholm Bros Co h 443 Butler ave
 " Edward T Jr with Denholm Bros Co h 443 Butler
 " Harry A [Marie A] vice pres Denholm Bros Co h 556 Patterson ave
 " Helen A h 523 E Cuya Falls ave
 " James [Isabel] mach h 1032 Witner ave
 " John R [Jean] mach h 807 Chester ave
 " John R Jr student h 807 Chester ave
 " Joseph A h 443 Butler ave
 " Joseph D sec Denholm Bros Co h 523 E Cuya Falls

Always ask for BURKHARDT'S BEER

648

BURCH DIRECTORY CO'S

DENHOLM

" Kenneth P [Edna I] treas Denholm Bros Co h 333 E York
 " Marie L h 443 Butler ave
 " Robt [Georgine] mach h 1941 19th S W
 " Robt F [Mary L] pres Denholm Bros Co h 646 Fouse
 " Tracy W [Marv A] h 523 E Cuya Falls ave
 " Wm [Edith] wks L F Shunk I P Inc h 387 F Crosier
 Denicola Julius [Rose] lab h 435 Scheck
 Denicolo Alex [Antoinette] lab h 369 Cuyahoga
 Denlien Wm [Catherine] lab h 953 Moeller ave
 Denlous Ada I h 1862 16th S W
 " B Wesley [Nina B] wks U S Stoneware Co h 1896 Pentbley ave
 " Geo M lab h 842 Fess ave
 " Harry A [Edith E] wks Goodrich h 1862 16th S W
 " John musician r 95 W Cuya Falls ave
 " Ralph E [Minnie] h 248 Silver
 Denison Anna I wks Goodyear h 1409 Honode ave
 " Mrs Blanche G [wid Dr John M] h 4663 E Market
 " Elizabeth S wks City Hosp h 650 Wall
 " Jeremiah S [Anna C] lab h 650 Wall
 " John M [Winfred D] sismn Goodrich S Inc h Mrs C I Dodge Ridgewood rd
 " Margaret V wks Firestone h 650 Wall
 " Michael wks Firestone h 1409 Honode ave
 " Randolph W sta attdt Shell P Corp h 650 Wall
 Deniston Ancei V [Olivia M] formn Goodyear h 1095 Triplett blvd
 Denius Lowell wks Goodyear r 1679 Preston ave
 Denke Saml [Julia] h 1069 Packard dr
 Denlinger Marcella student h 588 Palisades dr
DENLINGER & PATTERSON (Stanley Denlinger G L Patterson) attorneys at law 403-405 2d Natl Bldg Phones HE-4101 and 4102
DENLINGER STANLEY [Lois H] (Denlinger & Patterson) h 588 Palisades dr Phone FR-7439
 Denman Doris F student h e s Brownstone ave
 " Earl W h e s Brownstone ave
 " Jack F student h 1426 Elder ave
 " Mrs Matilda R h e s Brownstone ave
 " Robt D shipper U S Stoneware Co h 1426 Elder ave
 " Ruth E wks Buxbaum Co h e s Brownstone ave
 " Walter R [Mabelle L] supt U S Stoneware Co h 1426 Elder ave
 Den-Ma-Rav Apts 852 E Exchange
 Denmead Hazel I student h 177 Highpoint ave
 " John W [Ada C] driftsmn h rear 72 W Bowery
 " Perry T [Mae V] mach Goodyear h 177 Highpoint
 Denmore Mrs Emma I [wid Harvey A] h 520 Spicer
 " Harold A [Mayme F] engr Goodrich h 520 Spicer
 " I uelle M wks Goodrich h 520 Spicer
 " Wilbur A [Mary A] wks Cotter Warehouses Inc h 1123 S High
 " Wm A h 520 Spicer
 Dennard Mrs Elizabeth [wid Rosser E] h 2138 East av
 Dennett Robt W student h 315 E Buchtel ave
 " Mrs Ruth h 315 L Buchtel ave
 Denney Andrew M [M Etna] wks Gen T & R Co h 1034 6th ave
 " Dana [Anna] h 178 N Adolph ave
 " Dorothy student h 178 N Adolph ave
 " Everett M [Gladys B] wks Firestone h 1182 Winton
 " Mildred I student h 1074 6th ave
 " Robt E wks Times-Press h 1241 East ave
 Denny Betty J student h 1099 Collinwood ave
 " Billie E student h 195 Butler ct
 " Clarence L [Olive F] mach h 684 Roscoe ave
 " Dorothy O student h 684 Roscoe ave
 " Mrs Edmonia F [wid John] h 2560 Ardwell ave
 " Ernest G h 196 Butler ct
 " Gaynell M h 1143 Bellows
 " Glen J wks Bd of Education h 488 Brittain rd
 " Mrs Harriet B [wid John] h 196 Butler ct
 " Harriet I student h 1099 Collinwood ave
 " James [Thelma] wks Goodrich h rear 167 Vassar
 " Jerry F [Goldie M] wks Goodyear h 488 Brittain rd
 " John P [Marv A] h 596 Rhodes ave
 " Lester L wks Miller K Co h 196 Butler ct
 " Lloyd A [Dene R] mach Natl R M Co h 1099 Collinwood ave
 " Margaret L student h 684 Roscoe ave
 " Merle I tchr h 196 Butler ct
 " Mrs Myrtle I wks Goodrich h 676 Allen
 " Paul J [Pauline P] meat ctr h 120 Cuyahoga
 " Ralph C [Hazel A] wks Firestone h 1143 Bellows
DENNING W AUSTIN [Chloe I] plumbing and heating special equipped car for repair work office and res 195 Butler ct Phone BL-4218
 " Wm L student h 195 Butler ct
 " Wm F clk h 488 Brittain rd

DENNING

" Wm P [Nora] lab h 758 Damon pl
 Dennis Amy I stenog h 817 Stadelman ave
 " Betty waitress Summit Rest h 660 Klunk
 " Mrs Clara wks Yeager Co h 319 Scott ave
 " Mrs Coral E h 1982 Oakes dr
 " Edith G h 432 E Exchange
 " Elizabeth M clk **THE M O'NEIL CO** h 817 Stadelman ave
 " Evelyn clk Shaw-Rogers Co h 432 E Exchange
 " Frank wks Ak P Milk Co h 588 Camp
 " Geo H [Frances A] wks Firestone h 429 Cole ave
 " Glenn R sta attdt h 2285 Manchester rd
 " Grover R [Mae E] auto serv sta 2285 Manchester rd h 2285 same
 " Harlan G [Frances A] wks Firestone h 46 W Crosier
 " Harry student h 270 James
 " Harry S [Rachel] huckster h 432 E Exchange
 " Herman gro etc 199 S Portage path h 432 E Exchange
 " Hulbert W [Gladys N] wks Firestone h 1439 Andrus
 " Isadore R [Charlotte L] gro 253 E Tallmadge ave 961 Copley rd and 662 Damon h 682 Hollibaugh
 " Mrs Johnnie B h 260 Cuyahoga
 " Kenneth H [Ollie F] wks Miller R Co r 1378 Burkhardt ave
 " Miss Laura [wid Wm] h 740 N Main
 " Mrs Lois J [wid Wm G] h 817 Stadelman ave
 " Marie I student h 740 N Main
 " Martin r 316 Sumner
 " Mary clk **THE M O'NEIL CO** h R D 8
 " Mzie office asst Henry Shaw Co h 432 E Exchange
 " Myer [Ithra] h 210 Euclid ave
 " Mrs Rebecca h 270 James
 " Rolla R [Cora M] mach Goodyear h 654 Winans av
 " W Frank h rear 551 S Arlington
 " Wm W [Elizabeth M] h 1059 Edison ave
 Dennison Augustine h 377 Hickory
 " Mrs Bessie wks 67 N Arlington
 " Carl R [Orpha] wks Natl Carloading Co h 727 Harvard
 " Chas P [Gladys V] r 90 N Union
DENNISON CHARLES S [Elna L] plant supt M A Knight h 1522 Malasia rd Phone HE-1043
 " Mrs Cora C h 556 Euclid ave
 " Lomond D wks Goodrich h 696 Garry rd
 " Mrs Lillie V [wid Phos B] cook New Wonder Rest h 312 Helena ct
 " Lila M wks 6 S Adolph ave
 " Fannie E wks Goodyear h 2522 Benton
 " Geo C porter Com P & L Co r 377 Albert pl
 " Mrs Ina beauty opr **THE A POLSKY CO** h 421 L Buchtel ave
 " Mrs Marion clk Firestone r 187 E Wilbeth rd
 " Evelyn M student h 440 Tyner
 " Mrs Mary [wid John N] h 585 Inman
 " Raymond F student h 440 Tyner
 " Roy B [Josephine M] wks Firestone h 440 Tyner
 Denniston Lucinda wks 711 Delaware ave
 Denny A Wallace [Edith L] with Goodyear-Z Corp h 855 Mayfair rd
 " Albert L wks Cotter Warehouse Inc r 268 Carroll
 " Mrs Anna wks 237 Storer ave
 " Chas [Laura] meat ctr Lindberg & Souers h Portage Lakes O
 " Clifford H [Beulah] (Service Garage) h 751 Moody
 " Mrs Hillie G h 2561 27th S W
 " Harold B student h 751 Moody
 " Holland E [Genevieve L] wks Firestone h 856 Merton ave
 " I uelle M student h 805 Work dr
 " Roscoe C [Dorothy M] wks Goodyear h 1746 Ford
 " Wm E [Inez C] formn Goodyear h 805 Work dr
 Denson Claudis shoe shiner h 1229 Princeton
 " Filmon D [Georgia E] wks Firestone h 1229 Princeton
 Dent Alphonse I [Margaret C] janitor Central Police Station h 106 N Maple
 " Anthony C [Hermira] sismn h 158 Farbell
 " Chas [Josephine] wks Goodrich h 857 Cordova av
 " Clyde I [Lura] wks Averill D Co h 795 Stadelman
 " Clyde L jr h 795 Stadelman ave
 " Dorothy student h 147 Highpoint ave
 " Dudley wks Goodyear r 1311 E Market
 " Mrs Ella E [wid Ross] h 916 Work dr
 " Geo F h 702 McKinley ave
 " Joseph H [Letha M] wks Goodyear h 147 Highpoint
 " Josephine M student h 1210 Myernon ave
 " June h 624 Hollibaugh ave
 " Mark wks Goodyear r 1311 E Market
 " Oliver P h 702 McKinley ave

DIRECTORY ADVERTISERS
 ARE DEPENDABLE—NOT "FIRE SALE" ARTISTS



CHARVOZ SALES, Inc. "SERVICE OPEN UNTIL 9 P. M."

339 E. MARKET ST. Phone JEFFERSON 3141

AKRON CITY DIRECTORY

649

DEFT

" Mrs Ollie F clk THE M O'NEIL CO h 703 McKinley
 " Thos L [Flora L] wks Miller R Co h 1210 MyVernon
 " Violet student h 795 Stadelman ave
 Denton Mrs Allyne wks Goodrich h 474 Allen
 " Elizabeth M student h 393 Erie
 " Joseph [Emma B] wks Goodyear h 1285 Kellogg
 " Mary E student h 118 Mustill
 " Mrs Mary F h 114 Mustill
 " Sambell wks Goodrich r 763 Boulevard
 " Wm : 324 Kentworth dr
 " Rev Wm supt Furnace St Mission h Cuya Falls O
 " Wm J [Isabel J] wks Firestone h 2645 Russell ave
 Denver Frank S [Mildred S] wks Goodrich h 2313 14th S W
 Denzin Mrs Agnes (wid Richard) h 827 Sherman
 " Carl wks Goodyear h 827 Sherman
 Denziner Frank asst supt Peoples Bank Bldg h Cuyahoga Falls O
 Deock Anni M h 1253 Wilbur ave
 " John [Anna] wks Firestone h 1253 Wilbur ave
 " John S wks Baker-McMillen Co h 1253 Wilbur ave
 " Joseph A wks Baker-McMillen Co h 1253 Wilbur av
 " Mirkael F wks Goodrich h 1253 Wilbur ave
 " Mary student h 1253 Wilbur ave
 DeOrlo Anna L h 308 E York
 " Anthony [Mary] wks Firestone h 308 E York
 " Jean R h 308 E York
 " Michael R [Theodor] agt John Hancock M L I Co h 170 Charles
 " Nick [Louise] mar F D Maglione h 786 Springdale
 " Paul [Caroline] presser F D Maglione h 1003 E Crook ave
 " Roxy presser Bond Glo Co h 308 E York
 " Steve student h 308 E York
 DePalo Blazgio [Mary] h 493 Livingston
 " Frank [Marie] h 229 Campbell
 " Guy [Isabel] wks Goodrich h 759 StClair
 " Vito [Margaret] gro 903 StClair h 894 same
 Depani Phillip [Eena] wks Hollinger Florists h 752 Miami
 DePapp Rev Geza [Irma] pastor Independent Hungarian Reformed Church h 769 W Exchange
 Department of Health (City) See Health Commission
DEPARTMENT OF INDUSTRIAL RELATIONS See Ohio State Dept of Industrial Relations
DEPARTMENT OF PUBLIC CHARITY, J M Zang
 Director 76 S High Phone FR-1481 East Akron Branch 1259 3d ave
 DePaul Thos I [Pearl E] wks Goodrich h 195 Boder
 DePaulo I olinda wks Goodrich h 304 Sams ct
 Depew Gessle C h 1191 Home ave
 " Dolores M h 901 S Hawkins ave
 " James F [Ethel] wks Int Lead Ref Co h 1191 Home
 " Walter I [Ethel M] (Grand Park-Lite) h 901 S Hawkins ave
 DePigeon Fern I student h 990 East ave
 " John A [Clara A] wks Goodrich h 990 East ave
 " June A h 990 East ave
 Depizol Bernice h 492 Delmar ave
 " David h 492 Delmar ave
 " Edward wks Firestone h 492 Delmar ave
 " Esther h 492 Delmar ave
 " Oresto h 492 Delmar ave
 " Theodore student h 492 Delmar ave
 " Vida h 492 Delmar ave
 " Vincent [Clara] h 492 Delmar ave
 " Viola student h 492 Delmar ave
 DePoe Hayes B [Mabel M] wks Albrecht Gro Co h 79 Savoy
 DePoppel Doru wks 315 E Buechel ave
 Depositer James D [Nina] wks Firestone h 672 Essex
 " Wilbur F (T & D Garage) r 852 E Crozier
 Deppa Mrs Lillian S (wid Ervin) h 966 Avon
 Deque Earl [Hazel] wks Goodyear h 1657 Tonawanda
 " Lewis H [Laura E] wks Firestone h 943 Allendale
 " Walter [Ivlu M] wks Firestone r 359 Wayne ave
 Derby Claude W [Bessie R] truck dr h 1407 Nome ave
 Derck Sylvester F [Bertha I] wks Gen T & R Co h 1664 Ottawa ave
 Dereich Mrs Catherine A (wid Albert M) h 546 Elma
 Deremer Beatrice M h 671 Douglas
 " Chas C student h 470 E North
 " Chas S [Mercedes F] custodian h 470 E North
 " Clinton C r 2206 8th S W
 " Clyde R wks Goodyear h 199 Chittenden
 " Mrs Emma (wid Wm W) h 478 Orchard
 " Mrs Emma M (wid John S) h 199 Chittenden
 " John W [Dorothy A] wks Goodyear h 889 McKinley
 " Mrs Margaret R h 349 Sherman
 DeRemiggo Domenic student h 934 Lane
 " Emmanuel [Rose] wks Goodrich h 934 Lane

DERMIGGO

" John student h 934 Lane
 " Mary student h 934 Lane
 Derer Gustav [Johanna] tchr h 205 Palmyra ave
 Derewchuk Stephen wks Goodyear r 235 E Glenwood
 Derhammer Ernest E wks Goodyear h 1051 LaCroix
 " Frank L [Zula M] wks Thos Phillips Co h 187 W Chestnut
 " Geo W [Myrtle I] wks Goodyear h 1051 LaCroix
 " Margaret K bill clk Palmer M Co h 1051 LaCroix
 Derival Stanley wks Firestone h 610 Iredell
 Derk Nick wks Goodyear r 18 S Broadway
 Derks Mary I clk Hotel Pendleton h 1990 High. (C I)
 Dermever Saml wks Goodyear r 299 Brooklands
 Dern Durrell J wks F O Gas Co r 1190 Wooster ave
 " Sylvia A clk O B Tel Co h Cuya Falls O
 Dernier Geo P photog h 430 Drexel ave
 Derochos Arthur wks Majestic Theatre r 72 Frances
 DeRoos Charlotte M student h 501 Rentschler ct
 " Mrs Margaret A (wid Chas J) h 501 Rentschler ct
 " Mary A student h 501 Rentschler ct
 DeRosa Anna R student h 117 Cole ave
 " Carmine [Louise] shoe repr 280 Westwood ave h 274 same
 " Frank r 11 S Broadway
 " John student h 273 Westwood ave
 " Marlon wks City Veterinary Hosp h 273 Westwood
 " Pasquale [Sophie] wks Firestone h 117 Cole ave
 " Rocco h 117 Cole ave
 " Rosalyn h 273 Westwood ave
 " Saml wks United Hat Cleaning h 273 Westwood av
 DeRose James [Helen L] special dog warden Summit Co Health Dept h 1213 Lexington ave
 " Peter [Elsie E] painter h 272 Westwood ave
 Derosier Henry r 206 Park
 DeRoss Laura L waitress r 58 S Arlington
 " Paul L sta attdt h 516 Flora ave
 " Vera M wks Firestone h 516 Flora ave
 DeRosa Inez clk Goodyear r 174 Colony Crescent
 Derr A Mae waitress r 936 E Florida ave
 " Addison [Mary K] service mar Ceyton Tire Co h 47 Uhler ave
 " Anna M clk Karse Co r 552 E Buechel ave
 " Arlene M asst sec Derr Co h 91 Arch
 " Cecil I [Chloe] wks P F Romig h Copley O
DERR COMPANY The J L Derr pres and treas M H Koppes vice pres D M Derr sec Arlene M Derr asst sec wholesale clay products 31 S Summit Phone FR 3169
 " Daisy M sec Derr Co h Wooster O
 " Dwight L [Hazel M] dentist 380 S Maple h 1194 Bryden dr
 " Earle W [Margaret E] clk h 151 Byers ave
 " Mrs Fannie (wid Fred A) h 272 S Balch
DERR JOHN L [Emma] pres and treas Derr Company h 91 Arch
 " Lawrence W student h 151 Byers ave
 " Marjorie L student h 151 Byers ave
 " Mary F tchr r 757 Roslyn ave
 " Mary K student h 91 Arch
 Derreberry Blanche h 2323 Emerald dr
 " Mack C [Delpha] h 2323 Emerald dr
 Derrevere Edward A [Thelma C] wks Renner B Co h 979 Boulevard
 Derrick Estill C wks Goodyear h rear 1545 Salem ave
 " Estill Lee h rear 1545 Salem ave
 " Susie M beauty opr E F Wright h 164 Lake
 Derrick Clyde M student h 1954 Tonawanda ave
 " Clyde W wks Goodyear h 1954 Tonawanda ave
 " Dorothea M prin Benj F Goodrich School h 227 Carroll
 " Frank J h 597 Nome ave
 " James W h 597 Nome ave
 " Jean H h 1954 Tonawanda ave
 " John R h 597 Nome ave
 " Mary E h 597 Nome ave
 Derring Albert F [Eva L] chemist h 248 Feindale
 " Francis R [Martha J] garage h 1227 Sawyer ave
 Derrit Albert A [Dora I] printer h 2288 12th S W
 " Mrs Bertha (wid Alphonso) h 556 Carroll
 " Louis C [Lucille E] h 556 Carroll
 Derry Evelyn asst Dr A F Dorrner h 744 Wooster ave
 " Wm L [Caroline A] plstr h s s Evans ave
 Derson Carl B [Lottie M] mach h 312 Montrose ave
DERTHICK R F COAL CO (E F Dertchick) 272 Sylvania Phone FR-1911
 " E Frank (E F Dertchick Coal Co) h 634 Bell
 Dervaly Albert student h 1006 Lane
 " Mike [Theresa] wks Miller R Co h 1006 Lane
 Derwort Bernard J clk h 126 Wills ave
 " Esther M clk THE M O'NEIL CO h 126 Wills ave

ROSE HILL BURIAL PARK Akron-Medina Road
 PERPETUAL CARE MODERATE PRICES W Market St. Ext
 Phone HE-8316



The BILLOW Co.

Funeral Service Since 1875

Chapel and Office: 118-124 ASH STREET

Phone Blackstone 7171

ASK FOR OUR FREE BOOKLET

"BILLOW FUNERAL FACTS"

DEFRWORT
 " John M [Mary T] (Akron Cabinet Works) h 126 Wills ave
 " Joseph L with Akron Cabinet Works h 126 Wills av

DERWORT MARCUS H [Marjorie C] pres and sec Viking Products Co Inc sec Knights of Columbus h 2540 Whitelaw ave Cuya Falls O, Phone WA-7660

DeSante Frank slsmn Slocum China Co h 22 S Maple
 " Gilbert R [Irene K] del dept THE A POISKY CO h 804 Beardslev

DeSantis Philip [Mary] wks Goodyear h 643 Oxford
DeSanto Joseph gro 84 Furnace h same
DeSarlo Mrs Jennie h 899 Miami
 " Joseph lunch 1236 Andrus h 899 Miami
 " Joseph M [Antoinette] h 174 E South
 " Louis h 899 Miami
 " Mary h 899 Miami
 " Orlando student h 899 Miami
 " Peter h 899 Miami
 " Rose student h 899 Miami

Desautel A J plbr r 372 Buckeye
 " H H electn Jahant Flec Co r 448 Crouse
 " Joseph E [Mabel I] wks Phila R Wks Co h 1236 Wilbur ave

Deschamps Geo I [Emma E] h 845 Grant
 " Louis [Anna] wks Miller R Co h 503 Baird

Descutner Adena C stenog A C & Y Ry h 1204 Murray
 " Albert W student h 1204 Murray ave
 " Erren [Valerie F] cement wkr h 1204 Murray ave
 " Elva P stenog Ohio Edison Co h 1204 Murray ave
 " Lrnest J [Jeannette M] ptrnmkr h 701 Fouse ave
 " John E student h 1204 Murray ave
 " Norma A stenog Ohio Edison Co h 1204 Murray ave
 " Victor J wks Goodrich h 1204 Murray ave
 " Wm E [Margaret B] agt Natl L & A I Co h 700 E Waterloo rd

Deselms Mrs Anna h 147 Hall
 " D Chalmers [Ivora I] (Kenmore Coal Co) h 1495 Brown

" Floyd B [Margaret M] truck dr h 2340 11th S W
 " Jesse M [Bertha P] (Magic City Coal & Gas Co Barberton O) h 839 Kenmore blvd
 " Louis C [Mary I] wks Kenmore Coal Co h 2291 10th S W
 " Mrs Lyda B h 2283 10th S W
 " Mary A stenog Children s Hosp h 2283 10th S W

DeSeptis Dominic [Rosena] h 335 Turner
Desett Clayton L student h 945 Haynes
 " Ernest A [Isabelle] wks Firestone h 945 Haynes

DeSham Joseph [Laura A] h 608 Day
DeShane Betty J student h 405 San Diego ct
 " Joseph W [Margaret M] wks Goodyear h 405 San Diego ct
 " Robt F h 405 San Diego ct

DeShaw Geo I h 600 E Buchtel ave
 " Mrs Georgianna T (wid Eugene A) h 600 E Buchtel
 " Karlton J student h 600 E Buchtel ave

Deshazler Herbert Mc [Alora R] wks Firestone h 22 Gregory ave

DeShon Carl J [Louise M] (Booth Canoe House) h 997 W Bowers
 " G Raymond [Mary J] clk Goodrich h 1044 Berwin
 " Guy R [Clara] canoe lversy 919 W Bowers h same
 " Mrs Rachel A (wid Aveis) h 945 Boulevard

DeSimone Casimir [Mary] wks Miller R Co h 1226 Atwood ave

Desler Austin W [Clare A] lino opr h 552 Hoye ave
 " Jack J h 552 Hoye ave

Desmith Trephon h 275 1/2 S Main
Desmo Angelo [Flora] wks Goodyear h 695 Ranney

DeSOTO AUTOMOBILES Akron Franklin Co sales and service 533 W Market Phone JE-8134

DeSOTO AUTOMOBILES South Akron Conart Co sales and service 956 S Main Phone BL-7181 (See left top margins)

Despotes John restr 1272 2d ave h 661 Hackett
Desprez Ada W student h 952 Kelly ave
 " Louis W student h 952 Kelly ave

DESPREZ
 " Wm [Marjorie] electn h 952 Kelly ave
Dessecker D Russell student h 905 Baughman
 " Dalton R [Jeannette J] aud Roadway Ex Inc h 905 Baughman
 " James W [Elsie L] with Seiberling R Co h 424 Grand ave
 " Webster H [Helen E] auto repr 579 W Exchange h 1084 Pickford ave

Destro Alferio [Nunciata] rub wkr h 313 N Howard
 " Alferio Jr student h 313 N Howard
 " Anthony J [Edith A] ins agt h 359 Patterson ave
 " Chas [Carmella] wks Goodrich h 155 Mustill
 " Frank h 155 Mustill
 " Joseph h 313 N Howard
 " Louis student h 313 N Howard
 " Margaret student h 311 N Howard
 " Mary h 155 Mustill
 " Nuncio h 313 N Howard
 " Nuncio [Mary] plbr h 311 N Howard
 " Nuncio Jr student h 311 N Howard
 " Russell student h 155 Mustill
 " Tony h 313 N Howard
 " Vincenzo student h 311 N Howard

DeSure Mrs Belle gro 656 Douglas h 422 W Chestnut
 " Harry [Anna] 2d hand furniture 998 S Main h same
 " Hermine h 309 Grand ave
 " Julius A [Shirley R] mgr I ion Tailors h 506 North
 " Martin h 309 Grand ave
 " Martin h 998 S Main
 " Ralph A [Belle] h 422 W Chestnut
 " Saml [Anna] slsmn h 309 Grand ave
 " Saml J [Charlotte] h 304 Wooster ave

Detamore Ernest E [Laura M] h 1355 Junior ave
 " Ethel B h 1355 Junior ave
 " Glenn h 1355 Junior ave
 " Irene h 1355 Junior ave
 " Opal wks Goodrich h 1355 Junior ave

DeTe Catherine I h 20 E Dartmore ave
 " Cletus A clk W H Arnott h 20 E Dartmore ave
 " Elizabeth C h 51 W South
 " Lawrence E wks Am H R Co h 20 E Dartmore ave
 " Leo J [Catherine A] wks Firestone h 20 E Dartmore ave
 " Leo J Jr rubwkr h 20 E Dartmore ave
 " Paul A wks Gen T & R Co h 20 E Dartmore ave
 " Rita J h 20 E Dartmore ave

Detello Dominic A [Fanny M] h 167 Jesse ave
 " Louise L wks Quaker O Co h 167 Jesse ave
 " Nicholas A [Fay] wks Firestone h 167 Jesse ave

Deter John wks Goodyear h 2033 E Market
 " Rose wks 569 Weber ave

Deterling Albert F [Margaret M] pipefitter Goodrich h 970 Owen ave
 " Albert F Jr h 970 Owen ave
 " Doris M student h 970 Owen ave

Deteske Stanley J [Florence E] wks City h 162 Westwood ave
 " Stanley L student h 162 Westwood ave

Dethloff Ernest W [Chloe E] wks Burkhardt Con Co h 884 Iovers lane
 " Otto [Mary] auto repr w s Massillon rd h same
 " Theodore [Frances] taxi dr h 1153 Gorge blvd

Detore Anna h 125 N Walnut
 " John [Carmella] h 125 N Walnut
 " Rose h 125 N Walnut
 " Saml h 125 N Walnut

Detritch Geo [Mary M] wks Goodyear h 1248 Newton
Detrow Ellard O [Cleo P] shp clk Central H & F S Co h 35 Belvidere way

Dette Ethel M h 431 Orchard
 " Oscar A [Mamie E] bkpr Murfey Blossom & Co h 431 Orchard

Dettele Roxv [Marjorie] wks Ak Brewing Co h 427 Butler ave

Dettinger Earl S [S Martha] wks Goodyear h 1355 Burkhardt ave

Detting Albert D [Esther M] meats 370 S Maple h 444 Crestwood ave

DETLING BROS (Clarence and John A Jr) dealers in seeds bulbs cut flowers and potted plants prints bios and radios 43 and 45 E Market, Phone BL-3186

DETLING CLARENCE [Mary A] (Detting Bros) h 41 Dodge ave Phone FR-0631
 " Dorothy M tchr h 134 Oakdale ave
 " Edna E wks Miller R Co h 1283 Moore
 " Elizabeth A student h 41 Dodge ave
 " Fmil S h 1119 Rhodes ave
 " Mrs Emma C (wid Louis P) h 134 Oakdale ave
 " Emma I stenog Nelan & Walsh h 134 Oakdale ave

THE CENTRAL ASSOCIATED REALTY CO. 403 OHIO BUILDING

SUNSET VIEW SUBDIVISION Our Purpose—Not only to sell Lots, but Develop the finest Residential Section in Akron

AKRON CITY DIRECTORY

651

DETTLING

" Eugene h 560 Nash
" Frank E dentist 802 Akron S & L Bldg r 1466 Redwood ave

DETTLING JOHN A Jr (Hazel P) (Dettling Bros) h
187 Castle blvd Phone UN 6653

" John J (Elizabeth) clk h 293 W South
" Joseph J (Grace M) with Gen T & R Co h 309 Hoover ave
" Louis J clk Firestone Club House h 1283 Moore
" Louis F (Theresa) painter h 1283 Moore
" Mary J student h 41 Dodge ave
" Raymond J wks Goodrich h 1283 Moore
" Theodore J (Leonora M) with Dettling Bros h 495 Orlando ave
" Vivian J art tchr h 437 E Buchtel ave
" Wm A (Elsie V) clk Peoples S Drug No 130 h 591 Bell

Dettona Mary beauty opr L N Osborne r 506 Iagoon
Dettra Arnold A wks Palmer Match Co h 1143 McIntosh ave

" Clark (Della A) wks Firestone r 38 Ido ave
" Mrs Mary E h 1143 McIntosh ave
" Wayne h 1143 McIntosh ave

Detwiler Virgil G (Orpha M) wks Goodrich h 745 Moon

" Clifford R (Selma V) (Detwiler Coal Co) h Mission rd ext
" Coal Co (C R Detwiler) 1065 River

" Lester C (Florence I) truck dr Goodyear h 922 Merton ave

Detzel Eva student h 1246 7th ave
" Geo (Eva) wks Mohawk R Co h 1246 7th ave
" Geo Jr h 1246 7th ave

Deuber Chas O (Clara A) h 943 Raymond

" Helen M stenog Yenger Co h 943 Raymond

" Henry W (Elizabeth C) slsmn C A Strobel h 742 Cloverdale ave

" Iva M bkpr h 742 Cloverdale ave

" Lester G h 943 Raymond

" Lewis J (Nellie C) h 594 Crosby

Deuchar James G (Frances E) instr Goodyear h 41 Canton rd

Deudney Harry S (Jessie) gro 1178 Edison ave h 1896 12th S W

" Wm student h 1896 12th S W

Deuell Harry H (Fisle M) mach Goodrich h 470 Fairfield ave

Deuri Dominic (South Main Poultry) h 372 Spalding

" Leonard (Mary) wks Goodrich h 372 Spalding

" Nick wks Goodrich h 372 Spalding

Deutschman Hyman student h 835 Ruth ave

" Jacob (Minnie) carp h 835 Ruth ave

" Joseph student h 835 Ruth ave

Deutsch Max (Sadie) gro etc 1168 Andrus h 327 F South

" Michael (Mary) mach h 633 Hallie ave

Devald Mrs Helen stenog Goodrich h 1001 Peerless ave

DeVane Robt T (Esther H) wks B & W Co h 901 Eva ave

Deviny A Joseph student h 688 Dayton

" Andrew J (Betrice C) phys 7624 S Main h 648 Dayton

" Dan J student h 688 Dayton

" Mary R office asst h 688 Dayton

" Thos J student h 688 Dayton

DeVaughn Ethen (Pauline) wks Firestone h 495 Stetler ave

" Harry W (Clara A) rubwkr h 1795 East ave

" Mrs Maud H (wid Minor T) h 924 Bloomfield ave

" Richard B musician h 924 Bloomfield ave

" Ruth D office sec **THE A POLSKY CO** h 924 Bloomfield ave

" Wm Hayes (Julia) h 1013 Haynes

DeVaul Albert I mgr W & S Life Ins Co r Hotel Akron

DeVaux Floyd J (Mattha C) mgr h 886 Berwin

DeVaux Charmante radio singer h 101 W Center

DeVenny Verne A coll Times-Press h Barberton O

Deventure Mrs Mary (wid Louis) h 435 McGowan

Dever Denver I clk Isaly Dairy Co h 1427 Newton

" Kenny I (Gordie) wks India T & R Co h 1427 Newton

Devereaux Chas F (Edith M) slsmn h 147 Borton ave

" Chas F Jr student h 147 Borton ave

Devereux Ambrose P (Mabel F) mach h 586 Claremont pl

" Mrs Anna (wid David) h 326 Alvin pl

" David T wks Goodrich h 326 Alvin pl

" Raymond J (Margaret A) wks Goodrich h 326 Alvin pl

DEVERT

Devert Mrs Laura B (wid Wm F) h 735 Canton rd

Devine Mrs Celia (wid John) h 955 Amelia ave

" Gordon (Gregg) clk r 369 Locust

" Harry J (Daisy V) chef h 1944 Carroll

" Jesse R clk r 1229 1/2 S Main

" John J clk Oriole Gardens h 955 Amelia ave

" John J student h 1944 Carroll

" Joseph F (Clara M) consulting enkr h 955 Amelia

" Philip G (Kathleen) clk r 108 S College

" Robt W clk Oriole Gardens h 955 Amelia ave

" Thos F (Bessie M) wks Goodrich h 1303 Kellogg ave

" W John (Babette R) h 76 Bittman

DeVinney Clarence W h 2186 18th S W

Devis Chas asst mgr F W Woolworth Co

Devitis Frank (Angeline) produce 79 S Main h 478 Bell

" Leonard fruits h 769 Wall

Devlin Alexander (Susan) wks Goodyear h 666 Inman

" Ann clk r 61 Charlotte

" Harry A (Anna M) wks City h 251 Silver

" Henry A student h 251 Silver

" James J (Alice A) wks Firestone h 641 Corice

" John (Anna M) h 441 Crosby

" John (Isabelle) plstr h 827 Shoshone ave

" Patrick A mach Goodyear h 666 Inman

DeVoe Mrs Ella (wid Joseph) h 550 Parkdale dr

" Rena R beauty opr h 1349 S Main

" Treva E stenog Firestone h 1349 S Main

DeVol Harry B (Dempsey H) coal dir 1242 Welton ave h same

" Wm H student h 1242 Welton ave

DeVoll Carl R h 71 Ellnor ave

" Mary E h 71 Ellnor ave

" Ralph (Myrtle F) wks Goodyear h 71 Ellnor ave

Devore C Wade wks Firestone h 1766 Ford ave

" Clarence R (Alice L) mach h 57 Canton rd

" Clifford H (Mabel D) wks Firestone h 22 Detroit

" Edna A student h 57 Canton rd

" Lloyd F painter h 735 May

DEVORE LOUIS E (L Grace) sec Citizens Savings & Loan Co h 675 Roslyn ave Phone JE-1453

" Paul V h 57 Canton rd

" Mrs Rachel A (wid Benj F) h 735 May

" Robt B student h 675 Roslyn ave

" Mrs Rosetta wks Goodrich h 149 1/2 W Exchange

" Saml G (Florence B) painter h 1063 Arlington pl

" Warren F (Emma M) mech Richardson M Co h 745 Grant

Dew Milton I student h 606 Sherman

" Saml T (Mishie F) painter h 606 Sherman

Dewalt Anna M clk h 745 Blaine ave

" Mrs Belle (wid David) h 1177 Home ave

" Chas E wks Goodrich h 845 Harvard

" David wks Albrecht Gro Co h Canal Fulton O

" Henry R h 1177 Home ave

" Wm H (Minerva C) wks Acme C B Stores h 1072 Woodward ave

Dewar John (Agnus) wks Firestone h 2104 18th S W

" John Jr student h 2104 18th S W

Deweese Chas L (Lucille C) editor h 456 Spicer

DeWeese Geo A (Elta M) pipeftr Goodyear h 649 McQueeney ave

Dewer Hazel nurse Childrens S Hosp h same

Dewey Chas S (Jane L) chemist Firestone h 96 Winston rd

" Frank H (Mary I) wks Goodrich h 752 Canton rd

" Henry A (Helen A) credit dept **THE M O NEIL CO** h 752 Canton rd

" Henry L (Violet) painter h 293 E Waterloo rd

" Marjorie L h 752 Canton rd

" Ralph E wks Goodrich h 752 Canton rd

DEWEY ROBT A (Mary I) vice pres Craftsman Press Inc h 1113 Berwin

" Robt C shipper Sears R & Co h Cuya Falls O

" Wm F (Golda A) wks Ohio Edison Co h 1283 Kenmore blvd

" Wm H student h 1283 Kenmore blvd

Dewhrat Harry (Nellie) with Goodrich h 770 Wall

" James R student h 770 Wall

DeWine J Ray (Alva) wks Goodrich h 17 S Walnut

Dewis Avery K (Ella M) mach h 303 E South

DeWitt Aubra wks B & O R R r 277 Torrey

" Axiline C aud Mayflower Hotel h same

" Byron C carp h 1292 Louisiana ave

" Dorothy J student h 951 N Firestone blvd

DEWITT FRANK A (Grace G) pres DeWitt-Jenkins Realty Co h 218 Twin Oaks rd Phone JE-9891

" Henry h 187 Ravine

DEWITT J HARRY (Florence W) pres and mgr DeWitt Motor Co h 101 Gale Phone HE-7566

THE DAUNTLESS PLUMBING & ELECTRIC CO. 18-22 E. State St. PHONE

BEST DISPLAY OF LIGHTING FIXTURES IN THE CITY FRANKLIN 8109

652

BURCH DIRECTORY CO'S

DeWITT-JENKINS REALTY CO The

F A DeWitt pres Fred Zindel vice pres S A Belden sec, V P Jenkins treas. real estate and insurance 425 and 426 2d Natl Bldg, Phone BL-3191

DeWitt Joseph F [Flora M], mach h 1392 Chip-pewa ave
" Lawrence C auto mech h 1292 Louisiana ave
" Mrs Minnie h 720 Gage

DeWITT MOTOR CO The, J H DeWitt pres and mgr dealers in Dodge motor cars and trucks and Plymouth motor cars 475-479 N Main Phone FR-4171 used car branch 937 S Main Phone HE-0218

" Myron W student h 218 Twin Oaks rd
" Robt B [Wilma] h 1117 Stanley ter
" Robt M student h 218 Twin Oaks rd
" Roy lab h 1326 Chandler ave
" Stanley W [Pauline] wks Goodyear h 951 N Firestone blvd
" Theo pres Mayflower Hotel Co h Cleveland O
" Vivian tchr h 264 W Market
" Wm H [Letitia] h 187 Ravine
" Wm J slsmn DeWitt Motor Co h 720 Gage
" Wm P h 187 Ravine
" Wm T h 187 Ravine

DeWolfe Edgar D [Mildred A] caddy mstr h 7 Far-rand ct

DeWoody Mrs Alice C (wid David G) h 159 E Tall-madge ave

DeWOODY & KEENEY (Wade DeWoody Arthur C Keeney) attorneys at-law 527 and 528 2d Natl Bldg Phone JE-9191

DeWOODY WADE [Lillian C] (DeWoody & Keeney) h 163 E Tallmadge ave Phone HE-9479

Dexter Leon A [Ethel O] formn h 649 W Thornton
" Maurine mgr Mitzl Millinery h Portage Hotel

Dey Alice G tchr h 566 Schiller ave
" Harold P [Grace E] sts mgr Falls C & M Co Cuya Falls O h 566 Schiller ave
" Helen E nurse h 566 Schiller ave

DeYannis Cnear [Nicoletta] wks Goodyear h 428 Campbell

" Elsie h 428 Campbell
DeYarmin E Wesley [Eva] sta attdt h e s Dar-row rd

DeYoung Abram [May] carp h 851 N Howard
" Earl student h 851 N Howard
" Russell wks Goodyear h 851 N Howard

Dezso Alex h 849 Parsons ct
" John student h 849 Parsons ct
" Louis wks Goodrich h 849 Parsons ct

" Mrs Lydia (wid Alex) h 849 Parsons ct
Dhona Mrs Catherine (wid Jacob) h 119 Conger ave

Diagonal Road Service Station (W G Bowers W H Williams) 121 1/2 Diagonal rd

Dial Albert C [Dollie M] wks Goodyear h 1241 Home Apartments 190 N Portage path

" Clair J [Faye] telegrapher B & O R R h 263 E York
" Walter B [Lester M] wks Goodyear h 53 Cook

Diamonds Harry [Mary] conf 768 W Bowery h 774 same

Diamond Alexander h 111 Bittman
" Arthur B h 347 S Maple
" Bertha r 854 S High

" Mrs Bertha (wid Willie) h 1724 McCoy
" Billard Parlor (C A Bartliff) 85 S Main
" Candy Co (Jacob and Hyman Finn) 723-27 S Main

" Cleaners (C P Dichtl J Rosenfeld) 201 E Market
" Distributing Co Inc Jacob Finn pres and treas Hyman Finn vice pres beer distributors 727 S Main

DIAMOND FOUNDRY (O The, L H Wolf vice pres P C Manthey sec J P Kraus treas L M Kraus mgr 258-260 Annadate ave near cor E Exchange Phone FR-0915 (see page 69)

" Grille (J O Strongoli) restr 77 W Market
" Harry r 29 S Broadway
" Jack pbr h 185 E Exchange

" John H h 996 Baird
" John H jr [Frances E] mach Bldgwater M Co h 996 Baird
" Mrs Julia S h 347 S Maple

" Land & Improvement Co John Bracke pres W H Evans sec and treas real estate holding 138 S Main
" Louis r 559 S Main

DIAMOND

" Louis H [Luella] slsmn City Bkg Co h 401 Grant
DIAMOND MATCH CO. See Barberton Directory

" Poultry Co (D Frisone) 744 S Main
" Stephen lunch 1406 S Arlington h same
" Towel & Linen Supply Inc Carl Marks pres Mrs Marion F Comerlato sec Mrs Cora Comerlato treas H J Halper mkr rear 304 N Howard

" Violet student h 996 Baird
Diangelis Donato lab r 78 W Chestnut

DiAngelo Emil [Lena] h 197 Butler ct
" Louis [Antoinette] h 758 Inman

D Ianni Catherine clk Goodrich h 893 Columbia ave
" Donato [Agatha] wks Goodrich h 893 Columbia ave
" Fannie clk Goodrich h 893 Columbia ave

" James student h 893 Columbia ave
Dias Edward [Anna] lab h 753 W South
Dibalek Stephen r 121 E Crozier

Dibble Emma h s s Wooster ave
DIBBLE FRED C (Bessie W) dist mgr Equitable Life Insurance Co of Des Moines Iowa 1205 Akron Sav & L Bldg Phone FR-3185 h 37 Corson ave Phone UN-6741

DIBBLE L CLIFFORD [Edith M] asst, sec Enterprise Mfg Co h 167 3d N W Barberton O Phone SH-2389

" Marsh h s s Wooster ave
" Mrs Pearl I tchr h 30 S Walnut
" Ralph [Anna] carp h s s Wooster ave

" Mrs Verdi G h 426 Celtic
" Virginia J stenog Goodyear h 37 Corson ave
DiBernardo Joseph [Anna] beer restr h 679 Miami

Dibert Owen L [Juanita D] artist Goodrich h 877 Jason ave

DiBona Peter [Phillipina] lab h 211 Abel
" Spiro cook r 110 E Exchange
" Vito [Mary] h 333 Graves ct

DiCarlo Chas A [Harrietta D] mgr Alpha Beverage Co h 1096 Yukon ave

Dieaubo Concetta clk h 165 W Tallmadge ave
" Joseph [Grace] h 165 W Tallmadge ave
" Josephine clk h 165 W Tallmadge ave

DiCaulo Frank [Nancy] wks Goodyear h 400 E York
Dice Albert P [Louisa B] wks Ak Std M Co h 782 Gorge blvd

" Alberta L clk h 782 Gorge blvd
" Mrs Cora E (wid Irvin) h 956 Kenyon
" Dorothea E tchr h 90 N Portage path

" Edith F with Goodyear h 479 Sumner
" Edward F wks Goodrich h 693 Harvard
" Edward J h 693 Harvard

" Eldon student h 693 Harvard
" Eleanor R student h 62 Kuder ave
" Mrs Elizabeth (wid Grover C) h 1133 Florida ave

" Ellen h 693 Harvard
" Elmer [Marion] wks Firestone h 23 W Maple-dale ave

" Mrs Emma (wid Norman J) h 580 Dayton
" Mrs Emma J (wid Frank) h 617 E South
" Eugene h 693 Harvard

" Floyd H [Dorothy M] sta mgr Times-Press h 1097 Linden ave
" Geo A [Fannie B] janitor h 647 Upson

" Geo E h 1133 Florida ave
" Mrs Grace S (wid Wm M) h 129 Arch

DICE HENRY G [Florence B] asst treas Industrials Savings & Loan Co h 2488 Northland (C F)
" Jesse P [Esther S] atty 618 Metropolitan Bldg h 30 N Portage path

" John L [Anna G] cashr Erie R R h 693 East ave
" John F [Mary M] engr h 1042 Merton ave
" Josephine S clk h 956 Kenyon

" Leonard L [Helen] wks Firestone h 1105 Beards-ley
" Lucille E clk h 956 Kenyon
" Lucille E student h 400 W Tallmadge ave

" Mrs M Ellen (wid H [Iton]) h 26 Everett ave
" Mabel I h 479 Sumner
" Margaret E stenog E C McCormick Jr h 1133 Florida ave

DICE MARVIN M [Cora D] vice pres Commercial Ptg & Litho Co h 62 Kuder ave Phone JE-5862
" Raymond S [Wilma] mgr Int Cor Schools h 1584 Larch

" Robt I student h 90 N Portage path
" Wilbur H h 1133 Florida ave
" Wm E [Hulda S] tinner h 400 W Tallmadge ave

" Wm H [Gertrude] mech Postoffice h 519 Massil-lon rd
" Wm M jr engr Goodyear h 129 Arch
Diceglio Frank h 212 Mustill ct

" Gannaro [Rose] wks Goodrich h 212 Mustill ct
" Joseph student h 212 Mustill ct
" Mamie h 212 Mustill ct

The STANDARD MORTGAGE Co. FIRST MORTGAGES

601 FIRST-CENTRAL TRUST BLDG.

DICINTIO

Dicintio Vincent [Lena] wks Goodrich h 1270 Andrus
Dick A B Co Bowman & Costigan Inc agents mimeo-
graph machines 16 N Main

DICK ARCHIBALD C [Winifred M] sec and treas
Akron Lamp & Mfg Co and Radiant Products
Inc h 871 Greenwood ave Phone HL-2546

" Aullo [Prudie] wks Firestone h 253 1/2 Steiner ave
" Carl P slsmn h 179 N Highland ave
" Chas [Carrie P] atty h 179 N Highland ave
" Ernest [Belle F] bkpr Firestone Park 1 & S
Bank h Cuya Falls O
" Harold wks Goodyear h 1050 Merriman rd
" Hattie h 1204 7th ave
" Helen L wks 543 Merriman rd
" Ira [Ethel] clk Goodrich S Inc h 1936 17th (C F)
" James E [Carrie M] janitor Times-Press h 276
Cranz pl
" James L h 253 1/2 Steiner ave
" Joseph J [Vivian R] wks Goodyear h 937 Pal-
metto ave

Dicken J H (oil Co) (Vera Dicken) 480 Water
" Robt B [Mabel M] drftsmn h 852 Aberdeen
" Vera J H Dicken (oil Co) h 852 Aberdeen

Dickens Alfred C [Martha] wks Goodrich h 664
Brewer

" C Geo h 699 Carlyle
" Geo M [Anita H] h 699 Carlyle
" Joseph I [Pearl O] wks Miller R Co h 2499 Ed-
win ave

" Olive J student h 664 Brewer
" Mrs Stella M h 85 N Summit

Dickenson Forest M [Una S] wks Gen T & R Co h
1572 East ave
" James P h 1672 East ave

Dickerhoff Mrs Estella E h 1172 Princeton
" Evelyn L student h 1172 Princeton
" Robt I [Frances E] wks Goodyear r 63 Brittain
rd

" Ruth N h 1117 Grant
Dickerhoof Carl H [Marian G] bus opr Ak Trans Co
h 897 Jason ave

" Carl O wks Goodrich h 1263 Manchester rd
" Chancey D [Hattie] h 639 Sumatra ave
" Chester C [Helen F] meats 737 Copley rd h 456
Rhodes ave

" Cloyd J [Emma L] wks Goodyear h 1092 Avon
" Mrs Cora C (wid John W) h 275 Kryder ave
" Mrs Cora (wid Levi T) h 568 Yale

" Dorothy M h 639 Sumatra ave
" Lert J [Laura M] (Stump & Dickerhoof Hard-
ware Co) h 1263 Manchester rd

" Frank J wks Goodyear h 1226 20 ave
" Galen O [Jean] wks Firestone h 61 L Dartmore av
" Gilbert R [Max] wks Goodyear h 1012 Snyder

" Glen K h 639 Sumatra ave
" Mrs Irma D wks Goodyear h 1281 Oakland ave
" Jesse [Nora E] wks Firestone h 418 N Firestone
blvd

" Leo [Fille] wks Firestone h 111 Lake
" Lloyd R [Leona W] clk Patterson H & F Co h 202
Allies

" Luella M h 1760 Brown
" Mabel M h 764 Clearview ave
" Mrs Maggie (wid Henry) h 465 Willow

" Marian I student h 1092 Avon
" Mrs Mary (wid Wm H) h 435 S Arlington
" Oscar C [Florence O] chf clk Dept Public Service
h 764 Clearview ave

" Ralph F [Daisy I] clk Goodrich h 374 Birch
" Saml S [Mary J] wks Firestone h 852 Bertha ave
" Tura F clk Firestone h 1281 Oakland ave

Dickerman Alice M student h 94 Shaker dr
" Leona M student h 94 Shaker dr
" Walter K [Ethel M] slsmn Ak P Milk Co h 94
Shaker dr

Dickerson Andrew J [Estella M] (Square Deal Elec-
tric Co) h 351 S Firestone Blvd
" Dwight A [Dorothy D] wks Diamond Match Co h
480 Flora ave

" Geo H student h 698 Carlyle
" Harlev H [Marie] wks Firestone h 777 W Lowery
" Harry [Anna P] carp h 76 S Arlington
" Mrs Hattie A (wid Wm K) h 698 Carlyle

" Mrs Jennie (wid Wesley) h 219 Beck ave
" John C h 817 Fess ave
" Kemp wks Firestone r 796 Kenyon
" Lloyd J [Addie M] wks Goodrich h 428 Mad-
ison ave

" Iyle M [Besse M] with Goodyear h 555 Lumiere
" Marian clk THE M O'NEIL CO h 85 Rose Blvd
" Mirius H [Grace M] musician h 817 Fess ave
" Mrs Minnie E (wid Chas W) h 94 F Fullmadge ave

DICKERSON

" Norval W [Martha L] carp h 962 Silvercrest ave
" Paul student h 76 S Arlington
" Ray wks Firestone r 231 E Wilbeth rd
" Mrs Virginia h 955 Douglas

" Walter wks Goodrich h 698 Carlyle
Dickey Anna L h n s Success rd
" Chas [Eva] wks Goodyear h 779 E F exchange

" Clarence [Evelyn] wks Goodyear r 752 Excelsior av
" Dorothy L asst Ak Pub Library h 792 Elma
" Filery [Florence J] wks Goodyear h 771 E Ex-
change

" Mrs Ltha M (wid Wm) h n s Success rd
" Florence waitress Silver Grille h 771 E Exchange
" Florence F student h n s Success rd
" Freeman R [Olga J] h 617 Whitney ave

" Geo A student h n s Success rd
" Glen H [Cora M] wks Goodrich h 1064 Diagonal
rd

" Harry E [Winnie M] wks Miller R Co h 46 I
Emerling ave
" Homer h 779 E F exchange

" Howard V wks Goodrich h 1064 Diagonal rd
" Minerva A h 62 N Adolph ave
" Neil F musician h 792 Lma

" Mrs Ora D (wid Wade H) h rear 199 S Arlington
" Raymond F student h 62 N Adolph ave
" Robt [Catherine B] real est h 62 N Adolph ave

" Willis H [Ruby O] wks Goodyear h rear 199 S
Arlington
Dickie Mary M student h 202 Marcy ct

Dickinson Fred M [Catherine M] painter h 541 I
Archwood ave
" Harold F [Ldith L] wks Goodrich h 1276 Lexing-
ton ave

" Kathleen M student h 1265 Dietz ave
" Leon [Mary] bus opr Ak Trans Co r 362 Palm ave
" Mrs Louise (wid Freeman) h 691 Harvard

" Mary A student h 1268 Dietz ave
" Mott S [Guth E] painter h 1268 Dietz ave
" Neil K [Luella L] wks Goodrich h 570 1/2 Woo-
ster ave

" Ralph H [Marguerite H] painter h 934 N Fire-
stone Blvd
" Secretarial School (G G Whipple) 657 W Market

" Wm A [Roseline A] wks Goodyear h 609 Carroll
" Val W [Hazel P] wks Goodyear h 515 Inman

Dickon J Frank [Dorothy G] power shovel opr h 654 1/2
Sibley al
" Wm E student h 654 1/2 Sibley al

Dicks See also Dix
" Clay D [Oma A] wks Firestone h 124 Campbell
" Eugene M h 124 Campbell

" Mrs Myrtle V (wid Clauson) h 3 Siddall ct
" Ralph C student h 124 Campbell
" Waldo P [Orpha] h 648 S Main

" Wilburn H clk Highway Motor F L Inc r 246
Water
Dickson See also Dixon

" A Bertis C [Vera] slsmn h 477 E Market
DICKSON ALLEN W [Ada M] executive sec Bulld-
ers Exchange h 115 Melbourne ave

" Mrs Antha M (wid John R) h 939 Ada
" Benj J [Martha J] wks Firestone h 802 S High
" C C railroader r 641 S Main

" Chas M waiter h 2477 26th S W
" Chas O student h 296 Noble ave
" Claud M [Laura A] wks Goodrich h 2477 26th
S W

" Corinne h 104 Furnace
" Mrs Dorothy wks Firestone h 1083 Linden ave
" Llisha H [Carrie E] wks Goodrich h 354 I
Crosler

" Mrs Elizabeth (wid Arthur) h 956 Avon
" Mrs Emma F clk THE A POLSKY CO h 725
Wooster ave

" Ernest G wks Goodyear h 598 Lumiere
" Evelyn C clk h 2477 26th S W
" Geo I [Mary A] fireman A C & V Ry h 2119
Mogadore rd

" Gilbert G h 2477 26th S W
" James C [Mabel I] wks Goodrich h 1149 In-
Croix ave

" James O h 466 Davton
" K Werner student h 354 E Crosler
" Mrs Lesa h 280 S Martha ave

" Lillian h 481 W Market
" Mrs Lillian J h 327 Hastings pl
" Marle I opr Mrs M E Abbott h 48 N Adams

" Mrs Marion B phone opr Dept of Charity h R D 4
" Mary supvr City Hosp h 39 Arch
" Mildred wks Mohawk R Co h 250 S Martha ave

Call BL-3141 --Presto-- You have a **City Cab Co. Taxi** at your Door



EXCHANGE CHEVROLET, Inc. "After We Sell We Serve"

444 WEST EXCHANGE ST. Phone JEFFERSON 8141
Our Obligation Is Your Guaranteed Satisfaction

654

BURCH DIRECTORY CO'S

DICKSON

" Mildred E student h 823 Lee dr
" Ralph [Mary] h 233 W Bartses
" Richard J [Anne M] h 466 Dayton
" Robt r 229 James
" Ronald W student h 354 E Crosier

DICKSON TRANSFER & TRUCKING, Inc., Geo P
Pfaff pies W V Hardgrove vice pies A L Hardgrove sec and treas local and long distance moving (crating storage shipping 24 N High Phone BI-3415 night Phone JE-5359 (See page 95)

" Walter A [Sarah C] slsmn h 1310 MtVernon ave
" Walter D h 483 W Market
" Wm F truck dr h 2119 Mogadore rd
" Wm T watchman Masonic Temple h same
" Mrs Zula V h 823 Lee dr

DiCresce Adolph student h 1359 East ave
" Mary wks Quaker O Co h 1359 East ave
" Santo [Frances] lwb h 1359 East ave
Dictaphone Sales Corp Elmer Whitlam rep 205 Medford Bldg

Didado Frank student h 91 N Broadway
" Joseph [Ethel] lwb h 91 N Broadway
" Neal student h 91 N Broadway

Didato Frank h 439 Evers ave
" John [Mary] h 439 Evers ave
" Joseph h 439 Evers ave
" Mrs Josephine h 439 Evers ave
" Tony clk Joseph Rich h 439 Evers ave

Didion Mis Agnes F h 448 Allenford
" Wm I [Agnes M] mach C F Fickes M Co h 209 E-Mill

DiDomenico Albert student h 181 Charles
" Angelo h 181 Charles
" Antonio [Tekla] wks Firestone T & R Co h 181 Charles

" Cosmo [Rose] wks Goodrich h 354 Patterson ave
" Daryl student h 181 Charles
" Frank [Jennie] shoe repr 643 E Exchange h 358 Patterson ave

DiDonato Alexander [Father] tubwkr h 369 E Thornton
" Leopold [Beatrice] wks Goodyear h 929 Alendale ave

Didyk Akim h 475 Lucy
" Phillip h 475 Lucy

Dieble Firm wks Goodyear h 419 E Market
Diebold Joseph A [Gladys V] chiro h 1324 Frederick Blvd

" Louis student h 1324 Frederick Blvd
" Louis A cementwkr h 1459 Honodie ave

DIEBOLD SAFE & LOCK CO H W Burris district sales mgr mfrs of fireproof and burglarproof safes chests and vaults for more than seventy-five years district sales office 360 Brice rd Phone HI-9379

Dieckman Betty F student h 2494 Auburn pl
" Burt A [Flora S] wks Ak Matt Mfg Co h 230 Avendale ave

" Florence S tchr h 476 S Firestone Blvd
" Geo I with Quality F Co h 2494 Auburn pl
" Geo F [Fredricka C] h 476 S Firestone Blvd

" Wm F [Ida M] h 2494 Auburn pl
Dieckmann Herbert dept mgr THE M O NEIL CO r 393 Woodland ave

Diederich Rev Francis H asst pastor StPaul's Roman Catholic Church h 412 Palmetto ave

Diedra Christine h 90 MtView ave
Diefenbach Allan B law student h 356 Rose Blvd
" Benj C medical student h 356 Rose Blvd

DIFFENBACH REV H BERLEMAN [Josephine C] pastor Central Presbyterian Church h 356 Rose Blvd Phone LN-5454

" Helen R student h 431 Briarwood dr
Diefendorf Betty J student h 460 W Wilbeth rd
" Dora wks 503 White Pond dr

" John E [Mildred M] slsmn h 460 W Wilbeth rd
" R Henry student h 460 W Wilbeth rd
Diefendorf Ruth clk Herberich H-H Co h Bauberton O

Diehl Allyn I adv h 486 Vine
" Chas P [Myrtle F] [Diamond Cleaners] h 950 Bell

" Clark T [Nellie G] h 834 F Exchange
" Mrs Cora [wid Wm D] h 486 Vine
" Dorothy E student h 834 E Exchange

" Elizabeth I h 719 Carlisle
" Elmer [Alice I] mach h 719 Carlisle
" Geo wks Firestone h 768 W Bowers

" Rev James A removed to Columbus O

DIFHL

" Robt B [Cora E] engr Ak Engraving Co h 750 Mallison ave
" Russell H student h 834 E Exchange

Diehm Andrew [Florence] clk r 200 W Thornton
" Christine M h 1006 LaCroix ave
" Dewey P [Elsie M] fireman Firestone h 1359 Burkhardt ave

" Ella M h 188 E Exchange
" Ernst F [Mary E] h 156 W Long
" James J h 1006 LaCroix ave

" James T [Amelia R] pres and treas Diehm-Long Co h 188 E Exchange
" Jane M h 1006 LaCroix ave

" Kent E [Annette C] mach h 1006 LaCroix ave
Diehm-Long Co J T Diehm pres and treas grocers 577 W Market

" Ruth E cashr Ak Dry G Co h 156 W Long
" Whitney E h 156 W Long
Diemer Ethel R clk Goodyear h 2695 Albrecht ave

" Floyd E [Verna] h 2695 Albrecht ave
" John F [Lewey A] h 701 Washington
" John W [Dorothy M] auto mech h 1505 Hillcrest

" Lester F [Catherine L] wks Firestone h 2237 18th S W
" Louis M h 338 Rhodes ave

" Mrs Minnie [wid Elias I] h 260 W South
" Raymond E h 260 W South
" Thelma E [wk Robinson School] h 260 W South

" Wm C [E May] ins h 335 Rhodes ave
Diener Mrs Augusta F [wid Stephen] h 500 Rent-schler ct

" Robt student h 937 Stoner
" Theodore [Louise] ptrnmkr Ak, Pattern Wks h 937 Stoner

" Wm engrv Ak Engraving Co h Kent O
Dienesch John h 881 Haynes
" Mrs Susanna h 881 Haynes

" Susie student h 881 Haynes
Di-noff David student h 582 Easter ave
" Janet h 582 Easter ave

" Minnie clk Goodyear h 582 Easter ave
" Phillip tchr h 582 Easter ave
" Shirley clk Ak Dry G Co h 582 Easter ave

" Yetta clk h 582 Easter ave
Dieringer Bernard V [Helen A] wks Slauson A & T Co h 295 F Archwood ave

" Druard A [Ruth M] wks Goodrich h 295 E Archwood ave
" Mrs Edna clk Firestone h 1174 Welsler ave

" Kenneth I [R Helen] slsmn h 594 Schiller ave
" Lawrence E [Ethel H] wks Goodyear h 1222 Herman ave

" Mrs Ora V [wid Geo R] h 291 E Archwood ave
" Paul S wks Goodrich h 291 F Archwood ave

" Richard G student h 291 E Archwood ave
" Robt J student h 291 E Archwood ave
Dierke Chas J [Elna F] carp h 1256 MtVernon ave

" John W wldr h 2371 32d S W
Dierker Anna J clk Sunset Bakery h 449 Douglas

" Mrs Anna M [wid Theodore] h 449 Douglas
" Edward F [Estelle C] wks Times-Press h 793 Storer ave

" Frank F clk Sunset Bakery h 449 Douglas
" Geo H [Catherine R] mach Goodrich h 473 Bell

" Joseph J [Catherine H] mach h 453 Douglas
" Theodore P [I Patricia] wks Goodyear h 112 Alfaretta ave

Dies Bernard A [Leora M] wks Goodyear h 160 Olive
" Mrs Emma [wid Joseph] h 1280 Sherman

" John H [Agnes J] contr bidr 183 Oakdale ave h same
" Mary F student h 183 Oakdale ave

" Paul T [Ethel M] contr plstr 526 Noah ave h same
" Rosemary M stenog StThomas Hosp h 183 Oakdale ave

Diesem Carl E [Sophia] truck dr h 573 N Summit
" Helen M clk A Schulte United h 401 Grant

Diesinger Kenneth I dr W F Wright h 594 Schiller av
Diesz Andrew E [Anna] h 1933 W State

" Edward H [Jennie V] drftsmn h 428 Livingston
" Mrs Gertrude A [wid August A] h 1933 W State

" Lawrence L [Elizabeth I] mach h 77 Savoy
Dietz Chas O [Anne E] slsmn h 411 Madison ave

" Mrs Mary C [wid Chas] h 411 Madison ave
Dieterich Ernest O [Kathryn J] with Goodrich h 685 Fcton rd

Diethrich Gilbert I [Edna R] wks Gen T & R Co h 630 Plum
" Joseph W [Ida V] brklyr h 782 Amherst

HARDWARE CENTRAL HARDWARE 200 S. MAIN

Tools - Paints - Glass EAST AKRON HARDWARE. 990 E MARKET

AKRON CITY DIRECTORY

655

DIFTRICH

- Dietrich Antonov J [Louise] ptrnmkr h 851 Work dr
 " Carl P [Ellen K] dentist 904 Akron S & L Bldg
 h Turkeyfoot Island
 " Chasoller Com P & L Co h 22 Cuyahoga
 " Clair A [Marie M] wks Goodyear h 686 San-
 ford ave
 " Clay [Lucille] atty 1018 1st-Central T Bldg h 257
 S Freedom Havenna O
 " Harry plstr r 638 Coburn
 " J Robt student h 161 Burton ave
 " Mrs Jean E r 222 W Market
 " John E [Catherine] wks Goodrich h 161 Bur-
 ton ave
 " Mildred F clk Associated Printers Inc h 851 Work
 dr
 " Phillip J [Thelma K] asst sport editor Times Press.
 h 26 E Tallmadge ave
 Dietrichson Anna L student h 1099 Laird
 " Paul B [Martha S] const engr h 1099 Laird
 Dietrick Camillus P wks Goodrich r 932 Sherman
 " Dale D clk Gorrell Pharmacies r 156 Colony
 Crescent
 " John [Mary] wks Goodrich h 804 E Exchange
 " Leo M [Bertha] wks Gen T & R Co h 914 Eva ave
 " Roy L [Anna C] wks Firestone h 484 Spicer
 Dietz See also Deltz
 " Mrs Amanda (wid Fil) h 452 Moreley ave
 " Annabelle stenog h 840 Sheridan ave
 " August [Iols E] wks Firestone h 1442 Hite
 " Barbara wks Goodrich h 1018 Clark
 " Mrs Carrolla (wid Henry) h 665 Sherman
 " Catherine O h 840 Sheridan ave
 " Chas J [Laura B] wks Firestone h 880 Sherman
 " F LeRoy tchr h 682 Sherman
 " Earl G [Dora] wks Goodrich h 488 Alexander
 " Edwin W [Lilla] (Cuyahoga Motor & Machine Co)
 h 139 Cuyahoga
 " Mrs Elizabeth F clk h 453 E Exchange
 " Elmer C clk Dettling Bros h Stow O
 " Everett F [Nema I] wks Goodrich h 1341 Diag-
 onal rd
 " Everett F Jr student h 1341 Diagonal rd
 " Ferdinand G [Anni P] blksmith h 410 Kim ave
 " Frank H [Iva A] supt Memorial Park Cemetery
 h 2679 Albrecht ave
 " Fred C [Flia B] factory supt Thos Phillips Co h
 840 Sheridan ave
 " Frederick C [Hilda] factory supt Thos Phillips Co
 h 1299 Diagonal rd
**DIETZ G CARL [Jeanne C] sec and treas Burkhardt
 Consolidated Co and Burkhardt Brewing Co h 711
 Delaware ave Phone FR-4828**
 " Grace E student nurse h 1442 Hite
 " Harry [Rose] wks Firestone h 361 E Catawba ave
 " Helen I wks Miller R Co h 1341 Diagonal rd
 " Henry A [Mary L] wks Burkhardt h 184 Eagle
 " Henry J [Imma C] clk 1st Ak Hdw Co h 682
 Sherman
 " John G [Fura] h 550 Schiller ave
 " Mrs Iottie M (wid Benj G) h 128 Oakdale ave
 " Mrs Magdalena (wid Gottlieb) h 675 Sherman
 " Mrs Mary (wid Anthony) h 1018 Clark
 " Nellie E h 675 Sherman
 " Paul F mach Nutl R M Co h 434 Crouse
 " Paul M [Esther C] service mnr Raymond Conk-
 lton Inc h 834 Evans ave
 " Pauline J h 1341 Diagonal rd
 " Robt R [Beatrice S] with Thos Phillips Co h 515
 Schiller ave
 " Mrs Viola M Ins h 434 Crouse
 Dietzig Karl [Theresa] confr 115 E South h 117
 same
 " Lucy h 117 E South
 " Robt night clk Salvation Army h 209 1/2 Water
 Dietzold Ieda H h 309 E Buchtel ave
 " Louis R [Sarah B] sismn Lyman-H Lbr Co h 171
 Hampshire rd
 " Marie L clk Ak Gro Co h 309 E Buchtel ave
 DiFco Alphonse [Palmina] (DiFco & Sandoli) gro
 1077 Grant h same
 " Frances M student h 1077 Grant
 " Mary M student h 1077 Grant
 DiFco & Sandoli (Alphonse DiFco Frank Sandoli)
 poultry 1077 Case ave
 Diffenderfer Mrs Carrie (wid Chas) h 644 School
 " Fred L sta attd Vacuum Oil Co Inc h Green-
 town O
 DiFiglio Joseph [Mary] h 307 1/2 Wheeler
 Difore Anna h 700 Gardendale ave
 " Mrs Anna (wid Saml) h 334 Lookout ave
 " Mrs Cornelia C hskpr 1176 Manchester rd
 " Dominic auto mech h 700 Gardendale ave

YOU SAVE 25%
 on Fire and Automobile Insurance
 with
FRANK R. SCHONER
 Phone WAilbridge 6315
 "THE PUBLIC BE PLEASED"

DIFIORE

- " Florence E h 334 Lookout ave
 " Frank shoe reprm h 700 Gardendale ave
 " Fred H student h 334 Lookout ave
 " Grace student h 700 Gardendale ave
 " John wks Goodyear h 116 Bodahely ct
 " John D [Josephine M] h 163 Jesse ave
 " Joseph [Beatrice] clk Diamond B Parlor h 574
 Elma
 " Margaret C wks Firestone h 334 Lookout ave
 DiFrancis Agastino [Lucy] wks Firestone h 372
 Oxford ave
 DiFranzia Dominic [Jennie] wks Goodyear h 440
 Delmar ave
 " Joseph student h 440 Delmar ave
 DiFrank Nick h 206 Beverly al
 " Nick [Theresa] wks Goodrich h 177 Charles
 " Tony student h 177 Charles
 Digby C Harry student h 1280 Murray ave
 " Frederick [Margaret I] wks Goodyear h 1280 Mur-
 ray ave
 " Saml [Mary M] wks Goodyear h 766 Beardstey
 Digeroloma Joseph [Pauline] wks Col Ins Co h 223
 Abel
 " Julia M h 223 Abel
 DiGeromino Anthony h 184 Boder
 " Florence student h 184 Boder
 " James h 184 Boder
 " Joseph h 184 Boder
 " Mary h 184 Boder
 " Miller h 184 Boder
 " Serafino [Margaret] h 184 Boder
 DiGiacco Antonio h 388 Bishop
 " Mario [Lucy] wks Goodrich h 388 Bishop
 DiGiacomo Salvatore [Palmina] tailor h 496 Ox-
 ford ave
 DiGloammarino Gennaro [Mary] h 804 Walsh ave
 DiGiorgio Steve [Catherine] wks City h 748 Damon
 pl
 DiGrolamo Fred [Mary] wks Firestone h 265 Rock-
 well ct
 DiKman Bernadette clk Ohio Edison Co h 872 Kenyon
 " Geo W [Ada E] h 872 Kenyon
 Dignan John J [Elizabeth M] wks Goodrich h 918
 Chester ave
 DiGrammarino Genero h Frank Mara Shreve dr
 DiLauro Benj sismn Hyde Motors Inc r 319 Wild-
 wood ave
 " Chas h 768 Garfield
 " Felicia A h 768 Garfield
 " Frank [Mary] shoe repr h 839 Keeney
 " Joseph musician h 768 Garfield
 " Mrs Pearl M bkpr White S & S Co h 69 N Union
 " Mrs Rose h 768 Garfield
 " Silvio wks Goodrich h 768 Garfield
 Dilbeck Clifford L [Odell M] wks Goodyear h 735
 Allyn
 Dilcine Frank H [Rachel] clk Postoffice h 137 Lake
 " Glenn D wks Bellows Claude N Co h 24 W Mil-
 dred ave
 " Mrs Louise N h 24 W Mildred ave
 Dille Frank R h 355 Lookout ave
 " Ira Y [Rosa D] meats h 355 Lookout ave
 " Walter H [Florence L] mech Hyde Motors Inc h
 588 Fouse ave
 Dilgard Violet H h 144 Annadale ave
 Dilger Jacob [Louise] wks Leo Meyer Co h 149 W
 North
 " Geo wks Ak Btzg Co h 149 W North
 Dill Clyde D printer h 311 E South
 " Fisie clk h 669 Winans ave
 " Eugene [Louise F] meat ctr A & P Tea Co h 1929
 18th (C F)
**DILL GARRETT S [Sarah F] mkr Cities Service
 Oil Co h 2466 4th (C F) Phone WA-2364**
 " Harry [Ruth S] meat ctr Tiedeman Bros h 1864
 Penthey ave
 " Homer M [Catherine] wks Goodwill Ind h 150 1/2
 Perkins
 " Leo [Margaret F] meat ctr h 669 Winans ave
 " Mabel clk A & P Tea Co r 61 Charlotte

CITY BAKING CO. WHOLESALE and RETAIL BAKERS

PHONE HE-3126 Main Office, 532 Grant Street

656

BURCH DIRECTORY CO'S

DILL

" M&C Co Wright Bronson mgr mfrs tire valves
812 United Bldg
" Richard F student h 1864 Pentlev ave
" Wm J [Cora G] truck dr h 194 W Exchange
Dillard Lernie student h 1029 Kling
" Chas W [Bertha] h 1029 Kling
" Garrison Z [Anna] wks Goodyear h 2162 17th
S W
" Geo B [Marion] wks Goodyear h 817 Gorge bld
" John H [Claudie P] policeman Goodyear h 519
Parkdale dr
" Joseph R [Dorothy] wks Goodyear h 845 Dayton
" Kathryn C clk Dime S Bank h 450 S Maple
" Louis E [Jennie L] mgr United Milk Bottle Re-
demption Co h 846 Winton ave
" Roy E wks Galloway P & R Co h 2029 Kling
" Thos J h 450 S Maple
" Thos J jr h 450 S Maple
Dille Carl B student h 1119 Laird
" Clifford C [Virginia E] wks Goodyear h 1119
Laird
" Edwin C [Mildred] asst mnr Peoples Service Dru.
No 130 h 845 E Buchtel ave
" James E [Dagmar M] wks Firestone h 804 Car-
lyle
" Mrs Letha wks Day Cleaners & Dyers Inc r 210
W Long
" Oscar R [Anna E] mach h 878 Clement
Dillehay Albert J [Arline J] prin East High School
h 1597 Pilgrim
Diller Mrs Ann opr Iorlmer s Beauts Shoppe h 803
Hudson rd Stow O
" Clifford M prsmn Gen T & R Co h 299 W Bowery
" Fimer F [Minnie] slsmn h 1446 Hillcrest
" Fred [Beulah] wks Goodyear r 102 S Maple
" Glenn L wks Times-Press r 761 Bell
" Goldie tchr h 264 W Market
" Harold L [Jennie O] h 270 E Crosier
" Harry I [Daisy D] h 166 Nieman
" Mrs Martha h 883 Elmore ave
" Orrin G [Emily S] wks Goodrich h 72 Jewett
" Sadie H nurse h 72 Jewett
Dilley Abner L [Nettie J] adj Mohawk R Co h Hart-
ville O R D 2
DILLEY CHARLES C [Doratha S] pres and treas
Benzoco Inc h 563 Woodside dr
" Gilbert W [Marguerite A] atty and act Akron
Humane Society 512 Akron S & L Bldg h 672
Hillsdale ave
" W W & Son (W W and W W Jr) auto supplies 808
S Main
" Willis W [Katherine L] (W W Dilley & Son) h 48
Mull ave
" Willis W jr [Hazel K] (W W Dilley & Son) h 1290
Pitkin ave
Dillan James A [Sadie E] h 522 S Sunset View dr
" Mrs S Emma (wid Martin) h 522 S Sunset View dr
Dillick Conrad [Marv] wks Goodyear h 865 Grant
" Frank wks Goodyear h 865 Grant
" Mary E student h 865 Grant
Dillhuay Edward [Ethen] h 130 Barry ct
Dillin Wm [Bessie] wks Goodrich h 342 W Thornton
Dillinger Chas F [Pearl E] truck dr h 884 Garfield
" Herbert E [Louise M] wks Goodyear h 942 Wy-
ley ave
" J Dale [Luelle] wks Ted Dillinger h 856 Marie av
" Jacqueline L elev opr **THE M O'NEIL CO** h 752
Canton rd
" Saml [Kathryn E] wks Goodyear h 1074 Her-
berich ave
" Ted [Helen A] auto dealer 377 W Thornton h 478
same
Dillman Clyde R [Anna C] clk Welss & Keslar Inc
h 233 N Adolph ave
" Jacob [Martha P] wks Goodyear h 675 Grant
Dilmore Lawrence A [O Helen] stock clk Kresge Co h 521
W Exchange
" Loyd L [Mary O] wks Renner B Co h 869 Bank
" Lyle [Kathryn L] clk Charvoz Sales Inc r 38 S
Adams
" Lynn H h 790 Ranney
" Margaret supvr restr Salvation Army h 331 Earl
ct
Dillmore Vern L mech Ak Franklin Co h Cuya Falls O
Dillon Anthony [Sarah A] mach h 1303 Nestor ave
" C Opal wks Firestone h 1573 East ave
" Clifford E [Ruth] city fireman h 94 Shaker dr
" Ed B [Bonnie] wks Goodyear h 423 S Case ave
" Ernest D [Jean] wks Firestone h 292 Marcy ct
" Floyd C [Mertie P] wks Firestone h 843 Wy-
ley ave
" Fred W [Mayme] coll 879 Hazel h same

DILLON

" Glenn stock clk W D Turner W P Co r 761 Bell
" Mrs Ida B (wid Chas) h 1573 East ave
" Jack h 1215 Pitkin ave
" John wks Goodrich r 951 May ct
" John H with Goodyear h 796 W Market
" Lester [Rosella] wks Goodrich h 1853 18th S W
" M Joseph [Catherine] wks Firestone h 471 W
Waterloo rd
" Merte J [Adele] auto mech h 739 Roscoe ave
" Michael K h 384 Grant
" Orval C [Mabel] wks Goodrich h 144 Roswell
" Reuben J wks Star D M Co h 945 Barbara ave
" Phelma I student h 879 Hazel
" Rev W Ray [Opal] pastor Grace Wesleyan Meth-
odist Church h 665 Gage
Dillow Walter [Mary] carp h 1911 14th S W
Dills Hals wks Goodyear r 1114 Laird
" John I [Mettie C] h 718 Ardella ave
Dillworth Chas E uphol h 611 Bellevue ave
" Clara B student h 611 Bellevue ave
" Vern [Violet] coal 119 McCoy h 1154 Rhodes ave
" Wm R [Beulah D] h 611 Bellevue ave
Di Lorenzo Mrs Anna (wid Frank) h 829 Rhodes ave
" Louis student h 829 Rhodes ave
Dilsaver Arthur L [Marion H] wks Goodyear r 18 W
Salome ave
Di Luca Mrs Mary (wid Julius) h 384 E Crosier
Dilworth Burton h 942 Pitkin ave
" Chas W [Delia M] slsmn Grand U Tea Co h 346
Kuhlin ct
" Clarence F [Marie A] wks Ohio Edison E S Co
h 222 Ido ave
" Donald R [Beatrice M] acct h 1286 Kellogg ave
" Mrs Emma (wid Wm S) h 26 Gregory ave
" Fred E wks Western Reserve R Co h 26 Gregory av
" Joseph [Carrie] chauf h 874 Fess ave
" Kate L wks Miller R Co h 1160 S High
" Mabel C wks Miller R Co h 1160 S High
" Paul H [Flo D] coll dept Lahmer & Hadley h 2173
13th S W
" Raymond M [Dessie L] wks Goodyear h 696 San-
ford ave
" Mrs S Helen (wid James L) h 1160 S High
" Vera E clk Grace School h 222 Ido ave
" Warren C h 222 Ido ave
" Wilbert J slsmn h 336 Ruhlin ct
" Wm [Marie N] slsmn Exchange Chev Inc h 102
Russell ave
" Wm jr student h 102 Russell ave
DiMalo Severio G [Nancy] archt h 1025 Meridian
DiMarco John [Anna A] tallor Atlas G D L Co Inc
h 699 Fern
" Nancy clk h 699 Fern
DiMascio Albert P student h rear 898 Grant
" Anthony [Adele J] lettercarrier h 403 Kling
" Armand wks Goodrich h 742 Carlyle
" Don [Adela M] wks Goodrich h 100 Edward ave
" Helen student h 742 Carlyle
" Joseph [Amelia] wks Goodrich h 742 Carlyle
" Mary student h rear 898 Grant
" Philip [Lena] h rear 898 Grant
Dime Building Co Wm H Evans pres F N Shaffer
and M M Kindig vice pres H Jos Wade sec real
estate holding cor Main and Howard Flatiron
Bldg
DIME SAVINGS BANK The Wm H Evans pres F
N Shaffer and M M Kindig vice pres H Jos
Wade sec and treas C H Brillhart asst sec
Russell F Buer title officer cor Main and Howard
Flatiron Bldg Phone FR-2131 (See left bottom
margins)
Dimeff Kole [Vaca] shoe repr 4 Cole ave h 1318
Marcy
" Laura wks Firestone h 1318 Marcy
Dimengo Carl [Sante] clk Blue Ribbon Mkt h 1115
Collinwood ave
" Carmine [Vencianda] lab h 676 Dorothy ave
" Frank [Olga] lab h 676 Dorothy ave
Dimich Nick [Mary] (Kenmore Baking Co) h 1887
Manchester rd
" Mrs Rose (wid Spro) h 132 Grand ave
" Sally clk Kenmore Baking Co h 1887 Manchester
rd
Dimitriadis James with T Staffl r 454 E Exchange
Dimitric Geo wks Goodyear r 1284 1d ave
Dimitroff Gramen shoe repr 49 N Case ave h same
" Velicha r 323 Cole ave
Dimitrov John cook r 32 Cole pl
Dimitrov Paul baker h 761 Commins
Dimmette Chas L [Celia P] tchr h 260 S Portage
path

**BANKING SERVICE
FOR THE
INDIVIDUAL**

THE FIRST INDUSTRIAL BANK OF AKRON
Akron's Morris Plan Bank. 415 S Main St Phone JE-4171

**SAVE WHERE
YOU
CAN BORROW**

AKRON CITY DIRECTORY

657

DIMMICK

Dimmick Geo H [Elizabeth M] slsmn W F Wright
Co h 1202 Kenmore blvd
" Ivis M clk h 1202 Kenmore blvd
Dinoff Christ N [Mary] truck dr h 519 Beulah ave
" Michael [Ida] baker h 519 Beulah ave
" Michael [Zorka] h 1296 Moore
Dimon Pete gro etc 207 Seiberling h same
Dimopoulos Peter [Hannah] wks Miller R Co h 763
Storer ave
DiNapoli Frank student h 1182 Sweitzer ave
" Joseph [Virginia] h 1182 Sweitzer ave
Dinda Rev Joseph A [Ameia] pastor Slovak Lutheran
Church h 130 Middlbury ave
Dine Evelyn M h 1044 Della ave
" Homer L [Bessie A] formn Goodyear h 1034 Della
" Lazarous C [Penelope] shoe repr 888 Inman h 431
Whitney ave
Dingemans James V [Ester L] drftsmn B & W Co
h 840 Diagonal rd
Dinger Arveda F waitress LaPaix Restaurant h 5
Arch
" Harold E [Edith E] Instr R W McKim h 906
Berwin
Dingers Chas r 578 Grant
" Chas clk L C Dingers h 560 Sharon
" Leonard C [Catherine] gro etc 1930 Manchester
rd h 560 Sharon
DINKEY-FALL I [Gertrude G] (Dinkey & Tracy)
h 627 Wyandot ave
" Mary E student h 1327 Weiser ave
" Roy G [Mildred L] wks Palmer Match Co h 1327
Weiser ave
DINKEY & TRACY (E I Dinkey H L Tracy) author-
ized Nash sales and service also repairs on all
makes of cars 206 E Market Phone FR-6516
service entrance off of S Prospect opp Postoffice
" Wm H h 627 Wyandot ave
Dingle J Wm h 314 Ontario
" Wm H [Ruth E] slsmn h 170 N Portage path
Dinman Grover C [Susie A] wks Goodrich h 950
Victory
Dingmon Vere H [Kathleen] with Firestone h 176 N
Portage path
" Versul D [Bernice B] with Firestone h 26 E Fall-
madge ave
Dinie Frank [Barbara] wks Goodyear h 187 N Union
" Hugo shoe repr Colonial S R Co h 187 N Union
" Ralph wks Goodyear h 187 N Union
" Virginia wks Goodrich h 187 N Union
Dinsh President [Madgie] wks City h 1337 Honodle
Dinkelman Robt H [Murie] wks Mohawk R Co h 595
Sumner
Dinkins Amanda E paperhng r 52 Vesper
Dinner Bell (C R Culver) restr 2206 15th S W
Dinnin Mrs Elizabeth (wid Porter) h 102 L Market
" Saml P auto parking 7 S Broadway h 102 L
Market
" Wm L [M Lucille] h 399 Kling
" Wm S student h 399 Kling
Dinos August [Alice] h 305 E Crosier
DINSMORE CHESTER L [Madella S] (Myers Dins-
more & Whittemore) h 63 Hawthorne ave Phone
C JE-6352
" Emily S S h 98 S College
" John J h 98 S College
" M Madella student h 63 Hawthorne ave
" Ray P [Violet C] with Goodyear h 877 Hereford
dr
" Wm r 516 Grant
DiNuncio Angelo [Lena] wks Goodrich h 266 Luc-
della ct
" Dominic [Clara] wks Goodrich h 504 Oxford ave
" Fanny wks Conti C & D Inc h 501 Oxford ave
" James wks Ak Felt & C Mfg h 501 Oxford ave
" John [Libby] wks Goodrich h 686 Gardendale ave
" Joseph [Antoinette] wks Goodrich h 501 Oxford ave
" Philip adv mgr Peoples S Drug h 501 Oxford ave
Dinwiddie Ernest [Rose] wks Firestone h 359 Brown-
leigh ct
" H R slsmn r Arlington Hotel
" Oscar wks University Club h 359 Brownleigh ct
Dinwoode James [Mary] wks Adamson M Co h 801
Chinook ave
" Jean student h 801 Chinook ave
Diones Wm [United Hat Cleaning & Shoe S Parlor]
h Sioux City Ia
Dionne Mrs Edna I. clk Goodrich h 261 Ido ave
" Joyce E student h 335 E Glenwood ave
" Maurice J [Ethel A] wks Firestone h 335 E Glen-
wood ave
" Thelma J h 335 F Glenwood ave
Dionsio Antonio wks Goodyear h 323 N Adams

DIONISIO

" Guarrino h 323 N Adams
" Mario h 323 N Adams
" Ralph h 323 N Adams
DiOrto Augustine h 279 S High
Diotte Wilfred C [Hattie M] power shovel opr, h 501
Dayton
DiPenty Thos [Pearl M] mtrmn h 2194 21st S W
DiPierro Paul [Anna] h 209 Cole ave
Dippel Geo [Catherine] asst brew master Burkhardt
Brew Co's 999 Burkhardt ave
" Geo Jr student h 999 Burkhardt ave
" Henry student h 265 Silver
" Martin [Katherine] wks G J Renner R Co h 265
Silver
Dipple John W [Maggie] traffic mgr Comm Motor I
Inc h 988 S Hawkins ave
DIRECTORY LIBRARY, The Burch Directory Co
47 W Exchange Phone HE-3817
Direnfeld Morris [Mildred L] mgr Cort Shoes Inc h 22
Rhodes ave
Dirham Harry W agt United Mutual L I Co h Bar-
berston O
Dirker Louis J [Martha E] wks Goodyear h 325 Power
Dirret Joseph [Martha A] wks Goodyear h 428 Cy-
press ave
Dirrel Ernest H [Hattie] drftsmn Am H R Co h 1734
Hampton rd
" Julius [Mary M] h 508 Sumner
" Julius J [Clara S] wks Goodrich h 1478 Redwood
" Leo B [Albertine M] wks Atlantic Fdry Co h 352
Fountain
" Margaret M clk O B Tel Co h 508 Sumner
" Ollie I wks Goodyear h 1734 Hampton rd
" Raymond J h 508 Sumner
Disabato John [Elizabeth V] wks Firestone S P Co
h 1025 Meridian
Disalvo Mrs Catherine h 775 Sumner
" James [Catherine] clk Leo Marino h 798 Grant
" Salvatore [Rosel] huckster h 1076 Taylor
" Sierio [Mary] wks Lucky Furniture Co h 872
Wyley ave
" Vircent [Frances] h 695 Miami
DiSanto Anthony [Phyllis] wks Goodrich h 163 Jesse
" Elizabeth student City Hosp h 39 Arch
" Josephine F student h 163 Jesse ave
" Marlon C waitress h 163 Jesse ave
" Rosalie C student h 163 Jesse ave
Disatel Geo wks Jahant El Co
Disbro Cary O [Ella M] condr A C & Y Ry h 2121 F
Market
" Juanita M with Kime & Bonebrake h 2121 E
Market
Discher Wm [Bessie M] wks Ak Lamp Co h 15 Steiner
Diseraffino Luigi [Santa] wks Goodyear h 1248 3d ave
Disler Mrs Estella J (wid Owen) h 267 Stieger ave
Dishman Arthur L [Florence E] mach Goodyear h 100
Laub lane
Dishon Emil [Florence] carp h 753 Johnston
" Everett [Ruby P] wks Firestone h 384 E Thornton
DiShong Fessie h 390 N Arlington
" Fred W [Florence G] wks Muehlstein Co h 1891
Ford ave
Disler Donald A [Edna I] acct Goodyear h 1341 Nep-
tune ave
" Lowell A student h 815 Coburn
" Norman E [Ollie C] clk H I Wallace Co h 815
Coburn
Disney Geo E [Catherine L] wks Goodyear h 91
Middlebury ave
" Robt I [Mattha G] condr B & O R R h 616
Garry rd
Displina Joseph barber 660 Rhodes ave r 340 Monroe
Disque Earl wks Firestone h 79 Brighton dr
" Fred L [Bertie L] wks Firestone h 79 Brighton dr
Disinger Mrs Caroline h 805 Douglas
" Milo R [Mary M] acct Goodrich h 729 Damon
Distefano Elizabeth h 50 E Glenwood ave
" John student h 50 E Glenwood ave
" Joseph [Madeline] wks Water Works h 54 N Valley
" Joseph [Rose] h 50 E Glenwood ave
" Peter wks Goodrich h 50 L Glenwood ave
Distel Alexander J student h 201 Cross
" Anna R h 201 Cross
" Joseph J painter h 201 Cross
" Mary K h 201 Cross
Distillata Service (J I Rambacher) distilled water 1039
Princeton
Ditola Dorothy A insp THE M O'NEIL CO h 85 Vesper
" Elizabeth M h 85 Vesper
" Louis h 85 Vesper
" Sullivan wks Goodyear h 85 Vesper
Dittemore A [Elizabeth] student h 1151 Tullip ave

KESTER COAL CO.

15 YEARS OF SATISFACTION
FOR QUALITY—SERVICE AND COURTESY. CALL Blackstone 2311

658

BURCH DIRECTORY CO'S

THE HOILES-HEDDEN CO.

BROKERS, DEVELOPERS AND HOME BUILDERS

1664 State Rd., Cuyahoga Falls, O.

Phones Walbridge 1154 and 1155

DITTEMORE

" Colvin M student h 1151 Tulp ave
" James A prin McCbright School h 1151 Tulp ave
" Katherine I student h 1151 Tulp ave
Dittman Mrs Izzie B (wid John F) r 152 Hibbish ave
Dittmar Clarence J [Anna] clk E O Gas Co h 263 W Cedar
" Dorothy cook Peoples Hosp h 406 Raasch ave
" Mrs Elizabeth A h 263 W Cedar
Ditto Frank r 9 N Bates
" John F [May M] janitor Y W C A h 299 W Powery
" Joseph M barber Hiehland Hair Shop h Stow O
" Mrs Mayme r 9 N Bates
Dittrick Gust wks Goodyear r 750 Euclid ave
Ditiv A Haywood [Alice] wks Firestone r 1285 Sweltzer ave
DiTuri Philip [Leona] h 1143 Chester ave
DiTuro Anna student h 787 Morgan ave
" Frank student h 787 Morgan ave
Diven Mrs Gertrude E clk h 624 Lakemont ave
" Mrs Margaret L (wid James) h 572 Robinett ct
Divers Mrs Elizabeth h 98 E Glenwood ave
Diversified Investment Trusts Inc Walter Herberich pres W A Boesche G F Burkhardt Chas Herberich G Carl Dietz vice pres J J Spearman sec J H Dellenberger jr treas investment trusts 502 Ohio Bldg
Divl Wm W [Mary G] clk Uncle Sam Radio Store h 575 E Archwood ave
Divlnee Michael [Julia] wks Firestone h 532 Akins ct
Dix See also Dicks
" Ashford [Alberta] h 156 E Voris
" Bertha h 515 Wellington ave
" Dorothy E student h 56 Atlas
" Durbin J h 56 Atlas
" Ellis [Ella] porter Homeler-U M Inc h 530 Wellington ave
" Herbert porter H W Pfinger h 515 Wellington ave
" Horace G [Ida M] slsmn h 56 Atlas
" Mack h 1077 Raymond
" Mrs Ophelia h 515 Wellington ave
" Qultnev [Katie] wks Firestone h 1077 Raymond
" Robt S student h 56 Atlas
" Mrs Ruth E (wid Lawrence B) nurse Dept of Health h 463 Madison ave
" Ruth S tchr h 56 Atlas
Dixon See also Dickson
" Adda M student h rear 458 Dayton
" Chas r 772 Coventry
" Chas A [Evelyn R] wks Firestone h 1445 Brown
" Chas A [Vern] phys 741 Perkins Park dr h same
" Chas A jr slsmn White & Bondy Inc h 741 Perkins Park dr
" Chester C h 347 Wabash ave
" Clara A student h rear 458 Dayton
" Danl [Alice] h 694 S High
" Donald D student h 247 Dixon pl
" Donald H [Fva] truck dr h 373 Park
" Donald J [Thelma J] conf 345 Wooster ave h 349 same
" Mrs Druvilla A (wid Joseph C) h 347 Wabash ave
" Elizabeth H h 1401 Onondago ave
" Francis [Margaret] h 694 S High
" Fred [Eola] wks Firestone h 587 Camp
" Fred [Pearl] wks Firestone h 688 Fcho
" Fred W [Anna B] phys 349 Wooster ave h 714 Rainbow dr
" Gail J [Mabel I] asst supt Prud I Co h 304 Kenilworth dr
" Geo D h 247 Dixon pl
" Geo W [Maud I] with Goodrich h 247 Dixon pl
" Henry L [Jeanette C] chem Goodrich h 21 S Walnut
" Holley E [Margaret M] mach h rear 458 Dayton
" J Donald [Edith M] policeman h 931 Work dr
" Jasper D tel opr r 965 Copley rd
" Mrs Jennie (wid Thos) h 1401 Onondago ave
" John [Emily] wks Goodyear h 1053 Forbes ave
" John J [Eita M] printer h 1937 19th S W
" Joseph student h 63 Brighton dr
" Joseph C h 1401 Onondago ave

DIXON

" Kenneth C student h 373 Park
" Kenneth K [Louisa V] wks Firestone h 674 Inman
" Leo [Ruth B] wks Firestone h 658 Easter ave
" Leo M waiter r 393 Kathryn pl
" Margaret A stenog h 347 Wabash ave
" Mrs Margaret E wks Goodyear h 1600 Malasia rd
" Margaret L student h 96 N Portage path
" Matthew L [Clara V] cement fnshr h 1122 1/2 Forbes
" Michael G wks Firestone h 2088 17th S W
" Otto O [Helene] mech engr Am H R Co r 19 S Forge
" Percy L [Thelma M] wks Firestone h 1502 Brown
" Peter J [Coletta M] wks Firestone h 1050 Florida
" Raymond E E student h 414 Raasch ave
" Mrs Rebecca (wid John) h 231 Campbell
" Robt E truck dr h rear 458 Dayton
" Robt F [Carrle] slsmn Goodrich h 96 N Portage path
" Ronald M wks Goodrich h 529 Lagoon
" Russell N [Dora W] wks Goodyear h 43 S Johns
" Ruth M h 247 Dixon pl
" Scott T [Violet M] wks Firestone h 468 Eckard ave
" Mrs Thelma (Orlando Studio) h 1502 Brown
" Theodore M h 247 Dixon pl
" Tros E [Terason] truck dr h 254 Cable pl
" Thos L h 414 Raasch ave
" Vernile L [Irene M] mech DeWitt M Co h 968 1/2 Dayton
" W Norwood student h 1502 Brown
" Walter I [Katie F] wks Goodrich h 678 Coburn
" Wm [Cella] h 67 E Glenwood ave
" Wm W phys 756 E Buchtel ave h same
Dixson Alvin L h 692 Echo
" Edward A [Ola M] wks Albrecht Gro Co h 1190 Grant
" Marion B h 692 Echo
" Marion B jr h 692 Echo
" Mary M wks Firestone h 1190 Grant
" Wm sta attdt M M Handley h 1190 Grant
Dizdar Nicholas [Katherine] wks Goodyear h 194 Millhoff ct
Djordjev Bosko [Vade] wks B & W Co h 2458 East
Djurich Risto [Helen] wks Pete s Lunch h 55 W Crosier
D'Lorenzo Peter r 117 E Archwood ave
Dlugon Mary h 904 Bellows
" Stephen [Katherine] mldr h 904 Bellows
DOAK A RAYMOND [Bessie W] attorney at law 931 and 932 2d Natl Bldg Phone HE-7612 h 1348 Front (C F) Phone WA-6572
" Dale R [Elizabeth W] r 1373 Moore
" Everett E [Thelma B] h 485 Blanche ct
" Ida P h 291 Talbot ave
" Ina V h 291 Talbot ave
Doan Franklyn E [Mary A] with Crowell Pub Co h 1100 Copley rd
" Geo wks Goodyear r 1396 E Market
" James M [Ivory] wks Goodyear h 1678 Faye rd
" Louis A [Opal M] wks R F Friddle h 489 W Wilbeth rd
Doane Mrs Annetta M (wid Frank) h 902 Avon
" Benj F [Helen E] formn Miller R Co h 105 Beck
" Frank porter South Ak Motors h Medina O
Dobbins Ann M tchr h 158 Byers ave
" Betty J student h 158 Byers ave
" Chas J [Oca V] wks India T & R Co h 1022 Triplett blvd
" Dorothy S J student h n s Ellet ave
" Edna M student StThomas Hosp h 158 Byers ave
" French M [Mary F] wks Firestone h 743 Kipling
" Gale wks Gen T & R Co r 150 Roger ave
" Gordon K [Marguerite M] clk Goodyear h 1107 1st
" Henry V h 1022 Triplett blvd
" Homer L wks Gen T & R Co h 2095 12th S W
" Ivan wks Firestone h 770 LaFollette
" Leonard L h 1022 Triplett blvd
" Mrs Lucinda E (wid Henry W) h 946 Dan
" Mrs Mae E (wid Arthur B) h 168 Byers ave
" Melvina S wks Miller R Co h 869 Brown
" Mrs Nancy N (wid James H) h 553 Frederick ave
" Oscar L [Dorothy M] slsmn h 53 N Union
" Peter E [Gertrude V] wks R C A Rub Co h n s Ellet ave
" Philip G [Nettie E] clk Natl Ref Co h R D 1
" Ray G [Christine] wks Goodrich h 813 Biruta
" Richard L student h 2095 12th S W
" Roscoe H h n s Ellet ave
" Stewart R student h 2095 12th S W
" T Leonard [Ruth E] paymaster India Tire Co h 444 E Buchtel ave
" Vinita M student h n s Ellet ave
" Virginia M student h n s Ellet ave

W. D. TURNER
WALL PAPER COMPANY

WALL PAPER, PAINT, LINOLEUM
WINDOW SHADES
Akron and Barberton

"INTERWOVEN" HOSIERY

KOCH'S

163 SOUTH
MAIN ST.

AKRON CITY DIRECTORY

659

DOBINS

" Wm E [Sarah H] wks India Tire Co h 939 Ada
Dobbs Donald C plstr h 575 Bell
" Ernest J [Thelma M] clk Shell Pet Corp h 993
Indian trail
" Harold R h 575 Bell
" Harriet L student h 506 Alexander
" Harry A [Olive I] wks Goodyear h 505 Alexander
" Horace F [Nancy S] ins 1007 Akron S & L Bldg
h 248 Grant ave (C F)
" James L [Hattie] plstr h 342 Wabash ave
" Mrs Mildred C h 479 Avalon ave
" Mrs Pearl C (wid Dan) W h 995 Flanders ave
" Raymond G clk Shell Pet Corp r 134 Wooster ave
" Robt F [Amy C] plstr h 575 Bell
" Virginia K stenog Firestone h 575 Bell
" Wm [Marcella O] wks Goodyear h 1438 Rockaway
Doberstyn Wm [Estella] h 378 Spalding
Dobie Louis [Julia] shoemkr h 1794 Berry ave
" Robt B student h 497 Carroll
Dobins Edward W [Elsie M] wks Goodyear h 514
Tompkins ave
Dobkin Arthur phys h 243 Euclid ave
" Max M [Bessie] (Akron Barrel & Junk Co) h 243
Euclid ave
" Oscar student h 243 Euclid ave
Doble Mrs Catherine I (wid Avery E) h 1166 W Wil-
beth rd
" Clarence E [Lucy] wks Goodrich h 721 Amherst
" Delbert C wks Am H R Co h 721 Amherst
" Edythe B clk h 1166 W Wilbeth rd
" Floyd E wks Goodrich h 1166 W Wilbeth rd
Dobo Elizabeth h 833 Bellows
" Mrs Elizabeth wks Firestone h 1196 Atwood ave
" Helen h 833 Bellows
" Joseph [Elizabeth] wks Firestone h 833 Bellows
" Rose wks Am H R Co h 1196 Atwood ave
" Stephen wks Firestone h 1196 Atwood ave
Doboloski Geo h 85 N Broadway
Dobos Julius [Frances] h 339 Washington
Dobosh John [Mary L] h 839 Inman
" John J rubwkr h 839 Inman
" Stephen baker r 963 Miami
Dobotka Frank wks Goodrich r 1384 Andrus
Dobrin Joseph [Anna] wks Firestone h 1288 Moore
Dobroski Catherine h 749 rear Miami
" John [Katie] h 749 rear Miami
" Joseph h 749 rear Miami
" Mary R waitress Joseph DeSario h 749 rear Miami
Dobso Stephen [Marie] gard h StMichaels ave
" Stephen J gard h StMichaels ave
Dobson Mrs Frances h 166 Palmer
" Harry S [Jessie M] wks Goodyear h 595 Mohawk
" Henry M [Hazel] slsmn Ak P Milk Co h Barber-
ton O
DOCHERTY ROY [Ann] mgr Summit Motor Co h
213 Twin Oaks rd
Dock Harvey C [Agnie M] wks Goodyear h 46 Pen-
field ave
" Julius h 22 F Crosier
" Paul T clk Konkell & Schlosser h 46 Penfield ave
Dockery Luther M [Ruth E] wks Goodyear h 269
Prairie dr
Dockus Edward G [Margaret L] farmer h 575 Mad-
ison ave
" Elmer wks Maple Valley Greenhouse h s s Copley
rd
" Fether h s s Copley rd
" Harold J [Harriet F] produce dlr h 624 Oxford ave
" Helen h s s Copley rd
" Homer wks Maple Valley Greenhouse h s s Cop-
ley rd
" Howard H [Alice L] farmer h 1254 Valdes ave
" Margaret D wks 2130 Ridgewood rd
" Peter [Mary] (Maple Valley Greenhouse) h s s
Copley rd
" Rav slsmn r 729 Damon
" Mrs Rebecca h 567 East ave
Doctors Symphony Orchestra (founded 1926) Dr A S
McCormick director D H Henninger and Dr A
J Knapp concert masters
Dodd Alma L h 336 High Grove blvd
" Alpha R r 437 Sherman
" Bruce C [Wuanita E] mgr Anderson-Prichard Oil
Corp h Hartville O
" Mrs Cora clk Ellet Postoffice h 336 High Grove
blvd
" Ducile M student h 989 Sweitzer ave
" Geo W student h 430 Spicer
" Harry A [Elizabeth I] wks Goodrich h 1756 Hem-
lock
" Harvey L [Edna B] wks South High School h 721
Sumner

DODD

" Opal D [Fannie] wks Goodrich h 1320 Harpster
" Reynard C h 336 High Grove blvd
" Shirley [Ruby] wks Wonder Bakery h 383 Perkins
" Thos J [Beatrice I] (Motors Inn) (Travelers
Lunch) h rear 1929 W Market
DODD WM R [Donnita W] chief clk Dept of Health
Registrar of Vital Statistics and sec Health Com-
mission 704 City Hall Phone JE-7111 h 169
Marvin ave
Dodds James F [Edith A] school traffic officer h 70
N Prospect
" Lauretta A h 70 N Prospect
" Louis J h 70 N Prospect
" Thos M with Goodrich h University Club
" Wm A [Mary H] radios 1211 Akron S & L Bldg
h 468 Bacon ave
" Wm R h 1617 Hillside ter
Dodgæ Albert J h 679 Schiller ave
" Alton O [Ruth H] (Buckeye Welding Shop) h 938
N Main
DODGE AUTOMOBILES AND TRUCKS, Arrow
Motor Sales Co dealers sales and service 62 S
High Phone BL-6917
" Mrs Charlotte J (wid Fred B) h s s Ridgewood rd
" Clarence L [Treva E] wks Goodrich h 2256 Windo-
mere ave
DODGE COMPANY, S A Jacobs pres D B Folger
mgr, furniture carpets rugs house furnishings
stoves radios etc 24 and 26 S Howard Phone
BL-4177
" Dorothy E dietitian Children's Hosp h same
" Emmet H [Janice M] coll Ak Credit Bur h 964
Wye dr
" Mrs Gertrude B asst sec Masonic Club h 431 W
Market
" Harry B [Ella L] h 730 W Market
" Howard M [Eva H] engr Miller R Co h 224 N
Highland ave
" Irving C formn Sup P & L Co h Cuya Falls O
" James C [Marjorie M] slsmn h 1330 Pond View
" Martha tchr h 264 W Market
" Mrs Mary E (wid Jerome D) h 639 Schiller ave
DODGE MOTOR CARS Richardson Motors Co sales
and service 284 E Market Phone BL-2117 (See
page 48)
DODGE MOTOR CARS AND TRUCKS DeWitt Motor
Co sales and service 475-479 N Main Phone
FR-4171 used car branch 937 S Main Phone
HD-0218
" Ralph K [Anna F] mach h 639 Schiller ave
" Raymond A [Julia E] wks Ohio Edison Co h 277
Lookout ave
" Richard F clk Goodrich h 639 Schiller ave
Dodson Anna R student h 364 5th ave
" Clifford B wks Gen T & R Co h 574 Plum
" Cloyd E [Edna M] h 344 Wheeler
" Doris I h 985 Silvercrest ave
" Elder G service man U-Drive-It Co h 364 5th ave
" Freda wks 141 Melbourne ave
" Geneva M wks Peerless R Sundries h 112 W South
" Mrs Grace h 1065 Norka ave
" Mrs Hattie h 212 Federal
" Henry M [Annette] h 104 Russell ave
" J B student h 361 5th ave
" John H [Margaret] wks Goodrich h 104 Russell ave
" Maureen h 364 5th ave
" Morris T [Beulah M] wks Firestone h 163 Chitten-
den
" Saml R [Mae I] lab r 41 Ira ave
" Sterling C [Minnie B] h 104 Russell ave
Doebert Ada M bakpr 424 Sherman
Doepkar Joseph E [Marie A] wks Goodrich h 833
Grant
Doepker Francis [Rita] wks Gen T & R Co r 405
Allen
" Wm J [Estella M] wks Goodrich h 962 S Hawkins
Doering J Harvey [Elizabeth F] chem Firestone h 256
Malden
" Mary wks 818 East ave
" Wm E student h 256 Malden
Doerler Chas [Katie] h 28 N Adolph ave
" Chas E h 56 W Cuya Falls ave
" Dayton C student h 56 W Cuya Falls ave
" Laila clk h 28 N Adolph ave
DOERIER WM C [Sarah] sec and business mgr In-
dia Rubber Review Co sec and treas Babcox
Publications Inc h 56 W Cuyaboga Falls ave
Phone HE-7061
" Wm M clk J A DeHart h 56 W Cuya Falls ave
Doernbrack Gertrude student h 840 Ruth ave
" Rudolph F [Christine M] (Zuber & Doernbrack) h
840 Ruth ave

The Bankers GUARANTEE Co. EVERYTHING IN
Title & Trust Co. REAL ESTATE

THE DAUNTLESS PLUMBING & ELECTRIC CO. 18-22 E. State St.

ELECTRICAL APPLIANCES OF EVERY DESCRIPTION **PHONE FRanklin 8109**

660

BURCH DIRECTORY CO'S

DOERR

Doerr Alois [Helen] wks Goodrich h White Pond dr
 " Anton wks Goodrich h White Pond dr
 " Cornelius R [Theresa A] mach h 422 Drexel ave
 " Jacob F slsmn Towell Inc r 1750 Flint ave
 " John E [Edna F] wks Goodyear h 26 W Burns ave
 Doerschuk Ernest A clk h 175 N Portage path
 Doesburg Bernard J h 1196 Harpster ave
 " Herman M [Jennie] carp h 1196 Harpster ave
 " Herman M jr clk Ohio Edison Co h 1196 Harpster
 Dogan Virginia M stenog H J Ringer R Co h 2818
 Norwood (C F)
 Doherty Andrew [Mary] h 619 Gardendale ave
 " Carmen student h 680 Cole ave
 " Danl O C [Marguerite R] slsmn Firestone h 367
 Reed ave
 " Eileen M student h 367 Reed ave
 " Kathryn A visitor Catholic Service League h 26
 E Tallmadge ave
 " Robt D student h 367 Reed ave
 " Taylor L [Violet L] slsmn r 446 E Thornton
 Dohner Evelyn serv dept THE A POLSKY CO h
 Wadsworth O
 " Ruth A sec Vollbracht Inc h Wadsworth O
 Dollie Rex [Nelle] r 12 E Voris
 Dolron Donald B h 287 Lloyd
 " Leopald student h 287 Lloyd
 " Matt [Marvel] wks Ohio Edison Co h 287 Lloyd
 Dokich Mrs Agnes (wid Proko) h 1246 1/2 Marcy
 " Mark h 1246 1/2 Marcy
 " Saml wks Elite Dks Co h 1246 1/2 Marcy
 Dokoff Sotir E [Jennie] wks Goodrich h 181 Stanton
 Dokus Angelo chef Zissen News Exch r 43 1/2 W Bowery
 Dolan [] See Dolensky
 " Albert L [Anna B] wks B & O R R h rear 1007 E
 Tallmadge ave
 " Harry C [Ada R] wks Goodyear h rear 1007 E
 Tallmadge ave
 " Mrs Ida V (wid Eugeno H) h 1341 Kellogg ave
 " John A [Hilda B] clk Satisfaction Cont Co h 256
 Stadelman ct
 " Leo W student h rear 1007 E Tallmadge ave
 " Michael J [Mary] mach Goodyear h 1188 5th ave
 " Michael P [Rose] wks Goodyear h 2543 Graham
 " Vincent I wks Goodrich h 264 W Market
 Doland Benj F [Mary C] wks Goodrich h 304 W
 Center
 " Howard A clk Goodyear h 304 W Center
 Dolbow Frank R [Julia A] wks Goodyear h 777
 Ravenswood
 Dold Albert E [Clara B] wks Goodyear h 84 Shaker
 dr
 Dolebois Chas h 457 Evers ave
 " John student h 457 Evers ave
 Dolen Horace K [Hazel L] wks Goodyear h 1575 Hill-
 side ter
 Dolensky Harry wks Ry Exp Agcy Inc h 1192 5th ave
 " Helen wks Goodrich h 284 Kelly ave
 " John wks Goodyear h 1192 5th ave
 " Mary wks Miller R Co h 284 Kelly ave
 " Mrs Mary (wid Andrew) h 1192 5th ave
 " Max in U S Service h 1192 5th ave
 " Ray J auto repr 1100 Delos h 284 Kelly ave
 " Raymond [Anna] wks Mohawk R Co h 284 Kelly
 " Ross pipeftr Goodyear h 1192 5th ave
 Dolfen Andrew M bus opr Ak Trans Co h 1604
 Malasia rd
 " Anton G [Mary A] wks Goodyear h 1604 Malasia rd
 " John G wks Goodyear h 1604 Malasia rd
 Dolgos Mrs Theresa h 1387 Andrus
 Polgosecz Frank [Mary] h 892 Rhodes ave
 Dollis Victor wks Goodrich r 292 Arbawr ct
 Doll Mrs Gwendolyn I wks Firestone h 818 Coburn
 " Harry F [Mary E] mach Mech & M Co h 796
 Wilmot
 " Henry wks Quaker O Co r 468 Locust
 " John J [Nancy M] wks Firestone h 808 Merton ave
 " Mrs Nettie M h 656 W South
 " Raymond J [Anna F] lab h 767 W South
 " Robt W student h 796 Wilmot
 " Wm S jwlr Central Mfg J Co h 1264 Herberich av
 Dollahan Leslie W asst mgr Sinclair Refining Co h
 1624 23d (C F)
 Dollar Cubie V [Margaret A] wks Firestone h rear
 319 W Miller ave

DOLLAR STORE THE Inc, Carl Looker pres P J
 Martin vice pres and gen mgr M M Maxon sec
 and treas radios washing machines auto tires
 and electrical appliances 131 E Market Phone
 FR-6179 and 877 E Market, Phone FR-3714
 " Watch Repair Service J Mayers mgr 161 S Main
 Dollinger Erick H [Mary] wks Goodrich h 131 E
 Thornton

DOLLINGER

" Mrs Mary beauty shop 165 E Thornton h 131 same
 Dolly Mon [Minnie] wks Quaker O Co h 503 Spicer
 " Omar F wks Quaker O Co h 503 Spicer
 Dolman John [Sallie] h 657 1/2 S High
 Dologusin Veselin wks Gen T & R Co h 59 N Case av
 Dolphin Louis [Cleo] wks Firestone h 56 Rosalind ct
 Dolson Harry R [Ruth C] test dr Goodrich h 342
 Taibot ave
 Dolzi Martin wks Goodrich r 315 Baird
 Domany Frank [Theresa] wks Perfection R Co h 309
 Upland ave
 " Margaret h 309 Upland ave
 " Wm L student h 309 Upland ave
 Dombay Anna wks Y W C A h 451 Bishop
 " Mary clk THE M O'NEIL CO h 451 Bishop
 " Steve [Agnes] h 451 Bishop
 Dombek Edmund L wks Conart M S Inc h 1046 E
 Tallmadge ave
 " Flossie h 1345 9th ave
 " Frances E h 1046 E Tallmadge ave
 " Gertrude J student h 1046 E Tallmadge ave
 " John wks Goodyear h 1345 9th ave
 " Joseph F [Sarah J] wks India T & R Co h 1313
 4th ave
 " Laura student h 1345 9th ave
 " Lody J wks Conart M S Inc h 1046 E Tallmadge
 " Rosella h 1046 E Tallmadge ave
 " Stanley [Estella] h 1345 9th ave
 " Valentine [Johanna] wks Anaconda-Z O Dept h
 1046 E Tallmadge ave
 Dombroski Helen clk Firestone h 1008 Neptune ave
 " Walter sta mgr Times-Press h Barberton O
 DomDera Fred C [Mary K] wks Firestone h 468
 Westmoreland
 " Hilda M h 468 Westmoreland
 " June A h 468 Westmoreland
 " Richard h 468 Westmoreland
 " Roy h 468 Westmoreland
 " Mrs Sarah A (wid Fred) h 2203 Manchester rd
DOMESTIC COKE CO THE, W C Grobret pres and
 mgr G Robt Grobret vice pres and treas Mrs
 T J Medley sec coke for domestic use 146 N
 Howard, Phone HE-6167
DOMESTIC FINANCE CORPORATION, W L Nune-
 maker mgr industrial loans 602 Metropolitan
 Bldg Phone BL-4015
 Domico Louis [Talena] wks Firestone h 309 W Chest-
 nut
 " Lyle h 309 W Chestnut
DOMINIAC ADAM J [Fannie] (Nick's Fender & Body
 Co) h 1008 Neptune ave Phone BL-1272
 " Florence student h 596 Stanton ave
 Dominic Anna M h 227 Viers ct
 " Danl h 1091 Linden ave
 " Donald J wks THE M O'NEIL (O) h 227 Viers ct
 " Henry J h 227 Viers ct
 " Mary L h 227 Viers ct
 " Mike [Eather] wks Firestone h 227 Viers ct
 " Pauline M student h 227 Viers ct
 " Vito r 318 Arch
 Dominick Anna opr O B Tel Co h 630 Johnston ct -
 " Benj H [Marie S] wks Goodyear h 435 Windsor
 " Joseph A [Elizabeth] wks Goodyear h 630 Johnston
 ct
 " Julia student h 630 Johnston ct
 " Thos [Ann] wks Goodrich h 1137 Dayton
 " Wm A h 630 Johnston ct
 Dominicks Theodore J [Ruth M] wks Goodyear h 1594
 Hampton rd
 Dominiski Edwtn F h 88 Russell ave
 " Leo E [Stella J] wks Goodrich h 88 Russell ave
 " Martha M student h 88 Russell ave
 " Sylvester R [Helen] wks Firestone h 692 Flma
 Domokos John [Mary] h 509 Sumner
 Domokur Ada student h 496 Rothrock
 " Ignatz [Mary] h 496 Rothrock
 Domosley John [Catherine] mech Towell Inc h 2104
 12th S W
 " Vincent [Mary] h 2104 12th S W
 Domro Earle [Elsie] lab h 734 Kolb
 Donahue Benj F [Monica A] pharm Albrecht B S &
 D Co h 347 Crestwood ave
 " Catherine T clk Firestone h 2338 12th S W
 " Chas R [Josephine E] floor scraper h 570 Gage
DONAHUE EDWARD W [Eva F] 2d vice pres in
 charge of sales Botzum Bros Co h 210 Aqueduct
 Phone JE-4636
 " Edward W jr student h 210 Aqueduct
 " Mrs Emma S (wid John T) h 2338 12th S W
 " Frances A waitress h 566 Upson
 " Genevieve P waitress Mayflower Hotel h 566 Upson
 " Greene [Nelle] h 510 Lucy



LYLE CHEVROLET CO. WITH THE ABILITY AND THE DESIRE
 2306 Front St., Cuya. Falls, O., Phone WA-1117 TO SERVE YOU WELL

The D. W. KAUFMAN REALTY CO. REALTORS

PHONE HEmlock 8137

AKRON CITY DIRECTORY

661

DONAHUE

" Jack H musician h 566 Upson
 " James J [Alice F] wks Goodyear h 971 Akers ct
 " Joseph [Alberta B] h 566 Upson
 " Joseph A musician h 566 Upson
 " Joseph P student h 2338 12th S W
 " L Harold h 972 Johnston
 " Leo P h 659 Carroll
 " Lillie M clk h 2338 12th S W
 " M Geraldine wks Goodyear h 659 Carroll
 " Margaret A clk W R Marchand h 2338 12th S W
 " Mary A wks Gen T & R Co h 659 Carroll
 " Mary A nurse h 858 Carroll
 " Michael J clk h 2338 12th S W
 " Mrs Nela M (wid Clemens H) h 972 Johnston
 " Patrick J h 2338 12th S W
 " Richard h 210 Aqueduct
 " Robt wks Firestone h 148 S College
 " Ruby M student h 972 Johnston
 " Sylvester E [Angie G] wks Goodyear h 946 Clement
 " Timothy J [Anne] h 858 Carroll
 " Timothy M wks Goodyear h 858 Carroll
 Donald David C [Jean] mach Goodrich h 357 Grand
 " Florence M student h 1051 Berwin
 " Jean C student h 357 Grand ave
 " John C [Margaret J] pres Newton Brass Fdry & Pattern Wks Inc Barberton O h 1051 Berwin
 " John C Jr student h 1051 Berwin
 Donaldson Campbell h 583 Whitney ave
 " Don [Arnie] wks Firestone h 723 Grant
 " Dorothy wks 1190 Cadillac Blvd
 " Edwin S agt Prud I Co h Cuya Falls O
 " Frank W wks Goodyear h 1135 1st ave
 " Glenn S [Vallah E] furnace slsmn h 1528 Hillcrest
 " Mrs Minnie E (wid Silas A) h 1063 Collinwood ave
 " Ralph [Margaret] clk Goodyear r 872 E Buchtel
 " Stanley H [Betty E] painter h 1063 Collinwood ave
 Donat John wks Ak Matt Mfg Co h 565 Chittenden
 " Joseph [Mary] wks Shunk L P Co h 565 Chittenden
 " Mary student h 565 Chittenden
 Donatocelo Angelo student h 228 Lods
 " Antonio [Angelina] wks Goodrich h 228 Lods
 " Michael h 228 Lods
 Donatell Frank J [Josephine M] cement wkr h 856 Aberdeen
 Donatelli Dominic [Mary] stone cutter h 376 Zeller
 " John [Mary] h 432 Delmar ave
 " Orinent [Concettina] wks Firestone h 226 Viers ct
 Donathen Harry M [Amelia] formn Underwood E F Co h 624 Oxford ave
 Donbeda Mrs Frances wks Goodyear h 1396 F Market
 Doncaster Mrs Laura B solr W J Bankes Co Inc h 26 E Tallmadge ave
 " Mrs Nellie (wid Burt) h 760 N Main
 Donehue Joseph M h J E Lingrel White Pond dr
 Donel Chas S [Birdie J] wks Goodrich r 511 E Exchange
 Donelan Ray A [Viola E] wks B & W Co h 918 Beardsley
 Donelson Bobby w wks Stardant R Co r 1101 Edison
 " Nan E wks Goodrich r 1101 Edison ave
 " Viola C wks Firestone r 1101 Edison ave
 Doner David E [Hattie L] ice cream maker h 956 Bloomfield ave
 " H Creston [Alice A] h 955 Bloomfield ave
 " Howard M [Audra V] agt Conn Gen L I Co h 22 E State
 " Louise E clk Goodrich h 955 Bloomfield ave
 Doney Adam F [Sophia] h 1111 4th ave
 " Benj A [Leafy E] slsmn Electrolux Inc h 397 Raasch ave
 " Chas M h 397 Raasch ave
 " Ernest L h 397 Raasch ave
 " Helen L wks Childrens Hosp h 397 Raasch ave
 " Irene student h 1111 4th ave
 " Michael A h 1111 4th ave
 " Russell C h 397 Raasch ave
 " Walter W h 1111 4th ave
 Dong Edward M [Edith] (Edward Hand Laundry) h 90 W Market
 Donges Wm J [Ada K] h 171 Vassar
 Donie Annazell E student h 1178 Sweitzer ave
 " Dock [Gussiel] lab h 1174 Sweitzer ave
 Donigan James C [Christina M] chiropractor 406 Akron S & L Bldg h 1722 14th (C F)
 Donizetti Albert student h 187 Hubbard
 " Elvira h 187 Hubbard
 " Phillip [Nelle] wks Goodrich h 187 Hubbard
 Donley Mrs Jennie (wid Obedah) h 648 Lakemont ave
 " Joseph E wks Goodyear h 648 Lakemont ave
 DonLouie Harlan W wks Goodyear h 660 Wyandot av
 Donnabedian Ohan wks Goodyear r 579 1/2 S Main

DONNAN

Donnan Chas H [Nora E] formn Miller R Co h 2326 20th S W
 " Wm T [Pauline M] slsmn Ak P Milk Co h 1000 Florida ave
 Donnell Claire J [Ethel M] auto body repair 98 Brittain rd h same
 Dornelley James E wks Firestone h 709 Damon
 Donnelly Anna S wks Goodyear h 85 Canton rd
 " Mrs Catherine wks Goodyear h 140 Fulton
 " Mrs Clara (wid John) h 31 Spruce
 " Danl [Julia G] wks Goodyear h 576 Holibaugh ave
 " David P formn E O Gas Co h Cuya Falls O
 " Dorothy h 345 Park
 " Harry O [Louise C] slsmn h 917 Baughman
 " James K [Jeanne] wks Firestone h 111 Botzum ct
 " John [Mary A] wks Goodyear h 2619 Leland ave
 " John Jr wks Goodyear h 2619 Leland ave
 " John [Oma O] mgr Master Screen & Weatherstrip Co h 888 Glenn
 " John L [Sarah] wks Goodrich h 27 Seiden ave
 " Joseph H [Nellie B] h 637 Davis
 " Joseph W [Evelyn I] wks Goodyear h 905 Inman
 " Kenneth [Marie] h 103 Casterton ave
 " Mrs Mabel wks Goodyear h 345 Park
 " Mary waitress Gene's Restaurant h Hotel Akron
 " Peter P [Anna E] h 656 Coburn
 " Phillip [Ida] h 88 Oviatt pl
 " Philip [Jacqueline] wks Goodrich r 166 W State
 " Roberta W student h 85 Canton rd
 " Thos B [Margaret M] plbr h 515 Perkins
 " Thos T r 923 E Market
 " Virginia M wks Firestone h 88 Oviatt pl
 " Wm [Margaret W] wks Goodyear h 85 Canton rd
 " Wm P wks Chestnut Ridge Dairy h 2619 Leland
 Donnenwirth Charlotte stenog r Y W C A
 " Dorothy clk Goodrich r Y W C A
 " John W [Alva M] cir dept Beacon Journal h 827 W Exchange
 " John W Jr student h 827 W Exchange
 " Ruth K stenog h 991 Stadelman ave
 Donner Chas G [Katie I] slsmn h 153 Arch
 " Florence M h 153 Arch
 " Lillian F student h 153 Arch
 " Mabel I clk Burkeze Cash Grocery h 153 Arch
 " Orin R [Dorothy M] wks Col Salt Co h 926 Silvercrest ave
 Donnet Verne E [Catherine J E] wks Armour & Co h 885 Jason ave
 Donnett Carl R [Edna I] wks Gen T & R Co h 1166 Iampa ave
 D Onofrio Joseph [Antonina] wks Goodrich h 704 Miami
 Donohew Leo F [Vesta M] wks Firestone h 1314 Marcy
 Donohoe John F student h 344 E York
 " Thos F [Winifred M] dist mgr John Hancock Mut Life Ins Co 602 United Bldg h 344 E York
 " Vessie P [Doris L] wks Goodyear h 2413 Congo
 Donovan Andrew student h 1230 Manchester rd
 " Beckham [Laura] wks Goodrich h e s Romig rd
 " Betty J student h 2046 17th S W
 " Chas L wks Goodyear h 187 Glendale ave
 " Cornelius J [Nora E] fireman h 712 McKinley ave
 " Cornelius J Jr h 712 McKinley ave
 " Jack J student h 2046 17th S W
 " James A student h 1181 Pond View ave
 " John [Mary] engr h 1181 Pond View ave
 " John P h 1181 Pond View ave
 " Leo P real estate 585 S Arlington r 427 Lindenwood ave
 " Magdalen stenog StThomas Hosp h 1230 Manchester rd
 " Marcelene A bkpr StThomas Hosp h 1230 Manchester rd
 " Marguerite M student h 729 Evergreen dr
 " Mary K clk h 712 McKinley ave
 " Patrick J [Helen B] wks Semonin Co h 1230 Manchester rd
 " T Frank bkpr J M Doran & Co h 276 Alhambra way
 " Thos E h 276 Alhambra way
 " Veronica wks Albrecht Bakery h 1181 Pond View
 Donston Mrs Lavina wks Goodrich h 2353 19th S W
 Donvito Amelia student h 452 Butler ave
 " Anna student h 452 Butler ave
 " Joseph [Carmella] h 452 Butler ave
 " Mary h 452 Butler ave
 Donze Mrs Ella (wid Wm) h 367 Worrton
 Donzelli Joseph [Bessie] wks Ent Mfg Co h 554 Baird
 Dooley Dick [Ella M] wks Goodyear h 1905 Flint ave
 " John h 1905 Flint ave
 " Mrs Julia M (wid Grover) h 663 S Main

THE CLASSIFIED BUSINESS DIRECTORY
 IS THE BEST BUYERS GUIDE

Dependable Service or Repairs For Any Make Car

SOUTH AKRON CONART CO. 956 S. MAIN ST. BL-7181

662

BURCH DIRECTORY CO'S

DOOLEY

" Lawrence A [Elizabeth E] clk Acme No 120 h McKnight's Point Springfield Lake
 " Leo M [Susie A] rubwkr h 2190 24th S W
 " Martin H [Pauline W] wks Goodyear h 21 Elm dr
 " Wm H [Madge A] wks Gen T & R Co h 576 Carroll
 Doolin Chas T [Dorcas] wks Goodyear h 444 S Arlington
 " Marcella student h 444 S Arlington
 Doolittle DeLloyd J truck dr h 1065 Inman
 " Earl D [Pearl E] serv mgr Ohio Motor S h 735 Morgan ave
 " Frank H [Jane] h 56 N Arlington
DOOLITTLE GILLUM H [Marta H] (Rockwell Grant Doolittle Thomas & Buckingham) h 183 Pasadena ave Phone HE-8675
 " Leonard L student h 1065 Inman
 " Lewis carp h 975 Snyder
 " Marloe Jane student h 183 Pasadena ave
 " Thurman J truck dr h 1065 Inman
 " Warren student h 1065 Inman
 " Wm wks Geo Wasil r 243 Euclid ave
 " Wm D [Mabeth W] truck dr h 1065 Inman
 Doonan Doris A elev opr 1st-Central T Bldg h 169 E Thornton
 " Oliver E [Gertrude L] (South High Automotive Service) h 169 E Thornton
 " Oliver E Jr student h 169 E Thornton
 " Wm K student h 163 E Thornton
 " Wm M [Lillian] bkpr Dauntless P & E Co h 163 E Thornton
 Dopler Frank E h 104 N Broadway
DOPP REV CHARLES S [Phebe H] executive sec Goodwill Industries Inc h 108 Harcourt dr
 " Hattie L h 108 Harcourt dr
 Doppler Joseph [Dessie B] uphol 806 Allen h same
 Dorais Fred E [Esther F] h 496 E Willbeth rd
 Doralo Carmello [Antonia] wks Firestone h 1251 Sherman
 Doran Mrs Abble M (wid Frank A) h 111 S Maple
 " Adeline M stenog H B Bxler h 111 S Maple
 " Ann H visitor Catholic Service League h 384 Crosby
 " Augustus W [Margaret R] slsmn Goodrich h 308 Sundale rd
 " Dorothy A reporter Beacon Journal h 396 Crosby
 " Edward J student h 396 Crosby
 " Geo W [Hope B] with H O L Corp h 396 Crosby

DORAN J M & CO

(J M Doran) wholesale and retail cigars, tobaccos and pipes 69 E Mill, Phone HE-1217

" J Rex [Lila M] mech Homeler-U M Inc h 374 Park
 " John M [Mary E] (J M Doran & Co) h 384 Crosby
 " John M Jr with J M Doran & Co h 384 Crosby
 " John P [Bertha M] signs rear 18 S Maple h 396 Crosby
 " Mrs Maude E stenog Cotter City View S Co h 2045 24th (C F)
 " Melva E hskpr 148 King dr
 " Patrick C phys 908 2d Natl Bldg h 111 S Maple
 " Sarah housekeeper 47 E State
 Doranda Adella G clk Kresge Co h 391 Conmore ct
 " Mrs Elizabeth (wid Saml) h 391 Conmore ct
 " Geo C student h 391 Conmore ct
 " Mary F wks Children's Hosp h 391 Conmore ct
 " Saml G wks Orn I W Co h 391 Conmore ct
 Dorash John lab r 135 Paul ct
 Dorcas Beatrice M student h 1384 Herberich ave
 " Bernice O student h 1384 Herberich ave
 " Cleveland J [Anna O] slsmn Bond Clo Co h 1384 Herberich ave
 " Mrs Mary (wid John) h 1060 Martin ave
 " Mary E clk Woolworth Co h 1060 Martin ave
 " Mrs Mary J (wid John) h 1384 Herberich ave
 " Wm Z [Margaret N] auto serv sta 255 E Exchange h 1060 Martin ave
 Dorff Bertram V truck dr h 796 Sherman
 " Emerson J tree surgeon h 796 Sherman
 " Mrs Mae E h 661 Brown
 Doria Joseph wks A Loewenthal Co h 337 Arch
 " Phyllis student h 337 Arch
 " Salvatore [Mary] wks Water Works h 337 Arch
 D'Orio John [Helen] dr Portage A B C Cleaners h 1078 Clay
 Dorka Chas H [Helen B] slsmn h 604 Euclid ave
 Dorkan Michael h 458 Lucy
 Dorko Betty wks 769 Diagonal rd
 Dorman Adin C [Martha A] clk B & W Co h 2213 23d S W

DORMAN

" Albert [Amy H] tinner Goodyear h 1015 Reed ave
 " Edith M wks Firestone h 87 Good
 " Edward [Hazel] porter Conart M S Inc r 614 Euclid ave
 " H Louis [May E] h 87 Good
 " Harry E [Martha E] wks Goodyear h 348 Ruckel road
 " Jack [Mary] truck dr Snowflake Ldry Co r 379 Fountain
 " Mrs Josephine (wid Chas A) h 87 Good
 " N Edwin [Mary A] wks Goodyear h 522 Mohawk
 " Richard M h 131 Morningside dr
 " Warren R [Rena M] wks Natl Standard Co h 660 E Cuya Falls ave
 " Wm M [Anna] lab h 498 W Bowers
 Dorman Hat Works (I Dorosi) hat clnrs 629 S Main
 Dornish Mammie nurse r 477 E Market
 Dorn Arthur J [Dorothy L] wks McKesson-H-V Co Co h 900 San Carlos ct
 " Geo [Emma E] formn Goodyear h 193 Russell ave
 " Harriet clk Goodyear h 75 Merriman rd
 " Henry [Margaret] h 104 Campbell
 " Ruth M tchr h 193 Russell ave
 Dorman Geo H [Mary L] wks Seiberling R Co h 683 Nome ave
 " Joseph L student h 683 Nome ave
 Dornbrack Mrs Minnie (wid Wm) h 437 Grant
 Dorneck Wm wks Goodyear h 149 Henry
 Dorneld Rev Alex [Nettie] h 922 Bellows
DORNER ARTHUR F [Mary L] surkeon 919 2d Natl Bldg Phone BL-9523 hours 3 to 5 p m except Wednesday h 258 Kenilworth dr Phone HF-2834
 " Mrs Elizabeth (wid Geo E) h 444 Perkins
 " Jack B student h 223 Castle blvd
 " John A [Elta G] with Goodrich h 223 Castle blvd
 " Raymond C [Anna F] formn Palmer Match Co o w s Romig rd
 " Wm [Elsie] mach h 1452 Rockaway
 Dorogi John [Mary] wks Firestone h 2440 8th S W
 Dorosi Ilie [Jennie] (Dorman Hat Works) h 629 S Main
 Dorostaw Wm L [Mary] gro etc 866 Sumner h same
 Doroslov Frank S [Sarah] gro etc 484 Grant h 271 Kenmore blvd
 " Louis student h 271 Kenmore blvd
 Doroz Sophie student h 1219 Marcy
 " Mrs Tillie (wid John) h 1219 Marcy
 Dorothy-Irene Beauty Shoppe (Dorothy D Cady) 1967 Manchester rd
 Dorrance Agnes G asst sec American Tire Alliance Inc h 24 N Prospect
 Dorrrough Donald H [Lillian C] wks Goodyear h 413 Sumatra ave
 Dorris Mrs Mary h 718 Madison ave
 Dorsanszky Michael wks Gen T & R Co r 134 Millhoff ct
 D'Orsay Studio Mrs Julia Stewart mgr cosmetics 206 W Market
 Dorsett Roswell R [Marcella] pres and treas All-States Frgt Inc h 834 Orlando ave
 Dorsey Clarence r 148 Chase ct
 " Mrs Eva h 593 Miami
 " J Earl student h 183 W Bowers
 " Orba D [Bonnie E] wks Goodrich h 1245 Kansas
 " Ray V [Gertrude E] h 183 W Bowers
 " Wallace O [Herscoe] slsmn h 506 Sieber ave
 Dorso Frank T [Julia] mach Firestone h 326 Theodore
 Dorst Ralph E [Addie D] wks Goodyear h 669 Corice
 Dort Adolph [Elizabeth] wks Goodyear h 848 Caddo
 " Adolph M student h 848 Caddo ave
 " Betty J student h 848 Caddo ave
 " Chas H h 21 Nelson pl
 " Leon S [Helen G] h 391 Lombard
 " Ruth I stenog C A Strobel h 21 Nelson pl
 " Silas A [Melissa M] tchr h 21 Nelson pl
 Dortch John B [Georgia] wks Firestone h 14 Steiner
 " Wm F wks Saalfeld Pub Co h 14 Steiner ave
 Dorton Jesse M [Lois E] wks E O Gas Co h 1139 Lakeside ave
 " Junior I student h 360 Park
 Dorward Harvey L [Irene] wks Firestone h 61 Schafer
 Dost Augustine h 515 Bell
 " Paul [Rosa] wks City h 518 Bell
 Dosch Clarence E [Ertheete C] wks County h 199 W South
 " Floyd E wks Goodrich h 95 W Miller ave
 " James P [Viola A] wks Firestone h 1060 Silvercrest ave
 " Mrs Sarah A (wid Philip J) h 523 Madison ave
 Dosheff Louis clk N Dosheff h 24 E Mapledale ave
 " Nick [Sultana] lunch 515 S Main h 24 E Mapledale
 Doshna John [Marie] wks Mohawk R Co h 453 Lucy

THE N. H. PORTER CO. PHONE HEMLOCK 8413

Interior and Exterior Painting, Decorating, Artcraft, Paper Hanging, Cleaning

AKRON CITY DIRECTORY

663

DOSHNA

" Mary wks Firestone h 282 Pioneer
 " Peter wks Goodyear h 282 Pioneer
 Doslak Stephen T [Mary C] wks Goodyear h 237
 Sabul ave
 Dosoff Thos clk Boken & Staschett r 127 Brighton dr
 Doas Louise wks 135 Mayfield ave
 Dosseff Peter clk r 36 E Mapledale ave
 Dosselt Dewey h 23 Cross
 " Henry slsmn h 569 Glendora ave
 " Otto [Pauline E] with Hoover Co h 569 Glendora
 " Saml [Guandlee] wks Firestone h 1257 Wilbur ave
 Dostal Isabel J student h 499 N Howard
 " Mary E opr O B Tel Co h 499 N Howard
 " Thearen M stenog L A Floyd h 499 N Howard
 " Wm L h 499 N Howard
 " Wm R [Mary R] watch repr 499 N Howard h same
 Dotson Annabelle tailress Richman Bros Co h 209
 W Exchange
 " Mrs Aura E (wid Joseph) h 650 Garfield
 " Bessie wks Firestone h 144 Ido ave
 " Carl A [Irma L] mech City Water Works h 756
 Morgan ave
 " Edith V h 523 N Arlington
 " Garnet I h 523 N Arlington
 " Geo T h 1359 Forbes ave
 " J Calvin student h 1127 S High
 " Louis H [Veda I] wks Firestone h 1367 Laffer av
 " Mrs Mollie M h 623 N Arlington
 " Mrs Pearl C (wid Clifford H) h 375 E Buchtel ave
 " Ray h 478 Cole ave
 " Robt L truck dr h 650 Garfield
 " Sylvanis J slsmn A J Akers Inc h 650 Garfield
 " Wallace J [Ada A] int dec h 650 Garfield
 " Wm B wks Philta R W Co h 1137 S High
 " Wm I [Honrietta D] (Falkner & Dotson) h 902
 Redfern ave

Dotterer Wm M [Ruth H] wks Goodyear h 128 Good
 Dotlin James L wks Goodyear h 374 Weeks
 Dotts Clarence railroader h 543 Brown
 " Elmira E h 923 Darrow rd
 " Henry wks Goodrich h 543 Brown
 " Lawson G [Mary] painter h 923 Darrow rd
 Doty Beatrice J h 1141 Laurel ave
 " Leon H [Ada M] gen agt A C & Y Ry h 375 Noble
 " Roy H [Mary A] auto mech h 1141 Laurel ave
 " Mrs Susan h 298 Poplar

DOLBE 'A' MARKET (Andrew Alexander) groceries
 meats and general merchandise 818-820 S
 Arlington Phone FR 6711

Doubledee Chas F [Nuttie M] h 873 W Bowery
 " John r 913 Kirkwood ave
 " Wm r 913 Kirkwood ave

Doubler Geo wks Goodyear h 180 Beck ave
 Doubles J Frank [Emelia P] wks Goodrich h 396
 Carroll

Doucet Walter A [Mibel] wks Goodyear h 1540 Grand
 Park ave

Douds Carl F h 110 W Market
 " James D [Mirtle A] wks Goodyear h 648 Johnston
 " Mrs Julia M (wid Randall) h 830 W Market

Dougan Mrs Pearl (wid Fred J) h 359 Beaver
 Dougherty D. See also Daugherty and Doherty

" Mrs Anna B (wid Saml O) h 987 Chalker
 " Bernard A wks Limes Press h 987 Chalker
 " Bernetta L student h 1007 Collinwood ave

" Carl W h 37 N Valley
 " Mrs Chloe M (wid Wm H) h 356 Wildwood ave
 " Mrs Clara A (wid Dr I. W. E) h 222-Chittenden

" Denville [Anna] wks Goodyear h 295 Russell ave
 " Flton J student h 1007 Collinwood ave
 " Flora M (wid Rutledge Drug Co No 2) h 987 Chalker

" Gaiage I (F and G W Dougherty) auto repr 1015
 Kenmore blvd

" Geo real estate r 4873 S Main
 " Geo D [Theresa M] wks City h 692 Garry rd
 " Geo W (Dougherty Garage) h 2211 8th S W

" Grace L stenog Firestone Local No 18321 h 987
 Chalker

" Herbert S student h 1007 Collinwood ave
 " James I watchman F O Gas Co h 74 Charlotte
 " James M truck dr h 37 N Valley

" John H truck dr h 37 N Valley
 " John P [Mary J] truck dr h 1316 Welser ave
 " Lillian H (wid Ohio Edison Co) h 987 Chalker

" Margaret I student h 1316 Welser ave
 " Nathan P [Eva C] carp h 1007 Collinwood ave
 " Paul R wks Goodyear h 37 N Valley

" Robt P h 1007 Collinwood ave
 " Sidney S [Ruth V] machine designer h 259 Grand
 " Ivner E [Lydia] (Dougherty Garage) h 2211 8th
 S W

" Wm R [Anna H] formn Carmichael C Co r 427
 Bettie

WE BUILD GOOD WILL WITH
GOOD FUEL and GOOD SERVICE
SWARTZ-CONVERSE Corp.
COAL - COKE
 70 EAST SOUTH STREET 1847 WATER STREET
 PHONE BLACKSTONE 3101 PHONE WALERIDGE 2314
 AKRON, OHIO CUYAHOGA FALLS, OHIO

DOUGHTON

Doughton Richard [Gertrude M] wks Biggs B W Co h
 389 Perkins

" Richard Jr clk h 389 Perkins
 Doughty A J slsmn Burroughs A M Co h Cuya Falls O
 " Albert T wks Goodyear h 1825 S Arlington

" Danl M [Ina M] wks Firestone h 1031 Marion pl
 " Enos L [Enna M] wks Goodrich h 907 Ashland ave
 " Harold wks Goodyear h 1825 S Arlington

Douglas Alexander L [Marjorie B] wks Goodyear h
 771 Garth ave

" Alfred [Elizabeth] painter h 1118 Triplett blvd
 " Mrs Alice (wid Sim) h 1779 E Market
 " Alice L clk h 106 W South

" Alice I h 1118 Triplett blvd
 " Andrew r 77 N Howard
 " Apartments H W Ziders mrr 174 Locust

" Axtell C [Susan] wks Goodrich h 3113 Spruce
 " Beatrice r 195 Fimmons ave
 " Bonnie J student h 1009 Johnston

" Brookley wks Goodyear r 344 Thompson ct

DOUGLAS BROS ELECTRICIANS Inc, C J Douglas
 pres treas and mrr H F Douglas sec electrical
 contractors supplies and appliances fixtures
 radios electric refrigerators etc 569 W Exchange
 Phone FR-4314 (See page 66)

" Mrs Carrie M h 736 Rhodes ave
 " Carroll B [Esther C] wks B & O R R h 813 Sarcee
 " Mrs Celia h 87 N Valley

" Chas R lab h 775 Rhodes ave

DOUGLAS C ADY J [Helen I] pres treas and mrr
 Douglas Bros Electricians Inc h 569 W Exchange
 Phone FR 4314

" Clarence I [Bessie M] slsmn City L & D C Co h
 105 W South

" David wks C D Smith h same
 " Edith E student h 1850 Shaw ave
 " Edna L h 561 Noah ave

" Erwin F [Dixie F] wks Am H R Co h 1572 Cona-
 dian ave

" Eugene [Hillman] chauff G C Marsh h rear 639 N
 Potrage pith

" Flavus I [Lanna A] wks Goodyear h 1818 Ford
 " Flora M h 1118 Triplett blvd
 " Floyd W [Freda J] mstr mech Mayflower Hotel
 h 561 Noah ave

" Forrest O [Ruby F] wks Goodrich h 641 Polk ave
 " Frank J h 65 Belvidere way
 " Geneva I clk h 105 W South

" Geo r 320 Park
 " Geo [G. Maud] wks Postoffice h 1614 Manchester rd
 " Geo W railroader h 165 Pine

" H Gordon [Ola] wks Firestone h 457 Hillman rd
 " Harold W [Mollie P] truck dr h 400 Bell
 " Harry V wks Goodyear h 1818 Ford ave

" Harvey C [Josephine] chauff h 205 Nieman
 " Mrs Helen B sec Douglas Bros Elect Inc h 569 W
 Exchange

" Henry R [Veronica] wks Summit M & M Co h 1051
 Grant

" Hiram [Elizabeth G] barber 447 S Arlington h
 1024 5th ave

" James [Ethel] h rear 586 Lagewood ave
 " John I lab h 1112 Inyler
 " Julian I waitress h 1850 Shaw ave

" Kirkland P [Della M] engr Goodyear h 599 Brit-
 tain rd

" Loftus H [Margaret I] mstr carp B & O R R h
 1008 Dan

" Mrs Lois V (wid James J) h 569 W Exchange
 " Manilla T h 1779 F Market
 " Margaret I student h 1118 Triplett blvd

" Mrs Mary R h 188 Boder
 " Melvin G [Ruth F] wks Am H R Co h 28 N Ar-
 lington

" Percy J [Jennie A] auto mech h 65 Belvidere way
 " Robt Walter Ak City Club r 335 Scott ave
 " Ronald J [Helen E] stn attndt h 1214 Lily

" Rubs / h 1779 E Market
 " Russell [Marjorie G] h 1177 Hunt

" Tracy A [Christina B] lab h 1850 Shaw ave

ICE Order from THE CITY ICE & COAL CO.

PURE ICE, DUSTLESS COAL. Phone Blackstone 7134

664

BURCH DIRECTORY CO'S

DOUGLAS

" Vernon E [Hilda M] wks Goodrich h 112 E Maple-dale ave
 " W L Shoe Co V C Strobel mgr 69 S Main
 " Wm [Corra M] wks Selberling R Co h 112 E Mapledale ave
 " Wm W [Margaret] barber h 1009 Johnston
 " Wilma M musician h 1009 Johnston
 Douglass Mrs Bertha A (wid Alger D) h 143 Merri-man rd
 " Mrs Catherine (wid Alexander E) h 829 Sumner
 " Edward L [Minnie B] mach h 667 East ave
 " Grover J [Elizabeth] wks City Hosp h 1192 McIn-tosh ave
 " Harold E painter h 1107 Neville ave
 " Kenneth L [Ladoga Borzoi Kennels] ptrnmkr h 829 Sumner
 " Ruth L h 367 Cleveland
 " Thos C [Mamie O] truck dr h 858 Bulger
 Doup Jacob C [Regina O] h 510 Lillian
 " Russell H [Mamie M] slsmn Ak Gro Co h 688 Ken-more blvd
 Dourlet Fred J [Vera M] wks Goodyear h 47 W Long
 " John J wks Goodyear h 47 W Long
 Down Betty J h 1554 Salem ave
 " Grover C [Florence B] wks Goodyear h 1554 Salem ave
 Douso Peter S shtmtlwr h 365 Rankin
 Douthard Herman h 408 Homestead
 " Marvin washer Vacuum Oil Co Inc h 408 Home-stead
 " Robt D [Josie] cement finisher h 408 Homestead
 Douthat Mrs Evalena V (wid Houston) h 281 Grand
 " Fred J [Roxie M] painter h 2326 11th S W
 " Nelle D student h 281 Grand ave
 Douthitt Ralph F [Lucille M] wks Goodrich h 995 Baird
 " Russell L [Dorothea P] wks Goodrich h 71 Moffat pl
 Douton Robt [Bessie] lab h 67 N Broadway
 Douthrich Saml Jr [Grace] wks Goodrich h 953 Marlon pl
 Douth Howard M [Grace H] asst prof University of A h 1921 Goodyear blvd
 Dovano John wks Firestone h 199 Edward ave
 Dove Benj C [Dolores E] wks Goodyear h 460 Frazier
 " Bryan E h 1113 Mitchell ct
 " Chas C [Marthen J] wks Goodyear h 854 Elko
 " Chester R [Floetta M] wks Goodyear r 717 Lovers lane
 " Earl R [Luta A] wks Miller R Co h 333 Ido ave
 " Faith E student h 243 Kelly ave
 " Fannie J student h 243 Kelly ave
 " Floyd H [Mary A] mach Goodyear h 26 Ansel ave
 " Foster E [Alberta A] auto mech h 854 Elko
 " Frank L [Corda M] wks Goodyear h 892 Hunt
 " Mrs Goldie wks 603 Polk ave
 " H Leandrew h 243 Kelly ave
 " Harvey C car washer h 243 Kelly ave
 " Joseph [Lucy] wks Goodyear h 243 Kelly ave
 " Paul W h 415 Homestead
 " Mrs Paul O (wid Thos J) h 2739 14th S W
 " Ruby M seamstress h 243 Kelly ave
 Doveno Betty J clk h 156 E York
 " Helen M clk M Volpe h 156 E York
 Dover Steve D crane-man h 846 Mallison ave
 " Wm dry (nr r 643 Douglas
 Dow Elmer W wks Firestone h 220 Euclid ave
 " Esther L wks Goodrich h 220 Euclid ave
 " Foster E h 220 Euclid ave
 " Ger old student h 220 Euclid ave
 " Halsey E [Lyda M] h 220 Euclid ave
 " Jack C [Golda] slsmn r 369 Douglas
 " Joseph [Josephine] (Champion Shoe Repr Shop) h 661 Inkemont ave
 " Mines W [Margaret M] wks Goodyear h 563 Grace
 " Okey D wks Greenlaw C m h 220 Euclid ave
 " Stewart L [Josephine] wks Goodyear h 296 Spicer
 Dowd Sldm F [Mildred B] clk r 935 Lawton
 " Wm P [Emma S] telegrapher h 480 Carroll
 Dowdell Chas H [Marion] wks Firestone h 873 Rhodes
 " Rife [Margaret] h 177 Bluff
 Dows Betty C h 69 Franklin
 " Mrs Elizabeth I h 870 Fimore ave
 " Richard [Margaret] h 799 W South
 Dowed Lilla A housekeeper 77 Broad
DOWEL REY RICHARD A pastor Church of the Annunciation h 77 Broad Phone BR-8736
 Dowell Albert and Goodrich h 1079 Schumacher ave
 " Herschel B wks Goodyear r 943 Baird
 " James C [Lucie T] painter C R Johnston h 1079 Schumacher ave
 " John R [Edna M] wks Goodrich h rear 2266 East

DOWELL

" Preston F asst comptroller Portage-Hotel h Cuya Falls O
 " Saml E [Minnie F] wks A C & Y Ry h 76 W Dalton
 " Mrs Violet F h 714 Fultz
 Dowhower N Elizabeth h 306 Dennison ave
 Dowlar Mrs Martha (wid Wm P) h 100 E Mapledale
 Dowler Robt clk r 42 W Long
 " Wade H [Golda M] auto repr 744 N Main h same
 Dowless Lollie B h 1092 Pitkin ave
 " Louise B student h 1092 Pitkin ave
 Dowling David [Stella] h 130 W Long
 " Don P [Sophie E] formn Ohio State Canal h 732 Harrison ave
 " Don P Jr h 732 Harrison ave
 " Frank L [Catherine M] wks Gen T & R Co h 303 Crosby
 " Mabel E h 2342 Cramer ave
 " Mary J student h 732 Harrison ave
 " Robt D T [Mabel E] mech engr B & W Co h 2742 Cramer ave
 " Wm M student h 732 Harrison ave
 Down James [Elsie A] engrvr Ohio Engraving Co h 918 Copley rd
 Downey Cecil C [Ruby M] (Marvel Battery Co) h 961 Brown
 " Chas wks Goodrich r 284 Wheeler
 " Chas R [Clara M] chief clk Linde Air P Co h 1374 Pond View ave
 " Corliss taxi dr r 13 E Buchtel ave
 " Edward L h 497 Sumner
 " Emmett [Jimmie L] wks Firestone h 243 Wooster
 " Gale wks City I & C Co h 724 Roselawn ave
 " Harold [Nellie] truck dr h 497 Sumner
 " Marion H [Clara E] wks Goodyear h 1444 League
 Downie Gordon [Anna] wks Firestone r 608 Sumner
 " Rev James H asst pastor StVincent's Church h 164 W Market
 Downing Chas R [Mabel S] wks Goodrich h 974 Sawyer ave
 " Clifford J [Jean] slsmn Richardson M Co h rear 497 Sumner
 " Elmer W [Josephine D] slsmn h 1407 Geneva ave
 " Ernest J office clk Aster Cash M Co h 62 Atlas
 " Forest E [C Freda] (Downing Mercantile Co) h Akron-Canton rd (East Mooreland)
 " James clk r 1144 S Main
 " Joseph P [Kathleen M] with Bitlow Co r 100 Wills
 " Mrs Lee R h 583 E South
 " Mabel L student h 974 Sawyer ave
 " Margaret A h 654 Arbutus
 " Mrs Mary (wid Wm) h 654 Arbutus
DOWNING MERCANTILE CO (F E Downing) 920 2d Natl Bldg Phone JL-2018
 " Neal C h 974 Sawyer ave
 " Richard H [Mary L] with Firestone h 202 Twin Oaks rd
 " Robt E student h 1-07 Geneva ave
 " Saml M [Lillian M] formn Goodyear h 321 Storer
 Downs Burdette F [Dorothy H] artist R Eawn Studios h 777 N Howard
 " Burton J [Vivienne C] coal dir h 1008 Jefferson av
 " Dorothy clk (co Auditor h 145 StJohn Harberton O
 " Mrs Elizabeth (wid Thos) h 2499 30th S W
 " Mrs Etta V (wid Wm C G) h 893 Johnston
 " Harry [Maxie B] clk Wade & Hays h 1534 Engli-wood ave
 " James tile str h 2499 30th S W
 " James W [Anna] h 331 Livingston pl
 " John [Ada M] lab h 1027 S Main
 " Mrs Lucy h 459 Poplar
 " Michael [Marie L] wks Firestone h 1113 Kohler av
 Downtown Automotive Service Co (Wm Faix) rear 72 W Boway
 Dowthard Mrs Alice h 1251 Chippewa ave
 " Clarence D [Ada] wks Goodyear h 1251 Chippewa
 " Fannie B student h 1251 Chippewa ave
 " Rosetta h 1251 Chippewa ave
 Doney Carl J [Dawn A] formn Indla T & R Co h 611 Dan
 " Mrs Della M (wid Geo H) h 616 Dan
 " Donald E [Marlon L] clk Acme No 18 h 1606 11th (C P)
 " Evelyn P student h 614 Dan
 " Jack R student h 614 Dan
 Doyle Anthony J clk Hotel Buchtel h same
 " Arthur D [Agnes M] house wrecker 665 May h same
DOYLE ARTHUR W [Helene L] Judge Common Pleas Court h 80 Clemmer ave
 " Mrs Beatrice wks 2802 Rosedale ave
 " Benj [Grace M] mech Burns Mtr Co h 264 N Forge
 " Building 124 S Main

THE EVANS AGENCY CO. General Insurance

95 South Howard Street Corner Mill Street



BOYLE

" Clara R student h 188 Twin Oaks rd
 " David A [Sallie J] wks Firestone h 1042 Herberich
 " Dayton A jr [Ida C] (Seevers L Co) h 188 Twin
 Oaks rd
 " Mrs Dora h 1886 Flint ave
 " Mrs Dora L h 137 Ira ave
 " Dorothy student h 188 Twin Oaks rd
 " Dorothy M student h 665 May
 " Edward J student h 215 Casterston ave
 " Foster G fireman h 470 E North
 " Frank L [Lela A] printer h 2062 Mogadore rd
 " Geo B [Goldie L] real est h 890 N Main
 " Geo H mill solr Times-Press h Cuya Falls O
 " Gilmore E wks Miller R Co h 2062 Moradore rd
 " Harold T wks Ak Gro Co h 119 Dawes ave
 " Harry S [Audrey O] wks Goodyear h 1369 Tona-
 wanda ave
 " Henry J [Hazel T] wks Goodyear h 922 Eva ave
 " Mrs Ida M (wid Dayton A) h 733 W Market
 " James L [Delphia F] sismn Continental B Co h
 390 Valinda pl
 " James P [Elizabeth V] wks Felling-Belle V Co h
 1224 Tulip ave
 " James W [Clara M] wks Goodyear h 2062 Mogadore
 rd
 " John E [Ruth J] brklyr h 989 W Exchange
 " John V student h 215 Casterston ave
 " LaVerne M student h 1224 Tulip ave
 " Leatha L h 2148 18th S W
 " Leo F [Mary I] clk h 323 Brown
 " Lottie V student h 390 Valinda pl
 " Mae K milliner 51 E Mill h 298 Carroll
 " Mrs Martha (wid Thos H) h 119 Dawes ave
 " Mary F student h 215 Casterston ave
 " Mrs May A (wid John P) h 94 N Adams
 " Michael [Catherine M] in U S Service h 2106 16th
 S W
 " Mrs Minnie h 2148 18th S W
 " Owen W [Mary V] wks Goodyear h 692 Roselawn
 " Robt U [Amanda M] butler r 320 Scott ave
 " Thos r 404 Pearl
 " Thos E student h 2148 18th S W
 " Thos P [Marv] h 825 Bell
 " Thos R student h 94 N Adams
 " Timothy F [Mary A] with Firestone h 215 Caster-
 ston ave
 " Warner L [Hazel M] clk Firestone h 467 Carroll
 " Wm G [Georgia E] dr Morrison M F Inc h 612
 Dennison ave
 " Wm J h 773 Allison
 " Wm Z [Laura] wks C S Norris & Sons h rear 491
 Massillon rd
 Dozier Foster sta attdt h 680 Silvercrest ave
 " Grady S elev opr Mayflower Hotel h 293 Scott ave
 " Henry [Lela] wks Firestone h 361 Scott ave
 " Howard h 361 Scott ave
 " Mrs Lydia P (wid John) h 118 Good
 " Saml L [Hattie] mail clk Union Depot h 293 Scott
 " Truitt electn Goodyear r 11 Cambridge
 " Wayman F wks J R Evans h 293 Scott ave
 Dozmati James [Eva J] wks Firestone h 1124 Bellows
 " James M student h 1124 Bellows
 Draa Mrs Ftta M (wid David F) h 727 Allyn
 Drab Joseph M [Velma R] sismn Remington Rind
 Inc h 1011 Bve
 Draca Mrs Mary h 1128 Johnston
 " Saml h 1142 Johnston
 Drach Albert J painter h 806 Wooster ave
 " Chas R [Luella] sismn h 662 School
 " Christian F [Viola S] painter h 466 Bell
 " Clute A [Ruth L] wks Goodrich h 1149 MtVernon
 " Forest G [B Evelyn] wks Goodrich h 463 Gridley av
 " Harold [Catherine] serv mgr Truck Tire S Co h
 rear 1384 Manchester rd
 Dragala Louis [Elizabeth] h 1122 Johnston
 Dragan Elizabeth student h 704 Yale
 " Geo h 717 Amherst
 " John h 704 Yale
 " Joseph h 534 Wellington ave
 " Saml [Lena] wks Miller R Co h 704 Yale
 " Wasyl [Vera] wks Atlantic Fdry Co h 534 Well-
 ington ave
 Dragol Geo h rear 22 Gottwalt
 Dragomir Frank clk Armour & Co h 1282 Laffer ave
 " Mrs Margaret (wid Frank) h 1282 Laffer ave
 Drago John I h 1359 Ottawa ave
 Dragovich Robt r 363 N Howard
 Drabem Herman [Mary E] mlor Atlantic Fdry Co h
 696 Allyn
 Drah John H [Marie] (Washington Auto Suppl) h
 1899 Manchester rd
 Draine Josephine h 756 Bell
 " Mrs Mary (wid August) h 756 Bell

DRAINE

" Wm F [Lillian B] solr Evans Agcy Co h 411
 Crestwood ave
 Drain Chas F h 1358 Junior ave
 " Eleanor E h 1358 Junior ave
 " Harry D [Bethel I] production mgr Peo Dairy Co
 h 1259 Della ave
 " J Franklin [Pansy M] wks Goodyear h 1358
 Junior ave
 " W Kenneth wks Goodyear h 1358 Junior ave
 Draines Curtis h 171 Hill
 " Decatur [Anna I] h 171 Hill
 " Ira L h 171 Hill
 Drake Mrs Anna (wid Fred) h 293 Black
 " Arlis porter Owl Clear Store
 " Arthur W clk C W Brown h 464 Evers ave
 " Betty student r 351 Scott ave
 " Clarence H [Julia P] wks Goodyear h 2601 Robin-
 dale ave
 " Clarence H [Lucy J] wks Firestone h 1350 Ken-
 tucky ave
 " Edwin A wks P Famer h 464 Evers ave
 " Mrs Elizabeth (wid Joseph A) h 464 Evers ave
 " Ernest R [Anna L] interviewer Natl Reemploy-
 ment O of S Co r 608 Hazel
 " Etta L h 464 Evers ave
 " Jack W student h 1069 5th ave
 " John B [Carrie W] agt E Akron Str B & O h Kent
 O R D 4
 " John H [Annie] wks Penna R R h 31 E South
 " June student r 351 Scott ave
 " Lenna M tchr r 475 Orchard
 " Mrs Myrtle M (wid Darrell W) wks Goodyear h
 2753 W Miller ave
 " Noble dr Std Oil Co h R D 8
 " Paul W h 90 E Brookside ave
 " Redrick D [Jane] carpenter h 546 Washington
 " Robt P [Ella L] h 298 Torrey
 " Thos R wks Y M C A h 409 Wooster ave
 Drakulich Danl [Jennie] wks Robinson C P Co h 1038
 Clay
 Dranginis John H [Edith M] wks Goodyear h 1795
 Goodyear blvd
 Drape Andrew [Marv] wks Firestone h 311 Cole ave
 " Margaret E h 311 Cole ave
 " Stephen J [Evelyn R] wks Firestone h 577 Conice
 Draper Corrine M h 2225 Kimball ct
 " Jasper C [Nancy L] lab h 2225 Kimball ct
 " John A [Catherine I] wks Goodrich h 2225 Kim-
 ball ct
 " Sherman N [Maggie M] wtchmn Mohawk R Co r 99
 S Arlington
 " Thos [Carrie] wks Firestone h 135 Lods
 " W Marvin [Dorothy E] wks Goodrich h 987 Prince-
 ton
 Drass Desmond H [Marjorie B] wks Goodyear h 599
 Lindell
 Dreas Joseph lab r 29 N Arlington
 Dray Kenneth E [Dorothy I] wks Goodyear h 703
 Canton rd
 " Raymond L [Ada L] policeman h 98 Marvin ave
 Draver Albert R clk Isaly D Co h 595 Brittain rd
 " Alonzo R [Esther M] wks Goodyear h 595 Brittain
 rd
 " Curtis L [Bertha A] wks Ak Burial Casket Co h
 264 N Adams
 " Della M student h 595 Brittain rd
 " Homer L [Anna I] wks Goodyear h 975 Cole ave
 Drazdenuk Tikhon M [Katherine M] wks Goodrich h
 1236 Murray ave
 Drebert Lester C [Mildred I] h 421 Bishop
 " Paul A [Elizabeth E] wks Goodyear h 312 Upland
 Drech Harold [Catherine] tire reprmn r 727 Chester
 Drechsler Saml J [Eva] reprmn A C & Y Ry h 456
 Lucy
 Dredenburg Wm pressman Star Ptg Co
 Drees Clayton H [Mildred J] mgr S S Kresge Co 26
 S Main h 2014 Braewick dr
 Drees Joseph [Sarah C] h 301 Fountain
 " Raymond J [Inez V] contr elec 145 Byers ave h
 same
 " Wm F [Percy E] h 1010 Cole ave
 " Wm M [Olga] custodian Mennen Hall h 256 F York
 Dreher Dean M clk Goodrich h 937 Yale
 " Mrs Emma E (wid Albert H) h 937 Yale
 " Floyd sismn h 500 W Thornton
 " Frank engr Renner s r 114 Lock
 " Glen wks THE A POL SKY CO r Y M C A
 " Paul M [Augusta R] mach h 790 Carlyle
 " Wm [Leota] welder Firestone S P Co h 845 Kling
 " Wm E h 845 Kling
 Dreifoos Mrs Grace D (wid Emmanuel) h 229 Water
 Dreisbach See also Driebach
 " Elva M student h 2395 East ave

ROSE HILL BURIAL PARK
 PERPETUAL CARE MODERATE PRICES

Akron-Medina Road
 W. Market St. Ext.
 Phone HE-8316



The BILLOW Co.
Funeral Service Since 1875
Chapel and Office: 118-124 ASH STREET
Phone Blackstone 7171
 ASK FOR OUR FREE BOOKLET
"BILLOW FUNERAL FACTS"

DREIBACH

- " Herman E student h 2395 East ave
- " Ira [Myrtle] h 370 W Bartses
- " Ivan L [Jeannette M] wks Goodyear h 370 W Bartses
- " Leroy A sanitary police Dept of Health h Wooster ave ext
- " Mahlon [Elizabeth] formn B & W Co h 2395 East ave
- " Ular [Mabel I] formn Col Salt Co h n s Wooster av
- " Victor truck dr h n s Wooster ave
- Drellishak Frank A [Evelyn] formn Shell P Corp h 134 Lee dr
- Dremack Michael G [Anna B] wks Goodyear h 968 A1a
- Drengler Chas L wks Gen T & R Co h 221 Ida ave
- " Eugene L [Barbara M] molder h 221 Ida ave
- Dresback Ellis [Lola] wks Goodyear h 179 Pfeiffer av
- Dresch Joseph C [Myrtle N] cook h 146 Annadale ave
- Drescher Frank J [Waunita F] pharm Freeman s Pharmacy h 426 W Bartses
- " Marie wks Com P & L Co h 426 W Bartses
- " Mrs Mary [wid Geo] h 426 W Bartses
- " Stephen W [Genevieve] mech Danl Guggenheim Airship Institute h 646 Stoner ave
- Dresher Ada clk Byron s Inc h Cuya I ills O
- " August J [Vesta I] wks Goodyear h 710 Millison
- " Geo H h 227 Grand ave
- Dress Constance M wks 179 Conger ave
- " Kenneth S wks Col Chem Co h 313 Wheeler
- Dressel Grover C [Ethel] supvr O B Tel Co h Cuya Falls O
- " John C [Mary] archt r 905 E Buchtel ave
- Dresser Mrs Arletta [wid Jesse C] h 198 Smith
- " Clarence L music tchr h 198 Smith
- " Edward H mgr Wilson Auto Towing Service h 293 Silver
- " Mrs Luella H bkpr Hollinger-D Co h 193 Jesse ave
- " Mrs Mabel I h 293 Silver
- " Mildred L stenog Diversified I Trusts h 293 Silver
- " Miriam student h 293 Silver
- " Orry E h 293 Silver
- Dressler Blake [Nola] wks Goodrich h 58 W Thornton
- " Carl D [Rosalie] clk Owl Cigar Store r 270 Madison ave
- " Carl D Jr r 270 Madison ave
- " Cloud S [Ruth] wks Goodrich h 284 Castle Blvd
- " Danl L E [Hiltan H] ost.opath 640 W Market h same
- " Edward r 365 E Buchtel ave
- " Kenneth C student h 284 Castle Blvd
- " Lydia clk Read-H Co h 485 S Main Wadsworth O
- " Oliver O [Bertha] wks Goodrich h 63 N Hawkins
- " Paul T student h 284 Castle Blvd
- " Wm [Amelia] h 133 Good
- Dretar Leslie student h 1780 S Main
- " Nick [Mary] auto scrv sta 1784 S Main h 1780 same
- Drew Florence M clk h 155 E Exchange
- " John portr Ohio Barber Shop h 762 Inland
- " Marshall E student h 155 E Exchange
- " Marshall [Florence E] jwlr 155 E Exchange h same
- " Thos W [Eva] wks Goodrich r 130 E Mapledale ave
- DREWRY S & CO.** state agents Mutual Benefit Life Insurance Co of Newark N J 435 1st-Centrl Trust Bldg Phone HE-1015
- Drewns Mrs Amelia W (wid Albert) h 789 Chalker
- " Carl h 789 Chalker
- " Edwin A [Ruth] clk Postoffice h 812 Wall
- " Ella office clk **THE A POLSKY CO** h 789 Chalker
- " Eric R W [Minnie B] asst supt of mails Postoffice h 286 S Maple
- " Freda clk h 789 Chalker
- " Haze A clk Goodrich h 655 Kling
- " Henry F [Mirtha M] slsmn h 927 Peckham
- " Herman A [Mary M] with City h 655 Kling
- " Mary rec clk **THE A POLSKY CO** h 789 Chalker
- " Otto A [Mabel G] lettercarrier h 421 Reed ave
- " Pearl A student h 286 S Maple
- " Robt W student h 421 Reed ave

DREXEL

- Drexel J Whitman wks Central Garage Co
- Drexler Augustin F [Elizabeth A] wks Firestone h 818 Yale
- " Fred G [Genevieve G] wks Firestone h 90 Lake
- " John T [Emma] wks Firestone h 818 Yale
- " Mary clk h 21 Steiner ave
- " Raymond P [Agnes C] wks Goodrich h 206 Lake
- " Stephen [Anna] wks Miller R Co h 21 Steiner ave
- " Stephen Jr student h 21 Steiner ave
- Dreyer Chester J student h 518 Brown
- " Coal Co (H Dreyer) 239 Huntington
- " D Marie office clk **THE A POLSKY CO** h 278 Bellewood ave
- " Florence L stenog Ak Municipal Airport h 278 Bellewood ave
- " Frank J [Minnie] wks Goodrich h 518 Brown
- " Geo C [Minnie P] wks U S Stoneware Co h 1941 Pilgrim
- " Harold T wks U S Stoneware Co h 1941 Pilgrim
- " Helen M student h 518 Brown
- DREYER HENRY** [Mary A] (Dreyer Coal Co) supt Street Cleaning Dept 209 City Hall Phone JL-7111 h 278 Bellewood ave
- " Jeanette K stenog Beery U R & R h 278 Bellewood ave
- " Martha J student h 1941 Pilgrim
- Driabov Geo [Ida] lab h 794 Commins
- Driesbach Chas carp h 432 Berry ave
- " Mrs Emma C (wid Albert) h 103 Middlebury ave
- " Farrell E h 432 Berry ave
- " Leonard auto serv sta 1210 Diagonal rd h 86 23rd N W, Barberton O
- " Oliver C engr dept Dept Public Service h 432 Beery
- Druggett Milous M truck dr h 63 E Glenwood ave
- Drullien Arnold J [Edith E] widr h 2305 7th S W
- " Herbert mach Goodyear r 33 S Martha ave
- " Irene M C h 507 Sherman
- " John B [Agnes] widr h 985 Silvercrest ave
- " John B [Margaret A] boilermrk B & W Co h 507 Sherman
- Drinkard Geo wks Goodyear r 402 E Market
- Driscoll Augustia F student h 576 Garry rd
- " Budd J [Anna M] wks Goodyear h 576 Garry rd
- " Harold W [Naomi R] asst mgr Peoples S Drug No 119 r 1136 Kenmore Blvd
- " Helen M h 576 Garry rd
- " James truck dr h 1132 Florida ave
- " James J wks Wonder B Inc h 576 Garry rd
- " Kathryn R tchr h 627 W Market
- " Leo O student h 576 Garry rd
- " Wm C [Albert] slsmn h 7 Cyril ter
- Driskill Grady W student h 64 E Glenwood ave
- " John C [Christiana] h 64 E Glenwood ave
- " John C jr [Anna] elev opr Mayflower Hotel h 64 E Glenwood ave
- " Kathleen student h 64 E Glenwood ave
- " Maud M h 64 E Glenwood ave
- " Harry [Eunice] wks Goodyear Co r 826 Boulevard
- " Katherine beauty opr Ak Dry G Co h 1600 March
- Droblen Joseph [Mary] wks Goodrich h 689 Iona ave
- Droblyn Steve [Irene] wks Goodrich h 176 Berry ave
- Drobny J Gizza [Mary N] wks Goodyear h 630 Morgan ave
- Droder Geo [Anna L] wks Goodyear h 749 I overs lane
- " Paul [Marie A] wks Goodyear h 750 I overs lane
- Drolett Raymond M [Monetta E] h e s Blackstone ave
- Drollinger O Harry [Grace E] wks Firestone h 1207 Welsh ave
- " Paul C [Thelma K] wks Goodyear h 1670 Hampton rd
- " Victor L pilot h 2355 14th S W
- " Walter P [Gettline B] elect Elec Power C & M R Inc h 515 Sumner
- " Wm W [Aima E] mach h 2355 14th S W
- Dronebarger Howard P [Cora A] auto mech h 1445 Kenmore Blvd
- " Warren H auto repr 2256 Manchester rd h 1445 Kenmore Blvd
- Dronowski Chas [Genevieve] h 369 Montrose ave
- Dronick Alex [Jeannette] wks Goodyear h 670 Winans
- Drop Anna H stenog Municipal Court h 2159 14th S W
- " Harry A student h 2159 14th S W
- " Joseph [Anna] wks Goodyear h 2159 14th S W
- " Joseph E janitor h 2159 14th S W
- Drope Clarence J [Leona M] h Emory ave
- " Gregory P h 854 St.Clair
- " Garnet R h 149 Bachtel ave
- " Mrs Jane E (wid John) h 854 St.Clair
- " M Magdalne h 854 St.Clair
- " Mary J student h 179 Bachtel ave
- " Philomena [Madalyn] slsmn Continental B Co h 293 Poplar

THE CENTRAL ASSOCIATED REALTY CO. 403 OHIO BUILDING

SUNSET VIEW SUBDIVISION - IS RESTRICTED TO MAKE BEST MODERN RESIDENTIAL CONDITIONS

AKRON CITY DIRECTORY

667

DROPP

Dropp Frank M (Fvelyn A) wks Goodyear h 676 Singley ave
 Drosenos Peter A (Fdna C) shop supt h 1192 Clifton
 Dross Leo P (Almas B) testm O B Tel Co h 675 Carlisle
 Drost Frank J (Josephine) craneman h 2333 15th S W
 " Michael r 183 E Crosier
 Drouhard John H (Amy) wks Goodrich h 142 E Thornton
 Drown Geo H (Velma F) wks Firestone h 4 s Success rd
 " Tawson C (Anna H) agt Midland M I I Co h 123 S Maple
 " Sinclair A h 1650 Home ave
 " Walte I (Carrie L) wks Int Lead Ref Co h 1650 Home ave
 Drown Arvis W (William) wks Firestone r 1377 Aster
 Druk Shop (Paul A Arnold) 1003 E Market
 Drumm Alfred wks Imperial El Co r 2160 11th S W
 " Donald H wks Goodyear h 553 Hazel pl
 " Mrs Emma h 601 Sherman
 " Ernest F (Ruth I) wks Goodyear h 103 E Miple-dale ave
 " Ethel L student h 553 Hazel pl
 " Geo C (Opal J) wks Firestone r 105 S Union
 " Harold C (Helen M) wks Ohio Edison Co h 905 Morse
 " James T h 111 S Union
 " John C (Hulda J) h 111 S Union
 " Lav O (Fva M) wks Goodyear h 553 Hazel pl
 " Lurld H (Ruth) wks Firestone h 109 S Union
 " Paul student r 105 S Union
 Drummer Fred rubwkr r 665 Bertha ave
 Drummond Claude (Adelaide) r 76 N Lorge
 " Duke wks Times-Press h 239 W Exchange
 " Melvin A student h 401 Pauline ave
 " Merle A h G H Steffe Albrecht ave
 " Mrs Rada h 926 E Market
 " Robt I (Pearl O) wks Goodyear h 401 Pauline ave
 " Ruby h 926 E Market
 " Walter student h 926 F Market
 Druery Beulah M h 568 Gridley ave
 " Homer L (Bertha L) wks Quaker O Co h 568 Gridley ave
 " I L truck dr Sterling T Supply r 904 F Exchange
 " Wilbur N wks Goodrich h 568 Gridley ave
 Drury Chas A (Catherine) wks Goodyear h 396 Sumner
 " Dorothy N music tchr h 1274 California ave
 " J Preston student h 1274 California ave
 " Janes P (Agnes B) art Prud I Co h 1274 California ave
 " Roy F (Fleanor E) phys 936 2d Natl Bldg h 565 Roslyn ave
 Drushal Carl E (Anna M) brkmm B & O R R h 517 Ohio
 " Mrs Irene F (wid Riley) h 178 Hyde ave
 " Mrs Louise C (wid Hobart) h 983 Westwood ave
 Drusin James (Mary) wks Firestone h 1227 Atwood
 Dryburgh Dennis (Lisa I) wks Western R R Co h 97 Campbell
 " I A Rue h 97 Campbell
 Drazwicki Mrs Lottie (wid Joseph) h 379 Waverly pl
 Duane Edward P (Charlotte) carp h 541 Kenmore blvd
 " Sylvester truck dr h 541 Kenmore blvd
 Dub Nellie h 454 Clover
 Dubitowka John (Elizabeth) wks Goodrich h 689 Yale
 " Mary student h 689 Yale
 Dubek John J (Cecilia I) mach Ak Equip Co h 854 Wilmot
 " Mrs Regina (wid Geo) h 441 Champlain
 Dubik Chas wks Goodrich h 1247 Grant
 " Emil M wks Firestone h 1247 Grant
 " Mrs Mary wks Firestone h 1247 Grant
 " Stephen r 134 Millhoff ct
 Dublin Paul wks Underwood E F Co
 Dubina Fred student h 253 Coddling
 " Geo N student h 253 Coddling
 " Nick (Sophia) wks Fnt Mfg Co h 253 Coddling
 Dubinsky Mike furnished rooms 363 N Howard h same
 Dubitz Dorothy wks 282 Mull ave
 Dubols Harold with Goodyear h 161 S Balch
 " J Robt (Adah M) wks Goodyear h 2277 11th S W
 " Joanne shoe dier THE M O'NEIL CO h 48 S Valley
 " T Kenneth (Pearl M) millwright h n s Wooster av
 " Thos F (Frances S) wks Goodyear h 1613 Preston ave
 Dubose Emanuel (Alma) h 281 Otis
 " Harvey h 281 Otis
 " Saml (Susie) h 281 Otis
 " Mrs Sarah h 275 Lods

DUBRAVETZ

Dubravetz Alex wks Col Salt Co h 570 W Wilbeth rd
 " Frank student h 610 Wingerter
 " Hattie student h 570 W Wilbeth rd
 " Helen student h 530 Wingerter
 " Irene wks Palmer Match Co h 570 W Wilbeth rd
 " John wks Firestone h 570 W Wilbeth rd
 " Lawrence wks Col Salt Co h 570 W Wilbeth rd
 " Marie waitress Sanitary Kitchen h 530 Wingerter
 " Mike (Hattie) wks Col Salt Co h 570 W Wilbeth rd
 " Rudolph W (Mary A) wks Goodrich h 997 Harrison ave
 " Vincent (Mary) wks Col Salt Co h 530 Wingerter
 Dubulsson Catherine D stenog Goodyear h 1236 Tulip
 " Hazel A stenog Ohio Natl Life Ins Co h 1236 Tulip ave
 " Mrs Myra T h 1236 Tulip ave
 DuCar Helen A student h 428 Lockwood
 " Margaret wks Palmer Match Co r 1264 W Waterloo rd
 " Martha F h 428 Lockwood
 " Michael K wks Firestone h 425 Lockwood
 " Nicholas W (Miriam F) wks Goodrich h 465 Lockwood
 " Wm J (Mary) wks Goodrich h 428 Lockwood
 Ducas Pericles (Foto) (Hippodrome Restr) h 32 Cole pl
 Ducat T Earl (Grace) supvr outside maintenance O B Tel Co h 934 Amelia ave
 Ducey Mrs Anna M (wid John F) h 1122 Jefferson ave
 Ducharme Mrs Bertha C (wid David A) h 718 Aberdeen
 " Bertha H h 718 Aberdeen
 " Howard A student h 718 Aberdeen
 Duckett Frank student h 316 Fairy
 " Frank I (Ethel G) truck dr h 316 Fairy
 " Lorel G h 316 Fairy
 Duckwall Julien R student h 13 Manila pl
 Duckworth Harry B (Blanche M) dentist 306 United Bldg h 370 E Tallmadge ave
 " Homer F (Dora I) wks Goodyear h 1869 Beni ct
 " Wm R (Marie) wks Firestone h 145 Gleason ave
 Ducommun Ivan wks Goodrich h 612 W Market
 Ducoy Robt F student h 1119 Avon
 " Wm J (Katherine E) wks Goodrich h 1119 Avon
 Duda Joseph h 789 Ruth ave
 " Mrs Mary wks Goodrich h 1200 Ills
 " Michael student h 789 Ruth ave
 " Nicholas student h 789 Ruth ave
 " Peter (Sophia) wks Goodrich h 789 Ruth ave
 " Stanley h 789 Ruth ave
 " Walter h 789 Ruth ave
 Dudak Joseph T (Victoria) typewriter reprmn h 650 Columbia ave
 Dudas Stephen (Kathleen) wks Col Salt Co h 2213 6th S W
 Dudash Mrs Mary (wid Andrew) h 984 Boone
 " Mrs Mary (wid Stephen) h 1179 1st ave
 " Paul (Helen) h 984 Boone
 " Thos confr 50 S Case ave h 984 Boone
 " Vincent (Elsie) wks Goodyear h 464 Lucy
 Dudding Lawrence E (Trilby G) with A & P Ica Co h 1020 Emma ave
 " Lawrence E jr student h 1020 Emma ave
 Dudek Joseph T reprmn Woodstock T Co h 650 Columbia ave
 Duden Albert J (Mabel M) chem engr Goodyear h 22 Rhodes ave
 Dudgeon Luverne clk Col Salt Co h 363 Hillwood dr
 " Mrs Rhea (wid Frank T) h 1630 Adelaide blvd
 Dudich Alexander (Victoria) wks Highway Dept h 610 Camp
 " Danl M (Ahafa) carp h 495 Lucy
 " Emil wks Goodrich h 984 Moeller ave
 " John lab h rear 376 Lastland ave
 " John h 495 Lucy
 " Mrs Marie P (chloropractor 201 Pathfan Temple h 984 Moeller ave
 " Michael clk Miller R Co h 1218 4th ave
 " Michael (Mary) wks Goodyear h rear 376 Lastland ave
 " Olga M h 1129 7th ave
 " Paul (Catherine) (Supreme Auto Painting Co) h 776 Eastland ave
 " Peter student h 610 Camp
 " Theodore M sta attdt Vacuum Oil Co Inc h 1129 7th ave
 " Zachary (Julia) wks A C & Y Ry h 1869 Adelaide blvd
 Dudley Allen F h 117 W Mildred ave
 " Bertha C wks Miller R Co h 3123 W Miller ave
 " Bessie h 117 W Mildred ave
 " Mrs Fanie S (wid Ernest C) h 60 E York
 " Fern prin Windemere School h Cuya Falls O
 " Floyd M (Alvena I) mach Firestone h 60 F York

THE DAUNTLESS PLUMBING & ELECTRIC CO. 18-22 E. State St. PHONE FRANKLIN 8109

EXCLUSIVE LIGHTING FIXTURES

668

BURCH DIRECTORY CO'S

DUDLEY

" Guy M [Anna V] mech Portage Bulck Co h 958 Dayton
 " Howard W h 60 E York
 " John E [Marie A] wks Goodyear h 132 Shelby ave
 " Joseph J [Sarah] h 720 E Crosier
DUDLEY LOUIS [Mabel W] trust officer First-Central Trust Co h 540 N Portage path Phone JE-1936
 " Mary r 30 W Miller ave
 " Mrs May L r 629 E Market
 " Robt E [Mary F] wks Goodyear h 41 Cambridge
 " Stephen A [Mary E] slsmn h 871 Bank
 " Ulysses [Carrie] lab h 798 Rhodes ave
 " Wm [Mattie] h 117 W Mildred ave
Dudock Andrew h 592 Baird
 " Mrs Anna (wid Andrew) h 592 Baird
 " Mrs Helen h 469 Baird
 " Joseph h 592 Baird
 " Michael student h 592 Baird
Dudok Louis gro 840 S Arlington h same
Dudone Andrew [Pauline] wks Atlantic Ldvr Co h 1199 Girard
 " Andrew Jr h 1199 Girard
 " Bernard J student h 1199 Girard
 " John wks Atlantic Fdry Co h 1199 Girard
Dudra Saml [Martha] wks Firestone h 108 Sage ave
Dudachus Albert F [Zeeoshal] wks Goodrich h 1129 Collinwood ave
Dudte Evelyn h 801 S Main
Due Ellen tchr r 433 Woodland ave
Dueker Mrs Rose M (wid Chas) h 670 Mohawk ave
Duer Adolph [Renata M] contr bldr 651 Sherman h same
 " Agatha h 665 S High
 " Alex [Idal] h 663 S High
 " Carl B [Barbara] brklyr h 823 Bisson ave
 " Herman [Mary T] upholsterer Ak Matt Mfr Co h 173 L Voris
Duerr Mrs Anna M (wid Joseph) h 1000 Celina ave
 " John J [Grace E] piano tuner B F Harbaugh Co h 696 W Thornton
 " Walter E [Ica M] wks Underwood E F Co h 2345 21st S W
Duegis John restr 1179 Massillon rd h same
DuFala Michael [Marie M] driver Zimmerly Bros Co h 2355 Manchester rd
Duff Alonzo E wks Goodrich h 1281 Sunrise dr
 " Betty L student h 1199 Big Falls ave
 " Chester C wks Mayflower Hotel h 1281 Sunrise dr
 " Forrest wks Goodyear r 408 E Buchtel ave
 " Frances h rear 333 Lloyd
 " Frank wks Goodrich r 172 Bluff
 " Grover C [Roxie D] h 756 W Waterloo rd
 " John R [Sarah M] h 195 Canton rd
 " Mrs Linda (wid Frank) h 1281 Sunrise dr
 " Ora L student h 1281 Sunrise dr
 " Ralph [Iva] wks Firestone h 472 Cole ave
 " Raymond E [Marian R] clk THE A POLSKY CO r 480 Allyn
 " Roy A [Lottie M] mgr Economy S Stores h 517 Madison ave
 " Roy A Jr student h 533 Madison ave
 " Virginia A student h 480 Allyn
 " Virginia H student h 1281 Sunrise dr
 " Walter E dr Merchants Gro Co r 175 Arch
 " Wm L [Mary] stlwr h 195 Canton rd
Duffala Agnes wks Miller R Co h 497 Allenford
 " John [Mary] wks Col Salt Co h 497 Allenford
 " Joseph wks Goodrich h 497 Allenford
 " Margaret student h 497 Allenford
Duffer Matt r 172 N Howard
Duffey [Catherine M] h 311 Crestwood ave
 " Mrs Elizabeth (wid Peter) h 108 Broad
 " Geo W clk h 282 Brooklands
 " Muzie M clk Ohio Edison Co h 311 Crestwood ave
 " Ona L student h 282 Brooklands
 " Robt C [Ina C] wks Firestone h 1922 19th S W
 " Thos P student h 108 Broad
Duffield Chas B wks Goodwill Ind Inc h 120 N Main
 " Hughie R wks Ak Savings & L Co h 965 Hunt
 " Jennings O [Alma] wks Goodyear h 460 Seaman av
 " Mrs Phoebe E h 231 Kryder ave
 " V Earl [Hallie E] wks Ak Savings & L Co h 965 Hunt
 " Walter E [Maude E] wks Goodyear h 938 Hunt
 " Walter W auto mech h 362 E South
Dufford Chas H [Catherine] gardenet h 73 Goodyear blvd
 " Chas H Jr student h 73 Goodyear blvd
Duffy A L wks Goodyear h 560 S Arlington
 " Allen F [Grace] electn h 560 S Arlington
 " Anna G wks Firestone r 533 Ohio
 " Chas R [Ethel J] mach Gen T & R Co h 1197 Hart

DUFFY

" Elizabeth tchr r 531 Carroll
 " John W wks Firestone S P Co h 2283 13th S W
 " Norman [Ada] h 195 1/2 N Adams
 " Robt wks Eastman Studio r 281 E Archwood ave
 " Robt W clk h 1172 Edison ave
 " Thos [Mildred] h 149 1/2 Merriman rd
 " Wm student h 560 S S Arlington
DuHot Mrs Verna r 1201 Massillon rd
Dufore Joseph [Thelma] wks Goodrich h 822 Kenyon
Dufour Harry R [Edith S] wks Goodyear h 1414 Adelaide blvd
Duga Joseph [Priscilla] wks Firestone h 977 Lane
Dugan Alberta wks Goodyear h 2167 Mogadore rd
 " Mrs Anna S (wid D Clinton) h 172 N Highland av
 " Mrs Bertha h 1401 Brown
Dugan Campbell & Co (F F Dugan W S Campbell) advertising 907 Akron S & L Bldg
 " Emily wks StThomas Hosp r 501 Schiller ave
 " Ferdinand F [Ruth S] (Dugan Campbell & Co) h 172 N Highland av
 " Harold W wks Goodyear h 117 Simon dr
 " Harry A [Ethel I] wks Firestone h 2100 15th S W
 " Harry J [Dorothy E] mach Firestone h 734 Carroll
 " John [Ethel] wks Goodrich h 1346 Neptune ave
 " John H [Ida J] mach h 400 Sumatra ave
 " Lawrence P [Marie] electn Goodyear h 509 F Buchtel ave
 " Leo E [Eleanor A] wks Goodrich h 470 Orchard
 " Michael J [Anna C] wks B & O R R h 117 Simon dr
 " Mildred M wks 790 W Exchange
 " Muriel R [Ocle M] wks Goodyear h 557 Chittenden
 " Mrs Nona wks 466 Pine
 " S Catherine h 932 Cole ave
 " Stanley carp r 376 Kiling
 " Walter A [Genevieve L] clk Goodrich h 77 Jewett
Duganovich Mike [Mardalene] h 663 1/2 S High
 " Mike Jr h 663 1/2 S High
Dugan Henry G [Clara M] wks Firestone h 1102 Pitkin ave
Duggan Saml C [Gertha A] bus opr Ak Trans Co h 565 E Archwood ave
 " Wilfred P [Mary L] wks Goodrich h 284 Cassidy ct
Dugger Dewes h 7 Alahoe
 " James B student h 225 E Center
 " Loss M [Anna Z] wks Gen T & R Co h 1287 Hazelwood ave
 " Nelle M student h 1287 Hazelwood ave
 " R Frank [Emma M] dry clnkr h 676 Mohawk ave
 " Richard C [Hortense] baker h 225 E Center
Dugzua Mrs Jessie (wid Wm) h 505 Melrose
Duhon Andrew J [Josephine] wks Firestone h 766 Kipling
 " Michael J h 766 Kipling
Duignan Rita A h 42 McFarland ct
 " Thos F [Kathryn T] wks Goodyear h 42 McFarland ct
Dulich Robt [Catherine] slsmn h 593 Madison ave
Dukas William [Matilda] wks Ak P Milk Co r 14 S Maple
Duke Aaron F [Thelma C] wks Goodrich h 1274 Manchester rd
 " Anna L h 626 Crouse
 " Bertha R h 626 Crouse
DUGLE CLARENCE L [Edna M] treas Akron Pute Milk Co h 482 Moreley ave Phone FR 2968
 " Eleonore G h 1138 Bellows
 " Ernest J student h 1027 Wyley ave
 " Ethel M student h 526 Crouse
 " Frank C [Helen A] wks Goodyear h 1494 Hampton rd
 " H Willis wks Goodyear r 429 Vine
 " Harold W [Geraldine O] clk Imp Et Co h 51 Savoy
 " Howard E [Lyda B] wks Goodyear h 1027 Wyley
 " Ira L [Josephine P] wks Firestone h 597 Talbot av
 " Mrs Jane A (wid Alfred) h 987 E Crosier
 " John W [Julia E] nurseryman 1425 Chippewa ave h same
 " Kenneth D [Agnes V] wks Firestone h 1138 Bellows
 " Lawrence P wks Service Cleaners h 515 W Exchange
 " Mrs Myrtle B (wid Wm R) h 503 Delmar ave
 " Mrs Nellie M h 526 Crouse
 " Robt B [V Crystal] wks Goodrich h 509 Koerber
 " Ruby I h 526 Crouse
 " Theodore T student h 1425 Chippewa ave
 " Thos brklyr r 116 W State
 " Veneta student h 1274 Manchester rd
 " Walter G [Edith M] wks Firestone h 2239 23d S W
 " Wm T [Grace] clk Postoffice h 391 Lombard
Zaner R [Elizabeth G] wks Goodrich h 1134 Victory
Dukeman Bertha wks Firestone h 1343 Curtis
 " Stephen wks Goodyear h 1389 Curtis
 " Verna h 1389 Curtis

THE AKRON GENERAL INSURANCE AGENCY COMPANY

601 First-Central Trust Bldg. HEMLOCK 5191 FIDELITY AND SURETY BONDS

DUKFR

Duker J Loren [Lena] mgr E M Davis Co h 732 1/2 S Main
 Dukos Mrs Annie M (wid Wm) h 2049 16th S W
 " Clarence W [Mary R] h 19 Coolidge ave
 " James R [Mary W] wks Goodyear h 429 Black
 " Capt Thos A with U S Army Organized Reserves
 211 Postoffice Bldg
 " Walter wks Ak Scrap I Co r 864 1/2 S Main
 " Wm E [Margaret M] wks Goodrich h 2049 16th S W
 Dukmayre Martin [Elizabeth M] wks Gen T & R Co h 1339 Niagara ave
 Dukmenic Ignatz [Sophia] lab h 403 Eastland ave
 Dula Bruce S [Effie] wks Goodyear h 1179 Triplet bldg
 Dulabahn Jean A student h 985 McKinley ave
 " Lincoln L [Anna R] meat ctr h 985 McKinley ave
 " Merte S auto mech h 985 McKinley ave
 Dulaney Archie L [Rose A] wks U S Stoneware Co h 233 Uhler ave
 " Mrs Eleanor (wid Napoleon B) h 914 Pitkin ave
 " Harley W [Amy J] slsmn Jost T S Co h 1017 Dayton
 " J Frank auto tire repr rear 914 Pitkin ave h same
 " Patrick E [Bertha] formn E O Gas Co h 461 Spalding
 " Thos B [Bertha E] h 914 Pitkin ave
 " Thos C [Ethel] pipeftr h 81 W Mildred ave
 " Thos P [Bertha E] h 191 E York
 Dulepka Ann E student h 1167 Andrus
 " Michael [Catherine] (Crystal Candy Co) h 1167 Andrus
 " Ruth S student h 1167 Andrus
 Duley Mrs Laura L h 425 Pine
 Dullkravich Geo [Regina] wks City h 85 Kent pl
 Dulin Dorothy K clk Goodrich S Inc h 1225 McKinley
 " Herbert S student h 651 Philip ave
 " Hobart O clk LeMaster Bros h 1271 E Market
 " James E student h 651 Philip ave
 " Mary M student h 1139 Berwin
 " O Dale [Amy C] gro 751 Carpenter h 1139 Berwyn
 " Opha L wks Firestone r 117 N Arlington
 Dull Apartments 317 Sumner and 273 Berg
 " Chas M [Eliza J] mgr Dull Apts h 321 Sumner
 " Chas S wks Gen T & R Co h 339 Vaniman
 " Clarence O [Margaret] wks Goodyear h 134 Wills
 " Donald student h 134 Wills ave
 " Joseph H h 1110 Brown
 " L Louise student h 235 Cole ave
 " I Weller Jr student h 235 Cole ave
 " Lloyd W [Cotta L] wks Firestone h 235 Cole ave
 " Mildred M h 134 Wills ave
 " Robt F clk Excelsior S W Co h 339 Vaniman
 " Ward S [Bertha] clk Aeme No 109 h 339 Vaniman
 Dullabahn Isaac S [Katie A] carp h 204 Palmyra ave
 Duller Mrs Ida B (wid Geo W) h 147 Casterton ave
 Dully Mrs Violet wks Goodrich r 718 Coburn
 Dulude Philip J [Ada E] wks Goodrich h 1104 Lexington ave
 Dumas Mrs Gertrude h 348 N Howard
 " Manley waiter Mayflower Hotel h 104 Charles
 " Sadie wks 209 Merriman rd
 Dumbovich Emil student h 269 E Emmerling ave
 " Wm [Katie] wks Goodrich h 269 E Emmerling ave
 Dumfrie Ethel clk Polsky Co r 300 W Center
 Dumire Burma student h 92 Willard
 " Dennis B [Elizabeth I] wks Goodyear h 92 Willard
 " K Durwood student h 92 Willard
 Dunn Wm H [Sarah B] printer Am Printing & P Co h 2197 25th S W
 Dumnick Anna wks Goodrich h 823 Merton ave
 Dumont Wm h 313 Beechwood dr
DUN & BRADSTREET Inc, V H Wallace mgr mercantile agency 839 1st-Central Trust Bldg Phone FR-4161
 Dunagan Chas C [Lillian D] wks Gen T & R Co h 911 Lane
 " Furl K h 735 Raymond
 " Thos J [Emma] wks Firestone h 735 Raymond
 Dunavent Carroll [Nellie E] wks Goodyear h 319 Pine
 Dunaway F Marie student h 232 Ira ave
 " Gordon [Fife] wks Firestone r 154 LeGra ave
 " Harold E [B Maric] wks Firestone h 232 Ira ave
 " J Hubert [Bertha B] wks Miller R Co h 232 Ira ave
 " Mrs Viola C (wid Henry E) h 232 Ira ave
 " Woodrow [Virginia] h 851 Raymond
 Dunay Theodore [Helen V] shipper Goodrich h 421 Sherman
 Dunbar Bros (J W and R N) dentists 16 S Howard
 " David M [Elizabeth M] wks Goodyear h 261 Arch
 " Earl J [Audrey K] slsmn West Motor Inc h 918 Copley rd

DUNBAR

" Edith stenog Goodyear r 76 Hurlburt ave
 " Elmer J slsmn Dollar Store Inc h 1897 Adelaldu bldg
 " Ezra E [Lola S] clk Postoffice h 1449 Brown
 " Mrs Flora T (wid James) h 120 Burton ave
 " Frank R [Anna M] wks Firestone h 770 Dan
 " Geoffrey C [Clara G] slsmn h 911 Oakland ave
 " Geo H [Ella B] dentist 692 Rhodes ave h same
 " Geraldine V student h 261 Arch
 " Gladys A clk h 109 Cole ave
 " Mrs Gladys C dresses 109 Cole ave h same
 " Harry G [Florence L] woodwkr h 1213 W Wilbeth rd
 " Harry G Jr h 1213 W Wilbeth rd
 " Herbert A h 770 Dan
 " Hymon E [Anna B] wks Goodrich h 874 Sherman
 " John W [Flov] (Dunbar Bros) h 16 S Howard
 " Mrs Margaret (wid John L) h 356 Grant
 " Mrs Mary N (wid Newton) h 486 Morning View ave
 " Michael [Lena H] wks Firestone h 1897 Adelaldu bldg
 " Mrs Nellie r 31 Blttman
 " Norman E student h 1213 W Wilbeth rd
 " Paul C truck dr h 1213 W Wilbeth rd
 " Pauline E student h 261 Arch
 " Robt N [Birdie B] (Dunbar Bros) h 334 Silver
 " Utah [Joetta] h 911 Oakland ave
 " Wm clk r 31 Blttman
 " Wm C student h 1213 W Wilbeth rd
 Dunbabin Clarence [Elizabeth D] wks Western R R Co h 1255 Tampa ave
 Dunbracco Clarence M [Cora A] sales dept Star D M Co h Cuya Falls O
 Dunbrook Raymond F [Sylvia JJ] chem Firestone h 206 S Firestone bldg
 Duncan Mrs Agnes M (wid David) h 594 Canton rd
 " Alberta T wks Goodyear h 25 N Forge
 " Alex F bsemm Union Depot h Cuya Falls O
 " Alex G vice pres Akron Soap Co h Poland O
 " Alexander [Barbara] engr h 820 Chalker
DUNCAN ARCH A [Martha W] pres and treas Akron Soap Co h 1212 W Sunset View dr Phone LN-5067
 " Arthur P student h 281 Sumatra ave
 " Aubrey L h 1056 Kling
 " Beatrice M h 121 Fulton
 " Beth C h 536 Inman
 " Blanche C student h 121 Fulton
 " Mrs Buena V h 1056 Kling
 " Cecil J [Janet] barber C B Adamson h 1115 Laird
 " Clarence C houseman University Club h 644 Easter
 " Claude H [Agnes E] wks Mohawk R Co h 36 Dudley
 " David J sec Akron Soap Co h Youngstown O
 " Donald R student h 361 Merriman rd
 " Dudley [Rose] h 673 Railroad
 " Edgar [Ivy L] carp h 1069 Dayton
 " Mrs Emma h 487 Warner
 " Frances E student h 47 N Forge
 " Fred [Charity] lab h 487 Warner
 " Geo baker h 594 Canton rd
 " Mrs Gladys M elev opr Ohio Bldg h 536 Inman
 " Gladys V student h 1056 Kling
 " Goss L [Maud H] barber 146 N Arlington r 73 N Forge
 " Grace S clk Akron Soap Co h 490 Dorchester rd
 " Harold slsmn r 1010 S Main
 " Helen wks Mayflower Hotel r 30 1/2 N Howard
 " Jack B student h 281 Sumatra ave
 " James [Scharada] auto mech r 2154 11th S W
 " James I truck dr h 121 Fulton
 " Jennie clk E Karpel h 697 Roscoe ave
 " John F [Elizabeth] slsmn C S Norris & Sons h 131 W Buchtel ave
 " Kenneth H [Octavia] engr dept Star D M Co h Cuya Falls O
DUNCAN L GRANT [Verna K] gen supt Anaconda Zinc Oxide Dept h 361 Merriman rd
 " Mary E student h 47 N Forge
 " Mary K student h 1069 Dayton
 " Mary M student h 526 East ave
 " Myrtle C student h 281 Sumatra ave
DUNCAN PETROLEUM CO Inc (Akron Branch) Arch A Duncan mgr, oils lubricants, greases Cuyahoga ext Phone BL-7316
DUNCAN PRODUCTS CO, A Duncan mgr poultry food mfrs, Cuyahoga ext, Phone BL-7316
 " Mrs Queenie B (wid Cornelius) h 644 Easter ave
 " R Chester [Clara M] wks Goodrich h 1094 Norka
 " Retha h 219 Bluff
 " Robt E student h 1094 Norka ave
 " Ross I city fireman r 1462 Redwood ave
 " Roy F [Beatrice M] truck dr r 90 N Lulcin

Call **CITY CAB CO.** For Safe, Dependable **Taxi Service**
 BL-3141



DUNCAN

" Roy P [Fdnri A] wks Quaker O Co h 47 N Forge
 " Saml G [Mazie A] blksmith h 281 Sumatra ave
 " Saml T h 1069 Dayton
 " Sidnex [Helen] h 303 N Howard
 " Mrs Thelma waitress h 339 W Market
 " Virgil L [Helen M] wks Goodrich h 856 East ave
 " Walter [Vinal] wks Goodyear h 238 Berman
 " Walton I agt Prud I Co h 1056 Kling
 " Wm F student h 1069 Dayton
 " Wm H [Flossie] wks Goodyear h 304 Huntington
 " Wm H [Irmal] sta att'd Std Oil Co r 123 Schafer
 " Wm N [Odie L] policeman h 526 East ave
 " Wm N Jr student h 526 East ave
 Dunckley Chas R [Illie A] (Akron Cigar Co) h 246
 Aqueduct
 " Lewis h 390 Berry ave
 " Sarah E Instl University of A h 390 Berry ave
 Duncon Mrs Ruth A (wid Geo) h 269 W North
 Dunderman Frank V [Louise C] phys 298 Wildwood
 ave h White Pond dr
 " John F student h White Pond dr
 " Mary L student h White Pond dr
 Dundon Joseph [Otha] r 519 Perkins
 Dunfee Henry P [Myrtle E] carp h 104 E Tallmadge
 " Marjorie G student h 104 E Tallmadge ave
 Dunford Durward D [Lucy B] wks Goodyear h 1176
 Laird
 " Emerson H h 45 S Highland ave
 " Harry driver Sanitary Ldy & D C h Sawyerwood O
 " Louise A student h 45 S Highland ave
 " Lucile L h 45 S Highland ave
 " R Douglas [Beulah E] wks Goodyear h 913 E
 Market
 " Rema Y wks Goodyear h 937 E Market
 " Wm E [Bessie E] ins 45 S Highland ave h same
 Dungan Mrs A Louise (wid Cameron A) clk Children s
 Home h 312 W Miller ave
 " Herbert A [Stella T] mach h 312 W Miller ave
 " Ray M barber C C Watson r 196 Lake
 Dunry Archie L [Velma L] barber 1236 Curtis h same
 Dunham B Irene student h 435 W Exchange
 " Bertha M h 668 Bertha ave
 " Dorothy E student h 435 W Exchange
 " Geo M [Isabel] wks Goodyear h 893 Hazel
 " Harold E [Margaret T] truck dr City h 564
 Hammel
 " Mrs Martha (wid Wm) h 92 N Portage path
 " Olga clk Ak Dry G Co h Kent O
 " Victor W electn h 296 Sherman
 " Wm C [Violet E] slsmn r 613 E Market
 " Wm N [Alita B] mach h 296 Sherman
 " Wm O [Edith M] wks Firestone r 41 E Brookside
 Dunitant Hills A [Mary C] wks Goodyear h 661
 Brittain rd
 Dunkelberger Walter M [Mabelle H] wks Goodyear h
 296 Wayne ave
 Dunkinson Harry B [Alike M] carp h 46 Spruce
 " Saml B h 46 Spruce
 Dunkle Mary E typist h 85 Alfaretta ave
 " Stephen R wks Goodyear r 85 Nebraska
 Dunkler John gard h w s Fairlawn-Southern rd
 " Pauline h w s Fairlawn-Southern rd
 " Rudolph [Elizabeth] gard h w s Fairlawn-Southern
 rd
 " Wm gard h w s Fairlawn Southern rd
 Dunlap Chas K [Ila E] auto mech h 184 Edgehill dr
 " Clarence [Aura M] painter h 455 Reed ave
 " Denny wks Firestone r 34 Brighton dr
 " Edward [Mary M] formn Pure Oil Co h 1120
 4th ave
 " Edward G dr Ak Parcel Del h 1420 Home ave
 " Elmer I [Dorothy F] gard H B Manton h 340 N
 Portage path
 " Elmer W driver Sanitary Ldy & D C r 363 Perkins
DUNLAP ELTON G [Gertrude E] treas Ohio Edison
 Co h 1354 W Market Phone FR-2439
 " Emmet C h 182 Willard
 " Frank C [Mary V] slsmn A J Akers Inc h 37
 Jewett
 " Fred painter r 35 S Union
 " Geo N [Cora A] carp h 2511 East ave
 " Geo W [Minnie D] gard h 1420 Home ave
 " Glenna waitress r 35 S Union
 " Gray r 861 Yale
 " Guy [Cora] brklyr h 1844 Quayle dr
 " Guy A [Frances L] dr Ak Parcel Del Inc h 1043
 Sawyer ave
 " Harmon F [Mollie] carp h 1239 Tampa ave
 " Harold [Alice E] rubwkr h 1316 Tampa ave
 " Helen M student h 1844 Quayle dr
 " Irene h 1029 W Exchange

DUNLAP

" J Howard [Virginia B] with Goodyear h 75 Castor-
 ton ave
 " J Ralph [Louise W] (Dunlap Rubber Co) h n s
 Kent rd (S L V)
 " James C wks Goodyear r 861 Yale
 " L Blanche clk Crouse School h 455 Reed ave
 " Leo L watchman h 182 Willard
 " Leona F clk Yeager Co h 340 N Portage path
 " Lewis C h 1844 Quayle dr
 " Mary h 531 Beacon
 " Mrs Maud M wks 49 S Balch
 " Maxine D student h 340 N Portage path
 " Mildred V student h 182 Willard
 " Miles I [Sallie A] h 343 Union pl
 " Mrs Pearl beauty opr h rear 1262 Harpster ave
 " Peter H wks Goodyear h 132 Willard
 " R Franklin wks Firestone h 455 Reed ave
 " Raymond E [Zula] del dept THE A POLSKY CO
 h 1588 Faye rd
 " Robt P [Geraldine A] h 207 Cross
 " Rubber Co (J R Dunlap) rubber specialty jobbers
 109 N Union
 " Mrs Sarah clk Ak I amp & Mfg Co h Cuya Falls O
 " Treva I student h 2511 East ave
 " Wallace E [Bertie A] wks Goodyear h 10 Kirk
 wood ave
 " Walter J [Alike B] truck dr h 183 Jewett
 " Wm H [Irene S] h 1029 W Exchange
 " Wm J [Stella I] wks City h 751 Hogue ave
 Dunlavy Edward J [Gertrude M] with Goodrich h 1391
 Delta ave
 Dunlevy Betty student h 847 Carroll
 " Harry C wks Goodrich h 847 Carroll
 " James J [Rita A] h 847 Carroll
 " James J Jr struct iron wkr h 847 Carroll
 " Jerry N [Margaret L] sismn Truck Tire S Co h 276
 Lake
 " John J h 313 Lake
 " Mrs Sarah E (wid James P) h 313 Lake
 Dunlop Arthur V h 672 Fouse ave
 " Geo D baker h 183 Ido ave
 " M McKenzie [Eunice V] h 572 Fouse ave
 " Thos A [Glennace] clk Fouche & Brittain Inc No 1
 h 205 S Portage path
 Dunmlre Chas H [Florence G] wks Goodrich h 1131
 Winton ave
 Dunn Alfred [Helen] truck dr h 353 N Valley
 " Ammon C [Greek R] dist engr City h 2,22 19th
 S W
 " Anna E h 269 Oakdale ave
 " Annabel (clk Ak P Milk Co) h 262 S Portage path
 " Benj wks Tower Lunch r 49 E Cedar
 " Bernard T student h 2207 Kimball ct
 " Catherine wks Firestone r 15 W Long
 " Cella D h 327 Zeller ave
 " Chas E [Margaret M] with Firestone S P Co h 446
 S Firestone blvd
 " Chas H h 1094 Schumacher ave
 " Chas H [Ada M] h 262 S Portage path
 " Chas J [Ethel C] sls mgt Col Salt Co h 29 Rhodes
 " Chas V dr Goodrich r Y M C A
 " Chaille E student h 647 Glendora ave
 " Dallas C wks A C & Y Ry r 852 Berwin
 " Danl wks Firestone r 301 Ira ave
 " David [Sarah] wks Goodrich h 833 Bell
 " Dora h 667 Mallison ave
 " Dorothy L wks 287 Overwood rd
 " Edward [Ossie C] h 327 Zeller ave
 " Edward B clk h 907 Oakland ave
 " Emma S tchr h 441 Bacon ave
 " Evelyn I clk Firestone h 647 Glendora ave
 " Frances student h 634 Moon
 " Frances K student h 475 Inman
 " Frank J engrv Ak Engraving Co h Cuya Falls O
 " Geo A [Clora E] wks Goodrich h 475 Inman
 " Geo H office 1514 Ist-Central T Bldg h Silver Lake
 blvd (S L V)
 " Harry [Esther] junk dir h 667 Mallison ave
 " Herman E [Stella B] clk h 2398 East ave
 " Howard [Katherine M] clk Firestone h 647 Glen-
 dora ave
 " Hugh E [Grace] sismn Ak Furniture Co h 201
 Kryder ave
 " Isabel wks Firestone r 15 W Long
 " James J wks Goodrich h 42 N Walnut
 " James T [Ada G] cigars 593 S Main h 10 W
 Thornton
 " James W [Henrietta] h 770 E Exchange
 " James W [Kathryn C] slsmn h 165 Burton ave
 " John A [Mary D] formn Pitts P G Co h 2207 Kim-
 ball ct
 " John C student h 29 Rhodes ave



Comb. WASHER and IRONER \$1.00 WEEKLY! **CENTRAL HARDWARE** 200 S MAIN
E AKRON HARDWARE - 990 EAST MARKET
STAR HARDWARE - 13 SOUTH HOWARD ST

DUNN

- " John C [Edna M] mach h 1618 Preston ave
- " John E h 2207 Kimball ct
- " John H [Nina E] capt Volunteers of America h 494 Carroll
- " John J [Mary J] wks Firestone h 1232 Willbur ave
- " John W [Carrie P] wks Goodrich h 35 X Valley
- " Joseph baker h 667 Mallison ave
- " Joseph [Clara P] h 353 N Valley
- " Joseph F student h 907 Oakland ave
- " Joseph R [Charlotte M] wks Goodyear h 510 Delmar ave
- " Joseph W [Elizabeth A] mgr Natl Biscuit Co h 907 Oakland ave
- " Mrs Mary E (wid Simeon E) h 441 Bacon ave
- " Max lunch room 351 Wooster ave h 667 Mallison av
- " McKinley [Missouri] lab h 280 Two Mx dr
- " Norma A Investigator Summit Co Bd of Aid For Aged h Silver Lake O
- " Phillip W [Rebecca E] wks City Dairy Co h 634 Moon
- " Ray W ins h 691 Glendora ave
- " Rex B student h 494 Carroll
- " Ross E [Gladys G] wks Firestone h 932 5th ave
- " Roy M [Daisy A] wks Goodyear h 883 Hammel
- " Ruth K office clk **THE A POLSKY CO** h 647 Glendora ave
- " Saml billiards h 64 Campbell
- " Thos F slsmn h 42 N Walnut
- " Virgil L [Elizabeth M] formn Goodyear h 322 Bowmanville
- " Walter R [Sally R] wks Firestone h 519 Bell
- " Warren W wks Goodyear r 322 Bowmanville
- " Willbur H musician h 494 Carroll
- DUNN WILLBUR W** [Kathryn N] mgr Ohio State Employment Service h Hudson O
- " Mrs Willa V h 304 Wooster ave
- " Wm A [M Anna] h 175 Oak Park dr
- " Wm C [Frances F] h 326 Vincent
- " Wm E [Ida G] wks Firestone h 1151 McIntosh ave
- " Wm J h 2207 Kimball ct
- " Wm M [Patsy] wks Goodyear h 217 Ira ave
- " Wm O [Mary M] h 64 Campbell
- Dunne Mrs Hattie D with Diehm-Long Co h 188 F Exchange
- Dunneymn Waldorf F real est 257 W Thornton h 111 Good
- Dunning James R sec Carter-Jenkins Agcy Co r 24 S Adolph ave
- " Paul E [Adeline C] mechano International B M Corp h 893 Woodward ave
- Dunnington Alva J h 1054 Johnston
- " Bruce C wks Goodrich h 1054 Johnston
- " J Ward clk A & P Tea Co h 379 Gibbs pl
- " James E [Dollie E] painter h 379 Gibbs pl
- " John W clk A & P Tea Co h 379 Gibbs pl
- " Mrs May (wid Ernest) h 1054 Johnston
- " Russell D student h 1054 Johnston
- Dunphy Eleanor C stenog C P Hall Co h 76 Mt View
- " James H [Betty C] clk **THE M O'NEIL CO** h 627 W Market
- " Jeanne E student h 533 Bacon ave
- " Mrs Martha E (wid Patrick H) h 76 MtView ave
- DUNPHY MARTHA M** sec C P Hall Co h 76 Mt View ave
- " Wm M [Helen M] wks Goodrich h 646 Columba av
- " Wm P auditor h 76 MtView ave
- Dunsmoor Danl L [May] wks Goodrich h 69 Oakdale
- Dunson Almeda student h 813 Baird
- " Mrs Clemmie h 260 Lods
- " Clifford [Fredricka] wks City h 530 Baird
- " Frances C student h 1276 Marcy
- " Geo W [Anna E] h 1276 Marcy
- " Grady [Gertrude] chauff J S Pfeueger r 637 Edgewood ave
- " Herry R [Marv] h 268 Lods
- " Jasper porter Block Bros h 268 Lods
- " Magnolia M student h 1276 Marcy
- " Matthew T h 530 Baird
- " Thelma G student h 1276 Marcy
- " Wiley truck dr r 122 W Willbeth rd
- " Wilson wks Anaconda Z O Co h 268 Lods
- Dunton Lou tchr r 364 Beechwood dr
- Dunwiddie D Stanley with India T & R Co h 195 S Balch
- " Ned E [Roxanna E] h 195 S Balch
- " Roberta student h 195 S Balch
- " Roxanna student h 195 S Balch
- Duo-Art Shoppe (Allan B Fenwick) beauty shop 362 S Main
- Dupay Mrs Anna (wid John) h 2235 13th S W
- " John A wks Firestone h 2235 13th S W
- " Joseph h 2235 13th S W

Why not live in
SILVER LAKE ESTATES
Akron's Finest Residential District
FRANK R. SCHONER
 MANAGER
 Phone WALbridge 6315
 "THE PUBLIC BE PLEASED"

DUPAY

- " Mary E h 2235 13th S W
- " Michael wks Goodrich h 2235 13th S W
- Dupener Mrs Maud E (wid John) h 962 Boulevard
- Duplatt Fred r 309 W Center
- Dupner Chas [Rose F] painter h 734 Longview ave
- DuPratt Leon F [Catherine R] truck dr h 369 Stettin
- " Mrs Mary J (wid Frank A) h 2551 Nesbitt ave
- " Norman E student h 2551 Nesbitt ave
- Dupre Clara h 502 E Glenwood ave
- " Rufus R sta attnd H P Hipper h 364 Princeton
- DuPree Henry S student h 867 Lovers lane
- Dupruls Delmar r 14 N Summit
- Durable Mat Co Morris Plummer mgr 765 Miami
- Durand Edward R [Lillian H] slsmn h 2122 9th S W
- DuRant Alfred G dist mgr Charis Corp h 555 E Cuya Falls ave
- DURANT ALBERT T** [Alice G] with Mutual Benefit Life Insurance Co of Newark N J 435 1st-Central Trust Bldg Phone HE-1013 h 540 Weber ave Phone BL-8254
- " Arthur H mech engr h 80 Hurlburt ave
- " Chas student h 895 Evey pl
- " Clyde H [Grace M] engr h 227 Oakdale ave
- DURANT DAVID K** [Katherine T] with Mutual Benefit Life Insurance Co of Newark N J 435 1st-Central Trust Bldg Phone HE-1013 h 1930 12th (C F) Phone WA-2455
- " Mrs Elizabeth h 895 Evey pl
- " Ernest h 895 Evey pl
- " Hiram A [Margaret F] wks Goodyear h 767 Upson
- " Kenneth J [Trixie T] chemist Am H R Co h 161 Pfeiffer ave
- " Lena h 895 Evey pl
- " Lottie L stenog h 76 Hurlburt ave
- " Mrs Rose K (wid Arthur J) h 80 Hurlburt ave
- " Wm H secret service officer Prosecuting Atty h 67 Fernwood Barbeton O
- " Wm P [Dorothy O] wks Firestone h 1756 Hemlock
- Durante Edward wks Eagles Club r 20 N Summit
- Durban Mary A h 539 Wyley ave
- " Peter [Katherine] meats 560 Allyn h 829 Wyley av
- Durbin A bus opr Ak Trans Co r 534 W Market
- " Annamable h 1014 Haynes
- " Archibald S [Hazel] wks Goodrich h 371 Edgewood
- " Benj F meat ctr Paul Werab h 1731 8th (C h)
- " Chaney T [Mary A] slsmn Hdw & S Co h 960 Bloomfield ave
- " Clayton J h 1014 Haynes
- " Clayton J [Mabel] clk h 316 Spicer
- " Clayton J II h 316 Spicer
- " Mrs Dena J (wid L Paul) beauty shop 104 Good h same
- " Don J student h 329 Graves ct
- " Dwight A [Eleanor C] formn Goodrich h 517 Floyd ave
- " Ernest P [Mary] wks Goodrich h 846 Jason ave
- " Eugene waiter Walsh Bros r 534 W Market
- " Fenton F wks Goodrich h 960 Bloomfield ave
- " Mrs Ida M opr O B Tel Co h 329 Graves ct
- " J French h 1014 Haynes
- " Jack R [Virginia L] h 669 Ralph
- " Jack W student h 1014 Haynes
- " Katherine h 1014 Haynes
- " Larry E [Bather M] wks Firestone h 1252 Gorge blvd
- " Louis G [Rhea J] wks Goodrich h 2127 17th S W
- " Mrs Mary A sec Snowflake Ldry & D C Co h 960 Bloomfld ave
- " Vincent J student h 329 Graves ct
- " Wm [Margaret M] lab h 1014 Haynes
- Durbrow G Dewitt [Hazel H] bkpr Brown G Co h Stow O
- Durchinsky Mrs Margaret (wid Adelbert J) h 1522 Brown
- Durcho Gus pibr h 68 W North
- Durden Arley C [Elizabeth J] h 66 W Burns ave
- " W. Frank [Jessie E] wks Goodrich h 412 Chittenden
- Durec Joe [Katie] h 832 Sarcee ave
- Duren Arthur J [Ethel M] wks Goodrich h 920 Ada

PEOPLES SERVICE DRUG STORES, Inc.

ALL OVER TOWN—TO SERVE YOU BETTER AND SAVE YOU MORE

672

BURCH DIRECTORY CO'S

DURETT

Durett Joseph W [Marion E] lab h 335 Harris
 Durette Mrs Mabel h 79 E North
 Durfee Louis F clk **THE M O'NEIL CO** h Cuya Falls O
 Durlinger Francis [Julia] steamftr Goodyear h 27 Charlotte
 Durham Mrs Adda C h 198 Ido ave
 " Curley wks 1203 N Howard
 " E Nellie wks Goodrich h 1027 Yale

DURHAM FLOYD S [Reva M] with Burch Directors Co h Birdland Portage Lakes O, R D 5 Box 289
 " Frank L [Etta M] h 1027 Yale
 " Geo E [Minnie E] h 448 Berry ave
 " Robt M student h 1027 Yale
 " Walter L wks Goodrich h 198 Ido ave

Durian Fannie clk Kroger G & B Co h 323 Pioneer
 " Royal L [Sadie L] wks Goodyear h 323 Pioneer
 Durica Andrew wks City Auto Wrecking Co r 373 Wooster ave

Durieux Ernest [Frances] wldr h 2307 1/2 Kimball ct
 Durik Michael [Helen] wks Goodyear h 1070 Coventry
 " Michael Jr wks Goodrich h 1070 Coventry
 Durke Geo W [Helen E] clk Goodyear h 519 Canton rd

DURKEE FRANK W [Idena P] mgr New England Mutual Life Insurance Co 1802 1st-Central Trust Bldg, Phone BL-4421 h 101 Kenilworth dr, Phone FR-9757

" Hayes F [Carrle H] clk Penna R R h 1348 Sorin av
 " Helen wks Firestone r 64 W Long
 " Lawrence W [Lule J] clk Goodyear h 1024 Dover
 " Mrs Veronica C h 2314 17th S W

Durkey Joseph [Sophie] wks Firestone h 451 Adkins
 Durkin Anna H h 180 Rose blvd

" Frank V [Barbara J] wks Goodrich h 302 Sumner
 " Hugh E [Virginia B] wks Miller R Co h 465 E Exchange

" Hugh L [Marie E] clk Gen T & R Co h 1746 Flint ave
 " J Henry [Llva] gro 194 Westwood ave h 1203 Copley rd

" James H [Dva] r 724 May
 " John h 180 Rose blvd
 " M Henry wks A C & Y Ry h 56 Broad
 " Margaret E wks Firestone h 843 Sherman
 " Mrs Margaret M (wid Matthew) h 56 Broad
 " Mrs Mary A (wid John M) h 156 Westwood ave
 " Mary M h 56 Broad
 " Matthew P h 56 Broad
 " Peter J [Irene E] wks Goodrich h 447 Livingston
 " Sarah h 366 S High
 " Victoria h 14 Eleanor ter

" Warren J [Agatha] wks Miller R Co h 1196 Andrus
 Durlait Clovce M [Ruth H] slsmn h 727 N Howard
 " Paul h 727 N Howard

Durnak Thos O [Pauline] wks Goodyear h 624 Roscoe
 Durnal Edgar A [Maud B] wks Goodyear h 2388 Scotland dr

" Mrs Sarah T (wid Othey B) h 770 LaFollette
 Durnan Peter J [Anna A] dep sheriff h 1617 Hampton rd

Durnell Chas E [Edna V] painter h 126 Westwood av
 " Harold E musician h 126 Westwood ave
 Durosko John [Agnes C] wks Firestone h 1974 9th S W

DuRoss John V [Helen B] formn Goodyear h 1738 Hampton rd

Durr Arthur W [Edna N] development engr Am H R Co h 1598 Glenmount ave
 " Helen M student h 1598 Glenmount ave
 " Jane E wks Peoples Hosp h 1598 Glenmount ave
 " Marion E student h 1598 Glenmount ave
 " Pervis H [Dora A] lab h 133 Gale

Durst Archie E [Golda K] wks Firestone h 643 E Archwood ave

" Blake E student h 215 Avendale ave
 " Mrs Josephine T h 176 N Forge
 " Julius H wks Goodrich h StMichaels ave
 " Leroy R [Ihoru W] supvr Averill D Co h 574 Wooster ave

" Mrs Mary (wid Geo T) h StMichaels ave
 " Richard H student h 176 N Forge
 " Ross C prof University of A h Cuya Falls O
 " Truman [Luma] wks Goodyear h 215 Avendale ave

Dusa John h 1203 Atwood ave
 " John [Helen] wks Goodyear h 681 Hudson ave
 " Mrs Mary (wid Joseph) wks L E Shunk L P Inc h 1203 Atwood ave

Dusenberry Dorothy L student h 73 W Long
 " Mrs Margaret M wks Saalfeld Pub Co h 73 W Long
 " Sanford S [Ida K] painter h 1799 S Main

Dusere Adrian wks Goodrich r 222 E Exchange
 Dusk Mrs Dorothy gro 1503 S Main h Barberton O

DUSSAULT

Dussault Gerald J [Minnie V] wks Goodyear h 356 W Malacca

Dustin Harriet M librarian h 163 S Union
 " Mrs Pearl M (wid Dwight S) h 163 S Union
 Dusz Howard A [Helen V] with 1st-Central T Co h 943 Della ave

Dutch Mill (M F Seller) restaurant 195 E Market
 " Porfere h 1129 7th ave
 Dutchman's Beer Garden (W N Smith W R Boggs) restr 546 Grant

Duthie Emil wks Great Presto Hotel r 214 E Market
 Dutko Marce wks Col Salt Co h 1207 California ave
 Dutro Arthur R [Dorothea] electrician h 105 Dodge av

" Benj L [Madeline B] fireman Burkhardt B Co h 1130 Ackley
 " Benj R auto mech h 1130 Ackley
 " Neal A painter h 1130 Ackley

Dutt Arthur R wks Goodyear h 381 Crosby
 " Mrs Charlotte (wid Wm) pres Dutt Drug Co h 303 Carroll
 " Courtland C [Mildred E] drugs 1777 Goodyear blvd h 481 Morning View ave

DUTT DRUG CO THE, Mrs Charlotte Dutt pres H A Lina sec and mgr, druggists, physicians supplie, kokaks and supplies 7 E Exchange Phones HE 5,211 and BL-0152
 " Earl A [Cora E] wks Postoffice h 81 Belvidere way
 " Florence H stenog Esselburn & Ellis Inc r Y W C A
 " Mrs Frances A (wid Reno F) h 381 Crosby
 " Reuben S h 81 Belvidere way
 " Robt F student h 381 Crosby
 " Robt O [Hanna] slsmn h 546 Moreley ave
 " Saml A [Kittie R] h 733 Wooster ave
 " Saml A Jr [Ina M] formn Ak P Milk Co h 1090 Diagonal rd

" Wayne O [Grace M] wks Goodyear h 448 Kilng
 Dutter Wm C [Anna M] h 274 James

Dutton Chas [Harriet] wks Goodyear h 72 Elinor ave
 " Rev J Harmon [Maud M] pastor First United Brethren Church h 220 Castle blvd

" John [Reginal] wks Goodyear h 83 Brittain rd
 " Mrs Luella A (wid A Scott) r 2172 9th S W
 " Wilbur A [Catherine V] clk Goodrich h 470 Cettle
 " Wm r 1501 Malasia rd

Duty Dorsey G [Jane S] auto repr 2289 East ave h 1281 Carey ave

" Helen B student h 167 F Mapledale ave
 " Homer E [Elva A] electn h 167 E Mapledale ave
 " Russell H [Dorothy] auto mech h 1281 Carey ave

Duval Alfred [Maud] h 220 Cuzahoga
 " Hubert [Ottie V] wks Firestone h 771 Brittain rd

Duval Burton A clk Sinclair Ref Co
 " Edward [Mary E] chiropractor 192 E York h same
 " Ellis H [Lucille F] wks Goodyear h 119 N Adams
 " Ina wks Firestone h 26 N Bates
 " Lowell O truck dr h 378 Stanton ave
 " Luther [Sallie] wks Firestone h 378 Stanton ave
 " Mose L [Olla B] wks Firestone h 1145 Burkhardt
 " Mrs Sarah J (wid Wm G) h 1058 Linden ave
 " Wendel O [Jane F] h 378 Stanton ave

Duve Anthony S sign painter h 269 Coddling
 " Frank I [Elizabeth] boardman Murfey, Blossom & Co h 269 Coddling

" John J wks Goodyear h 269 Coddling
 Duvendeck Mrs Caroline h 186 S Union
 " Helen I tchr r 186 S Union

Duxbury Morris B [Thelma E J] clk Firestone h 431 Stanford

Duzsik Louis [Margaret] wks Wise Furnace Co h 992 Burkhardt ave

" Louis Jr student h 992 Burkhardt ave
 Dvorzsnak Mrs Sophia h 371 Rankin

Dworakowski Helen h 1394 7th ave
 " Marv student h 1394 7th ave
 " Stanley [Bridget] h 1394 7th ave
 " Stella wks Goodrich h 1394 7th ave

Dwoskin Barney W h 678 Echo
 " Mrs Cella (wid Max) h 678 Fcho
 " Moe coll Liberal C C Co h 678 Echo
 " Robt clk h 678 Echo
 " Saml S [Bertha] h 816 Raymond

Dwyer Chas E wks Miller R Co r 141 E Brookside ave
 " Chester A [Alpha E] asst sls mgr Mohawk R Co h 382 Madison ave

" Mrs Clara A (wid Michael A) h 581 W Market
 " John P [Gladys H] atty 761 1st-Central T Bldg h 1011 Leroy ave

" Kathleen S stenog h 1347 Della ave
 " Michael [Violet] r 14 S Adolph ave
 " Parnell R [Alma M] h 324 East Park blvd

Dyak Joseph [Mary] wks Firestone h 1244 2d ave
 Dyar Fred [Isabel] wks Firestone h 1294 Coventry

DYARMETT

Dyarmett Roland E (Helen P) wks Goodyear h 677 Eastland ave
 Dycus Albert T (Laura B) wks County h 556 Whitney
 Dye Adeline nurse r 516 E Market
 " Alden W (Effie E) wks Quaker O Co h 125 Lake
 Dye & Allen (J C Dye I F Allen) insurance 603 E Market
 " B Louise h 1557 Massillon rd
 " Mrs Blanche L (wid Wilmer C) h 124 W State
 " Rev Chas C (Vesper P) pastor 1st Church of The Nazarene h 894 Oregon ave
 " Chas G (Ethel G) mach Firestone h 1557 Massillon rd
 " Chas S (Edna P) lab h 1133 Edison ave
 " Mrs Clara K matron Akron Panhellenic Club h 23 S Balch
 " Donald L (Anna E) agt Natl L & A I Co h 1003 E Crosier
 " Dorcas student h 894 Oregon ave
 " Dorothy M student h 862 Kling
 " E Robt (Cora M) wks Goodyear h 159 N Forge
 " Esther wks C W VonGuten h same
 " Esther G student h 16 Verdun dr
 " Esther M clk White H Bakery h 894 Oregon ave
 " Eva clk Kroger G & B Co h 2148 9th pl (C F)
 " Garnet V B student h 1371 Leeser ave
 " Geo W wks Goodyear h 806 Avon
 " Geo W (Catherine M) clk Goodrich h 1043 Harpster
 " Harrison L (Ruth A) bus opr Ak Trans Co h 862 Kling
 " Henry N (Minnie) wks Goodyear h 80 W Miller ave
 " Howard T wks Goodyear h 350 S Arlington
 " J Wilson (Hester H) with J C Dye h 190 N Portage path
 " Jack E student h 125 Lake
 " James B (Elizabeth) h 601 VanEverett ave
 " James E wks Goodyear h 601 VanEverett ave
 " Mrs Jessie M (wid Clyde R) wks Firestone h 20 Lake

DYE JOHN C (Sadie I) (Dye & Allen) real estate and insurance 603 E Market Phone HE-3416 h 424 S Portage path Phone JE-2936

" John V wks Goodrich h 1937 11th S W
 " John W (Carrrie F) condr A C & Y Ry h 2060 Mogadoré rd
 " Josephine M entertainer h 734 Baird
 " Lois I student h 894 Oregon ave
 " Lonnie G shipper R B Biscuit Co h Barberton R D 3
 " Louis W h 1047 Harpster ave
 " Mrs Luda M r 95 S Martha ave
 " Martha L student h 16 Verdun dr
 " Mrs Mattie B h 1227 Laird
 " Maxine M instr University of A r 191 Ellwood ave
 " McKinley H (Ethel L) wks Peo Dairy Co h 1061 Harpster ave
 " Minnie L h 279 Lods
 " Morris (Evelyn) wks Goodyear h 1977 Tonawanda
 " Orville R (Ollie V) wks Goodyear h 467 Seaman
 " Perry M (Elna M) wks Goodyear h 710 Corice
 " Robt J (Pearl E) wks Goodyear h 1603 Hampton
 " Ruth N student h 894 Oregon ave
 " Mrs Susan V (wid W Henry) h 1047 Harpster ave
 " Thos L wks Firestone h 1212 Grant
 " Verlene R h 1557 Massillon rd
 " W Ella (Gertrude J) lab h 1371 Leeser ave
 " Walter h 1227 Laird
 " Whorley wks Goodrich r 392 Wooster ave
 " Wm D lino opr Times-Press h Cuya Falls O
 " Worthy (Grace E) wks Goodyear h 16 Verdun dr

Dyer Allen A (Clara) bus opr Ak Trans Co r 83 S Maple

" Clarence (Ethel) wks Miller R Co h 146 Annadale

DYER FLOYD E (Cora M) pres treas and gen mgr Akron Mattress Mfg Co h 1498 Jefferson ave Phone UN-1457

" Geo W (Frances M) wks Goodyear h 596 Wyandot
 " Hobson L (Ella M) wks Goodrich h 406 E Crosier
 " James (Sarah C) brklyr h 622 Sumatra ave
 " Kimber L (Josephine A) formn Goodyear h 302 Brooklands
 " Margaret L student h 172 Campbell
 " Mrs Pearl L (wid Walter H) h 792 StClair
 " Raymond T (Bertha A) serv mgr A J Schuck T S Inc h 2310 13th S W
 " Roy J (Ruth C) wks Goodrich h 1184 Big Falls ave
 " Mrs Stella (wid Benj H) h 414 Raasch ave
 " Rev Walter G (Mabel M) pastor Divinity Lutheran Church h 348 Noble ave
 " Wm F h 1498 Jefferson ave
 Dycus Mrs Alice E wks Firestone h 948 Ella ct

DYBERT

Dybert Mrs Emma supvr Children s Home h 264 S Arlington
 " Mary wks 64 Mayfield ave
 Dyke John wks Miller R Co r 1332 Sweitzer ave
 " Marjorie E bkpr h 692 Noah ave
 " Pansy L clk O B Tel Co h Cuya Falls O
 " Robt D (Marjorie I) wks Eclat R Co h 825 Avon
 " Ula F stenog h 692 Noah ave
 " Wm P clk h 656 East ave
 " Willis R (Minnie L) sign painter h 692 Noah ave
 Dykes Ada h 645 Sibley al
 " C Dewey (Irene R) asst agt Nevln Bus Lines h 94 W Tallmadge ave
 " Della wks Goodrich h 645 Sibley al
 " Delmer h 645 Sibley al
 " Elmer (Vela) with M O' Neil Co h 1170 Linden ave
 " Mrs Grace wks Miller R Co h 204 W Thornton
 " Harry h 645 Sibley al
 " James A (Ethel) carp h 2555 Pelton ave
 " Mrs Nannie D (wid Arch) h 645 Sibley al
 " Robt A (Clara J) wks Goodrich h 2559 Pelton ave
 " Vada student h 645 Sibley al
 " Virginia student h 1170 Linden ave
 Dyling Wm D (E Myrtle) wks Mohawk R Co h 773 Allyn
 Dymond Geo E (Lorinda A) h 730 Crosby
 Dymson John (Mary) wks Firestone h 448 Oxford ave
 Dyrhund Asta E h 889 Lawton
 " Ernest N student h 889 Lawton
 " Louis T (Ebbal) wks Peo Dairy Co h 889 Lawton
 Dysle Mrs Nellie A (wid Adam) h 937 Jefferson ave
 Dysen Mrs Anna V (wid Chas) h 3504 W Market
 " Mrs Captola L (wid Thos) h 299 Scott ave

DYSON FUGNE B (Mary W) physican 524 and 825 2d Natl Bldg, Phone BL-9011 hours 9 to 10 a m dally and 2 to 4 p m except Wednesday Tues Thurs and Sat evenings 7 to 8 p m Sundays and holidays by appointment h 205 Oakdale ave Phone HE-3730

" Gladys A student h 532 Vinita ave
 " J Carlyle (Gladys A) engr Babcock & W Co h 532 Vinita ave
 " Mrs Mary r 246 Eastland ave
 " Phyllis case wkr Dept of Charity h 1182 Marcy
 " Phyllis W h 299 Scott ave
 Dzatko John (Mary) wks Firestone h 886 Ashland av
 Dzendzera Rev Joseph pastor Ukrainian Greek Catholic Holy Ghost Church h 185 Abel
 Dzigorski Ella (Pauline) barber G Isenman h 243 E Glenwood ave
 Dzmura Julia wks 60 Flr Hill
 Dzomba Florence M wks Ent Mfg Co h 24 Cole pl
 Dzurlo Mrs Mary (wid John) h 1198 Lexington ave
 " Michael (Mary) wks Goodyear h 1198 Lexington av
 Dzuris Joseph R h 1615 Canadian ave
 " Lillian M student h 1615 Canadian ave
 " Stephen J (Susan L) wks Goodyear h 1615 Canadian
 Dzuro Andrew (Barbara) gro e s Fairlawn-Southern rd h same
 " Arthur gard h e s Fairlawn-Southern rd
 " Michael gard h e s Fairlawn-Southern rd

E

E & R Crocuignole Wave Shop (Mrs Ethel Shutt) 780 W Market
 Eacho Gertrude clk h 915 Bell
 " Louis E (Florence) motor trucking 915 Bell h same
 Eackelbary Irvin h 844 Lorain
 " John W (Jennie) janitor Com Office S Co h 66 N Walnut
 " Joseph (Chloe) h 844 Lorain
 " Joseph jr h 844 Lorain
 " Josephine h 844 Lorain
 " Robt (Helen) wks Natl Std Co h 844 Lorain
 " Wm wks Natl Std Co h 844 Lorain
 Eade J Earl (Charlotte E) wks Goodyear h 1845 Tonawanda ave
 " Russell C student h 1845 Tonawanda ave
 Eader L Margaret h 56 Lella
 " Mrs Lydia B (wid Chas) h 56 Lella
 Eadon Mrs Alice h 188 Ellwood ave
 " Chas T (Martha) cashr Peo Dairy Co h 1361 Coventry
 " Mrs Lucie A (wid Chas T) h 79 Uhler ave
 " Roy M h 79 Uhler ave
 Eads Mrs Emma R h 639 Moraine ave
 " Emmett G (Lulu V) h 803 StClair
 " Everett R (Alice) wks Firestone h 639 Moraine ave
 " Ezra L (Mattie J) wks Firestone h 643 Moraine av

KESTER COAL CO.

15 YEARS OF SATISFACTION
FOR QUALITY—SERVICE AND COURTESY.

CALL Blackstone 2311

674

BURCH DIRECTORY CO'S

**WE SOLICIT YOUR
INVESTMENT ACCOUNT
THE SOCIETY SAVINGS & LOAN CO.**
MEMBER FEDERAL HOME LOAN BANK
122 S MAIN ST Phone Blackstone 1317

EADS

" Fred P [Sarah V] wks City h 543 Dayton
" Lewis R wks E H Wiener Co h 543 Dayton
" Peggy student h 303 StClair
" Roy F wks E H Wiener Co h Mrs Emma Still
Shirley ave
Eagan Evelyn E h 408 Chittenden
" John M [Angela E] wks Firestone h 455 Stanton
" Mrs Margaret J (wid John) h 408 Chittenden
" Mrs Mary I waitress Chilli Inn h 310 August ct
" Paul wks Goodrich h 408 Chittenden
Eagle Mrs Della D wks Portage Hotel h 106 E Glen-
wood ave
" Ernest T [Mary] wks Goodyear h 132 E Glenwood
" Home Co E H Kiser pres H J Berroldin sec and
gen mgr F J Boss treas 137 F Market
" Indemnity Co G W Myers rd] ins adjusters 1003
Akron S & L Bldg
" Motor Sales Inc C J Kline pres C R Musser vice
pres and treas C H Musser sec 1021 Kenmore
blvd
" Newton H [Esther P] slsmn h 852 Clark

EAGLE SERVICE STATION, G W Mackennis pres and
treas Edward Shultz vice pres and sec dealers
in seeds flour feed meats groceries and auto
service station Tallmadge O Phone BL-0188

" T Richard slsmn Dauntless P & E Co h Cuya
Falls O
" Thos R Jr [Ruth I] slsmn Ak P Milk Co h 1993 9th
S W
" Wm H clk Ideal Sandwich Shop 1 171 W Miller av
Eagles Club C J Roth sec 137 E Market
" Medical Clinic 137 E Market
" Temple 137 E Market

EAGLESON CRAIG T [Della J] pres Ohio Advertising
Co h 787 Winton ave Phone HI 7949
" Smith P [Jessie C] clk Mrs Ida B Crawford r 775
Copley rd

Eaehng Mrs Sarah (wid W Harry) h 295 Sherman
" W Harry h 295 Sherman
Eagon C Dule musician h 2220 8th S W
" Carl L [Ceclt M] h 463 Spaulding
" Floyd C slsmn h 2220 8th S W
" Geo F [Blanche] well driller 1356 Manchester rd h
same

" Herbert B [Mary I] wks Miller R Co h 426 Berry
" Leslie W [Jessie] contr bldr 1529 Rockway h same
" Mildred wks Miller R Co h 1356 Manchester rd
" Offa C [Essie E] carp h 2220 8th S W

" Ross M slsmn Burns Motor Co h Copley O
Eaken Edward I [Sarah G] carp h 784 E Crosser
" Ralph W [Josephine F] chemist h 197 Smith

Eakin Chas [Anna R] wks Firestone h 2229 21st S W
" Chas W [Fara M] wks Firestone h 1264 Kellogg av
" Helen E wks Miller R Co h 2229 21st S W
" Martin W [May M] wks Firestone h rear 1182
Collinwood ave

" Norman A wks Erie R R r 76 Bachtel ave
" Opal G h rear 1182 Collinwood ave

Daly Elmer J student h 388 Reed ave
" Elmer L [Susan H] ins 388 Reed ave h same
Eamer Mrs Effie M (wid Arthur) h 791 N Howard
Earhart Phillip M [Mary C] chem engr h 569 Edgewood
Earl Arthur H [Anna] truck dr h 231 S Balch

Earl's Cut Rate Store (E A Williams R J Hammon-
tree) cigars etc 515 S Main

Earl Lee [Jeannette N] lab h 1217 Curtis
" Mrs Nettie h 320 Union pl
" Thos firm r 870 Beardsley

Earle Archibald B [Mary C] auto serv sta 1235 Grant
h 1231 same

" Clyde M [Idna L] wks Firestone r 666 D South
" Floyd B [Winifred] wks A Polsky Co h 1308 Grant
" Gladys R h 63 Dudley

" Harold H [Margaret A] wks Goodyear h 466 Spicer
" Herbert [Grace E] wks Goodyear h 475 Mohawk
Earlenbaugh Bradford L [Marie A] truck dr h 1865
Ford ave

" Chalmer S wks Gen O Adv Co h Stow O
" Cloyd G [Carrie M] dr Reliable F Co h 80 Savoy

FARLENBAUGH

" Harold D [Margaret M] dr Reliable F Co h 451
McGowan
" John G student h 80 Savoy
" Leland R student h 1422 Breidng rd
" Mrs Maggie M (wid Lval R) h 1741 Ford ave
" Paul V [Helen B] wks City h 1749 Marks ave
" Robt G [Doris] wks Gen T & R Co h 1370 Arnold
" Robt L student h 80 Savoy
" Robt O student h 1865 Ford ave
" Wm L [Nora E] wks Ak Selle Co h 1422 Breidng
rd

Farley Beatrice M tchr h 432 Cuyahoga
" Chris W [Mattie L] wks Mohawk R Co h 812
Ravenswood
" Mrs Flora T (Flora Bee Beauty Shop) h 867 Yale
" Frank J [Ella E] slsmn h 432 Cuyahoga

FARLEY HAROLD W [Flora T] representative Equit-
able Life Assurance Society of the U S 1201
1st-Central Trust Bldg, Phone FR-4187 h 867
Yale

" Helen J student h 432 Cuyahoga
" Lawrence T clk Goodyear h 432 Cuyahoga
" Viola K nurse h 126 Ido ave
" Vuron T dept mgr Central H & F S Co r 685
Carroll

Farlwinne Clarence E [A Gertrude] h 108 1/2 W Miller
" Clarence L h 18 Dresden ave
" Jesse C [Beulah B] auto repr 2084 S Main h 18
Dresden ave

Early Edward F [Bertha A] wks Goodyear h 225 Arch
" Geo W [Lulabelle] wks Firestone h 471 Cuyahoga
" Robt C [Anna M] wks Goodyear h 345 Morning
View ave

Farnest Lyle C [Wilda A] wks Goodrich h 824 Sheri-
dan ave

Farnshaw Mrs A Jane (wid Percy A) h 346 W Cedar
" John h 346 W Cedar

Earon Clarence E [Margaret A] wks Goodyear h 711
McKinley ave

Earsome Virgil M [Zella L] slsmn h 1069 Coventry
Easley Aaron [Alice] porter M Z Kovach h 205 Cuya-
hoga

" Mrs Addie wks 1479 Thornapple ave
" Alney [Lois] wks R Nottingham h 19 E Voris
" Andrew [Leslie] h 138 Lods
" Arthur h 205 Cuyahoga
" David h rear 284 Otis
" Earl painter L M Oliver h 618 S Main
" Floyd E [Edna M] carp h 451 Allen
" Horace [Addie] wks Ekus Burtap Co r 360 Brown-
leigh ct

" James [Carrie] lab h 205 Cuyahoga
" Lillie M h 205 Cuyahoga

" Orus J [Pauline] wks Goodyear h 142 Cutler pkwy
" Saml C [Anna E] atty 10 1/2 S High h 691 LaFollette
" Wanda L student h 142 Cutler pkwy

Eason John E [Mattie Z] motor trucking 460 W
Thornton h same

EAST AKRON AUCTION CO, W C Keenan mgr and
auctioneer we buy sell exchange or auction
anything anywhere anytime for anyone A com-
plete line of used furniture 923 E Market Phone
HI-0924

" Akron Beauty Shop (Mrs Ida E Smith) 985 E Mar-
ket

" Akron Board of Trade A D Seawright pres,
Herbert G Wilson sec H H Wetz treas 1201 E
Market

" Akron Casting Co W C Wenk pres W C Bulgrin
vice pres R W Wenk sec and treas 79 Kelly ave

EAST AKRON CEMETERY CO The, T F Owens
pres A B Cunningham vice pres M J Tucker sec,
Thos Rockwell treas W J Irvin supt 1135 Market
Phone BL-8535

" Akron Community House Sarah E Mardorff sec,
1259 3d ave

" Akron Electric Co (J D McElroy) 26 N Case ave

" Akron Fruit Market (Nathan Sionsky) 1331 1/2 E
Market

EAST AKRON HARDWARE CO subsidiary of Central
Hardware & Factory Supply Co hardware mill
supplies paints dynamite etc 990 and 992 E Mar-
ket Phone BL-9121 (See right top margin)

EAST AKRON INSURANCE AGENCY (E A Wagner)
insurance and surety bonds 941 E Market Phone
JE-7216

" Akron Machine Co J T Seidel pres F F Seidel sec
and treas 1685 Englewood ave

EAST AKRON NEWS, Craftsman Press Inc pub-
lishers 161-165 W Exchange, Phone HD-4141

W. D. TURNER WALL PAPER, PAINT, LINOLEUM
WINDOW SHADES
WALL PAPER COMPANY Akron and Barberton

MICHAELS, STERN CLOTHES For Men and Young Men

KOCH'S 163 SOUTH MAIN ST.

AKRON CITY DIRECTORY

675

EAST

" Akron Sand & Gravel Co (J J Sonneberger) 712 E Market
" Akron Tailoring Co (Stephen Turina) 86 S Case av
" Ave Garage (Ledford McElwee) 2166 East ave
" Barberton Land Co W A Johnston pres J J Johnston sec 208 Delaware Bldg
" End Provision Co (Joseph Vuin) gro etc 1081 E Market
" Market Gardens, C A Sarchet mgr: bill room 264 E Market
" Market Grille (Chas Samartj) Nick Millios Peter Pantales) restr 1105 L Market
EAST MARKET HOTEL CO The O M Morris pres sec and treas Gladys G Morris vice pres operators Hotel Akron 92 E Market Phone FR-4121
" Miller Ave Coal Co (John Pfeiffer, John Gross) rear 239 E Miller ave
" Motor Sales (J H Armstrong) used cars 1320 E Market
EAST OHIO GAS CO, E W Wagner mgr 19 and 21 N High Phone JE-8121
" Wm [Anna] lab h 805 St Clair
" Wm L [Nanny M] mech Wallhaven Inc h 776 N Main
Dastburg Mrs Elma M h 236 Watson
" Mildred E h 236 Watson
Easter Avarid J [Sylvia R] auto mech h 1037 Klinn,
" Norma B student h 1037 Killing
Easterday Hazel V tchr h 2493 26th S W
Easterlin Honor waitress r 35 S Union
" Maine J [Ethel N] wks Goodrich h 961 Avon
Easterling Roy J h 70 Cherry
" Ruth A h 281 Bellewood ave
Easterly Edwina wks 316 Storer ave
Eastern Cut Rate Stores Co N E Cohen pres J I Cohen vice pres Max Cohen sec and treas cigars 320 S Main
" Tap Room (Jack I Cohen) 1072 S Main
Easterwood C Vester [Leavy E] wks Goodyear r 60 Cambridge
Eastes Thos F [Louise M] wks Goodrich h 725 Yale
Eastland Lunch (Nick Caris Geo Williams) 24 N Case
Eastman Clare S engr Central Garage h 422 Killing
" Eric I student h 1664 Glenmount ave
" Rev Frederic J asst rector StPeter s Episcopal Church h 1664 Glenmount ave
" Rev Frederic S [Frances A] rector StPeter s Episcopal Church h 1664 Glenmount ave
" James mgr James Studio h 736 W Bowery
" Louis M [Dorothy T] wks Goodrich h 736 Coburn
" Studio (Marguerite E LeHurree) photos 315 S Main
EASTON JAMES A [Isabel G] supt of Building Inspection and Regulation 405 City Hall Phone JL-7111 h 151 W Burns ave
" James W student h 197 Crescent dr
" Jamin student h 1006 Delia ave
" Jamin R [Max] relief agt B & O R R h 1006 Delia
" Mrs Jennie M (wid Dr Wm I) h 197 Crescent dr
" Lucy nurse r 10 Spruce
" Oscar h 121 N Broadway
" Robt J wks Firestone h 197 Crescent dr
" Wm [Bertha] wks Firestone h 422 W Bartles
Fastwood Ernest O [Ruth] wks Goodyear h 339 Sumatra ave
Eatherly Joe M [Iola M] (Moon & Sun Cleaners) r 48 E Mapledeale ave
Eatinger Sherman R [Emma M] wks Goodrich h 1036 Pitkin ave
" Wilma L student h 1036 Pitkin ave
Faton B Frank [Edith A] wks Firestone h 320 Scott
" Mrs Ella (wid Edward J) h 1135 Big Falls ave
" Mrs Ethel wks Firestone h 23 Kuder ave
BATON-HANDY-HARPHAM CO, E O Handy pres Ruth S Fogle sec and treas real estate 10 E Mill 1st-Central Trust Bldg, Phone HE 6171
" Helen M wks Miller R Co h 219 Berry ave
EATON HUGH M [Jessie S] pres and treas Akron Leasehold Co and dealer in real estate 218 Delaware Bldg Phone 4415 h Ghent rd (Copley O R D 1) Phone MA-2122
" Hugh M jr (Gillis Wood & Co) h Ghent rd
" Ida h rear 1009 S Main
" Irma M phone opr Children s Hosp h 219 Berry av
" J Frederick wks Goodyear h 219 Berry ave
" James G wks Goodyear h 1254 Lily
" James J [Ida J] h 219 Berry ave
" John T [Nora] drftsman Goodyear h 423 S Arlington
" Lillian M wks Goodyear h 45 Brittain rd
" Thelma M h 219 Berry ave
" Vernon R wks Goodyear h 219 Berry ave

FATON

" Virginia h Ghent rd
" Wm B [Florence I] sta attdt h 70 E Cuya Falls av
Iaves Dora student h 118 E Crosier
" Mrs Druscilla h 118 E Crosier
" Fred D porter W R Murphy r 689 Lumiere
" John [Laura] wks Firestone h 118 E Crosier
Ervey Saml E wks Firestone h 611 Lumiere
Ebaugh Margie nurse City Hosp h 39 Arch
Ebbert Catherine student h 331 Storer ave
" Rev David W h 331 Storer ave
" Helen K clk Firestone h 331 Storer ave
Ebbs Albert h 580 Blaine ave
" Alberta D h 580 Blaine ave
Ebel Aubrey J truck dr h 353 Comstock ct
" Chas J truck dr h 353 Comstock ct
" Chas J jr truck dr h 353 Comstock ct
" Josephine student h 353 Comstock ct
Ebenhack Donald student h 531 Melrose
" Harold E wks Goodyear h 531 Melrose
Ebenhoch Mrs Caroline h 356 Scott ave
" Clarence J [Eula A] meter reader Ohio Edison Co h 567 Sumner
" Mrs Fern I (Craft-Haven Gift Shoppe) h 1384 S Main
" Jacob B wks THE M O'NEIL CO h 401 Fuller
" Jacob B jr [Edna E] clk A C & Y Ry h 401 Fuller
" Joseph H [Agnes M] wks J Knapp Sons Fdry Co h 670 E Archwood ave
Eberhard Boyd C [Emma A] wks Goodyear h 62 Dodge ave
" Florence M stenog h 62 Dodge ave
" Gilbert B student h 62 Dodge ave
EBERHARD LEROY C physician and surgeon 408 Ohio Bldg Phone HE-1813 hours 11 a m to 12 m 3 to 5 and 7 to 8 p m except Tuesday and Thursday evenings h 175 S Balch Phone HE-0536
" Mrs Mary A (wid Wm G) h 576 Storer ave
" W Chester [Glenna L] asst service mgr Ent Mfg Co h 901 Fried
Eberhardt Alfred C [Margaret N] wks Goodyear h 215 W Chestnut
" Andrew wks Ent Mfg Co h 212 F Voris
" Anna student h 212 F Voris
" Chas student h 212 F Voris
" Mrs Clara (wid John) h 649 Greenwood ave
" Frank slsmn Hite Motor Sales h 212 E Voris
" Geo F clk Reiser Loan Office Inc h 212 E Voris
" Geo G [Pauline] lab h 756 Raymond
" Mrs Gertrude (wid Martin) h reat 4113 S High
" J Albert [Georgina I] clk Shaffer L Co h 215 W Chestnut
" John J [Mary K] wks Goodyear h 781 Gray ave
" Michael E wks R F Bell h 212 E Voris
" Robt M [Catherine] lunch room 564 Wooster ave h 570 same
" Stephen [Susie] h 212 F Voris
" Young [Jessie] wks Goodyear h 822 Rhodes ave
Eberhart Claire tchr r 1074 Delia ave
" Mrs Dora M (wid Horra P) h 338 E Thornton
" John F wks Ak Fort Pitt Co h 338 E Thornton
" Mark P [Martha A] wks Goodrich h 564 Inman
" Porter A [Kathryn S] clk Firestone h 378 E Catawba ave
" Ruth A phone opr City Hall h 338 E Thornton
" Seaborn T slsmn r 142 E Brookside ave
Eberinger Anna wks 1225 W Market
Eberle Carl A mach Goodyear h 33 S Martha ave
" Carl H wks Goodrich h 333 Allv
" Clarence A [Margaret G] court bailiff h 592 Brittain rd
" Fred J [Bertha E] h 460 Sumner
" John A [Etta M] h 483 E Buchtel ave
" Kathryn L clk Goodyear h 483 E Buchtel ave
" Lawrence G h 333 Allv
" Margaret A student h 592 Brittain rd
" Mrs Minnie (wid Chas F) h 333 Allv
" Mrs Nellie B h 1979 Manchester rd
" Ruth W dep clk Probate Court h 483 E Buchtel av
Eberlev Melburne h 178 Willard
Eberly Abraham L [Emma G] h 771 Yale
" Archie [Mae C] asst supt Prud I Co h 2311 18th S W
" Chas h 659 Coburn
" Chas F [Margaret E] trust dept 1st Central T Co h 350 Cloverdale ave
" Clarence E [Constance] wks Goodrich h 702 Sherman
" Frank G [Minnie P] h 54 Kent
" Gerald H student h 702 Harvard
" Harry h 659 Coburn
" Henry J student h 702 Sherman

The Bankers **GUARANTEE** **Co.** **Mortgage Loans**
Title & Trust **and Bonds**

THE DAUNTLESS PLUMBING & ELECTRIC CO. 18-22 E. State St. PHONE FRANKLIN 8109

"NORGE" Electric Refrigeration

676

BURCH DIRECTORY CO'S

FBERLY

" Howard W [Helen N] capt Fire Truck No 1 h 702 Harvard
 " Laverne A [Zella M] civt fireman h 1049 Victory
 " Lloyd G wks Goodrich h 2311 18th S W
 " Mrs Mary (wid Geo) h 971 W Wilbeth rd
 " Muri D [Ivy J] bkpr Firestone Park T & S Park h Cuya Falls O
 Dberman Louise M h 16 West
 " Thos C clk Acme No 45 r 16 West
 " Walter M [Blanche T] real est slsmn h 57 N Adolph
 Fbersole Chas [Emma E] wks Goodyear h 845 Bertha
 " Chas D h 1374 Forbes ave
 " Chas S [Daisy L] wks Goodyear h 1055 Fairbanks Pl
 Fbert Arthur W [Edith M] h 1027 Johnston
 " Benj F [Gertrude I] carp 2d Nail Bldg h 336 Carroll
 " Franklin M [Dorothy L] rigger Goodrich r 396 Allvn
 " Harry M [Anna] h 199 Highpoint ave
 Fberts John J [Edna J] clk Postoffice h 177 Burton av
 " Mrs Sophia B (wid Jacob V) h 438 E Thornton
 Eberwein Ernie V slsmn O B Tel Co h Barberton O
 Ebey Chas J [Mollie W] mach h 268 Crosby
 " Lila M nurse h 268 Crosby
 Fbie Wm P lab h 478 N Howard
 Fblen Apartments 988 Jefferson ave
 " Ellsworth J [Almira] h 334 Beechwood dr
 " Ellsworth W [Grace L] acct Averill D Co h 1365 Diagonal rd
 " Frank J [Victoria] chief deputy Clerk of Courts h Turkefoot Lake
 " Frank S [Helen] real est h 109 Marvin ave
 " Harry H [Minnie] slsmn W M Weller Co h 1041 Jefferson ave
 " Mrs Jewell E h 1020 Jefferson ave
 " Joseph W [Ammie D] wks Goodyear h 466 Iarkin
 Ebner Mrs Elizabeth M (wid Louis A) h 59 W Mildred
 " John H [Elizabeth C] optician S J Freeman & Son h 2537 11th (C F)
 " Joseph A [Grace V] wks Goodyear h 463 Patterson
 " Louis M optician S J Freeman & Son h 59 W Mildred ave
 " Ralph L student h 463 Patterson ave
 " Wm J student h 463 Patterson ave
 Ebonite Products Co (C E Rett) rubber specialty products rear 895 S Main
 Ebright Don H [Martha] clk 1st-Central T Co
 Eby Betty L student h 636 Brewer
 " Lydia nurse 1120 N Howard
 " Martin h 2274 East ave
 " Ralph J [Allie M] wks Goodyear h 636 Brewer
 " Wm H [Susan E] mach h 2462 Edwin ave
 Eccleston Mrs Anna B (wid Edward J) h 2338 16th S W
 Echarl Dorothy M h 2719 Paxton ave
 " Geo W [Mabel L] electn h 2719 Paxton ave
 Echols Clyde L [Marie] wks Goodyear h 1325 Gorge blvd
 " Wm F [Anna] wks Gen T & R Co h 1212 Delos
 Echenor Helen h 812 StClair
 " John h 812 StClair
 Eck Elmer N [Cleo F] wks Goodrich h 850 Avon
 " Gerard A [Cecelia L] wks Goodrich h 545 Sherman
 " Knut E [Ruth M] wks Firestone h 1783 Glenmount
 Eckard Arlene V tchr h 346 Noah ave
 " Chester G [Nelle M] slsmn h 346 Noah ave
 " Claudia clk **THE M O'NEIL CO** h 23 Cambridge
 " Gertrude B safe dept custodian Goodyear State Bank h 28 Cambridge
 " Howard C [Gladys G] (Dague & Eckard Provision Co) h 488 Patterson ave
 " J F [Edith] slsmn h 438 Bettie
 " Morris L sec and treas R H Eckard Co h 624 S Arlington
 " R H Co R H Eckard pres M L Eckard sec and treas funeral directors 624 S Arlington
 " R Willis student h 488 Patterson ave
 " Robt A student h 488 Patterson ave
 " Roland student h 346 Noah ave
 " Russell H [Catherine H] pres R H Eckard Co h 624 S Arlington
 " Wilbur W asst R H Eckard Co h 624 S Arlington
 Eckart Hazel M safe dep custodian 1st-Central T Co h Copley O R D 2
 Eckberg Harvey R [Mildred E] mach Goodrich h 711 Hammel
 Eeke Joseph wks Mohawk R Co r 1267 3d ave
 Eckel Mrs Rose M cashr **THE M O'NEIL CO** h 248 Merriman rd

ECKEYS

Eckels August [Nanny L] barber r 358 Howe
 " Edith stenog r 163 Rhodes ave
 " Mrs Nan (wid Willis R) h 2311 26th S W
 " Paul h 31 W South
 " Tolbert G [Florence L] with Goodyear h 358 Park
 " Zella clk r 161 Grand ave
 Eckenrode Cetus A [Grace A] wks Brown-G Co h 525 Clifford ave
 " Edward J [Ruth V] painter h 1345 Marcy
 " Elmer G [Lulu M] (Kenmore Cabinet Shop) h 2173 13th S W
 " Elva M wks Firestone h 525 Clifford ave
 " Gladys H wks Miller R Co r 1283 Grand
 " Gus D A [Lillian M] slsmn h 905 Clay
 " Harry S [Harrlet] wks Goodrich h 1193 Bellows
 " Henry A student h 525 Clifford ave
 " Margaretta E wks Firestone h 525 Clifford ave
 " Peter C [Lavinia C] carp r 1283 Grand
 " Ray M [Amelia K] vice pres Monroe Letterhead Corp h 467 Fernwood dr
 " Trudell nurse City Hosp h 39 Arch
 " Warren J [Bernice A] painter h 973 Ridgeway dr
 " Willard A slsmn Dollar Store Inc h 525 Clifford av
 Ecker Alice waitress Gridiron No 4 h 1380 2d (C F)
 " Emmanuel [Minnie] wks Natl Biscuit Co h 830 Princeton
 " Emmanuel jr student h 830 Princeton
ECKERD DRUG CO E R Anderson gen mgr cut rate drugs medicines toilet articles etc 59 S Main and 215 S Main
 Eckerman Danl F [Fern L] slsmn h 1759 Manchester rd
 " Elmer J chef J T O'Brien r 70 S Broadway
 " Felix A student h 614 Grant
 " Felix J [Catherine] meat ctr M Zetzer h 614 Grant
 " Hiram V h 716 Yale
 " Janet L h 24 Casterton ave
 " W Ekbert [Anna B] lunch 1038 S High h 24 Casterton ave
 " Wilbert H wks Firestone h 24 Casterton ave
 " Wm H [Rachel] contr bldr 561 Schiller ave h same
 Eckert Albert J [Mary S] wks Ohio Edison Co h 416 Davton
 " C Clair [Myrtle G] meat dealer h 1190 Collinwood
 " Chas F [Rose H] h 562 Nash
 " Chas F jr student h 562 Nash
 " Chas H wks J Knapp S Fdry Co h 740 Sumner
 " Clara A tchr r 354 Mission dr
 " E C wks Goodyear r 255 Shawnee path
ECKERT EDWIN E [Caroline E] division freight agt Akron Canton & Youngstown Ry Co h 509 Storer ave
 " Elizabeth student h 1166 Brown
 " Elsie T student h 882 Peckham
 " Eugene T [Theresa J] formn O B Tel Co h 507 Greenwood ave
 " Frank [Elizabeth] wks Goodrich h 1166 Brown
 " Frank C student h 507 Greenwood ave
 " Frank W [Ella L] formn J Knapp Sons Fdry Co h 1854 10th S W
 " Glen R h 509 Storer ave
 " Harold L [Zella] wks Goodyear h 548 1/2 Gage
 " Harry dr Snow Bros
 " Harry E [Clara F] wks Goodrich h 320 Noble av
 " Harry M [Minnie M] civ engr McCourt Const Co h 2505 Riverway rd (C F)
 " Hazel L student h 274 W Bowers
 " Homer O [Ruth] wks Goodrich h 1544 Hampton rd
 " Irene R student h 274 W Bowers
 " J Geo [Minnie L] h 740 Sumner
 " Joseph F [Theresa] meats 797 E Exchange h 882 Peckham
 " Joseph J student h 882 Peckham
 " Lewis [Beatrice] custodian h 274 W Bowers
 " Margaret student h 1166 Brown
 " Matthew wks Renner Products Co h 1166 Brown
 " Philip M [Virginia V] wks Ohio Edison Co h 451 E Glenwood ave
 " Ralph W [Lillian E] sta attdt Std Oil Co h 40 Ames ct
 " Theodore R clk Portage Buick Co h 507 Greenwood
 Eckfield Robt wks Goodyear r 34 Cambridge
 Eckhard Mrs Ethel D h 2229 7th S W
 " Mrs Gertrude h 19 E Voris
 Eckhardt Audrey wks Shade Shop Inc h 706 Sackett (C F)
 Eckhart Margaret V student h 1627 Glenmount ave
 " Wm E [Elizabeth M] sec and asst treas Aster Cash Markets Co h 1627 Glenmount ave
 Eckhoff Chas L [Elizabeth M] auto painting 2034 E Market h same



LYLE CHEVROLET CO. WITH THE ABILITY AND THE DESIRE
 2306 Front St., Cuya. Falls, O., Phone WA-1117 TO SERVE YOU WELL

The D. W. KAUFMAN REALTY CO. REALTORS

PHONE Hemlock 8137

AKRON CITY DIRECTORY

677

ECKHOFF

" Mrs Margaret I (wid Wm G) h 415 Wirth ave
 " Sarah M h 416 Wirth ave
 Eckhold Geo W (Nellie) h 532 E Exchange
 Eckland Karl (Mary) slsmn r 247 Wooster ave
 Eckler Adam h 564 Washington
 " Albert V 2d hand goods 876 S Main h 564 Wash-
 ington
 " Clarence (Florence) h 203 Ash
 " Mrs Ellen S (wid Frank) h 966 E Wilbeth rd
 " Geo E (Martha A) mach h 960 Victory
ECKLER JOHN R (E May) pres 1st-Central Trust
 Co h 105 Elmdate ave Phone HE-5843
 " Mamie h 966 E Wilbeth rd
 " Mrs Margaret B (wid Adam) h 564 Washington
 " Mary F clk B & O R R h 564 Washington
 " Paul L (Helen A) wks Goodrich h 408 San Diego
 ct
 " Thos S (Ila) wks Goodyear h 966 F Wilbeth rd
 Eckles Faye M stenog Lahrmer & Hadley h 557 Car-
 penter
 Eckley Dorothy I h 257 Oberlin ct
 " Lee W (May E) wks Firestone h 257 Oberlin ct
 " Norman G wks Firestone h 257 Oberlin ct
 " Ralph C (Laura B) wks Firestone h 1296 Weiser
 Eckman Ellis A (Lucille M) printer h 582 LaFollette
 " Mrs Emma wks Firestone h 405 Cole ave
 " Fred (Molly) auto mech h 2067 17th S W
 " Harold F (Edith C) sta attdt Std Oil Co h 897
 Baughman
 " Irene B student h 2067 17th S W
 " Joseph E (Charlotte) molder h 117 Berkley ave
 " Paul M (Wilda L) clk Chas Hatcher h 1300 Grant
 " Ralph student h 2067 17th S W
 " Ray C (Mary J) truck dr h 23 Dudley
 Eckmyer Mike (Rosa) h 986 Snyder
 " Sophia student h 986 Snyder
 Ecknat Mary wks Saffield Pub Co r 104 W Long
 Eckroat Carrell J (Emma M) music tchr h 248 E
 Cuya Falls ave
 " Lawrence C auto mech h 248 E Cuya Falls ave
 Eckstein Rufus W (Margaret F) wks Goodyear r 247
 Hawk ave
 Ecklat Rubber Co C E Reiss pres and treas A E
 Holmes vice pres J E Smith sec, rubber mfrs
 1833 E Market
 Leonomos Mrs Azoritz h 230 N Adolph ave
 " Nick (Christina) h 230 N Adolph ave
 Economou Christ (Helen) pres Pearl Coffee Co 370
 S Broadway
 " Geo (Callopel) (Metropolitan Coffee Co) h 800 Work
 dr
 " James (Colden) vice pres Pearl Coffee Co h 873
 Della ave
 " Nicholas (Mary) sec and treas Pearl Coffee Co h
 873 Della ave
 " Peter h 337 Wabash ave
 " Peter (Violet E) restr h 358 E York
 " Mrs Zaphiro (wid Christ) h 337 Wabash ave
 Economus Geo (Laura) paperhanger h 158 King dr
 Economy Bindery (G A Mouch A G Roberts) 66 Cherry
ECONOMY COAL CO retail dealers in coal 165 N
 Howard Phone JE 5410
 " Restaurant (M Pappas J F Alexandrou) 768 S Main
 " Service Garage (Edward Stritch) 21 W South
 " Shoe Stores (H Felngold) 46 S Howard 996 E Mar-
 ket and 190 S Main
 " Upholstering (C W Furney) 993 Boulevard
 " Wall Paper Co (M W Hale) 59 E Market
 Ecrement Lloyd L (Winifred K) tchr h 517 Greenwood
 Ecton Harry W (Sudie D) policeman Goodyear h 676
 S Sunset view dr
EDDIE'S BARBER SHOP AND BEAUTY PARLOR.
 G Eddie Corbin propr 493 W Exchange Phone
 HE-7625
 Edington John C (Ioretta L) chef h 377 Parkwood
 " Mildred student h 1345 Brandon ave
 " Robt student h 1345 Brandon ave
 Eddieman Arthur J h 837 W Waterloo rd
 " Earl J (Ruth M) truck dr h 837 W Waterloo rd
 " Hazel V h 308 Ripley ave
 " J Eugene student h 308 Ripley ave
 " John J (Laura) truck dr Buxbaum Co h 308 Ripley
 " Mrs Mary (wid Albert J) h 405 Pauline ave
 " Russell L r 877 Bertha ave
 " Russell L farmer h 837 W Waterloo rd
 Eddy Barbara L h 175 Canton rd
 " Carl F (Gertrude) wks Goodyear h 762 Glendora
 " Carl G h 192 Cuyahoga
 " Chas S (Ellen T) h 715 W Market
 " Carl (Noma G) (Strand Barber & Beauty Shop) h
 430 Watson

EDDY

EDDY EMMET W (Ruth C) sec Stewart Memorial
 Co h s s W Graham rd (S L V)
 " Frank wks Goodrich r 469 Pine
 " G Frank (Mildred I) wks Firestone h 1157 Lily
 " Rev Henry W pastor Oak Hill United Presby Church
 h 176 Canton rd
 " John D (Juanita C) wks Goodyear h 876 Eva ave
 " Joseph (Clara B) wks Rybolt F Co h 740 Amherst
 " Kenneth L (Mary P) wks Goodyear h 33 McNaugh-
 ton
 " Lindsey J (I Ruth) wks Goodyear h 590 VanEverett
 " Margaret A student h 762 Glendora ave
 " Mrs Muta M (wid James E) h 244 Beaver
 " Robt P (Erma R) motorcycle repr 726 S High h
 Portage Lakes O
 " Landell D mech W E Wright Co h 1033 Chalker
 Ede Edwin R engrvr Ak Engraving Co h 1761 E Market
 " Fred wks Goodyear r 353 Wabash ave
 Edelheid Ernest mech Firestone h 1392 Andrus
 " Frances dry goods 1093 Grant h 1392 Andrus
 Edelmann Ernst (Sarah) wks Firestone h 615 Lake-
 wood blvd
 Edelson Edith office sec F A Pierce & Co h 359 Hill-
 wood dr
 " Harriet G stenog Paris Fashion Co h 359 Hillwood
 dr
 " Morris H (Anna) ins 405 United Bldg h 359 Hill-
 wood dr
 Eden Albert carp r 1308 Beardsley
 " Carl G (Florence A) electn h 1250 Allendale ave
 " Edward (Estella M) lab h 488 W Wilbeth rd
 " FH h 2451 7th S W
 " Frank D (Edith E) wks Goodyear h 1306 Burk-
 hardt ave
 " Helga H clk O B Tel Co r 1308 Beardsley
 " Hilding L (Corra B) contr-bldr 32 Selden ave h same
 " Hilma clk Goodrich r 1308 Beardsley
 " John h 1398 Curtis
 " Kenneth H clk 1st-Central T Co h 32 Selden ave
 " Nels (Mary E) carp h 1396 Curtis
 " Theodore K (Jennie M) carp h 271 Ira ave
 " Theodore W student h 271 Ira ave
 Edenton James C slsmn r 411 S Main
 Eder Chas A (Frances M) bkpr City Ice & C Co h
 640 Halle ave
 " Edward P h 211 W Miller ave
 " Jacob (Margaret) wks Burkhardt C Co h 211 W
 Miller ave
 " Margaret L h 211 W Miller ave
 " Rudolph M bkpr City Ice & C Co h 211 W Miller
 Ederer Dorothy A student h 764 Crestview ave
 " Wm J (Bessie E) with 1st-Central T Co h 764
 Crestview ave
 Edfeldt Albin (Lucy V) produce dr h 1183 Linden
EDFRED'S MUSIC STORE. Abe Silverstein pres,
 musical instruments and repairing 356 S Main,
 Phone HE-1590
 Edgar Arthur A (Gertrude) dairy prod 848 W Ex-
 change h 837 same
 " Arthur A jr clk h 837 W Exchange
 " Mrs Bessie h 259 Westwood ave
 " Clyde C (Catherine L) h 808 Mallison ave
 " Delvin D (Mary E) pbr O B Tel Co h 135 Rhodes
 " Dorothy G clk Miller R Co h 106 E Archwood ave
 " Mrs Elizabeth (wid Moses W) h 805 Storer ave
 " Mrs Elizabeth (wid Robt) h 860 Storer ave
 " G R vice pres Miraclean Institute h Charleston
 W Va
 " Geo C clk h 837 W Exchange
 " Grace tchr r 927 Oakland ave
 " Gueron H (Maude L) wks Goodrich h 106 E Arch-
 wood ave
 " Mrs Mamie B (wid Gilbert R) clk 1st Central T Co
 h 66 N Adolph ave
 " Robt (Helene A) mach h 417 Beechwood dr
 " Wm r 188 Lake
 " Wm E h 470 E North
 Edge Doris M student h 697 Corice
 " Ernest C (Elsie M) wks Firestone h 697 Corice
 " John J (Grace M) asst custodian Pythian Temple
 h 202 King ct
 " Wm (Helen) h 1004 Clark
 Edgcomb Russell L (Catherine J) wks Goodyear h 29
 Verdun dr
 Edgell Arils G (Nellie I) wks Goodyear h 446 Margaret
 " E Dow truck dr r 250 Kelly ave
 " Glenn D (Helen M) wks Firestone h 650 Wyandot
 " Lora H (Lula P) wks Goodyear h 1156 Santee ave
 Ederker Eugene E (Edith E) mgr Akron Clinic h
 Massillon rd ext R D 3

DIRECTORY ADVERTISING
PAYS THE LARGEST DIVIDENDS ALL-WAYS

USED CARS PRICED RIGHT - QUALITY RIGHT

SOUTH AKRON CONART CO.

956 SOUTH MAIN STREET BL-7181

678

BURCH DIRECTORY CO'S

FDGERTON

Fdgerton Chas [Bentrick] porter Mayflower Hotel Barber Shop h 319 Berk
 " The apartment 158 Edgerton rd
 Edgewood Auto Wrecking Co (Jacob Snyder) 693 Edgewood ave.
 Edgworth Mrs Iris (wid J Fred) h 115 W Crosier
 " Kathleen stenok Y M C A h 115 W Crosier
 " Margaret L clk h 115 W Crosier
 " Oliver A student h 115 W Crosier
 " Robt F h 115 W Crosier
 Edginton Ralph E [Grace M] bus opr Ak Trans Co h 1226 Sawyer ave
 " Vylian clk THE A POLSKY CO h Lakemore O
 Edick Donna M student h 183 N Maple
 " Fred C [I Agnes] slsmn h 183 N Maple
 Edlison Building 47 N Main
 " Electric Service Inc L E Tracht pres F W Mitchell vice pres and sec Isidor Wolf treas 62 S Howard
 " Elmer wks Goodyear r 561 E Buchtel ave
 " James L [Anna L] h 214 E North
 " James L jr h 214 F North
 " Preston [Jessie] h 219 Alexander ct
 Edlin Arthur T [Irene G] agt Prud I Co h 471 Letchworth dr
 Edminster Edward J [Edna C] clk h 850 Florida ave
 " James W [Rose M] engr h 560 Flora ave
 " Joseph A [Elizabeth C] chief engr Portage Hotel h 1073 Woodward ave
 Edmiston Abner R [Mabel I] pipeftr Goodyear h 1020 Fairbanks pl
 " Anna V student h 1517 Home ave
 " Chas clk Peoples S Druc h 1517 Home ave
 " Chas W truck dr h 1517 Home ave
 " Clyde I [Laura V] auto mech h 777 Lovers lane
 " Geo A [Merrial] wks Goodyear h 726 F Market
 " Harold wks Gen T & R Co r 58 Moffat pl
 " James M [Bertha] wks Goodyear h 1246 Allendale
 " Jane B student h 1517 Home ave
 " Violetta h 1425 Forbes ave
 " Walker [Mae] carp Goodyear h 1425 Forbes ave
 " Walter L [Maud A] wks Goodrich h 1517 Home ave
 " Wm F truck dr h 1517 Home ave
 " Wm W [Mae J] car insp A C & Y Ry h 1499 Englewood ave
 Edmonds John W [Clara] painter h 755 StChair
 " Mrs Mae A r 174 Ira ave
 " Merle H r 174 Ira ave
 Edmondson Butler R [Pearl F] slsmn h 115 Wills av
 " Carl C student h 563 Winans ave
 " Chas M [Maida F] wks Goodrich h 563 Winans ave
 " Glenn M [Kathryn V] formn Goodyear h 235 S Arlington
 " Otha E [Frya L] wks Goodyear h 136 W Thornton
 " Mrs Saddle A (wid Emmet B) h 43 Atlas
 " Winford D student h 136 W Thornton
 Edmonds Albert [Annie] slsmn h 434 Spicer
 " Bertram student h 434 Spicer
 " Dolores G stenog h 341 Carroll
 " Donald D [Melba I] wks Goodyear h 250 Bowmanville
 " Geo G [Bernice J] wks Firestone h 2517 Christensen ave
 " John W [Evelyn M] h 48 N Adolph ave
 " Josephine E h 341 Carroll
 " Lawrence [Alberta] wks Firestone h 2494 Christensen ave
 " Leslie h 474 Spicer
 " Norman W [Josephine A] carp h 341 Carroll
 " Russell r 1319 Switzer ave
 " Wm J [Nora F] wks Firestone h 2545 Nesmith Lake blvd
 " Woodrow G student h 2545 Nesmith Lake blvd
 Edmondson Guy [Willa] wks Waldorf Ice C Co h 105 Miami ct
 " Julius A [Inez G] carp h 109 Westwood ave
 Edna Marie Beauty Shop (Mrs Edna M Dawson) 396 E Exchange
 Edney Ralph wks Goodyear r 1299 Laird
 Edres Harry [Ann] wks Goodyear h 129 W South
 Edsall Alfred C student h 831 Lovers lane
 " Alma M bkpr h 1003 5th ave
 " Mrs Carrie (wid James) h 1003 5th ave
 " Chas A [Margaret] wks Natl R M Co h 831 Lovers lane
 " Dwayne [Margaret A] wks Gen T & R Co h 360 Reed ave
 " Mrs Frances J h 894 Eva ave
 " Genevieve wks Goodyear h 739 Bloomfield ave
 " Lawrence E h 1003 5th ave
 " Sherman wks Goodyear h 739 Bloomfield ave
 " Wm h 1003 5th ave

FDSON

Fdson Frank F [Hattie E] fish rear 639 W Bowers h 154 King dr
 Edward Hand Laundry (Edw M Dong) 90 W Market
 " James [Ethel] h 969 Peerless ave
 Edwards Albert H [Bernadette H] wks B & W Co h 1575 Girard
 " Albert W wks A C & Y Ry h 1525 Englewood ave
 " Ambrozone student h 378 Grant
 " Andrew G [Susie L] h 940 Douglas
 " Anna h 426 Woodland ave
 " Mrs Anna (wid Wm) h 441 Pearl
 " Anna M student h 461 W Market
 " Arthur [Vesta M] barber h 911 Work dr
 " Arthur C [Annabelle] wks L E Shunk L P Inc h 550 Talbot ave
 " Arthur H [Vesta S] barber A Maglione h 911 Work dr
 " Arthur M [Grace E] h 325 Ravenswood
 " Asa L [Vivian L] dentist 439 E South h 26 E Tailmadge ave
 " Bert G wks Ent Mfg Co h 1877 Penthey ave
 " Blondie G [Gwendolyn] wks Goodyear h 795 Brittain rd
 " Bynum E [E Maud] wks Goodrich h 2690 Edwin av
 " Chas [Margaret] slsmn r 783 Harvard
 " Chas L h 199 Henry
 " Chas L [Opal D] formn Gen T & R Co h 397 Pioneer
 " Chas M [Eva P] wks Ohio Fdson Co h 906 Hartz ct
 " Chas R with Acme Cash B Stores h 1236 Laird
 " Chas W [Nellie E] electr Goodyear h 199 Henry
 " Chester C [Scio China Co] h Oakdale Pa
 " Clarence E [Ethel M] wks Goodyear h 767 Hazet
 " Claude F [Max] wks Goodrich h 695 1/2 May
 " Claudine h 181 McCoy
 " Cletus W h 59 N Forge
 " Clinton E [Grace I] wks Firestone h 461 W Market
 " Clinton F h 1877 Penthey ave
 " Cora F student h 373 Giant
 " Danl C h Bettes ave
 " David A mech dentist Dr J W Vance h Springfield Lake rd
 " David V [Maggie B] wks Robinson C P Co h 779 Leo
 " David W [Mary A] h 2495 30th S W
 " Donald J student h 767 Hazel
 " Mrs Dora (wid Dilmus) h 847 Douglas
 " Dorothy h 1175 Collinwood ave
 " Mrs Edith (wid Thos D) h 21 Mayfield ave
 " Edward F [Agnes] mgr Hoyt Bros Inc h 33 S Maple
 " Elbert W [Sarah] mach Goodyear h 1204 McKinley
 " Eleanor E wks Firestone h 1575 Girard
 " Mrs Elizabeth A (wid Elmer H) h 934 Johnston
 " Mrs Elizabeth J h 1877 Penthey ave
 " Elmer D [Agnes C] wks Goodyear h 1061 Forbes
 " Ethel M tchr h Y W C A
 " Mrs Eva P sec and treas Akron Chemical Co h 906 Hartz ct
 " Evan [Pearl] wks Goodrich h 1745 Leighton ave
 " Mrs Fannie h 378 Grant
 " Fey [Nellie H] painter h 1379 Switzer ave
 " Frank [Edna] wks Goodrich h 918 Wyley ave
 " Frank [Florence B] attdt Russell Harp Inc h 351 Kenmore blvd
 " Frederick N student h 126 W Cedar
 " Geo T [Mabel I] h Bettes ave
 " Gerald S [F Bernice] wks Goodyear h 1522 Newton
 " Gladys M stenog Barb Fdsv Co h 1877 Penthey av
 " Grace M bkpr Charvoz Sales Inc h 1575 Girard
 " H Clyde [Flossie M] h 716 W Bowers
 " Harold G wks Goodrich h 1745 Leighton ave
 " Mrs Hattie (wid Thos R) h 778 Excelsior ave
 " Helen R student h 1575 Girard
 " Henry wks Goodyear r 1116 Laird
 " Mrs Ida (wid Edward) h 14 E Dartmore ave
 " Ira G [Carrie E] uphol h 376 Rhodes ave
 " J Albert [Myrabelle] wks Goodrich r 1529 Englewood ave
 " J Wm [Eddie J] wks Goodrich h 1320 Herberich av
 " James [Lovie] molder h 331 W Burtges
 " James [Minnie L] h 181 McCoy
 " James E painter h 799 Yale
 " James E [Bettie] wks Quaker O Co h 672 Wooster
 " James H wks Firestone r 786 Douglas
 " Jefferson F [Dollie D] policeman Penna R R h 159 W Tailmadge ave
 " John G [Nellie E] wks Goodyear h 1827 Tonawanda
 " John V [Bessie E] wks Goodrich h 937 Victory
 " Joseph L [Ruth K] atty 623 2d Natl Bldg h Copley rd ext R D 6

ISALY'S ICE CREAM ENDS THE QUEST FOR THE BEST

EDWARDS

" K John student h 1574 Girard
 " Kenneth B [Mabel I] wks Goodrich h 610 Hudson
 " Kenneth J [Katherine] clk Firestone h 1574 Girard
 " Lawrence H h 1877 Penthley ave
 " Lee J wks Loewenthal Co h 153 Cutler pkwy
 " Leonard T wks Firestone h 2495 30th S W
 " Loretta E h 1877 Penthley ave
 " Loretta S student h 199 Henry
 " Mrs Lura E (wid Lonnie) h 799 Yale
 " Mrs Lydia J (wid Edgar W) h 100 1/2 Lake
 " Mack wks Firestone r 14 Lods
 " Margaret E h 825 Ravenwood
 " Mrs Marguerite stenog h 610 W Market
 " Marie r 77 N Howard
 " Mary wks Goodyear h 668 Spicer
 " Maurice W student h 575 Washington
 " Myrtle wks Ak Truss Co r 503 Sumner
 " Mrs Nancy E (wid Jesse L) h 864 Wley ave
 " Nathaniel [Saddle M] lab h 613 Easter ave
 " Norene h 448 Eastland ave
 " Opal L beauty opr h 799 Yale
 " Paul [Hazel] wks Goodrich r 445 Wildwood ave
 " Pauline h 153 Cutler pkwy
 " Pearl h rear 514 Hammel
 " Ralph W [Estle S] wks Goodyear h 611 StLeger
 " Raymond K [Mary L] wks Goodyear h 1796 Good-year blvd
 " Richard [Jeannette] wks Goodyear h 808 Cuddo av
 " Robt A h 1575 Girard
 " Robt E [Eleanor] wks Goodrich h 668 Wooster av
 " Robt E [Ruth M] h 497 L Exchange
 " Robt W [Henrietta J] wks Firestone h 777 Sherman
 " Roscoe with Firestone r 90 Hamilton ave
 " Rose A opr O B Tel Co h rear 514 Hammel
 " Roy J wks Goodrich h 695 1/2 May
 " Mrs Ruby (wid Iewls) h 779 Leo
 " Ruth r 603 Sumner
 " Sherman H [Margaret] r 1061 Forbes ave
 " Stanley student h 706 Thayer
 " Stanley M [Edith] wks Goodyear r 104 Good
 " Mrs Stella cook Chas Mack h 96 Willard
 " T Piton [Allison C] cartoonist Times-Press h 86 MtView ave
 " Thelma B wks Firestone h 1061 Forbes ave
 " Thos route supvr Lawson Milk Co h Cuya Falls O
 " Thos K [Mae] wks Goodyear h 400 Alpha ave
 " Tiny h 104 1/2 N Summit
 " Urtiss A [Mary B] wks Ent Mfg Co h 883 Redfern
 " Vance Z [Martha E] wks Goodrich h 1933 East av
 " Walker student h 598 High Grove blvd
 " Walter wks Ak Scrap I Co h 42 E Thornton
 " Walter R [Edna L] wks Firestone h 2235 24th S W
 " Warren C [Iols A] wks Gen T & R Co h 1426 Laffer ave
 " Warren E [Mary M] wks Am H R Co h 100 1/2 Lake
 " Wm Janitor Gen I & R Co h 761 Carlisle
 " Wm h 683 Railroad
 " Wm [Alta O] reprmn Ohio Edison Co h 59 N Forge
 " Wm B tchr r 42 N Maple
 " Wm H [Mabel F] attdr R Harp Inc h 22 N Bates
 " Wm M Janitor Court House
 " Wm M [Rosa A] painter h 432 Rexford
 " Wm N lab h 26 Lods
 " Wm R [Elsie L] wks Goodyear h 126 W Cedar
 " Wm R [Nita] clk Goodrich h 884 Work dr
 " Willie [Rebecca] wks Firestone h 1440 Laffer ave
 " Winifred L student h 100 1/2 Lake
 Edwardson Harry C [Mae] wks Goodyear h 541 St Leger ave
 Edwin Joseph H [Edith M] vice pres Yankee Lines Inc h 639 Phillip ave
 Edwin Shaw Sanatorium See Shaw Edwin Sanatorium
 Edwins Chas T [Helene A] clk Peoples S Drug h 501 Hammel
 Edworthy Wm [Agnes M E] wks Goodrich h 829 Damon
 Dells James mgr Star Drilling Machine Co h Cleveland Heights O
 Efens Elizabeth h 1420 Hart
 " Fred [Pauline] wks Burger I Co h 1420 Hart
 Efer Otto M [Nellie M] wks Goodrich h 1029 Fairbanks pl
 Efferson Elmer D [Helen B] wks U S Stoneware Co h 94 Briner ave
 " Martin L [Marie M] wks Goodyear h 2376 Kermit
 Efland Chas B [Daisy R] wks Miller R Co h 941 Lindsay ave
 " Geo H [Gladys M] mach Goodyear h 1228 Welton
 " James student h 406 Berry ave
 " Joseph D [Ethel M] wks Goodrich h 965 Hayes ave

EFLAND

" Margaret A wks Ent Mfg Co h 516 Merton ave
 " Nadine h 406 Berry ave
 " Wm H [Margaret V] wks Miller R Co h 904 Lovers lane
 Effer Martha tchr h 822 Ardmore ave
 Eftathiou Michael wks Goodyear h 569 Brown
 Eftimoff Christ [Sika] [Daneman & Eftimoff] h 411 Archwood ave
 Egan Chas H [Veronica C] h 844 Brown
 " Chas J [Doris] wks Goodrich h 844 Brown
 " Geo J h 618 E South
 " James M [Mabel M] wks Seiberling R Co h 650 Corice
EGAN JOHN W [Nora E] engr Carmichael C Co h 471 Woodland ave
 " Katherine I student h 650 Corice
 " Peter J [Mary A] painter h 618 E South
 " Robt P wks Orpheum Theatre h 471 Woodland ave
 " Wm J radio editor Times-Press h 471 Woodland av
 Egbert Adrian L [Clara B] custodian h 2235 14th S W
 " Chas L [Alice O] mach Goodrich h 1232 Grant
 " Nelson C [Mary J] wks Ak Porcelain Co h 1299 Kohler ave
 Eger F Leonard [Orral R] with Goodyear h 2429 F Market
 Egerer Chas [Beulah] wks W I Besnecker h Kent O
 " Chas [Mary] mech Portage Bulck Co h Kent O
 Eger Bruno F student h 257 Cole ave
 " Chas B h 257 Cole ave
 " Mrs Margaret (wid Chas I) h 257 Cole ave
 " Nile F [Helen M] motor trucking h 1021 Chalkler
 Egert Arthur stock clk F W Woolworth Co h 2222 17th S W
 " Dolores M student h 1226 Brown
 " Floyd L [Helen M] wks Firestone h 205 Smith
 " Frederick G [Mary M] dentist 12 S Howard h same
 " Harry J [Lulu M] truck dr h 2222 17th S W
 " J Henry [Florence M] wks Goodrich h 1236 Brown
 " Russell R h 2222 17th S W
 " Wm student h 2222 17th S W
 Eggleston Betty I wks Goodyear h 723 Grifton ave
 " Chas E [Sadle A] wks Penna R h 121 Brighton dr
 " Geo W [Nettie R] insp Gen T & R Co h 708 Douglas
 " Laurel L [Bertha A] wks Goodyear h 567 Sumner
 " Mary I student h 121 Brighton dr
 " Mrs Vivian A wks Goodyear h 723 Grifton ave
 Eginton Howard [Elizabeth C] engr Firestone h 30 E Rosewood ave
 Egh Ernest F [Verma M] wks India T & R Co h 1156 McIntosh ave
 Ego Andrew well driller r 17 Ido ave
 Egrid Stanley [Anna] wks Goodyear h 922 Ashland av
 " Stanley L student h 922 Ashland ave
 " Stella D opr O B Tel Co h 922 Ashland ave
 Egly Register Co R H Miller agt 220 Ohio Bldg
 Egly Ary G h 929 Johnston
 " Isaac wks Goodyear h 359 Black
 Ehas John [Pauline] rubwkr h 727 Mallison ave
 Ebert Carl mech Beynon Chevrolet Co
 Ehly Russell leatherwkr r 40 Aqueduct
 Ehmann Adolph H [Melsa S] florist Heepe Co h 1746 11th (C F)
EHMANN HENRY M [Bertha A] pres and gen mgr Akron Bronze & Aluminum Co h 115 Metlin ave Phone UN-6736
 Ehret Carl auto mech r 204 W Thornton
 " Mrs Delliah (wid Geo F) h 1063 Arlington pl
 " Gwendolyn M h 273 Franz pl
 " Loyall B [Virginia M] insp Otis Elevator Co h 273 Franz pl
 Ehrett Mary M h 334 May
 " Sophia C wks THE M O'NEIL CO h 834 May
 Ehrhott Mrs Helen J h 1191 S Arlington
 Ehrhardt Albert W [Inez M] school policeman h 852 Storer ave
 Ehrich Elton E [Gladys L] mech Russell Harp Inc h 455 Allenford
 Ehrisman Henry M [Donna M] mgr Atlantic Precision I Co h 2505 Whitelaw ave (C F)
 Ehritz Julius wks Goodrich h rear 147 Palmer
 Ehrlich Henry [Katherine E] wks Firestone h 1542 Aster ave
 " Katherine R student h 1542 Aster ave
EHRYAN GEO L [Elizabeth G] civil engineer and surveyor Bankers Bldg 191 S Main Phone FR-6171 h 266 Merriman rd Phone FR 8269 (See page 61)
 Ehrsam Frank F [Mary] wks Goodrich h 879 Wley
 Ehrzan Philip wks Firestone r 395 Reed ave
 Ehsner Chas [Margaret M] baker h 86 Bachtel ave

BURKHARDT'S BEER-Healthful, Delicious

680

BURCH DIRECTORY CO'S

EHSER

" Ethel B clk h 86 Pachtel ave
 " Marie H waitress h 86 Pachtel ave
 Eber Alvin G [Ladje J] wks Goodrich h 142 S Balch
 " Russell H [Helen V] mgr Acme No 107 h 26 E
 Talnadge ave
 Eich Catherine student h 1040 Neptune ave
 " Frank h 246 N Firestone blvd
 " Geo [Katie] wks Carmichael Const Co h 1040 Nep-
 tune ave
 " Geo Jr wks Goodrich h 1040 Neptune ave
 " Homer W [Ernestine H] wks Miller R Co h 2072
 17th S W
 " Howard W [Ruth M] h 465 W South
 " Paul M [Emma A] slsmn h 260 1/2 E South
 Eichar Ralph C [Gladys I] wks Goodrich h 1192 Mer-
 cer ave

Eichel Roy L sta attdt Std Oil Co h Silver Lake
 Eichelberger Albert C student h 1370 Aster ave
 " Allan L [Hattie M] wks Firestone h 1063 Raymond
 " Edward R wks Goodyear h 840 Cortley
 " Eileen clk 1st Central T Co h 1063 Raymond

EICHELBERGER ERNST C

[Mabel E] mgr Shu-
 maker Shoe Co h 165 Grand ave
 " Mrs Fleecy h 304 Wooster ave
 " Fremont H wks Goodrich h 1063 Raymond
 " John S [Mary M] h 997 Bellows
 " Lulu D photor 177 E Cuya Falls ave h same
 " Manuel W [Katherine] wks Firestone h 1370 Aster
 " Margaret K clk Firestone h 1370 Aster ave

EICHELBERGER T STEPHN

[Adeline V] vice pres
 T J Seibert Inc h 159 Oakdale ave
 " Wm h 159 Oakdale ave

Eichelman Clarence wks Gen T & R Co r 266 Cole ave
 Eichenlaub Harry C h 38 Oakdale ave
 Eicher Clarence [Olive G] wks Goodrich h 889 Fess

" Donald slsmn h 889 Fess ave
 " Edith M wks Goodrich h 664 May
 " Fred J [Emma] millwright h 664 May
 " Gottlieb D [Frances E] cnrn h 2117 12th S W
 " John C [Rose E] wks Goodyear h 796 Boulevard
 " Mildred E h 664 May
 " Ruth student h 889 Fess ave

Eichholtz Tjaida B h 577 W Market
 Eichhorn Antoinette B h 733 Sherman
 " Joseph F h 733 Sherman

" Mrs Margaret (wid Joseph) h 733 Sherman
 " Mary A wks Firestone h 733 Sherman
 Eichmiller E Raymond [Grace] wks Goodyear h 1263
 Niagara ave

Eichner Budd S student h 22 Rhodes ave
 " Lillian S stenog Ostrov Shoe Co h 427 Noble ave
 " Mrs Rae S h 427 Noble ave
 " Sidney J student h 427 Noble ave
 " Walter M [Beth F] buyer THE M O'NEIL CO h
 22 Rhodes ave

Eichold Bernard engr A C & Y Ry r 1668 E Market
 Eichorn Frank [Margaret] wks Goodrich h 307 Euclid
 Eichstedt Chas W [Ruth A] wks Goodyear r 1709
 Marks ave

" J Fred h 558 Talbot ave
 " John A [Florence W] wks Postoffice h 558 Talbot av

Eickelman Mrs Lydia R wks Firestone h 272 StLeger
 Eickman Edward wks Goodyear h 1050 Merrillan rd
 Eiden John A [Minnie M] wks Firestone h 2394 12th
 S W

Eidmann Albert W [Hazel M] mech Packard Ak M Co
 h 1104 Mercer ave
 " Geo H [Garnette R] wks India T & R Co h 2861
 Albrecht ave

Eidnife Mrs Emma (wid Adonrga) h rear 287 Otis
 Eidson Isaac T [Magzle M] wks Firestone h 352 Cole
 Eigenbrod Joseph [Elizabeth] grid h w s Fairlawn-
 Southern rd

EIGENMACHT ALEX

[Julia E] sec and treas
 Exchange Printing Co and pub Summit County
 Labor News h 566 Madison ave Phone FR-0782

Ehlinger John D [Grace I] h 257 Steiner ave
 " Marjorie L student h 257 Steiner ave
 " Oscar [Martha J] wks Miller R Co h 848 Fess ave
 " Rose I student h 257 Steiner ave

Eikleberry Harry R prsmn Com P & L Co h Cuya
 Falls O
 Eiland Jesse W [Carrie P] wks Firestone h 2811
 Pikes ave

Eilbeck A B with Goodrich r Y M C A
 " Gilbert P [Emma J] clk C O Gas Co h 353 Perkins
 " Leslie I [Marie] clk B & O R R h 1041 Woodward
 " Perry I [Lavena N] acct h 1041 Woodward ave

Eiler Frank A h 1854 14th S W
 " Frank E [Lena M] slsmn HdW & S Co h 1113 East
 " Fred C [Caroline J] wks India T & R Co h 910
 Clement

EILER

" John h 1854 14th S W
 " John truck dr h 388 W Chestnut
 " Joseph student h 1854 14th S W
 " Joseph [Eva] h 388 W Chestnut

" Joseph C [Grace I] wks Firestone h 369 Douglas
 " Paul [Eva] wks Firestone h 1854 14th S W
 " Stephen student h 1854 14th S W
 " Wm [Arvilla M] wks Goodyear h 427 Whitney ave

Elmer Albina M h 36 Russell ave
 " Andrew h 36 Russell ave
 Elpper Arthur C [Edna I] slsmn Ak P Milk Co h 335
 E South

Eppert Audrey M wks Anderson R Co h 271 Brown
 " Mrs Hetem M [Ruskirk s Barbecue] h Cuya Falls O
 " Mrs Lulu S (wid Geo) h 271 Brown
 " Oris M wks Ent Mfg Co h 271 Brown

Eisaman Philip W [Anna G] wks Goodrich h 913
 Merton ave
 Eisel Bertha E clk Peoples S Drug No 130 h 510
 Schiller ave

" Elizabeth bkpr All-States F Inc h 2206 18th S W
 " Francis E wks Mayflower Hotel h 67 West
 " Frederick J [Anna M] pipeftr Goodyear h 67 West
 " Harold R student h 510 Schiller ave
 " Henry S [Nellie E] elev opr Firestone h 510 Schil-
 ler ave

" Leslie student h 2206 18th S W
 " Leslie B [Mae] painter h 2206 18th S W
 " Wm P wks Mayflower Hotel h 67 West

Eisele Edith D h 365 E Buchtal ave
 " Edna E clk Water Works h 365 E Buchtal ave
 " Jasper N [Antoinette M] painter h 1963 Hollis
 " Mrs Lucy M (wid John) h 365 E Buchtal ave

Eiseman Frances h 883 Home ave
 " Gertrude C wks Miller R Co h 883 Home ave
 " Helen F h 883 Home ave
 " John H [Pearl E] shovel opr Builders Supply Co
 h 883 Home ave

" John H Jr auto mech h 883 Home ave
 " Rhea J student h 883 Home ave
 Eisenhart Nicholas [Mary A] h 299 Cross

Eisenberg Anna clk h 649 Madison ave
 " S Harold [Mildred L] phys 1096 S Main h S Main
 ext

" Victoria clk h 510 W Market
 Eisenhart Albert C h 70 Arch
 " Alberta E h 233 Cable pl

" Mrs Bertha C h 70 Arch
 " Catherine I student h 70 Arch
 " Donna E h 233 Cable pl
 " Ella M cashr Saffield P Co h 635 Day
 " Geo G watchman h 710 Thayer

" Geo W [Henrietta] bus rep Bricklayers Union
 Local 7 184 W Center h 54 S Martha ave
 " Harry E wks Goodrich r 503 Hammel
 " Mrs Ida (wid John A) h 635 Day
 " Mrs Isa B h 710 Thayer

" James r 490 Ohio
 " John A [Blanche] clk Summit Co R A h 233 Cable
 place

" Mearle E [Marje J] city fireman h 670 Carpenter
 " Newton E [Ethel I] acct Firestone h 891 Mercer

Eisenhauer Kenneth P student h 1143 Tullip ave
 " Philip E [Ferne E] wks Goodrich h 1143 Tullip ave
 Eisenhut Carl F [Cecilia M] mgr Acme No 28 h 173
 Rhodes ave

" Henry H [Carrie C] h 490 Rentschler ct
 Eisenmnn Chester R [Irene M] formn Bridgwater M
 Co h 1766 4th (C F)

" Edward F clk Erie R R h 365 Grant
 " Mrs Elizabeth (wid Joseph) h 365 Grant
 " Grace E h 365 Grant
 " Wm J clk Erie R R h 365 Grant

Eisentroutr Arthur E h 240 Bowmanville
 " Carl F [Shella L] wks Goodyear h 1631 Multnomah
 " Donald G student h 240 Bowmanville
 " Frank A [Delphine] wks Gen I & R Co h 240
 Bowmanville

Eisentroutr Alex C h 414 Matthews
 " Chas E (Eisentroutr & Corey Mfg Co) h 414
 Matthews

Eisentroutr & Corey Mfg Co (C E Eisentroutr M J
 Corey) rubber specialty Jobbers 24 E South
 " Harry C h 414 Matthews
 " Mrs Virgie A h 414 Matthews

Eisenzimer Edward A h 1742 Adelaide blvd
 " Frank B [Bernice A] meats 662 Canton rd h 333
 Gibbs pl

Eisenzimmer Gertrude wks Y M C A h 312 Spicer
 " Homer W [Anna C] auto parking 92 and 120 S
 Martha ave h 90 same

" Paul E student h 90 S Martha ave

THE CITY DIRECTORY

TELLS YOU "WHO IS WHO" IN BUSINESS



EL-ENZIMMER
 " Robt S student h 90 S Martha ave
 Elser Frank C h 229 Ira ave
 " Mrs Kathleen C h 229 Ira ave
 Elsinger Haley E chem h 332 Trigonla dr
 " Helen E clk Goodyear h 332 Trigonla dr
 " Henry [Eliza E] h 332 Trigonla dr
 Flisman Blair [Evelyn] wks Goodyear r 87 N Arlington
 " Gwendolyn B h 127 Middlebury ave
 " Okey C [Elizabeth] clk Goodyear h 127 Middlebury ave
 " Willis I student h 127 Middlebury ave
 Flismon Clarence K [Ora B] wks Firestone r 1163 3d
 Flisner Anna student h 318 Theodore
 " John [Anna] wks Firestone h 318 Theodore
 Flison Garrett G h 219 N Martha ave
 Flister Mrs Rebecca W h 766 Dayton
 Flitel Adolph h 1725 Faye rd
 " Herman student h 1725 Faye rd
 " Wm C [Helen] wks Ak Brewing Co h 1725 Faye rd
 Flitner Richard wks Goodyear r 175 Stone
 Eker Wm L [Clara J] formn Burger I Co h 810 Crestview ave
 Ekerothfills H [Genevieve H] cshr Jewel Tea Co Inc h 1450 Oakwood ave
 Ekies John K [Beatrice L] wks Gen T & R Co h 1255 Tonawanda ave
 Eklund Erik [Anna] carp **THE M O'NEIL CO** h 76 Grand ave
 Ekstedt Albin I [Ruth M] wks Ak Floors Co h 509 N Firestone blvd
 " Carl G [Catherine V] clk Exchange Food Market h 835 W Exchange
 " Otto F [Julia S] wks Goodrich h 509 N Firestone blvd
 Ekus Bak & Burlap Co H M Ekus pres 225 Eastland
 " David [Anna] auto wrecking h 669 Moon
 " Doris h 669 Moon
 " Harry B [Sadie] auto wrecking h 669 Moon
 " Hyman M [Martha] pres Ekus Bak & Burlap Co h 930 Storer ave
 " Mrs Ida h 698 Bell
 " Saml [Bernice] fruit dir h 699 Grace ave
 Flam Alma I clk B & O R R h 629 Garfield
 Elbersson Robt painter h 807 1/2 Huron
 El-Claire Beauty Shop (Mrs Clara Murty) 751 E Buchtel ave
 Elcoff Kruston M clk F D Popoff r 104 W Bartses
 " Robt confr r 104 W Bartses
 " Theodore h 1237 S Main
 Elder Mrs Anna M (wid James H) h 235 Kenmore blvd
 " Guy P [E Marie] clk Firestone h 372 S Firestone blvd
 " James [Lucy] h 241 Bluff
 " James H r 16 Ewing ct
 " Norman J student h 235 Kenmore blvd
 " Willie h 241 Bluff
 Elderkin Cecil O [Thelma] clk r 697 Grant
 " E Sage Investigator Dent of Charity h 137 Dorchester rd
 " Harry A [Blanche M] barber A L Hargrave r 427 Nash
 " Martha D student h 137 Dorchester rd
 " Rev Noble S [Ethel L] pastor First Congregational Church h 137 Dorchester rd
 " Noble S Jr tchr h 137 Dorchester rd
 Elderson Sydney [Leona M] h 146 King dr
 Eldes Geo student r 32 Charles
 " James [Mary] lab r 32 Charles
 Eldred Clifford C [Pearl M] wks Goodyear h 886 Concord ave
 Eldredge Duran C [Irene S] wks Quaker O Co h 1014 Chalker
 " Merle E [Verne M] chem Goodyear h 211 Para ave
 Eldridge Floyd L wks Austin Ignition Co h Kent O, R D 1
 " James M [Mary L] auto washer h 236 Lods
 " Kenneth R student h 236 Lods
 " L D [Aleda] r 493 Carroll
 " Sarah E h 71 Byers ave
 " Shirley barber Y M C A r same
 " Wm S [Roxie W] wks Firestone r 196 W Chestnut
 Eleanor Apartments 29 Dodge ave
 "ELECTRIC FURNACE MAN," Fairlawn Supply & Coal Co distributors 1847-1863 W Market, Phone UN-2195
 " Motor & Repair Co, S W Sweet pres H S Kish treas, E R Wilson sec 60 E Bartses
 " Package Agency E A Odle agent 597 S Main
 " Power Construction Inc W A Heffelman pres and mgr, R E Abt vice pres, N W Wing sec J A Wahlin treas, 569 S Main

ELFCTRIC
 " Repair Shop (W E Kuhn) electrical repr 546 E Exchange
 " Sales & Service (H P Zings) 942 E Market
 " Service Inc, F C Carlson pres B M Nilsen vice pres P A Widig sec and treas electrical contrs 640 N Main
ELECTRICAL HOUSEKEEPING Inc, C C Conrad branch mgr distributor General Electric refrigerators ranges dishwashers washers, vacuum cleaners and commercial refrigerators 45 E Mill Phone FR-6191
 " Workers Union Local 306 184 W Center
ELECTRIK SOAP CO A A Duncan mgr, Cusahoga ext Phone BL-7316
 Electro Hygiene Sales & Service T D Foster mgr vacuum cleaners 290 S Main
 Electrolux Inc A H Helneck mgr vacuum cleaners 204 Buckeye Blvd
 Elefant Edgar [Jennet] h 316 Willow ct
 " Fannie h 316 Willow ct
 " Joseph wks Chas Hughes h 316 Willow ct
 " N Mildred clk Belenky Woolen Co h 316 Willow ct
 " Sadie h 316 Willow ct
 Elek Josephine h 826 Leonard
 Eleoff Steve h 1237 S Main
 Elkin Mrs Almeda (wid Wm) h 821 Ruth ave
 " Carl H [Ruby A] wks Goodrich h 1222 Pitkin ave
 " Emmett G [Amelia G] wks Goodyear h 74 Detroit
 " Frank W engr h 1222 Pitkin ave
 " Geo W [Jane M] clk Ist-Central T Co h 806 Mercer ave
 " Harold M insp City h 577 Storer ave
 " Mrs Marjorie clk Co Auditor h Hudson O
 Elias Evelyn clk h 33 S Maple
 " Fred R [Gertrude M] sec General Pictures & Supplies Inc h 650 Fultz
 " Geo [Celia] truck dr h rear 351 W Cedar
 " Wm [Pearl] wks Goodyear h 728 Hudson ave
 Eliek Paul student h 617 Sherman
 Elieff Nick [Elizabeth] barber J C Rafferty h 1273 Beardsley
 " Stoleh [Victoria] (O K Billiards) r 101 E Brookside ave
 Elio Eva student h 193 W North
 " Giosa [Margaret] wks Goodrich h 193 W North
 " John presfr Com P & L Co h 171 Harold
 " Joseph [Elizabeth] h 762 Caddo ave
 " Mrs Laura D (wid Sebastian) h 171 Harold
 " Lawrence h 193 W North
 " Paul h 193 W North
 Elisol Mrs Anna h 777 Brittain rd
 " Anna K wks Firestone h 777 Brittain rd
 Filite Apts 523 Brown
ELITE BAKING CO The, F J Hunsticker pres and gen mgr Mrs Sophie C Turner vice pres H I Hunsticker sec and treas, 1089 S Main Phone JID-1512 (See page 55)
 " Novelty Co (Sam Ravid) 107 Westmoreland ter
 Elk Cafe (J H and H H Walsh) restr 2 E Exchange
 Elker J r Taylor Hotel
 Elkins Dennis O [Lee Ann] wks Mohawk R Co h 263 Chittenden
 " Mrs Frances wks Y M C A r Garfield Hotel
 " Fred E [Margaret] wks Mohawk R Co h 423 Robert
ELKS (Akron Lodge No 363 B P O E) R I Azar E R Dr F M Pursell, L R Read B H Hill trustees O J Huang sec C H Lahr treas Leo E Welch mgr Elks Temple 64-68 S High Phones FR-8144 and 8145
ELKS CLUB Leo E Welch mgr 64-68 S High Phones FR-8144 and 8145
 " Temple 64-68 S High
 Ella Atta Flat 55-57 N Adams
 Ellen Danl h 1250 Kansas ave
 " Saml [Katie] wks Goodrich h 1250 Kansas ave
 Ellenberger Chester A [Wavey Dell] wks Goodrich h 640 Ranney
 " Deann [Mae] wks Firestone h rear 75 N Portage path
 Ellenbrook Ann wks 384 Madison ave
 Ellenwood O Lynn [Lee] h 63 N Union
 Eller Argo [Margy] wks Goodyear h 1442 Newton
 " Darnell barber h 1184 3d ave
 " Gilbert [Nannie J] h 207 E Mill
 " Henry [Florence L] formn Kaase B Co h 313 Power
 " Hubert S [Corinne L] (Mayflower Hotel Beauty Parlor) h Schoenlog rd
 " Lemmon C wks A P Cratt h 207 E Mill
ELLERBROCK ALVA W (Al's Stores) h 1104 N Howard
 " Mrs Cecil L h 341 E York

ROSE HILL BURIAL PARK Akron-Medina Road
 PERPETUAL CARE • MODERATE PRICES W Market St Ext
 Phone HE-8316

THE CARMICHAEL CONSTRUCTION CO.

148 EAST MILLER AVENUE



STRENGTH - RELIABILITY
 Continuous Operation for 30 Years
 Without Loss To Any Client

682

BURCH DIRECTORY CO'S

The BILLOW Co.

Funeral Service Since 1875

Chapel and Office: 118-124 ASH STREET

Phone Blackstone 7171

ASK FOR OUR FREE BOOKLET

"BILLOW FUNERAL FACTS"

LILLERS

- Illers Edward A (Ellen A) wks Firestone h 1191 McIntosh ave
- " Henry I (Doris L) wks Goodyear h 1365 W Waterloo rd
- " Pearl E student h 1191 McIntosh ave
- Ilbery A Ben (Winifred) pres and treas Snowflake Laundry & Dry Cleaning Co h 404 Briarwood dr
- " Mrs Flisle A h 331 Cleveland
- " Illias M student h 331 Cleveland
- " Lucy A student h 331 Cleveland
- " Mary A h 331 Cleveland
- Illison Geo M drv clnr r 487 1/2 S Main
- Illet Berliss M (Pauline R) wks Memorial Park Cem h 2714 Albrecht ave
- " Betty J student h 682 Hazel
- " Carl C supr h 682 Hazel
- " Chas (Catherine A) capt Fire Truck No 1 h 682 Hazel
- " Miss Ella M (wid Chas W) h 2714 Albrecht ave
- " Feed & Supply Co C A Luley mgr 2617 Albrecht
- " Jack I wks Central News Agcy h 682 Hazel
- " Louise sisley r 46 Fir Hill
- " Minnie J h 490 Canton rd
- " Postoffice P J Knight Postmaster 596 Canton rd
- Illet Homer C (Ella I) h 335 Sumner
- Illick Maxwell H (Frances I) slsmn h 44 Aqueduct
- Illies Edward E (Jane) engr Goodyear h 862 Copley rd
- Ilhifritz Fred (Elsu M) clerk h 505 Elmwood ct
- " Ray H (Margaret P) mech F D Rivers h 434 Lansing rd
- Ilhimin Clarence F (Alda M) wks Goodrich h 88 N Valley
- Iltinger Harry W (Lillian V) barber 1230 1st-Central T Bldg h 1276 Copley rd
- " Otto J (Ina M) barber 589 N Firestone blvd h R D 2
- " Roscoe S barber G A Rose h 586 F Archwood ave
- " Russell O (Georgia D) barber H W Illinger h 586 E Archwood ave
- Ilhington Lee M (Daisy M) h 632 Cooper ave
- Ilhinwood Harold D (Mary V) electn Hopkins & K A E Inc h 1110 Sawyer ave
- " Ray V (Marie F) wks K F Pontius Co h 185 Fulmer ave
- Ilhot Fred F (Harriet F) with WJW h 509 Crosby
- Ilhott Mrs Alice L (wid Wm) h 1141 Getz
- " Mrs Anna M (wid Warren G) h 153 N Adams
- " Mrs Bessie F h 155 Melbourne ave
- " Blanche h 481 W Market
- " C Wayne (Clara L) wks Gen T & R Co h 1289 McIntosh ave
- " Carl I student h 1664 Preston ave
- " Chas W (Jessie I) clk Mrs R & S Co h 794 Winton ave
- " Chauncey S gro 635 Johnston r 429 Vine
- " Clyde A (Verna D) wks Goodyear h 660 Baird
- " David T wks Goodrich h 1793 Flint ave
- " Don W (Anne G) supr Purlyt Bkeries Corp h 878 Greenwood ave
- " Dorrien L clk Ak Dry G Co h 183 W Chestnut
- " Earl J (Emily C) wks Goodyear h 288 Alpha ave
- " Edna E wks Goodrich r 53 N Forge
- " Eleanor F tchr h 2304 17th S W
- " Mrs Elizabeth h 228 W Buchtel ave
- " Eugene D wks Sumner Co r 429 Margaret
- " Everett P (Iva S) wks Goodyear h 264 Shawnee path
- " Mrs Florence A h 534 Wabash ave
- " Mrs Flossie C wks Goodyear h 1255 7th ave
- " Mrs Floie F h 183 W Chestnut
- " Francis wks Goodrich r 429 Vine
- " G Mauritz (Virginia) with Firestone h 163 Casterton ave
- " Geo A wks Firestone h 1130 W Waterloo rd
- " Geo H slsmn Ohio Edison E S Co h Cuya Falls O
- " Geo P wks Union Chem Co r 676 May
- " Gerald W wks Firestone h 635 Stevenson ave
- " Helen L h 1272 Nestor ave
- " Homer C wchmn Homeler-U M Inc h 89 Shaker dr

ELLIOTT

- " Howard R (Ruth H) slsmn h 142 E Brookside ave
 - " J Stert (Della) wks Ent Mfg Co r 313 Power
 - " James G slsmn h 72 Fowler ave
 - " James G (Edith H) wks Firestone h 944 Cole ave
 - " Janet wks Goodyear r 1475 Leigue
 - " Jean wks 846 Bloomfield ave
 - " John A (Ora I) wks Goodyear h 1664 Preston ave
 - " John P wks Firestone h rear 103 Brighton dr
 - " Mrs Kathleen clk Woolworth Co h 1183 4th ave
 - " Iaverna F wks Palmer Match Co h 1272 Nestor av
 - " Leland E (Ina B) formn McNeil M & E Co h 1240 Beardsley
 - " Leroy reporter Times Press h Ravenna O
 - " Mrs Lulu M h 396 Douglas
 - " Luther (Ethel) wks Tucky Furniture Co h 712 Marguerite ave (C F)
 - " Lyle J wks Chestnut Ridge Dairy h 635 Stevenson
 - " Mrs Margaret E (wid James) h 852 Coburn
 - " Marie wks Goodyear r 71 Middlebury ave
 - " Marjorie wks 846 Bloomfield ave
 - " Martha M h 852 Coburn
 - " Mildred I h 644 F Buchtel ave
 - " Naomi R (lk Central News Agcy h 2231 9th pl (C F)
 - " Nellie G clk THE M O'NEIL CO h 852 Coburn
 - " Opal wks THE M O'NEIL CO h 31 E Tallmadge av
 - " P Greeley (Harriet M) wks Ent Mfg Co h 954 Clement
 - " Paul V barber 1413 Goodyear blvd h 1793 Flint av
 - " Peggy h 978 Chester ave
 - " Ray W (Frances L) with O B Tel Co h 226 Smith
 - " Raymond L (Mary B) wks Firestone h 1123 Grant
 - " Mrs Rebecca E (wid Marjorie) h 1793 Flint ave
 - " Robt I (Elizabeth M) h 577 E South
 - " Robt W (Ruth I) wks Goodyear h 1268 Sevilla ave
 - " Mrs Rose wks Portage Hotel h 89 Shaker dr
 - " Roy R (Alice F) wks Lyman-H L Co h 2304 17th S W
 - " Mrs Ruth h 644 F Buchtel ave
 - " Shannon G (Minnie M) carp h 635 Stevenson ave
 - " T Howard (Virginia I) traffic police Fairlawn h 1444 Bryden dr
 - " Taylor I (Mary E) h 668 Noah ave
- ELLIOTT TREATMENT SERVICE** operated by Drs F I Jay and I O Wilkins 621 W Market the latest and most successful treatment for sinus, pelvic and prostatic diseases - the first time this treatment has been offered in Akron - this method is used extensively in the largest hospitals - a registered nurse in attendance at all times, Phone JE-8023 for appointment
- " Vernon C student h 794 Winton ave
 - " Victor E (Lena F) wks Goodyear h 745 LaFollette
 - " Wilbur B (Edwina M) wks Phos Phillips Co r 360 E Exchange
 - " Wm G h 59 Shaker dr
 - " Wm W (formn Quaker O Co r 146 King dr
 - Ellis Mrs Agnes M (wid Edward T) h 1201 S Arlington
 - " Albert h 1004 Burkhardt ave
 - " Albert h 225 Wooster ave
 - " Albert D (Mary S) h 19 Ambrose ct
 - " Albert V (Nola E) auto mech h 2043 W Buchtel av
 - " Alex (Julia) wks Goodrich h 411 Bishop
 - " Alvin (Flossie I) wks A C & Y Ry h 2507 Triplet blvd
 - " Andy wks Ak P Mlk Co r 322 W Bartges
 - " Anna tchr h 833 Elmore ave
 - " Anna A h 338 W Exchange
 - " Arthur r 326 Hickory
 - " Arthur T (Catherine W) auto mech h 838 Dover ave
 - " Andrew wks Firestone r 1249 S Main
 - " Benj I slsmn C O Gas Co h 601 Edgewood ave
 - " Berl wks Firestone h 1249 S Main
 - " Betty phone opr Peo Dairy Co h Cuya Falls O
 - " Bonell h 1207 2d ave
 - " Catherine waitress r 333 Wheeler
 - " Chas wks Goodyear h 283 Goodview ave
 - " Chas (Harriet A) wks City h 2424 Newton
 - " Chas (Mary) wks B & O R R h 55 E Tallmadge ave
 - " Chas S (Olivia E) wks Firestone h 310 N Firestone blvd
 - " Chas W (Della) wks Ohio Edison Co h 292 Ira ave
 - " Mrs Claire S (wid Harry F) h 263 Castle blvd
 - " Clyde E (Blanche E) truck dr h 338 W Exchange
 - " Cullie (Bertha M) wks Mohawk R Co h 1207 2d ave
 - " Mrs Daisy D (Croquignole Permanent Wave Shop) h 679 W Market
 - " David (Elizabeth) h 1655 Leighton ave
 - " Donald K truck dr h rear 776 Garfield
 - " Dwight B student h 601 Edgewood ave
 - " Edward C (Viola P) estimator h 935 Redfern ave

THE CENTRAL ASSOCIATED REALTY CO. 403 OHIO BUILDING

SUNSET VIEW SUBDIVISION - The Ideal Location for your Home in a Strictly High-Class Residential District

AKRON CITY DIRECTORY

683

ELLIS

" Edward H [Mary] (Akron Cut Stone Works) h n s Greenwood rd
 " Eleanor F wks Firestone h 733 Virginia ave
 " Eli H [Sophia] pres and treas Akron Army Store h 833 Elmore ave
 " Elizabeth h 115 N College
 " Elmer T [Wanda E] clk A T Wistey h 903 Donald
 " Elvis J [Evelyn] wks B & O R R h 98 W Talmadge
 " Emma L h 1328 California ave
 " Everett L printer h 1328 California ave
 " Florence M record clk Boy Scouts h 869 Bank
 " Frank h 869 Bank
 " Fred [M Elizabeth] clk B & O R R h Cuya Falls O
 " Fred E with Goodyear r 715 E Buchtel ave
 " Freda tchr h 833 Elmore ave
 " Frederick M [Alice] lab h rear 776 Garfield
 " G Sheldon wks Goodyear h 1201 S Arlington
 " Geo [Lottie] h 206 Wooster ave
ELLIS GEORGE H [Anna B] vice pres Esselburn & Ellis/Inc h 955 Mayfair rd Phone JE-7938
 " Geo J printer h 1328 California ave
 " Grace M h 225 Wooster ave
 " Gregory h 822 Florida ave
 " Hampton [Mary] lab h 445 1/2 Euclid ave
 " Harold J [Ernestine V] h 292 Ira ave
 " Helen clk Jackson School h 601 Edgewood ave
 " Howard A [Pauline Z] engr Goodrich h 521 Aqueduct
 " Howard W [Grace L] wks Goodyear h rear 1208 1st ave
 " Jack h 115 N College
 " James h 115 N College
 " James r 390 Howe
 " James B wks Goodrich r 631 W Bowery
 " Jesse E [Mary W] asst mgr Rutledge D Co No 11 h 534 E Buchtel ave
 " Mrs Jessie E (wid Jesse E) h 54 Dodge ave
 " Joel L [Mary L] printer Craftsman P Inc h 1328 California ave
 " John wks Penna R R r 210 Park
 " John [Anna] h 680 Stevenson ave
 " John C mech Glendale S Co h 584 Madison ave
 " John Q [Anna L] lab h 959 1/2 Bellows
 " John W [Ethel] slsmn h 1655 Leighton ave
 " Joseph wks J F Dunn h 14 W Bartzes
 " Joseph [Catherine] mach h 115 N College
 " Joseph [Edna] gro etc 806 W Bowery h 804 same
 " Joseph [Lena] wks Firestone h 403 Howe
 " Kenneth A student h 1328 California ave
 " Kenneth R student h 204 1/2 W Buchtel ave
 " Leshe E with Ak Cut Stone Works h n s Greenwood rd
 " Louise office asst h 468 Pearl
 " Marguerite wks 1081 W Exchange
 " Mary wks 686 W Market
 " Michael M sec Akron Army Store h 833 Elmore ave
 " Mitchell h 583 Grant
 " Nick [Terkmann] gro 583 Grant h same
 " Nina tchr h 833 Elmore ave
 " Nola R wks Goodrich r 333 Wheeler
 " Mrs Olivia h 75 W Chestnut
 " Owen [Ann E] wks Goodyear h 634 Whitney ave
 " Pauline wks 120 Rose blvd
 " Phillip O [Flora O] r 250 Kelly ave
 " Mrs Prudie h 453 Seaman ave
ELLIS R EARL [Julia R] sec Esselburn & Ellis Inc h 943 Mayfair rd Phone HE-9738
 " Ray N [Ann F] h 752 Thayer
 " Raymond student h 283 Goodview ave
 " Robt D [Ida] agt Prud I Co h 31 Cambridge
 " Robt P [Helen S] wks Goodyear h 1135 Pond View
 " Roger [Elizabeth] meats 619 Johnston h 1072 Diagonal rd
 " Rose h 115 N College
 " Saml B [Eleanor J] with Goodyear h 932 Amelia
 " Mrs Sophia vice pres Akron Army Store h 833 Elmore
 " Tharon J [Pansy O] acct Firestone h 1450 Redwood ave
 " Theodore glazier Pitts P G Co r 1229 Curtis
 " W Ray [Mabel V] wks Goodyear h 399 Brooklands
 " Wm r 411 S Main
 " Wm A h 292 Ira ave
 " Wm C [Bessie V] h 195 N Adams
 " Wm C [Rosalin] wks Goodyear h 283 Goodview ave
 " Elison Mrs Barbara W bkpr Dime S Bank h 963 Whittier ave
 " Buford A h 394 W Cedar
 " Claude C h 575 Alpha
 " Geo dry ctnr F D Magline r Plaza Hotel
 " Geo [Sophia] lab h 774 Bell
 " Harley H [Vesta] wks Goodrich h 1289 Burkhardt

ELLISON

" Lucius [Mary] wks Gen T & R Co h 622 Kipling
 " W Clifford h 576 Alpha ave
 " Willard A [Luella] wks Firestone h 2480 Nesmith Lake blvd
 " Wm P [Rhoubie J] h 575 Alpha ave
 " Wm Henry A [Nelle M] wks Goodyear h 347 Hillwood dr
 " Mrs Margaret B h 938 Georgia ave
 " Ellsberry Elmer F [Florence M] truck dr h 558 Grace ave
 " Mrs Grace E h 94 Fulton
 " Ellsworth C Herbert [Phyllis J] wks Goodyear h 656 Unson
ELLSWORTH HLOYD F [Gertrude J] attorney at law 1701 1st-Central Trust Bldg Phone FR-8111 h 2346 8th (C F) Phone WA-4493
 Elm Hill Estates Co The Chas Herberich pres Walter Herberich sec real estate 7 W Exchange
 " Peter [Theresa] h 898 Bell
 " Elma Service Inc H F Born mgr auto serv sta 149 E Talmadge ave
 " Elmauer Frank wks Goodyear h 287 Brown
 " John F [Theresa] with Anderson-P Oil Co h 287 Brown
 " Elmer Joseph h 836 Bellevue ave
 " Steve [Eva] wks Goodrich h 635 Bellevue ave
 " Elmerick Beatrice A wks 576 Noah ave
 " Elmert Leonard driver Murphy L & H Co h Wadsworth rd
 El-Molino Apartments 91 Wills ave
 " Elmore Frvin H wks Goodyear r 90 N Arlington
 " Mrs Gertrude I beauty shop 435 W Market h same
 " James R [Estelle B] wks Goodyear h 1156 Linden
 " Robt D [Gertrude I] contr insulating 435 W Market h same
 " Wm P h 2463 Pelton ave
 " Elroy The apartment 68 Mosser ave
 " Elrita Apartments/771 N Howard
 " Elrod Edward H wks Goodrich r 1154 Brown
 " Eamon J wks Firestone h 857 Coburn
 " Eunice student h 1355 W Waterloo rd
 " Floyd C [Emma L] wks Firestone h 857 Coburn
 " Frank R wks Firestone h 857 Coburn
 " Fred [Irene] wks Firestone h 799 Bell
 " Paul J [Caroline E] wks Goodrich h 1263 Herberich ave
 " Reed F h 857 Coburn
 " W Scott slsmn Ward B Co r 1446 League
 " Wm A [Flossie A] wks Firestone h 1355 W Waterloo rd
 " Wm V [Gwendolyn] wks Goodyear h 1210 Burkhardt ave
 " Elissa Hazel I h 921 Donald ave
 " Robt W h 1614 Larch
 " Roy W [Laura E] mach Palmer M Co h 1614 Larch
 " Urban L [Armilda A] wks Goodyear h 921 Donald
 " Elseg Alex [Leta Z] wks Fisco R Shop h 914 Innun
 " Auto Radiator Co (Joseph Flseg Jr) 71 W Market
 " Joseph [Mary] lab h 907 1/2 Bellows
 " Joseph jr [Mary] (Flseg Auto R Co) h 1162 Brown
 " Rose student h 907 1/2 Bellows
 " Elsholtz Mrs Carrie h 1417 Home ave
 " Elsholtz Albert G [Catherine] h 559 W South
 " Chester h 240 Hammond ct
 " Fred [Mary] painter h 240 Hammond ct
 " Wm C [Clara M] h 486 Lockwood
 " Wm R [Thelma M] musician h 1207 Herman ave
 " Elson Dorothy R clinic supvr Peoples Hosp h same
 " Fannie h 996 Lane
 " Jennie clk h 996 Lane
 " Mrs Ollie (wid Isaac) gro 996 Lane h same
 " Price E [Iona L] painter h 207 Carroll
 " Elston Ella J wks Miller R Co h 248 Steiner ave
 " Elswick Chester [Evelyn V] auto mech h 1059 Bellows
 " Earl B auto mech h 1164 Bellows
 " Ethel student h 1164 Bellows
 " Frank h 1164 Bellows
 " L Bert h 1164 Bellows
 " Lindsay B [Eather] wks Firestone h 1164 Bellows
 " Elting Oscar R office engr Water Works r 540 Weber
 " Elton Mrs Alice L h rear 679 Echo
 " Bessie h 95 E Voris
 " Chas [Nancy] brklyr h 262 W Bartzes
 " Cleora [Willie] h 95 E Voris
 " Clarence [Minnie] wks Goodrich h 1064 Marne
 " Mrs Elizabeth (wid Morgan) h 1214 Sawyer ave
 " Joseph C [Fannie] brklyr h 1214 Sawyer ave
 " Kenneth W [Alice L] truck dr h 885 Chalker
 " Margaret E clk Goodyear h 503 Fairfield ave
 " Mauj M clk Goodyear h 503 Fairfield ave

THE DAUNTLESS PLUMBING & ELECTRIC CO. 18-22 E. State St. PHONE

REPAIR WORK GIVEN PROMPT AND CAREFUL ATTENTION Franklin 8109

684

BURCH DIRECTORY CO'S

ELTON

"Thos L student h 95 E Voris
ELTON'S TOWING SERVICE Inc, F J Briner pres,
 L E Briner sec and treas, auto towing 130 Ash
 Central Garage Bldg Phone RL-8163 (See back
 cover)
 Elton Wm A carp h 503 Fairfield ave
 Elum Chas J [Lorraine W] billiards h 26 Stanton ave
 "Clara B student h 26 Stanton ave
 "Joseph J h 24 Stanton ave
 "Leo h 26 Stanton ave
 "Meled J [Dibe] fruit dlr h 26 Stanton ave
 Elvon Studio (Elvon McConnell) com artists 422 Ev-
 erett Bldg
 Elwarner Dorothy L music tchr h 685 Elma
 "Edward [Emma] wks Firestone h 685 Elma
 Elwell Carl B student h 509 Morelev ave
 "Carl E [Agnes A] with 1st-Central T Co h 509
 Morelev ave
 Elwood Mrs Anna P (wid John B) r 63 Cambridge
 "James M [Mary F] with A S Vogelgesang h 498
 Avalon ave
 "John W wks Firestone h 498 Avalon ave
 "Mrs Pearl wks Miller R Co r 1327 Welton pl
ELY ALBERT L [Elizabeth C] (Elv & Barrow) h 101
 MtView ave Phone FR-8034
 "Albert L jr student h 101 MtView ave
ELY & BARROW (Albert L Ely J Ralph Barrow)
 patent and trade mark law 2501-2509 1st-Central
 Trust Bldg Phone HE-6105 (See page 98)
 "Dwight P [Christine W] (Frve & Eix) h 1474 Hill-
 crest
 "Eugene S student h 101 MtView ave
 "Geo F [Virginia] slsmn Hoover Co h 643 N Howard
 "Harry A [Mabel] slsmn h 291 Ivy pl
 "Henry D [Ethel] wks Goodyear h 538 E Archwood
 "Scott H [Marv A] clk Goodyear h 1889 Marks ave
 Elzey Benj E wks Miller R Co h 512 E Exchange
 "Earl S [Thelma R] barber 701 Brown h same
 "Helen E compt opr Miller R Co h 512 E Exchange
 "Myrtle G clk h 701 Brown
 "O Elmer [Blanche E] clk Strand B Parlor h 512 E
 Exchange
 "Robt C wks Goodyear r 343 S Arlington
 Elzholz Edward H [Lisvie V] wks Firestone h 538
 Spalding
 "Edward J truck dr h 538 Spalding
 "Frona V student h 538 Spalding
 "Glenn E student h 538 Spalding
 "Herman [Frieda] lab h 695 Blanche
 "Wm F [Anna] wks Colonial Salt Co h 695 Blanche
 Eman Elmer A barber 793 E Tallmadge ave h Ita-
 venna O
 Emanoel Nicholas [Catherine] wks Goodyear h 426
 McGowan
 Emanuel Wm [Mary] h 143 Palmer
 Emanuele Andrew h 660 Rhodes ave
 "Anthony clk M Emanuele h 354 Wabash ave
 "Domenico [Carmello] billiards 660 Rhodes ave h
 same
 "Mike [Jennie] billiards 504 Wooster ave h 364
 Wabash ave
 Emanuelson Mrs Elizabeth (wid Wm) h 1098 Lane
 Embler Lloyd F mech h 1554 Evergreen ave
 Embreus Gustave h rear 256 Coddling
 "Mark [Catherine] wks City h rear 256 Coddling
 Fmbrey Edgar D [Virginia E] h 76 Ido ave
 "Mrs Edna C (wid Maxwell E) h 578 S Sunset View
 dr
 "Geo R [Reba M] electn h 41 Fenfield ave
 Embry Mrs Georgiana A (wid Philander) h 1353 Cop-
 ley rd
 Emde John M [Laura H] tchr h 846 Storer ave
 Emerick See also Emrick
 "Albert wks Goodyear h 273 Bellewood ave
 "Almeda G h 473 Bishop
 "Arthur E [Mary C] wks Goodrich h 302 Russell
 "Clement L [Laur] h 469 Perkins
 "James A student h 302 Russell ave
 "Joseph E h 473 Bishop
 "Lenora tchr r 1003 N Howard
 "Mack C h 473 Bishop
 "Millard E [Georgia E] h 473 Bishop
 "Mrs Nellie wks 571 Crestview ave
 "Wm J [Ruth V] wks Goodrich h 823 May
 Emerling Mrs Amanda C (wid Franklin D) h 1113
 Kenmore Blvd
 "Joseph W [Myrtle] wks Miller R Co h 20 E Arch-
 wood ave
 Emerman Hattie clk THE M O NEIL CO h 466 Noah
 "Jacob [Lena] h 456 Noah ave
 "Maxwell [Phyllis C] clk J C Gordon h 723 Storer
 Emerson Adolph [Lena M] wks Goodyear h 254 N
 Adams

EMERSON

"Ben A [Ebba C] h 761 Wooster ave
 "Birnle slsmn r 147 Hall
 "Byron L wks Goodrich r 10 E Mapledale ave
 "Eather D student h 504 Sherman
 "Frank D student h 1607 Manchester rd
 "Guy F [Imo D] agt W & S L Ins Co h 1607 Man-
 chester rd
 "Henry E h 254 N Adams
 "James S [Zilpah L] wks Goodyear h 613 Arden pl
 "John [Edith E] mach Ent Mfg Co h 285 E Glen-
 wood ave
 "John M [Etta P] wks W J Peck h 469 Spicer
 "Lora J beauty opr r 613 Storer ave
 "Martha R stenog Police Dept h 761 Wooster ave
 "Ralph W [Mildred A] truck dr h 504 Sherman
 "Ruth M student h 1607 Manchester rd
 "S Elizabeth h 254 N Adams
 "Sidney A [Ava] truck dr r 88 N Union
 "The apartment 324 Parkwood ave
 "Wm T [Mildred L] wks Gen T & R Co h 955 Inman
 Emery Bryan E [May L] wks Goodrich h 272 Locust
 "Carl R [Edith G] mach h 1465 Kenmore Blvd
 "Mrs Catherine waitress r 51 N Adolph ave
 "Clarence D [Catherine] wks Yankee Lines Inc r
 84 Ido ave
EMERY DeWITT M [Florence P] pres sec and treas
 Monroe Letterhead Corp h 74 Atlas
 "Donald I student h 296 Cole ave
 "Elmer E [Emily F] mach h 405 Morning View ave
 "Mrs Emma L (wid Edward S) h 2199 26th S W
 "Ernest E [Helen] coll Colonial F Co h Portage
 Lakes
 "Mrs Flora M (wid Dr Wm J) h 872 Eastland ave
 "Helen R office clk City Baking Co r 512 Kling
 "Herrnan E [Margaret D] policeman h 322 S Fire-
 stone Blvd
 "Jeremiah H wks McDowell O & G Inc h 122 Ido
 "John [Wilma] lab h 296 Cole ave
 "John F [Frances M] ment ctr J Amodio h 38 W
 South
 "Joseph C [Twila B] wks Firestone h 1159 Dietz av
 "Lester L [Ruby E] wks Ohio Insulator Co h 1022
 Harrison ave
 "Mrs Mae L (wid Wm Jesse) cook h 674 Inman
 "Marcelline M student h 1159 Dietz ave
 "Marjerie J student h 74 Atlas
 "Mrs Marv A (wid Chas) h 810 S Main
 "Mrs Marv M (wid John) h 438 W Bartges
 "Nancy M student h 122 Ido ave
 "Nicholas B [Mildred] meats 373 S Arlington h 1081
 Norka ave
 "Owen B [Fannie H] wks Goodyear h 122 Ido ave
 "Ross C [Janet B] wks Firestone h 424 Cypress av
 "Timothy h 60 E Brookside ave
 Emich Conrad [Elizabeth] wks Firestone h 1188 Wil-
 bur ave
 "Conrad [Susan] h 1349 Curtis
 "John [Katie] wks Natl R M Co h 1012 Clay
 "Wm [Elizabeth] gro etc 208 1/2 N Howard h 15 E
 Mapledale ave
 Emig Bert E [Hattie M] slsmn h 493 Edgewood ave
 "Carl L [Golda M] mach h 725 Wall
 "Chas wks Goodyear r 833 Kenmore Blvd
 "Chas dr Teiling-B V Co r 504 Sherman
 "Edward baker r 421 Brown
 "Geneva F wks Goodrich h 725 Wall
 "Max L wks Goodyear h 725 Wall
 "Nina E h 493 Edgewood ave
 Emlich Francis W slsmn h 1278 Sawyer ave
 "Frederick J student h 1278 Sawyer ave
 "Geo E student h 1278 Sawyer ave
 "Ray E [Florence T] carp h 1278 Sawyer ave
 "Robt R wks Goodrich h 1278 Sawyer ave
 Emmanuel James [Goldie] h 931 Bye
 "Spiros lab h 832 Adeline
 Emmel Clarence L [Edna E] mach h 1181 Winton ave
 "Ervin A [Ethel M] wks Mech M & M Co h 744
 Longview ave
 "Gustav C [Eva J] wks Goodyear h 746 Longview
 "Wm L [Emma M] wks Quaker O Co h 521 Rentsch-
 ler ct
 Emmerich Clarence B [Nina M] lab h 2329 16th S W
 Emmett F Moore [Gladys W] farmer h 1672 Em-
 mett rd
 "J Ira [Mary F] h 1698 Emmett rd
 Emminger Arthur T [Myrtle A] wks Goodrich h 364
 Monroe
 "Claude R [Edna J] lab h 1232 Marcy
 Emmitt Stanley W [Helen P] asst engr State High-
 way Dept h 284 Noah ave
 Emmons Cemlah O [Abbie R] slsmn Peoples O Co h
 1037 Bloomfield ave

The STANDARD MORTGAGE Co. FIRST MORTGAGES

601 FIRST-CENTRAL TRUST BLDG.

EMMONS

" Chas T [Florence B] asst supt mails Postoffice h Cuya Falls O
EMMONS CLAUDE V D [Thelma M] Judge Municipal Court h 623 Crestview ave
 " Dolmer O [Marguerite O] slsmn h 629 E Market
 " Emmet F [Grace M] sec Emmons Realty Co h 1923 Big Falls ave
 " Insurance Co (V D and E F Emmons) 203 Flatiron Bldg
 " Lois E office clk **THE A POLSKY CO** h 1037 Bloomfield ave
 " Martha M student h 1023 Big Falls ave
 " Mary E clk h 1023 Big Falls ave
 " Paul L [Myrtle M] policeman h 1038 Lexington ave
 " Realty Co V D Emmons pres E F Emmons sec 203 Flatiron Bldg
 " Roscoe M [Rae E] slsmn h 184 Castle Blvd
 " VanEverett D [Lilly M] pres Wagoner-Emmons Realty Co h e s Overwood rd
 Emore J Gilmore sta attdt h 1349 Girard
 " John R [Marie F] wks Firestone h 1349 Girard
 Empire Finance Co See Ohio Finance Co
 " Garage (W G Pettit) rear 926 Kenmore Blvd
EMPIRE SERVICE STATION (W G Pettit) Phillips 66 gasoline Pennzoll and Exide batteries 911 Kenmore Blvd Phone SH-6885
 Employees Mutual Benefit Assn A I Summ sec, 506 Edison Bldg
EMPLOYERS ASSOCIATION The, H C Parsons sec and treas 1414 1st-Central Trust Bldg Phone BL-3716
 Employers' Liability Assurance Corp Ltd (claim dept) V E Bucknell adjuster 906 2d Natl Bldg
 Fmps Geo A h 712 Harvard
 Empson Edward H lab h 222 E Crosier
 Emrich Arthur F [Violet U] wks Firestone h 1223 Tullip ave
 " Claud R [Lillian S] wks Firestone T & R Co h 898 Iona ave
 " Edward E student h 898 Iona ave
 " Milton R [Hannabelle] mfrs agt 191 N Portage path h same
 " Pauline V h 898 Iona ave
 Emrick Ardsley baker h 2147 7th S W
 " Dorothy H h 116 Russell ave
 " Faith clk h 2147 7th S W
 " Lanora tchr r 1003 N Howard
 " Mabel S h 116 Russell ave
 " Norman T [Ada C] fireman Frie R R h 116 Russell ave
 " Scott G engr Penna R R h 116 Russell ave
 " Mrs Zana J (wid Louis) h 2147 7th S W
 Ende Elmer [Glace] asst prof University of A h 724 Crosby
 Enderlein Wm H [Effie] mkt Fairlawn Golf Practice Course h s s W Market
 Endinger Alice h 2371 32d S W
 " Flmer G [Ruth E] wks Goodyear h 1216 Delos
 " Mrs Margaret A (wid Geo) h 2371 32d S W
 Ender Alvin E [Jenna M] paper wkr h 2246 7th S W
 " Floyd D [Ruth M] wks Thos Phillips Co h 2233 8th S W
 " Henry C [Margaret I] formn Thos Phillips Co h 677 Wooster ave
 Endlich Flmer [Elma] wks Natl-Std Co h 316 Montrose ave
 Endres Chas aud Ohio Edison Co r Y M C A
 " Elizabeth M student h 318 Pioneer
 " Martin G [Dorothy G] wks Summit W G Co h 573 Beiden ave
 " Peter [Elizabeth] bakery 302 Pioneer h 318 same
 Endress Chester S h 434 Scheck
 " Marie h 431 Scheck
 " Martin J patternmkr h 897 Boulevard
 " Mrs Mary (wid Carl) h 434 Scheck
 " O Ned student h 897 Boulevard
 " Mrs Sarah (wid Martin) h 897 Boulevard
 Endsley Russell H h 173 Bachtel ave
 Engel Henry carp h 284 Locust
 " Julius [Ida] wks Gen T & R Co h 1144 Yukon ave
 Engelberg Joseph clk Rudick s r 155 Park
 Engelhardt Erna h 647 Iredell
 " Geo K [Frances N] formn Palmer Match Co h 1227 Tampa ave
 " James [Nellie] wks Flite Bkg Co r 228 W Long
 " John E wks Quaker O Co h 378 Orlando ct
 " Joseph J [Anna M] slsmn h 100 Alfaretta ave
 " Mrs Mary h 378 Orlando ct
 Engelhart Alma nurse Summit Drugless Clinic h 244 Crosby
 " Asa W [Irene C] acct Goodyear h 1676 Malasia rd

ENGELHART

" Edward N [Jessie F] wks Goodyear h 699 Brown
 " Ewald L [Sylvia L] policeman h 838 Fried
 " John [Katherine] h 1140 Johnston
 " Joseph E [Grace E] wks State Highway Dept h 904 Davis
 " Joseph J [Helen M] butcher h 244 Crosby
 " R Castle student h 882 Baughman
 " Royal C [Elva] wks Firestone h 882 Baughman
 " Thos J h 1140 Johnston
 Engelmann Alfred I h 1226 Herman ave
 " Alice M h 1226 Herman ave
 " Otto A [Keokee M] contr elec 1226 Herman ave h same
 Engert Edward h 1176 Garner ave
 " Harry A [Ethel J] wks Int Lead Ref Co h 1176 Garner ave
 " Vernon h 1176 Garner ave
 England Mrs Anna B (wid Mark) clk h 774½ S Arlington
 " Everett O clk Homeier-U M Inc h 22 N Bates
 " John clk Firestone r 39 E Archwood ave
 " John [Jewell] wks Goodsear h 606 Wyandot ave
 " Mrs Marle wks Goodyear h 1353 Beni ct
 " Mollie K h 120 Leora ave
 " Thos [Margaret] barber **THE A POLSKY CO** r 238 McGowan
 " Vern W [Edna C] formn Ak Porcelain Co h 1224 Carey ave
 Engle Chas S [Mary] wks Mohawk R Co h 994 Eva
 " Conrad E [Maud E] painter h 704 Douglas
 " David [Susan] wks Mohawk R Co h 625 VanEverett
 " David Jr h 625 VanEverett ave
 " Donald L [Virginia M] mach Goodyear h 1370 JLnlor ave
 " F L ; Y M C A
 " Mrs Frona A (wid John D) h 827 Harvard
 " Harold W [Alta M] wks Al Greenwald Inc h 279 Park
 " Jack B truck dr h 827 Harvard
 " James F [Sarah H] wks Goodyear h 700 Excelsior
 " Janet wks Goodyear r 1280 Pond View ave
 " Joseph C truck dr h 827 Harvard
 " Paul D [Virginia E] printer Beacon Journal h 994 Eva ave
 " Robt I [Ruth E] wks Goodrich h 580 Madison ave
 " Saml L h 625 VanEverett ave
 " Thos M [Pearl M] slsmn h 2155 E Market
ENGLEBECK AMOS H [Martha O] (Brouse Englebeck McDowell May & Bierce) h Ghent O
 Englehart Arthur L student h 651 Elma
 " Carl B rep Int Cor Schools h 243 Ira ave
ENGLPHART HARRY A [Margaret A] treas Akron Brewing Co asst engr Carmichael Construction Co h 651 Elma
 " Mrs Hattie I (wid Herman M) h 243 Ira ave
 " John wks Goodrich h 654 Euclid
 " Joseph N [Mary A] wks Fisher Bros L Co h 481 Sherman
 " Mrs Mary (wid Geo) h 654 Euclid ave
 " Mary R h 651 Elma
 Engler Clarence M [Blanche I] clk **THE M O'NEIL CO** h 840 Saxon ave
 " Frank R investigator Ohio Finance Co h Cuya Falls O
 " Geneva A h 338 W Chestnut
 " Jerome H wks Gen F & R Co h 993 Cellna ave
 " John E wks Goodrich h 338 W Chestnut
 " John J [Hattie E] wks Ohio Edison Co h 338 W - Chestnut
 " Leo J h 993 Cellna ave
 " Martha C stenog Firestone Park 1 & S Bank h 993 Cellna ave
 " Max L [Mary M] wks Gen T & R Co h 993 Cellna
 " Rita M student h 993 Cellna ave
 " Roy B wks Goodyear h 338 W Chestnut
 Englert Geo J [Theresa P] wks Seiberling R Co h 981 W Wilbeth rd
 " Jack A student h 331 Parkwood ave
 " Joseph B [Alice A] wks Mohawk R Co h 331 Parkwood ave
 " Marguerite A student h 331 Parkwood ave
 English Agnes clk **THE M O'NEIL CO** h R D 5
 " Cecil W [Frieda] auto mech h 406 Douglas
 " Chas B [Muriel L] wks Goodyear h 346 Sumner
 " Clarence E [Martha E] r 473 Bishop
 " Cleaners (O W Liebig) clothes pressers 324 W Exchange
 " Clyde [Frances] wks Goodrich r 140 Russell ave
 " Edna tchr h 145 Rhodes ave
 " Mrs Ella L h 406 Douglas
 " Elmer [Corinne] lab r 666 Harvey ave

Taxi Service Anytime - Anywhere **CITY CAB CO.**
 Call **BL-3141**



ENGLISH

" Fred G [Chloie A] appr Com P & L Co h 1277
 Sevilla ave
 " Mrs Hattie L (wid John F) h 1092 Murray ave
 " Henry J [Lucile D] wks Goodyear h 413 Watson
 " Homer N [Myrtle E] mach Goodyear h 431 Bettie
 " Joseph slsmn r Hotel Buchtel
 " Kenneth L [Selena] clk C S Bazley r 625 Hazel
 " Leroy B student h 1849 Adelalde blvd
 " Mahlon E h 225 Arch
 " Marion L [Anna E] wks Goodyear h 1849 Adelalde
 blvd
 " S James [Anna M] h 41 S Walnut
 Engstrom Ernest P [Jeannette A] vice pres Aluminum
 Enr Co h 54 Pvers ave
 Engwalt Conrad A [Marcella B] slsmn A D Daily Inc
 h 2219 18th (C F)
 Enicks Carl wks Goodrich h 281 Volga way
 " Cecil B wks Goodrich h 281 Volga way
 " James W [Fay M] wks Goodrich h 281 Volga way
 Enlek Bernard wks Gen T & R Co h 120 E North
 " John [Matilda] wks Wise Furnace Co h 120 E
 North
 Enloe Mrs Ruth clk THE M O'NEIL CO h 2337 12th
 S W
 Enlow Alvin R student h 523 Mohawk ave
ENLOW COAL CO (E H Enlow) high grade coal and
 coke 1196 Newton Phone FR-7611
 " Danl A [Bessie B] truck dr h 309 E Crosler
 " Edward H [Hazel K] (Enlow Coal Co) h 909 Brit-
 tain rd
 " Ellsworth E [Clarice F] dr Klages C & I Co h 236
 Irisdale pl
 " Homer E [Mary E] with Enlow Coal Co h 523
 Mohawk ave
 " Mrs Lucinda A (wid Amon A) h 909 Brittain rd
 " Mary wks Firestone h 547 S Arlington
 " Ross E [Ruth N] city fireman h 1317 Hazelwood
 Enmler Dorris W [Eva] auto mech r 222 W Center
 " Fred [Myrtle] h 197 E Center
 Ennis Dessie L wks Fredmar Hotel h 405 Power
 " John J [Effie] lunch 18 S Summit h same
 Enoch Mrs Marie H (wid Jasper) wks Miller R Co h
 1257 1/2 Lakeside ave
 Enos Edgar V [Ruby O] millwright Firestone h 622
 Arden pl
 " Gerald W [Macel A] wks Biggs B W Co h 557 Grid-
 ley ave
 " Louis with Goodyear-Z Corp r 715 F Buchtel ave
 " Rufus O [Mary R] wks Firestone h 976 Concord av
 Enright Mrs Anna F vice pres Enright Lumber Co h
 311 E Archwood ave
 " Bldg 313 S High
 " Danl J [Anna T] pres and treas Enright Lumber
 Co h 311 E Archwood ave
 " Danl V student h 311 E Archwood ave
 " Francis O student h 311 E Archwood ave
 " Frank J [Nellie M] instr Goodyear Ind Un h 1504
 Preston ave
ENRIGHT FRANK M attorney at law 912 and 913 2d
 Natl Bldg Phone BL-7163 h 181 Beck ave Phone
 JE-5936 (See page 41)
 " James J [Mary A] wks Firestone h 181 Beck ave
 " James I [Catherine H] h 181 Beck ave
 " John E student h 311 E Archwood ave
 " Lumber Co D J Enright pres and treas Mrs Anna
 T Enright vice pres, C L Dinsmore sec 451 Mor-
 gan ave
 " Paul A clk h 181 Beck ave
 " Robt G h 181 Beck ave
 Ensign Hadley N tutor h 680 Dayton
 " James A [Zeta O] sec North Hill Savings & Loan
 Co h 680 Dayton
 " Marie L office clk THE A POLSKY CO r 452 Spicer
 " Maxine O clk Firestone h 680 Dayton
 Ensley Clinton [Fay G] wks Goodrich h 223 Russell
 " Fern E [May D] wks Goodyear h 381 Watson
 " John wks Goodyear h 1466 Hillside ter
 " Leo wks Firestone h 223 Russell ave
 Ensor James W [Mabel N] wks Goodyear h 1758
 Hampton rd
 Ensworth Clinton B F [Isabel B] wks Goodyear h 1437
 Laffer ave
 Enterline Rev Geo E [Sarah E] h 1079 Chalker
 " Geo F stnct engr h 1079 Chalker
 " Martha clk F W Woolworth Co r 75 Ido ave
ENTERPRISE MFG CO The, The Pfluegers Akron
 Fishing Tackle Works Inc E A Pflueger pres
 C T Pflueger vice pres and supt L W Griffiths
 sec John S Pflueger treas W S Pflueger asst
 treas L C Dibble asst sec office and main, factory
 217 Ash Phone JE-7141 (See page 68)
 Enzor Iris nurse Peoples Hosp h same
 Eolmaskian Harry [Alice] wks City h 263 W Bartses

IOVENO

Eoveno Tony [Anna] h 672 Springdale
 Epinger Anna h rear 411 1/2 S High
 " Frank h rear 411 1/2 S High
 " John V [Eula M] wks Portage Hotel h 278 East
 Park blvd
 Epke Victor h 209 Spicer
 Epley Chas W truck dr h 1296 Lakeside ave
 " Coy E student h 1296 Lakeside ave
 " Froy A student h 1296 Lakeside ave
 " Geo [Maggie E] wks E O Gas Co h 1296 Lakeside
 " J G h 1296 Lakeside ave
 Epling C Richard [Velt] wks Firestone h 936 Rowe
 " Dorothy wks Goodyear h 551 Brittain rd
 " Earl P [Etta] wks Goodyear h 98 Massillon rd
 " Fkbert E [Nora R] wks Miller R Co h 2324 11th
 S W
 " Ernest [Catherine I] wks Firestone h 2324 11th
 S W
 " Gilbert wks Goodyear h 98 Massillon rd
 " Guv E [Viola M] wks Goodyear h 1289 Coventry
 " I Hugh [Marie] clk r 1019 Burkhardt ave
 " John [Gerardine] truck dr h 1180 Reed ave
 " Ronald G student h 98 Massillon rd
 " W Hobart [Lettie] h 1581 Hobart ave
 Epner John E [Fannie] wks Firestone h 1223 W
 Waterloo rd
 " Joseph G auto mech h 1223 W Waterloo rd
 " Kathleen A wks Palmer Match Co h 1223 W Water-
 loo rd
 Epplein Wm [Velma D] agt W & S L Ins Co h 44 E
 Brookside ave
 Epperson Carrick H [Grace B] mach Goodyear h 310
 Vaniman
 " Mrs Lottie B wks Goodyear r 52 Detroit
 " Lucille wks Goodyear h 1495 E Market
 Eppinger Albert E [Edna G] h 290 Berry ave
 " Carl E h 290 Berry ave
 Eppiottis Esther student h 215 Grand ave
 " James N [Mary] h 215 Grand ave
 Epple Dana [Mary] auto repr 144 N Union r 521
 Ohio
 " Marie K h 1287 Collinwood ave
 " Wm P [Kathleen D] wks Firestone h 1286 Collin-
 wood ave
EPPIFY HAROLD [Pauline] real estate mortgage
 loans and insurance 302 Korach Bldg Phone HE-
 3415 h 140 Castle blvd Phone UN-5644
 Epps (A Polish) clothing 2 S Howard
 Epps Andrew wks J D Crawfis h 1122 W Market
 " Ella L student h 1242 McKinley ave
 " James wks Atlantic Fdry Co h 593 LaFollette
 " John H [Cornelia D] wks Goodyear h 1242 McKin-
 ley ave
 " John H Jr student h 1242 McKinley ave
 " Joseph D student h 1199 Duane ave
 " Mrs Margaret h 74 Rosslind ct
 " Martin [Elizabeth] h 593 Miami
 " Sing [Georgiana] wks Anaconda Zinc O Dept h 599
 LaFollette
 " Willie student h 593 Miami
 Epstein Gertrude B sec A C Hutchison h 219 Grand av
 " Jack C [Sarah] clk Rudick s h 218 Locust
 " Myer E [Fannie B] gro 681 Bell h 219 Grand ave
 " Naomi R office sec Beacon Journal h 219 Grand av
 " Stanley B [Mary P] dentist 603 Akron S & L Bldg
 h 17 Rhodes ave
 " Walter [Janet M] (Grace Mfg Co) h 656 Upson
 Epstine Mrs Carrie (wid Sam) h 275 1/2 S Main
 " Jesse pharm Kaufmann D Co h 275 1/2 S Main
EQUITABLE LIFE ASSURANCE SOCIETY OF THE
UNITED STATES, T A Ferns dist mgr 1201-
 1203 1st-Central Trust Bldg Phone FR-4187
EQUITABLE LIFE ASSURANCE SOCIETY OF THE
UNITED STATES (Mortgage Dept) L Roy Reif-
 snider mortgage loan suvr H M Thurber mort-
 gage loan inspr 1106 Akron Sav & L Bldg, Phone
 HE-4103
EQUITABLE LIFE INSURANCE CO of Des Moines
 Iowa O G Welsh agency mgr Fred C Dibble dist
 mgr 1205 Akron Sav & L Bldg Phone FR-3185
 Equity Savings Co I S Pardee pres Chris Weaver
 and F F Eckert vice pres A J Marquardt sec
 66 E Mill
 Frack Frank [Catherine] wks Goodyear h 1029 Valdes
 Erb Clarence C [Helen M] asst mgr Jewel Tea Co Inc
 h 598 Lovers lane
 " Isalah M [Catherine C] wks Goodrich h 1260 Girard
 " John R [Lethal] slsmn h 359 E Crosier
 Erdelyi Mrs Leola B wks Goodrich r 327 Koerber pl
 " Martin [Helen] h 1786 Summit Lake blvd
 " Martin J h 1786 Summit Lake blvd
 " Mike h 1786 Summit Lake blvd
 " Wilhelm baker h 1786 Summit Lake blvd

FRDENBERGER

Frdenberger Adam F [Mae S] pres and treas Independent Drug Co h Bellaire rd (S L V)
Frder Alfred I [Ruth M] asst pro Fairlawn Hts G Club h 1181 Kohler ave
Frden Mrs Lydia J (wid Jack) h 263 \ Firestone blvd
Frdey Mrs Delilah E (wid Jacob R) h 809 Mallison av
" Wm R h 1052 East ave
Frdman Hotel (L Erdman) 664 S Main
" Louis (Frdman Hotel) h 664 S Main
" Merrill W [Grace M] slsmn h 73 Belvidere way
" Nicholas [Sadie B] h 506 Eckard ave
Frdos Joseph Jr [Thelma] h 1262 Curtis
" Joseph J [Anna] mach h 802 Amherst
Fremew Pete wks Goodyear h 1413 East ave
Lremich Rada [Katherina] used furniture 455 S Arlington h same
Ergerat Review (Monthly) Jacob Wolfe editor 370 S Main
Frhard Flora N student h 587 Johnston ct
" Geo W student h 587 Johnston ct
" Mrs Lena E h 587 Johnston ct
Frch Elton mech Ak Franklin Co
" Matt [Christina] gro etc 716 Grant h 718 same
" Rudolph clk h 718 Grant
Erickson Carl E [Eunice] wks Goodyear h 608 Wilson
" Chas H [Mamie] wks Goodrich h 1861 Cramer ave
" Chas H Jr student h 1861 Cramer ave
" Mrs Christina (wid John) h 142 W South
" Edward student h 608 Wilson
" Edward G [Carrie E] wks Goodyear h 475 Watson
" Erik J [Ellin] wks Firestone h 1085 S Main
" Ewald H [Helen C] molder h 1139 McVernon ave
" Florence student h 608 Wilson
" Mrs Hattie (wid John) h 561 S Sunset View dr
" Herbert student h 804 Gorge blvd
" J Verner [Mabel M] wks Goodrich h 804 Gorge blvd
" John L h 142 W South
" Lillian H with City Hosp h 200 \ Portage path
" Verner H [Helen M] wks Firestone h 727 Virginia
" Walter student h 804 Gorge blvd
Frison Eric A [Anna M] contr bldr 1229 Della ave h same
ERIE RAILROAD CO, C E King gen agent W I Warden commercial agent J P Clark div passenger agent (Phone HL-8194) H W Bowen freight agent 80 F Exchange Phone JE-9121 and 46 Ira ave B I Bender ticket agent Union Depot
Frikken Arthur G [M Marguerite] ret India Tire Co h 865 Rosin ave
ERIKSON FWAID [Ida M] 2d vice pres Atlantic Foundry Co h 121 Arch
Erltano Joseph student h 832 Clifford ave
" Lena h 832 Clifford ave
" Neal h 832 Clifford ave
" Peter [Sarah] h 832 Clifford ave
" Thos P h 832 Clifford ave
Frlan Ivan [Verna] wks Goodyear h 359 Alpha ave
Frlaner Bertram J [Anna M] h 892 Della ave
Frlowine Russell C [Glady] fruit dir h 1213 McKinley ave
Erney Marie I r 374 Falbot ave
Ernest  See also Earnest and Ernst
" Henry L [Myra C] vice pres Bruner-Goodhue-Cool e-Cranz Inc h 1096 Jefferson ave
" Horace F [Pearl] lab h 930 Chester ave
" Olen L [Mary D] wks Goodrich h 638 Minerva pl
" Robt student h 1096 Jefferson ave
Ernsberger Clifford h 304 W Chestnut
" Harry F wks Firestone h 304 W Chestnut
" Mrs Maude M h 312 Torrey
" Mrs Sadie h 304 W Chestnut
" Wilmer D [Glady S] wks Goodrich h 14 W Salome ave
Ernst Carl W student h 115 Wills ave
" Edith I clk h 494 Kling
ERNST & ERNST, J L Swinchart mgr Certified Public Accountants 1121 and 1122 2d Natl Bldg Phone FR-0517
" Ernst [Bertha E] mach Natl R M Co h 494 Kling
" Frank L [Lena M] h 115 Wills ave
" Ida C stenog Sun Pub Co h 33 S Maple
" James E h 719 Yale
" John A clk Ak Gro Co h 600 Dayton
" Mrs Mary C (wid Frank) r 320 Wildwood ave
" Paul B wks Akron Sells Co h 719 Yale
" Rita C h 719 Yale
" Mrs Sophia C (wid Fred) h 600 Dayton
" Wm J wks Firestone h 719 Yale
Fros James [Anna] window cleaner h 1284 Moore
" Olga student h 1284 Moore

YOU SAVE 25%
on Fire and Automobile Insurance
with
FRANK R. SCHONER
Phone WALbridge 6315
"THE PUBLIC BE PLEASED"

EROW

Frow Harold W [Marie F] wks Goodyear h 442 Ironwoods ave
FRRA A LOUIS mgr Ralph O Bayles & Co Inc h 36 West Phone PL 8769
" Arthur [Blanche] r 230 Parkway
Frra & Grande [Luigi Frra Thos Grande] shoe repr 12 W Market
" Louise J opr Carroll B Salon h 36 West
" Luigi [Mary] (Frra & Grande) h 36 West
" Ralph A [Julia M] shoe repr h 352 Parkwood ave
" Robt R [Evelyn M] (American Shoe Hospital) h 1142 Marcy
" Mrs Rosa M auto opr W L Tel Co h Cuya Falls O
Frratt Chas R [Blanche M] clk Penna R R h 370 Park
" Virginia R stenog h 370 Park
Frrico Jerry (Forest Hill Lunch) h 570 Hollibaugh ave
Frrington Allison F [Mabel V] phys 1458 E Market h 2580 Paxton ave
" Frank B wks Firestone h rear 727 May
" Kenneth [Lulu] chef r 163 S Arlington
" Percy I [Maude L] wks Firestone h rear 727 May
Frrskine Albert [Glady] wks Firestone h 166 E Archwood ave
" Mrs Dheel \ (wid Wm B) h 38 Alfaretta ave
FRSKINE FARR R [Mary E] (Acorn Rug Cleaning Co) h 68 Cherry
" Foster wks Penna R R r 159 Bachtel ave
Frrlan John h 83 Shaker dr
" Joseph student h 83 Shaker dr
" Stephen [Grace] h 83 Shaker dr
Frrsprinker Marguerite R case wkr Dept of Charity h 726 City View ave
" Mrs Marguerite S (wid John) blind relief worker for Summit County, office Court House h 726 City View ave
" Oscar A h 726 City View ave
Frrstad Gusta D asst supt Peoples Hosp h same
Frrtel Alfred W [Lisette] (Frrtel-Hoenicka Co) h 738 Sumner
" Hildegard h 738 Sumner
Frrtel-Hoenicka Co (A W Frrtel F J Hoenicka) meats 632 Sherman
" Melvin C [Anna M] wks Firestone S P Co h 1327 Herberich ave
" Miriam R h 738 Sumner
" Wm H [Estella M] painter h 818 \ Howard
Frrth Henry [Anna M] wks Firestone h 469 Cole ave
" Henry Jr h 469 Cole ave
Frrtle Frank O [Emma] wks Firestone h 878 Corley
" Harold G [Anna M] wks Goodyear h 789 Frazee ave
" Karl J sec Advance Rubber Co h Cleveland O
" Paul wks Goodyear h 878 Corley
Frrtley Paul E [Patience L] wldr Firestone h rear 356 Reed ave
Frrtzinger Mrs Bertha (wid Jacob) h 1331 Orrin
Frrvin Alexander M [Leila M] painter h 2016 12th S W
" Arthur N [Mary A] slsmn h 323 Watson
" Berchal tchr r 302 Brown
" Mrs Bessie h 1097 Bellows
" Doris wks Peoples Hosp h same
" Gerald D engr h 863 W Wilbeth rd
" Gilmore baker h n s Knox ave
" Grover \ [Oma] carp h n s Knox ave
" James W [Marie A] wks Goodyear h 1858 Adelaide blvd
" Joseph R [Pearl A] chef h 654 Carlyle
" Larry wks Goodyear h 648 East ave
" Lillian r 302 Brown
" Nelson M h 531 W Waterloo rd
" Ransome [Lillian S] wks Seiberling R Co h 1192 Nordica ave
" Reginald student r 302 Brown
" Mrs Rita A wks Gen T & R Co r 55 Ellnor ave
" Robt r 94 N Arlington
" Robt G h n s Knox ave
" Roscoe C [Mayme S] carp h 863 W Wilbeth rd
" Ruth M h 146 Ira ave
Erwin  See also Irwin
" Arch [Stille C] wks Goodyear h 443 Larkin ave
" Mrs Arminia H (wid Robt) h 663 S Main

CITY BAKING CO. SPECIAL BAKERS OF WEDDING CAKES PHONE HE-3126 AND FANCY BAKED GOODS, 6 STORES

688

BURCH DIRECTORY CO'S

FRWIN

" Mrs Beatrice E opr Mrs Dena J Durbin h 104 Good
 " Blanche opr O B Tel Co r 337 Reed ave
 " Chas T (Irene T) wks Goodyear h 450 Lamont
 " Esther M stenog Imperial Rubber Co h 1357 Moore
 " Ethel M clk R-C-A Rubber Co h 1357 Moore
 " Evelyn G student h 1357 Moore
 " Geo W (Mabel K) slsmn Akron Motor & G Co h
 149 N Highland ave
 " Harry D (Ellen M) wks Goodyear h 450 Lamont
 " Ida M h 649 Hazel
 " John K student h 149 N Highland ave
 " Joseph A (Bertha) h 23 Cross
 " Mrs Leota Z (wid Chas) h 1368 Moore
 " Lester C (Frances) h 237 Oakdale ave
 " Mary E r 202 Smith
 " Roy C (Anna Z) h 717 Prince
 " Thos H (Ora J) h 208 Noble ave
 " W Embl (Jennie S) carp h 1357 Moore
 " W Robt sta attdt Natl Refining Co r 86 E Brook-
 side ave
 Erwine Robt M (Adda M) (tehr h 71 E Dalton
 " Russell F (Alice M) h 844 Stadelman ave
 Erzen Tony (Mary) wks Goodrich h 886 Morse
 Esa Harvey student h 951 W Bowers
 " Michael (Eba) h 951 W Bowers
 Esakov Douglas wks Goodrich h 754 Inman
 " Michael clk h 754 Inman
 " Olga clk h 754 Inman
 " Paul student h 754 Inman
 " Peter student h 754 Inman
 " Stephen (Violet) gro etc 754 Inman h same
 Esbenshade Isabel student h 780 W Market
 Esch Albert C (Laura A) wks City h 437 Brittain rd
 " Albert R wks Goodrich h 437 Brittain rd
 " Clarence E h 513 Euclid av
 " Edward J (Anna M) wks Goodrich h 513 Euclid av
 " Edwin W (Golda L) wks Firestone h 1225 McKin-
 ley ave
 " Everett D student h 1524 Preston ave
 " Paul J (Susan M) wks Goodyear h 1524 Preston av
 " Raymond D (Ruth D) bkpr Ak Varnish Co h 186 E
 Brookside ave
 " Robt T (Helen I) asst mgr Mutual Life I C of B
 h 1142 Kohler ave
 " Russell I (Elizabeth M) clk Goodyear h 253 Brook-
 lands
 " Warren C student h 437 Brittain rd
 " Wilma V clk Goodrich h 513 Euclid ave
 Eschliman Mrs Effie M h 940 Bloomfield ave
 " Ralph W (Louise) wks Goodyear h 381 Silver
 " Sami C (Sarah) wks Goodyear h 376 Valinda pl
 Eschmann Clement B railroader h 19 Gregory ave
 Esgate Mrs Alma B (wid Osborn) h 156 Hyde ave
 Eshack Anne J clk J Eshack h 589 Kling
 " John student h 589 Kling
 " Joseph (Louise) gro etc 180 N Forge and 1046
 Bellows h 589 Kling
 " Joseph Jr student h 589 Kling
 " Mary student h 589 Kling
 Eshbaugh Albert R (Lula M) formn Goodyear h 841
 Clark
 " Marettie M h 841 Clark
 " Wm M (Fannie) wks Goodyear h 841 Clark
 Eshelman Edgar W (Martha M) wks Firestone h 2235
 10th S W
 " Edwin F student h 1926 14th S W
 " Eugene B (Elizabeth M) wks Firestone h 1926
 14th S W
 " H Irvin (Maxine A) wks Goodyear h 143 Malacca
 " Ronald E h 1926 14th S W
 Eshleman Mrs Elva A (wid Henry) h 828 Amherst
 " Genese M student h 1120 W Exchange
 " Lawrence E (Emma) credit mgr Ak Furniture Co
 h 1120 W Exchange
 " Romalne L tehr h 1120 W Exchange
 " Wilbur B (Mary J) clk h 828 Amherst
 " Yvonne M student h 1120 W Exchange
 Esker Carl A J (Mary L) wks Natl R M Co h 935
 Douglas
 " Catherine M h 935 Douglas
 " Edward h 448 Noble ave
 " Gerard C student h 935 Douglas
 " Lawrence R wks Averill D Co h 448 Noble ave
 " Rita D student h 935 Douglas
 " Mrs Ruth clk h 212 E Buchtel ave
 Eskesen Wm E (Myrtle L) city fireman h 355 Grand
 Eskew Edwin B (Rosie) clk h 722 Carpenter
 Eslinger Elizabeth h 2353 19th S W
 Esmeyer Joseph I (Amelia L) wks Goodyear h 606
 Talbot ave
 " Wm E (Ethel C) wks Goodyear h 1162 Bittaker
 Esmond Danl clk Acme No 12 h 1288 Manchester rd

ESMOND

" Michael (Emily) wks Goodrich h 1288 Manchester
 rd
 Esola Victor (Donata) wks Goodyear h 563 Essex
 Espey James h 397 Washington
 Espinosa Al (Josephine) golf pro Portage-C Club h
 202 Twin Oaks rd
 Esposito Guy clk Joseph Ruby h 290 N Howard
 " James (Portia) auto serv sta 489 E Glenwood ave
 h 443 Oxford ave
 " James V (Annabelle) clk Kroger G & B Co h 1198
 Kenmore blvd
 " Louis (Anna) clk C S Bazley h 267 W Tallmadge
 " Patsy S (Maxdalena) formn B & O R R h 433
 Wellington ave
 " Wm (S Anna) (Cuya View Gro & Meat Market) h
 346 Cuyahoga
 Ess Mary L student h 1603 Larch
 " Walter J (Arlene E) mgr Acme No 115 h 1603
 Larch
ESSELBURN CHARLES (Jennie M) pres Esselburn
 & Ellis Inc h 700 Merriman rd Phone JE-9637
ESSELBURN & ELLIS Inc, Chas Esselburn pres
 G H Ellis vice pres R E Ellis sec F L Carpenter
 treas mortgage loans real estate and insurance
 500-506 Permanent Sav & Loan Bldg Phone
 FR-9137
 " Geo H copy desk Times-Press h Cuya Falls O
 " Paul T (Ruth O) (with Esselburn & Ellis Inc h 453
 Dorchester rd
 " Mrs Vera M society editor Times-Press h Cuya
 Falls O
 Essex Geo A (Mary E) auto mech h 773 Kiling
 " John F (Daisy N) bus opr Ak Trans Co h 1234
 Manchester rd
 " Maurice H (Margaret) slsmn Exchange Chev Inc h
 381 Rhodes ave
 " Wm W (Mildred A) clk Peoples S Drug No 124 h
 707 Excelsior ave
 Eastck Clarence (Antee) lab h 847 Raymond
 Essig Carl W student h 250 Cranz pl
 " Dollie H wks Goodyear h 15 Kirkwood ave
 " Donald J printer Goodyear h 15 Kirkwood ave
 " Iva B student h 250 Cranz pl
 " John r 936 Florida ave
 " John H (Martha G) wks Goodrich h 15 Kirkwood
 " Sami (Henrietta) (Canton-Akron Beauty & Barber
 S Co) h 892 Delia ave
 " Viola M h 250 Cranz pl
 " Wade W (Lillian M) painter h 250 Cranz pl
 Eason Mrs Catherine (wid Geo) h 926 Work dr
 Eastfen Joseph (Sadie) h 1160 Taylor
 " Michael J slsmn Colonial Inv Corp h 627 School
 " Rose h 1160 Taylor
 Eastend Andrew H (Ida E) wks Mohawk R Co h 1875
 Newton
 Eastel Andrew (Josephine) wks Goodyear h 861 Earle
 Estelle Mrs Sarah J (wid Chas W) h J T Scudder,
 Harriet dr
 Estely Michael wks Goodyear r 1287 3d ave
 Estep Mrs Annabel (wid Andrew J) h 1428 California
 " Chas E h 1428 California ave
 " John W (Samantha A) h s s Evans ave
 " Raymond I h s s Evans ave
 " Stella R wks Firestone r 73 E Brookside ave
 " Virgil I (Goldie D) wks Goodrich h 1159 McIn-
 tosh ave
 Esterak M Sami (Julia) wks Mohawk R Co h 1265
 Duane ave
 " Michael (Ruth) truck dr h 1265 5th ave
 Esterbrook Donald L (Nina N) wks Goodrich h 637
 Sanford ave
 Esterline Mrs Ida (wid Michael) h 1010 Florida ave
 Estes Alma W wks Goodyear h 446 Bruner
 " Andrew J (M Odessa) wks Goodyear h 288 S
 Arlington
 " Bedford S (Mabel L) wks Goodyear h 504 Talbot av
 " Mrs Betty M (wid Richard) h 296 Brooklands
 " Chas h 41 Richmond pl
 " Claude C wks Goodyear h 446 Bruner
 " Delmar J (Elizabeth M) truck dr h 145 N Union
 " Ernest W (Emily S) wks Goodyear h 1684 Hamp-
 ton rd
 " Ernestine M student h 1684 Hampton rd
 " Gaines W (Della M) wks Miller R Co h 505 Lagoon
 " Jesse B (Gertrude) wks Firestone h 1037 Clark
 " John W (Rita M) wks Goodyear h 1771 E Market
 " Laura A student h 556 Whitney ave
 " Lehman M (Mabel A) wks Goodyear h 1069 Fair-
 banks pl
 " Lillian V wks Firestone h 446 Bruner
 " Iliston W (Hettie M) h 556 Whitney ave

**BANKING SERVICE
FOR THE
INDIVIDUAL**

THE FIRST INDUSTRIAL BANK OF AKRON

Akron's Morris Plan Bank. 415 S. Main St Phone JE-4171

**SAVE WHERE
YOU
CAN BORROW**

AKRON CITY DIRECTORY

689

ESTES

" Luther B (Vannie) wks Firestone h 124 Brighton dr
" Marshall F (Vivian C) h 5414 Morgan ave
" Nolvice (Mae T) wks Goodyear h 446 Talbot ave
" Robt G (Eleanor R) rep Petrequin Paper Co h 341 Hillwood dr
" Ruth S beauty opr h 1684 Hampton rd
" W Oscar (Hattie F) wks A C & Y Ry h 63 Eastholm ave
Estey Geo J (Ella L) h 222 Chittenden
" Helen E clk Firestone h 222 Chittenden
" Russell G student h 222 Chittenden
Estle Earl E (Ota M) locksmith 823 S Main h 1015 Burkhardt ave
Estlock Mrs Margaret B wks Goodyear h 543 Van Everett ave
Estochin Anne with Goodyear h 881 Berghoff
" Frank (Mary) wks AK P Milk Co h 881 Berghoff
" Frank jr student h 881 Berghoff
" Mary elev opr **THE M O'NEIL CO** h 881 Berghoff
Estock Anna L h 907 Clay
" Frank G student h 907 Clay
" Stephen J (Anna H) wks Goodrich h 907 Clay
Estok Stephen (Julia) wks Firestone h 1213 Wilbur av
Estright Albert wks Goodyear-Z Corp r 341 Carroll
" Alma G student h 391 Reed ave
" Floyd C (Flora M) wks Firestone h 391 Reed ave
" Myrtle J student h 391 Reed ave
" R Eileen student h 391 Reed ave
" Wm T h 391 Reed ave
Esworthy Paul R (Emma S) clk Postoffice h 153 W Burns ave
" Wm E (Mary) (arp) h 703 N Main
Ethel Apartments 46 S Adolph ave
Etheredge Paul W (Dorothea M) h 226 Merriman rd
" Wlcev J (Virginia F) wks Goodyear h 1114 Joy ave
Etheridge Cande C h 655 Harvard
" Chas wks Goodrich r 545 S Main
" Louis O (Julia P) wks Goodrich h 655 Harvard
" Thos wks Goodrich r 545 S Main
Ethington Clarence E (Virginia) wks Goodrich h 707 Excelsior ave
ETIENNE ROBERT F (Jane E) physician and surgeon office and h 648 N Main hours 11 to 12 a m 2 to 4 30 and 7 to 8 p m and by appointment, Phone FR-9913
Ething Mrs Ada C (wid John W) h 826 Harvard
" Donald E (Dolores E) lettercarrier h 786 Kenyon
" Helen R clk Goodrich h 183 Russell ave
" Mrs Lottie h 1235 Bellows
" Melvin H shipper h 826 Harvard
" Orrin C h 183 Russell ave
" Randall C (Roberta S) wks Firestone h 1272 W Waterloo rd
" Virgil B (Ruby) clk Ohio Edison Co h 961 Bloomfield ave
Etnire Leonard D (Pansy I) wks Goodyear h 555 Oxford ave
Etreea Janie wks Firestone h 1620 Huguelet
Etta Lou Beauty Salon (Mrs Etta Tucker) 1001 Kenmore blvd
Etter Carl N h 430 Stanford
" Caroline V h 399 Stanford
" Chas F (Nelle M) proofreader Times-Press h 1073 East ave
" D Chas truck dr h 399 Stanford
" D Ralph (Helen E) contr bldr 399 Stanford h sum.
" James L wks A Lammers r 250 E Market
" John K (Frances S) mach h 430 Stanford
" Louise wks 23 Borton ave
" Lulu M clk h 252 Canton rd
" Walter K (Laura E) mach Firestone h 361 Union bl
Eitters Andrew C (Lila E) brkmm A C & Y Ry h 345 Brown
" Mrs Catherine A (wid James A) h 83 Aqueduct
" Mrs Lena E (wid Reuben) h 800 Wilmont
Ettinger Mrs Ada h 222 Ash
" Catherine bkpr h 222 Ash
" Louis truck dr h 222 Ash
Etz Burdette D clk Commercial B & T Co h Cuya Falls O
" Mrs Mary A (wid Gustav) h 256 E Archwood ave
Etzensperger Chas W (Hope E) wks Goodyear h 611 Morning View ave
Etzwiller Mrs Elizabeth h 1024 Murray ave
Eubanks John C agt Natl L & A I Co r 302 Ido ave
Euclid Apartments 643 Euclid ave
Eulitt Harry pdlr h 771 Snyder
" Mrs Mary E (wid Wm M) h 771 Snyder
" Ralph wks Ted Dillinger h 971 Snyder
" Roy O (Inez M) policeman Goodrich h 133 E Mildred ave

EUREKA

EUREKA TEA CO, R Albright mgr 636 W Bowery Phone BL-9612-
" Vacuum Cleaner Co, G E Kerswill dist mgr, 222 Edison Bldg
Eustice John W wks Goodyear h 2964 Ellet ave
" Ralph R (Mildred M) pipeftr Goodyear h 382 Dennison ave
Eustis John (Cora M) mach h 126 S Maple
" Realty Corp Mrs Anna L Berk pres S Bernard Berk sec and treas Irving S Berk mgr 1069 E Market
Eutsey Dewey J (Sadie A) wks Goodyear h 354 Fulmer ave
Evanchek Michael (Anna) wks Goodyear h 1250 High ave
Evaneck Anna M h 2367 Edwin ave
" John (Anna) wks Firestone h 2367 Edwin ave
" John jr student h 2367 Edwin ave
Evanich Michael (Katie) wks Goodrich h 1171 Victory
Evanick Catherine h 178 E Crosier
" Jacob (Martha) wks Firestone h 178 E Crosier
" Michael h 178 E Crosier
" Nicholas student h 178 E Crosier
Evanitcka Gerald D mach h 1226 Valdes ave
" Leo student h 1226 Valdes ave
" Mrs Margaret J wks Y W C A h 1226 Valdes ave
" Merle E h 1226 Valdes ave
Evanoff James wks Firestone r 1291 Andrus
EVANS AGENCY CO The, Wm H Evans pres D R Evans sec L H Treleven treas general insurance surety bonds etc 95 S Howard cor Mill Phones FR-4135 and 4136 (See left bottom margins and page 79)
" Albert C (Rebecca C) h 172 Willard
" Albert E (Janet F) wks Goodyear h 163 Ruckel rd
" Albert W (Lvera L) gro etc 2206 Newton h 1774 Manchester rd
" Alex M wks Goodyear h 163 Ruckel rd
" Alice E h 252 Sumner
" Mrs Alice W (wid Rev Wm M) h 307 Arbawr ct
" Allen (Elizabeth) waiter r 568 Inman
" Alison student r 286 Carroll
" Mrs Almeda musician r 1003 Collinwood ave
" Mrs Anna (wid Thos) h 214 Allies
" Arthur clk A J Stores h 186 W Miller ave
" Arthur G (Jessie) wks Firestone h 192 W Buchtel
" Augustus chef r 22 Detroit
" Beatrice E clk h 1104 Kenmore blvd
" Benj H (Cecile O) pipeftr Firestone h 1513 Canadian ave
" Bernard J (M Magdalena) h 441 Pearl
" Bernard L student h 214 Allies
" Bessie M h 250 Cole ave
" Mrs Bessie M lunch 2493 29th S W h same
" Byron W pbr h 527 E Voris
" C Robt (Lola R) office mgr Mook El Sup Co h 1747 25th (C F)
" Carl W service mgr Hoover Co h North Canton O
" Catherine clk AK D G Co h 362 N Firestone blvd
" Chas wks Goodyear h 172 Willard
" Chas A (Estelle M) clk Goodyear h 179 Burton ave
EVANS CHARLES A (Oma L) dentist 1003 E Market cor N Case ave hours 9 a m to 7 p m Phone HE-1425
" Chas D (Celia S) atty 713 2d Natl Bldg h 557 Aqueduct
" Chas N (Marie) auto mech h 7263 S High
" Chester W wks Goodrich h 556 Hammel
" Clair W (Hein M) wks Goodrich h 217 Mission dr
" Mrs Clara M (wid John D) h 259 Locust
" Clare I h 2245 14th S W
" Clarence F (Ellen M) with Firestone h 923 Della
" Clarence J (Della A) policeman Goodrich h 72 W Mildred ave
" Clarence S (Louise E) auto repr rear 36 Fair h 7283 S High
" Claude D (Pauline S) tailor Real Cleaners h 1380 Grant
" Clifford (Jeannette) wks Goodyear r 1296 Pond View ave
" Clovie O (Fidith T) wks Goodyear h 411 Bacon ave
" Collie V (Carrle L) wks Firestone h 61 Ido ave
" Mrs Cynthia J (wid Morgan) h 1104 Kenmore blvd
" Cyrus O (Leora E) clk Firestone h 72 W Salome av
" Danl J wks Goodyear h 214 Allies
" David (Olive M) sta attnd h 909 Dayton
" David P (Phyllis M) wks Goodrich h 2319 21st S W
EVANS DAVID R (Ruth G) sec and treas Wm H Evans Bldg and Loan Assn and Wm H Evans & Sons Co sec Fvans Agency Co h 1657 16th (C F), Phone WA-5731
" David S (Ann) h 579 Bell

KESTER COAL CO.

15 YEARS OF SATISFACTION
FOR QUALITY—SERVICE AND COURTESY. CALL Blackstone 2311

690

BURCH DIRECTORY CO'S

THE HOILES-HEDDEN CO.

REALTORS
Builders of Better Homes
1664 State Rd., Cuyahoga Falls, O.
Phones WA1bridge 1154 and 1155.

EVANS

- " Dean P [Fleanor R] wks Goodyear h 907 S Hawkins ave
- " Mrs Della wks Portage Hotel r 110 N Adolph ave
- " Dorothy clk Mohawk R Co h 782 Avon
- " Dorothy M student h 328 Lease
- " Mrs Dorothy R clk Hower Corp h 403 E Cuyahoga Falls ave
- " Durward B [Violet C] wks Goodyear h 204 S Arlington
- " E John student h 362 N Firestone Blvd
- " Earl F [Dorothea W] h 1062 Edison ave
- " Earl F [Isabel] h 25 E Voris
- " Ebb [Lois M] billiards 1142 Andrus h 1146 Geiz
- " Edith B h 2245 14th S W
- " Edith D student h 2393 29th S W
- " Mrs Edna M h 70 Detroit
- " Edna V student h 214 Allies
- " Edward [Monal] h 539 Brady ave
- EVANS EDWARD A** [Clara C] real estate insurance and rentals 794 N Main Phone HE-1225 h 863 Wall Phone JE-2492
- " Edward J wks Am H R Co h 691 May
- " Eli r 87 Wood
- " Elijah [Brida Mae] wks Firestone h 837 Douglas
- " Mrs Elizabeth h 556 Hammel
- " Emma J wks Goodrich h 787 Amherst
- " Ernest F [Anna] chauff h 217 E Center
- " Ernest E [Elizabeth] wks Firestone h rear 515 Bina ave
- " Ernest R [Esther] wks Goodyear h 1187 Pitkin ave
- " Esther M student h 2393 29th S W
- " Eva I student h 1513 Canadian ave
- " Evan engr h 110 Rhodes ave
- " Evan [Jean H] wks Firestone h 640 Filer ave
- " Evan J [Catherine] with Electric Power C Inc h 382 N Firestone Blvd
- " Evan J [Jenniel] wks Phila R W Co h 691 May
- " Francis H student h 88 Elinor ave
- " Frank h 2393 29th S W
- " Fred D wks Goodyear r 359 Buckingham
- " G Kenneth [Lucille I] wks Ohio Edison Co h 403 E Cuyahoga Falls ave
- " G Ward musk chr h 204 Morning View ave
- " Geo h 158 W Center
- " Geo E [Ada D] wks Goodyear-Z Corp h 319 Hillwood dr
- " Geo J h 155 S Portage path
- " Geo W [Nora] wks Goodyear h 204 Morning View
- " Mrs Gertrude A (wid Wm H) h 715 W Market
- " Gertrude E clk O B Tel Co h 2232 17th S W
- " Golden F [Marguerite I] wks Goodyear h 1256 Hazelwood ave
- " Mrs Hannah J (wid Henry) h 374 Danville ct
- " Harold E h 1062 Edison ave
- " Harold J student h 216 9th S W
- " Harold L [Georgia A] nech Firestone h 1428 Oakwood ave
- " Harriet wks Firestone h 362 N Firestone Blvd
- " Harry [Cora F] wks Firestone h 1257 Harpster av
- " Harry B str attut G L Shaw
- " Harry B [Flossie P] lather h 2245 14th S W
- " Harry H [Dora I] wks Goodyear h 1001 Raymond
- " Harry H [Lily M] wks Falls T & R Co h rear 539 W Market
- " Harry H [May A] painter h 86 Elinor ave
- " Harry R [Anna R] wks E O Gas Co h 861 E Crosier
- " Harry W letter carrier h 56 E Mapledale ave
- " Hazel M clk Kenmore Supply Co h 2245 14th S W
- " Henry artist Ak Engraving Co h 1266 Manchester rd
- " Henry G [Viola M] wks Goodyear h 261 Norma ave
- " Henry M wks Sun Rubber Co h 2136 5th S W
- " Henry T [Selena] wks Goodyear h 1301 Marks ave
- " Hester A h 307 Arbawr ct
- " Houston r 128 N Broadway
- " Howard R [Lois M] asst prof University of A h 62 Atlas
- " Mrs Indiana (wid Jesse) h 741 Columbus ave
- " Isadore [Rebecca] with Morris Evans h 170 Rhodes

EVANS

- " J Eric [Grace] lab h 769 Bell
- " J W [Martha C] meat ctr h 930 Kenmore Blvd
- " Jack mach Natl R M Co r 317 W-Market
- " Jack [Lena] truck dr h 450 Robert
- " Jacob L [Marjorie C] wks Bridgwater M Co h 2136 9th S W
- " James r 110 N Adolph ave
- " James h 396 Kling
- " James wks Akron Spring Co r 939 S Main
- " James [Blanche] wks Miller R Co r 139 W Miller
- " James [Viola M] wks Bridgwater M Co h 1271 Harpster ave
- " James C [Bessie M] lab h 2393 29th S W
- " James E wks THE O'NEIL CO h 259 Locust
- " James J [Harriet] h 2136 9th S W
- " James R [Martha] funeral director 252 Sumner h same
- " James V [Edith F] slsmn h 941 Saxon ave
- " Jane H nurse Peoples Hosp h same
- " Jasper N h 259 Locust
- " Jasper P [Hattie B] wks Mohawk R Co h 449 Alexander
- " Jesse J [Pearl] mach h 1056 Beardsley
- " Jesse T [Emma C] wks Gen T & R Co h 487 Whitney ave
- " Mrs Jessie E (wid Perry) h 941 Saxon ave
- " Mrs Jessie L (wid Edward) r 38 S Adolph ave
- " John [Margaret E] h 260 Cole-ave-
- " John [Mary] formn J Knapp Sons F Co h-752 Polk ave
- " John A wks Goodyear h 70 Detroit
- " John C [Hazel G] (Artcraft Printing Co) h 893 Bell
- " John D [Clara] condr Penna R R h 1064 Yale
- " John G [Elizabeth A] agt Mass M L I Co h 233 Canton rd
- " John G [Nettle P] clk Palmer Bros h 386 Valinda pl
- " John H with Bonded Adj Co h 1212 Big Falls ave
- EVANS JOHN I** asst purchasing agent Ohio Edison Co h 179 Oakdale ave
- " John J [Helen A] truck dr h 1307 Nestor ave
- " John Q h 259 Locust
- " John T [Olive M] phys 1505 1/2 Aster ave h 374 Palm ave
- " John W [Bertha F] slsmn h 943 Davis
- " Joseph W wks Firestone r 33 S Adolph ave
- " Julian E [Goldie M] wks Quaker O Co h 132 Lorenz ave
- " Kenneth sta attdt Pure Oil Co h 539 Brady ave
- " Kenneth P wks Goodyear h 70 Detroit
- " L Edison [Fay] wks Goodyear h 139 Ido ave
- " Lawrence R wks Firestone h 362 N Firestone Blvd
- " Lee wks Columblt S Co h 270 Locust
- " Mrs Lena clk r 386 W Exchange
- " Leona J r 26 W Long
- " Lesel W [Edith L] wks Mohawk R Co h 1052 Martin ave
- " Louis A wks Firestone h 110 Rhodes ave
- " Lowell C [Macil R] wks Firestone h 1064 Cordova ave
- " Lucille A with Ak Electro & S Co h 1707 23d (C F)
- " Mrs Lucinda h 293 Beverly alley
- " Mrs Lydia (wid John H) h 863 Ardmore ave
- " Mrs M Ella (wid Everett) h 541 Bervin
- " Mrs Margaret A (wid Rhys L) h 598 Talbot ave
- " Marguerite h 259 Locust
- " Marguerite J clk O B Tel Co h 2232 17th S W
- " Mrs Marie clk Peggy Ann D Shop h 17 West
- " Marie A student h 217 Mission dr
- " Mary wks Goodyear h 556 Hammel
- " Mary wks Wonder B Inc h 396 Kling
- " Mrs Mary C (wid Scott J) h 56 E Mapledale ave
- " Mary H student h 657 Ridgecrest rd
- " Mrs Mary J (wid Wm T) h 1467 E Market
- " Mrs Mattie C (wid Oscar H) h 158 W Center
- EVANS MAURICE G** asst sec Wm H Evans Bldg & Loan Assn h 657 Ridgecrest rd
- " Mrs May r 173 S College
- " Mildred F student h 1774 Manchester rd
- " Mildred K stenog h 555 East ave
- " Millard [Alice] wks Goodyear h 979 5th ave
- " Mrs Millie H (wid James J) h 2232 17th S W
- " Morris dry goods 661 S Arlington h 170 Rhodes ave
- " Naomi nurse Childrens Hosp h same
- " Noah h 192 W Buchtel ave
- " Ohver F [Nella F] clk Goodrich h 548 Winans ave
- " Opie printer 321 N Howard h same
- " Orphy B [Lulu E] wks Goodyear h 908 Hunt
- " Orphy B jr student h 908 Hunt
- " Otto B [Ethel] wks Goodyear h 954 McKinley ave
- " Mrs Pauline N clk Summit Co R A h 779 Rose-lawn ave

W. D. TURNER WALL PAPER, PAINT, LINOLEUM WINDOW SHADES
WALL PAPER COMPANY Akron and Barberton

EVANS

" Peter [Mary] salesman h 2173 4th S W
 " Raymond H [Freda V] mach Atlantic Fdry Co h 328 Lease
 " Raymond H Jr student h 328 Lease
 " Raymond T [Evelyn A] agt W & S L Ins Co h 540 Eastland ave
 " Rhys D [Mary C] with Goodyear h 813 Weber ave
 " Richard [Thelma D] wks Mohawk R Co h 942 Merton ave
 " Robt r 878 W Market
 " Robt B student h 813 Weber ave
 " Robt D student h 172 Willard
 " Robt D [Greta A] wks Square Deal El Co h 90 Paris ave
 " Robt J [Lois E] h 1257 Harpster ave
 " Robt T wks Goodrich h 556 East ave
 " Robt W [Mayme G] clk Wm H Evans & Sons Co h 2601 Sylvan rd (C F)
 " Mrs Rose E (wid John H) h 555 East ave
 " Roy S [Nellie M] r 1030 Dietz ave
 " Ruby M h 1513 Canadian ave
 " Ruth opr O B Tel Co r 232 Dayton pl
 " Ruth L stenog Evans & Sons Co h 657 Ridgecrest rd
 " Saml S h 787 Coburn
 " Stanley r 1401 E North
 " Stella M wks Goodyear h 63 Dudley
 " T Oscar [Anna] vice pres Shippers Trans Co h 863 Bloomfield ave
 " Taylor K wks Times-Press h 561 Brittain rd
 " Ted L [Sylvia K] wks **THE M O'NEIL CO** h 164 King dr

EVANS THOMAS H [Anne R] pres Akron Auto Finance Co h 436 Orlando ave Phone FR-5235
 " Thos J [Myrtle V] wks Goodyear h 870 Clark
 " Thos W [Lillian M] stone cutter h 654 Day
 " Vera V student h 1513 Canadian ave
 " W Lee student h 715 W Market
 " W Rollie [Delle I] wks Goodyear h 993 Inman
 " Walter E [Verna L] wks Goodrich h 423 Evers av
 " Wendell wks Goodrich r 320 E Buchtel ave
 " Wesley student h 782 Avon
 " Wesley wks Goodrich r 553 Crosby
 " Willard h 374 Danville ct
 " Wm student h 813 Weber ave
 " Wm [Elizabeth] wks Goodrich h 732 Avon
 " Wm [Mary F] carp h 928 McKinley ave
 " Wm B wks Miller R Co h 362 N Firestone blvd
 " Wm C [Margaret J] wks Goodyear h 909 Concord ave
 " Wm E h 163 Ruckel rd

EVANS WM H [Flora J] pres Dime Savings Bank, Wm H Evans & Sons Co and Evans Agency Co vice pres Wm H Evans Bldg & Loan Assn h 657 Ridgecrest rd, Phone, JF-6431
 " Wm H [Marle K] chief clk A C & Y R₃ h 1556 Newton

EVANS WM H BUILDING & LOAN ASSN, Thos Rockwell pres Wm H Evans vice pres, D R Evans sec and treas M G Evans 1st sec, 95 S Howard cor Mill Phones FP-4135 and 4136 (See left bottom margins)

EVANS WM H & SONS CO Thos Wm H Evans pres, D R Evans sec and treas real estate loans, abstractors of titles and notaries 95 S Howard cor Mill Phones FR-4135 and 4136 (See left bottom margins)
 " Wm J h 91 Palise ave
 " Wm J [Sadie V] h 39 Goodwin ave
 " Wm R [Hannah S] h 1655 Brittain rd
 " Wm S wks Goodyear : 359 Euckingham
 " Wm T [Bessie P] bkpr W E Layman h 1655 Brittain rd
 " Wm T [Freda] h 397 First Cabin ct
 " Wm T [Garnet R] wks Goodyear h 910 Wjley ave
 " Willie h 141 McCoy

Evans Jack r 419 1/2 S Main
 Eveleth Alonzo G [Ida M] janitor h 302 Ida ave
 " Lee R [Virginia] city fireman h 302 Ida ave
 " Thos S [Fva G] wks Goodyear h 583 Lumiere

Evelyn Grace Z h Schocalog rd
 " Johr r 327 W North
 " Lawrence D [Helen] slsrm Purity B Corp h 171 Hillier ave
 " Walter M [Allen C] wks Gen T & R Co h 57 Carlton dr
 " Wilbur P [Alice L] h Schocalog rd

Everdon Roscoe wks Goodyear r 540 Inman
Everett Building 39 E Market
 " C Lester [Ida K] sls rep E O Handy Co h 557 Fairfield ave
 " Chas W [Nannie C] h 32 Lake

EVERETT

" Edward L wks Ak Porcelain Co h 1246 Kohler ave
 " Fmil r 69 1/2 Case ave
 " Glenn F h 1246 Kohler ave
 " Hardy wks Goodyear r 330 G ct
 " Lester E [Anna C] auto radiator repr 473 S High h 1089 Herberlich ave
 " Lois student h 1089 Herberlich ave
 " Lucille nurse r 1822 Tonawanda ave
 " Madeline J h 698 Douglas
 " Marcellus C [Ada F] wks Goodrich h 698 Douglas
 " Maxine stenog h 1246 Kohler ave
 " Mrs Winona L (wid Edward L) h 1246 Kohler ave
 Everhard Donald C [Amy F] meats h 62 N Highland ave
 " Mrs Olive M (wid Chas D) h 733 Mercer ave
 " Oliver D pres Greentawn Dev Co h Barberton O
 Everhart Dant A [Myrtle M]-wks Gen T & R Co h 644 Gardendale ave
 " Dorothy L stenog Dun & Bradstreet Inc r 33 N Adolph ave
 " Doyle C [Bessie E] capt Fire Truck No 2 h 415 Bettie
 " Eddy [Edna] wks Goodrich h 493 Scheck
 " F Fileen student h 415 Bettie
 " Mrs Frances B (wid Geo W) h 1291 Louisiana ave
 " Geo C [Mildred B] wks Goodyear h 1841 Cramer av
 " Harold B [Anna H] wks Goodyear h 1224 Gorge blvd
 " Mrs Tona M (wid John V) h 856 Dover ave
 " Mrs Lue M (wid Edwin B) h 875 E Tallmadge ave
 " Paul D [Mabel R] slsrm W H Wert Co h 822 N Howard
 Everly Mrs Floy wks A Ruxbaum Co r 1435 Sarah av
 " Heavrln [Elizabeth] mech N & M Garage h 709 May
 " Lawrence E [Zora E] wks Firestone h 346 E Exchange
 " Wm T [Vertie O] gro etc 39 S Maple h 37 1/2 same
 Evers Henry W plbr h 400 W Tallmadge ave
 " Louis [Anna] wks Albrecht Gro Co h 1023 Dan
 " Sophia stenog Goodrich h 1023 Dan
 " Wm h 1023 Dan
 " Wm L [Nettle] h 421 Evers ave
 Eversole Homer M [Dora D] clothes pressing 14 W Bartske h 562 Howe
 " Seth C [Lucinda A] bus opr Ak Trans Co h 298 W Long
 Everson Chas E [Fva A] r 1145 Marcy
 " Mrs Cora tchr r Y W C A
 Everwine Wm H [Ethel E] slsrm Homeier-U M Inc h 193 W Long
 Evick Walter C [Pearl C] utty h 100 Rhodes ave
 Evislzer Glenn G [Martha J] h 475 Kilng
 Evkov Geo wks XXth Cen H & V, Co r 306 Theodore
 " Mrs Louise h 377 Vincent ave
 Fvkovich Mrs Emma (wid Stephen) h 19 Green
 " Michael h 19 Green
 " Robt student h 19 Green
 " Steve barber 1491 Kenmore blvd h Barberton O
 Ewonovich John baker h 947 Rhodes ave
 " Mike student h 947 Rhodes ave
 " Mildred h 947 Rhodes ave
 " Pete [Mary] lab h 947 Rhodes ave
 Ewald Adeline M proofreader Times-Press h 831 Stadelman ave
 " Carl A wks Am H R Co h 831 Stadelman ave
 " Chas F [Kathryn M] asst forrm Com P & L Co h 414 Cornell
 " Filison M stenog Goodyear h 40 N Portage path
 " Fred O gro etc 198 Cuyahoga h 176 same
 " Mrs Grace M (wid Herman J) h 40 N Portage path
 " Harold A slsrm Rohner P Co h Cuya Falls O
 " Oscar J [Hilda B] mgr Forest Oil & Supply Co h 557 Weber ave
 " Mrs Ottilie (wid Frederick W) h 176 Cuyahoga
 " Robt F with Goodyear h 40 N Portage path
 " Ruth B student h 500 Marview ave
 Ewart Burt H clk 1st-Central T Co h 437 Portage trail (C F)
 " Donald driftsmn Biggs Boiler W Co h Massillon rd
 " Elizabeth clk h 724 Canton rd
 " Mrs Jennie (wid Perry G) h 57 N Adams

EWART KENNETH L [Lucille G] mgr Cuya Falls branch Klages C & I Co h Cuya Falls O
 Ewers Frank A [Iris N] phys 30 Central Office Bldg h 165 Marvin ave
 " Geraldine h 165 Marvin ave
 " Kenneth W wks Goodrich h 165 Marvin ave
 Ewerth Mrs Augusta (wid John) h 659 Allyn
 " Irene stenog Kelley & Baldwin h 801 Grant
 " Mrs Martha smstrs h 801 Grant
 " Otto H [Edith] plbg 658 Allyn h same

The Bankers Co. INVESTMENTS
GUARANTEE Title & Trust

THE DAUNTLESS PLUMBING & ELECTRIC CO. 18-22 E. State St.

GAS AND ELECTRIC RANGES **PHONE FRANKLIN 8109**

692

BURCH DIRECTORY CO'S

EWERTH

" Russell H h 801 Grant
 " Walter H with Ak Std Mold Co h 658 Allyn
 Ewin Mrs Virginia wks Goodyear r 1609 Preston ave
 Ewing Mrs Beasle h 114 E Glenwood ave
 " Betty student h 99 S Union
 " Chas R [Ruby] wks Goodyear h 329 Vaniman
 " Dorothy M tchr h 1086 Dietz ave
 " Earl F [Ruth I] with Ewing Mantel Co h 99 S Union
 " Frank C [Dora] r 39 N Adolph ave
 " Fred A [Thillie F] wks County h 441 Bertsch ter
 " Geo H [Bertha G] wks Goodrich h 441 Dresden ave
 " Geo W [Martha M] carp h 1010 Pitkin ave
 " Harold H [Edith B] wks Goodrich h 681 Richmond ct
 " James M [Maymel] slsmn h 1393 Sprague
 " John A [Margaret E] wks Goodyear h 99 Briner av
 " John B h 915 Hillbush ave
 " Lewis D [Ida M] [Ewing Mantel Co] h 445 Ewing ct
 " Mantel Co (L D Ewin) 445 Ewing ct
 " Mary nurse City Hosp h 39 Arch
 " Ralph J r 424 Talbot ave
 " Ralph P [Daisy M] with Ewing Mantel Co h 82 N Union
 " Thos [Pearl] wks Thos Phillips Co h 1475 Redwood ave
 " W Dwight [Cary I] with Aster Cash Mkt Co h 109 Myers ave
 " Wm T [Frances G] dentist 710 Akron S & L Bldg h 207 Oak rd (Stow)
 " Young [Lillie F] wks Firestone h 1086 Dietz ave
 Ewins Clarence r 86 N Walnut
 Ekby Florence L h 2366 1/2 East ave
 " Horace E [Florence K] h 2366 1/2 East ave
 Excelsior Floor Surfacing Co (J E Plazak) 575 Patterson ave

EXCELSIOR STAMP WORKS CO The H F Kolar mgr mfrs rubber stamps steel stamps etc 42 E Mill Phone FR-0015 (See page 107)

Exchange Auto Laundry (Elijah Shakespere) 49 E Exchange

EXCHANGE CHEVROLET Inc, Wm L Copley pres Chevrolet automobiles and trucks 'after we sell we serve our obligation is your guaranteed satisfaction' 444 W Exchange Phone JE-3141 (See left top margins)

" Cleaners & Dyers (C J Chimeria) 524 Wabash ave
 " Club Ed Day pres E W Hartzel vice pres R B Meade sec C H Jahr treas, meets every Wednesday noon at Y W C A
 " Food Market, D C DeHaven pres E L Naher sec and treas 836 W Exchange
 " Furniture Co (M Mendelovitz) used furniture 1145 1/2 S Main

EXCHANGE PRINTING CO C C Hofer pres Christ Fauser vice pres Alex Eigenmacht sec and treas, printing 924 S High, Phone JE 5623

Exline A Rav [Winifred] wks Goodyear h 173 Highpoint ave

" Coy B [Mazle] wks Goodyear h 1609 Salem ave
 " Newton H h 192 W Market
 Exner Fred with Summit Co R A h Cuya Falls O
 " Mrs Louise M h 248 Beaver
 Exposition Bldg 985 E Market

Exum Carleton G [Era P] wks Goodyear h 1865 Adelalde Blvd
 " Milton G clk New Deal G & S Sta h 1865 Adelalde Blvd

Eye Chas A [Oliva C] wks Goodyear h 1766 Ford ave
 Eyerman Frank X [Della] clk C S Bazley r 277 E Exchange

Eyler Geo E [Thelma C] wks Gen T & R Co h 238 Gale

Fynon Henry L [Vinetta A] wks Firestone h 123 E Brookside ave

Eyre Carev clk Kroger G & R Co h 360 Ruckel rd
 " Joseph C [Camilla M] wks Goodyear h 635 Fernwood dr

" Wm E [Minnie M] wks Goodyear h 360 Ruckel rd
 Eyster Walker W wks Goodyear r 374 S Arlington
 Ezell Bertie G wks Firestone h 1383 Curtis

" Grace L wks Firestone h 1383 Curtis
 " Hugh T [Charlotte H] wks Goodyear h 905 Kling
 " Lurline G wks Firestone h 1388 Curtis

Ezzell Gue O [Genoa E] wks Goodyear r 1400 Sprague
 Ezzie Elias [Emily] h 718 Communs
 " John E wks Caributor P & S Co h 718 Communs
 " Lucy student h 718 Communs

F

Faass Edward M [Nettie A] wks Goodyear h 1457 Hillside ter

Fabbro Attilio h 1064 Peerless ave
 " Emella h 1064 Peerless ave
 " Ervin h 1064 Peerless ave

" Romano L [Angela] cement fnshr h 1064 Peerless
 Faber Carl V [Elsa B] distr Pflbrico Jointless Firebrick Co h 877 Frederick Blvd

" Darrell D [Eva F] wks Firestone h 1221 Dietz av
 " Forris E [Catherine M] welder h 397 Stetler ave
 " Gabor K [Elizabeth] wks Goodrich h 2267 6th S W

" Inc Mrs Cathryn R Tafoya mgr cigars Portage Hotel

" Jack auto mech h 243 Hammond ct
 " John K painter h 2267 6th S W
 " Leo F [Laura E] slsmn h 334 Brittain rd

" Louis J [Anna] wks Goodyear r 139 Brighton dr
 " Thos T [Melba F] mech Burns Mtr Co h 243 Hammond ct

Fabert Joseph h 470 E North
 Fabian Mrs Christine M wks Firestone h 386 Buckeye
 " Ethel student h 658 Fern

" John [Elizabeth] wks Goodyear h 658 Fern
 " Mrs Mary h 714 Amherst
 " Michael slsmn Folk Chevrolet Inc h 94 Broad

" Stephen student h 658 Fern
 Fabiano Frank student h 906 Rhodes ave
 " John [Sunda] lab h 906 Rhodes ave

" Mary h 906 Rhodes ave
 " Rose h 906 Rhodes ave
 Fabin Geo r 659 S Main

Fabre Manuel A [Cecelia M] wks Goodyear h 86 Briner ave
 " Mrs Martha M h 1403 Ottawa ave
 " Victor C h 1403 Ottawa ave

" Vivian M h 86 Briner ave
 Fabris John Janitor F O Gas Co h 201 Jesse ave
 Fabrizio Danl student h 1091 Linden ave

" Dominic wks Goodrich h 940 Damon
 " Grace wks Quaker O Co h 940 Damon
 " John h 1091 Linden ave

" Mrs Lucy (wid Silvestro) h 940 Damon
 " Margaret student h 922 Dan
 " Mary wks Miller R Co h 940 Damon

" Mike [Minnie] wks Firestone h 1091 Linden ave
 " Richard wks A Buxbaum Co h 940 Damon
 " Saml [Lena] h 922 Dan

" Stephen [Victoria] wks Goodrich h 73 Mosser ave
 " Virgil wks Firestone h 1091 Linden ave

Fabry Edmund V [Geneva H] wks Goodyear h 243 Goodview ave
 " Geo h 2333 21st S W

" Michael [Julia] h 817 Silvercrest ave
 " Mildred wks Firestone h 2333 21st S W
 " Paul student h 1098 Schumacher ave

" Paul wks Diamond M Co h 2333 21st S W
 " Saml [Anna] h 2331 21st S W
 " Silvester V wks Goodrich h 1098 Schumacher ave

Facchini Vincent [Marla] wks Firestone h 612 Crouse
 Faccluto Amella G h 464 Marview ave
 " Ella student h 464 Marview ave

" Louis [Mary] h 464 Marview ave
 " Vincent pharm h 464 Marview ave
 Faceuch Anna student h 601 Chittenden

" Estella student h 601 Chittenden
 " John student h 601 Chittenden
 " Stephen [Mary] wks Firestone h 601 Chittenden

Fackler Eunice tchr r Taylor Hotel
 " Mary F tchr r Taylor Hotel

Facsco Marcella wks Sumner Co h 119 E Voris
 " Stephen [Elizabeth] wks Goodyear h 119 E Voris
 Factor Anton h 181 W Buchtel ave

" Bernard G [Margaret C] wks Firestone h 303 Wayne ave
 " Bernard G Jr student h 303 Wayne ave
 " Florence I office sec Yeager Co h 181 W Buchtel ave

" Wm wks Yeager Co h 181 W Buchtel ave
 Fadas Mrs Julia (wid Andrew) h 1288 Girard

Faddle Abraham [Rosa] dry goods 632 W Bowery conf 334 W Cedar h 891 StClair
 " Catherine student h 891 StClair

" Evelyn clk A Faddle h 891 StClair
 " Nellie clk A Faddle h 891 StClair
 " Vivian clk A Faddle h 891 StClair

Fadel Musoud [Lena] wks Firestone h 551 1/2 Bell
 Fader John [Ailie W] wks Gen I & R Co h 299 First Cabin ct

Fagan Chas J student h 282 W Miller ave
 " Clyde B mach h 267 Brown



LYLE CHEVROLET CO. WITH THE ABILITY AND THE DESIRE
 2306 Front St., Cuya. Falls, O., Phone WA-1117 **TO SERVE YOU WELL**

The D. W. KAUFMAN REALTY CO. REALTORS

PHONE HEMLOCK 8137

AKRON CITY DIRECTORY

693

FAGAN

" Dorothy L office clk THE W O'NEIL (O h 342 Earl ct
 " Frank (Mabel C) mldr h 505 Marview ave
 " Grace h 319 Ira ave
 " J Chas (Mary E) with: Beacon Journal h 962 E Tallmadge ave
 " James C (Agnes A) plbr h 282 W Miller ave
 " John C (I Belle) plbr Akron Pibk & Htg Co h 342 Earl ct
 " John F (Dorothy E) formn Motor Exp Inc h 1467 Redwood ave
 " Ruth student h 282 W Miller ave
 " Shirley L student h 267 Brown
 " Thos B h 282 W Miller ave
 Fagan Anna wks Col Salt Co h 2232 9th S W
 " Anna M h 312 Rhodes ave
 " Mary wks Col Salt Co h 2232 9th S W
 " Michael student h 2232 9th S W
 " Rose h 2232 9th S W
 Fager Rev Edward D (Helen E) pastor E Market St Reformed Church h 2469 E Market
 " H Jean student h 2469 E Market
 Fagerstrom Albin J (Elsie) wks Goodyear h 748 Excelsior ave
 Fagans John (Anna) h 118 Kossuth ct
 Faggos Andrew (Catherine) wks Firestone h 386 Stanton ave
 " Mrs Mary (wid Geo) h 386 Stanton ave
 Fagle Harry A slsmn Sears R & Co
 Faherty Anthony h 74 Charlotte
 " John W student h 477 Mineola ave
 " Muriel M student h 477 Mineola ave
 " Regina E h 477 Mineola ave
 " Thos K (Muriel M) supt Akron Div B & O h 477 Mineola ave
 Fahnec Cecelia h 299 Cleveland
 " Edward A h 299 Cleveland
 " John B (Lillie M) wks Goodyear h 1238 Dayton
 " John J slsmn Federal P & T Co h 72 Merriman rd
 " John J (Ruth M) wks Gen T & R Co h 649 Madison ave
 " Martin J slsmn h 299 Cleveland
 " Martin J (Charlotte B) broker h 49 Merriman rd
 " P Wm (Ruth S) clk Goodyear h 1882 Newton
 " Thos B formn Goodyear h 299 Cleveland
 Fahr Wayne O clk Goodyear h 490 Alexander
 Fahrer Mrs Elizabeth h 2344 14th S W
 " Henry E (Geraldine) supvr Superior B Co h 404 Kling
 " Mrs Mary F (wid John) h 2235 22d S W
 " Wm clk J G Plappert h 521 Brown
 Fahs Chas L clk Joseph Rotundo h 209 Cross
 Fahy John E (Alice L) with B & O R R h 423 Stetler
 Faidley Mrs Ida E (wid Thos) h 3051 Mogadore rd
 " Pete L wks Goodyear r 232 Windsor
 " Robt F (Jewell) wks Goodrich h 395 Kathv'n pl
 " Sherman W wks Goodyear r 232 Windsor
 Faile Clarence F (Erma G) clk Acme No 120 h 753 Hazel
 " Jason A (Dorothy G) clk Acme No 7 h 1248 East
 " T Milford mgr Acme No 109 h Portage Lakes O
 " Walter N (Alpha M) mgr Acme No 98 h 631 Arden pl
 Fallev John M (Elizabeth) with Goodrich h 715 Mentor rd
 Falling Clark A (Camille N) atty Goodyear h 40 Casterton ave
 Fallor Mrs Alice R (wid John A) h 844 Coburn
 " Bert L (Mattie P) h 466 Pine
 " I sther h 1710 Manchester rd
 " Jesse W (Anna B) real est 517 Bloomfield ave h same
 " John (Elizabeth) janitor Central Police Station h 1710 Manchester rd
 FAIROR-MYERS REALTY CO The, W D Myers pres Helena V Myers vice pres and sec realtors and general insurance 332 S High Phone FR-1015
 Fain Anne wks Firestone h 1389 Curtis
 " Ellis W (Helen M) wks Goodyear h 417 Wildwood
 " Geo H (Florence M) wks Goodyear h 1858 Beni ct
 " Louise h 417 Wildwood ave
 " Minnie wks Firestone h 1389 Curtis
 " Wade M (Helen I) slsmn Shaeffer-B Co h 446 East Park blvd
 Faine Chas E (Margaret) wks Goodyear h 833 Page
 Fair Asa O (Minnie D) wks B & O R R h 456 Ewing ct
 " Carrie E h 2359 Congo
 " Chas A h 633 Elbon ave
 " Duwayne truck dr h 331 Black
 " Earl V (Leta L) formn Selberling R Co h 2186 23d S W
 " Edna M student h 2186 23d S W

FAIR

" Mrs Elizabeth A (wid Matthew) h 976 Marion pl
 " Mrs Elsie h 22 E Sinte
 " Emmalee M stenog h 456 Ewing ct
 " Evangeline L student h 996 Peerless ave
 " Frank F (C Estelle) lab h 651 Easter ave
 " Franklin J (Ella M) wks Com P & L Co h 994 Peerless ave
 " Harrison U (Ethel I) wks Goodyear h 595 Columbia ave
 " Harry E (Carolina L) plbr Dauntless P & E Co h 996 Peerless ave
 " Irvin E (Ida M) millwright Firestone h 679 N Main
 " Jacob E (N Vada) truck dr h 331 Black
 " John R h 540 E Buchtel ave
 " Joseph T (Dolly R) wks Goodyear h 253 Lawn dr
 " Marie M h 2359 Congo
 " Norman wks Robinson C P Co h 209 Denver
 " Norman A (Ora D) bus dr h 826 Avon
 " Orville R slsmn h 679 N Main
 " Pearl slsmn WADC Broadcasting Sta
 " Pink B (Mary E) wks Goodyear h 2359 Congo
 " Pinkie E student h 2359 Congo
 " Price Stations Inc, M F McCartney mgr auto serv sta 339 S Broadway
 " Ray A (Florence) auto slsmn h 1596 W Exchange
 " Robt C clk dept Beacon Journal h 976 Marion pl
 " Roy H (Kathleen G) slsmn Burns Mtr Co h 629 Hazel
 " Thelma A student h 2186 23d S W
 " Walter B student h 84 N Arlington
 " W Huber r 904 E Exchange
 " William C slsmn Akron Radio P Co h 17 W South
 " Wm F (Alice O) wks Firestone h 1346 Girard
 " Wm H (Fleanor) h 266 Huntington
 FAIR ALL L LEROY (Frances M) attorney at law 404 Akron Sav & L Bldg Phone HE-5313 h Grent O P O address Everett R D 2
 " Mrs L Pearl clk h 1186 Wooley rd
 " Theodore R confr 582 Wooster ave h same
 Fairbank Betty M student h 236 Rose blvd
 " Lewis G (Elsie R) with Firestone h 236 Rose blvd
 " Robt L with Firestone h 236 Rose blvd
 Fairbanks Byron G student h 132 Edgerton rd
 " Chas lab h 150 N Summit
 " Edna E h 424 Rhodes ave
 " Helen A tchr h 424 Rhodes ave
 " John C (Jane W) clk Goodrich h 60 Broad
 " Mrs May E bkpr h 424 Rhodes ave
 " Oscar E (Ethel) asst mgr Electro H S & S r 51 Oakdale ave
 " Robt J h 132 Edgerton rd
 " Russell R (Gertrude L) with Goodyear h 132 Edgerton rd
 " S James (Bessie M) wks Goodyear h 911 Johnston
 Fairbre Arlie (Ireda M) wks Firestone h 1043 Coventry
 " Carl D (Irene M) wks R C A Rub Co h 298 East Park blvd
 " Mrs Parma wks Goodyear h 404 Madison ave
 Fairchild Eston L (Wildred M) wks Firestone S P Co h Hackberry
 " Kenneth W wks Firestone h 178 W Miller ave
 " Mildred bookbinder h 83 N Union
 " Richard W (Mary E) wks Goodyear h 924 Blisson
 " Walter F (Florence I) wks Firestone h 178 W Miller ave
 Fairde Dean R wks Goodyear h 979 W Bowery
 " Floyd F wks Goodyear h 979 W Bowery
 " Guy D (Frances H) truck dr h 1618 Hampton rd
 " H Tenora h 979 W Bowery
 " Mrs Theresa (wid Chas) h 979 W Bowery
 " Walter L h 979 W Bowery
 Fairfax Loma M trust dept 1st-Central T Co h 63 Verdun dr
 " Walter D (Margaret E) mach A C & Y Ry h 63 Verdun dr
 " Walter P (Leah W) mach India P & R Co h rear 63 Verdun dr
 Fairhead Chas E student h 197 Smith
 " Edith T h 197 Smith
 " Mrs I Irene wks Universal C Co h 197 Smith
 " James D h 197 Smith
 Fairheart Leroy E wks Austin P W Co h 486 Ohio
 " Peter E (Ffile E) wks Goodrich h 486 Ohio
 " Raymond H student h 486 Ohio
 Fairhurst David W (Mary F) carp h 728 Dan
 " Doris student h 360 Vincent ave
 " Edwin student h 360 Vincent ave
 " James (Phoebe) wks Selberling R Co h 360 Vincent
 " Wilfred h 360 Vincent ave
 " Wm (Elizabeth A) wks Saalfeld Pub Co h 1215 Victory

You Will Find the Leading

Business Men's Ads

IN THE CITY DIRECTORY

SOUTH AKRON CONART CO. BL-7181

PONTIAC - DeSOTO - PLYMOUTH DEALERS 956 S. MAIN

694

BURCH DIRECTORY CO'S

FAIRLAWN

FAIRLAWN AUTO SERVICE (F W Hackathorn) Hi-Speed Petroleum products, auto tires tire repairing, batteries washing and lubricating 2265 W Market cor Sand Run rd Phone BL-0417
 " Garage (Paul Rippee) auto repr s s W Market
 " Golf Practice Course W H Enderlein mgr, s s W Market
 " Helghts Co J B Huber pres, J M Stankard sec, real estate 106 S Main

FAIRLAWN HEIGHTS GOLF CLUB CO The, H B Pushee pres E A Brown treas, office and club house Wheaton rd Phone UN-1511, locker room Phone JE-3025

" Improvement Co F C Howland pres, A F Ayers vice pres, Ruth S Fogle sec E O Handy treas real estate 10 E Mill
 " Pharmacy Inc J A Greenwald jr pres and treas, W J Greenwald sec s s W Market
 " Postoffice F S McCoy postmaster s s W Market
 " Riding Academy (C E McSweeney) n s W Market
 " Service Station (W H Porcher) 1887 W Market

FAIRLAWN SUPPLY & COAL CO The, D C Mell pres treas and gen mgr M M Mell vice pres, D W Harter sec H W Palmer asst sec P L Boltz asst treas dealers in builders supplies coal, grain seeds etc distributors The Electric Furnace Man and The Iron Fireman stokers 1847-1865 W Market Phone UN-2195

Fairley Gilbert E (Margaret M) wks Goodyear h 546 Leslie ave
 " Mrs Laura M (wid Frank M) h 630 Hazel
 " Wilbur wks Firestone r 812 N Howard
 " Wm A (Hazel E) driver Mrs R & S Co h 1023 Manchester rd

Fairway Products Co (Victor Nygeon) printers 742 Miami

Faise Chas h 121 E Emerling ave
 Faith Lyle (Clara Belle) truck dr r 315 W South
 Faix Wm (Downtown Automotive Service Co) r rear 72 W Bowery

Falkos Constantine E (Mary) (Bell Lunch) h 193 W State

Falanga James V (Elizabeth A) shoe repr 389 Cuyahoga h 416 same

Falango James student h 303 Cuyahoga
 " Joseph (Elizabeth) wks Goodrich h 303 Cuyahoga
 " Joseph Jr student h 303 Cuyahoga
 " Rose h 303 Cuyahoga

Falardcau Alphonse E (Helen M) atty 304 Akron S & L Bldg h 587 Claremont pl

Falasco Angelo (Sandrine) h 436 Dayton
 " Carl wks Quaker O Co h 1058 Big Falls ave
 " Carlo (Angelina) (Bank Cleaning & Tailoring) h 864 Chalker

" Joseph wks Firestone r 545 Ftma

Falatak Geo (Susie) wks Firestone h 658 Morgan ave

Falb Adam r 577 Douglas
 " Andrew (Elizabeth) wks Goodrich h 789 Allyn
 " Catherine h White Pond dr
 " Elsu wks Goodrich h 789 Allyn
 " Eva student h White Pond dr
 " Mrs Eva h 609 Washington

" Paul (Eva) wks Klages C & I Co h White Pond dr

Falko James V (Domenica) h Modena dr

Falconbery Ivan H (Iona K) wks B & O R R h 786 Chinook ave

" Shirley W (Sara D) wks B & O R R h 773 Sarcee

Falcone Antonio truck dr h 640 Bell

" Dominic (Elizabeth) wks Fnt Mfg Co h 949 Jason

" Frank (Mary) h 148 Millhoff ct

" Joseph E h 1084 Wyley ave

" Josephine student h 442 W Chestnut

" Lorenzo (Anna) h 630 Bell

" Louis (Theresa) h 149 Otto

" Philip (Bess) wks Firestone h 1084 Wyley ave

" Philip Jr student h 1084 Wyley ave

" Philip (Erma) wks Goodrich h 442 W Chestnut

" Robt G (Dorothy F) wks Goodyear h 1334 Pond View ave

Falconer Benj B (Iona) h 1351 Moore

Falconio Nick (Antonio) h 865 Keenev

Falencykoski Frank student h 786 Mistletoe rd

" Wm (Alice) wks Firestone h 786 Mistletoe rd

" Wm Jr h 786 Mistletoe rd

Falisevac Louis (Catherine) rubwkr h rear 149 Mulberry

Falk August F (Evelyn) adv solr Beacon Journal h Cuya Falls O

" Richard L (Evelyn A) painter h 495 Palmetto ave

Falkenberg Fred huckster r 197 Huff

" Marie G clk THE W O'NEIL CO r 766 W Exchange

FAIKENSTEIN

Falkenstein Frank (Margaret) wks Goodrich h 1029 Herberich ave

" Geo (Mary) wks Firestone h 138 E Voris

" Helen wks Ent Mig Co h 1029 Herberich ave

" Joseph (Frances) h 744 Carlisle

" Joseph F (Mary B) wks Goodyear h 774 Carlisle

" Margaret wks 1247 Della ave

" Mary h 1029 Herberich ave

" Rose wks Goodrich h 138 E Voris

Falkner Dan E (Mattie M) (Falkner & Dotson) h 528 Ohio

" Dan W (Corrie P) carp h 657 Coventry

" Delfreda D h 657 Coventry

Falkner & Dotson (D E Falkner W I Dotson) attys 1401 1st-Central T Bldg

" Flouin C clk h 657 Coventry

" F Leverette (Caroline W) (Old Reliable Sign Co) h 517 Rentschler ct

" Farrington E (Mabel L) wks Shell P Corp h 5813 Allyn

" Howard R mgr Republic Realty Co h 715 W Market

Falkowski Loretta r 84 Cuyahoga

" Robt R (Stella B) wks Goodrich h 651 Rhodes av

Fall Chas B (Mary W) h 889 Bank

" Grace R student h 389 Fountain

" Verlyn A h 1063 Pickford ave

Faller Armin M (Wilmetta E) drftsmn r 305 W Center

" Geo W (Rebecca M) floor man Central Garage Co h 1854 18th S W

" Ralph B (Millicent F) wks Goodrich h 2189 20th S W

Fallick Albert L (Lena B) electn h 1143 Lexington av

" Robt L student h 1143 Lexington ave

Fallon Mrs Florence A (wid Guy L) h 2355 12th S W

" James B (Gladys M) clk Lang s h 451 Grace av

Falls Allen M (Inez M) wks Goodyear h 1238 Brandon

" Chas sta attdt Pure Oil Co h Ravenna O

" Cuvior S (Barbara) baker h 472 Courtney pl

" Eugene K (Della J) wks Goodyear h 339 Spicer

" Fred E (Verna D) restr 1467 Aster ave r 388 Reed

" Mrs Hessie (wid Allen) h 1238 Brandon ave

FALLS LUMBER CO Louis J Walker Akron representative 411 F Market Phone JE-6412, main office and mill Cuya Falls O

Falor See also Falor and Taylor

" Austin L (Catherine M) carp h 104 W Long

" Bert E (H & B Auto Service) h 400 Bishop

" C Ray (Neta M) slsmn h 728 Kenmore blvd

" Chas E (Beulah M) inspr Quaker O Co h 418 Doyle

" Chas F (Nettie O) h 200 E Buchtel ave

" Clarence E (Buskirk's Barbecue) h Portage Lakes O

" Clinton h 1045 S Main

" Clyde F (Olga E) wks Firestone h 7 W Long

" Clyde F Jr investigator Transient S Bur h 1045 S Main

" Mrs Edith F h 2455 E Market

" Edward E sta attdt h 400 Bishop

" Mrs Edythe P (wid Rollin J) h 1707 S Main

" Elden F h 400 Bishop

" Mrs Emma F (wid Wm W) h 200 E Buchtel ave

" Ephraim A (Libble) wks Goodyear h 75 E Tallmadge ave

" Mrs Florence B (wid Miles E) h 710 Thayer

" Fonnrose (Rose) wks Postoffice h 113 N Highland

" Geneva M clk Goodyear h 113 N Highland ave

" Geo M (Dunice L) litho h 2122 15th S W

" Geo O with Goodyear h 61 Sand Run rd

" Mrs Georgia r 878 StClair

" Harold L (Gladys L) wks Ohio Edison Co h 1164 Murray ave

" Harry A cashr Clark Childs & Keech h 2122 15th S W

" Harry T (Grace L) (H & B Auto Service) h 1555 Hillcrest

" James A student h 418 Doyle

" Kenneth C student h 7 W Long

" Louis P (Ina L) wks Goodrich h 959 Douglas

" Mary A h 1045 S Main

" Maude M h 11 W Long

" Mrs Minnie F (wid Wm Bert) h 400 Bishop

" Oliver P clk N Hill Postal Sta h 113 N Highland av

" Paul mech A H Kirkman

" R Chas clk Goodrich S Inc h 418 Doyle

" Ralph J M (Mary E) (South Akron Auto Service) h 396 Bishop

" Robt E h 2455 E Market

" Shelby A (Bessie M) slsmn Goodyear h 61 Sand Run rd

" Shelby A Jr student h 61 Sand Run rd

" Street Parking Grounds Geo Farris Jr mgr, 157 W Falor

THE N. H. PORTER CO. PHONE Hemlock 8413

Interior and Exterior Painting, Decorating, Artcraft, Paper Hanging, Cleaning

AKRON CITY DIRECTORY

695

FATOR

" Wilbur B [Frances L] pipeftr h 2472 Christensen
 " Wm H student h 61 Sand Run rd
 " Wm N [Harrlet L] mech Hyde Motors Inc h 392 Bishop
 Falstreu I Louise h 444 Allenford
 Falter Allie S [Prunella B] slsmn Peo Dairy Co h 1365 Burkhardt ave
 " Herman Z [Mildred] auto mech h 17 Verdun dr
 " Otto V [Martha F] wks Goodrich h 1091 Schumacher ave
 Falvo Mary nurse StThomas Hosp r 460 N Howard
 Fambrough Mrs Lilly r 503 Duclid ave
 " W Robt [Bertha M] barber 1489 S Main h 327 Parkwood ave
FAMILY FINANCE CO G D Pate mgr automobile financing 312 Metropolitan Bldg Phone BL-7715
 " Grille (Mike James Mike Jameson) 59 E Exchange
FAMILY SERVICE SOCIETY, L L Kinsey pres Lee J Ferbstein vice pres Carl H Pockrandt treas J M Zank gen sec 76 S High Phone FR-1481 branch 959 Kenmore blvd Non-Family division 205 1/2 Water
 Famous Clothing Store (C A Weiss) 78 S Howard
 " Dyers & Cleaners (A Grossman) 391 S Maple
 " Lewis jr [Pearl] mach Penna R h 1105 Laurel
 " Lewis F engr h 1105 Laurel ave
 " Marcella S student h 1105 Laurel ave
 " Restaurant (M Zambounis) 330 S Broadway
 Fan Geo wks Nick s Fender & B Co r 1628 Bellows
 Fancher Margaret F h 1261 Laird
 Fancy Stephen W [Iura I] barber 330 S Main h 354 Bryan
 Fanelly Carmella I h 1065 N Howard
 " Constance h 1065 N Howard
 " Danl student h 334 Cuyahoga
 " Frank F student h 334 Cuyahoga
 " James [Jane] restr 336 Cuyahoga h same
 " Joseph [Mary] wks Firestone Farms h 334 Cuyahoga
 " Lorenze h 1065 N Howard
 " Mrs Marie (wid Anthony) h 1065 N Howard
 " Mary h 334 Cuyahoga
FANELLY MICHAEL A attorney at law 931 and 932 2d Natl Bldg Phone HL-7612 h 1065 N Howard Phone WA-3334
 " Nick clk James Fanelly h 334 Cuyahoga
 " Nick [Mary] h 339 Chlttenden
 " Paul student h 1065 N Howard
 Fangman Leo J meteorologist United States Weather Bureau r 334 Pioneer
 Fanuzzi Frank P [Theresa M] wks Goodyear h 162 Edward ave
 " Joseph chef Venetian Gardens
 Fankbonner Doris K clk South High School h 1182 MtVernon ave
 " Elvin printer h 341 Dayton
 " Gladys I clk h 1182 MtVernon ave
 " Gladys S phone solr Times-Press h 26 E Fallmadge
 " Oscar J [Lenore F] slsmn Williams Dist Co h 1182 MtVernon ave
 " Wanda I clk O B Tel Co h 1182 MtVernon ave
 Fankhauser Francis C [I dna F] wks Goodyear h 1237 Arnold ave
 Fann Geo [Mary] h 732 Washington
 " Georgia M student h 732 Washington
 " John L student h 732 Washington
 Fannin Arthur I [Catherine M] wks Goodyear h 590 Inman
 " Dale W student h 806 Chlker
 " Fred [Elizabeth] wks Goodyear h 199 Berman
 " Maurice M student h 199 Berman
 Fanning Clarence I formn Goodrich h 1241 Delia ave
 " James F wks Goodrich h 1241 Delia ave
 " Margaret B instr University of A h 1241 Delia ave
 " Wm B [C Cecelia] formn Goodrich h 373 E York
 " Wm M [Catherine F] h 1241 Delia ave
 Fannings Benj [Samantha] h 236 1/2 James
 Fanody Joseph [Ethel] auto mech h 1256 Manchester rd
 Fanoni Aldo N [Mary C] wks Goodyear h 730 E South
 " Alfred P student h 730 E South
 " Henry P [Divina M] wks Goodyear h 672 Virginia
 " Peter U [Anna] wks Goodyear h 1077 Forbes ave
 Fansler Carl C [Clara B] (Akron s Favorite Garage) h 287 Wooster ave
 " Margaret H student h 287 Wooster ave
 Fantin Joseph D [Josephine I] wks City h 309 Patterson ave
 " Raymond [Teresa] formn City h 326 Patterson ave
 Far East Billiard Room (J A Rampanelli) 127 S Main
 Farabaugh Fdw trd G [Pauline] h 333 Carroll

WE BUILD GOOD WILL WITH
GOOD FUEL and GOOD SERVICE
SWARTZ-CONVERSE Corp.
COAL - COKE
 76 EAST SOUTH STREET 1547 WATER STREET
 PHONE BLACKSTONE 3181 PHONE WALBRIDGE 8314
 AKRON, OHIO CUYAHOGA FALLS, OHIO

FARABAUGH

" Leo H [Beatrice R] meter reader E O Gas Co h 1212 Magnolia ave
 " Margaret M wks Goodyear h 333 Carroll
 " Rosella E stenog Equitable L A Society h 333 Carroll
 " Thos W [Alice G] slsmn W H McCormick Inc h 822 Dayton
 Farbone Andrew [Seraffa] r 736 Carpenter
 Farber Chas W auto mech h 967 S Main
 " Geo D [Pearl A] carp h 967 S Main
 " Marie H clk h 967 S Main
 Farcus John [Sarah] wks Goodyear r 241 Sobul ave
 Fare Carrie h 1319 E Market
 " Lila h 1319 E Market
 Farence Chas A [Martha L] wks Firestone h 1439 Oakwood ave
 Farewell Frank painter r 74 N Summit
 Fargo Albert C student h 707 N Main
 " Donald L [Fola I] wks Goodrich h 880 Berwin
 " Edward C [Geneva B] formn Goodrich h 842 Avon
 " Frank r 132 Campbell
 " Jeannette E cashr Prud T Co h 707 N Main
 " M Jane h 842 Avon
 " M Letitia h 842 Avon
 " Ray D [Mary A] mech h 707 N Main
 Farles Carl L [Dorothea L] lab h 244 Hains ct
 Farinacci Joseph wks San Hygiene L Co h 249 E Cuyahoga Falls ave
FARINACCI M A CONSTRUCTION CO M A Farinacci mgr contractors and builders estimates furnished 249 E Cuyahoga Falls ave Phone HE-7896
 " Michael A [Alma M] mgr M A Farinacci Construction Co h 249 E Cuyahoga Falls ave
 Faris Harold B [Marthella M] slsmn Ohio Edison E S Co h 93 Atlas
 " Howard V [Gwendolyn] slsmn Ohio Edison E S Co h 93 Atlas
 " Otho [Lottie] wks Firestone r 115 E Mapledele ave
 " Volney F [Ada M] contr bldr 93 Atlas h same
 Farkas Andrew [Julia] h 1147 Manchester rd
 " Andrew [Mary] wks Goodyear h 1334 8th ave
 " Arnold [Letitia E] wks Gen I & R Co h 259 Codding
 " Mrs Clara h 579 Kenmore blvd
 " Eugene student h 1314 8th ave
 " Geo student h 2210 4th S W
 " Isadore wks Penna R R r 16 Gottwalt
 " John h 376 Theodore
 " John [Elizabeth] wks Goodrich h 927 First ave
 " John jr [Anna] wks Goodyear-7 Corp h 927 First
 " John [Rose] wks Goodrich h 2210 4th S W
 " John jr student h 2210 4th S W
 " John P wks Ak Brawlin Co r 534 Douglas
 " Joseph P barber 538 W Market h 1147 Manchester rd
 " Julia h 876 Bellevue ave
 " Louis [Margaret] wks Goodrich h 1186 Wilbur ave
 " Louis [Mary] wks Goodrich h 876 Bellevue ave
 " Louis jr student h 876 Bellevue ave
 " Mary student h 876 Bellevue ave
FARKAS S HOWARD vice pres in charge of sales U S Stoneaware Co h New York City
 " Stephen [Anna M] wks Quaker O Co h Caine rd
 " Stephen [Mary] wks Firestone h 555 Koerber ave
 " Stephen jr student h 555 Koerber ave
 " Stephen [Susan] wks Firestone h 1379 Andrus
 " Wm wks Goodrich h 927 East ave
 " Zoltan h 482 1/2 Grant
 Farley Albert W [Jessie W] opr St Rv h 733 Polk av
 " Albert W jr student h 733 Polk ave
 " Anna stenog Firestone h 294 L Glenwood ave
 " Chester L [Mary F] wks Firestone h 371 Mission dr
 " Cicero [Jeannette] wks Phila R W Co h 655 Edgewood ave
 " Dewitt C [Maie] slsmn h 894 F Market
 " Mrs Fille J (wid Iloyd G) h 608 Hedden ave
 " Ella M wks Goodrich h 294 F Glenwood ave
 " Henry F [Mabel N] h 724 Cato ave
 " James truck dr r 668 W Bowers

GOOD COAL **The CITY ICE & COAL CO.** **PURE ICE**
PURE ICE, DUSTLESS COAL. Phone Blackstone 7134

FARLEY

" Mack r 1106 Arnold ave
 " Mrs Mae beauty shop 894 E Market h same
 " Mrs Margaret r 73 Wise
 " Mrs Marie h rear 359 Washington
 " Myron E student h 371 Mission dr
 " Orville B student h 608 Hedden ave
 " Phillip h 294 E Glenwood ave
 " Ralph F [Chloe M] wks Goodrich h 618 Gridley ave
 " Rosa L student h rear 359 Washington
 " Russell [Grace H] (Russell Farley & Co) (Monarch Glue Co) h 37 Elmdale ave

FARLEY RUSSELL & CO (Russell Farley M C Almes L J Moritz) chemicals fertilizers and sanitary supplies 309 Silver Phones JF-3513 and BL-9513

" S Edgar [Auliva M] wks Goodyear h 840 Clifford
 " Tire & Battery Service (W M Farley) 934 N Howard
 " Willard M [Helen V] (Farley Tire & Battery Service) h 46 W Mildred ave
 Farlin Chas A [Thelma B] mech engr Adamson M Co h 344 W Malacca
 Farling Cleon C [Anna B] wks Firestone h 1355 Leaser
 Farm Produce Co (H E Bonom) poultry dirs 145 Cole
 " Sales Co H I Davidson mgr 203 S Main
 Farmas Nick [Sophia] wks Goodyear h 424 Fuller
 " Wm wks Goodyear h 424 Fuller
 Farmer Anna L student h 194 Allies
 " Arthur dr Red Star T Inc r 904 E Fxchange
 " Chas [Edna] lab h 591 Baird
 " Chas Jr [Mary E] h 591 Baird
 " Chas E [Doris J] mgr sls acct Gen T & R Co h 183 Pfeiffer ave
 " Chas E [Mary F] slsmn Excelstor S W Co h 762 Prown
 " Clifford S student h 1674 Pilgrim
 " Danl J h 259 W Bartzes
 " Dewey wks Franklin B Co r 67 1/2 Glenwood ave
 " Edward [Mary A] wks City h 254 W Long
 " Ernest B [Bertie S] wks Goodrich h 194 Allies
 " Ethel M wks Ak Paper P Inc h 529 Reed ave
 " Mrs Florence I (wid Saml) h 2208 24th S W
 " H M wks Palmer Match Co h 890 Redfern ave
 " Harry I [Iva V] insp Goodyear h 1218 McKinley
 " Hazel office sec Palmer M Co h 890 Redfern ave
 " Henry [Lillian] h 1036 Princeton
 " Herman R [Hannah J] chiropractor 718 E Water lo rd h same
 " Hilda S student h 1674 Pilgrim
 " Hugh M student h 11 Virginia ct
 " James G barber r 54 S Summit
 " James L [Nelle] wks Firestone h 1118 Sweltzer av
 " Jesse [Stephanie M] wks Goodyear h 1674 Pilgrim
 " John T [Georgia A] wks Goodyear h 1224 Lared
 " Joseph T [Elizabeth A] wks Goodyear h 222 Shawnee path
 " Lawrence [Lillian] wks Atlantic Fdry Co r 748 Excelstor ave
 " Lloyd R h 194 Allies
 " Margaret A student h 259 W Bartzes
 " Mrs Mary (wid Geo) h 259 W Bartzes
 " Otis D h 254 W Long
FARMER RALPH E [Frances M] supt Akron Paper Prod Inc h 529 Reed ave
 " Robt W student h 11 Virginia ct
 " Saml J clk Goodrich S Inc h 254 W Long
 " Thos J [Pearl] wks Penna R R h 101 Campbell
 " Thos W [Bessie J] wks Goodrich h 729 Bell
 Farnbauch Anthony [Peitha I] h 239 Gale
 " John S [Margaret A] h 322 Locust
 " Joseph E [Fiuma I] formn County h 217 Gale
 " Leo J [Anna M] slsmn J Koch Co Inc h 1769 12th (C)
 " Louis A [Mildred M] with **THE M O NEIL CO** h 467 Bacon ave
 Farnon John D [Doris M] wks Goodyear h 516 Pastland ave
 " Wm wks Goodyear h 516 Pastland ave
 Farnor Harley E [Louise] slsmn h 643 Douglas
 " Harry A [Grace B] printer Austin Print W Co h 2512 9th (C F)
 " Joseph [Minnie] h 659 Fouse ave
 " Merle h 903 Princeton
 " Oliver N [Burnette V] coll h 892 Kenmore blvd
 " Ora [Catherine] h 903 Princeton
 Farnham Mrs Kate (wid Joel) h 722 Garfield
 " Leonard S [Anna B] mach h 722 Garfield
 Farnoff Mrs Anna (wid Andrew) h 954 Owen ave
 Farno Frank G [Lvelyn G] with Firestone h 1129 Jefferson ave
 Farnsworth Alva A h 465 Baldwin rd
 " Arthur wks Goodrich r 844 Johnston
 " Bertha R h 231 Fulmer ave

FARNSWORTH

" Eugene I h 611 Massillon rd
 " Floyd A wks Gen T & R Co r 691 Miami
 " Israel G [Ada B] h 611 Massillon rd
 " Mrs Jane (wid Wm) h 22 Steese ct
 " John A h 281 Fulmer ave
 " Mrs Marie E h 766 E Crosler
 " Mrs Mary h 457 Lockwood
 " Mattie L r 2144 13th S W
 " Ray h 22 Steese ct
 " Tecumseh C [Valinda B] tmstr h 465 Baldwin rd
 " Wm A [Della E] wks Gen T & R Co h 210 Paris
 " Wylie A [Grace R] acct h 1613 Hampton rd
 Farnwalt A E slsmn Std Oil Co h Creston O
 Faron Mrs Louise r 29 N Fir
 " Thos r 28 N Fir
 Farr & Alpeter (Geo Farr J E Alpeter) attys 620 2d Natl Bldg
 " Alvira H tchr h 1165 Brown
 " Chas [Doris] wks Goodrich h 264 1/2 Locust
 " Ernest [Marie K] (Korber Distributing Co) h 163 Oakdale ave
 " Geo [Grace R] (Farr & Alpeter) h 1511 8th (C F)
 " Irene B student h 615 Wooster ave
 " Jack E h 1396 Dietz ave
 " John wks Goodyear r 869 Carroll
 " Leonard O musician h 615 Wooster ave
 " Orton C [Nelle M] rubwkr h 615 Wooster ave
 Farra John S student h 1297 Goodyear blvd
 " Wm C slsmn h 1297 Goodyear blvd
 Farragher John P [Isthr] h 508 Oxford ave
 Farrand Alfred L [Harriet L] real est h 139 W Market
 " David N [Ethel A] bkpr h 9 Farrand ct
 Farrar Alonzo [Mary] wks Ohio Edison Co r 149 Rhodes ave
 " Alvin J [Cora M] auto mech h 363 Kenmore blvd
 " Arnold H div frgt agt B & O h 214 N Portage path
 " Ray E [Mary R] wks Goodyear h 1854 Beni ct
 Farrel Mrs Anna wks City Hosp r 31 Franklin
 Farrel-Birmingham Co Inc Andrew Hale mgr rubber mill mach 2710 1st-Central T Bldg
 " Catherine tchr h 863 Harvard
 Farrell Mrs Carrie E h 1146 Kenmore blvd
 " Clara M typist h 454 E Voris
 " Creed B [Audrey] painter h 1264 Brown
 " Donald A [Jane E] wks Goodrich h 285 Sherman
 " Mrs Ellen T (wid Robt) h 675 Euclid ave
 " Geo F wks Seiberling R Co h 1146 Kenmore blvd
 " Grace E h 454 E Voris
 " Gus P [Catherine] (Farrell Printing Co) h 376 Beth
 " Helen G student h 376 Beth
 " Henry L [Beulah] wks Goodyear h 212 Ira ave
 " J W Wilbur h 454 E Voris
 " James E h 645 Cuyahoga
 " James F [Anna B] wks Goodyear h 609 Brittain rd
 " James K [Mary M] clk Summit F F Co h 454 1/2 Voris
 " James P [Myrtle N] wks B & O R R h 668 Cuyahoga
 " John W h 454 E Voris
 " Joseph R [Mae F] wchmn Goodyear h 675 Euclid
 " Louis S [Chloe] wks City r 25 W Crosler
 " Margaret M student StThomas Hosp h 609 Brittain rd
 " Mary M student h 668 Cuyahoga
 " Otis [Marion] wks Am H R Co r 1235 Andrus
 " Patrick r 681 S Arlington
 " Printing Co (Gus P Farrell) 376 Beth
 " Mrs Ruth M (wid Joseph D) h 467 Greenwood ave
 Farrington Joseph L [Mary J] wks Falls Tbr Co h 583 Elko
 Farris Abraham bkpr Diamond Candy Co h 767 Communis
 " Audrey M h 812 Coburn
 " Dorothy h 767 Communis
 " Geo h 767 Communis
 " Geo jr mgr Falor St Parking Grounds h 767 Communis
 " Geo [Mary] slsmn h 667 Rannes
 " Glendon M clk A & P Tea Co h 1202 Welser ave
 " Herbert [Elizabeth] wks Goodrich h 812 Coburn
 " Katie student h 329 Brown
 " Leonard H [Faye] mach h 1202 Welser ave
 " Louis G student h 667 Rannes
 " M Brown clk Scott & Wilcock h 1455 League
 " Moniera elev opr United Bldg h 329 Brown
 " Rodney E wks Bell Cleaners h 812 Coburn
 " Rufus O pharm Collins Drug Co r Y M C A
 " Saml [Mary] h 329 Brown
 " Wilma clk h 329 Brown
 Farrow Edward [Sadie] clk h 740 Edgewood ave
 " Lloyd [Clarkie] h 740 Edgewood ave

DIME SAVINGS BANK SAVINGS AND COMMERCIAL
ACCOUNTS SOLICITED



CHARVOZ SALES, Inc. "SERVICE OPEN UNTIL 9 P M."

339 E. MARKET ST. Phone Jefferson 3141

AKRON CITY DIRECTORY

697

FARRUGGIA

Farruggia Joseph [Anna] printer R J Reapp Ptg Co h 298 W Bowers
 Farson Harold W student h 475 Flora ave
 " James W [Iorena B] wks Firestone h 475 Flora
 Farst Ethel E compt opr Goodrich h 739 Upper Merriman dr
 " Herbert [Helen] mach r 67 Jewett
 " John R [Maxine C] dept mgr J Koch Co Inc h 739 Upper Merriman dr
 " R Lewis [Dorothy] insp Retail Credit Co Inc h Cuya Falls O
 " Raymond A [Ethel M] wks Am H R Co h 1044 Georgia ave
 " W Frank [Edith I] musician h 324 Fernwood dr
 Farver Burt C artist Gen O Adv Co r 720 Greenwood
 " M Ethel stenog Mottinger Tengyel & Mills h 801 Dayton
 " Warren L [Maebelle L] chief abstr Bankers G T & T Co h 155 W Burns ave
 " Wm H h 801 Davton
 Farwell Clem wks County r 27 N Adolph ave
 " James G [Margaret R] (Interior Tiling Co) h rear 367 Spalding
 " Mrs Margaret A wks Goodrich h 346 Park
 " May h 1066 Clifton ave
 " Wm McC wks County Maintenance Dept h 814 Euclid ave
 " Mrs Zella F h 1021 Jefferson ave
 Fasch Stephen r 105 Gregory ave
 Fasching Mrs Amelia (wid Alovisius) h 293 Sundale rd
 " Louis A [Wanda C] lettercarrier h 293 Sundale rd
 Fasey John h 181 Hill
 Fashing Alfred C [Gladys M] mgr Western Auto Stores Inc h 723 Rainbow ave
FASHION PARK CLOTHES, sold by LANG'S 35 S Main, Metropolitan Bldg Phone HF-0514
 Fasick Frank F [Helen] wks THE M O'NEIL CO r 249 W Exchange
 " John E wks Firestone h 409 E Exchange
 " John P [Margaret R] stmfir Firestone h 409 E Exchange
 " Ruth P student h 409 E Exchange
 Fasig Alice M student h 347 S Maple
 " Chas A [Margaret B] wchmn h 430 Douglas
 " Danl W h 201 Lake
 " Mrs Florence M (wid Wm J) h 527 Carroll
 " Harold W wks StThomas Hosp h 204 N Maple
 " Howard [Jessie] wks Castle Furn Co h 1520 Rodd
 " J Chas (Fasig Slnk Co) r 33 S Howard
 " Jack B [Ruth E] clk Acme No 43 h 2730 Albrecht
 " Jesse L [Lea] slsmn h 390 Massillon rd
 " Mrs Mary (wid Monroe L) h 201 N Maple
 " Monroe W h 204 N Maple
 " Ross L [Ida] painter h 691 Roselle ave
 " Mrs Ruby V music tchr h 201 Lake
 " Slnk Co (J C Fasig) 33 S Howard
 " W Lee [Inez] mech Hyde Motors Inc h 527 Carroll
 " Wayne R [Margaret C] wks Goodyear-Z Corp h 967 Hayes ave
 Fasnacht Alice M wks A Buxbaum Co h 506 Ohio
 " Aura A h 506 Ohio
 " Cora I wks Superior Ptg Co h 506 Ohio
 " John D student h 506 Ohio
 " Robt E [Edith I] clk h 175 Edward ave
 " Mrs Una V (wid John B) h 506 Ohio
 " Walter [Robertal] clk Postoffice h 618 Glendora ave
 Fassbindel Nicholas J carp h 1261 Carey ave
 Fassnacht Mrs Ada E h 104 Rhodes ave
 " Chas A h 444 Madison ave
 " Edward A [Dessie E] sign painter 212 Kelly ave h same
 " Mrs Emma S (wid Earl A) h 230 Kelly ave
 " Harry T [Katherine T] clk Goodrich S Inc h 2333 Ardendale ave
 " Lee M [Fstella I] deputy County Sealer basement Court House h 1049 Clark
 " M Eugene student h 104 Rhodes ave
 " Marie M clk Goodrich h 1049 Clark
FASSNACHT MILTON E [Helen E] mgr National Oxygen Co h 918 Copley rd Phone HE-4573
 " Wm R [Thilte B] pres Great Eastern Billiard Co h 626 S Sunset View dr
 Last Annabel student h 2207 16th S W
 " Guy R [Golda C] h 930 Jason ave
 " John lab h 2203 16th S W
 " John D h 1236 Lakeside ave
 " Wm A [Mary F] janitor h 703 Rhodes ave
 Fate Albert N caretaker h 1259 S Hawkins ave
 " Eugene T student h 1259 S Hawkins ave
 " Harry A [Margaret J] servmn Ohio Edison L S Co h 2653 Pelton ave

FATE

" Mrs Helen wks Firestone h 663 Noah ave
 " Marlon A wks Goodrich h 2653 Pelton ave
 " Wm C [Frances I] wks Gen T & R Co r 720 Excelsior ave
 Fath Conrad [Helen] wks Col Salt Co h 916 Snyder
 " Conrad L [Hilred] drftsmn h 69 W Glenwood ave
 " Elizabeth student h 916 Snyder
 " Mrs Elizabeth C (wid Geo) h 614 Easter ave
 " Mrs Mary (wid Andrew) h 939 Snyder
 Fatica Adeline h 480 Delmar ave
 " Alphonso student h 480 Delmar ave
 " Dominic [Catherine] wks St Ry h 480 Delmar ave
 " Frank [Virginia] wks Goodrich h 283 E York
 " Mary student h 480 Delmar ave
 " Pasquale h 480 Delmar ave
 Fatigusa Frank [Alexandria] wks Goodrich h 117 Otto
 " Paul student h 117 Otto
 Fatiguso Constantino [Stella] (Lion Ice Co) h 192 Charles
 " Florence V student h 102 Charles
 " Marian B student h 102 Charles
 " Rose A h 102 Charles
 " Sam [Madeline] (Jefferson Cleaners & Tailors) h 29 Belvidere way
 Fatkins Mrs Marie P h 2080 East ave
 Fauble Bartlett S [Alice G] bus opr h 754 N Howard
 " Leroy S [Alma I] lab h 586 Hollibaugh ave
 Faucett Mrs Alice V (wid Inza) h 128 E Lowell ave
 " Alvin R [Anna] wks Goodyear h 213 Kryder ave
 " James M student h 213 Kryder ave
 " John M [B Wanda] clk Miller R Co h 126 L Lowell ave
 Paul Mrs Catherine (wid Adam) h 324 E Croser
 Faulder Dorothy J student h 321 Lookout ave
 " G Chester wks B & O R R h 321 Lookout ave
 " Geo K [Elizabeth M] wks Goodrich h 997 LaCroix
 " Iee J [Inez B] mach h 321 Lookout ave
 " Roland W student h 321 Lookout ave
 Faulds Mrs Dorothy I opr O E Tel Co h Cuya Falls O
 Fauley Carl H [Mamie L] wks Goodyear h 762 E Buchtel ave
 " Lawrence G [Nellie M] wks Goodyear h 1883 Pilgrim pl
 Faulhaber Elizabeth h 615 Pleasant pl
 " Frank h 615 Pleasant pl
 " Frank [Elizabeth] wks Goodrich h 615 Pleasant pl
 Faulk Howard H prsfrd h 1197 East ave
 " John W [Rosie B] painter h 582 Talbot ave
 " Oscar W [Lmma R] slsmn Burns Mtr Co h 721 East View ter
 " Richard L [Dvelyn A] auto mech h 582 Talbot ave
 " Russell [Floyd D] wks City Ice & C Co h 564 Hamme
 " Thos F [Goldie M] wks City I & C Co h 527 Upton
 Faulkenburg Mrs Grace wks Miller R Co h 1327 S High
 " J Forrest [Mae M] wks Goodyear h 1658 Goodyear Blvd
 Faulkner Carl truck dr r 127 N College
 " Chis A [Tekla] wks Robinson C P Co h 832 Iorain
 " Joseph J [Edna L] wks Goodrich h 648 Lakemont
 " John C [Regina C] dr Goodyear h 1780 Adelaide Blvd
 " Sarah C student h 523 Bishop
 " Wm C [Catherine A] carp h 523 Bishop
 Paul Fred R [Kathryn D] wks Palmer Match Co h 421 Palm ave
 Faultless Archie wks Goodyear h 1851 Goodyear Blvd
 " Doris E h 1851 Goodyear Blvd
 " Rae J student h 1851 Goodyear Blvd
 Faults Vance [Ioulse] r 444 Perkins
 Faunce James [Helen] wth Firestone h 157 Atlas
 Faur Nicholas [Helen] h 1256 Moore
FAUSER (CHRIST) vice pres Exchange Printing Co h 910 Beardsley Phone FR-2822
 Fausnaught Chas T [Erma M] h 260 Rockwell ct
 " Thelma M h 260 Rockwell ct
 " W Russell h 260 Rockwell ct
 Faunsight Edna wks Firestone r 1338 S High
 " Harry M musician h 272 N Arlington
 " Mibel wks Firestone r 1338 S High
 Faust See also Foust
 " Al A [Betty] h 786 S High
 " Clyde W [Mary E] wks Goodyear h 1581 Pilgrim
 " Donald A [Letty H] h 435 Daniels pl
 " Geo wks Ak Cora-Cota B Co h Cuya Falls O
 " Mrs Pauline wks Anderson R Co r 502 W Market
 " Mrs Sadie E (wid Joseph W) h 825 D Exchange
 Fautv Nick wks Firestone r 41 Stanton ave
 Fautv Mrs Virginia (wid Wm) h 2010 Manchester rd
 Fauver Wm A real est h 550 Weber ave

ROSE HILL BURIAL PARK Akron-Medina Road
 W Market St Ext. Phone HE-8316
 PERPETUAL CARE MODERATE PRICES

THE CARMICHAEL CONSTRUCTION CO.

148 EAST MILLER AVENUE



CONFIDENCE:
Discuss With Us Your Building
Projects and Problems

698

BURCH DIRECTORY CO'S

The BILLOW Co.

Funeral Service Since 1875

*Chapel and Office: 118-124 ASH STREET

Phone BLackstone 7171

ASK FOR OUR FREE BOOKLET

"BILLOW FUNERAL FACTS"

FAVARO

Favaro Joseph [Josephine] dr E H Wiener Co h 196 Cross
Faverty Erchel T [Opal O] wks Goodyear h 966 Wyley
Favinger Clarence M wks Goodrich h 1060 W Market
" Floyd W clk Std Oil Co h 1060 W Market
" Geo slsmn Neon Tube D Co h Wadsworth O
" Geraldine M stenog h 1060 W Market
" Kathryn E student h 1060 W Market
" Wilbur K [Fannie L] slsmn HdW & S Co h 1060 W Market
Favorite Novelty Co (A O Davis) garter mfrs 579 1/2 S Main
Fawcett Geo student h 724 Kling
" John [Frances] mldr h 724 Kling
" Lavton R printer h 68 Franklin
" Raymond E student h 724 Kling
Fawick Dorothy M student h 1191 W Sunset View dr
" Florence L student h 1191 W Sunset View dr
" Thos L [Marie L] mfr h 1191 W Sunset View dr
Fawknr Mrs Mary E h 148 Ira ave
Fawn Permanent Wave Shoppe (A B Fenwick) 49 1/2 S Main
" Roger Studios R W Fawn mgr commercial artists 208 A C & Y Bldg
" Roger W [Ruth C] mgr Roger Fawn Studios h 1758 7th (C F)
Fay Edward A cir dept Beacon Journal h Cusa Falls O
" Laura M clk Com P & L Co h 808 Gorge Blvd
" Lena A h 808 Gorge Blvd
" Margaret phone opr Mohawk R Co h 818 N Main
" Margaret M h 61 W Long
" Mrs Marian h 538 W Market
" Mary A cir dept Beacon Journal h J M Aylward White Pond dr
" Mary Ellen h 61 W Long
" Mrs Minnie (wid Orion) h 1170 Copley rd
" Robt E [S Elizabeth] h 808 Gorge Blvd
Faycak Joseph [Mary] wks Goodrich h 2111 5th S W
Faye Apartments 105 Dodge ave
Fayerweather Nellie S h 51 Mayfield ave
" Wm P h 51 Mayfield ave
Faylor Chas N [Abbie V] h 2576 Ogden ave
" Roy S [Mary M] statistician Goodyear h 276 Canton rd
Faysash Julius F [Anne M] wks Firestone h 1337 Brown
Fazan Geo B [Inez P] mach Goodrich h 267 Brown
Fazea Tony wks Goodrich r 60 S Walnut
Fazenbaker Elmer L [Fisic F] wks Goodrich h 497 Lagoon
" Russell E [Adeline E] wks Goodrich h 374 Campbell
Fazio Basil [Verna] h 234 Beaver
" Chas [Irene] wks Mier Bros h 306 Stanton ave
" Irene V clk Central Dry Clnrs h 306 Stanton ave
" Joseph [Theresa] wks Mayflower Hotel h 306 Stanton ave
" Michael A [Elizabeth B] wks Gene's Restaurant h 154 Jesse ave
" Rose h 306 Stanton ave
" Mrs Theresa h 154 Jesse ave
Fazzino Angelo lab h 248 Wooster ave
" Biasio h 248 Wooster ave
" Frank [Anna] h 999 Big Falls ave
" Joseph h 248 Wooster ave
" Morris h 999 Big Falls ave
" Rose h 248 Wooster ave
" Rose M h 999 Big Falls ave
" Wm wks Goodyear r 154 Farbell
Feagles Jerry [Jane] wks Firestone h 1065 Chalker
Fearas Hulon [Alma] wks Firestone h 1349 Newton
" Pauline h 1349 Newton
Fearce John h 1233 1/2 S Main
Fears Essie [Ethel] h 132 Chestnut al
" Freeman h 132 Chestnut al
" Garfield [Althea] wks Firestone h 328 Eastland av
" Oscar student h 328 Eastland ave
Feasel Frvin r 309 Arch
" Wm E wks Goodrich h 1008 Jefferson ave

FEASTER

Feaster Irvin [Florine] wks Anaconda Z O Dept h 126 Halstead
" Marvin wks Firestone r 1144 1/2 S Main
Featherolf Gail H [Edna N] h 928 Oakland ave
Feathers Chas [Lela] wks Gen T & R Co r 632 T Archwood ave
" Darrus E [Nellie L] wks Goodyear h 1549 Merrill
" Geo W [Meryl] wks Goodyear r 176 Nieman
" Harry H wks Firestone h 1178 Laurel ave
" Mrs Helen (wid Roy F) h 628 E Buchtel ave
" John E [Estella L] (Blue Print Supply Co) h 72 1/2 Fallsades dr
" Lewis [Dorothy] h 91 Wills ave
Featherston Frances phone solr Times-Press
" Wesley h 1153 Gorge Blvd
Febler John [Barbara] wks Gen T & R Co h 1850 Ford ave
Feculich Estelle beauty opr Guss Warner
Feddern Werner h 1063 Sawyer ave
Federal Barber Shop (J D Williams W A Barkley) 323 Perkins
" Express Inc H J Secoy mgr motor trucking 866 S High
" Gold & Silver Co (N S Jacobstein) 34 E Mill
" Hotel Wm Hampton propr Zev Henderson mgr 2 Federal
" Loan Office (A A Reiser) 1142 S Main
" Lunch (Mrs Senora Sherman) 6 Federal
" Oil & Gas Bldg 109 N Union
" Oil & Gas Co F B Many pres Dr M M Bauer vice pres C F Schnee sec E B Gill treas, 109 N Union
FEDERAL PAPER & TWINE CO The, F E Bensley pres and treas J G Stoller vice pres F E Whittemore sec C G Rausch auditor wholesale paper twine and office supplies offices and warehouse 180 E Mill Phones HE-3139 3138 and 3130 also 2373 E 9th Cleveland O Phones Prospect 2333 and 2834 (See page 97)
FEDERAL REALTY CO H I Davidson mgr real estate 203 S Main Phone JE-6151
" Storage Co G H Dunn pres C E Ummach vice pres, B W Hierce sec C Blake McDowell treas real estate holding 2200 1st-Central T Bldg
Fedarbar Bernat [Mary] pres R C R Theatres Co cont 520 S Arlington h 518 same
" Max M [Mildred M] sec and treas R C R Theatres Co h 729 Gorge ave
Federico Anthony D [Anna] gro etc 92 Charles h 131 same
" Concetta student h 131 Charles
" Jennie student h 131 Charles
Fedorlein Casper J [Anna E] wks Goodyear h 548 Inman
Federman Genj R with Federman Co h Portage Hotel
FEDERMAN O The N S Goldman gen mgr dept store dry goods men's and boys clothing and furnishings women's and children's ready to wear garments millinery shoes wall paper furniture carpets paints etc 84-92 S Main cor Mill Phone JF-5161
" John [Mollie I] wks Goodrich h 633 Fouse ave
" Leo G [Anna J] treas Lucky Furniture Co h 187 N Highland ave
" Morris R [Rae] country circulation Times-Press h 671 Copley rd
" Saml wks Auction Furniture Co h 481 Rhodes ave
" Saml [Sarah] slsmn Richman Bros Co h 384 Madison ave
Fedewa Mrs Ina M masseuse Lanie's B Parlor h 217 Smith
" Nick (Palace Bath Parlors) h Garfield Hotel
Fedor Adam [Catherine] wks Goodyear h 379 Homestead
" Andrew [Susanna] wks Erie R R h 1287 Marcy
" Andrew M wks Goodyear h 1287 Marcy
" Angela student h 379 Homestead
" Ann waitress North Hill Diner h 1287 Marcy
" Elizabeth M clk Kroger G & B Co h 1287 Marcy
" Frank B [Sarah] wks Firestone h 892 Redfern av
" John [Anna] h 223 Rhodes ave
" Wm B student h 1287 Marcy
Fedora John h 372 Pine
Fedorovich Anna clk h 29 Cole pl
" Frank [Julia] wks Goodyear h 2357 Eastlawn ave
" Mary clk h 29 Cole pl
Fedorovich Anna wks Palmer Mitch Co h 2434 8th S W
" Geo [Julia] h 2442 8th S W
" Peter [Mary] h 2434 8th S W
Feduniak Anna student h 551 Morgan ave
" Fred [Pauline] wks Goodrich h 706 Morgan ave

THE CENTRAL ASSOCIATED REALTY CO. 403 OHIO BUILDING

SUNSET VIEW SUBDIVISION WE WILL Aid YOU IN FINANCING YOUR LOT OR BUILDING

AKRON CITY DIRECTORY

699

FEEDUNIAK

" Harry [Anna] wks Goodrich h 551 Morgan ave
 " Michael student h 706 Morgan ave
 " Stephen student h 551 Morgan ave
 " Wm student h 706 Morgan ave
 Fee Anna R student h 2092 5th S W
 " Donald B [Ruth M] wks Goodyear h 423 Champlain
 " Francis R [Helen K] field asst Equitable I I Co h 180 N Portage path
 " Henry J [Clara M] electn Goodyear h 48 I rankln
 " Howard B [Bernice F] city fireman h 471 Alpha
 " Mary A h 2092 5th S W
 " Patrick [Margaret] wks Goodrich h 2092 5th S W
 " Richard B h 1064 Arlington pl
 " Russell [Leatha] pipeftr Goodyear r 80 S Martha
 " Mrs Stella I [wid James B] h 1064 Arlington pl
 Feederle Antoinette h 204 S College
 " Herman O [Della B] ext N Y Life Ins Co h 279 Park
 Feelev Mrs Carrie r 291 Arhavr ct
 " J Paul student h 1161 MtVernon ave
 " Jeanne M student h 1161 MtVernon ave
 " John J [Pauline F] clk Goodrich h 1161 MtVernon
 " Retta student r 291 Arhavr ct
 Feely Edward O [Iris A] clk Goodyear h 784 E Exchange
 Feeman David D [Gertrude] h 157 W South
 " Frank S [Father V] wks Goodrich h 18 Mantla pl
 " S Victor [Alice M] wks Goodrich h 933 Snyder
 Feeney Chas A [Clara I] h 1528 S Main
 " Earl H [Drma I] slsmn h 298 Carroll
 Feerer Martin M [Isabel G] agt Northwestern h 919 Baughman
 Feezel Chas agent State Auto M I Co h 650 Greenwood
 " Rilev L [Iris M] formn Reiter D Co h 650 Greenwood ave
 Fegal Stella student h 1226 Lily
 Fegin James N [Anna R] wks Firestone h 238 Abel
 " Reuben L [Bertha] wks Goodrich h 476 Bell
 " Ulysses S [Emma] h 474 Bell
 Fegacher Andrew W [Mary M] formn B & W Co h 206 W Long
 " Paul M welder h 206 W Long
 Fehr Donald F [Margaret M] clk h 705 Hazel
 " Joseph M r Hotel Marine
 Fehrentz Chas D [Mardell M] wks Goodyear r 564 Allyn
 Felber & Shea owners Colonial Theatre 48 E Mill
 Felcht Carl E [Harriet J] clk Foster O S Co h 445 Perkins
 " Mrs Ella P (wid Robt M) r 156 Aqueduct
 " Mrs Laura M (wid Arthur) h 98 W Bowers
 Felck Freda M wks Goodyear h 1429 Brandon ave
 Feinfeld Anton G [Martha E] wks Goodrich r 211 Myrtle pl
 " Harold O [Madge E] wks Goodyear h 1429 Brandon
 Felge Sterling D [Irene R] slsmn h 412 Noah ave
 " Sterling E carp h 853 Copley rd
 Felght Russell [Pauline] mech DeWitt Motor Co h 31 N Arlington
 Felhl Fred h 21 S Walnut
 Felht Michael [Elizabeth] h 1287 3d ave
 Felkert Adrian H wks Am Anode Inc h Portage Lakes O
 " Mrs Anna (wid Wm) h 874 Hammel
 " Orrin K wks Selberling R Co h 874 Hammel
 Feller Alfred F [Martha] wks Quaker O Co h 185 Stone
 " Arno K prsmn Sup Ptg Co h 336 E Voris
 " Dorothy waitress r 518 S Arlington
 " Ernest night man Stunders D-I-Y System h 125 N Forge
 " Franklin E [Martha] wks Ak Belting Co h 336 E Voris
 " Kurt H cashr Mayflower Hotel h 185 Stone
 " Paul C [Freda] wks Quaker O Co h 191 Stone
 " Rudolph B [Ellen D] wks H Muehlstein Co h 191 Stone
 " Wm F plbr h 336 E Voris
 Felling Julia A wks 190 Casterton ave
 Felman Mrs Eva M sec Jos A Feiman Co h 710 Mentor rd
 " Joseph A [Eva M] pres and treas Jos A Feiman Co h 710 Mentor rd
 " Joseph A Co J A Feiman pres and treas, Mrs Eva M Feiman sec curars wholesale 732 S Main
 Feine Mrs Marcarotte h 428 Allyn
 Feinelsen Joseph C [F Edna] wks Goodrich h 886 Brown
 Feingold Albert L dentist 847 1st-Central T Bldg h 549 Avalon ave
 " Bertha h 549 Avalon ave

FEINGOLD

" Gertrude clk Economy Shoe Stores h 549 Avalon ave
 " Herman (Economy Shoe Stores) h 549 Avalon ave
 " Martha clk Economy S Stores h 549 Avalon ave
 " Morris J with Economy Shoe Stores h 549 Avalon
 Feinsilver Albert A [Annette] clk E H Weiner Co h 1057 Diagonal rd
 " Mrs Bella (wid Joseph) h 1057 Diagonal rd
 " Leonard student h 1057 Diagonal rd
 " Wm watch repairer 16 S Howard h 1057 Diagonal rd
 Feir Alex R [Illian F] buver THE M O'NEIL CO h 1076 Jefferson ave
 Feist Albert I [Clara R] wks Firestone h 116 Leora
 " Presley R [Iva B] wks Goodyear h 1656 Malasia
 Feister Cyrus H [Frances S] wks Goodyear h 1296 Kellogg ave
 " Jesse O [Teresa M] painter h 569 Corice
 " Rose F h 1296 Kellogg ave
 Feiters Mrs Emma I h 348 Park
 Feitz John wks Mayflower Hotel h 181 Lake
 Fejes Danl [Florence] wks Firestone h 1332 Sweitzer
 " Geo M [Mary] h 1156 Taylor
 " John [Elizabeth] h 1156 Winton ave
 " John [Marle] wks Firestone h 273 Steiner ave
 Fekete Albert [Barbara] wks Goodrich h 120 E Voris
 " Chas [Anna] wks Mohawk R Co h 1284 3d ave
 " John [Julia] carp h 348 E Croser
 " Joseph student h 348 E Croser
 " Julia beauty opr h 348 E Croser
 Felh Frank A wks Goodyear r 994 E Exchange
 " Joseph wks Goodrich h 590 Bertha ave
 " Stephen wks Goodrich r 796 Wilmot
 Felber Anna M tchr h 71 W Mildred ave
 " Catherine h 898 Kling
 " Edward h 75 N Forge
 " Mrs Emma M h 71 W Mildred ave
 " John [Theresa] wks Gen T & R Co h 898 Kling
 " John C [Marguerite] rec clk Portage Hotel h Cuza Falls O
 " Mrs Josephine saleswoman h 495 Sumner
 " Mark L [Hazel S] with Goodyear h 900 N Howard
 Feld Ben [Helen] with Swiss Cleaners h 868 N Main
 " Herman wks Swiss Cleaners h 868 N Main
 " Isadore wks Swiss Cleaners h 868 N Main
 " Milton pres Akron Palace Theatre Corp h N Y City
 " Saml [Jennie] (Swiss Cleaners) h 868 N Main
 Feldhaus Mrs Adella A (wid Fred F) h 275 W Center
 " Alfred G h 275 W Center
 " Fred F h 275 W Center
 " Hilda M asst cashr Water Works h 275 W Center
 Feldhausen Francis J [Ada] insp Goodrich h 501 Yagoon
 Feldman Abraham P [Selma S] atty 1006 Akron S & L Bldg h 512 Bacon ave
 " Anna office asst Bear F Co h 983 Haynes
 " David [Katherine] hatchery h 358 McGowan
 " Edith h 983 Haynes
 " Edward slsmn Sacks D Sup Co r Y M C A
 " Isaac [Rose] gro 421 Howe h 983 Haynes
 " Louis M [Kathryn] atty 1006 Akron S & L Bldg h 210 W Sutte
 " Minnie student h 983 Haynes
 " Mrs Selma S atty 1006 Akron S & L Bldg h 512 Bacon ave
 Feldstein Leonard [Dorothy] clk r 321 Wheeler
 " Maurice student h 1256 Newton
 " Saml [Mary] gro 1256 Newton h same
 " Sylvia student h 1256 Newton
 Felds Mathew [Elizabeth] h 827 Merton ave
 Felger Arthur F [Romayne I] chauff H B Manton h e s N Portage path
 " Edwin J [Mima C] shipper Goodrich h 205 Spicer
 " Mary M tchr h 205 Spicer
 " Wm C [Rita A] agt Midland M L I Co h 424 Doyle
 Fellan Louis [Catherine] wks Goodyear h 749 W Bowers
 Felice John [Mary] wks Natl R M Co h 224 Abel
 " Joseph wks Natl R M Co h 224 Abel
 " Luigi wks Firestone h 826 Bellows
 Felix Albert B [Nellie C] wks F H Weiner Co h 338 Chase ct
 " Mrs Anna (wid Chas) h 447 S Maple
 " Geo h 247 Mustill ct
 " Motorcycle Club rear 419 S Main
 " Wm E [Dorothy M] h 139 Newton pl
FELKER EDWARD P [Alma L] (Herberich Felker Rowley & Taylor) h 123 N Portage path Phone BR-4443
 Fell Cecil insp Goodyear r 44 Kent
 " Linda student St Thomas Hosp h same
 " Mrs Mary smstrs Children's Home h 930 Johnston

THE DAUNTLESS PLUMBING & ELECTRIC CO. 18-22 E. State St. PHONE PLUMBING, HEATING AND ELECTRICAL CONTRACTORS Franklin 8109

700

BURCH DIRECTORY CO'S

FELI

" Robt wks Firestone r 290 Ido ave
 " Robt Jr student r 290 Ido ave
 " Thaddeus wks Firestone r 194 1/2 Brookside ave
 Fellabaum Merritt wks Goodrich r 1278 Beardslev
 Fellidin Jean A [Annette S] wks Goodrich h 617 Hazel
 Fellenbaum Albert h 287 Silver
 " Mrs Anna (wid Louis) h 287 Silver
 " August W [Anna M] wks Goodyear h 1025 Bloomfield ave
 " Gladys h 287 Silver
 " Helen M stenog h 1025 Bloomfield ave
 " Mrs Maggie h 284 Lake
 " Ruth I h 1025 Bloomfield ave
 " Theda I waitress H L Leonard h 364 Carroll
 Feller Benj student h rear 761 Hilbish ave
 " Frank B [Maude] wks Gen T & R Co h rear 761 Hilbish ave
 " Fred D [Leola A] branch mgr Anderson Motor Service Co 58-60 E Cedar
 " Lawrence student h rear 761 Hilbish ave
 " Loren J student h 874 Kelly ave
 " Saml S [Emma M] wks Goodyear h 874 Kelly ave
 Feltnly David F [Max] coll Heminger-Ritzman Co h 2233 Oakwood dr (C F)
 Felsman Max E [Rose] slsmn h 561 Storer ave
 Felstein Benj [Lena] wks Averill D Co h 744 Moon
 Felt John wks Goodyear r 237 Berman
 " Katherine wks Children s Home h 264 S Arlington
 Felt & Tarrant Mfg Co J C Silvester mgr adding machs 635 2d Natl Bldg
 Felter Beatrice C student h 1171 Gorge blvd
 " Geo A [Lena A] wks Albrecht Gro Co h 1171 Gorge blvd
 " Kenneth A student h 1171 Gorge blvd
 Feltner Sarah waitress Holland Mill Rest h 217 Pioneer
 Felton Albert [Lou] engr Goodrich h 313 Fernwood dr
 " Albert E [Marie M] wks Averill D Co h 457 Evers
 " Chas A [Sadie M] sub lettercarrier h 1101 Norka
 " Dennis h 74 Lods
 " Mrs Dora (wid Howard A) h 401 E Exchange
 " Mrs Effie J r 244 W Center
 " Gustav J [Effie L] wks Twin Coach Co h 235 Viers ct
 " Harry C [Virginia S] wks Grennan B Co h 796 Coburn
 " Mrs Hattie h 100 Lods
 " John A student h 313 Fernwood dr
 Felts John S [Nellie D] wks Firestone h 711 Chester
 Felule August F h 116 F North
 " Frank clk Chas Lucentl h 116 E North
 " John wks Ohio Edison Co h 116 E North
 " Mary h 116 E North
 " Sully h 116 E North
 Felver Dorth A [Faye O] gro etc 207 S Arlington h same
 " Geo E [Helen M] wks A C & Y Rs h 27 Irene ave
 " Mrs Louisa B [wid Geo E] h 230 S Maple
 " Myrtle I h 230 S Maple
 " R Ralph student h 950 W Exchange
 " Raymond O [Mae K] slsmn h 950 W Exchange
 " Richard I student h 950 W Exchange
 " Vivian C student h 950 W Exchange
 " Zena M h 230 S Maple
 Femia Saml [Rose J] wks Mohawk R Co h 120 Aetna
 Femister Retta h 580 Davton
 " Wm h 580 Davton
 Fenchel Carl F [Gertrude] wks G J Renner B Co h 49 Fir Hill
 " Walter J [Fveln C] bus opr Ak Trans Co h 81 Bachtel ave
 Fendel Chris [Margaret M] wks Firestone h 1375 S Main
 " Raymond C h 1375 S Main
 " Ruth wks Goodrich h 1375 S Main
 Fendennem Mrs Ada M clk Goodyear h 150 Myers ave
 " Charlene student h 150 Myers ave
 " Chas E [Marie T] wks Firestone h 2207 24th S W
 " Earl E [Lucy E] h 2332 19th S W
 " Grant E [Bernice M] wks Palmer Match Co r 1320 W Waterloo rd
 " Lois M student h 962 Oakland ave
 " Mary M h 150 Myers ave
 " Ralph E clk A & P Tea Co h 2332 19th S W
 " Wellington R ptrnmkr Goodyear h 962 Oakland ave
 Fender Bros (H R and J C) restr 1395 E Market
 " Carey N [Bertha R] wks Goodyear h 1782 Shaw av
 " Earl C [Lou B] sta attdt Citles S O Co h 161 Fremont ave
 " Edna h 131 W Buchtel ave
 " Edward A baker h 131 W Buchtel ave

FENDER

" Geo [Elizabeth S] wks Goodyear h 712 Garry rd
 " Gilbert D [Desate L] with Mutual Auto S Co h 1901 Flint ave
 " Hurley R [Margaret] (Fender Bros) h 14 N Johns
 " James C [Loretta M] (Fender Bros) h 49 S Walnut
 " Porter L wks A Schrader s Son Inc h 14 N Johns av
 " Troy S wks Fender Bros h 14 N Johns ave
 Fenello Frank [Mary L] h 1134 Murray ave
 Fenn Albert F [Ethel S] mgr Union Clearance Co h 2541 7th (C F)
 " Arthur J [Rosalia M] bkpr Holub I & S Co h 2442 Whitlaw (C F)
FENN CARL L [Katherine M] sec and treas Adamson Machine Co h 177 Kenilworth dr Phone UN-2691
 " Elbert agt Penn Mutual L I Co h Tallmadge O
 " Geo student h 177 Kenilworth dr
 " Herbert E [Lois M] tailor h 1183 Lexington ave
 " Lawrence W [Mary A] h 754 Crant
 " Mrs Mary (wid Nelson W) h 377 N Firestone blvd
 Fenneman Harriet M student h 1000 Delia ave

FENNER & BEANE

Fred A Muffield mgr, brokers, stocks, bonds and commodities 405 Ohio Building, Phone BL-4101
 " Burch A [Emma] wks Am H R Co h 1853 Adelaide
 " Chas W student h 1853 Adelaide blvd
 " Clarence clk h 573 Koserber dr
 " Clarence E [Ethel J] wks Goodrich h 6 Manila pl
 Fenner & Kehres (Peter Fenner, R H Kehres) billiards 2212 Manchester rd
 " Myrtle M h 1853 Adelaide blvd
 " Peter (Fenner & Kehres) h Koserber ave
 " Robt I [Alma C] wks Goodyear h 2222 12th S W
 Fennessy Loretta V clk Goodyear Garage h 388 Brown
 " Margaret M clk Goodyear h 888 Brown
 Fenning Ethel M bkpr h 82 Eber ave
 " Mrs Katherine E (wid Henry C) h 82 Eber ave
 " Ralph F [Cora D] wks Goodyear h 82 Eber ave
 Fenos Anthony r 1217 3d ave
 Fenske Albert A [Anna J] h 552 Rhodes ave
 " August F [Anna F] wks Quaker O Co h 206 Eagle
 " Marie F clk Goodrich h 206 Eagle
 " Paul E h 552 Rhodes ave
 " Regis h 552 Rhodes ave
 Fenstemaker Cleva M stenog h 547 Canton rd
 " Miles [Imogene] wks Mohawk R Co r 199 Beck ave
 " Mrs Sadie N (wid Addison W) h 547 Canton rd
 Fenstermacher Emmanuel H [Bertha R] sls mgr Hopkins & K A E Inc h Canton O
 " Myrl wks Goodyear r 156 Fulton
 Fenstermaker Ernest A student h 720 Douglas
 " Lester C student h 720 Douglas
 " Miriam R tchr h 720 Douglas
 " Wm L [Orpha I] carp h 720 Douglas
 Fenton Mrs Audra V h 894 Inman
 " Dennis wks Goodrich r 487 1/2 S Main
 " Earl A [Lilva L] capt Fire Station No 5 h 320 Ido
 " Edward W [Alma L] mach h 1558 E Market
 " Ellen M wks Goodrich h 894 Inman
 " Frank [Nellie] with Miller R Co h 340 Merriman rd
 " Geo G h 876 Wyley ave
 " Grace M student h 344 Brooklands
 " Harold W [Evelyn F] bus opr h 1018 Harrison av
 " Howard E [Nellie C] wks Goodyear h 876 Wyley
 " Howard L [Florence] h 250 N Adams
 " Irvin I [Florence L] wks Goodrich h 872 Cole ave
 " Irvin P h 526 Noah ave
 " Janice M student h 894 Inman
 " John h 898 S Main
 " Madelle N student h 320 Ido ave
 " Martin H [Edna I] h 36 N Bates
 " Pauline M h 876 Wyley ave
 " Richard J student h 174 Arch
 " Robt C [Lenore] wks Seibelling R Co h 952 Dan
 " Walter [Laural] h 174 Arch
FENTON WALTER E [Nelle M] sec Fire Dept h 830 Avon
 " Wm A [Cecelia J] wks Goodrich h 205 Smith
 " Wm H [Clara M] wks Goodrich h 362 Lindenwood
 Fentress Arthur F [Wilma I] clk Goodrich h 387 Grace
 " Henry wks Goodyear r 329 E Market
 Fenwick Ada A beauty shop 719 Grant h same
 " Allan G [Helen C] (Fawn Permanent Wave Shoppe) (Duo-Art Shoppe) h 174 Castle blvd
 " Andrew A h 256 Oberlin ct
 " Mrs Clara M beauty shop 331 Spicer h same
 " Doris G wks Goodyear h 495 Nash
 " Francis A h 256 Oberlin ct
 " Frank W [Martha V] slsmn h 1 S W Wyley
 " Glenn R [Clara M] slsmn h 334 Spicer

THE AKRON GENERAL INSURANCE AGENCY COMPANY
 601 First-Central Trust Bldg. HEmlock 5191
AUTOMOBILE INSURANCE

FENWICK

" Joseph [Dorothy] wks Goodrich h 780 Harvard
 " Joseph P [Minnie D] wks Goodrich h 111 W Long
 " Leonard V [Josephine C] wks Goodrich h 256 Oberlin ct
 " Louis H [Dolores M] h 902 Kenyon
 " Lucile M clk Ohio Edison Co h 37 Meiriman rd
 " Mrs Sarah A (wid Alex) h 719 Grant
 " Wm H [Mary E] h 670 Roslyn ave
 Feola Angelo h 1436 Sarah ave
 " Henry student h 1436 Sarah ave
 " John [Carmella] wks Firestone h 1436 Sarah ave
 Feotis Anthony J [Helen] wks Goodyear h 1404 League

Ferbitis Arnold h 1222 Girard
 Ferbstein Betty student h 565 N Portage path
 " Harry [Josephine] vice pres and treas H & F Sales Corp h 565 N Portage path
 " Herman [Bertha] whol cigars 599 S Main h 555 N Portage path

FEBSTEIN LEE J (Ferbstein & Sicherman) h 555 N Portage path Phone HE 2635

FEBSTEIN & SICHERMAN (Lee J Ferbstein Mertryl F Sicherman) attorneys at law 603-606 2d Natl Bldg Phones HE-6175 and 6176

" Sidney J [Bessie] sec H & F Sales Corp h 555 N Portage path
 Ferdinand Joseph F [Mary L] wks Firestone h 1167 Tulip ave

Ferrell Anthony [Margaret] wks Murphy L & H Co h 613 Rhodes ave

Ferency Helen student h 833 Beardsley
 " Josephine h 636 Easter ave
 " Louis [Judith] wks Firestone h 636 Easter ave
 " Louis B student h 636 Easter ave
 " Rudolph [Mary] wks Firestone h 833 Beardsley

Ferenz John [Helen] wks Goodrich h 572 E Archwood ave
 " Michael wks Mohawk R Co r 1174 1st ave

Ferenz Father J h 914 Ashland ave
 " Stephen [Theresa] wks Firestone h 914 Ashland av

Fergus Emory R [Helen R] clerk h 277 Livingston pl
 " Helen h 271 Livingston pl
 " Joseph [Catherine] h 271 Livingston pl
 " Wm student h 271 Livingston pl

Ferguson See also Furginson

" Alice clk Gen I & R Co h 1524 Pilgrim
 " Mrs Ann (wid James W) h 55 Eber ave
 " Mrs Belle A (wid Sherman W) h 926 Silvercrest ave
 " Raymond D [Minnie C] policeman Goodyear h 211 Pioneer

" Bernice G wks Goodyear h 231 Pioneer
 " Bert W clk Isaly D Co h 1587 Goodyear blvd

" Chris student h 1006 Florida ave
 " Chas h Colman ave
 " Chas [Agnes] formn Goodyear h 1142 Ackley

" Chas G [Frieda] wks Ferriot Bros Inc h 173 Luke
 " Chas J bkpr Dime S Bank h 55 Eber ave
 " Charlotte E wks Miller R Co h 926 Silvercrest ave

" Clayton B wks Goodyear h 1587 Goodyear blvd
 " Cleon O [Stephanie] supt Greenlawn Memorial Park Romig rd h same

" Clyde E wks Kalamazoo S Co h 860 E Exchange
 " Danl [Jane] wks Goodyear h 86 MtView ave
 " Danl C clk h 86 MtView ave

" David S student h 1142 Ackley
 " Donald M wks Firestone h 55 Eber ave
 " Dorothy h rear 1650 Englewood ave

" Earl D [Jean E] cashr Otis & Co h 2305 State rd (C F)
 " Earl L [Eva J] wks Goodyear h 315 W Chestnut
 " Edward r 680 Edgewood ave

" Evelyn h F A Seiberling N Portage path
 " Mrs Florence (wid Wm H) h 873 Johnston
 " Forest M [Bertha A] school policeman h 79 Mosser ave

" Mrs Frances (wid Harry L) h 75 E Tallmadge ave
 " Frances E wks Goodyear h 2230 5th S W
 " Frank B [Winifred A] clk A C & Y Co h 1311 Kentucky ave

" Frank M [Isle F] (Merit Products Co) h 336 W Chestnut
 " Fred J [Julia A] engr h 707 Noah ave

FERGUSON GEORGE A [Agnes M] physician eye ear nose and throat specialist 1129 2d Natl Bldg Phone JD-2173 hours 9 to 12 a m and 1 30 to 4 p m except Wednesday afternoon h 922 Mayfair rd Phone FR-2345

" Geo S [Susan J] wks Goodyear h 571 Bank
 " Gilbert G student h 707 Noah ave
 " Gordon student h 211 Pioneer

" Harold B student h 1618 Manchester rd

FERGUSON

" Harry [Irene] truck dr Botzum Bros Co h rear 1650 Englewood ave
 " Harvey M [Sylvia C] engr Goodrich h 483 Malvern rd

" Henry wks Col Ins Co h rear 322 W Crosier
 " Herschel H [Leora] h 61 Carlton dr
 " Mrs Iola wks 1257 Wooster ave

" Irene h 32 N Martha ave
 " Iris L h 763 Boulevard
 " Iva F h 1145 Lily

" J Henry [Rose J] wks Goodyear h 585 Elbon ave
 " James [Margaret R] const wkr h 1006 Florida ave
 " James C wks Goodyear r 1616 Multnoma ave

" James H [Hinnie M] mstr mech h 61 Carlton dr
 " James R [Marjorie] wks Firestone h 2310 1/2 20th S W

" John B [Emeline C] wks Goodyear h 37 N Valley
 " John C [Daisy L] bgmn Union Depot h 623 Chittenden

" John H h 129 Ira ave
 " John L [Lydia F] h 503 Wooster ave
 " John W [Ldna J] wks Goodyear h 169 Fremont av

" Mrs Katie A (wid Rolla M) h 790 Frazee ave
 " Kenneth [Pen] with R M Allen
 " Kenneth E [Goldie E] wks Goodyear h 227 Goodview ave

" Lee R [Lorraine O] slsmn Jewel Tea Co h 1169 McKinley ave
 " Linus W musician h 873 Johnston

" Loman S [Edna G] wks Goodyear h 1164 Pond View ave
 " Lynn F [Marie F] wks Goodyear h 1687 Goodyear blvd

" Mabel wks Firestone h 495 Elbon ave
 " Madeline F stenog Dime S Bank h 55 Eber ave
 " Mark [Edna B] wks Int Lead Ref Co h 689 Cato ave

" Martha T student h 689 Cato ave
 " Mary E nurse Children's Hosp h same
 " Max E wks Firestone h 154 1/2 Stanton ave

" Mildred I h F A Seiberling N Portage path
 " Mrs Minnie M (wid Thos D) h 192 S Arlington
 " Mrs Nora M h 239 1/2 W Exchange

" Norma E student h 55 Eber ave
 " Phillip W [Helen D] trust dept 1st-Central T Co h 1029 Bloomfield ave

" Postle L [Rachel S] policeman Goodrich h 1861 Goodyear blvd
 " Ralph h 56 Cuyahoga

" Ralph [Phyllis M] bus opr Ak Frms Co h 396 Reed ave
 " Ralph V [Bertha L] beauty shop 778 E Market h same

" Ray C [Viola M] wks Firestone h 30 Stanton ave
 " Robt wks O Nell Co r 237 B W Exchange
 " Robt [Margaret] lab h 2192 23d S W

" Robt jr [Betty L] wks Gen T & R Co h rear 2140 15th S W
 " Robt O [Rhea E] wks Goodrich h 1027 Avon

" Robt S [Lleanor N] elec engr Goodyear h 1100 Jefferson ave
 " Roy C [Viola M] welder Goodrich h 1178 Lidsen ave

" Russell J clk A & P Tea Co r Y M C A
 " Russell W student h 1618 Manchester rd
 " Ruth B stenog Carl Looker h 707 Noah ave

" Ruth J wks James Bakery h 192 S Arlington
 " Thos S student h 1142 Ackley
 " Thos W [Carricleasa] wks Firestone h 570 Cuyahoga

" V. Iva h 2230 5th S W
 " Wallace B [Eva] wks Goodyear h 1618 Manchester rd

" Wm h 2192 23d S W
 " Wm [Bessie F] wks Firestone S P Co h 957 Boulevard

" Wm H [Iola] h 1145 Lily
 " Wm N student h 61 Carlton dr
 " Wm R [Mary J] wks Goodyear h 662 Sanford ave

" Wynone r 665 Victoria ave
 Ferguson Chas D slsmn Std Oil Co h Cuyah Falls O

" David G wks Goodrich h 418 Bell
 " David H archt h 130 Marvin ave
 " David R student h 418 Bell

" Geo P student h 1315 Sunrise dr
 " Mrs Jessie M (wid David) h 418 Bell
 " Kenneth W [Evelyn C] wks Goodrich h 426 Bell

" Mrs Mayme F (wid David R) h 130 Marvin ave
 " Wm W student h 130 Marvin ave
 Ferich Anton [Millina] wks Summit M & M Co h 371 Beth

Ferko John [Julia] wks Firestone h 1029 Bellows
 " John Jr h 1029 Bellows

If Going Places, Call **City Cab Co. for Taxi Service** BL-3141



EXCHANGE CHEVROLET, Inc. "After We Sell We Serve"

444 WEST EXCHANGE ST. Phone Jefferson 8141
Our Obligation Is Your Guaranteed Satisfaction

702

BURCH DIRECTORY CO'S

FERRULA

Ferkula Louis h 127 Kathleen ct
Ferin Joseph [Anna] wks Goodrich h 634 Inman
Fernandez Alexander mach Goodyear h 159 E South
" Amello [Bertha J] confr 82 S Case ave r 771
Roselawn ave
" Mrs Emma h 159 E South
" Thos wks Goodyear r 1265 4th ave
" Thos [Mercedes] wks Firestone h 321 Lease
Fernbach Joseph [Lena A] carp h 1033 Packard dr
" Peter [Anna] h 1136 Peerless ave
" Tony [E Marie] plbr h 1262 Curtis

FERN'S THOS A [Margaret M] dist mgr Equitable
Life Assurance Society of U S 1201-1203 1st-
Central Trust Bldg Phone FR-4187 h 931 Stadel-
man ave Phone JE-2320

Ferns Mrs Sarah A [wid Lewis F] h 573 E Buch-
tel ave

Fernwalt Mrs D Hortense h 715 Commins
" Ray S student h 715 Commins

Ferrall Harry H [Opal B] wks Goodyear h 1812
Glennmount ave

Ferrante Frances h 761 Garfield
" Frank h 761 Garfield

" James C [Rose K] chauffeur h 683 N Main
" Joseph h 761 Garfield

" Louis [Jennie] h 761 Garfield
" Theresa student h 761 Garfield

Ferrari A H with Goodrich h 214 N Portage path
Ferrara Giacomo [Matilda] wks City h 631 Lucille av

Ferraro Domenic r 887 Haynes
" Giosul [Mary] h 855 N Howard

" James W dentist 201 United Bldg h 955 N Howard
Ferreira Adelino [Amelia] wks Goodyear h 456 Weeks

Ferrell Mrs Agnes [Patsy's Beauty Shoppe] h 1494 1/2
E Market

" Arthur G [Zula M] wks Firestone h 1235 Pond
View ave

" Avis D h 2412 Mogadore rd
" Mrs Belle [wid Cassius] h 28 E Dartmore ave

" Chas W [Amanda J] wks Gen F & R Co h 442
Alexander

" Claude W [Minnie] slsmn h 2177 13th S W
" Clod J [Venchel] h 200 W Chestnut

" Corlis L [Auda] wks Goodrich h 200 W Chestnut
" Corwin G [Pansy] poultry tr h 474 Sherman

" Earl G dr Red Star T Inc h 467 Gridley ave
" Edward mach Goodyear r 1022 Fairbanks pl

" Ervin F [Lizzie C] electn Goodrich h 467 Grid-
ley ave

" Florence M h 562 McKinley ave
" Fred C [Jessie M] wks Windsor Brick Co h 562
McKinley ave

" Harold B candy maker h 467 Gridley ave
" Harrison A [Ada] wks Goodyear h 1135 Forbes av

" Mrs Hazel [wid Roy] h 707 Roselle ave
" Jack [Agnes] wks Goodyear h 1494 1/2 E Market

" James E [Anna V] wks Goodrich h 428 Palm ave
" Janet office sec **THE A POLSKY CO** h Barber-
ton O

" Mrs Minnie [wid Henry] h 822 1/2 Coburn
" Norvil L [Minnie M] wks Firestone h 898 Red-
fein ave

" Raymond A [Katherine E] wks Goodrich h 1141
Joy ave

" Richard W student h 467 Gridley ave
" Robt L [Emma] painter h 1269 3d ave

" Walter W h 562 McKinley ave
" Mrs Wanda waitress Virginia's Restaurant h 291
S High

" Wm K student h 707 Roselle ave
" Wondeth h 31 N Main

Ferrns James wks Goodyear r 816 Brown
Ferreri Joseph r 1401 Georgia ave

" Mary M student h 155 Millhoff ct
" Mrs Violet V [wid Chas] h 155 Millhoff ct

Ferreto Carl wks Firestone r 381 N Howard
" Carl [Lucille] wks Goodrich h 132 N Canal

" Philip [Lucy D] wks Quaker O Co h 199 Ed-
ward ave

Ferrier Rose wks Mayflower Hotel h 201 W Center
Ferriman Mrs Bessie M h 1297 Goodyear blvd

Ferrington Mrs A Pearl h 4 Alabo
Ferriot Albert A suc and treas Ferriot Bros Inc

FERRIOT BROS Inc E F Ferriot pres G H Ferriot
vice pres and gen mgr A A Ferriot sec and
treas steel molds steel stamps and die sinking
219 E Miller ave Phone BL-8814

" Eugene F [Dorothy A] pres Ferriot Bros Inc h 510
Storer ave

" Mrs Florence I [wid Victor E] h 690 Ivy ct
" Glen H [Pauline H] vice pres and mgr Ferriot
Bros Inc h 421 Grace ave

" Joseph V mach Ferriot Bros Inc h 690 Ivy ct

FERRIOT

" Ladye F clk 1st-Central T Co h 690 Ivy ct
Ferris Chalmers V [Mary L] sta attdt Std Oil Co h
166 Bacher pl

" Mrs Evelyn clk J Azar h 378 S Main
" Evelyn R student h s s W Woodsdale ave

" Isaac C [Odetta] wks Goodyear h 617 Sumatra av
" James wks Firestone r 107 E Mapledale ave

" Josephine student h 34 Russell ave
" Margaret L stenog h 166 Bacher pl

" Marion F student h 464 N Portage path
" Michael [Mary] confr 649 S Main h same

" Mrs Minnie h 1072 Taylor
" Peter [Lena] dental tech Ak Laboratory & S Co
h 615 Blanche

" Ray C [Lillian F] cook h 1362 Sorin ave

FERRIS RAYMOND W [Henrietta D] pres and treas
Portage Buick Co h 464 N Portage path Phone
JE-1739

" Raymond W jr student h 464 N Portage path
" Robt student h 34 Russell ave

" Robt E student h s s W Woodsdale ave
" Mrs Rose [wid Chas] h 206 W Center

" Thos [Mary] h 34 Russell ave
" Victoria wks Goodrich r 604 Brown

" W Albert [Eva M] wks Firestone h s s W Woods-
dale ave

Ferrise Salvatore [Antonette] h 118 Cole ave
Ferro Archie [Josephine] wks Goodrich h 1206 Brown

" Constantina student h 1206 Brown
" Leo [Mary] wks Ak Furniture Co h 170 Lods

" Rose wks Goodrich h 1206 Brown
Ferron Wm J [Marie E] slsmn h 22 Goodwin ave

Ferry Anna h 315 W Chestnut
" Henry F [Minnie L] wks Goodrich h 315 W Chest-
nut

" Ruth L h 315 W Chestnut
Fersco Radiator Shop (R V Nelson) rear 372 S
Broadway

Ferst Louis E [Marie C] wks Goodrich h 336 Win-
nipeg

Fertel Loan Co Max Fertel pres Harry Levy vice
pres and sec Ferdinand Levy treas pawnbrokers
49 S Main

" Max pres Fertel Loan Co h Cleveland O
Fertig Verne K [Mae J] wks Goodrich h 1076 Georgia

Feryo Ann h 858 1/2 E Exchange
" Anthony wks Goodyear h 858 1/2 E Exchange

" Geo [Evelyn M] wks Firestone h 747 Morgan av
" Mrs Susie [wid Geo] h 858 1/2 E Exchange

" Wacky wks Goodyear h 858 1/2 E Exchange

Fesler Clarence [Pansy] wks Goodyear h 459 Watson
" Clod J [Vivian] gtd John Hancock M L I Co
r 1597 Goodvest blvd

" Mrs Imbra E [wid Wade E] h 672 Ranney
" Frank [Mayme] wks Goodyear h 597 Winans ave

" Myron D student h 672 Ranney
" Shirley M student h 459 Watson

Fess Geo [Frances] slsmn Conart M S Inc h 551 G
Buchtel ave

" Mrs Irene M wks Firestone h 1760 Brown
" Lowell [Lillian] wks Firestone h 269 Rose blvd

Fessenden Earl W wks Goodrich h 1093 Collin-
wood ave

" Mrs Mary C h 1093 Collinwood ave
Fessler Arthur L [Lva M] wks Miller R Co h 2176
Edwin ave

" C Delbert wks Mohawk R Co h 1223 2d ave
" Chas [Clara E] bldg mover 1223 2d ave h same

" Clyde [Edith M] painter h 590 S Arlington
" Dorothy I wks Goodyear h 1223 2d ave

" Frank X [Ella M] lettercarrier h 830 Bloom-
field ave

" Geo F [Anna M] shipper Goodrich h 370 S Ar-
lington

" Mrs Mary L [wid Frank X] h 405 Sherman
" R Marjorie student h 553 Grant

Festa Russell R moving van 336 S Broadway h
same

Festerman Edward wks Gen T & R Co h 371 Madis-
son ave

" Mrs Mary [wid Christ] h 263 W Long
Fesus Chas [Elizabeth] furnace reprmn h 1035 Pack-
ard dr

" Chas jr student h 1035 Packard dr
" Frank F [Catherine] wks Firestone h 621 Stan-
ton ave

" John [Mimmie] mech Malow Motor Co h 830 Bis-
son ave

" Joseph F student h 621 Stanton ave
" Mary M h 621 Stanton ave

Fetchu Joseph [Jennie] wks Firestone h 790 Gorge
blvd

HOUSEWARES CENTRAL HARDWARE ^{200 S. MAIN}

Everything for the Kitchen EAST AKRON HARDWARE, 990 E. MARKET

AKRON CITY DIRECTORY

703

FETERMAN

Feterman Abe [Anna] tailor 873 S Main h 411 Wooster ave
 " Gerild student h 411 Wooster ave
 Fetherolf Lester H [Ihnelma F] miller h 646 Glenview ave
 Fetherson Mrs Della M (wid Geo T) h 603 Grace ave
 " Geo J student h 603 Grace ave
 " Margaret M stenog Municipal Court h 603 Grace
 Fetter Carl R [Myrtle E] wks W E Wright Co h 2393 29th S W
 " Elmer C [Nelle E] engr h 2167 16th S W
 " Emerson B h 2167 16th S W
 " Walter [Cora L] steam shovel opr h 1323 W Waterloo rd
 Fetterman Earl student h 597 Kling
 " James F [Rhea E] wks Gen T & R Co h 823 Clay dr
 " Mrs Lulu (wid Earl) h 597 Kling
 " Norman W [Clara L] wks Ak Mat Mfg Co h 464 Kling
 " Walter L student h 597 Kling
 Feters Mrs Melvina h 334 Princeton
 " Louis H h 108 W Dartmore ave
 Fettinger Mrs Myrtle wks Goodyear r 724 Kling
 " Orval r 724 Kling
 Fettifich Miles r 1217 5th ave
 Fetzer Clyde J [Ruth A] pharm Metzger s Pharmacy h 671 Noma ave
 " Limer J [Alma C] painter Paxton Autocraft Service h w s Massillon rd
 " Everett R [Juanita] asst mgr Colonial F Co h 1900 Hollis
 " Mrs Josephine L clothes pressing 534 W Market h same
 " Lydia M h 556 13 Market
 " Mary E student h 556 E Market
 " Neal O [Lillian] janitor Lang s h 291 Berg
 " Roy painter r 506 Orchard
 " Mrs Sarah S (wid Anthony C) h 556 E Market
 Feucht Henry G [Dorothy F] with 1st-Central T Co h 2353 16th (C F)
 Feuchter Mrs Charlotta (wid Henry) h 37 N Forge
 Feudner Catherine L student h 179 Dorchester rd
 " Grace C h 1230 N Howard
 " Harry H [Edith A] buyer THE M O'NEIL CO h 179 Dorchester dr
 " J Lloyd [Ethel T] buyer THE M O'NEIL CO h 172 Casterton ave
FELDSER JOHN J director THE M O'NEIL CO h 1230 N Howard Phone WA-1977
 " John L student h 172 Casterton ave
 " Martha L student h 172 Casterton ave
 Feulner Henry C with AMERICAN TOWEL SUPPLY CO r Y M C A
 Fevas Mrs Anna beauty shop 124 Merriman rd h same
 " Chas [Anna] restr h 124 Merriman rd
 " Helen h 333 Union pl
 " Julia h 333 Union pl
 " Peter [Mary] h 333 Union pl
 Favorite Richard J consulting engr r Y M C A
 Few Chas F h 278 Morning View ave
 " Henry restr r 1435 Andrus
 " Paul R [Esther M] wks Buxbaum Co r 218 W Chestnut
 Fewins John [Emily A] h 551 Bell
 Feyler Sarah M X-ray tech r 11 Arch
 Feyzes Alois [Ethel] wks Goodrich h 1191 La Croix
 " Claire wks Goodrich h 1191 LaCroix ave
 " Marion student h 1191 LaCroix ave
 Fezell Percy W [Julia M] chauff h 489 Blanche ct
 Field Paul D [Maryery I] metallurgist Goodyear Z Corp h 605 Malvern rd
 Fiala Albert M [Isabel] slsmn Goodrich h 131 S Balch
 " Alyce A waitress h 424 W Chestnut
 " Cyril F [Beulah E] ins 1213 Akron S & L Bldg h 424 W Chestnut
 " JanRue M student h 424 W Chestnut,
 Fiala John wks Firestone h 1376 Bellows
 " John [Rose] wks Firestone h 1148 Marcy
 " Lillian M student h 1376 Bellows
 " Margaret A h 1376 Bellows
 " Stephen [Julia] wks Goodrich h 1376 Bellows
 Fibel Mrs Dolly (wid Wm F) h 401 Locust
 " E Paul [Doia M] whsmn Sinclair Ref Co h 488 Mohawk ave
 " Mrs Elvira E (wid John J) h 812 Kling
 Fiebig Harry A [Jean] wks Goodyear h 1260 Pond View ave
 Fiebish Robt [Emma] electn h 1260 Pond View ave
 Fiecarra Anna student h 975 Raymond
 " Carl h 975 Raymond

Why not live in
SILVER LAKE ESTATES
 Akron's Finest Residential District
FRANK R. SCHONER
 MANAGER
 Phone WALbridge 6315
 "THE PUBLIC BE PLEASED"

FICARRA

" John [Rose L] wks Goodrich h 365 Sherman
 " Joseph student h 975 Raymond
 " Mary student h 975 Raymond
 " Sarah student h 365 Sherman
 " Tony [Rose] wks Goodrich h 975 Raymond
 Ficele Joseph [Anna] shoe repr 428 E Market h 765 Hazel
 Fichter Adolph W [Grace E] slsmn h 777 Winton ave
 " Annette M student h 706 Crosby
 Fichter & Brooker (J A Fichter H A Brooker) archts 275 W Market
 " Edward J clk Gordon Drug Co h 706 Crosby
 " Evelyn E clk THE A POLSKY CO h 777 Winton ave
 " Frank [Hilda T] clk Shaffer L Co h 151 Wheeler
 " Geo A wks Read-B Co h Cuyah Falls O
 " Gerald F h 151 Wheeler
 " J Adam [Mary L] (Fichter & Brooker) h 706 Crosby
 " Lucile K h 706 Crosby
 " Mrs Pearl A h 2263 7th S W
 " Thos [Elizabeth] h 716 Euster ave
 Fichtner John A wks Goodyear h 226 Jewett
 " Joseph B [Josephine] wks G J Renner B Co h 226 Jewett
 " Joseph B [Madie B] with Am V P Co h 405 Orlando ave
 " Marie L clk Ak Gro Co h 226 Jewett
 " Ralph V wks Sumner Co h 226 Jewett
 " Robt J student h 495 Orlando ave
 Fick Joseph J [Florence L] ins agt h 140 Kirkwood ave
 Fickeisen Clarence [Stella M] wks Goodrich h 254 Cranz pl
 " Floyd E sta attdt R B Thorn h 1546 9th (C F)
 Fickes A Henry wks Biggs B W Co h 191 Rhodes ave
 " Alfred C [Abigail H] with Biggs B W Co h 191 Rhodes ave
FICKES C F MACHINE CO. C F Fickes propr cylinder regrinding and general machine work fly wheel starter gears furnished and applied while you wait 568 S High Phone BL-9714 (See page 89)
 " Chas wks Ak Varnish Co h rear 974 Kenmore blvd
FICKES CHARLES F [Doris C] propr C F Fickes Machine Co h 2502 Grant ave (C F) Phone WA-5947
 " Gerald F [Margaret L] sta attdt Shell P Corp h 129 W Cuyah Falls ave
 " John lab h rear 974 Kenmore blvd
FICKES JOHN F with C F Fickes Machine Co h 246 McGowan Phone HE-8469
 " John F student h 191 Rhodes ave
 " Karl L [Elizabeth K] with Goodyear h 739 Roslyn ave
 " Lawrence J [Esther G] drftsmn h 626 E Tallmadge ave
 " Mary E stenog h 191 Rhodes ave
 " Paul [Frankie] wks Goodrich h 338 Wooster ave
 " Ralph O clk Goodyear h 648 Carpenter
 " Robt W clk Goodyear h 648 Carpenter
 " Russell W [Freda I] h 1927 Englewood ave
 " Saml H [Rose E] wks Firestone h 43 Russell ave
 " Wm H student h 191 Rhodes ave
 " Wm O [Nannie M] carp h 648 Carpenter
 Fiddelke Geo H wks Ak Mirror & G Co h 73 1/2 Mapledale ave
FIDELITY ADJUSTMENT CO S Bernard Berk mgr collections and adjustments 827 2d Natl Bldg Phone BL-1713
 Fidelity & Casualty Co R E Werts gen agt 1133 2d Natl Bldg
FIDELITY & CASUALTY CO of N Y Roy B Woodruff insuror 60 S Summit Phone JE-5715
 Fider John C [Alice M] wks Water Works h 396 Campbell
 " Richard M h 396 Campbell
 Fiebeg Mrs Josephine (wid Frank) h 151 Borton ave

PEOPLES SERVICE DRUG STORES, Inc.

ALL OVER TOWN—TO SERVE YOU BETTER AND SAVE YOU MORE

704

BURCH DIRECTORY CO'S

FIEDLER

Fiedler Mrs Jennie B h 156 E Tallmadge ave
 Fiedorowicz Frank [Frances] carp h 968 Pardee ave
 Fiegart C clk Firestone r 525 1/2 S Main
 Kiegley H Kelth student h 1094 Grant
 " Harry H [Alice J] h 1094 Grant
 Fiel John H h 2542 31st S W
 Field Albertus B [Emma] wks Firestone h 1172 Manchester rd
 " Archie W [Jennie M] lab h 444 Selzer
 " Mrs Caroline S asst Drs Luce and Davis r 868 Avon
 " Chas E [Abbie H] h 2120 Ridgewood rd
 " Chas H [Viola B] printer h 693 Wooster ave
 " Chas H jr student h 693 Wooster ave
 " Earl F wks Goodrich h 2127 13th S W
 " Forest D [Bertha] auto mech h 206 W Chestnut
 " Forrest E [Susan H] auto mech h 2127 13th S W
 " Frank F [Anna M] slsmn P W Gil h 1257 Grant
 " Furman A [Dora C] wks Goodyear h 709 Carlyle
 " Henry C investigator Fransient S Bur h 2739 3d (C F)
 " Irene M waitress h 339 Union pl
 " John A [Margaret] installer Ohio Edison Co h 1172 Manchester rd
 " Ieo L [Irene B] wks Goodrich h 498 Bell
 " Mrs Lucy h 206 W Chestnut
 " Maletis F [Dessie D] servmn Queen W M Co h 630 Thayer
 " Mrs Tillie G (wid Mandred L C) h 1267 Grant
 " Winona M h 319 Union pl
 Fiedler Wm E [Mabel I] wks Goodrich h 596 Sherman
 Fielding Alfred W H wks Goodrich h 396 Cornell
 " Mrs Caroline B (wid Joseph) h 267 Westwood ave
 " James auto mech r 638 Coburn
 " James S boilermrk City r 312 Torrey
 " Mrs Jane D h 1052 Martin ave
 " John [Florence B] wks Goodyear h 471 Beechwood dr
 " John H [Jimmie F] wks Goodyear h 1658 Ottawa ave
 " Marjorie clk Goodrich h 1023 Whittier ave
 Fields Aaron E [Nellie P] wks Goodyear h 701 Canton rd
 " Aubrey E [Mildred I] wks Goodyear h 502 Anderson ave
 " Carl T [Veronica A] cir dept Beacon Journal h 941 Inman
 " Claire H [Wilma I] wks Quaker O Co r 77 E York
 " Clyde A [Grace A] boilermrk h 657 Blaine ave
 " David h 31 Goodrich
 " Mrs Electra F h 143 Ido ave
 " Elmer E h 387 Livingston
 " Eugene T [Pauline I] wks Goodrich h 318 Pine
 " Frank R [Maudell] slsmn r 371 Rhodes ave
 " Franklin P wks Goodyear r 514 S Arlington
 " Fred student h 387 Livingston
 " Geo [Iva] wks Goodyear h 482 Inman
 " Giles [Florence L] wks Mohawk R Co h 370 East Park blvd
 " Handson [Ethel L] h 151 Hill
 " Harry N h 387 Livingston
 " Hollie W [Elizabeth L] wks Goodyear h 26 Detroit
 " Howard F [Agnes V] wks Mohawk R Co h 1189 2d ave
 " Mrs Ida A h 108 N Prospect
 " Inez wks Firestone h 1348 S High
 " James shoe shiner h 1243 Hart
 " James [Lydia] brickmason h 387 Livingston
 " John clk Union News Co h 116 E North
 " Joseph wks Goodrich r 783 Amherst
 " Joseph C [Leona] wks Goodrich h 82 Carlton dr
 " Kenneth wks Ohio Neon Sign Co Inc h Cuya Falls O
 " Paul L [Rose M] bus opr h 331 W Cedar
 " Peggy L clk Goodyear r 1137 Brown
 " Mrs Sarah (wid Saml H) h 1383 Moore
 " Stanley h 387 Livingston
 " Thos A h 318 Pine
 " Thos K student h 387 Livingston
 " Timothy M [Amanda J] h 1243 Hart
 " Warren W r 521 Seth ct
 " Wilev h 318 Pine
 " Wm W [Edith M] wks Goodyear h 803 Wilmot
 Fienup Marcella E bkpr Carter-J A Co h 76 Mitchell
 Barberton O
 Fier Adam C [Ruth N] wks Goodyear h 591 Brittain rd
 " Mrs Anna (wid J Henry) h 816 Brown
 " Christopher wks Goodyear h 816 Brown
 " James M [Nelle F] wks Goodyear h 739 Wheeler
 " John F [Catherine] wks Goodyear h 403 Nash

FIERS

Fiers N Pearl tchr h 2169 15th S W
 " Mrs Valerah R (wid Wm H) h 2169 15th S W
 Fietz Frank F [Lillian] wks Firestone h 383 Sumner
 " Glenn W [Gertrude L] com agt Ry Ex Agcy h 1022 Pitkin ave
 " Mrs Susanne h 330 Berwin
 Fifer Audley E [Maje L] wks O B Tel Co h 869 Leonard
 " Mrs Bertha M mgr Nina Ross h 440 W Market
 " Mrs Catherine (wid James M) h 739 W Bowery
 " Chas J [Viola S] auto serv str 1034 Grant h 214 Locust
 " Howard D [Ida M] wks Goodyear h 1135 5th ave
 " J C Lowell student h 665 Hazel
 " James A [Edna L] wks Goodyear h 665 Hazel
 " Mrs Laura (wid Elwood) h 580 Oxford ave
 " Madeline A tchr h 665 Hazel
 " Marcell A student h 665 Hazel
 " Mildred R wks Goodyear h 1135 5th ave
 " Warren F wks Goodyear h 1135 5th ave
 Fift Roy O wks Firestone h 633 E South
FIFTY YEAR CLUB, organized 1927 John A Botzum pres F C Pfahl sec W H Wert treas 319 Water
 Figard C Rodney [Georgia] porter Homeier-U M Inc h 497 E Archwood ave
 " Clarence [Minnie M] wks Goodyear h 497 E Archwood ave
 Figel Ann student h 543 Corice
 " John [Mary] h 543 Corice
 " Stella waitress h 543 Corice
 Figschei Carl J [Margaret C] wks Goodrich h 614 E Wilbeth rd
 " Wencel A wks Goodrich r 339 Bishop
 Figg Alma wks 373 E Catawba ave
 " Roddie B [Fannie] wks Goodyear h 1830 Adelaide blvd
 Ficht Joseph wks Mohawk R Co r 768 Grant
 Figley C Chas [Myrtle V] slsmn h 526 Dayton
 " Mrs Clara L (wid Joseph M) h 3061 W Market
 " Clyde M [Edith B] (Summit Drugless Clinic) h 3061 W Market
 Figliolo Leonard [Vincenza] wks Goodrich h 657 East ave
 Figola Anna wks Goodyear r 250 McGowan
 " Helen r 250 McGowan
 " Mary wks Goodyear r 250 McGowan
 Figsch Mrs Virginia wks Gen T & R Co h 1297 Goodyear blvd
 Figush Dorothy E clk Firestone h 75 Merriman rd
 " Mrs Ella N mgr Corona Apartments h 75 Merriman rd
 " Geo r 19 E Voris
 Fihn Frances h 439 Butler ave
 " Jack wks Natl Sherardizing Co h 439 Butler ave
 " Lena nurse h 439 Butler ave
 " Mix [Frances] fireman St Thomas Hosp h 439 Butler ave
 Fikarra Buster h 349 W Bowery
 " John h 349 W Bowery
 Fike B Paul [Evelyn] slsmn h 1264 3d ave
 " Benj F [Lida M] policeman Goodyear h 1268 3d av
 " Byron Y [Margaret] h 1043 Johnston
 " Chas H [Leona] wks Goodyear h 1206 5th ave
 " Dale C slsmn h 1268 3d ave
 " Herschel wks Goodrich h 568 Allyn
 " L Alvin truck dr h 1206 5th ave
 " Mary L stenog Am H R Co h 654 Ranney
 " Mrs Melissa (wid Adam W) h 1041 Johnston
 " Waldo wks Goodrich r 98 W Long
 " Wm H student h 1206 5th ave
 Fikes Betty student h 739 Brook
 " Chas F [Benette] wks Firestone h 448 Livingston
 " James [Filla M] h 739 Brook
 " Willow D student h 739 Brook
 Filarsky Anna student h 336 Theodore
 " Elizabeth student h 336 Theodore
 " Joseph [Mary] wks Firestone h 336 Theodore
 " Joseph jr h 336 Theodore
 " Mary student h 316 Theodore
 Filasta Ralph [Rose] wks Firestone h 382 Baldwin rd
 Filbey Chas D [Helen M] (Star Printing Co) h 18 Kirkwood ct
 " Harry S [Doris S] clk Wise Furnace Co h 116 Myers ave
 Fille Mrs Ethel (wid Moses) h 755 Clay dr
 " Gabriel [Rose] wks Goodyear h 1012 Coventry
 " Helen M wks Joseph Istar h 755 Clay dr
 " Margaret A wks Joseph Istar h 755 Clay dr
 " Stephen student h 755 Clay dr
 Filler C H mech Burna Mtr Co
 " Dorothy h 1061 E Market

**BANKING SERVICE
FOR THE
INDIVIDUAL**

THE FIRST INDUSTRIAL BANK OF AKRON

Akron's Morris Plan Bank. 415 S. Main St. Phone JE-4171

**SAVE WHERE
YOU
CAN BORROW**

AKRON CITY DIRECTORY

705

FILER

" Saml R [Elno L] wks Firestone h 432 Noble ave
" Mrs Winifred [Stella] wks Goodyear r 1140 1st ave
" Lihour R T [Eva] wks Gen 1 & R Co h 367 East
Park blvd
" Mlatreau Mrs M Lema (wid Jackson C) h 696 Rose-
lawn ave
" Nona T wks A Buxbaum Co h 696 Roselawn ave
" Robt E wks A Buxbaum Co h 796 Roselawn ave
" Fillmon Thos [Elizabeth] wks Natl R M Co h 900
Brown
" Filing Mrs Caroline waitress Ak Liedertafel h 687
LaFollette
" Joseph [Mary] wks Goodyear h 511 W South
" Joseph Jr h 511 W South
" Mildred A student h 509 W South
" Mitchell A student h 509 W South
" Nicholas student h 511 W South
" Philip [Rose] wks Natl R M Co h 509 W South
" Rose M student h 511 W South
" Philp Paul [Paulina] h 474 1/2 Stanton ave
" Filippone Joseph [Josephine] brklyr h 531 Upton ave
" Leonard [Anna] contr bldr 1218 N Main h same
" Filis Nick [Anna] streamer Mohawk R Co h 1267
3d ave
" Filisky Paul wks Firestone r 26 Gregory ave
" Filko Andrew [Susan] wks Firestone h 1051 Balti-
more ave
" Andrew Jr h 1051 Baltimore ave
" Paul h 1051 Baltimore ave
" Susan student h 1051 Baltimore ave
" Filias Michael [Tillie] wks Miller R Co h 1228 Sher-
man
" Filler Louis A station examlnr Postoffice h 296 Mer-
rlman rd
" Filley Florence E h 10 E Cedar
" Lois clk Goodyear h 232 S Portage path
" Filhan Anna student h 156 Halstead
" Dreta M student h 455 Spicer
" Edward V [Ethel D] wks Ohio Edison Co h 455
Spicer
" Martin P wks Goodrich h 166 Halstead
" Philip [Anna] wks Firestone h 166 Halstead
" Philip J h 166 Halstead
" Filinger Clyde E [Nora B] slsmn r 730 May
" Filippina Apartment 207 Carroll
" Fullmore Cecelia M clk THE A POLSKY CO h 147
L Glenwood ave
" Edward J h 1138 Sawyer ave
" Mrs Etta I (wid Chas) h 1138 Sawyer ave
" John E h 237 E Glenwood ave
" Mrs Katherine L (wid Dyer V) h 237 E Glen-
wood ave
" Fullon A Ray [Bonalee] wks Firestone h 2774 Nes-
mith Lake blvd
" Fillos Christ (New Deal Lunch) h 24 N Summit
" Nicholas [Mabel] clk Willard Pool Room h 31
Fulton
" Filo Mary wks 879 Blsson ave
" Jimmen Leo R [Mary T] wks Goodrich h 163 Tarbell
" Imple Geo W clk h 11 N Bates
" Finamore Ann h 1019 N Main
" Carl [Venetian Grille] h 1019 N Main
" Elizabeth h 1019 N Main
" Grace h 1019 N Main
" Ross [Rose] [Venetian Grille] h 1019 N Main
" Tony wks Ak Garden Restaurant r 34 1/2 N Howard
" Finan Chas A [Mary] watchman h 21 E Voris
" Frances h 21 E Voris
" James E wks Times Press h 669 Copley rd
" Jerome [Pearl G] r 133 E Thornton
" Martin student h 21 E Voris
" Raymond wks Goodrich h 21 E Voris
" Finch Albert H h 1024 Nevln
" Albert J [Poppy] wks Firestone h 587 Villa ave
" Chas W [Evelyn S] wks Firestone h 655 Dan
" Mrs Clara A (wid Howard) h 731 N Howard
" Clarence E [Cleta E] barber 356 Reed ave h 352
same
" Ernest E [Mary J] h 328 S Arlington
" Harkey W [Millice M] bus opr h 938 Bye
" James V [Bertha] r 1491 Chippewa ave
" Joseph [Anna F] wks Firestone h 1024 Nevln
" Mrs Margaret M (wid Albert) h 866 Peerless ave
" Philip [Rhea M] barber 355 S Arlington h 1140
5th ave
" Raymond H [Martha N] barber 256 Brown h
same
" Reginald wks Mohawk R Co h 825 5th ave
" Ruby E wks Anderson Rubber Co h 587 Villa ave
" Saml h 328 S Arlington
" Wm L [Flossie E] inspr Buxbaum Co h 144 An-
ndale ave

FINCHAM

Fincham Mrs Alma F h 697 Sherman
" Clara M h 697 Sherman
" Lorena F h 697 Sherman
" Fincher Birdie wks Stardart R Co h 1248 S High
" Geo [Lemma] h 1248 S High
" S Jackson [Amanda] h 1248 S High
" W Ernest h 1248 S High
" Wrector O h 1248 S High
" Flnder Earl C [Lou] wks Buckeye Garage & S h 604
E Buchtel ave
" Flndley Bert h 846 Florida ave
" Mrs Elizabeth fitter Yeager Co r 572 Blaine ave
" Elza B [Elizabeth] wks Goodyear h 465 StLeger av
" Hazel M h 61 E Emerling ave
" James L [Gertrude E] clk Firestone h 409 Birch-
wood ave
" Paul [Elizabeth H] policeman Goodyear h 1257
Pond View ave
" Mrs Rena B r 26 S Adams
" Flindly Chas W wks United Co r 176 W Bowers
" Fine s Exchange Fruit Market Inc Mrs Rose Fine
pres Mrs Belle Soos vice pres Danl Soos sec
w s S Arlington cor E Waterloo rd
" Fine Milton student h 677 S Sunset View dr
" Morris R [Rose E] wks Fine s Exchange Fruit
Market Inc h 677 S Sunset View dr
" Mrs Rose pres Fine's Exchange Fruit Market Inc
h 677 S Sunset View dr
" Finefrock Oscar E [Margaret M] wks City I & C Co
h 700 Blaine ave
" Finegan Ann h 275 1/2 S Main
" Betty J student h 2242 7th S W
" Clare D [Ethel M] slsmn Ak P Milk Co h 2236
23d S W
" Clare E drftsmn h 2242 7th S W
" Earl A [Hilda A] florist 2242 7th S W h same
" Frank J [Maybelle R] mgr Universal Carloading
& Distributing Co h 1560 Alton dr
" Robt E [Maria J] paperhgr h 2124 6th S W
" Robt S h 2124 6th S W
" Vaun E student h 2236 23d S W
" Finelli Anthony M [Esther M] wks Goodyear h 977
Concord ave
" Frank h 432 Dayton
" Jim [Mary] h 432 Dayton
" Mike student h 432 Dayton
" Fineman Harry [Anna E] ins h 133 Hollinger ave
" Finer Irving J [Ruth R] dept mgr Ak Dry G Co h
202 Twin Oaks rd
" Fincado Mary A student h 265 W North
" Richard [Louise] cook h 265 W North
" Finger Alfred C [Olive M] gro h 632 Storer ave
" Hubert P [Evelyn M] wks Goodyear h 1457 Shatto
" Jane M student h 632 Storer ave
" Wm R student h 632 Storer ave
" Pink A Rodney [Agnie I] slsmn Charvoz Sales Inc
h 191 Ellwood ave
" Arthur W [Marie] city fireman h 390 Livingston
" Bernard K [Dorothy S] agt Met L I Co h 172 S
Portage path
" Bernard P clk A & P Tea Co h 909 N Firestone
blvd
" Chas E [Anna F] real estate h 108 W Crosier
" Mrs Christina (wid Oliver R) h 952 Saxon ave
" Mrs Clara E (wid Harry C) h 792 Avon
" Clarence E [Zelda I] mach h 895 Princeton
" Edward A [Catherine] h 103 W Crosier
" Elmer R [Carrie M] wks Goodyear h 113 Buch-
tel ave
" Frances E h 792 Avon
" Fred W [Irene] wks Goodrich h 820 Brown
" G A Eugene clk h 1001 W Bowers
" Geo [Grace] h 123 N Adolph ave
" Geo J [Delta C] h 392 Livingston
" Gregg C [Nellie] mgr Brink's Inc h 174 Locust
" Harry D [Mary E] h 909 N Firestone blvd
" Harry E wks Goodyear h 191 Ellwood ave
" Harvey H [Bertha S] confec 1001 W Bowers-h
same
" Helen R student h 1736 East ave
" Henry A [Gladys D] wks Goodrich h 2212 21st
S W
" Herbert H wks Goodrich h 895 Princeton
" Herman L clk Mid-West J Co r 723 Moon
" Mrs Izella h 75 W Chestnut
" John F [Grace M] lettercarrier h 532 Douglas
" Joseph H h 2338 16th S W
" Mrs Laura D h 360 1/2 E Exchange
" Lawrence W [Eleanor] h 210 E Buchtel ave
" Leon r 83 W Market
" Louis I dentist Dr T C Pennington h 925 Berwin
" Marjorie A student h 532 Douglas

KESTER COAL CO.

15 YEARS OF SATISFACTION
FOR QUALITY—SERVICE AND COURTESY. CALL Blackstone 2311

706

BURCH DIRECTORY CO'S

WE SOLICIT YOUR
INVESTMENT ACCOUNT
THE SOCIETY SAVINGS & LOAN CO.
MEMBER FEDERAL HOME LOAN BANK
122 S MAIN ST Phone Blackstone 1317

FINK

" Raymond L h 108 W Crosler
" Robt C [Mamie] wks Firestone h 1100 Burkhardt ave
" Roy D [Mary I] wks Goodrich h 926 Redfern ave
" Ruth P h 392 Livingston
" Shirley L h 191 Edwood ave
" Solomon M [Ethel] pdir h 728 Moon
" Mrs Stella M h 191 Edwood ave
" Wm F [Helen] sign painter h 911 Mercer ave
" Wm J truck dr h 909 N Firestone Blvd
" Wilma A student h 2212 21st S W
" Inkel Abraham huckster h 609 Rhodes ave
" Benj [Betty] newsstand mgr Times-Press h 945 N Howard
" Harry [Bertha] (Seventh Ave Market) h 628 Bellevue ave
" Isadore h 609 Rhodes ave
" Max student h 609 Rhodes ave
" Mrs Pauline fruits etc 73 W Exchange h 643 Euclid ave
" Saml [Blanche] wks Goodyear h 695 Bell
" Sarah student h 609 Rhodes ave
" Sonny h 609 Rhodes ave
" Wm [Pauline] with Mrs P Finkel h 643 Euclid
Finkelstein Adolph [Anna] gro etc 731 Hazel h same
" Amiel lunch 172 Brittain rd h 731 Hazel
" Rozelle student h 731 Hazel
" Saml student h 731 Hazel
Finkle Mrs Anna h 624 Euclid ave
FINKLE E WEAVER [Etta B] [Finkle & McChesney] h 720 Hillsdale ave Phone JE-8062
FINKLE & McCHESNEY (E W Finkle, Mark F McChesney) attorneys at law 706 Akron Sav & L Bldg Phone HE-2211
Finkley Robt [Lottie] wks Goodrich h 647½ Edgewood ave
Finks Lulu M cashier Yeager Co h 836 Wall
Fintw Lawrence A h 1439 Honodie ave
FINTLAWSON HUGH S [Hildegarde W] pres and treas Akron Oil Heating Co h 716 Noble ave Phone JE-7034
" Mary nurse Children s Hosp h same
Fintley Blackie h W W Mason Fairlawn Southern rd
" Clay C [Letha M] wks Goodyear h 1354 Arnold ave
" Clifford G [Lucile D] wks Firestone h 133 Uhler
" Corinne E clk THE M O'NEIL Co h 414 Kirm ave
" David L [Bertha M] wks Goodrich h 268 Ido ave
" Ellsworth F h 807 Miami
" I L wks R W Levers 711 E Exchange
" Mrs Emma B (wid Wm S) h 414 Kirm ave
" Ernest C [Agnes R] wks Firestone h 242 Bellm ct
" Geo wks Burger I Co r 419 Kenmore Blvd
" H Stanley bgem Union Depot h 414 Kirm ave
" Harry wks Goodyear r 1319 E Market
" J Frank [Catherine] agt John Hancock M L I Co h 215 W Exchange
" J Crov F [Cecil] wks Goodyear h 777 Leo
" Leslie W [Grace A] wks Mohawk R Co h 1125 4th ave
" Lois E student h 268 Ido ave
" Miles F wks Goodrich r rear 68 E Cuya Falls ave
" Offie W student h 1354 Arnold ave
" P Danl wks Goodrich h 414 Kirm ave
" Paul R (Queen Sweeper Co) h 147 W Exchange
" Raymond A student h 1354 Arnold ave
" Raymond J [Eleanor W] uty h 222 Twin Oaks rd
" Thos E [Mabel] wks Goodyear h 479 Wainer
" Wilda W h 1354 Arnold ave
Finn Anshall student h 525 Parkdale dr
" David student h 525 Parkdale dr
" Dennis J h 1061 E Market
" Emmett J wks Goodrich h 700 Fern
" Gerald J clk h 672 Rhodes ave
" Mrs Grace A h 672 Rhodes ave
" Helen C student h 700 Fern
" Hyman [Minnie] (Diamond Candy Co) vice pres Diamond Distributing Co Inc h 525 Parkdale dr
" Jacob [Elizabeth] (Diamond Candy Co) pres and treas Diamond Distributing Co Inc h 900 Whittier ave

FINN

" James P [Shirley] wks Goodyear h 1061 E Market
" John slsmn Ak Maytag Co r 671 Grant
" Michael [Mirtle M] wks Seiberling R Co h 700 Fern
" Robt J student h 700 Fern
" Rose E h 700 Fern
Finnecum C O wks Packer of A Co
Finnegan Edward P [Helen L] wks Quaker O Co h 1139 Big Falls ave
" Mrs Ella A (wid Wm J) h 2113 6th S W
" Frank W [Edna] clk h 2119 10th S W
Finnell Ralph G [Glenna M] akt Prud I Co h 679 Richland ct
Finnelli Leonard [Lucy] gro 476 Livingston h same
Finney Albert O [Ella R] wks Goodrich h 50 W Thornton
" Bonj L student h 888 Haynes
" Mrs Besse S (wid Bert S) h 33 N Adolph ave
" Buford wks Goodrich r 810 Sherman
" Chas T student h 50 W Thornton
" Edith office clk THE M O'NEIL Co h Cuya Falls O
" Frank G [Ivora V] wks Goodyear h 1714 Marks av
" Geo S h 33 N Adolph ave
" Harry J [Bertha L] wks Firestone h 113 Schafer
" Henrietta h 773 Euclid ave
" John H [Mattie E] lab h 773 Euclid ave
" Lemon [Ida M] rubwkr h 888 Haynes
" Iols phone opr Mayflower Hotel h Cuya Falls O
" Mu's C stonog h 816 Grand ave
" Mary H prin Henry School h 142 W Burns ave
" Mrs Michal S (wid Wley B) h 142 W Burns ave
" Myron S [Cornelia] porter r 273 Livingston pl
" Norman C [Jesse A] wks Goodrich h 954 Stanwood ave
" Paul R [Ottie] lettercarrier h 1725 Marks ave
" Ralph B [Marie M] wks Goodyear h 571 Mohawk ave
" Robt [Anna] h 643 Easter ave
" Ruth E h 155 N Adams
" Sanford [Edna M] h 155 N Adams
" Wilda M student h 155 N Adams
" Wm L [Jane C] acct h 316 Grand ave
" Wm L jr clk h 316 Grand ave
" Wm N [Florence F] wks Mohawk R Co h 1208 4th ave
Finnicum Anna G opr O R Tel Co h Barberton O
Finnie Louis C student h 900 Home ave
" Peter [Henrietta] (Forest Hill) lunch h 900 Home
Finnin Alice E lab technician Stillman Hosp h 1070 6th ave
" Dwight T h 1238 Allendale ave
" Helen C comp opr Firestone h 1238 Allendale ave
" Timothy C [Eleanor C] truck dr h 1238 Allendale ave
" Wm L student h 1238 Allendale ave
Finta Joseph [Anna] wks Firestone h 581 Morgan ave
" Joseph Jr wks Ent Mfg Co h 581 Morgan ave
Finto Steve [Mary] h 1254 Manchester rd
" Steve Jr h 1254 Manchester rd
" Susie dep clk Probate Court h 1254 Manchester rd
Fintzcher Cliff [Belle] insur Goodyear r 1234 4th av
Fintz Vern F mgr Keepee Hotel r 629 E Market
Fintel Neilson [Blanche N] wks Firestone h 429 Clitic
Flocca Amedeo F wks Goodrich h 268 E Fallmadge av
" Carl wks Goodrich h 1692 Marne
" Carl A [Fedelia P] wks Firestone h 414 Davton
" Coriolino C [Mary C] monumental wks h 553 Gorge Blvd
" John wks Firestone h 1092 Marne
" Joseph A [Anna M] monuments h 137 W Cuya Falls ave
" Michael A [Caroline] h 1092 Marne
Flocco Richard A slsmn r 712 Thayer
Fiordimondo Salvatore wks Goodyear h 434 Windsor
Fiorella John V student h 722 Grant
" Joseph [Josephine] barber 722 Grant h same
" Joseph Jr student h 722 Grant
" Russell student h 722 Grant
Fiorelli Aldo clk M Fiorelli h 674 Amherst
" Gene [Margaret] wks Goodrich h 1195 Herman av
" Martin [Santina] gio 219 Wooster ave h 674 Amherst
" Merle P [Alice L] clk Stone s Grill h 1267 Herman ave
Fiorello Mrs Eleanor (wid Ross) h 141 Hopp
" Joseph h 795 Clifford ave
" Ross [Laura] bus opr h 141 Hopp
" Saml [Lillian] mech Ak Trans Co h 141 Hopp
Fiorentin Bart [Antoinette] lunch 136 E Exchange h same
Fira Saml h 1279 Moore

W. D. TURNER WALL PAPER, PAINT, LINOLEUM WINDOW SHADES
WALL PAPER COMPANY Akron and Barberton

FIREMAN'S

FIREMAN'S FUND FIRE of San Francisco Roy B Woodruff insuror 60 S Summit Phone JE 5715
Firestone Coal Co (W J Atkins) 1668 Englewood ave
Firestone Arden L (Hutchison & Firestone) h 1040 W Exchange

- " Battery Co mfrs 1278 S Main
- " Cleaners D & Firestone mgr 491 Douglas
- " Clinton D (Viola M) with Firestone h 185 N Firestone blvd
- " Club House H G Godley mgr 1295 S Main
- " Danl S (Sarah G) mgr Firestone Cleaners h 738 Mallison ave
- " Elizabeth I student h 1255 W Market
- " Emma R wks Firestone h 352 Reed ave
- " Employment Store F F Rounten mgr 1291 S Main
- " Evelyn J stenog h 65 Mayfield ave
- " Firms r car 1251 W Market
- " Geo W (Phoebe J) with Firestone h 1013 Dover av
- " Mrs H Rose (wid Henry) h 491 Douglas
- " Harry (Frances) with Firestone Cleaners h 491 Douglas
- " Harvey S (Ida B) chairman h 1255 W Market
- " Harvey S Jr (Elizabeth P) with Firestone h 50 Twin Oaks rd
- " Mrs Helen (vanHorn Beauty Parlor) h 970 N Firestone blvd
- " Henry E (Edna M) gro etc 467 E Exchange h 1040 W Exchange
- " Herbert L (Margaret M) real est 1003 Akron S & L Bldg h 65 Mayfield ave
- " Irene student h 147 Grand ave
- " John J (Sallie M) h 952 Avon
- " John R (Ada E) painter 1074 Berwin h same
- " Josephine S h 65 Mayfield ave
- " Local No 18321 W R Kriebel pres O H Bosley rec sec H H Atkinson treas 1227 S Main
- " Maxine M A student h 1040 W Exchange
- " Park Bank Bldg 1115 S Main
- " Park Coal Co H D Birney pres and sec D O Birney treas 95 E Miller ave

FIRESTONE PARK DRY CLEANERS & TAILORS
Inc G T Fuller sec E N Helsner treas W W Hinkel mgr, 1497 Aster ave Phone BL-5412

FIRESTONE PARK INSURANCE AGENCY CO The, L J Hanlon pres and mgr W F Voges vice pres Gilbert Neal sec E A Oberlin Jr treas insurance and surety bonds 1115 S Main Phone HF-9121 and 9125 (See page 79)

FIRESTONE PARK LAND CO The, W F Voges pres and sec mgr R S Leonard vice pres B M Robinson sec E A Oberlin Jr treas realtors 1115 S Main Phone HD-9121 (See page 101)

" Park Lunch (J P Morris) 1345 S Main
" Park Pool Room (J Karoulis) 1347 S Main
FIRESTONE PARK TIRE AND BATTERY SERVICE
(G L and E J Grosscup) battery and auto electric service, brake and truck drum service general auto repairing, auto supplies, tires and tire repairing 1241 and 1245 Grant Phone JE 0556

FIRESTONE PARK TRUST & SAVINGS BANK The, H S Firestone chairman of the board E A Oberlin Jr pres Russell A Firestone vice pres C L Wilson sec and trust officer Gilbert Neal treas H W McGregory asst sec I V Sloop asst treas cor S Main and Miller ave Phone HE-9121 (See front stencil)

- " Park Young Women's Club Kate L Johnson matron 1349 S Main
- " Ralph A painter h 1074 Berwin
- " Ray E (Helen) bkpr h 970 N Firestone blvd
- " Raymond S h 1255 W Market
- " Mrs Rheta M (wid Nicholas J) h 1091 Emma ave
- " Robt D student h 65 Mayfield ave
- " Roger S student h 1255 W Market
- " Roy G (Dorothy D) trcht h 747 Crestview ave
- " Russell A (Dorothy L) with Firestone h 960 Meridian rd
- " Russell I (Helen) slsmn Ak P Milk Co h 327 E York
- " Ruth I nurse h 153 N Adams
- " Sander (Rie) dnr chry h 347 Grand ave
- " Sandwich Shoppe (D Petroff B Lapcheff) 1313 S Main
- " Steel Products Co auto rim mfrs 1278 S Main
- " Sue S wks Firestone h 352 Reed ave
- " Theodore (Rose W) mgr Fertel Loan Co h 516 Bacon ave
- " Tire & Rubber Co 1278 S Main
- " Flrick Florence L tchr h 367 E Thornton
- " Wm B (Mary) h 367 E Thornton
- " Wm F (Edna R) acct h 319 Ontario
- " Flrshing W M engr h 264 W Market

FIRST

FIRST-CENTRAL TRUST BLDG Neil D Schworm mgr 106 S Main at Mill office room 1206 Phone HE-1700

**FIRST-CENTRAL TRUST
CO The**

John R Fekler pres Fimer Jackson vice pres and treas Paul E Bolcher sec John B Barrett comptroller C C Hanna auditor, L S Dudley trust officer R C Parish asst trust officer and W T Saltzman trust auditor directors H Bruce Hobart chairman Charles C Dilley John R Eklker Hugh A Galt, F J Palmer Wm E Robinson E J Small Jr and Wm S A Smith, main office 106 S Main at Mill (Cuyahoga Falls office 2131 Front, Barberton office 521 W Tuscarawas ave cor 3d

First Henry A sta attid h 2015 13th S W

FIRST INDUSTRIAL BANK OF AKRON The P T McCourt pres Ira F Myers S F Zillox vice pres, M S Richardson sec treas and mgr May Harrop asst sec C W Slegel asst treas 416 and 417 S Main Phone JE-4171 (See right top margins)

- " Savings & Loan Co A S Vogelgesang agent, 317 S Main
- " Theodore (Catherine) wks Goodrich h 755 Coventry
- " Firth Clyde mach r 935 Chalker
- " Francis L h 1043 Independence ave
- " Frank C wks City h 1322 Sorin ave
- " James M (Florence M) wks Goodrich h 748 Damon
- " Iendall K veterinary Akron Veterinary Hospital h 59 E Buchtel ave
- " Leo E (Olive A) wks Canfield Oil Co h 1043 Independence ave
- " Mrs Margaret A (wid Edwin H) h 1322 Sorin ave
- " Margaret M h 1043 Independence ave
- " Mord F lunch 144 E Market r 165 same
- " Paul E h 1043 Independence ave
- " Fiscener Albert (Margaret) h 283 W Bowery
- " Fischer Geo C (Bertha R) carp h 274 Duane dr
- " Fischer Mrs Alice L h 236 S Arlington
- " Alphonse (Elizabeth) h 5553 Hammel
- " Andrew wks Goodrich h 5553 Hammel
- " Andrew J jockey h 116 Hall
- " August wks Goodrich h 686 East ave
- " Bernard R (Charlotte) lab h 1123 Juneau ave
- " Bros Battery Co W V Fischer mgr, 278 Westwood
- " Carl J wks Firestone h 649 Kling
- " Dyer (Louise M) printer Beacon Journal h 1806 Shaw ave
- " Edward auto service station 465 W Exchange h 28 Westwood ave
- " Edward H (Ernestine K) with Columbia Alkali Corp Barberton O h 1097 Himelright blvd
- " Elizabeth A student h 889 Della ave
- " Erich A (Bertha V) ptrnmkr h 810 Lawton
- " Ernest L (Emily C) wks Goodrich h 814 Lawton
- " Ernest W (Mayme) h 744 Allyn
- " Frank H (Mabel) auto mech h 373 W Bowery
- " Fred C (Madeline A) wks Goodrich h 308 Torrey
- " Gerard J office clk THE M O NEIL CO h 392 Cloverdale ave
- " Harry C (Anna M) h 164 W State
- " Harry L carp h 816 Lawton
- " Mrs Helen h rear 514 Bell
- " Henry L (Martha I) formn Col Silica Co h 1034 Himelright blvd
- " Herman wks Fischer Bros B Co h Tallmadge O
- " Herman (Anna) hdw 118 E Exchange h 345 Grant
- " Jesse H (Sarah F) student h 594 S Arlington
- " John C clk Herman Fischer h 345 Grant
- " John J slsmn Ak P Milk Co h 392 Cloverdale ave
- " Juanita N h 810 Lawton
- " Karl J (Mary) wks Firestone r 399 E Archwood av
- " Lawrence (Katie) h 303 Euclid ave
- " Louis (Anna) clk W U Tel Co h rear 514 Bell
- " Louis H (Delphia) wks Goodyear h 696 Madison av
- " Margaret h 392 Cloverdale ave
- " Marjorie A wks Miller R Co h 810 Lawton
- " Martin F h 116 Hall
- " Martin F (Helen M) slsmn h 365 Mission dr
- " Mary I student h 116 Hall
- " Mina I student h 1806 Shaw ave
- " Mrs Rebecca (wid David) h 714 E South
- " Richard R clk h 810 Lawton
- " Rudolph (Beatrice) wks Goodrich h 514 Bell
- " Ruth L waitress r 218 Park
- " Stephen (Mary) tailor THE M O NEIL CO h 116 Hall
- " W Howard student h 810 Lawton

THE DAUNTLESS PLUMBING & ELECTRIC CO. 18-22 E. State St. PHONE FRANKLIN 8109

ELECTRIC WASHERS, IRONERS AND SWEEPERS

708

BURCH DIRECTORY CO'S

FISCHER

" Walter F h 1014 Himelright blvd
 " Wm W wks Goodrich h 392 Cloverdale ave
 " Wm O [Elizabeth C] with Goodyear h 839 Della av
 " Wm V [Ruth M] mgr Fischer Bros Battery Co h
 284 Westwood ave
 Fischio Amico shoe reprmr r 383 Patterson ave
 Fischmann Harry [Irene] [White House Bakery] h 925
 Iona ave
 Fiscus Bernice M bkpr Firestone h 2153 10th S W
 " Cary h 1132 Princeton
 " Glenn W h 2153 10th S W
 " Ira W [Chloe M] h 2153 10th S W
 " Leonard [Ethel M] auto mech Ohio Edison Co h
 1132 Princeton
 " Mary A student h 1132 Princeton
 " Stanton C [Anna M] tinner h 375 Monroe
 Fish Mrs Bertha [Central Furn Co] h 74 Grand ave
 " Betty h 721 Eastview ter
 " Carl [Bertha] with Central Furn Co h 74 Grand
 " Chas I [Frances M] civ engr 453 Nash h same
 " Cloyce [Gloria] wks Goodyear h 1227 E Archwood
 " Edgar A [William D] wks Firestone h 679 Allenford
 " Frank R [Beryl] wks Firestone h 1299 Nestor ave
 " Gordon R [Sally J] truck dr r 1293 Childs ave
 " Herbert R furniture h 74 Grand ave
 " Mrs Hortense A [wild Putman M] h 922 Woodward
 " Howard C [Aleena R] wks Goodrich h 526 Clifford
 " Howard H [Anna H] painter h rear 508 Wooster
 " Irvin L widr h 1259 W Wilbeth rd
 " Mrs Jane h 307 Sams ct
 " Jane H h 463 Nash
 " John C wks Firestone Farms h same
 " John H [Marjorie] wks Goodrich h 1272 Nestor av
 " Mrs Laura A [wid Wm C] h 1259 W Wilbeth rd
 " Lenora wks 349 Cloverdale ave
 " Lois A student h 1259 W Wilbeth rd
 " R Powell h 1259 W Wilbeth rd
 " Ray nat W & S L Ins Co h 2278 6th (C T)
 " Richard C student h 453 Nash
 " Mrs Satty wks Miller R Co r 970 Nathan
 " Stella E tchr h 84 Casterton ave
 Fishback Geo [Helen E] solr Times-Press h 161 Mar-
 vin ave
 Fishbeck M truck dr r 745 Hackett
 Fishburn Claude F [Reba M] wks Ak Auto Brake S
 Inc h 1078 Cordova ave
 " James S [Mabel C] h 129 Myers ave
 " James S jr student h 129 Myers ave
 Fishel Bert H [Josephine H] wks Firestone h 65 Paris
 " Clarence clk h 81 McNaughton
 " Mrs Nora wks Goodyear h 81 McNaughton
 Fisher Addie P student h 356 Palm ave
 " Alden C [Margaret] adv h 30 Inverness rd
 " Alene student h 140 Jewett
 " Mrs Anna E [wid Clark] h 103 W Bowers
 " Archie K [Sherrill] wks Goodyear h 1466 Chip-
 pewa ave
 " August [Elizabeth] battery man h 555 Frederick
 " Mrs Bertha h 111 Bittman
 " Billie r 782 S Main
 " Bros Inc W H Springer mgr men s furnishers 112
 S Main
FISHER BROS LUMBER (J T Fisher A H Hoehn
 F A Meyers C N Jordan) lumber dealers and mill
 work 945 966 S High Phone BL-8613
 " Carlyn W wks Goodyear h 441 W Chestnut
 " Chas F [Gertrude B] [Rademaker's Art Store] h
 224 Roosevelt ave (C T)
 " Chas F r 333 Cloverdale ave
 " Chas F [Katherine] h 187 Casterton ave
 " Chas P [Edna M] wks Firestone h 1057 Dietz ave
 " Ckero wks Firestone h 46 W Crosler
 " Dolores L stenbg L C Hampton h 347 E Lxchange
 " Doranthea N h 585 Eastland ave
 " Dorothy student h 18 N Bates
 " Dorothy M h 838 Allyn
 " E Lee [Ann] wks Goodrich h 474 Allyn
 " Earl r 1391 Hart
 " Edward W [Agnes A] mgr Blue Diamond Coke &
 Coal Co h 1282 Brown
 " Edwin F [Daisy E] formn Postoffice h 518 Whitney
 " Edwin W [Hessie] wks Mayflower Hotel h 195 Ash
 " Elder F [Sue J] wks Quaker O Co h 809 Thayer
 " Elmer D [Velma A] lather h 1032 Clay
 " Ephraim [Hester] wks Goodyear h 261 Chittenden
 " Ernest C [Myrl] wks Goodyear h 1165 4th ave
 " Ernest E [Clara A] wks Firestone h 356 Palm ave
 " Mrs Estelle M [wid Homer E] h 1260 Tampa ave
 " Esther student h 585 Eastland ave
 " Mrs Etta [wid Isaiah] h 911 Davis
 " Eudella M h 886 East ave
 " Eugene [Mary] h 11 Cross

FISHER

" Eugene M [Lydia A] formn Ak P Milk Co h 1279
 Valdes ave
 " Evelyn E h 356 Palm ave
 " Ezra [Helen] h 880 Dva ave
 " F Wm [Violet] florist 2997 W Market h same
 " Mrs Fary O [wid Thos] h 380 Cross
 " Florence C wks Firestone h 181 W Center
 " Floyd A h 911 Davis
 " Forrest W [Emma G] lab h 2466 11th S W
 " Frances A student h 24 Ivan pl
 " Frances E h 670 Elma
 " Frank with Hutchings Flower Store r 614 Sumner
 " Frank [May L] wchman h 273 W North
 " Frank J barber Yeager Co h 185 Glendale ave
 " Fred D [Mildred L] bgem Union Depot h 219 Bluff
 " Fred W nursery 553 N Main h same
 " Frederick C [Grace M] atty Firestone h 222 Twin
 Oaks rd
 " Garland W student h 140 Jewett
 " Geo [Mabel] wks Firestone h 1408 Nome ave
 " Geo [Louise B] mach h 24 Ivan pl
 " Geo F [Ethel M] engr Goodyear h 935 Austin ave
 " Geo H [Dolly M] wks Goodrich h 1266 Lily
 " Geo M [Alice C] meats 300 W Thornton h 416
 Briarwood dr
 " Geo W [Helen A] wks Ohio Store F Co Inc h 771
 Carpenter
 " Geo W jr h 771 Carpenter
 " Geo W [Mary L] boat pilot h 306 Palm ave
 " Georgia student StThomas Hosp h same
 " Gerald S student h 620 Ireddell
 " Mrs Ghona wks Goodrich r 660 Yale
 " Glenn clk Burkhammer Drug S h 2291 9th S W
 " Mrs Grace B h 308 Barber ave
 " Grant B [Florence A] wks Firestone h 1374 S Haw-
 kins ave
 " H Niles student h 609 Grant
 " H Russell student h 1223 Delos
 " Harold wks Goodrich r 714 Columbus ave
 " Harold D student h 670 Elma
 " Harold R student h 1396 Hart
 " Harry [Mabel] auto mech h 947 Saxon ave
 " Harry H [Evelyn M] lab formn h 776 Clyde
 " Harry P [C Fay] wks Gen T & R Co h 456 Stetler
 " Mrs Helen wks Goodrich r 578 Upton
 " Helen L student h 771 Carpenter
 " Helen V tchr h 764 Work dr
 " Henry W [Maud A] wks Goodyear h 140 Jewett
 " Herbert E dr Ak Coca Cola B Co h 374 Brook-
 lands
 " Herman h 18 N Bates
 " Hobart A [Maude E] wks Goodrich h 205 W Cedar
 " Homer [Mary N] wks Ak P Milk Co h 1223 Delos
 " Horace R [Gertrude M] wks Goodyear h 522 Lamont
 " Hugh A with Indus T Co h 71 N Highland ave
 " Isaac [Anna] painter h 614 Euclid ave
 " J Harry [Ella D] truck dr h 2291 9th S W
 " J Sylvester [Pearl E] sta attdt B I Stull h 1103
 Gorge blvd
 " Jack P student h 1473 Hampton rd
 " Jacob student h 1091 LaCroix ave
 " James D [E Rael] h 1573 Brown
 " John lab h 2500 11th S W
 " John C [Nora] truck dr R C A Co h 1656 E Market
 " John F [Helene] wks Phila R W Co h 833 Ada
 " John R agrt Ky C L & A I Co h 2410 2d (C T)
FISHER JOHN S [Ethel K] vice pres General Metals
 Powder Co h 126 E Lowell ave
FISHER JOHN T [Elizabeth] (Fisher Bros Lumber)
 h 30 Ruessell ave Phone FR-6360
FISHER JOHN T [Frances P] treas India Tire Co h
 71 N Highland ave
 " John W [Thillie] chauff S B Robertson h 69 Edger-
 ton rd
 " Joseph G [Virgie] wks Goodyear h 1396 Hart
 " Julia M student h 327 Eastland ave
 " Kenneth H student h 1279 Valdes ave
 " Kenneth H [Alice M] truck dr h 2302 8th S W
 " Lawrence [Helen] h 15 E South
 " Letand V [Amy M] engr Firestone h 518 Whitney
 " Mrs Leota B [wid John L] h rear 275 N Portage
 path
 " Louie [Anna] lab h 110 N Main
 " Louis J [Belle J] gro etc 809 Copley rd h 549
 Bacon ave
 " Louis P [Carrie C] mach h 308 W Center
 " Mrs Louise wks Peoples Hosp h 363 W Exchange
 " Lulu wks Goodrich r 1317 Manchester rd
 " Mrs Mabel E [wid Edward A] h 319 S Firestone
 blvd
 " Mae r 110 N Adolph ave
 " Margaret wks Miller R Co h 790 S Main
 " Margaret E wks Firestone h 1742 Ford ave

for Economical Transportation



LYLE CHEVROLET CO. WITH THE ABILITY AND THE DESIRE
 2306 Front St., Cuya. Falls, O., Phone WA-1117 TO SERVE YOU WELL

The D. W. KAUFMAN REALTY CO. REALTORS

PHONE HEmlock 8137

AKRON CITY DIRECTORY

709

FISHFR

" Martha J student h 670 Elma
 " Martin [Mary C] h 819 Boulevard
 " Marvin H [Goldie H] wks Goodyear h 1600 Gaye rd
 " Mary [Chr] r N W C A
 " Mrs Mary C [Hendricks Hotel] h 659 S Main
 " Mrs Mary M [wid John W] h 31 Oakdale ave
 " Mayme C h 31 Oakdale ave
 " Mildred student h 585 Fastland ave
 " Mildred M h 1279 Valdes ave
 " Morris E slsmn Ak F Milk Co h 1279 Valdes ave
 " Nellie D tchr h 26 E Tallmadge ave
 " Nettie h rear 275 N Portage path
 " Osborn H [Alta E] wks Goodrich h 916 Redfern av
 " Otis [Margaret M] wks Bd of Education h 1078 Dietz ave
 " Parmenas G clk h 460 Cross
 " Paul L [Ethel M] wks Goodyear h 1473 Hampton road
 " Paul M [Norml F] painter Firestone h 114 Brighton dr
 " Paul R [Chloris I] meat dir h 670 Elma
 " Pearl F wks Goodrich h 845 Bertha ave
 " Perry N [Virgie E] wks Firestone h 609 Grant
 " Ray C [Zella] h 337 E Exchange
 " Ray D [Alma D] mech Brooklands Garage & Hdwe h 274 Brooklands
 " Raymond [Nancy M] policeman h 632 Grace ave
 " Raynette E h 255 W Thornton
 " Richard student h 860 Eva ave
 " Richard E student h 609 Grant
 " Robt F student h 1400 Hart
 " Robt J [Gertrude I] truck dr h 809 Bell
 " Robt R [Margaret V] wks City h 302 Sobul ave
 " Mrs Rose [wid John] h 2500 11th S W
 " Russell C [RUBY M] auto scrv st 1624 and 2490 F Market h 189 Tulcor ave
 " Ruth clk r 82 N Union
 " Ruth H waitress h 155 Glendale ave
 " Saml S druggist h 949 Oregon ave
 " Mrs Stella P h 1335 S High
 " Thos [Della] h 33 N Union
 " Thos E [Doris I] wks Goodyear h 1938 Marks av
 " Thos J [Ollie] lab h rear 873 Iona ave
 " Tony r 1143 Andrus
 " Vincent J [Ester M] custodian h 838 Allyn
 " Mrs Viola I h 836 East ave
 " Wm [Anna] wks Goodyear h 1400 Hart
 " Wm [Hassel] plstr h 133 Palmer
 " Wm A [Fdna J] clk Goodyear h 319 S Firestone blvd
 " Wm H [Elizabeth C] formn Goodrich h 436 Noah
 " Wm J with Firestone r Y M C A
 " Wm L [Ethel H] policeman h 504 Mulvern rd
 " Wm N student h 838 Allyn
 " Wm S [Evelyn] wks Goodrich h 1019 Harpster ave
 " Wm T wks Goodyear h 1742 Ford ave
 " Wmiffred A h 71 N Highland ave
 Fishler Louis L [Rena A] slsmn Richardson M Co h 941 Nevin
 Fishman Isadore [Anna] h 551 Rhodes ave
 Fishn'ch Arthur E [Laura C] bksmth Goodyear h 97 Canton rd
 Fish Louis [Mary] wks Col Salt Co h 2236 4th S W
 Fisk Ismael [Pyadean] h 152 W Thornton
 " Merle I [Frances E] beauty shop 712 Lovers lane h same
 " Wilbur h 766 Crouse
 Fiske Chas C [Bessie] wks Firestone S P Co h 825 Avon
 Fisconi Donato [Antoinette] lab h 1010 Clay
 Fissel Edward I [Cynthia E] meat ctr h 221 Westwood ave
 " Walter B [May F] slsmn Hyde Motors Inc h 87 S Adolph ave
 Fitch Betty h 22 Rhodes ave
 " Mrs Elizabeth h 22 Rhodes ave
 " Mrs Emma F h 371 Washington
 " James H [Virginia M] claim asst Ak Frns Co h 35 Kuder ave
 " John r 193 Bluff
 " Julia A clk THE A POLSKY CO h 22 Rhodes ave
 " Lester F r 660 Bialne ave
 " Mrs Pearl wks Miller R Co h 1354 Getz
 " Robt F [Ruth M] special rep Union Central L I Co h 591 Pallasades dr
 " Wm L h 1115 4th ave
 " Winifred W student h 421 Wildwood ave
 Fite Arthur D bellmn Mayflower Hotel h 63 N Valley
 " Augustus W h 63 N Valley
 " Cunningham R h 63 N Valley
 " Jesse J bellmn Mayflower Hotel h 63 N Valley
 Fitchmaster Chas T [Iva] shuntlwr 1377 Sprague h same

FITES

Fites Beulah V wks 93 E Fairlawn blvd
 " Fdna M wks 1596 W Exchange
 Flithian Gladys H cashr Firestone Club House r 23 E York
 Fitt Emerson C [Mary] (Fitt Lumber & Coal Co) h 453 E York
 " John H [Adeline H] mgr Fitt Lumber & C Co h 46 W Salome ave
 " John H Jr [R Louise] slsmn Fitt Lbr & C Co h 439 Davton
 " Lumber & Coal Co (E C Fitt) 81 E South
 Fitterman Edward [Bertha] gro etc 1231 3d ave h 1224 same
 " Frank E [Ann] attorney 1004 E Market h 715 W Market
 " Sophia clk h 1224 3d ave
 Fitting Henry P [Grace L] drftsman Firestone h 544 Brown
 Fittro Algie J [Edith E] wks Goodyear h 563 W South
 " Clarence clk Partridge Drug Store h Cuya Falls O
 " J Alvin [Margaret R] (Ruth Transfer Co) h 291 L South
 " John E [May] h 1150 Hazel
 " Marjorie L h 291 E South
 Fitts Ione h 1482 Goodyear blvd
 " Tandy B [Altie M] wks Goodyear h 1482 Goodyear blvd
 " W Wilson wks Goodyear h 1482 Goodyear blvd
 Fitzgerald Andrew [Bessie] lab h 455 N Arlington
 " Arthur J [Mary K] wks City h 1084 Delta ave
 " David F [Miriam F] clk Goodyear h 142 Hilbish
 " Edward J wks Goodyear h 1870 Marks ave
 " Edwina asst Ak Pub Library h 715 W Market
 " Mrs Elizabeth C [wid Walter] h 145 W South
 " Francis J clk Gen I & R Co h 367 Wildwood ave
 " Grace H polk signal opr h 145 W South
 " Mrs Hannah [wid James] h 375 S High
 " Helen N h 1870 Marks ave
 " Ina clk h 28 Oakdale ave
 " James wks Goodrich r 689 Rhodes ave
 " James P h 375 S High
 " Rev James W h 514 Glendora ave
 " James W [Lena G] formn Goodrich h 943 Bloomfield ave
 " John T wks Hdw & S Co r 233 Glasgow ave
 " John W [Mary F] wks Goodrich h 670 Lakemont
 " Kathleen H h 1870 Marks ave
 " LuVerne h 1155 Manchester rd
 " Mrs Lizzie [wid James] h 2110 S Main
 " Mrs Margaret [wid John H] h 307 Wildwood ave
 " Mary A tchr h 145 W South
 " Norman J [Florence J] photog h 79 Frances ave
 " Orrie D [Frankie] wks Goodrich h 1414 Brown
 " Raymond wks Goodyear r 21 Cook
 " Roy [Lena P] wks A C & Y Ry h 506 Leda pl
 " S Glenn [Josephine] wks County h 959 Chira ave
 " Thos M [Marlam E] clk Bond Clo Co h 1057 Himmelright blvd
 " Mrs Ula wks Goodyear r 72 N Martha ave
 " Wilbur D clk Acme No 5 h 506 Leda pl
 " Wm wks Gilliland & A Service r 512 E Buchtel ave
 " Wm J bksmth Goodyear r 33 S Martha ave
 " Winston W [Mildred R] wks Goodrich h 1756 Manchester rd
 FitzHarris Anna L h 919 Bloomfield ave
 Fitzhugh Chas L [Angelina] h 224 Hickory
 " Gill lab h 1217 W Wilbeth rd
 " Nathelie student h 1217 W Wilbeth rd
 " Mrs Neelle [wid Joseph] h 224 Hickory
 " Ronald L h 1217 W Wilbeth rd
 Fitzmaurice John painter r 35 S Howard
 Fitzpatrick Catherine F bkpr Beacon Journal h 415 W Thornton
 FITZPATRICK CLARENCE J [Wanda] mgr Mayflower Hotel 257 S Main cor State h same
 " James J [Sophie] steward Mayflower Hotel h Cuya Falls O
 " John F prod supt Ak Stand M Co h 445 W Thornton
 " John F [Anna I] wks Firestone h 1162 Manning av
 " Julia A tchr h 506 Crosby
 " Mrs Lillian N [wid Raymond W] h 72 W Dalton
 " Martin J h 445 W Thornton
 " Michael [Bridget] h 445 W Thornton
 " Orville W student h 72 W Dalton
 " Timothy J student h 445 W Thornton
 " Wm A [Ellis F] wks Goodrich h 732 Rhodes ave
 Fitzsimmonds Robt S [Marion V] clk h 2341 16th S W
 Fitzsimmons Albert J [Margaret] wks Goodrich h 1041 Dietz ave
 " Chas A h 1041 Dietz ave
 " Mrs Semira R [wid Paul] h 962 Clement
 Fitzwater Mrs Bertha r 337 W Lxchange

DIRECTORY ADVERTISERS

Are Dependable---Not "Fire Sale" Artists

SOUTH AKRON PONTIAC - DeSOTO - PLYMOUTH CONART CO. • 956 SOUTH MAIN ST. BL-7181

710

BURCH DIRECTORY CO'S

FITZWATER

" Geo C [Hattie E] clk Miller R Co h 1018 Fairbanks pl
" Mrs Laura B (wid Milton) h 750 Bell
FitzWilliams Catherine h 717 Crosby
" May h 717 Crosby
Five Points Beauty Shoppe (Cora L Clotfelter) 374 S Maple
Five Points Billiard Parlor (V I Summers) 493 W Exchange
Five Points Cash Market (J Kokeles P Kouvas) gro 501 W Exchange
Five Points Garage (J Snyder A W Wynham) 317 Rhodes ave
Five Points Glass Shop (J H Rossen) 467 W Exchange
FIVE POINTS HARDWARE CO. P R Schlichte propr member of Allied Hardware Stores hardware Sherwin-Williams paints, glass etc 389 S Maple, Phone BL-3225
Five Points Market (H S Hulse) produce 365 S Maple
Five Points Restaurant (N G Malistros A Capous E Frank) 601 1/2 W Exchange
Five Points Sheet Metal Shop (H B Nus) 449 W Exchange
Five Points Tire Shop (H L Purkey G E Bergdorf) 358 Bell
Fivecoat John F [Amy A] wks Goodyear h 1420 Ottawa ave
" Marguerite M student h 1420 Ottawa ave
" Pauline F h 1420 Ottawa ave
Fix Clarence D [Florence] wks Goodrich h 6 Coolidge
" Sergt Floyd S with U S Army Organized Reserves h 125 Oak Park dr
Flacravento Joseph [Rose] h 300 1/2 Howard
" Mrs Rose (Happy Monday Cleanser Co) h 300 1/2 Howard
Flach Frank Jr h 1071 Mercer ave
" Mary h 1071 Mercer ave
" Michael [Mary] h 1071 Mercer ave
Flack Joseph lab h n s Evans ave
" Saml J [Estella L] wks Trump R Co h 363 Scott
" W F clk F J McGuire r 13 E Buchtel ave
Fladen Henry H [Ruth R] pres and mgr Fladen s Inc h 1069 Whittier ave
Fladen s Inc H H Fladen pres and mgr, optometrists 197 S Main
Flading James M [Ada M] painter White & Bondy Inc h 1205 Burkhardt ave
Flaherty Clara student StThomas Hosp h same
" Garnett M cashr Strand Theatre h 202 S College
" Mrs J Sandry supt Florence Crittenton Rescue League h 51 Cojter ave
" John N clk A K Clark h 1704 2d (C F)
" Joseph P [Eva M] slsmn h 202 S College
" Joseph P student h 202 S College
" Josephine trimmer Neal Millinery Co h Cuyahoga Falls O
" Katherine V dep Co Recorder h 1704 2d (C F)
" Matthew r 63 S Broadway
" Richard student h 202 S College
" Simon J [Mary H] with Babcock & W Co h 502 Anita ave
" Vincent H h 202 S College
Flaker Abner h 944 Kenmore blvd
" Russell J h 944 Kenmore blvd
Flamish Henry [Margaret] wks Goodrich h 808 Brown
" Henry Jr h 808 Brown
" John student h 808 Brown
Flamm Jacob [Marie] wks Goodrich h 1117 Norka av
Flammr Howard E [Blanche L] opr St Ry h 2207 22d S W
" John H student h 2207 22d S W
Flamos John clk Willard Pool Room r 1076 Laird
Flanagan Betty E student h 1134 Ackley
" Chas W [Victoria] wks Firestone h 1200 Welton
" Edward J [Margaret] wks Firestone h 923 Yale
" Evelyn student h 1134 Ackley
" Francis X [Elna D] contr bldr 549 E Glenwood ave h same
" Mrs Helen (wid Patrick) h 1134 Ackley
" James h 923 Yale
" James F wks Albrecht Bkg Co h 1134 Ackley
" John F slsmn r Hotel Marne
" John L [Mildred M] (Service Printing Co) h 852 Wall
" John P vice pres Crystal Swimming Pool Inc h Youngstown O
" John S [Edith E] carp h 829 Dayton
" Laura wks Goodrich h 694 Prince
" M Louise student h 923 Yale
" Mrs Margaret (wid James) h 492 Sumner
" Mary wks 16 Elmdale ave
" Mrs Mary (wid Edward J) h 923 Yale
" Paul J waiter Walsh Bros h 492 Sumner

FLANAGAN

" Paul W buyer THE M O'NEIL CO h 715 W Market
" Raymond J [Irene] wks Ak Equipment Co h 389 Wayne ave
" Wm r 274 Brown
Flanders Betty L student h 538 Hazel pl
" Geo [Mary F] wks Goodrich h 538 Hazel pl
" Grant D [Fern I] wks Goodyear h 882 Marton ave
" John [Mary] wks Goodrich h 123 Mustill
" John M [Nettie M] clk Ak Trans Co h 1162 Murray ave
" Joseph J tailor Hower Corp h 123 Mustill
" Robt E student h 538 Hazel pl
Flanick Mrs Belle L (wid Harry I) h 846 Lee dr
" Forest A [Ruth I] wks Goodyear h 338 Pioneer
" Graham [Oliver] slsmn h 1421 F North
" Harold L [Letha M] clk Goodyear h 846 Lee dr
" John V wks Goodyear h 817 E Exchange
Flanigan Mrs Brioget E (wid James) h 865 Wilmot
" E Burns [Wilma F] lab h 25 W Crosier
" Gerald P wks Goodrich h 608 Sumner
" M Virginia tchr h 23 Charlotte
" Marle nurse City Hosp h 39 Arch
" Martin [Leota I] wks Firestone h 120 E Dartmore
" Rosemary clk h 865 Wilmot
" Thos h 865 Wilmot
Flannery Mrs Mary E h 1361 Neptune ave
Flasck Sullivan [Philomena] wks City h 508 Marview
Flasco Angelo [Angelina] wks Ohio Edison Co h 572 N Main
" Anna V student h 356 Montrose ave
" Anthony M student h 572 N Main
" Carl J mach h 356 Montrose ave
" Cora V h 356 Montrose ave
" Dominic [Lucy] h 146 E Glenwood ave
" Dominic Jr student h 146 E Glenwood ave
" Ernest [Mary L] tailor h 395 Lombard
" Fannie student h 146 E Glenwood ave
" James J [Florence E] acct h 613 Grace ave
" Joseph D [Jane C] phys 7 E Exchange h 1585 Englewood ave
" Mrs Mary C (wid Danl) h 566 Elma
" Mary R student h 572 N Main
" Mike [Fannie] wks Ak Trans Co h 356 Montrose
" Saml tailor Bond Clo Co h 566 Elma
" Stephen J [Zakelia J] h 280 1/2 E Cuyahoga Falls ave
Flask James [Mary A] wks Goodrich h 436 Dayton
Flasterstein Morris [Evelyn] gro 2018 S Main h same
Flatiron Building 134 S Main
Flatten Gustav [Ida J] wks Goodyear h 459 Stevenson
" Louis N [Helene M] wks Goodyear h 495 Wirth ave
" Mildred E music tchr h 459 Stevenson ave
F LATTER PHILLIPS F [Gertrude E] local commercial mgr Ohio Bell Telephone Co h State rd ext (C F) Phone WA-2237
Flaugher Clarence H [Alice E] wks Firestone h 146 Vesper
" F Vernon [Sally] photog h 25 N Broadway
" Frank E [Nora] engr Furnas Ice Cream Co h 25 N Broadway
" Max E h 25 N Broadway
Fleagle Atlee T [Katherine B] wks Goodrich h 485 Scheck
" Laura C student h 485 Scheck
" Mrs Martha h 485 Scheck
Fleaks Willie [Mary] h 126 E Voris
Flechler Bernard A [Amelia C] wks Firestone h 372 N Firestone blvd
" Frank J [Geneva A] mach h 2062 18th S W
Fleck David h 572 Orlando ave
" Mrs Dorothy (wid Herbert) h 12 Cyril ter
" Earl F [Dollie] baker h 12 Cyril ter
" Esther A stenog Anaconda Z O Dept h 447 Butler
" Mrs Josephine h 23 Ambrose ct
" Josephine G M student h 433 E Exchange
" Ralph C [Anna D] wks Firestone h 447 Butler ave
" Ray E [Grace M] barber 440 E Exchange h 443 same
" Robt S [Jean M] clk Peoples S Drug No 78 h 292 Arbawr ct
Fleckenstein Frank baker h 779 Wall
Fleh Carrroll E [Marjorie B] wks Goodyear h 1109 Lexington ave
Flecker Geo T lab r 326 W Chestnut
" Harry E lab r 326 W Chestnut
" Mary C cashr Evans Agcy Co h 394 Douglas
Fleek Donald D [Hazel D] insurance h 226 Westwood
FLEEK MRS HAZEL D clerk-treas Board of Education h 226 Westwood
Fleet S Douglas slsmn Albemarle Paper Mfg Co r 105 Fir Hill
Flegal J Carl [Ruth W] acct Goodyear h 571 Aqueduct
" Wm M r 93 W Crosier

ISALY DAIRY STORES • For Fresh • Dairy Products

AKRON CITY DIRECTORY

711

FLEISHAUER

Fleishauer Clarence bill poster Packer of A Co h Cuya Falls O

Fleisher Ernest R [Daisy D] wks Goodrich h 1210 Collinwood ave
" Sol [Jennie] gro etc 385 Wooster ave h same

Fleishman Vernon R [Hazel] auto ser sta 277 Wooster ave h 849 W Bowers

FLFITER ANDREW J [Emma] vice pres treas and gen mgr Akron Standard Mold Co and vice pres and gen mgr Barberton Foundry Co h 1415 W Exchange Phone UN-6638 summer h East Reservoir, Phone MA-1188

Fleiter Wm J [Vera I] clk Gen T & R Co h 1730 Ford
Fleming Alberta M clk Adeline Shops Inc h 554 Hazel pl

" Artee atty 10 1/2 S High h 917 Raymond

" Artee L student h 917 Raymond

" Arthur J h 14 Uhler ave

" Blair wks Purity Bakeries Corp r 197 D Archwood

" Mrs Bridget E (wid Arthur J) h 14 Uhler ave

" Brooks [Frances L] wks Postoffice h 157 Myers ave

" Chas C [Mary G] wks Goodrich h 721 Mallison ave

" Chas L [Wilda M] truck dr h 163 W Center

" Chas S [M Netta] mstr mech Miller R Co h 49 Hurlburt ave

" Clyde A [Cleora M] wks Goodyear h 912 Ada

" David H [Anna] wks Goodyear h 1866 Springfield Center rd

" David H Jr student h 1866 Springfield Center rd

" Dwyer V wks Goodyear h 862 E Exchange

" Mis E Vernice (wid John D) h 554 Hazel pl

" Fdna F auto opr W U Tel Co h 554 Hazel pl

" Mrs Elizabeth (wid Wade H) h 1337 Welton pl

" Francis W [Marjorie A] wks India T & R Co h 857 Fried

" Geo slsmn r 51 E Market

" Harry T [Reba E] (DeLuxe Market) h 1464 Oakwood ave

" Herbert D [Angela E] wks Goodyear h 1973 Goodyear blvd

" Howard h 98 1/2 Westwood ave

" Howard A [Mildred L] ptrnmkr Goodrich h 639 Carpenter

" Mrs Ida M (wid Edgar G) h 66 Nebraska

" Jelllette E student h 1866 Springfield Center rd

" John r 775 S High

" John B [Mary A] contr-bldr 734 Thayer h same

" John E [Wilhelmina] wks Goodyear h 2302 Riplett blvd

" John I Jr student h 554 Hazel pl

" Joseph wks Firestone h 1292 Girard

" Kenneth R with Firestone h 1060 Chalker

" Laura M stenog Artee Fleming h 415 Wooster ave

" Mrs Laura M (wid Saml W) h 1060 Chalker

" Margaret h 435 Locust

" Mary V h 1060 Chalker

" Mrs Mayme forwmn City Ldry & D C Co h 634 S Main

" Nellie W wks Firestone h 1337 Welton pl

" Ralph M [Grace E] h 2678 Christensen ave

" Ray A [Gladys E] stock clk Richardson M Co h 1277 Big Falls ave

" Robt M [Dorothy M] wks Goodyear h 76 Nebraska

" Russell slsmn r 435 E Market

" Segabrial student h 917 Raymond

" Shirley R [Gladys] shipper Read-B Co h 110 Merriam rd

" Thos L [Ivy C] with Firestone h 273 E Wilbeth rd

" Virginia cashr Yeager Co h 1060 Chalker

" Virginia L h 55 1/2 Hazel pl

" Wayne B wks Goodyear r 760 Excelsior ave

" Wm R slsmgr Office Equipment Bureau h 435 E Market

1lemish Elizabeth h 1021 Bellows

1lemm Ralph F student h 94 Paige ave

" Ralph O [Esther E] slsmn h 94 Paige ave

Fleener Oscar L [Mabel E] wks Firestone h 294 Ida av

" Paul E [Elizabeth M] wks Firestone h 737 Corice

Fletcher Mrs Ida B (wid John E) h 2105 5th S W

" Philp T h 2105 5th S W

" Robt lab r 880 Bell

Flerchinger Joseph [Barbara] h 924 Lane

Flesher Carl D [Iona W] tmstr h e s Romig rd

" Danl W [Anna H] (Hannah Coal Co) h 2202 7th S W

" Dennis [Hannah E] (Hannah Coal Co) h 1126 Kenmore blvd

" Doris E h e s Romig rd

" Mrs Estelle V clk Bon Marche h 8 N Forge

" Francis h e s Romig rd

" Harold D [Opal V] lab h w s Romig rd

" Hugh fireman h 1163 Chester ave

FISHER

" Leslie wks Klages Co h 1163 Chester ave

" Mrs Lucy E (wid Emery) h 1495 Brown

" Mamie H stenog Goodrich h 8 N Forge

" Raymond D [Mary J] wks Firestone h 890 Redfern ave

" T Ivan [Anna] lineman h 1290 Kellogg ave

" Vaught lab h 1163 Chester ave

Fleishman Albertus H [Clyde V] ins agt h 333 Lindenwood ave

" LeRoy [Mildred M] clk Hartley Hdw Co h 1911 Sackett ave (C F)

" Ralph A [Grace I] wks Goodyear h 1646 Hampton rd

Fletcher Mrs Alice A (wid Clarence C) h 980 Rhodes

" Mrs Belle (wid Rev Wm N) h 90 Castle blvd

" Benj wks Ak Equip Co r 676 E Exchange

" Cecil F [Cora L] wks Goodyear h 75 W Long

" Chas F h 351 Crestwood ave

" Chas H [Catherine E] asst engr Div of Highways h 351 Crestwood ave

" Clarence D wks Goodrich h 395 W Exchange

" Clarence J [Corda F] int dec h 124 Byers ave

" Mrs Corda restr 43 W Market h 124 Byers ave

" Denise B student h 336 W Exchange

" Mrs Denise R (wid Hubert C) h 386 W Exchange

" Edward M [Josephine D] plbr h 1029 Juneau ave

" Elmer S [Sylvia B] wks Gen T & R Co h 754 Wing

" Elton W student h 754 Wing

" Ernest L clk Goodrich h 2202 Newton

" Evelyn h 1488 L Market

" Everett L [Cora V] wks Goodrich h 659 East ave

" Fred P [Elizabeth L] h 876 Copley rd

" Frederick C [Margaret M] wks Firestone h 402 W Cedar

" Harry M student h 1029 Juneau ave

" Herbert B [Lillie B] h 2202 Newton

" Herman h 395 W Exchange

" Hugh C [Opal D] truck dr h 160 Myers ave

" James [Annie] engr h 684 Noma ave

" James [Cliffie M] wks Firestone h 302 Theodore

" James J [Viola L] wks Goodyear h 133 Hillpoint

" Jesse B [Irlina M] wks J Knapp Sons F Co h 1209 Dietz ave

" John h 563 Sumner

" John R stone dealer rear 577 E Exchange

" John R [Laurie B] painter r 19 N Maple

" Julia P student h 386 W Exchange

" Loren H [Cora I] h 1342 Coventry

" Lorraine C student h 386 W Exchange

" Marie M student h 75 W Long

" Mrs Maybelle W bkpr Com P & L Co h 395 W Exchange

" Maynard I [Dorothy M] wks Goodrich h 978 Marion pl

" Paul [Frances] with Seiberling R Co h 750 Dayton

" Paul L wks Garman Rd Riding A h 1179 Garman rd

" Paul S h 1029 Juneau ave

" Ralph W [Nettie E] custodian Twin Oaks Apts h 218 Twin Oaks rd

" Robt C with W R Fletcher h 930 Bell

" Russell L [Alice O] wks Gen T & R Co h 60 Stevenson ave

" Ruth M h 950 Bell

" Thos [Anna B] mach h 370 Dover ave

" Thos J slsmn Ohio Edison E S Co h 1600 Wiltshire rd

" Thos M [Minnie J] (Fletcher Undertaking Co) h 111 Nebraska

" Thos N [Edna C] wks Goodrich h 2110 9th S W

" Undertaking Co (P M Fletcher) 111 Nebraska

" Walter R [Zula B] gro etc 980 Bell h same

" Wm F student h 402 W Cedar

Pleury Adrian [Mary] wks Firestone h 235 F Miller

" Yvon student h 235 E Miller ave

Plick Mrs Addie E (wid Robt J) h 149 W 11thmadt

" Mrs Anna (wid Wm C) h 272 Spitzer

" Arnold L [Mary M] wks Goodyear h 1137 Crown

" Lillian clk M O Neil Co h 1137 Brown

" Luella D h 2168 Newton

" Parker C [Nettie M] wks Goodrich h 1159 Big Falls ave

Plickinger Albert W [Lydia M] painter h 826 Kenyon

" Bessie C stenog h 1329 Manchester rd

" Mrs Catherine E (wid Henry) h 808 May

FLICKINGER CHARLES A [Lida J] supt County Schools office Court House Phone FR-3111 h 1594 2d (C F), Phone WA-1455

" Chas H plbr h 875 Douglas

" Clare W [Mabel E] sta attdt Shell P Corp h 844 Carlyle

" Clyde T [Velma E] h 1158 Collinwood ave

BURKHARDT'S - The Beer of Better Quality

712

BURCH DIRECTORY CO S

FLICKINGER

" Eleanor K investigator Family & Society h 125 N Portage path
 " Geo B plbr h 875 Douglas
 " Hazel E stenog Whittemore & Motz h 1716 7th (C F)
 " Lillian L student h 112 S Balch
 " M K with Goodyear r Y M C A
 " Mamie h 875 Douglas
 " Maynard L [Vivian W] mech engr h 880 Elmora
 " Myron D [Mary E] dr h 826 Kenyon
 " Nellie D h 1329 Manchester rd
 " Noima M student h 112 S Balch
 " Rev Norman H [Bertha R] pastor Woodland M E Church h 112 S Balch
 " Mrs Olga clk Goodrich h 96 Willard
 " Pearl F h 1158 Collinwood ave
 " Robt [Della] insp Goodrich h 667 Elma
 " Ruth stenog City Ldry & D C Co h 875 Douglas
 " Warren D [Clara E] wks City Hospital h 1329 Manchester rd
 " Willard M [Catherine F] ins rgt h 2061 18th S W
 " Willard M Jr student h 2061 18th S W
 Flight Dorothy h 651 Dan
 " Harry B [Estella] h 651 Dan
 " John C student h 253 E Glenwood ave
 " Miford student h 651 Dan
 " Walter B [Catherine] truck dr h 586 Gardendale
 " Wm H [Minnie] wks Goodrich h 253 E Glenwood
 Fligor Adeline S student h 27 Cambridge
 " John R [Myrtle E] pipeftr A C & Y Ry h 27 Cambridge
 Flikkie Henry J [Erna K] chemist h 146 King dr
 Fling Mrs Jane h 555 Baldwin rd
 Flinn Chas L wks Goodyear h 1758 Shaw ave
 " Harriet G clk Plud I Co h 11 Manila pl
 " Howard L [Bernice B] gro etc 2270 23d S W h 1115 Florida ave
 " Howard T student h 2186 21st S W
 " Mrs Ida M (wid Clarence A) h 234 W Chestnut
 " John J [Otilia H] truck dr h 11 Manila pl
 " John R wks Palmer Match Co h 2186 21st S W
 " John W [Eva R] slsmn h 1758 Shaw ave
 " Mrs Louise (wid Saml C) h 703 S Main
 " Mary E wks Goodyear h 1758 Shaw ave
 " Ralph A [Mary A] painter h 234 W Chestnut
 " Saml R [Mary] h 2186 21st S W
 " Sarah clk A & P Tea Co h 674 Dayton
 Flint Anna L tchr h 1130 Avon
 " Anna M tchr h 1111 Oakland ave
 " Bernice A student h 1111 Oakland ave
 " Doris E student h 1111 Oakland ave
 " Eldora H Instr Unversity of A h 1130 Avon
 " Elijah [Raymond] h 336 Gold
 " Flora G student h 1111 Oakland ave
 " Mrs Flora I (wid Geo W) h 1130 Avon
 " Mrs Maud M (wid Clarence) h 1111 Oakland ave
 " Sue dep clk Probate Court h 1254 Manchester rd
 Filippo Chas L [Agnes] wks Goodrich h 635 Lpson
 " Jack student h 635 Upson
 Floar Geo lab h 703 Rhodes ave
 Floasui Danl student h 1196 Andrus
 " Eli student h 1223 1/2 Sweitzer ave
 " Helen student h 1223 1/2 Sweitzer ave
 " Mrs Helen (wid John E) gro etc 110 Stanton ave h 1223 1/2 Sweitzer ave
 " John C [Mary] lunch 1195 Andrus h 1196 same
 " John C Jr student h 1196 Andrus
 " Nick meat ctr Mrs Helen Floasui h 1223 1/2 Sweitzer
 Flohr Chas [Margaret] r 310 W Croser
 " Mrs Minnie M (wid Wm) h 979 Owen ave
 " Sterling K h 979 Owen ave
 Flood Clyde H [Nixola O] prsmn Austin Print W Co h 77 Wise
 " Edward P [Margaret M] mgr h 850 Winton ave
 " F Donald [Virginia M] wks Goodyear h 1446 Redwood ave
 " Francis O [Gladys L] city fireman h 1430 Bernice
 " Helen E student h 1430 Bernice
 " J Robt student h 1050 Avon
 " John W [Mildred K] prin West High School h 1050 Avon
 " Joseph mech Ak Franklin Co h 177 E Exchange
 " Margaret E student h 1446 Redwood ave
 " Mrs Margaret J (wid Edward) h 345 E Archwood
 " Mary nurse r 51 Spruce
 " Richard R [Gladys M] wks Cen T & R Co h 17 Iuka ave
 " Wm S wks P S Malinac h 666 Moraine ave
 Flook Edgar L lino opr Firestone r Y M C A
 Floom Mrs Elizabeth E (wid Chas C) h 310 N Firestone Blvd
 Flor Dewey M [Gladys E] tel opr Fenner & Beane h 665 East ave
 Flower Apartments 115 N Portage path

FLORA

" Bee Beauty Shop (Mrs Flora T Earley Beatrice E Buzzelli) 7 W Market
 " James M [Claribel] wks Goodrich h 1474 White ave
 " Palmer S [Jessie] wks Goodyear h 28 N Martha av
 " Wm sta mgr Times-Press h 1474 White ave
 Florates Saml (Snappy Lunch) h 241 Poplar
 Flore Anna clk Times-Press h 1140 Getz
 " Harry slsmn r 92 Schafer
 " John student h 1140 Getz
 " Nicholas [Anna] wks Firestone S P Co h 1140 Getz
 Floreani Amelia h 1067 Mercer ave
 " Angelo [Mary] h 877 Fva ave
 " Helen student h 1067 Mercer ave
 " Henry [Mary] cement fnshr h 1233 Winton ave
 " Joseph [Mary] cement wkr h 1067 Mercer ave
 Florentine Grille (A A Jacomini) 321 W Exchange
 Florenz John wks Am H R Co r 155 Seiberling
 Florette Greenhouse (W A Rutter) 115 1/2 S Union
 Florin Geo student h 803 Amherst
 " Ignatius wks Miller R Co h 803 Amherst
 " James [Magdalena] wks Goodrich h 803 Amherst
 " Max electn h 803 Amherst
 Florine Arthur C potter M A Knight h 314 S Martha
 " Bessie h 77 Moffat pl
 " Viktor E [Phoebe N] potter M A Knight h 314 S Martha ave
 " Walter clk Robinson Boot Shop r 601 Hammel
 Flory Bertha M student h 495 Hammel
 " Don P [Mary C] wks Goodyear h 625 Gridley ave
 " Limer W with Firestone r Y M C A
 " Frank A [Esther] huckster h 770 Garth ave
 " Martha clk Goodyear h 563 Inman
 " Percy A [Blanche M] wks Goodyear h 563 Inman
 " Mrs Ruth M clk THE M O NEIL CO h 256 Madison ave
 " W Floyd [Melzera I] wks Goodyear h 495 Hammel
 Flossi Benj student h 1234 Andrus
 " Danl [Ruth] gro etc 1234 Andrus h same
 Floto Eugene C [Lillian R] wks Goodyear h 21 Detroit
 " Leroy S wks Goodyear h 181 Henry
 " Robt H [Clara B] wks Goodyear h 181 Henry
 " Mrs Susie A (wid Wm H) h 21 Detroit
 Flournoy Richard [Christine] gro 95 Darrow rd h 96 Briner ave
 Flower Ann clk Times-Press h 1140 Getz
 " Mrs E May (wid John) h 490 Roslyn ave
 " F Malcolm [Margaret F] wood wkr h 540 N Howard
 " Francis A [Frances I] wks Goodyear h 1971 Oakes dr
 " Gerald J clk Goodrich h 490 Roslyn ave
 " Harvey A [Virginia B] asst dist mgr John Hancock M L I Co h 357 Selden ave
FLOWER IVAN L [Verna F] attorney at law 214 Wiener Arcade 36 S Howard Phone FR-7216 h 1167 Blk Falls ave Phone WA-3204
FLOWER JAMES T [Hazel M] pres Flower Marble & Tile Co h 26 W York Phone FR-4439, winter home 318 5th ave S St Petersburg Fla
FLOWER JAMES T Jr [Edna I] vice pres Flower Marble & Tile Co h 26 W York Phone FR-4439
 " June student h 719 Aberdeen
FLOWER MARBLE & TILE CO The J T Flower pres J T Flower Jr vice pres D P Hastings sec and treas interior marble tile and slate work fireplace furnishings 56 N Summit Phone BL-4613
 " Mrs Ruth M compt opr Goodrich h rear 404 Irvingston
 " Walter D law student h 719 Aberdeen
 " Walter T [Estella M] ins h 719 Aberdeen
 Flowers Arnold R wks Goodrich h 1110 5th ave
 " Mrs Catherine teller O B Tel Co h 888 St Clair
 " Cyril A barber A T Brake h 888 St Clair
 " Dani h 20 Lods
 " Ed [Mildred] clk Goodrich r 368 Power
 " Edward R [Alta L] wchmn O B Tel Co h 842 Iona
 " Edward B [Jessie] h 912 S Main
 " Fula V h 878 Keeney
 " Geo E [Susan L] wks Gen T & R Co h 2115 Moga-dore rd
 " Geo W gardener h 878 Keeney
 " Mrs Hazel E h 959 Ridgeway dr
 " Herbert B [Carrie D] wks City h 807 Princeton
 " Herbert E student h 1310 5th ave
 " Isaac student h 468 Harvey ave
 " James carp h 491 Campbell
 " James J student h 796 Dayton
 " Joseph C [Mary B] elect repr 796 Dayton h same
 " Louis E h 1310 5th ave
 " Marion J h 796 Dayton

Take Your **Old Directory Home** The Family Will Appreciate It



CHARVOZ SALES, Inc. "SERVICE OPEN UNTIL 9 P. M."

339 E. MARKET ST. Phone Jefferson 3141

AKRON CITY DIRECTORY

713

FLOWERS

" Mark wks Goodrich h 888 StClair
 " Minnie h 468 Harvey ave
 " Raleigh C [Bertha L] lettercarrier h 1972 Newton
 " Mrs Rose (wid John J) h 1310 5th ave
 " Russell G [Thelma A] wks Goodyear h 973 Wyley
 " Walter S r 1264 Sherman
 " Mrs Willia M h 465 Lucy
 " Wm [Irene] wks Firestone h 468 Harvey ave
 Floyd Addison C [Betty] brklyr r 733 Douglas
 " Bert L [Helen M] clk R C Brumbaugh h 1947
 Newton
 " Bryson L [Irmal] mgr h 1105 Linden ave
 " Decie student h 1262 Kentucky ave
 " Elmer A [Mary] wks Goodyear h 1205 5th ave
 " Harry wks Goodyear r 205 E Archwood ave
 " Herbert C [Nora] wks Ak Furniture Co
 " James R [Minnie] mach Goodrich h 999 W Exchange
 " John H [Margaret M] h 600 Frederick ave
 " John H jr [Matilda M] wks Goodrich h 600 Frederick ave
 " Lewis M [Nona M] wks Goodyear h 375 Waverly pl
FLOYD LUKE A [Hazel V] attorney at law 207
 Akron Sav & L Bldg, Phone JE-1712 h 1114 Linden
 ave
 " Madeline student r 237 McGowan
 " Margaret L student h 2055 17th S W
 " Mary student nurse h 2055 17th S W
 " Morris J clk h 2055 17th S W
 " Randolph wks Firestone r 205 E Archwood ave
 " Robt L wks Goodrich r 51 N Arlington
 " Wm H [Ruth] acct h 2055 17th S W
 " Wm R [Elbel V] wks Firestone h 1087 Harpster
 l Truck Harold [Edna G] shopper Gen T & R Co h 497
 Orchard
 Fluellen Robt [Eliza] wks Central Garage h 695
 Edgewood ave
 Fluhart Milton C [Victoria M] h 226 East Park blvd
 Fluharty Elsie h 607 Wilson
 " Gail h 1368 E Market
 " June student r 242 Sobul ave
 " Robt student r 242 Sobul ave
 " Scott [Chloe] r 242 Sobul ave
 " Victor [Jessie L] wks Firestone h 126 Ido ave
 Fluhr Anton [Mabel M] cook Mayflower Hotel h 399
 Morning View ave
 Fluke Chas W [Kathryn W] wks Firestone h 849 Iona
 " Gerald M tmkpr Natl R M Co r 1790 Flint ave
 Flury Frank [Anna C] stockman Austin Print W Co
 h 2218 18th (C F)
 Flynn See also Flinn
 " Althea M clk **THE A POLSKY CO** h 681 Yale
 " Anastasia M [Jk h 866] Coburn
 " Bessie h 17 E Crosier
 " Catherine V clk Ohio Edison Co h 841 Coburn
 " Della G h 841 Coburn
 " Edward T truck dr h 866] Coburn
 " Elizabeth L office clk **THE A POLSKY CO** h 683
 Yale
 " Mrs Ellen A (wid Michael A) pres Allen's Kodak
 Shop Inc h 512 Dorchester rd
 " Mrs Florence (wid Wm T) h 1055 Emma ave
 " Helen M h 683 Yale
 " James [Emma] wks Klages C & J Co h 199 Crosby
 " James E [Elizabeth G] formn Goodrich h 1104
 Princeton
 " James E [L Violet] truck dr h 30 Courtland dr
 " James F wks E O Gas Co h 866] Coburn
 " James M [Julia A] (Summit Damp Wash Laundry)
 h 426 Perkins
 " James V [Emma M] h 1108 Murray ave
 " Joan A student h 512 Dorchester rd
 " John W [Marie T] with Collins-Alexander Agcy
 Co h 390 Crosby
 " Joseph A [Cornelia C] wks Firestone h 501 Rhodes
 " Julia M student h 426 Perkins
 " Lawrence E meter reader E O Gas Co h 866]
 Coburn
 " Leonard P [Margaret M] electn Goodrich h 1117
 Neptune ave
 " Lucile (United Realty Service) h 137 Massillon rd
 " Marjorie student h 17 E Crosier
 " Michael A [Irene] with Summit Damp W Ldry h
 426 Perkins
 " Michael H wks Goodyear r 421 Stanton ave
 " Michael J h 841 Coburn
 " Michael J [Sarah] brklyr h 866] Coburn
 " Michael J jr h 866] Coburn
 " Patrick J h 841 Coburn
 " Ralph T welder Goodyear h 683 Yale
 " Thos E [Magdalene M] master mech h 683 Yale
 " Thos J h 841 Coburn
 " Wm student h 1104 Princeton

FLINN

" Wm F vice pres Allen's Kodak Shop Inc h 512
 Dorchester rd
 " Wm M student h 512 Dorchester rd
 Fobes Lester L [Iva E] wks Goodrich h 391 E Voris
 Fochman Edward [Beatrice] wks Goodrich r 341 F
 York
 Focht Alva E [Isal A] wks Firestone h 1126 Neptune
 " Frank dr Albrecht Gro Co
 " James L [Audrey F] wks Goodrich h 406 Berry ave
 " M Louise student h 1126 Neptune ave
 Fockler James P [Clara M] truck dr h 1878 Penthley
 " John F [Augustal] lab h 1081 Inman
 " Lewis J student h 1341 8th ave
 " Lottie E h 1341 8th ave
 " Robt R h 1341 8th ave
 " Simon L [Hester M] h 1341 8th ave
 Fockley F L wks Firestone r 1229] S Main
 Foddrill John E [Ora] h 262 Spicer
 Fodor Alexander [Catherine] h 1183 7th ave
 " Andrew [Elizabeth] wks Firestone h 957 Snyder
 " Andrew jr student h 957 Snyder
 " Byron J h 20 Stewart way
 " Frank student h 957 Snyder
 " James [Theresa] wks Firestone h 1230 Lily
 " James F h 1230 Lily
 " Mrs Julia (wid Frank) h 1183 7th ave
 " Julius S [Susan F] dentist 222 Ohio Bldg h 20
 Stewart way
 " Margaret wks Fnt Mfg Co h 957 Snyder
 " Oscar A h 20 Stewart way
 " Paul r 112 Kossuth ct
 " Stephen h 957 Snyder
 Fodrea Benj L [Marguerite] h 164 Lawrence ct
 Foerster Geo E wks Goodrich h 685 Sherman
 " Louisa K h 685 Sherman
 " Mrs Myrtle h 218 Park
 Fogarty Anna wks 728 Mentor rd
 " Bernice M clk Gen T & R Co h 506 Baird
 " Betty R student h 71 Byers ave
 " Doris M wks Miller R Co h 57 Brittain rd
 " Dorothy J h 71 Byers ave
 " Edward [Catherine] wks Gen T & R Co h 506
 Baird
 " Edward J student h 506 Baird
 " Florence F wks Miller R Co h 57 Brittain rd
 " Fred V wks Gen T & R Co h 57 Brittain rd
 " James J [Ruth H] uphol Ak Mattress Mfg Co h
 833 Miami
 " John T [Bessie F] supr Highway Dept h 459
 Gridley ave
 " Joseph F [Theresa] h 57 Brittain rd
 " Rev Matthew asst pastor St Mary's Church h 715
 Coburn
 " Mrs Percie E res office sec Y W C A h 71 Byers av
 " V Josephine nurse h 642 Upson
 " Wm J [Louise C] potter h 642 Upson
 " Wm J jr student h 642 Upson
 Fogel Mrs Mattie (wid Chas) h 477 Wildwood ave
 Fogelquist Lucite V office clk **THE A POLSKY CO** h
 990 Pickford ave
 Fogerty Joseph T [Nell F] wks Firestone h 987 Ches-
 ter ave
 Foggin Clyde E [Catherine M] bkpr h 1194 Woodward rd
 Foggy Mrs Anna T (wid Jmes) h 481 Cuyahoga
 Focht Raymond H [Marguerite L] wks Goodyear h
 1770 Shaw ave
 Fogle Clarence J truck dr h 67 Ira ave
 " Mrs Cora B (wid Fred) h 2536 Belair ave
 " Ellen R student h 67 Ira ave
 " Geo P [Elsie C] with Summit Motor Co h 264 W
 Market
 " Geo W [Beulah J] wks Miller R Co h 67 Ira ave
 " Harry A [Margaret R] clk h 1250 Lexington ave
 " Harvey F [Ella I] clk East Ak Hdw Co h 1052
 Lexington ave
 " Ira [Nettie C] h 327 Koerber pl
 " James A [Ida M] wks Goodrich h 680 S Main
 " Jean E student h 327 Koerber pl
 " John E h 1187 Laird
 " Joseph E [Eurie J] wks Goodrich r 516 Inman
 " Karl B [Lillian B] electn h 2536 Belair ave
 " Louis W [Sarah L] wks Goodyear h 1187 Laird
 " Loy A [Dorothy R] wks Firestone h 250 Cross
 " Mrs Lucinda (wid Finley) h 1182 Weiser ave
 " Nesby M h 680 S Main
 " Robt W h 1187 Laird
FOGLE RUTH S sec E O Handy Co and Fairlawn
 Improvement Co sec and treas Eaton-Handy-
 Harpham Co h 110 S Portage path Phone JI-
 7235
 " W Gay tchr h 1182 Weiser ave
 " Wm B [Stella R] wks Goodyear-Z Corp h 1052
 Lexington ave

ROSE HILL BURIAL PARK
 PERPETUAL CARE · MODERATE PRICES

Akron-Medina Road
 W Market St Ext
 Phone HE-8316

THE CARMICHAEL CONSTRUCTION CO.

148 EAST MILLER AVENUE



Specialists on Public, Office,
Commercial, Garage, Warehouse
and Factory Buildings

714

BURCH DIRECTORY CO'S

The BILLOW Co.

Funeral Service Since 1875

Chapel and Office: 118-124 ASH STREET

Phone Blackstone 7171

ASK FOR OUR FREE BOOKLET

"BILLOW FUNERAL FACTS"

FOGLESON

- Fogleson C Buel h 740 Inman
 " Doris I h 753 North ave
 Fogleson Chlo E [Allie M] slsmn Yeager Co h 885 Avon
 " Dale C agt Prud I Co h Cuya Falls O
 " Joseph F [Helen F] slsmn Salfeld P Co h 21 Casterton ave
 " Thos G agt Prud I Co h Cuya Falls O
 " Wm C [Roxie J] slsmn Hoover Co h 740 Inman
 Fohner Blair [Emma] wks Goodyear h rear 647 Talbot ave
 " Geo R [Eleanor F] coremkr h 707 Chester ave
 Foner John P [Phoebe L] baker h 578 E Buchtel ave
 Foister Stella G student h 549 Talbot ave
 Folt Emma G wks Goodyear r 429 Bruner
 Foltand Fred K [Arieta M] wks Quaker O Co h 279 Wheeler
 " Hugh H [Lorraine] wks Goodrich h 1142 Burkhardt
 Folt Bernard h 647 Madison ave
 " David [Ida] mech dentist h 647 Madison ave
 " Harry [Eather] slsmn h 697 Moon
 " Lillian R office sec Conart M S Inc h 647 Madison
 Follen Clayton C [Gladie D] wks Goodyear h 937 Della ave
 " Denver C student h 937 Della ave
 " Elmer G [Lillian] wks Firestone h 1217 Beardsley
 " John M h 1217 Beardsley
 " Raymond A [Emma J] h 813 Blisson ave
 " Robt E student h 1217 Beardsley
 Folders John [Catherine] wks Miller R Co h 1058 Winton rd
 Folds Joseph F [Elizabeth] wks Firestone h 571 May
 Foles Aloysius W [Mary P] asst credit mgr Dodge Co h 771 Harvard
 " Eileen M student h 314 Shawnee path
 " Frank J jr slsmn r Y M C A

FOLK "DUTCH" CHEVROLET Inc

- H K "Dutch" Folk pres and treas, L E Folk vice pres, Mrs Myrtle C Folk sec, Chevrolet cars and trucks sales and service 739 and 741 N Main, Phone JE-2164
- " E E vice pres Folk Chevrolet Inc h Northfield O
 " E Thra h 606 Carroll
 " Fern E [Gail R] printer h 606 Carroll
 " Freda F h 606 Carroll
 " Geo [Eva] wks Truck Tire Service Co h 1221 Sherman

FOLK

- " Geo Jr student h 1221 Sherman
 " Geo [Jemima] wks Goodyear h 620 Blanche
- FOLK HAROLD K** [Myrtle C] pres and treas Folk "Dutch" Chevrolet Inc h 145 Good, Phone BL-5593
- " Henry h 971 Grant
 " Henry [Catherine] wks Burkhardt Con Co h 916 Clay
 " John student h 971 Grant
 " John L [Emma D] h 606 Carroll
 " Lawrence A [Marjorie G] floor man Times-Press h 1296 Herberich ave
 " Marguerite M wks 384 Greenwood ave
 " Mrs Maria [wid Fphraim S] h 458 Locust
 " Mrs Mary [wid Earl] h 608 Easter ave
 " Mrs Myrtle C sec Folk Chevrolet Inc h 135 Good
 " Paul F wks Goodyear h 229 W Long
 " Philip [Rose] wks Goodrich h 1230 Winton ave
 " Ruth h 412 Livingston
 " Zaida K h 606 Carroll
- Follard Rudolph r 327 Black
 Foltet Cecil W [Edith] trucking h 1128 Tulip ave
 Follin Omar M slsmn Natl Biscuit Co h Kent O
 Follo Mrs Emma h 2525 Christensen ave
 Folmer Asa C [Henrietta M] wks Firestone h 2217 10th S W
 " Dorothy M wks 1057 Himelright blvd
 Fotota Peter [Rosa] wks Firestone h 15 Cross
 Folph D R wks pres Spencer Trunk & Leather Co h Cleveland O
- FOLSOM CHARLES D** div auditor of receipts Ohio Bell Tel Co h 477 Wildwood ave Phone FR-5636
- Foltz Adelaide L h 985 W Market
 " Arthur R wks Goodrich h 311 Lindenwood ave
 " Chas L [Rosa Lee] dry goods 1273 W Waterloo rd h 1268 same
 " Chester K wks Goodrich h 1069 East ave
 " Clarence sta attdt Wallhaven Inc h 2018 Stone Cuya Falls O
 " Clifford J [Ira] coll Colonial Inv Corp h Cuya Falls O
 " Mrs Cynthia [wid Hiram] h 1069 East ave
 " Danl E student h 779 Orlando ave
 " Earl G [Maud B] disp A C & Y Ry h 57 W Salome
 " Edith h 1155 Laird
 " Elbert W bkpr F O Gas Co h 2736 6th (C F)
 " Ephraim [Clara F] h 294 Carroll
 " Esqr B phys 58 S Broadway h same
 " Forrest R [Bess M] slsmn W H Wert Co h 311 Lindenwood ave
 " Geo K optician 102 W Market h 985 W Market
- FOLTZ H H BODY CORP.** H H Foltz pres and mgr auto body and fender repairing painting truck body and trailer builders 82 N Summit, Phone HE 3914 (See page 53)
- FOLTZ HAROLD H** [Bessie M] pres and mgr H H Foltz Body Corp h 462 Rhodes ave, Phone FR-7340
- " Harry [Bertha F] wks Averill D Co h 1069 East
 " Helen student h 1290 Neptune ave
 " Irvin E [Cora B] photog h 230 Parkway
 " Jacob h 861 Avon
 " Julia A student h 779 Orlando ave
 " Mrs Kittle [wid Geo P] h 464 Rhodes ave
 " Leroy S [Grace F] interior decorator h 894 Berwin
 " Mark F [Catherine W] wks Goodrich h 165 Gale
 " Ralph N [B Marie] with 1st-Central T Co h 779 Orlando ave
 " Rav E paperhngzr h 557 Blaine ave
 " Raymond student h 1290 Neptune ave
 " Mrs Ruth C clk Mohawk R Co h 1290 Neptune ave
 " Wm W [I thylene] clk Goodrich S Inc h 481 N Portage path
 " Willis E [Mary J] h 778 N Howard
 Ioltzer Emil wks Miller R Co h 1335 Grant
 Iotweiler Elizabeth h 1013 Moeller ave
 " John [Katie] mach h 1013 Moeller ave
 " Mary h 1013 Moeller ave
 Fonce James [Betty] printer Gen O Adv Co h 126 Westmoreland ter
 Fongheiser J Alvin [Pearl M] wks Personal Print Shop h 2226 5th S W
 " John P [Personal Print Shop] h 2226 5th S W
 " Philomena M h 2226 5th S W
 " Rita M student h 2226 5th S W
 Fonner Mrs Florence R [wid Henry T] h 486 Marview
 Font Joaquin [Philomena] wks Ak-Selle Co h 885 Ashland ave
 Fontaine Emil [Emile] h 831 Pless ave
 Fontaine R [Anna A] chief dairy inspr Dept of Health h 1795 Ford ave
 " Lawton J wks Goodyear h 1795 Ford ave
 " Perry [Frances] wks Firestone r 228 W Long

THE CENTRAL ASSOCIATED REALTY CO. 403 OHIO BUILDING

SUNSET VIEW SUBDIVISION

Highly Restricted. Modern Improvements
Transportation Conveniences

AKRON CITY DIRECTORY

715

FONTAINE

" Ray N [Vera M] (Zeppelin Box Lunch) h 342 Watson
" Thos K student h 1795 Ford ave
Fontana James [Carmella] welder E O Gas Co h 619 Baird
" Louis [Catherine] wks Firestone h 563 Jersey ave
" Mary wks 69 E Fairlawn Blvd
" Michael masseur Mallo Ath Club h Barberton O R D 4
" Salvatore [Santa] wks E O Gas Co h 824 Clifford
" Mrs Thelma J h 846 E South
Fonti Joseph [Mary] wks Ohio Edison Co h 235 Westwood ave
Foor Chas R [Miriam T] wks Goodrich h 1541 Brown
" Donald D h 1541 Brown
" Howard E [Marie B] wks Goodyear h 1194 Davton
Food Geo H [Helen] wks Goodyear h 1777 Brandon
Foore Robt wks Firestone r 213 W South
Foos S Ralph [Olive C] wks Relter D Co h 1057 Oakland ave

FOOT CARE BOOT SHOP Inc. Augustus Yeck pres, R D Patrick treas exclusive dealers in Foot Saver' and Dr M W Locke' shoes for women 8 E Mill Tower Bldg Phone JE-7912

" Mrs Christina C (wid Wm E) h 106 E Brookside
Foot Elizabeth L tchr h 851 Oakland ave
" Fayette D [Lydia A] dairy products Central Market h 881 Oakland ave
" Fred C r 982 Concord ave
" Helen E student h 881 Oakland ave
" Mrs Laura S (wid Edwin T) office mgr Zo Ro-Lo h 1003 N Howard
" LaVerne M clk Goodyear h 881 Oakland ave
" Lucille/E clk Goodyear h 881 Oakland ave
" Owen H [Gladys] poultry dlr 362 Bishop h 382 W Cedar
" Paul N [Helen E] electn h 532 Hazel pl
" Wm r 126 Wooster ave
Footman Mrs Greta M County Probation Officer office Court House h 347 Carroll
Foraker Ruth W clk Goodyear h 1785 Congo
" Wilber L [Julia M] clk Goodyear h 1785 Congo
Foran Edward F [Frances L] with Goodyear h 2437 E Market
" Joseph F [Blanche L] clk Far East B Room h 119 Beck ave
Foray Mrs Katie (wid John) (Ladies Tailor Shop) h 490 E Exchange
Forbes Mrs Ada L wks Firestone h 1396 Dietz ave
" Benj E [Pauline E] wks Firestone h 2308 26th S W
" Bernard C (Myers & Forbes) h 555 Gridley ave
" Chas R mach Adamson M Co h 555 Gridley ave
" Geo L [Elizabeth] clk r 219 D Market
" Jesse W [Emma] slsmn r 495 Perkins
" Lucille F h 555 Gridley ave
" Paul E supt Rose Hill Burial Park h Copley O
" Ralph r 156 King dr
" Roy N [Kathryn M] h 361 Fernwood dr
Forbs Elijah W [Bertha B] h 639 Blaine ave
" Mrs Etiza M (wid Ohio K) h 391 Sumner
" Mrs Elizabeth B smstrs Ak Dry G Co h 808 Aberdeen
" John A [Elizabeth] with Forbs-Stanford Co h 756 Upson

FORBES JOSEPH R [Margaret F] (Forbs-Stanford Co) h 425 Hudson rd (Stow) " Robt C [Esther O] clk h 808 Aberdeen

FORBES-STANFORD CO (J R Forbs, L F Stanford) plumbing heating ventilating 756 Upson, Phone HD-5914

Forby Clifford [Mollie] musician r 320 Willow ct
" Percy C wks Goodyear r 1179 Andrus
Force Alice J clk h 75 McNaughton
" Mrs Anna (wid Harry) h 1010 Chalker
" Archie A [Beatrice M] mldr h 139 Park
" Betty J student h 664 Fast ave
" Earl [Henrietta] auto mech h 99 Fulton
" Mrs Edith M (wid Danl) h 75 McNaughton
" Edward C clk h 1010 Chalker
" Ferdinand S [Amanda] comm agt Summit F Freight Co h 101 Broad
" Harriet J waitress Yeager Co h 77 Byers ave
" Mrs Harriet M dept mgr Yeager Co h 77 Byers ave
" Hudson J [Eva L] slsmn h 836 N Main
" Mrs Lora A (wid Lycurgus J) h 64 McNaughton
" Joim J waitress Yeager Co h 77 Byers ave
" Robt D wks Warehouse Market h 75 McNaughton
Ford Albert F [Helen V] wks Goodyear h 428 Champlain

FORD AUTHORIZED DEALERS, Akron Ignition Service cor W Bowers and Thoninton Phone FR-2514 (See page 52)

FORD

FORD AUTHORIZED DEALERS, Burns Motor Co 68 W Exchange Phone FR-8116
FORD AUTHORIZED DEALERS, Homeler-Universal Motor Inc 816 E Market Phone JE-6127, branch sales room 116 and 118 S Main
FORD AUTHORIZED DEALERS, W H McCormick Inc 590 N Main Phone JE-6103
FORD AUTHORIZED ASSOCIATE DEALERS, Grant & South Motor Co 791 Grant Phone HE-6912
FORD AUTHORIZED ASSOCIATE DEALERS, Kenmore Motor Co 763 Kenmore Blvd Phone SH-2011
FORD AUTHORIZED ASSOCIATE DEALERS, Mell Inc 250 W Market Phone FR-7129
Ford Mrs Berdella (wid Hugh) h 867 W Market
" Bessie B wks Goodyear h 175 N Adolph ave
" C Kenneth wks Goodyear h 2489 Auburn pl
" Cecil W [Ois T] clk Erie R R h 574 Parkview ave
" Chas sign painter Ak Sign Co r 10 E Cedar
" Chas D [Mamie L] lab h 928 Rhodes ave
FORD CHARLES J [Aene K] gen agent United Mutual Life Insurance Co h 471 W Market
" Mrs Daisy h 1181 Edison ave
" Dayton D [Dola V] wks Firestone h 1174 Tampa
" E Odun [Mabel C] wks Goodyear h 2489 Auburn pl
" Edna h 1524 Furnace
" Elizabeth h 22 E State
" Mrs Elizabeth W (wid Martin J) h 363 Perkins
" Ernest B [Mayme L] wks Goodyear h 378 Litchfield rd
" Ernest R student h 378 Litchfield rd
" Eugene C truck dr h 1192 1st ave
" Frank h 311 Lloyd
" Frank F [Corra C] h 1026 Austin ave
" Frank R [Elizabeth] driver Beyron Coal Co h 774 Kipling
" Fred B [Grace P] wks Goodyear h 76 Akers ave
" Fred L [Stella A] carp h 528 Wooster ave
" Fred W wks Goodrich h 261 W Exchange
" Frederick O [Sylvia I] truck dr h 1066 Juneru ave
" Geo [Ruby] wks Firestone h 816 Rhodes ave
" Harold J [Fvelyn] wks Goodyear h 1149 Beardsley
" Harry [Esther] h 725 W Bowers
" Harry M [Alice M] clk Erie R R h 171 Dodge ave
" Harry R [Iola E] truck dr h 771 Wall
" Herbert [Maud] wks Goodyear h 1919 Pilgrim
" Herbert W [J Louise] wks Goodrich h 376 Euclid av
" Herman L [Leila M] wks Firestone h 1165 Beardsley
" Mrs Irene h 341 Gold
" James A wks Goodyear h 1149 Beardsley
" James R [Jan F] art Met I Co h 1002 Florida
" James W decorator Yeager Co h Cuya Falls O
" James W [Lita M] truck dr h 1252 Miriam
" Jessie D student h 1165 Beardsley
" John H [Fern I] student h 114 N College
" John L h 440 Pearl
" John O with Com Credit Co r Y M C A
" John I [Nancy A] cir dept Beacon Journal h 114 N College
" Juliet student h 928 Rhodes ave
" Kenna C h 1366 14th S W
FORD AND INCOIN AUTHORIZED SALES AND SERVICE, West Motor Inc of Akron 394 W Exchange Phone BL-4711
" Murk [Evelyn] h rear 124 Chestnut al
" Mrs Mary C wks Goodyear h 643 Roscoe ave
" Mrs Nora B (wid Henry) h 1000 L Linnmadge ave
" Oliver porter L Allen h 1315 Hart
" Oren M student h 239 Cole ave
" Orrie R [Clara M] wks Firestone h 219 Cole ave
" Patsy [Alma] wks Am H R Co h 68 Moffat pl
" Perry D sta atdt h 752 Hudson ave
" Richard I [Dora J] wks Goodyear h 150 W Miller
" Robt clk Hotel Park r 904 E Exchange
" Robt [Emma M] bklyr h 751 Montana ave
" Samt [Loretta] confr 125 Halstead h same
" Wm R clk Peoples S Drug 65 h 1000 E Tallmadge
Forder Mrs Mary h 547 N Howard
Fordham Bernard O [Olive L] lettercarrier h 1223 Dietz ave
" Dale h 21 S Broadway
" Herman E [Georgia P] wks Goodyear h 748 Hazel
Forcyce Viktor L [Bessie L] wks Goodyear r 1127 McKinley ave
Fore Cornelius wks Goodyear r 1460 League
Fore Wm B [Gladys L] h 1344 Lauffer ave
Foreman Chas C [Genevieve E] mgr Southwestern Car Loading Co h 400 Cornell
" Hamilton B [Evvie A] wks Goodyear h 832 Huber
" Harry W [Henrietta L] janitor Children s Hosp r 416 Sherman
" Helen H waitress h 666 N Main

THE DAUNTLESS PLUMBING & ELECTRIC CO. 18-22 E. State St. PHONE FRANKLIN 8109

BEST DISPLAY OF LIGHTING FIXTURES IN THE CITY

716

BURCH DIRECTORY CO'S

FOREMAN

" Jerome E [Mary] h 245 McFarland ct
 " John E [Bertha E] wks Goodyear h 350 Vaniman
 " Judson B [Daisy G] wks Ohio Edison Co h 666 N Main
 " Russell W [Anna L] wks Goodrich h 326 Cole ave
 " Ruth S h 616 N Main
 " Mrs Stella Z wks Miller R Co h 436 Kling
 " Wm slsmn A Polsky Co r 425 Crouse
 Forese John [Fannie] wks Firestone h 117 Charles

FOREST CITY BEVERAGE CO The, W P McCourt pres, I A Whisler sec W D Leahy treas distributors Waidorf Lager Beer 365 S Main Phone HE-9161

" Hill Boosters Club 701 Davis
 " Hill Lunch (Jerry Errico Peter Finnie) 664 Damon
 " Joseph U taxi dr r 1366 Girard
 " Oil & Supply Co O J Ewald mgr, 1846-50 E Market

Forester See also Forrester

" Dean O [Helen] mach h 1908 17th S W
 " Dora B wks Goodrich h 1920 17th S W
 " Earl [Violet] r 105 N Arlington
 " Erle J [Lucy E] carp h 1939 14th S W
 " James A [Opal] bus opr Ak Trans Co h 545 N Howard
 " John [Fannie] h 1920 17th S W
 " Mabel L h 1920 17th S W
 " Robt R student h 545 N Howard

Foresters See Independent Order of Foresters

Forger John [Irene] wks Goodyear h 197 Berman
 Forgie Henry [Bertha] lab h 351 W Bartles
 Forgrave Alice L h 15 N Adams
 Forgy Catherine h 486 Tompkins ave
 " Richard T h 486 Tompkins ave
 Foringer Frank W [Jennie] carp h 975 East ave
 " Louis carp h 590 Hollibaugh ave
 " Ralph H [Jacoba E] carp h 590 Hollibaugh ave
 " W Henry h 975 East ave
 Forkas Paul h 124 W Wilbeth rd
 Forkos Anton [Theresa] wks Goodyear h 506 Anderson
 " Elizabeth student h 506 Anderson ave
 Form Val [Julia] wks Goodrich h 101 N Maple
 Forman Amos H [Gertrude A] mgr Peoples System Finance Corp h 133 Hopp
 " Don R [Eleanor D] chemist Goodrich h 208 Castle blvd
 " Leonard H [Oda] restr 55 N Howard billiards 710 Edgewood ave h 716 sume
 " Mrs Rose B vice pres Colonial Furniture Up Co Inc h Milwaukee Wis

Formby Wyatt W [Viola B] with Ak Trans Co h 71 Hamilton ave

Formento Edward J h 718 E South
 " Mrs Minnie wks Goodyear h 718 E South

Fornecker Celeste E clk THE M O'NEIL CO h 377 Sumner

" Chas J [Catherine B] h 377 Sumner
 " Geo A electn h 377 Sumner
 " James L student h 377 Sumner

Fornel Mrs Andree tchr h 86 Corson ave
 " Leon M [Martha G] h 595 Morning View ave
 Forney Mrs Alice M (wid Wm H) h 2217 24th S W
 " Ann elev opr **THE M O'NEIL CO** h Peninsula O R D 1
 " Mrs Bernice E h 436 N Firestone blvd
 " C Russell wks Ohio Edison Co h 168 Nieman
 " Chas wks **THE M O'NEIL CO** h Peninsula O, R D 1
 " Curtis F wks Goodyear h 168 Nieman
 " Doris E h 1558 Canadian ave
 " Earl T [Frances M] lab h 839 Bell
 " Glenn F student h 1558 Canadian ave
 " John A [Essie] h 694 Echo
 " Mrs Mary F (wid Chas) h 168 Nieman

Forr Percival wks Goodrich r 366 W Thornton
 Forray Andy [Anna] wks Goodrich h 838 Yale

Forrest Archie R (Forrest & Son) h s s Albrecht ave

" Freda A bkpr h s s Albrecht ave
 " H Cecil [Pearl V] wks Goodyear h 855 Clay dr
 " Harriet F student h 990 Baird
 " James T [Emily H] sls agt h 315 W Bowery
 " John W [Mary J] (Forrest & Son) h s s Albrecht
 " Machan J wks Firestone h 34 Mull ave
 " Mrs Mary (wid Wm) h 976 Baird

Forrest & Son (J W and A R) florists s s Albrecht ave
 " T Floyd [Mabel I] wks Goodrich h 567 Columbia
 " Walter R [Eva L] wks Goodrich h 990 Baird
 " Wm [Mary W] wks Firestone h 555 Whitney ave

Forrester See also Forester

" Carmia D [Cordis M] mgr Acme No 41 h 1352 Newton
 " Mrs Clara C (wid Elson J) h 111 N Highland ave
 " Clois [Mary] h 371 Lakeside ct
 " Earl h 936 Magennis ave

FORRESTER

" Earl A [Violet J] h 991 Concord ave
 " Edna student h 936 Magennis ave
 " Harry wks Goodyear r 540 Euclid ave
 " Hattie h 678 Blaine ave
 " Mrs Helen M clk h 384 Gibbs pl
 " Robt P [Clara M] wks Firestone h 244 Campbell
 " Wilfred B musician h 244 Campbell

Forringer Catherine student h 1249 W Wilbeth rd

" Catherine O student h 1345 Kellogg ave
 " Geo H [Violet A] lab h 1345 Kellogg ave
 Forry Francis A [Ada J] carp h 213 Russell ave
 " Mae G wks Miller R Co h 149 E Archwood ave
 " Margaret student h 213 Russell ave
 Forsberg Fred J [Della M] wks Gen T & R Co h 223 Ira ave
 " Mildred tchr r 670 Orlando ave
 Forsch Myron J [Prudence F] pres Kenmore Dry Cleaning Co h 731 Montana ave
 Forshaw Edward H [Edna H] wks Goodrich h 390 W Cedar
 Forshee Gilbert [Gladys] janitor Y M C A h 83 Charles
 " Millinery (Mr and Mrs L J Bell) 128 1/2 S Main
 " St Clair [Selma L] civil engr h 823 Crestview ave
 Forshey Chas [Martha] slsmn Peo Dairy Co h 139 W Center
 " Chris [Lois] dry clnr r 110 Lake
 " Edward [Evelyn F] lino opr Times-Press h 136 Betwyck dr
 " Mrs Frances clk h 547 Cuyahoga
 " Geo C [Lois A] clothes presser 191 E York r 80 same
 " Hoy S [Thille B] wks Goodyear h e s Cuyahoga
 " Mary E stenog Benzoco Inc h Y W C A
 " Wm S student h e s Cuyahoga

Forslev Hans K [Theresa] h 465 Storer ave

" Robt H [Marion B] clk Quaker O Co h 664 Noble
 Forst Chas J [Verna E] drftsmn h 2156 12th S W
 " Harold wks Sol Moscovitz r 369 Kathryn pl
 " Jesse E [Bertha E] truck dr h 578 Spicer

Forster Curtis E (Central Mfg Jewelry Co) h 238 Portage North Canton O

" Dale S with Central Mfg J Co h 238 Portage, North Canton O

Forsyth Bernice L student h 967 Eva ave
 " Chas E [Ida M] mach h 905 E Buchtel ave
 " E Earl wks Packer of A Co h 2192 20th S W
 " Edward W [Estela J] lumberman h 2330 24th S W
 " Fred K wks Goodyear h 593 Eastland ave
 " Geo B [Mary E] mach h 2549 Ogden ave
 " Hazel I student h 967 Eva ave
 " John W h 122 W Cedar
 " Lois M beauty opr h 967 Eva ave
 " Mrs Margaret (wid Wm A) h 593 Pastland ave
 " Mrs Maud D h 2192 20th S W
 " Ralford P [Zillah M] wks Goodrich h 967 Eva ave

Forsythe Mrs Blanche E bkpr 1st-Central T Co h 1425 Copley rd

" Chas D [Nellie] wks Goodrich h 1394 Tonawanda
 " Chas L [Nellie H] prsmn h 170 Roswell
 " Donald McK student h 648 Lucille ave
 " Mrs Gertrude clk Goodyear h 338 Grand ave
 " Helen M h 170 Roswell
 " James h 576 D Exchange
 " John W h 125 W Cedar
 " Suml E [Rose H] wks Goodrich h 1053 Victory
 " Umble [Alberta M] wks Gen T & R Co h 166 East Park blvd
 " Walter [Hattie] h 125 W Cedar
 " Wilbur B [Hulda M] wks Goodyear h 1379 Tonawanda ave
 " Wm M [Mary E] lettercarrier h 648 Lucille ave

Fort Condie P h 1198 Tampa ave

" Ianatz h 576 Morgan ave
 " M Walter [Luella] wks Firestone h 1193 Tampa av
 " Mrs Mamie h 15 Gottwalt
 " Meathyl M student h 1198 Tampa ave
 " Rose h 576 Morgan ave
 " W Wallace h 1198 Tampa ave

FORTE JERRY A [Frieda L] vice pres Akron Travel Bureau Inc h 2072 Braewick dr, Phone FR-8259

Fortner H Albert [Helen M] wks Goodrich h 1530 East ave
 " W Henry [Josie] wchmn Am H R Co h 1410 League

Fortney Howard H [Gertrude E] truck dr h 2213 11th S W
 " Kenneth C cleaner mgr Holland Furnace Co h 238 Irisdale pl
 " Lyle L [Madeline] wks Goodyear h 620 Wyandot av
 " Martin M wks Goodyear h 1052 Ackley
 Fortuna Anthony [Geneva] h 775 Sumner

The STANDARD MORTGAGE Co. FIRST MORTGAGES

601 FIRST-CENTRAL TRUST BLDG.

FORTUNATO

Fortunato Dominic (Angelina) h 473 Cole ave
 " Eastler student h 473 Cole ave
 " Isabel h 473 Cole ave
 " Joseph h 473 Cole ave
 " Nick-(Annetta R) wks Firestone h 336 Hallinan ct
 Fortune Almarion G (Hazel G) wks Goodyear h 38
 Wixley ave
 " Clara B wks Superior Ptg Co h 490 Ohio
 " Peter (Mary) porter F W Woolworth Co h 74
 Rosalind ct
 Forward Mrs Florence M (wid Edward E) h 410
 Raasch ave
 Forzano Andrew (Mary) clothes pressing 1263 Brown
 h same
 " Frank R (Julia A) night chef Mayflower Hotel h
 68 West
 " Mary A student h 68 West
 " Nuncie J student h 68 West
 Foschec Janie h 6373 Coburn
 Foschey Eugene lab h 975 Haynes
 Fosha Chas M (Florence N) wks Goodrich h 1179
 McIntosh ave
 Fosnight Mrs May r 271 Crosby
 " Wm E (Viola M) wks Atlantic Fdry Co h 391
 Fountain
 Foss Arladna D h 584 Vinita ave
 " Mrs Elsie M (wid Geo) h 342 Dean
 " Eugene R h 342 Dean
 " Gwenneth O h 584 Vinita ave
 " Harold D tchr r 839 Storer ave
 " Leo F (Ethel G) wks Miller R Co h 584 Vinita ave
 " Marilyn D h 584 Vinita ave
 " Richard W (Frances V) wks Miller R Co h 2420 E
 Market
 Fossano Frank (Victoria) h 125 N Walnut
 Fossee Joseph W (Julia A) barber Portage Hotel
 Barber Shop h 22 S Maple
 Fosston Harry A (Helen) photog 83 N Adolph ave h
 148 N Forge
 Foster A P slsmn r 904 E Exchange
 " Albert porter Bond Clo Co r 419 Water
 " Alfred (Iritth A) wks Goodrich h 609 Melrose
 " Anna wks L E Shunk L P Inc r 228 E Archwood av
 " Anna wks Goodyear h 276 Fuller
 " Ben F h 1010 Bellows
 " Bennett (Mabel) wks Loewenthal Co h 402 Fuller
 " Betty student h 74 Byers ave
 " Carl I (Nema S) painter h 1177 Kohler ave
 " Cassius C (Margaret M) h 847 Berwin
 " Catherine G h 1144 East ave
 " Chas A h 567 Rhodes ave
 " Chas A music tchr h 260 Crosby
 " Chas H (Ruth E) engr Miller R Co h 716 Gem ave
 " Chas L (Jessie L) sta atttd Benzoco Inc h 716
 Gem ave
 " Clarence L (Regina M) wks O B Tel Co h 600
 Columbia ave
 " David wks Loew s Theatre h 143 Halstead
 " DeWilbain jr musician h 1144 East ave
 " Donn H h 1144 East ave
 " Doris C student h 2197 7th S W
 " Earl I (Bertha L) truck dr h 1226 McKinley ave
 " Edward C (Mabel E) wks Goodrich h 504 Ritchie
 " Edward S (Helen M) wks Gen T & R Co h 89 E
 Brookside ave
 " Ellen L clk Polsky Co h 522 East ave
 " Elmore student h 143 Halstead
 " Emerson B carp h 820 Longview ave
 " Emily h 712 Yale
 " Ernest (Reva) wks Goodrich r 725 Falsior ave
 " Ernest L wks Firestone h 89 E Brookside ave
 " Ethel M stenog h 390 Kathryn pl
 " Eugene C (Maud J) pres and treas Foster Office
 Supply Co h 74 Byers ave
 " Floyd H h 1193 5th ave
 " Frank wks Miller R Co r 379 Power
 " Frank (E Loreene) h 28 Stanton ave
 " Frank A (Anra B) cementwkr h 738 Damon
 " Frank C (Genevieve) wks Goodyear h 589 East-
 land ave
 " Frank E (Dillean) wks Goodyear h 1225 S Main
 " Fred (Mabel) h 184 E Bachtel ave
 " Fred I (Gertrude M) with Galat P Co h 805 Ruth
 " Geo E (Minnie M) wks Goodrich h 89 E Brookside
 " Gus W (Marie) wks Goodyear h 276 Fuller
 " H Carl (Mary A) slsmn Richardson M Co r 1193
 Herberich ave
 " H Marie wks Western R R Co h 2197 7th S W
 " Harold W truck dr h 1214 3d ave
 " Harry (Evelyn M) truck dr h 562 Garry rd
 " Harry A with T E Foster h 591 Grace ave
 " Harry E (Grace E) acct Goodrich h 161 Melbourne

FOSTER

" Henry (Ful) wks Goodyear h 410 Fuller
 " Henry jr student h 410 Fuller
 " Herbert L wks Firestone h 343 N Howard
 " Hilda A h 199 King ct
 " Irene wks Buxbaum Co h 779 Weller ave
 " James A (Margaret) lunch 579 Wellington ave h
 same
 " James F h 1273 4th ave
 " James F wks Goodyear h 1214 3d ave
 " Jesse M (Naomi G) wks Goodyear h 1229 1/2 Sweitzer
 " John student h 143 Halstead
 " John truck dr Zeno Bros h 159 Halstead
 " John (Mabel) slsmn h 713 Allyn
 " John J wks Firestone h 187 Willow ave
 " John R h 539 Eastland ave
 " Junlor F student h 1214 3d ave
 " Kenneth D (Kathryn M) clk Gen T & R Co h 58
 Hawthorne ave
 " Leon h 143 Halstead
 " Leon L (Maud E) wks Goodyear h 148 Fulton
 " Lester M (Hazel M) meat ctr Aster Cash M Co h
 1372 Neptune ave
 " Lillie M student h 1214 3d ave
 " Lilly J wks Miller R Co h 1225 S Main
 " Linnay M wks THE A POLSKY CO h 1144 East ave
 " Lloyd wks Firestone h 1079 Grant
 " Lois A student h 609 Melrose
 " Lon (Daisy) h 143 Halstead
 " Louis B (Jane G) wks Western R R Co h 2260 7th
 S W
 " Louis T wks Loew s Theatre h 143 Halstead
 " Luella h 712 Yale
 " Mrs M Opal wks Firestone h 1305 Lakeside ave
 " Mrs Mabel M (wid Leon C) h 1212 Sherman
 " Mae r 176 N Adolph ave
 " Mrs Margaret (wid Edward) h 1043 Bloomfield ave
 " Marie h 687 Edgewood ave
 " Martha D student h 609 Melrose
 " Mary wks 185 Pioneer
 " Mrs Mary h 90 N Prospect
 " Mary O tchr h 1048 Bloomfield ave
 " Mary V wks Firestone h 1010 Bellows
 " Maudest wks Goodyear h 410 Fuller
 " Mrs May wks THE A POLSKY CO h 1144 East ave
 " Mildred M h 567 Rhodes ave
 " Miles J (Annie I) wks Miller P Co h 797 Davis
 " Mirie student h 579 Wellington ave
 " Office Supply Co E C Foster pres and treas R S
 Bessay sec 71 W Bowers
 " Olive h 579 Wellington ave
 " Paul W (Helen) h 567 Rhodes ave
 " R Delmiel (Mattie) h 111 N Summit
 " R Carl (Isabel A) clk Acme No 83 h 522 East ave
 " Ralph F (Mayselle B) wks Mohawk R Co h 1226
 2d ave
 " Ray A (Catherine L) wks City h e s Eastland ave
 " Reba F clk H Davidson h 709 Upson
 " Robt (Janet) wks Palmer Match Co r 2325 13th
 S W
 " Robt (Novella) h 52 Stuber
 " Roy M (Bessie B) agt Natl L & A I Co h 893
 Hammel
 " Roy V (Pearl) wks Goodrich h 65 Bachtel ave
 " Russell D (Pearl M) painter h 287 Lockert ct
 " Russell L (Rovena E) mach h 2846 Rosedale ave
 " Ruth M wks L E Shunk L P Inc r 228 E Arch-
 wood ave
 " Mrs Sarah A (wid Saml B) h 589 Eastland ave
 " Mrs Sophie G (wid Benj P) h 2197 7th S W
 " Thelma student h 410 Fuller
 " Theodore D (Susie P) mgr P A Geier Co and
 Electro Hygiene Sales and Service h 564 Madis-
 son ave
 " Thos E (Maud B) tailor 818 Copley rd h 591
 Grace ave
 " Truman B (Irma G) wks Buxbaum Co h 618 Iredell
 " Walter G (Helen M) clk 1st-Central T Co h 1386
 Hadden ct
 " Walter H (Nettie B) wks Goodrich h 461 Morning
 View ave
 " Wayne A (Cotina A) wks Goodrich h 1625 Faxe rd
 " Wayne E painter h 420 Longview ave
 " Wilbur G (Barbara I) wks City Dairy Co h 876
 Chalker
 " Wilfred (Irene G) h 175 Gertrude
 " Wm (Rose) lab h 687 Edgewood ave
 " Wm G (Mille) h 90 Kathryn pl
 " Wm H watchman E O Gas Co h 1048 Bloomfield av
FOSTER WM P (Lyla C) acting dist mgr Sun Oil Co
 h 1404 Della ave
 " Mrs Zettle N (wid John) h 187 Ellwood ave
 Fostyk Ann E student h 693 Lovers lane

Save Time and Worry
Call BL-3141 for CITY CAB CO. Taxi Service



EXCHANGE CHEVROLET, Inc. "After We Sell We Serve"
 444 WEST EXCHANGE ST. Phone JEFFERSON 8141
 Our Obligation Is Your Guaranteed Satisfaction

718

BURCH DIRECTORY CO'S

FOSTIK

" John clk h 693 Lovers lane
 " Mary C h 693 Lovers lane
 " Rose M student h 693 Lovers lane
 " Zachary E [Elizabeth] wks Firestone h 693 Lovers lane
Fotheringham Mrs Anna (wid Robt) h 519 S Arlington
 " Chas L [Sarah] custodian Bldrs Exch Bldg r 600 N Main
 " Mrs Shirles M printer h 667 S High
Foti Cono [Carmela] wks Goodyear h rear 716 W Bowers
 " Ernest h 164 McCoy
 " Frank D [Rose] restr 563 Washington h 164 McCoy
 " Frank D jr musician h 164 McCoy
 " Jennie M h 164 McCoy
 " Joseph D h 164 McCoy
 " Louis student h 164 McCoy
 " Mike lab r 52 Charles
 " Peter gro 561 Washington h 164 McCoy
Foto James [Rose] wks Goodrich h 443 Evers ave
 " Joseph wks Gene's Restaurant h 109 Cuyahoga
Fott Anne M wks Firestone h 371 Orlando ct
 " Helen E h 371 Orlando ct
 " Mrs Mary B (wid Robt) h 371 Orlando ct
 " Robt B wks Goodrich h 371 Orlando ct
Fouch John h 2482 11th S W

FOUCHE & BRITAIN Inc. Frederick Britain pres and treas G W Fouche vice pres Herbert Britain sec groceries meats and Kaases baked goods office 400 Storer ave Phone FR-8911 retail stores 806-8 W Market Phone JE-6195 1036 Jefferson ave and 1071 W Exchange Phone UN-2138 and 400 Storer ave, Phone FR-2107
 " C Joseph [Elizabeth F] service mgr Gen T & R Co h 525 Glendora ave

FOUCHE GLEN W [Ruth M] vice pres Fouche & Britain Inc h 39 N Hawkins ave, Phone UN-5740
 " Pearl R clk Glover School h 1098 Dietz ave
 " Sheiman H [Mary E] elev opr Yeager Co h 1098 Dietz ave

Fount Arthur H [Anne M] wks Goodrich h 247 Gate
 " Geo E student h 247 Gate
Fought Delbert P [Emma] gro 785 Ardella ave h same
 " Edward H [Susan S] truck dr h 5603 S Arlington
 " G Franklin [N Jeanette] dr I W Albrecht Gro Co h 1354 Sorin ave
 " Okey with Akron Horse & M Co r 2073 E Market
 " T Walter wks Ak Horse & M Co h 2003 E Market
 " Thos W h 1354 Sorin ave

Foughty James [Delphia] ice w s Canton rd h 2631 Ellet ave
Foulk Betty wks 780 Ridgcrest rd
Foulke Mrs Edna B wks 33 Conger ave
 " Rev Roscoe L [Pluma L] pastor Grace M Church h 791 E Buchtel ave
Foulks Beatrice M h 501 W Thornton
 " Leroy [Sylvia] painter h 501 W Thornton
 " Richard J h 501 W Thornton

FOUNTAIN STREET COAL CO. W E Wolford propr dealers in high grade coal, coke and cinders 421 Fountain Phone BL-4171
 " Wm h 401 Washington

Fountas Arthur [Diamond] wks Penna R R h 50 Stelner ave
Fournier Edwin E [Emma S] pres Akron Institute of Music Inc h 102 S High
 " Mrs Emma S vice pres and treas Akron Institute of Music Inc h 102 S High

Fouse Bertha M h 855 Dan
 " Betty F student h 1215 W Market
 " Clarence [Loitie B] slsmn h 526 Fouse ave
 " Clyde C [E Inez] h 115 N Adams
 " Mrs E Inez mgr Cuya Falls Branch W U Tel Co h 115 N Adams
 " Eleanor M student h 350 Ido ave
 " Elizabeth E student h 526 Fouse ave
 " Esther M h 500 Schiller ave
 " Eugene K [Mary E] with Gen T & R Co h 1215 W Market
 " Floyd R [Jean C] clk Gen T & R Co h 511 N Howard

" Fred [Ethel A] wks Goodrich h 588 Dayton
 " Harlan C with Gen J & R Co h 1215 W Market
 " Irvin L [Viola] wks Goodyear h 162 Wooster ave
 " Jacob J [Emma J] h 18 E Tillmadge ave
 " James A wks Goodrich h 492 Schiller ave
 " John F [Elizabeth] carp h 427 Bettie
 " John W [Nora H] wks Firestone h 2451 Christensen ave
 " Mrs Mary (wid Edwin P) h 1208 Riverside dr
 " Mrs Maud R (wid Austin J) h 492 Schiller ave
 " Minodes W carp h 500 Schiller ave

FOUSE

" Pearl case wkr Family S Society h 1208 Riverside dr
 " Robt M student h 427 Bettie
 " Russell L [Mary E] prin Howe School h 350 Ido av
FOUSE WINFRED E [Elva C] vice pres and sec General Tire & Rubber Co h 1215 W Market Phone UN-1238
Fouser Mrs Emma C (wid Chas E) h 652 Blaine ave
Foust See also Faust
 " Mrs Agnes S (wid Benj A) h 178 E Archwood ave
 " Mrs Bess M clk THE M O'NEIL CO h 652 Lakemont ave
 " Chas A [Della R] h 904 Kling
FOUST CLARENCE R [Maie B] (Foust & Holden) h 125 Jewett Phone JE-4759
 " Clark S [Estella M] slsmn h 359 N Firestone bld
 " Clyde H mgr Saunders Drive-It-Yourself System r 288 Park
 " Mrs Delia (wid Saml F) h 392 Euclid ave
 " Dorothy B wks Firestone h 1342 Andrus
 " Earl D student h 785 Beardsley
 " Elizabeth M nurse h 248 Bowmanville
 " Mrs Ella M (wid Jacob J) h 13 E York
 " Geraldine A clk Margaret Park School h 433 Allyn
 " Harrison H clk Alfred Catlow h 1373 Aster ave
 " Harry C [Elsie F] h 2799 Cory ave

FOUST & HOLDES (Clarence R Foust Willard F Holden) attorneys at law 730-732 2d Natl Bldg Phone HE-2011

" Howard R [Elizabeth M] wks Goodyear h 519 Schiller ave
 " John F [Jessie I] h 785 Beardsley
 " John W [Lucy] h 1366 Burkhardt ave
 " Lawrence V [Ollie E] wks Firestone h 178 E Archwood ave
 " Louis W [Elizabeth] wks Mohawk R Co h 880 Oregon ave
 " Margaret h 1352 Sprague
 " Mary J student h 312 Livingston pl
 " Myron wks Goodyear r 231 Kryder ave
 " Myron W [Gertrude M] wks Firestone h 1366 Burkhardt ave

" Noah A [Ida M] carp h 484 Carroll
 " Otto W [Charlotte L] slsmn h 1342 Andrus
 " Paul E formn h 263 Silver
 " Pauline wks Anderson R Co r 56 N Adolph ave
 " Plyford I [Josephine] dept mgr W D Turner W P Co h 332 Livingston pl
 " Robt F [Anna H] with 1st-Central T Co h Cuya Falls O
 " Robt L [Irene E] (Main Fender & Body Co) auto serv sta 427 S Main h 1061 Lexington ave
 " Todd L [Bernice B] asst mgr Carlton's Clothes h 350 Wildwood ave
 " W Frank carp h 433 Allyn
 " Walter M [Ivy M] driver W D Turner W P Co h 252 E Exchange
Fout Mrs Sarah J (wid John) h 2561 27th S W

Fouts See also Pfautz
 " Carl [D Pauline] h 1190 Waiser ave
 " Clinton A [Ftia I] h 189 Spellman ct
 " Doris A student h 146 W Crosier
 " E Delmar [Martha W] wks Anaconda Z O Co h 553 Parkview ave
 " Edward [k h 4] Coolidge ave
 " Ernest L [Mayme] h 341 W Exchange
 " Floyd W student h 146 W Crosier
 " Fred F [Cora I] wks City h 4 1/2 Coolidge ave
 " Geo C wks Central News Agency h 4 1/2 Coolidge ave
 " Homer [Edna P] wks O B Tel Co h 75 Ido ave
 " Louise h 2162 10th S W
 " Mrs Louise h 2204 24th S W
 " Mrs Mabel M h 146 W Crosier
 " Omer R [Esther D] asst prof University of A h 741 Noble ave
 " Thurman M [Ruby M] wks Firestone h 1179 Dietz
 " Wilbert E [Ioretta O] wks Natl Std Co h 146 W Crosier

" Wm policeman h 189 Spellman ct
Foutis Betty J student h 855 Carroll
 " Chas E [Martha] barber 780 S Main h 751 Garth
 " Edward C [Cora M] potter h 855 Carroll
 " Harold C [Alma F] wks Mohawk R Co h 739 Harrison ave
 " James C student h 392 Allyn
 " Miller D doorman Palace Theatre h 338 Earl ct
 " Russell C student h 338 Earl ct
 " Wm I [Amelia] potter h 338 Earl ct
 " Wm W h 338 Earl ct
Foutty Herman waiter Cottage 1 unch r 12 N Johns av
 " Hugh A [Claire F] wks Quaker O Co h 833 W Bowers

FACTORY SUPPLIES

E. AKRON HARDWARE

990 EAST MARKET, Near Case Ave.
DIVISION OF CENTRAL HARDWARE

AKRON CITY DIRECTORY

719

FOUTTY

" John wks E O Gas Co h 628 Coburn
 " Roy G [Mary V] wks Quaker O Co h 68 W Briggs
 " Russell truck dr h 628 Coburn
 " Tillman [Racnel] wks Firestone h 628 Coburn
 " Mrs Virginia (wid Henry) h 638 Coburn
Fowble Howard L [Kathryn L] wks Firestone h 596 Fva ave
Fowkes Harry C [Ida J] clk h 151 N Adolph ave
 " Herbert S [Dorothy T] asst sales mgr India Tire Co h 1364 Bryden dr
Fowlids Allen h 487 Larkin ave
 " Geo [Elizabeth M] wks Goodyear h 487 Larkin ave
 " Geo jr h 487 Larkin ave
 " Kathryn R clk h 487 Larkin ave
 " Martha student h 487 Larkin ave
Fowler Ada h 34 Everett ave
 " Gene sec J A Russell and R L Culbertson h 214 N Portage path
 " Geo W [Blanche] wks Goodyear h 1578 Wildon ave
 " Glennis wks Firestone r 126 W Long
 " Harry [Ruth] r 336 Park
 " Herbert L student h 1578 Wildon ave
 " Hobart W [Ruby P] wks Firestone S P Co h 2351 Edwin ave
 " Mrs Jeanne buyer Yeager Co h 214 N Portage path
 " John F mach r 341 Fernwood dr
 " Joseph V [Elsie B] wks Miller R Co h 461 S Firestone blvd
 " Lloyd E [Lucy J] wks Goodrich h 939 Lovers lane
 " Margaret L wks Ak Products Co h 655 1/2 Harvard
 " Raymond E [Mildred P] wks Firestone h 119 Lake
 " Robt [Pearl] wks Firestone h 92 Cole ave
 " Robt H carp r 267 Sheridan pl
 " Robt H jr r 267 Sheridan pl
 " Saml W [Maud] h 655 1/2 Harvard
 " Toyce [Jennie] wks Firestone h 653 Edgewood ave
 " Mrs Virginia h 1014 Coltonwood ave
 " Wilfred F wks Plomaine Tommies h 655 1/2 Harvard
 " Wm h 921 Work dr
 " Wm [Lottie] lunch 191 Hill h same
 " Wm E [Maud R] musician h 1289 Honodle ave
 " Wm J [Tessie M] bus opr Ak Trans Co r 566 E Buchtel ave
 " Wm R [Theresa] wks Firestone h 307 Scott ave
 " Mrs Zella stenog h 866 Bloomfield ave
Fowles Ailene J student h 979 Chester ave
 " Geo L [Selma M] engr h 979 Chester ave
 " John I [Mary J] credit mgr Yeager Co h 1144 Berwin
Fowls Mrs Bertha M (wid Wm H) h 259 Cole ave
 " Carl F wks B & W Co h 259 Cole ave
 " Pal. L parts clk West Motor Inc h Cuya Falls O
 " Lambert J [Ivy J] [Buckeye Lunch] h 731 Elma
 " Lucy E nurse h 150 Beck ave
 " Mary A student h 734 Kling
 " Mrs Millie E (wid Gibson) h 930 Chalker
 " Orlo S [Abe M] mach Goodyear h 734 Kling
 " R Alice h 150 Beck ave
Fox Agnes M clk O B Tel Co h Barberton O
 " Albert dr J D Sloane Coal Co h 421 Muller
 " Amella case worker Jewish S S Fed h 735 Crestview ave
 " Mrs Anna F h 131 W Center
 " Anna M student h 927 Rowe
 " Arthur T [Mabel E] pharm h 339 Lloyd
 " Benj wks Times-Press h 284 Gordon dr
 " Benj B [Florence E] wks Goodyear h 754 Bulker
 " Mrs Betty h 764 Fern
 " Betty J h 730 Wellesley ave
 " Blanche E nurse Peoples Hosp h same
 " C Russell [Mattie] wks Russell Harp Inc r 527 N 15th
 " Carnie D h 387 Grant
 " Chas slsmn Yale C Inc h 859 Bloomfield ave
 " Chas B [Hilda R] mach h 37 Russell ave
 " Chas F [Dilla P] trav slsmn h 1366 Grant
 " Chas M [Aenes] wks Seiberling R Co h 927 Rowe
 " Christian G [Helen E] wks Goodyear h 646 Brittain rd
 " Clarence A [Lava E] wks Goodyear h 1057 Dayton
 " Clarence W [Doris] wks Goodrich h 387 Grant
 " Mrs Cora E (wid Selby W) h 31 Coolidge ave
 " Mrs Cozzetti A clk h 515 Sumner
 " D Catey [C Adeline] wks Miller R Co h 2107 Manchester rd
 " David auto mech r 125 Ash
 " Don H [Jessie W] wks Goodrich h 192 Brooklands
 " Donald clk M M Mell Co h 119 Kelly ave
 " Dudley P [Catherine E] wks Goodrich h 649 Wyandot ave
 " Earl Jd formn Standard C & S Co h Lakemore O

YOU SAVE 25%
 on Fire and Automobile Insurance
 with
FRANK R. SCHONER
 Phone WALbridge 6315
 "THE PUBLIC BE PLEASED"

FOX

" Edward C [Hilda A] clk **THE M O'NEIL CO** h 789 Harvard
 " Edward G h 737 LaFollette
 " Edward H [Adelphine] gro etc 154 S College h same
 " Edward M [Florence A] contr elect 406 Bell h same
 " Edwin G [Minnie M] carp h 2338 7th S W
 " Elias L [Ruby M] wks City h 711 Excelsior ave
 " Elmer F painter h 697 Allyn
 " Ernest E student h 637 Johnston
 " Espie W [Laura] wks Goodrich h 387 Grant
 " Ethel C wks Goodyear h 15 Buchtel ave
 " Mrs Etta O h 395 Doyle
 " Frank I wks Goodrich h rear 538 W Thornton
 " Frank W [Rhea M] with Goodyear h 730 Wellesley
 " Geo student h 360 Eastland ave
 " Geo A [Marjorie P] wks Goodyear h 6 1/2 Coolidge av
 " Geo D [M Eula] painter h 131 W Center
 " Geo W slsmn Ohio Edison E S Co r 195 Berman
 " Geo W [Bertha C] wks Goodrich h 164 Gale
 " Georgia with Curtis Pub Co h 33 S Maple
 " Gerald E student h 406 Bell
 " Glenn E [Viola] wks Quaker O Co h 472 Gridley av
 " Glenn L with Columbus A P Co h 854 Johnston
 " Harold F student h 637 Johnston
 " Harry dentist h 735 Crestview ave
 " Harry A [Vera G] wks Firestone h 1111 Riverside dr
 " Harry E [Orlena F] gro etc 739 Inman h 840 E Crosler
 " Herschel [Lillian M] cabtmkr h 277 Crosby
FOX HOMER E [Mabel I] sec Knickerbocker Warehouse & Storage Co h Bath Stow rd P O Address Everett O R D 2 Phone Copley 3102
 " Howard R [Allie B] wks Goodyear h 1012 E Crosler
 " Iva tchr r 437 E Exchange
 " James R [Marie] wks Firestone h 130 Ira ave
 " Jennie tchr h 735 Crestview ave
 " Mrs Jessie M waitress h 1133 Dietz ave
 " John h 244 Fountain
 " John [Elizabeth] wks Goodrich h 1021 Snyder
 " John C h 71 Wood
 " John H [Lorena J] mgr Acme No 43 h 118 Berwick dr
 " John J [Mary C] wks Goodyear h 96 Middlebury av
 " John T [Elsie] h 161 W Market
 " John W h 647 E Buchtel ave
 " Jordan E [Clara H] wks Goodyear h 82 Savoy
 " Joseph B [Rachel R] tchr h 775 Crestview ave
 " Joseph W [Blanche M] wks Goodyear h 637 Johnston
 " Karl M with Goodyear h 730 Wellesley ave
 " Leland W [Anna B] with Firestone h 167 Kenilworth dr
 " Lenore clk Jonas h 859 Bloomfield ave
FOX LEO R [Grace K] dist mtr Interstate Mutual Insurance Agency and Lumbermens Mutual Insurance Co 66 E Mill Masonic Temple Phone HE-9526 h 604 Milvern rd, Phone FR-7963
 " Mrs Leona M (wid Geo V) h 497 Rentschler ct
 " Leslie J [Veda M] gro etc 435 Darrow rd h Tyro av
 " Louis R [Minnie E] wks Goodyear h 1155 Clifton av
 " M L pres Summit Growers Market Co h Suffield O
 " Marie J stenog h 207 Casterton ave
 " Marjorie E h 390 Chittenden
 " Maurj wks Goodrich h 23 Goodwin ave
 " Maxine student h 1155 Clifton ave
 " May wks Goodrich r 108 Westwood ave
 " Meyer clk r 551 Rhodes ave
 " Milliner (J M Solomon) 79 S Howard
 " Milton C wks Goodyear h 737 LaFollette
 " Minor I [Ola M] wks Goodyear h 65 E Brookside ave
 " Neva wks Goodrich h 2655 Nesmith Lake blvd
 " Nicholas P [Arguel B] radio repr 252 1/2 E South h 408 Koerber ave
 " Mrs Opal B (wid Clarence) h 1561 Pilgrim
 " Opal M h 2107 Manchester rd
 " Owen W [Jessie M] h 927 Rowe
 " Paul h 119 Kelly ave
 " Paul B student h 387 Grant

CITY BAKING CO. Bakers of Quality Wedding Cakes, Etc.

PHONE HE-3126 Main Office, 532 Grant St. 6 Retail Stores

720

BURCH DIRECTORY CO'S

FOX

" Ralph h 2107 Manchester rd
 " Ralph [Bertha M] wks Goodyear h 645 S Arlington
 " Ralph C [Dorothy I] wks Firestone S P Co h 708 Cato ave
 " Raymond h 2107 Manchester rd
 " Raymond R student h 1185 Clifton ave
 " Raymond W [Helen C] doorman Mayflower Hotel h 1171 Dayton
 " Richard dr Standard C & S Co
 " Robt [Lavinia] engr Ak Jewish Center h 64 N Valley
 " Robt H [Amanda S] wks Goodrich h 963 East ave
 " Robert U student h 1067 Dayton
 " Rolland D [Virginia W] asst prof University of A and director Div of Laboratories Dept of Health h 584 Malvern rd
 " Rollie clk G W Yoss h Marshallville O, R D 1
 " Roxie china dec h 387 Fountain
 " Roy W h 637 Johnston
 " Ruby L h 2107 Manchester rd
 " Simon [Mary] h 859 Bloomfield ave
 " Stella E h 406 Bell
 " Thelma M student h 154 S College
 " Thelma M wks Quaker O Co h 387 Grant
 " Theodore [Mary M] wks Goodrich h 631 W Bowery
 " Mrs Theresa M (wid N R) r 632 E Market
 " Thos A [Sadie C] wks Goodrich h 15 Buchtel ave
 " Mrs Virginia wks Goodrich h 1082 Dublin
 " Wade H [E Grace] wks Goodrich h 389 Sherman
 " Wilford [Myrtle] wks Goodyear h 647 E Buchtel av
 " Wm B student h 1116 Clifton ave
 " Wm F [Bertha B] h 119 Kelly ave
 " Wm H [Bessie M] formn Miller R Co h 198 E York
 " Willis [Gladys M] h 788 E Crosier
 Foxall Sidney H [Ida G] donuts 1371 S Main h same
 Foy Candler wks Goodrich r 72 E York
 " Clifford A [May] truck dr h 204 E Buchtel ave
 " Wilmer L [Betty G] credit dept Mohawk R Co h 123 N Portage path
 Foye Leroy E [Elsie C] wks Goodyear h 195 Arch
 Foy's James [Elizabeth] wks Goodrich h 839 Mallison
 " James Jr h 839 Mallison ave
 " Mary R beauty opr h 1227 Atwood ave
 Frable Augustus G h 2239 5th S W
 Frache John W with Goodrich r 1069 N Howard
 Fragoia Vincent [Nancy] wks Goodrich h 970 S Hawkins ave
 Frallich Joseph M wks Goodrich h 974 Edge
 " Martin J student h 974 Edge
 " Michael S [Mary B] h 974 Edge
 Fralder Thos A [Palma E] mech C R Johnston h 1107 Diagonal rd
 Fralloy Cona clk Firestone r 244 Crescent dr
 Frain Chas H [Mary E] wks Goodrich h 798 W Exchange
 " Frank W [Anna B] wks Firestone h 896 Saxon ave
 Frakes Mrs Carrie L (wid Chas) h 210 S Balch
 " Doris G stonog Cannon Mills Inc h 238 Rhodes ave
 " Joseph W [Mary E] wks Goodyear h 403 Perkins
 " Louis S [Mary B] auto mech h 492 Bacon ave
 Fralish Chas S [Florence H] mach h 2488 27th S W
 " Chas S Jr student h 2488 27th S W
 " Charlotte H wks Palmer Match Co h 2488 27th S W
 " M Foster h 2488 27th S W
 " Nathan L h 2488 27th S W
 Fraley Mrs Eliza O (wid Wm A) wks Goodrich h 1210 Herberich ave
 " James J [Rhada] wks Goodrich h 502 Champlain
 " Jefferson D [Margaret M] h 264 W Tallmadge ave
 " John student h 1210 Herberich ave
 " Leonard B [Zella R] wks Goodyear h 176 Eagle
 " Leonard J [Helen F] h 33 Richmond pl
 " Nannie D wks Firestone h 176 Eagle
 " Oscar S [Margaret M] carp h 1676 Leighton ave
 " Robt clk Acme No 33
 Frambaugh Art J [Alma M] mech Conart M S Inc h 1122 McKinley ave
 " Henry [Carrle M] h 1154 Bittaker
 Frame Mrs Betty S h 618 Wabash ave
 " Donard J [Lva] veterinarian 349 Lindenwood ave h same
 " Forest J [Wilma M] wks Goodyear h 1521 Huguelet
 " Gerald K h 431 Wirth ave
 " Harry L wks Firestone h 375 W Malacca
 " Helen J clk Firestone h 349 Lindenwood ave
 " Leon A student h 728 Virginia ave
 " Mary E h 349 Lindenwood ave
 " Patrea A h 618 Wabash ave
 " Ruth V r 2815 Albrecht ave
 " Thurman B [Elizabeth M] wks Mohawk R Co h 411 Wirth ave
 " V Ausborn student h 728 Virginia ave

FRAME

" Virgil A [Ursley J] wks Mohawk R Co h 728 Virginia ave
 " Wilson F student h 518 Wabash ave
 Framell Anna P wks 1153 Delia ave
 Frampton Arthur R [Mary E] engr h 844 Cordova ave
 " Bertha R tchr h 943 Wye dr
 " Clyde A [Theresa J] chief engr City Ice & C Co h 943 Wye dr
 " Eufalia h 943 Wye dr
 " Paul A [Anna M] floorman Central Garage Co h 80 Hurlburt ave
 " Theodore R [Betts] engr h 1908 15th S W
 " Wm wks Bridgewater M Co r 1305 Manchester rd
 France A Clayton [Wilda V] mach h 43 S Walnut
 " A Clyde [Carrie C] with Goodyear h 1184 Woodward ave
 " Brady [Ruth] mech Portage Buick Co h R D 1
 " Chas M [Maud E] carp h 2094 18th S W
 " Chas M Jr h 2094 18th S W
 " Clyde F [Florence C] policeman h 1012 Winton av
 " Dorothy M student h rear 728 Dan
 " Edward C [Florence E] h 462 Spicer
 " Eileen E music tchr h 1012 Winton ave
 " Geo H h 43 S Walnut
 " Glen [Laura M] slsmn Peo Dalry Co h 1407 Sackett ave (C F)
 " Gwendolyn M student h 1154 Woodward ave
 " H C & Co (H C France) real estate 199 E Market
 " Harris C [Luna B] (H C France & Co) h 506 Fairfield ave
 " Mrs Hattie E (wid Ervin W) h 528 Wildwood ave
 " Isabelle P h 108 Westwood ave
 " Jack I floorman Neisner Bros Inc h 108 Westwood
 " Jessie I h 147 Rhodes ave
 " Lawrence F student h 108 Westwood ave
 " Mrs Lillian (wid Roland) h 740 Home ave
 " Mrs Lucille h 1171 LaCroix ave
 " Neva student r 22 Ivan pl
 " Osmon B [Caroline L] h 326 Beechwood dr
 " Phyllis J student h 1184 Woodward ave
 " Roland D [Margaret E] h rear 728 Dan
 " Roland D Jr student h rear 728 Dan
 " Rolla T [L Alverda] h 423 Rhodes ave
 " Ruth student h 1535 Brookdock
 " Wm [Cora C] slsmn h 108 Westwood ave
 Frances Apartments 79 Frances ave and 733 Blaine av
 " Mae Beauty Parlor (Frances M Pitts) 619 N Howard
 " The, apartment 421 E Buchtel ave
 Francesconi John [Angelina] wks Goodrich h 1229 Winton ave
 Francey James plstr r 1168 Georgia ave
 Franchino Anthony S [Mabel M] h 285 Berry ave
 " Chas h 285 Berry ave
 " Chas [Rosemary] wks Firestone h 178 W Buchtel
 Frances Miss E h 509 Crosby
 Francis Mrs Alice M wks L E Shunk L P Inc h 1133 Brown
 " Andrew E [Theresa] wks Goodyear h 627 StLeger
 " Battery & Mfg Co (J C Francis) 371-73 W Thornton
 " Mrs Beatrice V h 860 E Exchange
 " Chas M h 1065 Schumacher ave
 " Chas W [Victoria V] h 548 Hazel pl
 " Cloyd C [Clara K] (Sunset Cleaners & Dyers) h 1 Cyril ter
 " Mrs Della M (wid Wm) h 197 W Thornton
 " Devere musician r 796 Brown
 " Dorothy L waitress Snappy Lunch h 224 W Chestnut
 " Frank J wks Goodrich h 1233 Laird
 " Fred wks Goodrich h 166 W Buchtel ave
 " Gabor student h 886 W Bowery
 " Geo J [Akacia] h 251 Russell ave
 " Graydon L [Mildred] bus opr Ak Trans Co h 548 Hazel pl
 " Mrs H Marie h rear 689 Schiller ave
 " Hayden M [Flora M] painter h 833 Kling
 " Herman H h 166 W Buchtel ave
 " J Carl [Vera] (Francis Battery & Mfg Co) h 369 W Thornton
 " J Leroy truck dr h 1200 Laird
 " James A [Eileen R] chem Goodyear h 924 5th ave
 " James A Jr student h 924 5th ave
 " James L truck dr h 1233 Laird
 " Jerry [Mildred S] chef h 254 E Market
 " John waiter Orleans Cafe h 343 W Chestnut
 " John T slsmn Handy Bakery r 826 Amherst
 " John T [Nellie M] plbr h 315 Wildwood ave
 " Joseph A [Catherine] wks Goodrich h 1168 Kenmore blvd
 " Joseph E [Katie] wks Goodrich h 1168 Kenmore blvd

FRANCIS

" Jeona V student h 860 E Exchange
 " Lewis h 275 1/2 S Main
 " Lloyd W [Sally L] wks Goodyear h 932 Stoner
 " Louis [Katie] wks Goodrich h 886 W Bowersy
 " Louis Jr student h 886 W Bowersy
 " Lucy E clk Goodyear h 1233 Laird
 " Mary M h 166 W Buchtel ave
 " Murry S wks Firestone r 796 Brown
 " Pearl h 184 W Exchange
 " Mrs Pearl h 99 Rhodes ave
 " Robt J [Katherine M] projectionist h 403 San Diego ct
 " Roy E [Persa] slsmn h 672 Dayton
 " Saml wks Miller R Co r 535 Edgewood ave
 " Steve wks Goodrich h 886 W Bowersy
 " Theodore B [Gwendolyn E] janitor O B T & I Co h 1275 Collinwood ave
 " Thos wks Goodyear h 343 W Chestnut
 " Verlin auto mech r 17 S Broadway
 Francisco Chas M [Lillian I] wks Firestone h 136 W Crosier
 " John D [Louvenia] wks Goodyear h 1670 Preston
 Frank Jacob [Katie] formn Armour & Co h 1161 Kessel ave
 Francis Gustave beauty shop 515 W Market h same
 Francuski Benj [Elizabeth] clk h 706 May
 " Catherine h 706 May
 " Emil h 706 May
 Francyk Geo h 263 W South
 I randsen Mrs Cora E h 529 Crosby
 " Florence R clk O B Tel Co h 529 Crosby
 " Wm L student h 529 Crosby
 Frang Anton [Theresa] wchmn h 1839 Manchester rd
 " Anton Jr student h 1839 Manchester rd
 " Helen h 1839 Manchester rd
 Franciscola Nicola J [Mary] h 1032 W Bowersy
 I rangos Aspasia student h 900 Bank ct
 " Athena student h 900 Bank ct
 " Geo J [Anna] candy mfr h 900 Bank ct
 " John G h 900 Bank ct
 Frangoulis Manuel [Martha] h 398 Eastland ave
 Frank Arnes wks Firestone h 422 Weeks
 " Alphonse wks Firestone h 935 E Crosier
FRANK ARCHIE H [Jeanne F] vice pres and sec
 Kirk Storos Inc h 726 Ridgecrest rd, Phone
 FR-6934
 " Betty student h 790 W Exchange
 " Chas [Zona M] h 1235 Wilbur ave
 " Chas W [Dunice] radiotician h 339 Cleveland
 " Chas T [Eva B] clk Goodyear h 167 S Portage path
FRANK (HARRIS) W [Eva R] County Treasurer h
 2028 W Market
 " Chas W [Helen D] with Times-Press h 713 Evergreen dr
 " Cleon A clk Ohio Pharmacy h 524 Carpenter
 " Earl P [Mary R] with Gen T & R Co h 79 Caster-ton ave
 " Elizabeth H tchr h 2038 White Pond dr
 " Mrs Ellen I (wid Wm J) h 191 S College
 " Elta L h 1972 White Pond dr
 " Emery W [Vera T] pharm Freeman s Pharmacy h 35 Frederick ave
 " Fverett (Five Points Restaurant) h 509 Douglas
 " Fred auto mech r 335 Kenyon
 " Geo J rubwkr h 422 Weeks
FRANK J CLARENCE [E [Jessie I] buyer Babcock &
 Wilcox Co Barberton O h 2038 White Pond dr
 " Jack J student h 790 W Exchange
 " Jeanne C student h 713 Evergreen dr
 " John [Fspesia] h 549 Brown
 " John [Theresa] chef h 507 E Buchtel ave
 " John [Verona] wks Goodyear h 840 Crouse
FRANK, JOHN C (Frank & Ream) h 27 Mayfield
 Apartments 234 Twin Oaks rd, Phone JE-3886
 " Joseph [Mary] h 422 Weeks
 " Joseph C [Anna S] wks Ohio Edison Co h 927 Snyder
 " Julius [Elsie] h 1008 Manchester rd
 " Justin A [Frances A] engr Superior Pig Co h 81 Cotter ave
 " Karl F [Louise M] h 120 Bittman
 " Lenna D h 421 Carroll
 " Mrs Lucile (wid Omer) tchr Ak Inst of Music h 661 StLeger ave
 " Mrs Margaret (wid Adam) h 632 Grace ave
 " Margaret T stenog Boy Scouts h 2038 White Pond dr
 " Mary h 422 Weeks
 " Mary J student h 2038 White Pond dr
 " Mrs Minnie B (wid John F) h 543 Hudson ave
 " Myrtle M r 465 Homer ave
 " Nelson slsmn h 1038 Wooster ave

FRANK

" Otto h 1038 Wooster ave
 " Pascal barber r 1397 Honodle ave
 " Paul A [Frances H] developer of equipment for rubber industry 627 2d Natl Bldg h 2130 Ridge-wood rd
 " Paul R [Julia A] supt Gen O Adv Co h 2514 White-law ave (C F)
FRANK & REAM (John C Frank Frank E Ream) attorneys at law 302-305 Permanent Savings & Loan Bldg Phone BI-1913
 " Suzanne D student h 726 Ridgecrest rd
 " Theresa wks Firestone h 422 Weeks
FRANK W J CO The V E Chittenden pres and treas
 Mrs Anna S Chittenden vice pres and sec Jewelers
 163 S Main 2d Natl Bldg Phone BI-1513
 " Wm [Dessie A] mgr Stadium Service Station h 799 W Exchange
 " Wm E h 191 S College
 Franke Albert L pharm Lea Drug Co r 1069 E Market
 " Carl S [Virginia K] mgr Brooklands Pharmacy h 363 Brooklands
 " Clarence W student h 414 McGowan
 " Lennis S wks Palmer M Co h 414 McGowan
 " Paul B h 414 McGowan
 " Paul W [Pearl R] truck dr Portage I & W Co h 414 McGowan
 " Mrs Theresa (wid Joseph) h 33 Borton ave
 " Wm H dentist 604 Permanent S & L Bldg h 363 Brooklands
 Frankel Florence student h 915 Clay
 " Isador [Lena] confr 1412 Manchester rd h same
 " Joseph student h 915 Clay
 " Saml [Betty] h 915 Clay
 Frankenburger J Edward [Myrtle E] elctcn h 975 East ave
 " Nixon brklyr h 975 East ave
 " Roy T [Catherine E] formn Goodyear h 538 Su-matra ave
 Frankenpohl Ewald [Agnes R] tailor 11 1/2 Goodyear
 Blvd h 797 Winton ave
 Franklina Saml J [Rose] wks F O Gas Co h 836 Clifford ave
 Frankland Benj H [Stella M] wks Firestone h 1273 Wilbur ave
 " Donald D h 1273 Wilbur ave
 " J Elbert [Lucille F] wks Goodyear h 1317 Coventry
 " Robt L wks THE M O'NEIL (O h 1273 Wilbur ave
 " Thelma I student h 1273 Wilbur ave
 Franklin Mrs Ada M (wid C Francis) vice pres
 Franklin Bros Co h s s W Graham rd (Stow)
 " Mrs Anna r 68 N Summit
FRANKLIN AUTOMOBILES, Akron Franklin Co
 sales and service 533 W Market Phone JE-814
 " Bernard W [Mildred M] wks Gen T & R Co h 347 Booth ave
FRANKLIN BROS CO The, W E Franklin pres and
 gen mgr Mrs Ada M Franklin vice pres Mrs Ada
 Marhofer sec H L Franklin treas contractors
 excavating building wrecking and used building
 material sand and gravel 49 E Glenwood ave
 Phone HE-5714
 " Mrs Catherine h 305 Turner
 " Chas E (Oriole Gardens) h Stow O
 " Chas W [Arline M] wks Goodyear h 54 S Martha
 " Clayton C h 400 Brown
 " David [Betty] wks 265 Hampshire rd h same
 " Earl r 1113 Ackley
 " Earl E [Geraldine E] wks Ohio Edison Co h 1915
 Adelalde Blvd
 " F Parker [Jessie B] (Wiper & Franklin) h 697
 Rhodes ave
 " Florence wks 630 Weber ave
 " Fronie waitress h 356 Wellington ct
 " Geo [Anna] h 1539 Goodyear Blvd
 " Geo M Jr [Chlorena] wks Portage Country Club
 h 876 Raymond
 " Hotel (Gust Chaparas Mrs Mary S Clark) 51 E
 Market
 " Howard L [Esther C] treas Franklin Bros Co h 43
 W Burns ave
 " James wks Am H R Co r 548 1/2 S Arlington
 " James A [Ruth S] with Goodrich h 375 Cuyahoga
 " James F student h 43 W Burns ave
 " John [Harriet M] wks Firestone h 790 Sarcee ave
 " John L [Martha] mgr h 1040 Berwin
 " Josephine M wks Goodyear h 1390 Curtis
 " Lawrence r 68 N Summit
 " Mrs Leona h 104 1/2 N Summit
 " Life Insurance Co, W M Smith agt, 910 Akron S &
 L Bldg
 " Mamie M wks Firestone h 576 Carroll
 " Mary A h 327 Cuyahoga

KESTER COAL CO.

15 YEARS OF SATISFACTION
FOR QUALITY—SERVICE AND COURTESY. CALL BLackstone 2311

722

BURCH DIRECTORY CO'S

THE HOILES-HEDDEN CO.

REALTORS

Brokers and Home Builders

1664 State Rd., Cuyahoga Falls, O.

Phones WALbridge 1154 and 1155

FRANKLIN

- " Paul R student h 43 W Burns ave
- " Reedy wks Firestone h 356 Wellington ct
- " Robt D [Catherine M] buyer Goodrich h 473 Malvern rd
- " Robt H [Rose E] wks Goodrich h 1390 Curtis
- " Robt L [Willis] clk h 127 Otto
- " Robt L Jr [Marie F] h 67 E Glenwood ave
- " The apt 2429 F Market
- " Walter A [Nettie T] h 327 Cuyahoga
- " Walter E [Jessie M] pres Franklin Bros Co h 350 W Arndale rd (Stow)
- " Walter S student h 1790 Curtis
- " Wm [Amy I] wks Firestone h 356 Wellington ct
- " Wm [Cleo] (Apolon Pool Room) h 198 Peacon
- Frankovich Edward student h 374 L Crosier
- " Helen M h 635 Washington
- " John E h 635 Washington
- " Joseph P h 635 Washington
- " Mrs Mary (wid Michael) h 635 Washington
- " Michael J wks Goodrich h 635 Washington
- " Nick [Helen] wks Ak Mattress Mfg Co h 374 E Crosier
- Frankovitch John [Anna] lab h 971 Bellevue ave
- " Joseph wks Goodrich h 971 Bellevue ave
- Franks Albert [Clara F] (Capes & Franks Garage) h 580 Massillon rd
- " Mrs Anna h 958 Eva ave
- " Arthur H [Eleanor A] phys 507 Peoples Bank Bldg h 2609 Sackett ave (C P)
- " Bruce [Leone] wks Palmer Match Co h 871 W Wilbeth rd
- " Calvin M [Iovina M] carp h 2212 8th S W
- " Chas B [Margaret C] clk h 2142 17th S W
- " Chas H [Dorothy D] surgeon 507 Peoples Bank Bldg h 1132 Jefferson ave
- " Clarence H clk Cramer Sales Co h 186 Cuyahoga
- " Cventious S wks Superior P & I Co h 186 Cuyahoga
- " David K [Fvelin] wks Penna R R h 472 Marvlew
- " Dora F stenok Gas Sta Attdes Union h 954 Marlon place
- " Elmer lab h 384 Cuyahoga
- " Eugene wks Goodrich h 106 E Tallridge ave
- " Frank T student h 782 S Main
- " Fred T student h 782 S Main
- " Geo h 580 Massillon rd
- " Mrs Gertrude E (wid Evron S) h 436 Carroll
- " Gwendolyn F clk Firestone h 1023 Delia ave
- " Harry W [Anna I] acct h 444 Carroll
- " Jacob R [Rose H] h 299 Brooklands
- " Jewell wks Firestone r 195 Lake
- " John R [Bertha C] lettercarrier h 496 Inman
- " John R [Irlie M] wks Firestone h 2696 Christensen
- " Joseph C [Fdn] F lab h 2185 18th S W
- " Lawrence K wks Mayflower Hotel h 299 Brooklands
- " Nathaniel D [Della M] truck dr h 175 Boder
- " Ray I [Irene A] with Ist-Central I Co h 1721 Grant ave (C P)
- " Theodore W [Daisy A] wks Prown G Co h 954 Marlon pl
- " Thos [Mary] (Thornton Inn) (Crossing Hotel) h 782 S Main
- " Virginia W office clk Yale C Inc h 299 Brooklands
- " W Earl [Hazel B] mach h 1023 Delia ave
- " W Ersel [Ethel M] clk h 2204 18th S W
- " Walter h 384 Cuyahoga
- " Wm I student h 1023 Delia ave
- Frantz Mrs Catherine r 1018 W Bowery
- " Clay [Amy G] supt Std Oil Co h 263 Dayton pl
- " Clements C [Lvdyn K] hostler B & O R R h 348 W Malacca
- " Eli M student h 263 Dayton pl
- " Harry W clk h 263 Dayton pl
- " Jesse R [Margaret E] wks Firestone h 2494 Nesbitt
- " John [Anna] wks Miller R Co h 994 Dan
- " Lillian student h 2305 21st S W
- " Orval A [Irene E] art Prod I Co h 660 Grace ave
- " Raymond W [Lulu H] slsmn Purity B Corp h 2305 21st S W
- " Rudolph E [Adna M] wks Goodyear h 1613 Brown

FRANESEVICH

- Franevsevich Joseph wks Biggs B Co h 271 Eastland
- " Mary student h 271 Eastland ave
- " Mato [Anna] wks Goodyear h 271 Eastland ave
- " Mirko student h 271 Eastland ave
- Frantz Andrew [Flia G] (Inr Read-B Co) h 636 Storer
- " Caroline student h 150 Wheeler
- " Clarence J student h 392 Wabash ave
- " Criss W pres Williams Bldg Co r Portage Country Club
- " Ethel student h 1161 Brown
- " Henry [Lorena] wks Goodyear h 150 Wheeler
- " Joseph [Mary] wks Goodrich h 1161 Brown
- " Louis wks Miller R Co r 42 W Long
- " Margaret student h 1161 Brown
- " Mrs Margaret K h 29 Putnam rd
- " Michael I [Iena M] wks Ent Mfg Co h 392 Wabash
- " Paul J [Catherine M] wks Goodrich h 487 Patterson
- " Phillip J [Florence A] plstr h 985 Peckham
- " Ralph H student h 392 Wabash ave
- " Richard C [Mary J] mgr Isaly's No 2 h 238 Rhodes
- " Walter E student h 292 Wabash ave
- " Walter G [Margaret] slsmn Horning Lbr Co h 112 Gale
- Franze Pasquale [Rose] wks Goodyear h 54 Penfield av
- Franzen Elizabeth anasthetist h 601 W Market
- " Mrs Mary (wid Michael) h rear 479 Alexander
- " Anthias [Anna] h 601 W Market
- " Melaine h 601 W Market
- " Otto h rear 479 Alexander
- Franzl Frank F h 1339 8th ave
- " Joseph J h 1339 8th ave
- " Mary M h 1339 8th ave
- " Mrs Rose (wid Michael) h 1339 8th ave
- Franzls Nick [Mary] lunch 38 N Howard h 1032 W Bowery
- Fray Frances h 1432 Sarah ave
- Fraze Allen C [Minnie M] wks Firestone h 102 E Brookside ave
- " Mrs Anna B (wid Emuel C) h 217 Oakdale ave
- " Beatrice office clk THE M O'NEIL CO r 52 Fir Hill
- " Clayton J [Marguerite B] clk W E Wright Co h 2406 20th S W
- " Dorothy E h 395 Wabash ave
- " Earl J [Acha M] atty 521 Metropolitan Bldg h 2107 Falls ave (C P)
- " Elsie M elev opr THE M O'NEIL CO h 682 Harvard
- " Eugene R h 2306 20th S W
- " Fern M student h 2306 20th S W
- " Howard D [Rhea M] h 1222 Allendale ave
- " Lewis M h 95 Corson ave
- " Marion W student h 195 Hillier ave
- " Nevin C h 195 Hillier ave
- " Oscar D [Mary] wks Goodrich h 395 Wabash ave
- " Percy A [Olessa M] wks Goodrich h 195 Hillier av
- " Ralph I clk Firestone h 95 Corson ave
- " Virgil F [Ruth] slsmn Ak P Milk Co h Barberton O
- " Wilbur [Grace] with Firestone r 101 N Adolph av
- " Wilbur L wks Miller R Co h 1272 W Waterloo rd
- Frasen Joseph wks Frank W Madden r 487 1/2 S Main
- Fraser Chas R [Althea I] wks Goodyear h 56 1/2 Broad
- " Fred chef Salvation Army h 209 1/2 Water
- " James F [Helen R] with Firestone h 970 Berwin
- " James L [Elizabeth] mach h 876 Harrison ave
- " Jean I student h 992 Emma ave
- " Mrs May E night matron Y W C A h 992 Emma ave
- " Wm A [Isther G] atty Firestone h 1448 W Market
- Frasher Mrs Dovie I (wid Luther) h 935 Raymond
- " Louis H [Ildith M] wks Goodyear h 1331 Brandon
- " R Malcolm [Dorothy A] wks Goodrich h 491 Celtic
- Frashuer Arthur R [Lrsley C] wks Goodyear h 1405 Georgia ave
- " Paul L h 1405 Georgia ave
- Frashure Theodore R wks Goodrich r 42 Bachtel ave
- Fraser Elmer E plbr h 1908 Hollis
- " Mrs Isabel wks Peoples Hosp h 430 Morning View
- Frasini Louis presser Highland Cleaners h 653 Patterson ave
- Frateff Caroline student h 296 Huntington
- " Geo [Magdalene] wks Firestone h 296 Huntington
- Frater Leo D [Ldina G] wks Goodyear h 1464 Laffer
- " Lorraine student h 1464 Laffer ave
- " Marshall Q h 1464 Laffer ave
- " Stanley K [Lulu] clk Firestone h 471 Noah ave
- Fraticeilli Mrs Barbara h 2227 6th S W
- Frattura Albert J [Mary] dr THE M O'NEIL CO h 895 N Main
- " Mrs Concetta (wid I red) h 893 N Main
- " John J [Loretta] h 893 N Main
- Fratz Althea R waitress Goodyear Cafeteria h 670 Sherman
- " Geo C [Marie I] wks Goodyear h 1199 Dietz ave

W. D. TURNER

WALL PAPER COMPANY

WALL PAPER, PAINT, LINOLEUM WINDOW SHADES

Akron and Barberton

MALLORY HATS STETSON HATS KOCH'S 163 SOUTH MAIN ST.

AKRON CITY DIRECTORY

723

FRAUNHOLTZ

Fraunholtz Eugene J wks Goodyear h 2501 Albrecht av
 Frawley Martin wks Firestone r 7 1/2 E Crosier
 Frazee Chas H h 963 E Crosier
 " Clarence R [Bertha S] wks Goodyear h 365 Talbot
 " Edith F r 694 Douglas
 " Edna waitress Sanitary Kitchen h 808 Merton ave
 " Glenn [Ma] r 386 Rhodes ave
 " Harry student h 365 Talbot ave
 " Helen M clk Federman Co h 963 E Crosier
 " Henry A [Eva K] carp h 963 E Crosier
 " Irene G student h 1320 W Waterloo rd
 " Marietta K student h 963 E Crosier
 " Orval [Oma P] slsmn Ak P Milk Co h 1320 W Waterloo rd
 " Paul D wks Goodrich h 2200 23d S W
 " Robt student h 365 Talbot ave
 Frazier Helen R clk h 1057 MtVernon ave
 " Jean student h 988 S Hawkins ave
 " Robt J [Catherine M] wks Goodyear h 26 Dodge
 " Wm J [Lillian S] wks Goodyear h 1057 MtVernon
 Frazier A Harley [Geraldine] wks Firestone h 369 E Archwood ave
 " Bert [Mildred] lab h 104 Furnace
 " Bert E [Julia A] wks Firestone h 550 W Wilbeth rd
 " C Richard student h 919 W Market
 " Catherine M student h 580 W Wilbeth rd
 " Chas P with Firestone r Y M C A
 " Donald D [Pauline A] asst engr Div of Highways h 820 Crestview ave
 " Mrs Donna T clk W T Grant Co h 237B W Exchange
 " Dorothy tchr h 919 W Market
 " Earl H [Luella A] wks Firestone h 41 Ido ave
 " Ellsworth G [Ehrma G] wks Gen T & R Co h 130 Paul ct
 " Ellsworth L serviceman Russell Harp Inc h 659 S Sunset/View dr
 " Mrs Emma (wid Richard) h 273 Pine
 " Everett h 906 Hillbish ave
 " Fred L wks Goodyear h 273 Pine
 " Geo W painter h 932 Young
 " Glenn E [Maudebelle] clk h 225 Wooster ave
 " Harry E [Maud I] aud Summit Co R A h 919 W Market
 " Mrs Irma P phone opr Bankers G T & T Co h 483 Mineola ave
 " Mary F student h 273 Pine
 " Paul [Orga B] wks Firestone h 1081 Herberich av
 " Ralph student h 273 Pine
 " Russell L [Bessie M] wks Goodyear h 273 Pine
 " Ruth tchr h 919 W Market
 " S Margaret student h 919 W Market
 " Stearl W [Grace R] wks Goodrich h 475 Patterson
 " Thos [Olive I] wks Firestone h 238 Beaver
 " Victor W [Grace M] wks Buxbaum Co h 663 Gardendale ave
 " Walter R [Cleo G] wks Firestone h 936 Kling
 " Waymond H [Mildred] h rear 1161 S Arlington
 " Whitney r 152 Willard
 " Wm r 571 Grant
 " Wm [Fannie M] wks Goodyear h 1382 Honodle ave
 Freadling Philip P [Margaret M] engr Ak P Milk Co h 783 Roslyn ave
 Frens Geo R [Nina S] clk h 1056 MtVernon ave
 " Helen E cashr Yeager Co h 748 Roslyn ave
 " John S [Charlotte J] mech engr h 748 Roslyn ave
 Fresse Blair wks Goodyear r 1068 Johnston
 " Edward S [Clara E] bkpr Ruch Bros h 289 W North
 " Elwin wks Goodyear r 15 Marie ter
 " Mrs Gladys H (wid John O) wks Goodyear h 753 McKinley ave
 " Harold G [Ouida M] slsmn Botzum Bros Co h 433 Wildwood ave
 " Linford R wks Ent Mfg Co h 460 Black
 " Mrs Maud (wid John W) h 708 Hackett
 " Wm A [Lulu P] wks Goodyear h 450 Black
 Frechette Harold L [Lillian] credit mgr Bond Clo Co h 1669 23d (C F)
 Frecka Albert J [Etta D] bus rep Journeymen Plumbers & Steamfitters Union h 527 Brady ave
 " Albert J jr wks Goodyear h 527 Brady ave
 " John wks Goodyear h 527 Brady ave
 " Paul R wks Goodrich h 527 Brady ave
 Fred Paul W [Myrtle L] clk h 2211 20th S W
 " Tom laundry 144 E Exchange h same
 Fredbell Fred C [Lillian A] wks Gen T & R Co h 31 Detroit
 Frederick Alice bkpr h 341 Fountain
 " Mrs Anna (wid John) h 466 Adkins ave
 " Mrs Anna (wid Simon) h 382 1/2 Orlando ct

FREDERICK

FREDERICK B F & SON (L. Frank Frederick) coal and motor trucking 86 E Thornton at new Viaduct Phone FR-0312
 " Barbara C opr O B Tel Co h 466 Adkins ave
 " Claude M [Elizabeth P] with Goodrich h 465 Wildwood ave
 " Dorothy h 135 Spring
 " Fmanuel [Dessie L] wks Firestone h 1154 Duane
 " Ernest L [Sadie M] slsmn h 129 Noble ave
 " Everett M [Hattie] wks Firestone h 733 W South
 " Geo H slsmn Jewel T Co Inc h 341 Fountain
 " Herman E h 528 Bacon ave
 " J M H real est 605 United Bldg h Lakewood O
 " James A [Eva M] h 601 High Grove blvd
 " John h 382 1/2 Orlando ct
 " Joseph [Helen] wks Holub I & S Co h 135 Spring
 " Joseph S h 466 Adkins ave
 FREDERICK L FRANK [Ruth A] (B F Frederick & Son) h 883 Wooster ave
 " Leah C bkpr B F Frederick & Son h 883 Wooster
 " LeRoy C [Anpa K] mach h 928 Avon
 " Lois E h 928 Avon
 " Lorene J h 883 Wooster ave
 " Loyde E student h 883 Wooster ave
 " Mrs Lulu A (wid Utvases G) h 151 N Portage path
 " Marie E stenog h 382 1/2 Orlando ct
 " Mrs Mary C (wid Harry) h 341 Fountain
 " Mary E student h 465 Wildwood ave
 " Russell B slsmn h 120 Noble ave
 " Sami clk Park Lane Shoe Store r Y M C A
 " Wilbert H [Genevieve P] wks Goodrich h 46 W Crosier
 Fredericksen John A [Clara M] baker r 505 N Hawkins ave
 Fredmar Hotel (Mrs M Hedeman) 286-90 W Market
 Fredrick Alan wks Firestone r 155 Vassar
 " Mrs Irene h 540 VinEverett ave
 " Marlin wks Firestone r 1259 Curtis
 Freeborn Mrs Catharine M (wid Wm H) h 90 N Prospect
 Freeburg Arthur C clk A & P Tea Co r 41 McNaughton
 Freece Adrian K [Laura P] truck dr h 1599 Manchester rd
 Freed Edwin R [Roxie A] dr Std Oil Co h 695 Fouse
 " Elmer K [Margaret D] wks Firestone h 2226 24th S W
 " Ernest wks Firestone h 2326 12th S W
 " Mrs Eva (wid Carry C) h 604 Johnston
 " Floyd [Theresa H] wks Goodrich h 2282 11th S W
 " Harold student h 2154 11th S W
 " Howard B [Ruth A] barber 187 W Thornton h same
 " Hyman [Lulu C] real estate 604 Akron S & L Bldg h 2317 3d (C F)
 " John [Elsie] wks Goodyear h 399 Mell ave
 " Joseph E [Leo A] wks Goodyear h 1848 Oakes dr
 " Kathleen T h 604 Johnston
 " Mrs Lulu C opr O B Tel Co h Cuyah Falls O
 " Mrs Maud A (wid Vernon F) h 2154 11th S W
 " Minnie wks Miller R Co r 867 Carroll
 " Robt E student h 2226 24th S W
 " Sidney J [Quinn] wks Goodrich h 2273 11th S W
 Freeder Mrs Anna h 756 Moon
 " Arthur [Bella] tchr h 2325 18th S W
 " Harry [Sybil] dr Victory Bak Co h 804 Bisson ave
 " Herman student h 2325 18th S W
 Freedline Anthony wks Goodrich r 703 Rhodes ave
 Freedman Anna tchr h 544 Bacon ave
 " Isidor E auto tires 857 D Market h 544 Bacon ave
 " Max S [Sadie] jobber h 912 Stadelman ave
 " Saml [Fannie] tire dir h 544 Bacon ave
 " Sylvia D bkpr Liberal C Co h 544 Bacon ave
 " Wm slsmn r Hotel Marne
 Freeland Emory F [Etha M] wks Ohio Edison Co h 1015 Wooster ave
 " Geo H [Lucile L] wks Miller R Co h 982 Leroy ave
 " Harley B h 253 W North
 Freehing Jacob [Minnie] buckster h 934 Storer ave
 Freeman Austin C [Ruth M] barber 464 Eastland ave h same
 " Bernice M clk Firestone h 673 Brown
 " Betty J student h 874 Kenyon
 " Clarence A [Pearl S] clk Goodrich h 1201 Mercer
 " Clifton L [Glenda L] wks Mohawk R Co h 1197 5th
 " Curtis r 524 Nash
 " Della M h 660 Harvard
 " Earl M [Donnie M] wks Firestone h 2471 Pelton av
 " Edson A [Anna L] phys 317 2d Nail Bldg h 716 Mentor rd
 " Edson A jr student h 716 Mentor rd
 " Edward L clk h 1234 Lakeside ave
 " Ernest T [Helen I] wks Firestone h 1459 Redwood

The Bankers Title & Trust Co. GUARANTEE EVERYTHING IN REAL ESTATE

THE DAUNTLESS PLUMBING & ELECTRIC CO. 18-22 E. State St. PHONE FRANKLIN 8109

ELECTRICAL APPLIANCES OF EVERY DESCRIPTION

724

BURCH DIRECTORY CO'S

FREEMAN

" Eugene L [Helen R] h 337 Grant
 " Evna V h 1234 Lakeside ave
 " Mrs Frances E (wid Fred C) h 834 Kenyon
 " Gaylord L [M Glee] wks Shell P Corp h 1274 Neptune ave
 " Geo A [Johnnie M] wks Firestone h 111 E Glenwood
 " Harold A [Jessie E] chemist Goodyear h 109 Caster-ton ave
 " Herman G [Maud A] wks Firestone h 26 N Bates
 " Hezekiah [Ira] wks Firestone h 727 Commins
 " Iola student h 694 Sherman
 " Ira A [Nona O] carp r 417 E Market
 " Ira A [Ola E] slsmn h 1234 Lakeside ave
 " Irma J wks Goodyear h 1448 Honodite ave
 " Jack r 103 W Bowersy
 " Jack A [Lillian P] (Freeman's Pharmacy) 462 N Main
 " James G [May] r 87 Wood
 " James W [Amanda J] wks Goodyear h 1005 McIntosh ave
 " John B [Blanche E] wks Goodrich h 657 Sibley al
 " Mrs Lena B (wid Sigmund J) h 157 Caster-ton ave
 " Leo A atty 217 Ohio Bldg h 462 N Main
 " Leonard M [Doris I] chemist Goodrich h 902 Hardesty blvd
 " Mrs Lettie h 1296 Tampa ave
 " M Alphonso [Ruth] waiter Portage Hotel h 452 Euclid ave
 " M Kathleen student h 1005 McIntosh ave
FREEMAN M L CO THE, M L Freeman pres, licensed real estate brokers 14 E Mill Phone FR-6900 (See back cover)
 " Mack clk Central Furn Co r 1010 Amelia ave
 " Mrs Margaret wks Mayflower Hotel h 278 Water
FREEMAN MARMION L [Fanchon Z] pres M L Freeman Co h 146 Elm Dale ave Phone UN-4335
 " Otto [LaRue] h 865 Chalker
 " Pauline B student h 833 Brown
 " Mrs Pearl h 314 W North
FREEMAN'S PHARMACY (J A Freeman) drugs prescriptions toilet articles we deliver, 462 N Main Phones BL-0850 and JE-0033, Res Phone BL-5427
 Freeman Phyllis R student h 716 Mentor rd
 " Robt L wks Mohawk R Co h 1391 Dietz ave
 " Mrs Rosella (wid Oscar R) h 1448 Honodite ave
 " Roy L [Ethel L] driver Sanitary Ldry & D C h 833 Brown
FREEMAN S J & SON (Sidney A Freeman) optometrists 77 S Howard Phone FR-5617
FREEMAN SIDNEY A [Martha K] (S J Freeman & Son) h 157 Caster-ton ave Phone HE-7441
 " Stanley B [Leona J] agt Lincoln Natl L I Co h 417-Broad blvd (C F)
 " Warder [Virginia] h 963 East ave
 " Wesley h 1005 McIntosh ave
 " Wilbur W clk Peoples S Drug No 119 h 833 Brown
 " Wm wks Firestone r 16 Lods
 " Wm T h 947 Allendale ave
 Freeman Hartwell Jr [Ora B] wks Goodrich r 612 Kipling
 " John [Corinne] h 593 LaFollette
 Freer Rev Chas A [Bessie E] pastor Firestone Park Church of Christ h 435 Cypress ave
 " Harry M [Laura F] h 384 Merriman rd
 " John B student h 435 Cypress ave
 Freese Alonzo h 1080 Schumacher ave
 " Clyde G [Elizabeth A] steamfitter h 415 Edgewood
 " Franklin M [Anna T] h 1080 Schumacher ave
 Freilberg Mrs Belle (wid Benj) h 726 Ridgecrest rd
 " Chas H [Hazel O] wks Goodrich h 2091 17th S W
 " Donald W student h 150 Rose blvd
 " Lawrence D with Kirk Stores Inc h 150 Rose blvd
FREIBERG LOUIS D [Mildred F] pres and treas Kirk Stores Inc pres Universal Chemical Corp h 150 Rose blvd, Phone UN-4834
 " Max pres Superior Latex Products Co h Warren O
 " Mildred F student h 150 Rose blvd
 Freidelt Walter H student h 168 Stull ave
 Freideman John lab h 376 Cuyahoga
 Freidhof Louis J mgr Pure Silk Tie Co h 566 E Buchtel
 Freilich Marie student h 875 Berghoff
 " Peter [Mary] wks Goodrich h 875 Berghoff
 " Rose M student h 531 VanEverett ave
 Freiman Henry student h 372 Stanton ave
 " John [Nellie] wks Firestone h 372 Stanton ave
 " John jr student h 372 Stanton ave
 " Nellie student h 372 Stanton ave
 Freisch Marvel A wks Goodrich h 1344 Kentucky ave

FREITAG

FREITAG R H MFG CO THE, R H Freitag pres, treas and gen mgr, A H Koehn vice pres W M Mapes sec machinists 1006 Grant Phone HE-9415 (See page 89)
FREITAG RICHARD H [Mabel I] pres treas and gen mgr R H Freitag Mfg Co h 137 Firestone blvd, Phone BL-7548
 " Richard H jr student h 137 Firestone blvd
 Freleigh Ida M music tchr h 994 Collinwood ave
 " Milton C painter h 994 Collinwood ave
 French Albert J [Lena D] rubwkr h 614 Johnston ct
 " Albert L h 614 Johnston ct
 " Angeline h 691 LaFollette
 " Mrs Anna (wid C Erasmus) h 319 Lindenwood ave
 " Benzol Co (E J Wood) clothes pressers 362 Carroll
 " C Jeannette tchr h 1108 Cadillac blvd
 " Chas E student h 1789 Malasia rd
 " Chas W wks Firestone h 319 Lindenwood ave
 " David O [Alma K] h 1675 Pilgrim
 " Donald C [Blanche I] Instr' Goodyear Ind Un h 537 StLeeger ave
 " Florence H tchr h 1108 Cadillac blvd
 " Geo J tchr h 1108 Cadillac blvd
 " Hayden T [Marcelle O] civ engr h 683 Noah ave
 " Jesse B [Adah B] cash and carry mgr Akron Grocery Co h 803 W South
 " L Adrian artist h 803 W South
 " Lawrence E [Daisy E] wks Goodyear h 1863 Bent ct
 " Lee [Ellen] truck dr r 781 N Prospect
 " Lillian nurse h 581 E Market
 " Mrs Lottie M h 737 Carroll
 " Mattie student h 691 LaFollette
 " Okey T [Ida V] wks Leo Meyer Co h 1739 Malasia rd
 " Prince [Roberta I] wks Firestone h 494 S Arlington
 " Sherman G [Jessie] h 823 Bellevue ave
 " T Floyd [Mary C] bus opr h 1024 Pickford ave
 " Thurman L student h 1739 Malasia rd
 " Van R [Bonnetta M] wks Goodyear h 751 Bellevue
 " Wm A h 738 Balrd
 " Wm H h 755 Bellevue ave
 " Wm L [Audrey G] bus opr h 531 Noble ave
 " Wm O student h 683 Noah ave
 Frenk Paul L [Grace M] formn Miller R Co h 2328 19th S W
 Frese Arthur H [Stella M] wks Goodyear h 32 Devonshire dr
FRESE LAURENCE A [R Marie] with Firestone T & R Co h 41 Oakdale ave Phone JE-2269
 " Mrs Sadie J (wid Frederick G) h 41 Oakdale ave
 Fresh Abraham P [Orpha R] auto mech L M Oliver h 145 1/2 Perkins
 " Chas M wks Schulte-United h 340 Graves ct
 " Fred [Florence A] auto repr 421 Water h 289 W Center
 " Harry C [Grace E] auto mech h 799 Bell
 " Irvin A [Clara D] h 340 Graves ct
 " John R [Lucy C] wks Firestone h 794 Kenyon
 " Myrtle R h 340 Graves ct
 " Ruth M waitress h 340 Graves ct
 Freshman Chas slsmn W A Dodds r 805 Winton ave
 " Victor slsmn r Y M C A
 Freshwater Arthur L clk h 641 Nash
 " Mrs Gertrude clk h 109 Bitman
 " Paul E [Thelma G] wks Goodyear h 561 Cora ave
 Freshwaters Henry [Nettie A] painter 641 Brown h same
 " Howard W painter h 641 Brown
 " Ross R [Violet V] motor trucking h 258 Beaver
 Fretcher Emil F [Mildred M] pres Superflex Prod Inc and Fretcher s Inc h 211 Glasgow ave
 " Gustavus F W [Elizabeth] h 563 Bishop
 " Gustavus F Jr [Dorothy] wks Sup P & L Co h 563 Bishop
 Fretcher s Inc E F Fretcher pres J J Ivory sec and treas wringer rolls 211 Glasgow ave
 Fretcher Karl W [Ettie T] photog Com P & L Co h 905 Merton ave
 Fretwell Bernard L [Georkia B] slsmn h 2044 18th S W
 " Gladys I student h 2044 18th S W
 " J Clarence clk Bowers-Thornton Hardware Store r 2238 7th S W
 " Wm J student h 2044 18th S W
 Fretz Chester H [Nellie A] carp h 511 W Thornton
 " Darwin W [Anna B] brklyr h 484 Marvieu ave
 " Eleanor M stenog Anderson Motor S Co h 511 W Thornton
FRETZ GEORGE C [Gertrude M] asst mgr Akron Mills Quaker Oats Co h Circle dr Silver Lake, Phone WA-7459



LYLE CHEVROLET CO. WITH THE ABILITY AND THE DESIRE TO SERVE YOU WELL
 2306 Front St., Cuya. Falls, O., Phone WA-1117

The D. W. KAUFMAN REALTY CO. REALTORS

PHONE HEmlock 8137

AKRON CITY DIRECTORY

725

FRETZ

" Harry [Ruth] engr h 989 Peerless ave
 " Harry G [Lola M] formn Gen T & R Co h 31 Hawk
 " Mildred office clk Board of Education h 511 W Thornton
 " Ross C [Viola] stereotyper h 511 W Thornton
 Freudemann Albert G [Mary A] pur agt Goodrich h 169 Locust
 " Clarence E [Apna B] slsmn Herberich H H Co h 181 Jesse ave
 " Elizabeth H student h 2114 12th S W
 " Grace V stenog h 169 Locust
 " Kathryn L stenog h 169 Locust
 " Ruth M student h 181 Jesse ave
 " Walter O [Helen E] motor trucking 2114 12th S W h same
 Freudemann Chris W elev opr 2d Natl Bldg h 1238 Sawyer ave
 " Dorothy L h 1238 Sawyer ave
 " Mrs Fannie [wid Henry C] h 156 Aqueduct
 " Fred W h 1238 Sawyer ave
 " Geo R h 1238 Sawyer ave
 " James L clk T L Osborne h 1238 Sawyer ave
 " Robt D h 1238 Sawyer ave
 Freund Mrs Catherine [wid Richard L] h 240 Arch
 " Karl engr Goodrich h 925 Aberdeen
 Frevold Margery A stenog Equitable L I Co h Doylestown O
 Frew Andrew [Ora C] h 1656 Leighton ave
 " Floyd W [Elizabeth H] h 1355 Goodyear blvd
 " Janet h 2219 7th S W
 " Robt R [Martha M] wchmn h 2219 7th S W
 " Wm H [Lillian M] janitor h 662 Dayton
 Frey Albert H [Della O] (Wooster Auto Service) h 558 Clifford ave
 " Alfred E [Alice B] lino opr Com P & L Co h 919 Harrison ave
 " Mrs Alwilda [wid Jacob] h 873 Fried
 " Mrs Anna [wid Dominic] h 653 Sumner
 " Mrs Augusta [wid Jacob] h 1191 McIntosh ave
 " Mrs Beryl F h 227 Cole ave
 " E C Fred [Lena] wks Goodrich h 487 Sherman
 " Emily J bkpr THE W O'NEIL CO h 188 W Exchange
 " Ernest R clk h 487 Sherman
 " Geo G [Helen A] wks Firestone h 29 Cole ave
 " Hand Laundry [W J Frey] 23 Boylin pl
 " Harold A h 29 Cole ave
 " Ivan J student h 702 Yale
 " John slsmn r 50 N Forge
 " Joseph B [Nella L] master mech h 2046 16th S W
 " Lelan D [Eita M] wks Gen T & R Co h 1115 Deloa
 " Lester F [Mary A] Idry 702 Yale h same
 " Margaret F stenog h 653 Sumner
 " Russell A h 29 Cole ave
 " Sylvia A h 189 W Exchange
 " Thelma M h 487 Sherman
 " Walter C student h 23 Boylin pl
 " Walter J (Frey Hand Laundry) h 23 Boylin pl
 Freyhelt Chas [Elizabeth] prsmn Com P & L Co h 811 Allyn
 " Clara E student h 811 Allyn
 " Elsie A wks Com P & L Co h 811 Allyn
 Freyler Henry wks Goodrich h 498 Allyn
 Freyman Leon H [Orpha] wks Firestone h 415 Noah
 Friar Elmer H [Jennie] plstr h 567 Lakeview ave
 " James E wks Firestone h 567 Lakeview ave
 Friccus Carsten F [Diana] wks Firestone h 665 S Hlgh
 Frick Carl slsmn r 51 E Market
 " Chas [May H] slsmn Hdw & S Co h 1858 5th (C F)
FRICK HARRY E [Hazel E] sec Richardson Motors Co h 593 Crosby Phone HE-6365
 " Mrs Miriam D dept mgr Yeager Co h 264 W Market
 " Walter E [Anna] h 617 Carroll
 Fricke Chas electn Goodrich h 159 Gale
 " Doris E student h 90 Gale
 " Harry E [Minnie T] butcher h 364 S Maple
 " Walter [Frances F] mach Am H R Co h 683 Allyn
 Fricker Agnes M tchr h 1292 N Howard
 " Frank F student h 869 Winton ave
 " Geo A radio reprmn h 1292 N Howard
FRICKER GEORGE F [Juba A] district agent Connecticut Mutual Life Ins Co 1314-1316 1st-Central Trust Bldg Phone BL-5515 h 1292 N Howard, Phone WA-4535
 " Helen M h 1292 N Howard
 " Irene E h 1292 N Howard
 " Lillian A office sec Danl Guzzenheim Airship Institute h 869 Winton ave
 " Wm [Josephine] chef h 869 Winton ave
 Fricks Clifford C [Margaret J] auto serv sta 500 Eastland ave h 1254 Tonawanda ave

FRIDAY

Friday Harry [Charlotte] wks Goodyear h 1074 Stroman ave
 " Michael [Mary] lab h 839 Inman
 " Mike wks Atlantic Fdry h n s Tonawanda ave
 " Otto wks Goodyear r 1263 6th ave
 " Stephen [Anna E] wks Goodyear h 666 Hudson ave
 " Wm r 850 E Buchtal ave
 Friddle Robt R [Sue H] auto body repr 21-25 S Prospect h 70 N Prospect
 " Robt R jr student h 70 N Prospect
 " Russell F [Frances L] auto body repr 370 Orleans ave h 335 Rhodes ave
 " Russell F jr student h 335 Rhodes ave
 Fridinger Mrs Clara [wid Chas] h 1019 Johnston
 Fridley Isaac r 24 E Emerling ave
 " Mrs Mabel wks Goodyear h 435 Kline ave
 " Rufus R wks Robinson C P Co r 280 James
 Fridrick Louis [Marily] meats etc 127 E South h same
FRIEDBERG DANIEL [Ruth C] mgr Byron s Inc h 2008 Ohio ave (C F)
 Frieden Albert F [Gladys E] wks Goodyear h 1611 Shakespeara ave
 Friedl Edward wks Firestone S P Co r 216 W Long
 Friedland Louis D [Gertrude] mgr Thom McAn S Co h 244 Grand ave
 Friedlander Mrs Jennie r 247 Westwood ave
 Friedlein Edna J student h 994 Moeller ave
 " Harry H [Minnie O] mach h 994 Moeller ave
 " Herbert wks Goodrich h 994 Moeller ave
 " John G wks Firestone h 1097 Princeton
 " Ralph student h 994 Moeller ave
 Friedley Mary C student h 64 Grand ave
 " Ray S [Mary E] phys 525 2d Natl Bldg h 64 Grand
 Friedman Adolph [Elsie] with Summit House Wrecking Co h 347 Noah ave
 " Al A [Ida] produce dir h 489 Inman
 " Albert [Charlotte] clk h 1076 Jefferson ave
 " Arnold M student h 108 Burton ave
 " Arthur h 659 Daster ave
 " Beatrice S student h 151 Hollinger ave
 " Benj [Lena] slsmn Exchange Chev Inc h 890 Lawton
 " Bernard L clk h 895 Whittler ave
 " David [Rose] dr Ak T & S Co h 1075 LaCroix ave
 " Dorothy M h 20 W Woodsdale ave
 " Eleanor student h 1075 LaCroix ave
 " Eleanor M student h 151 Hollinger ave
 " Mrs Ethel [wid David] h 365 Euclid ave
 " Evelyn H tchr h 108 Burton ave
 " Mrs Gazella h 981 Celina ave
 " Geo (City Electroplating Works) r Y M C A
 " Geraldine R student h 271 Lake
 " Harry [Ruth] slsmn h 487 Greenwood ave
 " Ike pres Wilbeth-Arlington Land Co h 273 S Portage path
 " Leon student h 890 Lawton
 " Louis [Dora] merchant h 151 Hollinger ave
 " Max dep Clerk of Courts r Y M C A
 " Max [Gertrude] (Summit House Wrecking Co) h 394 Peckham
 " Milton I [Eleanor E] phys h 602 1/2 East ave
 " Morey auto wrecker r 570 Noble ave
 " Morris h 659 Easter ave
 " Morris h 1075 LaCroix ave
 " Morton [Sarah] house wrecker h 319 Euclid ave
 " Nathan [Louise] dept mgr Ak Dry G Co h 102 Wills ave
 " Pauline F student h 264 E Glenwood ave
 " Robt h 365 Euclid ave
 " Mrs Sadie [wid Saml] h 273 S Portage path
FRIDMAN SAMUEL attorney at law 910 and 911 2d Natl Bldg Phone JE-7212 h 273 S Portage path Phone HE-0055
 " Saml [Ester] slsmn h 108 Burton ave
 " Saml P [Freda] notions h 995 Whittler ave
 " Tobias [Theresa] junk dir h 659 Easter ave
 " Wm B [Frances] slsmn Ak Furniture Co h 595 Madison ave
 Friedmann Carl W [Eva P] chef Portage Country Club h 167 Atlas
 Friedrich Marguerite A H student h 22 Guth ter
 " Wm C [Amanda H] baker h 22 Guth ter
 " Wilma H student h 22 Guth ter
 Friel John R [Nelle S] wks G J Renner B Co h 632 Phillip ave
 " Vashiti G h 1052 Georgia ave
 Friend Mrs Alice [wid Wilbur G] h 1036 Princeton
 " Berthena B beauty shop 775 Sherman h same
 " DeWitt F [Peggy L] wks Keiths Palace r 1181 Georgia ave
 " Mrs Edith wks Goodrich r 33 W Long

THE CITY DIRECTORY

TELLS YOU "WHO IS WHO" IN BUSINESS

The Best Place to Buy a Good Used Car in Akron is the SOUTH AKRON CONART CO. 956 S. MAIN ST. BL-7181

726

BURCH DIRECTORY CO'S

FRIEND

" Edward F student h 1247 Herman ave
 " Elizabeth C h 1247 Herman ave
 " Floretta clk h 150 Byers ave
 " Isaac [Bessie] wks Ak Tile & F Co h 193 Cross
 " Jack F student h 775 Sherman
 " John student h 193 Cross
 " John [Mary] uphol r 641 S Main
 " Rees E [Mabel I] clk Bechtel's Pharmacy h 255 Silver
 " Richard E [Lettie A] wks Goodyear h 1247 Herman
 " Sylvia M wks Goodyear h 1103 Lalrd
 " Thos J wks Goodyear h 1746 Goodyear blvd
 Frirson Rev Eugene C [Bernice T] pastor Christian and Missionary Alliance h 845 Lee dr
 Fries Albert [Mardalena] h 712 Roselle ave
 " Albert J [Pauline] h 24 Ross dr

FRIESS ALBERT J Jr [Irene D] jeweler fine watch and jewelry repairing 312 S Main, Phone FR-6712 h 74 Kenilworth dr Phone HE-7089

" Chas wks Firestone r 752 E Exchange
 " Dolores V student h 74 Kenilworth dr
 " Emil clk Capital Gardens h 24 Ross dr
 " Francis A with G A Hermann h 712 Roselle ave
 " Geo H wks Zinc Engravers h 618 Orlando ave
 " Marle h 712 Roselle ave
 " Michael [Elizabeth] h 839 Allen
 " Phyllis M student h 74 Kenilworth dr
 " Rose h 712 Roselle ave
 " Wendell E [Christine M] wks Firestone h 1165 Lily
 Friggens Dorothy clk h 28 Oakdale ave
 " Mrs Edith S h 1114 Kenmore blvd
 " Mrs Mary L (wid John J) h 312 Sams ct
 " Wm J [Florence] wks Goodrich h 312 Sams ct

FRIDAIRE SALES AND SERVICE, Ohio Edison Electric Shop Co distributors and dealers 39-45 N Main Edison Bldg Phone JE-1811

Frink Willard J [Anna L] wks Russell Harp Inc h 126 E Voris

Frisbee Florence M h 795 Princeton

Frisby Albert D h 276 Merriman rd

" Alvin H [Jennie] h 68 N Adams

" Chas A [Clara M] slsmn Electrolux Inc h 276 Merriman rd

" John D with Goodrich h 41 N Highland ave

" Joseph P [Grace S] realtor h 41 N Highland ave

" Richard C [Opal D] mach h 388 Beechwood dr

" Robt J student h 41 N Highland ave

" Mrs Ruby Insprts Mayflower Hotel h Cuya Falls O

" Wm J [Vera C] with Goodrich h 587 Malvern rd

Frisch Mrs Marie teller Firestone Park T & S Bank h R D 4

" Max [Tessie] trucking h 107 W Long

" Saml S dist supvr Times-Press h 107 W Long

" Victor [M Elizabeth] barber 772 N Main h 771 N Howard

Frisch Andrew [Mary] gard h St Michaels ave

" John student h St Michaels ave

" Walter h St Michaels ave

Frison Mrs Flora r 19 McCoy

Frison Dominic [Jennie] (Diamond Poultry Co) h 12 Fairview ter

Fristik Geo J [Helen E] wks Goodrich h 1352 S High

" Helen h 1352 S High

Fristoe John R slsmn Standard B Inc h 1118 Big Falls

Fritche Betty A student h 27 Grand ave

" Carrie clk THE M O'NEIL Co h Cuya Falls O

" Carroll L wks Goodrich h 1154 Magnolia ave

" Clarence B [Fara M] agt United Mutual L I Co h 833 Ruth ave

" Clarkson N [Minnie M] civ engr h 2154 10th S W

FRITCH ERVIN D [Ada B] Judge Common Pleas Court h 815 Bloomfield ave

" Fred D student h 240 Grand ave

" Fred W [Bertha G] credit mgr Star D M Co h 240 Grand ave

" Harlow W wks Goodrich h 833 Ruth ave

" Hazel clk THE M O'NEIL Co h 158 W Center

" Howard M [Catherine] janitor Ohio Bldg h 1057 Harpster ave

" Howard W truck dr h 1057 Harpster ave

" John L [Mary I] h 1154 Magnolia ave

" Ralph C wks Goodrich h 833 Ruth ave

" Ruth M h 833 Ruth ave

" Sarah C h 27 Grand ave

Fritchman James B [Dorothy E] engr Goodrich h 303 S Firestone blvd

Frith Chas B [Lucile G] welder Goodyear h 243 Kryder

" Julius M [Birdie P] agt Met L I Co h 2074 18th S W

Fritsch Carl F clk Goodyear h 828 Aberdeen

" Clara E stenogr Goodrich h 731 Harvard

" Elva M clk Goodyear h 828 Aberdeen

FRITSCH

" Emma O clk h 731 Harvard

" Eugene [Pletcher & Fritsch] h Cuya Falls-Tallmadge rd

" Geo [Marie] head baker Mayflower Hotel h Barbara

" Harold S [Gall G] servmn Toledo Scale Co h 339 Wheeler

" Henry F [Eleanor E] florist h 545 Weber ave

" Herman H [Anna M] h 731 Harvard

" Mrs Ida E (wid Martin) h 506 Crosby

" Robt F mach Goodrich h 731 Harvard

" Robt R [Elizabeth B] (Rohleder & Fritsch) h 828 Aberdeen

" Roy F [Virginia] (Art Floral Co) h 1390 Brandon

Fritter Mrs Lydia E mgr Fyla Frocks h 351 Fernwood dr

" Mitchell G [Lydia E] floor finisher h 1750 Ford ave

" Thelma L h 351 Fernwood dr

Fritz Lewis D phys Firestone r Y M C A

" Fritz Chas M h 330 Vincent ave

" Claude [Gladys] h 1023 Moeller ave

" Emma M (chr h 627 W Market

" Harry R [June] wks Goodrich h 524 W Thornton

" Harvey M [Clara A] h 46 Grand ave

" John [Sadie R] stone ctr h 1034 Collinwood ave

" John W [Frances W] truck dr h 437 Sumner

" Joseph M [Georgia R] wks Firestone h 110 E Mildred ave

" Martin [Helen] wks Miller R Co h 467 Flora ave

" Martin Jr student h 467 Flora ave

" Mary h 467 Flora ave

" Mollie clk Firestone h 276 Duane dr

" Paul student h 467 Flora ave

" Rose h 467 Flora ave

" Saml G [Nelle L] with Goodrich h 200 Locust

" Mrs Susan (wid Chas H) h 89 Charlotte

" Wm E [Violet E] wks Goodrich h 1208 Woodward

Fritzam Frank [Anna] (Quality Signs) h 763 Tallmadge rd (C F)

Fritzer Mrs Lena wks Goodyear r 118 Fulton

Fritzpatrick Ralph wks Goodrich r 317 Sumner

Frizell Clark P student h 2160 14th S W

" J Gordon student h 2160 14th S W

" Leland E h 2160 14th S W

" S Lloyd [Mabel L] sta att'd h 2160 14th S W

" S Warren h 2160 14th S W

Frizzell John K [S Mildred] wks Goodyear h 1073 Siroman ave

Frohish Edward W [Emma M] wks Goodyear h 1241 5th ave

" Louis O [Rose D] clk Postoffice h 1218 5th ave

" Marie I h 1218 5th ave

Froek Clarence truck dr h 656 Harvard

" Mrs Florence r 231 W State

" Ross C [Mary] truck dr h 656 Harvard

Frodellus Cloy G [Ruth C] truck dr r 741 Roselawn

Froelich Chas A [Mary M] with Goodrich h 100 Atlas

" Elmer I [Maud E] wks Peo Dairy Co h 479 Woodland ave

" Harry E h 313 W Center

" Irene F student h 313 W Center

" Mrs Madeline seamstress h 313 W Center

" Vernon E slsmn Ohio Edison E S Co r 271 Noah av

Frogge John A [Bertha A] wks Firestone h 1129 Getz

" John A Jr student h 1129 Getz

Frohlich John S [Iris L] slsmn h 925 Jason ave

Frohnappel Bernard J [Bertha F] carp h 479 Schiller

Frohnhofer Anton F [Edith A] painter h 1406 Hite

Frohnhofer John h 137 Wheeler

Fromm Mrs Laura E (wid Henry C) h Pershing dr

" Werner H [Marie A] h 689 Hackett

" Wm B [Emma L] custodian Fairlawn School h 98 Pershing dr

Fronczkowiak Joseph [Kate] wks Gen T & R Co h 80 W North

Fronius Peter r 31 N Broadway

Fronk Frank h 295 Berg

" Mrs Mayme (wid Chas W) h 320 Pine

Frosh Carl A [Nellie R] wks Firestone h 941 Ella ct

Frost Allen wks Goodrich r 641 S Main

" Alma V tchr h 46 MtView ave

" Betsy student h 630 W Market

" Chas L [Edessa V] engr Mohawk R Co h 379 E Archwood ave

" Chas R [Fula] wks Goodyear h 448 Livingston

" Clyde E wks Buckeye R Co h 825 Sumner

" Edgar O [Edith M] wks Firestone h 103 Brighton dr

" Elsie B h 46 MtView ave

" Ford W bkpr J M Potter Oil Co h Kent O, R D 2 Box 207

THE N. H. PORTER CO. PHONE Hemlock 8413

Interior and Exterior Painting, Decorating, Artcraft, Paper Hanging, Cleaning

AKRON CITY DIRECTORY

727

FRONT

" Harry M [Florence F] apt New York L I Co h 486
 Myrtle ave
 " Irving h 636 Rhodes ave
 " Jacob [Regina] pres Glant Auto Wrecking Co h 636
 Rhodes ave
 " Julius student h 636 Rhodes ave
 " Louise B stenog h 176 S Maple
 " Mrs Mareta E tchr Old Trall School h 630 W Market
 " Milton h 636 Rhodes ave
 " Norma I student h 179 E Archwood ave
 " Ruth A student h 825 Sumner
 " Seymour vice pres Glant Auto Wrecking Co h 636
 Rhodes ave
 " Wm E [Ruth] painter h 176 S Maple
 " Wm O [Frieda T] tinner Akers & Harpham Co h
 825 Sumner
 " Wm O jr student h 825 Sumner
**Frovorp Godfred [Nettie] truck dr h 1556 Overlook
 dr**
Fruchey Clarence N [Ruby C] painter h 91 Wayne ave
Fruehauf Trailer Co P G Secoy mgr 37 N Broadway
**Fruscella Eugene [Josephine] shoe repr 495 E Cuyahoga
 Falls ave h 1021 MtVernon ave**
 " Fioravanti [Mary] shoe repr 607 N Howard h 588
 same
Frustrer Robt lab r 649 1/2 Edgewood ave
Frutches Carl W [Alice] wks Goodyear h 1757 Ford
Fruth C Harold [Ruth G] rubwkr h 104 Cuyahoga
 " Carlton L wks City Hospital h 1207 Herman ave
 " Mrs Ethel F (wid Geo A) drsmkr h 880 Glenn
 " Mary H student h 880 Glenn
 " Mildred E nurse h 880 Glenn
 " Virgil S [Alice C] clk Acme No 17 r 624 Lakemont
Fry Bertha M nurse City Hosp r 552 E Buchtel ave
 " Building 371 S Arlington
 " Chas E [Mav A] wks Firestone h 216 Mission dr
 " Chas J [Edith R] wks Firestone h 1179 Getz
 " Chris L [Mabel E] wks Goodrich h 772 Amherst
 " Clyde F [Florence M] painter h 453 Stevenson ave
 " Elmer D student h 441 Falbot ave
 " Elson M [Bessie M] lettercarrier h 441 Talbot ave
 " Fyvyn D [Lou E] weld driller h 2161 East ave
 " Ethel M tchr h 441 Talbot ave
 " Evelyn student h 794 F Exchange
 " Rev Franklin C [Hilda A] pastor Trinity Lutheran
 Church h 48 Casterton ave
 " J Cleve [Jena A] real est 377 S Arlington h same
 " J Frank [Sarah] h 180 Noah ave
 " James [Katherine] blacksmith h 768 Washington
 " James C [Agnes] wks Goodrich h 638 Bell
 " Josiah J h 638 Bell
 " Lester R [Ida G] real estate 794 F Exchange h
 same
 " Mrs May A nurse h 216 Mission dr
 " Myrtle h 250 F Astland ave
 " Nora tchr r 1349 S Main
 " Omar R wks Sanitary Cleaners & Dyers h 441
 Falbot ave
 " Rollon M [Bertha J] wks Reliable F Co h 173
 Massillon rd
 " Ross wks Goodyear r 424 Sumner
 " Velma wks 175 Casterton ave
 " Mrs Virgie r 730 Amherst
 " W Logan teller h 441 Falbot ave
 " Wm S h w s N Portage path
 " Wm T [Gustie L] wks Miller R Co h 497 Koerber
**Fryberger Glenn D [Margaret A] wks C E Anthony h
 275 W Miller ave**
 " Homer S [Mabel] wks Goodrich h 563 Wooster ave
 " Mary L h 2607 Ellet ave
 " Melvin slsmn Victor Tea Co h 1560 6th (C F)
 " Roy A [S Margaret] wks Gen T & R Co h 2607
 Ellet ave
 " W Robt student h 2607 Ellet ave
**Frye Bernard C [Mildred T] patent atty Goodyear h
 481 Letchworth dr**
 " Clinton C [Irene] slsmn h 2600 Terrace ave
 " Mrs Clara M h 1136 Kenmore blvd
 " Darste R [Delsie B] wks Firestone h 2503 Pelton av
 " Edgar L [Victoria] mach Times-Press h 453 S
 Firestone blvd
**Frye & Ely (J W Frye D P Ely) auto serv sta 117 N
 Main**
 " Howard H [Charlotte W] city fireman h 1351 Kil-
 lingly
 " James R jr h 1199 Big Falls ave
 " John r 411 S Main
 " John H student h 1474 Preston ave
 " John S [Addie B] janitor Metropolitan Bldg h 1058
 Raymond
 " John W [Ruby K] (Frye & Ely) h 1058 Raymond

WE BUILD GOOD WILL WITH
GOOD FUEL and GOOD SERVICE
SWARTZ-CONVERSE Corp.
COAL - COKE
 70 EAST SOUTH STREET 1547 WATER STREET
 PHONE BLACKSTONE 3101 PHONE WALBRIDGE 5314
 AKRON, OHIO CUYAHOGA FALLS, OHIO

FRYF

" Jonathan W G [Freda C] mach Times-Press h 1474
 Preston ave
 " Mrs Mary C (wid Rev James R) h 1199 Big Falls av
 " Mary J student h 453 S Firestone blvd
 " Paul L [Mildred F] wks Gen T & R Co h 47 Olive
 " Paul W [Catherine E] mach h 1324 Brandon ave
 " Roy B [Lennea A] wks Goodyear h 1878 Shaw ave
 " Willard [Edna J] wks Goodyear h 2556 Ogden ave
Fryman Chas A h 67 Charlotte
 " Mrs Druis A (wid Homer) h 2201 18th S W
 " Harold J wks Miller R Co h 2201 18th S W
**Frymier Ernest R [Leytha N] sta attdt h 2335 15th
 S W**
**Frymyer Guy [Mabel A] bus opr Ak Trans Co h 1313
 Lakeside ave**
 " James W lab h 1330 Kentucky ave
Iucarino Dominic [Jennie] h 41 W Lowell ave
 " Dominic jr student h 43 W Lowell ave
 " Frank h 43 W Lowell ave
 " James wks Alpha Bev Co h 43 W Lowell ave
Fuchs Anthony student h 1280 Marcy
 " Carl [Eva] wks Goodrich h 409 Raasch ave
 " Chas [Margaret] h 295 Howe
 " Clemens D clk h 850 Carroll
 " Clemens F [Emma E] meat ctr G E Witt h 585
 Glendora ave
 " Earl J [Helen S] with Inlrlawn Golf Club h 71
 Harcourt dr
 " Ethel M asst sec-mgr Flks Club h 585 Glendora av
 " Mrs Fannie (wid Peter) h 1413 Last ave
 " Frank h 1280 Marcy
 " Frank N [Anna] h 2558 Robindale ave
**FUCHS FRED W [Lucy C] pres and gen mgr Peoples
 Dairy Co pres Kramer Clothing Co h 293 Rose
 blvd Phone UN-6513**
 " Frederick W student h 299 Rose blvd
 " Gerald W [Louvera] clk Ohio Edison Co h 74
 Morningside dr
 " John h 1280 Marcy
 " John H jr [Anna E] wks Goodyear h 347 E Voris
 " Nicholas [Pauline] wks Goodrich h 1280 Marcy
 " Nicholas P [Arguel B] h 408 Koerber ave
 " Norman H [Lillian C] with Gen T & R Co h 930
 Work dr
Fudge John G r 356 Scott ave
Fuehring Fred J [Gertrude M] h 376 Black
Fuerst Mrs Anna W (wid August J) h 170 E Crosier
 " Ella wks Goodyear h 170 E Crosier
 " Fred A mgr Acme No 48 h 170 E Crosier
**FUERST HENRY D [Iva B] attorney at law 910 and
 911 2d Natl Bldg Phone JI-7212 h 186 N Portage
 path Phone FR-8431**
 " Marcus [Nettie] slsmn Reliable F Co h 1371 Deha
 " Marie typist Goodrich h 21 S Highland ave
 " Robt H wks Goodyear h 170 E Crosier
**Fuetterer Ernest E [Nellie E] plbr 988 Peerless ave
 h same**
 " Mrs Karoline (wid Karl) h 74 Castle blvd
**Fugitt Carl W [Evelyn N] wks Motor Express h 23 E
 Thornton**
 " Dorothy A student h 306 Brown
 " Mrs Edith A h 443 Spalding
 " Everett [Jeannette] wks Goodrich h 15 Manila pl
 " Geo W [Jennie] wks City Hall h 687 Hackett
 " James C [Edna] wks City h 246 East Park blvd
 " Merle h 687 Hackett
 " Virginia M h 306 Brown
 " Wm H [Nellie E] carp h 306 Brown
Fuhrman Everett E [Velda] slsmn r 1300 Laurel ave
 " Fred H mech Goodrich r 1642 Greenlawn ave
 " Gerald C clk Goodrich r 1642 Greenlawn ave
 " Joseph E [Nell M] wks Am Anode Inc h 1477 Brown
 " Nathan M h 930 Cole ave
 " Richard J h 1477 Brown
 " Robt C student h 1477 Brown
 " Wm H [Ellen J] wks Ent Mfg Co r 501 Edgewood
Fuhrmann Anna h 544 Douglas
 " Gertrude E h 544 Douglas

ICE The CITY ICE & COAL CO. COAL

PURE ICE, DUSTLESS COAL.

Phone BLaekstone 7134

728

BURCH DIRECTORY CO'S

FUHRMANN

" Henry W [Mary] h 544 Douglas
 " Mildred h 544 Douglas
FULCINITI Clementina h 1026 MtVernon ave
 " Florence student h 1026 MtVernon ave
 " John student h 1026 MtVernon ave
Fulford Kenneth G [Stella L] wks Goodyear h 1038 Murray ave
Fulk Richard [Wretta B] mach h 2081 12th S W
 " Roy [Alice] h 251 Sobul ave
Fulkerson Anna L student h 202 N Adolph ave
 " Clark H [Mary A] barber 202 N Adolph ave h same
 " Evelyn h 341 W South
 " Homer L [Ada L] wks Firestone h 2370 Triplett blvd
 " James M h 341 W South
 " James W [Bircha P] wks Firestone S P Co h 15 W Long
 " Murray J [Ersa M] wks Goodrich h 341 W South
 " Newell [Addie R] wks Goodrich h 701 E South
FULKMAN C A AGENCY, C A Fulkman mgr general insurance 1111 Akron Sav & L Bldg Phone HE-4311
FULKMAN CHESTER A [Helen F] mgr C A Fulkman Agency h 710 Albion ave Phone FR-4351
Fulks Alva W [Nora] wks Goodyear h 1021 5th ave
 " Lola B student h 1021 5th ave
 " Myrten [Lettie] wks Firestone r 1210 Lily
 " Osborne R slsmn h 786 Ravenswood
Full Heisel C [Ruby E] truck dr h 866 Yale
Fullen Chas O truck dr h 50 Lake
 " Orville H [Helen M] wks Goodrich h 305 Rea ave
 " Saml C [Elta H] engr Goodyear h 20 N Maple
 " Wm H wks Firestone h 50 Lake
Fuller Adelbert [Ruby M] auto rep 1011 LaCroix ave h same
 " Ador W h 515 Crouse
 " Mrs Alta H (wid Frank W) h 1104 Kenmore blvd
 " Mrs Anna M (wid James M) h 72 N Martha ave
 " Aubrey M student h 15 N Adolph ave
 " Basil F [Ruth M] engr Goodrich h 849 Glenn
 " Bennett D [Ethna M] wks Firestone h 1238 Manchester rd
 " Brush Co J H Nutter mgr 13 E Market
 " Carl A student h 496 Nash
 " Casper tinner Goodyear h 793 Washington
 " Chas [Rose] wks Goodyear h 8 Howard ct
 " Chas E [Alice L] wks Goodyear h 2525 30th S W
 " Christine clk Firestone h 603 E Market
 " Clark J [Corra D] h 436 Sherman
 " Claude D wks Goodyear h 630 E Wilbeth rd
 " Mrs Corinne P (wid Claude S) h 630 E Wilbeth rd
 " David A dr Fountain St Coal Co h 515 Crouse
 " Earl C wks Goodyear h 515 Crouse
 " Mrs Esther B (wid Jonah) h 519 Crouse
 " Frank r 115 Good
 " Fred [Charlotte] h 52 Verdun dr
 " Fred [Edith L] florist 438 E Market h 2409 6th (C F)
 " Genevieve student h 1011 LaCroix ave
 " Geo H [Margaret M] clk A & P Tea Co h 33 S Maple
 " Geo J [Nellie M] roofer h 515 Crouse
 " Geo S [Naomi] wks Goodyear h 488 Lucy
FULLER GEORGE T public accountant 636 2d Natl Bldg Phone HE-7715 h 1514 Pilgrim Phone BL-7401
 " Gladys B h 519 Crouse
 " Glenn N [Mildred B] wks Firestone h 508 W Thornton
 " Grace L h 519 Crouse
 " H Thos wks Firestone r 121 Ido ave
 " Harold H with Adelbert Fuller h 1011 LaCroix ave
 " Harrison F [Margaret P] sec and treas Berthold El & Eng Co h Cuya Falls O
 " J R wks Goodrich r 487 1/2 S Main
 " James H artist h 543 N Firestone blvd
 " James M [Bessie] wks Goodyear h 189 Watson
 " John W [Mary A] rubwkr h 406 Kilng
 " Joseph F [Marie S] wks Goodrich h 2134 5th S W
 " Joseph W [Bessie M] wks Firestone S P Co h 160 Paris ave
 " Lillian M student h 49 1/2 Nash
 " Louis H [Sarah] h 100 1/2 Cellna ave
 " Margaret L student h 849 Glenn
 " Mason B h 524 Crosby
 " May student h 519 Crouse
 " May L tchr h 1514 Pilgrim
 " Merle A student h 849 Glenn
 " Minnie Cerula portrait painter and tchr 524 Crosby h same
 " Morris h rear 124 Chestnut al
 " Norman C h 436 Sherman

FULLER

" Paul F student h 735 Carlisle
 " Mrs Permella D (wid David J) h 535 Crouse
 " Rass [Helen] wks Mohawk R Co h 1219 5th ave
 " Raymond T [Charlottel] (Pierce-Arrow Service) h 508 E Buchtel ave
 " Rinaldo [Adelaide] wks Goodyear h 15 N Adolph av
 " Robt [Nancy] wks State Fdry & P Co h 578 Corice
 " Ronald S [Marie A] policeman h 1466 Redwood ave
 " Russell N [Gladys M] slsmn Towell Inc h 938 Jefferson ave
 " Stanford [Rusha] wks Mohawk R Co h 1169 2d av
 " Stokes wks Goodyear h 630 E Wilbeth rd
 " Theodore W food inspr Dept of Health h 508 E Buchtel ave
 " Thos J r 1571 Englewood ave
 " Wallace R clk Bond Clo Co h 2041 6th (C F)
 " Willa D student h 15 N Adolph ave
 " Wm A [Stella M] wks Goodrich h 496 Nash
 " Wm M wks Goodyear h 521 Crouse
 " Wm O [Ada L] wks Firestone h 161 W Long
 " Zenas N [Elta R] barber 1327 E Market h 1573 Salem ave
Fullerton A Louise h 2157 18th S W
 " Ace [Catherine] r 198 Lake
 " Arthur insp Gen El Co r Y M C A
 " Frank B [Violet M] h 357 Kenmore blvd
 " James F [Ruth E] dry clnr h 2244 22d S W
 " Russh S [Clara V] carp h 2157 18th S W
Fullick Simpson L [Kittie S] slsmn Jewel T Co Inc r 446 E Market
 " Vida clk Ak Dry G Co r 371 Cloverdale ave
Fullington Mrs Mildred E matron Katherine McLain Knight Junior League Day Nursery h 312 Locust
Fullmer Elizabeth wks Goodrich h 283 E Thornton
 " Forrest L student h 1669 Englewood ave
 " Frank W [Jeannette J] wks Goodrich h 634 Grifton
 " Mrs Mabel h 283 E Thornton
 " Merle R [Evelyn] auto mech h 107 Norman
 " Mrs Myrtle M (wid Forrest L) h 1669 Englewood av
 " Robert student h 107 Norman
 " Ruth student h 107 Norman
Fullmore Carlton student h 1156 Sweltzer ave
Fulmer A Dalton mach h 104 Hall
 " Albert M [Margaret] wks Goodyear h 159 S Arlington
 " Mrs Betty wks 336 S Firestone blvd
 " Mrs Cecelia (wid Ernest) h 736 Allyn
 " Dorothy wks 742 Diagonal rd
 " Ella h 39 Royal pl
 " Elmer R [Ronnie] wks Goodyear h 619 Garry rd
 " Fremont G [Lillian M] carp Gen T & R Co h 213 Tudor ave
 " James A student h 2307 E Market
 " James M [Rose A] mach h 39 Royal pl
 " James M jr student h 39 Royal pl
 " Janet F student h 1294 Sherman
 " Mrs Katherine (wid Geo) h 448 Noah ave
 " Kathryn L h 213 Tudor ave
 " Mrs Margaret wks 1166 W Sunset View dr
 " Marvin wks Goodyear r 23 S Johns ave
 " Mrs Mary (wid Adam J) h 14 S Martha ave
 " Paul M [Vera M] wks Ohio Edison Co h 1054 Woodward ave
 " Ray C [Modena B] pres and treas Amazon Rubber Co h 2307 F Market
 " Ray L [Elizabeth M] engr h 1294 Sherman
 " Roland E walter H & F Lunch r 8 Detroit
Fulop Frank [Katie] wks Palmer Match Co h 394 Stanton ave
Fulst Otto F wks Goodyear h 278 Fuller
 " Rudolph h 278 Fuller
 " Rudolph A [Alta E] wks Goodyear h 122 Pocantico
Fultineer John A [Laura D] wks Goodyear h 505 Elbon
FULTON BAIN E [Leah A] mgr Akron Municipal Airport h 1623 Triplett blvd
 " Carrie wks 927 Peerless ave
 " Chas E wks Goodyear h 129 Russell ave
 " Chas L [Nora] r 411 Fuller
 " Cleaners A A Carmer mgr clothes pressers 1049 E Market
 " Clinton A [Chauncey] slsmn h 2284 10th S W
 " Dale student h 106 E Tallmadge ave
 " David R [Hilda M] mgr Bridgeport Brass Co h 1324 Hite
 " Donald shmtlwrk r 136 Willis ave
 " Helen G student h 1623 Triplett blvd
 " Erin [Ladabelle] h 457 Pearl
 " Esther clk Ak Dry G Co h Kent O
 " Mrs Fay E (wid Clinton A) h 817 N Howard
 " Forrest [Laura E] r 187 W Center
 " Frances A student h 817 N Howard

THE WM. H. EVANS & SONS CO.

MORTGAGE LOANS

95 S. Howard St., Cor. Mill St.



CHARVOZ SALES, Inc. "SERVICE OPEN UNTIL 9 P M."

339 E. MARKET ST. Phone JEFFERSON 3141

FULTON

- " Gene wks Times-Press r 64 E Exchange
- " Glenn student h 106 E Tallmadge ave
- " Harold C [Harriet M] [Quality Signs] h 658 Schiller
- " Hubert A student h 129 Russell ave
- " Rev J Campbell removed to Plaingrove Pa

FULTON JOHN P [Beryl S] physician and surgeon
906 S Main hours 2 to 4 and 6 to 8 p m Phone
HE-0824 h 1768 Manchester rd Phone JE-6031

- " Lester [Goldie] shtmtlwrk h 547 Gare
- " R Harrison wks Goodrich h 774 Chalker
- " Robt clk r 136 Wills ave
- " Robt K [Hannah E] freman Goodyear h 365 Pauline
- " Robt P student h 129 Russell ave
- " Mrs Ruth S (wid Geo) h 41 S Walnut
- " S Pierce [Esther L] wks Goodrich h rear 2319 10th S W
- " Saml [Jean] wks Goodrich h 87 W South

FULTON W EVERETT [Cecelia P] physician and surgeon
906 S Main hours 12 to 2 and 6 to 8 p m
Phone HE 0824 h 129 Russell ave Phone BL-7943

- " Walter E [Florence R] h 774 Chalker
- " Wylie D student h 349 Ruckel rd

FULTZ A J AGENCY (A J Fultz) real estate 132 S
Arlington Phone HE-1452

FULTZ ARTHUR J [Edna R] (A J Fultz Agency) pres
and mgr West Virginia Society h 132 S Arlington
Phone HE-1452

- " Frank M [Mary] wks Goodyear h 1182 Georgia ave
- " Gayford G sta attdt h 1477 Englewood ave
- " Herman W wks Goodyear h 1477 Englewood ave
- " Juanita stenog Goodrich h 90 S Adolph ave
- " Keith G sta attdt h 1477 Englewood ave
- " Mabel A student h 132 S Arlington
- " Mary A student h 1182 Georgia ave
- " Saml S [Laura B] h 1477 Englewood ave
- " Saml S jr [Louise A] wks Goodyear h 1457 Englewood ave

- Fulvmarl Antoinette student h 1122 5th ave
- " August [Rose M] wks Goodyear h 661 Mohawk ave
- " Julio [Mary] wks Goodyear h 1122 5th ave
- " Mrs Mary gro 1122 5th ave h same

Fumes John W [Rose K] wks Goodyear h 339 Baldwin
rd

Funalman Chas G h 687 N Howard

Fundukos Peter [Sophia] shoe repr 45 N Howard h
419 E Glenwood ave

" Theodosious [Harriet] tailor 421 E Market h 848
Davis

Funk Audrey O student h 44 Revere rd

" Carl E wks Postal-I C Co h 788 Kenyon

" Carl H [Emma L] formn Kraft B Co h 1109
MtVernon ave

" Cleo B clk University of Ak h 277 Brown

" David wks Goodyear r 51 Cambridge

" David wks Col Salt Co h 359 Rexford

" Frank W [Frances A] gen supt prod and trans
dept Ohio Edison Co h 44 Revere rd

" Frank W jr student h 44 Revere rd

" Harry A [Mary B] wks Ohio Edison Co h 193 S
Arlington

" Harry J [Anna T] contr bldr 950 Wyley ave h same

" Howard C [Funk's Poultry Co] h 277 Brown

" Howard T [Bessie A] formn M A Knight h 788
Kenyon

" J Gilmore student h 459 Rexford

" J Howard [May] cabmkr h 2274 W Chestnut

" Joseph C [Funk's Poultry Co] h 277 Brown

" Joseph N [Maud P] ins 464 Vine h same

" Juanita M h 950 Wyley ave

" Leona P clk F W Woolworth Co h 1224 Sherman

" Mrs Lillie D (wid Orbin W) h 277 Brown

" Mildred M h 193 S Arlington

Funk's Poultry Co (H C and J C Funk) 365 Allyn and
300 E Exchange

Funk Ralph H clk Hub Cafe r 618 Douglas

" Ray H [Elsie] sta attdt Shell P Corp h 349 Chitten-
den

" Richard W student h 277 Brown

" Ross W Judge Court of Appeals h Wooster O

" Saml E [Edith] wks Firestone h 992 5th ave

" Saml E jr student h 992 5th ave

" Mrs Sophia E (wid Joseph) h 359 Rexford

" Walter R h 950 Wyley ave

" Wm W [Anna M] wks Firestone h 1224 Sherman

" Winifred K E student h 1224 Sherman

Funke Albert h 149 N Union

" Alvin wks Goodrich h 200 Ido ave

" Helen H wks Goodrich h 200 Ido ave

" Ignatius [Anna] painter h 200 Ido ave

" Margaret wks Ent Mfg Co h 200 Ido ave

Funkhouser Co R E Palmer plant mgr Copley rd ext

FUNKHOUSER -

" Elmer F [Marguerite] formn O B Tel Co h 219 E
Wilbeth rd

Fuqua Elizabeth L student h 836 Crouse

" W Jesse [Marguerite L] auto mech h 836 Crouse

" Wm T student h 836 Crouse

Furbay Lonnie C sta attdt Cities S O Co h 261 Gor-
don dr

Furbee Bernard S [Vina] cabmkr Reliable F Co h 842
Carpenter

" Eliza R [Blanche E] wks E O Gas Co h 875 Spring-
dale

" Harold W h 842 Carpenter

" Ida h 875 Springdale

" Raymond H student h 842 Carpenter

" Wayne [Ruby J] wks Gen T & R Co h 305 Denni-
son ave

Furbush Norman [Beatrice] musician h 2334 N How-
ard

Furey Mrs Sadie B (wid Geo F) h 381 W Cedar

Furginson Herschel H [Marie T] lino mach Beacon
Journal h 598 Glendora ave

Furik Andrew [Sophie] wks Gen T & R Co h 2221 4th
S W

" Ann E h 2221 4th S W

" Mary M h 2221 4th S W

" Rose H h 2221 4th S W

Furlong Chas R student h 546 Montgomery

" Danl J [Sybilla L] wks Goodyear h 381 Allyn

" Harvey A [Ann] wks Firestone h 2505 26th S W

" Joseph student h 437 Bacon ave

" Lawrence J [Agnes T] engr Erie R R h 437 Bacon

" Mary A student h 437 Bacon ave

" Roy D h 545 Montgomery

Furlow May A waitress Dinner Bell h 936 Florida ave

Furman Ohn J wks R C A Rub Co h 56 W Long

" Theodore [Bertha R] h 245 Dayton pl

FURNAS ICE CREAM COMPANY The

R C Davenport mgr, mfrs of standard ice cream
and fruit ices 31-42 N Broadway, Phone BL-7137

Furney Chas W [Martha] (Economy Upholstering) h
Copley O

Furry Eurt C [Nelle] wks Wise Furnace Co h 1973
Lexington ave

" Chas E [Milita M] h 246 N Forge

" Frank K [Pauline J] wks Wise Furnace Co h 1973
Lexington ave

" Harry J [Emma M] reprmn Dodge Co h 1109 2d ave

" Irvin W slsmn h 346 Talbot ave

" James L [Thelma C] mach h 1382 California ave

Furst Geo J [Cara I] wks Goodyear h 732 Lovers
lane

" Louis K student h 732 Lovers lane

Furtch Wibur C clk R F Cox h Stow Ohio

Furtos Joseph G [Melvina] state ptrole investigator h
37 N Highland ave

" Mrs Verona (wid I copold) h 37 N Highland ave

Fusco Anita student h 430 Evers ave

" Quido [Edna P] cir dept Beacon Journal h 424
Spalding

" Rose h 430 Evers ave

" Umberto [Mary] h 430 Evers ave

" Victor student h 430 Evers ave

Fusmer Frazier J [Lena C] wks Trump Pro Co h
2239 10th S W

Fusner Bernard M [Louise A] clcv opr Court House
h 679 Garfield

" Joseph M h 679 Garfield

" Robt H acct h 679 Garfield

Fues Mrs Dorothy J (wid Fred) h 512 Kling

" Fred G wks City Bkg Co h 512 Kling

Fusselman Elwood [Minnie] wks Goodyear h 920 Cole

" Jesse E [Helen S] wks Goodrich h 751 Columbus

" Milton E [Mary R] wks Goodrich h 1343 Forbes av

Fussner Henry E [Mae] auto repr 772 1 N Main h
1163 E Cuya Falls ave

" Henry E jr student h 1163 E Cuya Falls ave

Fuston Claude W [Caroline C] license clerk Dept
Public Safety h 449 Beechwood dr

" Claude W jr student h 449 Beechwood dr

" Iillian E student h 449 Beechwood dr

Futo Albert [Elizabeth] lunch room 521 Kenmore blvd
h same

" John [Elizabeth] coremkr h 670 W Wilbeth rd

" Joseph rubwkr r 576 Jerome ave

" Joseph student h 521 Kenmore blvd

" Joseph h 670 W Wilbeth rd

" Paul J student h 670 W Wilbeth rd

ROSE HILL BURIAL PARK

PERPETUAL CARE :: MODERATE PRICES

Akron-Medina Road W Market St Ext. Phone HE-8316



The BILLOW Co.
Funeral Service Since 1875
Chapel and Office: 118-124 ASH STREET
Phone Blackstone 7171
 ASK FOR OUR FREE BOOKLET
"BILLOW FUNERAL FACTS"

FUTO

- " Stephen h 670 W Wilbeth rd
- Futral Oscar W [Mamie E] wks Goodrich h 1130 7th
- Futrell Mrs Janet McC wks Miller R Co h 1596 Poe av
- " Joseph wks Firestone r 148 Ira ave
- " Leon T [Lois B] wks Goodyear h 1169 Victory
- Futterer Paul [Louise] capt Fire Station No 2 h 861 Oakland ave
- Fuves Irene student h 1164 Brown
- " James [Julia] h 1164 Brown
- Fuzessery Elmer L [Mary L] wks Goodrich h 1179 Laurel ave
- " Lillian M student h 1179 Laurel ave
- " Paul [Emma] wks City h 791 Amberst
- " Zelton E student h 1179 Laurel ave
- Fye Dolie L h 755 Bisson ave
- Fygetakis James [Flora] wks Goodyear h 516 Van Everett ave
- " Kostas [Mary] wks Goodyear h 502 VanEverett av
- Fyla Frockes, Mrs Lydia E Fritter mgr dress mfrs 73 E Mill
- Fyotek Edmund student h 2325 20th S W
- " Helen wks Goodrich h 2325 20th S W
- " Henry student h 2325 20th S W
- " Michael [Anna] wks Goodrich h 2325 20th S W
- Fysh Cupid [Annal] lab h 645 W Bowery
- " Lawrence lab h 645 W Bowery
- " Lenora h 645 W Bowery

G

- G A P A Hall 42 E Market
- G & G House Wrecking Co (C S Guy) 83 N Valley
- Gaar G J painter r 41 Stanton ave
- Gabalac Frank [Stephanic F] wks Firestone h 1170 Victory
- " Peter [Draga] restr 173 Ira ave h same
- " Stephan [Frieda D] atty 257 Ira ave h same
- Gabbert Mildred elev opr 1st-Central T Bldg h Robertson O
- Gabel Hermar T wks Beacon Journal h Kent O R D 3
- Gabelman Harold J student h 298 Russell ave
- " Jacob J [Mary E] wks Goodrich h 298 Russell av
- Gabet Florian A [Minnie M] wks Goodyear h 1173 Irvin
- Gabhart Arthur L [Della V] clk Highland Square Mkt h 1325 Orrin
- Gable Catherine student h 744 Miami
- " Chas [Catherine] wks Firestone r 1392 Manchester rd
- " Earl W [Helen M] wks A C & Y Ry h 299 East Park Blvd
- " Mrs Elsie M (wid Adam A) h 931 Hamlin
- " Ernest J [Minnie D] wks Goodyear h 1538 Fairfax dr
- " Mrs Florence (wid Alfred) h 1782 Summit Lake Blvd
- " Florence M student h 311 Russell ave
- GABRIEL FLOYD E** [Elizabeth L] mgr Premier Vacuum Cleaner Co h 164 King dr
- " Frank D [Emma R] wks Gen T & R Co h 382 Pine
- " Geo [Catherine] h 744 Miami
- " Harold W wks Ohio Edison Co h 98 Pershing dr
- " Harry C [Mabel] wks Goodrich h 305 W South
- " Henry wks Atlantic Fdry Co h 744 Miami
- " James J student h 382 Pine
- " Judson P [Florence] mach h 311 Russell ave
- " Mrs Mary h 1091 Yukon ave
- " Norris L clk Goodrich h 931 Hamlin
- " Philip [Elizabeth J] wchmn Colonial S Co h 1014 Celina ave
- " Raymond A [Minnie M] slsmn h 928 Mercer ave
- " Robt A student h 928 Mercer ave
- " Vera I clk A C & Y Ry h 1520 Hillcrest
- Gabler Gus P [Beulah L] mach h 2560 Pelton ave
- Gabor Goldie student h 753 Miami
- " Louis wks Goodyear h 371 Rankin
- " Margaret A wks 533 Letchworth dr
- " Martin [Margaret] h 753 Miami
- " Steve h 395 Washington

GABOR

- " Victor D wks Seiberling R Co h 453 Cole ave
- Gabram Otto [Bertha M] tool maker Firestone h 549 Inman
- Gabric Andrew [Anna] h 488 Flora ave
- " John h 488 Flora ave
- " Josephine student h 488 Flora ave
- Gabric Pete [Katie] baker h 884 Jason ave
- Gabriel Bernard T [Rose R] wks Goodyear h 1097 Taylor
- " Cornelius C [Minne V] wks Goodrich h 412 F South
- " Edward [Duna A] wks Gen T & R Co h 758 Elma
- " Geneva M stenog Snyder & Snyder h 640 Storer av
- " James [Nicolette] h 43 W Dalton
- " John W div const supvr O B Tel Co r 107 Lincoln ave (C F)
- " Mrs Lucille (wid Eugene) wks Firestone r 84 E Mapledale ave
- " Wilfred S [Carrie C] wks Goodrich h 862 Eva ave
- " Wm h 412 E South
- Gabrieleton Chas R [Zelda M] formn h 27 N Forge
- Gabus Albert H h 411 Orlando ave
- Gachus Irene h 174 W Thornton
- " Louis [Gustie] wks Goodyear h 174 W Thornton
- " Stephen student h 174 W Thornton
- Gadd Friend G [Wilmott E] sls mgr James Bakery h 1031 Big Falls ave
- " John W [Tressie] wks Goodrich h 949 Owen ave
- " Lester S [Velva] wks Atlantic Fdry Co h 753 LaFollette
- " Roxie R stenog h 949 Owen ave
- Gaddie Raymond R [Ida E] h 1263 Collinwood ave
- Gaddis Walter [Mary] wks Phila R W Co r 680 Yale
- Gadel Joseph C [Bernice H] vlsitor Catholic Service League h 3 Primrose pl
- " Justine A stenog A M & H C Walker h 657 Sumner
- " Stephen J [Rosa L] wks Goodrich h 657 Sumner
- Gadfield Earl [Fern] wks Goodyear h 91 S Martha ave
- " Harry E with Oasis Night Club h 91 S Martha ave
- Gado Julius L student h 2131 5th S W
- " Victor L [Irma J] wks Firestone h 2131 5th S W
- Gadson Kent E [Clara] wks Goodyear h 528 Morning View ave
- Gaekler Chas h 238 Locust
- Gaertner Herman V with Goodrich h 131 Augusta ave
- Gacta Frank P [Mary F] painter h 227 S Balch
- " Louis J student h 227 S Balch
- Gaetano Monti h 764 Washington
- GALTHER FRANK N** [Fisa M] pres and mgr Herald Publishing Co Barborton O h 870 Iona ave
- Gaffin Herschel C [Dorothy H] slsmn Firestone h 2182 13th S W
- Gaffney Catherine E stenog Sears R & Co h 705 Crosby
- " Edwin wks Goodyear r 56 N Adolph ave
- " Frank J [Alice M] h 452 Julian
- " Frank J jr [Margaret M] clk Quaker Cash Mkt h 1109 Woodward ave
- " Helen J student h 705 Crosby
- " Helen M student h 971 Pitkin ave
- " James student h 705 Crosby
- " John [Minnie] slsmn h 870 Polk ave
- " Margaret E student h 971 Pitkin ave
- " Mrs Mary C (wid James) h 705 Crosby
- " Mary M stenog Goodrich h 705 Crosby
- " Patrick J [Ellen M] wks Firestone h 971 Pitkin av
- " Rose M clk Firestone h 705 Crosby
- " Stephen J [Nora C] wks Firestone h 967 Pitkin ave
- " Wilfred h 870 Polk ave
- " Winfield J [Ethel H] engr Goodyear h 197 Henry
- Gage John G [Maxine M] phys 716 2d Natl Bldg h 165 N Postage path
- " John R [Starla V] chem Goodyear h 764 McKinley ave
- " Tony [Mary] wks City h 324 Douglas
- Gagnon Bernard H presser Maglione C & D Inc h 90 Kuder ave
- " Theoret student h 90 Kuder ave
- " Lawrence D [Ida B] adv slsr Beacon Journal h 90 Kuder ave
- Gager Chas L [Nora R] wks Goodyear h 467 Patterson
- Gaglianese Angelina clk h 426 E Thornton
- " Dominic [Anna] wks Goodyear h 426 E Thornton
- " Rose student h 426 E Thornton
- " Thos h 426 E Thornton
- Gagliardi Saverio clk Gareri's Cafe h 375 Orleans ave
- " Vincent slsmn T A Trapas Co h 951 Nathan
- Gagnon Edgar slsmn Hausch Furn Co h R D 3
- Gahagan Albert B [Kathryn] slsmn Gen O Adv Co h 243 4th (C F)
- " Carl D [Bernice M] (Radio Repair & Service Co) h 2419 4th (C F)
- " Carolyn L office clk **THE A POLSKY CO** h 603 Hedden ave

THE CENTRAL ASSOCIATED REALTY CO. 403 OHIO BUILDING

SUNSET VIEW SUBDIVISION - - - Where it is a Distinction to Live

AKRON CITY DIRECTORY

731

GAHAGAN

" Katherine G clk h 603 Hedden ave
 " Ralph G [Ella B] mach Goodyear h 603 Hedden av
 Gahring Albert L [Ftta M] mech Armour & Co h 623
 Glenora ave
 " Carrie wks Safelield Pub Co h 1039 Cadillac blvd
 " Mrs Catherine (wid Wm J) h 1039 Cadillac blvd
 " Wm J [Fonna L] acct h 1039 Cadillac blvd
 Gak Julia h 165 Hopp
 " Nicholas student h 155 Hopp
 Gajohn Paul [Mary] (South Fnd Grille) h 2484 East
 Gajkowski Frank student h 1242 7th ave
 " Helen h 1242 7th ave
 " Joseph h 1242 7th ave
 " Stanley wks Ak Ryer B Co h 1242 7th ave
 " Waldea [Susanna] h 1242 7th ave
 Gain Lynn [Chlo] wks Goodyear h 1492 Brown
 Gainer Albert B [Jessie] slsmn h 243 Cole ave
 " Alvi wks Mayflower Hotel h 737 Baird
 " Alvin H [Vera T] slsmn Belle Isle Dairy h 958
 Raymond
 " Clarke wks 304 Storer ave
 " Mrs Cleo M h 1321 Brown
 " Corrine B student h 1321 Brown
 " Dee [Estu M] wks Goodyear h 761 Roselawn ave
 " Doris R student h 243 Cole ave
 " Edward J h 110 Good
 " Mrs Elizabeth nurse h 1185 F Market
 " Fred student h 896 Huber
 " Harry O [Madeline] h 559 F Exchange
 " J Howard [Dana] wks Firestone h 45 Royal pl
 " Janet R cashr h 110 Good
 " Joseph [Jennie] h 110 Good
 " Joseph P jr musician h 110 Good
 " Kenneth D clk h 1040 McVernon ave
 " Lora [Frances] barber Z N Fuller h 1134 Bittaker
 " Mrs Mahala A (wid Asbury J) h 633 Minerva pl
 " Okey J [Leatie] farmer h 71 W Dartmore ave
 " Robt T [Theima G] wks Firestone h 69 W South
 " Roy [Mary J] wks Goodyear h 896 Huber
 " Ruick C [Leola B] wks Firestone h 122 W Mildred
 " Wm G student h 243 Cole ave
 " Wm P engr h 110 Good
 Gaines Bernard W [Catherine N] r 451 Winans ave
 " Bertha wks Ak City Club h 351 Scott ave
 " Frances M h 147 Chestnut al
 " Ernest [Geneva] waiter Mayflower Hotel r 223 N
 Howard
 " Geo W [Edith M] wks M E Ake h Knox blvd
GAINES J GORDON pres and treas J Gordon Gaines
 Inc h 2117 Broad blvd (C F)
GAINES J GORDON Inc J Gordon Gaines pres and
 treas J M Gaines vice pres Hilda D Treas sec
 insurance and bonds 1107 Akron Sav & L Bldg,
 Phone FR 6103
 " Jesse F [Belya D] wks Goodyear h 95 Jewett
 " John M vice pres J Gordon Gaines Inc h 2117 Broad
 blvd (C F)
 " Joseph sta attnd Penna P Co h 333 Buckeye
 " Lonnie L [Lucy] wks Anaconda Z O Dept h 147
 Chestnut al
 " Marvin R [A Pearl] wks Firestone h 5703 Wooster
 " Oliver [Minnie] ltb h 7 Charles
 " Riley D [Phannie K] custodian Spicer Apts h 126
 Annadale ave
 " Roscoe C student h 147 Chestnut al
 " Thornton E student h 147 Chestnut al
 " Wiley H [Ethel I] wks Goodyear h 452 Noah ave
 " Wm wks Goodyear r 70 Detroit
 Gaines James [Ida] wks Firestone r 263 Livingston
 pl
 Gains Joseph R [Harriet E] sta attnd Penna Prod Co h
 333 Buckeye
 " Mrs Mary wks Goodyear h 29 S Johns ave
 " Ottis wks Atlantic Pdry Co h 29 S Johns ave
 " Zeman [Mary] restr 19 Stanton ave h same
 Gair Lillian restr 116 S College h same
 Gaiser EH l sta attnd McDowell O & G Co h 745
 Lovers lane
 Gaiters James h 209 James
 " Jesse student h 209 James
 " Mrs Pearl h 209 James
 Gaitner Mrs Beulah C h 1019 Lovers lane
 " Edward L [Nora /] civ policeman h 1161 Murray
 " Ernest A wks B & O R R h 1019 Lovers lane
 " Mrs Mattie h 111 E North
 " Ray T h 1019 Lovers lane
 " Rhoda L student h 1019 Lovers lane
 Gajdos Nik [Katie] h 1184 Andrus
 " Pauline h 1184 Andrus
 Gajdosh John h 604 Kuerber ave
 Gajewski Edmund student h 226 E Glenwood ave
 " Irene student h 226 E Glenwood ave
 " John [Agnes] wks Gen F & R Co h 1238 4th ave

GAJEWSKI

" Joseph J [Frances] wks Firestone h 236 Dayton pl
 " Louise student h 1238 4th ave
 " Mary A h 236 Dayton pl
 " Vincent [Harriet] wks Goodyear h 226 E Glenwood
 Gala Lora A [Jessie B] h 109 Gale
 Galambosy Louis wks Goodrich h 166 E Crosier
 " Mrs Rose (wid Geo) h 166 F Crosier
 Galanis Anthony P [Lillian] chef h 1199 Georgia ave
 " Gust waiter Arlington Restr r 765 Crouse
 Galanot Chas I [Cynthia W] credit dept Gen Motors A
 Corp h 715 W Market
GALAT GEORGE [Josephine] pres Galat Packing Co
 h 526 Wooster rd N (Barberton O)
 " John [Anna] meats 1503 S Main h 978 Wooster ave
 " John [Susie] h 1176 Andrus
GALAT PACKING CO The, George Galat pres Mi-
 chael Patiz vice pres Lena Rockich sec and treas
 meat pickers 1472 Kenmore blvd, Phone SH-5814
 (See page 50)
 " Sibila student h 1176 Andrus
 Galati Anthony G clk Buckle Recreation Center h 952
 Hammel
 " Francisco r 273 N Howard
 " Frank V student h 952 Hammel
 " Louise A h 952 Hammel
 " Salvatore [Frances] h 952 Hammel
 " Stephen T student h 952 Hammel
 Gilbraith C Blake [Maud L] asst supt Firestone h 520
 Aqueduct
 " Edward A [Lucy A] supt of bldgs University of
 Ak h 249 Carroll
 " Ernest W with Goodyear h 249 Carroll
 " Margaret F compt opr Goodyear h 249 Carroll
 Gilbreath Robt A [Charlotte E] civ engr h 989 Peck-
 ham
 Galdikas Michael [Barbara] wks Goodrich h 497
 Warner
 Gale Mrs Alyce L (wid Lyman H) h 2302 12th S W
 " Clarence [Awilda I] h 79 Frances ave
 " Dorothy R student h 2302 12th S W
 " Philip N student h 2302 12th S W
 Galehouse Clyde C [Vernie] carp h 671 Elma
 " Doris E clk Hill School h 217 Elma
 " Evelyn A student h 2277 17th S W
 " Frank F msngr Firestone Park T & S Bank h
 Cuya Falls O
 " Geo R [Margaret E] clk h 53 Rhodes ave
 " Gladys D bkpr h 2277 17th S W
 " Harold W [Mary M] wks Goodrich h 562 Belden
 " Jean U tchr h 53 Rhodes ave
 " Mrs Josephine (wid Geo W) h 53 Rhodes ave
 " Luella clk h 671 Elma
 " Robt E [Winifred F] electn h 2277 17th S W
 " Willard J h 671 Elma
 Gilford J Henry h 1194 Burkhardt ave
 " Stewart wks Firestone h 1194 Burkhardt ave
 " Ward R [Helen M] wks Firestone h 1194 Burk-
 hardt ave
 Gally Irene G h 940 Stoner
 " Joseph F dry clnr h 940 Stoner
 " Louis F [Susan] clothes pressing 1913 Manchester
 rd h 940 Stoner
 Gilhuly Margaret h 131 N Adams
 " Vincent J [Josephine R] mach Goodyear h 355
 Black
 Galia Theodore lab r 1224 Curtis
 Galliano Vincent h 174 Millhoff ct
 Galiffe Arcangelo [Linda] h 448 Bishop
 Galik Ethel wks Goodrich h 663 Holibaugh ave
 " John [Rose] shoe repr 216 W Cedar h 663 Hol-
 baugh ave
 " John Jr h 663 Holibaugh ave
 " Martin student h 663 Holibaugh ave
 Gallit Louis [Elizabeth E] h 361 Ido ave
 " Stephen mnr Paramount School of Music h Bar-
 erton O
 Galitzky Mary wks 307 Storer ave
 Galizio Benj [Fonda] (Arlington Prov Co) h 561 Talbot
 " John (Park Market)
 " Lawrence R [Anna C] h 709 Lovers lane
 Galko Amelia h 1062 Bellows
 " Andrew student h 1062 Bellows
 " Anna clk Goodrich h 601 Cuyahoga
 " Danl student h 601 Cuyahoga
 " Emil [Anna] barber 908 Grant h 601 Cuyahoga
 " Joseph [Catherine] h 1062 Bellows
 " Joseph Jr [Christina] wks Firestone h 1062 Bel-
 lows
 " Joseph III student h 1062 Bellows
 Gall Edgar C [Gatha] wks Am H R Co h 1368 E
 Market
 " Mrs Elizabeth (wid Geo) h 796 Huron
 " Estella lunh room 483 Wooster ave r 516 same

THE DAUNTLESS PLUMBING & ELECTRIC CO. 18-22 E. State St. PHONE FRANKLIN 8109

EXCLUSIVE LIGHTING FIXTURES

732

BURCH DIRECTORY CO'S

GALL

" Freda student h 1689 Manchester rd
 " Geo [Iona] wks Goodrich h rear 761 Commins
 " Phillip [Mary] wks Goodrich h 1689 Manchester rd
 " Ray lab h 796 Huron
 " Raymond [Louise] h 803 Harvard
 Gallia John P clk Peoples S Drug No 70 r 861 Beards-
 ley
 Gallagher Aileen R clk Falls R Co h 1389 Bryden dr
 " Alfred A [Anna] truck dr h 1391 Hart
 " Chas E [Chick-Rick Service Station] h 1389 Bryden
 dr
 " Chilton L [Jean B] clk Goodyear h 1596 Malasia rd
 " Claire F wks Ak Selle Co h 1389 Bryden dr
 " Mrs Clara A [wid C Edward] h 1389 Bryden dr
 " Dale J [Marie O] wks Goodyear h 1386 Brandon av
 " Edward F student h 401 Sherman
 " Edward M [Lucille E] wks Goodrich h 1077 An-
 napolis ave
 " Frank [Irene] wks Goodyear h 1477 Tyler
 " Genevieve F clk h 271 W Center
 " Glenn M [Besse M] wks Goodyear-Z Corp h 406
 Watson
 " Glenn M Jr student h 406 Watson
 " Henry A Jr [Thelma M] clk Goodyear h 250 Paris
 " Herbert [Veda A] machinist h 2095 4th S W
 " John [Mildred F] truck dr h 866 Huber
 " John D [Viletta B] h 763 Wooster ave
 " John P [Marv M] wks Goodyear h 1421 E North
 " Joseph h 215 Mvrtle pl
 " Joseph L clk h 658 Moon

GALLAGHER REV JOSEPH M asst pastor St Vin-
 cent's Church h 164 W Market Phone JE-2032

" Laura M student h 658 Moon
 " Leo P [Mary E] painter h 196 Newton pl
 " Leonard [Emma] wtchmn h 658 Moon
 " Leonard J [Elizabeth M] wks Goodyear h 271 W
 Center
 " Louise C student h 1467 Jefferson ave
 " Mrs Lydia h 150 Henry
 " Mrs Lydia L [wid John] h 1219 Bittaker
 " Margaret M clk h 271 W Center
 " Mrs Martha M clk Ak Humane Society h 888
 Chalker
 " Mary wks Firestone r 968 Clara ave
 " Mrs Mary [wid James] h 401 Sherman
 " Mary A student h 2095 4th S W
 " Mary A clk THE McNEIL CO h 763 Wooster ave
 " Maud wks Miller R Co h 191 W Thornton
 " Mrs May h 632 Glenview ave
 " McCurdy J h 271 W Center
 " Nora h 530 Brittain rd
 " Mrs Nora W h 196 Newton pl
 " Orville R [Mabel C] service mgr Packard Ak M Co
 h 1004 Delia ave
 " Robt G h 271 W Center
 " Robt G student h 2095 4th S W
 " Ward D h 6 Pamaona pl
 " Wm E bus opr Ak Trans Co h 692 Oxford ave

GALLAGHER WM E [May R] physician and sur-
 geon 1092 S Main, hours 1 to 4 and 7 to 8 p m
 Phone FR-6612 h 142 W Long

" Wm E [Violet C] slsmn Shaffer L Co h 164 E
 Exchange

Gallaher Susan A tchr h 26 E Tallmadge ave
 Gallatin Mrs Besse L [wid Herman] h 700 Ivy ct
 " Merrell C [Edith M] clk Firestone h 940 Bloomfield

Galloway Zola forewoman Quaker O Co h 914 Copley
 rd

Gallegly Beulah clk Ak Dry G Co h Cuya Falls O

" Geo W [Gladys F] wks Goodyear h 1895 Marks ave
 Galleher Catherine I h 1454 Huguelet

" Chas E student h 1454 Huguelet
 " Clarence H [Grace L] wks Goodyear h 592 Melrose

" Edward wks Firestone r 195 Borton ave
 " Edward F [Eileen] wks Goodyear h 592 Melrose

" Wm E [Catherine R] wks Goodyear h 1454 Hugue-
 let

" Wm R [Marjorie E] h 1454 Huguelet

Galler Theresa wks Col Salt Co h 2581 Pelton ave

Gallets Sophia G tchr h 27 Charlotte

Galley Albert A [Norma M] wks Miller R Co h 1398
 Brandon ave

" August O [Martha B] wks Goodrich h 297 Fountain

" Geo S [Agnes F] wks Goodyear h 343 Booth ave

" Helen H wks Albrecht Bak Co h 297 Fountain

" Ruth L student h 297 Fountain
 " Walter H student h 297 Fountain

Galli Cesare [Jane] wks Ak Trans Co h 400 Howe

Gallia Louis J [Mary A] wks Penna R R h 1186 Tulip

Gallian Paul r 543 Sherman

Galliano Martin [Mary] [Wonder Bar] h 457 Campbell

Gallick Edward F G [Marie B] h 151 Fremont ave

GALLICK

" Emil J h 359 1/2 S Arlington
 " Mrs Susan S h 359 1/2 S Arlington
 Galligher Mrs Mary V [wid Homer C] h 347 Merriman
 rd

Gallimore Harry L [Elsie L] wks Firestone h 1259
 Marcy

" James H student h 1259 Marcy
 " Pearl R student h 1259 Marcy

Gallion Kenneth J [Frances E] wks R C A Co h rear
 647 Baldwin rd

Gallipeau Leonard E student h 625 Elbon ave

" Leonard J [Marie L] wks City h 625 Elbon ave

Gallo Angelo [Antonette] wks Goodyear h 179 Fre-
 mont ave

" Anthony J wks Goodyear h 1814 Ford ave

" Emily A clk Federman Co h 1814 Ford ave

" Ethel E h 1814 Ford ave

" John [Mary T] wks City Hosp h 163 N Adams

" Joseph wks Natl R M Co h 996 Neptune ave

" Joseph [Anna] wks Goodyear h 1814 Ford ave

" Nick S [Miriam] mach Goodyear h 14 Green

" Theodore T h 1814 Ford ave

" Tony [Eva] h 996 Neptune ave

" Vincent [Mabel E] shoe repr 34 1/2 W Market h 155
 Rhodes ave

Gallooly Fred S wks Goodyear h 193 S Arlington

Galloway Albert [Ethylene L] wks Goodyear h 166
 Brittain rd

" C Harry [Edna O] wks Firestone h 256 Ira ave

" Clifton B wks Goodyear h 371 Kathryn pl

" Gordon h 3085 W Market

" Harry A [Clara B] electn Goodrich h 485 Euclid av

" Rev Hugh K [Grace D] pastor N H United Pres-
 byterian Church h 958 Oakland ave

" Jean A student h 644 Fernwood dr

" John F [Olive M] printer Beacon Journal h 275
 Dayton pl

" John M [Esther S] slsmn Automotive P Co h 208
 Brooklands

" Mrs M Rebecca [wid Jacob] h 256 Ira ave

" Margaret A clk B & O R R r Y W C A

" Mattie J tchr h 190 Rhodes ave

" Marvin J [Emma C] h 522 Carroll

GALLOWAY MARVIN H Jr [Margaret E] mgr Gal-
 loway Pump & Repair Co h Krumroy rd R D 2
 Phone FR-4941

" Mrs Mattie [wid Wiles] h 86 Willard

" Merrill E pump reprmn h 966 Chalker

" Preston A [Jessie A] dentist 307 Peoples Bank
 Bldg h 544 Fernwood dr

GALLOWAY PUMP & REPAIR CO, Marvin U Gallo-
 way Jr mgr pumps water systems water soft-
 eners plumbing well drilling supplies 332 S
 Broadway Phone HE-7717

" Robt W h 190 Rhodes ave

" Robt W student h 958 Oakland ave

" Wayne K student h 524 W Thornton

" Wilbur S wks Goodrich h 524 W Thornton

Gallu John [Gladys] shoe repr Federman Co h 207 1/2
 Ash

Galluch Saml H [Rose M] wks Firestone h 839 Baird

" Virginia M h 839 Baird

Gallup Rev G Edward [Ruth M] pastor First Church
 of the Nazarene h 569 Schiller ave

GALT HUGH A [Anna A] vice pres and mgr in
 charge Columbia Chemical Div of Pittsburgh
 Plate Glass Co and pres Columbia Alkali Corp
 Barberton O h Braeside W Market ext Phone
 UN-1530

" Kenneth wks Goodyear r 195 Smith

Galus Frances N student h 1126 Hart

" Irene M student h 1126 Hart

" John wks Goodyear r 1284 3d ave

" John [Margaret] wks Goodyear h 1126 Hart

Galucea Stephen [Rachel B] mach h 477 Brenneman
 bld

Galvich John [Helen] wks Am H R Co h 63 W Miller

Galvin Mrs Catherine C [wid Joseph L] h 830 Sherman

" Florence C student h 830 Sherman

" James h 864 Clay

" James E [Marlan V] wks Ohio Edison Co h rear
 841 May

" John H h 864 Clay

" Thos [Anna A] wks Gen T & R Co h 588 Clifford

Gamauf Sue office sec Summit Co Farm Bureau h
 Copley O

Gambee Claude H [Nellie B] dept mgr Federal P & T
 Co h 178 Hyde ave

" H Kenneth with Firestone h 178 Hyde ave

Gambill Thos D [Reeda M] wks Goodyear h 126
 Willard

Gamble Ada M wks 775 Chester ave

THE AKRON GENERAL INSURANCE AGENCY COMPANY

601 First-Central Trust Bldg. HEMLOCK 5191 ALL KINDS OF INSURANCE

GAMBLE

" Alfred A wks Goodrich h 1281 Manchester rd
 " Alpha O [M Gertrude] auto ser sta 91 W State h 1192 4th ave
 " Arlie W [Bonnie M] wks Goodrich h 1099 Reed
 " Cecil A [Nellie E] mach h 2587 Edwin ave
 " Chas student h 511 Kling
 " Chester policeman Goodrich r 467 Homer ave
 " Mrs Clara S (wid Wm B) h 148 King dr
 " Clarence B [Ruth L] wks Firestone h 158 E Archwood ave
 " Clarence D student h 158 E Archwood ave
 " Delbert M [Pauline] wks Goodrich h 115 Campbell
 " Doyt C [Donata M] slsmn h 271 Arch
 " Mrs Edna L h 271 Arch
 " Elizabeth h 782 May
 " Elsie I h 2490 Pelton ave
 " Ernest [Opal O] servmn Ohio Edison E S Co h 864 Oberlin
 " Fred E auto mech Ak Parcel D Inc r 270 Bellewood
 " Geo A slsmn Conart M S Inc h 781 Amherst
 " Harry A [Anita J] wks Goodrich h 90 E Voris
 " J Edward student h 157 Crescent dr
 " Jack K [Vera T] div svpr of buildings O B Tel Co h 435 Letchworth dr
 " John cook L G Sheets r 1139 Marcy
 " Leo barber 1230 5th ave r 353 Fuller
 " M Fern clk Gen T & R Co h 271 Arch
 " Mrs Marie M (wid R K) h 781 Amherst
 " Mary C music tchr h 1192 4th ave
 " Mrs Minnie (wid Elmer) h 746 Excelsior ave
 " Nathan student h 511 Kling
 " Paul W [Virginia] wks Firestone h 508 E Archwood ave
 " Sigel M [Nora F] wks Firestone h 2490 Pelton ave
 " Vasile wks Firestone h 812 Miami
 " Vesper L [Mabel] with Firestone h 157 Crescent dr
 " Wm F [Rose M] wks Goodyear h 983 5th ave
 " Wm M [Jimmie L] carp h 511 Kling
 " Wm R [Evelyn I] clk O R Tel Co h 882 Valdes ave
 " Gmbol Ed D [Arlona] wks Ak P Milk Co h 356 Pine
 " Jesse H [N Modell] wks Firestone h 44 E Emerling ave
 " Gambone Michael wks Firestone h 1196 Andrus
 " Gammage Fred V [Leah J] phys 375 S Maple h 974 Amelia ave
GAMMETER EDWARD C treas and mgr Buckeye Radio Service Co vice pres Buckeye Cycle Co h 214 Rhodes ave Phone FR-6068
 " Edward C Jr wks Shunk Latex P Inc h 214 Rhodes
 " Geraldine M student h 214 Rhodes ave
 " John R [Susan G] consulting engr 680 N Portage path h same
 " Martha S student h 214 Rhodes ave
GANNON C Roy clk h 119 Gale
 " Margaret E nurse h 119 Gale
 " Mrs Mary J (wid Wm) h 119 Gale
GANNON Ernest L [Opal G] clk Acme No 2 h 249 Dayton pl
 " Fred [Chloe] rubwkr h 298 Poplar
 " Mrs Lella wks Goodyear r 276 Miles
Ganpoter Tony [Leni] wks Goodrich h 612 Cuyahoga
Gansatos Thos r 734 S Main
Ganes Geo [Julia] wks Goodrich h 2308 9th S W
 " Helen student h 2308 9th S W
Gandee Carl E [Minnette E] formn Goodyear h 963 N Firestone blvd
 " Clarence K [Opal] wks Gen T & R Co h 883 Concord
 " Claude wks Firestone r 194 12 Archwood ave
 " J Sherman [Betty F] city detective h 1295 Herberich ave
 " Jacob M [Helen P] wks Goodyear h 668 Virginia av
 " John S [Mary I] wks Firestone h 111 W Crosier
 " Joshua D janitor h 2345 16th S W
 " L Dewey wks Cotter Warehouses Inc r 106 Brighton dr
 " Learline E student h 979 Cole ave
 " Levi L [Lona] wks Goodyear h 979 Cole ave
 " Lovora E clk Burkhammer Drug S h 1992 16th S W
 " Maxine wks Firestone r 1056 Beardsley
 " Merle K wks Goodyear h 1992 16th S W
 " Ora F [Mac] well driller h 782 Ravenswood
 " Otmer [Eva M] auto serv sta 1272 Newton h 312 Sobul ave
 " Otmer T wks Goodyear h 312 Sobul ave
 " Rundel C student h 1992 16th S W
 " Robt C [Eliza J] wks Seiberling R Co h 1249 Kansas ave
 " Mrs Sarah J (wid Floyd C) h 199 Ira ave
 " Tira P [Ethel D] wks Goodrich h 1992 16th S W
 " W Dale [Maud A] buyer Rutledge D Co h 534 Brown
 " Wilma h 2345 15th S W

GANDER

Gander John r 234 Ferndale
 Gandy A J rst Natl L & A I Co h Barberton O
 Ganani Rocco cook J F Granada
 Gang Ceell beauty opr Highland Hair Shop h Portage Lakes O
 " Conrad N [Mary] mach Goodvear h 919 Lovers lane
 " G Benj [Dovie D] plstr h 2294 E North
 " Otto S student h 919 Lovers lane
 Gangel Henry wks Seiberling R Co r 323 Wildwood ave
 " John wks Ent Mfg Co h 326 Black
 Gangel Fngineering Co (Francis Gangel) contrs elect 923 N Main
 " Francis [Anna] (Gangel Engineering Co) h Portage Lakes O
 Gangle Anna h 1652 Leighton ave
 " Mrs Eva (wid Paul) h 512 Noah ave
 " Henry [Elizabeth] wks Goodrich h 1652 Leighton
 " Henry Jr wks Goodrich h 1652 Leighton ave
 " Irene (lk Dept of Charity) h 1652 Leighton ave
 " John [Eva] h 20 Gottwalt
 " John [Margaret L] wks Goodrich h 950 Sutherland ave
 " Paul S student h 512 Noah ave
 Ganich Chas [Sophia] tailor 105 N Case ave h Mogadore O
 Ganier Jesse I [Ada E] carp h 672 Allyn
 Ganley Michael truck dr r 63 S Broadway
 Gann Mrs Isabel wks Goodyear h 487 East Park blvd
 " Maud E wks Gen T & R Co h 487 East Park blvd
 " Robt asst mgr Schulte-United h 21 S Walnut
 Gannon Alva S [Anna S] with Purity B Co h 105 Russell ave
 " Jack M student h 119 Berwyck dr
 " John J student h 99 S Maple
 " Michael [Mabel M] wks Gen T & R Co h 119 Berwyck dr
 " Michael A [Anna T] slsmn h 99 S Maple
 " Wm h 334 Buckeye
 " Wm F [Bertha R] lunch room 523 Kenmore blvd h same
 Ganns Lawrence S [Edith A] clk Goodyear h 1014 Big Falls ave
 Gano Frank O [Freda] slsmn Continental B Co h 426 Drexel ave
 " Richard C slsmn h 426 Drexel ave
 Gano Mrs Alice h 694 S High
 " Edward wks Erie R R r 674 May
 " Mrs Ruth C h 370 S High
 Gansey Nicholas [Elizabeth] wks Am H R Co h 111 Arch
 Ganslein Augustine J [Julia] slsmn h 746 Mallison
 Gant Orville G [Mabel L] wks Goodrich h 310 Torrey
 Gantert Edward W [Kathleen E] wks Goodyear h 606 Lindell
 Gantous Saml F conf 782 Lovers lane
 Gants Joseph [Elizabeth] farmer h White Pond dr
 Gantt Harrison F [Mary J] bksmth h 1188 Clifton
 Gantz A L asst supt Cos Schools h Doylestown O
 " Curtis B [Louisa M] h 1018 Collinwood ave
 " Marlan R clk Goodrich h 1038 Collinwood ave
 " Robt J [Ethel M] wks Kaach R Co h Bettes ave
 Ganyard Blake H [Edith R] slsmn h 168 Gale
 " Bert S [Florence M] motor trucking h 1088 Avon
 " Carl E slsmn h 226 Crosby
 " Carole I h 1088 Avon
 " Cecil C h 168 Gale
 " Mrs Clara C (wid James) h 158 Hyde ave
 " Dale C wks W T Swenson h 168 Gale
 " Ellis M h 226 Crosby
GANYARD FRANK W [Fstella M] dentist 303 and 304 Korach Bldg Phone JE-4412 h 173 N Portage path, Phone FR-6404
 " Fred D [Harriet L] wks Ry Ex Agcy h 845 Chalker
 " Grove R restr 2104 S Main h same
 " James C [Bessie] (J C Ganyard Co) h Portage Lakes O
 " James C Co (J C Ganyard) insurance 201 Metropolitan Bldg
 " Lorayne G clk Ohio Finance Co h Granger O
 " Mrs Martha H h 1515 Norton
 " Max B student h 1088 Avon
 " Mearl S [Mabel] cement wkr h 133 Wooster ave
 " Morris H [Florence D] electn h 864 Woodrow ct
 " Roy A [Winifred L] truck dr h 270 Huntington
 " Theima M student h 168 Gale
 Ganyu Alex [Givella] bartender Mayflower Hotel h 485 Stanford
 Gaone Clara h 923 East ave
 " Felix [Candelora] wks City h 923 East ave
 " John [Josephine] h 205 Linden ct
 " Miss student h 923 East ave
 " Nicholas student h 923 East ave
 Garaban Mrs Ethel L h 261 W Exchange

CITY CAB CO. Taxi Service

**WILL SAVE
TIME AND
ANNOYANCE** Call **BL-3141**



EXCHANGE CHEVROLET, Inc. "After We Sell We Serve"

444 WEST EXCHANGE ST. Phone JEFFERSON 8141
Our Obligation-Is Your Guaranteed Satisfaction

GARANT

GARANT Paul I, mgr United Cigar S Co 2 E Market h 112 S Maple
Garbe Elizabeth h 972 Raymond
" Steve [Rosa] wks Firestone h 972 Raymond
Garber Arthur A [Margaret] slsmn r 201 Myrtle pl
" Harley S [Ethel M] wks Goodyear h 996 Cole ave
" Hazel M h 996 Cole ave
" J Harold with Copley Road Garage h 806 Copley rd
" James H [Edith L] mill formn Portage L & B Co h 2489 Graham ave
" James W [L May] mach Goodyear h 1041 Fairbanks pl

GARBFR JOHN G [M Belle] propr Copley Road Garage h 806 Copley rd, Phone FR-2646

" Lenora E office sec Board of Education h 2489 Graham ave
" Rose I h 2489 Graham ave
" W Earl [Dorothy] wks Goodyear h 862 Wilmot
Garbett Wm [Lella F] wks Goodyear h 916 Peckham
Garblson Chas clk **THE M O'NEIL CO** r Y M C A
Garbor Frances C clk Ak Trans Co r 54 Aqueduct
Garcea Alexander [Rose] h 947 Douglas
" Frank student h 947 Douglas
" Geo h 947 Douglas
" Joseph rubwkr h 947 Douglas
" Joseph E student h 947 Douglas
" Mary h 947 Douglas
" Rosario A wks Akron Armature & M R Co h 947 Douglas

Garceo Eugene N [Julia] gro 1111 Schumacher ave h 430 E Thornton

" Helen student h 430 E Thornton
" Russell F student h 430 E Thornton
Garcia Andrew O student h 156 Miles
" Anna M h 156 Miles
" Carlos steward Mufflower Hotel h 245 S High
" Dolores h 604 Crouse
" Eladio wks Goodyear h 832 Adeline
" Emil [Lucy] wks Goodyear h 604 Crouse
" Eugene G student h 156 Miles
" Frank wks Mufflower Hotel r 341 W Bowery
" Genaro R [Macrina] wks Firestone h 156 Miles
" John [Ella] h 423 Pearl
" Joseph wks Goodyear h 156 Miles
" Lloyd wks Goodyear h 156 Miles
" Manuel [Generona] h 604 Crouse
" Manuel R [Anna K] wks Goodyear h 427 Weeks
" Sallie C student h 156 Miles

Gardasko Andrew J wks Gen T & R Co h 645 Plum

" Anna A wks Miller R Co h 645 Plum
" Helen M student h 645 Plum
" Margaret M h 645 Plum
" Mary A h 645 Plum
" Mrs Mary A (wid John A) h 645 Plum
Gardel Evelyn R student h 592 Lindell
" Wm F [Emma] wks Goodyear h 592 Lindell
Garden Aileen F h 1224 Harpster ave
" City Hotel [J B Thomas] 124 N Howard
" Grill [L K Bambour] restr 89 and 164 S Main and 37 E Mill
" John F mach h 1224 Harpster ave
" Thos F [Ann F] brklyr h 1224 Harpster ave
" Violet F clk h 1224 Harpster ave

Gardian Harold H [Mary H] tailor 171 S College h 169 same

Gardin Edward T [Myrtle] wks Goodyear h 663 Eastland ave

Gardine Adeline wks Miller R Co h 1070 Raymond
Gardiner Mrs Cora R (wid Robt W) h 1147 Avon
" Harry F [Nellie L] wks Mohawk R Co h 231 Lloyd
" Mrs Jennie B (wid David L) h 826 Ardmore ave
" Matthew wks F A Seiberling h same
" Robt D mgr Johnny Walker Products Co h 913 Snyder

Gardiner Sidnev F [Charlotte L] engr r 612 E Market

Gardino Chas [Ida] lunch room 488 Webster ave h 886 Rhodes ave

Gardis Mrs Elizabeth h 227 Fink

" Henry [Sophia] auto repr 333 W Chestnut h same
" Louis ar [Margaret E] wks Firestone h 637 Mallison ave
" Richard D h 227 Fink
" Rosena clk Masonic Beacon h 227 Fink

Gardner A Earl [Ora M] with Gardner Funeral Home h 1016 Murray ave

" Allen A [Edna J] slsmn h 878 Berwin
" Alva ar [Fae M] cash and carry mgr Akron Grocery Co h 201 W Croster
" Andrew J student h 718 Lucile ave
" Andrew W [Estelle M] wks Goodrich h 718 Lucile
" Beverly student h 122 N Forge

GARDNER

" C Hoyt h 204 N Howard
" C Otto lettercarrier h 201 W Croster
" Chas A [Irene] lettercarrier h 223 W South
" Chas W [Matilda A] tab h 276 W Bowery
" Dal- C [Pearl E] wks Goodyear h 693 Eastland
" Donfred H [Margaret W] asst prof University of A h 841 Merriman rd
" Dorothy F student h 91 W Miller ave
" Dorothy I student h 51 Cambridge
" E M mech Kenmore Motors h 989 Celina ave
" Earle R [Doris] clk Goodyear h 396 Wabash ave
" Edward h 307 W North
" Mrs Ellen wks Goodrich r 192 N Forge
" Ethel E wks 765 Greenwood ave
" Eugene C clk E O Gas Co h 1668 W Exchange
" Fva wks Miller R Co r 1375 Curtis
" Evan R [Virginia B] with Gardner Funeral Home h 1180 Murray ave
" Faye stenog r 317 W Market
" Floyd E [Vera B] wks Goodrich h 2419 East ave
" Francis A cashr J S Bache & Co r 393 Woodland av

GARDNER FUNERAL HOME (John R Gardner) 486 F Cuyahoga Falls ave Phone WA-3022

" Geo B [Nelle] truck dr h 603 Edgewood ave
" Geo W [Nora A] h 856 Fenton
" Geo W [Ruth] wks Goodyear h 1373 Sprague
" Grace bkpr A Schutman Inc h Cuya Falls O
" Mrs Helen wks Goodyear h 341 Sieber ave
" Helen D student h 1373 Sprague
" Henry A [Lillian M] carp h 388 Fuller
" Hubert C wks Goodrich h 718 Lucile ave
" Hugh U [Mary C] (Gardner Insurance Agency) h 872 Florida ave
" Mrs Inez h 706 W Bowery

GARDNER INSURANCE AGENCY (H U Gardner) Insurance and surety bonds 940 Florida ave Phone SH-6324

" Jack W h 593 Garry rd
" James W [Luella] bus opr h 35 W York
" John R [Edith L] (Gardner Funeral Home) h 486 F Cuya Falls ave
" Joseph [Flora] h 25 W York
" Joseph M [Elizabeth S] wks India T & R Co h 51 Cambridge
" Justin F [Anna R] dep bailiff Municipal Court h 2110 17th S W

" Kenneth W ptrnmkr Firestone h 1856 Fenton

" Leo [Leah] wks Goodrich h 1045 Diagonal rd
" Lillian M insp **THE M O'NEIL CO** h 25 W York
" Louts J embalmer h 2337 12th S W
" Mae E h 15 N Adams
" Margaret wks Goodyear h 25 W York
" Martha P bkpr Yeager Co h 756 N Howard
" Mrs Mary H restr 5 N Adams h 15 same
" Mary O student h 872 Florida ave
" Michael [Elizabeth] wks Natl R M Co h 900 Brown
" Milton S [Irda M] cashr Murfey Blossom & Co h 267 Spicer

" Nina S nurse Dept of Health r 82 Beivdere way

" Ouida h 704 Hackett
" P Hunter student h 91 W Miller ave
" Mrs Peppy h 1668 W Exchange
" Ray [Lilla] h 307 W North
" Richard A [Rosella C] wks Miller R Co h 1303 Hazelwood ave

" Robt wks City Hosp h 1039 Coventry

" Royal C wks India T & R Co h 51 Cambridge
" Royal N [Frances L] wks Firestone r 860 McKinley ave
" Mrs Ruby L (wid Everett G) h 91 W Miller ave
" Saml E [Lottie R] policeman Goodyear h 1151 W Waterloo rd
" Stanley R [Evelyn R] auto repr 1030 McKinley ave h 388 Fuller
" Virgil B [Mildred L] lettercarrier h 386 Berry av

GARDNER WADE [Florence R] special representative Mutual Life Insurance Co of N Y 701 United Bldg Phone FR-1915 h 1147 Avon Phone WA-7263

" Walter R [Lola M] wks Goodyear h 526 Lamont

" Wayne H [Beulah B] wks A Buxbaum Co h 798 Brown

" Willena R wks Goodrich r 801 Kling

" Wm A [Bertha M] slsmn Hdw & S Co h 2225 23d S W

" Wm A [Mary J] coll h 316 Beaver

" Wm A [S Pearl] carp h 1277 Girard

" Wm J [Geraldine M] wks Palmer Match Co h 1330 Kentucky ave

" Willis B [Belle P] dept mgr Yeager Co h 756 N Howard

" Mrs Winifred W h 210 Wills ave

LEONARD CENTRAL HARDWARE ^{200 S. MAIN} EAST AKRON HARDWARE, 990 E. MARKET

THE COMPLETE REFRIGERATOR

AKRON CITY DIRECTORY

734

GARDONYI

Gardonyi Mike [Elizabeth] lunch 622 S Main h 900 Brown
Garduno Ralph [Anita] wks Gen T & R Co h 2363 E Tallmadge ave
Garen Mrs Janet wks Goodrich h 2221 17th S W
Garens Mary wks 607 Crouse
Gareli Alfonso S [Mary] clk Gareli's Cafe h 240 Lods

GARER'S CAFE

(F A Gareri) we specialize in genuine Italian spaghetti served as it should be, all kinds of sandwiches, fine wines, liquors and beer, cigars, cigarettes and tobacco 376 S Main, Phone BL-0230

Gareli Edith h 1267 N Howard
" Fred A [Faany E] (Gareri's Cafe) h 1026 MtVernon
" Joseph [Mattie] cigars 107 N Main h 1267 N Howard

Garey Donald B h 826 Avon
" Ellis [Oliver] wks B & W Co r 2244 14th S W
" Flmer C [Emma J] sta attdt h 2340 20th S W
" Geo W [Juanita S] wks Kester Coat Co h 1162 Neptune ave

" J Wilbur [Edna J] wks Firestone h 826 Avon
" W Wayne clk D R Owen h 2340 20th S W
Garfield Arthur wks Ostrov Shoe Co h 927 Whittier
" Danl clk h 927 Whittier ave
" Dorothy A student h 864 Forrest dr
" Mrs Emma (wid Manuel V) h 864 Forrest dr

GARFIELD HOTEL, H D Teeple mgr, 121 S High, Phone JF-4137

" Hotel Co M E Baker pres A G Teeple vice pres, H D Teeple sec and treas 121 S High

" Jeannette clerk Ostrov Shoe Co h 927 Whittier ave
" Mrs Yetta (wid Joseph) h 927 Whittier ave

Garforth Arthur L [Martha A] fnshr Yeager Co h 1161 Clifton ave

" Raymond h 1161 Clifton ave
Gargano Vito [Rosa] wks Goodrich h 1070 Collinwood

Gargolics Geo [Rosie] wks Firestone h 683 Kipling
" Katie h 683 Kipling

Gargulak Frank artist L A Hittle h Cleveland O
Garinger Asa W [T Beatrice] wks Goodyear h 1950 Springfield Center rd

" Dorothy L h 1950 Springfield Center rd
" Marguerite L h 1950 Springfield Center rd

" Richard L student h 1950 Springfield Center rd
Garlones John wks Atlantic Fry Co h 934 Rhodes ave

" Joseph [Mary] clk h 934 Rhodes ave
Garl Catherine office clk **THE M O'NEIL CO** h R D 2

" Electric Co Ruth Garl mgr, 307 Water
" Mrs Linnie W (wid Manlous) vice pres Akron Fire Alarm Co h 180 W Center

" Ralph O [Catherine E] janitor h 1339 Carey ave
" Ruth mgr Garl Electric Co h 180 W Center

Garland Dorondo H [Margaret E] slsmn h 1104 Kenmore blvd

" Fdna B student h 332 W Miller ave
" Hunter A [Fairy B] wks Firestone h 171 E Maple-dale ave

" Isabel M clk O B Tel Co h 164 King dr
" Mrs Myrtle wks Goodyear h 237 N Adolph ave

" Norman J clk John Bright Shoe S Co h 332 W Miller ave
" Norman R [Dora P] carp h 332 W Miller ave

" Otho M [Alice M] policeman h 1114 Diagonal rd
" Ray L [Irene E] wks Quaker O Co h 1269 Tona-wanda ave

Gariando & Co (P Gariando, A Caetta) produce 124 and 266 S Main

" Phillip [Susan] (Gariando & Co) h 328 Galena ave
" Thos F [Marie] h 1256 Atwood ave

Garlick Joseph C [Helen R] wks Motor Express Inc h 960 Allendale ave

Garlinghouse Burton G director of music First Cong Church h 1207 W Sunset View dr

Garlington Evelyn h 1082 1/2 Norka ave
Garlitz Catherine L bkpr Bator Radio S & S h 1032 Fairbanks pl

" Earl F [Edith M] wks Firestone h 782 Ruth ave
" Escho V [Iva C] slsmn Croft Wall Paper & P Co h 231 Carroll

" Mrs Mary A (wid Chas I) h 1032 Fairbanks pl
" Ruth M clk h 782 Ruth ave

Garlock C Ellen h 2220 7th S W
" H Wade student h 2220 7th S W

" Harry F [Florence M] wks Pockrandt Photo S Co h 2220 7th S W
" Russell E student h 2220 7th S W

" Wm A slsmn h 1919 Stanwood ave
Garlow Mrs Sarah (wid Henry) h 12 Cascade

Garman Alice M cashr h 279 W Center

Why not live in
SILVER LAKE ESTATES
Akron's Finest Residential District
FRANK R. SCHONER
MANAGER
Phone WA1bridge 6315
"THE PUBLIC BE PLEASED"

GARMAN

" Mrs Allie E (wid Frank B) h Garman rd
" Mrs Anna V (wid Amos S) h 292 S Balch

" Annabel wks Miller R Co h 2314 17th S W
" Bert C [Clara E] dep Clerk of Courts h 264 Grand

" Chas F [Pauline L] wks Goodyear h 1047 Murray
" Chas W [Julia A] h 156 W State

" Dorothy M h 1271 Childs ave
" Duane F h 156 W State

" Earl J student h 598 Chittenden
" Edwin V reporter Times-Press h 31 E York

" Eleanor J student h 31 E York
" Elmer W [Lenora E] wks Goodrich h 2314 17th S W

" Mrs Fanny (wid Harry D) h 618 Euclid ave
" Francis H slsmn h 1105 Kenmore blvd

" Frank auto slsmn r 502 W Market
" Frank R [Eva] wks Goodrich h 872 5th ave

" Fred H [Grace L] mgr cash and carry branch Akron Grocery Co h 279 Ira ave

" Geo O [Lena M] gard h 179 Ash
" Geo W h 43 Alfaretta ave

" Gerald E sta mgr Times-Press h 156 W State
" Harley V [Eva A] h 31 E York

" Harry H [Minnie M] engr h 279 W Center
" Harvey E [Electa F] wks Goodyear h 580 Inman

" Hazel M clk h 872 5th ave
" Homer [Jennie] h 1105 Kenmore blvd

" Howard wks Goodyear r 1540 Malasia rd
" John F [Ada C] wks Goodyear h 1106 Florida ave

" Mrs Louise (wid John) h 465 Willow
" Mrs Mabel h 307 E Voris

" Mrs E stenog h Garman rd
" Mrs Mary E (wid Urias) h 680 N Portage path

" Monroe E butcher h 2314 17th S W
" Paul H wks Glen Dairy h 2314 17th S W

" Ralph B chauf h Garman rd
" Raymond H wks Ent Mfg Co h 1271 Childs ave

GARMAN RAYMOND H [Elizabeth C] propr South Akron Awning Co h 869 1/2 S Main Phone JI-9185

" Reuben [Mary J] dr h 211 Russell ave
" Road Riding Academy (F H Weeks jr) 1179 Garman rd

" Robt L student h 595 Bacon ave
" Robt P wks Ent Mfg Co h 1271 Childs ave

" Russell A [Lucille M] wks Miller R Co h rear 111 E Emerling ave

" Saml S [Maie M] (Akron Plate & Window Glass Co) h 887 Dast ave

" Walter J [Myrtle M] test dr Goodyear h 598 Chittenden

" Wm F [Thillie B] wks Goodrich h 595 Bacon ave
Garmhausen Wilbur J [Elizabeth M] landscape archt h 757 Thayer

Garnier Henry T [Nancy A] h 1274 Laffer ave
Gain Forest B [Delta B] paperhanger h 378 Kathryn pl

" Harvey E [Lettie] h 174 Worrton
" Mrs Lusetta (wid Thos J) h 174 Worrton

" Mada C student h 378 Kathryn pl
" Ralph D mechanic White S & S Co h Wadsworth O

" Theodore C [Beryl G] clk Goodrich h 158 W Buchtel ave

Garner Arthur [Susan] wks Goodyear h 25 Detroit
" Bradley H [Carrie L] wks Goodyear h 902 Bank

" Buster W student h 902 Bank
" Chas F [Queen C] janitor h 93 Lincoln

" Claude E [Goldie] wks Firestone h 228 Cole ave
" Clayton O [Elizabeth E] ticket clk Union Depot h 1645 Hillside ter

" E Kirby [Nancy A] wks Firestone h 2259 5th S W
" Edward h 779 May

" Edward L [Thelma H] wks Gen T & R Co r 1317 Moore

" Edwin J wks Firestone r 137 Crescent dr
" Eulamay wks Firestone h 779 May

" Faye waitress r 20 E Brookside ave
" Floyd E [Texie C] wks Mohawk R Co h 333 Pearl

" Hubert M mnsgr W U Tel Co h 814 Sherman
" Hugh L [Gertrude] carp Firestone h 1017 Nathan

" J Edward [Matilda L] h e s Brittain rd

PEOPLES SERVICE DRUG STORES, Inc.

ALL OVER TOWN—TO SERVE YOU BETTER AND SAVE YOU MORE

736

BURCH DIRECTORY CO'S

GARNER

" Jack wks Firestone h 88 W Dartmore ave
 " James W [Mary E] wks Goodrich h 760 Carroll
 " John C porter Shumaker Shoe Co h 93 Lincoln
 " John M [Jessie G] train disp B & O R R h 267 Gordon dr
 " Joseph Z [Carleta] wks Goodrich h 492 Vine
 " Kate E h 760 Carroll
 " Lawrence E [Carrie E] wks Gen T & R Co h 644 Talbot ave
 " Leroy [Edna G] wks Firestone h 2336 20th S W
 " Louis [Sadie] slsmn h 269 W Exchange
 " Mrs Mary E (wid Isaac) h 383 Pearl
 " Mildred E student h 488 Sherman
 " Oils r 38 Ellnor ave
 " Paul J [Pearl] mgr Acme No 91 h 488 Sherman
 " Phyllis r 137 Perkins
 " Ralph H [Ruth R] wks Loewenthal Co h 388 Fuller
 " Ray [Dorothy] slsmn Purity B Corp h Cuya Falls O
 " Richard P student h 93 Lincoln
 " Robt L student h 488 Sherman
 " Saml D wks Goodyear r 166 W State
 " Sceva J wks Goodyear h 902 Bank
 " Mrs Victoria (wid Peter) h 1017 Nathan
 " Willis A [Jeannette D] wks Gen T & R Co h 38 Ellnor ave
 Garnes Howard B [Marie A] wks Goodyear h 715 E Crosier
 " Oshel F [Frances G] wks Firestone h 1151 Getz
 Garnette Geo W [Marie] mgr Union News Co h 279 Park
 Garnick Otto [Florence] h 343 W Chestnut
 Garnick Andrew [Mary] wks Firestone h 835 Lovers lane
 " Anna wks Goodrich h 835 Lovers lane
 " Elizabeth wks Goodyear h 835 Lovers lane
 " Helen student h 835 Lovers lane
 " Joseph R [Helen V] wks Goodyear h 917 Grant
 " Katherine student h 835 Lovers lane
 " Martha student h 835 Lovers lane
 Garnon Florence I h 1895 16th S W
 " Frederick student h 2494 28th S W
 " Frederick slsmn Federal P & T Co h 125 S Marcella ave (Stow)
 Garofalo Chas wks Firestone h 426 Campbell
 Garofolo Angeline J h 417 Cole ave
 " Bessie J student h 417 Cole ave
 " Saml [Iena] wks Penna R R h 417 Cole ave
 " Tony student h 417 Cole ave
 Garoupe Mary h 123 S Baich
 Garr James R [Violet] floor man Kresge Co h 41 S Walnut
 Garrard Chas S ins 423 E Market h same
 Garret Adeline wks Goodrich h 134 Otto
 " Anna h 134 Otto
 " Christopher wks Goodrich h 134 Otto
 " Geo student h 134 Otto
 " Joseph h 134 Otto
 " Mrs Mary (wid Thos) h 134 Otto
 " Peter wks Ent Mfg Co h 134 Otto
 Garret Howard str attndt Shell P Corp h Kent O
 Garretson Maizine, typist O B Tel Co h Cuya Falls O
 Garrett Mrs Addie B h 63 N Valley
 " Chas r 86 N Walnut

GARRETT CHARLES W [Catherine E] resident mgr Murrey Blossom & Co h 22 E York, Phone FR-8071

" Dorothy M student h 101 Melbourne ave
 " Eileen A student h 466 Woodland ave
 " Elijah [Lucy D] wks Goodyear h 633 Whitney ave
 " Mrs Elizabeth (wid Wm T) h 1227 California ave
 " Elizabeth I student h 101 Melbourne ave
 " Ernest A r 169 Hickory
 " Ernest W r 169 Hickory
 " Evelyn wks Goodrich h 768 Bisson ave
 " Felix W [Jeannette E] wks Goodrich h 971 E Crosier
 " Floyd mech Charvoz Sales Inc r 18 W Crosier
 " Forest C [Rachel] wks Averill D Co h 498 Bell
 " Frederick C [Edith H] with Goodrich h 101 Melbourne ave
 " Geo F [Edna M] wks Lyman-H Lbr Co h 768 Bisson
 " Geo G mgr National Laboratories h 1227 California
 " Geraldine C student h 768 Bisson ave
 " Getty F h 768 Bisson ave
 " Glen P student h 466 Woodland ave
 " Guy L [Margaret M] cost clk Goodrich h 771 Excelsior ave
 " Mrs Helen J bkpr Seal Rubber Co h Barberton O
 " Henry C r 169 Hickory
 " Hosea [C Dimples] bkpr h 885 Dan
 " Howard student h 681 Gardendale ave
 " Howard W wks Goodrich h 6 Anaconda ave

GARRETT

" Howard W [Stella M] wks Goodrich h 358 E South
 " Irene E student h 771 Excelsior ave
 " J Elmer [Clara A] wks Quaker O Co h 922 Concord
 " J Lee [Bessie M] stock clk Com P & L Co h 214 Euclid ave
 " James r 674 Edgewood ave
 " John M [Margaret E] wks Goodyear h 466 Woodland ave
 " Joseph truck dr h 328 N Howard
 " Lynn M [Mamie M] wks Palmer Match Co h 2349 25th S W
 " Mrs Margaret J h 869 1/2 S Main
 " Marshall [Eeta] wks Goodrich r 630 Whitney ave
 " Martin D [Carrie R] wks Goodyear h 122 Willard
 " Mrs Maud h 238 1/2 Gale
 " Murriel Z h 2089 17th S W
 " Navy E [Cleo A] wks Goodrich h 192 E Exchange
 " Nettie Sue h 214 Euclid ave
 " Norman J boardman E A Pierce & Co h 466 Woodland ave
 " Omar wks Goodyear h 852 E Exchange
 " Ornie G [May M] wks Goodrich h 1356 Newton
 " R L coll Ohio Edison E S Co
 " Robt W student h 63 N Valley
 " Sidney M student h 2349 25th S W
 " Thaddeus A student h 63 N Valley
 " Theodore C wks Col Salt Co h 2127 13th S W
 " Thurman C [Lavella K] wks Col Salt Co h 1213 Kenmore blvd
 " Walter H bkpr Albrecht Gro Co r 885 Dan
 " Wm h 681 Gardendale ave
 " Zealand M [Emma J] wks Firestone h 1290 Marcy
 Garrigan Cecil P [Velma V] h 995 Nevin
 " Edgar L [Edna K] (W A Garrigan & Son) h 728 Chitty ave
 " Francis J [L Gertrude] clk 1st-Central T Co h 52 Borton ave
 " James F [Mabel L] litho prsmn Com P & L Co h 48 S Valley
 " M Margery student h 1289 Delia ave
 " Paul L wks Miller R Co r 200 Cole ave
GARRIGAN W A & SON (W A and E L) general insurance 315 and 319 2d Natl Bldg Phone JE-7512
 " Wm A [Margery M] (W A Garrigan & Son) h 1289 Delia ave
 Garrigues Wm C mech engr r Y M C A
 Garrison Amos W [Edith B] wks Firestone r 1246 Andrus
 " Elbert J slsmn R K Crawford L Co h Cuya Falls O
 " Mrs Emma (wid Thos) h 1068 Norka ave
 " Flo wks Firestone h 177 W South
 " Florence E h 836 E Buchtel ave
 " Mrs Frances H stenog h 90 E Wilbeth rd
 " Fred [Zella M] wks Goodrich h 1420 E Archwood
 " Frederick lab h 1068 Norka ave
 " Geo I [Sarah J] wks Goodyear h 1387 Onondago ave
 " Gerald [Essie R] clk Postoffice h 84 Vesper
 " Gertrude J wks Firestone r 237 Cuyahoga
 " Homer [Blanche L] wks Goodyear r 75 Detroit
 " Howard W h 1387 Onondago ave
 " Iola M wks Goodrich h 1387 Onondago ave
 " Irving C wks Goodyear h 1387 Onondago ave
 " James T [Anna M] wks Firestone h 1306 Harpster
 " John D h 836 E Buchtel ave
 " John D Jr [Carrie B] trav slsmn h 836 E Buchtel
 " John D III slsmn h 836 E Buchtel ave
 " M Emmaline h 775 Greenwood ave
 " M Pearl V student h 836 E Buchtel ave
 " Madeline E clk h 84 Vesper
 " Marion C wks S L Rardin h 1387 Onondago ave
 " Martha E student h 836 E Buchtel ave
 " Maud wks Goodrich r 177 W South
 " Nathan D h 84 Vesper
 " Norman D clk h 412 Dayton
 " Ray W bkpr h 412 Dayton
 " Ruffin R [Clessie L] wks Goodrich h 904 Johnston
 " Walter E [Mary B] state examiner h 775 Greenwood ave
GARRISON WALTER R [Viola N] with Cotter City View S Co h 412 Dayton
 Garritano Michael [Carmela] barber 372 Wooster ave h same
 " Nicholas [Theresa] barber 485 Wooster ave h 281 Rockwell ct
 Garrity Geo M [Marie B] slsmn h 374 Hillwood dr
 " Geo M Jr student h 374 Hillwood dr
 " John J [Mary C] batteries 1795 E Market h 257 Fulmer ave
 " L Geo [Sarah] shtmtlwrk h 760 Upson
 " Wm H [Elizabeth] h 234 Chittenden

**BANKING SERVICE
FOR THE
INDIVIDUAL**

THE FIRST INDUSTRIAL BANK OF AKRON

**SAVE WHERE
YOU
CAN BORROW**

Akron's Morris Plan Bank 415 S Main St Phone JE-4171

AKRON CITY DIRECTORY

737

GARRY

Garry Margaret clk h 1892-S Main
Garske A E [Madeline] wks Goodyear h 1309 Grant
" Helen H student h 274 E South
" Otto F wks Quaker O Co h 274 E South
" Raymond G wks Quaker O Co h 274 E South
" Ruth H h 274 F South
" Thelma clk A Schulman Inc h 274 E South
" Walter C [Florence M] wks Postoffice h 912 I overs lane
" Wilbur E student h 274 E South
Garson Mrs Anna (wid Simon) h 643 Euclid ave
" Max [Anna] sec and treas Roosevelt Dept Store restr 583 Darrow rd h 577 same
" Ruth E student h 1469 Oakwood ave
Garstenslager Margaret student h 977 Peerless ave
" Richard D student h 977 Peerless ave
" Wm H [Emma] wks Goodyear h 977 Peerless ave
Gartland Chas V [Thelma I] wks Ak P Milk Co h 460 Morning View ave
" Dorothy I h 435 Alexander
" Mrs Frances B h 460 Morning View ave
" Howard R wks Goodyear h 435 Alexander
" Mrs Myrtle H wks Goodyear h 723 Roscoe ave
" Ralph W student h 435 Alexander
Gartner Mrs Emily wks Goodrich r 775 Excelsior ave
" Hans r 775 Excelsior ave
" Walter r 775 Excelsior ave
Garver Chas B [Jennie A] h 96 Gale
" Dewey Q [Garnet E] h 1298 S High
" Earl F [Vera M] clk Rubber Serv L Co h 75 Waldorf dr
" Ira E clk Albrecht Gro Co h 96 Gale
" Isabel M h 96 Gale
" LeRoy V [Mamie N] ins h 844 Valdes ave
" Oliver H [Chloe E] carp h 467 Homer ave
" Willard K wks Ohio Edison Co h 96 Gale
Garvey Benj S Jr [Elizabeth H] with Goodrich h 201 Castle blvd
" Ethel M clk L W Winkelman h 2695 Edwin ave
" John J [Hattie E] trucking h 1426 Beardsley
Garvin E Clayton wks Times-Press h 294 Brown
" Ethel h 294 Brown
" Eugene D [Lillian C] wks O B Tel Co h 1061 Independence ave
" James [Matilda] carp h 2538 31st S W
" John W [Jessie B] contr electrical 407 Carroll h same
" Mrs Susan V wks THE M O'NEIL CO h 294 Brown
Garvis Jonathan J [Lucille P] h 1375 Curtis
" Marion C student h 1375 Curtis
Garvy John W adj Employers' L A Corp r 222 Twin Oaks rd
Gary Mrs Amanda h 201 Gault
" Augustus [Emma] lab h 279 Two Max dr
" Clara F student h 436 Cuyahoga
" Costa J truck dr h 436 Cuyahoga
" John J [Blanche E] wks Firestone h 362 Palm ave
" Leo h 436 Cuyahoga
" Margaret clk Yeaker Co h 451 W Market
" Marlon wks City Hosp h 436 Cuyahoga
" Saml G h 362 Palm ave
" Wm [Jean] painter h 436 Cuyahoga
Gas Station Attendants Union Local 18912 184 W Center
Gasbarro Alfred [Antoinette] wks Am H R Co h 280 E York
" Della h 280 E York
" Louis h 280 E York
" Ralph wks Goodrich r 88 N Maple
Gastor Stanley F [Stella M] wks Loewenthal Co h 1072 Tonawanda ave
Gaska Constance student h 706 Mallison ave
" Peter [Constance] wks Goodrich h 706 Mallison av
Gaskell Geo H [Lulu] bkpr Washer Coal Co h 451 Sumner
" Mrs Gladys I h 396 Conmore ct
" Wm G student h 451 Sumner
Gaskill Clyde P [Harriet L] formn W E Wright Co h 411 Silver
" Edward O slsmn M L Freeman Co r 724 Excelsior
" Elmer E [Mary J] wks Goodyear h 691 Alfs ct
" Goldie C wks Goodrich r 724 Excelsior ave
" John M [Edna F] mech engr Goodrich h 2311 12th S W
Gaskin Chas r 516 Vine
Gaskins Carsie clk A & P Tea Co h S Main ext R D 4
" Clyde W [Evelyn G] taxi dr h 513 Lillian
" Mrs Iva h 607 W Bowery
" Marlon E [Hilda V] rigger Goodyear h 1038 Clark
" Mrs Pearl (wid Marcellus) h 160 Lods
" Stanley waiter Grady's Restaurant

GASKINS

" Thelma F h 1034 Clark
" Theodore R wks Goodyear h 1163 Pond View ave
" Thos clk r 613 W Bowery
" Thos H [Minnie E] rigger Goodyear h 1034 Clark
" Timothy D [Opal R] wks Goodyear h 1163 Pond View ave
" Wm B wks Miller R Co h 1163 Pond View ave
Gasper Andrew [Josephine] wks L W Camp Co h 726 McKinley ave
" Anna waitress h 1241 Duane ave
" Joseph h rear 1241 Duane ave
" Stephen h rear 1241 Duane ave
" Stephen wks Firestone h 726 McKinley ave
" Stephen J [Katherine E] electn Ohio Edison Co h 558 Cole ave
Gaspich Mrs Julia (wid Joseph) h 244 Morning View av
" Peter musician r 1247 Grant
Gaspri Andrew [Margie] shoe maker Ak Dry G Co r 70 S Broadway
Gass Marguerite M stenog Dime S Bank h 160 25th N W, Barberton O
Gast Catherine D h 81 Jewett
" Edward R h 755 Hazel
" Francis J auto serv sta 933 Hazel h 755 same
" Geo J [Melaine M] janitor Ak Engraving Co h 755 Hazel
" Jacob [Anna D] wks Goodyear h 776 Hazel
" Joseph wks Snalfield P Co h 499 E Cuya Falls ave
" Louis B auto tire dir 405 E Market h 81 Jewett
" Margaret student h 499 E Cuya Falls ave
" Pauline h 499 E Cuya Falls ave
Gaste Geo wks Goodyear h 314 Fuller
Gastile Joseph r 132 Kossuth ct
Gastl Ludwig wks Burger Iron Co r 675 Grant
Gaston Mrs Belle F h 545 East ave
" Clifford P [Lina S] h 116 Bittman
" Elmer G [Catherine L] potter h 1286 Kenmore blvd
" Fred R [Dora M] wks Goodrich h 371 1/2 W Exchange
" Hobart McK [Alice] wks Goodyear h 493 Sieber ave
" Lawrence C [Ruth P] timekpr Col Salt Co h 915 Storer ave
" Pauline E tchr h 1286 Kenmore blvd
" Virginia L h 498 Sieber ave
Gatain Geo h 829 Moon
" Mrs Martha h 829 Moon
" Peter wks Firestone h 829 Moon
Gatalsky Adam h 90 Hall
" Eva student h 90 Hall
" John [Agafe] h 90 HaM
" Mary student h 90 Hall
Gatano Joseph r rear 22 Gottwalt
Gateman Bernard r 704 Raymond
" Joseph B [Goldy K] slsmn h 980 W Exchange
Gates Mrs A May (wid James) wks Miller R Co r 860 Florida ave
" Albert J [Laura A] wks Goodrich h 2550 31st S W
" Albert M [Alice M] wks Goodrich h 2280 12th S W
" Mrs Anna K (wid Henry) h 426 Fernwood dr
" Arthur R student h 114 W Dalton
" C Noble [Ruth S] adv dept Goodyear h 716 Hillsdale ave
" Churchel painter h 221 E North
" David A [Florence S] conf 1030 Brown h same
" Dorothy A clk Ak Public Library h 1030 Brown
" Edmond N student h 716 Hillsdale ave
" Edward [Iva] plstr h 73 Savoy
" Edward G [Ethel I] trav slsmn h 1138 Big Falls av
" Eleanor student h 73 Savoy
" Ernest F [May C] acct Goodrich h 600 Brown
" Everett N [Nellie M] wks Goodrich h 930 Fees ave
" Fayne M [Geraldine] h 114 W Dalton
" Frances E student h 58 Kentworth dr
" Frederick C [Florlen R] sis rep E O Handy Co h 105 Byers ave
" Hallett R [Esther M] with Goodrich h 767 Crestview ave
" Hammond U woodwkr h 2270 12th S W
" Hazel L clk h 2280 12th S W
" J Harold [Iva M] formn Goodrich h 2195 19th S W
" Mrs J Myrtle h 16 Detroit
" Jane W clk Akron Clinic h 767 Crestview ave
" John [Mary] wks Goodyear h 611 Brown
" John A [Julia B] h 2270 12th S W
" John S student h 58 Kentworth dr
" Lloyd E student h 16 Detroit
" Mrs Mary clk A & P Tea Co h 413 Alexander
" Maxine B h 1030 Brown
" Royce N wks Aluminum Flake Co h 2550 31st S W
" Rudolph (Art Novelty Co) h 1093 S Main
" Rudolph O [Lucy J] clothes presser 563 E Exchange h same

KESTER COAL CO.

15 YEARS OF SATISFACTION
FOR QUALITY—SERVICE AND COURTESY. CALL Blackstone 2311

738

BURCH DIRECTORY CO'S

**WE SOLICIT YOUR
INVESTMENT ACCOUNT
THE SOCIETY SAVINGS & LOAN CO.**
MEMBER FEDERAL HOME LOAN BANK
122 S MAIN ST Phone Blackstone 1317

GATES

" Russell [Mary] wks Goodrich r 565 Sumner
GATES SAMUEL R [Nellie M] sec Summit Mold & Machine Co h 58 Kenilworth dr, Phone UN-1540
 " Stewart D student r 860 Florida ave
 " Wm R [Clara E] brklyr h 1263 Herman ave
Gatewood Carol wks L E Shunk L P Corp r 1039 Neptune ave
Gathergood Mrs Delva L wks Firestone h 1258 Wilbur
 " Beryle F [Mary M] wks Goodrich h 2064 12th S W
 " Clyde P wks Goodrich h 1387 Moore
 " Harry E wks Goodrich h 1387 Moore
 " Mrs Henrietta (wid Alber) h 1387 Moore
Gathright Wm P wks Goodrich r 430 W Thornton
Gatrell Chas L [Louise] wldr r 59 S College
 " John T plbr h 30 N Bates
 " John T formn City h 46 S Walnut
 " Laird R [Hazel C] wks Goodrich h 2158 15th S W
 " Mrs Nellie h 30 N Bates
Gatschell Harry F [Hazel] slsmn Ak P Milk Co h Cuya Falls O
Gatsie Carl in U S Army h 525 Wabash ave
 " Rudolph [Julia] h 525 Wabash ave
Gatten Wm W painter r 1055 LaCroix ave
Gattie Chas [Marjorie] wks Goodyear h 1087 Neptune
Gattis Mrs Helma (wid Milton) h 1824 S Main
Gatts Chas S asst mkr Burns Bros C Co r 36 S High
 " Hubert C [Dorothy] sta attdt Shell P Corp h Cuya Falls O
 " Ross T [Marle P] with Goodyear h 264 W Market
Gauck Carl cook Portage C Club h same
Gauder Anton [Elizabeth] wks Goodyear h 676 Bell
 " Anton jr student h 676 Bell
 " Arnold h 1256 Hartford ave
 " Elizabeth h 1256 Hartford ave
 " Frank [Lena] painter h 353 Lookout ave
 " Jacob J [Sophia] h 1010 Chittenden
 " John [Rose] lab h 1256 Hartford ave
 " John A student h 1014 Bertha ave
 " Joseph [Julia] restr 1011 S Main h 504 Scheck
 " Margaret H wks 688 Lafayette dr
 " Matthew [Lena] wks Firestone h 118 Cross
 " Paul N [Mary] wks City I & C Co h 942 Diana ave
 " Rose h 1256 Hartford ave
Gaudet James S watchmaker h 859 Chester ave
Gauer Harry H [Alta L] truck dr h 1240 Arnold ave
 " Joseph E [Annal h 676 T Waterloo rd
Gaug Mrs Anna wks Gen F & R Co h 124 W State
 " Wm C [Edith M] wks Selberling R Co h 1000 W Waterloo rd
Gauger Wade aud C A Pierce Oil Co h Kent O
Gaughan James J [Elizabeth M] wks Goodrich h 282 Lockert ct
Gaugler Arthur L [Clara E] carp h 302 Palm ave
 " Catherine T student h 831 Oberlin
 " Clyde R h 1158 W Waterloo rd
 " Danl h 1130 W Waterloo rd
 " Dervin H [Katherine M] truck dr h 1119 Kohler av
 " Fern M wks Palmer Match Co h 302 Palm ave
 " Rev Flovd R h 1158 W Waterloo rd
 " Geo M [Catherine T] wks Goodrich h 831 Oberlin
 " Levi h 962 W Waterloo rd
 " Mildred I h 302 Palm ave
 " Norman L [Ellen N] wks Firestone h 977 W Waterloo rd
 " Simon [Rosa V] h 1158 W Waterloo rd
Gaul A Maud tchr r Y W C A
 " Geo W carp h 852 Kenmore blvd
 " John W [Louisa L] formn M A Knight h 634 E Wilbeth rd
 " John W jr [Theresa] wks M A Knight h 634 E Wilbeth rd
Gauley Robt B (Gauley & VanDetta) h 982 Kenmore blvd
Gauley & VanDetta (R B Gauley A VanDetta) ins 9643 Kenmore blvd
Gault Clarence D [Mildred F] mgr Acme No 2 h 700 May
 " Cora A cashr Ohio Finance Co h 570 Oxford ave
 " Mrs Ella A (wid Elmer) h 80 Russell ave

GAULT

" Gale B [Alice M] sta attdt Penna Prod Co h 19 Selberling
 " Mrs Helen L hostess Ak Art Institute h 705 Weber
 " Lawrence H [Helen L] (Wayne Motor Sales) h 705 Weber ave
 " Naomi L nurse h 570 Oxford ave
 " Okey wks Children s Home h 264 S Arlington
 " Ralph H [Anna K] wks Firestone h 381 Howe
 " Raymond investigator Ohio Finance Co h Cuya Falls
 " Roy V student h 570 Oxford ave
 " Wm J furnace reprman h 215 Cole ave
Gaume Apartments 197 Smith
 " Frank E meat ctr h 99 Borton ave
GAUME I ELMER [Katherine F] pres and mgr Universal Cleaning Co pres Miraclean Co h 124 Byers ave Phone FR-0456
 " Mrs Sarah J (wid Eugene) h 715 W Market
Gause Edward D [Jeannette] h 1064 Marne
 " Emily M student City Hosp h 323 StLeger ave
 " Russell H [Margaret S] wks Goodyear h 2005 Good-year blvd
Gausman Andrew G h 1275 Sawyer ave
 " Mrs Matilda C h 1275 Sawyer ave
Gauss John C [Neomia E] wks Postoffice h 781 Chalker
 " Mrs Julia C (wid John) h 781 Chalker
Gauthier Mrs Anna P (wid John) h 17 West
 " Edward J wks Goodrich h 376 Dorchester rd
 " Eileen M student h 390 Livingston
 " John C [Bertha M] formn Goodrich h 1234 Copley rd
 " John E wks Goodrich h 1234 Copley rd
 " John W [Augusta M] with Goodrich h 376 Dorchester rd
 " Mrs Katherine M (wid Francis J) h 390 Livingston
 " M Jane student h 1234 Copley rd
 " Mary A bkpr M F Murdock Co h 376 Dorchester rd
 " Michael wks Firestone h 1474 Redwood ave
Gautschi Hazel clk Firestone r 1349 S Main
Gavin Anna A h 103 S Maple
 " Mary wks 100 Elmdale ave
 " Mildred R clk h 103 S Maple
 " Thos V [Genevieve M] trav slsmn h 103 S Maple
 " Thos V jr student h 103 S Maple
Cavrich Susie wks 511 Dorchester rd
Gawthrop Mrs Bonnie wks Goodyear h 2948 Trenton rd
Gay A Foster [Evelyn M] engr Goodrich h 235 Mission dr
 " Benj J h 543 Gage
 " Benj W wks Goodyear h 543 Gage
 " Bernice E wks Miller R Co h 844 Wall
 " Carl H painter r 910 Silvercrest ave
 " Carl W [Mildred E] chem Goodyear h 2269 E Market
 " Cecil H [Margaret M] with R & W Co h 368 Noah
 " Geo student h 93 Lofts
 " Herman E [Gracie M] wks E O Gas Co h 844 Wall
 " James F h 844 Wall
 " Jewell R h 844 Wall
 " John E [Ethel M] mach Natl R M Co h 707 Merton
 " Kenneth S clk Goodrich S Inc h 235 Mission dr
 " Lee Roy [Marie F] wks Portage Buick Co h 5 Howard ct
 " Lillian E student h 707 Merton ave
 " Louis h 185 McCoy
 " Mrs Mary C (wid Joshua) h 1116 Laird
 " Tillman C [Emma M] h 1291 Sweetzer ave
 " Walter C lunch 597 S Main h 6093 same
 " Wasson D [Geneviva] wks Goodyear h 1659 Hampton rd
Gaydas Mrs Anna (wid Louis) wks Goodrich r 1210 Marcy
Gaydash Andrew wks Firestone h 546 Corice
 " Jack auto wrecking 120 E South h 546 Corice
 " Margaret student h 546 Corice
 " Mrs Susie (wid Michael) h 546 Corice
 " Verna clk Firestone h 546 Corice
Gaydos Joseph [Anna] h 1089 Chalker
 " Joseph S wks Goodyear h 1089 Chalker
Gayer Adam student h 746 Kipling
 " Mrs Catherine (wid Leo) h 535 Dorchester rd
 " Clara L h 406 Sumner
 " Clarence E wks Goodrich h 56 S College
GAUER FRED W [Elizabeth C] vice pres Burkhardt Consolidated Co and Burkhardt Brewing Co h 535 Dorchester rd Phone FR-2938
 " Inez A student h 56 S College
 " Jacob J h 406 Sumner
 " John h 400 Pearl
 " John J h 746 Kipling
 " Mrs Julia wks Miller R Co h 746 Kipling

W. D. TURNER WALL PAPER, PAINT, LINOLEUM WINDOW SHADES

WALL PAPER COMPANY Akron and Barberton

GAYER

" Julia K h 746 Kipling
" Mrs Lula S (wid Peter) h 606 Brown
" Mary E h 406 Sumner
" Paul H h 56 S College
" Peter wks Plotkin M Co h 400 Pearl
" Peter h 400 Pearl
" Steve (Edith) wks Ak Bronze & A Co h 671 Dorothy
Gaylan Mrs Mary h 1319 Dietz ave
Gaylana Rose student h 948 Peerless ave
Gaylor Harry C (Catherine C) wks Goodrich h 1009
Portage pl
" Mildred h 362 Carroll
" Wanda M wks Com P & L Co r 330 E Exchange
Gaylord Bert A (Minnie L) pbr 1083 Lexington ave
h same
" Dorothy H stenog Willis Bacon h 1089 Lexington av
" Helen E stenog Ak Gro Co h 1089 Lexington ave
" Helen M h 364 Fuller
" Herman A (Jean) formn Natl R M Co h 756 Lake-
wood blvd

GAYLORD LUVERN E

[Julia A] (Wells Gaylord &
Solomon) h 194 Beck ave Phone JE-6356
" Mrs Mary E tchr Old Tradl School h 135 Barton ave
" Paul R (Marion P) used furniture 2854-7 S Arling-
ton h 364 Fuller
" Rhea R clk Ak Gro Co h 1089 Lexington ave
" Robt P (Mary E) with Goodyear-Z Corp h 135
Borton ave
Gayman Joseph (Lona) wks Goodyear r 36 E Brook-
side ave
Gaynor Lora (Frances) barber h 1134 Bittaker
" Roy C (A Rachel) wks Firestone h 284 Lloyd
" Sterling painter h 380 S Maple
Gayton Andrew (Isabelle) elev opr Goodrich h 1456
Hite

Gazafy Frank

(Catherine) wks Firestone S P Co h 275
E North
Gazdik Arthur wks Goodyear h 1262 7th ave
" Ivan with Goodrich r Y M C A
" Stephen (Anna) wks Gen T & R Co h 1262 7th ave
Gazich Louis (Catherine) wks Goodrich h 750 Davies
Gdula Anna wks Goodyear h 849 Wilmot
" Julia wks Goodyear h 849 Wilmot
" Kathryn h 849 Wilmot
Geanetti Benj (Benigna) wks Goodrich h 110 N Walnut
" Edith student h 110 N Walnut
" Stella h 110 N Walnut
Gear Albert R (Laura S) wks Goodyear h 936 5th ave
Gearhart Mrs Amelia G h 375 Cross
" Edward E (Isabel) wks Gen T & R Co h 579 Ripley
" Guy D (Luella M) h 575 Dennison ave
" Irenaus G h 1085 Dietz ave
" Jacob I (Carrie E) painter h 1507 Canadian ave
" John I student h 1085 Dietz ave
" Leonard (Mary) h 386 Dennison ave
" Mahlon G (Martha) wks Goodrich h 981 W Ex-
change

Mrs Minnie (wid Artemus M)

h 1047 Florida ave
" Paul P (Barbara A) wks Firestone h 1085 Dietz av
" R Harold (Beatrice) mach h 1047 Florida ave
" Richard student h 375 Cross
" Russell M (Erma W) h 592 Ripley ave
" Thos F (Hilda H) clk Postoffice h 142 Vesper
Geary Albert (Willa Mae) h 403 Washington
" Mrs Cora (wid Alva O) h 903 Sherman
" Emma E h 88 Eber ave
Gebble John H clk Firestone r Y M C A
Gebelt Chas F wks Goodyear h 848 Wall
" Mrs Gertrude G (wid John V) h 848 Wall
Gebhardt Florian F wks Goodyear r 829 E Market
Gebhart Arnold F (Mary L) rep Mutual Life Ins Co
h 177 E Tallmadge ave
" Rexford D (Julia) wks Gen T & R Co h 301 East-
land ave

Gebike Harold

wks Goodyear r 295 Ruckel rd
Gecheff Nick rubwkr r 1161 Lily
Gechoff Petco (Stanka) wks Goodyear h 27 E Maple-
dale ave
Gackle Jessie B h 129 Gale
Gaddes Gerald W student h 643 Sherman
" Geraldine H student h 643 Sherman
" John G (Charlotte R) h 643 Sherman
" Ralph S pres and treas Star Drilling Machine Co
h Cleveland O
" Robt P wks Goodyear r Y M C A
Geddon Irene A tchr r Y W C A
" John J (Mary) slsmn h 168 Walnut ter
Gedra Mary wks 1279 Niagara ave
" Paul (Elizabeth) h 1234 Winton ave
Gee Clarence A wks Albrecht Bakery h 81 Savoy
" Erma A h 81 Savoy

GEE

" James A (Vivian W) formn Goodrich h 445 W
Chestnut
" Lyle E (Maud) rubwkr h 81 Savoy
" Mrs Mary h 90 N Prospect
" Robt H (Trucey) clk Goodyear h 1706 Malasia rd
" Willard A wks Gen T & R Co h 81 Savoy
Geer Mrs Anna r 446 W Market
" Arthur C cabmkr h 231 Campbell
" Clyde belt mkr r 309 W Center
" Clyde h 109 S Union
" David (Sarah) gro etc 300 Campbell h same
" Howard B wks Goodyear h 565 Lumiere
" John H (Verda J) gen agt Lincoln Natl L I Co h
531 E Main Kent O
" Lorayne C (Wynona) clk Goodyear r 150 Burton ave
" Morris (Anna) h 954 Douglas
" Paul H wks Goodyear r 309 W Center
" Mrs Seclora (wid Henry C) h 231 Campbell
Geers Henry B (Josephine C) wks Firestone h 795
Amherst

Geese G Edgar (Edith B)

auto serv sta 922 S Arling-
ton h 669 E Exchange
" Harry E wks Goodyear h 27 Irene ave
Geeso Alonzo E wks Ak Trans Co h 19 W Long
" Harvey C h 19 W Long
" Maggie h 19 W Long
Geffken Chas A (Sarah L) bus agt Composition Roof-
ers Sheet Metal & Furnace Union h 697 Success
rd
" David wks Kasch R Co h Cuya Falls O
" Mrs Elizabeth (wid Robt) h n s Success rd
" Harry V h n s Success rd
" Ralph M (Mary E) wks Kasch R Co h 745 Hogue
Gehn Anton (Elizabeth) wks Goodrich h 827 W South
" Frederick J h 729 Allyn
" Mrs Fredericka M (wid Jacob) h 729 Allyn
" John W (Helen) bottle exchange rear 680 Spicer h
705 Brown
" Lawrence H student h 705 Brown
Gehman Samuel D (Helen) phys Goodyear h 509 Crosby
Gehrer Carl H (Margaret) landscape gard h 809 N
Portage path

Gehres Chas A

student h 179 Dodge ave
" Chas F h 622 Crosby
" Edith M h 622 Crosby
" Fred L (Mary I) wks Mohawk R Co h 179 Dodge
" Joseph A (Jennie M) surveyor 759 W Market h same
" Mary L student h 179 Dodge ave
" Ruth J student h 179 Dodge ave
Gehrig Mrs Elizabeth nurse h 819 Boulevard
Gehring David G wks Gen T & R Co h 695 Wooster av
" Harry (Elizabeth) wks Goodrich h 695 Wooster av
Gehringer Albert N (Ruth L) slsmn Best Furn Inc h
554 Morning View ave
" Carl F (Ruth A) mach Rowe Sales Co h 627 W
Market
" Emil F electn h 843 Saxon ave
" Nicholas F (Elizabeth M) wks Natl R M Co h 942
Yale

Gelb Burgess F

student h 53 Hawthorne ave
" Cora M wks 151 N Portage path
" Frances C clk O B Tel Co h 53 Hawthorne ave
" Fred W (Clara M) sec Internatl Assn of Machin-
lists No 203 h 321 Grand ave
" Helen M office sec TIE M O'NEIL CO h 53 Haw-
thorne ave
" Mrs Nellie B phone opr h 53 Hawthorne ave
" Theodore II (Opal F) clk Shell P Corp h 2332 21st
S W

Geler Ervin P

(Lydia A) policeman h 845 Glenn
" John harness mfr 286 Wooster ave h same
" Lorna F student h 845 Glenn
" Mrs Mary h 650 Harvard
" P A Co T D Foster mgr, electrical appliances 290
S Main
" Simon h 650 Harvard
" Stephen h 650 Harvard
Geigel Mrs Irma M Christian Science Practitioner h
1707 Glenmount ave
" Joseph S (Irma M) engr Firestone h 1707 Glen-
mount ave
Geiger Adam M (M Betty) truck dr h 1067 Lane
" Amelia wks 901 Rye
" Andrew wks R C A Rub Co h 1303 Laffer ave
" Anna M student h 2148 17th S W
" Chas S clk Fisher Bros Inc h 162 Gale
" Conrad (Elizabeth) wks Renner Products Co h 909
W Bowers
" Mrs Cora K stenog 1st-Central T Co h 1688 William
(C F)
" Earl L clk Peoples S Drug No 124 h 235 Russell av

THE DAUNTLESS PLUMBING & ELECTRIC CO. 18-22 E. State St. PHONE FRANKLIN 8109

"NORGE" Electric Refrigeration

740

BURCH DIRECTORY CO'S

GEIGER

" Elmer P student h 1806 Ford ave
 " Harry L [Catherine] brkman A C & Y Ry h 528 Watson
 " Henry student h 2390 Pelton ave
 " Henry [Catherine] wks Firestone h 636 Flora ave
 " Henry jr [Catherine D] wks Goodyear h 325 Cole
 " Henry W [Thelma R] wks Nu-Tread T Corp h 775 Grant
 " James C [Elaine C] wks Reiter Dairy Co h 162 Gale
 " John student h 2390 Pelton ave
 " John in U S Navy h 1261 Sweltzer ave
 " John [Elizabeth] wks Firestone h 2390 Pelton ave
 " John [Susan] h 718 Moon
 " Mrs Katherine (wid John) h 1261 Sweltzer ave
 " Katherine A h 718 Moon
 " Marie P student h 718 Moon
 " Martin [Eval] h 1303 Laffer ave
 " Mary wks 654 N Portage path
 " Michael P [Lucy] formn A C & Y Ry h 1906 Ford
 " Peter F [Elizabeth] wks Goodyear h 301 E Voris
 " Phillip [Frances M] h 2318 9th S W
 " Robt L student h 1806 Ford ave
 " Stephen [Catherine] wks Miller R Co h 1067 Lane
 " Stephen A h 1067 Lane
 " Wendel [Ida A] mach h 286 Barder ave
 Gelogue Lloyd [Elsie] barber 1315 S Main h Uniontown O R D 2
 Geisrch Mrs Barbara (wid Paul) h 810 Koerber ave
 Geis Clarence J [Hattie E] wks Goodrich h 185 Rhodes
 " Frederic L [Kathleen M] chem h 45 S Portage path
 " Geraldine E nurse h 185 Rhodes ave
 " John P with Hygienic D R Co h 185 Rhodes ave
 " Katherine E clk Goodrich h 185 Rhodes ave
 " Minnie C h 185 Rhodes ave
 " Ray M [Eleanor M] dentist 1488 E Market h 124 Byers ave
 Geiselman Chas M [Bertha L] wks Penna R R h 120 N College
 " Harry h 295 Berg
 " Harvey painter r 10 E Cedar
 Geiser Dorothy H wks 1160 Florida ave
 " Ernest R [Sadie M] optometrist 974½ Kenmore blvd h same
 " Geo C [Bernice V] clk Goodyear h 1355 Niagara av
 " Geo V [Helen S] wks Goodyear h 424 Black
 " Victor r 154 E North
 Geisinger Abel wks Goodyear h 895 Snyder
 " Mrs Alice E (wid Louis C) h 240 Dayton pl
 " Mrs Catherine h 895 Snyder
 " Edward J [Emma J] h rear 124 N College
 " Emil student h 895 Snyder
 " Fred custodian Den-Ma-Ray Apts h 852 E Exchange
 " Freda stenog Austin Print W Co h 895 Snyder
 " Geo E reporter Dun & Bradstreet Inc h 189 Main, Wadsworth O
 " Harry slsmn Durable M Co r 548 VanEverett ave
 " Mrs Irene L h 142 Hubbard ave
 " Wilbur C [Oleta O] wks THE A POLSKY CO h 583 Jersey ave
 Geisler Albert P h 1098 Lane
 " Calvin V [Lou Karnes] wks Goodyear h 154 Fulton
 " Darrell H wks Goodrich h 31 Steiner ave
 " Jack [Virginia] wks Palmer Match Co h 1078 Sutherland ave
 " Jack R student h 470 Adkins ave
 " Karl [Emma] chef Mayflower Hotel h Cleveland O
 " Mildred wks Goodrich h 1075 N Howard
 " Paul P h 1098 Lane
 " Russell S [Maude E] wks Goodrich h 31 Steiner av
 Geiss Anna E wks StThomas Hosp h 1123 Winton ave
 " Paul [Eval] h 1123 Winton ave
 " Paul jr clk h 1123 Winton ave
 " Sophie M wks StThomas Hosp h 1123 Winton ave
 Geissinger Frank F [Elizabeth K] painter h 92 Bittman
 " Milton H [Marie S] painter h 1062 Taylor
 Geist Eva M clk Woolworth Co h 886 Edge
 " Mary T student h 886 Edge
 " Peter J [Mary A] wks Goodyear h 886 Edge
 Geistwilt Alonzo D [Gertrude L] wks Goodyear h 683 Merton ave
 Geitzey Earl C [Ethel F] slsmn h 1199 Grant
 " W W slsmn Mell Inc h Cuya Falls O
 Geitz Joseph [Bertha] wks Goodyear h 597 Whitney av
 " Joseph jr student h 697 Whitney ave
 Gejac Casper F [Helen B] foot correctionist 767½ N Main h same
 Gejen Theodore gro etc 667 McKinley ave h same
 Gelhart Edward B potter h 238 Fink

GELHART

GELHART FRED H [Nellie L] treas Central Hardware & Factory Supply Co h 213 Locust
 Gell Andrew [Engrid] wks Firestone S P Co h 567 McKinley ave
 " Anna M student h 1326 Orlando ave
 Gellatly Mrs Abbie A safe dep custodian 1st-Central T Co h 715 W Market
 " Anne clk Dept of Charity h 715 W Market
 " John with Firestone h 715 W Market
 Geller Louis A [Lillian] auto dealer (used cars) 1333 E Market h 932 Storer ave
 Gellin Co Inc Joseph Bertoinll mgr hardwood floors etc 363 W Exchange
 Gellner Mrs Marie B h 606 Kling
 Gelshorn Mrs Anna h 340 E Cuya Falls ave
 Geltz Fred G [Erma L] slsmn h 609 N Howard
 Gelvin Clarence S [Olive A] wks Goodyear h 1168 Laird
 Gem Theatre (Mrs Jennie Ramicone) 1086 Brown
 Gemberling Betty J student h 370 E Archwood ave
 " Robt A [Mary T] wks Firestone h 370 E Archwood
 " Robt F student h 370 E Archwood ave
 Gembric Sylvester [Helen] wks Goodyear h 455 Julien
 Gemind Adam J [Helen B] city fireman h 926 Work dr
 " Helen T h 926 Work dr
 " Henry G [Helen M] wks XXth C H & V Co h 229 Westwood ave
 " Mrs Lena (wid Joseph) h 229 Westwood ave
 " Margaret M student h 926 Work dr
 " Mrs Sarah (wid Geo) h rear 315 Spicer
 " Wm student r 50 Oakdale ave
 Gemmill Carl F student h 163 Highpoint ave
 " Frank T [Ethel B] mach Goodyear h 163 Highpoint ave
 " James E student h 163 Highpoint ave
 " Paul student h 163 Highpoint ave
 Genaro Manuel [Carmen] wks Goodyear h 334 S Arlington
 Genda Dan [Frances] h 662 Winans ave
 Gene s Restaurant (E J Silverman) 81 S Howard
 General Accident Assurance Corp, Ella A Teale ad-1 Juster 1211 E Market
 " Atlas Carbon Co J W Herron sls mgr mfrs carbon black 516 Ohio Bldg
 " Auto Wrecking Co (H M Winer) 475 Wingerter, 571 Kenmore blvd and 1895 E Market
 " Baking Co M R Banrash mgr, 549-559 Miami
 " Bottling Co (Wm Anemer) 1174 Sweltzer ave
 " Coal Co W H Spiker mgr 119 McCoy
 " Contractors Assn, L C Behling pres E S Hoffman vice pres Gary Creed sec and treas 640 N Main
 " Cut Rate Store (Patrick Darlo) medicines 130 W Bartzes
GENERAL ELECTRIC CO. G R Barclay mgr the world's largest manufacturers of electrical apparatus 1602 1st-Central Trust Bldg Phones JE-4181 and 4182
GENERAL ELECTRIC REFRIGERATORS, RANGES, DISHWASHERS, WASHERS, VACUUM CLEANERS etc, Electrical Housekeeping Inc distributor 45 E Mill, Phone FR-6191
GENERAL ELECTRIC SUPPLY CORP. L A Gleason mgr electrical wholesalers 213 and 215 W Bowery Phone FR-8195
GENERAL EXCHANGE INSURANCE CORP (Adjustment Office) E D Haus adjuster 1010 1st-Central Trust Bldg Phone BL-7121
 " Furniture Co S M Kasse mgr 270 S Main
GENERAL METALS POWDER CO The, J M McIntosh pres and treas J S Fisher vice pres R A McKinnon sec and asst treas powdered metals 130 Elinor ave Phone BL-5128
GENERAL MOTORS ACCEPTANCE CORP. J R Park mgr automobile financing 1010 1st-Central Trust Bldg, Phone BL-7121
GENERAL MOTORS TRUCK CO. C T Slatery mgr General Motors Trucks sales and service 463 Locust Phone BL-7618
 " Outdoor Advertising Co Inc R A Schorr mgr, 140 E York
 " Pictures & Supplies Inc B H Larabee pres, W H Parry vice pres and treas, F R Elias sec coml photog 133 E Exchange
 " Radio Service Co (P D Replogle) radio repr 96 E Miller ave
GENERAL TIRES. Ceylon Tire Co distributors 12 S High Phone BL-5183
GENERAL TIRES, sales and service C S Norris & Sons 731-741 S Main Phone FR-1316



LYLE CHEVROLET CO. WITH THE ABILITY AND THE DESIRE TO SERVE YOU WELL
 2306 Front St., Cuya Falls, O., Phone WA-1117

The D. W. KAUFMAN REALTY CO. REALTORS

PHONE HEmlock 8137

AKRON CITY DIRECTORY

741

GENERAL

" Tire Acceptance Corp G C Wolf mgr with General Tire & Rubber Co E Market and Holmes
GENERAL TIRE & RUBBER CO The, Wm O Neil chairman of board of directors and pres C J Jahant vice pres and supt W E Fouse vice pres and sec H R Jenkins asst sec Chas Herberich treas T S Shore asst treas office and factory E Market and Holmes Phone HE-2111 (See page 114)
 Genett Angeline h 824 Douglas
 " Lena h 824 Douglas
 " Saml h 824 Douglas
 " Tony wks Goodrich h 824 Douglas
 Gensler Raymond J (Bunke V) auto mech h 1167 McIntosh ave
 Genko Joseph student h 120 Charles
 " Mike (Marv) mldr h 120 Charles
 " Vincent student h 120 Charles
 Genheimer W Olan (Rose) slsmn h 20 S Adolph ave
 Genis John r 566 E Buchtel ave
 Genna Dominic (Vita) wks Goodrich h 595 Victoria av
 Genovese Albert (Ruby) r 248 W Chestnut
 " Mrs Emma gro 440 W Chestnut h 632 Rhodes ave
GENOVESE, FERNST B attorney at law 321 2d Natl Bldg Phone HE-5178 h Peninsula O, Phone Richfield Exchange 4507
 " Evelyn V h 448 Marview ave
 " James (Laura) h 448 Marview ave
 " John h 632 Rhodes ave
 " Joseph (Elizabeth) wks Goodrich h 209 LaSalle
 " Louis (Emma) with Mrs E Genovese h 632 Rhodes
 " Ralph h 632 Rhodes ave
 Gensimore Edwin M (Thelma V) mach h 1324 Sevilla
 Gent Harold R (Edna M) wks Firestone h 1071 Dietz ave
 " Vida R wks Goodrich h 1465 Hite
 Gentle Anthony student h 249 E Glenwood ave
 " Helen wks StThomas Hosp h 643 Wooster ave
 " James (Iena) wks Quaker O Co h 249 E Glenwood ave
 " John lab r 778 Carpenter
 " Mrs Mamie h 893 Miami
 " Pasquale h 249 E Glenwood ave
 Gentner Earl F slsmn Jewel T Co Inc h 2049 13th S W
 " Edward student h 839 Silvercrest ave
 " Joseph A (Florence T) mldr h 2005 16th S W
 " Joseph D wks Goodrich h 2049 13th S W
 " Leo (Rose) wks Goodrich h 839 Silvercrest ave
 " Louis M (Fstella G) wks Goodrich h 2049 13th S W
 " Simon wks Goodyear h 686 S Arlington
 Gentry Curtis H (Mima J) wks Averill D Co h 387 Westwood pl
 " Dorothy G h 691 W Exchange
 " Mrs Grace I h 691 W Exchange
 " James R auto slsmn h 691 W Exchange
 " Jesse L (Jeannette R) auto repr 370 Orleans ave h 235 Lake
 " Ralph L h 238 Lake
 " Ruth A stenog Carson, Howes & Roderick h 283 E Buchtel ave
 " Ruth F student h 238 Lake
 " Troy L (Louise M) wks Goodrich h 24 Hilldale dr
 " Wm T (Cornelia F) wks Goodyear h 1600 Preston
 Gentz Mrs Albertina W (wid Herman) h 626 Kling
 Geonis Thos (Pearl L) wks Goodyear h 272 Kryder av
 Geoppert Mrs Leona D h 1235 Sawyer ave
 Geordani Peter J student h 105 Hall
 Georgalis James waiter Minute Lunch r 97 E Emerling
 George A Elizabeth h 979 McKinley ave
 " Adam C truck dr h 979 McKinley ave
 " Adger P (Carrie M) wks Firestone h 681 Lumiere
 " Alice h 537 Bell
 " Alvin E (Blanche) h 1119 Pitkin ave
 " Amelia h 392 Rhodes ave
 " Andrew (Anna) h 342 Scott ave
 " Andrew (Pariskeval) clk Geo Strezoff h 901 Princeton
 " Andrew P student h 1183 Pitkin ave
 " Angelo (Helen) wks Selberling R Co h 64 Gregory
 " Angelos clk Milton Pappas h 627 S Main
 " Mrs Anna M (wid Chas B) h 979 McKinley ave
 " Anthony (Pariskeval) wks Goodyear h 377 Robert
 " Aurelia S nurse h 431 W Market
 " Mrs Catherine (wid Frank) h 46 N Broadway
 " Chas W (Elita) painter h 572 Carroll
 " Christ D (Rose) clk h 86 W Wilbeth rd
 " Clarence M h 778 Noble ave
 " Clyde H (Frances C) wks City I & C Co h 949 Wyley ave
 " D Lee (Virgie P) wks Firestone h 811 E Crosier
 " Dale S (Marie E) (George Welding Co) h 194 W State
 " Eddie novelties 223 Wooster ave h 835 Marie ave

GEORGE

" Edward A (Augusta K) h 193 W Chestnut
 " Eli (Julia) lunch 1511 Englewood ave h 875 Johnston
 " Eli (Martha) barber 79 W Market h 637 Bell
 " Elizabeth student h 1078 Taylor
 " Elizabeth wks Miller R Co r 536 Vine
 " Emerick (Elizabeth) clk Papp Bros h 1078 Taylor
 " Ernest student h 106 Willard
 " Eva student h 537 Bell
 " Mrs Eva D h 251 E Miller ave
 " Everett C with Scott Stores Inc r Y M C A
 " Fannie h 836 Bellows
 " Fred h 392 Rhodes ave
 " Freda h 836 Bellows
 " Freda H h 881 Springdale
 " Geo clk h 537 Bell
 " Geo student h 836 Bellows
 " Geo student h 207 Ira ave
 " Geo (Catherine) h 836 Elmore ave
 " Geo jr student h 836 Elmore ave
 " Geo N wks Ak St Mkt Co h 420 Perkins
 " Mrs Grace wks Goodyear h 1538 Braddock
 " Helen wks Gen T & R Co r 463 Winans ave
 " Helen R student h 2301 13th S W
 " Henry A h 836 Springdale
 " Mrs Ida R (wid Caleb F) h 98 Nebraska
 " Iona R student h 1407 Goodyear blvd
 " Irene h 420 Perkins
 " Mrs Isabel wks Goodyear h 106 Willard
 " J Walker (Catherine) mach h 44 Cook
 " James lab h 89 N Broadway
 " James (Blaga) meat ctr Leo Marino h 763 Washington
 " James (Fannie) wks E O Gas Co h 32 Brighton dr
 " James H (Leota E) with O B Tel Co h 113 Myers ave
 " James W (Blodwen) rubwkr r 745 Allyn
 " John r 1261 Moore
 " John F clk Morris Co h 1170 Wooster rd, Barber-ton O
 " Julia student h 446 W Chestnut
 " Kathleen B clk Sumner Co h 893 Baughman
 " Katie clk h 836 Elmore ave
 " Kenneth E wks Goodyear h 534 Talbot ave
 " Leona wks Goodrich r 628 Coburn
 " Louie laundry 85 W Exchange h same
 " Mrs Luella (wid Edward) h 534 Talbot ave
 " Mabel clk Savoy Confectionery h 537 Bell
 " Mrs Martha (wid Mike) h 1967 Manchester rd
 " Martin wks Goodrich r 258 Kryder ave
 " Mary student h 836 Elmore ave
 " Mrs Mary h 457 Rhodes ave
 " Mary H h 778 Noble ave
 " Max C student h 1638 Braddock
 " Mrs Melissa S (wid Wm C) h 2279 12th S W
 " Michael (Anna) (Paradise Cash Market) h 297 Ira ave
 " Michael P pres Homer Dry C Co r 1083 E Market
 " Mrs Nancy E (wid Frank L) h 134 W Long
 " Nick (Ann) h 420 Perkins
 " Nick (Tomale) (Candy Kitchen) h 53 E Emerling
 " Norman W (Alice V) painter h 572 Carroll
 " Paul (Helen) h 682 Brown
 " Paul H h 548 Cuyahoga
 " Paul N (Verna M) truck dr h 548 Cuyahoga
 " Peter (Elizabeth) wks F H Adams h rear 1150 W Market
 " Philip student h 446 W Chestnut
 " Richard E (Minnie L) h 703 Sherman
 " Robt student h 106 Willard
 " Robt J student h 937 Sawyer ave
 " Robt M (Mabel) gard Children's Home h 987 Sawyer ave
 " Rocco (Josephine) gro 340 Turner h 342 same
 " Rolla (Rose) r 1249 S Main
 " Saml lab h 836 Bellows
 " Saml r 177 W Bowers
 " Saml vice pres Harry Andrews Co r 338 Bryan
 " Saml r 659 S Main
 " Saml clk Tri-Motor Inn h 165 Mustill
 " Saml (Mary) wks Gen T & R Co h 446 W Chestnut
 " Mrs Sarah h 764 Work dr
 " Stephen chef M Ioukem r 55 S Martha ave
 " Thomas wks Goodrich r 891 1/2 StClair
 " Thos (Virginia) wks E O Gas Co h 79 W Dartmore ave
 " Thos J (Helen A) with Goodyear h 793 Bloomfield ave
 " Thos W (M Frances) wks Goodrich h 2316 13th S W
 " Tofy (Sadie) wks Goodrich h 392 Rhodes ave
 " Victor (Bessie) wks Goodyear h 168 W South
 " Victoria h 835 Marie ave

DIRECTORY ADVERTISING
PAYS THE LARGEST DIVIDENDS ALL-WAYS

FOR COMPLETE AUTO REPAIR SERVICE SOUTH AKRON CONART CO.

Call 956 S. MAIN ST. BL-7181

742

BURCH DIRECTORY CO'S

GERGHE

" Virgil [Catherine] h 835 Marle ave
 " Welding Co (D S George) 695 W Bowery
 " Wm student h 537 Bell
 " Wm C [Mae L] wks Goodyear h 2301 13th S W
 " Wm J h 1183 Pitkin ave
 " Wm J [Jane B] wks Goodyear h 893 Baughman
 " Wm P [Delilah R] h 1183 Pitkin ave
 " Wm S [Christine] wks Am H R Co h 62 Elinor ave
 " Wilson H clk **THE A POLSKY CO** h 778 Noble ave
 Georgeoff Nick [Marie S] (Silvertown Lunch) h 2132 High Bridge rd (C F)
 Georgephy Nick [Theresa] wks Goodrich h 899 Bell
 Georges Alberta M clk L E Shunk L P Inc h 197 E Crosier
 " Jewel M sec L E Shunk Latex Products Inc h 197 E Crosier
 " Peter [Rose] rubwkr h 197 E Crosier
 " Peter Jr [Doris] wks L E Shunk L P Inc h 197 E Crosier
 " Victor wks L E Shunk L P Inc h 197 E Crosier
 Georgiadas Geo [Anna] (Market Hotel) h 1153 Rhodes
 Georgian The apartment 153 N Adams
 Georgiou Stelios [Athenesa] h 205 Bluff
 George Emmanuel buckster h 625 S Main
 Gephart Mrs Maud A (wid Harry F) gro 820 Lawton h same
 Geraci Bros (Donald and Thos) auto serv sta 1061 Grant
 " Donald (Geraci Bros) h 1077 Grant
 " Thos (Geraci Bros) h 1077 Grant
 Geraciot Thos N [Anna] phys h 363 Patterson ave
 Geraci Mrs Mamie tchr r 965 S Main
 Gerardot Felix C wks Albrecht Gro Co h 475 Delmar
 Gerasimchek Jacob wks Portage Hotel h 125 Aetna
 Gerber Albert J [Bertha J] tchr h 121 Dodge ave
 " Arthur F [Hazel L] auto serv sta 582 S Arlington h 605 Whitney ave
 " Carl W [Martha D] supt Akron News Agency h 370 Sumatra ave
 " Chas F [Ella F] wks Firestone h 818 Mallison ave
 " Chas F Jr clk Firestone h 818 Mallison ave
 " Henrietta wks 178 Wolcott rd
 " John T student h 818 Mallison ave
 " Norton B sta attdt h 605 Whitney ave
 " Paul D slsmn Rial Bros Inc h 136 Akers ave
 " Robt E student h 818 Mallison ave
 " Rose h 701 Raymond
 " Russell A h 121 Dodge ave
 Gerberlich Alton W h 1356 Kentucky ave
 " Dwight W [Ruth R] truck dr h 915 Peerless ave
 " Geo W [Anna] wks Goodrich h 437 Power
 " John H [Orpha V] brklyr h 1356 Kentucky ave
 " John W student h 1356 Kentucky ave
 " Mrs Leah E (wid Saml W) h 431 Power
 " Mrs Margaret bkpr Dollar Store Inc h 210 West Wadsworth O
 " Pretzel Co (S D Gerberich) rear 431 Power
 " Sidney D [Myrta I] (Gerberich Pretzel Co) h 1204 Lexington ave
 Gerdes Wm [Adele] wks Goodrich h 613 McKinley ave
 Gerencser Irene student h 270 W Bartges
 " Louis [Elizabeth] barber 270 W Bartges h same
 " Mary student h 270 W Bartges
 Gerend Alphonse J [Agnes M] baker h 1401 Brandon
 " Joseph S [Vera E] ice cream dir h 1265 Kohler av
 Gergal Geo J [Rosella J] slsmn Purity B Corp h 769 Hazel
 " Joseph [Anna] h 139 E Voris
 Gergosky Catherine h 843 Inman
 " Mrs Catherine A (wid John) h 843 Inman
 " John [Mary] wks Firestone h 884 Cole ave
 " Martha wks Firestone h 843 Inman
 " Michael wks Gen T & R Co h 843 Inman
 " Victor wks Goodyear h 843 Inman
 Gerhard Geo pres and treas Spencer Truck & Leather Co h 21 S Walnut
 " Paul [Katherine] wks Goodrich h 511 Beacon
 Gerhart Agnes M nurse StThos Hosp h 588 Bell
 " Alex [Idella M] wks Goodrich h e s Brownstone av
 " Anthony C wks Atlantic F Co h 588 Bell
 " Elizabeth A h 588 Bell
 " Eva W clk Davis L & C Co h 588 Bell
 " Frank M [Eloise B] asst salcs mgr Purity B Corp h 576 Fernwood dr
 " Fred J electn h 588 Bell
 " Helen M wks Goodyear h 429 Daniels pl
 " Henry J wks Firestone h 588 Bell
 " John A h 588 Bell
 " Joseph C [Mary P] h 588 Bell
GERHART JOSEPH J [Jane] vice pres Berthold Electric & Engineering Co h Curtis st, Mogadore O, Phone MA-2522
 " Louis [Helena] h 619 Lovers lane

GERHART

" Martha E wks Firestone h 588 Bell
 " Rita J student h 588 Bell
 " Wm J [Nan B] custodian Mason School h 996 Johnston
 Gerhold Mrs E Louise (wid Chas H) h 336 Brice rd
 " Jean student h 336 Brice rd
 Geriak Frank h 107 W Mildred ave
 " Mike [Rose] wks Goodrich h 107 W Mildred ave
 Gerich Mrs Anna (wid Steve) h 251 Berry ave
 " Dorothy h 251 Berry ave
 Gerikocou Anastasia wks Firestone h 1270 Moore
 Gerin Cecelia student h 904 Haynes
 " Clarence truck dr h 904 Haynes
 " Harry student h 904 Haynes
 " Saml [Sophia] clothes pressing 430 Wooster ave h 904 Haynes
 Gerke Clara A student h 455 Ewing ct
 " Edward A [Dorothy A] wks Gruhler Restr h 455 Ewing ct
 " Edward C tailor **THE M O'NEIL CO** h 455 Ewing ct
 Gerkman Mrs Anna wks Gen T & R Co h 167 Seiberling
 " Henry h 167 Seiberling
 " Stanley h 167 Seiberling
 Gerlach Arthur W [Margaret M] wks Goodyear h 829 Yale
 " Ralph E [Virginia A] wks Goodrich h 661 Winans
 " Rose wks Goodrich h rear 480 Allyn
 Gerlicher Robt A [Catherine H] chem Goodrich h 1121 Jefferson ave
 Gerloch Ethel G stenog Goodrich h 143 W Long
 " Geo A [Nellie G] wks Standard R & F Co h 143 W Long
 " W Franklin slsmn h 143 W Long
 Gern Frank r 2177 4th S W
 German Mrs Ada E (wid Fred A) h 1304 4th ave
 " Albert A dentist 180 E Exchange h 2478 4th (C F)
 " Alexander C [Catherine] (Sunset Bakery) h 672 Euclid ave
 " Alfred W mgr safe deposit dept Ak Sav & L Co h 1304 4th ave
 " Barbara I clk W E Wright Co h 1304 4th ave
 " Bertha L cusrh A J Akers Inc notary public 888 E Market h 327 Skeepl pl Phone HE-4950
 " Mrs Blanche M (wid Grover J) h 625 Lovers lane
 " Chas G [Alice] wks Goodrich h 609 Lovers lane
 " Clara R h 327 Skeepl pl
 " Elizabeth with Sunset Bakery h 672 Euclid ave
 " Mrs Ethel r 21 Hinman ct
 " Herbert A [Mary E] wks Goodyear h 304 Talbot
 " Hungarian Club 834 Grant
 " Mrs Jennie J (wid Amos H) h 136 Myers ave
 " Marie student h 672 Euclid ave
 " Raymond F [Bessie B] clk Penna R R h 1250 Lily
 Germann Elizabeth C wks 114 Covington rd
 " Helen L asst Dr V C Malloy h 125 Borton ave
 " Joseph F [Alice L] with Goodvear h 502 Greenwood ave
 " Leroy E [Margaret M] auto mech h 262 Lake
 " M Louise wks 114 Covington rd
 " Mary E stenog 1st-Central T Co h 125 Borton ave
 " Paul P h 125 Borton ave
 " Paul P Jr h 125 Borton ave
 " Wm J h 125 Borton ave
 Germano Angelo student h 508 Flora ave
 " Dominic h 606 Cuythoga
 " Frank student h 508 Flora ave
 " Furvio h 508 Flora ave
 " Gino [Anna] h 500 Flora ave
 " Guy G tchr h 500 Flora ave
 " Lillian M student h 500 Flora ave
 " Louis [Mary] wks Firestone h 508 Flora ave
 " Rego h 500 Flora ave
 " Salvator C [Mary S] atty 507 Akron S & L Bldg h 504 Flora ave
 " Mrs Santa (wid Romalo) h 504 Flora ave
 " Tony [Angeline] lab h 606 Cuyahoga
 Germuto Frank wks Goodrich h 109 Charles
 " James student h 109 Charles
 " John h 109 Charles
 " Josephine student h 109 Charles
 Gero Ethel wks Goodyear h 855 Garfield
 " Helen student h 855 Garfield
 " Stephen n 855 Garfield
 Gerpheide Bernard F [Frances I] with Goodyear h 333 Kenilworth dr
 Gerraghty Thos J [Catherine C] h 146 W South
 Gerrard Mrs Josephine (wid Philip) h 665 Coburn
 Gerrek Geo [Frances] wks Firestone h 826 McKinley
 Gerrish August H [Mary E] r 929 E Exchange
 " John H [Bessie E] h 870 Kickapaw ave
 Gerry John B [Margaret L] wks Mohawk R Co h 570 Brown

ISALY'S ICE CREAM ENDS THE QUEST FOR THE BEST

AKRON CITY DIRECTORY

743

GERSDORFF

Gersdorff Mrs Kathryn E (wid Loris E) dmstr h 962 Copley rd
 Gershe Walter J [Josephine] mgr Crescent Billiards r 64 S Broadway
 Gershkowitz Mrs Anna h 146 S Balch
 " Rose student h 146 S Balch
 " Ruth student h 146 S Balch
 Gerski Ben] A [Rose] h 651 Rhodes ave
 " Mrs Mildred h 391 W Bartses
 " Sophia h 391 W Bartses
 Gersky John [Mary] huckster r 489 Euclid ave
 Gersna Cyril C [Rose C] wks Goodyear h 371 Fuller
 Gerson Grace E student h 940 W Exchange
 " Helen clk **THE M O'NEIL CO** h 450 W Chestnut
 " James [Rose] millinery 35 S Howard h 940 W Exchange
 " Louis [Esther] produce retail 1159 S Main h 450 W Chestnut
 " Myrcene U student h 940 W Exchange
 Gerst Ernest T [Nettie B] mach Goodrich h 424 Nash
 Gerstenfeld David slsmn Ak Brewing Co r Y M C A
 Gerstenmaier Howard wks Firestone h 647 Lucille ave
 " Leonard [Ida] wks Firestone h 647 Lucille ave
 " Iona student h 647 Lucille ave
 Gerstenslager Fred [Marie A] wks Miller R Co h 905 Clearview ave
 Gerstheimer Frank student h 623 Eastland ave
 " Helen student h 623 Eastland ave
 " John [Catherine] gro 623 Eastland ave h same
 Gerstmar Elizabeth S student h 738 City View ave
 " John [Rose] wks Quaker O Co h 738 City View ave
 " Michael [Catherine] wks Goodrich h 812 Martin pl
 Gertz Abraham [Mary] fruit dir h 665 Rhodes ave
 " Carl [Lena] fruit dir h 610 Euclid ave
 " Mrs Hilda h 790 Rhodes ave
 " Paul [Mary] gro 829 Rhodes ave h 823 same
 " Rose student h 740 Rainbow dr
 " Saml [Rebecca] slsmn h 740 Rainbow dr
 Gervenak Peter h 2114 5th S W
 " Rosalie stenog A C & Y Ry h 2114 5th S W
 Gerves John [Christiana] wks Ohio Store F Co Inc h 345 Wabash ave
 Gervet Joseph [Helen] wks Goodrich h 790 Douglas
 Gerwik Earl [Dale] wks Firestone r 137 J Wilbeth rd
 Geske Mrs Albertina A (wid Frank P) h 370 Hickory
 " Carl H h 552 Letchworth dr
 " Clarence prsmn Com P & L Co h Chippewa Lake O
 " Otto F [Orpha] with Goodrich h 552 Letchworth dr
 Gessler August V [Nellie E] slsmn HdW & S Co h 579 Oxford ave
 " Mrs Dora (wid Frederick) h 83 Atlas
 " Leo C student h 579 Oxford ave
 Gesmann Henry L [Anna M] wks Goodyear h 1012 Welsh ave
 " Ieona E wks Ak Porcelain Co h 1012 Welsh ave
 " Marie E h 1012 Welsh ave
 " Ruth E student h 1012 Welsh ave
 Gest Wm C [Olive M] with **Maxflower Hotel** h 121 Willis ave
 Getchell Arthur T [Olive] mach Goodyear h 823 Sarcee ave
 " Margaret student h 823 Sarcee ave
 Getzie Andrew J [Elizabeth M] wks Goodyear h 80 N Valley
 Getsinger L C with WJW Radio Sta h Portage Hotel
 Gettemy Paul L [Margaret C] wks Ohio Edison Co h 1091 Big Falls ave
 Getter Bernard W [Bobbie E] wks Goodyear h 603 Eastland ave
 " Geo r 544 Winans ave
 " Josephine E h 1314 Arnold ave
 " Norabelle R student h 1314 Arnold ave
 " Wm A [Minnie L] pbr h 1314 Arnold ave
 Gettes Thos musician r 1144 1/2 S Main
 Gettina Clara W student h 660 Sunnyside ave
 " Georgia S clk A Schulman Inc h 660 Sunnyside ave
 " Mrs Goldie H (wid Patrick C) h 660 Sunnyside ave
 Gettys Earl [Jessie] wks Firestone S P Co h 53 W Long
 " Saml C [Bessie B] wks Goodyear h 669 Lumiere
 Getz Alfred B [Rose F] crane opr B & O R R h 361 Cross
 " Catherine student h 1223 Pitkin ave
 " Chester C [Louise G] restr 1402 W Waterloo rd h same
 " David W [Minnie P] h 1107 Kohler ave
 " Earl E [Ethel L] slsmn Thornton Chev Inc h 663 Noah ave
 " Lloyd mach h 2283 7th S W
 " Max A [Laura B] wks Sanitary B Co h 1223 Pitkin ave

GETZ

" Onal P waitress W J Reynolds h rear 1113 Kohler ave
 " Saml E [Inez A] wks Natl R M Co h 841 Glenn
 " Seymour V [Sadie M] lab h rear 1113 Kohler ave
 Getzinger John E [Catherine B] wks Am H R Co h 961 Amherst
 " Joseph P [Alice L] wks Ry Exp Agcy h 923 Rowe
 Gcwolf Frank [Barbara] wks Goodrich h 173 Oak Park dr
 Geyer Amos M [Blanche D] wks Goodyear h 1965 Tonawanda ave
 " Ellen F h 136 S Union
 " Frank V [Beulah] clk h 124 W State
 " Margaret E h 136 S Union
 " Marlon society editor Beacon Journal h 36 N Highland ave
 " Wm E wks Goodyear r 2339 14th S W
 Gezzar Martha M student h 1612 Poe ave
 " Michael M [Matilda] wks Goodyear h 1612 Poe ave
 " Myron M student h 1612 Poe ave
 Ghaster Arthur G [Dorothy M] wks Seiberling R Co h 2306 19th S W
 Ghee Clyde H instr University of A r 199 Elwood ave
 Gheen Clyde E r 449 Barwell
 " Frank P lab h 586 Flora ave
 " Henry [Mary A] h 586 Flora ave
 Ghent Ridge Nursery Co Claire App pres 219 Ohio Bldg nursery 1 1/2 miles west of Ghent O
 " Road Inn [J T Ricketts] e s Ghent rd
 Gholston John L [Dorothy] barber 1214 5th ave h same
 Giacalone Joseph r 116 Charles
GIACOMINI FRED [Mary J] (North Hill Marble & Granite Co) h 456 N Howard Phone BL-6306
 Giacomo Ann wks Firestone h 383 E Tallmadge ave
 " Clara h 383 E Tallmadge ave
 " John [Mary] wks Gen T & R Co h 992 Lovers lane
 " Joseph student h 992 Lovers lane
 " Joseph [Celia] wks Firestone h 383 E Tallmadge
 " Katie h 650 Columbia ave
 " Lucille wks Firestone h 383 E Tallmadge ave
 " Mary student h 650 Columbia ave
 " Michael h 650 Columbia ave
 " Paul [Angela] wks Goodyear h 992 Lovers lane
 " Peter [Mary] h 992 Lovers lane
 " Stephen [Esther] wks Goodrich h 992 Lovers lane
 " Stephen [Jennie] wks Ohio Edison Co h 383 F Tallmadge ave
 " Steve D [Antoinette] wks City h 650 Columbia ave
 Glaimo Nick [Mary] h 144 Hopp
 Glamatt Chas C [Regina H] wks Goodrich h 344 Fuller
 " Guy slsmn h 1233 5th ave
 Giammarino Claud [Helen] wks Anaconda Z O Co h 1031 Nevim
 Giampetro Angelo [Anna] landscaper h 398 Spalding
 " Marie wks Goodrich h 398 Spalding
 " Tony [Clara] wks Mech Mold & M Co h 398 Spalding
 Giampietro Grace student h 105 N Maple
 " Joseph [Julia] h 105 N Maple
 " Thos [Mary C] h 301 Montrose ave
 Gianakopoulos Geo wks Just Rite Lunch
 Giancarli Mrs Julia (wid Anton) h 745 W Rowery
 Giancontieri Mrs Abbie h 87 Cuyahoga
 " Katherine beauty opr h 374 N Howard
 " Mary h 374 N Howard
 " Paul h 374 N Howard
 " Saml [Mabel I] h 1474 Redwood ave
 " Sullivan student h 374 N Howard
 Giangaspero Dominic [Emma] h 163 Rugby pl
 Glangrave Ralph [Jennie] wks Goodrich h 1095 Sawyer ave
 Giannini Anne student h 1213 3d ave
 " Antonio [Catherine] wks Goodyear h 1213 3d ave
 " Fred S [Mary] wks Goodyear h 1174 3d ave
 " Jean [Elizabeth] h 239 W Chestnut
 " Peter [Florence] wks Goodyear r 1133 3d ave
 " Mrs Rose (wid Antonio) h 468 Dayton
 " Wm h 1213 3d ave
 Gianopoulos Geo waiter r 17 S Broadway
 " Harry [Catherine] h 79 N Summit
 Giant Auto Wrecking Co, Jacob Frost pres Seymore Frost vice pres Mrs Marie Levin sec and treas 690 D Tallmadge ave
 Giants Mrs Sylvia wks Firestone h 919 E Market
 Giaranita Christine h 392 Cornell
 " Joseph [Catherine A] barber C Grasso h rear 458 Selzer
 " Josephine h 392 Cornell
 " Steve [Mary] h 392 Cornell
 Glauque Mrs Geraldine L h 190 Paris ave

Drink BURKHARDT'S BEER

744

BURCH DIRECTORY CO'S

GIBBANS

Gibbans Myer J [Sylvia H] phys 502 2d Natl Bldg h 961 Dopler
 Gibb Abraham R [Isabella] wks Gen T & R Co h 154 Massillon rd
 " Dorothy J nurse Dept of Health h 17 Hart pl
 " James wks Goodyear r 833 Bertha ave
 Gibbins Mrs Amelia M (wid Wm F) h 684 Roselle ave
 Gibbons Chas C [Mattie N] wks Goodyear h 817 Crouse
 " Curtis L wks Goodrich h 286 E Glenwood ave
 " Geo H [Ella] wks Goodyear h 286 E Glenwood ave
 " Henry B [Marv E] mech engr Goodyear-Z Corp h 202 Twin Oaks rd
 " James C [Evalyn] wks Goodyear h 819 E Crosier
 " John M meter reader E O Gas Co h 2439 Northland ave (C F)
 " Joseph D [Katherine] painter h 16 1/2 W Bartses
 " Mrs Mary M (wid John) h 35 S Union
 " N A Co (N A Gibbons) fabrics 308 Buckeye Bldg
 " Neil A [Alta C] (N A Gibbons Co) h 1708 Chestnut Blvd (C F)
 Gibbs Albert N h 508 E Buchtel ave
 " Andrew J [O Ella] h 709 Wooster ave
 " Edith P photos h 699 Roselawn ave
 " Edna A tchr h 336 E Buchtel ave
 " Mrs Eleanor B (wid Harry H) h 209 Merriman rd
 " Mrs Elizabeth (wid Wm C) h 336 E Buchtel ave
 " Florence A h 1410 Westvale ave
 " Frances M tchr h 699 Roselawn ave
 " Mrs Georgia I (wid Dayton M) h 351 E Glenwood ave
 " Harry W [Belle W] h 1053 E Tallmadge ave
 " M G pres Peoples Service Drug Stores Inc h Washington D C
 " Mabel wks Goodrich h 709 Wooster ave
 " Marvin H [Myrtle M] wks Goodyear h 612 Mohawk ave
 " Mrs Mildred C (wid Walton H) h 699 Roselawn ave
 " Sarah A h 1410 Westvale ave
 " Mrs Sarah W (wid Edwin H) h 672 Diagonal rd
 " Thos [Ellen] wks Firestone r 1170 Victory
 " Thos S [Lora C] clk Miller R Co h 1378 Girard
 " Wm T janitor 1st-Central T Bldg h 1410 Westvale ave
 Gibitz Chas [Olga] wks Firestone h 133 E Emerling
 " Ernest L wks Goodrich h 806 Ruth ave
 " Harold wks Goodrich h 806 Ruth ave
 " Lawrence [Rose] wks Goodrich h 806 Ruth ave
 " Paul h 806 Ruth ave
 " Paul [Julia] wks Ornamental I W Co h 462 Wildwood ave
 " Raymond C student h 806 Ruth ave
 Giboney Harry A h 2312 21st S W
 Gibson  See also Gibson
 " Amos M [Sally D] h 116 E Voris
 " Mrs Anna h 758 Ardmore ave
 " Arthur r 87 Wood
 " Asa L [Odie M] wks Goodyear h 563 Whitney ave
 " Betty student h 352 Ruckel rd
 " Burton P [Ellen E] wks Firestone h 2663 Edwin ave
 " Byron W wks Firestone h 440 Palm ave
 " Carl wks Goodyear r 87 Shaker dr
 " Curt M h 433 Morning View ave
 " Catherine L h 440 Palm ave
 " Chas C [Alta F] rubwkr h 1371 California ave
 " Chas C [Anna L] wks Goodyear h 1391 Laffer ave
 " Chas J [Clara L] h 343 Vincent ave
 " Chas R wks Goodrich h 1371 California ave
 " Charlotte J student h 1024 Laurel ave
 " Chester L [Evlie B] wks Firestone h 1269 Marcy
 " Claude P [Lucille H] wks Goodyear h 140 1/2 E North
 " Cora B r 87 Middlebury ave
 " David C [Jessie T] h 405 Brecht ct
 " Delbert L tchr h 233 Grand ave
 " Earl [Tessie] wks Ry Exp Agcy h 440 Palm ave
 " Elmer R [Marv P] clk h 798 Bloomfield ave
 " Emily R tchr r 489 Sumner
 " Mrs Florence (wid Fred J) h 625 Lovers lane
 " Frank P with 1st-Central Trust Co h 612 E Buchtel
 " G Gertrude h 440 Palm ave
 " Gladys wks Firestone S P Co h 54 E Rosewood ave
 " Gladys A h 343 Vincent ave
 " Harry [May C] wks Goodyear h 2494 26th S W
 " Harry M [Hazel R] (Gibson & Rothgeb) h 23 McNaughton
 " Helen printer r 738 W Market
 " Helen M student h 2494 26th S W
 " Henry H [Ann] phys Eagles Medical Clinic h 715 W Market
 " Henry R [Jessie O] truck dr h 233 Grand ave
 " Mrs Ida E wks Firestone h 1809 Shaw ave
 " Ida L hskpr 1177 3d ave
 " Irene h 1032 Neptune ave

GIBSON

" Irene C h 1269 Marcy
 " Irma R musician h 1269 Marcy
 " James A h 1371 California ave
 " James D clk Acme No 40 h 440 Palm ave
 " James D [Elizabeth C] gro etc 458 Sherman h 627 Crosby
 " John student h 352 Ruckel rd
 " Joseph [Lillian] mach h 430 W Thornton
 " Lillian slswnn h 70 N Prospect
 " Lon h 14 Steese ct
 " M Catherine clk Goodrich h 627 Crosby
 " Marian L student h 433 Morning View ave
 " Martin W [Elsie M] wks Mohawk R Co h 687 Excelsior ave
 " Mary clk Goodrich r 456 Spicer
 " Mary L clk Goodrich r 47 S Walnut
 " Mary M wks Goodyear h 446 Alexander
 " Maxine E student h 343 Vincent ave
 " Millard H [Faye] wks Goodyear h 922 Inman
 " Ollie student h 116 E Voris
 " Ora L r 174 Arch
 " Orville W [Juanita] sta engr Am H R Co h 2202 Mogadore rd
 " Payatrice [Helena] car washer h 117 N Canal
 " Richard student h 947 Allendale ave
 " Robt A [Anne A] wks Firestone h 612 E Buchtel av
 " Robt H [Twila E] wks Goodyear h 1024 Laurel ave
 " Robt L [Ruth J] wks Goodyear h 455 Winans ave
 " Roberta K student h 1024 Laurel ave
 Gibson & Rothgeb (H M Gibson, A L Rothgeb) auto repr 589 N Main
 " Ruth student h 947 Allendale ave
 " Ruth E student h 233 Grand ave
 " Ruth M ed dept Beacon Journal r 404 Mell ave
 " Saml W [Marjorie L] wks Firestone h 1182 Kohler ave
 " Stewart M wks Goodyear h 433 Morning View ave
 " Mrs Susan (wid Henry) h 672 Kipling
 " Thelma B student h 1269 Marcy
 " Tolliver T [Elizabeth M] mach Goodrich h 628 Day
 " Vernon student h 667 McKInlev ave
 " W Everett [Sylvia] r 437 Sherman
 " Waltman S [Mamie E] wks Goodyear h 1032 Neptune ave
 " Wayne R [Lucille] wks Goodyear r 999 LaCroix av
 " Wesley r 154 W Cedar
 " Wm J [Elsie I] wks Goodyear h 352 Ruckel rd
 " Mrs Zada Z (wid Saml) h 433 Morning View ave
 " Zandle [Mary E] wks Goodrich h 1010 Dietz ave
 Gichanov Joseph [Marv] h 223 Kenmore Blvd
 " Pearl gro etc 297 Kenmore Blvd h 223 same
 Gld Anna student h 1189 Tullip ave
 " Louis [Anna] wks Miller R Co h 1189 Tullip ave
 " Louis jr student h 1189 Tullip ave
 " Peter wks Diamond M Co h 1189 Tullip ave
 Giddens Guy M [Catherine] wks Gen T & R Co h 288 Koons ter
 Giddings Alice J student h 856 Berwin
 " James A [Elsie] lab h 493 Warner
 " Lyle C [Bertha] painter h 856 Berwin
 " Mary E student h 856 Berwin
 Gideon Mrs H Helen r 16 W Long
 Giderman Stephen [Anna] wks Firestone h 1195 Sherman
 Gidlewski Anna student h 142 1/2 Ira ave
 " Frank [Bessie] lab h 142 1/2 Ira ave
 " Frank jr student h 142 1/2 Ira ave
 " Stanley student h 142 1/2 Ira ave
 Gidlev Chauncey G [Margaret B] clk Sanitary Cash Mkt h 69 W York
 " DeWitt S [Jessie F] wks Goodyear h 1046 6th ave
 " DeWitt T wks Goodyear h rear 2266 East ave
 " Edward G student h 69 W York
 " Jack C [Vesta R] slswnn h 222 E Crosier
 " Wanda M h 69 W York
 Giebenrath Louis [Kathleen M] slswnn J M Doran & Co h 654 Minerva pl
 " Rose h 277 W Cedar
 Giegel August [Rosa A] dry goods 853 S Main h same
 " Chas J student h 1169 Berwin
 " Clarence J gro 853 S Main h same
 " Dolores C student h 392 Wooster ave
 " Dorothy student City Hospital h 392 Wooster ave
 " Frank A [Alma M] clk 1st-Central T Co h 1169 Berwin
 " Helen h 392 Wooster ave
 " John [Hattie, W] dry goods etc 392 Wooster ave h same
 " John jr h 392 Wooster ave
 " Raymond J dr Averill D Co h 853 S Main
 Giersher Michael [Catherine] wks Goodyear h 633 Richards ct

DIRECTORY ADVERTISING

IS THE BEST INVESTMENT YOU CAN MAKE



CHARVOZ SALES, Inc. "SERVICE OPEN UNTIL 9 P M."

339 E. MARKET ST. Phone JEFFERSON 3141

GIESECKE

Gieserke Joseph H [Claribel] clk Firestone h 1101 Woodward ave
GIESEL FRIDERICK W [Mildred H] business mgr Times-Press Co h 685 Palisades dr
GIESY ROBT M Jr vice pres Lyman-Hawkins Lumber Co h Columbus O
 Giffels Wm C [Caroline A] with Ohio Edison Co h 504 Avalon ave
 Giffen James R [Christine M] insp Firestone h 174 Locust
GIFFEN W MARTIN [Martha M] attorney at law with C M Myers 1410 1st-Central Trust Bldg Phone BL-1615 h 628 Polk ave Phone SH-2937
 Giffhorn Wm A Jr [Mildred WJ engr Miller R Co h 484 Barwell
 Giffin John r 13 E Buchtel ave
 " Saml V wks Goodyear r 1042 Neptune ave
 Gifford Mrs Alice (wid Chas A) h 596 E Buchtel ave
 " Bernard E h 425 Spalding
 " Mrs Conna L (wid Willis D) h 31 E Brookside ave
 " Don G [Florence N] wks Goodyear h 933 Jason ave
 " Dorothy G student h 40 Aqueduct
 " Earl [Maud] h 50 S Balch
 " Edward C [Eva E] insp State Highway Dept h 569 Barwell
 " Edwin h 240 Cuyahoga
 " Eugene A [Estella S] with Firestone h 102 Marvin
 " Evelyn h rear 244 Cuyahoga
 " Genevieve student h 1035 Sawyer ave
 " Geo H [Helen L] slsmn h 201 Highpoint ave
 " Geraldine M student h 40 Aqueduct
 " Harold tel opr Pustinielli & Co r 339 Park
 " Harold J wks Natl Sherardizing Co h 933 Jason av
 " Herbert F agent State Auto M I Co h Hudson O
 " Homer truck dr r 145 N Union
 " Horace C [Minnie B] h 1017 Sawyer ave
 " John J [Grace M] leather wkr h 40 Aqueduct
 " John Jr student h 40 Aqueduct
 " Lealon F live bait dir h 422 Evers ave
 " Marian K h 668 Oxford ave
 " Mrs Nellie A (wid Chas C) h 66 N Maple
 " Vernon dr J M Doran & Co h 425 Spalding
 " W Edwin h 240 Cuyahoga
 " Walter M [Lillie M] shipper Quaker O Co h 1035 Sawyer ave
 " Wm wks Beacon Journal h Massillon rd
Giff Cletus J [Viva I] engr h 726 Commins
 " Irma J h 726 Commins
 " L Wayne student h 726 Commins
Gigandet Edward W [Opal I] truck dr h 895 Chester
Gigante Joseph D [Myrtle C] truck dr h 127 Shelby av
Giganti Angelo truck dr h 525 Crouse
 " Frank [Victoria] wks Goodyear h 735 Mallison av
 " Giuseppe [Pasqual] h 525 Crouse
 " John student h 525 Crouse
 " Mary h 525 Crouse
 " Michael [Anna] constr formn r 395 Kling
 " Ross h 525 Crouse
Gigger Russell G gro etc 23 Selberling h 1521 Englewood ave
Giglio Frances student h 331 Julien ave
 " Frank [Mary] wks Goodrich h 331 Julien ave
 " Josephine student h 331 Julien ave
 " Steve [Mary] h 875 Longview ave
Gigursky Aca h 467 Clover
Gilbert Apartments 15-17 N Martha ave
 " Mrs Bessie h 302 Sams ct
GILBERT BROWN COAL & SUPPLY CO Inc, D M
 Brown pres and treas, E J Gilbert vice pres, Mrs Kreith E Gilbert sec 86 Spring Phone HE-7191
 " Chas [Isabelle] tab r 321 Campbell
 " Chas E [Nellie B] (Gilbert, Sheeche Co) h 465 E Exchange
 " Chas R [Estella M] engr h 1359 California ave
 " Clarence W [Elsie M] mach h 2300 7th S W
 " Clyde R wks Saalfeld Pub Co h 293 W Center
 " Day R wks Goodrich h 769 Beardsey
 " Dorothy I wks Goodrich h 1113 Taylor
 " Earl [Anna M] mach Gen T & R Co h 63 S Johns
 " Earl O wks Firestone h 1113 Taylor
 " Edna P student r 1242 4th ave
 " Edward J [Kreith E] vice pres Gilbert Brown Coal & Supply Co h 2061 23d, Cuya Falls O
 " Edward T [Catherine] wks Gen T & R Co h 1821 Marks ave
 " Elmer C [Glada A] wks Wilson & Co h 771 Rosmond ave
 " Mrs Elsie Hoffman (XXth Century Legal Blank Co) h 981 Bailey ave
 " Ernest C landscape gardener h 397 Allyn
 " Esther h 805 Douglas
 " Evelyn R student h 293 W Center

GILBERT

" Floyd wks Y M C A h 302 Sams ct
 " Floyd L [Julia] contr-bldr 129 N Arlington h same
 " Frank [Agnes] lab h 227 E Miller ave
 " Frank H [Geneva C] wks Goodyear-Z Corp h 630 Thayer
 " Fred D [Elsie H] clk Quaker O Co h 981 Bailey av
 " Geo B [Louise] mach Goodyear h 45 Carlton dr
 " Geo H [Jane] stock clk Ohio Edison Co r 378 E Buchtel ave
 " Mrs Gladys wks Saalfeld Pub Co r 18 W Long
 " Guy R [Lydia] wks Firestone h 90 E Ralston ave
 " Harry I [Alfreda M] motor trucking h 1525 Hampton rd
 " Mrs Hattie B (wid E Benj) r 1242 4th ave
 " Herman h 805 Douglas
 " Hugh slsmn r 145 E Archwood ave
 " Mrs Ida h 1113 Taylor
 " Isaac T [Cassie M] truck dr h 843 W Waterloo rd
 " Jacob slsmn Hdw & S Co h 805 Douglas
 " James J [Ila J] carp h 1428 California ave
 " Jeannette student h 302 Sams ct
 " Leo A [Artie M] wks Firestone h 201 Ira ave
 " Mrs Lettie B h 293 W Center
 " Lloyd E [Helen] clk H J Barnett h 535 Brady ave
 " Mrs Lucy J (wid Edward E) h 397 Allyn
 " Lyle E wks Goodyear r 1116 Laird
 " Marvin S slsmn h 293 W Center
 " Mrs Mary D (wid Harry) auto serv sta 333 Massillon rd h 19 N Martha ave
 " Merle W sta atdt Std Oil Co r 198 W State
 " Murlin A [Eva A] wks Mohawk R Co h 64 Hurlburt ave
 " Nicholas J [Annie M] wks Firestone h 701 Lucille
 " Norman B [Jennie] lobbyman Goodyear State Bank h 93 N Martha ave
 " Paul wks Goodyear h 64 Hurlburt ave
 " Ray rubwkr h 289 E Thornton
 " Roy G [Jane G] wks Miller R Co h 1059 Avon
 " Russell C [Pearl M] wks Goodyear h 352 Ripley av
 " Saml [Sophia] h 805 Douglas
Gilbert-Sheehe Co (C E Gilbert R W Sheeche) insurance 8 S Broadway
 " Theodore W [Helen E] wks Postoffice h 1345 California ave
 " Wm wks Thos Phillips Co h 729 Lucille ave
Gilblom Haskell student h 181 S Arlington
 " Mrs Myrtle wks Goodyear h 181 S Arlington
Gilbo Chester D slsmn Swift & Co h 1493 8th (C F)
 " Mrs Della (wid Michael J) h 926 Della ave
 " Lee H [Helen M] h 928J Della ave
 " Paul T [Illian] slsmn h 924 Della ave
Gilbraith Guy [Helen E] wks Goodrich h 229 N Adolph ave
Gilbreath Ida L h 1192 Kenmore blvd
Gilbride Bernard [Bessie] h 51 Hamilton ave
 " Chas C student h 130 Rhodes ave
 " Chas F [Magdalene] formn h 130 Rhodes ave
 " Edward J clk h 51 Hamilton ave
 " James h 1062 W Market
 " Mary E clk O B Tel Co h 51 Hamilton ave
 " Ralph A student h 130 Rhodes ave
 " Rose M tchr h 51 Hamilton ave
Gilcher Eugene L [Ida] h 313 Upland ave
 " J Dant [Caroline] wks Schulte-United h 436 Watson
 " Mrs Susan L (wid Raymond G) h 268 S High
Gilchrist Andrew B [Janet] drftsmn h 971 Chester av
 " Arthur C [Edna J] pibr h 69 Kirkwood ave
 " Braden [Lella] wks Goodyear h 615 Johnaton ct
 " Chas r Hotel Marne
 " Chas R h 322 Arch
 " Chas T [Minnie] h 69 Kirkwood ave
 " Clarence D [Opal L] wks Goodyear h 1042 Neville
 " Mrs Delta M h 737 Fern
 " Mrs Edna P wks Ak-Selle Co h 914 Wyoming ave
 " Mrs Hannah (wid Cyrus S) h 322 Arch
 " Iga J tchr r 297 S Firestone blvd
 " Lawrence F [Ruth] elec engr Goodrich h 619 Blanche
 " Mary E student h 69 Kirkwood ave
 " Paul F student h 69 Kirkwood ave
 " Robt A student h 69 Kirkwood ave
 " Rosetta M h 322 Arch
 " Saml dr Albrecht Gro Co h 322 Arch
Gilcrest Mrs Hannah J (wid Thos J) h 93 Mosser ave
Gilda Edith h 443 Bishop
 " Oliva h 443 Bishop
Gildea Helen F wks O Neil Co h 389 Edgewood ave
 " Mary wks Firestone r 2300 14th S W
Gildow Chas wks Firestone r 696 Elton ave
 " Geo W [Dorothy G] wks Firestone h 1200 Dietz av
 " Sarah E student h 1200 Dietz ave
Giles Chas [Edith F] wks Goodrich h 867 Orrin

ROSE HILL BURIAL PARK Akron-Medina Road
 W Market St Ext
 PERPETUAL CARE :: MODERATE PRICES Phone HE-8316

THE CARMICHAEL CONSTRUCTION CO.

BUILDING CONTRACTORS



Offices Located at
148 E. MILLER AVE.
AKRON, OHIO

746

BURCH DIRECTORY CO'S

The BILLOW Co.

Funeral Service Since 1875

Chapel and Office: 118-124 ASH STREET

Phone BLackstone 7171

ASK FOR OUR FREE BOOKLET

"BILLOW FUNERAL FACTS"

GILES

- "Comer L (Little M) wks Firestone r 136 E Maple-dale ave
- "Ernest L [Astrid L] truck dr h 363 1/2 Power
- "Ernest W [Maude K] dr Albrecht Gro Co h 1380 Creighton ave
- "Frank V wks Texas Steer h 56 1/2 Russell ave
- "Mrs Frankie h 58 1/2 Russell ave
- "Gibb [Willie E] wks Goodrich h 748 Sherman
- "Howard [Pauline] wks Firestone r 209 W Miller av
- "Jack H [Mildred B] mgr Texas Steer h 830 Sherman
- "Jack R [Pearl G] r 613 E Market
- "James C [Irene F] wks Goodrich h 529 N Fire-store blvd
- "John E wks Goodyear r 1406 Pond View ave
- "Laurin H [Chlma W] electr O B Tel Co h 1319 Diagonal rd
- "Leslie W [Odelle W] wks Firestone h 874 Chalker
- "Roy h 70 Moffat pl
- "Mrs Sarah A (wid Wm) h 769 Euclid ave
- "Sidney [Mary] wks City Ice & C Co h 513 Clover
- "W Ollie [Edythe L] test dr Firestone r 50 Ido ave
- "Wm R h 748 Sherman
- Gilg Robt W [Ann M] drftsmn h 2269 East ave
- Gilgen Anna tehr h 1564 Larch
- Gilham Clarence T music tehr h 257 Miles
- "Earl C [Ida M] wks Goodyear h 257 Miles
- "Heien I student h 257 Miles
- "Solomon H [Amy] carp n 1182 McKinley ave
- Gilhooley James [Martha] with THE M O'NEIL CO r 126 Marvin ave
- Gilhooley Chas W [Catherine M] mrr stock distribution Mohawk R Co h 555 Glendora ave
- "Mrs Clara E (wid Dan) h 81 S Adolph ave
- "Edward I [Ruth A] clk Goodyear h 990 Whittier av
- "Florence C h 815 W Exchange
- "John h 49 S Johns ave
- "John C [Margaret M] h 113 Middlebury ave
- "Raymond F dr Naher & DeHaven Inc h 815 W Exchange
- "Rose D clk Dept of Finance h 57 W Thornton
- "Wm E student h 990 Whittier ave
- Gilhouses Ira N [Jessie A] lettercarrier h 1142 Linden ave
- "Wilma stenog h 1422 Delia ave
- Gilhuyl Joseph [Frances M] wks Firestone h Mrs L E Fromm Pershing dr
- "Thos J [Audrey J] clk M Zetzer h 687 Grifton ave
- Gill Abraham J [Jane I] carp h 741 Wall
- "Aelred C slsmn h 559 Oxford ave
- "Betty clk r 57 Mosser ave
- "Betty E clk h 452 Delmar ave
- "Mrs Catherine (wid C Augustus) h 86 Hamilton ave
- "Cecil A [Anna I] carp h 452 Delmar ave
- "Chas M [Helen] wks Excelsior S W Co h 1640 20th (C F)
- "Clarence C [Rebecca M] wks Goodyear h 289 Eastland ave
- "Delmore I [Doris A] sta attdt Std Oil Co h 741 Wall
- "Doris P h 443 Crouse
- "Dorothy D student h 490 Allyn
- "E Boyd [Mary B] treas Federal Oil & Gas Co h 158 Edgerton rd
- "Edward G student h 850 Bertha ave
- "Edwin E real est h 737 Storer ave
- "Ella h 206 Park
- "Elwood M [Margaret S] mech Goodyear h 31 Maxine pl
- "Evelyn clk Lee s Pharmacy r 350 E Tallmadge ave
- "Fern M student h 448 Daniels pl
- "Geo M [Gloria A] mech engr h 2170 5th S W
- "Mrs Gertrude A (wid John W) h 737 Storer ave
- "Grover C [Labbie B] wks Goodyear h 850 Bertha av
- "Harold R student h 94 Jewett
- "Mrs Hilda M wks Goodyear h 448 Daniels pl
- "Homer R chem engr Goodyear r Y M C A
- "Ira S opr St Ry h 2060 Manister ct
- "Irma waitress Tavern Restaurant
- "J Richard student h 452 Delmar ave
- "James wks Goodyear h 849 Yale

GILL

- "James G h 69 N Walnut
- "James P [Margaret M] pipeftr Goodyear h 1170 McKinley ave
- "John formn XXth Century H & V Co h Canal Fulton O
- "John [Hannah] h 449 Bell
- "John F [Ruth] wks Goodrich h 2199 24th S W
- "John I [Belle] h 490 Allyn
- "John J h 86 Hamilton ave
- "John L tractor dr Goodrich h 490 Allyn
- "John R [Lily] h 89 N Walnut
- "Joseph F wks THE A POLSKY CO r 502 Hammel
- "Lenmen C [Nellie A] carp h 17 Alfaretta ave
- "Leo P mecn Std Oil Co h Copley O
- "Lucile J student h 17 Alfaretta ave
- "Mrs Lucy (wid Ralph J) h 443 Crouse
- "Marcellus M [Anna M] wks Thomas Phillips Co h 257 Cable pl
- "Margaret V student h 490 Allyn
- "Marie K student h 257 Cable pl
- "Marion h 741 Wall
- "Marshall P [Billie V] bus opr h 2060 Manister ct
- "Mary cashr Ak Dry G Co h Cuya Falls O
- "Mrs Mary J clk Brown G Co h 59 S Balch
- "Oscar J [Zada B] shtmtlwrk 1883 Manchester rd h R D 5
- "Phyllis L clk h 452 Delmar ave
- "Purley W [Hazel W] used car dlr 992 S Main h 1480 same
- "Ralph N h 443 Crouse
- "Ray H [Ethel E] drftsmn h 544 Wildwood ave
- "Robt E student h 17 Alfaretta ave
- "Urban M [Mary A] (Southern Theatre) contr bldr 736 Wall h same
- "Vincent C h 850 Bertha ave
- "Wilfred G clk Retail Credit Co Inc h 17 Alfaretta
- "Wm [Jettie A] wks Seiberling R Co h 849 Yale
- "Wm A [Sadie F] h 471 Spalding
- "Wm W [Irene M] with Goodrich h 715 W Market
- "Willis J [Nellie M] slsmn h 94 Jewett
- "Winifred h 741 Wall
- "Zedella E h 471 Spalding
- Gillan Joseph H [Nellie M] mgr h 603 Hoye ave
- "Wallace R [Anna B] mech engr h 501 Fairfield ave
- Gillard Mrs Mamie E h 304 Wooster ave
- Gillantine Wm L [Glenna M] wks Firestone r 146 Ira ave
- Gillard Gordon W [Allene M] h 627 Fernwood dr
- Gille Chrs F [Matilda W] (Buckeye Wholesale Grocery Co) h 436 Nash
- "Grace M tehr h 436 Nash
- "Merrill C [Marjorie R] (Buckeye Wholesale Grocery Co) h 32 West
- "Werner F [Pauline] with Buckeye W Gro Co h 457 Crestwood ave
- Gilleland Earl R wks Goodyear h 307 Ruckel rd
- "Ermlna B student h 307 Ruckel rd
- "Genevieve O student h 307 Ruckel rd
- "Joseph E [Olive B] wks Goodyear h 307 Ruckel rd
- "Joseph E Jr [Elizabeth L] wks Goodyear h 585 Noble ave
- "Ruth E nurse City Hosp h 39 Arch
- "Velva E h 307 Ruckel rd
- Gillen Bonnie wks Goodrich r 1336 E Market
- "Elizabeth M sec Rev Salvatore Marino h 83 Mosser
- "Francis D [Lillian E] with Gen T & R Co h 311 Kenilworth dr
- "Leonard J student h 162 Cuyahoga
- Gillentine Clyde [Velma] wks Firestone r 1780 S Main
- Gillenwater Howard R [Hazel R] wks Firestone h 133 Stanton ave
- "Levy A [Nettie I] wks Goodyear h 1312 Herberlich
- Gillenwaters Edward h 1265 1/2 Girard
- "Orville [Ruby M] wks Firestone h 296 Cole ave
- GILLESPIE BENJ H [E Pearl] physician and surgeon 604 and 606 Peoples Bank Bldg, Phone JE-8521, hours 2 to 4 and 7 to 8 p m h 85 Corson ave, Phone UN-1432
- "Mrs Blanche h 1592 E Market
- "C F paperchanger r 31 N Broadway
- "Carl wks Seiberling R Co h 547 Morgan ave
- "Chester [Lucille] wks Firestone r 399 Perkins
- "Clarence A [Sarah L] wks Goodyear h 1364 Sprague
- "Mrs Dorothy T (wid Richard L) h 1573 Brown
- "Errington M wks Firestone r 130 W Long
- "Florence wks Firestone r 229 Spicer
- "Geo Janitor Goodyear r 298 N Howard
- "Isabella wks Firestone r 719 May
- "J D printer Com P & L Co h Barberton O
- "James printer Beacon Journal h Wadsworth O
- "Joseph [Nina L] wks Goodyear h 687 Roscoe ave

THE CENTRAL ASSOCIATED REALTY CO. 403 OHIO BUILDING

SUNSET VIEW SUBDIVISION CALL US BY PHONE OR AT OUR OFFICE FOR ANY SERVICE OR COURTESY

AKRON CITY DIRECTORY

747

GILLESPIE

" Katherine wks Mayflower Hotel h 846 Rhodes ave
 " Lawrence T [Lillian L] paperhanger r 267 Westwood ave
 " Marshall wks Goodyear r 1446 Hillside ter
 " Oron W [Allie V] formn R C A Rub Co h 695 Brewer
 " Mrs Sarah J (wid John W) h 335 E Archwood ave
 " Wade [Ethel M] wks Goodrich h 547 Morgan ave
 " Wm G [Mara Lou] wks Goodrich h 957 Hunt
 Gilletly Beatrice M clk h 608 W Thornton
 " Mrs Catherine (wid Sandy) h 472 E Tallmadge ave
 " Danl J [Rose E] business agent Bakery Drivers Local No 425 h 818 Gorge blvd
 " Raymond J [Ann J] wks Goodrich h 690 Lucille av
 " Theodore A [Catherine A] wks Botzum Bros h 608 W Thornton
 Gillette Arthur G [Mae M] formn Goodrich h 90 Aqueduct
 " Bural W wks Purity B Corp r 203 W State
 " Danl h 67 N Broadway
 " E Kenneth (Shriber & Gillette) h 478 E Exchange
 " MarJorie J student h 90 Aqueduct
 Gilley Ambrose [Susie] h 1413 Forbes ave
 " Kyle O [May] painter h 1384 Forbes ave
 " Lawrence M wks Goodyear r 244 Power
 " Quenton [Helen] h 1413 Forbes ave
 " Reed painter h 1413 Forbes ave
 Gilhooly Edwin G [Helen M] stsmn h 1057 Dover ave
 Gilliam Cecil truck dr h 360 W Bowersy
 " Embry A [Irene J] wks Goodrich h 779 May
 " Mrs Julia B beauty shop 93 Olive h same
 " Mrs Lula h 360 W Bowersy
 " Meitha h 1750 Flint ave
 " Roy B [Mattie E] wks Firestone h 1030 Whittier av
 " Thos h 360 W Bowersy
 Gillian Florence clk A & P Tea Co h 139 W Center
 Gillie Dorothy L student h 667 Douglas
 Gillig Aloysius F [Sophia M] wks Firestone h 2439 Edwin ave
 " Ralph M [Ella H A] wks Goodrich h 486 Westmoreland
 Gilligan A Jay [Erma M] h 1288 W Wilbeth rd
 " Bernard r 274 Brown
 " Mrs Bessie (wid Joseph) h 665 Brown
 " Fred lab r 1333 Carey ave
 " Margaret h 665 Brown
 " Mildred V h 1288 W Wilbeth rd
 Gillison Chas F (with Goodyear h 190 N Portage path
 " Clarence A [Maude L] police radio opr h 1546 Hillcrest
 Gilliland s Advertising Service (S G and C C Gilliland) distributors 512 E Buchtel ave
 Gilliland Clair A [Muttie A] clk Goodrich h 692 Noble ave
 " Clyde C [Agnes] (Gilliland's Advertising Service) h 630 Crosby
 " Carl W [Ruth A] stsmn h 182 Gertrude
 " Edward B [L Bernice] with Gilliland's A Service h 512 E Buchtel ave
 " Ernest S [Mabel R] contr-bldr 140 Campbell h same
 " Mrs Baye G h 27 N Martha ave
 " Geo [Barbara] adv r 937 Delia ave
 " John musician h 21 S Walnut
 " John M wks Goodrich r 487 1/2 S Main
 " Marjorie M student h 692 Noble ave
 " Pirl H h 1847 Oakes dr
 " Ralph F [Lucy I] wks Goodyear h 1413 Brandon av
 " S Virginia student h 512 E Buchtel ave
 " Slebert G [Barbara] (Gilliland's Advertising Service) h 935 Delia ave
 " W Donald wks Goodyear h 769 Anderson ave
 Gillling John [Susanna] h 1450 Marcy
 Gillingham Wm M h 1196 Milton
 Gillis Harry (Coney Island Lunch) r 291 I ocust
 " Neil M [Rosa I] wks Goodyear h 59 W Mildred ave
 " Oscar W mech Burns Mtr Co r 205 W Cedar
 " Roderick A (Gillis Wood & Co) h Cleveland O
 " Mrs Sarah h 542 Lester ct
GILLIS WOOD & CO R A Gillis W W Wood J N Russell P K Killinger H M Eaton jr) investment brokers 306 Ohio Bldg Phone HE 4131
 Gillispie Mrs Henrietta (wid Calvin) h 1933 Pilgrum
 Gillman Chas H h 1045 Ackley
 Gillooly Anna L stenog Motor Rim M Co h 82 E Voris
 " Catherine C bkpr Ak University Club h 82 E Voris
 " Danl J [Mary H] wks Kesselring Dairy h 1053 Beardsley
 " Jack A confr 272 E Cuya Falls ave h 82 E Voris
 " John F [Susie] h 32 E Voris
 " Mary C student h 82 E Voris
 Gills Omer H [Myrtle] wks Firestone h 953 Rhodes av
 Gillum Doris J h 713 Kenmore blvd

GILUM

" Geo H [Margaret L] formn Miller R Co h 713 Kenmore blvd
 " Vernard M sls mgr Mack's Jewelry Inc h 95 E Tallmadge ave
 Gilman Eugene H (Winifred L) chem engr Goodyear h 109 Beck ave
 Gilmer Herbert W [Marie H] wks Goodrich h 182 W South
 Gilmore Arden O mech Myers & Forbes h 2344 3d (C F)
 " Catherine clk J Azar h 598 E Buchtel ave
 " Mrs Dora h 252 Berry ave
 " Doris F student h 1640 Hampton rd
 " Mrs Estella nurse Sumner Home h 90 N Prospect
 " Mrs Estella M (wid John L) h 63 Hurlburt ave
 " Evelyn L h 461 Vine
 " Frank D [Adeline A] wks Goodyear h 1640 Hampton rd
 " Geo H h 242 James
 " Henry wks Firestone r 20 Gregory ave
 " Howard student h 242 James
 " Isaac S [Lillian M] wks Goodyear h 461 Vine
 " John E h 242 James
 " Louis h 300 Berry ave
 " Lucille M h 1058 Sawyer ave
 " Marshall N [Rose H] wks Klages Co h 1058 Sawyer ave
 " Ocie auto repr h 200 Morris ct
 " R Bernard wks Goodyear h 75 Forrest
 " Thos J wks Children s Hosp r 127 W State
 " Wm E [Sallie I] h 242 James
 Gilmour Elsie B nurse h 157 E York
 " Walter A [Margaret G] prof University of A h 861 Aberdeen
 Gilman Carl wks Goodyear r 1077 E Market
 Gilpin Chas W [Minnie L] wks Goodyear h 273 Rockwell ct
 " Homer B [Ethel A] wks Goodyear h 2073 18th S W
 " Lewis E [Edna E] mach Goodyear h 1535 Englewood ave
 Gilreath Arch [Geneva] wks Firestone h 136 W Miller
 Gilroy John W [Anna R] wks City h 2330 7th S W
 " Norman J [Mildred] wks Wooster S M & R Co h 773 Jason ave
 " Raymond R h 2240 7th S W
 " Roesina A clk h 1891 16th S W
 " Wm H [Rena M] wks Wooster S M & R Co Inc h 615 Bellevue ave
 Gilson Donald C [Nelle M] wks Goodrich h 436 Spicer
 " Guy C [Grace M] wks Goodyear h 1947 Tonawanda ave
 " Helen K clk h 1947 Tonawanda ave
 " P Marion [Addie V] mach Gen T & R Co h 950 Iva ave
 " Robt E student h 1947 Tonawanda ave
 Giltner Jessie J clk **THE A POLSKY CO** h 57 N Adams
 " Mrs Laura C (wid Jacob) h 57 N Adams
 " Wm E [Alma] truck dr h 177 E Voris
 " Wm F [Jeannette] mill supt F H Weeks L & C Co h 713 Washington
 Gimbel James L [Iola H] acct Goodyear h 634 Noble
 Gimble Frank A wks **THE M O'NEIL CO** h 1647 Manchester rd
 " John h Albert ave
 " John [Elizabeth] wks Goodrich h 1647 Manchester rd
 Gimmel Dominic [Helen] wks Firestone h 148 Fremont ave
 Gindete Frank [Julia] h 2235 6th S W
 " Julia student h 2235 6th S W
 Gindlesberger Carl D [Evelyn] sta atttd W G Givens h 1218 Kohler ave
 " Harold S sta atttd Empire Ser Station r 883 Kenmore blvd
 " J Floyd pharm Peoples S Drug No 75 r 353 Lindenwood ave
 " Margaret student h 1056 Chandler ave
 " Raymond C [Mildred] wks Goodrich h 55 N Adams
 " Wm C [Kathleen M] repr dept Rudick's h 1056 Chandler ave
 Gindlesparger Howard [Lola] driver B F Frederick & Son h 696 W Bowersy
 Gindraw Edward h 897 Douglas
 " Frank wks Summit D W Ldry h 897 Douglas
 " Otis wks 174 Hilde ave
 Gingery Joseph R h 307 Sumner
 " Vernon H [Leila H] bus opr Ak Trans Co h 228 Carroll
 " Xury [Edith E] h 2366 E Market
 Gingham Edwin C [Fannie] carp h 524 VanEverett ave
 Gingo Geo [Pauline] wks Goodrich h 613 Victoria ave
 " Joseph [Catherine M] wks Buxbaum Co h 613 Victoria ave

THE DAUNTLESS PLUMBING & ELECTRIC CO. 18-22 E. State St. PHONE FRANKLIN 8109

REPAIR WORK GIVEN PROMPT AND CAREFUL ATTENTION

748

BURCH DIRECTORY CO'S

GINN

Ginn James [Margaret] wks Firestone h 69 E Catawba ave
 " James J wks Gen T & R Co h 69 E Catawba ave
 " Wm P student h 69 E Catawba ave
 Ginnan John P wks Goodrich h 239 Paris ave
 " Julia S opr O B Tel Co h 239 Paris ave
 Glnrich Clarence wks Firestone h 114 Willis ave
 Ginsberg Menford student h 931 Storer ave
 " Nathan J [Belle] clk Henry Shaw Co h 931 Storer
 Ginsburg David bicycles h 641 Bellevue ave
 " Harry [Lola] 2d hand goods 843 S Main h 641 Bellevue ave
 Ginter Edward r 484 Woodland ave
 " Viola C wks 582 Dorchester rd
 Gintner See also Guintner
 " Mrs Anna B (wid John A) h 975 Snyder
 " Carl L [Maude] wks City h 933 Golda pl
 " Chas [Nellie M] h 2102 Mogadore rd
 " Mrs Mary J r 150 W South
 " Mary P clk Goodyear h 562 Carroll
 " Minnie M wks Goodyear h 562 Carroll
GINTLING HARRY R [Heien C] vice pres Hooven Letter Service h 112 Lake
 " Mrs Maude A (wid Wm H) h 65 Westover dr
 " Wm E student h 65 Westover dr
 Gintz Benj V h 167 Dodge ave
 " Mrs Bessie clk Ak Credit Bur h Cuya Falls O
 " Mrs Ella B (wid Joseph L) h 218 Parkway
 " Michael [Anna] auto mech h 671 Bellevue ave
 Giordanengo Condo [Sophia] wks Goodrich h 1340 Niagara ave
 " Primo [Rebentia] wks Goodyear h 273 East Park blvd
 Giordano Chas [Jennie] clk h 811 Carlisle
 " Mrs Ellen (wid Ralph) h 586 VanEverett ave
 Giorgio Peter [Frances] wks Goodrich h 887 Haynes
 Giorvas John [Elizabeth] wks Ak Bronze & A Co h 671 Dorothy ave
 Glosso Andrew clk Patrick Dario h 535 Eastland ave
 " Carl student h 535 Eastland ave
 " Donald wks Goodyear h 535 Eastland ave
 " Henry h 535 Eastland ave
 " Roger student h 535 Eastland ave
 " Mrs Rosa (wid Peter) h 535 Eastland ave
 Giovanni Fred [Angelina] wks Atlantic Fdry Co h 381 Gotham ct
 " Julia clk h 381 Gotham ct
 Giovello Joseph [Josephine] h 819 Sheridan ave
 " Salvatore wks Firestone h 819 Sheridan ave
 Giovinzo Thos [Annie] wks Firestone h 1384 Moore
 Gipson Callie student h 691 Miami
 " Chas wks Firestone r 77 E Archwood ave
 " Mrs Dolie L h 691 Miami
 " Edward [Anna] cementwkr h rear 1904 S Main
 " Gertrude h 1028 Bellows
 " Homer G wks Firestone h 471 E Crosier
 " J Ward [Myrtle N] wks Firestone h 1028 Bellows
 " Lee [Joy L] wks Firestone h 1137 S High
 " Mrs Maggie (wid Edward T) h 471 E Crosier
 " Ray wks Goodyear r 1140 1st ave
 " Thos A [Jessie M] wks Firestone h 1408 Andrus
 " Vienna student h 1028 Bellows
 " Wm F [Emma B] doormn Mayflower Hotel h 509 Crouse
 " Wm H [Catherine] h 1151 Collinwood ave
 Girard Edmund E [Clara M] wks Goodrich h 1607 Breiding rd
 " Mrs Florence r 901 Beardsley
 Girardot Felix wks Albrecht Gro Co h 475 Delmar ave
 Girl Scouts (Akron Council) Mrs Arthur Hunsicker commissioner Mrs J A Test sec, N G Nelson treas Emma G Lemen local director 191 S Main
 Giflando James h 1225 Beardsley
 " Joseph [Jennie] wks Goodrich h 1225 Beardsley
 " Mary h 1225 Beardsley
 " Ned E [Ann H] wks Star D M Co h 905 Bellows
 " Sarah h 1225 Beardsley
 Gint Otto R mgr Home Prov Stores h Hotel Marne
 Giroux Henri A [Rachel M] asst registrar Bankers Institute of C h 423 East Park blvd
 Girton Ralph M [Emma M] wks Goodyear h 949 Hunt
 Glryes Gus student h 1470 League
 " Katherine student h 1470 League
 " Pontelis [Caliope] wks Goodyear h 1470 League
 " Theodore student h 1470 League
 Gish Michael J [Betty M] auto mech h 676 Lakeview ave
 Glat Ernest [Nettie] h 499 Harvey ave
 " Harold W [Ruth N] wks Goodrich h 659 Lovers lane
 " Paul W wks Goodyear h 499 Harvey ave

GITTER

Gitter Gustave [Margaret] wks Goodrich h 880 Winton ave
 Gittins May P clk Woolworth Co h 43 S Bates
 Giustino Angelo student h 788 E Cuya Falls ave
 " Costantino h 788 E Cuya Falls ave
 " Frank [Rose] h 788 E Cuya Falls ave
 " Joseph h 788 E Cuya Falls ave
 " Lena student h 788 E Cuya Falls ave
 " Leonard h 788 E Cuya Falls ave
 Given Benton T [Gladys L] h 620 Lovers lane
 " Carmen D h 1943 Manchester rd
 " Emerson L [Ida B] bus opr Ak Trans Co h 423 Aqueduct
 " James O [Evelyn R] wks Firestone h 1404 Grant
 " Mrs Josephine D (wid Everett) h 835 W Market
 " Lucille M student h 373 Danville ct
 " Mrs M Louisa (wid Saml) h 752 Hazel
 " Okey [Burlie] wks Goodrich h 373 Danville ct
 Givens Allen B gro etc 543 W Thornton h 541 same
 " Cecil C auto mech h 545 S Main
 " Coy student h 115 Massillon rd
 " Dale A [Hazel M] shipper Kaese Co h 278 Carroll
 " Enos D [Lula L] wks Firestone r 1309 Curtis
 " Ernest A clk h 587 Baldwin rd
 " Forrest L [Orpha L] h 587 Baldwin rd
 " Forrest W clk h 587 Baldwin rd
 " Glada V student h 115 Massillon rd
 " Herbert S [Dela] wks Advance R Co h 115 Massillon rd
 " James B [Bertha] wks Goodyear h 1878 Ford ave
 " James H [Leona] wks Firestone h 478 Howe
 " Mrs Jessie A h 545 S Main
 " Joseph r 559 S Main
 " Neal [Margaret M] wks Goodrich h 636 E Market
 " Raymond [Josephine] tchr h 1179 Woodward ave
 " Ruth H beauty opr h 545 S Main
 " Walter H student h 587 Baldwin rd
 " Willem B [Glenna M] wks Goodrich h 739 Princeton
 " Wm A [Georgia O] truck dr h 622 Cok ave
 " Wm G [Hazel M] auto serv stu 1195 Kenmore blvd h 1077 Florida ave
 Givler Laurie L [Pauline] carp h 2627 Flint ave
 " Iud B [Frances A] plbr Goodyear h 577 Sherman
 " Richard I student h 2627 Flint ave
 Giant Mike [Mary] lab h 779 Springdale
 Gindieux Carl h 831 5th ave
 " Glenn L [A Marie] wks City h 603 Johnston ct
 " Joseph H student h 831 5th ave
 " Lester J drftsmn h 831 5th ave
 " Mrs Margaret A (wid Henry J) h 831 5th ave
 " Maurice R h 831 5th ave
 Gladigau Heintz student h 907 Kiling
 " Robt [Ensie] wks Goodrich h 907 Kiling
 Gladin John L h 1144 Bellows
 " John W [Lola B] wks Firestone S P Co h 1144 Bellows
 Gladish Mrs Elizabeth C (wid Wm H) h 2599 Terrace ave
 " Paul E [Hazel] wks Goodyear h 2599 Terrace ave
 Gladman Aaron R [Lulu] lab h 360 Poplar
 " Governor student h 523 Wellington ave
 " Isalah [Lena B] lab h 523 Wellington ave
 " John H wks Firestone h 379 Livingston
 " Rev John H [Gertrude] pastor Morning Star Baptist Church h 379 Livingston
 " Marcellus student h 379 Livingston
 " Richard h 523 Wellington ave
 Gladson Herbert [Beatrice] waiter Venetian Gardens r 200 W Buchtel ave
 Gladstone Ray [Annie] h 1102 Princeton
 " Restaurant (Chas Pappas) 349 W Market
 Gladwell Cecil wks Hdw & S Co h 1293 Onondago ave
 " Chas L [Florence D] h 1230 Valdes ave
 " John C wks Am H R Co h 1230 Valdes ave
 " Lana A asst supt Florence Crittenton M Home h same
 " Wayne R clk h 1230 Valdes ave
 Gladwin Anna C h 268 E Voris
 " Mrs Beulah M (wid Louis H) h 721 S Sunset View dr
 " Earl L wks Goodyear h 721 S Sunset View dr
 " Ellen R with Employers Assn h 268 E Voris
 " Genevieve B h 721 S Sunset View dr
 " Mary E h 268 E Voris
 " Mary E clk Goodyear h 721 S Sunset View dr
 " Neonetta prin Selberling School h 268 E Voris
 " Russell C h 721 S Sunset View dr
 " S Janev h 268 F Voris
 " Stephen C [Gertrude A] sculptor h 1485 W Market

The STANDARD MORTGAGE Co. FIRST 601 FIRST-CENTRAL TRUST BLDG. MORTGAGES

GLADWIN

" Stephen C jr [Jean E] dept instr Y M C A h 166 Hyde ave
 Gladly Adam wchmnr r 239 Viers ct
 Glancy Chas D [Bess] policeman r 938 Redfern ave
 " Chas E [Ila E] plbr 90 Lake h same
 " Frank L wks Goodyear h 592 Johnston
 " Thos W [Della C] h 386 Grant
 " Watt R [Thelma G] h 386 Grant
Glandorf Mrs Georgia r 3 Arch
 " Harry S [Helen M] wks B & O R R h s s Evans
 " Joseph brkmn B & O R R h 149 N Adams
Glanz Norman A with Goodrich r Y M C A
Glanville Clymene h 145 N Adams
 " Edgar L plbr h 145 N Adams
 " Olive J tchr h 145 N Adams
Glasbrenner Christopher [Alegra] wks Bristol Co h 20 Grand ave
Glasco Mrs Clove h 1246 High ave
 " Robt lab r 67 N Broadway
 " Robt [Jessie] lab h 105 Charles
 " Robt E h 1246 High ave
Glasencr John A [Marv D] wks Goodyear h 1745 Marks ave
Glaeser Edward [Laura A] wks Goodrich h 541 Grace
 " Reuben A interne Peoples Hosp h same
Glasgow Allen C [Edith F] plbr h 528 Nash
 " Allen F student h 528 Nash
 " Bruce C [Minnie] wks Goodyear r 344 Massillon rd
 " Geo L [Lillian A] with **THE M O'NEIL CO** h 835 W Market
 " H Elmer [Esther I] clk h 192 S Maple
 " Harbine barber 929 Princeton h same
 " J Irwin [Inez] h 929 Princeton
 " John C h 528 Nash
 " John W [Celeste M] h 625 Whitney ave
 " Lyn student h 875 W Market
 " Methel W [Ethel L] mgr Kelrod Club h 1061 E Market
 " W Neville [Neille L] wks Goodrich h 929 Princeton
Glaspell Ira L [Velma E] wks Goodrich h 754 Aberdeen
Glass Alfred H h 912 Davton
 " Mrs Catherine M h w s Hyde Park ave
 " Chas [Rose] jwlr 521 S Arlington h 634 Moon
 " Clara student h 614 Moon
 " David I [Bertha] phys 847 1st-Central T Bldg h 884 Copley rd
 " David P [Irene L] brklyr h 221 E Center
 " Earl student h 1752 Coventry
 " Mrs Elva C (wid Frank E) h 1752 Coventry
 " Mrs Emma C (wid Fred C) h 27 Spruce
 " Frances M student h 1159 Ackley
 " Frieda clk Hdw & S Co h Barberton O
 " Geo W [Ruth A] wks Firestone h 456 S Firestone blvd
 " H Donald 19st sls mgr Seiberling L P Co h 486 S Sunset View dr
 " Harold J student h 1752 Coventry
 " Harry V [Nira C] wks Goodrich h 286 Grand ave
 " James O [Iida F] engr Goodyear h 568 Carroll
 " John baker h 481 Mohawk ave
 " John A wks Renner Products Co h 1752 Coventry
 " Lionel O student h 1159 Ackley
 " Logan W wks Goodyear h 1159 Ackley
 " Mrs Louise r 399 E Market
 " Louise W h 1159 Ackley
 " Marle M stenog Slusser Agcy Inc h 1752 Coventry
 " Marjorie A student h 1222 W Sunset View dr
 " Matthew student h 469 Cuyahoga
 " Merville O dr Conrnt M S Inc h 88 Campbell
 " Mildred L h 568 Carroll
 " Omer D slsmn h 707 Allyn
 " Oscar S [Ella L] carp h 1159 Ackley
 " Ralph Y h 456 S Firestone blvd
 " Robt C [Mildred H] mgr South Akron Motors h 1222 W Sunset View dr
 " Walter [Luethel] h 718 Edgewood ave
 " Wm B [Grace C] buyer **THE M O'NEIL CO** h 486 S Sunset View dr
 " Wm J [F Irene] clk Goodrich h 1139 Winton ave
 " Wm O [Margaret M] wks Goodcar h 364 Pearl
Glasbura Elmer wks Goodyear r 1511 E Market
 " Garland r 1511 E Market
Glasser Harry E [Edith] sec and treas Akron Spice Mills Inc h 757 Glendora ave
Glassner Alphonse [Betty] wks Goodrich r 738 Coburn
 " Mrs Caroline (wid John) h 133 Russell ave
 " Chas W [Catherine A] h 1370 Burkhardt ave
 " Donald J h 1370 Burkhardt ave
 " Harold C wks Goodrich h 1370 Burkhardt ave
 " Joseph J [Olivia] wks Star D M Co h 387 Kenyon

GLASSNER

" Urban A [Margaret J] wks Gen T & R Co h 407 Wabash ave
 " Wilbur C student h 887 Kenyon
Glaston John [Helen] wks Goodrich h 1360 Hart
Glasz Joseph A [Willene B] wks Goodyear h 504 1/2 E South
Glather Raymond wks Brennan Co h 375 Cross
 " Wm h 840 Summer
Glattes Frank F [Fleanor W] clothes presser 28 Merriman rd h 982 Ardella ave
 " Henry F with F F Glattes h 982 Ardella ave
 " Marian D student h 982 Ardella ave
Glatthar Mrs Catherine (wid Frank F) h 999 Rhodes
 " Clarence wks Quaker O Co h 999 Rhodes ave
Glatther Louls [Esther A] wks Goodyear h 1575 Hampton rd
Glaty Laura student h 1010 Haynes
 " Leo [Mary] lab h 1010 Haynes
 " Leona student h 1010 Haynes
 " Matilda student h 1010 Haynes
Glauser Adolph [Anna] butcher h 2196 26th S W
 " Robt F student h 2196 26th S W
Glauthier Louis J [Elsie M] wks Goodyear h 1094 Wyley ave
Glavasevic Anton [Anna] wks City h 780 Silver-crest ave
Glawson Bernie h 1495 E Market
Glaze Mrs Hattie E h 833 Crouse
 " Mrs Mary h 697 May
 " Paul E [Beryl] (Strand Barber & Beauty Shop) h 1627 High (C F)
 " S Dwight [Neille L] slsmn Beynon Chevrolet Co h 234 Smith
Glazeski Boniface student h rear 120 Cuyahoga
 " Louis [Anna] wks Goodrich h rear 120 Cuyahoga
 " Matthew h rear 120 Cuyahoga
Glazewski Klemens [Lottie] lunch 1109 Grant h 1107 same
 " Sabina h 1107 Grant
Glazier Mrs Carrie (wid Joseph) r 486 N Howard
 " Harold M [Laura D] archit engr C W & P Const Co h Silver Lake O
Glazirin Geo r 737 Brook
Glazman Ann clk M B Cleaners h 1101 Packard dr
 " Frances L stenog h 1101 Packard dr
 " Harry wks Firestone h 1101 Packard dr
 " Jacob [Bessie] truck dr h 1101 Packard dr
 " Nathan h 706 Raymond
 " Sidney student h 1101 Packard dr
 " Sidney h 706 Raymond
 " Solomon [Pauline] huckster h 706 Raymond
 " Wm student h 1101 Packard dr
Glazner Wm E wks Goodyear r 42 Cambridge
Glason Arthur [Frieda M] with Miller R Co h 245 Melbourne ave
 " Joseph M [Bernidette] slsmn San Box Lunch h 1035 1/2 S Main
 " Mrs Kathryn B clk h 211 Crosby
GLEASON TEROX A [Agnes L] mgr General Electric Supply Corp h 1757 19th (C F) Phone WA-8278
 " Norma J student h 211 Crosby
 " Mrs Pearl E beauty shop 49 1/2 E Mill h 1042 Corwin ave
 " Robt [Pave] wks Firestone r 35 E Mapledale ave
 " Wilborn G [Pearl F] wks Goodyear h 1042 Corwin ave
Gleaves Eva H phone opr W U Tel Co h 371 Litchfield rd
 " Thos F [Lucy I] mach h 371 Litchfield rd
Gieckler Howard engr B & O Ry Co r 69 N Union
Gleespen Dale C student h 926 N Firestone blvd
 " Leo F brkmn Erie R R h 926 N Firestone blvd
 " Pichard L wks Hdw & S Co h 926 N Firestone blvd
 " Theodore H [Mary F] wks Erie R R h 908 San Carlos ct
Gleghorn Geo B student h 1024 Avon
 " Mrs Gladys M (wid Geo D) h 1024 Avon
 " Robt S h 1024 Avon
 " Sirtis watchman h 659 Blaine ave
 " Walter [Grace] wks Water Works h 975 Fess ave
Gleichauf Paul E [Edna H] with Goodyear h 735 Sunnyside ave
Gleitsman Louis A [Willa] archit h 531 Fernwood dr
 " Louis A Jr student h 531 Fernwood dr
 " Paphiel S student h 531 Fernwood dr
Glen Earl W [Judith D] mech engr Goodyear h 66 Lorena dr
Glendale Cemetery See Akron Rural Cemetery Assn
 " Service Co (C M L Huprich) auto repr 41 Glendale ave
 " Service Station (J C Romis) h 20 Glendale ave

OUR Taxi Service

IS SAFE AND DEPENDABLE
 Call **CITY CAB CO., BL-3141**



EXCHANGE CHEVROLET, Inc. "After We Sell We Serve"
 444 WEST EXCHANGE ST. Phone Jefferson 8141
 Our Obligation Is Your Guaranteed Satisfaction

GLENDENING

Glendening Alice waitress r 557 S Arlington
 Glendon Raymond F student h 732 Inman
 " Wm B [Martha A] wks Goodyear h 732 Inman
 Glendora Apartments 1100 Copley rd
 Glendorf Cornelia wks Goodyear r 1168 Pond View av
 Glenn Albert H [Rubv] wks Firestone h 276 Steiner
 " Mrs Anna E clk Ak Dry G Co h 337 Allyn
 " C B [Betty] wks India T & R Co h 1368 E Market
 " Carl E student h 538 Talbot ave
 " Clarence [Iva I] wks Firestone h 413 Celtic
 " Claude L [Hazel C] wks Goodyear h 560 Schiller ave
 " Mrs Clorus M (wid Clark E) h 538 Talbot ave
 " Ed [Lucille] wks Firestone h 690 Echo
 " Mrs Elsie M wks Firestone h 1379 Grant
 " Mrs Emma M (wid Wm W) h 1037 Harpster ave
 " French C [Nellie G] h 978 Brown
 " Henry [Harriet] chef Tavern Restaurant r 504 Roselawn ave
 " Hotel [J P Spetsery] 350 S Main
 " Mrs Maggie h 215 Beverly alley
 " Mrs Marie F h 413 Stanton ave
 " Robt C wks Goodyear r 248 Ira ave
 " Roosevelt C [Johnnie C] bell capt Mayflower Hotel h 717 Mallison ave
 " Saml C [Flora E] wks Firestone h 1427 Andrus
 " Warner D student h 413 Celtic
 " Wm E [Laura B] h 779 Mallison ave
 " Wm M [M Estella] ins h 978 Brown
 Glenn James W student h 155 Oakdale ave
 " John I [Mary M] with Goodrich h 165 Oakdale av
 Glenn Archie J truck dr h 423 Daniels pl
 " Mrs Floris (wid Aaron J) h 423 Daniels pl
 " Katherine M h 1090 E North
 " Wm K wks Goodyear h 1090 E North
 Glenn Fred [Blanche] sls agt Cincinnati Time Recorder Co h 1148 Linden ave
 " Frederick H student h 1148 Linden ave
 Glenwood Market [John Bivendale J W Reilly] gro etc 503 E Glenwood ave
 Gless Albert F [Lillen C] wks Goodrich h 708 Lovers lane
 " Alfred J wks Goodrich h 742 Allyn
 " Jacob J dir dept Beacon Journal h 505 E Waterloo rd
 " John F [Frances] wks Firestone S P Co h 742 Allyn
 " Mrs Katherine (wid Jas) h 1077 Reed ave
 " Lawrence A mech C R Johnson h 505 E Waterloo rd
 " Lewis H [Josephine C] farmer h 568 E Waterloo rd
 " Mary H opr Josephine B Shop h 568 E Waterloo rd
 " Peter L [Louise C] farmer h 565 E Waterloo rd
 " Rose C clk h 505 E Waterloo rd
 " S Vincent slsmn Beynon Chevrolet Co h 742 Allyn
 " Thos A student h 708 Lovers lane
 Glessner Chas C [Rose S] office mgr International H Co h 111 N Portage path
 " Donald P [Dorothy A] dist mgr Curtis Pub Co h 116 Eastland ave
 " John L [Clara C] wks Goodyear h 359 Union pl
 " Marjorie L clk W T Grant Co h 1166 Eastland av
 " Mrs Rachel (wid Elmer) h 1166 Eastland ave
 " Ralph O [Gertrude M] h 1166 Eastland ave
 " Wm C [S Odean] clk Firestone Park F & S Bank h 707 Excelsior ave
 Glck Aaron student h 484 1/2 Euclid ave
 " Claude W [Pearl E] wks Firestone h 1367 Girard
 " Eugene P [Eva M] teller Ak Siv & L Co h 713 Noble ave
 " Fanny typist Summit Co R A h 484 1/2 Euclid ave
 " Grover C [Dove F] wks Goodrich h 861 Oakland ave
 " Isador [Minnie] h 484 1/2 Euclid ave
 " Nyle W h 1367 Girard
 " V Maxine student h 1367 Girard
 Glickberg Joseph [Fsther] slsmn h 618 Douglas
 Glidden Chas E [Julia H] wks Goodrich h 367 Lakeside ct
 " Clayton J [Josephine B] wks Goodrich h 319 W Chestnut
 " Lawrence J [Ada] wks Goodrich h 319 W Chestnut
 " T Leonard [Mary] h 1273 3d ave
 Glider Ray mech Homeler-U M Inc h Brecksville O
 Glidewell Cordelia tchr h 1303 Eastlawn ave
 " Henry H [Cornelia L] auto mech r 315 E Market
 Glenn James C [Alice C] clk h 164 King dr
 Gligor Alexandria student h 868 Bell
 " Joseph [Illa M] commt wkr h 11 E Brookside av
 " Mildred student h 868 Bell

GLIGOR

" Stanley [Viola] gro etc 868 Bell h same
 Glinke Herbert H [Ruth E] signs 345 S Maple h 464 Rhodes ave
 Glinksv Albert student h 707 Madison ave
 " Helen student h 707 Madison ave
 " Louis [Julia] wks Goodyear h 707 Madison ave
 " Stephen P [Mary] wks Goodyear h rear 1161 S Arlington
 Gllisc Claude [Florence I] truck, dr h 289 1/2 S Arlington
 " Michael [Mary] h 881 Ashland ave
 " Wm clk J S Nicholas h 393 S Arlington
 Gllisson Alvin J truck dr h 1254 McKinley ave
 " Floyd W wks Goodyear h 1254 McKinley ave
 " Mrs Ida V (wid Geo M) h 1254 McKinley ave
 " Lonnie F wks Goodrich h 1254 McKinley ave
 Gllitzensteln Paul F [Violet V] h 428 Orchard
 Globe Clothing Co of Akron Inc J W Rogers pres
 Mrs Anna Sholton vice pres, Fred Sholton sec and treas 48 S Howard
 " Indemnity Co G W Myers adj ins adjusters 1003 Akron S & L Bldg
 Glock Elmer E [Elverna G] wks Goodrich h 263 W Miller ave
 " Walter E r 615 W Exchange
 Glockner Henry [Anna] poultry dir 1072 Grant h same
 Glomb J S dist supvr Times-Press h Barberton O
 Gloner Margaret h 801 S Main
 Gloss Cinda wks Goodyear h 21 Detroit
 " Edward E [Rose] theatre editor Beacon Journal h 910 Frederick blvd
 Glosser Mrs Rose h 13 E South
 Glotfely Clarence E [Grace] truck dr h 612 Noble av
 " Hubert P [Mildred L] h 693 Rhodes ave
 " Mrs Salome B (wid Jeremiah H) h 652 Rhodes ave
 Gloth Max wks Goodyear r 1077 E Market
 Glover Billie h 85 N Highland ave
 " Carl S [Grace F] sec and treas Glover Forwarding Co h 203 E Mill
 " Chas C [Blanche A] slsmn Taylor-Swing M Inc h 789 Damon
 " Clyde student h 663 Baird
 " Don wks Russell Harp Inc r 179 Gale
 " Fern h 1180 Laird
 " Forwarding Co M S Glover pres C S Glover sec and treas motor trucking 277 Huntington
 " H Grover [Jennie] wks Miller R Co h 663 Baird
 " Mrs Harriet h 330 Alvin pl
 " Howard E [Vera L] h 598 Brittain rd
 " John jr h 226 Smith
 " Mrs Lois E (wid Nathan L) h 203 E Mill
 " Lynn W [Beulah E] wks Goodrich h 1934 9th S W
 " M Aaron [Lillie] h 331 Washington
 " Mack D [Lottie C] slsmn h 2268 10th S W
 " Mrs Margaret wks Children s Home h 1180 Laird
 " Mary J h 85 N Highland ave
 " Max S [Rae] pres Glover Forwarding Co h 85 N Highland ave
 " Nellie L supvr music Public Schools h 203 E Mill
 " Mrs Olive h 226 Smith
 " Raymond W [Mattie I] chauff Wm O Neil h 735 Edgewood ave
 " Virginia G bkpr Glover F Co h 85 N Highland ave
 " Walter D [Edna M] formn h 1934 9th S W
 " Wilbert wks Goodyear r 885 Grant
 " Wm C [Lucille H] wks Goodrich h 1046 Linden ave
 Gluchov Mrs Celia stenog Pockrandt Paint Co h 912 Mercer ave
 Gluck Arthur [Ida] (Portage Auto Radiator Repair Works) h 764 Fern
 " Mrs Bertha r 82 N Union
 " Ruth M student h 754 Fern
 Glyn Clarence J [Goldie I] wks Goodyear h 176 Gleason ave
 " Mrs Eleanor S (wid Vincent A) h 1533 Hillside ter
 " Joseph D h 1300 Louisiana ave
 " M Andrew student h 1300 Louisiana ave
 " Mrs J h 1300 Louisiana ave
 " Michael [Elizabeth M] wchmn P W Litchfield h 1300 Louisiana ave
 " Wm A [Rhoda] wks Goodyear h 1244 Tulip ave
 Gmeiner John B h 1290 Marcy
 " Joseph [Nellie E] chief engr Renner B Co h 177 Nieman
 " Joseph Jr fireman G J Renner B Co r 175 Stone
 Gmerek Edward J [Martha J] wks Goodyear h 1322 5th ave
 " Michael J [Rita E] wks Goodyear h 1292 4th ave
 Gmitter John [Mary] h 371 Weeks
 Gnagey Robt G [Vera] painter h 201 Berman

GNAP

Cnap Mary H r 486 Roslyn ave
 Gnau John wks E O Gas Co r 386 Weeks
 " Louis C [Mary A] tool maker h 608 Bellevue ave
 Gnome Club E A Roth pres R C Gindtsberger vice
 pres A F Wholf sec Paul Zeh treas 883 Ken-
 more blvd
 Gnorowski Helen student h 496 Talbot ave
 " Sigmond h 496 Talbot ave
 " Walter [Stella] wks Goodyear h 496 Talbot ave
 Goad Harba D [Lional] slsmn Met L I Co h 1045
 Woodward ave
 Goard Gladys G student h 508 Mineola ave
 " Mildred F clk Firestone h 508 Mineola ave
 Gobel Geo [Mildred] clk r 282½ E Exchange
 Gobelk Vincent wks Firestone h 1236 Curtis
 Gobias Joseph wks L G Shetts
 Gobin Clarence W [Nannie J] wks Goodyear h 60
 Jewett
 Gobus Chas lab h 1196 Wellman ct
 " Helen wks Goodrich h 1865 S Main
 " John h 1865 S Main
 " Joseph clk h 1865 S Main
 " Mrs Laura h 1865 S Main
 " Peter student h 1865 S Main
 " Stella h 1865 S Main
 Goda Andrew wks Goodyear h 1121 Wyley ave
 " Andrew [Mary] wks Goodyear h 1114 Wyley ave
 " John [Katherine] wks Goodyear h 1121 Wyley ave
 " Michael h 1121 Wyley ave
 " Paul student h 1121 Wyley ave
 Godt Mrs Anna h 496 Stanton ave
 Godar Chas h 12 E Voris
 " Chas jr h 12 E Voris
GODARD INSURANCE AGENCY (J W and M F
 Godard) gen agents Century Indemnity Co agents
 Aetna Insurance Co and Aetna Life Insurance
 Co of Hartford Conn all lines of insurance 610
 and 611 Metropolitan Bldg Phone FR 4315 (See
 page 78)
GODARD JEWELL W [Clara D] (Godard Insurance
 Agency) h 714 Greenwood ave Phone FR-1265
GODARD MILES F [Catherine M] (Godard Insurance
 Agency) h 697 East ave Phone JJ-1862
 Godbey Kenna B [Pearl I] wks Firestone h 2517
 27th S W
 Goddard Curtis slsmn South Ak Conart Co h 826 Ard-
 more ave
 " Earl [Ethel C] wks Goodyear h 1027 Austin ave
 " Mrs Elizabeth M (wid Clarence A) h 283 E Buch-
 tel ave
 " Frank A h 283 E Buchtel ave
 " Mrs Mabelle A photog 700 Flatiron Bldg h 283 E
 Buchtel ave
 " Mac L student h 646 Copley rd
 " N Osborne [Lola M] slsmn South Ak Conart Co
 h 646 Copley rd
 " Trent student h 646 Copley rd
 " Vachle [Doris M] auto repr 1213 Triplett blvd
 h 418 N Firestone blvd
 Godel Fred D [Margaret] gro 2533 Manchester rd h
 same
 Godfrey Burdess F [Donna L] wks E O Gas Co h
 1326 Sorin ave
 " Chas R h 532 Stevenson ave
 " Hugh O [Ann K] wks Firestone r 188 W Thorn-
 ton
 " Mrs Irene G beauty shop 775 S Arlington h 587
 Winnans ave
 " James S barber F V Allen h 117 N Canal
 " John H [Irene G] wks Goodyear h 587 Winnans ave
 " Madeline M stenog h 277 E Buchtel ave
 " Peter V [May A] h 124 W State
 " Richard J [Mae C] clk h 643 N Howard
 " Thos H [Maude B] wks Firestone h 687 Mor-
 gan ave
 " Wayne trucking h 1260 Sherman
 Goding Ernest C asst prof University of A h 463
 Fernwood dr
 " Mrs Mary E (wid Izates) h 463 Fernwood dr
 Godlewski Browne student h 132 Charles
 " Casimir student h 132 Charles
 " Stanley [Agnes] h 132 Charles
 Godley Harry G [Kathryn L] mgr Firestone Club
 House h 338 Birch
 Godlove Don wks Ak Auto Brake S Inc r 433 Perkins
 " J Raymond [Margaret] h 310 E Buchtel ave
 " Lauranette student h 310 E Buchtel ave
 Godo Rose A wks Goodyear h 781 Gray ave
 " Stephen L [Mary A] h 781 Gray ave
 Godshalk R Lynn [Marie T] engr h 577 Orlando ave
 Godwin Chas J [Dora K] slsmn h 401 Bettie
 " Claude L [Mary C] mgr Plaza Hotel h 487½ S
 Main

YOU SAVE 25%
 on Fire and Automobile Insurance
 with
FRANK R. SCHONER
 Phone WALbridge 6315
 "THE PUBLIC BE PLEASED"

GODWIN
 " Fedel [Effe] wks Goodyear h 762 Euclid ave
GODWIN LESTER D [Helen P] pres and treas Wil-
 son Coal Supply Co h 46 N Hawkins ave
 " Robt M [Carmine] wks Goodyear h 238 Sobul ave
 " Thos H [Lena B] h rear 109 Fulton
 Goebel Adolph [Elsie] elect engr Adamson M Co h
 1329 Brown
 " Gertrude h 1329 Brown
 " Henry stock cutter Com P & L Co r Hotel Anthony
 Wayne
 " Paul J [Nettie A] mach Firestone h 354 Weeks
 " Walter h 1329 Brown
 " Wm A wks Electric Power C & M R Inc h 1329
 Brown
 Goehler Albert C slsmn Burns Inv Co h Cuya Falls O
 " Chis R cash Associates Invt Co h 373 Perkins
 " Edmund h 356 Madison ave
 " Harry P [Gertrude] wks Firestone h 448 Patter-
 son ave
 " Jesse R [Coris B] mach h 373 Perkins
 " Lawrence R student h 356 Madison ave
 " Richard G [Elsie] city fireman h 356 Madison ave
 " Robt I h 356 Madison ave
 " Ruth M office clk Dodge Co h 356 Madison ave
 " Victor [Mayme] wks Firestone h 894 East ave
 Goehner C Fred [Edith B] shipper Summit W G Co
 h 318 Cottage pl
 " Phyllis M student h 318 Cottage pl
 Goehring Edward A [Anna] train disp B & O R R
 h Cuya Falls O
 " Mrs Emma J (wid Chas L) h 1131 Jefferson ave
 " Frank S [Amy L] mgr Rex-Hide Distributing Co
 h 1131 Jefferson ave
 " Leonore D student h 1131 Jefferson ave
 " Lora Jean student h 1131 Jefferson ave
 Goetz Mrs Bertha A (wid Herman) h 744 Sumner
 " Clara A clk Goodyear h 744 Sumner
 " Elmer wks Goodyear h 744 Sumner
 Goetz Adam L [Helen J] wks Firestone h 48 E
 Catawba ave
 " John G [Catherine E] slsmn Homeier-U M Inc
 h 1434 Neptune ave
 " Peter A [Carrie L] poultry 2110 S Main h same
 Goepfert Hannah K h 58 Byers ave
 " Mirzel N wks Ak Beltng Co h 58 Byers ave
 Goepfel Fred W wks Goodyear h 341 Para ave
 Goutlet Chas E student h 469 Watson
 " Ernest P [Marquet E] wks Perfection Spring Co
 h 292 Perkins
 " Ralph [Edith A] wks B & O R R h 469 Watson
GOETZ J PAUL [Mildred] physician and surgeon 469
 Wooster ave hours 9 to 11 a m 1 to 2 and 4 30
 to 7 p m Phone HE-5126 h Portage Lakes
 Phone BL-9634
 " Oscar J [Minnie G] vice pres Wolf Auto Supply
 Co Cuya Falls O h 744 Elma
 " Robt A student h 59 Alfaretta ave
 Goff Alice V student h 2445 Edwin ave
 " Beulah V student h 648 E Exchange
 " Chas R h 1042 W Market
 " Chas W [Margaret E] carp h 1151 Grant
 " Clure L [Helen M] dentist 819 1st Central T Bldg
 h 137 Castle blvd
 " Delbert R [Jessie M] wks Firestone h 1020 Morse
 " L J ucille clk Bator Radio Co h 1702 Faye rd
 " Edward [Owne] h 100 W Bartsge
 " Elva L student h 992 Hamme
 " Ernest A [Elizabeth] custodian Chesterfield Apts
 h 1042 W Market
 " Ersel D [Ora L] wks Goodyear h 590 Johnston ct
 " Forrest C wks Goodrich h 986 Kenmore blvd
 " Frank wks Goodrich h 694 Pince
 " Fred C [Hazel G] rubberwkr h 1315 E Market
 " Geo L [Narciss L] formn Clty h 1599 Enkle-
 wood ave
 " Gilbert D [Priscilla] wks Firestone h 1144 Grant
 " Glen R [Arizona C] wks Goodyear h 249 Malacca
 " Harry H [Anna B] wks Goodyear h 609 Roscoe av
 " Harry R gundr Ak City Workhouse h 1151 Grant
 " Helen B stenog Goodrich h 2445 Edwin ave

CITY BAKING CO. QUALITY BAKERS, 6 Retail Stores

PHONE HE-3126 Main Office, 532 Grant Street

752

BURCH DIRECTORY CO'S

GOFF

" Howard D [Artie G] wks Goodrich h 1313 Coventry
 " Jacob M [Iva B] truck dr h 992 Hammel
 " James [Luella] h 631 W Bowers
 " James G barber Edward Williams h 1161 Grant
 " L Vincent h 602 E Tallmadge ave.
 " Mrs Leona M waitress h 602 E Tallmadge ave
 " Mrs Luella J stenog h 1219 Berwin
 " Marvin P [I Pearl] wks Firestone h 60 E Wilbeth rd
 " Mary C wks Goodrich r 1302 Curtis
 " Paul M [Rhea L] rubwkr h 917 Redfern ave
 " Ray A clk h 249 Malacca
 " Roy h 609 Roscoe ave
 " Roy [Irene] h 662 E Exchange
 " S Wm student h 2446 Edwin ave
 " Saml J [Florence A] wks Goodyear h 339 W Bowery
 " Mrs Susie H gro etc 31 W South h same
 " T G wks Goodrich r 487 1/2 S Main
 " Thos musician r 391 Sumner
 " Vesta B student h 992 Hammel
 " W Fred [Marea M] policeman Goodyear h 691 E Exchange
 " Wade r 41 Stanton ave
 " Walter A [Etta E] auto repr 2245 Mogadore rd h 2250 1/2 Bellfield ave
 " Wm F [Jessie E] serv engr h 2445 Edwin ave
 " Wm J [Effie] h 870 Wilmot
 Goga Chirila [Mary] h 1237 Girard
 " Mrs Mary wks Miller R Co r 316 W Miller ave
 Gogan John [Savoy Confectionery] h 124 W State
 Gogas Louis [Anna] auto mech h rear 759 Brook
 Gogins Wm H [Effie D] chauff h 294 1/2 Silver
 Gogos Paul [Elizabeth] wks Goodrich h 331 Keifer ct
 " Paul Jr [Lillian G] mangr W U Tel Co h 1401 Marcy
 Gohlke Carl R [Gladys V] slsmn City L & D C Co h 388 E Voris
 " Clara M h 904 Stadelman ave
 " Elmer F [Gladys L] h 571 Gridley ave
 " Ferd J h 731 Aberdeen
 Gohr Wm D [Cornelia H] with Firestone h 674 Mentor rd
 Goica Peter r 99 N Case ave
 Goila Eli student h 1120 Packard dr
 " Tony [Eather] wks Firestone h 1120 Packard dr
 Goin Helen R student h 2495 East ave
 " James W [Rose I] plmfr h 2495 East ave
 " Marvin E student h 2495 East ave
 Goings Eldon M [Mildred D] sta attdt Std Oil Co h 20 N Fir
 " Mrs V Olive elev opr United Bldg h 20 N Fir
 " Wm A [Zena D] wks Miller R Co h 1046 Harrison ave
 Goins Agnes F student h 879 Hunt
 " Beatrice M student h 902 Merton ave
 " Lillie h h 110 W Miller ave
 " Elyvn M [Pearl F] wks Goodrich r 29 Gregory ave
 " Fred [Lena] wks Goodrich h 879 Hunt
 " James S [Jennie M] h 426 Spicer
 " James W [Edna L] wks Goodrich r 396 Allyn
 " Mrs Lillian h 613 Easter ave
 " Margaret A clk Yeaser Co h 680 Silvercrest ave
 " Raymond L h 426 Spicer
 " Wallace W [Edna] wks Goodrich h 426 Spicer
 Gokov Peter [Dorothy] tailor J Koch Co Inc h 1714 Manchester rd
 Gokel Elmer L [Florence F] wks Miller R Co h 899 Hammel
 Golanty Maurice [Riva] meats 477 Wooster ave h 601 Madison ave
 Golas Chas K [Nettie M] cook Burkey s Grill h 557 Dayton
 " Matilda T clk h 557 Dayton
 " Zeta P student h 557 Dayton
 Gold Betty L wks Miller R Co r 1116 Grant
 " Bond Clothes J W Rogers mgr 278 S Main
 " Christina wks 141 Vesper
 " Eagle Club Paul Lorenz mgr 718 Princeton
 " Isidor h 299 Lloyd
 " Louis tinner r 718 Euclid ave
 " Louis [Rose] junk dr h 299 Lloyd
 " Peggy M wks Miller R Co r 1116 Grant
 " Sallie r 451 Reed ave
 " Star Way Lines bus line 20 E Market
 Goldberg Albert student h 939 W Exchange
 " David S [Jennie] mgr Seegel Bros h 939 W Exchange
 " Mrs Dora (wid Louis) h 133 Hollinger ave
 " Dorothy h 939 W Exchange

GOLDBERG

" Elliot [Frances] drftsmn h 795 W Market
 " Fannie clk Ak Dry G Co h 616 Rhodes ave
 " Harry [Mollie] h 735 Edgewood ave
 " Harvey h 939 W Exchange
 " Herbert student h 939 W Exchange
 " Mrs Ida (wid Max) h 616 Rhodes ave
 " Malvin wks Buxbaum Co h 939 W Exchange
 " Morris h 616 Rhodes ave
 " Morris A [Anna G] vice pres Loewenthal Co h 122 N Portage path
 " Rhoads clk Ak Dry G Co h 616 Rhodes ave
 " Saml clk C I Harris h 616 Rhodes ave
 " Sarah clk Ak Dry G Co h 616 Rhodes ave
 Golden Mrs Beulah wks Goodyear r 1603 Englewood
 " Calvin G [Lydia L] wks Ohio Edison Co h 648 Rhodes ave
 " Chas D [Mattie M] h 1036 N Main
 " Clyde A [Nora B] wks Thos Phillips Co h 155 Russell ave
 " Danl T h 131 W Thornton
 " Darrell h 32 N Martha ave
 " Fawn Coach Lines Inc R F Capri pres 301 Everett Bldg
 " James H [Mary E] wks Goodrich h 647 W Thornton
 " John r 963 Marion pl
 " John J [Elizabeth] with Summit Beach Park h n s W Miller ave
 " Leo H [Rhucle D] wks Miller R Co h 1019 Stanwood ave
 " Nellie L h 333 Crosby
 " Ora [Lyda A] wks Ak Belting Co h 333 Crosby
 " Osear dr Sanitary Cleaners & Dyers r 479 E Buchtel ave
 " Paul A student h 1019 Stanwood ave
 " Ray A [Luvada E] wks Goodyear h 1386 Welton ave
 " Robt A clk h 115 S Maple
 " Russell J [Florence M] concessioner h 195 Lake
 " Thos h 131 W Thornton
 " Thos Jr student h 131 W Thornton
 " Verna M student h 155 Russell ave
 " Victor P wks Thos Phillips Co h 155 Russell ave
 " Violet student h 155 Russell ave
 " Virgil S h 155 Russell ave
 " Wm T h 459 E North
 Goldenburg Chas J [Mary A] slsmn Reliable F Co h 919 Ada
 Goldie Allan [Evelyn] wks Selberling R Co h 2169 5th S W
 " James J [Hazel D] office mgr Gen T & R Co h 1825 Thornapple ave
 Goldin Joseph A wks Firestone r 63 W Long
 " Michael [Velma E] with Firestone h 559 W Exchange
 Goldman Bernard M slsmn W A Dodds h 751 Hillsdale ave
 " Doris h 751 Hillsdale ave
 " Fvrett E slsmn Peoples O Co h 751 Hillsdale ave
 " Jack [Dorothy] wks Goodyear h 282 Duane dr
 " L Morris h 562 S Sunset View dr
 " Martin M mgr Yale Clothes Inc h 751 Hillsdale ave
 " Maurice E h 453 Douglas
 " Maurice L [Rose L] with Federman Co h 955 Delia ave
 " Morris [Ida] h 751 Hillsdale ave
 GOLDMAN NATHAN S [Frances] gen mgr Federman Co h 186 N Portage path Phone BL-7241
 " Norman student h 751 Hillsdale ave
 " Rose L bkpr Furnas Ice Cream Co h 458 Douglas
 " Saml [Clara] fountain pen repairing 88 E Mill h 302 Hastings pl
 " Mrs Tillie (wid Nathan) h 458 Douglas
 Goldner Ben [Goldie] (Sun Cleaners) h 626 Storer ave
 " Eva clk h 626 Storer ave
 " Guy E dr Berroddin T Co r 517 Sumner
 " Ida student h 626 Storer ave
 Goldsberry David W [Mary E] (Home Ash Co) h 1109 Kenmore blvd
 " Marie J student h 1048 Victory
 " Nolan L [Lillie F] wks Firestone h 1048 Victory
 " Ross [Milcie C] wks Goodyear h 653 Winans ave
 " W Dewey [Estella M] wks Firestone Battery Co h 1213 Neptune ave
 Goldsmith Mrs Catherine M (wid Edward) h 443 Pine
 " Edward W [Signe S] wks Goodyear h 589 Edge
 " Mrs Florence vice pres J Koch Co Inc h 466 Merriam rd
 " Frank W [Hazel R] chef h rear 450 Willow
 " Franklin P [Dolores D] wks Goodyear h 866 Carpenter

**BANKING SERVICE
FOR THE
INDIVIDUAL**

THE FIRST INDUSTRIAL BANK OF AKRON

Akron's Morris Plan Bank. 415 S. Main St Phone JE-4171

**SAVE WHERE
YOU
CAN BORROW**

AKRON CITY DIRECTORY

753

GOLDSMITH

" Jack student h 456 Merriman rd
" King [Velma] wks Goodyear h 382 Homestead
" Mrs Mittie (wid James) h 2295 14th S W
" Richard L student h 120 Rose blvd
GOLDSMITH ROBERT M pres J Koch Co Inc h 120
Rose blvd Phone UN-1439
GOLDSMITH SOLOMON M [Seela M] mgr J Koch Co
Inc h 120 Rose blvd Phone UN-1439
" W Cari clk O T Outland h 443 Pine
" Wm [Bessie] wks Goodyear h 449 Homestead
GOLDSMITH WM M [Florence H] sec and treas J
Koch Co Inc h 466 Merriman rd Phone FR-9643
" Wm M jr student h 466 Merriman rd
Goldstein Aaron [Sarah] r 837 Bacon ave
" Anna wks Goodyear h 713 Rhodes ave
" Benj [Rose] slsmn Yeager Co h 959 Delia ave
" David student h 713 Rhodes ave
" Eddie h 806 Raymond
" Edward [Helen] (Goldstein & Hirsch) r 891 Valdes
" Eva clk h 713 Rhodes ave
" Gladys student h 728 Euclid ave
" Harry [Bertha] pants mfr 364 S Main h 272 Gordon
dr
" Rev Harry [Lillian] rabbi New Hebrew Congrega-
tion h 713 Rhodes ave
Goldstein & Hirsch (E Goldstein L Hirsch) auto ser
sta 522 Wooster ave
" Hyman clk h 713 Rhodes ave
" Joseph student h 624 Euclid ave
" Lillie stenog Rudick s h 624 Euclid ave
" Louis mgr Ritholtz Optical Co h Y M C A
" Louis [Helen] huckster h 728 Euclid ave
" Marcus C [Hannah M] dentist Dr Wehr h 583
Storer ave
" Marlan h 713 Rhodes ave
" Max h 713 Rhodes ave
" Morris h 713 Rhodes ave
" Nathan [Golda] gro 459 Campbell h 905 Snyder
" Sadie h 624 Euclid ave
" Sarah stenog Municipal Court h 713 Rhodes ave
" Wm S [Rose] (Williams Jewels) h 620 Storer ave
" Mrs Yetta (wid Jacob) h 624 Euclid ave
Goldsworthy J H wks Goodrich r 96 S College
" James painter h 240 W Market
Goldthread Dorothy C student h 922 Wyley ave
" John Q A [Helen] wks Firestone h 922 Wyley ave
Goldthred Harry I [Stella] h 47 Franklin
Goldwasser Harris h 674 Raymond
" Ida L h 674 Raymond
" Minnie h 674 Raymond
" Mrs Rose (wid Benj) h 674 Raymond
Goldwitz Isadore h 679 Raymond
" Louis h 679 Raymond
" Solomon h 679 Raymond
Goldwood John F student h T K DuBois Wooster ave
Golec Tony [Elizabeth] wks Col Salt Co h 2232 4th
S W
Golech Joseph [Jennie A] wks Firestone h 460 W
Waterloo rd
Golesle Stephen P [Mary F] clk Goodrich h 565
Lumber
Gollatowski Frank [Jennie] wks Goodrich h 205
Ravine
" Sophia h 205 Ravine
Gollina Joseph [Frances] wks Goodrich h 447 Cuya-
hoga
" Joseph jr h 447 Cuyahoga
Gollitz Bernice M student h 1068 Packard dr
" Dlenor K stenog Carle El Con Co h 1068 Packard
dr
" Estelle M bkpr Commercial Milling Co h 1935 New-
ton
" Thaddeus J [Edna L] wks Mohawk R Co h 1065
Packard dr
" Victor [Caroline] wchmnn Ak Dry G Co h 1065
Packard dr
Golljtawski Chester [Mary] rubwkr h 298 Otis
Golkin Albert [Celia] slsmn h 400 Madison ave
Gollings Archle H [Patience C] drftsmn Firestone h
887 Work dr
" Russell A [Florence] drftsmn Natl R M Co h Cuya
Falls O
Gollo John [Mary] wks Miller R Co h 1136 At-
wood ave
Golnatis Thos chef r 904 E Exchange
Goloblich Andrew h 923 Storer ave
" Mary student h 923 Storer ave
" Stephen janitor h 923 Storer ave
Golozanoff Angelo restr 129 S Martha ave h 1279
Andrus
" Christ with A Golozanoff h 1279 Andrus
Golovich Joseph wks Firestone h rear 1165 Andrus

GOLOWIC

Golowic Danl [Mary] wks Seiberling R Co h rear
892 Sherman
Golowitz Fred [Stella] glazier h 1042 Nome ave
Golson Maring [Zona] lab h 184 Turner
Golub Bernadine student h 283 Wayne ave
" Elizabeth T r 1071 Bloomfield ave
" John E [Sadie] wks Firestone h 283 Wayne ave
" Mrs Katherine (wid John) h 283 Wayne ave
" Louis clk h 758 Copley rd
" Mary A h 283 Wayne ave
" Olga clk h 758 Copley rd
" Peter [Eva] butcher h 758 Copley rd
" Rose M wks Firestone h 283 Wayne ave
Golubich Anna student h 132 Millhoff ct
" John h 132 Millhoff ct
" Kazmir [Verona] wks Goodrich h 132 Millhoff ct
Gotucek Lucile M h 2062 Maryland ave
" Rudolph [Mary] wks Firestone h 2062 Maryland
" Walter R h 2062 Maryland ave
Golya John [Rose] wks Firestone h 1148 Marcy
" John jr wks Cotter Warehouses Inc h 1148 Marcy
" Joseph wks L E Shunk L P Inc h 1148 Marcy
Golz Emma h 932 Nathan
Gombac John [Mary] wks Goodyear h 648 Essex
Gombar Alexander [Verna] h 46 Vesper
" Joseph [Theresa] wks Goodrich h 46 Vesper
Gombedi Helen cashr r 149 Oak Park dr
" John A [Blanche] wks Goodyear h 1118 1st ave
Gombert Clara M student h 399 StLeger ave
" Fred [Mayme] formn Goodyear h 399 StLeger ave
" Frederick W student h 399 StLeger ave
Gomer Walter J [Martha B] wks Goodyear-Z Corp
h 1721 S Arlington
Gomez Castor [Mary] wks Firestone h 530 Cole ave
" Joseph P cook Mayflower Hotel r 230 W State
Gomley Thos E dr W E Wright Co h 426 W Bowery
Gomoll Bertha M h 57 Savoy
" Mrs Mary A (wid Wm C) h 640 Kiling
" Otto H [Stella C] mach h 57 Savoy
" Richard E [Catherine] cltv fireman h 841 Grant
" Wm R student h 841 Grant
Gomory Alex [Helen] pres Peoples Bottling Co h 840
Grant
" Andrew (Gomory Bros) h 1082 Brown
" Bros (Joseph jr and Andrew) barbers 1082 Brown
" Jesse h 1064 Grant
" Joseph [Rose] h 1064 Grant
" Joseph jr [Margaret] (Gomory Bros) h 1092
Brown
" Rose wks Goodrich h 1064 Grant
" Stephen h 1064 Grant
" Wm [Eva] baker h 1082 Brown
Gompper Geo J [Louise C] h 1111 Rhodes ave
" Lucille H student h 1111 Rhodes ave
Gomulcnski Narcis truck dr h 760 Florida ave
" Tony [Helen] slsmn h 760 Florida ave
Gonchar Joseph S [Fleanor G] wks Goodyear h 369
Weeks
Gonezy Andrew [Bertha] wks Firestone h 1185 Tulip
" John student h 1185 Tulip ave
" Margaret h 1185 Tulip ave
Gonder Bruce [Carrie C] electn Am H R Co h 996
Johnston
" Evelyn R stenog h 82 Metlin ave
" Frank C [Vera D] dentist 150 S Howard h 1770
Leighton ave
" Gregory R [Evelyn A] painter h 82 Metlin ave
" James [Emily] truck dr h 984 Clark
" Mrs Ruth clk Central Tap Room h 647 W Thorn-
ton
" Wm J [Mary W] wks Goodyear h 46 N Forge
Gonnin Matthew H [Clara B] h 53 Bachtel ave
Gonsulus Oliver wks Beanyer r 68 N Summit
Gonser John A [Anna] wks Goodyear h 135 West-
wood ave
Gonulas Anthony [Esther] h 605 E South
" Mary student h 605 E South
" Tony coffee house 34 N Howard h same
Gonzales Ramon E r 417 E Market
Gonzalez Frank r 167 Miles
Gooch Beulah M waitress r 1997 12th S W
" J Wm [Mertice] wks Firestone r 99 E Maple-
dale ave
Good Albert mach Goodyear r 14 N Summit
" Albert H (Good & Wagner) h Turkeyfoot Island
Club
" Alex [Viola] wks Twin Coach Co h 913 Euclid ave
" Allotment Co E D Fritch pres F N Steiner sec
and treas 139 S Main
" Betty beauty opr h 830 N Howard
" Carl painter r 619 Pavne ave

KESTER COAL CO.

15 YEARS OF SATISFACTION
FOR QUALITY—SERVICE AND COURTESY. CALL Blackstone 2311

754

BURCH DIRECTORY CO'S

**THE
HOILES-HEDDEN CO.
REALTORS - HOME BUILDERS**
1664 State Rd., Cuyahoga Falls, O.
Phones WALbridge 1154 and 1155

GOOD

" Clayton W [Queen E] mach Goodyear h 1691 Woods rd
" Convalescent Home (Mrs Olive M Stevic) 77 Nebraska
" Don clk **THE A POLSKY CO** h Wadsworth O
" Mrs Emma clk h 901 Whittier ave
" Emmett wks Firestone r 52 N Adolph ave
" Fred [Jennie C] mkr Good Supply & Equipment Co h 343 Cleveland
" Geo wks Murphy L & H Co h Lakemore O
" Housekeeping Shop (V A Sullivan) washing machines 24 N Main
" Howard [Gertrude H] h 382 Sherman
GOOD J EDWARD [May H] pres Hardware & Supply Co h 402 Merriman rd
" John [Nellie] h 1304 S Hawkins ave
" John F student h 343 Cleveland
" John N [Mary E] wks Goodrich r 558 Gage
" Leo wks Firestone r 52 N Adolph ave
" May H student h 432 Whitney ave
" Mayme clk G P Williams r 30 S Walnut
" Merle mach r 716 Canton rd
" Robt wks Home Plate Rest h 1293 Frederick blvd
" Supply & Equipment Co Fred Good mgr, factory supplies 905 Miami
" Thos student h 432 Whitney ave
" Good & Wagner (A H Good E D Wagner) archts 191 S Main
" Wm D slsmn h 2627 Manchester rd
" Wm G insurance 74 S Broadway h same
" Wm R [Mary H] wks Goodyear h 432 Whitney ave
" Wm I [Lucille E] wks Firestone h 1306 Moore
" Goodall Albert W [Margaret A] wks Goodyear h 1642 Englewood ave
" Chas C wks Goodyear h 991 Baird
" Charlotte F asst Dr H E Blass h 719 Carpenter
" David B student h 991 Baird
" Mrs Emma r 309 Scott ave
" Fred [Bessie B] wks Firestone h 1384 Aster ave
" Fred B [Mary V] wks Goodyear h 691 E Exchange
" Harry L [Martha] wks Goodyear h 828 Meriton ave
" James F [Mamie] h 1301 Big Falls ave
" John W [Olive M] elctn Goodyear h 227 Crescent dr
" Joseph formn City h 1301 Big Falls ave
" Joseph C [Kitt E] wks Goodyear h 991 Baird
" Joseph H [Lucille] plnter Goodyear h 1315 Welton ave
" Lewis E student h 1384 Aster ave
" Peter H [Celia F] h 79 Mull ave
" Ralph L student h 991 Baird
" Ray E [Mary S] slsmn J M Doran & Co h 1204 N Main
" Thos [Ithra] h 375 F South
" Wm h 739 Carpenter
" Wm J wks Goodrich h 991 Baird
" Wm J [Louise C] h 7042 N Main
" Goode Carl F [Florence L] wks Goodyear h 432 Eastland ave
" Harry H [Aranda] wks City h 72 Blitman
" Gooden Charlotte L student h 995 Princeton
" Mrs Clara (DeLuxe Beauty Shop) h 995 Princeton
" Geraldine V h 561 Chittenden
" Louie M [Beulah B] wks Bessler D S Co h 67 Pfeiffer ave
" Tressie P h 561 Chittenden
" Wilson M [Juanita W] wks Goodyear h 561 Chittenden
" Goodenberger Dan E [Pearl L] h 90 F Wilbeth rd
" Frank L auto mech L M Oliver h Stow O
" Harry sta attndt Std Oil Co h 1312 Broad blvd (C F)
" Goodfellow Roy A [Ethel] bldg supt Quality F Co h 649 Blaine ave
" Goodhart Abraham L [Mary E] wks R C A Co h 350 Weeks
" Don C student h 358 Weeks

GOODHART

" Rollin U [Marie M] (Reynolds & Goodhart) h 358 Weeks
" Goodheart Jesse J [Mary] wks Firestone h 921 Grant
" Goodhue Kathryn E dancing tchr h 843 Slosson
" Mrs Mary (wid Curtis) h 1184 Atwood ave
" Mrs Mary K (wid N thaniel P) h 610 W Market
" Ray E [Dorothy F] wks Ak P Milk Co h 843 Slosson
" Gooding Clifford E [Helen M] auto mech h 370 Baldwin rd
" Joseph W [Mary M] h 2915 Pitt rd
" Raymond L h 2915 Pitt rd
" Goodlet Carl [Bessie M] truck dr h 76 W Mildred ave
" Carl B student h 76 W Mildred ave
" Goodlin Louis G [Edna I] wks Firestone h 261 Kenmore blvd
" Robt L student h 261 Kenmore blvd
" Violet A h 261 Kenmore blvd
" Goodman Adolph E engr h 341 Beechwood dr
" Benj student h 386 Madison ave
" Chas J [Cora M] wks Goodyear h 298 Black
" Clure [Dencie] wks Quaker O Co h 180 Roswell
" Danl S [Ella Z] h 390 Spalding
" Dorothy h 386 Madison ave
" Dwight W [Anna L] slsmn Merchants Gro Co h 737 N Howard
" Florence clk h 101 W Center
" Florence A clk Goodyear h 341 Beechwood dr
" Forrest K [Christina] wks Goodyear h 643 Elma
" Forrest W h 95 Baltimore ave
" Frank wks Goodyear h 262 Westwood ave
" Frank A h 462 Allyn
" H Louise bkpr Homeier-U M Inc h 163 N Portage path
" Harry M [Sarah S] h 667 Dorothy ave
" Helen tchr r 643 S Sunset View dr
" Helen H bkpr Marcus Shoe Co h 220 S Portage path
" Helen I student h 409 Perkins
" Irvin [Iena L] wks B & O R R h 197 1/2 King ct
" Isaac W [Jennet] wks Firestone h 109 E Archwood ave
" J Edward wks Gen T & R Co h 87 N Arlington
" Jack trucker B & O R R h 270 James
" James wks Goodyear r 24 Cook
" Leo C clk Erie R R h Kent O
" Leo M student h 462 Allyn
" Louis T [Clara A] wks Goodyear h 1214 Brown
" M Jewel student h 87 N Arlington
" Marie C h 462 Allyn
" Mary C h 1160 Andrus
" Mrs Mary I (wid Wm L) h 87 N Arlington
" Mrs Mattie (wid Saml) h 575 Sharon
" Mrs Minnie (wid Philip H) h 341 Beechwood dr
" Moses [Theimal] office mgr Ostrov Shoe Co h 187 1/2 19th (C F)
" Nettie N tchr h 341 Beechwood dr
" Ralph R student h 87 N Arlington
" Richard H [Mary A] city fireman h 409 Perkins
" Robt I [Eba R] meter reader Water Works h 2118 9th S W
" Rose E instr Univ of Ak h 341 Beechwood dr
" Russell C [Myrtle] lab h 465 Stetler ave
" Mrs Sadie h 386 Madison ave
" Saml G mach h 341 Beechwood dr
" Teresa C bltting mach opr E O Gas Co h 462 Allyn
" Mrs Verona h 667 Dorothy ave
" Mrs Verona (wid Isaac) h 220 S Portage path
" Victor tel opr E A Pierce & Co r 181 Locust
" Violet D student h 95 Baltimore ave
" W Sherman [Mollie] h 95 Baltimore ave
" Walter F [Demarald M] h 1160 Andrus
" Walbur H [Emma J] wks Gen T & R Co h 560 Chittenden
" Wm G [Refon] slsmn Homeier-U M Inc h 87 N Arlington
" Goodner Harley P [Fvelyn] gro etc 28 N Forge h 26 same
" Goodnight Fied wks Hdw & S Co h 296 S Firestone blvd
" Morley E [Mary E] wks Firestone h 296 S Firestone blvd
" Wayne wks Hdw & S Co r Y M C A
" Goodpasture Jesse T [Lora] wks Goodyear h 23 Cambridge
" Goodrich Arvin C [Ila J] truck dr h 1818 Marks ave
" B F Co rubber mfrs 500 S Main
" Carl J [Helen L] acct Burns Motor Co h 2650 7th (C F)
" Ed orderly City Hosp r Y M C A
" Mrs Edna M (wid Wm J) h 193 S Arlington

W. D. TURNER WALL PAPER, PAINT, LINOLEUM WINDOW SHADES
WALL PAPER COMPANY Akron and Barberton

Better Furnishings. Newest Styles Arrow Shirts. Resilio Neckwear

KOCH'S 163 SOUTH MAIN ST.

AKRON CITY DIRECTORY

755

GOODRICH

" Mrs Iona B h 1262 MtVernon ave
" Irwin H [Mary E] wks R C A Co r 1196 Lindsay ave
" Local No 18319 S H Dairymple pres J F Delaney financial sec H C Anthony rec sec 606 1/2 S Main

GOODRICH SILVERTOWN Inc. G G Zimmerman gen mgr "Instant Tire Service" dealers in tires batteries and accessories complete service stations including a complete brake service 30 W Exchange Phones HE-2101 2102 2103 2104 and 2105 440 S High Phone FR-3173 475 Water at Bowers Phone FR-2411 and 390 S Main at Cedar

Goodridge Howard R [Florence] mach h 759 Damon
" Willis H [Jessie S] adv solr Beacon Journal h 2684 Maplewood (C F)

Goodson Frank G [Blanche E] wks Am H R Co h 482 S Arlington
" Frazier W [Marie L] wks Quaker O Co h 526 Brittain rd
" Huston F [Ura M] wks Goodyear h 1650 Malasia rd
" Perry R [Pearl B] h 403 Washington
" Ruth student City Hosp h 39 Arch
" Truman O [Marie] h s s Success rd
Goodspeed Henry T [Stella] electn Goodyear h 1256 E Archwood ave
" Wm A [Ruth G] bus opr h 827 Florida ave
Goodwell Isabel wks Quaker O Co h 693 Coburn
" Jerry h 693 Coburn
" Levesta L [Maggie] wks Goodyear h 1228 1/2 5th av
Goodwill Arthur L [Lela] mech Jones Oldsmobile Co h 936 Idaho ave
" Chas L h 1391 Marcy
" Fred F [Jennie] wks Goodrich h 936 Idaho ave
" Harry E [Leola M] wks Firestone h 2229 25th S W

GOODWILL INDUSTRIES Inc The. Rev C S Dopp executive sec 117-123 N Howard Phone FR-2196
" J Wm [M Lillian] wks Firestone h 1391 Marcy
" John H [Grace E] wks Firestone h 1381 Girard
" M Isadora student h 1391 Marcy
" Warren D [Leona H] dr Sinclair Ref Co h 286 Alpha ave
" Wilbur A [Pauline M] wks Firestone h 186 W Crosier

Goodwin Arthur L [Violet] wks Goodrich h 704 Fern
" Beulah L wks Firestone r 279 W Miller ave
" Clifford S [Ruth M] wks Goodrich h 654 Coburn
" Clifford V [Lucy] h 1035 Collinwood ave
" Clyde J h 876 Bertha ave
" Don A [Dora] propr Hotel Buchtel h same
" Dorsey A [Hazel E] wks Goodyear h 281 W Miller ave
" Edwn [Loretta C] shoe shiner Court House h 21 E Glenwood ave
" Elmer M [Ruth E] carp h 905 Young
" Elmer M Jr student h 905 Young
" Ernest R [Geraldine M] wks Am H R Co h 1772 E Market
" Evelyn clk Gen T & R Co h 2591 Robindale ave
" Floyd A mgr Hotel Buchtel h same
" Frank [Elizabeth] h s s Evans ave
" Geo F [Golden] wks Firestone h 1081 Wooster ave
" H Paul wks Goodrich h 91 Campbell
" Harris A [Sadie G] slsmn h 37 Borton ave
" Jesse E [Maude P] wks Am H R Co h 1564 Englewood ave
" John J [Rose L] wks Goodrich h 745 Raymond
" John O [Iva V] (Summit Industrial Instrument Co) h 356 Sumatra ave
" John W dr Wilson Coal Supply Co h 628 Upson
" Joseph H [Jennie M] wks Goodrich h 1901 Shaw
" June M student h 520 Wildwood ave
" Kenneth C [Martha A] meat ctr Aster Cash M Co h 627 W Market
" Leonard R [Minnie L] wks Goodyear h 1015 Winton ave
" Lewis O [Ida J] wks Goodrich h 520 Wildwood av
" Lloyd waiter r 66 S Broadway
" Lon wks Goodyear r 406 Morning View ave
" Mrs M Louise (wid Howard G) h 675 Noah ave
" Mary E stenog h 564 Madison ave
" Richard student h 37 Borton ave
" Russell H baker h 520 Wildwood ave
" Samt E [Zula Z] wks Goodyear h 564 Madison ave
" Ulysses G [Alice S] h 1043 Fairbanks pl
" Virgil E [Josephine] huckster h 91 Campbell
" Virginia E h 91 Campbell
" Ward [Letha W] h 628 Upson
" Wilson cook h 628 Upson

GOODYEAR

Goodyear Carl J dr Std Oil Co h Kent O
" Employees Activities Committee Inc Fred Colley chairman R D Andreas sec 1231 E Market
" Employees Store K R Ashworth mgr 1213 E Market
" Mrs Esther H (wid Chas W) florist 542 N Main h 559 same
" Fred [Mary E] h 583 Thayer

GOODYEAR GARAGE, M D Scott mgr 1107-1121 E Market Phone FR-1411
" Garland L [Ruth V] slsmn h 663 Garfield
" Geo D h 1097 Bloomfield ave
" Hall J W Hendershott mgr 1201 E Market

GOODYEAR HEIGHTS AUTO SERVICE (I S McAmis) auto service station repairing towing etc, Join Our Auto Service Club 1230 Newton, Phone BL-0924
" Heights Auto Service Club R M Martin mgr, 1230 Newton
" Heights Realty Co 1144 E Market
" Industrial University A C Horrocks educational director 1201 E Market
" Mrs Jennie L (wid Geo D) h 1097 Bloomfield ave
" Local No 18282 E E White sec 3 Goodyear blvd
Goodyear-Overlook Realty Co W C Wenk pres E L Marling sec F D Jenkins treas real estate 27 S High

GOODYEAR QUALITY MARKET (Abraham Pliskin Morris Sarison) a full line of groceries meats etc delivery service 373 Brooklands, Phone JE-0869
" Raincoat Co (Hyman Bobow) men's furnishings 286 S Main
" Raymond P [Leona] wks Goodrich h 456 Spicer

GOODYEAR STATE BANK The. Tom O McEldowny pres H H Wetzel cashier 1177 E Market Phone BL-5101
" State Bank Bldg 1185 E Market
" Mrs Sue (wid Simon) h 566 N Howard
" Theatre J W Hendershott mgr 1197 E Market
" Theodore r 745 Hackett
" Tire & Rubber Co rubber mfrs 1144 E Market
" Tire & R Co (Akron Branch) H H Wilson mgr 1223 E Market
" Victor paperhanger r 525 1/2 S Main

Goodyear-Zepplin Corp 1144 E Market
Goolsby Ernest [Elizabeth] lab h 130 Williams
" Fred [Grace F] wks Quaker O Co h 371 Corley
" M Clyde [Selma M] wks Goodyear h 190 Chittenden

Goon Clara K h 585 Ripley ave
" Helen E wks Goodrich h 585 Ripley ave
" Martha R h 585 Ripley ave
" Percy A [Mary E] wks Loewenthal Co h 585 Ripley

Gorbach Henry C [Elizabeth R] dr Albrecht Gro Co h 254 Fink
" Ida U clk Goodyear h 178 Palmyra ave
" J Joseph [Gertrude D] with THE M O'NEIL CO h 196 Merriman rd
" John A wks State F & P Co h 178 Palmyra ave
" John E [Dorothy M] dept mgr THE M O'NEIL CO h 87 Hawthorne ave

GORBACH JOSEPH [Sadie] fdry supt State Foundry & Pattern Co h 178 Palmyra ave Phone JE-7736
" Joseph E wks Mech M & M Co h 178 Palmyra ave
" Louis F student h 196 Merriman rd
" Nelson J [Marie C] wks THE M O'NEIL CO h 23 Charlotte

Goebel Joseph [Rose] slsmn Ak P Milk Co h 1153 La Croix ave
Gorday Benedict [Minnie] h 985 Ridgeway dr
" Benedict Jr student h 985 Ridgeway dr
" Geo clk Isaly Dairy Co h 985 Ridgeway dr
Gordner Mrs Letha F (wid Keith F) r 417 E Market
Gordon Aaron I [Anna R] (Gordon Drug Co) h 57 Grand ave
" Abraham gro h 816 Peerless ave
" Abraham [Yetta] huckster h 685 Mallison ave
" Mrs Ada h 823 East ave
" Albert [Pearl] mens furng h 146 King dr
" Alto L [Lulu] lab h rear 796 S High
" Alto L Jr h rear 796 S High
" Anna case worker Jewish S S Fed h 816 Peerless
" Mrs Anna B (wid Geo W) h 574 Stetter ave
" Mrs Anna D wks Goodyear h 947 Allendale ave
" Beatrice student r 763 Euclid ave
" Mrs Bella fitter THE A POLSKY CO h 479 Woodland ave
" Benj [Sadie] dresses 217 S Main h 261 Norma ave
" Catherine student h 463 Livingston
" Chas H [Mildred E] plbr Wiltshire P & H Co h 242 Fink

The Bankers Title & Trust Co. INVESTMENTS

THE DAUNTLESS PLUMBING & ELECTRIC CO. 18-22 E. State St. PHONE FRANKLIN 8109

GAS AND ELECTRIC RANGES

PHONE FRANKLIN 8109

756

BURCH DIRECTORY CO'S

GORDON

" Chas H [Ruth L] sec and treas Oyster Buffet Inc h 127 W State
 " Clara stenog h 816 Peerless ave
 " Mrs Corinthia elev opr City Hall h 784 Cummins
 " Mrs D Berd (wid Joseph I) h 1810 Adelalde blvd
 " David chef Salvation Army h 209 1/2 Water
 " David [Ethel L] h 394 Bell
 " David C [Mataleal] wks Goodyear h 291 StLeger
 " David P [Hazel M] slsmn h 1446 Rockaway
 " Dick [Ruth] dr W E Wright Co h 338 Brown
 " Dorothy J student h 479 Woodland ave
 " Drug Co (A I Gordon) 183 S Portage path
 " Earl student h 1084 Jefferson ave
 " Earl W [Bertha] clk A E Booth r 442 S Maple
 " Eddie [Anna] rubwkr h rear 897 1/2 Douglas
 " Edward A [Edna R] wks Firestone h 341 Ido ave
 " Mrs Emma (wid Wm) h 125 E North
 " Everett R [Virgie E] wks Goodyear h 1810 Adelalde blvd
 " Frank [Laura] h 188 N Howard
 " Frieda h 481 Rhodes ave
 " Gene B student h 341 Ido ave
 " Georgine musician h 601 Schiller ave
 " Gracie h 893 Berwin
 " Guy h 292 W Bartees

GORDON HAROLD JACKSON [Madeleine C] physician and surgeon 1034-5 2d National Bldg Phone FR-6221 hours 11 a m to 5 p m Mon Tues Thurs and Fri h Sharon Center O

" Harry contr elect 394 Bell h same
 " Harry B [Elizabeth S] pharm h 914 Whittler ave
 " Harry G [Rebal] wks Goodyear h 1061 E Market
 " Harry N [Tillie] (Supreme Coal Co) h 1028 Mercer
 " Irl J motion picture opr h 104 Bittman
 " Isaac [Esther] fruit dlr h 481 Rhodes ave
 " J Hobart [Fannie J] wks Goodyear h 1773 Shaw av
 " James h 316 Hickory
 " James W h 698 Washington
 " Mrs Jane (wid David) h 698 Washington
 " Jennie bkpr h 394 Bell
 " Jesse D painter r 339 Park
 " Joan C h 25 Ambrose ct
 " John [Myrtle] h 1041 Della ave
 " John [Nonnie] lab h 682 W Rowery
 " John B [Huldah C] mgr Bon Marche h 753 W Market
 " John L [Rose P] wks Goodyear h 376 Moon dr
 " John S [Antoinette] wks Goodrich h 904 Huron
 " Jonnie h rear 796 S High
 " Joseph C [Anna J] men's furnishings 762 S Main h 1084 Jefferson ave
 " Joseph C [Minnie E] h 80 Paris ave
 " Joseph C [Orpha W] (Akron Research Laboratory) h 25 Ambrose ct
 " Julia A tchr h 192 Smith
 " Julius student h 481 Rhodes ave
 " Karl E [Kathryn A] truck dr h 118 Lods
 " Mrs Lena B (wid Taylor) h 688 Kipling
 " Leon wks Dr C R Lewis h same
 " Lewis with F W Fisher h 2997 W Market
 " Louis window trimmer r 737 Carth ave
 " Louis I men's furnishings 1059 S Main h 394 Bell
 " M Dolores waitress h 125 E North
 " Marshall [Lucy] h 463 Livingston
 " Mrs Mary (wid Worley) h 904 Huron
 " Max [Lena] clk Mayflower Mkt h 461 Bishop
 " Max [Marie] bkpr Plotkin Mattress Co h 316 Peerless ave
 " Mimmie bkpr h 394 Bell
 " Minor A [Olive B] h 145 Locust
 " Morris wks Ak Scrap I Co r 83 W Market
 " N Lester [Loa I] slsmn L J Schott Co h 2723 Albrecht ave
 " Nathan wks Portage Countrv Club r 763 Euclid ave
 " Nathan student h 685 Mallison ave
 " Nelle M h 50 Ido ave
 " Park wks Goodyear r 1524 E Market
 " Paul E [Ellen M] wks Firestone h 50 Ido ave
 " Porter r 1130 Ackley
 " Ray [Evelyn] wks Cotten Warehouse Co h 570 Fouse ave
 " Robt student h 282 Grove
 " Rose E h 192 Smith
 " Mrs Rose P opr O B Tel Co r 332 Ido ave
 " Roy [Nona B] lab h 292 W Bartges
 " Saml student h 685 Mallison ave
 " Saml h 481 Rhodes ave
 " Saml J [Lilly G] atty 191 S Main h 994 Dover ave
 " Sybil I student h 479 Woodland ave
 " Tennie J wks Exchange Chevrolet Inc h 316 Hickory
 " Mrs Thelma V h 460 Sumner

GORDON

" V Maurice student h 1395 Girard
 " Viola clk Goodyear h 1773 Shaw ave
GORDON VIRGIL [Bessie A] vice pres and treas
 South Akron Conart Co h 1395 Girard
 " Virginia student h 1446 Rockaway
 " W A r 1069 E Market
 " Walter wks Goodyear r 1130 Ackley
 " Wanda F student h 145 Locust
 " Ward F [Clara E] painter h 104 Bittman
 " Wilbert student h 463 Livingston
 " Wm h 292 W Bartges
 " Worley E student h 341 Ido ave
 Gore Arthur D [Irene M] wks Zinc Engravers h 481 Roslyn ave
 " Frank F [Louisa I] (Zinc Engravers) h 623 Pleasant pl
 " Frank M [Dorothea H] formn Firestone h 1445 Redwood ave
 " Gilbert F wks Zinc Engravers h 623 Pleasant pl
 " Goretli Pauline R cashr Quality F Co h Kent O
 " Gorga Arthur wks Firestone h 762 E Exchange
 " August F wks Goodrich h 762 E Exchange
 " Martha h 762 E Exchange
 " Gorgina Stephen [Chrystal] h 26 Elm dr
 " Gorham Alvin T [Mildred J] wks Firestone h 780 E Cuya Falls ave
 " Carrick S wks Firestone h 1303 Herberich ave
 " Frances L h 1098 Dietz ave
 " Harry R [Helen F] wks Ak P Milk Co h 669 Lovers lane
 " Helen C student h 1303 Herberich ave
 " Jonas L [Elizabeth R] wks Goodyear h 557 1/2 Indian trail
 " Sidonia B h 557 1/2 Indian trail
 " Wm D [Eileen E] wks Goodrich h 409 Bishop
 Gorlick Dorothy student h 49 N Arlington
 " Kathleen student h 49 N Arlington
 " Robt L wks India T & R Co h 49 N Arlington
 " Saml [Bridget] wks J A Johnson h 49 N Arlington
 " Stephen [Konka] tailor h 857 Carpenter
 " Wm J [Margaret V] wks Gen T & R Co h 17 N Martha ave
 Gorlando Biazio wks Garland & Co h 1256 Atwood ave
 " Felix [Mary] clk h 1256 Atwood ave
 " Frank student h 1256 Atwood ave
 " Joseph clk h 1256 Atwood ave
 " Nick [Mattia] gro etc 1256 Atwood ave h same
 Gorman Adam wks C S Norris & Sons h 160 Division
 " Arthur P [Anna] act Prud I Co h 440 Weeks
 " Bartley lab h 250 Haims ct
 " Carmel clk Isaly D Co h 160 Division
 " Catherine h 396 E Tallmadge ave
 " Catherine B waitress h 250 Haims ct
 " Mrs Ella M (wid Wm J) h 1285 Childs ave
 " H Thos [Loretta K] clk Ist-Central T Co h 613 E Tallmadge ave
 " Harry L [Vera] with Firestone h 546 Letchworth dr
 " James J wks Firestone h 2225 2nd S W
 " Jennie h 160 Division
 " Jennie wks 616 W Exchange
 " Mrs Jessie B (wid James) h 821 S Main
 " John r 63 S Broadway
 " John student h 160 Division
 " John R [Arcl] contr bldr 86 S Maple h same
 " Mary A clk h 250 Haims ct
 " Mrs Nettie h 160 Division
 " Patrick F lab h 250 Haims ct
 " Paul student h 160 Division
 " Raymond L [Lottie] slsmn Walkers Inc h 43 Russell ave
 " Robt [Bridget] slsmn h 250 Haims ct
 " Robt [Martha] r 266 James
 " Robt G lab h 250 Haims ct
 " The apartment 367 Moon dr
 " Thos F [Anna F] act Penna R R h 25 Atlas
 " Thos J student h 613 E Tallmadge ave
 " Wm student h 43 Russell ave
 " Wm S (Work Drive Service Station) h 1257 E 87th, Cleveland O
 Gormann Richard D student h 1212 S High
 Gormey Wm M [Pauline] slsmn h 195 S College
 Gorney Cecelia V wks Goodrich h 390 Bailey
 " Edward student h 390 Bailey
 " Henry student h 390 Bailey
 " Mike [Stella] clk Mrs W K Wojno h 390 Bailey
 Gorog Fmery [Rose] wks B & W Co h 287 Theodore
 " Emery jr wks Sun Rubber Co h 287 Theodore
 " Joseph wks Sun Rubber Co h 287 Theodore
 " Stephen J [Mary E] with Goodrich h 503 Allen
 Goron Wm [Margaret] wks Firestone h 465 Cole ave



LYLE CHEVROLET CO. WITH THE ABILITY AND THE DESIRE
 2306 Front St., Cuya. Falls, O., Phone WA-1117 TO SERVE YOU WELL

The D. W. KAUFMAN REALTY CO. REALTORS

PHONE HEmlock 8137

AKRON CITY DIRECTORY

757

GORRELL

Gorrell Hugh A [Helen M] lino opr Times-Press h 937 Copley rd
 " James E [Cella A] motor trucking h 224 Westwood
 " Mary J h 224 Westwood ave
 " Pharmacies (W H Gorrell) 409 W Thornton and 1295 Goodyear blvd
 " Robt C wks Goodyear h 339 E South
 " Mrs W Zalda (wid Kern G) h 339 E South
 " Wallace H [Esther L] (Gorrell Pharmacies) h 1661 Hillside ter
 Gorring Geo J student h 197 W Exchange
 " Mrs Margaret h 197 W Exchange
 " Rose E h 197 W Exchange
 Gorske Mrs Helen (wid Joseph) h 423 Pine
 " Mary E wks Com P & L Co h 423 Pine
 Gorslin Mrs Elsie A h 2173 5th S W
 " Harley [Eva M] trucking h 701 Columbus ave
 " Herbert F [Julia B] slsmn h 748 Longview ave
 " Mrs Lena (wid Chas E) h 889 Morse
 " Robt lab h 897 Morse
 " Russell h 70 Russell ave
 " Mrs Vina (wid Albert) h 897 Morse
 Gorsuch Wilbur H slsmn W W Dilley & Son h 150 24th N W Barberton O
 " Wm E [Helen A] musician r 748 Grant
 Gorup Adam h 506 Campbell
 " Amelia h 944 Haynes
 " Edward h 506 Campbell
 " Joseph wks Goodrich h 944 Haynes
 " Joseph [Gertrude] wks Firestone h 506 Campbell
 " Joseph jr h 506 Campbell
 " Mike [Paulina] wks Firestone h 944 Haynes
 " Theresa h 944 Haynes
 Goshkin Ida asst AK Pub Library h 627 W Market
 Goshorn Grace E student h 285 W Chestnut
 Goslewski Mack J wks Goodrich h 964 W Bowery
 " Stanley [Alexandria] wks Goodrich h 964 W Bowery
 Gosling Arthur W [Wilhelmina B] wks Beacon Journal h 1084 Jefferson ave
 " Jerry [Ethel] wks Diamond M Co r 2149 11th S W
 Gosnell Albert W [Lavinia] h 747 Miami
 " Carl A [Bessie E] mach h 776 Crystal
 " Ersle I student h 776 Crystal
 " Harry [Mae V] h 18 N Forge
 " John O [Theresa] contr bldr 746 Moody h same
 " Thurmyle student h 776 Crystal
 Goson Elias [Eleanor] h 554 Douglas
 " Geo [Anne] mnr Acme No 21 h 509 Rhodes ave
 " James student h 554 Douglas
 " John auto repr rear 329 Brown h 554 Douglas
 " Lillian h 509 Rhodes ave
 " Nick auto mech h 554 Douglas
 " Olga h 554 Douglas
 Gosorn Ralph W [Ida L] wks Miller R Co r 294 D Archwood ave
 Goss Betty E student h 1560 Breidling rd
 " Chas H [Eupha] wks Goodyear h 1560 Breidling rd
 " Clyde E [Hazel M] electn h 922 Dover ave
 " Mrs Florence G h 75 S Adams
 " Mrs Harrietta (wid Wm E) h 162 Bucher pl
 " Hope B R wks Firestone h 75 S Adams
 " LaMoyna I student h 1560 Breidling rd
 " Raymond [Virginia] h 200 Furnace
 " Robt M [Mary E] brkrmn A C & Y Ry h 277 W Exchange
 Gossard M S del dept Yeager Co h R D 5
 Gosse Walter H [Sophia] h 407 1/2 Vine
 Gosser C Paul [Florence M] clk Economy Shoe Stores h 158 S Arlington
 " Joseph wks Ohio Edison E S Co h Cuya Falls O
 " T Edward student h 669 Yale
 " Thos E [Cora M] clk THE M O'NEIL CO h 669 Yale
 Gossett Austin M [Rose M] (Wilson-Gossett Funeral Home) h 711 N Portage path
 " Earl D h 212 Beverly alley
 Gosseye Elbert S [Theresa M] asst mgr Rutledge D Co No 5 h 17 S Highland ave
 Gosson Chas E [Elsie M] h s s Albrecht ave
 " Jeannie N h s s Albrecht ave
 " Raymond C h s s Albrecht ave
 Gostely Emil A [Catherine F] bollermkr h 568 Inman
 " Joseph E student h 568 Inman
 Gosti Joseph [Theresa] h 550 Sherman
 " Kurt h 550 Sherman
 " Simon student h 550 Sherman
 " Victor student h 550 Sherman
 Gostlin Alice L h 1302 Wilbur ave
 " Chas T wks City Bkg Co h 1302 Wilbur ave
 " Claude C [Grace H] wks Goodyear h 1302 Wilbur

GOSTLIN

" Donald C wks Goodyear h 1302 Wilbur ave
 " Earl W [Marguerite] wks Goodyear h 917 Wyoming
 " Gerald E h 917 Wyoming ave
 " Jane C student h 1302 Wilbur ave
 " Jerome F sta attdt h 565 Brown
 " John H [Edna M] slsmn h 780 Hazel
 " Mrs Mary h 665 Brown
 " Richard A student h 917 Wyoming ave
 " Vern L [Rome M] wks Goodyear h 119 E Rosewood
 " Wm A h 1003 N Howard
 GOTHAM THOMAS B distributor choice coffees teas spices and food products 122 N Forge h same, Phone BL-5666
 Gotthard John W [Mary] wks Goodrich h 398 W Thornton
 Gothic Cigar Store Inc, Saml Friedman pres Jacob Greenfield vice pres S O Cohen sec and treas 54 E Mill
 " The apartments 102 S High
 Gothot Joseph A h 403 Kline
 Gotlear James lab h 50 Elizabeth park
 Gotschall Desmond C [Pauline I] clk Penna R R h 580 Blaine ave
 " James L chf drftsmn A C & Y Ry h 1032 Pitkin av
 Gotshall C G Co C G Gotshall pres D Ed Seas sec and treas realtors 506 Ohio Bldg
 " Carl G [Hazel B] pres C G Gotshall Co h 413 Wildwood ave
 " Mrs Laura r 39 N Adolph ave
 " Lois G student h 413 Wildwood ave
 " Percy D [Lavinia] slsmn h 44 Jeannette ave
 " Ruth A h 44 Jeannette ave
 " Wm W [Amanda P] h 413 Wildwood ave
 Gott Herman L [Frances] h 2001 Goodyear blvd
 " Leland M [Mabel L] mach h 1397 Kentucky ave
 " Otto cook r 703 S Main
 Gottfried Mrs Mae (wid John) mgr J F Class Health Fume System h 436 E Exchange
 " Saml [Florence] clk Henry Shaw Co h 697 Moon
 " T Elaine student h 436 E Exchange
 Gottlieb Jacob [Bertha] Junk dir h 388 Cedar ct
 " Joseph [Sarah] fruit dir h 664 Noah ave
 " Saml J [Sadie K] pres Marine Tire Corp h 546 Noah ave
 GOTTWALD, BREIDING & HINTON (Donald Gottwald Leonard J Breiding James Hinton) attorneys at law 1101 1st-Central Trust Bldg Phone HE-6103
 GOTTWALD DONALD [Nina L] (Gottwald Breiding & Hinton) h 114 Castle blvd Phone UN-1534
 Goudier Peter wks Goodyear h 575 Lumiere
 Goudy Arthur clk Brumbaugh & Yost r 877 Chalker
 " Mrs Bessie F waitress Spicer Restr h 360 Spicer
 " Mrs Clara r 880 Hammel
 " Edison J slsmn h 407 Rhodes ave
 " Everett E [Mary M] wks Goodyear h 692 Morgan
 " Ezra C [Charity O] wks Goodyear h 1414 Newton
 " Mrs Helen (Nu-Fashion H Shoppe) h 1170 Princeton
 " John T [Daisy D] slsmn h 407 Rhodes ave
 " Karl M wks Goodyear h 1809 Shaw ave
 " Kathryn M waitress Spicer Restr h 360 Spicer
 " Mattie h 342 Park
 " Maxine F h 360 Spicer
 " Pearl S [Della M] h 884 Copley rd
 " Robt N [Evelyn M] mgr Great Eastern Rest h 244 Morning View ave
 " Roy M [Julia L] wks Goodyear h 496 Mohawk ave
 " Roy M [Frances E] wks Goodyear h 1333 Vane ave
 " S Lawrence [Doris M] wks Miller R Co h 390 Cole
 " Walter W clk A & P Tea Co h 360 Spicer
 Gouge Chas D [Lena E] waiter Woman's City Club h 203 E Buchtel ave
 Gough Arthur J student h w s Romig rd
 " Chas V [Frieda N] asst mgr McKesson-Hall-Van Gorder Co h 2107 Ohio ave (C F)
 " Chas V [Lillie M] h 2339 24th S W
 " Clyde [Mable M] elec engr h w s Romig rd
 " Clyde V r 146 S Maple
 " Della student h w s Utica ave
 " Edith student h w s Utica ave
 " Edward B [Anna] formn Gen T & R Co h w s Utica ave
 " Elizabeth h 2339 24th S W
 " Emma h 2339 24th S W
 " James B wks Goodrich h 2355 13th S W
 " James T wks Goodyear h 1164 Pond View ave
 " Joseph B student h w s Utica ave
 " Lionel J [Minnie F] wks Goodyear h 206 Alltes
 " M Catherine student h 1164 Pond View ave
 " Philip H [Ruth E] agt Natl L & A I Co h 765 Polk
 " Roy P h 1164 Pond View ave

Don't Borrow Buy a City Directory AND CONSERVE TIME AND MONEY

PONTIAC - DeSOTO - PLYMOUTH AUTOMOBILES SOUTH AKRON CONART CO. 956 S. MAIN ST. BL-7181

758

BURCH DIRECTORY CO'S

GOUGH

" Ruth M clk Firestone h 337 N Firestone blvd
 " Mrs Ruth M (wid Wilfred G) h 337 N Firestone blvd
 " Wilbur R mach r 1494 Preston ave
 " Wilfred R clk Firestone h 337 N Firestone blvd
 Goughler Catherine E h 2014 Manchester rd
 " James A [Barbara] wks Goodyear h 2014 Manchester rd
 " James L h 2014 Manchester rd
 Goughnour Roy G [Doris B] wks Goodyear h 2591 Terrace ave
 " Theodore R [Mary R] wks Firestone h 1849 15th S W
 Gougier Calvin E watchman Goodrich h 597 Washington
 " Henry C [Abbie] truck dr h 1286 Kansas ave
 " Homer A [Maud S] clk h 503 E Exchange
 " Marie S office sec Palmer M Co h 778 Phoenix ave
 " Ray A h 537 Washington
 " Ruth H h 1286 Kansas ave
 Gouker Josephine deaconess StPaul's Lv Lutheran Church r 163 Russell ave
 Gould Alfred L h 143 W Center
 " Alma I wks Goodyear h 779 Sallda
 " Earl wks Goodyear r 612 Hallie ave
 " Mrs Gladys R h 781 1/2 Copley rd
 " Glen G [Kathryn W] wks Goodrich h 1015 Bye
 " Harry G [Nelle] slsmn r 50 Oakdale ave
 " Henry W [Frances A] h 869 Gorge blvd
 " John V office clk Salvation Army r 207 Perkins
 " Josephine A student h 1015 Bye
 " Louis P [Ada R] wks Miller R Co h 1584 Girard
 " Margaret A h 779 Sallda
 " Martha G student h 1015 Bye
 " Oren K h 148 W Center
 " Philittus S [Helen F] with Goodyear h 856 Roslyn
 " Solomon C [Celia T] (Howard Clothes Store) h 737 Garth ave
 " Wm clk Acme No 2 h R D 8
 Goulden Ralph P [Josephine M] wks Federman Co h 211 Parkway
 Goulding Agnes h 1813 Adelaide blvd
 " Albert [Janie] wks Goodyear h 1813 Adelaide blvd
 " Albert jr [Marie M] wks Goodyear h 1797 Adelaide blvd
 " Irene student h 1813 Adelaide blvd
 Gouldthead Audrey stenog A C & Y Ry r 317 Black
 " Harry B [Ethel] policeman Goodyear h 148 S Arlington
 " Rex L [Muriel] wks Goodyear h 324 Torrey
 " Robt A [Catherine L] wks Goodyear h 91 Middlebury ave
 Goumas James student h 1063 Packard dr
 " Nick D [Catherine] restr 11 E Market h 1063 Packard dr
 Goumenis John atty 935 2d Natl Bldg h 97 Aqueduct
 Gour Mrs Memle h 105 Kent ct
 Gourlay August C [Jenny S] wks Goodrich h 2044 17th S W
 " Mrs Barbara (wid Wm) h 2047 18th S W
 " John [Christina B] mach h 975 Chester ave
 Gourley Helen L student h 1212 4th ave
 " Ira W [Inez] wks Goodyear h 169 Roswell
 " Lon E [Edna R] wks Goodyear h 1212 4th ave
 " Violet R student h 1212 4th ave
 Gourse Nathan [Leah R] clk Economy Shoe Stores h 735 Garth ave
 Govan Wm R [Fula] wks Firestone h 380 Turner
 Cove T H [Anne] r 1157 Grant
 Gover Edith wks Firestone h 275 1/2 S Main
 Govler W Earl [Clara B] wks Goodyear h 1387 E Archwood ave
 Govorchin Mrs Mary (wid Milan) h 268 Park
 " Ted [Sophia] wrestler h 558 1/2 Washington
 Gow Mrs Rosa C (wid Alexander) h 1012 Bloomfield
 Gowdy Wm R [Ada] auto mech h 126 Daves ave
 Gowdys Beulah E student h s s Springfield Lake blvd
 " Edwin D [Justine E] wks Goodyear h 266 E York
 " Roy P [Clara G] wks Goodyear h 229 Avendale ave
 " Wm O [Jessie] wks Goodyear h s s Springfield Lake blvd
 Gowen Chas B [Lreel F] clk Peoples S Drug No 130 r 124 Myers ave
 " Mrs Elizabeth (wid Wilbur) h 1417 Newton
 " R Douglas h 1417 Newton
 Gowens Chas L [Lena L] wks Firestone h 194 1/2 Carroll
 " Robt L [Nannie M] wks Goodyear h 982 Marion pi
 Gower Raymond wks Woolworth's h 980 Rhodes ave
 Gowin Edward M [Aida G] truck dr h 490 Tompkins
 " Harry E [Catherine E] truck dr h 687 Roselle ave
 " Lloyd F [Floesie E] wks Goodrich h 128 N Adams
 " Melvin h 600 Rhodes ave
 Goyt Emory L [Gertrude M] h 772 1/2 Moon

GOZDICK

Gozdick Geo [Susie] h 970 Lovers lane
 " Margaret wks Mohawk R Co h 970 Lovers lane
 " Michael h 970 Lovers lane
 Grabania Anna h 531 Ardella ave
 " Henry [Nancy] wks Goodyear h 531 Ardella ave
 " Peter h 531 Ardella ave
 Grabana Joseph auto mech r 405 Cole ave
 Grabel Alfred W [Ethel E] h 2117 5th S W
 Grabensteder Gordon (B & B Steak Station) h Cuya Falls O
 Graber Alfred [Mary] wks Bear F Co h 529 Brown
 " Paul H [Clara L] h 293 E Thornton
 " Raymond C [Lottie M] pharm Peoples S Drug h 1519 Beardsley
 Grabis Mrs Helen wks Miller R Co r 816 Brown
 Grable Chas B [Jessie M] h 590 Canton rd
 " Ernest R [Grace M] mach Firestone h 36 Gregory
 " Mrs Fanny (wid Earl J) h 144 Roswell
 " Harry L [Mary E] engr M A Knight h w s Utica
 " Ralph E [Julia H] r 14 S Broadway
 " Virgil wks Goodyear r 1401 Goodyear blvd
 Grabowsky Mrs Edna h 1193 1st ave
 Graca Carl with Copley Road Market House h Copley O, R D 2
 " Paul [Lena] mgr Copley Road Market House h Copley O R D 2
 Grace Beauty Shoppe (Mrs Grace Case) 787 1/2 Copley rd
 " Elizabeth beauty opr r 23 Spruce
 " James B student h 1595 Brown
 " James J [Grace G] wks Miller R Co h 1595 Brown
 " James M slsmn E H Wiener Co h Cuya Falls O
 " Janie F student h 472 Morning View ave
 " Mrs Janie P h 472 Morning View ave
 " Jay S [Mattie A] wks Firestone h 282 Lloyd
 " Joseph S student h 1595 Brown
 " Leroy J sta attndt Std Oil Co h 472 Morning View
 " Mance C [Lydia G] truck dr h 817 Rhodes ave
 " Mfg Co (Walter Epstein) auto radiator cement mfrs 656 Upson
 " Specialty Co (Joseph Rosenbloom) installment house furnishings 393 S Main
 " The apartment 465 Grace ave
 Graceman Asa D wks A C & Y Ry h 2141 Mogadore rd
 " Carrie J h 2141 Mogadore rd
 " Ralph A h 2141 Mogadore rd
 Gracey Elizabeth A h 725 Carpenter
 " Frank B clk Goodrich r Y M C A
 " James C [Anna E] truck dr h 725 Carpenter
 " Paul R student h 725 Carpenter
 " Virginia H stenog Goodyear h 725 Carpenter
 " Wm P h 725 Carpenter
 Graci Bros (Joseph John and Steve) mushroom growers w s s Portage path
 " John [Pasqualina] (Graci Bros) h 195 Charles
 " Joseph [Rose] (Graci Bros) h 273 N Howard
 " Steve [Anselme] (Graci Bros) h 205 Charles
 Gracia Mrs Rose M (wid Pascual) h 2209 5th S W
 Grack John [Grace] wks Goodyear h 1602 Multnomah
GRACY COUNTER A [Edith B] pres Gracy-Wolf Optical Co h 736 Wellesley ave Phone BL-6047
GRACY-WOLF OPTICAL CO The, C A Gracy pres F E Wolf sec and treats wholesale manufacturing and dispensing opticians and agents Acousticon for the deaf 177 S Main, ground floor Ohio Bldg, Phone FR-9713
 Graczyk Frank [Mary] spro etc 1329 5th ave h same
 " Frank jr clk h 1329 5th ave
 " Joseph h 1329 5th ave
 " Mildred h 1329 5th ave
 Grad Bertha M h 58 W Mildred ave
 Gradek Frank E [Eva] agt Safe Way Bus Lines h 799 Allyn
 Gradinaz Louis [Milica] painter M O Neil Co h s s Martin ave
 " Sophia student h s s Martin ave
 Gradolph Emma J r 42 Rhodes ave
 Grady Benj I [Ora E] wks Firestone h 1068 7th ave
 " Don P [Maud] wks Miller R Co h 143 Lorenz ave
 " Ed W wks Goodyear h 648 1/2 S Arlington
GRADY EDWARD A [Georgie M] div plant supt Ohio Bell Telephone Co h 1209 N Howard Phone WA-1434
 " Ernest G auto repr rear 223 Carroll h Tallmadge-Mogadore rd
 " Mrs Eva (wid Joseph) h 2443 E Market
 " Henry [Lois] wks Firestone h 400 Noah ave
 " James [Elizabeth] chef r 62 S Broadway
 " Janet R student h 548 1/2 S Arlington
 " Jerry J [Francetta M] wks Goodyear h 183 Millhoff ct
 " Mildred student h 416 Whitney ave
 Grady s Restaurant (A G Davis) 13 Goodyear blvd

THE N. H. PORTER CO. PHONE 8413

Interior and Exterior Painting, Decorating, Artcraft, Paper Hanging, Cleaning

AKRON CITY DIRECTORY

759

GRADY

Grady Reuben E student h 416 Whitney ave
 " Roxie J h 548 1/2 S Arlington
 " Robt J wks Goodyear r Y M C A
 " Ulah C h 548 1/2 S Arlington
 " Virgil I [Pauline O] wks Mohawk R Co h 416 Whitney ave

Graef See also Grafe

GRAFF HARRY H [Josephine F] supt Children's Hospital h 870 Herford dr Phone HF 873

Grainger Lester M [Francis P] formn Ohio Ldlson Co h 1850 13th S W

" Michael C [Corn] h 757 St Clair
 Graeper Albert A r 206 W Chestnut

Graetz Sidney I [Rose R] mgr Mircus Shoe Co h 574 Glendora ave

Graf Chas h 1279 Dayton
 " Clarence C [Mabel A] clk h s s Copley rd
 " Edith h StMichaels ave

" Ellsworth gard h StMichaels ave
 " Elmer A [Bessie] farmer h 984 Juneau ave

" Ernest [Mary] gard h StMichaels ave
 " Ernest Jr gard h StMichaels ave

" Frank [Anna] h 693 Yale
 " Fred W [Kathryn J] slsmn Ak Gro Co h 735 Wellesley ave

" Gustave J [Lottie E] painter h 346 Beechwood dr
 " Henry [Ruth A] wks Goodyear h 543 E Buchtel ave

" John B [Emma S] harness mfr 906 Coburn h 27 E Brookside ave

" Mrs Louise (wid Max) h 64 S Portage path
 " Margaret E student h 346 Beechwood dr

" Marlon student h StMichaels ave
 " Mary F student h 346 Beechwood dr

" Raymond D [Virginia C] city fireman h 27 E Brookside ave

" Robt F student h 775 Wellesley ave
 " Rudolph J [Elizabeth] gard h StMichaels ave

" Wm Mich Am H R Co h 1279 Dayton
 Grafe See also Graef

" Chas H [Mary F] wks Yeager Co h 1736 Summit Lake blvd

" Raymond R h 28 Stanton ave
 " Mrs Roberta I h 641 Sumner

Graff Albert meat ctr r 781 1/2 Copley rd
 " Elizabeth h 1232 Atwood ave

" Knatz [Barbara] (Keal Cleaners & Dyers) h 181 Nicoman

" Matthias [Sarah] h 1232 Atwood ave
 " Matthias Jr wks Baker-McMillen Co h 1232 Atwood ave

" Mrs Otilla (wid Henry) h 140 McCoy
 " Raymond h 1341 Welton pl

" Susan h 1232 Atwood ave
 Graffius Mrs Eleanor M h 106 Russell ave

" Lloyd P [Genevieve A] clk Goodrich h 1099 Linc
 " F Deluxe truck dr h 810 Storer ave

" Thos B [Elva E] engr h 810 Storer ave
 Grafhorst Hilda G student h 1167 Bittaker

" James student h 1167 Bittaker
 " Wm J [Grace F] wks Mohawk R Co h 1167 Bittaker

Grafton Clayton W [Sarah] custodian h 941 Carnegie
 " Delmas W [Ann C] wks Goodyear h 1442 Hillside ter

" Hugh H [Gertrude A] h 218 Parkway
 " Peter [Mazie L] wks Firestone h 633 Garfield

" Mrs Rena P h 771 Harrison ave
 Graker Florence E h 288 Water

" Mrs Leona L (wid Geo) h 288 Water
 Gragg Chas A wks Firestone h 275 W Exchange

" Robt wks Goodrich r 152 Gale
 " Wm H [Winifred E] wks Goodyear h 1631 Tonawanda ave

Graham Aldis V [Stella M] sec and treas Graham Building Co mgr Akron Truck Wrecking Co h 1027 Chestnut blvd (C F)

" Anna V h 883 W Bowers
 " Arthur W [Mabel I] acct Goodyear h 1684 Malast rd

" Bess M student h 367 Beaver
 " Mrs Blanche wks Goodrich h 331 W Cedar

" Building Co Mrs Stella M Graham pres V Z Graham vice pres A V Graham sec and treas storage warehouse 818 E Market

" Mrs Carolyn (wid Robt) h 1272 Welser ave
 " Catherine I clk Gen T & R Co h 340 Bishop

" Chas G [Hester] wks Goodyear h 1240 Laird
 " Chester R [Mary] wks Goodyear h 406 Morning View ave

" Clevia G [Edna E] wks Goodyear h 192 N Martha
 " Dale h rear 616 Dan

" Dewey H [Dorothy I] mgr Rutledge Drug Co No 1 h 696 Noah ave

WE BUILD GOOD WILL WITH
GOOD FUEL and GOOD SERVICE
SWARTZ-CONVERSE Corp.
COAL - COKE
 78 EAST SOUTH STREET PHONE BLACKSTONE 3191 AKRON, OHIO
 1647 WATER STREET PHONE WALBRIDGE 8314 CUYAHOGA FALLS, OHIO

GRAHAM

" Doris E student h 602 Winans ave
 " Earl J [Onah V] wks Goodyear h 954 Aberdeen

" Earl L [Mary A] rubwkr h 2095 6th S W
 " Edgar A [Agnes J] mgr Stein s Pharm No 1 h 761 Brown

" Edis I wks 223 Castle blvd
 " Edward F [Sarah H] h 248 Kenwick dr

" Mrs Ella D (wid Wm M) h 100 Hamilton ave
 " Mrs Emma (wid Henry) h 918 Inman

" Mrs Erma h 1132 Laird
 " Floyd P [Sarah E] wks Natl-Std Co h 651 Ranney

" Foster E [Freda A] truck dr h 1059 Lexington ave
 " Frances M h 409 E Buchtel ave

" Frank F wks Miller R Co h 805 Ruth ave
 " Frank I [Hazel A] wks Firestone h 1224 Arnold

" Frank O wks B & O R R h 186 Harter ave
 " Frank W [Dewey L] wks Goodyear h 2318 Scotland dr

" Fred J [Belle P] wks Firestone h 35 F Brookside
 " Fred A [Grace] electn Goodyear h 110 Myers ave

" Geo J [Ruth E] wks Firestone h 869 1/2 S Main
 " Goff W student h 1240 Laird

" Harry H [Frances M] wks Natl-Std Co h 423 Edge-wood ave

" Harry L [Florence] glazier Pitts P G Co r 320 E Buchtel ave

" Harry W [Josephine L] mail driver h 356 Park-wood ave

" Helen F student h 449 Black
 " Mrs Helen M (wid Jackson) h 883 W Bowers

" Herbert E [Mabel A] wks Firestone h 1470 Oak-wood ave

" Herman W [Ethel B] with Goodyear h 705 Linton rd

" Hiram A h 1259 Sevilla ave
 " Homer C underwriting dept WINTOSH-BOWERS-WEST CO h Cuyahoga Falls O

" Howard T [Macl L] wks Goodrich h 352 Bonnie Brae ave

" Hugh A [Ellie M] wks Goodrich h 1288 Kentucky
 " J Fred student h 449 Black

" J J dep sheriff h Springfield tp
 " James [Minnie] lab h 358 Turner

" James B [Gertrude M] wks Goodrich h 1292 Ken-tucky ave

" James F student h 596 Robinett ct
 " James G student h 651 Carpenter

" James K h 758 Carlyle
 " James W [Minnie B] slsmn h 1066 Packard dr

" Jesse [June] bus opr Ak Trans Co r 99 Good
 " John h rear 616 Dan

" Rev John C [Myra L] pastor Thayer St Church of Christ h 596 Robinett ct

" John F h 469 E Buchtel ave
 " John H [Mabel L] wks Ak P Milk Co h 332 W Chestnut

" John J [Mary M] h 517 Dayton
 " Katherine R clk Co Auditor h 100 Hamilton ave

" Lawrence A [Mabel L] dentist 405 E Cuyahoga Falls ave h 409 Beechwood ave

" Leona wks 472 Greenwood ave
 " Leroy [Edna L] wks Goodyear h 787 Evans ave

" Leroy Jr student h 787 Evans ave
 " Lewis J [Rebecca W] wks Goodyear h 651 Carpen-ter

" Louie T [Lura M] wks Goodrich h 449 Black
 " Lou's N [Elizabeth A] clr mgr Craftsman P Inc h 1129 Berwin

" Louis W [Anna M] formn Firestone h 340 Bishop
 " Mrs Lyda h 1016 Jefferson ave

" M Kelly [Alice I] sta atdt McDowell O & G Inc h 1400 1/2 E Market

" Malcolm M asst plant supt Ak P Milk Co h 16 Rhodes ave

" Marie E h 869 1/2 S Main
 " Marjorie C h 469 E Buchtel ave

" Mary E h 596 Robinett ct
 " Mary L student City Hosp h 39 Arch

" Matthew h A J Bowers Success rd
 " Mattie wks Goodyear h 306 Norwood pl

COAL Order from THE CITY ICE & COAL CO.

PURE ICE, HOTFYR COAL. Phone BLackstone 7134

760

BURCH DIRECTORY CO'S

GRAHAM

" Mrs Mattie E (wid Alexander J) h 359 Buckingham
 " Mildred L clk Firestone r 1338 Burkhardt ave
GRAHAM MOTOR CARS, Richardson Motors Co sales and service 284 E Market, Phone BL-2117 (See page 48)
 " Myra F student h 596 Robinett ct
 " Mrs Nancy E (wid Clark M) h 110 Myers ave
 " Oliver J [Florence M] steamfr h 227 1/2 Crosby
 " Orange F h 185 Harter ave
 " Ottis [Fern A] truck dr h 327 Julien ave
 " Paul [Gladys] cook J B Malin h 66 N Adolph ave
 " Paul [Marguerite] collt Ak Credit Bur h Cuya Falls O
 " Phellie [Sarah] wks Firestone h 197 W Wilbeth rd
 " Rance [Janet] lab h 804 S High
 " Raymond C [Hilda] r 329 E Buchtel ave
 " Richard N vke pres Ak Trans Co h Youngstown O
 " Robt C h 367 Beaver
 " Robt H [Lora L] clk J H Dicken Oil Co h 1551 Home ave
 " Robt J student h 661 Carpenter
 " Robt M [Lucile F] purchasing agt Gen T & R Co h 1005 Amelia ave
 " Robt P student h 105 Oak Park dr
 " Roscoe G with Greenlawn C Co r 746 Hillsdale ave
 " Russell W [Mildred I] wks Goodrich h 758 Carlyle
 " Ruth E student h 327 Julien ave
 " Mrs Ruth O clk Klages C & I Co h 944 Allendale av
 " Saml wks Goodyear h 881 Sarcee ave
 " Saml H [Emma E] phys 105 Oak Park dr h same
 " Sherman H [Bell/abeth] auto serv sta 1551 Home ave h same
 " Shockley L [Dora V] wks Goodyear h 602 Winans
 " Mrs Stella M pres Graham Building Co h 1027 Chestnut blvd (C P)
 " Thelma student h 705 Ecton rd
 " Valentine Z [Mabel I] vice pres Graham Building Co h 102 N Adolph ave
 " W G wks Erie R R r 525 1/2 S Main
 " Walter C student h 1129 Berwin
 " Wilda h 469 F Buchtel ave
 " Mrs Wilda T (wid Curtis D) tchr h 367 Beaver
 " Willcien student h 449 Black
 " Wm [Jessie] baker h 162 S Maple
 " Wm F student h 367 Beaver
 " Wm H [Hazel M] formn Goodyear h 469 E Buchtel
 " Wm J [Ruth N] wks Goodrich h 776 Wooster ave
 " Wm J Jr [Dorothy M] wks Goodrich h 776 Wooster ave
 " Wm W [Clara R] wks Quaker O Co h 227 Euclid
Grahame Arthur F student h 810 Sumner
 " Frank L [Ida B] with Firestone h 810 Sumner
 " Geo [Ruth E] wks Goodyear h 306 E Exchange
 " Geo E student h 306 E Exchange
 " Geo E [Mary E] clk Goodyear h 899 Wildes ave
 " Helen B stenog 1st-Central T Co h 810 Sumner
 " Kathryn B student h 306 E Exchange
Grahamslaw Geo H [Edith H] slsmn Herberich-H-H Co h Barberton O
Graiese Henry [Cynthia] wks Goodyear h 449 Wooster
Gramley Betty student h 249 W Barges
 " Harry S [Murley G] carp h 1055 Kling
 " John H [Rose B] carp h 249 W Barges
 " Paul E student h 249 W Barges
Grampp Betty L student h 45 Russell ave
 " Jean K clk h 45 Russell ave
 " Mrs Lena clk Yeager Co h 45 Russell ave
 " Wm D student h 45 Russell ave
Granacher Ernest [Mary] wks Goodrich h 650 LaFollette
 " Lucy h 650 LaFollette
Granados Cristobal [Veda L] wks Firestone h 654 Washington
Granata Angelina M h 624 Coburn
 " Dominic J student h 624 Coburn
 " Joseph F [Marie C] restr 661 W Bowers h 64 Vesper
 " Ross [Mary F] restr h 624 Coburn
Granato Nick [Anna] h 894 Chalker
Granazzo Carmine [Mary] h 1342 Manchester rd
 " Frank h 1342 Manchester rd
Grancostic Bend truck dr r 145 N Union
 " Sylvester truck dr r 145 N Union
Grand Alice M h e s Blackstone ave
 " Mrs Bernice h e s Yellowstone ave
 " Chas B [Marie L] const formn Gen O Adv Co h e s Blackstone ave
 " Chas J student h e s Blackstone ave
 " Chas J [Margaret E] curp h e s Yellowstone ave
 " Eckar J [Elizabeth] wks Gen O Adv Co h e s Yellowstone ave

GRAND

" Eleanor F student h e s Blackstone ave
 " Hotel (R C Phillips) 8 S Summit
 " Lewis H h 17 N Martha ave
 " Lewis H [Sophia] (Commercial Scrap Co) h 1185 Main (C F)
 " Park-Ette (W T DePew) auto parking 40-44 N Main
 " Union Tea Co, N J Miller mgr 685 E Exchange
Grande Mrs Grace (wid Silverio) h 45 Penfield ave
 " Nick A [Anna] cook Gene's Restaurant h 45 Penfield ave
 " Thos [Rosina] [Erra & Grande] h 192 W State
 " Victor A [Julia W] wks Goodrich h 649 Winans av
Grandison Geo [Rose] lab h 175 E North
Grandon Ernest F [Nancy C] wks Goodyear h 216 Allies
 " Ervin [Augusta] h 320 Pine
 " Geo G [Myrtle I] h 420 Pine
Grandstaff Albert L engr Mayflower Hotel r 361 E Buchtel ave
 " Geo W [Lucy M] wks Goodyear h 1908 Orkes dr
Grandy Clair M [Georgia M] [Better R Co] h 716 Euclid ave
Graneome Court L [Margaret A] operating and credit mgr Goodrich S Inc h 17 Isoble ave
GRANER A LOUIS [Maud I] vice pres and treas Akron Canton & Youngstown Ry Co h 157 Hudson rd (Stow)
 " John I clk A C & Y Ry h Stow O
Grange Evelyn E insp **THE M O NEIL CO** h 317 Arch
Granieri James [Mary] h 937 East ave
Granits Wm F [Judith D] wks Goodrich r 109 S Forge
Grantz Mrs Elizabeth A h rear 681 Camp
 " Stephen [Anna] h 1011 Brown
Grant Acheson [Mary] wks Firestone h 1817 Thornapple ave
 " Mrs Alnor K (wid Chas T) h 786 Merriman rd
 " Mrs Anna Y h 189 Millhoff ct
 " Annie h 25 Kent
 " Boyd musician h 407 Bailey
 " Carrie h 407 Bailey
 " Catherine tchr h 24 Franklin
 " Mrs Catherine (wid Frank L) h 62 Brownlee
 " Chas Y C h 635 LaFollette
 " Claude C [Claudia V] v s Goodrich h 234 S W
 " Mrs Cornelia C h 19 S Forge
 " David S [Bertha E] wks Goodyear h 451 Stevenson
 " Dewey wks Anacosta Z O Dept h 407 Balle
 " Dick [Clara] [Dick Grant & Sons] h 67 Rosalind ct
 " Dick & Sons (Dick Grant) motor trucking 89 Perkins
 " Earl D [Mary L] wks Goodrich h 748 Freda ct
 " Edwin C [Olive M] clk Penna Prod Co r 995 6th
 " Ellen G student h 1817 Thornapple ave
 " Flmei A [Hattie M] wks Goodrich h 1649 E Market
 " Elmer D str attnd Penna Products Co h 1385 F Market
 " Mrs I tna M (wid Wm E) h 536 Johnston
 " Frank D [Vada M] wks Firestone h 1038 Witner
 " Freddie C h 686 Edgewood av
 " Geneva h 407 Bailey
 " Geo C [Mildred E] clk **THE M O'NEIL CO** h 765 Noah ave
 " Mrs Georgia (wid Jasper W) h 635 LaFollette
 " Glenna (chr h 24 Franklin
 " Harold B [Mary E] driver Penna Products Co h 222 Mogadore rd
 " Harold W wks Gen T & R Co h 586 Johnston
 " Harry A [Mary A] wks Firestone h 232 Cole ave
 " Harry I [Mary] wks Goodrich h 347 Crown
 " Harry W [Anna M] wks Goodyear h 207 E Exchange
 " Hiram [Gussie] h 661 LaFollette
 " Hiram Jr student h 661 LaFollette
 " Mrs Ida A (wid Chas R) h 110 Merriman rd
 " Mrs Isabel h 170 E North
 " James A dr Fuinas Ice Cream h 1794 Adelaide blvd
 " James A with Goodrich S Inc h 22 Rhodes ave
 " James A [Elma L] wks Firestone h 698 Lovers lane
 " James W h 586 Johnston
 " June H student h 189 Millhoff ct
 " Jasper W [Louise] wks Firestone h 635 LaFollette
 " Jesse h 67 Rosalind ct
 " John r 94 E Brookside ave
 " John C [Louisa B] barber 686 Edgewood ave h 483 Bishop
 " Mrs Kathryn C clk O B Tel Co h Cuya Falls O
GRANT L HARRISON [Helen P] optometrist (Grant Optical Co) h 224 Casterton ave, Phone HE-8249
 " Larry h 67 Rosalind ct
 " Mrs Lela (wid General J) h 407 Bailey

DIME SAVINGS BANK SAVINGS AND COMMERCIAL ACCOUNTS SOLICITED



CHARVOZ SALES, Inc. "SERVICE OPEN UNTIL 9 P M."

339 E. MARKET ST. Phone Jefferson 3141

AKRON CITY DIRECTORY

761

GRANT

" Lincoln S [Ma,tha A] wks Anaconda Zinc O Dept h 698 Lovers lane
 " Louis H slsmn Lht El Co h Cuya Falls O
 " Margaret I h 170 Roswell
 " Mary h 1364 Manchester rd
GRANT OPTICAL CO (L H and S M Grant) optometrists and opticians 702 and 703 Akron Sav & L Bldg, Phone FR-3623
 " Mrs Regina h 867 Lorain
 " Richard Jr [Jessie L] wks City h 773 Euclid ave
 " Richard S [Daisy O] mfr h 140 Edgerton rd
 " Robt [Goldie] wks Miller R Co h 726 Grace ave
 " Mrs Rosalie wks Mayflower Hotel h 846 Rhodes av
 " Mrs Rose h 63 N Broadway
 " Ruth clk **THE M O'NEIL CO** h 1364 Manchester rd
 " Sarah R student h 189 Millhoff ct
GRANT SHERMAN M [Dorothy A] (Grant Optical Co) h 28 MtView ave
GRANT & SOUTH MOTOR CO F L Kemp mgr, Ford dealers, 721 Grant, Phone HE-6912
 " Stella wks Cooper, eur r 184 Ellwood ave
 " Theodore D lab h 382 Orlando ct
 " Thos B student h 140 Edgerton rd
 " Thos H [Jean S] mach Goodyear h 1181 McKinley
 " Ulysses S [Margaret] wks Anaconda Zinc O Dept h 785 Coventry
 " Vending Co R G Smith mgr photogs 26 S Main
 " W T Co L W Saunders mgr, dept store 5c to \$1.00 50 S Main
 " Wm r 81 E Voris
 " Wm A [Ruth L] wks Firestone h 1329 6th ave
 " Wm M [Lillian C] const formn h 26 Royal pl
 " Wm T porter A C Rois h 467 Bailey
 " Wm W [Blanche M] dept mgr Central H & F S Co h 1364 Manchester rd
Granham Dani J [Ethel] wks Goodyear h 712 Sanford ave
Graves Earl K [Irene I] wks Gen T & R Co h 1861 Fernett ave
 " Mrs Margaret J (wid Millard F) h 361 Ido ave
 " James r 49 N Howard
 " Jane Mrs Ella (wid Joseph) h 511 Ritchie ave
 " Mrs Dorothy F clk Goodyear h 1106 Laird
 " Frederick J [Dora V] wks Goodyear h 1106 Laird
 " Frederick J jr wks Goodyear h 1106 Laird
 " Josephine H h 1106 Laird
 " Richard J student h 1106 Laird
Grasberger Elmer J [Josephine C] bus opr h 942 Stoner
Grash Mrs Sadie M h 126 E Crosier
Graso Valent r 598 Washington
Grassbaugh Catherine E nurse h 485 Marview ave
 " Francis J student h 485 Marview ave
 " Lewis A [Pearl P] art Prud I Co h 485 Marview av
 " Robt C wks Water Works h 485 Marview ave
Grasse Fred O [Margaret A] h 245 E York
 " Golden E h 245 E York
 " Leland A [Myrtle L] clk Owl Cigar Store h 237 Wooster ave
Grassell Virgil slsmn Kesselring Dairy h Wadsworth O
Grasso Chas [Margaret] barber 13 S Main h 999 Lexington ave
Grastorf John E instr University of A h Wadsworth O
Gratt Manor apartment 21 S Highland ave
Gratton Leon [Estelle] lab h 839 Rhodes ave
Gray Alfred [Clara] wks Natl R M Co h 1336 Dietz
 " Cleo J [Constance F] sec Relter Dairy Co h 34 Everett ave
 " Julius H [Freida M] wks Mech M & M Co h 1302 Coventry
 " Ludwig A [Anna] wks Natl R M Co h 381 Dresden
Graven Mrs Amanda (wid John M) h 1018 Herberich
 " Buell L clk h 49 Bachtel ave
 " Don H [Willard M] painter h 49 Bachtel ave
 " J Melvin h 1018 Herberich ave
Gravens Henry P [Clara D] wks Goodyear h 1179 Reed
 " John F [Evelyn] policeman Goodyear h 1180 Reed
 " Leslie [Vera] wks Goodyear r 975 5th ave
 " Louis W [Charlotte M] policeman h 54 Blinor ave
Graver David D [Ruth F] wks Goodrich h 1116 Bellflower rd
 " Wilson S brkivr h 553 High Grove blvd
Graves Alberta h 219 E North
 " Benj F lino opr Times-Press h 412 Sherman
 " Caldwell [Mary] auto washer h 219 E North
 " Chas X [Bertha M] gro 1068 Princeton h same
 " Clio R [Foye M] wks Goodrich h 539 Gage
 " Clyde V [Fthel M] wks Goodyear h 565 N Howard
 " Dorothy tchr r 72 Everett ave
 " Mrs Ella B (wid J Benj) h 15 W Long

GRAVES

" Frank E [Roma C] wks Ak Trans Co h 1206 Harpster ave
 " Frank E Jr student h 1206 Harpster ave
 " Frank J [Lulu V] bus mech h 714 Upson
 " Geo W [Catherine E] wks Goodyear h 981 Berwin
 " Guy G [Catherine S] mgr Rialto Barber Shop h 395 Valinda pl
GRAVES HAROLD E [Almeda B] sec Brown-Graves Co h 895 Hereford dr Phone FR-0731
 " Harry H [Harriet M] slsmn h 985 Bailey
GRAVES HARVEY L [Estelle M] pres Brown-Graves Co h 32 Marshall ave Phone JE-2038
 " Herbert H [Mary D] carp h 940 S Arlington
 " J Frank sec Akron Coal Merchants Credit Exchange Inc h 477 Roslyn ave
 " John A [Esther B] wks Firestone h 990 Merton ave
 " Lillian E h 32 Marshall ave
 " Lucy wks 584 Merriman rd
 " Mrs Margaret L clk G W Blower h 344 Baldwin ct
 " Martha clk Yeager Co r 120 Hall
 " Mildred wks 584 Merriman rd r 183 E South
 " Mrs Minnie M (wid Curtis) h 351 E South
 " Nelson W clk S M Graves h 1020 Kenmore blvd
 " Ralph A [Margaret] h 399 Valinda pl
 " Robt D [Della] carp h 567 Lindell
 " Robt L clk h 412 Sherman
 " S Edward [Alice J] wks Gen T & R Co h 1458 Redwood ave
 " Stanley M billiards 1020 Kenmore blvd h same
 " Wallace M S [Adelaide O] policeman h 963 Davies
 " Wilhelmina h 983 Westwood ave
Gravsmuchl Alvin L adv dept Albrecht Gro Co h Cuya Falls O
 " Clarence J wks Miller R Co h 85 Hall
 " Elmer L lino opr Times-Press h Cuya Falls O
 " Henry J [Amelia T] custodian Trinity Lutheran Church h 155 Park
 " John W h 85 Hall
 " Karl W [Helen Z] clk Goodrich h 85 Hill
 " Louis J [Bertha C] wchmn Superior Ptg Co h 247 Silver
 " Mrs Margaret (wid Hans) h 531 Carroll
 " Margaret A h 531 Carroll
GRAVESMUFHL MRS MARGARET L sec Carle Electric Construction Co 72136 18th (C F)
 " Rudolph mach Goodrich h 155 Park
Gravila Theodore lab r 1224 Curtis
Gravis Mrs Alice C h 384 W Bartzes
 " Chas L wks Firestone h 384 W Bartzes
 " Earl M [Margaret E] wks Goodrich h 621 Noah ave
 " Mrs Josephine E h 1023 Victory
 " Oliver R [Dorothy E] wks Ohio Edison Co h 549 Glendora ave
 " Thelma M student h 1023 Victory
Gravitt Mrs Mildred h 48 Cuyahoga
Gray Adolph [Marie] wks Mech M & M Co r 371 S Firestone blvd
 " Allie D lab h 188 Boder
 " Mrs Amanda M (wid Harvey) h 618 Noble ave
 " Archie H [Bertha] supt Ak Trans Co h 888 Delia av
 " Aze! wks Firestone h 1000 Lane
 " Bernard E h 665 Sumner
 " Mrs Bess E (wid Byron) h 1140 MtVernon ave
 " C Leon wks Firestone h 324 May
 " Carl h 75 W Chestnut
 " Carl L servmn Cook Bros T S Inc h 888 Delia ave
 " Cecil W h 1019 Burkhardt ave
 " Chas G h 1068 7th ave
 " Chas G student h 631 Sumatra ave
 " Mrs Charlotte h 1297 Goodyear blvd
 " Chester P slsmn h 65 Aqueduct
 " Clark T wks Goodyear h 641 Sumatra ave
 " Claude r 4833 S Main
 " Claude C painter h 280 James
 " Clyde O [Gertrude B] plstr h 678 May
 " Cortez student h 1000 Lane
 " Delbert E [Alice M] dept mgr Y M C A h 386 E Voris
 " Delbert L [Nona A] wks Goodrich h 798 Sheridan
 " Donald J h 2567 Berne
 " Dora E wks 101 Augusta ave
 " Dorothy E h 1724 Hampton rd
 " Dwight E instr University of A h Copley O
 " Earl [Marvel C] wks Goodyear h 921 Saxon ave
 " Mrs Edith C h 60 Rojal pl
 " Edward [Bessie I] wks Pitts V & F Co h 1191 Linden ave
 " Mrs Elizabeth (wid John) h 284 E York
 " Elmer S [Denise] h 15 Atlas
 " Elmer W student h 65 Aqueduct
 " Mrs Emma h rear 445 E North
 " Ernest r 4 Alaho

ROSE HILL BURIAL PARK Akron-Medina Road
 W. Market St. Ext. Phone HE-8316
 PERPETUAL CARE MODERATE PRICES



The BILLOW Co.
 Funeral Service Since 1875
 Chapel and Office: 118-124 ASH STREET
 Phone Blackstone 7171
 ASK FOR OUR FREE BOOKLET
 "BILLOW FUNERAL FACTS"

GRAY

- " Eskin student h 1000 Inne
 - " Ethel A stenog Davis & Lipps h 1140 Florida ave
 - " Felton lab h rear 204 N Howard
 - " Mrs Florence C h 207 Myrtle pl
 - " Francis I h 1140 MtVernon ave
 - " Frank r 53 Spruce
 - " Frank H [Olive D] wks Goodyear h 877 McKinley
 - " Frank L [Elizabeth B] wks Goodyear h 1293 Kentucky ave
 - " Frank M [Vera N] acct Pennr R R h 457 Bacon
 - " Fred N [Kathryn E] meat ctr Kroger G & B Co h 848 Clearview ave
 - " G Hubert [Mae F] wks Firestone h 99 F Mapledale
 - " Geo lab h 266 W Bartses
 - " Geo [Julia F] (Portage Beverage Shop) h 715 Wellesley ave
 - " Geo D [Clarr E] wks A C & Y Ry h 1724 Hampton rd
 - " Geo R [Thelma] coal wholesale 78 N Adolph ave h same
 - " Geo W wks Goodyear h 1724 Hampton rd
 - " Mrs Gertrude A wks Mohawk R Co h 516 Chittenden
 - " Glen A [Beatrice E] record clk Postoffice h 367 Perkins
 - " Gordon D [Helen E] barber h 694 McQueeney ave
 - " Mrs Grace wks Goodrich r 206 Euclid ave
 - " Grace L dancing tchr h 132 Myers ave
 - " Mrs Hannah (wid Danl) h 1349 Grant
 - " Hannalene M student h 2318 10th S W
 - " Harold [Ruth W] chem engr Goodrich h 547 Vinita
 - " Harry r 2240 6th S W
 - " Harry C mach Goodrich h 65 Aqueduct
 - " Harry C [Marguerite A] wks Goodrich h 1280 Lexington ave
 - " Harry S h 470 F North
 - " Helen h 1349 Grant
 - " Helen R stenok Slabough S H & G h 1068 Berwin
 - " Herbert C [Hattie M] wks Snowflake Ldry h 520 Gridley ave
 - " Horice C [Nellie F] bus opr h 2110 East ave
 - " Howard A [Freda A] wks Firestone h 629 Brown
 - " Inez student h 1171 Edison ave
 - " J G ticket clk Penn-Ohio C Lines h Uniontown O
 - " James r 1529 Englewood ave
 - " James [Ruby L] wks Goodrich h 965 W Bowers
 - " James C [Elizabeth S] wks Goodyear h 1129 2d ave
 - " James H [Helen M] wks Goodrich h 423 Noble ave
 - " James M h 445 S Arlington
 - " Jane r 110 Dawes ave
 - " Jason R student h 2110 East ave
 - " Jewel R [Florence L] wks Goodrich h 824 May
 - " John baker Elite B Co
 - " John A lab h 188 Bodr
 - " John H [Edna M] h 793 Euclid ave
 - " John T [Zoe C] blksmith h 739 StClair
 - " John W [Iillian M] with Firestone h 1334 Delta
 - " John W [Margaret A] wks Firestone h 199 L Emerling ave
 - " Joseph I [Anna R] mach h 2667 Berne
 - " Mrs Josephine h 681 Hollbaugh ave
 - " Kenneth N electr Ak P Milk Co h 1140 MtVernon
 - " LeMar A [Bertha A] wks Firestone h 132 Myers
 - " Mrs Leona wks Firestone r 587 Villa ave
 - " Lew A [Ruth F] wks Goodyear h 961 Hunt
 - " Lincoln G [Lottie S] wks Goodrich h 511 Ambersat
- GRAY LENSELEY S** [Ruth G] sls mgr Akron-Selle Co h 826 Ardmore ave Phone FR-7555
- " Marcia K h 186 S Union
 - " Marlin P [Laura] wks Firestone h 2212 25th S W
 - " Mary h 1116 Jason ave
 - " Mrs Mary A (wid Marlin) h 471 Orlando ave
 - " Mary B h 65 Aqueduct
 - " Mildred L student h 457 Bacon ave
 - " Mrs Nellie (wid Cunningham) r 37 Ida ave
 - " Mrs Nellie h 1116 Jason ave
 - " Nelson P [Bessie C] with Goodrich h 1052 Mercer
 - " Nettie J clk h 110 Dawes ave
 - " Nile A student h 516 Chittenden
 - " Oren C student h 60 Royal pl

GRAY

- " R Houston student h 1190 Newton
 - " Ralph [Edith] r 652 Blaine ave
 - " Ralph C [Mallvina] painter h 908 Raymond
 - " Raymond R student h 611 Sumatra ave
 - " Richard [Stella] mach r 1487 E Market
 - " Richard H student h 1140 MtVernon ave
 - " Roger M [Elizabeth B] dept Instr Y M C A h 663 Payne ave
 - " Roy clk r 61 W Long
 - " Rufus [Clara] carp h 269 Lods
 - " Ruth F insp THE M O'NEIL CO h 2667 Berne
 - " Ruth D student h 848 Clearview ave
 - " Mrs Ruth M h 665 Sumner
 - " Saml h 431 Washington
 - " Saml K [Grace C] (K & B Electric Repair Shop) h 1852 Manchester rd
 - " Saml I [Lona G] wks Firestone h 1792 Malasia rd
 - " Saml W h 1019 Burkhardt ave
 - " Straley [Helen P] lab h 2020 Manchester rd
 - " Mrs Sylvia (wid Homer) h 425 W Bartses
 - " T V [Pearl] wks Goodyear r-64 W Long
 - " Thos C [Alma L] slsmn Homeier-U M Inc h 1380 Newton
 - " Thos F [Gertrude J] wks Goodyear h 631 Sumatra
 - " Virgil W [Lola] wks Firestone h 1000 Lane
 - " W Clifford clk h 1140 Florida ave
 - " Walter student h 961 Hunt
 - " Walter H wks Miller R Co h 763 Dayton
 - " Wayne C clk h 207 Myrtle pl
 - " Willard [Jennie M] formn Goodyear h 1804 Malasia rd
 - " Wm slsmn h 69 Atlas
 - " Wm D [Anna M] wks Firestone h 436 Madison ave
 - " Wm D [Mary] wks Goodrich h 2318 10th S W
 - " Wm J [Ethel D] slsmn h 1140 Florida ave
 - " Wm P [Alma M] clk h 425 Frazier ave
 - " Zack [Kathryn] clk Std Oil Co h 681 Ivy ct
- Grayson Harry R** [Myrtle M] paperhanger h 861 K ones
- " Graybar Electric Co Inc C A Strauss mgr 256 James
 - " Graybill Franklin A roller h 792 Walsh ave
 - " Mrs Margaret F tchr h 1214 E Tallmadge ave
 - " Grayson Dorothy M student h 1105 4th ave
 - " John A wks Goodyear h 1105 4th ave
 - " Lillian A typist Goodyear h 1105 4th ave
 - " Roy C [Jessie] carp h 1105 4th ave
 - " W Ray painter h 1105 4th ave
 - " Willis W student h 1105 4th ave
 - " Willis W [Oliver] painter h 966 Akers ct
- Grayshock Della J** wks Mohawk R Co h 413 Fuller
- " Edward student h 369 Weeks
 - " Mrs Pauline (wid Albert) h 413 Fuller
 - " Stella h 369 Weeks
 - " Stephen h 413 Fuller
- Grayson Chas** Gordon truck dr h 339 Campbell
- " John Hagan printer h 389 Campbell
 - " Mrs Violet (wid Solomon I) h 343 Campbell
- Grazier David H** [Agnes M] dr Reliable F Co h 223 Grand ave
- " Dennis [Laura] wks Miller R Co h 817 Bruta
 - " Leonard F [Maxine E] formn Trump R Co h 505 Ohio
- Greovic Michael** [Anna] wks Goodyear h 1421 Chipewa ave
- GREAT AMERICAN INDEMNITY CO** of N Y Roy B Woodruff Insuror 50 S Summit Phone JE-6715
- " American Tea Co J D Baker mgr 1044-46 N Main
- GREAT EASTERN BILLIARD CO** The, W R Fassnacht pres H A Krumelch vice pres James H Harris sec and treas billiards lunch drinks, cigars etc 3 Goodyear Blvd Phone HL-4016
- " Eastern Restaurant R N Goudy mgr, 3 Goodyear Blvd
 - " Presto Hotel (James Houtos Louis Cherecos) 212 E Market
- Greathouse Arthur W** [Anna F] h 1264 Newton
- " Chas B [Bertha J] cir dept Beacon Journal h Cuyah Falls O R D 3
 - " Danl M wks Ben Shecht r 134 Wooster ave
 - " Elmer F [Louetta B] wks Davis L & C Co r 583 W South
 - " Geraldine h 634 Morgan ave
 - " Hallie student h 1148 Collinwood ave
 - " Imogene h 634 Morgan ave
 - " James wks Goodyear r 339 Eastland ave
 - " Justeen student h 1148 Collinwood ave
 - " Lee h Calne rd
 - " Okie P [Ethel A] engr Firestone h 634 Morgan ave
 - " Otho J [Blancher] wks Firestone h 695 McKinley
 - " Robt H [Vesta I] cir dept Beacon Journal h 551 Watson

THE CENTRAL ASSOCIATED REALTY CO. 403 OHIO BUILDING

SUNSET VIEW SUBDIVISION WITHIN WALKING DISTANCE TO THE BEST GRADE, HIGH AND PAROCHIAL SCHOOLS

AKRON CITY DIRECTORY

763

GREATHOUSE

" Theodore [Florence R] wks Goodyear h 84 Massillon rd
 " Arzell F [Anita F] wks Summit W G Co h 945 Clement
 " Walter [Nellie] wks Buxbaum Co h 619 Stevenson
 " Walter H [Emma E] carp h 1148 Collinwood ave
 " Wm D [Eva L] carp h 109 1/2 Cuya Falls ave
 " Wm H [Katherine M] wks Firestone h 1230 Sawyer
 Grebelsky Abraham student h 648 Bell
 " Chas H [Sylvia] h 548 Bell
 " Fred student h 548 Bell
 Grebenstein Chas E wks Quaker O Co h 1138 Pitkin
 Green Beatrice H h 907 Bellows
 " Emory [Elizabeth] music tchr h 1242 Grant
 " Emil h 907 Bellows
 " John [Marv] lab h 1017 Bellows
 " John Jr student h 1017 Bellows
 " Joseph student h 1257 Bellows
 " Mrs Magdalena [wid Stephen] h 189 E Crosier
 " Mary student h 1257 Bellows
 " Peter [Marv] wks Firestone h 1257 Bellows
 " Peter Jr student h 1257 Bellows
 " Rose h 1017 Bellows
 " Rose clk Hdw & S Co h 189 E Crosier
 " Stephen [Mary] h 907 Bellows
 " Stephen F student h 907 Bellows
 Greco Angelina student h 357 Washington
 " Angelo h 357 Washington
 " Antoinette h 357 Washington
 " John [Anna] h 183 W Tallmadge ave
 " Joseph [Jeannette] wks Goodyear h 331 Cross
 " Sam [Rose] h 357 Washington
 " Sam Jr h 357 Washington
 Gredlick Geo h 647 Douglas
 " Peter [Agnes] wks Goodyear h 647 Douglas
 " Stephen auto serv sta 643 Johnston h 647 Douglas
 Gredlick Andrew mach Goodrich h 349 Buckeye
 " John H [Anna] wks Goodrich h 401 Grant
 " Wm h 349 Buckeye
 Greek Curtis E [Irene] agt Prud I Co h 218 Bowmanville
 Greeley Father M student h 136 Annadale ave
 " Flay E [Winona D] wks Goodyear h 136 Annadale
 " Thurman A [Ada C] wks Goodyear h 150 Brittain rd
 Green A Jay [Amelia] wks Palmer M Co h 437 Grant
 " Mrs Agnes h 1951 2d S W
 " Albert L burlap 666 W Bowery h 2496 E Market
 " Alfred [Florence E] h 406 Douglas
 " Alice L tchr h 978 Winton ave
 " Alta P clk Ohio Edison Co h 855 Sumner
 " Mrs Angelina [wid Thos] h 1051 Ackley
 " Mrs Ann wks Y W C A h 100 Willis ave
 " Mrs Anna notions 766 S Main h 1161 Diagonal rd
 " Mrs Anna [wid Louis] h 1096 Mercer ave
 " Anton shoe reprmn h 1895 2d S W
 " Arnold I wks Wonder Bak Co h 746 Euclid ave
 " Arthur porter Kenmore Motors h 314 W North
 " Arthur C clk W U Tel Co h 522 Lindell
 " Arthur L wks Palmer Match Co h 1021 W Water loo rd
 " Basil R h 363 Stanley rd
 " Belle h 746 Euclid ave
 " Cafe [Joseph Cicoppo] 825 S Main
 " Carl C motor trucking r 545 S Main
 " Mrs Carolyn wks Miller R Co h 497 Gridley ave
 " Mrs Carrie M [wid John S] h 1070 Lane
 " Cecil W [Antoinette B] slsmn Continental B Co h 848 Yale
 " Mrs Cella gro 2492 E Market h 2496 same
 " Chas P [Julia M] wks Diamond Match Co h 1895 2d S W
 " Chester E [Josephine] wks Firestone h 1366 Marcy
 " Chester F [Clara E] wks Goodyear h 748 Coventry
 " Chester H painter h 1168 Herman ave
 " Chester I h 411 Fuller
 " Clarence A [Rhea V] wks Goodyear h 280 Laub lane
 " Clyde C clk h 1231 Louisiana ave
 " Clyde R h 829 Carlyle
 " Darius chauf h 747 Cuyahoga
 " Dewey P student h 486 Rexford
 " Donald student h 186 Carroll
 " Donald E student h 465 Alexander
 " Mrs Dorothy E [wid Paul] h 419 Elmado ct
 " Earl C [Euta M] wks India T & R Co h 13 Coolidge ave
 " Edgar J student h 1037 Fairbanks pl
 " Edward [Willie M] h 732 Washington
 " Edward C wks Goodyear h 522 Lindell
 " Edward E h 632 Philip ave

GREEN

" J [David L [Roselli] wks Goodyear r 1028 Fairbanks pl
 " Eleanor M clk Miller R Co h 694 N Main
 " Mrs Elizabeth A [wid Edw m P] h 642 Crosby
 " Mrs Elizabeth S [wid Wm B] h 632 Philip ave
 " Fimer J [Zella C] mgr Mack Dev Co h 694 N Main
 " Elvin J h 855 Sumner
 " Emma student h 1661 2d S W
 " Frie D [Ruby M] wks City h 601 W Bowery
 " Ernest B [Marguerite I] auto mech h 2203 Mila ct
 " Ethel student h 881 Merton ave
 " Mrs Ethel [wid Chas] h 522 Lindell
 " Ethel R student h 312 E Exchange
 " Eula wks 705 Sunnyside ave
 " Mrs Eva G [wid John C] h 356 Kenilworth dr
 " Evans W [Cordella A] window washer h 1145 Getz
 " Fanny E bkpr Baker-MeM Co h 323 E Buchtel ave
 " Ferdinand R [Matilda M] wks Goodyear h 974 Lovers lane
 " Mrs Frances M [wid Harry C] h 170 W South
 " Frank L [Susanna] h 247 Bluff
 " Frank E [Ethel L] clk Postoffice h 342 Birch
 " Fred h 470 E North
 " Fred W [May] h 425 Rexford
 " G Harvey h 323 E Buchtel ave
 " Gail student h 280 Laub lane
 " Gail student h 100 Willis ave
 " Geneva K h 748 Edgewood ave
 " Geo A cash and carry mgr Akron Grocery Co h 632 Philip ave
 " Geo E [Roxie A] wks Goodyear h 1037 Fairbanks pl
 " Geo Wm wks Am H R Co h 601 W Bowery
 " Gerald A h 72 Fulton
 " Gilbert J [Kathleen] slsmn Ak Maytag Co h 896 Brown
 " Gladia student h 732 Washington
 " Gladys wks 301 Afton ave
 " Glenn R [Esther C] wks Firestone h 146 Bachtel
 " Harold J [Helen E] clk h 2533 Nesmith Lake blvd
 " Harry [Saddle] mgr F S Fashion Stores Co Inc, Barberton O h 557 Rhodes ave
 " Harry D [Esther N] wks Firestone h 486 Rexford
 " Harry N [F Jean] driver Goodyear h 708 Elbon ave
 " Harvey [Marie] carp h Fairfax dr
 " Helen student h 305 Spicer
 " Helen J asst Dr F H Tubman h 47 Olive
 " Henry E [Mabel H] wks Goodrich h 718 Virginia
 " Herbert student h 522 Lindell
 " Herbert E test dr Goodrich h 478 Gridley ave
 " Herman A [Nettie M] wks Quaker O Co h 1242 McIntosh ave
 " Hersell R [Nancy A] wks Goodyear h 2756 Ellet
 " Hubert L [Eleanor M] slsmn Acme O E Co h 251 Dixon pl
 " Hugh O [Blanche M] carp h 312 E Exchange
 " Imogene clk Firestone h 855 Sumner
 " Irene nurse h 443 Grace ave
 " Irene M clk Continental B C Inc h 855 Sumner
 " Isaac h 669 Railroad
 " Mrs Isabel h 1009 Portage pl
 " Mrs Isabel J wks 385 Beechwood dr
 " Jack L musician h w s Brownstone ave
 " Jacob [Anna] 2d hand goods 809-13 S Main h 741 Euclid ave
 " James [Marv] billiards 671 Miami h 681 Railroad
 " James I h 881 Saxon ave
 " Joel [Leah] h 953 Clearview ave
 " John wks Franklin Bros Co h 139 Otto
 " John [Flossie I] slsmn h w s Brownstone ave
 " John A [Myrtle E] lab h 816 Mallison ave
 " John M [Caroline L] wks Quaker O Co h 829 Carlyle
 " Joseph G [Vesta M] clk Home Prov Stores h 185 Spellman ct
 " Joseph M [Esther M] slsmn E H Wiener Co h 746 Euclid ave
 " Joseph W [Ora M] electn h 2331 20th S W
 " Julia h 306 Spicer
 " Mrs Julia h 306 Spicer
 " Mrs Kathleen [Kiy's Sandwich Shop] h 896 Brown
 " Kay [Ray I] formn Goodyear h 946 Winton ave
 " Mrs Laura [wid James] h 186 Carroll
 " Lloyd C [Jane I] wks A C & Y Py h 14 Ivon pl
 " Louise student h 779 Brook
 " Lowell E student h 1065 Woodward ave
 " Mrs Lucille beauty opr THE M O'NEIL CO h 832 N Howard
 " Mrs Lucy h 372 W Chestnut
 " Margaret A h 855 Sumner
 " Marjorie E student h 312 E Exchange
 " Marjorie M h 601 W Bowery

THE DAUNTLESS PLUMBING & ELECTRIC CO. 18-22 E. State St. PHONE FRANKLIN 8109

PLUMBING, HEATING AND ELECTRICAL CONTRACTORS

764

BURCH DIRECTORY CO'S

GREEN

" Mary h 207 E Center
 " Mrs C student h 894 N Main
 " Mrs Mary L (wid Walter V) h 2318 21st S W
 " Matthew J student h rear 256 Coddling
 " Matthew S (Cora B) wks Mohawk R Co h rear 256 Coddling
 " Mrs May C (wid Lawrence A) h 1652 E Market
 " Millard F clk H E Firestone h 312 E Exchange
 " Milton I (Hazel H) slsmn h 288 Lake
 " Minnie student h 881 Merton ave
 " Nettie clk h 1161 Diagonal rd
 " Nina E h 1852 Marks ave
 " Oda clk h 72 Fulton
 " Olga waitress h 306 Spicer
 " Olive stenog Ohio Edison Co h 1168 Herman ave
 " Palace (A T Alexander) restr 1155 S Main
 " Parrot Barber & Beauty Shop (T L Lipford) 1741-43 S Main
 " Pierce r 503 Clover
 " Powhatan (Ellen F) slsmn h 42 Alfaretta ave
 " R Wm [Anna] furnac setter h 164 Lawrence ct
 " Raymond J h 363 Stanley rd
 " Richard V clk Ohio Edison Co h 694 N Main
 " Robt wks Goodyear r 796 Brown
 " Robt [Ludie] h 18 W Bartges
 " Robt L [Bessie R] wks Firestone h 2661 1/2 Edwin
 " Robt W student h 718 Virginia ave
 " Rose h 746 Euclid ave
 " Russell L [S Mildred] wks Goodyear h 243 S Balch
 " Ruth M wks Wright T & F Co h 748 Edgewood ave
 " Sallie h 741 Euclid ave
 " Shelby A [Elma B] wks Goodyear h 1262 5th ave
 " Sherman [Elizabeth] wks City h 311 Berg
 " Stephen [Helen] h 1072 Tonawanda ave
 " Steve [Susie] h 551 Wellington ave
 " Steve jr h 551 Wellington ave
 " Susie h 551 Wellington ave
 " Sylvia student h 741 Euclid ave
 " T Ben; [Thelma V] wks Franklin Bros Co h 337 Montrose ave
 " Thelma J student h 829 Cartyste
 " Thos [Sally L] lab h 815 Rhodes ave
 " Thos G [Nettie H] real est 877 W Bowersy h same
 " Tillie clk THE M O'NEIL CO h 746 Euclid ave
 " Victor D wks R C A Rubber Co h 974 Lovels lane
 " W Lerov h 478 Gridley ave
 " Walter [Phyllis] wks Goodyear h 1056 Stroman
 " Walter A wks Firestone h 2318 21st S W
 " Walter E [Elizabeth L] h 487 Marview ave
 " Walter E [Martha J] h 865 Sumner
 " Walter J student h 601 W Bowersy
 " Walter L wks Goodyear h 72 Fulton
 " Walter T [Minnie] wks Goodyear h 881 Merton av
 " Walter W [Phyllis F] wks Goodyear h rear 1154 Bittaker
 " Warden K mach h 1168 Herman ave
 " Warner [Myrtle] painter r 707 Roselawn ave
 " Wayman S [Gladys] wks Firestone h 2321 14th S W
 " Welton h 779 Brook
 " Wm h 881 Merton ave
 " Wm A [Bertha W] h 642 Crosby
 " Wm A [Mamie M] wks Muehlstein & Co h 748 Edgewood ave
 " Wm A [Pearl] decorator h 1168 Herman ave
 " Wm A Jr student h 1168 Herman ave
 " Willis C [Colleen H] wks Goodyear r 346 Adeline
 Greenawaldt Wm B slsmn J R Layman & Co h Portage Lakes
 Greenawalt Mrs Bessie M h 64 Forrest
 Greenaway Wm E [Marle A] wks Postoffice h 931 Owen
 Greenbaum Alexander S atty 809 2d Natl Bldg h 47 Dodge ave
 " Harry [Anna G] slsmn h 944 Delia ave
 " Marvin T clk Whitelaw Co h 944 Delia ave
 Greenberg Mrs Anna (wid Wm J) h 207 Ash
 " Jack [Irene] clk B & O R R h 927 Copley rd
 " Paula M office mgr Bear F Co h 207 Ash
 Greenberger Chas clk Quaker Cash Mkt h 2855 6th (C F)
 " Herbert L slsmn Yeager Co h 105 Dodge ave
 " Jacob [Bessie] huckster h 646 Moon
 " Lester [Sadye] produce dir h 1344 Diagonal rd ext
GREENBERGER NICHOLAS M [Ethel S] attorney at law 603-606 2d Natl Bldg Phones HE-8175 and 6176 h 171 Casterton ave Phone FR-6933
 " Robt student h 171 Casterton ave
 Greenblum Louis L [Buscha] dentist 305 Ohio Bldg h 932 Genesee rd
 Greene Ann wks Firestone r 40 E Brookside ave
 " Mrs Antoinette h 640 Klipping

GRFFNE

" Bert L [A Dorothy] real est h 1043 Clark
 " Mrs Bessie r 736 Moon
 " Cauley r 360 Broadway ct
 " Clay B wks Goodyear h 1109 Brown
 " Mrs Etta (wid Jesse C) h 937 5th ave
 " James M [Dolores] wks Firestone h 640 E Archwood ave
 " James M Jr student h 640 E Archwood ave
 " James P h 946 May ct
 " Mrs Josephine h 173 W Bowersy
 " Lloyd H [Evelyn N] wks Goodyear h 2410 Congo
 " Margaret student h 640 E Archwood ave
 " Michael H printer Beacon Journal r Y M C A
 " Ray C janitor Wagoner-M-J Co h Wadsworth O
 " Ray F h 1248 Beardstley
 " Robt B student h 1043 Clark
 " Saml G [Maude P] h 729 Brewer
 " Saml O [Helen M] wks Goodrich h 1446 Manchester rd
 " Mrs Sarah C (wid James R) h 528 VanEverett ave
 " Thos E Jr [Eunice] atty 124 S Main h 289 Scott ave
 " Wilbur O auto mech h 23 W Dalton
 " Wm K [Helen R] rubwkr h 1302 Burkhardt ave
 " Wm L [Jennie] h 895 Merton ave
 Greenert Mrs Gertrude dressmkr h 209 W Thornton
 " Griffin A [Beatrice A] musician h 352 1/2 Silver
 Greenfelder Amos L h 2224 5th S W
 " Charles P wks Firestone h 2222 5th S W
 " Herbert O h 2224 5th S W
 " J Edward [Emma E] h 2222 5th S W
 " John A [Sylvia A] wks Firestone h 2224 5th S W
 " Mrs Julia M clk Neal Millinery Co h 2227 13th S W
 " Thos B [Dorothy M] lettercarrier h 448 Allenford
 " Virginia M student h 2227 13th S W
 Greenfield Apartments 268 Crosby
 " Carl [Mildred] wks Armour & Co h 863 Berwin
 " Dal [Vannie] wks Sumner Co h 863 Berwin
 " J Ben [Emma] stenog Municipal Court h 26 E Tallmadge ave
 " Jacob [Lena] h 268A Crosby
 " Julius L [Anna] photog Times-Press h 934 Peckham
 " Scott [Julia E] slsmn Armour & Co h 390 Massillon rd
 " Mrs Sophie (wid Felix) h 297 Lake
GREENFIELD STEPHEN [Beatrice] physician and surgeon office and h 390 E South roads 12 to 2 and 6 to 8 p m Phone FR-0432
 Greenho Clark M [Ida M] lab h 514 W Waterloo rd
 Greenhorn Alexander [Ella] wks Firestone h 443 Lindenwood ave
 " Clarence [Elsie L] wks Firestone h 30 W Ralston
 " Harry h 443 Lindenwood ave
 " Harry [Bessie] wks Firestone h 1170 Beardstley
 " James E [Florence M] wks Firestone h 2657 Christensen ave
 " Ruth student h 443 Lindenwood ave
 Greenia Fay E h 937 Indian trail
 Greenlaw Mrs Harriet h 339 Lloyd
 " John wks Ohio Ins Co h 339 Lloyd
GREENLAWN CEMETERY ASSOCIATION operated by Greenlawn Development Co Inc, 505 Ohio Bldg Phone FR-8183
GREENLAWN DEVELOPMENT CO Inc, O D Everhard pres Harry H Walters vice pres, treas and gen mgr L Olsen sec developers of Greenlawn Memorial Park city office 505 Ohio Bldg Phone FR-8183 cemetery Romig rd Phone SH-4515
GREENLAWN MEMORIAL PARK, operated by Greenlawn Development Co Inc, city office 505 Ohio Bldg Phone FR-8183 burial park Romig rd Phone SH-4515
 Greenleaf Bud [Roh] r 367 Sieber ave
 " Clayborn r 310 W Bowersy
 " John [Catherine] truck dr Gen T & R Co h 931 Georgia ave
 " John H wks Goodyear h 186 Brooklands
 " Mrs Margaret E (wid Wm D) h 163 Conger ave
 " Virginia B student h 186 Brooklands
 Greenlee Danl wks Firestone r 16 1/2 W Bartges
 " James A h 482 Wabash ave
 " Lewis R [Resia E] wks Firestone h 1220 Bellows
 " Saml C [Josie D] steam ftr h 482 Wabash ave
 " Mrs Sarah (wid Walter) h 534 S Firestone blvd
 " Wm J [Irene F] clk THE M O'NEIL CO h 244 Crosby
 Greenlese Alva G h 290 Merriman rd
 " Clarence S h 290 Merriman rd
 " Clett B [Virginia A] wks Firestone h 232 Crescent dr
 " Fred W [Ida] clk h rear 586 N Howard
 " Lloyd P [Elizabeth] wks Goodyear r 294 Black

THE AKRON GENERAL INSURANCE AGENCY COMPANY

601 First-Central Trust Bldg. HEMlock 5191 LIFE, ACCIDENT AND HEALTH INSURANCE

GREFNI ESE

" Richard A case wkr Transient S Bur h 296 Merri-
man rd
Greenlun James H [Joel L] h 235 Kenmore blvd
Greenly Russell J [Frances H] asst prof University
of A h 455 Litchworth dr
Greenran Mrs Lottie A (wid Edward A) h 2072 E
Market
" Norris F h 2072 E Market
Greene Floyd E [Alta L] wks E O Gas Co h 359
Morning View ave
Greenshield Forest L truck dr h 1645 Hampton rd
" Marian A wks 283 Canton rd
Greenstein Robt R D slsmn r Hotel Marne
Greepun Harold W [Avis I] with Firestone h 882
Orlando ave
Greenwald Al Inc Alfred Greenwald pres and treas
R K Greenwald vice pres and sec auto dealers
211 and 239 W Market and 556 W Exchange
" Alfred [Rose K] pres and treas Al Greenwald Inc
and Greenwald's Auto Co h 98 N Portage path
Greenwald's Auto Co Alfred Greenwald pres and
treas R K Greenwald vice pres and sec used cars
557 E Market
Greenwald Bros (F F and L M) auto repr 2242 15th
S W
" Clyde A [Marie E] wks Miller R Co h 266 Noble
" Edmund wks Firestone r 100 Lake
" Elizabeth wks Goodrich h 1112 Winton ave
" Eugene I [Myrtle] dept mgr Al Greenwald Inc h
1492 Della ave
" Evelyn M stenok Firestone h 78 F Mapledale ave
" Forrest F (Greenwald Bros) h 2168 10th S W
" Geo A [Acta G] wks Firestone h 78 E Mapledale ave
" Mrs Ida F (wid Franklin) h 2168 10th S W
" John A [Anna] steward Eagles Club h 701 Long-
view ave
" John A Jr pres and treas Fairlawn Pharmacy Inc h
701 Longview ave
" Lemon [Edith I] with Firestone h 91 Elm Dale ave
" Lloyd M (Greenwald Bros) h 2168 10th S W
" Marvin J slsmn Klein V & S Co h Y M C A
" Mollie h 155 W Thornton
" Paul [Mary] wks Gen T & R Co h 1112 Winton ave
" R Russell [Grace] insp Firestone h 41 W Long
" Richard student h 1492 Della ave
" Robt student h 1492 Della ave
" Mrs Rose K vice pres and sec Al Greenwald Inc and
Greenwald's Auto Co h 98 N Portage path
" Russell L h 23 N Adams
" Walter J sec Fairlawn Pharmacy Inc h 701 Long-
view ave
Greenwell Alma E student h 874 Berwin
" J Otis [Madeline W] wks Firestone h 66 Bachtel ave
" Mary A student h 66 Bachtel ave
Greenwood Mrs Anna M (wid Hiram) h 1354 W Market
" Mrs C Hannah (wid Markus G) h 721 Wellesley ave
GREENWOOD S CLOTHING Inc, Morton S Green-
wood pres E M Greenwood sec and treas cloth-
ing men's furnishings shoes etc 984 E Market
Phone 31-6927
" Doris R phone opr Children's Hosp h Medina O
" E Virginia student h 27 Olive
" Edward M sec and treas Greenwood s Clothing Inc
h 721 Wellesley ave
" Jewell h 221 E North
" Joseph wks Goodrich r 325 W Chestnut
" Joseph [Rosa M] h 530 Wellington ave
GREENWOOD LOUIS C (Marguerite B) attorney at
law 912 Akron Savins & Loan Bldg Phone BL-
5823 h 1077 W Exchange
" Morton S [Myrtle F] pres Greenwood s Clothing
Inc h 157 Casterton ave
" Paul slsmn r 100 Oakdale ave
" Theodore C wks Goodrich h 670 Bell
" Mrs Vera h 27 Olive
Greer Alfred M h 642 Hazel
" Alice I stenog O B Tel Co h 642 Hazel
" Anna D wks Goodrich h 383 Waverly pl
" Chas H [Iuth E] billiards 464 W Bowery h 319
Woolster ave
" Dorothy M h 642 Hazel
" Earl G wks Goodyear h 914 McKinley ave
" Edward C wks Am H R Co h 642 Hazel
" Francis T student h 642 Hazel
" Frank [Rose] plant mgr J M Potter Oil Co h 73
Marvin ave
" Geo W [Hazel N] wks Goodyear h 8 Alahoe
" Harvey G [Beatrice M] chm engr h 1581 Hillside
ter
" Ida B wks Firestone h 672 Grifton ave
" James F [Mattie S] barber 956 Victory h 1013 same
" James R [Byrta M] wks Goodrich h 1096 Joy ave
" Jesse B [Jean] slsmn DeWitt-J R Co h 144 Everett

GREEK

" John R [Pauline C] ast Ky C L & A I Co h 672
Grifton ave
" Joseph H [Geraldine F] wks Goodyear h 1232
Arnold
" Lee W [Blanche E] formn Hdw & S Co h 1555 Faye
rd
" Lillian tchr h 26 S Union
" Luther E wks Erie R R h 914 McKinley ave
" Mrs Margaret (wid John) h 383 Waverly pl
" Margaret E dept supvr O B Tel Co h 642 Hazel
" Marian F student h 65 W Thornton
" Mervyn E [Elizabeth F] h 642 Hazel
" Nathan A [Grace] wks Goodrich h 499 Euclid ave
" Norma R student h 65 W Thornton
" Robt H [Willie E] h 914 McKinley ave
" Robt I student h 642 Hazel
" Robt U [R Edith] h 914 McKinley ave
" Theodore C [Ruth C] wks Goodrich h 562 East ave
" Thos A [Virginia M] mkr Acme No 6 h 703 Rose-
lawn ave
" V Mae enshr Firestone h 177 N Firestone blvd
" Wm D [Virginia S] drugg 46 W Thornton h 65
same
" Wm M [Ethel E] wks Goodyear h 421 Daniels pl
" Winnie mgr Grand Hotel h 8 S Summit
Greff John E [Dorothy E] wks A L Burton h 47 S
Martha ave
Grega Helen r 570 Brown
" Stephen J [Anna M] wks Goodrich h 419 Lim-
parter
" Mrs Susie (wid Andrew) h 1459 Rockaway
Greger Florence E h 137 Hopp
" Henry S student h 137 Hopp
" Mrs Leonah (wid Geo) h 137 Hopp
Gregg A Roy [Nora B] formn Gen T & R Co h 561
Lindell
" Aetius R [Martha J] wks Goodyear h 283 Miles
" Aubrey E wks Goodyear h 304 Brown
" Benj N [Irene G] auto mech h 396 Conmore ct
" Car Lending & Distributing Co (E O Nichols) motor
trucking 146 N Howard
" Chas h 892 S Main
" Chas wks Goodyear r 51 W Market
" Clarence A [Mary F] wks Goodyear h 1623 Pilgrim
" D Marshall [Evelyn R] wks Am H R Co h 1223
3d ave
" Edgar A with Sup P & I Co h 33 S Maple
" Pileen L student h 304 Poplar
" Elizabeth J h 959 Copley rd
" Ellis D [Juinita] wks Goodyear h 440 Frazier ave
" Frank K [Josephine M] clk Miller R Co h 804
Silvercrest ave
" Glen G [Vivian] wks Goodyear h 408 Malacca
" Harry G wks Goodyear h 780 Ardella ave
" Hebet A [Dorothy A] wks Goodyear h 1921 Good-
year blvd
" James H [Anna] restr 892 S Main h same
" Jesse [Delia] lab h 304 Poplar
" Louis h 892 S Main
" Mrs Mary M (wid Dr Melvin) h 905 Fried
" Michael M slsmn h 981 Berwin
" Miletus C [Fruda M] wks Goodyear h 812 Johnston
" Myrtle h 592 S Main
" Naomi M student h 1523 Pilgrim
" Ralph telegrapher h 304 Brown
" Richard A [Corra V] phys 754 S Main h 959 Cop-
pley rd
" Rollin W [Bessie M] wks Goodyear h 140 Ber-
wyck dr
" Wm wks Goodrich h 495 Oxford ave
" Wm J [Estella M] wks Goodyear h 335 Dawn dr
" Wylie W [Mildred C] wks Goodrich h 699 Vir-
ginia ave
Greggs Mrs Beatrice h 357 Scott ave
Gregonovich Robt lab h 137 Spring
Gregor Anna h 1188 Manchester rd
" Florence E student h 725 Hansen ct
" John lab h 1188 Manchester rd
" Joseph [Catherine] lab h 1188 Manchester rd
" Mrs Mary (wid John) h 1188 Manchester rd
Gregorich Steve h 337 Washington
Gregory Bruce [Ruth] wks Gen T & R Co h 795
Bloomfield ave
" Chas P [Nellie M] slsmn h 245 N Highland ave
" Curtis P student h 892 Oakland ave
" Dorothy W h 351 Beechwood dr
" Dorwood B [Marie M] wks Goodyear r 27 Cam-
bridge
" Edgar F tchr Old Trail School h 569 Merriman rd
" Edward D [Lee] h 58 E Exchange
" Edwin A [Jean] wks Goodyear h 1655 Battery B
" Eleanor M student h 1017 Winton ave
" Mrs Elsie h 902 Paymond

OUR TAXI SERVICE
Always at Your Command

CITY CAB CO. BL-3141

**GREGORY**

" Elsie L clk h 1017 Winton ave
 " Everett H tchr h 902 Raymond
 " Frank E [Agnes] h 835 Carlyle
 " Fred r 588 S Firestone Blvd
 " Fred R [Mary C] (Beacon Coal & Supply Co) h 409 N Adams
 " Grace wks Goodyear r 243 Nieman
 " H r 411 S Main
 " Howard M h 1399 E Market
 " Ivan [Ina] truck dr h 1087 1/2 Pitkin ave
 " J Harvey [Luffe] wks Goodrich h 254 Campbell
 " James h 1274 Big Falls ave
 " James L [Florence E] wks Goodrich h 777 Sarcee ave
 " James M coml artist h 32 Charlotte
 " Jane S nurse h 90 N Arlington
 " Jean student h 245 N Highland ave
 " John student h 835 Carlyle
 " John B [Aleine J] mach h 1017 Winton ave
 " John C [Dorothy] clk Roadway Ex Inc h 961 Winton ave
 " Judge B [Hildegard R] wks Goodrich h 94 W Tallmadge ave
 " Judge T [Donna E] wks Miller R Co h 892 Oakland ave
 " Leon W [Edith M] with Diamond M Co h 327 Grand ave
 " Mrs Leona P (wid Thos M) h 948 Jefferson ave
 " Lucille student h 902 Raymond
 " Mary wks 932 Storer ave
 " Mrs May H (wid Zacharia T) h 1399 E Market
 " Pantells [Dorothy] cook Mayflower Hotel h 1274 Big Falls ave
 " Paul M [Marie A] dr W E Wright Co h 940 Brittain rd
 " Peter student r 20 S Broadway
 " Ruby C stenog h 892 Oakland ave
 " Mrs Sarah M (wid Saml C) h 90 N Arlington
 " Teresa G nurse Ober & Pursell h 32 Charlotte
 " Thos A billiards h 892 Oakland ave

GREGORY THOMAS M [Alice W] advertising service
 36 S Howard 212 Wiener Arcade Phone BL 4323
 h 351 Beechwood dr Phone JE-7061

" Virginia L student h 351 Beechwood dr
 " W Frank [Calle] h 653 Inman
 " Walter student h 835 Carlyle
 Greifzu John [Goldie] wks Goodrich h 849 Bellevue av
 Greig Saml jr [Grace D] truck dr h 15 1/2 Lake
 Greiner Mrs Helen M wks Gen T & R Co r 52 Detroit
 " Laurence T [Sybil E] with Goodrich h 1042 Emma ave
 " Mrs Viola M (wid Adam) h 949 Oregon ave
 Greising Mrs Amelia M h 248 E York
 " Frederick C wks Korach Bldg h 904 Bisson Ave
 " Geo L elev opr Korach Bldg h 904 Bisson ave
 " Geraldine M student h 904 Bisson ave
 " John B [Julia] wks Goodrich h 844 E Crosier
 " Martin J [Marie H] janitor Korach Bldg h 904 Bisson ave
 " Rose student h 844 E Crosier
 " Ruth C nurse h 248 E York
 Greissing Alberta T h 586 Frances ct
 " Dolores L wks L D Bader & S C Co h 586 Frances ct
 " Francis J [Leona] dep sheriff h 604 Sumner
 " Frank J [Emma C] with J V Swartz Co h 586 Frances ct
 " Gubhard h 604 Sumner
 " Harry bus opr Ak Trans Co r 419 Kenmore Blvd
 " Henry A bus opr r 441 S Maple
 " Herman G student h 453 Sumner

GRISSING JOHN A [House W] supt Portage Iron & Wire Co h 687 Storer ave Phone RL-8449
 " John G [Henrietta M] clk Hopkins & K A L Inc h 453 Sumner
 " Walter L wks Norka Beverage Co h 687 Storer av
 Greist Mrs Grace h 67 Kuder ave
 " Hurry M clk Lang s h 1713 23d (C F)
 Greitzer Ane clk Hower Corp h 675 N Main
 Grell Christ W [Florence] mach Goodyear h 493 Rentschler ct
 " Marie K student h 493 Rentschler ct
 " Mrs Sarah (wid Frank) h 43 S Valley
 " Wm M [Dorothy L] mechanic International B M Corp h 440 W Market
 Grennan Bakeries Otto Novak mgr 693 S High
 Grensler Mrs Elsie h 1064 Lane
 " Harry G wks Goodrich h 1191 Florida ave
 Grusa Elizabeth I wks Goodrich h 2308 9th S W
 " Joseph [Mary] wks Firestone h 2210 7th S W
 Grenzow Donald M h 164 King dr
 " Gwendolyn E student h 164 King dr
 " Ray H (Ray s Beauty Salon) h 164 King dr

GRESH

Gresh Edward H clk Goodrich r 1248 Riverside dr
 Gresham Ernest clk r 465 Marview ave
 " Russell A [Mary H] wks Firestone h 515 Rhodus
 " Walter H [Stella A] customs broker h 490 Rhodus
 Greskovich John [Ann] wks Firestone h 1016 Herberlich ave
 " Margaret wks Firestone h 1016 Herberlich ave
 " Olga student h 1016 Herberlich ave
 " Verna student h 1016 Herberlich ave
 Gressock John P [Florence B] wks Goodrich h 911 Boulevard
 " Katherine D h 1811 Thornapple ave
 " Saml J [Katherine A] wks Penna R r h 426 Wavne
 " Stephen M wks Goodrich h 1811 Thornapple ave
 Gress Andrew S [Mary E] wks Goodrich h 2089 18th S W
 " Irene E student h 2089 18th S W
 Gressing Mrs Catherine h 362 S Main
 " Edward C [Edith] wks Times-Press h 362 S Main
 Greth Aurella student h 1073 Dayton
 " John F [Nellie E] wks Goodyear h 553 Frazier ave
 Grether Chas h 109 Oakdale ave
 " Emma vice pres and treas Buckeye Chemical Co h 109 Oakdale ave

GRETHER FRED [Alice] pres Sackmann Stamp & Stencil Co h 1740 East ave Phone FR-2364
 " Hilda wks 1416 Delia ave
 " Marvin G [Dorothy W] slsmn h 202 Twin Oaks rd
 " Park E [Mae R] wks State Highway Dept h 541 W Bowery
 " Ralph S [Doris A] sls mgr used cars Homekr L M Inc h 114 S Portage path
 Gretler Harry J [Minnie M] carp h 523 Gage
 " James H [Muriel H] wks Goodrich h 832 Clement
 Greussing Mrs Frederica (wid John) h 587 Frances ct
 Greve Cornelia tchr r 2172 9th S W
 Grewe Fred engr Penna R R r 11 Steiner ave
 " Helen student City Hosp h 39 Arch

GREWE HENRY F [Laura M] supt motive power Canton Akron & Youngstown Ry Co h 1531 Goodyear Blvd
 Grey Florence wks Goodrich r 41 S Walnut
 " Fox Cleaners (L H Baker) 941 Kenmore Blvd
 Greyhound Lines Lewis Zeno div supt bus line 301
 Everett Bldg ticket office 11 N Main
 Gribble Booth h [Sylvia K] carp h 723 E Glenwood av
 " Ernest O student h 1177 Pond View ave
 " Frank E student h w s Whitestone ave
 " Fred C [Sarah E] wks Goodyear h 423 Griffin ct
 " Helen M stenog h 1565 Hillside ter
 " Mrs Jennie G (wid Thos N) h 828 Walsh ave
 " Leean R [Ferna A] carp h 1177 Pond View ave
 " Mas h 85 Fulton
 " Paul R carp h 828 Walsh ave
 " Phoebe J clk THE M O'NEIL CO h 1565 Hillside ter
 " Theodore R [Anna M] wks Natl Stan Co h w s Whitestone ave
 " Thos [Jane] h 1565 Hillside ter
 " Winifred stenog Quaker O Co h 1565 Hillside ter
 " Stephen [Susie] wks Firestone h 582 McKinley ave
 Grice Mrs Bertha S (wid Garry) h 711 N Portage path
 " Mrs Clara A bkpr B F Harbaugh Co h 894 L Buchtel ave
 " Isaiah F [Carrie] wks B & O R R h 878 Wilmot
 Griddron No 4 (W H Knecht, F C Morehead) 213 S Main
 Gridley Jack r 419 1/2 S Main
 " Kenneth [Irene] housem Portage Hotel h Cuya Falls O
 Griebel Mrs Clara H (wid Joseph) h 18 Goodrich
 Grierson Martin C [Hazel E] meatctr Kroger G & B Co h 1391 Newton

GRIE S LINCOLN H [Lillian D] asst gen mgr THE M O'NEIL CO h 16 Elm Dale ave Phone UN-193
 " Mrs Nora C (wid Wm) h 1466 Chippewa ave

GRIESINGER A O Inc, A P Griesinger pres and treas D R Hall vice pres and sec builders and contractors supplies coal feed seeds etc 1065 S High Phone HE-7414

GRIESINGER A PAUL [Isabella B] pres and treas A Griesinger Co Inc h 216 W Long
 " Adolph E [Tena E] h 93 W Long
 Griesmer Joe A [Virginia E] wks Ohio Edison Co h 194 W Center
 " Ruth cashr Comm Motor F Inc h Wadsworth O
 Griest Allen M [Mary] policeman Goodrich h 1046 Pitkin ave
 " Sidney D slsmn Ohio Edison E S Co h Cuya Falls O
 Grieve Chas McG h 296 E York
 " Robt [Jeannette] stone ctr h 296 E York
 Grievess Wm r 1130 Clifton ave
 Grifa Pasquale [Evelyn] wks Goodrich h 10 Way
 Griff Frank L clk A L Rigel h 1611 Manchester rd

Apex

**WASHERS
IRONERS
SWEEPERS**

CENTRAL HARDWARE
"THE BIG HARDWARE STORE"
200 SOUTH MAIN STREET

AKRON CITY DIRECTORY

767

GRIFF

" Leonard L wks Goodrich h 1611 Manchester rd
GRIFFA AMOS A [Pearl T] dealer in poultry and animal feed hay and straw baby chicks and plants in season 2172 Mogadore rd corner Berwyck dr h same Phone BL-4724
" David Eugene student h 2172 Mogadore rd
Griffey Geo W carp h 1133 Bittaker
" Minor E student h 1133 Bittaker
" Okey C [Blanchel] wks Goodyear h 745 Ravenswood
" Virgie h 745 Ravenswood
Griffin Albert H [Effe M] carp h 777 Damon
" Alice H tchr h 151 W Chestnut
" Mrs Amanda h 636 Euclid ave
" Ansel [Odessa] wks Goodyear h 1247 4th ave
" Arch M [Caroline E] wks Wooster S M & R Co h 851 Ruth ave
" Athyna waitress S T Proevsky h 1743 E Market
" Beata T clk M O Nell Co h 281 S Portage path
" Boyd waiter Hald & Morris r 43 N Walnut
" C L r 383 Perkins
" Clarence B [Margaret] h 768 Excelsior ave
" Clarence E [Louise A] wks Firestone h 2208 7th S W
" Mrs Claudie M [wid Wade] r 148 N Walnut
" Clifton [Mary M] h 422 Reed ave
" Co [H C Griffin] coffee wholesale 545 LaFollette
" Donald H student h 2489 Mogadore rd
" Donald I student h 213 Lake
" E Marguerite student h 1840 Fernett ave
" Edward barber Hotel Akron B Shop r 34 N Forge
" Edward B [Goldie O] wks Goodyear h 2489 Mogadore rd
" Edwin R wks City Bkg Co h 422 Reed ave
" Mrs Elizabeth h 1272 4th ave
" Ethel A h 124 Leora ave
" Evelyn E student h 2489 Mogadore rd
" Everett A [Pearl C] wks Firestone h 2159 13th S W
" Francis A wks Goodyear h 842 McGowan ct
" Fred M [Lillian L] wchm 1st-Central T Bldg h 124 Leora ave
" Fred S [Ethel H] prof University of A h 157 Marvin ave
" Geo h 143 N Summit
" Geo C [May M] h 151 W Chestnut
" Gladys wks Goodrich r 852 Stadelman ave
" Harold mech Ak Franklin Co
" Harriet W h 263 S Balch
" Harry C [Josephine M] (Griffin Co) h 968 Hereford dr
" Hazel clk h 264 W Market
" Helmuth H [Lillian M] mach h 622 Klung
" J Gordon [Marjorie W] phys 518 2d Natl Bldg h 263 S Balch
" J Murie h 1840 Fernett ave
" Jack h 244 Euclid ave
" James A [Lillian M] lab h 1211 Hartford ave
" James M [Georgia M] electn Goodyear h 1840 Fernett ave
" James M [Grace M] chief disp B & O R R h 344 Crestwood ave
" Jasper A wks Goodrich r 114 W Bartges
" Jesse wks Goodyear h 1247 4th ave
" John B [Alma O] wks Goodyear h 33 McNaughton
" John T [Dorothy M] policeman h 611 E Archwood
" John W [Grace] slsmn Continental B Co h Lakemore O
" Joseph [Corinthia] h 121 Kathian ct
" Lawrence B [Maude L] with Rudick s h 281 S Portage path
" Leon E [Maude A] test dr Firestone h 213 Lake
" Lon [Beulah] wks Goodyear r 121 Fulton
" Lora H [Telitha] wks Goodrich h 2208 7th S W
" Marie E teller I O Gas Co h 153 W Long
" Marjorie E wks Goodrich h 151 W Chestnut
" Mary L student h 1840 Fernett ave
" Mry R student h 124 Leora ave
" Nellie clk h 244 W Center
" Ray wks Goodyear r 1885 Flint ave
" Richard W student h 2489 Mogadore rd
" Robt C student h 124 Leora ave
" Robt J [Ann] clk E O Gas Co h 2159 13th S W
" Roosevelt T h 18 Ball ave
" Russell T h 422 Reed ave
" Mrs Ruth wks Ak Tile & F Co h 1738 W Exchange
" Mrs Ruth M h 15 S Adams
" Saml h 768 Excelsior ave
" Mrs Sarah h 18 Ball ave
" Thos E [Elma] wks Goodyear h 346 N Arlington
" Walter B [Margaret M] wks Firestone h 1357 Sweltzer ave
" Walter F student h 151 W Chestnut

Why not live in
SILVER LAKE ESTATES

Akron's Finest Residential District

FRANK R. SCHONER

MANAGER

Phone WA1bridge 6315

"THE PUBLIC BE PLEASED"

GRIFFIN

" Wm [Mary] lab r 378 W Chestnut
" Wm [Ruth] h 244 Euclid ave
" Wm C [Agnes M] wks Goodyear h 1202 Arnold av
Griffith Alvin clk A & P Tea Co r 9233 E Market
" Claude M [Helen E] wks Goodrich h 744 Blaine av
" Dewey O [Alice C] [Alkire & Griffith] h 711 Easter
" Donald M h 1455 Multnomo ave
" Earl A [Olive M] painter h 1284 Grant
" Mrs Edna P [wid Ellis] cook Y M C A h 688 Merton ave
" Elvin [Helen] h 1148 Laird
" Ernest E [A Estella] wks Goodrich h 27 Kent
" Ethel clk Goodrich r 558 Gage
" Griffith R wks Firestone h 1504 Beardslev
" Guy W [Winnie A] wks Firestone h 361 Kenmore blvd
" Helene A wks Firestone h 688 Merton ave
" Henrietta M student h 597 Storer ave
" Howard E wks Firestone h 1504 Beardslev
" Isobel T student h 12 Uhler ave
" J Maynard student h 744 Blaine ave
" James [Esther M] engr h 12 Uhler ave
" Jeannette H student h 1853 Shaw ave
" John [Essie] wks Goodrich h 711 Fern
" John Jr student h 711 Fern
" John C [Anna] wchm Firestone h 1504 Beardslev
" John C Jr [Mildred E] tchr h 344 E Archwood ave
" John W clk Hower Corp r 45 Kent
" Joseph A editor h 12 Uhler ave
" Judson S [Myra J] train disp B & O R R h Cuya Falls O
" Kathryn proofreader Times-Press h Cuya Falls O
" Mrs Lila K h 1303 Herberich ave
" Lyle C student h 1455 Multnomo ave
" Mary h 446 E Market
" Melville L [Ethel M] interviewer Ohio State Emp Ser h 1455 Multnomo ave
" Nola M stenog Bridgeport B Co h Cuya Falls O
" Odell W [Ethel] wks Goodyear h 417 Chittenden
" Opal wks Firestone h 988 S Main
" Perle C [Rose] clk Goodyear h 363 E South
" Ralph H [Ellise M] wks Goodyear h 1853 Shaw ave
" Ray A [Florence V] asst dept sec Y M C A h 820 N Howard
" Robt C [Olive M] wks Goodyear h 597 storer ave
" Robt F musician h 12 Uhler ave
" Thirl wks Goodrich h 1853 Shaw ave
" Thos H [Daisy M] real est 1019 Kenmore blvd h 2138 16th S W
" Walter T student h 1009 Amelia ave
" Wilbur [Reta K] wks Goodyear h 78 Devonshire dr
" Wm E [Sadie] clk Shumaker Shoe Co h 267 Crosby
Griffiths Anna clk h 726 Noah ave
" Bonar E [Hope E] mgr Caleb Davies Barberton O h 2287 13th S W
" Caradoc [Lulu A] clk D-P-W Co h 1048 W Exchange
" Caradoc R [Mary A] sec and treas Davies & Griffiths Co h East Reservoir Portage Lakes
" Clarence E [Florence K] slsmn Natl Cash R Co h 989 Bloomfield ave
" Clifford E [Lena P] cashr Cleve C & C M F Co h 1403 Georgia ave
" David T wks Monarch R Co h 875 Berwin
" David W wks Goodyear h 1343 Pond View ave
" Dorothy M with 1st Indus Bank h 704 Orlando ave
" Edward T chief clk Quaker Oats Co h 498 Gage
" Ernest I clk Goodyear h 501 Mineola ave
" Father E tchr h 501 Mineola ave
" Mrs Eva F [wid Garfield J] h 704 Orlando ave
" Frederick C [Nellie E] wks Goodrich h 1174 Linden ave
" Glenn slsmn Ak Engraving Co h Cuya Falls O
" Grace I stenog Robinson C P Co h 501 Mineola ave
" Harry D with Standard M Co h 704 Orlando ave
" Harvey R artist h 610 Crosby
" Hazel M h 214 E Exchange
" Herbert E [Susan G] dept mgr Ak Dry G Co h 18 Eleanor ter
" Jack F student h 989 Bloomfield ave

PEOPLES SERVICE DRUG STORES, Inc.

ALL OVER TOWN—TO SERVE YOU BETTER AND SAVE YOU MORE

768

BURCH DIRECTORY CO'S

GRIFFITHS

" Joan K student h 1174 Linden ave
 " John [Sarah A] (Griffiths & Murray) h 726 Noah av
 " John jr r Hotel Buchtel
 " John E [Lida B] h 221 Euclid ave
 " John G (Margaret M) mach Bridgwater M Co h
 " 214 E Exchange

GRIFFITHS LLEWELLYN W [Vinnie I] sec Enter-
 prise Mfg Co h 501 Mineola ave Phone JE-4048

" Mrs Mary (wid Thos R) h 498 Gage
 " Mayne O [Julia A] with Goodyear h 222 Twin
 Oaks rd

Griffiths & Murray (John Griffiths Thos J Murray)
 restaurant 608 S Main

" Mrs Nellie (wid David W) h 1343 Pond View ave
 " Rachel h 340 Bishop
 " Richard M h 214 E Exchange
 " Richard T [Margaret M] with Goodrich h 576 Diag-
 onal rd

" Roy H [Lois A] com artist h 508 Storer ave
 " Russell W [Ruth C] with Goodyear h 216 Metz ave
 " Thos wks Goodrich h 177 W Miller ave
 " Thos L wks Goodyear h 1343 Pond View ave
 " Valoise M h 214 E Exchange
 " Vira J h 726 Noah ave
 " Wm continuity writer WADC Broadcasting Sta
 h 18 Eleanor ter

" Wm J student h 214 E Exchange
 Griffon Pearl student City Hosp h 39 Arch

Grigas John student h 494 Warner

" Joseph [Kate] wks Goodyear h 494 Warner
 " Walter student h 494 Warner

Grigg Danl M [Evelyn R] wks Am H R Co h 582
 Adams ct

" Fonnev G [Myrtle F] wks Am H R Co h 582
 Adams ct

" Wilhite B [Gertrude B] wks Goodyear h 862 Delia

Griggs Cora wks Firestone r 191 Ira ave

" Dilbert V [Verna V] wks Firestone h 570 Millway

" Haldane A [Lydia C] wks Firestone h 705 Seiber-
 ling

" Harold W [Betty E] wks Ak P Milk Co h 921
 Washburn ave

" Hubert H wks Firestone h 713 W Bowery

" Joseph P [Mary M] engr Goodyear h 480 Roslyn av
 " Mrs Nellie h 713 W Bowery

GRIGGS STEPHEN J trade Universal Cleaning Co
 sec and treas Miraclean Co h 480 Roslyn ave
 Phone FR-5505

" Wm F [Agnes C] wks Goodrich h 61 W Long ✓
 " Yancey F h 713 W Bowery

Grigol Mrs Anna (wid Thos) h 850 Carlisle

Grigsby Earl J [Reginald] clk Kroger G & B Co h
 1035 Big Falls ave

" Eleanor J student h 59 Bachtel ave
 " Eugene H student h 1036 Big Falls ave

" Guy [Verna M] h 675 Noble ave
 " Harold B student h 59 Bachtel ave

" Harry S [Grace L] wks Goodyear h 494 Harvey ct
 " Jacob H h 1172 Marcy

" James H [Clona E] mech Ak Trans Co h 59 Bacht-
 tel ave

" John J [Minnie C] wks Goodrich h 1172 Marcy

" Mrs Loretta r 171 Ash
 " Mildred student h 1036 Big Falls ave

" Mrs Myrtle E h 727 Garfield
 " Ralph E [Louise] wks Goodrich h 1206 Marcy

Grill Mrs Filzboth h 696 Kling

" John [Ilen] wks Firestone h 1010 Heiberich ave
 " Wm [Mry] h 573 Wooster ave

Grillis Angelo chef r 167 Ash

Grillo Joseph N h 923 Ada

" Newton J [Ann F] wks Am H R Co h 923 Ada
 Grills Nicholas J [Robbie J] wks Gen T & R Co h
 931 Ada

Grim Byron [Mabel] wks Goodrich h 1272 Harpster av

Grimaldi Callisto [Henrietta] wks Firestone h 405
 Birchwood ave

Grimes Mrs Blanche E h 448 Daniels pl

" Carson H [Blanche E] porter C Hafner h 178 Nie-
 man

" Catherine r 236 Cuyahoga
 " Clarence L [Mollie M] auto repr 2271 17th S W
 h 1183 W Wilbeth rd

" Clarence R h 467 Spicer
 " Clifford J wks Goodrich h 1183 W Wilbeth rd

" Clinton J [Martha T] h 1183 W Wilbeth rd
 " Dennis D [Elizabeth] wks Firestone h 2493 Nes-
 bitt ave

" Elmer R [Katherine] wks Goodrich h 448 Daniels
 pl

" Frank r 664 S Main
 " Geo D [Iella F] wks Goodyear h 1714 Shaw ave

GRIMES

" Geoffrey [Clara] engr h 250 Crosby
 " John A [Gladys M] auto repr 122 Russell ave h
 1343 Brandon ave

" John E clk Acme No 110 h 1714 Shaw ave
 " Joseph B [Dora B] carp h 1065 Kenmore blvd

" Leo C [Corinne A] wks Goodrich h 436 Birchwood
 " Mrs Lillian A h 587 Dayton

" Lowell M [Anna P] wks Goodyear h 511 Morning
 View ave

" Margaret student h 1183 W Wilbeth rd

" Melvin W [Mae L] wks India T & R Co h 2276
 12th S W

" Nella clk Firestone r 1349 S Main

" Paul F clk Stone Malt Co h 448 Daniels pl

" Sarah J h 1065 Kenmore blvd
 " Stanley Q [Marian M] wks Goodrich h 693 Coburn

" Vjvian M wks Firestone h 1031 Princeton
 " Wm [Dorothy] mach Firestone h 342 Madison ave

" Wm A [Ruth W] mach Firestone h 342 Madison ave
 " Wm M [Elsie] wks Mohawk R Co h 407 Talbot ave

Grimley Clara h 15 N Valley

" Myrme D h 720 Gem ave

GRIMM CHARLES H bus mgr Edwin Shaw Sana-
 torium h same Phone HE-6161

" Clarence A [Helen A] wks Goodyear h 82 Willard

" Ella M h 1062 Clifton ave
 " Emmet mach r 43 S Bates

" Flora B h 1062 Clifton ave
 " Fred h 1770 Shaw ave

" Fred A [Mary L] jewl 378 S Main h 527 S Sun-
 set View dr

" Henry wks W J Howald h S Akron R D 4
 " Herbert wks Goodrich r 834 Harvard

GRIMM JOHN C Anna S [Schnee Grimm & Belden]
 h 752 Ardmore ave Phone UN-4631

" John H [Bernice M] rubwkr h 851 Damon
 " John L [Anna H] h 1012 Thorndale dr

" Louis F [Mary] h 40 Rosa blvd
 " Mrs Mary A r 432 Talbot ave

" Michael J [Della M] wks Goodyear h 934 N Main
 " Philip E [Alice S] baker h 1419 Bryden dr

" Ralph O [Margaret L] beauty shop 119 S Main
 h 2224 Front (C F)

" Sherman W [Alice] h 164 King dr

" Walter F [Ruby C] condr A C & Y Rv h 1770
 Shaw ave

" Wm student h 527 S Sunset View dr

Grimmette Otto B [Sallie M] wks Firestone h 2045
 W Wooddale ave

Grimsell James [Nellie H] wks Ideal Service Station
 h Johnsons Corners

Grimshaw Mrs Annie E (wid Herbert) h 950 Owen ave

Grimwood Ray A [Ethel V] wks Goodyear h 26
 Watters ave

Grinch Stephen M [Alice F] clk Postoffice h 440 E
 York

Grinder Edward J wks Goodyear h 613 Hammel

" Mrs Marie M (wid Wm H) h 613 Hammel

Grindle Saml G wks Goodyear r 1072 Ackley

Grindstaff Carrie clk Ash Hat Co h 775 Phoenix ave
 " Grover wks Goodyear r 875 E Market

" Thos wks Firestone r 875 E Market

Griner Engraving Co Z L Griner pres M K Griner
 sec and treas 44 F Mill

" Harry B [Myrtle W] wks Gen T & R Co h 1660
 Woods rd

" Homer C [Pauline] slsmn Charvoz Sales Inc r
 45 S Union

" Mrs Metta K sec and treas Griner Eng Co h 65
 Rhodes ave

" Zeno L [Metta K] pres Griner Eng Co h 65 Rhodes

Grimstead James C [Alnes C] wks Goodyear h 964 N
 Firestone blvd

Grimstead Delbert L student h 116 W Thornton

" Floyd R student h 116 W Thornton

" Frank J [Ethel M] metal polisher h 116 W Thorn-
 ton

" Wilma F student h 116 W Thornton

Grinter Hershel W [Grace C] with Goodrich h 381
 Beechwood dr

Grisak Geo [Mary] wks Firestone h 1418 Beardsley

" Geo P student h 1418 Beardsley

" John N student h 1418 Beardsley

Grisev Wilfred wks Goodyear r 88 Nebraska

Grisev Bernadette R nurse Drs Pierson and Brum-
 baugh h 283 E Buchtel ave

" Marion buyer r 449 Perkins

Grisshelmer Oscar B [Minnie B] h 778 Ravenswood

Grismer Beas I asst Dr B F Miller h 79 Arch

" Mrs Catherine (wid Hiram G) h 79 Arch
 " Mrs Mary A (wid Frank) h 95 E Tallmadge ave
 " Rose A clk Goodyear h 95 F Tallmadge ave

GRISMER

" Ruth E proofreader Saalfeld P Co h 95 E Tallmadge ave
 Grismore Parke R [Mary T] wks Ak Mattress Mfg Co h 1218 Allendale ave
 Grissett Edith M clk h 647 Hollbaugh ave
 " Grace V wks Buxbaum Co h 647 Hollbaugh ave
 " Julian E [Anna F] auto repr 647 Hollbaugh ave h same
 " Robt T student h 647 Hollbaugh ave
 Grissinger Harold V [Lucille G] with O B Tel Co h 246 Smith
 Grissom Horton J [Helen V] wks Goodrich h 99 W Dalton
 " James r 217 Hickory
 " Lorraine E wks Goodyear r 63 Cambridge
 " Martha tchr r 166 Locust
 " Nettle clk **THE A POLSKY CO** r 166 Locust
 " T Albert [M Kathryn] slsmn A Polsky Co h 1243 Herberich ave
 Grist Geo M [Ethel M] r 441 Douglas
 Griswold Alva B [Anna M] dr Lyman-H Lbr Co h 679 Moon
 " Elizabeth clk **THE M O'NEIL CO** h 1442 Newton
 " Geo student h 465 Homer ave
 " Geo R pres Akron Business & Speedwriting School Inc h 3438 W 133d Cleveland O
 " Herman F [Jennie E] h 594 Crosby
 " Ruth M clk Gen T & R Co h 679 Moon
 " Sadie F clk Gen T & R Co h 679 Moon
 " Walter J [Edna M] wks Col Chem Co h 465 Homer
 Gritton Frank A [Theresa E] h 269 W South
 " Jack J [Ethel M] radiotriclan Carmichael R Co h 849 Keeney
 " Robt J student h 849 Keeney
 Grizer Adam M [Florence] dispr Red Star T C Inc h 493 1/2 Gridley ave
 " Edison J student h 419 Sieber ave
 " Emil [Sybil] wks Goodrich h 543 Brown
 " Gust A [Ottilia] wks Goodyear h 419 Sieber ave
 " Henry J student h 543 Brown
 " Julius [Caroline] wks Goodyear h 493 Gridley ave
 " Robt G student h 419 Sieber ave
 Grizzle Virlln [Margaret] wks Goodrich r 270 W Center
 Grna Andrew wks Biggs B W Co r 364 Homestead
 " Elona student h 355 Homestead
 " Joseph [Julia] wks Mohawk R Co h 355 Homestead
 " Joseph [Susanna] cir dept Beacon Journal h 830 Mercer ave
 " Joseph A cir dept Beacon Journal h 810 Mercer ave
 " Mary wks Ak Candy Co h 355 Homestead
 " Paul I student h 830 Mercer ave
 Groark Helen clk Herberich-H Co h Hudson O
 " James P [Mary M] real est 410 S Firestone blvd h same
 " John J [Pearl M] wks Am H R Co h 476 Perkins
 " Margaret I student h 410 S Firestone blvd
 " Mary M student h 410 S Firestone blvd
 Groce Ivan [Floss] truck dr h 45 11a ave
 Grocers Institute Inc A D Seawright pres Joseph LaHurd sec and treas adv service 290 S Main
 " Specialty Co B J Klein pres 869 S High
 Grocery Clerks Local No 69 A L Gubhart pres G A Whiteley sec Medford Bldg
 Grocholski Steve h 1015 Lane
 Grochowski John [Frances] wks Goodrich h 566 Oxford ave
 " Mitchell wks Goodrich h 566 Oxford ave
 Groeger Otto F [Freda] uplstr Reliable F Co h 1734 Manchester rd
 Groelms Kathleen wks Firestone r 1201 Bellows
 Groenewald Herman J [Johanna] sec Kratz Piano Co h 828 Merriman rd
 " Mrs Johanna pres Kratz Piano Co h 828 Merriman
 Groenke John H [Irene M] wks Goodyear h 534 Cora
 Groesel Earl V [Iowa] capt Fire Station No 10 h 707 Noble ave
 " Mary J student h 707 Noble ave
 " Ruth A h 707 Noble ave
 Groetz Geo C [Edna L] slsmn h 315 Lindenwood ave
 " Henry J [Marie H] driver Rohner P Co h 2144 18th S W
 Grof Anna wks Firestone h 738 Bisson ave
 " Mrs Anna (wid Frank) h 738 Bisson ave
 " Chas h 738 Bisson ave
 " Joseph h 738 Bisson ave
 " Mary h 738 Bisson ave
 " Stephen student h 738 Bisson ave
 " Theresa wks Miller R Co h 738 Bisson ave
 Groff A Maybelle h 2136 16th S W
 " Bert wks Goodrich h 2136 16th S W

GROFF

" Mrs Freda A h 62 S Broadway
 " Marvin O lab h 1777 Manchester rd
 " Phillip F wks Goodrich h 170 Westwood ave
 " Phillip K [Rosa F] slsmn Pardee & Auten Inc h 170 Westwood ave
 " Rose A h 170 Westwood ave
 " Saml E [Hazel] wks Goodyear h 1777 Manchester
 Grogan Billie L clk r 408 Locust
 " Chas W [Mabel V] h 380 S Main
 " Don B [Mary E] acct h 813 Dayton
 " Martha H student h 813 Dayton
 " Ralph F r 408 Locust
 " Richard [Eunice C] slsmn h 700 Noah ave
 " Sherman h 275 Lods
GROLBERT G ROBERT vice pres and treas Domestic Coke Co h 1109 Broad blvd (C F)
GROLBERT WM C [Gertrude R] [Seel-A-Dore Co] pres and mgr Domestic Coke Co h 1109 Broad blvd (C F)
 Grollnek Julian D [Helen S] asst mgr Merchants Gro Co h 826 Packard dr
GROMAN GEORGE C mgr J S Bache & Co h 973 Wye dr Phone FR-4931
 " John C [Christina] h 973 Wye dr
 Gromley Harry [Cora L] wks Firestone h 2188 25th S W
 Gromoll Paul A [Minerva] mgr Peoples S Drug No 76 h 850 Carroll
 Gron Clifford G [Goldie J] wks Goodyear h 422 Lindenwood ave
 " DeWayne [Nellie R] mach Goodyear h 1412 Sprague
 " Ethel A student h 422 Lindenwood ave
 " Geo H h 422 Lindenwood ave
 " Gertrude H student h 1412 Sprague
 " Wm C [Helen L] wks Goodyear h 368 Ido ave
 Groncy Carl W student h 338 Sherman
 " Chas A [Martha M] wks Goodrich h 338 Sherman
 " Dorothy M clk Goodrich h 745 Copley rd
 " Florence A h 745 Copley rd
 " Harry F [Anna M] h 745 Copley rd
 " Ruth L bkpr Goodrich h 338 Sherman
 Gronia Frank [Angelina] wks Goodyear h 663 Dorothy
 Gronsky John [Rose] lab h 57 S Maple
 Groom Horace E [Elsie I] phys 407 2d Natl Bldg h 374 N Howard
 " Horace E jr student h 874 N Howard
 " Saml [Florence] slsmn r 1024 Chalker
 Grooms Chas N [A Laura] wks Goodyear h 226 Carroll
 " John [Ruth] porter United Cigar S Co h 416 Wooster ave
 Grosback Hans-mach h 2529 Nesmith Lake blvd
 Grosche Leo J [Lucile D] h 290 Grace ave
 Groschupp Reinhardt O [Stella A] wks Averill D Co h 499 Bell
 Grosden Vasil wks Firestone S Shoppe h 1315 S Main
 Grosse Vere r 1265 1/2 Girard
 Grosenbacher Clyde C [Mary] clk h 122 Simon dr
 " Mrs Lina (wid John) h 122 Simon dr
 Grosh Walter A [Elizabeth B] wks Goodrich h 209 Palmyra ave
 Grosik Mary wks 2491 27th S W
 Grosjean Adam [Esther R] h 302 Merriman rd
 " Adamar wks Penna R R r 214 E Market
 " Mrs Ellen (wid Albert) h 136 Burton ave
 " Irene E office clk **THE A POLSKY CO** h 302 Merriman rd
 " M Guy [Margaret N] h 175 Paris ave
 " Theodore P formn Wm Furnace Co h Cuya Falls O
 Gross A Doreatha student h 374 Campbell
 " Ace W [Helen] auto repr w s S Main h Portage Lakes O
 " Albert A wks City News Agcy h 184 Gale
 " Mrs Alice h 761 Commins
 " Audrey [Cassie] wks Firestone h 82 W Birtges
 " Bertha clk Ak Dry G Co h 2347 13th S W
 " Bertha A student h 374 Campbell
 " Cecil C [Nelle V] wks Goodrich h 77 W Long
 " Chas W [Florence G] mach h 660 Lucille ave
 " Clarence D [Frances E] wks Firestone h 1638 Woods, rd
 " Edward G [Pearl L] wks Goodyear h 681 E South
 " Elmer [Lottie] mach h 955 Chalker
 " Mrs Elsie M h 63 E York
 " Estelle S student h 93 Marvin ave
 " Ethel M stenog h 381 Westwood pi
 " Florence student h 557 Hoyer ave
 " Frances h 557 Hoyer ave
GROSS FRANK H [Martha C] sec Reliable Furniture Co h 593 White Pond dr
 " Frank R [Herta] engr Goodrich h 449 Wildwood av
 " Fred [Mary] meat ctr Wilson P Co h 445 Sherman

KESTER COAL CO.

15 YEARS OF SATISFACTION
FOR QUALITY—SERVICE AND COURTESY.

CALL Blackstone 2311

770

BURCH DIRECTORY CO'S

WE SOLICIT YOUR
INVESTMENT ACCOUNT
THE SOCIETY SAVINGS & LOAN CO.
MEMBER FEDERAL HOME LOAN BANK
122 S MAIN ST Phone Blackstone 1317

GROSS

" Fred L clk Kroger G & B Co h 2322 20th S W
" Fred W [Georgia A] sta attdt h 586 Thayer
" G Raymond [Anna] wks City h 374 Campbell
" Geo R [Anna I] furrier THE M O'NEIL CO h 557
Hose ave
" Harold R [Winifred I] wks Perfection Spring Co
h 1241 S Arlington
" Harry B [Eva] vice pres Sun Mortgage Co h 93
Marvin ave
" Harry L [Helen B] wks Goodrich h 1087 Murray av
" Henry F [Margaret J] h 381 Westwood pl
" James W [Anna E] h 945 Nathan
" Mrs Jennie [wid Wm H] h 603 Douglas
" John [Vronica] [East Miller Ave Coal Co] h 239
E Miller ave
" John jr student h 239 E Miller ave
" John H [Erma M] pres h 128 N Forge
" Mary clk h 2322 20th S W
" Mrs Mary S [wid John] h 1100 W Market
" Max G [Mary] wks Firestone h 638 Inman
" Merle nurse City Hosp h 39 Arch
" Patrick J [Frances D] wks Colonial Cleaning Co
h 236 Clinton ave
GROSS RALPH C [Beatrice R] treas and mgr Danner
Press Inc h 758 Chester ave Phone FR-7729
" Ray M [Lillie M] with Highway Dept h 1231 S
Arlington
" Robt G student h 638 Inman
" Russell R [Prudell J] with Firestone h 1427 Jef-
ferson ave
" Ruth M h 1100 W Market
" S Earl litho artist Com P & L Co r 835 Princeton
" Saml h 82 W Bartses
" Sebastian [Mary] h 2322 20th S W
" Thomas M slsmn I oewenthal Co h 1499 8th (C F)
" Victor S student h 93 Marvin ave
" Wm h 374 Campbell
" Wm [Emma] meat ctr h 184 Gale
" Wm [Jullia] wks Goodrich h 1250 Atwood ave
" Wm J [Rhoda] bus opr Ak Trans Co h 603 Douglas
Grossa Fred wks Goodrich r 103 W Bowery
" Golden r 103 W Bowery
Grossberg Henry W [Leone] with Natl Cash R Co
h 107 Kenilworth dr
Grosscup Edmund J [Firestone Park Tire & Battery
Service] h 1250 Bellows
" Geo L [Firestone Park Tire & Battery Service] h
1250 Bellows
" Minnie C h 1250 Bellows
Grosse Irvin wks Goodrich h 324 Parkwood ave
" Richard [Ella] h 324 Parkwood ave
Grossenbacher Clarence F [Bessie] wks Goodyear h
173 E Archwood ave
" Clarence J student h 173 E Archwood ave
" Hilda V student h 849 Bertha ave
" Inez L student h 849 Bertha ave
" Minnie wks 1298 Kentucky ave
" Ralph T student h 173 E Archwood ave
" Wm H [Flora] auto mech h 849 Bertha ave
Grossglass Otto r 165 E Market
Grossman Albert B [Margaret] [Chain Cleaners] h
927 Copley rd
" Arthur [Edna] [Famous Dyers & Cleaners] h 371
Bacon
" Belle h 543 Euclid ave
" Benj [Bertha] mech h 543 Euclid ave
" David clk h 794 Noble ave
" Harry [I eta F] mgr Merchants Grocery Co h
1137 Cadillac blvd
" Henry [Helen] slsmn Weaver Co h 484 E Market
" Isadore [Ruth] electn h 543 Euclid ave
" Leo [Merchants Grocery Co] h Cleveland O
" Louis [Merchants Grocery Co] h Cleveland O
" Matthew tailor r 18 S Howard
Grossmayer David student h 696 Inman
" Lenhart [Lillian M] [Baumgardt & Grossmayer]
h 696 Inman
Grossa Anthony h 509 Lucy
" Popt wks Summit H W Co h 509 Lucy
" Sidney wks Summit H W Co h 509 Lucy
Grosswiler Edna M student h 395 Kling

GROSSWILER

" Ralph E student h 395 Kling
Grosswiler Walter F [Martha H] formn Goodrich
h 841 Roslyn ave
Grotstein Dorothy D student h 2318 17th S W
" Louis [Julia] clk THE M O'NEIL CO h 2318 17th
S W
GROTTO YUSEF-KHAN M O V P R C Musson sec
Phone FR-5031 meets 2d Thursday evening of
each month at Masonic Temple at 7 30 P M
Grotz Carl O [Ida M] ins with C A Fulkman Agency
h 1907 Whittier ave
" Christ [Anna B] h 176 Oakdale ave
GROVE DAVID O [Nellie L] vice pres M M Mell Co
h 2475 3d (C F) Phone WA-3791
" Mrs Dorothy H [wid James] h 295 Grove
" Dorothy R asst AK Pub Library h 22 Rhodes ave
" Elizabeth J clk Firestone Park T & S Bank h
Stow O
" Jilwood h 295 Grove
" James H [Alice A] wks Goodyear h 750 1/2 Mallison
" Rheno A [Augusta L] clk Firestone h 441 Wild-
wood ave
" Mrs Theresa B r 1200 Marcy
" Wayne W [Pauline L] policeman h 471 Westmore-
land
" Wm S wks Goodrich h 42 Beck ave
Grover Alice clk Burkhardt Brew Co h Cuya Falls O
" Douglas Janitor Children s Hosp
Groves Mrs Bertha E h 1170 Hg Falls ave
" Caldwell [Mary] washer Portage Buick Co h 40
Loda
" Dale dr Snow Bros r 389 W Thornton
" Donald C [Ada M] painter h 778 Upton
" Frank G [Hettie B] dr Reliable E Co h 666 N Main
" Geo [Edna] truck dr h 335 Spalding
" James h w s Brownstone ave
" John truck dr h 1004 Cellna ave
" John F [Audrey E] wks Goodyear r 693 Corlce
" Marion C [Dolhe] painter h w s Brownstone ave
" Mildred M h w s Brownstone ave
" Raymond H h 885 Springdale
" Robt B [Mardath E] wks Goodyear h 337 N Adams
" Romeo L r 3 Siddall ct
" Mrs Vada wks Goodyear h 913 1/2 E Market
" Wm H h 451 Dayton
Growth Harry E wks Goodrich h 244 W Center
" Hurry F [Hester A] slsmn Hyde Motors Inc h
613 E Market
" Ralph musician h 244 W Center
" Robt F [Ruth] slsmn h 613 E Market
" Mrs Ruth F wks Seiberling R Co h 889 E Buchtel
Growdon Mrs Flora A [wid James T] h 1135 Ackley
" J Merrill wks Mohawk R Co h 1135 Ackley
" Ruth M stenog h 1135 Ackley
" Shelton L [Ruby M] wks Goodyear h 2203 Osage
" Thelma C student h 1135 Ackley
Groza Ann A h 68 Palmetto ave
" David I student h 68 Palmetto ave
" Mury R student h 68 Palmetto ave
Grodlich Saml [Olga] gro etc 918 Raymond h 418
Campbell
Grub Herman T [Glady's M] wks Goodyear h 1456 Hiite
" Roy clk r 1229 1/2 S Main
Grubuaah Donald h 637 Roselle ave
" Mrs Emma J (wid John R) h 941 Golda pl
" Evelyn G student h 1072 Pitkin ave
" Howard F [Marjorie D] wks Goodrich h 941 Golda
" Isabella h 673 Douglas
" James I [Florence] wks Goodyear h 687 Roselle av
" Kenneth O [Jessie A] wks Goodyear h 2512 Conrad
" Russell I [Fern A] wks Goodyear h 447 Edge-
wood ave
" Wilbur [Phoebe] wks Goodrich h 1072 Pitkin ave
Grubb Alice M student h 872 Avon
" Alonzo D [Ida B] wks Goodyear h 1230 Niagara av
" Mrs Arvilla (wid H Earl) h 1356 Cook ct
" Clair E [Mabel E] wks Goodrich h 853 Fried
" Mrs Deborah A (wid David A) h 37 Marshall ave
" Deborah F h 37 Marshall ave
" Edwin W [Flora C] phys 982 E Market h 627 E
Buchtel ave
" Fred C student h 191 N Adams
" Freda student r rear 186 D Market
" Frederick L h 773 Bellevue ave
" G Josephine lab technician Peoples Hosp h 627 E
Buchtel ave
" Geo [Billie] slsmn r 110 S College
" Geo W [Lydia] h 578 Dossx
" Gilbert B h 773 Bellevue ave
" Glenn V [Hazel M] wks Canfield Oil Co h 1047 E
Fallmadge ave
" Harlan C [Mildred M] bkpr Akron Motor Co h
996 Allendale ave

W. D. TURNER
WALL PAPER COMPANY

WALL PAPER, PAINT, LINOLEUM
WINDOW SHADES
Akron and Barberton

FLORSHEIM SHOES **KOCH'S** 163 SOUTH MAIN ST.

Exclusive in Akron at . . .

AKRON CITY DIRECTORY

771

GRUBB

" Hattie M h 2456 E Market
 " Ira E [Katherine A] slsmn h 872 Avon
 " James L [Madeline B] wks Goodrich h 1314 Coventry
 " John B [Hannah H] wks Firestone h 608 Easter av
 " Joseph D [Rosie L] wks Goodrich h 869 Saxon ave
 " Lester I [Lucia M] wks Goodyear h 1197 Laird
 " Lois V cashr Central H & F S Co h 37 Marshall av
 " Martha E stenog F J Crisp Inc h 701 Blaine ave
 " Mrs Martha R (wid Eli) h 701 Blaine ave
 " Nelson D [Mabel C] wks Firestone h 159 E Maple-dale ave
 " Paul E [Mary S] clk Goodrich h 1279 Triplett blvd
 " Mrs Rachel cook r rear 386 E Market
 " Roy E [Elsie J] h 773 Bellevue ave
 " Ruth E student h 37 Marshall ave
GRUBB VICTOR M asst scc Akron Equipment Co h Manchester O
 " Wm B [Susan J] mach A C & Y Ry h 191 N Adams
 " Wm M h 773 Bellevue ave
Grubbs Carl E inves State Highway patrol h Taylor Hotel
 " Geo D [Verda J] h 376 Fuller
 " Mrs Gladys L (wid Wm H) h 1292 Riverside dr
 " James roofer Ak Roofing Co h Manchester O
 " Jesse L [Elizabeth R] wks Goodyear h 1549 Shaw
 " Robt M [Thelma M] wks Firestone h 609 Corice
 " Wesley C [Marguerite] wks Cotter Warehouses Inc h 779 Beardsley
 " Wm H [Sarah] h 116 E Dartmore ave
 " Wm J [Evelyn M] wks Goodyear h 127 Rhodes ave
Grube Edwin S [Vida F] mcats 204 E Center h 304 Ledworth ct
Gruber Alice M h 147 Kelly ave
 " Arthur student h 795 Bisson ave
 " Carl E [Oca] typesetter h 1453 Bryden dr
 " Frank wks Colonial Theatre
 " Fred wks Goodrich h 2063 17th S W
 " Geo W h 147 Kelly ave
 " Helen h 2063 17th S W
 " John [Rosina] wks Goodrich h 848 Lawton
 " John [Scenes] h 524 VanEverett ave
 " Joseph [Mary] watchmn Hdw & S Co h 300 Russell ave
 " Pearl h 795 Bisson ave
 " Mrs Rebecca (wid Frank) h 795 Bisson ave
Grubich Andrew used cars h e s Anderson ave
 " Joseph autos used 670 S Arlington h n s Anderson
Grubman Mrs Anna (wid Louis) h 599 Rhodes ave
Gruccio A Russell [Faye] wks Firestone h 650 Hazel
 " Catherine wks Firestone h 763 Hazel
 " Dominic [Minnie] wks Goodyear h 673 Lucille ave
 " Frank student h 763 Hazel
 " James [Lucy] wks G J Renner B Co h 763 Hazel
 " John J [Della H] clk Mirman Bros h 763 Hazel
 " Joseph student h 763 Hazel
 " Michael h 763 Hazel
 " Paul wks Robinson C P Co h 763 Hazel
 " Ralph student h 763 Hazel
Grucciella Frank [Pauline] h 560 Wellington ave
 " Frank jr wks Gen T & R Co h 560 Wellington ave
 " Jennie student h 560 Wellington ave
 " Rosella h 560 Wellington ave
Gruddler Edw [Bessie] drftsmn h 1587 Faye rd
 " Lester V stenog h 1587 Faye rd
 " Frank [Sula] wks Quaker O Co h 369 W Cedar
 " Harlan L [Edith P] h 369 W Cedar
Gruce C Fred [Susan] h 579 E Archwood ave
 " James [Goldie] h 579 E Archwood ave
Gruen Arlene H student h 522 Gage
 " Mrs Gladys V wks Goodyear h 522 Gage
 " Harold A student h 522 Gage
Gruenfeld Jacob atty 735 1st-Central T Bldg h 1157 S Main
Gruening Anna wks 49 Edgerton rd
 " Freda h 620 E Market
Gruesser John A [Selma G] wks Firestone h 373 Wayne ave
 " Mildred M student h 373 Wayne ave
 " Rita R student h 373 Wayne ave
Gruhler August F with Gruhler Restaurant Inc h 1120 Murray ave
 " Eugene J [Lucy M] pres Gruhler Restaurant Inc h 1120 Murray ave
 " Restaurant Inc E J Gruhler pres and treas Max Moch vice pres Walter Gruhler treas 39 S Main
 " Walter [Elizabeth E] agent Sun Life A Co of Canada h 411 Orlando ave
Gruik Isaac wks Gen T & R Co h 202 Settlement
 " Nicholas h 202 Settlement
 " Simon M h 202 Settlement

GRUICH

Gruich Alexander L [Kovilka] wks Miller R Co h 2198 18th S W
 " Danl R [Estella] h 1408 Home ave
 " J Petr [Dorothy] [Silvertown Cafe] h 484 W Bowery
 " Louis [Anna] h 69 Ira ave
 " Louis M furn 2198 18th S W h same
 " Michael [Anna] h 116 E Exchange
 " Michael Jr student h 116 E Exchange
Grumell Wm C [Helen P] formn M A Knight h 2330 E North
 " Wm C Jr student h 2330 E North
Grumling Cordye E student h 2169 5th S W
 " Doris P student h 2169 5th S W
 " Irvin B wks Firestone h 1406 Geneva ave
 " Mrs Margaret wks Firestone h 2169 5th S W
 " Ruth E nurse h 1406 Geneva ave
Grund Geo F [Rhea L] bkpr Dime S Bank h 2606 Front (C F)
 " Ralph J wks Goodrich r 488 Whitney ave
Grunder Harold G [Marjorie E] wks Goodyear h 371 Tyredale ave
Grundman Mrs Helen I (wid Elmer) r 1007 E Crosier
Grundy Arthur E [Edm D] with Goodyear h 797 Roslyn ave
 " Berry h 297 Euclid ave
 " Chas [Katie] truck dr h 17 Fairview ter
 " Edward h 297 Euclid ave
 " Richard h 297 Euclid ave
 " Wm h 297 Euclid ave
Gruner Albert wks Burkhardt Co h 949 W Exchange
 " Elvira tchr h 949 W Exchange
 " Walter E [Lesa L] brewmaster h 949 W Exchange
Gruninger John [Theresa] wks Loewenthal Co h 1008 Nevin
 " John Jr student h 1008 Nevin
 " Joseph wks Buxbaum Co h 1008 Nevin
 " Mary h 1008 Nevin
Grunow Julius [Reliable Bronze & Aluminum Foundry] h 312 Dean
Gruska Albert E [Vera I] with A J Kucko h 355 Grant
 " John M [Mary] h 1163 Grant
 " John N [Bertha M] city fireman h 537 E Archwood ave
Gruss Rev John F asst pastor St Vincent s Church h 164 W Market
Gruszie Alma nurse h 862 Lawton
Grut Frank V [Nellie] slsmn Ak P Milk Co h Bar-ber-ton O
Grutzmacher Paul stockman **THE M O'NEIL CO** r 260 Locust
 " Philip wks **THE M O'NEIL CO** r 260 Locust
Gruver Altrid D [Margaret F] carp h 135 Berkeley av
 " Chas M [Alice] wks Goodyear h 516 Gridley ave
 " Elwood A wks Goodyear h 516 Gridley ave
 " Geo H student h 991 Mercer ave
 " Gerald A [Ann M] wks Goodyear h 2144 Newton
 " Harry A [Ann] bus opr h 991 Burkhardt ave
 " Kenneth A [Susie M] wks Gen T & R Co h 991 Mercer ave
 " Mrs Lillie M h w s Hilbish ave
 " Robt A student h 991 Mercer ave
 " Victor h w s Hilbish ave
Gruvo Ptsurle gto 120 N Broadway h 112 Furnace
Grynnak Alex J [Anna] wks Goodyear h 168 Miles
 " John [Alexandria] h 168 Miles
Gsellman Adam [Mary] wks Goodyear h 818 Bellevue ave
 " Helen S wks Goodrich r 810 Sherman
 " John [Margaret P] wks Ent Mfg Co h 752 McKinley ave
 " Richtd wks Ent Mfg Co h 752 McKinley ave
Guagliardo Gaspare [Analia] hckster h 623 Cole ave
Guideroni Ernest student h 1058 N Main
 " Flaminio [Mary] wks Goodyear h 1058 N Main
Gunttee Electric Co (W H Metz) contrs electrical 754 S Main
GUARANTEE MERCANTILE AGENCY CO. H B Swinehart mgr collections 1402 1st-Central Trust Bldg Phone JE-7413
Guard Joseph [Florence] wks Firestone h 454 Stanton ave
GUARDIAN LIFE INSURANCE CO OF AMERICA. N R Smith jr mgr for Eastern Ohio 1001 1st-Central Trust Bldg Phone FR-1217
Gurino Angelo barber 415 Patterson ave h 444 Mir-view ave
 " Pete [Jennie] wks Goodrich h 444 Marview ave
Guarnieri Frank [Anna] tailor 135 E York h 367 E Glenwood ave
 " Joseph [Frank] (Columbus Cleaners) h 26 Charles
Guban Frank [Mary] h 338 Cole ave

The Bankers **GUARANTEE** **Co.** **Abstracts and**
Title & Trust **Title Insurance**

THE DAUNTLESS PLUMBING & ELECTRIC CO. 18-22 E. State St. PHONE

ELECTRIC WASHERS, IRONERS AND SWEEPERS Franklin 8109

772

BURCH DIRECTORY CO'S

GUBAN

" Joseph student h 338 Cole ave
 " Stephen [Rose] wks Firestone h 1280 Moore
 Guckeyson Chas G dist supvr Albrecht Gro Co h 953 Lawton
 " Mrs Christina C (wid John) h 953 Lawton
 " Elmer E wks Postal Tel Co h 793 Bellevue ave
 " Harry C h 953 Lawton
 " John C [Louise] clk Acme No 28 h 802 Harvard
 " John F [Anna M] wks Quaker O Co h 793 Bellevue ave
 " Perry [Stella] clk Acme No 33 h 998 East ave
 " Robt G student h 793 Bellevue ave
 " Ruth H h 793 Bellevue ave
 " Wm A h 953 Lawton
 Gudenus Joseph B [Catherine] wks Goodrich h 645 W Thornton
 Guderjahn Rudolph G [Belle] city firm h 403 Crouse
 Guder Claude A [Nina H] wks Firestone r 107 Ida av
 Gudkunst Anna R stenog A C & Y Ry h 820 Work dr
 " John S [Cora B] h 820 Work dr
 Gudukas Wm B [Matilda] slsmn Ak P Milk Co h 14 S Maple
 Guedras August D F wks City h 295 Theodore
 Guenther Chas F wks Goodrich h 833 Ranney
 " Clyde N h 833 Ranney
 " Frank J [Luvenc E] sta attdt h 833 Ranney
 " Iva clk W L Rawlinson h 874 Fess ave
 " L Bernadine stenog Goodyear h 932 Lovers lane
 " Mary M nurse Stillman Hosp h 23 W Dalton
 " Rlyh S [Margaret] wks Indla T & R Co h 258 Russell ave
 " Robt P wks Goodrich h 932 Lovers lane
 " Russell A wks Goodrich h 833 Ranney
 " Ruth B stenog Goodyear h 932 Lovers lane
 " Thos M [Margaret A] wks Goodrich h 932 Lovers lane
 " Victor H [Mary S] shipper Atlantic Fdry Co h 1851 Newton
 Guernsey The apartment 59 S College
 Guerra John J [Mary A] wks Goodrich h 415 Bishop
 Guertl Arthur M [Gertrude] buyer THE M O'NEIL CO h 832 Thayer
 Guesman J Robt [Clara] wks Goodyear h 63 Jewett
 Guess Edwin O mgr Union Radio Service h Clinton O R D 2
 " J Mervin [Martha J] mgr Acme No 33 h 564 N Firestone blvd
 " Kenneth L [Mabel R] mgr Acme No 117 h w s Utica ave
 Guessford David L [Jennie M] h 72 Savoy
 " Lloyd L [Anna] wks Goodyear h 408 Malacca
 Guest Burton G student h 2231 10th S W
 " Ernest L [Emma L] wks Goodrich h 2231 10th S W
 " Raymond A h 2231 10th S W
 Guffy Pha T [Frances E] wks Goodyear h 609 Hammel
 Guzenhmel Henry h 799 Weber ave
 " Mrs Sophia (wid Lee) h 799 Weber ave
 Guzenheim Arthur [May] h 1132 Triplett blvd
 " Daniel Airship Institute Theodore Troller asst director 1300 Triplett blvd
 " Robt L student h 1132 Triplett blvd
 Gujich Eli [Anna] h 713 Euclid ave
 Gujter Bertha J tchr h 129 Corson ave
 " Edna I stenog Portage Hotel h 129 Corson ave
 " Mrs Katherine (wid Jacob) h 129 Corson ave
 Gugoff Nick P [Zelotta] (Spot Beer Garden) h 1237 S Main
 Gugov Christ r 139 E Crosier
 " Geo wks Goodrich h 189 E Crosier
 Guther Burton R [Leah O] slsmn O B Tel Co h 432 Madison ave
 " John student h 52 E Archwood ave
 " John K student h 432 Madison ave
 " John R [Alice E] painter h 52 E Archwood ave
 " L LaRue student h 52 E Archwood ave
 Gujjarro Gabriel wks Gen T & R Co r 206 Edgerton rd
 Guiley Edward wks Excelsior S W Co h Wadsworth O
 " Milton R [Bertina L] acct h 627 Glendora ave
 " Robt P [Winona] wks Gen T & R Co h 1746 Adelaide blvd
 Gullion Guy r 131 Campbell
 Gulland Meyer wks City r 40 S Summit
 Gullet Geo D [Eva D] acct Miller R Co h 441 Nash
 " Lois A student h 394 Grand ave
 " Mary J student h 163 E Tallmadge ave
 " Robt [Francis M] wks Goodyear h 591 Columbia
 " Robt [Sybil S] h 24 N Union
 " Wm A [Louise A] slsmn h 394 Grand ave
 Gulliams Earl C student h 2205 Kimball ct
 " Geo S [Alice L] wks Firestone h 2205 Kimball ct
 " John S wks Pitts P G Co h 2205 Kimball ct

GULLIAMS

" Kenneth G [Ethel] wks Pitts P G Co h 987 Harper ave
 " Robt F [Lucile] slsmn r 2342 22d S W
 Guin Riley [Julia] lab h 413 N Arlington
 Guinan Frank B h 1038 E Tallmadge ave
 Guinea Sever L printer 1113 Kenmore blvd h same
 Guinea Helen h 7811 Copley rd
 Gunn Denver student h 1222 5th ave
 " Edgell wks Goodyear r 317 Cleveland
 " Louis A wks Goodyear r 171 Miles
 " Mrs Rowena B (wid Geo W) h 1222 5th ave
 " Russell O [Ethel] wks Goodyear r 171 Miles
 Gunter Geo F [Dula M] buyer THE M O'NEIL CO h 198 Castle blvd
 " Howard W agt W & S L Ins Co h 198 Castle blvd
 " Louis T [Pearl A] custodian h 2298 14th S W
 " Marguerite clk Neisner Co h 625 Garry rd
 Gunther [] See also Glntner
 " Florence C clk THE A POLSKY CO h 1081 Laurel
 " Frederick A [Arleen L] slsmn City Bkg Co h 109 Bachtel ave
 " J P wks Firestone r 740 Mas
 " Joseph W [Catherine] wks B & W Co h 621 S Firestone blvd
 " Lawrence O [Helen] slsmn h 902 Fried
GUNTHER ROBERT [Winifred G] (Stabaugh Selberling Huber & Gunther) h 242 Casterton ave Phone JD-8648
 " Ruth r 509 Schiller ave
 Guise Lloyd D [Anna L] wks Superior P & L Co h 118 W Miller ave
 Guisewite Mrs Mary E wks Ohio Edison Co r 561 Schiller ave
 Guisinger Maurice W [Bonita P] clk Transcontinental Car Co h 323 Trigonla dr
 Guiss Russell E [Bertha H] lunch h 610 Brittain rd
 Guistino James h 1146 Bellows
 " Michael [Carmella] h 1146 Bellows
 " Roxie student h 1146 Bellows
 Guite Arthur [Elizabeth] wks Goodrich h 1263 Pitkin
 " E Jane student h 1263 Pitkin ave
 " Mary M student h 1263 Pitkin ave
GUTTLAU MRS ELLA W court reporter 313 Akron Sav & L Bldg Phone BL-7023, h 899 Stadelman ave Phone HE-3488
 " John W [Ella W] slsmn W J Bankes Co Inc h 899 Stadelman ave
 Gujin Mrs Mary (wid John) h 1356 Marcy
 Gulash Joseph [Winona] wks Goodrich h 845 Bell
 " Stephen [Catherine E] wks Goodrich h 970 Nevin
 Gulau Dorothy h 1152 Dayton
 " Marie wks Goodrich r 173 Henry
 Gulbis Albert wks Goodrich h 386 Bailey
 " Edward student h 386 Bailey
 " Geo [Frances] wks Goodrich h 386 Bailey
 Guldenschuh Adj Frank [Verla E] in charge Salvation Army (Social Service Center) h Cuya Falls O
 Gulf States Express Inc J W Morrison pres C A Kelley sec W N McGee treas E W Swartz traffic mgr, 538 E South
 Gulkick J Earl [Margaret M] with Goodrich h 49 Metlin ave
 Gulka John [Constance M] (Center Dry Cng & Pressing) h 560 Noble ave
 Gull Nancy clk Joseph Rich h 257 Livingston pl
 Gulledege Paul E [Bettie] wks Goodyear h 1643 Malasia rd
 Gullett James A [Zora M] mgr Lighthouse Oil Corp h 612 W Market
 Gulley Arzella h 859 Washington
 " Benj [Pearl] lab h 859 Washington
 " John [Frances K] wks Firestone h 641 Fern
 " Lucy N student h 859 Washington
 " Ruby h 859 Washington
 Gulli Geo [Theresa] wks Goodrich h 182 State ct
 Gullia Carmen H student h 363 Julien ave
 " Enrico [Jennie] Royal Italian Consular Agent 304 United Bldg h 331 Zeller ave
 " Gabriel [Emily] slsmn h 363 Julien ave
 Gulling Father M stenog Byron s Inc h Lakemore O
 Gulmi Andrew J [Catherine M] tchr h 410 Steller ave
 Gulos Naum r 1044 Grant
 Gulosh Geo h 406 Sherman
 " Joseph [Winona M] wks Goodrich h 406 Sherman
 " Stephen wks Goodrich h 406 Sherman
 Gulungian Garbes clk Charles Grocery h 261 Rose-dale pl
 Gulyas Joseph S [Dora] wks City h 200 Beck ave
 " Joseph S Jr h 200 Beck ave
 Gum Chas P [Hazel M] wks Firestone h 945 Redfern ave
 Guman Mary wks Goodrich h 449 Lamparter



LYLE CHEVROLET CO. WITH THE ABILITY AND THE DESIRE
 2306 Front St, Cuya. Falls, O., Phone WA-1117 TO SERVE YOU WELL

The D. W. KAUFMAN REALTY CO. REALTORS

PHONE HEmlock 8137

AKRON CITY DIRECTORY

773

GUMBART

Gumbart Harold E [Kathryn] engr Goodyear h 1138 Avon
 Gumm Wm L [Wanda E] credit mgr Reliable F Co h 875 Bissan ave
 Gummo Mrs Carrie B (wid Thos L) h 1024 S College
 Gump Gajlord W [Nellie A] carp h 502 Dayton
 " Kermit G [Pearl] wks Am H R Co h 526 Seth ct
 " Lawrence W [Nona M] wks Goodyear h 114 N Adams
 " Leroy [Mildred] h 57 N Adams
 " Mendel D [Amy] h 526 Seth ct
 Gumper Arna L wks Goodyear h 967 Neptune ave
 Gun James r 83 Southampton
 Gundaker Guy G [Barbara] with Goodyear h 135 Elm Dale ave
 Gundel Arthur J slsmn h 72 N Adams
 Gundelrach Carl W A [Theresa] wks Goodrich h 1641 Coventry
 " Caroline student h 1641 Coventry
 Gunderman Marguerite beauty opr **THE A POLSKY**
 (O
 Gundlah Lloyd S [Anna M] wks Goodrich h 766 Iowa ave
 Gungl Fred h 824 Allyn
 " John [Catherine] wks Goodyear h 824 Allyn
 " John Jr clk A J Theis h 824 Allyn
 Gungle Fred [Anna] medicine store 1245 Moore h same
 " John h 173 E South
 " Michael student h 173 E South
 Gunion Marlon H [Bertha L] slsmn h 350 Bryan
 Gunn James A [Clara B] wks Goodrich h 1604 Otawa ave
 " James W [Doris] slsmn h 605 Melrose
 " M Alberta student h 1604 Ottawa ave
 Gunning Fred B [Mary E] wks Goodyear h 1467 Maslala rd
 " James R auto mech h 1086 7th ave
 " Robt [Mary H] reporter Beacon Journal h 896 Whittler ave
 Gunsauls David [Grace G] jamtor h 885 Oregon ave
 " Lloyd D painter h 885 Oregon ave
 " Oliver wks Beanery r 68 N Summit
 Gunsauls Alfred C mech engr Goodyear h 174 Locust
 " Paul M [Bernice] with Firestone h 144 Kenilworth dr
 Gunsett Herbert H [Isabel G] insp Firestone h 296 Ivy pl
 Gunsolus Andrew H [Mary I] delicatessen Medford Market h 899 Woodward ave
 Gunther Alma wks Portage Hotel r Portage Hotel
 " Fred clk r 72 E York
 " Mrsillian (wid Harry L) h 126 Fir Hill
 Gunvan Dorothy L wks Goodrich h 268 S Balch
 " Ellsworth S [Anna M] carp h 268 S Balch
 " Helen C stenog Kelley & Baldwin h 268 S Balch
 " Mildred h 268 S Balch
 Gunzenhauser John G h 64 Cuyahoga
 Guran Andrew M student h 649 Brown
 " John D student h 649 Brown

GURAN M B COAL & CONTRACTING CO

(M B Guran) coal dealers, grading, excavating and cement contractors 1075 River, Phone JE-6621 (See back cover)

GURAN MATTHEW B [Mary] (M B Guran Coal & Contracting Co) h 649 Brown, Phone FR-4974
 Gurconski Paul r 99 N Case ave
 Gurella Catherine h 1082 Hazel
 " John [Mary] h 1082 Hazel
 " Mary h 1082 Hazel
 Guen Edward [Tillie] wks Ak Towel S Co h 525 Bacon ave
 " Jack B student h 407 Merriman rd
 " John [Ida] wks Ak Towel S Co h 408 Bacon ave
 " Saml B [Sarah S] pres Akron Towel Supply Co h 407 Merriman rd
 Gurewitz Barnett [Rae C] with **THE M O'NEIL CO** h 581 Storer ave
 " Bernice R student h 581 Storer ave
 Gurin Aaron [Sarah] wks Ak Towel S Co h 701 Raymond
 " Emmanuel student h 701 Raymond
 " Evelyn h 571 Rhodes ave
 " Gertrude h 571 Rhodes ave
 " Hyman [Sonya] wks Ak Towel S Co h 479 Woodland ave

GURIN

" Morris [Anna] wks Ak Towel S Co h 571 Rhodes ave
 " Saml student h 701 Raymond
 Gurley Mrs Bessie M h 890 Florida ave
 " James R wks Firestone h 986 Kenmore blvd
 " Richard student h 986 Kenmore blvd
 Gurney Arthur G (Geo Gurney & Sons) h 468 N Howard
 " Elmer W [Gladys Hilton] (Geo Gurney & Sons) h 996 Oakland ave
 " Geo [Emma D] (Geo Gurney & Sons) h 468 N Howard
 " Geo & Sons (Geo A G and E W) men s furnishings 35 N Howard
 Gurnick Emil [Mary] wks Goodyear h 422 Robert
 Gurnik Helen wks City L & D C Co h 1166 5th ave
 " Martha wks City L & D C Co h 1166 5th ave
 " Martin student h 1166 5th ave
 " Stephen [Eva] wks Goodrich h 1022 Coventry
 " Theofil [Mary] wks Gen T & R Co h 1166 5th ave
 " Walter student h 1166 5th ave
 Gurnish John wks Times-Press h 1181 3d ave
 " Michael [Elizabeth] wks Goodyear h 1181 3d ave
 " Michael Jr baker City Bkg Co h 1181 3d ave
 Gursio Antonio [Bachela] lab h 837 Keeney
 Gursky Joseph [Anna] h 1243 4th ave
 Guse Mrs Effie M (wid Bernhart G) h 390 Douglas
 " Glenn I electn h 390 Douglas
 " Leroy C [Marian] slsmn h 475 Schiller ave
 Gusman Maurice slsmn Ak Drug & S Co h Cleveland O
 Guss Mildred student h 281 Massillon rd
 " Wilbur M [Leora] wks Lucky F Co h 281 Massillon rd
 Gussett Chris batteries storage 888 Grant h same
 " Mrs Martha (wid Theodore) h 888 Grant
 " Nick [Florence] sta attnd Test & Burrell h 470 Morgan ave
 Gussey Harry J [Flora H] wks Ak Auto T Co h 365 Campbell
 Gust Minas [Catherine] lunch 1034 Lovers lane h 29 N Arlington
 " Patsoures wks Goodyear r 29 N Arlington
 Gustaave Clarence A [Mary L] tinner Goodyear h 609 E South
 " Henry H [Sabina] wks Goodyear h 826 Grant
 " Hugo F [Elizabeth M] wks Firestone S P Co h 247 E Vorls
 " Louis J [Anna Marie] policeman h 324 Parkwood ave
 " Louis J [Mary L] wks Quaker O Co h 705 Grant
 Gustafson Anna clk h 22 Bachtel ave
 " Carl [Augusta] wks Brown-G Co h 22 Bachtel ave
 " Carl N h 118 Middlebury ave
 " Chas A [Hazel D] wks Firestone h 603 Claremont pl
 " Fdna M student h 603 Claremont pl
 " Elmer wks Goodyear r 872 Baird
 " Frances instrs Childrens Hosp h same
 " Helse F wks Goodyear r 693 S Case ave
 " Mildred D wks Miller R Co h 589 S Arlington
 " Peter A [Ottilla A] h 118 Middlebury ave
 " Winifred E student h 118 Middlebury ave
 Gustavel Mrs Hannah M (wid John) clk Albrecht B S & D Co h 247 W North
 " Henry h 373 Union pl
 " John [Marguerite] h 373 Union pl
 Custely Carroll K student h 560 Rhodes ave
 " Mrs Dorcis A h 842 McGowan ct
 " Fred h 560 Rhodes ave
 " Gordon L h 842 McGowan ct
 " K Leifren student h 842 McGowan ct
 " Paul P [Edna E] dr Firestone h 560 Rhodes ave
 " R Bervl tchr h 291 Spicer
 Gutauskas Adam [Agnes] wks Firestone h 1424 East ave
 Gutekunst Gottlob [Frances] wks Goodrich h 1383 Diagonal rd ext
 Gutermuth Conrad [Rosalie] wks Gen T & R Co h 574 Plum
 Gutgesell Alfred C [Melita L] stonectr h 849 Amherst
 Guth A J & Son Agency Co A J Guth pres J R Guth sec and treas Ins 739 1st-Central T Bldg
 " Adam J [Sadie D] pres A J Guth & Son Agcy Co h 37 Rose blvd
 " Arthur D [Mary E] wks Goodyear h 1005 Clara ave
 " Mrs Caroline W clk 1st-Central T Co h 31 Alfarretta ave
 " Clemens N [Dorothy M] cabmkr Peoples O Co h 94 Oviatt pl
 " Flmer G clk Postoffice h 1005 Clara ave
 " Grace B student h 76 Willard

YOU WILL
FIND THE
LEADING

Business Men's Ads In the City Directory

NEW
OR
USED

AUTOMOBILES

SOUTH AKRON CONART CO.
956 SOUTH MAIN ST. BL-7181
"Home of Better Cars" PLYMOUTH - PONTIAC - DESOTO

BURCH DIRECTORY CO'S

774

GT H

" Harry M [Maud G] clk A & P Tea Co h 76 Willard
" J Raymond [Helen W] sec and treas A J Guth
& Son Agcy Co h 37 Rose Blvd
Guthery Anne M student h 328 Jefferson ct
" Grady A [Irene D] wks Firestone h 1181 Carey ave
" Irona F clk Ak Credit Bur h 328 Jefferson ct
" Marilla M inspr Miller R Co h 328 Jefferson ct
Guthier Curtis A [Della F] wks Goodyear h 275 Bow-
manville
" Dora M student h 755 Washington
" Frank J [Kathrine V] h 755 Washington
" Harold E wks Goodyear h 275 Bowmanville
" Leona L student h 755 Washington
" Marie C h 755 Washington
Guthrie Mrs Anna (wid Geo) h 253 Westwood ave
" Bert W [Eva L] formn Goodyear h 81 MtView ave
" Clarence [Beatrice] carn h 624 W Bartges
" Claude E awning repr r 518 Washab ave
" Danl wks Firestone h 31 N Martha ave
" Daphana M student h 255 Westwood ave
" Faith S student h 918 1/2 Pitkin ave
" Harold L [Jean S] pharm Ak Clinic Pharm h 105
E Cuya Falls ave
" Harry C [Grace L] slsmn h 918 1/2 Pitkin ave
" Hazel V student h 524 Gregory ave
" Hershey wks Hollis-Hedden Co h 393 Julien ave
" J Brice printer h 837 N Main
" James [Grace A] wks Goodyear h 1856 Java ave
" James H wks Goodyear r 1069 E Market
" John W h 837 N Main
" Kenneth H student h 774 Iona ave
" Mrs Mattie D (wid W Thos) h 524 Gregory ave
" Maybell h 837 N Main
" Otis O [Mary R] auto mech h 393 Julien ave
" Paul D [Nellie G] wks Goodyear h 1369 Niagara av
" Rav S [Alverta M] enkr Mayflower Hotel h 1118
Linden ave
" Robt R [Auretta M] wks Firestone h 16 W Lonk
" Robt U [Opal G] oom artist Goodrich h 421 Crest-
wood ave
" Rupert T wks Ak Metallic G Co h 393 Julien ave
" Verdean N wks Miller R Co h 524 Gregory ave
Gutierrez Fernando student r 1350 W Sunset View dr
Gutowick Alphonse student h 953 Moeller ave
" Blanche clk h 953 Moeller ave
" Freda student h 953 Moeller ave
Gutsow Alex h 666 Moon
" Saml [Mary] h 666 Moon
" Stella clk h 666 Moon
Guttenberg Jesse M [Bessie M] wks Goodyear h 244
Beaver
Guttenburg Mrs Henrietta (wid Lester M) h 742
Noah ave
Guttermute Chas [Aurelia] r 231 Brown
Guttermuth Chas [Kathryn] wks Mayflower Hotel h
193 S College
Guttrung Nicholas wks Burkhardt Con Co h 848 Killing
" Nicholas Jr [Elizabeth] wks Goodyear r 1043 Nep-
tune ave
Gutwald Simon [Vira] cook Mayflower Hotel h 62 S
Broadway
Guy Mrs Alma D h 1357 Grant
" Mrs Anna (wid Robt) h 148 S Arlington
" Chas S [Gertrude F] (G & G House Wrecking Co)
h 83 N Valley
" Mrs Margaret A (wid Robt) h 725 Polk ave
" Paul W [Mary E] agt New England M L I Co h
104 Orchard dr (Stow)
" Thos B [Hattie I] wks Highway Dept r 282 1/2 E
Exchange
Guvak Mike [Anna] h 33 E Bartges
Guyas John [Rose] wks Firestone h 181 Millhoff ct
Guydak Mathias wks Brown-G Co h 1155 Andrus
Guydan Harry [Anastasia] wks Goodrich h 387 Home-
stead
" Helen student h 387 Homestead
Guyer Alma wks Gen T & R Co h 305 Brooklands
" Clara P clk Goodyear h 305 Brooklands
" Geo W wks Goodyear h 305 Brooklands
" Harry M [Eliza C] wks Goodyear h 305 Brook-
lands
" John H [Elizabeth] wks Goodyear h 163 Brooklands
" Richard J auto mech h 305 Brooklands
" Saml F [Mary F] wks Goodyear h 1582 Pilgrim
Guytte Edwin A h 1434 Burkhardt ave
Guze Margaret student h 1227 Moore
" Michael [Margaret] wks Goodyear h 1227 Moore
Guzy Stephen [Rose] wks Firestone h s s Evans ave
Guzzo Andrew [Angelina] wks Firestone h 1207 At-
wood ave
Gvozdenovich Steve h 240 1/2 11th S W

GVZDJAR

Gvzdar Saml [Smela] h e s Romig rd
Gwaltney Ralph L [Thelma] chemist h 1096 Florida
" Richard G [Bertha] wtchmn h 2304 11th S W
Gween Billy R h 688 W Thornton
" Henry H [Anna B] wks Goodrich h 534 Thelma ave
" Henry T [Olive] wks Goodrich h 534 Thelma ave
" Thelma D h 688 W Thornton
" Wm T [Hazel E] wks Ak P Milk Co h 688 W
Thornton
Cwennap Mrs Nelhe [wid Thos J] h 700 Madison ave
Gwinn Hobart C [Mamie R] wks Goodyear h 2573
Berne
" James F [Margaret L] wks Goodrich h 1105 Cor-
dova ave
" Mrs Orda wks Firestone r 15 E Mapledale ave
" Paul N [Catherine] wks Goodrich h 805 Moon
" Mrs Violet H r 52 Lake
Gwynne Doris A nurse h 1060 Stroman ave
" Thos E [Pauline W] agt New York L I Co h 461
Grace ave
" Thos H [Mary J] h 1060 Stroman ave
" Wm J [Hanna] wks Goodyear h 671 Sylvan ave
" Wm J jr student h 671 Sylvan ave
Gyano Alex window clnr r 991 East ave
Gyimoti Alex [Julia] wks Goodrich h 599 Camp
" Alex jr h 599 Camp
Gvongyosi Helen h 585 Flora ave
" Joseph C wks Goodrich h 585 Flora ave
" Joseph C jr h 585 Flora ave
" Olga waitress h 585 Flora ave
Gysin Wm photog 1102 Akron S & L Bldg h 524 Mer-
riman rd
Gyuricza John [Helen] (Palma Cafe) h 551 S Main

H

H & B Auto Service (H T & B E Falor) 496 Locust
H & F Lunch (H W Triplett) 1494 E Market
H & F Sales Corp Alex Sicherman pres Harry Ferb-
stein vice pres and treas S J Ferbstein sec oprs
2d Natl Cigar Store 161 S Main
H & H Chemical Co A J Watson mgr rubber speciali-
ties 882 S High

H & M CHEVROLET CO

H N LaMorder owner, Chevrolet automobiles, di-
rect factory dealers, sales and service 1520 E
Market, Phone FR-7422 (See page 48)
H & R Bakery (J J Hennaghan James Roughley) 127
Rhodes ave
H & S Restaurant (Harry Scandales) 251 E Market
Haaf Martha clk Ak P Milk Co h 692 Carlisle
Haag Adeline L h 303 Upland ave
" Mrs Adeline L (wid Henry) h 364 Crosby
" Bernard L h 141 Kirkwood ave
" C Lloyd [Mary] foreman h 1079 Lane
" Clarence C furnace setter h 1541 Idlewood ave
" Donald W truck dr h 303 Upland ave
" Earl L h 303 Upland ave
" Edna M h 303 Upland ave
" Geo W student h 697 Lovers lane
" Harold M [Ida M] wks Goodrich h 1049 Wyley ave
" Mrs Jennie h 303 Upland ave
" John H [Josephine] h 50 West
" John H jr [Joy M] slsmn h 90 Carlton dr
" Katherine C student h 697 Lovers lane
" Martha M registrar Catholic Service League h 141
Kirkwood ave
" Melvin B [Marie M] wks Gen T & R Co h 697
Lovers lane
" Michael R [Mary C] brklyr h 141 Kirkwood ave
" Mrs Nellie B (wid Wm D) h 1049 Wyley ave
" Ollie J [Mary J] dep bailiff Municipal Court h 919
N Howard
" Paul M h 697 Lovers lane
" Richard J h 364 Crosby
" Roger F slsmn h 303 Upland ave
" Thelma M student h 697 Lovers lane
" Thos J [Emma B] wks Goodrich h 854 Bellevue ave
" Wm J [Marie E] wks O B Tel Co h 1231 Burk-
hardt ave
Haar Wm r 49 N Howard
Haartzke John D student h 1179 Clifton ave
" Wilbur E [Iva] opr Loew s Theatre h 874 Fess ave
Haas See also Haws and Haws
" Albert G [Beatrice F] mach h 651 Rhodes ave
" Albert G [Mary A] chef h 481 Blanche ct
" Alvin h 857 Douglas

ISALY DAIRY STORES • For Fresh • Dairy Products

AKRON CITY DIRECTORY

775

HAAS

" Amandus H [Elizabeth C] wks Goodvear h 984 Pardee ave
 " Andrew G h 713 Yale
 " Andrew P [Madeline V] wks Goodyear h 484 Allyn
 " Mrs Anna (wid Jacob) h 631 Bell
 " Anthony [Katherine] h 484 Allyn
 " Anthony B [Esther A] wks Goodrich h 1609 Glenmount ave
 " Anthony J [Mary M] plbr Kraus P & H Co h 484 Allyn
 " Arthur J [Jeanne M] wks Federal P & T Co h 805 Dan
 " Aubrey D [Dorothy M] clk Wilson & Co h 779 Copley rd
 " Chas [Anna] wks Mayflower Hotel r 46 E State
 " Chas R [Alice P] wks Goodrich h 143 Castle blvd
 " Clifford h 25 E South
 " Conrad [Catherine M] wks United M B R Co h 443 Bishop
 " Conrad [Mary D] wks Goodrich h 795 Brown
 " Dorothy C student h 984 Pardee ave
 " Earl C [Bernice] h 713 Yale
 " Edward C student h 1614 Manchester rd
 " Eli [Elizabeth] h 918 Ashland ave
 " Mrs Elizabeth (wid Jacob) h 722 Copley rd
 " Elizabeth M student h 556 Rhodes ave
 " Elma J stenog h 760 Gorge blvd
 " Eugene G [Marguerite] instr University of A h 25 Franklin
 " Frances student h 984 Pardee ave
 " Frank [Mary] h 933 Douglas
 " Frank J [Emma E] h 242 W North
 " Frank J [Gladys E] mach Bridgewater M Co h 1386 Hadden ct
 " Frank L [Myrtle M] wks Firestone h 556 Rhodes
 " Fred [Anna] h 25 E South
 " Harold E [Effie] h 713 Yale
 " Harold G [Mary E] dentist 1718 1st-Central T Bldg h 912 Chalker
 " Harriet M stenog 1st-Central T Co h 1614 Manchester rd
HAAS HARRIETTE E treas Lang s h 142 Marvin ave Phone UN-3651
 " Hazel M bkpr Mechanical M & M Co h 142 Marvin
 " Henry clk Peoples S Drug No 80 h 795 Brown
 " Henry A student h 466 Wildwood ave
 " Henry E slsmn h 160 N Valley
 " Hermina clk Firestone r 678 Upson
 " Hilda student h 857 Douglas
 " Irah M student h 270 Lake
 " Jacob A [Rosina] h 760 Gorge blvd
 " Jean student h 481 Blanche ct
 " Jerome A wks Goodyear h 977 Clara ave
 " Karl W [Lucille M] h 531 Rhodes ave
 " Kathleea R student h 977 Clara ave
 " M Grace student h 370 Lake
 " Marlin h 25 E South
 " Mary E student h 1614 Manchester rd
 " Mrs Mary E (wid Chas P) h 160 N Valley
 " Mrs Mary E (wid Geo) h 25 Franklin
 " Mary L student h 481 Blanche ct
HAAS MEYER R pres and sec Lang's h 142 Marvin ave Phone UN-3651
 " Morris W mgr Acme No 116 h 977 Clara ave
 " Paul [Mayme] lab h 857 Douglas
 " Peter firmn Day C & D Inc r 267 Westwood ave
 " Phillip J [Julia F] sta supt Klages C & I Co h 456 Wildwood ave
 " Raymond wks Dollar Store Inc h 25 E South
 " Raymond S [Marian H] slsmn h 919 Whittier ave
 " Richard R [Mary] adv solr h 792 Jason ave
 " Sophia C h 70 West
 " Thos F [Genevieve S] wks Goodyear h 977 Clara ave
 " Walter C dept mgr Ak Agencies Inc h Cuya Falls O
 " Wm [Margaret M] baker Elite B Co h 270 I lke
 " Wm F [Cora E] plstr h 713 Yale
 " Rev Wm H h 143 Castle blvd
 " Wm L student h 270 Lake
Haase Harry W student h 823 Bloomfield ave
 " Herman M [Anna L] wks Goodrich h 823 Bloomfield ave
 " Jorgen I [Anna E] mech engr h 700 S Sunset View dr
 " Richard [Henrietta] carp h 713 Sumner
 " Victor student h 713 Sumner
Haasz Nick [Anna] wks Goodrich h 976 Haynes
 " Nick Jr student h 976 Haynes
Haban Anton [Anna] h 2320 26th S W
Habas Anna wks Goodrich r 461 Adkins ave
 " Geo [Martha] h 908 Ashland ave
 " John student h 908 Ashland ave
 " Mary h 908 Ashland ave
 " Michael student h 908 Ashland ave

HABER

Haber Gene B h 202 Twin Oaks rd
 " Jacob [Dollie W] h 202 Twin Oaks rd
 " Joseph W [Mollie J] printer h 701 Raymond
 " Rev Leo [Pauline] h 574 Rhodes ave
 " Rose wks Federman Co h 574 Rhodes ave
 " Saml h 574 Rhodes ave
 " Sarah student h 574 Rhodes ave
 " Shirley wks Goodrich h 574 Rhodes ave
Haberbusch John J [Mildred R] acct Goodrich h 575 Noble ave
Haberger Raymond J [Jacquelin V] clk A & P Tea Co h 578 Plum
Haberkorn Mrs Anna M (wid Eugene) h 888 Chalker
Haberkost Mrs Amelia (wid August J) h 115 Arch
 " Annabelle E bill clk Board of Education h 624 Grant
 " Arthur J [Gladys I] plbr Steigner-Koch Co h 302 Rhodes ave
 " August E [Anna M] shtmtlwrk County h 624 Grant
 " Mrs Augusta C (wid Fred C) h 981 Della ave
 " Betty E student h 729 E Market
 " Carl [Iva L] traffic mgr Peo Dairy Co h Cuya Falls O
 " Christian J barber Wallhaven Inc h 834 Sackett Cuya Falls O
 " Clarence F [Esther F] aud h 884 Della ave
 " Mrs Edna G clk h 1055 W Wilbeth rd
 " Eunice K sec C N Stover h 350 Cloverdale ave
 " Frederick G student h 884 Della ave
 " Henry L [Hortense A] mach Adamson M Co h 729 E Market
 " J Frederick student h 290 Grove
 " Joachim r 653 Grant
 " John F [Lillie K] slsmn h 390 Grove
 " Marie E student h 624 Grant
 " Marlam D h 604 Day
 " Otto J [Elizabeth M] shoe repr 75 E Mill h 604 Day
 " Paul E [Marie M] bkpr Burkhardt Brewing Co h 305 S Firestone blvd
 " Robt R student h 884 Della ave
 " Ruth D clk Gen T & R Co h 624 Grant
Haberlein Charlotte H clk h 923 Peckham
 " Dora F h 923 Peckham
 " Frank F [Ida] gard h 923 Peckham
 " Mary A h 923 Peckham
Haberman Anna bkpr Wooster Sheet Metal & R Co Inc h 582 Euclid ave
 " Fred mltr r 2219 6th S W
 " Geo [Bessie] dry cldr h 750 Noah ave
 " Geo H student h 612 Hove ave
 " Harry [Della] fruit dlr h 761 Fern
 " Harry B [Rebecca] (Just Rite Tailors) h 582 Euclid ave
 " Louis student h 582 Euclid ave
 " Louis [Sadie] clothes pressing 290 Wildwood ave h 612 Hove ave
 " Morris [Helen] clothes pressing 1034 Jefferson ave h 705 Douglas
 " Peter L [Wilhelmina M] carp h 337 E Voris
 " Saml [Minnie] (Broadway Dry Cleaners) h 719 Rhodes ave
Haberstock Joseph welder r 19 E Cedar
Habib Sagon E [Effie] gro 23 E Exchange h same
Habig Chas T [Agnes H] wks Goodyear h 389 Wabash
 " Elizabeth L student h 469 Wildwood ave
 " Joseph [Arlene C] policeman h 469 Wildwood ave
 " Robt P student h 469 Wildwood ave
Habl Ignatz [Theresa] brklyr h 180 E Voris
Hablich Michael lab h 832 Adeline
Haboush James [Rosa] wks Firestone h 1051 Lane
 " Phillip student h 1051 Lane
Haby Geo H drftsman h 508 Allyn
 " Gertrude L h 508 Allyn
 " Joseph [Della M] mach Goodrich h 508 Allyn
 " Lawrence L mach Firestone h 508 Allyn
 " Paul student h 508 Allyn
Habyan Andrew [Catherine] h 717 Amherst
 " Andrew Jr h 717 Amherst
 " Mary h 717 Amherst
 " Stephen h 717 Amherst
Hack Frank student h 383 N Arlington
 " Michael student h 383 N Arlington
 " P P r 664 S Main
 " Theresa student h 383 N Arlington
 " Mrs Theresa (wid Michael) h 383 N Arlington
Hackathorn Clarence A [Grace F] auto serv sta 1735 Goodyear blvd h 338 Malacca
 " Floyd W [Anne M] (Fairlawn Auto Service) h 366 W Malacca
 " Hazel wks Goodyear h 1411 Goodyear blvd
Hackedorn Geo G [Jessie M] engr Erie R R h 803 Harvard

Always ask for BURKHARDT'S BEER

776

BURCH DIRECTORY CO'S

HACKENBERG

Hackenberg Adam A. [Madeline M] wks Firestone h 905 Valdes ave
 " Clyde N [Verna D] wks Firestone h rear 263 W South
 " Coletta M student h 905 Valdes ave
 " Mrs Dolly (wid Clarence) h 890 Oregon ave
 " Mrs Edna E (wid Harry H) h 457 Wildwood ave
 " John A [Elizabeth A] wks B & O R R h 1394 E North
 " John D [Emma E] wks Firestone h 1274 Kenmore blvd
 " Orlo G [Mary E] wks Goodrich h 832 Mallison ave
 " Oscar R [Nora M] prmmkr h 1294 Kenmore blvd
 Hacker Chas A [Bernice] cook h 670 Carlisle
 " Doye [Lula] r 327 Wabash ave
 Hackerd Clarence E [Fern E] sta attdt Benzoco Inc h 481 Bell
 " Dolores S bkpr h 481 Bell
 Hackett Alfreda student h 1565 Hampton rd
 " Carrolee F h 1565 Hampton rd
 " Mrs Ellen F (wid Chas) h 759 Raymond
 " Mrs Emma A (wid Chas C) h 760 Chalkler
 " Eugene F [Sarah] wks Goodyear h 90 W Salome av
 " F H clk Goodyear r 255 Shawnee path
 " Gladys L office sec Yeager Co h 760 Chaiker
 " Harold L tester Miller R Co r Y M C A
 " James H lab h 897 Avon
 " James H jr student h 897 Avon
 " James J wks Goodyear r 1729 S Arlington
 " James R student h 320 Crosby
 " John J slsmn Jones Oldsmobile Co h Copley O, R D 2
 " Lawrence W [Sarah E] acct Goodyear h 2225 21st S W
 " Miller J mgr Strand Hotel h 1069 E Market
 " Paul M [Cecelia G] mach Goodyear h 162 Vivian pl
 " Phyllis B student h 1565 Hampton rd
 " Ralph E [Gertrude E] auto repr 162 Brittain rd h 1565 Hampton rd
 " Richard W student h 130 Charlotte
 " Robt J wks McFarlands h 759 Raymond
 " Robt J [Helen S] sls mgr Brennan Co h 314 Crosby
 " Robt L [Rose E] lieutenant of police h 130 Charlotte
 " Saml J [Emily A] elevator opr Hdw & S Co h 318 Crosby
 " Mrs Sarah J h 14 Florida pl
 " Warren H [Kittie A] wks Goodrich h 320 Crosby
 Hackitt Geo N [Victoria] (Union Park Lunch) gro etc 118 S College medicine store 122 same h 140 Good
 " Lincoln student h 1242 Bittaker
 " Musa N [Mary] gro 563 Crouse h 1232 Bittaker
 " Selma h 140 Good
 Hackler Lowell L [Oneda] with Goodyear h 48 Canton rd
 Hackney Walter L [Betty R] carp h 646 Sibley al
 Hackworth A Dewey [Lovina M] wks Goodyear h 388 High Grove blvd
 " Eugene B student h 1935 15th S W
 " James F [Fannie] wks Goodyear h 1935 15th S W
HADAWAY FRNFST H [Ethel S] sec E K Sheffield Co h 372 Montrose ave
 Haddad Abraham wks City h 251 Brown
 " Alice M clk **THE A POLSKY CO** h 214 Dixon pl
 " Chas wks Beacon Journal h 539 Bell
 " Elias wks Com F & L Co h 427 Locust
 " Elias G [Rose G] h 552 Carroll
 " Fred W h 234 Dixon pl
 " Halom h 251 Brown
 " Lillian A h 251 Brown
 " Margaret K h 234 Dixon pl
 " Mrs Mary (wid Albert) h 251 Brown
 " Minnie h 389 Kling
 " Sam r 782 S Main
 " Saml [Mary] h 519 Bell
 " Toufe [Wadia] h 427 Locust
 " Victor [Gladys] h 539 Bell
 " Wade D [Antia A] wks Goodyear h 254 E South
 " Wm A [Emily M] h 234 Dixon pl
 Hadden Mrs Mary E (wid John F) h 70 Nebraska
 Hadden Chas D [Myrtle L] dep bailiff Municipal Court h 1870 Neptune ave
 " Clyde S [Loretta] h 1204 Bellows
 " Roy [Faye] wks Firestone h 895 Lovers lane
 Haddock Ellen A student h 343 Ruckel rd
 " Leander G [Holia M] clk Goodyear h 343 Ruckel rd
 " Leander G jr in U S Navy h 343 Ruckel rd
 " R Praderick in U S Navy h 443 Ruckel rd
 Haddon Sarah F nurse Peoples Hosp h same
 Haddox Chas wks Summit W G Co h 328 Carroll
 " Lester carp r 431 Louisa
 " Verner W [Charabel] auto body repr 174 W Bowery h 8503 Beardsley
 Hadesiv Mrs Anna clk Hdw & S Co h Cuyah Falls O

HADESTY

" Helen B clk Hdw & S Co h 194 Euclid ave
 " Helen E M h 194 Euclid ave
 " Mrs Margaret (wid Geo M) h 194 Euclid ave
 " Marian B stenog Hdw & S Co h 194 Euclid ave
 Hadfield Mrs Anna h 1277 Welser ave
 " Russell J [Eloise M] wks Quaker O Co h 376 Doyle
 Haders Clarence R [Lula] clk **THE M O'NEIL CO** h Cuyah Falls O
 Hadjimallis Peter N [Helen] (Quality Pte Co) h 162 Hollinger ave
 Hadjis Thos [Mary] waiter r 27 E Emerting ave
 Hadinger Nick wks Anaconda Z O Co h 663 Dan
 Hadjiff Trifon wks Variety Restaurant h 501 S Main
 Hadley Alfred E wks Goodyear r 221 Ira ave
 " Alice S resident mgr Business Women's Club h 24 Prospect
 " Mrs Anna wks 761 Delaware ave
 " Clara G matron nurse s home City Hosp h 39 Arch
 " Elmer wks Firestone h 2696 Edwin ave
 " Irvin student h 257 W South
 " James wks Firestone r 827 Oberlin
 " Mrs Ruby G rec clk **THE A POLSKY CO** h 316 Torrey
HADLEY STEPHEN D [Esther L] (Lahrmer & Hadley) h 136 Grand ave Phone UN-4254
 Hadnagy Dorothy student h 233 Crosby
 " Edith clk h 233 Crosby
 " Olga clk h 233 Crosby
 " Stephen [Hermine] barber 24 E Exchange h 233 Crosby
 " Stephen Jr h 233 Crosby
 Hadzava Frank tailor 122 E Exchange h 120 same
HADSELL GRANT C [L Fern] vice pres Hammel Business University Inc h 1575 8th (C F)
 Haefele Fred h 139 N Forge
 " Pluma V tchr h 139 N Forge
 Haferle F Wm [Maud] carp h 577 Cuyahoga
 " Marjorie student h 577 Cuyahoga
 Haage Roy W dent sls mgr Gen El Sup Corp h 26 E Tallmadge ave
 Haehner Ernest [Toss] auto tires 845 S Main h same
 Haemmerlin Mrs Emma (wid Geo J) h 935 Beardsley
 " John F [Gertrude E] formn Goodrich h 421 Dresden ave
 Haeni Christian [Mildred E] asst gen formn Erie R R h 91 Jewett
 Haenny Edward [Rebecca N] carp h rear 867 W Market
 " Warren N student h rear 867 W Market
 Haer Mrs Anna M (wid Jacob G) h 483 Sumner
 " Ella E h 483 Sumner
 Haft Wm C jwlr r 355 S Firestone blvd
 Hafer Eleanor O student h 607 Day
 " J Harry [Amelia G] h 607 Day
 Haft Mrs Martha stenog Ak P Milk Co h 692 Carlisle
 Hafler Olive J wks Goodyear r 872 E Buchtel ave
 Haflly Howard wks Firestone r 1229 S Main
 Haflner Adam [Frances] h 177 Millhoff ct
 " Louis [Mary J] h 277 Berg
 " Louis I jr [Marie C] mach Goodrich h 329 Power
 " Margaretta J student h 329 Power
 " Marion student h 277 Berg
 Hafer Thos [Mary] baker h 454 Clover
 Hafner Adam [Eva] mach Firestone h 735 Sumner
 " Albert student h 735 Sumner
 " Carl [Sophia] barber 25 Merriman rd h 61 Charlotte
 " Jacob h 733 Sumner
 " John [Lval] brklyr h 733 Sumner
 " Peter [Barbara] wks Peo Dairy Co h 1252 Girard
 Haft Albert M wks Quaker O Co h rear 377 Spalding
 " Chas S [Iva L] clk Pockrandt Paint Co h rear 377 Spalding
 " Ernest F h rear 377 Spalding
 " Ethel M stenog Goodrich h rear 377 Spalding
 " Frank M [Effie M] stock clk Ohio Edison Co h rear 377 Spalding
 " Geo A h 175 Edward ave
 " Howard E h 175 Edward ave
 " Marie P student h rear 377 Spalding
 Hagaman L Roy [Edith E] formn L D Buder & S C Co h 33 W Salome ave
 Hagam Douglas P h 73 Nickel
 " J Robt [Margaret] wks Firestone h 1358 Wilbur
 " Joseph D [Anna M] h 73 Nickel
 " Mary J student h 73 Nickel
 " Terrence wks Gen T & R Co r 327 Allyn
 Hagamour Henry C dentist 896 S Main h same
 Hagans Carl [Jessie M] projectionist h 2155 13th S W
 " Cecil W projectionist h 2155 13th S W
 " Geo E [Effie J] h 2155 13th S W
 Hagart Andrew [Oliver] mach h 147 Eastholm ave

DIRECTORY ADVERTISERS
 ARE DEPENDABLE—NOT "FIRE SALE" ARTISTS



CHARVOZ SALES, Inc. "SERVICE OPEN UNTIL 9 P. M."

339 E. MARKET ST. Phone JEFFERSON 3141

HAGARTY

HAGARTY HAROLD J propr Harley-Davidson Sales r 49 N Union
 " James B wks Harley-D Sales r 49 N Union
Hagberg Wallace L r 222 W Market
Hagdush Mike barber 601 Kenmore blvd r 2267 6th S W
Hagelbarger Mrs Ada (wid Seth I) h 505 N Hawkins av
 " Arius D [Dorothy J] painter h 328 Wabash ave
 " Clayton B [Erid M] sta attdt r 716 Carlyle
 " Lee C [Ida] lab h 510 Beulah ave
 " Ralph act Penn Mutual L I Co h Cuya Falls O
 " Squire B [Fannie E] h 384 Wabash ave
 " Verne S [Ida C] painter h 409 1/2 Bishop
Hagelskamp Alma dep Co Auditor h 53 E Center
 " Rev Dietrich [Elsie] pastor First Reformed Church h 53 E Center
 " Irma student h 53 E Center
Hageman Earl D [Mary A] city fireman h 1013 Dayton
 " Floyd R h 2288 10th S W
 " Geraldine E student h 1161 Sherman
 " Harold announcer WADC Broadcasting Sta h Tallmadge O
 " Hazel L wks Diamond Match Co h 2288 10th S W
 " Mrs Minnie (wid Frank W) h 2288 10th S W
 " Norman J student h 1161 Sherman
 " Ray D [Helen C] wks Firestone h 1161 Sherman
Hagen Catherine wks Goodrich h 640 Euclid ave
 " Hans J [Adeline J] clk Postoffice h 969 Packard dr
 " John [Elizabeth] h 640 Euclid ave
 " John jr wks Firestone h 640 Euclid ave
 " John F [Wilda W] tchr h 953 Whittier ave
 " Karl R [Esther V] mech enar h 2047 Verde ave
 " Oscar W wks City h 611 Cuyahoga
Hagenbough Chas W h 295 Arch
 " Frances M opr O B Tel Co h 295 Arch
 " Frank L [Dorothy M] wks Goodyear h 1809 Ford
 " Geo W [Cornelia B] wks Water Works h 22 W York
 " Gladys D student h 893 E Buchtel ave
 " Jean E student h 295 Arch
 " Mrs Lena A (wid Frank) h 104 Middlebury ave
 " Mrs Mary M (wid John C) h 893 E Buchtel ave
 " Ralph O [Mary A] mach Am H R Co h 295 Arch
 " Robt F dispatcher Ak Auto Club h 22 W York
 " Urbane G clk h 22 W York
Hagenbush Frank L [Blanche M] cir dept Beacon Journal h 1308 Grant
 " Frank R [Grace I] wks Star D M Co h 1343 Grant
 " Jesse E [Florence D] cir dept Beacon Journal h 357 Birch
 " John H student h 1343 Grant
Hagenour Eloise h 120 Noble ave
Hagerter Edith student h 583 Euclid ave
 " Joseph [Rose] wks Firestone h 583 Euclid ave
 " Melita h 583 Euclid ave
 " Robt h 583 Euclid ave
Hager Chas S [Lucy F] contr brick 20 Wigley ave h same
 " Clarence M [Agnis A] (Jake's General Auto Repair) h 829 Glenn
 " Don V student h 987 Copley rd
 " Dorothy A clk h 1205 East ave
 " Frank G h 1706 Brown
 " Fred A wks Firestone h 1706 Brown
 " Geo W [Emma M] wks Goodyear h 1706 Brown
 " Harvey R [Edith O] slsmn h 987 Copley rd
 " Henry [Estella] h 2179 11th S W
 " J S wks Goodyear r 1069 E Market
 " Lowell M [Mildred I] wks Miller R Co h 1483 Hite
 " Ray J student h 1706 Brown
 " Robt B [Mary M] master mech h 1205 East ave
 " Rollin D [Genevieve E] wks Goodrich h 944 Bloomfield ave
 " Mrs Ruth clk h 3 Cyril ter
 " Theresa r 296 Carroll
 " Viola clk O B Tel Co h Cuya Falls O
Hagerman John P [Miriam L] director Transient Service Bureau h 784 Wall
Haget Nick wks Just Rite Lunch r 130 W Center
Hagey Arville D [Ruth A] clk Rutledge Drug Co No 1 h Barberton O R D 1
 " Mary M stenog White S & S Co h 71 Jewett
 " Saml L [Margaret H] wks Goodyear h 71 Jewett
Haggan Wm E [Mamie] wks Goodrich h 838 Kenyon
Haggard Mrs Ruby R wks Firestone h 68 E Archwood ave
Haggerty Mrs Amelia h 391 Brown
 " D Carroll [Joyce L] custodian h 726 Spring Hill ter
 " Edward D astrologer r 329 E Market
 " Geo A wks Goodyear h 343 Talbot ave
 " Hollie wks Goodyear r 53 Cook
 " Wesley F [Bessie] slsmn h 296 Sherman
 " Wm M wks W M Crankshaw r 165 E Market

HAGGES

Hagkey Catherine h 995 Bellows
 " Elizabeth wks Miller R Co h 995 Bellows
 " Helen R h 995 Bellows
 " Irene wks Firestone h 995 Bellows
 " Mary H wks Goodrich h 995 Bellows
 " Matthew J [Catherine] h 995 Bellows
Haggis John [Marie] wks Firestone h 1290 Sherman
Hagle Albert L h 1011 Judges ct
Hagle Anton [Leola] h 64 S Martha ave
 " Dorothy E tchr h 2189 16th S W
Hagloch Mrs Minnie H (wid Fred W) h 1061 Murray av
Hagmann Lawrence J [Caroline E] slsmn Ak P Milk Co h 962 Stoner
 " Rita M student h 962 Stoner
Hagopian Mike [Mary] wks Miller R Co h 832 Bell
Hagstrom Carl H tailor East Akron T Co h 1273 Hazel
 " Carl L clk Peoples S Drug No 64 h 1273 Hazel
 " J Fred [Elizabeth] dr Merchants Gro Co h 1273 Hazel
 " J Richard [Ethel M] baths 637 2d Natl Bldg h 725 Chitty ave
 " Mrs Madeline S (wid Eric) h 399 E Archwood ave
 " Olof J [Alma] h 1273 Hazel
Hague Durban A [Freda O] clk Goodyear h 1774 Flint ave
 " Friend J [Bess M] wks Goodyear h 614 Hammel
 " Milfred K wks Firestone h 641 Sumner
 " Paul G h 470 E North
Hajah Paul h rear 136 Spring
Haber James J [Violet L] slsmn h 441 Storer ave
Hahn Adam [Catherine] wks Ent Mfg Co h 613 Pellevue ave
 " Albey H [Mary S] wks Goodrich h 142 W Thornton
 " Benj wks Firestone h 336 Waverly pl
 " Benj F [Chelia P] h 351 Booth ave
 " Cecil [Maude I] truck dr h 1861 18th S W
 " Chas B wks Goodrich h 209 E Thornton
 " Chas R h 1124 Dayton
 " Edward M [Esther W] clk 1st-Central T Co h Wheaton rd
 " Fida L clk **THE A POISKY CO** r 933 Delia ave
 " Frank X Jr wks Burger I Co h 209 E Thornton
 " Freda h 332 Waverly pl
 " Geo wks Burger I Co h 627 Allyn
 " Geo F h 268 Berg
 " Geo F [Esther E] wks Goodyear h 1132 Delos
 " Harold C clk Erie R R r 349 Grant
 " Harry H [Florence B] truck dr h 1085 Marnie
 " Helen student h 968 Jefferson ave
 " Henry L [Helen R] shipper E H Wiener Co h 1262 Kenmore blvd
 " Herbert atty r 292 Park
 " Herbert E [Nelle E] h 1941 Tonawanda ave
 " Mrs Ida M (wid Geo) h 263 Berg
 " Jacob [Matilda] h 332 Waverly pl
 " James I student h Wheaton rd
 " Jerry wks Goodrich r 500 Ritchie ave
 " John [Susie] wks Goodrich h 625 Allyn
HAHN JOHN C [Catherine L] asst sec Summit Mold & Machine Co h 968 Jefferson ave Phone LN-6546
 " John D [Lucille B] wks Goodrich h 493 Detmar av
 " John E [Maude L] policeman Firestone h 799 Gess
 " Joseph J [Sarah] slsmn h 575 Fernwood dr
 " Kathryn S h 625 Allyn
 " Mrs Lillian h 1262 Kenmore blvd
 " Martin student h 336 Waverly pl
 " Mary h 209 E Thornton
 " Mary J sec E M Salzberg Inc h 41 E Hiram Parberton O
 " Morris E [Pauline T] clk Goodyear h 364 Wildwood ave
 " Myron W auto mech h 318 Merriman rd
 " Oille h 209 E Thornton
 " Raymond A student h 625 Allyn
 " Raymond L [Pearl E] litho prsmn Com P & L Co h 741 Columbu ave
 " Reuben N [Nettie M] lab h 138 Shelby ave
 " Roberta M student h 18 Carlton dr
 " Roselyn M clk Firestone h 625 Allyn
 " Stuart H [Aileen G] clk Goodrich h 952 Jefferson
 " Valentine J [Alice E] with Hoover Co h 1124 Dayton
 " Valentine J h 1124 Dayton
 " Wm wks Gen T & R Co h 627 Allyn
 " Wm A [Erma] guard Ak City Workhouse h 318 Merriman rd
 " Wm H [Marion A] wks Goodyear h 18 Carlton dr
 " Wm J h 625 Allyn
Haid Geo [Edith C] (Haid & Morris) h 630 Crosby
Haid & Morris (Geo Haid Geo E Morris) restr 20 N Main

ROSE HILL BURIAL PARK Akron-Medina-Road
 W. Market St. Ext. Phone HE-8316
 PERPETUAL CARE MODERATE PRICES



The BILLOW Co.
Funeral Service Since 1875
Chapel and Office: 118-124 ASH STREET
Phone BLackstone 7171
 ASK FOR OUR FREE BOOKLET
"BILLOW FUNERAL FACTS"

HAIDET

Haidet Celestine P [Maggie M] wks Goodyear h 57
 Eblnor ave
 " Chas A [Emma J] wks State Fdry Co h 1254 3d av
 " Dale G h 648 Talbot ave
 " Eva O clk Goodrich h 648 Talbot ave
 " Harry C [Clara F] wks Firestone h 1309 Honodle
 " Harvev A h 648 Talbot ave
 " Harvev I [Eliza H] brklyr h 648 Talbot ave
 " Howard N student h 1254 3d ave
 " Lundy J [Mae O] wks Mohawk R Co h 413 Power
 " Mabel M cashr Y W C A h 648 Talbot ave
 " Paul R [Esther F] wks Mohawk R Co h 1258
 4th ave
 Haidir Alexander opr Boulevard Theatre h Barb-
 erton O
 " Anna cashr Boulevard Theatre h Barberton O
 " Emanuel wks Boulevard Theatre h 375 S Main
 " Mark opr Boulevard Theatre h Barberton O
 " Neda cashr Boulevard Theatre h Barberton O
 " Nicholas auto supplies 1041 Kenmore blvd h same
 " Velimir [Mary] (Boulevard Theatre) h Barberton O
 Haidnick Frank [Mary] wks Renner B Co h 1075
 Winton ave
 Haiduk Mrs Mary h 535 Wellington ave
 " Nick trucker B & O R R h 972 W Bowery
 Haig's Grocery (H Maloyan S Movsessian) 644 E
 Market
 Haigh Edward R [Margaret C] mach h 611 Phillip ave
 " Fisie h 1206 Murray ave
 " Geo A [Ruth B] mach h 805 Fess ave
 " Geo T h 1206 Murray ave
 " Harry T [Mary A] wks Goodrich h 1206 Murray av
 Haikalas Anna student h 326 Graves ct
 " Dan [Oly] wks Theodore Nime h 336 Graves ct
 " Peter student h 336 Graves ct
 Haij Frank G [Margaret J] sta attdt Vacuum Oil Co
 h 903 Whittler ave
 " Theodore D [Pearl] wks Goodrich h 860 Harvard
 Hailey Mrs Gladys N h 1345 S High
 " Thos D [Christine L] wks Goodrich h 1872 Man-
 chester rd
 Hallstock Fdward student h 225 Silver
 " Harry E [Estelle G] cement fnshr h 225 Silver
 Hain Walter L [Lida B] with Goodyear h 121 Mel-
 bourne ave
 Hainaut Dora C clk Goodrich h 952 Chalker
 " Edward G student h 952 Chalker
 " Evelyn J clk Firestone h 952 Chalker
 " Irma A h 952 Chalker
 " Jules J h 952 Chalker
 Hainer Russell W [Lydia A] drftsmn h 385 Doyle
 Haines Mrs Ada R (wid John T) h 160 S Arlington
 " Arthur wks India T & R Co r 349 Chlttenden
 " Arthur S [Cora M] slsmn Armour & Co h 1509
 Triplett blvd
 " Asa C h 338 Richards ct
 " Benj J [Mary] wks Firestone h 541 Watson
 " Chas A [Cora E] clk Ak Dry G Co h 221 Spicer
 " Chas W [Blanche V] vending machines h 77 Fir
 Hill
 " Chas W [Ida M] barber basement Ohio Bldg h 341
 Chase ct
 " Clarence H wks Mayflower Hotel h 341 Chase ct
 " D Ray [Elizabeth M] carp h 638 Brown
 " Dale G student h 638 Brown
 " David M [Sarah L] wks Goodrich h 238 Steiner av
 " Donald [Edith] barber r 466 E Buchtel ave
 " Dorothy R inspr Goodrich r 149 S Union
 " Earl L [Marie P] wks Goodyear h 523 Eastland av
 " Edward [Martha] wks Goodyear h 701 Seiberling
 " Edward C [Estella N] clk W Va Society h 132 S
 Arlington
 " Edward I [Bessie] h 565 Madison ave
 " Elizabeth M student h 1296 5th ave
 " Ernest D h 1509 Triplett blvd
 " Fesie W student h 710 Victoria ave
 " Franklin H [Marguerite H] with Goodrich h 340
 Kenilworth dr
 " Fred E [Laura E] hmanan O B Tel Co h 544 E
 Exchange

HAINFS

" Geo r 2 Federal
 " Geo [Gladys] porter h 290 Loda ct
 " Geo A wks Portage Hotel h rear 67 E Glenwood av
 " Geo C [Ann M] carp h 1001 W Market
 " Geo P h 968 Snyder
 " Gertrude A muscljan h 341 Chase ct
 " Harold h 208 Beverly alley
 " Harry H [Jane E] with Goodyear-Z Corp h 1220
 Berwin
 " Henry C [Thelma] waiter Mayflower Hotel h 341
 Chase ct
 " Irving C [Elsie A] policeman h 1188 Mercer ave
 " Jacob H [Myrtle M] wks India T & R Co h 770 Dan
 " Jesse A wks Goodyear h 422 Pearl
 " John C [Margaret] h 541 Watson
 " John C [Rose C] lab h 968 Snyder
 " Kermit L h 968 Snyder
 " Mrs Lena (wid Orson) h 44 Orchard rd
 " Lloyd G [Anna E] wks Goodrich h 58 Aqueduct
 " Lloyd M [Lareta B] music tchr h 352 Greenwood
 " Mrs Mabel (wid Jacob) h 208 Beverly alley
 " Mrs Marguerita (wid James E) h 1061 Emma ave
 " Mrs Marie P beauty shop 523 Eastland ave h same
 " Mrs Matilia P (wid Wm A) h 338 Richards ct
 " Nellie M student h 1509 Triplett blvd
 " Oscar A truck dr h 338 Richards ct
 " Paul C h 541 Watson
 " Ralph [Ruth] bellman r 278 Silver
 " Ralph R asst shipper Armour & Co h 63 Berwyck
 dr
 " Rex E wks Goodwill Ind Inc h 968 Snyder
 " Robt [Fern] musician h 103 Dawes ave
 " Ruth E tchr h 221 Spicer
 " Ward W [Mary A] boilermrkr h 17 West
 " Wilbur C [Zua A] mach Goodrich h 232 Berman
 " Wm H h 968 Snyder
 " Wm W [Essie M] tire reprmn h 710 Victoria ave
 Hainlin Mrs Lina h 431 W Market
 Hainline Herbert D [Clara C] enkr Goodrich h 1300
 5th ave
 Hains Dorothy wks Goodrich h 779 Chester ave
 Hair Mrs Anna M (wid Josiah) h 692 Noah ave
 " Chas W clk h 598 VanEverett ave
 " Clolcie M [Lovetta L] carp h 598 VanEverett ave
 " J Ray wks Miller R Co h 598 VanEverett ave
 Hairfield Harry E [Grace B] mach Goodyear h 558
 Corice
 Hairston Bailer [Katie] wks City h 185 Boder
 " Geo T [Alice] wks Firestone h 938 Rhodes ave
 " Horace G [Florence] wks Firestone h 1257 Ken-
 more blvd
 Hals Fred G die mkr Goodyear h 1732 Summit Lake
 blvd
 Halja Bila [Julia] h 627 Gibbs rd
 Haljemasz Kristof [Julia] barber 763 Washington h
 same
 Hajmursi John [Ewa] h 502 Lagoon
 Hajovits Peter [Julia] wks Quaker O Co h 1014
 Laurel ave
 Hajoway Anna wks Miller R Co h 828 Sherman
 " Estella student h 828 Sherman
 " Irma wks Miller R Co h 828 Sherman
 " Michael h 828 Sherman
 " Roman [Mary] wks Firestone h 828 Sherman
 " Sophie student h 828 Sherman
 Hakes Alice I prsldr Com P & L Co h 403 E Cuya
 Falls ave
 " Henry L [Esther] carp Mayflower Hotel h Cuya
 Falls O
HAKES PHARMACY (S N Hakes) expert prescription
 service quality merchandise make our store
 your drug store we deliver 396-398 Storer ave,
 Phone JE-2626
 " Saml N [Mary E] (Hakes Pharmacy) h 469 Storer
 Halabrin Fdward student h 848 Brown
 " John wks Goodrich h 848 Brown
 " John [Anna] wks Hatterie h 848 Brown
 " Mildred student h 848 Brown
 " Stephen h 848 Brown
 Halamy Frank [Katie] wks Goodrich h 511 Lagoon
 " Olga student h 511 Lagoon
 Halas Joseph [Anna] h 577 Douglas
 Halaska Frank [Helen] wks Goodyear h 424 Windsor
 Halasz John [Mary] wks Goodyear h 718 Bell
 " Julia h 718 Bell
 " Mary student h 718 Bell
 Halberg Adolph [Anna J] wks Goodyear h 440 Daniels
 pl
 " Anna B h 425 McGowan
 " Harry S [Elizabeth M] florist **THE M O'NEIL CO**
 h 594 Lumiere
 " Jack E wks E O Gas Co h 425 McGowan

THE CENTRAL ASSOCIATED REALTY CO. 403 OHIO BUILDING

SUNSET VIEW SUBDIVISION Our Purpose—Not only to sell Lots, but Develop the finest Residential Section in Akron

AKRON CITY DIRECTORY

779

HALBERG

" John A [Clara M] slsmn h 425 McGowan
 " John S h 425 McGowan
 " Lydia C waitress New Wonder Restr h 425 McGowan
 " Marie C h 425 McGowan
 " Wm student h 440 Daniels pl
 Halchak Mrs Daisy (wid August) h 1326 5th ave
 " Eva wks Goodyear h 1326 5th ave
 " John student h 1326 5th ave
 " John F [Marv] slsmn h 617 Whitney ave
 " Walter h 1326 5th ave
 Halder David h 352 Eastland ave
 Halderman John F [Mame M] atty h 29 Goodwin ave
 Haldiman Wilbur H [A Ruth] clk Gen T & R Co h 2485 Pelton ave
 Haldin Fred J [Doris L] h 967 E Crosler
 Hale Adrian wks Goodrich r 847 Coburn
 " Alvin F [Grace A] wks Goodrich h 665 Lucille ave
 " Andrew [Minerva S] mgr Farrel-Birmingham Co Inc h Stockbridge rd
 " Mrs Arletta M (wid J Perlev) h 284 W Market
 " Arthur A [Gladys C] wks Goodyear h 297 Vaniman
 " Arthur B [Atta C] engr Ak P Milk Co h 275 Russell ave
 " Mrs Audrey wks Goodrich r 60 Campbell
 " Chas E [Emma] cook h 847 Douglas
 " Chester C [Nellie] h 951 Rhodes ave
 " Claude R [Effie I] wks Hull's Barbecue h 955 Wooster ave
 " Dana P [Ruby] wks Goodrich h 622 Douglas
 " Dora M h 279 Park
 " Edward L [Mary L] teller Firestone Park T & S Bank h Cuya Falls O
 " Mrs Eliza h 736 Rhodes ave
 " Emery [Belle I] barber D E Bowers h R D 1
 " Mrs Florence (wid Chas) h 1223 E Archwood ave
 " Gilbert N [Claire W] solr Natl Bond & I Co h 316 Hillwood dr
 " Gilbert W student h 336 Hillwood dr
 " Glen S [Gertrude E] wks Goodrich h 812 Longview ave
 " Harley C [Anna F] clk Goodrich h 176 S Portage path
 " Howard R [Margaret L] wks Goodrich h 410 Sumatra ave
 " Israel [Willie L] tab h 273 Lods ct
 " James E [Lillian H] Gl with Firestone h Eaton ave
 " Jane A h 715 W Market
HALF JEWELRY Inc G Neil Shriber pres, 12 E Market Phone FR-7612
 " John C [Elizabeth L] wks Goodrich h 2197 Orange
HALF JOSEPH C [Helen B] vice pres Akron Pure Milk Co h Cleveland O
 " Ierov R [Elizabeth] taxi dr h 230 N Adams
 " Lloyd [Grace F] tree trimmer h 1986 9th S W
 " Lucille h 434 Spalding
 " Lucille clk Yeager Co h Cuya Falls O
 " Mary E h 715 W Market
 " Michael W [Nellie A] (Economy Wall Paper Co) h 155 Melbourne ave
 " Mrs Mollie (wid Boston) h 434 Spalding
 " Ralph P [Marv K] slsmn h 715 W Market
 " Ray wks Goodrich r 303 E Exchange
 " Raymond h 1223 Tampa ave
 " Rebecca M h e s Brownstone ave
 " Rose S h 715 W Market
 " Theima R elev opr 2d Natl Bldg h 305 Grant (C P)
 " Walter C [Eleanor A] tool mkr h 2185 20th S W
 " Walter H [Lucy] truck dr h 928 Douglas
 " Warner W [Gladys A] wks Goodyear h e s Brownstone ave
 " Wm E [Jennie E] puttermkr Bridgwater Mch Co h 1123 Murray ave
 " Mrs Winnie (wid Artman) h 1316 Heiberich ave
 Hales Albert Q [Jessie G] wks Goodyear h 805 Sarcee
 " Irving T (North Main Furniture Co) h 991 Oakland ave
 " James W [Marv] meat ctr Armour & Co h 777 Caedo ave
 " Lucille r 77 N Howard
 Haley Mrs Anna P h 147 Flnor ave
HALEY ARTHUR R [Katherine M] vice pres and gen mgr J P Loomis Coal & Supply Co h 64 Marshall ave Phone BI-8411
 " Chas D student h 147 Flnor ave
 " Chas R [Irene I] mach h 129 Rhodes ave
 " Ernestine H student h 126 S Balch
 " Geo h 150 Chestnut al
 " Mrs Irene L beauty shop 129 Rhodes ave h same
 " J Floyd [Ethel M] clk Moore Bros h 1526 Brown
 " Joseph student h 147 Flnor ave
 " Karl H [Kathleen W] wks Goodyear h 126 S Balch
 " Mrs Lillian M h 179 S College

HALEY

" Lloyd [Gladys] r 1313 Lakeside ave
 " Mabel B wks Gen T & R Co h 147 Elnor ave
 " Madril M h 147 Flnor ave
 " Paul J [Irene J] adj Western A & I Co h 1347 Della ave
 " Richard H student h 147 Flnor ave
 " Roy E [Belle G] slsmn h 752 Greenwood ave
 " Thos F [Sarah S] wks Firestone h 150 Cole ave
 " Willard H [Blanche] dept mgr Ak Dry G Co r 71 W Muldred ave
 Halfen Robt C [Emily G] wks Goodyear h s s Evans
 Halferty Mrs Ella M (wid Frank) h 617 Philip ave
 Halgren Edwn G [Freda E] mach h 1020 Peckham
 Halick John [Magdalena] h 2489 Pelton ave
 " Mrs Mary (wid John) h 2489 Pelton ave
 Halik John h 1070 Coventry
 " Michael student h 1070 Coventry
 Haliko Benj [Anna] gro etc 1186 Marcy and 371 Kline ave h 371 Kline ave
 Halko Andrew wks Goodyear r 338 Ruckel rd
 " Michael wks Biggs Boiler Wks Co r 912 Ashland av
 " Michtel [Marguerite] wks Goodyear r 338 Ruckel rd
 Hall A Dale [Catherine L] wks Goodrich r 1308 Herberich ave
 " Mrs A Hodel music tchr h 772 Genodora ave
 " Mrs Ada M (wid Chas F) h 47 Jeannette ave
 " Albert F [Myra G] wks E O Gas Co h rear 50 W Tallmadge ave
 " Alexander h 889 Seward ave
 " Alfred H [Mildred W] wks Goodyear h 306 Noah av
 " Alfred H [Zula M] clk Acme No 109 r 1186 Pond View ave
 " Alice h 1184 7th ave
 " Mrs Alice (wid John) h 325 Horton ave
 " Alice M wks Goodyear h 2893 S Arlington
 " Arvilla stenog Am Sch of A & I h 32 Aqueduct
 " Asa W [Bessie M] wks Firestone h 2321 20th S W
 " Atha C [Marie L] wks Firestone h 413 Cornell
 " Mrs Augusta h 1273 Sawyer ave
 " Avis student h 666 Gage
 " Mrs Bessie C wks Volunteers of Am r 1511 E Market
 " Boyd A [Annie L] wks Goodrich h 999 Baird
 " Brayman A [Goldie A] wks Firestone h 113 Austin
 " Bud [Lola J] wks Firestone h 749 Montana ave
 " Budd [Orla M] milk dir h 976 McIntosh ave
 " Building 4 S Howard
HALL C P CO The, C P Hall pres and treas M M Dunphy sec mfrs and jobbers of chemicals 2510 1st-Central Trust Bldg Phone JE-5175 factory and warehouse 568-576 E Crosler, Phone JE-7712 (See page 60)
HALL C P CO Calif, C P Hall pres and treas M M Dunphy sec wholesale chemicals 2510 1st Central T Bldg
 " Callie h 1137 First ave
 " Carl B [Josephine E] wks Goodyear h 1105 Wilbur ave
 " Car' M [Opha B] gard h e s Fairlawn-Southern rd
 " Carmel G billiards 663 E F Exchange, restr 2761 E F Exchange h 2323 same
 " Carrie B h 1006 Diana ave
 " Carrington C wks Goodrich h 511 E Buchtel ave
 " Mrs Catherine h 1059 LeCrox ave
 " Cecil D [Zella K] slsmn Ak P Milk Co h 1084 Stroman ave
 " Chas h 979 Haynes
 " Chas [Beulah] electn h 1264 Beardstey
 " Chas I wks Goodrich h 2675 Edwin ave
HALL CHARLES P [Marguerite U] pres and treas C P Hall Co and C P Hall Co of Calif h 336 Rose blvd Phone UN 5932 summer h Point Comfort Turkeyfoot Lake Phone MA-2230
 " Chas W wks McCauslen F Co h 841 N Main
 " Chas W [Margaret J] appraisal engr h 573 Glendora ave
 " Clarence E [Hattie M] wks Goodrich h 579 Haynes
 " Clarence H [Sue F] wks Firestone h 1193 Carey av
 " Cleddie D [Beryl] wks Goodyear h 1681 Woods rd
 " Mrs Clemmy M (wid Peyton) h 696 Lumiere
 " Clifford J clk Imp El Co h 333 Crestwood ave
 " Clyde prsdr Austin Print W Co h 26 Belvidere way
 " Cully B [Gretta V] rubwkr h 670 Holibaugh ave
 " Daisy h 137 Halsted
HALL DALLAS R [Helen A] vice pres and sec A Griesinger Co Inc h 141 W Crosier
 " David [Mary C] dept mgr **THE M O'NEIL CO** h 1137 Linden ave
 " David B truck dr h 453 N Howard
 " Dewey L wks Goodyear r 439 S Arlington
 " Dickev K [Anna C] wks Goodrich h 136 Lake
 " Earl E student h 118 Austin ave

THE DAUNTLESS PLUMBING & ELECTRIC CO. 18-22 E. State St. PHONE FRANKLIN 8109

BEST DISPLAY OF LIGHTING FIXTURES IN THE CITY

780

BURCH DIRECTORY CO'S

HALL

" Earl H [Vera T] printer Miller R Co h 1048 Murray ave
 " Ed [Angeline] mech Charvoz Sales Inc h 846 Nevln
 " Edgar A [Hazel M] usher Strand Theatre h 546 Crouse
 " Edgar B [Margaret A] real estate 585 S Arlington h 1142 Bittaker
 " Edgar F [Gladys I] electn Goodyear h 1068 Johnston
 " Edward D [Mae] auto mech r 28 Bachtel ave
 " Edward J [Anna B] prsmn Com P & L Co h 999 Laurel ave
 " Edward R [Della M] wks Firestone h 2403 Edwin
 " Edward W student h 306 Noah ave
 " Mrs Effie M (wid Albert) h 1161 Marcy
 " Mrs Elizabeth C h 625 Whitney ave
 " Elizabeth M technician Dr J E Stewart h 1274 Copley rd
 " Ella r 70 N Valley
 " Elmer E [Elma M] wks Goodyear h 113 Hall
 " Elsie R stenog, Goodyear h 98 S College
 " Mrs Emma (wid Geo) h 528 Brown
 " Everett P [Bertha A] wks Goodyear h 641 Inman
 " Everett S [Ina V] truck dr h 2297 Emerald dr
 " Farney G [Holland D] auto repr 669 Wooster ave h 671 same
 " Faye student h 141 W Crosier
 " Mrs Flora E (wid Matthew S) h 214 Fountain
 " Floyd L [Hazel B] plbr Goodcar h 1058 Johnston

HALL FOSTER E

[Gladys C] treas and mgr McDowell Oil & Gas Inc h 716 Wall
 " Frank C [Edith M] coal dr h 453 N Howard
 " Frank J [Ludie E] wks Firestone h 888 Florida av
 " Frank R [Gertrude L] carp h 680 Spicer
 " Franklin P truck dr h 453 N Howard
 " Fred [with Firestone] h 33 Casterton ave
 " Fred [Bertha M] wks Dunner Press h 630 Upson
 " Fred M wks Western R R Co h 443 Westmoreland
 " Genevieve r 2514 30th S W
 " Geo A [Lulu B] wks Miller R Co h 186 E Archwood ave

HALL GEORGE E

[Mabel J] sec and treas Western Reserve Rubber Co h 694 Crosby Phone HE-3760
 " Geo E Jr wks Western R Rub Co h 694 Crosby
 " Geo F wks Goodyear h 364 Patterson ave
 " Geo S [Stella L] electn h 227 Benn ct
 " Geo W [Bessie T] slsmn h 231 Watson
 " Geo W [Zona C] slsmn h 511 E Buchtel ave
 " Geraldine student h 294 Beaver
 " Geraldine M student h 451 N Howard
 " Mrs Gladys P wks Goodrich h 2238 7th S W
 " Glenn D [Helen] novelties h 26 Brighton dr
 " Grady W [M Frances] wks Firestone h 400 Washab ave
 " Grant G [Flora A] wks Goodrich h 925 Nevln
 " H Sperin [Lula E] wks Goodyear h 154 Seiberling
 " Harley F [Margaret D] wks Firestone h 888 Saxon
 " Harold J [Anne C] supvr Goodrich h 518 Lillian
 " Harry wks Erie r 406 Pine
 " Harry L h 831 Bellevue ave
 " Harvey A [Marguerite I] wks Firestone h 61 E Emmerling ave
 " Harvey D h 1358 Getz
 " Mrs Helen B act Lincoln Natl L I Co h 347 Portage trail (C F)
 " Helen L student h 1529 Englewood ave
 " Helen L student h 1048 Murray ave
 " Homer Jr [Fannie M] clk Peoples S Drug r 973 Hunt
 " Howard E [Florence L] printer h 294 Beaver
 " Mrs India M (wid Andrew) h 453 N Howard
 " Ira M [Louise C] h 1040 East ave
 " Iris M student h 670 Holbough ave
 " Irving [Mary] wks County h 333 Crestwood ave
 " J Arthur [Bessie M] mech Charvoz Sales Inc h 846 Nevln
 " James mech Charvoz Sales Inc h 399 E Market
 " James [Gertrude P] r 125 N Forge
 " James [Janet] h 2282 5th S W
 " James [Ruth] porter Masonic Club h 799 Carpenter
 " James H h 1207 S Main
 " James L [Isabel R] wks Bd of Education h 1161 Marcy
 " James W [Edna I] wks Goodyear h 446 Daniels pl
 " Jeanne E student h 810 Wooster ave
 " John [Willie M] h 461 E North

HALL JOHN D

[Phoebe M] formn Com P & L Co h 46 S Valley
 " John D Jr student h 46 S Valley
 " John H [Anna R] wks Goodyear h 411 E Wilbath rd
 " John W student h 694 Crosby
 " John W prin Betts School h Kent O

HALL

" John W [Dorothy E] wks Miller R Co h 103 E Mapledale ave
 " John W Jr student h 103 E Mapledale ave
 " Juanita D student h 841 N Main
 " Juanita M student h 271 Lloyd
 " June F h 653 Garfield
 " Kenneth L h 1048 Murray ave
 " Lawrence [Erce] L] wks Goodrich h 1113 Brown
 " Lee h 859 Miami
 " Lee stenog L Albert & Son h 840 Storer ave
 " Lee H wks Mayflower Hotel h 286 E Thornton
 " Lee K [Fern] auto repr 25 S Broadway h 841 N Main
 " Ieland wks Goodyear r 59 Forrest
 " Leonard E [Frances A] formn E H Wiener Co h 1700 W Exchange
 " Leroy student h 1435 Neptune ave
 " Leroy h 258 Sobul ave
 " Lester E h 333 Crestwood ave
 " Lloyd H [Eva B] h 810 Wooster ave
 " Lola wks Goodyear h 258 Sobul ave
 " Lorimer C h 1529 Englewood ave
 " Louis H [Myrtle L] h 538 Baird
 " Mrs Lulu R (wid Lester C) h 545 Douglas
 " Mabel F h 446 Daniels pl
 " Maden F restr 661 E Exchange h 644 same
 " Marble F h 146 Gale
 " Marion J [Kathryn E] clk h 914 Kirkwood ave
 " Marjorie tchr r 111 N Highland ave
 " Mrs Mary E h 2215 7th S W
 " Mary L student h 285 E Thornton
 " Mrs Mary L (wid Harry) h 98 S College
 " Melvin O lab h 766 Douglas
 " Minnie L student h 869 Spicer
 " Missouri wks 655 N Portage path
 " Mrs Myrtle (wid W B) r 2338 11th S W
 " Nela E h 975 Home ave
 " Mrs Nettie h 18 Adelford ave
 " Newell A [Flora C] h 86 F York
 " Newton [Dorothea W] instr Goodyear Ind Un h 1121 Jefferson ave
 " Norwood C [Pauline Y] wks Firestone h 1147 Neptune ave
 " O G pres Broadway Realty Co h Columbus O
 " Opie M [Myrtle M] wks Goodyear h 884 Wylev ave
 " Oral C [Permie B] policeman Goodrich h 625 Edgewood ave
 " Orville L [Lora L] (Queen Washing Machine Co) h 339 Hillwood dr
 " Oscar E [Leona] h 444 Kling
 " Otis R [Zella] dept mgr Brown-G Co h 74 Westover dr
 " Pauline office clk THE A POISKY CO h Ravenna O

HALL PERCY A

[Charlotte] asst dist mgr Peoples Service Drug Stores Inc r 34 Castle blvd
 " Price [Marie] wks Goodrich h 647 E Exchange
 " Price T [Allie] wks Goodrich h 298 Coddling
 " Ray D [Illian L] wks Quaker O Co h 844 Garfield
 " Raymond G [Clara] wks Goodyear h 696 Lumiere
 " Rena wks Goodyear r 738 Roselawn ave
 " Richard porter h 360 Brownleigh ct
 " Richard bus opr Ak Trans Co r 419 Kenmore blvd
 " Robt student h 116 Rose blvd
 " Robt C [Nettie M] meter reader h 2675 Edwin ave
 " Robt E student h 511 F Buchtel ave
 " Robt I gard h e s Fairlawn-Southern rd
 " Robt L [Mamie I] wks Goodyear h 364 Patterson
 " Roosevelt [Gracie] bus dr h 813 Princeton
 " Rosemary E student h 211 E Exchange
 " Roy T [Martha] mech Exchange Chevrolet Inc h 410 Douglas
 " Sandy h 451 E North
 " Sarah h 33 Casterton ave
 " Stewart E [Mary C] slsmn h 211 E Exchange
 " Theron [Anna] wks Mohawk R Co h 431 Fuller
 " Thos D [Rose R] (oil Russel) Harp Inc h 836 Florida ave
 " Tina S h 492 W Wilbath rd
 " Twillmarie h 545 Douglas
 " Valentine E [Helen M] truck dr h 472 Flora ave
 " Mrs Verna (wid Arthur R) h 285 E Thornton
 " Vida I tchr h 545 Douglas
 " Viola M student h e s Fairlawn-Southern rd
 " Violet h 973 Nathan
 " Virgie wks Firestone r 738 Roselawn ave
 " Virgil student h 118 Austin ave
 " Virgil F [Goldie F] wks Goodyear h 426 Watson
 " Virginia L stenog Goodyear h 214 Fountain
 " Virginia T billing mach opr E O Gas Co h 1435 Neptune ave
 " W Edward wks Goodyear h 1084 Laird

The STANDARD MORTGAGE Co. FIRST MORTGAGES
 601 FIRST-CENTRAL TRUST BLDG.

HALL

" Walter G [Antoinette W] engr B & O R R h 44 Jewett
 " Walter L [Ida] slsmn M L Freeman Co h Smith rd [Copley O R D 2]
HALL WARD H [A Hodel] mgr Ohio Motor Sales h 772 Glendora ave Phone FR-1562
 " Wilbur B [Virginia V] coal dr h 257 Gale
 " Wilbur M [Persis G] wks Firestone h 45 Ido ave
 " Wm wks Wise Furnace Co r 720 Inman
 " Wm wks Goodyear h 258 Sobul ave
HALL WM C [Mary G] vice pres Herberich-Hall-Harter Co and Herberich-Hall-Harter Agency Inc h 676 W Market
HALL WM C Jr asst sec Herberich-Hall-Harter Agency Inc h 676 W Market
 " Wm H [Grace C] solr Cotter City View S Co h 3113 W Market
 " Wm H [Margaret E] doorman Strand Theatre h 103 E Mapledale ave
 " Wm H [Merle A] formn Mohawk R Co h 518 Lillian
 " Wm J [Mary J] h rear 424 Hillbish ave
 " Wm L [Pauline E] formn Goodyear h 1849 Hill-side ter
 " Wire C [Minnie D] h 942 Clark
 " Woodrow V student h 1278 Sawyer ave
Hallack Loyd P [Claire M] buyer **THE M O'NEIL CO** h 214 N Portage path
Halladay Bill wks Clark Rest Co h 181 Arch
Hallam Arthur E shoe shiner h 1853 18th S W
Hallauer Alfred [Lydia E] shtmtlwr h 1007 Laurel
 " Ellen M student h 1007 Laurel ave
 " Esther M clk Firestone h 521 E Archwood ave
 " Geo R pbr h 521 E Archwood ave
 " Gerald G student h 521 E Archwood ave
 " Mrs Lena (wid Wm) h 1368 Manchester rd
 " Ruth M stenog Firestone h 521 E Archwood ave
Halloway Mrs Lurita h 269 S Arlington
Hallbrooks Mrs Ella h 867 Johnston
 " James D h 867 Johnston
Hallidin Erne [Charlotte] wks Miller R Co h 1250 Tulip ave
 " Ernest [Hilda] lab h 1258 Neptune ave
 " Louise student h 1258 Neptune ave
Halter Jack L student h 49 Ansel ave
 " John A contr bldr 26 N Adams h same
 " John A [Myrtle L] auto serv sta 1367 Newton h same
 " Lloyd J [Marie E] mach Adamson M Co h 49 Ansel
 " Mrs M Ella (wid Monzel) h 1943 Manchester rd
 " Philip T [Mary A] steamfr Goodrich h 429 Bar-well
Hallett Frank G [Ethel E] tailor J J McTammany h 1105 MtVernon ave
 " James C student h 1105 MtVernon ave
Halley Arthur C [Margaret M] wks Goodyear h 1248 Pond View ave
 " Arthur D student h 1248 Pond View ave
 " Leroy F chem Goodrich r Y M C A
 " Ruth M student h 825 Moon
Hallburton Fred C [Sarah B] wks Goodrich h 209 Fountain
Holliday See also Holliday
 " Mrs Anna h rear 1580 Bauer blvd
 " Chas H [Flora M] h 2218 20th S W
 " Margaret F student h 2218 20th S W
 " T Marvin [Clara M] carp h 2218 20th S W
 " Wm R shipper Ak Mattress Mfg Co h Barberton O, R D 2
Hollinan Apartments 113 Dawes ave
 " Cornehus h 1493 W Exchange
 " Dorothy G supvr Dept of Charity h 425 Letchworth dr
 " Edward F [Della M] makeup man Times-Press h 797 Stoner
 " Mrs Elizabeth B (wid Edward F) h 331 W Chestnut
 " Ellen / lobbyist General Tire & R Co h 1493 W Exchange
 " Emma C tchr h 131 N Adams
 " Francis E bus opr h 331 W Chestnut
 " James M [Ruth E] wks Gen T & R Co h 1552 Tonawanda ave
 " Joseph clk **THE M O'NEIL CO** h 373 W Cedar
 " Lawrence J h 131 N Adams
 " Lawrence T h 331 W Chestnut
 " Leo J bus opr h 331 W Chestnut
 " Mary L clk Goodyear h 131 N Adams
 " Neal P [Hannah B] h 115 Dawes ave
 " Paul J h 331 W Chestnut
 " Raymond J [Grace M] wks Goodyear h 840 Clear-view ave
Halliwill Mitlam student h 2707 Albrecht ave
 " Richard J student h 416 Sumatra ave

HALLIWILL

" Richmond P [Mary F] wks Goodyear h 416 Su-matra ave
Hallmark Orvis [Mildred] wks Firestone r 53 Stelner
Hallock Frank B [Rhoda O] slsmn h 879 Blissen ave
Hallom Chas G [Lucille A] dep coll U S Customs Office h 27 Penfield, ave
Halloran Mrs Bridget B (wid Patrick) h 841 Oberlin
 " Chas C [Lillian L] wks **THE M O'NEIL CO** h 143 Locust
 " Martin J [Annetta] slsmn h 575 Camp
 " Raymond W [Edith R] clk Peoples S Drug h 593 Kling
Hallstein Walter [Catherine] tchr r 361 Park
Hallusco Betty M h 1068 Murray ave
 " Richard dr Williams Dist Co h 1063 Murray ave
Hainman Geo [Asunda] h 1296 Moore
 " Geo [Florence] h 157 Stanton ave
 " Leonard wks Mayflower T & S Co h R D 1
Halper Harry J [Gladys] mgr Diamond Towel & L S Inc h 215 Locust
Halper Nathan B [Mollie W] asst mgr Madison's Inc h 22 Rhodes ave
Halpin Mary h 425 Sherman
Halsey French W [Clair E] wks Goodrich h 260 Wild-wood ave
 " Henry R [Martha E] wks Firestone h 1319 Ken-tucky ave
Halstead Barberine A clk Lea Drug Co h 1071 Johns-ton
 " Kermit E [Hazel M] wks Ward B Co h 164 N Adams
 " Norvie P [Olive M] agent Washington Natl I Co h 164 N Adams
 " Shelby T [Jessie E] wks Goodyear h 1071 Johnston
Halt Raymond J [Hilda R] clk Nobil Shoe Co h 15 Farrand ct
Halteman Louie B wks Firestone h 1557 Salem ave
 " Roy J [Cora A] wks Goodyear h 1557 Salem ave
Halter Adam [Katie] shoe repairing 931 Princeton h same
 " Andrew J [Esther M] with Gen T & R Co h 1223 N Howard
 " August J h 289 Crosby
 " Dolores K dancing tchr h 767 W Market
 " Donald L [Minnie M] wks Goodrich h 843 Sheridan
 " Geo A [Mary A] slsmn h 1755 Adelalide blvd
 " Herbert B [Hilda M] (Swap Shop) h 87 Harcourt dr
 " Lawrence H reporter Dun & Bradstreet Inc h 767 W Market
 " Marie A tchr h 767 W Market
 " Mrs Minnie M mgr Barberton Branch W U Tel Co h 848 Sheridan ave
Halterman Geo h 1549 Englewood ave
 " Kemp W [Olive G] wks Goodrich h 958 Inman
Ham Clifford D [Mary B] h 95 Charlotte
 " Fred wks Day & Night Garage h 1148 Andrus
 " Fred wks Firestone r 42 W Long
 " Wells F [Laura J] wks Goodrich h 845 Yale
Hamrd Adeline B h 327 W Cedar
 " Alex [Susie] h 327 W Cedar
 " Edward J h 327 W Cedar
 " James [Mary] wks Goodyear h 321 W Cedar
 " Nasir h 596 Douglas
 " Saml [Rose] wks Goodrich h 595 Douglas
Hamrn Donald L painter h 515 Rhodes ave
 " Emma C h 515 Rhodes ave
Hannan Mrs Bessie R r 474 W Thornton
 " Fritz mech Danl Guggenheim Airship Institute h 431 E Exchange
 " Henry H [Addie] wks Goodrich h 486 Howe
 " Rhea student h 486 Howe
Hamarta Josephine wks 120 N Highland ave
Hamas Geo [Pauline] wks Goodyear h 1154 Ackley
 " Geo Jr h 1154 Ackley
 " Mrs H h 1154 Ackley
 " Joseph h 1154 Ackley
 " Michael student h 1154 Ackley
Hamblin Dorothy H student h 863 Hunt
 " E Ferdinand [Kate C] sta attnd h 863 Hunt
 " John T [Agnes M] barber C D Senn h 1710 Shaw
Hambly Frederick S [Leona] wks MtPeace Cemetery h 32 W Long
 " Harry S [Catherine R] wks Goodrich h 796 Koons ct
Hambriek Chas H student h 263 Brown
 " Chas W [Blanche] wks Firestone h 263 Brown
 " Ernestine / clk h 263 Brown
 " Mrs Lulu h 358 W Bowers
 " W Arnold [Hazel] auto mech h 476 W Waterloo rd
Hamburg Bros Philip Kutz mgr, whol electrical ap-pliances 88 Ash

Call BL-3141 -- Presto -- City Cab Co. Taxi at your Door



EXCHANGE CHEVROLET, Inc. "After We Sell We Serve"
 444 WEST EXCHANGE ST. Phone Jefferson 8141
 Our Obligation Is Your Guaranteed Satisfaction.

HAMBY

Hamby Fred H [Bertha H] wks Firestone h 51 E Brookside ave
 Hamel Mrs Elizabeth (wid John) h 1636 Glenmount av
 Hamersly James O [Ada] wks Goodyear h 1570 Preston ave
 Hamill Doris student h 123 Roswell
 " John J h 207 Carroll
 " Mrs Mary E (wid Hugh) h 207 Carroll
 " Walter M [Ethel G] wks Goodyear h 123 Roswell
 Hamilton Mrs Alfie M h 835 E Buchtel ave
 " Ann waitress h 1198 S High
 " Armor C [Anna B] wks Goodyear r 394 Massillon rd
 " Arthur H [L Catherine] wks Miller R Co h 466 Fairfield ave
 " Arthur V [Mary E] bollermkr h 46 Darrow rd
 " Mrs Artie G (wid Caleb J) h 503 Elbon ave
 " Barton C wks Goodrich h 1610 E Market
 " Bernadette M student h 38 Goodwin ave
 " Bernard painter h 362 Locust
 " Mrs Bertha L (wid Wm H) h 100 S College
 " Bruce M [Bertie A] wks Goodrich h 2221 9th S W
 " Carl E [Bridie I] wks J P Loomis C & S Co h 753 Beardsley
 " Chas M [Eva M] dog warden h 1866 Java ave
 " Cisar Store (T Ned) 108 S Main and 109 S Howard
 " Mrs Clara B h 362 Locust
 " Clara G student h 758 Garfield
 " Clarence E student h 362 Locust
 " Curtis R [A May] wks Goodyear h 38 Goodwin ave
 " Mrs Daisy D (wid Nelson) h 723 Gem ave
 " Daisy F M wks Goodrich h 723 Gem ave
 " DeForest [Mae E] roofer h 751 Carpenter
 " Donald G wks Goodyear h 157 E Archwood ave
 " Dorothy J student h w s Romig rd
 " Dorothy M clk Co Treas h 157 E Archwood ave
 " Edna I wks H Muehlstein Co Inc r 116 Roger ave
 " Mrs Effie B (wid Wm H) h 68 Paris ave
 " Eleanor M bkpr Ak News Agcy h 1610 E Market
 " Mrs Elizabeth J (wid Thos) h 374 Hillwood dr
 " Emerson K [Eunice] bkpr Canfield Oil Co h 763 Elma
 " Emmet A h 723 Gem ave
 " Erma wks 125 Mayfield ave
 " Floyd A [Wilma G] city fireman h 81 Vesper
 " Frank J [Viola] h 700 W Bowersy
 " Fred wks Goodyear r 317 Cleveland
 " Fred W bollermkr h 46 Darrow rd
 " G Clifton [Mary] wks Firestone h 59 E Dartmore ave
 " Gaynell h 362 Locust
 " Geo B [Chloe F] wks Goodyear h 244 Kryder ave
 " Geo D [Cora E] wks Goodyear h 660 Lakemont ave
 " Geo H h 100 S College
 " Geo M [Edith P] wks Goodyear h 657 Inman
 " Georgia L comp opr h 95 F Tallmadge ave
 " Gerald W [Mildred L] phys 1020 1/2 Kenmore blvd h 759 Perkins Park dr
 " Harold E [Eva L] ennr h 554 Glendora ave
 " Harold S wks Goodyear h 157 E Archwood ave
 " Harry F wks Goodyear h 503 Elbon ave
 " Hassel E h 418 Newell ave
 " Henry W h w s Romig rd
 " Howard truck dr h 1186 Delos
 " Irene J student h 354 E South
 " Jack H [Virginia A] wks Goodyear h 32 N Martha
 " James [Katherine M] wks Goodrich h 1132 Bristol ter
 " James [Nellie L] insp Dept of Health h 795 Orlando ave
 " James [Sallie] wks Goodyear h 411 Homestead
 " Jasper G [Lillie B] carp h 53 Vesper
 " John A [Nettie M] formn Goodyear h 347 Hillwood dr
 " John F [Lenna H] wks Firestone h 1001 Laurel av
 " John W [Mattie I] wks Firestone h 1336 S High
 " Joseph O [Artie M] wks Firestone h 133 Lake
 " Lawrence G [Thelma] wks Firestone h 140 Leora
 " Lawrence W h 1170 Caroline ct
 " Lee W [Ella M] wks Pitts P G Co h w s Romig rd
 " Leroy L [Nora M] h 753 Garfield
 " Mrs Lillie C (wid Clarence) h 1610 E Market
 " Mabel N wks Sanitary L & D C Co h 791 Ravenswood
 " Mrs Mary A (wid Joseph) h 1132 Bristol ter
 " Mary E tchr h 795 Orlando ave
 " Mrs Matilda (wid John) h 703 Elma
 " Moshiek H [Daisy J] h 157 E Archwood ave
 " Mrs Nellie L (wid James) h 795 Orlando ave
 " Nettie M music tchr h 100 S College
 " Noel M clk S S Kresge Co r 151 E Mapledale ave
 " Ollie P [Roxie] wks Goodyear h 863 Corley

HAMILTON

" R Mason h 22 N Broadway
 " Robt [Sarah] wks Firestone h 1198 S High
 " Russell I rubwkr h 758 Garfield
 " Russell M wks Goodrich h 157 E Archwood ave
 " Russell S J [Elizabeth] wks Goodrich h 377 Selden
 " Ruth R bkpr Standard C & S Co h 835 E Buchtel
 " Saml C [Mvrtle G] h 364 E South
 " Spencer A [Virginia E] clk Firestone h 935 Sutherland ave
 " Sue h 32 N Martha ave
 " Thos H [Marian] wks Goodyear h 912 Bye
 " Thos H [Maybelle C] wks Goodyear h 91 Darrow rd
 " Thos J [Ella N] dentist 954 1/2 E Market h Congress Lake
 " Tina wks 876 Elmora ave
 " W Raymond wks Goodrich h 2301 25th S W
 " Wm [Anna] h 1170 Caroline ct
 " Wm B wks Miller R Co h 1170 Caroline ct
 " Wm F h 157 E Archwood ave
 " Wm H [Martha K] city fireman h 503 Elbon ave
 " Wm R [Della] lab h 418 Newell ave
 " Wm R [Vera O] wks Miller R Co h 2301 25th S W
 " Hamlen Mrs Anna J (wid Harry B) h 584 Crestview
 " Mrs C Etta bkpr Slabough S H & G h 646 Crosby
 " F Kenneth wks Goodyear h 646 Crosby
 " Hamlet Chas S [Bessie M] wks Bd of Education h 1358 Grant
 " Joseph A [Anna L] wks Firestone h 1392 Girard
 " Hamlik John [Fleanor] wks Goodrich h 678 Sylvan av
 " Hamlin Betty A student h 60 Marvin ave
 " Chas H h 226 Melbourne ave
 " Clarence C [Ottilia A] h 1032 Yale
 " Curtis G [Alberta M] wks Firestone S P Co h 1032 Yale
HAMLIN METAL [Helen M] pres Hamlin Metal Products Co Inc h 1200 W Sunset View dr, Phone UN-4055
 " Mrs Edith K (wid Percy S) h 864 Ardmore ave
 " Elizabeth A drsmkr h 364 S Walnut
 " Esther E r 1582 Hillside ter
 " Esther T student h 543 Savoy
 " F Gordon student h 79 Corson ave
 " Geo C h 1032 Yale
 " Harry A [Elizabeth] trav slsmn h 60 Marvin ave
 " Mrs Isabel A h 878 Kenyon
 " James E [Lucretia A] civ ennr h 226 Melbourne av
 " James I h 878 Kenyon
 " James L jr [Agnes] wks Am H R Co h 624 W Bowersy
 " Mrs Mary (wid Joseph) h 363 S Walnut
HAMLIN METAL PRODUCTS CO Inc E W Hamlin pres J A Loftus sec and treas metal stamping etc 58 W Exchange at Water Phone HE-2161 (See page 91)
 " Millard J [Rose M] h 464 Fernwood dr
 " Mrs Minnie A (wid Ralph S) h 973 W Exchange
 " Naomi M student h 543 Savoy
HAMLIN RAY F [Mabel J] attorney at law and real estate 218 Delaware Bldg Phone HE-4415 h 79 Corson ave Phone UN-2359
 " Robt F wks Goodrich h 60 Marvin ave
 " Russell [Bessie] wks Firestone h 286 W Thornton
 " Truman L [Minnie M] slsmn Hdw & S Co h 100 Westover dr
 " Wm B wks Goodyear h 543 Savoy
 " Mrs Zorvis h 543 Savoy
 " Hamm Chas wks Superior Pts Co r 357 Perkins
 " Edward C dist mgr Yeager Co h Mayflower Hotel
 " Joseph [Ella] wks Goodyear h 1145 7th ave
 " Leopold h 1170 LaCroix ave
 " Lester J auto repr 226 E Cuya Falls ave h 1486 Riverside dr
 " Mrs Penil R h 715 W Market
 " Willie D [Ruie M] wks Penna R R h 874 Merton av
 " Hammaker Harry W [Margaret A] wks Goodyear h rear 38 S Martha ave
 " Lester L sta atdnt H T Summerford h rear 38 S Martha ave
 " Wm P h rear 38 S Martha ave
 " Hamman Addison W [Mary E] wks Firestone S P Co h 967 Victory
 " Catherine L student h 967 Victory
 " Ira D [Esther M] wks Goodyear h 125 Devonshire dr
 " Roy C [Genevieve C] chem Goodyear h 305 Malacca
 " Hammar Floyd B [Violet] wks Firestone h 1262 Big Falls ave
 " Harry H [Mary F] wks Goodyear h 1167 Linden av
 " Mrs Minnie L (wid John N) h 1167 Linden ave
HAMMEL BUSINESS UNIVERSITY Inc C A Neale pres, G C Hadsell vice pres, Pernie Martin sec and treas, 57 E Market Phone JE-1317 (See page 59)

HARDWARE CENTRAL HARDWARE 200 S. MAIN

Tools - Paints - Glass EAST AKRON HARDWARE, 990 E MARKET

AKRON CITY DIRECTORY

783

HAWMEL

" Jeannette secy Firestone h 509 Bacon ave
 " Mrs Jennetheve P (wid Chas H) h 298 W Market
 " Mrs Jullia D (wid Peter) h 827 Thayer
 " Ralph C [Helen P] slsmn Russell Harp Inc h Cuya Falls O
 Hammer Clement L h 672 Rhodes ave
 " Earl F wks Firestone r 1362 Getz
 " Lester C [Clara F] wks Goodrich h 100 Arch
 " Rebecca E h 672 Rhodes ave
 " Virginia L clk F W Woolworth Co h 239 1/2 W Exchange
 Hammerl Francis J wks Gen T & R Co h 1772 Marks
 " John F [Mary M] h 1772 Marks ave
 Hammerbeck Lloys M student h 765 Thayer
HAMMERBECK W LLOYD income insurance Connecticut General Life Insurance Co 1918 1st-Central Trust Bldg Phone JE-2134 h 206 Edgerton rd Phone HE-0192
HAMMERL ARTHUR J [Henrietta V] sec E H Wlener Co and Akron Brewing Co h 1028 Berwin
 Hammers Eugene F student h 107 Roger ave
 " Mrs Marion E h 107 Roger ave
 Hammerschlag Mrs Elizabeth A (wid Arthur) h 1368 W Exchange
 Hammerstrand Robt J [Irene L] dentist 411 Ohio Bldg h 1067 Bloomfield ave
 Hammett Chas L [Pearl E] wks Goodyear h 1028 Simmons ct
 " Edward L rubwkr r 99 Ido ave
 " G Alton [Hannah] wks Firestone h 708 S Main
 " Geo W [Nettie L] wks Gen T & R Co h 605 La-Follette
 " Julia student h 605 LaFollette
 Hammit Chas C [Nina M] wks Goodyear h 325 Dennison ave
 " Wm H [Anna K] wks Goodyear h 26 Hilldale dr
 Hammock Mrs Myrtle B h 718 Amberst
 " Rov H [Betty O] wks Goodrich r 155 Vassar
 Hammon Edward M [Martha L] sen agt Natl Car-loading Corp h Chagrin Falls O
 " Otto J [Mary G] trans h 851 Carroll
 " Wm M [Martha F] sheet metal work 884 E Market h 191 Burton ave
 Hammond Albert V [Nilzah E] wks Goodrich h 2333 11th S W
 " Audrey M wks Goodrich h 629 Brown
 " Bruce J [Leta B] contr electric 623 S Main h 1675 Hampton rd
 " Cora M h 479 Chittenden
 " Don F wks Reiter D Co h 218 Park
 " Douglas B clk Peoples S Drug No 130 h 479 Chittenden
 " E Guy [Bessie L] atty 209 2d Natl Bldg h 779 Notre Dame ave (C F)
 " Earl G [Peggy G] carp h 2218 5th S W
 " Eleanor J student h 480 Talbot ave
 " Mrs Ethel M h 2238 18th S W
 " Everett C [Ethel M] wks Goodyear h 792 Jason av
 " F Paxson [Hazel D] engr Goodyear h 246 Melbourne
 " Fred C [Alice E] h 296 W Cedar
 Genevieve R student h 334 Crown
 " Geo [Flora] brklyr h 479 Chittenden
 " Geo W [Amanda J] school policeman h 480 Talbot
 " Herbert clk Com P & L Co h 304 Wooster ave
 " Herbert H [May H] delicatessen 940 Copley rd h 1375 same
 " Hugh r 1142 Kenneth pl
 " James W mach Natl R M Co h 480 Talbot ave
 " Jesse L wks Goodyear h 490 Talbot ave
 " Mrs Lena E (wid Frank) h 77 E Archwood ave
 " Lillian musician h 128 Frances ave
 " M Oren [Emma C] (Mohbestos Brake Lining Co) h 634 Kling
 " Merle L [Alice V] slsmn Pitts P G Co h 2333 18th S W
 " Mrs Myrtle clk h 373 W Cedar
 " Rev Paul D [May F] pastor Church of The New Jerusalem h 821 Greenwood ave
 " Robt baker James Bakery h Krumroy rd
 " Mrs Sallie F (wid Wm B) h 226 N Adolph ave
 " Taylor V slsmn h 480 Talbot ave
 " Wm H [Nettie M] h 334 Crown
 " Wm M wks Goodrich h 127 Oak ter
 " Wm R [Anna] h 99 N College
 " Mrs Zella (wid Elisha) coll Beacon Journal h 218 Park
 " Mrs Zoe h 304 Wooster ave
 Hammonds John [Inez] wks Miller R Co h 352 Eastland ave
 " Saml [Anna] bellman Hotel Marne h 448 Iroquois
 " Wm H [Hattie] janitor Goodyear h 448 Iroquois

YOU SAVE 25%

on Fire and Automobile Insurance

with

FRANK R. SCHONER

Phone Walbridge 6315

"THE PUBLIC BE PLEASED"

HAMMONTREE

Hammontree Chas W [Agnis C] bill poster h 207 Westwood ave
 " Lester [Dessie] wks Goodyear r 804 E Exchange
 " Mabel L office clk THE A POLSKY CO h 207 Westwood ave
 " Raymond wks Y M C A r 408 E Buchtel ave
 " Robt J [Helen M] (Earl's Cut Rate Store) h 1325 Brown
 " Wm [Hetal] h 83 S Maple
 Hamner Virginia r 276 W Bowery
 Hamon Joseph V [Betty J] h 125 1/2 Greenway
 Hamor Robt A [Hattie I] h 220 Gale
 Hampe Rev Danl B [Anna J] pastor McLeister Memorial Wesleyan Methodist Church h 1174 Dietz av
 " Paul h 1174 Dietz ave
 Hamnel Fred J [Emma] wks I A Moore h 71 Alfaretta
 " Louis F instr University of A h 7 1/2 Alfaretta ave
 Hampp V Earl [Doris A] clk Goodrich h 2322 10th S W
 Hampton Chas C [Ruth E] supt North Hill Postal Station h 57 Frances ave
 Hampton Mrs Catherine L (wid Lemuel) h 1110 Neptune ave
 " Mrs Cora (wid Saml) h 1211 Moore
 " Edna wks Firestone r 1195 S Main
 " Flennor opr Mrs A F Montcomery h 321 Work dr
 " Eugene A [Alice L] wks Goodyear h 361 W Malacca
 " Frank F [Emma E] wks Holub I & S Co h 2281 7th S W
 " Geo Janitor h 68 1/2 N Main
 " Greta M clk h 155 Zents ct
 " Harold W [Abbie] wks Goodyear h 1326 Honodle
 " Hugh W [Nellie M] wks Goodrich h 155 Zents ct
 " Hugh W jr h 155 Zents ct
 " Jean M clk h 155 Zents ct
 " John R [Ethel V] wks Averill D Co h 1720 Preston
 " Joseph H [Reba A] wks Averill D Co h 1874 Adelaide blvd
HAMPTON T C & CO (L C Hampton) adjustments and investigations 1108 and 1109 Akron Sav & L Bldg Phone FR-3016 night Phones JE-8078 and WA-1681
HAMPTON LAWRENCE C [Mary N] (L C Hampton & Co) h 434 Merriman rd Phone JE-8078
 " Lemuel W jr [Mildred] h 251 Dayton pl
 " Mabel W h 2281 7th S W
 " Manford L [Ann R] wks Goodrich h 239 Penn ct
 " Mildred student h 801 Storer ave
 " Minnie S waitress Portage Hotel h 2281 7th S W
 " Myra L waitress Rosebud Garden h 2281 7th S W
 " Ollie wks Sumner Co r 480 Livingston
 " Paul W [Verlin L] wks Goodyear h 1110 Neptune
 " Ray A mach r 1168 Herman ave
 " Robt R wks L Albert & Son h 332 Arch
 " Rush L [Lillian M] wks Goodrich r 1464 League
 " Ruth clk Natl Shoe Co h Stow O
 " Saml R [Dokie] h 801 Storer ave
 " Terethia h 1211 Moore
 " Mrs Virgie V clk THE W O'NEIL CO h 251 Dayton pl
 " Wm [Ethel] propr Federal Hotel h 2 Federal
HAMRIC REV CHARLES E [Ama G] (Hamric & Roebuck) pastor Firestone Park Baptist Church h 887 Lovers lane Phone HE-5607
 " Mrs Grace h 70 Rosalind ct
 " Pat M wks Goodyear h 70 Rosalind ct
HAMRIC & ROEBUCK (Rev C E Hamric C O Roebuck) real estate and investment securities 851 1st Central Trust Bldg Phone JE-7127
 Hamrick D Dale student h 1280 Leaser ave
 " Dorothy A h 2948 Trenton rd
 " Elmer J [Ruth L] wks Hamlin M P Co h 576 Carroll
 " Ethel h 618 S Arlington
 " Fred W mgr bkpg dept 1st-Central T Co r 449 Vine
 " John A [Bertha M] h 618 S Arlington
 " Joseph h 1385 E Market
 " Mrs Lena M (wid Dwight) h 1385 E Market
 " Mrs Lillian clk THE A POLSKY CO h 262 S Firestone blvd

CITY BAKING CO. WHOLESALE and RETAIL BAKERS

PHONE HE-3126 Main Office, 532 Grant Street

784

BURCH DIRECTORY CO'S

HAMRICK

" Loris bkpr Penna Products Co h 1385 E Market
 " Randolph W [Nancey I] h 2948 Trenton rd
 " Ruby L h 2948 Trenton rd
 " Thos W [Lotta G] trucking h 470 Winans ave
 " Mrs Zona (wid Rev General G) h 1280 Leesser ave
Hamrock Alphonse C [Margaret A] wks Otis Elevator Co h 289 W North
 " Ernest wks Rd of Education h 517 Gridley ave
 " Florence M stenog h 517 Gridley ave
 " John [Margaret] wks Goodyear h 517 Gridley ave
 Hamstead Virgil with W G Wagner h 1835 S Arlington
 Hamway Tofic cook Union Park Lunch r 461 Bell

Hanak Anthony [Helen] wks Ohio Insulator Co h 2347 14th S W

" Donat [Lucy] wks Goodrich h 477 Cole ave
 " John T h 477 Cole ave
 " Joseph P h 477 Cole ave

Hanam Albert [Mary C] wks Firestone h 43 E Brookside ave

Hanan Joseph B [Elsie O] with Goodrich h 606 Crestview ave

" Louise A student h 606 Crestview ave
Hanaver Patrick E [Cecilia] with Goodyear h 214 Merriman rd

Hanawalt Danl R [Augusta P] slsmn h 257 W North

" Dwight M clk **THE M O'NEIL CO** h 569 Edgewood
 Hancart Mrs Ida (wid Louis) h 1785 Shaw ave

" Stephen wks Goodyear h 1785 Shaw ave
Hance Laverne R clk Balaun's C-R Stores Inc h 1225 S Main

Hanchett Mary E h 53 Belvidere way
 Hancie Golda wks 922 Mayfair rd

Hancock Alphonse R 83 Wood
 " Erasmus D [Mabel J] mach h 941 Washburn ave
 " G Edward copy desk Beacon Journal h 1186 Copley rd

" Geo E h 1186 Copley rd
 " James I r 992 Hammel
 " Kent E [Mary C] wks Phila R W Co h 2767 Albrecht ave

" Mary V student h 141 N Hawkins ave
 " Ralph A [Virginia N] h 141 N Hawkins ave
 " Robt P [Elizabeth] h 841 Morse

" Robt R [Mary B] h 595 Johnston ct
 " Stanley N student h 1235 Delia ave

Hancox A Leslie wks Graybar El Co r 176 Oakdale

Hand Carl N pres Rubber Service Lab Co h Nitro W Va

" Elwood A engr r 445 Bacon ave
 " Evelyn clk h 22 Rhodes ave

" Geo F [Esther A] wks Firestone r 769 Palm ave
 " Harry h 2514 East ave

" Robt L [Virginia J] mgr Nisley Co h 753 W Market
 " Roy [Helen] r 123 Berkley ave

Handerson Phillip C [Dorothy R] with Goodrich h 963 Genesee rd

Handl Joseph [Christina] wks City h 799 Blsson ave

Handleman Bella h 215 N Martha ave
 " Edward student h 215 N Martha ave
 " Harry [Dora] gro 211 N Martha ave h 215 same
 " Hilda h 215 N Martha ave
 " Mollie h 215 N Martha ave

Handler Alfred student h 553 Rhodes ave

" Arthur C [Bertha] asst buyer **THE M O'NEIL CO** h 533 Rhodes ave

" Bella student h 553 Rhodes ave
 " Joseph [Lena] junk dir h 553 Rhodes ave
 " Margaret h 553 Rhodes ave

Handley Earl W [Chloe E] wks Miller R Co h 330 Palm ave

" Eugene R [Helen] wks Gen T & R Co h 1742 Flint
 " Harry [Leola] rubwkr r 46 Ide ave
 " Harry H wks Klages C & I Co h 1742 Flint ave

" J Robt student h 645 Brown
 " John W [Mary T] wks V L Smithers Inc h 645 Brown

" Martin M [Phyllis M] auto serv sta 1468 S Main h 533 S Firestone blvd

" Roy L student h 645 Brown
 " Roy T [Mary C] wks Goodrich h 2168 9th S W

Handschumacher Virgil H [Ivessa C] barber Strand B & B Shop h 308 Huntington

HANDY & CO Inc John J Becker mgr brokers in crude rubber 206 Ohio Bldg Phone JE-9111

" David M [Mabel A] [Liner & Handy] h 1572 Hillside ter

HANDY E O CO The, E O Handy pres and treas Ruth S Fogle sec real estate brokers 10 E Mill 1st-Central Trust Bldg Phone HE-6171

HANDY

HANDY EDWARD O [Alice S] pres E O Handy Co and Eaton-Handy-Harpham Co sec Fairlawn Reserve Development Co treas Fairlawn Improvement Co h Blue Hills Medina rd (P O Address Copley O R D 2) Phone UN-6341

" Geo A [Clementine R] with Goodyear h 1120 Avon
 " Jack (Jack Handy & Co) h 83 Marvin ave

HANDY JACK & CO (Jack Handy Jack Todd) dealers in club room accessories and mfrs of dice 4 S Howard, Phone FR-1224 night Phone FR-0837

" Joseph D [Leona D] pharm Stein s Pharmacy h 712 Sylvan ave

" Maurice E [Helen] with Jack Handy & Co h 101 W Center

" Susie M h 83 Marvin ave
 Hane Edna B h 1167 Kenmore blvd

" Edwin L [Lovina] h 1167 Kenmore blvd
 Haneline Mrs Bertha (wid Geo A) h 1277 Weiser ave

" Chas F wks Times-Press h Cuya Falls O
 " Harold A [Mary A] wks Firestone h 1277 Weiser Hanes Allen M [Emma A] wks Mohawk R Co h 504 E Wilbeth rd

" Carl E truck dr h 2229 26th S W
 " Catherine M student h 446 Spalding

" Emery C [Maud E] wks Goodrich h 2229 26th S W
 " Esther C wks Saultfield Pub Co h 504 E Wilbeth rd

" Ethel V student h 2229 26th S W
 " Geo W h 504 E Wilbeth rd

" Harvey M [Catherine E] auto serv sta 396 Cuyahoga h 446 Spalding

" Luke L [Georgia G] wks Goodrich h 677 Hudson
 " Mrs Phoebe A (wid Wm A) h 45 W Ralston ave

" Ralph T wks Goodrich h 504 E Wilbeth rd
 " Wm H [Lulu] wks Goodyear h 539 Hudson ave

Haney Edward T [Shella E] h 321 Cleveland
 " Elizabeth J h 129 Beck ave

" Elmer E [Josephine] engraver h 552 Koerber ave
 " Ernest [Verna] wks Firestone r 57 W Miller ave

" Geo W [Marguerite M] auto serv sta 405 S Arlington h 1070 5th ave

" Grace D clk Goodrich h 129 Beck ave
 " James R [Toletta M] agent Indianapolis Life Ins Co h 235 Goodview ave

" Mrs Lena r 165 E Market
 " Martin D [Louise V] bkpr Albrecht Gro Co h 562 Marvlev ave

" Oscar M musician h 235 Goodview ave
 " Robt A musician h 235 Goodview ave

" Toletta M student h 235 Goodview ave
 " Wm R [Mary F] with B & O R R h 940 Jefferson

Hanford Geo H [Sarah E] policeman h 1905 E Market
Hanic Augusta den clk Probate Court h 922 Tuscarawas ave W Barberton O

" Frank [Antoinette] h 1333 8th ave
 " John student h 1333 8th ave
 " Stephen student h 1333 8th ave

Hanfin Danl J slsmn h 119 W Chestnut
 " James F h 119 W Chestnut

" John P county appraiser h 119 W Chestnut
Hanken Harry [Cecilia] clothes pressing 493 W Thornton h same

" Mrs Leah drsmkr h 842 East ave
Hankey Geo W slsmn West Motor Inc h 2482 2d (C F)
 " Margaret A asst Drs Lyon and Johnston h 2482 2d (C F)

Hankins Cupid W [Bertha C] wks Goodyear h 393 Elilka

" Douglas T student h 393 Elilka
 " Geo A [Elizabeth J] with Goodyear h 180 N Portage path

" Wm H [Azelenia] h 701 Echo
Hankinson Jesse J [Maggie M] wks Goodyear h 1439 Honodle ave

Hanks Albert W [Ella M] wks Goodrich h 239 W Exchange

" Rev Chas C [Myrtle L] pastor Church of the Nazarene h 1007 Concord ave

" Geo L h 60 W Salome ave
 " Jessie M tchr r 973 W Exchange

Hanta Clara wks Firestone h 1005 Laurel ave
 " Joseph [Anna] slsmn h 1005 Laurel ave

" Walter student h 1005 Laurel ave
Hanley Harrison H [Ethel N] slsmn h 1031 Cordova

" L Lawrence [Corn M] wks Miller R Co h 171 Doyle
 " Lewis [Ldith F] [Riverside Coal Co] h 3647 25th (C F)

" Robt H [Mary] trav slsmn h 26 Ambrose ct
Hanlin Chas R [Mildred R] with Goodrich S Inc h 915 N Firestone blvd

Hanline Geo W [Louise M] engrv Ak Engraving Co h 2326 14th S W

HANLINE

" Walter h 72½ W Exchange
" Wm [Eva] wks Eagles h 72½ W Exchange
Hanlon Carey A [Leona M] wks Muehlstein Co h 2849
Trenton rd
" Chas W wks Goodrich h 207 Carroll
" Crystal M clk h 369 Locust
" Della stenog 1st-Central T Bldg h 222 Twin Oaks rd

HANNON EDWIN J [Helen E] pres and mgr Firestone
Park Insurance Agency Co h 142 Borton ave,
Phone UN-2830

" Ernest E [Sarah E] auto repr 1456 League h same
" Frank F [Irene] mach L Albert & Son h 274 N
Adams
" Grace O h 207 Carroll
" I Pearl h 207 Carroll
" Mrs Mary A (wid James) h 1138 Wooster ave
" Robt N student h 2849 Trenton rd
" Mrs Sadie E h 369 Locust
" Wm R [Esther M] slsmn Swift & Co h 831 E Crosier
Hann Harry H [Mabel J] pipeftr h 44 W Linwood ave
Hanna Addie M Investigator Dept of Charity h 552
Carroll
" Alonzo M [Maude D] wks Goodyear h 228 S Arling-
ton
" Betty A student h 565 Barwell
" Bloice W h 423 Matthews
" Chas W [Emily] mech M B Guran h 429 Matthews

HANNA CLARFNC E [Gertrude M] auditor 1st-Cen-
tral Trust Co h 957 Oakland ave Phone JE-9963

" Clarence M [Imogene H] wks Goodyear h 1142
Kinzle ave
" Earl S [Florence B] with Miller R Co h 863 Ken-
more blvd
" Edna E student h 228 S Arlington
" Edward E h 71½ Ira ave
" Elias student h 1994 Manchester rd
" Elias [Zarifa] confr 73 Ira ave h 71½ same
" Elmer E h 71½ Ira ave
" Ernest E [Nellie M] wks Mohawk R Co r 1179
Tonawanda ave
" Mrs Ethel R (wid John C) h 801 Dover ave
" Fairy A h 228 S Arlington
" Florence tchr h 26 Franklin
" Fred Z wks Gen T & R Co h 71½ Ira ave
" Gavnelle tchr r 83 Nebraska
" Geo clk h 1994 Manchester rd
" H Roy [Leona L] mech dentist h 16 Alfarotta ave
" Harry A [Jewel A] contr-bldr 608 Flatiron Bldg h
565 Barwell
" Helen student City Hospital h 39 Arch
" Henrietta clk h 1994 Manchester rd
" Herbert D sec Pavick s Mfr Co Inc h 320 Palm ave
" Hubert H [Mildred M] with Goodyear h 271 Caster-
ton ave
" J F r 25 Franklin
" James J [Kate L] com artist h 1283 Tonawanda av
" John D [Bertha L] toolmkr Goodyear h 300 E
Thornton
" John R [Joan] sta attdt Std Oil Co h 218 Locust
" Joseph lab h 8 Mann ct
" Joseph A [Alice D] coll h 829 Clearview ave
" Joseph E [Gladys A] wks Goodyear h 648 Ller av
" Julian J [Nancy M] painter Firestone P L Co h 351
Ido ave
" Kenneth L [Grace] wks Beacon Journal h 36 S
Maple
" L Vermont [LaVerne I] electn h 829 Clearview av
" Louis h 127 Otto
" Mrs Lucy (wid John) h 660 Harvard
" Marjorie A student h 863 Kenmore blvd
" Marjorie M student h 351 Ido ave
" Martin R h 829 Clearview ave
" Mrs Mary beauty shop 938 Slosson r 877 Stoner
" Maud M wks Goodrich h 863 Kenmore blvd
" Offe S [Wilhelmina] clk h 1994 Manchester rd
" Ora r 1179 Tonawanda ave
" Robt [Evelyn] h 1092 Oakland ave
" Robt C h 967 Oakland ave
" Robt F student h 351 Ido ave
" Ruth M student h 957 Oakland ave
" Sue nurse Peoples Hosp h same
" Thos clk G Shady r 1289 3d ave
" Thos [Louise] gro etc 1965 Manchester rd h 1994
same

" Thos J [Myrtle E] slsmn h 262 Miles
" Wm B student h 1994 Manchester rd
Hannaberry Wm J [Helen D] clk h 114 Willis ave
Hannah Coal Co (Dennis and D W Fleisher) 2070 Man-
chester rd
" Elizabeth tchr r 457 Stoner ave

HANNAH

" Frank G [Bessie M] barber and clothes presser
1744 S Main h 137 Crescent dr
" Louis V [Elsie M] with Firestone h 1007 Florida
" R Frank h 1007 Florida ave
" Robt G [Mabel F] wks Firestone h 2225 22d S W
Hannaman Albert J [Anna] h 255 Euclid ave
" Blair C h 255 Euclid ave
Hannan Chas R [Madge H] mgr Hannan's Coffee
Shoppe h 622 S Arlington
Hannan's Coffee Shoppe C R Hannan mgr restr 629
S Arlington
Hannan James A h 312 Fairv
" John B [Lottie M] wks Goodyear h 2410 Newton
" Lillian M student h 2410 Newton
" Marguerite T h 312 Fairv
" Mrs Nellie h 312 Fairv
" Raymond J student h 2410 Newton
" Thamer with Hannan s Coffee Shoppe h 622 S Ar-
lington
Hanner Loren T [Doris L] ticket clk Greyhound Lines
h rear 508 Nash
" Robt S slsmn h 2230 21st S W
Hanney Laurel A [Muriel] wks Goodyear h 56 N Ar-
lington
Hannle Albert engr r 2240 9th S W
Hannig A A Electric Co (A A Hannig) contrs electrical
681 Upson
" Adolph A [Augusta] (A A Hannig Electric Co) h
681 Upson
" Agnes M tchr h 681 Upson
" Albert A student h 681 Upson
" Anna M h 176 Nieman
" E A [Mary] h 1202 Diagonal rd
" Edith C student h 1085 Brown
" Otto F [Mary E] city fireman h 942 Dan
" Paul [Elizabeth] formn Continental B C Inc h 1055
Brown
" Paul H with A A Hannig El Co h 681 Upson
Hannigan Mrs Mary F (wid Michael) h 35 S Union
Hanning Brice [Lulu] wks Goodyear r 1311 E Market
" Rice S wks Goodyear r 1834 Fernett ave
Hannison John [Anne H] cashr r 332 Perkins
Hannley Francis M [Martha M] wks Firestone h 2662
Christensen ave
" Martha R student h 2662 Christensen ave
" Vincent P student h 2662 Christensen ave
Hannon Michael P [Katherine] wks Goodyear h 1599
Spencer ave
" Thos P [Jennie A] wks Goodyear h 218 Pioneer
Hannum Beatrice waitress W H Lundragin r 947½
Nathan
" Harry F clk B & W Co h 1020 Witner ave
" Mrs Mabel F (wid J Frank) h 1020 Witner ave
" Ruth C student h 1020 Witner ave
Hanoover Shoe Store B Mills mgr 17 S Main
Hans Alne stenog A J Bianchi h 2206 15th (C F)
" Clara stenog Rubber Serv I Co h Turkeyfoot Lake
" Leo M [Dorothy H] wks Goodyear h 920 Columbia
Hansard James B [Edith M] shipper Ak Coca-Cola B
Co h 566 Hollibaugh ave
Hanscom Mrs Alice E (wid Louis H) h 285 Spicer
" Chas F [Emma F] h 835 Ardmore ave
" Harry F [Marv J] chauf H S Firestone jr h rear
50 Twin Oaks rd
" Mrs Mary I (wid Frank) h 474 Homer ave
Hansel Chas F [Lucinda] truck dr h 207 Crosby
" Henry student h 454 Lamparter
" John printer Firestone h 454 Lamparter
" Margaret H student h 454 I lamparter
" Peter [Susie] elev opr Goodrich h 454 I lamparter
" Virgil E [Thelma J] wks Motor Express h 573 W
Exchange
Hanselman Mrs Barbara F (wid Chas W) h 933 Green-
wood ave
Hansen A Metta welfare wkr h 192 Jewett
" Arthur C [Dorothy E] h 335 Spalding
" Axel L [Gladys M] gro h 1198 Kenmore blvd
" Chris L claim ast Ak Trans Co h Cuya Falls O
" Clarence F prsmn Times-Press h Cuya Falls O
" Mrs Dora M clk THE A POLSKY CO h 911 Peckham
" Edwim I h 538 Wildwood ave
" Ethel student h 375 N Arlington
" Mrs Ethel G cashr THE M O'NEIL (O h 511 H
Exchange
" Fred H [Jessie] h 1197 3d ave
" Gerald V h 465 Canton rd
" Mrs Gladys (Nu-Fashion Beauty Shoppe) h 1198
Kenmore blvd
" Herman [Selma] painter h 375 N Arlington
" Mrs Hermine Z (wid Hans) h 41 N Portage path

KESTER COAL CO.

15 YEARS OF SATISFACTION
FOR QUALITY—SERVICE AND COURTESY. CALL Blackstone 2311

786

BURCH DIRECTORY CO'S

THE HOILES-HEDDEN CO.

BROKERS, DEVELOPERS AND HOME BUILDERS

1664 State Rd., Cuyahoga Falls, O.
Phones WALbridge 1154 and 1155

HANSEN

- " J J & Co (John J Hansen) sheet metal work 1067 Sawyer ave
- " Jack N student h 538 Wildwood ave
- " Jacob [Bertha] engr Renner B Co h 1063 Joy ave
- " Mrs Jessie M wks Goodyear h 547 S Arlington
- " John h 1215 4th ave
- " John A [Marie B] wks Goodrich h 56 Campbell
- " John A [Marie K] engr Firestone h 161 Crescent dr
- " John J [Marie] (J J Hansen & Co) h 1067 Sawyer av
- " Lars L [Minnie] h 1495 Multnoma ave
- " LaVerne M dentist 819 1st-Central T Bldg
- " Leroy C h 889 Blsson ave
- " Lester L wks Goodyear h 547 S Arlington
- " Margaret F clk Goodrich h 64 W Burns ave
- " Marguerite A student h 911 Peckham
- " Mrs Marie E h 197 Smith
- " Mrs Mary A (wid Michael) h 192 Jewett
- " Maxine h 511 E Fxchange
- " Merrill E [Estelle G] chem engr Am Anode Inc h 339 Noble ave
- " Mildred J student h 465 Canton rd
- " Nora tchr h 478 Orchard
- " Oscar C [Lena] h 179 W Tallmadge ave
- " Oswald D [Cora E] mach h 465 Canton rd
- " Oswald P wks THE W O'NEIL CO h 179 W Tallmadge ave
- " Mrs Pauline H (wid Randall) h 893 Peckham
- " Percy C [Marjorie] truck dr h 973 Mercer ave
- " Ralph C [Eva D] monotyper opr h 889 Blsson ave
- " Raymond E [Gladys I] wks Baker-McMillen Co r 463 Winans ave
- " Richard A [Grace F] clk Goodrich h 64 W Burns av
- " Richard B [Sophia D] pres Hansen Rubber Co h 638 Glenview ave
- " Richard P student h 64 W Burns
- " Robt clk h 197 Smith
- " Roy C [Esther F] h 1425 Home ave
- " Rubber Co R B Hansen pres 638 Glenview ave
- " Rudolph E [Adeline R] ast Met L I Co h 604 Glen-dora ave
- " Russell L wks Goodyear h 547 S Arlington
- " Soren C [Elsie A] h 538 Wildwood ave
- " Thos [Della M] wks Goodyear h 1495 Multnoma ave
- " Mrs Thora (wid Louis) h 976 Valdes ave
- " Thorwald E [Betty M] slsmn h 893 Peckham
- " Wm A [Olga L] mach h 190 Alberta ct
- " Wm T [Ann] chauff h 538 Thelma ave
- Hansford Davis B [Viola E] h 394 Massillon rd
- " Viola I student h 243 Dixon pl
- Hansman Neil L [Christine S] auto mech h 496 E Buchtal ave
- Hanson A Leo [Mary] clk Peoples S Drug No 119 h 2278 7th S W
- " Al B [Estella] slsmn Hdw & S Co h Randolph O
- " Anna h 870 S Hawkins ave
- " Anna h 603 Rhodes ave
- " Mrs Annie F h 10 Spruce
- " Arnold H wks Goodrich h 996 Eastland ave
- " Arthur S h 1507 Della ave
- " Barney [Hannah] h 603 Rhodes ave
- " Bernard W [Nona N] formn Wagner Prov Co h 334 Union pl
- " Carl G [Julia] wks Firestone h 734 Roselawn ave
- " Chas [Alma] h 996 Eastland ave
- " Chas [Anna D] h 688 Carlyste
- " Christian brklyr r 260 Locust
- " Mrs Della wks Firestone h rear 1009 S Main
- " Earl projectionist h 688 Carlyste
- " Earl T [Mabel K] wks Firestone h 1214 Collinwood
- " Edith L bkpr Paris Fashion Co h 603 Rhodes ave
- " Elizabeth A h 10 Spruce
- " Frank custodian h 688 Carlyste
- " Frank auto mech r 679 S Main
- " Frank [Lizzie] painter h 11 E North
- " Frank E [Ida A] carp h 1160 Clifton ave
- " Geo [Elizabeth A] wks O B Tel Co h 676 Carlyste
- " Geo M [Lera M] electn h 277 1/2 E Buchtal ave
- " Gustave [Unda] shipper Goud S & E Co h 587 Blanche

HANSON

- " Mrs Hannah wks City Hosp h 1295 I affer ave
- " Helen A tchr h 1507 Della ave
- " Mrs Ida (wid Saml) h 1214 Collinwood ave
- " Jack wks Claude Neon of O Inc r 247 Krvder ave
- " John G [Loia M] auto repr 530 LaFollette h 533 same
- " John H h 10 Spruce
- " John W h 1256 Big Falls ave
- " Leo T student h 734 Roselawn ave
- " Martha J student h 734 Roselawn ave
- " Marvin H [Catherine M] slsmn h 2166 8th S W
- " Nell T [Lena] h 1507 Della ave
- " Norman h 587 Blanche
- " Ora M slsmn h 764 Morgan ave
- " Ralph D [Viola L] wks Goodyear h 764 Morgan av
- " Richard [Ethel M] supt meters Water Works h 328 Zeller ave
- " Stephen H [Cora B] h 1497 Bredding rd
- Hansrote Clyde R [Mary C] wks Goodyear h 144 Kelly
- " Geo W [Anna] wks Goodyear h 1742 Ford ave
- " Roy W [Flore G] wks Goodyear h 1742 Ford ave
- Hantelman Geo C A instr Goodyear Ind Un h 311 W Market
- " Geo C A Jr student h 311 W Market
- Hanula Andrew [Julia] wks Goodyear h 1620 Canadian
- Hanusik Joseph [Anna] wks City h 2295 6th S W
- Hanzel Andrew [Anna] wks Atlantic Fdry Co h 186 Abel
- " Andrew Jr h 186 Abel
- " Anna student h 186 Abel
- " Antoinette M bkpr Galat Packing Co h 230 8th N W (Barb)
- " Stephen [Effie] wks Beacon Journal h 358 E South
- Happoldt Donna E student h 1501 Thornapple ave
- " Leon L [Ruth P] wks Firestone h 1433 Redwood av
- " Russell E [Eva M] sec H S Firestone sr h 1501 Thornapple ave Phone JE-7434
- Happy Monday Cleanser Co (Mrs Rose Flaccavento) 300 N Howard
- Haraison Frank T [Toma R] wks Goodrich h 956 Douglas
- " Jesse L [Elizabeth] wks Goodrich h 1802 Summit Lake blvd
- " Thos J h 956 Douglas
- Harami Koli [Harikleal] (Non-Pareil Barber Shop) h 382 Berry ave
- " Nuni (Non-Pareil Barber Shop) h 382 Berv ave
- " Theo C [Papandl C] wks Goodrich h 399 Campbell
- Harangoza Frank wks Am Optical Co h Randolph O
- Harb Ann L clk Goodyear h 810 S Arlington
- " Clement G wks Goodyear h 810 S Arlington
- " John C clk Goodyear h 810 S Arlington
- " Joseph F h 810 S Arlington
- " Leonard M clk Goodyear h 810 S Arlington
- " Michael J [Mary L] h 810 S Arlington
- Harbarger Arthur L osteo 1246 Kenmore blvd h same
- " Fred [Helen C] wks Firestone h 221 E Archwood
- " W Edward [Cora] h 1244 Kenmore blvd
- Harbath Harold L [Ione A] credit mgr International H Co h 79 Frances ave
- HARBAUGH B F CO The D M Harbaugh pres and treas Mary A Juli sec sole agents for A B Chase Packard Schiller Krakauer Weber and Steck pianos and player pianos also piano tuning and moving 175 E Market Phone HE-7713
- " Mrs Beulah M (wid Wm P) h 1048 S High
- " Earl clk A & P Tea Co h 2441 15th S W
- " Edward A [Rebecca] wks Am H R Co h 1274 Girard
- " Mrs Emeline (wid John H) h 1172 Coventry
- HARBAUGH ERNEST M pres and treas B F Harbaugh Co h 121 Flr Hill Phone FR-4332
- " Fern O student h 2341 15th S W
- " Harold E [Mazie M] wks Am H R Co h 1254 Grant
- " Hiram [Anna] wks Goodyear h 1548 Massillon rd
- " John F [Agnes] r 105 Arch
- " Joseph H [Nora V] painter h 1781 Marks ave
- " Margaret E student h 1254 Grant
- " Mary E student h 121 Flr Hill
- " Otto C [Marie I] contr bldr 650 Weber ave h same
- " Percy C slsmn r 31 N Broadway
- " Mrs Rose h 79 Campbell
- " Mrs Sevilla (wid Benj F) h 162 N Highland ave
- " Walter E [Carlie E] slsmn h 1172 Coventry
- Harblson James M [May] mach Ferriot, B Co h 829 Ranney
- " Virginia stenog Penn Mutual L I Co h 98 W Long
- " Wm F [Ethel A] wks Firestone h 192 W Long
- Harbold Roy I [Estella M] wks A C & Y Ry h 1845 Java ave
- Harcar Anna student h 918 Grant
- " Emma M wks Ent Mfg Co h 918 Grant

W. D. TURNER WALL PAPER, PAINT, LINOLEUM WINDOW SHADES
WALL PAPER COMPANY Akron and Barberton

"INTERWOVEN" HOSIERY

KOCH'S

163 SOUTH
MAIN ST.

AKRON CITY DIRECTORY

787

HARCAR

" Helen A h 918 Grant
" John wks Goodrich h 918 Grant
" John W h 918 Grant
" Margaret student h 918 Grant
Hard Mrs Thille clk THE A POLSKY CO h 538 Glen-
dora ave
Hardacre Christina M r 2114 9th S W
" Francis J mgr Ohio Parking Lot h 2218 24th S W
" J Paul auto mech h 2218 24th S W
" John A mech r 2114 9th S W
" Mrs Rose M r 2114 9th S W
" Vincent J r 2114 9th S W
" Wilbert S [Delia M] wks Goodyear h 730 McKinley
Hardart Andrew [Dorothy] h 1009 Rhodes ave
Hardegree Jesse B [Joy M] wks Goodyear h 1035
MtVernon ave
Harden Alfred student h 273 E Cuya Falls ave
" Edward [Retha P] wks Firestone h 1123 Bellows
" Floyd L [Delda M] wks Firestone h 932 May ct
" J J pres Rose Hill S Co h Oklahoma City Okla
" Mrs Kate Poulton h 273 E Cuya Falls ave
" Lafayette [Mattie S] h 1123 Bellows
" Mrs Lyda M clk Goodrich h 568 Fouse ave
" Roy r 104 Furnace
" Wm h 273 E Cuya Falls ave
Hardenstein Conrad [Susanna] wks Atlantic Fdry Co
h 450 Lamparter
" Conrad jr student h 450 Lamparter
" Susanna student h 450 Lamparter
Harder B Isabet stenog Goodrich h 627 W Market
Hardesty Albert L [Anna E] formn Goodrich h 639
Patterson ave
" Austin C [Mabel C] mach h 1040 Princeton
" Bannon P [Gisela M] clk Goodyear h 1551 Huguelst
" Catherine L clk Firestone h 222 W Miller ave
" Chas J supt sewer maintenance Dept Public Service
office 565 Johnston h 2235 26th S W
" Clarence G h 87 Bachtel ave
" Mrs Cleo A [wid Lee E] h 174 W Cedar
" Earle R commercial artist 609 Akron S & L Bldg h
59 Rhodes ave
" Mrs Elizabeth A [wid Edward G] h 1283 Big Falls
" Frank H student h 87 Bachtel ave
" Fred J [Annett] with Yeager Co h 134 Edgerton rd
" G Donald wks Goodyear h 222 W Miller ave
" Geo S [Julia] mach Summit M & M Co h 222 W
Miller ave
" Joseph F [Josephine] truck dr h 818 S High
" June V stenog h 424 Brown
" Kenneth C [Virginia A] prsmn Times-Press h 1040
Princeton
" Lee L [Leona I] wks Goodrich h 1912 17th S W
" Margaret A student h 401 W Cedar
" Merlin J [Anna L] printer h 236 Watson
" Paul S [Virginia K] clk Firestone Park T & S Bank
h 127 W Long
" Ralph F wks Goodrich h 87 Bachtel ave
" Ruth M student h 1040 Princeton
" Saml J [Nellie L] h 87 Bachtel ave
" Wayne C wks Goodrich h 87 Bachtel ave
" Wm H [Jessie R] mach h 401 W Cedar
HARDGROVE ARDEN [Winnie V] sec and gen
supt City Hospital of Akron h 1190 Jefferson ave
Phone UN-1533
" Arden E jr student h 1190 Jefferson ave
" Mrs Augusta A [wid Frank J] clk H T Wallace Co
h 227 Abel
" Betty M student h 676 May
" Claude H [Ruth T] wks Firestone h 827 Aberdeen
" Hamilton h 227 Abel
" Helen H stenog Gen T & R Co h 38 Wigley ave
" John W [Josephine W] wks Goodyear h 823 Lee dr
" Lucille I dep clk Probate Court h 38 Wigley ave
" Margaret A student h 1190 Jefferson ave
" Mary E student h 132 Halstead
" Orick S [Mae B] wks Goodrich h 676 May
" Robt F slsmn Peo Dairy Co h 227 Abel
Hardie James C [Lottie C] h 324 Allyn
" Veronica C student h 324 Allyn
Hardin Clarence L student h 382 Sherman
" John W [Gertrude F] h 382 Sherman
" Mildred R wks Firestone h 382 Sherman
" Walter C slsmn h 200 Locust
Harding Albert [Waneta E] mldr h 37 E Woodsdale
" Mrs Alice R [wid Ralph] h 1388 Burkhardt ave
" Alvin B wks Goodyear h 424 Noble ave
" Ardelia E wks Firestone h 45 W Crosier
" Mrs Beulah [wid Oscar] h 715 Communs
" Blanche student h 16 Elinor ave
" Mrs Blanche L wks Firestone h 641 Sumner
" Mrs Catherine B [wid Chas C] h 136 Edward ave

HARDING

" Chris F [Ann] wks Gen T & R Co h 274 Rowman-
ville
" Clarence G wks Times-Press h 2218 12th S W
" Dorothy clk h 472 Kling
" Dorothy J clk Goodrich h 385 Wabash ave
" Ella M h 16 Elinor ave
" Mrs Emma E [wid John M] h 429 Pearl
" G Kenneth [Esther K] asst supt Palmer M Co h
953 Greenwood ave
" Geo A [Florence A] wks Mohawk R Co h 16 Elinor
" Geo W [M Meredith] testboard man O B Tel Co h
49 Waldorf dr
" Grover C [Olive B] engr B & O R R h 903 D
" Harry G [Mary F] chemist Ak P Milk Co h 762
Roslyn ave
" Helen J stenog Gen T & R Co h 903 Dan
" Horace F wks Goodyear h 16 Elinor ave
" Howard A [Cora F] wks Bd of Education h 58 Haw-
thorne ave
" Hugh W [Frances E] engr h 152 Aqueduct
" Isaac D h 641 Sumner
" J Walter [Dola A] wks Goodyear h 351 Baldwin rd
" James R dr Center D C & P h 429 Pearl
" John L [Jeannette] asst engr Div of Highways h
665 Glendora ave
" Joseph W dep clk Probate Court h 1653 23d (C F)
" Leon wks Firestone r 213 Ira ave
" Lucille h 715 Communs
" Martha clk THE A POLSKY CO r 372 Kling
" Mrs Martha M [wid Albert] h 424 Noble ave
" Mason J waiter h 429 Pearl
" Mason R brklyr h 429 Pearl
" Norma D stenog Murfey Blossom & Co h 424 Noble
" Richard student h 715 Communs
" Rinaldo J [Louise] steamftr h 2218 12th S W
" Ruth L clk Ent Mfg Co h 2218 12th S W
HARDING TED [Edna] tailor 790 W Bowery h 385
Wabash ave
" Virginia L student h 641 Sumner
" Wm W [Elsie M] die setter h 631 Richards ct
Hardman Arthur [Lena] wks Averill D Co h 381
Madison ave
" Carl B [Hattie E] wks Goodyear h 406 Brooklands
" Carl B jr student h 406 Brooklands
" Chas T [Ruth L] wks Goodyear h 910 Clement
" Mrs Della h 961 Ridgeway dr
" Delno G student h 280 Wildwood ave
" Dewey h 97 Carlton dr
" Mrs Dora E [wid Joseph] h 262 Homewood ave
" Doy L [Ruth M] wks Goodyear h 820 Corley
" Frank P [Ida A] h 154 Pfeiffer ave
" Gay A [Leona I] wks Averill D Co h 280 Wildwood
" Guy E [Ethel P] slsmn Ak P Milk Co h 454 Briar-
wood dr
" Gwendolyn T student h 406 Brooklands
" Harry R [Beulah] slsmn h 154 Pfeiffer ave
" Harry W [Sadie] dr City h 1135 Wyley ave
" Helen M h 1386 Moore
" James student h 1381 E Market
" John C [Edna B] wks Goodyear h 2266 Windemere
" John V [Laura] restr h 1381 E Market
" Olin O truck dr h 1247 Collinwood ave
" Orval L student h 219 Glasgow ave
" Otis [Della] wks Firestone h 1386 Moore
" Peter [Frances] wks Goodrich h 1124 Bristol ter
" Ralph R [Alma E] h 325 Grant
" Mrs Rulina [wid Thos] h 624 Fernwood dr
" Russell E [Inez] bkpr Ak Welding & S Co h 471
Madison ave
" Ruth E rec clk THE A POLSKY CO h 1247 Collin-
wood ave
" Mrs Ruth M beauty shop 820 Corley h same
" Saml J [Beulah I] wks Am H R Co r 1468 I league
" Theodore R [Lora J] wks Firestone h 1182 Tampa
" Tracy [Mary] slsmn Ak P Milk Co h Barberton O
" Victor A student h 219 Glasgow ave
" Walter C [Minnie] wks Firestone h 219 Glasgow av
" Wm R [Emma] h 1247 Collinwood ave
" Wm T [Martha V] wks Averill D Co h 595 Hoyer
Hardint Nelson [Louise] h 445 N Arlington
Hardtla Mrs Nettie O [wid Fred J] h 818 E Buchtel av
Hardware Dealers Assn W H Stenacker pres G V
Britton sec and treas 615 Kenmore bldv
HARDWARE & SUPPLY CO The, /J Edward Good
pres W W Wohltend vice pres H H Kuhn gen
mgr, E W Hartzel sec O Clare Conlan asst
treas jobbers wholesale and retail dealers in
hardware paints contractors plumbers factory
automobile electrical and radio supplies and
electric refrigerators 475-535 S High Phone
JE-4111

The Bankers GUARANTEE **Co.** EVERYTHING IN
Title & Trust REAL ESTATE

THE DAUNTLESS PLUMBING & ELECTRIC CO. 18-22 E. State St. PHONE FRANKLIN 8109

ELECTRICAL APPLIANCES OF EVERY DESCRIPTION

788

BURCH DIRECTORY CO'S

HARDWICK

Hardwick Lloyd truck dr r 395 E Market
 " Nathaniel B [Frances S] wks Goodyear h 1881 Marks ave
 Hardwig Henry L [E Kate] janitor Beynon Chev Co h 838 East ave
 " Margaret h 838 East ave
 Hardy Alex [Josephine] wks Firestone h 492 Euclid av
 " Alex [Julia] painter h 500 Scheck
 " Alex jr clk h 500 Scheck
 " Amil student h 500 Scheck
 " Arthur G [Clara B] lab h 35 Penfield ave
 " Ashton [Alpha F] lab h 640 Cuyahoga
 " Betty M student h 1472 Rockaway
 " Mrs Beulah T h 795 S Main
 " Catherine h 500 Scheck
 " Chas truck dr r 42 W Long
 " Chas D [Mary C] h 177 Rhodes ave
 " Chester lab h 50½ E Glenwood ave

HARDY'S COFFEE

(Neal L Hardy) Akron's downtown Square Deal grocer, we roast our coffee daily, groceries, spices etc Medford Market, Phone HE-7139

Hardy Earl L in U S Service h Gibbs rd
 " Elmer E [Mabel] train disp B & O R R h 1107 N Main
 " Elzada F student h 35 Lake
 " Emerson W [Mary J] truck dr h 1015 Snyder
 " Mrs Emma L (wid John) h 166 Cuyahoga
 " Florence student r 229 Madison ave
 " Geo R [Eva J] stnshovel opr h Gibbs rd
 " Mrs Gertrude h 77 Nebraska
 " Harold J [Betty A] h 2 Anaconda ave
 " Mrs Hattie h 50½ E Glenwood ave
 " Helen wks 406 N Portage path
 " Irene stenog Anderson R Co h 187 Charles
 " J Claude [Lucina E] wks Firestone h 1048 Stroman
 " James L [Nannie E] driver Fireside C Co h 480 Massillon rd
 " Jesse L [Katie L] wks Goodrich h 1472 Rockaway
 " Jessie Mae h 492 Euclid ave
 " John [Josephine] sta atdt Benzoco Inc h 79 W Burns ave
 " Joseph [Elizabeth] wks Cotter Warehouses Inc h 876 Miami
 " Julia h 500 Scheck
 " Leona M h 177 Rhodes ave
 " Leslie P [Alyce K] tchr h 266 Madison ave
 " Lester W [Eva L] wks Goodyear h 2245 13th S W
 " Lillie R h 223 Grand ave
 " Luther [Wealthy] lab h 839 Rhodes ave
 " Martha student h 500 Scheck
 " Mrs Mary (wid Henry) h 45 W Crosier
 " Michael clk h 500 Scheck

HARDY NEAL L [Muriel H] (Hardy's Coffee) h 1074 Clifton ave Phone WA-8749
 " Oscar B [Rosephine] motor trucking 35 Lake h same
 " Otis E student h Gibbs rd
 " Owen K [Mabel A] mach Goodrich h 593 Oxford av
 " Paul D [Mildred] clk Wagner Prov Co h 999 Leroy
 " Raymond W [Mary] h 118 Schafer
 " Robt clk Mose Jackson h 50½ E Glenwood ave
 " Robt [Gertrude] janitor r 20 S Broadway
 " Roy R [Nancy B] wks Portage Hotel h 442 Clover
 " Saml [Mary] wks Firestone h 27 E Voris
 " Walter R paper hngr h 640 Cuyahoga
 " Wm [Dorothy] lab h 367 W Bartsge
 " Wm [Martha] motor trucking 945 Rhodes ave h same

Hare Arthur W [Viola E] record engr Water Works h 2287 9th S W
 " Carl H wks Natl R M Co h 988 Jefferson ave
 " D Bruce [S Elizabeth] h 572 Hedden ave
 " Daisy E student h 2287 9th S W
 " Donald J student h 2287 9th S W
 " Dorothy A student h 2287 9th S W
 " Earl A [Anna O] wks Goodrich r 498 Allyn
 " Robt C student h 2287 9th S W
 " Mrs Susan B (wid Geo W) h 988 Jefferson ave
 Haren Agnes E clk Gen T & R Co h 874 May
 " Anthony M [Mary O] wks Goodrich h 159 Oak Park
 " Benj A [Kathryn A] wks Gen T & R Co h 874 May
 " Bernadette K student h 874 May
 " Donald J student h 874 May
 " Paul F student h 874 May
 " Ray S rubwkr h 441 Dresden ave
 " Richard L [Pauline D] wks Goodyear h 1066 Fairbanks pl

HAREN

" Robt J student h 500 Patterson ave
 " Thos A wks Goodrich h 874 May
 " Urban C [Elizabeth B] wks Goodrich h 500 Patterson ave
 Harfman John student h 323 Wildwood ave
 Harford Doris R student h 582 Glendora ave
 " Harry W [Victoria R] asst supt mailis Postoffice h 582 Glendora ave
 " Louise R stenog W & S L Ins Co h 582 Glendora av
 " Robt S [Elsie M] slsmn h 276 N Arlington
 Harka John wks Miller R Co r 136 Stanton ave
 Harger James P [Grace I] wks Goodyear h 28 Hart pl
 Hargett Harry J [Effie A] wks Goodyear h 1112 2d av
 " Rev Henry W [Adela] h 59 MtView ave
 " Marlon D artist h 59 MtView ave
 Hargis Mrs Emma (wid Levi) h 1900 Hollis
 " Varner wks Goodrich r 351 Sumner
 Hargrave Alfred L barber 1010 Kenmore blvd h 1169 same
 Hargreaves Albert [Mabel] wks Goodyear h 436 Whitney ave
 " Alvin E h 1425 League
 " Bertha J corsetiere h 2221 21st S W
 " Duane E student h 929 Hereford dr
 " Geo R [Ruth H] atty 513 2d Natl Bldg h 438 Fernwood dr
 " Mrs Matilda R (wid Earl R) h 1425 League
 " Minnie I h 2221 21st S W
 " Preston F [Hattie R] mech White & Bondy Inc h 644 School
 " Richard P student h 644 School
 " Wm E h 929 Hereford dr
 " Wm T [Romana B] credit mgr Bear F Co h 929 Hereford dr
 Hargrove Ann stenog Peerless R S h 19 Bachtel ave
 " Jesse M [Agnes M] wks Goodyear h 451 Sieber ave
 " Oliver D [Hazel] city fireman h 1869 19th S W
 " R Marvin [Mary A] disp Firestone h 1340 Grant
 " Robt [Nova L] supt Reiter Dairy Co h 210 E Buchtel ave
 " Robt M jr student h 1340 Grant
 Harhay Helen wks 774 W Market
 Harig August H [Mary C] wks Goodyear h 435 Selden
 " Clem W [Clara H] wks Goodyear h 1596 Englewood
 " John A [Portia A] formn Goodrich h 1153 W Sunset View dr
 " Maxine T student h 435 Selden ave
 " Victor J h 435 Selden ave
 " Wm J [Mary] wks Goodyear h 382 Rankin
 " Wm J jr student h 382 Rankin
 Haring Eleanor C student h 1313 Manchester rd
 " Lloyd A [Pearl M] policeman Goodrich h 1313 Manchester rd
 " Orrin E r 46½ N Main
 " Parvin [Henrietta] clk Acme No 67 h 327 Poplar
 " Stanley A wks Miller R Co h 1313 Manchester rd
 Harka Anna wks Baker-McM Co h 207 E Voris
 " Frank [Mary] wks Goodrich h 207 E Voris
 " Louis [Ethel] slsmn h 703 Morgan ave
 Harker C Wade [Irene B] carp h 2216 25th S W
 " Chas P [Naomi M] com artist h 2216 25th S W
 " J Benton com artist h 2216 25th S W
 " Nora B h 2216 25th S W
 " Mrs Vena B furnished rooms 317 S Main h same
 Harkins Alex L student h 392 Ido ave
 " Mrs Georgiana (wid Paul D) h 461 S Arlington
 " Harry gro 461 S Arlington h same
 " James C [Pearl M] auto mech Ak Transportation Co h 979 Penn ave
 " Mrs Jessie E (wid Alex L) wks Firestone h 392 Ido ave
 " Kenneth H [Margaret A] confr 476 E Exchange h 1164 Berwin
 " Lloyd I [Charlotte] wks Firestone h 739 Carpenter
 " Mrs Mabel S h 177 Oakdale ave
 " Madeline M tchr h 177 Oakdale ave
 " Myron G [Anne] testmn O B Tel Co h 2717 Fairview pl (C F)
 " Theodore W [Grace A] dentist 601 Peoples Bank Bldg h Luna Lake Clinton o
 Harkleroad James W student h 29 Ellnor ave
 " Val M [Iona B] wks Kramer-S Prtg Co h 29 Ellnor ave
 Harkness Catherine V branch librarian Ak Pub Library h 22 Rhodes ave
 " Saml A [Helen C] wks Postoffice h 395 Noble ave
 Harl Roy wks Goodyear r 27 N Martha ave
 Harlacher Paul S [Elizabeth F] wks Goodyear-Z Corp h 832 Marie ave
 Harlan Hazel C wks 186 Melbourne ave



LYLE CHEVROLET CO. WITH THE ABILITY AND THE DESIRE TO SERVE YOU WELL
 2306 Front St., Cuya. Falls, O., Phone WA-1117

The D. W. KAUFMAN REALTY CO. REALTORS

PHONE HEMlock 8137

AKRON CITY DIRECTORY

789

HARLAN

" Howard D [Erma F] mgr Aster Cash Mkts No 7 h 1592 Glenmount ave
 " Marvin J [Edna A] clk A & P Tea Co h 599 W Thornton
 " Robt W [Mary E] wks Firestone h 899 Evey pl
 " Violet wks 734 Mentor rd
 Harless L Clayton [Mamie C] wks Goodyear h 2006 Newton
 " Lacy A [Elsie M] wks Gen T & R Co h 694 Ivy ct
 " Preston S [Thelma B] wks Goodyear h 357 Windsor
 Harley David W [Lola J] agt New England M L I Co h 473 Wildwood ave
HARLEY-DAVIDSON DELIVERY (Elmer "Ted" Hilling) package delivery 259 E Market Phone BL-0477
HARLEY-DAVIDSON SALES. H J Hagarty propr sales service parts and oil Akron's only authorized Harley-Davidson dealers 259 E Market Phone BL-0477
 Harley Fred J wks Goodrich r 570 Brown
 " Glenn student r 570 Brown
 " Harry A [Betty] slsmn h 1655 Breiding rd
 " John lab r 63 S Broadway
 " Margaret L waitress h 223 Dayton pl
 " Mrs Margaret L (wid Chas L) h 223 Dayton pl
 " Robert A sports writer Beacon Journal r 19 Ambrose ct
 " Summer student h 163 N Portage path
 Harlin Aaron T [Ada] slsmn Hoover Co h 707 Cato
 " Carsey S h 634 Victoria ave
 " Leah D h 634 Victoria ave
 " Lusk M h 634 Victoria ave
 " Paul L student h 634 Victoria ave
 Harlon Betty h 175 W Bowery
 " John [Eva] h 175 W Bowery
 Harlow Buell L [Lois V] agt New York L I Co h 124 Liberty rd (Stow)
 " Geo L [Edris] (Chilly Villa) h 525 1/2 S Main
 " Mrs Malinda J h 1795 Goodyear Blvd
 Harman Allen M [Martha] atty h 996 Chalker
 " Dorothy J student h 338 Fess ave
 " Edward S [Martha] mach h 435 Champlain
 " Frank truck dr h 49 N Valley
 " Geo [Lena M] carp h 224 Wooster ave
 " Howard R [Lulu M] wks Goodrich h 996 Chalker
 " Mrs Margaret J (wid Frank) h 519 Carroll
 " Olin [Irene E] wks Goodyear h 838 Fess ave
 Harmata Betty wks Goodrich r 932 1/2 E Market
 Harmel Albert J [Albertina M] h 885 1/2 Grant
 " Mrs Anna (wid Julius) h 311 E York
 " August J [Louise H] wks Miller R Co h 411 E Archwood ave
 " Carl O [Lydia A] wks Firestone h 507 E Archwood ave
 " Dorothy M h 411 E Archwood ave
 " Frank W wks Miller R Co h 885 1/2 Grant
 " Fred A wks Goodrich h 411 E Archwood ave
 " Freda asst buyer **THE M O'NEIL CO** h 311 E York
 " Mabel L student h 411 E Archwood ave
 " Russell W wks Goodyear h 411 E Archwood ave
 Harmon Mrs Alice (wid John R) h 838 East ave
 " Mrs Almira J (wid Isaac) h 352 N Arlington
 " Americus V [Carrie] wks Goodyear h 371 Baird
 " Americus V jr [Ethel C] h 116 E Voris
 " Anna B h 891 Rhodes ave
 " Apartments 71 N Forge
 " Archie h 352 N Arlington
 " Arthur D [Garnet M] bkpr Firestone Park T & S Bank h 1366 Grant
 " Benj F [Edna A] h 1080 Inman
 " Bernard h 871 Baird
 " Chas wks Goodwill Ind Inc h 1370 E North
 " Chas S [Estella] wks Firestone h 790 Euclid ave
 " E Blair student h 209 Crescent dr
 " Edgar L [Dorcas R] wks Goodyear h 183 Shawnee path
 " Elsie M nurse r 702 McQueeney ave
 " Ephraim E [Nannie] wks Goodyear h 420 Whitney ave
 " Ernie G [Maud E] clk Firestone h 61 Fir Hill
 " Everett [Rose] wks Goodyear h 183 Shawnee path
 " Fernando W [Ella E] wks Goodwill Ind Inc h 1370 E North
 " Harland student h 73 Goodyear Blvd
 " Harold W [Edna M] wks Goodyear h 490 Nash
 " Harry [Fannie] rubwkr h 930 Douglas
 " Henry L [Anna C] wks Firestone h 891 Rhodes ave
 " Henry P [Roxie S] wks Goodrich h 776 Morgan ave

HARMON

" Hubert [Helen] clk r 857 Wilmot
 " J Jacob [Edith M] wks Goodrich h 1300 Kohler
 " Jay C [Annabelle] plbr h 479 Gridley ave
 " John I [Hazel E] wks Goodyear h 1773 Ford ave
 " John R [Anna M] h 240 Chittenden
 " John R [Ruth E] wks Firestone h 704 Merton ave
 " Kenneth F [Ruth N] wks Goodyear h 298 Shawnee path
 " Lillian G h 891 Rhodes ave
 " Lillian L clk Goodyear h 240 Chittenden
 " Louis H student h 891 Rhodes ave
 " Mrs Margaret G (wid Wm) h 209 Crescent dr
 " Mary E student h 891 Rhodes ave
 " Mrs Mattie h 20 Gregory ave
 " Oliver [Lettie] h 857 McKinley ave
 " Percy A [Grace S] meat cutter h 407 S Maple
 " Robt T [Edith I] mgr r 734 S Main
 " Ruth wks 636 Grace ave
 " S Lester h 420 Whitney ave
 " Shelton wks Firestone r 161 W Miller ave
 " Wilburn R [Cora E] wks Firestone h 1042 Martin ave
 " Wiley D [Arvilla C] wks Goodyear h 415 Seaman ave
 Harms Albert R [Rhoda] pharm Burkhammer Drug S h 1437 Hite
 " Dorothy J h 1437 Hite
 " Michael R student h 1437 Hite
 Harn Glen D [Lyda A] slsmn h 1097 Laurel ave
 " Josephine H student h 1097 Laurel ave
 " Margaret A student St Thomas Hosp h 1097 Laurel
 Harnack Arthur L student h 469 E South
 " Edna F clk Firestone h 679 Sumner
 " Geo H student h 469 E South
 " Harold J [Kate E] slsmn Ak P Milk Co h 104 Palmetto ave
 " Henry J Jr h 679 Sumner
 " Mrs Mary A (wid Henry J) h 679 Sumner
 " Pearl clk Firestone h 679 Sumner
 " Russell W sta attdt Natl Ref Co h 469 E South
 " Ruth F stenog Firestone h 469 E South
 " Walter F [Florence A] supvr Goodyear h 469 E South
 Harnar Mildred E student h 716 Bisson ave
 " Mrs Nancy Helen h 716 Bisson ave
 " Robt E student h 716 Bisson ave
 Harnau Florence librarian h 336 E Buchtel ave
 Harned Robt W [Helen R] wks Goodyear h 376 W Malacca
 Harner Mrs Edith wks Gen T & R Co h 1368 E Market
 " John A [Sarah L] h 2182 13th S W
 Harnevious Jack S student h 1552 Malasia rd
 " Wallace L [Mary A] wks Goodrich h 1552 Malasia rd
 Harney Lois C student h 51 S Walnut
 " Walter C [Grace V] printer h 51 S Walnut
 Harnish Lena tchr h 26 E Fallmadge ave
 Harnist Mrs Madeline wks Goodyear h 970 Eva ave
 Harnly Myron D optometrist **THE M O'NEIL CO** h Portage Lakes R D 4
 Harold Cary [Maud] h 691 McKinley ave
 " James E [Mamie A] foreman Firestone h 1345 Brown
 " Jasper N [Emma F] wks Firestone h 379 S Firestone Blvd
 " Leslie wks Gen T & R Co r 773 Boulevard
 " Russell W h 379 S Firestone Blvd
 " Saml D wks Firestone h 379 S Firestone Blvd
 Harouff Arden C wks A Buxbaum Co h 853 Ranney
 " Dale h 907 Rank
 " Ernest E [Florence M] formn A Buxbaum Co h 853 Ranney
 " Galveston T [Bertha] truck dr h 907 Bank
 " Hunter F [Tilda C] h rear 861 Viola
 " James H [Helen B] wks Goodrich h 330 Pearl
 " Ruby W wks Gen T & R Co h 907 Bank
 Harouvis Gus [Bessie] (Apolon Pool Room) h 855 Forrest dr
 Harp Cecelia h 1325 5th ave
 " Edward E [Layola E] h 1237 Brandon ave
 " Geo M [Mary S] plstr h 462 Pine
 " Joseph wks Goodyear h 1325 5th ave
 " Nicholas wks Firestone h 1325 5th ave
HARP RUSSELL [Beatrice H] pres Russell Harp Inc h 797 Roslyn ave Phone JE-4470
HARP RUSSELL Inc. Russell Harp pres H A Rogers sec and treas distributors of Selberling tires Willard Batteries Philco auto radios and Puroil gasolines automobile washing greasing parking storage wheel aligning brake service gasoline oils tire repairing etc 180 S High Phone JE-4141 71 S High and S Main at W Center

THE CLASSIFIED BUSINESS DIRECTORY
IS THE BEST BUYERS GUIDE

Dependable Service or Repairs For Any Make Car

SOUTH AKRON CONART CO. 956 S. MAIN ST. BL-7181

790

BURCH DIRECTORY CO'S

HARP

" Wm H [Angeline M] wks Goodrich h 515 Gage
 Harper Alice L h 875 StClair
 " Mrs Amelia N (wid John W) h 61 S Maple
 " Austin wks W A Harper r 875 StClair
 " Bruce slsmn Peoples O Co h Cuya Falls O
 " Chas city fireman h 674 Fultz
 " Chas B h 226 Storer ave
 " Chas L [Florence G] wks Goodrich h 995 Jefferson ave
 " Chas L [Geraldine M] wks Firestone h 196 Kenmore blvd
 " Chas M [Hazel J] cir dept Beacon Journal h 424 Noah ave
 " Clifford C [I Virginia M] wks Phila R W Co h 963 Penn ave
 " Conley [Julia] plstr h 156 Lods
 " Dettmar J h 918 Hammel
 " Douglas P [Edythe M] wks Firestone h 117 W Dulton
 " E G h Portage Hotel
 " Earl W [Ethel] wks Quaker O Co h 1026 Haynes
 " Edgar R [Dora A] with Goodrich h 84 Caster-ton ave
 " Edwin [Nola A] agt W & S L Ins Co h 58 W Thornton
 " Edwin G [Jennie E] with Ward B Co h 218 twin Oaks rd
 " Ellis U [Mary F] policeman h 710 Damon
 " Elmer h 875 StClair
 " Emmett B [Estelle C] wks Gen T & R Co h 50 W Long
 " Frank E student h 2217 21st S W
 " Fred [Eugenia] wks Goodyear h 858 Baird
 " Fred [Lavonne] wks AK Trans Co h 2217 21st S W
 " Fred H [Ruby M] mach h 546 Garry rd
 " Geneva student h 1540 Breidling rd
 " Geo H [Wilhe D] wks Firestone r 309 Berg
 " Geo W in U S Service h 382 Kathryn pl
 " Gilbert F [K Ruth] truck dr h 472 Morgan ave
 " Gordon E student h 1026 Haynes
 " Henry [Annie] wks Goodrich h 382 Kathryn pl
 " Howard H [Ann F] painter h 223 N Arlington
 " Jack R [Ruth F] wks Goodyear h 783 Sallida
 " Jean student nurse h 21 Orchard rd
 " John wks Goodrich r 866 May
 " John [Fannie M] h 52 E Cedar
 " John [Sarah] h 67 N Broadway
 " John M h 1889 Oakes dr
 " John R [Carrolean F] wks Firestone r 211 W Thornton
 " Joseph L [Nora] r 138 E Brookside ave
 " Joseph M [Evelyn M] wks Goodyear h 689 Lodi
 " Judge O [Mary E] janitor h 2217 21st S W
 " Kate h 904 Hazel
 " Laura E h 737 Wooster ave
 " LaVonne beauty opr Yeager Co h Barberton O
 " Lee F h 1540 Breidling rd
 " Louis T [E Elnora] pipeftr h 1034 Harrison ave
 " Louise M h 226 Storer ave
 " Method Beauty Shop (Lucy M Spessard) 12 E Market
 " Mildred E student h 1026 Haynes
 " Nola [Bett Nela Beauty Shop] r 727 May
 " Nora F wks 963 Genesee rd
 " Norman T [Emma L] city detective h 1100 Lexington ave
 " Paul A wks Goodrich h 600 Robinett ct
 " Philip A [Elsie M] wks Goodrich h 600 Robinett ct
 " Ruben R [Cathrine E] wks Goodyear h 551 Mohawk ave
 " Richard student h 995 Jefferson ave
 " Richard H [Ethel E] wks Goodyear h 1007 Brown
 " Robt student h 21 Orchard rd
 " Robt H [Haleon O] tchr h 370 Cleveland
 " Robt F [Mabel S] with Goodrich h 21 Orchard rd
 " Romie E [Helen] mech Paxton Aircraft Serv h 269 W Center
 " Roscoe [Pearl D] wks Goodyear h 764 Roselawn av
 " Roselle clk Goodrich h 2217 21st S W
 " Ruby wks Goodyear r 780 Roselawn ave
 " Ruth H student h 1026 Haynes
 " Sarah student h 382 Kathryn pl
 " Mrs Sarah h 67 N Broadway
 " Mrs Sarah (wid John W) h 187 Roswell
 " Sarah C student h 2217 21st S W
 " Seymour E [Stella M] gro etc 791 Lovers line h same
 " Mrs Sue wks Firestone h 855 Carpenter
 " Susan F clk Firestone h 2217 21st S W
 " Thos [Roxie] wks Seiberling R Co h 583 Miami

HARPER

" Thos B [Margaret H] asst mgr Met L I Co h 775 E Exchange
 " Thos C student h 995 Jefferson ave
 " W Thurman [Anna] printer h 240 Pine
 " Wade h 382 Kathryn pl
 " Wm [Lucille] truck dr h 480 Warner
 " Wm [Millie] lab h 202 Wooster ave
 " Wm A auto tire repr 234 Wooster ave r 875 StClair
 " Wm I [Della L] slsmn h 86 E Archwood ave
 " Wm E jr student h 86 D Archwood ave
 " Wm G [Cordella R] chauffeur h 657 Hackett
 " Wm J [Dorothy B] mach h 812 1/2 Kenyon
 " Willis student h 240 Pine
 Harpfer Donald E [Rebecca M] clk Goodyear h 794 Roslyn ave
 Harpham Mrs Anna (wid Wm) h 579 Weber ave
 " David h 66 Atlas
 " Emily C h 579 Weber ave
 " Geo E [Lillian] clk Postoffice h 625 W Exchange
 " Mrs Gertrude R (wid Fred M) h 143 N Highland ave
 " Harold B [Kathryn E] ins 1210 Akron S & L Bldg h 282 Mull ave
 " Harry R wks Goodyear h 283 Merriman rd
 " Mrs Marjorie I (wid Raymond L) h 283 Merriman rd
 " Mrs Maud M h 625 W Exchange
 Harple Horace H [Gertrude M] wks Firestone S P Co h 1539 Hillcrest
 Harpley Chas E [Clara] h 122 Paris ave
 " Clara E student h 1329 Sorin ave
 " David D electn h 156 W Miller ave
 " Elizabeth M student h 944 Redfern ave
 " Elno G [Mae J] with Goodyear h 944 Redfern ave
 " Mrs Isabel J (wid Wm H) h 120 W Millet ave
 " John D [Myrtle D] h 1329 Sorin ave
 " John D jr [Lily K] mgr Acme No 104 h 595 Grace ave
 " Kathleen W clk Firestone h 156 W Miller ave
 " Robt E student h 944 Redfern ave
 " W Dean student h 350 Perkins
 " Wm J [Hallie W] painter h 156 W Miller ave
 Harpold James M [Mary V] carp h 515 1/2 Crouse
 " James W [Virginia U] wks Firestone h 401 W Waterloo rd
 " John H [Gladys] h 954 Harrison ave
 " Otho L [Opal R] wks Goodrich h 1157 Neptune av
 " Roy D h 515 1/2 Crouse
 Harpoole Jack r 341 E York
 Harps Prieston wks Akron Auto Garage
 Harpster Archie C wks Goodrich h 612 W Thornton
 Harpster & Billman (M E Harpster F W Billman) archts 610 Flatiron Bldg
 " Catherine M h 860 S Sunset View dr
 " Chas F [Margaret L] mldr h 1259 Manchester rd
 " Co (I W Harpster) asbestos products 51 E Exchange
 " Frank E [Grace F] r 196 W Chestnut
 " Harold [Helen] bus opr h 218 W Chestnut
 " Hazel B h 660 S Sunset View dr
 " Ivan W [Nellie K] (Harpster Co) h 660 S Sunset View dr
 " Mrs Jennie (wid Wm H) h 612 W Thornton
 " Milton E [Maud G] (Harpster & Billman) h 68 Rose blvd
 " Ralph R store mgr Isaly Dairy Co h 68 Rose blvd
 " Roy E city fireman h 612 W Thornton
 Harr Berton F [Sarah B] supr Falls Paper Box Co Cuya Falls O h 1061 Chalker
 " Letha A clk Firestone h 1061 Chalker
 " Mary E h 601 Seiberling
 " Stanley S [Edna L] dry clnr h 333 N Adams
 Hariah Betty stenog W J W Inc
 " Chester L [Bertha] wks Goodrich h 455 Madison ave
 HARRAH JAMES W [Corinne S] attorney at law 307 Akron Sav & L Bldg Phone HE-4912 h 375 Chalker Phone BL-1496
 " John L (Buchtel Parkade) h 2140 4th (C F)
 Harran Anna student h 1270 7th ave
 Harrell Arabelle M student h 30 N Adams
 " Chas wks Goodyear r 807 Allen
 " Donald wks Goodyear r 15 Cambridge
 " Roscoe D [Maud H] wks Gen T & R Co h 30 N Adams
 " Z J [May T] wks Firestone h 958 Wyley ave
 Harrigal Andrew wks Goodyear h 689 Douglas
 " Anna student h 689 Douglas
 " Geo student h 689 Douglas
 " John h 689 Douglas

THE N. H. PORTER CO. PHONE HEMLOCK 8413

Interior and Exterior Painting, Decorating, Artcraft, Paper Hanging, Cleaning

AKRON CITY DIRECTORY

791

HARRIGAL

- " Mary h 689 Douglas
- " Michael h 689 Douglas
- " Mrs Theresa (wid Michael) h 689 Douglas
- Harrigan Francis J wks Gen I & R Co h 1244 Beardsley
- " Frank A with Goodyear h 161 S Balch
- " Helen M h 1244 Beardsley
- " Michael J (Alice C) beer coil cldr h 1244 Beardsley
- Harrill Frankie E (Mabel A) wks Firestone h 2503 Edwin ave
- " Fred F (Hattie E) cup h 732 Florida ave
- " Lillian A student h 732 Florida ave
- Harriman Cecil (L Clara) trucking h 605 Whitney av
- " Dorothy M wks Goodrich r 221 Spicer
- " Harry H reporter Beacon Journal h Lakemore O
- " Vivian compt opr Goodrich h 877 Greenwood ave
- " Wm (Laural) truck dr h 719 Griffon ave
- Harring Edward H h 427 Grant
- Harrington See also Herrington
- " Mrs Augusta A (wid Hugh W) h 560 Crosby
- " Chas H (Mary C) h 398 Vincent
- " David slsmn Homeler-U M Inc h 849 E Buchtel ave
- " Edna h 376 Albert pl
- " Edward C cable formn O B Tel Co r 607 E Market
- " Fay B tchr h 919 Oakland ave
- " Frank P (Hazel M) (Day & Night Garage) h 496 Avalon ave
- " Fred porter Central H & F S Co r 88 W North
- " Harry A h 437 Talbot ave
- " Henry H (Ruby T) h 170 Harold

HARRINGTON IRA W (Areta) sec Akron Truss Co h 703 Greenwood ave

- " James student h 1052 Davton
- " John (Clara) school policeman h 427 Talbot ave
- " John jr h 427 Talbot ave
- " John J (Vivian R) painter h 957 Lawton
- " Julia C typist Fly & Barrow h 107 Corson ave

HARRINGTON KENT H (Clare L) physician diseases and surgery of the colon and rectum 218A Ohio Bldg Phone FR-7926 hours 1 to 3 30 and 7 to 8 p m except Wednesday and Saturday evening h 897 Oakland ave Phone JR-2937

- " Mrs Lydia h 690 Ivy ct
- " Margaret E h 990 Sawyer ave
- " Marie J wks 991 Cole ave
- " Mary G clk University of Ak h 107 Corson ave
- " Melvin W (Emma A) h 107 Corson ave
- " Naomi F student h 897 Oakland ave
- " R Bruce (Mary R) wks Firestone h 1052 Davton
- " R Paul (Froengel) research fellow Danl Guggenheim Airship Institute h 205 Oakdale ave
- " Ralph H (Isadore W) artist Gen I & R Co h 28 Conger ave
- " Robt J (Jennie M) wks Firestone h 1050 Murray ave
- " Ruth P student h 486 Avalon ave
- " Vera M tchr h 560 Crosby
- " Wm J r 88 W North
- " Wm L (Margaret M) auto mech h 1300 Mt Vernon ave

HARRIS Abraham wks Ithelal C C Co h 134 Barry ct

- " Agnes M tchr h 373 N Adams
- " Albert clk Busbaum Co r Y M C A
- " Albert (Clara) clk Scott & Wilcock r 53 S Johns
- " Albert C (Maud F) clk B & O R R h 71 E Dalton
- " Albvt J r 222 W Center
- " Albert R (Gall) sec and treas A C I Transportation Co h 1656 16th (C F)
- " Alex (Rose) lhb h 32 L Bartzes
- " Alfred (Celia) mgr Rosary Flower Shop h 33 S Maple
- " Alfred (Ella M) 2d hand goods 998 S Main h same
- " Alfred A (Catherine C) dr Dickson T & F Inc h 881 Springdale
- " Alfred I (Nethe I) meats 1215 Kenmore blvd h 184 E Mapledale ave
- " Allen (Sedonia) lab h 767 Raymond
- " Andrew J student h 697 Raymond
- " Mrs Anna h 1107 Bellows
- " Mrs Anna h 883 W Bowers
- " Mrs Anna h 429 Fyers ave
- " Archibald M usher h 165 Berry ave
- " Arnold (Hilda) h 29 Vesper
- " Art student h 403 Spicer
- " Arthur lab r 197 W Wilbeth rd
- " Arthur C (Anna D) custodian h 1198 Burkhardt av
- " Arthur E (Margaret O) wks Bd of Education h 608 L Archwood ave

WE BUILD GOOD WILL WITH
GOOD FUEL and GOOD SERVICE

SWARTZ-CONVERSE Corp.

COAL - COKE

70 EAST SOUTH STREET 1847 WATER STREET
PHONE BLACKSTONE 3101 PHONE WALBRIDGE 5314
AKRON, OHIO CUYAHOGA FALLS, OHIO

HARRIS

- " Arthur S (Hattie R) meat ctr H E Harter h 327 Hoover ave
- " Barney R painter h 245 Torrey
- " Mrs Beatrice clk Acme No 86 r 112 Hamilton ave
- " Benj F tailor 193 N Howard h same
- " Benj H (Lena G) music tchr h 135 E Thornton
- " Bernard C (Flora B) wks Firestone h 1500 Hobart
- " Bernrd G (Ethel F) h 315 Livingston pl
- " Mrs Bertha V h 919 Valdes ave
- " Bessie L h 34 N Union
- " Bessie M h 350 Arch
- " Betty student h 1014 Nathan
- " Beulah H student h 161 Bachtel ave
- " Blanche nurse r 20 N Maple
- " Bowman M (Martha) wks Firestone h 895 Raymond
- " Bros (L J and D J) motor trucking 373 N Adams
- " Carita M stcngr h 995 Leroy ave
- " Carl (Opheila) wks Lurie R R h 122 E Crosier
- " Mrs Caroline (wid Geo D) h 359 Brown
- " Mrs Catherine S (wid Martin) h 334 Cloverdale av
- " Mrs Celia (Rosary Flower Shop) h 33 S Maple
- " Chas wks Bridgwater M Co r 41 S Adolph ave
- " Chas r 690 Edgewood ave
- " Chas (Betty) trav slsmn r 50 Oakdale ave
- " Chas (Patsy) auto slsmn r 30 N Adams
- " Chas A (Andrie P) lhb h 998 Eva ave
- " Chas A (Ora B) wks Goodyear h 539 Gridley ave
- " Chas I (Ethel) janitor The Courtland h 21 N Adams
- " Chas H (Margaret D) bricklhr h 428 Rhodes ave
- " Chas I (Bertha) h 753 W Market
- " Chas I (Amy B) mch h 696 Carpenter
- " Chas M (Alice M) clk Water Works h 1014 Whittier ave
- " Chas W (Laura) h 638 S Arlington
- " Clarence wks Seiberling R Co r 199 W Crosier
- " Clarence h 841 St Idelman ave
- " Clarence h 22 Stelner ave
- " Clarence A h 638 S Arlington
- " Clarence L (Catherine) 2d asst chief Fire Dept h 919 Della ave
- " Claude M (Mini B) wks City h 991 Avond
- " Mrs (Leo (wid Danl) r 269 James
- " Clinton I r 900 Bellows
- " Coleman C (Fvelyn G) clk Ak Dry G Co h 335 Livingston pl
- " Coleman J (Florrve) slsmn J Koch Co Inc h 1014 Whittier ave
- " Mrs Conna L (wid Harry S) h 306 Black
- " Mrs Daisy r 751 StClair
- " Danl (Margaret) carp h 635 Lovers lane
- " Danl F carp h 883 W Bowers
- " Danl J (Harris Bros) h 373 N Adams
- " Danl J (N Josephine) motor trucking r 219 Coddling
- " David G (Marie) wks Ohio Ins Co h 595 Johnston ct
- " David I (Marie M) wks Ohio Insulator Co h 325 Keifer ct
- " DeWitt C lab h 235 Crouse
- " Donald F clk h 995 Leroy ave
- " Donald L student h 270 Iudella ct
- " Earl wks Goodrich r 444 King
- " Edgar (Lalla J) sergt of police h 525 Crosby
- " Edith tchr r Y W C A
- " Edith A student h 638 S Arlington
- " Edward R rear 359 Washington
- " Edward R wks G M Parasson r 63 N Howard
- " Edwin K wks Am H R Co h 527 Perkins
- " Elizabeth wks 875 Mayfair rd
- " Elizabeth B wks City Hosp h 370 Kathryn pl
- " Elizabeth G h 369 E Catawba ave
- " Elizabeth M h 334 Cloverdale ave
- " Mrs Ella R (wid Wm R) h 816 Allen
- " Elmer C sta nttdt h 270 Iudella ct
- " Emily J student h 1363 Girard
- " Ernest barber C L Schumacher r Hotel Garfield
- " Ernest (Floith) custodian Jackson School h 605 E Cuyahoga Falls ave

ICE Order from THE CITY ICE & COAL CO.

PURE ICE, DUSTLESS COAL. Phone BLaCKstone 7134

792

BURCH DIRECTORY CO'S

HARRIS

" Ernest [Mildred] wks Atlantic F & M Co h 1243 W Bartges
 " Ernest H [Anna B] porter Ohio Edison Co h 1311 Murray ave
 " Mrs Ethel wks 424 S Portage path
 " Mrs Ethel A restr 643 Canton rd h 930 Kenmore blvd
 " Eugene [Ella M] wks Goodyear h 994 Pitkin ave
 " Mrs Eva M h 647 1/2 W Bowers
 " Mrs Fannie waitress M Ioakem r 1311 E Market
 " Fay R h 270 Luedella ct
 " Ferna P student h 1264 Kansas ave
 " Frances r 83 N Valley
 " Francis H [Gertrude W] with-India T & R Co h 55 Mull ave
 " Frank H L clk Ohio Edison Co h 685 May
 " Frank N clk h 1139 East ave
 " Frank R [Melissa M] h 448 Kling
 " Franklin W wks Diamond Match Co h 1045 Flor ida ave
 " Gail E [Gloria M] wks Firestone h 88 Campbell
 " Geo wks Firestone r 228 W Long
 " Geo wks Klages C & I Co r 685 E Waterloo rd
 " Geo A h 31 W York
 " Geo A [Artie F] h 602 LaFollette

HARRIS GEORGE F [Doris L] mgr Purity Bakeries Corp h 26 E Tallmadge ave
 " Geo R [Kathleen M] wks Goodrich h 1167 Juneau
 " Geo W porter Liberal C C Co h 134 Barry ct
 " Geo W [Isabel] wks B & O R R h 287 Arch
 " Geo W jr [Velda H] meter reader Ohio Edison Co h 680 Ranney
 " Mrs Georgia (wid Clark) h 681 Echo
 " Gerald E [Anna] slsmn h 2004 13th S W
 " Mrs Gertrude Holvey (Gertrude Holvey Harris Dancing Studio) h 1536 8th (C F)
 " Gertrude Holvey Dancing Studio (Mrs Gertrude H Harris Mrs Mary M Howes) 844 W Market
 " Gilbert A h 525 Crosby
 " Gilbert D [Garnet G] coll C F Adams Co h 1203 Pitkin ave
 " Grace clk Firestone h 81 Hall
 " H Maxine student h 369 E Catawba ave
 " Harold h 1099 Big Falls ave
 " Harold E student h 881 Springdale
 " Harry A [Georgia H] slsmn h 1014 Johnston
 " Harry L [Winifred] wks India T & R Co h 1284 Kenmore blvd
 " Harsper F [Emma M] h 82 Nickel
 " Helen V h 1045 Florida ave
 " Henry [Elizabeth] lab r 641 Edgewood ave
 " Henry F [Ethel] h 320 Cottage pl
 " Henry J [Johnnie M] h 755 Raymond
 " Henry J jr h 755 Raymond
 " Henry J [Nora E] wks Goodrich h 1289 Wilbur ave
 " Herbert B [Ola] wks Firestone h 697 Raymond

HARRIS HERMAN B [Ann S] (Harris & Sacks) h 1016 Stadelman ave Phone HE-1436
 " Homer D [Hazel] trust dept 1st-Central T Co h 247 W State Barberton O
 " Howard [Dorothy] wks Goodyear r 1556 Malasin rd
 " Howard E [Birdie W] lns 81 Hall h same
 " Hubert W student h 860 Clay
 " Mrs Ida r 20 Gregory ave
 " Mrs Ida sec and treas Latex Sundries Inc h 593 S Sunset View dr
 " Ira W [Mabel C] fireman h 1214 Carey ave
 " Irene student h 106 Charles
 " Isham [Ella] wks Firestone h 106 Charles
 " J Wilson [Laura V] wks Firestone h 566 E Archwood ave
 " Jack formn Times-Press r Hotel Anthony Wayne
 " Jack barber r Garfield Hotel
 " Jack [Ivlevn] wks City Hosp r 38 S Adolph ave
 " Jacob h 1299 Louisiana ave
 " Jacob H h 994 Pitkin ave
 " James student h 89 W North
 " James lab h 767 Raymond
 " James [Helen] janitor h 191 W Bowery
 " James [Katie] wks Miller R Co h 973 Lane
 " James A student h 881 Springdale
 " James F waiter Ak City Club h 845 Douglas
 " James G [Anna M] wks Ak Std M Co h 712 Virginia ave
 " James H [Edna M] sec and treas Great Eastern Billiard Co h 1161 Woodward ave
 " James M [Edna I] slsmn Hdw & S Co h 680 Sherman
 " James I student h 1161 Woodward ave

HARRIS

" James W [Bessie L] wks Goodyear h 411 Talbot ave
 " Mrs Jennie h 623 N Firestone blvd
 " Jesse wks Hower Bldg Co r 31 W Market
 " Jesse A [Catherine E] acct Goodyear h 55 N Adams
 " Jesse R [Bessie L] mach h 46 Uhler ave
 " John h 429 Evers ave
 " John [Edith] h 161 Bachtel ave
 " John C [Carrie M] h 356 Bonnie Brae ave
 " John E [Mary E] mgr Fouche & Brittain Inc No 3 h 527 Perkins
 " John F [Ruth M] wks Goodrich h 880 Lakewood blvd
 " John M [Anna] h 373 N Adams
 " John M [Clara] wks Goodrich h 365 N Adams
 " John T [Blanche M] wks Trump P Co h 1331 Forbes ave
 " Joseph wks Model Tailors r 70 1/2 N Howard
 " Joseph mach Goodyear r 778 E Market
 " Joseph [Margaret] wks Firestone h 649 Moon
 " Joseph B [Ida] pres Latex Sundries Inc h 593 S Sunset View dr
 " Joseph O student h 1161 Woodward ave
 " Josie L student h 525 Crosby
 " Julia beauty opr h 429 Evers ave
 " Justin slsmn Charvoz Sales Inc h Cuya Falls O
 " Karl F [Elizabeth N] taxi dr h 370 Kathryn pl
 " Kenneth M [Bertie] wks Goodyear h 403 Spicer
 " LaVerne clk [THE M O'NEIL CO] h 715 W Market
 " Lawrence [Ethel] wks Goodyear h 278 Shawnee path
 " Lee lab r 131 Wooster ave
 " Leo J [Helen C] (Harris Bros) h 692 Patterson av
 " Lewis W [Sarah E] furnace repair h 357 Beechwood dr
 " Lola wks Goodyear r 768 Roselawn ave
 " Lorna I h 1264 Kansas ave
 " Louis [Blanche] lab h 68 W Crosier
 " Lucile I clk h 233 Westwood ave
 " Lucile M student h 357 Beechwood dr
 " M Cassie h 1045 Florida ave
 " M Edith music tchr h 653 Ecton rd
 " M Helen student h 860 Clay
 " Mabel (chr r 1208 Copley rd
 " Mrs Mabel M (wid James C) h 165 Berry ave
 " Mrs Maggie h 1943 Furnace
 " Marcella J student h 919 Delta ave
 " Margaret r 225 W Long
 " Mrs Marie h 133 1/2 Spring
 " Mark E [Martha H] mach Goodyear h 1549 Salem
 " Marks [Cella S] mgr Maderite T Co h 36 Aqueduct
 " Martha J student h 491 Cuyahoga
 " Martha W elev opr THE M O'NEIL CO h 1151 Florida ave
 " Mrs Mary h 26 1/2 Lods
 " Mrs Mary h 90 N Prospect
 " Mary C lkpr Rogers Parcel Serv h 373 N Adams
 " Mary J h 812 E Exchange
 " Mrs Mary J (wid Robt A) h 442 W Bowery
 " Melvin R auto mech h 165 Berry ave
 " Mendel with Economy Shoe Stores r Hotel Marne
 " Mildred H student h 880 Lakewood blvd
 " Mrs Nancy J (wid Jerry) h 845 Douglas
 " Neal [Lula] wks Barb Fdry Co h 458 Pearl
 " Nell J [Margaret E] truck dr h 965 Allendale ave
 " Nelson H [Verna] h 566 E Archwood ave
 " Nick student h 429 Evers ave
 " Nick [Elizabeth] lab h 109 Miami ct
 " Norman h 36 Aqueduct
 " Odbert D [Catherine M] h 635 Davis
 " Mrs Ola (wid Joseph) h 377 Lewis
 " Oscar H [E Adelle] wks Firestone h 86 W Dartmore ave
 " Patrick H (arp h 350 Arch
 " Pimple J [Ollie M] wks Firestone h 389 Albert pl
 " Raleigh W [Nova M] lab h 1264 Kansas ave
 " Ralph W [Georgia A] mach h 1099 Big Falls ave
 " Ray E slsmn H & M Chevrolet Co h Hattytile O
 " Raymond [Vivian] wks Firestone h 686 Echo
 " Raymond C [Clara B] wks Goodyear h 1484 Preston ave
 " Richard H [Carrie L] sta attdt Jost Tire S Inc h 270 Luedella ct
 " Richard L [Jessie P] wks O B Tel Co h 350 Beechwood dr
 " Richard L jr student h 350 Beechwood dr
 " Robt h 56 Cuyahoga
 " Robt [Jennk] bellboy Hotel Anthony Wayne h 561 E Crosier
 " Robt [Katie] lab h 359 Harris

EVANS BUILDING & LOAN ASSOCIATION

3% - PAID ON TIME DEPOSITS

95 S. Howard St., Cor. Mill St.



CHARVOZ SALES, Inc. "SERVICE OPEN UNTIL 9 P M."

339 E. MARKET ST. Phone Jefferson 3141

HARRIS

- " Robt C [Ruby G] engr Klages C & I Co h 570 Aberth ct
- " Robt D [Frieda A] wks Goodyear h 907 Ada
- " Robt E [Eva] gro 513 W Exchange h 233 Westwood ave
- " Robt F student h 969 Packard dr
- " Robt G [Mary L] wks Miller R Co h 570 Mason ave
- " Robt J [Elizabeth E] wks Goodrich h 566 Howe
- " Robt M [Elizabeth S] slsmn h 805 E Exchange
- " Robt O [Lula F] clk A & P Tea Co h 203 W State
- " Roscoe V [Anna O] meats etc 364 Reed ave h 369 E Catawba ave
- " Rose h 442 W Bowery
- " Mrs Rose J h 1363 Glrard
- " Roselyn D h 286 W Miller ave
- " Roy h 274 Eastland ave
- " Roy [L Estelle] rubwkr h 1299 Louisiana ave
- " Ruby student h 86 W Dartmore ave
- " Russell A wks Gen T & R Co h 181 Highpoint ave
- " Russell D in U S Service h rear 84 W Bowery
- " Russell F city fireman h 919 Della ave
- " Russell K [Elsie N] wks Goodyear h 189 E Brookside ave
- " Ruth E clk THE A POISKY CO h 987 Stadelman
- " Mrs S Catherine h 841 Stadelman ave
- " S Macbeth [Eulah A] waiter h 87 N Valley

HARRIS & SACKS (Herman B Harris Charles Sacks) attorneys at law 2222 1st Central Trust Bldg, Phones FR-8107 and 8108

- " Saml [Essie M] wks State Fdrys & P Co h 131 Paul ct
- " Saml [Irene K] truck dr h 1825 Dallas ave
- " Saml [Nellie] wks Firestone h 753 Edgewood ave
- " Saml A [Mary S] carp h 956 Victory
- " Saml J orderly Peoples Hosp h 38 S Adolph ave
- " Schley [Lillian M] clk O E Hart h 1173 Big Falls

HARRIS STANLEY W (Henrietta C) pres and gen mgr National Rubber Machinery Co h 140 N Highland ave Phone HE-0138

- " Starling [Beatrice] lunch 22 McCoy h 224 same
- " Swoard [Sarah] lab h 209 Cuyahoga
- " Tencie C h 442 W Bowery
- " Mrs Thelma h 155 Hill
- " Thelma B clk Woolworth Co h 495 Stetler ave
- " Theophilus W engr Masonic Temple h Stow O
- " Thos h 795 Johnston
- " Thos h 1219 Lexington ave
- " Thos painter r rear 386 E Market
- " Thos B clk THE A POLSKY CO h Burberton O
- " Thos B [Ora B] auto serv sta 653 W Thornton h 1139 East ave
- " Thos D h 795 Johnston
- " Thos D [Minnie A] wks Ak Irans Co h 278 Torrey
- " Thos J [Minnie M] advertisn, 167 Beechwood dr h same
- " Thos P porter Rudick s h 87 N Valley
- " Thurston K [Inez M] wks Goodrich h 589 Rhodes
- " Vern clk h 715 W Market
- " Victor truck dr r rear 186 F Market
- " Vincent R [Martha H] truck dr h 270 N Adams
- " Virginia wks 646 Roslyn ave
- " Viva wks 3009 W Market
- " W S printer Beacon Journal h Cuya Falls O
- " Walter [Lola R] fireman h 684 Garv rd
- " Walter K [Lena R] formn h 1584 W Exchange
- " Walter P [Mary E] wks Goodyear h 1070 Big Falls ave
- " Walton [Jewel L] slsmn Ak P Milk Co h 860 Clay
- " Weldon A student h 161 Rachtel ave
- " Whittaker K [Joyce N] wks Goodyear h rear 388 Fuller
- " Wilbur C [Iva] wks Goodrich h 787 Amherst
- " Willard W student h 566 E Archwood ave
- " Wm h 1099 Big Falls ave
- " Wm r 77 N Howard
- " Wm truck dr r 895 Rhodes ave
- " Wm [Marjetta] lab h 842 Rhodes ave
- " Wm A student h 71 E Dalton
- " Wm A [Mary A] h 496 Kennebec ave
- " Wm C [Lena E] wks Firestone h 871 McKinley ave
- " Wm D with Goodrich h 568 Aqueduct

HARRIS WM F [Mary J] district deputy Independent Order of Foresters and real estate salesman I S Myers 310 Metropolitan Bldg Phone BL 7415 h 494 Bell Phone HE-1366

- " Wm G slsmn r 200 N Forge
- " Wm G [Helen M] bkpr h 1132 Pitkin ave
- " Wm H wks Phila R W Co h 816 Allyn
- " Wm S [Jennie] wks Goodyear h 245 Berman
- " Wilmer G [Jane W] traffic mgr Rubber City S & G Co h 2632 3d (C F)
- " Woodrow D student h 666 Carpenter

HARRIS

- " Wylie chauff r 327 Scott ave
- " Harrison Albert [Sarah L] h 1580 Englewood ave
- " Anna student h 233 Bodine ct
- " Archie [Minnie O] wks Diamond Match Co h 2240 12th S W
- " Arsel G [Betty L] (Harrison Coal Co) h 867 Dayton
- " Chas E [Gladya R] wks Firestone h 1104 Edison
- " Chas J dentist 10 E Market h same
- " Chas R wks Ak Ind Sal Co h 1106 Arnold ave
- " Coal Co (A G Harrison) coal miners 867 Dayton
- " Donald A [Ora] wks Firestone h 1383 Andrus
- " Dorothy E h 668 Rhodes ave
- " Ernest J [Nola L] h 712 Gem ave
- " Eugene [Janet] wks Goodyear-Z Corp h 1280 Pondview ave
- " Mrs Frances D h 707 Chester ave
- " Fred C [Anna M] wks Goodyear h 776 Coburn
- " Gene W wks Goodyear h 1870 Shaw ave
- " Guy C [Mildred] slsmn Continental B Co h 56 W Lowell ave
- " Mrs Harriet N (wid Paul H) h 1635 Triplett bld
- " Harry [Viola] wks Goodyear h 1144 7th ave
- " Harry L [Winifred I] wks Goodrich h 873 Douglas
- " Harry L Jr wks Goodrich h 873 Douglas
- " Harry T [Elizabeth] wks Goodyear h 453 Wildwood ave

HARRISON (Josephine) wks A B Smith Co h 688 Kipling

- " Helen student h 873 Douglas
- " Hillard E student h 1135 Edison ave
- " Irene stenog E O Gas Co h 636 Wooster rd (B)
- " J Arthur [Bessie M] h 56 W Crosier
- " James [Lyla] tailor h 767 Baird
- " Jean waitress h 1296 California ave
- " John r 204 Beverly alley
- " John [Mary] h 362 Hickory
- " John G wks Goodyear h 628 East ave
- " Joseph E [Jane E] wks Mohawk R Co h 547 S Arlington
- " Joseph H [Josephine] wks A B Smith Co h 688 Kipling
- " Kathryn W student h 365 Palm ave
- " Kenneth B wks Firestone h 365 Palm ave
- " Leonard H [Helen R] clk Goodrich h 475 Homer
- " M James [Kathryn V] supvr Goodyear h 746 Glendora ave
- " Mabel h 206 Furnace
- " Margaret F h 365 Palm ave
- " Margaret M student h 776 Coburn
- " Marlon M [Kernan B] chemist Goodrich h 334 Merriman rd
- " Martha E clk h 988 Jefferson ave

HARRISON MRS MARY H sec Commercial Office Supply Co h 47 W Dalton ave

- " Mrs Maude C h 433 Fuller
- " Mrs Mayne h 1870 Shaw ave
- " Nancy B student h 334 Merriman rd
- " Mrs Nell J h 938 Jefferson ave
- " Norma L h 1135 Edison ave
- " Otis [Lucille L] wks Penna R R h 869 Adelinc
- " Raymond wks Western Auto S Inc r 538 W (cash av
- " Richard E [Mary E] wks Goodyear r 115 S Union
- " Richard H [Beatrice A] h 16 Guth ter
- " Robt wks Goodyear h 399 Nash
- " Robt [Octavia] h 206 Furnace
- " Robt H [Tressie M] real est h 485 Woodland ave
- " Robt S [Anna J] slsmn h 218 Locust
- " Saml B [Elizabeth W] wks Firestone h 365 Palm
- " Thos h 1383 Andrus
- " Walter r 1335 S High
- " Walter V lab h 153 W Bartses
- " Wesley H [Lucille B] lab h 419 Water
- " Wm H [Jennie L] plbr 837 Avon h same
- " Wm H [Louise A] sta attdt Std Oil Co h 995 Fmma
- " Harrod Earl K [Palm O] wks Goodrich h 1150 Neptune ave
- " Gerald H [Carmen R] traffic mgr A C E Trans Co h 367 Moon dr
- " Harrold Reymor D [Nina D] slsmn Homeler-U M Inc h 569 E Market
- " Thos K [Margaret M] clk h 781 N Howard
- " Harrop Jasper E [Anna] h 207 Russell ave
- " Mrs Lucy (wid Thos) h 782 Excelsior ave

HARROP MAY asst sec First Industrial Bank of Akron h 782 Excelsior ave

- " Harroun Francis E [Aimira S] engr City h 711 Chitty ave
- " Harold D [H Maurine] acct Firestone h 1210 Kenmore bld
- " Harrower Mrs Catherine A (wid Archibald) h 140 Hollinger ave
- " Harruff Erma E student h 2211 7th S W
- " Frank T [Zurelda O] carp h 2211 7th S W

ROSE HILL BURIAL PARK Akron-Medina Road
PERPETUAL CARE MODERATE PRICES W Market St. Ext.
 Phone HE-8316



The BILLOW Co.
Funeral Service Since 1875
Chapel and Office: 118-124 ASH STREET
Phone Blackstone 7171
 ASK FOR OUR FREE BOOKLET
"BILLOW FUNERAL FACTS"

HARRUFF

- " Mildred h 2211 7th S W
- Harry Mrs Adella h 11 1/2 W South
- " Albert h 210 E Buchtel ave
- " Mrs Alice wks Goodyear r 1178 3d ave
- " Chas W [Marv A] pipeftr h 2624 Cory ave
- " Christian M wks Goodyear h 1667 E Market
- " E Winchester clk Dime S Bank h 37 N Forge
- " Edwin P h 2624 Cory ave
- " Elaine M student h 251 E Archwood ave
- " Ernest C h 210 E Buchtel ave
- " Florence M student h 30 Fulton
- " Geo K wks Goodrich h 11 1/2 W South
- " Henry H truck dr r 1021 5th ave
- " J Glenard [Florence A] with Jackson & Curtis h 218 Hawk ave
- " James B [Maud A] supvt Goodyear Garage h 1748 Hampton rd
- " Jesse L [Anna] agt New York L I Co h 2355 Wyandotte ave (C F)
- " John P [Henrietta] barber 1335 S Main h 1365 Sweitzer ave
- " Kim Idry 270 Perkins h same
- " Louis h 1341 9th ave
- " Marjorie L wks Goodyear h 1615 Englewood ave
- " Perry [Luella] h 1615 Englewood ave
- " Mrs Sarah D (wid Chas A) h 210 E Buchtel ave
- " Mrs Uhla F h 37 N Forge
- " Verne W [Viola] elev opr h 126 N Arlington
- " Wm C [Mary D] (South High Automotive Service) h 30 Fulton
- " Wm C Jr student h 30 Fulton
- " Wm L [Beulah] bkpr h 82 S Adolph ave
- " Young Idry 453 Wooster ave h same
- Hars Michael [Esther] shoe repr 7 W South h 530 Noble ave
- Harsch Clara wks S F Zilliox h same
- Haish Almada h 1074 East ave
- " Clarence R [Virginia] wks Goodyear h 399 Para
- " Geo M lettercarrier h 1074 East ave
- " Harry H [Doris O] div engr B & O h 79 Atlas
- " L Paul (Akton Clinic) h Copley rd Copley O
- " Mabel nurse h 23 S Balch
- " Robt G contr r 40 Byers ave
- Harscha Garland W [Mildred M] pharm Peoples S Drug h 211 Chestnut blvd (C F)
- " James C [Stella C] wks Goodyear h 260 Goodview
- " Leonard F [Hazel H] clothing 1119 S Main h 1770 12th (C F)
- Harshbarger Chas R [Cora M] mach Quaker O Co h 331 Crestwood ave
- " Elmer B [Vella M] mach h 911 Rowe
- " Harry D [Ellen B] (Little Print Shop) h 911 Rowe
- " Homer r 100 Lake
- " J Eugene clk Alfred Catlow h 716 Polk ave
- " Saml W [Edith W] formn Quaker O Co h 1182 Florida ave
- " Mrs Valla hskpr 282 Torrey
- Harshbarger Clair E [Jeanie] wks Gen T & R Co h 1450 Laffer ave
- Harshfield Guv H [Lettie M] h 629 Idbot ave
- " Lawrence h 629 Talbot ave
- " Pauline student h 629 Talbot ave
- Harschman Geo W [Doris E] struct ironwkr Firestone h 2538 Mogadore rd
- Harston Leonard slsmn r Y M C A
- Hart Adele student h 81 Devonshire dr
- " Agnes asst Dr A J Koeley h 20 Atlas
- " Albert [Bridget] wks Goodrich h 74 Charlotte
- " Alfred M [Ethel C] wks Goodyear h 81 Devonshire dr
- " Alfred M Jr student h 81 Devonshire dr
- " Alphonso J [Mary A] formn A C & Y R3 h 311 Rea
- " Anna C clk h 73 Merriman rd
- " Arlie Y [Laura M] slsmn h 460 Rose blvd
- " Belle h 847 E Exchange
- " Mrs Clara M (wid Joseph H) h 814 Wall
- " David M [Emma K] barber Temple B & B Service h 513 Talbot ave
- " Delos H h 681 S Arlington
- " Dorothy L h 926 Peckham

HART

- " Dorothy M student h 1123 Berwin
- " Duaine E h 975 Victory
- " Edward [Pauline] h 7 1/2 W Market
- " Edward M spec policeman h 373 Gibbs pl
- " Edwin C [Marv A] h 454 Julien ave
- " Mrs Elizabeth h 1108 Cordova ave
- " Ernest C [Lyda] wks Goodrich h 1094 Laurel ave
- " Fred die mkr Goodvent h 1732 Summit Lake blvd
- " Frederick W [Bertha M] wks Goodrich h 1231 Bellows
- " George h 61 Wheeler lane
- " Harold W dentist 1093 S Main h same
- " Mrs Harriet (wid Henry W) h 847 E Exchange
- " Harry S [Mabel G] wks Goodyear h 1223 Bittaker
- " Hazel music tchr 2101 1st-Central Bldg h Cleveland O
- " Henry J [Emma] formn Goodyear h 843 E Exchange
- " Hugh E [Grace] wks Firestone h 573 Inkeview av
- " Mrs Ida J (wid Fred) h 469 W Bartsge
- " Ina E h 669 Bell
- " Irwin E [Mary S] asst mgr Peoples S Drug No 41 h 2076 17th S W
- " James A [Fdna L] asst traffic mgr Roadway Ex Inc h 155 S Portage path
- " James F student h 999 Jefferson ave
- " Jerry W [Virginia S] wks Firestone h 975 Victory
- " John G [Mayme] with Goodyear h 341 Brittain rd
- " Joseph E student h 999 Jefferson ave
- " Mrs Josephine (wid Martin) h 851 E Buchtel ave
- " Josephine A wks Firestone h 669 Bell
- " June h 469 W Bartsge
- " LuVerna M student h 880 Columbia ave
- " Mrs Leo N beauty shop 781 Polk ave h 2024 13th S W
- " Leslie [Irene] wks Goodrich r 628 Coburn
- " Luther E [Minerva M] h 464 Carroll
- " Martin L [Irene N] wks Firestone h 2024 13th S W
- " Mrs Mary (wid Elmer) h 999 Jefferson ave
- " Mrs Mary R (wid Seabury M) h 527 E Exchange
- " Mary S stenog h 1519 Beardsley
- " Murlin J student h 573 Lakeview ave
- " Mrs Myra W (wid Frank S) h 109 Good
- " Oscar E [Bertha F] auto serv sta 413 E Cusa Falls ave h 1067 Big Falls ave
- " Mrs Pearl beauty shop 264 E York h same
- " Ralph door man Keith Palace h 1288 Andrus
- " Richard D student h 975 Victory
- " Richard G student h 841 E Exchange
- " Robt with Goodrich r 452 Moreley ave
- " Robt A [Elizabeth E] cementwkr h 400 Bacon ave
- " Robt C [Ethel M] drftsmn h 469 W Bartsge
- " Rollie D [Flora D] dr **THE M O'NEIL CO** h 1166 Cordova ave
- " Roy [Mabel] slsmn R Stilwell Co h 1840 19th (C F)
- " Roy [Pearl] wks Goodyear h 264 E York
- " Russell W [Dahl] wks Goodyear h 272 Kryder ave
- " Mrs Ruth Z h 926 Peckham
- " Sara C h 681 S Arlington
- HART-SCHAFFNER & MARN CLOTHES, sold by WALKERS Inc 186 S Main Phone HL-9174**
- Har Sina R student h 573 Lakeview ave
- " Thos [Jane] wks Goodyear h 821 E Exchange
- " Thos O [Laura A] slsmn h 1123 Berwin
- " Vesta E h 464 Carroll
- " Wade A [Ruell] wks Goodrich h 136 Ido ave
- " Walter D h 880 Columbia ave
- " Walter I [Edith M] wks Ray Stilwell Co h 880 Columbia ave
- " Wesley M [Beulah L] wks Goodyear h 923 Lovers lane
- " Willard L (Norka Theatre) (Rialto Theatre) h Springfield-Barberton rd
- " Wm D wks Ruthskeller h Pittsburgh Hotel
- " Wm E [Alth E] printer Beacon Journal h 15 Selden ave
- " Wm F [Lucille M] wks Goodrich h 1113 Laurel av
- " Wilmer L [Dorothy E] wks Goodyear h 1320 Andrus
- Hartenstein Alfred D [Irma L] clk Goodyear h 1824 Malasia rd
- " Mrs Alrn S (wid Geo W) h 103 N Adams
- " Apartments 44 Cook
- " Archer J wks Goodyear h 108 N Adams
- " Earl C [Helen A] formn Goodrich h 988 N Howard
- " Edward H Estate restr 98 W Bowery
- " Eugene E h 918 1/2 Kenmore blvd
- " Fred P [Ida B] wks Ak Mirror & G Co h 215 W Crosier
- " G Donald wks Gen El Sup Corp h 108 N Adams
- " James H wks Firestone h 938 1/2 Kenmore blvd
- " John A [Florence] wks Goodyear h 1126 League

THE CENTRAL ASSOCIATED REALTY CO. 403 OHIO BUILDING

SUNSET VIEW SUBDIVISION - IS RESTRICTED TO MAKE BEST MODERN RESIDENTIAL CONDITIONS

AKRON CITY DIRECTORY

795

HARTENSTEIN

" Mrs Lillian O (wid Edward H) h 9151 Kenmore blvd
 " Lois wks Goodyear h 1426 League
 " Marie E student h 9151 Kenmore blvd
 " Raymond A (Marie C) wks Goodrich h 552 Hayden
 " Robt F (Frances S) engr Ohio Edison Co h 503 S
 Sunset View dr
 Harter Arthur L (Eleanor C) (Harter Motor Co) h
 1767 25th (C F)
 " Bert H h 1004 Emma ave
 " Carl J (Irene B) wks Ak Electro & S Co h 2028
 13th S W
 " Cleo G (Mary A) wks Goodrich h 749 Morgan ave
HARTER DOW W (Winifred C) (Harter & Jarboe)
 Member of Congress 14th District h 29 Borton
 ave summer h Hurkefoot Club Phone SH-5976
 " Lael M (Minnie R) stenog h 936 Haynes
 " Edward D wks Ak Laboratory & S Co h 93 Borton
 " Edward S (Lettie H) editorial writer Beacon Journal
 h 403 Valinda pl
 " Mrs Ella L (wid Alvin H) h 194 Oakdale ave
 " Esther M student h 194 Oakdale ave
 " Florence clk **THE A POLSKY CO** h 1034 Lexington
 ave
HARTER FRED S (Hazel W) sec and treas Belle
 Isle Dairy Inc h 1795 25th (C F) Phone WA-2635
 " Geo A treas Ohio Engraving Co h Uniontown O
 R D 1
 " Geo B (Olive C) piano tuner h 209 S Birch
 " Geo J (Sophia) state representative h 160 Walnut
 ter
 " Mrs Grace C (wid Chas A) h 252 Spicer
 " Harry A student h 29 Borton ave
 " Harry E (Mildred M) gro etc 991 Johnston h 173
 Grand ave
 " Harry L aviator h 1004 Emma ave
 " Howard E vice pres Akron Laboratory & Supply
 Co h Cuya Falls O
 " Irma J stenog h 1150 Riverside dr
 " James W (Flora M) attorney 14 S Broadway h
 same
HARTER & JARBOE (Dow W Harter John M Jarboe)
 attorneys at law 305 Flatiron Bldg Phone FR-
 5415
 " Mrs Louie wks 1354 Neptune ave
 " Margaret nurse Dept of Health r 321 E Wilbeth rd
 " Margaret G student h 93 Borton ave
 " Margaret L tchr h 194 Oakdale ave
 " Marjorie F student h 568 Stanton ave
 " Mary A student h 916 Haynes
 " Willard J (Helen L) wks Firestone h 1322 California
 ave
 " Motor Co (A L Harter) rear 142 W Thornton
 " Olive F h 353 Wabash ave
 " Otis L (Ima) wks Goodrich h 1262 McIntosh ave
 " Ralph F baker h 1150 Riverside dr
 " Mrs Rose M (wid Otto N) h 1004 Emma ave
 " Walter F (Dawn J) clk h 161 W Tallmadge ave
 Hartford Accident & Indemnity Co (claim dept) R E
 Blackburn ady 610 Akron S & J Bldg
HARTFORD LIFE STOCK INSURANCE CO, Roy B
 Woodruff insurer 50 S Summit Phone JE-5715
 Harth Betty M clk A & B First Fgt h 33 Goodwin ave
 " Lawrence M (Elizabeth K) mach h 33 Goodwin av
 Hartick Mrs Adeline D (wid Adam F) h 900 Rowe
 Hartig Bernhardt (Cori) clk G E Witt h 166 Edward
 " Dan' h 166 Edward ave
 " John student h 166 Edward ave
 " Mrs Rachel h 166 Edward ave
 Hartinger Charlotte L stenog Mohawk R Co h 1064
 Della ave
 " Mrs Frone M (wid Vincent) h 1064 Della ave
 " Wm H h 2153 12th S W
 Hartlaub Chas L (Stella) wks Goodrich h 575 Robin-
 ett ct
 " Helen L h 575 Robinett ct
 " Ruth P h 575 Robinett ct
 Hartley Arlie wks Goodrich r 430 Margaret
 " Chas R (Geraldine W) wks Goodrich h 980 Boule-
 vard
 " Edison (Lucile) wks Firestone h 1225 Carey ave
 " Geo S (Beulah B) wks Goodrich h 2508 11th S W
 " Grace wks Firestone r 124 E Brookside ave
 " Hardway Co (J F Hartley) 654 Canton rd
 " Harold J (Stephena B) mech engr h 27 Everett av
 " Jack J h 27 Olive
 " James E (Esther M) (Hartley Hdw Co) h 2701 Al-
 brecht ave
 " John C (Esmerelda A) wks Renner B Co h 824 E
 Exchange
 " L Glenn (Gladya) wks Goodyear h 732 Johnston
 " Lawrence J (Alma G) wks Firestone h 458 Allen-
 ford
 " Robt T with 1st Central T Co h Cuya Falls O

HARTLEY

" Ruth nurse r 124 E Brookside ave
 " Warren student h 177 Miles
 " Willis H (Kathleen) wks Goodrich h 1139 Grant
 Hartline Mrs Gertrude E h 89 Mosser ave
 Hartline Alice student h 116 E Mapledale ave
 " Beatrice D clk Firestone h 762 Bellevue ave
 " Mrs Catherine waitress h 1858 Adelade blvd
 " Chas S (Clara M) wks Firestone h 762 Bellevue ave
 " Chester V pur dept Albrecht Gro Co h 440 Bruner
 " Davton R (Alice C) mach h 73 E Youtz ave
 " Ell L student h 159 Chittenden
 " Mrs Emma F (wid Chas H) h 209 Barder ave
 " Forrest P (Ruth) wks Goodyear h 444 Bruner
 " Fred F (Nelle M) mach Firestone h 440 Bruner
 " Geo M wks Goodyear h 444 Bruner
 " Harold A (Ella E) mach Firestone h 1005 Elwell
 ct
 " Harold W dr B Shechter & Co h 440 Bruner
 " John E h 1137 Butaker
 " Leroy D r 1503 Roswell
 " Mrs Isdell h 116 E Mapledale ave
 " Marcella M h 159 Chittenden
 " Muriel I h 440 Bruner
 " Raymond D r 1803 Roswell
 " Reginald G (Esther E) painter h 159 Chittenden
 " Ruth M wks Hoover L Service h 209 Barder ave
 " Victor A (Mary) wks Goodrich r 1803 Roswell
 " Mrs Vivienne M wks Goodyear h 750 E Exchange
 " Wilbur S (Wilhelmina R) dr B Shechter & Co h 45
 Hart pl
 " Wm H (Doris D) wks Goodyear h 323 Morning
 View ave
 Hartman Albert A h 552 Sherman
 " Arthur R (Freda A) wks Yeager Co h 562 Carpen-
 ter
 " Mrs Beale B (wid James A) h 671 Douglas
 " Christ h 552 Sherman
 " Denver C (Novis V) h 689 Raymond
 " Mrs Dorothy L h 2612 Christensen ave
 " Edward R electn h 1222 Welsner ave
 " Edward W (Irene M) asst engr Co Surveyor h 184
 Winston rd
 " Eleanor F stenog h 690 Thayer
 " Mrs Elizabeth (wid Ernest O) h 469 Sumner
 " Ella M stenog Brouse E McD M & B h 358 3d
 N W Barberton O
 " Ernest L (Zelma E) wks Firestone h 1577 Breiding
 rd
 " Esther D clk Renner P Co h 387 W Exchange
 " Florence wks 155 Hampshire rd
 " Frank (Rose) h 1164 Hart
 " Frank J wks Goodyear h 1164 Hart
 " Geo F wks Goodyear h 1164 Hart
 " Geo W (Rosa C) mach h 378 S Main
 " Harrison O h 1185 Sawyer ave
 " Harry H (Helen D) policeman h 1071 Berwin
 " Herman M (Mary T) real est h 460 S Maple
 " Jacob (Elizabeth) carp h 1244 Laird
 " John S student h 1164 Hart
 " John W (Flora B) contr bldr 412 Berry ave h same
 " Joseph F (Madeline H) wks Goodyear h 339 Union
 pl
 " Joseph J (Hilda K) wks Goodyear h 1339 Vane ave
 " Kie wks (Goodrich T) 268 1/2 Crosby
 " Lester J (Madeline) butcher h 685 Iowa ave
 " Lloyd E (Fvelyn E) wks Goodrich h 130 Paul ct
 " Madeline student h 451 E Glenwood ave
 " Mrs Mary F (wid D Ezra) h 1222 Welsner ave
 " Mary T student h 1164 Hart
 " Michael J (Mary C) h 387 W Exchange
 " Orell C (Stella M) wks Goodrich h 976 Jason ave
 " Regina h 377 Wooster ave
 " Robt E women's wear 511 S Arlington h same
 " Robt O wks Rubber S Lab Co h 469 Sumner
 " Ruby F student h 1577 Breiding rd
 " Ruth C clk Goodyear h 469 Sumner
 " Saml S (Nita) h 65 Cook
 " Thelma A waitress Walthaven Inc h 690 Thayer
 " Mrs Theresa F (wid Geo F) h 212 Oakdale ave
 " Walter S (Anna A) barber 222 E Tallmadge ave h
 690 Thayer
 " Zenus L artist r 290 W Market
 Hartmann Ernest student h 1060 Joy ave
HARTNELL CHAS H (Dorothy F) mgr Western Ad-
 justment & Inspection Co h 658 Roslyn ave Phone
 HE-9965
 " James D student h 658 Roslyn ave
 " Wm F student h 658 Roslyn ave
 Hartness Leonard P (Ferne E) wks Goodyear h 479
 Tarkin ave
HARTNETT GEORGE J (Alice B) supt Babcock &
 Wilcox Co Barberton O h 450 Rose blvd
 " Geo J Jr student h 450 Rose blvd

THE DAUNTLESS PLUMBING & ELECTRIC CO. 18-22 E. State St. PHONE FRANKLIN 8109

EXCLUSIVE LIGHTING FIXTURES

796

BURCH DIRECTORY CO'S

HARTNETT

" Robt B student h 460 Rose blvd
 Hartney Charles C wks Goodrich h 2294 5th S W
 " Chas E [Lucille] truck dr h 321 Campbell
 " Clarence J [Delsie M] printer h 816 Mallison ave
 " Edna P student h 1818 East ave
 " Ethel M wks Palmer Match Co h 1818 East ave
 " Harold E [Sue] wks Firestone h 277 Kenmore blvd
 " James R clk Goodyear h 79 E Mapledale ave
 " Mrs Jane A (wid Walter A) h 2294 5th S W
 " John wks Goodrich h 2294 5th S W
 " John [Mary A] h 79 E Mapledale ave
 " Joseph F h 667 Easter ave
 " Martin F [Alice L] mach h 840 Marie ave
 " Mary B student h 2294 5th S W
 " Mildred E h 2294 5th S W
 " Robt J wks Com P & L Co h 79 E Mapledale ave
 " Roy W h 667 Easter ave
 " Thelma I student h 1818 East ave
 " Walter F [Jean K] wks Firestone h 997 Indian tr
 " Wm E [Nellie R] printer h 666 Bellevue ave
 " Wm G [Vinnie I] wks Ohio Insulator Co h 1918 East ave
 Hartolin John r 770 E Exchange
 Hartong Cora A music tchr h 759 W Market
 " Cyrus W [Nellie J] ins 121 W State h same
 " Dorothy student h 1649 Woods rd
 " Fern W wks 52 Bachtel ave
 " Grant [Anna C] special policeman h 527 Nash
 " Herbert J [Pearl A] wks Goodyear h 2250 Mogadore rd
 " Margaret wks 566 N Main
 Harttrand Mrs Fannie F (wid Harry C) h 24 E Rosewood ave
 Hartsaw Clifford T [Edith H] slsmn Ak P Mtk Co h 674 Yale
 " Perry D [Bessie B] wks Goodyear h 1925 Pilgrim
 " Richard D [Frances G] wks Goodyear h 32 N Martha ave
 Hartschuk Clayton E [Hazel R] clk Miller R Co h 2298 25th S W
 Hartshorn Robt lab r 849 Huron
 Hartson Dana wks Firestone h 2210 19th S W
 Hartsok David L [Edna E] wks Firestone h 1404 Girard
 " Virgil R student h 1404 Girard
 Hartung Donald N student h 569 Marvlew ave
 " Earl C rubwkr h 313 Cleveland
 " Evelyn C student h 103 S Portage path
 " Florence P [Laura C] rubwkr h 313 Cleveland
 " Glenn J [Amelia] insp Am H R Co h 569 Marvlew
 " John A [Lillian R] slsmn h 103 S Portage path
 " Mark student h 313 Cleveland
 " Raymond H slsmn r 106 Fir Hill
 Hartupee James W [Martha] h 367 Howe
 Hartwick Anthony J [Anna] wks Goodrich h 446 Willow
 " Leo R [Ruth M] wks Firestone h 436 Willow
 " Mary presser Real Cleaners
 Hartz Robt A [E Genevieve] bus opr h 799 Kenmore blvd
 Hartz Mrs Anna (wid Edward) h 160 Russell ave
 " Chas h 62 N Maple
 " Dolores E student h 942 Palmetto
 " Mrs Ella clk THE A POLSKY CO h 51 Eber ave
 " Gilbert C h 160 Russell ave
 " Irvin J [Ada E] mach h 660 Fultz
 " Mrs Johanna H (wid John) h 901 Hartz ct
 " John J [Margaret P] chem engr Goodyear h 1084 Jefferson ave
 " Joseph E wks Am H R Co h 594 Whitney ave
 " Margaret F drsmkr h 493 Delmar ave
 " Marvin E student h 421 Talbot ave
 " Mrs Mary A (wid Wm H) h 2193 32d S W
 " Raymond J wks Goodrich h 160 Russell ave
 " Mrs Rebecca (wid Jacob) h 178 Russell ave
 " Robt E student h 421 Talbot ave
 " Russell B [Fern A] formn Firestone h 407 Grace
 " Walter P [Marie R] wks Am H R Co h 348 Zeller
 " Wm J bkpr City Bbl & Coal Co h 594 Whitney ave
 Hartzel Cecil B [Fressa E] lab r 1079 Lane
HARTZEL ELMER W [Myrtle D] sec Hardware & Supply Co, also attorney at law h 110 Ely rd
 Hartzell Clyde E [Marie M] slsmn W H McCormick Inc h 586 Thayer
 " E Louise student h 1238 Bellows
 " Florence H stenog Knowlton & Wilson h 936 Chestnut blvd (C F)
 " Gladys h 1238 Bellows
 " Jay L r 1107 Grant
 " L wks Goodrich r 641 S Main
 " Thos E [Ida J] wks Goodrich h 1238 Bellows
 Hartzler Catherine wks 76 N Portage path

HARTZLER

" Joseph [Clara M] carp h 40 E Mapledale ave
 " Wilma M h 40 E Mapledale ave
 Harvatit Fred T [Fanny R] wks Gen T & R Co h 1267 Sawyer ave
 " Frederick J student h 1207 Sawyer ave
 Harvard Cleaners & Tailors (S N Schneiderman) 809 Copley rd
 " Club of Akron meets University Club
 Harvat Joseph [Mary] wks Goodrich h 1417 Bernice
 " Joseph jr wks Goodrich h 1417 Bernice
 " Marie h 1417 Bernice
 " Victor h 1417 Bernice
 " Viola E h 1417 Bernice
 Harvey Alvin P h 2151 17th S W
 " Andrew [Mary A] wks Goodyear h 1458 Huguelet
 " Arnold D [Ulin L] wks Goodrich h 1389 W Waterloo rd
 " Mrs Belle h 1857 17th S W
 " Bert [Madeline] wks Goodrich h 430 Wooster ave
 " Bertram J wks Goodrich h 2151 17th S W
 " Bessie I h 328 Russell ave
 " Blake E mldr h 328 Russell ave
 " Carl M [Sylvia E] dentist Dr J W Vance h 120 Burton ave
 " Chas H wks Portage Country Club r 378 W Cedar
 " Claude wks A Buxbaum Co h 1026 Pitkin ave
 " Curtis P [Marie] h 559 W South
 " D Cleveland [Lillian P] barber John Makiet r 186 Jesse ave
 " Doris student h rear 404 Livingston
 " Earl T wks Firestone h 894 E Crosier
 " Eber W h 328 Russell ave
 " Mrs Edith (wid Bert) h 823 W Bowers
 " Edwin J [Clara M] wks Goodrich h 780 Princeton
 " Edwin J jr h 780 Princeton
 " Elmo [Ida E] h 686 Echo
 " Mrs Esther G (wid Dennis J) h 661 Brown
 " Mrs Flossie A corsetiere h 79 W Market
HARVEY FRANK H [Mary M] Judge Municipal Court h 112 Melbourne ave
 " Frank O [Anna M] clk Summit Co S & S Relief Com h 1036 Peerless ave
 " Fred [Alexandria] h 135 Fir Hill
 " Fred A [Rose H] wks Goodrich h 2151 17th S W
 " Fred S [Mary R] window trimmer h 597 Castland
 " Georgina student h 594 Bell
 " Geraldine h 780 Princeton
 " Glenn D office clk City Baking Co h 780 Princeton
 " Glenn F [Anna] wks Firestone h 894 E Crosier
 " Harold student h 1026 Pitkin ave
 " James H [Norah C] wks Goodyear h 485 Lamont
 " James T h 1026 Pitkin ave
 " Jesse M msngr h 491 Stanton ave
 " John wks Firestone h 412 Madison ave
 " Joseph B h 491 Stanton ave
 " Joseph F [Verta L] wks Firestone r 1803 Roswell
 " L G slsmn r Y M C A
 " Lufe H [Grace] wks W E Wright Co h R D 3
 " Mrs Lella D (wid Wm W) h 562 Fairfield ave
 " Louis [Sallee] rubwkr h 1210 Harpster ave
 " Mrs Mahala (wid Geo) h 846 Florida ave
 " Margaret M cashr Dept of Finance h 30 S Walnut
 " Mathias E [Bessie E] painter h 21 N Adolph ave
 " Mildred student h 780 Princeton
 " Mrs Minnie D (wid Vernon L) h 230 Cranz pl
 " Myrtle wks Firestone h 323 W Bowery
 " Orvie R head waiter Portage C Club h same
 " Ray [Geraldine] wks Goodrich h 823 W Bowery
 " Richard wks Goodyear r 817 Princeton
 " S John wks Wallhaven Inc h 504 Bell
 " Saml [Catherine] wks Firestone h 504 Bell
 " Saml J [Laura E] wks Goodrich h rear 404 Livingston
 " Thos C [Beatrice] wks Goodyear h 412 Madison ave
 " Thos E wks Firestone h 1026 Pitkin ave
 " Thos F h 491 Stanton ave
 " Thos W h 446 Wabash ave
 " Thos W jr [Clara] prod mgr Pitts V & F Co h 446 Wabash ave
 " Wm A [Blanche E] carp h 491 Stanton ave
 Harwell Alex T [Thelma I] clk Firestone Pk Postal Sta h 1298 Coventry
 " Mrs Edna H (wid Millard F) int dec 269 E Buchtel ave h same
 " Emolyn K waitress h rear 414 Talbot ave
 " Gustone h 962 E Tallmadge ave
 " I Sterling [Margaret] auto repr 1328 Newton h 1429 Laffer ave
 " James F [Alberta C] opr Inde A P Co r 1444 League
 " John H [Gladys I] wks Goodrich h 1119 Burkhardt ave

THE AKRON GENERAL INSURANCE AGENCY COMPANY

601 First-Central Trust Bldg. HEMLOCK 5191 FIDELITY AND SURETY BONDS

HARWELL

" Laura I h 1797 Marks ave
" Mrs Leona h 38 E Thornton
" Mary J tchr h 269 F Buchtel ave
" Robt H Jr [Ruth E] auto repr rear 321 Allyn h
479 Gridley ave
" W Conger [Willia M] wks Goodyear h 712 Yerrick
rd
" Wm C wks Goodyear h 1228 Pond View ave

HARWICK CURTIS J [Virginia J] mgr Standard
Chemical Co Armored Tube Co and Para Thread
Co Inc h 663 Ecton rd Phone JE-8635

Harwin The apartment 253 E Buchtel ave
Harjnski Mrs Alexandria I (wid John F) h 1366 Hart
" Lucille wks Goodyear h 538 Gridley ave
Hartzinsky Walter [Mary] wks Goodyear h 582 Arden
pl

Hasan Wm [Sue] slsmn h 165 McCoy
Hasbrook Gwendolyn M h 2491 30th S W
" Raymond J [Pearl J] shtmtlwr h 2491 30th S W
" Raymond J jr student h 2491 30th S W
Hasenbuehr Royce M h 824 Bissou ave
" Stephen [Bessie] wks Com P & L Co h 824 Bissou
Haser Frank h 363 Danville ct
" Katherine C h 363 Danville ct
" Rudolph F student h 363 Danville ct
" Vincent blksmith h 363 Danville ct

Hashman Edith h 175 Roswell
" Edward [Lucy] wks Firestone h 175 Roswell
Hashyn Nicholas [Mary] radio reprmn h 1279 Atwood
Haaska Michael jr [Agnes] wks Firestone h 467 Rex-
ford

" Mike [Catherinel] h 626 W Wilbeth rd
Haskell Clarence [Carlle] housemn Portage Hotel h
Cuya Falls O
Haskett Vaughn wks Goodyear r 25 McNaughton
Haskins Birch [Katherine L] wks Firestone h 473
Reed ave

" Clarence R [Mabel] wks Firestone h 1422 Holly ave
" Fimer E [Emma R] h 1422 Holly ave
" Fred L [Bernice R] slsmn writer h 2581 Paxton ave
" Frederick A acct h 2581 Paxton ave
" Harold R [Myrtle M] 165 h 807 1/2 Huron
" Helen clk Goodrich r 309 N Firestone blvd
" Henry R [Sarah D] carp h 976 Fess ave
" James E [Ann M] promotional sls mgr Homeier-U
M Inc h 561 S Sunset View dr
" James D jr h 561 S Sunset View dr
" Josephine stenog h 2581 Paxton ave
" Ludlo L [Carrie M] wrt hmn h 2297 13th S W
" Mrs Martha (wid Henry J) h 503 Woodland ave
" Robt H [Rachel] wks Goodrich h 2172 East ave
" Walter h w s Brittain rd

HASLET CLOYD D [Bertha M] with Klages Coal &
Ice Co h 1025 Amelia ave

Haslett See also Hazlett
" Chas F h 130 Willis ave
" Chas W h 624 Merton ave
" Edwin C [Iulu P] photog h 624 Merton ave
" Geo W [Mildred] slsmn Rancey Tire M Co h 1961
Tonawanda ave
" James L [Helen O] wks Goodyear h 624 Merton ave
" John F h 624 Merton ave
" Jules J [Marie I] wks Miller R Co h 322 W Market
" Mrs Mamie C h 130 Willis ave
" Paul H h 624 Merton ave

Haspelmath Mary I h 1160 Berwin
" Mrs Minnie (wid Ernest C) h 146 N Forge
" Paul H [Cora B] with Goodyear h 1160 Berwin
Haspray Joseph [Mary] gro etc 704 Amherst h same
" Joseph Jr h 704 Amherst
" Louis student h 704 Amherst
Hass Herman W [Irene] dist sls mgr Sanitary Scale
Co h 1261 Gorge blvd
" Vernon T h 226 W Chestnut

HANNAN Harry [Bertha] wks Firestone h 969 S Main
" Michael printer r 17 S Johns ave
Hasse Chas F [Mary E] h 138 E Thornton
Hassel Lewis P [Nelle B] mgr Ward-Stilson Co h 119
Atlas

Hassel Harry window cleaner r 22 N Broadway
Hasselquist Victor H [Lillian C] wks Goodyear-Z
Corp h 1655 Preston ave

Hassen Frank wks Goodrich r 165 Oak Park dr
Hassenflue Dorothy A stenog h 810 Merriman rd
" John W [Myrtle E] phys 307 Ohio Bldg h 810 Mer-
riman rd

" Majory stenog h 810 Merriman rd
" Mary J librarian h 810 Merriman rd
Hassenteufel Wm [Mary] in charge Municipal Park-
ing Grounds No 2 h 98 Nebraska

Hassler Bertha h 860 Bellevue ave
" David H wks Goodyear h 2564 Albrecht ave

HASSLER

" Donald M slsmn Goodyear E Store h 2989 W Bailey
rd (C F)
" Doris J tchr h 754 Diagonal rd
" Helen J stenog Goodyear h 2564 Albrecht ave
" Martin student h 860 Bellevue ave
" Mrs Rilla (wid Edgar S) h 2564 Albrecht ave
" Robt P [Cella R] with Gen F & R Co h 754 Diago-
nal rd

" Stephen [Mary] barber Mayflower Hotel Barber
Shop h 860 Bellevue ave
Hasso John J wks Firestone h 852 Battles ave

" Joseph J shoe shiner 990 Kenmore blvd h 852
Battles ave

" Michael h 852 Battles ave
" Stephen [Mary] h 852 Battles ave
Hasson Alice L h 182 Paris ave

" Mrs Alice P h 1145 Wooster ave
" Frank L [Ella M] mgr Union Food Stores Inc h
182 Paris ave

" Frank L Jr asst sec Union Food Stores Inc h 182
Paris ave

" Gabriel [Theresa] h 106 N Prospect
" Geo H student h 182 Paris ave
" John gard r 214 E Market
" Marshall N student h 182 Paris ave

" Ruth stenog City Loan & S Co h 21 S Walnut
Hastie Mrs Ella M r Y W C A

HASTINGS AGENCY The (C R Hastings) insurance
and loans agents Ohio Farmers Ins Co and Ohio
Farmers Indemnity Co 126 W Bowery opposite
Y M C A Phone HF 9316

" Alvie L [Vera I.] wks Goodyear h 970 Johnston
" Archie D student h 931 Hunt

HASTINGS CLAUDE R [Margaret E] (Hastings
Agency) h 362 Hulwood dr Phone HE-1261

" Coleman C wks Goodyear h 931 Hunt

HASTINGS DANNER P [Rachel P] sec and treas
" Flower Marble & Tile Co h Roanoke Va

" David M [Helen J] with Goodyear h 1302 Della av
" Edward E student h 931 Hunt
" Francis C wks Goodrich h 931 Hunt
" H Luella tchr h 690 Harrison ave

" Harry [Emma] h 395 Douglas
" J Roy [Catherine N] lab h 1170 S High
" Moses [Elizabeth M] clk h 690 Harrison ave
" Patrick V [Mary] h 712 E Market

" Philip M h 931 Hunt
" Roy wks Mayflower Hotel r 16 Nelson pl
" Roy D wks Goodyear h 931 Hunt

" Saml M [Susie W] wks Goodrich h 466 Courtney pl
" Terrie S [Mildred G] clk THE M O'NEIL CO h
488 Storer ave

" Virginia C student h 970 Johnston
" W Frank [Nola A] h 931 Hunt
" Warren W [Margaret I] with Cities S O Co h 2494
Berk (C F)

Hastler Ernest L [Tessa B] truck dr h 394 Margaret
" Ernest L Jr student h 394 Margaret
" Mrs Jennie M h 820 E Exchange

" Russell C [Muriel B] slsmn h 185 W Center
Hastman Andrew [Evelyn K] wks Goodrich h 724 Cato
Hastv Cowden C wks Goodyear r 660 Hudson ave

Hatala Andrew student h 1256 Marcy
" Anna h 1256 Marcy
" Helen student h 1256 Marcy
" Joseph student h 1256 Marcy
" Vendel [Mary] wks Firestone h 1256 Marcy

Hatch Frederick O student h 335 Wildwood ave
" Harry slsmn r 99 Beck ave
" Howard dr THE M O'NEIL CO h Medina O R D 2

" Jack L [Evelyn C] formn Am Optical Co h 515 Vine
" Jay E [Marea W] with 1st-Central T Co h 720
Ecton rd

" Thos M [Elsie M] h 335 Wildwood ave
" Timothy G [Mary L] wks Goodrich h 1015 Newton

Hatcher Chas [Sarah E] auto service station 733 E
Exchange r 338 Perkins

" Eunice wks Firestone h 11 Holub ct
" Phoebe h 11 Holub ct
" S T [Johnnie L] wks Firestone r 643 Moon
" Wm N [Chilla A] restr h 2211 9th S W

Hatchett Elizabeth T h 336 Wirth ave
" H Grace wks Goodrich r 25 Aqueduct
" Marvin A [Gladys B] wks Goodyear h 336 Wirth av

" Thos V student h 336 Wirth ave
" Zelbert A (Happy) [Nelle M] vice pres Mutual Auto
Service Co h 31 Devonshire dr

Hatfield Mrs Cosby C (wid Ward) h 532 Stevenson ave
" Mrs Dora tchr r 822 Roslyn ave
" Dorothy student r 74 N Summit
" Dorothy I student r 604 1/2 Market
" Frank H [Clara B] with City h 451 W Waterloo rd

Call
BL-3141

CITY CAB CO.

For Safe,
Dependable

Taxi Service



EXCHANGE CHEVROLET, Inc. "After We Sell We Serve"
 444 WEST EXCHANGE ST. Phone JEFFERSON 8141
 Our Obligation Is Your Guaranteed Satisfaction

HATFIELD

" Gertrude tchr h 23 S Balch
 " Griggs O [Mabel M] wks Goodyear h 467 Talbot
 " Jev John H [Ada M] h 127 Hollinger ave
 " Rufus W [Dova W] pipeftr h 543 Wellington ave
 Hatgis Joseph cook Hippodrome Restr r 32 Cole pl
 Hathway Mrs Agnes (wid John) h 1784 Englewood av
 " B Ivalee student h 275 Lake
 " Burr M [Margaret] pathologist Childrens Hosp h 219 Beck ave
 " Earl [Belle] wks Goodyear h 473 Howe
 " Mrs Elizabeth (wid Christopher C) h 998 Berwin
 " Fred S [Stella M] wks Gen T & R Co h 275 Lake
 " Geo H [Mary] truck dr h 709 Sharon
 " Mrs Gertrude L wks Mayflower Hotel h 48 S Walnut
 " Gilbert C (clk Ak Pharmacy Co) h 48 S Walnut
 " Gladys clk THE M O'NEIL CO h Cuya Falls O
 " Irene waitress Mrs Olive M Stark r 1249 S Main
 " John C h 459 Dorchester rd
 " Joseph F [Marjorie J] electn h 988 Berwin
 " Lee R [Alice] wks Goodrich h 869 Knecht ct
 " Ormon F clk B S Blake h 275 Lake
 " Porter H [Ruth D] wks Firestone h 1674 Green lawn ave
 " Ralph W [Asia] wks Goodyear h 1784 Englewood
 " Robt R student h 1784 Englewood ave
 " Ruth student h 1784 Englewood ave
 " Mrs Sarah M (wid Wm M) h 19 E Archwood ave
 " Thurl F [Myrtle E] wks Firestone h 19 E Archwood ave
 " Vertie B h 64 1/2 Moffat pl
 " W Ord [Emma E] wks Firestone h 1417 Brown
 Hathcox Clarence L [Edna M] wks Firestone h 1074 Dietz ave
 " David F [Virginia B] wks Firestone h 1074 Dietz
 Hatherill Fred S [Willavene] h 660 E Buchtel ave
 " Howard F [May] wks Erie R R h 255 Cable pl
 " Saml G [Martha E] h 660 E Buchtel ave
 " Wilbur S [Inez G] truck dr h rear 650 E Buchtel
 Hathorn Chas O [Bessie L] painter h 1352 Junior ave
 " Robt A student h 1352 Junior ave
 Hathway Harold A uphol Yeager Co h Stov O
 Hatmaker Alma student City Hosp h 39 Ar h
 " Henry W [Mary E] wks Firestone h 906 Merton av
 Hatt Alfred T [Harriet] engr Goodyear h 506 Tompkins ave
 Hatten Okey r 28 Stanton ave
 " Raymond R h 1276 Valdes ave
 Hatter Ralph T h 568 Stetler ave
 " Wm W [Pearl M] painter h 568 Stetler ave
HATTERIE The (Dan P Kelly) hats caps etc and hat cleaning 140 and 142 S Howard, Phone BL-3213 (See page 76)
 Hattie Geo T reporter Beacon Journal r 300 Cleveland
 Hatton Florence M sec to mgr Mayflower Hotel h 164 King dr
 " Helen L student h 674 Crestview ave
 " Otis C [Marie S] asst supt Public Schools h 634 Crestview ave
 " Richard J [Odessa] policeman Goodrich h 33 Ames ct
 " Robt H student h 634 Crestview ave
 Hatvis Mrs Bessie (wid Geo) h 63 Charles
 " Ellen B asst Dr H B Dukworth h 63 Charles
 " James student h 63 Charles
 " Lulu cashr Silver Grille h 63 Charles
 " Wm student h 63 Charles
 Haubt Geo F student h 520 Allen
 " Mrs Sarah (wid Geo) h 520 Allen
 " Wm H [William G] bus opr h 520 Allen
 Hauck Danl R [Della] h 38 1/2 Cuyahoga
 " J Chas [Christine G] wks Valley Auto M Shop h 1219 Nestor ave
 " Laura N tchr h 601 Blaine ave
 " Lloyd R [Ivelyn] wks Goodyear h 820 Brown
 " V Lucile h 2268 Manchester rd
 " Walter A [June N] h 383 Cuyahoga
 Haudenschild Louis J [Grace E] formn Cramer S & E Co h 203 Westwood ave
 " W Maxwell musician h 203 Westwood ave
 Hauenstein Mrs Christina S (wid Jacob J) h 317 E Exchange
 " Eugene H sec Court of Appeals h 317 E Exchange
 " Henry W [Radio Repair & Service Co] h 317 E Exchange
 " Mrs Katherine G (wid Henry H) h 383 Kiling
 " Robt J h 317 E Exchange
 " Ruth student h 317 E Exchange
 Hauer Adolph L h 689 Coburn
 " Mrs Helen L h 689 Coburn
 " Wm E h 689 Coburn

HAUETTER

Haueter Rev Otto E [Mary V] pastor Trinity M I Church h 470 Kiling
 Hauff Bertram M [Georgia E] engrv Ak Engraving Co h 415 Barwell
 " Danl h 415 Barwell
 " Frank [Jennie] wks Palmer Match Co h 1001 Flanders ave
 " Fred r 367 E Market
 " J Wm [Augusta] painter h 538 Grace ave
 " Lucille M wks Goodrich h 679 Upson
 " Ralph [Florence A] clk Klages C & I Co h 894 Hammel-
 Hauffer Chas F [Dlste E] mach Goodrich h 1510 Massillon rd
 Hauger Harry R [May] painter N H Porter Co h 391 Pauline ave
 Haughwout Saml B h 354 Hickory
 Haught Alonzo H [Mary J] farmer h 679 Cuyahoga
 " Chas W [Ethel V] wks Firestone h 480 Celtic
 " Edward G well driller h 1188 4th ave
 " Forest G [Hazel] wks Goodyear h 1943 Congo
 " Frances L student h 679 Cuyahoga
 " Geo L [Clara I] mach h 2575 Christensen ave
 " Jonathan [Lena] wks Goodyear h 1188 4th ave
 " Leland J [Thelma M] wks Firestone h 665 Winans
 " Ralph wks Goodrich r 72 E York
 " Raymond student h 971 McKinley ave
 " Rexal E student h 480 Celtic
 " Russell E [Lorena G] wks Goodyear h 668 Talbot
 " Thurman B [Ethel E] wks Goodyear h 971 McKinley ave
 " Warren [Mildred H] h 549 Grant
 Houghton Elevator & Machine Co R C Whaley mgr, 54 Cherev
 Haugan Sverre w (hmk) h 551 Leitchworth dr
 Haulman Betty Ruth student h 207 N Portage path
 " Evalenn M student h 207 N Portage path
 " Mrs Josie (wid Harry A) h 207 N Portage path
 " Rev Orris W [Minnie E] pastor Grace Reformed Church h 207 N Portage path
 Haun Dorothy M student h 728 Dayton
HAUN DRIG CO The, T A Nelson pres C W Wise vice-pres C I Nelson sec and treas manufacturing druggists and chemists 1120 S Main cor Miller ave Phone HE-9711
 " Harvey G [M Grace] h 946 Hereford dr
 " James H [Eva M] train disp B & O R R h 723 Dayton
 " Margaret I h 728 Dayton
 Haupt Clyde wks Goodrich h 966 Nathan
 " Dee W [Doris L] hmo opr G R Wright r 413 Brown
 " Einest [Anna] mach h 834 Harvard
 " Ernest E [Zelma D] wks Goodrich h 1409 Bellows
HAUPT HOWARD W [Nellie O] pres and gen mgr Klages Coal & Ice Co h 750 Ridgecrest rd Phone JE-1134
 " James C wks Goodrich h 966 Nathan
 " Lloyd L slsmn Hidw & S Co h 966 Nathan
 " Mrs Lydia M (wid Wilbur W) h 966 Nathan
 " Paul A student h 966 Nathan
 " Richard E mech South Ak Conrt Co h 966 Nathan
 " Rodney P [Mildred E] pres and treas Akron Truck Sales Co h 695 Noah ave
 Haury Albert C student h 779 Hazel
 " Chas G [Lena M] brklyr h 886 Peerless ave
 " Darline M student h 779 Hazel
 " Edna C pharm Burkhammer Drug S h 772 Grant
 " Edward G [Vera K] clk Albrecht & Sons h 1115 East ave
 " Jack M student h 779 Hazel
 " Mrs Minnie J (wid Chas F) h 779 Hazel
 " Philip [Carolyn I] wks Goodrich h 772 Grant
 " Richard C [Oral] msngr Roblnson C P Co h 1115 East ave
 " Wm h 213 Rhodes ave
 Haus Adam h 1015 Putdee ave
 " Adam jr wks Goodyear h 1015 Pardee ave
 " Albert [Dora M] wks Goodyear h 587 Essex
 " E D adj Gen Ex Ins Corp h Cuya Falls O
 " Henry G [Sarah G] slsmn h 156 Henry
 " Norbett J [Velma] butcher h 1015 Pardee ave
 Hausch Albert [Barbara] mach h 2285 East ave
 " Albert J [Lorene R] aud Burkhardt Brew Co h 400 Roslyn ave
 " Arthur W [Olivia R] wks Goodrich r 2148 16th S W
 " Carl [Lydia] wks Goodrich h 1115 Kentucky ave
 " Mrs Caroline P vice pres Hausch Furniture Co h 340 Trigonla dr
 " Conrad [Bertha] rubwkr h 782 Beardsley



Comb. WASHER and IRONER
\$1.00 WEEKLY!

CENTRAL HARDWARE 200 S MAIN
E AKRON HARDWARE - 990 EAST MARKET
STAR HARDWARE - 13 SOUTH HOWARD ST

HAUSCH

HAUSCH FURNITURE CO The, Jacob Hausch pres and treas Mrs Caroline P Hausch vice pres I B Lawbaugh sec complete home furnishers 819-921 S Main Phone FR-7522

- HAUSCH GLENN R** (Helen) sec Charvoz Sales Inc h 1046 Big Falls ave
" Gottfried (Emma) (Pure Food Bakery) h 555 Edgewood ave
" Harold K student h 782 Beardsley
" Harry (Josephine M) wks Goodyear h 375 E South
" Harry F student h 555 Edgewood ave
" Helen E bkpr Hausch Furn Co h 732 Beardsley
" Herman W (Grace V) wks Goodrich h 2324 9th S W
" Hilda R drsmkr h 782 Beardsley

HAUSCH JACOB (Caroline P) pres and treas Hausch Furniture Co h 340 Trigonina dr, Phone FR-5274

- " John (Anna) wks Firestone h 839 Harvard
" Marlan R stenog Ak Mattress Mfg Co h 839 Harvard
" Marie C h 2285 East ave
" Ruth F h 2285 East ave
" Walter R student h 555 Edgewood ave
" Wm C student h 782 Beardsley

Hauschild Thor (Marian) adv dept Keith Palace Theatre r 115 S Union

Hause James B (Catherine) mach h 99 Aqueduct
" Lawrence W (Opal B) drftsman h 2045 17th S W

Hausler See also Houser
" Albert wks Goodyear r 19 Cook
" D r 525 1/2 S Main

" Edgar D (Glady's C) wks Goodyear h 305 Bowmanville
" Ellen H student h 418 Beechwood dr
" Emil clk h 2198 25th S W

" Fred (Theresa) butcher h 418 Beechwood dr
" Mrs Gene M h 1033 Herberich ave
" Geo h 460 Grant

" Geo H (Jean M) h 1033 Herberich ave
" Geo R (Alberta M) wks Goodyear h 233 Sobul av
" Joseph wks Miller R Co h 68 1/2 Fultz

" Juanita cshr Gen T & Co h 460 Grant
" Lester R wks Goodyear h 409 S Arlington
" Michael E (Eval) h 686 Fultz

" Otto (Emma A) h 364 Kilg
" Paul h 505 Parkdale dr
" Violet M student h 418 Beechwood dr

" Wm R (Mary E) wks Goodyear h 1451 Newton
Hausman Mrs Jennie M (wid Harry L) h 88 N Arlington

Haushalter Evelyn M student h 318 1/2 Julien ave
" Fred L (Elizabeth H) sls engr Goodrich h 467 Madison ave

" Harry G (Nellie) int dec 498 Stoier ave h same
" Milton W h 845 Storer ave
" Paul (C L Fern) contr elect 845 Storer ave h same

" Robt E (Lela F) acct h 318 1/2 Julien ave
" Walter M h 465 Wildwood ave

Hausman Helen h w s Brittain rd
" Henry (Katie) farmer h w s Brittain rd
" Henry Jr wks Firestone h w s Brittain rd

" John wks Firestone h w s Brittain rd
" Luther L (Blanche) clk Water Works h Portage Lakes O

" Mrs Mary cashr Ak Dry G Co h 762 E Exchange
Hausser Ernest J h 189 Fremont ave

" Joseph (Hilda) wks Goodyear h 180 Fremont ave
" Joseph L (Mary C) with Firestone h 21 S Walnut

Hautala Gus J (Frances F) wks Advance R Co h 267 Sheridan pl
" Hawth Joseph (Sunset Bakery) h 672 Euclid ave

Hautz Louis J lunch 691 S Main h 687 1/2 same
Havansky Andrew student h 1319 7th ave

" Catherine E student h 1319 7th ave
" Helen student h 1319 7th ave
" Joseph (Helen) h 1319 7th ave

" Joseph Jr student h 1319 7th ave
Havas Andrew J (Barbara H) mach Goodrich h 160 E Exchange

Havel Mrs Anna (wid John) h 572 Bertha ave
Havener James M (Irene A) ptrmkr h 746 Garth ave

Haver Chas W wks Goodcar r 1061 Forbes ave
" Edward K (Mildred M) vice pres Viking Products Co Inc h 707 Noble ave

" Wm J agt W & S L Ins Co h 149 Baird ave, Barberton O
Haverkamp Herman H (Flora) mach r 2241 13th S W

Haverlick John G (Mary I) wks Firestone h 185 Stanton ave
Haverlock John wks Firestone r 808 E Buchtel ave

Haverstick Chas F h 812 Carpenter
" Edwin L (Florence B) wks Goodyear h 860 Ardmore ave

" Elmer h w s Peck rd

Why not live in
SILVER LAKE ESTATES
Akron's Finest Residential District
FRANK R. SCHONER
MANAGER
Phone WALbridge 6315
"THE PUBLIC BE PLEASED"

HAVERSTICK

" Elwyn C (Iena) carp h 510 N Howard
" Irma M h 657 Fern

" John A wks Thatcher Heating Co r 411 S Main
" Iillian wks 785 Crestview ave
" Marian A student h 657 Fern

" Thos J h 860 Ardmore ave
" Wm J (Lorna M) wks Firestone h 657 Fern
" Haverly Amos E (Minerva) wks Goodyear h 996 5th ave

" Emily J h 996 5th ave
" Geo C (Florence C) wks Star D M Co h 1190 East
" Helen clk Reliable Market r 812 Hunt

" Thos P (Dorcas I) wks Goodyear h 2390 Mogadore rd
Havlik Mrs Florence h 1489 Huguelet

" Michael (Mary) wks India T & R Co h 566 Chittenden
Havnee J aVerne wks Goodyear r 1077 E Market

Havnen Carl A (Rosella O) clk Goodrich h 793 Winton
Havran Paul (Katie) wks Firestone h 1129 1/2 Andrus

Havre Edward (Charlotte) clothing 932 Kenmore blvd h 830 same
" Margaret h 930 Kenmore blvd

" Milton I (Margaret D) h 691 Muriel pl
" Sidney J (Pauline) phys h 774 W Market
" Sylvia stenog A Schulman Inc h 910 Kenmore blvd

Havanchak Alex (Anna) wks Goodrich h 1082 Dietz
" John student h 1082 Dietz ave
" Sophia student h 1082 Dietz ave

Hawes Earl L (Gertrude) wks Firestone h 1369 Neptune ave
" Mrs Gertrude (Brighton Cleaners) h 1369 Neptune

" Lee R (Josephine) condr Penna R R h 379 Ido ave
Hawk Adam auto repr 95 1/2 Darrow rd h 90 same

" Mrs Alice h 565 Gridley ave
" Belford D (Maureen) (Hawk Bros) h Portage Lakes O

" Mrs Betty L beauty shop 372 E Exchange h same
" Bros (B D and R V) auto repr 242 W Exchange

" Dale I student h 217 Para ave
" Earl R (Betty L) wks Goodyear h 372 E Exchange
" Fvelyn N stenog Municipal Court h 2600 Terrace av

" Forest E test board man O B Tel Co h Stow O
" Fred wks Mohawk R Co h 1882 Marks ave
" Fred E (Edith M) wks Goodyear h 807 Sherman

" Geo R (Glady's F) clk Cot Salt Co h 918 Munson
" Glennard F student h 237 Para ave
" Grace h 2073 E Market

" Harry V (Evelyn) wks Colonial Salt Co h 575 Mason ave
" Henry C (Stella E) wks Goodyear h 237 Para ave

" Howard h 633 May
" I Fred (Maud) fireman Firestone h 514 E Buchtel
" James M (Mary) h 918 Munson

" Mrs Jennie (wid John) h 1085 Avon
" John h 2271 E Market
" Mrs Myrtle J (wid Nick) h 231 Dresden ave

" Mrs Nellie (wid James A) h 615 LaFollette
" Raymond L r 615 LaFollette
" Robt L student h 231 Dresden ave

" Robt V (Hawk Bros) h 231 Dresden ave
" Ruth B h 809 Florida ave
" Wm F (Lucy) h 357 N Arlington

" Wm H (Rhea M) drftsman h 1065 MtVernon ave
Hawkins Alfred wks Goodrich h 760 Damon
" Alton W (Lucile A) cash and carry mgr Akron

" Grocery Co h 268 Alhambra way
" Mrs Annie E h 62 Beck ave
" Archibald wks Ohio Edison Co h 201 Huggill ct

" Beatrice wks Firestone h 755 Morgan ave
" Benj H (Blanche M) wks Goodyear h 1669 Woods rd

" C E vice pres Piqua Straw Bd Co h Cincinnati O
" C Floyd (Eve M) chief clk Penna R R h 61 Kuder
" Mrs Clara A (wid Abner J) h 218 Twin Oaks rd

" Mrs Clara J (wid Enos L) h 214 S Hawkins ave
" Mrs Clara J (wid Enos L) h 156 W Exchange
" Claude (Ruth B) rubwrk h 156 W Exchange

" Claude E (Susie) porter Fisher Bros Inc r 211 Bluff
" Clyde L (Goldie A) carp h 61 Frances ave

PEOPLES SERVICE DRUG STORES, Inc.

ALL OVER TOWN—TO SERVE YOU BETTER AND SAVE YOU MORE

800

BURCH DIRECTORY CO'S

HAWKINS

" Danl r 124 Chestnut al
 " David h 150 Chestnut al
 " Earl M [Minnie] wks Goodrich h 32 W Crosier
 " Elmer [Ada A] wks Firestone h 931 Grant
 " Enos [Floy] wks Col Chem Co r 1030 Whittier ave
 " Mrs Eunice (wid Walter N) h 1470 W Market
 " Evin E [Lula] wks Goodrich h 67 W Miller ave
 " Fern h n s Mull ave
 " Ford L [Mita] plbr 34 S Valley h same
 " Frances I student h 1178 Cordova ave
 " Frank J h 131 Beck ave
 " Franklin [Marjorie] slsmn h 579 Marview ave
 " Fred E [M Gertrude] hdwe 777 S Arlington h 1030 Pitkin ave
 " Fred E Jr [Margaret M] electn Ohio Edison Co h 1066 Woodward ave
 " G Donald truck dr h 1031 Collinwood ave
 " Geo H [Pearl L] slsmn Hoover Co h 1031 Collinwood ave
 " Geo N [Alice A] wth Goodyear h 221 N Highland
 " Giles G [Emma L] h 61 Frances ave
 " Glenn L [Mary S] dr Times-Press h 61 Frances ave
 " Harold B bus dr h 61 Frances ave
 " Mrs Harriet H tchr r 369 E Buchtel ave
 " Harry lab r 63 S Broadway
 " Helen M student h 931 Grant
 " Helen P stenog 1st Central T Co h 131 Beck ave
 " Howard H wks Goodyear r 135 S Arlington
 " Iva M riding instr h n s Mull ave
 " J Mervin [Myrtle A] printer h 291½ Berg
 " Jacob L [Verna A] barber 545 Dayton h 393 Doyle
 " James slsmn r 59 S College
 " James C [Wille] wks Am H R Co h 1530 E Market
 " Mrs Jane (wid Chas W) h 504 Marview ave
 " Mrs Jennie M (wid Jay H) h 1468 Bryden dr
 " Jerome [Genevieve] wks Goodrich h 1052 Peckham
 " Jessie S h 45 Cook
 " Joseph custodian Delaware Bldg
 " Lawrence wks Cleveland, Canton & C M F Co h 755 Morgan ave
 " Lee G [Alice] h 1100 Edison ave
 " Lee H [Iva M] contr grading n s Mull ave h same
 " Lloyd J [Nola M] policeman Goodyear h 1554 Evergreen ave
 " Mrs Mary (wid Saml) h 975 W Wilbeth rd
 " Mrs Mary E (wid James W) h 131 Beck ave
 " Mrs Mary E (wid Wm) h 755 Morgan ave
 " Matie nurse r 1435 W Market
 " Mildred H 219 S Forge
 " Mildred wks Firestone h 1530 E Market
 " Noah wks Goodrich r 137½ E South
 " Obie h 82 W Chestnut
 " Oscar L [Ophelia] h 309 W North
 " Paul E [Esther V] fireman h 685 Cuyahoga
 " Paul L wks India T & R Co h 61 Frances ave
 " Ross H carp h 214 S Hawkins ave
 " Russell r 411 S Main
 " Sarah L student h 1178 Cordova ave
 " Shirley wks Goodrich h 1530 E Market
 " Thos K [Mamie] wks Goodyear h 783 Amherst
 " Thos W cement wkr r 578 Upson
 " Virgil P [Anna M] policeman Goodyear h 1396 Harriet ct
 " Virginia M student h 291½ Berg
 " Mrs Vivian L h 164 Wooster ave
 " Walter [Laura B] barber 399 E Cuya Falls ave h 982 Oakland ave
 " Wm [Lula M] painter h 1178 Cordova ave
 " Wm H wks Goodyear h 1020 Hammel
 Hawks Homer wks Bd of Education r 433 McGowan
 Hawksworth Tom T [Portia] h 111 Beck ave
 Hawley Arthur [Julia] wks 200 W Fairlawn blvd h same
 " Bunvan A [Grace E] mach h 2151 8th S W
 " Clint C [Jillian] painter h 1421 E Archwood ave
 " Evelyn M wks Firestone h 495 E South
 " F Verne [Doris L] wks Goodrich h 1421 Breiding rd
 " Harry H [Dora S] policeman Firestone h 495 E South
 " Helen E student h 1421 Breiding rd
 " Mrs Lena S h 1433 Redwood ave
 " Louis S student h 1421 E Archwood ave
 " Margie C h 1408½ E Market
 " Merle office sec Board of Education r 172 Melbourne ave
 " Rhea G student h form 677 Blaine ave
 " Roy K [Mina N] forrm Homeier-U M Inc h rear 677 Blaine ave
 " Virginia B clk h 1421 E Archwood ave
 Hawn Edward C [Blanche] engr Ak Engraving Co r 217 Arch

HAWN

" Mrs Ella M (wid Saml V) h 131 E Tallmadge ave
 " Mrs Harriet E (wid Harry A) h 185 Grand ave
 " Howard L [Caroline] h 393 Brown
 " Peter [Agnes] h 497 Orchard
 " Sarah G student h 131 E Tallmadge ave
 " Wm D [Mildred E] wks Mohawk R Co h 544 Whittier ave
 " Wm S [Nina V] wldr h 497 Orchard
 Haws Edward L wks Firestone h 1346 Kentucky ave
 " Harry A [Emily L] rubwkr h 823 Florida ave
 " Robt E h 823 Florida ave
 " Roger A h 823 Florida ave
 Hawse DeWitt A [Pearl U] wks Firestone r 171 Ido ave
 " Grant W [Mary B] wks Goodyear h 83 Oak ter
 Hawsman Mrs Matilda (wid Chas) h 64 W North
 Hawthorne Anthony [Bertha] lab h 183 W State
 " Anthony Jr student h 183 W State
 " David E [Lillian L] phys 410 Akron S & L Bldg h 864 Packard dr
 " Geo wks Firestone h 87 W South
 " James h 118 E Voris
 " Restaurant (John Rouras) 124 W Bowery
 " The apartment 214 Merriman rd
 " Thos wks Firestone h 87 W South
 " Wm J [Mary] welding 31 W South h 87 same
 Hay D Irving h 763 Excelsior ave
HAY DWIGHT G [Anna L] attorney at law 211 Flatiron Bldg Phone FR-1011 h 669 Schiller ave Phone HE-8560
 " E Miles [Lucille B] slsmn Peo Dairy Co h 809 Jason ave
 " Frank G [Fugenia S] wks U S Stoneware Co h 519 E Buchtel ave
 " Geo B [G Elsie] treas Chas E Slusser Agcy Inc h 64 Bittman
 " Glenn H painter r 740 Yale
 " Helen E h 519 E Buchtel ave
 " Imogene stenog Universal Realty Co h 23 E Cuya Falls ave
 " J Howard [M Ethel] contr bldr 236 Cranz pl h same
 " Karl S [Sarah L] aud h 234 Grand ave
 " Lloyd Q [Helen G] tchr h 1931 6th S W
 " Mark [Lula R] slsmn h 638 Columbia ave
 " Ralph N [Laura] clk **THE A POLSKY CO** h 123 Hollinger ave
 " Robt engr h 11 Steiner ave
 " Mrs Susan h 809 Jason ave
 " Rev T Clifford [Alice] pastor Allenside U P Church h 495 Eckard ave
 " Thos [Margaret] clk Goodyear h 3067 W Market
 " Violet A clk h 3067 W Market
 " Walter F student h 638 Columbia ave
 Hayberg Gustav A student h 46 W Miller ave
 " Mrs Lottie B (wid Gustav A) h 46 W Miller ave
 Hayden Mrs Anna h 1377 Hart
 " Douglas wks Goodyear r 603 Reed ave
 " Isaac wks Goodyear r 15 Cambridge
 " Jesse D [Sarah C] watchman 2d Natl Bldg h 1082 Chalker
 " Joseph D [B Constance] phys 776 N Main h 535 E Cuya Falls ave
 " Lawrence H h 1535 Englewood ave
 " Marv F wks Goodyear h 1535 Englewood ave
 " Paul A [Clara C] wks StThomas Hosp h 263 Harcourt dr
 " Paul T slsmn Int Har Co h 789 StClair
 " Saml Ethete wks Gen T & R Co h 1535 Englewood
 " Saml L [Johnnie E] wks Gen T & R Co h 1535 Englewood ave
 " V Leo student h 1535 Englewood ave
 Haydovovich Louis [Anna] h 1492 Wildon ave
 Hayden Wm J [Annie M] wks Goodyear h 874 Columbia ave
 Haydu Andrew h 157 Annadale ave
 " John [Helen] wks Goodrich h 157 Annadale ave
 " Joseph [Dorothy] rubwkr h 1872 Manchester rd
 " Stephen wks Gen T & R Co h 157 Annadale ave
 Hayes Mrs Alice M (wid Chas) h 782 Princeton
 " Andrew E clk h 187 Hillier ave
 " Arthur [Jean] h 30 Eleanor ter
 " Arthur [Leona] wks Firestone r 326 W Cedar
 " R Bernard [Margaret] h 798 StClair
 " Beatrice I wks Miller R Co h 145 Arch
 " Bert L [Mollie H] wks Goodyear h 951 Reed ave
 " Mrs Carmina h 33 S Collice
 " Catherine tchr r 1074 Della ave
 " Mrs Cecelia h 1064 Collinwood ave
 " Chas wks Goodyear h 2600 Leland ave
 " Chas student h 782 Princeton
 " Chas E [Lulu E] wks Firestone h 1412 Grant
 " Chas N [Daisie] wks Goodrich h 820 Raymond

**BANKING SERVICE
FOR THE
INDIVIDUAL**

THE FIRST INDUSTRIAL BANK OF AKRON
Akron's Morris Plan Bank 415 S. Main St. Phone JE-4171

**SAVE WHERE
YOU
CAN BORROW**

AKRON CITY DIRECTORY

801

HAYES

" Charlotte E student h 348 N Firestone blvd
" Clarence W [Gladys G] auto mech h 1239 Herberich ave
" Clayton wks Goodrich r 370 Talbot ave
" Clyde C [Jean E] lab h 1806 Flint ave
" Dayton A [Marv A] formn Ak Industrial S Co h 156 Roger ave
" Edward student h 592 Sumatra ave
" Edward E [Marie C] mgr Beaux Esprit Club h 768 E Market
" Edward J wks Goodrich h 1474 League
" Ethel M beauty opr h 187 Hillier ave
" Francis P [Carrie M] heating engr h 486 Woodland ave
" Francis S [Phyllis L] r 540 Darrow rd
" Frank [Lois] h 770 W Exchange
" Frank E [Florence] wks Goodyear h 470 Newell av
" Frank J waiter h 21 S Walnut
" Frederick R h 137 Hillier ave
" Geo L [Helena L] prof University of A h 348 N Firestone blvd
" Glenn C student h 290 S Arlington
" Grady B [Alda M] formn Quaker O Co h 641 Fultz
" Harlan R [Helen E] wks Klages Co h 1079 Peerless ave
" Mrs Harriet h 891 Work dr
" Harry E [Marjorie] wks Goodyear h 2600 Leland
" Henry E [Ella M] wks Goodyear h 2398 E North
" Homer B [Myrtle D] chef h rear 1319 Nestor ave
" J Clarence clk h 231 Wheeler
" J Floyd h 891 Work dr
" James [Jessie] wks Goodyear h 634 Richards ct
" James [Lillie] lab h 613 S Main
" James C [Elsie] wks Firestone h 2008 S Main
" John h 21 E Cuya Falls ave
" John E [Mary J] truck dr h 592 Sumatra ave
" John H [Lela L] h 87 Jewett
" John M [Mayme] wks Goodrich h 231 Wheeler
" John R waiter h 328 Black
" John W electn h 82 W Dalton
" Joseph J [Emma L] electn h 187 Hillier ave
" Joseph K [Helen] with Goodrich h 593 Crestview av
" Joseph M wks Goodyear h 82 W Dalton
" Larry L wks Goodyear h 15 N Martha ave
" Leo I clk h 1474 League
" Leroy C mgr Grand Park-Ette r 79 Hamilton ave
" Mrs Lora C [wid Jesse R] h 18 Grand ave
" Mary E h 328 Black
" Mrs Mary H (wid John) h 583 S Sunset View dr
" Michael wks Col Silica Co r 468 Beechwood dr
" Oscar wks Firestone r 1490 Malasia rd
" Oscar [May M] phys 59 W Bowery h 190 Oakdale ave
" Patrick F h 1474 League
" Ralph R [Mintie] slsmn h 824 StClair
" Raymond H [Belle N] wks Goodyear h 578 Stetler
" Raymond I clk Beanery h Fairlawn-Southern rd, R D 6
" Robt M [Dora E] engr h 1055 Valdes ave
" Ruth A student h 1412 Grant
" Mrs Sadie B (wid R Ernest) h 259 1/2 W Center
" Stanley G [Grace] wks Mohawk R Co r 1252 3d av
" Mrs Sue G (wid Ridley) h 1806 Flint ave
" Thos H [Owene] wks Quaker O Co h 123 Nebraska
" W P r 525 1/2 S Main
" Wm H [Ella J] condr Penna R R h 328 Black
" Wm S [Elizabeth] h 82 W Dalton
" Zay [Betty E] wks Goodyear h 771 Princeton
Hayhurst Orville J [Daisy] with Goodyear h 601 Blaine ave
" Robt O [Thelma S] wks Goodyear h 114 Middlebury ave
Haylamas Mrs Anna K h 840 Storer ave
" Elizabeth A stenog h 840 Storer ave
" Joseph h 840 Storer ave
Haylett Jack T student h 576 Canton rd
" John T [Hallie E] wks Goodyear h 576 Canton rd
Haymaker James G h 353 N Adams
" Nellie B prin Forest Hill School h Cuya Falls O
Hayman Carl A [Frances] wks Firestone h 511 Lamort
" Hardware Co (H R Hayman) 374 Wooster ave and 41 S Case ave
" Harold R [Wilhelmina C] (Hayman Hardware Co) h 473 E Buchtel ave
" Helen student h 511 Lamont
" Leater L [Myrtle L] shipper Wilson & Co r 375 Park
" Robt clk Hayman Hardware Co h Kent O
Haymond Chas S h 392 Nash
" John S [Margaret M] wks Mohawk R Co h 392 Nash
" Paul E [Ruth E] wks Firestone h 198 N Adolph av

HAYNES

Haynes Albert [Lola] wks Goodrich h 189 Wooster av
" Mrs Alice J (wid Milton S) h 347 E Tallmadge ave
" Bernard A [Thelma] mach h 810 Wall
" Chas H [Mildred C] wks Goodyear h 32 N Martha
" Cloyd [Myrtle] piano tuner r 441 S Maple
" Mrs E Grace nurse h 46 Grand ave
" Elgin N [Lenna] wks Goodrich h 152 W Long
" Frank R slsmn Homeler-U M Inc h 152 W Long
" Fred printer h 1316 Sevilla ave
" Fred L [Martha A] wks India T & R Co h 2452 Triplett blvd
" Geo H [Ida B] wks Goodrich h 30 1/2 N Howard
" Harry [Margaret] rubwkr r 76 Ido ave
" Harry G [Mary] slsmn h 2144 15th S W
" Harry L [Frances] wks Goodyear h 181 Spellman ct
" Mrs Henrietta (wid Frank J) h s s Triplett blvd
" Henry A [Bernice A] with Col Chem Co h 508 Ritchie ave
" Henry L painter h 117 E Archwood ave
" Jesse wks Firestone r 876 Huron
" Judson O [Mary D] wks Forbs-Stanford Co h 1283 Lexington ave
" Leo W [Minnie L] civ engr h 347 E Tallmadge ave
" Matt M [Pearl] wks Goodyear h 1205 MtVernon ave
" Matt M jr h 1205 MtVernon ave
" Ohln S [Mildred A] clk East Akron Postal Sta h 1044 Wall
" P Bert r 474 Watson
" Patty L student h 46 Grand ave
" Raymond R student h 30 1/2 N Howard
" Richard H wks Lhoas Phillips Co h 508 Ritchie ave
" Rita C student h 1670 Malasia rd
" Ruth H student h 46 Grand ave
" Sidney h 158 Palmer
" Smith S h 352 Parkwood ave
" W Ballard [Irene F] with Goodrich h 1564 Fairfax dr
HAYNES WILLIAM [Lulu E] clk Municipal Court 808 City Hall Phone JE-7111 h 1316 Sevilla ave
" Wm B [Wayne S] (Akron Metallic Gasket Co) h 80 Hamilton ave
Hayne Thurmon [Martha] h 104 Price pl
Hays Aclie W [Opal I] wks Firestone h 1010 Collinwood ave
" Chas E wks Firestone r 417 Lombard
" Clarence E [Bessie B] wks Col Silica Co h 311 Crosby
" Mrs Ella M (wid Wm M) h 1239 Pond View ave
" Gus [Rosa L] h 86 N Walnut
" Harry L h 710 Commins
" Hurley S wks Quaker O Co h 268 1/2 Carroll
" J Mille [Grace M] with Goodrich h 1152 W Exchange
" Jack C student h 331 Crosby
" James L [Alma B] wks Goodrich h 937 Victory
" Joseph r 337 Washington
" Joseph D [Margaret D] wks Goodrich h 426 Chittenden
" Mrs Lelah L nurse Drs Brown and Ferguson h 1761 23d (C F)
" Mrs Lena W (wid Kelly H) h 229 Ash
" Lewis [L Myrtle] wks Goodrich h 164 Hyde ave
" Lon B [Eille R] wks Goodrich h 1047 Joy ave
" Mrs Martha J (wid Jesse A) h 1305 1/2 Brown
" Mrs Mary E (wid Dr Clinton J) h 1162 W Exchange
" Mildred L wks Quaker O Co h 268 1/2 Carroll
" Raymond H [Clara A] wks Goodrich h 600 E Archwood ave
" Robt [Lucy F] (Wade & Hays) h 187 1/2 Marks ave
" Seth J [Mayme R] h 268 1/2 Carroll
" Willie F [Pauline D] wks Goodrich h 767 Kling
Hayse Wm J [Mettie A] opr Ak Trans Co h 1309 Lakeside ave
Hayship Otha L [Fannie] auto repr 771 May r 270 W Center
Hayth Chester C [Grace E] wks Goodrich h 390 Margaret
Hayward Arthur M [Hilda] rigger Goodrich h 1285 Lexington ave
" Clarence J clk h 700 Noble ave
" Frank C [Martha L] cabntmkr h 700 Noble ave
" Geo R [Mary E] wks Goodyear h 183 1/2 W Center
" Harry M reporter h 700 Noble ave
" Herbert [Isabella] wks Firestone h 22 Elm dr
" Herbert C student h 22 Elm dr
" Jessie A clk h 700 Noble ave
" John E [Ella C] wks THE A POLSKY CO h 262 McGowan
" Ralph C [Josephine M] wks Goodyear h 1646 Ottawa ave
" Stella E student h 22 Elm dr
Haywiser Harry C [Loretta B] wks Goodrich h 26 N Bates

KESTER COAL CO.

15 YEARS OF SATISFACTION
FOR QUALITY—SERVICE AND COURTESY.

CALL Blackstone 2311

802

BURCH DIRECTORY CO'S

WE SOLICIT YOUR
INVESTMENT ACCOUNT
THE SOCIETY SAVINGS CO.
& LOAN CO.
MEMBER FEDERAL HOME LOAN BANK
122 S. MAIN ST Phone Blackstone 1317

HAYWOOD

Haywood Beatrice E student h 502 Hayes ave
" Chas with Goodrich S Inc h 327 Montrose ave
" Ella h 476 Sherman
" Geo Tallor h 518 Bishop
" Geo T [Irene] Insp Water Works h 684 W Thornton
" Joseph V student h 1535 Englewood ave
" Leonard [Isabel B] h 502 Hayes ave
" Mrs Pearl h 272 Otis
" Sidney V [Julia G] mach Goodrich h 1535 Englewood ave
" Tony [Venita] wks Miller R Co h 647 Sibley at
" Wm h rear 1260 E Tallmadge ave
" Wm H r 77 1/2 E Mill
" Wilmer E [Kattie E] wks Ranney Tire M Co h rear 1260 E Tallmadge ave
Hayworth Donald [Frances M] prof University of A
Haz Cleaning Products Co (Mrs Minnie M Knapp) 137 N Union
Hazard Herbert O [Ethel Evans] office mgr XXth Century H & V Co h 382 Wildwood ave
Hazel Marie h 107 W Tallmadge ave
" Ralph G wks Goodrich h 383 Minnie ct
" Ralph G Jr student h 383 Minnie ct
" Robt W [Willia N] wks Firestone h 135 Lake
" St Auto Wrecking (F D Wilkinson) 847 and 929 Hazel
" Mrs Susan h 107 W Tallmadge ave
Hazellett Auda [Mary E] wks Robinson C P Co h 2620 Shelburn
" Benj F [Missouri R] h 535 Dennison ave
" Boyd H [Sarah F] h 353 Pauline ave
Hazelrig Carl H [Emma M] slsmn Kesselring Dairy h 578 Essex
Hazelrine Dorothy E h 1075 Norka ave
" Nick mach Goodrich h 1075 Norka ave
Hazelton Hugh L [Myrtle E] wks Goodyear h 1589 Hampton rd
Hazen Chas J [Lottie Cl] h 311 Crosby
" Chas J jr h 311 Crosby
" Earl L student h 144 Paris ave
" Mrs Edith C beauty shop 965 Copley rd h same
" Mrs Flossie P (wid Lloyd) wks Firestone h 144 Paris ave
HAZEN & FORAKER COAL CO The, A D Hughes pres and treas Fred Smith sec coal dealers 1858 E Market Phone HE-4423
" Fred W [Edna A] wks Goodrich h 1068 Lexington
" Harold E [Zoe C] wks Miller R Co h 1037 Harper ave
" Harold J [Kathleen G] clk Water Works h 311 Crosby
Hazenker Frank [Margaret] lab h 1903 Ritzman ct
Hazel Lloyd W [Cora E] wks Quaker O Co h 1166 Clifton ave
Hazlett A Carl [Nora J] wks Firestone h 60 W York
" Alvin H h 831 Inman
" Curtis [Ethel] wks Goodrich h 194 Wills ave
" Elleanor M student h 60 W York
" Frank [Ethel] wks Robinson C P Co h 376 Stevenson ave
" Frank [Ethel] h 408 Wirth ave
" Frank H [Agnes V] painter Children s Home h 831 Inman
" Lester W [Helen J] mach Goodyear h 1019 Chalker
" Oscar [Sola] lab h 185 Wills ave
" Paul B [Mary A] contr floor surfacing 21 F York h same
" Mrs Pauline K h 1852 Java ave
" Theodore A [Edis] r 1099 Sweetzer ave
" Vivian H student h 831 Inman
Hazlinsky Edward [Elizabeth] wks Goodyear h 390 Stanton ave
Hazly Abson student h 110 Miami ct
" Advm [Mattie] lab h 110 Miami ct
" Robt student h 110 Miami ct
Hazuka Frank [Annie] wks Goodyear h 546 Baird
" Stephen student h 546 Baird
" Valentine student h 546 Baird
Heacock E Jane student h 101 Melbourne ave

HEACOCK

" Edgar E [Florence L] slsmn South Ak Motors h 300 Para ave
" Mrs Irene (wid Edgar) h 101 Melbourne ave
" Madge E student h 229 Carroll
" Walter E [Marguerite L] barber Masonic Temple h 229 Carroll
Head Chas wks Goodrich h 768 Coburn
" Clarence E [Mattie] wks Goodyear h 1709 Preston
" Hobart H [Barbara] sta attdt D L Damon h 326 N Arlington
" John A [Margaret M] r 82 W South
" John J [Mary H] (Ideal Cleaners) h 340 Keifer ct
" Joseph F [Elizabeth C] (Ideal Cleaners) h 1454 Brown
" Mrs Laura clk Yeager Co h Barberton O
" Mrs Lovilla M (wid Geo) h 838 E Exchange
" Saml L [Dutys] wks Firestone h 1015 Cetina ave
" Walter E [Verdella] clk Goodrich h 978 Peerless av
" Wm M [Louise C] mach h 1288 Nestor ave
Headen Mrs Mary h 1176 Duane ave
Headings Harry P [G Mae] wks Goodyear h 2208 24th S W
Headlee Ray L [Blanche W] auto mech h 171 W South
Headley Anthony J [Frances D] wks Goodrich h 2583 Nesmith Lake Blvd
" Barbara E student h 2202 18th S W
" Burl [Anna L] tinner h 451 Flora ave
" Cecelia J wks Goodyear h 547 Van Everett ave
" Chas A barber h 2202 18th S W
" Chassel V h 2202 18th S W
" Chester h 547 VanEverett ave
" Mrs Daisy r 44 E York
" Edward L [Hazel A] painter h 226 W Center
" Mrs Frances h 547 VanEverett ave
" Geo H student h 304 Bowmanville
" Geo L h 2202 18th S W
" Geo L [Nelle] district repr Bethlehem Steel Co h 759 Crestview ave
" Helen h 547 VanEverett ave
" James B [Eva R] h 671 Azar ct
" John W [Beulah V] lab h 814 Georgia ave
" Joseph h 547 VanEverett ave
" Lorenzo D [Mary M] agt Prud I Co h 304 Bowmanville
" Marie B wks Goodyear h 547 VanEverett ave
" Mrs Mary F (wid Wilford W) h 254 W Chestnut
" Paul M student h 2202 18th S W
" Saml A [Blanche O] electn h 2202 18th S W
Headlough Arthur L city fireman h 60 S Maple
Headrick Alma house matron Peoples Hosp h same
HEALTH COMMISSION (City of Akron) Rabbi David Alexander chairman C C Benner Dr J G Blower L C Koplin B M Robinson members Wm R Dodd sec Dr M D Alles Director of Health, 704 City Hall Phone JE-7111
Healy Alice h 80 Hawthorne ave
" Anna M stenog, J P Dice h 80 Hawthorne ave
" Wm B [Pearl M] h 73 Grand ave
Heanes Russell E [Bessie M] slsmn h 342 Beechwood dr
Heard Belle h 35 Lods
" Eugene h 35 Lods
" Harley P [Anna C] wks Goodrich h 1037 Bellevue
" Mrs Katie h 317 W Eartges
" Luther [Anna] wks Anaconda Z O Co h 35 Lods
Heare Sloan wks Goodrich h 69 S Adams
Hearkins Alleen h 721 Montana ave
Hearne Edith wks Firestone r 747 Hazel
Hearns Mrs Emma A h 2323 11th S W
" Harry R [Marie] wks Burger I Co h 421 Celtic
" Harry W h 421 Celtic
" Juanita M h 421 Celtic
Hearty Jack M [Josephine E] sta attdt h 304 Wooster
HEARTY JOHN [Edna M] pres and treas Imperial Electric Co and Imperial Instruments Inc h 60 Orchard rd Phone UN-2322
" Mrs Louisa M h 786 Dayton
Heasley Chaunces A [Anna B] janitor h 15 N Maple
" Frederick H [Hannah M] radio reprmn h 1490 Indianola ave
" Mrs Grace h 165 Oak Park dr
" Howard V h 522 Crouse
" M Helen student h 15 N Maple
" Russell H [Nellie M] truck dr h 1499 Seminola ave
" Wm A student h 15 N Maple
Heaston Homer H h 1294 Big Falls ave
Heater Clarence [Sarah E] h e s Brownstone ave
" Harley r 258 Summit alley
" Herbert lab h 258 Summit alley
" Howard D [Catherine L] wks Firestone h 86 1/2 Broad

W. D. TURNER
WALL PAPER COMPANY

WALL PAPER, PAINT, LINOLEUM
WINDOW SHADES
Akron and Barberton

MICHAELS, STERN CLOTHES For Men and Young Men

KOCH'S 163 SOUTH MAIN ST.

AKRON CITY DIRECTORY

803

HEATER

" J Marlow [Verna D] truck dr h room 773 I (Folkrite)
" Orvel O [Esther B] dr Pehrson F Co h 791 Bertha
Heath Mrs Ada W wks Goodyear h 671 E Market
" Asa W [Mina A] h 2332 21st S W
" Clarence D formn Gen T & R h 264 Shawnee path
" Danl B [Rose] wks Goodrich h 1799 Hillside ter
" Eber M [Edith F] wks Ak P Milk Co h Barberton O
" Ernest [Louise] wks Gen T & R Co h 1702 E
Market
" Frank wks Goodyear r 26 Wagle ave
" Mrs Gay M h 564 E Exchange
" Geo W [Carswell] porter E E Rivers h 650 Easter
" Harland W [L Fern] lettercarrier h 809 Diagonal
rd
" James T [Elizabeth J] lunch room 232 Wooster ave
h 451 Pine
" Lemuel [Annabelle] porter Russell Harp Inc r 219
Bluff
" Oscar [Mamie] h 663 Euclid ave
" R E Jr traffic mgr r Y M C A
" Reddie R [Nora M] wks Gen T & R Co h 475
Alexander
" Robt porter G E Corbin r 322 W Cedar
" Robt K student h 564 E Exchange
" Thelma student h 671 E Market
" Mrs Vertie J wks Goodyear h 1563 Hobart ave
" W Goble [Ella] wks Gen T & R Co r 418 Chittenden
" Wm clk r 407 S Arlington
Heatherington Albert S h 894 E Buchtel ave
Heatherly Joseph E student h 147 Brooklands
" Rov h 63 W Thornton
" Wayne W [Eloise S] contr grading 147 Brooklands
h same
" Wm A sta att'd McDowell Oil & Gas Inc h 659 S
Main
Heathly Homer H waiter Burkey s Grill r 46 Fir Hill
Heaton A Holly [Bertha M] llno opr Times-Press h
1066 Ackley
" Chas B h 271 Madison ave
" Clifford O [Lulu M] fireman A C & Y Ry h 1802
Ford ave
" Floyd M clk h 1802 Ford ave
" Floyd M [Lucille A] wks A C & Y h 45 Brittain rd
" Forest W [Ida A] formn Goodyear h 271 Madison
" Georgia h 90 N Prospect
" John A [Mary E] wks Ak P Milk Co h 426 Orchard
" Lewis A [Catherine C] wks Goodrich h 480 Patter-
son ave
" Mrs Lucille A beauty shop 768 1/2 N Main h 45
Brittain rd
" Lula L tchr h 959 Barbara ave
" Otis L wks Buxbaum Co h 1802 Ford ave
" Saml [Della H] wks Goodyear h 282 Brooklands
" Saml B [Gertrude R] r 180 1/2 Roswell
" Saml B Jr student r 180 1/2 Roswell
" Thos A student h 957 N Main
" Thos J [Margaret F] electn Goodrich h 957 N Main
Heatroll Co (G H Portwood) mfrs of lubricant prod-
ucts rear 362 N Main
Heatwale Ansel J h 163 W Exchange
" Clarence P [Vannie] h 163 W Exchange
" Dorothy student h 163 W Exchange
" Harvey G h 163 W Exchange
Heaver Robt with Isaly D Co r 185 W Exchange
Heayner Beulah A student h 1162 Georgia ave
" James H h 1162 Georgia ave
" Paul W truck dr h 1162 Georgia ave
" W Hoy [Maie C] truck dr Goodrich h 1162 Georgia
Heavrin Geo A wks Goodyear r 54 Kent
" Lawrence P r 282 1/2 E Exchange
Hebden Harry C [Elsie E] with Goodrich h 976
Chalker
" Marjorie I h 976 Chalker
Heberline Wm h 2319 Bellfield ave
Heberling Cecil R [Anna L] wks Goodrich h 365
Ruckel rd
" W Earl [Mildred C] electn Goodyear h 1219 E
Archwood ave
Hebert Virgil I [Ruth M] stereotyper h 541 Mar-
view ave
Heburn Wm F student h 250 W North
Hechler Mrs Christina (wid Henry) h 281 W Chestnut
" Dorothy B wks Firestone h 281 W Chestnut
" Geo wks West Hill Coal Co h 281 W Chestnut
" Raymond G [Glenna] del dept Yeager Co h 279 W
Chestnut
Hecht Isaac wks Goodyear r 1154 Lalrd
" Leo G [Lutie I] wks Goodyear h 374 Moon dr
" Leo J sta att'd Keller s Service Sta h 337 E Crosier
" Louis A [Rose B] tinner Firestone h 359 Power
" Louis J h 37 E Crosier
Heck Chas E [Annadora] dr W E Wright Co h 2539
Nesbitt ave

HECK

" Elizabeth clk THE M O NEIL CO h 349 E York
" Geo H [Helen S] wks Goodyear h 835 E Buchtel ave
" Henry C [Grace E] mgr Ransom & Randolph Co
h 540 Moreley ave
" Homer L [Jessie J] slsmn h 1123 Kenmore blvd
" Howard H [Anna M] (Ideal Weatherstrip Co) h
435 Wildwood ave
" J Homer [Gertrude E] setmnn Burroughs A M Co
h 11 E Lowell ave
" Jack J wks Goodrich h 215 E Exchange
" Mrs May M clk h 215 E Exchange
" Mrs Minnie h 834 Sheridan ave
" Norman L [Claire J] engrvr h 478 E Exchange
" Wm H [Ruth O] clk h 58 W Tallmadge ave
Heckathorn Geo N [Rilla M] detective h 569 East-
land ave
" Merrill E [Anne M] wldr Goodyear h 1609 Salem av
Heckel John [Elizabeth] wks Firestone h 1106 Norka
Heckelman Mrs Anna M (wid Chas W) h 504 Alexander
" Chas P, [Annabelle F] wks Goodyear h 504 Alex-
ander
Hecker Beatrice r 778 Ruth ave
" Hyman [Sylvia] slsmn h 681 Moon
" Mrs Mildred L h 390 Rhodes ave
" Raymond [Dorothy M] wks Firestone h 521 W
Exchange
" Saml h 547 Edgewood ave
" Wm H elev opr Hdw & S Co h 31 Byers ave
Heckerd Wm H [Audrey] wks Goodyear h 612 W
Market
Heckelman Ervin [Edith F] wks F W Madden h 2369
Castlawn ave
Heckert Clarence r 1493 Preston ave
" Colleen student h 1559 Massillon rd
" Hayward [Stella] wks Firestone h 1559 Massillon
rd
Heckler Alla W [Mabel M] electn Dauntless P & E Co
h 771 Dayton
" Donald G [Violet] truck dr h 361 W Chestnut
" Howard M clk h 1547 E Market
" Jacob H [Ella E] cabtmkr h 1547 E Market
" Julius A barber O W McClung r 2536 Leland ave
Heckman Chas L [Myrtle M] fireman Davis L & C Co
h 488 Wirth ave
" Clara h 2462 11th S W
" David C [Ethel A] h 115 Hamilton ave
" Edward F [Esther E] with Goodrich h 989 Dover
" Geo W [A Elizabeth] int dec h 601 Schiller ave
" Gladys wks 2155 E Market
" Hiram W h 237 Para ave
" Isaac h 488 Wirth ave
" Joseph H [Eleanor L] aud Firestone h 1568 Larch
" Lloyd K [Eleanor E] janitor City Hall h 364
Alpha ave
" Marjorie E wks Goodyear h 1317 4th ave
" Mildred J h 1317 4th ave
" Ora E [Eleanor J] wks Goodyear h 1317 4th ave
" Raymond lab h 2462 11th S W
" Raymond A with Firestone h 1184 1st ave
Hecky Fred C [Mamie] (Century Service) h 36 Belvi-
dere way
" Henry G [Melva] wks Century Service h 2733
Balley rd (C F)
Hedden Ellnor clk Ak Gro Co h 1080 Emma ave
" Josiah H [Ida S] bkpr Herberich-H-H Co h 111
Rose blvd
" Neel R [Maggie A] wks Goodrich h 1278 Sevilla av
Heddelly Chas W [Minnie M] wks Firestone h 334 E
Crosier
" Clyde F student h 334 E Crosier
" Edward J [Emily R] painter h 715 Brown
" Elva L h 715 Brown
" Florence M student h 334 E Crosier
" H Maynard r 241 Spicer
" Howard R wks Firestone h 334 E Crosier
Heddesheimer Mrs Anna (wid Jacob) h 1418 Elder ave
" Walter J student h 1418 Elder ave
Heddlston Carlisle W student h 1063 Wyley ave
" Walter C [Alice D] ry mail clk h 1063 Wyley ave
Hedeman Fred S [Margaret] slsmn Sears, R & Co h
290 W Market
" J Park [Jessie K] propr Arlington Hotel h same
" Lincoln P student h Arlington Hotel
" Mrs Margaret (Fredmar Hotel) h 290 W Market
Hedervary John W student h 135 Chestnut al
" Joseph N chef h 135 Chestnut al
" Margaret A h 135 Chestnut al
" Mrs Mary (wid Joseph) h 135 Chestnut al
Hedge Mrs Anna M (wid Thos) h 1090 Lane
" Edgar T [Alma G] h 794 Ruth ave
" Everett C [Jessie M] wks Goodyear h 253 Lake
" Mildred L student h 263 Lake
Hedgepath Mrs Freda clk Yeager Co r 81 S Forge

The Bankers GUARANTEE **Co.** Mortgage Loans
Title & Trust and Bonds

THE DAUNTLESS PLUMBING & ELECTRIC CO. 18-22 E. State St. PHONE FRANKLIN 8109

"NORGE" Electric Refrigeration

804

BURCH DIRECTORY CO'S

HEDGER

Hedger Clair F [Bethel W] tchr h 717 Polk ave
 Hedges Mrs Alta h 352 Fernwood dr
 " Donald G wks Economy Bindery h 480 Ohio
 " Glen A sec Superior Ash Service Inc h 182 Spellman ct
HEDGFS HILFKA H [Cecilia M] cashier New York Life Ins Co 1710-1714 1st-Central Trust Bldg Phone JJ-4175 h 724 Chitty ave Phone FR-6919
 " James W [Emma] wks Goodyear h 541 Hudson ave
 " Paul A [Dorothea E] instr Goodyear Ind-Un h-512 Elbon ave
 " Ralph R [Edith M] wks Goodrich h 480 Ohio
 " Robt H with Goodrich h 724 Chitty ave
 " Roy P [Vera] wks Goodyear h 541 Hudson ave
 Hedrek Frank [Helen] lab h 947 Snyder
 " Frank jr student h 947 Snyder
 " Mary R h 947 Snyder
 Hedrick Clarence S [Leah V] dle setter h 2570 Nesbitt ave
 " Evelyn M wks 796 Sunnyside ave
 " F Kenneth student h 2302 Mogadore rd
 " Fred K [Melva B] wks Goodyear h 2302 Mogadore rd
 " James I [Marjorie C] wks Goodyear h 616 Halle av
 Heede Edwin G student h 59 E Archwood ave
 " Geo L [Alice C] wks Firestone h 89 E Archwood av
 " Louise R tchr h 89 E Archwood ave
 Heeg Jacob J [Anna B] slsmn h 544 W Bowers
 Heenan Cyril E [Dorothy A] wks Goodrich h 151 E Mapledale ave
 " Ernest G [Margaret E] wks Economy Bindery h 1176 Magnolia ave
 " Francis J [Rose V] wks Goodrich h 204 N Forge
 " Geo F [Eval] h 218 Fountain
 " Gwendolyn wks Economy B Co h 218 Fountain
 Heepe Betty J student h 42 Dodge ave
 " Catherine M clk Firestone h 42 Dodge ave
HEEPE CO THE, E A Heepe pres H G Heepe sec and treas florists 37 S Main, Metropolitan Bldg Phone BL-4121
 " Edward A [Kathryn D] pres Heepe Co h 2006 White Pond dr
 " Henry G [Harriet C] sec and treas Heepe Co h 1516 W Market
 " Henry G jr student h 1516 W Market
 " Holding Co E A Heepe pres, H G Heepe sec and treas, real estate holding 37 S Main
 " Hulda N stenog Frank & Ream h 42 Dodge ave
 " Madeline B with Heepe Co h 42 Dodge ave
 " Mrs Nina G (wid Wm J) h 42 Dodge ave
 " Wholesale Co E A Heepe pres H G Heepe sec and treas wholesale florists 37 S Main
 " Wm J student h 42 Dodge ave
 Heer Mrs Anna L (wid Saml A) h 900 Hereford dr
 Heeter John N [Mabel S] wks Goodrich h 1400 Dietz
 Heffelfinger Amos [Nellie M] h 1217 Lily
 Heffelman Austin T student h 949 Hereford dr
 " Bertha F bkpr Lyman-H Lbr Co h 627 W Market
 " John A student h 949 Hereford dr
 " Robt L student h 949 Hereford dr
 " Roy O [Margaret C] wks Gen T & R Co h 290 Cleveland
 " W Alvin [Mary] pres Electric Power C Inc h 949 Hereford dr
 Hefferan Frank [Edith] wks Goodyear r 523 Gridley av
 Heffernan Mrs Dorothy Z dep Co Treasurer h 108 Wills ave
 " Edward J [Marie C] capt of police h 1305 Marcy
 " Frances P student h 2226 26th S W
 " John J [Nora A] mldr h 99 Annadale ave
 " Mrs Julia P (wid Louis J) h 589 Crosby
 " Mark D clk h 99 Annadale ave
 " Mark R rubwkr h 2226 26th S W
 " Mark W [Mary L] h 2226 26th S W
 " Mary A student h 589 Crosby
 " Mrs Mary A (wid Patrick) h 732 S High
 " Mary G h 99 Annadale ave
 " Michael J h 44 Oakdale ave
 " Raphael A ins h 44 Oakdale ave
 " Thos F h 70 N Walnut
 " Thos S [Eva M] h 515 Woodside dr
 " Wm L rubwkr h 2226 26th S W
 Heffelfinger Beatrice clk Ak Dry G Co h 341 Baldwin ct
 " C Earl [Rena D] wks Ak Porcelain Co h 1248 Weiser ave
 " Harry M [Carye L] carp h 341 Baldwin ct
 Hefflin Evelyn waitress r 49 Gregory ave
 " Louise waitress r 49 Gregory ave
 Heffner Betty F h 1610 Ottawa ave
 " Dwight wks Goodyear r 299 Brooklands
 " Frank [Rose E] mach h 704 Grace ave

HEFFNER

" Frank I clk h 1610 Ottawa ave
 " Geo L [Lottie M] wks Goodyear h 1275 Arnold ave
 " Glenn R wks Goodrich h 819 Longview ave
 " Henry h 704 Grace ave
 " Henry J [Gladys M] mach h 1220 Harpster ave
 " Mrs Kathleen E (wid Geo W) h 1290 Andrus
 " Louis E [Laura M] boilermrk h 85 W Dalton
 " Melvin mach r 57 Hart pl
 " Mrs Nella P (wid Everett) h 1610 Ottawa ave
 " Otho H [Blanche A] lettercarrier h 734 Baird
 " Peter R [Mamie M] h 1070 River
 " Ralph H h 1290 Andrus
 " Virginia A h 1610 Ottawa ave
 " Wm R [Alice] wks Firestone h 819 Longview ave
 Heffick Edward C [Anna] mach h 962 Stadelman ave
 Hefflin Delbert J [Icie J] wks Firestone h 1150 Herberlich ave
 " Evelyn waitress Crjstal Restaurant h 49 Gregory
 " Hobart [Anna] wks Goodrich h 822 Princeton
 " Shafter [Berthe] wks Goodyear h 778 Yale
 Heffling Allen S [Lulu M] h 1153 Dietz ave
 " Mildred F h 1153 Dietz ave
 " Paul A wks Goodyear h 1153 Dietz ave
 Heffner Clarence [Dorothy] wks Goodrich r 364 Danville ct
 " Perry E [Evangeline] wks Gen T & R Co h 536 Lindell
 Heft Mrs Ann h 822 Coburn
 " Gerald V wks Anderson-P O Corp h P E Theiss Merriman rd
 " Harvey [Minnie I] wks Miller R Co h 374 Orlando ct
 " Lottie tchr h 264 W Market
 " Otto [Pearl] truck dr r 430 W Thornton
 Hefti Walter [Firma] slsmn h 610 W Market
 Hege Alice S wks Palmer M Co h 757 Brook
 " Elizabeth wks Mohawk R Co r 1266 Kansas ave
 " Michael [Sophia] wks Palmer M Co h 757 Brook
 " Wilma J student h 757 Brook
 Hegedus Emery [Mary] wks Goodrich h 2204 5th S W
 " Frank [Rose] wks Goodyear h 883 Bellows
 " Irene student h 2204 5th S W
 " Julius F mech dentist United D I ab h 883 Bellows
 " Mary h 883 Bellows
 " Michael barber r 2267 6th S W
 Hegersdorf Frederick V [Alice] wks Goodyear h 15 Cambridge
 " Katherine F student h 15 Cambridge
 Heglinbotham Eva A student h 887 Huber
 " Marie R h 887 Huber
 " Wm C [Ruby I] painter h 887 Huber
 " Wm H h 887 Huber
 Hegyes Michael [Wilma] wks Firestone h 1135 Andrus
 Hegyi Alex h 1940 2d S W
 " Golgie A student h 112 E Thornton
 " James [Anna] custodian Hungarian Home h 112 E Thornton
 Helb Bonita G order clk Board of Education h 369 Trigonla dr
 " Leo T [Grace C] h 358 Trigonla dr
 Heiberg Arthur B engr Goodyear r Y M C A
 Heibert Arthur C [Pauline McDonald] dentist 924 2d Natl Bldg h 89 Rhodes ave
 " Pauline McDonald dentist 924 2d Natl Bldg h 89 Rhodes ave
 Heibner Henry [Evelyn] wks Firestone h 2653 Edwin
 " John H [Laura] wks Firestone h 1682 Woods rd
 " Mrs Nettie V wks Quaker O/Co h 1281 Girard
 Helchelbech Oswald A [Matilda R] wks Goodyear h 47 E Brookside ave
 Heid Adam wks Firestone h 926 Ashland ave
 " Adam jr student h 926 Ashland ave
 " Catherine h 926 Ashland ave
 " Mrs Catherine (wid Andrew) h 73 Charlotte
 " Edward L with Temple B & B Service h Portage Lakes
 " Marie H office sec Gen T & R Co h 73 Charlotte
 " Marvin E student h 1245 5th ave
 " Wm L student h 1245 5th ave
 " Wm W [Myrtle E] wks Goodyear h 1245 5th ave
 Heidbrider Dolph H wks Firestone r 110 Brighton dr
 Heideman Adeline M waitress W F Heideman h 1985 W Market
 " Chas dr Shaeffer-B Co h 233 1/2 James
 " Fred h 233 1/2 James
 " John O dr Shaeffer-B Co h 1199 Brown
 " Mrs Leona P clk THE A POLSKY CO h 469 Orchard
 " Pearl R student h 1985 W Market
 " Wm F [Emma] restr 1985 W Market h same
 " Wm H lineman Ohio Edison Co h 1935 W Market
 Heider John gro 87 E Tallmadge ave h 600 N Main



LYLE CHEVROLET CO. WITH THE ABILITY AND THE DESIRE TO SERVE YOU WELL
 2306 Front St., Cuya. Falls, O., Phone WA-1117

The D. W. KAUFMAN REALTY CO. REALTORS

PHONE HEMlock 8137.

AKRON CITY DIRECTORY

805

HEIDMAN

Heidman Chas A [Anna B] mach h 399 Wildwood ave
 Heideck Geo J [Pearl M] wks Goodyear h 75. Rose-
 lawn ave
 Heidt Elizabeth student h 281 E Miller ave
 " John [Helen] baker h 1013 Bellows
 " John [Katie] cook h 789 S High
 " Konrad [Margaret] driver Home Fuel Co h 281 E
 Miller ave
 " Konrad Jr h 281 E Miller ave
 " Margaret wks Goodrich h 281 E Miller ave
 " Mary wks City L & D C Co h 1019 Bellows
 Heiffner Delano F truck dr h 2263 7th S W
 Heigh Mrs Justine P (wid Andrew T) wks Firestone h
 1421 Holly ave
 " Mary T wks Firestone h 1421 Holly ave
 " Tobias A student h 1421 Holly ave
 Heighton Mary M r 540 Inman
 Heil Albert A J [Asia S] wks Firestone h 1219
 Beardsley
 " Arthur [Catherine] prsmn Austin Print W Co h
 1033 Delta ave
 " Christ [Marie] wks Goodrich h 929 Golda pl
 " Elfrabeth student h 409 Sumatra ave
 " Helen A stenog h 1239 Beardsley
 " Morris H [Jennie L] chauff G F Burkhardt h rear
 857 W Market

HEILE JOSEPH P mgr West Motor Inc of Akron h 972 Hereford dr

Hellegemann Emil mach Freitag M Co r 155 E South
 Hellman See also Hileman
 " Chas E [Elsie E] painter h 1153 Blk Falls ave
 " Chas I [Elen B] wks Goodyear h 1935 Congo
 " David N h 42 Ida ave
 " Geo C [Emma I] wks Goodyear h 1258 Collinwood
 " Gust A [Hattie M] wks Goodrich h 141 Rhodes ave
 " Kenneth C student h 1258 Collinwood ave
 " M Jean student h 453 E Cuya Falls ave
 " Ralph W [Georgie G] slsmn h 453 E Cuya Falls av
 " Wm H painter h 207 F Mill
 " Wm J [Marie C] formn Imp El Co h 2221 5th S W

HEILMEIER JAMES H [Catherine E] treas Tasty Pure Food Co h 206 Wheeler Phone BL-4676

Heim Emil [Alice] formn Portage Paper B Co h 988
 Jison ave

" Eugene [Rea] clk h 538 W Thornton
 " Fred N [Sallie] clothes presser h 137 E Waterloo
 rd

" Joseph r 70 N Adolph ave
 " Lloyd in U S Navy h 137 E Waterloo rd

" Mrs Mary R (wid Chas A) h 911 Beardsley
 " Miriam wks 963 Genesee rd

" Mrs Nellie M wks 321 S Cedar
 Helman Simon [Henrietta] formn Ak Electro & S Co
 h 879 Whittier ave

Helmann Herbert B [Grace C] mach h 560 Mohawk av
 Heimbach Eleanor wks Firestone r 1449 S Main

Heimbaugh Chas M [Bertha E] carp h 698 Garfield
 " David L [Ellen] carp h 804 Dayton

" Frank I [Ethel M] auto repr 39 N Valley h 1041
 Bloomfield ave

" Frank I Jr student h 1041 Bloomfield ave
 " Harriet M clk Goodyear h 1041 Bloomfield ave

" Helen M student h 998 Celina ave
 " Howard S [Esther R] clk Goodrich h 1133 River-
 side dr

" John G student h 998 Celina ave
 " Wm E [Grace] clk h 724 Garfield

Heimberger Henry A [Clara F] wks Goodyear h 9
 Coolidge ave

" Robt A student h 9 Coolidge ave
 Heim Walter supt W & S L Ins Co h 2847 Northland
 (C F)

Heimbaugh Howard A [Edna R] truck dr h 904 5th av
 " Lester G [Leona I] wks Goodyear h 237 Nieman

Heimbuch Catherine M h 779 Kling
 " Conrad [Mary] auto mech r 980 Celina ave

" Fred G [Violet L] wks Beacon Journal h 1142
 Bristol ter

" Henry H [Bertha O] wks Beacon Journal h 627
 Sanford ave

" John [Barbara] wks Goodrich h 779 Kling
 " John Jr coll Hausch Furn Co h 779 Kling

" Katherine h 850 Beardsley
 " Konrad [Katie] wks Burger I Co h 850 Beardsley

" Konrad Jr [Mary K] wks Ornamental I W Co h 850
 Beardsley

" Margaret stenog International B M Corp h 492 W
 Thornton

" Olga student h 492 W Thornton
 " Mrs Rose (wid Henry) h 492 W Thornton

Heiml Alora wks Burkhardt Co h 2082 Newton
 " Henry [Helen] wks Burkhardt Co h 2082 Newton

HEINDL

" Mary H clk Stein s Pharmacy No 3 h 2082 Newton
 Heine Raymond D [Lella] formn O B Tel Co h Cuya
 Falls O

Heineck Albert H [Jessie] mgr Electrolux Inc h 222
 Twin Oaks rd

Heineman Fitzabeth h 732 S High
 " Joseph J [Christina B] wks I A Moore r 23 Olive

" Mrs Nellie h 732 S High
 " Wm ship clk Ak Dry G Co h 815 Aberdeen

Heiner Mrs Anna M (wid Chas) h 685 S Sunset View
 dr

" Carson W golf pro h 685 S Sunset View dr
 " Dorothy L bkpr Richman Bros Co h 685 S Sunset
 View dr

" Floyd E bkpr Akron Motor C Co h 685 S Sunset
 View dr

Heinck Dorothy clk h 680 Bellevue ave
 " Marian clk h 680 Bellevue ave

" Max [Anna] slsmn h 680 Bellevue ave
 " Mildred clk h 680 Bellevue ave

" Wm [Eva] slsmn h 641 Bellevue ave
 Heinsger John baker r 567 East ave

Heinsh Geo [Ada M] chief engr Star D M Co h 426
 Berry ave

Heinke Edwin C [Martha S] reporter Times-Press h
 703 Roselle ave

Heiml Alphonse J [Helen C] wks Firestone h 683
 Brown

" D Catherine h 1093 Herberich ave
 " Henry J [Anna C] h 1093 Herberich ave

" James M student h 1093 Herberich ave
 " Joseph A student h 1093 Herberich ave

" LeRoy A msngr W U Tel Co h 688 Brown
 " Paul E student h 1093 Herberich ave

" Richard M student h 688 Brown
 Heimovitz Stanley wks Mayflower Hotel r 429 Tyner

Heinrich Edward J wks Gen T & R Co h 2189 22d S W
 " Edward W [Laura I] h 2189 22d S W

" Fred A h 180 S Union
 Heinrichs Hugo wks Ak Liedertafel r 64 E Exchange

Heintz Elmer E [May B] sec Bruner-Goodhue-Cooke-
 Ciaz Inc h 514 Storer ave

HEINTZ ARTHUR W [Tresa C] attorney 1804 Brown,
 Phone FR-8225 h 115 Atlas Phone UN-6349

" Calvin W student h 728 Wall

HEINTZ E W CO

(E W Heintz) dealers in kelvinator Electric Re-
 frigeration and electric appliances 132 S Howard,
 Phone BL-2425

" Earl F [Leone H] agt Prud I Co h 1813 Carter ave
 " Eleanor M tchr h 115 Atlas

HEINTZ FRANK W [Florence C] (E W Heintz Co)
 h 728 Wall Phone HE-6559

" Richard C student h 728 Wall
 " Sub-Division Co E W Heintz pres E F Heintz
 vice pres A W Heintz sec and treas real estate
 1804 Brown

Heintzelman Ervin J [Esther M] city fireman h 931
 Baird

" Ralph [Ruth] wks Ohio Edison Co h 964 Wooster av
 " Welton [Helen L] taxi dr r 331 Perkins

Heintzman Saml W [Nelle N] wks Firestone h 632
 Spicer

Heinz Geo [Clyde] wks Ent Mfg Co r 331 W Market

HEINZ WILLIAM H pres Tasty Pure Food Co h 206
 Wheeler Phone BL-4676

Heintzelman Mrs Dorothy E wks Goodyear h 538 Grace
 Heintzman Carl V [Fern] wks Firestone h 436 Palm av

HEINZMAN ELECTRIC (O L F Heintzman) radios,
 electric refrigerators washing machines and elec-
 trical appliances 1354 E Market Phone FR-8615
 (see page 101)

HEINZMAN LEONARD F [Blanche P] (Heintzman
 Electric Co) h 1753 Hampton rd, Phone FR-4950

Heinzmann Ernest [Hermina] wks Firestone h 626
 Stanton ave

" Hermina h 626 Stanton ave
 Heise Mrs Grace C (wid Chas R) h 2247 7th S W

Heisel Eldred B student h 778 Coburn
 " Fred [Katherine] wks Goodcar h 477 Winans ave

" Mrs Gertrude M clk Ohio Edison Co h 778 Coburn
 " Ray A [Helen N] shtmtwkr h 551 StLeger ave

" Robt wks Goodgear r rear 215 W Chestnut
 Heisselman Andrew C [Julia M] wks Goodrich h 225
 W Tallmadge ave

" Anthony J [Barbara B] wks Loewenthal Co h 393
 Weeks

" Carl J wks Loewenthal Co h 596 Johnston ct
 " Eva wks Goodrich h 225 W Tallmadge ave

**DIRECTORY ADVERTISING
 PAYS THE LARGEST DIVIDENDS ALL-WAYS**

USED CARS PRICED RIGHT - QUALITY RIGHT

SOUTH AKRON CONART CO.

956 SOUTH MAIN STREET BL-7181

806

BURCH DIRECTORY CO'S

HFISNELMAN

" Jacob J [Mary A] wks Goodrich h 225 W Lill-
madge ave
" Mrs Mary (wid Joseph) h 596 Johnston ct
" Vincent [Elizabeth] h 316 W Exchange
Heiser Chis r 64 F Exchange
" Earl photog r 679 Noble ave

HEISER EDWARD N

[Pearlie M] attorney at law
1000 2d Natl Bldg Phone FR-6195 h 218 S 1 ho-
stone bldg Phone JE-9451
" Florence M h 2900 Ellet ave
" John R drftsman Goodyear r 604 E Buchtel ave
" Joseph H [Retia B] clk Fir East B Room h 28
Cole pl
" Mrs Lillian J h 218 Rhodes ave
" Melvin C [Ann R] mach h 210 W Exchange
" Muriel student r 204 Parkway
" Victor [Loretta] h 233 N Adolph ave
" Wm H [Melvina E] barber h 2900 Ellet ave
Heising Mrs Agnes C (wid Mathias T) h 154 Oak
Park dr

" Marie M student h 154 Oak Park dr
" Paul F dr F Maglione Inc No 3 h 154 Oak Park dr
Heisler Carl W [Louise E] painter 30 Penfield ave h
same

" Edward [Anne] house mover h 633 Hazel
" Edythe student City Hosp h 39 Arch
" Mrs Elizabeth (wid Geo L) h 63 Fulton
" Eva A student h 198 Palmyra ave
" Harry E [Rose M] slsman D H Willis Co h 715 W 11
" Helen student h 198 Palmyra ave
" Mrs Katherine (wid John) h 715 Wall
" Lucille clk Firestone r 32 E Dalton
" Margaret asst dietitian City Hosp h 39 Arch
" Matt [Theresa] h 198 Palmyra ave
" Rose M wks Goodyear h 198 Palmyra ave
" Wm M [Anna] auto wrecking h 615 Flora ave
Helsser Adolph A [Grace M] painter h 1046 N Main
" Victor formn DeWitt Motor Co h Portage Lakes
Heister Homer C [Margory M] wks Goodrich h 77
E Archwood ave

Heisz Geo C [Charlotte M] h 92 Dellenberger ave
" Mrs Myrtle D h 1790 Englewood ave
Heit Anton [Barbara E] wks Firestone h 375 Grant
" Geo J h 375 Grant
" Joseph A h 375 Grant
" Mary P student h 375 Grant

Heltzenrater Paul R [Virginia B] baker h 1087 Wint-
on ave

" Wm [Amelia] h 760 Damon pl
Helam Mary J h 1574 Hampton rd
Helbig Arthur S [Ada C] contr bldr 119 Conger ave
h same

Helbling Paul E wks Loew s h 113 Rotzsum ct
Helcher Wm C [Clyde] wks B I Wagstaff h 2663
Pelton ave

Held Mrs Anna M wks Goodrich h 1493 W Exchange
" Carl W [Virginia M] suburban editor Times-Press
h 350 E Catawba ave

HELD CHARLES E [Nettie B] physician 824 and 825
2d Natl Bldg Phone HE-6513, hours by appoint-
ment h 39 Hawthorne ave, Phone FR-1333

" Chas M h 863 Carroll
" David W [Carrie M] parking lot h 863 Carroll
" Donald D [Helen C] h 788 Sunnyside ave
" Dorothy M h 210 Storer ave
" Enid h 39 Hawthorne ave
" Gwen student h 49 Hawthorne ave
" Harold E [Janet] atty 1814 1st-Central T Bldg h
122 N Portage path

" Mrs Helen H h 900 Hereford dr
" John K wks Times-Press h 350 E Catawba ave
" Mary K student h 350 E Catawba ave

HELD PAUL M [Mildred] pres Society Savings &
Loan Co h 210 Storer ave

" Pena V clk Klages C & L Co h 868 Carroll
HELD WM D [Mary E] (Meade, Weygandt, McRae &
Held) sec and treas Summit Title & Abstract Co
h 211 Chestnut Blvd (C F)

Heldenbrand Carl H [Olive R] mech engr h 2545
Faxon ave

Heldman Edward student h 352 Campbell
" Mrs Maud h 352 Campbell

Helms Fred M [A Evelyn] wks Quaker O Co h 215
E Exchange
" Powell L [Caroline E] wks Miller R Co h 613
Wilson

Helena Apartments 757 Amherst
" Realty Co M C Heminger pres, A R Ritzman vice
pres, F L Like sec and treas 1099 S Main

Helene Apartments 111 N Portage path
Hely Rev Frank [Ina] pastor Christian Community
Ch h 1160 3d ave

HEIFER

Heifer Paul A [Clara B] agt Met L I Co h 17 W South
" Virginia M h 17 W South
" Wm A office 567 W Bowers h same

Helferstray Alice F student h 339 E Thornton
" Jacob R [Myrtle V] plstr h 339 E Thornton
" Jacob S [Alice V] h 527 Brown

Helfin Mrs Verna E h 2281 11th S W
Helfrich Florian shoe renr 275 E South r 765 Sherman
" Jack student h 1242 Grant

" John [Elizabeth] tailor 1242 Grant h same
" John jr wks **THE A POLSKY** Co h 1242 Grant
" Robt A [Rose D] wks Firestone h 1923 Pickford av
" Thos uphol h 1242 Grant

Heifrick Anthony M [Eather M] clk Acme No 98 h
13713 East ave

Helmiski Mrs Anna (wid Anthony) h 357 Zeller ave
" Chester J wks Goodrich h 357 Zeller ave
" Eleanor M student h 357 Zeller ave

Heller Adeline clk Central News Agcy h Wadsworth
O R D 2

HEILER ALBERT F [Susan] dealer in groceries and
meats 2275 Manchester rd Phone SH-6750 h 2275
Manchester rd Phone SH-6236

" Beatrice M stenog Board of Elections h 796 Grant
" Mrs Blanche B (wid Sherman) h 85 E Archwood ave
" Carl C [Florence R] framer **THE M O'NEIL** CO
h 1612 Greentown ave

" Chas student h 192 W South
" Cora A clk Ak Gro Co h 1015 Laurel ave
" Dorothy J stenog h 83 Palke ave
" Ferdinand G [Catherine H] wks Firestone h 550
W Idwood ave

" Geo E ptrmrk Ak Pattern Wks h Barberton O
" Glenn H [Kathyrne H] phys 270 E South h same
" Harry [Ida] lab r 121 N Canal

" Henry W [Florence] clk Acme No 17 h 703 Blanche
" Herbert M student h 796 Grant
" J Ransom [Ada M] mach h 1234 Kohler ave

" Jacob E [Amanda F] h 523 Euclid ave
" James [Agnes] h 271 Shelby ave
" Jay R student h 1234 Kohler ave
" John A [Lucy J] h 796 Grant

" John E [Anna] gro 1720 Manchester rd h 1754
same

" Joseph B pres Pettitt Heller Hardware Corp h
Cleveland O

" Julius [Betty L] wks Goodrich h 192 W South
" Karlheon G h 976 Eastland ave
" Kathleen W student h 472 Oxford ave

" Lawrence orderl Salvation Armv h 2093 Water
" Mrs Lena (wid Wm F) h 1015 Laurel ave
" LeRoy J [Bernice G] mach h 912 Sutherland ave

" Letha wks Ak Gro Co h 1015 Laurel ave
" Marian A clk Goodrich Silvertown Inc h 976 Last-
land ave

" Melvin M [Inez A] credit dept 1st-Central T Co h
521 N Howard
" Newton D sec and treas Pettitt Heller Hardware
Corp r Y M C A

" Robt B [Bertha M] slsman Ohio Adv Co h 83 Palke
" Russell K [Luth C] wks Ohio Edison Co h 653
Arbutus

" Saml H [Augusta] h 976 Eastland ave
" Solomon G [Alice S] mgr Cleveland Provision Co h
790 Nounh ave

" Wm H [Ethel E] bus opr h 472 Oxford ave
" Wm H jr student h 472 Oxford ave
Hellhake Edward J [Rose I] store mgr Aster Cash
Mkts Co h 1234 Sherman

Hellings Elmer W [Iris E] wks B & W Co h 1275
Kansas ave

" Harry E student h 1211 Florida ave
" Wm L [Christina] mch h 1211 Florida ave
Helliwell Teddy [Sarah I] mach Goodrich h 51 Olive

Helm Edgar E [Nellie B] legal dept Gen T & R Co
h 715 W Market
" James [Emma] slsman r 160 Fulton
" Robt E [Marguerite M] bkpr Firestone h 425
Barwell

Helma Paul C [Theresa] engr Goodyear-Z Corp h 862
Elmore ave

Helmacy Michael T [Ysobel H] formn Gen T & R Co
h 2232 Osage ave
Helman Avrum [Faga] h 728 Moon

" David [Jennie] produce h 624 Glendora ave
" Freda h 728 Moon
" Geo R auto mech h 411 Alexander
" Mrs Jennie (California Fruit Market) h 624 Glen-
dora ave

" Walter J [Mary] h 850 Bank
Helmetz Geo W [Bertha M] wks Ak P Milk Co h 775
Inman

ISALY'S ICE CREAM ENDS THE QUEST FOR THE BEST

HELMICK

Helmick Chas R h 405 Bacon ave
 " Edgar S (Dusv) h 325 Grant
 " Garcia L (Lvelyn) wks Firestone r 477 S M tple
 " Hobart (Gettrude J) truck dr h 1045 Juneau ave
 " James K wks Goodrich h 405 Bacon ave
 " Karl W (Laura P) wks Quaker O Co h 706 Carlisle
 " Mrs Illie (wid John) h 405 Bacon ave
 " Mabel C clk **THE A POISKY CO** h 757 W ill
 " Woodrow W student h 405 Bacon ave
 Helmick Dorothy L nurse h 545 Fernwood dr
HELMKAMP & MATZ (W J Helmkamp J W Matz)
 attorneys at law 304 A C & Y Bldg 12 L Ex-
 change Phone BL-3222
 " Ruth A student h 545 Fernwood dr
 " Theodore D (Margaret W) teller Ak Sav & I Co
 h 1220 N Howard
HELMKAMP WALTER J (Mildred L) (Helmkamp &
 Matz) h 146 Clemmer ave, Phone FR 7864
 " Wm B (Flora A) (Kraus & Helmkamp) h 545
 Fernwood dr
 Helmke Donald A (Grace M) wks Goodyear h 351 L
 South
 " Donna L student h 351 E South
 " Frank C (Ella B) wks Firestone h 114 Schater
 " Gerald A (Mabelle B) wks Goodyear h 114 Schater
 Helming John H (Catherine) h 927 Lane
 " John L wks India T & R Co h 927 Lane
 Helms Arthur (Magget) wks Firestone h 683 S High
 " Carl L (Beulah A) wks Goodyear h 1480 Chilp-
 pewa ave
 " Ernest D (Beatrice) wks Firestone h 1185 Andrus
 " Ernest T (Anna M) wks Goodrich h 87 S Arlington
 " Fred (Evelyn) wks Quaker O Co h 517 Gage
 " Gilbert W wks James Bakery h 911 Bank
 " Glen F (Anna V) wks Firestone h 366 Julien ave
 " Jack D wks James Bakery h 911 Bank
 " Lucile F student h 366 Julien ave
 " Roberta M h 911 Bank
 " Thos H (Lillian B) h 911 Bank
 Helmpfing Adelbert S (Ireva S) mnr Broadway
 Service Inc h 563 Wildwood ave
 " Ralph S student h 563 Wildwood ave
 Helphinstine Chas N (Frances A) h 577 Easter ave
 " Lowry B h 577 Easter ave
 Helsel Edward R (Esther I) gro etc 594 Seiberling
 h same
 " Edward R jr student h 594 Seiberling
 Helshewltz Philip (Clara) (New York Baking Co) h
 674 Raymond
 Helsly D Earl (Edith P) (Day & Night Garage) h 802
 Chalker
 Helton Augustus E W (M Irene) bus opr r 86 W South
 " Jess C wks Firestone h 277 Ira ave
 " Leonard wks Firestone h 277 Ira ave
 " Mrs Mary A (wid John J) wks Firestone h 277
 Ira ave
 " Wm B (Nettie L) mach h 279 Malacca
 Heltsley Frank W (Dorothy G) wks Firestone h 1137
 Taylor
 " N Ruth beauty shop 371 Brooklands h same
 " Paul R (Mintie E) h 1145 6th ave
 Heltzel Clarence I clk H E Heltzel h 1380 E Market
 " H Edward cigars basement Ohio Bldg h 1080 E
 Market
 Helwig August W wks Goodyear h 1165 Santee ave
 " Corinne C tchr h 678 Lpson
 " Harry C (Blanche) wks C A Pierce Oil Co h 415
 East Park blvd
 " Mrs Josephine C h 1165 Santee ave
 " Robt C (Mary G) with Goodyear h 453 Palisades dr
 " Saml H (Susie A) clk Firestone h 673 Lpson
 Hembree Ezekiel (Lora) wks Firestone h 90 W Dart-
 more ave
 " Ralph J (Ellen E) wks Goodyear h 961 1/2 Bank
 Hembury Beatrice M h 764 Bertha ave
 " Herbert S (Freda J) mach Goodyear r 238 Beaver
 Hemery Adam (Elizabeth) h 746 Moon
 " Emma wks Goodrich h 746 Moon
 Heminger Georgia stenog. Lust Ak Hdw Co r 1380 E
 North
 " Harold (Lora) wks Elite Baking Co h 1493 Over-
 look dr
HEMINGER HAROLD R (Dorothy I) (M C Hem-
 inger Insurance Agency) h 859 Kenmore blvd,
 Phone SH-2577
 " Joel R h 140 W Miller ave
HEMINGER M C (Sarah A) (M C Heminger Insur-
 ance Agency) pres Heminger-Ritzman Co and
 Helena Realty Co h 45 Beck ave Phone BL-8657
HEMINGER M C INSURANCE AGENCY (M C and
 H R Heminger) 1099 S Main Phone FR-7195
 " Mrs Mary J wks Firestone h 1274 Bellows

HEMINGER

HEMINGER-RITZMAN CO The, M C Heminger pres
 A R Ritzman vice pres and mgr F L Like sec
 and treas real estate insurance and loans 1099
 S Main Phone FR-7195
 " Wm I (Mabel M) trucking h 140 W Miller ave
 Hemington John E (Mary C) vice pres Pehrson Fur-
 niture Co h 971 Lovers lane
 Hemli Michael (Mary) wks Gen T & R Co h 907
 Rowe
 Hemmelgrn Frank wks Goodrich r 149 Arch
 Hemmerly Emma r 224 Berry ave
 " Katie student h 412 Power
 Hemmers Wm (Henrietta) h 18 N Bates
 Hemmig Lester W (Ihelma A) wks Buxbaum Co h
 584 Garry rd
 Hemming Frederick W (Grace A) dyer Read-B Co h
 180 Harcourt dr
 " Frederick W Jr (Marjorie M) dr Read-B Co h 500
 E Buchtel ave
 Hemminger Clyde A (M Fern) wks Firestone h 930
 Kenmore blvd
 Hemp C E Construction Co (C E Hemp) 33 S Maple
 " Calvin E (Chaffa) (C E Hemp Const Co) h 33 S
 Maple
 " Saml E (Helen A) h 520 Allyn
 Hemphill Ldris J clk Gen T & R Co h 54 S Martha av
 " Ernest L (Alice B) wks Goodrich h 539 Ihelma av
 " Glenn E wks Goodyear r 780 Roselawn ave
HEMPHILL JAMES R (Louada A) pres ind gen
 mgr Colonial Insulator Co h 952 Hereford dr
 Phone HE-1739
 " Marjorie E stenog Gen T & R Co h 54 S Martha
HEMPHILL RAYBURN W (Kathryn S) vice pres
 and sec Colonial Insulator Co h 514 Merriman rd
 Phone HL 9545
 " Una I h 54 S Martha ave
 Henaghan Chas H millwright h 1033 Florida ave
 Henaghan James J (Bridget A) (H & R Bakery) h
 395 Roslyn ave
 Hench Foster P (Lura B) carp h 824 Kling
 " Leroy W (Lilla A) wks Goodveat h 308 Shawnee
 path
 Hendershot Albert C (Ielia F) wks Firestone h 772-
 Amherst
 " Mrs Belle B (wid John W) tchr h 95 Buchtel ave
 " Carl H student h 95 Buchtel ave
 " Elizabeth B nurse h 95 Buchtel ave
 " Geo W h 533 Evans ave
 " Harold F huckster h 503 Wooster ave
 " Harry (Anna I) wks Firestone h 35 I Maple
 dale ave
HENDERSHOT HELOISE executive sec Summit Co
 Chapter American Red Cross r 95 Beck ave
 " Mrs Irene L (wid Alexander M) h 771 Lima
 " Rev Jasper P (Clara A) pastor First Baptist
 Church h 773 Orlando ave
 " Mrs Laura I (wid Wm C) h 66 Buchtel ave
 " Mrs Margaret M (wid Sampson) h 1024 Clark
 " Mary V student h 773 Orlando ave
 " Mrs Nancy C (wid Jasper) h 179 E Waterloo rd
 " Robt student h 772 Amherst
 " Robt B (Elizabeth) with Goodyear h 102 S Portage
 path
 " W Harold truck dr h 772 Amherst
 " Wilbert L (Margaret G) wks Goodyear h 508 In-
 man
 Hendershott John W (Ann A) mgr Goodyear Hall h
 323 Sumatra ave
 Henderson Agnes M wks Saalfeld Pub Co h 1150 Getz
 " Allen (Barbara R) watchmkr h 139 Burton ave
 " Allen L (Elizabeth) lab h 159 Walnut ter
 " Alton lunch r 653 May
 " Arthur C (Corra M) wks Firestone h 114 W
 Bartses
 " Mrs Audrey A wks Firestone h 308 W Center
 " Benl (Carrie) wks Firestone h 775 Coventry
 " Carl W wks Saalfeld Pub Co h 399 E Voris
 " Cecil S (Faye) dr W E Wright Co h schocolog rd
 " Clifford K (Clara K) carp h 1114 McKinley ave
 " Cody A (Eula I) r 1782 Marks ave
 " Mrs Daisy E (wid Sidney T) h 366 N How ard
 " Mrs Doris wks Firestone r 46 Ido ave
 " Earl D (Amy A) h 1004 Neptune ave
 " Earl McK student h 399 E Voris
 " Edward B (Jennie) wks Quaker O Co h 369 Camp-
 bell
 " Eli L (Artie) wks Firestone h 938 Rhodes ave
 " Ella I r 3643 Albert pl
 " Elmer lunch r 658 May
 " Estella M waitress h 833 Brown
 " Frank A (Alice M) wks Am H R Co h 678
 Thayer
 " Fred (Emily) wks Goodyear r 1900 Allendale ave

BURKHARDT'S BEER-Healthful, Delicious

808

BURCH DIRECTORY CO'S

HENDERSON

" Fred M [Ellen O] with **THE A POLSKY** (O h 888 Keeney
 " Garnet O [Margaret] h 1004 Neptune ave
 " Geo W [Gertrude] wks Goodyear h 1034 Clark
 " Georgeva student h 775 Coventry
 " Harold H [Ione S] mgr Clark Childs & Keech h 219 Metz ave
 " Harold H Jr student h 219 Metz ave
 " Harry [Bernice] lab r 32 Lake
 " Harry R [Edna M] wks Firestone h 1283 Curtis
 " Mrs Hila V h 365 W North
 " Hollan L [Helen E] wks Firestone h 187 E Mapledale ave
 " Howard L [Mildred] wks Firestone h 228 Aven-dale ave
 " J Thos [Minnie P] wks Goodrich h 342 Alvin pl
 " Jack L [Nancy P] painter Myflower Hotel h Cuya Falls O
 " Jesse [Cherrie L] wks Firestone h 916 W Bowery
 " John [Jean G] lab h 52 Lake
 " John F [Nana V] phys 1269 Kenmore blvd h same
 " Rev Joseph E [Elizabeth F] pastor Christ M E Church h 41 Melbourne ave
 " Joseph W h 331 E Buchtel ave
 " Mrs Julia h 678 W Bowery
 " Kirby I [Clara A] slsmn M L Freeman Co h 2306 10th S W
 " L Arlie [Alma H] r 280 Locust
 " Letand R [Susann] wks Goodyear h 534 Brown
 " Louie H [Lillie B] janitor Firestone h 452 Pearl
 " Luella student h 775 Coventry
 " Luther J [Wilda M] dr Albrecht Gro Co h 976 Nevin
 " Marie cashr Ak Dry G Co r 394 Douglas
 " Mary D student h 775 Coventry
 " Mary F h 23 Ira ave
 " Mrs Mattie h 275 Two Max dr
 " May F h 775 Brook
 " Mrs Modell h 512 Clover
 " Mrs Nannie T (wid Joseph W) h 331 E Buchtel av
 " Omer wks Goodyear r 1149 Beardsley
 " Ona tchr r 478 Orchard
 " Owen G [Kathryn A] wks Goodrich r 929 Ray-mond
 " Paul M [Helen A] wks Goodrich h 691 Alfs ct
 " Ray wks Ent Mfg Co h 297 W Center
 " Raymond T [Gladys M] wks Firestone h 1360 Burkhardt ave
 " Richard D [Catherine G] brkmm h 71 Cotter ave
 " Robt student h 1283 Curtis
 " Saml waiter Mayflower Hotel h 775 Coventry
 " Sidney [Emma] bellboy h 311 1/2 Dean
 " Sidney T [Katie] lab h 366 N Howard
 " Slade [Elnora] lab h 1142 Andrus
 " Thelma student h 278 Steiner ave
 " Thos h 111 E Glenwood ave
 " Thos H clk Rutledge Drug Co No 9 h 2306 10th S W
 " Tucker wks Firestone r 87 W Thornton
 " Veta office mgr Homeler-U M Inc h 123 Hollinger
 " Mrs Virginia M h 1083 Florida ave
 " W Stuart [Hazel E] (Akron Clinic) h 125 Morn-ingside dr
 " Wallace R [E Frances] h 1186 Collinwood ave
 " Walter [Mary A] slsmn h 157 Atlas
 " Walter M [Mabel A] clk Goodrich h 369 W Ex-change
 " Walter R [Dorothy L] painter h 1255 Big Falls
 " Walter S [Virginia D] wks City I & C Co h 855 Eva ave
 " Wayne C h 297 W Center
 " Wm A [Max] wks Saffield Pub Co h 399 E Voris
 " Wm M [Wavie] wks Goodyear h 297 W Center
 " Willie [Selvia E] wks Miller R Co h 1354 Curtis
 " Zev [Annustein] mgr Federal Hotel h 2 Federal
 Hendl Mrs Elizabeth (wid Stephen) h 671 Kipling
 " Herminda h 671 Kipling
 " Stephen wks Imp El Co h 671 Kipling
 " Theresa wks Goodrich h 671 Kipling
 Hendler Joseph wks New Iread Fire Corp r 34 Richmond pl
 " Mrs Mary (wid Morris B) h 484 Euehd ave
 Hendlex Geo [Priscilla] wks Firestone r 289 N Fire-stone blvd
 " Roy I [Leitha C] wks Goodyear h 162 W South
 " Mrs Viola (wid Wm) h 269 James
 Hendrn Fred W [Nadine] truck dr h 332 Rhodes av
 Hendrick Addison J [Emma F] wks Ry Exp Agcy h 151 L Brookside ave
 " Geo I wks Goodrich h 151 L Brookside ave
 Hendricks Mrs Anna h 702 May

HENDRICKS

" Chas [Lila] r 3 Howard ct
 " Dorothy clk **THE A POLSKY CO** r Y W C A
 " Grover E [Anne A] with Goodyear h 218 Twin Oaks rd
 " Hotel (Mrs Mary C Fisher) 659 S Main
 " Lovell [Chrisella] wks Firestone h 518 Crouse
 " Robt W student h 218 Twin Oaks rd
 " Thos [Matilda] h 753 W Market
 " Walter T [Missouri] lab h 223 Mustill ct
 Hendrickson Arthur E [Mary R] sta attdt Penna Prod Co h 167 Millhoff ct
 " Berger wks Mohawk R Co h 987 Boone
 " Chas [Mildred] wks Phila R W Co h 2 Hetrick pl
 " Chas H [Maud I] printer h 46 Charlotte
HENDRICKSON MRS ELIZABETH L BROWN asst sec Akron Automobile Club h 293 Grace ave
 " Frank H [Hattie] wks City h 983 Tressell ave
 " Harry S wks Mohawk R Co h 987 Boone
 " Mrs Irma (wid Harold) h 1170 Wley ave
 " John E clk h 987 Boone
 " L Paul [Elizabeth L] sls mgr h 293 Grace ave
 " Leonard R [Olga E] wks Mohawk R Co h 235 Madison ave
 " Mrs Sophie B (wid Henning A) h 987 Boone
 Hendrix Arch P [Bessie E] h 136 W Buchtel ave
 " Aubrey C [Vivian W] wks Goodrich h 801 Brown
 " Bvnum I, h 1169 2d ave
 " Chas R student h 2649 Mogadore rd
 " Colhee M [Jennie] wks Goodyear h 1159 2d ave
 " Dewey [Chesna B] electn h 299 Sobul ave
 " Mrs Florence E opr O B Tel Co h Cuya Falls O
 " James T [Mollie] wks Goodyear h 2649 Mogadore rd
 " Ray O [Eunice] chem h 54 Matlin ave
 " Vince C h 2649 Mogadore rd
 " W Danl h 2649 Mogadore rd
 " Wm W policeman Goodyear h 2649 Mogadore rd
 Hendrixson Alton A clk E D Bowers h 658 May
 " Elmer W clk E D Bowers h 658 May
 Hendry A Norman student h 900 Dan
 " Adolph R [Olga] with A Buxbaum Co h 900 Dan
 Hendrx Barnum C [Mabel V] wks Goodyear h 765 Johnston
 " Marryn A h 765 Johnston
 Henegan Mrs Olive S bkpr **THE W O'NEIL CO** h 721 Chitty ave
 " Tracy D [Agnes M] mgr State Liquor Store No 174 h 721 Chitty ave
 Henegar Frank C mech Automotive P Co h 1859 Beni ct
 " Mrs Mary M wks Gen T & R Co h 619 Johnston ct
 " Mrs Minnie S (wid Jefferson) h 1859 Beni ct
 " Walter E h 1859 Beni ct
 Henerfauth Stephen C h 1000 Celna ave
 Henezi Edward [Anna M] wks Goodrich h 1052 Pack-ard dr
 " Stephen lab h 884 Bellows
 " Thos [Ida] wks Goodrich h 884 Bellows
 Hengel Julius G [Fthel G] wks Goodrich h 896 St Clair
 Hengle Anna C h 620 Pleasant pl
 " Frank M shipper City Bkg Co h 620 Pleasant pl
 " Geo J [Mary A] wks Quaker O Co h 620 Pleasant pl
 " Geo J Jr [Mary T] shipper City Bkg Co h 620 Pleasant pl
 " John J shipper City Bkg Co h 620 Pleasant pl
 " Mary C h 620 Pleasant pl
 " Matthias A student h 620 Pleasant pl
 Hengsberger Julius Jr uphol h 1311 W Waterloo rd
 " Pauline h 1311 W Waterloo rd
 " Regina student h 1311 W Waterloo rd
 " Mrs Regina (wid Julius) h 1311 W Waterloo rd
 Hengst Chas L [Bertha B] h 1053 Fairbanks pl
 Heninger [See also Henniger and Henninger
 " H Clyde [Gertrude B] adv 304 Beacon Journal Bldg h 305 Hoover ave
 Henke Sigmund [Mildred] wks Quaker O Co h 87 W Glenwood ave
 Henkel Elizabeth h 241 Wooster ave
 " Mrs Huldin (wid Leonard) h 241 Wooster ave
 " Leonard landscpe gard r 411 Locust
 " Wm J [Emma A] wks Firestone r 1460 Elder ave
 Henle Edward J [Neonite Co] h 342 W Market
 Henley Eva M stenog Loomis C & S Co h 209 E Tus-carawas ave Barberton O
 " Geo W h 1218 Wilbur ave
 " Gertrude clk r 174 W Thornton
 " James F [Grace L] wks Miller R Co h 1218 Wil-bur ave
 " John O [Bridget L] boilermrk h 730 Raymond
 " Lawrence wks Goodrich h 1060 Jefferson ave

THE CITY DIRECTORY

TELLS YOU "WHO IS WHO" IN BUSINESS



CHARVOZ SALES, Inc. "SERVICE OPEN UNTIL 9 P M."

339 E. MARKET ST. Phone JEFFERSON 3141

AKRON CITY DIRECTORY

809

HENLEY

" Mary C clk h 730 Raymond
 " Paul V [Margaret L] carp h 451 Perkins
 " Raymond J wks Water Works h 730 Raymond
 " Robt G gard H W Haupt h same
 Henline Carl H [Merle M] lettercarrier h 308 Para
 " Emro A dr Read-B Co h 248 Miles
 " Mabel N bkpr h 248 Miles
 Henn Robt P [Collette M] wldr r 336 Park
 Hennegar Jack h 77 Nebraska
 Henneman-Chas H [Pearl E] truck dr h 1287 E Archwood ave
 " Chas W student h 1287 E Archwood ave
 " Myrna M h 1287 E Archwood ave
 " Wm J mach Goodyear h 1287 E Archwood ave
 Hennemann Arthur R [Mildred M] truck dr h 2297 Emerald dr
 " Edgar A [Lena B] wks Goodyear h 411 Elika
 Hennen Mrs Maggie E (wid Geo) h 1156 Santee ave
 " Mrs May wks Goodyear h 543 Wellington ave
 Hennesey T Francis wks Firestone r 138 E Archwood ave
 Hennesee Mrs Thelma P wks Firestone r 1315 Curtis
 Hennessey Harry W h 77 W Miller ave
 " Rev Joseph B [Gleena E] pastor Miller Ave Reformed Church h 77 W Miller ave
 Hennesy Elizabeth F compt opr Goodrich h 492 Bishop
 " Harold F h 492 Bishop
 " James E h 492 Bishop
 " James F [Catherine B] wks Goodrich h 492 Bishop
 " Margaret E stenog h 492 Bishop
 " Michael J [Jessie A] welder h 105 Bittman
 " Wm student h 492 Bishop
 Hennig Gottfried H [Marie] shoe polish mfr h 1876 9th S W
 Hennigan Catherine V tchr h 999 Jefferson ave
 " Ella C clk Goodyear h 999 Jefferson ave
 " Lawrence P [Gertrude C] opr WADC Broadcasting Sta h 1275 N Main
 Henniger See also Heninger and Henninger
 " Clyde L [Margaret V] wks Rubber Serv Lab h 4 Cyril ter
 " Mrs Edith B (wid John L) h 751 Excelsior ave
 " Floyd O r 100 Willis ave
 " Mrs May C r 100 Willis ave
 " Ray I plbr h 751 Excelsior ave
 Hennigsn Geo L [Catherine A] janitor Quaker O Co h 1309 Lexington ave
 Hennling Albert K [Helen I] wks Peoples D Co h 387 Cross
 " Glee L [Margaret I] beauty shop 738 Kling h same
 " Ruth E h 85 Briner ave
 " Wm R [Edna L] slsmn Austin Print W Co h 85 Briner ave
 Hennlinge Geo H [Eleanor E] slsmn Alling & C Co h 1733 9th (C F)
 Hennlinger See also Heninger and Henniger
 " Delbert H [Helen C] dentist 835 1st-Central T Bldg h 181 Marvin ave
 " Gladys R h 557 Whitney ave
 " Jack L student h 56 Jewett
 " Maude A h 506 Schiller ave
 " Ray C student h 557 Whitney ave
 " Wm A [Bessie P] carp h 557 Whitney ave
 Hennis G Craig student h 1194 1st ave
 " Sebent N [Dietie S] slsmn h 1194 1st ave
 Hennon Wm L [Nellie E] wks Goodyear h 1362 8th
 Henretta Chas M [Hattie A] wks City h 73 Marvin ave
 " John J [Catherine J] (Kentucky Coal Co) h 212 Crosby
 Henretty Robt H supvr O B Tel Co h 21 S Walnut
 Henrich Ernest [Alma] wks Goodyear h 307 Brittain rd
 Henrichs Elmer J wks Firestone h 1674 Greenlawn ave
 Henrichson Mrs Freda wks Y W C A h 240 Pine
 Henricks Carl D student h 519 1/2 S Arlington
 " Herbert D [May G] mach Goodyear h 519 1/2 S Arlington
 " Robt S h 519 1/2 S Arlington
 Henry A Vernon wks Robinson C P Co h 537 N Arlington
 " Alice E h 131 Halstead
 " Alvin h Portage Lakes O
 " Mrs Amelia (wid Gotthieb) h 218 E Voris
 " Anna E wks Goodrich h 417 Kirn ave
 " Arthur V [Maggie A] wks Robinson C P Co h 537 N Arlington
 " Bernice tchr r 215 Beck ave
 " Mrs C Anna (wid Charles) h 85 Merriman rd

HENRY

" Catherine M dept head Ak Pub Library h 21 Oakdale ave
 " Chas wks Goodrich r 1375 Marcy
 " Chas K h 895 Raymond ct
 " Clarence L mgr Akron Auto Garage h 998 Sawyer ave
 " Clarence M [Hazel S] tchr h 285 Pauline ave
 " Clifford L sta attdt Cities S O Co r 177 Palmyra
 " Clyde B [Ola S] wks Firestone h 103 W Miller ave
 " Mrs Cornelia (wid Flavius J) h 103 W Miller ave
 " Curtis B engr h 24 Oakdale ave
 " Dorothy tchr r 1208 Copley rd
 " Mrs Dorothy A stenog Co Surveyor h 211 Summit W Barberton O
 " Edwin E [Margaret H] mgr Acme No 31 h 625 Cooper ave
 " Mrs Eldora h 118 E Voris
 " Elizabeth L clk Catholic Service League h 213 Jewett
 " Ellen clk Goodyear h 218 E Voris
 " Ellsworth H auto mech h 131 Halstead
 " Ernest A [Esther E] slsmn r 289 E Exchange
 " Mrs Frances S home economist Times-Press h 183 Casterton ave
 " Frank H [Grace M] h 756 Excelsior ave
 " Frank W h 417 Kirn ave
 " Fred C [Marguerite E] wks Goodyear h 2611 Robindale ave
 " Geo J [Anna L] bkmsmth h 931 May ct
 " Geo J [L Ruth] wks Emptre Garage h 1278 Wilbur ave
 " Mrs Gertrude (wid Robt) h 24 Mull ave
 " Grace M music tchr h 21 Oakdale ave
 " Gussie r 279 Park
 " Herbert [Mae A] h 131 Halstead
HENRY HIRAM C pres Henry Lumber Co Inc h 282 Torrey Phone FR-2412
 " Homer C sign painter Kennedy Signs Inc h 931 May ct
 " Howard C tchr h 218 E Voris
 " Ila M clk h 676 W South
 " Isaac lab h 79 Southampton
 " Isabel T h 353 Stetler ave
 " J Chas [Minnie L] clk Erie R R h 425 Carroll
 " J Logan [Ethel M] lab h 986 E Crosier
 " James [Zoe] wks B & O R R r 177 N Adams
 " James C [Minnie L] clk Erie R R h 283 Gordon dr
 " James G sta attdt Std Oil Co h 54 Spruce
 " James T [Laura M] wks Goodyear h 1170 Sawyer ave
 " Jeff D wks Firestone r 345 E Crosier
 " Jesse [Rhea] wks Firestone h 1156 LaCroix ave
 " Jesse E [Alice S] wks Firestone h 895 Raymond ct
 " Jessie C h 676 Koerber ave
 " John r 218 Furnace
 " John [Mary] h 417 Kirn ave
 " John B h 1341 Seward ave
 " John J h 21 Oakdale ave
 " Joseph E [Minnie E] h 49 W South
 " Joseph W [Mary A] wks Firestone h 38 Cole ave
 " Josephine E wks Firestone h 840 Bloomfield ave
 " Lawrence B clk D D Twigg h 171 Ira ave
 " Lenore A student h 1278 Wilbur ave
 " Leon B [Mildred A] clk City Purchasing Dept h 1736 Pilgrim
 " Leon M wks Goodyear h 1736 Pilgrim
HENRY LEROY W (Henry & Murphy) h 85 Merriman rd Phone HE-0682
 " Lucille E student h 998 Sawyer ave
 " Mrs Lulu M (wid Newton E) h 2153 14th S W
HENRY LUMBER CO Inc, H C Henry pres R A Richards sec and treas lumbr dealers and mill work office mill and yard 282 Torrey Phone FR-2412
 " Marie opr O B Tel Co h 154 W Center
 " Mark clk Seiberling R Co h 703 Schiller ave
 " Mary r 130 W Long
 " Mary A h 213 Jewett
 " Mary E student h 229 Hampshire rd
 " Michael J [Florence] cementwkr h 1341 Seward ave
 " Mrs Mildred A h 474 Kling
 " Mildred V student h 895 Raymond ct
 " Milton W [Marion G] with Goodyear h 229 Hampshire rd
 " Motor Repair (H B Olin) 318 Carroll
HENRY & MURPHY (Leroy W Henry Milton E Murphy) architects 247 E Exchange Phone BL-2913
 " Mrs Nellie (wid Saml) h 79 Southampton
 " Prulline h 103 W Miller ave

ROSE HILL BURIAL PARK Akron-Medina Road
 PERPETUAL CARE :: MODERATE PRICES W Market St Ext
 Phone HE-8316



The BILLOW Co.
Funeral Service Since 1875
Chapel and Office: 118-124 ASH STREET
Phone Blackstone 7171
 ASK FOR OUR FREE BROCKET
"BILLOW FUNERAL FACTS"

HENRY

- " Perry L [Maud P] wks Goodyear h 35, Stetler ave
- " Reuben J [Jessie] lib h 676 Koerber ave
- " Richard B student h 676 Koerber ave
- " Robt wks Goodyear r 207 N Arlington
- " Ronald C clk Acme h 870 Huber
- " Russell wks Goodyear r 19 S Broadway
- " Sarah wks Goodyear h 345, Litchfield rd
- " Sarah A clk h 213 Jewett
- " Mrs Sarah C (wid John T) h 840 Bloomfield ave
- " Stephen wks Goodyear h 417 Klin ave
- " Thos N [Evelyn M] wks Gen I & R Co h 1374 Leonora ave
- " Thos W wks Penna R R h 178 1/2 Ia ave
- " U Grant [Loma] wks Firestone h 135 1/2 Lake
- " Walter student h 79 Southampton
- " Walter C teller Firestone Park I & S Bank h 218 E Voris
- " Walter L [Elizabeth] wks Goodyear h 1411 Forbes
- " Wm [Opal M] truck dr Buxbaum Co h 1056 Triplett blvd
- " Wm E clk h 840 Bloomfield ave
- " Wm E [Flora] wks Goodyear h 101 Edgehill dr
- " Wm F [Margaret A] wks Firestone h 675 W South

HENRY WM J [Nelle M] optometrist 1026 1st Central Trust Bldg Phone BL-4812 h 123 Williamson rd (Stov)

- " Wm I [Fern L] wks Goodrich h 907 Berwin
- " Yee Idry 824 E Market h same
- Hensel Blanchard R [Marle S] wks Goodyear h rear 761 Brown
- " Blanche P student h 580 Douglas
- " Clovd [Ruth] wks Goodrich h 580 Douglas
- " Clovd C wks Isaly B Co h 580 Douglas
- " Devese M h 534 Parkdale dr
- " Distributing Co Mrs M O Hensal mgr adv distributors 534 Parkdale dr
- " Earl F wks Goodrich h 580 Douglas
- " Geo W h 580 Douglas
- " Gladys F h 534 Parkdale dr
- " Grace F stenog h 534 Parkdale dr
- " Mrs Margaret O (wid Sherman V) mgr Hensal Distributing Co h 534 Parkdale dr
- " R May stenog h 534 Parkdale dr
- Hensche Wm J wks Goodyear r 41 S Union
- Hensel Hnd F [Anna M] wks Ak Trans Co h 483 Orchard
- " Dorothy M clk h 90 W Dalton
- " Mrs Genevieve waitress Minute Lunch r 407 S Maple
- " Mae D stenog Times Press h Cuya Falls O
- " Otto W [Ruth M] wks Goodrich h 918 Oakland ave
- " Ray R [Mae M] wks Miller R Co h 574 Fouse ave
- " Winfield L [Freda F] supt Ialls Box Co h 338 Spicer
- Hensen Mrs Elizabeth (wid Gerhard) h 365 Buckeye
- Henshaw Arthur T [Margaret] trucking h 426 Reed
- " Arthur T jr [Lena M] clk Firestone h 1211 Herberich ave
- " Howard E [Catherine I] wks Ohio Edison Co h 426 Reed ave
- " Mary L student h 329 Morning View ave
- " Morris F [Charlotte J] wks Goodyear h 329 Morning View ave
- " Wm M student h 329 Morning View ave
- Hensley Albert H [Ellen N] policeman Quaker O Co h 992 Dayton
- " Bennett [Mary F] wks Firestone h 518 Koerber av
- " Chris F [Curtis E] truck dr h 414 I Crosier
- " Christina h 173 Rhodes ave
- " Curtis C [Evelyn G] truck dr h 1942 Fave rd
- " Mrs Dossie h 243 Nieman
- " Earl F [E Ffite] wks Goodrich h 152 1/2 Stanton ave
- " Edward [Violet] wks Goodrich h 871 Likewood blvd
- " Mrs Emma H (wid Reuben P) h 173 Rhodes ave
- " Mrs Fvi R h 1121 Coventry
- " Festus [Lillian A] r 477 Winans ave
- " Geo [Bonnie] wks Firestone h 257 1/2 Lake

HENSLEY

- " Gladys E h 1572 Canadian ave
- " Guy [Cora M] gro 1912 S Main h same
- " Guy [Hazel] wks Goodyear h 1216 4th ave
- " James H [Hattie] mach Goodyear h 1259 5th ave
- " James W cook h 819 E Market
- " Jesse R [Rubs E] restr h 56 W Miller ave
- " John W [Lena C] wks Firestone h 2796 Nesmith Lake blvd
- " Joyce [Bessie] wks Goodrich h 696 Thayer
- " Laura V h 173 Rhodes ave
- " Mrs Lola h 16 Brewster alley
- " Noah J [Frances B] bus opr Ak Trans Co h 1268 Dietz ave
- " Raymond G [Helen] clk Goodyear h 1018 Inman
- " Toy wks Goodrich r 375 Campbell
- " Wm I [L Belle] slsmn h 1180 Duane ave

Henson

- " See also Hinson
- " Austin A [Glenna A] wks Goodrich h 1217 Weiser
- " Burl R [Georgia A] barber J Marshall h 2140 15th S W
- " Clarence jr h rear 200 Locust
- " Delia wks Firestone r 193 W Center
- " Edward D [Minnie] kiln burner M A Knight h 1255 5th ave
- " Mrs Hfreda C (wid James O) h 1580 Hampton rd
- " Frank [Dorothy I] wks Firestone h 158 Lake
- " Herschel B wks City Hosp h 1255 5th ave
- " Howaid J wks Goodrich h 1255 5th ave
- " James M [Elizabeth S] slsmn h 1164 Herman ave
- " Mrs Lotus T h 50 Fremont ave
- " Wade T wks Goodyear h 290 S Arlington

Henter Irene h 360 Spicer

- Henterly Willis W [Clara M] bkpr h 551 Oxford ave
- Henthorn Chas H [Bessie B] insp Goodrich h 227 Avendale ave
- " Mrs Lldra E (wid Frank) h 1283 Lexington ave
- " Elizabeth student h 150 W Long
- " Harley C [Anna J] wks Firestone h 150 W Long
- " Mrs Ilda (wid Frank) h 1162 Murray ave
- " Mrs Lovina B (wid Isaac) h 88 N Union
- " W Romey [Lacy M] h 1314 Girard
- Henthorne Hazel M h 162 Crescent dr
- " John C [Sarah M] wks Penna R R h 162 Crescent dr
- " Ralph A [Mary] h 1136 Pickford ave
- Hentoch Michael [Catherine E] insp Goodrich h 182 E Voris

Henton Anna Stuart student h 471 Edgewood ave

- " Catherine M student h 471 Edgewood ave
- " Eleanor I student h 471 Edgewood ave
- " Stuart C [Anna M] elec engr h 471 Edgewood ave
- Hentosz Frank [Mary] wks Firestone h 917 Clay
- " Katherine h 917 Clay
- " Michael h 917 Clay
- " Nick student h 917 Clay
- " Stella student h 917 Clay
- " Stephen student h 917 Clay

Hentsch Carl W [Sarah] mach Ferriot Bros h Ocean

- Hentsch Heiman [Martha] wks Goodyear h 213 Exchange
- Hentz Mrs Maurine W stenog Better Ak Fed h 936 Hamlin
- Hentze John S [Virginia B] mgr F W Woolworth Co h 493 Storer ave
- " Ruth h 493 Storer ave
- Henvan Chas W [Grace E] carp h 954 Georgia ave
- Heonia Horace wks Goodyear r 45 Kent
- Heppburn Nellie family relief worker Salvation Army h 31 N Main
- Hepler Claud P [Florence M] carp h 898 Oregon ave
- " Herbert H [Cora L] wks Bd of Education h 1181 Lily
- " Mrs Lillian stenog h 1475 Redwood ave
- " Patrick student h 1475 Redwood ave
- " Wm R [Martha B] wks Quaker O Co h 117 N Adolph ave

Hepper John wks Goodyear r 1116 Laird

- " Ralph E [Gertrude] wks Goodyear r 1505 Hampton rd
- Heppberker C E agt Mutual Benefit h Randolph O
- Hepe Anna student h 906 Baird
- " Frank G wks Elvon Studio h 906 Baird
- " John K [Theresa] formn Taplin-R-C Co h 906 Baird
- Heppert Mrs Nellie C V (wid Henry H) h 614 E Buchtel ave
- Heraghty John r 774 W Bowery
- Herard A Ward [Ethel V] painter h 285 Jewel dr
- " Grace B clk h 285 Jewel dr

HERBERICH ALFRPD [Agnes] (Herberich Felker Rowley & Taylor) h 1322 W Exchange Phone UN-1634

THE CENTRAL ASSOCIATED REALTY CO. 403 OHIO BUILDING

SUNSET VIEW SUBDIVISION - The Ideal Location for your Home in a Strictly High-Class Residential District

AKRON CITY DIRECTORY

811

HERBERICH

HERBERICH CHARLES [Veronica] pres Herberich-Hall-Harter Co Herberich Realty Co Herberich-Hall-Harter Agency Inc and Colonial Investment Corporation h 1211 W Market

" Chas G student h 1211 W Market
HERBERICH FELKER ROWLEY & TAYLOR (Alfred Herberich Edward P Felker John G Rowley Paul H Taylor) attorneys 2600 1st-Central Trust Bldg Phone BL-9191 (See page 41)

HERBERICH-HALL-HARTER AGENCY Inc Chas Herberich pres W C Hall vice pres E W Reynolds sec W C Hall jr asst sec Walter Herberich treas insurance 7 W Exchange Phone JE-5111

HERBERICH-HALL-HARTER CO The, Charles Herberich pres Alfred Herberich E W Reynolds W C Hall J D Crawfis vice pres Walter Herberich sec Richard C Herberich P C Smith asst sec A C Inama treas insurance bonds real estate and loans 7 W Exchange cor S Main Phone JE-5111 (See front cover)

" Marian H clk Yeager Co h 1211 W Market
 " Marjorie R stenog Colonial Inv Corp h 1211 W Market

" Mary A student h 1334 W Exchange
HERBERICH REALTY CO The Charles Herberich pres G C Dietz vice pres Walter Herberich sec J D Crawfis asst sec real estate and mortgages 7 W Exchange cor S Main Phone JE 5111

HERBERICH RICHARD C [Rachel W] sec and treas Colonial Investment Corp h 444 Greenwood ave

HERBERICH WALTER [M Effie] sec Herberich-Hall-Harter Co Herberich Realty Co treas Herberich-Hall-Harter Agency Inc and vice pres Colonial Investment Corp h 1334 W Exchange
 " Walter W student h 1334 W Exchange

Herberg Henry M [Jessie M] wks Ohio Edison Co r 499 E Cuya Falls ave

Herbert Benj H [Virginia P] wks Goodrich h 1066 Joy ave

" Chas C [Pinkie A] h 229 E Crosier
 " Elmer wks Peoples Dairy Co h 229 E Crosier
 " Ethel E student h 622 E South

" Mrs Gerlie M h 1141 5th ave
 " Harold D [Edna M] wks Goodyear h 752 Garfield
 " Howard D [Mignon F] with Goodyear h 666 Weber ave

" Howard D jr student h 666 Weber ave
 " James M [Quita A] wks Firestone h 882 Ashland ave

" John M [Glenna G] wks Gen T & R Co h 337 Birch

" Joseph S [Catherine O] wks Mohawk R Co h 622 E South

" Louise A wks 146 Clemmer ave
 " Victor [Idella M] h 143 Park

Herbig Gordon R [Helen M] wks Firestone h 541 Firestone blvd
 " Henry C clk r 55 Hart pl

Herbruck Arthur W [Hallie M] wks Miller R Co h 1463 Hite
 " Mrs Caroline (wid Wm E) h 996 Raymond

" Fern E clk h 996 Raymond
 " Fred L [Mabel] wks M O Neil Co h 996 Raymond
 " Geo P [Grace A] sand dlr 630 Mentor rd h e s Merriman rd

" Mrs Mattie H h 31 W York
 " Saml [Amelia] bldg custodian Bankets G T & T Co h 685 Schiller ave

" Walter L [Iva F] wks Goodrich h 1002 Raymond
 " Wm A [Margaret O] mach h 513 W Waterloo rd

Herbst Arthur [Lucille] slsmn r 74 W Salome ave
 " Mrs Irene A (wid F Frank) pres Herbst Myers Inc h 597 W Market

" Mrs Mary A (wid Geo) h 614 W Market
 " Mary F student h 1383 Dietz ave

Herbst-Myers Inc Mrs Iren A Herbst pres Mrs Edna H Myers vice pres Mrs Inva Richardson sec and treas confr 590 W Market

Herbst Philip F [Anna M] shipper Ak Coca-Cola B Co h 1383 Dietz ave
 " Philip G h 1333 Dietz ave

Herbster Chas F [Sue J] h 188 N Adolph ave
 Herbststreet Benj W h 1427 Breidling rd

" David C student h 1103 Big Falls ave
 " Eugene [Vera] wks Goodrich h 1103 Big Falls ave
 " Fred A [Agnes] carp h 1103 Big Falls ave
 " Henrietta r 1275 Sawyer ave
 " Mildred Aquinas wks 481 N Portage path

Herceg Frank [Anna] h 800 Huron
 " Joseph wks Goodrich h 800 Huron
 Hercek Catherine M h 1344 Grant

HERCHECK

Hercheck Electric Co (J T Hercheck) 662 Inman
 " John P (Hercheck Electric Co) h 462 Inman
 Herchenroeder Mrs Barbara A (wid Geo) h 1500 Preston ave

" Ella K h 1500 Preston ave
 Herchuk Eugene [Matilda] wks Goodyear h 687 Kipling

Herck Mary h 383 W Bauges
 Hercek John h 161 N Adams

" Michael [Julia] janitor 1st-Central T Bldg h 161 N Adams
 " Michael jr janitor 1st-Central T Bldg h 161 N Adams

Hercules Chas W student h 197 E Buchtel ave
 " Nelson [Iuelra] h 130 E Center

Herd Geo wks Miller R Co r 923 Avon
 " Henry [Elaine] wks Goodyear h 356 Berry ave
 Herdina Joseph [Julia A] wks Firestone h 392 Concord ave

Herdman Clarence V wks Gen T & R Co h 1069 Florida ave
 " Mrs Emma L (wid Alexander S) h 1069 Florida av

" Frank I [Dorothy M] lineman h 744 Dayton
 " Gerald A h 1069 Florida ave
 " Harry T wks Thos Phillips Co h 778 Carpenter

" R LaVerne [Margaret] laboratory technician Dr W J Ream r 761 Polk ave
 " Wm C [Mary] clk O B Tel Co h Lakemore O

" Wm W [Clara E] mch B & W Co h 643 Washington

Herdon Mrs Belle r 237 McGowan
 Hereford Edward E [Malvina G] wks Goodyear h 1479 League

" James I pilot h 273 Grand ave
 " Ralph F [Naomi H] lettercarrier h 1129 Belleflower rd

Hergenroder Gertrude M h 376 Weeks
 " Wm L [Rose E] wks Goodyear h 376 Weeks

Hergert James C [Marie A] wks Goodyear h 538 Fernwood dr

Hergert Mrs Elizabeth (wid John V) h 160 Abel
 " Elsie B clk Firestone h 160 Abel

" Henry [Martha] wks Diamond Match Co h 184 S Maple
 " Jacob V student h 160 Abel

" Wm C [Edith M] wks Firestone h 160 Abel
 Herhold Edward [Grace] wks Firestone h 121 Lake

" Helen G clk h 121 Lake
 " Hermin W electn h 852 Kling
 " John F [Matilda W] molder h 852 Kling

" John S [Sadie M] h 219 Euclid ave
 " Raymond C wks Goodrich h 852 Kling
 " Regis F [A Louise] clk Ak Iruss Co h 1026 Princeton

" Mrs Sophie (wid Wm) h 121 Lake
 Herholz Paul R [Matilda M] wks Goodyear h 290 Beaver

" Richard C [Vera M] wks Goodyear-Z Corp h 616 Seiberling

Herig Ralph S with Industrial Lib Inc h Cleveland O

Heritage Clarice M stenog P A Frank h 28 Oakdale ave

Herkermere Miriam wks **THE M O'NEIL CO** h Sawerwood O

Herman Ada C h 579 Wooster ave
 " Agnes R clk **THE M O'NEIL CO** h 1005 LaCroix

" Angela A clk h 1005 LaCroix ave
 " Mrs Anna r 762 E Buchtel ave
 " August M [Margaret A] mldr h 353 Katherine av

" Buell [Imyra A] with Firestone h 46 S Valley
 " Carl [Mary] h 1891 Ritzman ct
 " Carl M [Irene A] bkpr Dime S Bank h 1035 Cadillac blvd

" Mrs Catherine (wid Wendell) h 1005 LaCroix ave
 " Chas J [Mary A] mach h 443 Bettie
 " Clair A student h 353 Katherine ave

" Clarence A [Rosa A] wks Goodyear h 1393 Honodale ave

HERMAN CLAUDE P attorney at law with Waters Address Wise Roetzel & Maxon 1110-1130 1st-Central Trust Bldg Phone FR-7171 h 1034 Avon Phone WA-7556

" Danl [Anna A] mach h 554 Morning View ave
 " Danl W student h 554 Morning View ave
 " Doris F music tchr h 388 Grand ave

" Edward F [Lucile E] wks Seiberling R Co h 236 Noble ave
 " Edward S [Helena] wks Goodyear h 604 Sumner
 " Mrs Elizabeth (wid John) h 253 E Glenwood ave
 " Ferdinand wks Firestone h 277 Baird
 " Florence C student h 447 Bettie

THE DAUNTLESS PLUMBING & ELECTRIC CO. 18-22 E. State St. PHONE 8109

REPAIR WORK GIVEN PROMPT AND CAREFUL ATTENTION Franklin 8109

812

BURCH DIRECTORY CO'S

HERMAN

" Frank [Elizabeth] car insp A C & Y Ry h 425 Weeks
 " Frank J clk Goodyear h 425 Weeks
 " Fred W [Vera L] auto tire repr 200 E Exchange h 1111 E North
 " Freda E office sec Ak Mattress Mfg Co h 579 Wooster ave
 " Geo formn Homeier-U M Inc r 498 Schiller ave
 " Geo [Sarah R] fruit dlr h 1029 Stadelman ave
 " Geo C wks Goodrich h 277 Baird
 " Geo J [Callie D] h 388 Grand ave
 " Helen B clk Goodyear h 425 Weeks
 " Hortense student h 388 Grand ave
 " Irene nurse h 1005 LaCroix ave
 " Isaac lbr r 34 Cuyahoga
 " Jacob h 579 Wooster ave
 " John H [Ella L] prsmn Imperial Ptg Co h 958 Winton ave
 " Joseph wks City Bkg Co h 424 E Thornton
 " Kathryn J clk Miller R Co h 353 Katherine ave
 " Lawrence E [Regina S] clk Pockrandt Paint Co h 156 Tarbell
 " Lawrence J [Abigail S] bkpr h 367 Howe
 " Leroy L brklyr h 579 Wooster ave
 " Louis [Mary A] tinner Goodyear h 424 E Thornton
 " Louis R [Gertrude F] slsmn h 925 Aberdeen
 " Mary F credit clk Ak Dry G Co h 353 Katherine
 " Matilda M student h 1084 Avon
 " Melvin C student h 1393 Honodle ave
 " Milton L student h 1029 Stadelman ave
 " Nicholas J [Laura M] musician h 1084 Avon
 " Norbert A student h 1084 Avon
 " Norma L student h 1393 Honodle ave
 " Norman wks Atlantic Fdry Co h 604 Sumner
 " Otto h 277 Baird
 " Paul C [Hazel G] trust dept 1st-Central T Co h 1749 18th (C F)
 " Theodore [Sophie E] wks Goodyear h 1013 Clark
 " Theodore J [Frances A] dr Atlantic Fdry Co h 637 Frances ct
 " Theresa hostess THE M O'NEIL CO h 1005 La Croix ave
 " Virginia M phone opr Peoples Hosp h same
 " Virni M stenok h 579 Wooster ave
 " Walter A h 277 Baird
 " Walter F [W Ruth] wks Goodrich h 1213 5th ave
 " Walter W [Lydia] wks Goodrich h 1390 Creighton
 " Mrs Winnie B clk h 535 W Market
 Hermann Albert F [Mary T] wks Goodyear h rear 978 Johnston
 " Anthony J shipper City Baking Co h 1579 Girard
 " August G [Catherine] wks Goodyear h 978 Johnston
 " Carl student h 1201 East ave
 " Chas [Martha A] contr elect 1201 East ave h same
 " Mrs Frances (wid Joseph F) h 736 Allyn
 " Francis J [Helma R] wks Goodyear h 703 Springdale
 " Geo A [Helen C] auto serv sta 1362 S Main h 432 Noah ave
 " Geo L [Della E] painter Burkhardt B Co h 665 Brown
 " Joseph A (Sumner Printing Co) h 562 Sumner
 " L Wm student h 978 Johnston
 " Lawrence E [Regina F] truck dr h 156 Tarbell
 " Mrs Mary A clk City Bakery h 1679 Girard
 " Otto h 1142 Laird
 " Walter h 1142 Laird
 Hermans Otto drftsmn r 155 Melbourne ave
 Hermes Building 41 E Market
 Hermina Apartments 1368 E Market
 Herra Victoria clk Firestone h 296 N Firestone blvd
 Hernandez Frank wks Mayflower Hotel h 245 S High
 " Robt L [Marle] wks Firestone h 257 Kenmore blvd
 Hernberger Harry C punter N H Porter Co h 466 Selzer
 Herndon Earl P [Edith M] wks Gen T & R Co h 1005 Silvercrest ave
 " Herschel E [Anna L] h 812 Hayden ave
 Herner Wilbur R [Leona A] wks Goodrich h 1188 Riverside dr
 Herold Glenn C h 521 Brown
 " Paul K [Lydia H] mldr Wise F Co h 521 Brown
 Herr Chas M [M Lucile] musician h 988 N Howard
 " Edith B student h 1036 Wltner ave
 " Goldie wks Firestone r 268 1/2 Carroll
 " Hannah M h 163 S College
 " Mrs Harriet M (wid Milton M) h 988 N Howard
 " John N lettercarrier h 272 Spicer
 " Joseph J solr h 1074 Norka ave

HERR

" Lauren W [Catherine J] mach h 897 Berwin
 " Lawrence F [Merle C] ast Union News Co h 1391 Gorge blvd
 " Mary C clk THE M O'NEIL CO h 936 Jason ave
 " Mrs Melissa E (wid Earl E) h 1036 Wltner ave
 " Saml M [Mav E] wks Goodyear h 884 Avon
 " Steve [Marv] wks Goodyear h 1074 Norka ave
 " Thelma A h 1036 Wltner ave
 " Washington M [Margaret K] real est 578 N Main h same
 " Wm L [Julia F] h 2319 Bellfield ave
 " Wm R clk h 897 Berwin
 " Wilson F wks Goodyear h 884 Avon
 Herrald Chas H [Lucy] painter 123 Schafer h same
 " Wayne A [Elizabeth M] h 272 Westwood ave
 Herrick Andrew H [Helen V] wks Goodyear h 1185 3d ave
 " Carlton C asst credit mgr Reliable F Co h 712 Nutwood ave (C F)
 " Chas A (Argonne Restaurant) h 2049 6th Cuya Falls O
 " Chas F [Lena J] wks Goodyear h 419 Sumatra av
 " Daie D student h 419 Sumatra ave
HERRICK FORD F [Blanche E] pres treas and mgr Akron Auto Brake Service Inc h 623 Broad blvd (C F)
 " Robt F slsmn h 39 S Valley
 " Victor M [DeEta F] slsmn h 39 S Valley
 " Xavier F with Argonne Restaurant h 2302 6th Cuya Falls O
 Herriman Frank h 797 Home ave
 Herrin Betty student h 1093 W Wilbeth rd
 " Charity wks Firestone r 53 Steiner ave
 " Wm H [Loalle] sta attdt h 1093 W Wilbeth rd
 Herring Carrie A phys 295 E Buchtel ave h same
 " Clara wks Portage Hotel h 358 Turner
 " Edward h 417 Sherman
 " Edward F [Edith A] painter h 890 Copley rd
 " John B (lk Richmond Lunch h 579 1/2 S Main
 " I C clk r 579 1/2 S Main
 " Louis [Helen] wks Goodyear h 1129 Ackley
 Herringer Mrs Elizabeth E (wid Wm) h 429 Talbot
 " Frank J wks Mohawk R Co h 429 Talbot ave
 " Wm J [Elizabeth L] wks Mohawk R Co h 429 Talbot ave
 Herrington Alice wks Firestone r 152 Ido ave
 " Leigh M clk E O Gas Co h 509 Crosby
 " Leo F [Margaret G] wks Goodrich h 164 Russell
 " Margaret P student h 164 Russell ave
 " Richard J student h 164 Russell ave
 " Robt L [Robin] slsmn Mllcraft P Co h 198 W State
HERRIOTT CLAYTON E treas Craftsman Press Inc h 26 E Tallmadge ave
 Herrity Edward P wks Goodyear h 925 Iredell
 " John F wks Natl-Std Co h 925 Iredell
 " Mrs Marv E (wid Edward) h 925 Iredell
 " Phillip I h 925 Iredell
 Herrman Irvina student h 190 E South
 " Sidney h 190 E South
 " Mrs Theresa (wid Arman) confr 190 E South h same
 Herrmann Arthur J [Kathleen M] wks Gen T & R Co h 919 Lovers lane
 Herrold Charlotte cashr Mayflower Hotel h 37 S Walnut
 " Frederick B h 1056 Packard dr
 " Helen J student h 1056 Packard dr
 " Helen L student h 22 N Adams
 " Thos W h 879 Elmore ave
 " Virginia stenog Interstate M I Agcy h 540 N Howard
 Herron Mrs Anna (wid Thos) h 866 N Main
 " Archie B [Helma H] wks Goodyear h 1028 Simmons ct
 " Mrs Bernice C (wid James S) h 2197 21st S W
 " Clarence A h 216 Smith
 " David lab r 117 N Canal
 " Mrs Elli S (wid Wm G) h 363 Black
 " Helen L student h 534 Sumatra ave
 " James [Leo] wks Firestone h 258 Lake
 " Jane W student h 456 N Portage path
 " John M [Emils] clk Forest Oil & S Co h 619 Merton ave
 " John W [Frances W] pres Herron & Meyer Inc h 456 N Portage path
 " Lynn J [Mabel V] formn Goodyear h 534 Sumatra
 " Mrs Margaret L (wid Mack) h 1087 Collinwood av
 " Mary A student h 456 N Portage path
 Herron & Meyer Inc, J W Herron pres H A Winkelmann vke pres, H N Schradly sec and treas, crude rubber 515 Ohio Bldg
 " Waldo B [Z Janice] r 548 StLeger ave
 " Wm C h 363 Black

The STANDARD MORTGAGE Co. FIRST MORTGAGES
 601 FIRST-CENTRAL TRUST BLDG.

HERRON

" Wm G [Dessie V B] h 190 S College
" Wm T [Catherine A] parts nigr South Ak Conart Co h 174 Spelman ct
Herrstrom Chas E [Agnese C] atty Goodyear h 154 Kerilworth dr
" Rev Wm D pastor Akron Bible Church r 50 E Archwood ave
Hersch Mrs Emma A (wid Adam) h 360 Sherman
" Mary Jane h 360 Sherman
Herschel John L wks Goodyear h 1466 Hillside ter
Herschfeld Catherine wks 140 N Portage path
Herndon Mrs Clara B h 83 Charles
Hersh Floyd H [Margold] dep coll U S Int Revenue h 345 Crown
Hershberg Saml [Doris M] treas Advance Rubber Co h 1620 21d (C F)
Hershberger Bert wks Killian Mfg Co h w s Hilbish
" Danl painter r 145 N Howard
" Edna L compt opr h 512 Sumner
" Ernest [Iva] wks Goodyear h 1129 Joy ave
" Geo R [Nina M] h rear 415 Elika
" Harold H clk h 512 Sumner
" Kenneth R wks Goodyear h 415 Elika
" Lester D [Vernal L] wks Goodyear h 434 Prooklands
" Mary K student h 415 Elika
" Ralph W student h 512 Sumner
" Robt E [Keturah S] wks Goodyear h 415 Elika
" Stephen [Theresa] slsmn Peo Dairs Co h 831 W South
" Theodore R student h 415 Elika
" Wilbur E [Nellie M] slsmn Great Am T Co h 1614 Malasia rd
" Wm C [Louise F] wks Am H R Co h 512 Sumner
Hershek Marie typist O B Tel Co h 383 W Barges
Hershenhaus Jacob H [Hattie] wks Goodyear h 345 Crown
Hershey Albert W [Marv W] auto mech h 519 Harvey
" Andrew J [Maud M] bkpr Colonial I Co h 508 5th N E Barberton O
" Bert E restr 1563 Kenmore Blvd h 1565 same
" Chas E [Lulu M] carp h 519 Harvey ave
" Clarence S [Emma] motor trucking h 911 Berwin
" Ferne waitress Quality Lunch h 144 Wooster ave
" Frank W [Iva B] h 1004 Dan
" Gwendolyn B h 1726 East ave
" Harry N student h 519 Harvey ave
" Irvin E truck dr h 911 Berwin
" Mrs Josephine L (wid Edward A) h 447 E Market
" Mrs Lena I (wid Earl F) h 134 Wooster ave
" Ievi [Minnie M] plbr Ruch Bros h 300 Ivs pl
" Marian E h 1726 East ave
" Martin J [Emma V] wks Goodrich h 1376 Bellows
" Melvin P student h 1726 East ave
" Peter J [Edith L] slsmn h 1726 East ave
" Rice A [Katherine S] atty 1st-Central T Co h Ghent O
" Robt M student h 1376 Bellows
" Roy D student h 134 Wooster ave
" Vern M h 114 Wooster ave
" Wilbur E truck dr h 911 Berwin
" Winfield S sec M & B Fruit Juice Inc h 911 Berwin
Hershik Louis [Georgia J] window trimmer h 920 Columbia ave
Hershiser Alden D [Estelle M] clk D-P-W Co h 1134 Linden ave
" Iex A [Lillie M] wks Goodyear h 173 Henry
Hershman Mrs Jennie (wid Andrew) h 276 Lake
Herskovits Herman [Bertha] shoe repr 480 1/2 Grant h 612 Howe
Herskowitz Miss Lena h 1010 LaCroix ave
Hersman Mrs Addie h 100 Schaffer
" Ansel B [Eather I] asst cashr E A Schaefer & Co h 711 N Howard
" Anita elev opr 1st-Central Bldg h 100 Schaffer
" F Coy [Maud] wks Firestone h 1333 Neptune av
" Harry F [Orr B] h 1464 Honodle ave
Hersman & Hersman (M E and P S) auto serv sta 424 E Tallmadge ave
" J Ruth stenog Ohio Finance Co h 860 Dover ave
" Milton E [Mittie E] (Hersman & Hersman) h 860 Dover ave
" Paul S (Hersman & Hersman) h 860 Dover ave
" Wm S clk J S Bache & Co h 100 Schaefer
" Wm S h 221 Tudor ave
Herston John H [Nell R] trucking h 1329 Sweitzer
Hert Franklin N clk B & O R R r Hotel Akron
" Marie wks Firestone r 108 E Mapledale ave
Hertenstein Andrew h 1467 Oakwood ave
Hertlein Fred wks Firestone r 25 Steiner ave
Hertline Mrs Carrie M wks Firestone h 88 W Miller
" Maxine D student h 88 W Miller ave

HERTZ

Hertz Driv-Ur-Self Stations J A Quinn mgr 41 S High
Hertzi Catherine wks Ent Mfg Co h 1333 Brown
" Joseph [Elizabeth] wks Firestone h 1124 Belleflower rd
" Mary h 1333 Brown
" Paul [Elizabeth] wks Firestone h 1333 Brown
Hertzig Mrs Irene (wid Fred) h 231 Poplar
Hertzog Geo C [Zilpha A] wks Firestone h 383 F Voris
" Geo S [Sophia] carp h 383 E Voris
" John E [Leota] wks Firestone h 374 E Voris
" Mrs Sophia h 518 Gare
Hervey Geo J [Esther E] disp B & O R R h 3 Neal ct
" John C [Eva L] houseman Wm O Nell h 763 Moon
" Joseph W h 3 Neal ct
" Robt E student h 3 Neal ct
Hervol Carl student h 927 Munson
" Danl [Susan] wks City h 927 Munson
" Emil [Sue] optician Milley Optical Co h 827 Mer-ton ave
" Julius h 927 Munson
" Louis wks Ak Rye B Co h 927 Munson
" Mary student h 927 Munson
Herwick Boyd B [Ruth McC] wks Goodyear h 381 Silver
" Frank T [Mary] brklyr h 303 Campbell
" Geo [Ruth] wks Goodyear r 1679 Preston ave
" Mrs Laura E (wid Adam) h 1308 Grant
" Leroy C [Vera F] brklyr h 1308 Manchester rd
" Russell C [Bena N] carp r 1316 Herberich ave
Herwig Kathryn clk r 566 Upson
HERWIG THEODOR C G [Frances V Kupperman] physician and surgeon 1008 2d Natl Bldg, Phone HE-9212 hours 10 to 12 a m and 3 to 5 p m except Wednesday afternoon h 567 Moreley ave, Phone HF-1141
" Wm H [Ada C] wks Goodyear h 707 Glendora ave
Herz Albin H clk h 30 Hurlburt ave
" Ella E tchr h 30 Hurlburt ave
HERZ MARGUERITE M specialist in court and general reporting deposition service notary public 521 2d Natl Bldg Phone BL-4627 h 30 Hurlburt ave Phone HF-1533
" Simon M h 30 Hurlburt ave
Herzberger Mrs Edith S (wid John E) (Peacock Coal Co) h 71 S Adams
" Harry J [Harriet M] wks Firestone h 1462 Redwood ave
Herzog Balzer [Rose] h 2126 12th S W
" Casper [Rose] wks Natl R M Co h 690 Corice
" Michael wks Firestone h 2126 12th S W
" Paul wks Firestone h 2126 12th S W
" Mrs Rosa h 479 Howe
Hescht Mary J h 1557 Delta ave
Hesidence Chas J [Madeline M] chef Rathskeller h 2227 Mogadore rd
" Frank A warrant officer 107th Cavalry Band h 482 Bishop
" Harold L [Gertrude E] clk h 162 Hillier ave
" Matthew h 482 Bishop
" Mercedes A wks Goodrich h 1294 Grant
Hesidenz Mathew [Louise] wks Goodyear h 808 Willmot
Heskett Harold H [Vivian] wks Goodyear h 27 S Adolph ave
" Harrison A [Grace M] tchr h 815 Roslyn ave
" Harry E student h 1233 Kohler ave
" Ode [Lena A] wks Goodyear h 885 Brown
Heslep Geraldine student h 2060 18th S W
" Seth F [Mary P] rubwkr h 2060 18th S W
Heslop Jack W student h 101 Augusta ave
" Jean T student h 101 Augusta ave
HESLOP RAY W [M Kathryn] pres Heslop Realty Co h 101 Augusta ave
HESLOP REALTY CO The, R W Heslop pres T A Heslop sec, realtors and home builders 981 E Market Phone JE-2915
" Robt G [Clarice E] wks Goodrich h 382 W Cedar
HESLOP THOMAS A sec Heslop Realty Co h 1135 Chestnut Blvd (C F)
" Wm D [Anna E] real est 285 S Arlington h 921 Baird
Hess A Morris wks Faber Coal Co h 550 Corice
" Arthur E mldr h 374 Poplar
" Arthur E jr wks Firestone h 659 W Bowers
" Arthur L [Malvina T] h 296 Euclid ave
" Betty V student h 466 Hentshler ct
" Bonnie M student h 904 Glenmont
" Bruce A slsmn Hyde Motors Inc h 45 Philip ave
" Carl [Mary R] supvr Goodyear h 46 Adolph av

Taxi Service Anytime - Anywhere **CITY CAB CO.**
Call **BL-3141**



EXCHANGE CHEVROLET, Inc. "After We Sell We Serve"

444 WEST EXCHANGE ST. Phone Jefferson 8141
Our Obligation Is Your Guaranteed Satisfaction

HESS

" Carl A [Victoria E] supt Natl L & A I Co h 749 N Main
 " Chas A [Mary E] h 978 Staeger ave
 " Clifford M [Zella G] auctioneer h 751 N Howard
 " David driver Zeno Bros T C Inc r 262 Sobul ave
 " Dorothy J h 2253 East ave
 " Earl C student h 1062 Putkin ave
 " Mrs Effie R (wid Fred J) h 395 E Market
 " Mrs Ella (wid Morris) h 450 Bettie
 " Elmer A [Violet M] stock clk White S & S Co h 466 Rentschler et
 " Emerson C [H Filzabeth] uphol h 645 Phillip ave
 " Emma h 464 Flora ave
 " Mrs Emma (wid Burley) h 464 Flora ave
 " Mrs Emma (wid John) h 888 Iredell
 " Mrs Etta B (wid Ira H) h 995 N Howard
 " Mrs Frances M h 469 Booth ave
 " Frank E [Lulu E] wks Goodrich h 2253 East av
 " Fred L [Mildred] gro etc 1444 Massillon rd h 1435 same
 " Frederick W [Lois R] with Spang Baking Co h 818 Berwin
 " Harold H [Rose S] brklyr h 237 Euclid ave
 " Harry C [Nellie M] mech Goodyear h 1042 Putkin
 " Harry R [Bly] wks Goodyear h 1078 6th ave
 " Henry [Stella M] mach h 1004 Laurel ave
 " Herschel F [C Lulu] dep bullitt Municipal Court h 545 Madison ave
 " Howard O [Florence] wks Goodrich r 675 School
 " J Edwin coll Berk & Berk h 359 Booth ave
 " J Frank [Beatrice G] carp h 450 Bettie
 " James E h 544 Beacon
 " James R [Gladys] wks O'Neil Co h 256 W Center
 " Jay R [Mildred A] landscape contr 68 Rose blvd h same
 " Kathleen I student h 2253 East ave
 " Kenneth J h 769 W Bowery
 " Kenneth W [Lena A] formn Colonial Ins Co h 1270 Carey ave
 " Mrs Lillian wks Springfield L San h 2169 Triplett blvd
 " Mrs Magdalene (wid Adam) h 113 W Cedar
 " Marquerite S wks Firestone h 759 W Bowery
 " Marjorie h 550 Corice
 " Mrs Mary A (wid Jacob) h 90 MtView ave
 " Nelson C [Myrtle I] rubwky h 2132 12th S W
 " Otis C [Ethel B] wks Mohawk R Co h 432 Black
 " Paul F mgr Warensford Grocery h 1311 S High
 " Paul E uphol h 645 Phillip ave
 " Ralph [Leona] h 904 Clement
 " Rex R deputy sheriff h 395 E Market
 " Richard h 1495 E Market
 " Richard T wks Firestone h 769 W Bowery
 " Robt R h 450 Bettie
 " Robt R student h 550 Corice
 " Russell A [Bessie M] h 949 East ave
 " Mrs Sadie r 759 W Bowery
 " Stanley M [Dora] h 256 W Center
 " T Fred clk h 395 E Market
 " Mrs Viola R (wid Rousseau) slstd r 143 S Union
 " Walter L wks Goodyear r 315 E Archwood ave
 " Walter L [Verni] wks Goodyear h 721 N Howard
 " Wm [Althea C] h 373 Power
 " Wm B [Eulalia E] wks Firestone h 1215 W Wilberth rd
 Hesse Mrs Allie C (wid J I Favette) h 454 N Firestone blvd
 " Kai [Anne] wks J B Huber h 1945 Ridgewood rd
 " Louis F [Elizabeth] h 2537 11st S W
 Hessley Lee E [Theresa M] shtmtlwr h 25 E Tallmadge ave
 " Raymond [Virginia] wks Goodyear r 1110 6th av
 " Ruth M student h 25 E Tallmadge ave
 Hesson Floyd P wks Goodyear h 557 Melrose
 " Gilbert C h 557 Melrose
 " Hugh J [Margaret] wks Goodyear h 467 Stetler av
 " John E [Cleo A] wks Goodyear h 557 Melrose
 " M Kathryn student h 557 Melrose
 Hessong Julian G [Edna M] wks Goodrich S Inc h 676 Kling
 " Robt G [Lena I] mech engr h 660 Morelev ave
 Hester s Beauty Shop (Hester H Rhodes) 358 Wooster
 Hester Grace r 120 Nebraska
 " Joseph B [Sarah] rehtarl dept 1st-Central I Co h 738 Portage trill(C F)
 " Mrs Matilda h 1631 Seminola ave
 " Theodore L [Althea L] auto mech r 343 Spiker
 Hesterberg Alfred Jr asst mgr Kresge Co r Y M C A
 Hestlov J C r 392 Bishop
 Heston Allen L [Marie H] mech engr Natl R M Co h 41 Overwood rd

HETSON

" Chester F meat ctr Aster Cash M Co h 1031 Princeton
 " Edith L wks Firestone h 38 Steiner ave
 " Eugene E student h 43 Overwood rd
 " Saml S [Colom L V] wks Goodrich h 1031 Princeton
 Heter Noel barber I D Wagner h 247 Hawk ave
 Hetherly Wm sta attdt r 659 S Main
 Hetrick Arthur C [Elizabeth E] limo opr J W Kaufhold h 218 Smith
 " Carl D [Velma] clk h 272 N Arlington
 " Chas W [Ida M] wks Selberling L P Co h 941 Yale
 " Mrs Elizabeth A (wid Rollin) h 1 Hetrick pl
 " Mrs Emma wks Firestone h 247 Ira ave
 " Finest [Marie] wks Goodyear r 1151 Ackley
 " Geraldine M student h 247 Ira ave
 " Harvey K [Marie] slsmn Purity B Corp h Cuya Falls O
 " Homer J [Kaslah] slsmn h 820 W Exchange
 " Pauline wks Goodyear r 855 Carroll
 " Roy A [Evelyn M] wks Firestone h 51 E Archwood ave
 " Solomon G [Jennie S] h 358 Fuller
 " Mrs Viola L (wid Elmer A) h 179 W Chestnut
 Hetzsch Ferdinand J L h 668 Kling
 " Joseph [Adele] wks Ak Matt Mfg Co h 568 Kling
 Hetzel Adelaide L wks Shunk L P Inc h 1351 Diagonal rd ext
 " August wks Goodrich h 441 E Voris
 " Bernard E h 441 E Voris
 " Edward M [Gertrude A] restr 920 N Howard h 59 W Dalton
 " Florence J clk Goodrich h 441 E Voris
 " Iva M h 1022 Big Falls ave
 " John B [Margaret] (Hotel Thomas) h 745 Hackett
 " Leo F [Elisda I] electn h 293 Coddling
 " Mary M office clk THE A POLSKY CO h 553 Glendora ave
 " Michael [Christina] wks Goodrich h 705 Longview
 " Michael C [Ella M] landscaper h 1351 Diagonal rd ext
 " Paul C h 1351 Diagonal rd ext
 " Peter B [Balbina R] plbr h 1115 Rhodes ave
 " Ray A [Beatrice] painter h 293 Coddling
 " Ruth N student h 1351 Diagonal rd ext
 " Wallace E student h 1115 Rhodes ave
 " Wm [Elizabeth] wks Firestone h 441 E Voris
 Hetzer Wm B [Margaret R] wks Miller R Co h 215 Cole ave
 Heudorf Adolph H [Edna G] chem h 434 Morning View ave
 " Clara M stenog Sup P & I Co h 374 Lombard
 " Mrs Mary (wid Joseph) h 374 Lombard
 " Robt R student h 434 Morning View ave
 Heuer Carl H [Ethel W] mgr Neisner Bros Inc h 1213 Allendale ave
 Heummer Geo lab r 1056 Norka ave
 Heupel Arthur L [Wilmarth I] drftsman h 721 Montana ave
 Heuser Agnes D tchr h 988 Jefferson ave
 " Rev Wm L h 988 Jefferson ave
 Heusman Harry r 463 S Maple
 Heutter Geo wks Burkhardt B Co r 64 E Exchange
 Hevateex Corp J W Herron sls mgr mfrs liquid latex 506 Ohio Bldg
 Hewener John W slsmn r 2140 12th S W
 Hewett Clarence H [Elma] wks Goodrich h 776 Moon
 " Talbert [Ethel L] portel Reliable F Co h 492 Euclid ave
 " Wm R [Eleanor W] clk Postoffice h 1203 Herman
 Hewgill John C [Rose A] blys 924 Kenmore blvd h same
 Hewitt Albert h 1274 Lakeside ave
 " Edgar S [Margie] cook J B Mallin r 50 N Forge
 " Frank R h 1274 Lakeside ave
 " Geo W h 944 Brittain rd
 " Grace L student h 1101 Florida ave
 " Harry [Marie L] wks Firestone h 1274 Lakeside
 " Herman E student h 624 Allyn
 " Howard H [Edna V] wks Firestone h 450 Westmoreland
 " Joseph F [Actin Goodyear] h 624 Allyn
 " Lucile (Specialty Shop) h 123 Meritman rd
 " Luella h 1274 Lakeside ave
 " Mrs Martha L (wid Wm J) h 884 Lorain
 " Mrs Myrtle h 177 W Center
 " Nona M h 1274 Lakeside ave
 " Ora M h 884 Lorain
 " Robt G [Genevieve S] wks Firestone h 1101 Florida ave
 " Ruth C student h 1101 Florida ave
 " Mrs Susan E wks Ohio Edison Co h 864 Clay

HEWITT

" Thos J [Mary J] wks Firestone h 955 Diana ave
" Virginia student h 450 Westmoreland
" Wm J student h 955 Diana ave
Hewlett Oscar F chief insp Retail Credit Co Inc h
26 E Tallmadge ave
Hexler Carl [Lucille] wks Goodyear h 945 W Bowersy
Heyburn Richard D student h 499 Champlain
" Robt [Elizabeth] wldr Goodyear h 499 Champlain
" Ruth J student h 499 Champlain
" Wm printer Saalfeld P Co h 816 Corlex
Heyd Mrs Elizabeth (wid Chas) h 30 Steiner ave
" Saml [Lillie] mach Goodrich r 274 Wheeler
Heydon Walter clk Goodyear r Y M C A
" Wm F [Elsie] wks Goodyear h 1785 Marks ave
Hever B Lily sec to editor Pines Press h 361 Bacon
" Gottlob C [Katherine R] wks City Bakery h 361
Bacon ave
Hestl Fred C [Elenia] [Sunset Service Station] h 697
McQueneev ave
" Gustav [Theresa] mach h 825 Clearview ave
" Lillian C public stenog h 6 S Maple
Heylock Wm T [Lenna C] wks Goodyear h 568 Hoyer
Heyne Alois B [Rose M] butcher h 1399 Geneva ave
" Leo R [Theresa] wks Goodrich h 2050 17th S W
Hesse A E slsmn h Portage Hotel
Hessen Michael Z [Ethel H] h 366 E Crosler
Heysler Alice B h 76 Brighton dr
" Chas C [Leor. E] wks Seiberling L P Co h 76
Brighton dr
" Novella K h 76 Brighton dr
Hexwood Walter T h 1652 Hillside ter
Hiatt Harold A [Blanche] auditor Firestone h 759
Harrison ave
" Richard T [Jennie L] h 20 Nelson pl
" Wm C painter h 20 Nelson pl
Hiawatha Apartments 125 N Portage path
Hibbard Allen H [Kate A] h 108 S Maple
" Earl L [Lucy A] insp Retail Credit Co Inc h
Stow O
" Harlan D [Mary L] with Goodyear h 795 W Mar-
ket
" Harold H student h 108 S Maple
" Harry L [Bertha F] h 90 S Maple

**HIBBARD JEWELRY CO (N C Hibbard) Jewelers,
diamonds watches etc 10 E Market Phone
BL-1714**

" L D [Margaret L] wks Firestone h 284 Koons ter
" Mrs Nettie C (wid Dwight A) (Hibbard Jewelry
Co) h 108 S Maple
" Otis L slsmn Towell Inc h Cuya Falls O
" Richard L student h 90 S Maple
Hibbs Delbert E [Laura L] wks Goodrich h 1422
Elder ave
" E Genevieve student h 1422 Elder ave
" Vivian L waitress h 1422 Elder ave
Hibinger Clinton C [Helen E] wks Firestone h 385
Bailey
" Kathryn R student h 385 Bailey
" Thelma A student h 385 Bailey
Hibler Sonny [Lucretia] wks Goodrich h 938 Lanc
" Thos watchmaker r 12 Goodrich
Hibner E Lee student h 1659 Battery B
" Edwin L [Hazel A] wks Goodyear h 1659 Bat-
tery B
Hiehens Richard wks Firestone r 391 Douglas
Hick Harriet int dec h 572 Crosby
Hickel Benj H [Hannah C] wks Firestone h 2474
28th S W
" Betty Q bkpr Miller R Co h 1971 Manchester rd
" Chas H [Mary A] slsmn Ohio Edison E S Co h
14 S Maple
" Jeun F stenog h 1971 Manchester rd
" Iuke D [Rebecca J] h 966 Bell
" Russell R [Mary H] wks Goodrich h 906 Stn
Carlos ct
" Wm W [Margaret E] mgr Firestone Park D C & F
Inc h 667 S Firestone bldg
Hickernell Dorothy M student h 1205 Collinwood ave
" E Clifford [Maud L] coll h 1205 Collinwood ave
Hickerson Frank H [Lillian M] wks Goodyear h 745
Mercer ave
" Harry W [Kathryn A] wks Goodrich h 28 W
Stolome ave
" Mrs Hattie A (wid Augustus A) h 154 E Archwood
" Helen h 311 W Cedar
Hickey Byrd wks Goodrich r 1356 Burkhardt ave
" Carl [Muriel] r 215 W Chestnut
" Harry G [Viola G] wks Firestone h 1589 Larch
" Harry Y [Elsie J] clk Firestone h 593 Glendora
" Jerry [Catherine] cement wkr h 118 Lods
" Newell S wks Firestone h 62 Ida ave
Hickin Wm H [Mary A] wks City h 671 Mentor rd

YOU SAVE 25%

on Fire and Automobile Insurance

with

FRANK R. SCHONER

Phone WALbridge 6315

"THE PUBLIC BE PLEASED"

HICKLE

Hickle Albert S [Alberta E] wks Summit W Gro Co
h 449 Homer ave
" Eugene J [Jean L] wks A & H Electric Repair Co
h Milan ave Copley R D 6
" J Albert [Lillie E] wks Firestone h 357 E South
" Jacob T student h 449 Homer ave
" Lester C wks Summit W Gro Co h 449 Homer ave
Hickman See also Heckman
" Arthur V [Mary M] wks Goodyear h 666 Garry rd
" Chas [Florence] truck dr r 379 Park
" Mrs Clara E r 368 Wayne ave
" Mrs Elizabeth h 152 Stuber
" Essie V clk Ohio Edison Co h 1063 Big Falls ave
" Mrs Evelyn wks Firestone h 214 Allies
" Floiabelle r 368 Wayne av
" Geo wks Goodyear r 106 Willard
" Hagan R [Cordia A] wks Miller R Co h 260 Ful-
mer ave
" Harold O [Katherine H] wks Goodrich h 633 Fultz
" Howard J [Leilla J] wks Firestone h 1224 W
Wilbeth rd
" Hulbert H h 1063 Big Falls ave
" J C wks Alamo Auto Co
" James A [Anna B] wks Goodyear h 1557 Salem av
" Jefferson D [Goldie R] wks Firestone h 25 E
Youtz ave
" Jonathan I [Rosa B] wks Cen H & F S Co h 512
Melrose
" Mrs Lovina M h 1369 Aster ave
" Lula student h 1224 W Wilbeth rd
" M Albert [Florence] truck dr r 323 Park
" Mrs Maggie G (wid Albert) h 616 Hazel
" R Chester appr Com P & L Co h 616 Hazel
" Robt student h 1224 W Wilbeth rd
" Roy H wks Am H R Co h 512 Melrose
" Saml L h 1063 Big Falls ave
" Mrs Sybil E clk THE M O'NFIL CO h 343 Carroll
" W Frank wks Miller R Co h 260 Fulmer ave
Hickox Mrs Helen S h 1200 Marcy
" James G [Mayme M] slsmn E L Marting Realty
Co h 575 E Market
" Wm L student h 1200 Marcy
Hicks Abner J [Fina A] lab h 425 Berry ave
" Benj B [Ellen M] wks Goodyear h 425 Alexander
" Beverly Y student h 2456 E Market
" Bruce [Ethel] wks Goodyear h 769 Crouse
" Byrd Jr [Mary] lab h 239 Bluff
" Carey E [Ammie L] wks Goodrich h 846 5th ave
" Cecil P [Mabel G] formn Loewenthal Co h 126
W Center
" Chas F [Edith O] wks Goodyear h 48 McNaughton
" Chas F [Ivily B] wks Mohawk R Co h 94 Willard
" Cherrle h 680 Spruce ave
" Coleman h 57 Spruce
" DeVoukhn wks Loewenthal Co h 94 Willard
" Mrs Dorothy h 178 Turner
" Mrs Emma J (wid Benj F) h 53 Spruce
" Emmet F [Cecile B] brkmn Erie R R h 294 Koons
ter
" Essie wks Goodrich r 682 May
" Eugene h 39 W Miller ave
" Faustine student h 840 Leonard
" Fred bellboy Hotel Anthony Wayne h 680 Ister
" Geo L [Rose E] asst sly mgr Summit G Mkt Co
h Cuya Falls O
" Geo W [Martha A] h 840 Leonard
" Harvey wks Goodrich r 256 Euclid ave
" Hurdie h 59 N Broadway
" James h 239 Bluff
" James H [Emma L] wks Goodyear h 320 Last-
land ave
" Jennie E h 303 Barder ave
" John L [Daisy E] bellman Mayflower Hotel h 64
E Glenwood ave
" John T [Nora] wks Goodyear h 39 W Miller ave
" Josette E h 303 Barder ave
" Lester clk h 53 Spruce
" Lucinda h 239 Bluff
" Mrs Lydia (wid Oscar) h 731 Grace ave

CITY BAKING CO. SPECIAL BAKERS OF WEDDING CAKES PHONE HE-3126 AND FANCY BAKED GOODS, 6 STORES

816

BURCH DIRECTORY CO'S

HICKS

" Lynn M [Beulah F] cementwkr h 1846 Flint ave
 " Marcene Y student h 2456 E Market
 " Marie h 239 Bluff
 " Marie wks 1735 W Market
 " Maude L wks R C A Co h 349 Chittenden
 " Nelle wks Portage Hotel h Barberton O
 " Orval W student h 303 Barder ave
 " Richard wks Firestone h 680 Easter ave
 " Richard L [Eileen] h 230 E Croster
 " Richard W [Hazel M] sis mgr T A Trapas Co h
 2456 E Market
 " Roxie waitress r 2176 15th S W
 " Ruel [Geraldine] wks Goodrich r 809 Yale
 " Ruth A h 303 Barder ave
 " Mrs Ruth A (wid Slade J) wks Gen T & R Co h
 677 Virginia ave
 " Shirley wks Lowenthal Co r 256 Euclid ave
 " Viola M wks Firestone h 303 Barder ave
 " Wm D wks S Dlamond r 1406 S Arlington
 " Wm J [Minnie R] wks Goodyear h 303 Barder ave
 " Mrs Willow (wid Hampton) h 680 Easter ave
 " Zell G [Helen A] wks Miller R Co h 77 W South
 Hicked Anna R wks Goodrich h 260 Westwood ave
 " Chas [Mary A] mach h 2247 18th S W
 " Robt wks Firestone S P Co h 492 Brenneman blvd
 Hiding Augustus S wks Goodrich h 182 E York
 Hidoek John Jr [Lena] wks Goodyear h 2285 6th S W
 Hidy Logan L [Ida M] carp h 1464 Rockaway
 Hiebel Leonard B [Florence D] planning engr City
 Planning Commission h 137 Morningsside dr
 Hleber Wm L dentist 804 Akron S & L Bldg h Cleve-
 land O
 " Wm O student h 242 W Miller ave
 Hiegel Frank student h 1722 Brown
 " Matthew [Eva] h 1722 Brown
 " Michael student h 1722 Brown
 Hiel Anthony J [Mary R] (Hiel Bros) h 327 Monroe
 " Bros (A J, P A, John J and Joseph J) meats 266 S
 Main
 " Mrs Catherine A (wid Joseph J) h 298 W Chestnut
 " John J [Alice V] (Hiel Bros) h 848 Leonard
 " Joseph J [Helen B] (Hiel Bros) mgr Hildebrandt
 Prov Co h 460 Vine
 " Peter A (Hiel Bros) h 298 W Chestnut
 Hiener Albert J [Ada] welder h 255 W Center
 " Anna J student h 255 W Center
 " Chas V student h 255 W Center
 " Eugene A student h 255 W Center
 " Meryl E student h 255 W Center
 " Urban A [Louella] wks Firestone h 856 Fess ave
 Hler James G [Margaret V] wks Goodyear h 1569
 Pilgrim
 Hielt Maurice M wks Goodyear r 649 E Buchtel ave
 Higdon Imogene wks Firestone h 1093 Wilbur ave
 " John P [Irene M] wks Firestone h 1093 Wilbur
 " Joseph W student r 122 Oak ter
 " Maude M wks Firestone h 1093 Wilbur ave
 " Mrs Minnie M sisldr r 122 Oak ter
 Higgenbotham Howard painter N H Porter Co h
 Lakemore O
 Higgins Arthur mech International H Co
 Higginbotham ~~See~~ See also Heginbotham
 " Atta [Lillian] wks Miller R Co h 503 Hammel
 " Betty J student h 280 Rhodes ave
 " Chas L [Pearl L] wks Firestone h 432 Livingston
 " Francis H h 356 Union pl
 " Fred [Bessie M] wks Goodyear h 750 Ravenswood
 " Herbert L [Frances V] wks Firestone h 998 Inman
 " Lloyd [Maude] wks Goodyear h 812 Staeger ave
 " Walter M [Selma M] sislmn Remington Rand Inc
 h 280 Rhodes ave
 Higgins Alfred [Agnes] wks Firestone h rear 441 E
 North
 " Alice L student h 2603 Leland ave
 " Mrs Amanda h 622 Kipling
 " Mrs Anna (wid Wm) h 68 N Balch
 " Anna C stenog Mohawk R Co h 1004 Whittier av
 " Mrs Anna L clk THE M O'NEIL CO h 901 Jason
 " Anna V propr Lenhart's h 68 N Balch
 " Annabelle student h 463 Gridley ave
 " Arthur V wks Goodyear h 114 Berkley ave
 " Ashby h 463 Gridley ave
 " Benj J [Mattie C] wks Goodrich h 317 Cleveland
 " Bernard G elec engr h 352 Madison ave
 " Cyrus E h 1259 Manchester rd
 " Dorothy V stenog S L Kramer h 1004 Whittier av
 " Mrs Edith B (wid Alonzo) h 440 Wabash ave
 " Elizabeth wks THE A POLSKY CO h Cuya Falls O
 " Ella C wks 720 Delaware ave
 " Eugene E [Eliza A] wks Seiberling R Co r 2269
 13th S W
 " Everett R [Lydia M] wks Goodyear h 2603 Leland

HIGGINS

" Floyd L student h 383 Sumner
 " Frank M [Eata E] h 1294 Manchester rd
 " G Hazel h 901 Jason ave
 " Gilbert h 463 Gridley ave
 " Mrs Harriet A (wid James N) h 739 Allyn
 " Harry A [Opal A] wks Goodyear h 623 Eastland
 " Henry A [Ora M] wks Goodyear h 489 Alexander
 " Howard L [Eileen R] cir dept Beacon Journal h
 Cuya Falls O
 " Irene C h 463 Gridley ave
 " J Edward cir dept Beacon Journal h 1616 Brown
 " James H [Mary E] wks Goodyear h 330 Litchfield
 rd
 " Jefferson C [Vallie A] wks Gen T & R Co h 1709
 Faye rd
 " John [Elizabeth] h 114 Berkley ave
 " John W wks Goodyear h 901 Jason ave
 " John W [Mollie A] h 1004 Whittier ave
 " Joseph [Sarah] h 495 Spicor
 " Joseph F [Laura M] brkmm h 2208 16th S W
 " Leola A r 261 E Archwood h
 " Mrs Margaret (wid Wm) h 79 Atlas
 " Martha R stenog New York L I Co h 317 Cleve-
 land
 " Mary F nurse h 68 N Balch
 " Mildred wks 785 Sunnyside ave
 " Neva E h 489 Alexander
 " Norman C truck dr h 463 Gridley ave
 " Okey C h 489 Alexander
 " Peter R [Elizabeth A] wks Goodyear h 324 High
 Grove blvd
 " Ralph [Marie W] engr Ohio B Co h 1454 Delia av
 " Robt clk Isaly D Co r 185 W Exchange
 " Robt E student h 1454 Delia ave
 " Robt J [Lillian H] dentist 1018 Kenmore blvd h
 2301 12th S W
 " Thos [Susie] porter Woolworth Co h 415 Batley
 " Warda R [Lillian M] lettercarrier h 700 Aberdeen
 " Wm H elev opr 2d Natl Bldg h 2227 4th (C F)
 " Wm R [Sarah L] brkmm B & O R R h 1068
 Schumacher ave
 Higgs Clyde [May C] steam shovel engr h 32 Pen-
 field ave
 " Edgar J [Ethel] wks Goodrich h 82 E Archwood
 " Harold T wks Goodrich h 82 E Archwood ave
 " Jamie fireman h 32 Penfield ave
 " Joseph W h 557 Crosby
 " Lester G [Gretta M] wks Ak P Milk Co h 758
 Iona ave
 " Tharel L fireman h 32 Penfield ave
 " Thos J [Mary E] h 611 Johnston ct
 " Thos O [Blanche M] billiards 620 1/2 S Arlington h
 611 Johnston ct
 High Anita A student h 792 Elma
 " Chester A h 417 Vine
 " Mrs Elsie M h 792 Elma
 " Floyd A [Susie] wks Firestone h 1409 Neptune av
 " G Earl [Esther D] wks R-C-A Rubber Co h 573
 Elbon ave
 " Geo R [L Emma] wks Am H R Co h 1738 E Mar-
 ket
 " Lee Victoria h 415 Homestead
 " Mrs Lillian h 454 Bettie
 " Michael G [Anna M] wks Loewenthal Co h 506
 Anderson ave
 " Mrs Nora J (wid Macie) h 417 Vine
 " Robt r 118 N Broadway
 " Street Automotive Hospital (J A Weber) 465 S
 High
 " Wm L [Daisy M] wks Goodyear h 415 Homestead
 Highfield Reese J [Edna R] printer Beacon Journal
 r 775 Excelsior ave
 Highis Nicholas J [Mary I] waiter h 219 Carroll
 Highland Beverage Shoppe (G L Smith) 834 W Market
 " Cleaners (E Santomauro, G Zampini) 836 W Mar-
 ket
 " Hair Shop (C C Thomas) 832 W Market
 " Square Market (J N Seiler, F A Wecker) 838 W
 Market
 Highsmith Dennis [Lena O] wks Goodyear h 1821
 Flint ave
 " Mrs Mae h W L Derry Evans ave
 Hightower Rev Jesse J [Eva] h 46 Ridge
 Highwarden Donald B [Madge E] h 506 N Arlington
 Highway Motor Freight Lines Inc, Cleo E Davis mgr,
 792 S Main
 Higley Construction Co, F L Higley pres and treas,
 70 Wigley ave
 " Ford L [Ruth M] pres and treas Higley Constr
 Co h 319 Beechwood dr
 " Forwarding Co F L Higley pres motor trucking 70
 Wigley ave

HIGLEY

" Frank C [Ida] clk Economy W P Co r 751 Wall
 " Mrs Hattie A (wid Elmer L) h 515 Carroll
 " Jerry [Ruby] h 815 Miami
 " Lillian A h 413 Power
 " Marvin F student h 319 Beechwood dr
 " Robt P student h 319 Beechwood dr
 " Russell C [Helen L] wks Sumner Co h 959 Davies
 " Russell L [Hazel A] rubwkr h 866 Fried
 Hikes Eva clk r 1144 1/2 S Main
 Hilbert Fred E [Gertrude E] mechanic White S & S
 Co h 1062 MtVernon ave
 " Gertrude F student h 1062 MtVernon ave
 " Grace F student h 1062 MtVernon ave
 " Ida L student h 1062 MtVernon ave
 Hilblich Alice J student h 2540 Robindale ave
 " Fred E [Mary E] h 952 Bloomfield ave
 " Geo A [Celia] h 2535 Robindale ave
 " Geo H [Bertha L] slsmn Shell Pet Corp h 2540
 Robindale ave
 " John H h 247 Hawk ave
 " Mrs Lillian (Curt Shop) h Hartville O R D 2
 " Russell W [Mabel G] loan dept Ak Sav & L Co h
 77 Grand ave
 " Mrs Sadie C (wid Henry) h 703 Aberdeen
 " Willard A slsmn C A Fulkman Agency h Cuya
 Falls O

Hildebrand

See also Hillbrand
 " Mrs Belle S (wid Henry) h 853 Kenmore blvd
 " Bertha M bkpr Postoffice h 715 W Market
 " Dorothy E student h 508 Kling
 " Esther L asst Dr D E Chase h 311 Selden ave
 " Geo B [Nana D] asst factory mgr Economy Bind-
 ery h 200 Locust
 " Geo E [Elsie H] wks Goodyear h rear 1169 Harps-
 ter ave
 " Geo E Jr student h rear 1169 Harpster ave
 " Geo W [Florence S] barber Miriam B Shoppe
 " Howard J [Teresa A] carp h 311 Selden ave
 " Ina M r 489 Sumner

HILDEBRAND J AUBREY [Agnes O] merchandise
 mnr C H Yeager Co h 376 Merriman rd, Phone
 FR-4034

" J Raymond [Florence M] meatctr Aster C Mkts
 Co h 1787 Glenmount ave
 " Kenneth T [Mardell] h rear 1169 Harpster ave
 " Teresie S h 311 Selden ave
 " Wm A [Osce M] wks Quaker O Co h 1197 Carey
 " Wm L carp h 508 Kling
 Hildebrandt Provision Co J J Hiel mgr 552 Spicer
 Hildebrandt Anna wks Col Ins Co h 976 Bellows
 " Bernard h 976 Bellows
 " Catherine h 976 Bellows
 " Elizabeth student h 976 Bellows
 " John [Anna] wks J Knapp Sons F Co h 976 Bel-
 lows
 " John [Susie] ptrnmkr Firestone h 1349 Curtiss
 Hilderbrand Harry clk r 470 W Bowery
 " Mrs Susie A (wid John Q) h 352 Wirth ave
 Hilderbrandt John W wks Firestone h 264 E Arch-
 wood ave

Hildreth Benj H phys 363 S Arlington h 178 Wolcott
 rd

" Byron M h 561 S Arlington
 " Cole [Beulah] wks Goodyear h 1640 Preston ave
 " Eileen D student h 1640 Preston ave
 " Mrs Ethel wks Quaker O Co h 561 S Arlington
 " Gav S [Yerna E] dentist 363 S Arlington h 601
 Greenwood ave
 " John C [Edna E] mach Goodyear h 843 Clark
 " John S [Elizabeth C] wks Mech M & M Co h 365
 Noah ave
 " Raymond R student h 561 S Arlington
 " Mrs Virginia D wks Firestone h 1012 Brown
 " Wm H [Daisy] h 441 W Chestnut
 " Mrs Zona (wid Wm D) h 1205 Florida ave

Hile Cloyd [Betty B] motion picture opr h 456 Rhodes

" Ernest F [Marjorie E] with Goodyear h 56 Mull
 " Geo E [Edna B] acct h 555 S Sunset View dr
 " Henry M [Dorothy] lunch Central Market h 109
 Dodge ave
 " Mrs Lillie E (wid Guv E) h 456 Rhodes ave
 " Mrs Mary J (wid Wilson S) h R V Sawyer, w s
 Canton rd
 " Russell H [Sereldia A] electn h 278 Alhambra way
 Hileman See also Heilman

" Fern nurse Dept of Health h 1158 Big Falls ave
 " Irvin [May] wks Goodyear h w s Brittain rd
 " Lawton E [Mary J] electn h e s Brittain rd
 " Mrs Margaret M (wid Scott) h 686 Sherman
 " Ralph S [Margie M] rubwkr h n s Woodbirch ave
 " Scott h w s Brittain ave

Hiles Harvey E h 502 W Market

HILES

" Mrs Mabel M wks Anderson R Co h 502 W Market
 Hiley Benj [Mary J] h 711 Gem ave
 Hilgert Mrs Helen h 882 Tampa ave
 " Henry clk Isaly Dairy Co h 882 Tampa ave
 " John clk Oasis N Club h 882 Tampa ave
 " John [Nellie] wks F A Seiberling h 1371 Andrus
HILKERT ALBERT A [Helen M] pres and treas Bot-
 zum Bros Co h 130 Morningside dr Phone FR-4832

" Jack J student h 130 Morningside dr
 " Robt C student h 130 Morningside dr
 Hill A Maxine student h 904 Avon
 " Albert [Johnnie W] wks Seiberling R Co h 40 E
 Emerling ave

" Albert D student h 428 Crouse
 " Mrs Alberta h 371 Turner
 " Alberta L Visitor Catholic Service League h 439
 Margaret
 " Mrs Alberta L (wid Lucus A) h 12 Courtland dr
 " Mrs Alice A (wid Geo R) h 48 S Wheaton rd
 " Mrs Alice B (wid John T) h 111 Overwood rd
 " Alvin h 3 Siddall ct
 " Amella E clk Goodrich h 978 East ave
 " Anna L sales dept Imp El Co h 197 W Miller ave
 " Aquilla [Myrtle M] carp h 338 E Archwood ave
 " Arthur [Doris M] wks Goodrich r 1157 Neptune
 " Arthur A [Thelma] taxi dr h 23 N Walnut
 " Arthur C [Julia H] acct h 757 Noah ave
 " Arthur H [Doris M] h 539 Gage
 " Audrey M h 338 E Archwood ave
 " Mrs Belle L (wid Lonnie W) h 496 Wabash ave
 " Benj J [Freda E] wks Goodyear h 239 Kryder av
 " Mrs Betty wks 791 Noah ave
 " Brace P h 775 E Exchange
 " Brown [Louise] wks Firestone h 2507 Edwin ave
 " Building B L Thomas agent 1001-3 E Market
 " Burt J [Hallie E] h 850 E Market
 " C Arthur [Eva S] broker J S Bache & Co h 1271
 N Main
 " C Edward [Shirley] wks Goodyear h 843 W
 Bowery

" Carl H [Olve F] h 315 W South
 " Carl R wks Firestone h A P Abercrombie Wood-
 birch ave
 " Carlos H [Mary A] wks Goodyear h 893 McKin-
 ley ave

" Chas [Beatrice] h 22 1/2 McCoy
 " Chas E [Mary F] wks Postoffice h 351 E Tall-
 madge ave

" Chas F [Ida] bksmith h 1271 3d ave
 " Chas H [Clara P] h 531 E Buchtel ave
 " Chas R [Mabel L] buyer h 543 E Buchtel ave
 " Chateau apartment 26 E Tallmadge ave
 " Clair W [Nellie M] mach Goodyear h 1044 Joy ave
 " Clarence r 699 Edgewood ave
 " Clarence [Cleo] h 1386 Welton ave
 " Clark P [Grace F] wks Goodyear h 370 W Malacca
 " Claude F student h 626 Morgan ave
 " Corwin T [Georgia G] phys 600 Schiller ave h 26
 E Tallmadge ave

" Creed O [Dola G] wks Buxbaum Co h 6 Anaconda
 " Cyrus r Hotel Buchtel
 " D E Building 1004 E Market
 " Dennis B [Marie L] clk A & P Tea Co h 467 1/2
 Gridley av

" Denver wks Firestone r 64 Campbell
 " Derrell D h 470 E North
 " Don h 460 Inman
 " Donald B [Emma E] supvr Peo Dairy Co h 1028
 Simmons ct

" Donald R clk h 819 Saxon ave
 " Dudley N [Sarah J] with Goodrich h 111 Over-
 wood rd
 " E H boilermrk Penna R R r 89 Bachtel ave
 " Earl [Jeannette] wks Goodrich h 678 Sylvan ave
 " Earl jr student h 678 Sylvan ave
 " Earl W [Ida] policeman Goodyear h 315 Bowman-
 ville

" Eddie [Ida M] h 849 Rhodes ave
 " Edmond R clk Kroger G & B Co h 421 Munroe
 Falls rd

" Edward J walter Woman's City Club h 845 Rhodes

HILL EDWIN C [Marietta] division mgr Standard
 Oil Co h Ivanhoe rd (S L V) Cuya Falls O, R D 1

" Mrs Elizabeth S (wid Wm P) dressmkr h 83
 Charlotte
 " Mrs Ella (wid David A) h 71 N Forge
 " Mrs Ella E (wid Hilory) h 351 E Tallmadge ave
 " Elmer L [Mabel E] wks Goodrich h 894 Huron
 " Ernest [Mayme A] painter h 491 Patterson av
 " Ervin H h 1987 16th S W

" Eugene h rear 124 Chestnut al
 " F Pearl office sec Yeager Co h 164 Kling dr

KESTER COAL CO.

15 YEARS OF SATISFACTION
FOR QUALITY—SERVICE AND COURTESY. CALL Blackstone 2311

818

BURCH DIRECTORY CO'S

THE HOILES-HEDDEN CO.

REALTORS

Builders of Better Homes

1664 State Rd., Cuyahoga Falls, O.

Phones WALbridge 1154 and 1155

HILL

" Florence E tchr h 1136 W Exchange
Hill & Forge Service Station (I G Shafer) 221 S Forge
" Forrest F [Bessie O] lab h 799 W Wilbeth rd
" Francis E [Emma C] porter h 86 Wlse
" Frank N wks C H Yeager Co h 682 Hazel
" Franklin A [Mary E] wks Goodyear h 2158 New-
tor
" Fred A [Mary T] barber J D Bird h rear 404
Livingston
" Fred A [Mildred] barber 549 S Arlington h 547
same
" Fred E [Anna M] wks Goodrich h 819 Saxon ave
" Fred J [Irene S] (Hill Transfer Co) h 133 E
Mapledale ave
" G Lee [Elizabeth] h 771 Roscoe ave
" Geo R h 708 Gem ave
" Geo H [Meile R] contr bldr 1987 16th S W h same
" Geo H [Novella] contr bldr 640 Seiberling h same
" Geo M [Lena M] engr h 2300 8th S W
" Gerald S [Mabel M] wks Firestone h 930 Ken-
more Blvd
" Gerald W wks Goodrich h 83 Charlotte
" Gertrude tchr h 1321 Goodyear Blvd
" Goley F painter h 534 1/2 N Howard
" Grace B h 4 Cyril ter
" Mrs Grace K h 923 Della ave
" Gweneth R student h 724 Moody
" Helen M student h 916 Dayton
" Henry C wks Firestone r 2303 19th S W
" Hollie H [Evelyn O] painter h 834 1/2 N Howard
" Howard A [Evelyn G] coll Ak Credit Bur h 1106
Packard dr
" Howard G student h 2300 8th S W
" Hugh W [Bobbie L] slsmn r 34 N Forge
" Mrs Ida (wid Jack) h 600 Baird
" Iola B wks Ak Lowel S Co h 431 Wabash ave
" Irvin [Pearl] wks Goodrich r 342 Wabash ave
" J Albert [Dorothy B] slsmn h 1029 Belden ave
" J Howard with 1st-Central T Co r Portage Hotel
" J I Juba [Emily H] h w s Merriman rd
" Jack R [Madehne E] chef h 567 Frazier ave
" James A [Vera V] wks Goodrich h 790 Amherst
" James C student h 735 1/2 Mayer
" James G [Minnie D] wks Goodrich h 662 W Thorn-
ton
" James L [Fannie M] wks Goodyear h 16 Ivan pl
" James S [Rhoda E] h 365 W Cedar
" Joanne E student h 83 Charlotte
" John lab r 110 N Main
" John [Estella] h 71 E North
" John [Mildred M] engr A C & Y Ry h 70 Carlton
dr
" John B [Mildred N] h 187 1/2 E Buchtel ave
" John E student h 263 S Arlington
" John E [Ida M] slsmn T A Frapas Co h R D 4
" John H h rear 192 E North
" John I [Emma I] wks Col Salt Co h 1014 W
Waterloo rd
" John I [Linnie N] carp h 2105 E Market
" Jones R [Esther M] barber 1088 S Main r 734
same
" Joseph h 744 S Main
" Joseph [Ree] h 917 Johnston
" Joseph G [Pearl O] lab h 35 Steiner ave
" Joseph H [Etta] wks Lincoln Rubber Co h 1173
Kenmore Blvd
" Joseph T mech Wallhaven Inc h w s Merriman rd
" Juanita student h 431 Wabash ave
" Julius lab r 731 Edgewood ave
" Kenneth A [Ruth M] auto serv sta 8 Kent h 2497
9th (C F)
" Kenneth O [Mary E] wks Goodrich h 708 Gem ave
" Mrs Laura (wid John) h 849 Rhodes ave
" Layman r 606 Roscoe ave
" Lettie h 389 W Thornton
" Lillian I student h 338 E Archwood ave
" Lloyd wks Goodyear r 128 Nebraska
" Lois E student h 2168 Newton
" Lonnie chauff C J Stahl h 633 Edgewood ave
" Lorenzo J [Grace M] widr Goodyear h 700 Gage

HILL

" Louis h 296 Scott ave
" Louis R [Elsie W] wks Goodyear h 55 Hart pl
" Loys B [Bertha V] wks Firestone h 1206 Marcy
" Mrs Mabel I (wid Warren S) h 428 Crouse
" Mrs Madeline h 162 Bacher pl
" Marc H [Irene] slsmn Pardee & Auten Inc h 105
Arch
" Margaret E student h 351 E Tallmadge ave
" Mrs Margaret G h 263 S Arlington
" Marion L student h 1106 Packard dr
" Marjorie L student h 338 E Archwood ave
" Marvin W clk Isak Dairy Co h 735 Thayer
" Matthew C lab h 796 S High
" Mrs Myrtle (wid Alvin) h 1136 W Exchange
" Myrtle M stenog h 338 E Archwood ave
" Nevil [Vivian] bus opr h 2108 13th S W
" Norris r 699 Edgewood ave
" Mrs Ola D (wid Mike) h rear 192 E North
" Olive L h 164 King dr
" Owen R [Leona M] engr h 326 Lookout ave
" Paul C student h 2168 Newton
" Paul J wks Goodyear r 202 W Miller ave
" Percy T wks Miller R Co r 16 W Long
" Peter wks Goodrich r 1004 S Main
" Mrs Phoebe J (wid Robt S) h 226 Ira ave
" Ralph B [Helen E] wks Firestone h 1250 Dietz
" Ray W clk E O Gas Co r 351 Park
" Raymond W [Bertha B] aud City Ice & C Co h 694
Harrison ave
" Richard E student h 678 Sylvan ave
" Robt h rear 192 E North
" Robt wks Goodrich r 338 Sumner
" Robt E student h 351 E Tallmadge ave
" Robt J [Mary A] lettercarrier h 36 N Maple
" Robt M with Quaker O Co r 34 Castile Blvd
" Robt R dr B & W Co h 2105 E Market
" Robt T [R Jean] wks Goodrich h 724 Moody
" Roy wks Goodyear r 803 May
" Roy E wks Goodrich h 678 Sylvan ave
" Roy E [Mabel] wks Goodrich h 406 Berty ave
" Roy M wks Goodyear r 354 E South
" Mrs Ruth J h 1034 Oakland ave
" Ruth T h 197 W Miller ave
" Rutherford B [Mary E] wks Goodyear h 626
Morgan ave
" Rutherford B Jr [Irene A] del dept THE A
POLSKY CO h 715 City View ave
" Mrs Sarah L (wid Frank L) h 439 Margaret
" Sewer Pipe Co B L Thomas agent 1003 E Market
" Sheldon [Odessa] h 360 Iroquois ave
" Stanley R [Clara P] rubwrk h 183 Berry ave
" Stella A asst chem Quaker O Co h 200 N Portage
path
" Thelma M h 1957 16th S W
" Theodore B [Laura R] wks Goodyear h rear 1395
Laffer ave
" Thos A [Cornelia] h 633 Edgewood ave
" Thos R wks Firestone h 226 Ira ave
" Thos W [Ruth R] wks Goodyear h 916 Dayton
" Todd C [Iva L] com agt h 904 Avon
" Transfer Co (F J Hill) 133 E Mapledale ave
" Virginia wks 275 N Portage path
" Virginia R h 315 Bowmanville
" W Ray [Hazel] wks Goodrich h 803 Ravenswood
" Walter L [Alice G] slsmn DeWitt-J R Co h 943
Bloomfield ave
" Walter S [Emma C] wks Goodyear h 100 Carlton
dr
" Wanda R stenog P G Russell h 315 W South
" Ward D [Artlee] h 42 E Thornton
" Wesley L [Wilma I] wks Goodrich h s s Evans
" Wilbert J wks A Buxbaum Co h 1179 Dietz ave
" Will h 70 N Valley
" Wm bartender Howe Hotel r Hotel Buchtel
" Wm [Geneva L] wks Firestone S P Co h 655
Gardendale ave
" Wm [Nelle] r 1258 Chippewa ave
" Wm H [Bobbie L] slsmn h 764 Excelsior ave
" Wm J [Lulu] porter M Apple h 1044 Johnston
" Wm K h 48 S Wheaton rd
" Wm L [Helen M] stenog Municipal Court h 454
Barwell
" Rev Wm R [Emma] pastor Goodyear Hts Bap
Church h 1821 Goodyear Blvd
" Wm S [Ottie E] wks Goodyear r 500 Talbot ave
" Wm W [Elsie M] wks Goodyear h 277 W Cedar
" Zack [Helen] lab h 266 W Birtges
Hillbrand Carl M office mgr McCray Refrigerator Co
h 33 S Maple Phone HE-6035
Hillard See also Hillard
" Horace R billiards 235 W Exchange h same
" Rose A bkpr 1st-Central T Co h 821 Wall

W. D. TURNER WALL PAPER, PAINT, LINOLEUM
WINDOW SHADES
WALL PAPER COMPANY Akron and Barberton

"DEVONSHIRE" CLOTHES **KOCH'S** 163 SOUTH MAIN ST.

Snappy Styles. Dependable Quality

AKRON CITY DIRECTORY

819

HILL 4

Hillas Gust restr 179 E South h 377 Valinda pl
 " Harry student h 377 Valinda pl
 " Helen student h 377 Valinda pl
 " Nicholas [Julia] truck dr h 377 Valinda pl
 Hillborn Ralph H artist Goodrich r Y M C A
 Hillcrest Apartments 164 King dr
 Hilldring Carl F [Rosemary B] slsmn Am H R Co h
 51 Melbourne ave
 Hilligas Jesse U [Olla F] wks Goodyear h 1328 Good-
 year blvd
 " John P [Bernadette M] wks Goodrich h 862 Gorge
 blvd
 " Mrs Louise E (wid Jacob) h 435 Metzger ave
 " Michael wks Gen T & R Co h 435 Metzger ave
 " Russell P [Zella] formn Gen T & R Co h 942
 Copley rd
 " Ruth E h 435 Metzger ave
 " John G [Lulu J] wks Goodyear h 48 Detroit
 " Josiah H [Leona E] slsmn h 472 N Howard
 " Kenneth P wks Goodyear h 48 Detroit
 " Ray G [Dorothy] wks Goodyear h 44 N Martha av
 " Victor E student h 48 Detroit
 Hillen John A wks Day & Night Garage r 107 Corson
 Hillenberg Ona wks 928 Stoner
 Hillenbrand John [Theresa F] wks Purity B Inc h
 690 Kilng
 Hiller Clara beauty opr **THE M O'NEIL CO** h 103 W
 Bowers
 " Harold F [Faye G] coll Natl Bond & I Co h 21 S
 Walnut
 " Jacob E h 2125 12th S W
 " Lewis C wks Goodyear h 1236 Laird
 " Orlin R wks Goodyear h 1236 Laird
 " Mrs Revalona (wid Lewis) h 1236 Laird
 " Roy B [Mary C] wks Firestone h 1041 Yale
 " Russell wks B & O R R r 5 Arch
 Hillery Agnes E h 190 Henry
 " Dennis F [Helen K] wks Ak Standard M Co h 669
 Lakemont ave
 " Edward mach Ak Std M Co h 1018 Celina ave
 " Francis J h 784 Brown
 " John R printer h 784 Brown
 " Mary student h 1018 Celina ave
 " Mary M stenog Goodyear h 190 Henry
 " Michael J [Margaret] wks Firestone h 1018 Celina
 " Thos J [Anna] h 190 Henry
 " Thos J [Eva D] clk Firestone h 715 Madison ave
 " Thos J [Nellie] insp Erie R R h 784 Brown
 Hilliard Caroline D nuras Goodrich h 431 W Market
 " Chas C [Pauline] h 260 Euclid ave
 " Chas W [Viola] wks Goodyear h 621 Whitney ave
 " Chester student h 206 James
 " Danl r 29 Gregory ave
 " Doris V student h 329 Pioneer
 " Elmer L [Lola M] wks Klages C & I Co h 1814
 Marks ave
 " Geo W wks Ak Typesetting Co h 337 W Exchange
 " Jessie M student h 206 James
 " Mary M student h 621 Whitney ave
 " Robt R [Maude D] trucking h 886 Berghoff
 " Roosevelt truck dr r 135 Cuyahoga
 " Thos truck dr h 206 James
 " Thos h 327 W North
 " Wm [Leslie] h 206 James
 Hillibush Stewart M [Edna P] wks Miller R Co h
 1362 Wilbur ave
 Hillier Arnetta E stenog Goodrich h 115 Paris ave
 " Bessie L h 1184 Berwin
 " Colon C h 1184 Berwin
 " Harry H bkpr h 115 Paris ave
 " Robt E h 1184 Berwin
 " Ruth E dep Clerk of Courts h 1184 Berwin
 " Thos A [A Verne] wks Freitag Mfg Co h 115 Paris
 " Wm R h 115 Paris ave
 Hilligoss Frank M [Margaret E] with Firestone h 639
 Harrison ave
 Hilling Elmer "Ted" (Harley-Davidson Delivery) h
 2629 Elmwood (C F)
 " Wm R [Louise K] ast United Mutual L I Co h 1162
 Linden ave
 Hillingsworth Joseph [Evelyn] h 474 Clover
 Hillis Sallie A h 28 N Union
 Hillman Blanche H food serv dir Y W C A h 218 S
 Balch
 " Elmer D [Lulu B] wks Std Oil Co h rear 1049
 Clark
HILLMAN JESSE W [Kathryn A] dentist 503-505 2d
 Natl Bldg Phone HE-2213 h 49 S Balch Phone
 JE-8047
 " Joseph [Jennie] wks Goodrich h 1763 Manchester rd
 Hillock J Ernest [Amy B] wks Goodyear h 201 Watson
 Hillrich Fred [Florence] plbr h rear 364 Berry ave

HILLRICH

" Helen student h 1444 Manchester rd
 " Joseph [Eva] wks Goodrich h 1444 Manchester rd
 Hills Ethel P clk Ohio Edison Co h 1534 Malasia rd
 " Lester O [Anna E] mach Goodyear h 545 Morning
 View ave
 " Marian B student h 548 Morning View ave
 " Richard S wks Goodyear r 59 Forrest
 " Thos h 77 Nebraska
 Hillstead Thos M mech Auburn & Cord Service h
 Turkeyfoot Lake
 Hilltop Cleaners (L C Lynn L C Arnett) 1858 Newton
 Hillyard Edith S student h 720 Bridget
 " Elton E student h 720 Bridget
 " Harvey H [Lena M] wks Am H R Co h 1189 Iona
 " James A [Ada E] shipper A Schrader's Son Inc h
 720 Bridget
 Hillver David R [Clara E] h 2157 18th S W
 " Howard E student h 972 Akers ct
 " Howard W [Grace A] wks Goodyear h 972 Akers ct
 Hiltcher Erich [Minnie] wks Albrecht Gro Co h 1008
 Davis
 Hiltabide Mrs Frances M h 1156 Chester ave
 " Guy P [Lilly A] clk State Liquor Store No 174 h
 578 W Market
 " Robt R slsmn Grand U Tea Co h 578 W Market
 Hillbrand Anna nurse Dept of Health h 1016 Victory
 " Mrs Anna M (wid Jacob) h 1016 Victory
 " Chas [Bertha I] wks Goodrich h 889 E Buchtel av
 " Frances J student h 889 E Buchtel ave
 " Herman dr Brink s Inc h 1016 Victory
 " Pauline clk Firestone Park T & S Bank h 1016
 Victory
 " Robt J [Elizabeth G] teller Firestone Park T & S
 Bank h 77 Cotter ave
 Hiltterbrant Saml K clk Quaker O Co h 261 Wildwood
 Hilton Mrs Anna B (wid Danl) h 240 Carroll
 " Bernice F h 1225 Herman ave
 " D Ervin [Rose D] paperhanger h 674 Hudson ave
 " Donald E wks Goodyear h 674 Hudson ave
 " Ella K h 424 Kinn ave
 " Elmer H [Christina M] slsmn Reiter's Dairy h 415
 Kling
 " Frank C h 470 E North
 " Frank C [Jessie V] h 162 W Crosier
 " Frank M [Leora G] h 322 Torrey
 " G McMurray [Ruth P] with Industrials Savings &
 Loan Co h 242 Canton rd
 " Geo S [Estela] barber h 676 Wyandot ave
 " James h 233 E South
 " James [Maud] wks Goodrich r 208 W Thornton
 " James C [Kathleen H] mgr Rutledge Drug Co No 8
 h 963 Jefferson ave
 " James M [Frances C] wks Goodyear h 16 Detroit
 " Mrs Jessie clk h 553 Frederick ave
 " John D [Thalia V] truck dr h 27 Spruce
 " John S slsmn h 424 Kinn ave
 " Ralph L stenog 1st-Central T Co h 553 Frederick av
 " Raymond A student h 674 Hudson ave
 " Robt F [Bertha M] wks Quaker O Co h 1225 Her-
 man ave
 " Ruth student h 553 Frederick ave
 " James C [Kathleen H] mgr Rutledge Drug Co No
 8 h 963 Jefferson ave
 Hilty Edward wks Goodrich h 401 Bacon ave
 " Mrs Jessie U (wid Edward) h 433 Wildwood ave
 " Joseph C mach h 990 Rhodes ave
 " Mrs Mary J r 1327 Welton pl
 " Mildred L clk Am H R Co h 390 Rhodes ave
 " Reese wks Goodrich h 401 Bacon ave
 " Robt E [Sarah C] wks Goodrich h 1145 Grant
 Himebaugh Arthur J [Mary E] wks Goodyear h 769
 Crouse
 " Chas A [Minnie A] mgr meats Fouche & Brittain
 Inc No 1 h 500 N Hawkins ave
 " Durward C [Irene] meat ctr Fouche & Brittain Inc
 No 3 h 500 N Hawkins ave
 " Ellis L driver h 117 Arch
 " Mrs Laura (wid Saml) h 429 E Buchtel ave
 " Lucille stenog h 117 Arch
 " Oscar [Gertrude] tchr h 117 Arch
 " Roger F [Pauline] mach h 2315 26th S W
 " Virginia student h 117 Arch
 Himebright Clyde J [Caroline M] mech Ak Trans Co
 h 790 Orlando ave
 " Mrs Elizabeth (wid Alton W) h 709 Schiller ave
 " Elno F [Trellis A] wks Goodyear h 995 Himebright
 blvd
 " Elsie bkpr Permanent S & L Co h 709 Schiller ave
 " Floyd h 709 Schiller ave
 " Jacob R [Evelyn B] gard h 982 Pickford ave
 " John E [Ida K] h 1531 Copley rd
 " Mabel G h 1531 Copley rd

The Bankers Title & Trust Co. INVESTMENTS

THE DAUNTLESS PLUMBING & ELECTRIC CO. 18-22 E. State St. PHONE FRANKLIN 8109

GAS AND ELECTRIC RANGES

820

BURCH DIRECTORY CO'S

HIMELRIGHT

" Ray [Fern L] farmer h w s Cuyahoga
 Himes Blanche stenog O B Tel Co h 529 Crosby
 " Edward [Elizabeth] lab h 1241 Akins ct
 " Mrs Emma h 329 Kenmore blvd
 " Harold B [Elizabeth] wks Goodyear h 1320 Tona-
 wanda ave
 " Joe h 156 Chestnut al
 " Nellie bkpr Goodyear r 1392 Manchester rd
 " Robt lab h 329 Kenmore blvd
 Himler Gertrude L clk Goodrich h 762 Brown
 " Mrs Myrtle B (wid Geo W) h 762 Brown
 " Thos G [Rachel] truck dr Ak-Chi Trans Co h 625
 W Thornton
 Himmel Maurice H [Mary] slsmn Ak Furniture Co h
 876 Copley rd
 Hin Y Lec ldry 1460 E Market h same
 Hincee Arnold F student h 832 Keeney
 " Beulah M student h 832 Keeney
 " Frank J [Dora C] wks Goodyear h 832 Keeney
 " Minor S [Lennice I] wks Ak P Milk Co h 1145
 MtVernon ave
 Hincey Edward M presser h 1119 Laird
 Hindall Harold L [Margaret K] wks Goodyear h 623
 Hazel
 Hindel Frank L mach h 700 Aberdeen
 Hindenach Clara E nurse h 618 Hammel
 " Edwin A musician h 618 Hammel
 " Frank [Anna M] cement wkr h 940 E Crosier
 " Gertrude C clk Hdw & S Co h 618 Hammel
 " John J [Theresa M] bartender Mayflower Hotel h
 618 Hammel
 " John J jr bartender Mayflower Hotel h 618 Hammel
 Hinderegger Rudolph A [Sophia] h 683 Grant
 Hinderer Howard L [Ruth S] wks Miller R Co h 1453
 Redwood ave
 " John J [Elizabeth] h 50 W South
 " Joseph h 50 W South
 " W Harvey clk Sanitary Cash Mkt h 357 Palm ave
 Hinderlter Harry E [Winnie B] insp Natl R M Co h
 1589 Glenmount ave
 Hinderschied Fred J [Mary A] h 802 May
 Hindman Adelbert G [Lols L] h 1814 Springfield Cen-
 ter rd
 " Mrs Elizabeth (wid Jasper) h 935 Hamlin
 " Mabel D tchr h 466 Alpha ave
 " Wm C [Christabel] wks C G Sigler h 597 E Buch-
 tel ave
 " Mrs Winnie E h 466 Alpha ave
 Hinds Mrs Gladys h 267 W South
 " Harry r 40 S Summit
 " Herschel G [Imogene S] wks Goodrich h 644 Winans
 " Mrs Margaret (wid Everett T) h 381 Bethwayne ct
 " Mary M r 963 Owen ave
 " Ray M adv mgr Dr Wehr Dentists h Cuya Falls O
HINDS RAYMOND H [Martha] pres and gen mgr
 Crown Rubber Sundries Inc (Hygienic Supply Co)
 (Seal Rubber Co) h 1024 Copley rd
 Hine Mrs Belle W (wid Lewis A) h 2103 15th S W
 " Bernice E h 620 W Thornton
 " Carlton F plstr h 2097 6th S W
 " Chas A h 620 W Thornton
 " Earl C [Ida M] mach h 684 Blanche
 " F Carlton plstr h 716 Sharon
 " Fay H wks Shriber-S Co h 197 Mission dr
 " Forrest A wks Firestone h 620 W Thornton
 " Mrs Frances D h 2097 6th S W
 " Fred [Florence E] (Akron Twist Drill Co) h 585 E
 Buchtel ave
 " Mrs Freda (wid Henry K) h 585 Copley rd
 " Glenn R [Jean D] musician r 695 Aberdeen
 " Gloria E wks Goodrich h 620 W Thornton
 " Harry C [Mary L] wks Goodrich h 1593 Glenmount
 " Harry E h 519 Sherman
 " Mrs Hazel E stenog; Ist-Central T Co h 115 N Por-
 tage path
 " Heights Allotment Co, H J Steiner pres G H Kile
 vice pres F E Ayer sec and treas 139 S Main
 " James T [Margaret B] dr **THE M O'NEIL CO** h
 519 Sherman
 " Jerome B wks Goodrich h 932 Sherman
 " John F [Lucetta] h 932 Sherman
 " John W [Bertie] truck dr h 423 Grant
 " Lawrence E student h 2097 6th S W
 " Leland W asst engr State H Dept h Tallmadge O
 " Leo E wks Sumner Co h 2097 6th S W
 " Lucius [Elsie A] mach Natl Std Co h 1179 Sawyer
 " Mary F stenog Goodrich h 2103 15th S W
 " Mary L clk Firestone h 1593 Glenmount ave
 " Ray V [Ruth V] wks Col Salt Co h 2090 18th S W
 " Raymond A [Bessie D] mach Firestone h 809 Fess
 " Robt R student h 585 E Buchtel ave
 " Russell V student h 585 E Buchtel ave

HINE

" Vernon P [Frances Q] with Goodrich h 21 S Walnut
 " Willis C plstr h 2097 6th S W
 Hinebaugh Lawrence M auto mech h 772 Bisson ave
 Hineline Earl L [Vera M] drftsmn Firestone h 1361
 Neptune ave
 Hineman Mabel wks **THE A POLSKY CO** h Tall-
 madge O
 Hiner Chester C [Helen G] electn h 797 Independence
 " J Frank [A Marie] wks Goodyear h 455 McGowan
 " James O [Janel] bksmth h 1313 Newton
 " John R [Louise E] auto mech h 1313 Newton
 " Marvin J truck dr h 1313 Newton
 " Maude E h 455 McGowan
 " Ruby wks Firestone r 21 1/2 W South
 Hinerman J Oklethorpe wks Goodrich r 106 Fulton
 Hines A Laverne student h 323 F York
 " Cecil J [Myrtle M] wks Mohawk R Co h 380 Talbot
 " Chas A [Bertha C] wks Goodyear h 1063 Burk-
 hardt ave
 " Mrs Christina h 971 5th ave
 " Clem G [Grace R] wks Goodrich h 82 Campbell
 " David J [Gusta P] wks Goodyear h 386 N Ar-
 lington
 " Dee wks Goodrich h 2202 7th S W
 " Floyd [Elsie] wks Goodrich h 530 Bishop
 " Frederick J [Lulu M] wks Goodyear h 2219 11th
 S W
 " Geo D [Marie E] wks A Buxbaum Co h 2100 6th
 S W
 " Grant [Lulu L] carp h 213 Watson
 " Harold [Elizabeth] wks Goodyear r 42 S Johns ave
 " Harold h 1199 Brown
 " Harry [Grace] slsmn h 927 6th ave
 " Irving E [Sarah F] wks Telling-B V Co h 323 E
 York
 " Joseph F slsmn Westinghouse E & M Co r 990 W
 Exchange
 " Kenneth A [Ruth E] with O B Tel Co h 1405 E
 North
 " Leroy F wks Goodyear h 2219 11th S W
 " Margaret F student h 940 Chalker
 " Mars r 256 Cable pl
 " Prentis [Ruth] wks Goodyear r 72 Fulton
 " Rose M clk Ak Dry G Co h 98 S College
 " Mrs Sarah (wid John) h 2202 7th S W
 " Wm h 833 Savoy
 " Wm E [Alice M] wks Firestone h 940 Chalker
 " Wm E jr student h 940 Chalker
 " Wm S [Mary M] wks Miller R Co h 621 Mohawk
 Hiney John R [Catherine G] clr drt Beacon Journal h
 71 W Salome ave
 " John W [Irene A] dr Times Press h 767 1/2 Carlyle
 " Richard B [Eva L] wks Ent Mfg Co h 71 W Salome
 Hinkel Lena h 367 Spalding
 " Mrs Sophia (wid John) h 367 Spalding
 " Walter h 367 Spalding
 Hinkle C Roy [Iva M] wks Goodyear h 399 Chittenden
 " Chas student r 266 James
 " Chas O [Helen C] wks Wooster S M & R Co Inc r
 336 Wabash ave
 " Donald auto mech h 410 Massillon rd
 " F Leslie [Elsie R] wks Goodyear h 367 Black
 " Earl [L Pearl] wks Goodrich r 708 E South
 " Eddie S [Lena M] wks Goodrich h 1140 East ave
 " Edward L [Noir E] wks Goodyear h 1793 Shaw av
 " Edwin A wks Firestone h 425 Reed ave
 " Edwin H [Ella] wks Firestone h 410 Massillon rd
 " Elmer G [Ethel M] tchr h 425 Reed ave
 " Emerald C wks Goodyear h 425 Reed ave
 " Fred F [Belva M] wks Goodrich h 75 Lake
 " Harold C student h 425 Reed ave
 " John C h 1290 Childs ave
 " L Roy [Helen D] slsmn h 556 E Archwood ave
 " Lawrence W [Donna F] tchr h 535 E Cuya Falls
 " Mrs Lenoia E (wid Wm K) h 806 Dayton
 " Loren L wks Firestone h 410 Massillon rd
 Hinkle s Market (M D McHugh L W Hinkle) meats
 189 S Arlington
 Hinkle Mrs Mary (wid Chas) r 266 James
 " Mildred student h 399 Chittenden
 " Mozelle M h 1793 Shaw ave
 " Myrel E wks Goodyear h 1793 Shaw ave
 " Paul L wks Goodyear h 1793 Shaw ave
 " Robt h Harry Ware Evans ave
 " Robt H auto repr 45 Cherry r 1014 Haynes
 " Stanley student r 708 E South
 " Thos [Catherine J] wks Gen T & R Co h 390 Denni-
 son ave
 Hinkley Aaron [Mary E] wks Goodyear h 18 W Voris
 " Earl [Maggie S] wks Goodyear h 298 StLeger ave
 Hinks Amos E [Mildred E] asst supt Star D M Co h
 524 Carpenter



LYLE CHEVROLET CO. WITH THE ABILITY AND THE DESIRE
 2306 Front St., Cuya Falls, O., Phone WA-1117 TO SERVE YOU WELL

The D. W. KAUFMAN REALTY CO. REALTORS

PHONE HEMlock 8137

AKRON CITY DIRECTORY

821

HINMAN

Hinman Beryl [Betty] bus opr Ak Trans Co r 512 Ohio
 " Clyde L h 278 W South
 " Dwight F [Mildred E] city fireman h 1131 Herberich ave
 " Hurshel R [Marie S] wks Goodrich h 610 W Market
 " Letitia M h 675 Payne ave
 " Martha L h 675 Payne ave
 " Mrs Mary D music tchr 4 S Howard h 14480 Euclid ave, Cleveland O
 " May student h 460 Lamparter
 " Park S wks Board of Ed h 278 W South
 " Ralph W [Anna B] wks Firestone h 460 Lamparter
 " Robt student h 460 Lamparter

HINMAN ROBERT M [Mary L] vice pres and gen mgr State Foundry & Pattern Co h Copley Center P O Box 21, Phone Copley 8

Hinsdale Josephine tchr r 996 Dayton
 Hinshaw Geo K [Hazel] chem Goodyear h 983 Whittier ave

Hinson Bartow S [Thelma N] auto serv sta 329 W Thornton h 221 E Yorls

" Cos O [Hattie M] wks Goodrich h 848 May
 " G Lloyd [Minnie L] wks Goodyear h 1855 Fernett
 " Geo W [Modelle] wks Goodrich h rear 1786 Manchester rd

" Glyn [Ruth] wks Goodyear h 1184 Tonawanda ave
 " James O wks Goodyear r 134 Roger ave

Hinton Alva M [Rosella] wks Goodyear h 141 Brittain rd

" Mrs Carrie wks Children's Hosp h 761 Douglas
 " Chas A [Lucille G] wks Goodrich h 1142 Lily
 " Donald E student h 1142 Lily
 " Mrs Elizabeth stenog Ak Credit Bur h Cuya Falls O
 " Eugene M prin Old Trail School r Y M C A
 " Henry D [Gwenna G] wks Goodrich h 42 Beck ave
 " Herman H [Cora M] h 106 Oviatt pt

HINTON JAMES [Alma M] [Gottwald, Breiding & Hinton] h 294 Sundale rd, Phone HE-2250

" Leonard T [Pearl A] wks Goodyear h 1551 Wildon
 " Lonnie bellman Portage Hotel h 761 Douglas
 " Orville C [Dorothy D] wks Goodrich h 904 Lakewood Blvd

" Philip F [Bertha K] agt Aetna Life Ins Co h 778 Packard dr

" Robt R [Lila L] wks XXth C H & V Co h 3883 Brown

" Walter J [Lillie O] painter 2d Natl Bldg h 3883 Brown

Hinzman Arthur W [Bertie M] auto serv sta 2783 Albrecht ave h 572 Ripley ave
 " Mrs Della F [wid L Dexter] h 622 Gridley ave
 " Harold B slsmn r 101 E Archwood ave
 " Isaac M h 2342 22d S W
 " Okey L [Lucy O] wks Goodrich h 946 May ct
 " Raymond C [Gertrude M] sta attdt Shell P Corp h 622 Gridley ave

Hipp James C [Maytie] wks Goodrich h 42 Merrillman rd

" Joseph W [Helen M] wks Firestone h 311 W Miller ave

" Robt O student h 311 W Miller ave
 Hippensteel Edward [Amelia] wks Goodyear h 490 Cuyahoga

" Geo H [Margaret H] floor mgr **THE A POLSKY** CO h 873 N Howard

Hippensteel Harvey N [Bessie L] wks Superior B Co h 797 Chalker

Hippert Harold P [Lorraine F] auto serv sta 197 W South h 165 same

Hipple Alfred V [Catherine E] wks Ak Matt Mfg Co h 844 Kenmore Blvd
 " Mrs Ella H [wid Geo] h 437 Nash
 " James A student h 844 Kenmore Blvd

Hippley Anthony [Catherine B] wks Goodrich h 800 Saxon ave

" Dorothy B student h 800 Saxon ave
 " Stephen [Louise] wks Goodrich h 739 Bisson ave

Hippi John [Barbara] wks Ent Mfg Co h 734 Bisson
 " Joseph [Anna] meats 791 Johnston h 850 Fried
 " Julia M student h 850 Fried

Hipply Frank [Elizabeth] wks Goodyear h 730 Bisson Bisson ave

Hippodrome Barber Shop (G Nickas, P Dadoly) 24 W Bowery

" Restaurant (P Ducas) 22 W Bowery
 Hirbe Jacob H printer Beacon Journal r 1111 Jefferson
 Hird Anna wks Goodyear h 425 Chittenden
 " James E [Emma] wks Plotkin Bedding Co h 11 Edward ave

Hirleman Adeline R tchr h 26 E Tallmadge ave

HIRLEMAN

HIRLEMAN ANNE asst treas J P Loomis Coal & Supply Co h 126 E Lowell ave
 Hirsch Adolph (Akron Distributing Co) r 60 S Broadway

" Allyn N [Sylvia W] (Akron Distributing Co) h 577 Moreley ave

" Bernard student h 806 Raymond
 " Gus [Edythe J] h 200 N Portage path

" Harry slsmn DeWitt Motor Co h 719 Prince
 " Harry [Freda] slsmn h 806 Raymond
 " Helen h 806 Raymond

" Henry C wks Gen T & R Co h 1134 Clifton ave
 " J Morris (Akron Used Tire Market) h 719 Prince
 " Louis (Goldstein & Hirsch) h 806 Raymond

Hirschfeld David slsmn Walkers Inc r Y M C A
 Hirschfeld Casper [Kate] h 233 Poplar

" Casper Jr h 233 Poplar
 " Catherine h 233 Poplar
 " Geo student h 561 Sumner

" John student h 561 Sumner
 " Joseph truck dr h 233 Poplar
 " Joseph [Margaret] h 561 Sumner
 " Peter L [Marie E] h 233 Poplar

Hirschl Donald [Helen] furnace dir h 931 Peerless av
 Hirsh Bernard S clk h 1655 W Market

" Building 7-9 E Center
 " Edward [Jeannette] pres Edw Hirsh Inc h 1655 W Market

" Edw Inc, Fdw Hirsh pres tailors 204 2d Natl Bldg
 " Richard S with Edw Hirsh Inc h 1655 W Market

Hirst Carl I student h 1128 Kohler ave
 " Harry T clk h 1128 Kohler ave
 " Raymond W wks Goodrich h 1128 Kohler ave

" Wm C [Sadie M] janitor Trinity Ref Ch h 884 N Main

Hirtle Blanche clk Goodrich r 32 E Dalton
 Hiser Earl W tmstr h 44 Canton rd

" Geo S [Mary] contr cement 67 Kirkwood ave h same
 " Harry B [Edna A] wks Gen T & R Co h 34 Canton rd

" Harry L student h 44 Canton rd
 " Marion E h 44 Canton rd
 " Theodore S [Georgie P] wks Goodyear h 365 Windsor

" Wayne E wks Gen T & R Co h 34 Canton rd
 " Wm H gro 1010 5th ave h same

Hisey Betty C student h 1609 Hillside ter
 " H H & Son (H H and R E Hisey) painters 1037 Lindsay ave

" Harvey H [Mary] (H H Hisey & Son) h 1026 Lindsay ave

" Lois M stenog Goodyear h 1609 Hillside ter
 " Raymond E [Margaret L] (H H Hisey & Son) h 1037 Lindsay ave

" Wm H [Alma G] formn Goodyear h 1609 Hillside ter

Hisgen Phyllis tchr h 653 S Sunset View dr
 " Walter R [Delores M] wks Goodrich h 90 Oviatt pt

Hislop John H [Margaret F] clk Bear F Co h 317 W Exchange

Hiss Edna student St Thomas Hosp h same
 " Edwin formn City Baking Co h Copley O
 " Mrs Tempa A (wid Saml W) h 1125 Laird

Hissam Mrs Bertha buyer Yeager Co h 869 Carroll
 " Fred wks Goodyear r 1434 Newton

" H Burton [Clara M] wks Goodyear h 2636 Terrace
 Hissay Chas F h 1150 Kinzie ave

" Ellsworth h 1150 Kinzie ave
 Hissner Glenn A r 570 Wooster ave

Hissong Howard E [Mabel M] truck dr h 1650 Preston
 " Jack D h 256 E Archwood ave

" M Clyde [Jessie L] shipper India Tire Co h 256 E Archwood ave

" Wilhelmena V student h 256 E Archwood ave
 Hitch James J [Mary M] gardener h 443 E Cuya Falls

" Johnnie L [Ola] wks Goodrich h 682 May
 " Mrs Nora A h 1272 Harpster ave

" Paul wks Akron M G Co h 443 E Cuya Falls ave
 " Ruth clk h 443 E Cuya Falls ave
 " Sallie h 443 E Cuya Falls ave

Hitchcock Adam [Aretha] wks Firestone h 337 Chase ct
 " Addie M student h 1342 Honodle ave

HITCHCOCK-BORK STUDIO (Georgie A Hitchcock, Paul C and Helen E Bork) photographers portraits that please, child portraiture a specialty 4 S Howard Phone HE-9913

" Edward [Evelyn] h 1342 Honodle ave
 " Emory T [Myrtle E] h 594 S Sunset View dr
 " Georgie A (Hitchcock-Bork Studio) stenog Col Salt Co h 390 Brown

You Will Find the Leading

Business Men's Ads

IN THE CITY DIRECTORY

SOUTH AKRON CONART CO. BL-7181

PONTIAC - DeSOTO - PLYMOUTH DEALERS, 956 S. MAIN

822

BURCH DIRECTORY CO'S

HITCHCOCK

" Lois student h 594 S Sunset View dr
 " Lucy wks R C A Co r 27 Detroit
 " Rowland S music tchr 36 S Howard h Cuya Falls O
 " Ruth L student h 594 S Sunset View dr
 Hitchens Geo H [Frances] barber U S Barber Shop h
 52 Cambridge
 " Nathaniel h 52 Cambridge
 Hitchens Richard N [Annette] plbr h 1293 Frederick
 blvd
 Hitchings Arthur B [Lena G] wks Goodrich h 1016
 Jean ave
 " John E student h 1016 Jean ave
 " Mary M student h 1016 Jean ave

HITE ARTHUR C (Hite Motor Sales) h 1615 W Exchange Phone UN-4427

" Cecil wks Firestone r 975 Marlon pl
 " Glenn O [Nellie] wks Firestone h 53 E Mapledale
 " Herbert B [Etta M] appraiser h 942 Storer ave
 " John A [Helen V] wks Firestone h 1132 Victory
 " Lovell G [Marie A] city detective h 858 Bisson ave

HITE MOTOR SALES (A C Hite) dealers in all makes of automobiles 733 to 741 E Exchange, Phone BL-6514 (See page 49)

" Mrs Verna h 496 Wabash ave
 " Wm R student h 942 Storer ave
 Hites Albert D [Anna M] mach Am H R Co h 312
 Stull ave
 " Albert D jr [Mary M] wks Am H R Co h 312
 Stull ave
 " John brkman A C & Y Ry r 1905 E Market
 " L'Alleen stenog h 414 Nash
 " Mrs Mary R (wid Thos) h 708 Harvard
 " Milton H [Ada A] chem Goodyear h 1585 Engle-
 wood ave
 " Oliver P [Alverda] slsmn Foster O S Co h 136
 Wills ave
 " Robt G [Edith M] h 227 Dennison ave
 " Rosa A bkpr h 708 Harvard
 " Thos W [Darmas A] mach h 2321 19th S W
 " Thos W jr h 2321 19th S W
 Hitesman Frank B [Marion E] policeman h 2147 8th
 S W
 Hitt Richard G [Betty J] slsmn Dollar Store Inc h
 32 Beck ave
 " Veta G clk THE A POLSKY CO h 421 E Buchtel
 Hittl John r 1118 Johnston
 Hittle Luther A [Mary E] com artist 508 United Bldg
 h 656 Greenwood ave
 Hittner Curtis C [Vera] h rear 748 Grant
 Hitzeman Chas F wks Goodrich h 614 East ave
 " Gerald H student h 614 East ave
 Hitzman Clarence J [Laura B] clk h 1294 Kentucky
 Hively G Dove [Elizabeth F] wks Goodyear h 848
 Carlyle
 " Hollie B [Garnet R] wks Goodyear h 1850 Marks
 " Wm L truck dr h 1452 Honodile ave
 Hivinger Norman C [Dorothy H] wks Telling-B V Co
 h 405 E Exchange
 Hivnor Harry F [Gloria E] wks Goodrich h 1422 Hill-
 crest
 " Robt student h 1422 Hillcrest
 Hix Fred T [Ethel M] wks Firestone r 316 W Cedar
 Hixenbaugh Edgar W [Della M] real est 126 N Adolph
 ave h same
 " Paul H [Frances M] wks Goodyear h 110 N Adolph
 Hixon Glen R [Bertha J] wks Goodrich h 882 Lawton
 " M Marcella student h 882 Lawton
 " Ralph M student h 882 Lawton
 " Ruth E student h 882 Lawton
 Hixson Clark E [Mary E] mach h 2303 Nesmith Lake
 blvd
 " Earldine student h 506 Lagoon
 " Harry E [Murtle G] wks Firestone h 2822 Nesmith
 Lake blvd
 " Laura A h 663 School
 " Norman A [Anna L] slsmn XXth Century H & V
 Co h 681 Schiller ave
 " Ralph W [Helen E] wks Goodrich h 663 School
 " Mrs Sarah F (wid Earl S) h 506 Lagoon
 " Sterling M student h 2822 Nesmith Lake blvd
 " Wm C [Julia M] carp h 905 Peckham
 " Willington H mach h 506 Lagoon
 Hiabik John [Mary] wks Goodyear h 99 Norton ct
 Hlaas Andrew sta mgr Times-Press h Barberton O
 Hlivko Geo [Mary] gro etc 933 Concord ave h same
 " Geo jr wks Wilson & Co h 933 Concord ave
 " Michael student h 933 Concord ave
 Hilda Barney [Nettie] wks R C A Co h 1216 4th ave
 " Chas h 963 Baird
 " Evelyn M clk Ak Crdt Bur h 1216 4th ave
 " Louis [Marie] wks M A Knight h 963 Baird
 Hnotko Joseph [Mary] h 367 N Arlington

HOAGLAND

Hoagland Mrs Carrie E h 2231 17th S W
 " Darley E student h 2231 17th S W
 " Fred clk East Ak Hdw Co h Barberton O
 " John L [Minnie] h 507 Vinita ave
 " May wks 194 Castle blvd
 Hoagwood John C [Helen M] const wkr h 953 Mercer
 Hoag Mrs Laura M (wid Otto) h 886 Frederick blvd
 Hoak Spencer S [Winona A] with 1st-Central T Co h
 420 StLeger ave
 Hoar John M [Leonore M] dept sec Y M C A h 779
 Diagonal rd
 Hoard Percy [Eva M] wks Goodrich h 1328 Man-
 chester rd
 Hoare Abednego [Hilda] wks Goodrich h 1388 Man-
 chester rd
 " Mrs Annie (wid Wm H) h 1240 Delos
 " Richard M wks Goodrich h 365 1/2 W Exchange
 " Wm H [Ellen G] painter Goodyear h 705 Ardella
 " Wm H jr [Leona D] h 710 Fuller
 Hoaser John wks Goodyear r 11 Cook
HOBACH G FRANK [Amanda E] sec National Rub-
 ber Machinery Co h 855 Work dr Phone FR-3549
 " Geo A student h 855 Work dr
 " John C [Edith C] mach h 403 S Maple
 " Ralph L [Ida F] bakery 432 Rhodes ave h same
 " Wm H baker h 432 Rhodes ave
 Hoban Geo wks Firestone r 370 Birch
 " Joseph A [Marie] with Goodrich h 188 Kenilworth
 dr
 Hobart Adam E [Leona T] gro etc 315 W Market h
 18 Oakdale ave
 " Addison D [Mae S] pharm J E Koeberle h Cuya
 Falls O
 Hobart-Dayton Co R A McNeal mgr coffee mills 107
 N Main
HOBART H BRUCE [Myrta C] pres Pfarr & Hobart
 Co h 214 Storer ave Phone UN-3930
HOBART MFG CO, R A McNeal agent coffee mills,
 grinders and choppers 209 Water Phone BL-8014
 " Pauline A h 18 Oakdale ave
 " Walter F student h 18 Oakdale ave
 Hobbins Anna nurse Firestone r 44 E Mapledale ave
 " C B [Helen R] acct Mohawk R Co h Youngstown O
 Hobbs John W [Gladys E] wldr Goodyear h 1721
 Marks ave
 " John W [Sallie M] wks Goodyear h 1242 Laird
 " Sophia h 17 N Martha ave
 Hobden Arthur J [Gladys] wks Firestone r 244 W
 Market
 " John [Mabel A] wks Goodrich h 352 Grace ave
 Hobensack John T [Ruth L] mech engr h 2140 10th
 S W
 " Stewart R [Sedonia G] wks Firestone h 1351 Cali-
 fornia ave
 Hober Ermine C [Mollie M] wks Std Oil Co h 503 Vine
 Hober Andrew [Rose] h 1069 Norika ave
 " Mrs Elizabeth h 954 Raymond
 " Stephen [Elizabeth] slsmn R H Stull Realty Co h
 838 Lovers lane
 Hobrock Raymond H [Naomi] asst Danl Guggenheim
 Airship Institute h 862 Copley rd
 Hobson Mrs Celina R (wid Valentine H) h 1355 Good-
 year blvd
 " Edward [Leah] wks Goodyear h 1492 Breiding rd
 " Harry H [Bertha E] h 1147 Clifton ave
 " Humphrey [Goidel] lab h 118 N Broadway
 " J Cannon jr mgr Crazy Water Crystals Co h 10
 Green ter, Kent O
 " James H [Lula A] bldg supt Ohio Edison Co h 944
 Davis
 " Lewis H [Pauline L] wks Ohio Edison Co h 430
 Douglas
 " Lynn B [Linda R] wks Goodyear h 1774 Ford ave
 " Milton S [Marjorie S] with Firestone h 705 Crest-
 view ave
 " Mrs Rebecca h 202 Furnace
 " Wm J [Lou W] wks Goodyear h 44 Detroit
 Hoch Albert F [Una P] wks Goodyear h 373 E Wil-
 beth rd
HOCH CHARLES S motor trucking, refrigerator truck
 service and moving 850 S High Phone BL-2316
 h 65 W Thornton
 " Chas S [Hazel] lab h 904 Huron
 Hochberg Alva W msnr A C & Y Ry h 489 Marview
 " Elmer S wks Goodyear h 489 Marview ave
 " Helen J wks Firestone h 489 Marview ave
 " Lewis G [Jennie D] slsmn McCray Ref Co h 489
 Marview ave
 " Louis [Gladys] wks Goodyear h 380 Crosby
 " Margaret h 489 Marview ave
 " Raymond A h 489 Marview ave
 Hochstetler Lovd J [Alice C] clk h 116 W Miller ave

THE N. H. PORTER CO. PHONE 8413

Interior and Exterior Painting, Decorating, Artcraft, Paper Hanging, Cleaning

AKRON CITY DIRECTORY

823

HOCK

HOCK JOSEPH W [Irene] sec and treas Akron Scrap Iron Co and Atlas Wrecking Co h Glenmount ave ext R D 4 Phone FR-4272
Hockenberry Albert L h 769 Ravenswood
 " **Chas R** [Anna B] Janitor Adamson M Co h 610 Carroll
 " **Elsie** h 372 Lillian
 " **Frank F** [Anna M] steward Moose Club h 583 Edgewood ave
 " **G Leo** student h 169 E York
 " **Geo L** [Kittie C] wks Firestone h 189 E York
 " **John L** [Grace A] wks Firestone h 880 Hunt
 " **Mabel** elev opr Ak Dry G Co h 251 Kryder ave
 " **Raymond W** wks Adamson M Co h 610 Carroll
Hockensmith Mrs Florence (wid Elb L) h 2127 16th S W
Hocker Chas J [Miriam E] wks Firestone h 100 E Mapledale ave
Hockety Wm h 124 Chestnut al
Hocking Audrey B student h 1073 Stoner
 " **Chas H** [Catherine] wks Goodrich h 570 Oxford
 " **Edwin** [Velma D] wks Goodrich h 910 Sheridan ave
 " **Mrs Florence P** (wid John W) h 1073 Stoner
 " **Gertrude L** h 802 Greenwood ave
 " **Irene J** compt opr Goodrich h 1073 Stoner
 " **Mabel** h 291 Noah ave
 " **Ralph F** [Esther R] wks Goodrich h 956 Bloomfield
 " **Sidney** [Ellen S] wks Goodrich h 802 Greenwood
Hockman Dorothy h 168 Wooster ave
 " **Edith P** student City Hosp h 361 Para ave
 " **Gladys V** opr McMickle P W System h 361 Para ave
 " **Mrs Gussie** h 720 Inman
 " **John M** [Catherine E] carp Goodyear h 361 Para
 " **L Page** wks Goodyear h 361 Para ave
 " **Leroy** student r 1678 Newton
 " **Ralph W** wks Rialto Theatre h 361 Para ave
 " **Wm T** [Ruth V] r 1678 Newton
Hockwalt Mrs Amelia A r 447 Emmet ct
Hoctel Cleo B h 295 Shawnee path
Hodas Barbara M student h 659 Kerr ave
 " **Mrs Elizabeth** (wid Michael) h 659 Kerr ave
 " **Mary J** h 659 Kerr ave
 " **Michael J** h 659 Kerr ave
Hodder James [Harriet E] formn C W & P Const Co h 754 Coventry
 " **James F** student h 754 Coventry
Hoddnott Daisy I clk Am H R Co h 693 Eastland ave
 " **Elsie** student h 693 Eastland ave
Hodel Mrs Bertha (wid Emll V) h rear 464 Douglas
 " **Elizabeth** h rear 464 Douglas
Hodgdon Guy P [Laura F] Janitor Ak Sav & L Bldg h 915 N Howard
Hodge Mrs Ada A h 81 E Dartmore ave
 " **Amos** h 311 Norwood pl
 " **Edna** waitress **THE M O'NEIL CO** h 65 E Mapledale ave
 " **Harry G** [Josephine W] bkpr h 948 Amelia ave
 " **Hortense** h 885 Miami
 " **Mrs Hulda** h rear 482 Warner
 " **James** lab h 885 Miami
 " **John H** [Oma P] wks Goodyear h 337 Union pl
 " **Mrs Margaret** r 512 Clover
 " **Mrs Martha J** h 311 Norwood pl
 " **Mrs Mary** r 513 Clover
 " **Oscar** h 885 Miami
 " **Robt J** h 885 Miami
 " **Rose D** h 546 Morgan ave
Hodges Bennett W [Lima K] wks Goodyear h 42 D Archwood ave
 " **Mrs Christine** director of personnel **THE M O'NEIL CO** h Copley O R D 2
 " **Clarence** [Christine] beauty opr **THE M O'NEIL CO** h Copley O R D 2
 " **Dorothy** nurse Goodyear h 232 S Portage path
 " **Mrs Elsie** (wid Henry) h 90 Darrow rd
 " **Geo H** [Illa] wks Firestone h 191 Ira ave
 " **H Eugene** [Gussye S] electn Firestone h 347 S Firestone blvd
 " **Harold W** h 180 E Emerling ave
 " **Horace A** [Edith E] dentist Dr Wehr, Dentists h 654 Garth ave
 " **Hugh W** [Bertha L] fireman Goodrich h 105 Devonshire dr
 " **J** wks Goodrich r 525 1/2 S Main
 " **Mrs Jennie L** h 180 E Emerling ave
 " **Lawrence W** student h 1479 Huguélet
 " **Lemuel P** [Ruth J] wks Am H R Co h 1008 5th ave
 " **Mae** insp Goodyear r 604 Hedden ave
 " **Mary E** clk h 191 Ira ave
 " **N Gregg** wks Goodyear r 263 Lake
 " **Nellie** wks Goodyear r 1076 Laird
 " **Norton N** wks Goodrich h 1861 Goodyear blvd

WE BUILD GOOD WILL WITH
GOOD FUEL and GOOD SERVICE
SWARTZ-CONVERSE Corp.
COAL - COKE
 70 EAST SOUTH STREET PHONE BLACKSTONE 3101 AKRON, OHIO
 1847 WATER STREET PHONE WALBRIDGE 5314 CUYAHOGA FALLS, OHIO

HODGES

" **Patrick B** [Millie] wks Goodyear h 1479 Huguélet
 " **Paul L** h 180 E Emerling ave
 " **Ralph K** wks Goodrich h 105 Devonshire dr
 " **Russell B** [Margaret F] truck dr h 52 1/2 Savoy
 " **Ruth** student h 191 Ira ave
 " **W Cecil** [Lena I] wks Firestone h 124 E Dartmore
 " **Willard** [Helen] h 180 E Emerling ave
Hodgkinson Harold [Bessie] h 2134 13th S W
Hodkiss Chas D student h 505 Perkins
 " **Frank** [Blanche R] brkmm B & O R R h 208 N Forge
 " **Pearl C** [Zula] wks B & O R R h 505 Perkins
Hodgson Albert [Mary C] h 812 Kenyon
 " **Arline** clk Goodrich h 549 Fernwood dr
 " **Betty J** student h 564 Wildwood ave
 " **Curtis A** taxi dr h 484 Woodland ave
 " **Donald L** wks Goodrich h 484 Woodland ave
 " **Doris A** student h 612 Noah ave
 " **Doris M** student h 812 Kenyon
 " **Dorothy G** student h 484 Woodland ave
 " **Mrs Effie C** h 685 Iona ave
 " **Evelyn G** dep Clerk of Courts h 812 Kenyon
 " **Geo** [Mary M] formn Goodyear h 890 Dover ave
 " **Howard** [Mila S] formn Goodrich h 524 Wildwood
 " **J Wm** [Hermine C] with Firestone h 400 S Portage path
 " **John** [Alice B] engr h 612 Noah ave
 " **John E** wks Goodrich h 612 Noah ave
 " **Lester R** wks Postal-T C Co h 812 Kenyon
 " **Mrs Mae M** (wid Joseph) h 2261 8th S W
 " **Mrs Mary M** (wid Jonathan) h 484 Woodland ave
 " **Mitchell** wks Goodrich h 2261 8th S W
 " **Robt F** student h 524 Wildwood ave
 " **Wm O** wks Goodrich h 2261 8th S W
Hodnich Agnes M h 1066 Coventry
 " **Albert L** h 1066 Coventry
 " **Paul** [Mary] wks Goodrich h 1066 Coventry
 " **Rita** student h 1066 Coventry
Hodnisak Geo [Helen] wks Firestone h 1344 7th ave
 " **Joseph** [Anna] truck dr h 1388 7th ave
Hodoh Rufus [Willie M] billiards 316 N Howard h 44 Rosalind ct
Hodolich Paul dr Ak Furniture Co h 162 Chittenden
Hodovanecz Mike [Mary] lab h 497 W Thornton
Hodson Clinton A wks Goodyear h 60 W Dalton
 " **Guy C** [Jodie H] auto repairing 18 E Chestnut h 701 Villa ave
 " **Herman L** wks G C Hodson r 641 S Main
 " **Joseph** h 244 W Crosier
 " **Mrs Margaret A** (wid Edward J) h 60 W Dalton
 " **Orville J** [Dolores M] wks Goodyear r 21 N Adolph
Hodula Stephen [Josephine] wks Firestone h 551 Lovers lane
Hoefel Bernadette h 874 Raymond
 " **Caroline S** h 874 Raymond
 " **Chas E** [Mary] wks Goodrich h 874 Raymond
Hoefler Mrs Beatrice A clk h 131 Dodge ave
 " **Harold P** clk Pockrandt Photo S Co h 1226 Herberich ave
 " **Paul R** [Lydia E] wks Miller R Co h 1226 Herberich ave
Hoefler Fred P serv supvr Graybar El Co h Cuya Falls O
Hoefler Eugene h 923 Delia ave
Hoelt Geo G [Vera M] wks Firestone h 846 Clark
Hoegner Ernst H [Margaret B] slsmn h 232 N Highland ave
Hoehn Mrs Alida E (wid Wm E) h 1249 Childs ave
HOFFN ANDREW H [Esther E] [Fisher Bros Lumber] h 154 Russell ave Phone FR-7459
 " **Chas A** tool dresser Goodyear r 1050 Fairbanks pl
 " **Chas W** clk Firestone h 1249 Childs ave
 " **Mrs Grace L** h 94 Carlton dr
 " **Harry H** with E O Gas Co r Hotel Akron
 " **June** clk Nelsner S Inc r 1050 Fairbanks pl
 " **Mrs Louise** (wid Chas L) h 355 Bishop
 " **Mary M** student h 154 Russell ave
 " **Palm A** clk Gen T & R Co h 94 Carlton dr
Hoel Edgar G [Minnie A] clk Goodrich h 680 Springdale

GOOD COAL The CITY ICE & COAL CO. PURE ICE

PURE ICE, DUSTLESS COAL Phone BLackstone 7134

824

BURCH DIRECTORY CO'S

HOEI

" Eva V clk Goodrich h 680 Springdale
 Hoeltzel Mrs Jeannette C (wid Jay L) h 598 Blaine av
 " John J [Florence H] with Goodyear h 598 Blaine
 Hoener Edmund A [Merlin F] engr Firestone h 237
 Castle blvd
 Hoenicka Mrs Christina (wid Erhard) h 738 Sumner
 " Edith h 1124 Brown
 " Fred J [Edna A] (Ertel-Hoenicka Co) h 244 E
 Thornton
 " John A [Edith B] mach Mech M & M Co h 1124
 Brown
 Hoenscheld Mrs Cora M (wid Joseph) h 167 Kenilworth
 dr
 Hoerbelt Gerhard J [Lillian J] asst engr Dept Public
 Service h 2099 15th S W
 " Girard J student h 2099 15th S W
 " Rita L student h 2099 15th S W
 Hoerle Henry K [Catherine] bikemth h 809 Stadel-
 man ave
 Hoertz Harry E [Nellie M] credit dept Goodrich h 489
 Orchard
 " Joseph B student h 489 Orchard
 " Mrs Mary L (wid John M) h 493 Orchard
 Hoessler Eugene h 1011 Emma ave
 Hoesly John J [Lois G] chemist Goodyear h 796 Weber
 Hoestetter Mrs Emma T h 94 Brighton dr
 Hoey Onkey E [Viola P] h 161 W Center
 Hofacker Edwin G [Velda G] wks Goodyear h 150
 Annadale ave
 " John B [Estella] wks Goodrich h 816 W South
 " John H [Elizabeth M] h 277 Russell ave
 Hofbauer Mrs Rose (wid Joseph) h n s Copley rd
 " Stephen student h n s Copley rd
 Hofecker Robt E bus opr h 1071 Kenmore blvd
 Hofelt Clarence [Mary E] wks Goodrich h 728 Roselle
 " Erma J h 728 Roselle ave
 Hofer Albert P h 398 Stanton ave
 " Mrs Anna (wid John) h 398 Stanton ave
 " Carl h 398 Stanton ave

HOFFER CHAS C pres Exchange Printing Co h 272 Carroll

" Christian formn Goodyear h 786 E Market
 " Christian G [Anna A] wks Goodyear h 857 5th ave
 " Clara opr O B Tel Co h 398 Stanton ave
 " Edward E student h 1371 Moore
 " Elmer h 398 Stanton ave
 " Elsie C tchr h 272 Carroll
 " Ernest [Emma R] wks Firestone h 1371 Moore
 " Ernest J [Lisette N] engr Zimmerly B Co h 538
 Nash
 " Jesse [Myrtle R] wks Goodyear h 261 Kryder ave
 " Roger L student h 538 Nash

Hoff Charlotte M artist h 463 W Market

HOFF CHESTER A [Beessie A] vice pres Akron Lamp & Mfg Co h 690 Greenwood ave Phone HE-4781

" Edward [Lulu M] wks Firestone h 254 Rockwell ct
 " Mrs Elizabeth (wid Wm J) h 1185 Sawyer ave
 " Florence E h 679 May
 " Garfield I [Ida E] plbr 140 Portage dr h same
 " Garfield L Jr student h 140 Portage dr
 " Glenn W [Muri] carp h 1160 Peerless ave
 " Jennings W [Ida M] painter h 1026 Leroy ave
 " Katherine instr Y W C A r 50 Oakdale ave
 " Lois V student h 690 Greenwood ave
 " Lura B wks 1384 Della ave
 " Orlo M [Ida C] wks Glen T & R Co h 349 Pauline
 " Mrs Rebecca (wid Chester) r 613 E Market
 " Richard C student h 140 Portage dr
 " Ronald C [Ethel G] wks Goodyear r 132 N Adolph
 " Simon P h 679 May

Hoffa David E [Bessie A] lab h 207 Beck ave

Hoffacker John I slsmn Westinghouse E & M Co r 990 W Exchange

Hoffer Clyde M [Ethel V] wks Firestone h 923 N Fire- stone blvd

Hoffert Grover C [Elsie M] wks Goodyear h 247 E Thornton

" Joseph D [Ida M] wks Goodyear h 11 Cambridge
 " Junior D student h 11 Cambridge
 " Lottie B h 478 N Arlington
 " Mrs Lydia A (wid John) h 478 S Arlington
 " Mrs Myrtle (wid John) h 247 E Thornton
 Hoffines Saml L mach Goodyear h 161 Pontanco av
 Hoffman [] See also Hoffman Hoffmann and Huff-
 man

HOFFMAN A A SHEET METAL WORKS (A A Hoff- man) sheet metal work 318 Perdue Phone BL- 2026

" Adam [Elizabeth] h 393 Bettie
 " Albert P student h 1003 Neptune ave
 " Alfred A [Maud B] (A A Hoffman Sheet Metal
 Works) h 800 Patterson ave

HOFFMAN

" Alfred J [Kathryn A] wks Star D M Co h 923 Bye
 " Alice L nurse h rear 140 Vesper
 " Mrs Alice M (wid Andrew) h 1036 N Main
 " Alvin R [Nellie] wks Goodyear h 18 Coolidge ave
 " Mrs Amanda E (wid Geo) h 54 W Tallmadge ave
 " Andrew N [Myrtle E] wks Mohawk R Co h 1003
 Neptune ave
 " Anthony A [Mary M] wks Firestone Co h 667 Lu-
 cille ave
 " Arbor E [Bertha E] wks Goodrich h 798 St Clair
 " August [Janet] r 2241 13th S W
 " Boyd L [Pluma L] wks Seiberling R Co h 889 W
 Wilbeth rd

HOFFMAN C FRED [Carrie W] Bible magazine and general book binding 429 Spicer h same

" Calvin T [Freda R] real estate 1001 E Market h
 114 Willard
 " Carl G student h 665 Kling
 " Carney F [Leora M] clk Postoffice h 745 N Main
 " Caroline C wks Firestone h 657 Lucille ave
 " Catherine A stnmx h 1086 Kenmore blvd
 " Catherine C student h 800 Patterson ave
 " Mrs Catherine F (wid Chas W) h 561 Elma
 " Mrs Celesta A h 848 Chalker
 " Christian A [Effe J] wks Am H R Co h 1086 Her-
 berich ave
 " Clarence A [Blanche M] brkmm Penna R R h 258
 Uhler ave
 " Clarence E [Clara B] wks Miller R Co h 2307 26th
 S W
 " Clarence J h 665 Kling
 " Clarence S [Icie M] dep Clerk of Courts h 330
 Scott ave
 " Clayton E [Reta] painter h 702 N Main
 " Clayton W plbr h 740 N Howard
 " Darl O [Sophia] wks Goodyear h 1958 Congo
 " Delno R h 1036 N Main
 " Donald G h 54 W Tallmadge ave
 " Dorothy A clk h 244 Beaver
 " Edgar J [Ethel B] electn Goodvear h 892 Eastland
 " Edward D [Margaret] h 666 N Howard
 " Edward J [Margel] meat ctr H P Goodner h 540
 Keenan ave (C P)
 " Elden C [Mabel E] wks Ohio Edison Co h 328
 Montrose ave
 " Eleanor E h 986 Boulevard
 " Eli [Ethel L] wks Goodyear h 55 Teila
 " Elizabeth F h 493 Bettie
 " Ella N presser Read-B Co h 32 Vesper
 " Elmer C [Mavis C] formn Col Salt Co h 2244 9th
 S W
 " Elmer E wks Col Salt Co r 2240 9th S W
 " Emanuel S [Minnie M] contr bldr 353 Wildwood
 ave h same
 " Mrs Emma h 28 Cook
 " Mrs Emma B (wid Wm E) h 887 Redfern ave
 " Ernest clk h 349 Cleveland
 " Esther M clk Krister Mfg Co h 1086 Kenmore blvd
 " Mrs Ethel M h 2239 12th S W
 " Fern waitress R J Sherrill h 849 W Wilbeth rd
 " Forest D [Verna E] clk Ak P Milk Co h 1100 Copley
 rd
 " Mrs Frances E h 79 W Burns ave
 " Frank [Elsie] painter h 268 Lloyd
 " Frank J [Sophia] wks Goodrich h 921 Snyder
 " Fred wks Firestone h 349 Cleveland
 " Fred O [Margaret F] engr h 1086 Kenmore blvd
 " Mrs Freda L clk O B Tel Co h 1236 Childs ave
 " Geo [Louise] wks City h 550 Talbot ave
 " Geo C [Carrie E] formn Water Works h 614 Easter
 " Geo F [Florence O] custodian h 986 Boulevard
 " Geo F [Genevieve A] with A A Hoffman S M
 Works h 317 Perdue
 " Geo L slsmn r 69 Pachtel ave
 " Geo P [Minnie J] sec and treas Mvers-Hoffman Co
 h rear 140 Vesper
 " Geo W [Mary F] florist h 593 Storer ave
 " Glen D [Virginia L] electn h 331 Crosby
 " Glenn W sta airtd h rear 140 Vesper
 " Goldie B wks Firestone h 295 Britain rd
 " Gordon K [Theresa] plbr h 736 N Howard
 " Gust A [Minnie M] packer Quaker O Co h 665
 Kling
 " Harley W [Cornelia E] wks Austin Ignition Co h
 1054 Avon
 " Harold h 174 Locust
 " Harold D [Lillian] h 54 W Tallmadge ave
 " Harold J [Ruby A] wks Firestone h 405 Cole ave
 " Hurry A [Lola A] slsmn h 1799 W Market
 " Harry E wks Mayflower Hotel r Hotel Anthony
 Wayne
 " Hazel E beauty shop 28 Cook h same

DIME SAVINGS BANK LARGE AND SMALL DEPOSITS
 RECEIVE CAREFUL ATTENTION
 FLATIRON BLDG.



CHARVOZ SALES, Inc. "SERVICE OPEN UNTIL 9 P M."

339 E. MARKET ST. Phone Jefferson 3141

HOFFMAN

- " Herbert L [Zelma J] asst sales mgr Purity B Corp h 1279 Murray ave
- " Horace E [Fay G] h 914 Copley rd
- " Howard [Alberta G] wks Firestone h 545 East ave
- " Isabel M student h 258 Uhler ave
- " J Earl pharm Lea Drug Co h Stow O
- " Jacob R [Mary C] carp h 825 Avon
- " Janet student h 55 Lella
- " Jay C [Lina R] signal supvr B & O R R h 425 Briarwood dr
- " John H [Ethel M] wks Goodrich h 1154 Magnolia
- " John M [Sarah O] clk Goodrich h 887 Redfern ave
- " John R [Margaret E] wks Goodyear h 334 Para ave
- " John R [Rita L] wks Goodyear h 1839 Carlyon ave
- " Joseph r 1122 Johnston
- " Joseph [Matilda V] wks Goodrich h 281 Ira ave
- " Kenneth A student h 609 East ave
- " Kenneth A [Mary B] slsmn Ak P Milk Co h 651 Gridley ave
- " LaVaughn student City Hosp h 39 Arch
- " Lela E [Chr h 848 Chalker
- " Leo [Angeline] truck dr r 1260 Pond View ave
- " Leo [Virginia] wks Mohawk R Co r 1395 Burkhardt ave
- " Leonard D mach h 1160 Florida ave
- " Leopold L [Agnes] h 1264 Laffer ave
- " Leroy F [Mary E] painter h 608 Selberling
- " Leta stenog Telling-B V Co h Copley O
- " Lorin J [Ethel E] enr dept Dept Public Service h 1049 Woodward ave
- " Louis [Marie] lab h 684 Morgan ave
- " Louis K [Ruth] slsmn Ak P Milk Co h 666 N Howard
- " Louis V [Linnie] baker h 801 E Exchange
- " Mrs Louise h 29 Beck ave
- " Mrs Louise M (wid Jacob C) h 299 W Bowersy
- " Mrs Lucretia M (wid Saml) h 295 Brittain rd
- " Mrs M June clk Quality F Co h 780 Aberdeen
- " Martin L [Emma F] carp h 316 Brown
- " Martin L [Trevia L] slsmn StGermain Realty Co h 691 Glendora ave
- " Mary wks Goodrich h 349 Cleveland
- " Mrs Mary E (wid Robert W) h 244 Beaver
- " Mary G student City Hosp h 1086 Kenmore blvd
- " Mrs Matilda E (wid Frank) h 148 E Voris
- " Mrs Maude F h 500 Elmwood ct
- " Maurice [Sieg-Maur Rug Exchange] r Arlington Hotel
- " Mrs Minerva J (wid Andrew) h 358 Wildwood ave
- " N Fern h 594 Oregon ave
- " Nellie I student h 425 Briarwood dr
- " Mrs Nellie L clk Byron s Inc h 259 Wildwood ave
- " Mrs Nera r 19 S Forge
- " Nicholas [Dorothy] wks Mohawk R Co r 1197 Hart
- " Oliver [C Birdelle] plbr 740 N Howard h same
- " Oliver S clk Firestone h 94 Muller ave
- " P H Leal Blank Co Sec XXth Century Local Blank Co
- " Paul B [Leona M] bkpr h 1280 Kentucky ave
- " Ralph M h 666 Kling
- " Rich rd [Jennie] r 218 Parkway
- " Robt B [Elizabeth E] painter h 299 W North
- " Roland H [Iris D] h 281 Ira ave
- " Rose M student h 1264 Laffer ave
- " Ross R [Leah L] ticket clk Union Depot h 324 Perkins
- " Roth P [Frances L] floor man Central Garage Co h 1166 Juniper ave
- " Roy dr Brumbaugh Trucking Co h Portage Lakes O
- " Sally A opr Ruito Beauty Salon h 1264 Laffer ave
- " Saml [Ann I] slsmn h 730 East ave
- " Mrs Theresa (wid Adolph) h 1068 Norika ave
- " Veda E wks Goodyear h 295 Brittain rd
- " W Ray [Nettie H] engr h 1167 Carey ave
- " Walter L [Chloe I] wks Gen T & R Co h 1449 Honodle ave
- " Warren [Jone] wks Ak P Milk Co h Cuya Falls O
- " Wilbur wks Goodrich h 1065 MtVernon ave
- " Wm C h 28 Cook
- " Wm C [Amanda A] (Kenmore Greenhouse) h 1399 Kenmore blvd
- " Wm F student h 1086 Kenmore blvd
- " Wm E [Mary M] wks Goodrich h 213 Cole ave
- " Wm E [Nellie] h 349 Cleveland
- " Wm L Jr mach Firestone h 349 Cleveland
- Hoffmann Joana B student h 18 W Mildred ave
- " J ester W [Grace E] wks Goodrich h 683 1/2 May
- " Ruth A student h 18 W Mildred ave
- " Warren C [Florence S] photok h 18 W Mildred ave
- Hoffmeyer E Kathryn student h 206 Edgerton rd
- " Edith G h 1011 W Market
- " H Kenneth with Goodyear h 206 Edgerton rd

HOFFMEYER

- " J Howard [Mabel G] agt Conn Gen L I Co h 206 Edgerton rd
- " June E student h 1011 W Market
- " Mabel L office sec Yeager Co h Cuya Falls O
- " Mary B corsetiere h 1011 W Market
- " Robt E [Edith M] clk Kroger G & B Co h 1011 W Market
- " Ruth A student h 206 Edgerton rd
- Hoffman Claude W h 51 W Miller ave
- " Francis M [Helen C] wks Goodrich h 51 W Miller
- " Lillian L student h 51 W Miller ave
- Hofgasong Mrs Elizabeth (wid Frank) h 136 Williams
- Hofe Louis M [Anna] wks Firestone h 1184 Atwood
- " Wm F h 470 E North
- Hoffer Max [Julia] wks Goodyear h 421 E Archwood
- Hofmann Hugo W [Olive L] mgr Wagner Prov Co h 536 Dorchester rd
- " Karl G [Thelma L] ins h 225 Bodine ct
- " Mrs Mary C (wid Julius) h 163 Oak Park dr
- Hofsteter Merie [Lucile H] motor trucking 381 Windsor h Canton rd
- Hogan Ambrose E [Opal E] h 278 Berg
- " Bright [Ida M] with City h 856 Mercer ave
- " Mrs Elizabeth (wid Stephen T) h 44 N Walnut
- " Emmett A [Mary F] h 600 Euclid ave
- " Garman M [Lillian] with R Hogan h 268 Crosby
- " Glen mech Folk Chevrolet Inc h Barberton O R D 1
- " James J [Emma] slsmn h 145 Summit plaza
- " John F [Nora C] formn Goodrich h 944 Peerless av
- " Mrs Leonore wks 1076 Jefferson ave Apt 6
- " Lonnie E [Edith] wks Firestone h 58 Cole ave
- " Mary B h 418 Woodland ave
- " Moses F [Alvia L] wks Goodrich h 165 W Center
- " Mrs Nelda h 87 Earl ct
- " Patrick J [Olga] slsmn Exchange Chev Inc h rear 450 E Buchtel ave
- " Ralph [Mildred M] jwlr 144 S Howard h 418 Woodland ave
- " Wm J [Verna L] with Firestone h 914 Copley rd
- Hogarth Alice clk Peoples S Drug No 76 h 602 Sumatra ave
- " Mrs Aura A (wid Norman M) wks Firestone r 88 N Valley
- " Fred rubwkr h 224 Uhler ave
- " Harry H [Lydia F] painter h 1282 Big Falls ave
- " Oscar [Eliza] brklyr h 224 Uhler ave
- " Paul O [Grace E] wks Goodrich h 1201 Weiser ave
- " Thos [Margaret A] brklyr h 602 Sumatra ave
- Hoge Julius E [Dora F] (Strand Barbecue) barber s s W Market h 2054 same
- " Lawrence A [Magdalene] wks Firestone h 470 Rhodes ave
- " Roy F [Edythe M] with M O Neil Co h 172 S Portage path
- Hoges Fay clothes presser r 96 Bittman
- Hogg Chas E [Mary P] r 1180 Pond View ave
- " Robt [Jennie] wks Goodyear h 548 F Tallmadge av
- " Wilburn E [Edna M] wks Firestone h 830 Sylvan
- Hogha James O [Mary F] wks Firestone h 968 Owen
- Hogk Geo A [Evelyn L] acct Water Works h 1115 Oakland ave
- Hogler Joseph [Victoria] h 719 Victoria ave
- " Louis wks Goodyear h 719 Victoria ave
- Hogsett Theodore P [Grace I] aud Goodyear h 1173 Florida ave
- Hogue Albert [Sarah A] h 1425 Home ave
- " Albert M [Fay] clk Veterans Club h 96 Bittman
- " Carl W h 1463 Elder ave
- " Chas K [Zelpha F] wks Firestone h 116 Palmetto
- " Chas W [Zella C] h 1132 S High
- " Clarence S [Elsie] wks City Club Co h 713 Bisson
- " Eugene A [Evelyn I] h 1429 Home ave
- " Harry H [Bessie V] wks Firestone h 1463 Elder av
- " J Reed [Lillian M] trucking h 1463 Elder ave
- " J Russell rubwkr h 1463 Elder ave
- " James [Nellie] lab h 1259 Lakeside ave
- " James L [Mary C] wks Lyman-H Lbr Co h 713 Bisson ave
- " James L Jr [Nellie R] mgr Veterans Club h 1133 Dietz ave
- " James T [Esther] wks Thos Phillips Co h 430 W Bowery
- " June student h 255 Silver
- " Leo H [Thelma I] wks Ak P Milk Co h 1059 Juneau ave
- " Mrs Margaret (wid Wm R) h 200 Boder
- " Mrs Mary O h 639 Johnston
- " Morris F [Goldie I] mech City B Co h 1426 Home
- " Paul h 255 Silver
- " Raymond F [Thelma I] wks Goodyear h 916 Cole
- " Mrs Ruth E h 245 Torrey

ROSE HILL BURIAL PARK Akron-Medina Road
 PERPETUAL CARE MODERATE PRICES W Market St Ext.
 Phone HE-8316



The BILLOW Co.
Funeral Service Since 1875
Chapel and Office: 118-124 ASH STREET
Phone Blackstone 7171
 ASK FOR OUR FREE BOOKLET
"BILLOW FUNERAL FACTS"

HOGUE

- " S D lab r 78 W Chestnut
- " Solomon [Minnie] h 255 Silver
- " Vanitta h 750 Hogue ave
- " Victor I wks Jewel Tea Co h 23 Selden ave
- " W Geoffrey student h 1261 Wilbur ave
- " Warren L Jr [Doris M] phys 623 1st-Central T Bldg h 547 Aqueduct
- " Wm T [Frances D] dr Riverside Coal Co h 750 Hogue ave
- " Yale C [Adeline S] wks Goodrich h 23 Selden ave
- Hohenadel Agnes V h 278 Rockwell ct
- " Catherine B stenog h 278 Rockwell ct
- " Esther wks Gerberich P Co h 431 Power
- " Louis [Inka] contr bldr 80 MtView ave h same
- " Marian student h 441 Power
- " Sidney A wks Gerberich P Co h 431 Power
- " Wm A [Beatrice M] slsmn Gerberich P Co h 431 Power
- " Wm M wks Am H R Co h 278 Rockwell ct
- Hohenadel Lester M [Nellie S] candy mkr h 2521 Nesmith Lake blvd
- Hohenstein Chas H h 646 Corice
- " Wm J [Freda M] wks Goodyear h 952 Concord ave
- Hohfelder Leonard chem engr Am Anode Inc r Y M C A
- Hohl Jacob [Louise] wks Firestone h 791 Amherst
- " John [Josephine] wks Goodrich h 508 Scheck
- " Stephen J [Elizabeth] wks Firestone h 420 Cypress
- Hohlbaugh Logan H [Ethel B] wks Goodyear r 1448 Honadle ave
- Hohlfelder Leonard P chem Am Anode Inc r Y M C A
- Hohman Albert S [Loretta M] lettercarrier h 1052 Frederick blvd
- " Eulaina M wks 39 Mayfield ave
- " Germaine student r 1029 Jefferson ave
- " H John [Mary E] mgr lake properties E O Handy Co h R D 4 Portage Lakes
- " Paul H [Ellen B] formn Goodrich h 400 Lombard
- " Rose wks 45 Metlin ave
- " Vera stenog Ak Furniture Co r 1029 Jefferson ave
- " Vincent H mech A J Akers Inc h 502 Beacon
- " Wm E [Rose M] clk Goodrich h 1423 Oakwood ave
- Hohmeyer James A [Gladys M] wks Teager Co h 1165 Manchester rd
- Hohmsted Fred E wks Goodyear h 1232 Laird
- Hoinski Joseph driver Klem V & S Co h 88 W Mildred ave
- Hosington Frances student h 846 Florida ave
- " Geo R [Catherine R] wks Goodyear h 1259 Welsler
- HOISINGTON HARRY H** [Gertrude A] sec Akron Motor & Generator Co Inc pres Orion Electric Corp h 1155 Carey ave Phone SH-4970
- " Irene student h 846 Florida ave
- " Martha E student h 765 S Arlington
- " Paul C baker; Sup Bkg Co h 765 S Arlington
- " Verl D [Hazel] clk Kroger G & B Co h 15 Hart pt
- Holsten James wks Firestone h 22 Gottwalt
- Hoke Kathryn E student h 267 Gordon dr
- Holabaugh Chas [Lillian M] brklyr h 612 E Market
- Holahan James W [Myrtle H] printer Peacon Journal h 373 W Cedar
- Holance Catherine wks 456 Bacon ave
- Holas Andrew [Mary] h 736 Yale
- Holay John wks Diamond Match Co h 620 Flora ave
- " Mary R h 620 Flora ave
- " Michael h 620 Flora ave
- Holb Andrew [Anna M] wks Ent Mfg Co h 839 Sumner
- " Henry [Rose] mach h 209 Linden ct
- " John r 457 Cole ave
- " John [Anna] wks Ent Mfg Co h 852 Beardsley
- " John Jr h 852 Beardsley
- " John [Justine C] dr City Bkg Co h 778 Sumner
- " Nellie wks Ent Mfg Co h 1542 Aster ave
- Holberg Mrs Emma F h 627 W Market
- " Evelyn coml artist h 627 W Market
- Holbert Chas F [Emma G] electn Goodyear h 1552 Wildon ave
- " Clinton [Freda] wks Goodrich h 653 S Sunset View dr
- " Clyde W [Alma D] wks Goodyear h 56 Savoy

HOLBERT

- " Roy E [Herma P] wks Goodrich h 1140 Magnolia
- Holbrook Mrs F Addie h 944 Allendale ave
- " Dilma A h 244 Brooklands
- " Harkis [Edna] wks Goodyear h 1136 Hinman ct
- " Harold O r 502 Vine
- " Lester [Rose] wks Goodrich r 136 W Thornton
- " M Louise student h 83 Massillon rd
- " Robt A [Ione H] wks Postoffice h 244 Brooklands
- " Robt E [Alice] lunch room 1349 East ave h 860 Sheridan ave
- " Rufus D [Lola L] pipeftr Goodyear h 83 Massillon rd
- " Wm C [Pansy M] wks Goodyear h 466 StLeger ave
- Holbrooks John R [Mary E] wks Zinc Oxide Dept h 459 Pearl
- Holcomb Albert W [Grace W] wks County h 139 Gale
- " Mrs Anna (wid John L) h 16 S Adolph ave
- " Bartley C [Emma L] h 1011 Sawyer ave
- " Bartley C Jr student h 1011 Sawyer ave
- " Ceell R [Alice E] wks Gen T & R Co h 479 Sleber
- " Mrs Emma M (wid Saml) h 276 Grace ave
- " G Clinton [Mae R] wks Gen T & R Co h 903 Lovers lane
- " Glen F [Ruth J] wks Gen T & R Co h 302 1/2 Pioneer
- " Mrs Grace W (wid Frank E) h 104 Mayfield ave
- " Lee S [Lottie] wks Firestone r 20 E Archwood ave
- " Mrs Iillian M (wid Herbert C) h 62 N Highland ave
- " Lynn H asst city editor Beacon Journal h Cuya Falls O
- " May B student h 262 Arch
- " Norman W h 2096 6th S W
- " Mrs Ruth J beauty shop 302 1/2 Pioneer h same
- " W Lee [Arretta B] h 262 Arch
- HOLCOMB WILFORD** [Priscilla A] pres and treas Wilford Holcomb Inc h 307 Storer ave Phone UN-4848
- HOLCOMB WILFORD Inc.** Wilford Holcomb pres and treas E D Andrews vice pres, Geo W Crouse Jr sec Insurance and bonds 1009 and 1010 2d Natl Bldg Phone HE-5101 (See page 79)
- Holcombe Evan N tel opr B & O R R h 41 S Walnut
- " F Clinton [Elizabeth E] wks Goodrich r 1019 Judges ct
- " Frank C [Lillian E] wks Firestone h 465 Winans
- " Leo W h 465 Winans ave
- Holdbrook Irvin L [Rose V] wks Quaker O Co h 944 E Tallmadge ave
- " Wm L [Maud] wks Quaker O Co h 352 Cuyahoga
- Holden Alfred R [Anna C] elec engr h 236 Grace ave
- " Arthur H [Mary] h 450 Locust
- " Catherine W student h 276 Sundale rd
- " Ernest L lettercarrier r 646 Blaine ave
- " Mrs Fannie A (wid Gelston) h 287 Storer ave
- " Frank R h 1480 Manchester rd
- " Gerald U wks Goodyear r 724 Fxcelstor ave
- " Harold C [Georgetta] wks Firestone h 130 E Brookside ave
- " James B chem Goodyear h 276 Sundale rd
- " Mrs Mary A (wid James) h 276 Sundale rd
- " Mrs Mary B (wid Thos H) h 25 Hurlburt ave
- HOLDEN WILARD E** [Iella M] (Foust & Holden) h 287 Storer ave Phone UN-1756
- Holder Chas L clk Whelton Drug Co r 961 Raymond
- " Curtis A [Irma F] h 835 Lee dr
- " Fred truck hlpr Peoples O Co h 174 Cole ave
- " J Clyde [Katherine] wks Firestone h 250 Paris ave
- " Mrs Lucille wks Firestone r 1360 Curtis
- " Stonewall J [Ida A] h 174 Cole ave
- Holderbaum A Ruth nurse h 27 N Forge
- " Donald cabmkr 476 [Howe] h same
- " Florence M bkpr h 476 Howe
- " Geo W bkpr h 476 Howe
- " Mrs Mary (wid Saml A) h 476 Howe
- " Raymond A [Margaret] wks Goodrich h 476 Howe
- " Roy E [Mary E] carp h 576 Storer ave
- Holderieth Carl A [Inez G] (Lunited Co) h 1018 Sawyer
- Holderman Forrest G [Lidia L] wks Goodrich h 999 Neptune ave
- Holding Geo W slsmn h 35 Eleanor ter
- Holdos Julius [Pauline] wks Goodrich h 127 Mustill
- Holdren Lovella G [Nora R] engr Firestone h 1155 Juniper ave
- " Wert W [Florence H] wks Reiter D Co h 778 Yale
- Holdridge Helen waitress Clark Rest Co h 227 Perkins
- Holdstein Max B [Helen] with Goodyear h 391 Greenwood ave
- Hole Mary clk Goodyear r 293 W Long
- " Mary E stenog h 340 E Cuya Falls ave
- Holeman Irene M h 269 Cranz pl
- " Lewis L clk THE W O'NEIL CO h 269 Cranz pl
- " Ray W [Bessie J] electn Goodrich h 269 Cranz pl

THE CENTRAL ASSOCIATED REALTY CO. 403 OHIO BUILDING

SUNSET VIEW SUBDIVISION WE WILL Aid YOU IN FINANCING YOUR LOT OR BUILDING

AKRON CITY DIRECTORY

827

HOFEMAN

" Wayne W sta attdt Sommers Super Serv h 269 Cranz pl
 Holes Clifford student h 769 Peerless ave
 " Francis L bkpr Dime S Bank h 769 Peerless ave
 " Roy [Cecil] gro etc 1945 W Market h 769 Peerless
 " Thelma S h 769 Peerless ave
 Holich Michael h 315 Baird
 " Paul [Mary] h 315 Baird
 " Susan h 180 Miles
 " Mrs Susie h 189 Miles
 Holl Burdette M [Sarah E] wks Goodrich h 323 E Crosier
 " Lee M [Georgia M] wks Mohawk R Co h 967 Inman
 Holladay Ira N mach r 150 W Crosier
 Holland Amos h 812 Corley
 " Anna L wks City L & D C Co h 257 Barder ave
 " Arthur C wks Baker-McMillen Co r 1010 Bellows
 " Buford L [Irene] wks Firestone h 831 Boulevard
 " Burt D [Orlie D] wks Goodyear h 1738 Faye rd
 " Clarence C [Dora B] formn Goodyear h 613 E South
 " Clifford wks Miller R Co h 1275 Andrus
 " Clyde E [Charlene] wks Goodyear h 49 Steiner ave
 " Dora G office sec Summit Co C L Union h 2520 4th (C F)
 " Earl C [Esther V] wks Firestone h 671 Springdale
 " Earl N [Nellie] engr Hotel Buchtel h same
 " Ellsworth [Bertha S] wks Am H R Co h 382 Stanley rd
 " Evelyn C clk Kroger G & B Co h 613 E South
 " Frank E [Marion F] wks Gen T & R Co h 54 Carlton dr
HOLLAND FURNACE CO, Geo Masek mgr 24 N High, Phone HE-7167
 " Geo R mech A Hawk h 2140 E North
 " Glenn W [Irene A] wks Saalfeld Pub Co h 1038 Herberlich ave
 " Herman [Leontie] h 563 Whitney ave
 " Herschel E wks Firestone r 1200 Marcy
 " Hiram C [Sarah R] junk pdlr h 257 Barder ave
 " Hobart S [Anna] wks Goodyear h 505 Tompkins av
 " J Claude [Lillian] wks Firestone h 327 Dean
 " J Wilford [Harriet E] wks Goodyear h 1122 Sawyer ave
 " James wks Goodyear r 53 Cook
 " James G student h 257 Barder ave
 " John G [Blanche] wks Firestone h rear 312 W Cedar
 " John S [Lottie] wks Mayflower Hotel r 1384 Newton
 " Leo L h 94 Fir Hill
 " Lloyd H [Salome F] dept mgr Dauntless P & E Co h 640 Broad blvd (C F)
 " Luther Y [Martha K] wks Goodyear h 111 E Mapledale ave
 " Marie h 236 Cuyahoga
 " Mrs Mary E h rear 16 Gregory ave
 " Mrs Mattie h 1147 Moore
 " Mill Restaurant (Mrs Maria C J Vanderzee) 1071 E Market
 " Oliver W [Lettie K] h 1376 Andrus
 " Ralph A sta attdt Shell P Corp h 127 Grand ave
 " Richard [Margaret Mc] wks Miller R Co h 935 Baird
 " Richard A [Vivian] walter Ak City Club h 142 E Glenwood ave
 " Robt S wks Goodyear h 257 Barder ave
 " Ruth I h 1122 Sawyer ave
 " Thos F mach h 726 Commins
 " Wm wks Firestone h 1293 Niagara ave
 " Wm [Gladys] welder h 328 1/2 Wooster ave
 " Wm D [Clara L] wks Goodrich h 127 Grand ave
 Hollander Andrew F [Myrtle E] mach h 2511 Edwin
 " Mrs Estelle H (wid Joseph W) h 818 Argmore ave
 " Herman H [Mamie M] wks Firestone h 202 Lake
 " Joseph K [Cecelia M] clk h 110 E Mildred ave
 " Morris M [Dorothy K] slsmn h 753 W Market
 Hollandsworth Mrs Anna h 190 Alberti ct
 " Edward L wks Goodrich r 1387 Moore
 Hollar Raymond R [Anna M] wks Ak Weld & S Co h 635 Beacon
 Holloway Mrs Edna with Ohio Edison Co h 715 W Market
 Holback Stanley r 779 Leo
 Holldorf Heinz R [Ona L] translator h 506 N Firestone blvd
 Holleman Chas H [Mary E] slsmn East Ak Hdw Co h 80 Nebraska
 Hollen Claude B [Marguerite H] wks Goodyear h 879 Clifford ave

HOLLEN

" Earl S [Mary J] asst embalmer C H Adams Co h 783 E Market
 " Rasei K [Kathleen] (Acme Interior Decorating Co) h 292 Ivy pl
 Hollenbach Henry [Elizabeth] wks Miller R Co h 1189 Wilbur ave
 " Henry jr student h 1189 Wilbur ave
 Hollendonor Andrew clk Paul Hollendonor h 1131 S Arlington
 " Paul [Eva] auto serv sta 1131 S Arlington h same
 " Paul jr clk Paul Hollendonor h 1131 S Arlington
 Hollendorfer Anthony student h 1333 S Hawkins ave
 " Anton [Lena] wks Goodyear h 1333 S Hawkins ave
 " Frank h 1333 S Hawkins ave
 " Joseph h 1333 S Hawkins ave
 Holler Blanche I wks Goodrich h 939 Davis
 " Chas F [Viola P] city fireman h 939 Davis
 " Elmer E [Emily] h 249 Torrey
 " Mrs Evelyn (wid John P) h 343 Fernwood dr
 " Frank G [Isabel] wks Goodyear h 1389 E Market
 " Geo A student h 939 Davis
 " Mrs Isabel (Isabel Beauty Parlor) h 1389 E Market
 " John R clk J T Vaughan r 678 Harvard
 " Kenneth G [Luella] wks Pitts P G Co h 1300 Tampa ave
 " Marybelle student h 1389 E Market
 " Russell S [Carrie L] city fireman h 1279 Collinwood ave
 " Vance E student h 939 Davis
 Holley Mrs Addie L h 438 Scheck
 " Helen wks Firestone r 124 E Brookside ave
 " Mrs Jennie wks Goodyear h 1132 Stanley ter
 " Justine student h 1132 Stanley ter
 " Mary L clk h 238 Rhodes ave
 " Vernon R [Lottie] supt Kentucky C L & A I Co h 1034 Woodward ave
 " Wm J [Grace I] bus opr h 555 Hammel
 " Wilma student h 1132 Stanley ter
 Hollibaugh Huston H [Hattie M] h 802 Avon
 Hollick Michael M [Helen] wks Firestone h 2357 16th S W
 Holliday Mrs Aubrey W dancing tchr 2045 Wiltshire rd h same
 " Chas student h 341 Graves ct
 " Clarence E [Aubrey W] agt Std Oil Co h 2045 Wiltshire rd
 " Francia A student h 2045 Wiltshire rd
 " Henry C student h 954 Mercer ave
 " John H [Nolia M] agt W & S L Ins Co h 954 Mercer ave
 " Marion S [Nancy] sta attdt h 335 Black
 " Olga M student h 954 Mercer ave
 Hollifield Ray [Frances] wks Ohio Edison Co h 785 Avon
 Hollin Everett C [Mary E] wks Goodyear h 435 Brooklands
 " Madeline R student h 435 Brooklands
 Hollinger Anna M h 83 S Broadway
 " Arthur B [Freda L] wks Firestone h 748 Chalker
 " Arthur J [Ethel] wks Firestone h 835 Miami
 " Arthurine student h 835 Miami
 " D Chester [Mary L] wks Miller R Co h 30 Ido ave
HOLLINGER-DAVIDSON CO The, P F Hollinger pres and treas, D J Davidson sec coal dealers and paving contractors 85 E Thornton, Phone FR-2191
 " Dwight L (Hollinger Florists) h 112 Russell ave
 " Mrs E Alice (wid Levi D) h 2398 East ave
HOLLINGER FLORISTS (D L and H B Hollinger) growers of choice plants and cut flowers, bedding plants bouquets and designs to order 107-115 W South Phone FR-8917
 " Harry W [Margaret A] slsmn Swift & Co h 422 E Cuyahoga Falls ave
 " Harvey H [Beattie B] with Firestone h 300 Mull av
 " Hattie B h 835 Miami
 " Herbert B [N Louise] (Hollinger Florists) h 112 Russell ave
 " John C wks Gust Pachares h 835 Miami
 " Letha student h 835 Miami
 " Lloyd S [Louise M] carp h 1282 Childs ave
 " Marijane L student h 748 Chalker
HOLLINGER PAUL F [Ethel R] pres and treas Hollinger-Davidson Co h 487 Dorchester rd
 " Paul W [Ethel O] agt Met L I Co h 1348 California ave
 " Russell J [Marlan] wks Goodyear h 632 S Sunset View dr
 " Walter J clk Firestone r Y M C A
 " Willa M wks E W Reynolds White Pond dr
 Hollingshead E Jna L wks Firestone h 423 W Exchange
 " Lee [Hazel I] h 423 W Exchange

THE DAUNTLESS PLUMBING & ELECTRIC CO. 18-22 E. State St. PHONE

PLUMBING, HEATING AND ELECTRICAL CONTRACTORS FRANKLIN 8109

828

BURCH DIRECTORY CO'S

HOLLINGSWORTH

Hollingsworth Bros (R E and V W) gro etc 1212 Victory

- "Cody N [Lillian L] auto trimmer h 267 StLeger av
- "Edith M tchr h 1183 Avon
- "Mrs Franke F (wid Harry H) h 1149 Brown
- "Frederick wks Goodyear r 26 Willard
- "Jesse h 100 W Bariges
- "John R [Margaret A] h 45 Belvidere way
- "Raymond [Dessa A] wks Goodrich h 75 Straw
- "Ross B [Freda] (Hollingsworth Bros) h 256 Lloyd

HOLLINGSWORTH THOMAS D [Artie A] physician and surgeon chronic diseases and diseases of women and children 310-311 Peoples Bank Bldg, Phone FR-8512 hours 10 30 to 12 noon, 2 to 6 and 7 to 8 p m Wednesday afternoon and evening and Sundays by appointment only h 1183 Avon Phone WA-6635

- "Vernon W [Helen VJ] (Hollingsworth Bros) h 1290 Burkhardt ave
- Hollinshead Mrs Willie (wid Jack) h 705 Miami
- Hollis Arthur F slsmn h Clyde Gough Romig rd
- "Arthur G [Mary M] mgr A & P Tea Co h 1656 Preston ave
- "Arthur L [Irene D] chem h 218 Locust
- "Mrs Carrie h 31 Lods
- "Chas E h 1000 Pitkin ave
- "Edith h 189 Hyde ave
- "Edna asst bkpr Summit Co R A
- "Ernest L [Josephine M] wks Goodrich h 1000 Pitkin ave
- "Etlng S engr h Clyde Gough Romig rd
- "Frank h 69 N Broadway
- "Herman A [Pearl M] wks Firestone h 106 Bachtel
- "Homer L student h 106 Bachtel ave
- "Mrs Klytia M sec and treas Ak Jewelers Sup Inc h Doylestown O
- "Pat h 31 Lods
- "Wm R [M Elizabeth] with W U Tel Co h 141 Marvin ave

Hollish Ignatious G wks Goodyear h 260 Brooklands
 "Peter A wks Goodyear h 260 Brooklands
 Hollister Mrs Blanche h 136 Hollinger ave
 "Erle W [Amy B] wks Goodyear h 44 Cook
 "Mrs Grace B mgr Woman's City Club h 35 Everett
 "Richard M window trimmer h Garfield Hotel
 "Richard M jr clk Motor Rlm Mfg Co r Garfield Hotel

- "Robt r Garfield Hotel
- Hollo Mrs Anna (wid Peter) h 1384 Dietz ave
- "Margaret wks Goodrich h 1384 Dietz ave
- "Peter [Rose] h 1378 Moore
- Holloman Clyde [Ruby] h 125 Ide ave
- "Geraldine student h 125 Ide ave
- "John D [Martha N] engr Goodyear h 443 Bishop
- Hollisy Alex [Mary] shoe repr and lunch 1934-36 Manchester rd h 1725 same
- "Michael [Elizabeth] wks Goodrich h 2231 6th S W
- "Michael jr h 2231 6th S W
- "Stephen student h 2231 6th S W
- Hollow Mrs Daisy (wid Walter) h 57 Hart pl
- "Dorothy h 57 Hart pl
- "Gladys stenog h 57 Hart pl
- "Leonard [Winifred] trucking h 540 N Firestone blvd
- "Percy slsmn Shaeffer-B Co h Cuya Falls O

Holloway Arthur F [A Pearl] wks Am H R Co h 941 East ave
 "Arthur G [Mary B] h 1107 Jefferson ave
 "Chas A h 139 Overwood rd
 "Chas P student h 116 Burton ave
 "Danl wks Hotel Howe r 388 Albert pl
 "Dee chauff r 384 Albert pl

HOLLOWAY DURBIN H agent Holloway Insurance & Real Estate Agency h 156 N Highland ave Phone HE-0877

- "F Ray with Goodyear r Y M C A
- "Mrs Floreida C (wid Durbin W) h 156 N Highland
- "H clk r 525 1/2 S Main
- "Harold S [Dorothy G] chemist h 990 Mercer ave

HOLLOWAY INSURANCE & REAL ESTATE AGENCY, D H Holloway agent, 260 S High Phone FR-2415 (see page 79)

- "LeRoy P [Edna M] tchr h 116 Burton ave
- "Lorraine clk City Baking Co h 392 Kling
- "Mrs Mary J (wid Osborne S) h 271 Rockwell ct
- "Newton S [Helen M] clk R E Dalrymple h 331 E Buchtel ave
- "Robt [Ruth] h 643 Easter ave
- "Robt J [Fern E] auto mech h 842 Springdale -
- "Ruth wks J A Kendall
- "Ruth wks Firestone h 2141 17th S W
- "Thos M h 659 Nome ave

HOLLOWAY

"Wm N [Cecelia] painter h 693 Grant
 Hollowell Joe E [Thelma M] wks B & O R R h 641 Cuyahoga

Holly John [Mary] wks Firestone h 123 Kathlan ct
 "Leopold [Louise] wks Firestone h 123 Kathlan ct
 "Rose student h 123 Kathlan ct
 Hollywood Apartment 442 E Tallmadge ave
 "Gardens (Philip Azar) restr 20 N Howard
 Holm Emmet W asst mgr Isaly D Co h 609 Hopocan ave W Barberton O

"Geo H [Nora C] acct h 1079 Pitkin ave
 "Hazel M wks Firestone h 1020 Brown
 "Irvin R student h 1020 Brown
 "Otto P [Betty C] wks Firestone h 1020 Brown
 "Saml W [Helen H] wks Firestone h 2096 12th S W
 Holman Albert H [Winifred M] mgr Acme No 17 h 2020 16th S W

"Chas [Jessie I] wks Goodrich h 1006 W Waterloo rd
 "Cressie M h 114 Lake
 "Garrett r 362 Brownlegh ct
 "Glenn G [Allie D] dr Std Oil Co h 276 Wildwood av
 "Harry L [Dorothy L] clk h 1237 4th ave
 "Oscar E student h 114 Lake
 "Paul h 285 Westwood ave
 "Willis D h 276 Wildwood ave
 "Wilmer L [Maude P] wks Firestone h 114 Lake

Holmes A E vice pres Eclat Rubber Co h Cuya Falls O
 "A Sinclair [Velma P] wks Pitts P G Co h 936 Baughman

"Alice student City Hosp h J9 Arch
 "Chas C [Esther] wks Firestone h 491 Whitney ave
 "Clarence R investigator Ohio Finance Co r 1151 Cadillac blvd

"Clyde [Eva] wks Goodrich h 791 Fern
 "Cornelius [Josephine] h 97 E Glenwood ave
 "David B [Mildred M] wks Goodyear h 165 Cutler pkwy

"Donald C wks Ak Porcelain Co h 1051 W Waterloo rd
 "Dorothy h 397 Spicer
 "Edward lab r 779 Douglas
 "Edward [Carrie] lab h 152 Furnace

"Eleanor G clk **THE A POLSKY CO** h 936 Baughman

"Mrs Elizabeth (wid Edward) h 1919 Englewood ave
 "Elliott C clk h 2230 24th S W
 "Mrs Emma J h 411 Whitney ave
 "Ernest V truck dr h 2130 Manchester rd

"F Harold student h 687 W Bowery
 "Francis [Henrietta] asst phys director University of Ak h 1222 Florida ave
 "Frank A [Ruth W] wks Firestone h 840 Concord av

"Frank L [Grace E] wks E O Gas Co h 687 W Bowery
 "Frank W [Leha] mach h 425 Alpha ave
 "Gladys B student h 687 W Bowery

"Grady [Gussie M] wks Firestone h 439 Hickory
 "H Gayle student h 9 Lake
 "Harry [Goldie] wks Goodyear r 942 Clark
 "Harry [Jane] wks Firestone h 1347 Andrus

"Harry A auto painter h 235 Lucifd ave
 "Mrs Henrietta G (wid Robt) h 936 Baughman
 "Howard wks Goodyear r 11 Cook
 "Howard L wks Goodyear h 1635 Hampton rd

"Hubert S [Elizabeth M] custodian h 341 Grand ave
 "Hugh H [Pearl B] lab r 275 Steiner ave
 "I Idell h 635 Miami

"J Clayton sta mgr Times-Press r 752 Carpenter
 "Jacob D wks Ak Candy Co h 2180 Manchester rd
 "Jacob O [Edna] slsmn Continental B Co h Cuya Falls O

"James [Sophie] wks Firestone h 382 Ide ave
 "James C h 411 Whitney ave
 "James M [Viola] wks Goodyear h 1793 Carlyon ave
 "James Y wks Goodyear h 946 Baughman

"John E [Minnie] slsmn h 179 S Union
 "Kenneth L h 425 Alpha ave
 "Lenis B [Mary] wks Goodrich h 367 Moon dr
 "Lewis H [Deanna] h 411 Whitney ave

"Miry h 97 E Glenwood ave
 "Mrs Mary h 397 Spicer
 "Mary C student h 1051 W Waterloo rd
 "Mary L opr O B Tel Co h Cuya Falls O

"Mrs May F wks Goodsear h 749 Columbus ave
 "Mrs Minnie beauty shop 179 S Union h same
 "Monroe C student h 2180 Manchester rd
 "Mrs Myrtle I stenog Bethlehem Steel Co h 1090 Kenmore blvd

"Paul tysetter r 1927 Englewood ave
 "Paul student h 1051 W Waterloo rd
 "R Allen [Blandis L] h 903 Cedar ave
 "Rebecca J student h 1945 Rightwood rd

THE AKRON GENERAL INSURANCE AGENCY COMPANY
 601 First-Central Trust Bldg. Hemlock 5191 **AUTOMOBILE INSURANCE**

HOLMES

- " Richard B [Katherine C] wks Baker-McMillen Co r 1234 Sherman
- " Ronald E auto painter h 235 Euclid ave
- " Russell B [Ethel V] wks Goodyear h 1635 Hampton rd
- " Saml M [Agnes M] wks Goodyear h 2250 14th S W
- " Mrs Sarah M (wid Harry H) h 1466 1/2 E Market
- " Sherman h 411 Whitney ave
- " Stanley B h 9 Lake
- " T Roy [Altie T] wks Ak Porcelain Co h 1051 W Waterloo rd
- " Velma h 1209 Andrus
- " Virgil B [Jessie M] wks Firestone h 1209 Marcy
- " Walter W [Cora E] wks Goodrich h 2180 Manchester rd
- " Willard H h 425 Alpha ave
- " Wm wks Miller R Co r 1170 Akron/In ct
- " Wm A [Mildred L] mgr h 673 W Thornton
- " Wm B [Kathryn E] wks Goodrich h 1171 Collinwood ave
- " Wm E [Lulu H] h 349 Comstock ct
- " Wm E [Pearl M] slsmn h 235 Euclid ave
- " Wm G student h 1945 Ridgewood rd
- " Winifred h 335 Spicer
- Holmesley Clara M student h 68 Shelby ave
- Holmgren Mrs Josephine (wid Oscar) h 697 Muriel pl
- Holmgren Geo W [Thelma M] teller Firestone Park T & S Bank h 990 Eva ave
- Holmquest Geo formn Burkhardt Brew Co h 542 Dayton
- Holmquist Andrew O [Amelia] wks Goodyear h 1178 Big Falls ave
- " Lillie M L student h 1178 Big Falls ave
- Holmwood Mrs Eva C (wid Walter) h 92 Arch
- Holodnak Anna h 1330 7th ave
- " Chas student h 1330 7th ave
- " Louis [Mary] h 1330 7th ave
- " Mary student h 1330 7th ave
- Holosa Stanley J [Minnie] wks Goodyear h 1540 Breiding rd
- Holot Geo [Katie] h 309 Sams ct
- Holsberry Bert [Lydia B] wks Goodyear h 310 Bowmanville
- " Francis C [Evelyn G] wks Goodyear h 562 Eastland ave
- Holser Rose stenog A C & Y Ry h Cuya Falls O
- Holsey Albert [Bertha] wks Loew's h 400 Wabash av
- " Dosh student h 383 Livingston
- " Eva h 383 Livingston
- " Geo [Fannie] r 854 Washington
- " Ollie student h 383 Livingston
- " Mrs Theola (wid Isaiah) h 383 Livingston
- Holshoe Ouida M cashr Bankers G T & T Co r 1024 Delia ave
- Holshae Rudolph [Irene] auto mech h 822 1/2 Coburn
- Holsinger Henry C [Minnie M] plstr h 491 Crouse
- " Theda L h 491 Crouse
- " Vyron A clk Peo Dairy Co h 491 Crouse
- " W Venard [Lucille R] wks Goodrich h 491 Crouse
- Holt See also Holtz
- " Chas L musician h 822 1/2 Coburn
- " Chas W stntmlwkr h 117 Cuyahoga
- " Fred W wks Goodyear h 117 Cuyahoga
- " John [Mollie M] wks Quaker O Co h 161 Cuyahoga
- " John H wks Goodrich h 117 Cuyahoga
- " John W h 822 1/2 Coburn
- " Wm H [Minnie A] h 88 Campbell
- Holstein Otto slsmn Goodyear r Y M C A
- Holston John P wks Goodrich r 546 Lovers lane
- Holt Absalom [Myrtle I] wks Firestone h 1127 Pitkin
- " Mrs Alice (wid Wm R) h 12 Frederick ave
- " Benj W h 1311 Harpster ave
- " Berry [Ruth] wks Firestone r 137 E Wilbeth rd
- " Chas A [Maud E] brklvr h 1270 Gorge blvd
- " Chas M h 1270 Gorge blvd
- " Chas P [Flossie] wks Goodyear h 379 Valley View
- " Frank H [Pearl J] wks Goodrich h 618 Lumiere
- " Fred [Alice E] pipefitter h 696 Harvard
- " Geo lab h 1944 Furnace
- " Geo C [Margaret] wks Goodrich h 402 E York
- " Homer [Frances G] acct Goodrich h 764 Work dr
- " Homer E [Wayne G] slsmn h 467 E Buchtel ave
- " Howard C wks Goodrich r 558 Bertha ave
- " James h 1074 Florida ave
- " Mrs Katie (wid Saml) h 397 Washington
- " Mrs Mayme G (Aster Restaurant) h 467 E Buchtel
- " Philetus H [Ottilia D] with Goodyear h 123 Kenilworth dr
- " Richard with Firestone r 1229 Delia ave
- " Robt C [Myrtle O] wks Goodrich h 1338 Arnold av
- " Robt L [Arline G] wks Goodrich h 2493 Christensen ave

HOLT

- " Romeo L [Nelle L] bkpr h 1078 Pitkin ave
- " Saml H [Myrtle E] auto mech h 2141 17th S W
- " Mrs Sarah (wid Dan) h 63 Rosalind ct
- " Sherman O student h 12 Frederick ave
- " Wm [Louise] lab h 21 McCoy
- " Willie [Hilda] wks Firestone h 323 Cole ave
- Holter Esther nurse Peoples Hosp h same
- Holtom C Perry [Esther M] clk h 1586 Hillcrest
- " Earl T [Margaret E] h 50 Paris ave
- Holtom Mrs Leora L (wid Francis H) h 665 E Market
- Holtz See also Holst
- " Bert W [Mellita H] mach Goodyear h 151 Myers av
- " Harry h C A Wolf w s Darrow rd
- " Howard A pur agt Sup P & L Co h 161 Cuyahoga
- " John H [Ora M] formn Ak P Milk Co h 664 School
- " Mrs Laura D (wid Frank) h 424 Champlain
- " Lawrence B [Lydia V] mach Goodyear h 1159 Reed ave
- " Saml S [Alice H] agt Natl L & I Co h 1383 Brown
- Holtzapfel Louis A [Agnes A] wks Goodyear h 380 1/2 Beltz ct
- Holtzapfel Walter M [Chloe B] wks Goodyear h 328 Livingston pl
- Holub Benj W [Rebecca S] h 908 Stadelman ave
- " Mrs Bessie (wid Jacob) h 814 Rhodes ave
- HOLUB DAVID C** [Loretta G] vice pres M Holub Furniture Co treas Holub Iron & Steel Co h 675 Delaware ave
- " Frances student h 61 Oakdale ave
- " Frank [Chara] formn Holub I & S Co h 757 Storer
- HOLUB H WILLIAM** [Jeannette] ser and treas M Holub Furniture Co h 61 Oakdale ave
- " Harry J slsmn DeWitt Motor Co h 814 Rhodes ave
- HOLUB IRON & STEEL CO**, Max Holub pres H W Holub vice pres S M Holub sec D E Holub treas scrap Iron dealers 2005 Manchester rd, Phone HE-3105 (See page 106)
- HOLUB M FURNITURE CO The**, Max Holub pres D C Holub vice pres, H W Holub sec and treas furniture carpets stoves, radios etc 1071-73 S Main Phone JE-8014
- " Mary J student h 61 Oakdale ave
- HOLUB MAX** pres M Holub Furniture Co and Holub Iron & Steel Co h 101 Oakdale ave
- " Max h 757 Storer ave
- " Naomi h 814 Rhodes ave
- HOLUB SAML M** sec Holub Iron & Steel Co h 101 Oakdale ave
- Holvey Mrs Evelyn stenog DeWitt Motor Co h Barberton O
- " Evelyn A stenog h 1160 S Arlington
- " G Thos with R W Holvey & Sons h 1160 S Arlington
- " Mary C asst Dr E C Banker h 715 W Market
- " Morris W (R W Holvey & Sons) h 1160 S Arlington
- " Mrs Nellie (wid James) h 715 W Market
- " R W & Sons (R W and M W Holvey) meats 1179 S Arlington
- " Richard J [William M] clk **THE A POLSKY CO** h 572 Lindell
- " Richard W [Alma M] (R W Holvey & Sons) h 1160 S Arlington
- HOLY CROSS CEMETERY**, Rev R A Dowd mgr near Swartz Corners office 77 Broad, Phone JE-6523
- Holyfield Ross C [William] wks Firestone h 305 Sams ct
- Holtzapfel John [Margaret] restr 254 E South h 1149 Dletz ave
- " Peter [Susie] wks Firestone h 193 E Voris
- " Peter jr student h 193 E Voris
- Holzberg Dorothy student h 901 Bye
- " Morris R [Edna] lns h 901 Bye
- Holzer Jacob student h 193 Millhoff ct
- " John [Christina E] wks Goodrich h 193 Millhoff ct
- " Wm wks Goodrich h 1161 Schumacher ave
- Holtzauer Alfred A [Heppie C] tinner h 960 Grant
- Holtzschuh Rudolph H mech Conart M S Inc r 822 1/2 Coburn
- Holtzschuer Oscar H [Grace L] timekr Goodrich h 2481 26th S W
- " Ruth L student h 2481 26th S W
- Holzworth Tent h 99 Byers ave
- " Tillie h 99 Byers ave
- Homa Geo [Susie] wks Goodrich h 1403 Forbes ave
- " Geo jr [Anna] wks Goodyear h 1403 Forbes ave
- " John h 1403 Forbes ave
- " Mildred wks Goodyear h 1018 Pardee ave
- " Simeon A [Elsie] h 1018 Pardee ave
- Homan Frank [Susie] h 146 Millhoff ct
- " John [Julia] wks Imp El Co h 176 Millhoff ct
- " John jr h 176 Millhoff ct
- " Joseph h 176 Millhoff ct

If Going Places, Call **City Cab Co. for Taxi Service** BL-3141



EXCHANGE CHEVROLET, Inc. "After We Sell We Serve"

444 WEST EXCHANGE ST. Phone Jefferson 8141

Our Obligation Is Your Guaranteed Satisfaction

830

BURCH DIRECTORY CO'S

HOMAN

" Thos student h 176 Millhoff ct
HOME AGENCY CO The, L M Clifford sec and treas everything in insurance 1211 E Market, Phone FR-2815
 " Ash Co (D W Goldsberry) 1109 Kenmore blvd
 " Bakery Clav McClurg mgr 612 S Arlington
 " Electric Service Co (L M Pond) electrical repr 25 S High
 " Employment Bureau (Mrs Maggie Bellamy) 383 W Exchange
HOME FUEL CO, H H Krenrick propr dealers in domestic and steam coal 74 E Voris, Phone BL-9724
 " Insurance Co K C Blasdel supt 403 Everett Bldg
 " Owners Loan Corp I B Powell dist mgr 640 N Main
 " Pie Shop (Elmer Brown Olsie Walton) 298 E Cuya Falls ave
 " Plate Restaurant (John Mozena) 368 S Main
 " Provision Stores O R Glrnt mgr meat 216 S Main
HOMEIER A LON [Jeannette W] treas Homeler-Universal Motor Inc and West Motor Inc of Akron h 54 Mayfield ave
 " Mrs Alta A (wid Saml) h 154 S Union
 " C Kenneth [Grace] ins agt E C McCormick jr h 62 N Balch
 " Claude W [Anna H] clk Goodrich h 527 Wildwood
 " Mrs Emma B (wid Geo P) h 62 N Balch
 " Otto F [Edna M] clk Goodrich h 742 Noble ave

HOMEIER-UNIVERSAL MOTOR Inc, J A McAlonan pres A L Homeler treas, authorized Ford dealers 816-822 E Market, Phone JE-6127 branch sales room 116-118 S Main, used car lot 1100 S Main branch service station 841 W Exchange

" Wm H student h 527 Wildwood ave
Homer Dry Cleaning Co, M P George pres, Peter Spro vice pres Augusta Chadwell sec and treas 1083 and 1301 E Market and 28 E Exchange
 " Hotel, Christ Yields mgr 1077 E Market
Homestead Bakery (P J Bury) rear 860 Beardsley
Honiak Paul [Helen] baker Ak Rye Bread Co h 945 Nathan
Homler Richard wks Goodyear r 214 E Market
Hommel Burton W [Dorothy G] rewrite man Times-Press h 52 Lella
 " Mrs Mary (wid Albert) h 365 Talbot ave
Hommer Wm C [Christine H] auto serv sta 248 N Arlington h 266 same
Homrighausen Geo H [Nellie R] wks Goodyear h 371 Buckingham
Honaker Jesse W [Sesta M] wks Firestone h 2215 11th S W
 " John R student h 2215 11th S W
 " Mrs Mary A (wid John A) h 2324 8th S W
 " Mary B student h 2215 11th S W
 " Wm C [Loma] wks Columbia Silica Co h 2114 6th S W
Hone Arthur A [Ruth P] wks Goodrich h 617 E South
 " Fred wks Goodrich h 617 E South
 " Harry L [Agnes C] gro 107 Cole ave h 1367 Swetzler ave
Honeck D Ray clk h 862 Glenn
 " Mrs Mary A (wid Danl) h 862 Glenn
 " Ralph C [Ella J] wks Com P & L Co h 1217 N Main
 " Walter J plate grainer Com P & L Co h R D 1
Honegger Carl [Daisy] h 491 Scheck
Honeiker Harvey J [Vera] wks Goodyear h 432 Tompkins ave
Honey Gold Co L S Stevens pres cosmetic mfrs 103 N Main
Honeycup Cecil [Anne] r 41 S Adolph ave
Honeycutt Almer L [Maudie] wks Firestone h 930 Merton ave
 " Carl C [Pauline B] wks Goodyear h 2154 Newton
 " Dorothy student h 930 Merton ave
 " John A [Lucinda] h 930 Merton ave
 " Lenor C [Mildred M] wks Goodyear h 448 Frazier
Honeywell Alba with Miller R Co h 138 Fir Hill
 " Archie L [Florence M] slsmn W M Weller Co h Talmadge O
 " Arvine J V [Rita R] slsmn Colonial Inv Corp h 1100 Copley rd
 " Ellsworth L [Minnie] slsmn h 1294 East ave
 " Geo L [Cassie J] [Kirby & Honeywell] slsmn Heminger-Ritzman Co h 1680 Stadelman ave
 " Harriet E student h 692 Schiller ave
 " Jane G clk **THE M O'NEIL CO** h 1680 Stadelman
 " Noble E slsmn h 1614 Malasia rd
 " Robt L student h 1680 Stadelman ave
 " Virginia M h 1680 Stadelman ave

HONEYWILL

Honeywill Frank C [Margaret E] engrv Ak Engraving Co h 907 Della ave
 " Jack H student h 1941 Englewood ave
 " Marv R student h 907 Della ave
 " Thos A [Edna F] wks Goodyear h 1941 Englewood
Honn John [Mary] wks Goodrich h 865 Washington
HONODLE HENRY S solicitor **McINTOSH-BOWERS-WEST CO** h 59 S Highland ave Phone HE-4222
Honold Michael r 458 Locust
Honolulu Conservatory of Music, Mrs Myra G Beringer mgr 687 N Main
Hoobler Donald D [Elsie] wks Firestone h 4693 Pearl
Hood Albert F [Ida M] opr Ak Trans Co h 1262 Bellows
 " Benj F lettercarrier h 423 Vine
 " Carl A [Jean M] wks Goodyear h 696 Kipling
 " Charlotte F student h 455 Hickory
 " Mrs Clara r 594 Lumiere
 " Dorothy M student h 2006 Ayers ave
 " Edith G student h 1244 Home ave
 " Mrs Elizabeth (wid Melvin D) h 121 Brighton dr
 " Mrs Elizabeth J (wid Archibald) h 786 Inman
 " Mrs F Mabel (wid Lowe E) h 446 Reed ave
 " Frank L [S Ethel] sec Hood & Hoover Inc h 374 Gorge Park blvd (Stow)
 " Geo E [Jessie] wks Goodyear h 548 Crosby
 " Geo F h 1262 Bellows
 " Harry G wks Firestone h 2006 Ayers ave
 " Harry L [Margaret C] barber 461 S Arlington h 936 Cole ave
 " Helen V wks Firestone h 613 Johnston
 " Herbert E wks Goodyear h 2006 Ayers ave
 " Hezekiah h 465 Hickory
Hood & Hoover Inc W T Morgan pres, F L Hood sec, R C Hoover treas Jewelers 1165 E Market
 " Howard P [Ellen V] wks Goodyear h 613 Johnston
 " Howard P jr truck dr h 613 Johnston
 " Hugh R r 165 E Market
 " J Ivan [Thelma F] bus opr Greyhound Lines h 596 Dayton

HOOD JAMES M [Hazel M] vice pres operation Akron Canton & Youngstown Ry Co h 2006 Ayers ave

" James R h 378 W Cedar
 " James S [Camille D] slsmn h 163 S Arlington
 " John H [Myrtle S] painter h 1244 Home ave
 " John W [Madge T] mfg Jeweler 409 W Market h 74 Morningside dr
 " Lillian E student h 1244 Home ave
 " Mae E nurse h 786 Inman
 " Marlan H h 613 Johnston
 " Mrs Mary M h 378 W Cedar
 " Maxine L student h 466 Hickory
 " Mrs Myrtle h 792 Yale
 " Mrs Nellie (wid Frank L) h 936 Cole ave
 " Norman R [Minnie E] wks Firestone h 1193 Burkhardt ave
 " Norval L [Martha M] with Goodrich h 514 Vinita
 " Okey F [Emma L] mech Ak-Wooster C L Inc h 455 Hickory
 " Oscar F carp h 41 Massillon rd
 " Ralph F truck dr h 613 Johnston
 " Richard S wks Firestone h 446 Reed ave
 " Robt F [Bertha J] carp h 41 Massillon rd
 " Robt L student h 2006 Ayers ave
 " Willard B butcher h 378 W Cedar
 " Wm A auto mech h 786 Inman
 " Winifred C student h 446 Reed ave
 " Mrs Winnie G (wid Oscar C) h 14 S Adolph ave
Hoofman Aubrey L [Vinnie D] pres and treas American Printing & Publishing Co h 533 Moreley ave
 " Hope h 533 Moreley ave
Hoogerhydo Adam wks Goodyear r 20 Fulton
Hoogerwood Alega R h 2176 16th S W
 " Wm J policeman h 2176 16th S W
Hook H Frank [Helen M] buyer Yeager Co h 979 Della ave
 " James E student h 979 Della ave
 " M Ada beauty opr Ray s B Salon h 1099 Victory
 " Mrs Susanna (wid Andrew) h 497 N Firestone blvd
 " Walter R [Jean M] mgr Akron Fort Pitt Co h 383 Grace ave
HOOKER DOLPH E [Sarah L] pres Yoho & Hooker Akron Co h 392 Hillwood dr
 " Elizabeth student h 392 Hillwood dr
 " Lorenzo H [Lucy M] slsmn Federal P & T Co h 1053 Woodward ave
 " Robt E student h 392 Hillwood dr
Hooke Henry F [Mary F] h 339 E South
 " Vitalis H wks Magnetic G Co h 339 E South
Hooks Howard L [S Louise] wks Firestone h 330 W South

HOUSEWARES CENTRAL HARDWARE ^{200 S. MAIN}

Everything for the Kitchen EAST AKRON HARDWARE, 990 E. MARKET

AKRON CITY DIRECTORY

831

HOOPENGARDNER

Hoopengardner Joseph G [Agnes I] wks Goodrich h 939 Raymond
 Hooper Alex S [Marv E] h 1413 Newton
 " Betty E wks Goodyear h 1413 Newton
 " Carl [Dora] wks Goodyear r 26 S Adams
 " Carl L elev opr Everett Bldg r 14 N Summit
 " D Mont [Mattie K] slsmn City L & D C Co h 2195 23d S W
 " Donald R [Dorothy G] clk h 214 N Portage path
 " Grace E dept sec Family Service Soc h Portage Lakes O R D 4
 " Harold H [Gertrude] wks Goodyear h 1154 N Main
 " Harold W [Eleanor P] acct h 530 Roslyn ave
 " Herschel M [Bertha] policeman Goodyear h 1466 Hillside ter

HOOPER-HOLMES BUREAU, Wilson Cox mgr insurance rating 409 Akron Sav & L Bldg Phone HC 6913

Hooper James F [Erma N] wks Cotter W Inc h 936 Victory
 " John D wks Goodyear r 1260 Pond View ave
 " Leah J student h 1067 Collinwood ave
 " Louise waitress Crystal Restaurant h 49 Gregory
 " Nathaniel P [Grace] sta attdt h 70 S Adams
 " R G Co (R G Hooper) noodle mfrs 207 E Center
 " Richard G [Grace L] (R G Hooper Co) h R D 4
 " Richard H [Marton S] h 540 Barwell
 " Riley [Esther E] h 327 E Buchtel ave
 " Sidney J [Bessie J] wks Goodyear h 1067 Collinwood ave
 " Theodore R [Mary E] wks Goodyear h 1067 Collinwood ave
 " Victor J [Irrna] truck dr r 947 Kenyon
 " Wm slsmn r 862 Carroll
 " Wm M [Ida J] formn Goodyear h 297 Brittain rd
 Hoopes Eleanor E bkpr Yeager Co h 762 N Howard
 " Mrs Elizabeth (wid Lester) h 307 E Voris
 " Frederick W engr Goodyear h 762 N Howard
 " Lester [Betty] sign painter h 307 E Voris
 " Louis L [Alma E] slsmn Merchants Gro Co h 762 N Howard

" Nola wks 459 Briarwood dr Hoopingsamer Alta tchr h 139 N Forge Hoose H Dean [Alice M] mgr Pfarr & H Co h 446 E Exchange

Hoot Chester A [Fay S] real est h 784 Copley rd
 " Edna M wks Firestone r 193 Hyde ave
 Hoots James T [Dale] wks Firestone h 83 Moffat pl
 " John D [Betty J] wks H Muehsteln Co h 230 Arch
 " Wm [Fndress M] wks Gen T & R Co h 300 Arch
 Hooven Cleon H slsmn Thos Phillips Co r 635 E Buchtel ave

HOOVEN LETTER SERVICE Inc, L J Rogers pres H R Ginting vice pres Mrs Rae R Howley sec and treas advertising letter specialists sales service etc 165-171 N Union Phone JE-2176

Hoover Mrs Ada A (wid Danl) h 1097 Jefferson ave
 " Mrs Alice H (wid Chas) h 1032 W Market
 " Allan W student h 543 Whitney ave
 " Mrs Allie wks Goodyear r 742 Roselawn ave
 " C del supt Yeager Co h Mogadore O
 " Chas B [Beulah M] pharm W C Knotts h 844 Baird
 " Chas E student h 835 Baird
 " Chas E [Gertrude M] wks Goodyear h 755 Mercer
 " Chas W [Daze M] h 53 S Balch
 " Chas W [Lucille I] buyer THE M O'NEIL CO h 151 Melbourne ave
 " Clair G [Ruth W] engr Firestone h 622 Moreley av
 " Clare S [L Blanchel] dentist 820 2d Natl Bldg h 1161 Delia ave
 " Clarence A [Joyce I] wks Goodyear h 294 Zeller av
 " Clyde A h 1201 Pond View ave

HOOVER COMPANY The, Bertram H Smith district sales mgr Carl W Evans service mgr sales and service for Hoover Electric Cleaners 464 E Exchange Phone BL-8179

" Mrs E Catherine (wid Wm) h 2400 E Market
 " E Fern musician h 639 Washington
 " Earle M student h 2214 23d S W
 " Earl W serviceman Dauntless P & E Co h 22 E State
 " Edward [Sarah A] auto serv sta h 1031 Big Falls
 " Edward C student h 1125 N Howard
 " Mrs Eileen A tchr Am Acad of M & Dance h 756 E Market
 " Elaine M student h 72 Brighton dr
 " Elva F student h 126 Ira ave
 " Mrs Emaline M dep Co Recorder h 827 Lakemont
 " Esther R wks Goodrich h 835 Baird
 " Frances G nurse h 27 N Forge
 " Frank H [Maud V] auto serv sta 228 W Cedar h 2214 23d S W

Why not live in

SILVER LAKE ESTATES

Akron's Finest Residential District

FRANK R. SCHONER

MANAGER

Phone WA1bridge 6315

"THE PUBLIC BE PLEASED"

HOOVER

" Geo student h 627 Lakemont ave
 " Geo H [Ethel M] mach h 2388 East ave
 " Harold C [Sallie I] wks Goodyear h 1125 N Howard
 " Harold S publicity mgr Gen T & R Co h Canton O
 " Harry [Mary F] h 1102 Diagonal rd
HOOPER HARRY E rupture specialist the H J Truss Appliance service absolute guaranteed 310 Crosby h same Phone JE-9552
 " Harry H [Katherine L] lettercarrier h 835 Baird
 " Harvey R [Hazel M] truck dr h 2247 Bellfield ave
 " Helen E student h Meadowcroft dr
 " Henry r 103 Price pl
 " Homer E [Emma J] wks Firestone h 643 Euclid av
 " Hugh C h 1125 N Howard
 " Mrs Isabel (wid Irvin) h 378 E Glenwood ave
 " James E com artist h 681 Glendora ave
 " James W [Hilda M] wks Goodyear h 700 Leeds
 " Jean H h 16 N Adams
HOOPER MRS JESSIE A sec and librarian Akron Law Library Assn h 27 Charlotte
 " John clk Acme No 44 h 937 W Exchange
 " John L [Thelma] wks B & W Co h 2096 12th S W
 " John W student h 229 Lake
 " Katharine L tchr h 23 Charlotte
 " Mrs Louise (wid Walter W) h 72 Brighton dr
 " M H r Hotel Akron
 " Mrs Mary J (wid Willis) h 286 W Thornton
 " Melba M student h 1161 Delia ave
 " Michael [Louise C] h 131 E Archwood ave
 " Nelson S [Ethel M] dentist 205 Flatiron Bldg h 527 Moreley ave
 " Norman [Elizabeth A] wks Goodyear h 526 Darrow rd
 " Orlando O [L Marie] wks Goodyear h 945 Hunt
 " Orrin L wks Firestone h 639 Washington
 " Orval [Mildred G] wks Klages Co h 1380 Hart
 " Peter E [Pearl] wks Gen T & R Co r 240 Pioneer
 " Raymond A [Anna H] wks Ak Trans Co h 126 Ira ave
 " Raymond C [Helen M] treas Hood & Hoover Inc h 15 N Adams
 " Raymond T h 108 E Thornton
 " Richard T [Ama M] wks Goodyear h 1082 6th ave
 " Robt student h 1167 Edison ave
 " Ruth M stenog Goodyear r 742 Roselawn ave
 " Sheldon B [Florence M] mgr Acme No 120 h 2389 Income dr
 " Mrs Sophie (wid Chas R) h 1704 W Exchange
 " Mrs Stella H h 229 Lake
 " Theron E [K Elsie] mgr Royal T Co h 681 Glendora ave
 " Truman [Alice] wks Goodyear h 183 Roswell
 " Verne A wks Goodyear r 1391 Goodyear blvd
 " Walter H [Maud] wks Goodyear h 74 Wise
 " Walter L [Ada E] h 428 Whitney ave
 " Ward wks Goodrich h 41 S Valley
 " Webster S [Mildred S] wks Gen T & R Co h 938 Boulevard
 " Wm A h Meadowcroft dr
 " Wm C [Nellie M] mech engr h Meadowcroft dr
 " Mrs Wilma W wks Goodyear h 1201 Pond View ave
 Hop Sing ldry 440 W Bowery h same
 Hopack Chas mech DeWitt Motor Co h 255 Miles
 Hope Albert H [Lizzetta M] with Goodyear h 1510 Canadian ave
 " Mrs Bessie M h 875 Columbia ave
 " Chas P [Mildred L] wks Gen T & R Co h 830 N Main
 " Edward M with Campfield-H Co h 786 Kenmore blvd
 " James H [Bessie M] barber 955 N Main h same
HOPE JOHN C [Pearl M] vice pres and mgr Akron Home Campfield-Hickman Co h 786 Kenmore blvd Phone SH-1212
HOPE JOSEPH R [Sadie A] pres and mgr Barberton Home Campfield-Hickman Co h Doylestown rd, Barberton O R D 4 Phone SH-1838
 " Mildred B h 786 Kenmore blvd
 " Paul E student h 641 Sanford ave
 " Paul R [Rose M] wks Goodyear h 641 Sanford ave

PEOPLES SERVICE DRUG STORES, Inc.

ALL OVER TOWN—TO SERVE YOU BETTER AND SAVE YOU MORE

832

BURCH DIRECTORY CO'S

HOPE

- " Roy E [Nelle B] wks Goodrich h 440 Locust
- " Roy F Jr student h 440 Locust
- " Saml H [Amanda J] wks Goodrich h 241 W Chestnut
- Hopeck Chas J mech DeWitt M Co r 255 Miles
- Hopfer Florence h 1330 Nestor ave
- " Lena G student h 1330 Nestor ave
- " Linus P [S Anna] wks Goodrich h 1310 Nestor ave
- Hopfner Mabel tchr r Y W C A
- Hopkins Andrew bellboy Hotel Anthony Wayne h 82 W Chestnut
- " E Ellen student h 2116 17th S W
- " Bessie student r 916 Work dr
- " C Marvin [Dora L] wks Goodyear h 1089 7th ave
- " C Ray h 425 Brooklands
- " Carl A clk Firestone r Y M C A
- " Mrs Catherine M h 84 Aqueduct
- " Dallas T wks Firestone h 84 Aqueduct
- " Del [Vera] wks Firestone r 1053 Bellows
- " Delbert N [Martha E] wks Goodyear h 425 Brooklands
- " E Carl student h 1226 Neptune ave
- " Mrs Edgerton S (wid Geo R) h 942 Hunt
- " Mrs Ella h 82 W Chestnut
- " Elza A [Gula B] food inspr Dept of Health h 546 Hazel pl
- " Ensile [Rebecca] wks Mohawk R Co h 1196 Lindsay ave
- " Eugene [Letha M] Int dec h 78 Bittman
- " Eugene P student h 623 Doris ave
- " Fred [Dorothy] lab h rear 488 Wooster ave
- " Geo h 119 Oakdale ave
- " Guy H [Essie M] wks Firestone h 378 W Chestnut
- " Hattie h 779 Douglas
- " Herbert W h 586 Adams ct
- " Hubert h 82 W Chestnut
- " Mrs Ida M (wid Ben) h 99 Grand ave
- " James student h 447 Inman
- " James student h 82 W Chestnut
- " James I [Pave E] wks Firestone h 623 Doris ave
- " James W student h 623 Doris ave
- " Jeannette student h 85 Eber ave
- " Rev John A [Emma P] pastor First Free Methodist Church h rear 1044 Yale

HOPKINS & KIPP AUTO ELECTRIC Inc H E Kipp pres and treas T A Hopkins vice pres and sec automobile electricians Delco, Remy and Klaxon service, distributors Delco storage batteries auto radiators and repairing 353-359 W Bowers Phone FR-2161 (See page 500)

- " Lafe R [Era E] wks Goodrich h 1244 Murray ave
- " Leo G student h 84 Aqueduct
- " Lewis W [Ella M] slsmn h 186 Castle blvd
- " Lillian tchr r Y W C A
- " Mrs Lucile waitress h 929 Kenmore blvd
- " Mark wks Firestone h 1196 Lindsay ave
- " Mary wks Goodyear r 83 Detroit
- " Mrs Mary L h Priscilla ave
- " May L student h 2116 17th S W
- " Minnie compt opr r 767 W Market
- " Moneta r 1062 Raymond
- " Mrs Nellie wks 1096 Jefferson ave
- " Novis E [Frances C] wks Firestone h 1240 Grant
- " Olaf R [Adelaide A] (Avah Mailing Service) h 2117 6th S W
- " Oliver O [Rose M] wks Goodyear h 590 High Grove blvd
- " Ous A [Gertrude F] funeral director 547 Canton rd h same
- " Richard N student h 78 Bittman
- " Robt L [Anna B] wks Goodyear h 449 Alexander
- " Ruth A waitress h 84 Aqueduct

HOPKINS THEODORE A [Blanche E] vice pres and sec Hopkins & Kipp Auto Electric Inc h 2116 17th S W

- " Walter S [Nelle P] asst div acct B & O R R h 264 W Market
- " Willard K [Bessie L] formn Goodyear h 88 Eber
- " Wm E [Dora E] slsmn National B B & S Co h 99 Grand ave
- Hopp Eva clk h 1082 Winton ave
- " Frank D [Nelle M] contr bldr 935 Ada h same
- " Geo O student h 435 Rhodes ave
- " Mrs Gladys h 1241 Hardisty blvd
- " Henry wks Spencer Radio Lab h 1082 Winton ave
- " Joseph wks Ak Lamp Co h 1082 Winton ave
- " V Warren student h 435 Rhodes ave
- " Victor W [Marie A] formn Goodrich h 435 Rhodes
- Hoppe Hurman F [Flora A] wks Firestone h 910 Chester ave
- " John wks Akron Soap Co r 86 N Summit
- " Otto H [Salena S] wks Firestone h 2291 7th S W

HOPPER

- Hopper Joseph [Ora] wks Goodrich h 15 Holub ct
- " Louisa wks Firestone r 132 Cole ave
- " Ray L slsmn Ak Franklin Co h Greensburg O
- Hoppes Harley M [Anna M] h 293 W South
- " Leo P [Heien A] with Goodyear h 835 E Buchtel av
- Hopps Harry H [Christina W] wks Goodyear r 49 W Crosier
- Hoppstock Herman [Florence] pastry chef Mayflower Hotel h 1124 Hammel
- Hopstari John [Sophia] gro ect 637 S High h same
- Hopson Mrs Alice h 164 Lods
- " Norris B [Ida M] wks Goodyear h 1536 Hampton rd
- " Norris G auto mech h 1536 Hampton rd
- " Mrs Rebecca h 472 Warner
- " Saml V [Esther] wks Goodyear h 1536 Hampton rd
- Hopton Howard S [Frances] wks Goodyear h 580 Elko
- " Robt L clk h 566 Elko
- " Walter F [Lucile A] wks Goodyear h 566 Elko
- Horak Angelina A student h 1155 Newton
- " Anthony J wks Goodyear h 1155 Newton
- " Catherine R beauty shop basement 2d Natl Bldg h 1155 Newton
- " Elizabeth A h 1155 Newton
- " Geo [Elizabeth] wks Goodrich h 1155 Newton
- " John G wks Gen T & R Co h 1155 Newton
- " Philip M [Antonia] barber 200 E Center h 582 Howe
- Horan John A student h 711 Columbia ave
- " Josephine C student h 711 Columbia ave
- " Michael [Margaret R] wks Goodyear h 711 Columbia ave
- " Neal A [M Isabel] slsmn h 33 Boylin pl
- " Phillip G student h 711 Columbia ave
- Horbal Mrs Tillie (wid Michael) h 236 Cuyahoga
- Horchler Chas [Mary] wks Firestone h 67 Morningside dr
- " Robt C student h 67 Morningside dr
- " Mrs Rose B (wid August A) h 467 Spicer
- Hord Ernest truck dr h 504 Douglas
- " Mrs Rosie E h 684 McKinley ave
- " Thos A h 1392 Girard
- " Thos H [Georgiana] h 504 Douglas

HORGAN JAMES T [Matilda A] estimator Carmichael C Co h 2480 Whitelaw ave (C F)

- Horihan Patrick with Ak Dry G Co r 86 Paize ave
- Horingher John [Anna E] wks Goodrich h 699 McKinley ave
- Hormell Wm C [Laura G] gro 663 Florida ave h 2250 6th S W
- Hormuth Sylvester A [Deborah J] wks Goodyear h 213 Allies
- Horn Adele R clk Hdw & S Co h 315 Upland ave
- " Anna h 631 Fernwood dr
- " C dr r 525 1/2 S Main
- " Carl B [Marie M] wks Goodyear h 1838 Goodyear blvd
- " Edward J [Marie A] meat ctr Tiedeman B M Co h 886 Haynes
- " Edward J Jr student h 886 Haynes
- " Elden J [Thelma L] clk Goodyear h 199 Ido ave
- " Mrs Ella h 265 Kenmore blvd
- " Emma h 631 Fernwood dr
- " Ernest M [Myrtle S] truck dr h 2161 13th S W
- " Ernest W h 1334 Goodyear blvd
- " Mrs Ethel M wks Firestone h 833 Brown
- " Frank M clk Wagner Prov Co h 895 Sherman
- " Fred wks Goodyear h 1334 Goodyear blvd
- " Frederick F wks Goodyear h 1334 Goodyear blvd
- " Grace A clk Independent D Co h 1944 High (C F)
- " Gustave H [Frieda E] route subvr Ak P Milk Co h 822 Orlando ave
- " Harry H [Mabel H] painter Summit F & B Co h 718 W South
- " Harry J [Betty C] wks Goodrich h 160 W Long
- " Harry O [Clara B] shtmtlwrk h 598 Hollibaugh av
- " Homer F [Hazel M] wks Goodyear h 330 Brooklands
- " Howard [Anna] slsmn Purity B Corp h Cuyah Falls O
- " Hugh C h 370 S High
- " Irene wks Firestone r 42 W South
- " Jacob [Vera] wks Firestone h 895 Sherman
- " James W [Jennie] r 80 S Martha ave
- " John wks Shaeffer-B Co h Richfield O
- " John J [Connie B] wks Firestone h 1372 Marcy
- " John W [Myrtle V] wks Goodyear h 348 Pioneer
- " Mrs Laura E (wid Robt J) h 434 Bruner
- " Leah h 631 Fernwood dr
- " Leonard M [Gladys M] wks Goodyear h 2386 Kermit
- " Lilburn R h 1372 Marcy

HORN

" Lloyd [Ruth]-lab h 1024 Lane
" Mrs Mae L (wid Robt N) h 446 Nash
" Marguerite C student h 348 Pioneer
" Mrs Mary (wid Neal) h 596 Robinett ct
" Mary F h 895 Sherman

HORN MOTOR CO (Otto H Horn) general automobile repairing Cadillac and LaSalle specialists 203 1/2 Water, Mohawk Bldg Phone JE-3524 (See page 52)

" Nellie wks Goodrich h 809 Fess ave
" Oliver R [Grace A] wks Firestone h 596 Robinett ct
HORN OTTO H [Helen I] (Horn Motor Co) h 322 Grand ave Phone UN-2349

" Paul E [Arlene M] disp Firestone h 1139 Wilbur av
" Mrs Shirley Y stenog Goodyear h 232 Pioneer
" Stephen J [Madine] clk Harry Simon r 62 Schafer
" Thelma B h 713 W South
" Wendel G [Mary] painter h 315 Upland ave
" Wm B [Lena M] carp h 724 Bellevue ave

Hornback Mrs Irma M (wid Arnold) h 3704 Chittenden
" Stanley C [Myra B] mach Firestone h 1191 S Arlington

Hornbeck Beatrice V clk h 124 W Crosier
" Mrs Bessie L h 989 Switzer ave
" Frank wks Goodrich r 797 Harvard

" Geo M student h 1138 McKinley ave
" Gilbert [Alice] painter Goodyear h 124 W Crosier
" Harry H [Blanche C] wks Goodyear h 186 N Arlington

" Harry T [Frances F] engr h 1567 Glenmount ave
" James L [Frances M] h 455 Howe
" Joseph B [Bertha A] wks Goodyear h 1133 McKinley ave

" Nellie h 640 Eller ave
Hornberger Mrs Anna M (wid Reuben) h 2297 25th S W

" Annabelle student h 1067 N Main
" Aurelia E student h 1067 N Main
" Byrl A [Bertha A] wks Goodrich h 2282 7th S W

" Ernest [Emma O] dletitian h 1067 N Main
" Leslie slsmn r 974 N Howard
" Martin E [Estella H] wks Ak Trans Co h 193 Jesse ave

" Otho E student h 1067 N Main
" Richard C W [Beatrice P] painter h 2282 7th S W
Horne Claud C [Frances G] carp Firestone h 733 Copley rd

" Clement A [Lillian M] sec Rubber Export Association h 885 Winton ave
" Donelda M student h 885 Winton ave
" E Glenn [Dorothy D] wks Ohio Edison Co r 177 E Archwood ave

" Geo T r 872 Carroll
" Reuben [Hannah] h 1161 Kohler ave
" Roscoe W wks Times-Press h Cuya Falls O
" Roy V [Ethel V] wks Firestone h 1161 Kohler ave

Horner Bethel r 298 Coddling
" Dorothy E student h 1166 Kohler ave
" Edward L [Emma J] wks Firestone h 1166 Kohler

" Favette H musician h 200 W Thornton
" Frances A student h 944 S Arlington
" Glenn slsmn O B Tel Co h Cuya Falls O
" Guy M [Lrma H] printer Exchange Prtg Co h 841 Kling

" Harry C [Grace M] dr Sup P & L Co r 1200 2d ave
" Holly S [Frances I] wks Gulf States Exp Inc r 911 Ada

" Mrs Inez C (wid Lafayette H) h 200 W Thornton
" Ira J wks Goodyear r 1870 Spade ave
" J June [Elma A] wks Goodyear h 166 Roger ave

" John J [Emma H] wks Miller R Co h 391 Palm ave
" Joseph S [Nelle V] wks Goodyear h 415 Whitney
" Russell S [Maude L] wks Goodrich h 1125 Joy ave

" Stephen [Rose] wks Ak Std M Co h 1378 Moore
" Verba M student h 1166 Kohler ave
" Wm D [Anna A] parts mgr Portage Buick Co h 1314 Hazelwood ave

" Wm O [Norma C] clk Goodrich h 2224 East ave
Horngeke John [Eva] h rear 155 E South
Hornick John E [Mollie M] wks Ak Sells Co h 288 Shelby ave

" Mary waitress Dinner Bell h 2150 9th S W
Horning Mrs Anna h 755 Sherman
" Anthony [Elizabeth] music tchr h 755 Sherman

" Clara E h 160 Beck ave
" Clarence A clk Horning Lbr Co h 231 Crosby
" Claude H slsmn Horning Lbr Co h 133 N Highland ave

" Dorothy M stenog Firestone h 484 Inman
" Edith M clk Kaase Co h 484 Inman
" Edward J [Catherine A] h 482 E Glenwood ave

" Edward M student h 482 E Glenwood ave

HORNING

" Emmet N [Mary A] wks Firestone h 842 Yale
" Gilbert E [Naomi I] radiotrician Carmichael R Co h 277 E Tallmadge ave
" Helen M stenog A Schrader's Son Inc h 277 E Tallmadge ave

HORNING HENRY pres Horning Lumber Co h Kent O
" Irene L nurse h 482 E Glenwood ave
" Jerome A student h 277 E Tallmadge ave

" Joseph L h 482 E Glenwood ave
" Kenneth W wks Goodrich h 842 Yale
" Leone M tchr h 482 E Glenwood ave

" Mrs Loulae (wid Alfred A) h 277 E Tallmadge ave
HORNING LUMBER CO The, Henry Horning pres, H J Wright vice pres Mrs H W Motz sec, H W Motz treas and gen mgr retail and wholesale lumber paints and coal 723 E Tallmadge ave Phone FR-4131 uptown office 127 W Market Phone HE-8423 (See page 84)

" Martha M visitor Catholic Service League h 277 E Tallmadge ave
" Marv C nurse h 133 N Highland ave

" Mrs Mattie M (wid Leo J) h 484 Inman
" Mildred C h 277 F Tallmadge ave
" Raymond G [Isabel H] wks Goodyear h 919 Dan

" Ruth N student h 842 Yale
" Sylvan A [Clara M] painter h 486 Inman
" Urban L [Rose M] carp h 1035 Pickford ave

" Mrs Veronica M (wid Edward W) h 133 N Highland ave
Hornish Albert V [A Marie] wks Goodyear h-1388 Newton

" Kern M [Ruth M] slsmn h 1843 Glenmount ave
Hornsby Dewey W [Martha W] wks Thos Phillips Co h 888 Hunt

" Mrs Sarah J (wid Isaac) h 888 Hunt
Hornyak John student h 336 Ira ave
" Stephen [Elizabeth] h 336 Ira ave

" Stephen Jr h 336 Ira ave
Hornoy Jacob L [Rose] auto serv sta 611 N Main r 13 E York

Horovitz Alex truck dr h 721 Rhodes ave
" Margaret h 721 Rhodes ave
" Saml [Sadie] slsmn Ak P Milk Co h 922 Packard dr

" Simon [Ida] h 721 Rhodes ave
Horowitz Albert [Rose] h 825 East ave
" Ethel student h 825 East ave

Horr Theodore J dept mgr Ak Dry G Co h Long Lake
Horr Albert wks Goodrich r 484 Gridley ave
Horrell Mrs Agnes (wid James) h 875 Ranney

" Dorsey h 875 Ranney
" Louis student h 675 Ranney
Horrikan James P [Helen] clk J S Bache & Co h 503 Avalon ave

" John [Anna S] formn Beacon Journal h 503 Avalon
" John T wks Beacon Journal h 503 Avalon ave
" Ursula student h 503 Avalon ave

Horrocks Arthur C [Virginia P] educational dir Good-year Industrial University of Brecksville O
Horse Wm H [Anna A] truck dr h 712 Chester ave
Horsfield Alfred student h 1227 Big Falls ave

" Arthur [Jennie A] mach Seiberling R Co h 183 Chittenden
" Ernest [Frances J] h 1227 Big Falls ave

Horsley Mrs Della h 158 Palmer
Horst Clyde S [Gladys I] formn Thornton Chev Inc h 815 Amherst

" Harriet E tchr h 917 Stadelman ave
" Harry H h 1266 Manchester rd
" Henry M [Mary R] tchr h 917 Stadelman ave

" Jack A student h 815 Amherst
" Jacob R [Jennie R] h 1266 Manchester rd
" John H [Daisy F] real est h 61 Vesper

" John R [Margaret] h 675 Coburn
" Marguerite E student h 61 Vesper
" Mrs Mary C (wid Amos R) h 1738 Glenmount ave

" Mildred I student h 1691 Glenmount ave
" Thos N [Edna M] formn Firestone h 1691 Glenmount ave

Horton Albert C [Loretta M] mach h 942 Indian tr
" Mrs Alberta h 713 W Bowery
" Celestine student h 418 Iroquois ave

" Eunice wks 750 Mercer ave
" Fred W agent 503 2d Natl Bldg
" Mrs Gertrude J h 418 Iroquois ave

" Mrs Gusste (wid Maxie) h 236 Poplar
" Guy M [Marguerite] mach h 2319 26th S W
" Harbin A [Lillian E] wks Goodyear h 678 Hudson

" Harold W wks City Ldry & D C Co h 430 E Voris
" Herman wks Goodyear r 455 Lucy
" James A h 418 Iroquois ave

" James A [Grace E] painter 608 East ave h same

KESTER COAL CO.

15 YEARS OF SATISFACTION
FOR QUALITY—SERVICE AND COURTESY.

CALL Blackstone 2311

834

BURCH DIRECTORY CO'S

WE SOLICIT YOUR INVESTMENT ACCOUNT THE SOCIETY SAVINGS & LOAN CO.

MEMBER FEDERAL HOME LOAN BANK
122 S MAIN ST Phone Blackstone 1317

HORTON

" John r 371 Washington
" John W [Margaret M] wks Goodrich h 778 Wooster
" Leroy H wks City L & D C Co h 127 Bachtel ave
" Merritt L [Ruth G] pay sta supvr O B Tel Co r
2291 14th S W
" Murdles h 713 W Bowery
" Paul V [Frances] chemist Am H R Co h 186 S
Union
" Rosa L h 713 W Bowery
" Ruth C student h 418 Inquoils ave
" Mrs Swennie (wid Jesse) h 439 Hickory
" W Earl [Calle J] wks Goodrich r 959 Silvercrest
Hortos Peter (Bell Lunch) r 141 Ash
Horvat Mrs Anna (wid James) h 519 Akins ct
" John J h 387 Fuller
" Rose M waitress h 387 Fuller
" Stephen [Elizabeth] wks Goodyear h 387 Fuller
" Stephen A h 387 Fuller
Horvath Andrew wks Goodrich h 375 Locust
" Andrew W [Elizabeth G] wks Goodrich h 329
Vincent ave
" Anna student h 2101 4th S W
" Anthony wks Goodrich h 316 Lake
" Bert [Sophie] h 2114 Maryland ave
" Bert Jr h 2114 Maryland ave
" Catherine h 429 Kline ave
" Danl r rear 223 James
" Elizabeth student h 872 Berghoff
" Elizabeth A student h 125 E Emerling ave
" Ernest student h 2114 Maryland ave
" Frank student h 868 Berghoff
" Frank student h 17 Hinman ct
" Frank student h 291 Kenmore blvd
" Frank [Elizabeth] wks Goodrich h 1009 Haynes
" Geo wks Goodrich r 689 Amherst
" Geo [Agnis] wks Biggs Bolter Wks Co h 868 Berg-
hoff
" Gladys student h 1009 Haynes
" Goldie student h 868 Berghoff
" Helen wks City Hosp h 429 Kline ave
" James [Jennie] wks Firestone h 341 Theodore
" James [Rosa] wks Firestone h 169 LaSalle
" James A student h 644 Morgan ave
" John h 429 Kline ave
" John [Rosalia] waiter John Holzappel h 813 StClair
" John M wks Imp El Co h 291 Kenmore blvd
" Joseph wks Goodrich h 17 Hinman ct
" Joseph h 291 Kenmore blvd
" Joseph jr wks Imp El Co h 291 Kenmore blvd
" Joseph [Helen] wks Goodrich h 646 Morgan ave
" Joseph [Julia] wks Goodrich h 596 Douglas
" Joseph [Mary] h 375 Locust
" Joseph [Mary] wks Firestone h 159 Millhoff ct
" Joseph [Mary] wks Firestone h 1305 Moore
" Julia wks 573 Moreley ave
" Julius lab h 813 StClair
" Katherine H student h 125 E Emerling ave
" Loula mach h 872 Berghoff
" Louis [Trene] wks Goodrich r 935 W Bowery
" Louis [May] clk h 473 Sumner
" Martin h 644 Morgan ave
" Mary h 17 Hinman ct
" Mary student h 2101 4th S W
" Mary student h 375 Locust
" Michael h 1321 Arnold ave
" Michael [Julia] wks Firestone h 2101 4th S W
" Michael [Julia] h 17 Hinman ct
" Michael Jr student h 17 Hinman ct
" Michael E [Catherine M] wks Goodrich h 125 E
Emerling ave
" Mike h 813 StClair
" Mike [Olga] h 429 Kline ave
" Paul [Susan] wks B & W Co h 1905 2d S W
" Rose h 17 Hinman ct
" Mrs Rose (wid John) h 1321 Arnold ave
" Stephen student h 1321 Arnold ave
" Stephen [Mary] h 1793 Berry ave
" Stephen T [Rose] wks Coodyear h 531 VanEverett
" Steve student h 1009 Haynes

HORVATH

" Theresa h 375 Locust
" Wendel [Elizabeth] wks Goodrich h 872 Berghoff
" Wendel Jr h 872 Berghoff
Horvatic Alex [Katie] wks Goodrich h 697 Miami
" John wks Goodrich h 697 Miami
Horzkowiz James rubwkr r 617 McKinley ave
Hosaflook Ira C [Mace] E] wks Goodyear h 2196 New-
ton
" Virginia student h 2196 Newton
Hose Blanche G nurse h 463 Flora ave
" Clyde C [Gertrude M] slsmn City Bkg Co h 1270
Big Falls ave
" Dorothy C h 886 Kenyon
" Harold R h 1554 Bauer blvd
" Henry L wks Penna R R h 463 Flora ave
" Jay F [Anna C] wks Goodyear h 1554 Bauer blvd
" Pauline C h 886 Kenyon
" Phillip J [Sallie F] optometrist 206 S Main h 53
Metlin ave
" Ruben P [Margaret M] custodian h 886 Kenyon
" Ruth I student h 1554 Bauer blvd
" Mrs Sophia B (wid Edward) h 1805 Adelaide blvd
" Wayne R engrv AK Engraving Co h 886 Kenyon
Hosey Isaac D [Myrtle M] wks Goodyear h 599 Melrose
" Leless H [Maybelle] wks India T & R Co r 42 S
Johns ave
Hosfield Henry L [Caroline A] shoe dir 775 N Main h
119 Frances ave
" John N student h 119 Frances ave
" Ray C [Verna B] painter Gen O Adv Co h 121 W
Graham rd (Stow)
" Wm H student h 119 Frances ave
Hosick James W [L Pearl] del dept Yeager Co h 939
Oregon ave
Hosier Chas F student h 1803 Glenmount ave
" Robt B in U S Service h 1803 Glenmount ave
" Wm D [Carrie M] wks Firestone h 1803 Glenmount
Hoskin Ann M student h 679 Noah ave
" Donald F sta atdt J A Coddington & Sons h 585
Dayton
" Eugene J [Grace M] wks Goodrich h 679 Noah ave
" John B [Anna] h 617 W Exchange
" Mildred stenog Ak P Milk Co h 28 Oakdale ave
" Minard C [Jeannette C] machine shop rear 174
Willis ave h 596 Hoye ave
" Ralph G clk Ak C of C h 551 Carpenter
" Robt C [Anna D] wks Buxbaum Co h 319 Zeller av
" Robt E [Margaret M] drftsman h 551 Carpenter
" Walter E clk Acme No 62 h 585 Dayton
" Wm C [Harrriet] custodian Jennings School h 585
Dayton
" Wm R custodian Jennings School h 585 Dayton
Hosking Wm P [Winifred A] mach h 2337 17th S W
Hoskins Chas R [Thelma R] auto repr 1192 3d ave h
same
" Clarence L [Della M] wks Gen Bkg Co h 1858 Good-
year blvd
" Doris h 1128 Kohler ave
" Mrs Elizabeth J (wid Raymond) h 1640 Pilgrim
" Ford slsmn Jones Oldsmobile Co h Cuya Falls O
" Grace M dep Clerk of Courts h 1212 5th ave
" Helen M student h 1490 Oakwood ave
" Howard D [Naomi W] wks Goodyear h 222 Twin
Oaks rd
" John E wks Goodyear h 276 Stull ave
" Kenneth A slsmn DeWitt Motor Co r 566 N Howard
" Leasure F wks Goodyear h 510 Whitney ave
" Lillian h 276 Stull ave
" Lloyd G [Maud E] wks Goodrich h 1006 Snyder
" Otis D [Myrtle L] wks Goodyear h 1212 5th ave
" Raymond R [A May] acct Natl R M Co h 1147 Big
Falls ave
" Richard J [Bertha L] wks Goodyear h 2501 Al-
brecht ave
" Robt R [Elizabeth G] slsmn h 1640 Pilgrim
" Mrs Rose (wid Robt) h 1135 Collinwood ave
" Virgil M [Jennie L] wks Goodyear h 1371 Frederick
blvd
" Virginia L student h 510 Whitney ave
" Waldo M [Bertha O] steam ftr h 595 Lindell
" Walker [Florence] h 389 E South
Hoskinson Burr wks Goodrich r 481 Spicer
" Clarence S [Anna M] wks Goodrich h 1626 Brown
" Helen clk Yeager Co r Y W C A
" John F wks Firestone r 110 E Archwood ave
" Mary wks 1529 Triplett blvd
" Mrs Myrtle M wks Goodyear h 45 Brittain rd
" Paul student h 45 Brittain rd
" Paul H [Nellie M] wks Firestone r 41 Brighton dr
" Robt J h 880 E Crosier
" Ross R [Catherine M] slsmn h 34 Oakdale ct

W. D. TURNER WALL PAPER, PAINT, LINOLEUM
WINDOW SHADES
WALL PAPER COMPANY Akron and Barberton

HOSLFR

Hosler Rev Lida A pastor Truth Seekers Church h 27 Arch
Hosley Willie wks Firestone r 1254 Curtis
Hosmer Mrs Flora V h 192 Melbourne ave
" Harry K [Gladys F] barber 8 W Miller ave h 2156 17th S W
Hoss Chas W [Cora M] contr brick 328 Rhodes ave h same
" Mrs Sarah E (wid Wm) h 930 Raymond
Hosser Fred porter Yeager Co h 12 Cuyahoga
" Geo E h 793 Greenwood ave
" John M [Clara A] heater 12 Cuyahoga h Portage Lakes O
" Mrs Mary E h 584 W Thornton
" Newton E [Laura B] h 798 Greenwood ave

HOSSLER-RHODES CO

(Mrs Willa A Hossler, T D Rhodes) real estate brokers and property management 712 N Main, Phone JE-1214

" Russell mech A J Schuck T S Inc h Portage Lakes O
HOSSLER MRS WILLA A (Hossler-Rhodes Co) h 1350 Forest Glen dr (C F) Phone WA-1971
Hosterman Earl W student h 500 Woodland ave
" Harry L [Maud J] machine shop near 53 N Valley h 500 Woodland ave
" Harry L Jr with H L Hosterman h 500 Woodland
" Stuart I driver Universal C Co h 500 Woodland av
" Theodore G [Mina] h 500 Woodland ave
Hostetter Dorothy M clk h 195 Jewett
" Mrs Edna R h 195 Jewett
" Elmer wks Ohio Edison Co r 1839 S Main
" Erwin C [Verna F] wks Miller R Co h 1264 Herberlich ave
" Harry R wks Gen T & R Co r 575 Dayton
" Herbert L [Lena M] wks Gen T & R Co r 123 Schafer
" John student h 2248 East ave
" LeRoy [Thelma L] wks Goodrich h 2248 East ave
" Lucille student City Hosp h 39 Arch
" Roger [Mary] policeman h 1379 Easton dr
Hostetter Benj F [Mabel M] h 1320 Andrus
" Bernice E clk h 1320 Andrus
" Della O stenog Mohawk R Co h 472 W Waterloo rd
" Mrs Elizabeth (wid John) h 808 Coburn
" Mrs Melissa E h 472 W Waterloo rd
Hostettler Mrs Cora B h 2524 East ave
" Max H [Martha] wks Firestone h 1292 Tampa ave
" Paul J engr h 2524 East ave
Hot Springs of Akron (E H Wells N H Byrd) 80 S Broadway
Hotchkiss Hilton M [Rose] wks Goodyear h 608 Johnston ct
" Mrs Jessie H (wid Henry V) h 50 Atlas
" John D [Allie] atty h 65 Casterton ave
HOTEL AKRON, The East Market Hotel Co operators
O M Morris mgr 92 E Market Phone FR-4121
" Akron Barber Shop F A Yocum mgr 84 1/2 E Market
HOTEL ANTHONY WAYNE, L R Reid mgr 314 S Main Phone BL-5141
" Buchtel, D A Goodwin propr, 34 E Mill
" Detroit Mrs M Gertrude Burr mgr 615 1/2 S Main
" Ernest (G O Snyder) 31 N Broadway
" Frederick (G W Isley) 1229 1/2 S Main
HOTEL MARNE, G L Bowers mgr 281-283 S Main Phone FR-9131
" Marne Barber Shop (W R Strange) 281 S Main
" Marne Restaurant (Ben Phelps) 281 S Main
" May John Pappas mgr 808 S Main
HOTEL PAGE, Mrs Hannah Barker propr, "quality exceeds prices here," 525 1/2 S Main Phone JE-0757
HOTEL PARK, C T Barker propr "the hotel where quality exceeds prices," 904 E Exchange and 58 S Arlington Phone BL-0218
" Pendleton, J H Spuller mgr 219 E Market
" Saxony (A C Schuster) 64 E Exchange
" Thomas (J B Hetzel) 745 Hackett
" Wallhaven Wallhaven Inc operators 1650 W Market
Hotsenpeller Dewey wks Goodrich r 579 1/2 S Main
Hott Melvin B slsmn Otis & Co h 1019 Amelia ave
" Stanley V [Blanche] ins agt h 312 Seiden ave
Hottenschmidt Albert [Theresa] h 1045 Herberlich av
" Albert Jr student h 1045 Herberlich ave
Hottenstein Mrs Frances C (wid Howard W) h 521 E Buchtel ave
" Wm slsmn R S Williams & Co h Portage Lakes O
" Wm J [Amelia C] dentist 326 2d Natl Bldg h 197 Spicer

HOTTLE

Hottle Anna L h 1595 Spencer ave
" Carlton I [Ida D] wks Quaker O Co h 1595 Spencer
" Harry H [Hannah] wks Firestone h 71 W Crosier
" Wm H h 1595 Spencer ave
Houbert Edith L stenog Harter & Jarboe h 782 Yale
Houchin Amos A [Myrtle I] wks Goodyear h 853 Clay dr
" Chas M [Bertha E] auto ser sta 520 W Bowerf h 800 Roselawn ave
" Frank M wks Goodyear h 419 Robert
" Gerald D [Maud E] policeman h 38 Richmond pl
" Gertrude M clk Woolworth Co h 490 Spicer
" Harley C [Marie M] (Spicer St Auto Wrecking) h 571 Johnston ct
" Harry A wks Goodyear h 853 Clay dr
" Harry A [Garnet E] wks Goodyear r 1330 5th ave
" Jesse E [Bertha B] wks City h 471 Douglas
" Mrs Orpha h 490 Spicer
" Wilbur L [Cosette] wks Goodyear h 948 Lovers lane
" Willie [Laura E] wks Goodyear h 566 Winans ave
Houck Frank J [Etta S] drftsmn Goodyear h 738 Hazel
" J Howard [Emma G] slsmn Natl Biscuit Co h 862 Lawton
" James H wks Goodyear r 392 Reed ave
" Jesse R [Jeannette C] wks Goodyear h 711 Eastland
" John [Sarah I] wks Firestone h 279 Ira ave
" Joseph C [Bernice E] wks Firestone h 1166 Princeton
" Mrs Mae A (wid Wm J) h 1220 Neptune ave
" Marshall M [Vena B] wks Goodrich h 1299 Big Falls ave
Hourf Loey F [Catherine] wks Firestone h 1754 Summit Lake Blvd
Houser Clayton W clk Goodyear h 417 Crestwood ave
" Mrs Ellen J (wid Miles) h 417 Crestwood ave
" Lester M with 1st-Indus Bank h 417 Crestwood ave
" Maynard L student h 417 Crestwood ave
" Norman W office clk **THE A POLSKY CO** h 417 Crestwood ave
" Virgil M [Amy M] wks Goodyear h 955 Wooster av
" Wesley L clk Goodrich h 417 Crestwood ave
Hough Chas D [Rachel E] h 242 Irisdale pl
" Clarence A [Cynthia M] chief tax drftsmn Co Surveyor h 334 Storer ave
" Clarence E h 242 Irisdale pl
" D Leslie [Edith E] servmn Ohio Edison E S Co h 665 Dolton rd
HOUGH DAVID B [Thelma] vice pres and mgr Akron House & Factory Cleaning Co Phone JE-2716 h Copley O R D 2
" Mrs Elizabeth C (wid Hiram) h 328 Storer ave
" Frank S wks County h 328 Storer ave
" Geo E h 197 W Cedar
" Harold W [Mary R] auto mech h 1163 Carey ave
" James L h 655 Dalton rd
" John K [F Marie] with Goodyear h 403 Rose Blvd
" Mrs Lucy A h 197 W Cedar
" Milton E [Stella M] wks Firestone h 554 Corice
" Myron W [Jeane E] mach r 495 Delmar ave
" Waldo O [Mary K] office mgr J Spang B Co h Sawyerwood O R D 1
Houghlan Mrs Fanny h 317 Water
Houghton Betty M student h 1500 Della ave
" Escar A [Lula M] wks Goodyear h 540 Lovers lane
" Harriet M student h 1500 Della ave
HOUGHTON HARRY B pres and treas Akron Truss Co h 1500 Della ave, Phone BL-9359
HOUGHTON HARRY B Jr [Katherine E] vice pres and sales mgr Akron Truss Co h 1500 Della ave Phone BL-9359
" I Luther [Alice S] phys 314 United Bldg h 2085 Braewick dr
" Mrs Jessie M cashr h 330 Park
" John W student h 1500 Della ave
" Raymond A clk h 1500 Della ave
" Miss Tommie J h 221 James
" Virginia O student h 540 Lovers lane
Houghlan Mrs Alta A (Marialta Food House) h 867 W Market
" Clarence J [Alta A] barber Highland Hair Shop h 867 W Market
" Claribel J acct Ohio Edison Co h 867 W Market
" Hugh A [Hazel I] pharm K S Kemery h 324 Noah
" Martin E h 567 W Market
Houghland Chas R [Lucille] ins agt h 705 1/2 Richland ct
" Harry D [May] h 705 Richland ct
Houk Rev Aaron J [Lois B] h 91 Kirkwood ave
" Arthur J [Carmen A] formn Ferriol Bros Inc h 914 Saxon ave

THE DAUNTLESS PLUMBING & ELECTRIC CO. 18-22 E. State St.

ELECTRIC WASHERS, IRONERS AND SWEEPERS **PHONE FRANKLIN 8109**

836

BURCH DIRECTORY CO'S

HOUSER

" Arvine A [Bernice H] clk A C & Y Ry h 838 Caddo
 " Chas F [Minnie E] buyer THE M O'NEIL CO h 140 Hall
 " Edgar M tchr r 105 Fir Hill
 " Etta F h 318 Crown
 " Genevieve M student h 248 Cable pl
 " Harry R [May L] auto mech h 34 Wigley ave
 " John E [Dorothy F] formn Ferriot Bros Inc h 508 Eva ave
 " LaVerne M wks Ferriot Bros h 508 Eva ave
 " Mrs Mary A (wid Chas W) h 638 Philip ave
 " Melvin [Myrtle] mach h 339 Hillwood dr
 " Olive F h 318 Crown
 " Paul W [Helen M] slsmn Ak Mattress Mfg Co h 1169 Lexington ave
 " Sarah F h 140 Hall
 " Wm L [Catherine E] wks Ferriot Bros h 508 Eva
 Houle Albert A r 533 Allyn
 " Albert A jr [Florida M] cook Gridiron No 4 r 523 Allyn
 " Mrs Kalliope h 485 Bell
 Houlihan James wks Gen T & R Co r 110 Myers ave
 " Virginia nurse Gen T & R Co r 110 Myers ave
 Hounshell Frank S [Ruth V] wks Goodyear h 890 Huron
 Hourst C Elise osteopath 728 2d Natl Bldg h 835 Kenmore blvd
 " Mary M h 835 Kenmore blvd
 Hourlihan James J rubwkr r 257 Chittenden
 " John wchmn Ak Dry G Co r 65 W South
 Housa Daisy nurse 717 Crosby
 House Mrs Ada B (wid Chas E) h 264 W Market
 " Alvin K [Ruth] with Goodyear h 944 Hereford dr
 " Bronson M h 578 Hoye ave
 " Donald R [I Marie] truck dr h 1106 4th ave
 " Edgar G [Nellie C] wks Firestone h 67 E Archwood ave
 " Ernest F wks Mohawk R Co h 702 McQueeney ave
 " French [Pauline M] wks Goodyear h 1180 Eastland
 " Hubert D auto trimmer DeWitt M Co r Y M C A
 " John D [Anna] pres Goodyear Local No 18282 h 702 McQueeney ave
 " Julius h 81 Corsor ave
 " Jane student h 81 Corsor ave
 " Ray [Catherine] wks Goodrich h 441 Marview ave
 " Rose wks Firestone r 20 N Maple
 " Mrs Sophia (wid Jacob) h 2297 13th S W
 " Thos [Mary] wks Firestone h 96 Gregory ave
 " Willard A [Rhoda M] mgr Credit Protection Co h 81 Corsor ave
 Household Finance Co R F Buchan mgr loans 312 Ohio Bldg
 Householder Bessie J prin Fraunfelder School r 665 Hazel
 " Carl B [Fern L] clk Goodyear h 1860 Java ave
 " Carl D [Foster T] wks Goodrich h 195 W Miller
 " Chas [Rose] truck dr h 95 S Martha ave
 " Clarence W [Gaylon K] wks Goodyear h 266 Sabul ave
 " Mrs Ethel E wks Woman s City Club h 400 Wildwood ave
 " Fred F [Besse W] prof University of A h 1209 Berwin
 " John C wks Wonder B Co r 74 W Miller ave
 " Orville wks Wright T & F Co r 1251 Nestor ave
 Housel Clay D [Nancy H] with Goodyear h 745 Hillsdale ave
 " Mrs Emma E (wid Ernest C) h 32 Willard
 " John F [Myrtle E] wks Erie R R h 1469 Oakwood
 " Leon J h 324 W Miller ave
 " Mildred E student h 745 Hillsdale ave
 " Ransom B [Savannah] wks E H Wiener Co h 324 W Miller ave
 " Mrs Rena (wid Wesley) h 365 Ruckel rd
 " Roscoe T [Barbara] lab h 975 Snyder
 " Rose interpreter Goods ear r 55 N Balch
 " Wm J [Ardith] h 324 W Miller ave
 Houseman Chas H [Edna J] wks Goodrich h 737 Kling
 " Earl F student h 920 Mercer ave
 " Martin B [Lucille E] wks Firestone h 1209 Burkhardt ave
 " Paul D [Ruth L] electn h 920 Mercer ave
 " Wade G [Beryle W] wks Firestone h 725 Sharon
 Houser Sec. also Hauser
 " Alex [Lizzie] h 112 E North
 " Benj [Lydia B] rubwkr h 44 S Bates
 " Benj J h 327 Monroe
 " Carl C [Cora G] (Reighard-Houser Coal Co) h 304 Clinton ave
 " Chester L wks Goodrich h 294 Zeller ave
 " Mrs Cora M (wid Joseph A) h 294 Zeller ave

HOUSER

" Earl r 543 Gage
 " Earl E wks Goodrich h 103 W Long
 " Engelbert [Frances] h 676 1/2 Miami
 " Ervin K [Mamie B] wks Goodrich h 1036 Welsh av
 " Frances student h 676 1/2 Miami
 " Francis h 327 Monroe
 " Fred L roofer h 2136 15th S W
 " Geneva H student h 103 W Long
 " Harvey C [Ruth E] auto repr n s Krumroy rd h same
 " Helen L compt opr Goodrich h 294 Zeller ave
 " Howard J auto repr 708 Prince h 729 S Main
 " Ira [Cora M] wks Goodrich h 598 Wilson
 " Jack P student h 327 Monroe
 " James [Mary] carp h 729 1/2 S Main
 " James S [Bessie H] wks Firestone h 103 W Long
 " Kermit J student h 294 Zeller ave
 " LeRoy plstr h 598 Wilson
 " Lester R wks Goodyear h 409 S Arlington
 " Mrs Louise (wid Absalom) h 543 Wooster ave
 " Mrs Margaret r 305 W Center
 " Matthias Jr h 327 Monroe
 " Mildred clk r 305 W Center
 " Moses h 1036 Welsh ave
 " Ralph J student h 103 W Long
 " Russell McK clk A C & Y Ry h n s Krumroy rd
 " Seymour E student h 598 Wilson
 " Thelma wks Goodyear h 598 Wilson
 " Mrs Theresa h 327 Monroe
 " Wm C [Anna F] meat ctr h n s Krumroy rd
 Houseworth Ralph [Beulah] r 204 W Wilbeth rd
 " Stanley W [Rebecca I] truck dr h 400 Crouse
 Housholder Guy D student h 862 Kenmore blvd
 " James G [Bessie I] formn Penna R R h 862 Kenmore blvd
 " James R student h 862 Kenmore blvd
 Housiaux Louis [Florence M] wks Goodrich h 921 Raymond
 Housley Bertha wks Firestone h 796 May
 " Cora wks Firestone h 796 May
 " James D [Addie R] wks Goodrich h w s Romig rd
 " Marjorie M student h 920 Nevin
 " Ralph M [Bessie B] clk Kelly Market h 920 Nevin
 " Theodore R [Catherine M] produce dir h 1183 Linden ave
 Housman Frances L h 2304 24th S W
 " Mrs Ida M (wid Curtis C) h 152 Hilbish ave
 " Owen L [Ethel C] wks Goodyear h 44 N Arlington
 Houss Geo R [Isabel M] wks Goodyear h 967 Clark
 Household Apartments 794 N Main
 " Arthur E [Anna C] contr bldr 705 Evergreen dr h same
 " Mrs Elsie r 296 Carroll
 " Jane A dep clk of courts h 753 W Market
 " Mrs Jane L (wid L Robt) h 753 W Market
 " John [Margaret] wks City h 349 Wilbur ave
 " King W [Dovie E] barber G E Corbin h 913 Dayton
 " Mary L stenog Gen T & R Co h 753 W Market
 " P James wks Goodyear r 76 Willard
 " Paul r 296 Carroll
 " Phillip J [Gertrude E] wks Goodyear h 472 Wirth
 " Mrs Rebecca h 449 Homestead
 " Richard wks Ak Matt Mfg Co h 844 Kenmore blvd
 " Robt J acct 2722 1st-Central T Bldg h 244 N Pardee Wadsworth O
 " Sandon C [Gladys V] driver E C Schobert h 1028 Princeton
 " Violet B investigator Dept of Charity h 1349 Wilbur
 " Wm R wks Firestone r 2524 East ave
 " York [Minnie] wks Firestone h 137 Annadale ave
 Hout Carl G [Florence] brklyr h 601 Inman
 " Carl O [Christine] sta attdt E R Burrell Oil Co h 2235 5th S W
 " Chas J slsmn Yeager Co h Cuya Falls O
 " Chas J [Josephine] h 601 Inman
 " Clarence F wks Selberling R Co h 1366 California
 " Earl F [Della E] wks Goodrich h 357 Artman ave
 " Frank H [Irella M] clk Ry Lx Agcy h 264 W Market
 " Genevieve C clk Met L I Co h 601 Inman
 " Mrs Irene h 304 Wooster ave
 " John B [Bertha A] carp h 1366 California ave
 " John E wks Beacon Journal h 1366 California ave
 " Leon J wks Goodyear h 601 Inman
 " Mary L student h 1366 California ave
 " Mrs Odessa C (wid Benj R) h 16 W York
 " Mrs P Lucie h 903 Redfern ave
 " Ralph B student h 1366 California ave
 " Wm D [Ethel A] wks Selberling R Co h 1366 California ave
 Houtos James (Great Presto Hotel) h 214 E Market



LYLE CHEVROLET CO. WITH THE ABILITY AND THE DESIRE
 2306 Front St., Cuya. Falls, O., Phone WA-1117 **TO SERVE YOU WELL**

The D. W. KAUFMAN REALTY CO. REALTORS

PHONE HEmlock 8137

AKRON CITY DIRECTORY

837

HOULTS

Houts Geo G [Helen M] with Ry Ex Argy h Portage Lakes O
 " Mrs Nettie M (wid Oliver) h 560 Douglas
 " Paul H h 560 Douglas
 " Ward W [Frieda] h 560 Douglas
 Hovanec Rev Geo T asst pastor Church of StJohn the Baptist h 1056 Brown
 Hovater Clifton [Ruth] wks Firestone h rear 1741 Clairmont ave
 Hovatter Thos wks Firestone r 677 Sylvan ave
 Hoven Mrs Hazel V wks Goodyear h 27 Kent
 Hoyer Harry C [Beatrice, N] aud Gen T & R Co h 312 Palm ave
 Hoverstock Capitola student City Hosp h 39 Arch
 Hovey Edmund L [Ethel W] (Summit Typewriter & Office Machine Service) h 354 W Exchange
 " Elmer [Clara] r 455 Perkins
 " Frank T student h 311 Hillwood dr
 " Harry J [Greta P] supvr Firestone h 1213 Herman
 " Hermon E [Edna M] sta attdt Shell P Corp h 136 Bungalow way
 " Hilliard D [Marguerite C] wks Goodyear h 311 Hillwood dr
HOVLY N' ISON, W [Viola M] attorney at law 516 and 517 2d Natl Bldg, Phone JF-1316 h 571 Fernwood dr Phone HE-7553
HOVEY VERNON J [Julia J] division auditor Cities Service Oil Co h 202 Twin Oaks rd Phone BL-4494
 Hovis James W [B Marie] sta attdt h 104 Bachtel av
 Hovnanian Aram [Marmar] h 110 Kirkwood ave
 How Irving B dent sec Y M C A h Portage Lakes O
 " Yee [Getfound] ldr 446 W Exchange h same,
 Howald Wm J [Odessa A] sheet metal work 96 W Market h S Akron R D 4
 Howard Alexander J electors pvr h 63 Wise
 " Alma student h 907 Lovers lane
 " Apartments 131 N Howard
 " Benj L [Mattie] wks Goodyear h 814 1/2 Rhodes ave
 " Benj M [Jennie] lnb h 678 W Bowery
 " Bowd C [Agnes C] mach h 349 Bishop
 " Brace N truck dr h 230 Beaver
 " Building Co J A Burger pres F N Shaffer vice pres Wm H Evans sec and treas real estate holding 134 S Main
 " Carl [Laura K] auto slsmn h 236 S Maple
 " Carrie stenog Chandler Murray & Chilton h 174 Locust
 " Cecil L [Ora I] wks Goodyear h 1473 Englewood av
 " Chas C [Grace] wks Goodyear h 1650 Goodyear blvd
 " Chas W [Mary E] reporter Beacon Journal h 54 Aqueduct
 " Chas W [Teresa A] checker Hertz Driv-Ur-Self Sta h 410 Klrn ave
 " Clarence R student h 793 Beardsley
 " Clothes Store (S Could) 84 S Howard
 " Clyde E [Josephine E] h 545 Baird
 " Clyde M [Molly M] pharm Dutt Drug Co h 800 Storers ave
 " Mrs Della wks 860 Packard dr
 " Dorothy student h 1137 4th ave
 " E Kathryn beauty opr **THE M O'NEIL CO** h 230 Beaver
 " Earl F [Mvrl W] formn Ctv h 2218 East ave
 " Earl L [Mabel B] wldr r 290 Sherman
 " Edward [Ora M] wks Firestone h 740 Hudson ave
 " Edward A h 678 W Bowery
 " Edward L [Zetta] wks Goodyear h 55 E Exchange
 " Everett D [Olla] wks Goodyear h 1236 Niagara ave
 " Florence beauty opr h 47 MtView ave
 " Flossie clk G C Roush h 987 Laurel ave
 " Frank [Elvial] h 260 1/2 Lods
 " Frank E [Anna] watchmn Mohawk R Co h 32 Elnor ave
 " Fred L [Mattie B] wks Goodrich h 1180 Edison ave
 " Frederick V [Dorothy V] wks Goodyear h 275 Malacca
 " G Howard clk Cotter City View S Co h 175 E Thornton
 " Gerald E [Ada G] lab h 78 1/2 W Market
 " Gordon L [Freda J] wks Goodyear h 1636 Malassa rd
 " Harold F h 2376 E Market
 " Harry [Mary E] wks Goodyear h 658 Schiller ave
 " Harry E [Mary E] wks Goodyear h 320 Roxbury
 " Harry L [Henrietta A] supt Goodrich St Postal Sta h 175 E Thornton
 " Harry P [Betty S] truck dr h 32 Elnor ave
 " Mrs Hazel V h 1137 4th ave
 " Henry B [Mary S] wks Goodyear h 1135 Bittaker
 " Hotel [James Mekes] 18 S Howard
 " Isaac H [Catherine] wks Goodyear h 1805 Marks

HOWARD

" Jack M [Margaret M] wks Goodyear h 955 Donald
 " James M [Grace A] clk Portage Hotel h 410 E Market
 " James McD student h 63 Wise
 " Jane M h 54 Aqueduct
 " Jesse H [Elizabeth J] wks Goodyear h 286 Cleveland
 " John L [Ioti M] electn Goodyear h rear 115 Akers
 " John S [Goldie E] auto mech h 572 Morgan ave
 " John W [Esther E] car insp B & O R R h 2376 E Market
 " Johnnie L h 189 Gault
 " Joseph [Mary] garage formn Loomis C & S Co h 63 Wise
 " Joseph J truck dr h 63 Wise
 " Joseph S [Luia A] h 907 Lovers lane
 " Mrs Josephine h 24 Fulton
 " Lawrence [Johnnie M] wks City h 287 Lods ct
 " Lawrence J [Marie L] clk Firestone h 697 Iona av
 " Leslie F [Elda E] wks Klages C & I Co h 303 E Exchange
 " Lester H [A Blanche] wks Miller R Co h 306 Sumner
 " Louis N student h 230 Beaver
 " Martha P student h 63 Wise
 " Mary C stenog h 63 Wise
 " Maxine V student h 2376 E Market
 " Mrs Myrtle E (wid Iew E) h 1237 Wilbur ave
 " Naomi L student h 220 Roxbury
 " Nellie E h 712 Harvard
 " Mrs Nora M (wid Chas F) h 230 Beaver
 " Realty Co W H Evans pres R B Meade sec D R Evans treas 95 S Howard
 " Robt F [Geneva H] h 1136 Sweitzer ave
 " Tavior wks Robinson C P Co h 217 Allies
 " Theibert [Lena M] wks Goodrich h 272 Sumner
 " Thos [Maxine] wks Goodyear h 217 Allies
 " Wesley D [Ida] wks Goodyear h 793 Beardsley
 " Willey B [Fannie] h 1417 Elder ave
 " Wm baker Elite Bkg Co
 " Wm h 217 S Forge
 " Wm P [Laura A] wks Goodyear h 2522 Benton
 " Wm T wks Am H R Co h 1473 Englewood ave
 " Wm W h 907 Lovers lane
 " Mrs Willie B h 136 Chestnut al
 " Mrs Willie M h 1288 E Archwood ave
 " Worth wks Firestone r 12 Steiner ave
 Howd Dwayne W [Audrey E] wks Goodrich h 653 Garfield
 " Earl M wks Goodrich h 952 May ct
 " Mrs Jessie M (wid Norman W) h 952 May ct
 Howdun Michael r 871 Grant
 Howe Arthur H [Ethel] wks Goodrich h 807 Harvard
 " Carl h 272 James
 " Earl E [Esther L] wks Ohio Edison Co h 1134 Dayton
 " Ed mach A C & Y Ry r 1668 E Market
 " Edgar h 272 James
 " Edith E wks Miller R Co h 807 Harvard
 " Edwin J [Gertrude B] adv slsmn O B Tel Co h 165 Portage dr
 " Elizabeth h 272 James
 " Mrs Emma (wid Oscar) h 320 Ido ave
 " Ernest L driver E C Schober h Cuya Falls O
 " Frank D h 90 W Dalton
 " Frank R [Lizzie A] printer h 471 E Market
 " Geo student h 272 James
 " Glenn truck dr Federal P & T Co h Ira O
 " Gordon [Louise] r 184 W Exchange
 " Harlan K [Lexia G] wks Goodyear h 879 Kling
HOWE HOTEL, R D Ozier mgr 11 and 13 S Main, Phone BL-3121
 " Kathryn L clk **THE A POLSKY CO** h Cuya Falls O
 " Nettie clk **THE M O'NEIL CO** h 87 Jewett
 " Percy H [Estella M] court reporter h 556 S Sunset View dr
 " R Marshall [Gladys M] surveyor h 90 W Dalton
 " Richard [Lucille] formn Federal P & T Co h 620 E Buchtel ave
 " Shirt Shop Co Philip Cohen mgr 1273 E Market
 " Walter student h 272 James
 " Wm [Hazel M] (Kelly Lunch) (Kelly Barber Shop) h 272 James
 " Wm T mgr State Liquor Store No 176 h Silver Lake O
 Howell Albert A r 180 1/2 Roswell
 " Arzie L [Elizabeth M] wks Firestone h 2287 12th S W
 " Mrs Betty h 370 Wooster ave
 " Boyd A [Emma E] mach Goodyear h 426 E Voris
 " Byron D [Bertha L] wks Goodrich h 138 Campbell

DIRECTORY ADVERTISERS

Are Dependable---Not "Fire Sale" Artists

SOUTH AKRON PONTIAC - DeSOTO - PLYMOUTH CONART CO. • 956 SOUTH MAIN ST. BL-7181

838

BURCH DIRECTORY CO'S

HOWELL

HOWELL CARL H with Burch Directory Co h 672 S Sunset View dr
 " Chas H slsmn h 320 Vaniman
HOWELL CHAUNCEY C [Lucille R] attorney at law and pres Howell-Viggers Corporation 601 2d Natl Bldg Phones BL-2222 and 2221 h Copley O R D 2 Phone (Copley) 1120
 " Claude [Marie] wks Goodyear r 321 Arch
HOWELL DAVID K [L Ruth] with Burch Directory Co h Apple Creek O
 " Mrs Edith hair dresser h 803 Copley rd
 " Edward R slsmn r 63 Straw
 " Edwin M [Dorothy C] wks Goodyear h 56 Moffat pl
 " Elan [Mary] h 25 E Falor
 " Elbert E [Geneva L] wks Goodyear h 1150 Beardsles
 " Mrs Emma L (wid H Alvin) h 194 N Arlington
 " Eugene W h 1603 Hampton rd
 " Florence office sec University of Ak h 672 S Sunset View dr
 " Frank H [May G] auto mech h 320 Vaniman
 " Gladys J wks Firestone h 285 W Cedar
 " Guy L student h 1603 Hampton rd
 " Harley H [Alma] wks Goodyear h e s N Portage path
 " Helen H student h 320 Vaniman
 " Ira E [Ella] h 672 S Sunset View dr
 " John S phys 350 S Main h Chicago III
 " Mrs Kate B (wid Lee G) h 728 Mentor rd
 " Lucille h 290 W North
 " Mary h 816 Douglas
 " O Imogene h 1854 Englewood ave
 " Mrs Pearl D (wid Alvin A) wks Firestone r 103 Ida
 " Ramona office clk **THE A POLSKY CO** h 63 Franklin
 " Raymond S h 320 Vaniman
 " Richard wks Goodrich r 878 1/2 St Clair
 " Ross I [Anna E] wks Goodrich h 223 Grand ave
 " Ruby E L h 720 Inman
 " Russell A student h 426 E Vorlis
 " Ruth A student h 426 E Vorlis
 " Ruth D h 672 S Sunset View dr
 " Saml T [Zelpha] h 1854 Englewood ave
HOWELL-VIGGERS CORPORATION The, C C Howell pres, W F Viggers sec and treas real estate mortgage securities, property management rentals and insurance Second Natl Bldg Phones BL-2222 and 2221
 " Walter H [Mary B] wks Goodyear h 198 N Arlington
 " Wm wks Gen T & R Co r 1088 S Arlington
 " Wm E [Mary] restr 1164 Grant h 232 Cole ave
 Howells Danl V [Anna] wks Goodrich h 717 Sherman
 Howells Anna clk A C & Y Ry h 772 Beardsley
 Hower Ann F waitress Nick Kalavity r 1291 Sweitzer
 " Anna wks 400 S Portage path
 " Mrs Anna A (wid James A) h 950 Wye dr
 " Mrs Besse h 624 Sanford ave
 " Mrs Blanche E (wid M Otis) h 60 Fir Hill
 " Building 31 W Market
 " Building Co J B Hower pres Mrs J M Crawford sec and treas J M Crawford mgr, 31 W Market
HOWER CORPORATION The, A C Tschantz pres
 F D Spangenberg sec J J Buchholzer treas and gen mgr dept store dry goods, men's, women's and children's clothing and shoes millinery beauty salon and tea room house furnishings furniture, radios, electric refrigerators and appliances wall paper, paint stoves washing and ironing machines etc 974-978 E Market Phone JE-4131 (See page 64)
 " Dorothy M clk Firestone h 300 E South
 " Earl G h 950 Wye dr
 " Harvey B h 185 Ash
 " Harvey Y h 185 Ash
 " Isabel A h 6 Ely rd
 " J Fred [Pearle K] slsmn Wise Furnace Co h 187 Ash
 " J Lee [Edith A] h 6 Ely rd
HOWER JOHN B [Mary A] vice pres and gen mgr Akron-Selle Co and pres Hower Building Co h 66 Reverse rd (Fairlawn) Phone BL-2842
 " John F jr student h 187 Ash
 " John H student h 1680 Malasia rd
 " John T [Emma L] wks Goodyear h 1550 Malasia rd
 " Lloyd K sls mgr h 185 Ash
 " Robt E [Veta F] slsmn Goodrich h 950 Wye dr
 Howerbush Harry h 647 Euclid ave
 Howercroft Sarah r 1204 McKinley ave
HOWFS ALFRED M [Anastasia] [Carson Howes & Roderick] h 95 N Portage path, Phone HE-4245

HOWES

" Chas L [Agatha S] sls dept Gen T & R Co h 745 Roslyn ave
 " Glenn J [Helen E] shipper Miller R Co h 1109 1/2 4th
 " Harold F [Mary M] shipper Goodyear h 222 Twin Oaks rd
 " Hugh B slsmn h 241 W South
 " John T [Ella L] h 34 Grand ave
 " Leonard R [Mabel M] wks Goodyear h 632 Glendora ave
 " Mrs Mary M (Gertrude Holvey Harris Dancing Studio) h 222 Twin Oaks rd
 " Robert T [Mary E] with Goodyear h 32 Melbourne
 " Wm R [Emma V] miller Quaker O Co h 61 S Highland ave
 " Worth W [G Lulu] wks County h 518 S Arlington
 Howey Mary R h 704 S Sunset View dr
 Howler Carlton A slsmn h 150 Russell ave
 " John R [Maud D] wks Goodrich h 150 Russell ave
 " John h 150 Russell ave
 " Paul wks Columbia C Co h 150 Russell ave
 " Walter E [L Zadel] broker J S Bacho & Co h 864 Aberdeen
 Howland Mrs Anna R clk Co Auditor h 2142 6th S W
 " Chas E [Clara E] h 11 S Forge
HOWLAND FRANK C [Mame E] treas and gen mgr Thos Phillips Co h 715 W Market
HOWLAND GEORGE S [Martha M] sec and treas Thos Phillips Co h 160 N Forge
 " Joseph H [Lillian P] boiler mkr h 403 E Cuya Falls ave
 " Mrs Josephine (wid Clarence) h 222 Twin Oaks rd
 " Karl B [Helen M] night mgr W U Tel Co h 1418 Sprague
 " Ransford F [Anna R] h 932 Bye
 Howlett Harry h 89 1/2 W Exchange
 Howley Howard F [Dora B] wks Goodyear h 1165 Reed ave
 " James L [Rae R] slsmn Taylor-Swing M Inc h 696 Garry rd
 " Mrs Rae R sec and treas Hooven Letter Service h 696 Garry rd
 " Robt B student h 1165 Reed ave
 Howman Earl D h 1922 Faye rd
 " Howard E student h 1922 Faye rd
 " Leland W [Ruth M] wks Goodyear h 1922 Faye rd
 Howsare Clarence [Mary] wks Goodrich h 311 W Cedar
 " John L wks Goodyear r 27 N Martha ave
 " Mary h 311 W Cedar
 " Pearl C wks Goodyear h 480 Scheck
 Howse Clara B wks Firestone r 1292 Girard
 " Lela E wks 729 Garth ave
 Howson Geo P [Eleanor C] wks Goodrich h 300 W Center
 " Glade R [Lydia E] wks Goodrich h 262 Locust
 Howton Harry [Mattie I] wks Goodyear h 338 W Cedar
 Hoy Mrs Ada h 42 Coolidge ave
 " Denzel W wks Goodyear h 368 Ruckel rd
 " Ernest S painter h 545 Inman
 " Frank J rubwkr h 545 Inman
 " Gilbert L h 1041 E Tallmadge ave
 " John L [Clara B] wks Firestone h 194 W Miller
 " Joseph F [Mary M] wks Quaker O Co h 330 Vaniman
 " Margaret T h 545 Inman
 " Mary A h 545 Inman
 " Thos H [Mary] h 71 Russell ave
 Hoye Mrs Augusta C (wid James) h 293 Sundale rd
 " Edward M student h 1880 Faye rd
 " Herbert V [Flossie B] wks Goodyear h 1880 Faye rd
 " Robt M [Mary M] motor trucking h 33 N Union
 Hoyer Albert M phys 503 United Bldg h 24 Oakdale av
 " Helen M h 24 Oakdale ave
 " Mrs Minnie M (wid Geo) h 1195 Laird
 Hoyle Forrest D [Catherine W] bus opr Ak Trans Co h 371 Clinton ave
 " John W wks Goodrich h 83 Earl ct
 " Mrs Julia A (wid Amos C) h 83 Earl ct
HOYNES DANIEL A pres Akron Electrotype & Stereotype Co h Cleveland O
 Hoyt Bros Inc E F Edwards mgr mfg chemists 220 Everett Bldg
HOYT CARL C [Marie] Judge Common Pleas Court h 104 Corson ave
 " Chas [Edith] r 38 Ellnor ave
 " Dorothy student h 175 Merriman rd
 " Geo L [Rita G] uphol **THE A POLSKY CO** h 1068 Pitkin ave
 " Mrs Matilda A (wid Oliver A) h 50 S Balch

ISALY DAIRY STORES • For Fresh • Dairy Products

AKRON CITY DIRECTORY

839

HOYT

" Walter A [Ethel V] phys 428 Ohio Bldg h 175 Merriman rd
 " Walter A Jr student h 175 Merriman rd
 Hranilovich Emily student h 847 Crouse
 " Helen student h 847 Crouse
 " John A h 847 Crouse
 " Rev Milan S [Mary S] pastor StMichael s Greek Catholic Church h 847 Crouse
 " Milan W student h 847 Crouse
 " Walter M student h 847 Crouse
 Hrapow Isabel student h 424 Julien ave
 " Pete [Helen] h 424 Julien ave
 Hrascky John [Mary] lab h 1068 Bellows
 Hrchak John [Mary] wks Goodyear h 662 Inman
 Hreha Michael J [Estella] wks Goodrich h 1338 Fowler ave
 " Paul J [Mary] wks Goodrich h 1334 Fowler ave
 Hren Joseph C [Evelyn] wks Firestone h 1236 Sevilla
 Hren John wks Goodrich r 119 W Thornton
 Hretz Peter [Mary] wks Burger I Co h 1094 Brown
 Hritsko Michael [Helen] wks Firestone h 1180 Burkhardt ave
 Hrivnak Andrew [Mary] h 1183 3d ave
 Hromco Agnes E student h 391 Chittenden
 " Joseph L [Elizabeth E] wks Goodyear h 391 Chittenden
 " Margaret M student h 391 Chittenden
 Hromik Peter wks Goodrich r 18 S Howard
 Hronetz John S [Mary] wks Goodrich h 593 Brown
 Hronis Wm clk r 17 S Johns ave
 Hronyak Anna M wks Firestone r 1293 Girard
 Hrubchok Nick wks Col Salt Co h 2278 5th S W
 Hrubick Michael [Anna] tailor Kelly Tailors h 400 Noble ave
 " Michael jr clk Frank Schmidt h 400 Noble ave
 Hrubik Andrew [Elizabeth] h 684 Hammel
 " Andrew jr wks Goodyear h 684 Hammel
 " John [Mary] wks Goodyear h 860 Edge
 " John jr student h 860 Edge
 " Julia student h 684 Hammel
 " Paul wks City Wet Grinding Co h 684 Hammel
 " Susie h 860 Edge
 Hruby Phillip [Barbara] painter h 439 Pearl
 Hrycek Oney [Marie] wks Wonder B Co r 228 Nieman
 Hrycyk Alex [Ksenel] h 616 Kipling
 " Mary student h 616 Kipling
 " Michael h 616 Kipling
 Hrynik Andrew wks Goodyear h 1158 Bittaker
 " Elmer wks Goodrich h 1158 Bittaker
 " Helen h 1158 Bittaker
 " Matey [Nellie] wks Goodyear h 1158 Bittaker
 " Paul student h 1158 Bittaker
 Hrzic Stephanie stenog h 923 Bell
 " Steve [Katie] shoe repr 819 W Bowery h 923 Bell
 Huart Archie [Marcella E] wks Mohawk R Co h 917 Wyley ave

HUB CAFE (Edward W Oakes) lunch room and restaurant steaks and chops a specialty 121 S Howard, Phone HD-9511

Huba Gabriel [Amelia] wks Firestone h 849 Carpenter
 Hubanks Alfred [Annie B] h 182 McCoy
 Hubb Barbara clk THE A POLSKY CO h 601 Schiller
 Hubbard Mrs Adele wks Goodyear h 213 Pioneer
 " Mrs Anna h 338 Turner
 " Audree A tchr h 933 Collinwood ave
 " Beatrice h 325 Campbell
 " Bert H [Rilla] wks Firestone h 933 Collinwood ave
 " Charlotte R h 399 Cornell
 " D Ray student h 197 Hubbard
 " Daisy h 392 Turner
 " Earl C r 260 Westwood ave
 " Mrs Elizabeth L (wid Marsden A) h 399 Wirth ave
 " Mrs Elizabeth M h 431 W Market
 " Esther A student h 399 Cornell
 " Frances E stenog Dept of Charity h 431 W Market
 " Frank [Ella] wks Firestone h 846 Bellows
 " Frank A r 53 N Forke
 " Geo H [Lura C] clk Goodrich h 399 Cornell
 " H Sherman [Maud S] supt Davis L & C Co h 197 Hubbard
 " Henry A [Winona] wks Goodrich h 991 Seward ave
 " James [Mattie] wks Firestone h 392 Turner
 " James H [M Chloe] wks Firestone h 1731 Woods rd
 " James L [Martha R] clk Goodyear h 1035 Joy ave
 " John [Elizabeth] carp h 392 Turner
 " John R [Ada A] (L Roberts Moving Co) h 468 E South
 " King [Claudia] wks 135 Fir Hill
 " Mabel A student h 820 Peerless ave
 " Marjorie h 2245 19th S W
 " Marshall h 175 E North

HUBBARD

" Miriam student City Hospital h 39 Arch
 " Newell L [Margaret D] wks Goodrich h 628 Hollibaugh ave
 " Norman [Alida J] mech engr h 820 Peerless ave
 " Robt B student h 374 Talbot ave
 " Robt E student h 197 Hubbard
 " S Virginia student h 1731 Woods rd
 " Wm lab h 325 Campbell
 " Wm wks Firestone h 392 Turner

HUBBARD WM R [Margaret A] transportation mgr Akron Chamber of Commerce h 501 Orlando ave Phone BL-9676

Hubbell Chas Edward claim atty Aetna Life Ins Co h Bedford O
 " Walter H [Bertha E] h 311 Perdue
 Hubble Cecil [Lola] wks Goodyear h 1854 Adelaide blvd
 " Earl wks Goodyear r 1218 Laird
 " Mrs Jean R h 733 Excesslor ave
 Hubbs Luther F [Dorothy C] opr St Ry h 2224 25th S W
 Hubel Marshall [Hattie] h 897 Delta ave
 " Neil R sta attdt h 897 Delta ave
 Hubener Albert R [Jessie M] engr B & O R R h 752 Hazel
 " Daisy M h 752 Hazel
 Huber A Harold [Helen R] slsmn Furnas I C Co h 387 Conmore ct
 " A Nina h 84 S Portage path
 " Adam L [Louise] wks Goodyear h 500 Tompkins
 " Anna h 481 Carroll
 " Mrs Anna C (wid Philip C) h 35 Oakdale ave
 " Anna R M wks City Hosp h 1170 3d ave
 " Anthony h 471½ S Main
 " Anthony M [Laura B] wks City h 471½ S Main
 " Arthur H [Minnie] wks Goodrich h 584 Bell
 " Beattie I h 639 Rhodes ave
 " Betty A student h 1115 1st ave
 " Bros (H A and J K Huber) auto serv sta 427 E South
 " Carl student h 481 Carroll
 " Conrad L [Mary] brklyr h 1237 S Arlington
 " Donald E [Caroline E] clk Rutledge Drug Co No 9 h 969 Jason ave
 " Dorothy R student h 1431 Oakwood ave
 " Mrs Elizabeth (wid Joseph) h 481 Carroll
 " F J [Freda] slsmn Yeager Co h Canton O
 " Frank J h 201 W Cedar
 " Fred J [Wilhelmina C] with Norka Beverage Co h 1668 Brown
 " Geo h 565 Flora ave
 " Geo J [Dorothy M] h 1266 N Howard
 " Geo J [Sarah C] h 679 Rhodes ave
 " Geo M wks Portage Furn Co h 1170 3d ave
 " Harry F dr Real Cleaners h 561 Carpenter
 " Harry H [Mabel R] mach h 105 Briner ave
 " Harry J [Jennie E] h 561 Carpenter
 " Helen chief phone opr Mayflower Hotel h 565 Flora
 " Henry A (Huber Bros) h n s Evans ave
 " Henry F [Florence] wks Goodyear h 272 Morning View ave
 " Henry J [Bernice M] auto serv sta etc 793 Johnston h 795 same
 " Henry J [Minnie L] restr 473 S Main h 586 Storer
 " Herman O [Wanda L] shtmtlwr h 2063 Newton
 " Jack [Ethel] clk r 412 S High

HUBER JAMES B [Rebecca F] (Slabaugh Selberling Huber & Gunther) h 1945 Ridgewood rd Phone UN-1441

" Jennie student h 565 Flora ave
 " John K (Huber Bros) h n s Evans ave
 " Joseph [Magdalena] clk Isaly Dairy Co h 565 Flora
 " Joseph jr h 565 Flora ave
 " Joseph A h 431 Carroll
 " Joseph F h 1170 3d ave
 " Kathryn F h n s Evans ave
 " Lawrence R h n s Evans ave
 " Lillian h 84 S Portage path
 " Louis [Frances M] wks Goodyear h n s Evans ave
 " Mrs Lucille M phone opr h 79 Eber ave
 " Madeline wks Gen T & R Co h 481 Carroll
 " Marian h 84 S Portage path
 " Marie J stenog Goodrich h 1431 Oakwood ave
 " Mary A h 795 Johnston
 " Mary M nurse r 80 Halb
 " Matthew G [Eleanor G] wks Firestone h 1230 Dietz
 " Melvin N [Margaret P] wks Firestone h 949 W Wilbeth rd
 " Mrs Monica A (wid Balthasar J) h 1170 3d ave
 " Otto F h 481 Carroll
 " Otto J A h 1170 3d ave

BURKHARDT'S—The Beer of Better Quality

840

BURCH DIRECTORY CO'S

HUBER

- " Peter H [Greta M] wks Goodrich h 1115 Big Falls
- " Peter L A wks G S Dales h 1170 3d ave
- " Philip L clk Shell P Co h n s Evans ave
- " Phillip W h 1170 3d ave
- " Phyllis E cashr Loew s Theatre h 387 Conmore ct
- " Mrs Rachel C (wid Chas D) h 450 Sherman
- " Richard [Mary F] mach Goodyear h 1115 1st ave
- " Richard A [Valera T] molder h 1431 Oakwood ave
- " Richard F h 1431 Oakwood ave
- " Robt A student h 584 Bell
- " Stephen wks Firestone h 565 Flora ave
- " Mrs Susie (wid Andrew) h 689 Rhodes ave
- " Tressa wks (en T & R Co) h 481 Carroll
- " Walter B [Iora J] slsmn DeWitt Motor Co h 209 W Cedar
- " Wm clk h 1279 E Archwood ave
- HUBER REV WM H DD minister First Presbyterian Church 647 E Market Phone HE-2915 h 620 E Market Phone HE-7842**
- " Wm I [Ethel M] wks Goodyear h 1639 Hampton rd
- " Wm J h 481 Carroll
- HUBER WM J [Zenith D] mgr Sears, Roebuck & Co 266 S Main**
- Hubert George wks McKesson-H-V Co h 1014 Bellows
- " Martin [Mary] wks Firestone h 1014 Bellows
- " Theresa clk h 1014 Bellows
- " Walter radio service Best Furn Inc h 1014 Bellows
- Hublak Rev Afanasy G [Susan P] pastor StNicholas Orthodox Church h 386 Robert
- " Anatol [Rose] mldr Atlantic Fdry Co h 360 S Arlington
- " Helen student h 360 S Arlington
- Hubler Boyd R h 520 Columbia ave
- " Edgar C mach h 279 S Portage path
- " Edna h 2211 16th S W
- " Eugene E student h 2148 15th S W
- " Fred L [Margaret A] wks Goodrich h 104 Campbell
- " Harold S clk Goodrich h 279 S Portage path
- " Harry painter h 520 Columbia ave
- " Helen I stenog Goodrich h 279 S Portage path
- " Jessie C [Sarah A] cnr Diamond M Co h 520 Columbia ave
- " John F student h 2148 15th S W
- " Mabel h 2211 16th S W
- " Orrin carp h 2211 16th S W
- " Mrs Sarah C (wid Wm A) h 1209 Burkhardt ave
- " Stewart C [Coral L] mach h 279 S Portage path
- Hublinger Newton pbr r 461 N Main
- Huckaby Fletcher cook Youngs Hotel h 2744 Manchester rd
- " Hobart M [Margaret M] carp h 417 W Thornton
- " Olin D h 329 E Market
- Huckels Robt J [Mary D] mach h 1154 Welsh ave
- Hucker L Rosine wks Firestone h 17 N Martha ave
- Huckleberry Verna M student h G W Thompson Hoque ave
- Huctwith Catherine L clk h 1061 Lake
- " Chester W h 1061 Lake
- " Kenneth J clk Goodrich h 1061 Lake
- " Wm J chef L & S Restaurant h 1061 Lake
- Hudak Andrew student h 486 Stanford
- " Andrew C [Mary C] wks Goodrich h 859 Sumner
- " Anna h 1384 Fawler ave
- " Evelyn G h 2167 10th S W
- " Geo [Verna M] clk Goodrich h 2171 14th S W
- " Geo E sta attnd h 486 Stanford
- " John h 2171 14th S W
- " John [Mary] wks Firestone h 2149 18th S W
- " John F [Mary] wks Firestone S P Co h 1257 Andrus
- " John L [Gertrude] electn h 2167 10th S W
- " Joseph L [Ruth M] h 2125 5th S W
- " Lillian M student h 2167 10th S W
- " Marie clk J M Doran & Co h Portage Lakes O
- " Michael [Anna] wks Firestone h 486 Stanford
- " Michael A stenog Goodrich h 486 Stanford
- " Michael H [Gertrude M] wks Firestone h 2099 6th S W
- " Pauline student h 486 Stanford
- " Robt G student h 2167 10th S W
- " Rudolph M [Muriel B] wks Goodyear h 163 Pioneer
- " Stephen h 1384 Fawler ave
- " Stephen wks Firestone h 486 Stanford
- Huddle Raymond h 587 W Thornton
- Huddleston Mrs Birdie F h 573 Easter ave
- " Chas r 439 Brooklands
- " Columbus F wks Goodyear r 34 Cambridge
- " Estill D h 2201 Springfield Center rd
- " Evin E student h 2201 Springfield Center rd
- " Herbert L [Linnia M] h 2201 Springfield Center rd
- " Jesse F wks Y M C A h 573 Easter ave
- " Maude E student h 2201 Springfield Center rd

HUDDLESTON

- " N Ruth student h 1226 Bellows
- " Robt A [Birchie F] h 1226 Bellows
- Hudec Mrs Anna h 1019 Lane
- " Frank [Josephine] lab h 1019 Lane
- Hudecz Paul [Annie] wks Am H R Co h 398 Stanley rd
- Hudek John [Anna] wks Goodyear h 1861 Adelaide blvd
- Hudgins Beecher B [Halle T] agt Prud I Co h 1308 Tampa ave
- " Mrs Eula M wks Johns Towel S Co h 738 Baird
- " Jewell E student h 738 Baird
- " Roy C [Camilla R] wks Goodyear h 731 Lodi
- " Ruth A student h 1308 Tampa ave
- " Wilburt B [Fidelis] h 706 Mentor rd
- Hudkins Archibald wks Goodyear h 290 S Arlington
- " Earl M [Lavida] wks Firestone h 290 S Arlington
- " Earl M jr student h 290 S Arlington
- " Lynwood W [Opal F] wks Goodyear h 750 E Crosier
- " Norman D wks Firestone h 290 S Arlington
- " Mrs Opal r 1113 Ackley
- " Paul H h 290 S Arlington
- " Richard M wks Firestone h 290 S Arlington
- " Richard S [Berenice R] wks Goodyear h 344 Graves ct
- Hudnall Mrs Bessie wks Miller R Co h 439 W Market
- Hudnell Mrs Maggie B (wid Eugene D) h 229 Prairie dr
- Hudnet Elmer E [Chloe B] painter h 250 Lake
- Hudson Albert [Emma] lab h 116 N Broadway
- " Alva U [Grace E] carp h 286 W Bartses
- " Anna h 904 Hazel
- HUDSON AUTOMOBILES, Nelson Motor Sales sales and service 660 N Main Phone HE-8228**
- " Chas B [Pearl V] chief engr Ak Stand M Co h 92 Nebraska
- " Clara student h 1215 Moore
- " Mrs Cora A r 467 Sherman
- " Creston R student h 92 Nebraska
- " Dorothy F millinery 979 Kenmore blvd h 2182 13th S W
- " Edna P wks Goodyear h 506 S Arlington
- " Edward E wks Goodrich h 1019 Leroy ave
- " Edward H [Lana] wks Goodyear h 632 Roscoe ave
- " Ernest J h 1036 Clay
- " Mrs Esther wks Firestone h 51 Stanton ave
- " Harold L [Kathryn E] clk Ideal Service Station h 3271 Crosby
- " Henry B [Anna H] slsmn h 455 E South
- " Hobson clk Yeager Co r 235 Bowmanville
- " Homer P [Doris] mech E E Rivers r 20 Cambridge
- " Ivan E h 21 Aequeduct
- " James A [Lavilla E] wks Goodyear h 577 Essex
- " John h 1215 Moore
- " John R [Crystal M] rubwkr h rear 572 Harvey ave
- " John S [Margaret C] whol confr h 2553 Paxton av
- " John W h 572 Harvey ave
- " Joseph clk r 1229 1/2 S Main
- " Joseph [Clara] h 1215 Moore
- " Joseph [Irene] wks Firestone r 130 E Mapledale av
- " Joseph S [Winifred E] wks Goodyear h 921 Richmond
- " Kermit clk Isaly D Co r 235 Bowmanville
- " Lauren W [Elizabeth H] barber 1539 Brown h 479 W Thornton
- " Laverne W h rear 572 Harvey ave
- " Lee H [Carmelita] slsmn h 795 W Market
- " Mrs Leota (wid Benj F) h 1036 Clay
- " Mrs Lucy M (wid Wm) h 591 Thayer
- HUDSON LUMBER INC, R B Meade pres F C Newman sec E M Auten treas lumber and mill work 2120 Manchester rd cor Lumber Phone SH-5516**
- " Madeline clk A & P Tea Co h 506 S Arlington
- " Mrs Marjorie M (wid Zana A) h 1233 Kohler ave
- HUDSON MARK F with Hudson Lumber Inc h 573 Millway**
- " Mary wks Miller R Co h 1215 Moore
- " Mrs Nancy D h 21 E Tallmadge ave
- " Ollie G h 725 Yale
- " Otha E [Blanche M] wks Goodyear h 315 S Martha
- " Owen M [Margaret J] mech engr h 1019 Leroy ave
- " Pauline student h 506 S Arlington
- " Raymond A [Helen J] with Goodyear-Z Corp h 2007 Braewick dr
- " Raymond T mach h 1233 Kohler ave
- " Roy F [Arlie M] (Crest Mfg Co) h 461 Hillwood dr
- " Sheet Metal Works (C McSherry) 690 1/2 N Main
- " Shelby A [Ida M] wks Goodrich h 1193 Carey ave
- " Stanley L [Ruth M] slsmn h 278 W Cedar
- HUDSON AND TERRAPLANE AUTOMOBILES, A J Akers Inc sales and service, 888-892 E Market Phone BL-7191 (See page 48)**

Take Your **Old Directory Home** The Family Will Appreciate It



CHARVOZ SALES, Inc. "SERVICE OPEN UNTIL 9 P. M."

339 E. MARKET ST. Phone JEFFERSON 3141

AKRON CITY DIRECTORY

841

HUDSON

" Thos S [Lillian M] slsmn h 750 Wellesley ave
 " Vivian R student h 2133 6th S W
 " W Laverne student h 2133 6th S W
 " Wm D [Jane E] wks Goodyear h 646 Plum
 " Wm E slsmn h 18 Rhodes ave
 " Wm E [Lona R] h 21 Aqueduct
 " Wm L [Beulah E] truck dr h 2209 26th S W
 " Willis [Bertha P] h 828 Dayton
 Hudspeth Edward [Mary] painter h 45 W Woodsdale
 " Edward Jr in U S Navy h 45 W Woodsdale ave
 " M Louise student h 45 W Woodsdale ave
 " Robt wks Goodrich h 45 W Woodsdale ave
 Huzdik Eugenia M clk Gen T & R Co h 1031 Burkhardt ave
 " Jennie J clk Goodyear h 1031 Burkhardt ave
 Huebner John W [Agnes] wks Goodyear r 59 S College
 Huekle Marie M student h 464 W Wilbeth rd
 " Peter C [Florence B] moving vans 397 E South h same
 " Roger student h 397 E South
 " Wm F h 464 W Wilbeth rd
 " Wm F Jr h 464 W Wilbeth rd
 Huenerfauth Mrs Mary (wid Geo N) h 583 W South
 Huertle Carl engr Goodyear-Z Corp r 301 Arbawr ct
 Huether Mrs Mary C h 397 Spicer
 Huetinck Fred G [Marie E] tool mkr h 614 Indian tr
 " Geo F [May] wks Goodrich h 1410 Manchester rd
 Huey Alfred J student h 1180 Nordica ave
 " Anna M wks Goodrich h 1180 Nordica ave
 " Henry J student h 1180 Nordica ave
 " Jacob [Mary] wks Quaker O Co h 1180 Nordica av
 " June F student h 247 E Archwood ave
 Huff A Mildred student h 869 Adeline
 " Alma L student h 371 McGowan
 " Anna B student h 1347 Welton pl
 " Benj P [Trixie J] wks Goodrich h 1347 Welton pl
 " Buck r 138 Lods
 " Chas P [Emma C] real est 310 Brittain rd h same
 " Clair J [Willis C] wks Goodyear h 107 Annadale av
 " Clayton O [Frances E] wks Goodyear h 563 N Firestone blvd
 " Comer sta attnd G A Hermann h 1350 Getz
 " Mrs Cora M (wid Leslie E) r 352 McGowan
 " Danl K [Virginia A] wks Goodyear h 1786 Ford
 " Duane W h 562 McKinley ave
 " Mrs Florence G (wid John L) h 33 N Adolph ave
 " Florence L wks Goodyear r 75 S Martha ave
 " Gerald W truck dr h 636 Bell
 " Harold F [Ruth A] wks Goodyear h 58 Verdun dr
 " Harold H h 371 McGowan
 " Harry C [Georgia A] wks Goodyear h 1151 Triplett blvd
 " Helen wks 1623 Hampton rd
 " Helene E sec adv dept O B Tel Co h 264 W Market
 " Hobart M [Madeline] h 1614 Hampton rd
 " June r 24 N Summit
 " Margaret wks Miller R Co r 200 W Thornton
 " Mrs Mary L h 869 Adeline
 " Merle M cashr Mohawk R Co h 174 Locust
 " Ned [Muriel A] wks Am H R Co h 2608 Christensen ave
 " Paul E student r 352 McGowan
 " Pernellous J [Martha A] h 636 Bell
 " Philip A [Virginia A] auto service station 713 Carroll h 51 Gale dr (Barberton)
 " Porter O [Hazel V] carp h 562 McKinley ave
 " Raymond E [Thelma M] wks Penna R R h 562 McKinley ave
 " Richard F clk Goodyear h 48 Franklin
 " Roland D student h 310 Brittain rd
 " Seldon L [Dimpie] wks Firestone h 416 W Thornton
 " Virginia M student r 352 McGowan
 " Wm B [S Alberta] [Lauer & Huff] h 309 Ontario
 " Wm C [Ruth C] wks Goodyear h 556 Wyandot ave
 Huffine Cecil C wks Goodrich r 1210 Herbertich ave
 Huffman Benton E [Mary C] truck dr h 516 Rhodes
 " Betty student h 779 Dayton
 " Bradley L [Mildred] struct Ironwkr h 997 Clark
 " Chas S wks Goodyear h 1210 Girard

HUFFMAN DONALD C [Bessie I] meats and provisions 457 Wooster ave h 473 Rhodes ave
 " Edward clk H P Goodner h Cuya Falls O
 " Edward with Firestone h 187 Glendale ave
 " Elmcrc C h 516 Rhodes ave
 " Gar H clk H S Reed h 496 Nash
 " Geo A [Agnes M] wks Goodyear h 720 Eastland av
 " G. W [Virgie] wks Goodyear r 504 Allyn
 " Grover C mldr h 779 Dayton
 " Harry M [Beatrice B] wks Goodrich h 438 Lockwood

HUFFMAN

" Helen clk Woolworth Co r 661 Brown
 " Helen E h 1789 Shaw ave
 " Hensell H [Margaret V] wks Firestone r 82 W South
 " Herbert printer h 2351 East ave
 " J Edward student h 39 W Miller ave
HUFFMAN J R [Carrie D] (Musser Kimber & Huffman) h 33 Conger ave, Phone JE-3932
 " John [Grace] mldr h 407 Kirn ave
 " John J [Ethel L] wks Firestone h 1210 Girard
 " Mrs Josephine h 397 Washington
 " Mrs Josephine C clk Goodwill Ind Inc h 562 Hollibaugh ave
 " Mrs Katharine E (wid Geo H) h 997 Clark
 " Kenneth I [Lida M] brkmm Penna R R h 2294 Manchester rd
 " Leroy opr Keith Palace Theatre h 1505 Chestnut blvd (C F)
 " Mrs Loretta M h 368 Wayne ave
 " Marie E student h 562 Hollibaugh ave
 " Mary L h 1789 Shaw ave
 " Mildred E student h 562 Hollibaugh ave
 " Minnie M clk h 148 Carter ter
 " Philip W student h 813 Florida ave
 " Richard T student h 813 Florida ave
 " Ruth A r 1363 Girard
 " Sherman J [Minnie B] wks Goodwill Ind Inc h 314 Allyn
 " Stanley F [Beulah J] acct Goodyear h 2351 East
 " Mrs Viva E (wid Roy D) h 2327 11th S W
 " Wallace L [Ruth T] dispatcher Goodyear h 2327 11th S W
 " Walter wks Miller R Co r 142 N Forge
 " Walter S [Louis L] wks Goodyear h 1789 Shaw ave
 " Warren F h 89 Bachtel ave
 " Willard M [Ruth T] wks Firestone h 813 Florida
 Hufford Clifford wks Goodrich r 211 W Long
 " Lon wks Davis L & C Co h Cuya Falls O
 " Raymond F [Ethel P] mach h 2268 11th S W
 Huffstutler Geo W [Elizabeth] fireman B & O R h 122 W Burns ave
 Hufnagel Ray [Helen] road man Times-Press r 65 N Adolph ave
 Hug Ernest [Anna] h 1511 Breiding rd
 " Loretta h 1511 Breiding rd
 " Raymond E wks Renner P Co h 1511 Breiding rd
 Hugar Mrs Julia M (wid Frank) h 201 Stull ave
 Hugel Emil [Catherine] wks Goodyear-Z Corp h 564 Wildwood ave
 Huggs Clyde C [Ruth M] auto repr 279 Stanton ave h 231 Cole ave
 " Edward C wks Goodrich h 34 Cole ave
 " Fred wks Mohawk R Co h 488 Gridley ave
 " Matilda tchr h 488 Gridley ave
 " Pauline G student h 231 Cole ave
 " Water [Inez I] wks Goodrich h 575 Bertha ave
 " Walter H [Bertha] wks Mich Motor F L Inc h 71 Cole ave
 Huggans Chas J [Sarah E] plbr h 176 Harcourt dr
 Huggins Albert A [Lottie L] h 1015 Collinwood ave
 " Anna M h 78 N Martha ave
 " Hazel M student h 1015 Collinwood ave
 " Marlene student h 1015 Collinwood ave
 " Richard C [Lilla M] painting 405 Sumner h same
 " Wm L wks Goodrich r 422 N Firestone blvd
 Huggler Wm B [Florence M] wks Goodyear h 591 Garry rd
 Hughart Ermil T [Betty C] sd formn B & O R R h 845 Wall
 " Jack W student h 845 Wall
 " Maude I nurse Dept of Health h 212 N Forge
 Hughes Albert E h 233 Carroll
 " Albert L cook h 734 Gardendale ave
 " Ansel M [Iva F] carp h 824 Aberdeen

HUGHES ARCHIE D [Dorothy C] pres and treas Hazen & Foraker Coal Co h 154 Tudor ave Phone JE-3478
 " Ardel W [Clara M] h 345 Buckeye
 " Arthur C wks Goodrich h 963 Sawyer ave
 " Benj F [Fannie] h 514 Rothrock
 " Blanche E h 327 Eastland ave
 " Burns student h 548 VanEverett ave
 " Byron J [Lena] wks City h 847 Jason ave
 " C M clk Kroger G & B Co h 962 Hunt
 " Carl [Mary E] clk A Polisky Co h 158 W Miller av
 " Mrs Carrie wks 1334 W Exchange
 " Catherine P h 755 Roselawn ave
 " Chas lab r 310 Kroyer ave
 " Chas [Bertha] wks Goodrich h 644 W Thornton
 " Chas [Edith L] whol bakery 233 Carroll h same
 " Chas L [Myrtle V] wks Firestone h 15 E Woodsdale ave

ROSE HILL BURIAL PARK
 PERPETUAL CARE MODERATE PRICES

Akron-Medina Road
 W Market St Ext
 Phone HE-8316

THE CARMICHAEL CONSTRUCTION CO.

148 EAST MILLER AVENUE



Specialists on Public, Office,
Commercial, Garage, Warehouse
and Factory Buildings

842

BURCH DIRECTORY CO'S

The BILLOW Co.

Funeral Service Since 1875

Chapel and Office: 118-124 ASH STREET

Phone Blackstone 7171

ASK FOR OUR FREE BOOKLET

"BILLOW FUNERAL FACTS"

HUGHES

" Chas M [Maudel] h 962 Hunt
 " Chas W [Margaret O] h e s Hvdde Park ave
 " Clifford L student h 963 Sawyer ave
 " Danl E [Catherine G] carp h 810 Mercer ave
 " David H [Lauri A] wks Goodyear h 327 Eastland
 " Denton O [Mary F] wks Goodyear h 231 Windsor
 " Dorothy G student h 691 Brewer
 " Earl S [Muriel] sis mgr Portage Buick Co h Cuya Falls O
 " Edgar T [Jane] instn man Dept Public Service h 779 Copley rd
 " Edwin S [Mary I] wks Goodrich h 1170 Manning
 " Elizabeth V clk Goodyear h 755 Roselawn ave
 " Mrs Emma h 1200 Laird
 " Evelyn K stenog Royal Rubber Co h 1170 Manning
 " Frank r 49 N Howard
 " Geo D [Catherine] h 143 Campbell
 " Geo E [h. Frances] supt East Akron Postal Sta h 31 Medford ave
 " Geo M h 1333 Chestnut al
 " Geo W [Sarah D] painter h 788 Kling
 " Harper H [Marie] pipeftr h 734 Gardendale ave
 " Harry H [Mary W] slsmn L G Witsaman h 740 Kepler ct
 " Harry J student h 576 Robinett ct
 " Harry P [Josephine] h 576 Robinett ct
 " Harry W h 470 E North
 " Helen M student h 203 W Chestnut
 " Homer H wks Erie R R r 745 Hackett
 " Howard H [Frances] wks Firestone S P Co h 514 Rothrock
 " Howard L [Lydia V] wks Gen T & R Co h 691 Brewer
 " Hugh H h 203 W Chestnut
 " Imogene M student h 73 W Burns ave
 " Ivor A apt Prud I Co h Cuya Falls O
 " J Kenneth [Gladye] clk Goodyear h 1084 W Exchange
 " James [Iveling] h 57 Elizabeth Park
 " James C [Margaret] h 26 E Tallmadge ave
 " James J [Viola M] clk Hower Corp h 70 Brittain rd
 " James T jr [Naomi] wks Rybolt F Co h 1190 Burkhardt ave
 " Jay C [Emma E] wks Goodyear h 486 Sieber ave
 " Mrs Jeannette I nurse h 675 Brown
 " John janitor Annunciation Church h 755 Roselawn
 " John r 70 W Thornton
 " John A [Lorena] wks Goodrich h 793 May
 " John E [Mary L] acct h 102 Borton ave
 " John H [Mary] wks Goodyear r 775 Excelsior ave
 " John J jr [Lucile M] wks Gen T & R Co h 547 E Archwood ave
 " Joseph H [Emma L] wks Goodyear h 2167 Mogadore rd
 " Joseph R [Della E] wks Goodyear h 477 Lamont
 " Kenneth B h 767 E North
 " Leonard L [Mary E] rubwkr h 388 Cleveland
 " Logan W [Tella E] wks Firestone h 52 W Miller
 " Louis C [Callie] cement wkr h 225 Wildwood ave
 " Lucille J h 31 Medford ave
 " Margaret wks Miller R Co r 1349 S Main
 " Mrs Margaret clk W U Tel Co h Barborton O
 " Marion wks 627 Madison ave
 " Marjorie H compt opr h 810 Mercer ave
 " Mrs Mary G (wid Geo W) h 963 Sawyer ave
 " Mary J wks 514 Diagonal rd
 " May B wks 1027 Haynes
 " Maycle wks Am H R Co r 20 Cambridge
 " Michael lab r 63 S Broadway
 " Mildred student h 486 Sieber ave
 " Mrs Nettie h 1059 Brown
 " Nola wks Goodrich h 991 Seward ave
 " Patrick J student h 755 Roselawn ave
 " Paul [Margaret] slsmn Chas Hughes h 695 Schiller
 " Paul R carp h 824 Aberdeen
 " Pearl V typist h 524 Aberdeen
 " Peter J [Madeline] mach h 419 Stanford
 " Ralph [Carrie J] wks Firestone h 203 W Chestnut
 " Richmond H wks Firestone h 15 E Woodsdale ave

HUGHES

" Robt [Della M] (Warehouse Sales Co) h 1733 7th (C F)
 " Robt T porter Dodge Co h 500 Warner
 " Rodney D student h 788 Kling
 " Roy D [Ethel N] watchman h 1232 Pond View ave
 " Roy H student h 203 W Chestnut
 " The apt 194 W Center
 " Theodore P clk Firestone h 963 Sawyer ave
 " Thos wks Firestone Farms h same
 " Thos B [Nellie M] chef Walsh Bros h 548 Van Everett ave
 " Thos F [Nettle M] painter h 757 E North
 " Thos L [Grace M] wks Goodyear h 1035 N Howard
 " Thos M [Evelyn O] clk Selberling R Co h 553 Roslyn ave
 " Walter C [Helen] wks Goodrich r 1419 East ave
 " Walter E student h 788 Kling
 " Walter M [Aldine C] r 886 Redfern ave
 " Wm wks Goodrich h 877 Chalker
 " Wm [Marie] bus opr Ak Trans Co r 780 Roselawn
 " Wm C [Alice M] wks Goodyear h 876 Bdrd
 " Wm F [Evelyn B] wks Firestone h 715 Sharon
 " Wm J [Lillian M] wks Goodrich h 1134 Schumacher ave
 " Willis J student h 691 Brewer
 " Mrs Winifred T r 89 Aqueduct
 Hughley Bertha student h 881 Iona ave
 " Mrs Florence L (wid J Candler) h 1122 1st ave
 " Frank H [Dessie] slsmn h 1391 Andrus
 " Geo F [Clara I] lab h 881 Iona ave
 " Harold A [Charlotte M] wks Goodrich h 1033 Harpster ave
 " J Harvil [Exie] wks Firestone h 1391 Andrus
 " John H [Anna M] h 79 Brighton dr
 " Josephine J h 881 Iona ave
 " Josephine M h 2199 Mila ct
 " Marie wks Firestone r 45 Ido ave
 " Marion J wks Goodrich h 79 Brighton dr
 " Merle [S Kathryn] vice pres Kennedy Signs Inc h 893 Inman
 " Wm R wks Firestone h 79 Brighton dr
 Hughley Carter W [Mildred] wks Firestone h 236 E Miller ave
 Hughll Mrs Anna M (wid Edward J) h 328 Black
 " Bert E [Clara A] wks Firestone h 44 Uhler ave
 " Edward H student h 44 Uhler ave
 " Harry W [Susie] janitor City Hall h 730 Hazel
 Hukler Alfred M sbmtlwrk h 888 Chalker
 " Walter mgr Briscoe Billiards h 896 S Main
 Huguelt Mrs Anna B (wid Alcid J) h 798 Harvard
 " Bert O [Blossom S] wks Firestone h 202 Mission dr
 " Dorothy M h 945 Packard dr
 HUGULET LEWIS C pres and treas Akron Mirror & Glass Co r 699 Hamlin
 " Lyman E [Virginia L] slsmn Peo Dairy Co h 737 Orlando ave
 " Violet P clk Firestone h 202 Mission dr
 " Wm S [E Gertrude] formn Goodyear h 945 Packard dr
 Huhn Mrs Catherine (wid Nicholas) h 421 Talbot ave
 " Chas F [Lena M] h 665 Inman
 " Chas F jr student h 665 Inman
 " Dorothy M clk Gen T & R Co h 210 Mission dr
 " Edward truck dr City h 407 SanDiego ct
 " Elleen M student h 371 Cross
 " Elmer A student h 371 Cross
 " Erwin [Ruth M] office mgr Firestone P L Co h 312 Ido ave
 " Flovd N wks Firestone h 1484 Brown
 " Frank J [Bertha T] wks Ent Mfg Co h 752 Kolb
 " Geo L [Martha E] estimator Burger Iron Co h 210 Mission dr
 " Harry E wks Firestone h 1484 Brown
 " Harry L wks C F Mauser h 295 E Voris
 " Hazel L student h 1484 Brown
 " Helen M student h 295 E Voris
 " Henry Jr [Maud E] mach Goodyear h 546 Crouse
 " Henry J [Laura] wks Firestone h 371 Cross
 " John [Sabina] h 295 E Voris
 " John L jr wks Burkhardt C Co h 546 Grant
 " Joseph J [Pauline C] dr Burkhardt Co h 344 E Thornton
 " Kathryn M student h 210 Mission dr
 " Leo J dep sheriff h Portage Lakes
 " Marguerite K student h 665 Inman
 " Mrs Mary (wid Henry) h 427 Douglas
 " Myrtle M student h 1484 Brown
 " Nicholas J [Elizabeth M] wks Firestone h 1484 Brown
 " Robt E h 312 Ido ave
 " Mrs Rosa (wid Joseph) h 407 SanDiego ct

THE CENTRAL ASSOCIATED REALTY CO. 403 OHIO BUILDING

SUNSET VIEW SUBDIVISION

Highly Restricted. Modern Improvements
Transportation Conveniences

AKRON CITY DIRECTORY

843

HUHS

" Wm L [Anna V] electn h 394 Kling
Hulsh Albert J [Maud J] (Kelly Lunch) (Kelly Barber Shop) h 849 Bank
Hulbar Tony h 1250 Kansas ave
Hulber Stephen lab r 1236 Curtis
Hulbert Chas E [Arietta H] wks Quaker O Co h 1056 Wooster ave
" Olga E nurse Peoples Hosp h 1056 Wooster ave
Hulgan Chester E [Edith L] wks Firestone h 284 Russell ave
Hulkin Miller [Elsie E] wks Firestone h 718 Yale
Hull Agnes A cashr h 1236 Greenwood ave
" Arthur S [Harriet E] h 66 Aqueduct
" B Frank [Mary G] wks Firestone h 73 E Brookside
Hull's Barbecue Mrs F D Hull mgr 1334 Copley rd
Hull Burt [Alberta] truck dr h 208 Ash
" Mrs Catherine (wid Louie) h 594 Glendora ave
" Mrs Clara M (wid Ozzie L) h 501 Hammel
" Cleaners (V C and L L Hull) dry ctars 1470 E Archwood ave
" Cleo W asst directress of nurses City Hosp h 39 Arch
" Clinton F [Fairly D] lunch 1235 S Main h 923 Greenwood ave
" Elton W [Carrie A] h 17 Spruce
" Ernest M student h 1224 Welton ave
" Mrs Etta h 2813 Cory ave
" Evelsn r 126 N Adolph ave
" Mrs Fairly D mgr Hull's Barbecue h 923 Greenwood
" Frank A [Georgetta] wks Packer of A Co h 207 Wooster ave
" G Louise h 1224 Welton ave
" Geo with Hull Cleaners h 544 Sherman
" Geo D [Eula L] h 636 Sherman
" Harold N [Mabel E] wks Firestone h 1158 Welsh
" Harry slsmn r 745 Hackett
" Harry B [Valeria A] wks Goodrich h 1224 Welton
" Harry E [Ella C] gro ecte 1543 Brown h 162 E Brookside ave
" Harry W clk Goodrich h 1224 Welton ave
" Harvey J [Hattie B] wks Goodyear h 1126 Swetzer
" Hazel L student h 636 Sherman
" Herbert G [Pauline F] supvr Goodyear h 37 Franklin
" J Clifford [Bertha M] wks Goodyear h 443 Allyn
" John R student h 923 Greenwood ave
" Katherine C student h 345 Grace ave
" Kenneth J [Elizabeth] wks Goodyear h 599 Eva
" Lawrence printer Beacon Journal h Cuya Falls O
" Lester L [Adis F] (Hull Cleaners) h 544 Sherman
" Mrs Lucretia (wid Robt) h 1292 Louisiana ave
" M Alice clk Kroger G & B Co h 501 Hammel
" Margaret A student h 923 Greenwood ave
" Marian I clk Gen T & R Co h 456 Allyn
" Marjorie O student h 37 Franklin
" Mary E student h 345 Grace ave
" Raymond J [Kathryn L] chemist Goodrich h 986 Winton ave
" Roe H [Bella V] pharm h 1114 Burkhardt ave
" Ronald H student h 601 Hammel
" Ruth V h 118 Berkley ave
" Seldon R h 358 Lindenwood ave
" Thos R h 358 Lindenwood ave
" Van C [Grace G] (Hull Cleaners) h 89 W Crosier
" Mrs Velma (wid Arthur F) trust dept 1st-Central T Co h 533 S Firestone blvd
" W Harry h 66 Aqueduct
" Wayne D [Florence J] with Hull's Barbecue h 1100 Copley rd
" Wm C [Gladys E] inspr Water Works h 118 Berkley ave
" Wm C jr h 118 Berkley ave
" Wm H h 1224 Welton ave
Hulleman Conrad J mgr Acme No 71 r Y M C A
Huller Norman B r 246 N Forge
Hulme Dorothy C clk h 859 Ardmore ave
" Rev Geo M [Nettie C] (Old Book Store) h 859 Ardmore ave
" Paul L [Mary] with Old Book Store h 566 Wooster
Hulse Audrey R student h 654 Carpenter
" Dorothy E student h 195 Rhodes ave
" Edison G [Edith L] with Summit Co R A h 654 Carpenter
" Howard S [Reba A] (Five Points Market) h 195 Rhodes ave
" Oliver D [Ida M] h 1972 Fenton
" Stuart S h 654 Carpenter
" Theda M student h 654 Carpenter
Hulsey Wanda A wks Firestone r 88 Brighton dr
Hulshizer Harold W [Ethel] clk h 629 Madison ave
Hulslander Ray D [Deta L] with Firestone h 1557 Della ave

HULTBERG

Hultberg Chas L [Nina C] ins h 131 Frances ave
Hulvey Mrs Margaret V (wid Adam E) h 458 Kling
Humberger Mrs Josephine V (wid Wm J) h 456 Sumner
" Wm C h 456 Sumner
Humbert Dortha M student h 786 Clearview ave
" Mrs Emma K (wid Amos T) h 586 Grace ave
" Eugene E h 1249 Kohler ave
" Frank [Myrteila R] mgr Acme No 30 h 786 Clearview ave
" Geo J [Sue] clk M G Stan h 1249 Kohler ave
" Harry B [Bertha M] agt Prud I Co h 699 Lodi
" Leo W [Hilda I] wks Palmer M Co h 1248 Tampa
" Luthera R wks Goodrich h 1249 Kohler ave
" Mrs Lydia h 485 StLeger ave
" Oscar A [Ada M] wks Goodyear h 589 Talbot ave
" Paul O [Clara E] dep Clerk of Courts h 1060 W Exchange
" Russell E [Anne] wks Palmer M Co h 605 Washington
" Wm G [Louise M] waiter Ak City Club h 322 Scott
" Winfield C [Esther M] engr h 1249 Kohler ave
Humble Alpheus D [Amy E] wks Goodrich h 790 Ruth
" J Donald h 790 Ruth ave
" Kenneth P wks Goodyear h 790 Ruth ave
Humbrecht Chas [Ann] wks Gen T & R Co h 974 N Firestone blvd
Hume Alfred B [Creeda B] wks Goodrich h 758 Sherman
" Boyd D [Louise] wks Goodyear h 695 Garry rd
" Glenn wks Goodrich r 719 May
" Glenn E [Ruth F] barber 1443 S Main h 1019 Marion pl
" Mildred M stenog Firestone h 367 Ido ave
Humbelbau Mrs Ida E (Spicer Restaurant) h 383 Spicer
" Robt J (Spicer Restaurant) h rear 435 Crouse
Humenslyk Alex S [Vera] wks Firestone h 1010 Grant
Humes Marghurete S clk h 156 Grand ave
" Mrs Mary r 210 Ash
" Mrs Nora A (wid Clarence H) h 812 Hunt
" Wm J [Emma S] h 156 Grand ave
Humiston Alton W [Claudia] r 804 Roselawn ave
" Carl D [Anna E] custodian h 816 Sheridan ave
Humm Bertha stenog W & S L Ins Co h 1631 3d (C F)
" Chas F clk Buckeye Cycle Co h Cuya Falls O
" Edith M stenog H Roby h 1631 3d (C F)
Hummel Albert G [Elizabeth J] clk h 76 Kuder ave
" Benton E [Vesta A] wks Goodyear h 1109 5th ave
" Chas M h 332 Locust
" Clarence [Helen] wks Selberling R Co h 378 Ira
HUMMEL & CO Inc, John B Hummel pres Wm C Materna vice pres John H Hummel sec, Richard C Hummel asst sec Paul A Hummel treas licensed funeral directors embalmers and ambulance service 500 and 502 E Exchange Phones BL-6126 and 6127
" Donald W student h 350 E Tallmadge ave
" E Harvey [Gladys B] tchr h 986 Chalker
" Elizabeth A student h 76 Kuder ave
" Ellis V auto repr rear 58 Gregory ave h 58 same
" Mrs Elsie B (wid E Harvey) h 986 Chalker
" Frank L [Mary G] wks Goodyear h 1750 Faye rd
" Glenn L h 1414 Massillon rd
" Harry B [Madeline M] Janitor A Schrader's Son Inc h 721 Bridget
" Harry F h 332 Locust
" Ida M h 332 Locust
HUMMEL JOHN B pres Hummel & Co Inc h 1173 W Sunset View dr Phone UN-3430
" John D [Elizabeth C] wks Firestone h 58 Gregory
" John G [Martha A] formn City h 602 Camp
HUMMEL JOHN H [Josephine A] sec Hummel & Co Inc h 637 Dorchester rd Phone BL-4227
" John N [Iva E] wks Columbia S Co h 276 Locust
" Julius A wks Rubber C S & G Co h 1414 Massillon rd
" Leo A [Marie C] wks Goodrich h 759 Garth ave
" Leo J [Florence M] sign painter h 350 E Tallmadge ave
" Leo V wks Gen T & R Co h 350 E Tallmadge ave
" Margaret M student h 1173 W Sunset View dr
" Mary F student h 76 Kuder ave
" May A student h 1109 5th ave
HUMMEL PAUL A [Mildred A] treas Hummel & Co Inc h 509 E Exchange Phone BL-6127
HUMMEL RICHARD C asst sec Hummel & Co Inc h 1173 W Sunset View dr Phone UN-3430
" Robt P student h 350 E Tallmadge ave
" Robt V student h 378 Ira ave
Hummell Barbara clk r Y W C A
Hummer Cecil D [Constance M] wtchmn Com P & L Co r 179 Conger ave
Hummon Dale L serv mgr Ak Franklin Co h Ghent O

THE DAUNTLESS PLUMBING & ELECTRIC CO. 18-22 E. State St. PHONE

BEST DISPLAY OF LIGHTING FIXTURES IN THE CITY Franklin 8109

844

BURCH DIRECTORY CO'S

HUMPHERY

Humphrey Wm H [Birdie] h 190 W Market
HUMPHREY ALFRED C [Mary A] office mgr Good-year Garage h 308 StLeger ave
 " Mrs Armintha (wid Wm D) h 1263 Dietz ave
 " Arthur [Rose] wks Natl R M Co r 226 W Long
 " Benj S [Cora M] policeman Goodyear h 872 Kilns
 " Bingham H [Esther S] chem Firestone h 1012 Thorndale dr
 " Clarence C [Mary A] wks Firestone h 316 W Long
 " Clarence M wks Goodrich h 1388 Burkhardt ave
 " Clark J [Ruth W] truck dr h 442 Selzer
 " Earl E [Eleanor D] with Baker & Baker & A Inc h 38 Marshall ave
 " Edward J [Louise] h 174 State ct
 " Elihu H h 648 Euclid ave
 " Mrs Elizabeth H (wid C Wilbur) h 1358 Burkhardt ave
 " Ernest [Nellie M] wks Goodyear h 49 W York
 " Frank B [Ann J] truck dr h rear 172 Shelby ave
 " Franzel [Alta M] h 2575 Albrecht ave
 " Geo h 919 Clay
 " Gertrude student h 1097 Bellows
 " Mrs Grace B (wid Clarence E) h 90 W Tallmadge
 " Harry T [Golda M] potter h 130 N Adams
 " Hattie M h 648 Euclid ave
 " Mrs Helen (wid Arthur G) h 67 Rhodes ave
 " Isaac wks State Fdry Co r 518 Crouse
 " Jack D student h 933 Yale
 " James janitor Children s Hosp h 986 Laurel ave
 " James A [Nina] wks Firestone h 933 Yale
 " Jerry [Lula M] trucking h 1097 Bellows
 " John student h 442 Selzer
 " John A [Pauline G] h 397 Cole ave
 " Julian R [Catherine] mgr Acme No 34 r 734 Excelsior ave
 " Lawrence M [Beatrice E] wks Perfection D Co h 452 Grace ave
 " Lindsay [Rachel] wks City h 919 Clay
 " Lois clk Co Auditor h 406 Grace ave
 " Mabel C tchr h 1263 Dietz ave
 " Mame E h 828 Work dr
 " Mrs Millie C (wid Dr Clarence M) h 214 N Portage path
 " Paul J [Ina E] spotter United Cleaners Inc h 1551 Wiltshire rd
 " Pauline M h 610 Talbot ave
 " Richard H student h 442 Selzer
 " Robt A [Evelyn] wks Goodrich h 1450 Hite
 " Robt C student h 442 Selzer
 " Robt J student h 931 Yale
 " Roland R [Blanche M] slsmn h 726 Carpenter
 " Roma wks 1247 W Exchange
 " Saml E [Esther] auto painter h 2575 Albrecht ave
 " Mrs Sarah C (wid Calvin) h 872 Kling
 " Sybil B h 406 Brown
 " V Maxine student h 2575 Albrecht ave
 " Wm h 67 Rhodes ave
 " Wm [Christina] h 19 W Crosier
 " Wm A [Irene A] printer h 73 W Glenwood ave
 " Wm H service mgr Ohio Edison D S Co h Cuyah Falls
 " Wm J [Ava L] wks Ak P Milk Co h 810 Princeton
 " Mrs Zether (wid Elihu) h 648 Euclid ave
 Humphreys Mrs Drisc (lk r 48 Bachtel ave)
 " Elsie clk **THE A POLSKY CO** h 523 Carroll
 " Mrs Helen I wks West Ex Restr h 267 W Cedar
 " Henry M [Estelle I] wks Goodrich h 2296 6th S W
 " Leon W [Leta D] wks Goodyear h 1209 Welton ave
 " Mace B [Anna M] wks Postoffice h 1021 Dietz ave
 " Mrs Mary L (wid Delbert) h 8 Green
 " Maude M h 432 Brown
 " W A vice pres Robinson C P Co h Chicago III
 Humphries Eugene h 236 E Crosier
 " Eunice h 236 E Crosier
 " Geo H [Henrietta] h 1142 1/2 Andrus
 " John E [Georgia M] wks City h 524 Sumner
 " Juanita h 236 E Crosier
 " Manzie h 1142 1/2 Andrus
 " Mrs Matilda (wid Walter M) h 236 E Crosier
 " Milburn N [Nola M] wks Goodyear h 2280 E North
 Humphries Virginia G student h 194 W Center
 Humphrys Wm A with Goodrich S Inc h 1024 Jefferson ave
 Humrighouse Bernice L clk G N Hackin h 524 Inman
 " Mrs Grace E (wid Harry H) h 524 Inman
 Humston Mrs Bertha (wid Price) h 558 StLeger ave
 " Eleanor A h 558 StLeger ave
 " Fred P wks Goodyear h 558 StLeger ave
 " Ray P wks Goodyear h 558 StLeger ave
 Hundley Del H [H Elizabeth] wks Postoffice h 56 Palmetto ave
 Hungarian Catholic Club 196 E Voris

HUNGARIAN

" Citizens Club 112 E Thornton
 " Club 112 E Thornton
 " Home 112-14 E Thornton
 Hunzer Alex [Theresa] slsmn h 647 Ranney
 " Ray C [Lyda E] wks City h 68 Mosser ave
 Hungerford Chas J propr Hungerford's Pharmacy h 369 N Firestone blvd
 " Clyde E h 369 N Firestone blvd
 " Mrs Emily R (wid Courtland W) h 369 N Firestone blvd
 " Harry wks Shriber-S Co h Portage Lakes O
HUNGERFORD'S PHARMACY, Charles J Hungerford propr complete line of drugs etc prescriptions properly filled 782 S Arlington Phone FR-6011
 Hunker James C [Mary E] wks Firestone h 433 Rexford
 Hunnicut Wm E [Annie R] wks Goodyear h 843 Ardella ave
 Hunsberger Eugene S [Fay I] clk Penna R R h 693 Storer ave
 " Fverald D wks Ak Motor & G Co Inc h 903 Battles
 " Jessie stenog Bankers G T & T Co r 634 Madison
 " Mrs Lucy R (wid Floyd R) h 916 Kenmore blvd
 " Marcene H h 244 E Tallmadge ave
 " Robt C clk Peoples S D No 71 h 161 S Portage path
 " Russell K [Celia S] shtmtlwr h 903 Battles ave
 " Virgil E [Josephine V] taxi dr h 1172 W Wilbeth rd
 " Wm C [Bessie M] telegrapher B & O R R h 244 E Tallmadge ave
 Hunsicker A Wm h 722 Sherman
 " Alfred F [Emma E] (Hunsicker Bros) h 2062 Ayers
 " Alvin H student h 284 W Long
 " Anna C clk h 2215 10th S W
 " Arthur H [Frances D] contr bldr 722 Sherman h same
 " Mrs Bellinda (wid August) h 1025 Valdes ave
 " Bros (A F and M M) contrs bldrs 408 Rhodes ave
 " Carl G [Catherine] mgr Acme No 14 h 1051 Victory
 " Carl L [Salome L] formn Goodyear h 468 Homer
 " Chas R [Elyva J] cementwkr h 197 S Maple
 " Clyde W h 518 Lindell
 " D Alice tchr h 722 Sherman
 " David B h 776 N Howard
HUNSICKER FARI R [Lucille K] office mgr Herberich-Hall-Harter Co h 675 Doris ave
 " Ernest C [Anna] bakery 772 S Main 1032 Kenmore b'vd and 2215 10th S W h same
 " Ernest G clk Goodyear h 2215 10th S W
HUNSICKER FRED J [Nellie D] pres and gen mgr Elite Baking Co h 221 W Long
 " Geo [Elizabeth] rubwkr h 1196 Valdes ave
HUNSICKER H EMIL [Goldie H] sec and treas Elite Baking Co h 255 W Long
 " Helen L h 518 Lindell
 " Henry J h 301 W Long
 " Horace [Flora E] real est 786 Patterson ave h same
 " Mrs Irma (wid Arthur W) bkpr 1st-Central T Co h 852 Kenmore blvd
 " John h 722 Sherman
 " K V Vaughn wks Elite Baking Co h 284 W Long
 " Lloyd E [Cora V] policeman h 518 Lindell
 " Lloyd I [Irene E] printer h 2139 18th S W
 " Mudas M [Mary M] (Hunsicker Bros) h 408 Rhodes
 " Matilda E clk F E Hunsicker h 2215 10th S W
 " Mollie clk **THE A POLSKY CO** h 891 Orrin
HUNSICKER OSCAR A [Ruth G] Judge Common Pleas Court division of Domestic Relations h 217 Kenwick dr
 " Paul [Mary] wks Phila R W Co h 847 Jason ave
 " Philip H [Gladys C] policeman Goodrich h 932 Hardesty blvd
 " Ralph H [M Maud] with Firestone S P Co h 75 Glinn rd
 " Sarah J clk Crosby School h 722 Sherman
HUNSICKER STEPHEN G [Margaret B] sec Thomas Title & Mortgage Co h Lakeland Parkway (S L V) Phone WA-1665
 " Thos A wks Elite Baking Co h 284 W Long
 " Thos W h 397 S Maple
 " Wm [Johanna S] slsmn h 822 Roslyn ave
 " Wm H student h 255 W Long
 Hunt Mrs Adale G (wid Joseph H) h 1266 Bellows
 " Mrs Addie B (wid Joel) h 1194 Juniper ave
 " Albert R [Ruth] wks Beacon Journal r 149 S Union
 " Mrs Alice D (wid Harry) h 941 Saxon ave
 " Mrs Athet I h 1335 Sweltzer ave
 " Anna M clk h 1017 Cellina ave
 " Anthony E [Nora E] h 458 Crestwood ave
 " Benj H [Violet S] h 119 Greenway

The STANDARD MORTGAGE Co. FIRST MORTGAGES
 601 FIRST-CENTRAL TRUST BLDG.

HUNT

" Mrs Bertha K (wid Frederick A) h 932 Magennis
" C Robt student h 776 Kiling
" Chas A (Irma M) bus opr Portage Lakes Trans Co h 292 Lloyd
" Chas H (Gaynelle) h 609 Hudson ave
" Mrs Daisy L (wid Orson A) h 515 N Howard
" David wks Goodrich r 802 Johnston
" Perwood A student h 458 Crestwood ave
" Dorothy M clk O B Tel Co h 228 Benn ct
" E Clatus (Carmen) formn Ak Industrial S Co h 293 Lease
" Earl L h 1193 Joy ave
" Edith L clk Black & Silver Inn r 344 W Bowers
" Edward R (Martha M) h 370 Hickory
" Mrs Elma M h 354 Rexford
" Elmer r 948 East ave
" Emma A stenog A C & Y Ry h 941 Winton ave
" Ernest J wks Firestone h 2592 Christensen ave
" Esther V clr dept Beacon Journal h 228 Benn ct
" Ferris M (Gertrude H) radios 327 Bryan h same
" Mrs Flora r 948 East ave
" Frank (Anna) meats 657 Wooster ave h 437 E Wilbeth rd
" Frank (Lillian) auto serv sta 307 Kenmore blvd h same
" Mrs Frankie B (wid Leigh M) h 327 Bryan
" Geo A (Nora E) truck dr h 591 Cuyahoga
" Geo A Jr truck dr h 591 Cuyahoga
" Geo R (May A) formn Goodyear h 563 Lumiere
" Grace E waitress Monaco Cafe h 870 Nevln
" Harold K slsmn Victor T Co h 700 Johnston
" Harry E C (Viola B) gro 1087 Collinwood ave h 228 Benn ct
" Harry G (Mary G) h 1100 Murray ave
" Helen C h 941 Winton ave
" Henry L h 870 Nevln
" Horace D clk Robinson C P Co h 354 Rexford
" Houser C (Harriet) wks Firestone h 792 Elma
" Isaac (Lillian) janitor h 306 Euclid ave
" Isabel h 200 E Mapledale ave
" J Wm student h 776 Kiling
" James D (Luola) wks Gen T & R Co h 663 Roscoe
" James J h 870 Nevln
" James L h 1193 Joy ave
" James L (Melissa S) wks Firestone h 700 Johnston
" Jane A clk h 1280 Sherman
" Jarrett W (Vera I) mach h 1249 Duane ave
" John W (Louise M) mach Goodrich h 776 Kiling
" Joseph S (Irene E) dept mgr Hdw & S Co h 567 S Sunset View dr
" June wks 324 Kenmore blvd
" Lawrence R student h 1266 Bellows
" Leonard J wks Firestone h 1266 Bellows
" Louie (Grace) wks Firestone S P Co h 2316 12th S W
" Louis F h 1266 Bellows
" Margaret E student h 1017 Celina ave
" Mrs Margaret L (wid James J) h 1017 Celina ave
" Marvin A sta attdt Glendale Serv Sta h 932 Magennis ave
" Mrs Mary (wid Wm) h 1207 N Main
" Mrs Mary (wid Wm) h 941 Winton ave
" Mrs Mary B (wid Wm E) h 2110 12th S W
" Mary M stenog h 941 Winton ave
" Mary R student h 870 Nevln
" Minnie I stenog Goodrich h 941 Winton ave
" Norwin H (Anna M) wks Weeks Lbr Co h 83 W Buchtel ave
" Otto G student h 1289 Burkhardt ave
" Paul student h 1107 Grant
" Rachel V h 2316 12th S W
" Richard student h 437 E Wilbeth rd
" Robt student h 437 E Wilbeth rd
" Rob A (Verda I) wks Goodyear h 1376 Tonawanda
" Robt R (Beulah M) h 1423 Marcy
" Mrs Rose H (wid James S) h 870 Nevln
" Mrs Sarah (wid Fred) h 1072 Chalke
" Mrs Sarah E h 21 Hinman ct
" Spencer E (Bonnie G) wks Firestone h 375 W Malacca
" Victor cook r 1229 1/2 S Main
" Wm (Edna M) wks Firestone h 200 E Mapledale
" Wm F (Clara A) mach h 900 Hamlin
" Wm H clk r 904 E Exchange
" Wm H (Mabel) h 1193 Joy ave
" Wm H Jr h 1193 Joy ave
" Wm L cement fnshr h 591 Cuyahoga
" Wm P auto mech h 941 Winton ave
" Wm P (Bernie O) wks Goodyear h 301 Talbot ave
" Wm W student h 1017 Celina ave
" Zelotes J h 2316 12th S W
Hunter Albert D (Mary J) wks Goodyear h 678 Virginia ave

HUNTER

" Alex C wks Firestone h 2338 Alta
" Mrs Alice B wks THE A POLSKY CO h 1228 Walton ave
" Alice M h 79 N Valley
" Arthur N (Mary E) painter 250 Arch h same
" Austin A (Ethel M) mech Neiger & Specht h 1104 5th ave
" C wks Firestone r 525 1/2 S Main
" Chas bellman r 377 Albert pl
" Chas P wks Goodrich h 1289 Marcy
" Conza B student h 532 Mohawk ave
" Dallas C (Heleen M) wks Goodyear h 1161 7th ave
" David (Janet) mldr h 2313 20th S W
" Mrs Dora E (wid Norman H) h 185 Edgell dr
" E John (Fionnie) wks Goodyear h 816 Aberdeen
" E Walter (Margaret F) brklyr h 777 Storer ave
" Edna G wks Firestone h rear 483 Brown
" Mrs Fmille H h 515 Barwell
" Ernestine h 79 N Valley
" Florence I h 250 Arch
" Franklin h 2226 10th S W
" Fred (Madge L) wks Firestone h 1289 Marcy
" Geo student h 272 Kryder ave
" Geo H (Josephine) wchmn Mohawk R Co h 1638 Greenlawn ave
" Geo M printer h 2338 Alta
" Harris baker h 22 Nelson pl
" Harry P (Irene) widr h 152 Millhoff ct
" Hays N (Dorothy L) formn O B Tel Co h Barber-ton O
" Isobel M h 1104 5th ave
" J Norman (Mildred L) agt John Hancock M L I Co h 884 Work dr
" James plstr h 2313 20th S W
" James C clk h 55 Mull ave
" James C (Mary J) wks Col Salt Co h 2338 Alta
" James E (Jennie E) h 353 Carroll
" James T student h 1638 Greenlawn ave
" Jasper G (Jeannette B) auto mech h 2239 9th S W
" Jefferson D (Minnie M) wks Miller R Co h 79 N Valley
" John A engr A C & Y Ry h 2306 Eastlawn ave
" John F (Mary) wks Ohio Edison Co h 589 Oxford
" John W (Laura) wks Board of Education h 900 W Bowery
" Joseph G (Florence A) (Hunter s Service Station) h 634 Madison ave
" Joseph G jr (Hunter s Service Station) h 634 Madison ave
" Joseph K (Grace A) painter 87 W Mildred ave h same
" Joseph K Jr clk h 87 W Mildred ave
" Josie student h 81 B Baird
" Leroy J (Dorothy S) bkpr Postoffice h 1169 Linden
" Lewis E (Carrie E) wks Ohio Edison Co h 201 Hugill ct
" Lloyd D (Rosina A) wks Firestone h 532 Mohawk
" Louise B h 214 N Portage path
" M Eileen student h 512 Lindell
" M Margaret wks Palmer Match Co h 2226 10th S W
" Merlyn student h 2338 Alta
" Merrill D (Mabel E) elev opr Central Office Bldg h 123 N Portage path
" Nelson M h 1104 5th ave
" Orvis (Mary) h 272 Kryder ave
" Orvis Jr student h 272 Kryder ave
" Raymond S (Effie A) mach Goodyear h 512 Lindell
" Robt student h 871 Baird
" Robt (Eva) lab h 121 N Canal
" Robt A (Annie M) carp h 655 Hammel
" Robt C student h 87 W Mildred ave
" Robt C (Virginia L) clk h 522 E Cuya Falls ave
" Robt U h 2226 10th S W
" Robt V (Mary W) wks Firestone h 938 Allendale
Hunter s Service Station (J G and J G Hunter Jr) 1073 S Arlington
Hunter Stephen L (Ruth E) engr Goodyear h 661 E South
" Wm r 166 W Exchange
" Wm r 31 E South
" Wm (Lillie) h 163 Ioda
" Wm J (Margaret A) h 22 Nelson pl
" Wm J (Mary E) wks Firestone h 1275 Andrus
" Wm J (Nellie M) slsmn h 235 Lookout ave
" Wm L (Elizabeth) wks Firestone h 49 E Archwood
" Wilson engr Goodyear-Z Corp r 358 Trigonla dr
Huntington A Jean stenog Firestone Park T & S Bank r 550 Moreley ave
" Mrs Kathryn (wid Clyde R) nurse h 781 1/2 Copley rd
" Max S clk h 781 1/2 Copley rd
Huntley Rev Ross E h 1183 Collinwood ave
" Vestia A tohr h 1169 Linden ave
Hunton Mrs Mary (wid Ernest) h 26 Buick ct



HUNTON

" Thos R h 210 S Portage path
 Huntone James E r 411 Locust
 Huntsberger Gerald H [Laotta M] clk M B Seltz h 1001 Whittier ave
 Huntsbery Mrs Fritz h 717 Diagonal rd
 " Mrs Luella E (wid Chas R) h 123 S Highland ave
 Huntman Mrs Angell D (wid Grover) h 2300 13th S W
 " Carl W h Emory ave
 " Chas H [Anna M] h Emory ave
 " Claude F [Mary L] lab h 41 W Miller ave
 " Florence M student h Emory ave
 " Grover [Bertha] r 747 Carroll
 " Harry F student h 2300 13th S W
 " Joseph truck dr r 747 Carroll
 " Paul M [Glady's L] propr Huntsman Pharmacy h 1445 Riverside dr

HUNTSMAN PHARMACY (HY-PURE DRUGGISTS)
 Paul M Huntsman propr, 792 N Main Phone JE-8612

Hunyadi Anna h 1039 Marion pl
 " Frank [Anna] h 538 Douglas
 " Mrs Mary (wid John) h 1039 Marion pl
 " Stephen wks Goodrich h 1039 Marion pl
 Hunyady Vincent [Maggie] wks Goodrich h 689 Amherst
 Hupfer Albert A [Lillie M] wks Goodrich h 374 Rankin
 " Bertha clk Goodrich h 360 Rankin
 " Louis E h 360 Rankin
 Hupp Asa D [Velma L] wks A Buxbaum Co r 1191 Beardsley
 " Mrs Bertha A h 286 Brown
 " Clay wks A Buxbaum Co h 286 Brown
 " Clyde [Madge M] wks County r 1939 17th S W
 " Delmar wks Goodrich r 26 Penfield ave
 " Geo [Mav] r 441 S Maple
 " Gerald O [Alwayne] wks Goodrich h 363 Sherman
 " Herbert F [Elizabeth F] wks Goodyear h 316 S Martha ave
 " Hubert D wks A Buxbaum Co h 286 Brown
 " Jacob M [Anna F] wks Gen T & R Co h 512 Alexander
 " Lawrence student h 286 Brown
 " Wm P [Mary R] wks Firestone h 880 Annapolis
 " Wm R student h 512 Alexander
 Huppman Mrs Ida L (wid Killan P) h 606 Kling
 Huprick Mrs Anna (wid Chas E) h 1004 Leroy ave
 " Chas M L [Thelma I] (Glendale Service Co) h 584 Madison ave
 " Elma B student h 975 Nathan
 " Elmer E [Estella M] wks Goodrich h 975 Nathan
 " Lloyd E wks Mook El Sup Co r 937 Yale
 " Mildred E clk O E Tel Co r 786 Wooster ave
 " Paul W [Faye E] asst mgr Armour & Co h 874 Stoner
 " Ronald student h 584 Madison ave
 Hurak John M student h 617 Brown
 " John W [Julia] contr-cement work 617, Brown h same
 Hurcomb Rov A acct 1026 1st-Central T Bldg r 67 Hawthorne ave
 Hurd See also Herd
 " Arthur R [Loretta H] Postmaster Lawndale Post-office h 1244 Tampa ave
 " Benj F [Ella F] wchmn City Hosp h 612 Carroll
 " Mrs Caroline janitress 2d Natl Bldg h 6053 Ohio
 " Chas A [Catherine] electn h 109 Hall
 " Chas A jr baker h 109 Hall
 " Clarence F [Helen L] wks City Hosp h 76 Nebraska
 " Earl L truck dr h 612 Carroll
 " Earl L [Blanche] r 1392 Manchester rd
 " Geo E baker h 109 Hall
 " Geo E [Leona] wks Goodrich r 281 Berg
 " Harvey M [Mary M] wks Perfection Spring Co h 505 Beacon
 " Helen E wks Firestone h 1134 Herberich ave
 " Henry H [Helen E] boilermrk h 46 Darrow rd
 " J Frank [Nina H] wks Twin Coach Co h 603 E Market
 " Richard D h 176 W North
 " Richard D [Beatrice] cook r 813 Martin pl
 Hurdle Nat F [Mabel B] wks Goodyear h 600 W Thornton
 Hurdt Vestal A [Ina M] auto serv sta 964 Brown h 868 Clay
 Hurk Mrs Elizabeth h 684 Hammel
 Hurlbert Mrs Augusta M h 1862 Ford ave
 " Geo G wks Gen T & R Co h 1862 Ford ave
 " Harry A h 1862 Ford ave
 " Truman B wks Goodyear h 1862 Ford ave
 Hurlbutt Claire L [Helen M] wks Goodrich h 1 Siddall ct

HURLBURT

" Lee R [Helen B] driftsmn Goodrich h 1086 Chalker
 " Leroy B student h 1 Siddall ct
 " Robt A student h 1086 Chalker
 Hurlbut Elhora M stenog Royal T Co h Cuya Falls O R D 1
 " Medora S stenog Gen Motors A Corp h Cuya Falls O R D 1
 Hurless Wm S [Mary E] h 1459 Kenmore blvd
 Hurley Edward J in U S Service h 756 Kolb
 " Francis C clk h 696 Dayton
 " Frank J [Elizabeth] restr 1408 Home ave h 696 Dayton
 " Frank V tile str h 2661 Edwin ave
 " Geo [Mary] h 272 Poplar
 " Geo jr student h 272 Poplar
HURLEY JAMES P mgr Rogers Parcel Service h 696 Dayton
 " Jerry P [Oliva A] wks Goodyear h 1185 McKinley
 " Jewel E student h 696 Dayton
 " Joseph H [Mary A] h 756 Kolb
 " Lawrence C wks Goodrich h 696 Dayton
 " Leo [Betty] wks Goodyear r 571 Dayton
 " Leo J wks Goodrich h 696 Dayton
 " Mrs Lillian h 505 Crouse
 " Myrl C with F J Hurley h 696 Dayton
 " Nola E h 2140 17th S W
 " Robt [Betty] wks Goodrich r 53 W Market
 " Rollie [Eva I] h 218 Nieman
 " Wm C [Zenna L] wks Goodyear h 389 Cole ave
 Hurne John r 41 Stelmr ave
 Hurr See also Herr
 " Chas h 734 StClair
 " Eva h 734 StClair
 " Geo blksmith h 734 StClair
 " Herbert J clk h 496 Stetler ave
 " Jacob [Myrtle L] h 496 Stetler ave
 " Melvin L with Gen T & R Co h 496 Stetler ave
 " Myrtle E clk Gen T & R Co h 496 Stetler ave
 Hursell Mrs Iva F h 304 Lake
 Hursh Carl C [Pearl S] contr bldr 2168 11th S W h same
 " W Frederick clk h 2168 11th S W
 Hurst Arthur J [Pauline] wks Goodrich h 782 May
 " Arthur S [Eunice] h 1162 MtVernon ave
 " Clifford A [Ethel D] clk Goodyear h 1375 Goodyear blvd
 " Clifford F [Jessie B] printer Beacon Journal h 264 W Market
 " Mrs Corinne h 444 Clover
 " Earl with Goodrich r 1229 Della ave
 " Edward wks Goodyear r 213 Locust
 " Floyd J [Mattie] opr Str Ry h 2056 18th S W
 " Irene E wks Palmer Match Co h 2496 27th S W
 " Jesse L wks Goodyear h 1199 Duane ave
 " John C [Amy] janitor Goodyear h 1199 Duane ave
 " John F h 2496 27th S W
 " Robt chauff J G Robertson h same
 " Robt G [Emily C] wks Goodyear h 552 Orlando av
 " Virginia G student h 1375 Goodyear blvd
 " Wm E [Clara M] wks Goodrich h 2496 27th S W
 " Winston Mc [Jessie L] wks Miller R Co h 111 Gregory ave
 Hurston Alfred [Estelle] janitor Goodyear h 382 Weeks
 Hurt Alonzo C [Vera F] wks Goodyear h 94 N Arlington
 " Anna student h 1429 Hillcrest
 " Anton C [Anna] pres Akron-Portage Printing Co h 1429 Hillcrest
 " Edward D [Hattie A] wks Firestone h 932 Rowe
 " Evelyn P student h 94 N Arlington
 " Harry [Glady's I] wks Firestone h 2233 6th S W
 " John [Betty] clk r 195 Ash
 " Joseph L student h 932 Rowe
 " Mrs Nannie h 219 Stanton ave
 " Vannis [Florida] wks Firestone h 219 Stanton ave
 " Wm A [Mary L] wks Goodyear h 959 Ada
 Hurte Wm S [Beulah E] h 235 Kenmore blvd
 Huryn Alex [Mary] barber 871 Grant h same
 " Frank [Nellie] wks Firestone h 987 Neptune ave
 " Michael student h 871 Grant
 " Onufriu r 863 Miami
 Husarek Andrew [Mary] wks East Ak C Co h 635 Roscoe ave
 Husch Elizabeth student h 1213 Lily
 " John [Elizabeth] wks Firestone h 1213 Lily
 " Louis asst mgr Byron's r Y M C A
 Huscroft James [Catherine] slsmn Peo Dairy Co h Cuya Falls O
 Huseby Mrs Nicoline (wid Magnus) h 2304 14th S W
 Huseman Henry H [Lula B] h 641 Storer ave
 " Mrs Lula B beauty shop 650 Storer ave h 641 same
 Huser Gustave [Anna] wks Goodyear h 131 S Arlington

FACTORY SUPPLIES

E. AKRON HARDWARE

990 EAST MARKET, Near Case Ave.
DIVISION OF CENTRAL HARDWARE

AKRON CITY DIRECTORY

847

HUSER

" Lawrence T wks Firestone h 803 Princeton
" Mrs Mary h 1118 Stanley ter
" Newton clk h 803 Princeton
" Theodore A h 803 Princeton
Husher Edwin H wks Goodrich h 414 Wabash ave
Husk Dwight L [Emma S] wks Gen T & R Co h 2565 Paxton ave
" Effie M student h 2565 Paxton ave
" Herbert L [Margaret M] truck dr h 356 Ruckel rd
" Omer R [Lenori M] truck dr h 322 Kryder ave
Huskey Evelyn S student h 388 Buckingham
" James W [Mary E] wks Goodyear h 388 Bucking- ham

Husmann H E mech Burns Mtr Co h 433 Butler ave
Huss Stephen waiter A Boromet r 17 W South
Hussion Albert A [Edna R] drftsman h 565 Noble ave
Husted Curtis r 123 N Adolph ave
" H A Co with American Hard Rubber Co Seiber- ling st
" Ralph [Ruth] r 966 W Exchange

HUSTON ABBIE L sec and treas Akron Varnish Co h 16 Rhodes ave

" Beatrice L h 1351 Moore
" Chalmers A [Mildred E] h 1492 Seminola ave
" Donald R student h 252 Dayton pl
" Dwight T [Ella C] chem Goodyear h 1830 Malasia rd
" Mrs Edith B (wid Thos J) h 1655 Huguélet
" Mrs Esther E (wid F Carroll) clk 1st-Central T Co h 733 Mercer ave
" Forest H [Carolyn I] slsmn Central H & F S Co h 151 Carter ter
" Fred A student h 723 Fern
" Harry R [Ethel] r 195 Ash
" Helen wks Goodrich h 1401 1/2 E Market
" Lee E student h 1351 Moore
" Mrs Martha (wid Isaac E) h 723 Fern
" Mrs Mary A (wid Saml R) h 288 W Center
" Paul W clk h 280 W Center
" Ralph M [Mildred M] wks Goodyear h 252 Dayton pl

" Ralph R [Helen H] with Goodrich h 90 Westover dr
" Robt K student h 252 Dayton pl
" Roscoe L painter h 723 Fern
" Thos W [Florence M] slsmn L G Witsaman h 1240 Emmett rd

" Wm h 897 Washington
" Wm I [Alice C] wks Goodrich h 263 Cranz pl
" Wm T [Alice A] slsmn h 280 W Center

Huszar Mrs Anna (wid Lawrence) h 2201 East ave
" Bros (Joseph and Lawrence) contr bldrs 2201 East
" Joseph [Agnes R] (Huszar Bros) h 2201 East ave
" Lawrence [Goldie] (Huszar Bros) h 2193 East ave
" Thos [Yolan] brklyr h 728 Harvard

Hutchens Florence nurse City Hosp h 39 Arch
" John G wks Goodrich h 870 Stoner
" John T [Phyllis M] pipefr h 308 Fairy

Hutcherson Chas E [Mary E] wks Goodyear h 931 6th ave

" Isabel J student h 931 5th ave
Hutcherson Lois A wks Firestone r 116 Lake
" Ralph [Dorothy B] wks Goodrich h 101 W Center

HUTCHINGS FLOWER STORE (W H Hutchings) florists 24 E State, Phone JE-9105 (See page 69)

" John L [Cora A] h 427 Noah ave
" Romalme W student h 427 Noah ave
" Wade W with Hutchings Flower Store h 427 Noah

HUTCHINGS WESTEL H [Gayle M] (Hutchings Flower Store) h 427 Noah ave Phone JE-4539

Hutchins Benj waiter Mayflower Hotel r 322 W Cedar
" Bruce A student h 437 Perkins
" Clarence T [Geneva B] adv dept Goodyear h 1075 W Market

" Frederick waiter Mayflower Hotel r 322 W Cedar
" Kathryn D student h 706 Florida ave
" Lorabel student h 1075 W Market
" Thos [Laura G] brklyr h 437 Perkins,

Hutchinson Anna E student h 794 May
" Annabelle wks Goodyear r 20 N Maple
" Mrs Cecelia A (wid Wm P) h 364 Zeller ave
" Claude [Marguerite] h 1414 Morse

" Edgar L [Marie E] painter R F, Friddle h 2709 Oakwood dr (C F)

" Eugene W wks Firestone h 137 Ira ave
" Frank W axt Gauley & VanDetta h 2168 12th S W
" Freeman T [Maggie] truck dr h 845 Douglas
" G Harold [Anna F] painter r 803 May

" Geo H jr [Lenora V] mach h rear 1294 Kenmore blvd
" Grace student h 69 Straw
" Harold student h 69 Straw

" Harold C [Minnie] iab h 783 Rhodes ave

YOU SAVE 25%
on Fire and Automobile Insurance
with
FRANK R. SCHONER
Phone WALbridge 6315
"THE PUBLIC BE PLEASED"

HUTCHINSON

" Harry C [Ethel M] brkman B & O R R h 836 N Howard

" Howard H plant engr Continental B C Inc r 328 E Buchtel ave
" James student h 69 Straw
" John [Mae] wks Goodyear h 69 Straw

" John B [Eleanor M] rodman Co Surveyor h 178 Westwood ave

" John W mach h 268 Bowmanville
" John W student h 69 Straw
" John W [Bessie H] clk h 476 StLeger ave

" Joseph clk Hub Cafe h 803 Carlisle
" Leslie [Milie] wks Firestone h 283 W Bartzes
" Mrs Lou L (wid Peter) h 137 Ira ave

" P J mes student h 776 Copley rd
" Patrick [Goldie M] wks Firestone h 794 May
" Patrick J [Ella M] detective h 776 Copley rd

" Paul R [Perle E] wks Goodyear h 583 Sanford ave
" Richard W student h 670 Crosby
" Richard W wks Firestone h 105 Westwood ave

" Robt H [Elouise F] motor trucking h 372 Allyn
" Robt S [Lilly] mgr Economy Coal Co h 268 Bow- manville

" Roy C [Margaret C] wks Goodyear h 211 Seiber- ling
" Roy S [Sadie M] wks Mohawk R Co h 900 S Hawkins ave

" Stanley P [Margaret P] mach h 2493 Edwin ave
" Thos wks Firestone r 180 E Mapledale ave
" Thos M [Lillian] wks Firestone h 361 Cypress av

Hutchison Andrew W [Eula J] h 47 W Dalton
" Andrew W jr wks Firestone h 47 W Dalton

HUTCHISON ARCHIBALD C [Lucille K] sec Akron Merchants Assn h Vincent rd (Silver Lake Vill- age), Phone WA-1620

" Arthur B [Thelma G] mgr Acme No 68 h 1037 Pitkin ave

" Arthur C wks Firestone h 227 Russell ave
" Briscoe B [Luretta E] wks Goodrich h 1175 Reed
" Chas J clk Col Salt Co h 864 Diagonal rd

" Clair L [Hazel M] wks City h 234 Helen ave
" Curtis E [Jessie L] wks Goodrich h 1421 Cali- fornia ave

" Duane C [Margaret] window trimmer Peoples S Drug h 45 Brittain rd

HUTCHISON & FIRESTONE (Walter S Hutchison Arden E Firestone) attorneys at law 300 and 301 Permanent Sav & Loan Bldg Phone JE-7711

" Floyd E office mgr Swift & Co h 67 Charlotte
" Frank [Elizabeth] h 1301 Girard
" Frena F h 67 Charlotte

" Garth M student h 953 Princeton
" Mrs Gertrude L h 864 Diagonal rd
" Harry sta attdt K L Curry h 593 E South

" Hubert E [Emma G] route supvr Ak P Milk Co h 701 Lakemont ave
" Hugh H clk Goodrich h 401 Grand ave
" Iris I h 67 Charlotte

" Jeanne V student h 467 Delmar ave
" Jesse M [Beulah I] wks Mohawk R Co h 1119 7th
" John C [Blanche] h 59 Lorena dr

" John E wks Gen T & R Co h 864 Diagonal rd
" John W [Alma] wks Firestone h 134 E Brookside
" John W [Gladys E] h 47 W Dalton

" Louis J [Ina M] wks Firestone h 134 E Brookside
" Marian h 234 Helen ave
" Marion D [Marg] wks Mohawk R Co h 364 Fuller

" Marvin C student h 1119 7th ave
" Mary h 727 N Howard
" Mary J h 401 Grand ave

" Merle D [Zora A] slsmn h 467 Delmar ave
" Otis L wks Firestone h 101 Ira ave
" Paul clk Peoples S Drug No 70 h 1866 16th S W

" Paul L [Louise] sta mgr Vacuum Oil Co h 264 W Market
" Rector h 59 Lorena dr
" Richard E [Mattie A] h 2 Wilcox pl

" Mrs Sadie A (wid Warren M) h 67 Charlotte
" Wallace R [Lucille V] wks Gen T & R Co h 593 E South

CITY BAKING CO. Bakers of Quality Wedding Cakes, Etc.

PHONE HE-3126 Main Office, 532 Grant St. 6 Retail Stores

848

BURCH DIRECTORY CO'S

HUTCHISON

" Walter S [Eva M] (Hutchison & Firestone) h 1176 Cadillac blvd
 " Wilbur M [Iillian V] slsmn Grand U Tea Co h 779 Chester ave
 " Wilbur W [Cora M] h 779 Chester ave
 " Wm A [Iinnie G] h 234 Helen ave
 " Wm E [Irena M] wks Col Salt Co h 953 Princeton
 " Wm R [Evelyn L] clk Firestone Pk Postal Sta h 939 Hamlin
 Hutchisson Mrs Anna M (wid Chas S) h 106 Willard
 Huttes Mrs Lena (wid Max) h 568 Douglas
 " Max auto repr h 568 Douglas
 Huth Mrs Barbara A (wid Joseph W) h 657 Sumner
 " Mrs Edith h 274 Miles
 " Elmer J [Helen M] auto mech h 1313 Kohler ave
 " Gilbert H student h 344 Wirth ave
 " Henry N [Lauretta A] wks Goodyear h 344 Wirth
 " Herman F student h 373 Stetler ave
 " Lewis J [Grace I] wks Am H R Co h Underwood
 " Louis W [Ora] wks Goodyear h 192 Lake
 " Martin J [E May] wks Goodyear h 373 Stetler ave
 " Mrs Mary h 2420 E Market
 " Oral W student h 192 Lake
 " Rita H student h 344 Wirth ave
 " Robt E student h 373 Stetler ave
 Hutko John [Elizabeth] wks Durable R M Co h 797 May
 Hutnik John student h 615 Roscoe ave
 " Joseph h 269 Kelly ave
 " Murco [Julia] wks Mohawk R Co h 615 Roscoe ave
 Hutrides Alex [Maud] waiter h 596 Douglas
 Hutsler Evelyn E wks 37 Canton rd
 " Robt C [Rebecca E] carp h 598 High Grove blvd
 Hutson Donald L clk Goodrich h 23 Penfield ave
 " James H [Caroline A] wks Ohio Edison Co h 23 Penfield ave
 " Jesse B [Marguerite] slsmn Yeager Co h 869 Carroll
 " Kathleen student h 869 Carroll
 " Mrs Mary C (wid Frank P) h 225 Casterton ave
 " Reed [Stella] wks Goodyear r 1149 Laird
 " Robt J furn used 128 E South r 125 same
 " Robt J [Hilda E] wks Goodrich h 833 Sherman
 Hutt John [Nettle] restr 758 Edgewood ave h 885 Stoner
 Hutter Florian [Rose] wks Firestone h 2235 Manchester rd
 Huttli Charlton B wks Goodyear h 1033 Herberich ave
 " Geo R h 1033 Herberich ave
 " Mrs Mary (wid Joseph) h 1033 Herberich ave
 Huttner Morris wks John Hutt r 751 Edgewood ave
 Hutton A Harrison [Bertha B] wks Firestone h 903 Chester ave
 " Betty R student h 704 Priscilla ave
 " Chas R [Florence M] h 672 Coventry
 " Clarence V [Pearl] lab h 757 E Crosier
 " Frank E [Oliver] gro 2615 Albrecht ave h 3675 E Market Mogadore O
 " Harold W student h 672 Coventry
 " Hattie clk Goodrich r 135 S College
 " James S [Leona K] engr Goodyear h 74 N Arlington
 " John [Ellen] baker h 2047 18th S W
 " Leonard D [Mary V] wks Firestone h 903 Battles
 " Lillian bkpr Wurliizer Co h 311 Rhodes ave
 " M Arthur [Zola B] gro etc 585 Alpha ave h 704 Priscilla ave
 " Mildred V student h 903 Chester ave
 " Noah B [Blanche B] wks Union Depot h 84 Oak ter
 " Robt J student h 201 Huggill ct
 " Rupert E [Oneita M] colt Oliver Furn Co h 672 Coventry
 " Mrs Susan wks 18 Detroit
 " Warren J [Minnie M] wks Goodyear h 1425 Neptune
 " Wilbur R student h 704 Priscilla ave
 Hutton Mrs Sarah K h 907 Lawton
 Hutvaener Stella student h 106 W Bartges
 " Stephen [Victoria B] wks Goodrich h 106 W Bartges
 " Mrs Victoria B barber 106 W Bartges h same
 Hutz Cora B office mgr Ak Furniture Co h Cuya Falls O
 " Elonet A tchr h 89 Frances ave
 " Geo [Mamie I] lineman h 89 Frances ave
 " Geo jr wks Firestone h 89 Frances ave
 Huwig Edward T student h 1036 Avon
 " Geo C [Josephine A] city fireman h 1036 Avon
 " Rita I student h 1036 Avon
 " Wm J [Emily E] wks Firestone h 850 Oberlin
 Huy Chas F [Hessie A] shipper h 548 Blaine ave
 Huzey Wasko [Victoria] wks Firestone h 617 McKinley

HUZOVICH

Huzovich Mrs Amelia delicatessen 367 S Maple h 2306 7th S W
 " Anna clk Mrs A Huzovich h 2306 7th S W
 " Dominic [Amelia] h 2306 7th S W
 " Joseph wks Firestone h 2306 7th S W
 Hyatt Amanda wks Firestone r 16 W Long
 " Bonnie L wks Firestone h 95 Bachtel ave
 " Mrs Della M (wid Ellsworth E) h 938 S Main
 " Ethel W wks Miller R Co h 95 Bachtel ave
 " James E [Lovie C] egg candier Wilson Prov Co h 162 N Walnut
 " Kenneth [Ethel] h 763 W Market
 " Laurine wks Firestone r 158 Lake
 " Luther wks Firestone r 16 W Long
 " Mrs Maggie h 1746 Adelaide blvd
 " Mildred wks Firestone r 158 Lake
 " Odell wks Goodrich r 16 W Long
 " Thos R acct Goodyear h 938 S Main
 " Walter G [Gladys P] wks Firestone r 84 Schaefer
 Hyce Mrs Mattie h 589 Rhodes ave
 Hyde Allen cook L H Forman r 77 N Howard
 " Arelita O h 821 1/2 Home ave
 HYDE DR CLARENCE L [Becca] supt Edwin Shaw Sanatorium h same Phone HE-6161
 " Ernest C wks Goodyear r 411 S Main
 " Mrs Idell wks Goodyear h 629 Brown
 " J Grant [Maud H] h 69 N Union
 " John H [Orpha B] h 566 E Buchtel ave
 " M Orkey [Ida E] wks Goodyear h 8 1/2 Kirkwood ave
 HYDE MOTORS Inc, C E Mitchellson pres E P Minnear vice pres W A Ritter sec and treas distributors of Studebaker automobiles 360 W Market Phone HE-9136
 " Mrs Myrtle M h 821 1/2 Home ave
 " Percy A [Lillie B] with Ohio Edison Co h 76 Melbourne ave
 " Mrs Sara A (wid James A) h 182 E York
 Hyden Gerald C [Wilma] dep Clerk of Courts h 1036 Pitkin ave
 Hyder Chas H [Bessie M] barber C L Schumacher h 850 N Main
 " Donald M h 850 N Main
 " Gladys P wks Anderson R Co h 850 N Main
 " Hazel I wks Firestone h 336 Allyn
 " Pauline N wks Peoples Hosp r 661 1/2 May
 " Willie M wks Firestone r 1310 Sweitzer ave
 Hydock Andrew h 840 Kenmore blvd
 " Elizabeth student h 840 Kenmore blvd
 " Francis wks Goodyear h 840 Kenmore blvd
 " Helen wks Goodyear h 840 Kenmore blvd
 " John [Mary] h 840 Kenmore blvd
 " Margaret wks Firestone h 840 Kenmore blvd
 " Suzanne clk h 840 Kenmore blvd
 " Veronica wks Firestone h 840 Kenmore blvd
 Hydu Mrs Mary wks Goodrich r 64 Royal pl
 Hyer J Mack [Helen H] vice pres Falls Master Tire Co Cuya Falls O h 119 Burton ave
 " John A wks Firestone h 119 Burton ave
 " Lawrence C [Ruth R] agt Natl L & A I Co h 1729 Preston ave
 " Merle wks Firestone r 738 Roselawn ave
 Hyger Hazel wks Firestone h rear 240 Russell ave
 Hygienic Dental Rubber Co (W P Keith) 31 W Market
 " Supply Co (R H Hinds) rubber specialty jobbers 24 E South
 Hyses Mrs Florence E wks Firestone h 1327 Brandon
 " Kenneth K student h 1327 Brandon ave
 Hysland James wks A Buxbaum Co h 640 Gridley ave
 Hylibert Edgar W [Dorothy R] wks Goodyear h 1723 E Market
 " Harry E [Annette] wks Goodrich h 775 E Crosier
 Hyle Elmer L student h 1297 Atwood ave
 " Geo B student h 285 W Miller ave
 " Mae L office sec Mortgage M Co h 285 W Miller ave
 " Mrs Mary E (wid Edward M) h 1297 Atwood ave
 " Mrs Regina B h 285 W Miller ave
 " Walter L wks Firestone h 1297 Atwood ave
 Hyton Gonzalza [Geraldine R] wks Goodyear h 822 Ravenswood
 " Isaac J [Elda M] shipper Goodrich h rear 95 Annadale ave
 " Russell R h 822 Ravenswood
 Hyman John H h 333 Parkwood ave
 " Rosella B h 333 Parkwood ave
 " Saml J [Effie J] barber h 333 Parkwood ave
 Hynam Gilbert S [Winifred] mach Goodrich h 1044 Dayton
 Hynde Alex G [Maria] wks Goodyear Hall h 349 Talbot ave
 " Leonard G [Evelyn E] wks Goodyear h 1165 Bittaker
 " Ruth student h 1165 Bittaker

**BANKING SERVICE
FOR THE
INDIVIDUAL**

THE FIRST INDUSTRIAL BANK OF AKRON

Akron's Morris Plan Bank. 415 S. Main St Phone JE-4171

**SAVE WHERE
YOU
CAN BORROW**

AKRON CITY DIRECTORY

849

HYNDMAN

Hyndman Frank T [Clara] slsmn Burns Mtr Co h 481
Dorchester rd
Hynds Mrs Lillie M (wid John) h 771 Brittain rd
Hynes B W r 664 S Main
Hypes Ward wks Mohawk R Co r 44 Kent
Hyre Frank [Ruth E] wks Goodyear h 371 Eastland
" John [Janet] wks Goodyear r 755 Excelsior ave
" Robt G prin Ellet High School h 2548 Woodmere
Hyrnoak E Frank wks Summit H W Co r 1031 Forbes
Hyrnick Michael [Genevieve S] clk Postoffice h 1202
7th ave
Hyschak Chas [Pearl] h 115 Lake
" John h 115 Lake
" Mary student h 115 Lake
" Nick h 115 Lake
" Sophie h 115 Lake
Hysel Frances h 91 Jewett
Hysell Clarence P h 1201 2d ave
" Claude S [Vera E] truck dr h 1201 2d ave
" Gertrude B student h 1201 2d ave
" Helen M h 1136 Forbes ave
" Nathan C [Helen M] wldr Firestone h 642 Allyn
" Oshes O [Nannie M] elev opr Goodrich h 1136
Forbes ave
" Roland C h 1201 2d ave
Hyslop Alex D [Mary M] rkrger Goodrich h 738 Elma
" Alex D Jr clk h 738 Elma
" Ann S stenog h 738 Elma
" James E student h 738 Elma
" Robt E clk Peoples S Drug No 130 h 738 Elma
Hvener Geo r 380 S Main
Hyson Mrs Elizabeth A (wid Amos A) h 1135 Getz
" Leonard T auto repr rear 1082 Bellows r 1243
Marcy
" Ruby E student h 1135 Getz
" Saml A [Helen F] cement finisher h 1135 Getz
Hyuit James wks Mohawk R Co r 20 Fulton

I O O F Hall 768 Kenmore blvd
Iacobucci Anna student h 522 Dayton
" Cosmio [Marie] wks Goodrich h 271 E York
" Dominic [Charina] h 522 Dayton
" Louis h 522 Dayton
" Marie h 522 Dayton
Iacomini Mrs Agatha h 321 W Exchange
" August A [Fietta] (Florentine Grille) h 321 W Ex-
change
" Edward P student h 321 W Exchange
" Joseph P h 321 W Exchange
" Leo R [Agnes A] clk Elks Club h 154 E York
Iacono Ralph [Isabell] h 119 Bohabely ct
Iacovazza Flavio [Isabella] clk J Merlitti h 149 Jesse
Iacovetti Lawrence [Rose] wks Goodyear h 455 Jullen
Iafelice Giovanni [Mary] wks Miller R Co h 190 E
Tallmadge ave
" James student h 190 E Tallmadge ave
Iammarino Michael A [Theresa] tailor Shelhart Inc h
383 E York
" Nicholas student h 383 E York
Iammie Frank wks Ak Bldg Co h 145 Tarbell
" Grace clk Gen T & R Co h 145 Tarbell
" Joseph wks Enterprise Mfg Co h 145 Tarbell
" Mrs Julia (wid Michael) h 145 Tarbell
" Mary stenog Gen T & R Co h 145 Tarbell
Iarosi Anna student h 858 Biruta
" Mrs Barbara (wid Isadore) h 858 Biruta
" Frank h 858 Biruta
" Stanley student h 858 Biruta
Ibbeson James C [Adeline O] wks Goodyear h 1210
Niagara ave
Ice Argil lab h 823 Coburn
" E Harold h 624 Hudson ave
" James O [Cori F] wks Goodyear h 624 Hudson ave
" O Newton [Hilda H] wks Goodyear h 431 Berry ave
" Refrigeration Service J S Coulter mgr refrigera-
tor dealers 227 W Exchange
Icenhower Clark B student h 689 Canton rd
" John M [Eva M] wks Goodyear h 689 Canton rd
Ickes Chaney M [Ida F] slsmn h 1243 Marcy
" Chas E student h 114 Lock
" Geo D [Minnie M] wks Gen T & R Co h 434 Sea-
man ave
" Howard C [Eva L] wks Firestone h 245 Noble ave
" Parmer C [Madge P] wks Miller R Co h West
Reservoir
Ida Apartments 232 Cole ave
" Apartments 688 Kenmore blvd
Ide Mrs Carrie (wid John) h 84 W Crosler
Ideal Baking Co (P J Bury) rear 718 Kling

IDEAL

" Cleaners (J F and J J Head) 1487 S Main
" Cleaners & Hatters (J Beris G Perzls) 3 W Market
" Rubber Co (W C Conn) rubber apron mfrs 1022 W
Exchange
" Sandwich Shop (G W Patch) 952 Kenmore blvd
" Service Station A L Lind mgr, 791 W Bowery
" Theatre 244 Wooster ave
" Weatherstrip Co (H H Heck) 435 Wildwood ave
Iden Robt C [Mabel C] mach h 883 Orlando ave
Idle Frank D real estate r 284 Brown
Idlett Rev James [Lula] lunch 17 Lods h same
Idley Clara L wks 96 Winston rd
" Fuller [Emma] h 292 Flower ct
" Geo W [Willie B] h 288 Flower ct
" Wm [Arlina] h 288 Flower ct
Idock Albert [Edith] wks Goodyear h 224 Kryder rd
" Irene J wks Ak Mattress Mfg Co h 45 Brittain rd
Iffland Henry [Katie] wks Peoples Dairy Co h 1261
Sherman
" Henry Jr student h 1261 Sherman
" Konrad [Margaret] wks Firestone h 894 Grant
" Margaret student h 894 Grant
" Phillip student h 1261 Sherman
Iger Chester E mgr Home Plate Restaurant r Y M C A
Igleheart Benj F [Velma H] slsmn W H McCormick
Inc h 948 Oakland ave
" John M [Cora E] wks Goodyear h 1194 Smith Farm
ave
" Martin L student h 1194 Smith Farm ave
Ignat Geo student h 1206 Andrus
" J Marlon [Eva C] h 1206 Andrus
" J Marion jr student h 1206 Andrus
Ignatz Alex student h 528 Howe
" Geo wks Goodrich h 528 Howe
" Stephen jr [Irene] wks Firestone h 1200 Atwood
" Steve [Esther] h 528 Howe
Ignizio James [Theresa] brklyr h 669 Sherman
" Joseph student h 669 Sherman
" Paul h 669 Sherman
" Thos h 669 Sherman
Igo L Hafford [Rosie] rubwkr r 753 McKinley ave
Ihasz Joseph [Mary] h 1191 Wyley ave
" Julia M h 1191 Wyley ave
" Mary M h 1191 Wyley ave
" Theresa student h 1191 Wyley ave
Ihnat Mrs Clara h 154 Wills ave
" Paul G student h 154 Wills ave
" Russell W [Beatrice] lab h 154 Wills ave
Ihlig Aknes T h 63 Eber ave
" Dorothy D stenog h 63 Eber ave
" Irene I stenog h 63 Eber ave
" John J [Ida M] mldr Atlantic Fdry Co h 63 Eber
" Leo J [Viola C] wks Atlantic Fdry Co r 250
McGowan
" Marguerite M nurse City Hosp h 63 Eber ave
" Mrs Vavra M wks Firestone h 600 E Buchtel ave
Ikens Geo W [Ethel N] slsmn Conart M S Inc h Clin-
ton O
Ilichshyn Andrew [Katie] wks Goodrich h 567 Morgan
" Anna student h 567 Morgan ave
Iler B See also Eller
" Mrs Allie M (wid Wm H) h 2207 16th S W
" Andrew [Mildred L] mach h 1305 Louisiana ave
" Anthony mach h 671 Koerber ave
" David J chemist h 2095 4th S W
" Frank h 671 Koerber ave
" Harris D [Loretta L] phys Firestone h 506 Orlando
Iles Geo D [Dorothy A] wks Col Salt Co h 2263 5th
S W
" Rudolph [Mary J] wks Goodyear h 256 Steiner av
Ilg Ambrose J [Garnet H] wks Firestone h 2022 Sycam-
ore
" Bernadine clk Firestone h 244 Russell ave
" Bernard P [Daisy I] wks Ent Mfg Co h 428 Black
" Catherine wks Miller R Co h 428 Black
" Dorothy student h 428 Black
" Ivan L meter reader E O Gas Co h 223 Orchard rd
(C F)
" John [Ottillia] wks Miller R Co h 244 Russell ave
" Marian student h 244 Russell ave
" Norbert student h 244 Russell ave
" Walter M [Desale M] wks Goodyear h 1890 Marks
Ilggenfritz Nelson mech Read-B Co h Tallmadge-Moga-
dore rd, R D 8
Ilgger James W [Lida M] bkpr Klages C & I Co h
Cuya Falls O
Ilich Slavko [Katherine] shoe repr 162 Ira ave h same
Ilijevich Hedwig N student h 438 Matthews
" Joseph F wks Goodyear h 438 Matthews
" Mrs Justina (wid Geo) h 438 Matthews
" Nicholas F h 438 Matthews
" Walter C wks Goodyear h 438 Matthews

KESTER COAL CO.

15 YEARS OF SATISFACTION
FOR QUALITY—SERVICE AND COURTESY. CALL Blackstone 2311

850

BURCH DIRECTORY CO'S

THE HOILES-HEDDEN CO.

REALTORS
Brokers and Home Builders
1664 State Rd., Cuyahoga Falls, O.
Phones Walbridge 1154 and 1155

HLENBERGER

Hlenberger Max L with G J Renner B Co h 678 Hazel
Hler Adam [Mary] wks Goodrich h 737 Columbus ave
Hles Peter [Flora] h 1441 Andrus
Hlich Joseph [Theresa] (Akron Builders Glass Co) h
884 1/2 Huron

Hlitch Mack E [Eva M] plbr h 1270 Sevilla ave
" Mollie h 364 Berry ave
" Steve h 364 Berry ave

Htia Michael [Mary] wks Ak Matt Mf Co h 629 Crouse
Imboden C F clk **THE A POLSKY CO** h Cuya Falls O
Imbronyev Danl student h 1067 Bellows

" James [Brigeta] wks Goodrich h 1067 Bellows

Irnes Angela V student h 239 Pioneer

" Anna E h 239 Pioneer

" Elizabeth h 239 Pioneer

" James E wks Goodyear h 239 Pioneer

" John L [Mary J] wks Goodyear h 239 Pioneer

" Kathleen wks 33 Melbourne ave

" Margaret G student h 239 Pioneer

" Mary K h 239 Pioneer

" Philip H [Nellie A] wks Goodyear h 1733 Ford ave

" Walter S [Audrey I] wks Firestone h 1034 Fair-

banks pl

Imhoff Foster E lunch 591 S Main h Copley O R D 1

" Frank [Stella] wks Gen T & R Co h 696 Patterson

" Harry wks Ak R M & M Co h 682 N Main

" Michael T [Louise M] formn Gen T & R Co h 186

Alberti ct

" Percy J [Ida M] wks Goodrich h 809 StClair

Imlay Lyle h 235 Kenmore blvd

" Mrs Winona T (wid A Lawrence) h 235 Kenmore

blvd

Immelt Mrs Esther Z (wid Walter W) h 85 Hamilton av

" Geo J [Josephine] wks Firestone h 371 Clinton av

" Paul K [Gladys M] slsmn Goodrich h 197 Kent-

worth dr

" Walter W wks United M B R Co h 399 Bishop

" Wilbur W h 399 Bishop

Immeler Chas A [Sarah C] h 524 E Market

" Clarence E [Bertha J] auto painter rear 524 E

Market h 60 S Martha ave

IMPERIAL DRY CLEANING CO (P H Melnhart) dry

cleaning dyeing pressing etc 140-144 Cuyahoga

Phone JE-2193 res Phone UN-5738

IMPERIAL ELECTRIC CO The, John Hearty pres and

treas G S Wortley vice pres and sec J A W

Selfert vice pres H T Bewlay vice pres and chief

enrg John Senkewitz factory supt 64 Ira ave

near S Main Phone BL-9126 (See page 65)

" Food Market 266 S Main

IMPERIAL INSTRUMENTS Inc John Hearty pres and

treas G S Wortley sec, J A Rishel sales mgr,

gravity and liquid gauge mfrs 64 Ira ave near

Main Phone BL-9126

IMPERIAL PRINTING CO The, F L Sovacool pres

H L Sovacool vice pres A F O Neil sec 209 1/2

Water Mohawk Bldg Phone HE-7813 (See page

100)

" Rubber Co (C J Walsh) wringer rolls rear 72 W

Bowery

" The apartment 547-57 W Bowery

Imrek Andrew [Julia] h 1523 Braddock

" Geo [Susie] meats 42 S Case ave h 42 1/2 same

Imrie Alexander wks Goodrich r 186 W Miller ave

" Harry J [Ida J] wks Goodyear h 2176 12th S W

" Mary G wks Firestone r 186 W Miller ave

Inama Albert E h 455 Clover

" Amelia h 346 Grant

" Anthony h 346 Grant

INAMA ANTHONY C [Marie L] treas Herberich-Hall-

Harter Co h 448 Hillwood dr, Phone JE-5768

" Chas W student h 448 Hillwood dr

" Dolores student h 346 Grant

" Joseph A [Mary] custodian Turner Hall h 346 Grant

" Marie C h 455 Clover

" Ollie I h 396 Kling

Inaal Alexander [Helen] wks Goodyear h 899 Bellows

" Paul h 899 Bellows

INCARDONA

Incardona Biagio [Dominica] wks Goodrich h 67

Charles

" Joseph billiards 277 N Howard h 67 Charles

" Sami student h 67 Charles

" Sanna clk h 67 Charles

INCE WALTER F (Cetrude B) 1st vice pres Colonial

Salt Co h 314 Arton ave

Inch Clarence W [Ida B] clk h 606 Arden pl

" G Alfred h 605 Arden pl

" John W [Nora M] wks Goodyear h 605 Arden pl

" John W Jr student h 605 Arden pl

" Russell A [Thelma I] mech Hertz Driv-Ur-Self Sta

h 617 Arden pl

Ince Irene student h 1066 Mercer ave

" Louis [Julia] wks Goodrich h 1066 Mercer ave

Independent Drug Co A F Erdenberger pres and treas

M C Wallace sec, 362 W Bowery

INDEPENDENT ORDER OF FORESTERS, W F

Harris district deputy office 310 Metropolitan

Bldg Phone BL-7415

" Service Station (J F Cressler) 2032 Manchester rd

INDIA REALTY CO The, W W McIntosh Pres W B

McIntosh vice pres and sec, C M Lahman treas

148 S Howard Phone HE-2127

INDIA RUBBER REVIEW CO The, E S Babcox pres

and treas R C Busbey vice pres and editor W C

Doerler sec and business mgr pubs India Rubber

& Tire Review (Monthly) 209 Buckeye Bldg cor

Mill and High Phone BL-3163

" Rubber & Tire Review (Monthly) India Rubber Re-

view Co pubs 209 Buckeye Bldg

INDIA TIRE CO, W G Klaus chairman board of

directors and pres C T Morledge vice pres and

sis mgr Stanley Denlinger sec J T Fisher treas,

F C Rogers factory mgr, mfrs of auto tires, tubes

and accessories office and factory Mogadore O

Phone HE-7121

Indiana Engineering & Construction Co, V W Surber

mgr 109 N Union

INDIANAPOLIS LIFE INSURANCE CO, L L Snyder

mgr, 206 Pythian Temple Bldg 34 S High, Phone

JT-1516

Indihar Joseph wks Col Salt Co h 2177 4th S W

Indoe Zella wks 156 Hyde ave

INDUSTRIAL COMMISSION OF OHIO, See Ohio State

Dept of Industrial Relations

" Engineering Co (L R Kanaga) refrigeration 67 Hurl-

burt ave

" Insurance Agency Co See W A Garrigan & Son

" Laboratories Inc E A Marty mgr, chemical mfrs

453 E Exchange

" Mortgage Co See Ohio Finance Co

INDUSTRIANS SAVINGS & LOAN CO The, C E

Slusser pres G N Hawkins vice pres Chas L

Wirth sec H L Matti treas, S W Jackson asst

sec H G Dice asst treas E W Finkle attorney

1207-1209 E Market Phone HE-3314 (See page

105)

Infantino Antonio [Angeline] wks Goodrich h 352

Turner

" Mrs Frances (wid Chas) barber shop 2204 15th S W

h 511 Sherman

Infield Harold L [Isabel Z] (Baker, Minns & Infield)

h 736 Carlyste

Ingalls Aileen E h 134 E Mildred ave

" Benj H [Clara] carp h 1203 Big Falls ave

" Edna C tchr h 134 E Mildred ave

" Herman R [Caroline N] engr Goodrich h 134 E

Mildred ave

" Mildred tchr h 962 Copley rd

Ingara Vito [Mary] wks Goodrich h 428 Dayton

Ingerberg Mariah tchr r Y W C A

INGERMAN CORNELIUS F (Tracs) dist plant supt

Ohio Bell Telephone Co h 2337 18th (C F) Phone

WA-1435

Ingersoll Albert G [Rose M] credit mgr Stewart Clo

Store h 82 Kuder ave

" Mrs Anna N (wid Henry W) h 120 1/2 Grand ave

" Bert [Ella] carp h 1258 Wooster ave

" Beulah student h 1258 Welsh ave

" Byron [Emma] farmer h n s Wooster ave

" Chas G [Alice D] contr-plstr 627 Fouse ave h same

" Chas T [Lavona J] wks Anaconda Z O Dept h 649

Patterson ave

" Eugene h s s Wooster ave

" Frances M student h 30 Detroit

" Frank H [Nettie C] h 842 Huron

" Gladys student h s s Wooster ave

" Harry L [Katie B] h 766 Johnston

" Henry W wks Goodrich h 120 1/2 Grand ave

" J Elizabeth clk h 120 1/2 Grand ave

W. D. TURNER WALL PAPER, PAINT, LINOLEUM WINDOW SHADES
WALL PAPER COMPANY Akron and Barberton

MALLORY HATS STETSON HATS KOCH'S 163 SOUTH MAIN ST.

AKRON CITY DIRECTORY

851

INGERSOLL

" Leonard student h 204 Boder
 " Leonar J G clk W U Tel Co h 82 Kuder ave
 " Logan brklyr h Marietta ave
 " Marion [Helen F] wks Goodyear h 30 Detroit
 " Mary L h 82 Kuder ave
 " Robt B clk Goodyear h 627 Fouse ave
 " Vernon [Elva B], wks B & W Co h 1258 Welsh av
 " Ward [Irene] wks Miller R Co h 1399 Kenmore blvd
 " Wm D h 627 Fouse ave
 " Wm E [Alpha] wks Goodyear h 1457 Huguelst
 Inserton Archie clk State Liquor Store No 172 h Peninsula O
 Ingham Edward J [Elizabeth] vice pres Kenmore Gear & Machine Co h 1338 Manchester rd
 " Frances G h 237 James
 " John E student h 1338 Manchester rd
 " Robt E [Doris I] h 1338 Manchester rd
 " Saml h 237 James
 Ingle Geo A [A Mabel] printer h 97 E Brookside ave
 Ingler Dorothy clk Rogers W Shop h 446 W Market
 " Mrs Golda r 545 W Market
 Ingles Eustace E [Adeine H] wks Goodyear h 480 Mornings View ave
 Inglis Alexander wks Goodyear h 817 Gorge blvd
 " Wm h 817 Gorge blvd
 Ingozilia Chas wks Goodrich r 515 Sherman
 " Nick h 362 Turner
 Inkold Chas F [Blanche E] h 151 Coolidge ave
 " Dean C [Ethel I] wks City h 1112 Oakland ave
 " Ralph H [Alta M] wks India T & R Co h 2717 Albrecht ave
 " Wm A [Ida M] formn Diamond W Co h 563 East
 Ingraham Geo [Ada C] carp h s s Midway
 Ingraham Geo [Ada C] carp h s s Midway
 " Alexander wks Firestone h 350 Campbell
 " Bernard R wks Goodyear h 346 Comstock ct
 " Bernard S [Rose A] h 346 Comstock ct
 " Carl E [Anna P] wks Goodyear r 106 Fulton
 " Mrs Carrie L (wid Earle) h 414 Bacon ave
 " Mrs Catherine K (wid D Clinton) h 329 Skeef pl
 " Cecil C [Loranda J] wks Goodyear h 547 Beacon
 " Chas F [Annaleen] wks Goodyear h 486 Champlain
 " Chas F [Ruby J] wks Goodyear h 1191 Hart
 " Clifford E [Ina] wks Firestone h 567 Fouse ave
 " Clyde O elec engr h 375 Grace ave
 " Doris H cashr Merchants F Co h 414 Bacon ave
 " Mrs Dorothy wks 183 E Maplede ave
 " Ed pbr r 556 E Market
 " Erla M stenog Lincoln Loan Co h 414 Bacon ave
 " Francis B h 346 Comstock ct
 " Frank A [Chloe A] mach Goodyear h 246 S Firestone blvd
 " Joseph [Mamie] wks Firestone h 778 Bell
 " Mrs Lena M beauty shop 1030 Johnston h same
 " Mrs Mavme h 1076 Jefferson ave
 " Murrel R wks Goodyear h 76 Merriman rd
 " Raymond E formn Gen T & R Co h 1227 MtVernon
 " Mrs Sarah (wid Thos) h 350 Campbell
 " W Ronald [Carietta B] teller 1st-Central T Co h 1607 Falls (C F)
 " Warren H chef h 414 Bacon ave
 " Wesley wks Firestone h 350 Campbell
 " Wm r 730 Mallison ave
 Ingrra Joseph furnished rooms 42 N Howard h same
 Ink Chas E [Dorothy J] h 575 E Market
 " Chas T [Rhoda H] h 590 Delaware ave
 " David H [Janet H] clk Ohio Edison E S Co h 2554 25th S W
 " Elizabeth L office asst h 590 Delaware ave
 " Grace h 575 E Market
 " John C [Florence M] sls dept Gen T & R Co h 542 Malvern rd
 " Robt H student h 590 Delaware ave
 Inks Evelyn nurse City Hosp h 29 Arch
 " Lawrence E clk Burkhammer Drug S h 1227 Pond View ave
 " Lewis formn Quaker O Co r 409 Brown
 " W Howard clk Peoples S Drug No 119 h 1227 Pond View ave
 " Wm W [Emily] h 1227 Pond View ave
 Inland Hardwood Lumber Co C P Mosteller pres 41 Mayfield ave
 Inman Carl C [Goldie M] slsmn Ertel-Hoenicka Co h 852 Princeton
 " Frank [Mary C] h 1224 Carey ave
 " Henry F student h 1215 Knox ave
 " Iva L wks Goodrich h 1224 Carey ave
 " Pride L h 1215 Knox ave
 " Mrs Sarah (wid Napoleon) h 411 1/2 Vine
 " Thos C h 852 Princeton

INMAN

" Wm J [Anna C] wks Ohio Edison Co h 357 Cloverdale ave
 " Wm W [Alva M] lab h 1215 Knox ave
 Innes James [Margaret E] wks Firestone h 496 W Wilbeth rd
 " Walter J tchr h 496 W Wilbeth rd
 Insalago Joseph wks Clark Rest Co h 420 Wabash ave
 " Saml waiter THE A POLSKY CO h 420 Wabash
 " Savero [Carrlie] huckster h 420 Wabash ave
 Insande Mrs Minnie M (wid Edward E) h 259 Dayton pl
 Inskeep Frank E [Mary E] formn Goodrich h 963 Stadelman ave
 " Harry A clk Mohawk R Co h Cuya Falls O
 " J Phineas h 410 Bell
 " Joseph E slsmn h 279 Park
 Inson Mrs Augusta J h 1258 W Sunset View dr
 Insurance Board of Summit County A W Snyder pres
 John Davis vice pres W T Akers jr sec and treas 411 E Market
 Interior Tilling Co (J G Farwell) rear 367 Spalding
 Intermediate Credit Corp M H VanBergh pres N I Stone vice pres Mrs M V Watkins sec and treas 907 2d Natl Bldg
INTERNATIONAL ACCOUNTANTS SOCIETY Inc. a division of The Alexander Hamilton Institute H F Bidwell dist mgr correspondence school 307 Akron Sav & L Bldg Phone HE-4912
 " Assn of Machinists (Summit Lodge No 203) F W Geib sec T H Bush bus rep 184 W Center
 " Business Machines Corp C W Christman mgr, office equipment 12 E Exchange
 " Cafe (Sam Christ) 1207 S Main
 " Correspondence Schools R S Dice mgr 316 Everett Bldg
INTERNATIONAL HARVESTER CO OF AMERICA Inc. M R Nash mgr International Trucks sales and service 157-167 E Center, Phones HE-7188 and 7189
 " Hotel (Christ Midos Sam Vassilatos) 49 N Howard
INTERNATIONAL INSTITUTE OF Y W C A, Mrs Ursula R Ambelang sec 146 S High Phone HL-6131
 " Latex Corp Dr L L Greenblum pres and treas rubber machinery 305 Ohio Bldg
 " Lead Refining Co See Anaconda Zinc Oxide Dept
 " Store Fixture Co (Harry Melonas) 806 S Main
 " Union of Operating Engineers Locals' 321 and 821A H D Jones business rep 184 W Center
 Interstate Coal & Coke Co, E C Love mgr 227 Medford Bldg
INTERSTATE MUTUAL INSURANCE AGENCY, Leo R Fox dist mgr fire tornado and automobile insurance 66 E Mill Masonic Temple Phone HE-9526
 " Optical Co See Dr J R Latta
 Ioaken Michael [Millie] restr 105 S Martha ave h 105 S Johns ave
 Ion Grace E tchr h 1235 Delia ave
 Ionides James cook Variety Restaurant h 1117 Bellows
 Ions Geo [Theresa] r 127 Paris ave
 Iorio John student h 386 Campbell
 " Joseph cook h 386 Campbell
 " Louis student h 386 Campbell
 " Vincent [Josephine] shoe repr 506 Wooster ave h 385 Campbell
 Ira Ave Cleaners (Harold Portman) 178 Ira ave
 Iranek Anna C wks Goodrich h 482 N Firestone blvd
 " Joseph J [Elizabeth O] wks Goodrich h 482 N Firestone blvd
 " Julia M h 482 N Firestone blvd
 Irby Leo [Norma G] wks Firestone h 186 Spellman ct
 Iredell Elizabeth E h 654 W Market
 " Helen K student h 720 Delaware ave
 " Mrs Mary A (wid Robt S) h 654 W Market
 " Robt [Helen K] engr Gen T & R Co h 720 Delaware
 " Robt jr student h 720 Delaware ave
 Ireland Beulah wks Goodyear r 465 Talbot ave
 " David E [Norma O] wks Goodyear h 71 N Forge
 " Isaac R wks Firestone h 1104 Taylor
 " Wm student h 461 E Buchtel ave
 " Winford E [Beulah M] h 540 Rhodes ave
 Irene Flat 666 Schiller ave
 Ireton Chas B [F Ruth] wks Goodrich h 1275 Big Falls ave
 " Chas F [Jessie] rubwkr h 56 Royal pl
 " Foster D sta attnd h 56 Royal pl
 " Harold wks Goodyear h 696 Carlyle
 Irez Mrs Lillian G (wid Calmer J) wks Goodrich h 365 S Firestone blvd

The Bankers Title & Trust Co. EVERYTHING IN REAL ESTATE

THE DAUNTLESS PLUMBING & ELECTRIC CO. 18-22 E. State St. PHONE FRANKLIN 8109

ELECTRICAL APPLIANCES OF EVERY DESCRIPTION

852

BURCH DIRECTORY CO'S

IREY

" Virginia I student h 365 S Firestone blvd
 Irish Ervin J [E May] auto ser sta 859 W Bowery
 h Barberton O
 " M Florence student h 2307 9th S W
 Irman Joseph wks Miller R Co h 162 Millhoff ct
 " **IRON FIREMAN**", Fairlawn Supply & Coal Co dis-
 tributors 1847-1863 W Market Phone UN-2195
 Irons Sallie J tchr Old Trail School r 422 W Market
 Irvin Blanche clk **THE M O'NEILL** Co h 138 Berkley av
 " Dea L [Jane] wks Firestone h 50 W Crosier
 " Edward F wks Firestone h 366 Birch
 " Fay E [Pauline M] wks City h 704 Copley rd
 " Frank H [Rena] wks Firestone h 366 Birch
 " Geo h 160 Beck ave
 " Geo A [Mildred C] clk Goodrich h 238 Rhodes ave
 " Geo H wks Goodrich h 366 Birch
 " Geo R [Regina M] chauf F B Theiss h rear 909 W
 Market

" Grace clk Am H R Co h 362 Cuyahoga
IRVIN HOWARD [Helen A] sls mgr Sumner Co h
 West Reservoir Portage Lakes O, Phone SH-9467
 " Ira K [Edna A] wks Goodyear h 336 W Chestnut
 " James W [Elizabeth A] wks Goodyear h 267 S
 Balch

" Jeff E r 774 Baird
 " Joseph cook Haid & Morris
 " Lonnie T [Bessie] wks Goodyear h 1198 Pond View
 " Mrs Mabel L (wid Wm R) h 57 N Highland ave
 " Mary E tchr h 1135 E Market
 " May h 362 Cuyahoga
 " Mrs Nannie S (wid Robt) h 283 Scott ave
 " Robt T ins h 267 S Balch
 " Saml clk R C Brumbaugh h 1958 Newton
 " Mrs Sarah L (wid Arza K) h 91 MtView ave
 " Walter J [Henrietta S] supt East Akron Cemetery
 h 1135 E Market
 " Webalyn K h 811 Bellevue ave
 " Wm T efficiency engr Ak Lamp & Mfg Co r 1069
 L Market

Irvine Alice tchr h 58 E Cuya Falls ave
 " Edward E [Mildred G] clk Penna R R h 145 W
 Tallmadge ave

" James R wks Biggs B W Co h 642 Plum
 " Mrs Juanita tchr h 402 Cornell
 " Wesley J [Lucille] clk Biggs B W Co h 642 Plum
Irwin Elizabeth L clk h 243 Malacca
 " Mrs Ethel bkpr J M Potter Oil Co h 146 Annadale
 " Fred [Margaret] chef r 816 Harvard
 " Geo A [Alberta L] die sinker h 243 Malacca
 " Geo A jr student h 243 Malacca
 " Geo F [Charlotte E] painter h rear 739 W Bowery
 " Jesse C [M Viola] clk h 1055 Arlington pl
 " John M [Anna K] mach h 688 Leeds
 " John S [Alice E] wks Goodrich h 556 Hammel
 " Mrs Lillian M h 445 Sherman
 " Margaret tchr r 151 Beck ave
 " Nova N [Carrie P] mach h 130 W Burns ave
 " Parker B wks Goodyear r 134 Roger ave
 " Robt G custodian Summit Co Protestant Home h
 same

" Roberta M student h 445 Sherman
 " Roy F [Dorothy W] h 44 W Long
 " Ruth A student h 668 Leeds
 " Virginia L student h 1488 E Market
 " Wallace E [Pearl O] wks Goodyear h 1488 E Market
 " Wm J [Esther B] tchr h 488 Schiller ave
Isaac James N [Lucille B] wks Goodrich h 613 Rhodes
 " Joseph C [Rose V] wks Goodrich h 1289 Moore
 " Michael h 263 Coddling
 " Nicholas [Fannv] h 263 Coddling

Isaacs Anna wks Peoples Hosp h 733 Douglas
 " Clinton D [Eufa] wks Gen T & R Co h 576 Winans
 " Frank [Josephine] wks Firestone h 782 Yale
Isaacson Clifford W [Muriel I] sls mgr h 2065 18th
 S W

Isabel Beauty Parlor (Mrs Isabel Hoiler) 1389 E Mar-
 ket
 Isalah Mrs Clara h 49 Elizabeth park
ISALY DAIRY CO The, Samuel D Isaly treas and gen
 mgr N B Kaiser supt dairy products milk and
 cream butter and ice cream mfrs cheese eggs
 delicatessen and lunch rooms 1676-1680 E Market
 Phones HE-8111 and BL-0226, 6 S Howard Phone
 FR-0724 336 S Main Phone JL-8119 814 W Mar-
 ket Phone BL-0384 368 S Maple Phone JE-0873,
 314 Pioneer Phone JE-0023 1507 Aster ave,
 Phone BT-0914 1008 Kenmore blvd Phone
 SH-6884, 1066 S Main Phone BL-0597 161 E
 Cuya Falls ave Phone JE-0149, and 587 Tuscar-
 awas ave W Barberton O Phone SH-6801 (See
 right top margin)
 " Eugene with Isaly D Co r Y M C A

ISALY

ISALY SAMUEL D treas and gen mgr Isaly Dairy Co
 h Youngstown O
 Isabel Mrs Lenora r 22 N Broadway
 Isbell Chas H [Mildred A] atty h 1072 N Howard
 " Joseph wks Goodrich h 342 Wooster ave
 " Thos [Clyde] wks Goodyear r 1227 Laird
 " Wesley M [D Belle] (Beech St Coal Co) h 708 E
 South

Isben Apartments 207 Beck ave
 Isch Mrs Minnie (wid Lee J) h 888 Oakland ave
 Isenbarger M Floyd [Lillian G] mtrmn Ak Trns Co h
 1044 Coventry
 Isenberg Chas R [Clara M] h 2231 Quayle dr
 " F Helene student h 2231 Quayle dr
 " Edward I student h 2231 Quayle dr

Isenman Geo [Amanda] barber 12 S Main h 368 Grand
 " Georgette J h 306 Crosby
 " John [Catherine] barber G Isenman h 306 Crosby
 " Josephine r 1 Cyril ter
 " Louis F slsmn h 306 Crosby
 Isner Alonzo W [Pearl J] painter r 756 Excelsior ave
 Isett Mildred wks Goodyear r 385 Perkins
 Ish Frank [Beulah N] wks Goodyear h 1130 Bittaker
 Isham Clayton B [Ida E] radio service 519 Ohio h same

ISHAM DONOVAN D [Cretora J] attorney at law 321
 2d Natl Bldg Phone HE-5178 h 505 Letchworth
 dr Phone FR-3536

" Ermon H [Mabel P] wks Firestone h 64 Steiner ave
 " Howard E [Margaret E] wks Firestone h 784 Or-
 lando ave
 " Howard E jr student h 784 Orlando ave
 " Vernon V tchr r 720 Douglas
 " W Valmore student h 784 Orlando ave

Isherwood Ralph W [Maude] wks Firestone h 248 W
 Crosier
 Isicovsky Mrs Tiva h 506 Euclid ave
 Island Santo [Lucy] wks Firestone h 1027 Kling
 Islay Carroll F student h 118 Lock
 " Clinton W [Audrey L] wks Goodyear h 1163 4th av
 " Gilbert W [Isabel] (Hotel Frederick) h 1229 3 S
 Main

" John I [Inez V] wks Goodyear h 433 Chittenden
 " Ralph D [Ethel C] baker h 118 Lock
 Ismeal Irvin wks Goodyear h 1797 Adelalde blvd
 Isnar Chas H [Irene B] wks Goodyear h 414 Margaret

Isner Albert wks Goodyear r 53 Detroit
 " Alvis E student h 202 Berman
 " Archie E student h 141 Jewett
 " Claude W [A Gay] wks Goodyear h 102 N Adolph av
 " Dixie B [Eva] wks Firestone h 53 W South
 " Edward H student h 202 Berman
 " Emmet J [Hannah B] wks Goodyear h 202 Berman
 " Eugene A wks Goodyear h 601 Hammel
 " Harry V [Gertrude L] wks Goodyear h 1782 Marks
 " John W [Hattie F] wks Goodyear h 1003 Cole ave
 " Joseph wks Goodyear r 47 Cambridge
 " Mrs Laura M (wid Henry) r 53 Detroit
 " Louis J h 601 Hammel
 " Mabel J student h 1782 Marks ave
 " Robt C clk h 141 Jewett
 " Verla I student h 141 Jewett
 " Wilbur G student h 202 Berman

Isola Leonard J [Jane] tailor 589 Upson h 504 Ohio
 Isom Reuben L [Audie] wks Firestone h 5413 Morgan
 Ispan John F student h 691 Morgan ave
 " John M [Mary] wks Goodyear h 691 Morgan ave
 Israel Aris D [Justina H] wks Goodyear h 602 Wilson
 " Arthur [Jeanette] peddler h 540 Douglas
 " Edward student h 602 Wilson

Jacob [Flora J] lunch 69 N Howard h 359 Reed av
 " Joseph h 359 Reed ave
 " Mrs Julia (wid Sam) h 1155 S High
 " Louis h 1155 S High
 " Nichols sec to div art B & O R R h 1155 S High
 " Sallie F beauty shop 357 Reed ave h 359 same
 " Sylvio student h 359 Reed ave

Israelson Merte wks Goodyear r 1366 Goodyear blvd
 Isroff Ben L [Marion] with Henry Shaw Co h 962
 Winton ave
 " Emmanuel R vice pres Henry Shaw Co h 737 N
 Portage path
 " Saul sec and treas Henry Shaw Co h 737 N Portage
 path

Istvan Alois [Theresa] wks Ornamental I W Co h 1248
 Marcy
 " Jacob student h 1248 Marcy

Italian & American Grocery (Vito Strongoli) 76 Fur-
 nace
 " Libian Y W C A Bldg
 " Terminal Market (Nick Vitarella) 54 N Main
 Italy Wm lab r 73 N Summit



LYLE CHEVROLET CO. WITH THE ABILITY AND THE DESIRE TO SERVE YOU WELL
 2306 Front St., Cuya Falls, O., Phone WA-1117

The D. W. KAUFMAN REALTY CO. REALTORS

PHONE Hemlock 8137

AKRON CITY DIRECTORY

853

ITTNER

Ittner Earl [Irma M] clk Penna R R h 110 W Mildred
 Iuliano Angelo A student h 607 Selzer
 " Beatrice student h 607 Selzer
 " Blagio [Jessie] stone ctr h 607 Selzer
 " Mary C h 607 Selzer
 Ivacska John [Katie] h 851 Grant
 " John Jr [Meta F] wks Firestone h 536 Wooster av
 Ivanco Michael [Julia] wks Firestone h 351 E Crosier
 Ivanoff Petco [Bessie] h 176 Boder
 Ivanowski John Z bkpr Nick's Fender & B Co h 1008
 Neptune ave
 Iverson Cato [Laura] drftsmn Natl R M Co h 410
 Orlando ave
 Ivey Luther M [Climmle] wks Gen T & R Co h 1017
 Raymond
 Ivorek Frank bakery 774 S Arlington h 774½ same
 Ivory Arthur R [Ruth L] bellman Mayflower Hotel h
 644 Easter ave
 " Henry L r 315 Hickory
 " Joseph J [Katherine P] treas Superflex Prod Inc,
 sec and treas Fretcher's Inc h 190 N Highland av
 " Mack wks W J Cottom r 379 Gibbs pl
 " Oliver r 110 Overlook pl
 " Oscar h 644 Easter ave
 Ivy Mrs Elsie E r 121 Good
 Iyoub John M student h 245 Codding
 " Michael J [Adele M] barber 453 Grant h 245 Cod-
 ding
 Izaak Walton League of America C A Hough pres
 W O Wise sec A T Myers treas meets every
 Tuesday noon at Y M C A
 Izo Gus asst cashr Ak Furniture Co h Barberton O
 " Olga bkpr Ak Furniture Co h Barberton O
 Izzl Anthony [Helen] h 66 E Emerling ave

J & H Service (J W Purdy H L Bittaker) auto serv
 sta 1464 Conley rd
 J & J Grocery (J Ciraco J Orsini) 481 Perkins
 Jabar Helen wks 1390 Delia ave
 Jabaro John [Mary] wks Beacon Journal r 346 E Ex-
 chanks
 Jabber Michael barber 479 S Arlington r 1107 1st ave
 Jaber Mrs Amelia (wid John) h 234 W Bartges
 " Fred h 234 W Bartges
 " Freda student h 234 W Bartges
 " Louis M [Martha] barber h 776 W Bowery
 " Louise wks Goodrich h 234 W Bartges
 " Thos [Rose] tab h 1072 Taylor
 Jablonski Walter (Valley Body & Paint Shop) r 355
 Cuyahoga
 Jaccard John T student h 1561 Hillside ter
 " Wald E [Mona L] wks Goodyear h 811 Frederick
 blvd
 " Wm D student h 1561 Hillside ter
 " Winfield D [Elma T] wks Goodyear h 1561 Hillside
 ter
 Jacimo Angelo [Bertha] h 579 Kipling
 Jack Clara nurse h 1410 Manchester rd
 " Elmer [May] formn Falls Paper B Co h 183 Ido av
 Jackich Rodney student h 255 W Bartges
 " Mrs Sadie janitress 2d Natl Bldg h 255 W Bartges
 " Saml student h 255 W Bartges
 Jackley Wm F [Dorothy] wks Mechanical M & M Co h
 551 Carroll
 Jackman Frank [Mary] wks Goodrich h 12 Cross
 " Norman h 12 Cross
 " Viola student h 12 Cross
 " Vito h 12 Cross
 Jackovic Andrew [Anna] wks Goodyear h 1123 Park
 gate
 " Geo student h 1123 Park gate
 " John h 1123 Park gate
 " Stephen student h 1123 Park Gate
 Jackson A G slsmn r 669 Yale
 " Allen H [Loneta M] clk Goodyear h 2144 7th S W
 " Mrs Allie h 7½ E Crosier
 " Alteration Co J B Jackson mgr. weather strips 244
 E North
 " Andrew lab r 67 N Broadway
 " Andrew [Carmen] dr Peacock Coal Co h 639 Moon
 " Mrs Anna lunch room 777 Rhodes ave h same
 " Archie C [Corn] wks Firestone h 1170 Wyley ave
 " Arlins P clk Goodrich h 2161 4th S W
 " Arthur G [Anna A] photog G L Pugh h 972 Dayton
 " Ashby C wks Firestone h 211 Ira ave
 " B Frank [Elizabeth M] engr h 1366 Superior ave
 " Mrs Belle h 616 Wooster ave
 " Benj r 320 Parkwood ave

JACKSON

" Benj [Mary] wks Goodyear h 441 Homestead
 " Benj [Sally] h 861 W Bowery
 " Mrs C Almetta h 78 N Prospect
 " C Cecil [M Edna] printer h 360 Spicer
 " C Ray [Mabel E] wks Goodyear h 1166 Joy ave
 " Calvin L [Lily B] wks City h 148 N Walnut
 " Carl [Gertrude] wks Loewenthal Co r 454 Black
 " Carl F [Mildred C] h 330 S Firestone blvd
 " Charles S [Rose M] wks Goodyear h 1288 E North
 " Mrs Catherine M (wid John) h rear 607 W Exchange
 " Cecil J [Bonnie A L] wks Goodyear h 719 Brewer
 " Chas Jr [Bessie] h 381 Bailey
 " Chas E [Etta] h 62 Bachtel ave
 " Chas F [Irene L] wks Firestone h 1070 Herberich
 " Chas H [Hattie] h 133 Spring
 " Chas L [Mattie K] h 211 Ira ave
 " Mrs Charlotte E (wid Hiram) h 77 Byers ave
 " Chester L h 1173 Tampa ave
 " Ciarence B [Agnes M] pharm Rutledge D Co No 8
 h 1563 Glenmount ave
 " Clarence C barber W H Auseh h 350 Wabash ave
 " Clayton B [Neola M] wks Goodyear h 1334 Niagara
 " Clifton W [Launa G] wks Goodyear h 259 Wooster
JACKSON & CURTIS N S Noble mgr stock brokers
 207 Ohio Bldg Phone JE-5105
 " Dallas M [Grace] r 446 E Market
 " Damon C [Lommer] h 1348 Laffer ave
 " David [Cornelia] h 83 Wood
 " David W [Beatrice] formn Holy Cross Cem h 234
 E Waterloo rd
 " Delbert C [Eleanor C] truck dr Gulf States Exp r
 577 Brown
 " Della K with Ohio Edison Co h 801 Dover ave
 " Donald C [Ethel] wks Goodyear h 737 Crystal
 " Dorothy student City Hosp h 39 Arch
 " Dorothy C student h 1289 Sherman
 " Earl wks City h 28 Lods
 " Earl H [Bessie G] wks Goodyear h 336 Livingston
 pl
 " Edmund P [Blanche A] wks Goodrich h 117 Schafer
 " Edna student h 179 Chittenden
 " Edward [Emma] tab h 268 Two Max dr
 " Edward [Fannie] wks Firestone h 100 Gregory ave
 " Edward C [Emma R] agt W & S L Ins Co h 165
 Emmons ave
 " Edward C [William S] sales engr h 17 Rhodes ave
 " Edward W [Golda W] wks Goodyear h 760 Chalker
 " Mrs Eliza J (wid Geo W) h 410 Wildwood ave
 " Mrs Elizabeth B (wid James S) h 542 Noble ave
 " Mrs Elizabeth J (wid Benj H) h 834 StClair
 " Mrs Elizabeth O (wid Edward J) h 309 Scott ave
JACKSON EIMPR [Jessie B] vice pres and treas
 1st-Central Trust Co h 1245 N Howard Phone
 WA-5551
 " Elmer E h 970 Silvercrest ave
 " Elmer L [Bertha M] wks Firestone h 85 Nickel
 " Mis Emma B (wid Harry B) h 110 Byers ave
 " Ephraim L [Lola O] wks Goodyear h 439 Brook-
 lands
 " Ernest C [Mary B] wks Bon Marche h 1289 Sher-
 man
 " Ernest P [Fern L] wks Goodyear h 293 E Thornton
 " Mrs Ethel N h 385 Gotham ct
 " Mrs Ethel S (wid Geo C) h 200 Crescent dr
 " Ethelbert F [Mary D] formn Goodrich h 817 Ruth
 " Dvelyn A asst Drs Andersen & Weaver h 199 Ido
 " Evelyn R h 367 Edgewood ave
 " Mrs Fannie wks Ak Dry G Co h 201 Bluff
 " Florence h 3 Goodyear blvd
 " Mrs Florence (wid Jasper M) h 2103 5th S W
 " Mrs Frances h 19 E North
 " Frank h 87 Lods
 " Frank [Faye] wks Firestone r 228 W Long
 " Frank J service mgr White & Bondy Inc r Taylor
 Hotel
 " Fred E [Violet B] wks Goodrich h 740 Fern
 " G Allen wks Amazon R Corp h 1794 E Market
 " Geo [Mary] auto mech h 556 E Crosier
 " George [Willie] rubwkr h 276 Two Max dr
 " Geo D [Mary G] wks Goodyear h 2062 16th S W
 " Geo H clk B Shechter & Co h Cuya Falls O
 " Geo H wks Firestone h 51 Mull ave
 " Geo H [Margaret C] contr-bldr 14½ S Arlington
 h same
 " Geo H [Mary D] clk h 127 Merriman rd
 " Geo J [Lyda A] wks Postoffice h 44 W Burns ave
JACKSON GEORGE R CO The, T H Millman vice pres,
 treas and mgr specialists in building alterations,
 mfrs and dealers in store and office fixtures office
 and plant 266 Park Phone FR-4212 night calls
 JE-6555

THE CITY DIRECTORY

TELLS YOU "WHO IS WHO" IN BUSINESS

The Best Place to Buy a Good Used Car in Akron is the **SOUTH AKRON CONART CO.** 956 S. MAIN ST. BL-7181

854

BURCH DIRECTORY CO'S

JACKSON

" Mrs Georgia h 850 Rhodes ave
 " Glenn D student h 404 Moran ave
 " Gordon D [Bessie M] wks Firestone h 156 Paris ave
 " Grace M clk h 834 StClair
 " Gus J [Nora E] wks Goodyear h 733 Hudson ave
 " Guy [Hallie] h 127 Aetna
 " Harry A student h 120 N Main
 " Harry E [Edna] clk r 470 W Bowers
 " Harry I [Sara F] carp h 1173 Tampa ave
 " Harry L [Opheia T] bell captain Ak City Club h 348 Chase ct
 " Harvey [Mabel B] wks Gen T & R Co h 569½ Talbot
 " Henry A [Elizabeth] h 157 W Miller ave
 " Hiram R student h 944 Wye dr
 " Homer J [Alma B] slsmn Colonial Inv Corp h 944 Wye dr

JACKSON MRS HOMER J millinery with quality style and service 7 E Center first door off S Main st Phone FR-1613 h 944 Wye dr Phone HE-7861

" Mrs Ida wks Goodyear h 572 Alpha ct
 " J Bernard [Grace O] asst to vice pres Ohio Edison Co h 160 Castle blvd
 " J Bert [Edith H] mgr Jackson Alteration Co h 720 Chestnut blvd (C F)
 " Jack [Dovie] wks Goodyear r 16 Fulton
 " James [Catherine] lab h 164 W Falor
 " James A [Florence M] wks Goodyear h 420 Chittenden
 " James D [Alma I] supt Linde Air Products Co r 1276 Brandon ave
 " James M [Christine] traffic mgr Natl R M Co h Cuya Falls O
 " James R [Marla A] h 367 Cleveland
 " James R [Vera M] wks Goodyear h 1399 Sprague
 " James S reporter Beacon Journal h 200 Crescent dr
 " James W [A Eleanor] clk Benzoco Inc No 20 h 734 Iona ave
 " Jana h 526 Seth ct
 " Mrs Jennie printing h 1015 Emma ave
 " John lab h 250 Eastland ave
 " John [Alice] wks Goodyear h 636 Seiberling
 " John C barber r 350 Wabaah ave
 " John G [Lucille M] elect h 403 Noble ave
 " John H [Lela B] city fireman h 970 Silvercrest ave
 " John P student h 2161 4th S W
 " John S [Mattie] h 253 Eastland ave
 " John W [Alice D] wks Atlantic Fdry Co r 446 E Market
 " Joseph r 229 James
 " Joseph B wks Firestone h 87 Loda
 " Joseph I [Ruth I] wks Firestone h 148 Cole ave
 " Lawrence h 133 Spring
 " Lena M h 179 Chittenden
 " Leo R [Gladys] with Firestone h 669 Pallsades dr
 " Leola A wks Goodrich h 2161 4th S W
 " Leon h 133 Spring
 " Leonard C [Grace A] mach h 617 Dan
 " Leroy [Gladie] wks A Greenwald Inc h 67 E Glenwood ave
 " Lester h 28 Loda
 " Letha H stenog Firestone h 817 Ruth ave
 " Lewis E [Bessie F] h 794 StClair
 " Lloyd W wks B & O R R h 783 Sarcee ave
 " Louis h 1295 Laffer ave
 " Louis F [Bessie F] h 957 Aberdeen
 " Mrs Lovine h 684 McKinley ave
 " M Francis [Lynn C] clk Forest Oil & S Co h 1395 Marcy
 " Mrs Mabel r 156 N Case ave
 " Madeline wks Mayflower Hotel h 97 Charles
 " Margaret F student h 165 Emmons ave
 " Marie E student h 572 Alpha ct
 " Mrs Marietta (wid John B) h 415 Noble ave
 " Mrs Mary (wid Dan) h 260 Lloyd
 " Mary W opr O B Fel Co h 760 Chalker
 " Mattie wks Ak City Club r 1043 N Summit
 " McKinley [Alice] wks Goodyear r 416 Wooster ave
 " Malford F [Mary K] h 1841 Pentley ave
 " Mose billiards 274 N Howard h same
 " Mrs Naomi (wid Elmer) h 1233 Laird
 " Naomi h 28 Loda
 " Olga h rear 507 W Exchange
 " Ollie L h 1310 Sweltzer ave
 " Patricia h 1824 S Main
 " Paul h w s Britain rd
 " Paul truck dr h 38 E Thornton
 " Paul student h 28 Loda
 " Paul [Mary] auto mech h 379 Turner
 " Paul M dir dept Beacon Journal h Mogadore O
 " Pearl L [Blanche] wks Firestone h 1163½ Edison av
 " Pearl V student h 572 Alpha ct

JACKSON

" Phillip M [Gladys E] wks Goodyear h 1854 Ford av
 " Preston M [Alice] wks Penna R R h 1005½ S Main
 " R I Lawson [Edith G] capt Fire Station No 9 h 839 Ardmore ave
 " Ralph C [Anna M] wks Goodyear r 875 E Market
 " Ralph D [Emma D] wks Firestone h 325 Crestwood
 " Ray [Verna P] h 1198 Lakeside ave
 " Ray A [Laura E] billiards 938 Kenmore blvd h 1019 same
 " Ray D [Verna] mach h 260 Llovd
 " Ray M [Ethel M] wks Diamond Match Co h 1300 W Wilbeth rd
 " Raymond janitor Ohio Bldg r 81 Hall
 " Richard C clk Goodyear h 199 Ido ave
 " Richard E student h 817 Ruth ave
 " Robt [Pearl] lab h 2161 4th S W
 " Robt E student h 120 N Main
 " Robt E h 1173 Tampa ave
 " Robt F with Goodrich r Y M C A
 " Robt J clk Goodyear h 199 Ido ave
 " Robt M student h 44 W Burns ave
 " Robt T h 263 Eastland ave
 " Robt W student h 1563 Glenmont ave
 " Roma E [Elizabeth M] wks Mohawk R Co h 179 Chittenden
 " Roy E truck dr h 1310 Sweltzer ave
 " Roy W [Mae E] rubwkr h 66 W Long
 " Ruth L clk Goodrich h 120 N Main
 " Ruth I wks Goodyear h 572 Alpha ct
 " Mrs Ruth L (wid Hugh M) h 367 Edgewood ave
 " Mrs Sallie wks Goodyear r 861 E Buchtel ave
 " Saml [Rose] h 571 Grant
 " Saml A [Eva] auto mech h 485 Ripley ave

JACKSON SAMUEL W [Lettie N] asst sec Industrials Savings & Loan Co h 430 Perkins
 " Mrs Sarah (wid Geo) h 1295 Laffer ave
 " Sherman S [Cora B] h 130 S Union
 " Thelma h 250 Loda
 " Thelma E student h 367 Edgewood ave
 " Thos lab r 773 Douglas
 " Thos L [Leola M] fireman h 422 Cuyahoga
 " Tony [Geneva] wks Goodyear h 1343 Honodle ave
 " Ulysses wks Goodyear r 454 Euclid ave
 " Viola student h 850 Rhodes ave
 " Violet E student h 2161 4th S W
 " W Henry [Emma B] h 120 N Main
 " W Louis [Anna] wks Firestone h 250 Loda
 " Waltman [Rose] paperhnr h 1170 Wyley ave
 " Waltman jr student h 1170 Wyley ave
 " Warder V h 404 Morgan ave
 " Wayne B [Neoma B] wks Advance Rubber Co h 44 W Burns ave
 " Wilbert [Marie] lab h 251 S Broadway
 " Wm student h 850 Rhodes ave
 " Wm [Duella] wks Goodyear h 495 Ardella ave
 " Wm jr wks Goodyear h 495 Ardella ave
 " Wm A [Mary S] wks Goodyear h 687 Sylvan ave
 " Wm C carp r 341 E Exchange

JACKSON WM C [Irene] propr Kurtz Lumber Co h 2557 Paxton ave Phone HE 7904
 " Wm E [Elmer E] traffic mgr Cotter City View S Co h 826 Davton
 " Wm H wks Firestone h 38 E Thornton
 " Wm H [Elizabeth] h 120 N Main
 " Wm J [Alice R] wks Goodrich h 420 Sherman
 " Wm J [Laura M] wks Goodrich h 741 Malilson ave
 " Wm O wks Firestone r 31 E Tallmadge ave
 " Wm S [Alberta E] barber h 191 Ido ave
 " Wm T [Edna V] mech Ak Trans Co h 274 W Miller
 " Wm W [Zella M] h 2364 Mogadore rd
 " Willie [Georgie] lab h 197 Gault

Jacob Albert [Malk] wks Goodyear h 610 Douglas
 " Anna M student h 621 Gridley ave
 " Frank auto parking 25 Gottwalt h 26 same
 " Helen wks 61 Charlotte
 " Henry [Anna] wks Firestone h 621 Gridley ave
 " Henry jr student h 621 Gridley ave
 " Ignatz h 777 Ruth ave
 " John h 610 Douglas
 " Konrad wks Firestone h 621 Gridley ave
 " Jacob Emil F [Laura] civ engr h 1041 East ave
 " Emil F jr student h 1041 East ave
 " Rudolph E student h 1041 East ave

JACOBS A J COAL CO (A J Jacobs) domestic coal and coke 630 Mentor rd Phone FR-0014
 " Adele C student h 98 Paige ave
 " Mrs Adeline h 820 Ardmore ave
 " Alex [Leona] clk Transient S Bur h 509 Rhodes av
 " Alice R h 356 Fountain
 " Amasa H [Nellie M] wks Firestone h 1291 E Archwood ave

THE N. H. PORTER CO. PHONE HEMLOCK 8413

Interior and Exterior Painting, Decorating, Artcraft, Paper Hanging, Cleaning

AKRON CITY DIRECTORY

855

JACOBS

" Andrew h 181 Kelly ave
 " Anna stenog Natl L & A I Co h 1221 Girard
 " Anna h 1097 Norka ave
 " Anna M h 1290 5th ave
 " Arnold S with A Polisky Co r Y M C A
 " August J [Letitia P] (A J Jacobs Coal Co) deputy
 Co Recorder h 614 W Market
 " Blanche E h 952 Genesee rd
 " Chas C [Louise J] gro etc 1702 Merriman rd h same
 " David student h 436 Robert
 " DeNeal student h 98 Paige ave
 " Dolores D student h 2062 13th S W
 " Edward A agt Northwestern h Barberton O
 " Edward I [Harriet G] wks Firestone S P Co h 2062
 13th S W
 " Eli [Mary] wks Goodyear h 656 Roscoe ave
 " Elizabeth wks 616 W Exchange
 " Elmer E [Edna E] chemist h 969 Davis
 " Emogene stenog h 863 Eastland ave
 " Frances I clk Haun Drug Co h 884 Work dr
 " Frank [Catherine B] wks Goodrich h 566 Cross ct
 " Frank W wks Goodyear h 884 Work dr
 " Freda clk THE M O'NEIL CO h 820 Ardmore ave
 " Geo student h 181 Kelly ave
 " Geo h 436 Robert
 " Geo [Rosalie] carp h rear 1476 W Market
 " Geo M [Mary M] wks Trump P Co h 1290 5th ave
 " Geo P h 1290 5th ave
 " Geraldine M office clk THE M O'NEIL CO h 2062
 13th S W
 " Gizella student h 1221 Girard
 " Gladys tehr h 27 Bittman
 " Harris E [Ruth E] wks Goodyear h 2592 Shelburn
 " Harry [Dora E] wks Goodrich h 342 Union pl
 " Harry jr driver Dauntless P & E Co h 342 Union pl
 " Harry M [Ethel R] wks City h 965 Berwin
 " Helen stenog J G Gaines Inc h 624 Chestnut blvd
 (C F)
 " Helen A student h 1290 5th ave
 " Henry student h 877 Berghoff
 " Henry r 122 Otto
 " Henry [Margaret] wks Goodrich h 506 Beacon
 " Henry E h 506 Beacon
 " Howard R [Pauline M] sta att'd M M Handley h
 1282 Wilbur ave
 " Hubert H [Clote JJ] wks Reiter Dairy Co h 247 W
 Center
 " Mrs Ida E h 307 Lake
 " Ira [Ruth S] traffic mgr Hdw & S Co h 98 Paige av
 " Jacob wks Kaase Co h 877 Berghoff
 " Jacob sheet metal work 667 W Bowery h Montrose O
 " Jacob lab h 1097 Norka ave
 " Joharlie wks Firestone h 1149 1/2 Getz
 " John wks Miller R Co r 163 Millhoff ct
 " John [Bertha] wks Gen T & R Co h 181 Kelly ave
 " John [Catherine] carp h 1460 W Market
 " John jr wks Goodrich h 1460 W Market
 " John [Julia] wks Goodyear h 436 Robert
 " John [Marv] wks Gen T & R Co h 586 Mohawk ave
 " John [Mary F] wks Goodyear h 484 Larkin ave
 " John A [Elizabeth L] wks Goodyear h 1642 Good-
 year blvd
 " Joseph student h 1097 Norka
 " Joseph wks Cen T & R Co h 436 Robert
 " Joseph [Anna] wks Gen T & R Co h 1030 Coventry
 " Joseph [Anna] wks Firestone h 1221 Girard
 " Mrs Josephine E h 399 Mell ave
 " Julia clk THE A POLSKY CO h 820 Ardmore ave
 " Julia student h 1383 Marcy
 " Julia student h 436 Robert
 " LaVerne M clk O'Neil Co h 2062 13th S W
 " Leonard E [Susan F] wks Rubber City S & G Co h
 684 Ranney
 " Louis with S Jacobs h 730 East ave
 " Louis [Helen] clk h 420 Lockwood
 " Margaret student h 877 Berghoff
 " Mrs Margaret (wid Jacob) h 877 Berghoff
 " Mrs Margaret h 26 Fulton
 " Mary M wks Goodrich h 1290 5th ave
 " Michael F [Lillian E] wks Beacon Journal h 2306
 13th S W
 " Michael H [Frances] lumber dir h 275 Noah ave
 " Mrs Minnie M (wid Wm M) h 356 Fountain
 " Moses [Marie] h 1097 Norka ave
 " Mrs Myrtle L h 928 Rowe
 " Norvel E [Viola M] wks Anaconda Z O Co h 953
 Davis
 " Norvel W carp h 969 Davis
 " Otis P wks Goodyear r 516 Talbot ave
 " Paul engr r 86 Good
 " Paul student h 181 Kelly ave

WE BUILD GOOD WILL WITH
GOOD FUEL and GOOD SERVICE
SWARTZ-CONVERSE Corp.
COAL - COKE
 78 EAST SOUTH STREET 1547 WATER STREET
 PHONE BLACKSTONE 3191 PHONE WALBRIDGE 5314
 AKRON, OHIO CUYAHOGA FALLS, OHIO

JACOBS

" Paul E [Mildred F] with Goodyear h 273 Kenil-
 worth dr
 " Paul F [Wilhelmina E] wks Goodyear h 762 Bell
 " Paul G [Julia] wks Miller R Co h 1379 Marcy
 " Pauline h 26 Fulton
 " Philip E [Miriam] asst mgr Met L I Co h 893 Whit-
 tier ave
 " Raymond W [D Anna] mach h 2117 16th S W
 " Richard E with Peoples O Co h 952 Genesee rd
 " Saml painter h 656 Roscoe ave
JACOBS SAMUEL A [Daisy V] pres Dodge Co and
Peoples Outfitting Co h 952 Genesee rd, Phone
HE-7252
 " Sherman [Ida L] wks Goodyear h 600 Inman
 " Sigmund [Anna] tailor 641 S Main h 730 East ave
 " Stanley h 690 Singley ave
 " Stephen h 877 Berghoff
 " Stephen [Julia] wks Goodyear h 1383 Marcy
 " Mrs Susie (wid James) h 690 Singley ave
 " Sylvia student h 730 East ave
 " Thos M h 42 Green
 " Virgil O [Mildred L] wks Goodyear h 774 Phoenix
 " Vivian R [Adeline L] wks Goodyear h 396 Morning
 View ave
 " W A Insp Goodyear r 904 E Exchange
 " Walter F h 762 Bell
 " Wm H [Ruth E] wks Goodrich h 553 Patterson ave
 " Wm O [Geraldine A] wks Reiter Dairy Co h 614
 Merton ave
 " Wm V h 342 Union pl
 Jacobsen Hans J [Marle A] wks Ak Trans Co h 726
 Hansen ct
 " Jacob T [Ethel A] bus opr Ak Trans Co h 484 Mar-
 view ave
 " Mrs Jacobina F S h 267 1/2 Crosby
 " John M [Lulu M] lino opr Times-Press h 1933
 Goodyear blvd
 " T Richard h 267 1/2 Crosby
 Jacobson Andrew h 241 Berman
 " Arthur W wks Goodyear h 241 Berman
 " Julius J [Sophia] h 22 Rhodes ave
 " Leo J pres Paris Fashion Co h 22 Rhode-
 ave
 " Max [Leona] cir dept Beacon Journal h 1402
 Brandon ave
 " Olaf r 1367 Sprague
 Jacobstein Nat S [Eva] (Federal Gold & Silver Co) h
 823 Rhodes ave
 Jacoby Mrs Caroline (wid Benj F) h 573 Parkview av
 " Mrs Caroline (wid Patrick P) h 372 E York
 " Danl h rear 850 W Exchange
 " Emil D [Erema D] real est 581 S Main h 372 E
 York
 " Gabriel student h 664 Oxford ave
 " Joseph [Josephine] wks Ak Trans Co h 383 Julien
 " Leonard h rear 850 W Exchange
 " Milton [Lucile R] clk h 164 King dr
 " Morris J [Rose] barber G A Thomas h rear 850 W
 Exchange
 " Nicholas D [Elizabeth] mach h 664 Oxford ave
 Jacot Milton P [Ruth A] agt W & S L Ins Co h 652
 East ave
 " Opal nurse City Hosp h 39 Arch
 Jacovazzi Dominic [Catherine] gro etc 539 Elma h
 155 E York
 " Luke student h 155 E York
 " Rose student h 155 E York
 Jacoway Benj J wks Goodyear r 16 Cambridge
 " Jennie R clk Peoples S Drug No 124 r 16 Cambridge
 " Mary E student r 16 Cambridge
JACQUEMIN LOUIS A [Julitta M] representative
Standard Register Co Dayton O office 134 S
Howard Phone FR-0315 h 336 Grace ave, Phone
FR-3367
 Jacques Mrs Iva D h 267 StLeger ave
 " James A [Hester M] civ engr h 813 Thayer
 " James A jr student h 813 Thayer
 " Robt B student h 813 Thayer
 " Wm H wks Erie R R h 813 Thayer
 Jacquet Chas A [Allie Mae] wks Goodyear h 150 N
 Forge

ICE The CITY ICE & COAL CO. COAL

PURE ICE, DUSTLESS COAL. Phone BBlackstone 7134

856

BURCH DIRECTORY CO'S

JACQUET

" Mrs Mildred h 1029 Baird
 Jacylyn Stephen barber 883½ Kling h same
 Judwin Wm E [Marie] (Crystal Rug Cleaning Co) h 410 Bishop
 Jaffe Saml S [Rena] adj L C Hampton h 277 Noble av
 Jaffe Mrs Bessie (wid Saml) h 974 Wye dr
 " Bros Leather Co Saml Jaffe pres, Mrs Bertha Jaffe vice pres H L Jaffe sec and treas 401 S Main
 " Harry L [Ruth] sec and treas Jaffe Bros Leather Co h 221 Melbourne ave
 " Loren H clk THE A POLSKY CO h 974 Wye dr
 " Saml [Bertha] pres Jaffe Bros Leather Co h 903 Work dr
 Jagger Mrs Emma M (wid Flmus) h 417 E South
 " Paul W [Marie F] h 417 E South
 Jagers James [Nellie] wks Goodyear h 334½ Wabash
 Jagiela Anna student h 701 S Arlington
 " Helen S student h 701 S Arlington
 " Stefan J [Frances] gro etc 701 S Arlington h same
 Jahant Augustus P [Lena M] (Jahant Electric Co) h 136 Clemmer ave
 " Chas A student h 136 Clemmer ave
JAHANT CHARLES J [Anna E] vice pres and supt General Tire & Rubber Co h 655 N Portage puth Phone HE-1242
 " Electric Co (A P Jahant) 626 E Fxchange
 " Richard T student h 136 Clemmer ave
 Jahn Carl F student h 181 S Arlington
 " Clara M h 181 S Arlington
 " Frank R [Clara A] custodian h 181 S Arlington
 Jalliet Harry W [Eunice T] with Sun Pub Co r 61 S Maple
 Jakab Anton [Anna] wks Goodrich h 754 W South
 Jake s General Auto Repair [J Adams C M Baker] 364 W Exchange
 Jakich Michael [Frances] wks Firestone h 40 W Wilbeth rd
 Jakos Tony with W F Pantazes h 1609 Englewood ave
 Jakubisin Geo [Josephine] wks Col Salt Co h 2307 8th S W
 Jakushow Mitrofan [Paulina] (Ohio Art Studio) h 411 Raasch ave
 " Mrs Yubdokey h 411 Raasch ave
 James A H engrv Ak Pncaving Co h Barberton O
 " A Lawrence [Alice P] adv solt Bacon Journal h 681 S Sunset View dr
 " Albert wks Atlantic P & M Co h 654 May
 " Allen P [Pauline R] chem h 1812 Hillside ter
 " Amelia student h 1659 Englewood ave
 " Andrew C gro 866 Home ave h 206 Wills ave
 " Angelo h 157 W Buchtel ave
 " Annabelle B h 1042 Collinwood ave
 " Anthony student h 1659 Englewood ave
 " Bakery E L Callih in gen mgr, F G Gadd sis mkr 16-18 S Arlington
 " Mrs Bertha M (wid Vaughn F) h 1120 Burkhardt av
 " Betty L h 471 Noah ave
 " Mrs Beulah F wks Goodyear h 1160 Santes ave
 " Burke [Annabelle] wks Goodyear h 888 Wyley ave
 " Calvin J wks Goodrich h 869 Peerless ave
 " Chas [Lella] r 50 Broad
 " Chas F wks D P Pugh h 420 Pearl
 " Chas E [Helen M] h 482½ Grant
 " Chas I [Mary J] wks Goodrich h 1895 15th S W
 " Clyde cook r 41 Stanton ave
 " Danl D electn Goodrich h 311 Allicedale ct
 " Darnell [Angie] wks Am H R Co r 47 Cambridge
 " Donald S vice pres and gen mgr Penn-Ohio Coach Lines Co h Youngstown O
 " Edward [Mary] wks B & W Co h 1067 Sutherland ave
 " Edward W [Grace M] janitor City Hall h 657 Easter ave
 " Eleanor M h 657 Easter ave
 " Elizabeth h 150 Fulton
 " Elizabeth wks 104 Pidge ave
 " Mrs Elizabeth J (wid David A) h 1379 Dietz ave
 " Mrs Elma M (wid Wm) cook Mayflower Hotel h 1234 Lakeside ave
 " Erlic E [Iva B] wks Goodyear h 1497 Englewood
 " Felix [Ella] lab h 96 Steiner ave
 " Francis M billiards 479 S Arlington r 357 E Exchange
 " Frank [Claudia] wks Goodyear h 790 Johnston
 " Frank J [Jessie] wks Summit W G Co h 311 Allicedale ct
 " Geo student h 131 F Voris
 " Geo wks Goodyear r 34½ S Johns ave
 " Geo [Helen] restr 1661 Englewood ave h 1659 same
 " Glenn P [Oliver] wks Firestone h 2330 21st S W
 " Gomer G [Ida M] h 1909 Shaw ave
 " H Arthur [C Maud] carp h 2334 18th S W

JAMES

" Harold C student h 1812 Hillside ter
 " Harold H student h 1140 McIntosh ave
 " Harry h 157 W Buchtel ave
 " Henry G [Catherine E] tchr h 704 Madison ave
 " Herman clk Brown Prov Co h Barberton O
 " Herman [Odie] r 175 Roswel
 " Hoke [Elizabeth E] formn Luxbaum Co h 920 Columbia ave
 " Hutson [Irene K] wks Firestone h 1523 S Main
 " Mrs Irene K beauty shoppe 2 Cole ave h 1528 S Main
 " Iva B h 38 Marshall ave
 " J Clyde [Merle] wks Goodyear h 7 Coolidge ave
 " James h 451 E North
 " James h 131 E Voris
 " James [Mary] wks Firestone h 656 May
 " James V [Minnie] with Goodrich h 869 Peerless av
 " Mrs Jennie h 293 Lods ct
 " Jesse L [Gertrude] wks Firestone h 467 Harvey av
 " John floorman Central Garage Co r 339 Crosby
 " John wks Goodrich h 233 W Market
 " John [Janis] plbr h 760 Chalker
 " John R [Iva M] clk r 278 Wheeler
 " Joseph h 131 E Voris
 " Joseph [Iva] h 150 Fulton
 " Joseph [Lillian] h 59 Rosalind ct
 " Mrs Josephine P (wid Chas H) h auto serv sta 760 Home ave h 686 same
 " June P student h 2281 11th S W
 " Mrs Katie h 463 Harvey ave
 " Kenneth W mach h 1140 McIntosh ave
 " Leeta M asst Dr S Morcenroth h 56 Vesper
 " Loretta h 487 Warner
 " Luther C [Mamie] wks Goodrich h 63 Campbell
 " Mrs Margaret J (wid Danl P) h 387 Cleveland
 " Mrs Mary (wid Doris) h rear 462 Harvey ave
 " Mike [Amelia] (Family Grille) h 157 W Buchtel av
 " Myron J [Edna V] wks Goodyear h 660 Brown
 " Mrs Myrtle (wid Chalmers) h 436 Crestwood ave
 " Peter h 1659 Englewood ave
 " Richard A [Leona E] with Goodrich h 1119 Sawyer
 " Robt wks Goodrich r 120 Wooster ave
 " Robt C student h 1909 Shaw ave
 " Robt F (Akron Filq Service) r 1116 Grant
 " Roy [Blanche M] rubwkr h 2281 11th S W
 " Roy M sta atdt Citis S Oil Co h Cuya Falls O
 " Studio James Eastman mgr photographers 288 S Main
 " Thelma h rear 325 N Howard
 " Thos wks Goodyear r 258 W Market
 " Thos [Katie] wks Firestone h rear 462 Harvey ave
 " Thos A [Edith J] sismn So Ak Awning Co h 230 Marguerite ave (Cl P)
 " Thos C [Lillie] mach h 471 Noah ave
 " Thos L [Helen] wks Firestone r 64 Steiner ave
 " Thos R [Lottie] wks Goodyear h 790 Johnston
 " Thos R [Stella] wks Anaconda Z O Dept h 1015 Dan
 " W Geo h 1542 Hukuelct
 " Wesley W [Ruby M] wks Goodyear h 1778 Marks
 " Wilfer J aud Goodyear h 45 S Balch
 " Wm h 387 Cleveland
 " Wm [Carrte M] engr Ohio Edison Co h 1042 Collinwood ave
 " Wm [Glenna] barber r 135 S Arlington
 " Wm A [Doris] wks Summit R Co h 102½ Whittler
 " Wm C with Goodrich r Y M C A
 " Wm H [Viola] h 656 May
 " Wm L [Mary D] wks Goodyear h 1542 Hukuelct
 " Wm S h 1042 Collinwood ave
 " Winnifred stenog h 24 N Prospect
 Jameson Bluford J [Lrn] wks Quaker O Co h 292 Splcer
 " David P [Mabel D] wks Goodrich h 315 E Archwood ave
 " Edwin C [Lucy] wks Goodyear h 940 Beardsley
 " Mrs Iva E (wid Homer D) h 2240 9th S W
 " Geo M student h 222 W State
 " H Parker [Imogene] ins act h 1534 Overlook dr
 " Harold R student h 2340 9th S W
 " Herbert G h 470 E North
 " Howard B [Mary A] solicitor Snyder Ins Agcy Inc h 2240 9th S W
 " J Murt clothes presser 730 E Market h same
 " James R [Florence L] wks Goodrich h 437 Julien
 " Mary A student h 2240 9th S W
 " Mike [Urania] (Family Grille) h 222 W State
 " Paul R [Ruth K] sta atdt h 2292 9th S W
 " Theresa student h 222 W State
 " Thos W [Tillie F] h 69 Cook
 " Mrs Virginia (wid Thos) h 70 Cook
 Jamieson Chas L [Margaret] sismn r 85 N Summit

EVANS BUILDING & LOAN ASSOCIATION

3% PAID ON SAVINGS

95 S. Howard St., Cor. Mill St.

**JAMIESON**

" James W wks City Roofing & Sheet Metal Works h 2115 4th (C F)
 " Mrs Mary (wid James) h 170 Hillier ave
JAMIESON SAMUEL (Sarah W) (City Roofing & Sheet Metal Works) h 2115 4th (C F)
 Jarison Arthur C (Anna I) h 139 N Forke
 " Catherine M wks Firestone h 44 W Miller ave
 " Clifford H (Vera V) wks Gen T & R Co h 1435 Sarah ave
 " Edna nurse supvr Peoples Hosp h same
 " Helen wks Firestone h 44 W Miller ave
 " Herschel h 44 W Miller ave
 " James C (June R) wks Goodyear h 1131 Cordova ave
 " John (Mary) wks Firestone B Co r 95 Ida ave
 " John G (Pauline E) wks Firestone h 510 W Wilbeth rd
 " John H (Mary) wks Goodyear h 1441 Chippewa ave
 " Lewis F (Laura E) wks Goodrich h 436 Willow
 " Saml h 44 W Miller ave
 Jammal Nicholas J (Mary) rubwkr h 582 Grace ave
 Janak John C clk Ak K & J B S Co h 920 Peerless ave
 " Mrs Nancy (wid Geol) h 920 Peerless ave
 " Pundel G (Antal) pres and treas Akron K & J Beauty Supply Co h 920 Peerless ave
 Janco Stephen (Helen) wks Firestone S P Co h 1162 Sweitzer ave
 Janda Katherine (ehr r Taylor Hotel)
 Jandaeska John (Mary) shoe repr 647 Storer ave h 661 East ave
 " Mary student h 661 Past ave
 Jandacka Mrs Florence A h 496 E Wilbeth rd
 " Robt student h 496 E Wilbeth rd
 Janacek Frank (Mary) shoe reprmn h 2306 21st S W
 Jancko Michael (Rose) h rear 484 Inman
 Janeda (Elizabeth M) h 193 Charles
 " Florian student h 193 Charles
 " Joseph student h 193 Charles
 " Martin (Frances) wks Goodrich h 193 Charles
 Janes Ed (Lara I) wks Firestone h 22 Steiner ave
 Janino Patsy wks B & O R R r 206 Lois
 Janis Emil (Anna) wks Goodrich h 349 Buckeye
 " Helen M student h 488 Stanton ave
 " John (Catherine) restr h 23 Christie
 " Joseph F wks Firestone h 488 Stanton ave
 " Stephen (Anna) wks Firestone h 488 Stanton ave
 Jankyst Stanley M (Anna M) unner h 547 Sumner
 Janko Julius (Anna) h 1079 Florida ave
 " Julius A (Anna J) h 1940 Manchester rd
 Jankovic John h 547 Sherman
 Jankovich Stephen shoe repr 992 Bellows h same
 Jankowski Ignatious (Sophie) wks StThomas Hosp h 358 Dean
 " Stanley (Mary) wks Goodrich h 1138 Grant
 Jann Peter W bus rep Carpenter & Joiners Union Local 639 h 77 W Exchange
 Janosik Paul (Margaret) h 1215 Milton
 Janosik Joseph M (Wilma I) mach h 1418 Bernice
 Janovich Frank (Josephine) barber 640 W Bowery h Tallmaike O
 Janse Mrs Adlie B (wid Marenus) h 1032 W Market
 Jansen Fdwin pipeftr Goodyear r 300 Hastings pl
 " Geo (Josephine A) formn Goodyear h 409 Morning View ave
 " Margaret P student h 1665 Bitters B
 " Robt F (Fannie E) formn Goodyear h 1665 Bitters B
 Jantos Alfred S student r 760 Corice
 " Saml P (ont r 760 Corice
 Januska Joseph (Frances) lab h 2249 7th S W
 Japs Archie B chem engr Goodrich r Y M C A
 Jaquith Mrs Fannie P (wid Chas W) h 2222 6th S W
 " Service Station B F McFarland mgr, 1131 Newton
 " Wm E toolmkr h 2222 6th S W
JARBOE JOHN M (Elizabeth K) (Harter & Jarboe) h Medina O
 Jardine Robt D (Mary J) prsmn Com P & L Co h 596 Noble ave
 Jardim Frank (Amelia) h 512 Eva ave
 Jared Bryan student h 168 E Mapledale ave
 " Estel B (Ma E) wks Miller R Co h 168 E Mapledale ave
JARMAN FSLIE H (Catherine M) vice pres and mgr National Rotary Printers h 107 Metlin ave, Phone FR-7388
 Jaros Andrs (Mary) h 831 Princeton
 " Anna wks City Bkg Co r 369 Danville ct
 Jarrard Homer C (Nelle E) wks Goodrich h 77 Briner
 Jarrell Chas F wks Goodyear h 1335 Goodyear blvd
 " Chas N (Anna C) h 1335 Goodyear blvd
 " Pauline E r 392 Julien ave
 Jarrett Building 369-375 S Maple
 " Daisy I h 825 Dayton

JARRETT

" Hilda tchr h 375 S Maple
 " John G (Sarah C) wks Firestone h 825 Dayton
 " Mrs Rose K (wid Orval E) h 175 S Maple
 " Thurman T (Mav L) painter h 913 1/2 E Market
 " Wm J h 375 S Maple
 Jarvis Alva C (Fdith C) wks Goodrich r 877 Upson
 " Beulah M r 179 Gale
 " Calvin A (Ruth J) truck dr h 2114 Manchester rd
 " Mrs Carla S wks Firestone h 150 1/2 Stanton ave
 " Creed h 1730 Shaw ave
 " Danl (Ermilia) rubwkr h 1234 McIntosh ave
 " Douglas h 83 Beck ave
 " Earl (Willia) wks Goodrich h rear 400 Berry ave
 " Ellen D dep Co Auditor h 81 Beck ave
 " Elmer C (Dakota) h 36 E Cuya Falls ave
 " Emory M (Florence S) wks Goodyear h 557 Lindell
 " Everett G wks Goodyear h 557 Lindell
 " Jacob R (Anna E) wks Firestone h 1186 Tampa av
 " Mrs June A (wid Jerome) student h 951 N Firestone blvd
 " Lemuel A wks Gen T & R Co h 558 Darrow rd
 " M Elizabeth bkpr Swift & Co r 631 W Exchange
 " Newton N (Estell M) brklyr Ohio Edison Co h 606 Chittenden
 " Roy N (Pauline) wks Goodyear r 1220 Pond View
 " Saml (Anna) h 155 Palmer
 " Virkie A wks Goodyear h 1566 Whdon ave
 " Zollie (Florence) wks Trump R Co r 129 Kent ct
 Jarzanski Marion J student h 1332 8th ave
 " Martha J h 1332 8th ave
 " Vincent J (Stephanie) wks India T & R Co h 1332 8th ave
 Jasco John G (Macene M) baker h 33 McNaughton
 Jaslunas Adolph student h 530 Rhodes ave
 " Ignas (Arnes) wks Goodyear h 530 Rhodes ave
 Jaskol F J (Victoria) wks Goodyear h 617 Talbot ave
 " Stanley J wks Robinson C P Co h 617 Talbot ave
 Jasper Mrs Apollonia (wid Stephen) h 178 Canton rd
 " Julius J (Mabel C) clk h 178 Canton rd
 Jasson Mrs Ann E h 175 W South
 " John D wks Goodrich h 175 W South
 " Rose A h 175 W South
 Jastrzebski Andrew (Ludwika) wks Goodyear h 1265 4th ave
 " Joseph h 1265 4th ave
 " Wanda h 1265 4th ave
 Jateff Andrew (Georgia) wks Diamond Distributing Co h 19 E Pierling ave
 Jatic Eva clk h 422 Campbell
 " Michael sismn h 422 Campbell
 " Stella h 422 Campbell
 " Voin (Mary) truck dr h 422 Campbell
 " Wm student h 422 Campbell
 Jauchem Clarence R student h 410 Margaret
 " Edward B (Mina) wks Goodyear h 410 Margaret
 " Edwin W student h 410 Margaret
 " Elizabeth h 911 Boulevard
 " Frank M (Elizabeth) wks Goodrich h 913 Boulevard
 " Gilbert H student h 410 Margaret
 Jauman Roland (Emma E) wks Firestone h 1279 McIntosh ave
 Javens Mrs Mary V (wid Saml) h 1327 Brandon ave
 Javins Ella M h 263 Chittenden
 Javornik Anna I student h 941 Johnston
 " John M (Anna) sismn L G Witeaman h 941 Johnston
 Javorski Stanley J (Josephine G) wks A C & Y Ry h 1231 Conley rd
 Javosky Andrew lab r 196 E Miller ave
 Jaworski Eleanor D student h 492 Patterson ave
 " Joseph (Bertha) wks Goodyear h 492 Patterson ave
 Jay Chas H h 174 E Tallmadge ave
JAY E LEE (John Houston) osteopathic physiciian 217 W Market h same Phone HL-5812
 " Henry F (Bertha) sismn Quality F Co h 47 Olive
 " Jessie R h 217 W Market
 " Mary Ann clk **THE A POLSKY CO** h 314 Hilliwood dr
 " Mrs Mary L (wid Lawrence W) h 217 W Market
 " Peggy M h 2100 15th S W
 " Virginia L student h 217 W Market
 Jayme John E Jr (Frances E) comm artist h 997 Princeton
 Jaynes Chas N wks Robinson C P Co r 523 N Arlington
 " David with Acme Stores r 160 Colony Crescent
 Jean A Floyd (Jennie D) wks Goodrich h 296 W Cedar
 " Anne Apartments 810 Thayer
 Jean's Shoppe (Mrs Sophie Smith) women s wear 987 E Market
 Jean Wm N (Emma M) wks Goodyear h 611 Eastland ave
 Jeanneret Fred R (Lela M) wks Firestone h 1018 Yale

ROSE HILL BURIAL PARK Akron-Medina Road
 W Market St Ext
 PERPETUAL CARE · MODERATE PRICES Phone HE-8316



The BILLOW Co.
Funeral Service Since 1875
Chapel and Office: 118-124 ASH STREET
Phone BLackstone 7171
 ASK FOR OUR FREE BOOKLET
"BILLOW FUNERAL FACTS"

JEANNET

Jeannet Maty B clk h 2 Wilcox pl
 Jebber Eddie h 1157 Taylor
 " Toofy [Barbara] wks Miller R Co h 1157 Taylor
 Jefferies Benj H [Minnie B] slsmn h 934 Pitkin ave
 " Mrs Sarah h 112 E Glenwood ave
 Jeffers Anita M student h 108 Roger ave
 " C Paul wks Goodrich h 927 Boulevard
 " Carleton [Mabel L] wks Firestone h 3 Hetrick pl
 " Edward W [Elsie E] wks Goodrich h 927 Blvd
 " Forrest C [Madylaine C] engr h 2446 East ave
 " John J [Henrietta A] wks Goodrich h 948 Bell
 " John S [Essie A] h 108 Roger ave
 " John T [Anna M] h 1046 Rhodes ave
 " Leroy E [Ethel] h 927 Boulevard
 " Patrick wks Cuts h 927 Boulevard
 " Sherman J [Lillian M] electn h 1174 Florida ave
 " Wm L h 927 Boulevard
 Jefferson Alex D [Lura B] pipeftr Goodyear h 97
 Carlton dr
 " Celestine h 712 Rhodes ave
 " Clarence W [Helen V] lab h 358 Julien ave
 " Cleaners & Tailors (Sam Fatiguso Tony DeMartins)
 592 W Market
 " Harold W [Annis L] with Firestone h 795 W
 Market
 " Watson [Alma] lab h 266 W Bartges
 Jeffery Mrs Mary (wid Reginald) h 348 Darl ct
 " Minnie T wks Miller R Co h 225 Westwood ave
 " Mrs Polly h 225 Westwood ave
 " Wm J [Helen] h 225 Westwood ave
 Jefferys A Clark [Lillian P] bus dr h 913 1/2 F Market
 " Alpheus S [M Frances] engr h 616 Iredell
 " Fred R [Helen M] pres Advance Rubber Co h 2322
 Grant (C B)
 " Harlan G [Pearl G] truck dr h 955 5th ave
 " Leroy L [Audrey] wks Buxbaum Co h 616 Iredell
 " Madeline student h 844 McGowan ct
 " Roy D wks Goodyear r 775 Roselawn ave
 Jeffords Cornelius M [Adeline J] electn h 749 Moon
 Jeffrey Bezon wks Robinson C P Co h 445 N Arlington
 " Francis T [Olive N] wks Firestone r 42 W Long
 " Jessie h 546 Madison ave
 " Mary student h 546 Madison ave
 " Phillip S [Stella A] r 867 5th ave
 " Willard C [Violet G] truck dr r 867 5th ave
 " Wm L [Lizelle] mach h 546 Madison ave
 Jeffreys Wayne W student h 1199 Georgia ave
 Jeffries Allen H h 844 Harrison ave
 " Arthur W [Mary A] wks Firestone h 844 Harrison
 " Beryl [Marie] r 734 Excelsior ave
 " Bezon [Bertha] lab h 170 Turner
 " Mrs Blanche (wid Sam) h 1232 Honodle ave
 " Bradford F [Sue E] slsmn Continental B Co h 1891
 16th S W
 " Chas r 220 W Exchange
 " Clyde M h w s Fairlawn-Southern rd
 " Cudger h 162 W North
 " DeWitt [Betty] wks Firestone h 274 Eastland ave
 " Mrs Edna M (wid Oliver O) wks Firestone h 1204
 Girard
 " Elcorty [Ida] wks Firestone h 357 Scott ave
 " Ernest F student h 1204 Girard
 " Ernest W [Mollie E] wks Firestone h 1031 W
 Wilbeth rd
 " Francis T [Olive N] wks Firestone h 89 Schafer
 " Mrs Georgia M (wid Benj H) h 157 Halstead
 " H W & Son (H W and J R) painters 1254 Childs av
 " Harry E [Mattie] plstr h w s Fairlawn-Southern rd
 " Harry E Jr plstr h w s Fairlawn-Southern rd
 " Harry W [Sarah] (H W Jeffries & Son) h 1254
 Childs ave
 " Herbert h [Christina] wks Firestone h 1204 Girard
 " Ida B h 1254 Childs ave
 " Ida M stenog h 2170 5th S W
 " J B h 1232 Honodle ave
 " James [Myra] lab h 246 Eastland ave
 " John R (H W Jeffries & Son) h 1254 Childs ave
 " Lemon H [Mary K] h 236 James
 " Lethaniel [Mattie] lab h 710 Edgewood ave
 " Lillie h 519 VanEverett ave

JEFFRIES

" Lucius [Mattie K] wks Firestone h 423 Kline ave
 " Nick (Savoy Confectionery) r 350 S Main
 " Oscar [Florida M] wks Firestone h 519 VanEverett
 " Perry [Loretta] wks City h 162 W North
 " Phillip S [Stella A] h 89 Schafer
 " Ralph truck dr h 878 Iona ave
 " Roy W wks Palmer Match Co h 1254 Childs ave
 " Theodore S [Madeline A] coll Dollar Store Inc h
 1267 MtVernon ave
 " Thos barber 275 Eastland ave h 1232 Honodle ave
 " Willard wks Firestone h 844 Harrison ave
 " Wm C [Arlene B] coll Ak Furniture Co h 1309
 Louisiana ave
 Jeglev Lawrence T [Virginia P] lettercarrier h 332
 Tullen ave
 Jelks John J [Eleanor A] walter h 250 Rockwell ct
 Jellen Michael [Bernadine M] wks A P Milk Co h 396
 W Bartges
 Jellison Horace M [Mahala E] director vocational
 education Public Schools h 749 Orlando ave
 Jelm C Emmet [Nelle M] phys 315 Ohio Bldg h 309
 Rose blvd
 " Theodore E student h 309 Rose blvd
 Jelwan Mrs Mattil (King of Steak Sandwiches) h 1072
 Diagonal rd
 " Najeeb [Mattil] mgr King of Steak Sandwiches h
 1072 Diagonal rd
 Jemison Andrew [Lydia] lab h 39 Boylin pl
 " Andrew Jr civ engr h 39 Boylin pl
 " Margaret h 39 Boylin pl
 Jemison Van [Anna] wks Firestone h 1441 1/2 Andrus
 Jendriasek Anna wks 666 N Portage path
 Jenlor Willard G [Sarah H] claim adj h 610 Fern-
 wood dr
 " Willard G Jr student h 610 Fernwood dr
 " Wm L [Florence K] wks Goodyear h 993 Dayton
 Jenis Mrs Helen (wid Peter) h 82 W Dartmore ave
 Jenkins Alba G h 811 Merton ave
 " Alice V student h 1107 Collinwood ave
 " Allen [Rose] lab h 722 S High
 " Alonzo wtkmnn Ponna R R h 1516 Hillcrest
 " Alvin wks Goodyear r 1396 Harriet ct
 " Anna G nurse r 512 Crosby
 " Anna O clk O B Tol Co h 1886 Hillside ter
 " Annabel M student h 2338 16th S W
 " Mrs Annie P (wid Griffith) h 966 Victory
 " Arley M [Beatrice J] wks Goodyear h 1137 Her-
 berich ave
 " Arnold [Edna] h 327 Union pl
 " Benj B h 1750 Shaw ave
 " Bernice E student h 168 Neman
 " Betty student StThomas Hosp h same
 " Brown L student h 231 W Market
 " Chas wks Erie R R h 414 Nash
 " Chas E [Arline L] pres and treas Akron Drug &
 Sundries Co h 1104 Berwin
 " Chas H [Virginia F] h 1107 Collinwood ave
 " Chas R [Eva B] pharm Kenmore Drug Co r 1638
 Manchester rd
JENKINS CHARLES S [Lena V] pres Jenkins Realty
 Co h 659 Schiller ave
 " Clarence [Etta] h 579 Beacon
 " Clarence J servmn Ohio Edison E S Co h 673
 Patterson ave
 " D Hermin [Florence M] wks Quaker O Co h 47 N
 Forge
 " David J h 262 Ido ave
 " David J [Iva P] bkpr h 2478 Edwin ave
 " Rev David W [Eva] pastor Community Emmanuel
 Church h 84 Savoy
 " Dennis L [Emma J] clk L C Dingers h 2215 8th
 S W
 " Dohme wks Erie R R r 199 Ellwood ave
 " Dorothy compt opr Miller R Co h 827 Glenn
 " Edna wks Firestone r 188 W Miller ave
 " Edward J student h 907 Stadelman ave
 " Mrs Elizabeth A h 1270 Gorge blvd
 " Emil h 232 Russell ave
 " Mrs Emma (wid Walter S) h 111 W Market
 " Ervin S [Emily M] plstr h 322 W South
 " Est M [Alberta M] wks Goodrich h 1158 Marcy
 " Eugene S [Rose E] wks Goodyear h 782 Hazel
 " Everett C [Mary J] wks Goodyear h 57 Jewett
 " Everett C Jr student h 57 Jewett
 " Faye E [Margaret D] pres Carter-Jenkins Agcy Co
 h 626 Roslyn ave
 " Felix S [Hannah] wks Firestone h 759 Euclid ave
 " Florabelle stenog Goodyear h 111 W Market
 " Florence E wks Firestone h 643 Kenmore blvd
 " Frank J [Opal I] wks Goodyear h 121 Roswell
 " Fred J student h 907 Stadelman ave
 " Geo wks Zinc Engravers h Cuya Falls O

JENKINS

" Gwynfa wks Firestone h 683 Kenmore blvd
 " Harold H wks Goodyear h 946 Princeton
 " Harry [Carrie] wks Goodyear h 1046 Neville ave
 " Harry C [Hazel K] engr B & O R R h 1014 Woodward ave
JENKINS HAYS R [Sarah] asst sec and atty General Tire & Rubber Co h 454 Malvern rd, Phone BL-3861
 " Henry [Hazel B] plbr h 170 Spellman ct
 " Henry S wks Goodrich h 827 Glenn
 " Hermit V [Helen] wks Firestone S P Co h 1713 W South
 " Howard wks Goodrich h 619 1/2 Johnston
 " I Thos acct Goodrich h 262 Ida ave
 " J Whittle wks Goodrich h 619 1/2 Johnston
 " James A [Virginia M] acct Firestone h 42 E Tallmadge ave
 " James D [Bessie M] truck dr h 1 Howard ct
 " Mrs Jeannette h 485 Rhodes ave
 " John E [Susie] wks Goodyear h 1750 Shaw ave
 " John F [Flossie L.] carp h 564 Hodden ave
 " John J [Flora E] wks Goodyear h 82 S Adolph ave
 " John L [Grace] formn Firestone h 26 W Ralston av
 " John W [Freda P] wks Goodrich h 1177 Irvin
 " L Louis [Alice] wks Reiter D Co h 102 Campbell
 " Laura U clk O B Tel Co h 1886 Hillside ter
 " Leland T musician h 231 W Market
 " Leon J [Helen] del dept **THE A POLSKY CO** h 315 Montrose ave
 " Leslie B [Ina F] tree surgeon h 76 W North
 " Lois wks Firestone h 275 1/2 S Main
 " Iorenzo D [Carlotta E] slsmn Sobel Furniture Co h 833 Glenn
 " Lottie h 105 Kent pl
 " Mrs Lottie h 138 Furnace
 " Lucille stenog Carter-J A Co h 626 Roslyn ave
 " Mrs Mamie (wid S R) h 774 Douglas
 " Marvin wks Goodyear h 72 Nebraska
 " Mrs Mary E (wid Wm) h 2315 26th S W
 " Melvin S [Estelle] wks Goodyear h 669 E Archwood ave
 " Mildred G clk Ohio Edison Co h 102 Campbell
 " Mrs Miriam (wid Joshua J) h 196 King ct
 " Mrs Nancy E h 322 W North
 " Percy [Lois M] wks Goodyear h 182 East Park blvd
 " Perry C [Myrtle F] condr Penna R R h 682 Harrison ave
 " Ralph walter Beanery r 20 S Broadway
JENKINS REALTY CO The, C S Jenkins pres W G Jenkins sec and treas real estate insurance and loans 311 S High Phone JE-3916
 " Reese [Jane] wks Firestone h 683 Kenmore blvd
 " Richard H wks Goodyear h 407 Newell ave
 " Richard R wks Goodyear h 940 Cole ave
 " Robt A clk h 907 Stadelman ave
 " Mrs Rosa (wid Wm) h 987 E Crosier
 " Mrs Rose A (wid Anthony) h 276 Lake
 " Roy L [Bessie] wks Goodrich h 1316 Herberich ave
 " Ruth E student h 1 Howard ct
 " Mrs Sarah (wid Evan E) h 623 W Bowery
 " Stephen [Jane] wks County h 827 Glenn
 " Stephen [Josephine] wks Am H R Co h 714 1/2 Unson
 " Thos [Blanche I] h 907 Stadelman ave
 " Thos [Mary A] wks Goodrich h 262 Ida ave
 " Thos A [E Caroline] engrv Ak Engraving Co h 307 W Miller ave
 " Thos E [Ola] mach Firestone h 231 W Market
 " Thos J [Clotilda M] wks Miller R Co h Bettas ave
 " Turner B [Margaret M] wks Goodyear h 1182 5th ave
 " Velma clk h 232 Russell ave
 " Verlin P [Edna M] with Ornamental I W Co h 1170 W Exchange
 " W Bert [Maud] wks Firestone h 265 Russell ave
 " W Hansel clk h 232 Russell ave
 " W Philip [Mary] h 230 S Firestone blvd
 " Walter E [Eather C] wks Goodyear h 1435 Neptune ave
 " Walter I [Susan L] phys 1093 S Main h 178 S Firestone blvd
 " Mrs Wanda P h 390 Sumatra ave
 " Wilbur McG [Margaret E] auto wrecking 40 W Waterloo dr h 958 Fess ave
 " Wm h 29 Lods
 " Wm r 471 1/2 S Main
 " Wm A [Grace B] slsmn h 183 Tudor ave
 " Wm E [Emma T] mldr h 168 Nieman
JENKINS WM G [Estella H] sec and treas Jenkins Realty Co h 484 Schiller ave
 " Wm H clk H Muehstein & Co Inc h 710 Brown
 " Wm H [Lilhe I] wks Goodyear h 685 Sylvan ave
 " Wm H [Martha J] h 72 Nebraska
 " Wm J [Myrtle F] wks Firestone h 772 Polk ave

JENKINS

" Wm L student h 102 Campbell
 " Woodrow clk h 1 Howard ct
 " Jenkinson Frank h 1294 Marcy
 " Robt W wks Goodyear r 851 Carroll
 Jenks Albert h 315 Lease
 " Geo [Cora] wks Goodyear h 1368 E Market
 " Helen student h 315 Lease
 " Mrs J Maud (wid Robt E) h 212 E Buchtel ave
 " Joseph [Alice] wks Goodrich h 315 Lease
 " Kenneth C slsmn h 231 W State
 " Margaret student h 315 Lease
 " Mrs Nettie (wid John S) h 231 W State
 Jenner Arthur C [Laura A] formn Goodyear h 1199 Cadillac blvd
 " Eileen E student h 1189 Cadillac blvd
 " Robt A [Marie A] wks Goodyear h 415 Noble ave
 Jenner John David C carp h 991 Eva ave
 Jennett Mrs Pearl r 313 Kryder ave
 Jennett Paul W [Esther M] wks Miller R Co h 1018 Nathan
 Jenner Edna E (clk Goodrich h 436 Reed ave
 " Frances L clk S S Kresge Co h 436 Reed ave
 " Howard W clk Goodrich h 436 Reed ave
 " Joseph J [Elizabeth] wks Firestone h 436 Reed ave
 " Norman E wks Palmer Match Co h 436 Reed ave
 " Ralph G student h 436 Reed ave
 Jennings Mrs Amy G stenog J Koch Co Inc h 801 Tallmadge rd (C F)
 " Bert h 166 N Broadway
 " Brownlow M slsmn h 750 Bell
 " Chas A [Sophia] slsmn h 400 Noah ave
 " Chas A [Ellia] wks Averil D Co h 341 Waverly pl
 " Dorothy tchr r 2179 13th S W
 " Duane K Jr student h 1130 Sawyer ave
 " Elizabeth A student h 136 Castle blvd
 " Frank H [Lottie P] wks Natl R M Co h 1174 Kohler ave
 " Fred B [Nadine M] coal dir 1677 E Market h 1338 Goodyear blvd
 " Hal K [Ava M] pres Hal K Jennings Engineering Co h 1625 Chestnut blvd (C F)
 " Hal K Engineering Co H K Jennings pres Mrs Eva P Edwards sec and treas, mfrs agents 176 N Case ave
 " Hedley F wks Goodyear h 600 Lindell
 " Henry plstr h rear 260 1/2 Cuyahoga
 " Henry wks West Motor Inc r 1331 Spring
 " Howard F agent Sun Life A Co of Canada h Ravenna O
 " James clk Poole & Co
 " James M truck dr h 600 Lindell
 " Jesse T [Beatrice M] wks Firestone h 370 Sullivan
 " John R [Velva L] slsmn Ak P Milk Co h 768 Harrison ave
 " Josephine student h 341 Waverly pl
 " Mrs Julia H wks Sumner Home h 419 E Market
 " Lona M h 399 Silver
 " Louis W [Ruth M] (Jennings & Son) h 186 Rhodes
 " Mrs May M (wid E M) h 600 Lindell
 " Oliver J [Mary] mach r 631 East ave
 " Percy D [Dessa B] with Goodrich h 46 Jewett
 " Percy J slsmn r Y M C A
 " Robt L student h 419 E Market
 " Robt R [Elizabeth I] acct h 136 Castle blvd
 " Ronald E [Thelma A] chef Hannan's C Shoppe h 980 Lovers lane
 " Sami W [Mattie A] (Jennings & Son) h 186 Rhodes
 " Sarah E maid Sumner Home h 419 E Market
 Jennings & Son (S W and L W Jennings) ins 186 Rhodes ave
 " Mrs Violet M h 1130 Sawyer ave
 " Wm [Sarah I] wks Goodrich h 676 Johnston ct
 " Wm O student h 576 Johnston ct
 " Wm W [Eva] 2d hand goods 1423 E Market h same
 Jenoval Catherine h 813 Leonard
 " Mrs Elizabeth (wid Stephen) h 813 Leonard
 " Henry student h 813 Leonard
 " Joseph h 813 Leonard
 " Stephen student h 813 Leonard
 Jensen Chas E [Kate] steamftr h 1091 Grant
 " Chester wks Gen T & R Co r 484 Hammel
 " Chris [Hertha M] mach h 840 Corley
 " Erven C [Violet C] dr Russell Harp Inc h 1002 Valdes ave
 " Jens S [Blanche K] mach h 697 Lakemont ave
 " Mrs Marie h 498 Westmoreland
 " Niels K [Alice] slsmn Ak P Milk Co h Cuya Falls O
 " Paul G [Agnes M] wks Gen T & R Co h 1896 Marks ave
 " Richard trimmer Alamo Auto T Co h 243 Hammond ct
 " Mrs Sarah h 108 Goodyear blvd
 " Shirley E student h 697 Lakemont ave

THE DAUNTLESS PLUMBING & ELECTRIC CO. 18-22 E. State St.

EXCLUSIVE LIGHTING FIXTURES **PHONE Franklin 8109**

860

BURCH DIRECTORY CO'S

JENTSCH

Jentsch Otto G [Ada E] formn Thos Phillips Co h 834 Sumner
JENTSCH THEODORE G [Anna E] dept mgr Commercial P & L Co h 191 Gale Phone HE-8440
 " Theodore S [Thelma B] wks Firestone h 191 Gale
 Jentz Peter r 616 1/2 S Main
 Jeppson Chas r 853 Sumner
 Jepson Chas r 148 Central ct
 " Floyd h 893 Kenmore blvd
 " Helen L tchr h 893 Kenmore blvd
 " Julia M tchr h 893 Kenmore blvd
 Jereb John h 798 Silvercrest ave
 " Joseph [Mollie] contr bldr 798 Silvercrest ave h same
 " Vincent student h 798 Silvercrest ave
 " Vincent [Janie] wks Firestone h 672 Koerber ave
 Jerels Joseph [Ona B] h 576 Camp
 " Saml [Edna] h 576 Camp
 Jeren Victor J [Rose] wks Reliable F Co h 706 Carpenter
 Jerkosen Geo wks Goodyear r 34 McCoy
 Jernigan Clyde E wks Holland Furnace Co h 709 Lumiere
 Jerome Elgin J [Bessie F] lunch 19 E Cuya Falls ave h 796 Chalkler
 " Joseph [Adeline] shoe repr 135 E York h 730 Lucille ave
 Jeromin Anthony [Catherine] wks StThomas Hosp h 235 E Glenwood ave
 Jerrel Jefferson [Emma] wks State Highway Dept h 1221 Manchester rd
JESKE ELMER T [Wiida E] asst sec Air Services Inc h 42 Kirkwood ave
 " Emil A [Lydia C] engrvr Ak Engraving Co h 631 Carroll
 " Ruth L stenog Ak Lamp & Mfg Co h 631 Carroll
 Jesko Andrew r 1119 S High
 Jess Saml [Nellie F] wks Goodyear h 1445 Laffer ave
 Jessamine The apt 2437 E Market
 Jesse Walter A contr bldr r 331 E Market
 Jesse Virginia h 587 Coburn
 Jesser Cecelia h 787 Douglas
 " Joseph [Barbara] with Minem Jesser h 401 W Thornton
 " Minem [Tommie] lunch room 405 W Thornton h 1050 Rhodes ave
 " Norman T [Edna] auto serv sta 1031 W Bowery h 981 same
 " Philip h 787 Douglas
 " Mrs Rose (wid Geo) h 787 Douglas
 " Thos h 1050 Rhodes ave
 Jessie Joseph r 1069 E Market
 Jesson Anna V h 645 Bell
 " Bernice V student h 645 Bell
 " Frank G wks Goodyear h 645 Bell
 " James h 645 Bell
 Jessop Chas A wks Beacon Journal h 853 Mercer ave
 " Dorothy student h 853 Mercer ave
 " Jacob [Helen] jwlr Rudicks h 853 Mercer ave
 " Louise A student h 853 Mercer ave
 " Maurice K solr Times-Press h 853 Mercer ave
 Jessup Mendrel H [Geneva] wks Goodyear h 1591 Pilgrim
 Jozsam Saml r 659 S Main
 Jeter Clarence r 1332 4th ave
 " Raphael G [Doris W] atty with R H Nesbitt h 222 Twin Oaks rd
 " Walter r 1332 4th ave
 Jett Alexander student h 658 Ridgecrest rd
 " Mrs Alice C (wid Thos J) h 54 Cook
 " Chas B wks Goodrich h 54 Cook
 " Mrs Daisy A h 660 Upson
 " Mrs Frances C h 335 Keifer ct
 " Harold H h 54 Cook
 " Lynn T [Matilda] electn h 1099 MtVernon ave
 " Nancy C student h 658 Ridgecrest rd
 " Shelby M [Julia L] with Goodrich h 658 Ridgecrest rd
 " Sidney C h 54 Cook
 " Wm truck dr r 1377 Hart
 Jevrem Chas [Danitza] tailor 72 W Market h 750 Aberdeen
 " Milan student h 750 Aberdeen
 " Nicholas h 750 Aberdeen
 Jevrons Phyllis student h 1130 Kinzie ave
 " Saml H [Ruth] wks City Hosp h 1130 Kinzie ave
 Jewel Beauty Shop [Jewel M Parish] 133 Dodge ave
 " John H [Edith M] wks Crown Rub Co r 225 Arch
 " Tea Co Inc, W M Shoup mgr 394 McGowan
 Jewell Bright D [Amy V] truck dr Zeno B T Co h 28 Hilldale dr
 " Chas H [Clara E] plbr h 1142 Welsh ave
 " Cyril E [Wilma] formn Firestone h 354 Birch

JEWELL

" Danl H student h 762 Dan
 " Dwlght R [Kathleen M] rubwkr h 1096 Florida ave
 " Ella pres Ella Jewell Inc h 918 Avon
 " Ella Inc, Ella Jewell pres, Hazel Branning vice pres Mrs M M Harrison sec-treas, 139 S Main
 " Elsie tchr r 1145 N Howard
 " James W h 28 Hilldale dr
 " Kenneth L [Myrtle M] h 255 Kenmore blvd
 " Lillian r 187 W Exchange
 " Martha A h 1142 Welsh ave
 " Merwin C clk h 762 Dan
 " Mrs Nannie r 365 E Buchtel ave
 " Ogle wks Goodyear h 61 S Walnut
 " Roy [Hattie K] lab h 2199 23d S W
 " Russell M student h 762 Dan
 " Mrs Sadie J (wid Francis M) h 408 Carroll
 " Saml [Rose C] wks Goodrich h 475 Edgewood ave
 " Turney merchant policeman h 51 S Walnut
 " V Hadley driver Shriber-S Co h 762 Dan
JEWELL VICTOR C [Lenora H] treas Shriber-S Schroth Co h 762 Dan Phone JE-4762
 Jewett Mrs Alice wks 153 Fir Hill
 " Frank r 31 N Broadway
 " Harry L [Linda L] clk Acme No 121 h 318 E York
 " Mrs Jane C h 425 Roxford
 " Mrs Rilla (wid Joseph) h 419 StLeger ave
 " Saml H [Lilhan] div acct E & O R R h Cuya Falls O
 Jewish National Workers Alliance of America 547 Euclid ave
JEWISH SOCIAL SERVICE FEDERATION OF AKRON, Chas Sacks pres R M Polsky vice pres Malvyn Wachner sec and supt, 1 Sokol treas 308-310 Bankers Bldg 191 S Main, Phone FR-6016
 Jewitt Clarence [Velma M] wks Firestone h 2345 20th S W
 " Gene R student h 2353 25th S W
 " Maud R wks Firestone h 2353 25th S W
 " Mrs Velma h 2353 25th S W
 Jewson Elmer J [Rose T] auto repr 418 Cuyahoga h same
 " Lucile E student h 418 Cuyahoga
 Giacomo James wks Goodrich h 752 Morgan ave
 Jambol Angelina h 576 Washington
 " Carmelia student h 576 Washington
 " James h 576 Washington
 " Joseph h 576 Washington
 " Saml student h 576 Washington
 Jigente Joseph [Carmelina] h 179 Gertrude
 Jimison Mrs Maggie h 360 Brownleigh ct
 Jinko Wendell wks Portage Hotel h rear 713 Amherst
 Jinks Chas C [Effie] lab r 128 Harbor
 Jivden Delos O [Dorothy M] bus opr h 1869 Oakes dr
 Joachim James D bkpr Bowman Bros D Co h 2643 6th (C F)
 Joanne Beauty Shoppe (Mrs Dorothy A Wise Mrs Nettie M Barbee) 1182 Kenmore blvd
 Jobbago Louis [Julia] wks Goodrich h 854 Hardesty blvd
 Jobban Joseph [Julia] wks Phila R W Co h rear 713 Amherst
 Jobe Mrs Allie B sec Standard College of Chiropractic & Health Clinic Inc h 91 N Arlington
 " Emmett H [Lorie] wks Goodyear r 529 Clifford ave
 " Homer C wks Firestone h 2318 Scotland dr
 " Morris B student h 91 N Arlington
 " Mrs Nora J (wid Saml J) h 935 1/2 E Market
 " Wm H [Allie B] pres and treas Standard College of Chiropractic & Health Clinic Inc h 91 N Arlington
 Jobses Algier G [Irene D] wks Wonder Bakeries Co h 1310 Coventry
 " Herbert B wks Goodyear h 1746 Shaw ave
 " Kenneth S [Neva G] clk Firestone h 273 Noble ave
 " Maynard P [Wilma C] buyer Goodyear h 461 Perkins
 Jobling Mrs Milthe P (wid John D) h 924 Rowe
 " Wm H [Gertrude L] foreman Palmer Match Co h 924 Rowe
 Jociis Alphonse student h 154 Wooster ave
 " Della student h 154 Wooster ave
 " Mike [Mary] bklsmith 496 Locust h 154 Wooster
 Jockovich Ivan L [Helen] wks Goodyear h 430 Wellington ave
 Jocot Paul mech West Motor Inc h Medina rd, R D 1
 Jodon Clare E h 842 W Waterloo rd
 " Harry E [Margaret I] rubwkr h 842 W Waterloo rd
 " Harry E Jr student h 842 W Waterloo rd
 " L Leroy h 842 W Waterloo rd
 " Mrs R Rose h 374 E Buchtel ave
 " Ray W student h 842 W Waterloo rd
 " Willard W clk Isaly D Co No 6 h 374 E Buchtel av

THE AKRON GENERAL INSURANCE AGENCY COMPANY

601 First-Central Trust Bldg. HEmlock 5191 ALL KINDS OF INSURANCE

JOEL

Joel Clarence L [Della M] wks Goodyear h 666 Eastland ave
 " Floyd E [Flora M] mech engr h 466 Hillwood dr
 " Harold H [Bernice] wks Goodyear h 609 Fisher pl
 " Lessler A [Rose E] with F A Seiberling h 1783 25th (C F)
 " Wm A [Mary B] with Ohio Edison Co h 90 Eber av
 " Wm D [Minnie M] engr Mohawk R Co h 1658 Hillside ter
 Johann Carl wks Goodrich r 391 Sumner
 " Geo M [Elizabeth] loader Transcontinental Car F Co h 1112 Packard dr
 " Joseph [Rose] wks Firestone h 484 Morgan ave
 " Mathias h 484 Morgan ave
 Johannsen August J [Margaret A] wks Goodrich h 934 Dayton
 John Alfred H engr h 1402 Brandon ave
 " Betty E student h 426 Power
 " Clara K h 426 Power
 " Dennie A [Margaret L] h 196 W Long
 " Edward H mgr Canton E & E Co h North Canton O
 " Gilmore G h 426 Power

JOHN HANCOCK MUTUAL LIFE INSURANCE CO.
 Fred W Sweet associate gen agent, Aaron Rubright dist agent, Anita Bauman R L Borway F A Kutselman C H Meacham, F E Smith C L Sroot agents, Sadie A Patton cashier, 529 and 530 2d Natl Bldg Phone FR-6315

" Hancock Mutual Life Insurance Co T F Donohoe dist mgr 602 United Bldg
 " Harvey H [Hanna] with A Polsky Co h 227 W Long
 " J Harley [Amelia] engr Penna R R h 196 W Long
 " James h 1402 Brandon ave
 " Mrs Lilly wks Firestone h 87 W Thornton
 " Louise wks 1255 W Market
 " Rexford O [Florence A] with Goodrich h 648 Weber
 " Townsend K [Hilda H] mach McNeil M & E Co h 426 Power

Johns Elmer wks Firestone r 1063 Bellows

Johns Albert h 285 Crosby
 " Alvin L [Melza E] wks Goodyear h 285 Crosby
 " Chas A h 549 Garry rd
 " Clarence A [Mary E] slsmn Bankers G T & T Co h 923 Peerless ave
 " Cornelius G wks Mohawk R Co h 90 W South
 " Dustin B student h 1026 Harrison ave
 " Earl L [Thelma P] wks Goodyear h 295 Goodview ave
 " Mrs Edna wks Goodrich h 990 Baird
 " Edna M wks Firestone h 210 E Buchtel ave
 " Edward E [May M] armature winder h 441 Tompkins ave
 " Edward G [Sarah L] mach Goodyear h 1463 Englewood ave
 " Elizabeth h 2141 17th S W
 " Mrs Ella M (wid R Wallace) h 639 Roslyn ave
 " Frank D [Jennie P] mgr Buffalo Mutual L I Co h 116 Conger ave
 " Frank J [Susan M] h 549 Garry rd
 " Geo L [Hazel M] contr and bldr 90 W South h same
 " Gertrude H h 2141 17th S W
 " Glenn R [Dessa M] wks Goodyear h 1041 6th ave
 " H Paul [Myra L] r 132 Leora ave
 " Harry wks Goodyear h 1952 Congo
 " Homer [Pauline] wks Seiberling R Co h 2208 15th S W
 " James H [Mary A] wks Goodrich h 1190 Bristol ter
 " John O [Ida B] clothes pressing 648 Storer ave h 381 Palm ave
 " Joseph A [Elsie M] atty h 394 Douglas
 " Mrs Josephine C h 2661 Manchester rd
 " Mrs Josephine S (wid Chas H) h 400 Spicer
 " Kathleen h 372 Doyle
 " Lee mach h 1119 McIntosh ave
 " Leonard W wks Ohio Adv Co h 456 Emmet ct
 " Leota insp THE M O'NEIL CO h 36 1/2 Russell ave
 " Lillian wks Goodrich r 273 Berg
 " Louis h rear 354 E Exchange
 " Louis h 41 Goodwin ave
 " Louis jr [Melza] wks Goodyear h rear 354 E Exchange
 " Louis R [Velva I] gro 995 Kenmore blvd h 725 N Summit Barberton O

JOHNS M. LLOYD [Dena M] asst treas and asst gen mgr Akron Coca-Cola Bottling Co h 44 Cook, Phone FR-9284

Johns-Manville Sales Corp C T Peterson mgr, asbestos products 224 Ohio Bldg
 " Martha J music tchr h 116 Conger ave
 " Merle M h 2661 Manchester rd

JOHNS-MORGAN CO (W T Morgan) wholesale jewelers and watch repairing 1265 S Main Phone HE-6925

JOHNS

" Mrs Nora (wid Geo M) h 36 1/2 Russell ave
 " Owen B [Lillie E] janitor Findley School h 456 Emmet ct
 " Paul O [Mary E] mgr Peoples Service Drug No 130 h 1625 19th (C F)
 " R Wallace [Mildred M] pres and treas Johns Towel Supply Co h 639 Roslyn ave
 " Ross G [Mabel R] policeman Erie R R h 1026 Harrison ave
 " Ross G Jr student h 1026 Harrison ave
 " Roy F h 182 S Balch
 " Ruby M wks 31 Cambridge
 " Theodore r 61 N Arlington
 " Thos wks Goodrich r 19 E Thornton
 " Towel Supply Co R W Johns pres and treas, J S Baruch sec, 1470 Englewood ave
 " Ward H [Edna M] wks Goodyear h 717 Eastland
 " Wm tailor 893 S Main h same
 " Wm A [Frances] h 245 S High
 " Wm E musician h 245 S High
 Johnsen Olga stenog A Schrader s Son Inc h Cuya Falls O
 " Roger S [Daisy O] wks Goodyear h 282 Pioneer
 Johnson A Hillmar [Beatrice G] atty 1010 Akron S & L Bldg h 787 Upton
 " A Irene student h 734 Noah ave
 " A Loretta wks 711 Ecton rd
 " A Phillip wks Ent Mfg Co h 964 Owen ave
 " Ada tchr r 276 Madison ave
 " Adolph [Erna M] rubwkr h 850 1/2 Carlisle
 " Agnar J [Elizabeth C] wks Goodrich h 665 Hudson
 " Albert iab r 2163 14th S W
 " Albert wks B & W Co r 42 W Long
 " Albert formn Ak Stand M Co h Stow O
 " Albert B [Dorothy H] stenog Goodrich h 829 Aberdeen
 " Albert B [Mary] wks Goodyear h 1104 Burkhardt
 " Albert E [Patricia] atty h 787 Upton
 " Albert L [Sadie E] pur agt Hdw & S Co h 70 Aqueduct
 " Albert R student h 35 Elnor ave
 " Albert W [Marion G] wks Glendale Cemetery h 2694 Leland ave
 " Alberta h 31 Lods
 " Mrs Albertina (wid Chas J) h 792 Hazel
 " Alexander M [Jessie P] wks Goodyear h 1667 Hillside ter
 " Alfred h 156 W Thornton
 " Alfred G [Leora] wks Goodyear h 142 Berkley ave
 " Mrs Alice wks 742 Ecton rd
 " Mrs Alice (wid Jack) h 183 E South
 " Alice M stenog h 116 Hamilton ave
 " Allan C [Katharine B] engr h 654 N Portage path
 " Allen h 647 1/2 Edgewood ave
 " Alonzo C [Agnes K] wks E O Gas Co h 277 E Buchtel ave
 " Alva J [Goldie L] wks Goodyear h 1059 Johnston
 " Alvin B [Edna E] carp h 1362 Easton dr
 " Amy L stenog h 67 N Forge
 " Andrew h 450 Champlain
 " Andrew h 840 Huber
 " Andrew h 1225 W Market
 " Andrew L clk h 529 Clifford ave
 " Andrew Z [Bertha M] carp h 925 Oregon ave
 " Ann C stenog h 614 W Market
 " Anna wks 655 N Portage path
 " Mrs Anna (wid James K) h 1383 Dietz ave
 " Mrs Anna (wid Lorenzo M) h 612 Clover
 " Mrs Anna I (wid Winfield H) h 88 Vesper
 " Mrs Anna McN (wid Maximilian P) h 614 W Market
 " Anna N stenog Seiberling R Co h 387 Wabash ave
 " Mrs Anna S (wid John B) h 1728 Hampton rd
 " Annie M h 127 Chestnut al
 " Anthony C wks Goodrich r 837 W Bowery
 " Arac wks Goodrich r 374 Power
 " Arden R wks Firestone r 412 Reed ave
 " Ardis student h 127 Chestnut al
 " Arthur truck dr h 248 Bowmanville
 " Arthur B student h rear 16 Gregory ave
 " Arthur B wks Goodyear h 1274 3d ave
 " Arthur B [Lenora B] wks Goodyear h 194 N Adolph ave
 " Arthur B [Nellie] dr Std Oil Co h 511 Ritchie ave
 " Arthur D h 1900 Oakes dr
 " Rev Arthur F [Beatrice F] pastor Elim Full Gospel Church h 954 Owen ave
 " Arthur G [Anna M] auto serv sta 126 Goodyear blvd h 279 Bowmanville
 " Arthur M [Netta M] [Johnson & Johnson] vice pres and treas Columbus Asphalt Paving Co h 250 Casterton ave
 " Artie B h 1319 Sweitzer ave

CITY CAB CO. Taxi Service

**WILL SAVE
TIME AND
ANNOYANCE** Call **BL-3141**



EXCHANGE CHEVROLET, Inc. "After We Sell We Serve"
 444 WEST EXCHANGE ST. Phone JEFFERSON 8141
 Our Obligation Is Your Guaranteed Satisfaction

JOHNSON

- " Aubrey J [Margaret C] with City Baking Co h 872 Polk ave
- " August W [Elsie C] cementwkr h 907 Lawton
- " Mrs Augusta (wid Nils) h 866 E Exchange
- " Averett r 1110 1st ave
- " Avis student h 121 Chestnut al
- " Axel r 142 W Thornton
- " Axel [Ellen P] wchmn Saultfield Pub Co h 995 Boone
- " Axel H [Alfhald S] h 433 Windsor
- " Axel L [Helen E] mach Ferriot Bros h 1285 Sherman
- " Mrs Beatrice musician r 109 S Forge
- " Benj r 221 Nieman
- " Benj A [Tommy L] wks Goodyear h 604 Roscoe av
- " Benj D [Joanna] h 815 Kling
- " Berger J [Esther M] wks Kesselring Dairy h 814 Bulger
- " Bernard G [Mary L] wks Thos Phillips Co h 387 Wabash ave
- " Bernard L chem Xylos R Co h 34 Mull ave
- " Mrs Bertha M h 89 Nickel
- " Mrs Bessie h 529 Lamont
- " Betty J student h 376 N Adams
- " Betty J h 584 Clifford ave
- " Beuford J [Leona C] wks Goodyear h 843 Bank
- " Mrs Billie h 176 Rhodes ave
- " Blair h 2109 11th S W
- " Bonnie L h 566 Bishop
- " Buford wks Penna R h 1231 Princeton
- " Burdette W [Anna L] wks Goodyear h 1900 Oakes dr
- " Byron T [Dorothy] with Miller R Co h 836 E Buchtel ave
- " C J h 125 E North
- " C Leonard [Lillian R] clk Goodyear h 153 Henry
- " Carl bartender r 57 Brighton dr
- " Carl [Grace] wks Goodrich h 998 Pickford ave
- " Carl [Harriet] wks Hdw & S Co h 25 Steiner ave
- " Carl A h 437 Chittenden
- " Carl A wks Goodyear h 899 Edge
- " Carl A wks Firestone r 54 Ido ave
- " Carl B [Jeannette O] wks Goodyear h 309 S Arlington
- " Carl C [Blanche, A] barber h 339 Lease
- " Carl D [Jetta L] wks Firestone h 1223 E Archwood ave
- " Carl E shoe repr 917 1/2 E Market h 27 Kent
- " Carl F [Ruth A] wks Colonial S Co h 176 Roswell
- " Carl H [Anna S] janitor h 199 N Arlington
- " Carl L student h 349 N Howard
- " Carl L gardener h 823 Thayer
- " Carl V wks Goodyear r 558 Morning View ave
- " Carmen R [Emily] wks L Albert & Son Co h 137 N Union
- " Carol B student h 654 N Portage path
- " Mrs Carrie (wid Andrew) h 183 Eagle
- " Mrs Catherine (wid Albert) h 280 Crosby
- " Catherine E student h 183 Berry ave
- " Cecil E [Thelma M] parts mgr White & Bondy Inc h 877 N Howard
- " Cecil L h 2301 Congo
- " Cecil R wks Goodyear r 445 Inman
- " Cecillia wks 109 Casterton ave
- " Chalmers A [Madge F] clk Postoffice h 563 Garry rd
- " Chas h 2576 Albrecht ave
- " Chas student h 1030 Dietz ave
- " Chas [Ethel] h 703 Edgewood ave
- " Chas A formn Quaker O Co h 136 Roswell
- " Chas C brklyr h 854 Bank
- " Chas E student h 2110 Newton
- " Chas E [Bertha M] ins h 1014 Berwin
- " Chas F [Anna W] wks Firestone h n s Success rd
- " Chas R wks Gen T & R Co h 516 Douglas
- " Chas S [Florence G] wks Goodrich h 28 Buchtel av
- " Chas W carp 1st-Central T Bldg h Sawyerwood O
- " Chas W [Margaret G] wks Goodyear h 682 Sylvan
- " Chester A clk Isaly D Co h 501 Woodland ave
- " Chris [Edith] wks Goodyear h 1171 Dietz ave
- " Christ [Maran] h 787 Upson
- " Christ C [Christina] h 634 Upson
- " Christian [Marle K] h 167 Harter ave
- " Mrs Christina (wid Erick) h 889 Edge
- " Mrs Christina (wid John) h 212 E Exchange
- " Mrs Christina (wid Olat) h 154 Roswell
- " Clair W [Eulalie E] printer Beacon Journal h 48 S Walnut
- " Claire wks Firestone r 16 W Long
- " Clara wks Firestone r 130 W Long
- " Mrs Clara (wid Harvey A) h 267 E Wilbeth rd
- " Clarence h 343 Earl ct

JOHNSON

- " Clarence [Lulu M] wks Goodrich h 183 Berry ave
- " Clarence T [Etta M] truck dr h 1199 Kenmore blvd
- " Claude M [Gertrude] court reporter h Ghent rd
- " Mrs Clauda D clk h 470 Winans ave
- " Clay B [Amanda L] wks Firestone h 2326 11th S W
- " Cleland H [Viola] welder h 936 N Main
- " Cletus [Iouse] wks Firestone h 222 E Miller ave
- " Clifford A h 279 Two Max dr
- " Clifford A [Olive M] wks Goodyear h 424 Massillon rd
- " Clifford J h 339 W Malacca
- " Clifton mgr John Bright Shoe Stores Co h 1181 Edison
- " Clyde A student h 1222 Atwood ave
- " Conser O [Nellie R] wks Firestone h 2211 20th S W
- " Mrs Cora M (wid Ira M) h 536 Inman
- " Coy Q [Ola M] wks Goodyear h 1112 Rhodes ave
- " Culler h 159 Hill
- " Curtis clk Natl Peanut Corp
- " David wks XXth C H & V Co h 47 Rosalind ct
- " David [Iva] h 1329 Hazel
- " Delbert M h 843 Bank
- " Della J wks Goodyear h 981 Lovers lane
- " Mrs Della h 1368 Copley rd
- " Mrs Della h 1181 7th ave
- " Dennis h 1059 Johnston
- " Dessie I h 1165 Weiser ave
- " Donald K student h 581 Inman
- " Donald R student h 347 Spalding
- " Mrs Dora (wid Wm K) h 1171 Dietz ave
- " Doris G h 733 Allyn
- " Doris K clk Goodrich h 531 Inman
- " Dorothy clk Hdw & S Co h 852 Carroll
- " Dorothy r 657 May
- " Dorothy student h 156 Roswell
- " Dorothy B student r 109 S Forge
- " Dorothy E student h 1046 Dover ave
- " Dorothy I student h 356 Edward ct
- " Dossle wks Firestone h 432 Eastland ave
- " E Clark [Ruth M] engr h 968 W Market
- " E Marie student h 2110 Newton
- " E Russell [Cornelia E] lettercarrier h 1100 Georgia
- " Earl bellman Portage Hotel h 647 1/2 Edgewood ave
- " Earl wks Goodyear r 222 Shawnee path
- " Earl h 1260 Weiser ave
- " Earl [Alma C] wks Goodrich h 2770 Nesmith Lake blvd
- " Earl A [Violet A] auto repr 1893 Manchester rd h 1890 same
- " Earl D h 202 N Arlington
- " Earl J h 888 Columbia ave
- " Earl R student h 965 Boulevard
- " Earl W [Margaret B] h 954 E Archwood ave
- " Ebert [Virginia] wks Firestone h 245 E North
- " Edgar H [Grace I] slsmn Std Oil Co h 775 Elma
- " Edgar L [Odell] wks Goodrich h 17 Hart pl
- " Edith V tchr h 41 McNaughton
- " Edmund R [Elizabeth R] associate engr C M Wilk-inson Co h 268 W Tallmadge ave
- " Mrs Edna cook r 76 N Forge
- " Edward [Annie J] wks Ak P Milk Co h 174 Jewett
- " Edward E mach h 874 Lawton
- " Edward E [Anna M] h 2110 Newton
- " Edward G [Edna L] atdt Russell Harp Inc h 340 Crosby
- " Edward G [Verda M] wks Gen T & R Co h 196 E Glenwood ave
- " Edward J [Lula] wks Firestone h 183 E South
- " Edward I dr Read-B Co h Greensburg O
- " Edward L [Mary] asst mgr Lincoln Loan Co h 561 Reed ave
- " Edward N wks Ohio Engraving Co h 374 Union pl
- " Edward W h 827 Washington
- " Edwin A [Catherine] (Ohio Speedometer Co) h 47 Olive
- " Eleanor F h 1667 Hillside ter
- " Ell M [Emma S] wks Firestone h 1234 Marcy
- " Elijah [Ella M] wks City h 178 E North
- " Mrs Elizabeth A (wid Morgan M) h 596 Dayton
- " Mrs Elizabeth C coll mgr Medical B of Ak h 471 Orlando ave
- " Elizabeth M student h 594 Copley rd
- " Mrs Ella h 461 E North
- " Ellis L h 575 Montgomery
- " Elmer [Hulda A] h 935 Grant
- " Emery A [Josie B] wks Goodyear h 79 Fulton
- " Mrs Emma (wid Matthias D) h 2310 19th S W
- " Emma E nurse Goodrich h 699 Glendora ave
- " Emma J h 604 Roscoe ave
- " Eric student h 995 Boone
- " Eric [Martha] h 697 Cato ave

LEONARD CENTRAL HARDWARE 200 S. MAIN

THE COMPLETE REFRIGERATOR EAST AKRON HARDWARE, 990 E. MARKET

AKRON CITY DIRECTORY

863

JOHNSON

- " Eric L [Mildred M] clk THE A POLSKY CO h 602 Hammel
 - " Ernest A [Scottie C] wks Firestone h 1222 Atwood ave
 - " Ernest H [Lena] wks Goodyear h 807½ Johnston
 - " Ernest J [Marie V] contr bldr 428 Hillwood dr h same
 - " Ernest L clk Kroger G & B Co h 995 LaCroix ave
 - " Ernest W [Harriet B] slsmn h 343 Allyn
 - " Esther M h 699 Glendora ave
 - " Mrs Ethel wks Miller R Co r 30 Gregory ave
 - " Mrs Ethel B (wid Geo) h 1020 Johnston
 - " Eula Z h 127 Chestnut al
 - " Mrs Evelyn (wid Saml) h 516 Elbon ave
 - " Evelyn H h 214 E Exchange
 - " Everett F [Evalyn L] slsmn h 45 Ames ct
 - " Everett F jr h 45 Ames ct
 - " F Malden [Luella M] clk Goodrich h 646 N Howard
 - " Fern clk Gen T & R Co h 86 Good
 - " Festus A [Lillian] phys 406 Akron S & L Bldg h 590 S Sunset View dr
 - " Ftnly A [Anna B] h 1032 Stroman ave
 - " Florence wks 2301 12th S W
 - " Florence J h 866 E Exchange
 - " Floyd mech R R Friddle h Clinton
 - " Mrs Frances (wid Alfred) h 3 Lods
 - " Frances H student h 863 Carroll
 - " Francis K [Letty V] wks Goodyear h 1842 Tona-wanda ave
 - " Frank clk Stroman & Keiser h Lakemore O
 - " Frank formn B & O R R h Sterling O
 - " Frank A [Gertrude E] mech Goodyear Z Corp h 325 Malacca
 - " Frank B [Mabel H] potter h 707 Roselawn ave
 - " Frank J h 827 Washington
 - " Frank L [Ethel M] mach h 811 Longview ave
 - " Frank M wks Goodrich h 188 Eagle
 - " Frank W [Florence] supt United Cleaners Inc h 116 Hamilton ave
 - " Fred E mgr Recreation Ball Room r 6 N Summit
 - " Fred L [Glads M] electro Sup Ptg Co h 192 S Ar-lington
 - " Freda clk Goodyear h 792 Hazel
 - " Frederick W [Myrtle V] formn Goodyear h 863 Hilbish ave
 - " Geo wks Quality Lunch h 474 Kling
 - " Geo [Clara] wks Goodyear r 39 Fulton
 - " Geo [Georgia] lab h 717 W Bowersy
 - " Geo E wks Goodyear h 419 Bruner
 - " Geo E [F Pauline] clk Std Oil Co h 1109 Wood-ward ave
 - " Geo E [Garnet E] wks Goodyear h 266½ Miles
 - " Geo G [Mary E] wks Goodyear h 1369 Grant
 - " Geo L [Florence B] wks Goodyear h 1719 Honodie
 - " Geo R [Hazel S] slsmn h 976 Copley rd
 - " Geo W student h 1020 Johnston
 - " Geo W [Edna B] pres Ben Shechter & Co h 694 Wayside dr
 - " Gerald A clk Peoples S Drug No 78 h 1763 10th, Cuya Falls O
 - " Gerald N h 266½ Miles
 - " Gerald T inst man State Highway Dept h Stow O
 - " Gerald W [Vida P] wks Goodyear h 2301 Congo
 - " Mrs Gertrude M h 193 S Arlington
 - " Gladys student h 69 W Glenwood ave
 - " Gladys student h 205 Smith
 - " Gladys V h 1037 Pitkin ave
- JOHNSON GLENN A** [Katherinel] pres Johnson & Vale Inc h 578 F Market Phone HE-9111
- " Glenn M [Evelyn M] clk Ry Ex Ancy Inc h 1028 Georgia ave
 - " Goldie waitress r 224 Ash
 - " Gordon [Daisy] wks Phila R W Co h 47 Rosalnd ct
 - " Gordon E [Corda] wks Goodrich h 1020 Victory
 - " Grace M stenog Conn Gen L I Co h 668 Patterson
 - " Grant W [Birdie E] mech E E McMahan r 1311 Sunrise dr
 - " Gunnar M [Ruth M] bkpr Albrecht Gro Co h 1566 Malasia rd
 - " Gust r 69½ S Case ave
 - " Gust wks Goodrich h 938 Storer ave
 - " Gust H [Bertha E] wks Goodyear h 202 N Arling-ton
 - " Guy A [Edith A] wks Goodyear h 1024 McKinley
 - " Guy L [Kathleen] slsmn Cities S O Co h 61 Marwin
 - " Guy P [Kathryn L] archt Firestone h 56 Firestone
 - " H Bernard printer h 183½ W Center
 - " H Clay student h 84 Rhodes ave
 - " Mrs Hannah (wid Andrew) h 1274 3d ave
 - " Harley billiards 26 Gottwalt h same
 - " Harley clk r 1345 S High
 - " Harold [Anna] electn h 930 Nathan
 - " Harold [Geraldine] h 1223 E Archwood ave

Why not live in

SILVER LAKE ESTATES

Akron's Finest Residential District

FRANK R. SCHONER

MANAGER

Phone WALbridge 6315

"THE PUBLIC BE PLEASED"

JOHNSON

- " Harold C [Garnet I] h 67 N Forge
 - " Harold M [Elizabeth M] wks Goodyear h 356 Edward ct
 - " Harold R [Fern E] taxi dr h 400 W Tallmadge ave
 - " Harold R [Olive] service mgr Central Garage Co h Turkeyfoot Lake
- JOHNSON HAROLD V** [Hazel I] (Laybourne Johnson & Crafts) h 2204 23d S W Phone SH-2693
- " Harrison C [Hattie M] h 481 Warner
 - " Harrison K student h 1022 Bertha ave
 - " Harry slsmn Packard Ak M Co h Cuyahoga Falls O
 - " Harry wks Goodyear r 1302 Girard
 - " Harry r 400 Sherman
 - " Harry wks Thos Phillips Co h 387 Wabash ave
 - " Harry E [Anna M] wks Goodyear h 1307 Herberlich
 - " Harry J [Jessie] wks L Albert & Son Co h 137 N Union
 - " Harry K coml rep O B Tel Co h 966 Lawton
 - " Harry M [Bertha C] coll 84 Rhodes ave h same
 - " Harvey W h 188 Eagle
 - " Mrs Hattie h 154 E Glenwood ave
 - " Mrs Hattie B wks Peoples Hosp r 335 Euclid ave
 - " Hattie M clk h 501 Woodland ave
 - " Hazel bkpr Al s Stores r 93 Casterton ave
 - " Hazel B student h 446 E Voris
 - " Helen L student r 280 Bowmanville
 - " Henry porter r 188 Boder
 - " Henry student h 351 N Howard
 - " Henry [Addie] h 905 Hunt
 - " Henry [Florence] wks Biggs B W Co r 794 Rose-lawn ave
 - " Henry [Rebecca] h 351 N Howard
 - " Henry H [Emma L] carp h 1223 E Archwood ave
 - " Henry J [Agnes S] slsmn Exchange Chev Inc h 668 Patterson ave
 - " Herald W [Helen] wks Goodyear h 697 Muriel pl
 - " Herbert student h 807½ Johnston
 - " Herbert L [Jennie M] city fireman h 1103 Linden
 - " Herbert W [Florence E] wks Miller R Co h 569 Hoff ct
 - " Hersel M [Virginia M] mach Goodrich h 665 Brown h
 - " Hilbert R [Theima L] slsmn Dollar Store Inc h 823 Thayer
 - " Hilding [Betty] truck dr r 603 Blanche
 - " Hilma A wks 1314 W Market
 - " Hollis [Estelle] acct Goodyear h 1143 Winton ave
 - " Homer L rubwkr h 1044 Chester ave
 - " Homer T [Stella R] wks Firestone h 54 Steiner ave
 - " Howard I [Marjorie M] wchmn Std Oil Co h 1133 Dayton
 - " Howard V [Mildred R] sta mgr Times-Press h 56 Cambridge
 - " Hugh vice pres Rose Hill S Co h Oklahoma City Okla
 - " Hugh A [Edna L] wks Goodrich h 69 W Glenwood
 - " I Smith [Mattie D] wks Firestone h 566 Bishop
 - " I Smith jr student h 566 Bishop
 - " Mrs Ica M (wid Wm) h 120 Chestnut al
 - " Mrs Icie h 269 Arch
 - " Mrs Icie M h 159 Hill
 - " Ike r 583 Miami
 - " Ira G [Jean L] barber 2124 17th S W h same
 - " Irene M student h 202 Burton ave
 - " Isadore A mgr L Albert & Son r 848 Aberdeen
 - " Ivan C [Ellen] mach h 339 W Malacca
 - " J E r 411 S Main
 - " J Henry [Ora D] h 995 LaCroix ave
 - " J Lester [Isabel] truck dr h 714 E Glenwood ave
 - " J Monroe [Vetress] wks Firestone S P Co h 54 Steiner ave
 - " J Story [Jennie A] wks Firestone h 1044 Chester
 - " J W wks Goodyear r 1063 E Market
 - " J Walter [Louverne] phys Dept of Health h 733 Blaine ave
 - " J Ward [Sarah E] carp h 67 N Forge
 - " J Wm [Johanna H] wks Goodrich h 863 Carroll
 - " Jack [Carrie] lettercarrier h 2024 18th S W
 - " James h 7 Charles
 - " James student h 246 Eastland ave
 - " James h 1059 Johnston
 - " James porter A G Moon r 164 W Falor

PEOPLES SERVICE DRUG STORES, Inc.

ALL OVER TOWN—TO SERVE YOU BETTER AND SAVE YOU MORE

864

BURCH DIRECTORY CO'S

JOHNSON

" James wks Penna R R h 129 Perkins
 " James [Madge] formn Selberling R Co r 1107 W Wilbeth rd
 " James [Mary] with Hotel Park r 58 S Arlington
 " James [Metta] wks Firestone h 543 W Bowery
 " James A [Ocle] wks Firestone h 289 Ira ave
 " James B truck dr h 231 Wooster ave
 " James C h 462 Pearl
 " James C Jr student h 462 Pearl
 " James E [Dorothy S] wks Firestone h 12 Steiner av
 " James E [Lelabelle] (Tasty Market) h 156 King di
 " James F [Marjorie M] chauf h 475 Eva ave
 " James L [Florence] h 487 Warner
 " James W [Helena P] clk Miller R Co h 753 Polk
 " James W [Ruth E] h 575 Montgomery
 " Jasper E [Nora M] watch repr h 1227 Welton ave
 " Jay W [Hazel L] h 936 N Main
 " Jean r 37 1/2 Ira ave
 " Mrs Jeannette (wid Geo) r 393 Cole ave
 " Jeannette J teller h 1057 Ackley
 " Mrs Jeannette M h 657 E North
 " Mrs Jennie (wid Geo) h 513 W Wilbeth rd
 " Jerry J student h 1115 2d ave
 " Jesse W [Anna] waiter h 1082 1/2 Norka ave
 " Jettie h 64 E Glenwood ave
 " Jewell J wks Firestone r 67 Schafer
 " Jodie [Ethel] wks Firestone h 597 Corice
 " Joffre N student h 403 Lombard
 " Johan h 603 Day
 " John r 331 Washington
 " John [August] h 374 Union pl
 " John [Bessie] wks Firestone h 735 S High
 " John [Edith] plbr h 692 W South
 " John [Marion] wks Firestone r 268 Ira ave
 " John [Mary] lab h rear 682 W Bowery
 " John [Olga] wks Goodyear h 1122 Kenmore blvd
 " John A wks Mohawk R Co h 422 Matthews
 " John A tailor 1059 E Market h 148 Maple rd (Stow)
 " John A [Anna] wks Goodyear h 531 Inman
 " John A [Clara C] wks Goodyear h 981 Lovers lane
 " John A [Mary] bkpr Stardant R Co Inc h 1154 Lexington ave
 " John A [Valborg] wks Firestone h 85 E Rosewood
 " John B h 1175 Gorge blvd
 " John F [Sophia] wks Goodyear h 780 E Exchange
 " John F h 619 Bellevue ave
 " John F [Josephine A] wks Goodyear h 232 Windsor
 " John G [Ruth] wks Goodyear h 617 Hazel
 " John J [Josephine A] h 158 Dodge ave
 " John L [B Mary] auto serv sta 1677 E Market h 487 Talbot ave
 " John R [Ella V] h 664 Blaine ave
JOHNSON JOHN T [Josephine R] pres and treas Akron Pump & Supply Co h 714 Ridgcrest rd Phone FR-0433
 " John T Jr student h 714 Ridgcrest rd
 Johnson & Johnson (A M and N M) contrs-paving 250 Casterton ave
 " Joseph lab h 406 Berry ave
 " Joseph h 151 N Howard
 " Joseph [Alberta] r 683 S High
 " Joseph A lab h 231 Wooster ave
 " Joseph B [Julia M] wks Goodrich h 711 Yale
 " Joseph D [Ethel F] wks Firestone h 214 Merriman rd
 " Joseph D [Marv L] wks Firestone h 655 Corice
 " Joseph E student h 487 Talbot ave
 " Joseph F [Hannah C] janitor Firestone Park T & S Bank h 600 N Main
 " Joseph W [Antoinette] h 1175 Gorge blvd
 " Joseph W [Bernice V] electn h 735 Thayer
 " Mrs Josephine (wid August) h 852 Carroll
 " Mrs Juanita (wid David) h 876 Huron
 " Mrs Julia h 322 Campbell
 " Julius A [Goldie E] h 734 Noah ave
 " Karl wks Goodyear r 617 Hazel
 " Karl W [Helen M] clk Goodyear h 1721 Hampton rd
 " Kate L matron Firestone Park Young Women's Club h 1349 S Main
 " Kathleen F student h 1044 Chester ave
 " Mrs Katie (wid Chas) h 1030 Dietz ave
 " Kenneth J [Jeannette A] pastor Christian and Missionary Alliance h 401 Stanley rd
 " Kenneth L h 1033 Johnston
 " Kermit E [Lois O] wks Goodyear h 644 Talbot ave
 " Lars [Emma S] h 841 Eastland ave
 " Lawrence C [Norabel V] wks Goodyear h 616 Eastland ave
 " Lee E [Beth E] photos h 263 W North
 " Lena tchr r Taylor Hotel
 " Lenore R [Easter E] billiards 499 S Main h 1022 Bertha ave
 " Mrs Lenora M h 700 Bertha ave

JOHNSON

" Leo [Geneva A] wks Mohawk R Co h 1227 E Archwood ave
 " Leonard [Eula] wks Miller R Co h 685 Miami
 " Leonard B [Nettie B] clk Acme No 98 h 156 Roswell
 " Leroy student h 840 Douglas
 " Leroy [Florence C] chef h 209 W State
 " Leroy M [Mae S] formn h 965 Boulevard
 " Leslie [Velma] wks Goodyear h 2154 Englewood av
 " Leslie A [Pearl] h 1098 Kenmore blvd
 " Lester J [Emma J] sta attdt Shell P Corp h 341 Spalding
 " Lewis student h 456 Pearl
 " Lewis [Elizabeth] lab h 898 Bellows
 " Lewis M [Laura B] gro etc 523 Chifford ave h same
 " Lewis W [Emma B] wks B & O R R h 376 N Adams
 " Lulliburn wks Firestone h 1443 Hite
 " Mrs Lillie wks AK Dry G Co h 162 Lods
 " Linton A [Hycle] wks Goodrich h 29 1/2 S Johns ave
 " Linton clk r 408 Allyn
 " Lloyd clk h 513 W Wilbeth rd
 " Lloyd I. [Martha J] auto repr 2268 East ave h 2073 1 1/2 S W
 " Lloyd N wks Gen T & R Co h 1223 E Archwood av
 " Lloyd R student r 393 Cole ave
 " Lois B office sec Board of Education h 1020 Johnston
 " Mrs Lora (wid Cyrus M) h 371 Lillian
 " Louis paperhnr h 603 Day
 " Louis chef Chilli Villa h 636 Sherman
 " Louis [Louise] h 643 Eastland ave
 " Louis C electn h 487 Talbot ave
 " Louis M [Alvena L] sismn h 673 Harrison ave
 " Louise clk Firestone h 59 W Burns ave
 " Louise student h 998 Pickford ave
 " Lucile M typist Goodyear h 35 Illinois ave
 " Mrs Lucy C (wid Ellis M) h 53 S Johns ave
 " Luther h 840 Douglas
 " Luther H [Josephine] h 214 E Exchange
 " Luther I [Helen] wks Firestone h 214 W Crosier
 " Luther R [Sarah G] phys 73 N Howard h 854 Huron
 " Luther R Jr student h 854 Huron
 " M Patricia student StThomas Hosp h 614 W Market
 " Mrs Mabel r 657 1/2 May
 " Mabel M dep Clerk of Courts h 1900 Oakes dr
 " Mrs Maggie F (wid Wm B) h 1100 Georgia ave
 " Mahula N h 372 Albert pl
 " Major h 18 Ball ave
 " Mallory I. wks Goodyear h 292 Gordon dr
 " Mrs Mamie h 31 Lods
 " Mrs Mardis (wid Sherman J) h 127 Chestnut al
 " Margaret wks Peoples Hosp h same
 " Mrs Margaret h 2324 26th S W
 " Margaret C student h 2301 Congo
 " Mrs Margaret F (wid Wm B) h 706 Roselawn ave
 " Marian E h 874 Lawton
 " Marion student h 312 Arch
 " Marjorie A h 84 Rhodes ave
 " Mrs Martha M (wid John T) h 653 W Market
 " Martha P clk h 594 Copley rd
 " Marvin E [Elizabeth A] wks Firestone h 714 Bellevue ave
 " Mary student h 127 Chestnut al
 " Mrs Mary h 888 Columbia ave
 " Mrs Mary D h 312 Arch
 " Mary F h 462 Pearl
 " Mary I h 553 W Market
 " Mary L student h 1046 Dover ave
 " Mrs Mary N (wid Snowden W) h 816 Johnston
 " Mary R clk Goodrich h 116 Hamilton ave
 " Mrs Mattie h 346 Madison ave
 " Mrs Matilda h 92 Hall
 " Matthew [Addie] wks Firestone h 887 Rhodes ave
 " Maurice M clk Goodyear h 614 W Market
 " May wks 100 Stockbridge rd
 " Mrs May (wid Oscar) h 1842 Tonawanda ave
 " Maynard F student h 2301 Congo
 " Maynard L [Florence I] clk B & O R R h 209 Westwood ave
 " Maynard R electn Goodyear h 450 Champlain
 " McKall R wks Goodyear r 80 S Martha ave
 " Melvin L [Effie D] r 345 Park
 " Menzel W [Carrie] (Johnson & Steward) h 32 1/2 N Howard
 " Michael wks Goodyear r 979 Neptune ave
 " Mrs Mildred h 432 W Cedar
 " Milton [Ruby] waiter Mayflower Hotel h 924 Douglas
 " Milton O student h 41 McNaughton
 " Mrs Minnie h 3 Howard ct
 " Mrs Minnie (wid Chas D) h 310 E Archwood ave

**BANKING SERVICE
FOR THE
INDIVIDUAL**

THE FIRST INDUSTRIAL BANK OF AKRON
Akron's Morris Plan Bank. 415 S Main St Phone JE-4171

**SAVE WHERE
YOU
CAN BORROW**

AKRON CITY DIRECTORY

865

JOHNSON

" Mrs Minnie A (wid Sturd) h 311 E York
" Miriam student h 1719 Honodle ave
" Monark [Letta R] wks Goodyear h 959 Lovers lane
" Mowry O h 1244 Murray ave
" Muri C [Lella R] wks Goodyear h 1506 Huguelet
" N Saml h 783 Kling
" Nathaniel wks Goodyear h 455 Lucy
" Neal [Marie] mach h 759 Carpenter
" Neal M [Sarah A] h 383 Spicer
" Nellie wks **THE A POLSKY CO** h 2211 20th S W
" Mrs Nelhe waitress-Reid's Sandwich S h-181 S
Arlington
" Nola A [Priscilla A] mach Goodyear h 254 Malacca
" Mrs Netta M (Johnson & Johnson) h 250 Casterton
" Nick-cook Mayflower Hotel r 317 Sumner
" Nina clk A & F Tea Co h 1362 Easton dr
" Nita E nurse Peoples Hosp h same
" Oley R wks Goodyear r 94 Shaker dr
" Olga tchr r 373 E Buchtel ave
" Olive A h 816 Johnston
" Oliver S [Gertrude A] with Gen T & R Co h 41
Conger ave
" Ollie h 3 Lods
" Mrs Ollie (wid Joseph) h 209 Cuyahoga
" Orce h 159 Hill
" Orval J [Blanche M] parts mgr Homeier-U M Inc
h 866 Mercer ave
" Oscar A [Grace J] pibr 35 Ellnor ave h same
" Oscar W [Mary] shoe repr 627 Canton rd h Sawyer-
wood O
" Rev Oscar W [Victoria B] evangelist h 41
McNaughton
" Otho R [Leona B] wks Goodyear h 1231 Honodle
" Park W [Elsie] dr Ak Gro Co h 2725 Front (C F)
" Pat [Mary] wks Goodyear h 775 E Exchange
" Paul [Glady's O] wks Firestone h 2229 18th S W
" Paul L [Ella M] wks Goodyear r 243 Cole ave
" Paul R h 1057 Ackley
" Pauline clk Polsky Co h 69 W Glenwood ave
" Pauline J student r 345 Park
" Pearl V [Effie L] slsmn Times-Press h 55 Cam-
bridge
" Penn R [Vada M] mach h 883 Harrison ave
" Percy C [Gertrude L] wks Goodrich h 1263 Childs
" Peter gardener h 415 Edgewood ave
" Peter H [Vivian] clk L R Johnson h 641 S Main
" Phillip auto slsmn r Y M C A
" Preston W wks Firestone r 871 Clark
" Ralph wks Penna R R r 1235 Andrus
" Ralph W [Marian B] broker J S Bach & Co h 627
W Market
" Ray I wks Read-B Co h 183 Berry ave
" Ray M student h 636 Sherman
" Ray M [Helen S] wks Goodyear h 402 StLeger ave
" Ray N janitor Firestone Park T & S Bank h 600 N
Main
JOHNSON RAY W [Harriet C] treas Wagoner-Marsh-
Johnson Co h 202 Burton ave Phone UN-5667
" Raymond [Lucille K] h 695 E Exchange
" Raymond R [Helen M] clk W R Fletcher h 795
Frederick blvd
" Raymond R [Mary M] wks Xylos R Co h 1335 S
High
" Reinhold B engrv Ak Engraving Co h 543 East-
land ave
" Richard G [Catherine E] wks Firestone h 16 E
Woodsdale ave
" Richard L wks Goodrich h 199 N Arlington
" Robt r 107 N Canal
" Robt [Edna] h 48 Cuyahoga
" Robt [Hannah] pistr h 840 Douglas
" Robt A student h 174 Jewett
" Robt B [Elizabeth N] mach Goodyear h 1431 Forbes
" Robt C [Sadie F] wks Goodrich h 846 1/2 May
" Robt E student h 167 Harter ave
" Robt F student h 1842 Tonawanda ave
" Robt L [Estelle] wks Goodrich h 1010 LaCroix ave
" Robt P [Lydia A] slsmn h 594 Copley rd
" Robt R [Sallie] wks Firestone h 321 Arch
" Robt W capt Fire Station No 10 h 537 Gridley ave
" Robt W [Geneva B] wks Goodyear h 696 E Ex-
change
" Mrs Roberta (wid Levi) h 463 Harvey ave
" Roger S clk h 854 Huron
" Roscoe C [I Roxine] wks Gen T & R Co h 559
Lumiere
" Roscoe C [Susan M] wks Goodyear h 349 N How-
ard
" Mrs Rose (wid Chas) h 103 Lods
" Ross [Emily] wks Goodyear r 1103 Laird
" Roy A [Blanche E] truck dr h 622 Hazel
" Rudy h 186 E North
" Mrs Ruhle B h 86 Good

JOHNSON

" Russell trav slsmn r 885 Johnston
" Russell H [Helen E] h 2624 Leland ave
" Ruth E tchr r 295 Spicer
" Ruth L student City Hosp h 39 Arch
" Ruth M student h 387 Wabash ave
" Ruth N supvr Peoples Hosp h same
" S Herschel [L May] h 229 Glasgow ave
" Mrs Sallie h 351 N Howard
" Mrs Sallie h 1181 Marcy
" Saml h 1057 Ackley
" Saml wks Goodyear r 1113 Ackley
" Saml C [Rose M] slsmn h 1104 Kenmore blvd
" Saml D [Glayde E] atty h 1185 Bristol ter
" Saml T wks Goodyear h 573 Easter ave
" Sanor B [Jessie D] wks **THE M O'NEIL CO** h
1115 2d ave
" Sarah clk Firestone r 337 Birch
" Mrs Sarah (wid Danl) h 435 E North
" Mrs Sarah E (wid John D) h 214 W Crosier
" Savilia h 339 Hillwood dr
" Selma J clk Goodyear h 792 Hazel
" Sidney [Martha] h 12 E Glenwood ave
" Sidney [Verna] walter Mayflower Hotel r 306 W
Exchange
" Sidney E h 1300 Nestor ave
" Silas [Ithelene] lab h 325 Berry ave
" Son [Minnie] wks W E Wright Co h 682 Edge-
wood ave
" Johnson & Steward (M W Johnson E R Steward) auto
repr 246 Crosby
" Story J [Jennie A] wks Firestone S P Co h 99
Rhodes ave
" Ted [Lois C] slsmn h 920 Columbia ave
" Thelma nurse Children's Hosp h same
" Theodore A jr [Lillian T] clk A C E Trans Co h
122 Middlebury ave
" Theodore L [Pearl E] wks Goodyear h 419 Arnold
ct
" Theron D [Evelyn B] truck dr h 2814 Nesmith Lake
blvd
" Thos B [Rhoda A] slsmn h 463 Crestwood ave
" Thos E [Eva G] wks Goodyear h 764 Kling
" Thos H [Hazel] wks Goodyear h 1162 Joy ave
" Thos W wks Goodyear h 764 Kling
" Mrs Tillie (wid John) h 827 Washington
" Tony h 825 Evans ave
" Troy h 184 W Cedar
**JOHNSON & VALE Inc, G A Johnson pres L C Blus-
vice pres R W Vale sec and treas** general di-
rectors and ambulance service 578 E Market
Phone HE-9111
" Valrigge h 905 Star
" Mrs Vera h 378 Gotham ct
" Verna G student h 428 Hillwood dr
" Verne E [Elizabeth] wks Goodyear h 694 Crystal
" Vernon B [Ida M] wks Goodrich h 516 Douglas
" Vevie A h 2202 Mogadore rd
" Mrs Vida G (wid Frank G) h 347 Spalding
" Vincent H student h 531 Inman
" Mrs Viola M wks Goodrich h 632 Allyn
" Virginia L student h 202 N Arlington
" W Bruce [Mabel G] (Cottage Lunch) h 16 S Johns
" W Dale [Marie] engr Mohawk R Co h 1449 Red-
wood ave
" W H printer Firestone r 41 Stanton ave
" W Libern [Mary D] wks Goodyear h 955 E Crosier
" W Mosby [Caille M] barber h 372 Albert pl
" W Ross [Clara V] policeman Firestone h 966 Law-
ton
" Wallace H wks Firestone h 531 Inman
" Walter wks Ohio Edison h 689 Echo
" Walter [Bertha] truck dr h 1157 Bellows
" Walter B wks Goodrich r 657 1/2 May
" Walter C student h 866 E Exchange
" Walter C [Gertrude] wks Ent Mfr Co h 1354 Grant
" Walter D [Nora] wks Goodyear h 1079 Preston ave
JOHNSON WALTER E [Ruth E] supt American Hard
Rubber Co h White Pond dr, Phone UN-4220
" Walter H [Bertha] wks Goodyear h 827 Lovers
lane
" Walter L [Harriette M] wks Goodrich h 1100 Mer-
cer ave
" Walter N [Lucille J] wks Goodrich h 1076 Pitkin
" Warren B [Martha M] wks Quaker O Co h 446 E
Voris
" Wayne with WJW Radio Sta h Portage Hotel
" Wayne student h 380 Fountain
" Wilbur E h 854 Huron
" Wilbur C [Esther L] wks Goodrich h 290 Beaver
" Wilford [Lorraine] wks City L & D C Co r 1240
Pond View ave
" Wilkie mach Firestone r 31 E Brookside ave
" Wm lab h 406 Berry ave

KESTER COAL CO.

15 YEARS OF SATISFACTION
FOR QUALITY—SERVICE AND COURTESY. CALL Blackstone 2311

866

BURCH DIRECTORY CO'S

**WE SOLICIT YOUR
INVESTMENT ACCOUNT**

THE SOCIETY SAVINGS & LOAN CO.

MEMBER FEDERAL HOME LOAN BANK
122 S MAIN ST. Phone Blackstone 1317

JOHNSON
 " Wm lab h 55 N Broadway
 " Wm student h 244 Eastland ave
 " Wm wks Goodyear r 3 Goodyear blvd
 " Wm r 124 N Howard
 " Wm wks City h 827 Washington
 " Wm [Corinne] wks Miller R Co h 783 Corlice
 " Wm [Geneva] h 178 N Maple
 " Wm [Hilda] wks Goodrich h 343 Earl ct
 " Wm [Virginia] auto washing 969 Kenmore blvd h 591 Brady (Barberton O)
 " Wm A waiter r 180 E Emerling ave
 " Wm A [May D] mgr Associated Manufacturers mgr Rubber Sales Co h 169 Dorchester rd
 " Wm B wks Goodrich r 338 N Firestone blvd
 " Wm B [Ada V] slsmn h 927 Chalker l
 " Rev Wm C [Lillie B] pastor First Apostolic Church h rear 952 Bellows
 " Wm C [May B] h 1046 Dover ave
 " Wm E wks Goodyear r 56 S Martha ave
 " Wm E chauffeur h 668 Patterson ave
 " Wm F [Eunice L] carp h 1324 Welsler ave
 " Wm F [Mae G] wks Goodrich h 1173 Welsler ave
 " Wm H h 269 Arch
 " Wm H painter h 592 Johnston ct
 " Wm H [Mary E] h 76 MtView ave
 " Wm K [Clyta J] wks Firestone h 418 E Crosier
 " Wm L h 1443 Hite
 " Wm M [Grace] truck dr h 1033 Johnston
 " Wm P [Reba D] clk Postoffice h 685 Mohawk ave
 " Wm T [Mary R] h 619 Bellevue ave
 " Wm W [Bessie M] wks Goodrich h 289 Ira ave
 " Willie r 1233 S Main
 " Willie E h 279 Two Max dr
 " Willie M student h rear 16 Gregory ave
 " Willmen L wks Goodyear h 780 E Exchange
 " Wilma M student h 1842 Tonawanda ave
 " Winston wks Firestone h 1270 Copley rd
 " Withrow R wks City h 372 Albert pl
 " Woodrow h 54 Steiner ave
 " Woodrow W student h 907 Lawton
Johnston Albert B [Rheda H] pharm Biddle & Newkome h 975 N Howard
 " Albert G wks Glendale Cemetery
 " Alfred J [Ada E] wks Goodyear h 406 Margaret
 " Rev Arthur H [Flora B] evangelist h 800 Princeton
 " Bonnie h 2404 Westwood ave
 " Mrs Bura L office asst Dr F Rieske h 692 Blaine
 " Carol J h 1814 Shaw ave
 " Carroll H student h 155 N Highland ave
 " Chas wks Goodyear h 1174 Emmett rd
 " Chas [Laura E] wks Goodyear h 1620 Huguelt
 " Chas [Leot M] wks Goodyear h 1910 Highview av
 " Chas A student h 414 Frazier ave
 " Chas C [Dena M] wks Firestone h 19 Atlas
 " Chas H clk Diamond B Parlor h 85 S Main
 " Chas P [Marin L] h 416 Wildwood ave
 " Clair R [Leila M] auto repr 1397 Firestone pkwy h 844 Sheridan ave
 " Clara B h 155 S Union
 " Clarence T wks Mohawk R Co h 692 Blaine ave
 " Donald M [Jennie V] wks Goodrich h 1230 McIntosh ave
 " Donnelly M [Fern E] rubwkr h 1076 Kohler ave
 " Doris I student h 2336 19th S W
 " Duncan G [Josephine] restr 901 E Market h R D 1
 " Earl D [Lillian V] wks Goodrich h 1263 Kansas av
 " Earl J h 841 Keeney
 " Mrs Elvira V (wid Romanta) h 474 Adkins ave
 " Mrs Emma H (wid John L) h 168 W State
 " Eugene E [Ethel G] wks Goodyear h 22 Devonshire dr
 " Geo A [Mary A] rec clk Mohawk R Co h Cuya Falls O
 " Geo E [Florine] sec Cassleton L & I Co h 2802 Rosedale ave
 " Grace L student h 1096 Murray ave
 " Harold C [Johnston Welding Co] h 168 W State
 " Harry L [Mary C] slsmn h 661 Iredell
 " Hiram K [Edna M] wks Goodyear h 414 Frazier

JOHNSTON
 " Howard M [Anna E] wks Goodyear h 2336 19th S W
 " Hubert C [Elizabeth M] h 456 E Exchange
 " Mrs Ida S (wid Saml N) h 694 E Market
 " J Lawrence welder h 168 W State
 " J Leslie [Anna L] pharm Stem's Pharmacy h 176 Henry
 " J Robt clk Transient S Bur h Portage Lakes O
 " James J h 412 Sherman
 " James W [Alice A] jwlr Hibbard J Co h 197 Munroe Falls rd (Stow)
 " John [Anna] carp h 378 Power
 " John A [Bessie L] wks Wise Furnace Co h 707 Victoria ave
 " John A Jr [Alleen M] with Firestone h 123 N Portage path
 " John B [Emma F] h s s Evans ave
 " John H [Edith A] wks Firestone h 2204 21st S W
JOHNSTON JOHN W [Catherine A] buying selling leasing commercial real estate exclusively 402 United Bldg Phone FR-3716 h 382 Litchfield rd
 " Joseph J [Elizabeth I] pres and treas J J Johnston Con Co h 232 Crosby
 " Joseph Jr student h 232 Crosby
 " Joseph J Construction Co J J Johnston pres and treas, Mrs Mary F Walsh sec 208 Delaware Bldg
 " Leroy A h 793 Dayton
 " Mabel T clk h 2204 21st S W
 " Mrs Mae r 1261 Grant
 " Margaret E student h 793 Dayton
 " Mrs Mary h 841 Keeney
 " Mary E beauty opr h 406 Margaret
 " Matthew L [Nellie M] h rear 695 Schiller ave
 " Max B [Edith E] wks Goodrich h 2241 13th S W
 " Melvin [Elizabeth A] wks Goodrich r 953 Princeton
 " Mrs Minnie B vice pres Cassleton L & I Co h 755 E Market
JOHNSTON MRS NAN Y sec Read-Benzol Co h Tallmadge O Phone FR-2395
 " P Fred [Evelyn] wks Goodyear h 1174 Emmett rd
 " Paul S [Dorothy] wks Goodrich h 1037 Yale
 " Ray W [Ruth M] wks Goodyear h 298 Cleveland
 " Richard W taxi dr r 716 Bisson ave
 " Robt B [Catherine H] loan dept Ak Sav & L Co h 53 Beck ave
JOHNSTON ROBERT L [Winifred] mgr City Laundry & Dry Cleaning Co h 955 Jefferson ave, Phone UN-2264
 " Robt P [Lucille] sec h 695 Schiller ave
 " Russell wks Firestone r 904 E Exchange
 " Ruth M student h 19 Atlas
 " Sherman M [Gertie M] furnace setter h 1096 Murray ave
 " Walter T auto repr rear 201 E Exchange r 881 Lawton
 " Welding Co (H C Johnston) rear 46 W Exchange
 " Wendell H chef Walsh Bros h 168 W State
 " Wm A [Ellamae] electn r 810 Princeton
JOHNSTON Wm A [Minnie B] pres and treas Cassleton Land & Improvement Co and reator 208 Delaware Bldg Phone HE-0116 h 765 E Market Phone FR-6033
 " Wm J in U S Naval Academy h 155 N Highland av
 " Wm J [Faye C] sec and treas Chaney Automotive Supply Co h 1142 Grant
 " Wm M [Caroline H] phys 1718 1st-Central T Bldg h 155 N Highland ave
 " Wm M [Evelyn H] phys 205 Metropolitan Bldg h 560 Packard dr
 " Wm M [Genevieve E] wks Ohio Edison Co h 793 Dayton
 " Winfield O [Ada L] slsmn Hdw & S Co h 29 Dodge
Johnstonbaugh Bruce C [Bella C] truck dr h 207 E Mill
 " Cyrus G [Anna M] wks Firestone h 1047 Burkhardt
 " Jacquel M student h 1047 Burkhardt ave
 " Joiner C Waldo wks Goodrich h 740 Allyn
 " Chas R h 515 Clover
 " Clarence J [Elsie D] wks Goodrich h 733 Allyn
 " Jerome [Evelyn S] wks Goodrich h 70 E Youtz ave
 " Joseph W slsmn Ak P Milk Co h Barberton O
 " L Marian clk Firestone h 740 Allyn
 " Mrs Lula A (wid Francis M) h 740 Allyn
 " Mrs Mattie T h 740 Allyn
 " Thos N [Bessie R] wks Goodrich h 466 Courtney pl
 " W Ira student h 740 Allyn
 " Joiner Carl F student h 922 Chester ave
 " Henrietta student h 922 Chester ave
 " Henry A [Sally] wks Goodrich h 922 Chester ave
 " Iver L [Beulah M] wks Firestone h 1897 Dallas av
 " Joiner Otto [Clara] r 652 School
 " Jokich Mike h 122 Pawler ave
 " Joan-Villa Apartment 728 Harvard

W. D. TURNER WALL PAPER, PAINT, LINOLEUM WINDOW SHADES

WALL PAPER COMPANY Akron and Barberton

JOLES

Joles C Bernard [Isabel] engr h 2185 21st S W
 " Donald W tchr h 2185 21st S W
 " Dorothy G student h 2185 21st S W
 " Robt B student h 2185 21st S W
 Jolley Elmer [Opal] shtmtwkr h 76 S Adolph ave
 " Leslie L [J Marie] wks Goodyear h 250 East Park
 blvd
 " Roy F [Loretta B] phys 503 2d Natl Bldg h 687
 W Market
 Jolliff Clarence R [Bessie M] (Cochran & Jolliff) h 1002
 Bloomfield ave
 " Isaac L [Alice B] wks Gen T & R Co r 462 Pine
 " Mrs Phyllis E h 358 Cleveland
 Jolly Mrs Grace wks Firestone h 262 Lake
 " Arlene M h 727 Raymond
 " Arthur W [Percita V] wchmn h 2128 6th S W
 " C Bruce [Clara F] clk A & P Tea Co h 707 S Ar-
 lington
 " Carl E wks Goodrich h 1061 E Market
 " Emmet wks Peo Dairy Co h 2129 18th S W
 " Harry S [Violet] wks Sun Rubber Co h 1159 Flor-
 ida ave
 " Harvey E [Bernice A] h 727 Raymond
 " James A h 2129 18th S W
 " James M [Mac] wks Goodyear h 1221 Lily
 " Joseph H [Mabel] wks Firestone h 2129 18th S W
 " Joseph R h 2129 18th S W
 " Luther M [Mildred] wks Goodyear r 254 McGowan
 " Nell M wks Goodrich h 262 Lake
 " Pickett B [Myrtle M] wks Goodyear h 1061 E
 Market
 " Virgil H [Mary] wks Goodrich r 768 Fxcelsior ave
 Jonard Alex [Ethel G] gro etc 1812 E Market h 311
 Massillon rd
 " Howard A sta attdt Mrs M D Gilbert h 311 Mas-
 sillon rd
 " Wilma M clk Gen T & R Co h 311 Massillon rd
 Jonas F J Peysner mgr millinery 72 S Main
 Jones A Bernard student h 502 Lucy
 " A Walter [Vida H] phys 916 2d Natl Bldg h 701
 Palisades dr
 " A Wayne lab h 1884 Carver
 " Abner R [Nellie B] clk Postoffice h 706 Damon
 " Adelle F student h 338 S High
 " Albert wks Goodrich r 500 Carroll
 " Albert D wks Goodrich r 29½ S High
 " Albert D [Nora B] carp h 1297 California ave
 " Albert O [Alicia C] wks Goodyear h 1421 Brandon
 " Alberta C stenog 1st-Central T Co h 1820 4th (C F)
 " Alfred [Elizabeth A] r 40 W South
 " Alfred A [Margaret] wks Am H R Co h 25 Hart
 pl
 " Mrs Allie (wid Frank) h 1037 Kling
 " Almon C [Ruth L] wks Goodrich h 421 Nash
 " Alonzo W [Mary M] wks Firestone h 481 W Wil-
 beth rd
 " Altha M h 315 Rea ave
 " Althea wks 1396 Hadden ct
 " Alvin [Ethel A] attdt Arcade Garage h 2151 8th
 S W
 " Mrs Amanda h 128 Chestnut al
 " Mrs Amy (wid Mills) h 29 Stanton ave
 " Andrew [Grace] wks Goodyear h 502 Lucy
 " Anna student City Hosp h 39 Arch
 " Anna h 746 Commins
 " Mrs Anna r 27 \ Bates
 " AnnaBelle stenog Equitable L A S of U S h 396
 Kathryn pl
 " Anna M r 454 Euclid ave
 " Anna R waitress John Mastrojohn r 864½ S Main
 " Apartments 362 W Market
 " Archie T h Plainfield rd
 " Arlene E student h 894 StClair
 " Armour V [Norma A] mech Beynon Chev Co h
 503 Inman
 " Arnold h 969 Lane
 " Arnold M sismn Yeager Co h 104 E Glenwood ave
 " Arthur [Mary] janitor h 960½ Kenmore blvd
 " Arthur D [Grace] wks Firestone r 1074 Raymond
 " Arthur L D custodian Hill Chateau h 26 E Tall-
 madge ave
JONES ATHELSTAN L [Elizabeth M] gen mgr Cent-
 ral Garage Co h 103 Corson ave Phone UN-
 5439
 " Atlas L wks J W Oledzki h 66 W Tallmadge ave
 " Aubrey R auto mech h 170 Beck ave
 " Audis wks Goodyear h 696 Lumiere
 " B Hugh [Marguerite] wks Goodrich h 681 Muriel pl
 " Barton A [Margaret J] wks Firestone r 142 E
 Archwood ave
 " Barton L [Maude M] wks Goodyear h 1052 Ackley
 " Basil L [Georgia E] wks Goodyear h 1734 Marks
 " Benj [Jessie M] wks Firestone h 1269 Beardsley

JONES

" Benj jr wks Firestone h 1269 Beardsley
 " Benj M [Nannie I] h 722 W South
 " Benj R [Ardath A] mach h 268C Crosby
 " Benj S [Mary F] wks Goodyear h 2267 7th S W
 " Bernice wks Firestone r 1349 S Main
 " Mrs Bernice C stenog Kaufman R Co h 1796 25th
 (C F)
 " Bernice I h 980 Raymond
 " Bert [Louise] h 694 Edgewood ave
 " Bert A [Gladys M] wks Quaker O Co h 2469 7th
 S W
 " Bertram G [Louise] wks Jacob May h 694 Edge-
 wood ave
 " Mrs Bessie wks Goodyear h 2525 Graham ave
 " Bessie A clk Federman Co h 1012 E Crosier
 " Mrs Beziele O h 377 Albert pl
 " Mrs Beulah (wid Thos) h 63 Stanton ave
 " Mrs Beulah B (wid John) r 154 Dodge ave
 " Birdie F wks Mohawk R Co h Plainfield rd
 " Buford custodian Bettos School h 1 Primrose pl
 " Carl h 137 Arch
 " Carl D [Martha L] sismn h 121 Corson ave
 " Carl E [Lena] painter h 46 S Walnut
 " Carl L truck dr h 320 Lloyd
 " Carl W h 1842 Fenton
 " Carlos R sismn Purity B Corp h R D 2 Cuya
 Falls O
 " Carol L h 295 Ivy pl
 " Mrs Cassie h rear 429 Washington
 " Caston [Marybelle] wks Firestone h 89 W North
 " Catherine student h 481 Cusahowa
 " Cecil clk Acme No 43 h Greentown O
 " Cecil C student h 688 Harvard
 " Chas h 44 W Miller ave
 " Chas [Maggie] lab h 64 Ledo
 " Chas [Pearl] porter h 332½ W Cedar
 " Chas A wks Goodyear h 240 Locust
 " Chas A [Ellen] painter h 1139 Woodward ave
 " Chas C [Margaret L] cook h 107 W Market
 " Chas E mach h 565 Hollibaugh ave
 " Chas E [Martha B] clk Miller R Co h 42 Marvin
 " Chas E J clk Water Wks h 607 E Market
 " Chas L [Edith A] with Goodyear h 583 Crestview
 " Chas L [Hattie J] bus opr h 973 Harrison ave
 " Chas O [Eleanor E] wks Goodyear h 555 Ripley av
 " Chas R [Alice M] clk Ak Postoffice h 195 Oak rd
 (Stow)
 " Chesley C [Maud B] mach Gen T & R Co h 274
 Rosedale pl
 " Chester [Bertie] wks Goodyear h 173 Cutler pkwy
 " Christine r 187 Bluff
 " Clair E [Elsie I] wks Goodyear h 1138 4th ave
 " Mrs Clara V wks Firestone h 51 Paris ave
 " Clarence B [E Pauline] h 915 Johnston
 " Clarence E [Eva A] h 561 McKinley ave
 " Clarence L [Vera H] clk Postoffice h 696 Rainbow
 dr
 " Clarence L [Verna] wks Miller R Co h 2321 19th
 S W
 " Clarence R clk Acme No 6 h 396 Kathryn pl
 " Clarence S wks Goodrich h Plainfield rd
 " Cleveland H [Nettle L] wks Mohawk R Co h 1493
 Rockaway
 " Clifford M [Pauline] truck dr h 361 E Thornton
 " Clinton M [Mary E] wks Mohawk R Co h 677
 Sylvan ave
 " Clyde h 1109 Stanley ter
 " Clyde [Daisy H] wks Firestone h 1252 California
 " Clyde C [Jennie M] chkr Goodyear h 396 Kathryn
 pl
 " Clyde M [Mae A] wks Firestone h 1038 Neville ave
 " Colla J [Marjorie] wks Goodyear h 315½ S Ar-
 lington
 " Colonel wks Portage Hotel h 164 Otto
 " Cornelius [Anna B] h 725 Edgewood ave
 " Cressie F student h 2195 Milla ct
 " Curtis student h 221 Boder
 " Cyril tchr h 491 Sumner
 " Cyril H [Martha W] dentist 326 2d Natl Bldg h
 583 Avalon ave
 " Cyrus T wks Goodyear h 25 N Forge
 " Mrs Daisy h 882 Kenmore blvd
 " Dallett student h 606 Weber ave
 " Danl T [Bertha I] wks Goodyear h 1854 Fernett av
 " David r 126 E Crosier
 " David B [Idabel M] acct h 263 Wildwood ave
 " David C [Arcadia] h 170 Beck ave
 " David L [Alice F] wks Goodrich h 1284 Manchester
 rd
 " David S h 170 Beck ave
 " Dawson W [Alice] wks Firestone h 111 E Maple-
 dale ave
 " Delbert r 550 N Hawkins ave

THE DAUNTLESS PLUMBING & ELECTRIC CO. ^{18-22 E. State St.}

"NORGE" Electric Refrigeration **PHONE Franklin 8109**

868

BURCH DIRECTORY CO'S

JONES

" Demris student h 226 James
 " Donald P student h 444 Sherman
 " Donald P [Mary A] wks Goodyear h 430 Brooklands
 " Donald S h 284 Kenilworth dr
 " Donald S [Garnet E] photog r 69 S Forge
 " Dorothy h 164 1/2 Furnace
 " Dorothy student h 729 Thayer
 " Dorothy E wks Ent Mfg Co h 320 Pine
 " Dorothy M student h 115 Good
 " Dorr B [Dorothy L] wks Firestone h 1818 Adelaide blvd
 " Dorr E wks Goodrich r 211 Wooster ave
 " Dorrles student h 164 Otto
 " E Cecil [Helen K] motion picture opr h 518 S Arlington
 " E Fay [Mabel G] with E E Kaufman Co h Kent O, R D 1
 " E Jean h 885 Edco
 " Earl h 830 N Main
 " Earl E [Pauline E] credit mgr Summit W G Co h 1066 Linden ave
 " Earl M [Flora F] auto mech h 507 Madison ave
 " Edgar A jr acct Goodyear r Y M C A
 " Edgar E [Mary L] wks Goodyear h 849 Clay dr
 " Edgar P [Charlotte M] instr University of A h 635 Lakemont ave
 " Edith E h 1438 Hillside ter
 " Edith E h 320 Pine
 " Edna M clk h 396 Kathryn pl
 " Edward [Anna M] wks Goodyear h 786 Ardella av
 " Edward [Della] h 218 Ravine
 " Edward [Sarah J] h 737 Upson
 " Edward [Susan] wks Wonder Bakery h 226 James
 " Edward C clk Thom McAn S Co r 275 1/2 S Main

JONES EDWARD N [Vera S] sec Craftsmen Press Inc h 284 Kenilworth rd Phone UN-2364

" Edward R [Anna E] wks Firestone h 365 Campbell
 " Edward T wks Goodyear h 35 S Adams
 " Edward W [Beatrice L] (Akron Barter Co) h Cuya Falls O

" Eleanor L student h 333 Pauline ave
 " Eleanor M bkpr Ak P Milk Co h 431 W Market
 " Eliza student h 76 E Cuya Falls ave
 " Eliza B [Laura J] h 111 E Mappedale ave
 " Elizabeth wks Firestone h 1260 Tampa ave
 " Mrs Elizabeth h 25 E Falor
 " Mrs Elizabeth (wid Chas A) h 240 Locust
 " Mrs Elizabeth G (wid Hiram) h 391 Noble ave
 " Mrs Elizabeth M (wid Herbert L) h 484 W Market
 " Ellen student h 281 Miles
 " Ellen E student h 701 Palisades dr
 " Elmer C [Mary] painter h 128 1/2 W Wilbeth rd
 " Elmer W [Catherine L] mach h 1770 Hampton rd
 " Elmore [Susie] wks Firestone h 161 Hickory
 " Elva wks Firestone r 16 W Long
 " Mrs Emma (wid Chauncey) h 406 Raasch ave
 " Emma H h 390 N Arlington
 " Emmet [Jessie] wks Firestone h 779 Brook
 " Erna M bkpr Russell Farley & Co h 693 Grant
 " Ernest h 218 Jewett
 " Ernest [Carrie] wks Goodyear h 354 Brownleigh ct
 " Ernest McC [Tena] lab h 135 Wooster ave
 " Ernest R [Lillian B] wks Goodrich h 993 Lovers lane
 " Ernest W [Maggie E] wks Firestone h 48 E Archwood ave
 " Erving A [Emily] wks Goodrich h 1177 Weiser ave
 " Esther L forwmn Read-B Co h 222 W Market
 " Mrs Esther P (wid Thos J) h 1 Primrose pl
 " Mrs Esther S wks Y W C A h 935 Pitkin ave
 " Ethel wks Goodrich h rear 583 Euclid ave
 " Mrs Ethel h 706 Fuller
 " Ethel C nurse h 334 Brittain rd
 " Mrs Ethel M wks Miller R Co h 266 Gordon dr
 " Etta r 232 N Adolph ave
 " Eugene W wks C C C Motor Frgt h 170 Beck ave
 " Evan [Frances P] wks Klages C & I Co h 602 E Wilbeth rd
 " Evan [Loretta] h 360 Fountain
 " Evelyn A h 935 Chalker
 " Evelyn M h 360 Fountain
 " Evelyn M clk Central News Agcy h 993 Lovers lane
 " Mrs Fannie (wid Alex) h 44 Rosalind ct
 " Florence h 172 Bluff
 " Mrs Florence E (wid James L) h 1012 E Crosier
 " Floretta wks Goodyear r 445 Lamparter
 " Floyd student h 213 Jewett
 " Francis h 715 E Buchtel ave
 " Francis A student h 570 Marvieve ave
 " Francis A wks Penna R R r 1629 Ira ave
 " Frank H [Estelle S] wks Goodrich h 678 Holibaugh

JONES

" Frank J [Lola M] wks Firestone h 104 W Dartmore ave
 " Frank K [Gernia I] coml rep O B Tel Co h 864 Sheridan ave
 " Frank M [Lola M] wks Phila R W Co h 808 StClair
 " Frank S [Lula] lab h 210 Boder
 " Fred h 275 Steiner ave
 " Fred [Effie] lab r 81 W Crosier
 " Fred [Gladys F] wks Goodrich h 671 Johnston
 " Fred S [Hazel G] dept formn Ak-Selle Co h 455 Noah ave
 " Frederick [Marie A] wks Miller R Co h 772 Rosamond ave
 " Garrette A [Mae] wks Goodrich h rear 583 Euclid
 " Genevieve nurse Peoples Hosp h same
 " Geo h 1119 7th ave
 " Geo [Emma] lab h 463 Beulah ave
 " Geo [Lucy] wks Firestone h 941 Bell
 " Geo [Martha] wks Firestone h 44 W Miller ave
 " Geo A [Carolyn L] rubwkr h 106 W Miller ave
 " Geo A [Mattie H] wks Firestone h 719 Edgewood
 " Geo T [Luella] h 305 E Exchange
 " Geo W [Irene] wks Goodyear h 779 Weiler ave
 " Gerald L h Plainfield rd
 " Gladys h 1301 Girard
 " Gladys h 278 Steiner ave
 " Gladys wks Goodyear h 208 W Thornton
 " Gladys M student h 1438 Hillside ter
 " Gladys M h 805 Kenyon
 " Glenn [Beatrice] wks Wise F Co h 702 Edgewood
 " Glenn R [Alpha C] wks Firestone h 1282 Kellogg
 " Gomer H h 1273 Riverside dr
 " Grace clk Goodrich h 45 Jeannette ave
 " Grace wks Goodyear h 1147 Laird
 " Grace wks Goodyear h 1109 Stanley ter
 " Griffith carp r 568 Hammel
 " Grover C [Beulah] lab h 806 Rhodes ave
 " Guy B [Ella B] meats 1055 E Market h Bellaire rd (S L V)
 " Gwendolyn wks Goodrich h 1133 Collinwood ave
 " Gwillym H [Ethel M] wks W L Besnecker h 199 Euclid ave
 " Hal R [Jessie H] capt Fire Station No 11 h 729 Thayer
 " Hamon V [Jeannetta J] wks E O Gas Co h 310 1/2 S Arlington
 " Harlan E r 1069 E Market
 " Harley M [Margaret L] wks Firestone h 145 E Archwood ave
 " Harold [Elsie] editor Summit Co Democrat h Cuya Falls O
 " Harold M [Isabel M] wks Goodyear h 127 Highpoint ave
 " Harold R student h 365 Campbell
 " Harriet A student h 695 Arden pl
 " Mrs Harriet H h 237 W Crosier
 " Harriet M prin Geo W Crouse Sr School h 31 S Walnut
 " Harris h 148 N Summit
 " Harry r 155 Hill
 " Harry D [Mary F] bus rep Internatl Union of Operating Engineers h 61 S Balch
 " Harry E wks Goodrich h 1270 Kentucky ave
 " Harry E student h 608 Sumatra ave
 " Harry E jr [Edith M] wks Goodyear h 608 Sumatra ave
 " Harry L [Ruth D] h 1167 2d ave
 " Harry P wks Am H R Co h 1012 E Crosier
 " Harry P h 56 S Forge
 " Harry S [Helen C] restr 125 Beaver r 228 McGowan
 " Harvey P [Blanche E] bkpr DeLuca Distributing Co h 808 Kenyon
 " Mrs Hazel wks Firestone r 21 Ida ave
 " Hazel G wks Firestone h 1155 Getz
 " Helen clk E & O R R h 334 Crown
 " Mrs Helen h 333 S High
 " Helen J student h 774 Copley rd
 " Helen M technician Children's Hosp h 1197 Kohler
 " Helen M student h 320 Pine
 " Henrietta student h 40 Lods
 " Henry h 198 1/2 Furnace
 " Henry h 148 E North
 " Henry wks Goodyear h 374 Robert
 " Henry [Helen] wks Firestone r 83 Charles
 " Henry A h 25 Hart pl
 " Henry B h 41 E Archwood ave
 " Henry J [Maude B] wks Firestone h 1219 Tulip
 " Herbert K [Georgia S] clk Goodyear h 1438 Hillside ter
 " Herman [Clara] wks City h 161 Hickory
 " Herman [Florence] wks City h 506 Warner
 " Herman M h 413 Cornell

for Economical Transportation



LYLE CHEVROLET CO. WITH THE ABILITY AND THE DESIRE
 2306 Front St., Cuya Falls, O., Phone WA-1117 TO SERVE YOU WELL

The D. W. KAUFMAN REALTY CO. REALTORS

PHONE HEmlock 8137

AKRON CITY DIRECTORY

869

JONES

" Herscher V [Edith V] wks Goodyear h 1591 Poe
 " Hilton chef r 76 S Adams
 " Hobart B [Greta L] wks Summit M & M Co h 861
 Eva ave
 " Homer B wks Goodrich h 1419 Marcy
 " Homer C [Sylvia E] (Avenue Lunch) h 1128 Stan-
 ley ter
 " Howard E [Laura L] wks Goodyear h 813 Brown
 " Hubert W [Margaret] wks Goodrich h 304 Cole ave
 " Hugh M [Emily P] wks Firestone h 894 E Wil-
 beth rd
 " Hugh T student h 1133 Grant
 " Hustin K with B & J Bakery h 628 E Exchange
 " I Burton [Maybelle A] mach h 1029 Harpster ave
 " I Lorene h 628 E Exchange
 " Icy K wks Firestone h 313 1/2 S Arlington
 " Mrs Ida C S (wid Wm C) h 439 Cuyahoga
 " Ira A h 45 Royal pl
 " Ira F [Esther M] mgr Ranej Tire Mileage Co h 208
 Hawk ave
 " Ira M [Hilda E] mach h 1790 Marks ave
 " Irene wks Goodyear r 613 E Market
 " Isaac B driver Home Fuel Co h Loyal Oak rd
 " Isaac H [Martha L] barber 880 S Main h 611
 Sackett ave (C F)
 " Isaac J [Rose M] janitor StMartha s Church h 570
 Marview ave
 " Isaac M [Laura A] farmer h Plainfield rd
 " J Darwin [Charlotte C] slsmn h 92 Eber ave
 " J Edwin [Josie B] tinner h 1167 Grant
 " J Morgan [Beth J] engr h 869 Copley rd
 " Jack [Helen L] wks Firestone h 17 Brighton dr
 " Jack A student h 266 Gordon dr
 " Jacob F [Millie A] lab, h 860 McKinley ave
 " James r 629 Elbon ave
 " James wks Franklin B Co h rear 67 E Glenwood av
 " James jr h rear 67 E Glenwood ave
 " James lab r 83 Southampton
 " James wks J Knapp Sons Fdry Co h 29 Stanton av
 " James [Sarah] wks Goodyear h 218 Jewett
 " James A [Cordella R] wks Goodyear h 740 Roscoe
 " James A [Pearl I] lab h 1884 Carver
 " James F h 266 Gordon dr
 " James K [Mary A] wks Goodyear h 444 Sherman
 " James P [Thelma E] wks Firestone h 836 Wiley
 " James R wks Firestone r 430 Grant
 " James R [Emily E] h 1269 Beardstley
 " James T clk Kroger G & B Co r 1625 Aster ave
 " James T [Rose A] h 56 S Forge
 " James W with Goodrich S Inc h 1012 E Croser
 " James W [Jessie] wks Goodyear r 71 Cotter ave
 " James W [Laura C] janitor Albrecht Gro Co h
 315 Rea ave
 " Mrs Jane (wid Geo) h 44 W Miller ave
 " Mrs Jane (wid Thos E) h 672 Seward ave
 " Mrs Jane lino opr Ak Legal News h 2118 13th (C F)
 " Janice M h 138 Mayfield ave
 " Jay [Mattie] lab h 37 E North
 " Jenkin R [Nellie B] firemn Children s Hosp h 980
 Raymond
 " Jennie wks 557 Letchworth dr
 " Jerry [Susie] wks Firestone h 378 Gotham ct
 " Jesse C [Maysell] wks Goodyear h 1793 Flint ave
 " Jessie h 694 Edgewood ave
 " Jessie F h 873 Woodrow ct
 " Joel E wks Goodrich h 385 Euclid ave
 " John h 23 Cross
 " John [Esther] wks Goodyear h 715 Excelsior ave
 " John [Maltssal] wks Cadillac M C Co h 147 Palmer
 " John A student h 396 Kathryn pl
 " John A [Frances M] slsmn Ak P Milk Co h 88
 Oakdale ave
 " John A [Lillie E] wks Goodyear h 1436 Hart
 " John B [Inez] wks Goodyear h 937 E Market
 " John B [Louise N] wks Goodyear h 35 S Adams
 " John C wks Firestone r 167 Russell ave
 " John D [Anna] mach Goodrich h 935 Chalker
 " John E wita Goodrich h 82 Fir Hill
 " John E h 10 Ivan pl
 " John E [Emma F] wks Goodrich h 390 N Arlington
 " John E [Florence A] wks R C A Rub Corp h 774
 Copley rd
 " John F [Regina A] wks Goodyear h 454 Lamont
 " John H h 729 Thayer
 " John J [Lorena] wks Goodyear h 208 W Thornton
 " John L prof University of A h Cuya Falls O
 " John L [Margaret L] wks Goodrich r 126 E Maple-
 dale ave
 " John L [Marv L] wks Gen T & R Co h rear 617
 McKinley ave
 " John M [Margaret L] wks Firestone h 1010 Georgia
 " John M [Ruby E] h 1161 Getz

JONES

" John P student h 740 Roscoe ave
 " John T [Lela V] carp h 2196 Mila ct
 " John W tinner Goodyear h 885 Edge
 " John W K student h 454 Douglas
 " Johny C [Margaret A] wks Firestone h 72 E
 Dartmore ave
 " Johnson C bus dr r 76 W Cedar
 " Joseph [Elizabeth] wks B & O R R h rear 761
 Commins
 " Joseph N [Oma] wks Goodrich h 1270 Kentucky av
 " Mrs Juanita J (wid John M) h 1563 Canadian ave
 " Julia h 59 N Broadway
 " Julia h 360 Turner
 " Mrs Julia (wid Julius) h 958 Aberdeen
 " Mrs Kate B (wid Bertis E) h 431 W Market
 " Mrs Katharine D h 1020 Silvercrest ave
 " Kathryn student h 88 Oakdale ave
 " Kathryn E student h 115 Good
 " Kelly R [Mildred] with Goodyear h 1384 Pond View
 " Kemper K wks A C & Y Ry r 1247 Dietz ave
 " Kenneth student h 204 S College
 " Kermit [Lucille] wks Goodyear r 209 W Miller ave
 " Kermit P wks Firestone r 1247 Dietz ave
 " Mrs Kezia (wid David) h 946 Princeton
 " Mrs Laura A (wid John) h 454 Douglas
 " Laura P credit dept Hower Corp h 830 N Main
 " Mrs Laura V (wid James T) h 1301 Girard
 " Lee [Sallie L] slsmn h 1180 Allice ct
 " Lee G [Mary] carp h 333 Pauline ave
 " Leo C [Elva K] wks Firestone S P Co h 17 E
 Emerling ave
 " Leo F student h 56 S Forge
 " Leona h 694 Edgewood ave
 " Leona W h 26 E Cuya Falls ave
 " Leslie H wks Firestone h 1282 Kellogg ave
 " Lewi gard h 164 Otto
 " Lewis [Mattie B] lab h 292 W Bartses
 " Lillian F wks Firestone h 624 Hollbaugh ave
 " Lillian F student h 740 Roscoe ave
 " Llewellyn student h 1269 Beardstley
 " Llewellyn T [Margaret R] h 512 E Market
 " Lloyd O h 199 Euclid ave
 " Mrs Lois J asst Ak Pub lbrary h Stow O
 " Lorenzo [Victoria] wks Firestone h 661 LaFollette
 " Lottie wks Firestone r 49 Ido ave
 " Louis h 312 Berg
 " Louis h 387 Washington
 " Louis E [Pearl M] wks Goodyear h 344 Brook-
 lands
 " Louis R wks Ohio Edison Co r 59 S Adolph ave
 " Louis S [Elizabeth] used cars 162 E Market h 990
 Collinwood ave
 " Louise C h 170 Beck ave
 " Mrs Louisa C (wid Isaac B) h 334 Brittain rd
 " Lucille beauty opr THE A POLSKY CO r 421 E
 Buchtel ave
 " Eugene h 31 W Glenwood ave
 " Luther [Catherine] h 618 Bina ave
 " Lydia J student h 295 Ivy pl
 " Lynn h 374 Chittenden
 " Lynton M [Georgia E] wks Firestone h 41 Charlotte
 " Mrs M Ellen h 1133 Grant
 " M H Stanton [Elizabeth D] with Goodrich h 606
 Weber ave
 " M Lois clk h 1083 Berwin
 " Mabel wks Ak Towel S Co h 339 1/2 Bishop
 " Mabel wks 589 Delaware ave
 " Mrs Madge clk W T Grant Co h 1240 Lily
 " Mrs Mamie h 278 Steiner ave
 " Mrs Margaret (wid Robt) h 2337 26th S W
 " Margaret C stenog Firestone h 284 Kenilworth dr
 " Margaret K student h 1270 Kentucky ave
 " Mrs Margaret R (wid Wm) h 41 McCoy
 " Margaret V h 421 Nash
 " Marie C wks Family S Society h 56 S Forge
 " Marlon H student h 421 Nash
 " Marjorie I student h 455 Noah ave
 " Marshall L musician h 170 Beck ave
 " Martha E h 251 Gale
 " Martha L student h 126 W State
 " Mrs Martha L wks Goodrich h 239 Crosby
 " Mary h 378 Gotham ct
 " Mrs Mary h 251 N Howard
 " Mrs Mary (wid Sylvester) h 507 Madison ave
 " Mrs Mary (wid James) h 146 N Walnut
 " Mrs Mary C (wid Robt I) grocer 67 Cambridge h
 1227 Welton ave
 " Mrs Mary E (wid Frank) h 1197 Kohler ave
 " Mary L h 786 Ardelta ave
 " Mrs Mary L (wid Richard) h 418 Livingston
 " Mrs Mary P (wid Joseph) h 172 1/2 McCoy
 " Matthew M [Meda P] wks Goodrich h 913 Jason av

DIRECTORY ADVERTISING
PAYS THE LARGEST DIVIDENDS ALL-WAYS

FOR COMPLETE **AUTO** REPAIR SERVICE SOUTH AKRON CONART CO.

Call 956 S. MAIN ST. BL-7181

870

BURCH DIRECTORY CO'S

JONES

" Mattie h 61 S Balch
 " Maud L student h 454 Douglas
 " Max M [Thelma M] wks Goodyear h 549 Talbot
 " Maxine wks Mohawk R Co h 677 Sylvan ave
 " Maxine M student h 1493 Rockaway
 " May wks Ak Lamp Co h 848 Amherst
 " Mrs May clk Exchange Cl & Dyers h 264 W Chestnut
 " McClure B [Etta P] wks Mohawk R Co h 313 1/2 S Arlington
 " McClure B Jr h 313 1/2 S Arlington
 " Melvin slsmn r 53 N Broadway
 " Merle wks Firestone r 40 E Mapledale ave
 " Mrs Mildred h 106 E Tallmadge ave
 " Mildred E student h 949 Ella ct
 " Mildred H student h 737 Kipling
 " Milford M wks Children s Home h 915 Kelly ave
 " Millard M [Nettie] engr Goodyear h 915 Kelly ave
 " Milton [Arla] wks Ak Trans Co h 322 W Market
 " Milton F h 1197 Kohler ave
 " Milner L wks U S Stoneware Co h 561 McKinley av
 " Mrs Minnie h 320 Pine
 " Mrs Minnie h 142 N Summit
 " Mrs Minnie M h 254 W Chestnut
 " Mont [Lillian G] wks Goodyear h 574 Madison ave
 " Morris G [Edith G] wks Firestone h 295 Ivy pl
 " Morton G [Blanche J] mgr h 115 Good
 " Murlie student h 990 Collinwood ave
 " Myrtle student h 304 Cole ave
 " Mrs Nellie (wid Leslie) h 663 S Main
 " Mrs Nellie (wid Carl) h 281 Miles
 " Mrs Nellie (wid John S) h 74 Jewett
 " Mrs Nettie F (wid Reese) h 1155 Getz
 " Newman C [Beulah H] wks Goodrich h 529 Rentschler ct
 " Norman wks Firestone Co r 69 N Union
 " O Guy [Emma F] wks Averill Dairy Co h 87 Schafer
 " Mrs Ola M clk Yeager Co h 688 Harvard

JONES OLDSMOBILE CO The

W F Jones pres and trans, F J Schultz vice pres, Henrietta M Yost sec, Oldsmobile automobiles sales and service 52-58 S High, Phone BL-8127 (See page 49)

" Oliver lab h 786 Rhodes ave
 " Opal G h 1167 N Main
 " Oran L [Anna C] wks Firestone h 1419 Marcs
 " Oscar E h 390 N Arlington
 " Oscar H (Strand Barbecue) h 2054 W Market
 " Otha student h 161 Hickory
 " Paul wks Hotel Marne Rest r 380 S Main
 " Paul [Ellen] wks Goodrich r 798 Yale
 " Paul [Mildred A] wks Firestone h 1155 Getz
 " Paul C musician h 239 Crosby
 " Paul C [Constance H] chemist Goodrich h 80 Pershing dr
 " Paul E h 542 Lester ct
 " Paul J wks Goodyear h 56 S Forge
 " Paul J h 993 Lovers lane
 " Paul L [Hilda M] wks W J Howald h 312 W Market
 " Pauline clk Yeager Co h 321 Sumner
 " Pauline nurse h 42 Hawthorne ave
 " Pauline M office clk **THE M O'NEIL CO** h 1197 Kohler ave
 " Peggy G student h 35 S Adams
 " Perline wks 271 Casterton ave
 " Powell S [Muniel] h 294 Talbot ave
 " Pratt mach Goodrich h 1 Primrose pl
 " R Franklin truck dr Quality F Co h rear 551 S Arlington
 " Ralph student r 864 1/2 S Main
 " Ralph C music tchr h 334 Brittain rd
 " Ralph C [Ola M] wks Goodrich h 688 Harvard
 " Ralph D [Frances M] mgr Ahlberg Bearing Co h 646 Patterson ave
 " Ralph D [Helen M] h 260 Stadelman ct
 " Ralph E [C Ruth] wks Firestone h 41 E Archwood ave
 " Ralph J h 390 N Arlington
 " Raymond B [Lucille D] wks Goodrich h 1004 Alledale ave
 " Raymond F h 1012 E Crosier
 " Raymond F wks Firestone h 894 E Wilbeth rd
 " Raymond H wks Carter-Jones L Co h Tallmadge O
 " Raymond R [Irene] slsmn F E Rowe Sales Co h 707 Grant ave (C F)

JONES

" Reginald H [Anna] h 826 5th ave
 " Richard [Fannie] wks Goodyear h 1885 Marks ave
 " Richard C [Edith M] mach h 951 Amelia ave
 " Richard C [Sarah G] chemist h 567 Noble ave
 " Richard E h 350 Fountain
 " Robt [Mary A] dry clnr h 86 W Market
 " Robt B [Ethel M] prin Highland Park School h 1006 Flanders ave
 " Robt C wks Mohawk R Co h 677 Sylvan ave
 " Robt D [Elsie R] wks Goodyear h 487 E Buchtel av
 " Robt E h 980 Raymond
 " Robt H lab h 320 Pine
 " Robt J student h 570 Marview ave
 " Robt L [Evelyn] r 534 E Buchtel ave
 " Robt L [LaRue H] wks Firestone h 601 Glendora
 " Robt R [Lora S] mech engr h 138 Mayfield ave
 " Robt T wks Goodyear h 502 Lucy
 " Robt T student h 602 E Wilbeth rd
 " Robt W [Alma F] (Syx's Studio) h 706 Bell
 " Roger H clk h 294 Talbot ave

JONES ROLLAND attorney at law 186 S Union h same Phone FR-8236

" Ronald E h 365 Campbell
 " Mrs Rosa r 323 Wooster ave
 " Rosalee h 374 Robert
 " Rosser student h 1203 N Howard
 " Roxie M compt opr Ak Dry G Co h 454 Douglas
 " Roy A [Eva P] engr Children's Hosp h Marietta av
 " Roy C h 58 S Summit
 " Roy T [Mary] (B & J Bakery) h 628 E Exchange
 " Rev Royal A [Flora S] pastor Second Baptist Church h 286 Scott ave
 " Ruby C clk Goodrich h 454 Douglas
 " Rudolph J h 1029 Harpster ave
 " Rupert [Elizabeth] tchr h 491 Sumner
 " Russell A [Inez M] tool mkr Firestone h 640 Evans
 " Mrs Ruth h 709 May
 " Ruth A M h 786 Ardella ave
 " Ruth L wks Goodyear h 677 Sylvan ave
 " S Grier [Laurel P] h 608 Bacon ave
 " Mrs Sadie C h 607 E Market
 " Saml h 89 W North
 " Saml E wks Goodyear r 1437 League
 " Saml G [Mary M] wks Goodrich h 198 LaSalle
 " Saml L wks Central News Agcy h 1675 Main (C F)
 " Mrs Sarah A (wid James M) h 561 McKinley ave
 " Seth [Daisy B] dept mgr Wagner Prov Co h 595 Arden pl
 " Shafter G [Ella] slsmn Portage Buick Co h 1721 Woods rd
 " Sidney [Jennie E] wks J Knapp Sons F Co h rear 835 Bellows
 " Sidney J [Frances E] janitor h 104 E Glenwood av
 " Mrs Sina (wid B R) h 116 Dodge ave
 " Jones & Staggers Oil Stores (U L Jones E P Staggers) 472 W Bowersy
 " Stanley A wks Firestone h 788 Coburn
 " Stephen T [Evelyn J] waiter Firestone S shoppe h rear 1892 S Main
 " Sue student r 1144 1/2 S Main
 " Sue B student h 162 W Croser
 " T Nell [Irene M] sec and treas Carter-Jones Lumber Co h 182 N Case ave
 " Taylor L h 1263 6th ave
 " Thad W lineman h 647 Della ave
 " Thelma h 148 N Summit
 " Thelma E wks City Hosp h 421 Nash
 " Thelma M clk Ak Cut Rate Store h 512 E Market
 " Theodore S clk Hotel Akron h 234 Kenilworth dr
 " Theophilus A [Corinne] wks Firestone h 740 Roscoe
 " Thos wks Goodyear r 386 Homestead
 " Thos bellman Portage Hotel h 164 Otto
 " Thos [Florence M] mach Robinson C P Co h 230 Prairie dr
 " Thos A wks Goodrich h 352 Reed ave
 " Thos B clk Erie R R h 700 Excelsior
 " Thos B [Estella] wks Goodyear h 663 Edgewood av
 " Thos C student h 677 Sylvan ave
 " Thos C [Bessie M] driver Metzger s Pharmacy h rear 656 Kling
 " Thos E [Ethel M] wks Woolworth Co h 614 Kling
 " Thos J pbr h 1228 Pond View ave
 " Thos J (Brumbaugh Trucking Co) r 516 Nash
 " Thos J [Anna] janitor Calvary Ev Church h 788 Coburn
 " Thos M student h 2525 Graham ave
 " Thos W (R S Williams & Co) h 649 Wooster ave
 " Thurman C wks Firestone h 59 Ira ave
 " Mrs Tillie (wid John P) h 1552 Malasia rd
 " Tillman [Margaret] wks Goodrich r 717 May
 " Tony h 23 Christie

ISALY'S ICE CREAM ENDS THE QUEST FOR THE BEST

AKRON CITY DIRECTORY

871

JONES

" Tony [Anna] h 530 Wellington ave
 " Truesdale H [Thennie B] wks Firestone h 1335 Sweitzer ave
 " Mrs Ula (wid Hiram) h 221 Boder
 " Urbie E [Della D] (Jones & Staggers Oil Stores) h 1149 Lexington ave
 " Vaughn C h 1142 Bittaker
 " Vaughn R [Dorothy M] wks Goodyear h 10 Ivan pl
 " Victor H [Lucille A] wks Goodrich h 406 Raasch
 " Virgil wks Goodrich h 43 S College
 " Virgil A wks Natl Sherardizing & M Co h 848 Amherst
 " Virgil F [Emma J] wks Firestone h 1067 Annapolis
 " Vivian H clk h 350 Fountain
 " Wallace O [Eula V] agt W & S L Ins Co h 1385 Bellows
 " Walter wks Goodyear r 70 Detroit
 " Walter A [Leona] wks Goodyear h 240 Locust
 " Walter E [Hazel P] bus opr Ak Trans Co h 645 Gridley ave
 " Walter L [Mary M] engr R-C-A Rubber Co h 347 E Crosier
 " Wayman W [Ella] janitor Ak Public Library h 1174 2d ave
 " Wayne B [Louise] slsmn Peo Dairy Co h 115 Dodge
 " Wendell M [Irene M] clk Firestone h 1136 Magnolia
 " Whitney r 165 Hopp
 " Wilbur h 729 Thayer
 " Wilbur L wks Goodrich h 980 Raymond
 " Wilbur L [Anna] electn h 1324 Arnold ave
 " Wm lab r 273 Eastland ave
 " Wm wks Gen T & R Co h 230 Prairie dr
 " Wm student h 808 StClair
 " Wm waiter r 959 E Crosier
 " Wm wks Ak Soap Co r 22 Lods
 " Wm [Grace] wks Goodyear r 17 E Voris
 " Wm [Mary] h 63 N Broadway
 " Wm [Mary] h 297 Euclid ave
 " Wm [Pearl] wks Ohio Edison Co h 958 Aberdeen
 " Wm [Pearl] fireman Children's Hosp h 850 StClair
 " Wm A [Jennie L] wks Natl Sherardizing & M Co h 848 Amherst
 " Wm A [R Grace] wks Goodyear h 193 S Arlington
 " Wm D [Ina S] lab h 949 Ella ct
 " Wm E wks StThomas Hosp h 104 E Glenwood ave
 " Wm E [Adelaide B] mach Goodrich h 670 Spicer
 " Wm E [B Marcenel] engr Firestone h 1155 Getz

JONES WM F [Helen F] pres and treas Jones Oldsmobile Co h 1203 N Howard
 " Wm G student h 128 Chestnut al
 " Wm G [Bessie L] wks Firestone h 1093 Berwin
 " Wm G [Freda C] slsmn h 2109 11th S W
 " Wm H r 970 Diana ave
 " Wm H [Lamora] wks Ak-Selle Co h 874 Berwin
 " Wm J [Dorothy] wks Goodyear h 10 Ivan pl
 " Wm L student h 723 N Broadway
 " Wm L student h 390 N Arlington
 " Wm M [Ada] r 178 N Maple
 " Wm M [Blandy] wks Wise F Co h 615 Miami
 " Wm M [Monica L] wks Goodrich r 1113 Ackley
 " Wm S [Pearl M] wks Goodyear h 968 5th ave
 " Wm V student h 2195 Milla ct
 " Zenola R student h 740 Roscoe ave

Jons Leo H [Hilda K] auto repr rear 329 Brown h 955 Eugene
 " Wm J [Minnie] h 321 Brown

Jonas Joseph trucker B & O R R h 761 Cummins
 Joplin Geo [Rebecca] rug clnr h 509 Clover
 Jordan A B wks Firestone h 1156 Sweitzer ave
 " A. Clarence [Dorothea] auto repr rear 68 Dudley h 64 same
 " Adeline tchr h 79 Rose blvd
 " Alberta M student h 560 Wildwood ave
 " Mrs Alvena (wid Peter D) h 1067 Murray ave
 " Ann M stenog h 56 E Exchange
 " Anthony [Mary] ins 319 2d Natl Bldg h 79 Rose blvd
 " Anthony L [Fern M] paper hngr h 1861 17th S W
 " Arthur E wks Quaker O Co h 270 W Miller ave
 " Augustus L servmn Ohio Edison E S Co
 " Benj [Beatrice] wks Goodyear h 777 Euclid ave
 " C Walter [Vera M] wks Goodyear h 803 Kickapoo
 " Cecil [Lula M] rubber wkr h 305 Shawnee path
 " Chas r 641 Edgewood ave
 " Chas W [Vera M] wks Goodyear h 398 E Crosier
 " Clarence L electn h 779 Storer ave
 " Clayton E [Doris E] wks Goodyear h 57 Kirkwood

JORDAN CLEMENT N [Jennie S] (Fisher Bros Lumber) h 84 Russell ave Phone HE-5660
 " Clinton R [Bernice] depot agt Ry Ex Agcy h 569 N Howard

JORDAN

" Coy C [Joye E] civ engr h 111 N Portage path
 " Dessie C h 651 Carpenter
 " Dominic [Grace] barber 938 Slosson h 910 Storer
 " Earl J [Maude I] wks Goodyear h 930 Baughman
 " Earl M wks Peoples Hosp h Cuya Falls O
 " Edwin D [Delight G] electrical supplies and appliances 270 9 High h 692 Carpenter
 " Flkte student h 727 Douglas
 " Emil [Elizabeth] h 270 W Miller ave
 " Frank [Lucy] wks Goodrich r 157 W South
 " Fred W [Clara A] wks Goodrich h 560 Wildwood av
 " Mrs Gertrude R (wid Garfield) h 651 Carpenter
 " Goff E r 375 Allyn
 " Henry J supt W & S L Ins Co h 181 25th N W
 " Harberton O
 " Herman D [Demarus L] clk Richmond Lunch h 733 Bellevue ave
 " Jack R wks Mohawk R Co h 569 N Howard
 " John H [Ida L] ins agt h 87 W Miller ave
 " John V [Gertrude A] wks Goodyear h 124 Nebraska
 " John W painter Peoples Hosp h Cuya Falls O
 " Josephine stenog Mohawk R Co h 569 N Howard
 " Laura E wks Miller R Co h 819 Yale
 " Lennie J [Dovie L] steamfitter h 727 Douglas
 " Leo F [Ida M] auto painter 140 Ash auto livery 92 Hall h same
 " Lloyd L student h 452 Matthews
 " Louis W [Margaret] h 173 E Center
 " Lucy P h 1845 Flint ave
 " Lynn h 78 Nickel
 " M Deloin h 2980 Forrest Park blvd
 " M Virginia student h 569 N Howard
 " Mrs Margaret A (wid James T) h 314 Kenmore blvd
 " Martha W h 270 W Miller ave
 " Mattie wks Firestone r 172 W Long
 " Mattie D wks Firestone h 279 Crosby
 " Max D [Anna] wks Goodyear h 2980 Forrest Park blvd
 " Michael dr Brumbaugh Trucking Co
 " Norman student h 692 Carpenter
 " Opal C student h 87 W Miller ave
 " Paul [Ada] carp h 779 Storer ave
 " Perry G [Lillian W] wks Goodyear h 1059 Valdes
 " Ralph J student h 84 Russell ave
 " Raymond [Luella] wks Goodyear h 452 Matthews
 " Richard H clk Herberich-H-H Co h 569 N Howard
 " Rev Robt G [Lena B] asst pastor Second Baptist Church h 281 Scott ave
 " Robt L student h 92 Hall
 " Roy [Jean] painter C E Immler h 14 1/2 S Arlington
 " Santo P [Josephine] painter 421 Sherman h same
 " Thaniel W stockman Union C & S Co h 1936 Cook (C F)
 " Thos brklyr h 65 N Maple
 " Wm formn Kenmore Lbr Co h Loyal Oak O

Jordano Tony wks Goodrich h 575 Harvey ave
 Jordan Mrs Mary K wks Miller R Co h 645 Minerva pl
 Jordon Lillian maid Sumner Home h 90 N Prospect
 " Mrs M Pearl h 451 Weeks
 Jordre Wm S [Hazel] wks B & W Co r 1187 Florida
 Jordy Clarence F [Mary E] supvr Goodyear h 1017 N Howard

Jorgensen Herman A wks Goodyear h 158 W South
 Joroski Joseph [Verna] wks Quaker O Co h 318 Upland
 Joseph Abraham student h 1147 Taylor
 " Alfred student h 868 W Bowery
 " Arthur J electn h 169 W Buchtel ave
 " Bader [Anna] h 1067 Schumacher ave
 " Benj student h 477 N Firestone blvd
 " Bernard E [Anna I] wks Norka Bev Co h 1134 Santee ave
 " Chas h rear 250 W Exchange
 " Chas [Freda] rubwkr h 267 S Arlington
 " Chas [Mary] wks Goodrich h 20 Steese ct
 " Chas H lab h 1147 Taylor
 Joseph & Co Inc R A Loyall mgr investment securities 1004 Akron S & L Bldg
 " Dahdoun [Edna] with Sweet Shop h 124 N Valley
 " Danl V [Mary A] clk Goodrich h 125 Oak Park dr
 " David J [Lucille C] wks Am H R.Co h 227 W Chestnut
 " Earl W student h 48 Royal pl
 " Eddie h 1147 Taylor
 " Mrs Edna (Sweet Shop) h 124 N Valley
 " Edwin C auto mech h 169 W Buchtel ave
 " Ellis [Marie] h 977 Nathan
 " Mrs Eva wks 890 Stadelman ave
 " Genevieve R student h 477 N Firestone blvd
 " Geo auto mech h 1147 Taylor
 " Geo [Sadie] h rear 250 W Exchange

Drink BURKHARDT'S BEER

872

BURCH DIRECTORY CO'S

JOSEPH

" Geo E [Vinie] wks Firestone S P Co h 21 Cole ave
 " Harold h 1104 Delos
 " Harry [Mildred L] wks Goodyear h 427 Weeks
 " Hazel h 362 Locust
 " Mrs Hortense h 402 Sumner
 " James [Shada] auto parking e s S Broadway and
 116 S Broadway h 868 W Bowery
 " John h 169 W Buchtel ave
 " John h rear 250 W Exchange
 " John B [Felmar] gard Dr D M McDonald h 379
 Ivinkston
 " John D [Hattie] slsmn h 48 Royal pl
 " Joseph student h 477 N Firestone blvd
 " Joseph e'ectn Gen T & R Co r 156 Middlebury ave
 " Joseph [Edna] h 366 Doyle
 " Joseph [Eva] h 362 Locust
 " Karam student h 868 W Bowery
 " Karam student h 1067 Schumacher ave
 " Lena H h rear 250 W Exchange
 " Lena M h 1147 Taylor
 " Martha h 1311 California ave
 " Mary clk Mrs Helen Floaslu h 1223 1/2 Sweetzer ave
 " Mary J h 169 W Buchtel ave
 " Mary M student h 21 Cole ave
 " Melvin S [Pansy] h 1075 Joy ave
 " Mitchell auto mech h 1147 Taylor
 " Naty h 20 Steese ct
 " Nellie h 868 W Bowery
 " Nick wks Firestone h 1054 Norka ave
 " Olga h rear 250 W Exchange
 " Mrs Ora M (wid Geo L) h 52 Lella
 " Philip student h 1147 Taylor
 " Raymond W brklyr h 169 W Buchtel ave
 " Rollie C [Eva] wks Norka Bev Co h 1104 Delos
 " Saml wks Firestone h 1054 Norka ave
 " Saml J [Naimie] h 477 N Firestone blvd
 " Sarah C billing mach opr **THE M O'NEIL CO** h 169
 W Buchtel ave
 " Thos H clk J S Wilkus h 48 Royal pl
 " Thos S jwlr h 169 W Buchtel ave
 " Victor student h 267 S Arlington
 " Victoria student h 267 S Arlington
 " Victoria J wks Miller R Co h 477 N Firestone blvd
 " Zelpha student h 267 S Arlington
 Josephic Joseph [Mary] wks Firestone h 1298 Moore
 Josephina Beauty Shop (Laura G Smith) 310 Everett
 Bldg
 Josipovic Nikola [Katie] h 1371 Forbes ave
 Joslin Mrs Laura A (wid Augustus) h 2117 E Market
 Joslyn Chas P [Mildred D] with Goodyear h 1274 Della
 Jost Mrs Clara C (wid Chas S) h 95 S Maple
JOSEPH EARL C [Ruth J] pres Jost Tire Service Inc h
 1421 Jefferson ave Phone JD-8039
 " Frank C clk h 95 S Maple
 " Maurice C [Myrtle M] h 768 Bertha ave
 " Peter Jr [Elizabeth] mach h 635 Baird
JOSEPH TIRE SERVICE Inc. E C Jost pres M L Blanchard
 sec Firestone pneumatic and solid tires Fire-
 stone batteries auto accessories gasoline, oils
 and brake service 316-322 S High Phones HD-7127
 and 7128
 Journeymen Barbers Local No 105 184 W Center
 " Painters, Decorators & Paperhangers Union Local
 841 184 W Center
 " Plumbers and Steamfitters Union No 219 A J
 Grecka bus rep 184 W Center
 Jovic Danl h 1494 S Main
 " Donald wks Schulte-United h 1494 S Main
 Joy Albert J [Catherine A] wks Goodrich h 1350
 Chapman dr
 " Mrs Alveretta (wid Harold V) h 644 Glendora ave
 " Bessie G h 1043 Sawyer ave
 " Catherine E student h 1350 Chapman dr
 " Harold E [Jessie F] h 161 N Highland ave
 " Harry A student h 1350 Chapman dr
 " Helen student h 358 Buckeye
 " Howard W [Lora C] janitor h 266 Stull ave
 " Mrs Lillie H grower h 681 S Arlington
 " Martha student h 1350 Chapman dr
 " Orle S [Dorothy L] wks Firestone h 1782 Man-
 chester rd
 " Owen C [Edna M] dr W E Wright Co h 254 Den-
 nison ave
 " Ruth M student h 358 Buckeye
 " Saml W [Clara L] acct Salsfeld P Co h 358
 Buckeye
 " Willard R [Edna M] slsmn h 742 W South
 Joyce Alfred J [Nina M] clk Roadway Ex Inc h Cuya
 Falls O
 " Florence H cashr Benzoco Inc r 267 S Portage path
 " Geo h 745 Clay dr

JOYCE

" James [Margaret M] wks Goodyear h 1558 Hamp-
 ton rd
 " Joseph student h 745 Clay dr
 " Lloyd L [Muriel] wks Goodyear Z Corp h 40 Frank-
 lin
 " Mary student h 745 Clay dr
 " Michael [Martha] wks Goodrich h 745 Clay dr
 " Michael jr (inner Ak Roofing Co) h 745 Clay dr
 " Michael P [Anna M] caddymaster h 1470 1/2 W Mar-
 ket
 " Mrs Minnie A h 120 1/2 Lake
 " Mrs Nina M tchr Actual B College h 1666 16th
 (C F)
 " Paul wks Goodyear h 745 Clay dr
 " Peter student h 745 Clay dr
 " Robt P asst mgr Mayflower Hotel r 105 Fir Hill
 " Thos J [Beatrice] slsmn Underwood E F Co h 2687
 Maplewood (C F)
 " Walter clk Taylor Hotel
 Joyner Howard C [Althea M] clk Peoples S Drug No
 64 h 642 Lucille ave
 Joynt Earl H wks Goodrich h 1248 Grant
 " Mabel E student h 1248 Grant
 " Mrs Maude M (wid Hugh A) h 1248 Grant
 Jubara Mary A waitress Mayflower Hotel r 431 Pal-
 metto ave
 Jubin Anthony [Hazel L] engr Goodrich h 968 McKin-
 ley ave
 " Ernest clk Penna R R h 1354 Forest Glen dr (C F)
 " Isabelle h 359 Talbot ave
 " John S dentist 647 S Arlington h 359 Talbot ave
 " Joseph wks Goodyear h 359 Talbot ave
 Judd Mrs Helen B h 25 Mull ave Phone FR-8963
 " Lloyd E [Nellie H] with Goodyear h 635 Ridgcrest
 rd
 " Thelma M h Mrs Bernice Grand Yellowstone ave
 Jude Irene student h 961 Jason ave
 " Nathan A [Isa] policeman h 961 Jason ave
 Judge Alex [Nellie] h 266 Breitenbach ct
 " Helen L wks Firestone h 1297 Moore
 " John D [Elizabeth A] engr h 39 Everett ave
 " Joseph wks City h 1128 Laird
 " Thos [Margaret E] coll Ohio Edison Co h 1199
 Murray ave
 " Wm A [Julia E] wks Natl Standard Co h 766 Pat-
 terson ave
 Judiz Geo [Helena] wks Firestone h 1136 Tulip ave
 Judson Mrs Corda C (wid Saml R) h 1350 Wilbur ave
 " Ralph S [Edith A] engr Goodyear h 164 Hollinger
 " Walter L with Overland T Co h 306 Beaver
 Judy Betty M student h 624 Payne ave
 " Elwood K [Grace M] uphol h 71 Middlebury ave
 " Mrs Emma D h 624 Payne ave
 " Ervin M h 624 Payne ave
 " Howard F h 624 Payne ave
 " James F clk Gen T & R Co h 560 S Firestone blvd
 " Oscar V [Olive L] wks Goodyear h rear 742 Baird
 " Mrs Rose (wid Chas) h 560 S Firestone blvd
 " Thos R [Clarus M] acct Goodyear h 560 S Firestone
 blvd
 " Walter B pur agt Bellows C-N Co h Marshall dr
 Portage Lakes O
 " Wm S [Iva A] wks Firestone h 122 E Emserling av
 Juengel Frnst wks Quaker O Co r 40 Byers ave
 " Waldemar O [Kathryn F] wks Merchants Gro Co
 h 1172 Herberich ave
 Juergens Richard L [Rose] wks Goodyear h 326 Black
 Jugenheimer Danl L [Gladya A] chief switchman O B
 1el Co h 759 N Howard
 " Richard C student h 759 N Howard
 Jugovich Frank wks Ak P Milk Co h 1267 3d ave
 Juhasz James truck dr h 393 Campbell
 " John h 393 Campbell
 " Steve [Mary] h 393 Campbell
 Jullerat Geo D [Mabel A] wks Goodyear h 1075
 Florida ave
 " Paul clk Earl's Cut Rate Store
 Jukes R Franklin [Marjorie] (Akron Clinic) h 472
 Pallsades dr
 Jukich John [Julia] mach Goodyear h 374 W Bartges
 " Michael wks Goodyear h 374 W Bartges
 Jukna Jacob h 235 E North
 Julian Armen [Agnes] wks Goodrich h 265 Rosedale pl
 " Mrs Hripsime (wid Hampar) h 265 Rosedale pl
 " Thos wks Penna R R r 1267 Grant
 Juliano Louise student h 80 Vesper
 " Raphaelena student h 80 Vesper
 " Rocco [Catherine] lab h 80 Vesper
 Julius Mrs Thomasine (wid Abraham) h 158 Fulton
 " Wm [Bessie] wks Goodyear h 158 Fulton

DIRECTORY ADVERTISING

IS THE BEST INVESTMENT YOU CAN MAKE



JULIUSSEN
 Juliusen Julius [Marie] wks Ak P Milk Co h 177 Spellman ct
 " Julius jr asst bartender Mayflower Hotel h 177 Spellman ct
 Jump Catherine C student h 2222 21st S W
 " Claud A [Mary M] h 2222 21st S W
 " Mrs Helen L h 2329 12th S W
 " Robt R wks Col Salt Co h 2329 12th S W
 Junior O U A M Hall 102 E Mill 947 Kenmore blvd and 2616 Albrecht ave
 " Order Club A L Hoofman pres, J P Riddle sec Frank Harris treas 102 E Mill
 Juntz Mrs Clara A (wid John K) h 108½ W Miller ave
 " Gladys L wks Albrecht Bakery h 108½ W Miller ave
 " Saml baker r 50 W Crosier
 Junius Howard h 155 Hill
 " Mrs Margaret (wid Thos) h 155 Hill
 " Pauline h 155 Hill
 " Percy h 155 Hill
 " Stanley h 155 Hill
 Junkin Clarence D [Katherine P] wks Goodyear h 252 Shawnee path
 Jinkins Emmet H [Elizabeth] h 450 Nash
 " Emmett R [Evelyn] wks Goodrich h 528 Brown
 " Mrs Lucy C (wid Geo) h C U Ferguson Romig rd
 Jurekovic Anthony h 1290 Lakeside ave
 " Anton wks Erie R R h 1290 Lakeside ave
 " John J student h 1290 Lakeside ave
 Jurgens Chas B [Ruth C] mech Intl B M Corp h 735 Harrison ave
 " Dorothy T wks Goodrich h 566 W Thornton
 " Edward T [Mabel M] clk Goodrich h 64 Hawthorne
 " Mrs Elizabeth (wid Joseph H) h 925 Raymond
 " Leona clk h 925 Raymond
 " Mary h 566 W Thornton
 " Mrs Mary H (wid Joseph J) h 566 W Thornton
 " Ralph J [Chrys N] wks Goodrich r 96 Bittman
 " Robt H h 566 W Thornton
 Juric Red [Lucille] lab h 646 Garry rd
 Jurich Matt [Daisy] wks Goodyear h 268 Eastland av
 Juriech Louis L [Emily M] wks Goodyear h 950 S Arlington
 Juris Frank [Theresa] tailor Bond Clo Co r 633 E Market
 Jurka John r 1229 Curtis
 Jusell Edwin [Zora M] wks Ak Metallic G Co h 1039 Big Falls ave
JUSELL JUDSON G [Mary E] field scout executive Boy Scouts of America h 384 Doyle, Phone BL-6415
 " Mildred asst Dr E A Freeman h 689 Wayside dr
 " Ralph H [Helene I] teller Ak Sav & L Co h 394 Greenwood ave
 Just Frank C [Bertha B] (Frank Just s Garage) h 575 Dorchester rd
JUST'S FRANK GARAGE (Frank C Just) general auto repairing 92 Westwood ave Phone FR-0115
 Just Frederick L h 92 Westwood ave
 " Geo A [Belle H] agt Prud I Co h 1097 Riverside dr
 " Nellie G h 92 Westwood ave
 " Rite Lunch (Peter Dallas) 81-S Main
 " Rite Ple Shop (Michael Valcanoff, J N Tonies) 1123 Andrus
 " Rite Tailors (H B Haberman) 1130 S Main
JUST A MERE HOME, A U Witner propr, 2015 Newberry, Cuya Falls O

JUSTHAM
 Justham Albert R [Catherine M] wks Merchants Gro Co h 1470 Coventry
 Justhan Simon R [Florence G] coll h 1775 Leighton av
 Justice Adella M wks 764 Noah ave
 " Berenice F stenog Firestone h 23 S Balch
 " Chas truck dr r 1106 4th ave
 " Clyde W motor trucking r 2307 12th S W
 " Mrs Dorothy E wks Firestone h 1090 Beardsley
 " Elvada h 998 Baird
 " Mrs Hazel C h 173 W Center
 " Irene h 173 W Center
 " John W [Matilda] h 1273 Girard
 " Lawrence G [Jennie L] wks Goodyear h 2167 18th S W
 " Leslie R [Gayle] h 2621 Beverly dr
 " Lynn [Anna] wks Goodyear r 455 Gridley ave
 " Maud M h 849 Bellevue ave
 " Maxine student h 1273 Girard
 " McClennen wks Firestone h 1273 Girard
 " Norman H dept mgr Ohio Edison E S Co h Barberton O
 " Rex wks Goodrich h 1273 Girard
 " Saml W [Edna C] wks Firestone h 1127 Brown
 " Wm D [Hester M] wks Firestone h 261 E Archwood
 Justin Frances clk r Y W C A
 Justine Geo [Angeline] lab h 643 Garfield
 " Mary student h 643 Garfield
 Justino Rocco [Magiati] lab h 108 Charles
 Justus Emmajeon student h 1553 Rockaway
 " Jessie A student h 1553 Rockaway
 " Joseph P [Rossi Lee] wks Firestone h 1021 Marion pl
 " Saml H [Lessie] wks Goodrich h 1553 Rockaway
 " Willie B [Pearl G] wks Firestone h 221 East Park blvd
 Juszcak Felix [Mary] wks Goodyear h 1303 5th ave
 " Felix jr h 1303 5th ave
 Juve Arthur E [Ernestine G] chemist Goodrich h 21 S Highland ave
 " Robt H student h 1234 Clemmer ave
 " Walter H [Magda P] pres Akron Golf Ball Thread Inc h 124 Clemmer ave
 Juvic Michael h 1494 S Main

K

K & B Electric Repair Shop (S K Gray) 1352 Manchester rd
 K of C auditorium 232 W Market
 K of P Building Co F A Rees pres, Mary Paul vice pres, M E Chamberlin sec, H L Hosfield treas 34 S High Pythian Temple
 K of P Club 34 S High
 K of P Hall 1002 Kenmore blvd
KAASE CO The, T A Sweet pres and treas P E Ritzman sec bakers of high grade cakes pastries and candy makers 264-270 Sumner Phone HE-9194, retail stores 47 E Mill 8 S Howard 380 S Maple 941 Dopler 5 Merriman rd 139 E Cuyahoga Falls ave 940 Copley rd 2174 Front (C F) and 1675 State rd (C F) (See page 55)
KAASE'S DINING ROOM, Louise F Masino mgr, 53 E Mill Phone FR-3516 (See page 55)
 Kaase Restaurants Co, T A Sweet pres and treas, 53 E Mill

Just a Mere Home
 A home for your senile, chronic or mental cases
 Where Kindliness, Cleanliness and Good Plain Food
 is available at a reasonable rate.
Nurses and Attendants Day and Night
 Owned and Operated by
ARTHUR and ALBERTA WITNER
 2015 Newberry St., Cuyahoga Falls, O. Phone Walbridge 8131

ROSE HILL BURIAL PARK Akron-Medina Road
 PERPETUAL CARE :: MODERATE PRICES W Market St Ext
 Phone HE-8316

THE CARMICHAEL CONSTRUCTION CO.

BUILDING CONTRACTORS



Offices Located at
148 E. MILLER AVE.
AKRON, OHIO

874

BURCH DIRECTORY CO'S

The BILLOW Co.

Funeral Service Since 1875

Chapel and Office: 118-124 ASH STREET

Phone BLackstone 7171

ASK FOR OUR FREE BOOKLET

"BILLOW FUNERAL FACTS"

KABACHNIK

Kabachnik Abraham [Ida] h 680 Echo
Kabaci Paul [Mary] tchr St Michaels Ch h 1164
Ackley
Kachavas James r 235 Ash
Kachenak John J [Anna A] h rear 1422 Hart
" Mary V h rear 1422 Hart
Kachmar Mrs Catherine (wid Michel) h 702 Mallison
" John student h 702 Mallison ave
" Michael student h 702 Mallison ave
Kachovec Catherine A wks Firestone r 300 Black
" Mary M wks Goodyear r 300 Black
" Vera r 300 Black
Kachur Geo [Julia] wks State F & P Co h 448 Wellington ave
" Julia student h 448 Wellington ave
" Mary L wks Goodyear h 448 Wellington ave
Kackley Donald wks Firestone r 584 Koerber ave
Kackstetter Adam [Elizabeth] wks Am H R Co h 547 High Grove blvd
" Elizabeth h 1187 Winton ave
" Max [Elizabeth] wks Am H R Co h 1187 Winton av
" Max P student h 1187 Winton ave
Kacos Gust [Bessie] wks Goodyear h 1244 3d ave
Kacsanek Andrew [Anna H] wks Goodrich h 1169 Herberich ave
Kaczurczak Chas [Pauline] h 590 Corice
" Chas Jr h 590 Corice
" John student h 590 Corice
" Mary h 590 Corice
" Michael student h 590 Corice
Kady Julia h 1077 Forbes ave
Kaefer Pauline E student h 2268 11th S W
Kacier Morris [Julia] (Portage Cigar Store) h 592 Noah ave
Kaelin Saml E [Margaret C] wks Goodyear h 1072 7th
Kaess Albert clk h 483 Lucy
" Chas [Cecelia] h 483 Lucy
" Edward C [Frances V] wks Goodyear h 32 N Martha ave
" Helen student h 483 Lucy
" Warren h 483 Lucy
Kafer Frank [Dorothy M] wks Goodyear h 477 Greenwood ave
Kaffer Saul wks Goodyear h 106 Fulton
Kaforey Farris B [Jenniel] gro 966 W Bowery h same
" Nathan wks Gen T & R Co h 966 W Bowery
" Peter h 966 W Bowery
Kafouris E r 364 N Howard
Kagana Nick r 1231 Marcy
Kagantze Mrs Despena h 30 E Exchange
" Mary h 30 E Exchange
Kagenaar Bert [Mary M] wks Goodyear h 143 Cutler pkwy
" Harry h 143 Cutler pkwy
Kageorge Wm P [Cora M] wks Firestone h 1258 Moore
Kahl John M h 302 W South
" Mrs Sarah L (wid John V) h 302 W South
Kahler John H [Della M] painter h 1058 Himmelright blvd
" Mrs Rose E (wid Joseph) h 331 Spicer
" Vivian J student h 1058 Himmelright blvd
Kahley Francis F wks Goodyear r 67 Detroit
Kahlke Kenneth P [Harriet P] h 125 N Portage path
Kahlor Earl L [Ruby B] stenog Municipal Court h 109 Schafer
" Ernest M [Mabel U] wks Central News Agcy h 375 Lindenwood ave
" Lucille E student h 109 Schafer
Kahn Benj [Anna] int decorator h 715 W Market
" Carl C [Elsie L] wks Averill D Co h 291 N Hawkins
" Chas H [Cora E] plbr 473 Rhodes ave h same
" Mrs Dora clk THE A POLSKY Co h 723 W Exchange
" Earl C h 265 E Glenwood ave
" Edith C h 473 Rhodes ave
KAHN EDWARD S [Anne H] pres Stewart Memorial Co h 1017 Stadelman ave
" Ernest B [Artimicia] lab h 435 Wooster ave
" Goldie student h 226 Bodine ct

KAHN

" Herbert student h 721 W Exchange
" Joseph H student h 715 W Market
" Julius A [Mary H] h 265 E Glenwood ave
" Lous M [Jane] sls mgr Ostrov Shoe Co h 226 Bodine ct
" Russell J [Mabel I] h 744 Mallison ave
Kahne Gertrude M branch librarian Ak Pub Library h 715 W Market
Kahoe Michael J [Lillian] wks Ohio Edison Co h 280 E Tallmadge ave
Kahur John [Julia] wks Firestone h 666 Spicer
Kai Jam mgr Orient Restaurant h 129 W State
Kalfer Chris F [Johanna C] h 273 Fountain
" Edith L dressmaker 566 Mason ave h 273 Fountain
" Karl K r 880 Hammel
Kali Alvin R student h 244 Grand ave
" Fred A [Ethel M] wks Firestone h 1621 S Main
" Harry E [Louise] wks Firestone h 107 W Market
" Simon [Belle] (Western Metals Co) atty 497 W Exchange h 244 Grand ave
Kain Thos [Shada] h 148 E York
Kain Mrs Frances r 193 Myrtle pl
" John [Sarah] gro ect 194 Ellwood ave h same
" Joseph P [Bertha] locker custodian Portage C Club h 732 Chitty ave
" Katherine M student h 782 Chitty ave
" Lawrence h 194 Ellwood ave
" M Eileen student h 732 Chitty ave
" Robt T [Justina M] with Goodrich h 664 Ecton rd
Kainrad Elizabeth E h 514 Wabash ave
" John A h 514 Wabash ave
Kainz Frank [Paula] meat ctr h 1044 Oakland ave
" Frank C h 1044 Oakland ave
" Karl H student h 1044 Oakland ave
" Paulina R h 1044 Oakland ave
" Sophia M student h 1044 Oakland ave
Kaiser Adam student h rear 1189 7th ave
" Mrs Anna (wid Michael) h 429 Homestead
" Anne E waitress h 429 Homestead
" Augusta A h 41 E Exchange
" Block 325 S Main
" Catherine student h 643 Bell
" Chas T [Edith H] mgr savings dept Firestone Park T & S Bank h 373 N Firestone blvd
" Chester H [Margaret B] clk E O Gas Co h 1217 California ave
" Dorothy student h 659 Glendora ave
" Dorothy student h 261 Sobul ave
" Elizabeth A h 429 Homestead
" Frank X [Catherine M] wks Goodyear h 9 Fulton
" Geo [Elizabeth] h rear 1189 7th ave
" Geo Jr h rear 1189 7th ave
" Geo W [Lydia B] wks Goodyear h 105 Kirkwood
" Harry J [Helen S] drftsman h 150 S Maple
" Hess C [May V] (Tower Lunch) h 659 Glendora ave
" Ivan J [Ella] wks Mohawk R Co h 776 Ardella ave
" John wks Goodyear h 194 Chittenden
" John [Katie] wks Phila R W Co h 643 Bell
" Mrs Julia (wid Julius) h 251 Sobul ave
" Lawrence H wks Pitts P G Co h 1217 California av
" Louis S wks Summit M & M Co h 1217 California
" Mrs Mary (wid Paul) h 194 Chittenden
" Mary E h 1217 California ave
" Mary L h 194 Chittenden
" Michael J [Elizabeth] wks Gen T & R Co h 429 Homestead
" Nelson B [Sylvia E] supt Isaly Dairy Co h 1629 Englewood ave
" Paul wks Goodyear h 194 Chittenden
" Richard E [Fay L] chemist Pitts P G Co h 1240 Kenmore blvd
" Russell L student h 1217 California ave
" Mrs Viola h 925 Douglas
" Walter A student h 1217 California ave
" Wm H [Mabel I] mldr h 1217 California ave
" Wm J h rear 1189 7th ave
" Wm M Jr [Alice E] meter reader E O Gas Co h 2498 East ave
Kaiserman Julius J [Rebecca B] slsmn h 200 N Portage path
Kakis Alex r 46 Cambridge
Kakis & Caruso (Frank Kakis Tony Caruso) restr 134 S Martha ave
" Frank (Kakis & Caruso) r 91 S Martha ave
" Gust clk r 46 Cambridge
Kalafates Mrs Asther (wid Christopher) h 678 Garth
" Mike (Metropolitan Coffee Co) h 678 Garth ave
Kalafut Joseph wks Goodyear h 1270 3d ave
" Michael wks Goodrich h 1270 3d ave
" Mrs Sophie (wid Stephen) h 1270 3d ave
" Stephen [Anra M] wks Goodyear h 1266 7th ave

THE CENTRAL ASSOCIATED REALTY CO. 403 OHIO BUILDING

SUNSET VIEW SUBDIVISION

CALL US BY PHONE OR AT OUR OFFICE FOR ANY SERVICE OR COURTESY

AKRON CITY DIRECTORY

875

KALAHFR

Kalaher Margaret E tvplst Clerk of Courts h 404 Doyle
 " Mrs Mary A (wid Wm F) h 404 Doyle
 " Ross R h 404 Doyle
 Kalali Chas [Girdys] clk Edw Kalali h 435 Pearl
 " Edward [Jennie] delicatessen 970 Kenmore blvd h
 333 W Chestnut
 " Fli h 435 Pearl
 " Geo wks Firestone h 435 Pearl
 " Helen clk Fdw Kalali h 435 Pearl
 " Joseph [Mary] h 435 Pearl
 " Josephine h 435 Pearl
 Kalain Matthew [Caroline] contr cement work 903
 Brittain rd h same
 " Olga wks 715 Mentor rd
 Kalai Mary clk Summit Co R A h 447 Weeks
 " Peter [Anna] waiter Thos Serves h 447 Weeks
 Kalaman Rudy [Mary] r 808 S Main
 Kalamazoo Stove Co C K Morton mnr 875 E Ex-
 change
 Kalapodis Geo W [Euthalia] wks Goodyear h 274
 Bellewood ave
 Kalavty Andrew student h 815 Johnston
 " Gust student h 815 Johnston
 " Helen student h 815 Johnston
 " Nick [Mary] (Norka Pool Room) lunch 813 Johnston
 h 815 same
 Kalb Catherine wks 227 N Highland ave
 " Geo E clk h 1191 Woodward ave
 " Gillis L h 1191 Woodward ave
 " Harry D [Cora M] h 1191 Woodward ave
 " Louis J [Elizabeth V] lettercarrier h 201 Oakdale
 " Ruth M student h 1191 Woodward ave
 Kalbach Catherine h 198 Ravine
 Kalbaugh Ralph E [Carmen E] wks Goodyear h 101
 Briner ave
 Kalbe Mae beauty opr h 64 Hawthorne ave
 Kalber Arthur R [Rose] wks Goodrich h 452 Ewing ct
 Kalby Geo wks Harry Maks h 796 Coburn
 Kale Arline E stenog Sanfield P Co h 93 Oakdale ave
 " Chas h 376 Grant
 " Mrs Gertrude A h 93 Oakdale ave
 " Harry R [Margaret A] policeman h 1726 Adelalde
 blvd
 " Robt S [Coletta] wks Goodrich h 198 W Crosier
 Kaleji Nick [Mary] wks Goodyear h 137 Chittenden
 Kaleher John h 491 Avaton ave
 Kalemam Frank [Mary] wks Gen F & R Co h 1375
 Laffer ave
 " Frank Jr h 1375 Laffer ave
 Kalenich Mrs Katie lunch 108 N Howard h same
 " Stephen [Dorothy] brklyr h 281 Westwood ave
 Kaley Mrs Augusta H h 270 W Miller ave
KALEY HOYT mgr Kaley and Kaley and Consolidated
 Commercial Agency h 218 Locust
KALEY AND KALEY, Hoyt Kaley mgr collectors
 adjusters and investigators reports etc 745 Ist-
 Central Trust Bldg Phone HE-0816
 Kalgreen Bernard L [Minnie A] wks Goodyear h 413
 Morning View ave
 " Bernard L Jr student h 413 Morning View ave
 " Helen L student h 413 Morning View ave
 " Irene M h 413 Morning View ave
 " Margaret L h 413 Morning View ave
 Kallan Violet h 165 Kelly ave
 Kallias Paul [Victoria] wks Goodrich h 433 Gray ct
 Kalli Geo Jr h 237 Wooster ave
 " Habib [Tarma] h 1175 Taylor
 " Mrs Mary (wid Geo) h 237 Wooster ave
 " Saml gro 227 Wooster ave h 237 same
 Kallinoski Anna student h 631 VanEverett ave
 " Joseph [Sophia] h 631 VanEverett ave
 " Stephen student h 631 VanEverett ave
 Kalkof Walter H [Martha M] wks Quaker O Co h 304
 Cross
 Kallal Anna wks Sun Rubber Co h 2417 8th S W
 " Anna r 533 Thelma ave
 " Chas h 2417 8th S W
 " Geo student h 2417 8th S W
 " Mike [Mary] h 2417 8th S W
 Kallas Christ cigars 1 W Market h 80 Wood
 " Geo S [Louise E] slsmn h 536 E Exchange
 " Gust lab r 350 S Main
 " Nick cook Betsy Ross Lunch r 1054 Yale
 Kallenbach Alvin E [Mary M] wks Firestone h 1596
 Spencer ave
 " Walter S [Lena] wks Quaker O Co h 301 Bowman-
 ville
 Kallay S G with Firestone r Y M C A
 Kallgren Albert D [Hazel I] mstr mech Firestone h
 980 Victory
 " John E student h 980 Victory

KALLO

Kallo Henry [Jennie] wks Goodrich h 1394 Hite
 " Nellie student h 1394 Hite
 " Sylvia student h 1394 Hite
 Kallmerten Rex D [Bernice] Insp Retail Credit Co Inc
 h 539 E Cova Falls ave
 Kallmyer Lee wks Goodrich r 722 Glendora ave
 " Nina opr Rialto Beauty Salon r 214 Para ave
 Kallstrom Pmer G W wks Goodrich r 365 Windsor
 Kalman Alfred student h 521 Edgewood ave
 " Edward h 523 Edgewood ave
 " Fred farmer h 1802 S Main
 " Helen h 523 Edgewood ave
 " Jacob wks Goodrich h 1802 S Main
 " John [Catherine] wks P Pamer h 706 W South
 " Lydia student h 523 Edgewood ave
 " Martha waitress Home Plate Rest h 1802 S Main
 " Wendel [Barbara] farmer h 1802 S Main
 " Wendel Jr [Helen] clk h 523 Edgewood ave
 Kalmanoff Sidney mgr Parisian Shop r Y M C A
 Kalmanovitz Henry h 502 Inman
 " Kalman [Eather] gro 503 Inman h 502 same
 Kalmar Emily M student h 676 Kipling
 " Joseph [Mary] wks Goodyear h 676 Kipling
 " Joseph J student h 676 Kipling
 Kalmon Abraham h 503 Eastland ave
 " Benj student h 503 Eastland ave
 " Morris M [Rose] phys h 46 Aqueduct
 " Saml [Sarah] gro etc 501 Eastland ave h same
 Kalofatis Gust [Sanitary Kitchen] h 659 S Main
 Kalos Chas [Angeline O] (Reliable Market) h 895
 Hillbish ave
 Kalstrom Carl [Ellen A] wks Firestone h 929 Saxon
 " Ruth T wks 328 Merriman rd
 Kallenbrugh Frank I. h 1167 Pitkin ave
 " Mrs Rose L h 1167 Pitkin ave
 Kaltwasser Harold R [Dorothy] slsmn h 665 Lake-
 mont ave
 " Ralph R [Meta M] wks Goodrich h 665 Lakemont
 Kaludersky Walter W student h 843 Wall
 " Wm [Katie] h 843 Wall
 Kalumlnzer Ralph asst mgr Woolworth Co r Y M C A
 Kaman John [Anna] wks Goodrich h 398 Grant
 " Stephen [Betty] wks Frank Madden h 382 Grant
 Kambrick Frank [Evelyn] wks Goodrich r 146 Gale
 Kambury D J vice pres and sec Akron K & J Beauty
 Supply Co h Youngstown O
 Kamenir Saml [Rose] uphol h 410 Monroe
 Kammer Ernest J [Alverda P] slsmn Ak P Milk Co h
 916 Bye
 " Mrs Susie (wid Geo) h 1572 Pilgrim
 Kametska Thos r 579 S Main
 Kamin Betty student h 569 Rhodes ave
 " Merle clk M Kamin h 569 Rhodes ave
 " Moses [Anna M] gro etc 597 Upson h 569 Rhodes
 " Nathan H student h 569 Rhodes ave
 Kaminski Irene student h 52 Rosalind ct
 " John [Anna] wks Thos Phillips Co h 958 Nathan
 " John [Laura] wks Goodyear h 52 Rosalind ct
 " John [Stella] wks Quaker O Co h 223 King ct
 " Wanda student h 52 Rosalind ct
 Kamlowky Agnes C bkpr Denholm Bros Co h 596
 Sumner
 " Alfred A baker City Bkg Co h 596 Sumner
KAMLOWSKY AUGUST [Christina] staple and fancy
 groceries meats etc 636 Sumner h 596 Sumner
 Phone FR-1639
 " Helen B office clk City Baking Co h 596 Sumner
 " John P [Mary] shoe repr 10 W Long h 392 Cross
 " John R rubkr h 392 Cross
 " Loretta J clk City Bkg Co h 596 Sumner
 " Paul student h 596 Sumner
 " Rosemary student h 596 Sumner
 Kamm Nita tchr r Y W C A
 Kamma Margaret clk h 231 W Market
 Kammer Casper [May] wks Goodrich h 268 1/2 Locust
 " Geo A [Elizabeth] pbr h 613 Corice
 " Jacob A [Frances] wks Peoples Dairy Co h 623
 LaFollette
 " Joseph A [Goldie L] wks Goodyear h 717 Corice
 Kammerer Chas C [Lydia M] auto slsmn h 271 Good-
 view ave
 " Gladys M r 26 S Union
 Kamp Margaret E stenog Yeaker Co h Greentown O
 " Rudolph D [Lena] h 476 Douglas
 " Virgil R wks Goodrich h 476 Douglas
 Kampfer Fred C h 14 1/2 S Highland ave
 " Jacob W h 14 1/2 S Highland ave
 Kamrad Joseph h 1117 Laurel ave
 " Theresa h 1117 Laurel ave
 Kanable E Ray [Elizabeth M] slsmn h 100 Nebraska
 Kanady Dorothy F h 1018 Dayton

THE DAUNTLESS PLUMBING & ELECTRIC CO. 18-22 E. State St. PHONE FRANKLIN 8109

REPAIR WORK GIVEN PROMPT AND CAREFUL ATTENTION

876

BURCH DIRECTORY CO'S

KANADY

" James M [Bessie M] wks Goodyear h 1018 Dayton
 Kanaga Lee R [Blanche W] (Industrial Engineering Co) h 67 Hurlburt ave
 " Nancy L student h 67 Hurlburt ave
 " Rexford L [Mildred V] ins agt h 457 Marview ave
 " Ward L mach h 67 Hurlburt ave
 Kanagy Arthur J [Mary] wks Goodyear h 911 W Exchange
 " Colia M h 571 Patterson ave
 " Mary M student h 911 W Exchange
 Kanakaredis Nicholas [Cornelia] lunch 38½ S Case ave h 831 Davis
 Kanavel Alice M treas and mgr Akron Business & Speedwriting School Inc h 15 S Walnut
 " C H mech engr Goodrich r Y M C A
 " Gaylord A chem Goodrich r Y M C A
 Kancier Anna M student h 719 Inman
 " Stephen M h 719 Inman
 " Stephen N [Anna V] shoe repr 579 S Arlington h 719 Inman
 Kancir John [Mary] gro etc 1310 Bellows h same
 Kandes John [Orpha E] wks Goodyear h 1904 Marks
 Kandiko Anna h 713 Douglas
 " Joseph [Anna] wks Firestone h 713 Douglas
 " Joseph Jr h 713 Douglas
 Kane Archie J [Mary F] bklyr h 662 Coburn
 " Bernard J [Mary A] wks Goodyear h 1114 Big Falls ave
 " Bessie h 1122 Jefferson ave
 " Mrs Cora A (wid Albert) h 901 Evey pl
 " Donald L [Laura M] r 1232 Pond View ave
 " Edward F [Angela M] wks Brown-G Co h 2305 14th S W
 " F Raymond stockman THE A POLSKY CO h 591 Sherman
 " Herman [Anna] gro etc 1274 Copley rd h 640 Bellevue ave
 " Irene E h 591 Sherman
 " Irene M h 1114 Big Falls ave
 " John formn Ohio Edison Co r 480 Barwell
 " John r 782 S Main
 " John wks Goodrich r 482½ Grant
 " John J h 470 E North
 " John J [Harriet I] tailor 36 W Market h 176 Westwood ave
 " M Earle clk Firestone r Y M C A
 " Merle student h 640 Bellevue ave
 " Michael J [Della] wks Goodyear h 591 Sherman
 " Mildred K h 901 Evey pl
 " Regina A student h 1114 Big Falls ave
 " Thos engrv Ak Engraving Co h Cuya Falls O
 " Thos watchman E O Gas Co h 139 Sackett (C F)
 " Thos [Helen] h 174 Locust
 " Yvonne h 674 May
 Kanecki Chester lab h 523 W Thornton
 " Edward h 523 W Thornton
 " Margaret h 523 W Thornton
 " Mrs Sophia E (wid Michael) h 523 W Thornton
 " Vincent h 523 W Thornton
 " Wm [Anna] wks Goodrich h 517 Euclid ave
 Kaneftheff Alexander (Summit Restaurant) h 2192 5th S W
 Kaniadakis Geo [Virginia] wks Goodyear h 44 Eltnor
 Kanis Joseph A [Helen] wks Goodyear h 414 Iroquois
 Kanjitzky Harris [Anna] clk h 459 Madison ave
 " Isador broker Clark Childs & Keech h 459 Madison
 " Joseph clk State Liquor Store No 176 h 459 Madison
 " Saml h 459 Madison ave
 " Sarah h 459 Madison ave
 Kanker John [Katherine] wks Buxbaum Co h 708 Eastland ave
 " John P wks Buxbaum Co h 708 Eastland ave
 Kannel Billie student h 233 W Buchtel ave
 " Emmet F [Lulu V] wks Goodrich h 233 W Buchtel
 " Evelyn M h 233 W Buchtel ave
 " Harold J clk A & P Tea Co h 233 W Buchtel ave
 Kanney Felix H [Mae M] engr h Sharps lane
 Kanopoulos Sophia student h 55 S Martha ave
 " Speros [Mary] wks Goodyear h 55 S Martha ave
 Kanter Helen h 66 E Emerling ave
 " John h 66 E Emerling ave
 " John J [Helen] (Kanter-Opperman Radio Co) h Copley O
 Kanter-Opperman Radio Co (J J Kanter, Carl Opperman) 137 E South
 Kantorowski Stephen [Clara] wks Botzum Bros Co h 298 Montrose ave
 Kantres Geo [Sarah] shoe shine 937 E Market h 305 Spicer
 Kantrovitz Max M [Rose] (Kenmore Tailoring & Dry Cleaning Co) h 684 Douglas

KANTZER

Kantzer John h 108 Cuyahoga
 Kanuritz Geo [Mildred] h 375 Beth
 " Louis h 375 Beth
 " Louis h 227 Kenmore blvd
 " Minnie h 227 Kenmore blvd
 Kanzig Wm E [Ada I] h 157 Lake
 Kapelczak Edmund clk L J Schott Co h 355 Cuyahoga
 " Helen T student h 355 Cuyahoga
 " Lucille clk Quality F Co h 355 Cuyahoga
 " Raymond [Adela] baker h 355 Cuyahoga
 Kapeluck Henry K [Anna] wks Goodyear h 556 Chittenden
 " John h 365 Homestead
 " John Jr student h 365 Homestead
 " Stephen [Mary] wks Goodrich h 580 Chittenden
 Kapenekas Harry student h 357 E Buchtel ave
 " Rev John D [Mary] pastor Hellenic Orthodox Church h 357 E Buchtel ave
 Kapity Chas H [Jennie] (M & E Market) h 1114 Herberich ave
 " Nicholas meat ctr M & E Market h 1114 Herberich
 Kaputz Helen student h 220 W Bartses
 " Milan [Sophia] sausage mfr 220 W Bartses h same
 " Peter student h 220 W Bartses
 Kaplan Ann student h 272 Gordon dr
 " Hirsh exec dir Akron Jewish Center h 220 S Balch
 " Louis [Frieda J] clk Sacks Cl Sup Co h 514 Euclid
 " Mrs Mina (wid Joseph) h 514 Euclid ave
 " Ruth P cashr Nobil S Co h 272 Gordon dr
 Kapolka Joseph [Anne] wks E O Gas Co h 762 E Cuyahoga Falls ave
 Kapos Joseph [Mary] lab h 962 Bell
 Kappa Kappa Gamma Sorority 308 E Buchtel ave
 Kappas Nick waiter P Nikolau r 957 McKinley ave
 Kapper-Etta L clk Ak Credit Bur h R D 1, Box 66 E Akron O
 Kapper Alvin G h 504 Rentschler ct
 " Bernadine J student h 709 Washington
 " Chas J [Helen F] wks Mohawk R Co h 504 Rentschler ct
 " Chas R student h 709 Washington
 " Mrs Emma M (wid Edward A) h 196 N Forge
 " Frank h 443 Bettie
 " J Raymond [Marcella] painter h 709 Washington
 " John A [Philomena R] painter h 709 Washington
 " Lucille R student h 196 N Forge
 " Raymond C [Viola E] mech Ak Trans Co h 1762 Brown
 Kappus Paul B h 662 Schiller ave
 " Mrs Rose E (wid Chas) h 662 Schiller ave
 Kapuscinski Joseph [Valentine] (W Mucha Trucking Co) h 1314 McVernon ave
 " Thos [Catherine] h 1314 McVernon ave
 Kapuscinski Julia student h 692 Columbus ave
 " Nick [Mary] meats 243 W Exchange h 692 Columbus ave
 Kazath Joseph [Mary] wks Col Salt Co h 596 Sharon
 " Joseph jr student h 596 Sharon
 Karabas Chas [Dva W] truck dr h 848 Slosson
 Karabelas Peter confr 555 S Arlington r 426 Talbot
 Karabinos Andrew [Mary] gro etc 176 Emerson h same
 " Emery r 321 Sherman
 Karacsony Paul [Katie] wks Goodyear h 2296 8th S W
 Karadin Anton A wks Goodrich h 1231 Big Falls ave
 " Geo student h 1231 Big Falls ave
 " Joseph [Mary M] formn Carmichael C Co h 1231 Big Falls ave
 " Joseph jr painter h 1231 Big Falls ave
 " Mary M opr Lady Fair B Salon h 1231 Big Falls ave
 Karadjich Diana J student h 223 Kenmore blvd
 " Mrs Mary (wid Dushan) h 223 Kenmore blvd
 Karalskos Geo [Pearl] wks Goodrich h rear 2189 16th S W
 Karakas Michael [Fva] h 27½ Cross
 Karam Alex H [Jennie] h 436 Wabash ave
 " Asad S [Mary] lunch 81 W Market h 375 Rhodes
 " Elias J [Sophia] barber h 944 W Bowersy
 " Fred [Ann J] wks Gen T & R Co h 591 Edgewood
 " Fred A atdt Summit Co J D Home h 436 Wabash
 " Gabriel [Afafa] wks Goodrich h 385 Kling
 " Geo student h 385 Kling
 " Harvey A phys 412 United Bldg h 436 Wabash ave
 " Joseph student h 385 Kling
 " Julia wks Goodrich h 583 Grant
 " Laura M clk h 436 Wabash ave
 " Lee [Rose] wks Goodyear h 1127 East ave
 " Louise wks Sup Ptg Co h 583 Grant
 " Nicholas [Minnie] h 380 Kling
 " Philin A wks Goodrich h 436 Wabash ave
 " Rose wks Gen F & R Co h 583 Grant

The STANDARD MORTGAGE Co. FIRST MORTGAGES

601 FIRST-CENTRAL TRUST BLDG.

KARAM

" Ruth E student h 375 Rhodes ave
 Karamelo Spiro (New Deal Lunch) r 124 W State
 Karas Geo D [Dorothy, V] h 563 Whitney ave
 " Gus wks Penna R R r 1229 Sweitzer ave
 " John [Mary F] wks Goodyear h 709 Virginia ave
 " Maryann R student h 709 Virginia ave
 " Robt J student h 709 Virginia ave
 Karason James [Mary] h rear 64 W Long
 " Mary clk Metzger s Pharmacy h rear 64 W Long
 Karathanos Doula student h 691 Excelsior ave
 " Geo wks Mohawk R Co h 691 Excelsior ave
 " James student h 691 Excelsior ave
 Karatsony Andrew [Millie] ironwkr h 301 W Center
 " Mrs Barbara (wid Joseph) h 301 W Center
 Karbowicz John [Jennie] wks Goodrich h 163 Mustill
 " Mabel L student h 163 Mustill
 Karder Anna student h 123 Cross
 " Helen student h 123 Cross
 " Louis h 123 Cross
 " Louis wks Firestone h 533 Reed ave
 " Michael student h 123 Cross
 " Mrs Rose (wid Michael) h 123 Cross
 " Stephen student h 123 Cross
 Kardos Geo [Rose] h 949 Havnes
 " Geo W [Mary] stockman Cook Coffee Co h 1870
 17th S W
 " Stephen [Katie] wks Firestone h 150 Abel
 Kares John [Maude E] bus opr Ak Trans Co h 289
 Kenmore blvd
 " Michael [Elizabeth] shoe repr 487 Grant h same
 " Paul [Helen] drftsmn h 902 Bell
 Kareski Anthony [Stella] wks Goodrich h 137 Belmont
 " Jennie H wks StThomas Hosp h 137 Belmont
 " Stanley baker h 137 Belmont
 Kars Albert B mach h 740 East ave
 " Elizabeth B stenog Gen T & R Co h 740 East ave
 " Frank I [Germaine A] mach h 1038 Bloomfield ave
 " Louise T compt opr Gen T & R Co h 740 East ave
 " Mary A bkpr Goodrich h 740 East ave
 " Mrs Matilda (wid Bert) h 740 East ave
 " Matilda F clk Gen T & R Co h 740 East ave
 " Raymond A [Emma M] janitor Old Trail School h
 Auten dr
 Kari John [Katie] h 432 Power
 " John jr h 432 Power
 " Theresa student h 432 Power
 " Tony [Mary] molder h 973 Rhodes ave
 Karides Tony cook r 18 S Howard
 Kariotis Geo [Sophie] (Zappelon Restaurant) h 216
 Ash
 " Nick student h 216 Ash
 Karkalik Elizabeth student City Hosp h 39 Arch
 " Mary nurse r 631 W Exchange
 " Suzette clk Lackzoom Lab h 376 Fuller
 Karkoulis James (Firestone Park Pool Room) r 41
 Stanton ave
 Karl Catherine wks Buxbaum Co h 1139 Brittain rd
 " Chas F [Frances] wks Firestone h 1139 Brittain rd
 " Edwin [William B] wks Gen T & R Co h 1846 Marks
 " Herman h 728 Allyn
 " John h 1139 Brittain rd
 " Mrs Julia (wid Wm) h 1846 Marks ave
 " Margaret stenog M M Mell Co h 1846 Marks ave
 " Marie wks Goodyear h 728 Allyn
 " Mike student h 1139 Brittain rd
 " Paul H [Vera M] wks Gen T & R Co h 1542
 Emblewood ave
 " Tony h 1139 Brittain rd
 " Victor E [Gladys I] retail sales mgr Conart M S
 Inc h 1111 Murray ave
 " Wm A [Mildred F] with Firestone h 108 Cistle
 blvd
 Karlheim Isadore C [Verna A] auto serv sta 2166
 East ave h Cuya Falls O
 Karlich Anna wks Goodyear h 939 E Crosler
 " Mrs Josephine h 939 E Crosler
 Karlo Mary nurse City Hosp h 1049 Dayton
 Karlos Mrs Bessie h 848 Douglas
 " Dennis lab h 848 Douglas
 " Ithos student h 848 Douglas
 Karlson Frans O h 469 Sumner
 Karmel Korn Shop (W D Osswald, T J Sigler) Cen-
 tral Market
 Karmizis Mike [Mary] wks Goodrich h 954 Davis
 Karn Joseph J [Nellie M] wks Goodrich h 499
 Ironton
 Karmm Gus W [Louise M] painter h 915 Chalker
 Karnes Ralph lab r 40 S Summit
 Karns Earl R [Catherine I] wks Goodrich h 1235
 Louisiana ave
 " Frances F student h 1088 S Arlington

KARNS

" James A wks Goodrich r 1138 McKinley ave
 " LaVera M student h 1088 S Arlington
 " Mrs Lillian T h 1088 S Arlington
 Karnuth Chester W wks Firestone h 824 Walsh ave
 " Clayton W student h 657 Gardendale ave
 " Fred L [Evelyn J] rubwkr h 824 Walsh ave
 " Henry J [Helen] wks B & O R R h 657 Garden-
 dale ave
 " Irene W h 657 Gardendale ave
 " Mrs Minnie (wid Ferdinand J) h 515 Massillon rd
 " Wm C [Neva I] rubwkr h 391 Baldwin rd
 Karoly Chas [Mary] h 1062 Dublin
 Karos James [Nellie M] barber 9 Ira ave h 331 W
 Market
 Karpcza Bernice M h 118 Lods
 " Frank student h 118 Lods
 " Joseph [Bernice] h 118 Lods
 Karpel Edward [Helen] dept store 5 and 10c 552 S
 Arlington h 929 Orrin
 " Herman h 929 Orrin
 Karper Jacob jewelry 310 Akron S & L Bldg r 367
 Crosby
 Karpsak Agnes E wks 429 Sumner
 Karpsak Ella wks 671 Copley rd
 Karpita Harry [Mary] wks Alport h 276 Rus-
 sell ave
 " Harry jr student h 276 Russell ave
 Karr Chas [Ossie] carp h 899 Hamlin
 " Mary F student h 603 Dayton
 " Maskell C [Mary C] phys 350 S Main h 603
 Dayton
 " Maxine V office clk THE A POLSKY CO h 899
 Hamlin
 Karras Anna student h 463 Fuller
 " Geo Z [Julia] wks Goodyear h 463 Fuller
 Karrasch Gertrude clk Yeager Co r Y W C A
 Karrel Joseph h 470 E North
 Karrer Enoch [Ethel W] physicit h 33 W Lowell av
 Karsony Alex [Isabel] mech John Tukas h rear 749
 Brook
 Kurst Rudolph [Della] wks Goodyear r 742 Rose-
 lawn ave
 Karstedt Gertrude student h 756 Saxon ave
 " Max [Lena] wks B & W Co h 756 Saxon ave
 Kartarius Arthur [Theresa] wks R H Freitag Mfg
 Co h 629 E Archwood ave
 Kartsonakis Geo (Silver Grille) h Strand Hotel
 Kasapis Tony [Freda] wks Goodrich h 746 Brown
 Kasarda Andrew [Helen] janitor Children s Hosp
 h 431 Windsor
 " Geo wks Goodrich h 602 Hammel
 " John student h 602 Hammel
 " Michael [Mary] wks Goodrich h 602 Hammel
 Kasburg August [Henrietta] wks Quaker O Co h 667
 Allyn
 " Clarence H [Thelma A] sisnm Belle Isle Dairy h
 57 W Mildred ave
 " Ferdinand I [Alvina V] mach Goodrich h 709
 Grant
 " Frank wks Goodrich h 667 Allyn
 " Harold H wks Goodrich h 928 Kenyon
 " Harvey E h 632 Allyn
 " Julius A [Anna M] wks Goodyear h 632 Allyn
 " Lenora H student h 709 Grant
 " Ludwig h 90 N Prospect
 " Orinda A wks Nu-Art Co h 632 Allyn
 " Otto H I [Martha M] h 928 Kenyon
 " Paul F wks Nu-Art Co h 667 Allyn
 " Ruth E H wks Goodrich h 928 Kenyon
 " Venett H student h 709 Grant
 " Walter [Mary] wks Goodrich h 834 Sherman
 Kasch Allan W civil engr h 122 Marvin ave
 " Fred C pres Kasch Roofing Co h 131 N College
 " Gustav F [Augusta W] real est h 122 Marvin ave
 " Roofing Co F C Kasch pres 18 S Canal
 Kasdorf Walter R [S Jessie] wks Motor Express h
 91 W South
 Kasek Peter h rear 1255 Curtis
 Kaser D Webster [Etta M] h 670 Thayer
 " Harry r 883 Kenmore blvd
 " Harry D [Agnes C] painter h 727 Montana ave
 " Helen L student h 727 Montana ave
 " Homer [Bertha G] carp h 2080 16th S W
 " Ira [Muriel M] painter h 673 Kenmore blvd
 " Marion J h 2080 16th S W
 " Mrs Mary L (wid David) h 2080 16th S W
 " Myr L h 673 Kenmore blvd
 " Nelson B h 670 Thayer
 " Walker C mech W H McCormick Inc h Barber-
 ton O
 " Wm L [Emma L] truck dr h 727 Montana ave
 " Winifred J student h 673 Kenmore blvd
 Kash John r 2171 14th S W

OUR Taxi Service IS SAFE AND DEPENDABLE Call CITY CAB CO., BL-3141

**KASH**

" John A [Mary K] wks Goodyear r 414 Chittenden
 Kasha Anna student h 866 Fess ave
 " Paul E [Elizabeth] barber M Vurverakis h 566
 Fess ave
 Kasher John wks Firestone h 1218 Honodie ave
 Kasl Theodore wks Firestone r 114 Cole ave
 Kasner Chas wks Goodrich h 951 Douglas
 " Dorothy F h 951 Douglas
 " Eugene V welder h 951 Douglas
 " Kenneth h 951 Douglas
 Kaspar Mrs Anna (wid Joseph) h 812 Sheridan ave
 Kasper Harry [Fred] gro etc 665 E Exchange h 708
 Excelsior ave
 " Jacob [Iona C] window clnr h 395 Howe
 Kassik John [Lucy] wks Ak Equipment Co h 1218
 Dietz ave
 " Stella student h 1218 Dietz ave
 Kasse Edna h 560 Storer ave
 " Esther D clk **THE A POLSKY CO** h 560 Storer av
 " Isidor [Lena] h 560 Storer ave
 " Louis slsmn h 560 Storer ave
 " Sallie h 560 Storer ave
 " Saml M [Hazel R] mkr General Furniture Co h
 633 S Sunset View dr
 Kassel Joseph [Anna] wks Quiker O Co h 313
 Sterling ct
 Kasserman Albert F [Besse C] dairy products Cen-
 tral Market h 643 Greenwood ave
 " Alexander J h 815 Oberlin
 " Helen A student h 643 Greenwood ave
 " Roy E [Ruth] wks Firestone h 991 Polk ave
 Kassinger Mrs Angela R (wid John D) h 962 Wood-
 ward ave
 " Donald I clk Goodyear h 962 Woodward ave
 " F Melvin [Mary A] auditor Gen T & R Co h 958
 Woodward ave
 " Margaret E bkpr Old Trail School h 962 Wood-
 ward ave
 Kast Geo [Minnie] wks Peo Dairy Co h 871 Ray-
 mond
 " Mary M stenog h 871 Raymond
 " Peter h 871 Raymond
 Kastan Jacob [Mary F] sec and trans Shulan's Inc
 h 516 S Sunset View dr
 " Seibert student h 516 S Sunset View dr
 Kastelnick John R printer h 495 Stanton ave
 " Joseph J [Betty C] wks XXth Cen H & V Co h
 498 Stanton ave
 Kasten Geo L [Alma] wks A C & Y Ry h 1913
 Shaw ave
 Kasttr M Belle wks Goodrich h 422 Kilg
 Kastle Harry W [Anna I] clothes pressing 1030
 Lovers Lane h Hattville O
 Kastner Andrew J h 609 W South
 " Chester G [Mildred M] wks Ohio Edison Co h 1039
 Lexington ave
 " Edward C [Agnes M] drftsman Goodyear h 1938
 Wiltshire rd
 " Mrs Elizabeth (wid Christian) h 386 Sumner
 " Ernest M wks Firestone h 899 Rhodes ave
 " Harry E [Anna M] h 897 Rhodes ave
 " James E [Dorothy M] h 143 S Arlington
 " Kate M h 609 W South
 " Lena M nurse h 807 Boulevard
 " Lillian H h 897 Rhodes ave
 " Wm F [Margaret] h 807 Boulevard
 Kastvoe John S [Kathal] h 713 Amherst
 " John S jr wks Goodrich h 713 Amherst
 Kasza Joseph r 860 Adeline
 Katsalich Mrs Rosa h 322 Lloyd
 Katanik Henry in U S Navy h 724 McKinley ave
 " Joseph [Neuba J] h 724 McKinley ave
 " Michael student h 724 McKinley ave
 " Nick [Marian] dr Kase Bkg Co h 1344 5th ave
 " Regina h 724 McKinley ave
 Katanich Geo h 271 Cross
 Katwick Dorothy E h 276 Grove
 " Margaret J opr O B Tel Co h 276 Grove
 Kates Zell R [Annie L] wks Hdwe & S Co h 884
 Springdale
 Katherine Apartments 1407 and 1411 Goodyear blvd
 and 282 Pioneer
 " K Corset Shop Agnes M Odell mgr 52 E Mill
 " McLain Knight Junlor League Day Nursery Mrs
 Mildred E Fullington matron 312 Locust
 Kathryn Beauty Shoppe (Kathryn M Segal Kathryn
 R Terry) 210 Flatiron Bldg
 Katich Geo lab h 89 N Broadway
 Katlash Eugene r rear 1004 Nathan
 Kato Abdul [Mary] h 860 W Bowery
 " Andrew student h 1221 McIntosh ave
 " Gabor J h 1221 McIntosh ave
 " John [Skea] h 860 W Bowery

KATONA

Katona Stephen [Elizabeth] h 625 Morgan ave
 Katona Pauline wks Goodyear h 1335 8th ave
 Katononitch Geo wks Goodyear h 200 Kelly ave
 Katrone Anthony wks Schwartz Bros h 166 E North
 Katsa Paul G [Hazel D] barber M Apple h 615 Mer-
 ton ave
 Katsalief Geo with Thomas Bros
 Katsaris James [Mary] (Central Hatters) h 163 W
 State
 Katsavos James T (Peoples Store & Office Fixture Co)
 h 235 Ash
 Kattman Louis clk Home O L Corp r 511 N Howard
 Kattouf Saml [Mary] gro etc 1306 Brown h 1232
 Bittaker
 Katsansky Milan M [Emma] drftsman h 2358 15th S W
 Katz Albert student h 541 Malvern rd
 " Mrs Anna (wid Abraham) h 1256 Grant
 " Arnold L h 382 E Thornton
 " Chas D [Fannie P] slsmn h 1235 3d ave
 " Charlotte student h 141 Westwood ave
 " David [Sallie] dept mgr Economy S Stores h 934
 Storer ave
 " Evelyn student h 541 Malvern rd
 " Harry treas Akron Palace Theatre Corp h N Y City
 " Joseph [Sadie] bankrupt stocks 439 1/2 Wooster ave
 h 541 Malvern rd
 " Leonard student h 382 E Thornton
 " Max student h 1256 Grant
 " Morris [Herminal] ins h 982 E Thornton
 " Nathan [Rose] gro 1256 Grant h same
 " Philip mgr Hamburg Bros h 647 Dorchester rd
 " Saml D [Sarah] junk dlr h 141 Westwood ave
 Katzen Henry [Anna] h 350 Noah ave
 Katzenmeyer Addie clk O B Tel Co h Cuya Falls O
 " Edwin H [Georgie] mech Capes & Franks Garage r
 1557 E Meek
 " Wilbur L mech Capes & Franks Garage h Akron-
 Canfield rd R D 1 E Akron
 Katzman Goldie bkpr Shaeffer-B Co h 790 Rhodes ave
 " Mrs Rosa (wid Saml) h 790 Rhodes ave
 Kauchring Harry wks Goodrich r 1014 Bellows
 Kauffield Ralph [Deluba] wks Firestone r 1012 Brown
 Kauffman Alton R [Vada L] plbr Stelgner-Koch Co h
 1168 Murray ave
 " Block 388 and 382 S Maple
 " Chas C [Besse M] wks Goodyear h 474 Watson
 " Chas E [Helen B] wks Gen T & R Co h 581 Reed av
 " Chas S [Elizabeth K] wks Goodrich h 687 May
 " Clarence F [Haley] wks Firestone h 352 Reed ave
 " Clifford slsmn Ailing & C Co h Cuya Falls O
 " Clyde H [Edith M] painter h 1366 Coventry
 " Emma h 350 S Maple
 " Guy W [Gertrude] wks Goodyear h 492 Crouse
 " Harry L [Zelda M] clk Goodyear h 638 S Sunset
 View dr
 " Harry M [Carrle C] wks Goodrich h 774 Rosa-
 mond ave
 " Mrs Helen (wid Emanuel) h 1366 Coventry
 " J V printer Beacon Journal h Cuya Falls O
 " Ruth bkpr Sumner Co h Portage Lakes O
 " Sylvester J [Sadie] opr St Ry h 846 May
 " Wm M barber 1793 E Market h same
KAUFHOLD EMIL W [Rose V] hnotype composition
 3d floor Hower Bldg 31 W Market Phone BL-8815
 h 545 E Buchtel ave Phone HE-8254
 Kaufman Agnes nurse h 351 Grand ave
 " Mrs Alma (wid Julius) h 754 N Howard
 " Benj [Sarah] fruits w s S Main h 531 Euclid ave
 " Cella clk M Kaufman h 181 Harter ave
 " Chas C [Rose P] wks Quaker O Co h 608 Kling
 " Chas W [Laura M] crhp h 978 Sawyer ave
 " Chester W [Helen E] h 53 S Highland ave
KAUFMAN CLARENCE E sec and trans W M Weller
 Co h 738 Copley rd Phone BL-4677
KAUFMAN D W REALT CO The David W Kauf-
 man pres and gen mgr Dan W Kaufman vice
 pres, H J Steiner sec and trans, realtors, insur-
 ance and loans 202-204 Delaware Bldg 139 S
 Main, Phonc. HE-8137 (See right top margins)
KAUFMAN DANIEL W [Martha] vice pres D W
 Kaufman Realty Co h 738 Copley rd Phone
 BL-4677
 " David [Hattie] gro etc 894 Storer ave h same
KAUFMAN DAVID W [Laura A] pres and gen mgr
 D W Kaufman Realty Co pres Central Union
 Discount Co h 79 W Burns ave
KAUFMAN E E CO, real estate brokers 793 E Tall-
 madge ave, Phone BL-4841
 " Edna clk M Kaufman h 181 Harter ave
 " Edna M h 1340 Vane ave
 " Elmer J auto parking 139 S Main h 738 Copley rd

NORGE ELECTRIC REFRIGERATORS

CENTRAL HARDWARE 200 SOUTH MAIN ST.

AKRON CITY DIRECTORY

879

KAUFMAN

KAUFMAN ELMO with E E Kaufman Co and Universal Latex Products Co h 793 E Tallmadge ave, Phone BL-4841

- " Emmet B [Mary E] h 311 Lookout ave
- " Ernest L student h 738 Copley rd
- " Ezra E [Katie A] real est h 1619 Salem ave
- " Ferol wks I A Moore h 861 Oakland ave
- " Gaylord F [Eleanor F] slsmn h 978 N Main
- " Geo C wks Goodyear h 623 Johnston ct
- " Harold S student h 973 Sawyer ave
- " Hilda h 894 Storer ave
- " Huber L [Bessie] clk Miller R Co h 79 W Burns av
- " John h 363 Booth ave

KAUFMAN JOHN E [Marie C] attorney at law 1030 2d Natl Bldg Phone FR-0812 h 396 Roslyn ave Phone BL-1255

- " John F awnings h 792 Elma
- " John J [Estella C] carp h 980 Sawyer ave
- " L Pershing student h 792 Elma
- " Lester W student h 738 Copley rd
- " Mrs Lizzie L [wid Jonas K] h 623 Johnston ct
- " Mildred student h 894 Storer ave
- " Morris [Rebecca] gro etc 773 Leo h 181 Harter ave
- " Nathan student h 181 Harter ave
- " Otto J [Mildred M] wks Goodyear h 1340 Vane ave
- " Ralph R [Alice L] slsmn h 125 W Burns ave
- " Robt D [Florence M] slsmn E E Kaufman Co h 332 W Cedar
- " Ruth A student h 738 Copley rd
- " Saml student h 531 Euclid ave
- " Service Station 81 W Bowery
- " Twilah O h 792 Elma
- " V LaVonne asst clk Dept of Health h 792 Elma
- " Yerna F student h 1619 Salem ave
- " Wm F student h 978 Sawyer ave

Kaufmann Aloys G pres and treas Kaufmann Drug Co r Howe Hotel

- " Clarabelle A stenog Security S Bank h 332 Cleveland
- " Drug Co A G Kaufmann pres and treas, P P Kaufmann vice pres and sec 150 S Howard
- " Frank P student h 25 N Highland ave
- " Mrs Lillian E [wid Wm J] h 332 Cleveland
- " Norman W [Alberta E] wks Thos Phillips Co h 444 E Exchange
- " Philip P [Mary L] vice pres and sec Kaufmann Drug Co h 25 N Highland ave
- " Ruth M clk 1st-Central T Co h 332 Cleveland

Kauser Geo [Mary A] carpet layer **THE M O'NEIL CO** h 41 Bachtel ave

- " M Beth student h 41 Bachtel ave
 - " Marion student h 41 Bachtel ave
 - " Thos W h 41 Bachtel ave
- Kautenberger Carl P** [Ida H] wks Goodrich h 819 Carlisle
- Kautenburger John** [Ada] wks Ak Trans Co h 341 Trigonla dr
- Kautz Flora L** stenog h 1295 Louisiana ave
- " J Howard student h 689 Elma
 - " John J wks Klages Co h 1295 Louisiana ave
 - " Lewis L [Gurtha M] clk Fouche & Brittain Inc No 2 h 689 Elma
 - " Ralph [Martha] truck dr h 1295 Louisiana ave

Kavali Dozolina student h 297 Kline ave

- " John [Antonia] h 1422 Forbes ave
- " Marko h 1422 Forbes ave
- " Mary h 1422 Forbes ave
- " Nick student h 1422 Forbes ave
- " Peter [Margaret] wks A C & Y Ry h 297 Kline ave
- " Peter jr h 297 Kline ave

Kavannahsky Joseph A wks Gen T & R Co h 633 E Archwood ave

- " Mary C wks Firestone r 123 Paris ave
- " Michael J [Mary] wks Firestone h 633 E Archwood ave

Kavelak Wm wks Goodyear h 821 Crouse

- " Kavenagh Carl E student h 28 Kuder ave
- " Carl J with Goodyear h 80 Edgerton rd
- " Wm E [Anna G] chemist Goodyear h 28 Kuder ave
- " Wm E jr with Goodyear r Y M C A

Kavillis Mrs Anna C [wid John T] h 1251 Andrus

- " Eleanor M student City Hosp h 1251 Andrus
- " John E [Fern A] mech dentist United D Lab h 713 Euclid ave

Kavula Andrew [Julia] h 2084 12th S W

- " Andrew jr wks Erie R R h 2084 12th S W
- " Helen wks Goodrich h 2084 12th S W
- " Nellie student h 2084 12th S W

Kawczak Frank [Anna] wks Am H R Co h 17 Sidney

- " Kawceki Helen student h 1246 Duane ave
- " Walter M [Margaret M] gro etc 1246 Duane ave h same

YOU SAVE 25%
On Fire and Automobile Insurance
with
FRANK R. SCHONER
Phone WALbridge 6315
"THE PUBLIC BE PLEASED"

KAWIECKI

Kawiecki Edmund [Anna] barber 237 E Glenwood ave h 439 Julien ave

- " Kawnak Anna h 447 Flora ave
- " Mrs Mary (wid John) h 447 Flora ave
- " Kay Aaron sec Sam Kay & Co h 1735 W Market
- " Abraham L [Jenn'e] gro etc 1423 E North h same
- " Apartments 236-42 Smith
- " Clarence M with Goodrich h 214 N Portage path
- " Clifford [Anna] clk Ak Dry G Co h 602 Talbot ave
- " Geneva E h 1000 Neptune ave
- " Geo W with Goodrich r Y M C A
- " Hantsa clk Ak Dry G Co h 776 Sunnyside ave
- " Harriet A student h 1423 E North
- " Jan es [Annie O] wks Yeager Co h 535 Inman
- " Louis [Lille L] dry goods 1097 S Main h 776 Sunnyside ave
- " Renneta student h 776 Sunnyside ave
- " Robt C clk h 804 Crouse
- " Sam [Dora M] pres and treas Sam Kay & Co h 1735 W Market
- " Sam & Co Sam Kay pres and treas Aaron Kay sec 613 2d Natl Bldg
- " Saml with Parisian Co r 458 Beechwood dr
- " Saml jr h 1735 W Market
- " Kay s Sandwich Shop (Mrs Kathleen Green) 896 Brown

Kay Sanford student h 764 Mercer ave

- " Wm E [Clara J] with Ak Equip Co h 804 Crouse
- " Kayatin James F r 311 Hope pl
- " John r 1065 Juneau ave
- " Kaye Mary wks 1334 Garman rd
- " Kaylor Chas F [Emma] wks Goodyear h 800 Bellevue
- " Dane [Carrie] r 508 Ohio
- " Harry M [LaVerne] brklyr h 1183 Lexington ave
- " Odie L [Vira M] contr bldr 700 Sunnyside ave h same

" R Jane student h 700 Sunnyside ave

- " Raymond C [Eva M] wks Firestone h 185 W Center
- " Ross M [Byrdetta M] with McCray Ref Co h 211 Kathron ave (C F)
- " Thurman [Gertrude] brklyr h 1183 Lexington ave
- " Kayn Geo M [Clara] bus opr h 2316 26th S W
- " Kays James A [Ina M] contr brick 480 Allyn h same
- " John W [Lutie M] shtmtlwr h 1386 Kentucky ave
- " Lafayette D h 1464 Breliding rd
- " Leonard [Fontelle G] wks Goodyear h rear 480 Allyn

" Robt H [Violet L] lab h 412 Douglas

- " Wayne O h 480 Allyn

Kayser Henry C [Dorothy] wks Goodrich r 80 Hawthorne ave

- " Kaytain Mrs Alice R h 113 Hall
- " Kazakos Geo wks Goodyear r 350 S Main
- " Kazamba Clarence [Venice] wks Gen T & R Co h 1733 Flint ave

Kazantzis Basil shoe shiner 491 S Maple h 195 Gale

- " Kazetsky Mrs Marie B [wid Richard] h 1566 Penthley
- " Kazlouskas Mrs Anna [wid Adam] h 1139 Marcy
- " Eva student h 1139 Marcy

Kazlowsky Eva M h 207 E Crosier

- " John wks Loewenthal Co h 207 E Crosier
- " Paul [Nellie] tallor 207 E Crosier h 207 same
- " Paul jr student h 207 E Crosier

Kazmer Andrew M chemist Anaconda Z O Dept r 370 E Tallmadge ave

- " Louis S [Elizabeth M] wks Diamond M Co h 964 Sutherland ave
- " Velma student h 964 Sutherland ave

Kea Geo [Louise] wks Portage Hotel h 215 Bluff

- " Keach Agnes stenog h 470 Carroll
- " Chas L wks Firestone h 1559 Glenmount ave
- " J Robt [Audra M] clk Firestone h 1559 Glenmount

KEACH JOHN R [Klinder & Keach] h 470 Carroll, Phone HE-2946

- " Rev Orin A [Clara M] pastor First United Presbyterian Church h 470 Carroll
- " Keagle Carl W [Ethel M] wks Gen T & R Co h 476 Orchard
- " Mrs Minnie [wid Alfred] h 1004 Eva ave

CITY BAKING CO. QUALITY BAKERS, 6 Retail Stores

PHONE HE-3126 Main Office, 532 Grant Street

880

BURCH DIRECTORY CO'S

KEAGLE

" Susie G h 96 Schafer
 " Vern M wks Goodyear h 1004 Eva ave
 Keagy Claude S [Edna M] wks Goodyear h 200
 Darrow rd
 " John B [Marguerite L] wks Goodrich h 349 W
 Malacca
 Keal Chas W [Bertha A] wks Firestone h 445 Palm
 " Chas W jr clk L A Zimmerman h 445 Palm ave
 " Mary J h 445 Palm ave
 Keally Mrs Sophia M (wid Wm) h 979 Peckham
 Kealy Elizabeth student h 282 W Market
 Kearney James A wks Goodrich h 115 E Dartmore ave
 " James J student h 881 E Buchtel ave
 " James P [Mary G] engr A C & Y Ry h 881 E
 Buchtel ave
 " John J student h 370 Birch
 " John M sta attdt Benzoco Inc No 2 h 881 E Buchtel
 " John P [Catherine M] wks A C & Y Ry h 537
 Lindell
 " John W [Anna L] engr A C & Y Ry h 16 S Martha
 " Mary H h 881 E Buchtel ave
 " Mrs N Gav (wid John J) h 370 Birch
 " Robt E student h 370 Birch
 " Wm G [Margaret M] with Goodrich h 2075 Brae-
 wick dr
 Kearns Agnes E stenog Goodyear h 234 McGowan
 " Benj F [Vida R] mldr h 784 Upson
 " Mrs Catherine L (wid James W) h 643 Phillip ave
 " Chester R [Emma L] wks Goodrich h 157 Bachtel
 " Frank A [Goldie K] elect repr h 93 Frances ave
 " Frank J wks Mohawk R Co h 234 McGowan
 " Irene B opr O B Tel Co h 784 Upson
 " James P [Merle M] in U S Marines h 187 Roswell
 " John J h 234 McGowan
 " Joseph H [Rachel A] wks Goodyear h 581 Upson
 " Kenneth J clk h 393 Grand ave
 " Max F [Agnes S] wks Goodyear h 339 Black
 " Nelle insprts Mayflower Hotel h 93 Frances ave
 " Patricia stenog Goodyear h 234 McGowan
 " Patrick [Mary] h 234 McGowan
 " Winifred C compt opr h 643 Phillip ave
 Kearschner Roy [Leona S] wks Goodyear h 355 Hill-
 wood dr
 Keasler Dennis F [Floy L] wks Firestone h 549
 Talbot ave
 Keathley Floyd H [Hauteen] wks Goodyear h 566
 High Grove blvd
 Keating Ambrosine A h 1166 Burkhardt ave
 " Margaret L h 1166 Burkhardt ave
 " Marie E student h 1166 Burkhardt ave
 " Robt K student h 491 Avalon ave
 " Thos G [Adeline M] wks County h 1166 Burkhardt
 " Wm C [Kathryn E] sis mgr Standard Brands Inc
 h 491 Avalon ave
 " Wm C jr student h 491 Avalon ave
 Keaton Lady Martha h 591 Edgewood ave
 " Melvin [Ruth] wks Goodyear h 296 Spicer
 " Melvin B [Edith I] wks Goodyear h 591 Edgewood
 " Mertie J h 891 StClair
 Keatts Dorris [Besse H] wks Goodyear h 583 Su-
 matra ave
 Keberle Alex truck dr h 670 Winans ave
 " Michael P [Marie M] painter h 1203 Getz
 Kecher F W r 146 Finglewood ave
 Keck Clayton M [Bertha V] wks Goodrich h 714
 Douglas
 " Dorothy I music teacher h 714 Douglas
 " Fern L h 714 Douglas
 " Ford P [Carrie A] wks Goodyear h 876 Hazel
 " Hans F [Mary R] with Goodyear h 7 Orchard rd
 " Isa tchr r 893 Peckham
 " Leona P student h 940 Johnston
 " Mrs Louise (wid A G) h 1704 W Exchange
 " M Eloise clk r 1194 Dayton
 " Max H student h 7 Orchard rd
 " Mrs Minnie E (wid Henry A) h 2319 Enat ave
 " Olive tchr r 893 Peckham
 " Ralph R [Blanche C] wks Goodyear h 940 Johnston
 " Russell office clk Salvation Army r 99 N College
 Keckler E E [Lottie B] wks Ak P Milk Co h West
 Richfield O
 " Harold G wks Goodyear h 807 Baird
 " Harry B [Charlotte] wks Goodyear h 807 Baird
 " Robt M [Sallie M] clk Kroger G & B Co h 1259 1/2
 Andrus
 Kiddie David [Katherine] wks Goodyear h 41 Detroit
 " Mary S student h 41 Detroit
 Kedra John S clk h 1376 Andrus
 " Michael [Anna] wks City h 1380 Andrus
 " Paul [Elizabeth] wks Biggs B W Co h 91 Kent pl
 Kee Andrew [Anna M] bellman h 289 Livingston pl
 " Anna L wks 88 Oakdale ave
 " Arthur bellman h 289 Livingston pl

KEE

" Floyd R [Hettie F] wks Henry C & I Co h 2203
 24th S W
 " Sarah h 289 Livingston pl
 Keedy Chas [Sophrona] fireman Firestone h 143 E
 Mapledale ave
 " Walter [Catherine] wks Firestone h 452 Allenford
 Keefe Arthur [Eva C] wks Gen T & R Co h 40 Kent
 " Clarence J student h 40 Kent
 " Geo lab r 172 N Howard
 Keefer Chas H [Lillie A] wks East Ak Cemetery h
 900 McKinley ave
 " Fdwin C h 424 E Cuya Falls ave
 " Geo W [Mirtle M] wks Albrecht Gro Co h 1102
 MtVernon ave
 " Harry D trucker A C & Y Ry h 398 Eastland ave
 " Herman [Mary] wks Goodrich r 196 Gale
 " Joseph [Clarissa J] h 451 Evers ave
 " Merrell [Haille E] wks B & W Co h 2166 17th S W
 " Mildred F h 1102 MtVernon ave
 " S Frank [Ellis] uphol 808 Sumner h same
 " Simon B [Gustel P] motor trucking h 1230 Bye
 " Stephen L [Lavinia V] wks Goodrich h 538 W
 Waterloo rd
 " Wesley O veterinary Akron Veterinary Hospital
 h 50 E Buchtel ave
 Keegan Harry T [Mary A] bus dr h 805 May
 " Kenneth M [Tecla M] adv mgr Times-Press h 1158
 Jefferson ave
 Keehn Raymond R [Margaret J] mgr h 491 Letch-
 worth dr
 Keel DeWitt H [Fvelyn B] wks Goodyear h 41
 Coolidge ave
 " Ruby M h 694 Douglas
 " Walter W wks Goodrich h 694 Douglas
 Keele Saml M [Mabel] wks Goodyear h 1440 League
 Keeler Chas F [Veleria M] electn Goodyear h 235 S
 Arlingtor
 " Frank W slsmn h 820 Stadelman ave
 " Louis H [Mary] h 355 Storer ave
 Keeley A John [Clara T] phys 199 W Market h 20
 Atlas
 " John S student h 20 Atlas
 " Mary A student h 20 Atlas
 " Michael J h 1013 Dietz ave
 Keeling Archie E [Mabel C] wks Goodyear h 420
 Watson
 " Mrs Daisy (wid Thos S) h 214 Para ave
 " Earl G h 890 Kenyon
 " Elzie F [Bertha E] wks Goodyear h 880 Kenyon
 " Ethel [Helen] wks Goodyear h 10 N Forge
 " Herbert [Olive M] h 103 Aqueduct
 " L Louise h 10 N Forge
 " Martha V student h 10 N Forge
 " Marvin H wks Goodyear h 103 Aqueduct
 " Newton B h 880 Kenyon
 " Thurston [Lorena A] wks Goodyear r 41 S Adolph
 " Warner E [Margaret L] wks Goodyear h 420
 Watson
 Keen Berdette E wks Goodyear h 332 StLeger ave
 " Christ A [Myra H] wks Firestone h 464 Gridley ave
 " Clifford C student h 382 StLeger ave
 " Genevieve K student h 464 Gridley ave
 " Irvin R student h 32 W Crosier
 " Keilis C [Effie] wks Goodyear h 382 StLeger ave
 " Paul C [Ethel D] wks Goodyear h 383 Margaret
 " Raymond D [Dorothy E] coll Associates Inv Co h
 1815 Ohio ave (C F)
 Keenan Albert [Flora] wks Gen T & R Co h 968
 Raymond
 " Annie h 352 Reed ave
 " Catherine clk Firestone h 245 Oakdale ave
 " Chas H [Jane] wks Firestone h 1085 Taylor
 " Chas W [Etta E] motor trucking 848 Raymond h
 same
 " Delia h 968 Raymond
 " Edward wks Gen T & R Co h 968 Raymond
 " Elizabeth clk h 370 Parkwood ave
 " Emma h 810 S Main
 " Fred student h 968 Raymond
 " Geo A [Lillian] wks Firestone h 967 Rhodes ave
 " Gertrude E h 673 Harrison ave
 " Irwin P [Florence] gard h 1098 Kenmore blvd
 " Isabel stenog h 370 Parkwood ave
 " James clk h 370 Parkwood ave
 " Lloyd C truck dr h 848 Raymond
 " Mabel tchr r 175 Canton rd
 " Margaret C wks Am H R Co h 810 S Main
 " Martha E h 810 S Main
 " Owen E [Loretta F] wks K of C Club h 341
 Cloverdale ave
 " Raymond A [Janet L] slsmn h 715 W Market
 " Robt [Helen P] clk h 370 Parkwood ave
 " Robt jr wks Portage C Club h 370 Parkwood ave

**BANKING SERVICE
FOR THE
INDIVIDUAL**

THE FIRST INDUSTRIAL BANK OF AKRON

Akron's Morris Plan Bank. 415 S. Main St Phone JE-4171

**SAVE WHERE
YOU
CAN BORROW**

AKRON CITY DIRECTORY

881

KEENAN

"Thos C [Arlene E] wks Firestone h 1083 Taylor
"Thos J h 810 S Main
"Van H [M Louise] clk Postoffice h 553 Reed ave
KEENAN WM C [Lillian R] mgr and auctioneer East
Akron Auction Co also real estate and insurance,
country homes and farms a specialty 923 E Mar-
ket, Phone HE-0924 h 2640 Front (C F), Phone
WA-7532
"Wm E h 1085 Taylor
"Wm H [Anna] wks Klages C & I Co h 107 Campbell
"Wm J [Mary E] h 660 E Crosier
Keene Cote [Beryl] wks Goodyear h 672 Spicer
"Kenneth P [Wilma] wks City r 1085 Wilbur ave
"Robt A student h 838 Beardsley
"Saml C [Katherine E] formn City h 838 Beardsley
"Stanley H [Evelyn L] wks Goodyear h 60 Hill-
man rd
"Victor E [Mary C] wks Goodyear h 493 Alexander
Keener [] See also Kehner and Kiener
"Albert [Mary] slsmn h 393 Perkins
"Anna M h 109 Oak ter
"Chas wks Goodrich r 858 May
"Chas C [Ann L] wks Goodrich h 177 Locust
"Elza C [Margaret] wks Goodrich h 399 Pearl
"Geo L [Nellie M] truck dr h 1040 Allendale ave
"Haymond B [Pearl N] wks Brown-G Co h 901
Merton ave
"Huber V [D Catherine] wks Robinson C P Co h 470
Talbot ave
"Irene B sec High St Church of Christ h 846 Stadel-
man ave
"John F [Esma R] wks Goodyear h 345 Litchfield rd
"Marjorie E student h 345 Litchfield rd
"Mrs Ossie P clk Yeager Co h 846 Stadelman ave
"Pearl P h 629 Brown
"Reuben D [Estella] wks Goodrich h 1279 Big Falls
"Roy wks Buxbaum Co r 816 Johnston
"Vance G [Sallie] wks Goodyear r 49 Fir Hill
KEENEY ARTHUR C [Helen E] (DeWoody & Keeney)
h 91 Melbourne ave Phone UN-1645
"Bernard D wks Ohio Edison Co h 100 Willard
"David C [Temperance H] h 100 Willard
KEENEY FLORA S sen sec Y W C A h 125 N Portage
path
"Gilbert E [Ruth E] formn United Cleaners h 1856
Java ave
"Harrlette tchr h 715 W Market
"Mrs Margaret S h 125 N Portage path
"Quality Market (Nick Ciriello) 836 E Cuya Falls ave
"Randall E [Marie C] wks Goodyear h 454 E Buch-
tel ave
Keenan Florence J student h 208 Smith
"Mrs Mary R (wid Thos J) h 208 Smith
Keeper B Frank adjuster h 146 King dr
"Chas M [Lucile A] formn County h 146 King dr
Keers Geo M [Genevieve E] wks Remington Rand Inc
h 1010 Oaklnd ave
Keesee Frank H wks Goodyear h 301 N Martha ave
"Robt C student h 301 N Martha ave
"Rufus N h 619 Johnston ct
"Troy h 619 Johnston ct
"Virginia M h 301 N Martha ave
"Wm M h 619 Johnston ct
Keeth Apartments 789 Stadelman ave
Keeton Wm W [Eva D] wks Firestone h 1047 Dayton
Keevan Mrs Carrie B h 642 Brittain rd
"Julian H [Helen M] formn Ohio Edison Co h 1562
Beardsley
Kegg Deliah C student h 1634 Adelaide blvd
"Geo A [Olive M] wks Gen T & R Co h 1634 Ade-
laide blvd
"Geo S h 1634 Adelaide blvd
"Mrs Rose E h 437 E Market
Kehl Jacob jr [Katherine] meats 190 W South h 904
Hayden ave
"Jacob D student h 904 Hayden ave
Kehler Mollie h 380 Morning View ave
Kehner Mrs Hilda serv dept **THE A POLSKY CO** h
190 E Brookside ave
Kehoes Chas H [Letha M] sta atdtd F A Kerr Inc h
1883 Tonawanda ave
"Dale D student h 1883 Tonawanda ave
"John C [Ella I] wks Renner P Co h e s Wade
Park ave
Kehr Adam J [Bertha M] wks Goodrich h 689 Thayer
Kehrer P Herman [Maud E] clk Kroger G & B Co h
808 Coburn
"Wm R [Hazel N] wks Goodrich h 1007 LaCroix av
Kehres Henry A [Anna E] wks Goodrich h 518
Douglas
"Oneta stenog H Muehlstein & Co Inc h 518 Douglas
"Roman H [Betty L] (Fenner & Kehres) h 2670
Christensen ave

KEHRING

Kehring Robt H [Lillian M] wks Goodrich h 486 E
Archwood ave
Kehrie Mrs Barbara S (wid Edward C) h 620 East-
land ave
"Clifford C [Dorothy M] wks Goodyear h 620 East-
land ave
"Floyd J [Dorothy L] wks Goodyear h 1480 Hillcrest
Kelfer [] See also Keefer and Klefer
"Mrs Anna (wid Grover E) h 797 Lakewood blvd
"Chas B [Josephine] wks Goodyear h 797 Lakewood
blvd
"Clarence J [Bertha M] wks Ak Brewing Co h 1059
Lane
KEFIFER DONALD E [Violet A] (Bartlett Radio
Service Co) h 2303 11th S W
"Edward wks Mayflower Hotel h 38 Belvidere way
"Edward jr h 38 Belvidere way
"Fred S [Edith W] ins agt h 2455 East ave
"Helen M wks 818 Sherman
"Josephine M student h 442 Sherman
"Lawrence R wks Mohawk R Co r 1134 Neptune ave
"Leo student h 797 Lakewood blvd
"Leonard C [Hattie C] h 38 Belvidere way
"Mrs Lillian G clk A C & Y Ry h 442 Sherman
"Monfred C student h 1059 Lane
"Paul E wks Goodyear r 904 E Exchange
"Paul F [Gertrude] slsmn Belle I Dairy h 760 Fern
"Raymond F student h 442 Sherman
"Robt J [Isabel] wks Goodrich h 1037 Herberich av
"Ruth L tchr h 2455 East ave
"Mrs Susan (wid Chas) h 730 Fern
"Walter T [Mary E] wks Firestone h 727 Gem ave
"Wm J [Ethel G] auto supplies 567 Wooster ave h
same
"Woodrow G h 797 Lakewood blvd
Keifer Clem J [Bessie E] wks Gun T & R Co h 156
W Chestnut
"Sebert E [Virginia G] slsmn h 1309 Louisiana ave
Kelghtley Frances M student h 1374 Girard
"Mrs Lois C (wid Ray M) h 1016 Snyder
"Maurice [Florence] wks Firestone h 1374 Girard
Kell Albert r 1822 Adelaide blvd
"Harold W pres Millcraft Paper Co h Cleveland O
"Ralph wks Goodyear r 42 Cambridge
Keller Arthur J [Ithea S] acct Selberling R Co h 820
Mercer ave
Kelling Conrad C [Laura E] wks Mohawk R Co h 840
E Buchtel ave
Kelm Edna nurse Children's Hosp h same
"Frances R student h 62 S Adolph ave
"Helen I stenog h 334 E South
"Irene B h 334 E South
"John O [Mary B] janitor Ch of God h 1135 1st ave
"Matthew [Ida] wks Miller R Co h 334 E South
"Paul M clk Inly & No 2 h 334 E South
"Robt O slsmn Realty Sales Co h 62 S Adolph ave
"Ruth E wks Goodrich h 62 S Adolph ave
Kelnert Chas W [Lulu E] wks Goodrich h 985 Emma
"James S wks Std Oil Co h 985 Emma ave
Kelper Carl J wks Goodrich h 994 Laurel ave
"Harold J [Hazel J] slsmn h 985 Wyley ave
"Henry W [Marie E] wks Goodyear h 994 Laurel av
Kern Arthur A [Randa B] painter 1171 Laurel ave h
same
"Paul L [Mildred I] clk Gen T & R Co h 275
Fountain
Kerins Dale H [Nellie] dr Klages C & I Co h 330 E
Exchange
"Dayton [Vernis E] wks Goodyear h 1287 Girard
"Delva M beauty opr Mrs Effie E Moore h 50 Fulton
"Harry A student h 1287 Girard
Keiser Dorothy L student h 90 Broad
"Etha M h 90 Broad
"Harold wks Goodrich r 19 Goodrich
"Helen clk r 69 Oakdale ave
"Isaac N [Anna R] wks Goodrich h 886 Boulevard
"Julius F [Margie M] clk Anaconda Z O Dept h 1127
Pitkin ave
"Leo L [Matilda] (Stroman & Keiser) h 90 Broad
"Peter [Mary] clk South End Grille h 902 Ashland
"Raymond D [Elizabeth F] wks Goodyear h 892
Berghoff
Keisler Mrs Lillie C h 870 Stoner
Keister Don A [Laura J] instr University of A h 264
W Market
"Earl I [Eva P] wks Firestone h 886 Boulevard
"Mrs Edith P h 1000 Hart
"Harry A [Ruby J] painter h 338 Ido ave
"Lehr R [Zella F] wks Firestone h 860 Florida ave
"Stanley D student h 338 Ido ave
"Vance S [Georgia H] music tchr h 789 Avon
"Willis V [Martha E] wks Goodyear h 356 Malacca
Keltz Mrs Alice clk United Cigar S Co

KESTER COAL CO.

15 YEARS OF SATISFACTION
FOR QUALITY—SERVICE AND COURTESY. CALL Blackstone 2311

882

BURCH DIRECTORY CO'S

**THE
HOILES-HEDDEN CO.
REALTORS - HOME BUILDERS**
1664 State Rd., Cuyahoga Falls, O.
Phones Walbridge 1154 and 1155

KEITH

" Anna C clk Prud I Co h 860 Garth ave
" B r 782 S Main
" Clement W [Violet L] barber r 247 Hawk ave
" Dewey F [Della L] wks Goodyear h 406 E Crosier
" Eva D wks H Muehlstein Co r 142 N Arlington
" Frank D [Virginia] wks Goodyear h 587 Plum
" Geo C [Leona M] wks Taphn-R-C Co h 386 E Crosier
" Mrs Hazel C h 451 Winans ave
" Iris P [Rose E] wks Goodyear h 748 Hazel
" Isabel R student h 386 E Crosier
" James L student h 386 E Crosier
" James W [Mary A] policeman h 1656 Brown
" John roofer r 34 Cuyahoga
" John D clk Firestone h 356 S Firestone blvd -
" Margaret M h 356 S Firestone blvd
" Morris P [Lucille C] wks Goodyear h 341 Litchfield rd
" Palace Theatre, Akron Palace Theatre Corp oprs Holden Swiger mgr 41 S Main
" Patrick J h 356 S Firestone blvd
" Peter [Jessie M] clk S Schneider h 850 Garth ave
" Peter jr slsmn h 850 Garth ave
" Ray L [Carrie B] wks Goodyear h 538 W Thornton
" Rudy D wks H Muehlstein Co r 142 N Arlington
" Mrs Susie R (wid Noland O) h 1415 Grant
" Thos H wks Goodrich h 850 Garth ave
" Walter P [Fama I] (Hygienic D R Co) h 195 N Highland ave
" Wm [Iova R] wks Goodrich h 586 Bertha ave
" Wm E wks Goodrich h 1415 Grant
" Wm J wks Ak P Milk Co h 356 S Firestone blvd
Kett Clyde wks City Service O Co r Liberty Hotel
" Mrs Lucille musician h 62 S Bates
Kekich Mary bkpr Goodyear r 388 Montrose ave
Kelbaugh Otmar J clk E O Gas Co h 707 Notre Dame ave (C F)
Kelbly Carl G [Edith H] mach h 69 Brittain rd
Kelch Mrs Alice D h 676 Orlando ave
" Mrs Anna wks 29 Putnam rd
Kelleher Lloyd D [Ethel L] wks Goodyear h 859 Inman
Kelleher Mrs Florence h 244 Arch
Keln Mrs Helen h 782 Yale
" Michael student h 782 Yale
Keller Equilla C [Reginald] h 672 Moon
Kellam Mrs Belle r 1384 Newton
" Lottie wks Ak City Club r 1969 Ackley
Kellar Mrs Virginia A (wid John W) h 774 Florida av
Kelleher Walter F [Helen M] electro Ak E & S Co h 618 Day
Kellems James H [Leathia V] wks Goodrich h 616 Bellevue ave
Keller Albert M [Bertha M] wks Lyman-H L Co h 1808 Carter ave
" Alvern H student h 1808 Carter ave
" Anne R student h 162 Fremont ave
" Anthony [Mary] wks Am H R Co h 162 Fremont
" Anthony jr wks Gen T & R Co r 2119 Mogadore rd
" Anthony W [Dorothy M] asst formn Times-Press h 167 Hillier ave
" Benj chauff r 357 E Market
" Berdelle M student h 218 Twin Oaks rd
" Byron W student h 903 Dayton
" Chas [Jennie] h 424 E Cuya Falls ave
" Chas H [Mae F] with Goodyear h 826 Mercer ave
" Chas M h 807 E Crosier
" Chester S clk S M Graves h 914 Chester ave
" Claude V [Alice R] truck dr h 563 Fouse ave
" Collette A h 218 Twin Oaks rd
" Dorothy L student h 807 E Crosier
" Earl L [Alpha] brklyr h 600 E Cuya Falls ave
" Mrs Edith E (wid Dr Wm L) h 174 Beck ave
" Edward F [Jessie E] wks Gen T & R Co h 956 Allendale ave
KELLER EDWARD T [Anna M] (Keller's Service Sta) (Schaaf & Keller) pres and treas Edward T Keller Inc pres Keller & Rhoades Inc h 218 Twin Oaks rd

KELLER

" Edward F Inc E T Keller pres and treas L H Ley vice pres and sec V G Wynne asst sec insurance 497 W Exchange
" Mrs Elizabeth (wid Frank) h 55 N Balch
" Elmer auto repr rear 1046 6th ave h 370½ Chittenden
" Elmer wks THE M O'NEIL CO h Clinton O R D 2
" Elsie I stenog Wilford Holcomb Inc r 1392 Dietz
" Erneida M clk h 321 Trigonía dr
" Mrs Emma A (wid Anthony M) h 807 E Crosier
" Erwin M service supvr Natl Ref Co h Cuya Falls O
" Ethel bkpr h 55 N Balch
" Eugene [Mae E] barber 222 W Exchange h same
" Eugene B [Grace M] clk Goodrich h 944 Oregon ave
" Mrs Eva h 362 Grant
" Florence M student h 506 Beacon
KELLER FRED B [Lee B] auditor and office mgr F W Albrecht Grocery Co h 1699 Larch Phone HE-4850
" Fred B jr meat ctr Arcade Market h 1599 Larch
" Geo R clk h 914 Chester ave
" Geo R [Edna M] wks Goodyear h 988 Clifford ave
" Geo S [Amanda B] wks Firestone h 895 Ada
" Geo W wks Firestone h 895 Ada
" Geo W [Jennie L] motor trucking 121 Westwood ave h same
" Gerald R wks Keller's Service Station h 21 S Walnut
" Harold W clk Acme No 82 h 2462 Edwin ave
" Harry [Zelma G] wks Goodyear h 678 Eastland ave
" Harry A [Della C] auto repr 757 S Arlington h 1079 Joy ave
" Harry C [Hetty V] h 150½ Stanton ave
" Harry E with Goodrich h 164 Hyde ave
" Harry E [Grace A] with Goodrich h 815 S Sunset View dr
" Harry E [Minnie A] wks Goodrich h 914 Chester
" Mrs Isadora F (wid Wm M) h 317 Berg
" Jacob [Elizabeth] wks Ornamental I W Co h 1414 Girard
" Jacob [Minnie] wks Firestone h 373 E Thornton
" Jean R student h 663 Fouse ave
" Joel F [Ada F] battery bldr h 2163 12th S W
" John [Audrey R] wks Goodyear h 1936 Honodle av
" John H [Rose M] shtmtlwr h 711 Thayer
" John P [Hannah E] slsmn h 315 Zeller ave
" Joseph A [Barbara] wks Goodrich h 240 E Miller ave
" Joseph A [Pauline M] wks Goodrich h 487 Delmar ave
" Joseph L [Mary A] clk Goodrich h 329 Cloverdale ave
" Joseph P sta attdt h 152 Fremont ave
" Karl F h 456 Lindenwood ave
" Katherine M h 362 Grant
" Mrs Katie (wid Jacob) h 212 Mission dr
" Lewis M [Thelma I] dr Std Oil Co h 1508 Hillcrest
" Mrs Loretta M clk Yeager Co h 869 Aberdeen
" Louis [Vera] wks Gen T & R Co h 916 Hunt
" Luclen F student h 1599 Larch
" Luellie R student h 1599 Larch
" Margaret J student h 663 Fouse ave
" Marie M clk E O Gas Co h 27 Charlotte
" Marion I h 317 Berg
" Mary clk Firestone r 381 Dresden ave
" Mary clk R J Longstreth h 2420 Kermit ave
" Mary h 293 E Market
" Mrs Mary J (wid Andrew) h 456 Lindenwood ave
" Mary R student h 167 Hillier ave
" Mathias wks Natl R M Co r 381 Dresden ave
" Oren W [Jessie] wks Goodyear h 1599 Larch
" Parry [Olive B] engr Goodyear h 39 Dodge ave
" Paul F wks Gen T & R Co h 506 Beacon
" Paul L wks Goodyear h 547 Melrose
" Phillip wks Tavern Restaurant h 329 Cloverdale av
" Ralph h 24 N Martha ave
" Mrs Regina (wid Abraham) h 164 Hyde ave
KELLER & RHODES Inc, E T Keller pres H G Rhodes sec and treas real estate and insurance 497 W Exchange Phone BL-3512
" Richard M [Fannie D] slsmn h 506 Crosby
" Robt F [Elizabeth] wks Goodyear h 1215 4th ave
" Robt R student h 959 Chalker
" Rodney W [Georgia W] painter h rear 1805 S Main
" Roscoe D [Mae R] wks Ohio Edison Co h 1254 4th ave

W. D. TURNER WALL PAPER, PAINT, LINOLEUM
WALL PAPER COMPANY WINDOW SHADES
Akron and Barberton

**Better Furnishings. Newest Styles
Arrow Shirts. Resilio Neckwear**

**KOCH'S 163 SOUTH
MAIN ST.**

AKRON CITY DIRECTORY

883

KELLER

" Mrs Ruby nurse Dr C F Wharton h 117 Merriman rd
 " Russell [Thillie] wks Loewenthal Co h 1351 Welton ave
 " Russell B [Delta H] slsmn Ak P Milk Co h 998 Celina ave
 " Russell J student h 373 E Thornton
 " Russell J [Edith M] wks Goodyear h 1599 Larch
 " Ruth E tchr h 373 E Thornton
 " Ruth M h 456 Lindenwood ave
 " Saml wks Goodrich r 195 W Miller ave
 Keller's Service Station (P T Keller and R E Large) auto serv sta 266 D South
 Keller Stephen [Mans] wks Loewenthal R Co h 287 Jewel dr
 " Sylvan L [Alice F] slsmn Pettitt Heller Hdw Corp h 321 Trigonina dr
 " Sylvester J [Grace M] wks Kesselring Dairy h 456 Lindenwood ave
 " Theresa R h 1862 Fenton ave
KELLER VIOLET G asst treas Akron Coal Co h 731 Thayer Phone HE-9395
 " Virginia L stenog h 54 Rhodes ave
 " Ward [Ruth M] opr Colonial Theatre h 1016 Winton ave
 " Wm [Carrie L] plbr h 54 Rhodes ave
 " Wm [Cordie A] wks Goodyear h 1182 2d ave
 " Wm [Eva L] clk Buckeye Lunch h 804 Work dr
 " Wm A [Ethel H] serv mgr Motor Rim M Co h 123 Byers ave
 " Wm J student h 329 Cloverdale ave
 " Wm M porter h 317 Berg
 Kellerhof Ruth student r 352 Parkwood ave
 Kellerhoff Mrs Mae C (wid Frank) wks Miller R Co h 891 Grant
 " Ralph student h 456 Emmet ct
 Kellerman Helen student h 418 Frazier ave
 " Lloyd G [Violet F] wks Goodyear h 418 Frazier
 " Wm student h 418 Frazier ave
 " Wm H [Elsie M] wks Goodyear h 967 Lindsay ave
 Kellers Doris L student h 572 Patterson ave
 " Mary E h 572 Patterson ave
 " Theodore C [Elizabeth R] wks Goodrich h 572 Patterson ave
 " Theodore R h 572 Patterson ave
 Kelley See also Kelly
 " Aileen M instr Browns s D Studio h 105 Alfaretta ave
 " Albert L [Gladys] tchr h 192 Brooklands
 " Mrs Anna h 284 Water
 " Arthur h 284 Water
 " Arthur F student h 716 Johnston
KELLEY & BALDWIN (C Alfred Kelley) Ward Baldwin attorneys at law 203 and 204 Hill Bldg 1001 E Market Phone BL-5828
 " Mrs Barbara L (wid Ernest) h 669 Allyn
 " Mrs Bertha M h 40 Elinor ave
 " Betty dietitian r Y W C A
 " Bruce [Alma M] plstr h 984 Inman
 " Bruce jr in U S Navy h 984 Inman
 " Bryce L [Ruth S] wks Goodrich h 2154 9th S W
 " Bryce L jr student h 2154 9th S W
 " Burdell S waitress Linn Lunch h 38 N Martha av
KELLEY O ALFRED [Mary] (Kelley & Baldwin) h 669 Allyn Phone JE-7669
 " Chas E h 684 Lucille ave
 " Chas E mgr Richmond Hotel h 5913 S Main
 " Chauncey J [Jessie] wks Goodrich h 846 Huron
 " Chester C wks Goodyear r 1154 Laird
 " Clinton E [Lucille A] wks Firestone h 884 Hunt
 " Dana P [Myrtle] wks Goodrich h 539 Evans ave
 " Donald L truck dr h 105 Alfaretta ave
 " E Virginia stenog Roadway Fx Inc h 153 Hollinger ave
 " Mrs Edith wks Firestone r 191 Ira ave
 " Edward E [Anna L] wks Firestone h 1234 Victory
 " Mrs Elizabeth r 109 Miami ct
 " Mrs Elizabeth (wid John) h 1384 Belcher ave
 " Elizabeth student h 359 Turner
 " Floyd D student h 984 Inman
 " Frank I [Edna M] wks Firestone h 1016 Kling
 " Fred M [Maud] capt Fire Station No 8 h 2154 9th S W
 " Geo B [Margaret P] tchr Goodyear I Univ h 509 Crosby
 " Geo M [Genevieve] mach h 622 Parkview ave
 " Gerald C student h 966 Central
 " Geraldine E elev opr Ist-Central T Bldg h 633 Minerva pl
 " Mrs Gertrude C clk THE M O'NEIL CO h 63 N Balch

KELLEY

" Mrs Gladys C h 64 Hawthorne ave
 " Harold E h 600 Brown
 " Herbert D mach Goodyear h 569 Lumiere
 " Hugh [Mary L] with Goodyear h 314 E Buchtel ave
 " Iristeen G student h 528 Inman
 " J Clifford [Hilda] wks Goodrich h 600 Brown
 " Jack D student h 1043 Dayton
 " James D [Mattie L] wks Goodyear h 559 Lumiere
 " James P student h 406 Grand ave
 " Jesse A coll Colonial Inv Corp h Y M C A
 " Jesse R [Iva F] formn Goodyear h 653 Villa ave
 " John [Genevieve] lab h 165 Bacher pl
 " John W wks Goodyear h 600 Brown
 " John W wks Goodyear h 681 Hollbaugh ave
 " John W jr [Rose H] acct Goodyear h 663 Dan
 " Joshua J [Tessie L] furnaca setter h 1043 Dayton
 " Julia M clk Gen T & R Co h 669 Allyn
 " June E clk h 984 Inman
 " K Hugh [Esther L] wks Gen T & R Co h 179 Canton rd
 " Lawrence V [Anita G] tchr h 54 S Martha ave
 " Lemuel G [Ivy M] wks Firestone h 473 N Firestone blvd
 " Mrs Lena A bkpr Murphy L & H Co h 982 La Croix ave
 " Mrs Lena B (wid Faria P) gro 966 Clement h same
 " Leonard [Estelle] lab h 359 Turner
 " Louis student h 1172 Taylor
 " Louise H h 647 Sibley al
 " Mack E [Launa F] wks Goodyear h 716 Johnston
 " Margaret clk h 1160 Taylor
 " Mrs Margaret A (wid Howard) h 192 Brooklands
 " Mary student h 1160 Taylor
 " Michael [Julia] h 1172 Taylor
 " Nellie wks Firestone h 38 N Martha ave
 " Mrs Nora waitress h 647 S Arlington
 " Farmer A [Leota M] wks Goodyear h 515 Van Everett ave
 " Paul H [Esther V] engr h 153 Hollinger ave
 " Paul R h 966 Clement
 " Phillip h 83 N Balch
 " Quinvy C [Luella M] chiropractor 633 Minerva pl h same
 " R Franklin [Dora] wks City Water Works h 680 Morgan ave
 " Richard P [Lois M] atty 68 E Mill h 406 Grand av
 " Roy M h 681 Hollbaugh ave
 " Saml [Anna] wks Goodrich h 1160 Taylor
 " Saml L [Chessel L] wks F H Weeks Lbr Co h 105 Alfaretta ave
 " Sheldon L student h 153 Hollinger ave
 " Thos student h 884 Hunt
 " Thos J [Mary] slsmn h 47 Hawthorne ave
 " Thos W [Mary M] h 1067 Dayton
 " Thornton H [Pearl M] waiter Elks Club h 376 Fountain
 " W Edward [Anna L] wks Firestone r 292 Ira ave
 " W M clk THE A POLSKY CO h 237 Jennings ave (C F)
 " Walter student h 846 Huron
 " Wm C h 146 Perkins
KELLEY WM F pres Lincoln Rubber Co Inc and Kelley Rubber Co Barberton O h 47 Hawthorne ave Phone BL-8876
 " Wm M h 966 Clement
 " Wm W [Cynthia] formn E O Gas Co h 140 E Mapledale ave
 Kellher Jack with Firestone r Y M C A
 Kellogg Chas H [Lydia] arch h 1141 Dietz ave
 " Mrs Edith (with Truman A) h 1164 Kenmore blvd
 " Geo rep Buckeye Adjustment Agency h 23 Christie
 " H G wks Firestone h 341 E Cuya Falls ave
 " Jack W rep Gen Motors A Corp h 23 Christie
 " Mrs Mildred M stenog Federal O & G Co h 340 E Cuya Falls ave
 " Warren F [V. May] h 510 Brown
 Kelly See also Kelley
 " Alice L clk A & P Tea Co h 596 Grant
 " Mrs Amanda h 123 Greenway
 " Arline student h 703 S Main
 " Bert C [Pauline L] mech Paxton Autocraft Service h 525 Ohio
 " Blanche wks Firestone r 1348 S High
 " Block 81 S Howard
 " Bruce K student h 155 W Thornton
 " Mrs Caroline h 67 E Glenwood ave
 " Catherine M h 25 Carlton dr
 " Mrs Catherine M (wid Chas) h 316 Russell ave
 " Cecil H [Myrtle G] wks Firestone h 1207 Dayton
 " Chas D painter h 147 Ash

**The Bankers GUARANTEE Co. INVESTMENTS
Title & Trust**

THE DAUNTLESS PLUMBING & ELECTRIC CO. 18-22 E. State St.

GAS AND ELECTRIC RANGES **PHONE FRANKLIN 8109**

884

BURCH DIRECTORY CO'S

KELLY

" Chas E shipper Goodrich h 820 Wall
 " Chas G [Mildred E] wks Goodyear h 161 Henry
 " Chas H [Margaret J] clk Goodrich h 841 Aberdeen
 " Chas M [Leonia H] atty 304 Akron S & L Bldg h 883 Berwin
 " Clyde M h 123 Greenway
 " Mrs Cornelia (wid Michael H) h 820 Wall
KELLY DANIEL P [Louise M] (The Hatterie) h 29 MtView ave, Phone HE-2337
 " Dorothy E h 596 Grant
 " Edward J [Lena L] wks Goodyear h 671 E Market
 " Edward T h 25 Carlton dr
 " Eileen L h 29 MtView ave
 " Eleanor D h 15 W Dartmore ave
 " Mrs Elizabeth h 1341 E Market
 " Elmer C [Marie] wks Goodrich h 316 Russell ave
 " Elmer L sta attdt Carl Pritchard h 669 Alfis ct
 " Eugene h 3002 Trenton rd
 " Mrs Florence L h 669 Alfis ct
 " Frank r 197 Bluff
 " Frank J [Hannah G] wks Gen T & R Co h 1298 Neptune ave
 " Fred W engr Erie R R h 177 Palmyra ave
 " Geo h 754 Damon pl
 " Geo [Lee Russia] electrician h 742 Washington
 " Guy D wks Goodrich h 1213 E Archwood ave
 " Harry h 371 Washington
 " Hugh [Florence] r 427 Nash
 " Hugh P [Agnes S] h 651 Carroll
 " Rev Mrs Iola M pastor Allen Memorial Church of Christ h 1037 Herberich ave
 " Mrs Isabel h 703 S Main
 " Jack [Josephine] photog h 934 Pitkin ave
 " James h 754 Damon pl
 " Jay V [Nita L] wks Goodyear h 147 Ash
 " John [Marv] h 754 Damon pl
 " John B [Minnie B] auto repr 140 Ash h 677 Paterson ave
 " John C [Dora] h 144 W Tallmadge ave
 " John C [Elizabeth B] wks Goodyear h 1923 Tona-wanda ave
 " John H wks Goodyear h rear 319 Lloyd
 " John J [Sarah E] wks Goodrich h 1368 Sorin ave
 " John M student h 883 Berwin
 " John W [Julia S] with Am H R Co h 506 Crosby
 " Joseph gardener h 380 S High
 " Joseph J [Daisy B] wks Goodyear h 1376 Pond View ave
 " Joseph J [Nora A] wks Firestone h 1302 Andrus
 " K Ursula h 1610 Hillside ter
 " Laura E wks Goodrich r 543 Wooster ave
 " Lawrence E sta attdt h 669 Alfis ct
 " Lawrence J [Odella C] mech engr h 451 Watson
 " Lawrence L student h 15 W Dartmore ave
 " Leonard B [Hattie D] mgr Sissons Formulas h 652 E Market
 " Lester N [Agnes E] engr h 156 W Thornton
 " Lily r 1195 S Main
 " Lorraine F student h 451 Watson
 " Mrs Louise (wid Harrison) h 2225 9th S W
 " Lunch (A J) Huish F W Howe] 1286 E Market
 " M E clk THE A POLSKY Co h Cuya Falls O
 " Mable A wks Buxbaum R Co r 477 Winans ave
 " Mrs Margaret clk r 76 S Adolph ave
 " Margaret E student h 451 Watson
 " Market (M Pleskin) gro etc 1290 E Market
 " Martin J lino opr Times-Press h 313 Wooster ave
 " Marvin h 36 Lods
 " Mary waitress r 58 S Arlington
 " Mrs Mary (wid Michael) h 313 Wooster ave
 " Mary E h 83 Oakdale ave
 " Mrs Mary J (wid David L) h 1213 E Archwood ave
 " Michael h 25 Carlton dr
 " Milo C [May B] h 879 Sheridan ave
 " Nellie B nurse Dept of Health h 77 E York
 " Paul C student h 841 Aberdeen
 " Ralph student h 703 S Main
 " Raymond D [Deulah] wks Goodyear h 147 Ash
 " Richard D [Frances S] asst mgr City Cab Co h 61 N Balch
 " Riley h 67 E Glenwood ave
 " Robt F [Frances E] h 466 Watson
 " Rose M phone opr E H Wiener Co r 1466 Redwood
 " Ruth E sec P O Inspr h 879 Sheridan ave
 " Ruth M nurse St Thomas Hosp h 1610 Hillside ter
 " Saml [Mary] h e s Brittain rd
 " Saml T [Mary C] atty 104 S High h 782 Euclid av
 " Tallors (G L Brinkerhoff) 102 W Market
 " Thos sismn r 89 Beck ave
 " Thos janitor r 669 Railroad

KELLY

" Thos E [Laura C] wks Goodyear h 1623 Goodyear bldg
 " W E r 20 S Broadway
 " W R sismn Ohio Edison E S Co h Cuya Falls O
 " Walter h 2225 9th S W
 " Walter C [Ima H] clk A & P Tea Co r 183 1/2 W Cedar
 " Walter P [Gertrude C] wks Goodyear h 651 Carroll
 " Wm [Edna M] wks Goodyear h 576 Noble ave
 " Wm [Ella M] wks Goodrich h 15 W Dartmore ave
 " Wm A [Eleanor] sismn Ak P Milk Co h Cuya Falls O
 " Wm A [Lily] A mach h 860 Peerless ave
KELLY WM A [Margaret H] attorney at law with Waters Address Wise Roetzel & Maxon 1110-1130 1st-Central Trust Bldg Phone FR-7171 h 38 Borton ave Phone UN-1064
 " Wm E student h 29 MtView ave
 " Wm E [Dorothy L] wks A C & Y Ry h 2639 Zesiger
 " Wm L wks Goodyear h 1610 Hillside ter
 " Winfred h 3002 Trenton rd
 Kelrod Club M W Glasgow mgr 1157 1/2 E Market
 Kelsey A Ray [Ruth E] box lunch h 429 Morning View ave
 " Mrs Doris h 418 Cornell
 " Fred student h 898 Merton ave
 " Glenn A student h 429 Morning View ave
 " Ira A asst supt Prud I Co h Cuya Falls O
 " James C [Vera H] policeman Goodyear h 1019 Peck-ham
 " John with Goodrich S Inc r 617 Euclid ave
 " Lois F student h 418 Cornell
 " Mrs Margaret J (wid Luke C) h 453 Malvern rd
 " Myron I asst supt Prud I Co h Cuya Falls O
 " Robt wks Seiberling R Co h 898 Merton ave
 " Robt H wks Gen T & R Co h 429 Morning View ave
 " Walter C patent atty Dly & Barrow h Cleveland O
 Kelso E LaVerna student h 156 S Arlington
 " Edwin T [Laura M] wks Firestone h 304 W Long
 " Fred B [Prudence A] wks E O Gas Co h 218 W Crosier
 " Mrs Hazel waitress H & S Restaurant
 " James C [Ruby L] mech W E Wright Co h 461 Storer ave
 " Paul T wks Mohawk R Co h 733 Virginia ave
 " Ruth r 1566 Newton
 " Ruth D student h 155 S Arlington
 " Ruth E student h 461 Storer ave
 Keltner Mrs Laura B acct Fouché & Brittain Inc h 364 Hillwood dr
 " Laurence R [Vivian F] with Goodrich h 1037 Dover
 " Lillian with Goodrich h 364 Hillwood dr

KELVINATOR ELECTRIC REFRIGERATION

E W Heinz Co dealers, 132 S Howard, Phone BL-2425

Kelvington Earl R [Martha M] auto serv sta 2246 Newton h 728 Leeds
 Kemble Elmer L student h 283 East Park bldg
 " John H [Pearl S] motor trucking 283 East Park bldg h same
 Kemer Geo [Elizabeth] wks Natl R M Co h 752 Noble
 " Helen h 752 Noble ave
 Kemmerley Mrs Laura L (wid Lawrence A) h 729 Wel-lesley ave
 " Miriam h 729 Wellesley ave
 Kemery Karl S [Hazel] druggist 1380 Manchester rd h 630 Longview ave
 " Mrs Minnie M (wid Moses) h 425 Fernwood dr
 Kemler Clara M instr University of A r Taylor Hotel
 Kemmler Wm A [Wilma I] with Goodyear h 816 Work dr
 Kemmerer Mrs Fleta E h 126 S Portage path
 " Kenneth B [Flona M] wks Seiberling R Co h 2639 Shelburn
 Kemmerline Guv L [Myrtle] clk h n s Albrecht ave
 " Ward D [Ruth] wks Children's Home h 932 Nathan
 Kemmerling Paul T clk Quaker O Co h Cuya Falls O
KEMMLER EDWARD A [Thecia] Director of Public Service 203 City Hall Phone JE-7111 h 65 Dodge ave Phone FR-5984
 Kemp Albert [Mildred] wks Firestone r 36 E Brook-side ave
 " Mrs E Elizabeth wks Firestone h 1304 Girard
 " Mrs Catherine M h 723 N Howard
 " Chas P student h 203 N Arlington
 " Christine student h 176 McCoy



LYLE CHEVROLET CO. WITH THE ABILITY AND THE DESIRE
 2306 Front St., Cuya Falls, O., Phone WA-1117 **TO SERVE YOU WELL**

The D. W. KAUFMAN REALTY CO. REALTORS

PHONE HEMlock 8137

AKRON CITY DIRECTORY

885

KEMP

" Mrs Cleo h 499 Clover
 " David C [Irene E] wks Firestone h 112 W Dartmore ave
 " Mrs Elizabeth wks Firestone h 455 Reed ave
 " Elmer J [Edna M] painter h 779 Gray ave
 " Ermine S actor r 1423 E Market
 " Frank L [Ellen] serv mgr Exchange Chevrolet Inc h Kent O
KEMP FRED L [Dura E] mgr Grant & South Motor Co h 345 Ido ave
 " Fred W [Marjorie L] wks Goodyear h 486 Lamont
 " Geo [Nellie R] policeman Goodyear h 1243 McKinley ave
 " Harlan H [Blanche] bus opr Ak Trans Co r 206 E Archwood ave
 " James wks Goodyear r 1233 Hazelwood ave
 " James [D Lucille] slsmn Homier-U M Inc h 1333 Neptune ave
 " John T interne City Hosp h 525 E Market
 " Louis M [Margaret B] wks Goodyear h 1497 Goodyear blvd
 " Marcellus [Amy H] wks Goodrich h 710 S Sunset View dr
 " Margaret student h 723 N Howard
 " Mrs Mary (wid Geo) h 92 Good
 " Maud H h 683 Sibley al
 " Paul R [Hazel B] barber W W Rley h 203 N Arlington
 " Paul R jr clk Peoples S Drug No 70 h 203 N Arlington
 " Paul R [Susan] wks Firestone h 116 N Portage path
 " Paul R jr student h 116 N Portage path
 " Thos H [Amelia] wks Goodyear h 710 City View dr
 " Thos R wks Postal Tel C Co h 710 City View dr
 " Thos S [Adele] wks Firestone h 96 W Dartmore ave
 " W John wks Nobl Shoes Co h 412 Madison ave
 Kempczenski Chester student h 361 Cuyahoga
 " Stanley [Mary] wks Goodrich h 361 Cuyahoga
Kempel E See also Kempell
 " Amelia h 44 N Maple
 " Ann R h 486 N Howard
 " Apartments 200 Locust
 " Mrs C Cecilia (wid Geo M) h 486 N Howard
 " Carl [Eleanor] wks A C & Y Ry r 187 Ellwood ave
 " Caroline B tchr h 700 S Arlington
 " Chas A [Louisa M] h 700 S Arlington
 " Chas J [Ida B] ins h 1762 Flint ave
 " Chas W [Nellie] h 111 Beck ave
 " Clara A h 24 MtView ave
KEMPFL CLARENCE C [Emma A] treas Rohner Paper Co h 163 Hudson rd (Stow)
 " Florence L h 700 S Arlington
 " G Paul wks Ohio Neon Sign Co Inc h 486 N Howard
 " Henry A [Anna M] h 557 Weber ave
 " Kari K [Caroline M] clk Commercial B & T Co h 57 S Walnut
 " Kathryn L student h 57 S Walnut
 " Leo U C wks Ohio Neon Sign Co Inc h 486 N Howard
 Kemper A Joseph [Anna M] wchmn h 155 W Thornton
 " Albert L [Agnes E] wks Firestone h 313 N Firestone blvd
 " Brooks B [Kathryn A] wks Firestone h 1292 Girard
 " Carlyle E [Sophia C] clk Goodyear h 1289 Tonawanda ave
 " Dale r 77 Nebraska
 " Esther C stenog Biggs Boiler W Co h 155 W Thornton
 " Floyd F [Golda L] mach h 706 Damon
 " Lawrence A bkpr Firestone Park T & S Bank h 313 N Firestone blvd
 " Lawrence H [Ruth B] wks Firestone h 1294 Girard
 " Lucille waitress Mayflower Hotel h 633 Brown
 " Ray F student h 706 Damon
 " Richard L h 313 N Firestone blvd
 Kempf Chas wks Goodyear r 15 Fulton
 Kempf Robt S [Agnes C] wks Goodyear h 713 Virginia ave
 Kemppl Caroline L chf stenog Bankers G T & T Co h 819 Copley rd
 " Ernest B [Jennie O] wks Goodyear h 376 Illinois
 " Ernest P [Alice] h 715 City View dr
 " Ernest P jr h 715 City View dr
 " Henry real est 904 Work dr r same
 " John h 819 Copley rd
 " Mrs Susan (wid Fred G) h 819 Copley rd
 Kempson Albert I [Ercyl] clk Ak Pharmacy Co h 354 Union pl
 " Dayton J wks Goodrich h 354 Union pl
 " Jewel T [Jewel B] wks Goodrich h 205 E Archwood ave

KEMPSY

Kempsy Harry [Lillian] wks Goodyear r 1369 Aster
 Kempthorne David C [Lilia] wks Goodrich r 35 W Crosier
 Kenasha John [Mary] cook Coney Island Lunch h 382 Rhodes ave
 Kendal Agency (Mr & Mrs H C Kendal) ins 520 2d Natl Bldg
 " Homer C [Ida] pres O W Baum Co h 802 Orlando
 " Mrs Ida sec and treas O W Baum Co h 802 Orlando
 Kendall Belle office mgr Bon Marche r 622 S Arlington
 " Carl H wks Goodyear h 935 Oregon ave
 " Catherine wks 43 Clemmer ave
 " Clifford L [Anna M] wks Goodyear h 749 Fern
 " Cordelia M stenog Goodrich h 562 Fernwood dr
 " Dale painter h 562 Fernwood dr
 " Donald F student h 749 Fern
 " Edwin D carp h 562 Fernwood dr
 " Florence tchr r Taylor Hotel
 " Fred mach h 815 Carroll
 " Geo C [Marion] wks Ak Scrap I Co h 1238 McIntosh ave
 " J Alexander [Florence B] crude rubber 714 2d Natl Bldg h Meadowcroft dr
 " John A jr student h Meadowcroft dr
 " Mrs Katherine C h 92 W Miller ave
 " Lena V student h 749 Fern
 " Leo D [Anna] wks Goodrich h 608 Blanche
 " Owen A [Arkana] h 935 Oregon ave
 " Pierce D [McClellon Convalescence Home] h 56 Cuyahoga
 " Ruth M h 815 Carroll
 " Valle wks Superior Ptg Co r 192 N Forge
 " Wm W [Echo B] wks Goodyear h 435 Daniels pl
 Kendera Andrew [Mary] wks Goodrich h 511 Wingerter
 " Stephen J [Victoria E] wks Goodrich h 1207 California ave
 Kendig David H trust dept 1st-Central T Co h 29 Putnam rd
 " Mrs Elsie B W (wid Dr Ralph C) h 572 Crosby
 " Mrs Helen h 340 Crosby
 " Karl [Evalyn H] h 29 Putnam rd
 " Robt K slsmn Cook Bros T S Inc r Y M C A
 Kendrick Benj H [Margaret] h 641 Winans ave
 " Mrs Dora L (wid John H) h 329 E Market
 " Frank M [Louise M] wks Col Salt Co h 26 Cole pl
 " John carp r 745 Hackett
 " John H [Tommiel] wks Firestone h 315 Hickory
 " John V lab r 34 Cole ave
 " Lucy student h 315 Hickory
 " Marvin h 315 Dean
 " McKoy student h 315 Hickory
 " Merrill W student h 1562 Pilgrim
 " Murrel W [Blanche M] wks Goodrich h 13 Virginia ct
 " Ralph F [E Kathleen] wks Goodyear h 1562 Pilgrim
 " Wm J student h 315 Hickory
 Keadron Anna student h 402 Stanton ave
 " Chas h 402 Stanton ave
 " Geo h 402 Stanton ave
 " John slsmn h 402 Stanton ave
 " Peter h 402 Stanton ave
 Kenealy Mrs Anna (wid David) h 217 Pioneer
 " Wm J h 217 Pioneer
 Kenel Aubrey D h 61 Cook
 " Emery A [Isa L] wks Goodyear h 61 Cook
 Kenopp Catherine L h 561 Alpha ave
 " Elmer G [Pearl L] wks India F & R Co h 561 Alpha ave
 " Fred E [Minnie M] fireman A C & Y Ry h 145 Akers ave
 " Fred E jr h 145 Akers ave
 " Harry E student h 145 Akers ave
 " James A student h 145 Akers ave
 " Robt A student h 561 Alpha ave
 Kenerly Mrs Ola (wid Thos) h 1600 Hampton rd
 " Terrell W wks Gen T & R Co h 1660 Hampton rd
 Kenfley Scott D [Aima] atty h 56 Beck ave
 Kenfray Florence M h 149 1/2 W Exchange
 " John V h 149 1/2 W Exchange
 Keniston Mrs Henrietta (wid John M) h 944 Wye dr
 Kenkel Marjorie h 315 W Long
 " Theresa hostess h 315 W Long
 Kenle Chas auto inech r 791 Bialne ave
 Kenmore Baking Co (Nick Dimich) 1935 Manchester rd
 " Cabinet Shop (C A Counts, E G Eckenrode) 1383 Kenmore blvd
 " Coal Co (D C Deselms) 745 W Wilbeth rd
KENMORE DRUG CO (Lawrence and Jacob A Metzger) druggists 1020 Kenmore blvd Phone SH-4914 and 942 Kenmore blvd, Phone SH-3922

Don't Borrow Buy a City Directory AND CONSERVE TIME AND MONEY

PONTIAC - DeSOTO - PLYMOUTH AUTOMOBILES SOUTH AKRON CONART CO. 956 S. MAIN ST. BL-7181

886

BURCH DIRECTORY CO.'S

KENMORE

KENMORE DRY CLEANING CO The, M J Forsch pres, W H Blinn sec and treas, 1030 Kenmore blvd, Phone SH-3022 plant 2160 21st S W, Phone SH-6214

" Electric & Repair Co (H E Scott) 1094 Kenmore blvd

" Fender & Body Repair (M L Lawrence) 949 Kenmore blvd

" Floor Surfacing Co (A W Vandersall) 2130 Manchester rd

" Gear & Machine Co, J C Stuver pres, E J Ingham vice pres J W Stuver sec and treas, 1619 Kenmore blvd

" Greenhouse (W C Hoffman) 1395 Kenmore blvd

" Insurance Agency (A R Ritzman) 1099 S Main

" Italian Civic Club meets 1st Sunday of each month 947 Kenmore blvd

KENMORE LUMBER CO (N R and C E Walker) dealers in lumber and mill work 1372 Kenmore blvd, Phone SH-6316 (See page 84)

" Meat Market (Peter and Steve Yankulov) 1062 Kenmore blvd

" Model Shop (A D Marino) model airplane mfr 1051 Florida ave

KENMORE MOTOR CO The, Paul McLandsborough mgr, Ford authorized associate dealers and super service 763 Kenmore blvd Phone SH-2011

" Print Shop (C E Benedict) 2164 15th S W

" Realty Co (M H Prentiss) 2118 18th S W

KENMORE RECREATION (W K McClister, R A Tuttle) restaurant, liquors and beverages of all kinds 951 Kenmore blvd Phone SH-6715

" Savings & Loan Co, A S Vogelgesang agent, 317 S Main

" Supply Co G V Britton pres and mgr, hdwe 615 Kenmore blvd

" Tailoring & Dry Cleaning Co (M M Kantrovitz) 983 Kenmore blvd

" Warehouse Cash Market (Peter Krstich) gro etc 910 Kenmore blvd

Kenna J Edward glasswkr h 291 Sherman

" James B [Henrietta O] h 366 Pearl

" John A [Anna L] slsmn h 291 Sherman

" Martin J [Elizabeth A] h 362 Grant

" Richard P student h 291 Sherman

" T Clifford painter h 291 Sherman

Kennara Chas W [Gertrude E] wks Goodrich r 796 Brown

" Leslie [Anne] lino opr Times-Press h 789 Upson

Kenne Mrs Lucy (wid Frank) h 591 Douglas

Kennedy Albert R [Anna] truck dr r 699 Coburn

" Alex [Mae] mech Portage Buick Co h Cuya Falls O

" Annabel J student h 601 Wilson

" Arthur W [Mary E] pres Kennedy Signs Inc h 56 W Burns ave

" Mrs Barbara (wid Alexander) h 442 Sumner

" Beatrice h 537 E Archwood ave

" Beatrice M r 87 Earl ct

" Bernard J [Frances A] mgr Stein's Pharmacy No 3 h 335 Booth ave

" Betty h 328 Carroll

" Burnie L [Jeannette] wks Am H R Co h 584 E Buchtel ave

" C Raymond engr E H Wiener Co h 1298 California

KENNEDY CHARLES F [Anna L] (Smoyer Kennedy Smoyer & Vogel) h 660 Rainbow dr, Phone FR-5833

" Chas W [Grace] wks Goodyear h 617 Massillon rd

" Clarence welfare wkr r 1507 Delia ave

" Clifton M [Eva B] wks Goodyear h 466 Seaman ave

" Clyde L [Mary J] wks Firestone h 149 W Tallmadge ave

" Clyde L [Pearl R] wks Quaker O Co h 11363 Bittaker

" Mrs Cora M (wid John C) h 2233 7th S W

" D Philip [Iowa] h 328 Carroll

" Daryl wks Goodyear r 1516 Hillcrest

" Dorothy M nurse h 512 Rentschler ct

" Durrell V [Rachel] wks Goodyear h 1582 Newton

" Edward r 49 N Howard

" Edward wks Firestone h 165 Perkins

" Edward R slsmn h 338 Sumner

" Ellen R student h 512 Rentschler ct

" Mrs Emma r 39 N Adolph ave

" Mrs Emma (wid Ellis) h 114 Bittman

" Emmet [Marie] truck dr h 23 E Thornton

" Emmett B [Mary H] barber h 1241 McIntosh ave

" Evelyn G compt opr h 512 Rentschler ct

" Frances wks Miller R Co r 1007 Cole ave

" Mrs Frances h 918 Copley rd

" Frank clk r 20 Fulton

" Frank P [G Virginia] wks Goodrich h 313 Helena ct

KENNEDY

" Geo greenskpr h 539 Stratford ave

" Glenn W [Maurine L] sta atdt Std Oil Co h 2307 E Market

" Grady C wks Phila R W Co h 175 1/2 Johns ct

" Harris H [Elizabeth S] state examiner 207 City Hall h 2415 Wyandotte ave (C F)

" Harry [Maude] wks Goodyear r 855 Washington

" Harry [Willie M] wks Goodyear h 267 E Crozier

" Harry C [Edna F] clk Penna R R h 1047 Oakland

" Helen E wks Goodrich h 313 Helena ct

" Helen L student h 512 Rentschler ct

" Howard C [Fannie M] electn Yeager Co h 876 Wall

" Isabella D B h 539 Stratford ave

" Jack J [Levargel] wks Gen T & R Co h 1383 Laffer

" James B h 162 E Archwood ave

" James C [Margaret A] wks Goodrich h 453 Butler

" James P wks Firestone h 674 Douglas

" Jane tchr h 653 S Sunset View dr

" Jerome J clk Stein's Pharm No 2 h 512 Rentschler ct

" John fireman A C & Y Ry r 1905 E Market

" John [Edna A] wks Palmer M Co h 1346 Getz

" John [Emma A] with Bd of Elections h 512 Rentschler ct

" John A student h 98 Kirkwood ave

" John D [Jessie E] h 98 Kirkwood ave

" Rev John E [Anna L] pastor Wesley Temple A M E Zion Church h 166 Perkins

" John J [Katherine] wks Firestone h 330 Howe

" John M [Ellen E] sta atdt h 1388 Diagonal rd ext

" John S [Corinne] dep Co Surveyor h 893 Stadelman

" Joseph C [Harriet B] timekpr Goodrich h 949 Harrison ave

" Karl C [Blanche M] wks Goodyear h 253 Sobul ave

" Katherine wks 675 N Portage path

" Kenneth V h 2243 7th S W

" Lawrence P [Margaret M] wks Sumner Ptg Co h 210 Wheeler

" Lowell C [Hazel M] wks Goodyear h 341 E Catawba

" Luther E [Eva] wks Goodrich h 175 1/2 Johns ct

" Margaret wks 675 N Portage path

" Martha C student h 136 Conger ave

" Mary B student h 136 Conger ave

" Mrs Mary B (wid Edward) h 333 Sumner

" Mayme E h 338 Sumner

" Miller E [Stella] wks Goodyear h 601 Wilson

" Mrs Millie C (wid Will) h 891 Stadelman ave

" Mrs Olive B h 792 Hazel

" Opal h 1069 Ackley

" Paul T [Elizabeth H] wks Goodyear h 1630 Hampton rd

" Mrs Pearl (wid Fred) h 1069 Ackley

KENNEDY RAYMOND E [Pearl E] mgr Metropolitan Life Insured Co 801-806 2d Natl Bldg, Phone BL-4615 h 136 Conger ave Phone FR-4035

" Robt E [Ada F] h 1873 Congo

" Robt E [Jessie M] lunch 523 S Main h 302 Noah

" Ruby h 165 Perkins

" Ruby I h 1069 Ackley

" Signs Inc, A W Kennedy pres, Merle Hughey vice pres F L VonNiederhausern sec and treas, 112 S High

" Stanley L student h 601 Wilson

" Wm A slsmn Remington Rand Inc h 2239 Broad blvd (C F)

" Wm D [Elizabeth] mgr Pusinelli & Co h 1777 25th (C F)

" Wm J [Claudia L] pibr h 353 Lindenwood ave

" Wm V [Nelle M] agt W & S L Ins Co h 312 Chittenden

Kennell Chas wks Cottage Lunch r 1290 3d ave

" Rufus [Aurelia R] wks Goodyear r 799 Allyn

" Saml wks A C & Y Ry h 27 Cambridge

Kenner Fred [Susan] h 630 Garfield

" Harrison h 630 Garfield

Kenney C James [Blanche M] h 733 1/2 Fern

" Donald J h rear 437 W Cedar

" Dorothy h rear 437 W Cedar

" Dorothy I waitress Am Hotel & Restr r 183 W Chestnut

" Ford W [Glady's F] r 143 Hilbish ave

" Francis L h rear 437 W Cedar

" Geo h 1539 E Market

" Harold M h rear 437 W Cedar

" Homer G [Goldie] h 822 Carlyle

" James M [Iva G] wks Goodyear h 583 Giffon ave

" Mrs Johanna h 304 Wooster ave

" John W h rear 437 W Cedar

" Lloyd student h 822 Carlyle

" Mabel h 304 Wooster ave

" Mrs Marietta wks Firestone r 198 W Long

" Mrs Mary (wid Frank) h 746 Mallison ave

" Mis Mary A (wid John W) h rear 437 W Cedar

THE N. H. PORTER CO.

Interior and Exterior Painting, Decorating, Artcraft, Paper Hanging, Cleaning

PHONE
HEmlock
8413

AKRON CITY DIRECTORY

887

KENNEY

" Mary E student h 108 Rose blvd
" Mrs Nellie N h 108 Rose blvd
" Quay [Margaret J] rubwkr h 619 Hollbaugh ave
" Robt Q student h 619 Hollbaugh ave
" Rolland h 1539 E Market
" T A pres Ohio Edison Co h N Y City
" Thelma student h 822 Carlisle
Kenny Edith clk **THE M O'NEIL CO** h 450 Allyn
" Elizabeth B student h 67 Castle blvd
" G G brake mech h 240 W Market
" Herbert H [Christine L] acct Goodyear h 67 Castle blvd
" Peter J [Edith M] wks Goodyear h 160 W State
" Richard H student h 67 Castle blvd
Keno Wm [Mary] r 31 N Broadway
Kenough Geraldine clk r 19 Ambrose ct
Kenrick R C reprmn Natl Cash R Co h 2545 White-law ave (C F)
Kent Aaron [Ada L] h 150 Edgerton rd
KENT CARL H [Alice R] physician and surgeon 314 Ohio Bldg Phone JE-6312 hours 2 to 4 p m daily Tuesdays and Thursday evenings 7 to 8 p m h 1264 N Howard, Phone WA-4135
" Duane H slsmn Reynon Chevrolet Co h Copley O
" Edith G wks Firestone h 748 Sherman
" Geo W [Grace F] h 1540 Malasia rd
" Mrs Hannah N (wid Henry) h 799 Stadelman ave
" Harlan G [Nettie A] mgr Acme No 75 h 191 Roswell
" John A [Mary F] wks Firestone h 188 W Chestnut
" Leonard B student h 150 Edgerton rd
" Mrs Leora L (wid Raymond) h 224 Pioneer
" Malcolm F [Lillian E] asst div sales mgr O B Tel Co h 61 Lorena dr
" Marjorie M clk Yeager Co r 77 Byers ave
" Morris H [Romana] clk Goodrich h 1218 Brown
" Owen r 78 N Prospect
" Vera L student h 150 Edgerton rd
" Wm bellboy Hotel Anthony Wayne h Scott ave
Kentucky Cental Life & Accident Insurance Co, V R Holley supt 501 United Bldg
" Coal Co [J J Henretta] 201 W North
" Hotel [D G Moseley] 1051 S Main
Kenyeres Geo Jr wks Ent Mfg Co h 856 Huron
" Mrs Julia (wid Geo) h 856 Huron
" Louis barber 235 W Bartses h 856 Huron
" Mary h 856 Huron
Kenyherst Stephen mach h 2320 8th S W
Kenyon Mrs Carrie E (wid Chas E) h 300 W Bowery
" Don M [Lucy A] formn Ak Scrap I Co h 3673 Howe
" Gladys M h 546 Hove ave
" Lester I servmn Cook Bros T S Inc h 300 W Bowery
" Raymond F [Anna M] lettercarrier h 546 Hove ave
Keohane Dennis [Laura] wks Col Salt Co h 173 W Miller ave
" Russell [Fayette M] slsmn h 1089 Princeton
Keopka Harold W [Frances S] in U S Navy h 406 Wildwood ave
Kepnack Chas [Helen] wks Firestone h 714 Flora av
" Helen student h 714 Flora ave
" John wks Zimmerly Bros Co h 714 Flora ave
" Joseph h 714 Flora ave
" Michael h 714 Flora ave
Kerfer Louis A [Family] wks Gen T & R Co h 1178 Brown
" Marian L h 1178 Brown
Kephart Calvin C wks Firestone h 415 Reed ave
" Clayton R [Marie A] wks Goodrich h 1318 Kellogg
" Mrs Mary (wid Osborn) h 565 Sumner
" Thurman printer r 522 N Howard
" Wm h 565 Sumner
Kepics Benj [Bessie] wks Goodyear h 894 Bellows
" Helen student h 894 Bellows
" Margaret h 894 Bellows
Kepiro Ladislav [Catherine] wks Firestone Battery Co h 1388 Marcy
Keplar Austin L [Geraldine E] sta attdt r 362 Palm
Kepler Archie L [Rhoda M] barber 403 Talbot ave h 1032 5th ave
" Augustus A [Ethel R] formn Ohio B Co h 739 Kenmore blvd
" Beatrice clk Firestone h 686 East ave
" Beatrice clk Phila R W Co h 689 May
" Mrs Bessie F (wid Clarence J) h 233 Beck ave
KEPLER CHESTER S [Ruth B] mgr Manufacturers Rubber & Supply Co h 747 Chitty ave, Phone FR-7462
" Chester S Jr student h 747 Chitty ave
" Curtis wks Goodyear r 691 E Exchange
" Donald A [Rose E] dept mgr Gen T & R Co h 663 S Firestone blvd

WE BUILD GOOD WILL WITH
GOOD FUEL and GOOD SERVICE
SWARTZ-CONVERSE Corp.
COAL - COKE
70 EAST SOUTH STREET 1647 WATER STREET
PHONE BLACKSTONE 3161 PHONE WALDRIDGE 5314
AKRON, OHIO CUYAHOGA FALLS, OHIO

KEPLER

" Mrs Elmira S (wid Simon) h 304 Massillon rd
" Ernest L [Martha M] h 181 Cole ave
" Ford E [Alma E] wks Goodrich h 1033 MtVernon
KEPLER H E COAL CO (H E Kepler) coal and coke office and yard 157 S Martha ave Phone HE-9411
KEPLER H EDGAR [Lottie M] (H E Kepler Coal Co) h 241 W Thornton Phone JIC-4866
" Harry S [Muriel J] wks Goodyear h 760 Lakewood blvd
" Herbert C wks Gen T & R Co h 304 Massillon rd
" Irene M student h 2065 Manister ct
" Irwin F [Mittie A] with Goodrich h 102 Dodge ave
" J Warde [Edith F] with Firestone h 686 East ave
" Jacob wks City Hosp r 477 E Market
" John J [Dorothy B] (Larabee, Kepler & Wells) h 1722 18th (C F)
" Mrs Lettie h 689 May
" Lloyd L [Lena M] electr Gen T & R Co h 1849 Penthey ave
" Manom C asst supt mails Postoffice h 262 Campbell
" Margaret nurse h 584 Schiller ave
" Mrs Mary h 431 W Market
" Melvin [Donna] wks Goodrich r 183 W Chestnut
" Melvin A plbr Goodrich h 398 Sumner
" Raymond E h 1033 MtVernon ave
" Raymond E [Ruth A] with Summit W Gro Co h 535 Crosby
" Saml A [Maggie B] h 325 Cloverdale ave
" Wade F [Mary A] dry clnr h 40 S Balch
" Winfred R [Elizabeth J] wks Firestone h 155 S Union
" Winifred E stenog Ak Gro Co h 241 W Thornton
Keplinger Jennie h 724 May
" Jennie J h 483 Stanton ave
" Richard [Julia] wks Goodwill Ind Inc h 483 Stanton ave
" Rudolph E h 483 Stanton ave
" Stephen student h 483 Stanton ave
Kerper Geo A [Addie K] h 1169 Manchester rd
" Helen A h 492 Hammel
" Lehman O (Auto Electric Service) r Y M C A
" Lemuel A [Cora B] wks Goodyear h 28 Spruce
" M Blanche student h 492 Hammel
" R Blake [Jeannette F] printer Beacon Journal h 492 Hammel
" Ruv C h 492 Hammel
Kepperling Mrs Zelda Z h 427 Nash
Keppi Emil L [Catherine M] painter h 740 Yale
" Writer J wks Goodrich h 740 Yale
Kepple A Helen stenog h 812 N Howard
" August meat ctr r 1232 3d ave
" Donald F h 812 N Howard
" Mrs Elsie M (wid Frank M) h 812 N Howard
Keppler Anthony [Teresa] mach h 39 Coolidge ave
" Chas [Catherine] mach h 22 Coolidge ave
" Mrs Frances M h 436 Noah ave
Kerbomer Mary wks 792 Storer ave
Kerby Geo presser Read-B Co h 230 Dixon pl
Kerby Aaron student h 1310 Curtis
" Earl [Marie J] golf pro h 1011 Bloomfield ave
" Edward S [Betty M] golf pro h 882 Dover ave
" Jackson student h 1011 Bloomfield ave
" Mrs Leona (wid Norville) wks Firestone h 1310 Curtis
Kerch Frances h 39 N Portage path
" Henry W slsmn XXth Century H & V Co h St Petersburg Fla
KERCH J GARVER [Bonnie L] vice pres and treas XXth Century Heating & Ventilating Co h 263 Storer ave Phone UN-2555
KERCH JOHN [Frankie E] pres and gen mgr XXth Century Heating & Ventilating Co h 39 N Portage path Phone FR-8235
Kerdje Carl F [Susanna E] (White Palace Barber Shop) h 273 Wheeler
Kerekes Geo M [Barbara] wks Goodrich h 373 W Bartses
" Stephen [Helen] wks Goodrich h 566 Jersey ave
Kereszitalvy Anthony adv mgr Akroni Magyar Hirlap h 27 N Highland ave

COAL Order from THE CITY ICE & COAL CO.

PURE ICE, HOTFYR COAL. Phone BLackstone 7134

888

BURCH DIRECTORY CO'S

KERRGESNFR

Kerhgesner Christine M h 1306 Wilbur ave
 " Edward J student h 1306 Wilbur ave
 " John P student h 1306 Wilbur ave
 " Mary C wks Goodrich h 1306 Wilbur ave
 " Peter (Pauline) wks Goodrich h 1306 Wilbur ave
 Kerhin Estella B wks Sun Rubber Co r 1157 W Wil-
 beth rd
 " Louis (Irene J) meat ctr h 103 Dawes ave
 Kerkesner Chas M (Emma P) wks Natl Standard Co
 h 1178 Gorze blvd
 " Paul V h 202 King-ct
 Kerkhoff Mrs Mary E (wid John H) h 450 Perkins
 Kerkovitz Anton (Mary) h 350 E Crosier
 Kerksleck Hermann (Mary) asst cook Mayflower Hotel
 h Cuya Falls O
 Kerlos Oscar H (Goldie E) wks Goodrich h 647 School
 Kerlik Ann wks Peoples Hosp h 1064 Tonawanda ave
 " Michael (Helen) wks India T & R Co h 1064 Tona-
 wanda ave
 Kerlosky Midge wks Firestone r 1349 S Main
 Kerman Rock E (Ina R) engr Firestone h 1480 Thorn-
 apple ave
 Kern Albert (Mary) wks Goodrich h 1093 Taylor
 " Anton (Helen) shoe repr 1191 Manchester rd h 170
 Washington ct
 " Anton P student h 170 Washington ct
 " Chas slsmn r 222 W Center
 " Rev Chas H pastor Thomastown Baptist Church h
 564 Fernwood dr
 " Claire P student h 1648 Hillside ter
 " Geo W (Ida M) clk Quality F Co h 504 1/2 Ohio
 " Mrs Grace h 426 Berry ave
 " Harry L (Josephine H) mach h 554 Fernwood dr
 " Joseph mach h 346 Crosby
 " Mary A opr O B Tel Co h 346 Crosby
 " Matthew h 332 Ira ave
 " Michael (Clara) wks Ak Bottle E & S Co h 332 Ira
 " Michael Jr student h 332 Ira ave
 " Michael J (Katie) h 809 Princeton
 " Phillip student h 332 Ira ave
 " Ralph C (Irene A) wks Goodyear h 1648 Hillside
 ter
 Kernan Edward (Virgil V) wks Firestone h 854 Ober-
 lin
 " Edward Jr h 854 Oberlin
 " Fred J (Jernette H) formn Goodrich h 103 N
 Adolph ave
 " J Joseph student h 854 Oberlin
 " James clk Peoples S Drug No 74 h 854 Oberlin
 " Lucy r 33 N Union
 " Mary A h 857 May
 " Mary A h 844 Princeton
 " Paul student h 854 Oberlin
 " Vincent mach h 854 Oberlin
 Kernell Auston A (Anna) wks Goodrich h 374 W Cedar
 Kernens Mrs Elizabeth M corsetiere h 761 Hazel
 Kerner Ernest mach B & W Co h 453 Clover
 Kernes Jesse L (Willie M) wks Firestone h 1177
 Marcy
 Kerns Arnold P (A Pearl) wks Goodyear h 1566
 Wildon ave
 " Aubrey D (Bonnie E) sta attndt Cities S Oil Co h
 398 Vine
 " Mrs Frieda sec and treas Colonial Furniture Up
 Co h 891 Whittier ave
 " Guy F (Alma J) policeman Goodyear h 1359 Laffer
 " Irwin (Frieda) pres Colonial Furniture Upholster-
 ing Co Inc h 891 Whittier ave
 " John W (Clara B) h 1198 3d ave
 " Kate h 283 Rockwell ct
 " Marvin J (Ruth M) brake mech Paxton Autocraft
 Service h 664 Madison ave
 " Mrs Naomi wks Firestone h 368 Ira ave
 " Roy J (Thelma G) wks Goodrich h 606 Alpha ave
 " Saml S (Mamie) wks Goodrich h 844 Clearview ave
 " Thos h 331 Earl ct
 " Uttus h 659 S Main
 " Willie L (Ethel G) wks Firestone h 1104 Sevilla
 Kernya John (Katie) wks Goodrich h 892 Ashland av
 Kerzo Gust (Helen) wks Goodyear h 97 E Emerling
 Kerr Alex (Josephine) slsmn South Ak Conart Co h
 1737 24th (C F)
 " Mrs Amy A (wid Wm L) h 2105 4th S W
 " Andrew C (Ruth H) bkrmn B & O R R h 1794 Flint
 " Mrs Arena V h 1940 17th S W
 " Bert (Helen F) slsmn h 1908 15th S W
 " Bertram T wks Goodrich h 352 Hillwood dr
 " Chas E (Pearl) wks Goodrich h 758 Raymond
 " Clyde H (Elizabeth) wks Goodyear h 755 Hudson av
 " David M (wid F A Kerr Inc h 1852 Java ave
 " Dorothy E student StThomas Hosp h 791 Keeney
 " Dorothy P stenog Goodrich h 327 Montrose ave
 " Elaine student h 360 Bishop

KERR

" Elizabeth M tchr h 23 MtView ave
 " Elizabeth M nurse Dept of Health h 732 Rowlin av
 " Elsie wks Goodyear r 818 Amherst
 " F A Inc F A Kerr pres auto service sta 29 Good-
 year blvd
 " F Arden pres F A Kerr Inc h 29 Goodyear blvd
 " Fanny student StThomas Hosp h same
 " Foster C (Gertrude) slsmn h 351 East Park blvd
 " Frank h 392 Bishop
 " Fred A (Isabel) clk h 2170 Newton
 " Fred L student h 2105 4th S W
 " Geo (Mildred V) millwright h 854 Iona ave
 " Geo C (Nora M) clk Goodyear h 1664 Hampton rd
 " Geo E (Betty L) wks Goodyear h 140 Fulton
 " Mrs Gertrude r 249 Morning View ave
 " Gladys L bkpr Lang s h 652 Orchard ave Harber-
 ton O
 " Harland E student h 1664 Hampton rd
 " Harriet M society reporter Beacon Journal h 362
 Hillwood dr
 " Harry B (Irene) city editor Beacon Journal h 352
 Hillwood dr
 " Hugh B (Elizabeth) cook h 791 Keeney
 " Hugh S (Ruth K) prsmn h 791 Keeney
 " Jack attndt Russell Harp Inc h 23 MtView ave
 " Jack E student h 791 Keeney
 " James S r 268 Russell ave
 " John wks Goodyear h 140 Fulton
 " John J (Rosette A) mgr Mayflower Hotel Barber
 Shop h 23 MtView ave
 " John J Jr student h 23 MtView ave
 " John T (Florella) parts mgr Conart M S Inc h 1244
 Burkhardt ave
 " John T (Laura E) wks Firestone h 327 Montrose
 " Joseph W student h 351 East Park blvd
 " Joseph W (Elizabeth) wks Goodyear h 636 Lucille
 " Landis J (Beatrice) waiter h 360 Bishop
 " Lawrence H (Julia E) clk Mrs Siddle M Kerr h 1074
 Brown
 " Lee D r 1139 Lakeside ave
 " Mrs Margaret clk THE M O'NEIL CO h 1294 Man-
 chester rd
 " Martha J student h 23 MtView ave
 " Mona student h 360 Bishop
 " Myra A student h 351 East Park blvd
 " Ray W h 758 Raymond
 " Robt (Dorothy F) wks Goodyear h 1072 MtVernon
 " Robt E student h 352 Hillwood dr
 " Roy waiter h 360 Bishop
 " Mrs Saddle M gro 1074 Brown h same
 " Wade C (Elizabeth B) wks Goodyear h 937 Clement
 " Walter J (Dora) wks Peoples D Co h 392 Bishop
 " Wm A (Meta R) wks Goodyear h 1370 Tonawanda
 Kerigan Frank wks Goodyear r 676 Merton ave
 " Frank M (Frances A) meat ctr h 262 S Portage
 path
 " Terrence J bkplyr h 42 N Walnut
 " Winifred A clk W U Tel Co h 390 Fountain
 Kersak Mrs Anna h 776 Amherst
 " Gazella wks Goodyear h 776 Amherst
 " Irene h 724 Edgewood ave
 " Mary h 724 Edgewood ave
 " Steve (Mary) wks Goodrich h 724 Edgewood ave
 " Steve Jr student h 724 Edgewood ave
 Kershaw Arthur R h 28 S Johns ave
 " Chas W student h 508 Alexander
 " John W (Leona G) wks Gen T & R Co h 508 Alex-
 ander
 " Marjorie E student h 508 Alexander
 Kershnor A Raymond (Gertrude) wks Goodyear h 232
 Cable st
 " Edna student h 1228 Burkhardt ave
 " Ethel F clk Goodyear h 1228 Burkhardt ave
 " Rex J (Marjory L) insp Goodyear h 1223 Burkhardt
 Kerstihler Matthew (Maie) lab r 197 Bluff
 Kerstetter Harry r 1298 E Market
 " Mrs Nellie M (wid Chas) h 331 W Exchange
 " Saml L mgr Ave No 24 h 119 Dawes ave
 Kerswill Geo E (Greta K) dist mgr Eureka V C Co h
 1046 Emma ave
 Kertes Rose wks 816 Miami
 Kertes Andrew (Mary) h 742 Spicer
 " Anna h 742 Spicer
 " Helen h 742 Spicer
 " Stephen J (Mary) funeral director 196 E South h
 same
 " Thos student h 742 Spicer
 Kerti John wks Quaker O Co h 869 Rhodes ave
 " Julia h 869 Rhodes ave
 " Paul student h 869 Rhodes ave
 Kerswin Harry R wks Imp El Co h 824 Elmore ave
 " Paul E special rep Union Central L I Co h Cuya
 Falls O

DIME SAVINGS BANK **FLATIRON BLDG.**
 INTEREST PAID ON SAVINGS
 AND TIME DEPOSITS



CHARVOZ SALES, Inc. "SERVICE OPEN UNTIL 9 P. M."

339 E. MARKET ST. Phone Jefferson 3141

KERZIC

Kerzic Joseph barber J Valenti r 1042 Collinwood ave
 Kerzie Frank [Beatrice] [Cvphert & Kerzie] h R D 2
 Kessler Peter [Wilma] clothes presser 935 Rhodes ave
 h same
 Kesick Joseph S [Bessie E] wks Goodyear r 772 Rose-
 lawn ave
 Keslar Alva M [Gladys H] sec and treas Weiss &
 Keslar Inc h 680 Roslvin ave
 " Ethel wks Firestone r 859 E Crosler
 Kesler Carlos M with Viall & Kesler h 702 E Market
KESLER CLARENCE M [Bertha O] [Viall & Kesler]
 h 702 E Market, Phone JE-7511
 " Lois E tchr h 702 E Market
KESLER MILFORD H [Lulu D] [Viall & Kesler] h
 350 Brittain rd
 Keslian Frank lab r 296 Flower ct
 Kesner Guy W wks Gen T & R Co h 563 Elko
 " Ralph E [Catherine L] wks Goodyear h 563 Elko
 Kessel Albert F [Juanita R] wks Goodyear h 462 Ad-
 kins ave
 " Gladys M h 384 Gibbs pl
 " Glen wks Goodyear r 302 1/2 Pioneer
 " W Paul [Ethel F] barber h 94 1/2 Hunt
 Kessell W Paul [Ethel F] barber 348 Cole ave h 945
 Hunt
 Kesselring Blanche A student h 1529 Triplett blvd
KESSELRING CHARLES E [Grace L] [Kesselring
 Dairy] h 1529 Triplett blvd, Phone FR-9181
KESSELRING DAIRY (Charles E Kesselring) whole-
 sale and retail milk and dairy products 1577
 Triplett blvd, Phone FR-9181 (See page 94)
 " G Glenn [Geraldine J] barber 620 S Arlington h
 1012 Reed ave
 " M Lowell [Virginia G] dairy h 1507 Malasia rd
 Kessler Chester wks Gen T & R Co r 373 Gibbs pl
 " Edward [Lucy] wks Goodyear h 555 Brittain rd
 " Mrs Ellen (wid Sidnev) h 65 Rhodes ave
 " Hazel student h 555 Brittain rd
 " Mrs Kamsada (wid Edward E) h 187 N Adolph ave
 " Louis H [Mary F] wks Firestone h 670 Dayton
 " Nathan h 177 N Portage path
 " Wm r 49 N Howard
 Kester Adelbert [A Elizabeth] wks Goodyear h 854
 Bertha ave
 " B Ellis [Agnes G] auto serv sta 1600 S Main h 358
 N Firestone blvd
KESTER COAL CO, W B Kester mgr coal wholesale
 and retail rear Firestone Plant No 2, Phone BL-
 2311, res Phone BL-4660 (see left top margins)
 " Dorothy G h 339 N Firestone blvd
 " J Walter [Etta M] wks Miller R Co h 328 Noah av
 " Joseph A h 451 Dayton
 " Mary W student h 328 Noah ave
 " Okey A [Bertha P] wks Goodyear h 1236 5th ave
 " Ralph J wks Goodyear h 991 Baird
 " Raymond K [Ethel H] wks Goodrich h 705 Wash-
 ington
KESTER W BRUCE [Gertrude S] contractor water
 filtration and sewage treatment office rear Fire-
 stone Plant No 2, Phone BL-2311 mgr Kester
 Coal Co h 333 N Firestone blvd, Phone BL-4660
 " W Bruce jr student h 333 N Firestone blvd
 " Wm A [Hazel M] wks Goodyear h 451 Dayton
 Kesterson Arthur M [Ida H] wks Colonial Insulator
 Co h 2167 15th S W
 " Guy [Mabel W] wks Goodrich h 185 Dayton pl
 " Robt G student h 185 Dayton pl
 " Wendell L butcher h 2167 15th S W
 Kestler Fred wks Goodyear r 876 Carroll
 Kesthelyi Mary N h 1609 Poe ave
 Ketcham Mrs Agnes (wid John) h 805 Winton ave
 Ketcher Franklin R [Violet] h 73 N Forge
 " Fred J h 212 E Exchange
 " Helene F clk h 73 N Forge
 Ke chum Chas with F W Woolworth Co r 212 W
 Miller ave
 " Chas E golf pro h 125 N Union
 " Hiram D [Margaret M] h 125 N Union
 " James student h 125 N Union
 " Minor G asst mgr F W Woolworth Co h 212 W Mil-
 ler ave
 " Timothy L student h 125 N Union
 Kettler Albert W [Helen L] clk Goodrich h 381 Sum-
 ner
 " Mrs Lillian (wid Stephen) h 381 Sumner
 Kettinger Frank [Katie] h 422 Stanton ave
 " Helen student h 422 Stanton ave
 " Kathleen h 422 Stanton ave
 Ketter Mrs Bessie P (wid Suml) h 565 Beacon
 " Margaret L waitress Kniks & Caruso h 565 Beacon
 " Mary F wks Goodyear h 565 Beacon
 Ketter Elizabeth h 173 E Tallmadge ave

KETTERER

Ketterer John B [Ella M] chef Gruhler Restr h 929
 Palmetto ave
 Kettering Clarence I [Esther R] wks Goodyear h 410
 Sumatra ave
 " Tack wks Miller R Co r 543 Sherman
 " Ruth student h 430 Sumatra ave
 Ketterman Aaron G h 1031 Forbes ave
 " Donival student h 1087 Collinwood ave
 " Harold B h rear 923 Bank
 " Huch I dept mer Sears, R & Co h Cuya Falls O
 " Jess S h 470 E North
 " Manning [Bertha A] wks Goodyear h 1087 Collin-
 wood ave
 " Mildred A h rear 923 Bank
 " Perry A [Gertrude M] wks Goodyear h rear 923
 Bank
 " Raymond P student h 1087 Collinwood ave
 Ketteron Rose clk r 167 Oakdale ave
 Kettle Marguerite h 251 1/2 Lake
 Kettner Mrs Theresa (wid Chas) h 464 Butler ave
 Kettner Margaret housekpr 2124 16th S W
 " Rose R sec and treas Kramer-Schnacker Ptg Co h
 167 Oakdale ave
 Ketting Chas E [Maud L] h 2159 16th S W
 " Forrest L [Blanche M] wks Firestone h 2118 12th
 S W
 " Glenn L [Maud L] wks Firestone h 33 E Rose-
 wood ave
 Keusgen Catherine S h 904 Columbia ave
 " Joseph H jr [Mary M] mach h 904 Columbia ave
 " Joseph W student h 904 Columbia ave
 " Mary A h 904 Columbia ave
 Kevorn Francis L [Edith M] wks Goodyear h rear 9
 Fulton
 Kewpee Hotel V F Fintz mgr lunch 15 S High
 Key Alexander W [Alberta] lab h 1884 1st S W
 " James R [Maggie M] wks Goodyear h 418 Windsor
 " James R jr student h 418 Windsor
 " Jesse [Ethel] wks Goodyear r 1292 Pond View ave
 " Palmer P [Mary J] wks Goodyear h 1616 Multnomah
 Keyes Allie E h 88 Fulton
 " Anne L stenogr h 29 W Lowell ave
 " Carrie M wks Goodyear h 88 Fulton
 " Claude C wks Goodrich h 88 Fulton
 " Clyde wks Goodyear r 59 Forrest
 " Frank A h 88 Fulton
 " Harley F [Priscilla] mgr Acme No 40 h 419 E
 Willbeth rd
 " M Vesta h 88 Fulton
 " Mrs Margaret E (wid Cassie) h 337 Carroll
 " Marshall D wks Goodyear h 88 Fulton
 " Wm H [Emma C] h 88 Fulton
 Keys Chas [Julia A] h 302 D Archwood ave
 " Frances typist Saalfeld P Co r 112 W Long
 Keyser Conwell I [Nelle V] wks Goodyear h 25 Cook
 " J Calvin [Pauline] wks Goodrich h 1719 Preston
 " Loy M h 25 Cook
 " Robt wks Goodyear r 1172 I rld
 " Robt A [Harriett F] wks Goodyear h 539 E Cuya
 Falls ave
 Kezmin Karl [Helen A] wks C P Hall Co h 1201 Nep-
 tune ave
 Khoenk Eleanor G student h 911 Hamlin
 " Heiman F [Anna B] wks Ent Mfg Co h 914 Hamlin
 Khoury Adele h rear 437 W Cedar
 " Adele M h 599 N Main
 " Caroline h rear 437 W Cedar
 " Caroline clk D J Khoury h 599 N Main
 " David J [Jaxia] confr 645 N Main h 599 same
 " Emil clk D J Khoury h 599 N Main
 " Fred student h rear 437 W Cedar
 " J Brian h 338 Bryan
 " Joseph wks Miller R Co h 348 Bryan
 " Joseph G confec 250 Locust h 599 N Main
 " Maynard h rear 437 W Cedar
 " Michael [Nazara] h 437 W Cedar
 " Peter J confr 350 E South h rear 437 W Cedar
 " Mrs Zakie (wid Nemer) h rear 437 W Cedar
 Khuna Mrs Hannah (wid Joseph) h 2445 Edwin ave
 " Richard C [Faye H] wks Goodrich h 410 Stanford
 Klacz Louis [Rose] farmer h White Pond dr
KIBBI BROS CO The, Wm B Kibble pres and treas,
 F R VonGuten vice pres, Mrs Ella M Kibble sec
 general insurance and bonds gen agents Sun In-
 demnity Co 201 and 202 Metropolitan Bldg, Phones
 HE-7103 and 7104 (see page 80)
 " Mrs Ella M sec Kibble Bros Co h Copley O R D 2
KIBBI E NAT G [Hattie V] gen agent Abraham Lin-
 coln Life Insurance Co and agt Kibble Bros Co
 201 and 202 Metropolitan Bldg, Phones HE-7103
 and 7104 h 1171 Juniper ave, Phone WA-5233
 " Phos C [Flora] slsmn Ak P Milk Co h 439 Newell

ROSE HILL BURIAL PARK
 PERPETUAL CARE MODERATE PRICES

Akron-Medina Road
 W. Market St. Ext.
 Phone HE-8316



The BILLOW Co.
Funeral Service Since 1875
 Chapel and Office: 118-124 ASH STREET
 Phone BLackstone 7171
 ASK FOR OUR FREE BOOKLET
 "BILLOW FUNERAL FACTS"

KIBBLE

KIBBLE WM R [Ella M] pres and treas Kibble Bros Co, vice pres Airport Golf Course Inc h Copley O R D 2, Phone Copley 1-3116
Kibby Chas E [Bessie E] wks Goodyear h 1692 Ottawa ave
 " Vernon J [Bessie S] wholesale mgr Conart M S Inc h Cuya Falls O
Kibler Mrs Agnes M h 859 Wall
 " Anslem J [Mary S] carp h 720 Dayton
 " Bernadine A stenog Perfection Spring Co h 230 Cole ave
 " Clair V truck dr h 229 Cole ave
 " Clara M wks Col Salt Co h 2329 12th S W
 " Doris A stenog Summit County Children's Home h 264 S Arlington
 " Mrs Edna R (wid Edward G) h 1408 Grant
 " Etta M h 281 E Archwood ave
 " Eugene F [Nina B] (Kibler Real Estate Co) h 481 E Cuya Falls ave
 " Geo A [Margaret A] gro 220 Cole ave h same
 " Gladys F wks Firestone h 281 E Archwood ave
 " Henry [Katherine] wks Ak P Milk Co h 1365 8th
 " I Chas [Cecelia K] formn Goodyear h 1892 13th S W
 " John W [Elizabeth] wks Firestone h 1230 Alledale ave
 " Mrs Orpah D (wid Kenner C) h 281 E Archwood ave
 " Raeman A [Laura A] wks Goodrich r 997 Baird
 " Ralph C [Martha E] county appraiser contr bldr 1242 N Howard h same
 " Real Estate Co (E F Kibler) 901 Akron S & L Bldg
 " Ruth K stenog Firestone h 2329 12th S W
 " Ruth M student h 1242 N Howard
 " Thomasman Burns Bros C Co r 1205 Bellows
Kielemos Angelo [Anna S] (Colonial Hat Cleaners & Shoe Shiners) h 1167 Collinwood ave
Kieher Frank F electn r 355 Para ave
 " Frank W h 221 Nieman
 " Idella C r 355 Para ave
Kiehton Catherine wks Goodrich r 1225 S Main
Kiechurchak Frank Jwlr 714 S Main r 563 Miami
Kiek Mrs Blanche B nurse Dept of Health h 650 Dayton
 " Walter J [Margaret M] wks Goodyear h 1421 E North
Kieckee Al new car dept South Ak Conart Co h 520 Lagoon
Kidd Adrlanna C student h 49 Ido ave
 " Mrs Anna M h 49 Ido ave
 " Benj M [Irene W] wks Std Oil Co h 948 Woodward
 " Betty wks Goodrich r 346 Sumner
 " Clyde L [Oma E] wks Armour Co h 203 E Exchange
 " Earl h 139 Palmer
 " Mrs Elizabeth (wid John A) h 457 Marview ave
 " James L junior Goodyear r 1242 McKintey ave
 " Mrs Jessie M h 1385 Hart
 " Kenneth D [Evelyn P] wks Natl Std Co h 382 Lombard
 " M Corbett [Pessie] wks Goodyear h 88 Massillon rd
 " Nancy student h 425 W Bartses
 " Orran I student h 203 E Exchange
Kidder Francis M [Anna K] dep sheriff h 1015 Leroy
 " Geo T tchr r 1463 Holly ave
 " Harry C student h 140 Paris ave
 " Harry F [Anna M] yd mstr Eric R R h 140 Paris
 " Howard I carp h 124 Berk ave
 " Jacob wks City h 230 Lark
 " John H student h 140 Paris ave
 " John L h 650 Coburn
 " Mrs Mary A h 124 Berk ave
 " Mrs Millie A (wid Oscar G) h 441 S Maple
 " Myrtle I h 441 S Maple
 " Vera F h 441 S Maple
 " Walter M with Gen T & R Co r 195 Fir Hill
 " Walter S [Anne] with Firestone S P Co h 200 N Portage path
 " Wm wks Goodyear h 230 Lake
Kidds Mrs Queen E (wid Judge) h 221 James

KIDIR

Kidir Geo [Mary] wks Gen T & R Co h 68 Palmetto av
Kidney Danl F student h 1355 Sprague
 " John T [Essie T] wks Goodyear h 1355 Sprague
 " John T Jr wks Goodyear h 1355 Sprague
 " Virginia student h 1355 Sprague
Kido John [May] wks Wise F Co h 170 E Center
Kidulich Nick [Mary] h 540 N Arlington
Kidwell D Harry [Lillian] wks Goodrich h 1180 Manchester rd
 " Danl H Jr sign painter h 1180 Manchester rd
 " Dwight S [Susanne] wks Am H R Co r 41 S Union
 " Gertrude nurse h 1810 Flint ave
 " Harrison V [Ella M] dept Public Charity h 1814 Flint ave
 " Lois M stenog E G Hachtel h 1814 Flint ave
 " Paul G [Barbara E] slsmn h 321 W Thornton
 " R Emmett [Anita M] wks Goodrich h 1467 Beardsley
 " Walter S h 669 Lumiere
 " Yee laundry 1509 Englewood ave h same
Kiefer See also Keifer and Kieffer
 " Andrew [Anna] wks Goodyear h 619 Flora ave
 " Andrew Jr student h 619 Flora ave
 " Carl [Cora E] wks THE A POLSKY CO h 381 Grace ave
 " Carl F [Della E] wks Goodyear h 54 Savoy
 " Chas E wks Col Salt Co h 2305 7th S W
 " Clarence J [Evelyn M] wks Goodyear h 1668 Hillside ter
 " Clifford W (commercial artist) h 2305 7th S W
 " Dorothy A beauty opr h 54 Savoy
 " F Grace stenog Myers Dinsmore & Whittemore h 2038 Ridgewood rd
 " Edna M student h 772 Beardsley
 " Edward C [Lillian M] h 772 Beardsley
 " Ellen L student h 772 Beardsley
 " Eugene R student h 370 Pearl
 " Eva J clk Goodyear h 381 Grace ave
 " Frances wks 840 Peerless ave
 " Fred [Loutan] wks Goodrich h 711 E Crosier
 " Harry D [Bertha A] wks A C & Y Ry h 360 Eastland ave
 " Henry C [Louisa] gro 1413 Curtis h 1369 Sweltzer
 " Henry C Jr [Virginia M] clk h 197 Smith
 " Irvin J [Oda M] wks Goodyear h 89 E Emerling
 " Kathryn F wks Miller R Co h 1369 Sweltzer ave
 " L Raymond [Louise M] wks THE A POLSKY CO h 370 Pearl
 " Mrs Louise (wid Jacob) h 240 E Thornton
 " Madeline H student h 1369 Sweltzer ave
 " Margaret L clk Firestone h 772 Beardsley
 " Percy E [Fredal] brickly h 2305 7th S W
 " Robt K student h 1379 Sweltzer ave
 " Wm J [Jennie C] sanitary police Dept of Health h 160 E Mapledale ave
Kieferle A Coyle [Lydia H] clk Firestone h 567 Fernwood dr
Kieffaber Geo W [Eva H] dean Standard College of Chiropractic & Health Clinic Inc h 523 S Arlington
 " L Emmert wks Goodyear h 523 S Arlington
 " Mary E student h 523 S Arlington
Kieffer Arbra R wks Goodyear h 403 Chittenden
 " Mrs Eda E (wid John H) h 30 Royal pl
 " Mrs Emma C (wid Warren) r 810 Kenmore blvd
 " Grace stenog h 2038 Ridgewood rd
 " Pauline W h 403 Chittenden
 " Walter R wks Goodyear h 839 Lee dr
Kieger Herman [Martha] h 818 StClair
 " Herman Jr student h 818 StClair
Kiehl Albert E bus opr h 550 Brown
 " John W [Eita] h 732 Amherst
Kiehnlein Anna wks Firestone h 2299 11th S W
 " August [Mary] wks Goodyear h 2299 11th S W
 " Robt h 2299 11th S W
Kiel John [Catherine] h 1094 Neptune ave
Kiener Catherine M clk h 921 Oregon ave
 " Mrs Charlotte K h 921 Oregon ave
 " Mrs Maud E wks 560 Malvern rd
Kienhofer Raymond W [Agnes V] city fireman h 257 Crosby
Kienzle Mrs Margaret U case wkr Dept of Charity h 924 Work dr
Kienzier Oscar [Anna M] dr Albrecht Gro Co h 966 E Tallmadge ave
Kiernan James P [Anna O] supt car service A C & Y Ry h 2049 Braewick dr
Kies Herman P [Matilda C] clk A C & Y Ry h 799 Coburn
Kieser Wm F [Edith J] formn Water Works h 432 E Archwood ave
Kiesling Annie E student h 486 W Waterloo rd

THE CENTRAL ASSOCIATED REALTY CO. 403 OHIO BUILDING

SUNSET VIEW SUBDIVISION WITHIN WALKING DISTANCE TO THE BEST GRADE, HIGH AND PAROCHIAL SCHOOLS

AKRON CITY DIRECTORY

891

KIESLING

" Charlotte L music tchr h 486 W Waterloo rd
 " Leonard [Max L] formn Firestone h 486 W Waterloo rd
 " Marfan A student h 1231 Bellows
 Klossing Edward J [Mary] wks Postoffice h 1384 Hillcrest
 " Jane M wks 508 Malvern rd
 " Mary M h 1384 Hillcrest
 " Ottmar H truck dr h 1384 Hillcrest
 Kiester Lillian E stenog Burch S & P r 1525 Thornapple ave
 Kleth M J wks Goodyear r 1069 E Market
 Kievit John [Marjorie H] engrv Ohio Engraving Co h 692 Glendora ave
 Kiger Jack [Sally] sistm r 2222 10th S W
 " Joseph B [Mary F] h 905 6th ave
 " Walton H [Velva E] with Goodrich S Inc h 942 N Firestone blvd
 Kiggins Leslie E [Helen J] barber 349 Chittenden h 814 Bulger
 Kight Artla J wks Firestone h 1931 Manchester rd
 " Catherine V student h 1931 Manchester rd
 " Gladys C h 1931 Manchester rd
 " Lloyd O [Evelyn] wks Firestone r 2218 12th S W
 " Ray V [Little A] wks Goodyear h 870 Crouse
 Kightlinger Haloace T [Viola F] wks Goodyear h rear 32 Devonshire dr
 Kihlmiere Ruth wks City L & D C Co r 32 E Dalton
 Kikendall Mrs Freda wks THE M O'NEIL CO h Cuya Falls O
 Kikke Albert [Catherine] wks Conart M S Inc h 520 Laagoon
 " Albert F h 520 Laagoon
 Kilborn Elizabeth student h 26 Hawthorne ave
 " Esther h 26 Hawthorne ave
 " Geo r 1124 Laird
 " Joseph W with Goodyear h 26 Hawthorne ave
 " Karl B [Marion B] with Seiberling R Co h s s W Market
 Kilbourn Frank [Esther] wks Goodyear h 319 Rhodes
 Kilbourne Chas shipper Reliable F Co h Cuya Falls O R D 1
 " Chas Jr wks Reliable F Co h Cuya Falls O R D 1
 " Elmer E [Helen L] sta attnd Std Oil Co h 1622 Union (C R)
 " Wm H [Charlotte F] truck dr h 65 Campbell
 Kihbreath Raymond W [Myrta A] h 965 Georgia ave
 Kilburn Geo P [Mollie] r 38 Dudley
 " Ruth C tchr r Hotel Akron
 Kilday Anton E [Aurelia] wks Firestone h 70 W South
 Kildoo Lela E bkpr Chaney A S Co Inc h 403 E Cuya Falls ave
 Kile Amy O r 1161 Marcy
 KILE GEORGE H [Inez J] pres and mgr Akron Automobile Club h 38 Marvin ave Phone HE-7207
 " H Grant wks Firestone r 699 Roselawn ave
 Kiley Chas W student h 874 Coburn
 " Mrs Marie V opr O B Tel Co h 36 S Walnut
 " Wm P [Marie M] h 874 Coburn
 " Wm T student h 36 S Walnut
 Kilgo Dewey B [Ibbie L] wks Firestone h 1380 Curtiss
 " Dwight T [J Lucille] wks Postal T-C Co h 382 Silver
 " Preston [Edith] wks Firestone r 67 E Archwood av
 Kilgore A Dewey [Catherine L] wks Am H R Co h 548 1/2 S Arlington
 " Ellsworth M carp h 754 Edgewood ave
 " Mrs Frances (wid Oliver) h 226 N Adolph ave
 " Herman lab h rear 204 N Howard
 " Melvin H [Litta B] drftsman Goodyear h 496 Dorchester rd
 " Raymond [Mattie] h 67 E Glenwood ave
 " Robt E [Catherine M] wks Firestone h 1167 Dietz
 " Robt H student h 496 Dorchester rd
 " Ruth L student h 496 Dorchester rd
 " Tish W [Gertrude M] wks Firestone h 1167 Dietz
 Kilgour Robt B [Jane] baker h 465 Orchard
 Kilivris Peter [Elizabeth] chef A L Burton h 1106 Lane
 Killvry Cleo [Despina] (Acme Lunch) h 1039 Ackley
 Killen Mrs Carrie maid Sumner Home h 90 N Prospect
 " Margaret h 1062 Raymond
 " Romie M r 275 1/2 S Main
 Killgrove L James student h 847 5th ave
 " Mary E student h 847 5th ave
 " Mildred M student h 847 5th ave
 " Roby W [Clara B] h 847 5th ave
 " Ruth W student h 847 5th ave
 KILLIAN ADAM J [Amelia I] pres Killian Mfg Co h 575 Letchworth dr
 " Bernadine E student h 234 Avendale ave

KILLIAN

KILLIAN BERT S [Agnes C] vice pres Killian Mfg Co h 1670 Woods rd
 " Carl F wks Killian Mfg Co h 102 E Wilbeth rd
 KILLIAN EDWARD S [C Marie] sec and treas Killian Mfg Co h 582 S Firestone blvd
 " Mrs Elizabeth (wid Fred L) h S Main ext R D 4
 " Howard [Josephine] wks Goodrich h 327 Montrose ave
 " John r 687 Washington
 " M Florence h 1670 Woods rd
 " M Gerald [Josephine] wks Killian Mfg Co h 1624 Massillon rd
 KILLIAN MFG CO The, A J Killian pres B S Killian vice pres E S Killian sec and treas mfrs of druggists rubber sundries 1034 S High Phone HE-9815 (See page 104)
 " Mildred h 234 Avendale ave
 " Paul B slamm C A Pierce Oil Co r 101 Vesper
 " Ralph J student h 1670 Woods rd
 " Ray E [Lillian M] printer Beacon Journal r 14 N Summit
 Killin Agnes E h 643 E Exchange
 " Ora L [Agnes] h 643 E Exchange
 Killinen Edward N [Florence L] h 627 W Market
 Killinger Mrs Amanda A (wid Emmanuel H) h 345 Summer
 " Bros (C E and H C) gro 1005 S Main
 " Carson L [Elva R] wks Firestone h 699 Elbon ave
 " Chas E [Maud F] (Killinger Bros) h 121 W South
 " Corinne student h 700 Roselle ave
 " Harvey C [Mary E] (Killinger Bros) h 343 Sumner
 " Howard E [Catherine] dept office mgr Firestone h 700 Roselle ave
 " Ira E [Nellie] wks Firestone h 820 Johnston
 " Kyle E h 848 Stadelman ave
 " Mrs Lillian B (wid Arthur I) h 848 Stadelman ave
 " Marvin W h 820 Johnston
 " Maudena M h 729 Brewer
 " Perth K (Gills, Wood & Co) h 848 Stadelman ave
 " Mrs Samantha A (wid John) h 1062 W Exchange
 " Violet D wks Firestone h 820 Johnston
 " Wanda A student h 848 Stadelman ave
 Killings Evelyn H student h 221 Ash
 " Henry A [Geneva] bgemn Union Depot h 221 Ash
 " Mrs Louisa wks Mayflower Hotel h 1380 Honodle
 " Percy bricklayer h 172 1/2 McCoy
 " Wm H h 221 Ash
 Killingsworth James h 1710 Shaw ave
 Killins Danl r 1152 Swetzer ave
 Killmayer Andrew [Elizabeth] h 1078 Winton ave
 Killmier John wks Firestone h 673 Noble ave
 Killoran Martin E dentist h 1284 W Waterloo rd
 Kilman Mildred clk r 1528 S Main
 Kilmartin J Wm [Florence F] mgr Manning Studios h 689 Schiller ave
 Kilmer Mrs E Ina (wid Wm A) h 718 Coburn
 " Mildred clk Kroger G & B Co h 1528 S Main
 " Milton H [Viola E] wks Firestone h 832 Florida av
 " Robt M h 832 Florida ave
 Kilmire Agnes r 40 Hurlburt ave
 " James P [Mary N] wks Firestone h 174 Shelby av
 " Joseph [Flora B] h 628 Garfield
 Kilmon Geo T [Mary L] atty Goodrich h 980 N Portage path
 Kilpatrick Billie wks Goodrich r 78 Fulton
 " Fred D [Lila B] h 963 Morse
 Kiltov Edward A h 249 S High
 " James J [Nora A] wks Natl Standard Co h 320 Ontario
 " Joseph mach h rear 1382 California ave
 Kiltan Conrad [Anna] h 19 Selden ave
 " Mary student h 444 Morgan ave
 " Stephen [Mary] wks L W Camp Co h 444 Morgan
 " Stephen jr h 444 Morgan ave
 Kiltway Warren P [Marie C] phys 301 United Bldg h 1254 N Main
 Kim's Restaurant (Kim Papageorge) 579 S Main
 Kimball A Stanley mgr h 124 Sage ave
 " Bert F [Bertha L] wks Goodyear h 30 Elm dr
 " Clifton M [Blanche E] clk h 1307 W Wilbeth rd
 " Fakers G [Claire H] h 210 Beck ave
 " Elizabeth wks Goodyear h 1030 Raymond
 " Mrs Ethel asst Dr J A Breth r 221 W Market
 KIMBALL G RICHARD [Ruth E] clerk Board of Elections h 559 Glendora ave Phone BL-1909
 " Harry [Nell] wks Goodrich h 875 Morse
 " Harvey T [Gertrude V] acct Firestone h 460 Marview
 " James C h 1030 Raymond
 " Leslie R wks Goodrich h 1171 Edison ave
 " Louise student h 774 Crestview ave
 " M Josephine h 1723 Honodle ave

THE DAUNTLESS PLUMBING & ELECTRIC CO. 18-22 E. State St. PHONE FRANKLIN 8109

PLUMBING. HEATING AND ELECTRICAL CONTRACTORS

892

BURCH DIRECTORY CO'S

KIMBALL

" Mrs Marie A stenog Mechanical M & M Co h 11 S Highland ave
 " Mrs Mary L (wid Lee) h 1723 Honodile ave
 " Norris E [Marion T] engr Goodyear h 774 Crestview ave
 " Orrin E [D Grace] wks Firestone h 124 Sage ave
 " Ralph V student h 589 Glendora ave
 " Wayne F acct h 124 Sage ave
 Kimbel Chas E [Margaret E] wks Goodrich h 989 Princeton
 Kimber Harold B [Metta E] h s s Success rd
 " Harold B Jr student h s s Success rd
 " Janis E student h 62 Casterton ave
 " T Burdette tchr h 62 Casterton ave
KIMBER TUNIS W [Anna -W] (Musser Kimber & Huffman) h 62 Casterton ave Phone JE-8765
 Kimberland John L [Zella] wks Goodrich h 727 StClair
 " Olive M h 727 StClair
 Kimberlin Geo O [Essie E] meats 577 W Market h 724 Carlyle
 " Robt B [Marie Y] h 724 Carlyle
 Kimberly Chas T student h 665 S Sunset View dr
 " Elton G student h 665 S Sunset View dr
KIMBERLY JOSEPH T [Edith S] supt Prudential Insurance Co (District No 1) 611-619 1st-Central Trust Bldg Phone BL-6915 h 665 S Sunset View dr Phone JE-6605
 " Luman C [Ellette] wks Goodyear h 67 Wise
 Kimble Allen E [Marv E] wks Goodyear h 854 Eva
 " Brady H [Gertrude G] wks Goodyear h 816 Lovets Jane
 " Edna r 356 Union pl
 " Edward E [Mary F] wks Goodyear h 1494 Preston
 " Ezra B wks Goodyear r 314 Shawnee path
 " Ferrell R [Fannie B] wks Columbia Silica Co h 1206 Packard dr
 " Forrest O [Carrie N] wks Goodyear h 1158 Delos
 " Mrs Frances (wid Sylvester) h 679 School
 " Guy R wks Goodyear h 970 Allendale ave
 " James H [Eather A] truck dr r 544 Sherman
 " Robt E wks Goodyear h 1494 Preston ave
 Kimbro Eulis wks Gen T & R Co h 944 Brittain rd
 Kimbrough Julius lab h 54 Elizabeth Park
 Kimbree Chas L [Frances H] policeman Goodyear h 207 E Mill
Kime & Bonebrake (J C Kime E K Bonebrake) photographic finishing 1093 S Main
 " Mrs Ceila office sec **THE M O'NEIL CO** h Rittman O
 " Chas H [Lillian A] h 1038 Marion pl
 " Don clk Goodrich h 367 Brownleigh ct
 " Ernest E [Lillian L] slsmn Mtl Inc h 2148 15th S W
 " F Paul [Catherine L] wks Goodyear h 104 Brimer
 " Franklin L student h 138 Marvin ave
 " Fred H [Hazel M] gas promoter h 118 Marvin ave
 " Joseph C [Margaret C] (Kime & Bonebrake) h East Akron R D 1
 " True L h 118 Marvin ave
 " Virgil E [Florence O] clk 1st-Central T Co h 2182 15th S W
Kimerer Harry J [Marguerite M] policeman h 311 Sterling ct
 " Joseph R [Anna] carp h 984 N Howard
 " Lawrence J special policeman h 984 N Howard
 " Leland M clk h 984 N Howard
 " Paul H wks Goodyear h 984 N Howard
Kimes Geo E [Alfaretta] r 2320 12th S W
 " Joseph W [Virginia B] wks Goodyear h 1184 3d av
 " Mrs Lena (wid Edward) h 2269 14th S W
 " Raymond [Anna] wks Palmer Match Co h 2269 14th S W
Kimmel Claude wks Firestone r 1376 Andrus
 " Mrs Dora h 627 W Market
 " Ernest C [Elizabeth] slsmn Folk Chevrolet Inc h 1462 Oakwood ave
 " Ernest E [Dora R] h 51 Oakdale ave
 " Mrs Jane wks 1089 Deha ave
 " Nova K wks Firestone r 182 W Long
 " Richard D h 627 W Market
 " Wm h 1209 Kenmore blvd
Kimmel Geo F [Anna] h 750 Bisson ave
 " John W [Alice] wks W E Newton h 815 Bisson ave
Kimmer Mrs Catherine wks Goodyear h 1193 Pond View ave
Kimmerly Geo C slsmn DeWitt Motor Co h 2694 Fairview pl (C F)
Kimnich Elmer G [Rossa E] mech engr Goodyear h 720 Wellesley ave
Kumpflin Joseph B [Cora E] prsmn Austin Print W Co h 89 W Cuya Falls ave
 " Louis F [Grace] wks Firestone h 19 W Dalton
Kimpton W B asst supt Co Schools h Bath O

KIMSEY

Kimsey Clifford wks Firestone r 1290 Atwood ave
 Kin Helen J stenog h 720 Greenwood ave
 " Ida C h 720 Greenwood ave
 " Marie E stenog h 720 Greenwood ave
 " Peter J [Theresa A] wks Goodyear h 720 Greenwood ave
 Kincoide Geo E student h 693 Upson
 " Howard [Daisy D] clk Postoffice h 693 Upson
Kincaid A Bruce [Evelyn G] wks Goodyear h 614 Lumiere
 " C Frederick [Harriet] clk Mohawk R Co h 758 Ardmore ave
 " Chas V [Cleo G] wks Miller R Co h 1603 Brown
 " Earl wks Goodrich r 1275 Manchester rd
 " Pamela C asst Ak Pub Library h 26 E Tallmadge
 " Pauline M student h 724 Wall
 " Stanley H [Agnes O] tel opr h 724 Wall
 " Thelma clk Ak Dry G Co r 371 Cloverdale ave
 " Wendell H [Janet M] wks Goodyear h 373 Moon dr
 " Will S h 74 Franklin
 " Wm L [Rosa A] wks Miller R Co h 56 Brighton dr
Kincaide Haskel wks Goodyear r 497 Canton rd
Kincart Clarence [Virginia A] wks O B Tel Co h 2335 20th S W
Kindberg Bernice M actress h 846 E Market
 " Louis R clk Gen T & R Co h 846 E Market
 " Mrs Martina (wid Alfred) h 846 E Market
Kindel Orva [Helen F] h 58 S College
Kinder Emil V [Bertha L] wks Goodyear h 598 Winans ave
 " Harold C student h 1430 Burkhardt ave
 " Helen M wks Goodrich h 1430 Burkhardt ave
KINDER HERMAN A [Doris L] (Kinder & Keach) h 982 Amelia ave, Phone FR-1759
 " John F h 598 Winans ave
KINDER & KEACH (Herman A Kinder John R Keach) attorneys at law 500 S Main, Phone BL-1171
 " Mrs Lillie P h 1430 Burkhardt ave
 " Sue wks 947 Peerless ave
Kinders Lillian wks 627 East ave
Kirdig Benj F [Ada M] h 1003 W Exchange
 " Cecil R (Kindig's Chkkn Sandwich Shop) h Rittman O
 " Chas L [Pearl E] wks Goodyear h 597 VanEverett
Kindig's Chicken Sandwich Shop (C D and C R Kindig) 943 E Waterloo rd
Kindig Clyde A [Mary B] with Goodrich h 483 Aqueduct
 " Clyde D [Esther] (Kindig's Chicken Sandwich Shop) h Rittman O
 " David O [Eva] h 461 S Maple
 " Donald mail solr Times-Press h Seville O
 " Idna student h 1169 4th ave
 " Henry O [Daisy C] h 31 Everett ave
 " Homer J h 1169 4th ave
 " Howard J auto serv sta 1279 Copley rd h 31 Everett ave
 " Jonathan F [Evelyn M] bus opr Ak Trans Co h 595 Indian trail
 " Llewellyn J [Sarah M] wks Ent Mfg Co h 1169 4th ave
 " Mabel C stenog Grand U Tea Co h 1169 4th ave
KINDIG MARK M [Mary L] sec and gen mgr Burger Iron Co h 279 Rose blvd, Phone UN-5831
 " Nora L clk Burkhardt Brew Co h 617 Wildwood av
 " Norma clk r 326 Grace ave
 " Wayne C [Alpha C] wks Firestone h 863 May
Kindler Edward H [Dorothy] slsmn h 131 Halstead
 " Norman A [Bessie B] purch agt Imp El Co h Cuya Falls O
Kindling Paul K [Marian] engr Goodyear-Z Corp h 172 Grand ave
King Albert F shipper Goodyear h 883 Edge
 " Mrs Alice G wks Firestone h 959 E Crosier
 " Anna wks 172 Casterton ave
 " Mrs Anna E (wid Chas F) h 32 E Dalton
 " Arthur F [Daisy K] wks Goodyear h 1008 Johnston
 " Arthur L wks Goodrich h 209 W Chestnut
KING ARTHUR P [Selma K] mgr Underwriters Adjusting Co h 1396 Halden ct, Phone JE-7682
 " Beatrice I h 1149 Georgia ave
 " Bedding Co (B and J Wuiliger) 661 S Main
 " Benj A printer Superior Ptg Co h 324 N Adams
 " Benj F r 153 Oak Park dr
 " Byron L [Beatrice M] wks Goodrich h 616 Schiller
 " Byron W baker C A Mackey r 473 N Firestone blvd
 " Carl B [Pearl] wks Firestone h 217 F Archwood av
 " Mrs Catherine (wid Roy C) h 2196 Mill r
 " Cecil C [Alberta A] wks Gen T & R Co h 1079 Laird
 " Chas A [Clara V] painter h 211 Wooster ave
 " Chas C student h 632 Garry rd

THE AKRON GENERAL INSURANCE AGENCY COMPANY

601 First-Central Trust Bldg. HEMlock 5191 LIFE, ACCIDENT AND HEALTH INSURANCE

KING

KING CHARIF'S E [Madeline I] gen agent Erie R R Co h 706 Evergreen dr
 " Chas J [Priscilla D] atty h 691 Moreloy ave
 " Chas W [Edna A] rubwkr h 632 Garry rd
 " Chas W [Ella T] wks Goodyear h 530 Brittain rd
 " Chauncey G [Mildred M] credit mgr Natl Bond & I Co h 2649 Elmwood ave
 " Chester H [Laura F] wks Firestone h 1501 Hillcrest
 " Chester O h 632 Garry rd
 " Church W [Minnehaha] wks Firestone S P Co h 90 E Miller ave
 " Mrs Clara E L h 1243 W Waterloo rd
 " Clarence R [Amy E] slsmn Diamond Candy Co h 1412 S Main
 " Clarence W [Faye O] wks Goodyear h 436 Berry av
 " Clarence W [Hallie F] wks Goodyear h 928 Palmetto ave
 " Clyde V [Clara] wks Motor Express Co h 1137 Marcy
 " Clyde W h 90 E Miller ave
 " Corinne E h 47 Hamilton ave
 " Court F [Laura] wks Quaker O Co h 1071 Big Falls ave
 " Cy H [Vemba I] baker h 1230 Herberich ave
 " Danl M [Lucile L] wks Goodyear h 1513 Hillside ter
 " Darlie wks 66 Melbourne ave
 " David C [E Josephine] instr University of A h 281 E Buchtel ave
 " David W [Mary E] h 1625 E North
 " Delbert h 1265 Girard
 " Delbert W msngr W U Tel Co h Cuya Falls O
 " Demps P [Esther] slsmn Heminger-Ritzman Co h 308 Lloyd
 " Dewey [Thelma] wks Firestone h 1167 1st ave
 " Donald [Mabel L] wks Goodyear h 661 Brown
 " Donald C [Nina E] wks Goodrich h 1139 LaCroix
 " Dorothy L student h 1446 Marcy
 " Mrs E Myrtle (wid Rev Edward E) h 476 Madison
 " Earl M [Sadie B] wldr h 574 Holibaugh ave
 " Edith waitress Clark Rest Co h 132 N Adolph
 " Edward D [Pearl] h 1270 High ave
 " Edward J wks Goodyear h 75 Russell ave
 " Edward J h 154 E Thornton
 " Edward L [Gertrude A] wks Firestone h 1059 Winton ave
 " Edward W [Dora C] painter h 379 W Chestnut
 " Edward W [Shirley V] r 604 E Buchtel ave
 " Elizabeth student City Hosp h 39 Arch
 " Mrs Elizabeth A (wid Amos H) h 2323 11th S W
 " Mrs Ella L (wid Harry J) sec First Cong Church r 163 Casterton ave
 " Mrs Ellen J (wid Frank R) h 1446 S Main
 " Ellistine h 288 Scott ave
 " Mrs Elsie h 1097 S Main
 " Ernest [Grovie E] h 1181 Wilbur ave
 " Mrs Ethel (wid Chas E) h 549 Talbot ave
 " Etheridge O student h 618 Kilg
 " Eugene M [Edith L] clk Postoffice h 1021 Frederick blvd
 " Felix R [Louise A] wks Goodrich r 284 S Arlington
 " Forest M clothes presser h 317 Para ave
 " Francis wks Goodyear h 75 Russell ave
 " Frank R [Pearl A] with Goodrich h 283 Grand ave
 " Frank V mgr Colonial Theatre r 142 Conker ave
 " Frazier G [Hattie] wks Firestone h 325 Campbell
 " Fred F [Arity] wks Goodyear h 317 Para ave
 " Frederick chem Goodrich r Y M C A
 " G Francis student h 1058 Pitkin ave
 " Geo F [Alice] mach Goodyear h 516 Nash
 " Geo W [Amy] auto mech Goodyear h 966 Victory
 " Gilbert W [Elsie] wks Goodyear h 328 Jefferson ct
 " Glenn R [Josephine M] formn Quaker O Co h 607 S Arlington
 " Gottlob [Thlie] wks India T & R Co h 1310 Brandon ave
 " Hamp lab h 877 Rhodes ave
 " Harold D [Kathryn] engr Am H R Co h 2472 Berk (C F)
 " Harold E [Alice C] wks Gen T & R Co h 1550 Englewood ave
 " Harold F student h 1137 Marcy
 " Harry r 1113 Ackley
 " Harry A [Nora A] wks Goodyear h 1459 Honodie
 " Harry H student h 1149 Georgia ave
 " Harry H [Carrie L] janitor Gen T & R Co h 506 Lucy
 " Harry V barber J T Steen h 862 Carroll
 " Hazel wks 504 Avalon ave
 " Heber V [Rose V] truck dr h 1129 Laird
 " Helen wks Snowflake L & D C Co h 446 Allyn
 " Helen wks Firestone r 1466 1/2 E Market

KING

" Herbert V baker C A Mackey h 1230 Herberich ave
 " Howard barber W S Hartman h 41 S Union
 " I Odetta student nurse h 2247 8th S W
 " Mrs Ida M (wid Allen F) h 1412 S Main
 " Inez student h 618 Kilg
 " Iona D student h 1058 Pitkin ave
 " Irene M student h 262 Sobul ave
 " Irvll T [Margaret] ins agt h 90 Shaker dr
 " Irvin B [Rose Lee] fruits 1311 N Main h same
 " Island [Artimese] wks Firestone h 480 Euclid ave
 " J C wks Raymond Congleton Inc r 31 N Broadway
 " J Filla [Ida] wks Goodrich h 618 Kilg
 " James [Alberta] wks Firestone h 69 W South
 " James B lab h 1287 Sawyer ave
 " James B [Elizabeth M] wks Goodyear h 521 Watson
 " James E wks Goodrich h 971 Owen ave
 " James J [Mary A] chf of tariff bur A C & Y Ry h 680 Rainbow dr
 " James R [Marguerite] slsmn Charvoz Sales Inc h Cuya Falls O
 " John [Nazzie] h 256 Lods
 " John B [Anna V] wks Gen T & R Co h 717 Morgan ave
 " John E sta attdt Vacuum Oil Co h South Akron, R D 4
 " John M h 762 Baird
 " John M electn Gen O Adv Co r 777 N Howard
 " John W mech Taylor-Swing M Inc h Mogadore O
 " John W [Emml] wks Firestone h 557 N Main
 " Joseph wks Goodyear r 110 Kent ct
 " Joseph [Helen] wks Goodyear h 527 Eastland ave
 " Joseph W [Margaret H] h 1570 Braddock
 " Mrs Josephine h rear 2394 Mogadore rd
 " Josephine M student h 47 Hamilton ave
 " Joyce student h 618 Kilg
 " Mrs Kathryn (wid Allen) h 1032 W Market
 " Kathryn N h 1147 Tulp ave
 " Lawrence E [Margaret A] wks Firestone h 379 W Chestnut
 " Mrs Lena D (wid Dennis) h 1450 Redwood ave
 " Leo [S Em] wks Penna R R h 22 Bachtel ave
 " Leona E student h 1412 S Main
 " LeRoy dispn Red Star T C Inc h 70 Forrest
 " Leslie E [Hilda C] slsmn McNeil M & E Co h 633 East ave
 " Lewis A [Millie A] carp Red Star Transit h 70 Forrest
 " Lewis R [Bernice V] wks Biggs B W Co h 858 E Exchange
 " Mrs Lillian (wid Wm T) h 1145 6th ave
 " Lillie S h 959 E Crosser
 " Lloyd L [Renz M] wks Firestone h 299 Clinton ave
 " Lorenzo L [Elouise] wks Firestone h 1446 Marcy
 " Louis r 53 W Miller ave
 " Louis I [Margaret] wks Goodrich h 726 Amherst
 " Louis F jr student h 726 Amherst
 " Mrs Lydia (wid Chas B) h 92 Genesee rd
 " Lyle C [Vera M] (King Sign Co) h 968 Victory
 " Mrs M Ida (wid Fred E) h 1341 Carey ave
 " Mrs Mammie M h 145 W Thornton
 " Margaret student h 726 Amherst
 " Mrs Margaret H (wid Casan) h 204 Division
 " Marlon F [Bessie E] auto serv sta 1430 S Main h 1420 same
 " Marion O stenog Armour & Co r 100 Hall
 " Marjorie E student h 1420 S Main
 " Marshall h 377 Buckeye
 " Marshall lab r 21 McCoy
 " Mary E h 476 Madison ave
 " Mrs Mary N (wid Oda B) h 47 Hamilton ave
 " Mrs Mary S wks Goodyear h 262 Sobul ave
 " Maurice F [Edith M] engr Am H R Co h 526 Pauline ave
 " May R student h 1389 Diagonal rd ext
 " May Rose student h 994 Laurel ave
 " McKinley A [Roa F] printer Superior Ptg Co h 324 N Adams
 " Melvin student h 1059 Winton ave
 " Michael [Anna] h 713 Lovers lane
 " Michael J [Bridget T] h 283 Locust
 " Michael T [Geraldine A] sign painter 971 Owen ave h same
 " Mildred student h 1011 Cole ave
 " Mrs Minnie (wid Washington) h 762 Baird
 " Mrs Mollie h 209 W Chestnut
 " Monlia W formn Goodrich h 189 Hyde ave
 " Naomi E h 324 N Adams
 " Noah F [Flossie M] janitor N High Sch h 1068 Pitkin ave
 " Mrs Ocle G (wid John T) r 558 Hammel
 " Ollie wks Goodyear r 1291 4th ave
 " Owen E [Alice] sta attdt Penna Products Co h 19 Seberling

OUR TAXI SERVICE
Always at Your Command

CITY CAB CO. BL-3141



EXCHANGE CHEVROLET, Inc. "After We Sell We Serve"

444 WEST EXCHANGE ST. Phone JEFFERSON 8141

Our Obligation Is Your Guaranteed Satisfaction

894

BURCH DIRECTORY CO'S

KING

" Patrick H [Ollive V] wks Goodrich h.2758 Nesmith Lake blvd
 " Paul A sta attdt Cities S Oil Co r 243 Crosby
 " Paul D [Gwen R] wks Goodyear h 55 N Adams
 " Paul F [Francenia O] clk D-P-W Co h 1341 Carey
 " Perry A [Rose S] wks Twin Coach h 1389 Diagonl rd ext
 " Peter J mldr h 75 Russell ave
 " Peter J [Mary A] wks Goodyear h 48 N Maple
 " Peter J [Mary J] baker City Bkg Co h 443 Lamparter
 " Phyllis M student h 299 Clinton ave
 " Porter clk h 171 W Bowers
 " Queenie h 877 Rhodes ave
 " Ralph student h 557 N Main
 " Ralph H condr B & O R R r 85 N Summit
 " Ray [Doris G] wks Goodrich h 236 W Chestnut
 " Raymond W acct Quaker O Co h 47 Hamilton ave
 " Reason [Lessie] lab h 1081 Raymond
 " Richard O [Clara A] gro 1087 Pitkin ave h same
 " Robt h 204 Division
 " Robt [Elizabeth] wks Goodrich h 1139 LaCroix ave
 " Robt E [Regina P] acct Goodyear h 526 Sieber ave
KING ROBERT G [Helen E] asst district mgr Ohio Bell Telephone Co h 22 Rhodes ave, Phone JE-7020
 " Robt J [Myrna] wks Firestone h 631 Chittenden
 " Robt L wks A A Hoffman S M Works h 323 Perdue
 " Rosemary student h 48 N Maple
 " Roy J [Freda H] mach h 594 Plum
 " Russell H wks Goodrich h 697 Thayer
 " Ruth student h 309 W North
 " Ruth I opr O B Tel Co h 549 Talbot ave
 " Saml G [M Grace] slsmn Electrolux Inc h 18 1/2 Vesper
 " Sherman G [Ada] carp h 456 Inman
 " Sign Co (L C King) 413 S High
 King of Steak Sandwiches (Mrs Mattil Jelwan) 197 S Main
 " Stephen [Mary A] wks Goodrich h 1077 Schumacher ave
 " Stuart M [Dorcas C] wks Hyde Motors Inc h 431 W Market
 " Sylvia I clk A & P Tea Co h 1264 Onondago ave
 " Thurman W [Cecile B] wks Firestone h 88 Ido ave
 " Vernon H [Virgie M] h 28 S Balch
 " Viola A beauty opr h 1059 Winton ave
 " Virgil H student h 1129 Laird
 " Vivian M h 28 S Balch
 " W Albert [Violet R] auto mech h 763 Carpenter
 " W Jennings [Nellie M] miller Quaker O Co h 2247 8th S W
 " Walter wks Goodrich h 1113 5th ave
 " Walter M [Gladys E] wks Goodyear h 692 Brittain rd
 " Waneta P h 1008 Johnston
 " Wilbur L [Portia R] wks A A Hoffman S M Works h 323 Perdue
 " Wm h 63 1/2 N Broadway
 " Wm A [Lulu B] wks Quaker O Co h 375 Lillian
 " Wm C wks Goodyear h 521 Watson
 " Wm F [Marietta] h 153 N Adolph ave
 " Wm L [Rebecca B] wks Goodrich h 476 Madison av
 " Wm O wks Goodyear h 1008 Johnston
 " Wm T [Hazel I] truck dr h 1149 Georgia ave
 " Wm V [Ethel I] wks Gen T & R Co h 962 Concord ave
 " Wyatt A [Jane] sales dept Col Salt Co h Hudson O Kingscave L Raymond [Maude L] wks Goodyear h 537 Talbot ave
 Kingsfield John P [Josephine] clk r 105 Merriman rd
 Kingman John W [Maud E] wks Firestone h 2226 20th S W
 Kingry Stewart [Margaret K] wks Firestone h 943 Concord ave
 Kingsberry Andrew A doorman Portage Hotel h 650 Rhodes ave
 Kingsbury Mrs Bessie (wid Chas) h 521 Spicer
 " C Rector [Pauline M] wks Firestone h 37 Ido ave
 " Mrs Grace A (wid Allison) h 1177 Home ave
 " Rufus E [Ida] wks Goodrich h 995 Leroy ave
 " Thos wks Wm H Oburn h same
 Kingston Barbara student City Hosp h 39 Arch
 " Ellen L stenog WJW Inc h 112 S Maple
 " Thos H [Kate] h 1325 Gorge blvd
 " Thos R wks Firestone r 17 W South
 Kingston James M [Amelia G] h 1270 Bellows
 " Ralph A student h 1270 Bellows
 Kinlon Clarence P r 1334 Newton
 Kinkead Chas E welder h s s Evans ave
 " Florence C opr O B Tel Co h 17 West
 " Gustavus N [Billie L] with Selberling R Co h 568 Dorchester rd
 " Marion E clk h 17 West

KINKEAD

" Phillip H [Hazel] wks B & O R R h 360 Park
 Kinkler Elta r 31 Franklin
 Kinko Sandwich Shop (Peter Boneff) 114 E Market
 Kinley Hillis R [Dorothy E] wks Firestone h 1005 Georgia ave
 " Raymond F [Marie K] wks Firestone h 1461 Oakwood ave
 Kinloch James [Agnes M] wks B & W Co h 2282 10th S W
 Kinman Gene W student h 514 S Arlington
 " Gulla E h 514 S Arlington
 " Ralph W [Anna M] wks Goodyear h 514 S Arlington
 Kinman Alice E student h 724 Dayton
 " Andrew J [Lillian M] contr-elect 740 Dayton h same
 " Blair E wks Firestone h 613 Cole ave
 " Dorothy student h 724 Dayton
 " Esther R tchr h 740 Dayton
 " Evelyn E student h 613 Cole ave
 " H Wm student h 613 Cole ave
 " John W [Ethel R] hdw h 724 Dayton
 " Lillian G student h 740 Dayton
 " Reed C [Estelle L] wks Ohio Edison Co h 587 Sanford ave
 " Wm M [Sue] wks Goodrich h 910 Washington
 Kinnard Mrs Clarinda (wid John C) h 1762 Marks ave
 Kinne Joseph h 23 E Wilbeth,rd
 " Peter [Mae] h 23 E Wilbeth rd
 Kinney Benson lab r 64 Campbell
 " Carl [Bessie] r 437 Weeks
 " Carl [Ethel] wks Goodyear h 38 1/2 Coolidge ave
 " Chas A student h 648 Oxford ave
 " Chas E h 64 1/2 W Bartges
 " Chas W [Alice A] tchr h 600 Upson
 " Clyde B [Rhoda B] janitor U B Church h 1116 2d ave
 " Creed [Maggie] h 1475 Laffer ave
 " Dorothy M student h 127 W Cedar
 " Frank J student h 648 Oxford ave
 " Frank M [Martha E] wks Firestone h 1229 Girard
 " Fred H [Elsie P] (Cedar Laundry & Dry Cleaning Co) h 127 W Cedar
 " Gladys C h 64 1/2 W Bartges
 " Glenn wks Perfection Spring Co r 1175 Collinwood ave
 " Harry E [Mary B] wks Goodrich h 64 1/2 W Bartges
 " Haynes [Grace] wks H Muehlstein Co r 89 Devonshire dr
 " Hillmond student h 225 East Park blvd
 " Ingle [Denver L] wks Gen T & R Co h 225 East Park blvd
 " J Park [Mary A] drugs 944 Blason ave h 75 Dodge
 " J Park Jr student h 75 Dodge ave
 " James W [Hazel E] engr B & O R R h 701 Hazel
 " Joseph J [May] wks Ohio Edison Co h 130 S Maple
 " Lloyd H [Rachel] wks B & W Co h 126 E Emerling
 " Mabel R student h 648 Oxford ave
 " Margaret H student h 701 Hazel
 " Mildred E h 64 1/2 W Bartges
 " Robt A clk Petersen's Grocery h 701 Hazel
 " Rollin [Rhoda] wks Goodyear r 174 Colony Crescent
 " Ruth L student h 701 Hazel
 " Thos P h 907 Lovers lane
 " Vernon C [Blanche U] uphol 350 Brown h same
 " Warren H [Opal] auto serv sta 1178 S Arlington h 989 Harrison ave
 " Wilbur W sta attdt W H Kinney h 989 Harrison av
 " Wm F [Eunice M] wks Goodyear r 240 Pioneer
 " Wm J [Clara L] pipefitter Gen T & R Co h 648 Oxford ave
 " Wm J Jr student h 648 Oxford ave
 Kinos Saml [Olympia] wks Coney Island Lunch h 861 Inman
 Kinraid John chef Beanery
 Kinsel Mrs Ollie r 1208 4th ave
 Kinser J Floyd [Effie L] clk h 40 Hart pl
 " James T [Freda J] wks Goodrich h 505 Brown
 Kinsey Chas [Mary] slsmn A P Milk Co h 709 Lakemont ave
 " Clarence E [Mona E] wks Goodyear h 742 Brittain rd
 " Clifford E [Hazel] wks Goodrich h 665 Lumlers
 " Mrs Eliza B (wid Lewis S) h 148 S College
 " Howard V mech White & Bondy Inc h 192 W Market
 " John A [Irene] struc ironwkr h 1655 Manchester rd
 " John A Jr student h 1655 Manchester rd
KINSEY LESTER L [Mary M] controller THE M O'NEIL CO h Dover and Graham rds, Silver Lake, Phone WA-3929
 " Lloyd E [Charlotte M] wks Goodyear h 899 Ada
 " Stephen M [Margaret] h 2120 5th S W

KINSEY

" Wm H electn h 192 W Market
Kinsinger Anthony J [Emma L] slsmn h 410 Celtic
" Florence P wks Goodrich h 858 Brown
" Frank W [Idelle] pharm Eckerd Drug Co h 886 Oregon ave
" James A h 410 Celtic
" Jean L student h 886 Oregon ave
" Louis H [Margaret] wks Goodrich h 996 Irma pl
" Mrs Mary A (wid Louls) h 858 Brown
" Theresa B wks Goodrich h 410 Celtic
" Wm G student h 886 Oregon ave
KINSON HENRY [Elizabeth] mgr Akron Art Stone Co h 39 Schrop ave
Kintigh Dorothy L tchr h 55 N Adams
" Luella G tchr h 55 N Adams
Klinton Warren H [Ruth] clk h 824 Lakewood blvd
Kintz Mrs Flora A (wid John H) h 119 W Long
" J Oliver [Parsie E] carp h 2313 21st S W
" James A [Kathryn B] wks Firestone h 1046 Grant
" Mrs Jennie (wid Harrison) h 841 Chalker
Kinzel Arch H [Susie M] mgr Ak Metallic Gasket Co h 708 Sunnyside ave
" Arch H Jr student h 708 Sunnyside ave
" Bern R wks Ak Met Gasket Co h 22 N Adams
" Corinne I wks Crown R S Inc h 2580 Shelburn
" Edwin C [Marie] wks Goodrich h 373 Cleveland
" Gussie H h 22 N Adams
" Helen M student h 373 Cleveland
" John [Regina] meat ctr h 459 Se
" John W h 2580 Shelburn
" Karl W [Lila D] wks Firestone 2680 Shelburn
" Leonard E student h 746 Baird
" Lucille F student h 708 Sunr. ave
" W Emerson student h 746 Baird
" Waldo [Aubrey L] mach Natl R M Co h 746 Baird
" Wm O wks Ak Met Gasket Co h 22 N Adams
Klorochioug Anesths lunch 1230 S Main h 1177 Edison
Kiplinger Crawford [Lottie] h 657 Morgan ave
" Gerald L [Beatrice G] wks Firestone h 2211 7th S W
" Herman L [Minnie M] wks Star D M Co Manchester rd
" Ralph J [Elidith M] with Goodrich S In Hurlburt ave
Kipp Arthur J [Bertha M] city fireman h 694 ...
" Frank E [Esther F] appraiser Carroll Finance Co h 705 Harvard
" Henry [Sarah A] h 1275 Diagonal rd
KIPP HENRY E [Ruth H] pres and treas Hopkins & Kipp Auto Electric Inc h 1204 Collinwood ave
" Howard M [Elizabeth] wks Goodyear h 998 W Exchange
" John A [Gertrude E] wks Goodyear h 1481 Overlook dr
" Kenneth E student h 1204 Collinwood ave
Klipes Adam h 532 W Thornton
" Albert A h 532 W Thornton
" Frances student h 532 W Thornton
" Irene student h 532 W Thornton
" John P [Sadie] wks Firestone h 532 W Thornton
Kipple Abram H [Jessie L] wks Goodyear h 596 Sumatra ave
" Dale W wks Goodyear h 596 Sumatra ave
" Randolph [Helen] h 957 5th ave
Kiprian Theodore wks Gen T & R Co r 1138 Johnston
Kiral Mrs Anna h 836 Adeline
Kiral Chas student h 703 1/2 Miami
" Joseph [Esther] h 703 1/2 Miami
" Wm student h 703 1/2 Miami
Kirby Adrian T [Ola A] stockroom mgr Ak Dry G Co h 130 S College
" Clarence H [Lula P] asst sec Eagles Club h 2314 20th S W
" D Ferrell [Flora M] wks Goodyear h 1038 Triplett blvd
" Earl W [Ida M] wks C A Pierce Oil Co h 1903 17th S W
" Rev Edwin supt Ak district M E Church h 44 Evers ave
" Eleanor E h 629 Hallie ave
" Elizabeth clk W U Tel Co h Barberton O
" Mrs Elma M clk h 90 Middlebury ave
" Mrs Fannie (wid Edwin) h 44 Evers ave
" Frank B [Leola A] printer Beacon Journal h 132 S Maple
" Fred E student h 629 Hallie ave
" Harlow H truck dr h 2350 20th S W
" Harry [Florence] waiter r 139 W Center
Kirby & Honeywell (S A Kirby, G L Honeywell) real est 63 E Cuya Falls ave
" Howard A wks Palmer Match Co h 2350 20th S W
" James S [Pauline] wks Firestone h 1186 Pond View ave

Why not live in
SILVER LAKE ESTATES
Akron's Finest Residential District
FRANK R. SCHONER
MANAGER
Phone WA1bridge 6315
"THE PUBLIC BE PLEASED"

KIRBY

" John R [Eva B] wks Goodyear h 1109 Brown
" Joseph J [Lena C] engr h 499 Brown
" Leslie A [Maal] wks Goodyear h 1076 Stroman ave
" Lucille D H student h 1903 17th S W
" Madeline A h 90 Middlebury ave
" Margaret C h 350 Cleveland
" Percy T [Edna A] wks Goodyear h 629 Hallie ave
" Ray C [Roberta N] clk THE A POLSKY CO h 107 W Tallmadge ave
" S Alfrad [Hilda L] (Kirby & Honeywell) h 1060 N Howard
" Thos H [Betty M F] wks Goodyear h 1134 Forbes
" Walter F [Frances] prnmrk Star D M Co h 528 E Buchtel ave
Kirchberg Royl E stenog 1st-Central T Co h 1296 Wooster rd W Barberton O
" Harry C [Geneva] wks Goodyear h 468 Lamont
" Wesley H [Niveh D] wks Goodyear h 468 Lamont
Kirchs Danl wks Goodyear h 387 W Bartses
Kircheff Geo auto mech r 175 Pfeiffer ave
Kirchenbauer Wm wks E H Wiener Co r 106 S College
Kircher Jacob wks Gen T & R Co r 1784 Englewood av
Kirchmayer Helen student h 594 Brown
" Michael [Mary] h 594 Brown
Kirchner Herbert E [Carrie] h 177 Steiner ave
" John M [Phila D] rubwkr h 961 May ct
" John T musician h 177 Steiner ave
" Kenneth A h 177 Steiner ave
" Virginia G h 177 Steiner ave
" Wilson F [Hazel F] wks Firestone h 152 Ido ave
Kirchschlager Gertrude V student h 970 Jefferson ave
" Hellmuth student h 970 Jefferson ave
" Ludwig V [Sophia] h 970 Jefferson ave
Kirek Harry [Mary] wks Holub I & S Co h 2227 6th S W
" Lillian student h 2227 6th S W
" Paul student h 2227 6th S W
Kirenich Otto L h 1275 S Hawkins ave
Kirhbaumer August painter h 1280 Herman ave
" August T [Anna B] lab h 698 Wooster ave
" Stephen [Mary] landscape gard h 1280 Herman ave
Kirhgesner Christine M wks 575 Letchworth dr
Kirick Walter [Beatrice] dr Standard C & S Co h 1294 Honodle ave
Kirily Steve student h 250 Poplar
Kirk Albert [Helma] wks Goodyear h 472 Lucy
" Alexander S [Ruth E] clk maintenance dept Co Surveyor h 115 Castle blvd
" Alva W truck dr h 206 W South
" Alvin W lab h 1935 2d S W
" Mrs Anna V (wid Harvey D) h 221 Bodine ct
" Bernard F [Julia F] dentist 1006 Kenmore blvd h 1137 Carey ave
" Byron L serg supvr Ohio Edison E L Co h Cuya Falls O
" Catherine I wks Goodrich h 1935 2d S W
" Cecl E [Melvina H] wks City I & C Co h 1176 Herberich ave
" Chas wks Firestone r 116 Lake
" Chas N wks Firestone r 71 Hamilton ave
" Clair [Mabel] slsmn Portage Buick Co h 1100 Copley rd
" Clara L tchr h 623 Storer ave
" Della B student h 220 Mission dr
" Edwin L [Almina R] wks Ak Equip Co h 621 Carroll
" Elijah F [Lillie A] trucking h 206 W South
" Mrs Elizabeth A (wid John) h 351 Trigonla dr
" Evelyn L wks Miller R Co h 1935 2d S W
" Frances T clk Am H R Co h 247 Rhodes ave
" Fred wks Goodrich h 206 W South
" Frederick W wks D-P-W Co h 2753 Elmwood (C F)
" Mrs Gertrude wks Goodyear h 1041 Johnston
" Gover E [Myrtle J] wks Firestone h 1262 Kohler
" Harry J [Bessie] h 346 Crown
" Ishmael J [Lucille F] wks Firestone h 220 Mission dr
" J Hobart [Cloateal B] h 374 Chittenden

PEOPLES SERVICE DRUG STORES, Inc.

ALL OVER TOWN—TO SERVE YOU BETTER AND SAVE YOU MORE

896

BURCH DIRECTORY CO'S

KIRK

" J Rex [Doris] wks Trump Products Co h 206 W South
 " James [Bessie L] with Sup Ptg Co h 247 Rhodes av
 " James [Lula] wks Firestone h 220 Mission dr
 " Mrs Jeannette M stenog Underwood E F Co h 1622 14th (C F)
 " Jerry L slsmn Ohio Edison E S Co h Cuya Falls O
 " Jesse J h 1935 2d S W
 " John D student h 568 VanEverett ave
 " John J [Mary F] dentist 997 Kenmore blvd h 603 Polk ave
 " Judson student h 568 VanEverett ave
 " Kary K nurse Dr L A Witzeman h 218 Locust
 " Kermit K [Dorothy G] dentist 1006 Kenmore blvd h 1137 Carey ave
 " Leo G student h 1935 2d S W
 " Mrs Lessie C wks Firestone r 232 W Long
 " Mabel clk City Ice & C Co r 416 Wildwood ave
 " Maece wks Goodyear r 959 Edge
 " Malvin wks Goodyear h 472 Lucy
 " Mrs Mary clk THE M O'NEIL CO h Cuya Falls O
 " Mary J tchr h 623 Storer ave
 " Mrs Nora E (wid Wm L) h 601 Schiller ave
 " Mrs Pauline beauty shop 701 Coburn h same
 " Ralph S [Mary] with Goodrich S Inc h 1751 19th (C F)
 " Raymond L [Mary L] wks Zeno Bros T C Inc h 687 Glendora ave
 " Robt student h 568 VanEverett ave
 " Rutledge H student h 603 Polk ave
 " Sanford L [Ethel M] wks Goodyear h 568 Van Everett ave
 " Mrs Sophie clk Seiberling L P Co h 362 N Firestone blvd
KIRK STORES Inc. L D Freiberg pres and treas A H Frank vice pres and sec furniturs, carpets, stoves house furnishings radios etc 117 S Main, Phone HE-5167 and 486 Tuscarawas ave W, Bardon O Phone SH-4415
 " Viola r 316 S Broadway
 " W Gobel [Sallie E] wks Goodyear h 540 Inman
 " Walter L [Glenna O] [Spencer & Kirk] h 2011 Clairmont ave
 " Wm T student h 346 Crown
 " Winston H student h 603 Polk ave
 Kirkbride Arthur W [Retta] clk Acme No 80 h 317 W South
 " Carl H h 317 W South
 " Earl L [Velma L] shipper Seiberling Latex P Co h 946 Saxon ave
 " John W [Naomi M] ydman A Griesinger Co Inc h 317 W South
KIRK'S FLOWER SHOP (Wm J Kirke) 561 W Bowersy Phone BL-4516
 Kirke Mary M student h 807 Kenyon
 " Wm J [Kathryn E] [Kirke's Flower Shop] h 807 Kenyon
 Kirkendall H S r 1229 1/2 S Main
 Kirkham Harold J [Dorothy L] ins 1008 Akron S & L Bldg h 300 Sundale rd
 " Mrs May E (wid Henry) h 925 Concord ave
 " Mrs Nan (wid Harry E) h 300 Sundale rd
 Kirkhart Cloyd custodian Everett Bldg h Cuya Falls O
 " Margarettha student City Hosp h 39 Arch
 " Olin [Bessie M] wks Firestone h 1172 Gorge blvd
 Kirkish Mona tchr r Y W C A
 Kirkland Albert C [Elsie K] slsmn Colonial Inv Corp h 99 N Adams
 " Anderson C [Sudie E] wks Goodrich h 1663 Manchester rd
 " Mrs Angelvn R beauty shop 904 N Howard h same
 " Benj W h 784 Fuller
 " Mrs Bessie L h 449 Homestead
 " Chas [Luanna C] wks Goodyear h 876 Baird
KIRKLAND DON C [Anna F] sec treas and mgr Akron Pharmacy Co h 207 Beck ave, Phone FR-2478
 " Earl H dr City Ice & C Co h 784 Fuller
 " James B [Bernice] wks Goodyear h 430 Fuller
 " James R [Lillie M] wks City Ice & C Co h 784 Fuller
 " John electn Ohio El Const Co r 20 N Maple
 " John h 1199 7th ave
 " Kennevan T student h 325 W Chestnut
 " Mary L h 784 Fuller
 " Mason H [Marjorie L] clk Ak Pharmacy Co h 207 Beck ave
 " Mrs Nannette (wid Chas) h 717 Euclid ave
 " Stanley wks Goodrich r 603 Reed ave
 " Thos wks Goodyear h 446 Robert
 " Tuck [Eula] h 448 Clover
 " Vernon V [Angelyn R] wks Anaconda Z O Dept h 904 N Howard

KIRKLAND

" Wm N [Garnet L] mgr Rutledge D Co No 11 h 331 Spicer
 Kirkman Alden H [Nina M] pres Red & Parr Inc, auto serv sta etc 143 S Martha ave, h 1500 Englewood ave
 " Althea B student h 817 Storer ave
 " Elteen M student h 1653 Englewood ave
 " Forrest [Bessie E] electn h 817 Storer ave
 " Margaret H student h 817 Storer ave
 " Okay B [Anna L] auto service sta 1033 Rhodes ave h 1653 Enklewood ave
 Kirkpatrick Albert J wks Goodrich h 774 Coburn
 " Mrs Anna wks StThomas Hosp h 114 Berkley ave
 " Arthur L [Carmen C] wks Goodrich h 923 Silvercrest ave
 " Arthur L [Nettie F] h 1935 Congo
 " Earl [Josephine] chief clk Penna R R h 938 Dayton
 " Ernest G [Grace F] mach h 2307 9th S W
 " Harry H [Esther E] sta attnd Shell P Corp h 428 Crosby
 " Margaret h 114 Berkley ave
 " Robt student h 114 Berkley ave
 " Russell clk Acme No 60 h 74 Fulton
 Kirkup Alice M clk Goodyear h 357 Perkins
 " Thos J [Jessie M] wks Firestone h 357 Perkins
 " Thos J Jr student h 357 Perkins
 Kirkwood Bruce W [Mary M] auto mech h 758 Aberdeen
 " John W wks Am II R Co h 165 Fremont ave
 " Robt wks Goodyear r 1281 Arnold ave
 Kirn Mrs Ila N (wid Grant) h 194 Beck ave
 " Ivan T [Iona T] with Kirn & Shuman P & H Co h 990 Boulevard
KIRN & SHUMAN PLUMBING & HEATING CO (W F Kirn) contract sales and repair departments in plumbing and heating 366 S Broadway, Phone BL-3013
KIRN WALTER F [Gertrude E] [Kirn & Shuman Plumbing & Heating Co] h 412 E Exchange, Phone HT-9878
 " Walter N [Helen H] bkpr Kirn & Shuman P & H Co h 437 E Exchange
 Kirchner Geo F student h 429 Willow
 " Herman h 227 Fink
 " Mrs Ida M (wid Fred) h 429 Willow
 " John F [Cecilia J] clk Goodyear h 703 Storer ave
 " John G mach h 1237 Florida ave
 " John G Jr clk Thom McAn S Co h 1237 Florida ave
 " Mrs Martha h 361 Merriman rd
 " Robt F wks Goodyear h 429 Willow
 " Mrs Rosina (wid John) h 227 Fink
 " Susanna stenog h 227 Fink
 " Walter T student h 1237 Florida ave
 Kirsh Fred J [Virginia M] insp Goodrich h 1156 Clifton ave
 Kirstahler Clara A elev opr Ak Sav & L Bldg h 851 Chester ave
 " Geo J [Margaret] plbr h 851 Chester ave
 " Mattheus A [Vae] auto mech h 120 Cuyahoga
 Kirstein Chas E [Margaret] h 930 Yale
 " Edmund H [Mary R] wks Ferriot Bros Inc h 506 N Firestone blvd
 Kirsten Mrs Belle wks 16 Atlas
 Kirswell Geo [Greta] slsmn r 1036 Emma ave
 Kirtkius James [Anna] rubwkr h 1388 Andrus
 Kirkland Addison M [Sarah J] watchman Akron
 " Motor C Co h 325 W Chestnut
 Kirtley Loren E tchr h 637 S Sunset View dr
 Kirtz Candy Co Ernest Kirtz mgr 989 S Main
 " Ernest mgr Kirtz Candy Co h 715 Mentor rd
 Kirvan Henry r 165 W North
 Kirven Bernard T lab h 896 Huron
 " Dennis B [Catherine A] wks Goodyear h 896 Huron
 " Geo [Margaret] electn h 443 Spalding
 " Geo A h 443 Spalding
 " Margaret A clk Kroger G & B Co h 443 Spalding
 " Marion C h 443 Spalding
 " Raymond D wks Goodrich h 896 Huron
 " Richard J student h 896 Huron
 Kiser Albert S [M Bernice] carp h 1164 W Waterloo rd
 " Hugh D [Ethel M] wks Goodrich h 1164 W Waterloo rd
 " Ralph E [Marie] rubwkr h 1193 4th ave
 Kish Mrs Barbara (wid James) h 177 1/2 Johns ct
 " Elizabeth student h 205 S College
 " Frank h 757 Brook
 " Frank r 759 Brook
 " Frank h 864 Miami
 " Geo h 1260 Edison ave
 " Helen M student h 205 S College
 " Henry S [Ada E] treas Electric Motor & Repair Co h 1024 N Howard

**BANKING SERVICE
FOR THE
INDIVIDUAL**

THE FIRST INDUSTRIAL BANK OF AKRON

Akron's Morris Plan Bank 415 S. Main St Phone JE-4171

**SAVE WHERE
YOU
CAN BORROW**

AKRON CITY DIRECTORY

897

KISH

" Jack barber 359 W Thornton r 1058 LaCroix ave
" Jasper [Carolyn] h 205 S College
" John auto mech Thos Tetrick r 168 Ira ave
" John h 1912 2d S W
" Joseph h 514 Beulah ave
" Joseph student h 769 Johnston
" Joseph h 1912 2d S W
" Joseph [Mary E] wks Am H R Co h 239 Aven-
dale ave
" Julia student h 1260 Edison ave
" Julius wks Goodrich h 163 Millhoff ct
" Larry waiter THE A POLSKY CO h 205 S College
" Louis H [Ada M] clk C S Bazley h 497 Oxford ave
" Margaret M wks 334 Palm ave
" Martin E [Mary K] wks Goodrich h 1437 Bernice
" Mary wks Goodrich h 769 Johnston
" Michael h 49 E Cedar
" Michael h 482 1/2 Grant
" Michael [Anna] h 1912 2d S W
" Michael [Elizabeth] barber 769 Johnston h same
" Michael Jr h 769 Johnston
" Michael [Julia] wks Goodrich h 1260 Edison ave
" Michael Jr h 1260 Edison ave
" Paul [Margaret E] uphol h 507 Flora ave
" Mrs Rosa h 49 E Cedar
" Mrs Sophie (wid Paul) h 163 Millhoff ct
" Stephen student h 1260 Edison ave
" Stephen [Julia] wks Goodyear h 1141 Andrus
" Valentine gard h Michael Kovach, Fairlawn-South-
ern rd
Kisha Anna h 783 Kromer ave
" John wks Am H R Co h 783 Kromer ave
" Mary student h 783 Kromer ave
" Peter [Anna] wks Am H R Co h 783 Kromer ave
" Peter Jr [Mary R] wks Am H R Co h 873 Hunt
" Stephen h 783 Kromer ave
Kishton Mildred h 1226 Andrus
Kiskey Michael [Lettie M] wks Goodyear h 1646
Hampton rd
Kislig Max wks F W Woolworth Co r 54 Kent
Kisner James W [Mary M] h 999 LaCroix ave
Kisor Geo P [Vona M] wks Firestone h 2016 12th S W
Kiss Helen h 967 Lane
" James student h 711 Harvard
" John [Julia] wks Firestone h 2209 19th S W
" John Jr student h 2209 19th S W
" Joseph [Mary] wks Goodyear h 711 Harvard
" Steve V wks Goodrich h 967 Lane
Kissane John G [Helen L] cashr h 763 W Market
Kissel Calvin C [Doris I] waiter Hulbert's Inc h 666
S Firestone Blvd
" D Howard [Genevra B] dr Ak Trans Co h 392
Chittenden
" Dorothy M h 48 N Valley
" Mike [Mary] h 945 Nathan
" Mrs Susie (wid Chas C) h 1059 Big Falls ave
Kissel John student h 945 Nathan
Kisser Cary D [Katherine] wks Firestone h 1315 Marcy
Kissh Michael [Susie] restr 636 S Main h 319 Poplar
Kissinger Geo C [Harriet M] wks Goodyear h 694
Carlyle
" Herbert [Carril] wks Furnas Ice C Co h Car-
negie ave
" Herbert W [Elsie E] slsmn h 978 Mercer ave
" Ira E [Ellen E] wks Firestone h 714 Fultz
" Rhea F wks 575 Greenwood ave
Kist Frank J [Dorothy M] wks Miller R Co h 256
Wildwood ave
" Joseph J [Nettie M] wks Goodrich h 256 Wildwood
Kistler Chas A wks Ak Dry G Co h 446 Pine
" Chas G [Mabel F] wks Home O L Corp h 1139
Lexington ave
" Clark B slsmn Kistler s Inc h 275 Spicer
" Eugene W student h 275 Spicer
Kistler s Inc W M Kistler pres, P S Kistler vice pres,
S W Kistler sec and treas bakers 373 W North
Kistler John R student h 275 Spicer
" Marguerite A student h 275 Spicer
" Paul S vice pres Kistler's Inc h 463 E Exchange
" Saml W [Nellie L] sec and treas Kistler's Inc h
60 S Balch
" Thos J slsmn Kistler's Inc h 275 Spicer
" Walker M [Florence A] pres Kistler's Inc h 275
Spicer
Kisvardal Helen student h 1302 Moore
" Irene clk h 1302 Moore
" John student h 1302 Moore
" Joseph h 1302 Moore
" Julia h 1302 Moore
" Stephen h 1302 Moore
Kitarogers Gust [Arizona] painter h 796 Springdale
Kitash John wks Col Ins Co r 856 Sumner

KITCHEN

Kitchen Arch B [Hazel I] wks McCourt Const Co h
81 E Catawba ave
" Clara L student h 81 E Catawba ave
" Dorothy M student h 201 Kryder ave
" John clk L R Johnson h 487 1/2 S Main
" Lettie [Leona M] lab h 1336 Laffer ave
" Mrs Rose h 174 Willis ave
" Thos B [Edith] wks Goodyear h 201 Kryder ave
" Willie J [Mayme A] h 567 Crouse
Kitchens Clifford D [Evelyn] wks Goodyear h 706
Fuller
" Graydon W [Louise V] lettercarrier h 25 Verdun dr
" Wm H wks Firestone r 62 S Adolph ave
Kitchingman Adrian R [Cassie M] engr City Ice & C
Co h 418 Crestwood ave
" Feryel L clk Miller R Co h 418 Crestwood ave
KITCHINGMAN RAYMOND F [Elinore H] pres and
chief pilot Air Services Inc h 643 Ecton rd, Phone
BL-7738
Kite Chas R [Ada] wks Goodyear h 26 Spruce
Kittle Edward r 487 Crouse
Kitselman Betty M student h 104 Beck ave
" Fred A [Grace K] ast John Hancock M L I Co
h 104 Beck ave
Kitsinger Rush wks Goodrich h rear 766 StClair
Kitt Fred J [Carolinn] wks Firestone h 361 Cypress av
" Harold G [Winifred A] wks Firestone h 942 Ar-
gonne ct
" Mary S student h 942 Argonne ct
Kittelberger Jean Anne student h 15 Rose Blvd
" John B [Mina W] elec engr h 15 Rose Blvd
Kittinger Mrs Agnes h 280 W Exchange
" Albert R [Edith S] with Summit Co R A h 327
Madison ave
KITTINGER ARTHUR I [Donna D] pres Mechanical
Mold & Machine Co h E Fairlawn Blvd cor Devon-
shire rd
" Chas E [Catherine S] with Goodrich h 553 Strat-
ford ave
" Fdna B student h 1321 Burkhardt ave
" Frank [Julia A] engrv Ak Engraving Co h 777
Princeton
" Gerald [Dorothy L] wks Mech M & M Co h 1056
Victory
" Harriet M stenog Shriber-S Co h 777 Princeton
" Helen R stenog Gen T & R Co h 1133 Carey ave
" James T [Bernada F] engrv Ak Engraving Co h
553 Stratford ave
" Karl B [Coriene E] formn O B Tel Co h 1321
Burkhardt ave
" Levi R [Hattie V] mach h 1133 Carey ave
" Lucille J clk Goodyear h 553 Stratford ave
" Marjorie M student h 777 Princeton
" Ruth C student h E Fairlawn Blvd
" Thelma I clk Mechanical M & M Co h 777 Princeton
Kittle Earl A [Lola] wks Am H R Co h 198 W Miller
" Hoy [Ethel N] auto mech h 621 Corice
" Lionel C [Veronica F] student h 84 W Mildred ave
" Muri A [Dorothy] wks Firestone h 79 Lake
" Pauline wks Firestone h 79 Lake
" Ruth M wks Workingmen s O S Co h 247 Arch
" Wm K clk h 198 W Miller ave
Kittredge John W [Lois A] mach designer h 1519
Thornapple ave
Kittrell Mayme clk Goodrich S Inc h Cuya Falls O
" Wm J [Mamie B] wks Mohawk R Co h 371 S
Arlington
Kitzinger Chas M [Matilda D] h 904 Aberdeen
Kitzka Joseph D student h 739 Morgan ave
" Joseph J [Anna M] wks Goodrich h 739 Morgan ave
Kitzmilller Mrs Catherine wks Goodyear h 1409 Ho-
nodle ave
" Harry R [Gay C] wks Goodrich h 952 Bell
" John L student h 1409 Honodle ave
" Pauline student h 952 Bell
" Thos G [Eva B] h 652 Brown
" Walter R [Martha R] wks Postoffice h 1646 Pres-
ton ave
" Wm C [Lois W] wks Firestone h 818 Boulevard
" Wm R credit mgr Hausch Furniture Co r 75 Merri-
man rd
Kivett Irwin R wks Firestone h 263 W South
Kiwaniis Club Chas Bulger pres, R J Greenly 1st vice
pres, C W Aston 2d vice pres, B D Chapman sec
G E McKenna treas, meets every Thursday noon
at Mayflower Hotel
Kizakevich Peter N [Agnes E] wks Goodyear h 451
Celtic
Kizarian John lunch 632 E Market h same
Kizer Mrs Ella (wid Harry) h 1129 Florida ave
Kizokos Geo (Kizokos & Roman) h 666 May
Kizokos & Roman (G Kizokos, M Roman) lunch 748 S
Main

KESTER COAL CO.

15 YEARS OF SATISFACTION
FOR QUALITY—SERVICE AND COURTESY. CALL Blackstone 2311

898

BURCH DIRECTORY CO'S

**WE SOLICIT YOUR
INVESTMENT ACCOUNT**

THE SOCIETY SAVINGS & LOAN CO.

MEMBER FEDERAL HOME LOAN BANK
122 S MAIN ST Phone Blackstone 1317

KIZYMA

Kizyama Paul [Frone] wks Gen T & R Co h 760 McKinley ave
 Klabbatz Carl L jr [Mattie] slsmn Shell Pet Corp h 1786 Adelaide blvd
 " Carl L T h 1786 Adelaide blvd
 " Mrs Harriet wks Firestone h 215 Stanton ave
 " John H h 111 Brittain rd
 " Wm [Catherine] wks Goodyear h 111 Brittain rd
 " Winifred clk Ak Dry G Co h R D 3
 Klaco Adam J [Bridgett] h 1120 Hinman ct
 " Louis A h 1120 Hinman ct
 " Stephen [Helen] wks Goodrich h 1120 Hinman ct
KLAGES COAL & ICE CO The, H W Haupt pres and gen mgr L A Klages sec and treas wholesale and retail coal and ice, main office 661 S High branches 129 N Summit and 1621 E Market Phone BL-3111 Cuyahoga Falls branch 239 Munroe Falls ave (C F) Phone WA-1148 (See front cover)
KLAGES LOUIS A sec and treas Klages Coal & Ice Co h 1160 Berwin, Phone WA-7150
 Klahre Ethel S librarian University of A h 881 Berwin
 " Geo H [Minnie W] contr-bldr 831 Berwin h same
 Klainer Anna student h 758 Baird
 " John [Anna] wks Renner Dist Co h 758 Baird
 " John jr student h 758 Baird
 " Paul M [Alice M] wks Geo J Renner P Co r 795 Kling
 Klanas John h 527 Wellington ave
 Klang Carl r 563 E Buchtel ave
 Klansck Frank [Sophie J] wks Goodrich h 734 Corice
 Klapp Raymond C agt Prud I Co h Cuya Falls ave
 Klar Arthur W h 1821 Ford ave
 " Fred W [Elizabeth C] slsmn Renner B Co h 347 Clinton ave
 " Kenneth K student h 347 Clinton ave
 " Russell W student h 347 Clinton ave
 " Willy G [Katie] wks Goodyear h 1821 Ford ave
 Klarman, Arnold student h 745 Mallison ave
 " Emory J student h 745 Mallison ave
 " Rev Morris M [Renee] rabbi Chevra Ahavas Zedek Congregation h 746 Mallison ave
 Klasanovich Mathew [Magdalena] h 576 Flora ave
 " Olga h 576 Flora ave
 Klass Frank [Clara] tailor Walkers Inc h 547 Bell
 " Howard artist h 547 Bell
 Klatt Arthur C [Marion C] slsmn h 290 Murrinan rd
 " Donald F wks Goodrich h 586 Grant
 " Evelyn G student h 586 Grant
 " John C [Hattie M] barber 584 Grant h 586 same
 Klausner Irvin [Sadie] clk Carlton's Clothes h 733 W Market
 " Morris [Anna] meat ctr h 1155 S High
KLAUSS WM G [Elizabeth M] chairman board of directors and pres India Tire Co h 500 N Portage path
 " Wm J [Emily F] wks India T & R Co h 875 Hamlin
 Kleckner Chas L [Minnie M] h 112 Hall
 " Clara M clk Goodrich h 112 Hall
 " Harry W [Ida M] formn Postoffice h 396 Silver
 " Marion B [Grace] tchr h 1171 Neptune ave
 " Nelson restr 1748 S Main h Doylestown O
 " Reign W h 690 East ave
 " Russell B student h 396 Silver
 " Saml h 335 Monroe
 " Willard P [Fern O] shipper Superior Ptg Co h 660 Philip ave
 " Wm E [Laura A] lettercarrier h 690 East ave
 Klee Carl R [Adalin R] ins agt h 346 Spicer
 Kleeman Louis [Clara] wks W E Wright Co h 269 Rockwell ct
 " Louise G h 866 S Hawkins ave
 Kleg Geo [Elizabeth] wks Akron Rye B Co h 840 Hazel
 Kleibacker Mrs Belle (wid Herman F) h 10 Amesbury rd
 Kleiber Frederick J student h 546 Talbot ave
 " John [Hannah] h 546 Talbot ave
 " Madeline h 667 Elma
 " Margaret B wks Firestone h 817 Princeton

KLEIDAL

Kleidal Paul [Elizabeth] h rear 759 Grant
 Kleiman Milton E [Lenore M] with Union News Co h 686 Ecton rd
 Klein Abraham [Gizella] cook Gone's Restaurant h 494 Rhodes ave
 " Abraham [Lillian] with Leo Klein h 423 E Exchange
 " Adam wks Firestone r 1725 Manchester rd
 " Adam [Elizabeth] wks Firestone h 1265 Sherman
 " Adam [Elizabeth] wks Goodrich h 474 E Crosier
 " Adam [Susanna] wks Quaker O Co h 863 Beardsley
 " Adam J [Emma B] h White Pond dr
 " Agnes M stenog Builders Supply Co h 852 Diagonal rd
 " Mrs Althea S (wid Gregory J) h 761 Grace ave
 " Andrew W wks Goodrich h 863 Beardsley
 " Mrs Anna M (wid Louis J) h 34 E Thornton
 " Annetta M h White Pond dr
 " Anthony J [Ruth C] wks Bridgwater M Co h 1908 16th S W
 " Benj J pres Klein Vinegar & Specialty Co and Grocers Specialty Co h Cleveland O
 " Bertram L h 919 Valdes ave
 " Blair wks Goodrich r 707 Grant
 " Catherine stenog h 867 Packard dr
 " Catherine M student h 852 Diagonal rd
 " Celia M nurse h 203 Beck ave
 " Chas A bollermkr h 255 Shawnee path
 " Chas E [Ada M] wks Goodyear h 661 E Archwood
 " Chas R [Alice] rubwkr h 337 Noah ave
 " Clarence P [Catherine J] clk Klein's Market h 1776 24th (C F)
 " Clarence W shipper Shaeffer-B Co h Cuya Falls O
 " Clint E [Josephine A] shipper Goodrich h Shatto av
 " Conrad N bus dr h 869 Storer ave
 " Mrs Cordella (wid Saml D) h 1216 Pond View ave
 " David [Bessie] uphol h 411 Monroe
 " Mrs Edith (wid Henry) h 95 N Arlington
 " Elizabeth wks Goodrich r 86 N Forge
 " Elizabeth h 863 Beardsley
 " Elizabeth M student h 869 Storer ave
 " Elizabeth M statistician Dept of Charity h 447 E Voris
 " Elizabeth P bkpr Automotive P Co h 780 Beardsley
 " Elsie C student h 411 Monroe
 " Mrs Esther (wid Jacob) h 612 Bell
 " Evelyn bkpr r 320 E Buchtel ave
 " Everett E baker h 887 Brown
 " Mrs Frances G (wid John C) h 41 S Valley
 " Francis A [Pauline S] coll Ohio Edison Co h 766 Orlando ave
 " Fred [Elsie] tinner Goodrich h 191 Palmyra ave
 " Fred jr clk Goodrich h 191 Palmyra ave
 " Fred E [Elizabeth] slsmn W M Weller Co h 447 E Voris
 " Fred W [Arlin M] wks Goodyear h 2016 18th S W
 " G Robt (Central News Agency) h Brecksville O
 " Geo [Anna] truck dr h 679 W Bowery
 " Geo C [Dee J] h 823 Lee dr
 " Geo E student h 71 Nickel
 " Geo J [Hazel A] chem engr Goodrich h 106 Stabler dr
 " Gerald A [Dorothy L] wks Goodyear h 456 Spicer
 " Gerald H clk Builders Supply Co h 852 Diagonal rd
 " Germaine nurse City Hosp h 39 Arch
 " Gertrude stenog h 95 N Arlington
 " Gertrude J h White Pond dr
 " Mrs Gladys clk Mohawk R Co h 1228 Pond View av
 " Glenn C [Flora S] wks Goodrich h 708 Lumiere
 " Goldie D student h 887 Brown
 " Harriet M h 919 Valdes ave
 " Hedwig L clk Miller R Co h 780 Beardsley
 " Henry furnace setter h 777 Wall
 " Henry A [Ldna E] formn Portage I & W Co h 644 Crestview ave
KLEIN HENRY A [Katherine G] pres Builders Supply Co h 852 Diagonal rd
 " Henry L [Irene J] janitor Bd of Education h 760 Sumner
 " Herman [Audrey] wks Goodrich h 720 Spring Hill ter
 " Herman F wks Goodrich h 191 Palmyra ave
 " Howard W student h 1378 Aster ave
 " Irene M clk Transient S Bur h 887 Brown
 " Capt Irma C in charge Salvation Army No 3 Corps h 44 N Martha ave
 " J Richard [Marie A] wks City I & C Co h 505 E Wilbeth rd
 " Jacob wks Goodrich h 744 Elma
 " Jacob J furnace bldr h 1390 Kentucky ave
 " Jennie M wks Goodrich h 337 Noah ave
 " John [Eva] shoemkr h 508 Scheck
 " John jr h 508 Scheck

W. D. TURNER

WALL PAPER, PAINT, LINOLEUM WINDOW SHADES

WALL PAPER COMPANY

Akron and Barberton

FLORSHEIM SHOES **KOCH'S** 163 SOUTH Exclusive in Akron at MAIN ST.

AKRON CITY DIRECTORY

899

KLEIN

" John [Jessie] slsmn Portage Buick Co h Cuya Falls O
 " John A h 1086 LaCroix ave
 " John A [Agnes] with Gangl Engr Co h 89 Aqueduct
 " John C [Bessie M] plbr 869 Storer ave h same
 " John C jr student h 869 Storer ave
 " John H [Edith] wks Peo Dairy Co h 1378 Aster ave
 " John H [Selma M] wks Com Office F Co r 110 S College
 " John L butcher h 71 Nickel
 " John L [Caroline J] wks Goodrich h 864 Amherst
 " John L [Lillian C] with Portage I & W Co h 147 Casterton ave
 " John P [Lucy C] phys instr Turner Hall h Copley rd ext
 " Joseph pres Milwaukee Beverage Sales Co h Cleveland O
 " Joseph [Catherine] slsmn h 203 Edward ave
 " Joseph A [Gertrude] wks Firestone h 780 Beardstey
 " Mrs Julia (wid Geo) h 193 S College
 " Lawrence A [Harriet] wks Ent Mfg Co h 886 StClair
 " Lawrence J h 71 Nickel
 " Leo gro 428 F Exchange h same
 " Leona G student h 780 Beardstey
KLEIN LEONARD E [Gladys C] (Klein's Repossessed Cars) h 1029 Murray ave
 " Leonard W wks Goodrich h 919 Valdes ave
KLEIN LOUIS A [Hessie M] propr Klein's Market h 379 Crestwood ave Phone JE-8951
 " M waiter r Garfield Hotel
 " Mabel E student h 337 Noah ave
 " Mrs Mabel J h 919 Valdes ave
 " Mrs Margaret h 252 James
 " Mrs Marie (wid John) h 1399 Hart
 " Marjorie L student h 760 Sumner
KLEIN'S MARKET, Louis A Klein propr, dealers in choice fresh and salt meats, poultry and everything for those who desire the best in goods and service 352 W Market cor Valley Phones HE-6811 and BL-5622
 Klein Martha X nurse Arlington Med Group h 967 Lovers lane
 " Mrs Mary F (wid Louis) h 766 Orlando ave
 " Mrs Mary M E (wid Leonard) h 864 Amherst
 " Mrs Mary R h 887 Brown
 " Mary S wks Goodrich h 1390 Kentucky ave
 " Mercedes L office asst Bear F Co h 379 Crestwood
 " Mildred K h 852 Diagonal rd
 " Myrtle M student h 768 Lumiere
 " Paul H wchmn Columbus A P Co h 71 Nickel
 " Peter [Jeannette M] slsmn Ak P Milk Co h 203 Beck ave
 " Philip G [Minnie M] wks Ak Equip Co h 1118 Taylor
 " Ralph baker r 818 East ave
KLEIN RAYMOND A [Marie H] sec and treas Builders Supply Co h 888 Diagonal rd
 " Raymond R [Helen] truck dr h 404 W Thornton

KLEIN'S REPOSSESSED CARS

(L E Klein) exclusive used car dealers, cash for late models, buy on our workman's purchase plan 281 E Market, Phone BL-4214

Klein Robt L clk Klein's Market h 379 Crestwood ave
 " Rose L student h 863 Beardstey
 " Ruth M clk Firestone h 1378 Aster ave
 " Saml A [Anne] slsmn h 600 Upson
 " Saml D [Sally M] clk Bond Cio Co h 962 Copley rd
 " Sarah R student h 411 Monroe
 " Simon A [Lillian] slsmn h 390 Orlando ct
 " Vera P stenog Loewenthal Co h 614 Portage trail (C F)
 " Vinegar & Specialty Co B J Klein pres 869 S High
 " Walter C [Pauline] clk h 1338 Goodyear blvd
 " Walter M [Charlotte] h 222 Twin Oaks rd
 " Wm A [Bessie I] clk Botzum Bros Seed Co h 893 Bissou ave
 Kleinbeck Doris F nurse h 1354 Kellogg ave
 " Mrs Florence (wid Lee J) h 1354 Kellogg ave
 " John A [Barbara F] h 1354 Kellogg ave
 " Virginia L wks Firestone h 1354 Kellogg ave
 Kleindienst Norman S [Helen E] del dept **THE A POLSKY CO** h 2830 Nesmith Lake blvd
 Kleines Gust [Bessie] wks City Baking Co h 12 Florida pl
 Kleinhenz Adam A [Mary M] mach h 2598 Robindale
 " Joseph printer h 818 Kenyon

KLEINKNECHT

Kleinknecht Evelyn E bkpr E H Wiener Co r 512 Greenwood ave
 Kleinwechter Frank F [Rhoda] wks Quaker O Co h 177 E York
 " Geo C h 212 N Forge
 " Helen C h 212 N Forge
 " Joseph F wks Goodyear h 212 N Forge
 Kleis Wm [Margaret] mach h 786 Noah ave
 Kleiver Alois [Robena] mech Swope Motor Sales h 659 N Main
 " Maxine student h 659 N Main
 Klekler Martin [Elizabeth] driver Home Fuel Co h 549 Cole ave
 Kleman Leo H [Veronica A] akt Met L I Co h 1233 California ave
 Klemann Jacob J [Bernice E] truck dr h 548 Boyd av
 Klemick Joseph r 229 Campbell
 Klemik Amelia student h 608 E Crosier
 " Felix [Stella] wks Atlantic Fdry Co h 608 E Crosier
 " Florence student h 608 E Crosier
 Klemp Fred [Katherine] wks Goodrich h rear 782 Bellevue ave
 " Margaret wks 575 Weber ave
 Klemstein Mrs Louisc (wid Wm O) h 649 Fultz
 Klenk Chas with Quality B & P Shop r 878 W Market
 " Hugh T [Mary E] (Quality Bakery & Pastry Shop) r 878 W Market
 Klientz Mrs Dora S (wid Fred E) h 188 Palmyra ave
 " Henry h 188 Palmyra ave
 Klespies Edna K clk N Klespies h 377 E Thornton
 " Eleanor student h w s Hiblish ave
 " Frank [Rose] painter 1443 East ave h same
 " Frank J student h 1443 East ave
 " Henry [Lillian] painter h w s Hiblish ave
 " Joseph [Eva] meats 408 Wooster ave h 1469 East
 " Lillian C student h w s Hiblish ave
 " Marian L student City Hosp h 1443 East ave
 " Nicholas [Katherine] meats etc 552 Sherman h 377 E Thornton
 " Ruth E student h 377 E Thornton
 Klett Foster H [Martha J] dept mgr W D Turner W P Co h 604 Hedden ave
 " Harold F student h 604 Hedden ave
 " Merle G [Helen B] paperhng r 1095 Big Falls ave
 " Saml J [Gertrude A] h 785 Gray ave
 Klettinger Frank [Elizabeth] wks Firestone h 645 Morgan ave
 Klettinger Andrew [Catherine] wks Firestone h 631 Lovers lane
 Klieve Frank E [Annie R] wks Goodrich h 147 Campbell
 Klever Otto [Nellie M] wks Atlantic Fdry Co h 636 Merton ave
 " Robt J [Mary E] wks Goodyear h Plainfield rd
 Klewse Geo R asst office mgr A & B Fast Fgt h Hudson O
 Klewinski Edward h 391 Fuller
 " Frank [Matilda] h 391 Fuller
 " Joseph [Frances] h 391 Fuller
 Klima John [Mary] lab h 1160 East ave
 " Wm wks Goodrich r 834 Saxon ave
 Klimek John J [Iva] wks Anaconda Z O Co h 714 Damon
 " Joseph G [Velma G] formn Anaconda Z O Dept h 696 Fouse ave
 Klinar Paul V [Ida G] wks Goodrich h 18 Bachtel av
 Klinchak Geo [Anna] wks Ak W C Co h 353 Weeks
 Kline Adrian waiter Beanery r 357 E Market
 " Agnes A wks Ak Candy Co h 844 Amherst
 " Albert H [Lillian H] gen formn Erie R R h 326 Noah ave
 " Albert J [Esther M] auto repr 650 Kenmore blvd h 872 Glenn
 " Albert P [Gertrude H] wks Goodrich h 815 Kenyon
 " Arthur W [Cora M] custodian Central H School h 311 Elm ct
 " Betty I student h 1392 Harriet ct
 " Chris [Addie H] wks Goodrich h 767 N Howard
 " Clarence A [Alice E] slsmn Ak P Milk Co h 52 Jewett
 " Clarence J [Isabel M] pres Eagle Motor Sales Co h 2149 13th S W
 " Claude E student h 690 Winans ave
 " Clint W [Minnie B] h 283 E Exchange
 " Cornelius J [Agnes R] slsmn Ak P Milk Co h 1376 Dietz ave
 " Crandall R [Teckla B] mach h 1860 Hillside ter
 " Dale D student h 2205 25th S W
 " Dorothy E tchr h 767 N Howard
 " Mrs Edith M h 2205 25th S W
 " Edwin R [Berlean I] clk Acme No 74 r 964 McKinley ave

The Bankers **GUARANTEE** **Co.** **Abstracts and**
Title & Trust Title Insurance

THE DAUNTLESS PLUMBING & ELECTRIC CO. 18-22 E. State St. PHONE

ELECTRIC WASHERS, IRONERS AND SWEEPERS Franklin 8109

900

BURCH DIRECTORY CO'S

KLINGE

" Florence wks Goodyear h 481 Hammel
 " Florence J sec to chief of detectives h 806 Amherst
 " Forrest B wks Gracy-Wolf O Co h 923 Washington
 " Frank lab h 385 Water
 " Fred J cook Burkey's Grill h 306 Kryder ave
 " Frieda clk THE A POLSKY CO h 447 Rhodes ave
 " Geo wks Goodrich h 481 Hammel
 " Geo F [Ethel] slsmn h 100 Frances ave
 " Geo H [Margaret E] [Alice Coal Co] h 23 S Johns
 " Germaine V [Viola A] wks Goodrich h 1059 Dietz
 " H D wks Firestone r 200 Cole ave
 " Harney O [Hazel R] lettercarrier h 1415 Home ave
 " Harry student h 184 Spicer
 " Harry tmstr h 85 1/2 N Walnut
 " Harry C [Martha H] formn Sup P & L Co h 135 Burton ave
 " Henry L [Susie J] mach h 155 Dodge ave
 " Howard E [Marian E] [Colonial, Garage] h 1392 Harriet ct
 " Isador [Mollie] dry goods 1137 S Main h 111 Hollinger ave
 " Jacob [Etta] wks S & A Tire Shop h 447 Rhodes av
 " Jesse C [Marie J] wks Goodyear h 659 Yale
 " John [Donna] wks Erie R R r 80 Cole ave
 " John F h 806 Amherst
 " John H [Marian E] mgr State Liquor Store No 175 h 767 N Howard
 " John J h 623 S Arlington
 " John W [Louisa E] ins agt h 1284 Harpster ave
 " Joseph [Canton-Akron Beauty & Barber S Co] h Canton O
 " June h 384 Spicer
 " Kenneth K [Una A] wks Goodrich h 272 Berg
 " Kenneth R student h 52 Jewett
 " Leslie W [Esther] bus dr h 1284 Harpster ave
 " Lonnie L [Olive A] truck dr h 482 Mohawk ave
 " Lonnie L jr student h 482 Mohawk ave
 " Louis F [Mary F] mach Goodrich h 228 Kenilworth dr
 " M clk Ak Dry G Co h Portage Lakes O
 " Mabel F dep clk Municipal Court h 511 Perkins
 " Marie student h 384 Spicer
 " Martin R [Mrs I] wks Goodyear h 375 Fountain
 " Mary E bkpr Semonin Co h 806 Amherst
 " Mary E tchr h 125 Myers ave
 " Mildred H h 484 Livingston
 " Oliver J h 602 Noah ave
 " Paul bkpr r 106 Hamilton ave
 " Paul A [Helen L] wks Shunk L P Co h 767 N Howard
 " Paul C [Bessie R] [S & A Tire Shop] h 34 Utica av
 " Paul E h 365 Eastland ave
 " Paul H [Frances H] wks Goodyear h 51 Jewett
 " Paul L [Eunice E] dept mgr Miller R Co h 528 L Archwood ave
 " Pauline M h 365 Eastland ave
 " Peter A [Scotia B] carp h 481 Hammel
 " Ray student h 370 1/2 Wooster ave
 " Robt H printer h 135 Burton ave
 " Russell [Blanche I] coal 224 Eastland ave h 365 same
 " Mrs Ruth [wid Fdgar] h 37 Goodwin ave
 " Ruth G clk h 806 Amherst
 " Ruth M student h 2205 25th S W
 " Mrs Sadie B wks Goodyear h 384 Spicer
 " Ted J h 125 Myers ave
 " Theodore A [Elizabeth D] wks Goodrich h 844 Amherst
 " Thos J [Rachel G] glazier h 201 Lake
 " Van L with Goodrich S Inc h 135 Burton ave
 " Walter r 19 E Cedar
 " Warren S [Barbara M] wks Goodrich h 225 W Miller ave
 " Will H [Bertha B] with Sweeny Bros Inc h 936 S Main
 " Willard D [Frances C] agent Sun Life A Co of Canada h 167 S Union
 " Wm E [Olga V] wchmn Com P & L Co h 590 Winans ave
 " Wm F carp h 140 Rhodes ave
 " Wm G [Jettie F] wks Firestone h 1175 W Waterloo rd
 Klingline Hazel E bkpr h 130 Vesper
 Kling Adam J [Emma C] blksmith h 1605 Springfield Center rd
 " Alice R with 1st Indus Bank h 1605 Springfield Center rd
 " Forrest W [Theeda A] acct Goodyear h 390 Massillon rd
 " Fred [Eva] wks Goodyear h 636 Douglas
 " Frederick J [Ila M] musician h 636 Douglas
 " Geo A student h 453 Roslyn ave

KLING

" Mrs Grace L opr Green Parrot Barber & B Shop h 37 E Dartmore ave
 " Mrs Ila M clk h 50 Alfaretta ave
 KLING LOUIS J [Clara L] formn Com P & L Co h 453 Roslyn ave
 " Rosemary stenog h 636 Douglas
 " Roy E [Lucy B] wks Goodyear h 138 Willard
 KLING STREET MARKET (Vito Spada) groceries and meats 836 Kling, Phone BL-0876
 " Victor L wks Com P & L Co h 453 Roslyn ave
 " Walter F [Julia] acct h 1510 Multinoma ave
 " Wm H [Beulah G] gro 252 E Cuya Falls ave h same
 " Wm R [Jessie Rae] litho prsmn Com P & L Co h 84 Rhodes ave
 Klingelheber Chas J [Atha I] wks Goodrich h 735 E Glenwood ave
 " John brklyr h 953 Haynes
 Klingelsmith Ernest C [Laura] agt Prud I Co h Barberton O
 Klingenberg Frank B [Helen I] coremkr J Knapp Sons F Co h 797 Kling
 " Sef F [May M] wks East Ak Casting Co h 735 Corice
 Klingenhagen Edna E h 592 Thayer
 " Fred J [Mary E] sergt of police h 1210 N Main
 " Henry J [Ella] mech Danl Guggenheim Airship Institute h 458 Nash
 " Herman [Margaret A] slsmn Herberich-H-H Co h 516 Orlando ave
 " Herman H taxi dr h 592 Thayer
 " Mrs Leni J [wid Carl] h 705 Kling
 " Mrs Mary h 592 Thayer
 " Richard A wks Firestone h 592 Thayer
 Klingsmith Brcley A atty 312 Akron S & L Bldg r 106 Hamilton ave
 " Mrs Blanche wks 687 Delaware ave
 " Cecil L [Mildred L] contr bldr h 739 Grant
 " Donald [Fishe] wks Am H R Co r 83 N Adolph av
 " Dwight clk r 311 Hillwood dr
 " Mrs Mary r 207 Perkins
 " R Malvin [Martha] wks Goodyear h 1935 Congo
 Klingsstein Mrs Catherine (wid John) h 892 Sherman
 " Henry student h 892 Sherman
 " John jr [Katie] h 892 Sherman
 " John III student h 892 Sherman
 " Katherine stenog Goodyear Local No 18282 h 892 Sherman
 " Reinhard [Emma] wks Mohawk R Co h 721 Inman
 Klinger Chas E h 1337 Sweitzer ave
 " Elda D student h 183 W Miller ave
 " John [S Ella] wks Firestone h 183 W Miller ave
 " Joseph [Katherine] wks Col S S Co h 604 Washington
 " Joseph F wks Col S S Co h 604 Washington
 " Luther h 74 E Catawba ave
 " Mark R clk h 183 W Miller ave
 " Nina L student h 183 W Miller ave
 " Oliver S [Ruth M] wks Ry Exp Agcy Inc h 74 E Catawba ave
 " Raymond E [Jean E] wks Ry Exp Agcy h 1337 Sweitzer ave
 " Mrs Rosa h 418 W Cedar
 Klingsmith Donald D [Elsie L] wks Am H R Co h 315 S Martha ave
 " Neill W [Celia G] fireman Goodyear h 1613 Darwin
 Klingler Albert W student h 1298 S High
 " Anton J [Elizabeth] wks Firestone h 395 Reed ave
 " Chas J [Hester] wks Klages C & I Co h 390 Pearl
 " Frank S student h 395 Reed ave
 " Geo H [Lulu E] wks Goodrich h 1298 S High
 " Geo W [Tudie O] h 932 Brittain rd
 " Helen A h 1298 S High
 " Jacob electn h 165 Berry ave
 Klingheber Mrs Anna (wid John) h 566 East ave
 " Frank h 566 East ave
 " Konrad [Catherine] h 777 Ruth ave
 Klink Mrs Cora J (wid Edward W) h 341 Dayton
 " Eugene L J dr Whitelaw Co h 341 Dayton
 " Harold O [Vola] bus opr Ak Trans Co r 1297 Grant
 " Mrs Jennie L h 1011 Nathan
 " John [Gladys A] h 59 Hurlburt ave
 " John jr student h 59 Hurlburt ave
 " Lillian M clk Dept of Finance h 59 Hurlburt ave
 Klinkle Geo E wks Goodyear h 815 W Exchange
 " Mrs Lola A (wid Wm F) drsmkr h 297 W Market
 " Wm r Arlington Hotel
 Klippel Howard B [Barbara A] with Am H R Co h 508 Greenwood ave
 Klippert Robt M student h 468 Noah ave
 " Wm H student h 468 Noah ave

for Economical Transportation



LYLE CHEVROLET CO. WITH THE ABILITY AND THE DESIRE
 2306 Front St., Cuya. Falls, O., Phone WA-1117 TO SERVE YOU WELL

The D. W. KAUFMAN REALTY CO. REALTORS

PHONE HEMlock 8137

AKRON CITY DIRECTORY

901

KLIPPLE

Klippel Adam mech Packard Ak M Co h Edinburg O
 Klipstein Edward H projectionist h 215 Russell ave
 " Louis [Elizabeth] h 215 Russell ave
 " Milo H with Goodyear h 215 Russell ave
 " Virginia R bkpr Goodrich S Inc h 215 Russell ave
 Klisch Anna student h 1002 Pardee ave
 " Joseph T [Pearl] wks Goodyear h 1002 Pardee av
 " Theodore student h 1002 Pardee ave
 Klitskey Ann h 660 McKinley ave
 " John h 660 McKinley ave
 " N Joseph [Julia] h 660 McKinley ave
 " Saml h 660 McKinley ave
 Klivans Bernice office asst Henry Shaw Co h 207 Beck
 " Mrs Helen E bkpr h 1076 Jefferson ave
 " Sigmond [Annette] jwlr h 207 Beck ave
 Klockner David M [Verna A] dep Co treas h 400 Beech-
 wood dr
 " Joseph M [Adele R] formn Goodrich h 315 S Fire-
 stone blvd
 " Matt R wks Gen T & R Co r 349 Birch
 Kloett Oscar F [H Gertrude] wks Goodyear h 543
 Beacon
 " Mrs Violet wks Firestone r 108 W Crosier
 " Wm T h 543 Beacon
 Klodzen Joseph F [Julia] rubwkr h 372 Weeks
 Kloha Geo J [Lula L] mach h 350 Morning View ave
 Klokich Theodore [Agnes] h 841 Mallison ave
 Kloner Lena h 312 W Cedar
 " Lena beauty opr h 1163 Collinwood ave
 " Ruth student h 312 W Cedar
 " Mrs Sarah (wid Benj) h 312 W Cedar
 " Simon h 312 W Cedar
 Klonka Fuzene [Rosa] wchmkr h 859 Bell
 " Irene h 859 Bell
 " Theresa h 859 Bell
 " Wm student h 859 Bell
 Klontz Harry E [Edith A] wks Goodyear h 248 Ma-
 lacca
 Kloos Mrs Sophia (wid Carl) h 1850 16th S W
 Klopff J Ralph [Ruth J] wks Goodyear h 771 Upson
 Klopfenstein Isaac H [Ruth B] mach h 1798 Shaw av
 " John D [Adella E] mach h 353 N Adams
 Klopp Chas [Anna] wks Col Salt Co h 418 Celtic
 Klose Mrs Marie h 449 Larkin ave
 Kloser Richard [Rosa] wks Burger I Co h 836 Am-
 herst
 Kloss Anthony [Angeline] wks Mohawk R Co h 37 S
 Martha ave
 " John student h 37 S Martha ave
 Klostik Andrew [Anna] wks Firestone h 488 Morgan
 Klotz Alfred W [Josephine] clk Mfrs R & S Co h 726
 Rhodes ave
 " Mrs Anna (wid Michael) h 1685 Manchester rd
 " Carl [Mary] wks Goodrich h 1685 Manchester rd
 " John V [Hope] painter h 1804 Carter ave
 " Mrs Josephine A vice pres L E Shunk Latex Pro-
 ducts Inc h 726 Rhodes ave
 " Milton A wks Goodyear h 726 Rhodes ave
 " Milton R [Madeline] wks Goodyear h 566 Nash
 Kluchnik Andrew [Anna M] wks Goodyear h 360
 Homestead
 Klug Carl [Amelia] wks Quaker O Co h 666 Allyn
 " Irving [Adelaide] real estate 837 1st-Central T
 Bldg h 1028 Berwin
 " John C [Olivia M] auto mech h 849 Gorge blvd
 " Nicholas [Margaret S] wks Goodrich h 469 Sher-
 man
 " Raymond E [Cora M] wks Goodrich h 176 Palmyra
 " Saml [Erna] slsmn h 895 Mercer ave
 " Sylvester A student h 469 Sherman
 Klughart H Robt [Vivian M] teller Firestone Park T
 & S Bank h 762 Iona ave
 Klumtzer Ralph asst mgr Woolworth Co r 154 King
 dr
 Klump Joseph G [Rosalle] mach Natl R M Co h 348
 Jewel dr
 Kluss Frank [Freda] carp G R Jackson Co h 99 E
 Waterloo rd
 " Frank Jr wks Peoples D Co h 99 E Waterloo rd
 " Frederick student h 99 E Waterloo rd
 " Carl K clk Peo Dairy Co h 99 E Waterloo rd
 " Scott student h 99 E Waterloo rd
 " Wm wks Portage Wood P Co h 99 E Waterloo rd
 Kmentz Elfriede H clk Goodrich h 864 N Howard
 " Hildegard F student h 864 N Howard
 " Waldemar D [Anna M] engr Goodrich h 864 N
 Howard
 Kmet Mrs Elizabeth (wid Paul) h 110 Kent ct
 " Geo h 110 Kent ct
 " Geo E printer Kramer-S P Co h 1170 Hart
 " John [Elizabeth] miller h 1170 Hart
 " John D [Anna] wks Firestone h 966 Eva ave

KMETZ

" John M wks Mohawk R Co h 1170 Hart
 " Mary h 110 Kent ct
 Kmetko Andrew h 750 Freda ct
 " John mach r 873 Grant
 " John [Mary] wks Armour & Co h 863 Sumner
 " Saml [Mary] h 750 Freda ct
 " Stephen wks Firestone h 750 Freda ct
 " Stephen [Mary R] mach Mech M & M Co h 181 S
 Arlington
 Kmetz Andrew [Anna] wks Goodrich h 175 Abel
 " John wks Goodrich r 1139 Marcy
 " Joseph [Pauline] wks Firestone r 1157 Grant
 " Mary wks Purity Bakeries Inc h 175 Abel
 " Moxey wks Phila R W Co h 175 Abel
 Knank Mrs Louisa A (wid Julius) h 744 Merriman rd
 Knabe Mrs Bertha E h 728 Klings
 " Earl R student h 749 Sherman
 " Fillmore D [Lydia M] wks Goodyear h 461 Lam-
 parter
 " Grace B student h 749 Sherman
 " Henry [Anna B] wks Goodrich h 749 Sherman
 " Henry R student h 749 Sherman
 " Howard H [Ruth J] clk F E Rowe Sales Co h 664
 Lafayette dr
 " Leona R tchr h 461 Lamparter
 " Ruth M student h 749 Sherman
 Knabel Mrs Elizabeth h 351 Keeney
KNABEL LOUIS H [Alice R] (City Window Cleaning
 Co) h 1146 Santee ave
 " Milton [Emma] rubwkr h 298 Ido ave
 Knable Joseph P [Rose B] wks Richman Bros h 752
 Merton ave
 Knaebel Willis O [Orpha G] artist L A Hittle h 255
 25th N W Barberton O
 Knafel Bernard h 721 Bridget
 " Lawrence student h 721 Bridget
 Knapke Frank clk Cleve C & C M F Co r 300 W Center
 Knapp A Cecil [Reginal] slsmn h 91 Wills ave
 " Alice G student h 353 Buckeye
KNAPP ALPHONSO J [Doris Ann] physician prac-
 tice limited to eye ear nose and throat assistant
 to Dr L A Witzeman 400-402 2d Natl Bldg Phone
 BL-4411 hours 1 to 6 p m daily h 793 Weber ave.
 Phone HF-1250
 " Anna H h 962 W Market
 " Anne R h 1198 Kenmore blvd
KNAPP ANTHONY W [Margaret M] pres John Knapp
 Sons Foundry Co h 1009 Copley rd, Phone HD-6460
 " Arlyn stenok Homeler-U M Inc h 771 N Howard
 " Arthur W shtmtlwr h 855 Brown
 " Augusta h 846 E Buchtel ave
 " Beatrice M student h 1009 Copley rd
 " Mrs Blanche h 1056 Chalker
 " Carl G wks Am H R Co h 353 Buckeye
 " Chas A student h 1163 W Sunset View dr
KNAPP CHARLES J [Minnie M] vice pres and supt
 John Knapp Sons Foundry Co h 1174 Della ave.
 Phone FR-4623
 " Chas P [Leona A] wks Goodyear h 218 Crescent dr
 " Chester R h 536 McKinley ave
 " Clifford [Geraldine] h 1356 Cook ct
 " Clifford L student h 856 Brown
 " Edward H [Sadie E] wks Goodyear r 894 Eva ave
 " Edward J [Mary A] h 353 Buckeye
 " Edwin J student h 57 Ryers ave
 " Mrs Emma M (wid Harry A) h 45 Detroit
 " Mrs Emma M (wid Lawrence) h 846 E Buchtel av
 " Eunice L student h 509 Crosby
 " Francis J student h 535 Orlando ave
 " Frank student h 1163 W Sunset View dr
KNAPP FRANK M [Myrtle E] sec and treas John
 Knapp Sons Foundry Co h 1163 W Sunset View
 dr Phone UN-1365
 " Fred J [Mary E] clk h 414 Greenwood ave
 " Gilbert F [Amanda M] mech International H Co h
 33 W Mildred ave
 " Glenn R h 855 Brown
 " Gordon E student h 33 W Mildred ave
 " Mrs Grace h 972 Edge
 " Harriet J student h 535 Orlando ave
 " Harry J h 45 Detroit
 " Harry L [M Jeannette] sec Saafield Pub Co h 535
 Orlando ave
 " Henry J shtmtlwr h 855 Brown
 " Herbert J [Carolyn L C] with U S Govt h 509
 Crosby
 " Herbert L [Arlyn G] cashr Swift & Co h 1141 Laird
 " Herbert W [Reva M] sheet metal work rear 755
 Grant h 855 Brown
 " Howard F [Mary A] wks Firestone h 793 Brown
 " Howard H student h 855 Brown
 " Ida M waitress E L Menke r 290 W Market

YOU WILL
 FIND THE
 LEADING

Business Men's Ads In the City
 Directory



AUTOMOBILES

SOUTH AKRON CONART CO.

956 SOUTH MAIN ST.

BL-7181

"Home of Better Cars" PLYMOUTH - PONTIAC - DESOTO

902

BURCH DIRECTORY CO'S

KNAPP

Irene M student h 57 Byers ave
 " J Robt wks Saalfeld Pub Co h 336 Crown

KNAPP JOHN SONS FOUNDRY CO The, A W Knapp pres C J Knapp vice pres and supt, F M Knapp sec and treas founders of gray iron and semi steel castings 1207 Sweltzer ave, Phone HE-0916 (See page 71)

" Loretta D student h 353 Buckeye
 " Louis L h 336 Crown
 " Mame E h 692 Schiller ave
 " Marjorie A stenog Lincoln Loan Co h 336 Crown
 " Mary wks 764 Packard dr
 " Mary C h 962 W Market
 " Mary J student City Hosp h 45 Detroit
 " Mary M h 353 Buckeye
 " Matilda buyer **THE M O'NEIL CO** h 962 W Market
 " Mildred nurse h 43 Fulton
 " Paul P rubwkr h 353 Buckeye
 " Mrs Pauline E (wid Robt J) h 522 E Buchtel ave
 " Ralph F (Helen B) mech C A May h 1097 Joy ave
 " Richard P (Valma I) carp h 50 Verdun dr
 " Roy F archt h 57 Byers ave
 " Roy O (Audrey I) phys 1084 S Main h 57 Byers
 " Roy O jr student h 57 Byers ave
 " Thos P (Augusta) slsmn White S & S Co h 104 Broad
 " Urban A (Elsie W) (Arlington Feed Co) h 2348 Congo
 " Vernon L slsmn h 846 E Buchtel ave
 " Walter porter StThomas Hosp r 84 Mosser ave
 " Wm C (Helen M) engraver h e s Fairlawn-Southern rd
 " Wm F auto mech h 45 Detroit

Knappenberger Guy D (Lillian M) lab h 826 Mallison
 " Jacob W (Alice V) wks City I & C Co h 841 Jason

Knarr Mrs Anna h 90 N Prospect
 " Arthur B (Maxine L) h 26 E Tallmadge ave
 " Faith S h 151 Berwyck dr
 " Harry H (Hattie E) painter h 56 Wigley ave
 " Russell L (Esther C) agt Prud I Co h 151 Berwyck dr
 " Ruth C student h 56 Wigley ave
 " Knatz Geo F h 464 Seaman ave
 " Knauer Norman R (Elsie M) tire designer Goodyear h 604 Upson
 " Knauf Carl H (Gladys V) wks Firestone h 200 W Thornton
 " Gladys L opr Mrs Elaine Wallace h Y W C A
 " Knauff Gladys student r Y W C A
 " Knaus Frank (Poldi) wks Burkhardt Con Co h 304 Sherman

Kneal Walter W asst photog Times-Press h 669 Copley rd

Knoale Mrs F Edna (wid Dr Wm E) h 140 Rhodes ave
 " Marjorie J student h 49 Shelby ave
 " Robt R wks Goodrich r 69 Aqueduct
 " Sterling E (Mildred C) with Miller R Co h 49 Shelby
 " Wm E (Pauline S) agt John Hancock M L I Co h 829 Elmore ave

Knecht Clifford G wks Goodyear r 395 StLeger ave
 " Mrs Corinne h 2339 21st S W
 " Dolores K student h 1753 Hemlock
 " Edith M wks Goodrich h 1753 Hemlock
 " Edward L student h 585 Patterson ave

KNEHT ERNEST R (Lucie E) sec Atlantic Foundry Co h 585 Patterson ave, Phone JE-8338

" Frank G (Olive R) plbr h 1753 Hemlock
 " Fred M (Maud E) carp h 2842 Rosedale ave
 " Fred R (Love) with Firestone h 221 Westover dr
 " Harley C (Emma L) with Goodrich h 239 S Balch
 " Mrs Ida E (wid Peter P) h 130 N Forge
 " Lawrence G student h 239 S Balch
 " Leslie (Ardis P) clk Am H R Co h Copley O
 " Lucille A student h 585 Patterson ave
 " Lucille E student h 239 S Balch
 " Lucinda C student h 239 S Balch
 " Marion C tchr h 2122 11th S W
 " Maurice F student h 2842 Rosedale ave
 " Mrs Rose (wid Chris) h 561 Allyn
 " Wm H (Mary) (Gridiron No 4) h 2122 11th S W
 " Wm H jr wks Gridiron No 4 h 2122 11th S W

Knees Lester wks Goodwill Ind Inc h 1146 Bristol ter
 " Ronald wks Goodyear h 1146 Bristol ter
 " Willis (Emma J) brktry h 1146 Bristol ter

Knott Mrs Kathryn (wid Wm M) h 178 Overwood rd
 " Raymond A (Bernice W) with Goodyear h 105 Atlas

Kneifel Gerald W (Vera K) wks Claude Neon of Ohio h 385 Euclid ave
 " V Dale real est 1912 Manchester rd h 2107 5th S W

KNEIL

Knell Danl W (Hazel N) mldr E A Casting Co h 750 Wexford ave
 " Geo W wks Goodrich r 77 E York

Knolley Clyde R (Eva M) auto serv sta 136 Wooster ave h 175 W Chestnut
 " Guy R (Mary M) opr Ak Trans Co h 83 Schafer
 " James E sta attdt h 353 Wabash ave
 " Rolan G h 83 Schafer
 " Wm J (Lora E) clk Kroger G & B Co h 959 N Firestone blvd

Knepp Beulah J h 110 Bachtel ave
 " Ellis G (Marian L) printer Diamond M Co h 10083 Johnston
 " Florence L clk O B Tel Co h 110 Bachtel ave
 " Mrs Mary E (wid Kenneth L) clk Goodrich h 1274 Diagonal rd
 " Mildred M h 110 Bachtel ave
 " Percy M h 110 Bachtel ave

Knepper Mrs Clara A h 624 Lakemont ave
 " Dallas E (Sophia P) (Rubber City Printery) h 714 Kling

KNEPPER REV GEORGE W (Grace D) pastor High St Church of Christ, Phone HE-1039 h 385 Beechwood dr, Phone JE-2748
 " S Jane student h 385 Beechwood dr
 " Wm D (Mary C) wks Firestone h 1270 Tonawanda

Knezevich Mrs Eva restr 663 Carroll h 671 same
 " John (Adella) wks **THE A POLSKY CO** h 436 Wellington ave
 " Katherine H waitress Mrs Eva Knezevich h 671 Carroll
 " Michael student h 671 Carroll
 " Michael (Helen) restr 1519 E Market h Krumroy rd R D 3
 " Michael jr with M Knezevich h Krumroy rd, R D 3
 " Kinceley Carl L (Lena) wks Goodyear h 1380 Pond View ave

KNICKERBOCKER WAREHOUSE & STORAGE CO
 The T W Pifer pres S H Austin vice pres, H E Fox sec, O J Ahrendt treas moving packing, crating and storage 36 Cherry, Phone BL-7165 (See pages 96 and 100)

Knickle Frank H (Blanche R) chkr Erie R R h 541 Sherman

Knieses E Fred (Edna C) wks Goodyear h 1039 6th av
 " Klierien Billy A wks Palmer Match Co h 2480 27th S W
 " James A wks Palmer Match Co h 2480 27th S W
 " Wm A (Cora) carp h 2480 27th S W

Knierlinger Fred A (Ella) wks Firestone h 1631 Home
 " Kniffin Carmen L with Beacon Journal h 177 N Portage path
 " Ralph E (Edna J) acct h 222 Noble ave

Knight Alpha R (Anna M) carp h 336 Power
 " Arthur R (Helen S) mgr Aluminum Flako Co h 531 S Sunset View dr
 " C Willard student h 336 Power
 " Carlin P (Anna M) slsmn h 234 Beaver
 " Chas M prof emeritus University of A h 583 Weber
 " Chas W wks Homeler-U M Inc h 81 Wise
 " Mrs Clara I (wid Charles L) h 564 Merriman rd, Phone FR-4334
 " Claude R wks Firestone h 577 Wilson
 " Clifford student h 1206 Pitkin ave
 " D Edwin musician h 335 Stull ave
 " Darrell E student h 1206 Pitkin ave
 " Dorothea tchr r 1208 Copley rd
 " Earl G (Flora P) wks Goodrich h 483 W Thornton
 " Edith student h 1400 Andrus
 " Edward P slsmn Homeler-U M Inc h 81 Wise
 " Edwin H student h 711 N Portage path
 " Elbert carp r 137 E Market
 " Ellen wks 129 Elmdale ave
 " Ernest M (Gretchen) credit mgr Peo Dairy Co h Portage trail (C F) R D 3
 " Erral M drapery hngr Yeager Co r 509 Crosby
 " Eugene service slsmn Conart M S Inc h Barber-ton O
 " Everett M (Esta) policeman Goodyear h 1786 Flint
 " Fannie h 483 W Thornton
 " Mrs Frances A h 778 Packard dr
 " Genevieve wks Goodyear r 73 S Martha ave
 " Gwladys A student h 809 Davis

KNIGHT HAL G (Mary I) vice pres and gen mgr Rubber City Sand & Gravel Co h Turkeyfoot Island Club Portage Lakes O, Phone SH-6656
 " Harry B (Celestine E) wks City h 1208 MtVernon
 " Mrs Helen S supvr case workers Summit Co Relief Administration h 531 S Sunset View dr
 " Herman R wks Goodrich h 483 W Thornton
 " Howard R with Firestone r 105 Fir Hill

ISALY DAIRY STORES • For Fresh • Dairy Products

AKRON CITY DIRECTORY

903

KNIGHT

" Mrs J Mae h 457 Sherman
 " J Parven [Mildred E] agt Natl L & A I Co h 898 Inman
 " J W wks Goodyear r 904 E Exchange
KNIGHT JAMES L [Mary A] with Beacon Journal Co h 202 Twin Oaks rd
 " James M [Maud E] truck dr h 431 W Market
 " Mrs Jean clk r 14 Florida pl
 " John D [Gayle] slsmn Purity B Corp h 139 Kent rd (S L V)

KNIGHT JOHN S

[Beryl Z] pres Beacon Journal Co and managing editor Beacon Journal h 80 N Portage path Phone JD-9739
 " Lawrence paperhanger r 1934 W State
 " Lester [Rilla] wks Goodyear h 459 Oxford ave
 " Lon F [Icle E] mach h 328 Para ave
 " Louis E [Amy E] wks Goodrich h 809 Davis
 " Louis P [Helen M] (B & K Garage) h 136 E Burns
 " Louis S student h 809 Davis
 " Lovina M student h 711 N Portage path
 " Lulu W student h 711 N Portage path
 " Luna nurse h 516 Aqueduct
 " Mabel tchr r Y W C A
 " Mary C clk h 234 Beaver
 " Matthew P [Ruth] barber C L Miller h 980 Celina
KNIGHT MAURICE A [Lulu W] mfr of **KNIGHT-WARE** acid proof chemical stoneware Kelly ave, Phones HE-7166 and 7166 h 711 N Portage path Phone HE-7241 (See page 37)

KNIGHT MAURICE A Jr

sales and development engr M A Knight h 711 N Portage path
 " Mavis student h 1400 Andrus
 " Mrs May wks Goodrich r 649 Euclid ave
 " Pirk B [Thillie] reprmn Brook St Garage h 335 Stull

KNIGHT PRESTON J

[Laura A] pres Rhoades Ice Cream Co h 623 Stetler ave
 " Properties Co John S Knight pres, James L Knight vice pres John H Barry sec-treas 134 E Market
 " R G r 206 Beck ave
 " Ray [Edith] r 322 Boulevard
 " Richard D [Ruth] h 328 Para ave
 " Rita M h 328 Para ave
 " Ruby M student h 328 Para ave
 " Saml wks Goodrich r 1338 S High
 " Thos W [W Ethel] wks Firestone h 1400 Andrus
 " Vernon F student h 99 Nebraska
 " Virginia student h 336 Power
 " Walter wks Firestone r 79 Brighton dr
 " Walter E h 577 Wilson
 " Walter H [Alma M] barber 1087 Pitkin ave h 1206 same
 " Walter L [Lucille] mech C R Sapp h 812 Brown
 " Wm H [A Pearl] with Firestone h 2082 Braewick dr
 " Wm M mgr Yard No 1 Loomis C & S Co h St Joseph O—

KNIGHTS OF COLUMBUS

(Akron Council 547) Marcus H Derwort sec meets 1st and 3d Monday evenings of each month Club House and Auditorium 272 W Market Phone HE-3416
 " H Kenneth [Lillian P] mach h 775 Copley rd
 " Mrs Rose A (wid Harry E) h 775 Copley rd
 Knipp Elizabeth h 455 Wellington ave
 " Stephen [Theresa] h 455 Wellington ave
 Knipp Richard engr h 601 Schiller ave
 " W Theodore X-ray technician h 601 Schiller ave
 Knippenberg James F [Edith] wks Goodyear h 1972 Goodyear blvd
 " John F [Lillian S] wks Goodyear h 1181 Georgia
 Knisely Robt G h 189 W Cedar
 " Russell G [Myrtle K] h 189 W Cedar
 Knish Helen stenog r 904 Elmore ave
 Knitt Mrs Elizabeth (wid Henry) h 301 E Voris
 " Henry h 916 W Waterloo rd
 " Jacob [Catherine] wks MtPeace Cem h 916 W Waterloo rd
 " Jacob Jr sta attdt h 916 W Waterloo rd
 " C Robt h 508 Rothrock
 " Clarence J h 508 Rothrock
 " Howard R h 508 Rothrock
 " Joseph J [Mildred] clk **THE M O'NEIL CO** h 202 Crosby
 " Roy E wks Goodrich h 508 Rothrock
 " Mrs Verna M h 508 Rothrock
 Knobloch Ralph L [Ada D] h 333 Arch
 Knobloch Carl with Imp El Co r Y M C A
 " Geraldine D clk h 184 S College
 " Walter H [Leta E] (Central High Lunch) h 184 S, College
 " Wm L [Frances] gro eto 872 Lawton h same

KNOBLOCH

" Frederick D [Thoma H] asst Danl Guggenheim Airship Institute h 902 W Exchange
 Knob Andrew [Catherine] h 808 Sherman
 " Andrew Jr [Nora] wks Lincoln R Co h 808 Sherman
 " Mrs Anna (wid John) h 910 Hammel
 " Catherine wks Mohawk R Co h 1146 Lily
 " Elias h Hackberry
 " Geo [Katie] wks Natl R M Co h 1146 Lily
 " Geo Jr student h 1146 Lily
 " John [Elizabeth] slsmn h 2148 17th S W
 " Margaret student h 1146 Lily
 " Philip wks City h 910 Hammel
 Knode Geo E [Nota C] custodian Portage Apts h 795 1/2 Bloomfield ave
 " Rena P student h 795 1/2 Bloomfield ave
 Knodel Henrietta J h 421 Louisa
 Knoderer Walter A [Ruth K] dentist 250 1/2 E South h 361 S Firestone blvd
 Knoefert Harold J student h 1070 Dietz ave
 " John [Gertrude] wks Firestone h 1070 Dietz ave
 " Wilbur E clk h 1070 Dietz ave
 " Wm J [Mabel L] h 1296 Niagara ave
 Knoerzer Adolph [Matilda A] wks Ak Brush Co h 213 E Exchange
 Knoff Anna h 643 W South
 " Frank [Rose] motor trucking 543 W South h same
 Knofler George A [Arminia] (Century Service) h 36 Beck ave
 " Louis A [Minnie S] h 38 Beck ave
 Knop Henry F h 694 Kenmore blvd
 Knopp Ernest L [Sarah E] formn Goodyear h 353 Massillon rd
 " Frank B [Alma K] policeman Goodyear h 1550 Malasia rd
 " Irwin L wks Goodyear h 353 Massillon rd
 " Joseph L [Clara F] wks Goodyear h 515 East ave
 Knopsnyder Eva wks Firestone h 1383 Curtis
 Knorr Earl S [Anne P] with Phila R Co h 128 Kenilworth dr
 " Fred T [Alice E] wks Firestone h 1274 Welsh ave
 " Mrs Mary (wid August V) h 584 Sherman
 Knost Carl [Belle] painter h 115 E Cuya Falls ave
 " Rosemary student h 115 E Cuya Falls ave
 Knotko Joseph Jr h 367 N Arlington
 " Walter student h 367 N Arlington
 Knott Bernard G [Louise] electn h 69 1/2 S Maple
 " Edward F h 50 W York
 " Mrs Florence V (wid W Frank) h 50 W York
 " Fred W [M Elizabeth] formn Goodyear h 157 Hollinger ave
 " Harry wks Merchants Gro Co h Cuya Falls O
 " Ho H shipper Merchants Gro Co h Cuya Falls O
 " Lester W [Evelyn N] electn h 110 Westmoreland ter
 " Mathy M [Carolyn B] wks Firestone h 201 E Miller
 " Myrtle F wks Firestone h 50 W York
 " Nelson S wks Goodyear h 503 Clover
 " Pearl E h 50 W York
 " Phillip H h 50 W York
 " Saml H [Ella] h 201 E Miller ave
 " Virgil N h 50 W York
 " Wade E wks Firestone h 50 W York
 " Willie M h 201 E Miller ave
 Knotts Chas W T [Rose C] porter G A Thomas h 98 Cuyahoga
 " Erle H [Ethel A] r 192 W Chestnut
 " John Z [Vivian E] barber Kelly Barber Shop h 383 Buckeye
 " Kenneth E student h 302 W Long
 " Mrs Marold A wks Firestone h 738 Kipling
 " Mrs Ora E (wid Forrest W) h 1392 Hart
 " Shirley A [Bernice E] wks Goodyear h 891 Ada
 " Wayne L student h 1392 Hart
 " Wm C [Frances E] drugs 1601 Aster ave h 302 W Long
 " Mrs Zella R (wid Forrest L) h 960 Lawton
 Knouff Mrs Nettie h 626 Johnston ct
 Knowles Alfred R [Mary A] painter N H Porter Co h 180 S College
 " B Mildred student h 107 S Maple
 " Chas W student h 2159 9th S W
 " Christina A student City Hospital h 346 Monroe
 " Clyde V musician h 299 Spicer
 " Edna P h 107 S Maple
 " Elizabeth Y clk Goodrich h 346 Monroe
 " Frank G [Grace E] lettercarrier h 2159 9th S W
 " John M [Mollie L] wks Firestone h 107 S Maple
 " Leo [Dorothy] mech West Motor Inc r 39 N Maple
 " Levert S [Agnes] clk Hower Corp h 299 Spicer
 " M Lucile student h 107 S Maple
 " Mrs May E (wid Dr Herbert E) h 1195 Andrus

Always ask for BURKHARDT'S BEER

904

BURCH DIRECTORY CO'S

KNOWLES

" Mrs Nettie B h 2296 17th S W
 " Ray wks Mohawk R Co h 839 Lee dr
 " Ray W wks Firestone h 362 Carroll
 " Thos A [Marian E] with Goodyear-Z Corp h 438 Roslyn ave
 " Thos T [Chrissie A] wks Federman Co h 346 Monroe
 Knowlton Chas V [Mildred L] wks **THE M O'NEIL CO** h 258 Carroll
 " Ira J h 1368 E Market
KNOWLTON WM H [M Louise] (Knowlton & Wilson) h Kenton ave (S L V) Phone WA-1104
KNOWITON & WILSON [Wm H Knowlton Harold M Wilson] attorneys at law 1322 1st-Central Trust Bldg Phone FR-9119
 Knox Mrs Blanche E (wid Edward C) h 352 N Firestone blvd
 " Bruce R sta atdtd Hersman & Hersman h 559 Patterson ave
 " Chas [Gladys L] wks Firestone h 677 Sharon
 " Chas E [Dollie H] wks Goodyear h 1202 3d ave
 " Mrs Clementine J (wid Jesse C) h 918 Avon
 " Clifford W h 206 E Exchange
 " Donald G student h 918 Harrison ave
 " Dorothy B h 618 Elbon ave
 " Earl chf clk to gen agt Erie R R h 379 Lindenwood
 " Fred C [Erma G] real est h 87 Middlebury ave
 " Geo [Nova V] wks Firestone h 918 Harrison ave
 " H Wayne student h 918 Harrison ave
 " Helen C student h 352 N Firestone blvd
 " Honora G student h 715 Woodstock ave
 " John E reporter Beacon Journal h 352 N Firestone blvd
 " John H h 715 Woodstock ave
 " Leonard M student h 715 Woodstock ave
 " Mildred R student h 677 Sharon
 " Paul J [Lillian] lub h 1905 Highview ave
 " Ralph C [Carrie] gard h 206 E Exchange
 " Robt D student h 352 N Firestone blvd
 " Roy [Alice M] custodian Court House h 559 Patterson ave
 " Savings & Loan Assn M S Parker local mgr, 931 2d Natl Bldg
 " Thelma G h 918 Harrison ave
 " V Virginia tchr h 559 Patterson ave
 " Wm H [Honora] clk Goodyear h 715 Woodstock ave
 " Wm T [Ethel C] wks O B Tel Co h 182 E Crosier
 Knudson Alfred W [Icie B] wks Goodyear h 165 Colony Crescent
 " Olga wks 48 Casterton ave
 Knuff Chas F [Margaret] with Brighton Cleaners h 1445 S Main
 " Paul J student h 1445 S Main
 " Ralph F h 1445 S Main
 " Robt C h 1445 S Main
 Knupp Retty stenog City Loan & S Co h 416 Prospect ave (C F)
 " Frank E student h 774 Princeton
 " S Earl [Carrie E] wks Goodrich h 774 Princeton
 Knut Frances wks 491 Greenwood ave
 Knuth Anthony [Virginia] truck dr h 296 Lake
 Knutson August [Elsie] h 712 Excelsior ave
 " Bertha h 712 Excelsior ave
 Kobb Edward L student h 1667 Adelaide blvd
 " Mrs Flora (wid Marshall R) h 2843 Trenton rd
 " Lucian M [Evelyn] wks Goodyear h 581 Lindell
 " Mrs Nellie M h 1667 Adelaide blvd
 Koberck Stephen wks Gen T & R Co r 44 E Mapledale
 Kobernetz Alex [Lena] h 1246 Collinwood ave
 Kobetits Andrew J [Anna M] meat ctr Kroger G & B Co h 209 Harcourt dr
 " Karl J h 209 Harcourt dr
 Koble Mrs Anna (wid Peter) h 864 Adelaine
 " E Blaine [E Marie] clk Robinson C P Co h 941 Lawton
 " Mrs Mary (wid Julius) h 864 Adelaine
 Koblynski Celia h 490 E Glenwood ave
 Kobotsnick Benj clk h 697 Raymond
 " Mrs Rose (wid Jacob) h 697 Raymond
 " Ruth h 697 Raymond
 Koby Frank H [Catherine] wks Firestone h 648 Yale
 " Lee J [Ethel A] clk h 117 Campbell
 " Margaret E student h 372 N Adams
 " Michael V [Jennie E] driver Thomas-McC C Co h 372 N Adams
 " Rita C student h 372 N Adams
 Kobyluck Julian H [Sadie A] wks Goodrich h 1058 Dover ave
 " Mary clk h 1058 Dover ave
 " Michael student h 1058 Dover ave
 Koca Ethel student h 588 Camp

KOCA

" Mrs Regina (wid Andrew) h 588 Camp
 Koch Adam [Mary] wks Firestone h 909 Saxon ave
 " Anna M wks Am H R Co h 879 Sherman
 " Mrs Anna M (wid Peter) h 879 Sherman
 " Mrs Anna M (wid Wesley A) clk Postoffice h 1479 Brittain rd
 " Anthony student h 1349 Sweitzer ave
 " Anthony J [Carolyn] baker h 913 1/2 E Market
 " Carl wks Goodyear r 1077 E Market
 " Chas F [Caroline S] wks Goodyear h 583 Hedden
 " Chas H [Margaret M] wks Goodyear h 879 Ada
 " Chris I [Irene I] wks Goodrich h 280 Coddling
 " Doris M wks Goodrich h 274 Coddling
 " Edward [Kathleen] with E O Gas Co h Portage Lakes O, R D 5
 " Elizabeth student h 859 Kling
KOCH GEORGE C [Ida E] sec Mechanical Mold & Machine Co h 410 Dorchester rd
 " Harriet C student h 140 N Highland ave
 " Henry wks Summit M & M Co h 926 Ashland ave
 " Henry [Elizabeth] wks Miller R Co h 24 E Emmerling ave
 " Howard B wks Goodyear r 812 McKinley rd
 " Mrs Irene M wks Firestone h 975 W Wilbeth rd
KOCH J CO Inc, Robt M Goldsmith pres Mrs Florence Goldsmith vice pres Wm M Goldsmith sec and treas S M Goldsmith mgr clothing furnishings hats and shoes 163 S Main 2d Natl Bldg Phone FR-6101 (See right top margins)
 " John h 274 Coddling
 " John [Anna] gard h Hackberry
 " John Jr wks Goodrich h Hackberry
 " John [Catherine C] gard h 1321 Arnold ave
 " John [Josephine] pipeftr Firestone h 627 Arden pl
 " John [Lena] wks Gen T & R Co h 1877 16th S W
 " John F [Pearl M] wks Diamond Match Co h 192 Gale
 " Joseph [Esther M] com artist h 207 Beck ave
 " Katherine K waitress H G Willis
 " Logan H h 1479 Brittain rd
 " Mrs Margaret (wid Chas) h 806 May
 " Mrs Margaret E (wid John) h 741 Crestview ave
 " Marie student h 679 Euclid ave
 " Mrs Mary L (wid Fred F) h 779 Work dr
 " Mrs Margaret M asst sec and asst treas L Q Moffitt Inc h 879 Ada
 " Mildred wks Firestone h 1349 Sweitzer ave
 " Nellie h 599 Eva ave
 " Omer A [Leota L] slsmn h 831 Marie ave
 " Oscar [Sigrid] rubwkr h 1105 Neptune ave
 " Panko [Anna] h 1349 Sweitzer ave
 " Peggy A student h 1105 Neptune ave
 " Peter driver M B Cleaners r 318 W Bowery
 " Peter [Elizabeth] wks Miller R Co h 859 Kling
 " Peter Jr h 859 Kling
 " Phillip J [Susie E] wks Akron Mattress Co h 274 Coddling
 " Robt W [Della M] pur agt Firestone h 164 Kenilworth dr
 " Roselle h 1349 Sweitzer ave
 " Roy wks Firestone r 137 E Brookside ave
 " Tencie L wks Goodyear h 409 Brooklands
 " Virginia E stenog h 741 Crestview ave
 Kochan Mrs Catherine (wid Peter) h rear 77 Cuyahoga
 " John student h rear 77 Cuyahoga
 " Joseph h rear 77 Cuyahoga
 " Peter student h rear 77 Cuyahoga
 " Stephen h rear 77 Cuyahoga
 Kocheiser Don with Chestnut Ridge Dairy r 555 Canton rd
 Koche David [Nora] formn E O Gas Co h 872 Springdale
 " Harold B [Hazel E] formn Rohner P Co h 2548 Pelton ave
 " John painter r 2555 Pelton ave
 " Leo M [Hazel] wks Gen T & R Co h 1595 Hillcrest
 " Martin G [Sophia G] wks Firestone h 1520 Beardley
 " Ralph K [Alice M] with S F Koche h 199 S Arlington
 " Stanley F [Lillian F] restr etc 201 S Martha ave h 199 S Arlington
KOCHHUISER DON S mgr Chestnut Ridge Dairy Co r 555 Canton rd
 Kochler Margaret E h 178 Conger ave
 Kochman Andrew J [May A] wks Goodrich h 923 Dan
 " Andrew J Jr student h 923 Dan
 " Mrs Anna M (wid Andrew) h 676 Patterson ave
 " Geo J wks Goodrich h 676 Patterson ave
 " Joseph F h 923 Dan
 " Loretta M h 923 Dan

DIRECTORY ADVERTISERS
 ARE DEPENDABLE—NOT "FIRE SALE" ARTISTS



CHARVOZ SALES, Inc. "SERVICE OPEN UNTIL 9 P. M."

339 E. MARKET ST. Phone Jefferson 3141

KOCHMAN

" Margaret A clk Goodyear h 676 Patterson ave
 " Mary M h 676 Patterson ave
 Koel Cornelia N wks Bader & Son Candy Co h 1220 Moore
 " Eli [Anna] wks Firestone h 1220 Moore
 " Florence student h 1220 Moore
 Koels Elizabeth h 1261 Curtis
 " Frank [Mary] wks Firestone h 1261 Curtis
 Koeklar Phillip E [Bertha M] wks Firestone h 1140 Tulip ave
 Koekler Joseph [Charlotte] wks Firestone r 1326 Beardsley
 Koels Carl student h 481 W Tallmadge ave
 " Mrs Elizabeth (wid Stephen) h 663 Easter ave
 " Ethel H wks Ent Mfg Co h 775 Washington
 " John [Helen] wks Goodrich h 775 Washington
 " John [Mary] wks Goodrich h 356 Campbell
 " John [Theresa] wks Goodyear h 481 W Tallmadge
 " Julia h 663 Easter ave
 " Louis student h 481 W Tallmadge ave
 " Louis J h 775 Washington
 " Stephen h 663 Easter ave
 Koczur Andrew [Seena] plbr h 759 Carpenter
 Koda Club 402 E Exchange
 Kodger Ella L wks Goodyear h 708 Sylvan ave
 Kodish Abraham [Anna] auto wrecking 424 W Thornton h 422 same
 " Abraham [Martha] h 1261 Diagonal rd
 " Mrs Anna M (wid Jacob M) h 513 Wooster ave
 " Barney [Mary] fruit dir h 831 Slosson
 " Blanche h 422 W Thornton
 " Bros (Sami and Isaac Kodish) produce 663 S Arlington
 " David [Rose] clk Goodrich h 723 Moon
 " David [Tillie] huckster h 811 Rhodes ave
 " Dorothy h 321 Euclid ave
 " Esther clk h 321 Euclid ave
 " Esther student h 564 Euclid ave
 " Fanny P clk h 738 Mallison ave
 " Hannah student h 513 Wooster ave
 " Harry wks Summlt H W Co h 691 Bell
 " Helen student h 422 W Thornton
 " Hyman real est 534 W Market h 691 Bell
 " Isaac [Ethel] (Kodish Bros) h 564 Euclid ave
 " Isadore [Dora] truck dr h 321 Euclid ave
 " J M Estate Louis Kodish mgr, auto wrecking 513 Wooster ave
 " Joseph student h 691 Bell
 " Joseph [Anna] h 703 Gem ave
 " Joseph jr [Lena] wks Goodrich h 703 Gem ave
 " Julia h 513 Wooster ave
 " Mrs Lena (wid Joseph) h 675 Edgewood ave
 " Leo [Margaret] h 545 Douglas
 " Lillian h 564 Euclid ave
 " Louis with A Kodish h 422 W Thornton
 " Louis mgr J M Kodish Estate h 513 Wooster ave
 " Mrs Martha sec Portage Insurance Agency Inc h 1261 Diagonal rd
 " Max lab h 675 Edgewood ave
 " Morris h 695 Bell
 " Morris [Jean] h 712 Mallison ave
 " Morris D [Jennie] real estate h 691 Bell
 " Nathan [Goldie] huckster h 673 Mallison ave
 " Robt h 695 Bell
 " Robt M [Molly] auto mech h 1097 Packard dr
 " Rose stenog h 703 Gem ave
 " Saml clk h 695 Bell
 " Saml [Anna] (Kodish Bros) h 321 Euclid ave
 " Saml J with THE A POLSKY CO h 422 W Thornton
 " Sarah student h 691 Bell
 " Solomon [Anna] junk dir h 695 Bell
 " Tillie h 691 Bell
 " Vera student h 321 Euclid ave
 " Wm h 695 Bell
 " Wm h 675 Edgewood ave
 Kodion Gabor wks Firestone r 599 Koerber ave
 Koerber Frank J [Gustie] midr State F & P Co h 495 Sherman
 " Helen G insp THE M O'NEIL CO h 495 Sherman
 " John B [Marletta E] druggist 220 Wooster ave h 62 Harcourt dr
 " Leo E [Delora I] wks Goodrich h 157 Fulton
 " LeRoy J student h 495 Sherman
 " Madeline I asst buyer THE M O'NEIL CO h 248 Cross
 " Ralph E h 248 Cross
 Koebel Harvey [Josephine] h 37 Aqueduct
KOEBSEL MARTHA M sec and treas Thornton Chevrolet Inc h 34 Oakdale ave Phone FR-2040
 Koegel Chas W [Marguerite] h 295 Spicer
 " John F student h 1041 Diagonal rd

KOEGEL

" Joseph W student h 1041 Diagonal rd
 " Lloyd L [Rose O] h 931 Whittier ave
 " V Louise tchr h 295 Spicer
 " Wm [Frances] contr h 1041 Diagonal rd
 Koegle Catherine M student h 280 Barder ave
 " Harry D [Helen M] wks Goodyear h 280 Barder
 " Margaret T student h 280 Barder ave
 " Ruth J student h 280 Barder ave
 Koehl Betty J student h 2515 7th S W
 " Edna M student h 2515 7th S W
 " Frank A [Annie] mach h 2515 7th S W
 " Jacob [Elizabeth D] h 392 Grace ave
 Koehler Carl J [Kathryn B] wks Am H R Co h 1097 Dietz ave
 " Chas W [Frances K] pharm h 98 Forrest
 " Clara M h 924 Hamlin
 " Cora A h 924 Hamlin
 " Donald F [Marian E] teller 1st-Central T Co h 460 Homer ave
 " Elizabeth h 111 Cole ave
 " Elizabeth C student h 1411 Dietz ave
 " Esther L stenog Dept of Health h 903 Delia ave
 " Frank B [Edith E] dep bailiff Municipal Court h 405 Silver
 " Fred jr [Ruth V] mach h 2552 Nesbitt ave
 " Fred C [Rhoda D] sign painter h 530 Upton ave
 " Geo h 1031 Packard dr
 " Geo A [Julia A] h 904 Work dr
 " Geo C [Clara A] wks Goodrich h 660 Oxford ave
 " Harold G student h 822 StClair
 " Henry [Elizabeth] wks Goodrich h 1411 Dietz ave
 " Herman A [Ida M] spec policeman h 420 Brown
 " John wks Goodrich h 1411 Dietz ave
 " John [Catherine] wks Artistic O I Works h 985 Peerless ave
 " John F IL Lucile clk E O Gas Co h 582 Noah ave
 " John H [Susie] gro 1228 5th ave h 1230 1/2 same
 " Lucille clk Mohawk R Co h Barberton O
 " Marie h 208 E South
 " Mary typist Renner B Co h 276 Norton ave Barberton O
 " Marv D wks Goodrich h 1411 Dietz ave
 " Mathias [Mary] (Artistic Ornamental Iron Works) h 1031 Packard dr
 " Maybelle tchr h 291 Spicer
 " Oscar M [Anna M] carp h 786 Leonard
 " Thos wks Goodrich h 111 Cole ave
 Koehn Albert A [Ida M] (Koehn & Son) h 366 Palm av
KOHN ANTHONY H [Dorothy M] vice pres R H Freitag Mfg Co h 731 Kling Phone JE-7354
 " Arthur A [Ellen G] (Koehn & Son) h 366 Palm ave
 " Doris M student h 731 Kling
 " Harold A [Lenice R] clk Miller R Co r 1305 1/2 Brown
 " Lillian I h 366 Palm ave
 Koehn & Son (Albert A and Arthur A) shtmtiwb 366 Palm ave
 Koehner Albert W [Helen P] r 84 Ido ave
 Koelker Wm A [Esther M] auto mech h 1113 1/2 4th av
 Koellner Clarence E [Georgia D] wks Firestone S P Co h 854 Kenyon
 Koenig Adam printer h 532 Howe
 " Ernest F [Emma] auto mech h 1899 16th S W
 " Herman L [Lillie M] mach h 121 Fir Hill
 " John r 450 Nash
 " John [Anna] wks J Knapp Sons F Co h 1148 Dietz
 " Martha clk Times-Press h 1091 Reed ave
 " Mrs Minnie L (wid Christ) h 849 Storer ave
 " Nicholas printer h 537 Sumner
 Koepke Mrs Blanche F (wid Dan) F r 280 James
 Koerber Albert B [Martha C] h 252 Torrey
KOERBER DISTRIBUTING CO (Ernest Farr) distributors Koerber's Beer and Friar's Ale 211 S Forge, Phone JE-2011
 " Flora E h 264 Brown
 " Geo J [Eleanor M] gro 871 Harvard h 115 Russell
 " Henry J [Emma] h 101 W Thornton
 " Henry J [Margaret A] wks Gen T & R Co h 395 Conmore ct
 " Henry A wks Goodrich h 387 Sumner
 " Joseph auto serv sta 632 E Tallmadge ave h 387 Sumner
 " Joseph jr auto serv sta h 387 Sumner
 " Joseph G [Ethel M] slsmn Purity B Corp h 1071 Lane
 " Lawrence h 387 Sumner
 " Marcella B stenog h 115 Russell ave
 " Mrs Sarah J (wid Jacob) h 115 Russell ave
 Koerner Elinore L stenog h 32 Willard
 " Ernest [Anna] wks Gen T & R Co h rear 843 Sumner

ROSE HILL BURIAL PARK Akron-Medina Road
 PERPETUAL CARE MODERATE PRICES W. Market St. Ext. Phone HE-8316



The BILLOW Co.
 Funeral Service Since 1875
 Chapel and Office: 118-124 ASH STREET
 Phone BLackstone 7171
 ASK FOR OUR FREE BOOKLET
 "BILLOW FUNERAL FACTS"

KOFRSCHNER

Koerschner Ernest F [Luna] janitor Mohawk R Co h Peninsula O R D 1
 " Grace student r 349 Chittenden
 " John J truck dr r 349 Chittenden
 " Josephine F r 349 Chittenden
 " Wm F [Hanna C] wks Firestone h 251 N Firestone blvd
 " Wm F jr student h 251 N Firestone blvd
 Koester Carl G [Marie A] mach Goodyear h 213 Carroll
 " Wm [Ida] wks Quaker O Co h 327 Black
 Koestmirm Raymond wks Goodyear r 47 N Forge
 Koffel Arthur clk r 36 S Maple
 Koffroth Dana B [Edith J] wks Firestone h 2174 17th S W
 " E Louise student h 2174 17th S W
 " Edward L wks Goodrich h 697 Thayer
 " Edward N [Bessie] with Goodyear h 1234 Dayton
 " Richard D h 2174 17th S W
 " Robt C h 2174 17th S W
 " Wilbur M [Edna M] clk Wm L McCaslin h 697 Thayer
 " Wilbur M jr student h 697 Thayer
 Koker Fred E h 1340 Brandon ave
 " James W [Nellie H] wks Goodyear h 1349 Brandon
 " Mattie J wks Firestone h 1349 Brandon ave
 " N Glee wks Firestone h 1282 Burkhardt ave
 " Porter H [Vela P] wks Goodyear r 1124 4th ave
 " Thos [Lorcie] wks Firestone h 604 E Market
 Kohankie Fred W [Florence E] formn Goodyear h 418 Margaret
 Kohari Geo student h 606 Indian trail
 " Joseph [Kathryn] h 606 Indian trail
 " Joseph jr clk h 606 Indian trail
 " Rose h 606 Indian trail
KOHL A GERAIDINE asst sec Akron Gear & Engineering Co h Hudson O
 " Chas W [Daisy B] wks Goodyear h 571 Chittenden
KOHL EDWARD [Anna M] mgr Mutual Protective Co h 579 E Exchange Phone FR-1172
 " Geo W [Mildred] wks Firestone h 1017 LaCroix av
 " Henry W student h 1365 Sweitzer ave
 " Herman [Lily] sisstr h 726 Ecton rd
 " Mrs Mary h 1111 Big Falls ave
 " Ray H [Edith F] h 404 Wildwood ave
 " Robt E h 404 Wildwood ave
 " Wm A [Margaret S] wks Mayflower Hotel h 2671 Edwin ave
KOHLFR ALBERT A [Alice C] physician and surgeon 408-410 Ohio Bldg Phone HE-6412 hours 11 to 12 a m 3 to 5 and 7 to 8 p m except Wed and Fri evenings h 125 Conger ave Phone FR-5037
 " Arthur P [Margaret A] asst mgr City Loan & Sav Co h 140 Paris ave
 " Chas W [Laura E] chemist Goodrich h 139 Willis
 " Frank wks Gen T & R Co h 674 Bellevue ave
 " Frank [Dorothy] mach Goodrich h 279 Park
 " Fred J [Ruth] wks Goodyear h 779 Inman
 " Geo [Mary] wks Mech M & M Co h 329 Waverly pl
 " Harold J student h 986 Fess ave
 " Henry [Marie A] el engr Firestone h 98 E Mapledale ave
 " J Earl [Elva R] barber 1401 E Market h 48 N Martha ave
 " John [Anna] lab r 702 Garfield
 " John [Julia] wks Firestone h 1488 Hite
 " John B [Margaret] wks Western Reserve R Co h 1646 Greenlawn ave
 " Julius J h 1646 Greenlawn ave
 " Katherine student h 155 Hopp
 " Kenneth E [Hazel V] wks Goodyear h 502 Wirth av
 " Lawrence J mgr Dellmoor Dairies h 1646 Greenlawn ave
 " Marlon C wks 665 Doris ave
 " McClellan J [Florence M] wks Firestone h 986 Fess
 " Paul [Anna M] landscape gardener h 273 W Cedar
 " Mrs Theresa (wid Frank) h 674 Bellevue ave

KOHLI

Kohlil Gerald K supt Ak Candy Co h 300 Kathron ave (C F)
 Kohlilnor Andy student h 386 Berry ave
 " Elias A [Andronica] furn fnshr Yeager Co h 386 Berry ave
 " Thos student h 386 Berry ave
 Kohls Agnes M h 391 Sumner
 " Bernadette C h 391 Sumner
 " Joseph W [Gladys C] wks Firestone h 921 Boulevard
 " Wm H h 391 Sumner
 Kohn Adam [Rose] (Kohn Malt & Beverage Co) h 817 Packard dr
 " Andrew [Amy] wks Miller R Co h 65 Savoy
 " Geo W [Minnie E] mach h 115 W State
 " Malt & Beverage Co (Adam Kohn) beer wholesale 888 Brown
 " Mayer [Hazel] h 654 Euclid ave
 Kohnyak Matt wks Goodrich r 349 Buckeye
 Kohnz Lewis [Zelmira] wks Goodyear h 2602 Robin-dale ave
 Kohsiek John H [Almena L] drftsmn h 336 Trigonla dr
 Koltz Arthur R [Dollie] adv writer h 606 Letchworth dr
 Kohut Andrew wks Goodrich h 620 Baird
 " Mrs Elizabeth (wid Andrew) h 195 Smith
 " Frank [Margaret J] merch police h 565 Schiller av
 " John h 195 Smith
 " John [Elizabeth] h 803 Kling
 " Mary clk h 195 Smith
 Kolch Mrs Mary (wid Saml) h 430 Stanton ave
 Kolner Beatrice E clk h 1817 Marks ave
 " Chas L [Emma J] wks Goodyear h 1817 Marks av
 Kolinsky Esther phys 437 2d Natl Bldg h 515 Schiller
 " Rose h 515 Schiller ave
 Koken Frank W [Violet V] with Goodyear h 318 Kenilworth dr
 " Robt F formn Goodrich h 236 Kryder ave
 Kokeris James (Five Points Cash Market) r 50 S Portage path
 Koki Joseph h 881 Ashland ave
 Kolalida Alex J [Rose] wks Goodyear h 612 Fulmer av
 " Geo h 612 Fulmer ave
 " Olga h 612 Fulmer ave
 " Paul h 612 Fulmer ave
 Kolinski Annette student h 131 Otto
 " Carl [Estella] wks Firestone h 131 Otto
 " Stanley h 131 Otto
 Kolar Frank W student h 286 W Bartses
KOLAR HARRY F [Anna M] mgr Excelsior Stamp Works Co h 1640 20th (C F) Phone WA-7140
 " John h 1225 Princeton
 " Mrs Lena h 1225 Princeton
 " Peter h 305 Theodore
 " Rose h 1225 Princeton
 Kolarich Joseph wks Goodyear r 1199 Newton
 Kolarik John [Catherine] wks Firestone h 1282 Moore
 " Michael wks Goodrich r 197 E Crosier
 " Stephen h 1282 Moore
 " Vera h 1262 Moore
 Kolasky Andrew [Mary] wks Goodrich h 728 McKinley
 Kolb Andrew J h 1225 N Howard
 " Mrs Anna C (wid Joseph) h 925 Hereford dr
 " Arley E [Madge I] wks Goodyear h 1958 Tonawanda
 " Carl student h 1958 Tonawanda ave
 " Cecil student h 1958 Tonawanda ave
 " Celia dressmkr h 249 W Exchange
KOLB FRED L [Maud E] pres Fred L Kolb Co h 1014 Della ave Phone UN-1959
KOLB FRED L CO The, Fred L Kolb pres Paul F Kolb sec printing and office supplies 90 E Mill, Phone FR-3218
 " J Robt student h 1014 Della ave
 " Mrs Margaret (wid John C) h 75 Hawthorne ave
 " Oliver r Arlington Hotel
KOLB PAUL F [Edythe] sec Fred L Kolb Co h 740 Lakewood blvd Phone BL-8486
 " Ralph J [Almeda] formn Goodyear h 2080 17th S W
 " Wm [Elsa M] waiter h 876 E Wilbeth rd
 Kolbas John [Mary] wks Goodyear h 855 Beardsley
 Kolbe Helen J h 289 Eastland ave
 " Marcene L student h 421 Bihler ct
 " Max O [Alice L] carp h 421 Bihler ct
 " Robt M student h 421 Bihler ct
 Kolbun Ignatz [Vera] wks Firestone h 796 Coburn
 Kole Sophia A clk THE A POLSKY CO h 211 Oak
 Koledin Mrs Jennie (wid Saml) h 269 Eastland ave
 " Ladonna student h 269 Eastland ave
 " Rudolph h 269 Eastland ave
 " Saml student h 269 Eastland ave
 Koleff Nick clk Silvertown Lunch r 27 E Mapledale av
 Kolesa John h 233 Dean

THE CENTRAL ASSOCIATED REALTY CO. 403 OHIO BUILDING

SUNSET VIEW SUBDIVISION Our Purpose—Not only to sell Lots, but Develop the finest Residential Section in Akron

AKRON CITY DIRECTORY

907

KOLESACK

Kolesack Andrew wks Pitts V & F Co h 2223 18th S W
 " John clk h 2223 18th S W
 " Vera beauty opr h 2223 18th S W
 Kolesar Andrew L [Mabel N] painter h 995 Neptune
 Koleta Andrew A wks Mohawk R Co h 1141 Cordova
 " Anthony S wks Central Park-Ade h 1141 Cordova av
 " Mrs Eleanor (wid John) h 1141 Cordova ave
 " Wm F wks Goodyear h 1141 Cordova ave
 Kolfeich Mrs Susie H h 860 Fva ave
 Kolfut Joseph h 231 Sobul ave
 " Michael [Sophia] h 231 Sobul ave
 Kollhoff Dimetro A [Constantina] lunch room 460 W
 Bowery h same
 Kollins Thos A [Lillian] wks Goodyear h 1704 Ottawa
 Kolk Chester [Jennie] wks Goodrich h 1000 Laurel av
 " Chester Jr student h 1000 Laurel ave
 " Edwin wks Goodrich h 1000 Laurel ave
 Koll Clara r 49 Spruce
 " Wm chemist h 43 E North
 Kollar Mrs Katie h 71 S Case ave
 " Steve [Susanna] h 71 S Case ave
 " Vitus [Mary] h 589 W Bowery
 " Wm student h 589 W Bowery
 Kollas Thos [Helen] (Crystal Restaurant) h 22
 Brighton dr
 Koller Andrew R [Sarah L] mgr Koller Bros h 597
 Madison ave
 " Bros A R Koller mgr, plumbers supplies 324 S
 Main
 Kolley Harry P [Helen I] wks Loewenthal Co h 821
 Keeney
 Kolling Chas A [Daisy M] wks Firestone h 40 E
 Brookside ave
 " James A student h 40 E Brookside ave
 Kollmar Fred T [Zelma A] clk Funkhouser Co h Cuya
 Falls O
 Kolmodin O Emil [Johanna] wks Goodrich h 215 N
 Arlington
 Kolnick Mary h 421 Wellington ave
 " Paul [Mary] lab h 421 Wellington ave
 Kolnik Paul [Julia] wks B & O R R h 747 Kipling
 " Stephen h 257 Fuller
 Kolodzia Helen clk h 351 Turner
 " Stanley h 351 Turner
 Kolodziejczak Bernard h 298 Turner
 " Elizabeth F clk h 298 Turner
 " John [Victoria] wks Robinson C P Co h 1261
 Duane ave
 " Joseph [Magdalene] wks Gen 1 & R Co r 492
 Patterson ave
 " Russell [Tillie] wks Goodyear h 876 Gorge blvd
 " Stanley wks Goodrich h 298 Turner
 " Vincent [Estella] wks B & O R R h 351 Turner
 " Vincent S [Mary A] sec Cuyahoga Baking Co h
 298 Turner
 Kolodzy Andrew J [Dorothy] wks Firestone h 1319
 Bellows
 " Andrew J Jr h 1339 Bellows
 " Anne C clk **THE M O'NEIL CO** h 1339 Bellows
 " John P student h 1339 Bellows
 Kolofatis Gust r 659 S Main
 Kolorich Mato [Anna] wks Goodyear h 299 Kelly av
 Kolp Hal G [Frances D] with Miller R Co h 738
 Chitty ave
 " Hal R student h 738 Chitty ave
 Kols Mrs Fannie G pres Colonial Cleaning Co h 517
 Bell
 " Ruth student h 517 Bell
 " Solomon P [Fannie G] sec and treas Colonial
 Cleaning Co h 517 Bell
 " Sophia student h 517 Bell
 Kolsar Frank baker Elite B Co
 Koltner Beulah E h 1234 Florida ave
 " Howard J [Grace] wks Goodrich h 1527 Hillcrest
 Koltnow Albert h 146 S Balch
 " Herman student h 146 S Balch
 " I Morris [Elizabeth E] plbr h 146 S Balch
 " Irving florist h 146 S Balch
 " Isaac h 248 Beaver
 " Max student h 146 S Balch
 " Saml [Lillie] plbr 248 Beaver h same
 Koltner Frank [Rose] wks Goodrich h 70 W Thornton
 " Mary A h 70 W Thornton
 Koma James [Catherine] wks Goodrich h 780 S High
 " Peter [Susie] wks Goodrich h 780 S High
 " Peter Jr [Elizabeth] wks Purity B Corp h 16 E
 Catawba ave
 Komaromy Margaret wks 601 Greenwood ave
 " Mike [Albina] wks Goodyear h 179 Miles
 " Mike Jr student h 179 Miles
 Komendic Mrs Mary (wid Mathew) h 684 Merton ave

KOMER

Komer John [Margaret] wks Miller R Co h 159
 Cole ave
 " John Jr [Elizabeth] wks Baker-McMillen Co h 159
 Cole ave
 Kominisky Eugene barber 425 Wooster ave h 923
 Johnston
 " Irene student h 923 Johnston
 " John h 923 Johnston
 " Saml [Melan] barber 923 Johnston h same
 Komivis Steve [Katie] wks Goodrich h 405 W Chest-
 nut
 Komiody Andrew h 2203 17th S W
 " Stephen [Rose] wks Quaker O Co h 2203 17th
 S W
 Kommer Caroline M h 322 W Crosier
 " Chas wks Col Ins Co h rear 322 W Crosier
 " Chas D student h rear 322 W Crosier
 " Fred h 322 W Crosier
 " Gertrude M M h rear 322 W Crosier
 " Raymond F student h rear 322 W Crosier
 Konarski Michel M [Winnie N] in charge of bus-
 ness affairs Board of Education h w s Merriman
 rd
 Konarsky Mrs Mary h 85 Merriman rd
 Konec John [Helen] wks Firestone h 712 Mallison ave
 Kondei Paul J school policeman h 488 Morgan ave
 Kondik Frank [Irene] wks Penna R R h 409 Rexford
 " John h 487 Wingerter
 " Joseph [Susan] h 487 Wingerter
 " Peter h 487 Wingerter
 Kondis Nick (Am Ice Cream Co) r 1325 E Market
 Koneck Andrew P student h 709 McKinley ave
 " Andrew S [Mary] wks Goodrich h 709 McKin-
 ley ave
 Koneff John h 610 Iredell
 Komen Arthur A [Hilda K] meat ctr h 485 E Arch-
 wood ave
 " Arthur T [Gertrude] clk Peoples S Drug No 80
 r 1463 Beardsley
 " Harold W student h 485 E Archwood ave
 " Nicholas gard Dr C F Wharton h same
 Konheim Celia wks **THE M O'NEIL CO** h 880 Ray-
 mond
 " Geo M h 880 Raymond
 " Mrs Lena h 880 Raymond
 Koniakina Ann student h 1147 E Tallmadge ave
 " Marie student h 1147 E Tallmadge ave
 " Mrs Pauline (wid Frank) h 1147 E Tallmadge ave
 Konich Geo B slsmn h 415 Grant
 " Joseph F [Katel] boilermrk h 2229 4th S W
 " Leonard S student h 2229 4th S W
 Konick Frank wks Star D M Co r 617 McKinley ave
 Konigelow M E treas Lawson Milk Co h Peninsula O
 Konkel Alice M drsmkr h 482 E Tallmadge ave
 " Arthur J [Helen B] slsmn h 817 E Buchtel ave
KONKEL GEORGE A [Antonia G] (Konkel & Schloss-
 ser) h 649 Schiller ave
 " Henry h 482 E Tallmadge ave
 " John W [Izelle] uphol h 68 Shelby ave
KONKEL & SCHLOSSER (G A Konkel J A Schloss-
 ser) drugs toilet articles stationery and confec-
 tionery we make our own ice cream 619 N
 Howard, Phone BL-9411
 Konkul Stanley [Lottie] wks A C & Y Ry h 975
 Nevin
 " Walter M h 975 Nevin
 Konkle Albert [Lola] wks Goodyear r 52 E Brook-
 side ave
 " Frank W [Florence H] wks Klages C & I Co h
 1381 Hart
 " Glenn W wks Diamond Match Co r 86 W Crosier
 " Mrs Hattie V (wid Geo) r 86 W Crosier
 " Mrs Mary h 400 Campbell
 Konklin Mrs Dorothy r 294 S High
 Konneker Mrs Lena (wid Ralph) dep clk Probate
 Court h Sawyerwood O
 Konold Raymond E [Grace R] wks Firestone h 1199
 Mcintosh ave
 Konopa Jesse E [Stella] wks Goodyear h 1383 Wel-
 ton ave
 Konrad Annette cashr **THE M O'NEIL CO** h 110 W
 Burns ave
 " Bertha L asst buyer **THE M O'NEIL CO** h 1250
 N Main
 " Chas O [Edna D] sls engr 108 S Balch h same
 " John [Marie] tailor h 110 W Burns ave
 " John Jr wks Goodrich h 110 W Burns ave
 " Lawrence plbr h 1250 N Main
 " Mrs Mary S (wid Chas A) h 433 Perkins
 " Stefina h 110 W Burns ave
 Konstand Mrs Evangeline (wid Andrew) h 960 Baird
 " Geo student h 960 Baird
 " Gus clk h 960 Baird

THE DAUNTLESS PLUMBING & ELECTRIC CO. 18-22 E. State St. PHONE FRANKLIN 8109

BEST DISPLAY OF LIGHTING FIXTURES IN THE CITY

908

BURCH DIRECTORY CO'S

KONSTAND

" Mary h 960 Baird
 Konstantine Geo chef White Castle Restr r 448 S Arlington
 " Gust chef White Castle Restr r 448 S Arlington
 Konstantinopoulos Theodore vice pres Liberty Dairy Products Inc h 724 Payne ave
 Kontolis Vasilios barber Thos Torson h 18 S Howard
 Kontz Louis [Helen] wks Goodrich h 834 Cordova ave
 Konya Geo [Helen] h 369 Washington
 " Helen student h 369 Washington
 " Rose student h 369 Washington
 Konzy Joseph h 57 N Case ave
 Koogle Clyde P slsmn r 294 Beaver
 " Mildred student City Hosp h 39 Arch
 " Robt H [Dorothy A] painter N H Porter Co h 838 Berwin
 Koole John J I [Frances H] baker h 122 Bittman
 " Sarah P clk h 122 Bittman
 Koolish Anna h 262 N Forge
 " Mrs Anna H h 262 N Forge
 " Margaret h 262 N Forge
 Koon Elaine wks Goodyear r 52 Jewett
 " Clarence E [Carrie M] baker h 403 Douglas
 " Dorothy F wks Firestone h 2345 20th S W
 " Evelyn D h 2345 20th S W
 " Maurice student r 52 Jewett
 Koonce Estelle I h 963 Cole ave
 " Gerald E [Rebecca M] wks Ohio Edison Co h 1586 Darwin ave
 " Mrs Grace M (wid Thaddeus B) h 963 Cole ave
 " Howard G clk Goodyear h 963 Cole ave
 " Kathleen C bkpr h 827 Boulevard
 " Pauline H student h 827 Boulevard
 Koons Bessie F h 445 Livingston
 " Chas A with Union Paper & Twine Co h University Club
 " Chas L h 445 Livingston
 " Danl R [Esther E] insp Firestone h 1420 Oakwood ave
 " Harold E [Jennie M] wks W U Tel Co h 282 E South
 " James L h 445 Livingston
 " Ridgeway H [Dora] clk h 11 N Adolph ave
 " Wilbur H mechanic International B M Corp h Munroe Falls O
 " Wm B [L Grace] wks Goodyear h 806 Sherman
 Koontz Allen L jr student h 457 Inman
 " Arden L student h 2312 25th S W
 " Audine L stenog Ohio Edison Co h 181 E Archwood ave
 " C Otis [Lyda L] auto mech h 2312 25th S W
 " Clarence D [Minnie E] lettercarrier h 1268 Bel-lows
 " Coal Co (O J Koontz) 642 W Wilbeth rd
 " Edward R [Lillian] wks Goodrich h 538 Howe
 " Evelyn J wks Telling-B-V Co h 119 E Wilbeth rd
 " Geo E [Ethel J] painter h 1247 Pitkin ave
 " Geo P [Anna B] formn McNeil M & D Co h 111 W Miller ave
 " Homer L [Erma B] asst supt Baker-McM Co h 181 E Archwood ave
 " J Roy [Dorothy] wks Goodyear h 1036 Clark
 " James C [Catherine] mach Summit M & M Co h 1173 1st ave
 " John A [Clara A] h 828 E Exchange
 " Leah V clk Goodyear h 828 E Exchange
 " Lloyd C [Emma L] brkiyr h 160 Annadale ave
 " M Lavonne h 828 E Exchange
 " Mrs Margaret I (wid Allen L) h 457 Inman
 " Mary E tchr h 1642 Overlook dr
 " Mrs Nan (wid Henry W) h 2118 East ave
 " Oliver J [Maud E] (Koontz Coal Co) h 119 E Wilbeth rd
 " Mrs Pearl E (wid Earl D) h 705 Hazel
 KOONTZ RUSSELL B [Blanche T] sec und treas Universal Engineering Corp h 1542 Overlook dr Phone HE-1532
 " Russell T [Marie H] bkpr Diamond M Co h 738 Seward ave
 " Ruth M stenog Goodrich h 176 N Portage path
 " Thelma I student h 181 E Archwood ave
 " Thos J batteries 323 S High h 457 Inman
 " V Lucile h 2118 East ave
 " Wm E [Ida L] painter h 636 Coburn
 " Wm E jr student h 636 Coburn
 " Wm J wks Gen T & R Co h 119 E Wilbeth rd
 Koop John H [Ethel M] wks Burger I Co h 1354 S Main
 Koos Katherine L stenog White & Bondy Inc h 549 Glendora ave
 " Theodore L with Firestone r 105 Fir Hill
 Kooser Harold V [Verna L] wks Goodrich h 1183 Juniper ave

KOPCHA

Kopcha Jack E [Mary] h 218 Locust
 " Stephen wks India T & R Co h 347 Chittenden
 " Theodore student h 347 Chittenden
 Kopelson Simon [Pauline] (Summit Dry Cleaners Barberton O) h 663 Noble ave
 Kopt Lawrence F [Helen E] wks Goodrich h 279 Park
 " Margaret E student h 66 Eber ave
 " Wm H [Nellie B] prin Lane School h 66 Eber ave
 Kopka Mrs Anna (wid Michael) h 492 Flora ave
 " Geo [Sue] wks Goodrich h 492 Flora ave
 KOPLIN MRS ANNE (Anne Shora) h 319 Fernwood dr Phone JE-4069
 " Mrs Bessie (wid Jacob) h 319 Fernwood dr
 " Chas K [Martha A] wks Goodyear h 509 Gage
 " Chas M h 273 S Balch
 " Donald [Esther] slsmn Dodge Co h Cuya Falls O
 " Duane M [Magdalene] truck dr Peoples O Co h 819 Lawton
 " Elmore D shoe repr 604 W Bowery h 819 Lawton
 " Forest [Eva] brkiyr h 193 W Thornton
 " Homer S [Clara] h 273 S Balch
 " Laurdella student h 751 N Howard
 KOPLIN LEONARD C [Carrie M] vice pres and asst mgr Thos Phillips Co h 460 Briarwood dr
 " Lewis B [Lena] pres North Hill Quality Market Inc h 943 Amelia ave
 " Max r 425 Douglas
 " Myron T [Ada] h 936 Whittler ave
 " Nathan [Charlotte S] atty 1006 Akron S & L Bldg h 105 Dodge ave
 " Robt H h 509 Gage
 " Sally P stenog Kramer C Co h 596 Rhodes ave
 " Saml [Rachel] junk dlr h 596 Rhodes ave
 " Saml B [Anne] clk THE A POLSKY CO h 319 Fernwood dr
 " Walter S [Elizabeth M] wks Firestone h 669 Mentor rd
 " Walter S jr [Pearl M] wks Goodrich h 139 N Forge
 Kopp Anna M h 1018 Nome ave
 " Donald student h 1018 Nome ave
 " Frank clk h 156 Hollinger ave
 " Henry J wks Ak Gro Co h 1018 Nome ave
 " John [Celia] wks Goodrich h 1018 Nome ave
 " John P h 1018 Nome ave
 Koppes Merle H vice pres Derr Co h Seville O
 Koppin Mrs Amelia (wid Wm J) h 904 Hamlin
 Kopriver Emillian P [Catherine B] meats 357 S Arlington h 1365 Orrin
 Koprivica Michael wks Penna R R r 276 Lloyd
 Koponovitz Anna h 661 S High
 " Joseph h 661 S High
 " Michael h 661 S High
 " Stephen [Elizabeth] janitor h 661 S High
 Kopsjanski Joseph [Irene] h 375 Homestead
 " Michael h 375 Homestead
 " Wm student h 375 Homestead
 Korach Building H Eppley mgr 10 S Main office room 302
 " Edward I r 87 Rose blvd
 " Mrs Lillian (wid Emil) ins 837 1st Central T Bldg r 87 Rose blvd
 Koran Paul wks Goodrich r 703 Miami
 Korb Lairdon Q [Florence J] wks Goodyear h 962 Eva ave
 KORBIN ALBERT A [Ida P] mgr Liberal Credit Clothing Co h 719 Rainbow dr Phone BL-8645
 Korchak Mrs Julia (wid Andrew) h 1114 Bellows
 Korchek Andrew H [Anna C] h 776 Fuller
 Kordon Joseph [Julia] wks Firestone h 1205 Brown
 Korfas Jerry [Mattie B] wks Goodyear h 1298 6th av
 Korinsky Peter [Alice] wks Goodrich h 759 Damon pl
 Korm Mrs J Eva (wid Michael) h 1250 Kohler ave
 Korman Benj repairman Edfreds Music Store h 744 Moon
 " Geo student h 744 Moon
 " Leon H [Grace C] mgr Acme No 118 h 2359 East-lawn ave
 " Max [Dna] carp h 458 W Bartges
 Kormance Joseph [Anna M] wks Firestone h 1191 Atwood ave
 " Lawrence [Betty A] wks Firestone h 1191 Atwood ave
 Kormandl Albert student h 120 E Thornton
 " Irene h 120 E Thornton
 " James wks Firestone h 120 E Thornton
 " Mrs Sophia (wid Stephen) h 120 E Thornton
 " Stephen h 120 E Thornton
 Kormanik Chas W [Alice L] mgr A & P Tea Co h 517 Glendora ave
 Kormgag Frank r 664 S Main

The STANDARD MORTGAGE Co. FIRST MORTGAGES

601 FIRST-CENTRAL TRUST BLDG.

KORN

Korn Alexander A [Nellie B] formn h 119 Oak ter
 " Anna student h 1667 Breiding rd
 " Fred A [Iva E] slsmn Sup P & L Co h 407 Pul-
 nucto ave
 " Geo [Catherine] brklsr h 1667 Breiding rd
 " Harold M [Rachel E] agt Gauley & VanDeita h
 400 Wildwood ave
 " Poppo (L L and E H Booth) confr 839 N Main
 Kornas Mrs Johanna (wid Alex) h 328 Winnipeg
 " John h 328 Winnipeg
 " Mary clk h 328 Winnipeg
 " Michael wks Beacon Journal h 565 Parkview ave
 " Mike h 328 Winnipeg
 Korns Donald H [Albert L] slsmn h 316 Beechwood
 dr
 " Elmer T slsmn City Bkg Co h 1071 Arlington pl
 " Geo M [Jessie E] dep Co Auditor h 190 N 6th
 Barberton O
 " Homer [Ada M] wks Goodyear h 1071 Arlington
 pl
 " James I h 834 Berwin
 " Olive M h 834 Berwin
 " Vard D [Mary K] slsmn h 1193 Juniper ave
 " Viola M clk Gen T & R Co h 1071 Arlington pl
 Korody Helen stenog A S Vogelsgaang h 98 W Thorn-
 ton
 " Marle clk Firestone h 98 W Thornton
 " Martha student h 98 W Thornton
 " Michael [Sophia] (Peoples Bakery) h 98 W Thorn-
 ton
 " Paul student h 98 W Thornton
 Korofchak James [Anna] h 83 W Dartmore ave
 Koroly John [Anna] wks Goodyear h 418 Weeks
 Koronci John [Julia] slsmn Peoples Bott Co h 779
 Miami
 " John jr student h 779 Miami
 Korora Michael [Anna] h 311 E Exchange
 " Tony student h 311 E Exchange
 Korosech Carl h 2068 Maryland ave
 " Joseph h 2068 Maryland ave
 " Mrs Kattie h 2068 Maryland ave
 Korosy Margaret wks 712 Palisades dr
 Korovel Mrs Amelia h 27 Cross
 Korpiaskak Stephen h 103 Kent
 Korte Lester C wks Fischer Pros B Co h 368 S
 Maple
 " Lucile M stenog Sheck & Marsteller h 426 E Arn-
 dale rd (Stow)
 " Willard H stock clk Nelsner Bros Inc r Y M C A
 Kortevejed John [Theresa] wks Firestone h 1233
 Girard
 " Stephen h 1232 Girard
 Kortz Mary G wks 105 Edgerton rd
 Kortze August E [Elizabeth L] wks Goodrich h 2185
 6th S W
 Korusa Frank r 213 LaSalle
 Kory Elizabeth waitress h 1813 Manchester rd
 " Kurt F [Matilda] (Voigt & Kory Motor Sales) h
 763 Grant
 " Michael [Elizabeth] h 1833 Manchester rd
 " Tony student h 1833 Manchester rd
 " Walter E [Martha T] auto repr 338 E South h
 544 Brown
 Koselk Boleslaw [Helen] wks Goodrich h 236 Day-
 ton pl
 " Chester E student h 235 Dayton pl
 " Darnian [Pauline H] wks Cuya Baking Co h 70
 W Glenwood ave
 Kosco Helen wks 456 Merriman rd
 Kosoc Mrs Helen h 864 Earle
 " Natalia student h 864 Earle
 Koser John H [Hazel] wks Am H R Co h 452 W
 Thornton
 " Saml B [Anna C] h 452 W Thornton
 Kotich Benj h 1135 Lakeside ave
 " Michael h 1135 Lakeside ave
 " Mitt [Betty] h 1135 Lakeside ave
 Kosler Geo W [Ida L] wks Goodyear h 485 Sea-
 man ave
 " Geo W Jr student h 485 Seaman ave
 " Horace D [Lthel] wks Goodyear h 472 Frazier av
 " Mrs Malinda (wid Geo) h 1446 Rockaway
 Kosir Frank [Anna] h 1176 Marcy
 " John auto mech h 1176 Marcy
 " Victor wks Schaaf & Kellei h 1176 Marcy
 Kosko John wks Franklin B Co h rear 67 E Glen-
 wood ave
 Kosley Frances nurse r 34 Grand ave
 Koslowski Andrew student h 893 Fried
 " Geo [Catherine] wks Goodrich h 893 Fried
 Kosma Joseph h 970 LaBelle ave
 " Mary wks Goodrich h 1294 Atwood ave

KOSMA

" Peter [Anna] wks Firestone h 970 LaBelle ave
 Kosmoska Julia wks 1215 W Market
 Kosmoski Alexander A wks Ent Mfg Co h 1144
 Grant
 " Frank h 1144 Grant
 Koss Anna student h 495 S Arlington
 " Joseph h 495 S Arlington
 " Kathryn stenog Gen T & R Co h 495 S Arlington
 " Mary stenog Summer Co h 495 S Arlington
 " Peter [Palahlu] agt United Mutual L I Co h 495
 S Arlington
 Kossier Michael H [Marjorie] broker Carter-J A Co
 h 295 Noble ave
 Kossian Edward orderly Children's Hosp h 327 W
 Cedar
 Kossick Steve [Minnie] wks Firestone h 403 Wellin-
 gton ave
 Kossman Doris wks Goodyear h 1038 Ackley
 Kossoff Jack [Diana] (Public Hand Laundry & Dry
 Cleaning) h 667 Dorothy ave
 Kossuth Anna h 1141 Lily
 " Elizabeth h 1141 Lily
 " Helen wks Mohawk R Co h 1141 Lily
 " John student h 1141 Lily
 " Michael [Mary] wks Firestone h 1141 Lily
 " Michael jr wks Mohawk R Co h 1141 Lily
 " Susie student h 1141 Lily
 Kostankewich Anna wks Gen T & R Co r 55 Elnor
 Kostas Tom [Ganovafa] cook H & S Restaurant h
 405 Wabash ave
 Kostelnik - John [Mary] wks Miller R Co h 1138
 Florida ave
 " John M wks Beacon Journal h 1136 Florida ave
 " Mary h 1136 Florida ave
 Kostelny John [Mary] mach Firestone h 170 Kelly
 Koster Wm H [Mary A] mach h 2330 21st S W
 Kostich Louisa student h 390 Wabash ave
 " Michael student h 390 Wabash ave
 " Mildred h 390 Wabash ave
 " Peter [Draga] h 390 Wabash ave
 Kostick Vern E student h 2119 13th S W
 Kostoff Gus S [Josephine] mgr New Deal Restaurant
 h 280 1/2 E Cuya Falls ave
 " Thos [Stosunka] restr h 38 Stanton ave
 Kostolny Joseph [Jennie F] mgr M B Guran Coal &
 Contracting Co h 185 Miles
 Kostovich Joseph clk Popoff & Christoff r 1238 S
 High
 " Stephen electn Firestone r 41 Stanton ave
 Kostra Andrew [Anna] (Bank Street Auto Wrecking)
 h 107 Kent
 Kosuts John master mech r 4871 S Main
 Kotar Frank wks Col Salt Co r 2350 4th S W
 Kotch Alice C h 87 1/2 Cuyahoga
 " Danl A h 383 E Crosier
 " Elmer E student h 383 E Crosier
 " John [Susan] h 87 1/2 Cuyahoga
 " Michael C [Anna A] wks Baker-McMillen Co h
 383 E Crosier
 " Michael C jr student h 383 E Crosier
 Kotkas Nick r 667 Miami
 Kotlove Catherine J wks Goodrich h 1169 Cordova av
 " Mary L wks Goodyear h 1169 Cordova ave
 " Saml R [Elizabeth] h 1169 Cordova ave
 Kotney Mathew lunch 1097 Sweitzer ave h 349 Buck-
 eye
 Kotnik F Max [Gertrude] lab h 619 Koerber ave
 Kotowich Alex [Mary P] h 1144 Dietz ave
 " Andrew [Anna] wks Firestone h 883 Kling
 " John student h 883 Kling
 Kotsis Geo slsmr r 350 S Main
 Kotter Ann h 571 Lumber
 " Elizabeth E h 571 Lumber
 " Joseph [Mary] wks Col Salt Co h 571 Lumber
 " Joseph L wks Palmer Match Co h 571 Lumber
 " Josephine G student h 571 Lumber
 " Lawrence J wks Firestone h 571 Lumber
 Kotti Helen student h 441 Bishop
 " Mrs Irene (wid Nick) gro 441 Bishop h same
 " Spiro h 441 Bishop
 Kottka Leopold E [Hazel M] meats 611 N Howard
 h 1151 Pitkin ave
 Kottke Fred W [Maud E] shoes 217 S Main h 249
 Coddng
 " Pauline M student h 249 Coddng
 " Reinhold L [Chloe G] clk Lea Drug Co h 724 Allyn
 Kouch John wks Goodyear r 1154 Ackley
 Kouchis Gust [Gustava] h 19 N Walnut
 Koudourakis Gust clk Brighton Pool Room r 46 Cam-
 bridge
 Kough John B [Violet L] wks Am H R Co h 253
 Fuller

Call BL-3141 --Presto-- City Cab Co. Taxi at your Door
 You have a



EXCHANGE CHEVROLET, Inc. "After We Sell We Serve"

444 WEST EXCHANGE ST. Phone Jefferson 8141
Our Obligation is Your Guaranteed Satisfaction

910

BURCH DIRECTORY CO'S

KOUGH

" Mary O A student h 253 Fuller
" Roy wks Firestone h 27 Detroit
Koukila Geo student h 235 Ash
" Mary student h 235 Ash
" Milke [Helen] (Liberty Hatterle & Shoe Shining) h 235 Ash
" Nick student h 235 Ash
" Paul student h 235 Ash
Kouri Geo [Martha] wks Davis L & D C Co h 243 Russell ave
Kourou Christ [Mary] h 335 Graves ct
Kourlis Peter cook r 127 W Miller ave
Kourlis Peter T [Mary I] hat cleaning 1163 S Main h 13 Lake
Kouviss Pcte (Five Points Cash Market) (South Side Market) h 230 Gale
Kovac Andrew [Susie] cementwkr h 421 Chittenden
" Chas [Helen] wks Miller R Co r 1229 Lakeside av
" Frank [Anna] wks Goodyear h 184 Miles
" Frank J [Margaret L] wks Goodrich h 1006 Packard dr
" Geo K [Susie] wks Goodrich h 597 Brown
" Katherine student h 597 Brown
" Martin clk Aster C Mkts Co h 597 Brown
" Stephen truck dr h 421 Chittenden
Kovach Alex S [Mary E] wks Firestone h 2283 9th S W
" Anna student h e s Fairlawn-Southern rd
" Anna J h 2317 7th S W
" Anna M student h 1309 Atwood ave
" Benj wks Firestone h 1090 Herberich ave
" Bertha h 695 Amherst
" Chas r 520 Wellington ave
" Chas [Esther] wks Atlantic Fdry Co h 300 McKinley ave
" Chas jr student h 300 McKinley ave
" Chas J uphol h 2317 7th S W
" Coleman student h 487 Flora ave
" Esther wks Goodrich r 41 S Walnut
" Ethel clk J Kovach h 587 Washington
" Frank with Goodrich S Inc h 665 Grace ave
" Geza [Velma] wks Firestone h 1073 Coventry
" Irene student h 1309 Atwood ave
" James wks Firestone h 2317 7th S W
" James [Katie] wks Ak Lamp Co h 2304 6th S W
" James [Lena] h 766 Miami
" John [Julia] wks Firestone h 851 Robinson
" John jr student h 851 Robinson
" John S [Margaret H] wks Goodrich h 846 Leonard
" Joseph h 695 Amherst
" Joseph r 1158 Sweitzer ave
" Joseph [Anna] wks Col Ins Co h 1309 Atwood ave
" Joseph [Julia] gro etc 589 Washington h 587 same
" Joseph jr clk J Kovach h 587 Washington
" Joseph [Mary] h 754 Kipling
" Joseph [Theresa] h 169 W Thornton
" Josephine wks 136 Edgerton rd
" Josephine h 1090 Herberich ave
" Julia A h 2317 7th S W
" Julius wks Goodrich h 695 Amherst
" Leslie associate editor Akroni Magyar Hirlap h 27 N Highland ave
" Louis student h 487 Flora ave
" Louis h 1090 Herberich ave
" Margaret student h 2317 7th S W
" Mary h 695 Amherst
" Mary student h 305 E Croster
" Michael [Barbara] gard h w s Fairlawn-Southern rd
" Michael [Elizabeth] dr Aster Cash Markets Co h 1373 Brown
" Michael [Mary] h 1231 Sherman
" Mike [Darinka] wks Goodrich h 781 Commins
" Miklos [Mary] wks Firestone h 487 Flora ave
" Miklos jr student h 487 Flora ave
" Milan Z [Zorka L] barber Akron S & L Bldg h 768 Chalker
" Nada student h 768 Chalker
" Paul [Anna] gro 275 W Bartges h 858 Bell
" Peter student h 851 Robinson
" Saml h 781 Commins
" Saml [Elizabeth] h 1090 Herberich ave
" Stephen student h 781 Commins
" Stephen [Mary] window cldr h 2143 7th S W
" Stephen W [Margaret L] sergt of police h 1238 Sherman
" Susie M h 1090 Herberich ave
" Valentine [Rose] gard h e s Fairlawn-Southern rd
" Valentine jr student h e s Fairlawn-Southern rd
" Yolanda r 633 Hammel

KOVACHEVICH

Kovachevich Mlorad [Melitca] h 17 1/2 E Exchange
Kovacic Tony [Mary] restr h 1078 Dublin
Kovacich Benj [Rose] wks Goodrich h 1008 Clay
" Steve [Betty] wks Galat Packing Co h 716 W Bowery
Kovack Michael [Katie] wks Goodyear h 437 Homestead
Kovack John wks Goodrich r 525 1/2 S Main
Kovacs Anton [Rose] wks Ak Varnish Co h 1960 2d S W
" Bertha h 3 Windsor
" Dessie F "Iriz Candy Co h 208 E Voris
" Edward mach h 171 Seiberling
" Frank s h 665 Grace ave
" Frank [Chic] with Barnwell & Co h 157 Casterton
" Gaspar [Clara] wks Goodrich h 192 Palmyra ave
" Gaspar S h 192 Palmyra ave
" Geo h 1812 Summit Lake Blvd
" Geo [Agnes] wks Atlantic Fdry Co h 337 Washington
" Helen A wks Goodrich h 192 Palmyra ave
" Ignatz [Mary] wks Firestone h 2110 Maryland ave
" John h rear 744 Miami
" John [Catherine] h 665 Grace ave
" John [Julia] wks Goodrich h 771 Sumner
" John [Mary] janitor 2d Natl Bldg h 1630 Beardsley
" John [Mary] wks Gen T & R Co h 1812 Summit Lake Blvd
" John jr student h 1812 Summit Lake Blvd
" John J h 192 Palmyra ave
" John S student h 771 Sumner
" Joseph h 1812 Summit Lake Blvd
" Joseph [Elizabeth] wks Goodrich h 164 LaSalle
" Joseph jr student h 164 LaSalle
" Joseph [Elizabeth] wks Goodrich h 208 E Voris
" Joseph P bus opr Ak Trans Co h 665 Grace ave
" Margaret student h 192 Palmyra ave
" Mary wks Goodrich h 665 Grace ave
" Paul [Barbara] mach h 462 Lockwood
" Rose E student h 192 Palmyra ave
" Stephen [Julia] wks Mohawk R Co h 373 Fuller
" Stephen [Mary] slsmn h 1549 Rockaway
" Steve h 1812 Summit Lake Blvd
" Wm [Julia M] wks Am H R Co h 171 Seiberling
Kovack Paul [Elizabeth] wks Brown-G Co h 128 E Emerling ave
" Paul jr asst cartoonist Times-Press h 128 E Emerling ave
Kovago Mrs Anna (wid John) h 1135 Copley rd
" Marv wks Goodrich h 1135 Copley rd
Kovak Geo r 1143 Andrus
Koval Anthony [Mary] shoes 419 S Arlington h same
KOVAL ANTHONY J [Josephine] attorney at law 321 2d Natl Bldg Phone HE-5178 h 1912 5th (C F) Phone WA-5792
" Helen waitress South Main Rest h 226 W State
" John P [Margaret E] wks Goodyear h 958 E Wilbeth rd
" Margaret L stenog Commercial C Co h 419 S Arlington
" Mary phone opr E H Wiener Co h 226 W State
" Michael waiter South Main Rest h 226 W State
" Mildred M h 419 S Arlington
" Stephen [Rose] slsmn Kesselring Dairy h 394 Homestead
Kovalerich John wks Goodrich r 1186 Marcy
Kovalich Walter student h 662 Moon
" Wm [Annal] mach h 662 Moon
Kovarik Albert [Anna] wks Goodrich h 1736 Brown
Kovaszna Anthony [Elizabeth] truck dr h 477 Bishop
" Nick [Gertrude] h 325 Waverly pl
Kovatch Mary clk Spencer T & L Co h 322 W Market
Kovats Gilbert [Helen] wks Firestone h 2323 7th S W
Koveln Dani student h 1287 Kentucky ave
" Joseph h 1287 Kentucky ave
" Saml [Rose] wks Galat P Co h 1287 Kentucky ave
" Stephen h 1287 Kentucky ave
Kover Stephen [Julia] wks Robinson C P Co h 345 N Arlington
Kovessi Michael h 362 S Main
Kovnak Tony wks XXth Cen H & V Co r 156 Ira ave
Kovniz Theodore wks Goodrich r 14 N Walnut
Kovsca Tony [Jennie] rubwkr h 580 Jersey ave
Kowach John lab h 282 Eastland ave
Kowacs G Jesse [Mary] wks Firestone h 951 Allendaie
Kowal Frank h 733 Grant
" Jacob [Macijana] h 733 Grant
" John h 733 Grant
" Joseph h 733 Grant
" Nellie student h 733 Grant
Kowalevich Alex [Eva] wks Miller R Co h 629 McKinley ave

HARDWARE CENTRAL HARDWARE ^{200 S. MAIN}

Tools - Paints - Glass EAST AKRON HARDWARE, 990 E. MARKET

AKRON CITY DIRECTORY

911

KOWALYK

Kowalyk John [Stella] wks Goodyear h 910 McKinley
 Kowell Howard truck dr r 868 Harvard
 Kowicz Frank wks Quaker O Co h 420 Butler ave
 Kowles Christian student City Hosp h 39 Arch
 Koyo Drobnak h 337 Washington
 Koza Carl W h 810 Bisson ave
 " Elmer J student h 810 Bisson ave
 " Joseph [Hilda S] wks Goodyear h 810 Bisson ave
 " Mike restr 21 N Case ave h 911 same
 " Mrs Susanne nurse h 130 Middlebury ave
 Kozak John barber 776 Grant r 871 same
 " John [Anna] wks Firestone h 1695 S Arlington
 " John Jr h 1695 S Arlington
 " Stanley W [Carrie A] truck dr h 1107 Kohler ave
 Kozar Helen student h 1230 1/2 5th ave
 " Nick [Mary] h rear 188 E North
 " Nick Jr student h rear 186 E North
 " Prokof N [Julia K] wks Goodyear h 1230 1/2 5th ave
 Kozelnicky John [Anna] wks India T & R Co h 1842 Shaw ave
 " Mary wks Firestone h 925 McKinley ave
 " Stephen [Mary] slsmn h 925 McKinley ave
 Kozelnisky Michael [Eval] wks Gen T & R Co h 382 Fuller
 " Michael Jr student h 382 Fuller
 " Stephen h 382 Fuller
 Kozelski Chester clk h 222 E Glenwood ave
 " Frank h 222 E Glenwood ave
 " Ida h 222 E Glenwood ave
 " Joseph [Anna] wks Goodrich h 222 E Glenwood av
 " Martin F wks Goodrich h 466 Patterson ave
 " Mike [Michaelena] wks Goodrich h 466 Patterson
 " Paul W h 466 Patterson ave
 " Stephen wks Goodrich h 222 E Glenwood ave
 Kozelski Michael [Ruby] truck dr r 444 E Exchange
 Kozely Frances H asst Dr F A Johnson r 34 Grand av
 Kozielecki Chas S [Katherine] wks Gen T & R Co h 439 Pearl
 " Raymond P barber 214 E Tallmadge ave h 456 Patterson ave
 Kozlino Mrs Catherine h 292 E Miller ave
 Kozlowski John B [Virginia H] wks Am H R Co h 1350 Arnold ave
 " Magdalene wks Firestone h 576 Darrow rd
 " Stephen [Araska] h 576 Darrow rd
 Kozlowski Adam wks Gen T & R Co h 170 Chittenden
 " Andrew [Bernice] wks Loewenthal Co h 170 Chittenden
 " Aurelian h 1287 Nestor ave
 " Eugene J [Margaret M] wks Gen T & R Co h 555 N Firestone Blvd
 " Marion student h 170 Chittenden
 " Martin S [Magdalene M] wks B & W Co h 1287 Nestor ave
 " Sylvester M [Elizabeth M] wks Goodrich h 1197 Weiser ave
 Kozma Elizabeth waitress A Bormet h 930 Allendale
 " Mrs Elizabeth (wid Nicholas) h 930 Allendale ave
 " Frank [Mary] wks Firestone h 821 Miami
 " Helen clk Eckerd Drug Co h 930 Allendale ave
 " John A del dept Yeaser Co h 930 Allendale ave
 " Louis [Anna] h 865 Berghoff
 " Mary M student h 930 Allendale ave
 Kozopas Frank [Anna] wks Goodrich h 561 Corice
 " Nick student h 561 Corice
 " Saml [Mary] wks Gen T & R Co h 606 McKinley av
 " Stella student h 561 Corice
 Kozy Anne wks 194 Kenilworth dr
 " Geo [Susan] wks Ak Gro Co h 1194 McKinley ave
 Kraatz Chas brew master Akron Brew Co h Lakewood O
 " Walter C [Julia J] prof University of A h 957 Mercer ave
 Krabill Mrs Mary C (wid Jacob) h 477 E Market
 Kracher John h 840 Kling
 Kracker Arthur G [Sarah F] plbr h 894 Iona ave
 " Dorothy M student h 894 Iona ave
 " Geo M [Margaret L] wks Goodrich h 852 Amherst
 " Helen M office clk **THE A POLSKY CO** h 902 Lawton
 Kracik Andrew [Julia] wks Goodyear h 1348 8th ave
 Kraft Albert C slsmn h 40 Bevers ave
 " Alois C [Rose M] cook Rathskeller h 245 W Exchange
 " Baking Co C G Kraft pres, G C Kraft vice pres M Antoinette Kraft sec and treas, 114 E Exchange
 " Betty student h 742 E Exchange
 " Carl H [Rhea F] wks Goodrich h 32 W Long
 " Chas G [Mary A] pres Kraft Baking Co h 1492 W Exchange
 " Chas H [Jennie] wks Miller R Co h 1386 Girard

YOU SAVE 25%
 on Fire and Automobile Insurance
 with
FRANK R. SCHONER
 Phone Walbridge 6315
 "THE PUBLIC BE PLEASED"

KRAFT

" Dan [Bertha V] mech V Goddard h 1186 Triplett Blvd
 " Edward W [Mary L] mach Goodyear h 427 Lindenwood ave
 " Eldean student h 1192 Triplett Blvd
 " Geo C [Ethel M] vice pres Kraft Baking Co h 742 E Exchange
 " Geo H barber 973 Johnston h same
 " Harold h 43 S Walnut
 " Harold G wks Goodyear h 177 E Brookside ave
 " Harry H [Elsie M] wks Gen T & R Co h e s Kelly
KRAFT HENRY A [Mary S] vice pres Superior Printing & Lithographing Co h 1075 Big Falls ave
 " Herman T [Frances J] engr h 267 Storer ave
 " John G [Elma] h 1192 Triplett Blvd
 " Kathryn L student h e s Kelly ave
 " Leo V [Ersel I.] mach Goodyear h 416 Alexander
 " Mrs Lillian M (wid August) h 168 Hopp
 " Louis G clk Bowman Bros D Co h 158 Hopp
 " M Antoinette sec and treas Kraft Baking Co h 1492 W Exchange
 " Margaret waitress Minute Lunch
 " Marguerite E stenog Ak Sav & L Co h 1492 W Exchange
 " Mary E student h 416 Alexander
 " Richard student h 1192 Triplett Blvd
 " Stanley D wks Gen T & R Co h e s Kelly ave
 " Theodore A engr Rathskeller h 245 W Exchange
 " Viola H student h 1186 Triplett Blvd
Krafer See also Kroeger
 " Mrs Carrie M (wid John C) h 510 Vinita ave
 " Frank H drugs h 510 Vinita ave
 " Geo R [Anna M] wks Ent Mfg Co h 416 Allyn
 " Leonard C [Elizabeth] musician h 416 Allyn
 " Lillian G t h h 510 Vinita ave
 " Walter H [Nelle] h 256 E Thornton
 Krahl Alma P clk Kaase Co h 100 Conger ave
 " Gerald R [Bessie M] drftsmn h 425 Fernwood dr
 " Harold L h 100 Conger ave
 " Mrs Inez h 461 W Market
 " Reinhart F [Amelia C] printer h 100 Conger ave
 Kraehling Henry slsmn r 160 E Croser
 Krahmann Fred W [Clara A] stock clk Ak P Milk Co h 610 Moreley ave
 Krainess Mrs Anna (wid Joseph) h 570 Euclid ave
 " Belle h 570 Euclid ave
 " Irving [Lizzie] slsmn h 501 Bacon ave
 " Jacob [Della] clk Goodrich h 643 Fern
 " May wks Goodrich h 570 Euclid ave
 Kraico Mrs Julia h 246 Uhler ave
 " Paul wks Goodyear h 235 Uhler ave
 " Pauline student h 246 Uhler ave
 Krajcovic Bernadine student h 1922 2d S W
 " Joseph student h 2449 7th S W
 " Joseph [Nats] wks Goodrich h 1922 2d S W
 " Joseph F student h 1922 2d S W
 " Rudolph student h 2449 7th S W
 " Stephen student h 2449 7th S W
 " Wendel lab h 2449 7th S W
 " Wilhelmina student h 1922 2d S W
 Krajnak Mary h 396 Ashland ave
 " Michael [Mary] wks Goodrich h 396 Ashland ave
KRAKAUER PIANOS, B F Harbaugh Co agents, 175 E Market Phone HE-7713
 Kraker Ervin [Elsie] interne City Hosp h 525 E Market
 " Fred [Margaret] furrier **THE A POLSKY CO** h 333 Allyn
 " Helen wks 732 W Exchange
KRAKER JOHN [Bertha U] pres and treas State Foundry & Pattern Co h 1241 N Howard Phone WA-8435
 " Joseph H [Elizabeth J] clk 1st-Central T Co h Cuya Falls O
 Krakover Abraham [Jennie] blow out patch mfr h 563 Fernwood dr
 " Joseph agt N Y Life Ins Co h 569 Fernwood dr
 Kral Edward R clk h 500 Stanton ave
 " Helen C h 500 Stanton ave

CITY BAKING CO. WHOLESALE and RETAIL BAKERS

PHONE HE-3126 Main Office, 532 Grant Street

912

BURCH DIRECTORY CO'S

KRAL

" Joseph M [Catherine] wks Xth Cen H & V Co h 500 Stanton ave
 " Joseph V h 500 Stanton ave
 " Margaret J student h 500 Stanton ave
 Krallik John [Iena] wks Goodyear h 1299 S Hawkins
 Krall Joseph [Anna] h 1245 Bittaker
 " Lewis, A [Elizabeth M] wks Goodrich h 604, Brown
 " Mary student h 1245 Bittaker
 Kramberger Mrs Anna h 86 W Market
 " Chas M violin maker 86 W Market h same
 Kramel Adam [Theresa] wks Goodrich h 814 Amherst
 Kramer ~~See also~~ Cramer, Kremer and Krimmer
 " Albert E [Gertrude A] wks Goodyear h 932 Young
 " Mrs Anna h 483 W Wilbeth rd
 " Benj [Mary V] wks City View S Co h 1434 Breidling rd
 " Catherine E cashr h 410 Carroll
 " Chas H [Bertha E] h 1164 Kenmore blvd
KRAMER CLOTHING CO F W Fuchs pres F R Kuntz vice pres J M Bedford sec and treas J J Raisbeck mgr clothing hats shirts and neckwear 193 S Main Bankers Bldg Phone HE-7214
 " Dale wks Goodrich h 156 E Tallmadge ave
KRAMER E W SHEET METAL WORKS (E W Kramer) roofing and spouting also agency for Moncrief furnaces 809 Kling, Phone FR-6626
 " Elizabeth student StThomas Hosp h same
 " Mrs Elizabeth h 1242 Honodle ave
 " Elizabeth M clk Oriental Imp Store h 1242 Honodle
 " Mrs Ella h 19 Bittman
 " Emil W [Anna C] (E W Kramer Sheet Metal Works) h 809 Kling
 " Eva elev opr United Bldg
 " Geo r 24 E Mapledale ave
 " Mrs Gertrude r 58 W Thornton
 " Gertrude H cashr Mass M L I Co h 106 Myers ave
 " Harry J h 1434 Breidling rd
 " Henry C [Mary E] wks Goodyear h 1605 Preston
 " Iona clk Comm Motor F Inc h Barborton O
 " Isaac [Dora] plbr h 387 Waverly pl
 " Jacob R [Marian R] wks Goodyear h 2377 Congo
 " James G [Ellen D] phys 535 2d Natl Bldg h 169 Storer ave
 " Joseph L [Eva C] slsmn h 1009 Harrison ave
 " Julius tailor Richman Bros Co
 " Mrs Kathleen h 388 N Portage path
 " Louis A [Gladys L] shipper Lucky Furniture Co h 465 East Park blvd
 " Marguerite L stenog h 106 Myers ave
 " Peter (Real Cleaners & Dyers) h 181 Nieman
 " Mrs R Mae buyer **THE M O'NEIL CO** h 410 Carroll
 " Ray W [Alice L] wks Goodyear h 351 Para ave
 " Saml L [Annette] atty 613 2d Natl Bldg h 927 Peerless ave
 " Sarah r 500 Schiller ave
 Kramer-Schonacker Printing Co H M Schonacker pres, W C Kramer vice pres, Rose R Kettren sec and treas 23 Elinor ave
 " Sherman B [Beulah A] wks Goodyear h 1484 Hampton rd
 " Theresa J h 1242 Honodle ave
 " Virginia student h 163 E Mapledale ave
 " Wm buyer Ak Dry G Co r Portage Hotel
 " Wm C [Mary E] vice pres Kramer-Schonacker Ptg Co h 106 Myers ave
 " Wm F h 17 McCoy
 " Wm N wks Goodyear h 156 E Tallmadge ave
 " Wm W [Della] h 851 Kenyon
 Kiancovic John [Gertrude] wks Herberich-H-H Co h 376 E Crosier
 " Josephine G student h 376 E Crosier
 " Mary B student h 376 E Crosier
 Krandich Michael student h 955 W Wilbeth rd
 " Oscar [Anna] wks Firestone h 955 W Wilbeth rd
 " Robt student h 955 W Wilbeth rd
 Kranick Margie wks Goodyear r 424 Sumner
 " Mary J wks Goodyear r 424 Sumner
 " Michael wks Goodyear r 424 Sumner
 Krannich Albert R [Rachel A] wks Burt Mfg Co h 176 Palmyra ave
 " Edward R [Rose M] tinner Ak Roofing Co h 176 Palmyra ave
KRANNICH ELEANOR D musician mgr and booker Co-Ed Entertainers h 864 Harvard, Phone JE-7293
 " Emil A [Mary L] paperhngr h 293 Black
 " Fred B [Edna L] mach Ak Gear & Eng Co h 196 McCoy
 " Geo B tinner Ak Roofing Co h 957 Rhodes ave
 " Geo R wks Miller R Co h 176 Palmyra ave
 " Helen H wks Firestone h 864 Harvard
 " Mrs Mary (wid Geo B) h 957 Rhodes ave

KRANNICH

" Mrs Pauline L (wid Chas F) h 864 Harvard
 " Richard W student h 293 Black
 " Wm C [Garnet] wks Goodrich h 692 Ivy ct
 Krantz Elsie M asst Dr T C Pennington r 1603 Englewood ave
 " Walter T [Grace] wks Goodyear h 179 Pfeiffer ave
 Kranz Carl O agt Conn Gen L I Co r 146 S Maple
 " Robt C wks Goodyear h 1190 4th ave
 Krapko Frank h 713 Euclid ave
 " Morris huckster h 713 Euclid ave
 " Nathan [Eva] junk dir h 713 Euclid ave
 Krasch I Mary wks Gen T & R Co r 2117 E Market
 Krasher Harry wks Goodyear r 850 E Market
 Krasinski Casimir [Adeline] h 1291 Pitkin ave
 " Helen h Leon Kubalak Brittain rd
 Krasko Paul formn Portage B & B Co r 340 Waverly pl
 Kraslavsky Mike [Olga] (Square Deal Auto Wrecking Co) h 449 Locust
 Krasne Marcus [Martha] athletic dir Ak Jewish Center h 559 W Exchange
 Krasowski Albert [Victoria] slsmn h 183 Hubbard
 " Frank student h 183 Hubbard
 " Jennie h 183 Hubbard
 " Stephen student h 183 Hubbard
 Kraszewski Stephen S [Anna E] inspr Goodyear h 436 Delmar ave
 Kratsas Geo wks Garden Grille h 175 W Center
 " Geo [Julia] wks Columbia Restaurant h 1142 4th
 Kratt Mrs Alta M h 2317 11th S W
 " Henry [Anna P] pressman h 1112 Pickford ave
 Kratz ~~See also~~ Kraatz
 " Andrew [Mary] tinner h 1367 Curtis
 " Andrew Jr h 1367 Curtis
 " John W with Kratz Piano Co h 146 N Portage path
 Kratz Piano Co Mrs Johanna Groeneveld pres H J Groeneveld sec, Mrs Marie C Adleman treas, 29 S Howard
 " Stephen student h 1367 Curtis
 Kratzer E Leon [Olive M] wks Goodyear h 235 S Arlington
 Krauch Otto F [Rose D] wks Gen T & R Co h 1631 Huguelet
 Kraus Adolph h 1219 Marcy
 " Albert G wks Goodyear h 816 Beardsley
 Kraus-Alexander Construction Co C M Kraus pres F G Alexander sec and treas contrs bidrs 730 Merriman rd
 " Alice B stenog Rockwell G, D, T & B h 379 Worrton
 " Andrew W wks Gen T & R Co h 525 Noah ave
 " Anna E sec and treas Kraus Pibg & Htg Co h Silver Lake blvd (S L V)
 " Auto Wrecking Co (Nathan Kraus) 1559 Kenmore blvd
 " Bernard J teller Dime S Bank h Silver Lake blvd (S L V)
 " Bertha B wks Firestone h 816 Beardsley
 " Carl J h 137 Myers ave
 " Caspar [Caroline] wks Goodyear h 816 Beardsley
 " Chas M [Gertrude G] pres Kraus-Alexander Const Co h 730 Merriman rd
 " Danl J mldr h 379 Worrton
 " Edward H archt h 542 Carroll
 " Edwin P tree surgeon h 379 Worrton
 " Mrs Eunice A (wid Adolph J) h 379 Worrton
 " Frank h 1105 Peckham
 " Frederick W wks Goodyear h 816 Beardsley
 " Geo [Rose] florist 1197 Copley rd h same
 " Geo A [Josephine] h 706 Yale
 " Geo W gard h 1197 Copley rd
 " Harold W student h 525 Noah ave
 " Helen M h 525 Noah ave
 Kraus & Helmkamp (R J Kraus, W B Helmkamp) archts 275 W Market
 " Ida student h 899 Snyder
 " Irma wks Miller R Co h 525 Noah ave
 " Isadore [Sarah] wks Goodrich h 899 Snyder
 " John R [Pauline F] pres and gen mgr Kraus Pibg & Htg Co mgr Akron store Kraus Plumbing Supply Co h 163 Castle blvd
KRAUS JOSEPH P [Margaret W] treas Diamond Foundry Co h 280 Castle blvd
 " Mrs Katherine (wid Adam) h 718 Moon
 " Lawrence A bkpr h 379 Worrton
KRAUS LEO M mgr Diamond Foundry Co h 542 Carroll
 " Marie wks Goodrich h 816 Beardsley
 " Marie C wks Miller R Co h 706 Yale
 " Martin florist h 1197 Copley rd
 " Mrs Mary A (wid Chas J) h 137 Myers ave
 " Mary E vice pres Kraus Pibg & Htg Co h Silver Lake blvd (S L V)

**BANKING SERVICE
FOR THE
INDIVIDUAL**

THE FIRST INDUSTRIAL BANK OF AKRON

Akron's Morris Plan Bank. 415 S. Main St Phone JE-4171

**SAVE WHERE
YOU
CAN BORROW**

AKRON CITY DIRECTORY

913

KRAUS

" Mitchell [Susanna] wks Quaker O Co h 626 Noah
" Nathan [Lillie] (Kraus Auto Wrecking Co) h 689
Moon
" Nicholas [Theresa] barber 387 Wooster ave h 1105
Peckham
" Nicholas M [Helen] asst cashr New York L I Co h
698 Blaine ave

KRAUS PLUMBING & HEATING CO The, J R Kraus
pres and gen mgr M E Kraus vice pres A E
Kraus sec and treas plumbing heating and
ventilating contractors motorized repair service
92 Ash Phone BL-5175 Cuyahoga Falls branch
2217 Front Phone WA-5715

KRAUS PLUMBING SUPPLY CO, J R Kraus mgr,
Akron store P A Kraus mgr, Cuyahoga Falls
store wholesale plumbing and heating supplies
92 Ash Phone BL-5175 and 2217 Front (C F),
Phone WA-5715

" Ralph E wks Firestone h 706 Yale
" Robt J [Marie O] (Kraus & Helmkamp) h 535 Fern-
wood dr
" Ruth h 1197 Copley rd
" Theodore [Josephine] drftsman h 2035 Verde ave
" Mrs Theresa (wid Peter) h 542 Carroll
" Victor [Theresa] h 1851 9th S W
" Wm G student h 730 Merriman rd
Krause Adolph A dr Davis L & C Co h 864 Kling
" Albert P [Lillie P] millwright Firestone h 315 E
Wilbeth rd
" Anton [Marie] shoe repr 171 Brittain rd h 1638
Manchester rd
" Carl W wks Am H R Co h 2131 12th S W
" Chester A [Alta M] with Firestone h 169 E Wilbeth
rd
" Doretha M stenog Goodrich h 2131 12th S W
" Earl E wks Firestone h 315 E Wilbeth rd
" Edward [Mary] wks Firestone h 355 Grant
" Edward F [Emie A] wks Lyman-H L Co h 105 W
Thornton
" Mrs Evelyn auto opr W U Tel Co h Cuya Falls O
" Floyd C [Thelma Y] wks Goodyear h 622 E Wil-
beth rd
" Frank [Evelyn] liquidating agt Security Sav Bank
h 2360 16th (C F)
" Gregor [Eleanor] h 521 Blshop
" Harold J [Jennie H] formn Selberling R Co h 1469
Kenmore blvd
" Helen E bkpr Summit County Children's Home h
891 Grant
" Henry F carp h 852 Kling
" Irene M h 2131 12th S W
" Ivan P student h 315 E Wilbeth rd
" John W formn Ak Beltng Co h 132 Lods
" Mrs Marie wks Miller R Co h 574 Sherman
" Marlon A musician h 195 W Thornton
" Mary wks 675 Diagonal rd
" Mrs Mary A (wid Paul W) h 445 W Thornton
" Mary M h 2131 12th S W
" Richard M [Martha A] wks Shunk Latex Co h 1300
MtVernon ave
" Vera M student h 2131 12th S W
" Wm E student h 105 W Thornton
Krausman Alfred clk Goodrich h 896 Sherman
" Hugo C [Golda O] wks Goodrich h 275 Cross
" Max H [Lula] meat ctr Highland Square Mkt h
896 Sherman
" Otto H [Louise M] bkbr Com P & L Co h 4 How-
ard ct
" Paul student h 896 Sherman
" Wm [Louisa] wks Firestone S P Co h 896 Sherman
Krausmann Harold R student h 769 Grant
" Myrtle A h 769 Grant
" Ralph W student h 769 Grant
" Wm H Jr [Martha L] wks Quaker O Co h 769 Grant
Krauss Jacob [Pauline] elect supplies 341 W Bowery
h same
" Russell H [Edna L] truck dr h 553 1/2 Carroll
Krausse A Bernard [Alice E] clk Firestone h 947
Oakland ave
" Bernard F [Minnie] h 36 E Dalton
" Geo H [Margaret A] contr bldr 333 Winnipeg h
same
" Jane A h 333 Winnipeg
" Mary E h 333 Winnipeg
" Ruth A h 333 Winnipeg
Krautzer Marlon J [Clara L] wks Goodrich r 863 May
Krauzer John h 1152 Peerless ave
" Joseph [Frances] h 1152 Peerless ave
" Peter h 1152 Peerless ave
" Wm h 1152 Peerless ave
Krawetzke Gus H [Addie G] razor grinder h 2342
18th S W

KRAYCHEEK

Kraycheek Andrew [Annie] wks Firestone h 1115
McKinley ave
" Andrew Jr chef h 1115 McKinley ave
" John [Susan] clk h 485 Fuller
" Micael wks United Hat Cleaning h 1115 McKin-
lev ave
" Paul h 1115 McKinley ave
" Saml wks United Hat Cleaning h 1115 McKinley
Krazewski Chas porter Gruhler Restr h rear 17 E
North
Krcnavy-Erma student h 454 Spalding
" Stephen [Erma] wks Goodrich h 454 Spalding
Kreachbaum F Wright [Louise] wks Goodyear h 492
Worth ave
Kready David C [Frances] wks Miller R Co h 840
Peerless ave
Kreakbaum Mrs Ada h 103 W Thornton
" John A [Theresa] wks Goodrich h 632 Noah ave
Krebs Albert A [Mary E] paperhanger h rear 647
Easter ave
" Mrs Anna (wid Edward J) h 822 Yale
" Catherine S student h 2200 22d S W
" Chas driver Fountain St C Co h Sawyerwood
KREBS EDMUND P [Ida M] chief engr Burger Iron
Co h 640 Blaine ave
" Lloyd [Mary A] plbr 2200 22d S W h same
" Mary L h 640 Blaine ave
" Max W student h 2200 22d S W
" Moses [Lee] dept mgr Ak Dry G Co h 715 W Mar-
ket
" Ocle R student h 2200 22d S W
Kreemer Agnes I student h 119 W South
" Albert M [Bertha E] wks Goodrich h 119 W South
" Dessle E h 119 W South
" Florence M wks Firestone h 119 W South
" J Ivan student h 119 W South
Kreger Robt O painter h 311 Sumner
Krehel John R student h 1233 Girard
" John W [Mary J] wks Goodrich h 1233 Girard
" Joseph K wks Goodyear h 1233 Girard
Kreher Robt F h 1354 Goodyear blvd
" Wm F [Sara O] wks Goodyear h 1354 Goodyear
blvd
Kreider Ernest L [Anna L] h 877 Redfern ave
" Harvey h 908 Bloomfield ave
" Howard V [Margaret] dispr Red Star T C Inc h 874
Storer ave
" Ruth M h 877 Redfern ave
" Sarah K student h 877 Redfern ave
" Simon D wks Goodrich h 877 Redfern ave
Kreizer John C [Elizabeth] wks Firestone h 2529
Christensen ave
" Mrs Olive E h 744 Morgan ave
Kreighbaum Bruce L student h 1101 Massillon rd
" Eugene C student h 184 Kenilworth dr
" Herbert S [Minnie M] atty 706 Akron S & L Bldg
h 184 Kenilworth dr
" Mrs Lovina (wid Huston) h 344 Talbot ave
" Maynard S student h 184 Kenilworth dr
" Otis C [Carrie B] h 1101 Massillon rd
Krelnberg Harold I [Helen S] wks Goodyear h 702
Dorchester rd
" Wm C [Henrietta] mach h 562 Carroll
Kreiner A Clair wks Goodyear h 176 Pfeiffer ave
" Danl E [Della S] meat dr h 176 Pfeiffer ave
" Helen student h 1088 LaCroix ave
" James [Sophia] wks Goodyear h 1088 LaCroix ave
" James Jr [Freda] slsman City Dkg Co h 279 E South
" John [Elizabeth] barber h 1809 Manchester rd
" Mary clk Firestone h 1088 LaCroix ave
" Oliver G [Ida E] (Kreiner & Yilling) h 336 Kling
" Peter slsman Yenger Co h 1809 Manchester rd
" Stephen student h 1809 Manchester rd
Kreiner & Yilling (O G Kreiner John Yilling) auto
repr 624 Canton rd
Kreiselmann Bernard atty h 410 Madison ave
" Edward H student h 410 Madison ave
" Marshall L student h 410 Madison ave
" Mrs Rose (wid Saml) h 410 Madison ave
Kreiser John N [Mabel E] h 197 N Adolph ave
" Oliver [Matilda] wks Mech M & M Co h 27 W
Croster
Kreisinger Katherine C wks Goodyear r 290 S Ar-
lington
Kreiser Dewey [Estelle C] mach Goodyear h 700 In-
man
" Earl R [Mary E] mach Goodyear h 91 Canton rd
" Floren M clk Yeager Co h 1024 Herberich ave
" Roscoe C [Grace F] wks Goodyear h 1024 Herberich
Kreitz S. See also Crites and Krites
" Alfred F [Minnie F] auto repr 262 Fink h 894 Eva
" Bernard P [Netta] truck dr h 359 W Thornton
" Clarence H auto mech h 1022 W Lowery

KESTER COAL CO.

15 YEARS OF SATISFACTION
FOR QUALITY—SERVICE AND COURTESY. CALL Blackstone 2311

914

BURCH DIRECTORY CO'S

THE HOILES-HEDDEN CO.

BROKERS, DEVELOPERS AND HOME BUILDERS

1664 State Rd., Cuyahoga Falls, O.
Phones WALbridge 1154 and 1155

KREITZ

" Geo E h 981 Diana ave
" John F h 1022 W Bowery
" Katherine R student h 1022 W Bowery
" Margaret E stenog StThomas Hosp h 1022 W Bowery
" Mary E stenog h 1022 W Bowery
" Mrs Mary M (wid John H) h 1022 W Bowery
" Paul J h 981 Diana ave
" Philip S (E Ellen) excavator h 981 Diana ave
Kreitzburg Adam R (Eva) restr 197 E Center h same
" Mrs Alda h 1014 LaCroix ave
" Alex (Essie) h 1124 Stanley ter
" Beatrice h 1124 Stanley ter
" Clyde E truck dr h 1014 LaCroix ave
" Curtis h 1124 Stanley ter
" Gladys h 1014 LaCroix ave
" Richard pianist h 1014 LaCroix ave
Krell Alfred S (Corinne E) wks Goodrich h 1183 Chftone ave

Kramer F W r Taylor Hotel

" Frederick J (Edna) printer h 79 Frances ave
" John (Catherine) brklyr h 326 Balld
" Michael (Margaret) slsmn h 815 Merton ave
" Peter (Nettie) wks Kohn Malt & B Co h 1043 Neptune ave
" Wm F (Nellie M) wks Miller R Co h 163 E Mapledale ave

Krendich Geo (Mary) rubwkr h 2204 16th S W

" Helen h 2204 16th S W
" Louis h 2204 16th S W
" Thos (Mary) wks Firestone h 351 Lewis
Krendick Nick R (Eather L) clk Miller R Co h 2340 14th S W
Krenzel Harry C (Anna) wks Firestone h 196 E Mapledale ave
" Harry M (Alberta G) wks Firestone h 444 Hillwood dr

Krenichen Milton J (Angeline) wks Goodyear h 720 S Arlington

Krenick Alfre E clk O B Tel Co h 94 Russell ave
" Chas A (Eesse L) h 347 Fernwood dr

KRENBICK COAL CO, H H Krenrick propr dealers in domestic and steam coal 74 E Voris Phone BL-9724

" Donald student h 347 Fernwood dr
" Harold W h 327 W Exchange

KRENEICK HERBERT H propr Home Fuel Co and Krenrick Coal Co h 697 Storer ave Phone BL-8483

" Lester J wks Goodrich h 94 Russell ave
" Robt R student h 347 Fernwood dr
" Wm carp h 327 W Exchange

Krepps See also Creps

" Edmund K (Louise) wks Goodyear h s s Albrecht
" Irene L student h s s Albrecht ave
" Ruth K clk h s s Albrecht ave
" Wm E student h s s Albrecht ave

Kreps Adam wks Goodrich h 523 Harvey ave

" Conrad student h 523 Harvey ave
" Jacob (Sophie) rubwkr h 523 Harvey ave
" Jacob jr slsmn h 523 Harvey ave
" James h 15 Russell ave

Kreptoski Joseph (Stella) wks Goodrich h 216 E Voris
Kresse S S (o C H Dies mkr dept store, 5 to 25c dept 26 S Main, V A Kuryla mkr 5c to \$1 dept 80 S Main

Kreshak Joseph M (Iva M) wks Zeno Bros Trucking Co h 710 E Glenwood ave
Kresowaty Alex (Frances) wks Firestone h 1082 Raymond

" Alex Jr h 1082 Raymond
Kress Alfred R (Mary) traffic mgr Col Salt Co h Cuyahoga Falls O

" Howard P wks Goodrich h 811 Bellevue ave
Kretchman A Carl with Falls Rubber Co h 777 Allyn

" Andrew (Wilma) wks Firestone h 777 Allyn
" Henry (Marie D) wks Firestone h 1102 Dietz ave
" Henry A wks Firestone h 1102 Dietz ave
" John E student h 1102 Dietz ave
" Marie D student h 1102 Dietz ave

KRETCHMAN-

" Mrs Mary (wid Andrew) h 777 Allyn
" N Byron (A Marie) wks Goodyear h 1470 Seminola
Kretzer Mrs Catherine wks 2011 Clairmont ave
" Chas O (Marie) wks Firestone h 1446 Marcy
Krevoloff John (Krevoloff & Stefanoff) r 860 Forrest dr

Krevoloff & Stefanoff (J Krevoloff, V Stefanoff) billiards 47 N Case ave
Kreyer John G (Helen-E) clk Firestone h 425 Dresden
Krichbaum Dawn billing mach opr THE M O'NEIL CO h Uniontown O
" Gladys r 52 Fir Hill

" Niel J (Dawn L) (Norika Theatre) (Rialto Theatre) confr 1099 E Market h 2424 Grant ave (C F)
Krieger Harold H (Carolyn V) credit mgr h 533 Aqueduct

" Ward C (Georgia E) h 2141 17th S W
Kriebel J Chas (Mamie M) h 407 Pine
" Ruth wks Goodyear h 407 Pine
" Walter R (Mildred M) pres Firestone Local No 18321 h 1146 MtVernon ave

Kriebel Edwin E (Faith P) h 331 W Cedar
" Faith B supvr Peoples Hosp h same
Krieg Frank R (Monna) attdt Russell Harp Inc h 860 Fess ave

Kriegbaum Houston E (Myrtle L) (Kriegbaum & Semonin) h Tallmadge O Kent O R D 2
" Mrs Mildred M tchr h 26 Alfaretta ave
Kriegbaum & Semonin (H E Kriegbaum, L A Semonin) attys 1101 Akron Sny & L Bldg

Krieger Carl F (Mabel L) wks Goodyear h 246 Fink
" Edgar H wks Goodyear h 554 Talbot ave
" Mrs Eldine M h 1124 S High
" Mrs Elizabeth (wid Lawrence) h 475 Sherman

" Frank A barber 475 Sherman h same
" Leo L (Elizabeth R) wks Goodyear h 475 Sherman
" Otto H (Marie M) wks Buxbaum Co h 1147 Bittaker
" Peter J (Margaret E) mach Goodyear h 1203 Tullip
" Romaine Q wks Goodyear h 554 Talbot ave
" Wm F student h 246 Fink

Kries Alex h 1029 Hardesty blvd
" Jerry R clk Shell P Corp h 542 Wooster ave
" Mrs Orvia M (wid Jacob R) h 542 Wooster ave
Kriger John clk h 1962 S Main —

" Joseph h 1962 S Main
" Michael (Julia) h 1962 S Main
" Theodore h 1962 S Main
Kriell Carl E (Helen R) phys 501 Ohio Bldg h 546 Carroll

" Harriet I h 546 Carroll
" Mary O nurse h 546 Carroll
" Mrs Mary T (wid Emil) h 546 Carroll
" Mercedes H student h 546 Carroll
" Remy A (J Pauline) mach h 247 Grand ave
" Wm J student h 546 Carroll

Krimmer John clk A C & Y Ry h 642 S Hawkins ave
" John (Magdalena) wks Ent Mfg Co h 719 Fern
" Peter (Rosa M) with A C & Y Bldg h 642 S Hawkins ave

" Peter Jr wks A C & Y Bldg h 642 S Hawkins ave
Krimo Alex student h 420 Kline ave
" Geo wks Goodyear h 420 Kline ave
" Michael (Mary) wks Gen T & R Co h 420 Kline ave
" Michael Jr wks Miller R Co h 420 Kline ave

Krimock Mrs Anna (wid Andrew) h 1899 Englewood
" Grace L student h 1899 Englewood ave
" Joseph H wks A C & Y Ry h 1899 Englewood ave
" Kathryn M h 1899 Englewood ave
Krisan Anna R h rear 1138 Bellows
" Geo student h rear 1138 Bellows
" John wks Firestone h rear 1138 Bellows
" Peter J student h rear 1138 Bellows

Krisaanda Anne T h 385 Weeks
" Catherine A bkpr Marine Tire Corp h 385 Weeks
" John J student h 385 Weeks
" Joseph (Sophia) wks Gen T & R Co h 385 Weeks
" Mary M wks Seiberling R Co h 385 Weeks
Krisanov Helen student r 730 Harvard
" John wks City r 730 Harvard

" John wks City r 730 Harvard
Krisbaugh Hans h rear 1229 Sweetzer ave
Krisher Jacob J (M Louise) h 333 E Exchange

KRISHER WM C (Helen E) pres and treas Kristee Mfg Co h 333 Afton ave, Phone HE-2954
Krishka John h rear 1216 2d ave
Kriska Mrs Ann (Ann's Dress Shop) h 799 Lovers lane
" Geo (Mary) wks Gen T & R Co h 695 E Exchange
" John (Anna) prsmn Times-Press h 799 Lovers lane
" Julia student h 2289 6th S W
" Paul (Elizabeth) h 2289 6th S W
" Paul Jr student h 2289 6th S W

Krisovich Andrew A (Anna E) brkmm Erie R R h 699 Sherman

W. D. TURNER WALL PAPER, PAINT, LINOLEUM WINDOW SHADES
WALL PAPER COMPANY Akron and Barberton

"INTERWOVEN" HOSIERY

KOCH'S

163 SOUTH
MAIN ST.

AKRON CITY DIRECTORY

915

KRIST

Krist James [Helen] shoe repr 151 W Bartsches h 180 W Cedar
" John barber 102 E Voris h same
" John wks L E Shunk L P Inc h 361 E Crosier
" Olga student h 180 W Cedar
Kristan Andrew [Anna] wks Firestone h 1305 Triplett blvd
" Geo student h 1305 Triplett blvd
KRISTFE MFG CO THE, W C Krisher pres and treas
O C Creighton vice pres R O Muck sec rubber
specialty mfrs 2249 14th S W cor Florida ave,
Phone SH-2151
Kristoloff Anka r 391 W Bartsches
Kriston Joseph [Elizabeth] wks Col Salt Co h 585
Lakewood ave
Krites Theodore A wks Miller R Co h 1272 W Water-
loo rd
" Walter H [Grace] with Goodrich S Inc h 629 Kilng
" Wm F [Ruth A] with Goodrich S Inc h 218 Mar-
guerite ave
Krithinakis Eva wks Quaker O Co r 461 W Market
Kritzer Bertha E student h 1233 4th ave
" Iillian A student h 1233 4th ave
" Oscar [Bertha E] mach Goodyear h 1233 4th ave
Krivick Helen seamstress h 391 Kline ave
" Kattie h 391 Kline ave
" Mrs Rose (wid Michael) h 391 Kline ave
Krivosucky Frank [Julia] wks Firestone h 1129 Grant
" Irene H M h 890 Berghoff
" Mary F wks Goodrich h 890 Berghoff
" Peter [Pauline] wks Goodyear h 890 Berghoff
" Rose F wks Miller R Co h 890 Berghoff
Krizo John [Katherine] wks Goodyear h 388 Fuller
Krizoska Mary h 450 Lucy
Krneta Mrs Louise beauty shop 897 S Main h 610
Johnston ct
" Nick [Louise] h 610 Johnston ct
" Stephen [Anna] wks Goodyear h 1008 Coventry
" Violet J student h 610 Johnston ct
Kronh A [Elizabeth] student h 1499 Beardsley
" Alonzo D [Maude Z] wks Firestone h 1499 Beards-
ley
" Geo M [Angeline] wks Firestone h 1563 Paris ave
" Mrs Maude (wid Wm) wks Goodrich r 268 Ido ave
" Milton W taxi dr h 1563 Paris ave
" Raymond student r 268 Ido ave
" Mrs Ruth wks L E Shunk L P Inc h 843 Sherman
" Wm student r 263 Ido ave
Krocker Virginia student h 755 Leeds
Krody Alice F h 963 Sutherland ave
Kroeger See also Krager
" Mrs Antonia M (wid Herman J P) h 422 Woodland
" Carl W [Pauline W] phys 739 Sumner h same
KROEGER CLARENCE E [Martha R] (Kroeger &
VanBuskirk) h 1417 Holly ave Phone HE-7954
" Eddie wks Goodyear r 1077 E Market
" Edward P [Helen E] wks Goodrich h 1110 Linden
" Edwin J student h 409 Brown
" Emil [Lena] wks Goodyear h 922 Peckham
KROEGER FRANK W [Effie T] County Recorder h 433
E Wilbeth rd
" Fred C wks Goodyear r 1028 Jefferson ave
" Fredericka M student h 422 Woodland ave
" Harvey C student h 298 E Archwood ave
" Helen M stenog Hygienic D R Co h 422 Woodland
" Helena M clk Goodyear h 417 Rhodes ave
" Henry head miller Quaker O Co h Cuya Falls O
" Henry R [Mathilda S] dep Co Recorder h 417
Rhodes ave
" John W [Gloria C] clk Gen T & R Co h 595 Sum-
ner
" Mrs Katherine A (wid Edwin J) h 409 Brown
" Marian E student h 922 Peckham
" Mrs Marie W (wid John) h 290 Grove
" Marion D student h 298 E Archwood ave
" Martha F clk Burkhardt Brew Co h 422 Woodland
" Pauline E h 422 Woodland ave
" Peter H [Ruth E] wks Goodrich h 571 Orlando ave
KROEGER PHILIP J [Mathilda C] branch mgr Ohio
State Dept Industrial Relations h 298 E Arch-
wood ave
" Ruth E student h 94 Burton ave
KROEGER & VANBUSKIRK (Clarence E Kroeger,
Donovan L VanBuskirk) attorneys at law 402
Ohio Bldg Phone HE-5163
KROEGER WM H [Martha A] purchasing agent City
of Akron 205 City Hall Phone JE-7111 also pres
South Akron Savings Assn and Acme Mortgage
Co Insurance 1069 S Main Phone JE-5913 h 94
Burton ave Phone UN-4238
Kroesen Agnes student h 697 Selzer
" Frank student h 697 Selzer

KROESEN

" Harvey L [Myrtle] wks Firestone h 697 Selzer
Kroh Mrs Bee r 668 Bertha ave
" Mary K Atter **THE M O'NEIL CO** h 847 Aberdeen
Krohm Otto F [Amelia] h 561 Delmar ave
Krohmer Fred [Rose] wks Goodyear h 873 Clark
" Gladys I wks Goodyear h 873 Clark
" Gordon J [Naomi] wks Goodyear h 232 Berman
Krohn Clifford L sta attnd Cities S Oil Co h 70 Elm-
wood Barberton O
" Harry [Effie] wks Firestone h 2100 Newton
" Otto G [Edith M] sta mgr Cities S Oil Co h 70 Elm-
wood Barberton O
Krohnold Cyril membership sec Ak Jewish Center h
530 W Market
" J David slsmn h 570 W Market
" R Cyril clk h 570 W Market
" Mrs Sarah (wid Maurice) h 530 W Market
" Walter h 530 W Market
Kroker Guy R [Helen] wks Ry Ex Agcy h 953 Stan-
wood ave
Krolok Mrs Pauline (wid Frank) h 65 Lods
Kroll Frank J wks P F Romig h 523 Elbon ave
" Joseph A h 523 Elbon ave
" Peter J wks Anaconda Zinc O Dept h 523 Elbon ave
Kromer Carl C slsmn Hdw & S Co h 68 Dodge ave
" Jacob [Matilda] wks Palmer Furn Co h 68 Dodge
" Julia h 114 W Chestnut
" Lester J wks Erie El Const Co h 68 Dodge ave
" Saml [Christina] h 783 Dayton
Kronenthal Anna h 101 Kelly ave
" Mrs Fannie (wid Jacob) h 101 Kelly ave
" Jacob student h 101 Kelly ave
" Mary wks Goodrich h 101 Kelly ave
" Stephen wks Goodyear h 101 Kelly ave
Kronis Sylvia B waitress Palace G Restr h 423 1/2 Wa-
bash ave
" Wm [Amelia] h 423 1/2 Wabash ave
Kronk Mrs Anna K (wid Joseph F) h 650 Coburn
Kronmiller Chas wks Firestone r 34 Steiner ave
Kropac Rudolph J [Pauline E] wks Ak Matt Mfg Co h-
507 Ardella ave
Kropitz Geo lab r rear 449 W South
Kroska Katherine M student h 410 Cole ave
" Mrs Theresa (wid Stephen) wks Firestone h 410
Cole ave
" Theresa J student h 410 Cole ave
Kroski Alex h 900 Washington
" Joseph wks Ak Mattress Mfg Co r 867 Washington
" Martin [Mary] wks Firestone h 900 Washington
" Stanley [Stella] wks Plotkin Mattress Co h 212 E
Crosier
" Tessie wks Goodrich h 900 Washington
Krosnick Andrew M sta attnd Std Oil Co h Barber-
ton O
Krotzer Roland [Cecelia R] struct iron wkr h 841
Gorge blvd
Krounapple Dorothy M clk h 445 Douglas
" Joseph M [Laura M] meat ctr Aster Cash Market
Co h 445 Douglas
" Katherine H student h 445 Douglas
Krouse Homer L [Helen E] wks Firestone h 1198 Ken-
more blvd
Krownapple Beatrice student h 586 Noah ave
" Carl L [Edna M] wks Gen T & R Co h 304 W Mil-
ler ave
" Ruth M student h 304 W Miller ave
Krsprachin Louis [Julia] wks Goodrich h 788 Com-
mins
" Mary h 788 Commins
" Steve dr Diamond Candy Co h 788 Commins
Krstich Nick mach h 1017 Celina ave
" Peter [Susan] (Kenmore Warehouse Cash Market)
h 1471 East ave
" Saml [Rosie] wks Firestone h 107 Cole ave
Kruck Karl A [Lillie D] formn Natl R M Co h 823
Storer ave
" Wm K wks Goodyear h 823 Storer ave
Kruelskie Albert wks Gen T & R Co h 1749 Hemlock
" Jennie wks Gen T & R Co h 1749 Hemlock
" Joseph [Adeline] wks Firestone h 1749 Hemlock
" Nellie wks Firestone h 1749 Hemlock
" Tony student h 1749 Hemlock
Kruzewski Walter [Anna] gro 229 Silver h same
Krug Cella L stenog Firestone h 897 Frederick blvd
" Eugene A [Louise M] wks Firestone h 897 Fred-
erick blvd
" Helen M wks Firestone h 636 Noble ave
" Herman W [Rose M] coal dir n s Copley rd h 692
same
" Mrs Marie L (wid Armand) h 636 Noble ave
" Paul C [Lucile I] wks Miller R Co h 2538 Nesmith
Lake blvd

The Bankers GUARANTEE **Co.** EVERYTHING IN
Title & Trust REAL ESTATE

THE DAUNTLESS PLUMBING & ELECTRIC CO. 18-22 E. State St. PHONE 8109

ELECTRICAL APPLIANCES OF EVERY DESCRIPTION Franklin 8109

916

BURCH DIRECTORY CO'S

KRUG

" Rudolph L [Barbara J] wks Goodrich h 626 Noble
 " Theda M student h 692 Copley rd
 " Wm R [Jewel M] wks Firestone h 1378 Sprague
Kruger Mrs Helen clk r 16 West
 " Olive tchr r 312 Palm ave
 " Ralph [Bonnie L] wks Gen T & R Co h 1753 Flint
 Krush Elra K [Ruth I] wks Goodrich h 311 Spicer
Krugman Betty M student h 708 Noah ave
 " Emanuel C [Elsa] furn 777 Copley rd h 708 Noah
 " Maynard E clk E C Krugman h 708 Noah ave
Krullkovsky Helen T h 462 Dayton
 " John wks Gen T & R Co h 462 Dayton
Krumbein Michael [Bella] confr 304 Wildwood ave h 894 Stadelman ave
Krumel Alfred mech Ak Engraving Co r 500 Crouse
 " Anthony J [Catherine] h 360 Wabash ave
 " Bldg 1-3 Goodyear bldv
 " Edmond F [Mildred A] [Rialto Beauty Salon] (Phoenix Shoe Repair Shop) h Wyoga Lake O
KRUMFICH EDWARD E [Grace M] sec and treas Akron Engraving Co h Long Lake, Phone HE-9985 P O address 332 S High
 " Herman A vice pres Great Eastern Billiard Co r 3 Goodyear bldv
 " John J auto serv sta 552 E Exchange r 456 same
 " Theodore F [Edith M] janitor h 113 Goodyear bldv
Krumme Karl [Johanna] meats 297 E South h 295 same
Krummel Arthur wks Am H R Co h 84 Bittman
 " Bernard A [Helen M] wks Goodrich h 688 Glendora
 " Geo J [Margaret A] sta attdt Motors Inn h Auten dr
 " Karl [Mary] h 319 Crosby
 " Wm L h 319 Crosby
Krumrine Jeanette student h 369 Mission dr
 " Ralph E [Ethel B] mach Firestone h 369 Mission dr
Krumroy Arlene M h 2643 Albrecht ave
 " Arthur F h 327 Hoover ave
 " Bernice L tchr h 2643 Albrecht ave
KRUMROY CONSTRUCTION CO The H H Krumroy pres E J Zeller vice pres C C Ohl sec, W G Krumroy treas general contractors 225 W Exchange Phone FR-8126
 " Danl r 21 N Fir
 " Frank E [Mabel A] h 2643 Albrecht ave
 " Gus H [Lulu B] with 1st-Central T Co h Tallmadge O R D 1
KRUMROY HENRY H [Emma] pres Krumroy Construction Co h 52 Marvin ave
 " Ira L [Cairie A] wks Ohio Edison Co h 263 Canton rd
 " Jacob wks Firestone h 52 Marvin ave
 " Jean A student h 53 Marvin ave
 " Mrs Lucetta (wid Wm) h 2458 E Market
 " Mary J student h 53 Marvin ave
 " Mildred student h 372 Rhodes ave
 " Otis K [Bertha B] carp h 372 Rhodes ave
 " Thorald F h 53 Marvin ave

KRUMROY WINIFELD G [Anna M G] treas Krumroy Construction Co h 53 Marvin ave, Phone UN-1437

Krupa Susanna waitress Arcade Lunch r 31 Bittman
Krupman Meyer [Rose] alteration mgr **THE M O'NEIL CO** r 166 E York
Krupp Carroll P student h 600 Blanche
 " Harold E clk Gen T & R Co h 129 Oak Park dr
 " J Malcolm wks Goodrich h 600 Blanche
 " Mrs Jennie (wid Abe) gro 129 Oak Park dr h same
 " K Leone wks Miller R Co h 600 Blanche
 " Lawrence student h 129 Oak Park dr
 " Leo A [Katherine] engr B & W Co h 600 Blanche
 " Mrs Mamie with W U Tel Co h Barberton O
 " Richard B [Ruth A] com artist h 1216 Neptune av
 " Rita C student h 600 Blanche
Kruse Arline R h 477 E Cuya Falls ave
 " Arthur E [Mabel L] music tchr h 335 Parkwood
 " Car] E wks Goodrich h 335 Parkwood ave
 " Chas [Elizabeth] h 647 E South
 " Doris K student h 477 E Cuya Falls ave
 " Henry A [Iva M] bkpr h 477 E Cuya Falls ave
 " Irma M student h 335 Parkwood ave
 " Margaret M student h 181 S Arlington
 " Phillip [Fva] formn M A Knight h 1601 Huguélet
 " Robt C student h 335 Parkwood ave
 " Wm F [Oleta M] wks Goodyear h 181 S Arlington
Krutel Agnes V h 746 Dun
 " Arnold J [Clara E] wks Lenhart's h 746 Dan
 " Marion N wks Buxbaum Co h 746 Dan
 " Martha K student h 746 Dun
Krutky August [Theresa] barber 1922 Manchester rd h 567 Sharon

KRYDER

Kryder Geo M [Alice T] with Firestone h 45 Elmdale
 " J Harvey h 149 N Highland ave
 " Mrs Katherine I (wid Frank L) h 36 N Highland av
 " Mrs Mary C (wid Chas M) h 34 Casterton ave
KRYDER RALPH L [Pearl A] attorney at law 821 2d Natl Bldg Phone FR-4612 h 131 Wheaton rd, Phone UN-1088
 " Richard H student h 131 Wheaton rd
Krznarich Mark [Katie] wks Goodrich h 1324 Seward
Krzykowski Anthony [Stella] h 121 Cuyahoga
 " Henry student h 121 Cuyahoga
 " John [Mary] h 121 Cuyahoga
Kselman Mrs Mary h 2498 Nesbitt ave
 " Mike [Theresa] wks Goodyear h Ocean ave
 " Rose M h Ocean ave
Kuba Danl J [Elizabeth A] wks Goodrich h 590 Madison ave
 " Elmer E [Berta L] wks Goodyear h 449 Champlain
 " Russell D student h 590 Madison ave
 " Vera wks Goodyear r 446 Allyn
Kubala Joseph wks Goodrich h 547 Sherman
Kubalak Leon [Marie] lunch e s Brittain rd h same
 " Leonard student h e s Brittain rd
Kubasko Kalman [Mary] wks Goodyear h 218 Watson
Kubaugh Leroy M wks Firestone h 164 Ido ave
 " Wm [Marie A] wks Pitts P G Co h 164 Ido ave
Kuberka Bela [Mary] wks Firestone h 207 Steiner av
 " Joseph J h 207 Steiner ave
 " Wm J [Mary] baker James Bakery h 927 Beardsley
Kubilus Concey A wks Miller R Co h 1771 Congo
 " Geo student h 1771 Congo
 " Peter h 1771 Congo
 " Peter J wall washer h 1771 Congo
 " Mrs Petronelle (wid Wm) h 1771 Congo
 " Vincent [Antoinette] wks Goodrich h 579 Lakeview ave
 " Vincent S wks Goodrich h 1771 Congo
Kubler Geo A student r 62 Casterton go
Kucharski Caroline student h 701 Richland ct
 " Joseph student h 701 Richland ct
 " Stanley [Anna] wks Firestone h 701 Richland ct
Kucheman Alice C trust dept 1st-Central T Co h 750 Glendora ave
 " Mrs Frances (wid Arthur) h 555 Barwell
 " M Carlisle [Lucille C] acct Firestone h 555 Barwell
 " Marco R [Frances D] acct h 750 Glendora ave
Kuchenbecker Dorothy student City Hosp h 39 Arch
Kuchenbrod Hilbert J [Alameda] wks Kester Coal Co h 539 Eastland ave
 " Merle H [Clara E] wks City I & C Co h 463 Pine
Kuchinsky Chester student h 670 Moon
 " Peter [Anna] wks Goodrich h 833 Leonard
 " Victor student h 670 Moon
 " Wm [Sophia] mach h 670 Moon
Kuehms Lucile D wks 988 Copley rd
Kuchora Jack wks A C & Y Ry r 975 Nevln
Kuchta Dorothy student City Hosp h 39 Arch
KUCKO ANDREW J [Mary C] funeral director and ambulance service main office 355 Grant, Phone BL-8165 branch office 1163 Grant h 294 Mull ave, Phone BL-8165
 " John V [Anna E] clk h 1061 Brown
Kucurac Geo lab h n s Sparhawk ave
Kucyk Anna h 988 Neptune ave
 " Chas [Mary] wks Firestone S P Co h 988 Neptune
 " Katherine student h 988 Neptune ave
 " Stephen h 988 Neptune ave
Kuder Clarice M student h 1023 Nevln
 " Edward C h 1599 Hillside ter
 " Lawrence R [Lidith P] mach Goodyear h 121 Myers
 " Marjorie nurse Peoples Hosp h same
 " Patricia A student h 1023 Nevln
 " Walter F [Anselma M] contr-bldr 1023 Nevln h same
Kudera Alex [Dorothy] wks Seiberling R Co h 1141 Grant
 " Julia student h 1141 Grant
Kudla Peter [Helen] barber 234 N Arlington h 34 McCoy
 " Peter jr wks Goodrich h 34 McCoy
Kuebler Mrs Catherine (wid Stephen) h 661 Bellevue
 " Henry [Katie] wks Ak P Milk Co h 1355 8th ave
 " Paul waiter Orleans Cafe h 661 Bellevue ave
 " Peter h 661 Bellevue ave
Kuech Albert J [Bessie M] wks Goodrich h 628 Lakemont ave
 " Betty M student h 628 Lakemont ave
Kuehnemund Mrs Corlune A h 210 King ct
 " Eric C [Bonnie] city fireman h 1339 Brandon ave
 " Jack student h 210 King ct



LYLE CHEVROLET CO. WITH THE ABILITY AND THE DESIRE
 2306 Front St., Cuya. Falls, O., Phone WA-1117 TO SERVE YOU WELL

The D. W. KAUFMAN REALTY CO. REALTORS

PHONE HEmlock 8137

AKRON CITY DIRECTORY

917

KUEHNER

Kuehner Carl E [Nellie E] wks Goodrich S Inc h 629 Kiting
 Kuehnert Emil wks Com P & L Co h Cuya Falls O
 Kuehtreiber Mrs Theresa (wid Ferdinand) h 687 LaPollette
 Kuemmerl Mrs Philomena (wid Casper) h 669 Hazel
 Kuesthe Arnold M research fellow Danl Guggenheim Airship Institute h 795 W Market
 Kufcak Stephen [Anna] wks Atlantic Fdry Co h 89 W Buchtel ave
 Kugac John lab r rear 181 W Exchange
 Kugelman Siegfried (Sieg Maur Rug Exchange) r 420 Noah ave
 Kugler Fred [Mary] wks Goodrich h 680 W South
 " Lewis T [Melzena I] wks Goodrich h 401 Grant
 " Paul F [Annie A] h 238 rear E Exchange
 Kuhajda Andrew [Catherine] h 1232 Curtis
 " Beatrice M wks Goodrich h 1232 Curtis
 " Catherine h 1232 Curtis
 " Peter [Margaret C] wks Robinson C P Co h 1234 Curtis
 Kuhajda Andrew h 1124 Marcy
 " Andrew Jr student h 1124 Marcy
 " Mrs Anna (wid Andrew) h'1161 Andrus
 " Frank S [Sue] sec to master mech B & O R R h 1253 Allendale ave
 " Geo carp h 1161 Andrus
 " Joseph clk Homeer-U M Inc h 294 E Miller ave
 " Julia student h 1124 Marcy
 " Karl h 1124 Marcy
 " Paul brklyr h 1161 Andrus
 " Stephen welder h 1124 Marcy
 " Stephen [Anna] gro 294 E Miller ave h same
 Kuhar Andrew J [Anna M] wks Goodrich h 2271 6th S W
 " John [Pauline] wks Firestone h 1186 Andrus
 " John M [Anna] wks Goodrich h 623 Merton ave
 " Mitchell student h 1186 Andrus
 " Rose nurse Dr Wehr Dentists r Y W C A
 " Rose Ann student h 1186 Andrus
 " Stephen student h 1186 Andrus
 Kuharski Anna M h 1988 12th S W
 " Martin [Anna] wks Diamond Match Co h 1988 12th S W
 Kuhl Chas H clk h 742 Euclid ave
 " Evelyn student h 742 Euclid ave
 Kuhlman Caroline h 873 Bell
 " Elsie h 873 Bell
 Kuhlke Alfred E with Firestone h 223 Oakdale ave
 " Barbara E h 305 Merriman rd
 " Donald D student h 166 Casterton ave
 " Geo B [Harriet A] mgr Acme No 13 h 316 Norma
KUHLKE GORGE H [Maud A] County Commissioner h 223 Oakdale ave
 " Machine Co See National Rubber Machinery Co
KUHLKE MARTIN D [Augusta Z] vice pres and treas National Rubber Machinery Co h 305 Merriman rd Phone BL-8034
KUHLKE OTTO J [Lella B] slsmn Natl Rubber Machinery Co h 166 Casterton ave Phone JL-4938
 " Richard H student h 166 Casterton ave
 " Walter H with Firestone h 223 Oakdale ave
 Kuhlman Otto H [A Lillian] lab h 163 W Bartses
 Kuhlmann Hayward F [Muriel M] wks Goodrich h 857 Sheridan ave
 Kuhn Alfred F student h 2034 East ave
 " C Edward [Henrietta] wks Goodyear h 748 Roscoe
 " Carl G [Fva G] wks Goodyear h 651 Philip ave
 " Clarence C [Esther C] wks Goodrich h 891 Boulevard
 " Dorothy A clk City L & D C Co h 423 Noah ave
 " Earl C [Wilda A] wks Goodrich h 2209 6th S W
 " Edward h 189 Russell ave
 " Edward H [M Carol T] credit mgr Falls Lbr Co, Cuya Falls O h 85 Devonshire dr
 " Mrs Elizabeth (wid Jacob) h 249 Oberlin ct
 " Elsie stenog 1st-Central T Co h Seville O, R D 1
 " Enos A [Amanda E] slsmn h 900 StClair
 " Geneva stenog 1st-Central T Co h Seville O, R D 1
 " Geo W [Jozia M] wks Goodyear h 496 Ritchie ave
 " Grover L [Sadie J] promotion mgr Hower Corp h 715 Chitty ave
 " Harold E barber 1313 Kenmore blvd h Barberton O
KUHN BESHET H [Ruth M] gen mgr Hardware & Supply Co h 968 Amelia ave
 " J Elizabeth wks Miller R Co h 189 Russell ave
 " Jacob J [Madeline] wks Goodyear h 956 Edge
 " James C [Lillian] wks Goodyear h 154 Beck ave
 " John F [Mary A] wks Goodrich h 1266 Andrus
 " Mrs Lillie h 2034 East ave
 " Mrs Louise M (wid Christopher) h 2284 12th S W
 " M Antoinette stenog Goodrich h 2284 12th S W
 " Mary E wks Y W C A h 315 Wheeler

KUHN

" Ohlen M [Ethel L] formn Firestone h 2117 4th S W
 " Paul F [Gladya F] slsmn h 967 Boulevard
 " Robt clk F E Beal r 42 W Long
 " Saml J [Ruth E] adv dept **THE A POLSKY CO** h 874 Bloomfield ave
 " Walter E [Florence E] (Electric Repair Shop) h 423 Noah ave
 " Walter M [Eva P] wks Goodrich h 1005 Lane
 " Wesley wks Goodyear r 253 E Cuya Falls ave
 " Wm C [Hannah] custodian h 315 Wheeler
 " Wm C [Lucille L] wks Firestone h 157 Hyde ave
 Kuhne Alfred L h 1075 N Howard
 " Bernhard G [Addie L] mach designer Natl R M Co h 1075 N Howard
 " Bernhard G Jr clk Goodrich h 1075 N Howard
 " Frank E wks Goodrich h 1075 N Howard
 " M Amella h 1075 N Howard
 " R Ann h 1075 N Howard
 " Walter [Ella] wks 315 Ridgewood rd h same
 Kuhn Mrs Eliza (wid Albert) h 75 S Arlington
 Kuhnes Emery L [Daisy M] prof University of A h 751 Mercer ave
 Kuhnheim Mrs Josephine (wid Henry) h 190 E Archwood ave
 Kuhnley Alice L h 503 Baird
 " John F student h 503 Baird
 " Mrs Sylvia clk **THE A POLSKY CO** h 503 Baird
 Kuhns Guyer [Wooeste Pine Auto Service] h 1032 Wyley ave
 " Harrison H [Tessie M] wks Goodrich h 136 Paris av
 " Margaret clk Grocers Inst Inc h 795 Yale
 Kukuvez Michael Jr [Marie] wks Goodyear h 861 Bertha ave
 Kulasa Helen h rear 1075 W Market
 " John J electn h rear 1075 W Market
 " Joseph h rear 1075 W Market
 " Mary stenog Deiss & Co Inc h rear 1075 W Market
 " Stella wks Am H R Co h rear 1075 W Market
 " Victor [Mary] gard Mrs P J O Nell h rear 1075 W Market
 Kulchar Tibor [Margaret] wks Gen T & R Co h 1184 Burkhardt ave
 Kulchycky Elizabeth student h 669 Fern
 " Theodore [Anna] wks Goodrich h 669 Fern
 Kulczycki Mary wks Firestone r 124 E Brookside ave
 Kulczycki Helen student h 627 McKinley ave
 " Inez student h 1086 Winton ave
 " Joseph [Emily] wks Goodrich h 1086 Winton ave
 " Peter h 627 McKinley ave
 Kulesza Stanley [Mary] wks Quaker O Co h 365 Cuyahoga
 Kull Mary M opr O B Tel Co h Cuya Falls O
 Kull John C h 1403 Welton ave
 " Mrs Katherine (wid Michael) h 1403 Welton ave
 " Ernest [Marlan L] wks D L Bowers h 1242 7th av
 Kutick Anna wks 40 Byers ave
 " Paul J [Jennie B] wks Goodyear r 963 Ada
 Kujaja Jennie h 1178 Taylor
 " Joseph [Mary] pibr Wiltshire P & H Co h 1178 Taylor
 Kulka Stanley [Catherine] wks Col Salt Co h 148 Mulberry
 Kulko Olga wks Palmer Match Co h 87 W Dartmore
 " Wm [Catherine] wks Firestone h 87 W Dartmore
 Kullman Edward F [Irma F] supvr Goodyear h 406 Vine
 " Florence wks 145 E Catawba ave
 Kulsar Frank [Bettv M] baker h 215 1/2 Ira ave
 " Michael r 636 Bell
 Kulyski Adolph F h 970 Brown
 " Elias [Josephine] gro etc 968 Brown h 970 same
 " John pibr h 970 Brown
 " Joseph student h 970 Brown
 " Leo student h 970 Brown
 " Mildred clk h 970 Brown
 " Peter sta attnd J J Bernal h 970 Brown
 Kummer Alfred M [Ella I] tchr h 582 E Archwood av
 " Ernest F [Sarah E] h 384 Pioneer
 " Florida R stenog Firestone h 384 Pioneer
 " John F [Elizabeth I] drftsmn Goodyear h 445 Noble ave
 " Wm F [Elizabeth] lettercarrier h 521 StLeger ave
 Kump Bertha wks Goodrich r 206 W Chestnut
 Kumpel John R [Vera L] wks Goodyear h 668 Grifton
 Kumursh Andrew h 1308 Marcy
 " Irene wks Ent Mfg Co h 1308 Marcy
 " John h 1308 Marcy
 " Stephen student h 1308 Marcy
 " Mrs Susie (wid John) h 1308 Marcy
 Kuna Wm wks Hdw & S Co h 1434 Marcy ave
 Kunath Chas T [Genevieve A] with 1st-Central T Co h 391 Wildwood ave
 Kunberger Anna A wks 732 Delaware ave

THE CLASSIFIED BUSINESS DIRECTORY
 IS THE BEST BUYERS GUIDE

Dependable Service or Repairs For Any Make Car

SOUTH AKRON CONART CO. 956 S. MAIN ST. BL-7181

918

BURCH DIRECTORY CO'S

KUNCAK

Kunecak Katherine wks Goodrich h 464 Alexander
 " Paul [Julia] gro 1085 8th ave h 464 Alexander
 Kunce Clyde E [Frances N] mach Goodyear h 875 E Crosier
 Kunchak Andrew clk Tiedeman Bros M Co h 77 Kent ct
 " Anna wks Am H R Co h 77 Kent ct
 " Geo h 337 Washington
 " Stephen wks Am H R Co h 77 Kent ct
 Kunchek Mrs Agnes (wid Joseph) h 1247 Marcy
 Kundtz E E sec Akron Parcel-Delivery Inc h Cleveland O
 Kuner Carl student h 832 Amherst
 " Elizabeth clk h 832 Amherst
 " Helen wks Goodrich h 832 Amherst
 " Joseph wks Firestone h 832 Amherst
 " Martin h 832 Amherst
 " Michael [Iris M] capt Fire Station No 4 h 40 E Dalton
 " Michael [Mary] h 832 Amherst
 " Stephen L [Margaret L] slsmn h 18 Detroit
 Kunert Loren E [Anna M] h 1037 MtVernon ave
 Kungel Karl [Mars] wks Goodrich h 317 E Glenwood ave
 " Karl Jr wks Goodrich h 317 E Glenwood ave
 " Stephen wks Kasch R Co h 317 E Glenwood ave
 Kunkle Elmer wks Ent Mfg Co h 711 City View ave
 " Frank J [Virginia I] butcher h 135 Hall
 " Gabriella student h 711 City View ave
 " Geo J [Janet M] mgr Aster Cash Mkts Co h 907 Stadelman ave
 " John [Elizabeth] wks Goodrich h 620 Koerber ave
 " Joseph [Rose] h 711 City View ave
 " Michael [Anna] h 620 Koerber ave
 " Michael [Julia] wks Goodyear h 382 Wayne ave
 " Stephen [Bessie] h 2462 11th S W
 Kunzoff Peter clk r 36 E Mapledale ave
 Kunz Mike h rear 190 N Howard
 Kunig Fritz W auto serv sta 275 E Thornton h 313 W Center
 Kunkel Albert A [Alberta M] slsmn Ohio Edison Co h 1131 East ave
 " Aloysius T [Seel-A-Dore Co] h 733 Wall
 " Goldo tchr h 69 Franklin
 " Leo [Amelia] h 565 Cross ct
 Kunkelman Darrell T [Esther E] asst mgr F W Woolworth Co h 582 Talbot ave
 Kunkle Albert L carp h 578 W Market
 " Burton W [Clara E] h 475 Howe
 " Frank wks Goodyear r 324 Wirth ave
 " Geo h n s Mogadore rd
 " J Albert shipper Miller R Co r 300 Kenilworth dr
 " John J wks Goodyear h 2576 Paxton ave
 " Leo [Josephine] wks Goodyear h n s Mogadore rd
 " Oliver G trav slsmn r 388 Cloverdale ave
 " Wayne B h 475 Howe
 " Wm B student h n s Mogadore rd
 Kunkleman Fred W [Edna M] clk A & P Tea Co h 729 Wooster ave
 " Jayne E h 729 Wooster ave
 Kunkle Albert R h 1100 Copley rd
 " Arlene R student h 1100 Copley rd
 " John A [Cora] h 956 Wooster ave
 " Mrs Mary F h 84 W Mildred ave
 " Ray [Sarah H] [Western Paint, Wallpaper & Decorating Co] h 1100 Copley rd
 " Vincent R wks Davis L & C Co h 84 W Mildred
 " Wm L office mgr Davis L & C Co h 822 Portage tr (C F)
 Kunrich Geo [Mildred] h e s Romig rd
 Kuns Mrs Martha A wks Goodyear h 1209 3d ave
 Kunselman John H [Leola O] wks Goodyear h 16 Pamona pl
 Kupsman Boyd W tool mkr h 2236 22d S W
 " Carl [Edith] truck dr h 1443 Bernice
 " Ellsworth [Mary C] h 2236 22d S W
 " Geo [Bernice J] wks Seiberling L P Co h 973 W Waterloo rd
 " Mabel M waitress Mrs P Schuler r 2236 22d S W
 " Marguerite B h 973 W Waterloo rd
 " Ralph D lab h 2236 22d S W
 Kuntz Albert D [Helen J] vice pres and sec Bushman-Kuntz Motor Co h 714 Glendora ave
 " Albert J [Clara A] slsmn h 296 E Glenwood ave
 " Mrs Augusta M (wid Emil) h 434 S Maple
 " Bertha I office mgr Square Deal El Co h 944 Stadelman ave
 " Clarence L h 1214 Laird
 " Edith M h 296 E Glenwood ave
 " Florence C clk Postal Tel-C Co h 227 Pioneer
 " Frank [Theresa] h 944 Stadelman ave

KUNTZ

KUNTZ FRANK R [Dorothy M] sec and treas Peoples Dairy Co vice pres Kramer Clothing Co h 712 Palisades dr Phone FR-2666
 " Helen M wks Goodyear h 227 Pioneer
 " Henry [Catherine] fireman h 893 W Wilbeth rd
 " Henry jr h 893 W Wilbeth rd
 " Mrs Ida (wid Wm S) h 178 W Thornton
 " John mach h 893 W Wilbeth rd
 " John C [Martha A] wks Goodyear h 427 Griffin ct
 " Joseph [Akatha] brklyr h 1706 Summit Lake blvd
 " Joseph jr brklyr h 1706 Summit Lake blvd
 " Lawrence W student h 386 Pearl
 " Marjorie wks Firestone r 788 Harvard
 " Norman wks Goodyear r 807 Grant
 " Peter G clk Burkhammer Drug S h 893 W Wilbeth rd
 " Ulysses E [Leah I] wks Goodyear h 227 Pioneer
 " Willard R [Sophia] mach Goodrich h 271 Rose-dale pl
 " Wm [Marie] wks City h 386 Pearl
 " Wm J [Jane] wks Goodyear T 1214 Laird
 Kuntzleman Wm E [Hilda L] clk Miller R Co h 318 Madison ave
 Kuntzman Andrew C [Catherine M] h 266 E Tallmadge ave
 " Conrad A [Sadie H] gro 605 Schiller ave h same
 Kunz Betty L h 362 Grand ave
 " Frank [Beatrice M] phys 301 Peoples Bank Bldg h 115 Byers ave
 " Geo F [Laura M] vice pres Rvdrider Co h 362 Grand
 Kunze Chester L [Eunice] h 609 S Arlington
 " Ethel E opr O B Tel Co h 486 Lockwood
 " John A [Georgia G] city fireman h 1259 Sherman
 Kunzin Dant [Smelia] h 808 Huron
 " Geo h 808 Huron
 Kupelian Mrs Mary I (wid Simon S) h 493 Pershing ct
 " Vahay student h 493 Pershing ct
KUPPENHEIMER GOOD CLOTHES AND DOBBS HATS sold by **KRAMER CLOTHING CO** 193 S Main, Bankers Bldg Phone HE-7214
KUPFFERMAN FRANCES V (Mrs T C G Herwig) physician and surgeon 1008 2d Natl Bldg, Phone HE-9212 hours by appointment h 567 Moreley ave Phone HE-1141
 " Saul E [Rose] adv solr Beacon Journal h Cuya Falls O
 Kupris Alex student h 927 Grant
 " Chas [Mary] wks Firestone h 927 Grant
 " Chas jr student h 927 Grant
 " Nellie student h 927 Grant
 Kura Alex shipper Williams T Co Inc h 1263 Curtis
 " Mrs Flora (wid John) wks Miller R Co h 1263 Curtis
 " Julia P student h 1263 Curtis
 " Michael wks Williams Tira Co h 1263 Curtis
 Kurchev Rose wks 1146 Jefferson ave
 Kurelko Saml [Jessie] wks Locwenthal Co h 235 E North
 Kurilla Hazel bkpr Deiss & Co Inc h Cuya Falls O, R D 1
 Kurinsky Grace clk West End Cleaners h 177 E Thornton
 " Mrs Grace h 177 E Thornton
 Kurish Andrew [Mary] musician h 840 W South
 " Andrew jr student h 840 W South
 Kurko John [Rosa] wks City h 332 W Bartges
 Kurlich Louis h 518 Rentschler ct
 " Richard A msngr Firestone h 518 Rentschler ct
 " Stephen [Anna] wks Firestone Farms h 518 Rentschler ct
 Kurner Alda M h 1645 Battery B
 " Geo E [Margaret] electr Goodyear h 1645 Battery B
 Kurth Erich A [Agnes] (Simplex Kurth Motor Parts) h 1747 Union (C F)
 " Walter [Frances] litho prsmn Com P & L Co h 812 Sheridan ave
 " Wm student h 739 Sumner
 Kurty Alex wks Firestone h 1414 Marcy
 " Mrs Elizabeth (wid Alex) h 1414 Marcy
 " Elizabeth K wks Firestone h 1414 Marcy
 " Michael D wks Ent Mfg Co h 1414 Marcy
 " Stephen student h 1414 Marcy
 Kurtz Catherine wks Goodyear r 68 S Arlington
 " Mrs Cecile G (wid Virgil L) wks Firestone h 1211 Girard
 " Clarence E [Nellie E] watch repr 1922 1st-Central T Bldg h 820 E Buchtel ave
 " Dorothea E student h 1211 Girard
 " Edna M wks 353 Vaniman
 " Edwin r 159 Bachtel ave
 " Edwin [Minerva B] with Kurtz Lbr Co h 223 Hawk ave
 " Geo r 659 S Main

THE N. H. PORTER CO. PHONE HEMLOCK 8413

Interior and Exterior Painting, Decorating, Artcraft, Paper Hanging, Cleaning

AKRON CITY DIRECTORY

919

KURTZ

" Mrs Hattie r 29 N Forge
KURTZ HORACE B [Florence H] pres Akron Parcel Delivery Inc h 467 Letchworth dr
 " Irving R student h 826 E Buchtel ave
 " Jack H h 467 Letchworth dr
 " John sismn h 981 Clark
 " John B wks Firestone r 10 E Maplehile ave
 " John J Jr [Violet C] clk Quality F Co h 193 S Arlington
 " Joseph [Margaret] clk Peoples S Drug h 454 Champlain
 " Junior J student h 692 Excelsior ave
 " Lester A [Elsie K] dairy prod 2776 Albrecht ave h 429 Stetler ave
KURTZ LUMBER CO, Wm C Jackson propr dealers in all kinds of lumber and mill work, office and yards 1860 E Market Phone BL-7614
 " Merle P [Lucy D] wks Goodyear h 137½ E South
 " Mildred stenog Kurtz Lbr Co h 223 Hawk ave
 " Orlean L [Hazel M] wks Firestone h 1396 Herberich
 " Ralph S [Mary] wks Goodrich h 507 Oxford ave
 " Roy wks Goodrich r 159 Bachtel ave
 " Stephen lunch w 4 Fairlawn-Southern rd h Copley O
 " Mrs Viroka (wid John) h 692 Excelsior ave
 " Wm wks Goodrich r 188 Dilwood ave
 Kurtz Harry F [Lou] novelties h 892 Avon
 Kurucz Irene h 51 Stanton ave
 " Julius mach h 51 Stanton ave
 " Louis [Mary] carp h 51 Stanton ave
 " Louis Jr in U S Army h 51 Stanton ave
 " Lydia student h 51 Stanton ave
 " Mary wks Firestone h 51 Stanton ave
 " Olga student h 51 Stanton ave
 Kurychak Nick wks McNeil M & E Co 1145 Marcy
 Kuryla Victor A [Helen L] mgr S S Krusge Co 80 S Main h 1721 16th (C F)
 Kurylak Anna student h 867 Grant
 " Nicholas [Catherine] h 867 Grant
 Kurz Clarence J [Hazel M] mgr National Refining Co h 1219 Falls ave (C F)
 Kurzen Emil E [Barbara H] agt Midland M L I Co h 801 Harvard
 " Geo E student h 801 Harvard
 " Walter F [Della E] wks Phila R W Co h 935 Palmetto ave
 Kuse Edward J meatetr Kroger G & B Co h 39 S Portage path
 " Ewald J [Vivian A] mgr h 381 Silver
 Kushkun Doris asst sec A Schulman Inc h 1114 Cadillac blvd
 " Milton M [Beatrice R] treas Superior Latex Products Co h 656 S Sunset View dr
 " Ralph [Sarah] gro etc 917 E Buchtel ave h 1114 Cadillac blvd
 Kuslak Bess [Victoria] wks Gen T & R Co h 341 Zeller ave
 " Bernice student h 188 Thorpe
 " John student h 341 Zeller ave
 " Laura student h 341 Zeller ave
 " Roman [Mary] lab h 188 Thorpe
 " Stanley h 188 Thorpe
 " Walter student h 188 Thorpe
 Kusma Joseph P [Mary A] wks Goodrich h 748 Damon
 Kusmits James wks Goodrich h 190 W Cedar
 " Mary E wks Firestone h 190 W Cedar
 " Mike [Mary] h 190 W Cedar
 " Mike Jr student h 190 W Cedar
 Kusunr Michael [Anna] wks Goodyear h 696 Morgan
 Kusanver Andrew [Catherine] auto repr 296 S Broadway h 974 Nathan
 " Ernest student h 974 Nathan
 Kuss August [Kathleen] mach Firestone h 1152 E Tallmadge ave
 " Emil [Louise] h 98 Vesper
 Kusy Anna h 1245 McKinley ave
 " Geo h 1245 McKinley ave
 " Joseph [Mary] wks Goodyear h 1245 McKinley ave
 " Mary h 1245 McKinley ave
 " Michael student h 1245 McKinley ave
 Kutay John [Susie] gard h 991 Boone
 " Mary h 991 Boone
 Kuthan Andrew M [Elizabeth] mach Firestone h 533 Reed ave
 " John student h 1125 Sherman
 " Laura wks 674 Blaine ave
 " Mrs Rose h 216 Denver
 " Mrs Rose (wid Geo) h 1125 Sherman
 " Stephen J h 1125 Sherman
 Kutner Adolph clk h 971 Clark
 " Mrs Bertha (wid Bell) h 971 Clark
 Kutos Anna waitress h 599 E South
 " Evelyn H h 599 E South
 " Joseph wks Goodyear h 599 E South

WE BUILD GOOD WILL WITH
GOOD FUEL and GOOD SERVICE
SWARTZ-CONVERSE Corp.
COAL - COKE
 70 EAST SOUTH STREET 1647 WATER STREET
 PHONE BLACKSTONE 3181 PHONE WALBRIDGE 5314
 AKRON, OHIO CUYAHOGA FALLS, OHIO

KUTON

" Walter S wks Goodyear h 599 E South
 Kuts John [Margaret] carp h 1039 Packard dr
 " Mathew [Mary] mach Goodrich h 1459 East ave
 " Wendel [Anna] barber S S Schaffer h 354 Berry av
 Kutschel Mrs Emilie (wid Frank) h 426 Cuyahoga
 Kutscher D Fred h 428 Sherman
 " Edward [Anna] wks Goodrich h 428 Sherman
 " Edward Jr [Bernice O] h 438 Sherman
 " Erwin h 428 Sherman
 " Harold [Dorothy] taxi dr r 448 Crouse
 Kuttner Adolph C clothing 999 E Market h 971 Clark
 Kutyevac Mrs Mary h 262 Berry ave
 Kutz John wks Firestone r 1304 Marcy
 " Joseph [Lura E] with Aster Cash Markets Co h 456 Reed ave
 Kutzky Mrs Clara C (wid Carl) h 300 Cole ave
 Kuzemchak Helen wks 347 Noah ave
 Kuzma James P [Fsther F] wks City Electrolpating Co h 1246 MtVernon ave
 Kuznik Geo r 352 W Bartzes
 " Georgina student h 91 N Case ave
 " Mrs Katie (wid Michael) h 1308 Hart
 " Mary A wks Goodrich h 1308 Hart
 " Michael [Terka] shoe repr 99 N Case ave h same
 " Olga h 99 N Case ave
 " Mrs Rosa h 349 N Ailington
 Kuzmo Ihos [Florence] lab h 864 Miami
 Kvet Edward J [Wilma P] chem engr h 1396 Della av
 " Edward Jr jr student h 1396 Della ave
 Kvatnikowski Carl student h 2438 8th S W
 " John [Catherine] wks Holub I & S Co h 2438 8th S W
 " John Jr h 2438 8th S W
 " Stanley h 2438 8th S W
 " Virginia student h 2438 8th S W
 Kwiedinski Adelbert J [Celia] gro etc 490 E Glenwood ave h same
 Kyer Chas G [Cornelia] wks Goodyear h 837 Crouse
 " Fred H [Estella L] barber W R Murphy r 775 Excelsior ave
 Kylander Karl B [Ingeborg C] wks Miller R Co h 369 Cypress ave
 " Mildred C student h 369 Cypress ave
 Kyle Mrs Anna (wid Zephaniah) h 436 Flora ave
 " Arh M [Ida B] wks Firestone h 423 Cypress ave
 " Cecil [Sue E] wks Firestone h 1529 Beardsley
 " David D [Seddie] wks Firestone h 45 W Miller ave
 " Donald W [Grace R] ticket clk Penn-Ohio C Lines h 665 Patterson ave
 " Mrs Eliza D (wid A H) h 104 Beck ave
 " Fern T h 423 Cypress ave
 " Frank h 423 Cypress ave
 " Frank E [Gertrude] plant supvr O B Tel Co h 421 E Buchtel ave
 " Fred P sismn Sears, R & Co h 365 StLeger ave
 " Harry C [Rachel] wks Firestone h 1529 Beardsley
 " Howard L [Hilda M] clk Firestone h 2532 Mogadore rd
 " J Edgar [Nelle M] wks Firestone h 1396 Burkhardt ave
 " Jack S [Mary E] h 369 Allyn
 " John C [Miriam L] sales mgr Firestone P L Co h 620 S Firestone blvd
 " Joseph clk E J Walker h 390 Howe
 " Mrs Katherine (wid Milton) h 318 W Bowery
 " Katherine R student h 318 W Bowery
 " Kenneth M student h 423 Cypress ave
 " M Marie student h 1529 Beardsley
 " Mary E h 423 Cypress ave
 " Stanley E student h 421 E Buchtel ave
 Kyles Carl R [Lettitia B] h 1085 Emma ave
 " Everett J [Laura B] formn Quaker O Co h 737 Iowa ave
 Kytlos Paul J [Pearl M] lab h 198½ E Mill
 Kynnersley Lawrence [Catherine] wks Goodyear h 713 Ardella ave
 Kyrakides Harry [Thalia] h 130½ S Union
 " Passos student h 130½ S Union
 Kyser Edward H [Inez M] h 135 W Long
 " Elton E [Lois A] butleries 639 W Bowery h same

ICE Order from THE CITY ICE & COAL CO.

PURE ICE, DUSTLESS COAL. Phone Blackstone 7134

920

BURCH DIRECTORY CO'S

KYSER

- " Gerald R student h 619 W Bowery
- " Gladys M office sec Board of Education h 135 W Long
- " John E [Margaret S] h 303 Eastland ave
- " LaVern F [Bessie L] h 685 Kling
- " Lou R h 619 W Bowery
- " Mrs Meta M (wid Joel F) h 187 W Exchange
- " Milo L [Thelma E] with Goodrich S Inc h 396 Howe
- " Mrs Myrtle M (wid Wm) h rear 396 Howe
- " Russell H [Ada L] mach B & O R R h 804 Hazel
- " Wilbur L wks Goodrich h rear 396 Howe
- Kysor Chas L [Mary A] wks Goodyear h 516 Talbot
- " D Lenora h 516 Talbot ave
- " Leorna L h 772 Excelsior ave
- " Ollis J [Hattie] wks Ak Porcelain Co h 1039 Hope
- " Ruth N student h 772 Excelsior ave
- " Saml R [Mary J] wks Goodyear h 772 Excelsior av
- " Wilfred F [Edith V] wks Goodyear h 844 5th ave
- Kvte Eva J stenog Thos Phillips Co h 257 E Thornton
- " Nellie M h 257 E Thornton

L

- L C A Holding Co R B Meade pres L E Ellsworth sec G I Taylor treas, 405 Flatiron Bldg
- L & L Truck Service (R D Lipp) auto truck repr 799 S High
- L & S Restaurant (Louis Taleff) 1267 S Main
- L & W Garage (J M Norris D E Westfall) auto repr 411 Euclid ave
- LaBar Jesse W [Jean B] wks Firestone h 1225 S Main
- LaBarbara Angelo [Josephine] shoe repr 587 Upson h same
- LaBarge Vanity student h 134 Good
- " Mrs Z Belle police matron h 134 Good
- LaBarre Arthur [Edna L] mach Firestone h 436 Cypress ave
- Labate Americo [Fannie] h 410 Lombard
- Labay John [Pauline] (Sweitzer Ave Auto Wrecking) h 1122 Sweitzer ave
- " Joseph [Katie] h 1122 Sweitzer ave
- Labbe Arthur W wks Miller R Co h 298 W Exchange
- " Beatrice h 112 Aqueduct
- " Bernadette A stenog F D Rowe Sales Co h 241 Rhodes ave
- " Bernard G [Mary A] with Firestone h 111 Hollinger
- " Catherine alteration dept THE M O'NEIL CO h 215 Myrtle pl
- " Chas F jr [Alice E] wks Goodyear h 985 Celina av
- " Chas J [Helen M] clk h 298 W Exchange
- " Edward C [Mary K] wks Firestone h 332 E Archwood ave
- " Edward G [Theresa M] slsmn J V Swartz Co h 343 Parkwood ave
- " Edward G jr waiter Boulevard Lunch h 341 Parkwood ave
- " Mrs Emma C (wid Wendell A) h 241 Rhodes ave
- " Frank [Mary A] h 339 Parkwood ave
- " Frank A [Clara L] (Boulevard Lunch) h 150 Crescent dr
- " Gilbert C student h 150 Crescent dr
- " Helen M bkpr Fisher Bros Inc h 298 W Exchange
- " Hilda F bkpr Pearl Coffee Co h 241 Rhodes ave
- " Hillary M [Mary E] truck dr h 523 Amberst
- " Irene A lab tech St Thomas Hosp h 241 Rhodes ave
- " John L wks J V Swartz Co h 343 Parkwood ave
- " John E [Florence M] slsmn h 893 E Buchtel ave
- " Joseph student h 341 Parkwood ave
- " Leo J [Julia C] h 112 Aqueduct
- " Martin [Mary E] capt Fire Station No 9 h 711 S Maple
- " Mary E h 711 S Maple
- " Ralph A student h 241 Rhodes ave
- " Richard student h 343 Parkwood ave
- " Rita S student h 112 Aqueduct
- " Ruth A h 241 Rhodes ave
- " Vincent wks Goodrich h 112 Aqueduct
- " Wm P [Elsie H] city fireman h 923 Hardesty blvd
- LaBella Francis E [Myrtle] opt Am Dist Tel Co h 773 Sumner
- " John [Dalsv] fireman Western R R Co h 773 Sumner
- " John L h 773 Sumner
- " Ruth L student h 773 Sumner
- LaBelle Mrs Ada (wid Viktor) h 9131 E Market
- " Mrs Artimese (wid Viktor) h 27 Kent
- " Mrs Catherine N h 25 S Valley
- " Frank E [Myrtle L] serv supvr Am Dist T Co h 773 Sumner
- " Mrs Helen h 280 W North
- " Mrs Ila h 183 N Adolph ave

LaBELLE

- " James D student h 720 N Howard
- " John J student h 720 N Howard
- " Joseph L student h 25 S Valley
- " Lavrence A [Helen L] truck dr h 373 W Cedar
- " Louise h 31 S Broadway
- " Margaret A h 280 W North
- " Marion V h 280 W North
- " Pauline A h 720 N Howard
- " Valmar J [Gertrude M] auto serv sta 720 N Howard h same
- Laber Albert C wks Goodyear h 325 Power
- " Harold [Ruth L] slsmn Gen Bkg Co h 3821 Beltz ct
- " Mrs Mary h 199 W Center
- Label Joseph wks Ak House & W C Co r 803 Gorge blvd
- LaBlonede Catherine student h 472 Bell
- " Francesco [Angelina] h 472 Bell
- Labo Bert A [Bessie E] mach h 2220 18th S W
- Labor Temple 184 W Center
- Laborie Renee A h 531 Perkins
- Labovitz Jacob [Rose] mgr h 653 S Sunset View dr
- Labriola Michael A [Mary M] h 330 Wabash ave
- " Rocco [Lena] clk W A Rubenstein h 1166 Pitkin av
- Labrozzi Joseph [Josephine] h 711 LaFollette
- Labruzzo John [Catherine] h 341 Cross
- Labunski Anna student h 784 Weeks
- " Leo student h 784 Weeks
- " Mildred h 784 Weeks
- " Stephen [Madeline] wks Goodyear h 784 Weeks
- Labut Alex J [Anna] clk Gold Bond Clothes r 947 Marlon pl
- LaCamera Joseph [Louise A] phys 7711 N Main h 1215 same
- Lacascio Joseph [Mary] cashr h 100 Edward ave
- Lacasella Frank poultry dir h 111 Alfaretta ave
- " John [Jane] poultry dir h 111 Alfaretta ave
- Lacefield Dow [Bessie] wks Gen T & R Co h 709 Lumiere
- " Earl [Lucille] wks Mohawk R Co h 864 5th ave
- Lacien Mrs Ailcha (wid Louis) h 2490 26th S W
- Lacey Harold L student h 1559 Hobart ave
- " Harr. H [Lillian G] wks Ak P Milk Co h 876 Silvercrest ave
- " Homer student h 1559 Hobart ave
- " Ira [Annie P] wks Goodyear h 1559 Hobart ave
- " James [Caroline] h 485 Cole ave
- " James H wks Mayflower Hotel h 485 Cole ave
- " John D [Mary R] engr Thos Phillips Co h 406 Spicer
- " Lofton D [Ada G] wks Goodyear r 1530 Malasia rd
- " Mrs Ruby h 164 Lods
- Lach Andrew J [Barbara Z] wks Goodyear h 1133 6th ave
- " Frank A h 1133 5th ave
- " Mary M h 1133 5th ave
- Lachance Anita M h 800 Lakewood blvd
- " Francis N [Irene E] mach h 1705 Preston ave
- " Noel P [Cora B] wks Goodyear h 800 Lakewood blvd
- Lacher Sylvia J student r 241 W Exchange
- Lachman F Edmund [Margaret E] wks Quaker O Co h 347 Dayton
- " Wm F tchr h 347 Dayton
- Lachoff Frederick W [Grace E] pipeftr Goodyear h 1885 Penthey ave
- " Geo H baker h 330 Massillon rd
- " Hugo M [Emma M] bkery, 130 Massillon rd h same
- " Mrs Ieta clk THE M O'NEIL CO h 257 Gordon dr
- " Oscar C [Amelia] stmftr Goodyear h 376 Copley rd
- Lachok Andrew [Mary] h 599 Morgan ave
- " Paul [Mary A] hdw 547 McKinley ave h same
- " Paul [Susie] wks Col Ins Co h 1182 Andrus
- Lack Eugene [Cecilia E] (Wheel Cafe) h 1060 Burkhardt ave
- " Gustave (Wheel Cafe) h 1060 Burkhardt ave
- Lackey Albert M h 1423 Geneva ave
- " Alfred C auto painter h 915 Kenmore blvd
- " Bernard slsmn C K Oil Co h 206 Beck ave
- " Bert H [Marion M] printer 955 Silvercrest ave
- " Bippus auto painter h 915 Kenmore blvd
- " Mrs Catherine R (wid A Milton) h 915 Kenmore blvd
- " Mrs Charlotte r 171 Ash
- " Frank B [Alma M] wks Goodyear h 287 Sobul ave
- " Mrs Georgia (wid Lloyd) h 206 Beck ave
- " Goldie B h 1423 Geneva ave
- " Harriet E music tchr h 597 E Buchtel ave
- " Harriet H student h 1164 MtVernon ave
- " Harry sta attdt Fair Price Sta Inc r 621 E Exchange
- " Hugh C [Edna] slsmn h 851 Saxon ave
- " Jacob r 834 Ruth ave
- " James H student h 1423 Geneva ave

THE EVANS AGENCY CO. General Insurance
 95 South Howard Street Corner Mill Street



CHARVOZ SALES, Inc. "SERVICE OPEN UNTIL 9 P M."

339 E. MARKET ST. Phone Jefferson 3141

LACKEY

" John H [Ruth F] civ engr h 1164 MtVernon ave
 " John H jr student h 1164 MtVernon ave
 " Louise F h 1423 Geneva ave
 " Peter J [Emma C] carp h 1423 Geneva ave
 " Ray M [Edna M] wks Firestone h 587 W South
 " Robt J truck dr h 1423 Geneva ave
 " Robt L [Viol' B] wks Goodyear h 1496 Salem ave
 " Sidney wks Firestone r 11 Steiner ave
Lackroom Laboratories D B Shakarian mgr, food products 253 S Main
Lacomant John [Fannie] h 1262 Grant
LaCook Gerald C [Lorene] wks Ohio Edison Co h 1194 Weiser ave
Lacosella Frank (Portage Poultry Co) h 111 Alfaretta
LaCroix Harry C wks Ak Trans Co r 1939 Stadelman
 " Joyce I [Margaret C] slsmn Hdw & S Co h 494 Storer ave
 " Leah wks Goodrich h 674 Amherst
 " Marvin N [Lillian B] clk r 1426 Newton
 " Russell C wks Ohio Edison Co h 450 Sherman
Lacy Carl E [Edna M] wks Gen T & R Co h 29 Bachtel ave
 " Clarence W [Helen D] wks Falls R Co h rear 315 Spicer
 " Mrs Daisy (wid Bert) h 233 W Exchange
 " Ellen L h 29 Bachtel ave
 " Frank r 1062 Taylor
 " Harold M [Lottie R] with Goodrich h 876 Hereford dr
 " Howard A [Hazel D] city fireman h 1191 Dayton
 " Juanita M student h 29 Bachtel ave
 " Mary M student h 1191 Dayton
 " Tealia wks 985 Merriman rd
Ladato Domenico [Anna] barber 799 W Bowery h 642 Sherman
Ladd Alfred D [Elva H] prin Garfield High School h 1267 Dietz ave
 " D Kenneth [Hazel E] city food inspector h 41 W Salome ave
 " Helen L h 1267 Dietz ave
 " J Richard student h 1267 Dietz ave
 " Malburn [Lucy G] wks Firestone h 1111 Florida ave
 " Paul L waiter Maxwell Hotel h 251 S Broadway
 " Phillip D wks Goodrich h 1111 Florida ave
Lade Gustave F [Metz W] pres Lade System of Building Survey Co h 1335 Arnold ave
 " Lawrence C contr bldr 1335 Arnold ave h same
 " Ruth M h 1335 Arnold ave
 " System of Building Survey Co G F Lade pres, Mrs M W Lade sec and treas 1335 Arnold ave
Ladich Paul [Julia] wks Firestone h 1338 Swetzer av
 " Mrs Margaret J (wid John) h 199 Marcy ct
Ladick Joseph opr Ak Trans Co r 419 Kenmore blvd
 " Joseph A wks Goodyear h 228 Smith
Ladies Shop (David Perlick) 224 S Main
 " Tailor shop (Mrs Katie Foray) 490 E Exchange
Ladlha Frank [Fannie] wks Goodyear h 876 5th ave
 " Joseph wks Goodyear h 876 5th ave
 " Louis wks Goodyear h 876 5th ave
Ladoga Bozoi Kennels (K L Douglass) 829 Sumner
Ladrach A G Co (A G Ladrach) meter mfrs 60 E Burtges
 " Aaron G [Dorothy M] (A G Ladrach Co) sec and treas Magnetic Gauge Co h 1263 East ave
 " Geo B student h 86 Byers ave
 " Gerson B [Thelma D] slsmn h 86 Byers ave
 " Helen M student h 86 Byers ave
LaDue Mrs Blanche h 122 Middlebury ave
 " Chas G [Clara L] h 767 Chaiker
 " Hazel M clk Transient S Bur h 767 Chaiker
 " Marcia h 122 Middlebury ave
LADUE WFNDELL R [Flna B] acting supt and chief engineer Akron City Water Works h 1151 Avon
 " Willett D [Mildred A] engr Goodyear h 79 Beck av
Lady Clarence T h 18 S Martha ave
 " Fair Beauty Salon Elizabeth E Carpenter supervisor 41 E Mill
 " Iva L wks Goodrich h 18 S Martha ave
 " Mirlam Lee Cosmetic Studio (Mrs Margaret C Stowe) Keith Palace Arcade
 " Thos P [Mary M] wks Mohawk R Co h 18 S Martha ave
Laepplly Russell acct Goodyear r 303 E Buchtel ave
LaFatch Anthony P slsmn h 168 Castle blvd
 " Carl h 168 Castle blvd
 " John W student h 168 Castle blvd
 " Joseph [Carmella] h 168 Castle blvd
 " Josephine student h 168 Castle blvd
Lafayette Apartments 163 Casterton ave
 " Apartments 46-48 S Valley
 " Mrs Martha (wid Joseph) h 394 Livingston
LaFever Edgar A [Jessie E] clk LaFever P & H Supply Inc h 1066 MtVernon ave

LaFEVER

" Harold E [Bertie G] (LaFever P & H Co) mgr LaFever P & H Supply Co h 340 Rhodes ave
 " Jeannette clk Yeager Co r 230 Rhodes ave
 " Plumbing & Hardware Supply Inc, H E LaFever mgr 381 Wooster ave
 " Plumbing & Heating Co (H E LaFever) 381 Wooster ave
Laffer Barton J [Minnie A] wks Goodrich h 576 E Tallmadge ave
 " J Marshall [Minnie C] h 57 Beck ave
Lafferty Harry G [Anna E] truck dr h 1255 W Wiltbeth rd
 " Mrs Jean (wid Frank) h 911 Hartz ct
 " John [Helen] wks Firestone h 173 W South
 " Thos H [Agnes F] wks Firestone h 356 Ruckel rd
LaFino Noffl wks Goodyear h 900 Concord ave
Lafin Horace E [Bessie P] vice pres Akron Standard Auto Co h 1129 Avon
LaFollette Alfred [Blanche] wks Goodrich r 2282 11th S W
 " Chas E [Martha J] h 41 Spruce
 " Edna A h 41 Spruce
 " Geo E [Fern F] acct h 258 Madison ave
 " J Orville [Freda] wks Goodyear h 41 Spruce
 " Justin E [Leona L] electn h 458 Philomena pl
LaFonda Restaurant (Fred Marlo) 10 W Burtges
LaFontaine Paul E [Anna A] clk h 153 Malacca
LaFord Francis [M Dewey] wks Firestone h 100 W Dartmore ave
LaFrance Beauty Shoppe (Mrs Evalyn J Bloom) 506 2d Natl Bldg
 " Grille (C H Mitseff Geo Chris) 1507 S Main
 " Mrs Virginia J h 588 Melrose
LaFreda The 196 W Croser
LaFromboise Geo A [Cleta I] wks Goodrich r 369 Locust
Lagana Chas student h 536 Beacon
 " Donald student h 536 Beacon
 " Joseph [Amelia] wks A Polsky Co h 536 Beacon
 " Santo [Frances] h 941 Haynes
LaGanck Ruth E executive sec Travelers Aid Society h 36 Uhler ave
LaGarda Peter [Laura] music tchr h 765 Lovers lane
Lager Steve lab r 126 Harbor
Lajos Andrew (Central Hairers) r 163 W State
 " Geo (Central Hairers) r 163 W State
LAHMAN CLAIR M [Eva G] cashier **McINTOSH-BOWEN-WEST Co** h 933 Delia ave, Phone UN-6548
Lahov Geo wks Am H R Co h 1147 E Tallmadge ave
LAHR (HARIES H) [Gertrude R] sec Ohio Edison Co h Barborton O R D Phone SH-9472
Lahrmer Mrs Adeline Ott dancing school Keith Palace Arcade h 1758 12th (C F)
 " Frank [Pauline] wks Goodrich h n s Wooster ave
I AHRMER FRFD H [Florence D] (Lahrmer & Hadley) h 301 Afton ave Phone UN-4292
 " Frederick h 301 Afton ave
LAHRMER & HADLEY (Fred H Lahrmer Stephen D Hadley) attorneys at law 1012 Akron Sav & L Bldg Phones HE-9167 and 9168 (see page 4)
 " Herman H [Aceline O] chiropodist 623 2d Natl Bldg h 1758 12th (C F)
 " Jack student h 301 Afton ave
Laird Joseph [Mary S] sec and treas Grocers Institute Inc sec Square Deal Food Stores h 862 Columbia ave
 " Louise M clk Grocers Inst Inc h 862 Columbia ave
 " Michael student h 862 Columbia ave
Laibe Mark W [Loretta H] buyer Goodyear h 583 S Sunset View dr
Lalck Geo H [Hazel E] wks Goodyear h 1055 Georgia
Lalldig Delber B [Jeannette M] truck dr h 645 Minerva pl
 " Jere D [Catherine] wks Goodyear h 464 Lamont
Laisle Mrs Lucile M (wid Frank) r 160 Fir Hill
Lailh Mrs Hazel (wid Fred) h 866 Saxon ave
 " James F student h 271 Stevenson ave
Lalley Arthur [Ethel] wks Goodrich h 1229 Manchester rd
Lalng Annabelle h 909 Grant
 " Audrey V h 909 Grant
Lalngor Leon J [Lide M] wks Goodyear h 1463 Goodyear blvd
Lalrd Geo H [Veva E] slsmn Ak P Milk Co h 2190 East ave
 " Harold L wks City h 862 E Crozier
 " J Eugene student h 2236 12th S W
 " Jack M wks Goodyear h 1505 Canadian ave
 " James N [Pearl M] clk Ak Pure Milk Co h 238 Carroll
 " Lucille E h 1505 Canadian ave
 " Madeline M student h 2236 12th S W

ROSE HILL BURIAL PARK Akron-Medina Road
 W. Market St. Ext. Phone HE-8316
 PERPETUAL CARE MODERATE PRICES



The BILLOW Co.
Funeral Service Since 1875
Chapel and Office: 118-124 ASH STREET
Phone Blackstone 7171
 ASK FOR OUR FREE BOOKLET
"BILLOW FUNERAL FACTS"

LAIRD

- " Roy L [Violet M] railroader h 621 Camp
- " Shade H [Nuna B] wks Goodyear h 1505 Canadian
- Lakko Frank wks Goodrich h 173 Hyde ave
- " Frank L clk h 173 Hyde ave
- " Margaret G h 173 Hyde ave
- Lakatos Anna h 1215 Marcy
- " John [Rose] h 1215 Marcy
- " Louis [Julia] wks **THE A POLSKY CO** h 707 City View ave
- " Louis Jr student h 707 City View ave
- " Stephen clk h 1215 Marcy
- Lake Arden E [Edith M] wks Goodyear h 1237 3d ave
- " Chas [Elizabeth] wks Goodrich h 353 Berry ave
- " Chas Stewart announcer WJW Inc r 588 Crosby
- " Dea D [Elsie M] wks Goodyear h 533 Seaman ave
- " Denzel G [Sue M] wks Gen T & R Co h 838 Bertha
- " Errie Bottling Co (Peter Theodoroff) 1904 Manchester rd
- " Estle I wks Goodyear r 1009 Pardee ave
- " Frank A [Drusley R] wks Mohawk R Co h 1075 Anderson ave
- " Gethin R [Helen G] formn Firestone h 2476 Nesbitt ave
- " Glenn J [Blanche] wks Goodrich h 1375 E Archwood ave
- " Julia h 353 Berry ave
- " Mrs L Gladys stenog h 264 Ruckel rd
- " Mary M student h 75 Hawthorne ave
- " Mrs Mattie (wid Frank) h s s W Dartmore ave
- " Olev J [Ethel W] engr h 439 S Arlington
- " Mrs Olive A (wid Kilne S) h 227 Westwood ave
- " Ransome G [Louise M] wks Beacon Journal h 115 Okdale ave
- " Shore Terminals B F Stead pres motor trucking 82 Grand ave
- " Ward C [Nellie A] clk Goodrich h 75 Hawthorne av
- " Ward J clk Rutledge Drug Co No 6 h 75 Hawthorne ave

LAKWOOD CEMETERY ASSN J C Hope pres T I Cormany vice pres R K Means sec S W Baughman treas office W Waterloo rd Phone SH-5825

- Lakoritza Peter wks Goodyear r 85 Kent pl
- Laktash Anthony h 1219 8th ave
- Laller Mrs Margaret r 162 Wooster ave
- Lalli Camella student h 546 Columbia ave
- " Fiori [Elvira] wks Goodrich h 471 E Tallmadge av
- " Frank [Mary] wks Ak Trans Co h 546 Columbia av
- " Louis [Mary] wks Quaker O Co h 825 Ranney
- " Vincent [Rose] mach h 608 E Tallmadge ave
- Lallo Geo [Julia] wks Goodyear h 567 McKinley ave
- Lally Dennis J [May] prsmn h 218 Park
- " Geo J slsmn Byron s Inc r 486 Crouse
- LaLonde Donna h 384 Livingston
- " Mrs Florence L (wid Joseph F) h 384 Livingston
- " Geo W [Oda O] slsmn h 52 N Adolph ave
- Lalos Geo [Chrysanthe] waiter Sanitary Kitchen h 175 W Center
- " Thos h 175 W Center
- Lam John H [Nellie E] wks Goodrich h 161 Macklin ct
- Lamanacusa Carmelo [Mary] wks Penna R R h 388 Sherman
- " Catherine J h 388 Sherman
- " Wm J student h 388 Sherman
- Lamanna Louis [Angeline] wks Goodyear h 1282 Wsley ave
- LaMarco Bernard [Louise] gro etc 287 E York h same
- " Joseph h 287 E York
- " Mary clk h 287 E York
- Lamarr Geo [Agnie] lab h 1135 Marcy
- " Jona student h 591 Ripley ave
- " Mrs Mary R (wid Wm) h 591 Ripley ave
- LaMaster Bros (C C and G L) feed dlrs 2667 Benton
- " Chas W [Mary V] wks Goodyear h 19 Goodwin ave
- " Clyde C (LaMaster Bros) h 2667 Benton
- " Mrs Fannie S (wid John T) h 267 St. Leser ave
- " Glenn C (LaMaster Bros) h 2667 Benton
- " Lillian M h 2667 Benton
- " Sylvia V h 2667 Benton
- Lamb Albert J [May C] wks Superior Ptg Co h 1993 King ct

LAMB

- " Alex R (truck dr h 1144 Magnolia ave
- " Anna M clk Kirtz Candy Co h 574 Dayton
- " Bessie I student h 682 Roscoe ave
- " Mrs Bessie L (wid Wm D) gro 682 Roscoe ave h same
- " Clair [Rosemond] wks Killian Mfg Co h 594 High Grove blvd
- " David I [Gladys] truck dr h 263 W South
- " E Grace student h 274 W Center
- " Emmanuel V [Agnie V] clk Perfection R Co h 951 Victory
- " Mrs Ethel (wid Joseph R) h 382 Orlando ct
- " Garland F [Grace] clk Goodyear h 1706 Preston av
- " Geo R [Nellie] rubwkr h 839 Concord ave
- " H Owene wks Firestone h 650 Carpenter
- " James G [Viola] wks Killian Mfg Co h 727 Canton rd
- " Mrs Jane (wid Wm J) h 1144 Magnolia ave
- " Kinney V [Clara D] slsmn h 812 Harvard
- " Marvel I student h 153 W Buchtel ave
- " Merle R [Rose L] wks Albrecht Gro Co h 727 Canton rd
- " Merlin V clk Sinclair Ref Co r Y M C A
- " Raymond [Lou] wks Goodyear h 604 Wilson
- " Raymond D [Agnie] h 91 Jewett
- " Robt [Bess M] shipper Miller R Co h 70 Alfaretta
- " Ronald R student h 2221 E Market
- " Roy [Ruby] chem Goodyear h 2221 E Market
- " T Ryall wks Goodyear h 650 Carpenter
- " Virgil wks Firestone r 131 Lake
- " Walker L [Edna L] wks Firestone h 274 W Center
- " Walker L Jr student h 274 W Center
- " Wiley T [Susan E] barber 483 Brown h 485 same
- " Wm M uphol Yeager Co h Cuya Falls O
- " Wm V student h 153 W Buchtel ave
- Lambach Chas K [Pauline V] wks Ak P Milk Co h 382 Locust
- Lambacher Christ carp h 608 Grant
- " Henry C [Kathryn V] clk Ent Mfg Co h 1219 Herberich ave
- " John slsmn h 608 Grant
- " Rose K nurse h 83 Schafer
- " Wm C [Veronica] wks Thos Phillips Co h 971 Corwin ave
- Lambda Chi Alpha Fraternitv 82 Fir Hill
- Lambe Joseph A [Bertha A] brkmn A C & Y Ry h 1587 E Market
- " Joseph A Jr student h 1587 E Market
- Lambert Albert wks Goodrich r 670 Yale
- " Annette r 1208 Hart
- " Bert wks W E Corcoran h 732 W Exchange
- " Calvin D [Mabel M] wks Firestone h 614 Lumiere
- " Clara r 210 W Chestnut
- " Earl W [Catherine C] dept mgr Yeager Co h 46 Metlin ave
- " Edward wks Woolworth Co h 563 Bishop
- " Edward G slsmn Armour & Co h 2916 Hudson dr (C F)
- " Mrs Elsie phone supvr W U Tel Co h R D 1
- " Eveline student h 384 Robert
- " Mrs Frances h 563 Bishop
- " Frances C clk Goodyear h 46 Metlin ave
- " Ira r 66 S Broadway
- " James B wks O R Lambert r 715 S Main
- " James L h 635 E Market
- " Leroy L slsmn Taylor-Swing M Inc r 62 S Forge
- " Mrs Marie wks Firestone h 24 W Miller ave
- " Marlon C wks Goodyear r 26 Detroit
- " Marlon E [Lena G] wks Firestone h 39 W York
- " Marvin R [Marguerite] wks Miller R Co h 251 Oberlin ct
- " Melvin H student h 384 Robert
- " Norbert [Barbara] blksmth h 835 Wooster ave
- " Orville R [Constance] 2d hand goods 606 W Bowery h 394 Berry ave
- " Otis L h 384 Robert
- " Otis N [Eva M] carp h 384 Robert
- " Romaine D nurse Children s Hosp r 2072 Newton
- " Rose N clk Hower Corp h 2916 Hudson dr (C F)
- " Russell E [Gladys M] electn Goodrich h 186 Russell
- " Theresa M h 835 Wooster ave
- " Mrs Velora M waitress h 621 Dan
- " Virgil L student h 39 W York
- Lamberth John R [Eula M] wks Firestone r 968 Marlon pl
- " R Lee [Mamie L] wks Firestone h 2501 Christensen ave
- Lambertus Esther tchr h 962 Copley rd
- Lamberty Peter G [Alfaretta M] wks Firestone h 494 S Firestone blvd
- Lambes Clarence wks Goodrich h 1378 Hite
- " Mrs Cora O (wid Flyppliet) h 1378 Hite
- " James R [Gladys M] truck dr h 1892 Ritzman ct

THE CENTRAL ASSOCIATED REALTY CO. 403 OHIO BUILDING

SUNSET VIEW SUBDIVISION - **IS RESTRICTED TO MAKE BEST MODERN RESIDENTIAL CONDITIONS**

AKRON CITY DIRECTORY

923

LAMBES

" Paul [Gertrude] h 763 Clearview ave
 " Ramer student h 1378 Hite
 " Roy E h 60 W Miller ave
 Lambing Hubert C [Rita M] electn h 633 Ohio
 " Mary C student h 533 Ohio
 Lambright Frank A [Izetta B] wks Goodyear h 36 Hart pl
 " John W [Celles] h 36 Hart pl
 " Mrs Mary C (wid Stephen) h 156 Bachtel ave
 " Mrs Vaud J h 590 Vinita ave
 " Mrs May clk Federman Co r 77 S Maple
 " Saml h 1303 Sevilla ave
 " Virgil P [Lucille E] bus opr Ak Trans Co h 972 Marion pl
 " Walter J [Margaret R] wks Goodyear h 715 Excelsior ave
 Lambrinos Louis wks Lenox Lunch h 904 E Exchange
 Lambros Louis walter r 904 E Exchange
 Lamchen Lewis [Flora M] mach B & W Co h 96 N Portage path
 Lament Ross N [Josephine H] wks Firestone h 1446 Malasia rd
 Lamereaux Mrs Estella h 340 Black
 Lambert Mildred C sec F V Stewart Co r 482 E Tallmadge ave
 Lamey John W [Lvda L] wks Goodrich h 335 W Malacca
 Lamelli-Elizabeth clk **THE A POLSKY CO** h Barberton O
 Lamka Carl F [Maud] h 1022 MtVernon ave
 " Cecil H [Virgie L] slsmn Star H & T Co h 1210 Pitkin ave
 Lamke Wm C Jr slsmn Firestone r Y M C A
 Lamm Andrew C h S T Pozonitz, Carnegie ave
 " Catherine clk h 153 W South
 " Fred wks Times-Press h 153 W South
 " Henry r 1059 Bellows
 " John [Catherine] h 153 W South
 " John Jr prsmn Times-Press h Cuya Falls O
 Lammertse Lucille M student h 1501 Brown
 " Meindert [Helen J] wks Goodyear h 1501 Brown
 " Robt J student h 1501 Brown
 Lammelt Albert J [Eleanora K] wks Goodyear h 1168 2d ave
 " Mrs Christine (wid Geo C) h 1305 5th ave
 " Geo [Mary] r 1109 2d ave
 " Geo J Jr [Nettie L] wks Goodyear h 1305 5th ave
 " Leonard W wks Goodyear h 1305 5th ave
 " Marian E student h 1168 2d ave
 " Raymond J h 1168 2d ave
 " Robt A student h 1168 2d ave
 " Virginia L student h 1305 5th ave
 LaMonica Alfred student h 332 Wabash ave
 " Angelo h rear 537 Talbot ave
 " Joseph [Constance M] barber Ohio Barber Shop h 334 Wabash ave
 " Leon h 332 Wabash ave
 " Mariano wks Firestone r 620 Baird
 " Signorina [Anna] (Ohio Barber Shop) h 332 Wabash ave
 LaMont Elaine h 551 Thelma ave
 " Geo D [Willia V] wks L E Shunk L P Corp h 203 W Lona
 " Mrs Jane (wid Chas E) h 551 Thelma ave
LAMORDER HERBERT N [Maud] owner H & M Chevrolet Co h Sawyerwood O
 " Herbert S student h Sawyerwood O
 Lamosh Paul carp h rear 218 E Exchange
 LaMountain Christine A clk Firestone h 829 Yale
 " Lloyd [Isabel] h 2230 5th S W
 Lamp Danl O [Mary E] tinner h 1437 E Market
 " Florence wks **THE A POLSKY CO** h Cuya Falls O
 " Thelma G h 1437 E Market
 Lamparter Mrs Minnie C (wid John) h 46 Marvin ave
 " Real Estate Co Mrs Minnie C Lamparter pres
 " Mrs Mary L Bathrick and Mrs Mary C Pfahl vice pres Wm H Evans sec and treas, 138 S Main
 Lampason John h 1239 Bellows
 " Joseph [Sarah] wks Firestone h 1239 Bellows
 " Joseph Jr student h 1239 Bellows
 " Marion student h 1239 Bellows
 " Saml student h 1239 Bellows
 " Victor h 1239 Bellows
 Lampe August C [Rose G] wks Gen T & R Co h 851 E Buchtel ave
 " Genevieve clk **THE M O'NEIL CO** h Cuya Falls O
 " Geo F wks Goodyear h 108 Middlebury ave
 " Harold W slsmn Fruehauf T Co h Ravenna O, R D 3
 " Jule [Gertrude] wks A C & Y Ry r 33 Elm dr
 " Paul A wks Goodyear h 108 Middlebury ave
 " Raymond V [Dorothea V] auto mech h 564 Howe
 " Robt J [Dorothy D] wks Goodrich h 1011 5th ave

LAMPE

" Rose G wks Sup Ptg Co h 374 Gibbs pl
 " Mrs Theresa (wid Bernard) h 374 Gibbs pl
 Lampers Andrew lunch 250 E Market h 209 E Mill
 " Harry [Glady's] h 29 N Fir
 " Nicholas [Antonia] restr h 209 E Mill
 Lampe Wm J [May] wks Goodyear h 640 Warwick
 Lamphear Don A [Elizabeth L] wks Goodyear h 725 Eastland ave
 Lampher Leland S [Maud A] (Lampmier & Watson) (Lee's Pharmacy) h 329 E Tallmadge ave
 " Thos I student h 329 E Tallmadge ave
LAMPPIER & WATSON (Don Watson L S Lampmier) druggists 1178 Grant Phone FR-7012
 Lampke Mrs Bernice waitress h 49 Sommers ct
 Lampley Ayres student h 1045 S High
 " Earley [Alice] h 1045 S High
 " James wks Firestone h 850 Bellows
 " Mal [Laura] lab h 29 Stanton ave
 " Mrs Mary (wid Handy) h 850 Bellows
 " Rokers [Mary] wks Firestone h 3943 Livingston
 " Wm J student h 1045 S High
 Lampman Chas R [May C] slsmn h 212 Westwood ave
 " Chas R Jr student h 212 Westwood ave
 Lampos Geo [Mary] (Quality Lunch) r 543 E Exchange
 " John (Quality Lunch) h 263 Locust
 Lampres Geo confr 641 S Arlington r 548 VanEverett
 Lamson Arthur G with Service Glass Co h 747 W Bowery
 " Bert S [Maude] (Service Glass Co) h 747 W Bowery
 " Bradford with Sears, R & Co r Y M C A
 " Chrs M [Lydia E] carp h 1908 Faye rd
 " Geo R [Maud O] clk Firestone h 15 S Balch
 Lamtman Jesse T [Lorean M] truck dr h 681 Cuyahoga
 Lamun Gertrude J wks Muehlstein Co h 93 Darrow rd
 " Mrs Kathryn (wid Wm) h 93 Darrow rd
 " Nellie C wks Diamond T S Co h 93 Darrow rd
 Lanahan Geo W wks Goodrich r 138 E Thornton
 Lancaster Mrs Alpharetta (wid Levi A) h 123 W Cuya Falls ave
 " Chas E [Helen L] slsmn h 117 W Cuya Falls ave
 " Chas E [Loretta A] wks Goodrich h 24 Palmetto av
 " Emmer M [Carolyn O] dep sheriff h 1006 Big Falls ave
 " Grace C h 123 W Cuya Falls ave
 " H Wilfred [Eva] wks Firestone h 2088 16th S W
 " Hubert O [Margaret M] wks Goodrich h 183 W Chestnut
LANCASTER INCOME ESTATES, The E K Sheffield Co developers and managers 414-420 Everett Bldg, Phone JE-2131
 " Ira E [Vallie] meats 873 Brown h 478 N Firestone blvd
 " John W [Merle] h 501 E Exchange
 " Mrs Leah A (wid Frank B) h 1006 Big Falls ave
 " Mrs Mary h 41 W Miller ave
 " Maudo M christian science practitioner 1005 1st-Central T Bldg h 123 W Cuya Falls ave
 " Merrett student h 133 W Chestnut
 " Ruth I stenog Employees Mutual Benefit Assn h 117 W Cuya Falls ave
 " Wm M [Fredricka] wks Firestone h 120 Sage ave
 Lance See also Lantz
 " Arlene R hskpr Mayflower Hotel h same
 " Bert L [Fannie E] wks Goodyear h 113 Devonshire dr
 " Bertha clk h 31 Oakdale ave
 " Chas M [Bessie L] wks Firestone h rear 161 Bachtel ave
 " Claude E [Dessie V] carp h 522 Pitkin ave
 " Chfford F [Adue] match wkr h 1377 W Waterloo rd
 " Dewey [Norma M] wks Firestone h 18 Lake
 " Dorothy wks Firestone r 844 S Main
 " Earl C [Grace E] bkpr Ent Mfg Co h 57 Belvidere way
 " Ernest J [Ethel F] h 224 E Tallmadge ave
 " Frank A [Rowena B] wks Goodyear h 1587 Spencer
 " Fred [A Marie] wks Ak Matt Mfg Co r 721 Sumner
 " Glenn M [Billie C] wks Goodrich h 783 Yale
 " Guy R [Evelyn F] wks Goodyear h 177 Fulmer ave
 " Margaret E student h 113 Devonshire dr
 " Naomi A typst h 57 Belvidere way
 " Norman G student h 177 Fulmer ave
 " Ray [Myrtle V] mach h 816 Carlyle
 " Ray Jr student h 816 Carlyle
 " Raymond E wks Mayflower Hotel h 57 Belvidere way
 " Ruby nurse h 1393 Bryden dr
 " Walter C slsmn Harpster Co h Barberton O
 " Wm D writer h 224 E Tallmadge ave
 Lantimese Nick wks Goodyear h 667 Easter ave

THE DAUNTLESS PLUMBING & ELECTRIC CO. 18-22 E. State St.

EXCLUSIVE LIGHTING FIXTURES **PHONE FRanklin 8109**

924

BURCH DIRECTORY CO'S

LANCIANESE

Lancianese Frank [Mary] wks Water Works h 996 Snyder
 Land Mrs Eleanor C h 867 Oakland ave
 " Harrison A [Hilda M] electn h 694 Kenmore blvd
 " Pete [Blanche A] state sec Kiwanis Club, office 134 Park h Stow O
 Landefeld Chas W [Clara I] wks Goodrich h 1058 Della ave
 " Geo A [Olive C] formn Goodyear h 239 Madison av
 " Helen F student h 1058 Della ave
 " Jean K student h 239 Madison ave
 " Karl L student h 1058 Della ave
 " Paul E student h 1058 Della ave
 Landenberger Mrs Edith h 466 Selzer
 " Harry [Mabel] brklyr h 62 Savoy
 " Hazel M h 990 Concord ave
 " Kenneth C student h 990 Concord ave
 " Raymond F wks Firestone h 466 Selzer
 " Wm h 736 Coventry
 " Willis G h 990 Concord ave
 Lander Eddie [Margaret] porter Maloy Motor Co h 372 Vincent ave
 Landers Danl J wks Goodyear h 263 E Thornton
 " Eva wks Goodrich r 317 Sumner
 " Geo S [Emma L] wks Goodyear h 290 S Arlington
 " John bus opr r 81 S Forge
 " Luther J [Mary L] wks Goodyear h 1163 Pond View ave
 " Marvin J [Noreta O] wks Goodyear h 1931 Flint av
 " Rosemary clk **THE A POLSKY CO** h 867 Amherst
 Landes Hughie P [Susie] barber 559½ S Arlington h 303 Black
 Landham John wks Firestone h W Tayers, w s Kelly
 Landin Arthur C h 896 Clement
 " Carl B [Emma] wks Biggs B W Co h 163 Roswell
 " Claude F carp h 896 Clement
 " Erik W [Mildred A] stenog All-States F Inc h 163 Roswell
 " Knut W [Evelyn F] clk Firestone Park T & S Bank h 163 Roswell
 Landis Mrs Aurla (wid Clement) h 908 Peckham
 " Benj F wks County h 1479 Redwood ave
 " Mrs Besse M millinery 489 Sumner h same
 " Dorothy I clk h 2330 18th S W
 " Ernest S [Catherine] dentist 800 2d Natl Bldg h 1044 Joy ave
 " Geo h 559 N Howard
 " Geo W Jr clk Hamilton C Store h 327 Madison ave
 " Geraldine clk Firestone h 881 Avon
 " Jesse H wks Goodyear h 1352 Sprague
 " John h rear 565 Cuyahoga
LANDIS JOHN L [Verna I] chief clk Firestone Park Trust & Savings Bank h 533 S Firestone blvd, Phone FR-3408
 " Joseph walter r 137 Perkins
 " Kenneth R [Alma S] h 1479 Redwood ave
 " Mrs Lucy M (wid Geo W) h 327 Madison ave
 " Marie student City Hosp h 39 Arch
 " Roxie h 748 Hazel
 " Victor W slsmn r 1572 Larch
 " Walter H [Julia E] h 205½ Hugill ct
 " Wm E wks Goodrich h 2096 East ave
 Landon Clarence h 38 Kirkwood ave
 " Mrs Deana stenog O B Tel Co h 1653 Olive pl (C F)
 " Mrs Ethel M h 701 Crosby
 " Mrs Ima H h 38 Kirkwood ave
 " Lois M student h 38 Kirkwood ave
 " Mildred G h 38 Kirkwood ave
 Landreth Mrs Annie J (wid John) h 603 Bell
 " Jones wks Goodyear h 69 N Union
 Landrum Mrs Alice h 2205 18th S W
 " Mrs Hazel I comp opr Goodrich h 88 E Mapledale
 " James E wks Goodyear h 2205 18th S W
 " Raymond C [Vera I] mgr Acme No 74 h 1446 Burkhardt ave
 " Robt B [Mattie] barber 727 Edgewood ave h 747 same
 Landry Albert A [Marie L] gard h 475 Delmar ave
 " Robt F student h 475 Delmar ave
 Landsdorf Frank wks Goodrich h 687 Columbus ave
 Lane Albert L clk Firestone r 332 Ido ave
 " Alvin S [Florence E] policeman h 573 Reed ave
 " Betty E student h 1235 Laird
LANE CARL D [Sarah R] office mgr D-P-W Co h 566 Carpenter
 " Chas F [Lena E] painter h 1174 S Arlington
 " Chas H [Edith V] clk **THE M O'NEIL CO** h 979 Tressel ave
 " Clarence R [Pauline] rubwkr h 908 Redfern ave
 " Clarence W [Ada M] city fireman h 2244 11th S W
 " D Clyde [Marie M] wks Strick's Garage h 20 W Woodsdale ave
 " Delbert E student h 1174 S Arlington

LANE

" Delbert L [Lena H] wks Goodrich h 132 Crescent dr
 " Dewey H [Margaret] wks Goodrich h 588 Elma
 " Ernest J [Florence L] mach Goodyear h 1235 Laird
 " Ernest J Jr h 1235 Laird
 " Ernest S [Zedia L] wks Goodrich h 281 Sherman ct
 " Florence E h 1235 Laird
 " Floyd D student h 566 Carpenter
 " Francis A [Luella M] ins agt h 84 Conger ave
 " Genevieve A stenog h 1174 S Arlington
 " Geo W [Violet K] wks Goodrich h 675 Grifton ave
 " Harman J mach h 1344 California ave
 " Harold [Ruth] com artist h 1599 Hillcrest
 " Harry C [Rosalle M] wks Goodyear h 1498 Breidling rd
 " Harry E wks Goodyear h 1235 Laird
 " Harvey A [Mary T] (Lee Bros Service Station) r 32 Palmetto ave
 " J LaVerne [Mildred L] sign painter h 825 Lakewood blvd
 " John V [Anna M] clk h 1344 California ave
 " Joseph C [A Blanche] wks Goodrich h 2217 23d S W
 " Kenneth H h 132 Crescent dr
 " Lester h 104 Price pl
 " Mrs Mary A (wid David F) h 407 Edgewood ave
 " Mrs Maud h 32 N Martha ave
 " Mrs Maude E wks Goodyear h 1838 Esther ave
 " Merton B [Edna E] engr Goodrich h 145 Vesper
 " Robt L student h 1838 Esther ave
 " Russell H [Dorothy L] h 2463 27th S W
 " Saml [Isabel M] truck dr h 729 Moraine ave
 " Mrs Susan wks 67 Byers ave
 " Wm [Vela] barber 1493 E Market h 63 Shlmer
 " Wm F [Emma] wks Goodyear h 407 Edgewood ave
 " Wm W [Inez C] with Ohio Edison Co h 751 Garth
 Laney Frank [Catherine M] slsmn h 854 Bell
 " J John student h 744 Carroll
 " James F [Mildred H] wks Ak Coca-Cola B Co h 1251 Big Falls ave
 " John F [Anna] h 744 Carroll
 " John J [Delita R] wks Natl R M Co h 1014 Big Falls ave
 " Joseph R [Mary I] wks Firestone h 1268 Murray av
 " Leo L student h 744 Carroll
 " Louis S [Rose A] auto wrecking 1348 Kenmore blvd h 2226 22d S.W
 " Mildred student h 522 Beacon
LANG'S, The C J Lang Clothing Co M R Haas pres and sec J I Thrasher vice pres, H E Haas treas, exclusive agency Fashion Park Clothes, also hats, men's furnishings and Bostonian Shoes 36 S Main, Metropolitan Bldg Phone HE-0514
 Lang Abraham h 816 Raymond
 " Agnes M wks Bader & S C Co h 142 Halstead
 " Rev Alexander [Jean] h 1895 15th S W
 " Mrs Alma J tchr h 773 Ardmore ave
 " Bertha J stenog Retail Credit Co Inc r 317 W Market
 " Christian C [Margaret G] formn Goodyear h 726 Brittain rd
 " Clifford D [Mayme] taxi dr h 361 Cuyahoga
 " Clyde R mach Cramer Sales Co h 1654 11th (C F)
 " Donald B h 607 Sumatra ave
 " Dwindia wks Goodrich h n s Evans ave
 " Edward wks Ak Parcel Delivery r 615½ S Main
 " Edward S [Mary E] wks Goodyear h 607 Sumatra
 " Elizabeth student h 325 Cole ave
 " Elizabeth A h 1395 15th S W
 " Esther clk Goodrich h 308 E Exchange
 " Eva student h 325 Cole ave
 " Evelyn E student h 1150 Dayton
 " Gabriel [Mary] (Modern Upholstering Co) h 816 Raymond
 " Grace E opr Croquignole P W Shop r 317 W Market
 " Harry D [Gladys L] butcher h 157 E Archwood ave
 " Harry R driver City Bkg Co h 142 Halstead
 " Harvey F [Martha A] slsmn Central H & F S Co h 1040 MtVernon ave
 " Hayward L [Virginia M] wks Goodyear h 654 Thayer
 " Hayward P clk Petersen s Grocery h 1150 Dayton
 " Henry wks India T & R Co h 23 Devonshire dr
 " Jacob J [Flora A] mach h 666 Copley rd
 " John L [Deborah A] h 1150 Dayton
 " John P h 325 Cole ave
 " Joseph B [Ethel L] wks Goodrich h 457 McGowan
 " Joseph C [Emma B] wks Firestone h 2592 Christensen ave
 " Joseph M [Alvina M] wks Goodrich h 1180 Manning
 " Leo [Emma B] whesman Builders Supply Co h 142 Halstead
 " Lester R wks Times-Press h 666 Copley rd
 " Lloyd L [Blanche M] electn h 1047 Pitkin ave

THE AKRON GENERAL INSURANCE AGENCY COMPANY
 601 First-Central Trust Bldg. HEmlock 5191 **FIDELITY AND SURETY BONDS**

LANG

" Marlan student h n s Evans ave
 " Matthew h n s Evans ave
 " Mrs Maude E stenog D-P-W Co h 134 Wills ave
 " Otto J chemist Goodrich h 63 Lorena dr
 " Paul J (Winifred F) Janitor Tallmadge Sch h 940 E Tallmadge ave
 " Peter [Catherinel] wks Firestone h 325 Cole ave
 " Peter A Jr [W Lorraine] wks Firestone h 1261 Wilbur ave
 " Mrs Thelma L wks Firestone h 934 Harrison ave
 " Theodore R h 139 N Forge
 " Victor L [Mathilde A] wks Goodyear h 22 Belvidere way
 " Wilhelmina I h 773 Ardmore ave
 " Wm A [Florence E] h n s Evans ave
 " Wm E [Naomi J] h 111 Bodahely ct
 Langan Patrick h 386 Ridgewood rd
 " Paul C [Lizzie S] phys h 725 Wellesley ave
 Langbein Chas E [Josephine M] clk Postoffice h 958 Merton ave
 " Eleanor wks Goodyear h 879 Boulevard
 " Geo H [Emma] ins 879 Boulevard h same
 " Grace student h 879 Boulevard
 " Paul G wks Am H R Co h 879 Boulevard
 Langdon Harold E [Olive L] with Goodyear h 202 Twin Oaks rd
 " Harry E [Helen G] chauff h 330 Silver
 Lange Chas H [Gertrude P] civ engr h 1692 Wiltshire rd
 " Diddrick [Martha] carp h 976 Baird
 " Harold L h 976 Baird
 " Henry [Willma A] wks Averill D Co h 594 Grace av
 " Karl with Goodyear r University Club
 " Melvin S student h 976 Baird
 " Otto H [Emma M] wks Hdw & S Co h 875 Sherman
 " Ruth tchr r 82 Belvidere way
 Langenbach Konstantine [Pauline] painter h 350 Jewell dr
 Langenderfer Isidor H [Marcella M] truck dr h 736 Harvard
 " Ivo truck dr h 736 Harvard
 Langer Mrs Caroline (wid Herman G) h 299 W North
 " Hugo H [Harriet T] wig mkr 463 Sherman h same
 Langerman Mrs Getal (wid Abraham) h 500 Euclid av
 " Hyman waiter h 500 Euclid ave
 " Ida clk h 500 Euclid ave
 " Joseph wks Goodrich h 500 Euclid ave
 " Rose h 500 Euclid ave
 " Saml student h 500 Euclid ave
 Langfett Wm wks Goodyear r 330 E Cuyaba ave
 Langford A Vadas [Minnie B] wks Firestone r 335 Koeberer Pl
 " Mrs Mary h 555 Carroll
 " Stacy H [Eleanor R] bus opr Ak Trans Co h 1855 17th S W
 Langhm Donald [Betty] wks Goodyear h 1290 Onondago ave
 Langlands Eric coal opr r Taylor Hotel
 Langley Albert [Grace] wks Com P & L Co h 824 Bisson ave
 " Clarence E civil engr r 922 Inman
 " Ernest F [Adeline G] wks Goodyear h 2317 Ardendale ave
 " Guy h 2202 16th S W
 " Jack D student h 120 Berkley ave
 " John [Alice] wks Mohawk R Co h 777 Bisson ave
 " John Jr [Leona A] wks Goodyear h 399 Sumatra av
 " Paul C [Anna F] wks Goodyear h 120 Berkley ave
 " Ruth M (mkepr) Goodyear h 777 Bisson ave
 " Wm B [Ethel] wks Goodyear h 1550 Hillcrest
 Langrell Harry [Frances W] [Bowery Brake Service] h 121 Greenway
 " Harry F student h 121 Greenway
 " Milton wks Bowery B Service h 121 Greenway
 " Violet W student h 121 Greenway
LANGSDON MARK W [Alice E] vice pres and sec A J Akers Inc h 844 Chalker, Phone BL-1094
 Langseth Clara nurse Childrens Hosp h same
 Langstaff Chas wks Gen T & R Co r 1746 E Market
 " Edward J Midred W] wks Gen T & R Co h 344 Pioneer
 " Geo r 697 Sherman
 " Geo formn Gen T & R Co h Tallmadge O
 " Geo E [Clara P] slsmn h 1568 E Market
 " Marguerite M waitress h 1568 E Market
 " Walter clk Tiedeman Bros M Co
 Langston Zack R [Jessie E] wks Goodyear h 1050 Raymond
 Langtry Thos W formn Sup P & L Co h Cuya Falls O
 Langworthy James r 117 W Center
 Lanham Edwin J [Margaret K] drftsmn h 132 Corson ave

LANHAM

" Mrs Ertis B (wid Wm) h 59 Forrest
 " Frank wks Goodrich : 308 W Miller ave
 " Geo wks Goodrich h 160 Lawrence ct
 " Mrs Mary (wid James) h 766 Johnston
 " Mary E student h 59 Forrest
 " Roy [Hattie] contr bldr 354 Black h same
 Lanhart See also Lanhart and Leonard
 " Chas h 676 Sherman
 " Frank wks Goodrich h 1154 Manning ave
 " Geo P [Marv] wks Goodyear h 1154 Manning ave
 Lanich Jerry [Ellen] wks Goodyear h 716 Amherst
 Lanie Beauty Parlors Inc Mrs Sadie A Tracht pres and treas 85 S Howard
 Lanier Archie [Mattie] wks Firestone h 138 Charles
 " Frank h rear 377 N Howard
 " Leslie waiter r 13 E Buchtel ave
 Lanik Emil [Mary] wks Goodyear h 527 VanEverett
 " Joseph [Anna] wks Goodyear h 527 VanEverett av
 Lanke Vincent A [Della M] wks Firestone S P Co h 2279 13th S W
 Lanford Geo D wks Mayflower T & S Co
 " Marie wks Firestone h 1097 S Main
 Lann Christine E h 324 E York
 " Claude [Anna M] h 324 E York
 " Edward S student h 324 E York
 " Genevieve wks Goodrich h 324 E York
 " James F wks Gen T & R Co h 546 E Archwood ave
 " Louis wks Gen T & R Co h 324 E York
 " Louis [Marie L] wks Am H R Co h 772 Avon
 " M Viola tchr h 546 E Archwood ave
 " Margaret wks Miller R Co h 324 E York
 " Mrs Mary A (wid Louis) h 546 E Archwood ave
 Lanning Chas E wks Palmer Match Co h 2312 12th S W
 " John L [Edna V] store mgr Aster Cash Markets Co h 1085 1/2 S Main
 " O Ray [Ada B] wks Ak Porcelain Co h 2312 12th S W
 " Odell [Loreene M] truck dr h 2141 17th S W
 Lansberry Hollie J [Eva P] dry cldr h 665 Mohawk av
 Lansinger Fred with Goodrich S Inc h 297 E Buchtel
 " Fred carp h 228 Tudor ave
 " Howard R [Lucille S] acct Goodrich h 283 E Buchtel ave
 " Mrs Nancy (Vanity Fair) h 579 E Market
 " Mrs Sophia E h 297 E Buchtel ave
 Lansky Danl [Eva] wks Firestone h 495 Whitney ave
 " Danilka J h 495 Whitney ave
 " Millin M wks Miller R Co h 495 Whitney ave
 " O Ruth wks Firestone h 495 Whitney ave
 Lantrip H Lawrence [Lillian] mach h 237 W Crosier
 Lantz See also Lance
 " Mrs Alice C (wid Wm) h 552 Eastland ave
 " Alice I clk **THE M O'NEIL CO** h 552 Eastland ave
 " Alvin J [Frances M] (United Time Service) h 151 Doyle ct
 " Bertha clk **THE M O'NEIL CO** h 31 Oakdale ave
 " Clara h 31 Oakdale ave
 " Danl A [Anna W] wks Goodrich h 1155 Magnolia
 " Mrs Delia L (wid John W) h 871 Annapolis ave
 " Elizabeth wks Superior P & L Co h 136 Williams
 " Erel G student h 561 Brittan rd
 " Forest R [Dottie] wks Goodyear h 561 Brittan rd
 " Frances V shopper **THE M O'NEIL CO** h 552 Eastland ave
 " Harold H [Pearl] wks Goodyear h 524 Elbon ave
 " Harriet O h 1155 Magnolia ave
 " Herbert W [Mac] h 552 Eastland ave
 " Jacob E [Allie M] wks Goodyear h 1002 5th ave
 " James L wks Natl Stan Co h 871 Annapolis ave
 " Joseph J [Alberta M] prsmn Com P & L Co h 655 Sumner
 " Julianne student h 552 Eastland ave
 " Leroy D student h 104 W Long
 " Mrs Margaret S (wid Harry) h 1872 Fenton
 " Mary wks Miller R Co h 136 Williams
 " Mrs Mary E (wid Silas J) h 357 E Market
 " Mary L student h 871 Annapolis ave
 " Michael [Elsie] wks Firestone h 903 Ashland ave
 " Michael [Mary] h 381 E Thornton
 " Paul E usher h 85 Cotter ave
 " Rupert F h 552 Eastland ave
 " Stephen [Antonia] h 136 Williams
 " Stephen Jr h 136 Williams
 " W Hugh student h 524 Elbon ave
 Lantzer Donald cldr Read-B Co h Cuya Falls O
 Lantz Emmet V [Reba K] ast Prud I Co h 714 Virginia ave
 Lanyl Joseph [Matilda] slsmn h 854 Bell
 Lanyon Geo W [Clara W] condr B & O R R h 463 Aqueduct

Call CITY CAB CO. For Safe, Dependable Taxi Service
 BL-3141



EXCHANGE CHEVROLET, Inc. "After We Sell We Serve"

444 WEST EXCHANGE ST. Phone JEFFERSON 8141

Our Obligation Is Your Guaranteed Satisfaction

LANZAROTTA
 Lanzarotta Joseph h 354 Bishop
 " Josephine h 354 Bishop
 " Saml [Lena] huckster h 354 Bishop
 Lanzone Mrs Lena (wid Nick) h 400 Howe
 " Olivia student h 400 Howe
 Laon Geo [Lucille] h 20 Stanton ave
 Laone Carl J student h 1214 Marcy
 " Frank [Catherine] wks Firestone h 1214 Marcy
 Laong Kim r 67 W Bowers
 Lapadat Danl [Velinka] restr 59 Ira ave h rear same
 " John h rear 1174 Beardsey
 " John h 967 LaBelle ave
 LaPaix Restaurant (Russell Bros) 91 E Market
 Lapcheff Benj (Firestone Sandwich Shoppe) h 1315 S Main
 Lape Robt R [Mary E] slsmn Charvoz Sales Inc h 985 Dover ave
 LaPenna Frank [Ann] asst mgr Maglione C & D Inc r 441 Bishop
 " Thos J [Louise D] (Superior Sulphur Baths) h 279 S High
 Laperna Anthony [Anna] h 771 Washington
 " Joseph L h 771 Washington
 " Margaret student h 771 Washington
 Lapham Howard C [Emma L] electn h 213 Glasgow
 " Juanita M student h 213 Glasgow ave
 " Phyllis I student h 213 Glasgow ave
 " Russell J h 213 Glasgow ave
 Lapin Demitree shoe repr 1499 Kenmore Blvd r 1334 California ave
 Lapinsky Eleanor H wks StThomas Hosp h 343 Turner
 " Irene wks StThomas Hosp h 343 Turner
 " Jean h 343 Turner
 " Jennie wks StThomas Hosp h 343 Turner
 " Mrs Mary (wid Konstanty) h 343 Turner
 " Tony h 343 Turner
 LaPointe Adolph G [Martha G] lettercarrier h 1070 Mercer ave
 " Leyden L sta attdt h 1070 Mercer ave
 " Loreal L student h 1070 Mercer ave
 LaPorte Arline bkpr Hdw & S Co h Barberton O
 " James W [Roxie L] wks Miller R Co h 1192 Grant
 Lapp Harry J pres and treas J Lapp Cooperage Co h Toledo O
 " Jacob Cooperage Co H J Lapp pres and treas F R Manthey sec 1010 Bank
 " Mrs Lottie E (wid Grover) h 165 Vassar
 " Mrs Sarah R (wid Fred M) h 498 Schiller ave
 Lappe Mrs Hilda A (wid Rodney L) h 108 W Miller av
 Lappert Edward D [Anna] cigar maker h 461 Spicer
 " Edward D jr [Ruth] wks Goodyear h 461 Spicer
 " Frank E h 461 Spicer
 " Homer W [Dessa] wks Goodyear h 461 Spicer
 " Rolly H [Katherine] wks Goodrich h 775 Bertha av
 " Wm G student h 461 Spicer
 Lappin Casper M h 832 Keeney
 " Mrs Evaline h 832 Keeney
 " Haskell G [Anne M] wks Goodrich h 505 Allenford
 " Howard R mngr W U Tel Co h 832 Keeney
 " Mrs Jewel h 1270 Lexington ave
 " Mrs Mary E matron THE M O NEIL CO h 659 Yale
 " Windsor R jr h 1034 Snyder
 " Mrs Zoe A h 1034 Snyder
 LaPres Frank X [Dica] wks Goodyear h 414 Nash
 Larabee Byron H [Helen] (Larabee Kepler & Wells) h 276 Melbourne ave
 " Edgar J [Florence E] acct Goodvear h 428 Kirn av
 " Harriet N student h 428 Kirn ave
LARABEE KEPLER & WELLS (Byron H Larabee, John J Kepler Alton R Wells) attorneys at law 215 and 216 Ohio Bldg Phone JE-8911
 Laramore John I [Louise L] wks Firestone h 641 Edgewood ave
 Laraway Judson S [Bertha M] slsmn H H Taylor h 53 Huriburt ave
 " Mary E student h 53 Huriburt ave
 " Oran J h 53 Huriburt ave
 Larch Edward A clk h 190 W Miller ave
 " Mrs Ollie D (wid Chas) h 190 W Miller ave
 Lardner John wks Goodyear r 357 E Market
 Lardo John [Mary] (White Sweet Cone Co) h 96 N Maple
 " Vittore student h 96 N Maple
 " Wm wks White Sweet Cone Co h 96 N Maple
 Lardos Mrs Argie (wid James) h 856 Forrest dr
 " Geo [Clara] (Arlington Restaurant) h 856 Forrest dr
 " John [Cleo] with Arlington Restr h 856 Forrest dr
 " Nick with Arlington Restr h 856 Forrest dr
 " Stephen (Arlington Restaurant) h 856 Forrest dr
 Lare Alvie L [Bertha L] auto wrecker h 996 Wyley av

LAREW
 Larew J Houston [Dorothy M] wks Goodyear h 1484 Hillside ter
 " James wks Am Anode Inc r Y M C A
 Large Carey [Nana] wks Goodrich h 2203 22d S W
 " Ervin L [Inez R] clk A & P Tea Co h 157 Ritchie rd (Stow)
 " John H [Ethel] wks Firestone h 90 E Emerlmg av
 " John W student h 91 Westwood ave
 " Kenneth A h 1604 Preston ave
 " Perley A [Edith L] wks Goodyear h 1604 Preston
 " Ross E [Anna M] (Keller s Service Station) h 91 Westwood ave
 " Russell W student h 1604 Preston ave
 " Wm C [Irene] wks Firestone Co h 1135 Kenneth pl
 Largent Louis L [Mabel] wks Firestone h 933 Haynes
 Largent James [Fern A] wks Firestone h 481 Douglas
 Largo Mrs Anna (wid Joseph) h 1302 Manchester rd
 " Mrs Anna (wid Joseph) h 570 Sharon
 " James R mach h 570 Sharon
 " Peter [Libbie] wks Goodyear h 904 Hammel
 " Wm D [Anna A] wks Goodrich h 570 Sharon
 Laria James [Mary L] wks Times-Press h 655 1/2 Harvard
 Larick Dorothy I wks 929 Baughman
 Larimer James H [Ellen B] wks City h 278 Grove
 Larimore Mrs Cora E (wid Frank E) h 217 W Miller
 " Margaret E h 461 Perkins
 " Martin A [Mary A] wks Goodrich h 668 W South
 Larison Harry [Ellia] painter h 1899 Ritzman ct
 Larker James wks Goodyear-Z Corp r 479 E Buchtel
 " John wks Goodyear r 479 E Buchtel ave
 Larkin Chas R [Helena B] wks Goodrich h 83 Ido ave
 " Helen F waitress E B Allison h 1238 Louisiana ave
 " Irene F clk h 1238 Louisiana ave
 " John lunch room 1195 Manchester rd h 1191 same
 " Mrs Lois J (wid Allan) h 83 Ido ave
 " Tracy E [Rose] wchmn h 342 Bryan
 " Wm B [Louise] pipefr h 1238 Louisiana ave
 Larkins Albert C [Emma L] wks Goodyear h 765 Coventry
 " Beatrice student h 437 Wabash ave
 " Clarence J wks Firestone h 437 Wabash ave
 " Clarence J jr musician h 437 Wabash ave
 " Fay M wks Goodyear r 94 Broad
 " Rachel M h 437 Wabash ave
 " Sarah student h 437 Wabash ave
 " Wm h 765 Coventry
 Larko Elizabeth M h 1293 Wilbur ave
 " Geo J wks Penna R R h 1293 Wilbur ave
 " Julia B h 1293 Wilbur ave
 " Stephen J [Anna E] wks A C & Y Ry h 1344 Bellows
 Larmon Marion G stenog Goodvear h 1424 Hillcrest
 LaRocca Frank h 152 Bluff
 " Frank P slsmn h 298 Cross
 " Frank W [Mary] h 152 Bluff
 " Grace h 152 Bluff
 " Jennie M wks Goodrich h 298 Cross
 " Jerome [Mary] wks Quaker O Co h 298 Cross
 " Mary student h 152 Bluff
 " Sadie M clk Goodrich h 298 Cross
 " Tony [Mary] h 444 Marview ave
 Larocco Anna h 400 Nash
 " Frank [Anna] wks Union Depot h 400 Nash
 " Joseph wks Goodyear h 400 Nash
 " Thos h 400 Nash
 " Veta wks Miller R Co h 400 Nash
 LaRoe Mrs Katie (wid James A) h 1213 Berwin
 " R Hudson [Bernice D] clk Metzger s Photo S Co h 771 S Hawkins ave
 LaRosa Victor M [Rosal] barber 1002 1/2 E Market h 202 McCoy
 LaRose Anita M student h 372 Grand ave
 " Anthony [Anna] pres and treas Portage Lakes Trans Co h 372 Grand ave
 " Beauty Shoppe (Mrs Rose Locicero) 89 E Tallmadge
 " Jaappur [Catherine] h 467 Pearl
 " Gessnette C h 372 Grand ave
 " Mrs Josephine A vice pres and sec Portage Lakes Trans Co h 927 Delia ave
 " Peter student h 467 Pearl
 " Peter D with Portage Lakes Trans Co h 372 Grand
 " The apartment 121 Wills ave
 " Thos h 467 Pearl
 " Thos P [Josephine A] mgr Portage Lakes Trans Co h 927 Delia ave
 Larrauri Frank J [Mabel E] wks Goodyear h 1051 Joy
LARRICK FTHAN J [Stella I] executive sec Better Akron Federation h 516 Aqueduct Phone HE-7951
 " Howard M with M F Murdock Co r Y M C A

LARRICK

" Wanda M student h 516 Aqueduct
 Larrison Homer A [Effie M] lab h 1220 Iona ave
 Larry Louis lab r 185 E Market
 Larry s Lunch (L O Yockey) 38 E Mill
 Larsen Mrs Anna C (wid James C) h 666 S Sunset
 View dr
 " Chas E [Grace B] crew mgr Great Am T Co h
 252 Rhodes ave
 " Henry J [Sigrid S] mach h 1008 Seward ave
 " Robt L [Mary A] mech engr h 666 S Sunset View
 dr
 " Swain E student h 1008 Seward ave
 " Vilas A slsmn International B M Corp r 402 Wood-
 land ave

Larson See also Lorson

" Agda H stenog Waters, A W, R & M h 1072 Schu-
 macher ave
 " Aiden W student h 450 Sumatra ave
 " Andrew L [Selma N] wks Goodyear h 450 Sumatra
 " Mrs Anna B (wid J Alfred) h 383 Gibbs pl
 " Antoinette tchr h 639 Merton ave
 " Axel painter Shell P Corp r 1664 E Market
 " C Oscar wks India T & R Co h 1055 Johnston
 " Carl F [Virginia B] wks Goodrich h 264 W Market
 " Clair E h 469 W Thornton
 " Rev David W [Esther R C] pastor Swedish Bap-
 tist Ch h 1014 Seward ave
 " Dorothy student h 1072 Schumacher ave
 " Earl L [Cortney] vice pres Ohio Wet Wash &
 Laundry Co h 337 Buckeye
 " Ebba S asst registr University of A h 656 E Buchtel
 " Eva J stenog h 1072 Schumacher ave
 " Geo W [Helen P] wks Quaker O Co h 808 S High
 " Mrs Goldie M (wid Enoch) h 1271 Laird
 " Gust S [Maud] wks Ohio Edison Co h 469 W Thorn-
 ton
 " Hilda wks Anderson R Co h 714 E Glenwood ave
 " John P h 655 E Buchtel ave
 " Josie E stenog Firestone h 1055 Johnston
 " Larry r 254 James
 " Lawrence C student h 1271 Laird
 " Lemuel r 984 Celina ave
 " Melvin S [Gertrude] wks Goodrich h 51 W Dalton
 " N August [Olsa] wks Goodrich h 121 Kent ct
 " Nels A [Bertha D] h 1072 Schumacher ave
 " Mrs Olivia J (wid Peter) h 1055 Johnston
 " Paul C [Lucille M] h 688 Lucille ave
 " Ruth clk h 1072 Schumacher ave
 " Ruth J stenog Col Salt Co h 655 E Buchtel ave
 " Sigvard wks Y M C A h 121 Kent ct
 LaRue Bernard D student h 919 Lawton
 " Mrs Ella J h 918 Avon
 " Harry A wks Goodyear r 70 S Broadway
 " Luther [Nellie G] civ engr h 919 Lawton
 " Margaret clk Goodyear h 244 Cuyahoga
 " Mrs Martha D (wid Grover) h 244 Cuyahoga
 " Mrs Nancy R (wid Henry) h 547 Morgan ave
 " Vernon student h 244 Cuyahoga
 LaRush R John [Jessie M] (We Do It) h 1265 Circle
 dr
 LaSalle Anthony clk Ak D G Co h 1180 Atwood ave
 " Apartments see Ontario apartments

LASALLE AUTOMOBILES, Dave Towell Inc sales and
 service 118 W Market, Phone JE-7121 (See page
 50)

" Chas h 867 Woodrow ct
 " Frank h 867 Woodrow ct
 " Frank [Annal] shoemkr h 867 Woodrow ct
 " Joseph student h 867 Woodrow ct
 " Joseph [Victoria] boileremkr McNeil M & E Co h
 1180 Atwood ave
 " Joseph Jr student h 1180 Atwood ave
 " Mildred C wks Goodyear h 1180 Atwood ave
 " Ralph [Faustina] wks Miller R Co h 1260 Marcy
 " Sue h 1180 Atwood ave
 " Victoria student h 1180 Atwood ave
 Lasase Joseph A cook J F Swanson r 513 N Main
 Lasater Milton E [Tressie E] wks Gen T & R Co h 796
 Kilng
 Lasby Wm with 1st-Central T Co h Cleveland O
 Lasch Albert wks Goodrich h 1148 Wooster ave
 " Gustave A [May] wks Goodrich h 1148 Wooster ave
 " Robt W student h 1148 Wooster ave
 Lasetzki Anne nurse h 97 Kirkwood ave
 " Herman wks Goodrich h 97 Kirkwood ave
 " Mrs Katie (wid Herman) h 97 Kirkwood ave
 Lash John K wks Firestone r 1229 1/2 S Main
 " Mrs Lillian B (wid Ernest J) h 1122 Santee ave
 " Marjorie A h 1122 Santee ave
 " Willie wks Kentucky Coal Co h 201 W North
 Lasher Chas F [Amanda] wks Goodyear h 912 Hazel

Why not live in
SILVER LAKE ESTATES
 Akron's Finest Residential District
FRANK R. SCHONER
 MANAGER
 Phone WALbridge 6315
 "THE PUBLIC BE PLEASED"

LASHER

" Dorothy M h 912 Hazel
 " Edward L [Doris] agt Prud I Co h Barberton O
 " Mrs Elizabeth nurse h 61 Cook
 " Geo F [Henrietta M] agt John Hancock M L I Co
 h 493 Oxford ave
 " Geo M h 85 Hamilton ave
 " John R lettercarrier h 85 Hamilton ave
 " John R [Miriam L] wks Goodyear h 324 Work dr
 " Margaret E stenog Seiberling R Co h 85 Hamilton
 " Thelma E wks Palmer Match Co h 2074 12th S W
 " Walter W h 470 E North
 Lashley Clyde G [Eva] barber 1255 W Waterloo rd
 h same
 " Ernest C [Pearl] h 196 Russell ave
 " Joyce A student h 1255 W Waterloo rd
 " Weber H [Elva] wks Goodrich h 196 Russell ave
 Laskaris Mrs Elizabeth E (wid Nicholas A) h 227
 Grand ave
 Laskey Louis M dentist 844 W Market h same
 Lasko John wks Goodyear r 904 E Exchange
 " Louis J jr [Florence E] wks E O Gas Co h 1099
 Neptune ave
 " Stephen [Magdalene V] gard P W Litchfield h 1234
 Dietz ave
 Laslo Henry P [Beulah M] clk Goodyear h 2354 12th
 S W
 " Stephen E [Mary L] wks Goodrich h 496 Carroll
 Laslow Andrew [Florence] wks Firestone h 893 Ken-
 more blvd
 Lassack Mrs Margaret L h 354 Brooklands
 " Marie R h 354 Brooklands
 " Russell E h 354 Brooklands
 Lassen Arthur [Blanche E] wks Firestone h 522 Car-
 roll
 " Elva M student h 522 Carroll
 " John [Christina] h 533 Talbot ave
 Lassik John wks Natl R M Co h rear 406 Fuller
 " Joseph [Anna] h rear 406 Fuller
 " Wm in U S Service h rear 406 Fuller
 Lason Eleonore J student h 2103 11th S W
 " Elizabeth L stenog Northwestern h 2103 11th S W
 " James A [Mary J] wtchmn h 2103 11th S W
 " James A Jr clk h 2103 11th S W
 Lastocy Albert B student h 328 Cross
 " Helen L clk h 328 Cross
 " Lawrence J [Mary] slsmn Peo Dairy Co h 1267
 Wilbur ave
 " Mrs Mary (wid Chas) h 328 Cross
 " Rose clk Peoples S Drug No 130 h 328 Cross
 Laston Alonzo H [Mary L] auto repr 87 Lods h same
 Lastoria Carl [Jennie] r 825 Ranney
 Lastrapes Mrs Anita (wid Elmer) h 99 W Thornton
 " Mrs Guldry (wid Henry) h 390 W Bartses
 Laszlo Henry [Mary] mgr Arbeiter Saengerbund
 Freiheit h 532 Washington
 " John [Rosel] wks Goodrich h 580 Morgan ave
 Lataille Joseph [Maud C] slsmn h 123 S Maple
 LaTampa Chas F [Agnie V] wks Goodyear h 33 N
 Martha ave
 Latchaw David A [Lena P] mldr h 300 Euclid ave
 " Edward R [Anna D] wks Mech M & M Co h 300 W
 Long
 " Lawrence A [Marie E] wks Superior B Co h 721
 Prince
 " Sylvester C [Mary E] wks Firestone h 79 E
 Ralston
 Latex Sundries Inc J B Harris pres I Harris sec and
 treas rubber specialties 828 and 830 Coburn
 Latham Arthur [Anne R] with Goodrich h 95 Beck av
 " Brooks student h 1834 Fernette ave
 " Chas H [Regina S] wks Firestone h 576 Patterson
 " Harry D [Bertha] wks Exchange Chevrolet Inc h
 985 E Crosier
 " Harry L [Maud M] formn Ak Pattern Wks h 568
 Marview ave
 " Mrs Ida E (wid Albert) h 906 Home ave
 " John D [Frances D] h 174 Locust
 " John T [Helen L] formn Natl Std Co h 546 Elma
 " John W h 743 Elma

PEOPLES SERVICE DRUG STORES, Inc.

ALL OVER TOWN—TO SERVE YOU BETTER AND SAVE YOU MORE

928

BURCH DIRECTORY CO'S

LATHAM

" Julia A student h 576 Patterson ave
 " Morton [Carrie] wks Firestone h 1082 Lane
 " Troy W [Mollie V] wks Firestone h 1834 Fernett
 " Wm J [Eva K] brklyr h 793 Elma
 Lathes Harry C [Garnet E] wks Goodyear h 827
 Lovers lane
 " Lillian L waitress Kaase's D Room r 705 Aberdeen
 Lathrop Elizabeth A instr University of A h 186 S
 Union
 Latigue Robt wks Firestone r 1502 Newton
 Latimer See also Latimer and Latimore
 " Alva L [Blanche R] wks Goodyear h 1199 Diagonal
 rd
 " Elvera stenog Ak Chem Co h Cuya Falls O, R D 1
 " Kathryn student h 1336 Sweitzer ave
 " Leroy E [Katherine J] wks Goodrich h 990 Sawyer
 " Mrs Margaret J (wid Thos J) h 34 Goodwin ave
 " Mrs Mary G (wid Andrew C) h 1336 Sweitzer ave
 Latin Mrs Henrietta (Charm Beauty Shop) h 952
 Haynes
 " Mike [Henrietta] wks Goodyear h 952 Haynes
 Latona Felix [Anna] wks Gen T & R Co h 1245 Atwood
 " Felix A student h 1245 Atwood ave
 " Frank wks Goodrich h 1245 Atwood ave
 " Margaret M h 1245 Atwood ave
 " Peter [Anna] wks Firestone h 1019 Coventry
 " Tony [Menfa] wks Goodrich h 196 Jesse ave
 LaTorraca Florence tchr r 110 Arch
 Latsch Albert L [Madeline M] slsmn h 569 Carroll
 " Chas [Sarah] h 368 Orlando ct
 " Leo M [Pauline H] wks Goodrich h 828 Dayton
 " Lloyd A [Evelyn L] auto mech h 327 Park
 " Louis M [Alma M] city fireman h 647 E South
 " Michael [Sarah] lab h 233 Fink
 " Robt student h 569 Carroll
 Latswah Frank H [Lizziel] wks Firestone h 2149 11th
 S W
 " Mildred tchr r 490 Nash
 " Mrs Sarah F (wid Daniel) h 338 Wabash ave
 Latson Minnie K student h 1169 Moore
 " Odessa h 1169 Moore
 " Wm h 1169 Moore
 " Zack [Minnie] wks Windsor Brick Co h 1169 Moore
 Latta Harry W wks Goodyear r 308 StLeger ave
 " J Robert [F Josephine] optometrist 303 Flatiron
 Bldg h 725 Mentor rd
 " Lester r 314 S High
 Lattimer See also Latimer
 " Chas W [Myrtle M] wks Goodyear h 427 Seaman
 " Chas W jr wks Canton Rd Auto W Co h 427 Seaman
 " F Marlan h 427 Seaman ave
 " Francis D student h 427 Seaman ave
 " Harry J [Ora] policeman h 2087 17th S W
 " James H [Lillian M] rubwkr h 1313 Louisiana av
 " Mrs Lenora L (wid James B) h 1313 Louisiana ave
 " Marlon F student h 1313 Louisiana ave
 " Robt D h 427 Seaman ave
 Latimore Bernice J clk Burkhardt B Co h 855 Dayton
 " Betty J h 855 Dayton
 " Geo wks Goodyear r 1870 Goodyear blvd
 " Mrs Julia A (wid Ralph) h 855 Dayton
 Lattipee Geo h 389 Washington
 Latture Alice M student h 680 Yale
 " Wm C [Mabel E] ball room s s Krumroy rd h 680
 Yale
 Laub & Allen (W J Laub I D Allen) attys 616 2d Natl
 Bldg
 " Building 127 S Main
 " Fred L vice pres Central Market Co h 929 W Mar-
 ket
 " Robt W [Evelyn M] shipper Goodyear h 89 Jewett
 " Wm J [Lois E] (Laub & Allen) h 995 Bailey ave
 Laubach Helen with 1st Indus Bank h Copley O,
 R D 1
 " Isaac H [Ida M] supt Brennan Co h 132 Hollinger
 " Wallace A [Frances] wks Goodrich h 262 Madison
 Laubacher Rev Harold A asst pastor StBernard's
 Church h 47 E State
 " Mrs Magdalene (wid Albert L) h 399 Wabash ave
 " Richard N clk Goodrich h 399 Wabash ave
 Laubach Audrey A student h 540 Crosby
 " Joseph M student h 540 Crosby
 " Mrs Josie M h 540 Crosby
 " Leroy F [Hazel M] wks Firestone h 2297 8th S W
 " Theodore plbr h 2297 8th S W
 Laube Mrs Bertha A wks Springfield Lake Sanatorium
 h 124 W State
 " Bros (T V and E J) flm developing 778 S Main
 " Carl A [Fannie M] shtmtlwrk Goodyear h 576
 Kling
 " Edmund student h 2931 Albrecht

LAUBE

" Edward J (Laube Bros) h 2931 Albrecht ave
 " Mrs Hedwig h 2931 Albrecht ave
 " Jannette B student h 576 Kling
 " Martha clk Laube Bros h 2931 Albrecht ave
 " Robt L clk Transient S Bur h 576 Kling
 " Theodore V [Oly] (Laube Bros) h 44 Castle blvd
 Laubenthal John [Leontine] wks Goodyear h 256 Chit-
 tenden
 " Joseph [Victorine] wks Firestone h 632 Washington
 " Maurice J h 632 Washington
 Laubert Dorothy E student h 1275 Tonawanda ave
 " Harold E [Elizabeth] formn Goodrich h 1275 Tona-
 wanda ave
 " Helen F h 215 Westwood ave
 " Helen H h 1275 Tonawanda ave
 " Martin P [Sophia] h 2629 Paxton ave
 " Maxine h 228 Tudor ave
 " Richard student h rear 695 Schiller ave
 Lauby Mrs Frances M bkpr Goodrich r 27 Charlotte
LAURY GEORGE E [Julia] chiropractor 988 S Main
 h same hours 9 to 12 a m 1 30 to 8 p m, Phone
 HE-3814
 " Paul A student h 988 S Main
 " Ralph E [Evelyn I] mach Firestone h 1449 Marcy
 Lauck Chas F [Mildred A] pressmn Star Pig Co h
 20 Kirkwood ct
 " Dorothy stenog Ent Mfg Co h 118 N Valley
 " Earl E [Beatrice M] mach Miller R Co h 665
 Plainfield rd
 " Hattie student h 118 N Valley
 " John L [Sophia] mach Goodyear h 118 N Valley
 " Louise stenog Ent Mfg Co h 118 N Valley
 " Margaret student h 118 N Valley
 " Walter Inspr Am H R Co h 118 N Valley
 Laudahn Arthur C engrv h 634 Pleasant pl
 " Elsie W fitter Yenger Co h 634 Pleasant pl
 " Frederick H [Ottilia] h 634 Pleasant pl
 " Paul A [Achsa L] sergt of police h 923 Hamlin
 " Theima M student h 923 Hamlin
 Laudeman John W [Helen A] carp h 216 W Exchange
 Laudenslager Edward E [Marie B] policeman h 953
 Raymond
 " Mrs Emma (wid Allen H) h 953 Raymond
 " Geo A [Elva E] h 54 Casterton ave
 " Mrs Maud h 1094 Schumacher ave
 Lauderback Opal B h 54 S Martha ave
 Lauderbaugh Dorothy h 207 Perkins
 Laudy Edwin G wks Goodyear r 356 Fountain
 Lauer Mrs Abbie (wid Chas W) h 2158 Newton
 " Benj W [Hattie G] wks Penna RR h 1311 Herberich
 " Mrs Christina (wid Edward T) h 502 Mineola ave
 " Clarence C [Dora M] wks Goodyear h 1380 Dietz
 " Donald C h 1380 Dietz ave
 " Emma E clk h 1311 Herberich ave
 " Geo J [Jennie E] wks Goodrich r 751 Kolb
 Lauer & Huff (M P Lauer W B Huff) architects 31 N
 Summit
 " James C r 494 Kling
 " John H student h 1311 Herberich ave
 " Joseph G student h 707 Polk ave
 " Joseph J [Margaret E] wks Goodyear h 1281 Nep-
 tune ave
 " Kirtley W [Sarah] mgr Acme No 110 h 1793 Marks
 " M Woods student h 502 Mineola ave
 " Margaret L bkpr Ak Guarantee M Co h 146 Morn-
 ingside dr
 " Martin P (Lauer & Huff) h 502 Mineola ave
 " Mary h 1250 Honodle ave
 " Mildred M student h 1380 Dietz ave
 " Paul [Mary] wks Biggs B W Co h 1250 Honodle av
 " Tony h 1250 Honodle ave
 Lauferd Herman E [Mabel] h 124 E Willbeth rd
 Laughery Glenna bkpr DeWitt Motor Co r 403 Perkins
 " John [E Pearl] clk Acme No 7 h 213 Oakdale ave
 " Mrs Mary (wid Robt) h 433 Willow
 Laughlin A Lucille clk Goodyear h 1137 Brown
 " Amos H [Mollie K] h 700 Amherst
 " Anderson M [Lillian J] real estate 511 Akron S &
 L Bldg h 804 Roselawn ave
 " Brooks h 967 Eva ave
 " Chas W [Daisy M] wks Goodyear h 1463 Huguelet
 " Clarence W [Anna] truck dr h 612 W Thornton
 " Constance G wks Firestone h 325 Arch
 " David B [Lola C] policeman Goodrich h 1303 Pit-
 kin ave
 " David W [Anne O] slsmn h 459 Dorchester rd
 " Donald E student h 1154 Laird
 " Elzie G [Margaret K] slsmn Western A S Inc h
 702 Gem ave
 " Holly student h 2514 30th S W
 " Hugh J [E Josephine] h 1 Cyril ter

**BANKING SERVICE
FOR THE
INDIVIDUAL**

THE FIRST INDUSTRIAL BANK OF AKRON

Akron's Morris Plan Bank. 415 S. Main St. Phone JE-4171

**SAVE WHERE
YOU
CAN BORROW**

AKRON CITY DIRECTORY

929

LAUGHLIN

" Irene h 278 Crosby
" James E r 486 Sumner
" John H [Lulu G] carp h 509 W Exchange
" John M [Thelma R] wks Goodrich h 1837 Flint av
" L Ray [Irene] slsmn h 509 W Exchange
" Mrs Lillie B h 1205 McKinley ave
" Mrs Mary [wid Wm B] h 325 Arch
" Robt J [Esther E] wks Goodyear h 750 Brewer
" Saml M [Catherine G] wks Goodrich h 1154 Laird
" Thos C [Margaret M] clk Firestone Park T & S Bank h 545 Morelay ave
Laughman Dennis J [Nellie M] sls mgr Exchange Chev Inc h 795 Kling
Laughney Mrs Edith T [wid John J] h 1114 Joy ave
Laughrey Eva L h 1193 3d ave
Laughers Clarence E wks Armour & Co r 283 W North
Laighton Harry r rear 386 E Market
" Melvin slsmn r rear 386 E Market
Laightle Harry wks Goodyear r 1116 Laird
Lauman Mrs Kathryn M h 1140 Oakland ave
" Martha L nurse h 1140 Oakland ave
Laumann Fred M [Hilda] painter 301 E Exchange h same
" Gustave H barber J H Conery h 301 E Exchange
" Otto mgr Trixy of Akron h Youngstown O
" Paul H atty 605 1st-Central T Bldg h 301 E Exchange
Lauris Wm [Leona] wks State Theatre h 16 Brewster alley
Lautz Betty J student h 2249 Quayle dr
" Geo W [Esther A] slsmn Wise Furnace Co h 2249 Quayle dr
Laupper Gottlieb [Elizabeth] wks Thos Phillips Co h 410 Patterson ave
Laurence Ellen C clk h 1213 Berwin
" James C h 1213 Berwin
" Mrs Ruby [wid O C] h 1213 Berwin
Laurendine Albert M [Ethel] [Rosebud Inn] h 344 Wooster ave
" Harold D [Clntha E] mech Portage Buick Co h 1259 Big Falls ave
Laurenson Geo [Nola A] insp Am H R Co h 483 Larkin
Laurent Mrs Marie G [wid Louis] h 872 Edge
" Roger G wks Goodrich h 872 Edge
Lauretta Saml [Sarah] wks Goodrich h 596 Victoria
Laurich John slsmn Roy Wise h 32 N Howard
Laurier Roland student h 800 Lakewood blvd
Lauritz Frank [Mary] wks Goodrich h 672 Washington
Lauritzen Mary J with Ak Credit Bureau h 47 Franklin
Laury Peter D [Sarah] wks Goodyear h 1845 Ford av
Lausnell Edward L attorney 313 S High
Lautenschlager David F [Mary C] wks A C & Y Ry h 1727 Englewood ave
" Edith office asst Dr W I Jenkins h 262 W Long
" Harvey [Orpha M] wks Quaker O Co h 262 W Long
LAUTENSCHLAGER HARVEY G [Viola C] propr South Akron Hardware Co h 818 Kenmore blvd, Phone SH-5779
" Kenneth N [Betty] pharm Manchester Pharmacy h 2447 Manchester rd
LAUTENSCHLAGER RAY E [Blanche] with South Akron Hardware Co h 311 S Firestone blvd
" Robt M student h 818 Kenmore blvd
Lautenschlager Paul [Claire G] wks Quaker O Co h 717 Iona ave
Lauter Marvin A [Marjory W] wks Goodyear r 69 S Forge
" Vincent H [Mary] clk W U Tel Co h Barberton O
Lautzenhuser Lovell h 1258 Big Falls ave
" Phra E [Margaret M] wks Goodyear h 1359 Arnold
" Wm H [Grace] fireman Star D M Co h 1258 Big Falls ave
LaValle Wm [May H] auto painter h 37 S Bates
LaVan Virdia I C [Bessie] wks Ak Electro & S Co h 410 Water
Lavelle Amedeo h 625 Patterson ave
" Danl [Viola] trucker B & O R Co h 625 Patterson
" Edith stenog India Rubber R Co h 625 Patterson av
" Guy h 625 Patterson ave
" Isabel J h 625 Patterson ave
LaVelle Peggy nurse r 13 E Buchtel ave
Lavelly Rachel clk Goodrich r 310 Hillwood dr
Lavalenthal Madeline bkpr General Auto Wrecking Co h 1591 Manchester rd
Lavering Nimmon F [Lydia A] clk Summit Co S & S Relief Com r 12 Cyril ter
Lavery Bernard F wks Firestone h 1713 Manchester rd

LAVERY

" Chas F student h rear 593 Brown
" Chas J wks Firestone h rear 593 Brown
" Danl H h 1713 Manchester rd
" Edward D [Clare B] h 534 Brady ave
" Edward E [Laudis] wks Firestone h 191 Wooster
" Francis J h 1713 Manchester rd
" Glenn M student h rear 593 Brown
" James h 48 N Maple
" James M [Carrrie] wks Goodrich h 1713 Manchester rd
" James P [Ruth E] carp h 48 N Maple
" James V student h 1713 Manchester rd
" John A [Katherine M] chief dep Sheriff h 204 King ct
" Mary E clk h 1713 Manchester rd
" Patrick r 65 N Maple
" Mrs Rose G mlnr h 715 W Market
" Thos F student h 204 King ct
Lavich Joseph [Mildred] lab h 156 Stuber
LaViere Q Jearwayne tchr h 438 W Bartges
LaViers Albert J [Nettie P] h 1373 Aster ave
LaVisme M Sue h 151 Borton ave
Lavin Sarah h 91 Melbourne ave
Lavko Alma wks Palmer Match Co h 955 W Waterloo rd
" Mrs Anna h 955 W Waterloo rd
" Edward student h 955 W Waterloo rd
" Joseph h 392 Wintergreen ave
" Joseph Jr wks Goodrich h 392 Wintergreen ave
" Stanley h 392 Wintergreen ave
Lavo Geo truck dr r 1357 Coventry
" Geo student h 314 Kryder ave
" John truck dr r 1357 Coventry
" Mary h 314 Kryder ave
" Paul Jr [Kathryn] dr Ak Furniture Co h 830 Mercer
" Paul [Mary] h 314 Kryder ave
" Saml student h 314 Kryder ave
Lavouie Arthur J [Mary M] tire reprmn h 589 S Arlington
LaVrae Mrs Sarah M wks 477 Fallsades dr
Lavyrk Mary wks Firestone r 1170 Akronian ct
Law Earl C [Eata] wks Mohawk R Co h 579 LaFollette
" Edmund A [Esther V] wks Goodyear h 1424 Sarah
" Geo A [Lillian L] wks Goodyear h 1251 Hazelwood
" John h 1559 Triplett blvd
" Raymond S [Ida R] wks Goodyear h 84 Detroit
" Saml L [Lena E] wks Goodrich h 298 E Thornton
LAW UNION & ROCK OF LONDON Roy B Woodruff insuror 50 S Summit Phone JE-5715
" Winona clk **THE A POLSKY** Co r 76 N Forge
Lawbaugh Irvin B [Caroline R] gro 192 W South h 426 Orlando ave
Lawcan Mrs Viola B h 74 W Miller ave
Lawhon Mrs Mary K [wid Joseph A] h 137 E Wilbeth rd
Lawhorn Louis C [Margie R] wks Goodyear h 833 Brown
Lawler Doris A visitor Catholic Service League h 111 Corson ave
" Ellen E tchr h 264 W Market
" Flora wks Firestone r 36 D Mapledale ave
" Geo A [Agnes V] buyer Ak Dry G Co h 111 Corson
" John [Mary A] wks Goodrich h 2171 11th S W
" John E [Bertha L] wks Imp El Co h 919 1/2 Valdes
" Price [Edna F] wks Goodyear h 470 Courtney pl
" Wm C wks Goodyear r 1931 Flint ave
" Wm W [Catherine F] formn Firestone h 359 Rankin
Lawless Chas J [Gladys B] auto mech h 2241 8th S W
" Edward h 449 N Arlington
Lawley Harold E [Elna M] mach r 1395 Laffer ave
Lawndale Postoffice, A R Hurd Postmaster 1271 W Waterloo rd
Lawrence Albert C [Viturial] wks Goodrich h 524 W Thornton
" Mrs Alice M [wid Louis W] h 94 Broad
" Alice P stenog h 912 Bloomfield ave
" Alva E [Corra A] wks Goodyear h 1200 Laird
" Bert D [Lula B] carp h 282 High Grove blvd
" Boone L [Grace] bus opr Ak Trans Co r 639 Upson
" Bradley R [Estelle E] wks Firestone h 79 W Linwood ave
" Carl [Addie B] wks Firestone h 1135 Victory
" Chas wks Goodrich r 730 Amherst
" Chas h 26 Buick ct
" Chas W [Lessie D] wks Goodyear h 126 Fulton
" Clair [Martha] trucking r 907 Ada
" Clyde R [Minnie L] wks Goodrich h 636 Roscoe ave
" Columbus I [Vinnie M] slsmn Miller R Co h 840 Dayton
" David E h 416 Hillwood dr
" Edward [Hazel] wks Goodyear h 130 N Arlington

KESTER COAL CO.

15 YEARS OF SATISFACTION
FOR QUALITY—SERVICE AND COURTESY.

CALL Blackstone 2311

930

BURCH DIRECTORY CO'S

**WE SOLICIT YOUR
INVESTMENT ACCOUNT
THE SOCIETY SAVINGS & LOAN CO.
MEMBER FEDERAL HOME LOAN BANK
122 S. MAIN ST. Phone BBlackstone 1317**

LAWRENCE

" Edm R [Ona A] wks Firestone h 816 Jason ave
" Emma wks Loew's Theatre h 246 Water
" F Ellsworth buyer Summit W G Co h Tallmadge O
" Francis M [Louise J] wks Goodyear h 1224 Laird
" Frank L barber 896 S Main h S Main ext
" Gerald L [Merle M] with Seiberling R Co h 700
Wellesley ave
" Gertrude G wks Firestone h 1837 S Main
" Grace A clk Rogers W Shop h 300 E Exchange
" H r 411 S Main
" Harold A wks Goodrich h 282 High Grove blvd
" Herbert F [Anna F] formn Ry Exp Agey Inc h 174
E Tallmadge ave
" Homer [Gladys] cook Walsh Bros h 470 Perkins
" J Robt sta attdt Mrs Mary A Lawrence h R D 3
" Jack h 130 N Arlington
" James student r 639 Upson
" James W [Alpha M] h 627 Merton ave
" Joseph E [Edith R] slsmn Sears R & Co h 403 E
Cuya Falls ave
" Joseph H [Bertha W] h 912 Bloomfield ave
" Kenneth L [Virginia P] wks Relfer D Co h 20
Nelson pl
" Mrs Iena M opr O B Tel Co h Cuya Falls O
" Leroy G [Emma D] barber 75 W Exchange h 237
W Chestnut
" Louis baker h 566 Jersey ave
" Manuel M [Ora] wks Ak P Milk Co h 268 Russell
" Marcella A student h 627 Merton ave
" Mrs Margaret (wid Abraham S) h 489 Beechwood dr
" Martin h 2v Buick ct
" Mrs Mary A auto serv sta e s S Arlington h R D 3
" Mary E wks 1006 W Market
" Mrs Mary S (wid Geo W) h 586 Thayer
" Mildred P student h 174 E Tallmadge ave
" Mildred W tchr h 912 Bloomfield ave
" Mulard L [Stella] (Kenmore Fender & Body Repair)
h 734 Excelsior ave
" Olean h 934 Douglas
" Paul r 198 W Long
" Raymond [Anna] wks Firestone r 112 Ido ave
" Raymond M [Dessie B] wks McKesson-H-V Co h
745 Lovers lane
" Richard E [Mary A] gro 88 Broad h Krumroy rd
R D 3
" Richard L student h 174 E Tallmadge ave
" Robt h 26 Buick ct
" Ruth E student h 816 Wall
" Sally F h 934 Douglas
" Mrs Samo Lou clk A & B Fast Fgt h 544 Eastland
" The apartment 210-12 E Buchtel ave
" Thelma M student h 174 E Tallmadge ave
" Thos R electn h 912 Bloomfield ave
" Victor L [Grace] clk h 755 Leeds
" W Wirt [Nettie R] floor mgr Yeager Co h 316
Wall
" Wilbur [Sally B] wks Firestone h 934 Douglas
" Wm A [Sarah G] wks Firestone h 1537 S Main
" Wm J h 934 Douglas
" Wm P [Mary L] h 449 E Cuyahoga Falls ave
Lawrentz Edward clk John Cunningham h 788 Bell
" Ernest M wks So Ak Awning Co h Munroe Falls O
" Geo truck dr h 788 Bell
" H Faje nurse Salvation Army h 398 Pearl
" Leo electn h 788 Bell
" Lloyd K [Martha J] elev opr h 788 Bell
" Mrs Sylvia B (wid Lida J) h 398 Pearl
Lawrie Catherine J clk Peo Dairy Co h 488 Stetler av
" Ruth M clk h 488 Stetler ave
" Thos F [Catherine] carp h 488 Stetler ave
Lawry Harry [Phyllis] carp h 328 Euclid ave
" Nicholas T [Bertha] engr h 964 Winton ave
" Ralph student h 954 Winton ave
Laws H Clyde wks Goodyear h 339 E South
" Hoyt L wks Goodrich r 806 Sumner
Lawson Louis C [Mary A] wks Goodyear h 523 Wild-
wood ave
Lawson Mrs Bessie h 801 Clay dr

LAWSON

" Mrs Catherine (wid John W) h 162 N Adolph ave
" Clarence G [Sudle W] wks Goodrich h 2246 12th
S W
" Clyde C [Madge N] wks Goodyear h 1938 Daniels
" Dale E [Katherine M] auto repr rear 803 Lovers
lane h 803 same
" Mrs E Pearl (wid Ernest M) h 1277 Nestor ave
" Edward [Mabel] wks Wise F Co h 804 Rhodes ave
" Frank wks Goodyear r rear 483 Brown
" Gilbert G truck dr h 801 Clay dr
" Glenda M vocalist h 1016 Clark
" Glenn C truck dr h 801 Clay dr
" Gunnar R [Catherine] mach h 777 Ruth ave
" Harold [Esther] wks Goodyear r 499 Hammel
" Henry C [Christine K] wks Firestone h 1091 MtVer-
non ave
" Hugh [Anna] wks Goodyear-Z Corp h 1016 Clark
" James B [Margaret H] wks Firestone h 412 Reed
" James J [Mary M] pres Lawson Milk Co h 176 E
Arndale (Stow)
" John [Hannah] wks Goodyear h 711 Inman
" Katie M h 134 Barry ct
" Lee T [Gertrude] clk A C & Y Ry h Cuya Falls O
" Loraine student h 1277 Nestor ave
" Maurice C lab h 1277 Nestor ave
" Milk Co J J Lawson pres I H Cramer vice pres
D C Lowles sec M E Konigslow treas, 1651 Home
" Murray with THE M O'NEIL CO h Y M C A
" Palmer wks Goodrich r 207 Cross
" Robt M with Murfey, Blossom & Co h 689 Green-
wood ave
" Swen [Josephine] wks Goodyear h 364 Cleveland
" Thos B [Cora K] wks Erie R h 330 Ruhlin ct
" Ward W wks Goodyear r 720 Bridget
Wilfrid G [Marietta B] clk Goodrich h 689 Green-
wood ave
Lawthers Geo S [Kathryn B] wks Goodyear h 890
Edge
Lawton H Ida h 390 Merriman rd
" Harvey E [Beulah M] slsmn h 314 E Buchtel ave
" Mrs Helen h 21 S Walnut
" Henry C chiropodist with Dr Lefton s Foot Clinic
h 64 Belvidere way
" Lee R [Mary J] janitor h 85 Fulton
Lawver Mrs Ada h 558 Harvey ave
" Albert M [Lillian E] formn Goodyear h 2592 Pax-
ton ave
" Chas A [Ada M] chauff Firestone h 432 Louisa
" Dorothy D student h 432 Louisa
" Edith M h 432 Louisa
Lawyer Emma E h 654 Harvard
Laxton Homer F [Hermia J] carp h 708 Lodi
" Mrs Mary E (wid Thos J) h 801 Kling
" O Lee [Ethel B] mach Firestone h 1232 Murray av
" Rush D student h 801 Kling
" Vaughan H wks Goodrich h 801 Kling
Lay Alice wks Firestone h 1349 Getz
" Carlton E [Aileen M] slsmn h 304 Arch
" F Clarence [Fannie M] wks Goodyear h 622 Talbot
" James wks Goodyear r 1372 E Market
" Robt [Ethel] wks Firestone h 1349 Getz
" Mrs Vetta waitess Tavern Restaurant r 323 Morn-
ing View ave
LAYBOURNE JOHNSON & CRAFTS (Paul C Lay-
bourne Harold V Johnson Clayton E Crafts)
attorneys at law 1011 2d Natl Bldg, Phone
JE-4187
LAYBOURNE PAUL C [Pauline B] (Laybourne,
Johnson & Crafts) h 1338 Chestnut blvd (C F)
Phone WA-6533
Layfield Ira H [Pearl E] electn h 58 Royal pl
" Paul h 58 Royal pl
Layko Frank clk Big Shoe Store
Layman Chas A student h 216 Oakdale ave
" Chas Z [Maude R] lino opr Times-Press h 216
Oakdale ave
" Elzie H [Lulu] carp r 647 Carroll
" Harold R coll E O Gas Co h 216 Oakdale ave
" John R [Quay N] real est 531 2d Natl Bldg h 123
N Hawkins ave
LAXMAN WM E [Bernice] automobile service station
and petroleum equipment 57 E Exchange, Phone
JE-8215 h 295 Melbourne ave Phone UN-1884
Layne Carl A [Dixie W] wks Firestone h 14 Steiner av
" Frank M [Beile] steamfitter h 1588 Pilgrim
" Mrs Goldie wks Buxbaum Co h 779 Weller ave
" James H [Jessie L] policeman h 966 Kenyon
" Pearl [Belva] barber THE M O'NEIL CO r 556
Inman
Laysr Mrs Lucille R h 1162 1/2 Big Falls ave
Layton Albert L inspr Goodyear h 1082 Norka ave

**W. D. TURNER WALL PAPER, PAINT, LINOLEUM
WINDOW SHADES
WALL PAPER COMPANY Akron and Barberton**

LAYTON

" Betty E h 453 Allyn
" Chas A [Ruth M] pipeftr Goodyear h 729 Inman
" Danl M [Ethel M] formn Goodrich h 773 Damon
" Danl W [Willis A] elev opr Goodrich h 1082 Norka
" Edward L h 344 Beaver
" Frank wks Firestone h 453 Allyn
" Mrs Grace T teller Ist-Central T Co h 118 S Balch
" John S [Elizabeth J] wks Quaker O Co h 247 W Center
" John S jr student h 247 W Center
" Nyle G clothes presser h 1082 Norka ave
" Mrs Pearl E wks Goodyear h 715 Inman
" Princess stenog Firestone r 307 Volga way
" Saml [Norma] housemn Portage Hotel r 465 Alexander
" Mrs Thelma wks Goodyear h 219 W Long
" Walter [Betty] wks Firestone h 2587 Nesbitt ave
" Walter D [Elizabeth] mach Firestone h 1480 Massillon rd
Lazar Chas M [Emma S] h 421 Kling
" Chas M jr h 421 Kling
" Christ [Patricia] [Annadale Dellentessen] h 396 Vine
" Frank h 159 Anton ct
" Helen L student h 46 Marshall ave
" Henry J h 560 Jersey ave
" John wks Col Salt Co r 1912 2d S W
" Mrs Josephine h 560 Jersey ave
" Mathias r 25 Stanton ave
" Norman h 421 Kling
" Thos M wks Ak Std Mold Co h 560 Jersey ave
Lazarides Nick [Attina] lunch 105 E South h 776 Miami
Lazaritas Nick r 14 1/2 N High
Lazarow Alexander K [Lottie M] clk North H Q Mkt h 150 Vesper
" Edward H clk North H Q Mkt h 1107 Jefferson ave
" Gertrude h 943 Amelia ave
" Wm [Rose M] sec and treas North Hill Quality Market Inc h 148 Everett ave
Lazaruski Leo [Josephine] h 455 Julien ave
" Stella h 455 Julien ave
Lazarus Henrietta h 288 Gordon dr
" Henry [Bessie] jwlr 5 S Howard h 288 Gordon dr
" Isadore [Rose] gro 622 Carpenter h 113 W Tallmadge ave
LaZear Clarence G dr Read-R Co h 909 Oakland ave
" Mrs Jimma E (wid Joseph) h 909 Oakland ave
" W Virginia h 909 Oakland ave
Lazenby Mrs Elizabeth H (wid Ephraim W) h 352 Alpha ave
Lazich Geo cabmkr r 815 Huron
" Mrs Katie h 220 Ravine
Lazo John h 67 S Broadway
Lazor Catherine wks Firestone h 1216 Sherman
" Ceo [Martha] wks Goodrich h 1216 Sherman
" Michael wks Goodrich h 1216 Sherman
" Nick student h 1216 Sherman
Lazoran Paul [b] h 972 1/2 Haynes
" Paul jr student h 972 1/2 Haynes
" Victor h 972 1/2 Haynes
Lazos Harry H [Mary] wks Goodyear h 669 Carllyse
" Theodore [Lena] wks Gen T & R Co h 341 Wabash
Lea Albert clk r 904 E Exchange
" Andrew J printer h 424 Sumatra ave
" Chas H printer Austin Print W Co h 1608 Broad bldv (C F)
LEA DRUG CO The \ J Brickner pres F G Lea sec and treas prescription druggists 1073 E Market Phone BL-0145 1079 S Main Phone BL-0614, 132 E Exchange 910 E Exchange and 284 E Cuyahoga Falls ave
" Frank C [Valeria A] janitor 2d Natl Bldg h 424 Sumatra ave
" Frank G [Margaret E] sec and treas Lea Drug Co h Silver Lake bldv (S L V)
" Lillian clk **THE A POLSKY CO** h Cuya Falls O
" Robt T [Mildred I] ins agt h 1067 Burkhardt ave
Leach Albert r 675 Excelsior ave
" Albert F slsmn r 752 Columbus ave
" Albert L [Gladys L] wks Goodrich h 272 Bellewood
" Ambrose S [Lucy M] wks Goodrich h 1020 Snyder
" Ambrose S jr wks Hopkins & K A E Inc h 1020 Snyder
" Bertha h 36 W Burns ave
" Beulah M student h 92 W Bartzes
" Chas O h 1020 Snyder
" Cyril F h 1272 Pond View ave
" Doris tchr h 753 W Market
" Edgar M student h 285 W Cedar
" Eleanor student h 285 W Cedar

LEACH

" Mrs Ella M (wid Frank F) h 681 Schiller ave
" Ernest C [Margaret M] with Firestone h 472 Greenwood ave
" Mrs G Merle wks Children s Hosp h 285 W Cedar
" Gifford H janitor Peoples Hosp h 754 Springdale
" Grace S h 92 W Bartzes
" Harriet I wks Furnas Ice Cream h 1043 S High
" Henry P [Fannie C] painter h 1220 W Wilbeth rd
" Hugh [Mary S] auto mech r 29 1/2 S Johns ave
" J Carl h 1020 Snyder
" Leslie wks Firestone r 28 Cross
" Mrs Lucy M beauty opr h 840 Corley
" M Lucine tchr h 764 Springdale
" Otto F [Katie] wks Miller R Co h 1268 Tampa ave
" Roscoe C [Gladys O] wks Goodyear h 2596 Christensen ave
" Walter F [Edith H] slsmn h 608 Hazel
" Wm H clk Peoples S Drug No 74 h 1048 S High
" Wm M [Orpha D] h 92 W Bartzes
Leacoma Mrs Concetta h 209 Euclid ave
" Nicholas E [Madeline] art John Hancock M L I Co h 332 Wabash ave
Leadenham Donna F student h 1564 Ottawa ave
" Edward C [Viola L] drftsmn h 1564 Ottawa ave
" Jay E wks Goodyear r 58 S Martha ave
Leader Mrs Bessie wks Firestone h 2118 18th S W
" Betty J student h 2118 18th S W
Leading Chas C [Anna J] wks Goodrich h 2109 16th S W
" Ralph E student h 2109 16th S W
Leaf Harriet W dept head Ak Pub Library h 222 Twin Oaks rd
Leafgren Roy A [Audrey E] wks Goodyear r 108 Hawk League Saml W [Dora] wks Goodyear h 1486 Good-year bldv
LEAHEY James T [Lulhan G] sec Benzoco Inc h 595 Vinita ave
" Lucile M tchr h 595 Vinita ave
Leahy Wm E [Ethel R] vice pres McCourt Construction Co treas Forest City Beverage Co h 44 Clemmer ave
Leak Jewell wks Goodrich h 1409 Brown
Leakins Oliver F clk THE M O'NEIL CO h 351 Grand
Leamon Myrtle G student h 15 W Mapledale ave
Lean Dorothy F student h 562 Fouse ave
" Francis [Melinda] wks Goodrich h 562 Fouse ave
" Gerald F student h 562 Fouse ave
Lear Delbert [Gay N] clothes pressing 1037 Edison ave h 31 E Mapledale ave
" Earl [Virginia] slsmn h 855 N Howard
" John E [Nellie G] carp h 1271 Weiser ave
" Joseph A [Catherine M] carp h 1250 Grant
" Mrs Lillie h 1323 Niagara ave
" Ruel [Harriet] wks Goodrich r 420 Power
" Wayne C [Harriet F] wks Goodyear h 1323 Niagara
Leard Robt [Edith] h 1225 S Main
Learmont Alexander [Jane] mach Firestone h 47 S Walnut
Learner Frank J [Barbara] uphol h 624 Whitney ave
Leary Chas A [Maggie A] carp h 1292 7th ave
" Harry [Thelma L] slsmn r 1043 Johnston
" James C student h 1292 7th ave
" Joseph T [Lillian B] auto repr 622 E Exchange h 414 Pioneer
" Lillian B student h 414 Pioneer
" Mrs Margaret (wid Wm P) h 713 Kenmore bldv
" Mary V wks Goodyear r 377 Crosby
" Otto L [Mary] carp h rear 666 Winans ave
Leas Harry W [Edna M] (Long & Leas Service) h 754 Aberdeen
" J Geo [Stella M] h 385 E Exchange
" Paul E student h 891 Lawton
" Wm H [Ethel A] statistician h 891 Lawton
" Wilmer H h 754 Aberdeen
Lease Arthur W [Kathryn] office 206 Pythian Temple h 29 1/2 S High
" Mrs Edith h 613 W Market
" Leroy L h 115 W Thornton
" Martha C h 115 W Thornton
" Saml P [Edith H] gro 113 W Thornton h 115 same
" Wm J student h 115 W Thornton
Leask Mrs Sadie M (wid Fred A) h 1271 Andrus
Leasor Vernon student r 176 S Union
Leasure Etta M h 24 Florida pl
" Floyd W [Marie] plstr h 731 Virginia ave
" Frank M barber h 710 Washington
" Gertrude F auto opr W U Tel Co r 609 Madison av
" John C [Flora F] engr A C & Y Ry h 16 Woolf av
" John W wks Goodyear r 1122 1st ave
" Miller H [Nellie M] engr Central High School h 368 Cleveland

THE DAUNTLESS PLUMBING & ELECTRIC CO. 18-22 E. State St. PHONE FRANKLIN 8109

"NORGE" Electric Refrigeration

932

BURCH DIRECTORY CO'S

LEASURE

" Truman [Elnora] wks Renner B Co r 782 May
 " Wesley S h 24 Florida pl
 " Wm H [Clara M] wks A C & Y Ry h 73 S Adolph
 Leatherman E Roy [Bernice G] electn h 775 Clyde
 " Earl R student h 775 Clyde
 " Earl W [Elsie F] engr Goodyear-Z Corp h 338
 Beechwood dr
 " Mrs Gladys A (wid Chas) h 496 Wabash ave
 " Hallie M wks 336 Rose blvd
 " Iva A student h 204 W Cedar
 " Jerry M [Esther H] h 233 Grand ave
 " LaFollette slsmn r 1586 Darwin ave
 " Lucille wks Goodyear r 42 Kirkwood ave
 " Richard T student h 496 Wabash ave
 Leathers Danl [Hattie] wks Firestone h 794 Douglas
 " Frank B [Grace H] clk Postoffice h 893 Woodward
 Leatherwood Carl E [Velma M] barber 128 W Bowery
 h 1633 W Center
 " Hubert H [Marian] wks Goodyear h 351 Alpha av
 " L Roy wks Goodyear h 1633 W Center
 " Thos L [Lola M] wks Goodrich h 341 W South
 Leavell Clay A wks Goodyear h 824 Corley
 Leavenworth Helen F clk Firestone h 389 Watson
 " Wm C student h 389 Watson
 " Wm H [Jessie T] mech engr h 389 Watson
 Leaver Wm E [Christina V] slsmn h 1134 N Main
 Leavers Wm F carp h 1028 Pickford ave
 Leavitt Arthur H agt Guardian L I Co h Turkeyfoot
 Club (Barberton O R D 3)
 " Edward W [Constance W] vice pres and asst sec
 Royal Rubber Co h 64 Mayfield ave
 " Joseph W [Rose] mens furnishings 6 S Main h 509
 Crosby
 " Mrs Saddle H (wid Percy W) h 45 Metlin ave
 LeBarre Ralph [Grace B] welder Goodyear h 700
 Rhodes ave
 Lebeau Leo A agt Met L I Co r Y M C A
 Leberberg Betty h 331 Monroe
 " Jacob J slsmn Belenky Woolen Co h 331 Monroe
 " Max H [Esther] milk dir h 331 Monroe
 Leblinger Rudolph wks G J Renner B Co r 103 N Adolph
 Lebkisler Anna h 1172 Laird
 Lebo Cecil G wks Gen T & R Co h 584 N Main
 " Chester R [Audry M] tchr h 76 E Cuya Falls ave
 " Clark H [Marie H] serv mgr Hopkins & K A E Inc
 h 584 N Main
 " Lella V clk h 635 E Market
 " Milton L [Elva L] slsmn Hdw & S Co h 584 N Main
 Lebold Apartments 14 1/2 S Arlington
 " Conrad H [Luella M] (Lebold Hardware Co) h 794
 E Buchtel ave
 " Ellen L tchr h 794 E Buchtel ave
 " Hardware Co (C H Lebold) 14 S Arlington
 " Jeanette L student h 794 E Buchtel ave
 Lebovitz Maurice clk r Hotel Anthony Wayne
 Leby Alice h 102 N Maple
 " Chas [Mary] h 102 N Maple
 Lech Stanley [Stefania] wks Quaker O Co h 33 W
 Glenwood ave
 Lechleitner Austin L [Marie E] slsmn Ak P Milk Co
 h 1229 Florida ave
 " Henry R [Mabel] mach h 268 East Park blvd
 " Robt L student h 1229 Florida ave
 Lechner Mrs M Catherine h 204 King ct
 " Mary L student h 348 Perkins
 " Richard [Thelma T] h 665 Grant
 " Ross M [Mary F] restr h 348 Perkins
 LeChot Mrs Elsa M h 979 Johnston
 " John D contr pistr h 235 S Arlington
 " Wilson B [Elsie C] contr pistr 235 S Arlington h
 same
 Leckband Henry wks Goodyear r 410 E Market
 Leckenby James W [Julia R] wks Goodyear h 483
 Talbot ave
 Leckey Donald W [Margaret G] wks Goodrich h 1344
 Diagonal rd
 Lecky Cloyse T [Mazie M] carp h 590 Dayton
 " Frank E h 671 Thayer
 " H sta attdt r 64 E Exchange
 " John [Margaret A] mach h 969 East ave
 " Martha L h 590 Dayton
 Leclercq Emile F J [Zelle M] h 979 5th ave
 " Roland with Firestone r Y M C A
 LeCornu Herbert C wks Firestone h 146 King dr
 LeCount Violet r 172 W North
 Ledbetter Chas E [Ruth E] wks Texas Steer h 377
 Worrton
 " Mrs Clara wks Goodyear h 86 Fulton
 " Freeman [Edith K] wks Firestone h 312 Lake
 " Otis [Anna M] wks Firestone r 866 Hazel
 Leddra E Lola student h 465 Stanford

LEDDRA

" Geo [Hetty J] wks Goodrich h 465 Stanford
 Ledell Elmer A (Ohio Speedometer Co) r 657 Sumner
 Lederman Harry [Anna R] junk dir h 612 Rhodes av
 " Sarah clk Peggy Ann D Shop h 612 Rhodes ave
 Ledford Claude W [Audrey] wks Goodrich h 259
 Silver
 " Essa W [Hazel W] wks Goodyear r 114 Middle-
 bury ave
 " J Carl student h 259 Silver
 " James M [Elizabeth] wtchmn h 259 Silver
 " Mrs Mae C clk THE M O'NEIL CO h 125 Oak
 Park dr
 " Niles W carp h 105 Price pl
 " Obed E [Nora J] wks Firestone h 39 W Crosier
 " Thelma M h 39 W Crosier
 " Wilma E student h 259 Silver
 Ledger Geo J [Irene H] wks Am H R Co h 694
 Dudley
 Ledgerwood Chas E [Vera M] wks Mohawk R Co h
 1738 Flint ave
 " Ernest E [Josie] auto ser sta 1432 East ave h 910
 5th ave
 " John O [Hildred] wks Goodyear h 1620 Hamp-
 ton rd
 Ledonne Amico [Mary A] h 1298 Childs ave
 LeDoux Mrs Blanche O asst Dr J R Mercer h 122
 Middlebury ave
 " Henry [Irene] slsmn Colonial Inv Corp h Portage
 Lakes O
 Ledrich Mrs Ida (wid Henry P) h 115 Burton ave
 Ledsome Geo D [Clarrinda] gro 998 Boulevard h 996
 same
 " James R [Katherine] wks Firestone h 928 Yale
 LeDuc Claude struct ironwkr r 501 Nash
 Lee [] See also Leigh
 " Abraham [Dorothy] wks Goodyear h 1600 Bauer
 blvd
 " Adelbert E [Adele E] drftsmn Goodyear h 255
 Shawnee path
 " Mrs Alberta r 3 Howard ct
 " Alex h 938 1/2 S Main
 " Alfred [Ethel] pibr 662 N Main h same
 " Alfred [Mary] h 42 Willard
 " Alice student h 61 S Adolph ave
 " Alice G student h 425 Lockwood
 " Mrs Althea N (wid Haskell W) h 510 Wooster ave
 " Alvin L h 321 Home ave
 " Mrs Amelia M (wid Frank) h 172 W North
 " Mrs Amy C (wid Jacob F) h 487 Stanton ave
 " Mrs Anna wks City Hoop h 1329 Honodle ave
 " Mrs Anna clk h 374 N Howard
 " Mrs Anna (wid Richard) h 324 Parkwood ave
 " Anna L student h 794 Douglas
 " Mrs Annabelle h 33 Broad
 " Annie h 128 N Broadway
 " Archie [Cornelia M] formn Ak Varnish Co h 900
 Florida ave
 " Arthur H with Fletcher U Co h 111 Nebraska
 " Mrs Ashby S (wid Jasper) h 382 McGowan
 " B Irene h 2226 Samuel ave
 " Berry R [Anna M] molder h 488 Bishop
 " Bortha student h 189 McCoy
 " Beulah E h 321 Home ave
 " Mrs Bridget (wid Michael) h 653 Thayer
 " Bros Service Station (H A Lane) 1752 S Main
 " C A Plumbing Co (C A Lee) rear 914 Florida ave
 " Carl W student h 487 Stanton ave
 " Carl W [Mary E] wks Ent Mfg Co h 339 Kenyon
 " Chas painter r 31 E Falor
 " Chas laundry 5 N Valley h same
 " Chas [Bessie M] h 674 Garry rd
 " Chas A [Mabel G] (C A Lee Plumbing Co) h 914
 Florida ave
 " Chas C [Nettie M] (Lee Sales Co) h 63 W Mil-
 ler ave
 " Chas K h 832 May
 " Chas M [Thelma] clk Goodyear h 1582 Hillside
 ter
 " Chas W [Alice M] h 382 McGowan
 " Chas W [Edna E] painter h 2569 Graham ave
 " Clair L [Gladys R] slsmn h 771 Chalker
 " Clarence barber G E Smith r 691 May
 " Clotus A [Grace] wks Goodyear h 784 Bertha ave
 " Clyde S h 420 Allyn
 " Clyde S [Anna M] h 281 Jewel dr
 " D Emerson [Irene S] wks Goodrich h 705 Villa ave
 " Danl [Maggie] janitor h 298 N Howard
 " Danl P [Juanita P] wks Lucky Furn Co h 747
 Hudson ave
 " Dewey T [Marguerite E] wks Goodyear h 1232
 Laird
 " Dolores J clk h 281 Jewel dr
 " Dorothy h 546 Thelma ave



LYLE CHEVROLET CO. WITH THE ABILITY AND THE DESIRE
 2306 Front St., Cuya. Falls, O., Phone WA-1117 TO SERVE YOU WELL

The D. W. KAUFMAN REALTY CO. REALTORS

PHONE HEmlock 8137

AKRON CITY DIRECTORY

933

LEE

" E Grace h 1376 Curtis
 " Edgar r 1254 Curtis
 " Edgar C [Barbara A] wks Goodyear h 605 Morn-
 ing View ave
 " Edgar K [Florence V] truck dr h 866 Home ave
 " Edwin H [Jane E] locksmith 24 N Union h same
 " Elijah [Mary I] wks Phlla R W Co h 94 Gregory
 " Elizabeth A h 653 Thayer
 " Elmer [Pearl J] wks Goodrich r 730 May
 " Elmer W [Gertrude E] wks Goodrich r 49 Fir
 Hill
 " Emery lab r 54 Ridge
 " Ernest H [Artemis] wks Goodrich h 1095 East av
 " Mrs Esther (wid Ralph A) h 1360 Goodyear blvd
 " Mrs Esther M clk THE M O'NEIL CO h 792 Work
 dr
 " Evelyn waitress R J Sherrill h 546 Thelma ave
 " Mrs Fannie h 97 Venice ct
 " Fay E student h 2569 Graham ave
 " Flow A [Mabel] brklyr h w s Romig rd
 " Forrest C [Celia M] wks Goodrich h 839 Kenyon
 " Frances A tchr h 1893 Tonawanda ave
 " Frank chef Goodyear r 377 Gibbs pl
 " Frank R [Eutalle A] wks Goodyear h 374 East
 Park blvd
 " Fred H [Jessie M] wks Goodrich h 32 Palmetto av
 " Fred J [Gertrude K] truck dr h 559 Gage
 " Frederick R student h 382 McGowan
 " Freida Z student h 480 Kilng
 " Gay r 161 W Miller ave
 " Geo A h 1085 W Exchange
 " Geo B asst mdse mgr THE M O'NEIL CO h 555
 E Cuya Falls ave
 " Geo C [Ellen] barber 821 Home ave h same
 " Geo V bkpr J Knapp Sons Fdry Co h 42 Willard
 " Geraldine A student h 382 McGowan
 " Grover C [Mary M] wks Board of Education h
 278 Miles ave
 " Gustav M sta attdt Y W Spangler r 12 N Johns av
 " Mrs H Lovenia h 712 Garfield
 " Harold E [Kathryn E] locksmith 6 S High h 880
 Jason ave
 " Harry wks Goodyear r 904 E Exchange
 " Harry [Katherine A] wks Gen T & R Co h 575
 Lumber
 " Harry A wks Gen T & R Co r 12 N Johns ave
 " Harry D [Geneva M] clk Morris Co h 708 N
 Howard
 " Harry J [Ada M] wks Goodyear h 907 Grant
 " Hazel I h 49 N Union
 " Henry [Catherine] wks Firestone h 794 Douglas
 " Henry E student h 794 Douglas
 " Howard R r 88 N Valley
 " James F [Cora E] slsmn Rial B Bkg Co h 370
 Cross
 " James F Jr h 370 Cross
 " James H wks Penna R R h 1010 Sawyer ave
 " James M wks Firestone r 959 E Ctosier
 " James O [Eunice H] carp h 616 Camp
 " James Q [Cora L] wks India T & R Co h 451
 Stetler ave
 " James Q Jr h 451 Stetler ave
 " James T student h 480 Kilng
 " James T [Phoebe E] carp h 616 Camp
 " Jerry [Malinda] wks Goodyear h 94 E Glenwood
 " Jesse [Louise D] slsmn h 962 Clement
 " John E [Helen] baker Ak City Club h 1184 Niag-
 ara ave
 " John M wks Goodyear h 42 Willard
 " Kathryn wks 1432 Jefferson ave
 " Kenneth [Viola M] wks Goodyear h 661 Upson
 " Leslie C ins agt h 713 Hazel
 " Mrs Lillie waitress Diamond Grille h 2847 Bailey
 rd (C F)
 " Louis M [Leta G] wks Pitts P G Co h 2550 27th
 S W
 " Louise P h 1893 Tonawanda ave
 " Luella J clk h 900 Florida ave
 " Mullinda wks W J Wetterau
 " Mrs Margaret G (wid Harley M) h 72 Bachtel ave
 " Margaret H student h 616 Camp
 " Margaret J h 331 Storer ave
 " Marvin wks Firestone h 494 S Arlington
 " Mary h 653 Thayer
 " Mrs Mary (wid Stanley) h 120 W Thornton
 " Mrs Mary M h 20 Marie ter
 " Mary V student h 832 May
 " Mrs Mattie h 695 Edgewood ave
 " Mrs May (wid James) h 1376 Curtis
 " Melvin F student h 370 Cross
**LEE MERTON E [Lila M] sec treas and mgr Riggs
 Electric Co Inc h 886 Frederick blvd Phone
 BL-6576**

LEE

" Mollie h 732 N Howard
 " N Jeanne student h 370 Cross
 " N Stewart auto serv sta h 1360 Goodyear blvd
 " Nathan mldr h 49 N Union
 " Odell student h 94 E Glenwood ave
 " Okley T [Pearl H] wks Goodyear h 333 Vaniman
 " Oliver J [Goldie L] h 18 Gottwalt
 " Oscar M [Anna S] wks Goodyear h 1893 Tona-
 wanda ave
 " Otis [Carvie] wks Goodyear h 150 E Glenwood av
 " Owen D [Margaret O] truck dr h 2649 Pelton ave
 " Paul E [Evelyn E] wks Lincoln R Co h 487 Stan-
 ton ave
 " Mrs Pearl J wks 461 Bacon ave
 " Mrs Pearl O wks 1018 Bye
**LEE'S PHARMACY (L S Lamphier) druggists 255 E
 Tallmadge ave Phone JD-4811**
 Lee Robt [Anna] r 104 Good
 " Robt [Bessie] paperbanger r 630 Talbot ave
 " Robt [Louise] barber r 2206 19th S W
 " Robt D [Maxine M] wks Goodrich h 1177 Man-
 chester rd
 " Robt E student h 160 Highpoint ave
 " Robt E lab r 333 Poplar
 " Robt F [Florence C] h 639 School
 " Robt E [Julia M] h 189 McCoy
 " Robt M h 72 Bachtel ave
 " Ross D [Lucy D] wks Firestone h 423 Lockwood
 " Russell C [Jessie E] ins slsmn h 1360 Curtis
 " Ruth M student h 662 N Main
 " Sales Co (C C Lee) mfrs agents 153 E Exchange
 " Saml r 118 Kossuth ct
 " Stanley C h 120 W Thornton
 " Stuart h 784 Bertha ave
 " Susan M student h 792 Work dr
 " T Milton [Cora L] wks Goodrich h 480 Kilng
 " Thelma E h 1010 Sawyer ave
 " Thos student h 451 Stetler ave
 " Thos [Alice] lab h 922 Bell
 " Thos F student h 653 Thayer
 " Thos H [Ada] wks Goodrich h 624 Fernwood dr
 " Thos J painter N H Porter Co
 " Thos O del dept THE A POLSKY CO h Portage
 Lakes O
 " Toihette O stenog Robinson C P Co h 1177 Man-
 chester rd
 " V clk THE A POLSKY CO h Wadsworth O R D 2
 " V Dawson student h 151 S Arlington
 " Veda V student h 508 Crouse
 " Vera V h 151 S Arlington
 " Vernie E [Fannie C] wks Goodyear h 151 S Ar-
 lington
 " Viola M stenog Herberich-H-H Co h 900 Florida
 " Walter F [Laura E] h 2226 Samuel ave
 " Walter R slsmn h 59 S Balch
 " Wilbur I wks Goodyear h 5661 S Arlington
 " Willard B [David E] wks Goodyear h 160 High-
 point ave
 " Wm wks Goodyear r 5481 S Arlington
 " Wm [Eliza] h 292 E South
 " Wm C [Genevieve] truck dr h 2220 Samuel ave
 " Wm E [Margaret E] mach Goodyear h 194 W
 State
 " Wm J [Arah A] wks Goodyear h 409 East Park
 blvd
 " Wm O [Lillie A] slsmn h 546 Thelma ave
 " Wm O Jr [Pauline C] truck dr h 2448 Christen-
 sen ave
 " Wm P [Agnes M] clk h 653 Thayer
 " Wm R h 653 Thayer
 " Wm R [Orna M] wks Goodyear h 1607 Lisbon
 " Wm S [Anna I] auto painter h 2923 Cory ave
 " Wm W [Minnie] wks Firestone h 832 May
 " Willie D [Amanda] wks Firestone h 1176 Duane
 " Willie J student h 1176 Duane ave
 " Wmley W [Laura L] wks Goodyear h 1822 Tona-
 wanda ave
 Leech Mrs Gertrude waitress r 709 Crystal
 Leedinger Joseph [Alice] cook r 701 N Prospect
 Leedom Bruce I [Minnie M] formn Goodyear h 1650
 Hampton rd
 " Mildred student h 1650 Hampton rd
 " Morris D [Viola B] wks Goodyear h 819 W Ex-
 change
 " Paul W student h 1650 Hampton rd
 " Robt B student h 1650 Hampton rd
 " Rosemary wks Goodyear h 1650 Hampton rd
 " Wesley L [Virginia] wks Goodyear h 1650 Ham-
 pton rd
 Leedy Wm E [Effie L] carp h 1028 Florida ave
 Leek Clarence A [Elva] wks Firestone r 20 E Arch-
 wood ave
 " Mrs Cora (wid Garfield) h 527 Stephens rd

**DIRECTORY ADVERTISING
 PAYS THE LARGEST DIVIDENDS ALL-WAYS**

USED CARS PRICED RIGHT - QUALITY RIGHT

956 SOUTH MAIN STREET

BL-7181

934

BURCH DIRECTORY CO'S

LEEK

Earl C wks Goodrich h 527 Stephens rd
 Harold J wks Firestone h 527 Stephens rd
 Leemasters Wm M [Marie M] condr Erie R R h 685
 Carpenter
 Leepard Harry R [Bessie I] wks Goodrich h 858
 Glenn
 John T [Gertrude E] h 848 Clark
 Leeper Benj [Yetta] clk Mrs B DeSure h 422 W
 Chestnut
 Mrs Elsie V (wid Wallace) h 615 Edgewood ave
 H Lloyd [Nellie J] wks Goodyear h 340 Wild-
 wood ave
 Harry H wks Goodyear h 828 Yale
 Isador J [Rose W] (Akron Sanitary Wiping Cloth
 Co) h 907 Bloomfield ave
 Jane L student h 1058 Linden ave
 Jean L student h 340 Wildwood ave
 Joseph [Bertha] h 443 W Market
 Laura A h 828 Yale
 Louis wks The Hub r 13 E Buchtel ave
 Louis [Freda C] 2d hand goods 858 S Main h 807
 Noah ave
 Max student h 2208 Manchester rd
 Mollie student h 86 Belvidere way
 Pearl h 86 Belvidere way
 Phillip [Lena] gro ect 2208 Manchester rd h same
 Ralph [Rebecca] barber A C Rois h 86 Belvidere
 way
 Raymond E slsmn h 828 Yale
 Vernon student h 615 Edgewood ave
 Lees Agnes E opr O B Tel Co r 336 N Adams
 Mrs Annie (wid Wesley C) h 722 Lucille ave
 Ardith G student h 1177 Lily
 Bessie h 1677 Greenlawn ave
 Chas E [Bertha E] wks Goodrich h 1177 Lily
 David G [Thelma M] wks Goodrich h 324 E
 Crosier
 Donald W del **THE A POLSKY CO** h Cuya Falls O
 Frank J truck dr h 757 W South
 Frank J [Lilza J] furnace installer h 86 Gale
 Gertrude T clk Ohio Edison Co h 1469 Elder ave
 Helen G h 86 Gale
 Ione student h 1177 Lily
 James J [Nellie L] wks Goodrich h 647 Blaine ave
 James S [Fula L] uphol Peoples O Co h 73 W
 Mildred ave
 Jay r 596 Grant
 Mrs Lottie (wid James S) h 73 W Mildred ave
 Margaret wks Firestone h 1677 Greenlawn ave
 Mrs Margaret M (wid Albert) h 1469 Elder ave
 Mary E student h 722 Lucille ave
 Peter lunch 739 Hackett h 25 E Voris
 Peter [Elizabeth] wks Firestone h 1677 Green-
 lawn ave
 Robt A [Gludys W] chem Am Anode Inc h 845
 Peerless ave
 Robt E wks Goodrich h 467 Eastland ave
 Robt S truck dr h 757 W South
 Russell M [Elsie M] wks Goodyear h 695 Harvard
 Thos wks Goodrich r 745 Hackett
 Thos C wks P Lees h 25 E Voris
 Thos P wks Goodrich h 1677 Greenlawn ave
 Wesley G [Susan E] wks Goodyear h 722 Lucille
 Leaser Ann M clk Henry Shaw Co h 27 N Forge
 Frank J slsmn Burns Mtr Co h 27 N Forge
 Mary C h 339 Crestwood ave
 Rav [Civice M] wks Goodyear h 314 Black
 T Jefferson atty and auto serv sta 2070 East ave
 h same
 Leason Earl [Mary] h 769 LaFollette
 Orley A [Edith M] dist mgs Maccabees h 334
 Crestwood ave
 Leitch Anna G drsmkr r 417 Beechwood dr
LeFEBER ALFRED [C Isbell] pres Barstow &
 LeFever Inc h 225 3d N W Barberton O
 LeFever Arthur E wks Goodrich h 558 Blaine ave
 Ernestine wks Goodyear r 16 Cambridge
 Leroy J [Samantha B] wks Firestone h 576 Lovers
 lane
 Mrs Martha E (wid Mark E) h 558 Blaine ave
 Russell E [Florence I] dr Goodrich h 313 Foun-
 tain
 LeFevre Geo E [Bessie] wks Goodrich h 254 S Balch
 Harry A printer h 259 Grand ave
 Lawrence D lab h 118 Everett ave
 Mrs Loretta A h 1159 Newton
 Mrs May C (wid Frank) h 118 Everett ave
 Milton J [M Gertrude] sec Star Drilling Machine
 Co h 68 Gilpin rd
 Mrs Ruth M beauty opr **THE A POLSKY CO** h
 1091 Collinwood ave
 Left Leo [Minnie] huckster h 687 Moon
 Lefel Emmet J [Doris L] wks Natl R M Co h Bettes

LEFFEL

Mrs Irene (Virginia's Restaurant) h 144 Perkins
 Lova h 144 Perkins
 Wm P [Catherine E] mach h 139 E Voris
 Lettingwell Fred S [Glacie] slsmn Ak P Milk Co h
 1421 Vane ave
 Lefler Adolf [Elsie E] mach h 1063 Yukon ave
 Agnes E bkpr Zimmerly Bros Co h 666 Arbutus
 August [Jennie M] furnace reprmn h 440 Willow
 Carl P [Pauline B] clk Commercial B & T Co h
 101 Marvin ave
 Chas [Emma] mach Goodrich h 346 Trigonla dr
 Dorothy M student h 346 Trigonla dr
 Earl H [Ruth A] (Mechanical Specialty Co) h 568
 Sherman
 Edward [Erma M] mgr Acme No 32 h 592 Rhodes
 Everett A [Nellie B] mach Goodrich h 1845 Pent-
 ley ave
 Harold C tchr h 346 Trigonla dr
 Harvey E [Emma M] mach Summit M & M Co h
 703 Upson
 Howard T [Elizabeth M] plstr h 568 Sherman
 June E h 592 Rhodes ave
 Mrs Katherine R (wid Louis) h 674 Sumner
 Otto C [Geneva C] clk Std Oil Co h 1182 Pit-
 kin ave
 Phillip C [Elizabeth C] h 516 Noah ave
 Wm P [Catherine R] plbr 831 Bloomfield ave h
 same
 Lefkovitz Joseph [Minnie] slsmn h 79 Hurlburt ave
 LeFieve Mrs Myra I wks M O'Neil Co h 996 Emma
 Lefton S Dr Foot Clinic Dr W R Broadwell director
 chiropodists 7 E Center
 Leftwich Ellen wks Goodyear r 799 Yale
 Howard wks Goodrich h 838 Fess ave
 Lewis S [Zeda] rubwkr r 1226 Bellows
 Leftwick Robt wks Firestone r 72 Brighton dr
 Legats Catherine student h 2332 7th S W
 Elsie student h 2332 7th S W
 Geo L [Anna J] wks Penna R R h 2332 7th S W
 Louis h 2332 7th S W
 Mary wks Palmer Match Co h 2332 7th S W
 Legazza John [Goldie M] wks Goodrich h 427 Tomp-
 kins ave
 Legendre Eugene wks Goodyear r 56 S Martha ave
 Geo wks Klages C & I Co r 56 S Martha ave
 Legezza Thos [Sophie] wks Firestone h 1224 Beards-
 ley
 Legg B Dexter [M Evelsn] wks Firestone h 2049
 S Main
 Clifton M student h 2049 S Main
 L Willmer [Lear D] wks Firestone S P Co h 2666
 Christensen ave
 Wm E [Catherine G] wks Mohawk R Co h 824
 Savoy
 Legge Mrs Garnet R wks Goodyear h 130 Wybel ct
 John T [Anna L] elev opr Masonic Temple h 681
 Crosby
 Lillian M clk h 681 Crosby
 Richard J student h 130 Wybel ct
 Roger B student h 130 Wybel ct
 Leggett Chas E [Agnes L] wks Goodyear h 906 E
 Buchtel ave
 James L [Lucile D] wks O B Tel Co h 1226
 Dletz ave
 James R [Lillian M] wks Goodyear h 188 East
 Park blvd
 Ralph W [Elsie L] wks India T & R Co h 198
 East Park blvd
 Legler Joseph B jr [Joy E] with Ohio Edlson Co h
 123 N Portage path
 Legnavsky Mary h 687 Kipling
 Lego Robt [Marguerite L] wks Miller R Co h 1944
 Manchester rd
 LeGoullon Earl G [Anna] h 978 Raymond
 LeGrand Melvin city fireman r 178 W Thornton
 Leguillon Chas W [Emma] wks Goodrich h 880
 Delta ave
 LeHarree Marguerite E (Eastman Studio) h 222 Twin
 Oaks rd
 Lehero Henry H [Mabel M] auto mech h 531 Perkins
 Paul W student h 531 Perkins
 Ruth V student h 531 Perkins
 Lehman August J h 324 Sterling ct
 Mrs C Maude r 963 Ada
 Chas I [Nellie M] rubwkr h 1222 2d ave
 Chas P bus opr h 324 Sterling ct
 Chauncey J [Mary E] wks Goodrich h 972 McKin-
 ley ave
 Dorothy E wks Ak Public Library h 972 McKin-
 ley ave
LEHMAN DRUG CO, Merit R Lehman propr "East
 Akron's most complete prescription drug store"
 367 S Arlington Phone JE-6624

ISALY'S ICE CREAM ENDS THE QUEST FOR THE BEST.

AKRON CITY DIRECTORY

935

LEHMAN

" Emiel J [Esther P] pharm Rutledge D Co h 102 MtView ave
 " Esther h 834 Jason ave
 " Evelyn R h 834 Jason ave
 " Geo L [Jessie] wks Gen T & R Co h 397 Sherman
 " Grove wks Goodrich r 703 S Main
 " Harold H [Lola M] wks Goodyear h 1599 Bauer blvd
 " Howard O [Nellie E] wks Firestone h 15 E Brookside ave
 " Jacob M [Elizabeth A] rug weaver h 324 Sterling ct
 " James A [Ruth P] clk Acme No 7 h 108 S Balch
 " James F [Addie L] wks Firestone h 532 Van Everett ave
 " Jean C [Frances O] h 403 Greenwood ave
 " John [Mary N] wks Ak Liedertafel h 284 Buckeye
 " John G slsmn Ak Maytag Co h 603 East ave
 " Margaret h 834 Jason ave
 " Marguerite K stenog Kroeger & VanBuskirk h 324 Sterling ct
 " Mrs Maude C r 557 Talbot ave
LEHMAN MERIT R [Grace A] propr Lehman Drug Co h 529 S Firestone blvd Phone BL-3676
 " Orrin W [Grace E] wks Erie R R h 76 Bachtel ave
 " Percy L [Carrie L] wks Col Salt Co h 1119 W Wilbeth rd
 " Robt R [Helen] wks Goodrich h 834 Jason ave
 " W Lorraine h 834 Jason ave
 " Walter F [Vivian A] clk Goodrich h 1083 7th ave
 " Wm H student h 324 Sterling ct
 " Wm R student h 15 E Brookside ave
 Lehmann John M [Margaret M] h 895 Oregon ave
 " Louis h 297 W Exchange
 " Vilas O [Laura S] wks Cotter Whse Co h 1015 Wooster ave
 " Viola E h 895 Oregon ave
 Lehmer Bert M [Ella G] auto painting 492 W Market h 75 Bittman
 Lehner Chas S [Theima E] phys h 322 W Market
 " Frank [Theresa] clk Detling Bros h 463 Morgan ave
 " Ida L asst matron Co Jail h 212 S Broadway
 " Mrs Theresa (wid Chas) h 574 Sherman
 " Thos [Susie] wks Firestone h 1038 Bellevue ave
 Lehnert Geraldine F student h 571 Dayton
 " Mrs Mary B h 571 Dayton
 Lehocky Emily C student h 1013 Pardee ave
 " Paul J [Mary] wks Goodyear h 1013 Pardee ave
 " Paul J jr wks Firestone h 1013 Pardee ave
 Lehotsky Susan wks 214 Storer ave
 Lehr Anthony [Beatrice D] mach h 2185 23d S W
 " Archle J [Sarah C] mach h 1083 Florida ave
 " Beulah instr City Hosp h 39 Arch
 " Catherine E wks Ak Towel S Co h 1449 Laffer ave
 " Clarence H [Elsie] clk Goodyear h 1195 Tona-wanda ave
 " Dorothy E student h 2185 23d S W
 " Elizabeth F h 1449 Laffer ave
 " Henry wks Ornamental I W Co h 795 Brown
 " Jack L [Rose M] (Ad-Art Photo Studio) h 18 Vesper
 " John [Susanne J] clk Newton Prov Co h 1449 Laffer ave
 " John B [Nina] rubberwkr h 238 W South
 " Michael [Theresa] wks B & O R R h 1086 Hazel
 " Robt W student h 238 W South
 Lehti Ina clk Firestone r 1349 S Main
 Lehto Elmer F [Dorothy P] wks Gen T & R Co r 1030 Dietz ave
 Lehwald Carl J interne City Hosp h 525 E Market
 Leib Calvin C [Maud A] barber L B Anderson h 476 Hillwood dr
 " Chas C [Frances E] clk Firestone h 843 Ruth ave
 " Chas W h 647 Blaine ave
 " Clarence L [Marjorie J] wks O B Tel Co h 2541 Ogden ave
 " Florence h 45 E York
 " Kathryn M h 476 Hillwood dr
 " Martha E dep Clerk of Courts h 45 E York
 " Mrs May J (wid Nelson) h 647 Blaine ave
 " Paul S [Klytia L] wks Goodyear h 2114 4th S W
 " Rita M h 476 Hillwood dr
 Leibforth Chas B mgr Peoples S Drug No 119 r 1136 Kenmore blvd
 Leibhart Stella h 877 Page
 Leibole Amos C [Olive M] wks Goodyear h 1953 Englewood ave
 " Franklin R h 657 May
 " Maud h 657 May
 " V Midge clk h 1953 Englewood ave

LEIBOLE

" Willard A [Marie G] sls mgr Chestnut Ridge Dairy Co h 45 Brittain rd
 Leibolt John h 1224 Marcy
 " John W [Catherine] wks Firestone h 1224 Marcy
 Leibovitz Leo student h 942 Copley rd
 " Mildred tchr h 942 Copley rd
 " Saml [Esther] h 942 Copley rd
 " Selma student h 942 Copley rd
 Leibowitz Rose clk Gen T & R Co h 915 E Buchtel ave
 " Rubin [Tillie] tailor 915 E Buchtel ave h same
 " Sol engr Firestone h 915 E Buchtel ave
 " Wm wks Goodyear h 915 E Buchtel ave
 Leiby Albert M h 771 Dan
 " Allen E [Mary A] carp h 619 Allyn
 " Arthur M student h 771 Dan
 " Benj F [Alverta] wks A C & Y Ry h 771 Dan
 " Earl [Virginia] clk Gen T & R Co h 1782 Adeltae blvd
 " Edward O [Anna F] slsmn Hudson Lbr Co h 223 Crosby
 " Gladys I h 372 Lillian
 " Harry E h 771 Dan
 " Helen M student h 223 Crosby
 " Mark L [Alice M] carp h 372 Lillian
 " Rita A h 372 Lillian
 " Thos student h 223 Crosby
 " Walter A [Celia C] h 130 W Cedar
 Leicht Dolores I student h 522 Vine
 " Frank J [Minnie A] wks Goodyear h 522 Vine
 " Rosemary student h 1327 Herberich ave
 " Wm C student h 78 E Brookside ave
 Leichy Clarence E [Daisy V] meat ctr A Catlow h 2328 21st S W
 Leldal Adam [Eve B] with Goodrich S Inc h 233 1/2 W Buchtel ave
 " Dewey F student h 233 1/2 W Buchtel ave
 " Eva adv dept **THE A POLSKY CO** h 863 Bellevue ave
 " Frederick student h 863 Bellevue ave
 " John student h 840 Kling
 " Mix [Eva] wks Goodrich h 863 Bellevue ave
 " Max jr [Vivian] wks Goodrich h 872 Bellevue ave
 " Paul [Mary] h 840 Kling
 " Paul jr h 840 Kling
 " Mrs Rosa h 650 Fern
 " Wm student h 863 Bellevue ave
 Leidecker Arthur F [Florence L] wks Goodyear h 419 Brooklands
 Leldel Edward wks Goodyear h 527 Gage
 " Elizabeth wks Goodrich h 533 Lovers lane
 " Ernest h 814 Sherman
 " Eva h 527 Gage
 " Harold J wks Firestone h 814 Sherman
 " Helen student h 527 Gage
 " Irene student h 527 Gage
 " John O [May R] wks Firestone h 814 Sherman
 " Lawrence [Elizabeth] wks Firestone h 533 Lovers lane
 " Michael [Mary] wks Goodyear h 527 Gage
 Leldik Harvey G [Lattitia H] mech Peo Dairy Co h 2280 26th S W
 " Martin O [Goldie G] h 696 Columbus ave
 Leldy Frank E [Dorothy M] wks Seiberling R Co h 1323 Tampa ave
 " Geo D wks Goodyear h 1132 Linden ave
 " Melvin S [Anna L] wks Goodyear h 1132 Linden
 " Myrl E [Ivy] wks Goodyear h 2017 Sycamore
 Leles Sherman E [Celia] mach h 897 Orrin
 Leiffer Edgar R h 808 Allyn
 " Henry W [Mary] wks Goodyear h 808 Allyn
 " Lula M student h 808 Allyn
 " Viola beauty opr h 208 Locust
 Leigh Alfred E [Margaret L] wks Miller R Co h 120 W Thornton
 " Mrs Effie J h 1945 Pilgrim
 " Ralph H [Virginia] tchr h 2171 15th S W
 " Warren W [Julia R] prof University of A h 894 Whittier ave
 Leighley Earl D [Blanche M] slsmn Homeier-U M Inc h 392 Livingston
 " Myrtle F ins h 56 West
 Leight Vesta tchr r 535 Orlando ave
 Leighton Mrs Caroline (wid Wm R) h 26 Willard
 " Clarence H [Theima E] wks Goodyear h 1869 Shaw
 " Edward E [Mary E] wks A C & Y Ry h 1518 1/2 Norton
 " Geo A [Margaret T] slsmn h 124 Hollinger ave
 " Jack M h 59 Verdun dr
 " John B h 59 Verdun dr
 " Ralph E h 59 Verdun dr
 " Ray M [Theresa E] h 1518 1/2 Norton
 " Raymond E student h 1518 1/2 Norton

BURKHARDT'S BEER—Healthful, Delicious

936

BURCH DIRECTORY CO'S

LEIGHTON

" Wm H wks Loewenthal Co h 1518 1/2 Norton
 Leikhty Braden W [Selma M] h 743 Sylvan ave
 " Chelsie [Mary J] wks Goodyear h 737 Frazee ave
 " Mrs Nancy r 718 Frazee ave
 Leikich Mary student h 1267 3d ave
 " Rose J wks Firestone h 1267 3d ave
 Leilich James E wks Seiberling R Co r 835 Johnston
 Leimmeister Andrew h 1165 Irvin
 " Anton [Rose] wks Goodyear h 1165 Irvin
 " Frank student h 1165 Irvin
 " Martha h 1165 Irvin
 Lem John F [Ethel E] steam shovel opr h 2301 East
 Leinhard Kenneth E [Florence E] with Goodyear h 157
 Burton ave
 " Wm S [Ada V] h 498 Spicer
 Leinbaugh Asa B [Laura D] phys 324 S Main h 124
 Dawes ave
 Leiner Donald K h 229 W Long
 " Henry W [Clara V] wks Firestone h 229 W Long
 Leinhan Gene wks Goodrich r 50 W Crosier
 Leininger Carl J [Freda W] pres and treas Leininger
 Sheet Metal Co h 359 Buckeye
 " Chas F [Louisa M] h 369 Buckeye
 " Dorothy clk THE A POLSKY CO h Uniontown O
 " Mrs Freda W sec Leininger Sheet Metal Co h 359
 Buckeye
 " Hilary L [Evaada E] wks Miller R Co h 1173
 Lexington ave
 " John W [Mary E] h 509 Rentschler ct
 " Sheet Metal Co C J Leininger pres and treas, F W
 Leininger sec rear 333 Buckeye
 Leinwand Carl L student h 719 Gardendale ave
 " Leo R [Leona] mach h 719 Gardendale ave
 Leipold John wks Burger I Co r 850 Beardslay
 " John [Emily F] h 295 Theodore
 Leis Roberta M clk r 434 Crouse
 Leseck John [Doris M] h Rosemont ave
 Leiser Andrew confr 444 E Tallmadge ave h 332 Koer-
 ber pl
 " Eleanor student h 457 Allyn
 " Frank [Anna] lather h 339 Graves ct
 " Geo A [Hannah] painter h rear 1283 5th ave
 " Robt F h 339 Graves ct
 " Robt F clk A Leiser h 332 Koerber pl
 Leisinger Geo E [Lora M] wks Seiberling R Co h e s
 Merriman rd
 " Harvey C [Mary M] formn Goodrich h e s Merriman
 rd
 " Howard E [Viola] ins h 886 S Hawkins ave
 " Robt B [Elizabeth J] wks Goodrich h 979 Fess ave
 " Thelma M waitress h e s Merriman rd
 Leist Hildegarde E stenog Cotter City View S Co h
 503 Crosby
 " Jacob h 668 Oxford ave
 " Otto wks Falls C & M Co h 668 Oxford ave
 Leister James H [Jane E] sta enr, Goodyear h 378
 Cleveland
 Leisure Chester T h 445 Daniels pl
 " Clifford S wks Goodyear h 445 Daniels pl
 " D Mildred student h 445 Daniels pl
 " Jesse T [Ethel B] wks Goodyear h 445 Daniels pl
 Lelsy Dean C [Nellie] h 450 Sumner
 " Wm A r 87 Oakdale ave
 Leitch Angus [Mary] truck dr h 1015 Chester ave
 " Colin [Hannah] plstr h 1170 Bristol ter
 " Hugh C [Mary S] mech Mutual Auto S Co h 1250
 2d ave
 " John C [Lillie B] wks Goodyear h 1720 Flint ave
 " Robt W with Beacon Journal h 2076 E Market
 " Wm E [Albertine D] pres Lincoln Printing Co h
 2076 E Market
 Lester Arthur V [Lulu I] clk h 656 Copley rd
 " Elaine A [Lela M] h 964 5th ave
 " Caroline B wks Goodyear h 964 5th ave
 " Clarence D student h 656 Copley rd
 " Geo A [Estelle M] (Artcraft Printing Co) h 574
 VanEverett ave
 " Glen A student h 656 Copley rd
 " Herbert C [Myrtle D] clk Ak Furn Co h 79 Forrest
 " Mrs Jennie B (wid Frederick H) h 966 5th ave
 " Joseph A dr Best Furniture Inc h 992 Dayton
 " Louise I student h 79 Forrest
 " Raymond F wks Goodyear h 964 5th ave
 " Rex F [L Dell] steamftr Firestone h 552 E Arch-
 wood ave
 " Robt L [Virginia] coll Peoples O Co h 992 Dayton
 " Warren B [Evelyn M] prsmn Brennan Co h 193 N
 Forge
 Leitner Leo [Margaret] truck dr h 870 Carpenter
 Leitold Andrew [Agnes] h 1167 3d ave
 Leitz Harry W [Clara L] dentist 156 Locust h same
 " Hoyland waitress THE W O'NEIL CO h 156 Locust
 Lekich Dorothy student h 467 Clover

LEKICH

" Olga student h 467 Clover
 Lela Beauty Salon (Mrs Lela Crossen) 869 Dayton
 Leland Elmer r 197 Myrtle pl
 " Robt porter h 306 W North
 Lelli Matilda h 320 Montrose ave
 Lell Adam [Catherine] h 779 Carlisle
 Leman John D [Julia] wks Firestone h 620 Merton av
 LeMaster See also LaMaster and Leemaster
 " Alice E student h 1317 5th ave
 " Bros (E C and H J) lunch etc 1271 E Market
 " Chas H [Lillian T] clk Y M C A h 760 Storer ave
 " Denny F [Mary A] mach Ohio Ins Co h 1612 Brown
 " Donald L h 265 Kryder ave
 " Dorothy E clk Goodyear h 115 N Arlington
 " Earl C (LeMaster Bros) h 1317 5th ave
 " Elta clk Betts School h 837 Dan
 " Frank [Isabel] wks Goodyear h 706 Roselawn ave
 " Fred R h 115 N Arlington
 " Grace I h 115 N Arlington
 " Harold J [Clara B] (LeMaster Bros) h 115 N Ar-
 lington
 " Jasper [Orvia] wks Goodyear h 1056 Joy ave
 " Julia F student h 706 Roselawn ave
 " Margaret E clk Brownell P & M Co h 706 Rose-
 lawn ave
 " Mary nurse r 41 Spruce
 " Oscar E [Saddle L] wks Goodrich h 405 Pine
 " Russell B [Bertha V] wks Firestone h 2245 7th
 S W
 " Ruth E clk h 760 Storer ave
 " Ruth L student h 1317 5th ave
 " Sanford B student h 265 Kryder ave
 " Stanley D [Anna M] slsmn Met L I Co h 1058 Col-
 linwood ave
 " W Gay wks Goodyear h 265 Kryder ave
 " Webster Z [Erle E] wks Goodyear h 265 Kryder
 " Willey O wks Goodyear h 265 Kryder ave
 " Zeblle R r 196 W Chestnut
 Lemasters C Frank [Mary M] mach Mech M & M Co
 h 633 Bell
 " Chas B h 633 Bell
 " Cody L wks Ent Mfg Co h 526 Wabash ave
 " Katherine V clk Firestone h 633 Bell
 " Mrs Louise (wid Clark) h 526 Wabash ave
 " Mrs Lucy J (wid James M) h 1482 E Archwood ave
 " Wm O [Ada] bkpr Rutledge D Co h 285 Spicer
 Lembach Rev Joseph A asst pastor StBernard's
 Church h 47 E State
 Lemen Emma G local director Girl Scouts h 291 Grove
 Lemieux Rose stenog Goodyear r 90 Kirkwood ave
 Lemke Albert F [Bessie] wks Firestone h 2204 22d
 S W
 " Albert F [Ethel E] tinner Quaker O Co h 737 Grant
 " Arthur E [Elizabeth] slsmn Purity B Corp h 956
 Lovers lane
 " August F [Mae] mach h 739 Grant
 " Mrs Bernice M h 628 Garfield
 " Bernice R student h 2204 22d S W
 " Cleve A student h 2204 22d S W
 " Dolores waitress h 737 Grant
 " Dorothy E student h 739 Grant
 " Grace L student h 2204 22d S W
 " Herman H [Sadie] slsmn Ak P Milk Co h 366 E
 South
 " Lillian M h 737 Grant
 " Max M [Mamie A] wks Firestone h 102 E Emerling
 " Richard [Tony] wks Firestone h 87 E Ralston ave
 " Wm F wks Miller R Co h 737 Grant
 Lemley Alice D student h 84 1/2 Savoy
 " Arthur B student h 84 1/2 Savoy
 " Averille R [Ilo B] wks Goodrich h 332 Rublin ct
 " Benj W [Amy C] (Lemley & Co) h 317 W Exchange
 Lemley & Co (B W Lemley) appraisers 225 W Ex-
 change
 " Earl E dr Gulf States Exp h 660 Spicer
 " Emmet wks Ent Mfg Co h 246 W Chestnut
 " Emmet wks Goodrich r 770 Moon
 " Eugene S [Marie E] clk Kramer C Co h 307 Sum-
 ner
 " G Frank [Annie] wks Goodyear h 650 Spicer
 " Joseph W [Margaret V] ins h 84 1/2 Savoy
 " Levi L [Mamie A] painter h 246 W Chestnut
 " Mrs Margaret (wid John T) h 320 W Chestnut
 " Mrs Mary E h 130 Steiner ave
 " Zeima M student h 246 W Chestnut
 Lemmer Ralph R [Augusta C] mldr h 1243 Lexington
 Lemmler Hazel tchr h 86 Kuder ave
 Lemmon Arthur R [Grace M] coll Int Revenue h 112
 Hollinger ave
 " Benford F [Lulu M] slsmn h 116 Atlas
 " Clarence auto mech h 726 E Market
 " Elinor E stenog Goodrich h 708 Garfield
 " Ellen J student h 112 Hollinger ave

THE CITY DIRECTORY

TELLS YOU "WHO IS WHO" IN BUSINESS



LEMMON

" Eugene J [Edna M] h 836 Indian tr
 " Fred wks Goodyear h 726 E Market
 " Mrs Gall A prsfrd Com P & L Co h 1257 Lakeside
 " Gale W [Lucille M] wks Goodyear h 927 Clark
 " Geo W [Corra M] sta attdt Benzoco Inc No 13 h 1678 W Exchange
 " Gilbert G wks Com P & L Co h 1257 Lakeside ave
 " Imrl G [Lena E] wks Goodyear h 726 E Market
 " James F student h 189 Firestone blvd
 " James G [M Pearl] phys 1018 2d Natl Bldg h 169 Firestone blvd
 " Leonard E wks Firestone h 1257 Lakeside ave
 " Robt L student h 116 Atlas
 " Robt M [Francesa M] phys 1004 E Market h 689 Brittain rd
 " Robt S [Ruby F] wks Miller R Co h 102 Paris ave
 " Vinton R [Sedella A] mach Ak Met G Co h 927 Clark
 " Wm F [Laura G] (Lowrey & Lemmon) h 423 Stevenson ave
 " Wm H opr Ak Trans Co h 395 Kenmore blvd
 " Wm J student h 112 Hollinger ave
 Lemmons White O [Mabel M] clk Benzoco Inc No 20 h 725 Iona ave
 Lemoin Beauty Shop (Mrs Helen E Vance) 780 Brown
 Lemon Carl S [Olive H] wks Goodyear h 462 Larkin
 " Claudia waitress Palace Lunch r 188 W Chestnut
 " Edgar W [Edna R] engr Erie R R h 1048 LaCroix
 " Frank wks Klages C & I Co r 577 Brown
 " Frank P [Audra F] wks Goodrich h 700 Blanche
 " Oris E [Lillian E] truck dr h 718 Eastland ave
 " Wm B [Bessie A] carp h 2247 East ave
 Lemonedeis Geo [Sophia] confr 1197 S Main r 1248 Marcy
 Lemons Clayton C [Laura E] wks Goodyear h 488 Talbot ave
 " J Alton [Lucille] wks Firestone r 167 W South
 " J Greek [Bessie L] wks Goodrich h 12 Manila pl
 LeMott Earl H [V Lucille] bkpr Ostrov Shoe Co h 1370 Coventry
 Lempley Rogers [Mary] wks Firestone h 1156 Sweltzer
 Lemsky Andrew [Susie] wks Palmer Match Co h 1364 Hart
 " Andrew jr h 1364 Hart
 " Paul student h 1364 Hart
 " Susan h 1364 Hart
 Len Louls wks Orient Restaurant h 129 W State
 Lenarz Mrs Ida B r 324 Allyn
 " Kenneth clk r 324 Allyn
 Lenczewski Caroline student h 427 Julien ave
 " Henry student h 427 Julien ave
 " Margaret student h 427 Julien ave
 " Michael [Anna] wks Gen T & R Co h 427 Julien ave
 Lengacher Frank [Eleanor] truck dr h 697 May
 Lengel Danl A [Ada A] wks Bd of Education h 789 Beardsley
 " Donald K student h 789 Beardsley
 Lencell Earl r 20 S Broadway
 " Wm Lurch r 20 S Broadway
 Lengerman Fred W [Madge M] wks Goodyear h 115 Nebraska
 I engle Mary wks 675 Delaware ave
 Lengyel Alex [Anna] h 409 Pine
 " Alex jr student h 409 Pine
 " Frank [Mary] wks Erie R R h 714 Amherst
 " Geo [Mary] h 1298 Bellows
 " Geo J wks O B Tel Co h 1010 Nathan
 " Helen stenog Harris & Sacks h 409 Pine
 " Nick wks City W C Co h 1010 Nathan
LENGYEL V ALLIE W [Kathryn] (Mottinger Lengyel & Mills) h 729 Mallison ave
 Lenhard Albert W [Frances M] frst rep Penna R R h 591 Marview ave
 Lenhardt Joseph [Eva] elev opr City Hosp h 313 Eastland ave
 " Lorenz [Barbara] meat cutler Zimmerly Bros Co h 1985 Manchester rd
 Lenharr Walter r 317 S Main
LENHART'S (Est 1876) Anna V Higgins propr dealers in and repairers of all kinds of sewing machines 73 W Market Phone BL-1224
 Lenhart Arthur H [Julia R] h 212 W Buchtel ave
 " Cecil E [Mary E] h 708 Garfield
 " Chas E [Freda L] formn Hollinger-D Co h 1066 Chalker
 " Dean A wks Goodyear h 440 Wirth ave
 " Edith A student h 440 Wirth ave
 " James h 1292 Copley rd
 " Pierre E [Jennie P] wks Goodyear h 440 Wirth ave
 " Thos S painter h 212 W Buchtel ave
 Lenich Gerald [Ellen] wks Goodyear h 892 StClair
 Lenler Mrs Anna D (wid Robt J) h 1344 Laffer ave
 Lenig Kathryn A student h 879 Beardsley

LENIG

" Philip B [Nettie A] wks Miller R Co h 879 Beardsley
 Lenihan C R vice pres Chris Naum Inc h Rex rd, near Rex Hill
 Lenington Evelyn E [Ada V] wks Goodyear h 1297 Honodie ave
 Lenk Daisy E clk City Ice & C Co h 88 Alfaretta ave
 " Joseph M [Marie] wks Goodrich h 1097 Wilbur ave
 " Martin G h 1097 Wilbur ave
 Lenke Albert [Theresa M] wks Goodrich h 686 Thayer
 " Alvin D h 686 Thayer
 " Carl E wks Burt Mfg Co h 100 Waldorf dr
 " Edward D [Leota D] supt Burt Mfg Co h 100 Waldorf dr
 " Eugene [Geraldine] r 193 W Chestnut
 " Henry W [Helen H] with Hoover Co h 846 Keeney
 " Margaret M student h 100 Waldorf dr
 " Mrs Minna (wid Otto) h 260 E York
 " Paul H h 686 Thayer
 Lenner Apartment 296 Spicer
 " Deane D [Jean L] slsmn h 511 Aqueduct
 " Maxine student h 511 Aqueduct
 Lenney Paul P [Margaret] sign writer Peoples S Drug h 908 Work dr
 Lennox Earl C [Rosa M] wks Goodrich h 2141 11th S W
 " Lester C student h 2141 11th S W
 " W Monroe student h 519 Vinita ave
 " Weston [Nellie B] mech engr h 519 Vinita ave
 Lenoir George W h 649 Euclid ave
 " Mrs Mary (wid John) h 649 Euclid ave
 Lenox Apartments 122 N Portage path
 " Lunch (H Nicholson, J Carpas J Patru) 1087 E Market
 Lent Theodore [Isabelle] wks Firestone h 509 Spicer
 Lentsch Brigitta wks 629 W Market
 " John h 482 Rentschler ct
 " John [Mary] wks Goodrich h 2213 6th S W
 " John B [Margaret C] jwlr 4 S Main h 416 Doyle
 " Mary M nurse h 2213 6th S W
 Lentz David M [Elizabeth O] h 906 Dayton
 " Fairfax F [Edith T] formn A C & Y Ry h 316 Hoover ave
 " Paul R slsmn Kaufman R Co h 117 N Arlington
 Lenz Albert wks Goodyear h 1061 E Market
 " Rev Carl F [Mina] pastor Children of God h 286 Cross
 " Geo [Anna] mldr h 824 Huber
 " Joan V r 1010 Whittler ave
 " Walter J [Agnes M] confr etc 897 E Market h 1715 8th (C F)
 Lenzeni Attilio r 592 Johnston
 Leon Emil J [Evelyn] head waiter Mayflower Hotel h 306 W Exchange
 " Paul r 1275 Grant
 " Raymond J [Mary E] wks Gen T & R Co h 330 Richards ct
 " Robt R student h 330 Richards ct
 Leonard See also Leonhard
 " Austa M h 573 Eastland ave
 " Betty student h 438 Perkins
 " Chas G [Erma E] carp h 153 E Archwood ave
 " Mrs Christina (wid John) h 347 Cuyahoga
 " Clyde r 274 Brown
 " Clyde G wks **THE M O'NEIL CO** h 153 E Archwood ave
 " Dean R [Ruth I] teller 1st-Central T Co h 727 Myrtle ave (C F)
 " Dorothy M clk Gen T & R Co h 1660 Preston ave
 " Edward student h 134 Halstead
 " Edward C [Kathleen] wks Phila R W Co h 769 Douglas
 " Elizabeth L h rear 728 Dan
 " Mrs Emma clk **THE M O'NEIL CO** h 604 W Thornton
 " Mrs Emma P h 63 Kuder ave
LEONARD ERNEST E [Virginia A] deputy clerk Board of Elections h 712 Lafayette dr Phone BL-1589
 " Eugene prof Peoples Theatre
 " Fate chauff h 230 E Crosier
 " Francis A paperhanger h 176 Willard
 " Geo F lab h rear 728 Dan
 " Geo W slsmn h 347 Cuyahoga
 " Geo W [Hazel] wks Goodyear r 75 Detroit
 " Geraldine L clk Gen T & R Co h 1660 Preston ave
 " Harold L restr 364 Carroll h same
 " Harry J [Opal V] rubvkr h rear 728 Dan
 " Hazel stenog Gen T & R Co h 34 N Adams
 " Herbert R [Martha E] paperhanger h 176 Willard
 " Howard R h 176 Willard
 " J Russell [Carrie L] pres Leonard Radiator Inc h 859 Copley rd

ROSE HILL BURIAL PARK
 PERPETUAL CARE :: MODERATE PRICES

Akron-Medina Road
 W Market St Ext
 Phone HE-8316



The BILLOW Co.
Funeral Service Since 1875
Chapel and Office: 118-124 ASH STREET
Phone BLackstone 7171
 ASK FOR OUR FREE BOOKLET
"BILLOW FUNERAL FACTS"

LEONARD

- " James E [Margaret J] wks Goodyear h 301 Shawnee path
- " James F [Evelyn M] dep clk Probate Court h 419 Lindenwood ave
- " James H [Eliza J] h 1660 Preston ave
- " James H [May J] painter r 12 Cyril ter
- " James T [Virginia J] wks Goodrich h 1239 Nestor
- " John [Bessie] lab h 371 Gotham ct
- " John [Ruth I] wks Goodyear h 343 Alvin pl
- " John [Sophia] h 740 Moon
- " John C [Anna M] steamfitter h 169 Hillier ave
- " John J wks Com P & L Co h 34 N Adams
- " Lemon [Elizabeth] h 244 Otis
- " M Maxine student h 176 Willard
- " Mrs Nellie clk **THE M O'NEIL CO** h 438 Perkins
- LEONARD PAUL H** [Dorothy] treas T J Seibert Inc h 122 Park dr (Stow) Phone WA-3283
- " Radiator Inc J R Leonard pres, 46 W Market
- " Ralph G clk Firestone Park T & S Bank h Stow O
- " Ralph S [Elizabeth W] with Firestone h 26 Conser
- " Robt J r 260 E Voris
- " Roosevelt r 359 Turner
- " Russell [Fanny] wks Goodyear h 707 Excelsior ave
- " Mrs Sadie E (wid Shields) h 1022 Clay
- " Saml M [Maribelle] wks Gen T & R Co r 874 Lovers lane
- LEONARD SHERRILL E** (A & B Fast Freight) h 693 Lucille ave
- " Theodore car washer r 103 N Howard
- " Theodore [Mattie] wks Firestone h 769 Douglas
- " Mrs Vivian O (wid Joseph L) h 693 Lucille ave
- " Mrs Winifred E (wid Edwin F) h 559 Gage
- Leonard Marion [Jennie M] wks Goodrich h 1021 Coventry
- " Phillip [Sarah] wks Goodrich h 1025 Coventry
- Leonards Mrs Maud Ellen h rear 84 W Bowerly
- Leone Agnes M h 62 Aqueduct
- " Anthony A wks Mohawk R Co h 62 Aqueduct
- " James V [Christina] printer h 62 Aqueduct
- " Joseph student h 62 Aqueduct
- " Pasquale [Josephine] h 416 Perkins
- " Peter h 62 Aqueduct
- " Richard [Gasparina] dry clnr h 1022 Packard dr
- " Roland h 1022 Packard dr
- Leonhard Eltzur H wks McNeil M & E Co h 1062 Raymond
- " Frank T [Anna W] wks Firestone h 503 W Waterloo rd
- " Gladys E tchr h 763 Orlando ave
- " John W student h 763 Orlando ave
- " Mary T h 1062 Raymond
- " Mrs Nellie E (wid John W) h 763 Orlando ave
- " Phillip S [Isabel H] h 744 Amherst
- " Robt E lab h 1062 Raymond
- Leonhardt Frances J student h 2135 11th S W
- " Fred R [Kate] wks Goodyear h 2135 11th S W
- " Ruth E clk Miller R Co h 2135 11th S W
- Leonio Lazzaro [Irene] h 361 Eastland ave
- Leopard Clifford D [Ruth] brklyr h 70 Rosalind ct
- Leopold Blanche sec J H Wiener h 633 S Sunset View dr
- " Harry E slsmn Armour & Co h 818 Ardmore ave
- " Helen E student h 1223 Andrus
- " Henry [Elizabeth] wks Goodyear h 1223 Andrus
- " Jacob [Anna] state meat insp h 57 N Summit
- " Ruth h 818 Ardmore ave
- Leopolsky John lab r 337 Bertha ave
- Leosatos Nick [Lillian] (Barkoukis & Leosatos) h R D 1
- LePage Frank B [Ethel A] cashr Ak Trans Co h 191 Kenilworth dr
- LePan Louis N mgr C T Wilson Co Inc r 492 Schiller
- Lepor Thos h 421 Dayton
- Lepkowski John student h 879 Brown
- " Peter [Mary] lunch 879 Brown h same
- Lepley Reo W [Marguerite V] slsmn h 2169 5th S W
- Lepper B Frank Jr [Ruth B] wks Goodrich h 159 Highpoint ave
- " Benj F h 2763 Mogadore rd
- " Betty R student h 159 Highpoint ave

LEPPER

- " Josephine A student h 159 Highpoint ave
- Leppert A Russell [Olive J] wks Goodyear h 270 Malacca
- " Galley R student h 270 Malacca
- Leppic Elmer E [Leona B] wks Enterprise Mfg Co h 15 W Crosier
- " Maxine E student h 15 W Crosier
- Leppin E Wm [Margaret] slsmn White S & S Co h 316 Beechwood dr
- " Raymond L [Beatrice] dr Ak Gro Co h 842 Davis
- " Wm [Clara] restr 392 E Tallmadge ave h same
- Leppzer Mark P [Miriam] dr Ak P Milk Co h Barberton O
- Lerch Alexander [Mildred] truck driver h 609 Washington
- " Chas A phys h 60 McNaughton
- " Henry [Julia R] truck dr h 202 E Boxwood ave
- " Marion E stenog Burch S & P h 130 Castle blvd
- " Myrtle M (Artercraft Shop) h 177 E Cuya Falls ave
- " Wm G [Nellie M] prod mgr Master T & R Corp, Cuya Falls O h 130 Castle blvd
- Lerew Harry J [Della M] rodmn h 1173 Chester ave
- " John F [Latha M] firemn Purity Bakeries h w s Yellowstone ave
- " Josephine h 841 Fess ave
- Lerner Arthur C [Rose] slsmn Dodge Co h 497 Storer
- " Harry M [Effe M] slsmn Dodge Co h 629 Storer av
- " Jack L h 497 Storer ave
- LeRoy Chas F [Marguerite R] sls mgr Zimmerly Bros Co h 615 Nash
- " Chas F jr student h 515 Nash
- " Chas H [Anna E] sta attnd Natl Refining Co h 75 S Arlington
- " Chas H jr student h 75 S Arlington
- LEROY'S JEWELRY STORE**, L M Shaw mgr, 206 S Main Phone FR-1115
- LeRoy Margaret J student h 75 S Arlington
- " Paul E H [Eugenia E] with Goodyear h 760 Ridgecrest rd
- " Roy [Helen V] r 383 Buckeye
- " The apt 680 Sherman
- Lertzman Barney [Edith R] (Radio Mart Co) h 627 Madison ave
- Lesher Cyrus A [Verna] wks Goodyear h 62 Cook
- " Foster J [Margaret] wks Firestone h 206 E Archwood ave
- " Geo F [Nannie E] wks Firestone h 382 Palm ave
- " Mrs Grace prsdr Com P & L Co h 1020 Emma ave
- " Harry H [Blanche L] policeman h 2631 Manchester rd
- " Margaret E h 860 Amherst
- " Scott L [Viola I] wks Firestone h 860 Amherst
- " Vivian R h 860 Amherst
- Leshinsky Abraham [Celia] h 589 Rhodes ave
- " L Isador wks Goodrich h 589 Rhodes ave
- Lesko John [Anna] wks Firestone h 2106 6th S W
- Leskovich Saml r 61 McCoy
- Lesley Chas D [Marguerite I] wks Goodyear h 659 Wooster ave
- Leslie Earl D [Mathilda] clk Rogers W Shop h 259 E York
- " Edward L [Kathryn A] slsmn Continental B Co h 1399 Bryden dr
- " Frank C [Era P] atty Goodrich h 79 Atlas
- " Frank G [Cora] phys 11 E Market h same
- " John R wks Goodyear h 1726 Shaw ave
- " Robt wks Gen T & R Co r 326 Park
- " Robt C h 1726 Shaw ave
- " S Benj [Rose M] clk Gold Bond Clothes h 528 E Exchange
- " Wm A [Harriet E] wks Goodyear h 1726 Shaw ave
- Lesniak Hnatko [Anna] wks Y W C A h 879 Grant
- " John W student h 870 Grant
- " Michael M student h 870 Grant
- " Mrs Tessie (wid Harry) h 870 Grant
- " Wm student h 879 Grant
- Lesnik Bertha student h 1357 Diagonal rd ext
- " Jacob h 1357 Diagonal rd ext
- " Joseph student h 1357 Diagonal rd ext
- " Saml [Anna] shoe repr 7 N Howard r 1357 Diagonal rd ext
- Lessak Mrs Anna E cook Ak Liedertafel h 976 Clara
- " John wks Natl R M Co h 976 Clara ave
- " Joseph G [Erma M] h 816 1/2 Coburn
- Lessick Chas E [Ada] wks Gen T & R Co h 1617 Preston ave
- Lessig Edward T [Margaret D] physicist Goodrich h 105 Burton ave
- Lessing Arthur R [Veronica A] mach h 36 S Walnut
- " Clifton wks Goodyear h 621 Talbot ave
- " Elsie h 621 Talbot ave
- " Harry R wks Goodyear h 621 Talbot ave
- " Mrs Martha h 621 Talbot ave

THE CENTRAL ASSOCIATED REALTY CO. 403 OHIO BUILDING

SUNSET VIEW SUBDIVISION - The Ideal Location for your Home in a Strictly High-Class Residential District

AKRON CITY DIRECTORY

939

LESSING

" Paul student h 621 Talbot ave
 " Virginia A h 621 Talbot ave
 Lessiter Chas H [Frances] clk Mohawk R Co h Bar-
 ington O
 " Ray A [Ada M] wks Goodyear h 1568 Wildon ave
 Lessley Inez wks 214 N Highland ave
 Lester Anderson lab h 171 Spring
 " Carl [Beatrice L] wks Goodrich h 138 Bachtel ave
 " Carl T student h 138 Bachtel ave
 " Evelyn C h 138 Bachtel ave
 " Harry W student h 138 Bachtel ave
 " Hobart J [Hazel M] trucking h 1551 Evergreen av
 " Jane h 850 Carroll
 " Kazuie W [Dorothy I] wks Firestone h 1129 Vic-
 toiry
 Lestock Stephen [Eulah M] meat ctr A & P Tea Co h
 1225 Girard
 Letasi Anna student h 803 Crouse
 " John student h 803 Crouse
 " Joseph [Vera] wks Goodyear h 803 Crouse
 Letcher Herbert slsmn Chas Rivitz & Co h Cuya
 Falls O
 " Walter L [Ada F] h 8033 Coburn
 Leudtzel Mary L stenog r 72 N Arlington
 Lett Albert N [Mae I] plbr Goodyear h 352 Talbot ave
 " Clyde O wks Firestone h 1311 Marcy
 " DeWitt [Gertrude] bellmn Mayflower Hotel h 469
 Bishop
 " Gyneth E student h 1311 Marcy
 " Henry H [Willie] wks Firestone h 469 Bishop
 " Mrs Laura B [wid Jesse] h 1311 Marcy
 " Martin [Magdalena] wks Goodrich h 772 Mallison
 " Rufus elev opr Mayflower Hotel h 469 Bishop
 Letta Christina student h 125 Belmont
 " Tony [Louise] wks City h 125 Belmont
 Letterraft Co (G W Piper) direct mail advertising 212
 Carroll
 Lettie Mrs Anna h 65 Marvin ave
 " Clede A r 1052 Oakland ave
 " Jacob C [Martha] wks Botzum Bros Co h 218 East
 Park blvd
 " Ward W [Helen B] wks Col Ins Co h 759 Clay dr
 Letts J Meade wks Goodyear r 589 Cole ave
 " Wm cook r 499 Rothrock
 Letvin Anna student h 888 Ashland ave
 " Helen h 888 Ashland ave
 " John [Anna] wks Goodyear h 888 Ashland ave
 " John Jr h 888 Ashland ave
 " Joseph wks Firestone r 887 Ashland ave
 " Marv wks Firestone h 888 Ashland ave
 " Stephen student h 888 Ashland ave
 Letzel August h 1309 Andrus
 " Frank [Theresa] h 1141 Dietz ave
 " Fred A [Rose M] wks Thos Phillips Co h 522 Gage
 " Joseph [Bertha] h 323 Sterling ct
 " Martha R h 522 Gage
 " Max F [Emma C] wks Firestone h 325 S Firestone
 blvd
 " Roy F student h 522 Gage
 " Victor J student h 522 Gage
 Letzelter Edward C [Carrie] wks Goodyear h 111
 Fulton
 " Marv Jane h 111 Fulton
 " Mary L stenog Kramer-S Ptg Co h 111 Fulton
 Letzler Mrs Anna G [wid Carl L] h 715 City View ave
 " Arnold K [Kathryn] del dept THE A POLSKY CO
 h 714 Thayer
 " Vernon C h 715 City View ave
 Leubitz Eli clk h 178 Casterton ave
 " Mrs Fannie [wid Joseph] h 178 Casterton ave
 " Frieda clk Firestone Park School h 178 Casterton
 " Nathan clk United Clear S Co h 178 Casterton ave
 " Saml clk h 178 Casterton ave
 Leuca Geo [Florence] wks Firestone h 1343 Moore
 " Geo Jr student h 1343 Moore
 Leuchtag Harry H phys 1151 E Market h 701 Mentor
 rd
 Leuci Nicholas [Angeline] gro 120 Cuyahoga h 124
 same
 Leuckenstrom Eugene h 292 Arbarw ct
 Leuckfeld Katie wks 564 Merriman rd
 Levaek Anna h 845 Dayton
 " Isabelle billing mach opr THE M O'NEIL CO h 845
 Dayton
 LeVan Addie h 231 Euclid ave
 " Albert D [Grace Y] wks Goodrich h 1432 Home ave
 " Dillard clk h 231 Euclid ave
 " Earl C [Cecil M] coal opr h 1288 W Wilbeth rd
 " Hazel h 231 Euclid ave
 " James [Willie] wks Goodrich h 541 W Thornton
 " Mrs Martha [wid Marvin] h 231 Euclid ave
 " Rose student h 231 Euclid ave

LEVASIER

Levasier Augustus W H [Julia R] slsmn Exchange
 Chev Inc h 293 Rhodes ave
 Levas Joseph [Louise] shoe repr THE M O'NEIL CO
 h 1123 Atwood ave
 Leve Louis L opr Strand Theatre h Cuya Falls O
 LeVendris Wm [Harnett] wks Gen T & R Co h 585
 VanFvoert ave
 Leventhal John R [Eleanor H] mgr Atlas Wrecking
 Co h 602 East ave
 " Mary bkpr Sobul Furniture Co h 608 Euclid ave
 " Morris clk Belenky Woolen Co h 488 Wabash ave
 " Nathan [Beatie] huckster h 608 Euclid ave
 " Paul h 608 Euclid ave
 Lever Mrs Velma wks Firestone r 243 Crosby
 Leverett Nathan [Leora] h 772 Coventry
 Leverich James E wks Ry Exp Agcy r 1000 Lovers
 Jane
 Levering Harry F [Kate M] tailor 1234 1st-Central T
 Bldg h 515 Moreley ave
 " Paul R [Carrie L] clk Goodrich h 931 Pitkin ave
 Levers Howard J [Mabel] auto tire repr 1011 S Ar-
 lington h 1000 Neville ave
 " Jack W [Ethel] auto tire repr 298 S Arlington h
 same
 " Roy W [Geneva A] auto tires used 126 E South
 and 711 E Exchange h 807 Miami
 Leverton Roy A painter r 297 Ide ave
 Levey Richard J [Betty] dentist 719 1st-Central T
 Bldg h 506 Noah ave
 " Wm G [Muri] slsmn Homeler-U M Inc r 917 Bye
 Levi Joseph [Louisa] shoe repr 1095 Grant h 1123
 Atwood ave
 " Maude O wks Goodrich h 3883 Brown
 Levler Mrs Elizabeth [wid Frank C] h 935 Boulevard
 Levin Ben [Esther] student h 582 Rhodes ave
 " Ben [Lillian W] (Akron Cut Rate Store) (Reid's
 Sandwich Shoppe) h 431 W Market
 " Edward V h 91 Willis ave
 " Edward V [Julia] whsemn S & O Sales Co h 336
 Wabash ave
 " Eugene [Rose] (D & E Billiards) h 173 N Portage
 path
 " Harry H [Sallie] cigars h 608 W Market
 " Herbert J student h 608 W Market
 " Joe (Akron Cut Rate Store) r 107 Kenilworth dr
 " John M h 608 W Market
 " Marlan L student h 173 N Portage path
 " Mrs Marie sec and treas Giant Auto Wrecking Co
 h 833 Brown
 " Maurice [Marion] mgr Peoples Theatre h 877
 Whittier ave
 " Sigmund student h 431 W Market
 " Victor tchr h 336 Wabash ave
 Levine Abraham [Eva] shipper Hamburg Bros h 809
 Copley rd
 " Alex clk h 923 Copley rd
 " Mrs Bessie [wid Jacob] h 933 Bell
 " Ida clk P A Bornstein h 933 Bell
 " Mrs Ida [wid Edward] h 923 Copley rd
 " Irving clk h 933 Bell
 " Janet student h 933 Bell
 " John h 1001 Diana ave
 " Max mdse mgr THE A POLSKY CO h 727 Garth
 " Minnie h 933 Bell
 " Morris A slsmn Federal Realty Co r 143 Hollinger
 " Nettie student h 933 Bell
 " Sidney sheet metal work rear 573 W Exchange h
 923 Copley rd
 Levinsky Frank wks Goodrich r 180 Thorpe
 Levinson Harris mgr Worth's Inc 176 S Main
 Levinson Mrs Mattie R [wid Barrett] h 929 Bell
LEVINSON WILLIAM pres and treas Reliable Furni-
 ture Co h 61 N Portage path
 Levit Alex [Anna] gro etc 910 Lawton h same
 " Florence stenog Rosenfeld Co h 910 Lawton
 " Harold student h 910 Lawton
 " Lillian clk Goodrich h 910 Lawton
 " Sidney student h 910 Lawton
 Levoy Mrs Katie [wid John] h 188 E Voris
 Levy Albert B h 743 Sumner
 " Ferdinand [Rene L] treas Fertel Loan Co h 22
 Rhodes ave
 " Harry vice pres and sec Fertel Loan Co h Cleve-
 land O
 " Herman B dept mgr Rudick s h 612 W Market
 " Isadore clk h 373 Douglas
 " Leonard h 373 Douglas
 " Miriam student h 681 Moon
 " Morris h 373 Douglas
 " Morris [Esther] tailor 15 N Howard h 681 Moon
 " Nat h 614 W Market
 " Mrs Pearl N [wid Albert A] h 743 Sumner
 Lewane Wm asst mgr F W Woolworth Co h Y M C A

THE DAUNTLESS PLUMBING & ELECTRIC CO. 18-22 E. State St. PHONE

REPAIR WORK GIVEN PROMPT AND CAREFUL ATTENTION Franklin 8109

940

BURCH DIRECTORY CO'S

LEWAY

Leway John [Mary] wks Goodyear h 380 Kline ave
 " John Jr h 380 Kline ave
 " Joseph student h 380 Kline ave
 " Mrs Mary h 380 Kline ave
 Lewellen Chas W [Lovelie R] wks Goodrich h 438 Margaret
 " John W auto parking 614 S Main h same
 " Lovelie bkpr Goodyear E Store h 438 Margaret
 " Ralph [Helen] h 1502 Overlook dr
 Lewen Louis R wks Goodrich h 124 Frances ave
 Lewers Nathaniel [Clara W] slsmn h 1203 Lexington ave
 Lewin Andrew [Emma W] clk h 2171 10th S W
 " Chas A chemist h 2171 10th S W
 Lewis ~~See also Louis~~
 " A P with Firestone r Y M C A
 " Mrs Adeline clk h 666 E South
 " Adrian student h 1108 2d ave
 " Albert E [Celia M] slsmn Packard Ak M Co h 77 Fir Hill
 " Albert M [Rose] h 147 Zents ct
 " Albert T [Emma H] printer 647 Crosby h same
 " Mrs Alvira [wid John A] h 198 N Arlington
 " Andrew H [Ruth P] lunch 44 Green h same
 " Andrew R student h 167 Ash
 " Mrs Anice A wks Firestone h 946 Princeton
 " Anna M h 948 Chalker
 " Mrs Anna M [wid Clarence] h 780 Ardella ave
 " Arthur [Delia] wks Firestone h 139 Palmer
 " Arthur L [Lucille] h 1309 Grant
 " Arthur P [Mary R] with Firestone h 293 Storer
 " Arthur P jr clk Firestone h 293 Storer ave
 " Arthur R [Mary E] mach Firestone h 541 Nash
 " Bert [Margaret E] truck dr h 121 E Glenwood ave
 " Mrs Bertha wks Goodrich r 738 Harvard
 " Mrs Bertha E h 1368 Honadle ave
 " Bertram B [Lila] reporter Cleve Plain Dealer h 2467 4th (C F)
 " Betty student h 46 Palmetto ave
 " Beulah H student h 119 Shelby ave
 " Blanche B h 627 W Market
 " Braxton H wks Goodyear h 475 Morning View ave
 " Bynum [Inez] wks Goodyear h 1409 Newton
 " Carl C [Lulu B] clk Goodrich h 609 Grace ave
 " Carl S [Bonnie D] bus opr Ak Trans Co h 1186 Manchester rd
 " Carney clk r 42 W Long
 " Caroline B h 293 Storer ave
 " Cecil J ship clk Gen T & R Co h 1813 Glenmount av
 " Chas E h 1399 Honadle ave
 " Chas E [Elsie R] clk Penna R R h 162 Portage dr
 " Chas R [Edna L] phys 11 1/2 N Howard h White Pond dr
 " Chas R [Matilda C] wks Goodrich h 957 Marlon pl
 " Chas R [Tina] contr bldr 60 Franklin h same
 " Chas W student h 74 E Brookside ave
 " Chester electn Loew s Theatre h Cuya Falls O
 " Mrs Clara h 1148 1/2 S Main
 " Clarence [Mary A] wks Firestone h 2213 19th S W
 " Clarence C [Golda G] art Conn Mut Life Ins Co h 415 Hillwood dr
 " Clarence C [Ora L] truck dr h 471 Stevenson ave
 " Clarence G [Elizabeth K] formn Quaker O Co h 1092 Dayton
 " Clarence J shtmtlwr h 925 Aberdeen
 " Clarence N [Lulu E] slsmn h 960 Peerless ave
 " Clarence T carp h 849 Nevin
 " Clement [Jean] r 122 Otto
 " Dallas T [Maude] agt Prud I Co h R D 3
 " Danl [Verna] wks Goodrich h 1016 Leroy ave
 " Danl O h 1924 18th S W
 " Darrell S r 180 1/2 Roswell
 " David D h 416 Hillwood dr
 " David S carp h 471 Stevenson ave
 " Donald C disp Ak-Chl Trans Co h 1004 Chester av
 " Donald J wks Goodyear h 74 E Brookside ave
 " Donald J [Gladys E] wks Goodyear h 1425 Forbes
 " Dorothy I student h 495 Brown
 " E Grant [Alice A] wks Goodyear h 1595 Preston
 " Earl R [Audrey E] wks Firestone h 2016 16th S W
 " Edith nurse Peoples Hosp h same
 " Edith stenog Goodyear h 382 Cross
 " Edith J wks Children s Hosp h 361 Crosby
 " Edith M bkpr Packard Ak M Co h 26 E Tallmadge
 " Rev Edmund M [Mabel] pastor Main St M E Church h 227 W South
 " Edna artist THE A POLSKY CO h 174 Locust
 " Mrs Edna F slsmn h 86 Kuder ave
 " Edward E [Ruth S] wks Eclat R Co h 1207 Pitkin
 " Edward G wks Goodrich h 1163 2d ave
 " Edward W [Jessie G] condr Erie R R h 1770 Woods rd
 " Eleanor E student h 67 N Arlington

LEWIS

" Eleanor L h 1770 Woods rd
 " Mrs Eliza J (wid John) h 2166 17th S W
 " Eliza M drsmkr h 603 Lumiere
 " Elizabeth student h 740 Rhodes ave
 " Elizabeth with Miller R Co h 196 Rhodes ave
 " Elizabeth h 429 Washington
 " Mrs Elizabeth h 15 S Broadway
 " Elizabeth A tchr h 518 W Wilbeth rd
 " Elizabeth B wks 37 Castle bldg
 " Elmer G [Alta M] (Brooklands Garage & Hardware) h 2481 Northland Cuya Falls O
 " Mrs Emma (wid Geo H) h 63 Lake
 " Mrs Emma J (wid Chas) h 1545 Grand Park ave
 " Erwin L [Bertha C] wks Goodrich h 758 Brewer
 " Ethel h 87 Olive
 " Ethel G wks Gen T & R Co h 219 W Long
 " Evelyn bkpr East Ak Auction Co h Cuya Falls O R D 1
 " Evelyn M student h 67 N Arlington
 " Everett L r 180 1/2 Roswell
 " F Clifford [Jeannette N] brklyr h 545 Dayton
 " Mrs Florence h 917 Raymond
 " Foster J [Panny L] wks Day & Night Garage h 975 Sawyer ave
 " Frances M student h 1041 Kilng
 " Frank G [Mary A] wks Goodrich h 1041 Kling
 " Frank L [Mary] painter h 21 E Long
 " Fred F [Beatrice B] clk h 241 W Exchange
 " Fred E [Fern L] formn Quaker O Co h 495 Brown
 " Fred M [Mildred R] wks Firestone h 71 Ira ave
LEWIS FREDERICK L [Florieta J] physician specializing in rectal diseases 909 Akron Sav & L Bldg Phone JE-9623 h 317 Castle blvd Phone UN-3840
 " Gryland M [Cora A] wks Goodyear h 1210 Brandon ave
 " Geo with Goodyear-Z Corp r 715 E Buchtel ave
 " Geo C [June L] bkpr Albrecht Gro Co h e s Hyde Park ave
 " Mrs Gertrude E waitress h 83 S Maple
 " Mrs Gladys (wid Wm) h 64 E Miller ave
 " Gladys M h 960 Peerless ave
 " Glenn O clk Far East B Room r 439 Birchwood av
 " Gomer [Alvina] wks Firestone h 2203 Manchester rd
 " Grace clk Goodrich h 1014 Hardesty blvd
 " Grace E wks Goodyear h 219 W Long
 " Grace M student h 119 Shelby ave
 " Graham H [Margaret G] slsmn h 905 Fried
 " Granville [Willia B] janitor Goodyear h 521 Van-Everett ave
 " Greely L [Ruby J] wks Goodyear h 1384 Laffer ave
 " Guy L [Ada B] wks Goodyear h 402 Robert
 " Guy R [Hazel M] painter Miller R Co h 1245 Alledale ave
 " Gwendolyn H nurse h 647 Crosby
 " Harry [Lillie I] engr Sumner Co h 62 Berwyck dr
 " Harry B drftsmn h 2086 13th S W
 " Harry B [Helen D] musician h 119 Bittman
 " Harry P [Ettta M] wks Firestone h 1340 Dietz ave
 " Helen R student h 361 Crosby
 " Mrs Helen V (wid David) h 140 Everett ave
 " Herbert A [Mollie M] clk Goodyear h 1545 Grand Park ave
 " Horace T [Florence P] wks Firestone S P Co h 518 W Wilbeth rd
 " Howard T sta attdt h 74 E Brookside ave
 " Isaac [Minnie E] mach h 819 W Exchange
 " Ivan W [Frances G] wks Goodyear h 1618 Woods rd
 " Jack A student h 666 E South
 " James h 121 Aetna
 " James r rear 124 Chestnut al
 " James [Bertha] wks Goodyear h 250 Sobul ave
 " James [Mildred] wks R C A Rub Co h 210 East Park blvd
 " James A [Edna M] wks Penna R R h 2186 4th S W
 " James A [Sullia] wks Davis L & C Co h 734 Euclid
 " James C [Dorothy C] wks Goodrich h 612 E Crosier
 " James D clothes presser h 1866 Java ave
 " James D [Hattie M] lather h 57 Cuyahoga
 " James H coll h 1094 Chester ave
 " James P student h 174 N Hawkins ave
 " James W [Queen] asst mgr Singer S M Co h 70 Cherry
 " Jean D student h 164 Walnut ter
 " Jesse A [May W] wks O B Tel Co h 1563 Overlook dr
 " Jesse L [Mildred] slsmn Swift & Co h 2314 11th S W
 " John stlwrk h 512 Harvey ave
 " John [Lena] lab h rear 284 Otis
 " John A cashr Natl Biscuit Co h Y M C A

The STANDARD MORTGAGE Co. FIRST MORTGAGES

601 FIRST-CENTRAL TRUST BLDG.

LEWIS

" John A [Lena E] wks Goodyear h 1362 Laffer ave
" John B tchr h 174 N Hawkins ave
" John E [Meta M] auto serv sta 1347 East ave h
778 Rosamond ave
" John J [Mattie R] wks Goodyear h 438 Alexander
" John V [Nellie G] wks Goodyear h 475 Morning
Vlew ave
" John W clk h 518 W Wilbeth rd
" Jonas D [Mary B] cnrp h 849 Nevin
" Joseph r 52 N Howard
" Joseph [Golda A] wks Goodrich h 74 E Brookside
" Joseph [Hattie] h 655 Kipling
" Joseph S [Ruth W] wks Goodrich h 840 Marie ave
" K Rodney [Elaine M] with Goodyear h 140 Everett
" Karl H [Jane E] with Goodvear h 366 Buckingham
L S wks Firestone r 1053 Bellows
" Lawrence G student h 609 Grace ave
" Lee C student h 1663 Overlook dr
" Lee I [Ethel J] wks Goodrich h 810 Amherst
" Leslie A [Lilly] wks Goodrich h 772 Moon
" Levi h 892 McKinley ave
" Lloyd M [Julia H] subwkr h 687 Azar ct
" Lonnie W [Elizabeth] shipper Furnas Ice Cream h
319 W Miller ave
" Mrs Margaret h 74 Wood
" Mrs Margaret A (wid Thos) h 382 Cross
" Mrs Margaret J h 947 Victory
" Marian E student h 957 Marion pl
" Marjorie A wks Com P & L Co h 603 Lumiere
" Martin L [M Kate] lunch 699 Upson h 202 Jewett
" Mary nurse Goodyear h 26 E Tallmadge ave
" Mrs Mary h 163 Loda
" Mrs Mary (wid Edward) h 52 Stuber
" Mary A student h 18 S Broadway
" Mrs Mary A (wid Henry H) h 1215 Duane ave
" Mary C student h 174 N Hawkins ave
" Mary E student h 1092 Dayton
" Mrs Mary I h 361 Crosby
" Melvin A [Violet E] driver Koller Bros h 167 Ash
" Mrs Minnie h 181 McCoy
" Mrs Minnie M (wid David R) h 2336 17th S W
" Mollie W wks Goodyear r 1212 1st ave
" Morgan [Caroline] wks Goodrich h 311 First Cabin
ct
" Morris buyer **THE A POLSKY CO** h 927 Copley rd
" Nathaniel L [Dessie] wks Miller R Co h 1203
Moore
" Mrs Nelle M wks Firestone h 164 Walnut ter
" Mrs Nellie P (wid Elmer W) h 71 Mayfield ave
" Norma M student h 939 Chalker
" Oliver [Virginia] clk r 28 W Crosier
" Orville G [Margaret E] h 1868 Oakes dr
" Osa L h 402 Robert
" Oscar E [Mae] wks Miller R Co h 1868 Oakes dr
" Percival J [Catherine] dentist h 200 N Portage path
" Philip [Leona M] clk h 1747 Faye rd
" Philip [Lizzie] wks Firestone h 429 Washington
" R Glenn h 471 Stevenson ave
" R Miller student h 852 Chalker
" R Wm [Marguerite S] mgr Ak-Chl Trans Co h 852
Chalker
" Ralph [Freda] mach Firestone h 561 S Arlington
" Ralph R [Margaret] claim clk A C & Y Ry h 2358
16th S W
" Ray F [Mary P] wks Goodyear h 535 Frazier ave
" Ray J wks Am H R Co h 1215 Duane ave
" Raymond C [I ena B] city fireman h 1020 Pitkin ave
" Rees [Isabelle] wks Firestone S P Co h 46 Palmetto
" Richard B h 1041 Kling
" Robt [Anna M] formn Goodyear h 939 Chalker
" Robt A [Edith L] wks Firestone h 111 S Union
" Robt B student h 119 Shelby ave
" Robt B [Mildred K] bkpr Albrecht Glo Co h North
Park ave
" Robt C painter h 471 Stevenson ave
" Robt E student h 1016 Leroy ave
" Robt F student h 967 Marion pl
" Robt H [Ethel H] wks Goodyear h 422 Newell ave
" Robt H [Helen] r 704 N Prospect
" Robt S [Hazel B] steamftr h 119 Shelby ave
" Rose Z musician h 2156 17th S W
" Russell E student h 71 E Brookside ave
" Ruth I h 77 Fir Hill
" Ruth M wks Goodyear h 219 W Long
" Mrs Sabina W (wid Job A) h 683 Nome ave
" Saml B [Irene M] mgr J E Lewis h 1371 1/2 East ave
" Saml F [Jessie E] engr h 219 W Long
" Saml I [Maud] wks City r 130 1/2 Roswell
" Saml S [Mary C] slsmn h 174 N Hawkins ave
" Saml W [Anna A] h 74 Wood
" Sara E student h 2203 Manchester rd
" Sarah student h 174 N Hawkins ave

LEWIS

" Stephen O [Elizabeth S] with B & O R R h 772 W
Market
" Stephen S student h 772 W Market
" Thad W mach h 348 Delmar ave
" Theodore lunch h 134 W Bartges
" Theodore E [Mildred L] wks Firestone h 1145 6th
" Thos E h 77 Fir Hill
" Thos E [Verda M] wks Goodrich h 991 Neptune av
" Velma clk Sun Oil Co h 1108 2d ave
" Vernon F [Lois D] wks Goodyear h 2074 12th S W
" Versle h 863 W Bowery
" Vincent fireman Ohio Bldg r 268 Locust
" Violet M wks Goodyear h 1985 1/2 E Market
" Mrs Vira h 565 Gridley ave
" Virgil D [Nellie M] wks Firestone r 845 5th ave
" Virsie h 799 Rhodes ave
" Wade [Lilhe] painter h 1109 2d ave
" Walter A student h 147 Zents ct
" Warren T [Rhea K] with Firestone h 582 Dor-
chester rd
" Wayne [Altres] wks Firestone h 180 Furnace
" Wayne B h 2186 4th S W
" Wayne L [Violet G] wks Goodrich h 1877 19th S W
" Wesley student h 121 Aetna
" Wm [Amanda] wks Atlantic Fdry h 740 Rhodes av
" Wm A mnr Neal Millinery Co h 948 Chalker
" Wm C [Susie A] gro 1309 Grant h same
" Wm D [Ethel L] with Goodrich h 217 Kenilworth
dr
" Wm G r Taylor Hotel
" Wm H mach h 196 Rhodes ave
" Wm H [Laura G] wks Goodyear h 126 Roger ave
" Wm H [Valetta E] candy mfr 1096 East ave h 202
S Balch
" Wm J wks Com P & L Co h 1736 Newberry (C F)
" Wm J [Emma J] wks Goodyear h 378 Weeks
" Wm J [Pearl] wks Goodrich h 1027 Laurel ave
" Wm M [Mary A] wks Firestone h 166 Ira ave
" Wm R student h 948 Chalker
" Wm S [Georgia N] wks Goodyear h 81 Moffat pl
" Wills [Lizzie] h 863 W Bowery
" Mrs Yetta h 927 Copley rd
Lewton Edwin T wks **THE M O'NEIL CO** h 415 Allyn
" Geo E [Carrie E] slsmn h 415 Allyn
" Harry E [Leona M] stlwrk h 364 Perkins
" Jacob C h 415 Allyn
" K Elizabeth h 415 Allyn
" Madge M student h 364 Perkins
" Wm clk h 415 Allyn
Ley Adolph A [Agnes A] city detective h 724 Crosby
" Mrs Anna F (wid Adolph A) h 516 Roslyn ave
" Bernard W [Esther B] slsmn Colonial Inv Corp h
482 Orlando ave
" Bertrum B jr [Evelyn C] wks Mohawk R Co h 567
Stanton ave
" Chas E h 516 Roslyn ave
" Elizabeth wks Firestone h 210 W Waterloo rd
" Mrs Elizabeth C (wid Chas A) h 116 Oakdale ave
" Fred T mech Firestone Pk T & B Service
" Geo [Alice] wks Ak Sells Co h 15 Russell ave
" Geo B auto serv sta 206 W Waterloo rd h 210 same
" Harry [Louise] wks Goodyear h 14 Coolidge ave
" Mrs Henrietta L (wid Theodore) h 210 W Waterloo
rd
" John F [Elsie M] wks Firestone h e s Brittain rd
" John F jr h e s Brittain rd
" John W wks Gen T & R Co h 210 W Waterloo rd
" Leo H vice pres and sec Edward T Keller Inc h
Cumberland Mid
" Theodore N [Madeline A] cashr Fenner & Beane h
516 Roslyn ave
Leyda Mary F student h 1388 Chippewa ave
" Ralph E [Myrl F] wks Goodyear h 1388 Chippewa
" Wm E student h 1388 Chippewa ave
Leyden E Michael [Dorothy] wks Firestone h 1007
Cole ave
" Mrs Ida V (wid Timothy) h 111 Good
" James [Nora] del dept Yeager Co h 705 Bisson ave
" Margaret wks Firestone h 741 Grace ave
" Marion student h 127 Oak ter
" Michael J [Catherine H] wks Goodrich h 741 Grace
Leyh Chas W [Gertrude M] wks Goodrich h 904
Sutherland ave
Leyrow Joseph [Helen] slsmn h 379 Minnie ct
Lezak Andrew [Mary] h s s Evans ave
" Ann h 729 Bell
" Mrs Helen (wid Mickey) h 580 Dalphine ct
" John wks Gen T & R Co h 580 Dalphine ct
" Michael [Mildred] wks Goodyear h 666 Winans av
" Mickey wks Gen T & R Co h 580 Dalphine ct
" Olga student h 580 Dalphine ct
Lezin Mrs Yetta h 146 S Balch
Lias Betty J student h 1347 Killingly

Taxi Service Anytime - Anywhere **CITY CAB CO.**
Call **BL-3141**



EXCHANGE CHEVROLET, Inc. "After We Sell We Serve"

444 WEST EXCHANGE ST. Phone Jefferson 8141
Our Obligation Is Your Guaranteed Satisfaction

LIAS

" Harold D [Grace] wks Goodyear h 1347 Killingly
 " Wm J student h 1347 Killingly
LIBAL EDWARD [Florence E] local agent Pitts
 Plate Glass Co h s s Hastings rd (S L V)
 Libbee Lester W h 443 Bell
 " Wm J [Elizabeth] stove reprmn h 443 Bell
 Libbey Chas F [Helen N] engr Goodyear h 275 Su-
 matra ave
 Libby Frederick J [Verda M] chief clk Universal C &
 D Co h 828 E Buchtel ave
 Libongood H Edgar [Mildred J] appraiser Common-
 wealth L Co h Cuya Falls O
LIBERAL CREDIT CLOTHING CO, A Korbin mgr,
 men s and women s clothing hats and millinery
 212 S Main Phone HE-0114
 Liberatore Donald R [Anita M] dept mgr Ak Dry G
 Co h 378 E Tallmadge ave
 Liberko John [Anna] wks Col Salt Co h 2278 5th S W
 Liberman Abraham [Sarah] (Star Barrel & Junk Co)
 h 849 Bell
 " Bella h 766 Bell
 " Harry student h 849 Bell
 " Harry wks Wooster S M & R Co Inc h 692 Ray-
 mond
 " Harry [Tillie] Junk dlr h 766 Bell
LIBERMAN ISAAC [Pearl] pres and gen mgr Woos-
 ter Sheet Metal & Roofing Co Inc h 736 Raymond,
 Phone BL-9483
 " Louis [Sarah] h 692 Raymond
 " Myer [Rose] slsmn h 699 Moon
 " Rebecca h 692 Raymond
 " Saml [Sarah E] slsmn h 589 Storer ave
 Libert Bessie L stenog h 216 S Maple
 " Elmer H [Katherine F] tailor h 688 Blaine ave
 " Wm A [Mina A] tailor h 216 S Maple
 Libertine Tony student h 841 Manitow ave
 Libertoski We sek lab h 282 Eastland ave
 Liberty Annex operated by Liberty Operating Co 344
 W Market
 " Confectionery (J Costaras) 95 E Market
LIBERTY DAIRY PRODUCTS Inc, C N Bellios pres,
 Theodore Konstantinopoulos vice pres A T Bellios
 sec G N Bellios treas, ice cream mfrs 9 S Valley,
 Phone BL-4026
 " Hatterie & Shoe Shining (J Botis M Koukis) 903 E
 Market
 " Hotel operated by Liberty Operating Co, 342 W
 Market
 " Lunch (Jordan Spirkoft) 596 S Main
LIBERTY OPERATING CO, F A Menches pres R C
 Menches vice pres and gen mgr L A Menches sec
 M C Smith treas operating Liberty Theatre Lib-
 erty Hotel and Liberty Annex 342 W Market,
 Phone JE-4216
 " Pool Room (T Arshinkoff Saml Vasloff) 596 S
 Main
 " Theatre operated by Liberty Operating Co 340 W
 Market
 Libls Lorenzo J [Cornelia] nurseryman e s N Portage
 path
 " Robt L [Evelyn L] engr O B Tel Co h 182 Hilbish
 Licata Benj with Goodyear h 933 N Howard
 " Frank [Frances] trucking h 111 Miami ct
 " Ignazio h 742 LaFollette
 " John div mgr Anderson-P O Corp h 2112 14th (C F)
 " Salvatore [Rose] sub form E O Gas Co h 933 N
 Howard
 Licause John produce 19 S Main h 450 Evers ave
 " Louis student h 450 Evers ave
 " Louis [Anna] wks Goodrich h 197 Alberti ct
 " Savario [Susan] poultry dlr h 198 Alberti ct
 " Vito [Mary] wks Goodrich h 450 Evers ave
 LICausi Saml [Dorothy] wks Erie R R h 384 E Crosler
 Lich John J [Helen C] wks Goodyear h 955 Allendale
 Lichten Betty C office asst Henry Shaw Co h 723
 Storer ave
 " Harold clk Saml Lichten h 723 Storer ave
 " Milton student h 723 Storer ave
 " Saml [Ethel] gro 512 Euclid ave h 723 Storer ave
 " Sandra office asst Henry Shaw Co h 723 Storer ave
 Lichtenberger Elsie E student h 1209 Winton ave
 " Geo h s s Sparhawk ave
 " Gilbert agt Natl L & A I Co h-Barberton O
 " Mrs Irene (wid Frank) h s s Sparhawk ave
 " Michael h n s Sparhawk ave
 " Michael J [Susanna] wks Goodyear h 508 Campbell
 " Mrs Nancy C (wid John) h 1757 Adelaide blvd
 " Rose h s s Sparhawk ave
 " Stephen [Catherine] wks Goodyear h 977 Courtland
 " Stephen [Susan] truck dr h 1209 Winton ave
 Lichtenwaller Betty J student h 349 Spicer
 " Floyd A [Emma V] real est h 349 Spicer
 Lichtel Louis [Celia] h 1053 Norka ave

LICHTIG

Lichtig Sanford B [Rae] h 341 E Crosler
 Lichtman Abraham J [Mina J] gen mgr Portage Fur-
 niture Co h 1560 W Exchange
 " Adeline student h 1560 W Exchange
 " Melvin I clk h 1560 W Exchange
 Lichty Mrs Ceellia h 59 N Arlington
 " Dorothy M h 818 Coburn
 " Frances P wks Goodrich h 818 Coburn
 " Mrs Irene A h 818 Coburn
 " Kenneth R clk Imp El Co h 818 Coburn
 " Lawrence h 59 N Arlington
 Licla Mrs Helen (Shorty's Restaurant) h 1055 Cov-
 entry
 " Mitchell N [Helen] waiter Shorty's Restaurant h
 1055 Coventry
 " Mrs Sarah (wid Dimetro) h 15 E Wooddale ave
 Licltri James h 644 Balrd
 " Joseph [Catherine] gro 579 Balrd h same
 " Peter [Theresa] h 644 Balrd
 Licudes Peter clk r 350 S Main
 Licurgo Dominic [Mary] gard h 980 Bailey ave
 Lidell Frank N wks Mohawk R Co r 21 Irene ave
 Lidlick Harold [Vanda A] meat ctr r 100 Buchtel ave
 Liddle Chas F h 393 Margaret
 " Clyde L [Mattie L] wks Goodrich h 1263 Harpster
 " Dallas E [Velma L] janitor University of Ak h 1334
 Nome ave
 " Darrel R [Gerta M] wks Goodyear h 947 May ct
 " Thos clk THE M O'NEIL CO h Cuya Falls O R D 2
 Lidlig Harold clk Sanitary Cash Mkt
 Lidlingon D Cleo h 538 Hammel
 " Harry [Myrtle] painter h 538 Hammel
 " Robt W h 538 Hammel
 Lido Club Victor Del uva mgr restr 34 N Main
 Lidyard Evalyn M tchr h 843 Boulevard
 Lieberman Edward [Sophia L] (North Hill Dmer) h
 771 N Main
LIEBEGOTT REV CHARLES E [Clara E] pastor St
 Paul's Evangelical Lutheran Ch h 772 May
 " Lois E student h 772 May
 Liebenderfer Geo D [Esther K] slsmn h 1032 Delta av
 Lieberman Ann student h 551 Douglas
 " Fred h 551 Douglas
 " Jacob student h 551 Douglas
 " Joseph [Fannie] wks Summit B & J Co h 551
 Douglas
 Liebert Elsie h 866 Elmora ave
 " Joachim F student h 1491 Jefferson ave
 " Richard H [Johanna H] engr Goodyear Z Corp h
 1491 Jefferson ave
 Liebig Oscar W [Eva M] (English Cleaners) h Ravenna
 O, R D 4
 Liebling Herman [Sada R] h 445 Noah ave
 Liebmann Frank [Emily V] wks Shunk Latex P Inc
 h 755 Carpenter
 " Frank [Theresa] wks Ak P Milk Co h 721 Allyn
 " Freda J h 721 Allyn
 " Henry student h 721 Allyn
 " Mrs Theresa (wid Joseph) h 550 Glendora ave
 Liechty Reuben W [Mary M] bkpr Akron Soap Co h
 625 Crestview ave
 Liedholm Gustaf A [Mary F] tchr h 651 Corice
 " Gustav H wks Freitag Mach Co h 651 Corice
 " Sigvard J student h 651 Corice
 Liedy Richard [Pearl] wks Goodyear r 174 Arch
 Liefinek John E [Alice W] with Goodyear h 286
 Madison ave
 Liehley Carrie E h 56 West
 " Ernest O [Max B] coml rep O B Tel Co h 513 Bacon
 " Myrtle F agt Midland M L Co h 56 West
 " Ruth L student h 513 Bacon ave
 Liehr Bernard student h 244 Pine
 " Bernard V [Elizabeth M] h 244 Pine
 Lien Albert C [Ellenora B] h 293 Pauline ave
 Lienhard Dorothy M student h 355 Rankin
 " Mrs Katharine C (wid Jacob J) h 355 Rankin
 Lies M Dietrich [Eva L] optometrist 41 E Mill h 1493
 W Exchange
 " Thos student h 1493 W Exchange
 Liester Bertha wks 671 Blaine ave
LIFE INSURANCE ADVISORS Inc, Fred W Adams
 pres district agents State Mutual Life Assurance
 Co 718 and 719.2d Natl Bldg Phone FR-9316
LIFE INSURANCE CO OF VIRGINIA The, C S Bate
 son dist mgr, 908 Akron Sav & L Bldg Phone
 FR-7718
 Lifstiz Celia h 1261 Diagonal rd
 " Jack h 1261 Diagonal rd
LIFSITZ MEYER [Nadia] pres and treas Portage In-
 surance Agency Inc h 1261 Diagonal rd Phone
 FR-2253
 Liggan Elizabeth with O B Tel Co h 487 Patterson ave
 Liggett Bertha clk N Y Millinery r 2304 24th S W

LIGGETT

" Catherine P wks Goodrich h 1069 Harpster ave
 " Emery E [Thilie] gro 1069 Harpster ave h same
 " James E [Sylvia W] wks Goodyear h 1001 McKinley ave
 " James S student h 1001 McKinley ave
 " Lerov W wks Goodrich h 145 Marvin ave
 " Mrs Lina C (wid James) h 872 Woodward ave
 " Paul E h 1069 Harpster ave
 Liggin's Morris lab h 220 Furnace
 Light Alfred C [Virginia] wks Am H R Co h 42 S Adams
 " Arthur B wks Firestone h 18 Steese ct
 " Eugene R [Dolores E] clk Miller R Co h 1240 Beardsley
 " Gertrude clk Kroger G & B Co h 862 Berwin
 " Gordon A [Gertrude] dr Davis L & C Co h 905 Jason ave
 " Howard B [Laura I] dr Davis L & C Co h 883 Morse
 " Howard J student h 883 Morse
 " Hugh M [Lillian] piano dir h 724 Merriman rd
 " Posie D [Lera E] h 582 Robinett ct
 " Reginald C [Kathryn M] tchr Ak Institute of Music h 45 N Morse
 " Roy wks Firestone h 263 W South
 " Seth [Catherine] h 95 S Union
 " Wm M [Charlotte S] brklyr h 828 Coburn
 " Wm R [Lettie I] electn h 888 Woodward ave
 Lightborn Irving chem Goodrich r Y M C A
 Lighter John D [Edith] wks Firestone h 1288 Andrus
 Lightfoot Richard H [Callie] wks Goodyear h 1809 Adelaide Blvd
 Lightfritz Clarence organist Bethany Luth Ch r Y M C A
 Lighthammer Chas L wks Goodrich r 173 W Center
 Lighthill Elmer wks Wonder B Inc h 861 Nevins
 " Mrs Nellie (wid Alexander) h 861 Nevins
 Lighthiser Roger E [Florence N] window trimmer h 1019 W Exchange
 Lighthouse Oil Corp J A Gullett mgr, auto service station 34 W State
 Lightner Mrs Annie E (wid John) h 407 Talbot ave
 " Blair E [Elizabeth] chrp h 407 Talbot ave
 " G Earl [Beryl A] wks Goodyear h 1767 Hampton rd
 " Joseph L [Norma V] wks Firestone h 112 Ido ave
 Lightning Auto Wash (Morris Wollant) 139 E Market
 Ligon Mrs Elsie M rec clk **THE A POLSKY CO** h 316 Torrey
 " James H [Alice A] mach Goodyear r 163 S Arlington
 " Spencer chauff Mrs A L Berk h 714 W Market
 Lika Alex painter h 86 E Glenwood ave
LIKE FRANK L [Ethel M] sec and treas Heminger-Ritzman Co and Helena Realty Co h 2213 21st (C F)
 Likeley Mrs Mase D h 742 Roselawn ave
 Likens Alfred A [Louva S] h 792 Elma
 " Basil E [Vivian W] dentist 767 1/2 N Main h 1053 Woodward ave
 " Willis L h 164 Wooster ave
 Likevich Stephen [Vilma] h 192 E Crosier
 " Stephen Jr student h 192 E Crosier
 Likin Homer D [Arlene R] with Firestone r 52 Fir Hill
 " Ward B slsmn h 660 East ave
 Lile Eugene [Clara] clothes pressing 595 Canton rd h 1892 16th S W
 " Mrs Florence (wid John) h 1024 Yale
 Liles Little M h 511 Kling
 " Susan B tchr h 511 Kling
 Liller Geo W [Elsie I] wks Goodrich h 620 Grant
 " Harry M [Freda R] slsmn h 434 Lansing rd
 " Marie wks 35 Stanley rd
 " Wm C [Winifred E] weatherstrips 1309 Manchester rd h same
 Lillley Mrs Emma h 1086 7th ave
 " Florence M wks Y W C A h 95 Arch
 " Moore N [Madeline] auto serv sta 1076 River h 252 Emerald dr
 " Sarah A h 95 Arch
 " Walker E [Hazel D] with Goodyear h 1253 Circle dr
 " Wm [Martha A] h 670 Talbot ave
 " Wm W [Ileen] wks Goodyear h 632 Hazel
 " Mrs Zora M wks 1626 Goodyear Blvd
 Lillian The apartment 157 Atlas
 Lillie Edward P prin Bryan School r Y M C A
 Lilledale Edward T wks Firestone h 402 Cornell
 " Graydon E [Myrtle M] h 1283 Collinwood ave
 " Merwin B truck dr h 402 Cornell
 Lillo Alfred [Rose] h 109 Cuyahoga

YOU SAVE 25%
 on Fire and Automobile Insurance
 with
FRANK R. SCHONER
 Phone WALbridge 6315
 "THE PUBLIC BE PLEASED"

LILLO

" Angelina h 109 Cuyahoga
 Lily David A h 2102 Mogadore rd
 " Emma wks 48 S Wheaton rd
 " Joseph C [Catherine R] traffic engr Ak Trans Co h 2350 15th S W
 Limake Wm A [Eunice H] with Pure Oil Co h 1131 Big Falls ave
 Limbach Geo A student h 825 Biruta
 " Geo W painter h 825 Biruta
 " Jesse M [Ruth C] contr-bldr 993 Berwin h same
 Limbacher Mrs Gertrude P (wid Herman) h 1957 Tonawanda ave
 " Henry P student h 1957 Tonawanda ave
 Lumbeck Geo G [Minnie C] wks Firestone h 777 Boulevard
 Limber Alfred E asst Director of Law 304 City Hall h 321 Allyn
 " Thos R [Elizabeth G] wks Goodyear h 124 Woolf av
 Limbert Betty J student h 175 Jewett
 " Carl E tinner h 1001 Florida ave
 " Dennis J [Emma] h 1034 Johnston
 " Mrs Dorothy E wks Western R R Co h 2117 12th S W
 " Fred L [Clara E] mach h 1001 Florida ave
 " Hiram W [Nellie M] plbr 848 Princeton h same
 " Mrs Nellie (wid J Henry) h 175 Jewett
 " Richard L R h 175 Jewett
 " Robt H clk Hdw & S Co h 175 Jewett
 " Ruth L stenog Firestone h 175 Jewett
 " Wayne H wks Sumner Co h 543 Princeton
 Limosano Emmanuela h 630 Parkview ave
 " Louis wks Quaker O Co h 630 Parkview ave
 Lump Edgar W [Teresa M] with Goodrich S Inc h 1186 Herberich ave
 Lumric Chas [Georgia] h 737 Edgewood ave
 " Clarabelle clk Yeager Co h 1624 Pilgrim
 " Clyde B [Wilma L] mach h Shatto ave
 " Mrs Effie clk Yeager Co h 1524 Pilgrim
 " Eleanor G wks Goodrich h 277 Lookout ave
 " Frank I [Jennie] butcher h 789 Gorge Blvd
 " Fred W shtmtlwr h 627 Cuyahoga
 " Geo h 418 Bell
 " Harold [Charlotte] city freman h 789 Gorge Blvd
 " Harold R [Dorothy M] shtmtlwr h 306 W Chestnut
 " Harry R [Mae L] wks **THE M O'NEIL CO** h 243 Uhler ave
 " Irene L clk Hdw & S Co h 243 Uhler ave
 " Mrs Jeannette h 277 Lookout ave
 " Raymond B [Gertrude] gard h 426 Bell
 " Roy L C [Blanche E] clk E O Gas Co h 39 Aqueduct
 " Vera M h 243 Uhler ave
 " Victor E [Ann] with Ohio Edison Co h 304 E Glenwood ave
 " Walter C [Lillian G] credit dept **THE M O'NEIL CO** h 593 Elma
 Lincome Marion E [Freda F] wks Goodyear h 507 Pauline ave
 Lincks Chas E [Blanche L] wks Firestone h 808 Jason ave
 " Dorothy L student h 693 Longview ave
 " John F [Gladys R] wks Firestone h 181 Crescent dr
 " John F Jr student h 181 Crescent dr
 " Raymond h 804 Jason ave
 " Wm F wks Firestone h 804 Jason ave
 " Wm H [Marie A] wks Firestone h 693 Longview av
 Lincoln Apartments 11-13 Furnace
 " Bldg 36-39 Merriman rd
LINCOLN FINANCE CO, O W Naef attorney loans 1001-1003 Akron Sav & L Bldg Phone BL-1967
LINCOLN LOAN CO, H J McGaughey mgr personal loans 1416 1st-Central Trust Bldg, Phone BL-5188
 " Natl Life Ins Co, J H Geer gen agt, 305 Metropolitan Bldg
 " Oran N [J Ethel] wks Firestone h 893 Ethel ct
 " Printing Co W E Leitch pres 2068 E Market

CITY BAKING CO. SPECIAL BAKERS OF WEDDING CAKES PHONE HE-3126 AND FANCY BAKED GOODS, 6 STORES

944

BURCH DIRECTORY CO'S

LINCOLN

LINCOLN RUBBER CO Inc, Wm F Kelley pres C H Scheneman vice pres Nellie M Chapman sec Gladys Burgner treas mfrs of finest quality rubber gloves etc, office and plant 941 Wooster rd N Barberton O Phone 9H-2725, P O Address Kenmore Station Akron O (See page 104)
Lind Albert G [Jennie T] shtmtlwrk h 1741 Flint ave
" Albin F [Gertrude E] carp h 122 Kent ct
" Arthur L [Ruth A] mgr Ideal Service Station h 1275 Herman ave
" Edgar M [Anabel] with Firestone h 264 W Market
" Harvey E-[Aurilla O] h 1090 Linden ave
" Helen G student h 122 Kent ct
" J P Construction Co 'J P Lind pres and treas, 595 Carroll
" Jennie I student h 401 Carroll
" Jessie E student h 401 Carroll
" John P [Katie M] pres and treas J P Lind Construction Co h 66 Rhodes ave
" Jonas J [Elizabeth A] roofer Akers & Harpham Co h 68 E York
" Joseph D with M E Lind h 401 Carroll
" Joseph J printer Austin Print W Co h 1090 Linden
" Margaret A h 66 Rhodes ave
" May F h 401 Carroll

LIND MELVIN E [Grace M] (successor to L M Lind & Son) sheet metal work spouting and general repairs slate tin and composition roofing 401 Carroll h same Phone JE-1225

" Norville M student h 675 Hazel
" Pauline C tchr h 1138 Ackley
" Richard E with M E Lind h 401 Carroll
" Ruth I h 1138 Ackley
" Mrs Sophia (wid John H) h 675 Hazel
Lindamood Nellie M beauty opr r 184 Wheeler
Lindauer Bernard W [Betty I] opr Orpheum Theatre h 564 Leslie ave
Lindberg Chas G [Marguerite V] (Lindberg & Souers) h 229 Casterton ave

LINDBERG & SOUERS (C G Lindberg F D Souers) choice fresh and smoked meats live and dressed poultry we deliver 7 Merriman rd Five Phones FR-5171

Lindberg Apartments 884 Work dr
Linde Air Products Co J D Jackson supt, oxygen dealers 125 Settlement

Lindeman Henry M cementwkr h 76 S Arlington
" Minnie interviewer Natl Reemployment O of S Co h Cuya Falls O
" Robt drftsman Robinson C P Co h Barberton O
" Roy E [Phyllis] cost clk Bellows C-N Co h 640 Sackett ave (C F)

Lindemood Nellie M mgr McMickle P W System r 184 Wheeler

Linden Andrew W artist Goodrich h 264 W Market
" Betty h 539 E Cuya Falls ave
Linder Alvia S [Sallie] h 1148 Andrus
" Frances student h 3 Lods
" Guy C [Edna L] wks Averill D Co h 272 Alhambra way
" Henry L traffic mgr Averill D Co h Everett O, R D 2

Lindgard Mrs Margaret (wid Albert J) h 734 Kolb

LINDGARD ROBERT D [Susan A] mgr Akron Advertising Service h 205 W Exchange, Phone JE-3993

Lindgren Eric E [Sennie A] carp h 1383 Creighton av
Lindish Vincent wks Goodrich r 559 S Main
Lindlau Chris [Isabel L] wks Natl R M Co h 80 W Linwood ave

Lindley Catherine wks 166 Marvin ave
" Chas F [Mary E] h 765 Home ave
" Gladys student City Hosp h 39 Arch
" Wm E [Geraldine M] truck dr h 711 Excelsior ave
Lindner Mrs Carrie V (wid Thos F) h 1087 Packard dr
" Claude W h 1087 Packard dr
" Evelyn M student h 499 Sherman
" Joed F shtmtlwrk h 1087 Packard dr
" Margaret M h 1087 Packard dr
" Richard G [Laura M] wks Goodyear h 499 Sherman
" Richard G Jr student h 499 Sherman
" Wm G [Sylvia M] clk Quaker O Co h 852 Carroll
" Wm M [Ida E] clk Ak Liedertafel h 1323 Triplett bldg

Lindquist Oscar S [Minnie J] wks Goodyear h 431 E Exchange

Lindroth Helmer O [Pauline] wks Goodyear h 532 Bacon ave

Lindsay Benj F [Harriet] wks Wonder Bakery h 318 Scott ave
" Donald R student h 432 Chittenden
" Doris L compt opr h 432 Chittenden

LINDSAY

" J Gilmor [Marie C] wks Firestone h 1434 Burkhardt ave
" John W wks Seiberling R Co h 511 Noble ave
" Joyce M wks Goodyear r 1432 League
" Robt L wks Firestone h 1228 Moore
" Spencer G clk Funkhouser Co r 472 Beechwood dr
" Thos [Myrtle M] clk Warehouse Mkt h 432 Chittenden

Lindsey Alberta student h 1262 MtVernon ave

" Anna h 1890 1st S W
" Betty wks Mayflower Hotel h 903 Munson
" Beulah h 903 Munson
" Bruce [Ella R] wks Firestone h 1207 7th ave
" Chester [Mary] lab h 317 Otis
" Chester A [Ruby] [Model Tailors] h 2 Federal
" Claude lab r 165 E Market
" Clyde H [Bessie L] wks Goodyear h 103 Price pl
" David [Ella] janitor Ak Furniture Co h 61 Charles
" Dora student h 1890 1st S W
" Elsie M h 1262 MtVernon ave
" Eva M h 281 Bellewood ave
" Georgia M student h 477 Edgewood ave
" Harry M wks Gen T & R Co h 1262 MtVernon ave
" Hood C [Alice T] wks Goodyear h 816 Balrd
" Hosea wks Goodyear h 903 Munson
" Jackson [Georgia] wks Firestone h 353 N Arlington
" James [Lillie B] lab h 1890 1st S W
" James W [Mary] bksmth Goodrich h 348 Hickory
" Joseph W [Arley] mach h 1171 Victory
" Mrs Lovinia P h 74 Nickel
" Martha E student h 1262 MtVernon ave
" Rev Morrison V [Catherine J] pastor C & M Alliance h 477 Edgewood ave
" Mrs Nellie h 895 Rhodes ave
" Mrs Nora h 663 Gritton ave
" Mrs Nora E h 126 Middlebury ave
" Norris student h 903 Munson
" Rev Oliver B [Laura A] wks Firestone h 445 E North

" Oscar W [Roxie A] h 1890 1st S W
" Ray A sec Brotherhood of M of W Employees h Willard O

" Thos musician h 61 Charles
" Thos C [Mary E] h 903 Munson
" Vida V student h 477 Edgewood ave
" Mrs Willa M h 1307 Murray ave
" Wm [Jennie] carp h 1174 7th ave
" Wm R [Ruth N] wks Goodyear h 772 Coventry

Lindstedt Mrs A Wilhelmina (wid Dan) h 903 Mercer

Lindstrom Anne L clk Firestone h 795 Upson
" B John [Charlotte] watch repr h 795 Upson
" E Ruth student h 421 Alexander
" Elmer S [Esther E] mach Goodyear h 421 Alexander
" Ernest woodwkr h 795 Upson
" John A [Rena J] wks Goodyear h 677 Upson

Line Geo W [Margaretta K] wks Goodyear h 982 Aberdeen

" Robt W [Helen P] wks Goodyear h 1661 Huguelet
Lineaweaver Fernleigh C [Edna R] wks Firestone h 747 Corlce

" Irvin M [Pearl L] wks Goodyear h 466 Sumatra av
" Roy [Marie L] wks Goodyear h 878 N Main

Lineberry Paul W [Anna M] wks Goodyear h 417 Barwell

" Ted R [Irene C] wks Firestone h 1128 Winton ave
Linehan Cleon R mech Std Oil Co h Barberton O

" Earl P [Ella P] wks Akron M G Co h 902 Berwin
" Mrs Jessie L (wid James) h 904 Berwin
" Mrs Jessie M (wid Cornelius) h 384 Bishop

" Raymond J student h 902 Berwin
" Selden L [Budette E] h 377 Worrton

Liner & Handy (R N Liner, D M Handy) barbers 1422 E Market

" R Norman [Florence] (Liner & Handy) h n s Albrecht ave

Lines Elmer B h 1191 Hart
" Wm S [Cora] oil dir h 1152 Emmett rd

Linforth John M [Marion S] with Goodyear h 856 Maxwell rd

Ling Albert D [Phyllis M] wks Sun Oil Co h 44 N Arlington

" Dale E [Anna R] wks Goodyear h 1208 Mercer ave
" Howard G [Catherine Z] chem h 1526 Huguelet
" Kenneth wks Goodyear h 1078 Lexington ave
" Nicholas D [Myra E] auto repr 1078 Lexington ave h same

Lingan Ella C tchr h 627 Crosby
Lingelbach Henry P [Louise E] wks Burkhardt B Co h 1805 Manchester rd

LINGEMAN HARRY B [Maie H] gen purchasing agent Ohio Edison Co h 193 Merriman rd Phone JE-5636

**BANKING SERVICE
FOR THE
INDIVIDUAL**

THE FIRST INDUSTRIAL BANK OF AKRON
Akron's Morris Plan Bank. 415 S. Main St Phone JE-4171

**SAVE WHERE
YOU
CAN BORROW**

AKRON CITY DIRECTORY

945

LINGENFELTER

Lingenfelter Benj F [Myrtle] r 995 5th ave
Linger Howard S [Mabel Z] wks Goodrich h 350 Sherman
" Jasper I [Laura] painter h 1018 Copley rd
Linger-Longer Restr (Mrs Angeline Anderson, Dominic Santoferraro) 1097 S Arlington
" R Burke h 962 Owen ave
" Ralph [Cressie] clk r 354 E South
" Roy J [Ola] wks Goodrich h 962 Owen ave
" Russell C [Florence E] slsmn Kenmore Motors h 2244 6th S W
" Wm F wks Goodyear h 1680 Hampton rd
Lingle Irene wks Miller R Co h 754 Lovers lane
Linger C Henry student h 647 Iredell
" Wm F [Elizabeth M] mach h 647 Iredell
Lingo Donald student h 761 Kolb
" Edward P [Mabel L] wks Goodrich h 761 Kolb
" M Luella insp **THE M O'NEIL CO** h 761 Kolb
" Wm H student h 761 Kolb
Lingrel John E [Harriet J] wks Firestone h White Pond dr
Lingner Gordon D [Ruth L] shtmtlwrk h 2340 19th S W
Lingner Beatrice wks Firestone h 130 Shelby ave
" Mrs Clara B h 1164 Murray ave
" Elvin Y [Ermadell A] ins 42 E Tallmadge ave h same
" Gen W [Coru] wks Goodyear h 334 Massillon rd
" Roy A [Ola M] wks Goodyear h 1458 Brown
Link Alvora W [Anna R] lab h 1179 Cordova ave
" Chas C [Grace G] wks United Bldg h 797 Home av
LINK CHARLES E [Nellie E] dentist 503 Akron Sav & L Bldg Phone HE-8312 h 527 Dorchester rd Phone HE-9835
" Christina wks 150 Rose Blvd
" Effie M student h 797 Home ave
" Ellis O slsmn Graybar El Co h Turkeyfoot Lake Channel
" Geo E wks Botzum Bros Co h 248 N Adams
LINK HERBERT B [Helen A] vice pres and mgr Bellows Claude-Neon Co h 125 Melbourne ave
" Herman [Elizabeth] wks Goodrich h 843 Rhodes av
" John E student h 527 Dorchester rd
" Joseph [Marie] wks Goodrich r 206 Jewett
" Julius wks Goodrich h 843 Rhodes ave
" Louis wks Whitelaw D Co r 116 W Bartges
" Martin student r 206 Jewett
" Wallace F student h 797 Home ave
" Wm [Meta C] ins 521 Metropolitan Bldg h 1049 Murray ave
Linko Mrs Grace (wid Rudolph) h 350 Noah ave
" Walter C wks Goodyear h 350 Noah ave
Linkie James T wks Goodrich h 2186 East ave
" John [L Eleanor] wks Firestone h 322 W Market
" Wm [Isabella C] wks Firestone h 2186 East ave
" Wm Jr [Alice M] wks Firestone h 673 Brown
Linkous Mrs Pearl E (wid Trigg) h 107 Westwood ave
Linn Bertha G h 730 W Bowery
" Bros (Chas A and Herbert E) contrs 730 W Bowery
" Chas A (Linn Bros) h 730 W Bowery
" Chas E h 1022 W Bowery
" Elizabeth M h 330 Baird
" Mrs Ethel S (wid Floyd G) h 260 Chittenden
" Francis H wks Firestone h 730 W Bowery
" G Urban [Mary B] carp h 330 Baird
" Geo P h 330 Baird
" Geo W [Anna] engr h 465 Seaman ave
" Gertrude h 730 W Bowery
" Gilman R h 260 Chittenden
" Harold G student h 468 Seaman ave
" Harry J [Elizabeth A] h 804 Kling
" Herbert E (Linn Bros) h 1022 W Bowery
" James C [Emma M] wks Goodyear h 464 Seaman
" John h 730 W Bowery
" Lawrence truck dr h 330 Baird
" Lunch (Mrs Carrie E Miller) restr 425 E Market
" M Elizabeth student h 330 Baird
" Neva student h 732 City View ave
" Robt A [Rita M] copy desk Times-Press h 387 Noble ave
" Robt W h 260 Chittenden
" Walter A student h 330 Baird
" Wm Emmet h 730 W Bowery
Linnane Joseph student h 240 Rockwell ct
" Mrs Kathryn (wid Patrick A) h 240 Rockwell ct
" Mary A h 240 Rockwell ct
" Paul V wks Goodyear h 240 Rockwell ct
" Wm P student h 240 Rockwell ct
Linnard Archie P [Mabel I] wks Goodrich h 768 Damon
" Clarence A wks Goodrich h 768 Damon
" Edna D student h 768 Damon
Lins Mrs Amelia (wid Anthony) h 733 Longview ave

LINS

" Henry A [Emma M] sec and mgr Dutt Drug Co h 733 Longview ave
" Henry W clk h 907 Davis
Linscott N Warren [Genevieve M] wks Goodyear h 1145 N Howard
Linsenmeyer Henry C [Choletta E] h 472 S Firestone Blvd
Linsey Lee r 405 Pine
Lint Rachel bkpr Goodrich S Inc r 334 Sumner
Lintner Agnes L clk h 1244 Florida ave
" Annette C h 230 Casterton ave
LINTNER C J PAINT & HARDWARE, C J Lintner propr, paints, hardware, glass wall paper etc 2262 East ave Phone SF-4015
" Chas O [Effie J] clk B & W Co h 2046 17th S W
" Chas W [Louise A] printer h 1075 Harpster ave
LINTNER CLARENCE J [Clara A] propr C J Lintner Paint & Hardware h 1244 Florida ave
" Elizabeth M student h 1244 Florida ave
" Elmer E [Maud C] boilermk r 1036 Chandler ave
" Herman J with Goodrich h 230 Casterton ave
" John C student h 1244 Florida ave
" Lois M h 2046 17th S W
" Loretta L student h 230 Casterton ave
Linto Ross h 443 Cuyahoga
Linton Beulah J h 1109 Norka ave
" Chas C h 26 Fulton
" Chas W [Margery J] appraiser Domestic F Corp h 328 Madison ave
" Clinton h 1075 Georgia ave
" Eli [Stella] h 837 Elmora ave
" F Jean with **THE A POLSKY CO** h 54 S Portage path
" Frank [Jennie R] gro h 54 S Portage path
" Frank N [Helen V] wks Gen T & R Co h 1075 Georgia ave
" Girtes B [Charise L] wks Firestone h 905 1/2 Bellows
" Harry [Marie] printer r 29 1/2 S High
" Harry R wks Gen T & R Co h 26 Fulton
" Henry H [Carrie C] gro 521 Sumner h 523 same
LINTON J CLAYTON [Maudie L] asst sec and attorney Akron Savings & Loan Co h 896 N Howard, Phone JE-5860
" J Clell [Lottie] h 1109 Norka ave
" James E [Estella E] r 84 Burton ave
" James S [Edna R] slsmn Com Office S Co h 888 Baughman
" Mrs Johanna h 257 W Miller ave
" Lee [Blanche] h 26 Fulton
" Leroy W wks Goodrich h 257 W Miller ave
" Lloyd G cook h 257 W Miller ave
" Lucille M h 257 W Miller ave
" Mamie B student h 1109 Norka ave
" Ruth h 26 Fulton
" VanOte L rubwkr h 257 W Miller ave
" Zell S [Bernice] wks Goodrich h 818 Amherst
Lintz Burnett C [Ruth] wks Firestone h 1153 Beardsley
Linville Besse buyer **THE M O'NEIL CO** h 111 N Portage path
" Lando K [Elizabeth] wks E O Gas Co h 1116 Peerless ave
" Paul V [Catherine] wks Goodyear h 715 Blsson av
" Robt T [Lillian M] clk Great Eastern B R h 274 Chittenden
" Thos W [Hattie B] rubwkr r 1186 2d ave
" Worley W [Ella R] wks Goodyear h 542 Tatbot
Linwood Hotel (W H Bennett) 86 1/2 E Mill
Linzie Chester [Mary] h 439 Evers ave
Loce Nick lab r 276 Euclid ave
Lion Apartments 278 Crosby
" Ice Co (C Fatiguso Vito Mastorlanodo) 102 Charles
" Jacob [Esther] (Portage Poultry Co) h 502 Delmar
" Tailors J A DeSure mgr 272 S Main
Lionetti Angelo S [Stella L] h 844 1/2 Dayton
" Harold student h 844 1/2 Dayton
" Mary student h 844 1/2 Dayton
" Vito ice dir h 500 Delmar ave
Lions Club E O Mowrer pres C R Reiter 1st vice pres Dr J A Timborous 2d vice pres, S A Bowers 3d vice pres, L E Zak sec and treas meets every Tuesday noon at Y W C A
Lipari Catherine V clk h 682 Allyn
" Dominick h 682 Allyn
" Ella student h 682 Allyn
" Esther h 439 Hillman rd
" Leon student h 439 Hillman rd
" Leonard J h 682 Allyn
" Marian student h 682 Allyn
" Mary student h 439 Hillman rd
" Phyllis E wks Goodrich h 682 Allyn
" Phyllis wks Goodrich h 439 Hillman rd
" Mrs Ruby h 439 Hillman rd

KESTER COAL CO.

15 YEARS OF SATISFACTION
FOR QUALITY—SERVICE AND COURTESY. CALL Blackstone 2311

946

BURCH DIRECTORY CO'S

THE HOILES-HEDDEN CO.

REALTORS
Builders of Better Homes
1664 State Rd., Cuyahoga Falls, O.
Phones WALbridge 1154 and 1155

LIPARI

" Saverio [Anna] h 682 Allyn
Lipford Hildreth T [Mary J] wks Firestone r 35 E Brookside ave
" Mack F [Nellie L] wks Firestone h 905 1/2 Bellows
" Noah W [Nellie G] wks Firestone h 1790 Dallas av
" T Lyonell [Gladys O] (Green Parrot Barber & Beauty Shop) r 188 E Mapledale ave
Liphum Sml student h 399 Pearl
Lipinsky Louis [Anastasia] carp h 2295 7th S W
Lipko Michael P wks Goodyear r 613 Hazel
Lipman Stephen J wks Goodyear r 328 Bishop
Lipo Domenic [Primalna] wks Firestone h 968 Douglas
" Victor [Angelme] wks Goodrich h 968 Douglas
Lipovsky Stephen [Anna] wks Col Salt Co h 608 Florida ave
Lipp Archie coml artist Goodrich r 408 E Buchtel ave
" Maxine A student h 743 Longview ave
" Raymond D [Beatrice] (L & L Truck Service) h 743 Longview ave
" Robt N wks L & L Truck Service h 743 Longview av
Lippert Benj huckster h 565 Rhodes ave
" Russell H [Edith M] mach Goodyear h 534 Brown
Lippincott Edgar M [Clara M] clk Charvoz Sales Inc h 1280 S Hawkins ave
" Louis D [Beatrice] instr University of A r 62 N Adolph ave
Lippman Julius R [Katherine C] slsmn h 423 Kilne av
Lippold Herrman H [Fern] dist fgt agt Penna R R h 1081 W Exchange
Lipps Mrs Anna V (wid Conrad C) h 825 Amherst
LIPPS CLLEMENT C [E Clare] (Davis & Lipps) h 132 Melbourne ave Phone UN-2755
" Geo [Sadie M] wks Goodrich h 855 Kenyon
" Guy E [Nina M] restr 648 E Exchange h 415 Cypress ave
" Lois C r 396 Allyn
" Mrs Nada I (wid John) h 1284 Kentucky ave
" Ralph L auto mech h 825 Amherst
" Richard h 825 Amherst
" Walter C [Arveta L] wks Goodrich h 596 Bertha
" Wm F wks Am H R Co h 84 Bittman
Lipscomb Chas D [Ottilla J] electn h 744 Chalker
" Clinton W [Georgia A] wks Goodyear h 383 Lindenwood ave
" Earl sta attdt h 1565 Triplett blvd
" Harold W [Bertha A] wks Goodyear h 448 Alexander
" Karl P wks Goodrich h 383 Lindenwood ave
" Mary V student h 383 Lindenwood ave
Lipscombe Miss Will H instr University of A r 996 Dayton
Lipshitz Morris [Esther] gro etc 344 Carroll h 265 E Buchtel ave
Lipstreu Howard I asst mgr Lincoln Loan Co h Barberton O
Liptak Ambrose [Mary] wks City h 1175 7th ave
" Edward h 754 Washington
" Emil h 754 Washington
" John student h 1175 7th ave
" Mary student h 1175 7th ave
" Matilda student h 754 Washington
" Stephen wks Goodrich h 754 Washington
Lischak Anna h 320 Baird
" Geo [Mary] wks Firestone h 904 Ashland ave
" Mary h 320 Baird
" Michael [Mary] wks Goodrich h 320 Baird
" Pauline h 320 Baird
Lisic Francis F student h 1477 Wildon ave
" John J wks Ak Lamp Co h 1477 Wildon ave
" Mathew M [Verna] wks Goodyear r 274 Wheeler
" Michael [Mary] carp Goodyear h 1477 Wildon ave
" Michael M h 1477 Wildon ave
Liska Mrs Anna (wid John) h StMichaels ave
" Anna student h StMichaels ave
" Mrs Elizabeth h 21 Broad
" John wks Gen T & R Co h 21 Broad
" Paul h 21 Broad
" Paul h StMichaels ave
" Theresa h StMichaels ave
" Wm student h StMichaels ave

LISKO

Lisko Peter student h 697 S Arlington
" Stephen [Susan] gro etc 697 S Arlington h same
" Susan student h 697 S Arlington
Lisle John E [Edith] (Marrese & Lisle) h 750 Wooster
" Ray S [Ethel F] wks Goodrich h 2345 Windmere
Lisney S E Cohen mgr millinery 10 S Main
Lisowski Thos P [Gladys I] mach h 1155 Manchester rd
Listar Joseph [Josephine] ldry 868 Jason ave h same
" Michael [Vera] with Joseph Listar h 868 Jason ave
Listella Luco [Grace] wks Goodyear h 1200 Wilbur av
Lister Alfred W [Goldie] wks Firestone r 131 W Long
" Mrs Amelia [wid Geo] h 671 Kling
" Frank clk Goodyear h 671 Kling
" Geo W wks Goodyear h 671 Kling
" Mildred student r 131 W Long
Listerman Henry J [Bonnie B] carp h 877 Bank
Liston Mrs Faye (wid Harold E) h 214 1/2 Lake
" Freda F nurse h 285 Cleveland
" I Madgel stenog Gen T & R Co h 285 Cleveland
" James M student h 665 E Buchtel ave
" James W [L Eunice] wks Goodyear h 665 E Buchtel ave
" James W [Mary B] auto tire dlr (used) 1537 E Market h 285 Cleveland
Litchfield Paul W [Florence B] pres Goodyear h 1010 Merriman rd
Litman Carl B [Flora C] wks Firestone h 836 Aberdeen
" Chas [Fannie] gro 927 Kenyon h same
" Edna H student h 927 Kenyon
" Emmet C [Margaret M] asst cashr Burkhardt Brew Co h 493 Sumner
" Jack H student h 927 Kenyon
Litsinger Mrs Olive W (wid Saml C) h 550 Fernwood dr
" Thelma P technician Drs Weller and Lemmon h 550 Fernwood dr
Littell Eldra F waitress H D Soudy h 205 1/2 S Main
" Paul W clk Simpson s Cash Market h 205 1/2 S Main
" Mrs Rachel A (wid Milton) h 205 1/2 S Main
Litten Lloyd R [Adah A] vice pres Standard College of Chiropractic & Health Clinic Inc h 1227 Herberich ave
Little Mrs Agnes G (wid Arthur E) h 510 Gage
" Mrs Alberta (wid Stonewall J) h 186 Brooklands
" Carlos L [Lela H] wks Goodyear h 1246 Hart
" Mrs Carolyn E wks Goodrich h 484 Gridley ave
" Catherine M student h 333 Pioneer
" Chas B [Mary M] formn Times-Press h 363 N Firestone blvd
" David A [Christiana F] wks Firestone h 169 Paris
" Elwood H [Bessie C] wks Firestone h 1059 Yale
" Francis V wks Advance R Co h 466 Wabash ave
" Frank R [Clara] wks A C & Y Ry h 333 Pioneer
" Genevieve A h 839 N Howard
" Geo B [Augusta M] with Firestone h 211 Edgerton rd
" Geo B jr student h 211 Edgerton rd
" Mrs Gertrude H (wid Herman S) h 1411 Curtis
" H Murray wks Goodyear h 839 N Howard
" Henry W [Grace L] wks Goodyear h 1983 Pilgrim
" Howard L h 1983 Pilgrim
" Hugh M [Louise M] r 199 Nleman
" J Ray h 442 1/2 Stanton ave
" James A [Gladys E] wks Goodyear h 1345 Arnold
" Jesse L [Lillian M] wks Firestone h 426 Lindenwood ave
" Knox V student h 1345 Arnold ave
" Leland S h 442 1/2 Stanton ave
" Lowell V [Lolita M] wks Natl Standard Co r 655 Oxford ave
" Mabel h 150 1/2 Perkins
" Marshall F [Blanche V] wks Goodyear h 623 Roscoe ave
" Oscar V wks Goodyear h 839 N Howard
" Print Shop (H D Harshbarger) 911 Howe
" Raymond C h 342 Grant
" Ritzi Inc E C Wilhelm pres restr 1428 Copley rd
" Robt E [Hazel] shipper Goodrich h 595 Thayer
" Robt W student h 595 Thayer
" Thos D [Hattie] agt John Hancock M L I Co h 282 Alhambra way
" Truman W [Nellie] truck dr h 699 Excelsior ave
" Virgil T [Laura] uphol h 1236 Grant
" Wanda Y student h 628 Roscoe ave
" Wayne L [Beryl M] truck dr h 699 Excelsior ave
" Wm C reprmn West Exchange T S Inc h 679 School
" Wm H [Bella G] kln burner Col Ins Co h 342 Grant
" Wm O asst buyer THE M O'NEIL Co h 138 Fir Hill
" Wm S [Eleanor], wks Firestone. h. 1108 Wyley ave
Littlefield Thos [Helen J] slsmn HdW & S Co h R D 3

W. D. TURNER WALL PAPER, PAINT, LINOLEUM
WALL PAPER COMPANY WINDOW SHADES
Akron and Barberton

LITTLER

Littler John W [Hortense M] h 171 Beck ave
Littleton Wm F [Amy O] court bailiff h 513 Malvern rd
Littman Blanche clk **THE A POLSKY CO** h 234 Bodine ct
" Harry S [Shirley] special counsel in rate cases Dept of Law h 222 Twin Oaks rd
" Martha L clk Adeline Shops Inc h 234 Bodine ct
" Mrs Rose (wid Louis) h 234 Bodine ct
Littreck Dale F wks Goodyear h 643 Day
" Era'dr Ak Coca-Cola B Co h Cuya Falls O
" Harold M h 384 Power
" Harriet E h 643 Day
" Mrs Samantha J (wid Frank C) h 643 Day
" Wm T [Bertha M] (Colonial Garage) confr 487 Brown h 384 Power
" Wm T jr [Hattie M] wks Goodrich h 848 Carroll
Litwack Israel [Sadie] h 518 Euclid ave
" Ralph h 518 Euclid ave
" Solomon h 899 Snyder
Litz Espey M [Edna G] wks Goodrich h 1340 Hite
" John C [Lourella] wks Goodyear h 110 N Martha
" Randolph R [Irma G] wks Goodyear h 1489 Rockaway
Litzenberg John [Goldie F] slsmn Peo Dairy Co h S Akron O R D 5
Litzinger Homer L [Nellie] wks Firestone h 995 Chalker
" Josephine tchr r 99 Good
" Saml G [Beatrice H] rubwkr h 901 Wyley ave
Luzo Cosimo lab h 330 G ct
Livenwood Chas S truck dr h 665 Victoria ave
" Elvin B [Dorothy F] in U S Navy h 665 Victoria
" Mrs Emma J h 665 Victoria ave
" Eva H wks Firestone h 665 Victoria ave
" James W truck dr h 665 Victoria ave
" Roy J [Elizabeth M] wks Goodrich h rear 1020 Chalker
Liversparger Doris J student h 715 Grace ave
" John L [Arminda R] wks B & O R R h 715 Grace
Livergood Robt B [Grace M] auto mech h 1738 Marks
Livermor Mrs Glenna S (wid Dr Frank B) h 128 Sage ave
Livers Hubert S [Helen E] wks Goodyear h 622 Hammel
Livert Bessie L h 216 S Maple
Livesay Frank S [Louise B] wks Miller R Co h 1334 Maicy
Livigni Andrew [Margaret] wks Firestone h 1187 Wibur ave
" Anthony h 624 Victoria ave
" Anthony [Theresa] h 121 E Voris
" Christina student h 624 Victoria ave
" Fannie h 624 Victoria ave
" Frank [Anna] wks Goodrich h 624 Victoria ave
" John shoe reprmn h 624 Victoria ave
" Saml clk h 624 Victoria ave
Livingston Mrs Anna wks Goodyear r 1071 Johnston
" Barney [Margaret M] mach h 874 Dover ave
" Betty clk r 436 Crosby
" Betty student h 1636 Hampton rd
" Claude B [Blanchel] slsmn r 230 Parkway
" Clayton C wks Penna R R h 1300 Brandon ave
" Cuthbert D [R Faye] policeman h 1104 N Howard
" Dani A [Flara E] slsmn h 1333 Junior ave
" Dani F [Ruth V] wks Goodyear h 745 Mercer ave
" Dani J student h rear 841 May
" Darrel A student h 1333 Junior ave
" Dr Edward N interne Peoples Hospital h same
" Jack wks Goodrich h 251 Oberlin ct
" James butler H S Firestone h same
" Jessie wks Goodrich h 251 Oberlin ct
" Leo J r 111 W Long
" Leonard C [Susan M] electn h 1636 Hampton rd
" Marie wks Goodyear r 1158 Kohler ave
" Perry A [Edna M] wks Goodrich h 1593 Englewood ave
" R Ernest [Myrtle D] wks Goodyear h 642 Grifton
" Raymond O [Mary A] h rear 841 May
" Saml B [Elizabeth] h 18 Marie ter
Livingstone Jay G [Mary E] formn Goodyear h 312 Fernwood dr
" Jay G Jr wks Goodyear h 312 Fernwood dr
" John tailor 936 E Market h 1223 Sawyer ave
" Thornton R [Henrietta M] wks Goodyear h 91 Jewett
Lizardy Anthony wks Goodyear h 814 Bloomfield ave
" John [Celestine] (State Poultry Market) h 822 Bloomfield ave
" Thamis student h 814 Bloomfield ave
Lizawetsky Bessie tchr h 242 W Chestnut
Mrs Lizzie (wid Ellis) h 242 W Chestnut
" Nathan student h 242 W Chestnut

LLANA

Llana Alphonso wks Firestone r 439 W Market
Llewellyn See also Lewellyn
" Byron H student h 762 Iona ave
" Chas B [Lenora H] slsmn h 762 Iona ave
" Matthew C [Bertha A] sales promotion mgr E O Gas Co h 1011 Emma ave
" Thos R [Ruth P] mach Goodyear h 1653 Hampton rd
" W Hudson [Lois D] wks Natl R M Co h 963 Marion pl
" Wm [Helen E] mach Goodyear h 482 Gage
" Wm H [Clare G] mach Natl R M Co h 64 Brighton dr
Lloyd See also Loyd
" Aaron P traffic mgr Roadway Ex Inc h Cuya Falls O
" Abraham L [Pauline C] slsmn h 786 Chalker
" Alfred [Elizabeth] lather h 1260 Welton ave
" Mrs Anna (wid Walter A) candy mfr 1618 E Market h same
" Chas P wks **THE M O'NFIL CO** r 410 Carroll
" Clifford student h 1325 Kellogg ave
" Danl J [Rose] wks Mohawk R Co h rear 1348 8th ave
" Edward R [May] wks Goodyear h 730 Longview av
" Elmer W bldg wrks h 479 Crouse
" Ernest A [Mallie B] wks Goodyear r 25 Broad
" Eather A student h 786 Chalker
" Florence student h 1082 MtVernon ave
" Mrs Harriet I h 966 5th ave
" Howard R [Luannah] wks Mohawk R Co h 673 Virginia ave
" Hugh R [Myrtle] uphol r 62 N Adolph ave
" J Edward [Marie D] h 1052 Georgia ave
" John [Elizabeth] stockkeeper Ohio Edison E S Co h rear 556 Elma
" John [Minnie] wks Goodrich h 844 Slosson
" John A [Emily E] wks Firestone h 647 Dorothy av
" John E [Jennie B] h 1020 Clay
" John M [Margaret E] wks Firestone h Portage Lakes O
" John S student h 1088 Dayton
" Kenneth F [Stella P] motor trucking h 243 E Tallmadge ave
" Kenneth P slsmn Ohio Edison E S Co h 479 Crouse
" L Helen student h 844 Slosson
" Lillian I student h 243 E Tallmadge ave
" Marvin wks Goodyear r 1399 E Market
" Mrs Mary R (wid Wm) h 340 Perkins
" Mildred G h 1037 Pitkin ave
" Robt T student h 786 Chalker
" T Emerson [Jennie M] wks Goodyear h 429 McGowan
" Walter [Essie] h 311 E Exchange
" Wm [Myrtle B] rubwkr h 1325 Kellogg ave
" Wm M [Josephine] wks Goodrich h 1227 E Archwood ave
" Wm S [Willa J] with O B Tel Co h 1088 Dayton
L-Ner School of Beauty Culture (Mrs Ellnor R Davison) 206 Metropolitan Bldg
Lobach Titus B [Katherine S] agt Conn Gen L I Co h 145 Melbourne ave
Lobb Leo wks Y W C A h Plaza Hotel
Lobello Joseph h 259 W Bartzes
" Tony student h 259 W Bartzes
" Vincent [Mary] h 259 W Bartzes
Lobenthal Lloyd E [Edith M] ins h 268A Crosby
Lobmaster Mary r 204 Ash
Locaffaro Joseph [Josephine] wks Goodyear h 212 Denver
Local Food and Grocery Distributors Code Authorities
Herbert Brittain pres, W J Cope sec F C
Pockrandt treas 621 Metropolitan Bldg
Local Retail Code Authority for Akron L L Kinsey
chairman S M Goldsmith vice chairman W A
Lewis 2d vice chairman, A C Hutchison sec, C H
Drees treas 290 S Main
LoCasolo Frank [Nathalie] wks Alpha Beverage Co
h 324 Zeller ave
" John student h 736 Carpenter
" Joseph [Josephine] clk E H Wiener Co h 736 Carpenter
" Mary student h 736 Carpenter
Loch Catherine student h 792 Clay dr
" Elizabeth student h 792 Clay dr
" Fred wks Quaker O Co h 223 King ct
" John [Eva] wks Goodrich h 792 Clay dr
" Joseph [Stella] wks Goodrich h 740 Moon
Locher Anton wks Ent Mfg Co h 1899 Hillside ter
" Carl J student h 1399 Hillside ter
" Geo [Wilhelmina] wks Firestone h 1012 Grant

THE DAUNTLESS PLUMBING & ELECTRIC CO. 18-22 E. State St.

GAS AND ELECTRIC RANGES **PHONE FRANKLIN 8109**

948

BURCH DIRECTORY CO'S

LOCHER

" John E [Rose] wks Zimmerly Bros Co h 1899 Hill-side ter
 " Phillip R h 1012 Grant
 Lockiero Angelo h 396 Bailey
 " Marie beauty opr h 396 Bailey
 " Michael h 396 Bailey
 " Onofrio [Rose] lab h 396 Bailey
 " Mrs Rose [LaRose Beauty Shoppe] h 396 Bailey
 Lock Adam [Sinie] h 383 Turner
 " Joseph [Estelle] r 976 Rhodes ave
 Lockard Francis W [Lydia L] wks Firestone h 1310 Moore
 " Geo H [Alexandria D] electn h 1546 Bauer blvd
 " Gerald J [Lillian M] wks Firestone h 1214 S High
 " Mrs Ida E (wid Harry A) h 10 Oakdale ct
 " James P [Cuba P] wks Goodyear h 365 Canton rd
 " Maud H stenog h 10 Oakdale ct
 " Myron E [Clara O] opr Strand Theatre h 1881 15th S W
 Locke Earl clk Stone's Grill h 525 1/2 S Main
 " Frederick h 227 E York
 " Frederick J student h 651 Palisades dr
 " Frederick T [Frances L] supt Ak Engraving Co h 651 Palisades dr
 " Geo [Margaret M] h 343 1/2 Sumner
 " Harry [Clara] confr 539 Dayton h 227 E York
 " Mrs Tillie M hostess Portage Hotel h same
 " Wm H [Theresa V] slsmn h 112 W Dalton
 " Wm M atty 809 United Bldg r 75 MtView ave
 Locken Mrs Gunda E h 587 Blanche
 " Norman rubwkr h 587 Blanche
 Locker Isadore h 595 Wooster ave
 " Jennie student h 595 Wooster ave
 " Max [Pauline] gro 597 Wooster ave h 595 same
 Lockerman Alex J [Grace] wks Firestone h 1031 Coventry
 " Jesse B [Martha L] auto serv sta 322 S Broadway h 896 Concord ave
 " O Stacy student h 896 Concord ave
 Lockert Benj S [Elta M] mach h 1635 Preston ave
 " Clarence opr Colonial Theatre
 " Donald R h 1635 Preston ave
 " Minor B [Vera H] electn h 337 Graves ct
 " Robt P wks Goodyear h 1635 Preston ave
 " Robt P [Mary J] with Goodyear h 26 E Tallmadge
 " Russell G clk h 337 Graves ct
 Lockhart Alton B [Myrtle] wks Firestone h 347 Zeller ave
 " Blanche nurse r 72 E York
 " Carroll wks Firestone r 28 W Emmerling ave
 " Coal Co (W G Lockhart) 590 E Exchange
 " Henry L [Mahata M] wks Firestone h 362 Pauline
 " Hugh B student h 434 Bettie
 " Kenneth H wks Firestone h 362 Pauline ave
 " Lewis W [Hallie J] wks Firestone h 552 S Arlington
 " Vera L student h 353 Zeller ave
 " Wm A [Flossie E] lettercarrier h 682 Fultz
 " Wm G [Bene] (Lockhart Coal Co) h 434 Bettie
 " Wm G jr [Alice F] with Lockhart Coal Co h 442 Gray ct
 " Wm H mach h 353 Zeller ave
 Locklear Mrs Mayme P h 1541 Hampton rd
 " Paul E billiards 1225 5th ave h 1219 same
 " Robt [Edris] clk h 1219 5th ave
 Locklin Mrs Alice (wid J Saml) h 719 Raymond
 Lockmyer Edward [Myria M] cooper h 216 W State
 " Mrs Myrta M beauty shop 216 W State h same
 Lockney Fred I [Strosste O] wks Firestone h 851 Forrest dr
 " Gladys clk Yeager Co r 34 N Forge
 " Goff [Bernice] wks Goodyear h 85 Akers ave
 Lockridge Ervin G [Louise] wks Goodyear h 656 WYndot ave
 Lockshin Louis [Rebecca] mgr Workmen's Overall Supply Co h 460 Bacon ave
 Lockwood Bert r 126 N Adolph ave
 " Mrs Emily (wid Paul) h 583 Hedden ave
LOCKWOOD ROY C [Rose M] slsmn Com P & L Co h Cuya Falls O
 Locricchio Vincenzo [Rose] h 999 Snyder
 Locurino Nick wks Goodyear r 1250 4th ave
 Locurto Peter h 921 Fva ave
 Lucy Mrs Anna E h 1078 Collinwood ave
 " Clayton A h 1078 Collinwood ave
 " Mrs Milvada G wks Goodrich h 1103 Neptune ave
 Lodata Louis L [Joanna M] confr 2266 East ave, barber 2264 East ave h 2320 same
 Lodge Herman C [Marion] stock aud Mohawk R Co h Cuya Falls O
 Lods Chas L clk Erie R R h 1741 Union (C F)
 " Geo h 737 W Wilbeth rd
 " Mrs Grace wks Firestone r 747 Kenmore blvd

LODS

" Louis E h 1018 Nathan
 " Louis F [Anna C] wks Goodrich h 1018 Nathan
 Loeb Joy T [Ruth G] h 116 N Portage path
 " Louis [Alice M] h 122 N Portage path
 Loeber Mrs Mildred L (wid Fred W) h 126 Middle-bury ave
 " Wm G [Matilda C] phys dir h 449 Clover
 " Wm G jr wks Goodrich h 449 Clover
 Loeffler Chas [Florence M] (Akron Fender & Garage Service) h 831 Bellevue ave
 Loehr Mrs Elnora E (wid Frank) h 180 Colony Crescent
 " Harley F clk North H Q Mkt h 447 Edgewood ave
 " Hilda M student h 756 Elma
 " J Calvin [Jennie L] agt W & S L Ins Co h 756 Elma
 Loer Lela K h 651 Palisades dr
 Loesch Augusta C clk Commercial B & T Co h 621 W Exchange
 " Christina E student h 83 Savoy
 " Geo C [Elizabeth S] wks Gen T & R Co h 83 Savoy
 " Harry A slsmn Std S Mfg Co h Cuya Falls O
 Loevenhart Milton S ast Am L & A I Co h 625 Lovers lane
 Loew's Theatre F C Austgen mgr, 182 S Main
 Loewenguth Alpheus A [Olive A] clk Ak Trans Co h 766 Iona ave
 " John G [Clara A] mldr h 2198 25th S W
 " Wences W [Ruth E] h 202 King ct
 Loewenstein Henry F [Cecil M] slsmn H & M Chevrolet Co h 1230 Pond View ave
 Loewenthal Co M A Goldberg vice pres, scrap rubber 159 Clewell ave
 Loewing Anna A h 119 W Thornton
 " Chas L slsmn Federal P & T Co h 119 W Thornton
 " Mrs Margaret A (wid Chas) h 119 W Thornton
 Loewy Harriet E h 190 N Portage path
 Lofano Frank poultry 1939 Manchester rd r 1305 Curtis
 Lofgren Ernest V [Hilma E] chauff E C Deibel h 29 S Union
 " John A [Emma E] wks Mohawk R Co h 459 Inman
 " Ruth E student h 459 Inman
 Lofland Solomon [Margaret] h 635 E Market
 Loftin Benj L [Josephine W] porter h 450 Cuyahoga
 " Ernest painter h 504 Crouse
 " Geo [Freda] h rear 67 E Glenwood ave
 " Geo W [Willie L] painter h 499 Crouse
 " Rev Hubert B [Beatrice] pastor Goodwill Baptist Church h 504 Crouse
 " Rev James A [Carrie P] h 338 Fountain
 " James L bellman Taylor Hotel h 499 Crouse
 " Jefferson F [Grace M] bellman Portage Hotel r 74 Nickel
 " Jesse [Georgia M] embalmer h 369 Fountain
 " Jewel h 499 Crouse
 " John h rear 295 Hickory
 " Joseph W porter Dr T C Pennington h 450 Cuya-hoan
 " Mary B h 499 Crouse
 " Mrs Susie (wid Jacob) h 497 Crouse
 Loftis James B wks Firestone r 669 Bell
 Loftus Catherine student h 406 Berry ave
LOFTUS JAMES A [Mary F] pres Northern Ohio Title Co h 837 Chestnut blvd (C F) Phone WA-5550
 " Stephen bollermkr h 406 Berry ave
 " Wm G with Ak Legal News h 1709 State rd (C F)
 Logan Alvin W wks Goodyear h 917 Richmond
 " Benj H [Day B] sales engr Imp El Co h 1583 Glenmount ave
 " Benj H jr student h 1583 Glenmount ave
 " Chas h 54 Ridge
 " Chas B [Myrtle] wks Burger I Co h 2866 Cory ave
 " Mrs Christine K (wid Dr Geo M) h 537 Sunnyside
 " Claude E [Golda E] h 2523 27th S W
 " Danl L [Cora M] embalmer h 1132 Bittaker
 " Elizabeth J student h 687 Sunnyside ave
 " Elma dental hygienist Dr W J Ream r 28 Grand av
 " Elry R [Ethel M] wks Firestone h 110 E Brook-side ave
 " Geo [Mary] h 143 Spring
 " Herbert N [Maud] mach Goodyear h 388 Brook-lands
 " Horace G wks Goodyear r 1069 E Market
 " Howard R clk Goodrich h 137 Hollinger ave
 " James wks Firestone r 186 W Miller ave
 " James P [Kathryn] wks Loewenthal Co h 8 Detroit
 " Jewell B [Elizabeth] h 1299 Sevilla ave
 " John W h 1299 Sevilla ave
 " Kate student h 143 Spring
 " Leonard L [Mary A] wks Goodyear h 137 Hollinger
 " Marjorie h 110 E Brookside ave
 " Mary G wks Firestone r 186 W Miller ave
 " Mrs Mellie A (wid John F) h 1299 Sevilla ave



LYLE CHEVROLET CO. WITH THE ABILITY AND THE DESIRE
 2306 Front St., Cuya. Falls, O., Phone WA-1117 TO SERVE YOU WELL

The D. W. KAUFMAN REALTY CO. REALTORS

PHONE HEMlock 8137

AKRON CITY DIRECTORY

949

LOGAN

" Morton V [Hazel N] wks Goodrich h 766 StClair
 " Mrs R Octa (wid Wm F) h 917 Richmond
 " Richard h 143 Spring
 " Ruth wks Sup P & L Co h 917 Richmond
 " T Carl [Mildred M] wks Firestone h 71 Brighton dr
 " Thelma L sec Cramer Sales Co h 1654 11th (C F)
 " Ward B [Nellie] wks Goodrich h 976 Boulevard
 " Weaver G [Erlene R] wks Goodyear h 528 Alexander
 " Wm H [Irene] wks Goodyear h 1559 Englewood ave
 " Wm H Jr student h 1559 Englewood ave
 " Wilson G h 840 Elmore ave
 " Winford B student h 1583 Glenmount ave
 Loge John J [Olivia E] employment mgr Gen T & R Co
 h 110 E Wilbeth rd
 " Olivia M student h 110 E Wilbeth rd
 " Theresa M student h 110 E Wilbeth rd
 Logg Arthur W [Nellie] h 1205 Winton ave
 " Lottie V h 1205 Winton ave
 " N Alice h 1206 Winton ave
 Logiudice Antonio h 154 E Voris
 " Frank student h 456 Evers ave
 " Joseph [Jennie M] wks Firestone h 1051 Kling
 " Maria h 154 E Voris
 " Raymond [Maria] h 154 E Voris
 " Stephen [Mary] h 456 Evers ave
 Logor Stephen Janitor Cities S O Co h 258 Summit al
 Logsdon Betty clk Federman Co r 1360 Curtis
 " Mrs Elizabeth (wid Joseph) h 702 Jason ave
 " Ethel M student h 133 W Crosier
 " Mrs Eva S (wid Benj W) h 306 Arch
 " John H student h 702 Jason ave
 " Lewis M [Anna M] (Club Arena) h 264 W South
 " Mrs Lydia E (wid Wm) h 2326 10th S W
 " M Evelyn stenog Stahl, Andree & McCamont h 702
 Jason ave
 " Margaret C clk 1st-Central T Co h Barberton O
 " Margaret F clk h 306 Arch
 " Mrs Mary r 1360 Curtis
 " Robt B [Elizabeth M] mach Ak Std M Co h 306
 Arch
 " Ruth I clk 1st-Central T Co h Barberton O
 " T Raymond wks Gen T & R Co h 133 W Crosier
 " Theodore R [Elizabeth] wks Firestone h 133 W
 Crosier
 " Walter F [Evelyn M] truck dr h 2326 10th S W
 Logue David S [Florence C] auto mech h 92 Good
 " Floyd A [Debbie V] painter 2125 10th S W h same
 " Marjorie E student h 2125 10th S W
 " Marion R student h 2125 10th S W
 Lohman Harold W [Isabel] wks Goodyear h 516 Brit-
 tain rd
 " Wm H cook r 80 S Case ave
 Lohmann Frederick W [Miriam G] sales dept Good-
 year h 131 Conger ave
 Lohr Austin formn Armour & Co h 904 Coburn
 " Clarence W [Elizabeth M] mach h 1027 Pickford av
 " Gerald wks Goodyear r 1191 McKinley ave
LOHR GERALD H [Hilda A] sec South Akron Sav-
 ings Assn h 1773 23d (C F)
 " Mrs Harriet A (wid Wm H) h 76 Dodge ave
 " Herman H [Lydia M] wks Goodyear h 569 Park-
 view ave
 " Hilda I student h 570 Crouse
 " Jesse H h 76 Dodge ave
 " Mrs Lena (wid Howard) h 166 W Center
 " Minnie A h 76 Dodge ave
 " Oscar T [Lydia N] wks Goodyear h 570 Crouse
 " Ralph E [Anna M] wks Goodyear h 161 Canton rd
 " Wm E [Nellie M] wks Quaker O Co h 606 Cole ave
 Lohret Cecilia h 857 Longview ave
 " Francis student h 857 Longview ave
 " John h 2221 5th S W
 " Joseph A [Catherine S] wks Miller R Co h 857
 Longview ave
 " Joseph A Jr h 857 Longview ave
 Lohrman Ralph E with Goodyear h 264 W Market
 Lohse Carl F h 1411 Home ave
 Loizos Evangelos J student h 73 Kent ct
 " Harry J h 73 Kent ct
 " John T [Anna M] cook h 73 Kent ct
 " Theodore J h 73 Kent ct
 Lolich Dushan wks Goodyear h 366 Ira ave
 " Nellie student h 366 Ira ave
 Lollar James F [Ada M] wks Goodyear h 714 Corice
 " Jewel waitress Red & Parr Inc h 143 S Martha ave
 Lollis Isaac J [Mary L] wks Miller R Co h 1214 Moore
 " James C student h 1214 Moore
 " Walter C h 1214 Moore
 Lomato Michael [Theodora] wks Goodyear h 1244
 High ave
 Lomas Harriet E h 193 Crosby
 Lomat Anna h rear 728 Moon

LOMAT

" John h rear 728 Moon
 " Vasil [Olga] wks Firestone h rear 728 Moon
 Lomax Eunice F student h 1223 Princeton
 " Frank [Ella] wks Penna R R h 1223 Princeton
 " Frank Jr student h 1223 Princeton
 " Gertrude B h 1223 Princeton
 Lombard Clarence [Mildred I] cashr Robinson C P Co
 h 1136 W Exchange
 " Mrs Margaret clk Goodrich h 1277 Neptune ave
 Lombardi Ankele [Mamie] wks Firestone h 1342 Man-
 chester rd
 " Anthony h 333 W Chestnut
 " Chas [Caroline] h 249 Crosby
 " Frank [Lucy] wks Shell P Corp h 799 Gorge blvd
 " James P h 333 W Chestnut
 " John student h 443 E Voris
LOMBARDI L ANTHONY [Dorothy M] (Benner
 McGowan & Lombardi) h 175 N Portage path,
 Phone JE-9576
 " Leo [Adelma] h 448 E Voris
 " Lucile student h 249 Crosby
 " Neal [Pauline] wks Seiberling L P Co h 448 E
 Voris
 " Paul student h 249 Crosby
 " Roxie h 333 W Chestnut
 Lombardo Frances h 211 Mustill ct
 " Frank student h 168 Jesse ave
 " Joseph [Mary] h 168 Jesse ave
 " Paul [Mary F] wks Goodrich h 600 Sumner
 " Peter wks Goodrich h 211 Mustill ct
 " Thos student h 168 Jesse ave
 Lomber I ewis rubwkr r 374 Ira ave
 Lomelo Tony [Amelia] wks E O Gas Co h 447 E
 Glenwood ave
 Lomen Paul [Emily K] wks Goodyear h 1489 Hugueta
 Lonberger Mrs Dollie O r 1183 Reed ave
 Lonchard Angeline wks 103 N Portage path
 Lonchaski Stephen wks Goodyear r 561 Brown
LONDON AND LANCAHIRE INDMUNITY CO of
 America Roy B Woodruff insuror, 50 S Summit
 Phone JF-5715
 " Dry Cleaners (Julius Sternberg) 147 E Market
 Lone Frankie student r 387 Albert pl
 " Star Fraternity 94 Fir Hill
 Lonegan Joseph cook r 56 S College
 Lonerson Burt wks Firestone r 81 W Long
 Loney Geraldine E clk Anderson-P O Corp h 1739 7th
 (C F)
 Long Albert C student h rear 840 Corley
 " Alberta A clk Ohio Edison Co h 2232 19th S W
 " Alsey G [Apphia P] mach h 1721 Marks ave
 " Mrs Anna wks Muller R Co r 1297 Moore
 " Anna M student h 141 Portage dr
 " Arthur L [Julia] mach h 2610 Nesbitt ave
 " Benj F wks Goodyear r 746 E Exchange
 " Mrs Bernadine wks Firestone h 1014 S Main
 " Mrs Bertha A (wid Christopher) h 464 Stetler ave
 " Mrs Beulah B (wid Walter T) h 737 Roselawn ave
 " Brown E [Anna L] lettercarrier h 935 Rowe
 " Bruce clk h 677 W Exchange
 " Carl [Nora] wks Miller R Co h 869 Longview ave
 " Carl W [Mildred E] tchr h 869 Polk ave
 " Catherine E wks Firestone h 2339 14th S W
 " Chas E truck dr h 464 Stetler ave
LONG CHARLES N [Erma C] physician and surgeon
 office and h 1390 Goodyear blvd, hours 2 to 4 and
 6 to 8 p m except Wednesday and Sunday, Phone
 FR-0522
 " Chas N Jr student h 1390 Goodyear blvd
 " Chester A [Freda] driver Hazen & F C Co h 378
 Stetler ave
 " Christopher A [Margaret M] h rear 840 Corley
 " Clyde [Zana E] h 752 Harrison ave
 " Clyde L [Bertha R] wks Goodyear h 1162 W
 Waterloo rd
 " Clyde R [Nettie] wks Goodrich h 232 Cole ave
 " Conaway K [Barbara L] truck dr h rear 1996
 East ave
 " Cora h 9 Fulton
LONG DAVID C pres Akron Tile & Fireplace Co h
 1777 W Market Phone UN-4247
 " David C [Catherine E] painter h 172 Hillier ave
 " David H wks Goodyear h 107 Roger ave
 " Delbert B [Catherine] wks Goodrich h 964 Clara
 " Dewey J [Wavie H] wks Goodyear h 971 Davies ave
 " Don R [Martha J] embalmer C H Adams Co h 620
 E Buchtel ave
 " Mrs Dorothy wks Portage Hotel r 328 Arch
 " Dorothy M student h 2287 Tinkham rd
 " Mrs E Bernadine wks Firestone h 322 W South
 " Earl [Garnet L] wks Goodrich h 2141 17th S W
 " Earl B [Emma B] stsmn h 787 Storer ave
 " Earl E student h 1390 Goodyear blvd

You Will
Find the
Leading

Business Men's Ads

IN THE
CITY
DIRECTORY

SOUTH AKRON CONART CO. BL-7181

PONTIAC - DeSOTO - PLYMOUTH DEALERS 956 S. MAIN

950

BURCH DIRECTORY CO'S

LONG

" Earl F h 863 Iredell
 " Earl S [Laura A] wks Goodyear h 863 Iredell
 " Edward D [Maycle V] wks Goodyear h 692 McKinley ave
 " Edward W [Harriet E] formn Goodrich h 549 Roslyn ave
 " Edwin T [Mary E] chief clk Ohio Edison Co h 685 May
 " Mrs Elizabeth (wid Chas E) h 895 Chester ave
 " Mrs Elizabeth A (wid Joseph) h 1120 4th ave
 " Mrs Ella M h 348 Hillwood dr
 " Ellsworth P clk 1st-Central T Co h 549 Roslyn ave
 " Elmer D school policeman h 1137 Dayton
 " Elsie M wks Firestone h 2339 14th S W
 " Elsie M student h 178 Lake
 " Mrs Emily (wid Geo A) h 736 1/2 Wall
 " Mrs Emma J (wid James M) h 2110 15th S W
 " Ernest [Gertrude] wks Goodrich h 1176 Bittner pl
 " Ernest D musician h 2515 25th S W
 " Ervin wks Portage Paper B Co h 1149 Brown
 " Esten E [Willie C] wks Goodyear h 518 Beacon
 " Mrs Eva h 97 W Thornton
 " Florence M student h 519 Stetler ave
 " Floyd B [Pauline Z] wks Ak Pure M* Co h 232 Euclid ave
 " Frank [Mary] (Long Printing Co) h 178 Lake
 " Frank H clk Buehrle & Rimer h 438 Perkins
 " Frank O [Hattie O] (Long & Leas Service) h 573 Bianche
 " Franklin R wks Adamson M Co h 726 E Cuya Falls ave
 " Fred [Ruby C] h 2034 East ave
 " Fred W [Mary F] with Goodrich h 753 W Market
 " Fred W [Sylvia A] photog h 441 W Market
 " Geo wks Atlantic Fdry Co h 332 Beaver
 " Geo [Anna] r 46 E State
 " Geo H wks Goodrich h 717 May
 " Geo M [Carrie L] supvr Goodyear h 636 Lucille ave
 " Gertrude student h 677 W Exchange
 " Gertrude E student h 787 Storer ave
 " Gladys L h 813 Coburn
 " Gladys M h 1848 2d S W
 " Mrs Grace L h 350 Bryan
 " Mrs Grace L (wid Stanley E) h 929 McKinley ave
 " Harley L musician h 2515 25th S W
 " Harold M [Laura K] slsmn h 884 N Howard
 " Mrs Harriot E (wid Warren W) h 2785 Nesmith Lake blvd
 " Harry [Mary E] electn h 2155 8th S W
LONG HARRY C [Naomi A] vice pres Akron Tile & Fireplace Co contr bldr 1777 W Market h same Phone UN-4247
 " Harry L [Ethel] wks Firestone h 2110 15th S W
 " Mrs Hattie (wid Chas) h 438 Perkins
 " Helen A h 1175 Big Falls ave
 " Helen I student h 869 Polk ave
 " Henry H wks Goodrich r 913 Merton ave
 " Herbert E [Leslie W] formn Goodrich h 435 Westmoreland
 " Homer R [Ida B] armature winder h 1301 California ave
 " Houston F [Gladys L] city fireman h 1084 Lexington ave
 " Howard E [Catherine] wks Ohio Edison Co h 866 Princeton
 " Howard P [Nova L] wks City h 862 Dan
 " Rev Ira E [Della M] pastor 1st Church of The Brethren h 813 Coburn
 " Irene student h 1220 Duane ave
 " Mrs Isu P h 2232 19th S W
 " Iva A h 726 E Cuya Falls ave
 " Ivan wks Firestone h 1309 Grant
 " J Gilbert [B Bernice] wks Goodrich h 2211 7th S W
 " J Howard [Bernice B] slsmn h 1409 Swinehart ave
 " J Roscoe [Pauline] wks Miller R Co h 802 Clay dr
 " Jack T clk Pure Oil Co r 134 N Arlington
 " James I h 2034 East ave
 " James M [Minnie P] wks Goodrich h 717 May
 " Jean Christian science practitioner h 717 W Exchange
 " Jean B student h 787 Storer ave
 " John [Mary L] auto mech h 2260 6th S W
 " John [Ruth A] meat ctr h 363 Black
 " John [Ruth A] wks City h 1491 Overlook dr
 " John F [Nedra E] wks Goodyear h 1246 High ave
 " John H [Anna M] acct h 415 Greenwood ave
 " John L clk Hudson Lbr Co h 577 W Exchange
 " John L [Lena C] carp h 2515 25th S W
 " John R [Anna M] custodian h 141 Portage dr
 " John T [Agnes A] wks Goodrich h 496 Clover
 " Josephine r 36 1/2 N Valley

LONG

" Kenneth G student h 813 Coburn
 " L Lucille tchr h 813 Coburn
 " Lake Estates Improvement Co, Wm H Evans & Sons Co agents 95 S Howard
 " Lannie H h 435 Westmoreland
 " Mrs Laura B (wid Geo B) h 806 Yale
 " Lawrence L [Rose E] wks Firestone h 1157 W Waterloo rd
 Long & Leas Service (F O Long, H W Leas) 293 S Broadway
LONG I E O I [Clara M] sec, treas and gen mgr Akron Tile & Fireplace Co h 2287 Tinkham rd, Phone FR-1031
 " Louis L student h 636 Lucille ave
 " Lowell wks Firestone h 1309 Grant
 " Lucille L wks Goodrich h 2100 6th S W
 " Luke G [Minnie P] sta attdt Shell P Corp h 501 Elmwood ct
 " Marie h 391 Cornell
 " Marion F [Lena M] wks Gen T & R Co h 519 Stetler ave
 " Mrs Marlon L (wid Mahlon S) h 74 Maplewood rd
 " Martha L wks Firestone h 1389 Curtis
 " Martin O [Donna R] slsmn h 119 N Adams
 " Mary B clk h 806 Yale
 " Mrs Mary M (wid L Harvey) h 37 N Walnut
 " Mrs Mattie (wid Louis N) h 715 S Sunset View dr
 " Maurice C student h 813 Coburn
 " Nathan R [Cecil L] h 726 E Cuya Falls ave
 " Nelson J [Augusta S] slsmn Sinclair Ref Co h 58 Kuder ave
 " Newell M [Armie] wks Goodyear h 1848 2d S W
 " Norma L h 172 Hillier ave
 " Mrs Olive J (wid John) h 415 Greenwood ave
 " Otto [Sarah] roofer h 1220 Duane ave
 " Patsy [Hazel] confr 290 E Cuya Falls ave h 391 Cornell
 " Paul A [Madeline R] electn h 224 S Maple
 " Paul M [Phronse E] cashr John Hancock M L I Co h 1871 14th (C F)
 " Phillip I [Annie E] h 2339 14th S W
 " Phillip I [Elizabeth G] wks U S Stoneware Co h 511 Perkins
 " Preston baker r 123 W Miller ave
 " Printing Co (Frank Long) 172 Lake
 " Ralph P [Lena] auto mech h 386 Pearl
 " Ray W [Hansel T] wks Goodyear h 580 Winans av
 " Raymond L clk Isaly Dairy Co h 2339 14th S W
 " Richard E [Evelyn] pur agt Seibering L P Co h 509 Crosby
 " Rita E A h 441 W Market
 " Robt B musician h 438 Perkins
 " Robt L student h 2287 Tinkham rd
 " Robt T h 172 Hillier ave
 " Robt W student h 1162 W Waterloo rd
 " Mrs Rosa h 53 Elizabeth Park
 " Royal K [Helen A] engr XXth Century H & V Co h 520 Orlando ave
 " Russell [Ruth V] wks Goodyear h 262 Brown
 " Ruth stenog Comm Motor F Inc h Westworth O
 " Ruth I student h 1162 W Waterloo rd
 " Mrs Sarah J wks 26 Christie
 Long's Sporting Goods (Mrs Gertrude Long Vaillancourt) 126 S Howard
 Long Stanley E clk Goodyear h 263 Wildwood ave
 " Teresa L bkpr Dr R G Werner h 567 Bialne ave
 " Thelma E h 813 Coburn
 " Thos J [Mary] h 30 Gregory ave
 " Thos W [Minnie M] wks Goodyear h 521 Sleber av
 " Tim [Bessie] wks Goodyear h 1095 7th ave
 " Velma D asst Dr C P Dietrich h 2287 Tinkham rd
 " Victor N [Coral M] (valetor Cleaners) h 928 N Main
 " W Eugene [Hannah M] mgr real est dept Permanent S & L Co h 247 Grand ave
 " W Theodore [Gertrude C] with 1st-Central T Co h 715 S Sunset View dr
 " Walter [Edith] wks Atlantic Fdry Co h 418 Windsor
 " Walter W [Mabel I] clk Diehm-Long Co h Stow O
 " Weldon H h 2232 19th S W
 " Wilbur M [Carolyn E] h 37 Vesper
 " Wilbur F [Virginia F] slsmn h 53 Kuder ave
 " Wilbur Z h 496 Clover
 " Wm r 852 Coburn
 " Wm A wks Goodyear h 736 1/2 Wall
 " Wm E wks Goodyear h 637 Carroll
 " Wm E [Nelle B] acct Firestone h 979 Stadelman av
 " Wm H h 71 Nebraska
 " Wm H slsmn h 806 Yale
 " Wm H [Gertrude E] wks Goodrich h 1005 Emma av
 " Wm M student h 1848 2d S W

THE N. H. PORTER CO. PHONE HEmlock 8413

Interior and Exterior Painting, Decorating, Artcraft, Paper Hanging, Cleaning

AKRON CITY DIRECTORY

951

LONG

" Wm S wks Goodyear h 639 E Cuya Falls ave
 " Wm S [Mary H] carp h 263 Wildwood ave
 " Wilson W [Gladys] wks Goodrich h 812 Redfern av
 " Woodrow W student h 726 E Cuya Falls ave
 Longacher Henry F wks Goodrich h 207 E York
 Longacre Chester J [Goldie B] wks Goodyear h 641
 Rhodes ave
 " Clyde E student h 641 Rhodes ave
 " Mrs Ina (wid Walter J) h 1265 Beardsley
 " Richard W h 1265 Beardsley
 " Wm K [Sylvia M] prsmn h 197 Wooster ave
 Longbottom Donald P auto mech h 66 W South
 " Earl G h 364 Rexford
 " Geo [G Lillian] wks Firestone h 66 W South
 " Harry [Margaret S] clk Goodrich h 1101 Harpster
 " Harry R student h 66 W South
 " Howard A student h 66 W South
 " Jacob B [Esther] custodian h 364 Rexford
 " John [Anna] lab h 1101 Harpster ave
 " Raymond G [Hazel V] wks Goodyear h 2172 10th
 S W
 Longbrake Mrs Nellie (wid Guy) h 496 Woodland ave
 Longcoy Gust [Rheubie] wks Firestone h 917 Ash-
 land ave
 " Mrs Jennie (wid Oscar) h 917 Ashland ave
 " M Helen student h 917 Ashland ave
 Longden Roxie C clk Ohio Edison E S Co h 288 Sun-
 dale rd
 Longenecker Corinne clk Ak Dry G Co r 394 Douglas
 Longfellow Benj [Juanita] wks Am H R Co h 411
 Carroll
 " Clifford B [Dorothy L] wks Firestone h 722 Yale
 " Clyde A [Mary I] wks Goodrich h 824 StClair
 " Clyde H h 731 Yale
 " Edward [Lilly B] uphol h 731 Yale
 " Grace L clk O B Tel Co h 509 Crosby
 " Mrs Hattie h 284 Russell ave
 " Helen nurse County h 325 Beechwood dr
 " Joseph W wks Firestone r 445 Livingston
 " Mrs Lizzie N h 373 Park
 " Porter [Margaret] wks B & W Co h 426 Champlain
 Longmire Carrie M clk O B Tel Co h 906 Merton ave
 " Saml E [Jewel E] wks India T & R Co h 384
 Sieber ave
 " Vivian L opr O B Tel Co h 906 Merton ave
 Lonmacker A Leroy [Marie A] auto mech h 1238
 Bellows
 Longo Joseph [Anna] wks Diamond Grille h 40 W
 Glenwood ave
 Longrich James h 1252 Andrus
 " John h 1252 Andrus
 " Stephen [Mary] wks Miller R Co h 1252 Andrus
 Longs Bennie [Mabel] h 134 Barry ct
 " Mrs Laura h 577 Miami
 Longshore L M wks Goodrich r 579 1/2 S Main
 " Lillian supvr Children s Home h 264 S Arlington
 Longstreth Geo W [Margaret A] potter h 543 Hazel pl
 " Jeannette A student h 543 Hazel pl
 " John L student h 543 Hazel pl
 " Lewis H [Katherine T] gro etc 969 Johnston h 975
 same
 " Richard J [Clara A] gro 96 Massillon rd h 1841
 Fennett ave
 " Virginia M waitress h 543 Hazel pl
 Longville Paul R [Elizabeth G] wks Firestone h 1265
 Lilly
 Longwell Geo W [Margaret R] supt appliance sales,
 Ohio Edison Co h 803 W Market
 " Winfield C clk C F Fiala r 14 Spruce
 Lonsbury Chas E [Willah] formn Goodrich h 1207
 Herman ave
 " Chas W [Gertrude M] clk h 199 Rhodes ave
 " Clarence O [Beulah] wks Firestone h 822 Amberst
 " Frank O [Mary] wks Wise F Co h 154 Tarbell
 " Helen R stenog Drs Johnston and Smith h 1207
 Herman ave
 " Mildred R clk Goodrich h 940 Baughman
 " Mrs Minnie H (wid Edward) h 940 Baughman
 " Robt student h 154 Tarbell
 " Thos F wks Goodyear h 154 Tarbell
 " Willis D [Gertrude W] farmer h 1574 Woods rd
 Lontchar Angelina h 1493 Firestone pkwy
 " Blaggie [Pearl] wks Firestone h 1164 Victory
 " Irene Z wks Burkey s Grill h 1493 Firestone pkwy
 " Jennie wks Goodrich h 1164 Victory
 " John slsmn Big Loaf Bakery h 1493 Firestone pkwy
 " Nicholas [Mary] h 1494 S Main
 " Smila student h 1493 Firestone pkwy
 " Stephen student h 1493 Firestone pkwy
 " Theodore [Anna] (Big Loaf Bakery) h 1493 Fire-
 stone pkwy

WE BUILD GOOD WILL WITH
GOOD FUEL and GOOD SERVICE
SWARTZ-CONVERSE Corp.
COAL - COKE
 76 EAST SOUTH STREET 1547 WATER STREET
 PHONE BLACKSTONE 3161 PHONE WALBRIDGE 5314
 AKRON, OHIO CUYAHOGA FALLS, OHIO

LONTZ

Lontz Almore J [Margaret L] bus opr Portage Lakes
 Trans Co r 270 Cole ave
 Look Harry E [Marinda Z] wks Goodyear h 1063 N
 Main
 " Hilda A nurse r 259 Oakdale ave
 " Walter A restr mgr Raleigh & Smith h 797 E Mar-
 ket
 Looker Betty A student h 225 N Highland ave
 " Hyrd J student h 471 StLeger ave
LOOKER CARL [Edna A] automobile radio and tire
 financing and real estate 131 E Market Phone
 FR-6179 h 225 N Highland ave Phone JB-3038
 summer home East Akron R D 1 Phone BL-7704
 " Carl jr student h 225 N Highland ave
 " Carl S student h 471 StLeger ave
 " James W [Eitta M] bkpr Dollar Store Inc h 471
 StLeger ave
LOOKER JOSEPH B [Leta L] County Commissioner
 h 152 N Adolph ave Phone FR-2866
 " Joseph B jr h 152 N Adolph ave
 " Virginia M student h 471 StLeger ave
 Loomis Alden H [Rose M] h 803 Harvard
 " Mrs Alice E (wid Alva A) h 32 Pamona pl
 " Althea E student h 73 E York
 " Betty student h 93 E York
 " C Edward [Lillian E] (Loomis Electric Co) h 93
 E York
 " Don E [Erna E] special policeman h 385 Aqueduct
 " Edward C student h 93 E York
 " Electric Co (F F jr and C E Loomis C G Toll)
 contrs electrical 248 Water
 " Frank F h 30 E York
 " Frank F jr [Edith L] (Loomis Electric Co) h 73
 E York
 " Frank K electn h 73 E York
 " Mrs Grace J (wid James P) h 819 W Market
LOOMIS J P COAL & SUPPLY CO The, J H Miles
 pres A R Haley vice pres and gen mgr N E
 Thomas vice pres sec and treas Anne Hirlman
 asst treas E H Spangler auditor dealers in coal
 and builders supplies, gen office 106 N Main
 Phone HE-5141 yard No 1 1189 Newton, yard
 No 2 139 N Summit, sand plant 651 Home ave
 " Janet student h 344 Storer ave
 " Janet student h 93 E York
 " John M student h 344 Storer ave
 " Lois P student h 819 W Market
 " Mrs Minnie E (wid Harry E) h 819 W Market
 " Olin W [Lou F] clk THE A POLSKY CO h 945 N
 Howard
 " Osmand E mach Goodrich h 784 Kling
 " Mrs Rose D (wid Feeney B) h 886 Baughman
 " Roswell M wks Ak P Milk Co r 304 W Chestnut
 " Mrs Sarah E (wid Chas H) h 75 E Tallmadge ave
 " Virginia h 1089 Norita
 " Walter W [Blanche M] tchr h 344 Storer ave
 " Wendell L [Margaret] h 155 Vassar
 Looney Cullie R [Ira M] asst Prud I Co h 642 Johnston
 " Cullie R jr h 642 Johnston
 " G Opal h 963 Marion pl
 " Hazel M student h 1372 Curtis
 " Irene O student h 1372 Curtis
 " James P [Dorothy M] wks Goodrich h 412 Reed av
 " Lloyd [Tressie L] wks Elite Baking Co r 801
 Harvard
 " Mrs Louise L wks Firestone h 1372 Curtis
 " Nathaniel B [Martha S] wks Firestone h 412 Reed
 " Paul [Zella] wks Goodrich r 33 N Union
 " Robt K [Mildred E] wks Goodrich h 2148 7th S W
 " Timothy J h 299 Wooster ave
 Loop Geo M [Marian C] clk 1st-Central T Co h Cuya
 Falls O
 Looper Herman H [Beatrice E] wks Goodrich h 332
 Arch
 " James H [Lulu] wks Firestone h 943 Wyley ave
 Loore Bessie C h 527 Canton rd
 Loos Rose wks 356 Bacon ave
 Loose Frank A [Mary] h rear 182 Harter ave
 Looser Harold J student h 585 W Thornton

GOOD COAL **The CITY ICE & COAL CO.** **PURE ICE**
PURE ICE, DUSTLESS COAL Phone **Blackstone 7134**

952

BURCH DIRECTORY CO'S

LOOSER

" Jacob W [Ella E] with John Larkin h 585 W Thornton
 Lopane Angelo [Jennie] restr 631 N Howard h.113 1/2 Charles
 " Tony [Jennie] wks Goodrich h 1374 Brown
 Lopano Nick [Anna] wks Goodrich h 934 Avon
 Lopez Angelo wks Goodyear h rear 1016 S Main
 " John wks Firestone r 1323 Sweitzer ave
 " Mike F [Hazel L] shtmtlwr h 103 Good
 " Robt [Maudel] r 162 Wooster ave
 Lopeze Mickey r 70 1/2 N Prospect
 Lopiccilo Frank h 400 W Bartses
 " Jennie h 400 W Bartses
 " Joseph student h 400 W Bartses
 " Mike [Mary] wks Goodrich h 400 W Bartses
 Lopienski Stanley [Anna] wks Ak Rye Bread Co h 457 Adkins ave
 Lopresti Anthony J student h 713 Crosby
 " Augustine R h 713 Crosby
 " Gus [Catherine] fruit dir h 713 Crosby
 " Josephine M student h 713 Crosby
 " Matthew J fruit dir h 713 Crosby
 Lord Carleton editor h 137 N Highland ave
 " Elton R [Dollie J] wks Goodrich h 854 Keeney
 " Francis J student h 589 Wilson
 " Geo A [May C] engr h 137 N Highland ave
 " Harry B [Helen] policeman h 589 Wilson
 " Jerry C mach h 879 Woodrow ct
 " June student h 1127 1st ave
 " Mrs Mary A (wid Frederick) h 1127 1st ave
 " Richard A student h 137 N Highland ave
 " Selden E [Inez K] dept mgr Yeager Co h 114 Bittman
 Lore Louis [Rose] barber h 157 Hopp
 Lorence Leopold [Lena] wks Goodyear h 480 Winans
 " Raymond W [Kathryn F] mach Goodyear h 483 Alexander
 " Raymond W jr student h 493 Alexander
 Lorencz Louis meat ctr h 1898 2d S W
 " Paul [Agnas] mgr Gold Fagle Club h 1898 2d S W
 Lorenti Paul [Assunta] h 745 Rhodes ave
 " Saml [Christina] wks Goodrich h 745 Rhodes ave
 Lorentz Ernest [Ruth] wks South Ak A Co h 901 Hartz ct
 " Mabelle coll h 422 F Cuya Falls ave
 " Metton D [Twisla M] wks Goodrich h 670 Garfield
 Lorenz Albert D [Rose M] contr bidr 1271 Welton ave h same
 " Frederick G [Edith F] h 335 Allyn
 " Gust N [Flora] h 666 Pultz
 " John J [Dorothy L] wks Firestone h 1374 Aster ave
 " John W wks Merchants Gro Co h 1374 Aster ave
 " Joseph [Amelia I] h 1228 Lakeside ave
 " Kenneth W [Frances L] wldr h 1255 Weiser ave
 " Theresa A wks Gen T & R Co h 1228 Lakeside ave
 Lorenze Martha wks 328 Trigonida dr
 Lorenzo Joseph [Asuncion] wks Firestone h 914 Hammel
 " Simon cabtmkr r 59 W Crosler
 Lorev Clarence P [Leona] vice pres Maloy Motor Co h 1727 17th (C F)
 Loria John h 1221 Wilbur ave
 Lorie Joseph J [Loretta M] slsmn Swift & Co h 77 W York
 Lorimer's Beauty Shoppe (Mrs Myrtle M Casler) 1071 W Exchange
 Lorimer Mrs Grace E h 99 Beck ave
 Lortsch Bernard student h 1421 Iaffer ave
 " Walter W [Nora] wks Goodyear h 1421 Iaffer ave
 Lorko Elizabeth h 897 Bellows
 " Geo student h 897 Bellows
 " Harry A [Christina] wks Goodrich h 1008 Pardee
 " John [Vera] wks Firestone h 897 Bellows
 " John jr h 897 Bellows
 " Olga student h 1008 Pardee ave
 Lorkowski Andrew student h 184 Thorpe
 " Bernice h 184 Thorpe
 " Valentine [Valeria] wks Gen T & R Co h 184 Thorpe
 Lorkowski Max h 1110 Arnold ave
 " Roman [Mary] h 1110 Arnold ave
 Lorson Francis P [Eleanor E] slsmn h 116 S Balch
 " Joseph J [Mayme J] wks J Knapp Sons Fdry Co h 1265 Curtis
 " Mercedes M student h 1265 Curtis
 Lorton Ralph H shtmtlwr r 63 S Forge
 Loruso Cosmo [Theresa] h 28 Charles
 Losch Danl [Sarah] mach Goodyear h 931 Georgia av
 Lose Frank S [Catherine] with Goodrich h 814 Chalker
 " Robt R [Shirley R] musician h 470 N Howard

LOSE

" Russell [Marie M] wks Atlantic Fdry Co h 917 Johnston
 Losey Frederick wks Goodrich r 1235 Copley rd
 " Mrs Minnie E h 2538 30th S W
 " North H (Quality Photo Shop) h 179 Oakdale ave
 Losher June h 1297 Goodyear blvd
 " Junior h 1297 Goodyear blvd
 Loskey Edward [Helen I] wks Firestone h 1264 Sevilla
 Loss Pauline C clk Firestone r 1306 Coventry
 Lostetter Allen W [Mary E] mach Goodyear h 686 May
 " James R student h 686 May
 " Wm A wks Goodrich h 686 May
 Lostutter Guy painter h 741 Excelsior ave
 " Lester L h 741 Excelsior ave
 " Lynn carp h 503 Fairfield ave
 " Wesley C [Maud M] contr bidr 503 Fairfield ave h same
 Lothes Geo student h 660 Hackett
 Lothroy Mrs Esther h 57 Uhler ave
 Lotman Kathryn wks 119 Castle blvd
 Lott Mrs Bertha (wid Lonnie) h 106 Overlook pl
 " Burley C [Katherine] wks Firestone h 862 Iona av
 " Chas A [Estella I] rubwkr h 108 Cuyahoga
 " Dessie M h 1336 Nome ave
 " Everett R [Mollie J] h rear 844 Beardsley
 " Frank M [Anna S] wks Goodyear h 1336 Nome ave
 " Harold W student h rear 844 Beardsley
 " Helen P student h rear 844 Beardsley
 " Herbert F [Marion E] dr **THE M O'NEIL CO** h 1202 California ave
 " Marian wks Goodyear h 1093 Riverside dr
 " Mrs Mary J (wid Benj F) h 299 Wayne ave
 " Oran P [Florence L] wks Mohawk R Co h 1008 Ellwell ct
 " Oren W h 1136 Nome ave
 " Rieclah R [Frieda M] wks Firestone h 1349 California ave
 " Roy R wks Goodrich h 299 Wayne ave
 Lottis Frank chef r 745 Hackett
 Lotz Madison C [Anna S] wks Firestone h 708 Moreloy
 Lotze Chas [Mabel G] plbr h 303 Lookout ave
 " John V [Madeline] city fireman h 403 Palmetto av
 " Joseph A [Sadie A] wks Goodrich h 661 Sumner
 " Kathleen M nurse h 661 Sumner
 " Rita M student h 661 Sumner
 " Wm H h 615 Eller ave
 Lou's Sport Shop (L H Zissen) cigars 9 E Exchange
 Louby Terry [Gwendolyn] wks Goodrich r 240 Power
 Loucek Caroline student City Hosp h 39 Arch
 Louchus Anastasia nurse h 253 Lake
 Loucks Clayton plstr h 899 Chester ave
 " Lawrence W student h 899 Chester ave
 " Walter L [Anna H] lather h 899 Chester ave
 Loudan Peter wks Goodyear r 1384 E Market
 Louden Mrs Bessie wks 581 Dorchester rd
 Loudenslager Herbert F [Fllr M] wks Beacon Journal h 361 Parkwood ave
 Loudermilk Cleatus C [Veda I] wks Goodyear h 582 Holtbaush ave
 " Ina wks Goodrich h 1156 W Exchange
 " Luther G [Beulah M] wks Firestone h 330 Cole av
 Loudin Fred R [Irene C] supt W & S L Ins Co h 213 S Portage path
 Loudon Clair C (B & L Motor Freight) h Stow O
 " Leslie wks Goodrich h 109 Gregory ave
 " Michael wks Goodrich h 109 Gregory ave
 " Mrs Millicent (wid Peter) h 109 Gregory ave
 " Stephen waiter Danl Lapidat h 109 Gregory ave
 Loudy Francis E student h 345 Cross
 " Mrs Stella F h 345 Cross
 Loue Albert F [Mary R] wks Natl R M Co h 250 W South
 " Albert F jr [Minnie E] wks Goodrich h 248 W South
 " Chas W h 938 Yale
 " Wm E [Eva G] wks Firestone h 934 Kenyon
 Lougee Harry H [Ethel M] slsmn Natl Biscuit Co h 516 Peerless ave
 Lough Hall M [Myrtle E] wks F W Woolworth Co h 24 W Archwood ave
 " James G [Mildred L] wks Firestone h 24 W Archwood ave
 " Jesse H wks A C & Y Ry r 649 Inman
 " Kenneth A [Elizabeth I] wks Firestone h 90 E Rosewood ave
 " Lee dr J E Sloane Coal Co h R D 3
 " Wm McC [Mabel C] h 372 N Arlington
 Loughman Ottilis H [Lavina B] wks Goodyear h 1819 Hillside ter

DIME SAVINGS BANK SAVINGS AND COMMERCIAL ACCOUNTS SOLICITED



CHARVOZ SALES, Inc. "SERVICE OPEN UNTIL 9 P M."

339 E. MARKET ST. Phone Jefferson 3141

LOUGHNEY

Loughney John E [Lily K] pipeftr Goodyear h 397 S Martha ave
 Loughry Chas H [Zola C] dentist 304 Ohio Bldg h 138 Overwood rd
 " Christine student h 1446 League
 " Gershon J student h 1446 League
 " J Donnell [Mary F] wks Goodyear h 1446 League
 Louie Horn wks Orient Restaurant h 129 W State
 Louies The apartment 223 Grand ave
 Louisa Anita student h 1026 Fairbanks pl
 " Geo [Mary] wks Goodrich h 457 W South
 " Geo T [Phyllis] cook Lenox Lunch h 891 Hazel
 " Louis M student h 1026 Fairbanks pl
 " Mrs Marv (wid Theodore) h 1026 Fairbanks pl
 " Michael T truck dr h 1026 Fairbanks pl
 " Nina student h 1026 Fairbanks pl
 " Phillip cook Gus Alex r 37 1/2 Ira ave
 " The apartment 103 S Portage path
 " Theodore wks Coney Island Lunch h 1026 Fairbanks pl
 " Wm T h 1026 Fairbanks pl
 Louise Apartments 146 King dr
 " Flat 53 S College
 Loulan Mrs Catherine A (wid James) h 1400 Pond View ave
 " Gladys L stenog h 1400 Pond View ave
 " James A [Violet E] supvr Goodyear h 326 Lease
 " James A jr student h 326 Lease
 Loull Mary student h 1026 Fairbanks pl
 " Mrs Sophia h 1026 Fairbanks pl
 Louro Antonio F [Estella A] vice pres City Dairy Co h 119 Ira ave
 Louth Roland J [Estella M] wks Goodyear h 28 Ames ct
 Louthan Elleen D h 2263 5th S W
 " Glenn R [Margaret] wks Col Salt Co h 2332 20th S W
 " Howard I [Marguerite T] wks Col Salt Co h 2309 20th S W
 " J Irvin [Mary M] formn Col Salt Co h 2234 8th S W
 " Leroy L [Ruth M] wks Goodrich h 1088 Victory
 " Warren C [Dorothy M] wks Firestone h 1330 Sweitzer ave
 Loucher Mrs Edith E h 919 F Market
 " Mrs Ethel h 1085 1/2 E Market
 " Robt P h 919 E Market
 Louvre Inc R S Wolman pres and treas Mrs R S Wolman sec photogs 57 S Main
 Lovas Rev Ladislaus [Helen E] pastor First Hungarian Baptist Church h 986 Haynes
 Lovatch Adam [Anna] h 1123 Maryville ave
 " Katie student h 1123 Maryville ave
 Love Albert wks Goodyear r 111 Campbell
 " Arthur A [Viva] aud h 1036 Emma ave
 " Bennett F [Opal F] wks F O Gas Co h 900 Hunt
 " Chas E [Maud C] wks Goodrich h 1290 Childs ave
 " L W r 583 Kipling
 " Edward C [Ellen C] mnr Interstate Coal & Coke Co h 293 Norton ave Barborton O
 " Flder L [Grace] wks Firestone r 123 Schafer
 " Eli wks Firestone r 858 Baird
 " Frank D [Rosa K] wks Ak Soap Co h 599 Cuyahoga
 " Frank W [Ethel M] engr Firestone h 585 W Exchange
 " Mrs Grace W h 1427 Delia ave
 " Mrs Hattie r 176 W North
 " Jack A [Emily] h 244 Fastland ave
 " John C [Cladya T] wks Goodrich r 789 Yale
 " Melvin R h 599 Cuyahoga
 " Nellie E clk Yeager Co r 151 N Adams
 " Thos A [Florence C] ins agt h 180 Pfelffer ave
 " Tony clk h 1917 Manchester rd
 " Vivian E student h 585 W Exchange
 " Wilbur F [Phoebe K] clk Goodyear h 691 N Main
 " Wm h 648 Inman
 " Wm H [M Elline] wks Goodrich r 417 Bihler ct
 Lovelov Mrs Anna wks Peoples Hosp h 890 National
 " Harry O [Beatrice M] with Goodyear h 646 Crestview ave
 " Lawrence C [Ruth E] with Firestone h 218 Kenilworth dr
 Lovelace Mose h 1142 1/2 Andrus
 " Ruth waitress North Hill Diner h Cuya Falls O
 Loveland Kezzie B nurse Children's Hosp h same
 Loveless Mrs Anna (wid Fred) h 289 Black
 " Mrs Frances r 200 Roder
 Lovell Leslie L [Fannie E] h 671 Grifton ave
 " Louis L [Cora M] poster artist h 1040 Berwin
 " Mrs Margaret E h 381 Wabash ave

LOVENHART

Lovenhart Mrs Jennie (wid Henry C) h 627 Lovers lane
 " S Milton ins agt h 627 Lovers lane
 Lovercheck Mrs Letta h 126 Fulton
 Loveridge James [Margery E] clk h 143 Kirkwood av
 " Mrs Madge (wid Frank) h 143 Kirkwood ave
 Loves Geo painter r 208 E Mill
 Lovett Albert baker Elite Bkg Co
 " Floyd J [Ruby F] wks E O Gas Co h 315 Ripley av
 " Jerry R [M Marguerite] with Linde A P Co h 34 Hawthorne ave
 " Mrs Lucinda (wid Emory D) h 419 Wirth ave
 " Robt S [Florence L] wks Gen T & R Co h 564 VanEverett ave
 Lovewell Carlisle C [Grace M] tchr h 432 Orchard
 Loving James S wks Goodrich h 780 Carlisle
 " Joseph C [Sadie B] wks City h 780 Carlisle
 " Lawrence H wks Goodrich h 315 Grand ave
 Lovvorp Louis clk r 1053 E Market
 " Wm S [Lillian L] cits fireman h 175 N Adolph ave
 Low Cusper B wks Goodrich r 354 Rexford
 " Clarence C [Laura L] wks Averill D Co h 231 1/2 Gale
 " Geo C [Mabel L] wks Goodrich h 274 Pauline ave
 " Mary clk r 52 Fir Hill
 " Robt bellman r 311 W North
 Lowans Wm F [Clara M] wks Atlantic Pdry Co r 594 E Market
 Lowden Calvin N [Edith] h 1251 Lafter ave
 " Mrs Mary R (wid Simeon N) h 24 Hurlburt ave
 " Otis D [Rose F] wks Goodyear h 864 Wyley ave
 " Pearl M clk h 24 Hurlburt ave
 Lowdermilk S Mason [Nora] auto mech h 772 Blsson
 Lowe Albert L [Ethel I] wks Goodyear h 729 Noah av
 " Mrs Alice M wks Goodyear h 1580 Englewood ave
 " Alvin S [Mary E] wks Goodrich h 916 Rowe
 " Blanche H h 1156 W Exchange
 " C Mack [Clora C] wks West Hill Coal Co h 1125 Cordova ave
 " Chas F h 135 W South
 " Chas O [Ida M] chemist h 630 Madison ave
 " Chas W [Irene R] wks Goodrich h 258 N Adams
 " Chester E h 1430 Welton ave
 " Mrs Clara M (wid Earl A) h 305 E South
 " Claude waiter Cottage Lunch h 1495 E Market
 " Cloaten [Virgie B] wks Goodrich h 733 Montana
 " Corinne J student h 305 E South
 " D Brooks wks West Hill Coal Co h 1128 Cordova av
 " David H [Vivian L] wks Firestone h 95 W Miller
 " Dempsey [Augusta] wks Goodyear h 1552 Tonawanda ave
 " Dolores G h 305 E South
 " Donald B [Eldreda B] phys Goodrich h 1156 W Exchange
 " Donald B jr student h 1156 W Exchange
 " Dora r 41 E Thornton
 " Earl student h 305 E South
 " Earl A wks Firestone h 14 E Mildred ave
 " Edgar A [Anna T] potter h 375 Chittenden
 " Edward S [Elizabeth D] h 1656 W Exchange
 " Eldreda B student h 1156 W Exchange
 " Elma E wks Goodyear h 135 W South
 " Ernest H [May W] inspr Goodrich h 222 N Forge
 " Erskine P [Betty E] h 228 Carroll
 " Ethel V h 1552 Tonawanda ave
 " Everett A [Margaret C] mch Firestone h 371 Madison ave
 " Floyd W wks Goodrich h 135 W South
 " Fred J fireman Goodrich r 415 Euclid ave
 " Fred M student h 771 E Exchange
 " Geo [Lena] h 1139 Murray ave
 " Gerald C student h 916 Kilng
 " Gleason C [Elizabeth H] wks Goodrich h 401 E Exchange
 " Grover C wks Goodyear h 1410 Welton ave
 " Harold J sta attnd Vacuum Oil Co h 916 Kilng
 " Mrs Helen wks N R Smith jr h same
 " Helen E student h 228 Carroll
 " Henrietta r 930 Kenyon
 " Howard h 157 Perkins
 " Ibrl D [Mildred L] cashr Star D M Co h 1710 W Exchange
 " James D [Bertha K] wks L Albert & Son h 470 Perkins
 " James D [Susie S] wks H Muehlstein Co h 2333 Bellfield ave
 " James L wks Goodrich h 879 Delia ave
 " James O [Lucille M] wks Firestone h 782 Avon
 " Mrs Jane (wid Enoch) h 701 Allyn
 " Mrs Jane G h 443 Westmoreland
 " John [Ada] janitor h 663 Euclid ave

ROSE HILL BURIAL PARK Akron-Medina Road
 PERPETUAL CARE MODERATE PRICES W Market St Ext.
 Phone HE-8316



The BILLOW Co.
Funeral Service Since 1875
Chapel and Office: 118-124 ASH STREET
Phone BLackstone 7171
 ASK FOR OUR FREE BOOKLET
"BILLOW FUNERAL FACTS"

IOWE

- " John E [Agatha M] rear est n 237 Cranz pl
- " John E Jr student h 237 Cranz pl
- " John S [Mary M] dairy products 770 N Main h 1657 17th (C F)
- " Johnie C [Carrie A] wks Goodyear h 378 Pauline
- " Mrs Josephine (wid Chas) h 561 W Bowery
- " Kathryn stenog h 228 Carroll
- " Lee S h 775 W Bowery
- " Lloyd C [Virgie P] wks Firestone h 1313 Andrus
- " Louis W [Barbara E] painter h 1207 Murray ave
- " Mrs M Ella (wid Richmond) h 740 Raymond
- " Marjorie student Cltv Hosp h 1071 Delta ave
- " Mrs Martha r 93 E Glenwood ave
- " Mary wks Dr C R Lewis h same
- " Mrs Mary L (wid W Edward) h 135 W South-
- " Money wks Portage Hotel r 137 Perkins
- " Opelan E [Cloris B] wks Goodrich h 644 Brown
- " Paul wks Goodrich r 811 Amherst
- " Paul wks City Auto Wrecking Co r 283 Wooster
- " Paul R h 1128 Cordova ave
- " Philip [Estella] lab h 745 Commins
- " Ray [Arbell] h 775 W Bowery
- " Richmond [Louise B] photor h 740 Raymond
- " Robt F student h 1466 Hillside ter
- " Robt G [Anna] wks Goodrich h 896 Princeton
- " Robt M h 470 E North
- " Roy L [Gladys] clk h 1071 Delta ave
- " Scott [Gertrude M] stove reprmn Reliable F Co h 77 1/2 Savoy
- " Silas C [Leora V] h 432 Daniels pl
- " Theima G h 2263 5th S W
- " Thos A [Gertrude F] wks Goodyear h 916 Kling
- " Thos J [Addie G] electn Cen T & R Co h 624 Fulmer
- " Thos W [Belle F] wks Firestone h 120 Icora ave
- " Vera E stenog Ohio Edison Co h 223 Carroll
- " W Harrison clk h 237 Cranz pl
- " Waldo F [Lucille] painter h 835 Oberlin
- " Walter C [Fra M] wks Firestone h 637 E Archwood
- " Wm mach B & O R R r 186 N Arlington
- " Wm A [Mabel I] wks Goodyear h 2567 Albrecht av
- " Wm C student h 222 N Forge
- " Wm Q [Sarah M] fireman h 879 Delta ave
- Lowell H Parker [Edna B] formn C C C Camp h 22 Adelford ave
- " Wallace wks Goodrich r 483 E Buchtel ave
- Lowen Armin [Bertha] phys 634 S Main h 296 Wildwood ave
- " Ellis F tchr h 296 Wildwood ave
- " J Baltes student h 296 Wildwood ave
- " Seymour S clk h 286 Wildwood ave
- Lowenhaupt Edwin R [Harriet E] Christian science practitioner 119 Everett ave h same
- " Mrs Harriet E librarian 2d Church of Christ Scientist Reading Room h 119 Everett ave
- " Martha J student h 119 Everett ave
- Lower Catherine P h 327 Cross
- " Datsy F tchr r 30 Richmond pl
- " Dallas G [Marguerite J] slsmn Portage Buick Co h 346 Madison ave
- " Donna clk Highland Park School h 717 Longview
- " Ellery O [Flossie M] formn Sun Rubber Co h 811 Noah ave
- " Mrs Florence B h 961 Bank
- " Harold W student h 811 Noah ave
- " Henry F landscape gard h 346 Madison ave
- " Mrs Ida L (wid Saml W) h 2301 27th S W
- " Jack [Garland] wks Yeaker Co h 440 Marvlev ave
- " Jacob [Eena] wks Firestone h 327 Cross
- " James F wks Goodyear r 321 E Wilbeth rd
- " John H [Florence K] h 717 Longview ave
- " Lester R wks Sun Rubber Co h 2301 27th S W
- " Margaret h 327 Cross
- " Marjorie E h 346 Madison ave
- " Matilda E clk Elite Baking Co h 327 Cross
- " Mrs Nannie M (wid Henry J) h 625 Upson
- " Norma student h 717 Longview ave
- " Starling E [Jeannette] auto mech h 625 Upson
- " Wm R [Lottie] janitor 1st-Central T Bldg h 154 Crescent dr

LOWERS

- Lowers Cecil O slsmn Yeager Co r Y M C A
- " Chas D [Margaret E] h 252 Coddling
- " Harrison J [Grace E] wks Goodrich r 350 Wabash
- " Hollie R [Roxie] h 206 S College
- " James W [Cella E] wks Goodrich h 802 Coburn
- " Maxine B student h 206 S College
- " Velma L student h 206 S College
- Lowery Mrs Alice (wid John) h 509 Spicer
- " Bertha student h 509 Spicer
- " Beulah D student h 861 Independence ave
- " Chas S [Lena M] wks Goodrich h 861 Independence
- " Clyde A wks Firestone h 509 Spicer
- " Edward D student h 196 King ct
- " Edwin C [Lillian I] wks Goodrich h 2335 14th S W
- " Elisha C [Emma E] real est 907 Baughman h same
- " Geo W [Daffah B] wks Goodrich h 579 Lumiere
- " Gladys M wks R-C-A Rub Co h 1417 Honodle ave
- " Glenna E student h 982 Kenmore blvd
- " Mrs Harriet E (wid John W) h 229 Water
- " Henry P wks Goodrich h 509 Spicer
- " Homer H [Susanna] del THE A POLSKY CO h 196 King ct
- " Homer L student h 196 King ct
- " Mrs Ida B h 982 Kenmore blvd
- " John H [Vera A] mach h 1417 Honodle ave
- " Jonas clk h 2519 East ave
- " Ruth bkpr r 261 Silver
- " Ruth N clk Wurlitzer Co h 579 Lumiere
- " Thos J wks Goodyear h 509 Spicer
- " Violet F wks Ak Lamp Co h 509 Spicer
- " Vonnectle student h 1417 Honodle ave
- Lowes Fred J [Vern I] real est 980 N Main h 1914 Marks ave
- Lowler Mrs Mary (wid Frank) h rear 616 Dan
- Lowles D C sec Lawson Milk Co h Cleveland O
- Lowman Grover C [Catherine] h 428 Ripley ave
- " Marguerite D h 428 Ripley ave
- Lowrance John R [Winifred E] wks Firestone h 1048 Joy ave
- Lowrey Elmer E clk Lowrey & Lemmon h 2451 Triplett blvd
- " Gardner A wks Goodyear h 509 Crosby
- " Geo H [Catherine M] h Howe Hotel
- Lowrey & Lemmon (W W Lowrey W F Lemmon) billiards 2621 Albrecht ave
- " Wm W [Helen N] (Lowrey & Lemmon) h 2451 Triplett blvd
- Lowrie Chas [Ida D] slsmn h 614 Madison ave
- " Fred W [Anna E] h 444 E Buchtel ave
- " Mrs Iona (wid Louis) h 354 Weeks
- Lowry Alice stenog Firestone h 1089 Kenmore blvd
- " Carl [Juanita C] trucking h 940 5th ave
- " Chas R [Bertha M] wks Goodrich h 642 Lovers lane
- " Clyde I [Evelyn L] wks Ak Motor C Co h 976 Eastland ave
- " Earl F [Helen] printer h 938 1/2 Kenmore blvd
- " Earl H [Grace E] sheet metal work 1028 Kenmore blvd h 2295 17th S W
- " Ernest O [Lyla G] wks Goodrich h 246 W Miller
- " Eva M stenog Knickerbocker W & S Co h 1926 High (C F)
- " Fred E [Nora F] shtmtlwk 1089 Kenmore blvd h same
- " Garnett O [Minnie] wks Goodyear h 1276 Tonawanda ave
- " Genevieve C usher h 2295 17th S W
- " Gladys clk City Hosp Nurses' Home r 463 Winans
- " Gladys M student h 2244 18th S W
- " Mrs Jane D (wid David E) h 249 Rose blvd
- " John F student h 940 5th ave
- " John W [Elizabeth G] bkpr h 1572 Larch Barberton O
- " Kenneth spotter Read-B Co h 1058 Wooster rd W
- " Laura F student h 2295 17th S W
- " Marjorie E stenog Firestone h 1089 Kenmore blvd
- " Marlin W Wiltschire rd
- " Paul trucking h 940 5th ave
- " Percy wks Goodyear r 15 Cook
- " Ray G [Iia J] h Wiltschire rd
- " Richard G [Bernice J] wks E H Lowry h 120 19th N W (Barb O)
- " Robt H shtmtlwk r 2295 17th S W
- " Robt J [Lina E] wks Firestone h 2244 18th S W
- " Stewart J h 2295 17th S W
- Lowther Andrew J [Minnie] r 261 Cable pl
- " Earl J [Jean F] truck dr Berrodin Tr Inc h 427 Sherman
- " Henry wks Drle R R r 608 E Buchtel ave
- " John W [Ida E] lab h 2200 23d S W
- " Louis V [Nina] reprmn Brook St Garage h 157 Wheeler

THE CENTRAL ASSOCIATED REALTY CO. 403 OHIO BUILDING

SUNSET VIEW SUBDIVISION WE WILL AID YOU IN FINANCING YOUR LOT OR BUILDING

AKRON CITY DIRECTORY

955

IOWATHER

" Mrs Margaret (wid Granville E) h 1430 Emmett rd
 " Richard F [Cleo] dry clnr r 179 Ash
 " Roy D r 765 Johnston
 " Walter [Tressa A] wks W E Wright Co h 1188 Duane ave
 " Wm [Minnie A] wks Goodrich h 1430 Emmett rd
 Lowy Bela [Tessie] h 958 Haynes
 " David [Bettie] cashr Gene's Restaurant r 405 Monroe
 " Dorothy student h 958 Haynes
 " Florence student h 958 Haynes
 Loy Clarence A engr Erie R R h 501 E Exchange
 " James C clk Peoples S Drug No 70 h 399 W Cedar
 " Kenneth wks Quaker O Co r 117 W Center
 " Lina J h 399 W Cedar
 " M Jane waitress J F Swanson h 543 Oxford ave
 " Marcus A [Etta R] wks Ak Transportation Co h 399 W Cedar
 " Margaret E student h 543 Oxford ave
 " Mrs Mary O cook J F Swanson h 543 Oxford ave
 " Milan J [Orrell O] slsmn h 543 Oxford ave
 " Mildred E office sec Bellows C-N Co h 543 Oxford
 " Wade B [Billie M] janitor City Hall h 930 Eva av
 Loyall Beauty Shop (Minnie A Pax) 577 Upson
 " Oak Golf Course (Public) D E Hooker owner and mgr ¼ mile north Loyal Oak suburb on state route 21 Cleveland-Massillon rd
 " Protective Insurance Co. J H Rose mgr 312 Akron S & L Bldg
 Loyall Raymond A [Minnie K] mgr Joseph & Co Inc h 380 S Maple
 Loyd Genevieve beauty opr Met Barber Shop r 55 Aqueduct
 Loye John clk h 680 Douglas
 Lozier John W [Bertha B] wks Water Works h 885 Coventry
 " Karl A [Helen] dentist Firestone h 1465 Oakwood
 " Martin [Anna C] wks Firestone S P Co h 556 W Wilbeth rd
 Lube Mrs Mary (wid James) h 520 Noble ave
 " Mary A h 520 Noble ave
 " Richard [Grace M] carp h 418 Bacon ave
 Lubiano Geo [Anna] lab h 877 Huron
 " Geo Jr student h 877 Huron
 Lubich Rudy lab r 1231 Marcy
 Lubs John H [Clara E] restr h 120 N Adolph ave
 Lucal Karl wks Goodyear r 86 Good
 Lucan John [Anna] wks Firestone h 1294 Moore
 Lucas See also Lukas
 " Albert wks Goodyear h 1180 7th ave
 " Albert C [Mae] wks Goodyear h 830 Lee dr
 " Albert H wks Goodrich h 830 Lee dr
 " Alberta M student h 2471 27th S W
 " Andrew [Emilie E] wks Goodrich h 1203 5th ave
 " Andrew [Sophia] h 2021 Mogadore rd
 " Mrs Anna (wid Geo) h 1515 Kenmore blvd
 " Anna M student h 486 Ardella ave
 " Betty student h 969 Marion pl
 " Catherine student h 1515 Kenmore blvd
 " Chas [Julia] wks Quaker O Co h 1413 East ave
 " Chas [Mary] wks Ak Lamp Co h 1212 7th ave
 " Chas L [Clara T] wks Goodrich h 783 Allyn
 " Chas V [Mary M] wks Ak Sherardizing & M Co h 1125 Neptune ave
 " Clyde L [Zelma] wks Firestone h 334 Howe
 " Donald M wks Goodrich h 220 Wooster ave
 " Dwight M student h 369 Sherman
 " Edward mach Ak Std Mold Co h 1180 7th ave
 " Edward [Viola] lab h 918½ Bellows
 " Evelyn C h 271 Jake
 " Florence student h 1201 Sherman
 " Frank wks Pitts V & F Co h 1515 Kenmore blvd
 " Frank [Isabel M] wks Goodyear h 212 Canton rd
 " Frank C h 1180 7th ave
 " Geo [Sophia] restr h 105½ W Market
 " Geo A [Helen B] phys 595 Canton rd h 2670 Albrecht ave
 " Geo L lino opr Times-Press h Cuya Falls O
 " Geo E [Suzanne] dep Co Recorder h 920 Rowe
 " Geo M [Ruth M] engr Goodyear h 369 Sherman
 " Geo W [Mitte E] truck dr h 945 Indian trail
 " Gilbert R [Mabel G] wks Goodyear-Z Corp h 1556 Wildon ave
 " Gilmore L [Naomi] truck dr h 941 Jason ave
 " Cust r 1205 Laird
 " Harry D [Marie I] slsmn h 942 Mercer ave
 " Harry E h 658 Philip ave
 " Harvey J [Janet G] contr brick 941 Owen ave h same
 " Mrs Hattie M (wid Philip S) h 564 Howe ave
 " Helen student h 1180 7th ave

LUCAS

" Helen M h 486 Ardella ave
 " Herbert W clk Sears R & Co r Y M C A
 " Irene A student h 369 Sherman
 " James H [Ruth] sls mgr General Metals P Co h 317 Storer ave
 " Jo dep Clerk of Courts h 2086 East ave
 " John barber 8 W Bariges h 659 S Main
 " John h 105½ W Market
 " John h 1130 7th ave
 " John [Emma] wks B & W Co h 1334 California av
 " John [Mary] h 771 Inman
 " John B [Edith] wks Goodyear h 2471 27th S W
 " John I [Emma] wks Firestone h 1328 8th ave
 " John R student h 266 W Long
 " Joseph [Mary] wks Goodyear h 1136 1st ave
 " Julia wks Goodrich h 105½ W Market
 " Julia h 2021 Mogadore rd
 " King [Stella K] wks Firestone h 648 Cole ave
 " Mrs L Adelaide (wid Wm A) h 69 Maplewood rd
 " Lee R L [Olive G] wks Firestone h 271 Lake
 " Lester T wks Cook Coffee Co h 1259 Nestor ave
 " Lewis L [Sophia D] shtmtwkr h 656 Mohawk ave
 " Mrs Lottie h 46 S Bates
 " Louis [Irene] carp h 899 Dourlas
 " Lulu M clk THE M O'NEIL CO h 69 Maplewood rd
 " Margaret student h 771 Inman
 " Marie student h 1077 Dietz ave
 " Mrs Marie h 46 S Bates
 " Martin A h 486 Ardella ave
 " Mary student h 1201 Sherman
 " Michael h 891 Berkhoff
 " Michael h 1515 Kenmore blvd
 " Michael C sta attdt Benzoco Inc No 21 h 771 Inman
 " Michael L [Anna] wks Gen T & R Co h 486 Ardella
 " Oliver F [H Marie] wks Firestone h 266 W Long
 " Oliver F Jr student h 266 W Long
 " Paul L [Eveline V] lettercarrier h 333 Park
 " Peter wks Quality Lunch h 467 Grant
 " Peter [Mary] wks Goodrich h 1201 Sherman
 " R Atlee [Frances F] wks Goodrich h 1884 6th S W
 " Ray [Catherine] wks Goodyear r 126 W State
 " Richard [Verne T] slsmn h 1259 Nestor ave
 " Rita H student h 783 Allyn
 " Robt G [Orka V] slsmn h 969 Marion pl
 " Robt J slsmn h 564 Hoye ave
 " Roy H h 470 E North
LUCAS SHEET METAL & ROOFING CO. T S Lucas mgr roofing, spouting furnace repairing skylight repairing etc 1102-04 McKinley ave Phone JE-2325
 " Stephen clk M O'Neil Co h 1136 1st ave
 " Stephen [Anna] gro 142 Aetna h same
 " Stephen L [Roberta J] painter h 2538 30th S W
 " Thos [Coral] wks Firestone h 121 Ida ave
 " Thos J [Vera L] clk Peoples S Drug No 70 r 2235 12th S W
LUCAS THOMAS S [MaBelle A] (Lucas Sheet Metal & Roofing Co) h 120 Myers ave Phone JE-8392
 " Walter wks Firestone h 1873 S Main
 " Willard student h 1873 S Main
 " Wm H [Fthe] wks Firestone h 1077 Dietz ave
 " Wm O [Opal] pipefr Gen T & R Co h 533½ Hammel
 Lucca Frank meat cutter h 365 Washington
 " Mrs Josephine (wid Philip) h 365 Washington
 " Josephine M student h 365 Washington
 Lucchesi Joseph [Thille K] floor finisher h 71 E Rosewood ave
 Lucco Mrs Alva h 97 Fulton
 " Frank P [Ethel V] meats 125 Beaver h 1405 Brown
 " Matthew P [Alice M] h 996 Woodward ave
 " Mrs Velma h 1491 Overlook dr
 Luce See also Luse
 " Donald R [Lillian E] driver Goodyear h 2552 Graham ave
 " Donald R Jr student h 2552 Graham ave
 " Harry L [Estella J] clk Postoffice h 62 Lella
 " Rey V [Charlotte M] phys 515 Ohio Bldg h 39 Wolcott rd
 " Viola J h 62 Lella
 Lucenti Chas restr 17 E North h rear same
 Lucey Frank G [Mary G] dr Postoffice h 986 Collinwood ave
 Lucia Dominick [Christina] h 618 LaFollette
 " Louis [Willie] wks Goodyear h 424 Hillbish ave
 " Mae wks Firestone r 594 W Thornton
 " Michael wks Goodyear r 94 Forrest
 Lucian Pete [Rose] wks Goodyear h 489 Delmar ave
 Lucien Eleanor M student h 461 Marvieve ave
 " Thos P [Anna D] furniture 53 S Howard h 461 Marvieve ave
 Luck Beulah clk Joseph Luck h 1308 Grant

THE DAUNTLESS PLUMBING & ELECTRIC CO. 18-22 E. State St. PHONE FRANKLIN 8109

PLUMBING, HEATING AND ELECTRICAL CONTRACTORS

956

BURCH DIRECTORY CO'S

LUCK

" David P (Lucky's Chinese American Restaurant) h 51 E North
 " Donald student h 1308 Grant
 " Holcon J [Isabel V] slsmn h 680 Sanford ave
 " Jack K [Jane] dairy products 1310 Grant h same
 " Joseph [Rose] dry goods 1495 Aster ave h 1308 Grant
 " Milton W clk h 1308 Grant
 " Ray wks Firestone r 100 Lake
 " Richard E [Flora B] wks Firestone h 25 W Emmerling ave
 Luckett Frank P wks R C A Co r 864 E Exchange
 " Robt [Dorothy] wks Ent Mfg Co h 1055 Arlington pl
 " V Lloyd h 842 E Exchange
 Luckhardt Henry N wks Miller R Co h 607 Lumiere
 Luckl Katherine wks Goodrich r 546 Lovers lane
 Lucky's Chinese American Restaurant (D P Luck) 46 N Howard
LUCKY FURNITURE CO The Simon Bear pres and sec S J Bear vice pres L G Federman treas M M Perelman mgr complete house furnishers 945-949 E Market Phone FR-3913
 Lucy Maude E multigraph opr Portage Hotel r 142 King dr
 Luczenbacher Mrs Ethel h 815 Sherman
 Ludaway Joseph L [Mary B] auto mech h rear 136 Spring
 Ludeman Mrs Grace M (wid Franklin E) wks Goodyear h 1172 Neptune ave
 Ludford Ernest [Nellie] cook r 154 Fulton
 Ludick Ray E [Ethel C] engr Goodyear h 494 Aqueduct
 Ludlow Geo H mgr International Accountants Society h 342 W Market
 " Richard wks Goodrich r 866 May
 Ludt W K engr h 264 W Market
 Ludwick Mrs Catherine (wid Herman E) h 1057 Florida
 " Edna P student h 70 N Prospect
 " Elleen P student h 70 N Prospect
 " Harry G [Elizabeth M] oil driller h 70 N Prospect
 " John D [Betty E] wks Goodyear h 619 W Thornton
 " Kenneth E wks Wright Carb & I Inc h 70 N Prospect
 " Ray R [Jessie E] formn Goodrich h 757 Silvercrest ave
 " Vera J stenog Howell-Viggers Corp h 1057 Florida
 " Willetta L clk Ak Dry G Co h 70 N Prospect
 Ludwig Ace C h 877 Oakland ave
 " Albert K [Maie E] truck dr h 290 Ido ave
 " Burton A [Elta L] with City Baking Co h 877 Oakland ave
 " Mrs Catherine B (wid Jacob) h 1181 Manning ave
 " Chloris J wks Firestone h 665 Brown
 " Frank G [Eleanor M] wks Ak Optical Co h 1221 MtVernon ave
 " Grace L wks Goodrich h 198 East Park blvd
 " Gregory student h 379 Cuyahoga
 " Jacob student h 975 Owen ave
 " John [Rose] wks Goodrich h 379 Cuyahoga
 " Joseph [Caroline] wks Goodrich h 975 Owen ave
 " Joseph Jr h 975 Owen ave
 " Mary wks Goodrich h 379 Cuyahoga
 " Mary E h 975 Owen ave
 " Mrs Mary M (wid Adolphus E) h 877 Oakland ave
 " Mayme M clk Firestone h 665 Brown
 Lueck Frank H [Anna B] wks Erie R R h 86 S Balch
 Luedtke Hilda M nurse Children's Home h 701 Grace
 " J Frederick [Martha E] wks Goodyear h 701 Grace
 Luehr Walter A [Esther I] shipper Firestone r 124 Myers ave
 Luette Albert [Mary] wks Goodyear h 704 Virginia
 Luff Addus D student h 2302 9th S W
 " Chas E [Nora L] wks Firestone h 903 Concord av
 " Chas W h 1254 7th ave
 " Ethel h 1887 Hillside ter
 " Floyd B [Alice A] mach h 1887 Hillside ter
 " Frances D h 2302 9th S W
 " Fred wks Goodyear r 1436 League
 " Glenn K wks Buxbaum Co h 903 Concord ave
 " Lawrence D [Gertrude] pipeftr h 2302 9th S W
 " Lloyd h 903 Concord ave
 LuGene Apartments 792 Elma
 Luger Nicholas wks Goodrich h 649 Euclid ave
 Luginbuhl Dorothy M clk Miller R Co h 42 Ido ave
 " Emil wks Herman Neeser h 759 Kipling
 " Lloyd C [Lola C] wks Goodyear h 42 Ido ave
 Lugin Joseph [Jennie] lab h 238 Furnace
 " Philomena h 238 Furnace
 Lugthart Dennis D [Goldie E] formn Erie R R h 1149 Magnolia ave

LUGTHART

" Elizabeth A student h 1149 Magnolia ave
 Luh Adolph [Magdalena M] pbr Kraus P & H Co h 332 Locust
 Luicer Willie [Mary] h rear 284 Otis
 Lukacevich Mrs Sophia (wid Matthew) h 1133 Johnston
 Lukach Joseph [Julia] wks Goodrich h 807 Huron
 " Joseph W h 807 Huron
 Lukacik Alexander h 1244 Grandview ave
 " Edward V [Antoinette] wks Sacks El Sup Co h 1333 8th ave
 " John h 1244 Grandview ave
 " John [Mary] wks Goodyear h 1201 Smith Farm av
 " Peter h 1244 Grandview ave
 " Stephen wks Mohawk R Co h 1244 Grandview ave
 " Vincent [Agnes] wks Goodyear h 1244 Grandview
 Lukas See also Lucas
 " Anna student h 928 Munson
 " Helen T h 1533 Aster ave
 " Irene student h 928 Munson
 " John student h 328 Baird
 " Margaret E h 1533 Aster ave
 " Mary h 928 Munson
 " Mary A student h 328 Baird
 " Philip [Anna] wks Robinson C P Co h 928 Munson
 " Stephen [Anna] wks Goodrich h 328 Baird
 " Stephen [Theresa] wks Goodrich h 1533 Aster ave
 Lukashuk John [Sophia] wks Natl W Cl Co h 274 Sobul ave
 Luke Boyd K wks Summit W Gro Co h 752 Carpenter
 " Bruce L [Alvina] elect engr h 218 Canton rd
 " Chas G [Verda E] acct h 942 Lovers lane
 " John B [Elizabeth] h 950 Nathan
 " John B jr h 950 Nathan
 " Juanita clk h 752 Carpenter
 " Paris D [Jessie R] clk Acme No 25 h 579 Bertha
 " Pauline clk r 190 W Miller ave
 " Mrs Rachel L (wid Austin L) h 752 Carpenter
 " Ruth technician Children's Hosp h Cuya Falls O
 Lukens Albert B [Ada L] auditor h 148 E Tallmadge
 " E Lucille student h 148 E Tallmadge ave
 " Eugene W student h 148 J Tallmadge ave
 Luketz Geo wks Goodrich h 2109 4th S W
 Lukich Branko truck dr r 261 Poplar
 " Josephine stenog h 2086 East ave
 " Louis h 413 W Chestnut
 " Mrs Mary (wid Wm) h 413 W Chestnut
 " Paul student h 413 W Chestnut
 " Stella h 413 W Chestnut
 " Victoria h 413 W Chestnut
 Lukichich Stephen [Francisac] wks Goodyear h 745 Baird
 Lukosavich Florence A h 683 Roselle ave
 " Joseph [Anna] wks Firestone h 683 Roselle ave
 " Joseph L h 683 Roselle ave
 " Matilda R student h 683 Roselle ave
 " Saml mech DeWitt Motor Co h 683 Roselle ave
 Luly Geo [Martha] wks Col Salt Co h 2240 4th S W
 Luley Clement A [Nellie M] mgr Ellet Feed & Supply Co h 1040 N Main
 Lull Elmer msngr W U Tel Co h 535 Brady ave
 " Frank C wks Goodyear h 740 Upson
 " Harmon J [Helen E] wks Goodyear h 1157 McKinley ave
 " Harold P [Edna] mech C R Johnston h 535 Brady
 " John J [Mary A] (Akron Sweeper & Washer Service) h 451 Gridley ave
 " Ieo h 535 Brady ave
 " Mrs Margaret h 535 Brady ave
 " Mrs Mary A sec B F Harbaugh Co h 451 Gridley
 " Michael [Cora] finisher B F Harbaugh Co h 740 Upson
 " Mildred L student h 740 Upson
 " Rhoda M student h 1157 McKinley ave
 " Vera I with AMERICAN TOWEL SUPPLY CO h 740 Upson
 Lulucki Frank P wks Firestone h 1193 Grant
 " Helen V h 1193 Grant
 " Saml [Antonia] shoe repr 1193 Grant h same
 " Wm [Billie] agt John Hancock M L I Co r 594 Lumiere
 Luly John [Mattie] brkmm Ak & B B R R h 2319 22d S W
 Luman J R sec S C Wagenman Paint Stores Co h Cleveland O
 " Ralph I student h 139 Russell ave
 " Simon [Mary J] auto serv sta h 139 Russell ave
LUMBERMENS MUTUAL INSURANCE CO, L R Fox dist mgr general fire winds orm and automobile insurance 66 E Mill Masonic Temple, Phone HE-9626
 Lumblis John chef r 263 Locust

THE AKRON GENERAL INSURANCE AGENCY COMPANY

601 First-Central Trust Bldg. HEMLOCK 5191

AUTOMOBILE INSURANCE

LUMEYER

Lumeyer Arnon [D Elizabeth] farmer h 901 Beardsley
 " Arnon W student h 901 Beardsley
 " Geo M F student h 764 Dayton
 " Melvin [Alvena] wks Firestone h 764 Dayton
 Lumley Albert L [Addie L] h 21 Maxine pl
 Lumpkin Donald W h 332 Wirth ave
 " Lee L [Ruby] r 1145 7th ave
 " Stephen [Eliza] h 133 Otto
 Lumpkins Lula M clk r 766 Lovers lane
 Luna Albert L [Lois] wks Goodrich h 841 May
 Lund Alfred J clk r 699 Carlisle
 " Carl P [Catherine C] shipper Goodyear h 118
 Simon dr
 " Christian J [Anna M] (Lund Laundry) h 856 Della
 " Christian J jr student h 856 Della ave
 " Edward wks Albrecht Gro Co h Cuya Falls O
 " Edward H [Elizabeth A] painter Towell Inc h 205
 Smith
 " Elmer wks Albrecht Gro Co h Cuya Falls O
 " Jack [Kitty] (Lund Laundry) h 186 Harter ave
 " Karl A [Anna B] h 309 Cole ave
 " Laundry (C J and Jack Lund and Mrs Jennie E
 Anderson) 190 Harter ave
 " Mrs Margaret r 767 Hazel
 " Ralph E [Gertrude B] wks Clev C C M F Co h 194
 Fountain
 " Mrs Selma (wid Louis) h 541 Fernwood dr
 " Wilfred E [Hazel] wks Goodyear r 1597 Goodyear
 blvd
 Lunda Annie B h 903 Bellows
 " Chas N student h 903 Bellows
 " Handa [Anna] lab h 903 Bellows
 " Silas [Emma] wks Firestone h 900 Bellows
 Lundborg Hazel h 753 W Market
 Lunnell Dorothy tchr r Taylor Hotel
 Lunder Catherine R student h 721 Sherman
 " Frank J wks Goodyear r 404 Sherman
 " John A [Theresa A] wks Goodrich h 721 Sherman
 " John A jr wks Loewenthal Co h 721 Sherman
 " Rose M clk h 721 Sherman
 Lundgren Carl wks Goodrich r 290 Sherman
 " Carl W [Anne K] formn Goodrich h 925 Stadelman
 " Elmer F [Sarah E] wks Mohawk R Co h 692 Wall
 " Fry A [Daisy L] h 842 Bell
 " Katherine B student h 942 Bell
 " Oscar C [Emma A] wks Goodrich h 932 Boulevard
 " Virgil E clk Konkel & Schlosser h 692 Wall
 Lundragin Wm H [Hilda B] lunch room 798 1/2 W
 Bowersy h 591 Dayton
 Lundstrom Geo C [Clidia M] bus opr h 779 Wall
 " Glendora h 779 Wall
 Lundy Walter E [Esther M] auto tires 887 E Ex-
 change h same
 Lunerman Herbert J [Margaret B] wks Summit W Gro
 Co h 351 Montrose ave
 Lung Ronald W [Leora F] clk B & O R R h 46 E
 Mildred ave
 " Theodore [Katie] wks Miller R Co h 1230 Sweitzer
 Lungaro Leonard [Julia] clk Leo Marino h 798 Grant
 Lunger Rev Harold L [Alberta H] pastor Wooster
 ave Church of Christ h 122 Burton ave
 Lunleuski Chester h 311 Dean
 Luning Mrs Annie E (wid Harmon) h 264 Lloyd
 Lunkey Mrs Sarah C (wid John) h 699 Columbia ave
 Lunn Claude A [Florence J] mgr United Cigar Stores
 h 714 Upson
 Lunning Wm wks Firestone r 2249 12th S W
 Lunsford Chas r 779 Leo
 " Clyde auto mech r 625 E Market
 " Elmer h 1359 Hart
 " Mrs Father P sec Rybolt Furnace Co r 74 Arch
 " Harry [Anna Z] wks Goodyear h 1325 Markle
 " James H wks Goodyear h 1359 Hart
 " John H [Emma C] h 1233 Hart
 " Robt J [William] clk Goodyear h 557 Belden ave
 " Wm N [Esther P] dr Ak Gro Co r 74 Arch
 Lupe Nick [Sophiel] wks Goodrich h 1219 Moore
 Lupica Bessie h 877 Huron
 " Nick h 877 Huron
 " Nunzio [Catherine] h 877 Huron
 " Nunzio [Nancy] lab h 877 Huron
 " Saml h 877 Huron
 " Saml [Josephine] wks Penna R R h 1267 Grant
 Luplow Edward [Elma] wks Erie r 819 Ruth ave
 " Martha A student h 43 Overwood rd
 Lupo Joseph h 125 E Voris
 " Saml [Josephine] wks Goodrich h 125 E Voris
 Lupori James wks Goodyear h 334 Cole ave
 Lupri Caesar [Elizabeth] cook Ak City Club h 508
 Harvey ave

LUPTON

Lupton Clyde F [Esther] clk Biggs B W Co h 90
 Frances ave
 Lurie Martha student h 349 S Arlington
 " Mary clk THE M O'NEIL CO h 349 S Arlington
 " Michael [Rebecca] junk dealer h 349 S Arlington
 " Sarah h 349 S Arlington
 " W M taxi dr r 375 Parkwood ave
 Lurry John W [Katie] wks Miller R Co h rear 688
 E Crosier
 Lusby Allen C [Dorothy A] clk Cort Shoes h rear 266
 James
 " Donald E [Frances V] wks Goodyear h 243 Col-
 lege pl
 " Frank L wks Hdw & S Co h rear 266 James
 " Herbert M [Mildred G] wks Waldorf Dairy h 726
 Griffon ave
 " James A [Georgianna] watchman Hdw & S Co h
 rear 266 James
 " Jean A student h rear 266 James
 " Robt T [Catherine A] taxi dr h 814 Amherst
 Lusch Chas J [Elsie M] wks Goodyear r 23 Cam-
 bridge
 " Jacob r 23 Cambridge
 Luse Dalton sta attdt Shell P Corp h 2383 3d (C F)
 " Mary Faith clk THE M O'NEIL CO h Cuya Falls O
 Lushbaugh Ralph F h 190 Alberti ct
 Lusher Mrs Carrie (wid Albert) h 438 Crestwood ave
 " Frank L [Anna E] wks Goodyear h 1176 Juniper
 Lushes Anthony student h 68 W Miller ave
 " Antoinette E h 144 Millhoff ct
 " Mrs Bessie h 144 Millhoff ct
 " Wm h 68 W Miller ave
 Lusignan Joseph T jr elect engr Ohio B Co r 1509
 Jefferson ave
 Lusk Albert R h 953 Penn ave
 " Carl T msngr Postal T-C Co h 953 Penn ave
 " Chester C student h 231 W Crosier
 " David electn Goodyear r 398 E Buchtel ave
 " Esther A student nurse h 953 Penn ave
 " Herbert N [Lillie M] clk Firestone h 2100 East av
 " Irl A A r 175 S College
 " Mrs Isabel M (wid John B) h 950 Victory
 " James W [Myrtle H] wks Goodrich h 1043 Oak-
 land ave
 " Philip R h 953 Penn ave
 Lusk & Son Inc W B Lusk pres and treas, T R
 Lusk sec grocers etc 231 W Crosier
 " Taylor R [Viola] sec Lusk & Son Inc h 231 W
 Crosier
 " Thos H [Wendola C] h 953 Penn ave
 " Wm B [Sarah A] pres Lusk & Son Inc h 231 W
 Crosier
 Lusko Stephen r 426 W Bowersy
 Lusanak Anna M student h 248 E Voris
 " Joseph J wks Gen I & R Co h 248 E Voris
 " Josephine N clk Goodrich h 248 E Voris
 " Mrs Nellie F (wid John) h 248 E Voris
 Lustic Carl student h 1120 Parkdale dr
 " Frank [Barbara] wks Goodrich h 1120 Parkdale
 dr
 " John P [Pauline A] wks Goodrich h 1036 Lane
 " Rudolph J student h 1036 Lane
 " Victor A student h 1036 Lane
 Lustig Barney wks Firestone h 524 Bacon ave
 " Edward D [Irene E] wks Goodrich h 729 Polk ave
 Luta Justin student h 147 Stanton ave
 " Peter wks Firestone h 147 Stanton ave
 " Theodore h 147 Stanton ave
 Lutchko Geo wks Firestone h 1184 Wilbur ave
 Lute Clarence J [Jane] carp h 2970 Forrest Park
 blvd
 " Harold h 2970 Forrest Park blvd
 Luter Clarence M clk Acme No 19 r 192 W Chestnut
 " Lawrence W [Helen G] wks Gen T & R Co h 1622
 Twain ave
 Lutes Columbus M [Lillian W] engr h 2554 Wood-
 mere ave
 " Ernest wks B & O R R h 1019 Lovers lane
 " Homer H wks Goodyear h 735 Lodi
 " Joseph S [Lvelyn F] slsmn Goodyear E Store h
 735 Lodi
 " Leonard R student h 938 N Firestone blvd
 " Marion J h 2554 Woodmere ave
 " Mary E student h 1383 Newton
 " O Wendel h 1383 Newton
 " Oliver W [Hazel B] wks Goodyear h 1383 Newton
 " Mrs Ruth H h 599 Bertha ave
 " Wayne V sta attdt Vacuum Oil Co h 1019 Lovers
 lane
 " Willis H [Lillian] policeman Goodyear h 938 N
 Firestone blvd
 Lutey John J [Marle] wks Firestone h 1285 Burk-
 hardt ave

If Going Places, Call **City Cab Co. for Taxi Service** BL-3141



EXCHANGE CHEVROLET, Inc. "After We Sell We Serve"
444 WEST EXCHANGE ST. Phone JEFFERSON 8141
Our Obligation Is Your Guaranteed Satisfaction

LUTHE

Luthe Edwin J (Frances L) painter 980 N Howard h same
 " Wm R (Marie A) painter h 867 Dayton
 Luther Chas B (Mary M) with Goodrich h 863 Aberdeen
 " Clarence wks Acme Stores r 192 W Chestnut
 " Harvey W (Ethel M) wks Goodrich h 1081 Laurel
 " Mrs Hazel h 82 Fulton
 " Kenneth A (Almeda M) slsmn Yeager Co h 1092 Schumacher ave
 Lutheran Hospice 64 N Prospect
 Luthers M Luthei (Mariel h 618 Talbot ave
 Luthie Earl (Catherine) wks Firestone r 295 Sumatra ave
 " Earl J (Catherine) wks Miller R Co h 5703 Wooster ave
 Lutman Goss G (Mildred A) wks Goodyear h 1199 Lexington ave
 " Mrs Jessie h 1495 E Market
 Luttich Richard (Ilna) wks bnt Mfg Co r 1395 Laffer
 Lutz Mrs Alma h 141 Roger ave
 " Arthur G (Della) sbmtlwrk h 935 Young
 " Berdine wks 2025 Braewick dr
 " Mrs Bernice clk B & J Bakery h 628 E Exchange
 " Betty student h 141 Roger ave
 " Donald clk Peoples S Drug No 130 h Cuya Falls O
 " Edward clr dept Beacon Journal h Cuya Falls O
 " Edward R student h 679 Amherst
 " Elmer J (Alothea A) h 851 Leonard
 " Emil (Elsie C) wks Firestone h 679 Amherst
 " Ernest J (Clara A) carp h 228 Tudor ave
 " Everett H (Berrell G) h 323 Carroll
 " Mrs Fern h 614 Lumiere
 " Frank h Shreve dr
 " Fred (Ada) wks Firestone r 897 Raymond ct
 " Garman (Amelia) boilermrk r 2238 8th S W
 " Geo I (Jessie J) clk h 725 Glendora ave
 " Mrs Izora J (wid Wm) h 256 Cable pl
 " J Paul wks Firestone h 679 Amherst
 " Jacob A (Lola M) h 482 Homer ave
 " John A slsmn City Bakery h 1278 Collinwood ave
 " John A (Blanche) chem Goodyear h 687 Glendora ave
 " John G barber h 1278 Collinwood ave
 " Junius J student h 502 Talbot ave
 " Kenneth E (Mildred J) mach h 2475 27th S W
 " Lucille student h 141 Roger ave
 " Madeline student h 679 Amherst
 " Marlin G (Edna M) slsmn Continental B Co h 1642 Breiding rd
 " Mildred P cashr h 482 Homer ave
 " O Fern clk Goodrich h 482 Homer ave
 " Otto A (Bertha M) mgr Wagner Prov Co h 502 Talbot ave
 " Philip P (Fay O) pres and treas Aster Cash Markets Co h 426 S Firestone blvd
 " Preston F (Hazel J) supvr Goodyear h 515 N Howard
 " Ralph (Rosa) wks Goodrich h 644 W Thornton
 " Raymond G (Helen M) (Buckeye Sign Service) h 1030 Collinwood ave
 " Robt C student h 644 W Thornton
 " Mrs Ruth nurse h 278 Crosby
 " Theodore R (Elsie A) millwright h 422 Rexford
 " Twila wks Goodyear h 141 Roger ave
 " Warren R (Ada A) mach Firestone h 1196 Herberlich ave
 " Wayne candymkr r 704 1/2 S Main
 " Wilford I (Dorothy E) coll Ak Sav & L Co h 736 Glendora ave
 " Wm wks Mrs P Schuler h 499 Rothrock
 " Wm E (Della M) with Ohio Edison Co h 243 Kenilworth dr
Lux Brady (Nellie) r 294 Black
 " Eleanor L clk **THE W O'NEIL CO** h 784 Kenyon
 " Emil (Helen) clk Goodrich h 784 Kenyon
 " Jerome C (Anna C) wks Goodrich h 1155 Tulp av
 " Leo A (Helen E) clk Firestone Park T & S Bank h 59 W South
 " Raymond A (Bessie M) clk Miller R Co h 766 Coburn
Luxeder Alex (Christina) wks Goodrich h 182 E Archwood ave
 " Mrs Anna B (Waterloo Inn) h 704 Elbon ave
 " Anthony J (Mary) h 656 Spicer
 " Anton (Theresa) h 656 Spicer
 " Joseph (Rose) h 1286 Bellows
 " Joseph G (Anna B) mach h 704 Gibson ave
Luxmore John R (Pauline L) with Prudential Ins Co h 131 Atlas
Luxon Mrs Cora h 62 Carlton dr
 " Francis J (Marcelle M) wks Marshall Sons F Inc h 235 Mission dr

LUXON

" Solon D wks A C & Y Ry h 62 Carlton dr
 Luyster Wm M (Ida) wks Goodrich h 24 Cole pl
 Luz Adolph E wks O B Tel Co r 1122 1st ave
 Luzader E Dewey (Clyda E) wks Firestone h 61 Ira ave
 Luzecki Rudolph wks Goodyear r 741 Roselawn ave
 Lybarger Florence M clk North High School h 857 Oberlin
 " Margaret A h 1163 Collinwood ave
 " Robt F (Lottie M) wks repr Yeager Co h 857 Oberlin
 " Walter C (Mabel C) agt Prud-I Co'h 1163 Collinwood ave
Lynbrook Alfred W h 2620 Shelburn
 " Edward L wks Forrest & Son h 2620 Shelburn
 " Frank J (Thelma C) h 165 Stevenson ave
 " Ithos (Mary) h 666 Stevenson ave
 Lycan Paul H (Ruby E) dr Bollinger P Co h 1114 East ave
 " Payton N wks Goodyear h 629 Kling
 Lycurgus Lunch (L Sackorofos) 16 N Case ave
 Lyden () See also Leyden
 " Edgar J (Dorothy B) mngr Brink's Inc h 57 N Adams
 " Paul J (Mabel A) wks Firestone h 1133 Linden ave
Lyder Mrs Mary P (wid Dr Fred H) h 715 W Market
Lydic Mrs Linnie E (wid Chas) h 1009 Victory
 " Robt R (Ida M) wks Goodrich h 1009 Victory
Lydick Alice cashr Mayflower Coffee Shop r Y W C A
Lydie John E wks Gen T & R h rear 532 Indian trail
Lydrickson Cecil G dept mgr Wurlitzer Co r Hotel Akron
Lyell Hal S agt Prud I Co h Cuya Falls O
Lykens Dorothy S clk Kroger G & B Co h 736 Diagonal rd
 " Elmer E student h 736 Diagonal rd
 " Saml H (Margaret V) h 736 Diagonal rd
 " Walter P student h 736 Diagonal rd
Lykes Ella M student h 361 Brownleigh ct
 " Flora J student h 361 Brownleigh ct
 " Henry L (Dewey N) h 322 Carroll
 " John S (Ruby M) h 361 Brownleigh ct
 " Robt h 322 Carroll
Lykins Harry V (Kathryn M) h 763 Wooster ave
Lyle Edgar R (Sadie S) wks Goodrich h 1059 N Howard
 " Edgar S h 1059 N Howard
 " Gaylon (Martha M) wks Goodrich h 1133 Blttaker
 " Harry A (Leah J) wks Goodrich h 436 Noble ave
 " Henry (Mary B) wks Miller R Co h 903 Dover ave
 " Jean E student h 960 Jefferson ave
 " John E (Betty L) rubwkr h 142 Ira ave
 " Lorin T (Lillian M) atty Firestone h 960 Jefferson ave
 " Miriam E h 436 Noble ave
 " Paul L (Ruth L) mach h 929 Iona ave
 " Ray E (Mary L) puglist h 1297 Kentucky ave
 " Rosanna bkpr Firestone Local No 18321 h 1104 Dayton
Lyman Mrs Alice D (wid Alfred E) h 202 Twin Oaks rd
 " Almon D (Bessie) r 1226 MtVernon ave
 " Elwood R (Catherine R) truck dr h 1256 Tampa
LYMAN-HAWKINS LUMBER CO The, Jacob Abend-shine pres R M Gossy jr vice pres J E Woodruff sec J H Shreffler treas W G Smith gen mgr lumber and mill work 1020 Sweitzer ave Phone BL-3119 (See page 83)
 " Jesse R (Jennie B) wchmn h 2240 12th S W
 " Lucius B pres Buckeye Cycle Co h Tallmadge O
 " Mrs Nellie D h Dr J N Weller Ridgewood rd
 " Wm D (Paula E) wks Goodrich h 831 Polk ave
Lvmpany Chas R (Thelma C) wks Goodyear h 1467 Malastia rd
Lynch A P Gorman (Bertha B) wks Goodyear h 142 Willard
 " Albert J bkpr Truck Tire S Co r 178 W Exchange
 " Albert J wks Ohio Edison Co h 37 Conger ave
 " Albert S (Wanda M) musician h 878 Florida ave
 " Alice C stenog Water Works h 37 Conger ave
 " Alta K wks Firestone h 406 Bishop
 " Alvin h 174 Locust
 " Bartley h 861 May
 " Basil (Mildred G) h 32 W Miller ave
 " Chas J excise tax insp r 142 Conger ave
 " Coletta M h 861 May
 " Conley E (Dorothy T) insp Firestone h 127 E Rosewood ave
 " Danl J mach Goodyear r 1159 Laird
 " Dollie E student h 1336 Louisiana ave
 " Dorothy waitress Ghent Rd Inn h 157 Grand ave

HOUSEWARES CENTRAL HARDWARE ^{200 S. MAIN}

Everything for the Kitchen EAST AKRON HARDWARE, 990 E. MARKET

AKRON CITY DIRECTORY

959

LYNCH

" Dorothy waitress Goodrich h 174 Locust
 " Edward E student h 625 Talbot ave
 " Edward F [M Josephine] dep sheriff h 213 Smith
 " Mrs Ella S (wid John J) h 202 Crosby
 " Enos W [Devona M] wks Goodyear h 424 Brooklands
 " Ernest truck dr r 880 Bell
 " F J dentist r Y M C A
 " Frederick L [Saddle L] dep bailiff Municipal Court h 850 Eya ave
 " Geo F [Florence M] wks Goodrich h -1133 Laurel
 " Geo R h 896 Hunt
 " Gerald G slsmn h 282 Russell ave
 " Harry W h 202 Crosby
 " Helen wks Firestone h 50 W Miller ave
 " Herbert r 107 N Canal
 " Howard E student h 850 Eya ave
 " J Orville h 50 W Miller ave
 " Jack wks Goodyear r 1366 Goodyear blvd
 " James wks Goodrich h 1493 W Exchange
 " James A h 37 Conger ave
 " James J [Frances H] mach h 135 Byers ave
 " Jennie E student h 625 Talbot ave
 " John I wks Goodrich h 1133 Laurel ave
 " Joseph W [Aurilia B] wks Goodyear h 1002 Valdes
 " Kathryn M student h 26 Ambrose ct
 " Lawrence wks Klages Co h 1356 Louisiana ave
 " Leo A [Dorothy] slsmn h 861 May
 " Mrs Lily T (wid John M) h 885 Della ave
 " N Edward [Sarah A] wks Goodyear h 625 Talbot ave
 " Mae fitter **THE A POLSKY CO** h Cuya Falls O
 " Margaret L student h 289 Poplar
 " Marguerite T student h 142 N Adams
 " Martin T [Margaret G] h 406 Bishop
 " Martin T jr wks Goodyear h 406 Bishop
 " Mary dancing school 6 N Summit r 25 N Broadway
 " Mary A cashr Washington Natl I Co h 213 Smith
 " Mrs Mary C (wid John C) h 37 Conger ave
 " Mary M student StThomas Hosp h 26 Ambrose ct
 " Paul E truck dr h 330 Fernwood dr
 " Richard H dr Brink's Inc h 885 Della ave
 " Rosa h 54 Ridge
 " Ruth D student h 213 Smith
 " Susanna h 236 W South
 " Theresa student h 174 Locust
 " Thos A [Jeannette] slsmn h 282 Russell ave
 " Thos D student h 406 Bishop
 " Thos E h 885 Della ave
 " Thos H [Marie J] slsmn h 26 Ambrose ct
 " Urban D [Florence] clk Ak Pharmacy Co h 174 Locust
 " Verne H [Ruth V] principal Springfield Twp High School h 364 Dawn dr
 " W Orville [Lenora V] auto mech h 46 W Miller ave
 " Wm h 2159 Mogadore rd
 " Wm D dancing studio 10 S Main h 422 Doyle
 " Wm E [Lenora J] brklyr h 330 Fernwood dr
 " Mrs Wilma (wid Robt) h w s Fairlawn-Southern rd
 " Winifred wks 1225 W Market
 Lynds Alva L asst supt mail Postoffice h 82 Frances
 " Jeannette I stenog Hamlin Metal P Co h 283 E Buchtel ave
 " Robt R student h 82 Frances ave
 Lyne John L h 175 N Highland ave
 " John L jr [Elizabeth] with Firestone h 175 N Highland ave
 Lynett John A [Marie A] wks G J Renner B Co r 565 N Howard
 " Thos F [Mary M] lieut of police h 647 Columbia ave
 Lynn Chas C [Lora E] engr City Hosp h 488 Nash
 " Mrs Chessie E h 766 Greenwood ave
 " Mrs Clara E h 2211 18th S W
 " Clare H [Marge] wks Firestone h 710 Lakemont
 " Clarence W [Maud M] with Firestone h 2888 Nesmith Lake blvd

LYNN COAL CO

(Richard Lynn) dealers in coal 2074 Manchester rd

" Donald wks Shade Shop Inc h Cuya Falls O
 " Earl L [Laura B] wks Goodyear h 389 Minnie ct
 " Mrs Edna M clk **THE A POLSKY CO** h 268 Alhambra way
 " Carl R [Mary E] truck dr h 493 Allenford
 " Harry B wks Postoffice h 870 Avon
 " Harry D h 493 Allenford
 " Homer E [Hattie L] wks Firestone h 62 Vesper
 " James E [Nubelle V] with Ohio Edison Co h 1126 Big Falls ave

Why not live in
SILVER LAKE ESTATES
 Akron's Finest Residential District
FRANK R. SCHONER
 MANAGER
 Phone WA1bridge 6315
 "THE PUBLIC BE PLEASED"

LYNN

" Lonnie C [Savanna] (Hilltop Cleaners) h 1753 Adelaide blvd
 " Mabel student h 493 Allenford
 " P Lucile student h 1768 Adelaide blvd
 " Richard (Lynn Coal Co) h 2194 20th S W
 " Robt clk Great Eastern B Co
 " Robt painter r 18 S Broadway
 " Sarah M student h 2888 Nesmith Lake blvd
 " Thos H h 870 Avon
 " Wilber T clk Firestone Park T & S Bank h 759 Orlando ave
 " Wm G wks Ak Mattress Co h 870 Avon
 Lynton Stanley E [Ramona] wks Mayflower Hotel r 375 Sherman
 Lyon Bert W [Elizabeth] barber A V Wilson h 1835 Ford ave
 " C Elmer [Alda M] wks Goodrich r 1099 Edison av
 " Cyrus L [Stella M] h 608 E Buchtel ave
 " E Jean student h 184 Casterton ave
 " Edwin S [Mary M] phys 1718 1st-Central T Bldg h 184 Casterton ave
 " Frank M [Della M] h 456 Homer ave
 " Geo R [Mary E] chem engr h 919 Hamlin
 " Hamann tchr h 101 S Balch
 " J Howard agt W & S L Ins Co h 456 Homer ave
 " James E h 773 Damon
 " Mrs Jessie F (wid Dr Orrin A) h 630 W Market
 " John S [Faye L] mach Goodyear h 917 Chalker
 " Lafayette L [Jennie W] wks Goodyear h 1654 Goodyear blvd
 " Marvin B [Gwendolyn S] sta atdt Pure Oil Co h 31 E Tallmadge ave
 " Morris R [Helen B] wks Perfection R Co h 761 Sherman
 " Ray h 708 Greenwood ave
 " Robt r 402 Woodland ave
 " Walton F h 608 E Buchtel ave
 " Wm wks Goodrich r 17 W Woodsdale ave
 " Wm D [Pearl B] phys 101 S Balch h same
 Lyons Alfonso [Ella] carp h 295 N Howard
 " Andrew L h 280 Kelly ave
 " Anne L h 267 Euclid ave
 " Bernice h 1003 Dayton
 " Chas [Opal] truck dr r 182 N Adolph ave
 " Chas E [Marie F] wks Firestone h 938 Rhodes ave
 " Mrs Clara h 437 Matthews
 " Clayton E wks Am H R Co r 1197 5th ave
 " Clifford E student h 53 Kirkwood ave
 " Daisy r 259 W Center
 " Dewey B [Catherine M] in U S Army h 1443 Huguélet
 " Earl [Ethel C] wks Goodyear h 53 Kirkwood ave
 " Earl M h 1116 Mercer ave
 " Edna M hskpr 33 S Martha ave
 " Ernest W [Bianche L] electn h 833 Home ave
 " Frank oil driller r Hotel Akron
 " Geo [Flora] truck dr h 259 Lods
 " Geo M bus opr Ak Trans Co r 419 Kenmore blvd
 " Geo M wks Goodrich h 1116 Mercer ave
 " Geo M jr bus opr h 1116 Mercer ave
 " Grady h 280 Kelly ave
 " Gust [Anna S] h 624 Garry rd
 " Harold A [Marie E] wks Goodyear h 1733 Shaw
 " Hilda M opr O B Tel Co h 357 Selden ave
 " James L [Sarah E] slsmn Quality F Co h 1080 Clifton ave
 " John E spiritualist reader h 379 Albert pl
 " John E [Ruth L] clk Imp El Co h 1465 Multnomah ave
 " Leo W [Loretta A] janitor O B Tel Co h 1234 Allendale ave
 " Mildred waitress Turner Hall r 258 Torrey
 " Mrs Nanny (wid Frank) h 50 Cook
 " Orthopedic & Truss Co (F J Lyons) truss mfrs 28 W Market
 " Other wks Goodyear r 57 Kirkwood ave
 " Patrick J [Bertha] h 177 E Archwood ave
 " Ralph B wks Goodrich h 1116 Mercer ave
 " Ralph S [Laone H] wks Goodyear h 403 Wildwood ave

PEOPLES SERVICE DRUG STORES, Inc.

ALL OVER TOWN—TO SERVE YOU BETTER AND SAVE YOU MORE

960

BURCH DIRECTORY CO'S

LYONS

- ✓ Thos J [Veronica M] (Lyons O & T Co) h 1140 Yukon ave
- " Victor wks Imp El Co h 624 Garry rd
- " Walter B [Viola] wks Goodyear h 142 Henry
- " Walter E wks Gen T & R Co h 624 Garry rd
- " Walton F clk THE A POLSKY CO r 379 Grant
- " Wilbur H student h 1116 Mercer ave
- " Wm M h 2274 13th S W
- Lythgoe Clifford [Maude I] wks Goodyear h 614 Sumner
- " Garfield L [Nancy U] dept mgr Ohio Edison E S Co h Pörtage Lakes O
- " Rev John [Martha] h 1154 Rhodes ave
- Lytte Calop [Lucille] restaurant 389 Washington h 401 same
- " Carl L [Esther] lab h 1195 Norka ave
- " Chas E [Carollne] slsmn h 119 Roger ave
- " Clarence R [Mabel G] (United Time Service) watch repr 28 S High h 109 W Burns ave
- " Curtis G [Hazel F] mgr Acme No 19 h 371 Lillian
- " Edward chef r 504 Spicer
- " Edward A [Lucy A] slsmn Thornton Chev Inc h 1068 East ave
- " Edwin G wks Goodyear h 944 5th ave
- " Elmer J [Kathryn C] storekeeper Gen T & R Co h 24 E Dartmore ave
- " Eugene G [Nora A] wks Goodyear h 870 5th ave
- " Mrs Fannie h 876 Bell
- " Mrs Florence C (wid Francis A) h 2239 20th S W
- " Harry M [Sarah R] auto parking 235 S Broadway h 244 Dayton pl
- " Helen R h 713 Bisson ave
- " Jessie wks 728 Pallades dr
- " John B [Alice] wks Goodyear h 124 Chestnut al
- " John F [Mildred A] clk Goodrich h 565 Malvern rd
- " Mrs Kate L (wid Marlon C) h 1090 W Market
- " Lloyd E [Edna M] wks Firestone h 1127 LaCroix
- " Louise M stenog 1st-Central T Co h 276 Duane dr
- " Mrs Mary A (wid Morris B) h 12 Detroit
- " Ned h 361 Washington
- " Ora E [L Margaret] atty 813 2d Natl Bldg
- " Mrs Priscilla J (wid Edwin G) h 944 5th ave
- " Reid R [Beatrice E] templet maker h 478 Rexford
- " Ruth wks Goodrich h 1099 Lane
- " Virginia C h 944 5th ave
- Lytte Albert [Margaret] (Seventh Ave Market) h rear 568 Douglas
- Lytton Amos H [Lily L] wks Goodyear h 885 Johnston
- " Glendy N [Susie M] wks Goodyear h 518 Massillon rd
- " James O [Maude J] wks Goodyear h 567 Kling
- Lyzak Carl [Anna] h 1226 Wyley ave
- " Mary student h 1226 Wyley ave
- " Nicholas student h 1226 Wyley ave
- " Stephen student h 1226 Wyley ave

M

- M & B Auto Radiator Works (H F Miller) 39 S Summit
- M B Cleaners A H Parr mgr 346 W Market
- M & B Fruit Juice Inc C R McDonald pres W S Hershey sec H A Boyer treas beverage mfrs 789 E Tallmadge ave
- M & E Market (M A Blibich C H Kapity) meats 1477 Kenmore blvd and 1080 Brown
- M & M Co R F Stump mgr, wholesale auto accessories 236 E Mill
- M & M Hardware & Supply W H Minor mgr, 276 Wooster ave
- M & R Truck Service (W C McMaster C M Reip) auto repr 850 S High
- Maag C Henry [Lena W] painter h 287 Noah ave
- " Carl J [Ivorie C] slsmn h White Pond dr
- " Clarence P h 791 Coburn
- " Geo [Lydia] h 40 MtView ave
- " Grover C h 791 Coburn
- " Myrtle L h 791 Coburn
- " Philip W h 791 Coburn
- Maahs Beatrice B h 1395 Goodyear blvd
- Maahs & Canter (W F Maahs R P Canter) sheet metal work rear 960 Grant
- " Chas F [Anna M] dr Albrecht Gro Co h 631 Upson
- " Henry F [Cora M] with Pockrandt Paint Mfg Co h 1395 Goodyear blvd
- " Robt H wks Albrecht Gro Co h 631 Upson
- " Wm F [Pearl I] (Maahs & Canter) h rear 960 Grant

MAASS

- Maassa Heinrich C T h 1236 Herman ave
- Mabe Homer C [Ada] wks Goodrich h 270 W South
- " Lloyd P [Elizabeth L] wks Firestone h 893 Princeton
- Mabius Frank G [Martha B] wks Goodyear h 433 Spalding
- Mabry Alonzo L [Myrtle] wks Goodrich h 76 W Thornton
- " Chas W [Lula L] wks Goodyear h 42 S Johns ave
- " Edwin A [Winifred J] whol jwlr 2122 1st-Central T Bldg h 73 S Highland ave
- " Hazel r 1372 E Market
- " James B h 76 W Thornton
- " John F pres Akron Jewelers Supply Inc r Y M C A
- " Raymond L h 76 W Thornton
- Macale Helen clk h 1061 Raymond
- " Martha student h 1061 Raymond
- " Thos [Marv] wks Quaker O Co h 1061 Raymond
- " Viola student h 1061 Raymond
- Macaluso Anthony [Jennie] wks Goodrich h 386 Patterson ave
- " Ernest clk G W Berg h 1035 Oakland ave
- " Joseph h 386 Patterson ave
- " Josephine student h 386 Patterson ave
- " Mrs Rose (wid Peter) h 1035 Oakland ave
- MacAnaney Edward h 1828 Tonawanda ave
- " Paul L wks Ak Coca-Cola B Co h 1828 Tonawanda ave
- " Vincent E [Carrie A] wks Goodyear h 1828 Tonawanda ave
- MacArthy Carver D tchr Old Trail School h 74 Morningside dr
- MacAusland Rav G printer Danner Press r Y M C A
- MacAyeal Rev Howard S [Anna R] h 68 Beck ave
- MacBeth Ernest wks Isaly D Co r 519 Ohio
- " Harry A [Margaret J] sls mgr h 753 W Market
- " O B painter r 509 Ohio
- Macbrair Mrs Hattie M h 835 Saxon ave
- " Wm C jr sta attld Saml Clark h 835 Saxon ave
- MacBride Arthur N student h 91 Goodyear blvd
- MACBRIDE DANIEL A [M Annel] life insurance counselor Massachusetts Mutual Life Insurance Co 416-418 Ohio Bldg Phone FR-6129 h 706 Ecton rd Phone FR-4203
- " Homer J [Mary C] wks Goodyear h 91 Goodyear blvd
- " Nellie A h 91 Goodyear blvd
- MacCalla Clifford S vice pres Ohio Edison Co h Youngstown O
- MacCarley Wm walter h 21 S Walnut
- Maccharoli Mike [Angelina] h 197 Butler ct
- Maccino John wks W U Tel Co r 277 E Exchange
- MacClellan Allen R h 696 Blanche
- " Joseph J [Susan M] wks Goodrich h 696 Blanche
- " Malcolm W engr h 696 Blanche
- MacConnaughey Andrew K [Luvetta] h 498 Rhodes
- " John B [Zella B] wks McKesson-H-V Co h 498 Rhodes ave
- MacCracken Alan L [Marthana B] with Goodyear h 43 Everett ave
- " Geo L [Nellie B] cashr Ry Ex Agcy h 183 Dodge
- " Geo L jr h 183 Dodge ave
- MacDonald See also McDonald
- " Adelaide M student h 284 E South
- " Alexander C [Margaret C] wks Goodyear h 81 Aqueduct
- " Alexander J [Irene C] with Goodyear Z Corp h 532 Melrose
- " Mrs Anna wks Gen T & R Co r 216 Paris ave
- " Clyde B [Phillips M] asst Pros Atty h 825 Greenwood ave
- " Colm [Mary A] wks Ak Equipment Co h 284 E South
- " Colina h 284 E South
- " Donald clk THE A POLSKY CO r 379 Grant
- " Doreen C student h 532 Melrose
- " E James [Josephine] steelwkr h 1214 Lily
- " Edmund J jr wks Natl Oxygen Co h 1214 Lily
- " Glenn wks Goodrich h 1679 Brown
- " Grace h 1214 Lily
- " James L cost clk Natl R M Co h 174 N Hawkins ave
- " Jane M student h 1214 Lily
- " M Scott [Bernice L] wks Goodyear h 705 Eastland ave
- " Phillip C [Harriet H] h 729 Perkins Park dr
- " Wm J wks Goodyear r 901 E Buchtel ave
- MacDougall Lewis [Myrtle] slsmn h rear 690 Thayer
- " Vera student h rear 690 Thayer
- Mace Albern [Kathryn M] h 1909 2d S W
- " Benj H [Nora B] h 604 Cooper ave
- " Carrie E wks Y M C A h 1146 Santee ave
- " Cecil H truck dr h 1001 W Bowery

**BANKING SERVICE
FOR THE
INDIVIDUAL**

THE FIRST INDUSTRIAL BANK OF AKRON

Akron's Morris Plan Bank. 415 S. Main St. Phone JE-4171

**SAVE WHERE
YOU
CAN BORROW**

AKRON CITY DIRECTORY

961

MACE

" Claude C [Clara F] wks Firestone h 819 Evans ave
" Doris E wks Buxbaum Co h 819 Evans ave
" Mrs Evelyn G h 365 Wirth ave
" Everett H [Rebecca F] wks Firestone h 338 N
Firestone blvd
" F Catherine student h 338 N Firestone blvd
" Freer R [Pearl] h 881 StClair
" Harlan H [Virginia R] san engr Barstow &
LeFeber Inc h 415 Hillwood dr
" Leon wks Hazel St A Wrecking r 847 Hazel
" Mandeville W [Elsie M] wks Goodyear h 414 Chit-
tenden
" Opal E student h 604 Cooper ave
" Raymond P student h 1909 2d S W
" Whitey M h 1909 2d S W
MacEachin Karlton K [Sylvia E] slsmn h 340 E
Cuya Falls ave
Maceranskas John [Mary] h 1911 Manchester rd
" Louis h 1911 Manchester rd
MacFarlane Chas J [Anna E] wks Firestone h 1002
Florida ave
" Mrs Elizabeth nurse h 1769 Hampton rd
" Lee B [Letha F] slsmn h 39 Atlas
MacGranor Wm E [Corinne] formn Goodyear h 1778
Shaw ave
MacGregor Ernest P [Rose F] auto repr 438 Brown
h same
" Ernest P jr clk h 438 Brown
" James R [Gertrude] cashr Burkhardt B Co h 806
Bellevue ave
" Rosemary E student h 438 Brown
Macha Florence student City Hosp h 39 Arch
Machak Geo [Mary] wks Goodyear h 674 Winans av
" John student h 674 Winans ave
Machamer Rev Edmund W h 521 N Howard
" John S [Pearl M] wks Ohio Edison Co h 521 N
Howard
Machan Antoinette tchr Ak Institute of Music h 102
S High
" Marie K stenog Denlinger & Patterson h 753 W
Market
Machek Matt waiter r 87 1/2 Cuyahoga
Machin Gilbert wks Goodyear h 166 Melbourne ave
MacIntosh Henry C [Eleanor E] h 88 Belvidere way
" Mabel M stenog Std S W Co h 361 Park
" Wm G [Elizabeth] slsmn Lucky Furn Co h 361
Park
Mack Alice student h 300 S Martha ave
" August H [Helen T] wks Goodrich h 2401 Congo
Mack's Auto Wrecking Co (G H Miskimens) 1244
Iona ave
Mack Bernard [Flora W] treas Sacks El Sup Co h
115 N Portage path
" Betty student h 46 Atlas
" Beverage Co E J Green mgr brewers agts 68
Cherry
" Chas [Marie] restr 1053 E Market h same
" Chas F wks Goodrich h 1343 Welton ave
" Coal Co (J A McPherson) 770 W Wilbeth rd
" David W h 821 Silvercrest ave
" Mrs Della A h 860 1/2 Chalker
" Dorothy V h 1343 Welton ave
" Edward H student h 416 Hillman rd
" Mrs Evelyn L h 331 Glenn
" Faye E student h 115 N Portage path
" Frank wks Firestone r 499 Rothrock
" Geo [Nina B] tinner Goodrich h 1343 Welton ave
" Geo C h 1343 Welton ave
" Rev Geo W [Ellen] h 372 Vincent ave
" Gordon C with Goodyear r 105 Fir Hill
" Gustave A [Nellie M] wks Goodrich h 1477 River-
side dr
" Harold A [Elizabeth G] wks Goodyear h 1417
Hillcrest
" Mrs Hilda L (wid Henry) h 415 Hillman rd
" Howard E [Audrey E] wks Firestone h 1738 Ade-
laid blvd
Mack-International Motor Truck Corp H I Boggs
mgr 685 Johnston
" James [Marie A] dept mgr Yeager Co h 291
Grove
" Jennie A clk Firestone h 195 E Crosier
Mack's Jewelry Inc Mrs F A McClanahan pres J M
McClanahan vice pres and treas W M Giffin sec,
280 S Main
Mack John student h 1053 E Market
" John F [Mary] wks Firestone h 195 E Crosier
" John H [Lula] janitor A C & Y Ry h 300 S
Martha ave
" Julia A nurse h 195 E Crosier
" Lawrence G student h 291 Grove
" Leroy wks Goodrich h 112 Cole ave
" Mrs Lessie wks Goodyear h 727 Grant

MACK

" Lloyd W h 860 1/2 Chalker
" Mary clk Byron S Inc h 104 W Long
" Raymond H [Alice C] electn Ohio Edison Co h
1474 Riverside dr
" Richard L student h 46 Atlas
" Riley W [Ida M] wks Goodyear h 339 Wildwood
MACK ROLAND F [Orange S] treas Akron Coca-
Cola Bottling Co h 46 Atlas Phone UN-3557
" Stanley wks Goodrich r 299 W Bowery
" Wm [Bertha] wks Firestone h 1098 Norka ave
" Wm J wks Firestone Battery Co h 195 E Crosier
Mackall Warren W [Virginia A] h 1934 9th S W
Mackay Alton W h 21 Hart pl
" Danl servmn Tucker & Boatwick Inc
" G Elbert student h 21 Hart pl
" J r 411 S Main
" James S [Myrtle M] h 21 Hart pl
" S Agnes h 21 Hart pl
Mackela Elta student r 543 S Sunset View dr
Macken Saml F [Lucy] wks Firestone h 1173 Beards-
ley
MacKenzie Lachlan (with Gen T & R Co r 105 Fir
Hill
" Porter I [Grace L] wks Goodrich h 2282 8th S W
Mackey Mrs Anna R (wid Harry E) h 84 N Forge
" Bessie E clk Goodyear h 29 Beck ave
" Mrs Carrie L h 855 Boulevard
" Charlotte I clk Goodyear h 1499 Preston ave
" Earl L [Helen E] wks Goodyear h 445 Fuller
" Elmer S [Grace R] mech Holland Furnace Co h
199 Glendale ave
" Floyd T slsmn h 175 E Mapledale ave
" Geo E [Mary] wks Hopkins & K A E Inc r 203
Ash
" Grace E waitress h 570 Upson
" Guy A [Alma S] uphol 1802 Flint ave h same
" H Irene student h 570 Upson
" Harold B [Helen L] billiards h 1062 Berwin
" Harold T [Mary] (Bowery Transfer) h 774 StClair
" Harry B clk B & O R R h 847 W Bowery
" Harry B jr [Beatrice] clk A & P Tea Co h 855
Boulevard
" Helen I h 855 Boulevard
" Henry H [Eva E] truck dr h 886 Bell
" James E [Lucy P] (Mackey & Ritchie) h 915 N
Howard
" James P [Virginia R] wks Quaker O Co h 642
Fouse ave
" James R [Hilda L] electn Goodrich h 570 Upson
" Joan M student h 570 Upson
" Lindsey [Frances] formn Yeager Co h 29 Beck av
" Lucy E h 915 N Howard
" M Evelyn h 29 Beck ave
" Mary clk Dellmoor Dairies
" Miner C [Ruth P] wks Firestone h 523 Madl-
son ave
" Ralph wks Ak Gro Co h 29 Beck ave
Mackey & Ritchie (J E Mackey W M Ritchie) cement
block mfrs 371 Turner
" Robt L [Catherine L] wks Gen T & R Co h 1411
Goodyear blvd
" Robt N slsmn h 29 Beck ave
" Roy D [Orpha E] truck dr h 823 Corley
" Roy L [Verta V] wks Goodyear h 1499 Preston av
" Russell A [Florence A] bakery 585 N Firestone
blvd h 535 same
" Ruth J stenog M F Murdock Co h 915 N Howard
" Thos h 695 E Exchange
" Thos h 1802 Flint ave
" Thos S [Bernice M] pharm Mil-Len Drug Co h 26
E Tallmadge ave
" Velma I h 535 N Firestone blvd
" Weldon L h 535 N Firestone blvd
" Wm [Isabelle] slsmn h 175 E Mapledale ave
Mackie Gordon H [Hazel T] chem h 153 S Balch
" Mrs Nellie wks G W Memmer
Mackin Francis E [Ina R] wks Goodrich h 1521
Tonawanda ave
" Joseph B [Evelyn] wks Goodrich r 293 W South
" Ruth wks Y W C A r 17 W South
MacKinnon Anna M h 670 Blaine ave
" Lachlan [Christina] wks Col Salt Co h 2316 9th
S W
" Peter [Anna J] mach Goodyear h 670 Blaine ave
Mackinson Gladys wks 123 N Portage path
Mackley Evert R [Madge A] barber Met Barber Shop
h 416 Silver
" Joseph H serv dept **THE A POLSKY CO** h 415
Silver
Macklin Alfred h 946 May ct
" Betty J student h 992 Bloomfield ave
" Mrs Elzetta S (wid Simon S) nurse h 316 Sumner
" Kenneth C wks Goodrich h 992 Bloomfield ave

KESTER COAL CO.

15 YEARS OF SATISFACTION
FOR QUALITY—SERVICE AND COURTESY. CALL—Blackstone 2311

962

BURCH DIRECTORY CO'S

**WE SOLICIT YOUR
INVESTMENT ACCOUNT
THE SOCIETY SAVINGS & LOAN CO.**
MEMBER FEDERAL HOME LOAN BANK
122 S MAIN ST. Phone Blackstone 1317

MACKLIN

" Mrs Mary E h 502 Vine
" Otto H [Ethel I] wks Goodrich h 992 Bloomfield ave
" Wm [Ida] wks Sacks El S Co h 19 McCoy
" Wm E [Mary J] lab h 746 Commins
MacKusick Harry A [Mayme H] wks Goodrich h 63 Corson ave
" Wm P [Marclia] wks Goodyear h 859 Copley rd
MacLachlan Andrew D [Muriel A] engr Goodrich h 148 N Portage path
MacLachlin Clifford G [Dorothy L] auto mech h 37 Adueduct
MacLaren Alberta teletype opr Postal T-C Co h Sawyerwood O
" Ethel cashr Ak Dry G Co h Sawyerwood O
MacLean Collina C student h 388 Stevenson ave
" Gordon butcher h 388 Stevenson ave
" Hector C clk h 388 Stevenson ave
" Hector G [Florence] wks Goodyear h 388 Stevenson ave
MacLeod Mrs Lois W (wid Nell) h 85 S Arlington
MacMillan Mrs Besse h 235 Pioneer
" Gerald J student h 235 Pioneer
" Helen W student h 235 Pioneer
" Melvin A clk h 235 Pioneer
MacMillen James J with Goodyear r 797 E Market
" James L [Goldie F] plbr h 411 1/2 W Market
" Wm R [Bertha B] business broker 83 N Union h same
MacMonagle Mrs Anna (wid Disbro) h 1249 Massillon rd
" Arthur G mach Goodyear h 1249 Massillon rd
" Maurice C wks Goodyear h 1249 Massillon rd
" Ruth student h 875 Ardmore ave
" Wm E [Mabel] wks Goodyear h 875 Ardmore ave
MacMurdo John M wks Goodrich h 1895 12th S W
MacNab Arthur A [Ida L] mgr Commercial Oil Co h 557 Letchworth dr
MacNair Ian A [Louise L] h 502 Elmwood ct
" John [Margaret A] mach h 502 Elmwood ct
MacNemar Gordon P [Violet E] slsmn h 25 N Forge
Macomber Helen B wks Firestone r 1026 Raymond
Macon James h 56 Cuyahoga
MacPhee Mrs Marie Arend director Akron School of Music h 618 Stevenson ave
" Saml A [Marie A] optometrist h 618 Stevenson ave
MacPherson Everett W [Ethel A] h 2620 Ellet ave
" Floyd W [Gertrude E] photog h 534 Talbot ave
" Muriel E student h 534 Talbot ave
" Wm wks Goodyear r 975 Clara ave
MacRae Betty V wks 554 S Sunset View dr
Macready Margaret r 252 Spicer
MacSelber Realty Co G S Plicher mgr oprs Twin Oaks Pasadena and Mayfield Apts 218 Twin Oaks rd
MacTavish Walter \ [Dagmar] dry clnr h 59 Alfretna ave
Macut Mrs Darinka (wid Saml) h 1331 Sweitzer ave
MacWhinney Marjorie h 561 Melrose
" Wm C [Geitrude R] wks Goodyear h 561 Melrose
Madalene Joseph lab r 108 Furnace
Madden Anna V h 282 Merriman rd
" Basil P lab h 886 East ave
" Chas F [Eliza C] wks Goodrich h 72 Campbell
" Chas J with J T Madden h 636 Elma
" Clara B h 282 Merriman rd
" Francis M student h 164 Westwood ave
" Frank F [Della] wks Firestone h 164 Westwood
" Frank L h 886 East ave

MADDEN FRANK W [Edna A] mover and erector of buildings heavy machinery boilers tanks safes smokestacks etc truck crane service heavy winch trucks for hire 72 E North Phone FR-2314 h 374 N Portage path Phone FR-6414 (See page 58)
" Geo wks Ak Optical Co r 1221 MtVernon ave
" Geo G wks Goodyear h 396 Sumner
" Geo R wks Phila R W Co h 72 Campbell
" Gladys G h 396 Sumner

MADDEN

" Hugh C [Mary] h 1173 McKinley ave
" John D h 72 Campbell
" Joseph T [Elizabeth M] bldg mover 636 Elma h same
" K r 664 S Main
" Mrs Lucinda I (wid Nelson) h 886 East ave
" M Lillian prin Spicer School h 26 E Tallmadge av
" Mary B opr Mayflower Hotel Beauty Parlor h 1173 McKinley ave
" Nelson D h 72 Campbell
" Patrick F h 282 Merriman rd
" Wm [Rose] r 867 6th ave
" Wm B brklyr h 1173 McKinley ave
Maddox Arthur J [Ruth M] wks Goodyear h 335 Koerber pl
" Harry L violin maker 356 S Main h 413 Alexander
" Herbert V [Marguerite L] slsmn Goodyear h 2259 E Market
" M Belle h 445 Brown
" Mrs Madge phone opr Roadway Ex Inc r 74 Maplewood rd
" Ruby wks Firestone r 137 Ira ave
" Stephen r 334 Eastland ave
" Wallace W [Eva E] wks Seiberling R Co h 1774 Adelaide blvd
" Wendell M [Mary F] (Quality Service Station) slsmn J M Potter Oil Co h 40 Uher ave
Maddy D Clark [Ruth I] chem Goodrich h 1690 W Exchange
Madelaine Apartments 492 Euclid ave
Madelen Geo [Dorothy] clk South End Grille h 213 Eastland ave
Madelon Brassleres Bess O'Brien mgr Keith Palace Arcade
Madenia Salvatore [Margaret] wks Peoples O Co h 378 Balley ct
Mader Della M h 86 N Summit
" Harry R [Lura L] wks D Match Co h 457 Wash ave
" Henry h 86 N Summit
" Lee R [Bettie R] barber 54 E Market h 1514 Grant ave (C F)
Maderite Tailoring Co M Harris mgr 129 S Main
Maderos Louis baker h 462 Flora ave
" Mrs Mary h 462 Flora ave
Madewell Tailoring Co (M B Bloom) 734 S Main
Madick Dorothy M wks 119 Atlas
Madigan Carl P wks E & W Co h 843 Oberlin
" John J [Mary M] wks B & W Co h 843 Oberlin
" Rita I student h 843 Oberlin
Madis Frank [Bernice S] diemaker h 255 E Glenwood ave
Madison Albert student h 1203 1/2 S Main
" Ellsworth J [Alice] h 667 S High
" Geo L slsmn Firestone r Y M C A
" Harry C [Esther R] mgr Madison's Inc h 715 W Market
Madison's Inc H C Madison mgr women's wear 198 S Main
MADISON J DEWITT [Louise B] supt Colonial Salt Co h 575 Greenwood ave
" John [May] h 1203 1/2 S Main
" Joseph [Elizabeth] lab h 186 Turner
" Mrs Margaret A h 59 W Crosier
" Mildred student h 1203 1/2 S Main
" Wm J [Mary A] wks Goodrich h 798 Crestview ave
Madjerich Joseph [Helen A] wks Goodrich h 2220 25th S W
Madlene Claude R [Mayme E] h 306 Hastings pl
Madiock A Frank [Mary C] truck dr h 2791 Mogadore rd
Madoff Benl [Anna] h 554 Euclid ave
" Hyman student h 554 Euclid ave
" Ralph student h 554 Euclid ave
Madonia Anthony wks Goodrich r 653 Douglas
" Peter [Nellie N] shoe repr h 364 Oxford ave
" Salvatore [Margaret] h 378 Balley
Madonna Apartments 890 Redfern ave
Madrid Wilford L [Eva] bus opr h 470 Dayton
Madroni Carl [Rachel] wks Ak Trans Co h 191 Charles
Madsen Aage G [Esther] (Better Auto Trimming Co Barberton O) h 1380 Hillcrest
" Ejnar [Christiane] janitor Y M C A h 818 Bell
Madurka Joseph [Julia] h 500 Clover
" Percy h 500 Clover
Madzav Alex h 1315 7th ave
" Andrew [Eva] wks Am H R Co h 1315 7th ave
" Eugenia student h 1315 7th ave
Madzy John [Anna] wks Firestone h 347 Chittenden
Maeley Chas W [Mabel] wks Goodrich r 101 Schafer
Maenner Paul E [Ida M] drftsmn Firestone r 1354 Aster ave

W. D. TURNER WALL PAPER, PAINT, LINOLEUM WINDOW SHADES
WALL PAPER COMPANY Akron and Barberton

MAENZA

Maenza Carl h 591 Kipling
 " Chas S h 190 Cross
 " Frank h 591 Kipling
 " Josephine student h 190 Cross
 " Phillip [Anna] rubwkr h 190 Cross
 " Saml h 591 Kipling
 " Tony [Grace] wks Goodyear h 591 Kipling
 Maerean Vasile [Mary] wks Goodyear h 856 Sumner
 Maffet Richard S [Lillian M] acct Ernst & Ernst h 26
 E Tallmadge ave
 Maffett Elias [Julia] wks Firestone h 995 Snyder
 Mafeld Chas E [Louise] h 453 W South
 Magalsky Mrs Gladys M h 1114 Big Falls ave
 Magarswoke Danl [Tekla] wks Col Ins Co h 796 Allyn
 Magaw Alfred A wks Cotter City View S Co h 22
 MtView ave
 " Russell M [Ruth E] wks A Schulman Inc h 22
 MtView ave
 " Mrs Thelma L h 618 E Archwood ave
 " Walter A [Thelma L] wks Goodyear h 22 MtView
 Magazine Alfonso [Josephine] stone mason h 520
 Evans ave
 " Joseph [Anna] wks Goodrich h 971 Dan
 " Peter [Mary D] wks Goodyear h 662 Davis
 Magdos Andrew [Anna] wks Gen T & R Co h 586
 Morgan ave
 Magee Chas W [Geneva O] engr Goodyear h 202 Twin
 Oaks rd
 " James T [Mary M] wks Goodyear h 112 Goodyear
 blvd
 " Malcolm A [Grace F] with Firestone h 1236 W
 Sunset View dr
 " Robt C [Helen I] mach h 977 Harrison ave
 Magenau Chas W [Margaret] stock clk Woolworth Co h
 1388 Manchester rd
 " Cloyd C [May] slsmn Purity B Corp h 643 W South
 " Edward J [Sue] mach h 1336 Manchester rd
 " Elmer J paperhanger h 1384 Manchester rd
 " Geo h 1336 Manchester rd
 " Henry [Florence] h 653 Fultz
 " Louise student h 1090 East ave
 " M Dorothy clk h 1088 East ave
 " Mrs Mae K nurse h 440 W Market
 " Russell H h 658 Fultz
 " Wm E [Emma] h 1088 East ave
 " Wm H wks Goodrich h 1090 East ave
MAGENIS GEORGE W [Helen M] (Universal
 Realty Co) pres and treas Faele Service Co h
 186 N Portage path Phone FR-8741
 Magensky Angeline rec clk **THE A POLSKY CO** r 19
 Goodwin ave
 Mager Chas E [Margaret C] acct B & O R R h 412
 Wildwood ave
 " Chas W student h 412 Wildwood ave
 " Ernest [Sarah M] engr h 1304 Juniper ave
 " John R h 412 Wildwood ave
 Maggart Mrs Edna clk Goodrich h 779 Copley rd
 " Wm auto mech r 658 S Main
 Magger P O [Mattie S] slsmn r 129 Kent ct
 Magresse Joseph F student h 1373 Welton ave
 " Joseph R [Mary] mach Goodyear h 1373 Welton av
 Magrio Petro [Paula] wks Goodrich h 799 Wall
MAGIC MOTORS Inc, Michael Vicek pres, Mrs Ella M
 Vicek sec and treas dealers in used cars Dodge
 and Plymouth service 161-165 Ira ave Phone
 BL-2613 Dodge and Plymouth dealers, Wads-
 worth O
 Magilavy Danl I [Beile] clothing h 971 Clark
 " Jack clk h 971 Clark
 " Leona clk h 971 Clark
 Magilvy David [Freda] slsmn h 298 Grove
 " Hilda E student h 298 Grove
 " Leonard N h 298 Grove
 " Mona student h 298 Grove
 Magnity Chas C [Artie B] serv mgr Premier V C Co
 h 480 Wildwood ave
 " Pauline M wks Miller R Co h 480 Wildwood ave
 Magistro Tony wks Goodrich r 104 W Birtzes
 Maglic Anna wks Palmer Match Co h 556 W Wilbeth rd
 " Frances wks Palmer Match Co h 556 W Wilbeth rd
 " Josephine student h 556 W Wilbeth rd
 " Michael [Mollie] wks Col Salt Co h 556 W Wilbeth
 rd
 " Michael jr h 556 W Wilbeth rd
 Maglione Amedeo [Mary] barber 343 E Cuya Falls
 ave h same
 " Chas H [Beatrice L] real est 107 Botzum ct h same
 " Chas V student h 107 Botzum ct
MAGLIONE CLEANERS & DYERS Inc R J Maglione
 pres and gen mgr Mrs K L Maglione vice pres
 B J Amer sec and treas dry cleaners dyers and
 laundrers 377 S Maple, Phone JE-0626

MAGLIONE

" Elender E student h 233 W Market
 " Mrs Elsie L mfr F D Maglione 246 W Market h
 233 W Market
 " Emil dry cleaning 91 W Exchange h West Reser-
 voir Portage Lakes O
MAGLIONE FRANK CLEANERS & DYERS (Frank
 D Maglione) licensed cleaners and dyers 315 S
 Main Phone HE-2121 246 W Market Phone
 HE-2121
MAGLIONE FRANK D (Frank Maglione Cleaners &
 Dyers) h 789 Stadelman ave
 " Henry [Frances] wks Goodrich h 886 Columbia av
 " John [Rose] h 882 Columbia ave
 " Mrs Katherine L vice pres Maglione Cleaners &
 Dyers Inc h 900 Seward ave
 " Louis wks Goodyear h 882 Columbia ave
 " Paul B [Blanche B] dry cleaning 1263 S Main h
 917 Johnston
 " Ralph J [Katherine L] pres and mgr Maglione
 Cleaners & Dyers Inc h 900 Seward ave
 " Wm McK [Eleanor J] dry cleaner h 410 Bell
 Maglosky Andrew [Julia] wks East Ak Casting Co h
 1102 Brown
 Magnanl Frank [Estella] wks Firestone h 523 Blinn
 " John B [Mary E] wks Firestone h 371 Lookout ave
 " Louls [Rose] h 633 Ranney
 Magnello Clyde pharm r 813 Thayer
 Magner Jesse D [Alice W] wks Firestone S P Co h
 2533 31st S W
 Magness Mrs Jeannette B (wid Willard B) h 506 Talbot
 Magnetic Cauge Co P B Schuster pres A G Ladrach
 sec and treas 60 E Birtzes
 Magno Joseph [Jane J] barber J L Bailey h 495 Har-
 vey ave
 " Ralph [Marie] shoe repr 237 W Exchange h 826
 Hayden ave
 " Mrs Rose (wid Michael) h 495 Harvey ave
 " Saml [Casma] clk Ak Dry G Co h 1064 Packard dr
 Magnus Beasie wks Children s Hosp h Sawyerwood O
 Magnuson Gustav H [Anna A] wks Anaconda h 926
 McKinley ave
 " Warner G h 926 McKinley ave
 Magone Raphaela student h 287 Shelby ave
 Magoulck Helen h 1007 Rhodes ave
 " Michael [Mary] wks Goodyear h 1007 Rhodes ave
 Magousakis Thos wks Goodrich r 209 W Buchtel ave
 Magrell Wm E [Rachel C] bus opr h 1870 Faye rd
 Magrini Wm [Piea] wks Firestone h 169 Harold
 Maguire Chas [Catherine] h 382 Bell
 " Elizabeth R stenog Goodyear h 2114 9th S W
 " Gordon E jr student h 290 Grand ave
 " James student h 719 May
 " John [Libbie] wks Firestone h 719 May
 " Marie C student h 2332 13th S W
 " Mrs Mary H (wid Thos J) h 2114 9th S W
 " Mrs Mary V (wid Dr Gordon F) h 290 Grand ave
 " Phillip J student h 2332 13th S W
 " Thos B [Lettitia E] gardener h 1233 Lexington ave
 " Thos J [Irma F] (Sanitary Plumbing & Heating) h
 2332 13th S W
 " Thos J jr student h 2332 13th S W
 " Wm A [M Ninal] mgr Manville-Jenckes Co h 1734
 14th (C F)
 Magyar Alex [Katie] wks Goodrich h 993 Haynes
 " Club 112 E Thornton
 " Mrs Elizabeth (wid Saml) h 1012 Grant
 " Geo [Anna] wks Firestone S P Co h 1275 Moore
 " John [Anna] h 1372 Andrus
 " Joseph wks Peo Dairy Co h 1012 Grant
 " Joseph h 1275 Moore
 " Joseph [Mary] wks Brown-G Co h 993 Haynes
 " Louis [Appolonia] h 1001 Peerless ave
 " Michael h 1272 Andrus
 " Rose Mary nurse City Hosp h 1001 Peerless ave
 " Theodore student h 1275 Moore
 Magyarics Anna wks Miller R Co h 914 Ashland ave
 " Frank h 914 Ashland ave
 " Joseph wks City I & C Co h 914 Ashland ave
 " Victor wks City Bbl & Coal Co h 914 Ashland ave
 Magyar Chas h 853 Douglas
 " Frank [Mary] wks Goodrich h 808 Longview ave
 " John h 853 Douglas
 " Rose h 853 Douglas
 " Mrs Rose (wid Chas M) h 853 Douglas
 Mahaffey A Roy [Lenna F] serv mgr H & M Chevrolet
 Co h 101 Burton ave
 " Cecil wks Goodrich r 703 S Main
 " Clifford wks Goodrich r 703 S Main
 " Jane W student h 101 Burton ave
 " Perry L [Elizabeth F] asst fgt agt Penna Co h
 2229 8th S W

THE DAUNTLESS PLUMBING & ELECTRIC CO. 18-22 E. State St. PHONE FRANKLIN 8109

ELECTRIC WASHERS, IRONERS AND SWEEPERS

964

BURCH DIRECTORY CO'S

MAHAFFEY

" Wm V [Evelyn B] wks Firestone h 222 Twin Oaks rd
 Mahan Fulton S D student h 640 Glendora ave
 " J Terrance [Kalfus C] supt Beacon Journal h 640 Glendora ave
 " James L h 474 Cloverdale ave
 " John B h 474 Rhodes ave
 " John R [Alice M] wks Goodrich h 474 Rhodes ave
 " John R Jr student h 474 Rhodes ave
 " Lyle D [Thelma A] auto mech h 934 Hamlin
 " Mrs Mary A (wid Joseph W) h 353 Cloverdale ave
 " Mary L clk h 353 Cloverdale ave
 " Richard C [Bernadine J] serviceman Jost Tire S Inc r 1070 5th ave
 Mahas Ford [Helen] wks Firestone h 383 W South
 Maher Andrew B [Elizabeth F] contr bldr 600 Storer ave h same
 " John R [Marie I] wks Firestone h 521 Seth ct
 " Leo A student h 600 Storer ave
 " Nellie wks Delmont Hotel r 641 S Main
 " Ralph B student h 600 Storer ave
 Mahew Geo [Maud] h 36 E Bartges
 Mahl Mrs Rose (wid Michael) h 605 Roslyn ave
 Mahlike Carol student StThomas Hosp h same
 Mahogany Geo W h 673 Echo
 " James W-[Rachel] wks Firestone h 673 Echo
 Maholm Wesley M [Dolores K] condr Penna R R h 506 E Exchange
 Mahone Chauncey R [Susie A] carp h 596 W Bowery
 " Philmon G [Violet M] slsmn White & Bondy Inc h 1198 Collinwood ave
 " Mrs Ruth G bkpr h 21 N Adams
 Mahoney Anna P h 204 N Maple
 " Edward E [Iris D] clk A & P Tea Co h 1444 Bryden dr
 " Elizabeth tchr h 398 Erie
 " Mrs Elizabeth H (wid James J) h 398 Erie
 " Gerald wks Goodyear h 300 Black
 " Harold wks Goodyear r 998 W Exchange
 " Helen C stenog Goodrich h 398 Erie
 " Mrs Helen M stenog Prosecuting Atty h 2001 Sackett ave (C F)
 " James D [Myrtle] wks Goodrich h 163 W Thornton
 " John A [Ruby B] concessioner h 1145 MtVernon av
 " John H [Lorna E] wks Goodyear h 577 Inman
 " John P [Helen] asst mgr Personal Finance Co of Akron Inc h 2001 Sackett (C F)
 " Leonard student h 398 Erie
 " Mary wks Firestone h 23 E Cuya Falls ave
 " Paul h 1145 MtVernon ave
 " W Leslie [Alice M] wks Firestone h 942 Harrison
 " Wm M [Emma] wks Goodyear h 53 Jewett
 Mahony Rev Joseph P pastor StPeter's Church h 1414 East ave
 Mahr Anthony P student h 704 Inman
 " Frank [Theresa] h 704 Inman
 " Frank J wks Goodyear h 704 Inman
 " Joseph F student h 704 Inman
 " Mary J opr O B Tel Co h 704 Inman
 " Theresa A h 704 Inman
 Maibrunn August W [Marial] painter h 551 Baird
 " Gertrude Y clk h 551 Baird
 " Louise student h 551 Baird
 Maldanick Benj [Mary] gro 668 Coburn h 693 same
 Maiden Henry [Helen M] wks Goodyear h 1861 Newton
 Maldenberg Meyer slsmn r Y M C A
 Maldenburgh Benj E [Wilma L] telegraph editor Beacon Journal h 48 S Valley
 Malder Joseph P [Olive G] chemist Goodyear h w s Overwood rd
 " Martha tchr r Taylor Hotel
 Maler Agnes C wks Goodyear h 476 StLeger ave
 " Albert J [Florence M] mach h 472 StLeger ave
 " Bertha tchr r 124 Burton ave
 " Chas slsmn h 345 Grace ave
 " Chas G student h 1270 Delta ave
 " Chas J [Florence V] div mgr Canfield Oil Co h 1270 Delta ave
 " Christian [Maggie M] mach h 715 Chester ave
 " Edward L [Lulu M] mach h 651 Harrison ave
 " Edward P wks Goodyear h 476 StLeger ave
 " Fred W [Harriette M] mgr dry cleaning dept Davis L & C Co h 1930 20th (C F)
 " Geo W dry clnr h 392 Cross
 " Harry C [Myrtle G] h 386 Koerber pl
 " Hazel L student h 715 Chester ave
 " Joseph [Christine] h 769 Sherman
 " Joseph A [Dana V] wks Goodyear h 486 Brittain rd
 " Julius G wks Goodrich h 1231 Belleflower rd
 " Norma E student h 715 Chester ave
 " Robt M h 715 Chester ave

MAILLARD

Maillard Louis A [Mary] wks Goodyear h 257 Euclid
 Main Auto Wash [J E Bloom] 924 S Main
 MAIN COAL CO (G A DeLuca) coal dealers, office 245 Annadale ave Phone FR-3911, yards 140 N Summit
 " Cycle Co (C F Zintel) 277 S Main
 Main & Exchange Co G F Burkhardt pres, W A Boesche vice pres, Chas Herberich sec, G C Dietz treas real estate holding 7 W Exchange
 Main & Federal Realty Co, A C Blinn vice pres L A Joel sec and treas, real estate holding 41 E Mill
 " Fender & Body Co (R L Foust) 447 S Main
 " Fish Market (Mrs Fanny Mitseff) 1211 S Main
 " Geo E [Grace E] electr Goodyear h 1126 Triplett blvd
 " John H [Florence D] office mgr Carey Co h Ghent rd, Fairlawn, Box 31
 " Malcolm S student h 632 Wall
 Main & Market Building Co A F Ayers pres, A C Blinn vice pres, L A Joel sec and treas, real estate holding 41 E Mill
 " Muri C [Florence B] wks Goodyear h 965 Clark
 " Poultry Co (M Conte) 95 N Main
 " Sandwich Shop (Joseph Miller) restr 13 1/2 Ira ave
 Main-State Holding Co Chas Herberich pres, Theo DeWitt vice pres L L Kinsey sec and treas, 257 S Main
 " Tailors (Saml Rosenthal) 68 N Main
 " Theodore G [Grace] projectionist h 794 N Main
 " Tire Service (J J Schecht) 110 1/2 N Main
 Mainarick Michael [Catherine R] wks Goodyear h 1162 5th ave
 Maine Fay M student h 830 N Howard
 " Jean drsmkr r 738 W Market
 Mainord W Hasker [Cora M] wks Goodrich h 722 Harvard
 Mains Gladys E wks Superior Ptg Co h 617 Philip ave
 " Glenn [Beatrice S] wks Firestone h 1235 Lexington ave
 " Mrs Hattie A (wid Wm H) h 2121 5th S W
 " John E [Sophia] wks B & O R R h 661 Upson
 " John B Jr [Reita C] slsmn Continental B Co h 1209 Lexington ave
 " June E wks Superior Ptg Co h 617 Philip ave
 " Louis H [Maxine E] wks Goodyear h 464 Frazier
 " Reuben h 36 N Arlington
 " Sherman [Cora M] brkmm B & O R R h 617 Philip
 " Stacia E [Audrey H] wks Goodyear h 415 Chittenden
 Malone Angelo student h 1054 Forbes ave
 " Carrie h 1054 Forbes ave
 " Clemento h 1001 Bellows
 " Louis h 1054 Forbes ave
 " Mrs Mary h 1054 Forbes ave
 " Nicholas h 1054 Forbes ave
 " Paul h 1001 Bellows
 " Paul [Josephine] h 1001 Bellows
 Malorca Dominic wks Milo Bros h 334 Bryan
 " Julia student h 334 Bryan
 " Leah student h 334 Bryan
 " Matthias [Katie] wks Goodrich h 334 Bryan
 " Saml student h 334 Bryan
 Mair James [Agnes M] mgr H E Simon Co, Barberton O h 903 Stoner
 Malret Mrs Nellie (wid Robt M) h 782 Diagonal rd
 Malstros James [Maria] cook Q T Sandwich Shop h 558 Bishop
 " Michael [Calliope] (Q T Sandwich Shop) h 578 Lumiere
 " Nicholas G [Mary F] (Five Points Restaurant) h 195 Gale
 Malte Joseph J h 105 Hall
 Malter Andrew [Bessie O] wks Goodyear h 826 Lee dr
 Maitland Evelyn S clk h 173 E York
 " Isabel T stenog h 173 E York
 " Thos [Jessie] brklyr h 173 E York
 Maizo Stella h 304 Para ave
 Majorov Mrs Elizabeth (wid Michael) h 2237 19th S W
 " Malcolm butcher h 2237 19th S W
 " Michael butcher h 2237 19th S W
 " Peter student h 2237 19th S W
 Major Frank restr r 349 Buckeye
 Majernik Andrew [Anna] dry clnr h 989 Boone
 " Andrew Jr student h 989 Boone
 Majestic Barber Shop (S Miller, N Antin) 365 S Main
 " Battery & Equipment Co (H E Cole) 63 E Exchange
 " Theatre (H E Bickel) 1065 S Main
 Majewski John [Stella] h 444 Fuller
 " Joseph student h 444 Fuller
 " Stanley h 444 Fuller
 Mali Stephen r 26 Gottwalt



LYLE CHEVROLET CO. WITH THE ABILITY AND THE DESIRE
 2306 Front St., Cuya. Falls, O., Phone WA-1117 TO SERVE YOU WELL

The D. W. KAUFMAN REALTY CO. REALTORS

PHONE HEmlock 8137

AKRON CITY DIRECTORY

965

MAJOR

Major Arthur W [Catherine] wks Goodyear h 1565 Preston ave
 " Donald student h 639 Carroll
 " Edward [Mary] lab h 884 S High
 " Edward E with E G Major h 545 Wildwood ave
 " Edward G [B May] civil engr 56 N Summit h 545 Wildwood ave
 " Frank L [Marie H] wks Goodrich h 857 Amherst
 " Frank N [Faith E] window clnr h 1057 Yale
 " G Ella tchr h 857 Amherst
 " Harold sta attdt h 545 Wildwood ave
 " Harry C [Cora E] slsmn Ak Auto Club h 313 W Center
 " John [Bessie] contr bldr 286 Alhambra way h same
 " John T student h 286 Alhambra way
 " Landis H [Margaret] wks Bd of Education h 1185 Lily
 " Martin F [Gertrude] lab h 254 E Market
 " Mrs Nancy L (wid Richard E) h 254 E Market
 " Robt L h 857 Amherst
 " Wm M [Essye M] truck dr h 402 Silver
 Majorikiewicz Casimir student h 66 Rosalind ct
 " Frank [Josephine] wks Goodrich h 66 Rosalind ct
 " Victoria student h 66 Rosalind ct
 Majors Arthur L [Leona P] painter h 242 Jewett
 " Clyde E [Pearl] wks Firestone r 10 E Mapledale
 Makan Andrew student h 1420 East ave
 " Joseph [Anna] gro 1420 East ave h same
 Makar Adolph student h 1434 Marcy
 " Anna student h 1434 Marcy
 " John L student h 117 Middlebury ave
 " Mary T student h 117 Middlebury ave
 " Peter [Clementine] wks Goodyear h 117 Middlebury ave
 " Toftl [Lillie] h 1434 Marcy
 " Tony h 1434 Marcy
 Makara John student h 494 Lucy
 " Mary student h 494 Lucy
 " Nick [Eva] wks Goodyear h 494 Lucy
 Makarewicz Peter [Mary] wks Firestone h 184 Millhoff ct
 Makavita Fred [Mae] clk h 34 S Prospect
 Makebakken Harold B [Ruth T] wks Goodrich r 250 McGowan
 " Nils [Esther] chauf J P Selberling h 363 Cleveland
 Makidon Ernest student h 1409 Marcy
 " John [Anna] wks Goodrich h 1409 Marcy
 Makiel John [Mary] barber 890 S Main h 871 Bellows
 " John Jr student h 871 Bellows
 Makin Harry B [Alice M] h 2186 15th S W
 " Jesse Q [Emily M] wks Firestone h 938 Marion pt
 Makinson Thos R [Margaret F] wks Goodyear h 887 Hazel
 Makkos Frank [Julia] h 262 E Crosier
 " Frank fr meat ctr h 262 E Crosier
 " Goldie h 262 E Crosier
 " Wm pupilist h 262 E Crosier
 Makman Abram [Anna] cigars h 80 Aqueduct
 Mako Joseph h 1128 Johnston
 Makovnik John [Susan] wks Col Salt Co h 2300 6th S W
 Maks Harry restr 357 S Main h 796 Coburn
 Malachosky Alex [Anna] h 594 Corice
 " James student h 594 Corice
 " John h 594 Corice
 " Joseph wks Gen T & R Co h 594 Corice
 " Michael h 594 Corice
 Malack Lilly student h 528 Wabash ave
 " Madeline student h 528 Wabash ave
 " Saml [Zika] barber 268 Wooster ave h 528 Wabash
 Malamatinis Emmanuel G [Arladne E] dispenser Garden Grille h 860 Work dr
 Malaney Bernard J [Margaret A] mail supvr h 352 Parkwood ave
 " Elmer F [Bertha E] traffic mgr Robinson C P Co h 678 Orlando ave
 " Mrs Kate h 1274 Copley rd
 Malarik Ann h 1051 Burkhardt ave
 " Geo [Susie] wks Quaker O Co h 1051 Burkhardt av
 " John Janitor City Hall h 1051 Burkhardt ave
 " Stephen wks Goodrich h 1051 Burkhardt ave
 Malarkey Mrs Nora r 291 S High
 Malav James E [Mary E] coremaker h 250 Oberlin ct
 " Richard J [Merceda C] h 811 Ardmore ave
 " Thos C slsmn h 250 Oberlin ct
 Malazo Jennie h 143 Chestnut al
 " Joseph h 143 Chestnut al
 " Nick [Frances] h 143 Chestnut al
 Malberg Emil clk h 876 Stadelman ave
 " Evelyn clk h 876 Stadelman ave
 " Jack clk h 876 Stadelman ave
 " Jacob [Lillie] slsmn h 876 Stadelman ave
 " Karl V [Achsah A] wks Firestone h 1219 Neptune

MALBOEUF

Malboeuf Alphonse J [Mary E] carp h 2105 16th S W
 " John H clk Kenmore Drug Co h 2105 16th S W
 Mal-Co Paint & Color Co (Herman B Cohen, Sidney S Maline) 374 S Main
 Malcolm Apartments 1141 Laird
 " Chas H [Doris B] h 444 Henry ct
 " Fred [Estella G] wks Goodyear h 485 Crouse
 " Mrs Hazel M h 360 University pl
 Malcom Chester [Icy] motor trucking h 510 Crouse
 Malcomb Chas Y [Iva R] (Security Electric Co) (Cy's Auto Specialty Co) h 406 Sumatra ave
 Malcut Frank O [Luanna M] wks Firestone h 1339 Dietz ave
 " Louis P [Emma C] h 325 Howe
 Malczewsky Helen h 1325 5th ave
 Maleck Martha student h 28 W Wilbeth rd
 " Peter [Martha B] wks Firestone h 28 W Wilbeth rd
 Malecky Harry [Mary] wks Firestone S P Co h 1146 Beardsley
 " John h 378 Homestead
 " Joseph [Anna] wks Ak Std Mold Co h 378 Homestead
 " Joseph Jr student h 378 Homestead
 Malee Wm clk Hayman Hardware Co h 376 Wooster
 Melencic Mrs Doris h 19 E Bartses
 " Michael h 19 E Bartses
 " Mildred h 19 E Bartses
 Malenock Mrs Christina (wid Alexander) h 1152 7th
 " Theodore A [Mary C] mach Ak Std Mold Co h 1152 7th ave
 Malesan Anna h 439 Wellington ave
 " Louls h 439 Wellington ave
 " Philip student h 439 Wellington ave
 " Theresa h 439 Wellington ave
 " Valentine [Mary] wks City h 439 Wellington
 Maletish Anna wks Gen T & R Co h 866 Merton ave
 " Mrs Barbara (wid Peter) h 866 Merton ave
 " Geo W h 866 Merton ave
 " Mary wks Ent Mfg Co h 866 Merton ave
 Maley Mary A h 166 Rhodes ave
 " Owen T h 166 Rhodes ave
 Malham Wm W [Bertha C] mach A Buxbaum Co h 50 Leila
 Malia Dolores A student h 258 Kenilworth dr
 Malick Chas H [Gertrude E] with Goodyear h 186 Castle blvd
 " John [Skeel] wks Miller R Co h 334 Hallinan ct
 " John P [Lulu F] wks Goodrich h 1036 Chester ave
 " Thos M [Grace E] abstr 1st-Central T Co h Cuya Falls O
 Malin Anna J h 93 W Cuya Falls ave
 " Ellis B electn h 93 W Cuya Falls ave
 " Jay B [Grace B] restr 120 E Market h 93 W Cuya Falls ave
 Malinak John L [Margaret L] roofer h 351 E Glenwood ave
 " Michael shtmtlwr r 969 Edge
 Maline Eleanor J student h 320 Hoover ave
 " Paul J student h 320 Hoover ave
 " Paul S [Gertrude M] contr paving 320 Hoover ave h same
 " Sidney S (Mal-Co Paint & Color Co) h Cleveland O
 Malinky Michael J [Mary E] wks Burger I Co h 350 Bishop
 Malinowski Anthony [Monica] h 379 Waverly pl
 " Helen E stenog A S Greenbaum h 379 Waverly pl
 Malish Mrs Anna (wid John) h 432 Robert
 " Theodore student h 432 Robert
 " Walter student h 432 Robert
 Malivuk Chas [Thelma] mgr Bi-Rite Meat Co h 686 W Bowery
 " John [Annal] h 686 W Bowery
 Malkow Rev Emanuel W [Dorothy A] asst pastor Zion Lutheran Church h 166 E Brookside ave
 Mallaire Florence A student h 33 Elm dr
 " Frederick W [Amelia H] wks Goodyear h 33 Elm dr
 Mallaney Edward used cars r 339 Buckeye
 Mallard Arthur rug clnr h 306 Julien ave
 " Dom'nic [Rose] wks Ohio Edison Co h 306 Julien
 " Emilio student h 306 Julien ave
 " Louis musician h 306 Julien ave
 " Lucy clk h 306 Julien ave
 " Silvio student h 306 Julien ave
 " Victor wks Sanitary Baking Co h 306 Julien ave
 " Wm wks E O Gas, Co h 306 Julien ave
 Mallardo Mrs Lucy (wid Vito) h 426 Cuyahoga
 " Stephen lab h 426 Cuyahoga
 Mallarnee Audley H [Margaret B] h 947 Kenyon
 Mallen Wm J [Thelma E] policeman h 560 Malvern rd
 Mallery Mrs Elizabeth M sec and treas Ohio Neon Sign Co Inc h 152 King dr
 " Florence E wks Firestone h 1342 Curtiss

DIRECTORY ADVERTISERS

Are Dependable---Not "Fire Sale" Artists

SOUTH AKRON PONTIAC - DeSOTO - PLYMOUTH CONART CO. • 956 SOUTH MAIN ST. BL-7181

966

BURCH DIRECTORY CO'S

MALLERS

" Frank C [Opal B] lettercarrier h 1032 Peerless ave
 " Harold E wks Ohio Neon Sign Co Inc h 780 N Main
 " Wm H [Bertha B] sign maker Ohio Neon Sign Co
 Inc h 780 N Main
MALLERS WM H Jr [Elizabeth] pres Ohio Neon Sign
 Co Inc h 152 Kings dr
 Mallett Bertha C wks 351 Storer ave
 " Clyde R [Ethel C] wks Firestone h 332 Upland ave
 " Frank L [Anna] wks Goodyear h 382 Kling
 " Pauline M student h 382 Kling
 " Robt wks E H Wiener Co r 106 S College
 " Velma K h 382 Kling
 Mallette Alice A h 48 Charlotte
 " Chas R [Louisa B] mldr h 48 Charlotte
 " Hector L [Gail R] wks Goodyear h 687 Columbus
 Mallick Michael wks Holab I & S Co r 149 Mulberry
 Mallinak Joseph H [Sue] slsmn h 1009 Bertha ave
 " M Earl [Elizabeth O] clk Charvoz Sales Inc h 1258
 Delos
 Mallis John wks Goodyear h 642 Talbot ave
 Mallison Chas E [Minnie M] condr B & O R R h 495
 Delmar ave
 " Edward A [Lora L] dr W E Wright Co h 359
 Wooster ave
 " Frank K [Grace E] auto ser sta 1027 Wooster ave
 h 1011 same
 " Frank K Jr student h 1011 Wooster ave
 " Harold M [Elsie D] h 1098 Clifton ave
 " Hawley O h 359 Wooster ave
 " John F [Hazel M] wks Goodyear h 1078 Marne
 " Virginia student h 1011 Wooster ave
 Mallo Athletic Club (Offie Mallo) gymnasium basement
 United Bldg
 " Geo H [Normal] with Mallo Ath Club h 487 Wa-
 bash ave
 " Jacob fruit dir h 293 Ira ave
 " James wks Goodyear h 487 Wabash ave
 " Mrs Juanita (wid John) h 487 Wabash ave
 " Mrs Mary (wid Abraham) h 293 Ira ave
 " Offie (Mallo Athletic Club) clr dept Beacon Journal
 h 487 Wabash ave
 Mallon Grace wks Miller R Co h 1244 Kenmore blvd
 Mallonee Mrs Mary M (wid Geo E) h 1368 E Market
 Mallory Benj A lab h 110 Charles
 " Edward C h 1746 Ford ave
 " Francis E [Marie A] wks Goodrich h 632 School
 " Gerald D [Virginia S] wks Goodyear h 1709 Good-
 year blvd
 " Herbert R student h 1746 Ford ave
 " Kramer L student h 1746 Ford ave
 " Lura M h 20 E Cuya Falls ave
 " Mrs Mattie h 1263 6th ave
 " Mrs Rose R (wid Edward E) h 1746 Ford ave
 " Wm C [Velma A] wks Goodyear h 450 Beech-
 wood dr
 " Wm H student h 450 Beechwood dr
 Mallow Guy wks Firestone r 14 E Crosler
 " Michael A [Anna M] wks Goodyear h 674 Elbon av
 Malloy See also Maloy
 " Herbert [Nelle] wks Miller R Co h 2203 21st S W
 " Rny W [Ada V] policeman h 1350 Astor ave
 " Mrs Rosina A (wid John W) h 248 Merriman rd
 " Mrs Sarah R clk Mae K Doyle h 96 Dick ave
 " Thos [Eliza] fireman Robinson C P Co h 44 S
 Adolph ave
 " Vincent C [Doris M] phys 302 2d Natl Bldg h 47
 Castile blvd
 Malm Ernest A [Susan G] warehouse supt Bethlehem
 Steel Co h 679 Belden ave
 Malmstead Carlisle F atty 303 Peoples Bank Bldg h
 45 N Adolph ave
 Malnik Albert h 359 Bishop
 " Charles driver Stuver Bros Co h Barberton O
 " Michael [Mary] wks Quaker O Co h 359 Bishop
 Malone Agnes C h 33 Cambridge
 " Mrs Alice h 1297 Wilbur ave
 " Benj wks Goodyear r 374 Robert
 " Betty G h 101 Lake
 " Chas A [Myra H] mech Firestone h 101 Lake
 " Chas E h 101 Lake
 " Chester A [Susan J] formn B & O R R h 258 Gor-
 don dr
 " Christopher T [Sarah B] h 33 Cambridge
 " Cleo D [Ethel N] engr Goodrich h 284 E Thornton
 " Coy [Mabel] wks Goodyear h 347 N Howard
 " Dock S [Virgie] wks Goodyear h 478 Ardella ave
 " Earl [Odella] wks Ak Ind Sal Co h 235 Nieman
 " Edna r 491 Clover
 " Edward N [Wilhelmina] monotype opr Com P & L
 Co h 1709 Shaw ave
 " Gordon T [Lillian K] h 854 Kenyon
 " Harland D [Ruth] wks Goodyear h 689 Schiller ave
 " J Wesley [Lulu] h 786 Coventry

MALONE

" John formn City h 33 Cambridge
 " John wks Yeager Co r 371 Monroe
 " John J [Julia] wks Ak Std M Co h 539 Wabash ave
 " Joseph [Lucille] wks Miller R Co h 1218 Edison
 " Marie R h 33 Cambridge
 " Mrs Mary E (wid Owen) r 406 Spicer
 " Mercedes D h 33 Cambridge
 " Norman E [Mary L] adv dept Goodyear h 514 Bar-
 well
 " Paul W student h 284 E Thornton
 " Peter r 419 S Main
 " Raymond W student h 284 E Thornton
 " Robt student h 1098 Hazel
 " Rufus [Estelle] wks Goodyear h 231 Nieman
 " Wm [Hensle] wks Goodyear h 1098 Hazel
 " Wm J [Ruth L] wks Goodrich h 1185 Kenmore
 blvd
 Malones James cook Palace G Restr
 Maloney Danl M [Catherine] h 27 Charlotte
 " Dolores A student h 511 Sieber ave
 " Donald student h 16 Rhodes ave
 " Edward J [Esther T] wks Goodyear h 684 Thayer
 " Eugene T student h 715 Gem ave
 " Florence J h 1049 Johnston
 " Geo H wks Goodyear h 1049 Johnston
 " Geo H [Hazel] h 511 Sieber ave
 " Hoyt E wks Ohio Edison Co h 1026 Leroy ave
 " J Donald student h 1319 Herberich ave
 " James r 395 E Voris
 " Rev Jessie Gardner leader Unity Center of Truth
 h 778 E Market
 " John D [Gladys E] wks Goodrich r 193 W Chestnut
 " John E [Leah] wks Goodyear h 324 Vaniman
 " John L [Maud E] slsmn h 838 Columbia ave
 " Mrs Lucy A (wid Joseph D) h 1238 E Archwood av
 " Margaret A bkpr Ohio Store F Co Inc r 115 S
 Union
 " Mrs Mary clk h 16 Rhodes ave
 " Mrs Mary B h 1319 Herberich ave
 " Mrs Mary E h 405 Power
 " Michael J [Annie J] wks Goodyear h 1049 Johnston
 " Milford H fireman h 2462 East ave
 " P G r Liberty Hotel
 " Robt [Marie] community sec Y M C A h Portage
 Lakes O
 " Robt M h 46 E Catawba ave
 " Thos J [Catherine M] lab h 347 Keffer ct
 " Thos J [Nadia J] slsmn P L Maloney Barberton O
 h 715 Gem ave
 " Walter plbr h 1049 Johnston
 " Wm [Catherine] agt Prud I Co h 1832 Tonawanda
 " Wm F [Ruth E] dr Quality F Co h 1049 Johnston
 " Wm L comptroller Portage Hotel r same
 Malovich Peter r 2068 Maryland ave
 Maloy See also Malloy
 " Charles L [Hazel M] pres Maloy Motor Co h 295
 Grove
 " Clark E [Julia A] mgr Maloy Motor Co h 361
 Beechwood dr
 " Clark E Jr student h 361 Beechwood dr
 " Edward A [Goldie E] slsmn DeWitt Motor Co h
 155 Oak Park dr
 " H Clay [Ruth E] wks Natl Stan Co h 1488 Breiding
 rd
 " Mrs Hazel M registrar Social Service Exchange h
 295 Grove
 " James R student h 361 Beechwood dr
MALLOY MOTOR CO The C L Maloy pres C P Lorey
 vice pres W E Maloy sec and treas C E Maloy
 mgr, Nash Hupmobile and LaFayette sales and
 service 406 W Exchange Phone HE-8181
 " Willard E sec and treas Maloy Motor Co h 361
 Beechwood dr
 Maloyan Haig [Baytzar] (Haig's Grocery) h 642 E
 Market
 Malson Earl r 774 Bnfrd
 Malson Albert A h 507 Rhodes ave
 " Alice r 2117 6th S W
 " Geo D h 1033 Chandler ave
 " Jess J h 992 Hammel
 " John [Ruth] wks Goodrich r 2117 6th S W
 " Mrs Lillie h 507 Rhodes ave
 " Ruth F h 507 Rhodes ave
 Maltarich Andrew [Mary] wks Goodyear h 523 Noble
 Maltbie Elizabeth A h 1175 Pitkin ave
 " Henry [Vada L] rubberwkr h 1175 Pitkin ave
 " Lena C student h 1175 Pitkin ave
 " Robt K student h 1175 Pitkin ave
 Maluke Andrew student h 1055 Tonawanda ave
 " Chas h 1055 Tonawanda ave
 " John student h 1055 Tonawanda ave
 " Mary wks Goodrich h 1055 Tonawanda ave
 " Michael [Susan] wks Goodyear h 1055 Tonawanda

ISALY DAIRY STORES • For Fresh • Dairy Products

AKRON CITY DIRECTORY

967

MALUKE

" Michael Jr [Katherine] baker h 1001 Clara ave
 Matosky Mrs Mary (wid Bernard) h 782 Blason ave
 Malzen Chas F [Blanche L] dry goods 413 S Maple r
 366 Douglas
 Mamay Abraham [Katie] h 703 Douglas
 " Harry A [Elizabeth] wks Goodyear h 465 Weeks
 Mamone Dominic [Mary] wks Firestone h 645 Corice
 " Joseph student h 645 Corice
 Manago Dominic h 421 Spalding
 " Frank [Conjctta] h 421 Spalding
 " Tony h 421 Spalding
 Manahan Otis C sta att'd r 1091 Burkhardt ave
 " Raymond V wks Firestone r 1091 Burkhardt ave
 Manarin John lab r rear 1082 Dublin
 Manbeck Alton wks Goodyear r 1534 Malasia rd
 " Alton K [Hilda H] formn Goodyear h 1634 Preston
 " Chas D [Amelia C] h 112 Burton ave
 Manchester Alonzo R [Ella] h 683 Hackett
 " Chas T [Pearl I] truck dr h 706 Florida ave
 " Doris L student h 539 Inman
 " Edwin A r 708 Douglas
 " Edwin M student h 539 Inman
 " Frank C [Nina M] h 528 Wildwood ave
 " Frank H [Ethel R] chemical engr Goodyear h 360
 Kenilworth dr
 " Frank L [Olive M] motor trucking 539 Inman h
 same
 " Geo W [Ruth I] wks Goodyear h 992 Woodward ave
 " Harold D [Marie] wks County h 683 Hackett
 " Harry G [Catherine] engr Ak Engraving Co h
 283 W South
 " Harry M [Lottie L] h 283 W South
 " Helen L h 539 Inman
 " Mason M slsmn h 283 W South

MANCHESTER PHARMACY (F R Crouch) drugs, medicines photographic supplies etc 1969 Man- chester rd, Phones BL-0688 and BL-0289

" Ralph T h 283 W South
 " Road Inn (Andrew Patak) restr 2040 Manchester rd
 Mancul Carl wks R Nottingham
 Mancine John [Anna] truck dr r 311 Howe
 " Joseph wks Goodyear h 59 E Brookside ave
 " Mrs Stella (wid Joseph) h 59 E Brookside ave
 Manclm James [Flora] wks Goodrich h 995 Collin-
 wood ave
 " Peter [Francina] wks Goodyear h 231 Sullivan pl
 Mancinotti Saml [Theresa] wks Firestone h 367 Day-
 ton
 Mance Dominic [Helen] h 26 Charles
 " Evelyn office clk **THE A POLSKY CO** h 26 Charles
 " Mary h 26 Charles
 " Michael wks Ak Std M Co h 26 Charles
 Mancovitz Abe student h 800 Aberdeen h same
 " Jacob [Rose] gro etc 800 Aberdeen h same
 " Saml student h 800 Aberdeen
 Mancuso Catherine student h 34 Byers ave
 " John J with N Mancuso h 34 Byers ave
 " Joseph [Caroline] lab h 792 Home ave
 " Josephine waitress N Mancuso h 34 Byers ave
 " Nick [Anna] restr 128 E York h 34 Byers ave
 " Rose waitress N Mancuso h 34 Byers ave
 " Tony [Anna] rubwkr h 792 Home ave
 Manecz Andrew wks Firestone h 111 E South
 " Anna student h 111 E South
 " Anthony slsmn h 111 E South
 " Joseph [Elizabeth] gro etc 111 E South h same
 Mandl Nicholas [Elizabeth] wks Goodyear h 364
 Campbell
 " Nicholas jr model airplane supplies 352 Campbell
 h 364 same
 Mandala Anthony [Josephine] clk V Mandala h 776
 Springdale
 " Frank [Carmela] clk V Mandala h 563 Crouse
 " Helen clk h 563 Crouse
 " John [Anna] with Rubber City W P h 555 E
 Cuya Falls ave
 " Joseph h 563 Crouse
 " Vincent [Jacomena] fruits 218 S Main, mgr Rubber
 City Wholesale Produce h 1085 Linden ave
 Mandel Benj [Dora Y] carp h 902 Bye
 " Ethel typist h 902 Bye
 " Joseph M wks Nobil Snc Co h 902 Bye
 " Louis F [Eva M] wks County h 335 Silver
 Mandelkorn Joseph [Dora] slsmn h 846 Carroll
 Mandello Joseph [Josephine] lab r 497 Douglas
 Mandelbach Edward J h 1609 Glenmount ave
 " Mrs Florence M h 870 Carlyle
 " Jesse L wks India T & R Co h 669 Fultz
 " Mrs Mary A (wid Simon) h 1303 S Union
 " Robt P student h 870 Carlyle
 " Wm E [Adella I] h 669 Fultz
 Mandich Alex [Anna] h 778 Brown

MANDICH

" Peter K [Katie] wks Goodrich h 815 Huron
 Mandina Anna h 933 Rhodes ave
 " Antoinette h 933 Rhodes ave
 " Frank [Virginia] wks Goodrich h 933 Rhodes ave
 " Jaspar h 301 Cole ave
 " John h 298 W Rowery
 " John student h 933 Rhodes ave
 " Joseph student h 301 Cole ave
 " Paul student h 301 Cole ave
 " Saml [Josephine] wks Goodrich h 301 Cole ave
 Mandley Henry A [Celia A] wks Goodyear h 2246 5th
 S W
 " Lawrence L [Gertrude L] h 294 Beaver
 Mandlin Anton [Betty] carp h 1237 5th ave
 Mandru Mary J h 232 Jewett
 " Paul J [Pauline M] wks Seiberling R Co h 232
 Jewett
 Manelik Mrs H Julia (wid Frank L) h 51 Veesper
 " M Harriet clk Schumacher School h 51 Veesper
 Manes Benj with Myers Loan Office Inc h 436 W
 Bartsge
 " Ida student h 436 W Bartsge
 " Louis L [Ruth C] atty 407 Akron S & L Bldg h
 885 Whittier ave
 " Max with Myers Loan Office Inc h 436 W Bartsge
 " Reuben with Myers Loan Office Inc h 436 W
 Bartsge
 " Reuben [Mildred] h 417 Wooster ave
 " Saml h 436 W Bartsge
 Maneval Leon E [Mary F] wks Goodyear h 1125 Ack-
 ley
 Mangan Edward h 233 W Exchange
 " Edward A [Florence] h 249 S High
 " Esther C h 902 Mercer ave
 " Lawrence A wks Center Parking Ground h 249 S
 High
 Mangano Carl [Josephine] wks Goodrich h 1128 Wil-
 bur ave
 " Joseph h 1128 Wilbur ave
 Mangas Mrs Lillie V (wid Geo A) h 1656 Wildon ave
 Mange Leslie [Pauline] h 1057 Princeton
 " Wm [Pearl] music tchr h 1057 Princeton
 Mangels Cyrus wks Goodyear r 984 E Market
 Manger Harry [Pauline] h 818 Bloomfield ave
 Manges Mrs Anna h 251 Seiberling
 " Chas B [Ollie L] carp h 824 W South
 " Danl C [Bessie M] carp h 187 Seiberling
 " Evelyn wks Firestone r 696 Yale
 " Geo [Minta M] h 1084 Linden ave
 " Harry D [Grace E] carp h 2096 East ave
 " Leslie [Lucy J] wks Firestone h 70 E Youtz ave
 " Roy W [Jeannette J] wks Goodrich h 70 E Youtz
 " Walter h 251 Seiberling
 Mangino Tony [Amelia] h 376 Lookout ave
 Manginotto Ferdinand [Virginia] clk h 574 Grant
 Mangold Bros Sheet Metal Works (H T J G and
 Loufs) rear 76 W Crosier
 " Edward G [Estelle G] supt electric sales Ohio Ed-
 ison Co h 610 S Sunset View dr
 " Mrs Effie C (wid A Frank) h 818 Wall
 " Herman T [Edna] (Mangold Bros Sheet Metal
 Works) h 76 W Crosier
 " Joseph G [Mary S] (Mangold Bros Sheet Metal
 Works) h 442 Spalding
 " Louis [Anna C] (Mangold Bros Sheet Metal Works)
 h Portage Lakes O
 " Mrs Lucinda (wid Henry) h 550 Weber ave
 " Mrs M Katherine (wid Adam) h 385 Erie
 " Marjorie R student h 442 Spalding
 " Ralph L trav aud h 385 Erie
 " Wm F [Pauline] h 76 W Crosier
 Mangro John [Caroline] wks Firestone h 157 Stan-
 ton ave
 Mangrum Mrs Mary E (wid Stephen A) h G P Her-
 bruck Merriman rd
 " Oral M [Datha] wks Goodyear h 915 Rowe
 " V S slsmn h G P Herbruck Merriman rd
 Mangu John [Elizabeth] wks Goodrich h 415 Pine
 Mangum Alice wks 615 Roslyn ave
 " Harry [Emmal] wks Gen T & R Co r 1353 Moore
 " Johnnie F [Wuonetta B] dept mgr Ak Dry G Co
 h 232 Madison ave
 Mangus Angelus r 606 E South
 " Chas W [Margaret T] wks A C & Y Ry h 625 Hazel
 " Evelyn M h 1133 Brown
 " Mrs Florence (wid Geo) tchr r 2292 17th S W
 " Robt P h 1133 Brown
 Manhardt Chas W [Angeline M] h 275 S Main
 Manhof Peter wks Goodyear r 1080 Laird
 Maniac Rosario [Angeline] wks Goodrich h 145 E
 Voris
 Manich Frank wks B & O R R r 175 Arch

BURKHARDT'S-The Beer of Better Quality

968

BURCH DIRECTORY CO'S

MANICH

"Paul r 136 Millhoff ct
 Manigodich Ann M clk Family Service Soc h 163 Vesper dr
 " Sam Z [Mildred] barber S Hadnajer h 163 Vesper dr
 " Saml Z jr student h 163 Vesper dr
 Manin Ernest [Rose] h 1349 Moore
 " Josephine student h 1349 Moore
 Manion Harry E h 1225 Allendale ave
 " James J [Josephine W] elec welder r 350 Wabash
 " Joseph R [Marlon A] wks Ry Exp A Inc h 323 Hastings pl
 " Patrick wks Goodrich r 845 Sumner
 " Thos [Dorothy] wks Goodrich h 171 W Powery
 Manis Cora Lee sec A B Crandall h 77 W Salome ave
 " Eliza Q [Victoria] clk Postal T-C Co h 77 W Salome ave
 " Hugh E [Lestella] wks Goodyear h 77 W Salome
 " Josephine student h 77 W Salome ave
 " Pauline wks Firestone r 59 Bachtel ave
 Mankamyer Howard M [Emma F] wks Goodyear h 409 Celtic
 " Richard R [Lucille C] wks Goodrich h 414 Grand
 Mankin Clarence E [Helen M] slsmn Towell Inc h 108 Kenilworth dr
 Manko Anna wks Goodyear h 1183 Duane ave
 " Ella wks Y W C A h 551 Sherman
 " Michael h 1183 Duane ave
 " Peter wks Goodyear h 1183 Duane ave
 Mankus Wm r 773 Bissou ave
 Manley Barto wks Goodrich h 761 Douglas
 " Bertha wks 1255 W Market
 " Chas C [Bertha] barber 64 N Howard r 324 Scott
 " Danl Q [Bertha A] truck dr h 1336 Carey ave
 " Dwight L [Edna L] wks Sun Rubber Co h 2325 16th S W
 " Erma K h 313 Scott ave
 " Geo B [Willie] junior Read-B Co h 313 Scott ave
 " Geo B jr wks Hotel Akron h 313 Scott ave
 " Louis C h 721 Hillsdale ave
 " Lucy A h 721 Hillsdale ave
 " Mrs Myrtle stenog Mohawk R Co h Copley O
 " Mrs Nicv [wid Caleb] h 761 Douglas
 " Uel J [Catherinel] wks Goodyear r 96 Middlebury
 " W Gardner [S Florence] wks Goodrich h 721 Hillsdale ave
 Manlief Harley I [Mildred D] mortgage coll office with Bruner-Goodhue C-C Inc h 307 Kenilworth dr
 Mann Albert musician h 218 Furnace
 " Alonzo P [Inez D] mach h 157 Westwood ave
 " Mrs Anna [wid Danl] h 157 E Emerling ave
 " Blaine steward Moose Club r 20 Fulton
 " Carl h 93 I Glenwood ave
 " Constance I. musk tech h 644 Garfield
 " Earl M student h 2504 East ave
 " Edward [Elizabeth] wks Goodyear h 381 Rhodes av
 " Hazel dressmaker h 399 Douglas
 " John [Lucy A] wks Goodyear h 644 Garfield
 " John [Mary] h 399 Douglas
 " John R [Edith P] wks Goodrich h 1240 Burkhardt
 " LaReah stenog Goodyear h 399 Douglas
 " LeRoy [Emma P] wks Goodyear h 326 Palm ave
 " Leroy J h 74 W Salome ave
 " Linden D gro 226 W Exchange h same
 " Morris [Hattie] h 93 R Glenwood ave
 " Philip student h 948 Bloomfield ave
 " Ralph B student h 74 W Salome ave
 " Ralph W mnr Kroger G & B Co h 1647 8th (C F)
 " Richard H [Ellen F] wks Goodrich h 406 Wabash
 " Richard H [Florence M] truck dr h 1144 Magnolia
 " Mrs Sarah [wid Beverly] h 218 Furnace
 " Sidney V [Hubv I] wks Goodrich h 718 Madison av
 " Theodore B [Mary E] truck dr h 74 W Salome ave
 " W Robt [Edna M] wks Miller R Co h 729 Bell
 " Wallace J [Loretta B] carp h 631 Oxford ave
 " Wm J [Estella M] h rear 84 Cuyahoga
 " Xavier [Augusta M] wks Diamond Fordy Co h 1427 Oakwood ave
 Mannella John mach h 1003 W Wilbeth rd
 Mannick Julius H [Lettitia] slsmn Sup Bkg Co h 118 E Thornton
MANNING BENJ K attorney at law 813 2d Natl Bldg, Phone FR-5312 r 39 E Archwood ave
 " Carl [Priscilla] h 77 Cuyahoga
 " Mrs Catherine [wid Joseph] h 124 Mustill
 " Colber O student h 304 Barder ave
 " Eugene P [Catherine R] wks Mohawk R Co h 786 Amherst
 " Eva M student h 1180 Clifton ave
 " Fred A [Bertha] wks Goodrich h 124 Mustill
 " Fred E student h 786 Amherst

MANNING

" Fred P [Myrtle B] h 231 Gale
 " Grace E with Goodrich r 74 Maplewood rd
 " H Russell [Catherine A] clothes presser h 53 S Walnut
 " Henry W [Helen] wks Goodyear h 1809 Ford ave
 " James W h 699 Damon
 " Leslie A [S Margaret] wks Firestone h 904 Rowe
 " Lorán J [Laura O] wks Firestone h 1370 Ottawa
 " Otto [Hulda M] h 304 Barder ave
 " Russell J sta atdt Shell P Corp h Barberton O
 " Studios J W Kilmartin mgr, coml artists 1111 Akron S & L Bldg
 " Willard C [Virgie] slsmn Bellows C-N Co h Marshall dr Portage Lakes O
 " Wm C [Pansy M] wks Goodyear h 1180 Clifton av
 " Wm G [Nettie B] wks Goodyear h 1373 Ottawa av
 " Wm W [Laura] h 53 S Walnut
 Mannion Mrs Mary E [wid James W] h 849 Delia ave
 " Patrick [Mary] wks Goodrich h 852 Sumner
 Mannix Danl E wks Goodyear r 66 Middlebury ave
 Manns Carl student h 6 Howard ct
 " Morris [Hattie] h 6 Howard ct
 Mannweiler F Ralph [Anna M] dept mgr Ohio Edison E S Co h 399 Madison ave
 Manoff Saml [Ida] h 785 Euclid ave
 Manojlovich Michael [Caroline] h 1338 California ave
 Manolis Geo A (White Castle Restaurant) r 214 Aven-dale ave
 Manos Andrew [Antonia] wks Goodyear h 87 S Martha
 " Christ billiards 7 Ira ave h 1258 Swetzer ave
 " Geo [Catherine] wks Goodyear h 48 S Johns ave
 " John J [Frieda A] truck dr h 410 Bell
 " Paul [Kula] lunch 44 S Case ave h 1071 Ackley
 " Thos [Julia] h 583 Baird
 Mansbach Lena clk THE M O'NEIL CO h 892 Delia
 Mansfield Betty R student h 1624 Ottawa ave
 " Clarence L [Myrna L] (F J Mansfield & Son) h 116 W Bartses
 " Mrs Emma G stenog Medford Community Offices h 2057 5th (C F)
 " Ernest J [Mamie E] auto mech h 2273 13th S W
 " F J & Son (F J and C L) contre cement work 901 S Hawkins ave
 " Frank J [Ellen] (F J Mansfield & Son) h 901 S Hawkins ave
 " Geo H [Emma G] sec Geo W Sherman h 2057 5th (C F)
 " Geraldine bkpr Nu-Tread T Corp r 50 S Walnut
 " John W [Kathleen] wks Goodyear h 16 Kirkwood ct
 " M Earle [Mamie J] slsmn W H McCormick Inc h 211 Harcourt dr
 " Margaret E wks Firestone h 2273 13th S W
 " Milford S [Rachel G] contr bldr 399 Vine h same
 " Olive L acct dept Goodrich h 16 Ewing ct
 " Richard wks Goodrich r 117 W Center
 " S Raymond [Mattie K] const engr h 133 Pfeiffer av
 " Seldon K student h 133 Pfeiffer ave
 " Stanley [Amy M] asst sec Sweeny Bros Inc h 1624 Ottawa ave
 " Thelma T bkpr 2d Natl Bldg Co h 233 W Market
 " W Eugene student h 16 Kirkwood ct
 Manship John r 49 N Howard
 " Lawrence L floorman THE M O'NEIL CO r 1011 W Market
 Manson Donald V with Goodyear h 95 Kirkwood ave
 " Finley J mech enkr Firestone h 95 Kirkwood ave
 " Geo slsmn Kirtz Candy Co r 1062 Schumacher ave
 " Robt J [Esther E] mach Star D M Co h 95 Kirkwood ave
 " Ruth M student h 95 Kirkwood ave
 Mansor Emeline h 74 L Coburn
 " Geo h 742 Coburn
 " Massoud [Ward] h 742 Coburn
 " Victor h 742 Coburn
 Mansour See also Monsour
 " Agatha h 992 W Bowersy
 " Albert [Mary] h 1177 Taylor
 " Cecelia bkpr h 992 W Bowersy
 " Chas [Mary] h 338 Bryan
 " Elias S [Emily] clk r 229 Parkway
 " James [Lucille] wks Goodyear h 1055 Norka ave
 " Lena h 992 W Bowersy
 " Paul student h 1177 Taylor
 Manspeaker Percy C [Rosalie] with Reiter D Co h 70 N Adolph ave
 Mantel Eleanor I student h 516 N Howard
 " Leo J [Jean L] examiner U S Customs Office h 516 N Howard
 " Louise A student h 516 N Howard
 Mantell Frank [Marie] electn h 340 Lease
 " James G r 494 Kilng

Take Your **Old Directory Home** The Family Will Appreciate It



CHARVOZ SALES, Inc. "SERVICE OPEN UNTIL 9 P. M."

339 E. MARKET ST. Phone JEFFERSON 3141

MANTHE

Manthe August F gardener h 47 N Arlington
 " Christian H [Catherine A] h 45 N Arlington
 " Margaret student h 929 E Exchange
 " Marie h 47 N Arlington
 " Ruth h 929 E Exchange
 " Wm F [Grace] dr M M Mell Co h 929 E Exchange
 " Wm H h 929 E Exchange
 Manthey Mrs Bertha F (wid Wm F) h 181 E Thornton
 " Edna F stenog Goodrich h 173 E Thornton
 " Ellen L student h 626 Pleasant pl
 " Mrs Elma L (wid August E) h 120 Hall
 " Ferdinand O [Barbara] wks Firestone h 315 E South
 " Fred R [Catherine S] sec J Lapp Cooperage Co h Auten dr
 " Fred R jr student h Auten dr
 " Geo [Rose] wks Goodrich h 342 Gibbs rd
 " Helen M student h 315 E South
 " John E [Elizabeth T] coremkr h 177 E Thornton
 " Mrs Marie K (wid Chas) h 173 E Thornton
 " Mathilde C stenog 1st-Central T Co h Auten dr
 " Otto W [Ruth E] slsmn h 626 Pleasant pl

MANTHEY PAUL C [Ilda] sec Diamond Foundry Co h 190 Russell ave

" Wm B student h 342 Gibbs rd
 Mantuka Gus [Beulah] billiards 841 S Arlington h 282 Rockwell ct
 " Michael h 282 Rockwell ct
 Mantukas Harry steward Ak City Club r 203 Parkway
 Mantle Mrs Emma C h 369 Carroll
 " Geo W [Mary E] vice pres Myers-Hoffman Co h 665 Schiller ave
 " Russell G [Marion O] wks Ak Dry G Co h 290 Perkins
 Manton Cecil J auto repr 1048 Johnston h same
 " Elmer F h 1048 Johnston

MANTON HENRY B [Mary S] pres Robinson Clay Product Co h e s N Portage path, Phone HE-3441

" Innis E [Crystal M] slsmn Peoples Dairy Co h 417 Stanton ave
 " Olive wks Firestone r 487 1/2 S Main
 Mantz Mrs Ada I (wid Nelson A) h 883 Ardmore ave
 " Albert J [Marcella S] wks B & W Co h 1279 McIntosh ave
 " Clair A [Ann B] (Ride-A-Bike) sec Portage Wood Products Co h 137 Atlas
 " Edward h 1257 Kohler ave
 " Henry h 1257 Kohler ave
 " Jacob [Olga] wks Seiberling R Co h 1257 Kohler av
 Manuel Edward L [Christina L] chef Goodyear h 15 Verdun dr
 " Fred h 661 Bell
 " John h 661 Bell
 " Joseph r 198 1/2 Wooster ave
 " Joseph h 661 Bell
 " Lester W [Morvydd L] wks Gen T & R Co h 876 Kromer ave
 " Thos E [Concetta] formn Erie R R h 661 Bell
 " Wm H [Nora E] wks Goodyear h 900 Huber

MANUFACTURERS RUBBER & SUPPLY CO The, C S Kepler mgr, factory and mill supplies fire hose and belting packing valves rubber clothing etc fire extinguishers motors Mazda lamps etc 82 S Howard Phones JE-2187 and 2188

Manville-Jencks Co W A Maguire mgr, fabrics 424 2d Natl Bldg
 " Leon J [Margaret] truck dr h 426 Tynner
 Maxwell Robt H [Neva] mech H & M Chevrolet Co r 1521 Englewood ave
 Many Frank B pres Federal Oil & Gas Co h Cleveland O
 Many penny John R h 823 May
 " Walker W [Estella M] wks Goodrich h 823 May
 Manzari John B [Antoinette] wks Goodyear h 526 Gridley ave
 " Michael student h 526 Gridley ave
 Manzatt Marie h 1225 Marcy
 " Nick [Mary] h 1225 Marcy
 " Nick jr wks Firestone h 1225 Marcy
 Manzella Frank h 352 Baldwin rd
 " Vito [Mae] wks Goodyear h 352 Baldwin rd
 Manziona Anna B tchr h 646 Dayton
 " Frank P [Rose] h 646 Dayton
 Manzo Andrew [Anna] h 350 Harris
 Maple Wm C [Helen B] sta attdt Natl Refining Co h 84 Eber ave
 Mapes Alva A [Charlotte E] printer h 768 Noble ave
 " Carl C h 741 City View ave
 " Heien I h 620 Noble ave
 " Margaret E student h 741 City View ave
 " Robt W with Goodrich S Inc h 620 Noble ave

MAPES

" Shirley D [Hazel O] wks Ohio Edison Co h 741 City View ave
 " Wilbert L [Zella M] carp h 620 Noble ave
MAPES WM M [Frances A] sec R H Freitag Mfg Co h 660 Summit N, Barberton O
 Maple Apartments 33-5 S Maple
 " Cameron [Mamie] r 271 Rosedale pl
 " Dean P [Margaret K] wks Goodyear h 340 W Malacca
 " Herbert [Marie] truck dr r 78 1/2 N Prospect
 " Jean beauty opr Mrs Frances Cramer h 1097 S Main
 " Lunch [John Sarantinos] 357 S Maple
 " Valley Greenhouse (Peter Dockus) s s Copley rd
 Maplecrest Golf Club Inc, F W Frost pres, Gus Krumroy treas, Tallmadge-Brimfield rd
 Maples Andrew H [Annie L] wks Firestone h 108 E Dartmore ave
 " James W [Arline L] with Firestone h 746 Orlando
 Mapp Homer W [Eddie L] wks Erie R R h 306 W Crosier
 Mar Lillian student h 544 Inman
 " Wendel [Elizabeth] wks Goodyear h 544 Inman
 Mara Frank [Jade] lab h Shreve dr
 Marakovich Joseph [Catherine] h 436 Homestead
 " Mary student h 436 Homestead
 " Peter wks Goodyear h 436 Homestead
 Maranda Joseph A [Elizabeth] blacksmith h 284 Wheeler
 Maranville Alger G [Alice C] aeronautical engr Gen T & R Co h 172 N Portage path
 " Mrs Carrie (wid Fred) h 867 Orrlin
 " H Frank [Cora E] with Gen T & R Co h 103 Russell ave
 " Paul M slsmn Stroup Realty Co r 895 Hamlin
 Maray Eva E student h 406 Brecht ct
 " Mrs Laura wks Gen T & R Co h 406 Brecht ct
 Marazita Salvatore [Agnes M] wks Goodyear h 1114 Wyley ave
 Marber Amelia h 722 Madison ave
 Marberry Mrs Susie h 75 W Chestnut
 Marburger John [Margaret] wks Ent Mfg Co h 1022 Herberich ave
 Marcelle Louis [Vera] wks Goodrich h 302 E York
 Marcellus Alkernon [Gwendolyn] wchmn Falls P B Co h 1263 5th ave
 " Chas waiter M E Hall h 669 E Exchange
 March Arthur O [Juanita V] wks Goodyear h 365 Sumatra ave
 " Bernadine L student h 225 Cranz pl
 " Frederick W [M Albertine] wks Wagner Prov Co h 225 Cranz pl
 " Julius F h 225 Cranz pl
 " Margaret A compt opr Goodrich h 225 Cranz pl
 Marchal Edwin F [Lottie] sec WADC Broadcasting Sta h Cuya Falls O
 Marchand Adrian E [Anna M] wks Miller R Co h 1282 Kansas ave
 " Franklin D [Elizabeth I] mach h 347 East Park Blvd
 " Isabel A student h 1282 Kansas ave
 " Mrs Laura B h 316 Power
 " Mrs Minnie M wks Dove S Grill h 2235 23d S W
 " Roy B with W R Marchand h 1840 20th (C F)
 " Wm F [May] gro Medford Market h 1840 20th (C F)
 Marchese Chas [Sarah] h 123 Bodahely ct
 " John J [Rose M] wks Firestone h 281 Stelner ave
 " Joseph [Jennie] h G ct
 " Saml [Mary] wks Firestone h 1134 Inman
 Marchest Mrs Angeline (wid Anthony) h 63 Olive
 " Joseph wks Towell Inc h 63 Olive
 Marchetta Ross [Nancy] lab h 324 Central way
 Marchette John [Mary] wks Goodyear h 43 W Dalton
 " Pasquale student h 43 W Dalton
 Marchetti Pasquale J [Ida F] shoe repr 1134 and 1216 S Main h 2170 17th S W
 Marchinsky Akify [Anna] wks Goodyear h 1236 7th
 " John wks Goodrich h 1236 7th ave
 " Michael student h 1236 7th ave
 " Olga student h 606 Fuller
 " Saml student h 1236 7th ave
 " Sofron [Jennie] wks Goodyear h 606 Fuller
 Marchione Frank wks Firestone r 383 Patterson ave
 Marchionni Phillip [Bevinuta] wks Firestone h 288 Silver
 Marchlski Adam wks Goodyear h 311 Dean
 " Stanley h 311 Dean
 Marchman Herschel R wks Goodrich r 138 Paul ct
 Marcicevic Carl h 880 Edge
 " Frank locksmith h 880 Edge
 " Michael [Anna] hat cing h 880 Edge

ROSE HILL BURIAL PARK Akron-Medina Road
 PERPETUAL CARE MODERATE PRICES W Market St Ext
 Phone HE-8316

THE CARMICHAEL CONSTRUCTION CO.

148 EAST MILLER AVENUE



Specialists on Public, Office,
Commercial, Garage, Warehouse
and Factory Buildings

970

BURCH DIRECTORY CO'S

The **BILLOW** Co.

Funeral Service Since 1875

Chapel and Office: 118-124 ASH STREET

Phone **BLackstone 7171**

ASK FOR OUR FREE BOOKLET

"BILLOW FUNERAL FACTS"

MARClE

Marc Peter R [Laura G] auto mech h 1960 Spring-
field Center rd
Marciniak Bartholomew [Pelagia] wks Goodyear h
860 5th ave
" Chesterine h 860 5th ave
" Tennie student h 860 5th ave
" Kasmir baker h 860 5th ave
" Sophie h 860 5th ave
" Victor musician h 860 5th ave
" Walter student h 860 5th ave
Marcinko Agnes H student h 667 Seiberling
" Andrew R [Anna M] wks Goodyear h 667 Seiber-
ling
" John T h 667 Seiberling
" Joseph G rubwkr h 667 Seiberling
Marcinkoski Frank [Anna] wks Goodyear h 704 Ros-
coe ave
" Frank J [Barbara I] wks Goodyear r 344 Talbot
" John C [Anna] wks Goodrich h 1210 McKinley av
Marco Clara asst chem Quaker O Co h 601 Blaine ave
" Jennie wks Quaker O Co h 601 Blaine ave
" Rose h 601 Blaine ave
Marcone Joseph wks Goodyear r 1271 5th ave
Marconi Albert A student h 366 McGowan
" Davis F [Fannie] wks Firestone h 742 Carpenter
" Dolores M student h 742 Carpenter
" Louis chef r 62 S Forge
" Nicholas [Adeline] bakery 201 S Arlington h 366
McGowan
" Peter M student h 742 Carpenter
" W Victor clk h 366 McGowan
Marcopoulos Theodore [Evangelina] fruits h 22 Cole pl
Marcum Enos S [Permelia J] pipeftr Mohawk R Co h
487 S Arlington
" Jesse T [Edna L] wks Goodrich h 1237 McIntosh
" Vivian student h 457 S Arlington
Marcus Edwin h 446 Lucy
" Edwin L [Grunetta] janitor Goodyear h 446 Lucy
" Eva h 569 Brown
" Harold [Ethel] wks Goodrich h 873 Chalker
" Harold G [Betty S] with Federman's h 101 W
Center
" Harry h 569 Brown
" Harry [Julie] pres and treas Marcus Shoe Co h 805
Winton ave
" Nick [Catherine] h 569 Brown
" Shoe Co H Marcus pres and treas 178 S Main
Mardjanov Saml h 391 Vincent ave
" Stephen wks Ak Matt Mfg Co h 393 Vincent ave
Mardorff Sarah E sec East Akron Community House
h 1259 3d ave
Marek Andrew plbr Wiltshire P & H Co h 279 Miles
" Geo wks Goodyear h 279 Miles
" Joseph wks Goodyear h 279 Miles
" Martha E h 753 W Market
" Paul [Mary] h 279 Miles
" Susan h 279 Miles
Mareno Peter r 353 Harris
" Saml [Marv] wks Goodyear h 638 LaFollette
Margaret Realty Co R W Heslop pres T A Heslop
sec 981 E Market
Margaret Russell truck dr h 1007 Chalker
Margaris Thos [Despo] wks L G Sheets h 242 Lake
Marger Dolores wks Firestone r 2332 17th S W
Maregraf Edward [Anna M] wks Goodyear h 747
Sunner
" Edward E wks Goodyear h 747 Sunner
Marida Tony [Raphaella] wks Goodrich h 378 Ox-
ford ave
Margo Danl [Sadie] h 111 E Emerling ave
" Harry J [Christotte K] wks Firestone h 2089 13th
S W
" Joseph h 2213 4th S W
" Lucile L h 2213 4th S W
" Peter [Julia] rubwkr r 2212 22d S W
" Peter [Mary] lab h 2213 4th S W
Margolis Bernard O student h 175 Casterton ave
" Elias H [Dorothea E] mgr Faris Fashion Co h 175
Casterton ave
" Fay F wks Saalfeld Pub Co r 59 Bachtel ave

MARGOSIAN

Margosian Krikor D [Margaret C] h 237 James
Margroff Mrs Hattie H dept store (5c to \$1 00) 645
Canton rd h 2624 Leland ave
" Henry [Hester L] wks Biggs Boiler W Co h 1016
Judges ct
" Lawrence L [Hattie H] clk Acme No 43 h 2624
Leland ave
" Nora M wks Gen T & R Co h 1122 Forbes ave
Marhesky Andrew h 926 Bellows
" Joseph h 926 Bellows
" Michael [Susie] wks Brown-G Co h 926 Bellows
Marhevsky Margaret D student h 1265 Moore
" Mary V wks Firestone h 1265 Moore
" Stephen [Veronica] wks Miller R Co h 1265 Moore
" Stephen F mech Royal T Co h 1265 Moore
Marhofer Mrs Ada sec Franklin Bros Co h 128 Munroe
Falls rd (Stow)
" Chas P [Elizabeth M] formn Firestone h 131 W
Long
" Chester W [Ada] mech Franklin Bros Co h 128
Munroe Falls rd (Stow)
Marialta Food House (Mrs Mary M Comings, Mrs
Alta A Hougian) restr 867 W Market
" Tourist House 878 W Market
Mariani Nick wks Am H R Co h 42 Lods
" Vito [Elizabeth] wks Am H R Co h 42 Lods
Marich Michael student h 1302 Bellows
" Nicholas wks Goodrich h 1302 Bellows
Marie Hair Shoppe (Mrs Marie Cronwell) 633 2d
Natl Bldg
Marlenhoff Harry [Ethel] h 154 Vivian pl
" Irwin student h 154 Vivian pl
Mariateta Albert F [Rebecca] wks Phila R W Co h 361
Poplar
" Alphonso H [Blanche M] wks Goodyear h 19 E
Thornton
" Eugene H [Emily M] wks Goodrich h 188 Emmons
" John F [Edna E] h 167 Chittenden
" Kenneth A [Edith R] wks Phila R W Co h 19 E
Thornton
" Ralph [Helen] wks Goodrich r 822 Amberst
Marik James [Mary] wks Goodyear h 1073 Burkhardt
Marimon Henrietta R business and industrial girls
sec Y W C A h 218 S Balch
Marine Tire Corp S J Gottlieb pres, 1 W North
" Wm h 992 Wyley ave
Marmelly Anthony h 804 Ranney
" Mrs Dolores h 804 Ranney
" Mary clk h 804 Ranney
" Peter student h 804 Ranney
" Ralph [Ruth] contr h 1238 N Main
Marinick Chas wks Miller R Co r 94 Brighton dr
Marinco Margaret opr O B Tel Co h 1448 Hugobuck
Marinkovich Mary h 94 S Case ave
" Mrs Theresa h 94 S Case ave
Marino Addison D [Emile A] (Kenmore Modl Shop)
h 1051 Florida ave
" Mrs Alice r 820 E Exchange
" Anna h 502 N Arlington
" Ben [Eleanor] wks Old Forge Inn h 518 N Arlington
" Mrs Carrie (wid Tony) lunch 452 N Arlington gro
502 N Arlington h same
" Eugene student h 277 Dayton pl
" Felice [Faustina] h 277 Dayton pl
" Helen h 502 N Arlington
" James [Fannie] (Old Forge Inn) h 567 Wellington
" Jennie h 502 N Arlington
" Joseph student h 209 Abel
" Joseph [Concetta] wks Goodyear h 250 W Ex-
change
" Joseph [Joanne] chef r 62 S Broadway
" Lawrence A [Julia M] wks Gen T & R Co h 965
Jason ave
" Leo [Mary] gro etc 798 Grant h 209 Abel
" Louis [Stella] wks Penna R R h 571 Wellington av
" Lucy h 592 N Arlington
" Matthew h 591 Patterson ave
" Michael h 710 Bell
" Nick h 502 N Arlington
" Nick h 591 Patterson ave
" Nick wks Goodrich r 200 Spicer
" Nick [Grace] wks Goodrich h 710 Bell
" Onnolee M bkpr Children's Hosp h 1061 Florida av
" Ralph [Mary] wks Alpha Beverage Co h 284
Flower ct
" Rolland W [Essie V] wks Goodyear-Z Corp h 727
N Howard
" Rose h 250 W Fxchange
" Rev Salvatore pastor StAnthony's Roman Catholic
Church h 53 Mosser ave
" Salvatore student h 591 Patterson ave
" Stephen h 637 S High

THE CENTRAL ASSOCIATED REALTY CO. 403 OHIO BUILDING

SUNSET VIEW-SUBDIVISION Highly Restricted. Modern Improvements Transportation Conveniences

AKRON CITY DIRECTORY

971

MARINO

"Thos wks Goodrich r 185 E Thornton
 "Tony h 591 Patterson ave
 "Tony [Rose] h 1206 Moore
 Marinoff Kosta [Saveta] wks Goodrich h 1003 Leroy
 "Nick [Elizabeth] [Christoff & Marinoff] h 175 Pfeiffer ave
 Martinos Peter [Mary] wks Goodyear h 1040 Hazel
 Martinus Bernard [Bonnie B] dept mgr Sears R & Co h 72 E York
 Marliota Angelo C [Florence R] paperhng r h 605 Dayton
 "Anthony [Mary] shoe repr Yeager Co h 550 Dayton
 "Felix [Mary] h 265 Cranz pl
 "John shoe repr Yeager Co h 203 E York
 "Vincent [Marie] wks Goodrich h 203 E York
 "Virginia cashr Yeager Co h 203 E York
 Marlon Anna wks Quaker O Co h 1085 Peerless ave
 "Apartments 101 W Center
 "Danl N [Verilllee] h 1276 Andrus
 "Elwood J [Nelle C] wks Firestone h 1637 Glenmount ave
 "Frank I [Lucile B] with Shell Pet Corp h 497 Greenwood ave
 "Geo [Theresa G] carp h 516 Beacon
 "Juanita student h 1276 Andrus
 "Julius C [Hilda J] wks Goodrich r 759 Chester ave
 "Paul F [Frances M] wks Am H R Co h 137 Hall
 "Philip L [Betty C] jeweler 992 Kenmore Blvd h 869 same
 "Quincv M [Florence M] wks Firestone r 390 Cole
 Marjashki Michael h 823 S Case ave
 Marjonas Bernice h 2249 7th S W
 Mark Geo wks Goodyear h 525 E Wilbeth rd
 "Hedwig A student h 525 E Wilbeth rd
 "Joseph [Antonina] wks Goodyear h 821 Kelly ave
 "M Medora stenog Firestone h 100 Ido ave
 "Norman J [Phyllis R] appraiser Domestic F Corp h 1484 Front (C F)
 Markasewicz John [Katie] cement finisher h 1387 Andrus
 Markel Alvo Z [Etta V] painter h 883 Work dr
 "Harry D [Mabel E] wks New Wonder Rest'r h 312 Norwood pl
 "Kelley A student h 347 N Adams
 "Kelley O [Katherine A] wks Postoffice h 347 N Adams
 "Mrs Mabel E (New Wonder Restaurant) h 312 Norwood pl
 "Paul [Carrie M] wks Ohio Insulator Co h 2160 11th S W
 Marken James E [Arkie] truck dr r 450 Willow
 "Sylvia A h 1972 White Pond dr
 Marker Adam M [Mary E] wks Goodyear h 424 Stevenson ave
 "Frank L [Alice] h 450 Sieber ave
 "Roy E [Laura] wks Goodrich h 286 W Miller ave
 "Wm A [Ada D] wks Gen T & R Co h 320 Stull ave
 "Wm C [Dona O] tax examiner h 342 Beechwood dr
 Markeson Raymond D [Esther] clk Aster Cash Mkt Co h 542 Marguerite ave (C F)
 Market Hotel (G Georgiadas) 14 1/2 N High
 Market & Martha Realty Co M M Mell pres H D Teeple sec L A Klages treas, real estate holding 2600 1st-Central T Bldg
 Markey Mrs Catherine r 808 May
 "Harold E [Josie O] wks Goodyear h 1602 Newton
 "Wm F student h 1602 Newton
 Markham John W [Evelyn C] wks Goodyear h 704 Sarford ave
 "Melvin E [Mary L] wks Gen T & R Co h 764 Lovers lane
 Markl Catherine M wks Advance R Co h 563 E Buehtel
 "Ignatz W [Susan] wks Goodyear h 2310 8th S W
 "Tony student h 2310 8th S W
 Markland Arthur H wks Goodyear r 352 McGowan
 "Mrs Kathryn wks Firestone h 1346 Aster ave
 "L Clifford wks Goodyear r 352 McGowan
 Markle Mrs Anna (wid Jacob) h 375 Buckeye
 "Mrs Annie M (wid Wm H) h 1129 Bellows
 "Betty student h 375 Buckeye
 "Carl A [Florence L] auto dir h 150 Conger ave
 "Earl M [Ntmania L] slsmn Cities S O Co h 229 Madison ave
 "Elizabeth student h 1342 Markle
 "R L slsmn Ak Engraving Co h Sawyerwood O
 "Ray P [E Phyllinda] janitor h 14 S Adolph ave
 "Robt T [M Louise] wks Goodrich h 1023 Harpster
 "Selma student h 375 Buckeye
 "Wm E h 2121 12th S W
 "Wm T [Floessie] clk Goodrich h 2121 12th S W
 Markley Carrie inspr Portage Hotel r same
 "Chas W wks Citizens Hosp h 1268 Weiser ave
 "Edward [Emily E] roofer h 576 E Exchange

MARKLEY

"Harry M [Gertrude C] engr h 2138 7th S W
 "J Clyde h 2283 East ave
 "Mrs Laura B h 472 Sumner
 "Lawrence D asst mgr Real Silk H Mills r 875 Elmore ave
 "N Pauline phone opr Times-Press h 472 Sumner
 "Regenia W clk h 1268 Welser ave
 "Wesley [Clara H] carp h 1268 Welser ave
 "Wilbur C [Helen V] dr Diamond Dist Co h 159 Chittenden
 "Willis R slsmn h 472 Sumner
 Marko Ella wks Y W C A r 551 Sherman
 "John [Margaret] wks Goodrich h 699 Miami
 "Michael J [Genevieve L] rubwkr h 139 E Voris
 "Stephen [Juliet] auto mech h 139 Brighton dr
 Markoff Saml [Jennie] waiter h 195 Ido ave
 "Theodore clk V Atsarroff
 Markofics Frank r 1144 Johnston
 Markov John student h 389 Wellington ave
 "Louis wks Goodrich h 389 Wellington ave
 "Milan [Sabira] mach h 2311 9th S W
 "Peter [Agnes] h 389 Wellington ave
 Markov ch Anne student h 124 Aetna
 "Catherine wks Goodrich h 124 Aetna
 "Drage [Danica] cabmkr h 646 Bellevue ave
 "Geo student h 643 Dorothy ave
 "Geo [Margaret] rubwkr h 123 Hackberry
 "John student h 124 Aetna
 "John h 337 Washington
 "John [Rosie] h 337 Washington
 "Mary student h 124 Aetna
 "Michael [Anna] wks Brown-G L Co h 124 Aetna
 "Michael [Rose] barber 1064 Grant h Manchester O
 "Stephen student h 643 Dorothy ave
 Markovics Mrs Eugenia (wid Stephen) h 171 Edward
 Markowski Bernice h 283 Dean
 "Frank h 283 Dean
 "Helen h 283 Dean
 "Mrs Mary (White Eagle Restaurant) h 283 Dean
 "Walter [Mary] h 283 Dean
 Markritz Chear [Mary] wks Goodrich h rear 977 Nathan
 "Joseph h rear 977 Nathan
 "Lado h rear 977 Nathan
 "Stella h rear 977 Nathan
 Marks Mrs Barbara (wid John) h 504 Scheck
 "Belle h 128 N Broadway
 "Benj H [Mary C] slsmn Colonial Inv Corp h 1098 Bloomfield ave
 "Burt F wks Goodrich h 603 Indian trail
 "Carl [Mary I] pres Diamond Towel & Linen Suppl Inc h 58 Lorena dr
 "Chas [Rose] junk dir h 863 Leonard
 "Chas J h 54 S Martha ave
 "Chas P [Catherine C] h 436 Talbot ave
 "Clarence I [Hallie A] slsmn h 603 Indian trail
 "Clyde E h 394 Valinda pl
 "Cornelius D [Emeline] auto mech h 1603 Manchester rd
 "Dewey [Martha] wks Goodyear h 265 Chittenden
 "Edythe A stenog 1st-Central T Co h 143 Arch
 "Eugene S [Isabel] rubwkr h 2237 7th S W
 "Fred M [Opal G] wks Goodyear h 896 Chalker
 "Geo r 513 Wabash ave
 "Geo [Margaret] h 1471 Hite
 "Geo W [Eva P] wks Firestone h 834 Avon
 "Geo W [Irene M] auto serv sta 2216 Manchester rd h 516 Flora ave
 "Gerald I student h 603 Indian trail
 "Grace L h 36 Cole ave
 "Harriet r 36 N Maple
 "Harry [Anna] gro 584 Douglas h 557 Rhodes ave
 "Harry W janitor Ohio Bldg h 744 Damon pl
 "Ida M L student h 36 Cole ave
 "Isaac A h 1459 Malasia rd
 "Jacob [Magdalena] wks Goodrich h 811 Ruth ave
 "James A [Ruth M] wks Miller R Co h 36 Cole ave
 "Mrs Jessie h 994 Sawyer ave
 "John h 1122 Stanley ter
 "John W student h 394 Valinda pl
 "Johnson J [Rachel] h 143 Arch
 "Joseph [Anna] h 1122 Stanley ter
 "Joseph Jr h 1122 Stanley ter
 "Kenneth wks Goodrich h 529 Blna ave
 "Kenneth wks Goodrich r 618 Washington
 "Mrs Laura E (wid Wm J) h 14 Kirkwood ave
 "Lawrence L [Glenna B] wks Goodyear h 1598 Pilgrim
 "Lewis L [Elizabeth J] h 444 Patterson ave
 "Louis r 46 1/2 S Maple
 "Louis M [Anna] slsmn Belenky Woolen Co h 695 Glendora ave
 "Luther M [Sadie M] wks Goodyear h 396 Wirth ave

THE DAUNTLESS PLUMBING & ELECTRIC CO. 18-22 E. State St. PHONE

BEST DISPLAY OF LIGHTING FIXTURES IN THE CITY FRANKLIN 8109

972

BURCH DIRECTORY CO'S

MARKS

" Mabel h 837 Avon
 " Moina J wks 80 Clemmer ave
 " Moses [Minnie] h 744 Damon pl
 " Mrs Opal wks 80 Clemmer ave
 " Philip clk O B Tel Co h Cuya Falls O
 " Ralph [Ada] (Belenky Woolen Co) h 331 Grand ave
 " Raymond B [Irene E] wks Kaase Co h 394 Valinda pl
 " Raymond R wks Ent Mfg Co h 444 Patterson ave
 " Robt J [Etta] wks Ohio Edison Co h 392 Oxford av
 " Roy A [Bernice] wks Ohio Edison Co h 825 Keeney
 " Mrs Sarah h 557 Rhodes ave
 " Vivian O student h 1598 Pilgrim
 " Wm A wks Snowflake Ldry h 835 E Buchtel ave
 " Wm C [Florence E] with Snowflake Ldry h 835 E Buchtel ave
 Markuhn Robt B [Elizabeth] gro 1275 S Hawkins ave h same
 Markulls Edward V h 486 Bell
 " Frank wks D-P-W Co h 486 Bell
 " Henry [Anna] wks Ak Coca-Cola B Co r 447 Dayton
 " John dr D-P-W Co h 486 Bell
 " Joseph [Katie] wks Thos Phillips Co h 486 Bell
 " Margaret E h 486 Bell
 " Stella clk Federman Co h 486 Bell
 Markus Harry [Julie] wks Firestone h 805 Birusa
 " Joseph wks Col Salt Co h 2246 4th S W
 " Stephen [Helen] rubwkr h 1943 2d S W
 Markusson Neil F [Hevig] blacksmith rear 310 N Howard h 732 Garfield
 " Raymond N wks Goodyear h 732 Garfield
 Markva John [Mary] h 405 Cole ave
 " Mrs Mary midwife h 405 Cole ave
 Markwalder Mrs Betty lunch 1288 S High h 2469 Talbot ave (C F)
MARKWITH DR ROLL H [Ethel A] commissioner of health Summit County Health Dept h 141 Grandin rd, Phone BL-2639
 Markwood Cecil K [Evelyn] wks Goodrich h 1278 Nestor ave
 " Glenn [Floribel] mgr Able Coal Co h Copley O R D 2
 " John P [Bessie F] wks Goodrich h 26 E Crosier
 " Loyal W [Sarah] wks Goodrich r 141 W South
 " Thos E h 26 E Crosier
 Marlean Paul [Helen] h 235 Kenmore blvd
 Marley Margaret tchr h 26 S Union
 Marlin C Betty student h 2318 11th S W
 " Jearl L [H Kathryn] wks Gen T & R Co h 758 Grant
 " Marjorie clk Pitts P G Co h 2113 11th S W
 " Wm E [C Jennie] printer Beacon Journal h 2318 11th S W
 " Wm E Jr usher h 2318 11th S W
 Marlo Fred (LaFonda Restaurant) h 574 Grant
 Marlot Mrs Alma (wid Nicholas) h rear 190 W South
 Marlow David E [R Berdelle] wks Goodyear h 105 Edward ave
 " Elva wks Firestone h 30 W Wiltbth rd
 " Howard [Sue] wks Goodrich h 581 E Buchtel ave
 " John wks Goodyear r 34 Cook
 Marlowe Chas E wks Gen T & R Co h 351 Crestwood ave
 " Jack C student h 1585 Englewood ave
 Marmaduke Wm [Ruth] wks Goodrich r 256 Lloyd
 Marnelos Geo H [Lydia] wks Ak Std Mkt Co h 658 Grace ave
 Marnin Thos [Amanda] wks Goodrich h 31 W Dalton
 Marochino John [Rose] h 577 Grant
 Marock Clarence W [E Anna] wks Seiberling R Co h 852 Sheridan ave
 Marone Mrs Anna h 97 Kent ct
 Maroney Clyde F [Minnie A] barber N J Allstatter h 30 Oakdale ct
 " John C [Grace V] wks Ohio Edison Co h 815 Carlyle
 " Marvin [Bertha] welder r 31 Elm dr
 " Mrs Tressa clk Times-Press h 322 W Market
 Maroni Otto T [Carrie] mach Ak Equip Co h 727 Kipling
 Maronick Peter [Percy] wks Biggs B W Co h 82 Fulton
 Maroon Harold h 959 Nathan
 " Louis [Mary] barber h 630 Wabash ave
 " Nathan h 959 Nathan
 " Simon [Mary] h 959 Nathan
 Maronoulos Geo r 79 N Summit
 Maroni Michael [Agnes] wks Goodyear h 1185 4th ave
 " Stephen [Elizabeth] wks Goodyear h 699 Grifton av
 Marple Carrie W student h 1268 4th ave
 " Chalmer W [Rose I] h 524 VanFverett ave
 " Chas W [Carrie A] h 1268 4th ave

MARPLE

" Chas W Jr [Ruby M] h 469 Fuller
 " Cyril W h 1268 4th ave
 " Mrs Della r 1844 Summit Lake blvd
 " Denver wks Goodyear r 752 Excelstor ave
 " Elmer K [Feeble A] wks Firestone h 606 E Wiltbth rd
 " Filmer K Jr student h 606 E Wiltbth rd
 " Stanley M [Helen C] wks Goodyear h 209 Barder av
 Marquardt Ada H wks Quaker O Co h 237 E Thornton
 " Mrs Albertina H (wid Wm) h 622 Kling
 " Arthur J [Josephine] sec Equity Savings Co h 1115 Avon
 " Mrs Beulah h 1103 N Broadway
 " Bros (F H and E F) gro 270 N Howard
 " Chas W [Stella M] molder h 310 E Crosier
 " Clarence H [Emma M] wks Goodyear h 1149 Herbertch ave
 " Earl F (Marquardt Bros) h 1167 N Main
 " Edward C [Bunah E] h 392 Sumner
 " Edward J men's furnishings 200 N Howard h 526 Cuyahoga
 " Edwin h 312 Lloyd
 " Edwin C h 166 Cuyahoga
 " Emil P [Minnie] wks Firestone h 312 Lloyd
 " Erwin C [Luva N] tinner Quaker O Co h 428 Roslyn ave
 " Frank J [Dora A] mldr h 846 Sherman
 " Frank J [Nellie A] mach Natl R M Co h 664 Lafayette dr
 " Fred H [Minnie R] (Marquardt Bros) h 235 Cuyahoga
 " Grace E student h 846 Sherman
 " Gustave W [Anna] h 762 Sherman
 " Harry J student h 608 Kling
 " Herman h 744 Sumner
 " Herman R [Martha] wks Ak Equip Co h 654 Allyn
 " Lydia B clk Elite Baking Co h 762 Sherman
 " Mrs Maria L (wid Chas F W) h 166 Cuyahoga
 " Marvin E student h 1167 N Main
 " Max F H [Ruth L] h 282 Jewel dr
 " Myrtle M student h 237 E Thornton
 " Otto A [Bertha L] wks Bridgwater Mch Co h 237 E Thornton
 " Otto P [Mabel] wks Ak P Milk Co h 608 Kling
 " Richard student h 608 Kling
 " Viola student h 312 Lloyd
 " Wilbur B sismn W H McCormick Inc h 166 Cuyahoga
 " Wm A with THE M O'NEIL CO h 608 Kling
 " Wm E [Alice C] tinner Goodyear h 851 Kling
 " Wm F molder h 310 E Crosier
 " Wm H h 237 E Thornton
 Marquess Harold [Erna M] wks Goodrich r 612 Sherman
 Marquette Chas L student h 1311 Tampa ave
 " Wm F engr h 1311 Tampa ave
 " Wm R [Edith M] auto mech h 1259 Sevilla ave
 Marquis Abraham student h 751 Edgewood ave
 " Celia h 751 Edgewood ave
 " Donald J [S Mae] h 507 Faird
 " Edward F [Nellie L] wks Am H R Co h 738 Harvard
 " Mrs Esther (wid Chas) h 751 Edgewood ave
 " Frank M [Lida J] tinner h 686 Rhodes ave
 " Hazel G clk Goodrich h 686 Rhodes ave
 " Julius student h 751 Edgewood ave
 " Mrs Minnie E (wid Wm W) h 854 Glenn
 Marr John D [Ulah P] pipe organ mech h w s Hyde Park ave
 " Wm H h w s Hyde Park ave
 Marra Nick [Fanny] (Marra & Scalise) h 678 E Cuya Falls ave
 Marra & Scalise (Nick Marra Tony Scalise) gro etc 678 E Cuya Falls ave
 Marrese & Lisle (T Marrese, J E Lisle) barbers 1091 1/2 Grant
 " Rocco barber Thos Marrese h 783 Bertha ave
 " Thos [Danota] (Marrese & Lisle) barber 237 E South h 783 Bertha ave
 Marriot Elizabeth tchr r 541 Nash
 Marriott Claude T [Blanche C] wks Goodyear h 1129 5th ave
 " Elwood C [Mary] wks Goodyear r 1432 League
 " Leonard A wks Goodyear h 1129 5th ave
 Marris Chas H [Mary N] h 2343 Albrecht ave
 " Clarence W agt Home Ins Co h 415 Ashland ave (C F)
 " Galen E [Mary A] wks Goodrich h 608 Parkview av
 Marrone Anthony [Bridgett] h 1006 Inman
 " Betty student h 1006 Inman
 " James student h 1006 Inman
 " John student h 1006 Inman
 " Veto h 1006 Inman

The STANDARD MORTGAGE Co. FIRST MORTGAGES

601 FIRST-CENTRAL TRUST BLDG.

MARROTT

Marrrott Chas H [Ruth M] sta attdt h 15 W Salome av
 " Mrs Luella h 15 W Salome ave
 Mrs Chas r 615 1/2 S Main
 " Chas W clk h 176 Lods
 " Florence M wks Goodrich h 300 E Exchange
 " Frank R [Anna M] wks Goodyear h 54 Detroit
 " Harry Idry 37 E Cuya Falls ave h same
 " John J [Genevieve B] wks Central News Agcy h
 1059 Sawyer ave
 " Josephine student h 346 Lookout ave
 " Martin [Mary L] wks Goodrich h 176 Lods
 " Martin J [Florette] truck dr h 737 Carpenter
 " Norma stenok r Y W C A
 " Thos C [Constance C] wks Goodrich h 346 Look-
 out ave
 Marsanick Gabriel [Catherine] wks Quaker O Co h
 680 Grant
 Marschner Mrs Ola V h 1585 Moore
 Marsden Geo A [Lottie] dairy products 646 1/2 Canton
 rd and 1002 E Market h 2669 Elliot ave
 " Norman C [Elsie M] wks Goodrich h 1214 Tampa
 Marsolin Leslie [Elizabeth] wks Gen T & R Co h 380
 Ruckel rd
 Marsdon Cecil [Winifred] cook r 273 Berg
 " John W [Mary H] cook r 273 Berg
 Marsee E Lola h 30 W Wilbeth rd
 " James A [Ola] wks Firestone h 30 W Wilbeth rd
 " Mrs Willie wks Firestone r 1145 Grant
 Marsaglia Chas [Mary] lab h 334 W Chestnut
 Marsella Mrs Mary C [wid Glnaro E] h rear 574 Hoh-
 baugh ave
 Marsey Cyrus L [Nettie] wks Firestone h 907 Chester
 Marsh Adam L [Selnrite Auto Wrecking Co] h 1541
 Home ave
 " Albert H [Gladys E] driver Yankee Lines Inc h
 186 Ira ave
 " Mrs Annie L (wid John) h 374 Orlando ct
 " Ariene K treas Stewart Memorial Co h 2546 Robin-
 dale ave
 " Cecil B [Maie I] wks Firestone h 1031 Yale
 " Clarence L wks Firestone h 280 Ira ave
 " Cyrus H [Estella] wks Goodrich h 1903 Manchester
 rd
 " E Gay wks Goodrich h 1031 Yale
 " Earl wks Thos Phillips Co r 358 Lindenwood ave
 " Edward M caddle master h 623 Minerva pl
 " Mrs Ellen J (wid Boyd) h 444 Dennison ave
 " Ellison [Anna] h 1030 Dublin
 " Rev Ernest B [Estella M] pastor Church of the
 Nazarene h 444 Dennison ave
 " Pay L with Thompson-Marsh Co h 2546 Robindale
 " Frank J [Anna M] wks Goodyear h 1280 Brandon

MARSH GILBERT C pres Wagoner-Marsh-Johnson
 Co and Akro Akate Co h Shadow Oaks" 639 N
 Portage path Phone HE-2536
 " Gladys I student h 1804 Glenmount ave

MARSH HARDWARE CO (R G Marsh) hardware,
 paints stovus house furnishings electrical suppl-
 ies and plumbers supplies 1356 E Market, Phone
 JE-4613
 " Harry D [Edna F] vice pres Nesmith Park Co h
 w s Manchester rd
 " Mrs Hazel M h 16 Buick ct
 " Howard G student h 142 Conger ave
 " Hugh E [Zoe S] h 163 Harold
 " J Edward [Goldie M] wks Am H R Co h 749
 Crystal
 " J Kenneth [Audrey] painter h rear 1018 W Bowery
 " James E [Clara R] h 508 Carpenter
 " James H [Mamie E] wks Firestone h 831 Bellows
 " James P agt Penn Mutual L I Co h 623 Minerva pl
 " Jane E h 163 Harold
 " Mrs Jessie (wid Adam) h 1541 Home ave
 " John E [Lilly] wks Waldorf I C Co h 332 Beaver
 " Joseph [Julia] wks Goodrich h 493 Dayton
 " L Eleanor h 808 Carpenter
 " Lawrence H [Ivah S] office sec Y M C A h 131 W
 Buchtel ave
 " Lawson C [Eva J] h 495 Euclid ave
 " Mrs Louisa A (wid Nathan N) h 1031 Yale
 " M Catherine h 63 Ira ave
 " Mabel tchr r 402 Woodland ave
 " Margaret L h 63 Ira ave
 " Mary A student h 623 Minerva pl
 " Mrs Mary E (wid Saml C) h 725 Kolb
 " Mrs Mattie M (wid P A) h 499 Dayton
 " Mrs May E vice pres and sec Marsh Oil Co h
 Farmdale rd E Akron R D 2
 " Melvin [Grace] h 1541 Home ave
 " Mildred L bkpr Dr Wehr Dentists h 2546 Robin-
 dale ave
 " Norman S [Elizabeth T] h 1804 Glenmount ave

MARSH

" Oil Co R B Marsh pres and treas Mrs May E
 Marsh vice pres and sec wholesale oils Moga-
 dore rd
 " Orville H [Hazel M] h 374 Park
 " Mrs Pauline h 455 Campbell
 " Ray B [May E] pres and treas Marsh Oil Co h
 Farmdale rd E Akron R D 2
 " Raymond G [Grace M] (Marsh Hardware Co) h
 2546 Robindale ave
 " Robt L student h 2546 Robindale ave
 " Mrs Rose F (wid Frank G) h 142 Conger ave
 " Mrs Rose J (wid Fdward A) h 623 Minerva pl
 " Stias J [Alma C] wchmn Yankee Lines Inc h 280
 Ira ave
 " Tod F [Isabel F] wks Goodrich h 924 Nathan
 " Walter E clk Firestone h 280 Ira ave
 " Wilbert L custodian Red Men Hall h 374 Orlando ct
 " Zelda V h 1903 Manchester rd
 Marshall Agnes student h 317 Scott ave
 " Bernard drftsman h 807 Longview ave
 " Caskey J [Nellie I] barber 611 N Howard h 198
 Woodward ct
 " Catherine nurse h 224 Berry ave
 " Chas wks Goodrich h 888 Corley
 " Chas F [Vetrice F] wks Goodrich h 1235 Diagonal
 rd

MARSHALL CHARLES F [Virginia J] vice pres and
 treas Barnwell & Co h 151 Storer ave Phone
 UN-2088
 " Chas H [Zelpha M] wks City L & D C Co h 919
 Rowe
 " Chas W h 929 Rye
 " Chas W [Iona M] wks Goodyear h 974 Johnston

MARSHALL CHESTER R vice pres Marshall Sons
 Fuel Inc h 104 Atlas
 " Chester R [Margaret] formn Firestone h 904
 Chalker
 " Clara D student h 104 Atlas
 " Earl E [Hazel M] wks Goodrich h 549 Madison ave
 " Esther I student h 265 Wildwood ave
 " Finn lab r 322 1/2 W Cedar
 " Frank J [Hattie] mach h 807 Longview ave
 " Franklin H clk h 265 Wildwood ave
 " Fred wks Firestone r 100 Lake
 " Frey R [Obera W] clk Goodyear h 289 Cleveland
 " Geo A h 139 Burton ave
 " Harold E [Helen] h 2912 Pitt rd
 " Helen C h 51 Mull ave
 " Henry wks Firestone h 171 Spring
 " Herbert L wks Miller R Co h 198 Woodward ct
 " Horace [Marie M] theatrical equipment h 728 N
 Howard
 " Ida h 753 W Market
 " Irene R h 929 Rye
 " Isiah wks Portage Hotel r 103 N Howard
 " Jack J [Eva] clk THE A POLSKY CO h 1800
 Manchester rd
 " James [Margaret T] h 427 Cypress ave
 " James A with Marshall Sons F Inc h 104 Atlas
 " James C [Winifred W] supvr Averill D Co h 849
 Peerless ave
 " Jean E sturct h 104 Atlas
 " John [Janet H] barber 943 Kenmore blvd h 2223
 19th S W
 " John [Theresa] h 317 Scott ave
 " John A [Grace G] wks Goodyear h 1410 Brown
 " John H waiter Ak City Club r 139 Hickory
 " John H h 1020 Kling
 " John R [Julia] wks Goodyear r 242 McGowan
 " John S with Marshall Sons F Co h 104 Atlas
 " John W wks Goodyear h 2223 19th S W
 " Joseph [Eval] clk h 1800 Manchester rd
 " Joseph [Margaret] wks Goodyear h 963 Inman
 " Tomph W [Ftcher C] wks Goodyear h 240 Kelly av
 " Julia wks Gen T & R Co h 614 Camp
 " Laura H h 269 Brown
 " Mis Lauraetta (Parisian Beauty Shoppe) h 87 N
 Valley
 " I averne dept mgr Yeager Co r 47 S Portage path
 " Lawrence D [Ruth M] clk h 692 Carlyle
 " Mrs Leah (wid Abraham) h 531 Storer ave
 " Lee [Ruth] sismn Homeler-L M Inc r 81 S Maple
 " Lucy h 102 N Canal
 " Margaret U tchr h 929 Rye
 " Marjorie M h 104 Atlas
 " Mary beautv opt h 224 Berry ave
 " Mrs Mary F (wid Frank) dept mgr Hower Corp h
 265 Wildwood ave
 " Mrs Matilda C (wid Levi H) h 269 Brown
 " Mildred wks Firestone h 217 Smith
 " Mrs Minnie h 134 Halstead
 " Nellie S student h 104 Atlas
 " Otis C with Marshall Sons F Co h 104 Atlas

Save Time and Worry **CITY CAB CO. Taxi Service**
 Call BL-3141 for



MARSHALL

" Ottilia h 317 Scott ave
 " Richard C with Marshall Sons F Inc h 104 Atlas
 " Robt H student h 2223 19th S W
 " S C slsmn r 105 Fly Hill
 " Sheet Metal Works (W I Marshall Leo Weiner)
 T N Valley
MARSHALL SONS FUEL Inc, T C Marshall pres and
 treas C R Marshall vice pres T J Marshall sec
 auto service station oils gasoline batteries tires
 and brake service and coal 175 W Market cor
 Maple, Phone FR-9196 coal yards 190 W North
 " Spencer S [Edith] wks Goodyear h 1137 S Arlington
 " Staley wks Firestone r 733 Euclid ave
MARSHALL THOS C [Clara L] pres and treas Mar-
 shall Sons Fuel Inc h 104 Atlas
MARSHALL THOS J sec Marshall Sons Fuel Inc h
 104 Atlas
 " Treve stenog Schnee, Grimm & Relden h 731 N
 Howard
 " Virgil L h 1020 Kling
 " Wm h 305 W Market
 " Wm C [Fdnal] wks Goodyear h 1565 Hampton rd
 " Wm I [Anna J] (Marshall Sheet Metal Works) h
 929 Bye
 " Wm J [Cora] asst mgr City Loan & S Co h 1768
 17th (C F)
 " Wirt H wks Goodyear r 343 Graves ct
Marsteller H Jacl student h 1016 Himelright blvd
 " Harold L [Josephine E] chiroplast 803 Akron S &
 L Bldg h 1016 Himelright blvd
 " Harold L jr student h 1016 Himelright blvd
MARSTELLER WM F (Sheck & Marsteller) h Cleve-
 land O
Marsteller Albert E [Grace] wks Palmer Match Co h
 2409 27th S W
 " Cloyd R h 2409 27th S W
 " Dean R wks Palmer Match Co h 2409 27th S W
Marsus Mike h 337 Washington
Marszalek John [Mary] h 113 Lods
Marta Geo [Mary] h 1167 Andrus
Martell Mrs Alice J h 297 W Market
 " Arthur E truck dr h 1277 Wilbur ave
 " Arthur F [Helen B] wks Goodrich h 1277 Wilbur
 " Clair F wks Goodrich h 868 Harvard
 " Cleo J h 858 Harvard
 " Della R wks Goodrich h 822 Sumner
 " Euclid I [Alike R] mach h 45 Darrow rd
 " Gerard D wks Goodrich h 1277 Wilbur ave
 " Jennie E h 822 Sumner
 " Marie A wks Firestone h 868 Harvard
 " Merrell L [Della I] truck dr h 868 Harvard
Marteny Carl E [Ruthelene] sta attndt Shell P Corp
 h 2696 Graham ave
Marteny Ralph [Dollie] lab h 1378 Hite
Martha Apartments 98 S College
 " Apartments Florin Zurma mgr 30-32 N Martha
 " Hotel (Joe Azar jr) 113 S Martha ave
 " Washington Candies Co, Elizabeth R Hinmins mgr,
 26 S Main
Marthey Clemence E wks Goodyear h 628 Oxford ave
 " Louis J [Bertha L] wks Goodrich h 1107 Florida ave
 " Louis J jr student h 1107 Florida ave
 " Louise M h 1107 Florida ave
 " Paul J [Julia C] mech H H Foltz Body Corp h
 2229 20th S W
 " Raymond J [Josephine A] plstr h 176 W Crosier
Martin Sec also Marton
 " Aaron [Connie M] wks Goodyear h 188 Cutler pkwy
 " Ada K stenog Esselburn & Ellis Inc h 756 Chalk
 " Mrs Agnes E (wid Andrew) h 416 Palmetto ave
 " Agnes D teller Ist-Central T Co h 44 Everett ave
 " Albert student h 1180 N Main
 " Albert [Sarah B] wks Goodrich h McCoy rd
 " Albert jr student h McCoy rd
 " Albert H [Magdalene] engr Goodrich h 846 Berwin
 " Albert J [Lela N] wks Ak City Water Works h
 1196 Belleflower ave
 " Albert L [Hazel D] wks Goodyear h 396 Brooklands
 " Alberta M student h 2232 12th S W
 " Alexander P wks Firestone h 779 Bell
 " Alfred H wks F D Alexander h 134 Frances ave
 " Allen A teller Dime S Bank r 441 E Buchtel ave
 " Allen L [Helen B] teller Goodyear State Bank h
 1388 Laffer ave
 " Alonzo M [Minnie] h 157 Fulton
 " Aloysius J [Johanna R] acct h 136 Edward ave
 " Andrew h 1250 McIntosh ave
 " Andrew E h 415 Palmetto ave
 " Mrs Anna K (wid Orion B) h 266 Gordon dr
 " Anton h 1180 N Main
 " Arthur wks Goodrich r 673 Douglas
 " Arthur [Lucy] h 285 Flower ct

MARTIN

" Arthur J [Louise M] with Goodrich h 577 S Sunset
 View dr
 " Audrey student h 327 Spicer
 " Audrey V h 1408 Goodyear blvd
 " Beatrice A stenog Ist-Central T Co h 756 Chalk
 " Benedict G del dept **THE A POLSKY CO** h 504
 Hammel
 " Benj H [Emma] h 96 Massillon rd
 " Benj H [Florence A] wks Goodrich h 1913 Ash
 " Benj H jr student h 1913 Ash
 " Bernadine M student h 1277 Brandon ave
 " Betty bkpr h 402 Margaret
 " Beulah F h 1173 Kohler ave
 " Cager [Carrie] lab h 698 Edgewood ave
 " Carl prsmn Austin Print W Co h Wayland O R D 1
 " Carman I phys 1879 Manchester rd h same
 " Carmella A student h 306 Upland ave
 " Caroline student City Hosp h 39 Arch
 " Mrs Caroline F (wid J W) h 544 S Sunset View dr
 " Catherine A cashi Keith Palace Theatre h 83 S
 Balch
 " Cecil L [Gabriele J] wks Goodyear h 540 Hammel
 " Chas abstr Bankers G T & T Co h Kent O R D 2
 " Chas cook r 959 Owen ave
 " Chas r 23 Spruce
 " Chas [Ida] lab h 886 Rhodes ave
 " Chas [M Olive] painter h 740 Merton ave
 " Chas [Mabel] h 74 Furnace
 " Chas C h 633 Winans ave
 " Chas C [Helen C] archt h 339 Perkins
 " Chas E [Bertha H] bollermkr h 657 Sanford ave
 " Chas G [Ethel N] wks Goodyear h 51 N Adams
 " Chas L barber 771 Rhodes ave h Medina O
 " Chas M student h 1260 4th ave
 " Chas R [Eva] wks Goodyear h 44 N Martha ave
 " Chester F [Flossie] h 2484 Mogadore rd
 " Chester F jr student h 2484 Mogadore rd
 " Christ [Dora] wks Atlantic Fdry Co h 612 Grant
 " Christina clk h 1236 Duane ave
 " Clair B wks Gen T & R Co h 1480 Englewood ave
 " Mrs Clara E (wid Thos E) h 317 Arch
 " Clyde [Marguerite] clk Goodyear h 819 Diagonal rd
 " Clyde W h w s N Portage path
 " Constantino [Virginia] (Dayton Theatre) h 1180 N
 Main
 " Mrs Cora wks Peoples Hospital r 243 Euclid ave
 " Craven B wks Col Salt Co h 2236 12th S W
 " Danl [Margaret] wks Goodrich h 779 Bell
 " David cashr h 119 Merriman rd
 " David P [Delola B] barber 1025 N Main h 126 E
 Lowell ave
 " DeLoss H [Gertrude F] slsmn h 547 Morning View
 " Dennis wks Austin Print W Co h 1033 Delia ave
 " Dorothy I proofreader Com P & L Co h Sharon
 Center O R D 1
 " E Elizabeth clk Akron Auto Club r 402 Margaret
 " E M r 243 S Balch
 " Edith tchr h Portage Hotel
 " Edith A h 449 Alexander
 " Edwin M [Alma] carp h 2172 9th S W
 " Effie O wks Goodyear h 262 E Glenwood ave
 " Ella wks 581 Aqueduct
 " Mrs Ella A (wid Thos) h 840 Coburn
 " Ellen A stenog Catholic Service League h 504
 Hammel
 " Mrs Ellen C (wid Thos) h 586 Carroll
 " Elmer H [Mary A] clk Weiss & K Inc h Meadow-
 croft dr
 " Eloise stenog h 26 E Tallmadge ave
 " Emil [Stella] h 957 Seneca pl
 " Ernest student h 457 Campbell
 " Ernest V [Lucy] wks Goodyear h 1408 Goodyear
 blvd
 " Ervin T wks Goodrich r 107 Lake
 " Estll wks Goodrich r 354 E South
 " Ethel student h 449 Alexander
 " Eugene H [Dorothy E] wks Goodyear h 861 Huber
 " Mrs Eunice M (wid Glenn W) h 961 Donald ave
 " Mrs Fannie B asst Dr F M Rankin h 840 Slosson
 " Mrs Florence L wks City Hosp h 487 E Buchtel ave
 " Floyd G wks Goodrich h 1172 Copley rd
 " Floyd T [Mildred M] wks Mayflower Hotel h 168
 Wooster ave
 " Francis B [Margaret C] shipper A Schrader's Son
 Inc h 617 E Exchange
 " Francis R [Muriel M] wks Ak P Milk Co h 1793
 N Union
 " Frank wks Goodrich h 881 Fried
 " Frank [Alice] h 296 Barder ave
 " Frank [Lucy] h 102 N Maple
 " Frank [Rosetta] h 112 Aetna
 " Frank A student h 262 E Glenwood ave

FACTORY SUPPLIES

E. AKRON HARDWARE

990 EAST MARKET, Near Case Ave.
DIVISION OF CENTRAL HARDWARE

AKRON CITY DIRECTORY

975

MARTIN

" Frank T [Helen] gro etc 632 Florida ave h 2257 8th S W
 " Fred H [Maie] chief disp A C & Y Ry h 359 Trigonin dr
 " Fred W [Violet R] wks Goodrich h 440 Wabash av
 " G Dexter student h 773 Crestview ave
 " Geo wks Goodyear h 1276 Honadle ave
 " Geo [Iva L] mach h 2315 10th S W
 " Geo [Nina] wks Goodyear h 1234 Louisiana ave
 " Geo D adjuster H A Waltz h Hudson O
 " Geo H [Emma C] custodian Bowen Sch h 919 Dayton
 " Geo K h 165 Abel
 " Geo N [Maie] service mgr Square Deal El Co h 439 Delmar ave
 " Geo R wks Goodyear r 804 Corley
 " Geo W [Mary] wks **THE M O'NEIL CO** h 246 Cable pl
 " Geo W [Nellie W] patternmkr h 713 Schiller ave
 " Geo W [Olivia H] wks Goodyear h 1351 Goodyear blvd
 " Gerald [Violet B] wks Goodyear h 355 Malacca
 " Gertrude r 16 W Long
 " Mrs Gertrude E h 53 S Bates
 " Gertrude M h 61 N Adams
 " Gladys M student h 544 S Sunset View dr
 " Glenn E wks Goodrich h 919 Dayton
 " Griffin [Anna] wks Firestone h 492 Euclid ave
 " H Jack r 191 W Miller ave
 " Harland C [Irma A] wks Com Motor F Co h 400 Crouse
 " Harland W wks Glendale Cemetery h 83 S Balch
 " Harold C slsmn Firestone r Y M C A
 " Harold C [Margaret L] wks Burkhardt B Co h 262 E Glenwood ave
 " Harold E [Isabel V] wks B & W Co h 2229 19th S W
 " Harold F [Edith L] postal cashr Postoffice h 544 S Sunset View dr
 " Harold H [Betty V] wks Gen T & R Co r 18 Detroit
 " Harold O musician h 2236 12th S W
 " Harold S [Florence K] wks Goodyear h 336 Morning View ave
 " Harvey O [Artie L] wks Miller R Co h 686 Evans
 " Mrs Hattie h 393 Pearl
 " Mrs Helen (wid Adam) h 1236 Duane ave
 " Helen B dep co Treasurer h 319 Falls ave (C F)
 " Mrs Helen M (wid John) r 316 E Croser
 " Henry F [Mildred] wks Goodyear h 1125 2d ave
 " Henry L [Minnie M] brklyr h 542 Noah ave
 " Herbert wks Goodrich r 673 Douglas
 " Herman A [Ina J] ptrnmkr h 2287 10th S W
 " Homer r C A Roose Frank blvd
 " Homer B [June G] wks Cen T & R Co h 1627 Salem
 " Hugh [Dorothy] r 467 E Buchtel ave
 " Irene clk Mohawk R Co h Cuya Falls O
 " Irwin A [Emma R] h 1413 Bellows
 " Jack wks Goodrich r 1267 Weiser ave
 " Jack C [Ruth C] wks Goodyear h 6 Kirkwood ave
 " Jacob [Elizabeth] h 1246 Wylev ave
 " James [Marie Z] wks Gen T & R Co h 1212 Andrus
 " James [Nettie] wks Pitts V & F Co h 163 Palmer
 " James D clk Isaly D Co h 547 Morning View ave
 " James E clk Godrich h 713 Schiller ave
 " James E [Edina C] atty h 545 Parkview ave
 " James E [Florence C] wks Goodrich h 883 5th ave
 " James F [Agnes K] mgr J Spang Baking Co h 607 Weber ave
 " James F [Flora] wks Firestone S P Co h 1471 Redwood ave
 " James L [Bessie L] bus opr h 766 Garth ave
 " James M wks Goodrich h 779 Bell
 " James N mkr Blue & White Cleaners r 61 S Maple
 " James O [Magnolia] wks Goodyear h 640 Roscoe
 " Jane student h 55 Furnace
 " Janet student h 404 Erie
 " Janet J h 1111 W Exchange
 " Jesse L mach Goodyear r 1167 1st ave
 " Jesse R [Lulu A] formn Clf Sait Co h 2236 12th S W
 " Joanna opr Five Points Beauty Sh r 784 Roselawn
 " John aud r 27 Arch
 " John wks Goodrich r 868 Boulevard
 " John lab r 13 E Buchtel ave
 " John wks Milos Restaurant h 45 N Case ave
 " John wks City Bkg Co r 420 Grant
 " John [Elnora G] truck dr h 26 Kirkwood ave
 " John [Ona] h 777 Leo
 " John B [Opal] cook h rear 1344 S High
 " John E student h 278 W Long
 " John J [Mary A] wks Goodyear r 794 Roselawn ave
 " John J [Norma G] contr bldr 2209 25th S W h same

YOU SAVE 25%
ON Fire and Automobile Insurance

with
FRANK R. SCHONER

Phone WA1bridge 6315

"THE PUBLIC BE PLEASED"

MARTIN

" John L [Josephine M] wks Klages Co h 1482 Breidling rd
 " John M [Bertha P] auto mech h 863 Chester ave
 " John M [Ethel A] mach Goodyear h 901 Clement
 " John P [Eunice H] clk **THE A POLSKY CO** h 327 Spicer
 " John P [Mabel M] shipper Goodrich h 404 Erie
 " John R [Dora E] wks Mohawk R Co h 320 W Chestnut
 " John T [Gertrude A] slsmn h 307 Cross
 " John T [Virginia A] wks Gen T & R Co h 1003 Colliwood ave
 " John W rubwkr h 779 Bell
 " John W student h 95 Massillon rd
 " Julia T tchr h 44 Everted ave
 " Julian H student h 1092 Mercer ave
 " June L student h 862 Lawton
 " Kagham [Rose] h 382 Valinda pl
 " Kay beauty opr **THE M O'NEIL CO** h 96 W Market
 " L F [Laretta] wks Ak P Milk Co h Kent O
 " Laura wks Firestone r 13 E Buchtel ave
 " Leland [Dorothy] truck dr Williams Dist Co r 295 Sumatra ave
 " Leon H [Era F] bklsmt h 1014 Inman
 " Leslie E [Queenie I] h 749 Stanton ave
 " Lester O [Lucile V] clk Gen T & R Co h 581 Brittain rd
 " Lillian student h 918 Wylev ave
 " Lillian student r 725 Yale
 " Mrs Lillian M sec E J Welsh h 278 W Long
 " Mrs Lucinda (wid Saml) h 28 Lake
 " Luetta r 236 Cuyaboga
 " Luther C [Ollie] wks Goodyear h 317 Kryder ave
 " Luther M student h 1413 Bellows
 " M Bruce dept sec Y M C A h 909 Valdes ave
 " Mrs Mabel clk Stewart Clo Store h 347 W. Woodwood av
 " Margaret C wks Firestone h 224 W Chestnut
 " Mrs Margaret G (wid Edward B) h 504 Hammel
 " Marguerite C student h 1266 Girard
 " Marjorie nurse h 1413 Bellows
 " Marjorie C h 1260 4th ave
 Martin's Market (N Baltalan) gro etc 5 S Forge
 Martin Martha J wks **THE M O'NEIL CO** h 23 W Voris
 " Mary h 698 Edgewood ave
 " Mary wks 1690 Norka ave
 " Mrs Mary h 55 Furnace
 " Mary J h 840 Coburn
 " Mary J h 1234 Louisiana ave
 " Mrs Mayme h 377 Westwood pl
 " Maynard W phys h 713 Schiller ave
 " Melvin [Lucille] brklyr h 1260 4th ave
 " Merie r 211 Linden ct
 " Merrill M [Arletta] wks I Incoln Rubber Co r 2185 22d S W
 " Michael student h 1236 Duane ave
 " Mike [Anna] bat cleaning 88 S Case ave h 880 Edge
 " Mildred E student h 479 Stanton ave
 " Milton A wks Weller Co h 713 Schiller ave
 " Mrs Minnie h 90 N Prospect
 " Myra A student h 713 Schiller ave
 " Nathan h 1336 I affer ave
 " Nellie H h 165 Abel
 " Nellie D student h 35 W Burns ave
 " Newell M [Lillie M] wks Ak Truss Co h 75 Bachtel
 " Noel E student h 2236 12th S W
 " Noel E [Clara E] wks Goodyear h 2168 15th S W
 " Okey [Dessie M] wks Goodrich r 874 Sherman
 " O Leary [Florence M] wks Goodrich h 775 Hayden
 " Olive O student h 773 Crestview ave
 " Otto J [Martha] wks Herberich-H-H Co h 1266 Girard
 " Owen L [Edna M] wks Goodyear h 1277 Brandon
 " Patrick A student h 306 Upland ave
 " Patrick H [Dorothy V] wks Goodyear h 1342 Arnold ave
 " Patsy h 698 Edgewood ave
 " Paul E student h 2290 24th S W

CITY BAKING CO. Bakers of Quality Wedding Cakes, Etc.

PHONE HE-3126 Main Office, 532 Grant St. 6 Retail Stores

976

BURCH DIRECTORY CO'S

MARTIN

" Paul J [Edna D] vice pres and gen mgr Dollar Store Inc h 1000 W Market

MARTIN PERNIE sec and treas Hammel Business University Inc sec Akron Iaw School Inc h 1052 Berwin

" Peter shoe repr 1236 Duane ave h same

" Peter [Elizabeth] wks Ak Matt Mfg Co h 612 Grant

" Phyllis student h 819 Diagonal rd

" Preston auto mech h 863 Chester ave

" Ralph [Anna] slsmn h 620 W Bowery

" Ralph E [Helen C] formn Goodrich h 804 Clyde

" Ray barber G G Kesselring h 645 S Arlington

" Raymond E [Pansy I] slsmn h 35 W Burns ave

" Rex O [Lucille] custodian h 609 Crosby

" Richard h 698 Edgewood ave

" Richard [Vera] mach h 1261 Wilbur ave

" Richard B agent Supreme L L Ins Co h 681 Raymond

" Richard L [Vera] wks Ak Std Mold Co h 1314 Kellogg ave

" Robt h 457 Campbell

" Robt B patternmkr Goodyear h 449 Alexander

" Robt F [Olive D] clk Goodrich h 773 Crestview ave

" Robt H [Helen M] wks Goodrich h 1092 Mercer ave

" Robt P stenog Renner B Co h 1052 Berwin

" Robt S [Sylvia J] sawyer Franklin B Co h 787 Ardella ave

" Robt Z [Alma O] wks City Ice & C Co h 420 Brooklands

" Rose tchr r 289 Crosby

" Rosemary student h 1233 Manchester rd

" Ross M mgr Goodyear Heights Auto Service Club h 1230 Newton

" Roy h 1471 Redwood ave

" Roy [Eva] wks Goodyear r 1118 McKinley ave

" Roy [Mary] r 731 May

" Roy K [Willie M] wks Firestone h 371 Hunt

" Russell H [M Lucile] wks Goodyear h 1173 Kohler

" Russell H [Wilma E] tchr h 808 Yale

" Ruth r 242 McGowan

" Ruth V h 700 Griffon ave

" Saml E lab h 779 Bell

" Saml E [Halycon P] wks Goodyear h 635 Lumiere

" Saml R clk h 1918 Ash

" Mrs Sarah E (wid Frank J) h 626 Noah ave

" Seward S acct B & O R R h 1111 W Exchange

" Seymour clk h 177 N Portage path

" Stanley H [Agnes L] mach h 1649 Newton

" Sterling h McCoy rd

" Sue M student h 871 Hunt

" Sylvester [Eugenia] h 306 Upland ave

" Theodore R [Mary J] wks Goodrich h 635 Lumiere

" Theodore T h 2484 Mogadore rd

" Mrs Theresa (wid Michael) h 881 Fried

" Thos with Graci Bros h 273 N Howard

" Thos [Enabel] lab h 136 Federal

" Thos J [Flora M] clk Goodrich h 642 Minerva pl

" Thos J [Marguerite M] bkpr h 42 E Tallmadge av

" Thos L [Alma] wks Goodyear h 1011 5th ave

" Vestus O [Eva L] with W G Martin h 700 Griffon

" Virgil S [Grace M] wks Goodrich h 332 Brown

" Virginia C stenog Herberich F, R & T h s s Hastings rd (S L V)

" Walter L [Ollie M] rubwkr h 1199 Tully ave

" Walter R [Lena C] painter h 262 E Glenwood ave

" Wesley wks Miller R Co h 756 Chalker

" Wilbur G [Nellie L] fireman B & O R R h 656 Hollbaugh ave

" Wm (Wonder Bar) h 457 Campbell

" Wm h 359 Trigonita dr

" Wm [Anna E] wks Firestone h 2313 19th S W

" Wm [Dora R] auto dir h 2290 24th S W

" Wm [Marie] truck dr r 106 N Prospect

" Wm A [Ella J] painter h 669 Douglas

" Wm C wks Goodyear h 398 Brooklands

" Wm E r 536 VanEverett ave

" Wm E [Christine] slsmn h 368 Power

" Wm Edward [Julia] truck dr h rear 1004 Nathan

" Wm F h 642 Minerva pl

" Wm G [Helen] auto repr 41 S High h 106 S College

" Wm J [Anna E] wks Firestone h 2230 17th S W

" Wm M [Pearl] wks Goodyear h 478 Ardella ave

" Wm N [Gertrude L] h w s N Portage path

" Wm T [Marie M] wks Firestone h 1233 Manchester rd

" Wm W [Estella W] asst comptroller Goodrich h 470 Merriman rd

Martina Betty wks Firestone h 867 May

Martindale S Violet cashr Ak Dry G Co r 98 Arch

Martine Dani F wks Gen T & R Co h 888 Lawton

MARTINE

" Edson A Jr [Ruby P] wks Goodrich h 262 S Firestone blvd

" Edward [Myrtle] slsmn h 538 Wooster ave

" Irene clk Gen T & R Co h 888 Lawton

" Oscar R [R Belle] pramn Thompson-W Ptg Co h 813 Maltison ave

Martinelli Cosy [Mary] h 800 Baird

" Florentine [Angelina] contr brick 242 Sobul ave h same

Martinetti S M [Dorothy] slsmn h 660 East ave

Martinez Emanuel r 229 Ira ave

" Joseph h 52 W Bartges

" Mary h 52 W Bartges

MARTING E L REALTY CO The, E L Marting pres and treas realtors 27 S High Phone FR-5166

MARTING E LOUIS [Bertha B] pres and treas E L Marting Realty Co h 530 Crestview ave Phone JE-3936

" Harrison B with Marting R Co h 530 Crestview av

" Wm H with Marting R Co h 530 Crestview ave

Martini Fred W with Firestone h 891 Hardesty blvd

" Joseph wks Firestone h 18 W Archwood ave

" Thos [Clorinda] wks Goodyear h 273 N Howard

Martinkus Magdalena wks 491 Douglas

Martinov John [Hilda] gro etc 179 Ira ave h same

Martinovich Anna student h 1340 8th ave

" John wks Firestone S P Co h 1340 8th ave

" Joseph h 1340 8th ave

Martinson Martin [Rachel] wks Mayflower Hotel r 325 Grant

Marton Andrew [Barbara] wks Goodyear h 926 Richmond

" Andrew [Mary] lab h 1124 Park Gate

" D Madge wks Goodyear h 717 Virginia ave

" Emma E opr O B Tel Co h 925 Richmond

" Joseph C [Anna M] mach h 1203 Tonawanda ave

Martos Christ [Helen] wks A Lampers h 46 Fir Hill

Marts Sylvester J [Sylvia B] h 85 Cotter ave

Martter Bernard G [Nana B] wks Firestone h 842 Lakewood blvd

" Dolores J student h 1060 Georgia ave

" Donald E [Hazel M] wks Goodrich h 1060 Georgia

" Geo D [Hilda] lab h 842 Lakewood blvd

" Jane H h 842 Lakewood blvd

" Nellie student h 842 Lakewood blvd

Martucci Apartments 226 Smith

" Frank student h 222 Smith

" Lebia student h 222 Smith

" Mrs Mary wks Firestone h 1270 Wilbur ave

" Pasquale [Magdalena] shoe repr 3 N Main and 105 S Main h 222 Smith

" Theresa student h 222 Smith

" Vincenzo cigars 78 W Market r 169 Tarbell

Martus Thos [Magdalena] lab h 2337 12th S W

Marty Edward A mgr Industrial Laboratories Inc h Canton O

Martz August E [Mabel M] wks Firestone h 791 Koons ct

" Bertha wks Goodrich h 963 Douglas

" Chas [Mary] wks Goodrich h 622 Douglas

" Chas E [M Elizabeth] h 963 Douglas

" Clarence R wks E O Gas Co h 1043 Pitkin ave

" Donald C wks Goodyear h 1300 Dietz ave

" Donald E wks Miller R Co h 773 Montana ave

" Glenn L student h 1043 Pitkin ave

" Geo [Helen] wks Quaker O Co h 1186 Brown

" Heath L [Beatrice S] clk Miller R Co h 773 Montana ave

" Mrs Iona B (wid Luther E) h 1300 Dietz ave

" Lela M billing mach opr E O Gas Co h 1300 Dietz

" Lloyd E student h 791 Koons ct

" Mary A student h 791 Koons ct

" Mrs Nellie S h 1043 Pitkin ave

" Ronald B wks Gen T & R Co h 1300 Dietz ave

" Wallace wks Goodyear h 1300 Dietz ave

Marullo Joseph student h 464 Bell

" Saml [Mary] wks Goodrich h 464 Bell

Marvan Tony h rear 1254 High ave

Marvel Battery Co (C C Downey, H D and J C Woodall) battery mfrs rear 361 Brown

MARVEL FURNITURE CO The, E H Noble pres I J Baer sec and treas complete home outfitters, cash or credit 77 S Main Phone JE-3211

Marvik Anna student h 551 Lovers lane

Marvin Benj R [Edith F] wks Firestone h 938 1/2 Kenmore blvd

" Geo A student h 938 1/2 Kenmore blvd

" Gilbert D [Dorothy M] wks Miller R Co h 302 Palm

" Harley L [Elizabeth G] glazier h 669 Mohawk ave

" Mrs Keekee P (wid Chas A) h 45 Mayfield ave

" Mrs Lillian h 1623 Manchester rd

**BANKING SERVICE
FOR THE
INDIVIDUAL**

THE FIRST INDUSTRIAL BANK OF AKRON
Akron's Morris Plan Bank. 415 S Main St Phone JE-4171

**SAVE WHERE
YOU
CAN BORROW**

AKRON CITY DIRECTORY

977

MARVIN

MARVIN PARISH HOUSE 471 Crosby
" The apartment 1267 Copley rd
Marxen Chas H [Lucy M] engr h 941 Dover ave
" Elsie h 180 S Balch
" Helen E stenog Miller R Co h 180 S Balch
" Mrs Nora (wid Fred) h 180 S Balch
MARY DAY NURSERY AND CHILDREN'S HOSPITAL, oprs Children's Hospital cor W Buchtel ave and W Bowery
" Jane Restaurant (Mrs Estella Browne) 1148 S Main
" Lee Candles Inc, Evelyn G Morris mgr, 2 S Main
" Mrs F A Clark mgr 252 S Main
Maryanski Max J [Mary N] engr Goodrich h 390 Dorchester rd
" W Howard student h 390 Dorchester rd
Marzano Angelo N [Nicolette] wks Firestone h 371 Zeller ave
" Anthony student h 371 Zeller ave
" Catherine student h 371 Zeller ave
" Genuino S [Goldie M] h 162 E York
Marziale Cosmo [Elisa] janitor City Hall h 158 Tarbell
Marzieh Andy [Caroline] wks Firestone h 768 Manitou
" Frank [Mary] h 167 Millhoff ct
" Michael [Josephine] wks Firestone Farms h 598 Washington
" Olga student h 768 Manitou ave
Marznowski Leo [Katherine] h 300 Cole ave
Marzlin John [Olga] h 817 Nevin
Marzono Dominic [Lena] h 1127 Inman
Marzuk John [Anna] wks Goodyear h 1102 Joy ave
" John Jr student h 1102 Joy ave
Marzuola Nello [Elvira] h 162 E York
Maschmeter Edward H [Catherine L] wks Goodyear h 1368 Sprague
" Victor W [Winifred E] clk Goodyear h 645 East av
" Wilbert C wks Goodyear h 1368 Sprague
MASCITELLI GUSTAVE A [Penelope E] attorney and counsellor at law 1302 1st-Central Trust Bldg Phone HE-2197 h 808 Ardmore ave Phone UN-1664
Mascola Josephine A dep Co Treasurer h 133 N Maple
" Julia M h 133 N Maple
" Rose L h 133 N Maple
" Salvatore A [Louise M] gro 133 N Maple h same
Mascolo Louis J [Ruth L] atty 509 Akron S & L Bldg h 55 N Walnut
Masconi Frank C [Florence] wks Goodyear h 1227 Burkhardt ave
MASFK GEO [Florence] mgr Holland Furnace Co h 1720 23d (C F)
Maselli Amello [Theresa] clothes pressing 185 S Main h 340 W North
" Angelo with D Maselli h 211 W Buchtel ave
" Angelo Jr h 211 W Buchtel ave
" Anna student h 369 Cuyahoga
" Dominic [Dorothea] shoe repr 185 S Main h 211 W Buchtel ave
Maser Otis [Violet M] wks Firestone r 1351 Marcy
Mashek Steve wks Ent Mfg Co r 190 W Cedar
Masliella Frank h 67 Mosser ave
" Lena student h 67 Mosser ave
" Rocco [Ameba] h 67 Mosser ave
Masimore Wesley R [Gertrude I] wks Ak Candy Co h 1203 Bittaker
Masingsill Andrew h 399 Homestead
" John H wks Goodyear h 399 Homestead
Masino Anthony C [Antoinette M] mgr Merry Go Round h 1143 W Sunset View dr
" Fannie V h 1143 W Sunset View dr
" Mrs Filomena (wid Anthony) h 1143 W Sunset View dr
" Frank wks City Hosp r 49 Spruce
" Frank [Edna] musician h 771 Work dr
" Gerard J [Irene] h 986 Laurel ave
" Geo A [Mildred S] horse radish mfr h 126 Hillbish
" Gerard [Luna E] horse radish mfr 445 E Buchtel ave h same
" Louise F mgr Kaase s Dining Room h 1143 W Sunset View dr
" Mary clk r 430 E Cuya Falls ave
" Mary L h 771 Work dr
" Michael P (Merry Go Round) h 1143 W Sunset View dr
" Rocco [Gertrude M] clk h 241 E Exchange
" Rose M h 1143 W Sunset View dr
Maske James L [Mary] wks Goodyear h 483 Sullivan
Mackrey Mary J student h 43 Castle Blvd
" Maurice [Mabel] with Goodrich h 43 Castle Blvd
" Robt M student h 43 Castle Blvd
Maslinski Joseph [Stella] wks Gen T & R Co h 276 Kelly ave

MASON

Mason Albert [Lila] wks Seiberling R Co r 2219 11th S W
" Anita L tchr h 231 W Market
" Arnold M student h 1116 Dayton
" Betty L student h 72 Ida ave
" Blanche clk **THE M'ONEIL CO** h Cuya Falls O
" Bruce T [Maggie L] wks Goodvear h 347 Scott ave
" Chas wks East Ak Auction Co r 921 1/2 F Market
" Chas [Edna] barber 875 Miami h 921 Washington
" Chas F [Nettie M] h 746 Noble ave
" Chas L truck dr h 245 Kenmore Blvd
" Clarence [Iola] wks Goodrich h 1287 MtVernon av
" Claude R [Charlotte G] with Goodrich h 616 Storer
" Clement L tellar Firestone Park T & S Bank r 422 W Market
" Clifford C [Bertha L] wks Goodyear h 797 Upson
" Mrs Cora (wid Fred) h 329 Alvin pl
" Dick h 699 Noble ave
" Donald D student h 616 Storer ave
" Douglas [Gladys] h 515 Clover
" Edward r 26 Lods
" Edward lab r 553 S Main
" Eldon C wks Goodyear h 633 Winans ave
" Elmer wks Goodrich r 1296 Lakeside ave
" Emery [Roxie A] wks Firestone h 1190 Laird
" Ethel h 401 Pauline ave
" Ethel F r 2612 Terrace ave
" F Helen clk Firestone h 994 W Exchange
" Floyd J [Irene E] clk Richmond Lunch h 2140 17th S W
" Frank W [Elizabeth] h 857 Iona ave
MASON FREEMAN D [Mary D] pres Bridgewater Machine Co h 994 W Exchange
" Garnet wks 837 N Howard
" Garrett E [Pearl I] wks Goodrich h 507 Ritchie
" Geo [Lovina] wks Cotter C V S Co h 70 Cherry
" H Lee Jr vice pres Palmer Match Co h Pittsburgh Pa
" Mrs Hannah B (wid Orlando P) h 231 W Market
" Harvev B [Cora B] h 245 Kenmore Blvd
" Henry F h 941 Hunt
" Herbert W notary public h 342 Cloverdale ave
" Mrs Hulnia h 1310 5th ave
" Mrs Ida r 810 Rhodes ave
" Irene M h 284 Water
" J Ezra [Mabel M] h 173 Kenilworth dr
" J Homer student h 742 Baird
" Jack R student h 616 Storer ave
" James [Emma] h 1433 Leazeu
" Mrs Jane (wid Wm) h 569 East ave
" John h 69 Cuyahoga
" John E student h 374 McGowan
" John E driver Sanitary Ldry & D C h Portage Lakes O
" John E [Blanche M] wks Goodrich h 72 Ida ave
" John K [Olive D] formn Firestone h 60 Lorena dr
" June A h 507 Ritchie ave
MASON KENNETH A (Weick Powers & Mason) h 559 East ave
" Lee C [Ruth E] janitor Seiberling School h 150 N Valley
" Mrs Leslie r 163 N Walnut
" Mrs Lucretia (wid Saml) h 1173 Kenmore Blvd
" M Lillian student r 1364 Marcy
" Mrs Mae r 453 Campbell
" Margaret C dep Clerk of Courts h 570 N Howard
" Merrill student h 150 N Valley
" Morris L [Rose] U S Rev Agt h 27 Hurlburt ave
" Neal wks Firestone r 87 Schafer
" Orville F [Clara L] h 941 HLnt
" Oscar [Maude S] wks Goodyear h 756 Hudson ave
" Philip R [Blanche M] auto mech R F Bell h 1239 Big Falls ave
" Richard C student h 374 McGowan
" Richard H clk h 301 Ira ave
" Richard P [Charlotte J] h 569 Storer ave
" Robt h 246 Dennison ave
" Robt h w s Fairlawn-Southern rd
" Robt D wks Goodrich h 1116 Dayton
" Robt E (Nu-Art Novelty Co) r 632 Allyn
" Robt W [Pleasy W] h 1116 Dayton
" Roosevelt wks Firestone r 22 Gregory ave
" Ross G [Reba A] truck dr h 248 Carroll
" Ruby R opr Paramount Wave S h 663 East ave
" Russell lab h 284 Water
" Ruth A student h 72 Ida ave
" Sanford L h 691 Grace ave
" Sherman [Sarah] h 297 Turner
" Stuart H [Mary S] carp h 395 Noble ave
" Stuart J [Sallie] wks Goodyear h 395 Noble ave -
" Thos [Catherine] wks Gen T & R Co h 304 Fountain

KESTER COAL CO.

15 YEARS OF SATISFACTION
FOR QUALITY—SERVICE AND COURTESY. CALL Blackstone 2311

978

BURCH DIRECTORY CO'S

**THE
HOILES-HEDDEN CO.**
REALTORS
Brokers and Home Builders
1664 State Rd., Cuyahoga Falls, O.
Phones Walbridge 1154 and 1155

MASON

" Victor D [Bertha] h 633 Winans ave
" W Arthur [Deeda E] wks Firestone h 742 Baird
" Walter B [Bertha] florist h 663 East ave
" Walter S [Lena V] wks Goodrich r 601 Gridley ave
" Warren D [Dayma] truck dr h 453 Stanton ave
" Wellington W student h 374 McGowan
" Wilfred W [Jennie E] wks Goodrich h w s Fair-
lawn-Southern rd
" Wm D [Ruth C] acct h 733 Roslyn ave
" Wm W [Florence J] wks Goodyear h 174 McGowan
" Worley R [Ruby A] truck dr Summit W G Co h 429
Allen
" Zoe M tchr h 26 E Tallmadge ave
Masonic Betcon F W Danner pub Geo A Triplett mgr,
37 N High
MASONIC CLUB OF AKRON. H W Graham pres
R E Baer vice pres S L Miller sec-manager N G
Nelson treas Masonic Temple 103 S High cor
Mill Phone BL-3315
" Lodge Hall 96½ Kenmore blvd
" Temple 103 S High cor Mill

MASSACHUSETTS MUTUAL LIFE INSURANCE CO
of Springfield Mass L E Sherer district mgr 416-
418 Ohio Bldg Phone FR-6129

Massad Abraham [Ida] gro h 865 Peerless ave
" Geo student h 865 Peerless ave
" Mabel h 865 Peerless ave
" Margaret h 865 Peerless ave
Massar Arthur H [Rose M] mach h 256 W Thornton
" Arthur J h 256 W Thornton
" Elcanor R h 256 W Thornton
" Helen M student h 256 W Thornton
" Hyman [Eleanor] wks Goodrich h 355 Hillwood dr
Massarelli Fred truck dr r 548 VanEverett ave
Massaro Anna h 1213 N Main
" Faye h 873 Hammel
" Frank h 228½ E Tallmadge ave
" James J h 873 Hammel
" Mello student h 873 Hammel
" Paul L [Pauline] barber h 362 Lookout ave
" Stephen [Sabina] wks Firestone h 873 Hammel
" Vincent [Rose M] wks Firestone h 403 E Glenwood
**Massed Joseph [Mary] confr 181 S Arlington h 1074
Johnston**
" Josephine student h 1074 Johnston
Masselli Jack [Ona] wks Goodrich r 46 N Forge
Massengale Mrs Beatrice h 1156 7th ave
" Chas C [Lala M] wks Goodrich h rear 1132 Dietz
" Clifton [Hattie] lunch 854 S Main h 911½ same
" Vertis h 1156 7th ave
Massengill Red [Ida] wks Goodyear h 405 Homestead
**Massey Bayard [Gertrude] with Goodyear h 36 Persh-
ing dr**
" Bayard jr student h 36 Pershing dr
" David E student h 36 Pershing dr
" Dorothy wks 651 Kenmore blvd
" J Ezra [Bertha L] wks Firestone h 1054 Coventry
" Julia E student h 36 Pershing dr
" Sylvia wks Goodrich r 359 Morning View ave
" Thos wks Goodrich r 1298 Curtis
" Virginia E student h 36 Pershing dr
" Wm H [Daphne] wks Goodyear h 1333 Newton
" Wm H [Recla E] wks Saml Schneider h 407 Robert
" Mrs Zoe (wid Fletcher M) h 82 Campbell
Massie Mrs Alice G (wid Saml D) h 517 Gage
Massicotte Dorothy tchr r 1203 Copley rd
**Massie Alice waitress Reid s Sandwich S h 181 S Ar-
lington**
" Ana L [Erma M] wks Firestone h 380 Waverly pl
" Mrs Bertha B (wid Alcinous) h 396 Brooklands,
" Hazel clk Mohawk R Co h Cuya Falls O
" Joseph F [Dorothy E] clk 1st-Central T Co h 740
Fern
" Sulton [Gladys] h 135½ Cuyahoga
Massina Chas [Dolores] h 658 LaFollette
Massola Emilio wks A C & Y Ry r 88 N Maple
Massole Ottavio wks Erie R R h 747 City View ave
" Remo [Josephine] lab h 747 City View ave
Massoud David [Sophia] wks Firestone h 1149 Taylor

MAST

Mast Eleanor L student h 2093 17th S W
" Geo E [Faith L] wks Miller R Co h 2093 17th S W
" Mrs Harriet A (wid Earl H) h 2110 10th S W
" Helen clk r 99 Good
**Mastanjevich Stephen [Katie] wks Goodyear h 1372
Hart**
Mastuso James [Lena] landscaper h rear 31 Lods
**Master Craft Corp J M Williams sis agent loose leaf
systems 30 S High**
" Painters & Decorators Assn E J Luthe pres, F V
Postal sec H B Washer treas 640 N Main
" Plumbers Assn, John McGowan pres, Aylmer
Thorpe sec Henry Steigner treas 640 N Main
" Screen & Weatherstrip Co John Donnelly mgr, 888
Glenn

MASTER TIRE & RUBBER CORP. See Cuyahoga
Falls Directory

" Walter L [Tommy L] wks Goodyear h 286 Noble
Mastergulla Mary A wks Firestone h 785 Elma
" Michael [Catherine] h 785 Elma
" Pearl P wks Firestone h 785 Elma
**Masterman Earl E [Marguerite] archt h 162 Walnut
ter**
" Mrs Lillie B h 162 Walnut ter
Masters Mrs Ada P (wid Everett) h 582 Lumiere
" August [Lutella M] wks Firestone-S P Co h 1425
Holly ave
" Chas D [Leora E] wks Goodyear h 322 Black
" Chas F h 381 Grant
" Chester B student h 381 Grant
" Dawn A student h 1425 Holly ave
" Esther E case wkr Dept of Charity h 2196 6th S W
" Franklin [Kathleen] wks Goodrich h 710 W Bowery
" Geo H student h 322 Black
" Rev H Blake [Mae P] pastor Boulevard Evangelical
Church h 2196 6th S W
" Mrs Hannah A (wid Geo) h 264 S Balch
" Inah M tchr h 2196 6th S W
" Mrs Jane A (wid James A) r 1249 Grant
" John [Dora] candy mfr h 381 Grant
" John Jr h 381 Grant
" Leotis [Anna M] r 382 Grant
" Oscar wks Firestone S P Co h 1425 Holly ave
" T Denzel [Birdie M] wks Goodyear h 567 Lumiere
" Wm C [Ethel F] wks XXth Century H & V Co h
857 Sheridan ave

Masterson Mrs Alice A (wid Edward F) h 97 Lake
" Basil M h 1060 Marne
" Edward W h 97 Lake
" Geraldine A clk Ohio Edison Co h 412 W Chestnut
" Grace E h 67 Kuder ave
" Helen F nurse h 412 W Chestnut
" John P h 1872 Oakes dr
" Kathleen M mail clk Portage Hotel h 412 W Chest-
nut
" Marjorie H nurse Children's Hosp h 97 Lake
" Mrs Mary T (wid Thos) h 67 Kuder ave
" Patrick H [Mary E] concessioner h 337 Allyn

**MASTERSON THOMAS B [Helen E] mgr Portage
Hotel h 412 W Chestnut Phone HE-4938**

Mastorlanodo Vito (Lion Ice Co) h 102 Charles
Mastriano Anthony [Mary] h 175 W North
**Mastrocinque Adolph [Rose] auto mech h 555 W
Bowery**
**Mastrodonato John [Caroline] wks Firestone h 1027
Berwin**
**Mastrojohn John [Margaret M] lunch 1100 S Main h
301 Stanton ave**
" Nick wks John Mastrojohn h 73 W Miller ave
Mastrorrelli Ann J student h 373 N Howard
" Mary J h 373 N Howard
" Michael [Lena] h 373 N Howard
Mastros Paul (tallor 48 S Maritza ave h same
Masturzo Anthony F h 97 Mosser ave
" Frank R [Mary] custodian St Vincent s Church h
169 Tarbell
" Joseph P student h 97 Mosser ave
" Joseph R lab h 130 W Market
" Lucy R h 97 Mosser ave
" Michael baker h 169 Tarbell
" Nicholas A h 97 Mosser ave
" Nicholas C [Mary] h 97 Mosser ave
" Patrick h 97 Mosser ave
**Masuga Edward J [Julia F] wks Goodyear h 951 Con-
cord ave**
" Lawrence D student h 951 Concord ave
Matarrese John [Lee] clk h 446 Cuyahoga
Matas Michael [Mary] wks Goodyear h 367 Fuller
" Thelma I student h 367 Fuller
Matczak Nick [Helen] wks Goodyear h 1044 Stroman
Mate Frank h 368 Weeks

W. D. TURNER WALL PAPER, PAINT, LINOLEUM
WINDOW SHADES
WALL PAPER COMPANY Akron and Barberton

MALLORY HATS STETSON HATS KOCH'S 163 SOUTH MAIN ST.

AKRON CITY DIRECTORY

979

MATE

" John student h 368 Weeks
 " Louis [Susie] wks Firestone h 368 Weeks
 " Louis Jr h 368 Weeks
 Matens Frederick [Mary] wks Goodrich h 750 Copley rd
 Mateiu Nick [Florence] wks Firestone h 1259 Andrus Mater Drug W [Alberta J] electn Firestone h 298 Ido
 " Robt I student h 298 Ido ave
MATERNA WM C [Elizabeth H] vice pres Hummel & Co Inc h 346 Greenwood ave Phone UN-3241
 Mathena Guy C printer h 1223 Bfr Falls ave
 " Howard J [Beatrice] wks Goodrich r 242 McGowan
 " Reuben F h 1223 Big Falls ave
 Matheny C Pearl [Bessie M] painter h 704½ Yale
 " Denzil R [Corinne] painter r 937 Clark
 " Donald G student h 420 Fountain
 " Herman wks Goodyear r 28 Cook
 " J Garland [Edith O] wks Goodyear h 307 Arch
 " Jack lunch 569 Darrow rd
 " John B [Lemma M] wks Firestone h 510 Spicer
 " Milton A [Madeline E] h 327 Montrose ave
 " Robt E student h 704½ Yale
 Mathews John G [Julia] [Arcade Lunch] h 656 Fouse av
 " Michael cook Arcade Lunch r 290 W Market
 Mather Adin O [Mabel M] wks Firestone h 1028 Marion pl
 " Donald W student h 1028 Marion pl
 " E Lauer [Laona H] with E A Pierce & Co h 1432 Jefferson ave
MATHER EIMER L [Ruth F] physcian practice limited to eye ear nose and throat 606 Metropolitan Bldg Phone BL-1012 hours 9 to 12 a m and 2 to 4 30 p m except Wednesday afternoon h 202 Twin Oaks rd Phone JE-8857
 " Marcus M atty 1007 Akron S & L Bldg h 481 N Portage path
MATHER NATION O [Adelaide H] attorney at law 2d Natl Bldg Phone EL-7916 h 584 Merriman rd Phone HE-4639
 Matherly Jerry W [Marion W] lab h 1257 MtVernon
 Mathers Blaine E [Ethel E] wks Goodyear h 1113 McKinley ave
 " Geo F wks Goodyear h 460 Gibbs rd
 " Hershel D student h 460 Gibbs rd
 " Lindsay A [Ethel M] truck dr h 217 W Crosier
 " Stephen E [Rosalie L] h 460 Gibbs rd
 Mathes Roger A [Ellen R] chemist Goodrich h 846 Dover ave
 " S R h 264 W Market
 Matheson H Lyle [I Ruth] engr Goodyear h n s Brvden dr
Mathews See also Mathieu and Matthews
 " Mrs Ada A h 162 Harold
 " Angelina h 188 S Arlington
 " Chink [Rosetta] lab h 200 Furnace
 " Clarence R [Thille] wks Goodyear h 1010 Inman
 " Clemie H [May] wks Goodyear h 525 Talbot ave
 " Danl student h 372 Trigonla dr
 " E Kathryn opr O B Tel Co h 259 Homewood ave
 " Edward [Helen] mach h rear 381 Rhodes ave
 " Elizabeth wks StThomas Hosp r 550 Schiller ave
 " Forest L [Lucille C] wks Goodyear h 738 Hogue av
 " Geneva h 543 Wellington ave
 " Geo W [Alberta] [Mathews Hotel] barber 77 N Howard beauty shop 79 same h 77 same
 " Harry A [Flossie B] credit mgr Peoples O Co h 897 Clearview ave
 " Helen h 372 Trigonla dr
 " Helen I h 162 Harold
 " Henry W h 41 Rose Blvd
 " Hotel (G W Mathews) 77 N Howard
 " James A [J Lois] h 844 Adeline
 " John h 188 S Arlington
 " Manuel J [Anna] hat cleaning 199 S Main h 188 S Arlington
 " Mrs Mary A (wid Saml T) h 421 Allyn
 " Milcav [Pauline] h 372 Trigonla dr
MATHEWS PATRICK W mgr Akron Bonded Adjustment Co h Cleveland O
 " Paul [Mary] lab h 916 Bellows
 " Rudolph wks City h 372 Trigonla dr
 " Saml student h 188 S Arlington
 " Virginia O student h 525 Talbot ave
 " Walter H cook r 621 E Market
 " Walter B [Anna D] toolmkr h 1146 Florida ave
Mathia Anna R stenog h 601 McKinley ave
 " Evelyn h 601 McKinley ave
 " Geo [Barbara] h 601 McKinley ave
 " Helen student h 601 McKinley ave
 " John [Anna] freman Ak P Milk Co h 1146 Bittaker
 " Margaret waitress h 601 McKinley ave

MATHIA

" Mary stenog Williams T Co Inc h 601 McKinley av
 " Michael student h 571 McKinley ave
 " Vincent [Dora] wks Goodyear h 571 McKinley ave
 " Vincent fr student h 571 McKinley ave
Mathias See also Matthias
 " Albert C student h 303 Grove
 " Audrey L student h 1006 Rhodes ave
 " Captola nurse r Y W C A
 " Danl F [Maud J] phys 819 1st Central T Bldg h 1839 Chestnut Blvd (C F)
 " Geo L [Lulu E] chiropractor 798 W Bowery h 1006 Rhodes ave
 " Harry R clk Fisher Bros Inc h Cuya Falls O
 " Jesse W [Irene S] wks Goodyear h 1579 Hampton rd
 " Morris P [Louise] clk THE M O'NEIL CO h 465 Sumatra ave
 " Raleigh S [Mildred E] clk Goodyear h 213 Malacca
 " Russell D [Mary J] wks Goodyear h 228 Kelly ave
 " Willbert M [Mae] wks Goodyear h 1626 Goodyear Blvd
 " Willbur L h 1006 Rhodes ave
 " Wm A [Clara] lab h 603 Blanche
 " Wm S [Hulda B] ins h 303 Grove
Mathie James R [Alice C] wks Goodrich h 1102 Cordova ave
 " James R Jr student h 1102 Cordova ave
 " Lois E bkpr Palmer M Co r 810 Kenmore Blvd
Mathieson Arthur P [Lucy R] with Firestone h 541 Aqueduct
Mathien Chas W wks Goodyear h 317 Lookout ave
 " Mrs Ellen S (wid Wm) h 317 Lookout ave
 " Geo P [Cora M] wks Goodyear h 317 Lookout ave
Mathis Clay [Nola] wks Goodyear r 128 Willard
 " Clyde M wks Goodyear h 311 Brooklands
 " Elna inspr Goodrich r 349 S Union
 " Frank [Bernice] r 265 E Glenwood ave
 " Mrs Minnie wks City Ldry & D C Co h 434 Matthews
 " Peter G [S Ella] wks Goodrich h 404 High Grove Blvd
 " Warner W [Wilma] wks Ak Towel S Co h 1352 Hite
 " Wm J [Margaret L] wks Goodyear h 311 Brooklands
Mathlke Mrs Anna T (wid Herman J) h 56 N Arlington
 " Dorothy V wks Goodyear h 56 N Arlington
 " J Bernard slsmn h 56 N Arlington
Matich Frank h 2458 East ave
Matick Mrs Pauline stenog A C & Y Ry h 251 Rhodes
Maties Anne h 467 Clover
 " Earl [Hattie] wks Goodrich h 68 E Rosewood av
 " Geo S [Stella M] wks Firestone h 68 E Rosewood av
 " Rudolph student h 467 Clover
Matish Helen wks 617 Weber ave
Matiska August T [Mary] wks Goodrich h 683 Ranney
Matjushonk Mike [Mary] wks Palmer Match Co h 2517 10th S W
 " Mike Jr student h 2517 10th S W
Matkovich Michael [Katie] wks Goodyear h 435 Wellington ave
Matlack Beryl N student h 230 Cranz pl
 " G Vernon clk h 230 Cranz pl
 " Glenn E [Lula V] tire repr Jost Tire S Inc h 230 Cranz pl
 " Lloyd E window trimmer Peoples S Drug h 230 Cranz pl
Matlock McKinley [Elliza] wks Firestone r 44 W Glenwood ave
Matos Mrs Julia waitress h 110 E Exchange
Matranjo Vincent h 748 Wexford ave
Matrix Wm presser Read-B Co r 343 Vaniman
Matson Edna stenog h 716 Carpenter
 " Ernest J [Annabelle] wks Goodyear h 42 Franklin
 " Harry P [Cora] wks Goodrich h 210 Westwood ave
 " Hylmor E agt W & S L Ins Co h 2104 9th (C F)
 " Jeannette H student h 210 Westwood ave
 " John [Guila A] wks Goodrich h 414 Talbot ave
 " Rena E student h 210 Westwood ave
 " Thurman [Mabel E] auto repr 412 Crouse h same
Matta John W [Elsie M] wks Goodrich h 551 Bell
Mattan John r 91½ N Case ave
 " Peter wks Cen T & R Co r 91½ N Case ave
Matter Floyd E [Maude B] slsmn Peo Dairy Co r 345 E Archwood ave
Mattes James N [Grace I] clk A & P Tea Co h 431 Rhodes ave
 " Leander N [Bessie M] mldr h 138 Stetson ct
Matteson Mrs Cleo A (wid Harry E) h 192 Wolcott rd
 " Mrs Della K (wid Wm L) h 28 S Valley
Matthes Arthur J [Vera M] (Warehouse Sales Co) h 568 Orlando ave
 " Mrs Hattie M h 196 S Portage path
 " John [Belle] slsmn r 109 Middlebury ave

The Bankers GUARANTEE Co. EVERYTHING IN Title & Trust REAL ESTATE

THE DAUNTLESS PLUMBING & ELECTRIC CO. 18-22 E. State St. PHONE FRANKLIN 8109

ELECTRICAL APPLIANCES OF EVERY DESCRIPTION

980

BURCH DIRECTORY CO'S

MATTHEWS

" Otto W [Rose F] wks Quaker O Co h 901 Peckham
 " Robt G student h 901 Peckham
 Matthew Arthur R [Emma A] electn h 607 Gardendale
 " Flora M stenog Esselburn & Ellis Inc h 526 Rent-
 schler ct
 " Mrs Lucille V nurse Dept of Health h 367 Moon dr
 " Wm N [Pearl E] wks Goodyear h 607 Gardendale
 " Wm P with A S Vogelgesang h 387 Moon dr
 Matthews See also Mathews and Mathieu
 " A J [May E] lab h 462 Harvey ave
 " Dolly wks Goodrich h 991 Seward ave
 " Earl L slsmn Perfection Spring Co h 252 Spicer
 " Edgar L [Dale J] truck dr h 339 Bryan
 " Edward [Ruth] wks City h 182 E North
 " Edwin slsmn r 667 Douglas
 " Mrs Eva r 528 E Exchange
 " Frances student h 387 Bettie
 " Frances h 488 Bishop
 " Frank C wldr h 2384 27th S W
 " Frank W [Annie L] wks Goodrich r 315 Koerber pl
 " Mrs Garnet waitress r 20 Cambridge
 " Geo D [Frances] wldr h 1341 Copley rd
 " Gertrude student h 1341 Copley rd
 " Grover C h rear 204 W Wilbeth rd
 " Harold wks Goodyear h 726 1/2 Amherst
 " Harry M [Ella E] h 691 Roselawn ave
 " Harvey A ptrnmkr h 691 Roselawn ave
 " Henry h 131 Palmer
 " Henry Jr [Florence E] h 131 Palmer
 " Hughlen L [Sula M] wks Goodrich h 320 Brown
 " Jacob S wks Goodyear h 1000 Clark
 " James lab r 813 Martin pl
 " James [Otha] h rear 484 Warner
 " James C W student h 1255 Medsker
 " Jesse C wks Goodyear r 1024 Clark
 " John r 307 Sumner
 " John [Lena] truck dr h 726 1/2 Amherst
 " John C h 73 Campbell
 " John C [Asenath] h 470 Carroll
 " John M [Mildred B] wks Goodyear h 510 Hammel
 " John W [Doris H] wks Goodyear h 1711 Woods rd
 " Keith wks Goodyear r 28 S Adolph ave
 " Kermit h 726 1/2 Amherst
 " Lewis E [Conna F] wks Goodyear h 937 Concord
 " Lloyd K [Elizabeth E] wks Goodrich h 1110 MtVer-
 non ave
 " Margaret wks Goodyear h 11 S Johns ave
 " Marie wks 627 W Market
 " Merle h 726 1/2 Amherst
 " Merle [Mary] driver South Side C Co r 1155 Marcy
 " O Lee [Mary M] wks Firestone h 1255 Medsker
 " Roland C [Clara C] wks Goodyear h 287 Harder av
 " Ronald gardener h rear 68 E Cuya Falls ave
 " Saml F [Veachel N] wks Goodyear h 943 Baird
 " Stanley G student h 387 Bettie
 " Stanley M [Mary Lou] mach Goodyear h 387 Bettie
 " Stephen waiter r 29 Cole pl
 " Stephen [Vera] lino opr h 800 Huron
 " Thelma L h 1750 Ford ave
 " Thos M [Elizabeth N] custodian North H M E
 Church h rear 68 E Cuya Falls ave
 " Viola R h 252 Spicer
 " Wm wks Miller R Co r 394 1/2 Livingston
 " Wilhe lab h 913 1/2 Bellows
 Matti Arthur [Florence] wks Ak Sid Mold Co r 16
 Detroit
 " Glenn D student h 594 Blaine ave
 " Henry L [Fanny B] with Goodyear h 594 Blaine av
 " Joseph wks Firestone r 1343 Moore
 Mattuck Geo [Viola M] h 233 N Adolph ave
 Mattingly Benj [Annabel] lab h 275 Flower ct
 " Cyril h 1757 Marks ave
 " Edward I wks Firestone S P Co h 627 Eva ave
 " Elmer R wks Perfection Darry Co h 703 Carpenter
 " Ernest h 332 W Cedar
 " Joseph H [Anna J] carp h 249 Lods
 " Joseph R [Mary T] painter h 332 W Cedar
 " Mrs Mary h 1281 Brandon ave
 " Reuben I waiter I Pistoria h 332 W Cedar
 " Wm H wks Firestone h 332 W Cedar
 " Wm J [Bernice G] wks Goodyear h 1281 Brandon av
 Mattoli Caesar [Jennie] wks Goodyear h 1102 Collin-
 wood ave
 Mattis Eugene J [Margaret M] painter E J Luthe h
 241 Irisdale pl
 " Geo J musician h 232 W Buchtel ave
 " Helen C wks Miller R Co h 232 W Buchtel ave
 " James M [Vera F] carp h 232 W Buchtel ave
 " Joseph E [Blanche E] clk h 436 W Cedar
 Matthin J H mgr Wurhtzer Co r Howe Hotel

MATTOX

Mattox Brady T [Marmet O] wks Gen T & R Co h 2290
 6th S W
 " Mrs Louise h 221 E North
 Mattucci Andrew student h 263 Rockwell ct
 " Angelo h 263 Rockwell ct
 " Carl [Isabel] wks City h 263 Rockwell ct
 " Chas h 263 Rockwell ct
 " Jack student h 263 Rockwell ct
 Matty Hazel wks 899 Hereford dr
 Mattye John [Lulu] h 2319 22d S W
 Matu Paul wks Robinson C P Co h 149 Miles
 Matula Joyce waitress THE A POLSKY CO h 1045
 Harrison ave
 Matulevich Victor [Louise] h 430 Wooster ave
 Matulewicz Peter [Mary] wks Firestone h 923 Moeller
 " Saml in U S Service h 923 Moeller ave
 " Sophia student h 923 Moeller ave
 Matulin Catherine student h 1097 Schumacher ave
 " Louis h 1097 Schumacher ave
 " Mark [Doris] wks Goodrich h 1097 Schumacher
 " Mike [Elizabeth] wks Goodrich h 610 Bellevue ave
 " Steve [Mary] wks Am H R Co h 1102 Lane
 Matunich Matthew [Katie] wks Goodyear h 1434 Laf-
 fer ave
 Maturro Frank J S [Rose M] instr University of A h
 1481 Brown
 Matusek Julius [Katherine] wks Goodrich h 295 Ken-
 more blvd
 Matusik John [Sarah] auto parking 294 S High h 465
 Grant
 Matuska Joseph [Mary] wks Am H R Co h 1906 Ford
 " Stephen [Mary] wks Am H R Co h 117 Kelly ave
 Matusoski Pauline h 125 Aetna
 Matuzsinka Geo wks Pitts V & F Co h 2223 18th S W
 Matweyoy D mytro [Mary] h 869 Washington
 " Michael h 869 Washington
 " Stephen student h 869 Washington
 " Wm h 869 Washington
 Matwiju Dimitu student h 277 E Miller ave
 " Stephen [Mary] wks Firestone h 277 E Miller ave
 Maty Gabriel wks Firestone h 1171 LaCroix ave
 " Martin [Elizabeth] gro 711 Sherman h same
 Matyas Anna wks Gen T & R Co h 1344 8th ave
 " Geo [Mary] h 1344 8th ave
 " Geo Jr wks M A Knight h 1344 8th ave
 " Mary wks Goodrich h 1344 8th ave
 " Paul [Mary] h 719 Princeton
 " Pauline wks Goodrich h 1344 8th ave
 Matykavisch Chas [Helen M] wks Firestone h 193
 Myrtle pl
 Matsoka John [Vera] lunch 507 S Main h same
 Matyus Alex wks Gen T & R Co h 1372 Laffer ave
 " Alex Jr student h 1372 Laffer ave
 Matyzik Andrew Jr [Nellie] h 1128 7th ave
 Matz Claude A wks Goodyear h 184 Ido ave
 " Claude B [Rosa L] mach Adamson M Co h 184 Ido
 " Forrest L [Margaret A] h 967 N Howard
 " Glenn H [Edna L] wks Shaffer L Co h 762 Elma
 " Harold [Virginia] str attdt h 174 Locust
 " Ida J tchr h 1491 Hillcrest
 MATZ JAMFS W [Weltha M] (Helmkamp & Matz) h
 Portage Lakes O Phone MA-1112
 " John D wks Averill D Co h 762 Elma
 " Margaret B case wkr Dept of Charity h 184 Ido av
 " Oswald L [Evelyn L] wks Goodrich h 382 Cedar ct
 " Paul R clk h 272 Van ct
 " Robt C [Marie A] wks Goodyear h 382 Cedar ct
 " Wm M h 272 Van ct
 Matza Gregory h 896 Kenyon
 Matzules Peter [Olympia] shoe shine 1067 S Main h
 763 Storer ave
 Matzuranis Michael billiards 9 S Johns ave h 17 same
 Maude s Beauty Shoppe (Mrs Maude F Safreed) 33
 Central Office Bldg
 Maudru Jesse r 547 Winans ave
 Maudugno James [Mary] lab h 204 Cuyahoga
 " Nick h 204 Cuyahoga
 Maughan Edward J [I Mae] storekpr Ohio Edison Co
 h 74 Dayton
 Maul Edward W [Wilma V] h 815 Allyn
 " Ida M clk O B Tel Co h 815 Allyn
 " John [Eva] wks Firestone h 815 Allyn
 " Norman [Wilhe] lab h 307 N Howard
 " W Edward [Wilma V] truck dr r 452 E Voris
 Maudin John H [Trudie B] wks Goodyear h 387 Chit-
 tenden
 " Sherrill N student h 387 Chittenden
 Maupin Wade P [Mary E] insp Miller R Co h 990
 Allendale ave
 Maur Robt I [Jeannette W] wks Goodyear h 356 Noble



LYLE CHEVROLET CO. WITH THE ABILITY AND THE DESIRE
 2306 Front St., Cuya. Falls, O., Phone WA-1117 TO SERVE YOU WELL

The D. W. KAUFMAN REALTY CO. REALTORS

PHONE HEMlock 8137

AKRON CITY DIRECTORY

981

MAURER

MAURER ALFRED E [Geraldine F] liquors cigars and restaurant 9 E Market Phone BL-0529 h 176 E York Phone HE-2638
 " Elmer [Pauline] wks Palmer M Co h 790 Leonard
 " Frank A [Emma A] mach A C & Y Ry h 70 Jewett
 " H Dale student h 460 Perkins
 " John E [Arvilla] formn A C & Y Ry h 1531 Good-year blvd
 " John F student h 207 Casterton ave
 " John H h 923 Harrison ave
 " John N [Alberta K] trav slsmn h 207 Casterton av
 " Margaret L supt Florence Crittenton M Home h same
 " Mrs Mary h 260 Melbourne ave
 " S Ross [Anna M] with Ent Mfg Co h 460 Perkins
Mauriello Frank [Mary] wks Goodyear h 52 McNaughton
Maury Mrs Cora h 689 Edgewood ave
 " Ida h 571 Bertha ave
 " Pierre P [Marie A] butcher Majflower Hotel h 18 S Maple
 " Wilma h 689 Edgewood ave
Maus Hilda I wks Firestone r 1585 Moore
 " Tennyson D [Anna B] wks Firestone h 677 Lumiere
Maust Ewing C [Marie] sta att'd h 928 Kenyon
 " Shirley P student h 1029 Moeller ave
 " Wm J [Lucy A] clk Std Oil Co h 1029 Moeller ave
Mauter Clemmons F [Anna] auto painting 245 E South h 112 Cole ave
 " Mavedes Paul [Clara] wks Imp El Co h 196 Grand ave
 " Mavis John barber r 69 Oakdale ave
 " Mavrak John [Julia] h 864 Bellevue ave
 " Mavromatis Katherine student h 290 Noble ave
 " Nicholas student h 290 Noble ave
 " Tony [Julia] gro 78 W Bowery h 290 Noble ave
Mavros Geo r 18 S Howard
 " Gust lab r 337 Wabash ave
 " John barber N Adamendas r 69 Oakdale ave
Mawby Clark K [Marscene B] sign painter h 144 Carter ter
Mawhinney Chas W [Marian] bkldr Economy Bindery h 2329 4th (C F)
Maxam Glenwood E [Nettie A] engr h 1456 Riverside dr
 " Melvin W student h 1456 Riverside dr
Maxen Mrs Della M (wid Peter) h 1251 Wooster ave
 " Henry F gard h 1251 Wooster ave
Maxenberg Max slsmn r 106 S College
Maxenberger Len slsmn r 8 S Summit
Maxey Archie E [Roxie] h 257 Chittenden
 " Mrs Fannie (wid Chambers) h 257 Chittenden
Maximov Wm [Reginal] h rear 359 W Bartses
Maximovich Milos S [Josephine A] baker h 1211 Wilbur ave
Maximovitz Nora h 1060 Nathan
 " Peter student h 1060 Nathan
 " Saml painter h 1060 Nathan
 " Mrs Stella h 292 Poplar
 " Steve [Marie] tailor 1060 Nathan h same
Maxon Mrs Annie R (wid Alcott P) h 973 Dopler
MAXON DUDLEY W [Lulu I] (Waters Address Wise Roetzel & Maxon) h 973 Dopler Phone HE-1372
 " Mrs Mary M sec and treas Dollar Store Inc r 864 Bloomfield ave
Maxson Herbert W with Goodrich h 681 Garth ave
 " John E painter h 60 Franklin
 " Maud A music tchr h 567 Crosby
 " Robt H [Margaret A] slsmn h 60 Franklin
Maxwell Allen [Lela] wks Goodyear h 358 Turner
 " Alvin F [Bertha B] plbr 496 Vine h same
 " Boyd W tchr h 146 S College
 " Clarence E barber Mayflower Hotel Barber Shop r 149 Oak Park dr
 " Cornelius [Mary] wks Goodrich h 1267 Welsh ave
 " Donald J pharm Haun Drug Co h 230 W South
 " Eileen h 525 Crosby
 " Ernest V [Ruth] wks Goodyear h 786 W Bowery
 " Evelyn E h 1621 W Exchange
 " Francis J [Carmen] wks Goodyear h 730 Brittain rd
 " Heber [Sarah] wks M O'Neil Co r 258 W Market
 " Helen L clk Firestone h 230 W South
 " Houston T [Mattie L] wks Ohio Edison Co h 1027 Big Falls ave
 " Mrs Ida M (wid Earl L) h 429 Bruner
 " Iona F tchr h 146 S College
 " John H h 358 Turner
 " Joseph P [Elizabeth] wks Firestone h 614 W Market
 " Mrs Lila h 59 N Arlington

MAXWELL

" Mrs Loretta C (wid Herman A) h 146 S College
 " Mrs Maggie h 83 Charles
 " Marjorie G student h 1621 W Exchange
 " Mary E h 1114 Brown
 " Mildred h 1267 Welsh ave
 " Mrs Minnie h 584 Sherman
 " Mrs Minnie M (wid James) h 230 W South
 " Napoleon [Clara] wks Firestone h 358 Turner
 " Nelle V stenog C A Fulkman Agency h 429 Bruner
 " Mrs Nester V costumer 1114 Brown h same
 " Otis G tchr h 146 S College
 " Paul R [Leona T] h 55 N Adams
 " Ray [Margaret E] truck dr h 2323 11th S W
 " Rhea B [Hazel E] chem engr Goodyear h 82 N Highland ave
 " Robt lab h 160 Loda
 " Robt A [Edith E] sta att'd h 1621 W Exchange
 " Stanley E student h 429 Bruner
 " Thos truck dr r 145 N Howard
 " Thos N [Nester V] meat ctr Wagner Prov Co h 1114 Brown
 " Viva S dep clk Probate Court r 1165 Herberich ave
 " Wm [Mary L] mach h 507 Madison ave
May Abraham [Lillian] meat dr h 947 Peerless ave
 " Albert V [Theima M] wks Goodyear h 557 Talbot
 " Alice B h 480 W Waterloo rd
 " Alva G [Elizabeth C] h 880 Beardsley
 " Alva J [Bertha] lettercarrier h 15 W Crosier
 " Andrew h 399 Nash
 " Archie [Anna M] gro etc 62 N Union h 672 Mallison
 " Carl A [Mary A] auto repr 418 S Arlington h 421 Talbot ave
 " Carl G [Edna M] h 957 5th ave
 " Chester H [Eva H] wks Firestone h 837 Clay dr
MAY CLARENCE W [Beatrice] (Brouse Englebeck McDowell May & Bierce) h Akron-Canton rd
 " Clement L [Alberta A] wks Am H R Co h 566 Sanford ave
 " David M student h 627 East ave
MAY DEAN F [Dorothy] Probate Judge h Akron-Canton rd (East Mooreland) Phone MA-1514
 " Edgar B [Lillian G] drftsmn Water Works h 2249 13th S W
 " Edna wks Goodyear r 46 Verdun dr
 " Mrs Edna h 365 Windsor
 " Mrs Edna J h 89 Campbell
 " Edna M wks Goodyear h 443 Carlton dr
 " Eldon L clk I I Lancaster h 837 Clay dr
 " Mrs Elizabeth M (wid Rudolph A) h 105 Edgerton rd
 " Ethel D student h 1029 W Waterloo rd
 " F W wks Firestone r 1229 S Main
 " Mrs Fanny A h 1641 E Market
 " Florence H student h 880 Beardsley
 " Frances B h 177 Stanton ave
 " Francis D student h 71 Detroit
 " Frank E [Minnie L] auto repr 1640 E Market h 71 Detroit
 " Fred A [Edna C] h 73 Straw
 " Gabriel [Frances] wks Goodrich h 177 Stanton ave
 " Geo D wks Goodrich h 89 Campbell
 " Geo E [Blanche] porter C L Schumacher r 639 Moon
 " Geo W [Blanche J] city fireman h 1500 Hillcrest
 " Mrs Georgia (wid Henry) h 163 N Walnut
 " Glendon J student h 1500 Hillcrest
 " Gordon E [Bertha M] wks Goodyear h 676 Sherman
 " Harold E [Lilla B] truck dr h 633 King
 " Harry L truck dr h 1029 W Waterloo rd
 " Herman C [Marie M] meat ctr Tiedeman Bros M Co h 1935 Cook (C F)
 " Herman J [Anna C] meats h 627 East ave
 " Howard wks Goodyear r 196 S Portage path
 " Irene L student h 676 Sherman
 " J Henry [Emily] truck dr h 674 Coburn
 " Jacob [Sylvia] poultry 270 Wooster ave h 398 Douglas
 " James clk A & P Tea Co h 32 N Martha ave
 " James H [Ada L] h 1015 Big Falls ave
 " Jerome H [Edna M] shipper A Schrader & Son Inc h 223 Tudor ave
 " John E [Alice C] wks Firestone S P Co h 480 W Waterloo rd
 " John E Jr h 480 W Waterloo rd
 " John W [Sarah A] mldr h 1029 W Waterloo rd
 " John W Jr mldr h 1029 W Waterloo rd
 " Joseph J [Mary] h 443 Carlton dr
 " Mrs Josephine (wid Geo) h 43 Fulton
 " Mrs Lila B h 674 Coburn
 " Loren A [Mary E] h 82 W South
 " Louis [Rose] h 759 Mallison ave
 " M Dorothy student h 676 Sherman

THE CITY DIRECTORY

TELLS YOU "WHO IS WHO" IN BUSINESS

The Best Place to Buy a Good Used Car in Akron is the SOUTH AKRON CONART CO. 956 S. MAIN ST. BL-7181

982

BURCH DIRECTORY CO'S

MAY

" M Kathryn student h 1042 6th ave
 " Margaret C student h 480 W Waterloo rd
 " Mrs Margaret E (wid Grover C) h 494½ Rothrock
 " Mrs Mattie h 172 N Howard
 " Melvin E h 494½ Rothrock
 " Merle M student h 880 Beardsley
 " Mrs Minnie V (wid John P) h 1184 Carey ave
 " Monte M [Florence A] wks Goodyear h 880 Beardsley
 " Morris L truck dr h 1029 W Waterloo rd
 " Paul J [Eva M] with Am H R Co h 78 Carlton dr
 " Ralph mech A J Schuck T S Inc h Suffield O
 " Raymond A [Naomi D] asst mgr Commonwealth Loan Co h 543 Morning View ave
 " Raymond L [Ethel L] slsmn San Box Lunch h 1311 California ave
 " Richard J h 880 Beardsley
 " Richard J [Lena A] h 1893 Englewood ave
 " Rita M wks 82 Carlton dr
 " Ross G [Maude R] wks Goodyear h 707 Hammel
 " S Ross h 1042 6th ave
 " Mrs Sallie (wid Chas) h 50 Ida ave
 " Saml [Grace C] truck dr h 520 Noah ave
 " Thos B [Minnie] wks Goodyear h 555 Hudson ave
 " Urban F [Clara E] with Gen T & R Co h 21 Verdun dr
 " Viola h 494½ Rothrock
 " Virginia R student h 223 Tudor ave
 " Walter D [Hilda L] wks Baker-McM Co h 672 Coburn
 " Wm r 90 E Glenwood ave
 " Wm E [Mary E] wks Goodyear h 1042 6th ave
 " Wm F [Lucy O] wks Goodyear h 984 Hunt
 Mayberry James washer Arcade Garage
 " James [Maud] wks Firestone h 907 Washington
 " Otis r 739 Brook
 " Wm D [Rosean E] wks Goodyear h 821 Allyn
 Mayburg Tracy wks Firestone r 745 Hackett
 Mayer Adam [Barbara] wks Goodyear h 876 Beardsley
 " Anna h 729 Princeton
 " Augustine radio reprmn h 1903 Manchester rd
 " Catherine clk National B B & S Co h 894 Merton av
 " Chas E [Annie M] forkmn h 1545 Rockaway
 " Chas W [Laura E] mgr art dept Beacon Journal h 53 N Union
 " Chas W jr wks Firestone h 53 N Union
 " Cletus J cashr Std Oil Co h Silver Lake Village
 " Conrad h 894 Merton ave
 " Elfrieda M student h 437 Spicer
 " Mrs Elizabeth wks Goodrich h 729 Princeton
 " Enid M student h 94 E Brookside ave
 " Fred D [Marjorie] wks Goodyear h 437 Black
 " Fred L [Lillian R] acct h rear 386 E Market
 " Geo O [Kathryn M] chem V L Smithers Inc h 399 Crouse
 MAYLE HARRY L attorney 794 N Main Phone HE-1225 h 396 Cross
 " Isabel M student h 437 Black
 " Jacob F [Gladys M] wks Goodyear h 128 E Wilbeth rd
 " John wks Ak Window C Co h 1273 Beardsley
 " John [Freda] wks Goodyear h 903 Rowe
 " John [Mary] h 437 Black
 " John J h 894 Merton ave
 " John J [Elizabeth] wks Goodrich h 2602 Ellett ave
 " John M wks Goodyear h 128 E Wilbeth rd
 " John M [Laura M] wks Miller R Co h 81 Palmetto
 " John R [Rose H] wks Goodrich h 694 May
 " John R Jr student h 694 May
 " Joseph W [Leatrice] wks Goodyear h 1542 Englewood ave
 " Madalene M student h 53 N Union
 " Mary office clk City Baking Co h 539 Lovers lane
 " Muriel E student h 94 E Brookside ave
 " Reginald D wks Goodrich h 94 E Brookside ave
 " Walter R wks Water Dept h 437 Spicer
 " Wayne H [Margaret E] slsmn h 72 N Adams
 " Wm A [Helene M] wks Firestone h 94 E Brookside
 Mayers Chas A [Grace S] wks Goodyear-Z Corp h 1394 Brandon ave
 " Joseph [Grace] mgr Dollar Watch Repr Service h 312 Marguerite (C F)
 " Paul K [Anna K] h 1217 Smith Farm ave
 " Wilford M [Ruth E] wks Goodyear h 363 Litchfield rd
 Mayes Howard K [Pearl] wks Am H R Co h 1371 Laffer ave
 " J Monroe [Grace] slsmn h 159 W Center
 " Kate M h 1399 Curtis
 " Lee slsmn Taplin-R-C Co h 950 Grant (C F)
 " Maylene waitress Mrs G L Ryppma h 765 S Arhington
 " N Rebecca student h 159 W Center

MAYES

" Wayland L [Rosa M] with Sumner Co h 1002 Dover
 MAYFIELD-ADAMS Co The, Fred W Adams pres
 " Geo S Carter sec and treas, investment securities bonds etc 720-723 2d Natl Bldg, Phones FR-5124 and 5125
 " Amos G [Fairleigh] wks Firestone h 1088 Victory
 " Apartments MacSeiber Realty Co oprs 222-34 Twin Oaks rd
 " Mrs Blanche h 397 Washington
 " Evelyn r 654 Washington
 " Forest P [Edith] barber h 242 N Forge
 MAYFIELD FRED A [Margaret H] mgr Fenner & Beane 405 Ohio Building Phone BL-4101 h 36 Kuder ave Phone HE-7737
 " Fred A jr student h 36 Kuder ave
 " Geo H student h 242 N Forge
 " Harry P [Grace R] wks R C A Rubber Co h 242 N Forge
 " Hattie wks 643 Ecton rd
 " James C h 190 Oakdale ave
 " John I [Irene M] wks Firestone h 982 Victory
 Mayflower Apartments 275½ S Main
 " Garage (A E Weil) auto repr 282 S High
 MAYFLOWER HOTEL, operated by Mayflower Hotel Co, C J Fitzpatrick mgr 257 S Main cor State Phone JE-1871 (See page 77)
 " Hotel Barber Shop J J Kerr mgr, 257 S Main
 " Hotel Beauty Parlor (H S Eller) 4th floor Mayflower Hotel
 MAYFLOWER HOTEL CO, Theo DeWitt pres S G Carknuff vice pres D W Maxon sec L L Kinsey treas oprs Mayflower Hotel 257 S Main cor State
 " Market (Carl Stein) meats 1004 Kenmore blvd
 " Tire & Service Co (Mrs Eva R Weil) 278 S High
 Mayford Bayless wks Goodyear r 44 Detroit
 Mayger Mrs Bessie A stenog Rutledge D Co h Cuya Falls O
 Mayhall Elbert B [Sarah L] wks Goodyear r 962 Boulevard
 Mayne Eloise G student h 190 Wheeler
 " Fred F [Anna L] wks Goodyear h 190 Wheeler
 Mayhorn Elsie F clk h 875 Avon
 " Roy N [Hilda R] wks Goodrich h 875 Avon
 " Virginia A student h 875 Avon
 Mayl Ellen student h 1176 W Sunset View dr
 " Joseph E [Ethel E] with Goodyear h 1176 W Sunset View dr
 Mayles B Harrison [Anna V] with Miami B & M Co h 836 Beardslev
 Maynard A Haston [Zenobia] sta attdt A R Wells h 111 W State
 " Arthur E pres New Method Laundry h 832 Douglas
 " Edward A sec and treas New Method Laundry h 832 Douglas
 " Edward A jr h 832 Douglas
 " Everett P h 642 Fultz
 " Florence student h 832 Douglas
 " Louis F [Alice C] (A-1 Dump Laundry) (Peerless Laundry & Dry Cleaning Co) h 642 Fultz
 " Louis F jr [Madge C] mgr Peerless Ldry & D C Co h 642 Fultz
 " Norman clk A & P Tea Co h 832 Douglas
 " Pearl h 282½ W Cedar
 " Peter N [Anna M] slsmn h 256 Sues ct
 " Priscilla M h 890 Bisson ave
 " T Buford [Ida B] wks Goodrich h 282½ W Cedar
 Mayne C A Co J G Robertson pres and treas M L Richards sec crude rubber 1514 1st-Central T Bldg
 " Robt [Delphine B] engr Goodrich h 710 Wellesley
 Maynes Mrs Ida M (wid Alex W) h 764 Ardmore ave
 Mayo Bill clk Joe Azar Jr r 113 S Martha ave
 " Chas [Mamie] wks Goodrich h 293 Koona ter
 " Geo C [Anna E] h 167 Locust
 " Herbert [Florence] clk A Polsky Co h 300 E Exchange
 " Mrs Josie M h 30 Atlas
 " Virginia student h 300 E Exchange
 " Walden E [Golda M] wks Goodyear h 1664 Hillside ter
 " Walter E [Harriet] dentist 12½ N Howard h same
 " Wm student h 300 E Exchange
 Mayr Joseph wks Goodyear r 226 Merriman rd
 Mays Mrs Alice A (wid Rufus E) h 868 Lovers lane
 " Mrs Anna wks Y M C A h 1146 Santee ave
 " Mrs Bessie L (wid Timothy) h 1151 Ackley
 " Carl A student h 1210 W Wilbeth rd
 " E Alberta student h 1138 Lexington ave
 " Earl A student h 2345 27th S W
 " Gilbert V [Viola M] h 740 Home ave
 " John r 145 Perkins
 " John A [O Geneva] wks Firestone h 1138 Lexington ave

THE N. H. PORTER CO. PHONE HEMLOCK 8413

Interior and Exterior Painting, Decorating, Artcraft, Paper Hanging, Cleaning

AKRON CITY DIRECTORY

983

MAYS

" Leonard W [Margaret M] wks Goodyear h 2300 D North
 " Merrill V [Helen M] dr W E Wright Co h 496 Ohio
 " Mrs Olive (wid Waterman) h 1168 Laird
 " Ralph V [Mary A] wks Goodyear h 341 E Archwood
 " Ralph V Jr student h 341 E Archwood ave
 " Ruby F wks Goodrich h 885 Eva ave
 " Mrs Ruth (wid Geo) h 551 W Bowery
 " Thos C h 2300 E North
 " Walter P [Minnie A] welding 1509 Kenmore blvd h 1210 W Wilbeth rd
 Mayse Jack h 262 Sobul ave
 Maysers Saml W [Elsie] agt New York L I Co h 970 Peenless ave
MAYTAG AKRON CO, F D Winemiller mgr, distributors of Maytag Washing Machines 43 W Bowery, Phone FR-0915
 Mayte Florence student h 848 Donald ave
 " Geo A wks Gen T & R Co h 848 Donald ave
 " John [Florence] h 848 Donald ave
 " Mary S wks Gen T & R Co h 848 Donald ave
 " Thos student h 848 Donald ave
 " Victoria student h 848 Donald ave
 Maytich Anne J h 1478 Wildon ave
 " Anton [Veronica] wks Ak Spring & W Co h 1478 Wildon ave
 " Helen B h 1478 Wildon ave
 " Mary V wks Goodyear h 1478 Wildon ave
 " Rose M student h 1478 Wildon ave
 Maytnler Mrs Agnes L (wid Michael J) h 2167 14th S W
 " David M student h 2167 14th S W
 " Dorothy E student h 2167 14th S W
 " Joseph C atty 300 Permanent S & L Bldg h 2167 14th S W
 " Leo [Pauline] slsmn h 286 W Miller ave
 Mayton Elona M h 1242 3d ave
 " John h 1242 3d ave
 " Paul [Tessie] wks Goodyear h 1242 3d ave
 " Paul Jr student h 1242 3d ave
 Mazak Albert G [Mary] wks Akron Lamp & Mfg Co h rear 712 Raymond
 " Andrew [Elizabeth] wks Ak Varnish Co h 971 Boulevard
 " Anna wks Firestone h 971 Boulevard
 " Edward P [Julia M] receiving mgr **THE A POLSKY CO** h 279 Noah ave
 " Fred E student h 279 Noah ave
 " Geo wks Goodyear h 279 Noah ave
 " Geo [Ella] molder h 938 Penn ave
 " Geo R student h 938 Penn ave
 " Mildred E h 279 Noah ave
 " Pearl H clk Goodyear h 938 Penn ave
 Mazalin Helen h 794 Euclid ave
 " Joseph [Sophia] wks Firestone h 794 Euclid ave
 " Lillian student h 794 Euclid ave
 " Mary h 794 Euclid ave
 Maze Mrs Sylvia M (wid Wm B) h 408 Pine
 Mazo Anne stenog Federal Realty Co h 2153 9th S W
 " Stephen [Eather] wks Goodrich h 2153 9th S W
 " Stephen Jr student h 2153 9th S W
 Mazon Andrew h 596 Stephens rd
 Mazos Saml [Thalia] wks O Neil Co r 681 Moon
 Mazu Blanche W wks Albrecht Pkg Co h 435 Bettie
 " John [Katherine] h 435 Bettie
 " Michael A student h 435 Bettie
 " Stella E h 435 Bettie
 " Virginia R stenog H D Rhoads h 435 Bettie
 Mazuer Joseph wks Goodyear r 101 Shaker dr
 Mazur Anna h 488 Wabash ave
 " Auto Wrecking Co (Harry Mazur) 488-492 Wabash
 " Carrie wks Firestone h 212 E Glenwood ave
 " Edward J wks Firestone S P Co h 212 E Glenwood
 " Emmanuel [Selma] clk **THE M O'NEIL CO** h 368 Bell
 " Harry [Yetta] (Mazur Auto Wrecking Co) h 583 Rhodes ave
 " Ida h 583 Rhodes ave
 " John [Anna] wks Goodyear h 949 McKinley ave
 " John Jr student h 949 McKinley ave
 " Joseph [Katie] wks Firestone h 212 E Glenwood ave
 " Nathan B [Ann] (Columbia Cleaners) h 695 Moon
 " Sam] student h 583 Rhodes ave
 " Zena wks Firestone h 212 E Glenwood ave
 Mazurie Margaret M student h 16 Rhodes ave
 " Paula J student h 16 Rhodes ave
 Mazzagatti Mrs Bessie (wid Joseph) h 144 Steison ct
 " Marion [Anna M] lino opr Com P & L Co h 1217 Brown
 " Mary h 144 Steison ct
 Mazzei Fred h 1117 5th ave
 " Joseph wks City Hosp h 1117 5th ave

WE BUILD GOOD WILL WITH
GOOD FUEL and GOOD SERVICE
SWARTZ-CONVERSE Corp.
COAL - COKE
 78 EAST SOUTH STREET 1547 WATER STREET
 PHONE BLACKSTONE 3181 PHONE WALDRIDGE 5314
 AKRON, OHIO CUYAHOGA FALLS, OHIO

MAZZEI

" Julia student h 1117 5th ave
 " Paequale wks City Hosp h 1117 5th ave
 Mazzi Chas G [Elsie K] wks Goodyear h 1112 Mercer
 Mazzocco Anna h 88 N Maple
 " Carl h 88 N Maple
 " Concetta student h 527 Douglas
 " Giovanni h 121 N Maple
 " Inez h 88 N Maple
 " Joseph [Mary] wks Goodrich Co h 121 N Maple
 " Nick [Josephine] h 527 Douglas
 " Vincent [Mary] h 88 N Maple
 Mazzola Angelo [Mary] (Mazzola Bros) h 732 Carpenter
 " Bros (Chas and Angelo) gro 930 N Howard
 " Carl h 999 Snyder
 " Chas [Josephine] (Mazzola Bros) h 731 Carpenter
 " James h 999 Snyder
 " Jennie h 999 Snyder
 " Russell h 999 Snyder
 " Saml [Mary] clk h 811 Carlisle
 " Mrs Sarah (wid Joseph) h 999 Snyder
 Mazzolini Lauretta h 465 Dayton
 McAbee Dolores Y student h 434 Alexander
 " Eugene F [Louise M] clk Imp El Co h 434 Alexander
 " Eugene P clk A & P Tea Co h 434 Alexander
 " Gaylord L clk A & P Tea Co h 434 Alexander
 McAdams Mrs Anna R (wid Theodore W) h 438 Louisa
 " G Louise student h 1030 Princeton
 " Mrs Mabel E h 151 Ash
 " Raymond S student h 1212 Andrus
 " Thos R [Tura] mach Firestone h 1030 Princeton
 " Walter E [Geraldine E] with U S Bureau of Industrial Alcohol h 885 Eastland ave
 " Walter L [Elizabeth] sta attdt Shell P Corp h 470 Stow (C F)
 McAdoo LeRoy [Alma] lab h 911 Lane
 McAfee Forney G wks Goodrich r 136 Paris ave
 " Fred O [Frances A] wks Goodyear h 432 Iroquois
 " Gerald L r 561 E Buchtel ave
 " J T [Anna M] wks Goodrich h 920 Merton ave
 " James T [Beatrice V] wks Firestone r 1261 Bel-lows
 " Nellie M nurse Dept of Health h Cuya Falls O
 " Otis J [Evelyn M] h 275 Crosby
 " Robt [Alice] r 163 Lods
 " Wm H [Alma C] music tchr r 561 E Buchtel ave
 " Wm J [Clara] clk h 1620 Summit Lake blvd
 McAlarney Chester C [Alice T] contr painting 531 Eastland ave h same
 " Edward R [Mary] contr cement 1077 Laurel ave h same
 " Harry W [Ruth] truck dr h 604 Bell
 " John W h 531 Eastland ave
 " John W [Annie] insp Goodyear h 338 Talbot ave
 " Joseph F [Maude E] lunch room 577 S Arlington h 338 Talbot ave
 " Marv E h 1077 Laurel ave
 McAleese D Paul wks Armour & Co h 640 Oxford ave
 " Danl J [Eleanor P] slsmn h 965 Brown
 " David L h 2046 16th S W
 " Dawn R r 782 S Main
 " Eleanor M h 965 Brown
 " James T [Edna] policeman h 640 Oxford ave
 " James T Jr h 640 Oxford ave
 " John [Susanna] h 1196 Grant
 " John D [Carmen E] wks Firestone h 2046 16th S W
 " John F [Iva B] restr 1347 S Arlington h 2046 16th S W
 " Patrick L [Haze] M] city detective h 1640 Brown
 McAllister Oval L [Olive I] wks Quaker O Co h 647 E Buchtel ave
 " Mrs Sarah (wid John) h 37 N Valley
 McAllister Alexander R [Helen W] with Babcock & W Co h 240 Storer ave
 " Annabel sec Prosecuting Atty h 51 N Highland ave
 " Bessie C h 51 N Highland ave
 " Danl T slsmn h 51 N Highland ave
 " Edna h 346 Graves ct

ICE The CITY ICE & COAL CO. COAL

PURE ICE, DUSTLESS COAL.

Phone BLackstone 7134

984

BURCH DIRECTORY CO'S

McALLISTER

" Frank B h 396 Doyle
 " Helen student h 101 Olive ct
 " James E r 14 S Summit
 " Mrs Josie M st-nog Firestone h 949 Owen ave
 " I eo A [Nora] slsmn Williams Dist Co h 351 Park
 " Mrs Mabel wks Goodrich h 101 Olive ct
 " Mrs Mary A (wid Randall L) h 51 N Highland ave
 " Patrick E (Agatha L) real est h 226 S Maple
 " Patrick E jr wks Ptomaine Tommies h 226 S Maple
 " Paul E [Naomi M] wks City h 599 Johnston ct
 McAlonan Bridget C wks THE M O'NEIL CO h 197 W Buchtel ave
 " Construction Co, J McAlonan pres F J McAlonan sec P F McAlonan treas 506 Woodland ave
 " Frank h 197 W Buchtel ave
 " Frank J [Bessie C] sec McAlonan Construction Co h 269 Spicer
 " James L [Mary E] mach h 994 Della ave
 " John [Madge] pres McAlonan Construction Co h 217 W Buchtel ave

McALONAN JOHN

A [Alice T] pres Homeler-Universal Motor Inc and West Motor Inc of Akron h 1160 Delta ave cor Morely ave, Phone JE-2733
 " John P [May B] wks Firestone S P Co h 161 Kenilworth dr
 " Mark C [Loretta M] wks Goodyear h 672 Lakemont ave
 " Mary A bkpr Ak P Milk Co h 197 W Buchtel ave
 " Mary J student h 269 Spicer
 " Patrick E [Mary E] treas McAlonan Construction Co h 596 Woodland ave
 " Mrs Sarah I h 392 Erie
 " Thos [Viola] brklyr h 230 Norma ct
 " Thos V [Edith M] wks Firestone h 2164 W Buchtel
 McAlphine Harnell h 315 Sams ct
 McAlpine Chas Z [Sadie A] slsmn h 1178 3d ave
 " Frank wks Firestone h 22 W Bartzes
 " Wm [Minnie] wks Firestone h 847 Douglas
 McAmis Ishame S [May M] (Goodyear Heights Auto Service) h 313 Kryder ave
 McAn Thom Shoe Co L D Friedland mgr 48 S Main
 H F Myers mgr 274 S Main
 McAnall Jay R [Helen H] clk Goodrich h 924 Avon
 McAndrew Thos A [Elva A] wks Goodyear h 80 W Cedar

McAnulty Stanley

wks Firestone h 1139 Grant
 " Wm h 1139 Grant
 McArdie John [Nellis] r 428 Crouse
 McArthur A Carson [Elizabeth] truck dr h 118 E Wilbeth rd
 " Ernest wks Goodrich h 304 Wooster ave
 " Frank L [Bertha R] painter h 749 Brook
 " John [Isabel] mach h 468 Madison ave
 " Malcolm [Mary J] wks Goodrich r 665 E Buchtel
 " Mrs Mildred waitress A L Ritter h 906 Silvercrest
 McArthy Carver tchr h 74 Morningside dr
 McARTHUR HERMAN D commercial agent Western Union Telegraph Co r 74 Morningside dr
 McArthur Alice N prin Frank H Mason School h 734 Wall

McAtee Betty E

student h 561 Allyn
 " Brady C [Olve B] wks Mohawk R Co h 1777 Shaw
 " Harold L [Elizabeth C] wks Firestone h 162 Oak Park dr

McAuley James B

[Mary] fireman B & O R R h 498 Floyd ave

McAuliffe Alice E

tchr h 627 W Market
 " Grace K clk THE M O'NEIL CO h 627 W Market
 " Michael [Bridget] wks City h 29 E Thornton

McAviney Chas J

[Leona A] wks Firestone h 1109 Harpster ave
 " D Irene h 1272 Kansas ave
 " James P [Mae L] wks Firestone h 1214 Packard dr
 " John J [Gertrude B] truck dr h 1272 Kansas ave
 " John W [Agnie] lab h 2194 22d S W
 " Wm J [Elsie E] truck dr h 2337 27th S W

McAvoy Celia h

1495 E Market
 " Donald W [Bertha M] wks Kennedy Signs Inc r 606 Carroll

Emmett R [Helen M]

wks Goodyear h 1419 California ave
 " Harry J [Josephine] wks Firestone h 1078 Harpster ave

McBarnes Mrs Eliza L

(wid Wm H) h 375 Kathryn pl
 " John [Nell] truck dr h 421 Champlain

McBee Binder Co

L O McMillan mgr accounting records equipment 731 1st-Central T Bldg
 " Daisy wks Goodyear r 313 Kryder ave
 " Edna G h 272 Kryder ave
 " Jesse W [Gertrude] auto serv sta 713 N Main h 1210 Berwin
 " Kenneth H wks Goodyear h 1439 Sarah ave

McBEE

" Lee student h 1210 Berwin
 " Nora waitress Q & S Restaurant h 90 Shaker dr
 McBride Albert F carp h 1710 Preston ave
 " Audrey student h 797 Harvard
 " Bernard J plstr 1287 W Waterloo rd h same
 " Bryant L [Lula M] auto repr 949 Kenmore blvd and 33 W Crossier h 33 W Crossier
 " Chas C [Anna M] condr Erie R R h 186 Russell av
 " Chas D student h 796 Bellevue ave
 " David C [Lorena H] tool mkr h 458 Eckard ave
 " Dennis V [Myrtle M] asst formn Times-Press h 238 Oakdale ave
 " Don [Alice] clk U-Drive-It Co h 966 Berwin
 " Dwight M [Louise E] wks Goodrich h 796 Bellevue ave

Evelyn B

h 186 Russell ave
 " Fred W h 774 E Cuya Falls ave
 " Geo F [Nellie M] carp h 774 E Cuya Falls ave
 " Gladys student h 16 Lods
 " Gladys h 126 E Voris
 " H Smith [Verna] stack painter h 797 Harvard
 " Harold F student h 796 Bellevue ave
 " Henry student h 16 Lods
 " Homer M [Eva E] wks Goodrich h 294 Grove
 " J Ray [Mary S] dep Co Treas h 523 S Sunset View dr

James wks

Haughton E & M Co r 14 N Summit
 " James h 795 Weller ave
 " John [Minnie] lab h 16 Lods
 " John R clk AK Metallic G Co h 238 Oakdale ave
 " Joseph A student h 528 S Sunset View dr
 " Madeline M student h 238 Oakdale ave
 " Martin [Margaret] formn Goodyear h 1161 Laird
 " Maud wks Firestone h 797 Harvard
 " Mrs Myrtle B (wid Wm) h 19 E South
 " Owen [Beatrice M] h 323 Grant
 " Raymond [Lula] wks Firestone h 323 Wilmot
 " Sarah A student h 523 S Sunset View dr
 " Vada [Alwayne] truck dr r 117 Schafer

Wm student

h 16 Lods
 " Wm wks Goodrich r 19 E South
 " Wm H [Betty] slsmn h 445 Storer ave
 " Wm T [Elizabeth] engr Goodrich h 839 Kelly ave
 McBroom Oliver H [Maudie L] wks Goodyear h 137 1/2 E South

McBurney Burton L

enr B & O R R h 43 E Mapledale ave
 " Clarence W wks Firestone h 47 E Mapledale ave

McCabe David M

[Lillian M] wks Goodrich h 2573 Nesbitt ave
 " Mrs Elizabeth h 873 Chalker
 " Frank C [Ruth J] slsmn h 838 Carlyle
 " John A with B & O R R h 873 Chalker
 " Michael F [Catherine A] clk THE M O'NEIL CO h 732 Princeton

Regina B

clk Firestone h 733 Blaine ave
 " Wm S [Mary M] wks Atlantic Fdry Co h 807 Evans ave

McCafferty Clifford H

[Gladys J] carp h 881 Eva ave
 " Edward A [Marie L] asst The Cunninghams h 553 Glendora ave

Geo H [Loving M]

plbr h 312 F Cuya Falls ave
 " Helen D wks Goodrich h 431 Edgewood ave
 " Mrs Mary (wid Chas) h 431 Edgewood ave
 " Scott B [Grace G] wks City h 510 Douglas
 " Walter F [Pauline M] wks Ak Towel S Co h 1227 Bve

Winifred wks

Goodrich h 431 Edgewood ave
 " Zelma wks Miller R Co h 369 W North

McCaffrey Catherine

tchr h 28 Oakdale ave
 " James T [Marie J] wks City Hall h 645 N Howard

McCague Adelaide M

h 44 Royal pl
 " Jesse W slsmn Sears R & Co h 350 S Maple

McChan Albert L

h 167 E Tallmadge ave
 " Irvin A electr THE M O'NEIL CO h 167 E Tallmadge ave

McCain Betty h

1502 Brown
 " Colbert h 114 Kent ct
 " Edward h 114 Kent ct
 " Elizabeth h 779 Orlando ave

Geo wks

Goodyear r 1450 League
 " Geo R [Dolores M] wks Goodyear h 1356 Murkle
 " Mabel h 114 Kent ct
 " Raymond H [Evelyn] barber F Delev t 772 Rose-Jawn ave

Wm L h

1502 Brown
 " Wm M [Malinda] h 114 Kent ct
 " Willie B [Thelma J] wks Goodyear r 390 Valinda pl
 McCall Arthur C [Laura] wks Goodyear h 193 Kelly
 " Chas wks Firestone r 293 Ira ave
 " Elmo J [Pearl] clk B & O R R h Cuya Falls O
 " Ezekiel W [Nettie J] wks Goodrich h 706 Victoria
 " Mrs Genie M h 1185 7th ave

THE WM. H. EVANS & SONS CO.

MORTGAGE LOANS

95 S. Howard St., Cor. Mill St.



CHARVOZ SALES, Inc. "SERVICE OPEN UNTIL 9 P M."

339 E. MARKET ST. Phone Jefferson 3141

McCALL

" Kenneth L [Lucille R] h 621 Corice
 " Mrs Leona wks 754 Mercer ave
 " Saml [Mamie] wks Firestone h 1143 7th ave
 " Saml jr student h 1143 7th ave
 " Thos r 525 1/2 S Main
McCallian Russell J [Ethel] clk N Hill Postal Sta h 1120 Dayton
McCallie A Roy student h 377 Perkins
 " Archie A [Nell A] mach h 377 Perkins
 " Archie A jr h 377 Perkins
 " D Max lno opr h 377 Perkins
 " Lena E h 377 Perkins
McCallister Chas C [Dorothea A] inst man State Highway Dept h 56 W York
 " Herman E [Sylvia M] wks Goodyear r 399 E Market
 " Joseph R h 99 Beck ave
 " Lillian E h 531 Eastland ave
 " Mrs Loretta h 101 W Center
 " Louis C h 99 Beck ave
McCally Chas R [Elizabeth] h 104 W Bartges Niagara ave
McCalmont Edward J [Irma L] wks Goodyear h 1319 Cambridge
McCamlbridge David [Jennie B] wks Goodyear h 552 Melrose
 " Orrin D wks Goodyear h 552 Melrose
 " Paul D wks Goodyear h 552 Melrose
 " Philip h 667 N Howard
 " T Frank [Bessie E] mgr Sanitary Baking Co h 902 Dayton
McCamey Mrs Emma r 97 W Miller ave
McCamlsh David [Mary B] wks Peo Dairy Co h E Akron O, R D 3
McCammon J Thurman [May L] steam shovel opr h 2200 6th S W
 " James H h 2200 6th S W
McCAMONT GEORGE G [Mabel C] (Stahl, Andree & McCamont) h R D 1 Box 538 Phone HL-8640
McCampbell James A [Adele E] clk Firestone h 1432 Oakwood ave
McCandless Ira D [Anna G] wks Goodyear h 883 Edge
 " Wm M wks Goodyear r 311 Shawnee path
McCann Allen W wks Goodyear h 375 Sumatra ave
 " Alma F stenog h 568 Hedden ave
 " Anna E stenog h 598 Madison ave
 " Mrs Anna M (wid Danl A) h 593 Madison ave
 " David B [Margaret] wks Goodyear h 81 Wise
 " Donald M [Elizabeth G] mod mgr Ak Porcelain Co h 139 Bennington rd
 " Earl [Theresa A] (Tavern Restaurant) h 792 Kennebec ave
 " Elizabeth wks Goodyear h 108 Broad
 " Elmer A [Grace L] city fireman h 37 Hart pl
 " Gladys L student h 433 Daniels pl
 " Heber M [Ann V] wks Goodyear h 1067 Pickford
 " Jack mech DeWitt Motor Co h 598 Madison ave
 " James H [Ruby E] wks Goodyear h 872 Ewa ave
 " James J [Sophie F] wks Goodyear h 596 Ada
 " John [Elizabeth] wks Goodyear h 438 Daniels pl
 " John J wks Goodyear h 438 Daniels pl
 " John R truck dr h 588 Hedden ave
 " Judson A [Ernestine] clk W U Tel Co h 431 W Market
 " Mrs M Ellen h 568 Hedden ave
 " Maxine W student h 1592 Girard
 " Paul G mech Glendale S Co h 598 Madison ave
 " Robt E [Helen F] lunch 839 S Arlington h 946 Clark
 " Robt M [Minnie F] wks Firestone h 1592 Girard
 " Robt W [Gertha A] wks Goodyear h 254 Bowmanville
 " Roger F student h 1592 Girard
 " Theodore [Hulda T] h 115 F Thornton
 " Thos F [Isabel L] wks Firestone h 143 Leora ave
 " Wm E wks Firestone h 568 Hedden ave
McCanna Mrs Julia H (wid John E) h 85 Merriman rd
McCantz Jessie tchr r 156 Aqueduct
McCardell Fred P [Goldie L] wks Goodyear h 618 Sanford ave
McCarroll Thos D h 1322 Coventry
McCarion Wm [Genevieve] r 320 Union pl
McCarry John [Evelyn] wks Goodyear h 372 Park
McCartan James proofreader Times-Press h Cuya Falls O
McCartier Chas M [Olga B] wks Goodrich h 613 Talbot
 " Frank R [Ollie A] mach Firestone h 817 Brown
 " Nathan R wks Goodrich r 445 W Chestnut
McCarthy Bernard M h 369 N Adams
 " Catherine r 179 W Exchange
 " Chas h 319 Cross
 " David J [Catherine] fireman Ak P Milk Co h 964 Kenyon
 " David L wks Goodrich h 964 Kenyon

McCARTHY

" Earl wks Goodyear h 459 E Exchange
 " Earl wks Goodyear r 383 Spicer
 " Mrs Florence h 884 Copley rd
 " Francis E student h 885 Hereford dr
 " Francis F [Phoebe M] agt Northwestern h 885 Hereford dr
 " Fred student h 440 Cole ave
 " Gene R stenog Mohawk R Co h 264 W Market
 " Geraldine M wks Ak Porcelain Co h 1014 W Waterloo rd
 " J Albert clk Postoffice r 25 N Fir
 " James H wks Mohawk R Co h 319 Cross
 " James R student h 2232 17th S W
 " Jane L student h 262 Gordon dr
 " Jay F [Mary H] ind engr Goodyear h 803 W Market
 " Jerry V [Hermina I] wks Goodyear h 947 Pitkin av
 " Jessie wks 1255 W Market
 " John J [Helen E] wks Goodrich h 909 Hartz ct
 " John J [Mary] statistician B & O R R h Cuya Falls O
 " John P h 319 Cross
 " Mrs Josephine M h 543 E Exchange
 " Lawrence V [Mary] wks Firestone h 440 Cole ave
 " Leo h 955 Jefferson ave
 " Mrs M Belle hskpr Colony Club h 26 S Union
 " Mrs Margaret M (wid James) h 1933 Manchester rd
 " Mary wks 1255 W Market
 " Mrs Mary C (wid James A) h 859 Carpenter
 " Mary E student h 885 Hereford dr
 " Mrs Mary E (wid Thos J) h 552 Patterson ave
 " Patrick h 319 Cross
 " Patrick h 368 Cross
 " Raymond student h 440 Cole ave
 " Regls A [Margaret M] slsmn Continental B Co h 700 Fouse ave
 " Richard O student h 262 Gordon dr
 " Thos A wks Am H R Co h 319 Cross
 " Thos E [Naomi] wks Gen T & R Co h 1060 Austin
 " Wilbur O [Helen L] wks Goodrich h 262 Gordon dr
 " Wm J wks Goodrich h 859 Carpenter
McCartney E See also McCortney
 " Mrs Blanche clk r 420 Power
 " Byron wks Goodyear r 420 Power
 " D Eileen student h 502 N Firestone blvd
 " Harold F [Margaret] wks Goodyear h 356 Bishop
 " Helen wks Firestone r 420 Power
 " Lena E clk Goodyear h 969 Akers ct
 " Leonal P [Lillian] h 1803 Ford ave
 " Mack [Mary A] wks Goodrich h 746 Princeton
 " Milo F [Ila F] mgr Fair Price Stations Inc h 502 N Firestone blvd
 " Pearl F h 446 Lamparter
 " Mrs Sarah L (wid Andrew B) h 446 Lamparter
McCartt Lawrence C [Delphine] mech J W Shaffer h 568 Pauline ave
McCarty Mrs Agnes C (wid Thos F) h 23 Dudley
 " Mrs Amanda E (wid Benton) h 866 Coburn
 " Carl J [Margaret B] h 819 Beardsley
 " Chas S wks Goodrich h 189 Jesse ave
 " Edward T clk Goodyear h 563 E Crosier
 " Edwin M [Elizabeth F] dep coll in charge United States Custom Office h 1546 8th (C F)
McCARTY ERNEST R [Mary D] (Prentice & Co) h 856 Coburn Phone PR-2611
 " Fay R h 1475 Kenmore blvd
 " G Hayes student h 1100 Copley rd
 " Geo D [Loretta A] buyer THE W O'NEIL CO h 1100 Copley rd
 " Mrs Gerda Z (wid Grant) h 94 S College
 " Glenn F [Kathryn E] wks Goodyear h 177 W Miller ave
 " Guy V wks B & W Co h 563 E Crosier
 " Guy W wks Firestone h 177 W Miller ave
 " Harry P [Mary E] acct h 652 Glendora ave
 " Homer P [Helen M] sta attdt Std Oil Co h 1039 Oakland ave
 " J Oakley [M Wilma] truck dr h 2136 12th S W
 " James [Matilda L] h 563 E Crosier
 " Jefferson T [Eula S] wks Goodyear h 785 Damon
 " John C [Gertrude M] gro etc 1471 Kenmore blvd h 1475 same
 " John O [Mary] slsmn Ak P Milk Co h 2136 12th S W
 " John S asst supt Prud I Co h Cuya Falls O
 " Joseph J slsmn h 563 E Crosier
 " Kenneth wks Goodyear h 152 Willard
 " Mason h 189 Jesse ave
 " Paul W [Dolly E] wks Goodyear h 2168 E North
 " Raymond r 551 Sherman
 " Robt h 1327 Merriman rd
 " Roy A [Ethel L] wks Firestone S P Co h 1377 S Main

ROSE HILL BURIAL PARK Akron-Medina Road
 W Market St, Ext. Phone HE-8316
 PERPETUAL CARE : MODERATE PRICES



The BILLOW Co.
Funeral Service Since 1875
Chapel and Office: 118-124 ASH STREET
Phone BLackstone 7171
 ASK FOR OUR FREE BOOKLET
"BILLOW FUNERAL FACTS"

McCARY

- McCary Charlotte V student h 341 Earl ct
- " Garland E h 341 Earl ct
- " Harry G h 341 Earl ct
- " John [Evelyn] wks Firestone r 136 N Adolph ave
- " John W [Annie M] grocer 146 E Market h 341 Earl ct
- " Raymond P wks Lightning Auto Wash h 341 Earl ct
- McCasky Eva M h 1020 E Tallmadge ave
- " Mrs Gertrude N (wid Edward) h 830 N Main
- " Harold G [Glorene E] meats 964 Della ave h 234 Westwood ave
- " James E h 762 Dayton
- " Stella in charge of Chinese Mission h 1020 E Tallmadge ave
- " Viola A h 830 N Main
- " Wm J [Margaret F] carp h 762 Dayton
- McCaskie E Helen h 267 W Center
- " James R h 267 W Center
- " Saml J [Mabel] mach h 267 W Center
- McCaskill Alex C wks Firestone r 100 W Crosier
- " Fifth F student h 244 Bowmanville
- " Richard T [Maybelle] policeman Goodyear h 244 Bowmanville
- " Sue C student h 244 Bowmanville
- McCaslin John W [Carrie E] wks Am H R Co h 791 Chrysler
- " Kathryn M student h 815 Thayer
- " Ruth M chr h 815 Thayer
- " Wm K [Wilda E] meat ctr W L McCaslin h Lake more O
- " Wm L [Viola E] meats 1117 Brown 444 E South and 1194 Manchester rd h 815 Thayer
- McCaughy Herrold L h 879 Elmora ave
- " Llyseas M [Amy H] prin Perkins School h 879 Elmora ave
- McCautey Aetha student h 1217 Laird
- " Archie H [Virgie M] wks Goodyear h 1217 Laird
- " Arthur J [Juna E] milk dir h Tallmadge O
- " Clyde E [Lula M] stsmn W H Wert Co h 1053 Lexington av
- " James [Alma] rubwkr h 2124 Maryland ave
- " James B [Alma] lab h 1917 2d S W
- " Marian J student h 696 Storer ave
- " Marie O student h 1953 Lexington ave
- " Mrs Mary A (wid Rev Abram) h 776 Clyde
- " Mildred student h 1217 Laird
- " Norman R [Tressie M] engr h 688 Garry rd
- " Roy R [Myrtle J] wks Goodyear h 54 S Martha ave
- " Thelma M clk W L McWhorter h 1953 Lexington
- " Thos mach h 249 Lods
- " Wm J [Josephine] wks Goodyear h 696 Storer ave
- McCauley Hubert L [Anna] lab h 1683 Wooster ave
- McCausland Arthur B [Floy M] wks Goodyear h 570 Elk
- " Bros [J J and J C] real estate 475 E Tallmadge av
- " Hugh J [M Jessie] watchman h 641 Columbia ave
- " Hugh W h 1001 E Tallmadge ave
- " Jack P h 218 Twin Oaks rd
- " James [Anna] coll h 218 Twin Oaks rd
- " James C [McCausland Bros] h 475 E Tallmadge ave
- " James C Jr boardman E A Pierce & Co h 218 Twin Oaks rd
- " James T [Phoebe M] with John McCausland h 965 F Tallmadge ave
- " Jean M clk Goodyear h 218 Twin Oaks rd
- " John piano tuner Mrs C D Camp h Tallmadge O
- " John [Mary] h 1001 E Tallmadge ave
- " John J [Anna M] [McCausland Bros] h 475 E Tallmadge ave
- " John P [Adelaide C] contr excavating 965 E Tallmadge ave h same
- " Leo J [Edna I] coal 701 E Tallmadge ave h 681 Columbia ave
- " Margaret A h 613 E Tallmadge ave
- " Mary A clk City Ldry h 1001 E Tallmadge ave
- " Mary C sec Director Public Service h 475 E Tallmadge ave
- " Mary J smstrs StThomas Hosp h 295 E Tallmadge

McCAUSLEN

- McCAUSLEN FLORAL CO (F H McCauslen) flowers for all occasions 43 E Mill Phone HE-8611
- McCAUSLEN FRANK H [C Eugenia] (McCauslen Floral Co) h 627 W Market Phone HE-3660
- McCauslin Frank [Mary E] auto serv sta 1344 W Waterloo rd confr 1446 W Waterloo rd h 1346 same
- McCellen Wm [Jessie] wks Portage Hotel h 78 Rosalind ct
- McCharles Wm h rear 178 E North
- McChesney Dorothy student h 1385 Pond View ave
- " Geo A asst engt State Highway Dept h Cuya Falls O
- " Herman G [Emma R] h 42 N Adolph ave
- " John M credit dept 1st-Central T Co h R D 3
- " Kenneth E student h 453 Crestwood ave
- McCHESNEY MARK F [Ann] [Finkle & McChesney] h 868 Ardmore ave, Phone HE-6290
- " Ray F [Hazel E] h 1385 Pond View ave
- " Raymond student h 1885 Pond View ave
- " Wm T [Margaret] trav stsmn h 67 Eber ave
- McClaeb Mrs Beatrice E h 555 East ave
- " Harry formn Continental B C Inc h Cuya Falls O
- McClun Mrs Agnes wks E R Preston h same
- " C D barber 577 Darrow rd h R D 1
- " Chas [Burena] wks Firestone h 799 Rhodes ave
- " Chas J [Esther] wks Pat & Jack's Service r. 973 W Exchange
- " Dorothy H student h 1131 Hart
- " Mrs Ella (wid Wm C) h 684 Yale
- " Everett A [Marian] clk Thom McAn S Co r 115 S Union
- " Frank P [Genevra R] wks Goodyear h 207 Carroll
- " Garvesson [Opal] r 264 E Emmerling ave
- " Mrs Genevra R beauty shop 820 S Arlington h 207 Carroll
- " Geo [Ann] rubber wkr r 1153 S Main
- " Harold P [Marie E] reprint Portage Typewriter Service h 815 May
- " Hobart W [Lillian V] wks Goodrich h 529 Rhodes
- " Irvin L [Lowatha L] wks O B Tel Co h 932 Copley rd
- " James wks Maline s U Lunch r 161 Park
- " James L [Loretta S] wks Goodrich h 161 E Brookside ave
- " Judge [Deborah] rubwkr h 819 Rhodes ave
- " Mrs Kathryn G (wid Frank J) h 391 Valinda pl
- " Kenneth W [Lucille J] acct Firestone h 76 E Wilbeth rd
- " Lawrence T h 1131 Hart
- " Mrs Mary O (wid Arthur) h 1106 Jefferson ave
- " Mrs Mildred E compt opr h 688 Chrysler
- " Moses D [Rebecca M] plstr h 612 Kipling
- " Oscar D [Margaret B] wks Goodyear h 1131 Hart
- " Robt J clk B & O R R h 71 E Daiton
- " Roy W [Mary M] claywkr h 1823 Carlson ave
- " Waitman R [Margaret M] wks Goodyear h 913 Eva
- " Walter J [Della M] wks Mohawk R Co h 407 Chittenden
- McClanahan Earl A [Bessie C] wchmkr Mack's J Inc h 871 Oxford ave
- " Mrs Flossie A pres Mack's Jewelry Inc h 1042 Woodward ave
- " James M [Flossie A] vice pres and treas Mack's Jewelry Inc h 1042 Woodward ave
- McClancy Augustine T [Alba M] mach h 305 W Market
- McClane Wm H wks Goodrich r 849 Amberst
- McClard Leslie P [Virginia M] wks Am H R Co h 1853 Flint ave
- McClaren John D [Blanche] wks Goodyear h 1698 Ottawa ave
- " Wm [Martha E] wks Goodyear h 318 Shawnee path
- McClarnon John student h 196 Jewett
- " Saml T [Celia A] fireman Superior Ptg Co h 196 Jewett
- " Stepten B h 196 Jewett
- McClary Alvin W [Dorothy F] wks Gen T & R Co h 522 High Grove bld
- McClaskey Genevieve R student h 576 Victoria ave
- " Willard [Ruby M] wks B & O R R h 576 Victoria
- McClay Eleanor student StThomas Hosp h same
- " Fred N [Bess M] clk Goodrich h 194 W Center
- " Roland O porter Elks Club h same
- McClead Clyde [Jean] wks Goodyear h 148 Fulton
- " Friend C [Rachel L] wks Goodyear h 344 Fountain
- " Reatha M stenog h 344 Fountain
- McCleary Edith waitress Raleigh & Smith r 38 S Adams
- " Glenada J student h 733 Excelsior ave
- " Hazel waitress J B Mullin r 177 Locust

THE CENTRAL ASSOCIATED REALTY CO.

SUNSET VIEW SUBDIVISION

403 OHIO BUILDING

Where it is a Distinction to Live

AKRON CITY DIRECTORY

987

McCLEARY

" Mrs Lulu A (wid James H) h 74 Arch
 " Phil E [Esther M] make-up man Times-Press h
 214 N Portage path
 " W Glenn [Lillian M] wks Goodyear h 733 Excelsior
 McClees Edith waitress THE M O'NEIL CO h 224
 Euclid ave
 McClellan A Catherine student h 675 Moreley ave
 " Benj F [Gertrude] wks Portage Hotel h rear 67 E
 Glenwood ave
 " Royd A [Olive M] drftsmn h 345 Litchfield rd
 " Chas S lab h rear 1292 Nestor ave
 " Dorothy M h 757 Mallison ave
 " Ed L [Sadie] wks Goodyear h 1263 6th ave
 " Edna M bkpr Summit W G Co h 2250 Mogadore rd
 " Elleen student h 935 Bloomfield ave
 " Elmer R [Mary] lab h 89 Briner ave
 " Everett D [F Irene] wks Miller R Co h 526 Brady
 " Evinston W [Edna M] wks J M Kodish Estate h
 757 Mallison ave
 " Floyd L [Mabel] clk Ak Trans Co h 937 W Ex-
 change
 " Foster B student h 757 Mallison ave
 " Frank [Sudie] bus dr h 872 Princeton
 " Gleason B [Rose] clk h 935 Bloomfield ave
 " H Paul h 757 Mallison ave
 McCLELLAN HARRY L [Olive L] mgr Ohio Finance
 Co 205 United Bldg h 716 S Sunset View dr
 " Mrs Jean h 1110 Woodward ave
 " LaRue student h 757 Mallison ave
 " Mrs Lena h 104 Charles
 " Lillian F wks Peoples Hosp h 757 Mallison ave
 " Louis G [Blanche O] wks Goodrich h rear 238
 Russell ave
 " Mrs M Ida (wid Chas R) h 1284 4th ave
 " N Verl painter h 757 Mallison ave
 " O Boyd [Alice M] wks Peoples D Co h 863 Wall
 " Paul P [Marian W] chem Firestone h 1194 N Main
 " Ralph M [Rose M] wks Goodrich h 232 Russell ave
 " Roy T wks Portage Hotel h rear 67 E Glenwood av
 " Wallace R [Lenore K] phys h 675 Moreley ave
 " Walter B h rear 1292 Nestor ave
 " Wayne [Bessie] wks Goodyear r 493 Edgewood ave
 " Wilbur E [Edna M] auto mech h 757 Mallison ave
 " Wm h 222 S Firestone Blvd
 " Wm H [Alice M] painter h 757 Mallison ave
 " Wm J [Grace C] investigator Summit Co Bd of
 Aid For Aged h 49 Aqueduct
 " Wilmer L [Zelma V] wks Goodyear h 186 Cutler
 pkwy
 McClelland A Allison [Nellie B] truck dr Waldorf I C
 Co h 840 Cole ave
 " Alvin O [Mary M] phys 7 S Howard h 260 W Center
 " Mrs Anna R (wid Geo) h 45 Fulton
 " Archie F [Katherine E] slsmn Homeier-U M Inc
 h 1032 Dayton
 " Chas A h 349 Carroll
 " Donald W student h 349 Carroll
 " Frank M [Mildred M] truck dr h 260 W Center
 " Geo B h 349 Carroll
 " Mrs Gladys A (wid Chas) probation officer Juvenile
 Court h 349 Carroll
 " Henry wks Firestone r 198 Lake
 " Herbert N [Emma] wks Goodyear h 165 Henry
 " John C [Hazel M] phys 363 S Arlington h 815 E
 Buchtel ave
 " Joseph H [Alice E] electn h 1263 Weiser ave
 " Joseph H jr h 1263 Weiser ave
 " Lawrence A [Fannie G] wks Gen T & R Co h 355
 Morning View ave
 " Mary clk A C & Y Ry h Cuya Falls O
 " Mary J clk h 615 W Exchange
 " Rita E student h 1263 Weiser ave
 " Willis V [Philippine] agt New York L I Co h 615
 W Exchange
 McClellon Convalescence Home (Rev H W McClellon
 P D Kendall) 56 Cuyahoga
 " Rev Herbert W [Lillian M] (McClellon Convales-
 cence Home) pastor MtLebanon Baptist Church h
 56 Cuyahoga
 McClenath Curtis I [Dolores H] electro therapy 666
 E Buchtel ave h same
 McClenden Leroy [Marie] wks Anaconda Z O Co h
 447 E North
 McClendon Isom [Ada] janitor h 1386 Honodie ave
 McClenic Leroy [Edna] wks Firestone h 969 Lane
 " Mariah student h 780 Washington
 " Wm B [Ora L] wks Firestone h 780 Washington
 McClintsey Perry [Hilda O] wks Goodyear h 1130
 Wyley ave
 McClintic Edward r 1785 Ford ave
 " Esker J [Alice] wks Goodyear h 407 Wirth ave
 " James R [Vivian D] battery serv Jost Tire S Inc
 h 1305 Coventry

McCLINTICK

McClintick Fred [Mary O] welder Wright s Welding
 Shop Inc h 392 Reed ave
 McClintock Artine F student h 422 Daniels pl
 " David h 1453 Delia ave
 " E Berle [Verna M] (Ott & Macks Service) h 340 E
 York
 " Geo B [Willma A] servmn Ohio Edison E S Co h
 323 Carroll
 " Ira E [Salina] wks Firestone h 422 Daniels pl
 " Leora K wks Miller R Co h 422 Daniels pl
 " Marie G student h 340 E York
 " Mrs Orpha L wks Goodrich h 847 E Croster
 McClish Guy O [Hazel C] wks Goodrich h 2320 14th
 S W
 " Richard G student h 2320 14th S W
 " Robt O student h 2320 14th S W
 McClister Arthur [Kathryn] h 548 Dorchester rd
 McCLISTER CLEMENT I [Frona L] mgr Realty
 Sales Co h 792 Aberdeen
 " Fay student h 792 Aberdeen
 " John A tchr h 2242 14th S W
 " May student h 792 Aberdeen
 " Robt [Mary] h 2242 14th S W
 " Saml E [Waive] window trimr THE M O'NEIL CO
 h 930 Delia ave
 " Virgil A [Odessa L] dep clk Probate Court h 742
 Longview ave
 " Wm J h 795 Yale
 McCLISTER WM K [Mary V] (Kenmore Recreation)
 h 912 Jason ave
 McCloskey Albert P in U S Navy h 846 Orlando ave
 " Burr C [Mary V] h 928 E Market
 " Elizabeth A wks Firestone h 141 S Arlington
 " Frank A [Thelma L] wks Firestone h 131 Paris av
 " Harold L h 846 Orlando ave
 " Harriet A h 846 Orlando ave
 " Henry H [Mary E] clk Goodyear h 118 Westover dr
 " James [Catherine] fireman h 250 Russell ave
 " Margarat C stenog Wells, Gaylord & Solomon h 250
 Russell ave
 " Peter [Anna] mach h 846 Orlando ave
 " Richard D wks Mohawk R Co h 118 Westover dr
 " Roger T wks Goodyear h 118 Westover dr
 " Wm H [Lucille L] trav slsmn r 353 N Valley
 " Wm J [Celestine K] wks Ak P Milk Co h 219 Gale
 McCloud Carl [Pearl E] wks Goodrich h 923 Boulevard
 " Helen nurse r 11 Arch
 " Lloyd L [Edith] wks Liberty Highway Co h 772
 Kling
 " Willie M waitress r 18 Lods
 McCloyry Doris M h 1297 Moore
 McCloy David B wks Firestone h 2334 14th S W
 " Mrs Lydia A (wid Saml) h 2334 14th S W
 McClun, Catherine student h 189 Ravine
 " Chas [Catherine] wks Goodyear h 189 Ravine
 " Clyde C [Anna L] wks Goodyear h 141 Jewett
 " Denzil [Virgie M] wks Goodyear h 180 Willard
 " Eugene wks Ak Coca-Cola B Co r 33 N Union
 " Herman wks Goodyear r 954 Owen ave
 " J Lester [Kathleen] wks Firestone h 1079 Harpster
 " Nancy student h 189 Ravine
 " Orle W [Fred] barber 546 Canton rd h 2604
 Terrace ave
 " Richard E [Pauline] wks Goodyear h 1024 Celina
 " Mrs Sarah J (wid John) h 683 Brown
 " Thos S [Lillian] wks Goodyear h 1092 Stroman ave
 McClure Bernard L [Juanita C] trust dept 1st-Central
 T Co h 1025 Valdes ave
 " Bonnie L h 1161 Getz
 " Chas E wks Goodyear r 1271 E Market
 " Claude E [Rachel B] supt Purity B Corp h 1077 N
 Main
 " Dale [Hazel] slsmn Purity B Corp h 144 E Maple-
 dale ave
 " David R h 435 Noble ave
 " Ernest wks Firestone r 44 E Mapledale ave
 " Mrs Eva (wid Fred W) wks Quaker O Co h 1095
 Edison ave
 " Frank T [Willia L] electn Goodyear h 366 Booth av
 " Frederick student h 1077 N Main
 " Glenn wks Goodrich r 719 May
 " Glenn [Rachel H] wks Gen T & R Co h 335 Black
 " H Clay student h 1161 Getz
 " Heber L [Anna S] sta atdt Cities S O Co h 1967
 Tonawanda ave
 " Herman H wks Goodyear h 354 Earl ct
 " James E [Rilla] wks Goodyear h 82 Detroit
 " John [Verla] wks Goodrich h 1204 Grant
 " John B r 60 S Broadway
 " John T [Nora] wks Firestone h 1225 Allendale ave
 " Joseph D [Helen] bus dr h 1920 14th S W
 " Keith A h 354 Earl ct
 " Mrs Lenora clk h 936 5th ave

THE DAUNTLESS PLUMBING & ELECTRIC CO. 18-22 E. State St.

EXCLUSIVE LIGHTING FIXTURES **PHONE FRANKlin 8109**

988

BURCH DIRECTORY CO S

McCLURE

" Lois G student h 354 Earl ct
 " Manuel H [Irene M] wks Firestone h 86 E Brookside ave
 " Max V [Sunice F] r rear 215 W Chestnut
 " Milford [Edana M] h 16 E Burns ave
 " O Connell J [Alicia M] wks Goodyear h 1278 E North
 " Oscar C [Ida M] adv mgr J Koch Co Inc h 16 E Burns ave
 " R Wayne [Florine] h 1204 7th ave
 " Raymond J [Agnes] wks Goodrich h 152 Gale
 " Robt A [Jennie K] h 1337 Carey ave
 " Thos J [Mildred W] confr 854 E Exchange h same
 " Vera M h 354 Earl ct
 " Wm S [Bessie L] wks Firestone h 1161 Getz
 " Wm T [Anna B] wks Goodyear h 696 E South
 McClurg Clay [Edith] mgr Home Bakery h Stow O
 " Clyde barber r 1801 Roswell
 " Clyde [Luella] wks Natl Sherardizing Co h 207 Carroll
 " Lenora h 6493 Wooster ave
 " Paul T [Helen G] with Fenner & Beane h 948 Jefferson ave
 McKuskey John H [Clara J] photog h 223 W Exchange
 McCobb Herbert H [Mary J] tchr h 185 W Long
 McCain Albert T with Ent Mfg Co h 1155 Big Falls av
 " Mrs Mary M (wid Bert A) h 1155 Big Falls ave
 McColan Alzie h 669 Payne ave
 " Arthur F [Florence] slsmn h 829 N Howard
 " Carl M [Maud A] (City Express Stand) h 696 Ranney
 " Gilbert dr Furnas Ice Cream h 360 Park
 " H Ione student h 829 N Howard
 " Irene E student h 829 N Howard
 " Mabel I h 360 Park
 " Mildred A wks 549 Orlando ave
 McCollam Laura C h 193 W Center
 " Patrick G h 193 W Center
 McColley Denver E [Wilma F] truck dr h 702 Corice
 " Elizabeth M h 657 Corice
 " James H h 24 Marie ter
 " Mrs Lena L h 657 Corice
 " Minnie L h 657 Corice
 McCollister Wm H [Eleanor E] with Firestone h 463 Palisades dr
 McCulloch L Ray [Edna E] wks Goodrich h 483 Douglas
 McCollum Andrew J [Barbara E] electn Ak Trans Co h 904 Oakland ave
 " H Clinton [Grace M] painter h 428 W Exchange
 " Harvey C student h 428 W Exchange
 " James C [Harriet L] auto repr 599 Carroll h 670 Crosby
 " Lillian nurse Children's Hosp h same
 " Marshall D [Hazel W] wks Goodyear h 1420 Bryden dr
 " Mary wks Goodrich h 428 W Exchange
 " Wm D [Rose E] h 883 Bye
 McComb Mrs Irene clk to dist traffic supt O B Tel Co h 161 E Archwood ave
 " James B h 313 Vaniman
 " Mrs Vera M stenog O B Tel Co h 802 Avon
 McCombe Albert S [Maud M] bkpr h 630 W Market
 McCombs Evelyn L student h 626 E Market
 " Guy C [Estella] wks City h 345 Eastland ave
 " Guy C Jr h 345 Eastland ave
 " Mrs Mabel M wks Goodyear h 626 E Market
 " Robt wks Goodrich h 257 E Market
 McConaghy Louis B [Charlotte W] clk Ohio Edison Co h 862 Copley rd
 McCono James r 448 Livingston
 " James S h 104 Miami ct
 McConeky Frank D [Floris E] h 421 E Exchange
 McConnaughey Fred C [Fae V] wks Goodyear h 959 Allendale ave
 " Vernon G h 1628 Breidling rd
 McConnaughts Mrs Anna h 188 Cross
 " Mrs Floy E (wid David W) h 27 N Adams
 McConnell Mrs Amanda A (wid Abram A) h 148 Westwood ave
 " Mrs Anna E (wid John C) h 56 Aqueduct
 " Betty student h 546 Lindell
 " Betty J student h 2277 11th S W
 " Mrs Elizabeth (wid Emerson) wks Firestone h 1349 Grant
 " Elvon [Clarice] (Elvon Studio) h 724 Kenmore blvd
 " Ernest engr h 537 Kenmore blvd
 " Everett [Nettie J] wchmn h 959 Silvercrest ave
 " Geo R [Hazel B] wks Firestone h 253 Campbell
 " J Geraldine h 2272 6th S W
 " James D [Helen A] with Firestone S P Co h 214 N Portage path
 " Jesse B [Lorena] wks Goodyear h 576 Inman

McCONNELL

" John A wks Dollar Store Inc h 871 Hunt
 " John B [Mary] wks Mech M & M Co h 976 Clara av
 " John G [Sarah A] h 724 Kenmore blvd
 " Landis D [Chloe B] wks Seiberling R Co h 148 Westwood ave
 " Lillian student City Hosp h 39 Arch
 " Mack [Minnie] porter h 132 Aetna
 " Mrs Mary F h 871 Hunt
 " Mrs Nelle V (wid Geo C) h 37 Merriman rd
 " Mrs Nettie J dressmaker 646 Kenmore blvd h 959 Silvercrest ave
 " Nora clk THE W O'NEIL CO h Cuva Falls O
 " Paul wks Miller R Co h 724 Kenmore blvd
 " R Clyde [Marguerite S] wks Firestone h 2169 11th S W
 " Ray [Stella M] wks Firestone r 105 E Brookside av
 " Ray F [L Inez] r 597 Wilson
 " Roy [Martha] mtrch h 2272 6th S W
 " Russell A [Lucille F] plbr h 105 Melbourne ave
 " Ruth E h 2272 6th S W
 " Walter D [Fannie R] clk h 601 Storer ave
 " Willard [Alice C] wks Goodyear h 546 Lindell
 " Wm lab r 674 Echo
 " Wm r 185 W North
 " Wm D student h 148 Westwood ave
 " Wm D [Fannie R] clk Kroger G & B Co h 601 Storer ave
 " Wm H h 2272 6th S W
 McConville Robt E [Esther] slsmn Colonial Inv Corp h 518 E Archwood ave
 McCool Mrs Dollie h 38 Lake
 " J D student h 38 Lake
 " James T [Ethel I] truck dr r 716 E Market
 " Mrs Margaret wks Firestone r 76 Ida ave
 McCord Geo F agt Phoenix Mutual h 688 Crosby
 " Geo E Jr [Ruth J] archt h 1507 Malasia rd
 " John H porter E F Wright h 1152 Sweltzer ave
 " Richard student h 688 Crosby
 " Robt G [Alice C] appraiser Lincoln Loan Co h 968 W Market
 " Mrs Virginia wks Firestone r 1127 Grant
 " W Frank [Lola W] electn Goodyear h 440 Noah av
 McCorkle Carl R student h 440 Crouse
 " Chester wks Goodyear h 406 W Bowery
 " Farle wks Goodyear h 406 W Bowery
 " Grover C [Mary J] wks L C Rogers h 1348 Diagonal rd
 " James M [Ethel B] clk Economy S Store h 88 Arch
 " Mildred C student h 1348 Diagonal rd
 " Paul H [Edith A] acct h 440 Crouse
 McCORKLE WALKER E [Bessie M] surgeon 9384 Kenmore blvd cor 13th S W Phone SH-5924, hours 1 to 3 and 6:30 to 8 p m h 2433 Manchester rd, Phone SH-1235
 McCormack Cordella R student h 995 Eva ave
 " Elmer L [Elna B] wks Goodyear h 995 Eva ave
 " Paul W [Anna Belle] wks Mayflower Hotel r 96 Wills ave
 " Thos A [Nelle J] wks Goodyear h 17 West
 McCormick Adell B student h 875 5th ave
 " Albert W [Virginia] plstr h 465 Howe
 McCormick ALEXANDER S [Ruth B] physician, practice limited to anaesthesia office and residence 115 N Portage path Phone JE-5530
 " Bessie student h Thos Sargeant Keller
 " Blanche C clk Colonial Cleaning Co h 538 W Thornton
 " C r 411 S Main
 " Carl H [Inez L] str attdt Std Oil Co h 1561 Pilgrim
 " Chas E [Ruth L] pharm Wallhaven Inc h 610 W Market
 " Mrs Crystal A h 875 5th ave
 " Danl A [Grace] clk h 574 Crouse
 " Danl F [Gertrude C] wks Firestone h 177 W Thornton
 McCormick E C Jr INSURANCE AGENCY (E C McCormick jr) insurance and surety bonds 601 and 602 Akron Sav & L Bldg Phone HE-4107
 " E Wm jr student h 1315 Andrus
 " Edward C Jr [Alberta E] (E C McCormick Jr Insurance Agency) h 1030 Broad blvd (C F)
 " Edward W [Beatrice A] wks Goodyear h 1315 Andrus
 " Edward W [Helen E] agt John Hancock M L I Co h 1203 Murray ave
 " Mrs Emma J (wid Dr Jacob C) h 340 Sumatra ave
 " Enoch D h 843 Berwin
 " Francis dr Real Cleaners
 " Frank wks Goodyear h 812 Hunt
 " Halsey L [Alke] astt The Cunninghams h 63 S High
 " Herbert A [Lillie B] wks Goody ar r 15 Cambridge
 " James h 574 Crouse

THE AKRON GENERAL INSURANCE AGENCY COMPANY

601 First-Central Trust Bldg. HEmlock 5191

ALL KINDS OF INSURANCE

McCORMICK

" James M [L May] plumbing inspector 405 City Hall h 847 Wall
 " John printer Beacon Journal h Cuya Falls O
 " John L [Mary M] wks Goodyear h 545 Thelma ave
 " Mrs Mary A (wid Robt J) h 1203 Murray ave
 " Mary E tchr h 843 Berwin
 " Myrtle wks Goodyear r 430 Margaret
 " Norval A h 701 Wooster ave
 " Ora student h Thos Sargeant Keller
 " Paul D h 574 Crouse
 " Robt L [Kathryn] wks Goodrich h 1114 East ave
 " Sarah h Thos Sargeant Keller
 " Stephen F [Lucille M] policeman h 581 Marview
 " Theodore F [Maude] plstr h 412 W Thornton
 " Thos caretaker h 63 Lake
 " Turner A [Hazel] wks Firestone h 1012 Chandler
 " Virgie wks Goodrich r 646 S Arlinkton

McCORMICK W H Inc W H McCormick pres and gen mgr authorized Ford dealers 590 N Main, Phone JE-6102

" Wallace M [Florence] h 1958 East ave
 " Wendell C [Beatrice M] wks Goodrich h 885 Iona ave
 " Wm A [Mary R] wks Goodyear h 827 E Crozier
McCORMICK W H pres and gen mgr W H McCormick Inc r 42 S Union
 " Wm W [Caroline E] clk O Nell Co h 922 Pitkin ave
 " Wm R truck dr h 412 W Thornton
 " Wm S [Lena] wks Goodyear h 1480 Rockaway

McCORMISH C THOMAS [Irene E] physician and surgeon 303 and 304 Korach Bldg Phone JE-4412 (If no answer call HE 51228) hours 2 to 4 and 7 to 8 p m except Wednesday h 1263 Diagonal rd Phone JE-2231

" Chas L [Mary A] wks Ohio Edison Co h 349 Wabash ave
 " Vincent E [Darma R] dentist 304 Korach Bldg h 2322 19th (C F)

McCort Audrey J student h 160 Abel

" Clement L [Frances] wks Goodrich h 1067 Dietz av
 " Eileen M clk Goodrich h 290 Dietz ct
 " Eleanor R student h 664 Lumiere
 " Frank R [Marie C] wks Firestone h 120 E Wilbeth rd
 " Geo W wks Goodrich h 205 First Cabin ct
 " Grant E [Anna C] wks Goodrich h 441 Reed ave
 " Granville E [Belle E] h 295 First Cabin ct
 " Homer A [Frances M] struct iron wkr h 501 Nash
 " Homer F h 501 Nash
 " Iris I student h 441 Reed ave
 " Lewis E [Blanche M] motor trucking 30 N Case ave h 290 Dietz ct
 " Mark G [Jeannette G] city fireman h 664 Lumiere
 " Mrs Minnie C opr Paramount Wave S h 160 Abel
 " Richard R student h 441 Reed ave
 " Ruth E student h 290 Dietz ct
 " Wm H student h 664 Lumiere

McCortnev Bernard auto mech h 1183 Burkhardt ave

" Catherine student h 1183 Burkhardt ave
 " Edward [Mary] wks Firestone h 1183 Burkhardt
 " Raymond F [Alane M] auto repr 679 Easter ave h 699 Fern
 " Ruth P h 1183 Burkhardt ave

McCortnev Benj J [Leola] wks Firestone h 1187 Andrus

McCOURT CONSTRUCTION Co The, P T McCourt pres W E Leahy vice pres Robt Gulnther sec W P McCourt treas 365 S Main Phone HE-9161
 " Edna tchr h 858 Oakland ave
 " Garage (P F McCourt) auto storage 365 S Main
 " Mrs Katherine C (wid Michael H) h 678 S Main
 " Lloyd M h 630 Fern
 " Matthew P [Alberta H] h 630 Fern

McCOURT PATRICK T [Anna H] pres McCourt Construction Co and Forest City Beverage Co real estate 365 S Main Phone HE-9161 h 727 Merriman rd

" Reilly Co W E Leahy pres W P McCourt vice pres and sec P T McCourt treas, 365 S Main
 " Walter P [Helen S] treas McCourt Construction Co h 424 Greenwood ave

McCourtie Helen h 1433 Laffer ave

" James h 1433 Laffer ave
 " Robt [Eva] wks Goodyear h 1433 Laffer ave

McCowan John [Edna P] wks Firestone h 398 Cole av
 McCowen Leo mach A C & Y Ry r 1746 E Market
 McCowin Dale W sta attnd D L Damon h 771 Hazel
 " Mrs Dessie h 771 Hazel
 " Richard C [Martha J] wks Gen I & R Co h 1142 Dayton

McCowan Martha C student h 83 Nebraska

" Mary J tchr h 83 Nebraska
 " Orrest B [Ruby L] wks Firestone h 916 Cole ave

McCOWN

" Wm C [Ola I] janitors supplies 83 Nebraska h same

McCoy Aaron R [Clara G] wks Goodyear h 294 E South
 " Mrs Alice M clk Renner B Co h 1036 Jefferson ave
 " Allen C [Minnie] wks Ak Motor & G Co r 167 E Mapledale ave

" Allyn R [Nora E] councilman h 200 Cole ave
 " Arnold H [Cradly] gro etc 1457 Andrus h rear same
 " Beatrice V student h 1340 Tonawanda ave

" Mrs Bertha h 440 E York
 " Betty J student h 827 Chalker
 " C Arlton wks Goodrich h 294 E South

" Carl C [Thelma] mech engr Goodyear h 525 East
 " Chas M [Elizabeth] wks Goodyear h 1340 Tonawanda ave

" Mrs Clara B clk 1st-Central T Co h 794 N Main
 " Dean A h 294 E South
 " Dixie L h 482 Bell

" Don wks Goodrich h 484 W Market
 " Ellsworth B h 1214 Bellows
 " Esther r 254 W Long

" Eva waitress r 752 Roselawn ave
 " Evah B nurse h 565 Upton
 " Evelyn B student h 200 Cole ave

" Evelyn D student h 317 Dennison ave
 " Frank [Rosa] wks Goodyear h 474 Ardella ave
 " Frank E [Edith V] contr bldr 1214 Bellows h same

" Frank O [Nellie B] wks Goodyear h 364 Scott ave
 " Fred wks Firestone h 1278 Brown
 " Fred S [Verna B] postmaster Fairlawn Postoffice h Stoddard ave

" G Warren [Alberta L] wks Goodyear h 897 Hazel
 " Glenn W printer Beacon Journal h Cuya Falls O
 " H Lynn rubwkr h 867 Sheridan ave

" Hall B [Marion E] wks Firestone h 927 Indian trail
 " Harold S student h 317 Dennison ave
 " Hugh h 317 Dennison ave

" Mrs Inez E (wid Fred) h 482 Bell
 " Ione B h Stoddard ave
 " James wks Goodrich r 658 S Main

" Jason R [Helen L] wks Goodyear h 708 Virginia av
 " Jesse E [Gladys M] wks Firestone h 1278 Brown
 " Jesse J [Verna E] auto painter h 682 Harvard

" Jessie L student h 1278 Brown
 " John student h 1278 Brown
 " John lab h 328 N Howard

" John W [Emma] h 1001 Leroy ave
 " Joseph h 484 W Market
 " Joseph [Mary A] slsmn Great Am T Co r 386 Rhodes ave

" Mrs Katherine B h 476 Schiller ave
 " Keith L agt Equitable L I Co h 476 Schiller ave
 " Iinnie wks Firestone r 414 Fuller

" Louis [Violet] r 587 E Market
 " Margaret E h 827 Chalker
 " Mrs Mary h 1654 Hampton rd
 " Mrs Mary E h 496 Elbon ave

" Minnie h 32 N Martha ave
 " Oldron [Laura] r 1024 5th ave
 " Mrs Olive (wid Arwin) h 37 Franklin

" Ray N [Lillian S] wks Goodrich h 1265 Florida av
 " Price E h 375 Sherman
 " Richard W h 827 Chalker

" Robt E slsmn Hausch Furn Co r 750 Harvard
 " Robt E mach Goodyear h 440 E York
 " Robt H [Eita A] wks Goodyear h 597 Hazel

" Roy H [Wanda] slsmn Hdw & S Co h 827 Chalker
 " Ruth E clk Firestone h 1214 Bellows
 " Ruth M student h 1654 Hampton rd

" Sherman B musician r 1359 Hart
 " Tella h rear 550 Douglas
 " Thelma I h 482 Bell

" Tim h 137 Hopp
 " Mrs Verna E beauty shop 682 Harvard h same
 " Vinton R [Elizabeth] r 402 Vine

" Virgil A [Bessie L] wks Goodrich h 317 Dennison
 " Virginia h 733 Moffat pl
 " Wm T [Martha T] r 349 Chittenden

" Willoby student h 32 N Martha ave
 " Zeph R barber F A Hill r 285 Massillon rd

McCracken Dawn student h 625 W Thornton

" Earl O with Ak Cash Coal Co h 192 Miles
 " Ernest rubwkr r 702 Garfield
 " Geo L [Elsie G] auto serv sta h 1001 Sutherland av

" J Coulter student h 2123 15th S W
 " Jean E student City Hosp h 2128 15th S W
 " John R clk Quaker O Co h Cuya Falls O

" Lem C wks Goodrich r 235 W Thornton
 " Mrs Mary A (wid Joseph C) h 2128 15th S W
 " Otis F [Bertha] restr 58 E Mill h 389 E Glenwood ave

" Roy J h 1001 Sutherland ave



McCRACKEN

" Rush L [Lilly M] wks Firestone h 1267 Sevilla ave
 " Rush L Jr student h 1267 Sevilla ave
 " Thelma L tchr h 2123 15th S W
 " Winfield C [Cleo M] photog h 366 W Exchange
 McCraney Boyd E student h 1913 2d S W
 " Essie [Jessie] wks Firestone h 1909 2d S W
 " F D [Glaner M] wks Firestone h 1860 2d S W
 " Silver student h 1913 2d S W
 " Rev Thos M [Bailes] wks Firestone h 1913 2d S W
 McCravy Geo A [Isabel V] barber h 856 Crouse
 " James P [Ethel M] wks Goodyear h 565 Beacon
 McCray Andrew W wks Goodyear h 1209 E Archwood
 " Chas W sislmn h 1209 E Archwood ave
 " Fred D [Harriet J] fireman Children's Hosp h 805
 Euclid ave
 " James E [Cora] wks Goodyear r 429 Kirn ave
 " Mrs Loretta (wid Joseph) h 1006 Woodward ave
McCRAY REFRIGERATOR CO, F E Morris distributor
 commercial refrigerators 209 Water Phone
 BL-8014
 " Robt Jr [Helen] wks Firestone h 164 Stanton ave
 " Stanley H [M Josephine] wks Firestone h 36
 Dresden ave
 " Wm C [Effie C] wks Goodyear h 848 Carroll
 " Wm C [Martha L] h 1318 Beardesley
 McCrea Michael [Rosa] concessioner h 274 Wheeler
 " Robt H [Bernice J] sislmn Natl Biscuit Co h 989
 Big Falls ave
 " Wm I [Wilma] wks Goodyear h 844 McGowan ct
 McCready Corwin P [Mary A] h 935 W Market
 " Howard M [Harriet M] acct Salvation Army h 210
 Edgerton rd
 " Joan student h 800 Dayton
 " Joseph G [Margaret B] wks Goodyear h 800 Day-
 ton
 " Thos student h 210 Edgerton rd
 McCreary Eddie lunch room 900 Douglas h same
 " Ethel L wks Goodrich h 261 Euclid ave
 " Foster student h 1198 5th ave
 " James P student h 134 Rogi r ave
 " Joe H [Inda] wks Goodyear h 1198 5th ave
 " John D [Iva] policeman Goodyear h 343 Weeks
 " Nathan T [Magdalene] policeman Goodyear h 134
 Rogi ave
 " P H wks Firestone r 636 Euclid ave
 " R Reginald [Alice A] photog 561 W Exchange h
 521 Greenwood ave
 " Sarah L h 389 E Exchange
 McCree Edward [Savannah] wks Firestone h 850
 Douglas
 " John [Estella] lab h 2813 Otis
 McCree R Wm wks Goodrich h 711 Fern
 McCrindle Edith phone opr Firestone h 602 Morning
 View ave
 " James W h 602 Morning View ave
 " Thos M [Emily W] wks Goodyear h 602 Morning
 View ave
 McCrocklin Bertha wks Firestone r 24 E Archwood av
 " Clyde [Avilla] wks Firestone h 264 E Archwood av
 " Elphie wks Firestone r 24 E Archwood ave
 McCroey Holmes D lab h 113 Lods
 McCrory D Carl [Dora L] contr brick 2497 Ardwell
 ave h same
 " Jeannette student City Hosp h 39 Arch
 " John h 1276 Childs ave
 " Wm P [Letitia] wks Quaker O Co h 1006 5th ave
 McCroskey John G [Dora M] h 1073 Bellows
 McCrosky Chas D student h 196 Aqueduct
 " Claribel J clk Goodrich h 196 Aqueduct
 " R Duncan [Josephine D] chemist h 196 Aqueduct
 " Robt D clk Goodrich h 196 Aqueduct
 McCrossin Mrs Audrey (wid Fred) r 611 E Exchange
 " Eugene F [Pearl A] insp Otis Elevator Co h 851
 Dan
 " Mrs Fanny (wid E A) h 1212 Herman ave
 McCuan Marvin E [Susie M] wks Firestone h 131
 Brighton dr
 McCue Chas B [Margaret G] auto parking 384 S High
 h 35 S Balch
 " Chas V [Mary K] wks Goodrich h 122 Kossuth ct
 " Dennis E wks Robinson C P Co h 437 N Arlington
 " Jack [Anna] r 1306 Pond View ave
 " Margaret M cashr Household F Co h 35 S Balch
 " Saml J [Louise] painter h 885 Haynes
McCUE W EDWARD [Mabel A] sec and treas
 Thomas-McCue Coal Co h 611 Weber ave, Phone
 FR-9036
 " Wm K wks Goodrich r 217 W Miller ave
 McCuen Jeannette waitress r 622 S Arlington
 McCullam Mary clk Ak P Milk Co h 264 W Market
 McCullars James [Pearlie] wks Firestone h 17 Stan-
 ton ave

McCULLAUGH

McCullaugh Lauritz B [Marian E] wks Rodgers Coal
 Co h 1229 Victory
 McCulley Don H [Ruth E] electn Quaker O Co h 891
 Oakland ave
 " Dorothy M student h 134 Frances ave
 " Faith E student h 849 Aberdeen
 " Mrs Harriet (wid James H) h 134 Frances ave
 " John D [Beulah A] servmn Pfarr & H Co h 849
 Aberdeen
 " John M student h 849 Aberdeen
 " Mrs Margaret h 2693 N Howard
 " Mrs Margaret (wid Saml) h 1916 15th S W
 " Marjorie J student h 134 Frances ave
 " Matilda C h 2693 N Howard
 McCulloch Albert r 1548 Breiding rd
 McCulloch Geo M painter h 934 Marion pl
 " Laura A h 984 Marion pl
 " Marion E reporter Dun & Bradstreet Inc h Bar-
 erton O
 McCullough Andrew A [Bernice] cement finisher h 422
 Kling
 " Carl E [Mamie B] wks Firestone h 846 Eva ave
 " Chas C h 1158 2d ave
 " Chas H [Frances] wchmnn Atlantic Fdry Co h 509
 Carroll
 " Chas W [Edith E] wks Firestone h 842 Dayton
 " Clarence E [Mary E] waiter Ak City Club h 668
 Mallison ave
 " Clarence wks Goodyear h 1158 2d ave
 " Clyde O [Anna] wks Firestone h 1141 Kohler ave
 " Del L [Precious B] wks Firestone r 1525 Aster ave
 " Mrs Ella (wid John W) h 1158 2d ave
 " Eugene L student h 846 Eva ave
 " Geo B [Frances S] driver h 1234 Curtis
 " Harry S auto mech h 639 Grant
 " James W clk Stone s Grill h 597 Robinett ct
 " James h 509 Carroll
 " Lawrence wks Firestone r 346 E Exchange
 " Lucinda E h 669 Mallison ave
 " Mabel tchr r 72 Everett ave
 " Mrs Nancy J (wid Richard B) h 639 Grant
 " Mrs Nellie E h 269 Dennison ave
 " Richard T [Marie S] atty 1006 Akron S & L Bldg
 h 983 Dayton
 " Wm A [Dovie C] wks Firestone h 1861 Dallas ave
 McCully Sullivan C [Ruth E] with Firestone h 1100
 Copley rd
 McCully Ethelyn typist h 392 Cole ave
 " Harten O h 392 Cole ave
 " Harley R [Beulah V] pipeftr Goodyear h 1889
 Oakes dr
 " Henry C [H Irene] painter h 679 Cuyahoga
 " Orville G [Hallie] trucking h 392 Cole ave
 McCune Allen L [Arizona C] wks Goodyear h 1173
 Laird
 " Chas J farmer h 1430 Emmett rd
 " Dale student h 54 W Tallmadge ave
 " Grover [May E] wks Goodyear h 1359 Forbes ave
 " H Dayton [Lula J] h 71 Goodyear blvd
 " H LeRoy [Helen L] field supt Ak Municipal Air-
 port h 248 Kenwick dr
 " Harry H [Maud V] h 310 Hillwood dr
 " Harry M [Sarah C] with P E Waxler Agency h
 2232 13th S W
 " James R student h 1094 Berwin
 " Jeannette waitress Hannan s C Shoppe
 " John R [Anna A] with Goodrich h 1094 Berwin
 " Joseph L [Ona G] wks Goodyear h 1191 Duane ave
 " Leroy [Flossie P] truck dr h 1313 Kohler ave
 " Maxine V h 1359 Forbes ave
 " Paul F student h 1359 Forbes ave
 " Ralph h rear 1122 Joy ave
 " Russell G [Lillian] wks Goodyear h 2547 Albrecht
 " Vere [Clara B] truck dr h 630 VanEverett ave
 McCurdy Alan S student h 1476 W Market
 " Chas [Gladys] wks Goodyear r 313 Scott ave
 " Mrs Clara H (wid Ewing J) h rear 1476 W Market
 " Claudia wks Goodrich h 790 Amherst
 " Geo E [Mildred E] sub dist agt Home Owners Loan
 Corp h 1476 W Market
 " Harold C opr Am Dist T Co h 455 Inman
 " Harold W student h 850 Work dr
 " Helen M wks Goodyear h 455 Inman
 " Jesse W [Edith] formn B & O R R h 850 Work dr
 " John E student h 1476 W Market
 " Mary S h 30 Franklin
 " Robt student r 1645 Hillside ter
 " Robt E student h 1476 W Market
 " Rollin P formn Star D M Co r 1645 Hillside ter
 McCurry Luther D [Margie M] wks Firestone h 33 E
 Youtz ave
 " Worley L [Mary M] h 804 Upson
 McCurdy Clarence h 626 Hudson ave

McCURTY

" Newton [Lena] wks Goodyear h 626 Hudson ave
McCUSKEY CHARLES [Carrie H] (McCuskey & Cotton) h 142 S Main, Hudson O Phone 178
McCUSKEY & COTTON (Charles McCuskey, John V Cotton) attorneys at law 1604 1st-Central Trust Bldg Phone HE-1712

McCutcheon Mrs Celena B (wid Howard) h 647 Coburn
 " Frank G [Betty M A] h 940 Johnston
 " Harry W [Gula P] wks City h 710 Priscilla ave
 " Helen V student h 710 Priscilla ave
 " Margaret A student h 1275 Pitkin ave
 " Norman H [Edith E] electn h 1213 Harpster ave
 " Opal M r 1377 Hart
 " Robt E student h 647 Coburn
McDaniel Chas [Maude M] wks Ak Bronze & A Co h 823 Wyley ave
 " James F [Minnie A] formn Carmichael Con Co h 897 Elmore ave

McDaniel Benj H [Ethel M] truck dr h 985 S Arlington
 " Chas W [Mildred G] advertising h 75 Overwood rd
 " Emery E [Chloe B] wks Goodyear h 476 Newell ave
 " Ideena H student h 466 Sullivan ave
 " Mrs Jessie B wks Miller R Co h 71 Ira ave
 " John r 124 N Howard
 " Luella W student h 985 S Arlington
 " Mrs Mattie h 104 Charles
 " Merle S [Glady A] electn h 889 N Main
 " Ray R [Helen] used cars 604 N Main h 891 Bertha
 " Reginald [Grace] r 443 E Exchange
 " Richard H [Eva E] shtmtlwrk h 511 W Wilbeth rd
 " Mrs Sidney M (wid Chas) h 889 N Main
 " Walter E [Mildred] wks Firestone h 283 E South
 " Wm [Genevieve E] h 466 Sullivan ave
 " Wm C [Ella L] painter h 931 Beardsley

McDaniel D Ellsworth h 1295 S Hawkins ave
 " Raymond E h 1295 S Hawkins ave
 " Walter S [Fannie M] lab h 1295 S Hawkins ave
McDaniels Arthur R [Magnolia V] mgr Acme No 54 h 914 Bisson ave
 " Chas [Rusha B] wks Quaker O Co h 171 1/2 Ash
 " John h 171 1/2 Ash
 " Raj E [Emma E] wks Goodrich h 1742 Summit Lake Blvd
 " Sami W [Saddle E] wks Goodyear h 852 E Exchange
 " Wm wks Goodyear r 1093 Laird
McDavid Felix C [Roberta H] wks Biggs B W Co h 651 Lovers lane
 " Felix C jr bellman Mayflower Hotel h 651 Lovers lane
 " Wm r 197 Bluff

McDavitt Anna C h 1275 Childs ave
 " Fern E h 1275 Childs ave
 " John C [Mabel F] wks Firestone h 234 Avendale av
 " Perry formn r 2273 7th S W
 " Richard D student h 1275 Childs ave
McDay Mrs Agnes h & W Barges
 " Mrs Fannie (wid John) h 77 Nickel
 " Joseph h 77 Nickel
 " Wm wks Firestone h 77 Nickel

McDermitt Minor H [Vae] h 168 Oak Park dr
McDermott Bernard clk Kroger G & B Co h 126 Wills
 " Bernard A student h 1033 Bloomfield ave
 " Carl F slsman Albrecht Gro Co h Cuya Falls O
 " Chas E with Firestone r 105 Fir Hill
 " Dorothy student h 376 Livingston
 " Edmund P truck dr h 1345 Marcy
 " Frank J [Clara V] wks Goodyear h 1618 Larch
 " James F [Verna L] wks Goodyear h 922 Baughman
 " James H student h 922 Baughman
 " John wks Goodrich h 681 Roslyn ave
 " John F [Angelina L] acct Firestone Club House h 1633 Glenmount ave

" L Ruth student h w s Fairlawn-Southern rd
 " M Leo h 376 Livingston
 " Michael B [Clara L] vice pres and treas Akron Floors Co h 1033 Bloomfield ave
 " Patrick [Nellie] wks Goodyear h 850 Wilmot
 " Patrick L [Florence G] clk Goodyear h 125 West-over dr
 " Sarah V stenog Gen T & R Co h 850 Wilmot
 " Stephen P [Theresa] chief engr StThomas Hosp h 455 Schiller ave
 " Susann student h 850 Wilmot
 " Thos B [Effe R] wks Firestone h 101 Dawes ave
 " Thos J [Lida F] wks Goodrich h w s Fairlawn-Southern rd
 " Mrs Vida M h 376 Livingston

McDevitt Chas D [Mary L] wks Goodyear h 426 Daniels pl
 " Chas W [Margaret] wks Goodyear h 426 Daniels pl
 " Geo wks Goodyear r 1019 Johnston
 " Violet G h 426 Daniels pl

Why not live in
SILVER LAKE ESTATES
 Akron's Finest Residential District
FRANK R. SCHONER
 MANAGER
 Phone WALbridge 6315
 "THE PUBLIC BE PLEASED"

McDONAGH

McDonagh Mrs Flora H (wid Frank J) h 2296 Manchester rd
 " Josephine M student h 2296 Manchester rd
McDonald A Goff [Ada] painter h 264 E Market
 " Mrs Adda h 2348 13th S W
 " Alfred A pistr h 1271 Sevilla ave
 " Alfred R [Mabel E] pistr h 384 Kline ave
 " Allen E h 499 Wooster ave
 " Alva N [Evel L] wks Goodrich h 2342 16th S W
 " Arnold [Winnie E] wks Goodyear h 732 Hudson ave
 " Arthur [Cora] r 1089 Grant
 " Belle A tchr h 2314 21st S W
 " Carl [Veima V] with Goodrich h 536 Noble ave
 " Chas B [Catherine E] mach h 1084 Emmett rd
 " Chas E [Margaret E] wks Goodrich h 209 Nieman
 " Chas H wks Goodrich h 584 E Buchtel ave
 " Chas L [Kathryn] wks Goodyear h 1102 7th ave
 " Chas R [Mardie E] pres M & B Fruit Juice Inc h 1924 7th (C F)

" Chas W [Leona H] director Dairy and Food div Dept of Health h 52 W Salome ave
 " Clarence wks Burger I Co r 207 E Mill
 " Clarence h 470 E North
 " Claude T [Nelle M] wks Firestone h 136 1/2 Gale
 " Clyde D [Janet B] h 354 N Arlington
 " Curtis G [Margaret J] wks Goodyear h 413 Brown
 " Dant M [Mary V] phys Firestone h 866 Merriman rd

" David A [Wilma W] wks Goodyear h 161 Roger av
 " Donald E [Margaret E] sta attdt r 713 E Market
 " Dorothy M h 400 Locust
 " E F with Firestone r Y M C A
 " Mrs E Louise h 268 Two Max dr
 " Earl [Minnie] wks Firestone r 993 Inman
 " Earl F [Edna F] mldr h 1927 16th S W
 " Edward J [Edna M] auto mech h 2305 18th S W
 " Elden student h 1464 Hite
 " Electric Co (W D McDonald) contrs elec rear 691 Brown

" Evaden wks Goodrich r 211 W Long
 " Francis A [Gertrude A] wks Firestone h 373 Edgewood ave
 " Francis A [Marybelle] clk Goodyear h 977 Chalker
 " Francis A [Phoebe E] clk Firestone h 359 Beechwood dr
 " Frank H [Ruby A] (Akron Auto Towing Co) h 45 N Forge

" Frank M student h 856 Merriman rd
 " Fred D wks Goodrich h 161 Roger ave
 " G Dewey [Wilma] h 1148 7th ave
 " Geo [Edna] h 134 McCoy
 " Geo [Emma M] wks Firestone h 404 E Catawba av
 " Geo E student h 364 Kline ave
 " Geo W [Ruth] wks Goodyear h 116 Goodyear blvd
 " Gerald E student h 359 Beechwood dr
 " Glenn student h 1464 Hite
 " Rev Grant E [Esther E] pastor First Brethren Church h 2652 Albrecht ave

" Guy C painter h 145 S College
 " H C [Olive] agt Natl L & A I Co h R D 3
 " Handy [Hettie] h 15 McCoy
 " Helen L student h 499 Wooster ave
 " Henry [Jammie] truck dr h 937 Rhodes ave
 " Herbert G student h 404 E Catawba ave
 " Hollie F dr Waldorf I C Co h 618 Gage
 " Homer dep sherif h Barberton O
 " Howard L h 400 Locust
 " Hubert [Mae J] wks Goodrich h 21 E Long

" Mrs Ida elev opr Ohio Bldg h 720 Spring Hill ter
 " James A [Gertrude R] mach h 1464 Hite
 " James R wks Goodrich h 2314 21st S W
 " John porter Homeler-U M Inc h 15 McCoy
 " John [Anna] h 607 N Arlington
 " John L [Margaret M] h 2314 21st S W
 " John W [Wilma E] h 2 Alaho
 " Joseph A [Troyette M] asst mgr Met L I Co h 2062 Wiltshire rd
 " Kathryn h 121 Wills ave
 " Leo A [Winnie C] wks Goodrich h 499 Wooster ave
 " Leona h 116 Goodyear blvd

PEOPLES SERVICE DRUG STORES, Inc.

ALL OVER TOWN—TO SERVE YOU BETTER AND SAVE YOU MORE

992

BURCH DIRECTORY CO'S

McDONALD

" Lewi h 145 S College
 " Louis L [Ethel] agt Ky C L & A I Co h 693 Coburn
 " Mrs Louise h 48 Ridge
 " Marc [Ruth H] wks Goodyear h 1231 Laird
 " Margaret wks 449 Ailyn
 " Marian L student h 404 E Catawba ave
 " Meda maid 80 N Portage path h same
 " Mildred wks Goodyear h 345 Lease
 " Minnie M bkpr 1st-Central T Co h 2314 21st S W
 " Obediah h 15 McCoy
 " Paul W [Naomi E] sta attdt M M Handley h 649 Thayer
 " Mrs Rachel O wks Firestone h 19 E Emerling ave
 " Raymond V [Freda C] dr Lockhart Coal Co h 618 Gage
 " Robt painter h 145 S College
 " Robt D [M Loretta] wks Goodrich h 822 Harvard
 " Roscoe S rubberwkr h 305 Shawnee path
 " Mrs Rose h 115 E Voris
 " Rose E tchr r 219 E Market
 " Rosemary student h 62 W Salome ave
 " Ruth I stenog McCuskey & Cotton h 52 W Salome
 " Sarah F h 400 Locust
 " Sherman h 145 S College
 " Shirley [Willia] wks Goodyear h 1148 7th ave
 " Vincent C h 1464 Hite
 " Virginia L student h 499 Wooster ave
 " Virginia M h 856 Meritman rd
 " Vivian h 693 Coburn
 " Wm [Mamie] lab h 867 Washington
 " Wm B [Lillian M] wks Firestone h 111 W Crosier
 " Wm E [Jean R] clk West Exchange T S Inc h 414 Euclid ave
 " Woodrow D [Georgia C] [McDonald Electric Co] h 691 Brown
McDonley Thos M [Minnie B] wks Goodyear h 314 E Exchange
McDonnell Archie F [Julia T] sta attdt Std Oil Co h 32 Christie
 " Archie V [Pauline J] dr Semonln Co h 242 Clinton
 " Mrs Bertha C h 378 Westwood pl
 " Catherine h 303 W Cedar
 " Edna C beauty opr h 32 Christie
 " Frank H h 234 Gale
 " Frank T [Emma C] with Goodyear h 250 N Highland ave
 " Geo M [Blanche M] slsmn Russell Harp Inc h 234 Gale
 " Mrs Helen M (wid Edward) h 393 Cloverdale ave
 " James F supt Ak Coca-Cola B Co h Portage Lakes O
 " Mabel I personnel asst O B Tel Co h 454 W Exchange
 " Margaret T wks Ent Mfg Co h 32 Christie
 " Mrs Mollie (wid John) h 336 N Adams
 " Ralph J student h 32 Christie
 " Ruth E student h 32 Christie
 " Wm h 234 Gale
McDonough Cecil E wks Goodyear h 170 N Forge
 " Coletta F stenog Taylor & Taylor h 170 N Forge
 " Katherine M wks Firestone h 84 Casterton ave
 " Kenneth investigator Ohio Finance Co r 1347 Delta
 " Laura E typist h 170 N Forge
 " Leona bkpr Ak Drug & S Co h Barborton O
 " Mrs Lillie (wid Allen) h 1319 E Market
 " Loretta F stenog Ely & Barrow h 170 N Forge
 " Mary E h 1319 E Market
 " Mrs Mary E (wid Martin J) h 170 N Forge
 " Saml B [Hulda] wks Goodyear r 1471 Goodyear blvd
McDougal Hazel M [Alice A] wks Goodyear h 655 Johnston
 " James cook LaPaix Restaurant r 19 S Broadway
 " John T [Juliet B] tchr h 542 Glendora ave
McDougal Aldava E h 1984 Tonawanda ave
 " F R r 1035 Berwin
 " Herschel H [Iva E] wks Goodyear h 1984 Tonawanda ave
 " Herschel K clk Ak-Chi Trans Co h 1984 Tonawanda
 " Wm H truck dr h 1984 Tonawanda ave
McDougall John [Jessie] electn h 474 Celtic
 " Mrs Ophelia (wid Wm M) h 809 Work dr
McDowell Ann tchr r 53 S Balch
 " Annabelle h 193 E Brookside ave
 " Arthur J wks Goodrich h 969 Jason ave
 " Blanche E h 110 N Portage path
 " Bruce D student h 185 N Hawkins ave
McDOWELL C BLAKE [Lois H] (Brouse Englebeck, McDowell May & Bierce) h 200 W Fairlawn blvd Phone FR-6734
 " C Blake Jr student h 200 W Fairlawn blvd

McDOWELL

" C Blake Inc C Blake McDowell pres Mrs Mabel A Smith sec, investment securities 2200 1st-Central T Bldg
 " Mrs Carrie E (wid Lonnie) h 717 Upson
 " Chas A [Agnes M] wks Natl Standard Co h 1019 Avon
 " Chas E [Ruth] wks Goodrich h 29 S Balch
 " Cleo J [Louise R] sheet metal wk rear 99 S Arlington h 581 Eastland ave
 " Cora E h 77 Nebraska
 " Dale K [Almyra S] acct h 185 N Hawkins ave
 " Dorothy G student h 717 Upson
 " Dorothy K student h 632 Bellevue ave
 " Earl C student h 931 Bloomfield ave
 " Edwin L [Mildred A] wks Goodrich h 641 Hallie av
 " Mrs Elizabeth D (wid Harry R) h 378 Cypress ave
 " Esther M clk Firestone h 193 E Brookside ave
 " Mrs Frieda E h 632 Bellevue ave
 " Harry A [Catherine] h 931 Bloomfield ave
 " Harry R [Agnes G] policeman h 294 Kenilworth dr
 " Harry R [Hilda H] wks Firestone h 378 Cypress av
 " Herrill E auto mech h 163 Ido ave
 " Hervaughn L student h 632 Bellevue ave
McDOWELL HOMER C [Elonette] trust officer Northern Ohio Title Co h 829 Chalker Phone FR-6540
 " Isabel C elocution tchr 1018 Kenmore blvd h 2208 20th S W
McDOWELL J VANCE [Nettie J] (McDowell's Pharmacy) h 885 Polk ave, Phone SH-6582
 " James H [Lulu E] wks Goodyear h 139 Roswell
McDOWELL JAY B [Clara L] (McDowell's Pharmacy) h 2208 20th S W Phone SH-6791
 " Jean E h 29 S Balch
 " Mrs Jennie A (wid Newton L) h 678 Weber ave
 " Jimmie Lou student h 139 Roswell
 " John h 30 S Walnut
 " Julia M student h 2208 20th S W
 " Katherine h 30 S Walnut
 " Kelton W slsmn W J Bankes Co Inc h 678 Weber av
 " Mrs L Belle h 185 N Hawkins ave
 " Leonard H wks Miller R Co h 193 E Brookside ave
 " Lewis G [Blanche M] wks Goodrich h 79 Ido ave
 " Lloyd E truck dr h 163 Ido ave
 " Lula R h 678 Weber ave
 " Mary M bkpr Goodrich S Inc h 1163 Gorge blvd
 " Nelson J student h 193 E Brookside ave
McDOWELL OIL & GAS Inc, R D McDowell pres, M D Tremelin sec F E Hall treas and mgr, office 350 Greenwood rd east of Darrow rd P O Box 672 East Akron station Phone JE-8428, service stations 2988 S Main Phone JE-0726, 474 Brown, Phone BL-0146 855 N Main Phone JE-0633 2514 Mogadore rd and 650 S Main, Phone BL-0187
 " Paul E [Anna] wks Goodrich h 958 Silvercrest ave
 " Paul H student h 163 Ido ave
 " Peter B [Elita] insp of acctg B & O R R h Cuya Falls O
McDOWELL'S PHARMACY [J V and J B McDowell] prescription druggists 950 Kenmore blvd Phones SH-6414 and SH-6769
McDowell R Dent pres McDowell Oil & Gas Inc h 110 N Portage path
 " Rita C student h 931 Bloomfield ave
 " Robt C student h 200 W Fairlawn blvd
 " Robt L student h 163 Ido ave
 " Robt L student h 717 Upson
 " Russell F [Elizabeth] wks O Neil Co h 1111 Big Falls ave
 " Silas E [Nellie] trucking r 87 W Miller ave
 " Silas E [Verna E] truck dr h 163 Ido ave
 " Thos E r Y M C A
 " Violet J tchr h 2208 20th S W
 " Waldo E [Amanda C] h 193 E Brookside ave
 " Wm E [Nancy J] slsmn h 679 W Market
 " Wm R [Ethel] wks Goodyear h 1961 N Adams
McDuffie Joseph wks Goodyear r 715 E Buchtel ave
McEbright Carita asst prof University of A h 396 E Market
McElcar Joseph E [Ellen L] wks Ent Mfg Co h 208 W Buchtel ave
 " Joseph R student h 208 W Buchtel ave
McElcarr John h 103 Venice ct
 " Richard h 103 Venice ct
McEldore Bill r 484 Woodland ave
McEldowney John E [Lottie J] wks Goodrich h 505 Leda pl
 " P Ralph student h 505 Leda pl
McEldowny Tom O [Florence M] pres Goodyear State Bank h 584 Woodside dr
McElfresh Grant [Jessie] clk h 829 May
 " James A [Viola M] plstr h 1254 Leaser ave
McElhanev Harry L (Crescent Billiards) r 363 S High

**BANKING SERVICE
FOR THE
INDIVIDUAL**

THE FIRST INDUSTRIAL BANK OF AKRON

Akron's Morris Plan Bank. 415 S Main St Phone JE-4171

**SAVE WHERE
YOU
CAN BORROW**

AKRON CITY DIRECTORY

993

McELHANEY

" Howard A [Grace A] formn M M Mell Co h 650 Spicer
McElhany Mrs Bessie (wid James V jr) h 32 W Miller
" Betty W student h 32 W Miller ave
" Geo L [Carrie] wks Firestone h 68 Ido ave
" Hazel M h 32 W Miller ave
" James V student h 68 Ido ave
" James V h 32 W Miller ave
" James V jr student h 32 W Miller ave
McElhiney Dorothy M wks Goodrich h 1175 LaCroix
" Mrs Dura N (wid James S) h 1175 LaCroix ave
" Kelly P [Tressie L] wks Goodrich h 414 Matthews
" Margaret A student h 1175 LaCroix ave
" Wm S wks Goodrich h 1175 LaCroix ave
McElhinney Mrs Sarah M (wid Robt) h 815 Bloomfield ave
McElhinny J Albert [Lulu V] painter h 1168 Murray
McElhinny Pope M [Nellie] wks Goodyear h 2410 Kermit
McElligott James K [M Lucile] sls mgr Loewenthal Co h 2206 18th (C F)
McElravy Herbert W [Ruby E] truck dr h West Point ave
McElroy Alex C h 559 Lovers lane
" Arthur J [Evelyn M] wks Goodrich h 559 Lovers lane
" Chas dr Beacon C & S Co h 426 W Bowery
" Chas W [Elva A] wks Goodyear h 852 F Exchange
" Cora L clk Gen T & R Co r 146 Bachtel ave
" Eugene B student h 559 Lovers lane
" Evelyn waitress r 364 Perkins
" Geo R wks Kresge Co h n s Success rd
" Gerald D [Lorraine L] lineman h 1211 Big Falls av
" Mrs Helen clk THE M O'NEIL CO h 757 Storer ave
" Hubert J [Mabel H] h n s Success rd
" Hugh wks Goodrich r 875 StClair
" James lab r 369 Harris
" James D [Agnes B] (East Akron Electric Co) r 9 Fulton
" Joseph W [Florence M] slsmn h 116 S Portage path
" Mrs Margaret (wid Wm D) h 60 Cambridge
" Paul wks Pockrandt P Co h n s Success rd
" Ward C [Alice N] barber J P Vogenitz h 1092 S Main
" Wm H [Hilda M] pharm Rutledge Drug Co No 1 h 98 N Portage path
" Wm N student h 385 Gotham ct
McElvee Earl msngr Postal Tel-C Co r Y M C A
McElwain Mrs Eva P r 344 Wooster ave
" Horace h 200 Morris ct
" John h 196 Morris ct
McElwaine Chas wks Goodyear r 738 W Market
McElwee Albert E truck dr h 345 Brittain rd
" Mrs Anna (wid Chas) h 1307 Harpster ave
" Arthur E clk Goodyear h 345 Brittain rd
" Chas [Mary] h 345 Brittain rd
" Edgar V wks Goodyear h 345 Brittain rd
" Emmet C h 345 Brittain rd
" Geo T [Mabel M] wks Goodrich h 764 W South
" Ledford [Pauline D] (East Ave Garage) h 1307 Harpster ave
" Wm R msngr Postal Tel-C Co h 764 W South
McEnteer Bernard A [Anita L] wks Goodrich h 264 W Market
" Thos C [Rhoda E] wks Goodrich h 1245 Gorge blvd
McEvlitt J Lawrence student h 1376 Goodyear blvd
" Joseph L [Olive H] phys 1376 Goodyear blvd h same
McEwen Mrs Edith h 258 W Bartges
" Ernest C [Carrie] wks Miller R Co h 155 Stanton
" Gertrude J h 155 Stanton ave
" Porter dr Ohio Wet Wash & Ldry Co h 258 W Bartges
" Robt C student h 155 Stanton ave
" Robt T [Margie E] wks Goodrich h 1154 Big Falls ave
" Thos E [Elizabeth A] wks Miller R Co h 155 Stanton ave
" Wm M [Hazel M] wks Goodrich h 65 W Thornton
McFaeine John C [Mildred B] clk A J Akers Inc h 1264 Dietz ave
McFadden Chas W wks Goodrich h 235 S Balch
" Mrs Cora M h 307 Rhodes ave
" DeWitt T [Gladys G] wks Goodyear h 295 Kryder
" Donald student h 235 S Balch
" Esther C h 410 Nash
" Geo S h 404 Wirth ave
" Guy dr Snow Bros h Cuya Falls O
" James A student h 419 Brown
" Mrs Lulu (wid Wm T) h 266 Locust
" Madeline h 540 Anderson ave
" Marian V tchr r Taylor Hotel
" Mrs Mary E h 404 Wirth ave

McFADDEN

" Paul H [Helen M] wks Western R R Co h 788 Montana ave
" Philip S [Bonnie B] formn Goodrich h 843 Kenyon
" Mrs Rachel A (wid Geo L) h rear 1649 Woods rd
" Raymond D [Irene F] wks Goodrich h 436 Spicer
" Robt S [Sophia R] chemist Goodyear h 846 Carroll
" Rose F bkpr Swartz-Converse Corp h 1383 Brown
" Ruth E tchr h 1167 Carey ave
" Thelma M stenog T J Seibert Inc h 307 Rhodes ave
" Walter E h 419 Brown
" Wm C student h 540 Anderson ave
" Wm H [Cora A] wks Western R R Co h 419 Brown
" Wm T [Grace G] wks Goodyear h 540 Anderson av
McFadyen Wm R r 343 Carroll
McFall Randall h 636 Ridgecrest rd
McFalls Azel [Ethel M] wks Goodrich h 2166 17th S W
" Larkin W [Maude B] wks Goodyear h 278 Miles
McFann Mrs Elma E (wid Ernest) h 757 Salida
" Herschel [Herma E] steam shovel opr h 696 Grif-ton ave
" Willenell student h 757 Salida
McFARLANDS, L C McFarland propr, florists, greenhouses and office 491 Wooster ave, Phones BL-9177 and 9178 (See page 69)
McFarland Anna B h 805 E Buchtel ave
" Anna Lee stenog Hoover L Ser h 371 Kathryn pl
" Arthur T [Olive M] wks Goodyear-Z Corp h 280 E Cuya Falls ave
" B E mgr Jaquith Serv Sta h Tallmadge O
" Beatrice stenog C G Rausch h 771 Roselawn ave
" Catherine R h 716 Harvard
" Cleaners & Dyers (Saml Rubin) 48 McFarland ct
" Danl D [Ethel] mach Am H R Co h 633 E Market
" David E [Nora] wks Firestone h 487 Stetler ave
" Donald L [Elizabeth M] wks Firestone h 716 Harvard
" Mrs Edith E h 189 Ash
" Edward E [Vallie A] shtmtlwrk Goodyear h 711 Brown
" Mrs Elizabeth M wks Goodrich h 691 E Exchange
" Frank restr w s Massillon rd h same
" Frank R r 487 S Main
" Glenn A [Mildred] (Brown & Lovers Lane Garage) h 553 Parkview ave
" Harold H mgr Alling & Cory Co r 260 Madison ave
" Harvey wks Goodyear r 1099 East ave
" Helen A h 311 W Chestnut
" Hobart D [Naomi R] wks Goodyear h 363 Wirth av
" Hugh h 805 E Buchtel ave
" J Franklin [Mary A] wks Goodyear-Z Corp h 416 Brown
" James P [Frances T] prsmn Columbia Ptg Co h 407 Sleber ave
" John B [Bertha D] ins h 716 Harvard
" John B [Bertha E] wtchmn Penna R R h 371 Kathryn pl
" John B [Cora B] shtmtlwrk Goodyear h 416 Brown
" John H [Kathryn M] wks Gen T & R Co h 131 W Thornton
" John J [Hazel G] formn Firestone h 260 S Firestone blvd
" Joseph F student h 1308 Lexington ave
" Joseph P [Caroline E] wks Firestone h 1308 Lexington ave
" Mrs Lavernia D (wid Robt L) h 771 Roselawn ave
" Leo J clk h 250 S Firestone blvd
" Lester N [Ethel C] mech Homeler-U M Inc h 776 Roscoe ave
McFARLAND LEWIS C [Sadie G] propr McFarlands h 325 Hillwood dr Phone HE-6039
" Mrs Louise M wks Peacock Clnrs & D Co h 774 S Arlington
" M Elouise h 371 Kathryn pl
" Margaret M student h 1308 Lexington ave
" Martharose student h 325 Hillwood dr
" Mrs Mary (wid Frank) h 228 N Highland ave
" Mrs Maude C (wid Bernard J) h 400 Spicer
" Mildred E clk O B Tel Co h 189 Ash
" Miles J [Ludie L] mgr Center Street Cafe h 71 N Forge
" Milton E [Maud] wks Goodyear h 25 Irene ave
" Mrs Nellie (wid John S) h 311 W Chestnut
" Patrick F [Grace B] slsmn h 811 Crestview ave
" Peter J [Lucy J] slsmn h 822 Princeton
" Rhea M student h 487 Stetler ave
" Rita rec clk THE A POLSKY CO h 811 Crestview ave
" Robt engr r 216 Beck ave
" Robt E wks Times-Press h 311 W Chestnut
" Robt F h 487 Stetler ave
" Thos J [Margaret C] wks Goodrich h 735 Harvard
" Walter h 1459 Kenmore blvd

KESTER COAL CO.

15 YEARS OF SATISFACTION
FOR QUALITY—SERVICE AND COURTESY. CALL BLackstone 2311

994

BURCH DIRECTORY CO'S

**WE SOLICIT YOUR
INVESTMENT ACCOUNT
THE SOCIETY SAVINGS CO.
& LOAN CO.**

MEMBER FEDERAL HOME LOAN BANK
122 S. MAIN ST. Phone BLackstone 1317

McFARLAND

" Walter R h 1332 4th ave
" Wm F wks Viaduct P Room r 372 S High
" Wm H [Rose] r Hotel Akron
" Wm J [Rose] r Hotel Marne
McFarlin Wm E h 362 Lindenwood ave
McFarling Dr J Everett Interne Peoples Hospital h same
McFarren Alden A [Nettie H] sta attdt h 575 East av
McFARREN STANLEY E [M Wiloa] vice pres and gen mgr C A Pierce Oil Co h West Reservoir, R D 5
McFrittridge Harvey S [Hada L] h 1478 Goodyear blvd
" Wm L student h 1478 Goodyear blvd
McFaul Harry A [Agnes C] treas and mgr Personal Finance Co of Akron Inc h 2400 Roth dr (C F)
McFeaters Danl W [Mary C] miller h 26 Florida pt
McFee Arzanna h 1890 Flint ave
" Dewey P [Nettie E] del mgr THE M O'NEIL CO h 356 Rankin
" Ida h 1890 Flint ave
" Mrs Louise C h 792 Koons ct
" Raymond M [Gladys W] wks Goodyear h 421 Bettie
" Saml A [Virginia C] wks Goodyear h 808 E Exchange
McFeeley Mrs Jennie G (wid Chas A) h 715 Carlisle
McGaba G Ray [Bertha K] policeman h 797 Hayden
" Walker r 126 Fulton
McGailley Bernadette M tchr h 1167 Woodward ave
" Leo J wks Goodrich h 1167 Woodward ave
McGarey Frank [Pearl E] clk THE M O'NEIL CO h 250 Locust
McGarity Saml [Ruby] wks City h 103 Lods
McGarry Agnes R clk Ak P Milk Co h 627 W Market
" Hannah G stenog h 191 W Buchtel ave
" Hugh L [Laura C] (Akron Wet Wash) h 205 W Market
" Hugh R student h 205 W Market
" John D student h 627 W Market
" John H [Frances E] ldry h 540 Roslyn ave
" John W [Jane] h 318 Wooster ave
" Mary C stenog Akron Clinic h 627 W Market
" Mary E asst buyer THE M O'NEIL CO h 217 Oakdale ave
" Michael J [Ruby M] h 458 Hillwood dr
" Paul S [Doris L] wks THE M O'NEIL CO h 101 Olive ct
" Wm h 182 W Buchtel ave
McGarvey John J h 1297 6th ave
" Margaret E h 1297 6th ave
" Michael R wks Goodyear h 1297 6th ave
" Ruth S student h 1297 6th ave
McGary Georgia student h 1113 Berwin
McGaughey Arthur D [Dessie M] engr Central Garage Co h 24 Goodwin ave
" Dee M [Margaret] sta attdt Std Oil Co h 40 S Balch
" Esther R h 25 N Maple
" Eugene E sta attdt Benzoco Inc No 13 h 25 N Maple
McGAUGHEY HERBERT J [Sophie H] mgr Lincoln Loan Co h 2316 Shaw ave (C F), Phone WA-8582
" Lorraine K h 25 N Maple
" Mary E student h 1074 Avon
" Otto L [Esther S] contr cement work 25 N Maple h same
" Wm W [Jennie E] chf clk to supt B & O h 1074 Avon
McGaughy Clyde C [Anna M] wks Goodyear h 232 Para ave
McGaw Rev Francis A [Pearl R] pastor Immanuel Mission h 343 Wooster ave
McGeary Albert J [Helen L] auto serv sta 538 Grant h 102 Frances ave
McGee Albert F h 503 Champlain
" Albert H typesetter h rear 315 Spicer
" Anna h 230 S Firestone blvd
" Mrs Beryl C (wid John J) h rear 315 Spicer
" Mrs Bridget h 75 Russell ave
" Catherine E student h 458 Spalding
" Chas [Mattie L] wks Firestone h 841 Rhodes ave
" Chas A h 27 N Forge

McGEE

" Clarence J h rear 315 Spicer
" Commodore wks Goodrich r 98 Wills ave
" Earl E wks Thomas Phillips Co h rear 315 Spicer
" Floyd [Gladys A] diemkr h 1045 N Howard
" Glen L [Mary H] wks Goodyear h 380 Morning View ave
McGEE HAROLD G [Margaret B] director of municipal research Akron Chamber of Commerce h Hudson O, Phone (Hudson) 197L
" Harry [Flossie L] mach h 1075 Kenmore blvd
" Harry jr student h 1075 Kenmore blvd
" Homer W [Emma S] wks Goodyear h 362 E South
" Joseph A [Thelma M] custodian Flora Apts h 115 N Portage path
" Leslie P [Fay I] wks Goodyear h 1710 Preston ave
" Lillian E stenog Standard M Co h 867 Hardesty blvd
" Lindsay wks Firestone r 98 Wills ave
" Louis B [Kathryn] h 621 E South
" Mrs Mabel I h 1137 Herberich ave
" Mrs Margaret C clk r 496 Ohio
" Mary E stenog N W Hovey h 458 Spalding
" Mattie M r 19 Palmetto ave
" Robt G sta attdt h 458 Spalding
" Roscoe [Cecil M] with O Nell Co h 458 Spalding
" Rufus E [Roxie A] h 503 Champlain
" Thos J wks Goodyear h 246 Kelly ave
" Walter [Dora] lab h rear 7 Charles
" Wm wks Goodrich r 844 Kenmore blvd
" Wm baker r 482 Mohawk ave
" Wm E [Margaret I] telegrapher h 62 Frances ave
" Wm H [Jessie C] auto mech r 646 Talbot ave
" Wm N [Louise] treas Gulf States Express Inc h 1070 Oakland ave
McGeehan Leo C h 1271 Collinwood ave
McGettigan Asa R [Annabelle C] wks Goodyear h 228 Smith
" Chas barber A L Dundy h 1236 Curtis
" Geo H [Rilla M] wks Goodyear h 1754 Ford ave
" John W [Mary J] h 1217 5th ave
" Wm N [Anna M] h 144 Matthews
McGhee John A [Lillian M] director Medical Bureau of Ak h 997 Bloomfield ave
" Mrs Mattie (wid Edward) h 459 Cuyahoga
" Sebron wks Miller R Co h rear 736 Rhodes ave
" Wm h 1122 Big Falls ave
" Wm K [Mary D] wks Firestone h 1122 Big Falls av
McGiffin Amos A [Anna] wks Miller R Co h 1382 Curtis
" Donald F truck dr h 1382 Curtis
" Edward [Leah B] wks Goodyear h 377 Buckingham
" James H [Pearl E] brkmm Erie R R h 964 Amelia
" Luther H truck dr h 1382 Curtis
McGill Barney [Lydia M] h 987 Dayton
" Chas L [Vida M] wks Goodyear h 403 Talbot ave
" Chas N [Barbara M] engr h 509 Westmoreland
" Clarence N [Clarice I] wks Natl Std Co h 835 N Main
" E D with Goodrich r Y M C A
" Jesse L [LaVerne M] clk h 1037 Chalker
" John S [Mary E] slsmn h 810 Chalker
" Mrs Nancy (wid Dr Chas) h 1202 5th ave
" Nathaniel H [Goldie O] gro 405 Chittenden h 1110 6th ave
" Randolph C h 1202 5th ave
" Raymond C student h 509 Westmoreland
" Stanton h 1202 5th ave
" Mrs Vida M gro 403 Talbot ave h same
" Wm M [Ethel G] clk Goodrich h 807 Clyde
McGillick Helen V stenog Gen T & R Co h 510 Wirth av
McGillivray Gerald P bollermkr h 2207 20th S W
McGillivray John F clk Economy S Store h Barber-ton O
McGilton Alta waitress r 553 W Market
" Andrew H h 585 High Grove blvd
" Leona waitress r 553 W Market
" Luella student r 553 W Market
McGinley Cecil H [Madge M] atty 531 2d Natl Bldg h 325 Grand ave
" Franklin wks Goodyear r 568 Winans ave
" Leslie C [Hazel] with Goodrich h 1028 Amelia ave
" Wilson C [Estella J] gro 94 W Market h 476 E Buchtel ave
McGinness Edward C h 681 Columbia ave
McGINNESS FRANCIS A [Ruth] mgr Merchants Finance Co h 715 W Market
McGinnet Harry W h 875 E Tallmadge ave
McGinnis See also Magennis McGinness and McGuiness
" Bernard H [Blanche C] h 127 Paris ave
" Buford h 126 N Broadway
" C Raymond h 21 E Long

W. D. TURNER WALL PAPER, PAINT, LINOLEUM WINDOW SHADES
WALL PAPER COMPANY Akron and Barberton

McGINNIS

" Edward T [Catherine C] clk **THE M O'NEIL CO**
h 568 Talbot ave
" Mrs Elizabeth A (wid John) h 21 E Long
" Mrs Elizabeth N wks Firestone h 561 Dayton
" Emmett A [Goldie B] slsmn Walkers Inc h 565
Storer ave
" Frank M [Bertha J] wtchmn h 2318 9th S W
" Helen L student h 87 N Valley
" James J clk **THE A POLSKY CO** h 42 N Walnut
" Jane student h 79 Frances ave
" John lab h rear 1070 Dublin
" John E [Agatha F] with Gen T & R Co h 79
Frances ave
" Lawrence [Ruth E] wks Phila R W Co h 847
Jason ave
" Mrs Maggie h 59 N Broadway
" Naomi R h 2160 12th S W
" Robt F student h 2318 9th S W
" Thurman h 125 N Broadway
" Walter [Ruby M] wks Goodyear h 1114 East ave
McGinty Mrs Geraldine M h 1236 Curtis
" John E [Mary M] clk Home Prov Stores h 198 W
State
" Max L [Irene N] wks Goodyear h 1110 Dietz ave
" Mrs Nancy (wid Robt E) h 18 Ido ave
" Truman wks Firestone h 18 Ido ave
McGirr John wks Glendale Cemetery r 383 E Archwood
McGismy Talbot wks Goodyear r 971 McKinley ave
McGlinches Albert T student h 643 Sibley al
" Chas E [Carmina E] painter h 877 Oregon ave
" Edward P student h 643 Sibley al
" Owen J [Rose A] wks Goodrich h 643 Sibley al
McGlinchy Ada A opr O B Tel Co h 2141 16th S W
" Frank E tel opr Postal T-C Co h 2141 16th S W
" James B h 2141 16th S W
" M Kathleen h 2141 16th S W
" Mrs Sadie T (wid Frank E) h 2141 16th S W
" Vernon C [Martha C] wks Firestone h 41 E Ralston
McGlohon Albert wks Goodyear h 367 Brownleigh ct
" Dorothy wks Goodyear h 367 Brownleigh ct
" Edward slsmn h 367 Brownleigh ct
" John auto mech h 367 Brownleigh ct
" Matthew E [Olive R] h 1407 Dietz ave
McGloone Eugene F [Blanche J] pbr h 195 Edward ave
" James E wks Ry Exp Acvy Inc h 317 E Buchtel ave
" Mrs Martha J (wid Robt A) h 317 E Buchtel ave
" Mave M h 317 E Buchtel ave
" Robt E [Mary M] wks Goodrich h 714 W South
" Roy D [Cwendolyn] wks Goodyear h 1294 Grant
McGlosky Anna student h 1102 Brown
" Elsie wks Summit Co Detention Home h 1102 Brown
" John [Millie R] wks Goodyear h 1102 Brown
McGlothlin Oda L [Ollie M] h s s Evans ave
McGlumphy Mrs Anna (Portage Beauty Salon) h 2070
16th S W
" Margaret L h 328 Buckeye
" Ortha L [Ian M] carp Goodyear h 193 S Arlington
" Willis [Anna M] wks Goodrich h 2070 16th S W
McGlynn James A sta atdt L H Norris h Cuya Falls O
" Zelma A stenog Colonial I Co h 1006 Sackett (C F)
McGoldrick John J [Catherine J] h rear 598 Flora ave
McGonagle John E [Sarah K] wks Penna R R h 761
Wall
" Michael F [Ethel M] h 443 Pearl
" Virginia L stenog Goodyear h 761 Wall
McGonigal Mrs Alice G h 233 W Exchange
" Avanel L h 233 W Exchange
" Edith M h 233 W Exchange
" Ethel D h 233 W Exchange
McGonigle James A [Virginia B] h 240 N Adams
McGoogan Peggy stenog Akron Gen Ins A Co r 1333
Copley rd
McGough D'Arle L [Selma L] wks Firestone h 16 W
Dartmore ave
" Vernon S [Catherine I] wks Firestone h 1443 Oak-
wood ave
McGovern Basil B clk Eureka Tea Co h 187 W Chest-
nut
" Bernard F [Pauline A] pres Mutual Auto Service
Co h 531 Vinita ave
" Mrs Bridget A (wid Geo A) h 768 Carpenter
" Edward J rubwkr h 768 Carpenter
" Edward L [Esther B] h 360 Stanley rd
" Geo A baker h 768 Carpenter
" Harriet E nurse h 662 Blaine ave
" John J [Margaret E] wks City h 520 Noble ave
" John V [Hazel] h 700 Patterson ave
" Lee P [Susie E] slsmn Yeager Co h 473 Storer ave
" Robt C [Frances R] slsmn Grand U Tea Co h 983
Pitkin ave
" Thos J [Gertrude E] h 662 Blaine ave

McGOVERN

" Thos W musician h 662 Blaine ave
McGovernor John r 179 N Union
McGowan Arnes M clk Firestone h 1565 Evergreen av
" Alice S h 338 N Arlington
" Catherine J beauty shop 1151 E Market h 338 N
Arlington
" Danl stage mgr Loew's Theatre h R D 1
" Danl F h 30 S Walnut
" Florence waitress r 53 S Martha ave
" Harry I [Evelyn E] formn Natl Std Co h 984 Nevin
" Mrs Isabella E (wid James) h 174 W Buchtel ave
" J P with Ak Gro Co r Y M C A
" James J [Pauline] h 178 Westwood ave
" Rev James M [Nellie M] pastor Goodyear Hts
Church of The Nazarene h 1794 Ford ave
" John wks Ak Gro Co r Y M C A
" John [Martha C] plbr h 174 W Buchtel ave
" John [Mary] h 338 N Arlington
" John [Maud A] wks Loew's Theatre h 2123 6th S W
" John L [Betty L] rubwkr h 1218 Weiser ave
" John P student h 332 Stanton ave
" John R [Catherine A] h 1281 Wilbur ave
" John V [Arnes C] wks M O'Neil Co h 332 Stanton
" John V [Beulah M] pharm W L Rawlinson h 1733
14th (C F)
" Juanita J h 1218 Weiser ave
" Margaret beauty opr h 338 N Arlington
" Mary E mgr McGowan M Co h 30 S Walnut
" Mrs Mary E (wid Warner) h 307 East Park blvd
" Michael L [Rose A] policeman h 418 Stanton ave
" Multigraphing Co Mary E McGowan mgr, 220 Ohio
Bldg
McGOWAN RAYMOND J (Benner McGowan & Lom-
bardi) h 178 Westwood ave Phone HE-7352
" Ronald O [Florence V] wks Goodrich h 1794 Ford
" Roy C coll Beacon Journal h 424 Water
" Stephen J [Emma] heut of police h 1565 Evergreen -
" Stephen J jr clk Firestone Park T & S Bank h 1565
Evergreen ave
" Walter D [Cleda V] wks Goodyear h 1180 Laird
McGowen John B [Mary] pbr 424 Water h same
" John M [Estelle R] pbr h 76 W Cedar
" Roy C wks Beacon J Co h 424 Water
McGown Ira W T [Alverda] wks City h 50 Gregory av
McGrady James student h 1250 1/2 Edison ave
" Lester porter Owl Cigar Store h 1250 1/2 Edison ave
" Matthew [Lillie B] lab h 1235 Princeton
" Noah [Carrie] wks Owl Cigar Store h 1250 1/2 Edison
McGRAIL ANTIQUE SHOP, See Cuyahoga Falls
Directory
" Harvey S [Mayme C] carp h 509 Alexander
" Hilda A clk Yeager Co h 509 Alexander
" Janet L wks Goodyear h 509 Alexander
" Ruth C stenog Goodyear h 509 Alexander
McGranahan Stanley F [Irene B] with Eric R R h 397
Woodland ave
McGrann Thos student h 90 W Salome ave
McGrath Dora slsmn h 70 N Prospect
" Edward J wks Goodyear h 1380 Goodyear blvd
" Jean L student h 411 Grant
" John [Susan] wks Goodyear h 343 Lease
" John T [Gladya E] plbr h 203 Fountain
" Joseph [Catherine] formn Goodyear h 1380 Good-
year blvd
" Joseph jr clk Goodyear h 1380 Goodyear blvd
" Mark K [Anna C] h 411 Grant
" Mark K jr student h 411 Grant
" Ruth W bkpr City Ldry & D C Co h Cuya Falls O,
R D 2
" Verne I wks Goodyear r 59 Forrest
" Walter W [Marion L] guard Dime S Bank h 1071
Emma ave
McGraw Carl L student h 632 Cooper ave
" David D [Hilda M] wks Goodrich h 329 Lease
" Mrs Della (wid Thos F) h 996 Bloomfield ave
" Mrs Lizabeth (wid John) h 47 S Highland ave
" Grace H clk Goodyear h 47 S Highland ave
" Henry S [Bonnie E] wks Goodyear h 1304 Nestor
" John C clk Buckeye Cycle Co h 47 S Highland ave
" John T [Helen M] wks Firestone h 543 Reed ave
" John V wks Firestone r 307 Lake
" Rev Joseph J asst pastor StVincent's Church h 164
W Market
" Joseph R h 996 Bloomfield ave
" Mildred F clk Goodyear h 47 S Highland ave
" Paul B [Vera C] wks Goodyear h 432 Wirth ave
" Paul T [Fannie F] wks Goodrich h 632 Cooper ave
McGreevey Mrs Elizabeth F nurse Elliott Treatment
Serv h 621 W Market
McGreevey See also McGreevey
" Alice h 198 Crosby

THE DAUNTLESS PLUMBING & ELECTRIC CO. 18-22 E. State St. PHONE FRANKLIN 8109

"NORGE" Electric Refrigeration

996

BURCH DIRECTORY CO'S

McGEEVY

" Ann h 198 Crosby
 " Eleanor A bkpr h 352 Madison ave
 " Katherine R asst buyer **THE M O'NEIL CO** h 198 Crosby
 " Madeline stenog St Thomas Hosp h 352 Madison ave
 " Martha F h 198 Crosby
 " Mary E bkpr **THE M O'NEIL CO** h 352 Madison av
 " Thos h 352 Madison ave
 " Wm H [Anna] cooper h 352 Madison ave
McGregor See also MacGregor
 " Chas W [Margaret] meat ctr Arcade Market h 485 Woodland ave
 " Dwight C [Hazel M] clk Firestone h 992 Chalker
 " Earl F [Cecrude J] slsmn h 241 Wooster ave
 " Everett V [Nellie C] h 701 Upton
 " Mrs Fannie B [wid John M] h 248 Ira ave
 " Foster B [Myrtle] wks Gen T & R Co h 1733 Adelaide blvd
 " Geo [Lena] h 679 Harvard
 " Harold [Leona] wk& Firestone r 1760 Manchester rd
 " Harry D [Grace M] wks Peoples Dairy Co h 844 Beardsley
 " Henry H [Phyllis V] with Firestone h 290 Storer
 " Jack wks Goodyear r 252 Berry ave
 " Jacob D h 1317 Honodile ave
 " James M wks Goodyear h 1317 Honodile ave
 " Mrs Josie [wid Shepherd] h 1317 Honodile ave
 " Lura B tchr h 248 Ira ave
 " Mary P sec to mgr Keith Palace Theatre r 23 S Balch
 " Mildred B bkpr Kesselring Dairy h 701 Upton
 " Nelson [Rose] wchmnn Franz Fdry & M Co h 1307 Murray ave
 " Phillip dist mgr Curtis Pub Co h 438 Brown
 " Ruth F bkpr Kesselring Dairy h 701 Upton
 " Thos [Ruth] wks Firestone h 827 Chester ave
 " Thos H h 444 Beardsley
 " Vivian B student h 1317 Honodile ave
 " Waymon h 1317 Honodile ave

McGREGORY HARRY W [Minnie F] asst sec Firestone Park Trust & Savings Bank h 318 N Firestone blvd Phone RI-8750

McGrevey See also McGreevy

" James S h 541 E Archwood ave
 " Joseph L student h 541 E Archwood ave
 " Wm A [Hilda] wks Water Works h 193 W Buchtel
 " Wm P [Mary A] h 541 E Archwood ave
McGrew Glenn clk r 72 N Arlington
McGriff Floridice O [Christine A] porter Homeler-U M Inc h 1385 Forbes ave
 " Jeff D [Minerva A] wks Firestone h 1369 S Main
McGruder Francis A [Marion T] printer h 386 Palm
McGrotty Mrs Corda L h 98 McView ave
McGruder Aaron [Mary] wks Firestone h 674 Moon
 " Eugene [Wyoma G] h 200 Butler ct
 " Wm G [Ethel I] wks Goodyear h 465 Lucy
McGuckian Chas J sec Monerlef Htg Co h Detroit Mich
 " Patrick T [Elizabeth L] pres and treas Monerlef Heating Co h 69 Atlas

McGuckin Alice M nurse h 206 Myrtle pl

" Ann E clk h 538 Claremont pl
 " Catherine M h 513 Frederick ave
 " Cletus R clk United Cigar S Co h 206 Myrtle pl
 " Danl V [Catherine C] dlr dept **THE A POLSKY CO** h 920 Valdes ave
 " Eugene A wks Goodyear h 513 Frederick ave
 " Francis J wks City h 513 Frederick ave
 " Frank M slsmn J J Costello h 635 Crosby
 " Geraldine C stenog Bruner-G-C-C Inc h 77 S Maple
 " Helen E student h 206 Myrtle pl
 " Henry D [Elizabeth A] painter h 77 S Maple
 " Hugh clk Goodvear h 635 Crosby
 " James [Bena F] teller 1st-Central T Co h 1386 2d (C P)
 " John H [Anna M] h 635 Crosby
 " Joseph clk h 635 Crosby
 " Joseph I h 513 Frederick ave
 " Mrs Mary I [wid Frank] h 513 Frederick ave
 " Paul A rec clk **THE A POLSKY CO** h 513 Frederick
 " Regina G music tchr Whipple School h 635 Crosby
 " Thos F slsmn h 303 Crosby
 " Vincent E wks Goodrich h 77 S Maple
 " Wm J [Flia A] plbr 206 Myrtle pl h same
McGuff Ethel clk Goodyear h 1368 E Market
McGuinness John R plbr Goodyear h 293 Silver
 " Sarah clk **THE M O'NEIL CO** h 293 Silver
 " Thos F h 293 Silver
McGuire See also Maguire
 " Mrs Anna B [wid James] h 449 W Chestnut
 " Belva L wks Miller R Co h 450 Allyn
 " Betty S student h 486 Crouse

McGUIRE

McGUIRE CHARLES F Jr [Louise] div commercial mgr Ohio Bell Telephone Co h 570 Dorchester rd Phone BL-4343
 " Mrs Charlotte h 248 Rhodes ave
 " Edward F h 203 W Exchange
 " Edward J h 96 Hall
 " Mrs Elizabeth T [wid John J] h 506 Woodland ave
 " Frank P wks Firestone h 96 Hall
 " Fred J [Anna L] cigars 281 S Main h 606 Roslyn
 " Grace A stenog Renner B Co h 96 Hall
 " Harry [Pauline M] wks Summer Co h 1168 Santee
 " Helen G stenog T J Seibert Inc h 96 Hall
 " Herbert P [Grace W] fireman A C & Y Ry h 1535 Englewood ave
 " Howard wks Goodrich h 57 Uhler ave
 " J wks Goodyear r 1069 E Market
 " James student h 367 Cross
 " James h 1590 Malasia rd
 " James r 40 S Summit
 " James [Mary] r 39 N Maple
 " James A [Mame G] wks Goodrich h 2036 18th S W
 " James J [Mary A] h 894 Beardsley
 " James V dep Sheriff h 304 Talbot ave
 " John J [Jennie M] cir dept Beacon Journal h 846 B Buchtel ave
 " John J [Mary G] wks Cen T & R Co h 894 Beardsley
 " Joseph D [Myrtle M] wks City h 610 Lumiere
 " Junies [Mamie] porter Taylor-Swing M Inc h rear 196 Ash
 " Katherine A tchr h 924 Wooster ave
 " Mrs Lottie P [wid Frank B] h 512 Greenwood ave
 " Margaret C nurse h 2226 9th S W
 " Mary A h 203 W Exchange
 " Mary A phone opr W U Tel Co h 2307 22d S W
 " Mary V fltter **THE M O'NEIL CO** h 248 Rhodes av
 " Patrick h 367 Cross
 " Patrick truck dr r 745 Hackett
 " Paul A h 894 Beardsley
 " Rita A clk Gen T & R Co h 449 W Chestnut
 " Robt E [Nelle] carp h 486 Crouse
 " Ruth E tchr h 486 Crouse
 " Ruth I office clk **THE A POLSKY CO** h 506 Roslyn
 " Thos F h 203 W Exchange
 " Thos F const formn h 2226 9th S W
 " Vincent D enkrv Ak Engraving Co h 606 Roslyn av
McGulnizal Stewart W [Hattie M] h 109 Middlebury
McGurk Danl J [Marjorie M] supvr Goodyear h 75 Canton rd
 " Jack S student h 75 Canton rd
 " Wm D student h 75 Canton rd
McGurn Edward N [Alva] with E O Gas Co h 983 Pitkin ave
McGurr Aloysius W msngr h 1603 Overlook dr
 " Bernard C student h 1603 Overlook dr
 " Joseph F [Margaret] clk B & W Co h 1603 Overlook dr
 " Joseph J wks B & W Co h 1603 Overlook dr
McHale Geraldine R student h 1801 Malasia rd
 " John F [Lena C] wks Goodyear h 1801 Malasia rd
 " Marcela F student h 1801 Malasia rd
 " Regina r 35 Ambrose ct
 " Wm J [Emma L] wks Goodyear h 476 Morning View ave
McHenry Albert A h 2239 6th S W
 " Basil [Della I] h 795 W Market
 " Bernclita E wks Palmer Match Co h 2239 6th S W
 " D Merle student h 2239 6th S W
 " Elton M [Grace] agt Provident M L Ins Co h 162 Hilliar ave
 " Harchel student h 2239 6th S W
 " Iehmael B h 2239 6th S W
 " Mont A [Rose] carp h 2239 6th S W
McHolsappel Wm ticket agt Blue Ridge Trans Co r Y M C A
McHose Elizabeth clk h 659 Wooster ave
 " Mrs Emily [wid Russett] h 659 Wooster ave
 " Otto L [Rose G] clk **THE M O'NEIL CO** h 956 May ct
McHugh Clifford R [Nettie] h 259 Arch
 " James J [Betty E] wks Goodyear h 409 Watson
 " M Dudley [May A] [Hinkle's Market] h 286 Talbot
 " Russell T [Marie C] meter reader E O Gas Co h 310 Fairy
McIlhone Theresa M wks Goodrich r 1495 Malasia rd
McIlmoye John [Mary] wks Firestone h 1181 Gorge blvd
 " Mary bkpr h 1181 Gorge blvd
 " Ruth I student h 1181 Gorge blvd
McIlroy Mrs Edna M wks Goodyear h 465 Watson
 " James B [Helen E] chemist h 671 East ave

for Economical Transportation



LYLE CHEVROLET CO. WITH THE ABILITY AND THE DESIRE
 2306 Front St., Cuya. Falls, O., Phone WA-1117 TO SERVE YOU WELL

The D. W. KAUFMAN REALTY CO. REALTORS

PHONE HEMlock 8137

AKRON CITY DIRECTORY

997

McILVRIED

McILVRIED FIDWIN J [Grace B] vice pres and chief engineer Vaukhn Machinery Co h 170 Portage dr, Phone HE-6869

" Edwin J jr student h 170 Portage dr
 McIlwain Mary A librarian h 572 W Exchange
 " Mrs Mary M (wid James T) h 572 W Exchange
 " Ruth L clk O B Tel Co h Cuya Falls O
 McInally Francis [Marion] bksmith h 798 Wooster av
 McInerney Thos J [Doris M] electn h 2126 Newton
 McInnish Macon [Pearl] wks Goodyear h 142 Roger
 McIntee Albert J with **THE A POLSKY CO** r 54 S Portage path

McInteer Ella J student h 918 Avon
 " Henry J [Jewell K] wks Goodyear h 918 Avon
 " James K student h 918 Avon

McIntire Chas W [Lulu D] train mstr B & O R R h 81 N Arlington

" Chas W jr clk h 81 N Arlington
 " Clarence S [Luella E] mach Goodyear h 1860 Faye
 " Clarence W [Jessie] wks Goodyear h 1214 McKinley ave

" Dorothy M h 81 N Arlington
 " G Ray wks Miller R Co r 908 East ave
 " Harold V student h 526 East ave
 " John B [Martha] h 186 W Buchtel ave
 " Oral wks Goodyear r 470 Inman
 " Pauline clk Summit Co R A h 50 Paris ave
 " Porter [Ophelia] wks Firestone h 294 Flower ct
 " Ray G h 644 Bell

" Richard J [Ruth G] with Goodyear h 1170 Diagonal
McIntosh Albert [Frances] lab h 672 Edgewood ave
 " Alex slsmn r 371 Grant
 " Andrew [Ella G] engr B & O R R h 437 Perkins

McINTOSH-BOWERS-WFST CO The, W W McIntosh pres J R Allen vice pres W B McIntosh vice pres and treas J F VanVechten sec C M Lahman cashier general insurance and surety bonds 148 S Howard at Main Phones HE-2127 and 2128 (See top and bottom stencils)

" Chas [Mary M] wks Goodyear-Z Corp h 1415 E Tallmadge ave

McINTOSH CHAS C [Pearl A] with Burch Directory Co h 365 Madison ave

" Christine cashr Merchants Gro Co h 1796 23d (C F)
 " Cora h 469 Steber ave
 " Mrs Esther F (wid J Milton) h 493 E Archwood ave
 " Harold H student h 129 Beck ave
 " Herman E [Ila V] wks Goodyear h 435 High Grove blvd

" J David [Romana F] agt Prud I Co h 493 E Archwood ave

McINTOSH JOHN [Hazel M] attorney at law 910 Akron Sav & L Bldg Phone HE-5221 h 166 Grand ave Phone UN-3351

McINTOSH JOHN M pres and treas General Metals Powder Co h Cleveland O

" Richard W student h 1415 E Tallmadge ave
 " Thos W [Christina D] wks Goodyear h 692 Merton

McINTOSH W BISHOP [Elizabeth C] [Naef & McIntosh] h 39 Mayfield ave Phone UN-2337

" Wm J musician h 129 Beck ave

McINTOSH WM W [Grace B] pres **THE McINTOSH-BOWERS-WEST CO** h 158 Edgerton rd, Phone FR-6432

McInturf Chas wks Am H R Co h 923 Kelly ave
McIntyerr John h s s Sparhawk ave
 " Wm [Emma M] h s s Sparhawk ave

McIntyre Albert J [Etta M] wks Anaconda Z O Dept h 788 Bulger

" Anna compt opr Goodrich h 76 Fir Hill
 " Arch L [Belvia J] wks Goodyear h 648 Plainfield rd
 " Arthur A [Sarah E] carp h 812 McKinley ave

" Arthur J [Ada B] h 17 Bittman
 " Bert L [Myrtle J] insp Penn R R h 1388 Dietz ave
 " Blaine [Eva B] mach Natl R M Co h 861 Coventry
 " Catherine h 709 Douglas

" Chas clk C I Woodburn h 95 N Arlington
 " Claude P [Dute] wks Goodyear h 547 Melrose
 " Edna M asst Dr L A Witzeman r 195 S Portage path

" Frank [Sophie] wks Goodrich h 894 Lawton
 " Frank jr student h 894 Lawton
 " Geo A [Anna M] wks Firestone h 1353 Wilbur ave

" Gilbert O [Helen S] slsmn h 942 Copley rd
 " Mrs Grace h 1376 Pond View ave
 " Guy S [Nina] wks Goodyear h 1669 Preston ave
 " Hazel L welfare wkr h 76 Fir Hill
 " Helen L student h 175 Gertrude
 " Isaac M [Margaret L] h 76 Fir Hill
 " Jack D student h 547 Melrose

McINTYRE

" John h 788 Bulger
 " John [Jessie G] wks Miller R Co h 919 Palmetto av
 " John G [M Alice] lab h 175 Gertrude

" Joseph h 894 Lawton
 " Lawrence V h 812 McKinley ave
 " Leslie E [Pthe] L] slsmn Hdw & S Co h 36 W Burns

" Owen E [Mary] h 640 Gridley ave
 " Patrick [Catherine] wks Goodrich h 709 Douglas
 " Paul [Jennie] wks Goodrich h 1101 Edison ave

" Ralph E student h 812 McKinley ave
 " Robt K student h 647 Melrose
 " Wayne with Goodyear h 76 Fir Hill

" Wm J h 709 Douglas
 " Wm M wks Ak Bronze & A Co h 1353 Aster ave
 " Wilmer J wks Rogers Parcel Serv h 17 Bittman

McIsaac Harold h 464 E Exchange
McIver Saml A [Mary] carp h 1181 Marcy
McIvor Mrs Clara (wid Clarence) h 222 E Crosier

McKain Dewey F [Kathryn] agt Met L I Co h Wads-worth O

" James I [Dove A] wks Goodyear h 952 Peerless av
 " Ralph [Grace] wks Firestone r 215 W Chestnut
McKamey Vernon [Mary D] truck dr h 513 Crosby

McKay Almon T [Margaret E] abstractor B F Davies Ab Co h 1436 Oakwood ave

" Danl truck dr h 366 W Malacca
 " Dwight H [Dorothy E] city fireman h 948 Davies
 " Mrs Edna R h 1008 Jefferson ave

" Franklin S student h 581 N Portage path
 " Geo F [Grace H] wks Goodrich h 47 Royal pl
 " H E Co (H D McKay) uphol 411 W Market

" Helena B h 47 Royal pl
 " Howard E (H E McKay Co) r 39 N Maple
 " John mach Goodyear r 11 Cambridge

" John wks Firestone r 121 Lake
 " Maxine V student h 47 Royal pl
 " Neil [Corinne] r 902 Columbia ave
 " Mrs Rena (wid John) h 674 Carlyle

McKay Roy H [Elna M] surgeon practice limited to surgery and gynecology 1116 and 1117 2d Natl Bldg, Phone HE-4814 hours by appointment h 581 N Portage path Phone FR-0337

" Walter [Lulu] h 709 Edgewood ave
McKeane Robt r 394 S Arlington

McKeane Clarence T sign writer **THE M O'NEIL CO** h Kent O R D 1

McKEAN GEORGE T [Lottie M] asst Postmaster h 846 Work dr Phone HE-9271

" Harvey J [Ida F] h 828 Elmora ave
 " Thos [Clara] mach h 1178 Edison ave

" Wm S W [Marion E] ins h 128 Overwood rd
McKee Addison [Frances N] h 656 Coburn

" Carl R [Ethel M] pharm Peoples Service Drug S h 991 Dayton

" Chas D [Etta B] gro 404 Bell h 543 Hoje ave
 " Clark H [Mildred J] slsmn h 897 Stadelman ave

" Elliott R h 1063 Arlington pl
 " Elza F slsmn r 386 W Exchange
 " Eva A tchr h 294 Rhodes ave

" Frank S h 228 W Chestnut
 " Fred D h 378 Chittenden
 " G Lund [Rena M] yd formn Carmichael C Co h 2122 16th (C F)

" Geo J clk Wagner Prov Co h 1001 Whittier ave
 " Geo S [Janie M] gro 1102 7th ave h 1093 same
 " Gerald E janitor O B Tel Co h Manchester rd, R D 5

" Gertrude I nurse h 228 W Chestnut
 " Harold T [Jane C] asst prof University of A h 774 Peerless ave

" Helen L student h 77 Belvidere way
 " J Edward h 2214 26th S W
 " James A [Imma S] wks City Ice & C Co h 2214 26th S W

" Lawrence J student h 991 Dayton
 " Leora tchr h 294 Rhodes ave
 " Leroy C [Mattie] pbr Mayflower Hotel h 265 Crosby

" Luther M clk Acme No 4 r 323 Rhodes ave
 " M Rebecca h 1001 Whittier ave
 " Malcolm B [Lillian] mach h 290 Bowmanville

" Mrs Marie smstrs r 77 S Maple
 " Merrill C bkpr h 294 Rhodes ave
 " Myrtle L h 294 Rhodes ave

" Mrs Nina O dressmkr h 2292 17th S W
 " Robt M [Bessie M] h 1001 Whittier ave
 " Mrs S Emma (wid John A) h 278 W Long
 " Sanford I pbr h 609 N Howard
 " W Paul [Katherine F] with Penna R R h 77 Belvidere way

" Walter B [Florence M] wks Firestone h 934 Dan
McKeefer Danl h 1246 1/2 Marcy
 " Joseph h 1246 1/2 Marcy

DIRECTORY ADVERTISING
PAYS THE LARGEST DIVIDENDS ALL-WAYS

FOR COMPLETE AUTO REPAIR SERVICE SOUTH AKRON CONART CO.

Call 956 S. MAIN ST. BL-7181

998

BURCH DIRECTORY CO'S

McKEEFER

" Martha wks L E Shunk L P Inc h 1246 1/2 Marcy
 " Stella wks L E Shunk L P Inc h 1246 1/2 Marcy
 McKeel Mrs Georgia wks Taylor Hotel r 136 N Forge
 " Lillian C student h 555 E Crozier
 McKeever C Paul [Lorena P] clk Nisley Co h 21
 Aqueduct
 " John A student h 1128 Garman rd
 " Rev John A pastor StMartha s Church h 300 E
 Tallmadge ave
 " Mrs Mary (wid Patrick) h 300 E Tallmadge ave
 " Saml H [Marjorie R] slsmn h 1125 Garman rd
 McKeighen Delbert W [Eunice A] wks Firestone h 439
 Palm ave
 " Jeannette M student h 439 Palm ave
 McKeiver Faulton L [Pauline A] gro etc 334 Massillon
 rd h Massillon rd ext
 McKeivley Augusta B tchr h 571 Patterson ave
 " Geo A [Jeannette M] slsmn h 42 S Maple
 " Iva wks 259 Rose blvd
 McKeivley Edward W [Lillian O] slsmn h 502 Evelyn ct
 " Jack F slsmn h 502 Evelyn ct
 " Norman P [Gyneth E] with Goodrich S Inc h 567
 Sumner
 McKendrick James M student h 882 Iona ave
 " John [Isabel] wks Firestone h 882 Iona ave
 " John jr wks Firestone h 882 Iona ave
 McKenna Earl J [Edna A] wks O B Tel Co h 352
 Power
 " Edna student City Hosp h 39 Arch
 " Edward L [Cleo C] wks Goodyear h 968 Cole ave
 " Eileen student h 432 Flora ave
 " Ernest [Mildred T] wks Firestone h 2288 10th
 S W
 " Esther M student h 436 Flora ave
 " Frank [Theresa I] gro 310 S Arlington h 436 Flora
 " Geo R [Jennie V] carp h 432 Flora ave
 " Geo E [Ermina] chf claim agt Ak Trans Co h 44
 N Highland ave
 " Geraldine F student h 44 N Highland ave
 " Harold W student h 440 Flora ave
 " Harry D student h 440 Flora ave
 " John mech engr Goodyear r 44 Kent
 " John S [Mary R] wks Goodyear h 2398 Congo
 " Mary R student h 44 N Highland ave
 " Peter wks J B Mallin r 120 E Market
 " Regina A nest cashr Prud I Co h 985 Peckham
 " Rose M stenog Hdw & S Co h 432 Flora ave
 " T Lee [M Annabel] wks Goodyear h 440 Flora ave
 " Wm J [E Gertrude] carp h 440 Flora ave
 McKennan Mrs Hannah (wid Edward M) h 715 W
 Market
 " Sylvester D [Helen F] acct B & O R R h 715 W
 Market
 McKenney Mrs Celia A (wid Wm B) h 29 Dodge ave
 " Robt C [Mattie L] bus opr Ak Trans Co h 393 Lewis
 " Ruth M reporter Beacon Journal h 29 Dodge ave
 McKenzie Agnes clk THE M O'NEIL CO r 973 W Ex-
 change
 " Albert's wks 509 Crosby
 " C Sheldon dr Read-B Co h Cuya Falls O
 " Mrs Florence M clk THE M O'NEIL CO r 393 Brown
 " Henry C [Zelma I] wks Goodyear h 277 Duane dr
 " Herbert clk Postoffice r 881 Delia ave
 " John mach Goodyear r 1135 Ackley
 " John I [Mary R] wks Am H R Co h 411 Bihler ct
 " Loretta M student h 1036 Princeton
 " Michael J [Edna C] (Akron Dental Laboratory) h
 2121 12th (C F)
 " Mortimer [Hazel] wks Goodyear h 241 Berman
 " Raymond E student h 411 Bihler ct
 " Roy A [Ethel M] wks Goodrich h 161 Halstead
 " Vivian student h 23 S Martha ave
 " Wm H [Ruth M] with Goodyear h 94 Mayfield ave
 McKeoun Mary G h 926 Delia ave
 McKeoun Bettie (Valley Tavern) h 147 N Howard
 " Clyde R [Margaret] h Hope ave
 McKeown Albert L [Freda S] wks Goodrich h 344
 Baldwin rd
 McKesson-Hall-VanGorder Co V V Barnes mgr whol
 drugs 239 E Mill
 McKiban Howard B [Lillian I] formn Goodyear h 315
 Grand ave
 " Violet M h 315 Grand ave
 McKibben Ernest D h 1216 2d ave
 " Mrs Margaret E asst Dr T D Hollingsworth h 701
 Copley rd
 " Orville G [Mary D] atty 1084 S Main h 701 Copley
 rd
 " W Frank engr Mohawk R Co h 1216 2d ave
 McKiernan Eugene C h 351 E Buchtel ave

McKIERNAN

" Gerald C [Edith A] formn Firestone h 351 E
 Buchtel ave
 McKim Harry C wks Firestone r 70 Paris ave
 " Raymond T auto mech h 1781 Shaw ave
 " Royal W [Agnes E] radio school 120 Ash h Copley
 O, R D 1
 McKinley Mrs Annabelle clk O B Tel Co h 2302 25th
 S W
 " Edward R [Leah F] wks Goodyear h 814 Wilmot
 McKinley FRED A formn Com P & L Co h Cuya
 Falls O
 " Fred G appr Com P & L Co h Cuya Falls O
 " Geo C [Velma M] clk B & O R R h 50 S Adolph ave
 " Mrs Mary E (wid J Henry) h 1034 Oakland ave
 " Political Club of Summit County 62 E Cuya Falls
 " Reuben r 153 Annadale ave
 " Saml O [Lucy A] wks Goodyear h 1538 Beardsley
 " Wayne E [Zenith E] wks Miller R Co h 998 Big
 Falls ave
 McKinney Ardis M h 1003 Sawyer ave
 " Bernice M student h 830 Ada
 " Chas W [Goldie E] buyer THE M O'NEIL CO h
 145 Locust
 " Chauncey F [Ellen J] r 281 W Cedar
 " Rev Claude A [Elizabeth R] pastor Pentecostal
 Church of The Assemblies of God h 2025 5th
 (C F)
 " Dewey H [Doris M] wks Goodyear h 891 Edge
 " Drexel [Devina] wks Firestone h 399 Perkins
 " Edna student h 656 W South
 " Elmer P [Beatrice J] r 336 Park
 " Mrs Ethel (wid Chas) h 743 Crouse
 " Francis M h 742 Crouse
 " Frank h 947 Dan
 " Geo L agt Prud I Co h Cuya Falls O
 " Ina L h 947 Dan
 " Iris wks Miller R Co r 1366 Manchester rd
 " James R [Nelle G] h 199 Butler ct
 " Jasper [Marie] sergt of police h 1145 Laurel ave
 " Joseph M h 53 N Union
 " Mrs Mary (wid John W) h 139 W Market
 McKINNEY RALPH E special rep Union Central Life
 Ins Co 906 Akron Sav & L Bldg Phones JE-4189
 and 4180 h Doylestown O
 " Robt M student h 830 Ada
 " Mrs Rose C h 399 Perkins
 " Rufus [Margaret M] wks Goodyear h 1288 5th ave
 " Vaughn R clk Akron Motor C Co h 199 Butler ct
 " Wm [Elizabeth J] wks Goodyear h 880 Ada
 " Wm H [Ida C] wks Goodyear h 450 Chittenden
 " Wm H [Stella L] barber Yeager Co h 1003 Sawyer
 McKinnon Mrs Bridget C (wid Nell) h 313 Torrey
 " James R [Golda O] truck dr h 611 W Exchange
 " Jessie C tchr h 313 Torrey
 " John [Gertrude] cook Scott-B S Corp h 8 Green
 " Richard A [Ann G] clk A C & Y Ry h 894 Peckham
 McKinstry Doc h 1254 Curtis
 " Edward B [Estella E] h 1142 Grant
 " Percy H wks Goodyear h 669 Copley rd
 McKirahan Fred A wks Penna R R r 66 S Broadway
 McKlasic Dale J r 89 Schafer
 McKlasic A Wm wks Firestone h 1041 Yale
 " Chas T wks Goodrich h 1041 Yale
 " Paul G h 1041 Yale
 " Wm wks Goodrich h 971 W Wilbeth rd
 McKlissick Archie S [Blanche M] wks Goodyear h 1977
 Tonawanda ave
 " Mrs Betty wks Kilian Mfg Co h 1259 Kansas ave
 " Everett S [Evelyn E] wks Goodyear h 517 Seaman
 " Glen S wks Goodyear h 1977 Tonawanda ave
 McKlitrack Alva R [Frances H] wks Goodyear h 539
 Hove ave
 " Clifford O [Irene A] wks Goodyear h 932 Wyley av
 " Earl h 621 Day
 " Marion L [Grace B] sta attnd Vacuum Oil Co h
 1387 Burkhardt ave
 " Mildred F h 539 Hove ave
 McKnight Mrs Bessie h 248 1/2 E South
 " Beulah clk Splendid Delicatessen
 " Clarence M [Grace M] slsmn h 88 Hawthorne ave
 " Curtis L engr h 1217 Laird
 " Edward L [Clara B] wks Goodyear h 1171 Big Falls
 " Emmanuel [Anna] wks Firestone h 360 Wellington
 ct
 " Frank A [Alta M] carp h 2222 23d S W
 " Geo [Anna] wks Goodyear h 1040 Big Falls ave
 " Haven E [Bessie L] wks Firestone h 1210 Lily
 " Helen L student h 1171 Big Falls ave
 " Jack rubwkr h 248 1/2 E South
 " James B wks Firestone r 186 Russell ave
 " John B clk Albrecht Gro Co h 1040 Big Falls ave

ISALY'S ICE CREAM ENDS THE QUEST FOR THE BEST

AKRON CITY DIRECTORY

999

McKNIGHT

" L Herbert [Capitola L] wks Goodrich h 334 Mas-
sillon rd
" Lendora wks 275 Casterton ave
" Lillian T student h 1171 Big Falls ave
" Mrs Rachel C (wid Winfield F) h 716 Cato ave
" Thos G [Mary B] engr h 1040 Big Falls ave
" Ray G [Ruth L] auto mech h 1174 Kenmore blvd
" Wilbur C [Ruth H] wks Goodyear h 848 Marie av
McKoski Mrs Antonia (wid Stanley) h 64 Rosalind ct
" Genevieve h 64 Rosalind ct
" Geo student h 48 Rosalind ct
" Jane K stenog Associates Inv Co h 48 Rosalind ct
" John J wks Gen T & R Co h 64 Rosalind ct
" Joseph student h 64 Rosalind ct
" Valentine [Katherine] h 48 Rosalind ct
" Wanda clk h 48 Rosalind ct
McKovich Geo [Mary] wks Goodrich h 526 Winans av
" Geo jr student h 526 Winans ave
" John [Mabel] wks Gen T & R Co h 66 Akers ave
" Joseph h 526 Winans ave
McKown C Wade student h 130 Paris ave
" Everett E [Elizabeth] slsmn h 191 Mission dr
" Geraldine G stenog Summit T & A Co h 2225 10th
S W
" Guy R [Mazie E] wks Miller R Co h 130 Paris ave
" John S h 2225 10th S W
" Royal D [Clara C] wks Firestone h 2225 10th S W
McLain Albert D [Catherine E] wks Goodyear h 1597
Goodyear blvd
" Albert F [Leola M] wks Goodrich h 248 Pearl
" Ambrose E [Burdetta] wks Goodyear h 1391 Good-
year blvd
" Arthur h 361 N Arlington
" Arthur h 267 Livingston pl
" Artumas L [Mary G] wks Goodyear h 27 N Forge
" Augustus M [Arbella] chauff R W Hemphill h 267
Livingston pl
" Basil C [Faye B] slsmn R S Williams & Co r 167
Paris ave
" Elisha A [Jessie W] wks Goodrich h 773 Bell
" Harry h 361 N Arlington
" James h Mrs Wilma Lynch Fairlawn-Southern rd
" Lewis L [D Olena] wks Firestone r 180 E Maple-
dale ave
" Louise A wks Firestone r 180 E Mapledale ave
" Mrs Theresa (wid Allen) h 267 Livingston pl
" Thos cook h Mrs Wilma Lynch Fairlawn-Southern
rd
" W Francis [Mabel L] wks Goodyear h 908 E Wil-
beth rd
McLallen Maud tchr r Y W C A
McLANDSBOROUGH PAUL, mkr Kenmore Motor Co
McLane Bros (G M and J M) painters 84 W Tallmadge
" Gerges M [Maud] (McLane Bros) h 84 W Tallmadge
" James wks J B Mallin r 161 Park
" Joseph M (McLane Bros) h 84 W Tallmadge ave
" Mansel V clk S F Koehler r 63 S Johns ave
" Thos chef J B Mallin h Copley rd ext
McLaney J Loudell tchr h 360 Talbot ave
" J Robt [Jennie] wks Goodyear h 360 Talbot ave
McLaren Alex C [Gertrude M] wks Firestone h 196
W Crosier
" James E [Pauline] bkpr All-States F Inc h 591
N Howard
" Keith [Rhoda] lab h 975 Ridgeway dr
" L Chester [Anna F] wks Firestone h 1200 Brown
" Sidney [Margaret] wks Goodrich h 109 W Chestnut
McLatchey Benj D [Grace A] wks Phila R W Co h 605
W Thornton
McLaughlin Mary L h 193 S Arlington
McLaughlin Arnold K [Mary J] wks Goodyear h 268
W Miller ave
" Mrs Clara E (wid Thos) h 542 Malvern rd
" Mrs Clara L h 2318 11th S W
" Claude wks Goodyear r 79 Fulton
" Mrs Daisy wks Goodyear h 5664 S Arlington
" Danl B [Agnes B] lab h 203 Ash
" Danl W [Bessie] wks Goodyear h 89 Schafer
" Dolores supvr Peoples Hosp h same
" Dorothy A student h 2240 21st S W
" Elliot C [Madeline M] chem Goodrich h 126 Char-
lotte
" Eugene C [Elta L] wks Central Garage Co h 1188
Riverside dr
" Everett wks Goodyear r 714 Columbus ave
" Francis M [Katherine C] designer Firestone h 1623
Larch
" Frank G h 1253 Dietz ave
" Geo wchmn Gen T & R Co r 323 E Exchange
" Geo H student h 2240 21st S W
" Guy J [Dessie R] wks Goodyear h 1877 Marks ave

McLAUGHLIN

" Harry W [Mary] wks Goodyear h 885 Clark
" Harvey N wks Goodrich h rear 726 Commins
" Henry wks Goodrich h 1413 East ave
" Herb vocalist r Y M C A
" Jacquelyn student h 268 W Miller ave
" James wks Atlantic Fdry Co r 150 Annadale ave
" James r 282 Lloyd
" Leone F [Lorraine A] wks Goodyear h 1361 Sprague
" Loretta tchr r 349 Wabash ave
" Margaret wks Mayflower Hotel r 46 E State
" Rev Marlin E [Argie B] pastor Hope Evangelical
Church h 2638 Cory ave
" Marlin B Jr clk h 2638 Corey ave
" Mrs Mary E h 907 Elmore ave
" Merritt W painter h 1253 Dietz ave
" Mrs Mollie A wks Firestone h 1253 Dietz ave
" Murray [Agnes] wks Goodyear h 2240 21st S W
" Omar L [Ella O] wks Erle R R h 522 Gage
" Paul V [Evelyn E] with Goodrich h 1242 Louisi-
ana ave
" Rowland F [Susan A] wks O B Tel Co h 1080
Neville ave
" S M r 664 S Main
" Stafford R h 638 Merton ave
" Stanley [Nila L] clk Acme No 54 h 889 East ave
" W Perry [Thelma A] lunch room 850 Johnston h
785 Clyde
" Warren [Madeline] electn r 316 W Cedar
" Wm B office mgr Fruehauf T Co h 2638 Cory ave
" Wm L [Minnie L] slsmn h 859 Clay dr
" Wm R h 638 Merton ave
McLean Mrs Annie (wid Joseph) h 178 Tudor ave
" Mrs Capitola (wid Frank M) h 1089 LaCroix ave
" Clarence E [M Edna] lab h 840 Bell
" Donald H [Jessie F] asst auto chief W U Tel Co h
Cuya Falls O
" Elmer E [Stella] sign painter h 16 W Voris
" Ernest R [Elma N] (Reliable Garage Co) h 619
Payne ave
" Harold O [Pauline W] wks Firestone h 894 Wyom-
ing ave
" James [Anna] wks Firestone h 1039 Coventry
" Josephine L h 840 Bell
" Lucille wks Goodrich h 173 Tudor ave
" Mary L clk h 1089 LaCroix ave
" R Cecil phys h 1089 LaCroix ave
" Saml D student h 1089 LaCroix ave
" Wm R [Isabel F] wks Goodyear h 622 Upson
" Wm S student h 1089 LaCroix ave
McLear Margaret L h 2514 East ave
McLees Roy W [Ethel C] wks Firestone h 2149 12th
S W
McLeland Geo E [Adeline M] wks Goodyear h 1558
Hillside ter
" Sherman F [Ruth T] wks Goodyear r 175 Pioneer
McLemore Theodore J [Anna W] wks Firestone h 656
School
McLennan Hazel W tchr h 157 S Balch
" John [Ethel] wks Firestone h 1424 Oakwood ave
" Mrs Mary W (wid Donald) h 157 S Balch
McLeod Frank M h 254 E Market
" Ian F h 194 Denver
" Mrs Ruth h 194 Denver
McLochlin Robt C [Myrtle M] wks Goodrich h 1616
Brown
McLuskle Hugh [Elizabeth] wks Gen T & R Co h 1413
Laffer ave
McMackins Wm C [Clara B] auto mech h 1801 Oakes
dr
McMahan Wm W [Mary E] with Goodyear h 2392 E
Market
McMahan Earl E [Wilda W] auto brake serv 14 E
Cedar h 1030 Dayton
McMahon Mrs Anna (wid John) h 1411 Hart
" Arthur F [Arleen M] slsmn h 859 Copley rd
" Donald W student h 900 Frederick blvd
" Florence E wks City L & D C Co h 1078 Dietz ave
" Geo wks Goodyear r 377 Buckingham
" James E [Kathleen H] with Fairlawn C & S Co h
142 N Valley
" James T [Margaret] wks Goodrich h 172 S Portage
path
" John M h 145 W South
" Joseph C [Vivian C] truck dr h 40 S Walnut
" Katherine stenog Piqua S B Co h 142 N Valley
" Katherine R student h 1078 Dietz ave
" Lawrence D wks Firestone h 117 E Archwood av
" Mary wks Gen T & R Co h 654 Phillip ave
" Mrs Mary E (wid John) h 1078 Dietz ave
" Mrs Mary J h 40 S Walnut
" Mrs Mary J (wid Edward) h 75 W Dartmore ave

Drink BURKHARDT'S BEER

1000

BURCH DIRECTORY CO'S

McMAHON

" Michael [Beatrice] wks Firestone h 117 E Archwood ave
" Michael [Mary] h 654 Philip ave
" Michael D wks Firestone h 654 Philip ave
" Patrick [Mary] wks Goodrich h 182 W Bartges
" Robt [Anna] slsmn Ak P Milk Co r 458 Douglas
" Thos h 654 Philip ave
" W Ray wks Goodyear h 900 Frederick blvd
McMakin Marvin [Carrie] wks Western El Co h 897 S Hawkins ave
McManis Emmett G [Hildegarde C] printer Beacon Journal h 573 Madison ave
McManis Mrs Mamie F (wid Chas) h 605 Camp
" Ray S [Oliva F] wks Erie R R h 1294 Collinwood
" Robt E [Coreta G] wks Goodyear h 74 Belvidere way
McMannis Joseph R [Ila M] wks Goodrich h 2274 8th S W
" Ralph H student h 2274 8th S W
" Wm A [J Anna] h 2335 11th S W
" Wm A Jr [E Beulah] printer h 2335 11th S W
McManus Mrs Blanche h 107 Ira ave
" Clarence H [Margaret E] wks Baker-Mc Co h 605 Hallie ave
" Earvus [Catherine M] wks Firestone h 45 E Catawba ave
" Elizabeth E h 485 Woodland ave
" Herschel E asst mgr Keith Palace Theatre h 660 East ave
" Stanley wks Goodyear h 485 Woodland ave
" Wm J [Esther K] pharm h 334 E Catawba ave
McMartin Howard L interne City Hosp h 525 E Market
McMaster Bessie h 1093 S Main
" Geo K h 920 Clement
" James clk Hub Cafe h 43 Spruce
" Mrs Leona L (wid Clement L) h 43 Spruce
McMASTER SAMUEL E physician and surgeon 504 Ohio Bldg Phone FR-6024 hours 11 to 12 a m and 2 to 5 p m by appointment h 76 \ Adams Phone JE-2071
" Walter W [Ada] slsmn Nelson Motor Sales h 444 Madison ave
" Wm C [Anna B] (M & R Truck Service) h Cottage Grove Portage Lakes
McMasters A Juanita h 107 W Miller ave
" Mrs Bessie H wks Safford Pub Co h 107 W Miller
" Donald C truck dr h 2233 18th S W
" Edgar G h 107 W Miller ave
" Emerson M [Anna F] truck dr h 1093 Lane
" James A [Clyda L] wks Firestone h 1040 Burkhardt ave
" Jonathan E h 275 Miles
" Joseph E [Ethel G] wks Goodyear h 275 Miles
" Lester J truck dr h 2233 18th S W
" Melvin T clk Peoples S Drug h 1093 Iane
" Merrel W [May F] truck dr h 2233 18th S W
" Paul truck dr h 1093 Lane
" Robt E [Hildred G] wks Goodyear h 752 Virginia
" Robt J [Leona A] wks Firestone h 439 Flora ave
" Sarah E student h 275 Miles
" Mrs Sarah F (wid David M) r 154 E Archwood ave
" Wm J [Nellie M] pharm h 1083 Lane
McMeen Harry L [Amelia] clk Home Prov Stores h 1255 Manchester rd
" Laird student h 1255 Manchester rd
McMellon Muriel C h 935 Marlon pl
McMerriman John student h 615 Noah ave
" John J [Martha E] policeman h 615 Noah ave
McMenemy Thos mach Goodrich r 47 N Maple
McMichael Dorothy M h 2248 8th S W
" Ernest wks Firestone r 44 Russell ave
" Geo R [Mary A] auto serv sta h 2248 8th S W
McMickle Permanent Wave System Inc Nellie M Lindemood mgr 139 S Main
McMillan A Ellis [Ruby] wks Goodrich h 1263 Big Falls ave
" Albert J student h 252 Madison ave
" Clyde H h 758 Iona ave
" Dean G [Grace] wks Firestone h 384 Bettie
" Hugh [Olive T] gro Central Market h 274 Ruckel rd
" Judson A [Jessie M] wks WADC h 252 Madison
" Lawrence O mgr McBee Bldg Co h Cuya Falls O
" Marcus [Nota] wks Goodrich r 474 Bell
" Marvell [Mary A] wks Goodyear h 771 Baird
" May W student h 384 Bettie
" Mell C [Maud] wks Goodrich h 1270 Copley rd
" Mrs Nellie h 920 Columbia ave
" Walton A [Mae] wks Firestone h 976 Owen ave
" Wm G [Flossie M] bkpr Mfrs R & S Co h 1751 14th (C F)

McMILLAN

" Wm H h 470 E North
McMillen Alfred porter Rutledge D Co
" Archie W [Marie L] bkpr Col Salt Co h 316 E York
" Chester K student h 315 E York
" Mrs Emma gro 744 E North h same
" Mrs Esther clk h 23 E Cuya Falls ave
" Fate B [Pauline] h 835 Miami
" Frank O [Frances B] real est h 518 W Market
" Geo [Hazel] electn r 166 W State
" Gerald R [Mercedeth M] painter h 643 N Main
" Guy wks Goodyear h 191 Ash
" Ida wks 176 N Portage path
" Joseph A [Eval] electn h 118 Canton rd
" Keith L [Alice E] punter h 1361 Getz
" Mrs Laura h 93 E Glenwood ave
" Lee R [Grace M] h 764 Corice
" Leo H [Catherine S] wks Goodyear h 630 Patterson
" Margaret student r 69 Paris ave
" Ollie D [Anna I] wks Goodrich h 1858 2d S W
" Plumbing & Heating Co (R C McMillen) 872 N Main
" Ralph H wks Goodyear h 714 Upson
" Robt auto mech h 744 E North
" Robt [Doroless] auto mech h 1138 5th ave
" Robt C [Mary J] (McMillen Plumbing & Heating Co) h 1264 Juniper ave
" Walter D [Olive] barber 311 S Arlington h 585 Inman
McMiller Construction Co (W W McMiller) 346 Rose blvd
" Wm W [Jessie I] (McMiller Const Co) h 346 Rose blvd
McMillin Betty student City Hosp h 39 Arch
" Edward wks Firestone h 1054 Grant
" Francis S mgr A & P Tea Co h Stow O
" Geo L h 772 Avon
" Geo R with Mutual L Ins Co h 954 Dayton
" Glen W [Catherine E] wks Goodyear h 1905 Ford
" Katherine clk r Y W C A
" Margaret E h 772 Avon
" Mrs Mary clk THE M O'NEIL CO h 610 W Market
" Mary E clk Firestone h 1054 Grant
" Ray E [Margaret] slsmn h 772 Avon
" Saml [Mary E] wks Gen T & R Co h 1054 Grant
McMillion Shelby A [Charlottie] local sls mgr WADC Broadcasting Sta h 105 Borton ave
McMinn Ross D [Myrtle C] h 49 Ira ave
McMonigan Arthur A [Rose M] supt Berthold E I & Eng Co h 2353 16th S W
McMorrin Mrs Anna S (wid Joseph M) h 301 Volga way
" John W [Artie M] yd formn Botzum Bros Co h 865 N Main
" Lavernia J A musician h 865 N Main
McMorrow Faye O clk O B Tel Co h 1228 Delos
" Frank W [Agnes C] slsmn h 93 Dick ave
" Geo wks Goodyear r 1069 E Market
McMuldren Bros (W P James and Danl) gro etc 2268 Englewood ave
" Danl [Mary E] (McMuldren Bros) h 262 Homewood
" Elizabeth student h 2268 Englewood ave
" James (McMuldren Bros) h 2268 Englewood ave
" James h 1627 Manchester rd
" Paul student h 2268 Englewood ave
" Wm P [Mary A] (McMuldren Bros) h 2268 Englewood ave
McMullan Harper I student h 340 Brooklands
" Ira [Betty E] wks Goodyear h 340 Brooklands
" Marjorie E student h 340 Brooklands
McMullen A Dale [L Opal] office clk Albrecht Gro Co h 389 Doyle
" Albert J h w s Hyde Park ave
" Alexander J [Bertha R] printer Beacon Journal h 828 Inman
" Alvin L student h 2058 13th S W
" Anderson student h 1222 Packard dr
" Anna M stenog Goodwill Industries Inc h 442 Livingston
" Arthur J [Susan] slsmn R Fawn Studios h 473 Spicer
" Mrs Chloe (wid Fred) h 1125 Florida ave
" Fred B wks Goodyear h 1222 Packard dr
" Harry [Hazel F] wks Goodrich h 736 Kepler ct
" Helen I student h 868 Baird
" Howard E student h 828 Inman
" J Emmett [Mary J] traffic dept Robinson C P Co h 473 Spicer
" Jack student h 1510 Hampton rd
" James B h 70 Charles
" James H [Anna M] h 442 Livingston
" James V [Grace] h 473 Spicer
" John [Agnes] slsmn Ak P Milk Co h Cuya Falls O

DIRECTORY ADVERTISING

IS THE BEST INVESTMENT YOU CAN MAKE



CHARVOZ SALES, Inc. "SERVICE OPEN UNTIL 9 P M."

339 E. MARKET ST. Phone Jefferson 3141

McMUILEN
 " John R [Nelle L] wks E O Gas Co h 769 Coventry
 " Joseph B [Mana E] shtmtlwrk h 868 Baird
 " Mrs Katie L h 1222 Packard dr
 " Kenneth M h 868 Baird
 " Leo F student h 868 Baird
 " Lucilla wks Goodrich h 1222 Packard dr
 " Mrs Lydia A (wid Merrill J) tchr h 513 Storer av
 " Mrs Margaret S (wid Edward A) h w s Hyde Park
 " Mary h 57 W Thornton
 " Mars H h w s Hyde Park ave
 " Mildred M bkpr Palmer Match Co h 2058 13th S W
 " Mrs Naomi P r 28 N Arlington
 " Mrs Nina B h 1270 Copley rd
 " Roma F [Elsie M] gro etc 2064 12th S W h 2058 13th S W
 " Sharon E clk Kroger G & B Co h 868 Baird
 " Thelma A h 442 Livingston
 " Thos wks Firestone r 1249 S Main
 " Thos A clk Firestone h 1270 Copley rd
 " Wade T h w s Hyde Park ave
 " Wm C [Nellie] wks Goodyear h 32 N Martha ave
 " Winfield S h w s Hyde Park ave
McMullin C Arthur h 782 Manlton ave
 " Edward W [Marie A] truck dr h rear 2221 13th S W
 " James O [Marion H] clk Goodyear h 580 Wildwood
 " Wm C [Nellie] policeman Goodyear h 1845 Triplett blvd
McMullon Wm F [Mary V] r 105 W Market
McMUNN EARL E [Virginia] dentist 205 and 206 Everett Bldg Phone BL-4223 h 303 E York
 " Phillip W [Henrietta A] mach h 761 Elma
 " Willis D [Dolores H] welder h 715 Bell
McMurcha Geo clk r 15 Fulton
McMurray Clarence G r 66 1/2 N Howard
 " D Jack student h 51 N Valley
 " Donald J [Ruth M] pressman h 51 N Valley
 " Frank L [Gladys] wks Goodrich h 1899 15th S W
 " Hubert wks Goodyear r 752 E Exchange
 " Jean E student h 51 N Valley
 " John W h 1838 Tonawanda ave
 " Mrs Laura (wid James C) h 332 Beaver
 " Lester C [Alta E] lunch 795 S Arlington h same
 " Mrs Mary A (wid Patrick F) h 176 Harcourt dr,
 " Nina E student h 795 S Arlington
 " Wilbur [Lucille] r 262 Russell ave
McMurrev Otis r 1003 Johnston
McNab Allen J [Lucille R] mgr Std S Mfg Co h 1723 11th C F
 " Frank M [Rose A] power shovel opr h 1163 Lexington ave
 " Robt S [Woodie] wks Goodyear h 252 Pioneer
McNabb S Clinton [Rosa] baker Purity Bakeries Corp r 946 Victoria
McNair See also MacNair
 " Angus M [Jean] wks Goodyear h 622 Elbon ave
 " Geo W [Emma] h 324 W Long
 " Ionnie [Annie] wks Goodyear h 814 1/2 Rhodes ave
McNally Chas [Mary A] yd mstr Penna R R h 714 Chitty ave
McNALLY THOMAS G [Elizabeth A] repr Equitable Life Assurance Society of the U S 1201 1st Central Trust Bldg Phone FR-4187 h 211 Morrison ave Cusa Falls Phone WA-7647
McNamara Carlton R slsmn h 108 Dodge ave
 " Mrs Caroline r 459 Lucy
 " John r 902 St Clair
 " John C [Winifred M] wks Goodyear h 864 Bank
 " Mrs Mary E (wid Frank R) h 108 Dodge ave
 " Shirley L student h 174 N Arlington
 " T C reprmn Natl Cash R Co
McNamee Mahlon [Rae] h 864 Aton
 " Mrs Mary C (wid Michael C) h 278 Crosby
 " Ray wks Goodrich r 948 Bell
McNary Clarence E [Harriet I] wks Goodyear h 87 Briner ave
 " Clyde L h 461 Pearl
 " Joseph [Evelyn] h 461 Pearl
 " Theron [Adeline L] slsmn White & Bondy Inc h 14 Stewart way
McNasby Oyster & Fish Co (W J McNasby) 505 W Exchange
 " Wm J [Pearl M] (McNasby Oyster & Fish Co) h 227 Rhodes ave
McNatt Nuthan F [Margaret] cashr A C & Y Ry h 359 1/2 Talbot ave
McNaughton Fred [Nettie V] h 381 E Market
 " Mrs Lena L (wid James) h 72 Kirkwood ave
McNaull Mrs Macie K (wid Wm D) h 1129 Della ave
 " Mont W [Virginia M] with Gen T & R Co h 1129 Della ave

McNEA
McNea Catherine J wks Miller R Co h 101 E Brookside
 " Margaret E wks Firestone h 101 E Brookside ave
 " Wm wks Firestone h 101 E Brookside ave
McNeal Mrs Ariel F (wid Saml F) h rear 748 Grant
 " Chas E [Harriet M] electn h 220 Myrtle pl
 " Geo wks Firestone r 1463 Holly ave
 " Geo A clk Ak Trans Co h 220 Myrtle pl
 " Gordon wks Goodyear h 1050 Merriman rd
 " Henry C wks Goodrich h 770 LaFollette
 " John J r 69 1/2 S Caee ave
 " Madeline elev opr StThomas Hosp h 2309 21st S W
 " Mrs Mary (wid John) h 1199 7th ave
 " Robt h 192 Wolcott rd
 " Roy A [Ethel K] mgr Hobart-Dayton Co h 1425 Chestnut blvd (C F)
 " Russell h 770 LaFollette
 " W Fred [Virginia C] wks Firestone h 770 LaFollette
McNeel Eva wks Firestone r 244 Crescent dr
McNeely Dallas E [Mildred] wks Goodyear h 708 Kling
 " Livah E [Jennie H] acct h 1044 Mangold
 " Jesse R [Annie G] wks Goodyear h 161 Hatstead
McNeer Clinton O [Louise F] wks Goodyear h 264 W Market
McNeese Caledonia h 1359 Hart
McNeil Arthur H student h 1074 Sutherland ave
McNEIL CECIL C [Marjorie M] mgr Permanent Agency vice pres Permanent Savings & Loan Co h 1059 W Exchange Phone UN-1670
 " Claud [Sarah] h 86 Charles
 " Clayton N [Marion E] wks Firestone h 2145 13th S W
 " Crawford G wks Goodrich h 715 Blason ave
 " Donald M N wks Goodrich h 72 Everett ave
 " Ernest C [Lulu B] wks Firestone h 1074 Sutherland ave
 " Genova E wks Beacon Journal h 1139 Lakeside ave
 " Harry E student h 2154 16th S W
 " Harry T [Oval] painter h 1169 Harpster ave
 " Helen G student h 1074 Sutherland ave
 " Mrs Jennie L (wid Wm A) h 72 Everett ave
 " John r 2148 15th S W
 " John [Marion M] wks Goodyear h 83 Grand ave
 " John B [Ietha L] wks Goodyear h rear 450 E Exchange
 " Joseph C [Jessie H] wks Goodyear h 1561 Massillon rd
 " Leon L acct h 670 Schiller ave
 " Mrs Lizzie M (wid Merton) h 670 Schiller ave
 " Machine & Engineering Co, J B Campbell pres
 " W W McIntosh vice pres C W Berry sec and treas 96 E Crosier
 " Robt J student h 1139 Lakeside ave
 " Robt J [Mary E] wks Beacon Journal r 519 Inman
 " Ruth F h 1159 Harpster ave
 " Wm [Margaret N] wks Goodyear h 844 Crouse
 " Wm P student h 1074 Sutherland ave
McNeill Chas E [Margaret E] wks Goodyear h 1912 Hollis
McNeill Francis H wks Goodyear h 295 Cleveland
 " Frank T [Martha T] wks Goodyear h 295 Cleveland
 " James H h 295 Cleveland
McNeilly Geo G wks Firestone r 46 Ido ave
 " Wm M truck dr r 1221 Beardsley
McNemar Joseph V [Pauline D] wks Goodyear h 1889 Tonawanda ave
McNerney John J [Lillian B] fireman B & O R R h 233 Kelly ave
McNew Henry C [Ida E] pipeftr h 787 Ravenswood
McNichols John G [Pearl E] h 269 Rockwell ct
 " Margaret L clk r 1374 Pond View ave
 " Mrs Mary E (wid Thos C) h 581 Wilson
 " Robt A [Marie E] formn Ak Trans Co h 661 Brown
McNickle Dewey [Madge E] h 49 Jannette ave
 " Howard O [Ida] wks Goodrich h 2141 13th S W
McNulty Anthony J mach Goodrich h 1172 5th ave
 " Carl P [Marie G] wks Col Salt Co h 2214 5th S W
 " Robt D auditor r 136 Frances ave
 " T Jane r 181 W Center
 " Wm J rubwkr h 1172 5th ave
McPartland Evelyn M clk O B Tel Co h 189 Spicer
 " Geo A [Mary E] h 189 Spicer
 " Gerald A h 189 Spicer
McPeake Ralph with Goodrich h Portage Hotel
McPeck Mrs Alice (wid Wm A) h 240 Carroll
 " Clyde r 224 Pioneer
 " Clyde dr H E Kepler Coal Co h 249 W Thornton
 " David wks Firestone r 224 Pioneer
 " Mrs Ethel E h 550 Hazel pl
 " Mrs Fannie E (wid Geo F) h 443 Canton rd
 " Juanita student h 550 Hazel pl

ROSE HILL BURIAL PARK Akron-Medina Road
 PERPETUAL CARE :: MODERATE PRICES W Market St Ext
 Phone HE-8316

THE CARMICHAEL CONSTRUCTION CO.

BUILDING CONTRACTORS



Offices Located at
148 E. MILLER AVE.
AKRON, OHIO

1002

BURCH DIRECTORY CO'S

The BILLOW Co.

Funeral Service Since 1875

Chapel and Office: 118-124 ASH STREET

Phone BLackstone 7171

ASK FOR OUR FREE BOOKLET

"BILLOW FUNERAL FACTS"

McPEEK
" Lowell D [Elizabeth A] wks B & O R R h 406 Oxford ave
" Mrs Marie h 249 W Thornton
McPhail Dugald [Rhoda] wks Firestone h 1126 McKinley ave
McPhaul Harriet r Y W C A
McPherran Alton [Marie S] custodian Miller School h 679 Brown
" Ira [Bertha] custodian h 718 Crosby
" Malcolm V student h 718 Crosby
McPherson Andrew K [Diana] h 878 Grant
" Chas G r 411 Locust
" Mrs Cindie (wid Frank J) h 301 W Chestnut
" Earl W student h 230 W Market
" Elizabeth J student h 66 Byers ave
" Ethel M student h 230 W Market
" Floyd E painter h 301 W Chestnut
" Gardner B [Hattie] wks Goodrich h 1269 East ave
" Geo R [Odessa Y] heating engr h 66 Byers ave
" Mrs Grace wks Goodyear h 1428 League
" Harold A h 878 Grant
" James H [Elizabeth A] brklyr h 698 Lucille ave
" James H [Ruby A] mgr Quality Service Station h 1858 Ford ave
" Jesse A (Mack Coal Co) h 131 Augusta ave
" John R h 878 Grant
" Mrs Margaret M h 230 W Market
" Neat A [Buress M] wks Goodrich h 1273 Sweitzer
" Paul student h 1428 League
" Paul C [Margaret S] adv h 745 Ecton rd
" Ralph W [Hazel D] formn h 902 Avon
" Robt A [Cecelia C] truck dr h 47 E Cedar
" Roy D [Johnnie B] wks Loewenthal Co h 355 Ripley ave
" Thos O [Mildred F] wks Goodyear h 750 W South
McPhillamy Albert B [Ilda M] ins adj h 176 N Portage path
McPhillen Mrs Violetta I (wid Edward C) h 2269 10th S W
McPhillen Mrs Helen V (wid Henry) h 764 Edgewood
McQuade Frances (clk h 65 W Thornton
" John H [Mary C] h 15 Fulton
McQuaid Alice J student h 1182 LaCroix ave
" Edward [Lillian P] wks Frank W Madden h 882 Keeney
" Edward S auto mech h 882 Keeney
" Esther M student h 1116 McIntosh ave
" Glenn H [Alfretta I] h 1182 LaCroix ave
" Glenn H Jr h 1182 LaCroix ave
" Katherine L h 882 Keeney
" Minnie h rear 1116 McIntosh ave
" Sherman C [Mary G] sismn Ak P Milk Co h 1116 McIntosh ave
McQuain Mrs Clara L (wid Kirk A) h 1003 Concord ave
" Geo A student h 175 Pioneer
" Okey W [Fannie W] wks Goodyear h 175 Pioneer
" Mrs Rachel S (wid Geo J) h 1222 Laird
McQue Mrs Gertrude Janitress City Hall h 295 N Howard
McQueen Claud W [Irene] wks Goodyear h 645 Moon
" Loren A [Mary L] trade sales mgr Gen T & R Co h 320 Hampshire rd
" Rev M Wayne [Caroline] pastor North Hill M E Church h 745 Blaine ave
McQueeney Catherine M (McQueeney & Son) (McQueeney Tennis Courts) h 682 McQueeney ave
" Edward C [Margaret A] (McQueeney & Son) sec and treas Catholic Service League h 706 McQueeney ave
" Frances E student h 19 W Mildred ave
" Mrs Frances M (wid Martin P) h 86 Middlebury ave
" Frank A [Lillian M] wks Gen T & R Co h 19 W Mildred ave
McQueeney & Son (E C and Catherine M McQueeney) real est 682 McQueeney ave
" Tennis Courts (Catherine M McQueeney) 682 McQueeney ave
McQuerry Mrs Amelia L h 168 King dr
" Wm W [Mary C] pipefr h 158 King dr
McQuit Fanny M h 91 E Tallmadge ave
McQuiggan Ethel M bkpr h 768 Upson

McQUIGGAN
" Genevieve M asst City Purchasing Agt h 768 Upson
" Jennie hskpr h 412 Palmetto ave
" Mary C student h 768 Upson
" Wm J [Mary F] mach Robinson C P Co h 768 Upson
McQuilken James A [Louise P] wks Goodrich h 1102 Neptune ave
McQuilkin James S [Della M] wks Goodrich h 950 Raymond
" Joseph G [Anna A] wks Goodyear h 2369 Congo
" Mildred (chr r 1165 N Howard
McQuillan Virgil wks Goodrich r 487 Sullivan ave
McQuillen Chas J [Helen] fireman h 967 Davis
" Earl J [Elizabeth] wks Goodyear r 628 Philip ave
" Mrs Jennie A (wid John) h 967 Davis
" Leo I [Virginia I] formn Int Lead Ref Co h 611 Iredell
" Mary C nurse h 475 E Tallmadge ave
" Merel S [Anna] r 628 Philip ave
" Raymond h 967 Davis
" Virginia M h 967 Davis
McQuiston Alice E stenog Slatfield P Co r 53 Paris
McQuiston Sylvia G stenog Herberlich-H-H Co h Barberton O R D 3
McQuown Mrs Hazel M (wid Thos W) wks Firestone h 1298 Grant
" Wm W student h 1298 Grant
McRAE CALVIN B [Berdelie E] (Meade Weykandt McRae & Heid) h 903 Baukman Phone FR-0503
" Joseph C [Mary O] wks Firestone Farms h 845 Stadelman ave
" Mildred wks F Arbogast r 360 Pine
McRee C Eugene [Margaretta E] clk Peoples S Drug No 130 h 164 King dr
" Margaret C clk Peoples S Drug h 27 Kent
" Mary A student h 1502 Newton
" Wm M [Dorothy A] wks Goodyear h 640 Crosby
McReynolds Claude [Martha] h 188 Federal
" Elizabeth T student h 955 Dan
" Peter C [Florence B] meatctr Kroger G & B Co h 965 Dan
" Wm D [Marion I] bell capt Portage Hotel h rear , 521 Cuyahoga
McRoberts J Emerson [Ruth E] wks Goodyear r 696 Excelsior ave
McRoble Geo D [Claudie J] h 470 Inman
" M Bernard [E Rosalene] truck dr h 1029 Dayton
" Martin L wks Goodyear h 1332 Arnold ave
McShaffer Betty J student h 479 Woodland ave
" Mrs Myrtle J h 479 Woodland ave
McShaffrey Alice M student h 1062 W Market
" Edward W student h 65 MtView ave
" Joseph E [Anna D] mach Goodrich h 63 N Adams
" Mrs Louise (wid Wm) h 580 Columbia ave
" Mary C nurse h 269 W Chestnut
" Mary E (chr h 63 N Adams
" Nellie M h 831 Bloomfield ave
" Regina A h 1062 W Market
" Robt J clk Goodyear h 63 N Adams
" Mrs Rose C (wid Thos E) h 1062 W Market
" Ruth M student h 65 MtView ave
" Sarah J h 831 Bloomfield ave
" Wm V [Loretta L] cont sewer bldg 65 MtView ave h same
McShane Mrs Corraan h 603 E Market
" Edward [Margaret] wks Goodrich h 753 Elma
" Gwendolyn M student h 1211 Duane ave
" James wks Gen T & R Co h 753 Elma
" Joseph B [Ora L] rubwkr h 1211 Duane ave
" Mrs Mary smstrs StThomas Hosp h 820 Thayer
McSherry Claude (Hudson Sheet Metal Works) r 96 Beck ave
McSpadden Ralph wks Goodrich r 719 May
McSwain Mrs Rebecca h 201 Bluff
McSweeney C Edward [Hermine A] (Fairlawn Riding Academy) h n s W Market
McTaggart Bros Inc W C McTaggart pres, Thos McTaggart sec and treas, contrs bldrs 638 Orlando ave
" Thos [Helen T] sec and treas McTaggart Bros Inc h 638 Orlando ave
" Wm C [Henrietta D] pres McTaggart Bros Inc h 638 Orlando ave
McTammany Doris R student h 765 Ridgecrest rd
" John J [Lucretia N] tailor 201 Ohio Bldg h 870 Mercer ave
" Mrs Mary (wid Alexander) h 122 N Forge
" Mildred J student h 870 Mercer ave
" Robt [Gertrude M] with Goodrich h 765 Ridgecrest rd
McTysire Alberta wks 240 Storer ave
" Mattie h 273 Dean

THE CENTRAL ASSOCIATED REALTY CO. 403 OHIO BUILDING

SUNSET VIEW SUBDIVISION CALL US BY PHONE OR AT OUR OFFICE FOR ANY SERVICE OR COURTESY

AKRON CITY DIRECTORY

1003

McVAN

McVan Ethel C clk Woolworth Co h 1810 Ford ave
 " Helen G h 1810 Ford ave
 " James F [Mary E] sls mgr Aluminum Engr Co h 1810 Ford ave
 " Joseph P [Martha] mach Goodyear h 1674 Ottawa
 " Michael L [Vivian R] wks Goodrich h 274 Crosby
 " Wm H [Claire A] trainmstr A C & Y Ry h 1810 Ford ave
 McVay Catherine student h 232 Pioneer
 " Clarence C [Una L] wks Firestone h 1360 Andrus
 " Edwin A [Alma D] truck dr r 1263 Andrus
 " Fred W [Grace] wks Goodyear h 232 Pioneer
 " Harry D [Leafa S] wks Goodrich h 1169 Caroline ct
 McVAY HERSCHEL R [Frances J] pres Collins Drug Co h 2022 21st (C F) Phone WA-7932
 " Maude A h 353 Mission dr
 " W H r 41 Stanton ave
 McVay James W [Blanche L] wks Horning Lbr Co h 775 Home ave
 " John C h 1200 Marcy
 " June E beauty opr h 1063 Johnston
 " Oscar [Margaret] wks 336 Ridgewood rd h same
 " Wayne H [Marsene M] clk h 150 Stanton ave
 McVickar David J wks Firestone h 751 Harrison ave
 " John [Barbara G] wks Firestone h 751 Harrison
 " Mary J clk Firestone h 751 Harrison ave
 McVickar Chas F [Edna L] wks Goodyear h 1311 E Archwood ave
 " Homer E [E Nora] wks Goodyear h 1273 4th ave
 " Michael J [Elizabeth E] painter h 764 Harrison av
 " Mrs Rebecca E (wid Robt) h 998 Sawyer ave
 McVickers Donald r 252 Pioneer
 " Kenneth clk West Exchange T S Inc r 252 Pioneer
 McWade Edgar W slsmn h 29 Irene ave
 McWain James [Hopie] wks J Knapp Sons F Co h 644 Kipling
 " James L student h 644 Kipling
 " Mattie M h 1217 Kurtis
 " Peter [Lillie] h 636 Kipling
 McWherter Lorene M wks Firestone h 247 Ira ave
 " Trevis C [Reba M] wks Goodyear h 491 Adkins ave
 McWhorter Aura J h 564 Dorchester rd
 " Chas M [Lillian M] slsmn h 564 Dorchester rd
 " Fay J wks Firestone r 108 W Crosier
 " Harvey D [Floy E] r 108 W Crosier
 " Wm L gro 384 Brown h 1341 same
 " Wm M [Ruth A] carp h 853 W Wilbeth rd
 McWilliams John W [Marcella L] wks Goodrich h 205 Huxill ct
 " Lyle E student h 1024 Dan
 " Ralph J [Rose A] wks Goodyear h 605 StLeger ave
 " Troy R clk E O Gas Co r 284 Crosby
 " Wm C student h 1024 Dan
 McWright James r 99 N Case ave
 Meacham Carl wks Goodyear r 904 E Exchange
 " Chas J [Marjorie M] slsmn Hdw & S Co h 36 Vesper
 " Clarence H interviewer Natl Reemployment O of S Co h Barberton O
 " Harry W [Margaret L] auto serv sta etc 1525 Home ave h same
 " Mabel stenok National B B & S Co r 61 S Maple
 " Mildred L student h 36 Vesper
 " Mrs Olive h 1122 1st ave
 " Roy A clk h 1525 Home ave
 Mead Arthur C [Hazel] wks Goodrich h rear 190 W South
 " Chas T [Dorothy L] h 490 S Arlington
 " Eugene O student h rear 190 W South
 " Warren C [Anna M] floor finisher h 41 Brittain rd
 Meade Dorothy F abstr Summit T & A Co h 37 Cambridge
 " Mrs Esther M (wid Geo G) h 37 Cambridge
 " Geo D [Almeda L] truck dr h 480 Flora ave
 " Geo G [Catherine J] wks Goodyear h 1948 Tona-wanda ave
 " Mrs Madeline clk THE A POLSKY CO h 174 Locust
 " Marjorie J student h 2377 E Market
 " Robt B student h 2377 E Market
MEADE ROY B [Ethel I] (Meade, Weygandt McRae & Held) pres Summit Title & Abstract Co h 2377 E Market, Phone BL-7768
MEADE, WEYGANDT, McRAE & HELD (Roy B Meade Vernon F Weygandt, Calvin B McRae Wm D Held) attorneys at law 404-408 Flatiron Bldg Phone FR-3181
 Meador Carl E [Clara H] wks Firestone h 118 Brighton dr
 Meadows Clyde C [Clara E] wks Goodyear h 1516 Norton
 " Colonel h 132 Halstead
 " Ethel E sec and treas Bellows Claude-Neon Co h Cleveland O

MEADOWS

" Geo [Jane] wks Goodyear h 132 Halstead
 " H Wayne h 600 E Archwood ave
 " J R & Sons, J R Meadows mgr, gro 74 Bittman
 " James B h 1151 Triplett blvd
 " James L wks Ak Welding & S Co h 600 E Archwood ave
 " James R [Henrietta S] mgr J R Meadows & Sons h 27 Bittman
 " James V h 1087 Grant
 " Jentha W [Alice R] carp h 431 W Waterloo rd
 " Mrs Mary E (wid Jacob H) h 1163 3d ave
 " Morris h 1046 MtVernon ave
 " Orville E [Dollie] wks Firestone h 945 Nathan
 " Paul [Lillian] wks Firestone h 656 Morgan ave
 " Pauline S clk THE M O'NEIL CO h 1046 MtVernon
 " Raleigh W h 431 W Waterloo rd
 " Rodger McM sta atdtd Natl Ref Co h 27 Bittman
 " Mrs Rose h 322 Campbell
 " Ross wks Mohawk R Co r 1578 Salem ave
 " Mrs S Helen (wid H Edgar) h 1087 Grant
 " Stephen [Lewanna] h 307 Elm ct
 " V Lucile student h 431 W Waterloo rd
 " W Jackson student h 532 Lindell
 " Wm M [Eval] wks Firestone h 730 Noble ave
 " Mrs Wilma (wid Louis D) h 76 Brittain rd
 " Woodford J [Rowena D] engr Goodyear h 532 Lindell
 " Woodford J jr (Renner & Meadows) h 532 Lindell
 " Woodie W wks Cleve, Canton & C M F Co h 1087 Grant
 Meager Chas S [Maude] wks Goodyear h 670 Fultz
 Meagher James E [Helen B] wks Killian Mfg Co h 977 Victory
 " Joseph C [Pauline] slsmn r 1004 Nathan
 " Lauretta C office clk THE A POLSKY CO h 837 Ruth ave
 " Mrs Margaret A (wid John) h 837 Ruth ave
 " Margaret H h 837 Ruth ave
 " Marv wks THE M O'NEIL CO h 850 Oberlin
 Mealer Roy J [Jessie B] instr h 753 W Market
 Mealey Chas W [Louise] wks Goodrich h 906 1/2 Boulevard
 " Grant ctnr Read-B Co h Cuya Falls O
 " Mrs Luella (wid Fred) h 517 Glendora ave
 " Madeline F h 906 1/2 Boulevard
 Mealy Fred h Manchester rd ext (Rex Hill)
 " Geo A [Sarah E] clk Goodrich h 1121 Jefferson av
 " Helen h 625 Royal ave
 " John G [Oma] electn Goodyear h 525 Royal ave
 " Mary E student h 625 Royal ave
 Means B Kelly [Viola J] slsmn Sun Oil Co h 1295 W Waterloo rd
 " Cashin [Carrie] wks Firestone h 304 Carroll
 " Mrs Clatys O (wid Walter K) h 792 Work dr
 " Curtis N [Mabel B] wks Goodyear h 1195 Harpster
 " Emily S h 421 Woodland ave
 " Ernest E [Nettie K] mach h 1720 Malasia rd
 " Ernest E jr student h 1720 Malasia rd
 " Estern [Iona] with Goodrich S Inc h 665 Euclid av
 " Gilbert C [Isabel D] steamftr h 913 Nome ave
 " Inez wks Goodyear r 360 S Arlington
 " Jack [Betty] chauf G W Memmer h 379 S Portage path
 " James R [Mamie J] wks Goodyear h 95 Kent pl
 " Margaret K h 421 Woodland ave
 " Paul B [Kathryn W] slsmn Firestone h 216 Casterton ave
 " Raymond R [Elizabeth] policeman Firestone h 1418 Brown
 " Silas W [Iva B] clk Acme No 69 h 370 Mission dr
 " Wm A [Rosalind S] with Goodrich h 421 Woodland
 Meartig J Fred [Mary M] tchr h 172 Melbourne ave
 Mears Alfred h 643 Rhodes ave
 " Chas A [Hiliah F] wks Goodrich h 786 Wooster ave
 " Mrs Elizabeth (wid Albert) h 643 Rhodes ave
 " Geo T h 643 Rhodes ave
 " Harry B [Jessie M] gro 835 Harrison ave h same
 " John wks Goodrich r 111 Campbell
 " L Evelyn h 643 Rhodes ave
 " Margaret E student h 912 Hardesty blvd
 " Melville W [Emma A] wks Goodyear h 912 Hardesty blvd
 " Pauline E wks 153 Burton ave
 " Richard E h 643 Rhodes ave
 " Robt M [Doris] with Firestone h 248 Storer ave
 " Vincent L [Josephine] vice pres Advance Rubber Co h 2336 Iota ave (C F)
 " Wm H [Hilda R] clk South End Grille h 45 Hurl-burt ave
 Meatovich Bozo gard h Mato Bozic Fairlawn-Southern rd
 Meaux Sherman L [Ruby E] wks Firestone h 696 Baird
 Mecca Grille (J Assaf) restr 896 E Market

THE DAUNTLESS PLUMBING & ELECTRIC CO. 18-22 E. State St. PHONE FRANKLIN 8109

1004

BURCH DIRECTORY CO'S

MECHANICAL

MECHANICAL MOLD & MACHINE CO The, A I Kittlinger pres, F J Pfeiffe vice pres G C Koch sec, H A Tham treas, 946-982 S High Phones FR-2175 and 2176
 " Specialty Co (E H Leffer) machine shop 568 Sherman
Mechanics Overall Supply (Harold Thompson) 1425 Copley rd
Mechling Mrs Agnes B (wid John H) h 247 W Long
 " Fred E [Violet C] clk Seiberling R Co h 1583 Woods rd
 " Laura M bkpr Dime S Bank h 247 W Long
 " Roy I truck dr h 247 W Long
Meckel Ralph [Bertha] wks Goodyear r 927 Lovers lane
Mecker Wm [Julia] slsmn Ak Rye Bread Co h 772 McKinley ave
Meckler Frank J (Miller Service Station) h 764 Coburn
 " Helen E wks 900 Peerless ave
 " Joseph I [Thelma] wks Goodrich h 613 W Bowery
 " Joseph J [Anna M] wks Goodrich h 764 Coburn
 " Margaret R h 764 Coburn
 " Saml slsmn r 411 S Main
 " Stephen J wks Goodrich h 764 Coburn
Meckley Omer [I uclle] wks Quaker O Co h 304 Thayer
Medder Dorothy L student h 1059 Packard dr
 " Paul P [Ruth M] furrier Schwartz Furliers h 1059 Packard dr
Medford Building 21-27 N Main
 " Candy Shoppe (S F Cook) Medford Market
 " Community Offices H C Walker mgr 25 N Main
 " Jack E wks Goodrich h 543 S Sunset View dr
 " Mrs Olive K (wid Harold D) h 543 S2Sunset View dr
 " Sanitary Market H C Walker mgr 25 N Main
Medical Bureau of Akron Inc J A McGhee director, 707 Akron S & L Bldg
Medina County Savings & Loan Co A S. Vogelgesang agent 317 S Main
Medis Paul L [Geraldine N] wks Goodyear h 1597 Marks ave
Medjed Marcus [Mildred] barber 150 N Case ave h 305 N Martha ave
Medkeff Doris D stenog Retail Credit Co Inc h Cuya Falls O
 " Robt A [Evelyn I] dr Davis L & C Co h rear 1253 Lexington ave
Medley Alonzo B [Ava G] mach h 1046 Florida ave
 " Ambrose G [G Dawn] barber 89 W Exchange h 997 Johnston
 " Mrs Flora wks Goodyear h 54 S Martha ave
 " Harold Ervin auto mech h 1046 Florida ave
 " Mrs Margaret (wid Elias F) h 1209 Kenmore blvd
 " Marjorie I h 762 Edgewood ave
 " Richard W [Cora A] wks Firestone h 762 Edgewood ave
 " Robt student h 78 Bittman
MEDLEY MRS TILLIE J sec Domestic Coke Co h 78 Bittman
Medlock Geo student h 1841 Marks ave
 " Mary h 1841 Marks ave
 " Michael [Catherine] wks Goodyear h 1841 Marks ave
 " Michael jr wks Am H R Co h 1841 Marks ave
Medlin Corinne N h 130 Wooster ave
 " Geo E [Laura] contr bldr 206 Clemmer ave h same
 " Mrs Lillian O (wid Ralph) h 130 Wooster ave
 " Robt D wks Goodrich h 130 Wooster ave
 " Thora J phone opr Ak Pub Library h 206 Clemmer
Medlock Willie [Myrtle] wks Goodyear h 95 Kent pl
Medocco Frank wks Goodyear r 135 Lorenz ave
Medrick Michael M [Anna A] h 1337 Marks ave
Medved Jacob wks Portage I & W Co r 1176 Marcv
Medvedoff Nick [Susan] wks Goodyear h 1071 Georgia
Medvin Hyman [Beasie] (Medvinsky Waste Paper Co) h 187 N Portage path
 " Jeannette tchr h 187 N Portage path
 " Louis interviewer Transient S Bur h 187 N Portage path
Medvinsky Waste Paper Co (H Medvin) 183 N Case av
Mee Wm [Eunice F] auto serv sta 1642 E Market h 1585 Englewood ave
 " Wm L truck dr h 1585 Englewood ave
Meech Claude E [Marion] slsmn Otis & Co h 2661 3d (C F)
 " Clyde M clk Goodyear h 473 E South
 " Donald E slsmn H & M Chevrolet Co h 84 S Martha
 " Mrs Ella M (wid Allen G) h 500 E South
 " Gerald h 473 E South
 " Howard C [Frances J] clk A C & Y Ry h rear 432 Louisa
 " John E [Ella] h 15 Wheeler lane
 " Mrs Mabel M clk Co Auditor h 84 S Martha ave
 " Wilbur student h 473 E South

MEEK

Meek Albert C h 1054 Sawyer ave
 " Earl G slsmn Federal P & T Co r 1053 Woodward
 " Friend O [Martha I] gro 2042 16th S W h same
 " Henry G [Ella A] phys 563 W Exchange h same
 " Nina H wks 600 Ridgecrest rd
Meeker Chas A slsmn Homeier-U M Inc h 216 Myrtle pl
 " Dale O student h 2267 11th S W
 " Harry wks Com P & L Co h 1225 Carey ave
 " Mrs Ida M (wid J Edward) h 886 Wyoming ave
 " James W [Iola M] agent h 224 Oakdale ave
 " Mrs Josephine C (wid James W) h 216 Myrtle pl
 " Lawrence J [Loretta C] clk Ohio I Co h 1181 Weifer ave
 " Marvin [Catherine A] gro 76 W Thornton h 811 May
 " Ray D lab h 2420 7th S W
 " Robt student h 216 Myrtle pl
 " Robt O [Iva V] wks Ohio Insulator Co h 2267 11th S W
 " Mrs S Thelma h 1225 Carey ave
 " Virginia student h 1225 Carey ave
Meekins Ivan R [Margaret J] wks Firestone h 507 W South
 " Raymond wks Goodrich h 1009 Victory
 " W Bernard wks Goodrich h 1042 Harpster ave
 " Wesley R [Roxie M] electn h 1042 Harpster ave
 " Wm C [Ida A] wks Firestone h 566 Sharon
MEFKS FLMER J [Roxie I] mgr Teiling-Belle Vernon Co h 850 Peerless ave
 " Reese C wks Goodrich r 316 W Cedar
 " Saml A [Anna A] wks Goodyear h 2186 22d S W
 " Wm M [Lillian M] h 328 Sumner
Meely Mrs Marian wks 1383 Delia ave
Meese Abraham L [Theresa] h 734 Excelsior ave
MEESE C FRANK [R Alce] with Life Insurance Advisors Inc 719 2d Natl Bldg Phone FR-9316 h 34 Casterton ave Phone BL-8836 summer h Turkeyfoot Island Club Phone SH-6204
 " Danl W [Hattie M] truck dr h 1065 Ackley
 " Mrs Emma (wid Urrah) h 2605 Terrace ave
 " Esther E student h 1101 Dietz ave
 " Frank [Charlotta] rubkr h 637 McKinley ave
 " Frank M [Ethel P] custodian h 729 Lucille ave
 " Geo M [Eva E] ms h 1101 Dietz ave
 " Mrs Mamie A (wid John C) h 1345 Brown
 " Margaret A student h 1101 Dietz ave
 " May nurse h 729 Lucille ave
 " Robt student h 729 Lucille ave
 " Stanley F student h 34 Casterton ave
 " Virginia L student h 637 McKinley ave
Meffert Clarence S [Alberta A] rubkr h 516 Wingerter
 " Eleanor h 1035 Johnston
 " Frederick electn h 1635 Johnston
 " Mrs Luella (wid David) h 510 W Market
 " Violet M student h 515 Wingerter
Mega John [Anna] wks City h 1838 Ford ave
Megger P O slsmn H C Turney I A Sales h 129 Kent ct
Megisto Tony h 470 E North
Megrall John F [Nora] engr Springfield L San h 1173 4th ave
Megrav Robt H [Martha B] archt h 117 N Adolph*av
Megyes Joseph student h 430 W Bartges
 " Lena h 430 W Bartges
 " Steve [Barbara] wks Firestone h 430 W Bartges
 " Theresa h 430 W Bartges
Mehaffey Arlene clk Goodrich h 52 Fir Hill dr
 " Earl A [Agnes M] wks Goodyear h 1224 Riverside
Mehalko John wks Firestone h 1147 Bellows
 " Michael wks Goodrich h 1147 Bellows
 " Paul [Pauline] wks Goodrich h 1147 Bellows
Mehen Catherine M beauty opr h 1249 Kellogg ave
 " Danl H student dr h 1249 Kellogg ave
 " Geo J truck dr h 1249 Kellogg ave
 " Geo T [Mary E] wks Col Salt Co h 1249 Kellogg av
 " James E student h 1249 Kellogg ave
Mehigan Dennis [Julia] wks Goodyear h 65 W South
 " J Howard [Agnes A] with So Ak Awning Co h 37 Merriman rd
Mehl Betty L student h 725 Excelsior ave
 " Chas M [Emma M] wks Goodyear h 990 Chalker
 " Chas V h 990 Chalker
 " Eugene J [Mabel L] wks Goodyear h 725 Excelsior
 " L Brooks [Marjorie] phys 714 N Main h 2580 Bailey rd (C F)
 " Paul A [Elsie J] wks O B Tel Co h 900 Bisson ave
Mehlenbacher Alonzo F [Adelaide] gro etc 394 Carroll h 304 Brown
Mehlferber Frank [May] mach Goodyear r 105 N Arlington

The STANDARD MORTGAGE Co. FIRST 601 FIRST-CENTRAL TRUST BLDG. MORTGAGES

MEHLFEBER

" Lawrence H-wks Goodyear h 1417 Sprague
 Mehimauser Alfred J h 1453 Kenmore blvd
 " Joseph [Ika I] mach h 1453 Kenmore blvd
 " Lillian beauty opr h 1453 Kenmore blvd
MEHLMAUER MARGARET sec and treas Akron
 Travel Bureau Inc h 1453 Kenmore blvd
 Mehok Agnes M wks 257 Storer ave
 " Andrew student h 678 Inman
 " Helen A stenog h 2162 17th S W
 " John A wks Goodrich h 2265 8th S W
 " Margaret M student h 2265 8th S W
 " Michael A [Anna] wks Goodrich h 2265 8th S W
 " Pauline C stenog h 2265 8th S W
 " Peter J [Rose E] wks Gen T & R Co h 902 Cole av
 " Stephen [Mary] h 678 Inman
 " Stephen jr [Mary] rubwkr r 790 McKinley ave
 " Veronica student h 678 Inman
 Meholic Agnes wks City Hosp h 839 Lovers lane
 " Edna wks Goodyear h 839 Lovers lane
 " Edward [Anna] h 839 Lovers lane
 " Edward jr wks Miller R Co h 839 Lovers lane
 Mehrer Mrs Minnie (wid Christ) h 195 Jewett
 Mehrle Arthur E clk Union Pharmacs Inc h 2019 16th S W
 " Geo L [Olive A] int decorator 403 Doyle h same
 " John J h 2019 16th S W
 " Wm J [Goldie B] trucker B & O R R h 33 1/2 Christie
 " Wm L [Florence A] [Standard Sheet Metal & Battery Co] h 2019 16th S W
 Melbert Clara h 507 Inman
 Meider Ada elev opr **THE M O'NEIL CO** h 700 W Bowersy
 " Louis student h 888 1/2 St Clair
 Meldinger Adam [Julia E] slsmn Ak P Milk Co h 25 1/2 Berry ave
 " Leo J [Blanche M] wks Quaker O Co h 896 Huron
 Meler Arthur slsmn h 380 Madison ave
 " Mrs Belle A (wid Christ jr) h 64 W North
 " Carl E [Violet M] wks Firestone h 933 Chester ave
 " Chas with Union Prtg Ink Co h 546 Roslyn ave
 " Fred J tchr Goodrich h 380 Madison ave
 " Geo E [Virginia H] wks Firestone h 1675 S Arlington
 " Mrs Grace F (wid Gus H) h 901 N Howard
 " Joseph [Josephine] chef h 972 Hereford dr
MEIFR JULIUS F [May D] pres and gen mgr Union Printing Ink Co h 1036 Graham rd (C F) Phone WA-2632
 " Kathryn H asst Dr U D Sefdel h 545 Roslyn ave
MEIER LOUIS C sec and treas Union Printing Ink Co h 76 Edgerton rd, Phone FR-3959
 " Margaret clk Goodrich h 380 Madison ave
 " Ralph M [Susie L] electn h 956 Boulevard
 " Reinhold W [Frieda A] wks Goodyear h 961 Barbara ave
 " Ruth R tchr h 901 N Howard
 Meiers Martin J clk Goodyear h 719 Bridget
 " Mrs Phillipine M h 719 Bridget
 " Wm A [Margaret] wks Goodyear h 719 Bridget
 Meighen John E [Maude F] wks Goodyear h 300 Black
 " Kenneth E student h 300 Black
 " Mildred M stenog Goodyear-4 Corp h 300 Black
 Meihls Carl H [Florence E] druggist h 903 Jason ave
 Meikle Ada H stenog h 1230 N Main
 Meiks Frank I slsmn Natl Biscuit Co h R D 5
 Meincke Henry h 216 Eagle
 Meinen Elmer [Margaret] wks Goodyear h 38 Elm dr
 " Elmer P student h 38 Elm dr
 Meinhart Carl A student h 534 Gage
 " Fred h 534 Gage
MEINHART PAUL H [Cecil F] (Imperial Dry Cleaning Co) [Falls Cleaners & Dyers] pres United Cleaners Inc h 148 Kenilworth dr Phone LN-5738
 Merring Edward R [Vena M] mgr Kroger G & B Co h 722 Thayer
 Meise Ord H [Edna F] clk Arcade Market h 588 Schiller ave
 Meiser R Harold [Rose M] wks Goodyear h 340 Sumatra ave
 Meisner Mrs Catherine O (wid Karl A) h 35 Mayfield
 " Gordon [Ruth] wks A C & Y Ry r 1547 E Market
 Meissinger Henry [Catherine] wks Firestone h 900 Grant
 Meissner Elmer W [Beulah] clk Erie R R h 121 Burton ave
 " Paul H h 121 Burton ave
 Meister Fred Janitor r 291 Berry ave
 Meitzer Wm [Sarah] wks Goodyear h 824 Concord ave
 Meisel Clarence [Marie H] wks Goodyear h 2131 6th S W
 Melxner Rose inspr **THE M O'NEIL CO** h Barberton O
 Mekeal Carl J [Alice L] wks Goodrich r 1468 League

MEKEAL

" John H [Mary E] carp h 721 Garfield
 " Mrs Lucy (wid James) h 445 Perkins
 Mekes James (Howard Hotel) h 19 S Howard
 Mekitta Sophia wks Goodyear r 29 N Arlington
 Mekler Ethel A h 1090 Neptune ave
 " Helen E h 1090 Neptune ave
 " Stephen [Mary] h 1090 Neptune ave
 Melander Amanda C tchr h 339 Wildwood ave
 " Harry wks Goodrich h 339 Wildwood ave
 Melanoff Betty wks Firestone h 174 Shelby ave
 Melbourne Apartments 398 E Buchtel ave
 Melcher Albert J [Edna C] slsmn h 85 Earl ct
 " Anthony P [Catherine] h 182 N Adolph ave
 " Geo H chef Diamond B Parlor r 317 S Main
 " Jewel [Powder Puff Beauty Shoppe] r 919 E Market
 Meldon Marvin h 337 W South
 Melert Ivan [Lucy] wks Goodyear h 93 Kent ct
 Melfiber Frank [May] wks Goodyear r 39 N Maple
 Melflex Products Co (L E Warford) mat mfrs 158 N Portage path
 Melhorn Walter [Lillian F] wks Firestone h 531 Lagoon
 Meli Angelo [Fannie K] wks Goodrich h 1166 Big Falls ave
 " Joseph [Nancy] h 730 Euclid ave
 " Saml h 730 Euclid ave
 Melich John lab h 81 1/2 Kent pl
 " Stephen h 81 1/2 Kent pl
 Meling N J slsmn Firestone r Y M C A
 Melinkovich Louis h 337 Washington
MELL DONALD C [Josephine S] pres treas and gen mgr Fairlawn Supply & Coal Co h 3303 Chatham rd Phone UN-3439
 " Mrs Edna B (wid Tod J) h 544 Fairfield ave
MELL Inc, Ford authorized associate dealers and super service 250 W Market Phone FR-7129
MELL JOSEPH W [Virginia] with Mell Inc h 94 Castle blvd
MELL M M CO The, M M Mell pres and treas, D O Grove vice pres R S Cramer sec feed seeds grain, rope, twine builders supplies, paints, coal etc office and retail store 41-43 N Case ave, Phone BL-9175, warehouse 1067-1073 Dublin (See page 57)
MELL MARVIN M pres and treas M M Mell Co h 1180 W Exchange, Phone UN-5230
 Melleon Joseph shoe shine 364 S Main h same
 " Louis student h 364 S Main
 Melling Alexander asst supt Mutual Life I C of B h Twinsburg O
 " Russell C [Olive M] mach Erie R R h 1149 Reed
 Melinger Carl D dist supvr Albrecht Gro Co h 850 Carroll
 " Chas [Ella G] archt h 1401 Copley rd
 " Chas [Ethel] prnmkr h 251 Lake
 " Chas A [Fanny B] electn Electric S Inc h 163 Stone
 " Donald L [Lela] policeman h 553 Grace ave
 " Edward G musician h 325 Horton ave
 " Edward P [Ida] vks Goodyear h 380 Power
 " Etna H carp h 407 S Arlington
 " Mrs Flora M (wid Ray) h 847 5th ave
 " Frank R [Maud] agt Prud I Co h 2217 24th S W
 " Fred [Glenora H] wks Firestone h 84 E Mapledale
 " Gilbert C truck dr h 2096 12th S W
 " Harry L chem Goodyear h 380 Power
 " Hershey [Hattie] wks Goodyear h 724 Roselawn av
 " Mrs Ida (wid Geo) h 2096 12th S W
 " Irvin E [Marie L] wks Goodyear h 2639 Shelburn
 " Leighton E [Ida M] brklyr h 1401 Nome ave
 " Leonard C [Joan M] truck dr h 643 Bertha ave
 " Mrs Lillian office clk **THE M O'NEIL CO** h Cuya Falls O
 " Lloyd L [Mary P] (City Express Stand) h 325 Horton ave
 " Lloyd T wks Goodrich h 325 Horton ave
 " M Chas h 407 S Arlington
 " Raymond [Evelyn B] wks Goodyear h 2632 Ellet av
 " Undine G musician h 1401 Copley rd
 " Verna V student h 325 Horton ave
 " Violet M h 407 S Arlington
 Mellon Mrs Agnes (wid Francis R) h 576 Carroll
 " Chas H [Florence A] barber 1481 Kenmore blvd r 2309 22d S W
 " Demarius M nurse h 576 Carroll
 " Harry J [Kathryn A] mach h 606 E Market
 " James [Hazel J] h rear 657 W Bowersy
 " Patrick r 219 Crosby
 " Richard E wks W U Tel Co h 576 Carroll
 " Riley W real est 1988 Manchester rd h 367 W Bartses
 Mellor Constance h 215 S Arlington
 " Donald confr 311 1/2 S Arlington h 215 same
 " Henry [Emma] inspr Goodyear h 215 S Arlington

OUR Taxi Service IS SAFE AND DEPENDABLE Call CITY CAB CO., BL-3141



EXCHANGE CHEVROLET, Inc. "After We Sell We Serve"
 444 WEST EXCHANGE ST. Phone Jefferson 8141
 Our Obligation Is Your Guaranteed Satisfaction

1006

BURCH DIRECTORY CO'S

MELLOR

" Wm W [Lillian M] h 760 Damon
 Mellott James [Gladys] wks Goodrich r 677 Fultz
 " Mrs Katie h 2230 18th S W
 " Ross r 13 E Buchtel ave
 " Winifred L student h 2230 18th S W
 Mellotte Elmer R wks Firestone r 18 Steiner ave
 " Geo H [Clara B] h 277 StLeger ave
 Melnick Dave A [Mary] wks Gen T & R Co h n s
 Clearview ave
 Melnik Emil [Helen] h 105 E South
 " Frances h 105 E South
 " Walter wks Goodrich h 105 E South
 " Wm student h 105 E South
 Melonas Betty student h 844 Wilmot
 " Gus student h 844 Wilmot
 " Harry student h 844 Wilmot
 " Harry [Dimitra] (International Store Fixture Co)
 h 343 Grant
 " James [Lena] chef h 844 Wilmot
 Melonis Nick [Chlope] wks Goodyear h 1243 3d ave
 Melos Joseph [Katie] wks Goodrich h 1017 Haynes
 " Peter [Elizabeth] h 798 Bell
 Meloy Fred B [Dorothy R S] wks G H Rine Coal Co
 h 376 Tyredale ave
 " Woodrow W [Agnes M] wks Goodyear h 924 Stadel-
 man ave
 Melson Jay M [Loraine] ins agt h 364 Orlando ct
 " Melva L student h 364 Orlando ct
 Melton Chas E [Goldie M] wks Boulevard Tire Co h
 1007 Pitkin ave
 " Clara E clk h 486 N Howard
 " Edward W h 288 W Chestnut
 " Elsie B bkpr Gen T & R Co h 485 N Howard
 " Eules H [Caroline C] wks Goodrich h 660 Sibley al
 " Eva observer O B Tel Co h 837 W Exchange
 " Garnet supvr O B Tel Co h 837 W Exchange
 " Grover C [Floss L] mgr Acme No 73 h 676 Thayer
 " Hall [Ressie A] wks Firestone h 1405 Marcy
 " Hubert D [Edna A] mach h 1252 Nestor ave
 " John H [Mattie] h 288 W Chestnut
 " John W [Velma] custodian Pythian Temple h 825
 Kenmore blvd
 " Joseph C [Blanche C] taxi dr h 275 Ira ave
 " Mrs Maude M wks Goodrich h 35 E Archwood ave
 " Robt W [Nannie E] wks Goodyear h 780 Upton
 " S Wilford [Della] h 485 N Howard
 " Shelby L [Frances E] wks Goodrich h 529 Park-
 dale dr
 " Wm H [Anna K] wks Firestone h 400 Connore ct
 Meltzer Martin with South Main Auto W Co h 537
 Euclid ave
 " Morris [Helen] (Summit Fish & O Mkt) h 537
 Euclid ave
 Melville Basil C [Alma H] clk Goodyear h 894 Green-
 wood ave
 Melvin Doris E wks Firestone r 80 E York
 " Eugene engr r 80 L York
 " Jane G student h 140 Gale
 " John I h 66 N Adolph ave
 " Lester M h 1 Howard ct
 " Sherman A [Florence E] acct h 140 Gale
 Meminger Frank wks Miller R Co h 640 Morgan ave
 " Geo E elev opr Mayflower Hotel h 640 Morgan ave
 " Marion h 640 Morgan ave
 Memmer Catherine h 248 Power
 " Clara wks Goodyear r 749 Raymond
 " Mrs Cora A (wid John A) h 172 Emmons ave
 " Dorothy M h 269 W Cedar
 " Edith A h 269 W Cedar
 " Edward student h 1001 Dan
 " Eugene h 1001 Dan
 " Mrs F F clk Yeager Co h R D 2
 " Frank E [Emma] wchmn Ak Matt Mfg Co h 248
 Power
 " Geo W [Maud Day] h s s W Exchange
 " Gerald R brklyr h 1001 Dan
 " Harry A [Anna K] cir dept Beacon Journal h 172
 Emmons ave
 " Isaac E [Erma] wks Goodyear h 269 W Cedar
 " Robt L student h 1001 Dan
 " Ruth M h 1001 Dan
 " Wm [Jane] contr brick 1001 Dan h same
 " Wm H [Grace E] clk Warehouse Mkt h 20 Cam-
 bridge
 Memorial Park Cemetery, F H Dietz supt, s s Al-
 brecht ave
 " Park Development Co T J Selbert pres L Olsen
 sec F H Dietz treas developers Memorial Park
 Cemetery s s Albrecht ave
 Memory Lane Cemetery L S Stevens pres and treas
 office 103 N Main
 Menard Ernest [Mabel N] slsmn Ak P Milk Co h 78
 Cuyahoga

MENARD

" James A [Chloe J] shtmtlwrk h 2045 13th S W
 Menasian Mike Junitor Commercial B & T Co
 Mencer Carl H [Jessie A] wks Goodyear h 1000
 Wyley ave
 " Jacob H [Garnet L] wks Goodyear h 1210 E Tall-
 madge ave
 " Marion clk Goodrich r 102 Sumner
 Menches Mrs Audrey O h 570 Oxford ave
 " Catherine A clk Goodyear h 147 Oakdale ave
 " Dorothy E h 497 Dayton
MENCHES FRANK A [Kate E] pres Liberty Oper-
 ating Co and Novelty Rubber Sales Co h 147
 Oakdale ave
 " Frank V with Novelty Rubber S Co h 147 Oak-
 dale ave
 " Frederick clk h 497 Dayton
 " Harry J [Felicia B] vice pres Novelty Rubber Sales
 Co h 497 Dayton
MENCHES LOTTIE A sec Liberty Operating Co and
 Novelty Rubber Sales Co h 705 W Market
 " Lucile clk Liberty Annex h 497 Dayton
 " Paul H h 497 Dayton
MENCHES ROBT C [Marjorie M] vice pres and gen
 mgr Liberty Operating Co h 194 Kenilworth dr
 Mench Anthony h 125 N Case ave
 Mendel Chas clk h 1800 Manchester rd
 " Morris [Bessie] (Sokol Furniture Co) h 166 Portage
 dr
 " Wm [Bessie] kro 934 Owen ave and 1813 Man-
 chester rd h 1800 same
 Mendell Benj [Minnie] wks Goodrich h 547 Douglas
 Mendelovitz Morris [Bessie] (Exchange Furniture Co)
 h 166 Portage dr
 Mendelsohn Jacob E [Ruth E] phys h 211 Myrtle pl
 Mendelson Anna student h 1115 Girard
 " Geo student h 1315 Girard
 " Jeannette tchr h 86 Aqueduct
 " Leona student h 1315 Girard
 " Max slsmn h 1315 Girard
 " Morris student h 1315 Girard
 " Morris [Theresa K] tailor 34 E Mill h 86 Aqueduct
 Mendenhall Bldg 31-35 N Summit
 " Ross [Mary E] office 31 N Summit h Suffield O
 " Worley C [Josephine J] h 99 Schafer
 Menear Eiza M [Lucille M] sta atdt Vacuum Oil Co
 Inc h 53 N Union
 Menefee John W [Bessie B] wks Goodyear h 1694
 Darwin ave
 " Joseph R [Mary E] wks Killian Mfg Co h 1335
 Junior ave
 " Lucy G student h 975 Neptune ave
 " Robt E [Bertha T] wks Goodrich h 975 Neptune av
 " Roy E [Louise M] h 2422 Albrecht ave
 " Saml wks Goodrich r 716 F Buchtel ave
 Menegay Marie C bkpr Portage Paper B Co h 635 E
 Buchtel ave
 Menendez Manuel [Margaret] wks Firestone h 53 E
 Emerling ave
 Meng Florence E tchr Old Trail School h 27 Everett av
 Menkerink Lydia clk Isaly s No 2 h 351 N Firestone
 blvd
 Menkes John P [Minnie M] wks Goodyear h 419 Morn-
 ing View ave
 " Manetta O student h 418 E Crosier
 " Wm T [Orpha O] h 418 E Crosier
 Menhorn Francis L [Helen D] bus opr Portage L
 " Trans Co r 307 Sumner
 " Jack H B student h 903 Greenwood ave
 " John C [Mildred E] meat etr h 204 1/2 Dietz ct
 " Joseph M [Susie A] opr Toew s Theatre h 903
 Greenwood ave
 " Joseph M Jr aud Kroger G & B Co h 903 Green-
 wood ave
 " Wm M [Geraldine] wks Goodyear h 823 Lee dr
 Menich Frank slsmn Ak P Milk Co h 705 McKinley ave
 Menstein Mike [Tikoue] lab h 207 Edward ave
 Menke Mrs Anna h 324 Cottage pl
 " Earl L restr 130 1/2 S Main h 324 Cottage pl
 " Thos [Catherine A] engr A C & Y Ry h 20 Ellnor
 Menke Ernest D [Edith L] wks Goodrich h 401
 Douglas
 Menkel Louis A [Madonna] wks Goodyear r 1913
 Tonawanda ave
 Menken Mary wks Goodyear h 32 N Martha ave
 Mennel Barbara h 59 S Highland ave
 Meno Anna h 324 Eastland ave
 " Anna h 548 Wellington ave
 " Geo [Julia] wks Goodyear h 548 Wellington ave
 " John [Susan] wks Goodyear h 324 Eastland ave
 " Julia student h 324 Eastland ave
 " Mary student h 324 Eastland ave
 Menovicu Geo [Mary] wks Goodyear h 1485 Malasia
 rd

NORGE ELECTRIC REFRIGERATORS

CENTRAL HARDWARE 200 SOUTH MAIN ST.

AKRON CITY DIRECTORY

1007

MENOVICIU

" Geo Jr student h 1485 Malasia rd
Mensch Geo W [Jessie M] h 788 Avon
Menser Mrs Sadie M r 372 Buckeye
" Wm [Gladys] truck dr r 972 Rhodes ave
Mentzer Mrs Almaritta F (wid Geo W) h 1232 Marcy
" Anne B student h 718 Evergreen dr
" Chas O [Mary S] branch mgr W E Wright Co h
385 Wildwood ave
" Claire E [Inez E] wks W E Wright Co h Barb O
" Mrs Eliza E h 760 Commins
" Harry A [Alta S] wks Summit M & M Co h 1260
Kentucky ave
" Harry L [Alda M] r 1011 Burkhardt ave
" John student h 1260 Kentucky ave
" Lloyd E [Margaret E] clk 1st-Central T Co h 718
Evergreen dr
Menez Betty J student h 1034 Big Falls ave
" Clifford D [Mabel E] painter h 1034 Big Falls ave
" Jennia nurse Gen T & R Co r 1600 Englewood ave
" June T h 1034 Big Falls ave
" Kyle L [Roxie B] acct Firestone h 202 Twin Oaks
rd
" Vincent F wks Goodrich h 1034 Big Falls ave
Menz Geo W [Jennie] wks Goodyear h 68 N Martha av
Menzie Ernest E [Alta B] engr Goodyear h 482 Watson
" Mrs Kathryn B h 799 Beardsley
Meicator Club of Akron, J G Kerch pres W M Weller
1st vice pres S E Danielson 2d vice pres E H
Dodds sec and treas meets every Tuesday noon
at Akron City Club
Merver Mrs Carrie M (wid Geo L) h 24 Steiner ave
" Cecil W wks Goodrich h 24 Steiner ave
" Ernest [Jessie M] wks Firestone h 540 N Firestone
blvd
" Elizabeth V prin Miller School h 917 Oakland ave
" Frank E [Helen G] wks Goodyear h 510 Orlando av
" Geo F h 838 Mallison ave
" Geo N [Mary J] wks Goodyear h 423 1/2 Champlain
" Mrs Georgia r 344 Thompson ct
" James R [Hilda M] dentist 1004 E Market h Sand
Run rd
" John W h 838 Mallison ave
" Laura A clk Goodyear r 15 N Adams
" Lawrence E [Susie] mach h 429 StLeger ave
" Lee R wks Firestone r 86 Hamilton ave
" Lester H [Catherine P] with Miller R Co h 499
Moreley ave
" Margaret L h 499 Moreley ave
" Mrs Maud F (wid Brooks M) h 296 Carroll
" Maurice D student h 429 StLeger ave
" Paul W [Ranghild L] wks Goodrich h 1169 Sawyer
" Robt L wks Ak Parcel Del r 312 Lake
" Robt P student h 1361 Bellows
" Roy F mech Schaaf & Keller h 24 Steiner ave
" Saml J h 1361 Bellows
" Saml L [Nelle E] wks Firestone h 1361 Bellows
" Scarver P [Sula F] wks Goodyear h 573 Essex
" Spencer H [Elsie O] wks Goodrich h 838 Mallison
" Mrs Wilma wks Firestone h 924 Johnston
Merchak Andrew [Julia] wks Goodyear h 1002
Pardee ave
" John [Suan] h 951 Peerless ave
Merchant I Paul [Virginia] wks Goodyear h 1127 1/2
2d ave
" Mrs Jennie (wid Benj F) h 63 N Union
" John S [Helen JJ] wks Goodrich h 665 Sumner
Merchants Building 290 S Main
MERCHANTS FINANCE CO The, F A McGinness
mgr loans and discounts 1204 1st-Central Trust
Bldg Phone FR-3165
" Grocery Co (Louis and Leo Grossman) wholesale
grocers 30 N Summit
Merchbaker Emma cook h 233 W Market
Merckel Edward R with Grant Rubber Co r Hotel
Marne
Mercurio Ceasar wks Murphy L & H Co
Merda Joseph M barber 2244 14th S W h same
" Mathias A [Anna M] h 2244 14th S W
Merces Henry J r Arlington Hotel
Meredith See also Merideth
" Anthony W h 198 E Tallmadge ave
" Bernice L student h 311 Helena ct
" Christian rubwkr h 641 Hazel
" Edward F wks Baker-McM Co h 1334 Hart
" Elba [Theodora] h 1175 Home ave
" Emmett R [Elizabeth C] rubwkr r 2282 11th S W
" Ervin [Gladys] r 126 W Long
" Fitzhugh B [Margaret B] wks Firestone h 1098
Princeton
" Frank clk Walsh Bros
" Mrs Freda V clk THE A POLSKY CO h 485 1/2
Crouse
" Jack wks Goodyear r 275 Kryder ave

YOU SAVE 25%

on Fire and Automobile Insurance

with

FRANK R. SCHONER

Phone WA1bridge 6315

"THE PUBLIC BE PLEASED"

MEREDITH

" Lawrence D wks Firestone h 198 E Tallmadge ave
" Mrs Mollie E h 198 E Tallmadge ave
" Oliver wks Goodyear r 1581 Goodyear blvd
" Otto O wks Goodrich h 128 E Tallmadge ave
" Ray O wks Firestone h 198 E Tallmadge ave
" Ray T [Mary I] wks Goodyear h 426 Weeks
Merendino Frank [Santie] wks Firestone h 151 Camp-
bell
Mergenov Albert [Louise] h 1364 Andrus
" Geo [Katie] h 1364 Andrus
Mersul Leonz stenog h 768 Noah ave
Merlel Dennis W [Josephine] wks Firestone h 2579
Christonsen ave
" Denver R student h 607 Talbot ave
" Oscar E [Ora M] wks Firestone h 2567 Christen-
sen ave
Merlie Glenn H student h 62 Bachtel ave
" Maxine R student h 62 Bachtel ave
" Orville driver Reighard-Houser C Co h 62 Bachtel
" Wayne J h 62 Bachtel ave
Merideth Chas L dr Fouche & Brittain Inc No 3 h
Cuya Falls O
" Hayes G [Myrtle E] contr bldr 885 Valdes ave h
same
" James G auto supplies 1343 Copley rd h 885 Valdes
" Mrs Mattie beauty shop 1297 Brandon ave h same
Merit Products Co (F M Ferguson) cleaning compound
mfrs 296 W Cedar
" Travel Bureau (F A Wolski) 636 N Main
Meriweather Randolph h 41 E Thornton
" Mrs Rosa (wid Frank) h 41 E Thornton
" Tifton h 41 E Thornton
Merkel Chas with Goodyear r 1011 W Market
Merkh Richard W wks Ak Trade R Co h 943 Peerless
" Wm F [Anna E] (Akron Trade Ruling Co) h 943
Peerless ave
Merkhoffer Joseph [Mary] wks Goodrich h 914 Snyder
" Lenr wks Y M C A h 914 Snyder
" Mary student h 914 Snyder
Merkin Benj [Sylvia] h 727 Mallison ave
" Edward student h 694 S Arlington
" Louis [Ida] tailor 694 S Arlington h same
Merkins Anna student h 850 Bellows
" Solomon lab h 850 Bellows
Merklin Harry [Esther] h 818 East ave
" Max [Gussie] painter h 885 East ave
Merle Geo S [Julia] wks Firestone h 768 Miami
" John wks Firestone h 130 Kossuth ct
" Mrs Katie (wid Sebastian) h 140 Kossuth ct
" Sebastian [Rose] brklyr h 837 Bellows
Merletti Tony [Anna] lab h 668 Easter ave
Merlich Peggy waitress Thos Serves r 1520 Englewood
Merlitti Arthur student h 437 Dayton
" Dominic h 437 Dayton
" Dora h 261 E Cuya Falls ave
" Frank [Anna] (Blue Ribbon Market) h 157 E York
" Henry h 437 Dayton
" Joseph [Nicoletta] macaroni wholesale 470 N Main,
gro 218 S Main h 261 E Cuya Falls ave
" Laura student h 157 E York
" Margaret h 261 E Cuya Falls ave
" Patsy [Fannie] clk Blue Ribbon Mkt h 1291
Sawyer ave
" Reia student h 1291 Sawyer ave
" Tony [Palma] h 437 Dayton
Merlo Anthony h 570 Washington
" Joseph [Santia] h 570 Washington
" Mary student h 570 Washington
" Paul [Sue M] h 572 Washington
" Rose h 570 Washington
" Theodore h 570 Washington
Mermelstein Chas [Dora] pres and treas Sanitary
Cash Market Inc h 71 S Highland ave
" Florence student h 71 S Highland ave
" Harriet student h 71 S Highland ave
" Martin M sec Sanitary Cash Market Inc r Hotel
Marne
Mernagh Geo [Lillian M] plstr h 1523 Hillcrest
" Harry [Beryl I] mgr Acme No 18 h 1165 Dayton
" Moses P [Hannah] plstr h 1194 Manchester rd

CITY BAKING CO. QUALITY BAKERS, 6 Retail Stores

PHONE HE-3126 Main Office, 532 Grant Street

1008

BURCH DIRECTORY CO'S

MEROLD

Merold Albert H [Edna M] wks Gen T. & R Co h 668 Ranney
 " John A [Marie R] wks Gen T & R Co h 685 Thayer
 " Patrick [Victoria K] wks Goodyear h 592 Frederick ave
 " Rufus M h 592 Frederick ave
 " Wm D wks Goodyear h 663 Ranney
 Merritt Lillian h 193 Hawk ave
 Merrbach John G [Elizabeth] dry clnr r 331 Perkins Merrell **See also Merril**
 " Cecil O [Merritt E] electn Firestone h 200 Woodward ct
 " DePerry M [Theresa C] h 969 Tressel ave
 " DePerry W [Geraldine] city policeman h 1505 Hillcrest
 " Donald A [Edith] h 969 Tressel ave
 " Paul G [Hazel E] wks O B Tel Co h 909 Hammel
 " Rolland E [Elizabeth M] city fireman h 679 W Thornton
 " Vera waitress **THE A POISKY CO** r 98 MiView av
 Merrett Harbon [Ruby] [Powell Dry Cleaning Co] h 268 W Bartzes
 " Mrs Ruby h 63 Rosalind ct
 Merriam Mrs Louise B (wid Grant S) h 76 Corson ave
 Merrick Howard W h 1386 Westvale ave
 " John B [Mary E] truck dr h 711 Victoria ave
 " Ralph B student h 711 Victoria ave
 " Wm B [Florence J] serv sta supvr Benzoco Inc h 1386 Westvale ave
 Merrifield Nellie wks Goodyear h 779 Salida
 Merrill **See also Merril**
 " Berenice R stenok Ak Dry G Co h 340 Earl ct
 " Catherine A h 340 Earl ct
 " Chas A [Pearl J] wks Goodyear h 2667 Woodmere ave
 " Claude A [Ethel P] contr cement 340 Earl ct h same
 " Dock [June] h 1053 Kenmore Blvd
 " Dorothy E elev opr **THE M O'NEIL CO** h 323 Madison ave
 " Edith L wks 574 Moreley ave
 " Emery L [Etta] carp h 2207 23d S W
 " Frederick W [Sarah A] slsmn Cook Coffee Co h 1151 Coventry
 " Geo B [Gracia M] h 688 Diagonal rd
 " Gertrude D h 688 Diagonal rd
 " James A [Priscilla B] chemist Goodyear h 969 Winton ave
 " James H slsmn Ohio Edison E S Co r Liberty Hotel
 " Marian A h 323 Madison ave
 " Mrs Mary C (wid Robt L) h 666 Elma
 " Mildred tchr h 1010 Woodward ave
 " Mrs Myrtle A (wid Rolland B) h 323 Madison ave
 " Mrs Nina S (wid Geo W) h 321 Arch
 " Olean E [Besse F] wks Goodrich h 1010 Woodward ave
 " Mrs Ora G seamstress United Cleaners Inc h 63 W Thornton
 " Otis h 2567 Woodmere ave
 " Pearl E clk O B Tel Co h 2207 23d S W
 " Robt A student h 1010 Woodward ave
 " Wallace A student h 1151 Coventry
 Merriman **See also Mirman**
 " Albert J [Bessie] h 991 Collinwood ave
 " Chas [Mildred] wks Carey Co h 697 Grant
 " Dorothy D bkpr Yeager Co h 991 Collinwood ave
 " Edmund L [Hannah H] wks Goodyear h 1737 Marks ave
 " Geo W [Lela M] wks Goodyear h 415 Arnold ct
 " Mrs Gertrude A (wid Scott H) h 991 Collinwood ave
 " Herbert G [Edna M] wks Firestone h 745 StClair
 " Mrs Jessie B dep Clerk of Courts h 26 E Tallmadge
 " John [Betty] slsmn r 617 Douglas
 " Mrs Mae A wks Firestone h 1333 Walton pl
 " Mrs Mary R (wid Danl W) matron Sumner Home For The Aged h 90 N Prospect
 " Mrs Opal stenog Colonial Inv Corp h Wadsworth O
 " Winifred B student h 415 Arnold ct
 Merriner Clyde E [Lena V] wks Goodrich h 2352 18th S W
 Merritt Arch N slsmn Ak Maytag Co r 487 E Buchtel
 " Byron N clk r 487 E Buchtel ave
 " Earlev [Lenora] carp h 1169 S High
 " Helen L clk Yeager Co r 487 E Buchtel ave
 " Mary J asst Ak Pub Library h 471 Noah ave
 " Paul h 875 Huber
 " Peter [Helen] truck dr r 88 N Union
 " Sarah h 789 Upon
 " Walter S [Lillian] formn Goodyear h 96 Hawthorne ave
 " Wm M [Virginia] wks Goodrich h 21 E South
 Merrow Geo W [Gladys B] wks Firestone h w-s Wade Park ave

MERRY

Merry Go Round (M P Masino) restr 45 S Main
 " Helena A nurse h 1033 N Howard
 Merryman Mrs Wida C stenog h 162 Dodge ave
MERRYWEATHER CLAYE A [Dorothy R] treas
 " Thos Merryweather Co h 111 Kenilworth dr
 " Mrs Dorothy Richt (Richt Studio) h 111 Kenilworth dr
 " F Jeannette student h 1023 Harpster ave
MERRYWEATHER GERALD [Helen P] sec Thos Merryweather Co h 1494 Front (C F)
 " Mrs Harriet (wid Wm) h 250 E Exchange
 " Howard [May H] with 1st-Central T Co h 1468 Bryden dr
MERRYWEATHER LLOYD R [Elizabeth C] vice pres Thos Merryweather Co h 647 N Howard
 " Mrs Martha M (wid Thos) h 1541 Idlewood ave
 " Raymond E [Marian B] with Thos Merryweather Co h 2510 Berk (C F)
 " Richard [Anna] truck dr h 1023 Harpster ave
 " Robert [Hazel] installer Thos Merryweather Co h Coddingsville O
MERRYWEATHER THOMAS [Elva E] pres Thos Merryweather Co h 647 N Howard
MERRYWEATHER THOMAS CO Thos Merryweather pres L R Merryweather vice pres Gerald Merryweather sec C A Merryweather treas Merryweather furnaces Washdair systems sheet metal work roofing spouting etc 1048 Bank. Phone JE-4242
 " Wm [Marie] capt Fire Station No 3 h 708 Nome av
 Merschbaker Emma G h 878 W Market
 Merschultz Mrs Anna E (wid Frank J) h 417 Pearl
 " Anna M student h 417 Pearl
 Mertens Ernest auto mech L M Oliver h 2394 Mosadore rd
 Merton Donald C [Correy H] auto painter h 36 N Walnut
 " Elmer J [Harriet G] mech engr h 154 Pioneer
 Mertz John C [Marie] mach Ak Trans Co h 1004 Celina ave
 " Raymond A [Myrtle] wks Firestone h 887 Hamlin
 " Mrs Susan E (wid John T) h 328 E Buchtel ave
 Mervine Conrad L printer Service Pig Co h 680 Cuyahoga
 " Danl G [Janet] wks Goodyear h 680 Cuyahoga
 " Irvin T [Elsie L] wks Miller R Co h 78 E Catawba
 " Jacob E h 78 E Catawba ave
 " Walter W h 78 E Catawba ave
 Merwin Chas H wks Goodrich r 32 Bachtel ave
 " Chas H [Catherine M] dep bailiff Municipal Court h 457 E Exchange
 " Frank W barber S S Schaffer r 360 E Exchange
 " Mrs Grace E h 773 Corley
 " Richard M [Lida M] wldr Goodyear h 773 Corley
 " Wilbur D auto washing 418 S Arlington h 777 Corley
 " Wilda E student h 773 Corley
 Merz Betty J student h 424 N Portage path
 " Catherine h 1701 East ave
 " Criss J [Alma B] formn Goodrich h 920 Work dr
MERZ GEO W [Carrie A] with Colonial Investment Corp h 424 N Portage path
 " John h 1701 East ave
 " Mrs Mary (wid Geo) h 88 Dick ave
 " Ruth K clk Ak P Milk Co h 920 Work dr
 Merzweiler Frank J [Kathryn] walter h 63 N Adolph
 " Herman J (Bishop & Merzweiler) h Randolph O
 " Leo A [Cecelia Z] cashr State Liquor Store No 172 h 331 Koerber pl
 Mesarich Catherine wks Firestone r 1344 High
 " Frank wks Miller R Co r 1121 S High
 Mesaros Frank h 1447 Newton
 " Geo h 1447 Newton
 " John [Catherine] wks Gen T & R Co h 1447 Newton
 " John jr h 1447 Newton
 " John jr [Mary B] wks Goodyear h 1429 Laffer ave
 " Louis r 650 Harvard
 Meser Henry A rubwkr h 557 Jersey ave
 " Joseph M student h 557 Jersey ave
 " Louis mltr h 557 Jersey ave
 Meservie Wm R [Beulah E] wks Goodrich h 984 Valdes ave
 Mesher Michael J h 1235 Iona ave
 Meske Danl W [Laura] check protectors 134 S Howard h 1249 Tulip ave
 " Edward wrestler r 734 Excelsior ave
 Mesko Anna h 1090 Dublin
 " Anna student h 420 Fuller
 " Anna h 845 Lorain
 " Chas formn Goodrich h 1090 Dublin
 " Chas student h 845 Lorain
 " Chas student h 413 Weeks
 " Frank [Anna] wks Gen T & R Co h 420 Fuller

**BANKING SERVICE
FOR THE
INDIVIDUAL**

THE FIRST INDUSTRIAL BANK OF AKRON

Akron's Morris Plan Bank. 415 S. Main St Phone JE-4171

**SAVE WHERE
YOU
CAN BORROW**

AKRON CITY DIRECTORY

1009

MESKO

" Geo [Mary] wks Robinson C P Co h 845 Lorain
" Geo Jr student h 845 Lorain
" Helen clk Yeager Co h 413 Weeks
" John h 420 Fuller
" John h 845 Lorain
" John h 413 Weeks
" John Jr wks Goodrich h 413 Weeks
" John [Julia] h 1304 Laffer ave
" Julia student h 420 Fuller
" Peter [Anna] wks Goodyear h 1090 Dublin
" Peter Jr student h 1090 Dublin
Mess Barbara M student h 678 Brown
" John [Elizabeth] wks Goodyear h 678 Brown
" John Jr h 678 Brown
Messam Mrs Constance wks 44 N Maple
Messenger A Sherman [Clara B] wks Firestone h 284
Ira ave
" Alton H student h 284 Ira ave
" Amos H student h 284 Ira ave
" Mrs Belle M h 1747 Faye rd
" Cecil [Ethel V] wks Goodrich h 300 Ira ave
" Douglas S [Janet] wks Goodrich h 929 Jason ave
" Herbert H student h 284 Ira ave
" Laura B h 1747 Faye rd
Messer Blake H cashr Averill D Co h Barberton O
R D 1
Messery Bertha h 497 Edgewood ave
" Carl h 497 Edgewood ave
" Mrs Carolina (wid John) h 497 Edgewood ave
" Felix tinner h 497 Edgewood ave
" John R clk Firestone r 1030 Stadelman ave
" Martha h 497 Edgewood ave
" Wm F [Charlotte W] wks Goodyear h 502 Storer
Messersmith Stanley wks Natl R M Co r 141 E
Brookside ave
Messick John L [Mercedes L] wks Goodyear h 269
Brooklands
" Mary C student h 269 Brooklands
Messier Albert O [Lois V] bus opr Ak Trans Co h 615
N Howard
" Norman P [Seena C E] h 460 W Bartges
Messmer Chas H [Beulah L] wks Star D M Co h 945
Barbara ave
Messina John h 959 Haynes
" Joseph student h 959 Haynes
" Joseph [Esther] h 620 Balrd
" Mary h 959 Haynes
" Percy [Melvin] road man Times-Press h 100
Stephens rd
" Perrine student h 100 Stephens rd
" Rose student h 959 Haynes
" Saml [Josephine] wks Goodyear h 959 Haynes
" Saml Jr h 959 Haynes
Messinger Percy A [E Helen] chemist Diamond Match
Co h 956 Lakewood blvd
Messmer Margaret E h 1297 3d ave
" Robt P [Clara E] h 1297 3d ave
" Roberta A student h 1297 3d ave
Messmore Betty student h 755 Montana ave
" C Bliss [Bridget M] wks Goodyear h 755 Montana
" Harvey B [Alice] policeman Goodrich h 2326 14th
S W
" Hyatt L [Brvda L] wks Goodrich h 2321 21st S W
" Mrs Mabel h 882 Redfern ave
Messnor John h 1135 Andrus
Messner A M & Sons (A M H M and H C) coal 861
Robinson
" Alexander J [Esther C] wks B & O R R h 1404
Dietz ave
" Alice E wks F C Millhoff h same
" Andrew M [Jennie W] (A M Messner & Sons) h 466
Whitney ave
" Annabelle wks Firestone r 51 Cambridge
" Carl H [Edna M] sec Bertsch Motor Co Barberton
O h 616 S Firestone blvd
" Carl L h 948 East ave
" Clarence M [Lena] wks Goodrich h 573 Copley rd
" Mrs Elizabeth A (wid Clyde R) h n s Copley rd
" Eva M h 1118 East ave
" Geo W [Lottie] master mech Am H R Co h 1118
East ave
" Gerald W student h n s Copley rd
" Gilbert H wks Averill D Co h n s Copley rd
" Glenn H [Hazel M] h rear 812 Bellevue ave
" Harold C [Lillian G] (A M Messner & Sons) h 492
Whitney ave
" Harry C office mgr Wurlitzer Co r Howe Hotel
" Mrs Hazel M (wid Saml A) h 986 Johnston
" Henry E [Anna M] wks Am H R Co h 948 East av
" Hiram J [Catherine H] wks Firestone h 812 Belle-
vue ave
" Howard F [Vivian R] clk Acme No 83 h 934
Bisson ave

MESSNER

" Howard M [P Mae] (A M Messner & Sons) h 598
F Wilbeth rd
" Jennie clk Goodrich h 777 Amherst
" Loretta clk B & O R R h 777 Amherst
" Mrs Mary (wid Jacob) h n s Copley rd
" Michael L [Mary D] tailor h 777 Amherst
" Oliver D lab h 1360 Kentucky ave
" Ralph B [Gertrude E] clk Acme No 104 h 873
Copley rd
" Richard C wks Averill D Co h n s Copley rd
" Ruth M h 948 East ave
" Mrs Sarah wks 53 Borton ave
" Virgil G [Margaret] wks Am H R Co h 839 Saxon
" Vurdies h 948 East ave
" Walter E wks Sun Rubber Co h 1360 Kentucky ave
Mess Mrs Della M (wid Henry) h 353 Trigonina dr
" Howard [Marie J] wks Goodrich h 114 W Crosier
" John wks Goodrich r 139 Bachtel ave
" Lawrence H [Mabel F] wks Goodrich h 339 Wheeler
" Virgil J [Teentle L] vice pres Owen Motor Sales
h 353 Trigonina dr
Meszaros Anna clk Roosevelt Dept Store h 577 Darrow
rd
" Mrs Antonia (wid Joseph) h 740 Aberdeen
" Bert [Barbara] wks Firestone h 189 E Voris
" Elizabeth student h 173 Millhoff ct
" Frma E h 625 S Sunset View dr
" Frank student h 173 Millhoff ct
" Frank (Paul Meszaros & Son) h 690 Miami
" Irene wks 255 N Highland ave
" John [Theresa] h 173 Millhoff ct
" Joseph (Paul Meszaros & Son) h 690 Miami
" Joseph [Julia] wks Goodrich h 730 Carlisle
" Joseph C student h 730 Carlisle
" Loula [Mary] clk THE M O'NEIL CO h 625 S
Sunset View dr
" Marian student h 189 E Voris
" Paul [Katherine] (Paul Meszaros & Son) h 690
Miami
" Paul & Son (Paul Frank and Joseph) painters 690
Miami
" Stephen [Julia] wks Goodrich h 898 Haynes
" Stephen J student h 173 Millhoff ct
Meszaros Andrew h 511 Edgewood ave
Metalarts Corp J R Cook pres and treas F C
Brainerd vice pres R E Schmiedel sec mfrs
Neon displays 60 S High
Metallo Angelo P [Helen D] lab h 2339 19th S W
" Christopher [Ruth] lab h 2339 19th S W
Metalark Andrew [Margaret] h 2333 8th S W
Metalnf Clarence X [Catherine H] h 860 Avon
" Dallas E h 2147 East ave
" Dennis P wks Goodrich h 860 Avon
" Dock A [Alice R] clk Goodrich h 982 Saxon ave
" Edward L [Marie] wks Gen T & R Co h 1061 E
Market
" Gertrude B clk B & O R R h 379 Doyle
" Goldie O nurse Goodyear h 2147 East ave
" Guy W [Rute M] farmer h 2147 East ave
" Isabel E clk h 860 Avon
" John D [Jane M] h 379 Doyle
" Paul H bus dr h 860 Avon
" Ralph F h 860 Avon
" Regina I h 2147 East ave
Metcalfe David slsmn r 222 W Market
" Ethel M h 1939 Goodyear blvd
" Matthew S [Grace M] clk Goodyear h 1939 Good-
year blvd
" Russell E [Blanche M] uphol h 645 Columbia ave
" Ruth E student h 1939 Goodyear blvd
Metheny Russell H [Belle] lettercarrier h 290 Sumner
ct
Methvln Wm C wks Firestone r 374 Danville ct
Metker Mrs Grace (wid Joseph J) h 761 Ardmore ave
" Morton J [Nancy A] floorman Times-Press h 701
Ardmore ave
" Robt J formn Times-Press h 761 Ardmore ave
Metlin-Biege Co (E B Metlin, W T Biege) mechanical
refrigeration systems 237 W Bowery
" Elton B [Helen M] (Metlin-Biege Co) h 3000 Hud-
son dr (C F)
" Mrs Ida h 944 Raymond
METLIN W M C [Annette L] vice pres and asst treas
Akron Belting Co h 3044 Bailey rd (C F) Phone
WA-1832
" Wm C Jr [Stella G] wks Ak Belting Co h 227
Marguerite ave (C F)
Metropolitan Barber Shop & Beauty Parlor (C S
Wheatley) 39 S Main
" Building E C Walker mgr 39 S Main office
room 521
" Coffee Co (Mike Kalafates Geo Economou) 83 N
Howard

KESTER COAL CO.

15 YEARS OF SATISFACTION
FOR QUALITY—SERVICE AND COURTESY. CALL Blackstone 2311

1010

BURCH DIRECTORY CO'S

**THE
HOILES-HEDDEN CO.
REALTORS - HOME BUILDERS**
1664 State Rd., Cuyahoga Falls, O.
Phones Walbridge 1154 and 1155

METROPOLITAN

METROPOLITAN INVESTMENT CO The. M A Knight pres R J Coleman and G H Kile vice pres H G Heepe sec and treas owners Metropolitan Bldg E E Walker mgr, 521 Metropolitan Bldg Phone HE-7418

METROPOLITAN LIFE INSURANCE CO. R E Kennedy mgr 801-806 2d Natl Bldg Phone BL-4615

METROPOLITAN LIFE INSURANCE CO. C E Ransower mgr 1115 S Main, Phone BL-5216, nursing service Phone FR-7426

" Park Board See Akron Metropolitan Park District

" Riding School (C G Bahr) w s Merriman rd

" School of Music N Brenner director, 84 S Howard

Metros Wm lab r 337 Wabash ave

Mettie Edward D [Sarah] h 166 W Crosier

Mettie Andrew [Anna] wks Firestone r 1226 Lilly

" Geo h 612 McKinley ave

" Geo jr wks Goodyear h 612 McKinley ave

Mettler Nancy E student h 50 Atlas

" Wm M [Margaret E] asst sec Goodyear h 486 Kathleen

" Wm M jr student h 486 Kathleen

Metz Albert J wks Trump Products Co h 626 E Wilbeth rd

" Bessie L clk O B Tel Co r 868 N Howard

" Calvin J r 531 Bina ave

" Chas H student h 73 Kuder ave

" Corinne A dept head Ak Pub Library h 25 Byers av

" Dorothy student h 549 Parkdale dr

" Edward H [Lucille] cashr Municipal Court h 73 Kuder ave

" Elizabeth E student h 73 Kuder ave

" Emma h 352 Crosby

" Etta h 352 Crosby

" Florence K stenog Poncet Davis Co h 507 Portage trail E (C F)

" Geo W [Opal J] wks Goodyear h 349 Stevenson ave

" James W [Mabelle E] formn Trump P Inc h 234 Alpha ave

" John [Magdalena] h 329 Euclid ave

" John R office mgr A Schrader's Son Inc r Y M C A

" Joseph [Anna] mgr Chas Rivltz & Co gro 1835 Manchester rd h same

" Joseph jr [Mildred B] drftsman Brown-Graves Co h 416 S Firestone blvd

" Joseph L [Rosalia] wks Brown-G Co h 1914 S Main

" Lawrence R [Audrie C] wks Goodyear h 650 Mohawk ave

" Lena wks Goodyear h 444 Delmar ave

" Martin L [Catherine F] wks Gen T & R Co h 626 E Wilbeth rd

" Mary H clerk h 352 Crosby

" Mildred stenog Goodyear h 914 Copley rd

" Paul h 86 Bachtel ave

" Russell E drftsman E O Gas Co h 1629 9th (C F)

" Saml P [Ethel E] opr Orpheum Theatre h 709 Brown

" Wm A [Ann M] slsmn r 169 Alcedale ct

" Wm F [Fazel] truck dr h 229 N Adolph ave

" Wm H [Hazel F] (Guarantee Electric Co) h 549 Parkdale dr

" Wm R [Helen B] slsmn Westinghouse E & M Co h 655 Weber ave

Metzel Chas slsmn r 145 N Howard

" Wm M wks Goodrich r 291 S High

METZGER

" Geo J student h 136 Hall

" Gladys h 1555 Huguélet

" Mrs Hattie M (wid Geo) h 686 Albany

" Helen student h 433 E Buchtel ave

" Henry student h 307 Grace ave

" Henry (Mary J) h 307 Grace ave

" Henry G wks Firestone h 433 E Buchtel ave

METZGER HENRY G [Cecilia A] (Metzger's Pharmacy) (Metzger's Photo Supply Co) (Metzger's Photo-Art Store) h 631 Roslyn ave

" Ida A student h 433 E Buchtel ave

" Ivan C [Trevia C] wks Goodyear h 1555 Huguélet

METZGER JACOB A (Kenmore Drug Co) h 2390 Manchester rd

" Jacob J [Ellen M] h 2390 Manchester rd

" Jennie I h 81 MtView ave

" John [Nelle] mach Diamond M Co h 433 E Buchtel ave

" John [Wilhelmina] auto serv sta n s E Tallmadge ave h same

" John D [Ruth E] clk Mohawk R Co h 960 Jason av

METZGER LAWRENCE [Maud A] (Kenmore Drug Co) h Barberton O R D 2

" Marcus L student h 1555 Huguélet

" Mrs Margaret wks Goodyear h 1368 E Market

METZGER MARK E [Frances J] sec and treas Buckeye Cycle Co h Massillon rd (Greentown O R D 1)

" Mary h 90 N Prospect

" Mary E student h 307 Grace ave

" Mary L student h 2443 E Market

" Paul B [Mary E] slsmn h 135 Hall

" Peter G [Mary J] wks Goodrich h 437 Metzger ave

METZGER'S PHARMACY (H G Metzger) complete line of drugs sporting goods books photographic supplies etc 1091-5 S Main Phone FR-4011

METZGER'S PHOTO-ART STORE photographic and artists supplies greeting cards etc 183 S Main, Phone HE-5811

METZGER'S PHOTO SUPPLY CO (H G Metzger) Eastman professional supplies artists supplies etc wholesale and retail 1091 S Main Phone FR-4011

Metzger Mrs Sarah N (wid Gottlieb G) h 1028 W Bowery

" Stephen J wks Goodyear h 2443 E Market

" Thos W student h 1555 Huguélet

Metzinger Edward J [Florence R] fireman StThomas Hosp h 93 Mosser ave

" Francis [Marie] wks Goodyear h 971 Tressel ave

" Michael A [Mattie V] wks Goodyear h 1104 La Croix ave

Metzler Arthur W h 901 Johnston

" Mrs Blanche (wid Henry B) h 49 Jewett

" Chas A [Dorothy B] wks Goodyear h 1331 Herberlich ave

" Chas R h 470 E North

" Cortes B [Jennie B] wks Goodrich h 1256 Beardsley

" David A [Abby M] with Phila R W Co h 390 Merriman rd

" Dorothy M h 166 W State

" Edward A wks City h 323 Howe

" Edward C wks Firestone h 49 Jewett

" Ethel R h 137 Augusta ave

" Frank M [Frances V] restr 153 W Bartsge h 425 Crestwood ave

" Fred I h 901 Johnston

" Helen E bkpr Ak P Milk Co h 397 Cloverdale ave

" James B [May E] engr h 612 Gardendale ave

" John G sec Newton Braes Fdry & Pattern Wks Inc, Barberton O h 268 W Long

" Mrs Lettie I (wid J Howard) h 268 W Long

" Margaret B student h 1331 Herberlich ave

" Mary A h 137 Augusta ave

" Mrs Nancy (wid Michael W) h 502 Greenwood ave

" Robt stulent h 390 Merriman rd

" Wm A [Rose R] wks A Buxbaum Co h 397 Cloverdale ave

" Wm M [Rose A] with Goodyear h 137 Augusta ave

" Wm R student h 397 Cloverdale ave

Meusel Mrs Catherine (wid John) h 911 Kirkwood ave

" Robt h 911 Kirkwood ave

" Walter h 911 Kirkwood ave

Meyer Betty J student h 1084 Jefferson ave

" Carrie h 241 Gale

" Mrs Catherine (wid Geo) h 800 Beardsley

" Chas A h 628 Rentscher ct

" Chas E [Katherine E] dept mgr Rudick s h 1361 Wilbur ave

" Conrad [Edna] h 121 W Tallmadge ave

" Eleanor J student h 1361 Wilbur ave

" Elmer [Mabel L] wks Renner B Co h 1106 Woodward ave

W. D. TURNER WALL PAPER, PAINT, LINOLEUM WINDOW SHADES
WALL PAPER COMPANY Akron and Barberton

MEYER

" Elmer G [Henrietta C] mach Natl R M Co h 330 Hastings pl
 " Elwood C [Willmetta A] slsmn Imperial Ptg Co h Cuya Falls O
 " Emmanuel I with A Buxbaum Co h 1084 Jefferson
 " Ernest [Victoria] wks Goodrich h 511 Edgewood av
 " Ernest A [Margaret] truck dr h 528 Rentschler ct
 " Francis H h 676 Ranney
 " Fred A truck dr h 761 W Wilbeth rd
 " Geo h 528 Rentschler ct
 " Geo E wks Goodrich h 327 Koerber pl
 " Geo E h 676 Ranney
 " Geo J h 800 Beardesley
 " Geo W [Abbie] wks Goodrich h 936 Davis
 " Gertrude tchr r 676 Orlando ave
 " Mrs Grace h 333 Russell ave
 " Harold S [Josephine S] patent atty Goodrich h 477 Malvern rd
 " Harvey L student h 1356 Moore
 " Herman T wks Goodyear h 676 Ranney
 " Iris J student h 121 W Tallmadge ave
 " Mrs Jeannette Z (wid Leo) h 1084 Jefferson ave
 " John [Lucile] wks Kasch R Co h 2264 6th S W
 " Lawrence B agt Natl L & A I Co h 528 Rentschler ct
 " Mrs Lila M supvr Children's Bureau h 425 Letchworth dr
 " Louise h 520 E Exchange
 " Mrs Luella E h 304 Wooster ave
 " Mary wks Goodrich h 327 Koerber pl
 " Mrs Mary (wid August) h 528 Rentschler ct
 " Mary E student h 434 McGowan
 " Mrs Mary E (wid Arthur) h 529 Lagoon
 " Maynard M wks Goodrich h 1135 Murray ave
 " Norbert L h 434 McGowan
 " Orval C h 761 W Wilbeth rd
 " Paul N h 761 W Wilbeth rd
 " Mrs Pearl h 761 W Wilbeth rd
 " Pearl N r 1140 Oakland ave
 " R H agt W & S L Ins Co h 1342 Forest Glen (C F)
 " Ray Catherine h 425 Letchworth dr
 " Raymond E [Nellie G] slsmn h 497 Ritchie ave
 " Saml A wks Goodrich h 936 Davis
 " Thos O h 936 Davis
 Meyer's Tire Supplv Co (Meyer and Louls Schneiderman) 1500 S Main
 Meyer Wm A [Minnie E] wks Mech M & M Co h 1356 Moore
 " Wm L E lettercarrier h 434 McGowan
 " Wm M [Geneva] gro ect 910 5th ave h same
 " Wm M [Mildred L] (Akron Horse & Mule Co) h 2003 E Market
 " Willmetta bkpr Ak Dry G Co h Cuya Falls O
 Meyers Anthony J [Rosalia M] ins h 686 Sumner
 " Appolonia wks 682 E Buchtel ave
 " Arthur C [Fern C] h 1999 16th S W
 " Bert J [Anna B] wks Ohio Edison Co h 914 Florida ave
 " Esther stenog Ak Credit Bur r 916 Delia ave
 " Evelyn wks Sun Rubber Co r 2132 16th S W
 " Evelyn M h 1746 E Market
 " Mrs Flora h 499 Rothrock
 " Frances G h 29 E Bartses
MEYERS FRANK A [Edith M] (Fisher Bros Lumber)
 h 220 W Long
 " Frank G student h 220 W Long
 " Frank J wks Goodyear h 29 E Bartses
 " Frank R [Elvira I] auto storage 264 S High h 166 N Portage path
MEYERS GEORGE H [June C] pres and treas W E
 Wright Co h 23 Borton ave Phone UN-2034
 " Grafton R [Ruth] truck dr h 903 Aberdeen
 " Janet K student h 23 Borton ave
 " John [Laura] agt New York L I Co h 340 Crown
 " John F mechanic White S & S Co h Portage Lakes O
 " John F [Beulah B] wks Firestone h 2290 Congo
 " John T [Bessie] wks Goodrich h 247 Poplar
 " Joseph r 621 Morgan ave
 " Joseph B [Hazel E] mach Goodrich h 486 W Thornton
 " Karl C [Helen] wks Firestone h 483 Rhodes ave
 " Martha wks Miller R Co r 2132 16th S W
 " Mary wks 676 W Market
 " Mary P student h 1746 E Market
 " Paul E [Edna I] wks Firestone h 2125 12th S W
 " Ray [Nettie B] h 383 Pearl
 " Robt A student h 23 Borton ave
 " Ruth A h 50 Everett ave
 " Telford [Lydia P] painter h 915 Delia ave
 " Veronica T student h 220 W Long
 " Wm G wks Goodyear h 1746 E Market
 Meyra M Chas (Model Shoe Repair & C) r 42 E Market
 " Michael J (Cut Rate Shoe Repair) 632 S Main

MEZZACAPPO

Mezzacapo Emanuel [Josephine] h 222 Lods
 " Jennie student h 222 Lods
 " Margaret h 222 Lods
 " Paul L [Angelina R] h 105 Hall
 " Ralph student h 222 Lods
 " Saml [Katherine] shoe repr h 566 McKinley ave
 " Saml M h 105 Hall
 Mezzon Joseph A [Mary K] mech International H Co h 556 Noble ave
 Miami Boiler & Machine Co Inc W S Scott pres, M J Napier sec and treas 764 Miami
 Mianowski Frank h 61 W Glenwood ave
 " Helen h 61 W Glenwood ave
 " Wm [Jeannette] wks Quaker O Co h 61 W Glenwood ave
 Miclino John Janitor W U Tel Co h 277 E Exchange
 Michael Carroll L [Elizabeth O] h 655 Dorothy ave
 " Mrs Catherine M (wid James A) wks Miller R Co h 268 E Miller ave
 " Clarence H [Olive C] mgr Acme No 7 h 169 Harold
 " Doris L student h 695 Harvard
MICHAEL DR FRANK H [H Marie] CHIROPODIST
 749 1st-Central Trust Bldg Phone HE-9424 hours 9 a m to 5 p m (closed Wednesday afternoons) h 320 Fairy
 " Grover T [Mary] wks Goodyear h 1153 Dietz ave
 " James sta atdtd Sid Oil Co h 321 E Glenwood ave
 " James A lab r 98 W Bowery
 " James A h 207 Myrtle pl
 " John [Sadie L] wks Ak P Milk Co h 434 W Thornton
 " Jordan wks Goodrich h 20 Brewster alley
 " Joseph [Rose] slsmn h 886 Storer ave
 " Kenneth L wks Goodyear h 216 Denver
 " Lucian F [Emma B] wks Firestone h 1474 Oakwood ave
 " Mrs M Etta h 362 Buckeye
 " Margaret wks H A Gait h same
 " Myrtle student h 265 E Miller ave
 " Naomi student h 321 E Glenwood ave
 " Raymond [Ida F] truck dr h 695 Harvard
 " Russell student h 268 E Miller ave
 " Wilbur [Freda] wks Goodrich h 321 E Glenwood av
 Michaels Alton C [Gene M] with Goodyear h 141 Byers ave
 " Anthony J wks Goodrich h 1035 Lane
 " F Louise stenog Romweber & Romweber h 431 Noah ave
 " Frances student h 324 Cottage pl
 " Herbert S [Fannie B] policeman h 431 Noah ave
 " John toolmkr h 254 Poplar
 " Lucas T auto repr 635 E Waterloo rd h 633 same
 " Robt R [Faye F] wks Goodyear h w s Utica ave
 " Saml J phys 282 W Thornton h same
 Michaelson Albert W [Jean G] wks Goodrich h 674 Ma)
 Michalides Nicholas clk Eckerd Drug Co r 860 Peerless ave
 Michalak Hilda wks 146 N Portage path
MICHAEL ALBERT J [Eva C] cashier Western
 Union Telegraph Co h 279 Turner Phone JE-4926
 " Andrew [Mary] wks Goodrich h 277 Turner
 " Bronislaus A (Valley Drug Co) h 277 Turner
 " Casimir J clk Ohio Edison Co h 277 Turner
 " Frank [Isabel] h 565 Oxford ave
 " Frank jr student h 565 Oxford ave
 " Fred wks City Shoe R System h 565 Oxford ave
 " Joseph S [Della P] slsmn United Cleaners Inc h 133 Belmont
 " Leo M clk 1st-Central T Co h 277 Turner
 " Madeline h 565 Oxford ave
 " Mrs Mary h 106 N Canal
 " Michael clk Goodrich h 277 Turner
 " Sophia wks Firestone h 876 Gorge blvd
 " Walter h 277 Turner
 Michalke Joseph steam fitter Zindle P & H Co h R D 4
 Michalowsky Kapiton h 405 Homestead
 Michalsky Atanazi steward Russian Natl H Inc h 1166 7th ave
 " Dorothy h 50 S Portage path
 " Harry [Daisy] sta atdtd Broadway Serv Inc h 50 S Portage path
 " Xenia h 50 S Portage path
 Michanyak Geo clk Goodyear r 33 S Adams
 Michaux Clem h 439 Washington
 " Mrs Jennie h 439 Washington
 Micheal Paul G [Hazel] wks Firestone h 1256 Lexington ave
 Michel Ada Mae clk THE M O'NEIL CO h 112 Westwood ave
 " Audrey E h 593 Garry rd
 " Bernice h 996 Chalker
 " Donald R student h 593 Garry rd

The Bankers Co. INVESTMENTS
 GUARANTEE Title & Trust

THE DAUNTLESS PLUMBING & ELECTRIC CO. 18-22 E. State St. PHONE FRANKLIN 8109

GAS AND ELECTRIC RANGES

1012

BURCH DIRECTORY CO'S

MICHEL

" Mrs Elda S (wid Wm) h 593 Garry rd
 " Geraldine H h 593 Garry rd
 " Harold E wks Goodyear h 1138 Inman
 " Henry J [Emma L] h 1138 Inman
 " John [Elizabeth] h 112 Westwood ave
 " Peter A [Mabel A] contr bldr 1088 Delia ave h same
 " Wm J h 593 Garry rd
 Michell Aladino [Angelica] wks Goodyear h s s Evans ave
MICHELL NOEL R [Lottie E] district manager Ohio Bell Telephone Co h 614 Vinita ave Phone BL-3443
 Michell Thos [Minnie M] wks Goodrich h 70 W South Michelson Albert S [Velora E] sis engr Natl R M Co h 467 Aqueduct
 " Harry E [Inga] brklyr h rear 967 Brittain rd
 " Mrs Lillie (wid Carl) h 1376 Pond View ave
 " Louis F [Hazel D] engr h 392 Beechwood dr
 " Wm H brklyr h 967 Brittain rd
 Michener Alla A [Gertrude I] millwright h 1272 Weiser ave
 " John W [Ruby D] h 1235 Leeser ave
 " Vernon H [Dorna] dentist h 19 Ambrose ct
 " Mrs Zella (wid James) h 19 Ambrose ct
 Michigan Motor Freight Lines Inc, A Barr agt, 437 Crouse
 Michin Andrew truck dr h 332 Baird
 " Michael [Anna] wks Firestone h 332 Baird
 " Paul [Helen] wks Burkhardt Con Co h 548 Morgan
 " Wm R makeup man Times-Press h 332 Baird
 Mitch Nicholas P [Mary T] factory supt Bellows C-N Co h 750 Albemarle ave (C F)
 Mick Adam [Anna] h 421 E Archwood ave
 " Anthony [Anna] rubwkr r 792 Beardsley
 " Carl V lab h 839 Bell
 " Earl J h 839 Bell
 " James H [Hazel R] wks Goodyear h 556 Pauline ave
 " John B r 212 W Crosier
 " Julia wks Firestone h 421 E Archwood ave
 " Orville W [Minnie B] wks India T & R Co h 2825 Albrecht ave
 " Ray [Ruth E] wks Sun Oil Co h 900 Clement
 " Ruth student h 839 Bell
 " Thos [Amelia] wks Goodyear h 431 Whitney ave
 " W Frank [Mary J] lab h 839 Bell
 Michels James W wks County h 1398 Nome ave
 Mickelson Mrs Josephine (wid Frederick) h 504 Gridley ave
 Mickens Mrs Virginia r 569 VanEverett ave
 Mickey Frank waiter r 667 Crouse
 Mickley Bert C [Florence A] carp h 1111 Jefferson ave
 Micklich Gertrude M h 889 Edge
 Micks Carl V [Violet M] electn h 2164 16th S W
 Micku Nick h 552 Sherman
 Mickunas Frank D wks Goodrich h 357 E Crosier
 Mid's Book Shop (Mrs E W Reynolds) 12 S Highland
 Midas Co, H E Paige pres J B Barrett sec and treas, real estate holding 41 E Mill
 Miday Louis J [Ethel E] slsmn Hdw & S Co h 99 Borton ave
 Midcape Carl h 1327 S High
 Middendorf Jane E student h 680 Schiller ave
 " John W [Eva B] coffee dlr h 680 Schiller ave
 " Robt W slsmn h 680 Schiller ave
 Middlebury Apartment 56 N Arlington
 Middlecoop Anthony [Gertrude] wks Firestone h 438 W Thornton
 Middlestead Chas W [LaVerne M] wks Goodyear h 515 N Howard
 Middleton Arthur I janitor O B Tel Co r 448 Noah ave
 " Chas [Emily] (Middleton Plumbing Co) h Cuya Falls O
 " Elizabeth wks 540 N Portage path
 " Isaac [Minnie] lab h 1034 Bellows
 " Plumbing Co (Chas Middleton) 26 N Canal
 " Mrs Ruth G h 46 S Bates
 " Stuart C wks Goodyear h 82 Staeger ave
 Middour Harry T printer h 325 Julien ave
 " Sanford K farmer h 325 Julien ave
 Middelka Andrew [Helen] wks Firestone h 902 Star
 Midget Dallas wks Firestone r 100 W Crosier
 Midgett Wm O [Gail M] slsmn h 744 Rhodes ave
 Midgley Geo A [Maty A] wks Am H R Co h 789 N Howard
MIDLAND MUTUAL LIFE INSURANCE CO, The, E O Mowrer gen agent, 518 and 519 Ohio Bldg, Phone BL-7815
 Midos Christ (International Hotel) h 49 N Howard
 Midwest China Co A L Hoofman mgr, sales promotion 924 E Market
 Mid-West Jobbing Co (Max Silver) clothing 30 S Howard

MIELLMIER

Miellmier Fred P [Anna M] truck dr h 894 Redfern av
 " Nancy stenog h 894 Redfern ave
MIER BROS (Antonio and Antonino Miragliotta) wholesale grocers, exclusive jobbers of Pillsbury and Gold Medal flours 557 Sherman, Phone BL-6811
 Miers Jerry E musician h 206 W Center
 Mies Henry [Mary] wks Goodrich h 1064 LaCroix ave
 " Mary S h 1064 LaCroix ave
 Miesse Geo J [Alice A] truck dr h 11 S Johns ave
 Miesz Caroline wks Goodyear r 53 S Walnut
 Miezal Stanley S wks Blue Ribbon Farms Inc h 2292 13th S W
 Migdal Alberta r 309 Sams ct
 " Chas [Mary] gro 697 Bission ave h 693 Mallison av
 " Frances M clk h 13 1/2 E Emerling ave
 " Joseph [Sally] dry goods 560 Grant h 599 Rhodes
 " Sergius T h 13 1/2 E Emerling ave
 " Rev Theodore [Marie] h 13 1/2 E Emerling ave
 " Theodore Jr student h 13 1/2 E Emerling ave
 Migden Irvin produce dealer r Hotel Anthony Wayne
 " Sarah R student h 570 Euclid ave
 " Wm S clk Goodrich h 570 Euclid ave
 MIGHT Ralph truck dr r 206 Park
 Mignano B Helen h 1213 Sherman
 " Dominic h 1213 Sherman
 " Mary student h 1213 Sherman
 " Tony C student h 1213 Sherman
 Mignolla Michael wks E O Gas Co r 268 Luedella ct
 Mihalloff James [Estella] wks Kenmore Baking Co h 1935 Manchester rd
 Mihajlov Ilja [Rosa] (Sunshine Restaurant) h 407 Wellington ave
 Mihal John auto mech h 414 Baldwin rd
 " Michael h 414 Baldwin rd
 " Michael [Elizabeth] wks Goodyear h 397 Baldwin rd
 " Paul [Susie] wks India T & R Co h 414 Baldwin rd
 " Paul Jr student h 414 Baldwin rd
 Mihallch Anna h 462 Rexford
 " John [Anna] wks Goodrich h 462 Rexford
 " John B [Albina] wks Goodrich h 354 Jewel dr
 Mihalk Frank wks O B Tel Co h 992 Grant
 " Frank L [Ann G] mach Goodrich h 1525 Huguelet
 " Julius L [Lavera A] clk h 768 Beardsley
 " Mary h 992 Grant
 " Saml [Anna] wks Baker-McMillen Co h 992 Grant
 " Stephen Jr wks Beacon Journal r 1689 Manchester rd
 " Mrs Susan r 1689 Manchester rd
 Mihalko Geo [Mary] wks Goodyear h 585 Winans ave
 " Mary M student h 585 Winans ave
 Mihaly Andrew student h 1110 Grant
 " Anna student h 1315 Bellevue ave
 " Anne clk Western F & C Co h 1110 Grant
 " Catherine h 1315 Bellevue ave
 " G Harry [Marie] wks City h 1110 Grant
 " Geo h 1110 Grant
 " Geo student h 1168 Tulip ave
 " John H [Mary] dep clk Probate Court h 996 Grant
 " Julia student h 1110 Grant
 " Mrs Julia (wid John) h 1168 Tulip ave
 " Mrs Mary (wid Rocco) h 1315 Bellevue ave
 " Peter H [Betty S] sls mgr h 885 Bellows
 " Suzanne bkr Peoples Bottling Co h 1110 Grant
 Mihelich Frank J [Marie J] truck dr h 568 Grant
 Mihelis Pantellis [Disenio] wks Goodyear h 447 Fuller
 Mihiylov Geo h 1134 Johnston
 " Katherine h 1134 Johnston
 " Louis [Julia] h 1134 Johnston
 " Louis Jr student h 1134 Johnston
 " Ned [Margaret] wks Goodyear h 1134 Johnston
 Mihm Anita M clk Ak P Milk Co h 202 Cross
 " Coletta A student h 202 Cross
 " Joseph F [Matilda M] h 202 Cross
 " Joseph W student h 202 Cross
 " Marie C clk 2d Natl Cigar Store h 202 Cross
 " Mrs Matilda (wid Joseph) h 21 N Highland ave
 Miho Geo [Elizabeth] h 364 Stanton ave
 " John student h 364 Stanton ave
 " Joseph h 614 Beulah ave
 Mihovich Chas [Julia] wks Firestone h 454 Wellington
 " Mary student h 454 Wellington ave
 Mika Mary wks Firestone h 701 Roscoe ave
 " Mike [Catherine] gro 1215 Delos h 701 Roscoe ave
 " Mike Jr [Mary] wks Gen T & R Co h 701 Roscoe av
 " Stanley E [A Lucille] truck dr h 735 Roscoe ave
 Mikalackhi Robt [Olga] butcher h 17 E Barges
 Mikalas Catherine N h 120 Hollinger ave
 " Helen N student h 120 Hollinger ave
 " Nick P [Mary] ice cream maker h 120 Hollinger av
 Mike & A's Pool Room (M J Oswald A G Strickland) 985 1/2 E Market

for Economical Transportation



LYLE CHEVROLET CO. WITH THE ABILITY AND THE DESIRE
 2306 Front St., Cuya. Falls, O., Phone WA-1117 TO SERVE YOU WELL

The D. W. KAUFMAN REALTY CO. REALTORS

PHONE HEMlock 8137

AKRON CITY DIRECTORY

1013

MIKE

" Geo h 297 Ira ave
 " John wks Firestone r 24 Stanton ave
 Mikell Ivan wks Baker-McMillen Co h rear 186 E Crosier
 " Joseph [Catherine] wks Baker-McMillen Co h rear 186 E Crosier
 Mikes Mrs Nora wks Goodrich h 198 W State
 Mikesell Wm [Nettie V] wks B & W Co h 1425 California ave
 Mikis Ernest student h 712 Madison ave
 " Julia student h 712 Madison ave
 " Julius [Theresa] wks Firestone h 712 Madison ave
 Mikitrian Hagop r 659 S Main
 Miklev Geo r 1144 Johnston
 Miklos Andrew h 735 Yale
 " Andy student h 260 Poplar
 " Anna student h 960 Nathan
 " Elizabeth wks Firestone r 2231 6th S W
 " Mrs Genevieve h 1931 16th S W
 " John student h 260 Poplar
 " John [Pauline] wks Goodyear h 552 Whitney ave
 " Julia wks Firestone r 2231 6th S W
 " Martin [Katie] h 735 Yale
 " Martin jr h 735 Yale
 " Mary h 260 Poplar
 " Michael [Anna] wks Firestone h 960 Nathan
 " Peter clk r 786 Euclid ave
 " Rosa h 960 Nathan
 " Mrs Rose (wid Danl) h 1342 Markle
 " Stephen h 1342 Markle
 " Steve [Mattie] wks Goodrich h 260 Poplar
 " Steve jr h 260 Poplar
 Miklose Wm [Eather] wks Goodyear h 929 Concord av
 Miklovic Anna h 1299 4th ave
 " Mrs Anna (wid Martin) h 1299 4th ave
 " Elizabeth clk h 574 Talbot ave
 " John [Eval] h 1299 4th ave
 " John jr student h 1299 4th ave
 " Kathryn h 574 Talbot ave
 " Mary wks A Buxbaum Co h 574 Talbot ave
 " Paul student h 1299 4th ave
 " Paul [Helen] wks Am H R Co h 574 Talbot ave
 " Stephen [Elizabeth] h 574 Talbot ave
 Mikolajczyk John [Josephine] clk S Mikolajczyk h 496 Ardella ave
 " Stanley gro etc 261 E Glenwood ave h 121 Cuyahoga
 Mikolashek Alfred A [Sophia] meats 524 Madison ave h 1019 Copley rd
 " Alfred G wks Goodrich h 534 Madison ave
 " Mrs Eva (wid Ferdinand) h 803 Copley rd
 " Ferdinand [Mary] formn Quaker O Co h 507 Euclid
 " Ferdinand jr formn Quaker O Co h 507 Euclid ave
 " Gustave A [Anna M] mach h 534 Madison ave
 " Harold R wks Goodrich h 507 Euclid ave
 " Lester J student h 507 Euclid ave
 " Lillian A office clk THE M O'NEIL CO h 1019 Copley rd
 Mikolic Matt [Agnese] lab h 1199 Newton
 Mikos Mrs Susie (wid Michael) h 869 Bellows
 Mikstarian Joseph [Dieranuhl] confr 426 E Market h 50 Kirkwood ave
 Miku Vassile [Mary] lab h 940 LaBelle ave
 Mikulak Harry student h 1191 7th ave
 " Saml [Sophie] slsmn Cuyahoga Bkg Co h 1191 7th
 Milam Curlus R [Imo] wks Goodyear h 1350 Leonora
 " Richard S [Margaret] wks Goodrich h 1026 Moeller
 Milan Roy R [Margaret] wks Goodyear h rear 878 Sherman
 " Theodore [Julia] h 230 Lake
 Milani Mrs Fermina h 522 Evans ave
 " Venanzio [Angelina] wks Buxbaum Co h 522 Evans
 Milano August [Amelia] wks Penna R R h 2286 6th S W
 " Charina h 575 Jersey ave
 " Edward A [Rose] h 575 Jersey ave
 " Vincent h 575 Jersey ave
 Milano Stella wks Goodyear r 1466 1/2 E Market
 Milanovich Mike [Anna] wks Quaker O Co h 446 Wellington ave
 Milar Clarence wks Goodyear r 411 S Main
 " Elizabeth C asst sec University of Ak Alumni Assn h 405 Crosby
 " Robt F [Sarah S] with Firestone h 1074 Cadillac blvd
MILAR WILBUR W [Maud I] supt of parks 208 City Hall, Phone JE-7111 h 405 Crosby Phone HE-2038
 Milatich Peter barber r 1115 Stanley ter
 Milazzo Anthony [Mamie] wks Erie R R h 348 Grant
 Milbee Wm F [Martha J] electn h 800 Brown
 Milbray Albert [Daisy] lab h 323 Campbell
 " Lela wks Mayflower Hotel h 323 Campbell
 Milbroy Rozell [Alta] wks Firestone h 950 Douglas

MILBURN

Milburn Mrs Bessie B (wid Nicholas) h 235 Russell av
 " Mrs Dell h 345 Para ave
 " Eva V student h 213 Pioneer
 " Frank mech Homeier-U M Inc h Atwater O
 " James [Emma M] wks Goodyear h 213 Pioneer
 " John N wks Goodyear h 235 Russell ave
 " Kenneth L [Florence A] office mgr Beacon Journal h 532 Aqueduct
 " Robt R [Kathryn A] wks Goodyear h 1256 Kenmore blvd
 " Wm H h 235 Russell ave
 Mildred Apartment 1276 Copley rd
 " Apartments 133 E Mildred ave
 Mildren M Eileen student h 971 Diana ave
 " Nicholas T [Grace M] wks Goodrich h 345 Bryan
 " Rita G student h 345 Bryan
 " Wm J [Mabel A] wks Goodrich h 971 Diana ave
 Milec Anna h 186 Chittenden
 " Carl [Katherine] wks Goodyear h 186 Chittenden
 " John wks Zepelin Box Lunch h 186 Chittenden
 " Katherine student h 186 Chittenden
 Mile-O-Tiser Sales Co J H Moore pres A P King vice pres, H A Hanna sec and treas, vulcanizer mfrs 608 Flatron Bldg
 Mileni Gaetano h 523 S Arlington
 Miles See also Myles
 " Albert F [Mary E] wks Firestone S P Co h 1188 Winton ave
 " Rev Albert H [Mary G] candymkr h 646 Upson
 " Mrs Anna L music tchr 136 Ira ave
 " Frances student StThomas Hosp h same
 " Harley C [Ora G] wks Goodyear h 1725 Shaw ave
 " Harry R [Rae E] wks Firestone h 101 W Miller av
 " Howard wks Firestone r 1153 1/2 S Main
 " Jack R student h 2171 11th S W
 " Jessie B wks 193 Merriman rd
 " John H [Bertha L] agt Frud I Co h 960 Baird
MILES JOHN H [R Berenice] pres J P Loomis Coal & Supply Co vice pres treas and gen mgr Akron Coal Co h 1134 Della ave Phone BL-2363
 " Joseph wks Goodyear r 763 Salida
 " Joseph G wks Goodyear h 463 Marview ave
 " Leon F [Anna L] clk State Liquor Store No 179 h 136 Ira ave
 " Lucius C [Alice L] territorial mgr Curtis Publishing Co h 2782 Bailey rd (C F)
 " Royal Theatre Romweber Theatre Corp oprs 40 S Case ave
 " Sherman G [Kate] painter 23 Olive h same
 " Wm G [Bernice V] with Firestone h 497 Avalon av
 " Wm W [Heien E] wks Goodrich h 463 Marview av
 Mileski Stanley [Sophie] asst dept mgr Wagner Prov Co h 293 Otis
 Miletic Michael [Anna] clk Stanko Boyd h 2367 10th (C F)
 Miletich John [Helen] h 1057 Norka ave
 " John jr student h 1057 Norka ave
 " Joseph student h 1057 Norka ave
 " Mary student h 1057 Norka ave
 " Peter barber 80 S Case ave r 1115 Stanley ter
 Miletich Christ L rubwkr h 444 Evers ave
 " Corinne h 444 Evers ave
 " Fred [Julia] h 444 Evers ave
 " Fred R musician h 444 Evers ave
 " Gilt musician h 444 Evers ave
 " Louis F electn h 444 Evers ave
 Milewski Chester student h 293 Otis
 " Hedwig student h 293 Otis
 " Jane h 293 Otis
 " Mrs Mary (wid Frank) h 293 Otis
 " Walter wks Ak Sells Co h 293 Otis
 Milley Bessie I student h 1474 Englewood ave
 " C S Optical Co (C S Milley) 87 S Main
 " Chas S [Grace B] (C S Milley Optical Co) h 227 Kenilworth dr
 " Geo E [Mary E] bkpr Times-Press h 1552 Preston
 " Homer wks Goodyear r 1113 Ackley
 " Mrs Lena B (wid Saml) h 1524 E Market
 " Ralph [Laura] brklyr Goodyear h 1474 Englewood
 " Wm J [Minnie D] wks Gen T & R Co h 1610 Englewood ave
 Milford Alice M investigator Transient S Bur h 858 N Howard
 " Burnham T wks Goodyear r 1244 5th ave
 " Gomer [C Etta] h 858 N Howard
 " Howard G [Margaret L] with 1st-Central T Co h 289 Malden
 " John W clk Summit W G Co h 801 Chalker
 Milheim Michael [Lottie] wks Ak P Milk Co h 422 Wabash ave
 " Sadie h 422 Wabash ave

Don't Borrow Buy a City Directory AND CONSERVE TIME AND MONEY

PONTIAC - DeSOTO - PLYMOUTH AUTOMOBILES SOUTH AKRON CONART CO. 956 S. MAIN ST. BL-7181

1014

BURCH DIRECTORY CO'S

MILHIZER

Milhizer Wm O [Daisy F] h 89 Bachtel ave
 Milhoam Adrian slsmn James Bakery h Sawyerwood O
 Milhoan Carl F r 411 Fuller
 " Caryl C [Daisy] wks Goodyear h 476 Talbot ave
 " Chauncey [Alice] wks Ak Metallic G Co h 726 E
 Market
 " Paul P student h 1158 Delos
 " Todd [Minnie] barber 848 Johnston h 453 Inman
 " Wesley A [Anna S] painter h 1061 Coventry
 " Wiley W wks Goodyear h 732 Johnston
 Milhouse Danl F [Stella M] truck dr h 433 Black
 Millan Elizabeth M student h 1345 Sweitzer ave
 " Paul [Anna] wks Firestone S P Co h 1345 Sweitzer
 Millana Vito r 42 Penfield ave
 Milic Paul wks Ak Art Stone Co r 1216 Honodle ave
 Milich Andrew h 1123 Johnston
 Milicic Mary J clk Mier Bros h 561 Sherman
 " Theresa student h 587 Sherman
 Milicich Peter wks Firestone h 1372 Hart
 Milicke Adella student h 640 Bertha ave
 " Anna student h 640 Bertha ave
 " Joseph [D Maggie] wks Am H R Co h 640 Bertha av
 Milinkovich Dant student h 1198 Diagonal rd
 " Dwight T [Julia D] wks Quaker O Co h 1198 Diag-
 onal rd
 " Harold N [Theresa] lab h 791 Bell
 " Helen wks 54 Mayfield ave
 " Olga wks 100 Stockbridge rd
 " Paul [Lucille] bus opr h 654 Euclid ave
 " Sophie h 1198 Diagonal rd
 Militch Stephen h rear 182 Gertrude
 Miljainch John [Anna] (Broadway Gardens) h 67 S
 Broadway
 Miljak Jack [Olga] h 188 Millhoff ct
 Milk Drivers Local No 497 F L Morgan business
 agent 313 S High
MILK PRODUCERS ASSOCIATION The J I Shafer
 pres I H Steffy vice pres P H Richards sec T F
 Pressier treas 145 Beaver Phone FR-9511
 Milkman Hyman D [Norma H] slsmn h 814 Berwin
 Milkovich Anton [Caroline] h 109 N Case ave
 Milks Ira C [Inez G] clk Am H R Co h 679 Ranney
 Mill-High Bowling Parlors (C M Butler) 66 E Mill
 Milla Catherine h 1064 Noroka ave
 " Martin [Stephanie] wks Goodrich h 1064 Noroka
 Millan Wm W [Mary] motor trucking h 581 Bialne av
 Millard Mrs Anna h 131 E Voris
 " Charlotte wks 406 N Portage path
 " J Sears [Mary W] phys Goodyear h 944 Mayfair rd
 " John H [Louise M] asst mgr Hotel Akron r 119 N
 Forge
 Millbrae The apartment 254 Arch
 Millcraft Paper Co H W Keil pres 237 E Mill
MILLEN DRUG CO (M C Berger L A Beyer) 597 E
 Market Phone BL-6628 and 81 N Adams Phone
 JE-0954
Miller See also Mueller
 " Abner H [Margaret E] wks Ak Trans Co h 917 E
 Buchtel ave
 " Ada student h 969 Cordova ave
 " Ada A tchr h 911 Dan
 " Mrs Ada P christian science practitioner 1005
 1st-Central T Bldg h 1080 Cadillac blvd
 " Adam wks Goodrich h 553 Clifford ave
 " Adam clk r 896 Coburn
 " Adam [Mary] wks Goodrich h 650 Fern
 " Adam J [Nora B] h 606 S Arlington
 " Mrs Addie (wid Clark C) h 556 Frederick ave
 " Mrs Addie (wid Perry) r 859 Brown
 " Adele M h 295 Buckeye
 " Adolph G [Burgal] tailor 331½ Grant h 331 same
 " Adolph R [Katie] mach h 287 Jewel dr
 " Albert h 378 W Exchange
 " Albert wks Firestone r 834 Saxon ave
 " Albert [Hattie M] millwright h 996 Copley rd
 " Albert C [Clara E] h 664 Yale
 " Albert D mach Goodyear-Z Corp r 156 W Miller ave
 " Albert D gard h 58 Wayne ave
 " Albert E student h 862 Independence ave
 " Albert R [Ada A] real est 423 Sumner h same
 " Albert R [Lena M] wks Firestone h 176 Ido ave
 " Albert W brklyr h 668 Johnston
 " Albertis D [Ethel R] wks Firestone h 1163 Herman
 " Aline M student h 405 Doyle
 " Mrs Aleta M (wid Ansel P) h 472 Homer ave
 " Alexander L [Florence D] wks Goodyear h 880 E
 Crosier
 " Alfred [Bertha] h 818 Avon
 " Alfred [Sarah E] slsmn Canton-Ak B & B S Co h
 891 Valdes ave
 " Mrs Alice (wid James) h 1195 Pitkin ave

MILLER

" Alice E student h 1003 Jefferson ave
 " Mrs Alice E h 1003 Jefferson ave
 " Allan G [Anna L] toolmkr Goodrich h 405 Doyle
 " Allen D student h 1163 Herman ave
 " Alma L stenog h 950 W Market
 " Alma P h 1571 Englewood ave
 " Althea M clk Goodyear h 386 Madison ave
 " Alva [Mollie] wks Firestone h 1195 Pitkin ave
 " Alvin D student h 546 East ave
 " Alvin D [Marla E] h 562 Rhodes ave
 " Alwilda C wks Firestone h 736 Kenmore blvd
 " Amanda h 736 Kenmore blvd
 " Mrs Amelia (wid Jesse C) h 2336 13th S W
 " Andrew h 318 Sterling ct
 " Andrew [Elizabeth] tailor **THE M O'NEIL CO** h
 444 Willow
 " Andrew jr student h 444 Willow
 " Andrew F [Edith M] wks Goodrich h 107 N Valley
 " Mrs Angeline h 144 Stetson ct
 " Ann A wks Portage Hotel h 575 Washington
 " Ann M h 940 Brittain rd
 " Anna C h 1226 Lily
 " Mrs Anna C (wid Aaron) h 643 N Howard
 " Anna F h 339 Keifer ct
 " Mrs Anna K restr 251 E South h 1248 Grant
 " Annabel student h 1244 W Waterloo rd
 " Mrs Anne C wks Firestone h 379 McGowan
 " Anthony E student h 1133 S High
 " Arlie I wks Goodrich h 97 E Archwood ave
 " Arline R h 675 Cuyahoga
 " Arthur C [Martha] engr Goodyear h 321 Black
 " Arthur E [Grace] custodian The Seville h 715 W
 Market
 " Arthur L clk h 312 Zeller ave
 " Arthur R [C Edith] wks Firestone h 416 Linden-
 wood ave
 " Arthur R [Margaret L] slsmn **THE A POLSKY CO**
 h 119 Daves ave
 " Arthur W [Elizabeth M] wks Goodyear h 119 Brit-
 tain rd
 " August [Anna] wks XXth Cen H & V Co h 844
 Kling
 " Mrs Augusta (wid Peter) h 802 Orlando ave
 " Austin F [Mabel M] wks Goodyear h 887 Hunt
 " Beatrice W h 1133 S High
 " Benl H [Maud J] wks Goodrich h 861 Ranney
 " Benl J [Nida] wks Firestone h 298 Flower ct
 " Benton M [May E] wks Goodrich h 102 Annadale
 " Bernice M student h 18 Courtland dr
 " Mrs Bertha L (wid Geo W) h 35 Dodge ave
 " Bessie M wks Quaker O Co h 1232 Bellows
 " Betty student h 416 Carroll
 " Betty h 736 Kenmore blvd
 " Mrs Betty (wid John) h 438 Lockwood
 " Betty V student h 526 Bina ave
 " Mrs Beulah clk r 776 Wall
 " Mrs Blanche E h 42 Uhler ave
 " Blanche L student h 1163 Herman ave
MILLER BODO E physician and surgeon 153½ E Ex-
 change office hours by appointment Phone
 JE-4312 h 295 Buckeye
 " Brook wks Firestone r 1274 Girard
 " Bruce W student h 598 Lakewood blvd
 " Bryan J [Agnes S] auto serv sta 801 Brittain rd
 h 722 same
 " Burt dentist 984½ E Market h Stow O
 " Burt E [Ethelyn L] (Miller & Son) h 132 E Arch-
 wood ave
 " Byron C [Gertrude] wks Goodyear h 585 Lindell
 " C O with Firestone r Y M C A
 " Calvin E [Evelyn S] (G H Miller & Sons) h 861
 Oberlin
 " Calvin S h 188 Roswell
 " Calvin W wks Goodyear h 42 N Maple
 " Carey W [Stella V] wks Imp Et Co h 53 Ira ave
 " Carl A [Marjorie V] wks Goodrich h 967 Boulevard
 " Carl E h rear 2625 Albrecht ave
 " Carl E h 2114 Manchester rd
 " Carl E h 843 W Waterloo rd
 " Carl E with Woolworth Co r Y M C A
 " Carl E [Ethel] clk Eckerl Drug Co h 236 S Balch
 " Carl H [Hattie] mech Postal T-C Co h 697 Villa
 " Carl W [Margaret A] gard h 1251 Wooster ave
 " Carl W [Mary A] mach h 548 Rhodes ave
 " Caroline M waitress h 160 S College
 " Carrie clk h 352 Grant
 " Mrs Carrie (wid Jacob) h 146 King dr
 " Mrs Carrie E (Linn Lunch) h 45 N Forge
 " Mrs Carrie L h 425 E Market
 " Mrs Carrie M clk **THE M O'NEIL CO** h 563 Schiller
 " Caspar [Elizabeth] wks Goodrich h 851 Adeline

THE N. H. PORTER CO. PHONE HEMLOCK 8413

Interior and Exterior Painting, Decorating, Artcraft, Paper Hanging, Cleaning

AKRON CITY DIRECTORY

1015

MILLER

- " Catherine h 638 Corice
- " Catherine drmkh r 840 Kling
- " Catherine h 524 Seth ct
- " Catherine wks Mayflower Hotel h 575 Washington
- " Mrs Catherine h 140 Edward ave
- " Mrs Catherine (wid Anton) wks Firestone h 1258 Wilbur ave
- " Catherine A wks Miller R Co h 329 Waverly pl
- " Catherine L student h 259 Wooster ave
- " Catherine M student h 1072 MtVernon ave
- " Catherine R h 1226 Lily
- " Catherine R wks Miller R Co h 1935 Newton
- " Cecil H [Dorothy H] city policeman h 1485 East av
- " Chas h 82 Fulton
- " Charles slsmn h 565 N Main
- " Chas wks Goodrich r 678 May
- " Chas h 734 May
- " Chas stckman F W Woolworth Co r Y M C A
- " Chas slsmn Gerberich P Co h Uniontown O
- " Chas [Clara] h 1131 Moore
- " Chas [Edith L] wks Goodyear h 1315 Niagara av
- " Chas [Sarah J] wks Col Salt Co h 2235 9th S W
- " Chas [Virginia] h 82 Fulton
- " Chas A [Marv A] policeman h 1152 Herman ave
- " Chas B ruk clmr h 3224 Buckeye
- " Chas B [Helen M] wks Firestone h 1219 Girard
- " Chas D [Margaret] agt Prud I Co h Barberton O
- " Chas E [Amelia J] h 427 Edgewood ave

MILLER (CHARLES E [Ethel M] mgr Vacuum Oil Co Inc h 1100 Copley rd

- " Chas F [May L] h 486 Moring View ave
- " Chas F [Clara B] carp h 1428 Manchester rd
- " Chas G [Margaret E] wks India T & R Co h 460 Patterson ave
- " Chas G bus opr Ak Trans Co h rear 194 Roswell
- " Chas G [Helen M] slsmn h 1874 17th S W
- " Chas G [Ursula] wks Peoples Poultry Co h Youngstown rd R D 8
- " Chas H [Alice L] wks Goodyear h 1757 Shaw ave
- " Chas H [Ella M] lab h 298 Flower ct
- " Chas H [Jeanie B] pbr h 423 Talbot ave
- " Chas J [Imma M] slsmn h 42 Casterton ave
- " Chas J [Imogene M] wks Gen T & R Co h 806 Wooster ave
- " Chas L [Mabel G] auto mech h 680 Garfield
- " Chas L [Mary D] steamftr h 818 Silvercrest ave
- " Chas N sec Thomas Brick Co of Ohio h Mogadore O
- " Chas N [Dolores M] clk h 108 E Thornton
- " Chas O [Alice J] wks Goodyear h 37 Kirkwood ave
- " Chas O [Vera S] engr h 1283 Dayton
- " Chas P [Fva M] auditor City Dairy Co h 1101 Riverside dr
- " Chas S [Etta S] auto mech r 241 W Miller ave
- " Chas S [Minnie] wks Gen T & R Co h 306 Dennison
- " Chas W [Alberta M] civ engr h 1567 F Market
- " Chas W [Bertha E] h 42 Grand ave
- " Mrs Christina (wid Wm) h 206 Eagle
- " Christine C student h 998 LaCroix ave
- " Cleoro [Florida] wks Goodyear h 630 Corice
- " Clara h 753 Sumner
- " Mrs Clara B (wid Henry H) h 1195 4th ave
- " Mrs Clara F h 904 Bloomfield ave
- " Mrs Clara I h 950 W Market
- " Clarence A wks Goodyear r 300 Cleveland
- " Clarence C [E Pearl] wks Goodyear h 429 Brooklands
- " Clarence E wks Goodyear h 35 Dodge ave
- " Clarence F student h 670 Lucille ave
- " Clarence E [Arline R] wks Goodyear h 954 W Exchange
- " Clarence E [Eunice] wks Firestone h 268 Euclid Englewood ave
- " Clarence I [Lvdia] h 2358 Congo
- " Clarence L [Margaret] h Redstone ave
- " Clarence L [Tracy B] h 47 S Johns ave
- " Clarence W [Ellen C] auto repr 516 W Bowery h 595 Lakewood blvd
- " Clark h 39 Byers ave
- " Clark I [Mary M] barber 239 E Exchange h Copley O, R D 1
- " Claude J [Orpha G] mgr Fouche & Brittain Inc No 2 h 366 Madison ave
- " Claude R [Donna] painter h 62 S Balch
- " Cleora V opr/dr Beacon Journal h 556 Frederick av
- " Clifford B [Helen N] telegrapher r 20 S Adolph
- " Clifford E [Margaret M] painter h 212 S Hawkins
- " Clinton R [Hazel E] wks Herberich-H-H Co h 476 Roslyn ave
- " Clyde [Marie E] auto serv sta 381 E Market h 389 Wronn

WE BUILD GOOD WILL WITH
GOOD FUEL and GOOD SERVICE

SWARTZ-CONVERSE Corp.

COAL - COKE

70 EAST SOUTH STREET 1547 WATER STREET
PHONE BLACKSTONE 3101 PHONE WALERBCC 5314
AKRON, OHIO CUYAHOGA FALLS, OHIO

MILLER

- " Clyde C [Ada P] coll Herberich-H-H Co h 1080 Cadillac blvd
- " Clyde E [Blanche M] brklyr h 876 Springdale
- " Clyde L [Fern V] wks Firestone h 1111 East ave
- " Constance R clk Goodyear h 954 W Exchange
- " Mrs Cordula (wid John F) h 110 F Archwood ave
- " Cornelius [Elizabeth] wks Firestone h 354 Washington
- " Courtney [Anna M] lab h rear 727 Cummins
- " Crawford wks Firestone r 619 Allyn
- " D Jean wks 354 Merriman rd
- " D Ruth student h 2111 13th S W
- " Dalsy wks Goodrich h 525 Bishop
- " Danl wks Diamond M Co h 717 Sherman
- " Danl F wks Goodrich h 99 Gregory ave
- " Danl I [Julia S] wks Quaker O Co h Redstone ave
- " David L [Freda B] wks Goodyear h 1496 Huguélet
- " David L [Reba M] chem Cen T & R Co h 1840 Adelaide bvd
- " David W [C Margarette] wks City h 59 Penfield av
- " Delbert L clk h 852 Copley rd
- " Delmo C [Octavene M] pharm Peoples S Drug h 949 Dopler
- " Delmond L [Kathleen K] brake mech Spencer & Kirk h 140 Rhodes ave
- " Denver E wks B & O R R h 509 Home ave
- " Dixie V wks Goodyear r 63 Cambridge
- " Dollie h 107 N Canal
- " Donald mech H C Turney I A Sales
- " Donald wks Miller R Co h 75 N Forge
- " Donald E student h rear 218 W Chestnut
- " Donald F slsmn Peo Dairy Co h 199 Newton pl
- " Donald H h 697 W Market
- " Donald K student h 1174 Lily
- " Mrs Dora h 837 Elmora ave
- " Mrs Dora (wid Geo) h 431 Campbell
- " Dorothea F with Goodyear h w s Overwood rd
- " Dorothy student h 1013 Della ave
- " Dorothy student h 4 Hetrick pl
- " Dorothy wks 973 Whittier ave
- " Dorothy G clk Firestone h 35 F Emerling ave
- " Dorothy I stenog Ernst & Frost h 1944 High (C F)
- " Dorothy L student h 877 Lawton
- " E L wks Goodrich r 2046 16th S W
- " Earl huckster r 125 Greenway
- " Earl A wks Goodrich h 377 Bell
- " Earl B [Cova] wks Goodrich h 194 Wills ave
- " Earl C [Maud R] wks Goodrich h 2228 17th S W
- " Earl D [Mildred M] clk Erie R R h 196 W Crozier
- " Earl E h 212 S Hawkins ave
- " Earl G wks Ohio Edison Co h 678 Payne ave
- " Earl H shipper Natl Biscuit Co h 797 Harvard
- " Earl M painter h 1094 Schumacher ave
- " Earl W [Thelma M] wks Goodyear h 474 W Bowery
- " Echol P bus opr h 510 Rhodes ave
- " Edgar wks Gen Bkg Co r 138 E Exchange
- " Edgar C h 440 Julien ave
- " Edgar S [Mabel O] wks Goodrich h 2336 13th S W
- " Edison H student h 1207 S Main
- " Edith comp opr Continental B C Inc h North Canton O
- " Edith M clk h 2071 17th S W
- " Edna F wks Firestone h 382 Palm ave
- " Edna L stenog Klages C & I Co r 188 Grand ave
- " Edna M h 851 Boulevard
- " Edson A [Isabel] wks Goodrich h 781 Mallison av
- " Edward [Marv] h 301 Russell ave
- " Edward A wks Goodrich h 844 Kling
- " Edward A [Mary N] h rear 218 W Chestnut
- " Edward B [Elizabethan A] h 737 Perkins Park dr
- " Edward C [Ada J] carp h 1072 MtVernon ave
- " Edward C [Margaret E] wks Summit Motor Co h 46 S Walnut
- " Edward F in U S Navy h 889 Sherman
- " Edward F [Mary A] wks Firestone h 75 E Maple-dale ave
- " Edward H sta attdt Homeler-U M Inc h 423 Talbot
- " Edward J [Isabel] wks Goodyear h 1556 Huguélet
- " Edward P [Mary] rubwkr h 248 Campbell

COAL Order from THE CITY ICE & COAL CO.

PURE ICE, HOTFYR COAL. Phone Blackstone 7134

1016

BURCH DIRECTORY CO'S

MILLER

" Edward T [Nelle B] slsmn h 761 Manitou ave
 " Edwln E [Elizabeth M] statistician Transient Service Bureau h 786 Wall
 " Mrs Effie J h 160 S College
 " Eleanor h 734 May
 " Eleanor L signs h 837 Sumner
 " Mrs Eliza (wid Rip) h 163 N Walnut
 " Elizabeth h 1328 California ave
 " Elizabeth h 426 Matthews
 " Elizabeth vice pres Summit Amusement Co h Westport Conn
 " Mrs Elizabeth h 604 E Crosier
 " Elizabeth C h 1228 Lily
 " Elizabeth G tchr Old Trail School h 125 N Portage path
 " Mrs Elizabeth M (wid Earl) h 383 Cleveland
 " Elleck J [Georgia A] wks Goodrich h 1303 Dietz av
 " Ellis C [Lura B] wks Mohawk R Co h 644 Essex
 " Ellwood wks Goodrich h 701 Blaine ave
 " Elmer wks Goodyear r 55 Alfaretta ave
 " Elmer E [Catherine A] h 188 Grand ave
 " Elmer E [Effie F] engr h 264 S Balch
 " Elmer R [Mary I] with Goodrich h 29 Rose blvd
 " Elmo W [Nellie G] wks Goodrich h 2190 23d S W
 " Elolse student h 62 W Thornton
 " Elsie h 1400 Manchester rd
 " Elton H [Alice E] wks City h 762 Carpenter
 " Elwood D h 160 S College
 " Elwood H [Wilda L] mach h 1145 Wooster ave
 " Mrs Emaline E (wid S Jacob) h 1080 Cadillac blvd
 " Emery L wks Goodrich r 1210 Herberich ave
 " Emil wks Ent Mfg Co h 434 Black
 " Emil E [Ella] mach Miller R Co h 1293 Curtis
 " Emmet C [Elizabeth W] mgr h 510 Rhodes ave
 " Erma clk A & P Tea Co h 1105 Linden ave
 " Ernest A [Dorothy I] lunch room 391 W Thornton h same
 " Ernest D [Cora J] wks Goodrich h 647 Sherman
 " Ernest E [Alice P] engr h 670 Lucille ave
 " Ernest E [Claudie M] wks Mohawk R Co h 549 Elbon ave
 " Ernest L [Lucy G] vice pres Miller Loan Co h 196 Edward ave
 " Ervin [Frances] clk Buckeye Lunch h North Canton O R D 6
 " Esther h 580 W Thornton
 " Ethel V wks Hoover L Serv h 119 Brittain rd
 " Eugene P student h 109 Merriman rd
 " Eugene S student h 233 Bluff
 " Mrs Eva h 154 Millhoff ct
 " Eva B h 157 Atlas
 " Eva M h 37 Kirkwood ave
 " Evangeline E h 422 Pearl
 " Evelyn nurse h 481 Hammel
 " Everett R [Ruth G] h 1480 Manchester rd
 " Fessie E [Luannle] h 375 Livingston
 " Flindley J [Florence M] slsmn h 2238 8th S W
 " Florence H nurse Peoples Hosp h same
 " Floyd formn Ak Lamp & Mfg Co h Kent O R D 3
 " Floyd [Maude] wks Firestone r 268 Ira ave
 " Floyd E [Ina L] wks Firestone h 2299 17th S W
 " Floyd E [Margaret] (G H Miller & Sons) h 325 Russell ave
 " Floyd R [Helmia J] lettercarrier h 190 Spellman ct
MILLER FOYE B [Lillie D] pres Columbia Printing Co h Hudson O
 " Frances wks Goodrich h 260 Westwood ave
 " Mrs Frances D trust dept 1st-Central T Co h 981 Wall
 " Frances L student h 1428 Manchester rd
 " Frances M h 316 August ct
 " Mrs Frances M (wid John E) h 58 Vesper
 " Francis C [Mabel C] acct Goodyear h 1364 E North
 " Francis D h 1227 Bittaker
 " Francis J [Clara K] formn Taplin-R-C Co h 112 Fulton
 " Frank h 434 Black
 " Frank A truck dr r 186 Crescent dr
 " Frank A h 14 Eleanor ter
 " Frank C barber 47 N Main h 21 Franklin
 " Frank F [Rose E] wks Goodyear h 1329 Onondago
 " Frank G [Mary] agt Prud I Co h Barberton O
 " Frank I [Irene N] wks Goodyear h 159 Chittenden
 " Frank J [Fannie M] wchmn h 2300 24th S W
 " Frank J [Helen G] acct Firestone h 208 Kenilworth dr
 " Frank L [Maida A] formn Firestone h 546 East av
 " Fred mech Packard Ak M Co r 24 N Summit
 " Fred [Ada A] miller h 852 Copley rd
 " Fred [Anna B] carp h 127 Brittain rd

MILLER

" Fred [Bertha] wks Goodrich h 805 Harvard
 " Fred [Grace B] electn h 2214 East ave
 " Rev Fred [Pauline] pastor Apostolic Gospel Church r 1296 Lakeside ave
 " Fred A [Kate O] h 523 Perkins
 " Fred D h 467 Stevenson ave
 " Fred F [Margaret A] h 1226 Lily
 " Fred H auto mech h 598 Lakewood blvd
 " Fred H [Lo'a H] wks Quality Furn Co h 805 Davis
 " Fred J wks Ak Lamp & Mfg Co h 740 Fern
 " Fred J cashr Evans B & L Assn h 345 Broad blvd (C F)
 " Fred W [Catherine E] wks Burkhardt C Co h 717 Sherman
 " Fred W [Helen] policeman h 532 East ave
 " Fred W [Lillian B] pur agt Natl R M Co h 532 Noah
 " Freda with 1st-Indus Bank h Cuya Falls O R D 3
 " Frederick [Eitta S] carp h 123 Paris ave
 " Mrs Fredericka (wid Harry E) h 1400 Manchester rd
 " G H & Sons (G H F E and C E Miller) contrs-bldrs 325 Russell ave
 " G Leonard h 431 W Market
 " Garfield L [Evelyn M] wks Goodrich h 1137 Santee
 " Gay C [Edna M] truck dr h 312 Zeller ave
 " Gayle R wks Goodrich h White Pond dr
 " Gaylord K student h 1174 Lily
 " Geo mach h 179 S College
 " Geo student h 638 Corice
 " Geo wks M A Knight r 1144 Johnston
 " Geo wks Goodyear r 1204 Laird
 " Geo student h 643 N Howard
 " Geo [Julia] wks Goodyear h 525 Bishop
 " Geo [Mary] paperhanger r 64 Campbell
 " Geo C wks Natl Std Co r 53 N Forge
 " Geo D [Mildred] wks Firestone h 126 E Mapledale
 " Geo E h 1487 Preston ave
 " Geo E [Barbara F] wks Goodrich r 199 Chittenden
 " Geo F h 341 Silver
 " Geo H [Mary E] (G H Miller & Sons) h 857 Kenyon
 " Geo J molder h 345 Bryan
 " Geo J [Hilvina C] wks Goodrich h 1321 Harpster av
 " Geo K [Catherine] wks Am H R Co h 479 Howe
 " Geo L [Huida G] wks City h 256 W Crosier
 " Geo R student h 825 Bertha ave
 " Geo R [Cora F] h 1126 Della ave
 " Geo R [Rose C] wks Ohio Edison Co h 361 Horton
 " Geo S [Bessie] wks Goodrich h 53 Ida ave
 " Geo T student h 256 W Crosier
 " Geo T [Anna M] presdr Austin Print W Co h 610 W Rowery
 " Geo T [Helen M] wks Goodyear h 1266 Lexington
 " Geo W [Nellie M] wks Firestone h 366 N Howard
 " Gerald J wks Mohawk R Co h 344 N Adams
 " Geraldine student h 1354 Aster ave
 " Gertrude stenog Ak Sav & L Co h 867 E Market
 " Gertrude E h 390 Pearl
 " Geza h 444 Willow
 " Glenn policeman r 82 Aqueduct
 " Glenn h 329 Maiden lane
 " Glenn student h 1839 S Main
 " Glenn sta attdt H F Brown h 3119 W Market
 " Glenn wks Firestone h 1257 Wooster ave
 " Glenn E [Helen] agt Prud I Co h 832 Gorge blvd
 " Mrs Grace A elev opr Ohio Bldg h 224 W Center
 " Grace G clk Firestone h 929 N Howard
 " Grace J tchr h 911 Dan
 " Grant h 387 Washington
 " Gus J [Dessie L] wks Firestone h 339 Eastland ave
 " Gust wks Akron G & E Co r 939 S Main
 " Gwendolyn R student h 62 S Balch
 " H Clinton [Bessie G] slsmn h 2071 17th S W
 " H C vice pres Ohio Edison Electric Shop Co h Springfield O
 " H Waldo clk h 916 Oregon ave
 " Harl J sta attdt h 722 Brittain rd
 " Harley G [Dessiel] musician h 1178 Pitkin ave
 " Harley J [Edith M] wks Goodrich h 1652 East ave
 " Harmon G [Sara H] wks Water Works h 1066 Raymond
 " Harmon H [Grace] h 526 Bina ave
 " Harold millwright h 996 Copley rd
 " Harold wks Goodrich r 1424 Hillcrest
 " Harold A [Mabel A] engr h 1209 Grandview ave
 " Harold C h 199 Newton pl
 " Harold H student h 18 Courtland dr
 " Harold J wks Herman Neeser h 4 Hetrick pl
 " Harold L [Gertrude C] wks Miller R Co h 207 S Balch
 " Harold N [Mary A] r 91 Middlebury ave
 " Harold S h 697 W Market

DIME SAVINGS BANK SAVINGS AND COMMERCIAL ACCOUNTS SOLICITED



MILLER

" Harold W h 562 Rhodes ave
 " Mrs Harriet h 431 W Market
 " Mrs Harriet Y (wid Harry C) h 664 Diagonal rd
 " Harry clk r 178 W Exchange
 " Harry ladies tailor 319 W Exchange h same
 " Harry wks Goodyear h 47 Kent
 " Harry r 2300 13th S W
 " Harry [Dorothy E] wks Goodrich r 508 Ohio
 " Harry [Ola] h 689 Columbus ave
 " Harry [Viola] wks Goodyear r 267 Chittenden
 " Harry A slsmn h 321 Black
 " Harry A [Hattie B] with Seiberling R Co h w s Overwood rd
 " Harry B [Marie G] wks Goodyear h 1632 Seminola
 " Harry C [Ollie] trucking h 564 Morgan ave
 " Harry D clk Far East B Room r Hotel Akron
 " Harry E h 587 Thayer
 " Harry E [Clara D] (Miller Merchandise Co) h 493 Carroll
 " Harry F h 252 Miles
 " Harry H [Bessie C] h 241 Perkins
 " Harry I [Catherine] auto mech h 1015 Nevin
 " Harry J wks Goodyear h rear 365 Weeks
 " Harry M [Irene M] sta att'd Std Oil Co h 1143 Tulip ave
 " Harry O [Sarah J] wks Goodyear h 1453 Huguelet
 " Harry R [Dorothy] wks Goodyear h 1086 Raymond
 " Harry W [Rose] clk h rear 413 Rhodes ave
 " Harvey C [Edith P] wks Buxbaum Co h 73 Clewell
 " Harvey L [Mabel C] h 1111 East ave
 " Harvey L [Matilda E] wks Goodrich h 2015 16th S W
 " Harvey O [Susan W] wks Firestone h 102 E Archwood ave
 " Hattie h 86 Southampton
 " Helen h 640 S Main
 " Helen clk h 444 Willow
 " Helen E clk Goodrich h 331 Grant
 " Helen K h 4 Hetrick pl
 " Helen M clk Averill D Co h 666 Arbutus
 " Helen M wks Palmer Match Co h 2489 28th S W
 " Helen M stenor James Olds h 865 Peerless ave
 " Henry wks Goodyear h 275 1/2 S Main
 " Henry [Catherine] h 1227 Bittaker
 " Henry [Magdalena] wks Firestone h 318 Sterling ct
 " Henry [Theresa] wks City h 678 Hickory
 " Henry A [Fva B] h 371 Grand ave
 " Henry B [Emma A] meat ctr Aster Cash Market Co h 889 Sherman
 " Henry E [Florence M] mgr Victor Tea Co h 1831 20th (C F)
 " Henry E [Helen] wks Goodyear h 432 Bell
 " Henry F [Anna M] (M & B Auto Radiator Works) h 39 Summit
 " Henry F [Clara V] h 542 Fouse ave
 " Henry J [Nena G] wks Firestone h 84 Ido ave
 " Herbert A [Ivah] wks Ak Lamp & Mfg Co h 740 Fern
 " Herbert L [Eva E] mldr h 270 Noble ave
 " Herman h 950 W Bowers
 " Herman [Rita] h 665 Mallison ave
 " Herman A [Ida A] wks Goodyear h 458 E Crosier
 " Herman N student h 336 Hickory
 " Herman S [Rosalle] wks Goodyear h 1357 Newton
 " Herman W [Mame A] mech Homeier-U M Inc h 910 Morse
 " Homer C [Salle A] carp h 54 Ido ave
 " Homer W [Marv C] h 862 Independence ave
 " Horace C [Jeannette R] with Firestone h 1009 Amelia ave
 " Hotel (Vastle Stoyanovic) 41 Stanton ave
 " Howard A [Anna A] h 1207 S Main
 " Howard C [Susannah] wks City h 824 Dayton
 " Howard E [Mildred V] auto mech h 1130 East av
 " Howard F [Marie L] asst supt Carmichael C Co h 361 Grand ave
 " Howard G wks Goodyear h 35 Dodge ave
 " Howard G h 684 Yale
 " Howard I [Anna J] h 204 Spicer
 " Howard J [Illie S] slsmn h 2337 26th S W
 " Howard S [Amelin S] wks Goodrich h 2124 5th S W
 " Huber B [Ada L] h 509 Patterson ave
 " Huey F [Beatrice L] insp Goodrich h 748 Dayton
 " Hugh F [Lily V] wks Goodrich h 1531 Indianola av
 " Mrs Ida J (wid Byron E) h 2307 17th S W
 " Ida S (Mrs J I Thompson) with Dime Savings Bank h 818 Avon
 " Mrs Imogene M (wid Wm E) h 911 Dan
 " Inez wks 190 N Portage path
 " Iola C clk O B Tel Co h 37 Kirkwood ave

MILLER

" Ira B. [Alice F] wks Goodyear h 1294 Neptune ave
 " Ira G [Grace M] formn Hdw & S Co h 199 Newton pl
 " Irene P student h 2212 2nd S W
 " Irene R student h 107 N Valley
 " Mrs Irene W h 1305 W Wilbeth rd
 " Ireta J wks A Buxbaum Co h 861 Ranney
 " Irvin r 458 Locust
 " Irvin J painter h rear 2532 30th S W
 " Irving E [Lillian V] shoe slsmn h 27 Charlotte
 " Isaac F [Muriel R] wks Int Lead Ref Co h 1191 E Tallmadge ave
 " Ivan J [Hazel E] wks Goodyear h 479 Champlain
 " J Clyde [Clara] sta att'd Cities S Oil Co h R D 6
 " J Earl [Eryle] h 339 Keifer ct
 " J Ernest with Goodrich r Y M C A
 " J Everett [Myrtle H] wks Goodrich h 598 Lumiere
 " J Louise h 264 Carroll
 " J Merle [Beulah M] clk J M Potter Oil Co h 44 E Salome ave
 " J Paul wks Am H R Co h 1003 Jefferson ave
 " J Ray [Nellie A] wks B & O R R h 771 Leo
 " J Richard wks Firestone h 54 Ido ave
 " Jack wks Goodrich h 648 East ave
 " Jack student h 53 Ira ave
 " Jack [Willma] lab h 846 S High
 " Jack J h 738 Harvard
 " Jack K sign painter h 467 Patterson ave
 " Jack O student h 423 Cornell
 " Jack V student h 1535 Preston ave
 " Jack W h 1191 E Tallmadge ave
 " Jacob H wks Goodyear h 1111 McKinley ave
 " James dr Merchants Gro Co h Barberton O
 " James lab r 73 N Summit
 " James A [Anna] h 418 Livingston
 " James C rug clnr h 322 1/2 Buckeye
 " James C [Gertrude E] h 710 McKinley ave
 " James E wks Goodrich h 738 Harvard
 " James E [Ella M] wks Goodyear h 1345 Newton
 " James I student h 914 Dan
 " James M [Margaret E] wks Erie R R h 37 Kirkwood ave
 " James O [Elizabeth] wchmn h 1240 Tampa ave
 " James W [Huldred] wks Gen T & R Co h 1174 Lily
 " Jane r 233 Spicer
 " Janet J clk Ak Dry G Co h 2298 12th S W
 " Jason W student h 1332 S High
 " Jeannette h 326 W Wilbeth rd
 " Mrs Jennie H (wid John M) h 2212 22d S W
 " Mrs Jennie U (wid Luther) h 517 N Main
 " Jerome C [Bernice H] barber 1024 Kenmore blvd h 2497 26th S W
 " Jesse K [Elizabeth A] clk h 529 Mercer ave
 " John chef Tri-Motor Inn h same
 " John elev opr Goodrich h 367 Bacon ave
 " John wks Firestone h 1260 Weiser ave
 " John h 638 Corice
 " John [Betty] wks Goodrich h 684 W South
 " John [Grace] h 732 City View ave
 " John [Leora J] wks Goodyear r 72 W Mildred ave
 " John A [Elizabeth B] wks Goodyear h 1133 S High
 " John A [Marion M] slsmn Miller Mdse Co h 493 Carroll
 " John A [Nellie] wks Goodrich h 153 W Burtges
 " John C [Catherine R] wks Goodyear h 1270 Hazelwood ave
 " John C [Mary M] truck dr h 138 Kirkwood ave
 " John D [Helen G] city fireman h 29 Kirkwood ave
 " John E h 204 Spicer
 " John F [Villa P] carp h 1263 W Waterloo rd
 " John F lab h 742 Kipling
 " John F [Jennie B] phys 328 E South h same
 " John F [Julia R] h 495 Sumner
 " John C [Gertrude] clk A & P Fea Co h 1028 Burkhardt ave
 " John H [Elizabeth C] wks Goodyear h 38 Stanton
MILLER JOHN H [Nina C] vice pres Radiant Products Inc h 144 Ritchie rd Kent O R D 3, Phone WA-2692
 " John J [Mary E] formn City h 675 Cuyahoga
 " John M [F LaRue] auto repr 893 Johnston h same
 " John M [Jennie] horseshoer h 950 W Bowers
 " John N dry cleaner Sanitary Ldry & D C
 " John N [Ruth] wks Goodrich h 2273 14th S W
 " John P [Erma A] wks Firestone h 887 Hayden ave
 " John R h 753 Sumner
 " John T [Maud M] (Buckeye Plumbing & Heating Co) h 968 W Exchange
 " John T [Nellie L] wks Goodyear h 1024 Wyley ave
 " John W [Ethel A] plbr h 1130 East ave
 " John W [Geneva] wks Goodyear h 70 Forrest

ROSE HILL BURIAL PARK Akron-Medina Road
 W. Market St. Ext. Phone HE-8316
 PERPETUAL CARE MODERATE PRICES



The BILLOW Co.
Funeral Service Since 1875
Chapel and Office: 118-124 ASH STREET
Phone Blackstone 7171
 ASK FOR OUR FREE BOOKLET
"BILLOW FUNERAL FACTS"

MILLER

- " Jonathan J [Delia] h 945 W Bowery
- " Joseph wks Goodrich h 887 Berghoff
- " Joseph (Main Sandwich Shop) h 176 Hillman rd
- " Joseph wks Miller R Co r 1228 Switzer ave
- " Joseph drftsmn h 444 Willow
- " Joseph [Helen A] wks Goodyear h 453 High Grove Blvd
- " Joseph [Margaret] wks Goodrich h 243 Bellini ct
- " Joseph [Mary] wks Goodrich h 1289 Atwood ave
- " Joseph jr h 1289 Atwood ave
- " Joseph A student h 1133 S High
- " Joseph B [Edna M] wks A L Burton h 14 1/2 S Arlington
- " Joseph B [Wilma C] wks Goodyear h 684 Griffon
- " Joseph C wks Goodrich h 352 Fdward ct
- " Joseph C musician h 1458 Oakwood ave
- " Joseph C [Naomi V] pinefrtr Goodyear h 500 Seaman
- " Joseph G student h 1226 Lily
- " Joseph H wks Goodyear r 819 Aberdeen
- " Joseph H [Anna E] supvr Ak Trans Co h 795 Lovers lane
- " Joseph H [Carrie E] carp h 124 W Center
- " Joseph J wks Miller R Co r 1224 Switzer ave
- " Joseph I [Mary I] wks Firestone h 1403 Geneva av
- " Joseph N student h 914 Dan
- " Joseph R painter h 855 Peerless ave
- " Joseph S [Vivian F] wks Goodyear h rear 282 Kelly
- " Joseph T student h 500 Seaman ave
- " Joseph T [Lydia M] wks Goodrich h 246 Campbell
- " Joseph W student h 124 W Center
- " Josephine E h 618 Orlando ave
- " Julia h 154 Millhoff ct
- " Mrs Julia A (wid Fred) h 587 Thayer
- " Julius [Emma] mach Goodrich h 386 Ido ave
- " June L h 2084 16th S W
- " Karl A [Blanche H] wks Goodyear h 843 Carroll
- " Kathryn A student h 1154 N Howard
- " Kathryn M clk Goodrich h 523 Perkins
- " Katie wks Thos Phillips Co h rear 604 Washington
- " Kenneth [June] wks Goodrich r 1101 Florida ave
- " Kenneth A h 887 Hunt
- " Kenneth B mach h 2084 16th S W
- " Kenneth C [Helen K] wks Goodyear h 370 Watson
- " Kenneth J [Sara L] phys/cist h 700 Glendora ave
- " Kenneth R wks Linde A P Co h 160 S College
- " L James [Viola] h 696 Carpenter
- " Larry C wks Goodrich h 738 Harvard
- " Mrs J avador wks Goodyear h 1291 4th ave
- " Laverne H slsmn h 126 1/2 W Waterloo rd
- " Lawrence [Anna] wks Purity Bakerles Corp h 17 Palmetto ave
- " Lawrence [Louise] h 892 Raymond
- " Lawrence C paperhng r h 180 S College
- " Lawrence E [Anna] wks City h 366 Doyle
- " Lawrence F [Anna K] formn Goodyear h 1535 Preston ave
- " Lawrence G [Margaret J] coll Ak Credit Bur h 1896 15th S W
- " Lee wks Franklin Bros Co h 86 Southampton
- " Lee [Lily Mae] dr Swift & Co h 530 Indian trail
- " Lee R [Mary M] wks Firestone h 1154 N Howard
- " Lella A h 133 Dodge ave
- " Mrs Lela h 48 Elizabeth Park
- " Leland S [Hazel E] aud Goodrich h 280 S Firestone Blvd
- " Lemuel E student h 27 Kirkwood ave
- " Lenz R clk Sears R & Co h 147 Campbell
- " Leo R mech We Do It h 35 E Emerling ave
- " Leon P [Carrie D] purch ast Ent Mfg Co h 1065 Emma ave
- " Leona clk THE M O'NEIL CO h Kent O
- " Leonard F [Elsie A] truck dr h 1197 Tampa ave
- " Leroy F [Flora A] clk Goodrich h 1098 Pitkin ave
- " Leslie S [Ida E] atty h 99 Gregory ave
- " Lester J [Mary Belle] wks J P Loomis C & S Co h 934 Merton ave
- " Lester J [Rose] wks Goodyear h 1203 Brandon ave
- " Mrs Lettie K wks Firestone h 97 E Archwood ave
- " Levi student h 630 Corice

MILLER

- " Lewis I wks Goodyear h 199 Newton pl
 - " Mrs Lila stenog 1st-Central T Co h 1652 14th (C F)
 - " Lillian B h Redstone ave
 - " Lillian M h 416 Talbot ave
 - " Lionel H [Mary A] wks Williams Tire Co h 847 Sherman
 - " Lloyd [Ruth S] formn Goodrich h 768 Chalker
 - " Lloyd H [Helen] wlder Ohio Edison Co h 663 Yale
 - " Lloyd R [Beulah E] truck dr h 1746 Leighton ave
 - " Lloyd R [Caroline V] brklyr h 983 Columbia ave
 - " Lloyd T [Mae O] wks Firestone h 1728 Brown
- MILLER IOAN COMPANY** P R Miller pres and treas E L Miller vice pres C R Miller sec chat-tel loans and mortgages 317 Everett Bldg Phone HE-3825
- " Logan S h 256 W Crosier
 - " Mrs Lois M wks Kirtz Candy Co h 962 Oakland ave
 - " Lonnie [Lena] wks Firestone h 1354 Aster ave
 - " Lonnie jr auto painter h 1354 Aster ave
 - " Louis student h 643 N Howard
 - " Louis daly prof 716 N Main h 126 E Lowell ave
 - " Louis C h 405 Doyle
 - " Louis S [Emily M] gard h 18 Courtland dr
 - " Mrs Lovina (wid James R) h 1094 Schumacher av
 - " Lucile C h 675 Cuyahoga
 - " Lucille M investigator Dept of Charity h 423 Summer
 - " Mrs Lucinda J h 1091 Emma ave
 - " Mrs Lucy E (wid John J) r 2172 9th S W
 - " Mrs Lucy J (wid John D) h 929 N Howard
 - " Mrs Lucy K clk Goodwill Ind Inc h 88 Kent
 - " Lucy M clk Firestone h 35 E Fmeling ave
 - " Luella B stenog B & O R R h 911 Dan
 - " Luke S painter h 266 Cole ave
 - " Lute H [Amy E] farmer h White Pond dr
 - " Lydia R wks Firestone h 1384 Curtiss
 - " Lyle L clk h 1874 17th S W
 - " Lynch G [Charlotte] wks Gen T & R Co h 47 Dar-row rd
 - " Lynn A [Eunice M] painter h 209 Ira ave
 - " M Anne student h 1298 Curtis
 - " M Dean [Ruby C] phys 429 E Market h same
 - " Mrs M Ethel h 705 E South
 - " M Fern slsmn h 321 Black
 - " Mrs M Frances (wid Fred) h 2497 26th S W
 - " Mrs M Hilda (wid John W) h 1873 18th S W
 - " M John student h 31 W Mapledale ave
 - " M Pauline student h 312 Zeller ave
 - " Mabel C wks Miller R Co h 107 N Valley
 - " Mabelle H clk Co Recorder h 9 Arch
 - " Mrs Madela h 240 W Chestnut
 - " Mrs Mamie (wid Arthur) h 86 Southampton
 - " Mamie E wks Goodyear h 396 Talbot ave
 - " Margaret h 372 S High
 - " Mrs Margaret (wid Harrison) h 467 Stevenson ave
 - " Mrs Margaret (wid Valentine) h 638 Corice
 - " Margaret A wks 812 Delaware ave
 - " Margaret C stenog Firestone h 509 Patterson ave
 - " Mrs Margaret C h 626 Rhodes ave
 - " Marguerite E student h 857 Kenyon
 - " Marie E tchr h 2113 15th S W
 - " Marlon h 416 Carroll
 - " Mrs Marlon C clk h 48 S Walnut
 - " Marlon E stenog Am H R Co h 182 N Arlington
 - " Marlon E wks Firestone h 1232 Lakeside ave
 - " Marlon J [Gladys V] wks THE M O'NEIL CO h 848 Longview ave
 - " Martha clk Firestone h 431 W Market
 - " Mrs Martha L (wid Jacob C) h 678 Payne ave
 - " Marvin H [Catherine] with Goodyear h 604 Upson
 - " Marvin L [Irene S] carp h 69 S Maple
 - " Mary phone opr Peoples Hosp h same
 - " Mary nurse City Hosp h 79 Arch
 - " Mrs Mary (wid Chas E) h 286 S Martha ave
 - " Mrs Mary (wid John) h 551 Baird
 - " Mrs Mary r 156 N Maple
 - " Mary office clk THE A POLSKY CO h 91 Middle-bury ave
 - " Mary A h 460 Patterson ave
 - " Mrs Mary A wks Mayflower Hotel h 264 Carroll
 - " Mary B h 1191 E Tallmadge ave
 - " Mrs Mary B h 422 Pearl
 - " Mary C wks 41 Rose Blvd
 - " Mary E clk h 325 Russell ave
 - " Mary E student h 1244 W Waterloo rd
 - " Mrs Mary E h 1256 Niagara ave
 - " Mary F wks Firestone h 1458 Oakwood ave
 - " Mary L h 362 Independence ave
 - " Mrs Mary M (wid Danyel R) h 81 W Crosier
 - " Mary R student h 784 Storer ave

THE CENTRAL ASSOCIATED REALTY CO. 403 OHIO BUILDING

SUNSET VIEW SUBDIVISION WITHIN WALKING DISTANCE TO THE BEST GRADE, HIGH AND PAROCHIAL SCHOOLS

AKRON CITY DIRECTORY

1019

MILLER

" Mrs Mary V (wid Dr Saml S) h 567 Patterson ave
 " Mrs Mattie A (wid Bristow) h 381 Robert
 " Mrs Maud h 26 W Dalton
 " Mrs Maud F (wid Wm F) h 503 Elmwood ct
 " Maurice A [Ida R] wks Goodyear h 1571 Englewood
 " Mrs May h 173 S College
 " Mrs May (wid Joseph) h 870 Avon
 " Mrs May E beauty shop 27 Kirkwood ave h same
 " Mrs May E (wid Louis C) h 31 S Broadway
 " Mrs May O (wid Chas A) h 671 Blaine ave
 " May V nurse h 567 Patterson ave
 " Melvin E [Iena M] mgr Acme No 47 h 233 Bluff
 " Melvin J h 377 Bell
 " Melvin M h 1256 Niagara ave
 " Merchandise Co (H E Miller) wholesale notions 493 Carroll
 " Merle sta attdt r 802 N Howard
 " Merrill J student h 1321 Harpster ave
 " Michael [Helen] billiards 35 W Mapledale ave h 31 same
 " Michael [Katie] wks Firestone S P Co h 124 W Wilbeth rd
 " Mildred h 39 Byers ave
 " Mildred D stenog h 48 S Walnut
 " Mildred L student h 2071 17th S W
 " Mildred M h 344 N Adams
 " Milford F [Montle A] mtrmn h 2111 13th S W
 " Milo C [Ieona D] lino opr Times-Press h 1004 Florida ave
 " Milton C student h 410 Talbot ave
 " Mrs Mollie restr 602 E Market h 1013 Della ave
 " Mrs Mollie (wid Thos) h 435 Pine
 " Morris clk Ak Dry G Co r Y M C A
 " Myra F stenog Ak Metallc G Co h 546 Fast ave
 " Myrl M [Louise L] phys 363 S Arlington h 376 N Firestone bld
 " Myron wks Firestone r 12294 S Main
 " Myron [Cecelia S] wks Firestone r 1387 Andrus
 " Myron L student h 264 Carroll
 " Mrs Myrtle E (wid Henry) h 182 N Arlington
 " Naomi I student h 75 F Mapledale ave
 " Nathaniel r 59 E Voris
 " Nellie wks Miller R Co h 481 Hammel
 " Nellie clk A C & Y Ry r 938 Whittier ave
 " Mrs Nellie F (wid John G) h 207 S Balch
 " Nelson wks Firestone r 181 Steiner ave
 " Mrs Nettie F (wid Henry) h 661 Yale
 " Nicholas J [Marie G] mgr Grand Union Tea Co h 914 Dan
 " Nick h rear 604 Washington
MILLER NOAH [Belle K] physican diseases of infancy and childhood 193 W Market Phone JE-5184 hours by appointment h 521 Fernwood dr Phone BI 8241
 " Noble R [Ada B] with Goodyear h 288 Kenilworth dr
 " Norman T [Pearl] dr Cities S O Co h 336 Hickory
 " Odbert W [Loretta M] chief opr Postal T-C Co h 741 W Exchange
 " Mrs Odessa h 350 Campbell
 " Okey wks Ohio Hotel r 463 N Main
 " Olga h 165 Millhoff ct
 " Oliver G [Mary A] wks Ak Porcelain Co h 2092 16th S W
 " Mrs Opal (wid Frank L) h 1221 Bellows
 " Ora V [Jessie A] with Ak Belting Co h 948 Bloomfield ave
 " Orpha L stenog C T Wilson Co Inc r 375 Parkwood
 " Orris h 797 Harvard
 " Oscar [Helen V] wks Goodyear h 423 Cornell
 " Oscar S [Ada A] h 861 Broad
 " Oscar S [Merle M] wks Firestone h 611 Lumiere
 " Otis [Frances] truck dr h 62 W Thornton
 " Otto A [Harriet] wks Goodrich h 596 East ave
 " P Marie h 99 Gregory ave
 " Paul musician r 772 Fxcelsior ave
 " Paul [Ruth W] brkmm Erie R R h 540 Beacon
 " Paul C [Hanora G] wks Goodyear h 825 Bertha ave
 " Paul D wks Firestone r 22 Ida ave
 " Paul E [Emilie M] (O K Potato Chip Co) h 918 Florida ave
 " Paul F student h 675 Cuyahoga
 " Paul G [Lottie] h 414 Sherman
 " Paul H student h 1455 East ave
 " Paul J wks Goodrich h 861 Ranney
 " Paul R [Hattie L] h 143 Jewett
 " Paul R [Mary C] pres and treas Miller Loan Co h 416 Carroll
 " Paul V wks Hdw & S Co h 998 LaCroix ave
 " Pauline wks Firestone r 870 Beardsley
 " Pauline G wks J M Aylward

MILLER

" Percy C [Emma] slsmn Merchants Gro Co h 363 Power
 " Perkins (truck dr h 10 Frederick ave
 " Perry T student h 1191 F Tallmadge ave
 " Peter [Blanche] h 171 Millhoff ct
 " Peter [Eva] h 887 Berghoff
 " Peter [Eva] wks Renner B Co h 3 Humphres ct
 " Peter R [Caroline] wks Firestone h 165 Millhoff ct
 " Peston W [Goldie V] wks Goodyear r 65 Cambridge
 " Phillip [Anna] h 867 F Market
 " Phillip [Mollie] h 1013 Della ave
 " Phillip P [Marie H] h 1694 Shakespeare ave
 " Phillip W wks Goodyear h 1365 W Waterloo rd
 " Priscilla h 90 N Prospect
 " Quincy E h rear 2625 Albrecht ave
 " Rachel wks 355 Hillwood dr
 " Ralph wks Goodrich r 537 Vine
 " Ralph slsmn r 716 Wall
 " Ralph [Martha A] sta attdt E R Burrell Oil Co h 266 Cole ave
 " Ralph B [Marjorie] wks Goodrich h 1003 Jefferson
 " Ralph C [Mary P] wks Ohio Edison Co h 295 Shelby
 " Ralph E [Emma D] clk THE M O'NEIL CO h 529 Roslyn ave
 " Ralph H art Ekry Register Co h Cuya Falls O
 " Ralph L clk Acme No 110 h 119 Brittain rd
 " Ralph R [Geraldine W] (Miller & Streby) h 2784 Albrecht ave
 " Ralph W auto mech h 423 Talbot ave
 " Ralph W [Lucille] wks Firestone h 15 E Catawba
 " Ray D dry clnr United Cleaners Inc h Cuya Falls O
 " Ray L wks Goodrich h 110 E Archwood ave
 " Raymond B [Margaret V] wks Firestone h 271 W Crosier
 " Raymond C slsmn h 503 Elmwood ct
 " Raymond H [Gertrude R] clk Goodyear h 314 Horton ave
 " Raymond W wks Peoples Dairy Co r 338 N Firestone bld
 " Mrs Rebecca J (wid Chas) h 788 Harvard
 " Reese J [Anna L] wks Goodyear h 234 Bowmanville
 " Mrs Rena M h 379 Grant
 " Reuben E [Edith M] with Al Greenwald Inc h 109 Merriman rd
 " Richard lab r 168 Bluff
 " Richard [Vivian M] wks Goodyear h 1363 Ottawa
 " Richard G student h 440 Julien ave
 " Richard I [Geraldine C] atty Goodyear h 222 Twin Onks rd
 " Richard M [Fana] wks Firestone h 141 E Emerting
 " Richard S slsmn r Y M C A
 " Rlia G student h 1458 Oakwood ave
 " Robt h 160 S College
 " Robt h 495 Clover
 " Robt [Martha] lab h 35 Lods
 " Robt A [Gladys E] mgr Peoples S Drug No 41 h 2307 11th S W
 " Robt C student h 977 Hunt
 " Robt C student h 109 Merriman rd
 " Robt C wks Goodyear h 423 Talbot ave
 " Robt C [Vinnie M] painter h 580 W Thornton
 " Robt D student h 29 Rose bld
 " Robt I student h 950 W Market
 " Robt I [Sylvia P] sergt of police h 1305 MtVernon
 " Robt H student h 331 Grant
 " Robt H [Alice E] with Pofsky Co h 552 Noble ave
 " Robt I student h 18 Courtland dr
 " Robt L truck dr h 212 S Hawkins ave
 " Robt I wks Diamond Match Co h 2337 26th S W
 " Robt L student h 312 Zeller ave
 " Robt L [Bessie] wks Firestone h 28 Stanton ave
 " Robt L [Margaret] (Miller & Son) h 1232 Bellows
 " Robt L [Theresa G] pres Up-Town Realty Inc h 31 Kuder ave
 " Robt O [Grace A] wks Gen T & R Co h 58 E Archwood ave
 " Robt R [Dolise] h 950 Sutherland ave
 " Robt W [Eliza M] ins agt h 1385 Bellows
 " Rody clk h 1290 7th ave
 " Roland A [Muriel D] wks Firestone h 294 E South
 " Roman W [Romaine M] wks Blue Ribbon Farms Inc h 2319 25th S W
 " Ronald L clk Hotel Anthony Wayne h same
 " Mrs Rosalee h 115 N Summit
 " Rosalinda wks 632 Orlando ave
 " Mrs Rose (wid Enos) h 855 Peerless ave
 " Mrs Rose C h 135 W Tallmadge ave
 " Ross L [Mabel E] wks Firestone r 26 Spruce
 " Ross O gard h White Pond dr
 " Roy wks Gen T & R Co h 434 Black
 " Roy [Helen M] slsmn h 7 Cyril ter

THE DAUNTLESS PLUMBING & ELECTRIC CO.

18-22 E. State St. PHONE FRANKLIN 8109
PLUMBING, HEATING AND ELECTRICAL CONTRACTORS

1020

BURCH DIRECTORY CO'S

MILLER

" Roy [Mildred Z] wks Firestone h 600 Eva ave
 " Roy G h 1232 Lakeside ave
 " Roy H [Frieda A] auto repr 293 Water h 877 Law-
 ton
 " Rubber Co See B F Goodrich Co
 " Ruby clk Goodrich r 957 5th ave
 " Mrs Ruby (wid Fred A) h 4 Hetrick pl
 " Ruby F student h 54 Ido ave
 " Ruby J wks Goodrich h 1385 Bellows
 " Russell driver C S Hoch
 " Russell E [Mary] h 2358 Congo
 " Russell F [Gertrude M] drftsmn Goodyear h 136
 Burton ave
 " Russell G [Mattie I] clk Postoffice h 224 S Portage
 path
 " Russell G [Maud E] mach h 440 Grace ave
 " Russell J student h 42 Uhler ave
 " Russell L [Verna M] lettercarrier h 1244 W Water-
 loo rd
 " Russell S [Clara B] h 2358 Congo
 " Russell S [Elizabeth M] wks Goodyear h 1549
 Wildon ave
 " Ruth student h 102 E Archwood ave
 " Ruth student h 2489 28th S W
 " Ruth E stenog h 35 Dodge ave
 " Ruth E stenog F F Myers Co h Barberton O
 " Mrs Ruth H h 1013 Clark
 " Mrs Ruth H (wid Claude J) h 326 Trigonia dr
 " Ruth L student h 119 Brittain rd
 " Ruth M clk Rutledge D Co No 5 h 591 S Arlington
 " Ruth W with Ist-Indus Bank h 157 Atlas
 " S Phillip [Frances M] slsmn Miller Mdee Co h 493
 Carroll
 " Mrs Sadie M wks O B Tel Co r 193 W Center
 " Sally h 893 W Exchange
 " Saml phys 735 2d Natl Bldg h 715 W Market
 " Saml [Anna] huckster h 419 Euclid ave
 " Saml [Nora C] wks City h 1086 Copley rd

MILLER SAMUEL L sec-mgr Masonic Club r 47
Rhodes ave

MILLER SAMUEL S [Anna S] chairman board of
directors Mohawk Rubber Co h 697 W Market
Phone FR-7736

" Sarah E h 410 Talbot ave
 " Service Station (F J Meekler) 248 Cole ave
 " Sharon M stenog Block Bros h 914 Dan
 " Sid O [Hazel R] slsmn Colonial Inv Corp h 826
 Dover ave
 " Sid O Jr student h 826 Dover ave
 " Solomon student h 1013 Della ave
 " Solomon J [Elizabeth L] h 410 Talbot ave
 " Miller & Son (R L and B E) auto repr 320 Upland ave
 " Stanley G [Alice R] wks Goodrich h 587 Kipling
 " Stephen student h 525 Bishop
 " Stephen [Elizabeth] h 559 Koeber ave
 " Stephen [Mary] wks Gen T & R Co h 1440 Bellows
 " Stephen [Mary C] (Majestic Barber Shop) h 784
 Storer ave
 " Stephen F [Margaret] h 734 May
 " Stephen F Jr h 734 May
 " Steve clk Vogin Miller h 262 Berry ave

Miller & Streby (R R Miller, G D Streby) gro etc 2784
Albrecht ave

" Mrs Susan C (wid Edward) h 46 Belvidere way
 " Mrs Susan C (wid James H) h 844 Ardmore ave
 " Sylvester [Marie M] h 1034 Sawyer ave
 " Mrs Sylvia A h 571 Bertha ave
 " Ted L [Helen M] slsmn h 8 Cyril ter
 " Theo J [Mildred] wks Mohawk R Co h 2543 Edwin
 " Theodore A [Edna L] wks Natl R M Co h 552
 Lindell
 " Theodore R [Helen C] wks Goodrich h 1228 Arnold
 " Theodore W [Luia L] wks Wise F Co h 238 Iris-
 dale pl
 " Mrs Theresa (wid John) h 434 Black
 " Thos actor r 179 Ash
 " Thos h 1208 Hart
 " Thos h 910 Morse
 " Thos student h 516 Rhodes ave
 " Thos [Carrie] wks Goodrich h rear 921 Bell
 " Thos [G Anna] rubwkr h 916 Oregon ave
 " Thos M [Lena E] slsmn h 201 Myrtle pl
 " Thos S [Anna C] clk Amstadt s Cash Mkt h 388
 Waverly pl
 " Thos T [May E] mach Ak G & E Co h 27 Kirk-
 wood ave
 " Timothy wks Firestone h 327 W Bartses
 " Tobias G [Mary] h 329 Waverly pl
 " Toner H [Blodwin] baker h 797 Independence ave
 " Tony [Barbara] wks Gen T & R Co h 426 Matthews
 " Ulda L [Myrtle A] wks Goodyear h 718 Frazee ave

MILLER

" Vearle L [Dorothy S] wks Goodyear r 1646 Bat-
 tery B
 " Vera M supvr Dept of Charly h 14 Eleanor ter
 " Vernon C [Virginia L] h 583 Johnston ct
 " Vernon E [Mildred I] wks Firestone h 111 E Rose-
 wood ave
 " Vincent C student h 1458 Oakwood ave
 " Violet h 516 Rhodes ave
 " Virgil L wks Goodyear h 366 Madison ave
 " Virginia A student h 1227 Bittaker
 " Virginia M student h 416 Carroll
 " Vivian J beauty shop 1024 Kenmore blvd h 356
 Wooster rd N (Barberton O)
 " Vogin [Mary] gro etc 900 Gorge blvd h 262 Berry
 " Wallace W h 81 W Crosier
 " Walter A h 440 Julien ave
 " Walter C [Nola V] wks Firestone h 135 W South
 " Walter E [B May] wks Goodyear h 721 Harvard
 " Walter F [Mary] wks Goodyear h 335 Para ave
 " Walter H truck dr h 2489 28th S W
 " Walter H [Hattie] electn THE M O'NEIL CO h 440
 Julien ave
 " Walter H [Mary M] wks Mohawk R Co h 344 N
 Adams
 " Walter H Jr h 344 N Adams
 " Walter L [Martha H] wks Firestone h 156 Paris av
 " Walter R [Myrtle M] wks Goodyear h 1744 Hamp-
 ton rd
 " Walter W painter h 580 W Thornton
 " Wanda M student h 718 Frazee ave
 " Webb H wks Goodyear r 44 Detroit
 " Weldon R [Hazel I] h 2144 7th S W
 " Wesley h 1354 Aster ave
 " Rev Wesley A [Ethel B] pastor North and South
 Arlington M E Church h 977 Hunt
 " Wesley W [Margaret] formn Ak Stand M Co h 468
 Gridley ave
 " Wlahmena wks Mayflower Hotel h 1086 Copley rd
 " Wilbur C [D us] h 62 W Thornton
 " Wm h 9 Arch
 " Wm h 808 S Main
 " Wm [Emma L] wks Firestone h 1266 Curtis
 " Wm [Harriet J] h 24 Maxine pl
 " Wm [Mildred] truck dr h 1165 Sawyer ave
 " Wm A h 35 E Emerling ave
 " Wm A [Esther R] wks Goodyear h 26 W Lowell av
 " Wm A [Mary L] h 337 Sumner
 " Wm A [Nannie L] wks Ak P Milk Co h 969 Cor-
 dova ave
 " Wm C [Elizabeth M] h 2113 15th S W
 " Wm C [Jennie V] slsmn Hildebrandt Prov Co h
 846 Kenyon
 " Wm E h 599 Home ave
 " Wm E [Blanche E] contr bldr 2489 28th S W h
 same
 " Wm E [Lucy V] s'a attdt Std Oil Co h 227 Oak-
 dale ave
 " Wm F [Cecella M] mach h 1453 Oakwood ave
 " Wm F [Doretta] wks Goodyear h 1570 Ottawa ave
 " Wm F [Emma] carp h 598 Lakewood blvd
 " Wm F [Leah] wks Goodyear h 335 Para ave
 " Wm F [Mary L] painter h 234 Water
 " Wm H h 777 Albert ave
 " Wm H [Ada M] mach h 998 LaCroix ave
 " Wm H [Bernadine] slsmn Peo Dairy Co h 36 E
 Brookside ave
 " Wm H [M Elizabeth] slsmn h 44 E York
 " Wm H [Mary L] h 135 W Tallmadge ave
 " Wm I [Marie G] wks Akron Lamp Co h rear 96
 McNaughton
 " Wm J [Mary E] wks Quaker O Co h 254 James
 " Wm L (Rosebud Garden) h Manchester O
 " Wm L [Catherine N] wks Am H R Co h 770
 Princeton
 " Wm M [Gladys] wks Firestone h 298 Flower ct
 " Wm M [Sue] slsmn h 310 Helena ct
 " Wm N [Eunice M] slsmn Taylor-Swing M Co h
 1041 Murray ave
 " Wm O painter h 580 W Thornton
 " Wm R student h 390 Penr
 " Wm R [G Merle] wks Seiberling R Co h 615 Day
 " Wm R [Louise L] wks Am H R Co h 851 Boulevard
 " Wm R [Viola] carp h 326 W Wilbeth rd
 " Wm T [Clara E] painter h 35 E Emerling ave
 " Wm T [Mary A] painter h rear 194 Roswell
 " Willie C elev opr Mayflower Hotel h 641 Fern
 " Willis J [Eva M] plbr h 474 W Bowery
 " Winfree B [Myrtle G] confr 534 N Main h 517 same
 Millette Eugene L [Lorena D] clk h 2442 East ave
 " Lorena D opr G Francois h 2142 East ave
 Milfelt Goldie r 110 N Adolph ave
 Millhoff Mrs Anna (wid Edward A) h 570 Beardsley
 " Betty L student h Wheaton rd

THE AKRON GENERAL INSURANCE AGENCY COMPANY

601 First-Central Trust Bldg. HEMLOCK 5191 LIFE, ACCIDENT AND HEALTH INSURANCE

Delivered to your
Home Daily
Except Sunday

Akron Beacon Journal

Jefferson
6161

AKRON CITY DIRECTORY

1021

MILHOFF

MILHOFF FRANK C [Catherine F] vice pres Master Tire & Rubber Co Cuya Falls O h Wheaton rd, Phone UN-1433

" Margaret C beauty opr h 870 Beardsley

" Marie wks Firestone h 870 Beardsley

" Wm E [Mary L] contr bldr 559 Edgewood ave h same

Millikan Alexander V [Eunice E] wks Goodyear h 293 Stevenson ave

" Alice tchr h 327 Hasstins pl

" H Stanley plbr Goodyear h 421 Tyner

" Joseph [Blanche] mach Goodyear h 423 Tyner

" Mrs Margaret (wid Saml J) h 931 Silvercrest ave

" Mrs Margaret (wid Wm J) h 382 W Thornton

" Robt J [Ellen] wks Goodyear h 1590 Malasia rd

" W Grant auto mech h 156 Hyde ave

Milliken Chas G [Catherine M] wks Goodyear h 597 Winans ave

" Edgar A student h 597 Winans ave

" John W h 597 Winans ave

" Joseph I student h 597 Winans ave

" Richard A student h 597 Winans ave

" Severance sec Colonial Salt Co h Cleveland O

Millington Earl G h 240 W Market

" Mrs Gertrude S h 240 W Market

" June E student h 240 W Market

Millos Nick (East Market Grille) (Coney Island Lunch) r 904 E Exchange

Millron Dewey G [Glenna L] wks Goodyear h 703 Merton ave

Millrons Chester wks Firestone h 727 Commins

" Richard wks Goodrich h 727 Commins

Mills Joseph [Mary] h 1346 Honodie ave

Miller Frank C [Lillian I] electn h 2368 1/2 East ave

Millman Thos H [Helen M] vice pres and mgr George R Jackson Co h 131 Morningside dr

Mills Albert [Elma] wks Goodyear h 1265 Laird

" Alberta wks 688 Morelos ave

" Alberta M student h 603 Robinett ct

" Alfred h 693 Coburn

" Benedlet O [Josephine] wks Goodrich h 1320 Sevilla ave

" Bertram [Julia M] mgr Hanover Shoe Store h 73 Corson ave

" Mrs C Alice (wid Geo W) h 1155 McIntosh ave

" Carlos F [Martha L] wks Firestone h 1308 Leonarda ave

" Mrs Carrie L (wid Harry B) h 767 Elma

" Chas wks Quaker O Co r 110 S College

" Chas E [Florence M] atty 604 Akron S & L Bldg h 2574 Front (C F)

" Chas E [Mabel C] wks Goodyear h 43 Coolidge ave

" Chas E [Neva J] agt Natl L & A I Co h 1027 Sutherland ave

" Chas W [Carolyn H] mtrmn h 142 W Burns ave

" Clair T [Louise] wks Goodyear h 109 N Adolph ave

" Clifford student h 327 Wheeler

" Clyde R h 1190 Welsh ave

" Dewey [Rebecca P] h 746 Fern

MILLS DONALD L (Mottinger Lengyel & Mills) h 632 Plum

" Donald W [Florence] wks Goodyear h 591 Johnston ct

" Mrs Dorothy cook h 480 Barwell

" Earl W [Catherine B] wks Firestone h 952 Palmetto ave

" Edward N [Thelma R] wks Ak Truck Sales Co h 231 W State

" Eleanor h 80 N Portrose path

" Mrs Eleanor wks 1515 Jefferson ave

" Ellen S h 1335 California ave

" Emma L stenog Rubber Export Assn h 2309 14th S W

" Ernest h 269 Prairie dr

" Evelyn clk **THE M O'NEIL CO** h 42 N Maple

" F Dwight [Beatrice C] slsmn Swope Motor Sales h 1287 Dayton

" Floyd E [Ellen E] wks Postoffice h 593 Inman

" Frances h 946 Lane

" Frank G [Annabelle] wks Firestone r 43 E Brookside ave

" Fred [Mary] janitor WJW Inc h 188 Eureka ter

" Geo F [Mae B] restr 1927 S Main h same

" Geraldine V student h 818 Euclid ave

" Guy H wks Goodyear h 109 N Adolph ave

" Harlan E student h 746 Fern

" Harvey E [Frances A] carp h 1335 California ave

" Mrs Hattie L h 766 Lovers lane

" Helen I h 480 Barwell

" Henry H h 257 E Market

" Horace [Ruby A] slsmn h 1027 Diagonal rd

" Howard J [M Ruth] wks Goodyear r 145 Arch

MILLS

" J Burt [Marie E] adv mgr Mohawk R Co h 746 Greenwood ave

" J Frank [Mary L] wks Goodrich h 603 Robinett ct

" J Russell [Helen P] musician h 27 N Forge

" J Spalding student h 603 Robinett ct

" James E [Margaret C] wks Goodyear h 734 S Main

" John L [Clara B] gro 1041 E Tallmadge ave h same

" John M wks Goodyear h 1065 Fairbanks pl

" Joseph C [Anna B] wks Goodyear h 1065 Fairbanks pl

" Leonard E [Prudle E] city fireman h 926 Saxon av

" Loraine E student h 1927 S Main

" Lucy V wks Palmer Match Co h 1155 McIntosh ave

" Marjorie M r 498 Schiller ave

" Mary h 1193 Herberich ave

" Mary E wks Goodrich h 603 Robinett ct

" Maynard B h 693 Coburn

" Merton h 473 Clover

" Mildred M wks Goodyear h 1041 E Tallmadge ave

" Mrs Minnie B (wid Elbert E) h 591 Johnston ct

" Monica M wks Goodrich h 603 Robinett ct

" Neeland E msngr W U Tel Co h 818 Euclid ave

" Ralph wks Firestone Cleaners r 390 Douglas

" Raymond J [Clara M] wks Court House h 327 Wheeler

" Richard C [Burnese O] formn Goodyear h 407 Madison ave

" Richard D student h 73 Corson ave

" Robt E [Billie I] clk J S Bache & Co h 463 Crestwood ave

" Robt H [Ethel E] slsmn h 115 Elmdale ave

" Robt M [Sue M] slsmn h 632 Plum

" Rosalie E h 109 N Adolph ave

" Roy A [Mary A] h 473 Clover

" Ruby C student h 1265 Laird

" Rudolph E h 1320 Sevilla ave

" S Everett [Corda P] h 1190 Welsh ave

" Saml E [Edith B] truck dr h 818 Euclid ave

" Saml L [Willie M] wks Quaker O Co h 898 San Carlos ct

" Stephen H h 109 N Adolph ave

" Sterling B [Josie] wks Klages C & I Co r 50 Lake

" Thelma M h 1941 E Tallmadge ave

" Thetous wks Penna R R r 142 E Archwood ave

" Thora M h 693 Coburn

" Vera investigator Dept of Charity h Mogadore O

" Verla h 258 Kryder ave

" W Birney (West Hill Coal Co) r 347 Merriman rd

" W Paul clk Goodrich r 173 Bachtel ave

" Walter A carp h 2309 14th S W

" Walter H student h 2309 14th S W

" Walter M wks Palmer Match Co h 1155 McIntosh av

" Walter M [Minnie L] wks Goodyear h 1769 Ford av

" Wm A [Rilla C] wks Goodyear h 874 Greenwood av

" Wm E truck dr h 1163 McIntosh ave

" Wm H [Mary W] h 585 Melrose

" Wm L clk h 1068 Norka ave

" Wm O [Bertha C] wks Goodyear h 1281 Hazelwood

Millward Harry A [Catherine H] wks Goodyear h 1134 Ackley

Millner Mrs Hannah R (wid James M) h 150 Jewett

" Joseph H [Pearl L] wks Goodyear h 1554 Woods rd

Milo Bros (Lilior C and Sotir C) shoe shiners 222 S Mam

" Ligor C [Laura] (Milo Bros) h 362 S Main

" Sotir C (Milo Bros) h 362 S Main

Milone Joseph [Emily] h 1197 Newton

Miles Louis wks Loewenthal Co r 161 Spring

" Restaurant (M Tourlakis) 45 N Case ave

Milovanov Vojta [Zora] (Bristol Hotel) (Bristol Gardens) h 37 1/2 Ira ave

Milroy O Catherine student h e s S Arlington

" W Gordon student h e s S Arlington

" Wm W [Rosa S] farmer h e s S Arlington

Milson Alice G h 1001 Lawton

" Geo A [Carrie] h 1001 Lawton

Milstein Dorothy S wks Gen T & R Co h 1288 Pond View ave

" Gertrude A h 1288 Pond View ave

" Mrs Ida (wid Edward) lunch 1308 1/2 Pond View ave h 1288 same

" Lenore E student h 1288 Pond View ave

" Ruth S office sec **THE M O'NEIL CO** h 1288 Pond View ave

Milton Benj G [Betty] h 414 Noble ave

" Bonnie student h 877 Clark

" Clyde lab h 141 Ira ave

" Mrs Ella L h 1162 Sweitzer ave

" Geo W [Ollie] wks Goodyear h 877 Clark

" John [June] lab h 469 E North

" Joseph B h 38 Dudley

" Joseph H auto mech h 38 Dudley

OUR TAXI SERVICE
Always at Your Command

CITY CAB CO. BL-3141



EXCHANGE CHEVROLET, Inc. "After We Sell We Serve"

444 WEST EXCHANGE ST. Phone Jefferson 8141
Our Obligation Is Your Guaranteed Satisfaction

1022

BURCH DIRECTORY CO'S

MILTON

" Lorraine r 73 N Valley
 " Mable A student h 877 Clark
 " Mrs Martha J h 1152 Sweltzer ave
 " Paul V [Alberta M] wks Firestone h 951 Ada
 " Mrs Susan h 399 Washington
 " Vovle V [Alice M] wks Goodyear h 1131 Laird
 " Wm P [Frances M] (Casmar Service Station) h 38 Dudley
Milwaukee Beverage Sales Co Joseph Klein pres, Max Brodman vice pres and treas Martin Weiss acc beer wholesale 475 S Main
Mims James wks Goodrich r 350 S Main
 " John [Rachel] h 373 Livingston
Minard Dolly M wks 416 Kling
 " Dorothy M h 1066 Stroman ave
 " Frank R student h 1222 Collinwood ave
 " Fred R [Emma M] wks Goodyear h 1222 Collinwood
 " Myrtle M-student h 1222 Collinwood ave
 " Thos I [Mary A] h 1066 Stroman ave
Minarde John A [Mabel I] carp h 445 Tatbot ave
 " Mrs Mabel I music tchr h 445 Tatbot ave
Minardi Pallino [Jennie] h 627 N Firestone blvd
Mincer Mrs Clara M (wid Harry O) h 793 Washington
Mincey Willie chauffeur Mrs D S Turner h 1208 N Howard
Minch Cecil G train disp h 774 Sarcee ave
 " Harold W wks Gen T & R Co h 366 Parkwood ave
 " Jack student h 366 Parkwood ave
 " Phillip A [Loretta] printer h 366 Parkwood ave
 " Vernon A [Blanche] wks B & O R R h 774 Sarcee
Minchin Thos J [Hazel I] wks Firestone h 1006 Sawyer ave
Mindel Saml A mgr shoes dept Yeager Co r Y M C A
Minder Fred L [Ruby H] plbr Steigner-Koch Co h 816 Ruth ave
 " Herbert A [Mary M] wks Goodrich h 725 E Glenwood ave
Minard Burt B clk G W Berg h Munroe Falls O
Minor Conrad R [Lulu B] drftsman Goodyear h 440 Chittenden
 " Donald N clk Kroger G & B Co h 981 East ave
 " Eva B h 1013 Clark
 " Frank C [Mary R] gro 506 S Arlington h 521 Alexander
 " Geo M wks Goodyear h 589 Johnston ct
 " Gertrude wks Goodrich r 2080 18th S W
 " Mrs Inez (wid Doc) h 362 Kline ave
 " J Lowell wks Goodyear h 1515 Norton
 " John F [Rhea L] wks Goodyear h 1515 Norton
 " Lois M student h 519 Alexander
 " Mariano [Mellina] (Sanitary Poultry Market) lunch 261 N Howard h 807 Wall
 " Mary Louise inspr **THE M O'NEIL CO** h 519 Sherman
 " Newman C [Ethel T] with Miller R Co h 565 Glendora ave
 " Phyllis B student h 440 Chittenden
 " Ralph H [Dellte R] atty Goodyear h 1060 Oakland ave
 " Theresa C clk h 589 Johnston ct
 " Mrs Theresa M (wid John E) h 589 Johnston ct
 " Thos I [Fave B] grocer h 519 Alexander
 " Walter I [Doretta J] wks Goodrich h 981 East ave
 " Walter R [Sylvia S] auto mech h 825 5th ave
 " Wm H [Olive O] wks Goodyear h 682 Lakemont ave
Minorovich Anna stenog J.E Tankey Realty Co h J E Tankey
Mingarelle Pasquale [Beatrice] coal miner h 1432 Sarah ave
Minger John M Jr [Margaret] wks Gen T & R Co h 1579 Englewood ave
Minghini Eleanor h 650 Mohawk ave
Mingie Henry E [Ruby] asst supt Prud I Co h 659 S Sunset View dr
 " James F student h 485 Winans ave
 " John F [Natalie] wks Goodyear h 485 Winans ave
 " John V h 485 Winans ave
 " Ruth G student h 478 Mincola ave
 " Wm C [Flossie L] pur aht Col Salt Co h 478 Mincola ave
Mingo Wm M [Mattie L] wks Firestone h 841 Rhodes
Minnick Cecil E h 643 Holtbaugh ave
 " Edward huckster r 2074 13th S W
 " Frank [Ruth] wks Goodyear r 399 E Voris
 " Harold E baker Just-Rite Pie Shop h 393 Cole ave
 " James W [Ivoretta R] wks Goodyear h 255 Rhodes
 " Vincent E [Eva C] h 393 Cole ave
Minter Floyd wks Century Service h Mokadore O
 " James D [Alice E] carp h 70 Bittman
 " Ralph S [Hazel] slsmn Ak P Milk Co h Cuya Falls O
 " Raymond E [Victoria M] wks Goodyear h 47 Jewett
 " Wm C [Anna M] carp h 449 W Market

MINK

Mink Carl O mech E R Jones h 960 Sawyer ave
 " Edgar M [Frances C] wks Goodyear h 524 Inman
 " Thos W wks Hyde Motors Inc h 960 Sawyer ave
 " Wyatt M [Sarah I] slsmn W D Heslop h 960 Sawyer ave
MINKEL SEP M [Harriet C] (City News Agency) h 955 W Exchange Phone JE-6636
Minko Andrew [Stella] wks Goodyear h 121 E Croser
 " Anna wks Goodrich h 640 W Thornton
 " Estella student h 586 Madison ave
 " Helen student h 121 E Croser
 " John [Anna] wks Goodyear h 640 W Thornton
 " Mary student h 121 E Croser
 " Michael student h 121 E Croser
 " Michael [Catherine] wks Goodyear h 586 Madison
Minks Elva G student h 1251 Anna ave
 " Helen M student h 1251 Anna ave
 " Herbert L [Elizabeth G] lab h 1251 Anna ave
 " Walter W h 1251 Anna ave
MINNEAPOLIS-HONEYWELL SERVICE 14 S Canal Phone BL-7179
Minnear Floyd F [Bertha M] supt Hamlin Metal P Co h 656 East ave
MINNEAR EDGAR P [Beulah P] vice pres Hyde Motors Inc and with J G Gaines Inc h Tippecanoe dr Portage Lakes O Phone SH-9107
 " Leslie H student h 656 East ave
 " Mrs Rachel (wid Zachariah) h 1149 Kohler ave
 " Thos B [Leda M] electn h 1149 Kohler ave
Minner Joseph H [Ruth N] wks Goodrich h 270 Cranz pl
 " Marion J [Mabel] wks Goodyear h 706 Garry rd
Minney Floyd G [Mary] clk Acme No 1 h 73 Wise
Minnich Mrs Laura J (wid Henry) h 736 Kepler ct
Minnick Byron D clk Wormser Hat Store h Cuya Falls O
 " Mrs Clara M (wid James) h 142 S Union
 " Frank [Ruth M] wks Goodyear h 650 Summer
 " Geo H [Mildred M] nud h 578 Vinita ave
 " Glenn H wks Y W C A h 324 Parkwood ave
 " Helen h 1557 Salem ave
 " J Laverne wks Ak P Milk Co h 2394 East ave
 " John D [Mary A] struct ironwkr h 2394 East ave
 " Martha J student h 2394 East ave
 " Paul J [Mildred L] clk r 583 W South
 " Ralph L h 2394 East ave
 " Russell E [Merl D] truck dr h 1262 Harpster ave
 " Ruth wks Palmer M Co h 2394 East ave
 " Mrs Willa H (wid Joseph H) h 1034 Cordova ave
Minninger John G [Catherine H] wks Portage Window G Co h 1056 Coventry
Minnish James R [Elizabeth] lunch 447 Inman h same
 " Michael wks Goodyear r 165 W North
Minns Alfred J [Cleo O] wks Quaker O Co h 194 Eagle
 " Alfred L [Mary A] h 730 Allyn
 " Garfield C [Hazel D] chf engr Quaker O Co h 159 Edkerton rd
 " Mary student h 194 Eagle
 " Roy M [Hester A] rubwkr h 730 Allyn
 " Rupert G [Helen] (Baker Minns & Infield) h 735 Carlyle
 " Wilbur L [Dora W] with Quaker O Co h 766 Hazel
Minor Mrs Alice (wid Minor) h 82 Dodge ave
 " Evelyn wks 695 Merriman rd
 " John C [Gladys M] wks Goodyear h 22 Carlton dr
 " John P [Thilie] mach Goodrich h 813 Fess ave
 " Joseph B [Anna L] wks Goodrich h 909 Indian trail
 " Leo R [Ruth] wks A C & Y Ry h 1834 Adelaide blvd
 " Paul [Pauline E] slsmn h 9 N Walnut
MINOR RUTH E treas Actual Business College Inc h 82 Dodge ave Phone JE-5675
 " Mrs Tulla wks E B Allison h 1979 Manchester rd
 " Wells H [Jesslou B] mgr M & M Hardware & Supply h 311 W Market
 " Wm H [Isabel G] slsmn h 1202 Pitkin ave
Minosky Michael [Catherine B] wks Firestone h 1197 S High
Minotti Louis [Mary] waiter h 1468 Beardsley
Minowich Walter [Marv] wks Goodyear h 1859 Marks
Minovic Louis A [Elizabeth K] wks Firestone h 1042 Dietz ave
Minson Arthur musician h 543 VanEverett ave
 " Bessie student h 543 VanEverett ave
 " Walter L [Florence] wks Goodyear h 543 VanEverett ave
Mintenko Peter r 299 Kelly ave
Minter Clinton R baker r 1130 Santee ave
 " Fred L [Clara T] h 846 Harvard
 " Fred L Jr student h 846 Harvard
 " Irene tchr h 846 Harvard
 " Jean M student h 846 Harvard
 " Lanier porter Wurlitzer Co

MINTER

" Randall sign painter r 599 Bertha ave
Minto C Aldine student h 250 Oakdale ave
" Fred R [Dorothy K] wks Miller R Co h 399 Noah
" Harry C [Lela G] electn h 250 Oakdale ave
" Harry R [Anna M] journalist h 399 Noah ave
Mintz John W [Esther A] wks Sun Radio h 38 Char-
lotte
Minuskin Benj [Jessie] shoe repr h 643 Euclid ave
Minute Lunch (J Canellos A Caris) 7 E Mill
" Lunch (R D Seneff) 376 S Maple
Miodrag Marko [Anna] lab h 247 Berry ave
Mionoson Biogdosior [Paris] h 988 Valdes ave
Miovac Matt h 1087 W Wilbeth rd
" Matt jr [Olga] h 1087 W Wilbeth rd
Miracle Bernice L h w s Fairlawn-Southern rd
" Clarence E [Amanda V] carp h w s Fairlawn-
Southern rd
" Clifford S [Lauretta A] sls mgr Heminger-Ritzman
Co h Manchester rd Clinton O R D 1
" Grace nurse Peoples Hosp h same
" L Roy [Margaret M] wks Firestone h 1309 Girard
MIRACLEAN CO The, L E Gaume pres O W Adams
vice pres S J Griggs sec and treas mfrs of dry
cleaning solvent 16-20 Green Phone HE-8121
" Institute J R Ridley pres, G R Edgar vice pres
L E Gaume sec and treas 99 1/2 W Market
Miraglia Rose h 575 Washington
" Saml [Rose] h 575 Washington
" Saml jr student h 575 Washington
" Sebastian student h 575 Washington
Miragliotta Anthony student h 561 Sherman
MIRAGLIOTTA ANTONINO [Angeline] (Mier Bros) h
628 Grant Phone BL-0219
MIRAGLIOTTA ANTONIO [Lucy L] (Mier Bros) h 561
Sherman Phone BL-6811
" Peter student h 561 Sherman
Miranda John T [Marjorie] asst mgr Ohio Finance Co
h 351 Wildwood ave
Mircheff Veldo K (Arlington Restaurant) r Arlington
Hotel
Miriam Beauty Shoppe (Mrs Elinor R Davison) 204
Metropolitan Bldg
Mirkov Nedelyko D [Mary] barber 82 W Bowery h 740
Aberdeen
Mirman Abe H [Sadie] gro etc 1284 W Waterloo rd h
1329 Tampa ave
" Anne compt opr h 681 Mallison ave
" Beatrice student h 729 Moon
" Benj slsmn Ak Furniture Co h 395 Rhodes ave
" Benj slsmn General Furn Co h 291 Wooster ave
" Benj W [Gertrude L] (Mirman Bros) h 50 Jewett
" Bernard h 729 Moon
" Bros (Ray Edward and Benj W) gro etc 854 E
Buchtel ave
MIRVAN CARL pres Akron Scrap Iron Co and Atlas
Wrecking Co h 235 Rhodes ave Phone BL-2668
" Carl slsmn h 653 Easter ave
" Catherine C bkpr Beaver P & H Co h 291 Wooster
" Cyrus B slsmn Yeager Co h 395 Rhodes ave
" David [Minnie] fruit dir h 681 Mallison ave
" Dorothy S clk Ak Dry Co h 653 Easter ave
" Edward [Margaret] (Mirman Bros) h 1017 Meridian
" Mrs Esther (wid Edward) h 395 Rhodes ave
" Evelyn student h 729 Moon
" Geo shmtlwrk h 291 Wooster ave
" Gerald A student h 235 Rhodes ave
" Harry slsmn h 653 Easter ave
" Harry R [Rose] gro 221 W Thornton h 465 Mad-
ison ave
" Hyman clk Stone s Grill h 291 Wooster ave
" Irving student h 395 Rhodes ave
" Jacob [Sarah] real est h 291 Wooster ave
" Max [Rebecca] meats whol 653 Easter ave h same
" Melvin clk Stone's Grill h 291 Wooster ave
" Melvin J h 395 Rhodes ave
" Oscar [Ethel] restr 1078 Kenmore blvd gro etc
1082 Kenmore blvd h 1084 same
" Ray [Mollie] (Mirman Bros) h 927 Bell
" Raymond student h 291 Wooster ave
" Robt student h 927 Bell
" Ruth clk Herberich-H-H Co h 455 Madison ave
" Ruth h 291 Wooster ave
" Saml wks Ak Dry Co h 681 Mallison ave
" Simon N [Sadie] poultry 441 Wooster ave h 729
Moon
" Wm slsmn h 653 Easter ave
" Yetta student h 681 Mallison ave
Mirt Frank h 376 E Crosier
Mirus Joseph T [Sophie] wks Quaker O Co h 710 Mor-
gan ave
" Zeon h 710 Morgan ave
Misamore Ina tehr r 41 S Union
Misanko Mary C student h 1065 Herberich ave

Why not live in
SILVER LAKE ESTATES
Akron's Finest Residential District
FRANK R. SCHONER
MANAGER
Phone WALbridge 6315
"THE PUBLIC BE PLEASED"

MISANKO

" Michael G [Mary] wks Goodrich h 1065 Herberich
" Michael J student h 1065 Herberich ave
" Robt F student h 1065 Herberich ave
Misbrenner Martin [Catherine] wks Selberling R Co h
202 Albert ct
Misbrenner John h 652 Fouse ave
Mischem Paul tailor r 1158 Marcy
Mischkoff Al [Virgilia] musician Keith Palace Theatre
r Howe Hotel
" Mrs Virginia h 774 Bell
Miscoe M J Co (M J Miscoe) tire repr material and
equipment mfrs 809 Akron S & L Bldg
" M James [Ida M] (M J Miscoe Co) h 866 Peerless
Miscol Florence h 243 Lake
" Harold h 243 Lake
" John S h 243 Lake
" Mary student h 243 Lake
" Paul h 243 Lake
" Peter [Florence] painter Firestone h 243 Lake
" Peter jr student h 243 Lake
Misensawl Harry [Alice] wks A Schulman Inc h 22
MtView ave
Mishek Amelia h 722 Madison ave
" Raymond [Rose] window clnr h 722 Madison ave
" Thos [Mildred] wks Goodrich h 722 Madison ave
Mishler A Marie wks Gen T & R Co h 143 Hilbish ave
" Arline R student h 143 Hilbish ave
" Clayton H [Frieda E] wks Goodyear h 387 Wirth
" Dora E h 336 Hoover ave
" Doris I clk Gen T & R Co h 143 Hilbish ave
" Eli [Jenny G] h 2717 Albrecht ave
" Frank [Merle] garage formn W E Wright Co h
R D 4
" Fred D [Winnie] barber Chas Bliss h 609 W Thorn-
ton
" Gall U student h 609 W Thornton
" Glen E [Mildred E] wks India T & R Co h 2949
Trenton rd
" Glenn D clk Geo Haney h 1114 5th ave
" Glenn E wks Gen T & R Co h 143 Hilbish ave
" Gust A [Emma B] carp h 143 Hilbish ave
" Ivan S sta attdt Natl Refining Co h 1114 5th ave
" L Grant [Elva B] real est h 986 Big Falls ave
" Mrs Mabel M (wid Emet B) h 743 1/2 Johnston
" Martha student h 743 1/2 Johnston
" Menno S [Lydia] civ engr h 336 Hoover ave
" Robt F [Isabel C] formn Gen T & R Co h 437 Dres-
den ave
" Russell D student h 743 1/2 Johnston
" Saml T [Susie E] h 1114 5th ave
" Scott h 432 Talbot ave
" Willard B sta attdt Vacuum Oil Co h 1114 5th ave
" Wm B [Sylvia E] lab h 249 East Park blvd
" Wm W [Theresa E] slsmn Walker Sales Co h 564
Stetler ave
Misc Angelina student h 671 Koerber ave
" Jennie student h 671 Koerber ave
" Mary clk F T Martin h 671 Koerber ave
" Thos [Anna] wks Goodrich h 671 Koerber ave
Mistlight Anna h 875 Harrison ave
" Ernestine student h 875 Harrison ave
" John [Anna] wks Selberling R Co h 875 Harrison
" John Jr h 875 Harrison ave
" Olga student h 875 Harrison ave
Miskalo Danl [Elizaboth] wks Goodrich h 322 Baird
Miskie Edward L slsmn L J Schott Co h Barbarton O
" Mrs Mary h 676 E Crosier
Miskimen Frank R [Vada M] electn h 88 N Union
Miskimens Everett R [Leona] printer h 2504 East ave
" Glenn H [Elizabeth R] (Mack s Auto Wrecking Co)
h 1244 Iona ave
" Joseph H wks Mack s Auto Wrecking Co h 1244
Iona ave
" Wm student h 1244 Iona ave
Misko John painter Ohio Bldg r 560 Noble ave
Miskovitch Alex h 884 Huron
" Kosta [Anna] lab h 884 Huron
Miskovitz Alex [Zorka] h 885 Ethel ct
" Evelyn student h 885 Ethel ct
" Mary h 885 Ethel ct

PEOPLES SERVICE DRUG STORES, Inc.

ALL OVER TOWN—TO SERVE YOU BETTER AND SAVE YOU MORE

1024

BURCH DIRECTORY CO'S

MISKVICH

Miskvich Wm [Eva] wks Goodrich h 163 E Croster
 Misky Rev Andrew H [Helen K] pastor Pentecostal
 Assmblly h 846 Grant
 Misner Mrs Anna [wid Ellsworth M] h 103 Ido ave
 " Arthur B [Magdalena] engr R C A Co h 1862 Fen-
 ton
 " Fred [Katherine] h 193 Crosby
 " Jack E [Celia F] wks Firestone h 589 Reed ave
 " Wm E student h 1862 Fenton
 Minor Mrs Josephine A [wid Cornelius C] h 201 W
 Market
 Missall C Robt [Una W] drftsman h 2286 11th S W
 Missick Albert wks Firestone r 1372 Andrus
MISSIG GEORGE [Ruth M] director Summit Co Re-
 lief Administration h 515 Orlando ave
 Missimi Chas [Santie] wks Firestone h 165 Campbell
 " Josephine wks City L & D C Co h 155 Campbell
 Missor Geo J [Lena] wks Goodrich h 740 Corice
 " Geo J jr student h 740 Corice
 " Mary A student h 740 Corice
 Mistler Henry M wks Goodrich r 358 Zeller ave
 Mitran Isidor [Elizabeth] wks Goodyear h 1475 Mult-
 nomia ave
 Mitcham Louise clk Burkhardt Brew Co h 252 Foun-
 tain
 " Wm B [Berta] clk h 252 Fountain
 " Wm B jr [Lela R] dr Ak Parcel D Inc r 409 Kling
 Mitchell Abura C [May E] wks Gen T & R Co h 457
 Larkin ave
 " Ada h 185 E Exchange
 " Albert H [A Jane] clk Firestone h 1059 Big Falls
 " Alberta h 1021 S Main
 " Andrew D [Margaret M] r 295 Sherman
 " Anna h 338 Union pl
 " Mrs Anna E [wid Robt] h 218 N Forge
 " Arnold M student h 609 E Market
 " Aubrey F [Dorothy E] policeman h 1164 Gorge
 blvd
 " Mrs Betty E h 250 Eastland ave
 " Bruce M [Gertrude E] meat ctr Aster Cash Mkts Co
 h 540 Concord ave
MITCHELL C EDWARD cashier and office mgr
 Akron City Water Works h 1258 Delia ave, Phone
 UN-4835
 " Calvin [Evelyn] wks Firestone h 666 Euclid ave
 " Mrs Carrie h 725 Rhodes ave
 " Mrs Carrie [wid James] r 378 Grant
 " Mrs Carrie A [wid Robt L] h 2242 8th S W
 " Chas F [Vivian M] mgr Olympic Rec Center h 581
 Oxford ave
 " Chas K [Nora] h 153 Annadale ave
 " Chas P student h 865 Glenn
 " Chester H h 753 Sherman
 " Clarence E [Lavernie E] slsmn Ak P Milk Co h
 2399 East ave
 " Clarice M [Bertha B] wks Firestone h 741 Baird
 " Cera wks Firestone r 1069 Yale
 " David [Emma] wks Ak M M T & D Co h 944 Ray-
 mond
 " David C clk Erie R R r Hotel Marne
 " Earl M [Elsa M] h 444 Patterson ave
 " Mrs Edna [Paramount Wave Shoppe] h 565 Noble
 " Eileen J h 703 Hammel
 " Elden E [Georgia V] wks Goodyear h 2036 E Mar-
 ket
 " Eleanor H clk THE M O'NEIL CO h 1258 Delia ave
 " Mrs Elizabeth h 16 Gregory ave
 " Elizabeth A art supvr Public Schools h 701 Pail-
 sades dr
 " Ella M wks 163 N Portage path
 " Elmer C [Carrie L] wks Goodyear h 1647 Triplett
 blvd
 " Emma h 338 Union pl
 " Emma S tchr h 556 Wildwood ave
 " Ernest C [Grace AJ] wks Firestone h 1274 Brown
 " Flo E wks 594 Copley rd
 " Florence h 421 E Exchange
 " Florence wks Peoples Hosp h same
 " Floyd E [Dithlyn] electn h 1331 Kentucky ave
 " Floyd R [Bernice V] [Ravenna Furnace Co] h 2789
 Bailey rd (C F)
 " Frank N [Vivian E] wks Goodyear r 812 Hunt
 " Fred [Evelyn V] wks Ak Armory h 1333 Hart
 " Fred W [Ruth G] vice pres and sec Edison Elec-
 tric Service Inc h 1711 7th (C F)
 " Geo wks Goodyear r 46 Willard
 " Geo [Anna] wks R C A Rubber Co h 891 Berghoff
 " Geo M coll Liberal C C Co h 111 Broad
 " Gladys clk THE A POLSKY CO h Wadsworth O
 " Glenn E h 190 Euclid ave
 " Glenn O [Mary E] paperhanger h 457 E Arch-
 wood ave

MITCHELL

" Goffrey G [Violet] wks Goodyear h 1871 Goodyear
 blvd
 " Harry h 267 W Cedar
 " Harry [Catherine] slsmn r 149 Arch
 " Harry [Sophia] (Summit Meats & Groceries) h 962
 Hammel
 " Harry W h 190 Euclid ave
 " Henry W student h 621 Hazel
 " Herman student h 244 Bellini ct
 " Herman W [Irene V] barber 1311 Grant h same
 Mitchell-Herrick & Co W K Baughman mgr, bonds
 1103 Akron S & L Bldg
 " Homer E [Emily] h 408 Carroll
 " Howard S [Hazel B] formn Goodrich h 614 Fern-
 wood dr
 " Irene K wks 1302 Delia ave
 " James A [Elizabeth A] wks Goodrich h 679 Allyn
 " James F wks Goodyear h 237 Berman
 " James F wks Goodyear h 692 Roscoe ave
 " James F jr in U S Service h 692 Roscoe ave
 " Jasper h 244 Bellini ct
 " Jesse J [Minnie] lab h 705 Hammel
 " Mrs Jessie S [wid Wm H] h 556 Wildwood ave
 " John wks Goodyear r 184 Roger ave
 " John wks Goodyear r 106 Willard
 " John A [Mildred E] wks Firestone h 726 Hansen ct
 " John E wks Goodyear h 2036 E Market
 " John E clk Firestone h 753 Sherman
 " John N student h 1676 Hampton rd
 " John W [Helen M] bkamtht Firestone h 753 Sher-
 man
 " Joseph truck dr r 83 Wood
 " Joseph [Christine] wks Goodrich h 569 Elbon ave
 " Joseph [Loutsa] h 1486 S Main
 " Joseph F h 692 Roscoe ave
 " Joseph H student h 457 E Archwood ave
 " Lawrence E [Mildred E] wks Firestone h 1427
 Burkhardt ave
 " Leland F [Marie B] wks Goodyear h 703 Hammel
 " Len C wks Goodyear r 1129 Laird
 " Leonard E h 190 Euclid ave
 " Leslie [Elsie] wks Firestone h 1176 Edison ave
 " Lita M stenog H Muehlstein & Co Inc h 621 Hazel
 " Mrs Loretta F h 1016 Clay
 " Louise h 408 Carroll
 " Margaret h 997 W Bowers
 " Mrs Margaret Y [wid Geo] h 111 Broad
 " Marlon W [Claire E] engr h 529 Bacon ave
 " Marjorie asst prof University of A h 715 W Market
 " Martha tchr h 1060 East ave
 " Mrs Mary h 631 1/2 S Main
 " Mrs Mary E h 633 1/2 S Main
 " Mrs Mary E [wid James M] h 892 Edge
 " Mary G sec Rev R A Dowd h 141 Myers ave
 " Mrs Matilda [wid Chas] h 826 Copley rd
 " Mrs May [wid Geo] h 1164 Gorge blvd
 " Mildred student h 283 Stelner ave
 " Otis R [Ruth R] wks Goodyear h 1017 Georgia ave
 " Ora h 244 Bellini ct
 " Orlando [Pauline R] organ tchr h 609 E Market
 " Patricia wks Goodrich r 171 Russell ave
 " Mrs Pauline M waitress Oriole Gardens h 468 Sher-
 man
 " R Carl wks Goodyear h 484 Bell
 " Ralph [Eva] (Rose Jewelry Co) h 231 Storer ave
 " Ray C [Elsie] clk Goodyear h 1199 Laird
 " Ray O h 1258 Delia ave
 " Robt porter h 244 Bellini ct
 " Robt truck dr h 680 Lumiere
 " Robt L [Marie U] formn Cot Salt Co h 2242 8th
 S W
 " Roy M [Margaret] h 237 Berman
 " Roy W [Nellie M] h 621 Hazel
 " Roy W [Susan] wks Erie R R h 2225 11th S W
 " Ruth r 319 Wooster ave
 " Saml r 9 Arch
 " Saml [Carrie] h 1060 East ave
 " Sidney B [Olga E] dry cln h 939 Redfern ave
 " Smith [Esther] h 1271 Honodie ave
 " Mrs Sue M h 697 Allyn
 " Susan E h 697 Allyn
 " Mrs Susan R [wid John T] h 711 N Portage path
 " Teddy R [Velma] wks City I & C Co h 484 Bell
 " Thelma M tchr h 237 Berman
 " Thos [Lena] wks Goodrich h 552 Brittain rd
 " Thos A student h 1676 Hampton rd
 " Trell wks Goodyear r 342 Park
 " Vera E clk THE A POLSKY CO h 939 Redfern ave
 " Mrs Verla h 244 Bellini ct
 " Verna I student h 457 E Archwood ave
 " Victor C [Helen E] wks Goodyear h 1460 Indianola
 " Mrs Virginia D [wid Richard] h 484 Bell
 " Virginia G student h 741 Baird

**BANKING SERVICE
FOR THE
INDIVIDUAL**

THE FIRST INDUSTRIAL BANK OF AKRON
Akron's Morris Plan Bank 415 S Main St Phone JE-4171

**SAVE WHERE
YOU
CAN BORROW**

AKRON CITY DIRECTORY

1025

MITCHELL

" Walter [Margaretta] Janitor 1st-Central T Bldg h 1400 Manchester rd
" Walter A [Ella M] wks Goodyear h 1094 Forbes ave
" Walter N [Jane] Janitor 1st-Central T Bldg h 885 Glenn
" Mrs Wanda E clk Dept of Charity h 421 E Exchange
" Wm B [Berta] clk I A Cates h 252 Fountain
" Wm C [Agnes] wks Goodrich h 577 Eilon ave
" Wm C [Grace C] agt Natl L & A I Co h 593 S Firestone Blvd
" Wm C [Jetty M] slsmn White & Bondy Inc h 450 S Maple
" Wm D [Polly] wks Firestone h 244 W Crosier
" Wm E wks Goodrich h 2399 East ave
" Wm E [Ethel] trucking h 283 Steiner ave
" Wm H h 552 Brittain rd
" Wm J [Elizabeth] engr h 1676 Hampton rd
" Wm L student h 296 Beaver
" Wm L [Alice O] h 190 Euclid ave
" Wm M wks Goodyear h 1676 Hampton rd
Mitchella Clyde B [Kathryn M] engr h 496 Roslyn ave
" Clyde B Jr h 496 Roslyn ave
" Wm D [M Louise] uphol THE M O'NEIL CO h 344 W Exchange

MITCHELSON CLAYTON E [Daisy M] pres Hyde

Motors Inc h 1744 Hillside ter Phone FR-4073
Mitchem Howard H [Luelva G] h 956 Avon
" Roscoe [Letha B] wks Quaker O Co h 390 Margaret
Mitchen Anna A h 891 Sherman
" Geo [Mary] h 891 Sherman
" Geo M [Emma] wks Firestone h 1001 Leroy ave
" Helen student h 391 Sherman
" John h 891 Sherman
" Michael student h 891 Sherman
" Wm R [Katherine W] printer Times-Press h 1082 Neptune ave

Mitchln Anna J wks Firestone h 805 Beardsley

" Elizabeth student h 305 Beardsley
" Geo F [Cecilia F] dr Standard C & S Co h 413 Koerber ave
" Helen L h 805 Beardsley
" John [Josephine] wks Ak Varnish Co h 805 Beardsley
" Mary I wks Thos Phillips Co h 805 Beardsley
" Michael [Julia] wks Miller R Co h 1086 Neptune av
Mittchoff Pancho clk Popoff & Christoff r 456 W Bowery

Mitch John [Elizabeth] tailor J Koch Co Inc h 935 W

Bowery
Mitsch John P slsmn Lenora J Peter h 544 Stratford
" Peter Insp Goodrich h 544 Stratford ave
Mittes Geo P [Evelyn D] mgr h 148 Hollinger ave
Mitri John [Dva] wks Goodyear h 194 Berman
Mitroka Sander r 1158 Sweltzer ave
Mitrovich Alex [Millic] h 551 Delmar ave
" Bessie stenog Goodrich h 551 Delmar ave
" Earl clk h 551 Delmar ave
" Gladys student h 551 Delmar ave
" Michael clk h 551 Delmar ave
" Violet stenog Ak Parts Co h 551 Delmar ave
" Wm student h 551 Delmar ave

Mitscher Chas A wks Ak Food Products Co h 753 Carlyle

lyle
" John (Akron Food Products Co) h 753 Carlyle
Mittseff Boris M [Alpha B] (Mittseff Bros) h 29 E Maple-
dale ave
" Bros (B M and Stephen) lunch 1571 S Main
" Chris H [Fannie] (LaFrance Grille) h 36 E Maple-
dale ave
" Mrs Fanny (Main Fish Market) h 1211 S Main
" John [Fanny] with Main Fish Market h 1211 S
Main

" Stephen [Fannie] (Mittseff Bros) h 113 E Brookside

Mittelstadt Albert W [Louise A] wks Albrecht B S &
D Co h 650 Kling
" Helen E bkpr Ak Stand M Co h 650 Kling
" Walter E student h 650 Kling
Mittelstaedt Emil A [Betty A] wks Hdw & S Co h 820
Allyn
Mitten Bruce S [Minnie B] spotter United Cleaners
Inc h 31 Lake

MITTEN C A CO (C A Mitten) piano dealers 112 S

High Phone FR-6921
" Carr A [Amine] (C A Mitten Co) h 71 Everett ave
" Helen E with C A Mitten Co h 71 Everett ave
" Raymond C student h 71 Everett ave
" Richard L student h 71 Everett ave
Mittler Fred slsmn Federal Realty Co 2033 S Main
Mittman Robt student h 875 Raymond
" Saml [Bella] lab h 875 Raymond
Mitzel Albert [Lela] wks E H Wiener Co h 289 Park
" Clifford I slsmn h 123 Lock

MITZEL

" Harvey F [Angie E] h 123 Lock
" Harvey F Jr wks Palmer M Co h 123 Lock
" Mrs Marie B (wid John F) (Paramount Shoppe) h
50 W South
" Robt A [Nora L] (Cedar Laundry & Dry Cleaning
Co) h 415 Noah ave
" Robt I student h 289 Park
" Mrs Sarah J (wid Robt W) h 127 W Cedar
Mitzl Millinery Maurine Dexter mgr, 66 S Main
Miuick James r 146 N Howard
Mix Elton slsmn r 193 W Long
" Ida C h 1164 Carey ave
" John R [Alice] wks Goodrich h 1874 15th S W
" John R Jr student h 1874 15th S W
" Lester H opr Loew's Theatre h 668 Noah ave
Mixon Eddle [Creola] wks Goodyear h 320 Campbell
Mize Herbert O student h 243 W Crosier
" John [Mildred] wks Goodrich h 728 Gem ave
" Leonard H [Anna L] lab h 940 Raymond
" Margia wks 300 Ridgewood rd
" Ruth A student h 243 W Crosier
" Saml F [Dena] electn h 243 W Crosier
Mizel Ben] wks Times-Press h 959 Delia ave
Mizer Edna M r 203 N Arlington
Mizerak Stephen h 1927 Manchester rd
Mizner Shirley E mach Loewenthal Co r 349 Chit-
tenden

Mladin Alex r 17 McCoy

Mliksay Stephen wks M A Knight r 200 Kelly ave
Mlynar Alexander student h 473 Ardella ave
" Michael student h 473 Ardella ave
" Peter [Anna] h 473 Ardella ave
Mlynarik Peter J [Katherine] car reprmn A C & Y Ry
h 1120 7th ave

Mlnch Mary h 916 Douglas

" Mike [Helen] lab h 916 Douglas
Moatz See also Motz
" Emerald R [Margaret M] slsmn E W Heintz Co h
363 E Dalton

" G Harvey [Grace] mach h 1725 Ford ave

" Murrance M [Nina M] wks Goodyear h 475 StLeger
" Russell E [Anna L] wks Goodyear h 438 E Thorn-
ton

" Stephen E [Iva] wks Gen T & R Co h 846 Bertha

Moatz Floyd S [Anne F] slsmn h 493 Nash
" Geo W h 422 Cuyahoga
" J Stanley student h 252 Westwood ave
" I Kent (Moatz & Welker) h 31 N Summit
" Paul A [Ruth V] truck dr h 252 Westwood ave
" Pauline L student h 252 Westwood ave

Moatz & Welker (L Kent Moatz L E Welker) archi-

tects 31 N Summit
Mobley Albert student h 1308 Honodle ave
" Andrew [Mary E] wks Goodyear h 1316 Honodle av
" Mrs Eliza (wid Joseph) h 590 Madison ave
" Elvin V [Charlotte M] wks Goodrich h 319 Cole ave
" Esther C h 1260 Childs ave
" Everett E [Lou E] mgr Tri State Agency h 1296
Hite

" Forrest D [Shirley J] wks Goodyear h 1289

Sweltzer ave
" Glenn E h 100 W South
" Hilbert h 1308 Honodle ave
" John [Sallie] wks Goodyear Garage h 1309 Honodle
" Lloyd M h 100 W South
" Milton B [Clara M] wks Ak Whse Gro Co h 100 W
South

" Nova h 1308 Honodle ave

" Reuben A [Isabel] h 319 Cole ave
" Roy clk Balaun s C-R Stores Inc h 100 W South
" Thos G [Clara L] wks Firestone h 319 Cole ave
" Vernon D slsmn h 319 Cole ave
" Virginia h 1308 Honodle ave
" Walter E [Glady's] wks Firestone h 1155 Beardsley

Moch Max [Selma P] agent Sun Life A Co of Canada

h 539 White Pond dr
Mocha & Java Coffee Co John Antypas mgr, 157 S
College

Mock Mrs Cynthia McC wks Goodyear h 32 N Martha

" Elmer [Julia] wks Goodrich h 431 Chittenden
" Mrs Fern with Aetna L I Co h 52 Borton ave
" Harry E [Edith N] wks Goodyear h 648 E Wilbeth
rd
" Ira wks Goodrich h 431 Chittenden
" Ira T [Daisy] wks Goodyear h 648 Inman
" Joseph student h 1199 Newton
" Katie student h 1199 Newton

Michael B [Florence E] mach Goodyear h 881

Kennebec ave
" Mrs Minerva E (wid Cletus F) h 1144 Belleflower
rd

" Rita M student h 881 Kennebec ave

KESTER COAL CO.

15 YEARS OF SATISFACTION
FOR QUALITY—SERVICE AND COURTESY. CALL BLackstone 2311

1026

BURCH DIRECTORY CO'S

WE SOLICIT YOUR
INVESTMENT ACCOUNT
THE SOCIETY SAVINGS CO.
& LOAN CO.
MEMBER FEDERAL HOME LOAN BANK
122 S MAIN ST Phone Blackstone 1317

MOCK

" Schelley (Katie B) wks Firestone h 937 N Firestone blvd
" Thos mach Goodyear-Z Corp r 1022 Fairbanks pl
Mockridge Leslie V (Isabelle D) trav acct Erie R R h 26 E Tallmadge ave
Mocvzloski Alex S (Cora) wks Firestone h 354 Turner
" Helen h 354 Turner
" John h 354 Turner
Modd Chas M sta attdt Vacuum Oil Co r 822 Boulevard Model Shoe Repair & Cleaners (M C Meyra) 42 E Market
" Tailors (C A Lindsey) 70 1/2 N Howard
Modern Beauty Parlor (Mildred A Blunk) 735 Schiller
" Bottling Co, Frank Amornick mgr, rear 506 Euclid ave
" Carpet Cleaning & Sales Co (Sol Volk) 520 S High
" Game & Novelty Co (J S Nicholas) vending machines 393 S Arlington
" Sheet Metal Works (Joseph Perrotta) 859 Douglas
" Transit Realty Co, H B Manton pres, Dan W Kaufman vice pres, L R Reifsnider sec, S F Zilliox treas, D W Kaufman mgr, 139 S Main
" Upholstering Co (Gabriel Lank) 958 N Howard
Modesitt Chas J (Minnie D) mach Goodrich h 393 Minnie ct
" Clarence J (Bernice) wks A P Milk Co h 664 School
" Clarence T (Pearl E) mach Natl R M Co h 227 Glasgow ave
" Dorothy M student h 227 Glasgow ave
Modica Thos (Clara) gro 425 Wabash ave h 427 same
Mody John (Elizabeth) wks Colonial Salt Co h 135 Cross
" John Jr student h 135 Cross
Modrak Michael (Mary) wks Firestone h 469 Adkins
" Michael Jr student h 469 Adkins ave
Modugno Angelo (Mary C) wks City h rear 442 Dayton
" Tons (Carmel) lab h 291 Turner
Mody Stanley (Jessie) wks Goodyear h 550 Frederick
Modzleski Renj (Frances) pres Cuyahoga Baking Co h 259 W Tallmadge ave
" Richard student h 259 W Tallmadge ave
Modzlewski Wm (Josephine) wks Quaker O Co h 45 Sommers ct
Moe Jesse N (Kate J) wks Firestone h 689 Kling
Moede Alethn M student h 94 Paris ave
" Arthur W student h 94 Paris ave
Moehr Herman J janitor United Bldg h 163 Uhler ave
" Richard J (Margaret J) janitor United Bldg h 163 Uhler ave
" Mrs Veronika (wid Henry) h 251 Silver
Moeller Carl h 793 W South
" Chas B h 950 Moeller ave
" Edward N (Iva L) wks Goodrich h 317 1/2 Pine
" Mrs Elissa (wid Chas C) h 980 Moeller ave
" Henry L (Jean E) uph Mayflower Hotel h 442 Gray ct
" Howard L (Gertrude M) wks Goodyear h 858 Vermont ave
" Louis H (Celia M) insp Goodrich h 793 W South
" Mrs Mollie P (wid Chas W) h 98 N Arlington
" Moritz F (Catherine A) insp E O Gas Co h 866 1/2 Coburn
MOELLER WM A merchandise mgr THE M O'NEIL CO h 3332 Braemar rd, Cleveland O
Moen Thelma tech h 264 W Market
Moening Geo E (Kathryn) bksmith h 842 Clark
Moeschberger Carl J (Mildred E) barber Mrs F Infantino h 2240 10th S W
Moewe Alfred E (Margaret I) clk Penna R R h 915 Orrin
" Bruce L h 273 Grand ave
" Clinton H (Eleanor M) bkpr Alamo Auto T Co h 819 W Exchange
" Edward H (Celestine M) wks Goodrich h 479 Madison ave
" John A (Augusta A) wtchmn Homeier-U M Inc h 738 Kling
" Mrs Lillian M clk h 651 Glendora ave
" Philip J (Eleanor B) h 273 Grand ave

MOFWE

" Wm F (Matilda M) h 874 Corley
Moff Chas wks Penna R R r 16 Gottwalt
" Edna M h 873 Grant
" Mrs Hazel (wid Allen H) h 873 Grant
" Robt V bkpr h 873 Grant
Moffa Carmen (Anna) wks Mier Bros h 567 Sherman
Moffat Beatrice wks Goodyear r 180 Willard
Moffatt Eldon I student h 1979 Manchester rd
" Ella h 1376 E Market
" Fred h 1376 E Market
" John In U S Service h 55 Akers ave
" Malinda h 55 Akers ave
" Mrs Mary E (wid Joseph) h 1376 E Market
" Mrs Rose E (wid Geo) h 1380 E Market
" Wm G (Violet I) real est h 55 Akers ave
" Wm G Jr (Genevieve M) clk A C & Y Ry r 247 Hawk ave
Moffet Fred h 362 Howe
" Freda h 1127 East ave
" Joseph wks Goodyear h 362 Howe
" Mrs Lillie (wid Thos) h 362 Howe
" Michael h 362 Howe
" Tallmadge clk Goodrich r 737 Nonh ave
Moffett Norman C (Alice M) wks Firestone h 1345 Diagonal rd
" Richard G (Margaret B) wks Firestone r 364 Perkins
Moffitt Lloyd h 1197 2d ave
" Ransom M ushr Norka Theatre h 1197 2d ave
Moffitt Anna M h 26 S Union
" Chas W (Helen M) wks Goodyear r 277 N Firestone blvd
" Geo F (Rose E) slsmn E H Wiener Co h 464 Allyn
" James P (Mary F) slsmn Ak Gro Co h 615 Chestnut blvd (C F)
" Lucian Q (Laura R) pres and treas L Q Moffitt Inc h 43 Casterton ave
" Lucian Q Inc L Q Moffitt pres and treas Adolph Rednar vice pres, L R Moffitt sec, engrs mechanical 504-505 Peoples Bank Bldg
Mogle Bertice wks 800 Merriman Dr
Mogul Alvin A (Julia J) dentist Dr T C Pennington h 888 Hamlin
Moguah Helen A wks 1085 Delia ave
Mohamed Ishmael wks Jaffe Bros Leather Co h 1347 Honodle ave
Mohaupt Chas S chemist Goodrich r Y M C A
Mohawk Building I E Walker mnr 209 1/2 Water office 521 Metropolitan Bldg
" Building Inc M A Knight pres, C S Eddy vice pres, C F Beck sec and treas office 521 Metropolitan Bldg
" Local No 18320 Floyd Oliver sec 982 E Market
MOHAWK RUBBER CO The, S S Miller chairman board directors Charles Borland pres, J B Huber vice pres, R F Bloch sec and treas, L T Noel asst sec, automobile tire and tube mfrs 1235 2d ave, East Akron
MOHAWK RUBBER CO OF N Y Inc, L T Noel vice pres, Milton Dammann sec, R E Bloch asst sec and treas, home office 1235 2d ave, East Akron
Mohbestos Brake Lining Co (M O Hammond) auto brake service 634 Kling
Moherek Julia student h 847 May
" Valentine student h 847 May
" Wm (Lillian P) wks Firestone h 847 May
Mohler Arthur C (Cilla E) wks Col Ins Co h 1332 Marcy
" Clarence E wks Goodyear r 163 S Arlington
" Mrs Dorcas V (wid Reuben A) h 1160 Peerless ave
" Earl student h 590 Schiller ave
" Frances h 2170 5th S W
" Herschel slsmn h 1150 Emmett rd
" Mrs Mae wks Firestone h 1000 Neptune ave
" Margaret cook St Thomas Hosp h same
" Pearl stenog Ak Trans Co r 32 E Dalton
" Mrs Pearl M wks Goodrich h 590 Schiller ave
" Reuben A (Pearl M) ship clk Imp El Co h 1094 Herberich ave
" Robt E student h 1094 Herberich ave
" Willard S (Margaret L) wks Goodyear h 1333 Sorin ave
Mohlmaster Carl D (Mary E) wks Natl Std Co h 239 Jewett
" Clarence H wks Miller R Co h 235 Jewett
" Edgar C (Minnie M) wks Anaconda Z O Dept h 828 Lorain
" Geo (Theodosia) wks Robinson C P Co h 235 Jewett
Mohr John A (Pauline B) inspr Underwriters Laboratories Inc h 394 Douglas
" Oscar A (Sarah M) h 1065 LaCroix ave

W. D. TURNER WALL PAPER, PAINT, LINOLEUM
WINDOW SHADES
WALL PAPER COMPANY Akron and Barberton

FLORSHEIM SHOES **KOCH'S** 163 SOUTH Exclusive in Akron at . . MAIN ST.

AKRON CITY DIRECTORY

1027

MOHNEY

Mohney Christine M h 1119 W Waterloo rd
 " Clarence R [Martha R] gro 1119 W Waterloo rd h 997 McIntosh ave
 " Edward [Effe J] wks Bd of Education h 814 Beardstey
 " Frank [Cora F] wks Am H R Co h 165 Fremont
 " Harold B r 2175 15th S W
 " Mrs Mary A (wid Louis) h 1123 W Waterloo rd
 Mohr Brenton C [Pauline D] wks Firestone h 159 Rhodes ave
 " Mrs Eva (wid Wm) h 199 Cuyahoga
 " Helen J student h 159 Rhodes ave
 " Lucille D student h 159 Rhodes ave
 " Raymond F [Clara] wks Goodrich h 187 Berry ave
 Mohrman Harry H [Edith] contr bldr 21 Kirkwood ave h same
 Molnet Chas E [Della] fireman Albrecht Bakery h 917 McKinley ave
 Moinette Wm L [Helen V] insp Slusser Agcy Inc h 504 Talbot ave
 Moir Andrew [Sarah] plstr h 1246 Kansas ave
 " Donald D [Corda M] auto mech h 1590 Preston av
 " Harry G [Christina H] wks Burger I Co h 1362 Neptune ave
 Moirano Joseph [Lena] lab h 420 Campbell
 Moise Gust L [Harrlet C] cook Gladstone Restr h 515 Bell
 " Igor [Fotna] h 515 Bell
 Moke Clayburne I wks Firestone h 68 Schafer
 " Philip J wks Firestone h 68 Schafer
 Mokoole Michael [Hazel] h 1133 Taylor
 Mokros Martin J [Gladys M] electn h 105 Defiance
 Molamanoff Geo [Pauline] h 1505 1/2 Aster ave
 " Louis h 1505 1/2 Aster ave
 Moland John W wks Goodyear h 544 Morning View av
 " Milton W [Mary P] wks Goodyear h 544 Morning View ave
 Molander Ernest O wks Goodyear h 227 Avery pl
 " Gust F [Marie] electn h 227 Avery pl
 Moldea Mrs Mary h 453 Cole ave
 " Virginia J student h 453 Cole ave
 Molding Stanley [Della] slsmn r 51 E Brookside ave
 Moldovan Saml [Elizabeth] wks Firestone h 121 E Emerling ave
 Moleador Anna M h 426 Grant
 " Edward L [Helen C] wks Firestone h 2124 Manchester rd
 " Geo J [Mary T] wks Goodrich h 709 May
 " Hart P [Leona] dr Kurtz Lbr Co h 377 Talbot av
 " Lewis J dalmrman h 426 Grant
 " Mary wks 38 Boston ave
 " Victor E student h 426 Grant
 " Wm L [Gertrude F] meat ctr Ertel-Hoenicka Co h 426 Grant
 Molenaar Geo wks Gen T & R Co h 344 Brittain rd
 " Logan E [Orsella M] chem h 344 Brittain rd
 Mole Cornelius [Geraldinc] wks Goodrich h 1172 Tullip ave
 " Millard H [Beulah L] wks Goodrich h 1898 Ford
 " Neal wks Goodrich h 32 N Martha ave
 " Oliver C [Hettie F] with Gen T & R Co h 35 Rhodes ave
 " Sidney S [Eleanor R] slsmn Grant & South M Co h 2344 22d S W
 " Virginia T h 570 Ietchworth dr
 Molesey Stella B wks Goodrich h 1632 Multnoma ave
 Molessa Andrew S [Julia S] lunch h 717 Lovers lane
 " Chas clk h 717 Lovers lang
 " Mrs Lee Ftta h 736 Kenmore blvd
 Molch Frank r 2177 4th S W
 Molinski Catherine clk Oasis Night Club h 64 Cambridge
 Mollitor Robt F [Beulah A] stamp collector r Hotel Anthony Wayne
 Moll Geo J [Emma] printer h 573 Allyn
 " Geo W sign painter h 573 Allyn
 Mollenkopf Mrs Almira (wid Gideon) h 1311 Dietz ave
 " Hubert L clk Gen T & R Co r 1672 E Market
 Moiles Christ student h 205 N Forge
 " James [Mary] h 209 N Forge
 " Pauline waitress h 209 N Forge
 Mollit Mrs Catherine wks Firestone r 1256 Moore
 Mollitte James wks City h 1215 Sherman
 " Mrs Mary (wid Joseph) h 1215 Sherman
 Mollita Andrew [Carmella] h 463 Clover
 " Anne h 610 Washington
 " Anthony [Antoinette] h 576 Washington
 " Frank S wks City Bkg Co h 577 Grant
 " Geo J wks Goodrich h 577 Grant
 " John h 610 Washington
 " Joseph wks City Bkg Co h 577 Grant
 " Joseph h 610 Washington
 " Joseph J [Anna M] wks Goodrich h 1345 Bellows

MOLLIKA

" Mary A h 577 Grant
 " Nancy student h 577 Grant
 " Phillip wks Goodrich h 463 Clover
 " Saml wks Erie R R h 577 Grant
 " Saml student h 576 Washington
 " Thos student h 610 Washington
 Mollis Wm J [Emma M] barber 358 Spicer h 511 E Exchange
 Mollohan Mrs Bettie (wid Felix H) h 236 Kelly ave
 " Erman C [Mary E] wks Firestone h 753 Clay dr
 " Holmes S [Doris E] wks Goodyear h 1250 McKinley ave
 " Odbert A [Sadie A] wks Firestone h 800 Ravenswood
 " Wallace O student h 800 Ravenswood
 Molloy M James [Frances E] with Babcock & W Co h 472 Storer ave
 Molnar Andrew wks Firestone h 1130 McKinley ave
 " Anna h 833 Brown
 " Anne export dept Firestone h 190 N Highland ave
 " Dennis h rear 559 Morgan ave
 " Frank wks Franklin B Co h 49 E Glenwood ave
 " Geo [Catherine] wks McNeil M & E Co h 833 Brown
 " Irene h 1051 Norka ave
 " John wks Goodyear h 122 Cross
 " John [Anna] wks Ak Porcelain Co h 1144 Tulip av
 " John [Anna] dept store 5 and 10c 513 W Thornton h 737 Yale
 " John [Julia] auto painting 427 S Arlington h same
 " John [Mary] farmer h 476 Darrow rd
 " John jr student h 476 Darrow rd
 " John L [Agnes F] engr Burger I Co h 190 N Highland ave
 " Joseph [Julia] wks A Buxbaum Co h 203 E Crosier
 " Joseph [Julia] h 736 Yale
 " Joseph [Mary] wks Firestone h 1039 Norka ave
 " Joseph [Mary] mech Towell Inc h 2104 12th S W
 " Joseph A [Norma E] bus opr Ak Trans Co h 1211 E Tallmadge ave
 " Margaret wks Y W C A h 89 Rhodes ave
 " Mary clk h 476 Darrow rd
 " Mary student r 502 E Tallmadge ave
 " Michael h 476 Darrow rd
 " Michael student h 1130 McKinley ave
 " Michael wks India Tire Co r 552 Whitney ave
 " Paul clk Wagner Prov Co h 883 Brown
 " Paul h 275 1/2 S Main
 " Paul [Rose] wks Goodyear h 2551 Robindale ave
 " Pauline student h 1039 Norka ave
 " Tony [Mary] h 841 Mallison ave
 " Volton student h 190 N Highland ave
 Molner Geo F [Irene M] wks Goodyear h 619 Kling
 Molohoskey Elias J [Mary] wks Firestone h 14 E Wipbeth rd
 " Mrs Nellie (wid Joseph) h 14 E Wilbeth rd
 Moloney Rev Jessie G leader Unity Center of Truth r 778 E Market
 " Louise h 205 W Market
 Molson Chas D [Emma M] city fireman h 188 Arch
 Moller Edward [Mary] wks Goodyear h 1269 Arnold
 Molyduy Rudolph J [Mary R] engr Firestone h 977 Allendale ave
 Motynerux Andrew F [Deah D] truck dr h 85 Campbell
 " Ethel A h 85 Campbell
 " Fannie M h 339 Spiker
 " Thos A student h 85 Campbell
 Momchilov James wks Magline C & D Inc h 261 Poplar
 " Michael [Elsie W] slsmn h 2455 28th S W
 Momjian Saml [Margaret] confr 29 E Exchange h 274 Water
 Monaco Cafe (Tony Churzo) restr 739 E Glenwood ave
 Monaghan Joseph A [Nadie] wchmn Mohawk R Co h 371 S Arlington
 " Martin wks Goodyear r 1219 Duane ave
 Monahan Beryle clk Firestone h 735 Amherst
 " Grover [Jeannette S] clk Postoffice h 542 Boyd ave
 " James [Elsie] wks Firestone h 735 Amherst
 " John F [Helle] wks Goodyear h 381 Cornell
 " Joseph A [Mary A] mach h 529 E Cuya Falls ave
 " Walter G [Nelle B] wks Gen T & R Co h 318 Grace ave
 Monarch Cigar Store (A B Conner) 1088 S Main
 " Glue Co (Russell Farley) 309 Silver
 Monath Mrs Manie (wid Henry) h 87 Rose blvd
 Monchack Anna wks Goodrich h 876 Grant
 " Harry [Natalia] wks Y W C A h 876 Grant
 " Helen student h 876 Grant
 " John electn h 876 Grant
 " Stella student h 876 Grant
 Monchalo James tallor r 261 Poplar
 Moncino James h 607 Copley rd

The Bankers **GUARANTEE** **Co.** **Abstracts and**
Title & Trust **Title Insurance**

THE DAUNTLESS PLUMBING & ELECTRIC CO. 18-22 E. State St. PHONE

ELECTRIC WASHERS, IRONERS AND SWEEPERS Franklin 8109

1028

BURCH DIRECTORY CO'S

MONCRIEF

Moncrief Ben J [Leola C] electn h 437 Sumner
 " Frank W [Anna] h 840 Sumner
 " Heating Co P T McGuckian pres and treas. C J McGuckian sec furnaces 71 W Market
 Moncur Mrs Bessie C (wid James) h 1170 Akronian ct
 " James E [Grace L] wks Goodrich h 2578 Nesbitt
 " John D ptrnmkr Goodyear h 1170 Akronian ct
 Mond Carmen [Laura] barber h 1245 Wilbur ave
 Monde Santi [Margaret] barber 51 S Case ave h 595 Wooster ave
 Mondello Philip [Concetta] wks Firestone h 266 E Crosier
 Mondl Adam [Theresa] gro etc 2140 Maryland ave h 2281 5th S W
 " Evan J clk Isaly Dairy Co h 2281 5th S W
 " Frank h 2281 5th S W
 " Peter student h 2281 5th S W
 " Stephen student h 2281 5th S W
 " Thos J wks Goodrich h 2281 5th S W
 Mondle John lab h 921 W Bowersy
 " Joseph [Grace] lab h 231 Abel
 " Joseph Jr h 231 Abel
 Monegan Berenice tchr h 90 Paize ave
 " E Dana h 90 Paize ave
 " Edgar [Lulu L] home bldr 90 Paize ave h same
 " Esther sec J A Loftus h 90 Paize ave
 Monsypenny Arthur student h 879 Bank
 " Beatrice V h 879 Bank
 " Bessie student h 1379 Niagara ave
 " Howard [Jean M] truck dr h 894 Bank
 " Hugh C [Helen A] wks Quaker O Co h 1051 Marne
 " Ina L student h 1379 Niagara ave
 " James [Willie G] slsmn Pfarr & H Co h 1359 Ottawa ave
 " John h 894 Bank
 " John J [Lella P] auto mech h 863 Bank
 " Julia J with Goodrich h 1083 Marne
 " Lee F [Maple] wks Goodyear h 1379 Niagara ave
 " Nesa clk h 1379 Niagara ave
 " Wm h 879 Bank
 " Wm F [Veronica R] wks A C & Y Ry h 879 Bank
 " Wm L [Luvema M] h 1083 Marne
 Monfredo Stephen [Mary] h 403 Wabash ave
 Mong Alvin W clk Cities Service Oil Co h e s Brittain rd
 " Bernard A h e s Brittain rd
 " Carmen [Laura] barber 1029 S Arlington h 1245 Wilbur ave
 " Elizabeth R wks Goodyear h e s Brittain rd
 " Evelyn L student h 100 Ido ave
 " Evelyn M clk Co Auditor h 167 Beck ave
 " Harold M wks Gen T & R Co h e s Brittain rd
 " Harold S atty 1030 2d Natl Bldg h 167 Beck ave
 " Harry H [Irma L] wks Firestone h 100 Ido ave
 " Helen M student h 312 W Long
 " Howard A [Lillian A] wks Firestone h 1062 Victory
 " J Alvin sta attndt Cities S O Co h R D 8
MONG JACOB C [Addie E] County Auditor h 167 Beck ave
 " Jacob F [Margaret] h e s Brittain rd
 " Mrs Jennie (wid James) h 88 Okadale ave
 " Paul G [Viola C] wks Firestone h 490 Adkins ave
 " Mrs Pluma R clk W U Tel Co h Mogadore O
 " Roy A [Mary J] wks Firestone h 312 W Long
 " Mrs Vernie V (wid John) h rear 354 S Arlington
 " Wm E [Alice V] wks Gen T & R Co h 443 Bettie
 Monser Fred R [Sarah] wks Quaker O Co h 698 May
 " Wm D slsmn L G Witsaman h Kent O
 Monigold Wm driver Superior Ash Service
 Moniodis Clara student h 544 Hammel
 " James student h 544 Hammel
 " Nick [Anna] wks Gen T & R Co h 544 Hammel
 Monit Victor S [Alice] wks Goodrich h 868 Valdes ave
 Monk Chas V [Florence] wks Goodrich h 997 Celina
 " Edward E [Mary J] indrymn h 260 Sumner
 " Wm M [Margaret] h 1087 Collinwood ave
 Monn John B r 319 Wooster ave
 Monnett Mrs B Lou (wid Wm W) h 566 E Buchtel ave
 " John E wks Goodrich r 68 W Crosier
 Monnette James wks Firestone r 101 E Archwood ave
 Monnig John E [Madeline E] phys 908 2d Natl Bldg h 433 Rose blvd
 " Maria J student h 433 Rose blvd
 Monocello Frank [Anna] wks Firestone h 283 Crosby
 Monroe See also Munro
 " Ada M clk h 25 N Union
 " Alfred B [Emma F] wks Anaconda-Z O Dept h 821 Jean ave
 " Arthur L [Myrtle M] wks Goodrich h 41 E Dartmore ave
 " Basil [Emma] contr plstr 1421 Home ave h same

MONROE

" Rev Benj W [Emma] h 1276 Childs ave
 " Mrs Bessie r 487 Clover
 " Calculating Machine Co Inc, R H Pennock dist mgr, 42 E Buchtel ave
 " Clyde T [Gertrude E] tchr h 721 Iona ave
 " Danl J [Mary L] wks Goodyear h 428 Daniels pl
 " Dorothy B student h 1211 Grant
 " Earl J [Ida M] plstr h 354 S Arlington
 " Florence G h 1276 Childs ave
 " Floyd H [Mamie A] plstr h 585 Elbon ave
 " Mrs Frances M (wid Eugene) h 20 Ivan pl
 " Frank h 1421 Home ave
 " Grant [Flora] plstr h 302 S Arlington
 " Harlan G clk h 638 Massillon rd
 " Harold A student h 354 S Arlington
 " Harry D [Nettie R] wks Robinson C P Co h 470 Talbot ave
 " Harry J [Mae W] wks Firestone h 1803 Canfield av
 " Hazel A student h 354 S Arlington
 " Hector [Eleanor M] h 1211 Grant
 " Isabel M h 346 Ido ave
 " James E [Beulah M] wks Int Lead Ref Co h 737 Hogue ave
 " James L [Maggie] h 392 Massillon rd
 " Mrs Jeannette h 212 E Exchange
 " John W [Gladys C] formn Perfection R Co h 806 Princeton
 " Rev Joseph I pastor MtOlive Baptist Church h 637 Coburn
 " Laco W h 638 Massillon rd
MONROE LETTERHEAD CORPORATION, D M
 Emery pres sec and treas, Ray M Eckenrode vice pres designers and producers of letterheads 163 N Union Phone JE-8149
 " Marvin E h 638 Massillon rd
 " Mary R student h 638 Massillon rd
 " Mildred F student h 1276 Childs ave
 " Paper Products Co R Petersen rep, 234 Medford Bldg
 " Russell E with Goodrich S Inc h 354 S Arlington
 " Ruth A student h 41 E Dartmore ave
 " Stanley G chemist r 154 King dr
 " Virginia M clk Firestone h 41 E Dartmore ave
 " W Grant student h 470 Talbot ave
 " Walter R [Carrie E] wks Firestone h 638 Massillon rd
 " Waunita A h 585 Elbon ave
 Monsanto Chemical Co See Rubber Service Laboratories Co
 Monson Evelyn tchr h 264 W Market
 Monsour Estfan [Millican] h 278 W Chestnut
 " Joseph gro 300 Lloyd h same
 " Julia wks Goodrich h 300 Lloyd
 Montabone Angelo wks Firestone h 867 May
 " Joseph h 867 May
 " Leo student h 867 May
 Montagno Frank r 782 Amherst
 Montague Ferdinand wks Goodyear r 461 Vine
 Montalbano Michael [Nancy] wks City h 215½ Abel
 " Vita student h 215½ Abel
 Montanaro John [Mary] produce Central Market h 811 Springdale
 Montasanto Vito lab r 273 N Howard
 Montavon Paul A [M Elizabeth] sis mgr W H McCormick Inc h 581 Patterson ave
 Monte Dominic [Angeline] wks Ak Std M Co h 1263 Marcy
 Montefusco Edith B student h 505½ N Main
 " Joseph h 505½ N Main
 " Mrs Marian (wid Patsy) h 505½ N Main
 Montenyohl Fred H [Edythe] h 259 Bluff
 " Mrs S Emma (wid Geo) h 399 Silver
 " Victor I [Elizabeth C] with Goodrich h 39 Maplewood rd
 Montgomery Mrs Alice F beauty shop 921 Work dr h same
 " Mrs Anna wks 988 Jefferson ave
 " Archie W [Anna] plstr h 244 Lods
 " Arthur J [Lillian G] capt Fire Station No 7 h 904 Whittier ave
 " Bird restr 1113 Ackley h same
 " Chas B [Anna M] trucker B & O R R r 449 W Market
 " Chas E [Edna M] formn Ak Betting Co h 84 Arch
 " Chas H [Rozilla] wks Goodyear h 1530 Pilgrim
 " Clarence F [Alice F] wks Goodyear I & R Co h 921 Work dr
 " Clarence V [Adephia M] wks Goodyear h 395 Brooklands
 " Dale E student h 160 Hyde ave
 " Earl wks 683 Diagonal rd
 " Edwin A artist R Fawn Studios h 1562 Glenmount

For Economical Transportation



LYLE CHEVROLET CO. WITH THE ABILITY AND THE DESIRE
 2306 Front St., Cuya. Falls, O., Phone WA-1117 TO SERVE YOU WELL

The D. W. KAUFMAN REALTY CO. REALTORS

PHONE HEMlock 8137

AKRON CITY DIRECTORY

1029

MONTGOMERY

" Ellsworth L h 391 Howe
 " Elmer A [Ilda A] caulking h 846 Berwin
 " Emery [Lucy] h 1419 Welton ave
 " Mrs Emily (wid Alexander) h 1113 Ackley
 " Emmanuel A h 325 Wabaah ave
 " F E waiter r 1229 1/2 S Main
 " Floyd M [Elvina] wks City h 864 Biruta
 " Frank K [Emma M] carp h 1883 Hillside ter
 " Fred L [Nora L] wks Goodrich h 980 Owen ave
 " Geo D [Dorothy] wks Firestone h 2319 13th S W
 " Geo T [Ruth T] wks Goodyear h 416 Brooklands
 " Geo W [Nellie A] h 1022 Amelia ave
 " Grier R [Lyda M] wks Firestone h 1130 W Water-
 loo rd
 " Gurney H [Mary A] wks Firestone h 605 Lovers
 lane
 " Harry G student h 2319 13th S W
 " Harvey H [Rushie F] wks Goodrich h 926 Concord
 " Homer U [Annabel] truck dr h 907 Davis
 " Howell C [Divers M] wks Goodrich h 1254 Her-
 berich ave
 " James W h 907 Davis
 " James W [Maud M] h 1115 Kohler ave
 " Jeffrie [Lillie] wks City h 244 Loda
 " Josephine R h 1115 Kohler ave
 " Kirby P [Faye E] wks Goodyear h 1206 Arnold av
 " Mrs Louise (wid James) h 74 Franklin
 " Mildred L student h 904 Whittier ave
 " Milton [Katie] auto washing 42 W Exchange r 187
 Bluff
 " Moses h 162 Kelly ave
 " Otis wks Goodyear r 232 Kryder ave
 " Paul B student h 846 Berwin
 " Paul M [Bertha] wks Goodrich h 816 Longview ave
 " Ray student h 160 Hyde ave
 " Mrs Rosa M (wid Grant E) h 605 Lovers lane
 " Mrs Rose (wid Grant) h 560 Crosby
 " Roy [Lillian] wks Firestone r 173 E Brookside ave
 " Russell clk Goodrich r 188 Ellwood ave
 " S A de Burns Coal Co r 541 Sherman
 " Mrs Sarah A h 1204 Welsh ave
 " Mrs Sepple h 76 W Bartses
 " Stanley W [Vere E] slsmn h 160 Hyde ave
 " Virginia L clk Goodyear h 904 Whittier ave
 " Ward E [Leav' C] wks Goodrich h 901 Woodward
 " Wm h 1115 Kohler ave
 " Wm F h 845 Berwin
 " Winnie D wks Goodrich h 287 1/2 Lake
 Monthly Record Co (J R Arther G A Triplett) church
 publications 31 W Market
 Monticue Emma M instructor L-Ner Sch of Beauty
 Culture h 40 N Arlington
 " Mrs Pearl M (wid Chas W) h 40 N Arlington
 Montis Martin M [Nellie M] wks E O Gas Co h 223
 Cruescent dr
 Montisano Frank student h 331 Cole ave
 " John h 331 Cole ave
 " Onofrio [Jennie] h 331 Cole ave
 " Onofrio Jr wks Firestone h 331 Cole ave
 Montram Dominic [Antoinette] wks Penna R R h 156
 Charles
 Montz Mrs Lulu h 218 Park
 " Peter P [Marie M] wks Goodrich h 2343 14th S W
 Monzo Alphonso student h 345 E North
 " Andrew wks Sanitary Ldry & D C h 345 E North
 " Angeline student h 345 E North
 " Carl [Helen] wks Loewenthal Co h 345 E North
 " Frank [Elizabeth] wks B & O R R h 345 E North
 " Mary student h 345 E North
 Mook Mrs Ada M (wid Jacob J) h 638 S Sunset View
 dr
MOOCK ELECTRIC SUPPLY CO The, H M Comstock
 mgr distributors of electrical supplies and West-
 inghouse agent jobbers 422 and 424 S Broadway
 Phone BL-8169
 Mood Frank G [Mildred M] h 53 N Broadway
 Moody Anna M h 177 Henry
 " Denzil r 173 S College
 " Dorothy L stenog Municipal Court h 515 Schiller av
 " Dwight L [Sarah V] clk h 641 E Buchtel ave
 " Mrs Estelle L (wid Dwight R) h 1035 Coventry
 " Geo O [Emma F] music tchr h 177 Henry
 " Hafford V wks Goodrich h 497 Gridley ave
 " Jack G student h 135 Burton ave
 " Kent A [Von B] aud Mohawk R Co h 334 Noah ave
 " Mrs Louise (wid Jason J) h 515 Schiller ave
 " Martha K student h 135 Burton ave
 " Melvin wks Goodyear r 296 Euclid ave
 " Ralph J student h 177 Henry
 Moody & Thomas Milling Co W H Moody mgr, 577-583
 S High
 " Wallace H mgr Moody & Thomas Milling Co h 177
 Oakdale ave

MOODY

" Wm E wks Goodyear h 226 Merriman rd
 " Wm S [Laura E] wks Gen T & R Co h 235 Bow-
 manville
 Mook Chas A [Frances] slsmn h 335 Crosby
 " Fred W [Selma] h 339 Spicer
 Mook Amy F student h 200 E Glenwood ave
 " Sidney P [Amy L] slsmn Conart M S Inc h 200 E
 Glenwood ave
 Moon Alfred E [Eather E] with Goodrich h n s W
 Market
 " Arthur G [Lulu P] barber 656 S Main h 541 E
 Exchange
 " Charles h 225 Wooster ave
 " Chas T [Blanche E] wks Goodyear h 677 Azar ct
 " Elijah H [Bessie C] wks Firestone h 1084 LaCroix
 " Forest W [Charlotte C] wks Goodrich h 883 Kenjon
 " Frances M student h 247 Kryder ave
 " Fred C [Minnie L] cooper h 58 Penfield ave
 " Gaston A h 450 W Thornton
 " Genevieve student h 1084 LaCroix ave
 " Harold E [Madeline] dept msr Yeager Co
 " Harold F [Edna M] wks Goodyear h 1607 Pilgrim
 " Harriet E waitress Marialta F House h 247 Kryder
 " Mrs Harriet M (wid Frank) h 247 Kryder ave
 " Henry P wks Klages C & I Co h 1381 Hart
 " Mrs Martha E (wid Edward E) h n s W Market
 " Mary K student City Hosp h 109 N Highland ave
 " Mildred student h 1054 LaCroix ave
 " Mrs Nettie (wid Frank P) h 821 Harvard
 " Paul E student h 541 E Exchange
 " Raymond T [Virginia P] wks Goodyear h 1474
 Hampton rd
 " Robt W painter h 818 Berwin
 " Rodney wks Firestone h 1084 LaCroix ave
 " Roy E wks Klages C & I Co h 1381 Hart
 " Stephen [Mary E] h 611 E Exchange
 Moon & Sun Cleaners (J M Eatherly) 1018 S Main
 " Thornington [Augusta J] painter h 29 Carlton dr
 " Mrs Viola C (wid Lambert) h 621 E Market
 " Virgil D [Anna J] musician h 541 E Exchange
 " Virgil F [Mary E] clk Prud I Co h 1635 Overlook
 dr
 " Virginia tchr h 334 Storer ave
 " W Boyd clk Goodrich r Y M C A
 " Wm J [Lulu D] wks Natl R M Co h 13 Manila pl
 " Wm W [Esther M] wood wkr h 974 Mercer ave
 Mooney Adelbert W [Margery E] clk Am H R Co h
 691 Aberdeen
 " Alice M r 131 S Balch
 " B Rosalie student h 24 Ames ct
 " Mrs Catherine (wid David) h 1679 Brown
 " Doris M h Emory ave
 " Edna M student h 58 Spruce
 " Mrs Eileen clk h 1215 Laird
 " Fred wks Ak Standard M Co r 834 Berwin
 " Galie A [Edna L] wks Goodyear h 58 Spruce
 " Geo S archt 24 Ames ct h same
 " Hilda M stenog Zeno Bros T C Inc h 58 Spruce
 " Homer wks Firestone r 147 E Mapledale ave
 " Mary L student h Emory ave
 " Richard K student h 24 Ames ct
 " Sara tchr r 531 Carroll
 " Sarah F h 58 Spruce
 " Thos J formn E O Gas Co h 291 E Tallmadge ave
 " Thos P wks E O Gas Co r 291 E Tallmadge ave
 " Walter J [Margaret] molder h Emory ave
MOONEYHAM FERRITT F [J Henrietta] attorney
 at law 1510 1st-Central Trust Bldg Phone JE-3161
 h 940 Delta ave. Phone UN-1861
 " Henry M [Goldie N] wks Miller R Co h 1261 1/2 Lake-
 side ave
 Moonly Harvey M [Catherine M] wks Goodyear h 149
 Arch
 Mooradian Harry [Hermine] wks Goodrich h 965
 Djana ave
 Moore A Edgar [Jane] wks Firestone h 965 Marion pl
 " Albert L [Grace E] clk Goodrich h 796 Avon
 " Alfred R [Georgia A] chief disp B & O R R h 204
 S Portage path
 " Alice waitress Rosebud Garden h 668 Flora ave
 " Alene wks Goodyear h 967 Baughman
 " Alonzo L [Mary C] wks Goodrich h 1530 Hillside
 ter
 " Mrs Alta L (wid Ellis J) h 260 E Voris
 " Mrs Alyce R (wid Carl T) h 1357 Wilbur ave
 " Anthony [Cnerry] h 489 Ardella ave
 " Arnold C student h 612 High Grove blvd
 " Arthur A [Gertrude D] h 248 S Balch
 " Arthur A [Marceda B] with M O Neil Co h 547 E
 Exchange
 " Arville A [Blanche L] clk Erie R R h 2227 13th
 S W
 " B Frank [Dorothea] h 926 Jason ave

YOU WILL
 FIND THE
 LEADING

Business Men's Ads In the City
 Directory

NEW
OR
USED

AUTOMOBILES

SOUTH AKRON CONART CO.

956 SOUTH MAIN ST.

BL-7181

"Home of Better Cars" PLYMOUTH - PONTIAC - DESOTO

1030

BURCH DIRECTORY CO'S

MOORE

" Benne C [Agnes] wks Goodrich h 127 N Adams
" Benj wks Goodyear h 532 Nash
" Benson B [Elsie M] mach r 34 S Adams
" Benton M [Ruth E] wks Firestone h 1932 Faye rd
" Bernard R wks Goodrich h 968 Raymond
" Bernice G tchr r Taylor Hotel
" Bernie [Mattie] lab h 1438 Hillcrest
" Bertha presser Imperial D C Co h 199 Burton ave
" Bessie wks Goodyear r 775 E Exchange
" Betty J student h 338 E Catawba ave
" Betty J student h 147 Malacca
" Bonner H [Mae G] wks Goodyear h 1725 Preston av
" Bros R V and R A) gro ect 249 Spicer
" Burt R [Lelah K] clk Goodyear h 219 Para ave
" C Edwin mach Goodyear h 1382 Girard
" Carl [Kathleen] wks Goodyear h 1205 Pond View
" Carl C student h 642 Hollbaugh ave
" Carolyn A student h 454 Beechwood dr
" Carrol B wks Firestone h 179 E Mapledale ave
" Mrs Cecilia E stenog L C Hampton & Co h 155 Walnut ter
" Chas [Susan] wks Am H R Co h 353 Fuller
" Chas A [Hazel M] wks Goodrich h 2333 17th S W
" Chas A [Helen S] traffic dept Firestone h 214 Kenilworth dr
" Chas A jr wks Miller R Co h 2333 17th S W
" Chas A [Mary E] wks Goodrich h 585 Warwick
" Chas B [Bessie L] wks Goodrich h 953 Rhodes ave
" Chas D h 852 Keeney
" Chas E r 337 W Exchange
" Chas H [Artie M] wks Goodyear h 870 Hazel
" Chas H [Olive M] wks Firestone h 1218 S High
" Chas J jr [Marguerite E] truck dr h 470 Allyn
" Chas W [Ethel M] wks Am H R Co h 240 Kryder
" Chester C [Lera A] wks Goodyear h 457 Winans av
" Chester H [Louvernia B] wks Goodrich h 2089 17th S W
" Chester M wks Hoover Co h 650 Yale
" Christian [Christina] h 973 Stadelman ave
" Christian jr clk Goodrich h 973 Stadelman ave
" Clarence [Sarah] h 1254 Curtis
" Clarence A [Cordella G] mgr F W Woolworth Co 76 S Main h 424 Merriman rd
" Clarence B [Catherine T] chem engr h 264 W Market
" Clarence F barber h 690 Yale
" Clarence J [Emma F] auto serv sta 226 E Cuya Falls ave h 1235 Sawyer ave
" Clarence L [Virgie L] wks Firestone h 197 E Brookside ave
" Clarence O [Cannie O] wks Firestone r 647 Carroll
" Claude H [Mary E] truck dr Goodyear h 168 Harter ave
" Clifford h 311 W Bowery
" Clifford J [Sarah S] mech **THE M O'NEIL CO** h 986 W Exchange
" Clifford R mgr Isaly Dairy Co h 940 Owen ave
" Clyde F [Fern G] clk Goodrich h 771 Amherst
" Curtis B [Carrie L] wks Goodrich h 1470 Hillcrest
" Curtiss A [Maude C] wks Goodyear h 311 W Bowery

MOORE CARIL T [Mary E] attorney at law 813 2d Natl Bldg Phone FR-5312 h 1722 12th (C F) Phone WA-8548
" Mrs Daisy h 546 F Buchtel ave
" Dalmas M [Bertha V] wks Seiberling R Co h 278 Scott ave
" David M [Rose M] h 1382 Girard
" Davison B [Amelia W] dentist 801 Akron S & L Bldg h 1752 18th (C F)
" Delano A [Maude Z] driver W H Wert Co h 150 W Crosler
" Derwin clk Goodyear r 88 Shaker dr
" Dewey C [Mary I] wks Goodyear h 768 Shoshone
" Dewey H [Alma F] wks Goodrich h 562 W Thornton
" Mrs Diana (wid Henry) h 826 Berwin
" Mrs Dora h 164 Furnace
" Dorothy B nurse Children s Hosp h same
" Dorothy J student h 311 W Bowery
" Dow L [Catherine E] wldr h 823 Aberdeen
" Dwight A student h 1296 Tampa ave
" E Bert wks Goodyear h 1618 Malasia rd
" E Blanche stenog Commercial C Co h 249 Paris av
" E Ernest [Jennie E] wks Hawthorne Restr h 405 Baldwin rd
" E Lawrence h 1603 Spencer ave
" E Richard clk Goodrich h 613 Noble ave
" Earl wks Goodyear r 2279 14th S W
" Earl wks Sumner Co r 835 Princeton
" Earl C wks Goodrich r 794 Roselawn ave
" Edkar D [Frances J] engr Imp El Co h Cleveland O
" Edward r 121 W Thornton

MOORE

" Edward L [Nell E] wks Firestone h 338 E Catawba ave
" Edward M [Ellen M] wks Goodyear h 1254 2d ave
" Edward P [Adella S] wks Goodyear h 1372 Newton
" Mrs Elsie F beauty shop 50 Fulton h same
" Elden E drftsmn Natl R M Co h 583 Cole ave
" Eleanor R student h 885 Springdale
" Mrs Elizabeth h 9 Elmndale ave
" Elizabeth J h 986 W Exchange
" Ellis C [Agnes M] well driller h 147 Malacca
" Elmer W [Margaret] h 422 Douglas
" Mrs Eloise h 1213 5th ave
" Mrs Emma, E (wid Richard W) h 98 Cuyahoga
" Mrs Emma J (wid John R) h 44 Hamilton ave
" Ernest wks Goodrich r 191 W State
" Ernest L [Ella-EI-shoe repr h 50 Fulton
" Ethel h 464 W Thornton
" Eugene B h 664 Flora ave
" Evelyn h 668 Flora ave
" Evelyn G h 1574 Woods rd
" Evelyn L student h 868 Aberdeen
" Evelyn L stenog h 670 Dayton
" Evelyn L clk Gen T & R Co h 241 W Exchange
" Evelyn M student h 583 Cole ave
" F R r 11 S Broadway
" Florence student r 68 N Summit
" Mrs Florence C (wid Sanford) h 985 S Arlington
" Floyd A wks Firestone h 720 Storer ave
" Floyd C [Arvilla M] wks Firestone h rear 234 Russell ave
" Francis L [Dorothy M] slsmn J P Cochran h 589 Marview ave
" Frank wks Sanitary Ldry & D C
" Frank M supt Std S Mfg Co h Cuya Falls O
" Fred [Gedda L] with Sheck & Marsteller h 753 W Market
" Fred D [Hazel I] lab h 392 Coburn
" Fred D [Pearl] barber Chas Bliss h 336 Allyn
" Fred G [Dora B] wks Goodyear h 967 Baughman
" Fred J h 725 Hudson ave
" G Richard painter h 837 Glenn
" Geo carp h 131 Campbell
" Geo clk Spencer T & L Co r Y M C A
" Geo firm A Schrader & Son Inc h S Akron O R D 4
" Geo B [Mabel L] funeral director 78 E Tallmadge ave h same
" Geo H [Lyola A] int dec h 149 S College
" Geo L [Mabel E] slsmn h 670 Dayton
" Geo W [Elma G] wks Peoples Hosp h 919 Clement
" Georgia wks Goodrich h 3 Cyril ter
" Gertrude E clk Firestone h 670 Dayton
" Mrs Gertrude E (wid Ralph R) bkpr Woman's City Club h 613 Noble ave
" Gilbert wks Miller R Co r 69 W Long
" Glenn wks Firestone h 1623 Salem ave
" Glenn clk Goodrich h 121 W Thornton
" Glenn B [Iva L] slsmn Exchange Chev Inc h 613 Noble ave
" Grace L wks 498 S Sunset View dr
" Guy W [Fay E] truck dr h 2275 Emerald dr
" Harold L student h 837 Glenn
" Harold S [Zetta M] wks Goodyear h 769 Ravenswood
" Harry wks Goodyear r 1311 E Market
" Harry h 1346 Frederick blvd
" Harry jr h 1346 Frederick blvd
" Harry M [Nannie A] fire signal opr h 1886 Ford av
" Harry R student h 666 Stevenson ave
" Harry W slsmn h 890 Redfern ave
" Helen L clk J V Swartz Co h 545 Roslyn ave
" Mrs Henrietta wks Firestone r 1209 2d ave
" Henry wks Goodrich r 346 Bryan
" Henry [Julia] wks Firestone h 1037 S High
" Henry [Willie M] h 136 Halstead
" Henry A [Mamie P] wks Goodyear h 794 Clyde
" Henry M [Ida M] h 666 Stevenson ave
" Herbert M [Florence M] wks Firestone h 1166 Welsh ave
" Herman C h 710 Brown
" Holsey R [Violet E] wks Goodrich h 1134 Big Falls ave
" Homer H wks Firestone h 197 E Brookside ave
" Horace porter r 178 Nieman
" Horace B [Faith A] wks Goodyear h 469 Massillon rd
" Howard C clk Erie R R h Kent O
" Hugh C [Anna] wks Firestone h 703 LaFollette
" Ida M wks Goodyear h 1065 Clark

MOORE IRA A [Flora E] awnings window shades curtain rods and linoleum 643 N Howard, Phone JE-9511 h 868 Aberdeen Phone JE-9511
" Irene student City Hosp h 39 Arch

ISALY DAIRY STORES • For Fresh • Dairy Products

AKRON CITY DIRECTORY

1031

MOORE

" Irene student h 642 Hollibaugh ave
 " Irene F h 253 W South
 " Isaac C [Arlene] r 875 St Clair
 " Ivan M [Elsie L] h 638 Crouse
 " J Benton [Bessie] wks Firestone h rear 1739 S Main
 " J Dean wks Goodyear h 1603 Spencer ave
 " J Howard [M Esther] pres Mile-O-Tiser Sales Co h 824 Delaware ave
 " J M wks Goodyear r 1466½ E Market
 " Rev J Martin [Mary L] h 2227 13th S W
 " J Willard [Nelle] wks Ohio Edison Co h 13 E Emerling ave
 " Jack R [Ruby N] with Goodrich h 957 Peerless ave
 " Jack S student h 469 Massillon rd
 " James student h 338 E Catawba ave
 " James [Bernice C] wks Goodrich h 899 Dover ave
 " James [Edna] wks Goodrich r 772 Brown
 " James F [Mary L] wks Goodyear h 464 Adkins ave
 " James L [Laura M] wchmn h 2786 Wingate ave
 " James M [Iva M] wks Seiberling R Co h 34 Ido ave
 " James T h 56 Jewett
 " James W truck dr h 2786 Wingate ave
 " James W [Eva M] wks Firestone h 837 Bloomfield ave
 " Jeannette office asst h 313 Ruckel rd
 " Jennie L wks Firestone h 179 E Mapledale ave
 " Jerry [Wilbe M] mldr h 385 Turner
 " Jesse [Kathryn E] slsmn Burkhardt B Co h 2029 18th (C F)
 " Jesse C [Alice] wks A L Burton 989 Whittier ave
 " Jessie L tchr h 81 Mayfield ave
 " John wks Firestone r 665 Moon
 " John [Mary] h 652 Fouse ave
MOORE JOHN C sec Permanent Savings & Loan Co h 64 Marshall ave Phone BL-8431
 " John C [Mattie] h 703 Edgewood ave
 " John E h 1037 S High
 " John E [Eva L] wks Gen T & R Co h 601 Alpha av
 " John E [E Jeannette] wks Ohio E Co h 1464 Reardslev
 " John F h 470 E North
 " John R student h 839 Storer ave
 " John T [Delphia] wks Miller R Co h 1064 Georgia
 " John T [Katie E] wks Goodyear h 1766 Ford ave
 " John T [Nelle] painter h 709 Damon
 " John W [Blanche] wchmn City Auto Wrecking Co h 746 Kolb
 " John W [Rosa M] wks Firestone h 92 E Catawba
 " Joseph B [Gertrude C] slsmn h 475 Orlando ave
 " Joseph B [Ruth R] auto mech h 639 Ranney
 " Joseph C [Ella] mach h 253 W South
 " Joseph E h 253 W South
 " Joseph M [Rose] wks Goodyear h 1249 4th ave
 " Joseph S [Ruth S] wks Goodrich h 1754 Hampton rd
 " Juanita h 164 Furnace
 " Mrs June h 18 Rhodes ave
 " Kathleen wks Goodrich h 690 Yale
 " Keith C [Charline] clk h 509 Crosby
 " Kenneth W student h 668 Flora ave
 " L Kenneth student h 532 Nash
 " Mrs Laura H wks Goodrich h 583 Cole ave
 " Mrs Laura L h 2157 10th S W
 " Lawrence E h 260 E Voria
 " Leroy [Sarah E] slsmn Natl Biscuit Co h 885 Springdale
 " Leslie B wks Firestone h 706 Victoria ave
 " Leslie R wks Goodyear h 967 Baughman
 " Lillian L wks Goodrich h 583 Cole ave
 " Lillian S h 737 Hackett
 " Mrs Lily (wid Alfred) h 199 Burton ave
 " Lodean M stenog h 150 W Crosier
 " Louis C pipeftr Goodyear h 1382 Girard
 " Mrs Louise E (wid Chas W) h 645 Roslyn ave
 " Luther [Lillian A] wks Goodrich h 302 Euclid ave
 " Luther J [Edith J] barber 812 Lovers lane h same
 " Mabel h 1165 4th ave
 " Madona F student h 834 Eastland ave
 " Mrs Mae wks Goodrich r 477 Adkins ave
 " Marcella student h 338 S Maple
 " Mrs Margaret E (wid Glenn) h 711 Gardendale ave
 " Mrs Margaret I (wid Harold) h 94 Arch
 " Marial h 352 Fernwood dr
 " Mark M [Glenna M] h 89 Brittain rd
 " Mrs Martha (wid Wm J) h 477 N Howard
 " Martha L wks Firestone h 1025 Bellows
 " Martin K [Bernice E] with Goodyear h 123 N Portage path
 " Mary h 1495 E Market
 " Mary h 973 Stadelman ave
 " Mrs Mary h 453 StLeger ave
 " Mary M student h 475 Orlando ave
 " Mary M tchr h 192 Smith

MOORE

" Maude E tchr h 355 Watson
 " Max [Marcella] wks Sheli P Corp h 31 W South
 " Melvin C [Ira E] wks Goodrich h 812 Lovers lane
 " Mildred student h 1464 Bearisley
 " Milford J student h 919 Clement
 " Millard F [Dulcie E] wks Goodyear h 642 Hollibaugh ave
 " Milton [Berthe] wks Goodyear h 2542 Belair ave
 " Milton jr student h 2542 Belair ave
 " Mrs Minnie M (wid John) r 80½ Merriman rd
 " Mrs Myrtle L (wid Isaac) h 569 Hammel
 " Nora L h 44 Hamilton ave
 " Mrs Norma C (wid Walter) h 313 Ruckel rd
 " Norman B [Clara B] h 826 Berwin
 " Odell student h 31 E North
 " Onda V clk h 2786 Wingate ave
 " Orin W [Clara O] wks Firestone h 1500 Sweitzer
 " Orlando J [Bertha E] wks Ohio Insulator Co h 2785 Wingate ave
 " Oscar F [Ella] painter h 637 Morgan ave
 " Oswald B [Anna] wks Seiberling R Co h 668 Flora ave
 " Otto B h 826 Berwin
 " Owen [Ruth] h 114 Berwyck dr
 " Patrick [Vivian M] wks Goodrich h 241 W Exchange
 " Paul [Hilda] wks M & B Fruit J Co h 1111 Laird
 " R King h 1291 Kohler ave
 " Rae E anaesthetist City Hosp h 39 Arch
 " Ralph B [Minnie M] wks Goodrich h 433 Bacon ave
 " Ralph E [Dorothy] wks Goodrich h 616 W Thornton
 " Ralph T [Ruth C] pharm Ak Pharmacy Co h 56 Jewett
 " Ralph W [Flossie] musician h 30½ N Cherry
 " Raymond S student h 1138 Wilbur ave
 " Raymond W [Eva] auto serv sta 1401 Copley rd h 338 S Maple
 " Richard H [Elizabeth] wks Goodrich h 1239 Harmon ave
 " Richard S student h 1025 Bellows
 " Richard W h 338 S Maple
 " Robt student h 1111 Laird
 " Robt B wks Albrecht Gro Co h 670 Dayton
 " Robt E mech Air Services Inc h 1372 Newton
 " Robt F h 470 E North
 " Robt F [Clementine S] baker Rial Bros Bakery Inc h 720 Yale
 " Robt R [Bessie E] slsmn h 890 Redfern ave
 " Robt V [Grace V] (Moore Bros) h 703 Glendora av
 " Robt W [Bessie M] with Firestone h 1129 Woodward ave
 " Roger M [Elizabeth M] real est slsmn h 546 E Buchtal ave
 " Ross A [Mildred L] (Moore Bros) h 560 Avalon ave
 " Russell C [Olga] wks Ent Mfg Co r 110 W Chestnut
 " Ruth typst r 2172 9th S W
 " Ruth E student h 1618 Malasia rd
MOORE RUTH I attorney at law with Waters Address Wise Boetzel & Maxon 1110-1130 1st-Central Trust Bldg Phone FR-7171 h 422 Douglas Phone FR-2640
 " Ruth L h 668 Flora ave
 " S L r 1069 E Market
 " Mrs Sallie h 172 McCoy
 " Saml L [Emma L] millwright h 1250 Kohler ave
MOORE SAMUEL L [Vera B] prescription druggist 191 Roswell, Phone JE-0330 h 528 Melrose Phone FR-9808
 " Saml W [Laura J] wks Mohawk R Co h 737 Hackett
 " Scott C [Anna] wks Firestone h 1025 Bellows
 " Selma h 973 Stadelman ave
 " S. Iva [Aimra] truck dr h 1138 Wilbur ave
 " Spencer G wks Goodyear r 338 Brown
 " Mrs Stella h 176 Hillier ave
 " Mrs Sylvia M h 834 Eastland ave
 " T Ward [Mildred M] bus dr h 2216 7th S W
 " The Tailor Jack Sieber mgr 289 S Main
 " Thos C [Christine] wks Goodrich h 792 Bell
 " Thos K [Martha A] phys 901 2d Natl Bldg h 64 Hamilton ave
 " Vera M wks Firestone h 2333 17th S W
 " Mrs Vesta L wks Goodyear h 1603 Spencer ave
 " Mrs Viola waitress h 961 N Howard
 " Viola M student h 1133 Wilbur ave
 " Virden H [Leona P] mach h 716 Canton rd
 " Virgil wks Firestone r 217 W Miller ave
 " Virginia B clk THE M O'NEIL CO h 834 Eastland ave
 " Virginia M h 263 W South
 " Virginia P student h 967 Baughman

Always ask for BURKHARDT'S BEER

1032

BURCH DIRECTORY CO'S

MOORE

" W Harrison with O W Baum Co h Uniontown O.
R D 1
" W L [Marie L] artist r 126 N Adolph ave
" W Ross [Lona May] barber G A Thomas h 283
Locust
" Wallace L paperhanger h 737 Hackett
" Walter wks Goodrich r 429 Vine
" Walter C [Sue F] formn h 208 Ash
" Walter O mach r 716 Canton rd
" Willbur wks Seiberling R Co h 2327 19th S W
" Willbur L [Estella L] wks Goodrich h 969 Owen ave
" Will H [Bessie B] opr St Ry h 1296 Tampa ave
" Wm wks Goodyear r 98 N Arlington
" Wm wks Goodyear r 93 Fulton
" Wm [Elizabeth M] wks Goodrich h 940 Owen ave
" Wm [Fannie] lab h 31 E North
" Wm A [Walma N] slsmn h 710 Orlando ave
" Wm C h 1342 Neptune ave
" Wm C wks County h 262 Westwood ave
" Wm C [Elizabeth M] wire wkr h 839 Storer ave
" Wm E h 311 W Bowery
" Wm E [Hazel K] wks Goodyear h 66 Ellnor ave
" Wm H [Ida M] h 177 Grand ave
" Wm H [Mae E] cashr Clark Rest Co h 305 Henry ct
" Wm H [Mary L] dep Co Surveyor in charge of
maintenance h 1458 Westvale ave
" Wm H [Zola F] ins 1113 Akron S & L Bldg h 168
Russell ave
" Wm J agt Mass M L I Co r Y M C A
" Wm L [Genevieve V] serv mgr h 427 Cuyahoga
" Wm L [Leota H] clk Eclair R Co h 1152 Clifton av
" Wm L [Sybil L] wks Goodyear h 532 Nash
" Wm W [Nora B] carp h 316 W Cedar
" Willie clk r 173 W Thornton
" Mrs Willie (wid James L) h 179 E Mapledale ave
" Wilma J student h 1464 Beardsey
Moorefield John W [Florence E] clk Goodrich h 363
Alpha ave
Moorehead Arthur S [Alta T] coll Klages C & I Co h
335 Grace ave
" Mrs Bernice h 536 Spalding
" J Henry [Susan] mech Superior Auto T & S Co h
630 Koerber ave
Moore Richard [Viola] wks Gen T & R Co h 382 W
Bartges
Moore Mary J h 331 Graves ct
Moorehead Calvin M wks Goodrich h 994 Grant
" Herman J [Estelle] natl adv mgr Times-Press h
315 Merriman rd
" James E [Lucy J] carp h rear 994 Grant
" John L [Inez M] with Syc's Studio h 706 Bell
" Mrs Lucy J lunch 994 Grant h rear same
" Nettie M h 733 Roselawn ave
" Rev Robt G asst pastor St Mary's Church h 715
Coburn
" Sml student h 536 Spalding
Moorhouse R Wharton [Dorothy J] chem engr Good-
year h 3009 W Market
Moorman Carolyn M stenog h 131 Burton ave
" Robt R [Eve] slsmn Shell Pet Corp h 131 Burton av
Moose Club 124 S Main
MOOSE, LOYAL ORDER OF Akron Lodge No 62 Inc
George A Ault sec regular meetings 1st and 3d
Thursday evenings of each month at 124 S Main,
Phone JE-2817
" Oscar G [Ida C] rubwkr h 680 W Thornton
Mooter Louis h 117 W South
Moots Jesse B [Hazel C] wks Firestone h 59 W Long
Morado Mary h 103 E Rosewood ave
Moran Carson P [Belva] wks Firestone h 677 Garden-
dale ave
" Dominic A [Margaret E] h 567 Madison ave
" Donald T [Martha L] clk Bond Clo Co h 956 N
Howard
" Mrs Emma J h 187 W Bowery
" G Robt [Beulah] r Taylor Hotel
" Geo K [Anna] wks Gen T & R Co h 40 N Balch
" Georgia E student h 583 Johnston ct
" Grace E h 40 N Balch
" Helen wks Firestone h 101 E Brookside ave
" James A [Dorothy F] wks Goodyear h 271 StLeger
" Kathryn M clk Goodrich h 470 Woodland ave
" Mary clk THE M O'NEIL CO h 163 E Tallmadge
" Mrs Mary A cafeteria director O B Tel Co h 278
Crossb
" Mrs Mary A (wid Frank J) tchr h 470 Woodland av
" Maude L h 247 Cross
" Mrs Mollie L (wid Wm A) h 700 Eibon ave
" Patrick J dep sheriff h 212 S Broadway
" Patrick J lather h 567 Madison ave
" Patrick J [Katherine J] contr cement 155 Portage
dr h same
" Peter [Dolores A] wks Goodyear h 167 Miles

MORAN

" Raymond K h 40 N Balch
" Regina F nurse h 470 Woodland ave
" Robt [Beulah] r 120 S Union
" Thos [Marie C] wks Goodrich h 1304 Lexington ave
" Tony rubwkr r 156 Ira ave
" Wm clk r 305 Alcedale ct
" Wm P [Jennie A] pibr h 255 Westwood ave
Morania Vincent rubwkr r 111 Miami ct
Moranovich John h 718 Corice
Morar Mrs Salomia (wid Partinia) h 1236 Curtis
Morari Geo h 25 Stanton ave
" Geo [Anna] rubwkr h 999 W Bowery
" Geo [Anna] wks Firestone h 1276 Moore
Morasak Rudolph truck dr h 2336 21st S W
Moravek Geo h 405 Cole ave
Morcyvek Mary h 395 W Bartges
Mordorff Gilmora wks Am H R Co r 60 Goodyear blvd
More Alexander [Nina] acct J S Baruch h 2305 20th
S W
" Betty student h 386 N Firestone blvd
" Lucas M [E Jeannette] lettercarrier h 19 W Cuya
Falls ave
" M Clarissa student h 19 W Cuya Falls ave
" Robt L [Ellen H] wks Diamond M Co h 386 N
Firestone blvd
" Robt W h 386 N Firestone blvd
" Wm T student h 356 N Firestone blvd
Moreau Henri F [Susan] grinder Grant O Co h 1758
Marks ave
Morefield Wm H [Inda A] dr E F Derthick Coal Co
h 272 Silver
Morehart Georgia student h 231 Avendale ave
" Gertrude student h 231 Avendale ave
" Ray O [Edith B] wks Goodrich h 231 Avendale ave
Morehead Calvin S [F Kate] floor finisher h 1185
Burkhardt ave
" Donald V h 1265 Welton ave
" Everett K [Addie] wks Goodyear h 396 Wabash av
" Frank C [Gridiron No 4] h 308 Fountain
" Frank C [Alice M] bus dr Penn-O Coach Lines h
360 University pl
" Fred student h 296 Spicer
" Frederick F [Zona M] h 491 Ohio
" Mrs Hester (wid Harry) h 896 Chalker
" Howard H student h 396 Wabash ave
" James C dep coll U S Int Revenue h 408 Freedom,
Ravenna O
" James R [Susan M] wks Firestone h 308 Fountain
" Mont V wks Goodyear h 1265 Welton ave
" Saml C formn E O Gas Co h 44 W Mildred ave
" Thos E [Nola G] wks Goodyear h 1839 Hillside ter
" Mrs Viola F wks Firestone h 796 Brown
" Wm [Nellie M] wks Goodyear h 517 StLeger ave
Morehouse Claude W clk A C & Y Ry h Stow O
" David h 359 W Cedar
" Forrest A [Jewell B] slsmn h 975 Neptune ave
" Mrs Lucy E (wid Sylvester B) h 359 W Cedar
Moreland A Marie h 414 Morning View ave
" Mrs Bessie h 699 E Exchange
" Mrs Caroline (wid Joseph) h 294 Cleveland
" Chas h 699 E Exchange
" Earl student h 414 Morning View ave
" Edward H [Elizabeth] clk h 144 W Miller ave
" Mrs Gertrude A h 272 Bellewood ave
" Harry J kro ect 1032 Lovers lane h 294 Cleveland
" Helen O h 414 Morning View ave
" Mrs Laura [wid Theodore] h 860 Amherst
" Loren D [Ioulse] h 1614 Norton
" Mrs Margaret F (wid Alex J) h 1400 Sprague
" Paul C [Judith S] mgr Rutledge Drug Co No 6 h
396 Carroll
" Pearl student h 414 Morning View ave
" Raymond L student h 816 Boulevard
" Richard L [Mary H] electn Miller R Co h 367
Clinton ave
" Selbert G [Luella K] formn Mohawk R Co h 1729
Adelaide blvd
" Sue student h 33 Edwln ave
" Walter W [Mamie E] wks Goodyear h 414 Morning
View ave
" Wm wks Gen T & R Co r 2097 Mogadore rd
" Woodrow W wks Goodrich h 414 Morning View ave
Morell Betty (Betty Nela Beauty Shop) h 879 Snyder
" Joseph M [Elizabeth] wks Goodrich h 879 Snyder
Morell Alphonso [Theres] wks Goodrich h 1063
Winton ave
" Angeline student h 355 S Maple
" Angelo h 191 Cuyahoga
" Carmella clk h 685 Hammel
" Dorothy h 27 W Glenwood ave
" Dorothy student h 355 S Maple
" Frank [Anna] h 27 W Glenwood ave
" Mrs Jennie wks Firestone h 1165 Clifton ave

DIRECTORY ADVERTISERS

ARE DEPENDABLE—NOT "FIRE SALE" ARTISTS



CHARVOZ SALES, Inc. "SERVICE OPEN UNTIL 9 P. M."

339 E. MARKET ST. Phone Jefferson 3141

AKRON CITY DIRECTORY

1033

MORELLI

" John [Isabel] r 125 E Voris
 " Julius (City Wet Grinding Co) h 685 Hammel
 " Lucy student h 27 W Glenwood ave
 " Mary h 191 Cuyahoga
 " Mary N h 355 S Maple
 " Michael [Mary] shoe repr 355 1/2 S Maple h 355 same
 " Thos r 86 N Summit
 " Victoria student h 27 W Glenwood ave
 Morelock Jay H [Mary E] wks Goodrich h 350 W Cedar
 Moreman Chas [Louise] wks Firestone h 638 Euclid av
 " Howard H [Bertha] mach h 484 Stanford
 Moreno Anthony C auto dir (used) 889 S Arlington h same
 Moreson Helen student h 550 Koerber ave
 " Saml [Anna] auto serv sta 549 Kenmore blvd h 550 Koerber ave
 Morey Allen G [Margaret] wks Goodyear h 909 Orrin
 " Edith h 187 E Exchange
 " Ethel student h 675 N Portage path
 " Geo W [Nina] chauf Mrs Eva M Sister h 675 N Portage path
 " Harry J [Zona E] wks Goodyear h 1022 Celina av
 " Jessie L clk Quality F Co h 675 N Portage path
 " Keith A auto repr rear 181 E Exchange h 187 same
 " Pearl C h 680 School
 " Wm H [Carrie] h 187 E Exchange
 Morford J Harold [Mary G] slsmn Heslop Realty Co h 765 Crouse
 " Walter wks Biggs B W Co r 31 S Johns ave
 Morgan Alfred A [Madeline] h 514 Bina ave
 " Allen M [Elsie A] brklyr h 792 Florida ave
 " Alta J nurse Firestone h 58 Wolcott rd
 " Alton [Bernice] lab r 2163 14th S W
 " Alva C h 30 W Mildred ave
 " Ann clk Firestone h 1379 Herberich ave
 " Mrs Anna G (wid Wm) h 1180 Berwin
 " Arthur M [Josephine A] wks B & W Co h 2312 24th S W
 " Mrs Bella J h 927 Hamlin
 " Ben H [Rose] taxidermist 378 Bell h 376 same
 " Benj F wks Gen T & R Co h 376 Belt
 " Mrs Bertha W (wid Crannell) h 118 Mayfield ave
 " Byno L [Lots K] wks Goodyear h 60 Goodyear blvd
 " Mrs Carrie L (wid Wm F) h 741 Excelsior ave
 " Carroll K student h 695 Schiller ave
 " Chas [Grace M] plbr 831 Dayton h same
 " Chas [Josephine] wks Phila R W Co h 372 Campbell
 " Chas K with Morgan-Nesbitt Hdw Co h 329 Fernwood dr
 " Chas W [Margaret] wks Goodyear h 1146 Kinzie av
 " Clair R h 913 Staeger ave
 " Claude [Gertrude] wks Medvinsky W P Co h 567 Montgomery
 " Clay [Della] wks Gen T & R Co r 604 Johnston
 " Constance M clk h 231 Cable pl
 " Mrs Cordelia H h 74 Beck ave
 " Danl S [Lillian M] electn Goodrich h 292 Hickory
 " David C cashr Equitable L A S of U S r 105 Fir Hill
 " David D [Susie C] wks Goodrich h 279 James
MORGAN DAVID H physician nervous and mental diseases 412 Ohio Bldg, Phone HE-6212 hours 2 to 4 and 7 to 8 p m h 1422 Delia ave Phone HE-4237
 " David T [Tekwen H] h 634 Allyn
 " Denzil P [Ivelyn L] dr W E Wright Co h 927 Silvercrest ave
 " Donald P clk India T & R Co h 191 Hillier ave
 " Dorothy G student h 755 Baird
 " Mrs Dorothy S (wid James) h 755 Baird
 " Earl wks Phila R W Co r 256 Euclid ave
 " Earl C [Pearl N] truck dr Telling-B V Co h Quebec ave
 " Edkar E [Nellie B] wks Ak Gro Co h 909 Merton
 " Edkar L [Grace] wks Goodrich h 280 Kelly ave
 " Edkar V [Mary] clk G E Witt h 298 Wildwood ave
 " Edward r 1163 3d ave
 " Edwin M slsmn Yeager Co h Barborton O
 " Elaine M student h 231 Cable pl
 " Eldon J wks Goodrich h 376 Bell
 " Elijah N [Emma] auto wrecking 826 S Arlington h 822 same
 " Elizabeth clk Big Shoe Store
 " Mrs Elizabeth h 304 Wooster ave
 " Ella h 775 S High
 " Elmer A [Helen E] wks Goodrich h 1911 15th S W
 " Emmett L [Ida V] coml ast Cleve C & C M F Co h 431 Fernwood dr
 " Emmett L Jr truck dr h 431 Fernwood dr
 " Ernest H [Anna] wks Miller R Co r 30 Ido ave

MORGAN

" Ernest J [Minnie W] wks Am H R Co h 369 Windsor
 " Mrs Ethel h 146 E North
 " Mrs Ethel wks Firestone r 1298 Wilbur ave
 " Fodulus M wks Goodrich h rear 444 Sherman
 " Frances P h 720 Mallison ave
 " Frank h 146 E North
 " Frank G [Mary] wks Goodrich h 514 Campbell
 " Frank L [Esther M] cem finisher h 140 E Voris
 " Frank P [Myrtle M] plstr h 269 S Arlington
 " Frank R [Harriet] mgr Wildwood Pharmacy h 341 Trigonla dr
 " Fred L business agent Milk Drivers Local No 497 h 2341 17th S W
 " Fred S [Florence A] plbr P J Morgan h 1103 Reed ave
 " G Joan student h 548 Fairfield ave
 " Genevieve E wks Buxbaum Co h 140 E Voris
 " Geo h 2692 Shelburn
 " Geo E wks McParlands h 720 Mallison ave
 " Geo G wks Y M C A h 350 Howe
 " Geo H [Eleanor J] wks Goodyear h 1056 Georgia
 " Geo W wks Goodyear h 1476 Hillside ter
 " Gertrude wks Goodyear h 188 Emmons ave
 " Mrs Gertrude L h 2230 5th S W
 " Glenn V wks Firestone h 755 Baird
 " Goldie M h 755 Baird
 " Guy wks Goodrich h 679 Yale
 " H Robt h 575 E Exchange
 " H Roy [Jean] h 406 S High
 " Mrs Hannah (wid Thos W) h 894 Donald ave
 " Harley [Vinnie R] wks E N Morgan h 957 Eva ave
 " Harry lab r 165 E Market
 " Harry A h 191 Hillier ave
 " Harry E [Carrie A] wks Thomas Phillips Co h 269 Spicer
 " Harry P [Beatrice E] pres Morgan-Nesbitt Hardware Co h 325 Fernwood dr
 " Harry W [Eva] painter h 1751 S Main
 " Hayden H wks Goodrich h 927 Hamlin
 " Helen C student h 431 Fernwood dr
 " Helen W clk Firestone h 927 Hamlin
 " Herbert W sales dept Robinson C P Co h Silver Lake O
 " Herman L [Clara] lab h 320 Otis
 " Homer C [Corra A] wks Goodyear h 1186 2d ave
 " Horace R truck dr h 30 W Mildred ave
 " Horatio E [Nelle] miner h 1256 Kenmore blvd
 " Howard L chem Goodyear h 159 W Chestnut
 " Hubert W [Bulah] wks Goodyear h 262 Dixon pl
 " Ira C [Pearl E] wks Goodyear h 1034 Kiling
 " Irving wks Erie R R r 115 Paris ave
 " James E [Elizabeth] wks Goodyear h 622 Arden pl
 " James H [Emma J] carp h 140 E Voris
 " James R wks Buxbaum R Co r 235 W Thornton
 " James W [Margaret H] wks Goodyear h 1631 Seminola ave
 " James W [Martha W] pipefr h 1010 Concord ave
 " Jean W student h 792 Florida ave
 " Jerry [William V] h W T Ayers w s Kelly ave
 " Joan r 146 Kiling dr
 " Joan C h 118 Mayfield ave
 " John [Elizabeth M] wks Quaker O Co h 231 Cable place
 " John [Minnie] wks Firestone h 1379 Herberich ave
 " John C barber Mayflower Hotel Barber Shop h 2349 16th S W
 " John D [Bulah] wks Goodyear r 330 Cleveland
 " John P [Jane E] wks Goodyear h 1645 Manchester rd
 " John R [Effie I] wks Goodrich h 575 E Exchange
 " John S [Anna M] wks Goodrich h 264 Westwood av
 " Joseph h 514 Campbell
 " Joseph E [Dollie L] wks Perfection R Co h 918 Merton ave
 " June R student h 376 Bell
 " Kenneth lab h 320 Otis
 " Kenneth F [Cloma M] r 1137 Victory
 " Leon J wks Goodrich h 497 Gridley ave
 " Levi h 1074 Triplett blvd
 " Llewellyn D [Norma L] wks Goodyear h 297 St Leger ave
 " Louis F [Jessie E] wks Goodyear h 239 Malacca
 " Mrs Louise (wid Wm A) h 786 Dayton
 " M Carolyn clk Isaly Dairy Co h 741 Excelsior ave
 " M Lorraine h 741 Excelsior ave
 " Mabel M student h 909 Merton ave
 " Malcolm E [Harriet F] cutter Imperial Ptg Co h 720 Mallison ave
 " Marcus W (Morgan Sanitary Supply Co) h 720 Payne ave
 " Margetta E h 720 Mallison ave
 " Margaret student h 514 Campbell

ROSE HILL BURIAL PARK Akron-Medina Road
 W Market St. Ext
 PERPETUAL CARE MODERATE PRICES Phone HE-8316



The BILLOW Co.
Funeral Service Since 1875
Chapel and Office: 118-124 ASH STREET
Phone BLackstone 7171
 ASK FOR OUR FREE BOOKLET
"BILLOW FUNERAL FACTS"

MORGAN

- " Margaret E student City Hosp h 792 Florida ave
- " Marie h 269 S Arlington
- " Marjorie office clk **THE A POLSKY CO** h Barber-ton O
- " Marshal C [Hazel E] phys 912 S Main h 242 Mer- riman rd
- " Martin wks Goodrich h 514 Campbell
- " Mary clk Firestone h 1379 Herberich ave
- " Mrs Mary clk Wilson Pharm h Cuya Falls O
- " Mrs Mary (wid Herbert) h 273 E Wilbeth rd
- " Mary J student h 339 E South
- " Mrs Mary Z (wid Chas L) h 2349 16th S W
- " Maurice M pharm h 292 Hickory
- " Mrs May h 90 N Prospect
- " May I student h 792 Florida ave
- " Mildred M student h 339 E South
- " Moyné G student h 242 Merriman rd

MORGAN-NEBITT HARDWARE CO The H P Mor- gan pres P H Nesbitt sec and treas 37 W Bowers Phone BL-3174 and 286 Pioneer Phone BL-6812

- " O Levi [Maude] mgr United Cigar S Co h 1074 Triplet Blvd
- " Okey L [Opal E] auto wrkg h 589 S Arlington
- " Oliver wks Goodyear h 5664 S Arlington
- " Paul wks Firestone r 263 W South
- " Paul J student h 836 Cole ave
- " Pauline J student h 836 Cole ave
- " Mrs Pearl (wid Ellsworth T) wks Firestone h 965 Wvley ave
- " Pearl E [Mary N] wks Firestone h 1406 Swinc- hardt ave
- " Percy A [Mary A] mach h 191 Hillier ave
- " Peter L wks Dutch Mill h 133 Stanton ave
- " Phillip D [Margaret J] fireman West High School h 543 Fairfield ave
- " Phillip J [Margaret J] plbr 454 S Arlington h S Arlington ext
- " Pinkney D [Anna E] h 144 S Arlington
- " Ray h 406 S Rtkh
- " Raymond [Beatrice F] wks Goodyear h 723 Roscoe
- " Raymond F [Elizabeth C] h rear 444 Sherman
- " Raymond F [Ruth M] wks Goodyear h 1476 Hill- side ter
- " Reuben [Delcie] wks Goodyear r 57 Detroit
- " Robt A [Lula M] wks P Pamer h 857 McKinley av
- " Robt C slsmn Ohio M Sales h 1470 Goodyear Blvd
- " Robt D h 720 Payne ave
- " Robt L clk Peoples S Drug No 75 h 292 Hickory
- " Robt M wks Goodyear h 924 Clark
- " Robt W auto serv sta 1548 S Arlington h 1010 Concord ave
- " Roland Inb h 320 Otis
- " Rosella M student h 1417 Marcy
- " Mrs Roxie (wid Louis) h 395 Vine
- " Rufus M [Lula I] wks Goodyear h 1250 Covettry
- " Ruth E student h 329 Fernwood dr
- " Ruth H tehr h 594 Donald ave
- " Sanitary Supply Co (M W Morgan) Janitors sup- plies 35 S College
- " Sarah h 1074 Triplet Blvd
- " Scott G [Edna L] wks Goodyear h 612 Selberling
- " Sheridan clk **THE M O'NEIL CO** h R D 1
- " Sherman B [Lucile Praster] slsmn h 435 Edgewood
- " Shirley P [Goldie M] wks Goodrich h 374 Bell
- " Simon [Mary A] h 1016 Triplet Blvd
- " Mrs Susie D (wid John C) h 932 Della ave
- " Thos [Dollie] h 492 E Wilbeth rd
- " Thos [Jean] wks Goodyear h 437 Lucy
- " Thos A [Hazel T] rubwkr h 770 Ravenswood
- " Thos E [May B] wks Goodyear h 913 Staeger ave
- " Thos G [Blanche B] wks O B Tel Co h 84 Pershing dr
- " Vaunetta E wks Goodyear h 924 Clark
- " W Hugh [Belle M] potter h 339 E South
- " Walter formn Salvation Army h 209 1/2 Water
- " Walter G [Lillian C] wks Goodyear h 1285 Pond View ave
- " Wilbert L h 438 Margaret
- " Wilbert M [Maude T] wks Goodyear h 924 Clark

MORGAN

- " Willard B student h 191 Hillier ave
- " Willard G student h 827 Princeton
- MORGAN WILLARD T** [Gladys G] (Johns-Morgan Co) h 827 Princeton
- " Wm [Helen] wks Goodrich r 2245 6th S W
- " Wm A h 374 Bell
- " Wm C student h 239 Malacca
- " Wm C [Flora] wks Goodyear h 1470 Goodyear Blvd
- " Wm F h 836 Cole ave
- " Wm H [Catherine A] wks Burt Mfg Co h 675 Elma
- " Wm J [Lenabell] meter reader E O Gas Co h 811 1/2 Princeton
- " Wm J [Mabel C] painter h 1068 1/2 Murray ave
- " Wm J [Mary E] insp Goodyear h 695 Schiller ave
- " Wm J [Sylvia M] msngr Brink's Inc h 1189 Juniper ave
- " Wm J P h 514 Campbell
- " Wm M h 720 Payne ave
- Morganstern John E** [Mildred F] wks Goodyear h 501 Mohawk ave
- Morgant Hazel I** student h 690 Amherst
- " Lawrence E [Hazel P] porter Ak Dry G Co h 690 Amherst
- " Lawrence W h 690 Amherst
- " Mary E student h 515 Allyn
- " Paul R student h 515 Allyn
- " Paul [Estella E] wks Firestone h 515 Allyn
- " Stewart [Eleanor M] wks Goodyear h 164 N Forge
- Morseboth Mary A** h 645 Diagonal rd
- MORGENROTH MYRON J** [Doris M] asst sec **THE A POLSKY CO** h 575 Delaware ave Phone BL-1920
- MORGENROTH SIMON** [Rose P] physician and sur- geon 501-503 Metropolitan Bldg Phone HE-1912 hours by appointment h 645 Diagonal rd, Phone HE-1339
- Morgenstern Arline** h 679 Amherst
- " Louis D [Maud E] h 16 W Dalton
- Morker Priscilla** clk Goodyear r 564 Carroll
- Morgoch Eva** student h 1202 Andrus
- " Michael V [Florence] wks Goodrich h 1202 Andrus
- " Theodore wks Gen F & R Co h 1202 Andrus
- Morgovan Aaron** [Mildred] (Quality Cash Market) h 165 Cole ave
- Moriarty Alice** phone opr r 197 Smith—
- " Donald H [Ada M] test dr Gen T & R Co r 1553 Canadian ave
- " John P [Grace L] wks Goodrich h 284 1/2 Locust
- Morlin Alfred A** wks Goodrich h 943 Marion pl
- " John student h 1010 Merriman rd
- " Roscoe D [Lucile M] wks Goodyear h 1640 Ottawa
- Moring Oscar J** [Eula J] wks Goodyear h 16 Verdun dr
- " Warren A [Ruth] wks Gen T & R Co h 220 Kryder
- Moris Wm S** [Marie A] wks Goodyear h 284 Locust
- Morisak Jacob** student h 2810 Short
- " John [Anna] wks Goodrich h 2810 Short
- " John Jr student h 2810 Short
- Morlitz Louis J** [Agnes M] (Russell Farley & Co) h 378 W Exchange
- " Millie student h 378 W Exchange
- Morzett Mrs Martha** h rear 124 Chestnut al
- " Van P student h rear 124 Chestnut al
- MORLEDGE CHESTER T** [Margaret C] vice pres and wks mgr India Tire Co h 516 Avalon ave
- " Mrs D May (wid Abraham C) h 129 S College
- Morley Mrs Clara E** (wid Arthur) h 114 Westwood ave
- " Mrs Glada h 81 W Market
- " June M student h 2149 11th S W
- " Stewart F [H Helen] with Firestone h 2149 11th S W
- Morlo Saml** h rear 201 E Exchange
- Mormans Mrs Margaret** h 763 Carlyle
- Mornewick Harold O** [Rose C] wks Goodyear h 72 N Arlington
- Mornhinwek Chris F** [Grace M] wks Firestone h 33 Ido ave
- Mornin M Edna** wks City Hosp h 150 Annadale ave
- " Mrs Sarah R (wid Michael) h 150 Annadale ave
- " W Austin h 150 Annadale ave
- Morningstar Bertha M** clk h 2163 14th S W
- Moro Joseph** [Theresa] h 403 Kline ave
- " Julia student h 403 Kline ave
- " Michael rubwkr r 37 1/2 Ira ave
- " Paul h 403 Kline ave
- Moross Cornelius S** [Clara P] jwlr Ak Jwlr Sup Inc h 464 Crestwood ave
- Morr Millicent P** h 18 1/2 Vesper
- Morra Anna** h 1225 Sherman
- " Anthony clk h 1225 Sherman
- " Antoinette h 1225 Sherman
- " Josephine wks Firestone h 1225 Sherman
- " Patay [Amelia] h 1225 Sherman
- Morreale James** [Agnes] wks Am H R Co h 739 Yale

THE CENTRAL ASSOCIATED REALTY CO. 403 OHIO BUILDING

SUNSET VIEW SUBDIVISION Our Purpose—Not only to sell Lots, but Develop the finest Residential Section in Akron

AKRON CITY DIRECTORY

1035

MORRELL

Morrill Harry T slsmn r 142 E Brookside ave
 " Jerome [Virgie W] h 935 W Bowersy
 " Roy E [May M] wks Gen T & R Co h 227 Para ave
 Morrette Jeanne A clk Ak Dry G Co h 677 Glendora av
 " Joseph M wks Electrolux Inc h 677 Glendora ave
 " K Gayle [Lucile S] clk Esselburn & Ellis Inc h 677 Glendora ave
 Morrlick John [Bertha E] wks Gen T & R Co h 823 Merton ave
 " Paul [Agnes] wks Goodyear h 1118 Laird
 " Mrs Rose h 543 Winans ave
 Morris Alexander M [Carolyn R] slsmn Ohio Edison E S Co h 887 Stadelman ave
 " Alonzo W [Alice] h 98 Westwood ave
 " Alvin barber M Z Kovach r 657 N Howard
 " Mrs Anna h Mayflower Hotel
 " Mrs Anna M h 1146 Laird
 " Mrs Anna M (wid James H) h 1417 Beardsley
 " Arthur L [Marte A] wks Goodyear h 341 N Adams
 " Aubrey W clk United Cigar S Co h 112 S Maple
 " Aubry h 2167 East ave
 " Basit C [Marion E] formn Cotter City View S Co h 2167 East ave
 " Ben wks Central News Agcy h 235 Broad blvd (C F)
 " Benj [Daphne] h 711 Morgan ave
 " Benj M [Ada Florence] pres Morris Co h 549 Orlando ave
 " Bertha M student h 524 Flora ave
 " Bradle R [Florence A] dr Swift & Co h 550 Indian trail
 " Brady O [Hazel P] wks Goodyear h 1608 Poe ave
 " Bryan wks Goodyear h 112 S Maple
 " Carl mech Homeier-U M Inc h Cuya Falls O
 " Carl E student h 524 Flora ave
 " Cecil F h 1170 Weiser ave
 " Cella clk h 70 S Portage path
 " Mrs Celia (wid Nathan) h 571 Rhodes ave
 " Cemon G [Emma E] wks Firestone r 30 W Wilbeth rd
 " Chas h 413 S High
 " Chas A [Ietha L] wks Goodyear h 422 Stanford
 " Chas A [Myrtle M] wks Goodrich h 1035 Chester
 " Chas W [Anna J] wks Penna R R h 124 Sage ave
 " Chester [Clara] wks Goodyear r 27 Cambridge
 " Christopher W [Olga J] wks Firestone h 964 Owen
 " Clarence E wks Goodrich h 524 Flora ave
 " Claude [Vern] wks Goodyear h 469 Inman
 " Clem W wks Goodyear r 366 W Thornton
 " Clifton shipper Am Storage & T Co h Cuya Falls O
 " Clyde D wks Goodyear h 993 Concord ave
 " Clyde F h 1335 S High
 " Clyde R auto mech h 1176 Burkhardt ave
 " Co B M Morris pres clothiers 55 S Main
 " Danl h rear 564 Hammel
 " David C [Mary R] mtrmn h 2450 7th S W
 " David W [Anna E] mach h 456 W Thornton
 " Delbert E [Margaret I] wks Goodyear r 836 McGowan ct
 " Delbert L [Opal O] wks Goodrich h rear 278 Wheeler
 " Delcmore [Annie] truck dr C P Hall Co h 912 Cole
 " Delislow A [Madeline] wks Goodyear h 938 5th ave
 " DeWitt C [Ova M] wks Goodyear h 1553 Merrill
 " Donald R [Mildred] asst credit mgr Hdw & S Co h 500 E Exchange
 " Earl R [Delphia C] cashr Natl L & A I Co h 1346 Arnold ave
 " Edgar W [Ruth R] wks Goodyear r 923 1/2 E Market
 " Edward [Jennie] r 302 E Archwood ave
 " Edward E h 1335 S High
 " Mrs Effie G wks Goodyear h 1177 Hart
 " Mrs Elizabeth (wid Henry) h 585 Hollibaugh ave
 " Ellery r 203 Chittenden
 " Mrs Emma (wid John) r 17 Ido ave
 " Eric P rubwkr h 1170 Weiser ave
 " Ernest W [Belya] wks Goodyear h 797 Kickapoo
 " Ethan A h 394 W Bowersy
 " Ethel student h 153 W Bartzes
 " Ethel G student h 1335 S High
 " Mrs Ethel M wks Firestone Cleaner h 1541 Brown
 " Evan H [Jeannette] wks Thos Phillips Co h 304 W Bowersy
 " Mrs Evelyn G mgr Mary Lee Candles Inc h 27 N Forge
 " Frances wks Goodrich h 729 Carroll
 " Frances V student h 337 Stadelman ave
 " Frank [Anna] wks Miller R Co h 1075 Mercer ave
 " Frank [Evelyn G] wks Goodrich h 27 N Forge
 " Frank A auto mech L M Oliver h 725 Damon
MORRIS FRANK E [Maud L] distributor McCray Refrigerator Co h 1065 Chalker Phone WA-8553
 " Frank W h 614 Wilson

MORRIS

" Frank W jr [Laura E] mech Roadway Exp Inc h 614 Wilson
 " Franklin H [Juanita M] wks Goodrich h 2225 20th S W
 " Fuller [Lillian] wks Miller R Co r 331 Palm ave
 " Geo wks Ohio Edison Co r 17 Ido ave
 " Geo F [Haid & Morris] h Portage Hotel
 " Geo F [Anna A] painter h 122 Dawes ave
 " Geo K [Emma J] painter h 811 Avon
 " Georgeann F student h 65 Stockbridge rd
 " Gerald M [Dorothy] clk Acme No 92 h 416 Wildwood ave
 " Gilbert W [Thelma P] medicine store 511 Eastland ave h 330 Morning View ave
 " Given H [Belle E] wks Miller R Co h 524 Flora av
 " Mrs Gladys G vice pres East Market Hotel Co h 65 Stockbridge rd
 " Mrs Grace h 599 N Firestone blvd
 " Guy K motor trucking h 1377 Hart
 " Mrs Gwennie (wid Reuben D) h 1311 S High
 " Halana clk **THE M O'NEIL** (O h Cuya Falls O
 " Harold W [Edith M] wks Firestone h 1124 Parkdale dr
 " Harry wks Penna R R r 142 E Archwood ave
 " Harry [Hannah] auto tires (used) 597 N Main h 639 Glendora ave
 " Harry R [Helen M] wks Goodrich h 879 Orrin
 " Helen nurse City Hosp h 39 Arch
 " Helen C student h 1110 Collinwood ave
 " Helena P stenog Firestone h 1417 Beardsley
 " Henry [Augusta] clk **THE M O'NEIL** CO r 491 Patterson ave
 " Henry [Mary] lettercarrier h 793 Thayer
 " Henry G [Margaret] with Firestone h 694 Dorchester rd
 " Henry G jr student h 694 Dorchester rd
 " Herman B [Pearl F] wks Firestone h 1529 Aster
 " Hoy B [Flora E] air compressor opr E O Gas Co h 321 Julien ave
 " Hugh J [Gwendolyn M] painter h 585 Hollibaugh av
 " Ira clk Miller R Co r 290 W Market
 " Isaac E [Rose E] ins h 276 Gordon dr
 " J Earl [Pearl E] formn Goodyear h 1034 Johnston
MORRIS JACKSON B (Motz & Morris) h 72 Beck ave Phone JE-4967
 " James h 725 Damon
 " James wks Goodrich r 1087 Lane
 " James [Cornelia] wks City h 24 Loda
 " James A [Helen W] clk State Liquor Store No 174 h Portage Lakes O R D 4
 " James E [Phoebie M] wks Firestone h 953 Davis
 " James F wks Peoples S Drug
 " James F [Elizabeth W] wks Goodyear h 1074 Dublin
 " Mrs Jane (wid Wm) h 948 Baird
 " Jessie wks Firestone h 91 E Dalton
 " John carp r 543 VanEverett ave
 " John A student h 1170 Weiser ave
 " John E [Pauline] slsmn Purity B Corp h 1220 Murray ave
 " John G [Florence M] (Temple Lunch) h 1110 Collinwood ave
 " John H [Ethel E] mach Goodrich h 514 Whitney av
 " John J [Orpha M] wks Goodyear h 685 Sanford av
 " John P [Daisy L] (Firestone Park Lunch) h 1331 Welton pl
 " Joseph [Pauline] wks Goodyear h 725 Damon
 " Joseph D [Vada K] wks Goodyear h 1359 Junior
 " Joseph J [Mary F] mach Goodyear h 1185 4th ave
 " Joseph M [Minnie L] wks Goodyear h 760 Bertha
 " Kathleen student h 993 Concord ave
 " Mrs Kathryn (wid Walter R) h 94 Kenilworth dr
 " Kathryn L wks Firestone h 320 Ira ave
 " Kermit J [Gladys E] wks Firestone h 1051 Collinwood ave
 " Lawrence asst mgr Cook Coffee Co h 725 Damon
 " Lena beauty shop 725 Damon h same
 " Leslie L wks Goodrich h 1371 Easton dr
 " Lester E [Frances] paperhanger h 2228 5th S W
 " Lindsey [Beasle] wks Firestone h 18 Loda
 " Lola F bkpr Ak P Milk Co h 122 Dawes ave
 " Loren B [Orpha J] wks Firestone h 2134 10th S W
 " Loretta M h rear 728 Dan
 " Louis student h 725 Damon
 " Louis [Elsie] (Betsy Ross Lunch) h 2291 Manchester rd
 " Louis O [Edith L] slsmn h 542 Baird
 " Lucy opr Miriam B Shoppe h 184 S College
 " Mabel h 725 Damon
 " Mabel M student h 1177 Hart
 " Madison M [Ruth M] h 702 May

THE DAUNTLESS PLUMBING & ELECTRIC CO. 18-22 E. State St. PHONE FRANKLIN 8109

BEST DISPLAY OF LIGHTING FIXTURES IN THE CITY

1036

BURCH DIRECTORY CO'S

MORRIS

- " Mrs Mamie L (wid Horace) h 880 Avon
- " Margaret student h 725 Damon
- " Martha H h 920 N Howard
- " Martha R student h 122 Dawes ave
- " Martin B wks Goodyear r 442 Margaret
- " Mrs Mary wks 353 W Cedar
- " Mrs Mary (wid James) h 725 Damon
- " Meyer clk h 571 Rhodes ave
- " Mildred student h 1018 Haynes
- " Miller L [Ola] wks Firestone h 907 E Crosier
- " Milton A [Florence] (Peck s Studio) h 150 Borton
- " Mrs Minerva r 107 Aetna
- " Minnie stenog Goodyear h 725 Damon
- " Minor O h 736 Harvard
- " Moses [Rachel] h 70 S Portage path
- " Myrtle clk Ak Legal News h 112 S Maple
- " Mrs Myrtle M beauty shop 1035 Chester ave h same
- " Mrs Nettle h rear 564 Hammel
- " Noel slsmn r 752 Excelsior ave
- " Nona wks Firestone r 17 Ido ave

- MORRIS OLIVER M** [Gladys G] mgr Hotel Akron pres sec and treas East Market Hotel Co h 65 Stockbridge rd Phone UN-5491
- " Oliver M [Mollie M] wks Goodyear h 993 Concord
 - " Oliver T [Daisy M] h 1018 Haynes
 - " Paul B wks A Buxbaum Co h 21 Ido ave
 - " Pauline student h 993 Concord ave
 - " Pearley E h 702 May
 - " Phyllis D student h 150 Borton ave

MORRIS PLAN BANK, See First Industrial Bank of Akron

- " R Ellis [E Mae] wks Goodrich h 182 W Long
 - " R S slsmn r 115 W State
 - " Ralph S wks Goodrich h 1018 Haynes
 - " Ray D student h rear 278 Wheeler
 - " Ray W [Almeda M] bus dr h 1381 Kentucky ave
 - " Rhea M clk Firestone h 1417 Beardsley
 - " Robt E student h rear 580 Wooster ave
 - " Robt E [June R] bus opr Ak Trans Co h 254 Sobul
 - " Robt F [Beulah A] wks Goodyear h 2625 Albrecht
 - " Robt H [O Dessa] wks Goodrich h 908 Bellows
 - " Robt L slsmn James Bakery r 904 E Exchange
 - " Robt L slsmn Queen W M Co h 147 W Exchange
 - " Robt L [Evelyn S] truck dr h 8 Detroit
 - " Robt S slsmn h 1065 Chalker
 - " Romna D [Geneva M] wks Firestone h 812 Bellevue
 - " Ross E [Helen E] chem engr Goodyear h 509 Crosby
 - " Roy J [Eleanor] wks India Tire Co h 1068 Norka av
 - " Ruth L h 599 N Firestone blvd
 - " Ruth V student h 1541 Brown
 - " Saml P [Celia M] formn Goodyear h 333 Brittain rd
 - " Mrs Sarah E (wid Richard J) h 920 N Howard
 - " Thos C [Edith J] chemist Goodyear h 782 Kennebec ave
 - " Thos D [May M] wks Goodyear h 350 S Arlington
 - " Thos H [Mardelle E] clk City St Repr dept h 983 S Main
 - " Thos J [Zelma D] clk Postoffice h 2454 7th S W
 - " Thos L student h 1170 Welser ave
 - " Thos L [Pearl M] meat ctr h 2420 E Market
 - " Vera I tchr h 880 Avon
 - " Verl E student h 514 Whitney ave
 - " Vion N [Gladys D] chem h 736 Glendora ave
 - " W Foster clk h 677 Glendora ave
 - " W Jack [Ruth] clk Goodyear h 576 Madison ave
 - " Walter M [Nellie] lab h rear 728 Dan
 - " Warren E [Blanche] painter h 807 Miami
 - " Willard J walter h 122 Dawes ave
 - " Wm wks Goodrich r 832 Princeton
 - " Wm [Frieda R] atty 837 1st-Central T Bldg h 31 Belvidere way
 - " Wm [Savannah] wks Firestone h 1069 Laurel ave
 - " Wm A wks India T & R Co h 1377 Hart
 - " Wm B [Ada] auto repr rear 94 W Wilbeth rd h 1176 Burkhardt ave
 - " Wm D [Amy] h 21 Ido ave
 - " Wm H auto mech h 1176 Burkhardt ave
 - " Wm H [Addie E] wks Wonder Bak Co h 584 Easter ave
 - " Wm L h 1081 Inman
- Morrison** See also Moreson and Morsen
- " Alexander [Agnes] h 1624 Hampton rd
 - " Alexander [Blanche] wks Goodyear h 696 Fern
 - " Mrs Amelia r 566 Sharon
 - " Mrs Anna O h 381 Bell
 - " Bailey C [Alice M] wks Goodrich h 1318 Coventry
 - " Bailey C Jr h 1318 Coventry
 - " Bernice L clk O B Tel Co h 26 West
 - " Billy h 372 Grant
 - " Brooks ast Prud I Co h 539 Gage

MORRISON

- " Bryan h 347 Earl ct
- " Carl E [Mary P] wks Goodrich h 901 Hartz ct
- " Carl W [Mildred C] wks Miller R Co h 319 Torrey
- " Carol librarian Goodrich r 34 W Salome ave
- " Mrs Carrie R (wid Joseph C) h 603 Indian trail
- " Carter L [Mary E] auto fender reprmn h 983 Cole
- " Cecil T [Helen] wks Goodyear h 579 Cole ave
- " Cecil V [Virginia S] carp h 1022 Leroy ave
- " Chas B [Myrle E] wks Goodyear h 388 Raasch av
- " Chas D h 118 Dawes ave
- " Chas D [Foster M] wks Firestone h 2160 13th S W
- " Chas H [Margaret A] wks Goodyear h 272 StLeser
- " Chas M gro 1241 Diagonal rd r 135 S Union
- " Clarence wks Kistler Baking Co r 26 West
- " Clark V [Lillian K], wks Burkhardt B Co h 85 E Youtz ave
- " Claude G [Ethel L] wks Portage Paper B Co Inc h 2658 Christensen ave
- " Clifford P [Amanda E] mach h 1264 W Waterloo rd
- " D Guy slsmn h 516 Campbell
- " David E [Dorothy L] h 34 N Forge
- " Delmar H wks Ent Mfg Co h 997 Whittier ave
- " Mrs Dorothy h 898 S Main
- " Edward J h 2228 13th S W
- " Mrs Emma h 36 E Bartees
- " Esther V student h 637 Elbon ave
- " Mrs Eva G wks Goodyear h 826 S High
- " Evelyn M student h 516 Campbell
- " Mrs Florence (wid Geo) h 1004 Jefferson ave
- " Floyd [Laura A] formn Goodyear h 764 Storer av
- " Frances E student h 118 Dawes ave
- " Francis L [Ada M] paper hngr h 1369 Leeser ave
- " Frank h 47 Elizabeth Park
- " Fred F wks Goodrich h 1074 Wyley ave
- " Fred J [L Jane] wks Goodrich h 2228 13th S W
- " Geo wks Goodyear h 637 Halle ave
- " Geo J [Beulah E] wks Goodrich h 482 1/2 Bell
- " Geo L h 347 Earl ct
- " Gomer E student h 940 Yale
- " Grace L student h 1074 Wyley ave
- " Grace M h 997 Whittier ave
- " Cus H [Laura I] wks Goodrich h 774 Coburn
- " Harper I [Hilda] condr A C & Y Ry h 104 Nebraska
- " Harry h 847 Earl ct
- " Harry G [Nellie B] contr bldr 516 Campbell h same
- " Harry I [Margaret E] wks Goodrich h 41 S Valley
- " Hensel W [Ethel M] wks Ohio I Co h 1330 Kellogg
- " Henry W in U S Navy h 26 West
- " Mrs Isabel wks Goodyear h 550 Talbot ave
- " James r 14 Spruce
- " James E student h 2160 13th S W
- " James G [Flora] wks Goodyear h 1221 Lily
- " James L [Addie R] h 637 Elbon ave
- " Janet prin Geo Barber School h 24 N Prospect
- " Mrs Jeannette h 1302 Manchester rd
- " John huckster r 125 Greenway
- " John wks Goodyear h 1524 Hampton rd
- " John H [Evelyn] wks Sun Rub Co h 383 Beth
- " John W pres Gulf States Express Inc h Aurora O
- " Kelsey [Rena D] wks Am H R Co h 108 W Dalton
- " Lafayette [Katherine] (Phoenix Hotel) h 3 Good-year blvd
- " Iatta J [Marie E] wks Firestone h 940 Yale
- " Lawrence A [Clara M] rubwkr h 1881 19th S W
- " Mrs Lena h 409 Sumatra ave
- " Leonard h 482 1/2 Bell
- " Mrs Lida C (wid James) h 896 Hunt
- " Lloyd O wks E D Kyser h 936 Raymond
- " Louis R h 26 West
- " Louis T [Mildred A] wks Goodyear h 2205 8th S W
- " Margaret M student h 971 Victory
- " Marvin porter L R Mader h 36 Lods
- " Mary h 680 Johnston
- " Mary E student h 164 Marvin ave
- " Mrs Mary E (wid Melvin W) h 997 Whittier ave
- " Mary H h 637 Elbon ave
- " May sec E C Shaw h 997 Whittier ave
- " Melvin M [Mary E] mach Firestone h 971 Victory
- " Merle A [Catherine] wks Firestone h 1212 S High
- " Mrs Missouri h 640 E Buchtel ave
- " Motor Freight Inc W W Morrison pres J B Bachmann sec and treas 729 S Arlington
- " Mrs student h 896 Hunt
- " Naomi R clk Woolworth Co h 869 S Arlington
- " Orin B [Fanny] wks Goodrich h 672 S Main
- " Owen E [Helen M] archt engr h 154 Marvin ave
- " Paul F [Pearl M] slsmn h 999 Avon
- " Paul M [Lucy E] wks Firestone h 869 S Arlington
- " Ray wks Goodyear h 1081 Laird
- " Ray H [Lila J] painter h 1375 Leeser ave

The STANDARD MORTGAGE Co. FIRST 601 FIRST-CENTRAL TRUST BLDG. MORTGAGES

MORRISON

" Raymond F wks Goodrich h 1318 Coventry
" Raymond G taxi dr h 896 Hunt
" Raymond M [Arvana A] barber h 936 Raymond
" Regina R student h 338 Raasch ave
" Robt C [Nora B] wks Goodyear h 1251 Leeser ave
" Robt D student h 164 Marvin ave
" Robley H [Marie Z] slsmn h 332 Grace ave
" Roy J wks Goodrich r 48 E Mapledale ave
" Roy L h 637 Elbon ave
" Rufus F [Alice C] formn Firestone h 874 Davton
" S G vice pres Akron Varnish Co h Brooklyn N Y
" Saml J [Mabel R] clk C S Bazley h 150 W Cedar
" Saml M h 586 E Exchange
" Mrs Sarah h 311 1/2 Dean
" Mrs Sarah h 58 W Miller ave
" Mrs Stella [wid Lord B] h 1647 E Market
" Taylor T [Edna A] slsmn h 739 Allyn
" Thos h 1204 Juniper ave
" Thos wks Goodyear h 1221 Lily
" Thos [Wilma L] wks Goodyear h 637 Brewer
" Timothy H wks Goodyear h 586 E Exchange
" Walter P [Alice B] wks Goodyear h 1074 Wley av
" Weltha P r 1004 Nathan
" Wilbur wks Goodrich h 1007 Della ave
" Wm wks Firestone r 43 E Mapledale ave
" Wm E student h 940 Yale
" Wm J [Elizabeth] wks Goodyear h 762 Weber ave
" Wm K student h 516 Campbell
" Wm P [Garnet M] wks Goodyear h 372 Grant
" Wm T [Annie E] auto serv sta 1231 W Waterloo rd and 739 S Arlinton h 113 Dawes ave
" Wm T [Leta E] wks Firestone h 482 Lockwood
" Wm W [Mary E] pres Morrison Motor Freight Inc h 528 Brown

Morrison Betty A student h 838 Princeton
" John B [Frances I] wks Goodrich h 838 Princeton
" Thelma O stenog Ohio Edison E S Co h 838 Princeton

Morrow Mrs Alice L h 441 McGowan
" Anna tchr h 89 Fulton
" Burney L [Ruth] wks Erie R R h 2318 13th S W
" Mrs Flo L [wid Robt F] wks Miller R Co h 444 Palm
" Harry M [Hyatha B] clk A S Stores r 601 Sherman
" Harvey branch mgr Summit Co R A
" Herman W [Genevieve M] optician Gracy-Wolf O Co h 787 Ruth ave
" J Ernest [Myrtle E] wks Hickcock Oil Corp h 1129 Sherman
" James H [Ella M] wks Goodyear h 1865 Flint ave
" Joseph E servmn Tucker & Hostwick Inc
" Kathleen A student h 677 Warwick
" Kenneth P student h 677 Warwick
" Lucy M wks Goodyear h 2341 17th S W
" Leo [Mildred] clk East Ak Hdw Co h Lakemore O
" Luther E clk Ry Ex Avey r 845 Chalker
" Martha h 280 1/2 F Cuya Falls ave
" Mrs May h 243 Arch
" Michael [Katherine E] h 1261 Sweitzer ave
" Mrs Olga H wks Goodyear r 1223 5th ave
" Orville E [Kathryn M] presser Real Cleaners h 267 Sheridan pl
" Mrs Pauline h 974 Attendale ave
" Rose A wks Goodrich h 737 Ruth ave
" Saml wks Gracy-Wolf O Co h 372 Lillian
" Thos P [Willie M] wks Goodyear h 677 Warwick
" W H Taft chauf h 706 Schiller ave

MORROW WALTER A [Blanche] editor Akron Times-Press h Hudson O

" Wayne W student h 737 Ruth ave
" Wilbur C [Edith W] slsmn h 360 W Cedar
" Wm M [Mary L] chief clk A C & Y Ry h 1475 League
" Yvonne I stenog Iosenthal Co h Uniontown O
Morse Barbara J student h 746 Wellesley ave

MORSE CARL E [Mildred M] supt Carmichael C Co h 1164 Berwin

" Mrs Cora L [wid Alphonso Z] h 1042 W Market
" David M student h 901 Hammel
" Dorothy J clk Goodrich h 1042 W Market
" E J wks Times-Press

MORSE EVAN E [Carrie S] gen agent National Life Insurance Co of Montpelier Vt 935 2d Natl Bldg Phone FR-0215 h 495 E Buchtel ave Phone FR-6405 (See page 80)

" Frank R [Rose A] estimator C W & P Const Co h 415 Hudson rd (Stow)
" Mrs Grace A stenog h 1036 Avon
" Herman E [Marjorie C] with Goodyear h 746 Wellesley ave
" Joseph W student h 1154 Berwin
" Mrs Kathryn V [wid Joshua W] h 2236 11th S W

MORSE

" Mrs Kathryn J (wid Frank) h 127 Frances ave
" Richard W with Firestone h 2285 11th S W
" Robt W [Florence M] wks Goodrich h 646 Harvard
" Wm B [Elizabeth P] serv dept Mohawk R Co h 901 Hammel
" Wm D student h 901 Hammel
" Wm H wks Firestone r 421 Allyn
Morsen Eric wks Clark Rest Co h 879 Corley
" John [Martha] lettercarrier h 875 Corley
" Oscar L [Anne M] wks Goodyear h 879 Corley
Morski Henry A wks Ak City Club h rear 614 Camp
Mort D Frances clk THE A POLSKY CO h 994 Pickford ave
" Mrs Flenor F (wid Vernon F) h 994 Pickford ave
Morter Danl F [Maud L] h 582 Cora ave
" Howard W clk THE M O'NEIL CO h 436 N Firestone blvd
" John W [Florence A] h 436 N Firestone blvd
" Mabel A student h 436 N Firestone blvd
" Maurice G wks Goodyear h 582 Cora ave
" Milton T wks Goodyear h 442 Alexander
" Ruth T clk Gen T & R Co h 582 Cora ave

MORTGAGE MANAGEMENT CO, The D C Byrer mgr, mortgage loans etc 911 Akron Sav & L Bldg Phone HE-2191

Morthland Curtis D wks Goodrich h 1039 Lexington av
" Mrs Grace G (wid David) h 1039 Lexington ave
Mortille Joseph r 42 N Howard
Mortimer Bryce C [I Gay] chauf h 360 Noah ave
" Joseph E [Freda R] clk E M Heitzel h 334 Locust
" Lillian student h 766 Johnston
" Robt student h 743 Coventry
" The apartment 139 N Forge
" Wm N [Edith] wks Goodrich h 743 Coventry
Morton Anna I h 167 Russell ave
" Carrie M h 376 Huron
" Chas F [Nannie B] wks Firestone h 1476 Rockaway
" Clifford S [Kate M] wks Goodyear h 1340 Laffer
" Coy K [Vera L] mgr Kalamazoo Stove Co h 296 Spicer
" Dora M h 428 Evers ave
" Eugene E [Evelyn P] wks Firestone h 817 Lakewood blvd
" Mrs Fannie [wid Saml T] h 428 Evers ave
" Frank W [Glady's] mech Paxton Autocraft Service h 1771 9th (C F)
" Geo D [Miriam M] wks Goodyear h 316 Ruckel rd
" Harold A [Mildred] with Miller R Co h 475 Dorchester rd
" Herbert [Myrtle L] wks Goodrich h 167 Russell av
" Horace C wks Tasker Bottling Co r 456 Cuyahoga
" Ira H student h 167 Russell ave
" Jack [Genevieve M] wks Conart M S Inc h rear 402 Fuller

" Kelly B [Florence M] wks Goodyear h 176 Eagle
" Mrs Maggie (wid Saml) h 177 Chittenden
" Mrs Margaret (wid Chas) h 91 Hamilton ave
" Pauline h 177 Chittenden
" Pauline h 155 Stanton ave
" Ray wks Goodyear h 484 W Market
" Robt wks Tasker Bottling Co r 456 Cuyahoga
" Saml r 877 Chalker
" Mrs Theresa M (wid Walter W) h 258 McGowan
" Thos L [Bessie] wks Firestone h 743 Princeton
" Thos W [Mary B] auto mech h 625 Hallie ave
" Virgil truck dr r 1174 Pond View ave
" Walter R [Margaret] (Queen Beauty Shoppe) barber 1066 Kenmore blvd h 2194 20th S W
" Wm A [Mae B] clk Acme No 7 h 131 Westwood av
" Wm A Jr serviceman Russell Harp Inc h 131 Westwood ave
" Wykoff [Sarah] wks Goodyear-Z Corp h 396 Sumatra ave

Morway John [Elizabeth] wks Phila R W Co h 2295 10th S W

" Julia M student h 2295 10th S W
Mosberger Elizabeth S student h 2348 12th S W
" Geo G [Marie] h 139 E Voris
" Joseph [Susie] wks Atlantic Fdry Co h 2348 12th S W
" Joseph F h 2348 12th S W

Mosby Lena B h 59 S Adolph ave
Moscarilli Ralph wks Ak Lamp Co h 799 Gorge blvd
Moscatel Mary student h w s Anderson av
" Pasquale [Laura] wks Mier Bros h w s Anderson
Moscovitz Sol [Lillie] concessioner h 369 Kathryn pl
Mosebach Mrs Lillian E h 581 Wilson
" Walter wks Goodyear-Z Corp r 432 Crouse
Moseley See also Mosley
" Mrs Alice L (wid Geo O) gro 206 E South h 203 some

Call BL-3141 -- Presto -- You have a City Cab Co. Taxi at your Door



MOSELY

" Dempsey G (Kentucky Hotel) 2d hand goods 850 S Main h 1051 same
 " Geo O student h 208 E South
 " Guy W [Zelpha C] painter h 879 Woodrow ct
 " John P [Lela] h 417 Lombard
 " John W wks Goodyear h 417 Lombard
 " Odia O [Ozelle] wks Gen T & R Co h 927 Hunt
 " Rausie student h 260 Lods
 " Rav W [Naomi W] asst mgr Peoples Service Drug No 130 h 85 Belvidere way
 " Roland T [Onnie O] wks Goodrich h 782 Yale
 " Wm [Lillian] wks Goodyear h 260 Lods
 Mosely Gilbert R [Estella G] city detective h 307 Zeller ave
 Moser Carl [Florence] chiropractor 30 S High h 280 Grace ave
 " Frank D wks Goodyear r 752 E Exchange
 " Herman F [Bertha] caretaker h 2099 16th S W
 " Jewelry Co (L S Moser) 715 United Bldg
 " Lester S [Dorothy L] (Moser Jewelry Co) h 585 E Glenwood ave
 " Robt J clk Kenmore Drug Co h 2099 16th S W
 Moses Henry h rear 377 N Howard
 " Nelson K [Dorothy M] chem h 274 East Park blvd
 Mosey Garwood student h 37 S Bates
 " Robt P lab h 37 S Bates
 Mosher Mrs Della K (wid Ira J) h 73 W York
 " Esther M tchr h 208 Parkway
 " Frederick A student h 208 Parkway
 " Joseph D [Viola M] h 1055 Joy ave
 " Mrs Laura C h 939 Jefferson ave
 " Simon E [Elmira V] wks Goodrich h 208 Parkway
 Moshier Aaron I [Myrtle O] sec h 350 W Exchange
 Mosholder Mrs Mazie L (wid Wm) h 918 Seward ave
 " Mrs Rose stenog Goodrich h 985 Berwin
 Mosier Carl F [Olga] litho artist Com P & L Co h 812 Harvard
 " Clarence V [Ellen L] wks Goodrich h 1256 Iona av
 " Frank W wks Western Reserve R Co r 42 W Long
 " Helen A h 2479 27th S W
 " Margaret J student h 812 Harvard
 " Mrs Nina M (wid Frank O) h 812 Harvard
 " Pauline student City Hosp h 39 Arch
MOSSER TOM A [Oma J] pres Satisfaction Coal Co h 95 Wheaton rd Phone HE 5334
 Moske Michael [Marv] truck dr h 340 Waverly pl
 Mosklos Christ [Helen] (Norka Pool Room) h 325 Canton rd
 " Jerry student h 325 Canton rd
 Moskoff Lazar [Gruda] gro 88 W Wilbeth rd h 86 same
 Moskos Anna student h 110 E Emerling ave
 " Mrs Anna (wid Geo) h 110 E Emerling ave
 " Chas h 110 E Emerling ave
 " Geo h 110 E Emerling ave
 " Gust wks Goodyear r 187 Chittenden
 " John [Kate] barber 1165 S Main h 1344 Grant
 " Peter h 110 E Emerling ave
 " Stephen student h 110 E Emerling ave
 Moskovits Mike [Susan] wks Firestone h 1163 Duane
 Moskovitz Frances student h 802 W Exchange
 " Harry [Blanche] restr 26 W Bowers h 802 W Exchange
 " Jack J asst buyer **THE M O'NEIL CO** h 420 Rhodes
 " Lenora D clk h 420 Rhodes ave
 " Libbie B h 234 Wildwood ave
 " Louis [Betty] slsmn h 234 Wildwood ave
 " Marcus [Sarah] watch repr h 420 Rhodes ave
 " Regina A clk A Schulman Inc h 420 Rhodes ave
 " Sidney B student h 802 W Exchange
 Moskwa Eva student h 871 Lovers lane
 " Geo [Flora] wks Ak P Milk Co h 871 Lovers lane
 " Philmon student h 871 Lovers lane
 Mosley **See also Moseley**
 " Burford F [Lillie A] wks Firestone h 580 Bell
 " Chas student h 580 Bell
 " David [Ruby P] wks Firestone h 766 Baird
 " John P student h 766 Baird
 " Leonard student h 766 Baird
 " Luther h 766 Baird
 Moss Amos D [Mary S] with Goodrich h 105 Wheaton rd
 " Mrs Anna (wid Saml S) h 77 Borton ave
 " Ruell B [Geraldine F] wks Goodyear h 370 W Cedar
 " Carl student h 307 Elm ct
 " Claude H [Gladye] wks Goodrich h 811 Alvin pl
 " Corinne wks Anthony Wayne Hotel h 415 Water
 " Elijah [Myrtle] wks Firestone h 1209 Moore
 " Elsie h 1025 Jefferson ave
 " Mrs Etta r 136 Russell ave
 " Flora R h Mayflower Hotel

MOSS

" Floyd M [Jessie P] clk Ljman-H L Co h 2346 11th S W
 " Frank with City Garbage Dept h 37 N Highland av
 " Frank h 1209 Moore
 " Genevieve C wks Firestone h 1298 Wilbur ave
 " Geo C [Anna M] wks Gen T & R Co h 1116 Peerless ave
 " Hattie M student h 1209 Moore
 " Helen wks 356 Beechwood dr
 " Hubert A [Ola J] clk h 249 Dayton pl
 " Mrs Izetta (wid Alexander) h 571 Grant
 " Jack [Izziemae] wks Goodyear h 409 E South
MOSS JOSHUA E [Fay] mkr Stewart Clothing Store h 753 W Market Phone HF-4575
 " Lorenzo [Essie M] wks Firestone h 655 LaFollette

MOSS LOUIS

[Ollie] optometrist 5 W Market Phone FR-4227 h 363 Madison ave Phone JE-8532
 " Mrs Mary h 450 Euclid ave
 " Max mkr Radio Mart Co h 627 Madison ave
 " Melvin [Marnell] wks Firestone r 121 Ido ave
 " Nellie h 450 Euclid ave
 " Newton M [Bertha I] carp h 2487 27th S W
 " Rudy student h 409 F South
 " Rymer J [Molly J] wks Goodyear h 119 N Adams
 " Saml E [Margaret C] engr Portage Hotel h 117 W Tallmadge ave
 " Shirley student h 409 E South
 " Thos C wks Firestone r 387 Chittenden
 " Vernice O nurse Peoples Hosp h same
 " Willford M student h 1298 Wilbur ave
 " Wm J [Foreita K] wks Trump Products Co h 1298 Wilbur ave
 " Wm M [Carrie A] wks Ljman-H L Co h 922 Boulevard
 Mossbarger Virginia stenog Goodrich h 466 Allyn
 " Vivian I student h 466 Allyn
 Mosser Floyd N [Ieta M] wks Goodrich h 1002 Big Falls ave
 " Joseph h 1328 Fast ave
 " Joseph A jr abstr Bankers G T & T Co h 2023 15th (C F)
 " L Myrtle nurse Children s Hosp h 407 Perkins
 " Louise L h 407 Perkins
 " Robt W [Virginia M] cigars etc 1199 F Market h 1693 Goodyear blvd
 " Mrs Rose E (wid Geo) h 407 Perkins
 Mossop John [Marjorie L] formn Goodrich h 1009 Berwin
 Mossor Hoy I [Ella F] wks Goodyear h 1250 Tona-wanda ave
 Mostade August J [Mary A] wks Miller R Co h 883 Snyder
MOSTELIER ARTHUR I [Ruth E] sec and treas D-P-W Co h 920 Chestnut blvd (C I) Phone WA-3393
 " Chester P [Isabel V] pres Inland Hardwood I br Co h 41 Mayfield ave
 " Joan W student h 41 Mayfield ave
 " Russell clk **THE M O'NEIL CO** h Cuya Falls O
 Mostenle Geo H h 1118 Neptune ave
 " John [Anna] wks Firestone h 1118 Neptune ave
 " Mary tchr r 26 Orchard rd
 Mostoller Dorothy student r 412 Kring
 " Fred C [Martha M] wks Firestone Farms h same
 " Geo wks Firestone Farms h same
 Mostyn John C student h 148 Willard
 " Marian student h 148 Willard
 " Wm J [Nellie] wks Goodyear h 148 Willard
 " Wm T h 148 Willard
 Mosyjowski Frank T [Annie] wks Atlantic Fdry Co h 916 Washington
 " Michael student h 916 Washington
 Moszingo Carl [Bertha] wks Goodyear h 1778 Manchester rd
 Mota Frank P [Alethia] wks B & O R R h 28 Brewster alley
 Mote B Frank [Winnie C] wks Firestone r 1137 Victory
 " F M r 14 S Broadway
 " Paul L [Emile] wks Firestone h 1198 Kenmore blvd
 " Russell E [Svea M] wks Postoffice h 505 Boyd ave
 Mothersbaugh Mrs Gertrude E h 336 Lloyd
 " Ralph J [Alice M] wks Firestone h 1224 S High
 Motley Connie [Ruth A] formn Goodrich h 821 Princeton
 " Nancy D h 1383 Moore
 " Wm H [Bessie L] wks Firestone h 1383 Moore

HARDWARE CENTRAL HARDWARE ^{200 S. MAIN} Tools - Paints - Glass EAST AKRON HARDWARE, 990 E. MARKET

AKRON CITY DIRECTORY

1039

MOTMILLER

Motmiller Mrs Blanche A (wid Eber W) h 792 W Market
 " Delzie L h 792 W Market
 " Neva D tchr h 792 W Market
 Motor Express Inc J C Neichter mgr 997 Sweltzer
 " Rim Mrs Co A L Anderson mgr 153 Wooster av
 Motors Inn (T J Dodd) auto serv sta 1929 W Market
 Motsch Bernard (Martha A) wks Goodrich r 178 W Exchange
 Mott Andrew r 553 Wildwood ave
 " Arthur J [Ruth E] clk H E Firestone h 242 Berman
 " Elizabeth H clk Mohawk R Co h 221 Chittenden
 " Gordon A [Stella M] wks Goodyear h 266 Huntington
 " Harold A mach Goodyear h 221 Chittenden
 " Harry S [Ruth M] drftsmn h 635 School
 " John C [Delia M] wks Firestone h 69 E Youtz av
 " Myrtle E h 266 Huntington
 " Robt A wks Mohawk R Co h 242 Berman
 " Ross E [Genevieve] wks Goodrich h 2387 Congo
 " Rlth L student h 89 E Youtz ave
 " Wm h 2420 7th S W

Motter Danl A [Mamie R] wks Goodrich h 2310 21st S W

" Dolores V clk A Schrader s Son Inc h 123 Byers
 " Geo A [Juha P] h 123 Byers ave
 " Jeannette J organist h 123 Byers ave
 " Victoria P clk Firestone h 123 Byers ave
 Mottice J Marion wks McKesson-H-V Co r 181 Grand
 Mottinger Arthur L [Algarreta L] h 35 Hawthorne av
MOTTINGER ARTHUR S [Cassie L] (Mottinger
 Lengyel & Mills) h 432 E Kent rd (Stow) Phone
 WA-9314
 " Chas C [Gertrude E] dentist 728 2d Natl Bldg h
 891 Deha ave
 " E E vice pres Old Colonial Distillery Inc and Ster-
 ling Advertising Corp h Canton O
 " Mrs Elizabeth (wid Danl J) h 413 Nash
 " Ida B h 891 Deha ave

MOTTINGER LENGYEL & MILLS (Arthur S Mot-
 tinger Valhe W Lengyel Donald L Mills) attor-
 neys at law 611 and 612 2d Natl Bldg Phone
 JE-2313

" Mildred R h 891 Deha ave
 " Neva G stenog Goodrich h 35 Hawthorne ave
 " Verna A stenog Goodrich h 35 Hawthorne ave
 Mottweiler Dorothy L student h 77 E Brookside ave
 " Frank H [Beulah L] slsmn h 77 E Brookside ave
 Motyka Anthony (Victoria) wks Gen T & R Co h 180
 Thorpe
 " Genevieve student h 180 Thorpe
 " Stanley wks Gen T & R Co h 180 Thorpe
 Motz Arthur A [Bessie M] rubwrk h 422 Talbot ave
 " Caleb P [Doris F] agt Prud I Co h 165 Pershing dr
 " Caroline r 399 E Archwood ave
 " Chas C [Pearl] fireman h 1020 Pickford ave
 " Chas R student h 422 Talbot ave

MOTZ CLARENCE E [Maud] (Motz & Morris) h
 Bath-Stow rd (Cuya Falls O R D 2) Phone
 WA-6971

" Clayton A wks India T & R Co h 422 Talbot ave
 " Earl wks Goodyear r 1069 E Market
 " Ford D [Ada E] wks Goodrich h 163 Ido ave
 " Frank H h 20 Ambrose ct

MOTZ G BFN [Vivian M] (Whittemore & Motz) h Sand
 Run rd Phone UN-1089

" Herman J [Helen J] slsmn h 97 Burton ave

MOTZ HUBERT W [Cloe Horming] treas and gen mgr
 Motz Lumber Co h 692 Sunnyside ave
 " J Carter sls mgr Colonial Insulator Co h Cuya
 Falls O

" J Donald wks Goodyear h 918 Peckham
 " Jean E student h 39 Elinor ave
 " John wks O B Tel Co r 50 N Forge
 " John A [Mary J] (Motz & Motz) h 1203 N Maifd
 " John M [Emma H] h 111 Burton ave
 " Josephine clk Ak Dry Co h Cuya Falls O
 " Marian L h 39 Elinor ave

MOTZ & MORRIS (Clarence E Motz Jackson R Mor-
 ris) attorneys and counselors at law 1701 1st Cen-
 tral Trust Bldg Phone FR-8111

MOTZ & MOTZ (John A Motz) general insurance 1203
 N Main Phone WA-4631

" Nick h rear 319 W Miller ave
 " Oscar G [Julia] (Motz Radio Co) h 918 Peckham
 " Radio Co (O C Motz) 918 Peckham
 " Raymond B [Edna M] shlp clk Yeager Co h 620
 Madison ave
 " Roy G [Blanche L] whse formn Ak Pump & S Co
 h 418 Reed ave
 " S Catherine h 508 Nash

YOU SAVE 25%
 on Fire and Automobile Insurance
 with
FRANK R. SCHONER
 Phone Walbridge 6315
 "THE PUBLIC BE PLEASED"

MOTZ

" Mrs S Elizabeth (wid John) h 204 W Thornton
 " Vernon C [Bertle] wks Firestone h 387 Reed ave
 " Ward J [Helen] engr Klages C & I Co h 39 Elinor
 " Wm G [Elizabeth J] h 387 Reed ave
MOTZ WM H [Mamie] treas Colonial Insulator Co h
 955 W Market Phone UN-2636
 " Wm W student h 39 Elinor ave
 Motzkavich John wks Loewenthal Co r 676 Washing-
 ton

Moucha Orville H [L May] wks Goodyear h 36 Dudley
 Mouck Mrs Elizabeth (wid Louis S) h 387 Worrton
 " Guy A [Mamie M] (Economy Bindery) h 387 Worrton
 Moudy Bernadine I h 469 Bell
 " Herschel P painter h 469 Bell
 " Lewis E [Florence G] painter h 469 Bell

Mouer Geo D [Ada M] wks Ak P Milk Co h 391 E Ex-
 change
 Mough Harry A [Catherine M] wks Goodrich r 138 E
 Archwood ave

Moughler Donald A h 398 E Crosier
 " Mrs Flossie L h 154 Cuyahoga
 " Ceo L stockmn Yeager Co h 536 Cuyahoga
 " John C [Jeannette] wks A Polsky Co h 398 E
 Crosier

" Ross appraiser Yeager Co h R D 5
 " Mrs Ruby M h 326 Lloyd
 " Russell [Alfred] dept Yeager Co h 210 Edward
 " Ruth M h 536 Cuyahoga

Moul Saml B [Irm] tchr h 446 Spicer
 Moulder Wm C [Helen E] buyer Babcock & Wilcox Co
 Barberton O h 47 Iorena dr

Moule Glen B [Marie S] wks Goodrich h 666 Grace av
 Moulin Roy J [Freda E] wks Goodyear h 1399 Pond
 View ave

Moulton Harvey G [Marie V] mach h 1086 MtVernon
 Mount Alvin E wks Goodrich h 1036 Lexington ave
 " Mrs Betty (wid Homer) h 201 E Exchange
 " Guv [Stella E] wks Portage I & B Co h 396 Allyn
 " Harold [Margaret] r 60 Campbell

" Hope Cemetery J O Simmons supt 1363 Getz
 " Peace Cemetery Rev Dietrich Hagelskamp pres
 Chas J effer vice pres A J Hausch sec and treas
 E W Ziemendorf supt 183 Aqueduct
 " Wm P [Lida M] sta atdtd h 1036 Lexington ave

Mountain Hiram [Amanda] h 114 Overlook pl
 Mountford John H [Caroline T] wks Goodrich h 452
 Wildwood ave
 " Roy D with Goodrich h 785 Crestview ave

Mountjoy Bert A [Mary C] wks Firestone h 489 West-
 moreland
 Mountrose Dairy Co E G Barber pres G H Meyers
 vice pres Mrs I M Wright sec and treas office
 461 S Main

Mounts Carl I [Jettie C] wks Goodyear h 484 Oxford
 Mourev Fred J [Emma C] (Temple B & B Service) h
 1068 Wall

Mourloukos Nick wks Firestone Park Lunch h 17 Lake
 Mourton Guy B [Alma A] wks Firestone h 314 N Fire-
 stone bld
 " Paul C [Gertrude M] teller Firestone Park T & S
 Rank h 110 Schafer

Mousdell Ruth E clk h 2619 Paxton ave
 " Saml [Grace] contr brick 2619 Paxton ave h same
 Mouse Lloyd M [Bertha E] h 1415 Brown
 " Wilbur D [Iva F] wks Goodyear h 313 Sumatra av

Mousetes Geo [Caliope] h 101 Kent pl
 " Grace h 101 Kent pl
 Moushey Clifford [Esther] with Goodrich S Inc r 1277
 Girard

Moutoux Doris student r 1059 W Exchange
 Movessian Saml [Nuvirt] h 548 Lester ct
 Movessinn John clk h 890 Longview ave

" Mrs Marian (wid Narses) h 890 Longview ave
 " Moses clk Haig s Grocery h 890 Longview ave
 " Saml (Haig s Grocery) h 890 Longview ave
 " Satenik h 890 Longview ave

Mowitz Albert E h 2843 Albrecht ave
 Mowder Chas E [Anna] sign painter 830 Harvard h
 same

CITY BAKING CO. WHOLESALE and RETAIL BAKERS

PHONE HE-3126 Main Office, 532 Grant Street

1040

BURCH DIRECTORY CO'S

MOWDER

" John W h 788 Work dr
 " Lester L [M Elizabeth] wks Goodrich h 1559 Wil-
 don ave
 Mower Chas W [Henrietta] civil engr h 1061 Bloom-
 field ave
 " Mrs Mary E (wid Adam C) h 195 Hillier ave
 " Sanford wks Goodrich r 340 Graves ct
 Mowers Curtis [Saddle] h 417 Ranch ave
 " Harold L [Evelyn L] clk Dime S Bank h 151
 Adeline dr (Stow)
 Mowery Cecil I student h M A Spreadbury Hackberry
 " Clara wks Firestone h 1032 Florida ave
 " Edgar H bkpr Goodwill Ind Inc h 925 East ave
 " Ellsworth C truck dr h 2319 9th S W
 " Ernest wks Superior P & L Co r 99 N College
 " Floyd wks Goodyear r 399 E Market
 " Guy F [Irene S] bus opr h 1265 Carey ave
 " Harold L clothes pressing 25 W Bowery r 399 E
 Market
 " Horatio S [Della] h 926 East ave
 " I Cecil h 2319 9th S W
 " Ira A [Edna L] wks Col Salt Co h 2319 9th S W
 " Isaac [Nellie M] opr St Ry h 1032 Florida ave
 " John r 399 D Market
 " Mrs Mary wks Firestone r 959 Edge
 " R Marshall wks Mohawk R Co h 437 Bruner
 " Robt L [Juanita L] wks Palmer M Co h 2319 9th
 S W
 " Wm E [Elnora] wks Mohawk R Co h 437 Bruner
 " Wm E jr wks R C A Rub Co h 437 Bruner
MOWSER ERNEST O [Pearl B] gen agent Midland
 Mutual Life Insurance Co 518 and 519 Ohio Bldg
 Phone BL-7815 h 466 Storer ave Phone FR-6335
 " Mrs Grace wks 602 Greenwood ave
 " Ralph W [Alice I] agt Midland M L I Co h 914
 Copley rd
 Mowrey Glenn E [Louise] wks Col Chem Co h 1571
 Hobart ave
 " Martha V student h 1571 Hobart ave
 " Michael R wks Col Chem Co h 1571 Hobart ave
 " Thos L [Mollie J] mech Haughton E & M Co h
 1214 Allendale ave
 Mowry Arthur F [Virginia M B] tree surgeon h 391
 Cornell
 " Lucille R student h 832 McGowan ct
 " Myrtle h 406 Douglas
 Moxley Mrs Charlotte Z wks Goodrich h 360 Spicer
 " Kuehne W patrolman A C & Y Ry h 692 Brittain
 rd
 " Marcella F stenog O B Tel Co h 183 Gale
 Move Carl W [Grace E] wks Goodyear h 648 Alpha av
 " Grace E student h 648 Alpha ave
 " J Wilson student h 190 E Mapledale ave
 " Jonah [Emma] wks Goodrich h 190 E Mapledale av
 " Mrs Iillie M (wid Donovan A) clk Bd of Education
 h 190 E Mapledale ave
 " Mary E clk Goodrich h 190 E Mapledale ave
 " Norman G wks Goodyear h 459 StLeger ave
 " Ralph W [Alberta M] wks Goodyear h 238 Morn-
 ing View ave
 " Walter W [Ruth K] barber 1263 E Market h 1040
 Stroman ave
 " Wyatt G [Stella] wks Goodyear h 459 StLeger ave
 Moyer Albert J [I uella] dr Postoffice h 1135 Wyley av
 " Arden B student h 991 Cordova ave
 " Arthur V formn Quaker O Co h Cuya Falls O
 " Bruce [Katherine] wks Goodyear h 1344 5th ave
 " Carl W [Cora A] wks Firestone h 289 W South
 " Clan E student h 821 Silvercrest ave
 " Dale A student h 991 Cordova ave
 " Earl r 1511 Breidling rd
 " Earl L [Edna] wks Ak Porcelain Co h 2178 13th
 S W
 " Earl R [Elizabeth M] wks F O Gas Co h 991 Cor-
 dova ave
 " Ethel M h 289 W South
 " Fred J dr Snow Bros r 644 Wooster ave
 " Herbert E [Elsie G] slemn h 1142 Florida ave
 " Herbert E jr student h 1142 Florida ave
MOYER JAMES E [Lotta H] agent Columbus Mutual
 Life Insurance Co office and S Selzer lane Turkey-
 foot Lake Phone MA-2349
 " Jesse S [Margaret S] wks Sumner Co h 1367 Vano
 " Joseph h 273 Dennison ave
 " Joseph h 1220 Duane ave
 " Joseph E [Susie P] mach h 821 Silvercrest ave
 " Lawrence W student h 991 Cordova ave
 " Lewis F [Margy J] wks Goodyear h 534 Morning
 View ave
 " Marion N [Laura A] tinner h 311 Wheeler
 " Mrs Mary S h 682 Ivy ct

MOYER

" Maurice formn Natl R M Co h 2230 25th S W
 " Maurice L student h 2230 25th S W
 " Max F [Gertrude S] slsmn h 104 Pershing dr
 " Mildred wks Palmer Match Co h 2178 13th S W
 " O Paul bus opr Ak Trans Co h 388 Lindenwood ave
 " Otto W [Theresa D] wks Firestone h 388 Linden-
 wood ave
 " Richard W wks Goodrich h 289 W South
 " Robt C clk h 289 W South
 " Rodney E [Bessie B] buyer Ak Gro Co h Union-
 town O
 " Ronald D student h 1135 Wyley ave
 " Rowland D student h 821 Silvercrest ave
 " Russell E student h 1135 Wyley ave
 " Mrs Ruth h 412 W Thornton
 " Thos C [Eva] wks Goodrich h 627 N Howard
 " Wm M [Mary C] refrigerator reprmn h 258 Ido
 Movers Earl C [Hazel S] wks Goodyear h 1546 Hugue-
 let
 " James C [Hazel E] painter h 517 East ave
 " I aVerne E h 1169 Reed ave
 " Lawrence R student h 1546 Huguelet
 " Lonnie [Arabella] wks Goodrich h 1169 Reed ave
 " Owen [Edna] coal miner h 749 Ravenswood
 " P Elmer [Dora] h 2342 17th S W
 " Viola L student h 661 Union
 " Ynemla M student h 1169 Reed ave
 Moyer Alice M stenog h 87 Cotter ave
 " James H [Rebekah] wks Goodyear h 87 Cotter ave
 Moynihan Owen P [Madge] slsmn h 437 S Firestone
 blvd
 Mozena John [Margaret] (Home Plate Restaurant) h
 Sharon Center O R D 1
 Moyer Elizabeth student h 1239 Girard
 " Mary student h 1239 Girard
 " Michael [Mary] wks Firestone h 1239 Girard
 " Rose student h 1239 Girard
 Mozley Miles C [Dorothy R] wks Mohawk R Co h 381
 StLeger ave
 Mravick Catherine D student h 595 Brown
 " Stephen F [Susan] meats 240 E Exchange h 595
 Brown
 Mravik Ann student h 629 Flora ave
 Mrav Albert B [Catherine] r 136 Bachtel ave
 Mrlik Jerry F [Frances] wks Goodrich h 862 Brown
 Muar Kenith E [Olga M] mach h 1968 Peerless ave
 Mucay Adam [Mary] wks Goodyear h 478 Inman
 " Adam Jr wks Goodrich h 478 Inman
 " Geo wks Goodrich h 478 Inman
 " John student h 478 Inman
 Muccino Costanzo h 351 Storer ave
 " Joseph h 351 Storer ave
 " Mary office asst h 351 Storer ave
 Much Ruth mlr r 76 N Forge
 Mucha W Trucking Co (W Mucha J Kapuscinski)
 1314 MtVernon ave
 " Wladyslaw (W Mucha Trucking Co) h 1314 MtVer-
 non ave
 Muchay Paul student h 1238 McKinley ave
 " Susie student h 1238 McKinley ave
 " Mrs Susie (wid Paul) h 1238 McKinley ave
 Muchmore Ora wks Goodyear r 38 Dudley
 Muck Anna (vpist Kristee Mfg Co h Sharon Center O
 " Arthur [Frances] h 610 W Wilbeth rd
 " Catherine E h 2010 Newton
 " Ethel student h 323 E South
 " Geo [Eva] h 878 Florida ave
 " Geo [Katherine] wks Ornamental I W Co h 2481
 Pelton ave
 " Henry [Catherine] wks City Coal & Ice Co h 2010
 Newton
 " John [Marie] wks Erie R R h 610 W Wilbeth rd
 " John [Mary] h 177 Beck ave
 " John Jr [Alice M] projectionist Spicer Theatre h
 1522 Brown
 " John J student h 878 Florida ave
 " Louis [Emma] wks Ent Mfg Co h 657 E Archwood
 " Michael [Julia] shoe repr 321 E South h 323 same
MUCK ROSINA O sec Kristee Mfg Co h Sharon Center
 O R D 2
 " Wm M [Olga] wldr h 523 Akins ct
 Muckenfuss Arthur [Thelma L] acct h 472 Hillwood dr
 " Ora cashr h 472 Hillwood dr
 Muckensturm Edward [Minnie] custodian Perkins Park
 h 455 Rhodes ave
 " Eugene wks Atlantic Fdry Co h 292 Arbawr ct
 " Geo M [Florence E] slsmn Portage Buick Co h 1857
 Flint ave
 Muckley Wesley O [Florence M] gro 1744 Manchester
 rd h 1014 Lane
 Mucklow Mrs Augusta E (wid Thos F) h 123 Roger av

MUCKLOW

" Earl [Pearl] h 949 Eva ave
" Frank C wks Goodyear h 123 Roger ave
Muckus Albert H wks Goodrich h 615 Brown
" Anna wks Goodrich h 615 Brown
" Geo h 615 Brown
" Joseph h 615 Brown
" Mary h 615 Brown
" Simon [Rose] wks Goodrich h 615 Brown
Mudd James A rubwkr h 864 Crouse
" Pauline G student h 653 McKinley ave
" Sarah J student h 653 McKinley ave
" Thos E h 487 Sullivan ave
Mudge Eileen F stenog R R McCreary h 1075 Mercer
Mudgett H W r 782 S Main
Mudri Walter [Julia] painter Ak Franklin Co h 968 Concord ave
Mudryk Estella M student h 823 Hardesty blvd
" Geo J [Mary A] truck formn Times-Press h 823 Hardesty blvd
Mudurlan Chas [Lucy] (Charles Grocery) h 261 Rose-dale pt
Muegse Alfred [Harriet] slsmn h 682 Alfs ct
Muehlstein H & Co Inc H Rose mgr rubber dealers 247 Nieman
Mueller Alfred W [Genevieve C] asst credit mgr Ohio Edison E S Co h 1521 Brown
" Alma A student h 894 Hamlin
" Mrs Augusta (wid Henry) h 384 Turner
" Mrs Barbara (wid Louis) h 703 Noah ave
Mueller & Barker (Emma Mueller Mrs Anna Barker) dressmakers 519 2d Natl Bldg
" Chas student h 597 Crestview ave
" Clarence A wks Goodyear r 300 Cleveland
" Clarence W student h 900 Hamlin
" Dale J wks Firestone h 91 Jewett
" Mrs Dora H (wid Ferdinand) h 56 Marvin ave
" Edward P [Christina A] stock clk Yeager Co h 594 Hamlin
" Eleanor M student h 597 Crestview ave
" Elliott S wks Ohio Edison Co h 56 Marvin ave
" Emma (Mueller & Barker) h 703 Noah ave
" Erhart lithographer Columbia Ptg Co r 836 Berwin
" Ferdinand L [Inez S] h 282 Duane dr
" Frederick W L del clk Hower Corp h 63 N Walnut
" Geo student h 591 Sumner
" Geo D wks Goodrich h 712 Noah ave
" Geo D test car dr Goodrich h 703 Noah ave
" Geo E [Georgia D] asst supt General Metals P Co h 56 Marvin ave
" Gerhart printer r 826 Berwin
" Gilbert J wks Portage I & W Co h 61 Cambell
" Glenn E mach h 894 Hamlin
" Grace B h 1155 LaCroix ave
" Gus [Susie] h 978 Berwin
" H Plum wks Ak Gro Co r 176 Pfeiffer ave
" Harry L [Emma E] bus opr h 712 Noah ave
" Mrs Hazel O (wid Chas) h 597 Crestview ave
" J Dale wks Firestone h 89 Jewett
" J Eric wks Goodyear h 63 N Walnut
" John W [Carrie] city detective h 1155 LaCroix ave
" Joseph J student h 591 Sumner
" Mrs Julia (wid Adolph) h 508 Bishop
" Mrs Julia A (wid Geo) h 89 Jewett
" Louis J [Barbara] meats etc 591 Sumner h same
" Mrs Margaret (wid Abraham) h 423 E South
" Marie R clk O B Tel Co h 61 E Exchange
" Mrs Mary A (wid Chas) h 900 Hamlin
" Max J chemist Colonial I Co r 90 Huriburt ave
" Mrs Olive B beauty shop 55 Mayfield ave h same
" Ollie J wks Goodyear h 591 Sumner
" Paul formn Quaker O Co
" Paul [Florence] wks Goodrich h 317 Ruckel rd
" Paul E G [Eliza] acct h 63 N Walnut
" Paul H [Claudia M] mach h 903 Hamlin
" R Earl [Blanche N] with Goodyear h 1261 Kenmore blvd
" Robt E [Anita V] chem h 593 Moreley ave
" Robt L wks Beacon Journal h 712 Noah ave
" Urban L h 2317 11th S W
Muenick Mrs Iva music tchr h 6 S Maple
" Ollie G reprmn r 83 W Market
Muff Joseph r 83 W Market
Muffler See also Moughler
Muffley Israel P h 478 Gridley ave
" Jessie student h 561 Hammel
" John W [Jessie] wks Goodyear h 561 Hammel
" John W Jr h 561 Hammel
" Joseph h 561 Hammel
" Joseph R [Nora V] wks Goodyear h 478 Gridley av
" Newton R wks Goodrich r 847 Davis
" Russell C [Clara L] wks Firestone h 887 Edge

MUFFLEY

" Ruth M student h 561 Hammel
Mugrage Chas H [Mabel F] wks Goodrich h 472 Kathleen
" Chas W wks Goodrich h 460 Allyn
" Doris I h 460 Allyn
" Francis P wks Goodyear h 472 Kathleen
" Fred A [Jessie E] wks Firestone h 460 Allyn
" G Frederick wks Goodrich h 472 Kathleen
Muhelm Henry [Doris B] coml artist r 36 N Walnut
Muhlberg Paul [Anna] printer Com P & L Co h 862 Bellevue ave
Muhlenberg Fred nurse r 198 E Brookside ave
Muhn Edward P [Helen W] wks Goodyear h 236 Bluff
Muir Florence E music tchr r 227 Carroll
Muis Albert [Maria] painter h 404 Pearl
" Henry W [Sallie S] shipper Goodrich h 318 Allyn
Muishisky Geo [Louise] h 409 Weeks
" Mrs Mary (wid Michael) h 409 Weeks
" Stella h 409 Weeks
MULCAHY CORNELIUS [Margaret C] pres Carmichael Construction Co h 96 S Maple
" Jack J student h 298 Storer ave
MULCAHY JOHN J [Alberta M] vice pres Carmichael Construction Co h 298 Storer ave
" Mary C student h 96 S Maple
Muldoo Mrs Catherine (wid James) h 1058 Bloomfield ave
" James wks McNeil M & E Co h 1058 Bloomfield av
Muldowney Wm J [Mary J] h 1485 E Archwood ave
Mule Santo [Frances] h 781 Washington
Mulfinger Fred wks Firestone r 124 E Brookside ave
Mulgrew Simon P [Catherine B] greenskeeper r 268 Ido
Mulhearn Thos B asst The Cummings h 89 Aqueduct
" Walter J slsmn Ohio Edison Co h 89 Aqueduct
" Wm L [Charlotte C] golf pro h 52 MtView ave
Muthern James A [Barbara M] shoe repr 1015 Kenmore blvd h 2126 10th S W
" James A Jr student h 2126 10th S W
" John wks Goodrich r 183 W Cedar
" Katherine A bkpr United Cleaners Inc h 2126 10th S W
Mulholland Michael J [Leona A] lettercarrier h 342 Dennison ave
Mulhollen Earl L [Arlene A] mgr Acme No 12 h 351 E Glenwood ave
Mull Albert L [Agnes O] electn Goodyear h 75 S Adolph
" Danl [Lizzie] h 133 N Walnut
" Harold L atty 604 Akron S & L Bldg r 341 Trigonla dr
" Herbert W [Lillie A] mach Natl R M Co h 176 Fremont ave
" John [Beatrice] formn Erie R R r 658 S Main
" Mrs Minnie wks Firestone S P Co r 105 E Brookside ave
" Saml J [Hettie C] wks Goodrich h 280 Lloyd
" Viola wks 45 Elm Dale ave
Mullaney Dennis wks Goodrich h 522 Bishop
" Edward [Helen] auto dlr used 165 E Exchange h 339 Buckeye
" Jerry K [Nellie] wks Goodyear h 522 Bishop
" Michael wks Goodyear h 522 Bishop
" Rita M student h 522 Bishop
Mullen Ann M wks Goodyear r 1768 Manchester rd
" Arthur wks Goodyear r 581 Saxon ave
" Chas [Vallie B] h 1315 Lakeside ave
" Chas [Verdia M] wks Summit F Co h 86 N Summit
" Chas H wks Mayflower Hotel r 481 Douglas
" Clayton J wks Lincoln Rubber Co h 603 Koerber
" Ditto [Bernice] lab h 798 Rhodes ave
" Elmer wks Goodrich r 881 Saxon ave
" Emmet P [Mae V] wldr h 2186 16th S W
" Geo L (Akron Lawn Mower Repair) h 190 W Market
" Howard F [Edna H] wks Ohio Edison Co h 421 Selden ave
" James N [Tess M] supt transmission and distribution Ohio Edison Co h 1460 Beardsley
" James W [Mary J] wks Goodrich r 2121 10th S W
" Joseph P [Sadie] h 528 Beacon
" Joseph P Jr student h 528 Beacon
" Martin G [Lillian] r 1313 Lakeside ave
" Mary h rear 263 W South
" Wm P h 2186 15th S W
Mullenax Homer [Chloe B] wks Firestone h 682 Ivy ct
Mullender Wm H [Ethel C] lab h 998 Chandler ave
Mullenix Bryant H [Goldie V] wks Firestone h 2206 26th S W
" Robt E student h 2200 26th S W

KESTER COAL CO.

15 YEARS OF SATISFACTION
FOR QUALITY—SERVICE AND COURTESY. CALL Blackstone 2311

1042

BURCH DIRECTORY CO'S

THE HOILES-HEDDEN CO.

BROKERS, DEVELOPERS AND HOME BUILDERS

1664 State Rd., Cuyahoga Falls, O.
Phones Walbridge 1154 and 1155

MULLENIN

"Thos H {Myrtle J} auto mech h 2200 26th S W
" Wm N h 2206 26th S W
Mullens Joseph {Roma} carp h 600 Sanford ave
" Robt E {Cella R} wks Goodyear h 1855 Tona-
wanda ave
Muller Mrs Eugenia auto opr W U Tel Co h Cuya
Falls O
Mullet Arthur W student h 986 East ave
" Mrs Pansy E h 1042 Beardley
" Rev Walter L {Rena F} pastor First Evangelical
Church h 986 East ave
Mullett Earl R wks J Hasso h 2279 12th S W
" Mrs Elizabeth {wid David} h 2501 Graham ave
" Elmer H wks Goodrich h 2279 12th S W
" Grover C wks Col Salt Co h 2279 12th S W
" Joseph H {Susie} wks Goodyear h 2190 15th S W
" Lynn J {Gladys E} wks Goodyear h 286 Cleve-
land
" Paul L student h 2190 15th S W
Mulligan Edward wks Ak Trans Co r 14 S Broad-
way
" Howard wks Goodyear r 842 Clark
" John T {Josephine M} engr E O Gas Co h 1506
Parkgate ave
Mullin Andrew B {Edith} mech engr h 775 Chester
" Betty A student h 652 Philp ave
" Chas A {Vallie} h 482 Wabash ave
" Geo F h 775 Chester ave
" Geo F {Marion C} wks Firestone h 536 N Fire-
stone blvd
" John J {Elizabeth H} wks Gen T & R Co h 652
Philp ave
" Robt J student h 652 Philp ave
" Virginia R stenog Xylos Rubber Co h 775 Chester
" Wm A student h 775 Chester ave
" Wm C student h 1035 Ackley
" Wm G {Emma} wks Goodyear h 1035 Ackley
Mullins Chas A {Vallie V} lab h 282 W Miller ave
" Cyrus W wks Goodyear h 1123 7th ave
" Dorothy clk THE M O'NEIL Co r 548 Blaine ave
" Gladys E h 397 W Cedar
" Gordon L {Flora B} wks Firestone h 1140 Sher-
man
" Harmon L {Marie M} wks Goodyear h 1488 Brown
" Henry G {Eva M} plant supt Averill D Co h 392
Noble ave
" Joseph {Roma} carp h 512 Gridley Co
" Joseph B {Maud} wks Averill D Co h 397 W
Cedar
" Joseph D printer Firestone h 279 W Miller ave
" Joseph K wks Averill D Co h 397 W Cedar
" Mrs Naomi {wid Squire} h 1123 7th ave
" Mrs Nellie L wks City Hosp h 38 Elnor ave
" Ralph H {Belva L} wks Firestone h 279 W Mil-
ler ave
" Raymond A {Sadie J} engr B & O R R h 74
Eber ave
" Raymond O {Venie} wks Firestone h 1184 Bittner
bl
" Robt L {Dorothy L} wks Averill D Co h 228
Gale
" Robt R {Augusta M} confr 1004 S Main h 566
S Firestone blvd
" Roy B {Lillian D} wks Firestone h 1099 Edi-
son ave
" Russell {Ruby L} wks Averill D Co h 1426 West-
vale ave
" Ruth student h 397 W Cedar
" T Agnes clk h 347 S Firestone blvd
" Thos L {Pearl E} h 217 Fountain
" Virginia E student h 279 W Miller ave
Mulloy Robt L {Edna L} wks Firestone h 810 Prince-
ton
Mulner Geo {Ethel} wks Goodyear r 1235 Pond View
Mulrooney James {Elma} lunch 847 S Main h 522
Crouse
Mulroony Frank electrician h 24 W South
" John {Elizabeth} wks Snellfield Pub Co h 24 W
South
Mулson Cornelius R h 903 Elmore ave

MULSON

" Lisle wks 196 Casterton ave
" Frederick A {Hermance D} h 903 Elmore ave
" Ira R acct h 903 Elmore ave
Mulvaney Clara I student h 635 Cuyahoga
" John H h R C Opp Sackett ave
" Wm T {Lucy S} wks Am Auto R Wks h 635
Cuyahoga
Mulvey Catherine wks Firestone-r 747 N Howard
" Pearl r 747 N Howard
" Vance M {Margaret E} fireman Am H R Co h
620 E Buchtel ave
Mumaugh Mrs Amanda C {wid Andrew} h 9 W Long
" Justus G wks Gridiron No 4 h 336 Parkwood ave
" Louis F {Crystal M} wks Firestone h 977 Owen
" Mrs Nancy A {wid Geo D} h 336 Parkwood ave
" Paul W lino opr Times-Press h 336 Parkwood ave
" Robt D wks Gridiron No 4 h 336 Parkwood ave
" Wm L student h 977 Owen ave
Mumaw Esthei E music tchr h 1016 MtVernon ave
" Henry H {Judith} piano tuner 1016 MtVernon ave
h same
Mumford Roy J policeman r 521 W Exchange
Mumma Levi B {Grace E} mech engr Firestone h 966
Winton ave
Mummev Forrest L {Lulu A} wks Col Salt Co r 1159
Kenmore blvd
Mumper Ernest E h 99 Rhodes ave
" James E radio repr h 99 Rhodes ave
" James F {Laura G} mech engr h 99 Rhodes ave
" Joseph S {Harriet E} {Akron Transfer Co} h 230
Bluff
" Mildred J student h 99 Rhodes ave
" Ora G student h 99 Rhodes ave
" Wm {Mary} h 378 Pine
" Wm E student h 99 Rhodes ave
Muncey Clyde O {Opal L} truck dr h 1143 Lake-
side ave
" Harold D {Mildred A} bus opr P O Coach Lines
h 187 Jewett
Munchhof Geo E {Georgia B} wks Goodrich h 164
King dr
Muncy Jesse A {Lillie A} wtchmn h 380 W Ex-
change
" Willie C {Xenia M} wks Firestone h 829 Bertha
Mund Carl H {Minnie} carp h 770 Greenwood ave
Munday Raymond {Elnora} wks Sumner Co h 873 S
High
" Russell S {Grace E} h 520 Wabash ave
Mundorf Dorothy E student h 787 Caddo ave
" Jesse {Erna R} painter h 787 Caddo ave
Mundly Geo C wks Ak Gro Co h 259 Rockwell ct
" Helen D student h 259 Rockwell ct
" Mrs Helen M {wid Collins} h 259 Rockwell ct
" Herbert P {Mattie L} wks Goodrich h 697 Lu-
miere
" Hugh h 181 Hill
" John A student h 259 Rockwell ct
" Wm T wks Pat & Jack s Service h 259 Rock-
well ct
Munford Hall 167 Bluff
" Henry wks Firestone h 167 Bluff
" Irene h 167 Bluff
" Jesse h 167 Bluff
" Jesse S jr {Baby L} h 167 Bluff
" Joseph porter r 83 N Valley
" Richard {Grace} h 316 1/2 Hickory
" Waverly R {Lucille S} wks Firestone h 364 Albert
pl
Mungo Frank wks Goodrich h 1061 Schumacher ave
" Joseph {Angelina} barber Pagano & DeMarinis h
1061 Schumacher ave
" Tony shoe repr h 1061 Schumacher-ave
Munich Mrs Amelia {wid John} h 444 W Wilbeth rd
" John wks Goodrich r 1053 Bellows
Municipal Airport See Akron Municipal Airport
" Building {City Hall} 166 S High
" Clinic 7 E Exchange
" Golf Assn J Edward Good F S Sefton H I Boggs
J E Carr A E Falardeau R A Stull Dr R O
Bower Dr R E Amos Mayor I S Myers direc-
tors E A Kemmler sec 203 City Hall
" Golf Course C A Burns mgr recor Thorndale dr
and Nome ave in J Edward Good Park
" Parking Grounds 198 S Broadway
" Parking Grounds No 2 Wm Hassenteufel in
charge n s Cherry
" Tubercular Clinic operated by Dept of Health 326
Locust
MUNICIPAL UNIVERSITY OF AKRON. See Univer-
sity of Akron
Munitz Abraham {Mollie} huckster h 712 Raymond
" Morris {Leah V} meats 455 Wooster ave h 809
Rhodes ave

W. D. TURNER WALL PAPER, PAINT, LINOLEUM
WINDOW SHADES
WALL PAPER COMPANY Akron and Barberton

"INTERWOVEN" HOSIERY

KOCH'S

163 SOUTH
MAIN ST.

AKRON CITY DIRECTORY

1043

MUNITZ

" Reuben student h 712 Raymond
Munka Carl student h 699 Grace ave
" Michael [Catherine] printer h 699 Grace ave
Munn Albert J [Helen B] gro 1236 W Wilbeth rd h same
" Harry R [Donna A] policeman h 929 N Main
" Wm slsmn r 342 W Market
Munnell Howard- [Clara] clk Goodrich h 66 Marvin ave
Munnia Vincent A office mgr McNasby O & F Co h Cuya Falls O
Munos Jose [Angelina] wks Goodrich h 925 W Bowersy
Munro Harold D printer Mayflower Hotel h 185 E Thornton
" John W [Lulu D] slsmn h 125 N Portage path
" Wm [Bertha A] wks Goodyear h 705 Sumner
Munsey Austin wks Firestone r 1258 Moore
" Henry M wks Penna R R h 436 Sumner
" Wm W [Theodora J] adv slsmn h 803 W Market
Munshower Mrs Helen [wid Harry] h 870 Avon
Munson Albe E [Dorothy J] landscape gard h 174 Gale
" Mrs Bessie [wid Frank] h 320 Power
" Edward T [Helen] makeup man Times-Press h 565 Parkview ave
" Edwin B [Bernice I] mech engr Firestone h 1053 Dover ave
" Glenn S [Myrtle M] wks Goodrich h 388 Montrose ave
" Janice L student h 388 Montrose ave
" Martin [Mattie] wks Goodyear h 703 Excelsior ave
" Nellie E r 314 S Martha ave
" Robt A wks Goodrich h 388 Montrose ave
Muntean Chas [Fva] wks Firestone h 1231 Sweitzer
" Vasile [Iva] wks Firestone h 1340 Curtis
Munteanu Ionel [Hilda M] wks Goodrich h 143 Crescent dr
Muntian Thos [Mary] (Summit Meats & Groceries) h 1618 Glenmount ave
Munton Saml T mech Homeler-U M Inc h 895 Home
" Wm L [Emma] wks Firestone h 895 Home ave
Munz Chas F [Eunice V] h 593 Oxford ave
" Edward student h 675 Morgan ave
" Emil [Freda] wks Natl R M Co h 675 Morgan ave
" Robt student h 675 Morgan ave
Murad May wks Goodrich h 547 Sherman
Muraly Helen student h 336 Inman
" Michael [Helen] wks Goodrich h 836 Inman
Murans Robt [Ina] wks Goodyear h 333 Storer ave
Murnny Mrs Anna [wid Gaspar] h 580 Flora ave
Murari Geo [Olga] wks Firestone h 650 Moon
Murawski Alex [Estella] wks Gen T & R Co h 425 Evers ave
" Angelline student h 305 Otis
" Cazmir student h 425 Evers ave
" Cecelia h 304 Otis
" Chester [Bernice] wks Goodrich h 304 Otis
" Frank A baker h 425 Evers ave
" Genevieve student h 305 Otis
" Irene student h 304 Otis
" John J h 425 Evers ave
" Joseph h 45 Sommers ct
" Stella student h 45 Sommers ct
" Victor [Mary] h 305 Otis
" Victor Jr student h 305 Otis
Murchison Chas L [Emily] wks Goodrich h 1016 Ivor ave
Murdoch John [Agness] wks Am H R Co h 2534 Ocken ave
" John K coll Ohio Edison E S Co h 331 Merriman rd

MURDOCK PRESCOTT [Illian] gen auditor Ohio

Edison Co h 331 Merriman rd Phone HE-1537
" Robt C wks Ohio Edison Co h 331 Merriman rd
" Wm J student h 331 Merriman rd
Murdoch Chas W [Rose L] wks Firestone h 1374 Pond View ave

MURDOCK HESTER O sec and treas M F Murdock

Co h 575 Weber ave Phone HE-4841
" Hettie B tchr r 757 Roslyn ave
" John E [Eloyce M] h 561 Edgewood ave

MURDOCK M F CO The

Mark F Murdock pres and gen mgr, everything in rubber 310 Water cor W Buchtel ave Phone JE-7107 (See front cover)

MURDOCK MARK F [Ethel M] pres and gen mgr M F Murdock Co h 575 Weber ave Phone HE-4841

" Ollie [Lillian] wks Goodyear r 136 W Thornton

MURDOCK

" Saml S [Eve P] aud h 31 Utica ave
" Troy L [Clara W] wks Goodyear h 516 Hammel
MURFEL, BLOSSOM & CO C W Garrett resident mgr brokers stocks investments etc 1214 1st-Central Trust Bldg Phone BL-3127 (See page 56)
Murlin Mrs Elizabeth L (wid Francis V) h 186 Crescent dr
" Harry S wks Goodrich h 186 Crescent dr
" Leon C wks Goodrich h 186 Crescent dr
Murgaski Thos [Jennie] machine shop 227 Kenmore blvd h same
Murgatroyd C Dorothea clk h 1533 Beardsley
" Hartley J [Olivia M] mach Firestone h 1533 Beardsley
" John F student h 1533 Beardsley
" M Minerva clk h 1533 Beardsley
Murgul Leona L phone opr Goodrich S Inc h Barber-ton O R D
" Iouis tailor 784 Grant, h 229 Cranz pl
Murlie Jack student h 824 Wooster ave
" John [Eva] wks Goodrich h 824 Wooster ave
Murl Alfred J h 1353 Kellogg ave
" Gabriel [Mary] mach h 1353 Kellogg ave
" Ruth A h 1353 Kellogg ave
" Thos mach h 1353 Kellogg ave
Murlin Vera wks 532 S Firestone blvd
Murmman Eleanor C student h 86 W Dalton
Muro Lauro R student h 1791 Preston ave
Muroco Thos [Julia] r 210 Fountain
Murphey Paul R [Lois C] tchr h 1750 Tonawanda ave
Murphree Gus F [Lonie I] wks Goodyear h 170 E Emerting ave
Murphy Althea G clk Motor Express Inc h 896 San Carlos ct
" Amos B [Sadie] wks Goodyear h 648 W South
" Mrs Anna E (wid James P) h 1494 Malasia rd
" Arline O student h 775 Corice
" Mrs Bessie L restr 37 S Maple h 371 same
" Brady h 1494 Malasia rd
" Mrs Bridget (wid David F) h 294 First Cabin ct
" Chalmus L [Elva M] wks Goodyear h 561 Eastland ave
" Chas B [Dorothy M] wks Firestone h 98 Oviatt pl
" Chas C [Lillian A] wks Goodyear h 1562 Newton
" Chas L [Frances V] wks Zimmerly Bros Co h 2301 9th S W
" Chas M student h 188 N Martha ave
" Clark W [Marion U] acct Goodrich h 884 Polk av
" Mrs Cloe M (wid Basil B) mgr Barberton Oil Co Barberton O h 643 Orlando ave
" Cornella h 270 Shawnee path
" Mrs Cordelia h 688 W Bowersy
" David C [Merritt] real estate 402 Akron S & L Bldg h 2521 Front C F
" Donald P student h 98 Oviatt pl
" Doris A student h 483 Hammel
" Edgar V clk Goodyear h 300 Cleveland
" Edward lab r 21 S Broadway
" Edward clk J F McAlarney h 338 Talbot ave
" Elizabeth wks Firestone r 1525 S Main
MURPHY ELI SWORTH L [Virginia B] mgr Murphy Lumber & Hardware Co h 734 East ave
" Elsie wks Firestone r 30 E Brookside ave
" Emmett [Ruby] wks Goodyear r 1055 Georgia ave
" Mrs Estelle J wks Goodrich h 591 Allen
" Everett E [Lois P] wks Gen T & R Co r 1665 Preston ave
" Felix h 371 Washington
" Fern H stenog Goodrich h 2296 10th S W
" Flora A nurse h 1553 Canadian ave
" Frank h rear 67 F Glenwood ave
" Frank slsmn r 378 Sherman
" Frank B [Ivra G] phys 502 Peoples Bank Bldg h 462 S Sunset View dr
" Mrs Frankie (wid Wm) h 172 Bluff
" Geo A [Pearl P] wks Goodyear h 416 Watson
" Geo C h 98 Oviatt pl
" Geo D [Sarah E] auto mech h 2269 8th S W
" Geo G h 2269 8th S W
" Geo H h 164 King dr
" Geo H [Helen G] wks Goodrich h 797 Boulevard
" Geo P wks Firestone h 138 Fir Hill
" Geo W fireman r 13 E Buchtel ave
" Geo W wks Central Garage h 15 Cole pl
" Geo W [Ida M] h 3831 Beth
" Gerald G wks Mayflower Hotel h 389 Valinda pl
" Mrs Harriet (wid John) h 2142 11th S W
" Harry A student h 483 Hammel
" Harry J [Vera V] engr Goodrich h 483 Hammel
" Harry W h 2269 8th S W

The Bankers **GUARANTEE** Co. **EVERYTHING IN**
Title & Trust **REAL ESTATE**

THE DAUNTLESS PLUMBING & ELECTRIC CO. 18-22 E. State St. PHONE FRANKLIN 8109

ELECTRICAL APPLIANCES OF EVERY DESCRIPTION

1044

BURCH DIRECTORY CO'S

MURPHY

" Hurl B [Mary R] clk Acme No 75 h 1158 Sawyer ave
 " J Vodle wks Goodyear h 1158 Sawyer ave
 " Jack wks Goodyear r 985 E Crosier
 " James h 1494 Malasia rd
 " James [Cora E] carp h 2127 11th S W
 " James H wks Goodyear h 300 Cleveland
 " James M baker h 389 Valinda pl
 " James W lab r rear 207 Ash
 " James W [Fannie L] h 27 S Adolph ave
 " James W [Grace O] mach h 775 Corice
 " Jesse R [Viola C] wks Goodrich h 761 Wall
 " John [Ellen] h 68 Lods
 " John A [Eva] wks Goodyear h 304 Shawnee path
 " John C wks Goodrich h 374 S Maple
 " John M [Olive G] h 1129 Victory
 " John N [Alice F] h 300 Cleveland
 " John N [Verda A] wks Postoffice h 719 Damon
 " John O dr Murphy L & H Co h 737 Fern
 " John R [Beattie M] wks Goodyear h 188 N Martha
 " Rev John T asst pastor StSebastian's Church h 454 Roslyn ave
 " John V [Pearl I] wks Goodyear h 244 Brooklands
 " Joseph T [Nellie] h 94 Broad
 " Joseph W [Opal H] ins h 669 Grant
 " Laura wks 420 Orlando ave
 " Leila h 148 E North
 " Leo C wks Firestone h 591 Allyn
 " Leola wks 157 Kenilworth dr
 " Leonard [Amy] r 94 N Arlington
 " Leroy wks Goodyear h 1885 Ford ave
 " Lester O [Martha A] wks O B Tel Co h 1811 Goodyear blvd
 " Mrs Lexie wks Firestone r 76 W Miller ave
 " Loren A [Helen Z] clk Goodyear h 715 Seward av
 " Louis [Freda L] wks Natl Std Co h 620 Garden-
 dale ave

MURPHY LUMBER & HARDWARE CO The. E L
 Murphy mgr lumber hardware builders sup-
 plies and coal 760 Moon Phoné FR-9512 and
 946 Beardsley Phone FR-5129

" M Marguerite wks Goodyear h 294 First Cabin ct
 " Mrs Mabel wks Firestone r 201 Ira ave
 " Margaret waitress Union Park Lunch h 389
 Valinda pl
 " Margaret E student h 918 Chalker
 " Marion H [May Z] wks Firestone h 2329 13th
 S W
 " Marion M [Verna I] h 2296 10th S W
 " Markus S student h 882 Annapolis ave
 " Mrs Martha A (wid John F) h 737 Fern
 " Martin [Pearl E] wks Firestone h 1106 Joy ave
 " Mrs Mary (wid Edward) h 389 Valinda pl
 " Mrs Mary (wid Wm) h 200 Spicer
 " Mary E h 1590 Brittain rd
 " Michael J [Mary E] h 33 N Highland ave

MURPHY MILTON E [I Agnes] (Henry & Murphy)
 h 918 Chalker

" Patrick [Belle] bus opr Ak Trans Co h 565 Upson
 " Patrick F [Elizabeth] wks Goodyear h 1885 Ford
 " Paul J [Madeline H] mach h 346 Morning View av
 " Philip N [Jennie] paperhanger h 511 Flora ave
 " Ralph W [Hattie J] slsmn h 896 San Carlos ct
 " Raymond F [Roberta A] wks Goodyear h 912 S
 Hawkins ave
 " Raymond W wks Reiter D Co r 227 Carroll
 " Regina wks Goodyear h 1494 Malasia rd
 " Richard baker h 389 Valinda pl
 " Robt [Anna] wks Goodrich h 224 Euclid ave
 " Robt D [Helen] wks Grand Park-Ette h 866
 Beardsley
 " Roger W [Esther] wks Goodyear r 661 Winans av
 " Roscoe B [Alice A] wks Penna R R h 1135 Clif-
 ton ave
 " Ruth M clk THE A POLSKY CO h 428 Daniels pl
 " Saml h 2142 11th S W
 " Saml student h 138 Fir Hill
 " Rev Saml [Julia M] mach h 653 Gardendale ave
 " Stephen D [Julia] janitor North High School h
 882 Annapolis ave
 " Thelma h 1494 Malasia rd
 " Theresa C insp Miller R Co h 294 First Cabin ct
 " Thos [Beattie L] engr h 374 S Maple
 " Thos J [Florence J] phys 510 Akron S & L Bldg
 h 795 W Market
 " Vincent O clk h 428 Daniels pl
 " Walter E [Florence] h 122 N Portage path
 " Walter J [Helen A] wks Goodyear h 782 Kenyon
 " Walter R barber 1153 E Market r 232 Kryder ave
 " Warner D student h 776 Corice
 " Wilda student h 172 Bluff
 " Wm [Fannie] wks City h 394 Turner

MURPHY

" Wm C [Marguerite L] dr Natl Biscuit Co h 1150
 Dayton
 " Wm F [Mabel L] cook Clark Rest Co h 181 Arch
 " Wm L baker h 389 Valinda pl
 " Wm R [Catherine L] with Firestone h 618 Copley
 rd
 " Wm S wks Goodyear h 649 Inman
 " Wm T wks Goodyear h 428 Daniels pl
 Murray Albert L [Ann] truck dr h 5 Cyril ter
 " Alfred porter h 278 Silver
MURRAY ART W [Alvira May] asst gen mgr Billow
 Co h 471 Hillwood dr Phone HE-1732
 " Bert W [Lois] painter h 715 Noble ave
 " Betty M phone solt Times Press r Y W C A
 " Carl O [Mildred L] slsmn h 727 Harrison ave
 " Carlton J [Annes S] wks Goodyear h 1825 Hill-
 side ter
 " Mrs Carrie V (wid Wm F) h 51 W Long
 " Catherine h 303 W Cedar
 " Chas [Emma L] wks Firestone h 863 W Bowery
 " Chas A h 1061 E Market
 " Chas A [Myrtle A] h 54 S Summit
 " Chester A lab h 401 Water
 " Chester W [Martha M] electn Dauntless P & E
 Co h 885 Harrison ave
 " Clarence G [Sarah] steamftr h 633 Davis
 " David A [Anna N] veyor h 2215 East ave
 " Dennis [Grace] city detective h 751 N Howard
 " E A slsmn Yeaser Co h R D 5
 " Edward B [Ffile A] clk Goodrich h 1007 Big
 Falls ave
 " Edward J [Rita C] with Goodyear h 1167 Wood-
 ward ave
 " Mrs Elizabeth M (wid John W) h 761 Carlisle
 " Eugene wks Goodyear r 1540 Malasia rd
 " Geo R clk Firestone h 51 W Long
 " Mrs Grace elev opr 1st-Central T Bldg h 803 W
 Market
 " Harry E [Thelma L] wks Firestone h 1220 Tullp
 " Harvey lab r 275 Two Max dr
 " Mrs Hazel M (wid Alexander) h 1408 S Main
 " Helen wks 50 Twin Oaks rd
 " Henry C [Orpha E] wks Goodrich h 2092 9th
 S W
 " Horace R chauffeur Gen T & R Co h 761 Carlisle
MURRAY HOWARD E [Mabel R] (Chandler Mur-
 ray & Chilton) h 950 Hereford dr Phone HE-2371
 " Hubert H [Marguerite H] with Billow Co h 733
 Blaine ave
 " Jennie slswoman r 1383 Aster ave
 " John [Virginia] wks Goodrich h 830 Boulevard
 " John A student h 2118 15th S W
 " John W [Florence H] wks Goodrich h 1061 E
 Market
 " L M wks Goodyear r Y M C A
 " Lester A [Cleo M] wks Firestone r 683 Woo-
 ster ave
 " Mrs Louise maid Hotel Anthony Wayne h 278
 Silver
 " Lydia h 253 Zeller ave
 " M Francis h 2118 15th S W
 " Mrs Margaret r 355 Perkins
 " Martin J [Clara F] brklyr h 2118 15th S W
 " Mrs Mary L h 282 Merriman rd
 " Mrs Mary M (wid John) h 107 Metlin ave
 " Maurice E [Cecilia] wks Goodrich h 1153 Ixing-
 ton ave
 " Mercedes M clk Postoffice h 995 W Exchange
 " Mrs Minnie G (wid Eugene O) h 188 S Balch
 " Mrs Myrtle E (wid Edgar W) h 973 N Firestone
 blvd
 " Rex C [Mary P] wks Gen T & R Co h 1718 Ade-
 laide blvd
 " Richard L h 973 N Firestone blvd
 " Robt F [Doral] wks Goodrich h 1059 LaCroix ave
 " Robt H wks Goodyear h 973 N Firestone blvd
 " Mrs Ruth r 900 StClair
 " Thos F [Agnes D] wks Goodyear h 871 Bank
 " Thos H student h 1057 Big Falls ave
 " Thos J [Griffiths & Murray] r 517 Rhodes ave
 " Thos J [Muriel] restr r 357 E Market
 " Wm [Margaret] h 295 Brown
MURRAY WM C [L May] vice pres Billow Co h 533
 Palisades dr Phone JE-8831
 " Wm F embalmer h 761 Carlisle
MURRAY WM G [Frances] (Arrow Motor Sales Co)
 h 825 Elmore ave Phone UN-5954
 " Wm H [Anna] h 998 W Exchange
 " Wm J [Ivy B] h 737 Spring Hill ter
 " Wm J [Margaret M] h 303 W Cedar
 Murrell Lunnie wks Firestone r 1158 Beardsley
 Murrey Geo D [Edith M] wks Goodrich h 1263 Lily
 Murrin John F truck dr h 1846 Tonawanda ave



LYLE CHEVROLET CO. WITH THE ABILITY AND THE DESIRE
 2306 Front St., Cuya. Falls, O., Phone WA-1117 TO SERVE YOU WELL

The D. W. KAUFMAN REALTY CO. REALTORS

PHONE HEMlock 8137

AKRON CITY DIRECTORY

1045

MURRIN

" Leroy B [Lillian E] mach h 1846 Tonawanda ave
 Murt Adabelle student h 359 1/2 Power
 " Ednabelle student h 359 1/2 Power
 " Jack jr student h 359 1/2 Power
 " John A [Laura E] wks Goodyear h 359 1/2 Power
 Murtaugh Mrs Anna E h 26 West
 " Mrs Anna R wks Goodyear h 4 Kent
 " James F h 26 West
 " Mary C student h 4 Kent
 Murton Richard J [Maxine E] drftsmn h 341 Silver
 Murty Mrs Clara [El-Clare Beauty Shop] h 761 E
 Buchtel ave
 " Russell H [Clara] mach Mech M & M Co h 761 E
 Buchtel ave
 " Wm J makeup editor Beacon Journal h Cuya
 Falls O
 Murvine Austin G [Mamie] painter h 406 W Bowery
 " David C student h 862 Kling
 " Hurschel D student h 862 Kling
 " Mrs Ivery O (wid Everett F) h 395 1/2 W Cedar
 " Joseph T [Jennie G] carp h 424 Chittenden
 " Mrs Laura H (wid Saml R) h 286 Sherman ct
 " Leland [Helen V] h 1164 1st ave
 " Margaret A student h 862 Kling
 " May student h 424 Chittenden
 " Robt E student h 635 Allyn
 " Robt S [Esther M] wks Goodyear h 635 Allyn
 " Virginia C clk Woolworth Co h 635 Allyn
 Murzlin Edward [Mary] h 80 W North
 " Joseph h 305 Crosby
 Musarra Anna N student h 1124 Hinman ct
 " Natale [Mary J] wks Goodyear h 759 Merton ave
 " Russell student h 1124 Hinman ct
 " Sebastian [Sebastiana] wks Penna R R h 1124
 Hinman ct
 Musch Henry wks D P-W Co h 2204 6th S W
 " John [Susanna] wks Ak P Milk Co h 2204 6th
 S W
 " John jr [Catherine] wks Firestone h 2483 Nes-
 bitt ave
 Musche Alfred cook h 14 N Walnut
 " Andrew [Mate] cabtmkr h 14 N Walnut
 Muschenick T slsmn Ohio Edison E S Co r 375 1/2 S
 Main
 Muschkat Anthony [Mary] wks Klages C & I Co h
 785 Bellevue ave
 " Anthony jr wks Ak Mat Mfg Co h 785 Belle-
 vue ave
 " Catherine h 785 Bellevue ave
 Musci Frank [Agata] h 453 Cuyahoga
 " Frank [Celia] (American Poultry Co) h 113 Cuya-
 hoga
 " John [Carrie] rubwkr h 433 Cuyahoga
 " Paul [Barbara] poultry dir 497 Cuyahoga h same
 Musee Saley [Anna] wks Goodyear h 577 Welling-
 ton ave
 Musgrave Geo E [Nelle] truckr h 1150 Bittner pl
 Musgraves Dorothy wks Goodyear r 780 Roselawn av
 Musgrove Jefferson L [Marjorie] formn Firestone h
 326 S Firestone blvd
 Mushinski Sigmund W [Mary J] clk Natl Carloading
 Corp h 139 N Forge
 Musrush Eugene wks Goodyear r 338 Brown
 Musial Frank A [Angeline] wks Goodrich h 612
 Holibaugh ave
 " Joseph S student h 612 Holibaugh ave
 Music Earl r 31 N Broadway
 Musick Alvin H [Billie] wks Goodyear h 1466 Chip-
 pewa ave
 " Joseph F [Elizabeth G] wks Firestone h 250 Paris
 " R Burke [M Blanche] mach Goodyear h 924 Ham-
 mel
 " Ralph wks Goodyear r 1219 Durne ave
 " Raymond [Iris] wks Goodyear h 1356 Newton
 Musicki Mike [Daisy] h 261 E North
 " Mike jr h 261 E North
 " Wm h 261 E North
 Musikoff Wm [Ethel] (Arcade Market) h 574 Grace
 Musleve Saml [Alice] wks Gen T & R Co h 784
 Roselawn ave
 Mussehl Robt with Goodyear r Y M C A
 Musselman Frank G [Estella L] wks Quaker O Co h
 817 Chalker
 " Mrs Grace E (wid David C) h 462 Beechwood dr
 Musser Alex M [Nettie M] wks Goodyear h 325
 Pioneer
 " C Harold [Maxine M] with Commercial B & T Co
 h 959 Amelia ave
 " Mrs Carrie E slswmn h 40 Spruce
 " Mrs Catherine M (wid Chas A) h 310 Beechwood
 dr
 " Chas A [Minnie I] h 1437 Kenmore blvd

MUSSER

MUSSER CHARLES E [Estella C] with Burch
 Directory Co h 463 Madison ave Phone BL-5260
 " Christian R [Emma O] sec and treas Akron Com-
 mercial Securities Co treas P W M Realty Co
 h 349 E Buchtel ave summer h Oak Grove,
 Portage Lakes O
 " Edward D mech Air Services Inc r same
 " Emery G [Alice M] carp h 388 Julien ave
 " H Jane nurse Dr W T Ewing r 214 N Portage pl
 MUSSER HARVEY [Elizabeth C] (Musser, Kimber
 & Huffman) h 234 Ash, Phone HE-7443
 MUSSER HARVEY H [Lucile S] surgeon 420 2d
 Natl Bldg Phone HE-0812 hours 2 to 4 p m h
 698 Diagonal rd Phone HE-2630
 " Howard W slipper Miller R Co h 2131 11th S W
 MUSSER J COBURN [Marion A] (Musser, Kimber
 & Huffman) h 380 S Portage path
 MUSSER, KIMBER & HUFFMAN (Harvey Musser
 T W Kimber J R Huffman J C Musser) lawyers
 503-511 Flatiron bldg Phone BL-9169 (See page
 42)
 " Laura M student h 380 S Portage path
 " Madge student h rear 73 N Summit
 " Marie A clk Firestone h 310 Beechwood dr
 " Mary E stenog h 1070 Oakland ave
 " Mrs Mary L (wid Wm E) h 283 E Thornton
 " Myron A wks Goodrich h 2131 11th S W
 " Oliver H student h 256 Dayton pl
 " Orval L formn E O Gas Co h 761 Brown
 " Robt E student h 388 Julien ave
 MUSSER ROY H [Eva L] asst sec Citizens Savings
 & Loan Co h 266 Dayton pl
 " Vincent V h 388 Julien ave
 Musson Dwight N [Carrie I] h 1009 Stadelman ave
 " Estelle F music tchr h 38 Hawthorae ave
 MUSSON GLENN F [Gayle M] sec Dauntless Plumb-
 ing & Electric Co h 881 Peckham Phone HE-2853
 " Harry A slsmn h 983 Home ave
 " Mrs Ida D (wid John A) h 286 Carroll
 MUSSON IRVIN J [Mae Kitselman] pres and treas
 Dauntless Plumbing & Electric Co h 441 Briar-
 wood dr Phone HE-0546
 " John W h 441 Briarwood dr
 " Mrs Mary L h 983 Home ave
 MUSSON ROBT C [Katharine M] dept mgr M F
 Murdock Co h 1055 Cadillac blvd Phone FR-5031
 MUSSON SHELLY L [Ruth Stein] dept mgr M F
 Murdock Co h 1384 Della ave Phone JE-1666
 Mustain Geo r 112 S College
 Mustard Carl waiter r 863 Wall
 Muste Raf r 134 Millhoff ct
 Muster Elmer L wks Ent Mfg Co h 639 Chittenden
 " Ernest C [Olive M] mach Firestone S P Co h 639
 Chittenden
 " Margaret C wks Ent Mfg Co h 639 Chittenden
 Mustill Edwin J [Emma] h 92 Cuyahoga
 " Jay F [Lillian H] auto repr rear 92 Cuyahoga h
 1091 Collinwood ave
 Musto Robt E [Verla A] mgr Natl L & A I Co h
 East Mooreland Akron-Canton rd
 Mutchelknaus Glen h 449 Crestwood ave
 " Mary clk h 449 Crestwood ave
 " Noah [Amanda] h 449 Crestwood ave
 " Olga V clk O B Tel Co h 449 Crestwood ave
 " Ora clk Firestone h 449 Crestwood ave
 Mutchler Arthur S [Ruth M] with Renner B Co h 300
 Crosby
 Muth Arthur R slsmn Sanitary Bkg Co r 552 E
 Crosier
 " Cora E wks Goodyear h 691 Elbon ave
 " Mrs Florence E wks Firestone h 90 E Brook-
 side ave
 " Gilbert A student h 90 E Brookside ave
 " James H [Harriet C] wks Goodyear h 1036 Stro-
 man ave
 " Mary A wks Goodyear h 691 Elbon ave
 " Oscar R [Lucile J] wks Goodyear h 336 Morning
 View ave
 " Otis F wks Firestone r 562 E Crosier
 " Vincent M [Sue O] wks Goodyear h 60 1/2 Mof-
 fat pl
 Muto Eugene F [Sandy M] musician h 872 E Crosier
 Mutual Auto Service Co B F McGovern pres Z A
 Hatchett vice pres G K Hinshaw sec and treas
 1265 E Market
 MUTUAL BENEFIT HEALTH AND ACCIDENT
 ASSN OF OMAHA, C L Boughner mgr and local
 treas Akron Branch office 318 S Main Phone
 FR-1014
 MUTUAL BENEFIT LIFE INSURANCE CO The
 of Newark N J S Drewry & Co state agents
 H S Coll mgr 435 1st-Central Trust Bldg Phone
 HE-1018

THE CLASSIFIED BUSINESS DIRECTORY
 IS THE BEST BUYERS GUIDE

Dependable Service or Repairs For Any Make Car

SOUTH AKRON CONART CO. 956 S. MAIN ST. BL-7181

1046

BURCH DIRECTORY CO'S

MUTUAL

" Life Ins Co of Baltimore L R Baxter supt 305 Akron S & L Bldg
MUTUAL LIFE INSURANCE CO of N Y J W Paige Wade Gardner and A F Gebhart special representatives 701 United Bldg Phone FR-1915
MUTUAL LIFE INSURANCE CO of N Y Roy B Woodruff insuror 50 S Summit Phone JE-6716
 " Loan Co (Jacob Reiser) pawn brokers 405 S Main
MUTUAL PROTECTIVE CO The, Edward Kohl mkr 204 Merchants Bldg 290 S Main Phone BL-8415 night calls FR-1172
 Mutz Adam wks Firestone h 811 Leonard
 " Catherine wks Firestone h 811 Leonard
 " Mrs Catherine (wid Geo) h 811 Leonard
 " Clara R h 1224 Moore
 " Frank [Myrtle S] wks Imp El Co h 575 Lovers lane
 " Geo [Margaret I] wks Goodyear h 673 Brown
 " Goldie E student h 1224 Moore
 " Irene E student h 1224 Moore
 " John clk M H Bender h 811 Leonard
 " Katherine M h 1224 Moore
 " Matthew [Mary] wks Firestone h 1224 Moore
 Mutzbaugh Geo W [Catherine M] wks Milk R Co h 1346 1/2 Curtis
 Muysen Rev Henry J chaplain Our Lady of The Elms h 1230 W Market
 Muzi Andrew [Rose] lab h 18 Cuyahoga
 " Stephen [Justine] h 201 Hickory
 Muzik Andrew [Rose] wks Robinson C P Co h 1395 7th ave
 " Andrew T h 1395 7th ave
 " John h 1145 Marcy
 " John jr student h 1145 Marcy
 " Joseph student h 1145 Marcy
 " Mary A wks Goodyear h 1395 7th ave
 Muzzy Albert [Dorothy] wks Goodyear r 571 Lovers lane
 " Alexander [Elaine] wks Goodyear r 488 Brown
 Myatt Thos janitor r 917 Raymond
 Mycoskie Edward student h 673 Eastland ave
 " John J [Josephine A] auto repr 673 Eastland ave h same
 Myczkoski Anna student h 1293 Bellows
 " Mary student h 1293 Bellows
 " Michael [Thelma] wks Firestone h 1293 Bellows
 Myer Ira W h 656 Gridley ave
 Myer s Loan Office Inc L L Manes pres pawn brokers 293 S Main and 11 N Howard
 Myers ~~See~~ See also Mater Maier Mayer Meter Meiers Meyer and Meyers
 " Mrs Ada B (wid Joseph A) h 85 W Thornton
 " Addison H [Sarah J] h 273 S Balch
 " Albi A [Willie F] wks Goodrich h 55 W Dalton
 " Albert [Alice V] h n s Eastlawn ave
MYERS ALBERT [Martha A] realtor 224 Ohio Bldg Phone FR-2715 h 1162 W Sunset View dr Phone UN-5742
 " Albert B [Jennie I] florist h 44 Orchard rd
 " Albert B jr student h 44 Orchard rd
 " Albert J wks Goodrich r 58 W Long
 " Mrs Alice (wid Harry) h 713 Hazel
 " Mrs Alice S (wid Oliver) h 375 W Exchange
 " Allison G contr pstr 1622 Manchester rd h same
 " Mrs Amanda (wid Saml B) h 38 Marshall ave
 " Andrew student h 1590 Darwin ave
 " Mrs Anna L (wid Wm H) h rear 253 W Tallmadge ave
 " Mrs Annabelle (wid Wm W) h 560 E Crosier
 " Anne h 360 Park
 " Archer T [Helen R] sec Akron Eagle Ptg Co h 160 S Balch
 " Archie V [Pearl C] wks Firestone r 304 N Firestone blvd
 " Arlo B truck dr h 128 Berwyck dr
 " Arthur wks Goodyear r 276 W Bowery
 " Arthur L [Doral] clk Postoffice h 547 Brown
 " B Boyd sta sttdt h 38 Marshall ave
 " Banks A wks Goodyear h 1590 Darwin ave
 " Bernard E [Ruth E] painter h 104 Cuyahoga
 " Bernice L wks 51 Kuder ave
 " Betty J student h 163 Edgerton rd
 " Bruce O student h 449 Roslyn ave
 " Calvin J student h 321 1/2 W Cedar
 " Carl A [Helen B] wks Goodyear h 1749 Flint ave
 " Carl J [Pauline] wks Gen T & R Co h 24 S Johns ave
MYERS CARL M attorney at law 1410 1st-Central Trust Bldg Phone BL-1516 h 1247 W Exchange Phone UN-1234
 " Carmen A [S Ellen] wks Goodyear h 1025 Juneau

MYERS

" Carmon A [Aletha P] sec and treas United Products Co h 232 S Portage path
 " Mrs Carrie (wid John O) h 855 Coburn
 " Mrs Celeste (wid Nicholas) h 93 Campbell
 " Chas wks Goodrich h 803 May
 " Chas wks Firestone h 236 Russell ave
 " Chas A [Marie A] wks Goodrich h 242 East Park blvd
 " Chas B student h 232 S Portage path
 " Chas C wks Austin Print Wks Co h 161 Bachtel ave
 " Chas D pharm Peoples S Drug Co r Y M C A
 " Chas E [Mirie E] painter h 104 Cuyahoga
 " Chas E [Viola M] wks Firestone h 2591 Nesbitt ave
 " Chas G [Clara M] with Gen T & R Co h 537 Nash
 " Chas H h 118 Good
 " Chas M [Edna] wks Goodyear h 300 N Arlington
 " Chas R [Elizabeth A] wks Goodyear h 2308 6th S W
 " Mrs Charlotte S h 421 E Buchtel ave
 " Chester M h 21 Bachtel ave
 " Christine E student h 717 Hudson ave
 " Clarence E [Mabel M] (Akron General Machine Co) h Cuyah Falls O R D 1
 " Clark [Elsie L] slsmn O B Tel Co h 797 Boulevard
 " Clayson C (Myers & Forbes) r 700 E South
 " Cletus U [Dolores P] toolmkr Goodyear h 1358 Curtis
 " Clyde B [Alice E] wks Goodyear h 712 Bisson av
 " Clyde B [Gertie F] wks Goodrich h 2319 22d S W
 " Cyril E [Nancy P] phys 150 E Exchange h 1271 Circle dr
 " Dina S [Geraldine M] sls ngr Homeier-U M Inc h 494 Letchworth dr
 " Duni S [Estel M] h 101 Vesper
 " DeCamp [Flossie C] supt maintenance of way Ak Trans Co h 476 Bacon ave
MYERS, DINSMORE & WHITEMORE (J A H Myers C L Dinsmore H A Whitemore) attorneys and counselors at law 400-405 Permanent Savings & Loan Bldg Phone HE-3101
 " Donald acct Firestone h 111 Daves ave
 " Donald A [Grace I] rubwkr h 1153 Kohler ave
 " Donald F h 2308 6th S W
 " Donovan [Nellie M] wks Goodrich h 1393 Nome av
 " Dora supvr Children s Home h 264 S Arlington
 " Dorothy M h 85 W Thornton
 " Dorothy R wks Firestone h 392 Reed ave
 " Durbin M h 1247 W Exchange
 " Earl D [Harriet A] mach h 23 Bachtel ave
 " Mrs Edith C (wid Henry E) h 971 Merriman rd
 " Mrs Edna H vice pres Herbst-Myers Inc h Birmingham Ala
 " Edna M student h 807 Dayton
 " Edward I mgr Automotive P Co h 642 Elma
 " Edwin A [Cora A] h 807 Dayton
 " Eleanor A clk Goodrich h 55 W Thornton
 " Eleanor G h 750 Gorge blvd
 " Elizabeth J student h 820 Mercer ave
 " Mrs Elizabeth M (wid Earl E) h 367 E Market
 " Elizabeth P with Gen T & R Co h 367 E Market
 " Ella L h 422 S High
 " Ellsworth [Thelma] taxi dr r 251 Locust
 " Elmer h 1353 Switzer ave
 " Elmer E [Lottie I] wks Quaker O Co h 20 N Balch
 " Mrs Emily (wid Edward F) h 363 Edgewood ave
 " Mrs Emma I sec Portage Paper B Co Inc h 59 Hawthorne ave
 " Mrs Emma L (wid Elbert C) h 750 Hillsdale ave
 " Ernest S [Ida B] slsmn h 163 Edgerton rd
 " Mrs Esther I clk h 910 Hartz ct
 " Mrs Ethel B women s page editor Beacon Journal h 30 N Highland ave
 " Mrs Ethel M clk Yeager Co h 48 Jeannette ave
 " Mrs Eva M (wid Fay G) h 606 Lumiere
 " Evelyn M compt opr Goodyear h 750 Gorge blvd
 " F F Co (F F Myers) rubber mfrs materials 308 Akron S & L Bldg
 " F Floyd [Nellie M] (F F Myers Co) h 687 Sunnyside ave
 " Fern r 537 E Market
 Myers & Forbes (C C Myers, B C Forbes) auto repr rear 555 Gridley ave
MYERS FORREST D [Marian H] real estate and insurance 224 Ohio Bldg Phone FR-2715 h 504 Moreley ave Phone BL-3375
 " Forrest R [Laura] pstr h 1622 Manchester rd
 " Frances E stenog h 127 Kenilworth dr

THE N. H. PORTER CO. PHONE HEmlock 8413

Interior and Exterior Painting, Decorating, Artcraft, Paper Hanging, Cleaning

AKRON CITY DIRECTORY

1047

MYERS

" Frank (Peyakov & Myers) 1491 Kenmore blvd
 " Frank clk h 325 Howe
 " Frank A (Leola D) wks Goodyear h 731 Aberdeen
 " Frank C policeman Goodyear h 277 Fountain
 " Frank C (Cora M) wks Water Works h 1330 Manchester rd
 " Frank L wks Goodyear h 24 S Johns ave
 " Frank P (Margaret J) rubwkr h 589 Rhodes ave
 " Fred L (Zula) barber 172 S College h same
 " Fred N (Glenna V) wks Goodrich h 778 Carpenter
 " Frederick F student h 687 Sunnyside ave
 " Gail (Beatrice M) clk Firestone h 818 1/2 N Howard
 " Geo clk r 153 W Center
 " Geo wks W G Lockhart h 568 Spicer
 " Geo J wks Firestone h 888 Avon
 " Geo M (Maxine L) dept sec Y M C A h 888 Avon
 " Geo W (Dorothy R) adj Royal Globe and Eagle Indemnity Co h 607 Chestnut blvd (C F)
 " Geo W (Margaret L) mldr h 1935 16th S W
 " Gilbert I (Hazel) mech City Auto Wrecking Co h 768 Bell
 " Gilbert W h 2349 E Market
 " Glen L h 164 King dr
 " Glenn h w s Brownstone ave
 " Glenn E (Dorothy) fruit dir h 1184 Emmett rd
 " Mrs Grace clk h 898 S Main
 " Grace A tchr: Ak Business & S School h 2308 6th S W
 " Gretchen E student h 494 Letchworth dr
 " Guy E (Lillian L) wks Goodyear h 698 Seiberling
 " Harley C (Grace V) slsmn h 734 Fern
 " Harold F (Ruth V) mgr Thom McAn h 1286 Mt Vernon ave
 " Harriet F clk h 253 Grand ave
 " Harriet L tchr h 38 Marshall ave
 " Harry wks Perfection R Co r 13 E Buchtel ave
 " Harry A (Iola M) stenog Goodyear h 231 Canton rd
 " Harry A (Sarah E) wks Goodrich h 341 E Voris
 " Harry E h 20 N Balch
 " Harry E auto mech r 745 Excelsior ave
 " Harry E (Susie G) truck dr h 128 Berwick dr
 " Harry S (Murlin) clk Aster Cash M Co h 373 Moon dr
 " Mrs Hazel A beauty opr **THE M O'NEIL CO** h 164 King dr
 " Helen J student h 855 Coburn
MYERS HELENA V vice pres and sec Fairor-Myers Realty Co h 88 Vesper
 " Henrietta wks Goodrich h 42 W South
 " Henry (Helen M) del dept Yeager Co h 566 Sumner
 " Herbert B (Gertrude V) mech Wright Carb & I Inc h 371 W Exchange
 " Herbert F (Ada) wks Mohawk R Co h 1985 E Market
 " Herman A (Anna M) prsmn Sup Ptg Co h 566 Sumner
 " Herman E (Emma I) pres and treas Portage Paper Box Co h 59 Hawthorne ave
 " Herman S (Martha) h 111 Dawes ave
 " Hester L student h 2108 6th S W
 " Hindley R dep Co Treas h 167 N Portage path
 " Hobart student h 898 S Main
Myers-Hoffman Co I S Myers pres G W Mantle vice pres G P Hoffman sec and treas contrs brick tear 140 Vesper
 " Holding Co I S Myers pres R C Davis vice pres C G Rausch sec M F Rhodes treas real estate holding 310 Metropolitan Bldg
 " Howard H h 578 Rhodes ave
 " Howard W (Minnie B) h 309 1/2 Arch
 " Ida h 1603 Englewood ave
 " Mrs Ida C wks Goodrich h 1353 Sweitzer ave
 " Ingram C (Leota C) wks Goodrich h 2319 22d S W
 " Ira E (Esther G) appraiser 1st Central T Co h w s Merriman rd
 " Irene L elev dispatcher 2d Natl Bldg h 2104 15th S W
 " Irvin J (Sylvia E) farmer h 1184 Emmett rd
 " Irvin N (Olive B) wth A C & Y Ry h 425 Perkins
 " Irving (Lillian G) (Myers W P & P Co) h 644 Greenwood ave
 " Isaac K (Esther) dry clnr h 646 Fern
MYERS ISAAC S (Mary M) Mayor-Manager 201 City Hall Phone JE-7111 pres Real Estate Mortgage Co Myers-Hoffman Co Myers Holding Co and Central Garage Co treas Citizens S & L Co and dealer in real estate office 310 Metropolitan Bldg Phone BL-7416 h 604 Carpenter Phone FR-5273

WE BUILD GOOD WILL WITH
GOOD FUEL and GOOD SERVICE
SWARTZ-CONVERSE Corp.
COAL - COKE

70 EAST SOUTH STREET PHONE BLACKSTONE 3101 AKRON, OHIO	1847 WATER STREET PHONE WALBRIDGE 5314 CUYAHOGA FALLS, OHIO
--	---

MYERS

" Ivan L h 40 Broad
 " J Hale (Pearl W) auto serv sta 1344 S Main h 667 East ave
 " James (Lillian) r 78 1/2 N Prospect
 " James A (Alma M) wks Goodrich h 932 Peckham
 " James B (Dva D) wks Ohio Edison Co h 937 Dayton
 " James L (Lydia V) h 309 1/2 Arch
 " James M (Catherine E) h 43 Frederick ave
 " James T (Mary E) wks Goodyear h 1032 W Market
 " Janice h 244 Fountain
 " Jeannette h 646 Fern
 " Jefferson J (Anna) painter h 2114 11th S W
 " Jesse T (Rose K) wks Superior P & L Co h 371 Lindenwood ave
 " John A student h 971 Merriman rd
 " John Irvin wks Ohio Edison Co h 877 Johnston
 " John J supvr Goodyear h 231 Canton rd
 " John L (Almira R) h 85 S Adolph ave
 " John L (Ruth) truck dr h 422 S High
 " John Q wks Firestone h 1060 Florida ave
 " John W (Violet L) carp h 2226 21st S W
 " John W A (Helen) stock clk A Schrader's Son Inc h 677 Johnston
 " Joseph (Augusta) auto mech h 2270 East ave
MYERS JOSEPH A H (Maude M) (Myers Dinsmore & Whittmore) h 1be Ledges 2033 Ridgewood rd, Phone UN-1047
 " Joseph B (Leota) wks Goodyear r 141 Jewett
 " Joseph H (Grace M) slsmn B F Harbaugh Co h 409 Silver
 " Joseph W (Emma E) policeman Goodyear h 441 Matthews
 " Juanita student h rear 253 W Tallmadge ave
 " Kenneth A truck dr h 426 Julien ave
 " Kenneth G h 921 Belden ave
 " Kenneth M (Florence W) mach h 772 Harrison av
 " Lawrence A wks Goodrich h 85 W Thornton
 " Lawrence G (Elizabeth A) wks Goodyear h 2032 Newton
 " Lawrence J (Charlotte M) wks Goodrich S Inc h 235 Paris ave
 " Lee J atty 511 2d Natl Bldg
 " Mrs Lena B (wid Carl M) h 2104 15th S W
 " Leo B wks Goodyear h 392 Reed ave
 " Leonard wks Firestone r 37 1/2 Ira ave
 " Leonard L wks Goodyear h 560 E Crosier
 " Leslie C (Lhcima A) wks Goodyear h 1598 Seminolt ave
 " Leslie S (Mary) wks Firestone h 712 Fern
 " Lester h 157 Hollinger ave
 " Lester M wks Goodrich h 279 Park
 " Lewis wks Mohawk R Co r 263 S Cedar
 " Mrs Lillie M (wid Arthur E) h 14 N Forge
 " Mrs Lillie M (wid Chas) h 1060 Florida ave
 " Mrs Lois E h'irdresser h 253 Grand ave
 " Louis prsmn Com P & L Co h Mogadore O
 " Louis F h 35 Dudley
 " Lowery W (Ethel W) wks Goodyear h 484 Crouse
 " Lucille student h 606 Lumiere
 " Lucille F clk h 85 W Thornton
 " Luther H h 321 1/2 W Cedar
 " Mrs M Catherine (wid Wm) h e s Romig rd
 " Margaret office clk **THE M O'NEIL CO** h 85 W Thornton
 " Margaret M student h 888 Avon
 " Marian h 646 Fern
 " Marie E clk Col Salt Co h 371 Lindenwood ave
 " Marilyn M student h 160 S Balch
 " Marlon wks Firestone r 658 S Main
 " Marlon (Daisy) wks Firestone r 36 N Adolph ave
 " Marvin M h 511 N Arlington
 " Mary h e s Romig rd
 " Mrs Mary h 243 Russell ave
 " Mrs Mary C (wid Frank) h 817 Moon
 " Mary D prin Geo T Rankin School h 85 S Adolph
 " Max D (Norma E) wks Gen T & R Co h 121 Devonshire dr
 " Mildred L student h 560 E Crosier

ICE Order from THE CITY ICE & COAL CO.

PURE ICE, DUSTLESS COAL. Phone Blackstone 7134

1048

BURCH DIRECTORY CO'S

MYERS

- " Minor student h 1247 W Exchange
- " Morris E wks Goodyear r 845 Willmot
- " Naomi student r 71 Bvrs ave
- " Naomi L h 164 King dr
- " Mrs Nellie M (wid Wm H) h 181 Meuriman rd
- " Nelson H [Nancy L] enkr Goodyear h 971 Peckham
- " Nettle wks Ak Dry G Co r 212 Myrtle pl
- " Newton A bkpr Camp Bros Co h 434 Perkins
- " Noah I [Edith C] mach h 1651 Huguelet
- " Oakley F [Helen S] slsmn h 257 Arch
- " Olish h 691 Richland ct
- " Mrs Olive (wid Myron F) h 2749 E Market
- " Mrs Ona M (wid Homer J) h 1208 Riverside dr
- " Orion G [Nancy] h 1032 Murray ave
- " Orpha A [Agnes H] wks Goodrich h 1193 Diagonal rd
- " Park [Bertha W] wks Goodyear h 1726 Preston ave
- " Park C student h 1726 Preston ave
- " Paul F slsmn h 677 N Howard
- " Paul H [Helen F] wks Goodrich h 1007 Portage pl
- " Paul L student h 441 Matthews
- " Paul T h 321 1/2 W Cedar
- " Pauline F student h 560 F Crosier
- " Phillip L [Julia L] wks Firestone h 1306 Moore
- " Priscilla student h 971 Meriman rd
- " Ralph [Billie M] slsmn Exchange Chev Inc h 216 S Maple
- " Ralph W student h 2822 Albrecht ave
- " Ray C wks Goodrich h 86 W Thornton

MYERS RAY C [Fern V] (Myers & Son Coal Co) sec American Storage & Transfer Co h 449 Roslyn ave

- " Ray H [Norma O] truck dr h 1020 Brown
- " Raymond h 2308 6th S W
- " Raymond J [Madeline G] city fireman h 285 Melbourne ave
- " Raymond Y [Ada J] wks Firestone h 55 Steiner
- " Mrs Rebecca (wid Amos C) h 1062 Schumacher ave
- " Remus B wks Goodrich h 321 1/2 W Cedar
- " Mrs Retta (wid Michael P) h 1366 Goodyear bld
- " Rex [Vera] wks Goodrich h 31 W South
- " Richard B h 2078 Ridgewood rd
- " Robt wks City Auto Wrecking Co r 246 Denison ave
- " Robt A [Helen I] wks Goodrich h 2259 6th S W

MYERS ROBERT V [Lucy L] supt Ohio Inspection Bureau h 167 N Portage path Phone FR-2071

- " Robt D [Mary E] h 570 Talbot ave
- " Robt E h 2822 Albrecht ave
- " Robt F [Viola M] clk Firestone h 127 Kenilworth dr
- " Robt L student h 750 Hillsdale ave
- " Robt P wks Goodrich h 1157 White ave
- " Robt W wks Universal Cleaning Co h 937 Dayton
- " Mrs Rose (wid Israel) h 691 Richland ct
- " Roy h 139 W Miller ave
- " Roy [Rose] h 61 W Thornton
- " Roy W wks Firestone h 817 Moon
- " Russell L [Loving J] city policeman h 1176 Woodward ave
- " Russell W [Mary L] clk F L Rowe Sales Co h 523 Floyd ave
- " Ruth A h 422 S High
- " Ruth M tchr h 426 Margaret
- " Mrs Ruth P h 520 Talbot ave
- " Saml wks Sleg-Maur Rug Yrchr r Arlington Hotel
- " Saml wks Goodyear r 658 S Main
- " Saml [Pearl L] enkr Erie R R h 422 S High
- " Mrs Sarah P h 677 N Howard
- " Shelvey V [Lucia P] wks Firestone h 1590 Moore
- " Solomon [Bertha B] auto painter h 300 Madison av

MYERS & SON COAL CO (R C Myers) coal dealers 20 Beech Phone FR 6914

- " Mrs Sophia (wid Wm) h 139 W Miller ave
- " Stanley F truck dr h 300 Madison ave
- " Stanley W [Bertha] wks Goodyear r 36 N Adolph
- " Stephen P [Laura V] h 321 Denison ave
- " Mrs Susan (wid Adam) h 650 Dayton
- " Thelma D h 104 Luyahoga
- " Theodore h 165 Hickory
- " Thos R student h n s Eastlawn ave
- " Verla J stenogr Gen I & R Co h 1596 Spencer ave
- " Victor V [Kathrine] fireman Star D M Co h 426 Margaret
- " Virginia A student h 167 N Portage path
- " W Alpheus case wkr Transient S Bur h 232 S Portage path
- " Wall Paper & Paint Co (I Myers) 49 E Market
- " Walter K [Blanche M] slsmn Yeager Co h 1103 Murray ave

MYERS

- " Walter L student h 232 S Portage path
- MYERS & WARD (W D Myers L W Ward) cleaning compound dealers 332 S High Phone FR-1016**
- " Warner r 940 Baughman
- " Wayne E r 415 Sleber ave
- " Wayne L stenog h 2104 15th S W
- " Wilbur H slsmn Portage P B Co h 59 Hawthorne ave
- " Wilbur R [Margaret H] wks Killian Mfg Co h 1698 Faye rd
- " Willard [Beatrice] wks Thos Philippe-Co r 257 Spicer
- " Wm h 357 Cloverdale ave
- " Wm test dr Mohawk R Co h 2822 Albrecht ave
- " Wm student h 873 Hereford dr
- " Wm C [Pearl] wks Goodrich h 770 Princeton

MYERS WM D [Lillian J] (Myers & Ward) pres Fallor-Myers Realty Co h 88 Vesper Phone JE-2959

- " Wm E [Margaret C] barber 869 Dayton h 750 Gorge bld
- " Wm F [Rebecca S] h 642 Elma
- " Wm F [Nin O] real est 556 E Buchtel ave h same
- " Wm G [Fern A] agt Guardian L I Co h 81 Mt View ave
- " Wm H [Mary F] barber 451 W Exchange h same
- " Wm H [Melissa] h 578 Rhodes ave
- " Wm H [Stella] 2d hand goods 202 Wooster ave h 293 Edgerton ct
- " Wm J h 511 N Arlington
- " Wm L h 560 E Crosier
- " Wm I [Zora] photog h 317 Sumner
- " Wm M [Iva I] mach h 2200 24th S W
- " Wm P [H Ernestine] city fireman h 685 McQueeney
- " Wm R h 511 N Arlington
- " Wilma H student h 421 E Buchtel ave
- " Zaun clk h 1183 Lexington ave
- Myles Amos D [Blonnie P] wks Goodyear h 603 Reed ave
- Mylonas Nicholas tailor 1344 Lakeside ave h 419 Kenmore bld
- " Peter sec and treas Harry Andrews Co h 419 Kenmore bld
- Mylott John G [Margaret J] with Goodyear h 682 N Main
- Mvre Gilbert C h 1193 Kenmore bld
- Myricks Carl [Azie] wks Goodrich h 31 W Glenwood ave
- Mysko Stephen shoe repr 566 Corice h same
- Mysock Edward J dr Kanaw Bk Co h 1411 Hart
- " James L student h 1411 Hart
- " Leo P [Mamie M] wks Goodyear h 558 Van Everett ave
- " Ioretta M student h 1411 Hart
- " Peter P [Alice] pibr Goodyear h 1411 Hart
- Mystencko Chas h 1121 Packard dr
- " Jennie h 1121 Packard dr
- " Russell wks Goodrich h 1121 Packard dr
- " Virginia student h 1121 Packard dr
- Mytholar Jenn B student h 811 W Exchange
- " Lois C student h 811 W Exchange
- " Raymond W [Ida B] state bank examiner h 811 W Exchange
- " Robt W student h 811 W Exchange

N

- N & M Co I A Brosch mgr welding supplies 14 E Miller ave
- N & M Girard (E A Brosch) auto repr 14 E Miller ave
- N R A Hotel (Geo Nickolas) 479 1/2 S Main
- Nabakowski Fred [Helen] lather h 687 N Howard
- Naberezny Anna wks Goodrich h 803 Gorge bld
- " John wks Firestone h 903 Gorge bld
- " Michael [Mary] wks B & O R R h 80' Gorge bld
- Nace Chas W [Edna L] wks Baker-McMillen Co h 2618 27th S W
- Nachbaur Theodore L [Mary F] bartender Rathskeller h 239 Cross
- Nachtrieb Carl H student h 710 Florida ave
- " Helen B h 710 Florida ave
- Nacime Elias [Rose] h 2026 Manchester rd
- Nackes Nick [Helen] mgr Oasis Night Club h 46 Cambridge
- Nadisin Mrs Lybinka r 224 Berry ave
- Nadlachky Mike [Zorka] restr 85 E North h 89 same
- Nadolske J Archie [Lilia S] brkmn Erie R R h 346 Baldwin ct

EVANS BUILDING & LOAN ASSOCIATION

3% - PAID ON TIME DEPOSITS 95 S. Howard St., Cor. Mill St.



NAEF

Naef John R student h 210 Rose blvd
 " Joseph L student h 210 Rose blvd
 " Louis R (Emma C) h 346 Grand ave
NAEF & McINTOSH (O W Naef W B McIntosh)
 lawyers 1001-1003 Akron Sav & L Bldg, Phone
 BL-9167
NAEF O W (Chloe Y) (Naef & McIntosh) h 210 Rose
 blvd Phone UN-3438
 Naehring Albert (Louise) h 702 Grant
 " Alma L h 812 Allyn
 " Chas F (Alvina) h 812 Allyn
 " Frank H (Lela C) policeman h 968 Cole ave
 " Pearl M cashr Personal Finance Co of Ak h 702
 Grant
 " Wm C wks India T & R Co h 812 Allyn
 Naes Wm watchman r 802 Amherst
 Nafus Alberta M h 580 Noble ave
 " Mrs Mary E h 580 Noble ave
 Nagel Andrew G (Marie E) wks Firestone h 655
 Lovers lane
 " Caroline waitress L'Palx Restaurant r 1134 Wil-
 bur ave
 " Evelyn E student h 655 Lovers lane
 " Frances r 268 Brown
 " Henry (Catherine) baker h 618 McKinley ave
 " Jean waitress **THE A POLSKY CO** h Barberton O
Nagle Bernard L (Doris K) wks Goodrich h 89
 Grand ave
 " Catherine A stenog 1st-Central T Co h 722 Glen-
 dora ave
 " Chas W h 585 Bell
 " Geo H (Marie) h 667 Dorothy ave
 " James V (Eather M) wks Quaker O Co h 2230
 6th S W
 " Larrv C (Mildred) tailor J J Kane h 107 W
 Center
 " Lewis H (Muriel V) h 89 Grand ave
 " Marne P student h 585 Bell
 " Mrs Mary A (wid Walter) h 722 Glendora ave
 " Philip T wks Goodyear h 165 Cutler parkway
 " Roy E (Clara A) h 771 E Exchange
 " Sheldon L (Zita L) wks Firestone h 808 Clyde
 " Walter F slsmn h 722 Glendora ave
Nagley Annabelle student City Hosp h 39 Arch
Nagy Alex (Clara) wks Goodrich h 666 Euclid ave
 " Alfred J gard h StMichaels ave
 " Andrew h 168 Abel
 " Andrew (Mary M) wks Crouse C P Co h 557
 Bird
 " Andrew (Theresa) shoe repr 1051 E Market h 485
 S Arlington
 " Anna wks 171 Casterton ave
 " Chas student h 485 S Arlington
 " Claud W h 391 Wirth ave
 " Custer L wks Firestone h StMichaels ave
 " Elek K (Emma) confectionery 941 Princeton h
 same
 " Ethel student h StMichaels ave
 " Frank (Agnie) lab h 342 Theodore
 " Frank (Goldie) wks Firestone h 179 1/2 E South
 " Frank (Susie) wks Firestone h 340 Lloyd
 " Frank jr wks Goodyear h 340 Lloyd
 " Geo (Anna) h 1004 Raymond
 " Glenn wks Goodyear r 1180 Laird
 " Irene waitress Mrs Catherine R Toth h 639 Lovers
 lane
 " Jam's (Veronica) wks Firestone h 639 Lovers
 lane
 " John h 921 Grant
 " John gard h StMichaels ave
 " John (Elizabeth) mach Goodyear h 2000 Fave rd
 " John (Verona) h 178 Millhoff ct
 " John H (Maud L) mach Goodyear h 391 Wirth av
 " John J (Mary) wks Goodrich h 961 Boulevard
 " Joseph student h 465 S Arlington
 " Joseph wks Goodrich h 356 Campbell
 " Joseph (Elizabeth) wks Goodyear h 168 Abel
 " Joseph (Frances) h 846 Grant
 " Joseph (Mary) wks Goodrich h 870 Bellevue ave
 " Joseph M (Julia) gard h StMichaels ave
 " Julius gard h StMichaels ave
 " Julius (Wilma) wks Goodyear h 968 Brown
 " Katherine h 485 S Arlington
 " Louis student h 2000 Fave rd
 " Louis student h 941 Princeton
 " Margaret G student h 961 Boulevard
 " Mrs Mary (wid Stephen) h 451 W Thornton
 " Michael in U S Navy h 340 Lloyd
 " Michael M (Minnie) mach Mech M & M Co h 619
 Lumiere
 " Rose nurse Peoples Hosp h same
 " Mrs Sophia h 120 E Thornton

NAGY

" Stanley student h 340 Lloyd
 " Stanley student h 619 Lumiere
 " Stephen student h 639 Lovers lane
 " Stphen wks Goodrich h 451 W Thornton
 " Stephen P (Anna) slsmn Charvoz Inc h 703
 Elbon ave
 " Mrs Theresa wks Miller R Co r 231 Cole ave
 " Veronica R wks Goodrich h 639 Lovers lane
 " Walter student h 485 S Arlington
Nahalke Ellen R wks 35 Mull ave
Nahas Ada h 871 Boulevard
 " Alfred eta mgr Times-Press h 485 Wabash ave
 " Genevieve h 485 Wabash ave
 " Mrs Hilda h 485 Wabash ave
 " John wks Goodyear h 871 Boulevard
 " Joseph h 485 Wabash ave
 " Madeline h 485 Wabash ave
 " Mansour (Sukar) h 871 Boulevard
 " Michael wks Firestone h 871 Boulevard
 " Michael (Rose) h 1111 Schumacher ave
 " Mrs Sadie h 1111 Schumacher ave
 " Waddad wks Firestone h 871 Boulevard
Naher See also Neher
Naher & DeHaven Inc D C DeHaven pres E L Naher
 sec and treas, meats 838 W Exchange
 " Edward L (Elvera I) sec and treas Naher & De-
 Haven Inc and Exchange Food Market h 52 Grand
 " Mary E bkpr M L Freeman Co h 38 Grand ave
Nahlik Anna (wid Saml) h 234 Ferndale
 " Mrs Julia (wid Saml) h 234 Ferndale
 " Saml (Pauline O) clk Quaker O Co h 1114 Sawyer
Nahn Elza student h 746 Upper Merriman dr
 " Emil H (Elsie) chemist h 746 Upper Merriman dr
 " Geo H (Wilma) wks Goodrich h 822 StClair
 " Marguerite E clk h 822 StClair
 " Mrs Minnie (wid Geo D) h 822 StClair
Nahmi Jacob (Sarah) shoe repr 936 Stosson h 342 W
 Chestnut
 " Zakelia clk Jaffe Bros Leather Co h 342 W Chest-
 nut
Nahrang Edward I (Dorothy F) with O B Tel Co h
 795 W Market
Naldoff James (Zorka) wks Goodrich h 178 W South
Naller Luther wks Firestone r 136 E Mapledale ave
Nalm Fayiz G (Service Barber Shop) r 552 Carroll
 " Jessie elev opr Quality F Co
Nairn Julia A stenog O B Tel Co h 888 Lovers lane
 " Laura L h 888 Lovers lane
Nakes Geo K (Mary) mgr Brighton Pool Room, with
 Oasis Night Club h 64 Cambridge
Nakon Helen H student h 358 E Thornton
 " John (Anna) clk M Nakon h 358 E Thornton
 " Michael gro etc 880 E Market r 871 same
 " Sophia h 358 E Thornton
Nalencz Leonard student h 561 Orlando ave
 " Vincent S (Sally) sec and treas Akron Rye Bread
 Co h 561 Orlando ave
Nall Green wks Goodyear r 51 N Arlington
 " Malcolm K (Vivian) wks Goodyear h 1233 Brown
 " Richard C (Hope R) acct Ernst & Ernst h 734
 Noble ave
Nalle Chas C wks A Ruxbaum Co h 62 West
 " Mrs Sarah F h 62 West
 " Wm T (Augusta) h 62 West
Nallen James T (Filla M) h 1145 N Main
Nameth Andrew (Florence) mgr Anheuser-Busch Inc
 h 2311 Northaven blvd (C F)
 " Helen M clk h 166 Malacca
 " Julius (Mary) wks Goodrich h 111 Dawes ave
Nanashe Catherine wks Miller R Co h 1223 Curtis
 " Emma clk h 1223 Curtis
 " Mrs Katie (wid Alex) h 1223 Curtis
 " Martha student h 1223 Curtis
 " Mary T wks Goodrich h 1223 Curtis
 " Sue G student h 1223 Curtis
Nance Alberta h 194 Lods
 " Mrs Anna M (wid Albert) h 1090 E North
 " Ernest (Magdalene M) baker h 235 Madison ave
 " Jennie student h 194 Lods
 " John student h 194 Lods
 " Iura (Maggie) wks Ak Trans Co h 50 S Walnut
 " Mrs Magdalene M beauty shop 995 Delia ave h
 same
 " Mitchell (Mollie) h 194 Lods
 " Ralph J (Margery E) with Goodyear h 894 Fried
 " Robt N (John E) clk Ak Engraving Co h rear 450
 E Buchtel ave
 " Troy B (Tulsa E) h 857 Earle
 " Velma h 194 Lods
 " Walter wks Goodrich h 628 East ave
Naneff Steve (Mary) baker h 1577 Manchester rd
Nungle Geo L (Emma G) wks Goodyear h 886 Bank

ROSE HILL BURIAL PARK
 PERPETUAL CARE MODERATE PRICES

Akron-Medina Road
 W Market St. Ext.
 Phone HE-8316



The BILLOW Co.

Funeral Service Since 1875

Chapel and Office: 118-124 ASH STREET

Phone Blackstone 7171

ASK FOR OUR FREE BOOKLET

"BILLOW FUNERAL FACTS"

NANK

Nank Betty J student h 264 Ruckel rd
 Nanstiel Fred M [Gay] chef h 1115 4th ave
 " Geo H [Laura B] auto mech h 444 Allenford
 " Mrs Ida M (wid Henry W) h 916 S Arlington
 " Martha student h 1246 Hardesty blvd
 Nantucket Building 21 S Main
 Nanz Robt W [Mayme H] chiropodist 217 W Market
 h 627 W Market
 Napier Maurice A [Alice M] auto mech h rear 503
 Gridley ave
 " Melvin J [D Belle] sec-treas Miami B & M Co Inc
 h 640 Lakemont ave
 Napierkowski Stanley [Marion] wks Firestone h 387
 Julien ave
NAPP MRS BLANCHE V sec Universal Cleaning Co
 h 1056 Chalker Phone WA-3256
 Nappe Chas wks Goodyear r 1077 E Market
 Napper Mrs Mary h 93 E North
 Naragon C Veartean wks Firestone h 796 Kenyon
 " Mrs Dora (wid Grant) h 796 Kenyon
 " Genevieve M h 796 Kenyon
 " Gladys M wks Firestone h 796 Kenyon
 " Harold G baker h 796 Kenyon
 Narancic Ignac [Mary] gro 1147 Newton h same
 Nardella Emmanuel [Theresa] whsmn Penna R R h
 386 E Glenwood ave
 Nardi Tony [Philomena] lab h 585 Bell
 Narotsky Isidor I [Lena] men g furn h 408 Noble ave
 " Jacob [Esther] h 566 Noble ave
 Narragansett Cotton Mills Inc C E Carlson mgr, 521
 2d Natl Bldg
 Narrod James T wks Miller R Co r 45 W Miller ave
 Narusch Frank J h 532 Spalding
 " Joseph T [Inez M] wks Quaker O Co h 532 Spalding
 " Thos J student h 532 Spalding
 Narvestad Jacob [Phoebe] wks Goodrich h 855 Morse
 Nasca Nick [Mae] h 157 Hopp
 Nase John [Della B] wks Goodyear h 350 Fuller
 " Louis R [Ruth E] wks Goodyear h rear 188 Ros-
 well
 Nash Amella D student h 481 Grant
NASH AUTOMOBILES Packard Akron Motor Co
 sales and service 147 Park Phone FR-9128
 " Claude B [Marcia G] with Goodrich h 1056 W Mar-
 ket
 " David A [Ethel R] wks L Albert & Son h 414 N
 Adams
 " David B porter F J McGuire h 481 Grant
 " Denzil L [Mamie] bkpr Albrecht Gro Co h 1218 E
 Tallmadge ave
 " Earl E student h 1485 Multnoma ave
 " Evelyn F student h 925 Davis
 " Fern E beauty opr Mrs Frances Cramer h 264 W
 Croster
 " Frank h 185 McCoy
 " Frank S [Louise] wks Seiberling R Co h 827 E
 Buchtel ave
 " Geo lab r 61 S Broadway
 " Geo C [Matilda A] lab h 1195 Iona ave
 " Harold E clk A & P Tea Co h 33 Grand ave
 " Ira L h 313 Fernwood dr
 " James C wks Firestone h 481 Grant
 " Leslie W [Irene M] wks Goodyear h 1485 Multnoma
 " Lester R [Gladys] wks Albrecht Gro Co h 925
 Davis
 " Mrs Lillian h rear 686 Edgewood ave
 " Mrs Lottie J (wid Chas L) h 342 Poplar
 " Mrs Lucy h 699 Edgewood ave
NASH M R [Lena] mgr International Harvester Co
 of America Inc h 33 Grand ave Phone JE-1149
 " Mary h 409 Kline ave
 " Michael [Katie] carp h 409 Kline ave
 " Millard E truck dr h 33 Grand ave
 " Mitchell wks **THE A POLSKY CO** h 2324 22d S W
 " O Harold bkpr Albrecht Gro Co r 1337 Pond View
 " Raymond h 409 Kline ave
 " Raymond [Ethel B] wks Goodrich h 925 Davis
 " Robt [Emma] h 481 Grant
 " Robt L student h 481 Grant

NASH

" Rufus R [Sadie E] furniture (used) 1112 4th ave
 h same
 " Thos G [Femal] wks Goodyear h 84 Oak ter
 Nasios Peter "ubwkr r 137 Lake
 Nasir Julia S clk P Pinutosos h 202 W Buchtel ave
 Naska Chas student h 654 Sumner
 " John [Josephine] wks City h 167 Edward ave
 " Nick student h 167 Edward ave
 " Santa M h 167 Edward ave
 Nason Frederick W [Nattie M] with Goodyear h 133
 Castle blvd
 Nasrallah Alice h 478 E Archwood ave
 " Arthur R with G G Nasrallah h 478 E Archwood
 " Gabriel G [Minnie] confr 490 E South h 478 E
 Archwood ave
 " Geo h 478 E Archwood ave
 " Jacob student h 478 E Archwood ave
 " Mary clk h 478 E Archwood ave
 Nassos Peter [Julia] wks Goodyear h 626 Brittain rd
 Nast Walter [Anna] wks Goodrich h 432 Campbell
 Nastaal Pete [Mary] wks Firestone h 237 E York
 Nastro Benj student h 648 Kipling
 " Matthew [Susie] wks Goodrich h 648 Kipling
 Nasvadi Helen student h 981 Winton ave
 " Joseph [Mary] wks Goodrich h 981 Winton ave
 Natalizio Joseph [Jennie] wks B & O R R h 817 Davis
 Natana Apartment 1061 P Market
 Nathan Ernest D [Caroline A] with Goodrich h 1006
 W Market
 Nathans Isaac L [Sarah O] with B & W Co h 715
 Greenwood ave
 Nation Sherbie L [Dorothy C] wks Firestone h 1050
 Harpater ave
 National Aeronautic Asen (Men s Chapter) C W Sel-
 berling pres (Women s Chapter) Mrs W W Miller
 pres, Akron Municipal Airport
 " Biscuit Co J W Dunn mgr, 807 S High
NATIONAL BLANK BOOK & SUPPLY CO The, R R
 Bowman pres John Costigan sec and treas office
 outfitters wholesale and retail 36-38 N Main
 Phone JE-5169
NATIONAL BOND & INVESTMENT CO A E Sutton
 branch mgr automobile financing 1105 Akron Sav
 & Loan Bldg Phone FR-7174
 " Carloading Corp J P Zelinski mgr freight for-
 warding 74 E Chestnut
NATIONAL CASH REGISTER CO, M Salpeter sales
 agent 250 S High Polsky Bldg Phone FR-9915
 " Floor Surfacing Co J W Brown mgr 71 W Market
 " Hat Cleaning Co (T Barlas A Nicholas) 354 S Main
 " House Wrecking Co, A A Tuchman mgr 202 East-
 land ave
 " Laboratories G G Garrett mgr cosmetic mfrs 1106
 Kenmore blvd
NATIONAL LAUNDRY & DRY CLEANING CO 637
 and 639 S Main Phone BL-3121
 " Life & Accident Insurance Co R E Musto mgr
 703 1st-Central T Bldg
NATIONAL LIFE INSURANCE CO of Montpelier Vt
 E D Morse gen agent 935 2d Natl Bldg Phone
 FR-0215 (See page 80)
 " Loan Co (Max Nelman) pawnbrokers 19 N Howard
NATIONAL OXYGEN CO, M E Fassnacht mgr mfrs
 of oxygen hydrogen acetlene and welding sup-
 plies 955 Grant Phone BL-3314 (See page 113)
 " Peanut Corp M M Cochrane mgr 139 S Main
 " Re-employment Service See Ohio State Em-
 ployment Service
 " Refining Co, C J Kurz mgr office 868 E Tallmadge
NATIONAL ROTARY PRINTERS The, F W Danner
 pres, L H Jarm in vice pres and mgr Mrs Marie W
 Bell sec and treas printers 37 N High, Phone FR-
 6175
NATIONAL RUBBER MACHINERY CO, S W Harris
 pres and gen mgr M D Kublke vice pres and
 treas G F Hobach sec J B Staub asst gen mgr
 mfrs of equipment for rubber manufacturers
 main office and Akron Rubber Mold Plant 911-923
 " Sweitzer ave, Phone HE-3131 Banner Machine
 Plant Columbia Co DeMattia Bros Plant
 Clifton N J (See page 87)
 " Rubber Machinery Co of Canada Ltd S W Harris
 pres H J Smith vice pres J B Staub sec and
 treas subsidiary of National Rubber Machinery
 Co 917 Sweitzer ave
NATIONAL SHERARDIZING & MACHINE CO, J D
 Woolam mgr mfrs of sherardizing equipment
 special machinery for rubber industry, plating
 and metal finishing 1033 S High Phone JE-1115
 (See page 99)
 " Shoe Co (A H Alpern) 980 E Market

THE CENTRAL ASSOCIATED REALTY CO. 403 OHIO BUILDING

SUNSET VIEW SUBDIVISION - IS RESTRICTED TO MAKE BEST MODERN RESIDENTIAL CONDITIONS

AKRON CITY DIRECTORY

1051

NATIONAL

NATIONAL-STANDARD CO The (Niles Mich) L C Williams factory supt Akron Plant D B Rouse office mgr mfrs of flat wire braids and woven tapes for the beads Home ave and Tallmadge ave. Phone HE-2745

" Sulphur Co Inc E H Baker res mgr 424 Ohio Bldg

" System of Bakeries (Frank Bely) 367 S Main

" Theatre (F C Buben) 120 S Main

Natoli Angelo h 1241 Beardsley

" Grace h 1241 Beardsley

" Joseph student h 1241 Beardsley

" Mary student h 1241 Beardsley

" Rosario (Josephine) h 1241 Beardsley

" Saml h 1241 Beardsley

Natloff Geo clk r 29 E Mapledale ave

Nattie Danl h 445 Spalding

Nau Chas W (Bertha M) wks Goodyear h 640 E Buchtel ave

" Geo R (Velma R) wks Goodyear h 41 S Walnut

" Harry S wks Goodyear h 640 E Buchtel ave

Nauer John S (Nelliel) wks Firestone h 1088 Schumacher ave

Naughton Enoch (Corra B) wks Am H R Co h 1685 S Arlington

Nauke Chas C (M Grace) carp h 741 Hilbish ave

" Harvey (Jessie M) restr 443 E Exchange h 1419 E Tallmadge ave

" Wm T (Myrtle) h 481 S Arlington

NAUM CHRIS Inc, C V Naum pres C R Lenihan vice pres C G Turner sec and treas, dealers in tires batteries and radiators also tire and radiator repairing 391 S Main at Cedar Phone HE-1414

" Chris V pres Chris Naum Inc r 1030 Stadelman ave

" Leo J slsmn Akron K & J B S Co r 441 Bishop

Naumer Loua I (chr h 917 Baughman

Navarro Cristollano (Myrtle) h 281 Lods ct

Nave Bruce E (Hattie) wks Firestone h 77 W Long

" Cora M wks Goodrich h 1006 W Waterloo rd

" E Atlanta student h 450 Talbot ave

" G Harvey (Martha M) dispr A & B Fast Pgt h 450 Talbot ave

" Mrs Lottie M (wid Jasper W) h 1006 W Waterloo rd

" Max clk r 88 W Salome ave

Navisky Joseph h 2432 7th S W

Nawrath Mrs Bertha (wid John) h 177 Miles

Nay Mrs Catherine O (wid Louis) h 590 Lovers lane

" Mrs Cora wks Goodyear h rear 213 Barber ave

" Estel (Augusta) wks Gen I & R Co r 1311 E Market

" Homer B (Adelaide A) (Five Points Sheet Metal Shop) h 789 Stadelman ave

" James F student h 63 E Cuya Falls ave

" Jesse slsmn r 484 E Market

" Jesse L (Floda J) wks Goodyear h 63 E Cuya Falls

" Nedra E wks Firestone r 736 Johnston

" Otto S (A Catherine) mach h 590 Lovers lane

" Thelma h rear 213 Barber ave

" Walter J wks Goodrich h 63 E Cuya Falls ave

" Wm R (Clara C) wks Goodyear h 1500 Multnomah

Naye Geo O h I H Anderson w s Hilbish ave

" Pauline I student h 56 W Miller ave

Naylor Benj B (Maggie) wks Goodyear h 605 Chittenden

" Edwin (Doris) with Sears, Roebuck & Co h 761 N Howard

" Frank S slsmn West Motor Inc h 272 S Balch

" Fred S (Carol E) auto dr h 146 Conser ave

" Geo M (Violette F) with Goodyear h 222 Twin Oaks rd

" Grace (chr h 296 Spieer

" John F h 60 Rosalind ct

" John R (Westminster Art Glass Co) h 2690 Nesmith Lake blvd

" Olen R h 60 Rosalind ct

" Robt H with Goodyear h 584 Crestview ave

" Rudy wks Goodrich r 120 Wooster ave

Nazir Anthony student h 1500 Wildon ave

" Mrs Catherine h rear 2150 12th S W

" Joseph wks Goodrich h 1500 Wildon ave

Nazarene John slsmn r 1215 7th ave

Nazarian Mrs Kayane h 1203 Duane ave

Nender Mrs Mary I h 111 Bodahely ct

Neag Mrs Ada wks Goodrich h 62 S Bates

Neale See also Kneal Kneale Knell Nell and Nell

" Mrs Agnes M h 103 W Market

" Mrs Alice I (wid Wm T) h 1171 Edison ave

" Arthur C (Helen K) mgr Peoples S Drug No 64 h 820 Stadelman ave

" Mrs Beatrice M wks Miller R Co h 1162 Beardsley

" Mrs Belle h 535 S Sunset View dr

NEAL

" Brice S (Gladys) chr dept Beacon Journal h 1239 Manchester rd

" Brown W (Elsie M) wks Firestone h 204 S College

" Carl W h 637 Lucille ave

" Mrs Carrie D (wid Hiram) h 826 Bloomfield ave

" Chas B (Martha) engr h 936 Bloomfield ave

" Chas E wks Sun Radio Co h 446 Pearl

" Chas F (Orpha W) h 456 Seaman ave

" Clifford E h 446 Pearl

" Dolores G student h 1178 McKinley ave

" Donald B with Firestone r Y M C A

" Donald D h 443 Seaman ave

" Dorothy E student h 119 Augusta ave

" Edith L tchr h 627 W Market

" Edward r 172 McCoy

" Edward (Beulah) wks Goodyear h 1178 McKinley

" Edward C (May A) sta attdt Pure Oil Co h 731 Garfield

" Mrs Elizabeth C beauty shop 21 1/2 W South same

" Esther stenog h 538 S Sunset View dr

" Frank (Julia) wks Goodyear h 1494 E Market

" Frank M (Mattie E) clnr Read-B Co h 867 Lovers lane

" Gabriel S (Ida) janitor h 16 Fairview ter

" Geo (Donna) wks Goodrich h 1171 McIntosh ave

" Geo C (Pauline) h 264 W Market

" Geo J (Lillian E) h 131 Bachtel ave

NEAL GIBBERT (Maude B) treas Firestone Park Trust & Savings Bank h 524 S Firestone blvd Phone FR-7564

" Glenn C h 131 Bachtel ave

" Grace A stenog Slbaugh S H & G r 829 Mercer

" Gwendolyn F h 131 Bachtel ave

" Herbert E wks Firestone h 1448 S Main

" James A (Viola E) baker h 655 Phillip ave

" James M (Noma J) chauf h 388 Crestwood ave

" John wks City r 138 E Exchange

" John B (Dora E) h 2143 8th S W

" John C (Irene D) chauf h 200 Westwood ave

" King D (Maggie L) wks Firestone h 437 W Bartzes

" Lawrence L (Dorothy) (West Side Grille) h 435 W Exchange

" Mrs Lily M (wid Ellis) h 119 Augusta ave

" Lloyd E (Jenn M) truck dr h 685 W Bowersy

" Lonnie (Luella) wks Goodyear h 876 Bell

" Mrs Louella wks 1120 N Howard

" Margaret student h 62 N Maple

" Mrs Margaret L (wid Geo) h 1718 Summit Lake blvd

" Martha E sec-treas Ak Agencies Inc h 538 S Sunset View dr

" Mrs Martha M (wid Herman) h 1449 S Main

" Mrs Mary A (wid Joseph) h 133 Bachtel ave

" Maurice A (Anna E) slsmn Peo Dairy Co h 2221 13th S W

" Milburn D (Sarah E) chauf P W Litchfield h 936 rear Merriman rd

" Millinery Co W A Lewis mgr 87 S Howard

" Oscar W (Julia P) slsmn Diamond Candy Co h 1014 Nome ave

" Paul r 242 Rollin ct

" Paul E (Ruth C) clk Goodyear h 1536 Englewood av

" Ray B (Elizabeth C) (South Akron Electric & Battery Service) h 21 1/2 W South

" Ray R (Delle L) engr Firestone h 35 E Archwood

" Robt W (Myrtle N) wks Goodyear h 698 Wall

" Rosa h 805 Yale

" Roy H (Iula I) mgr Armour & Co h 668 Madison

" Saml (H Catherine) h 357 Cypress ave

" Sarah A h 133 Bachtel ave

" Mrs Sarah E (wid Solomon K) r 399 Perkins

" Sherwood wks THE M O'NEIL CO h 95 S Union

" Mrs Susie M h 300 W Miller ave

" Vada clk Miller R Co h 164 King dr

" Verna clk Firestone h 164 King dr

" Vernon H (Hazel M) wks Goodrich h rear 24 W Archwood ave

" Vinton A (Myrtle) wks Renner B Co h 687 Lucille

" Rev W Paul (Florence E) pastor South Ak Church of Christ h 94 W Long

" Mrs Willa V (wid Otis) h 446 Pearl

" Wm (Ida J) h 22 W Long

" Wm A slsmn Yeager Co h 1014 Nome ave

" Wm D (Earl M) mach h 443 Seaman ave

" Wm D jr h 443 Seaman ave

" Wm W (Donna J) wks Goodrich h 549 Sherman

" Wm W (Elizabeth) h 135 Bachtel ave

" Winfred clk Firestone h 936 Bloomfield ave

Neale Mrs Agnes r 137 E Mildred ave

NEALE CHARLES A (Ethel C) pres Hammel Business University Inc and Akron Law School Inc h 1204 Berwin Phone WA-3662

THE DAUNTLESS PLUMBING & ELECTRIC CO. 18-22 E. State St.

EXCLUSIVE LIGHTING FIXTURES PHONE FRANKLIN 8109

1052

BURCH DIRECTORY CO'S

NEALE

" Chas E [Marie A] wks Gen T & R Co h 263 East Park blvd
 " Mrs Cora B stenog Phila R W Co h 226 Wildwood
 " Mrs Grace M (wid Joseph) h 1090 Big Falls ave
 " Mrs Julia (wid Frank) h 229 Wildwood ave
 " Mrs Letha C treas Akron Law School Inc h 1204 Berwin
 " Sula K student h 1204 Berwin
 " Walter E [Hazel B] civil engr h 1090 Big Falls ave
 Nealer J Fred [Julia A] (Nealer Printing Co) h 1596 8th (C F)
 " Mary T reporter Ak Legal News h 1598 8th (C F)
 " Printing Co (J F Nealer) 640 N Main
 Nealis Ernest A [Letha V] wks Goodyear h 281 Wheeler
 Nealy Henry L [Nora] wks Firestone h 1170 Duane
 Nease See also Nees
 " Blanche M clk h 392 Sumner
 " Mrs Emmajane (wid Marlon L) h 724 Kolb
 " Sue E wks Miller R Co h 1294 Grant
 Neal John E [Anna B] wks Gen T & R Co h 134 Berkeley ave
 Neave Ernest L [Edna M] meats 339 W Market h 298 Rhodes ave
 Neccin Vasilie [Julia] auto serv sta 245 Stanton ave h 247 same
 Nechter Cletus clk Kroger G & B Co r 448 Crouse
 " John [Frances] r 448 Crouse
 Neddo Elza M [Anna] h 636 Sanford ave
 Nedlu Catherine wks Firestone h 1838 Flint ave
 Nedrow Mrs Anna (wid Lawrence) h 363 Vaniman
 Neece Marjorie tchr r Taylor Hotel
 Needham Marvin B [Bertha M] wks Firestone h 1315 Moore
 Neel Danl H [Josephine] mach h 2384 27th S W
 " Dorothy L student h 2384 27th S W
 " Ira W h 2384 27th S W
 Neely A L wks Yeager Co h 44 S College
 " Dohmer D [Dorothy A] formn Genl Baking Co h 1252 Hazelwood ave
 " J Wm [Pauline R] barber W R Fambrough r 38 S Adolph ave
 " James C [Opal L] wks Firestone h 442 Lindenwood
 " Jane E student h 442 Lindenwood ave
 " Lester F [Maud B] clk Postoffice h 509 Beacon
 " Moss wks Goodyear r 158 W South
 " Raymond [Leona] wks Firestone h 325 Lease
 " Wm barber r 327 Parkwood ave
 Near Eileen student h 747 Harrison ave
 " Glenn L [Merdyth A] wks Goodyear h 747 Harrison ave
 Nees See also Neess
 " C Wayne clk Goodrich h 956 Jefferson ave
NEES FRANK A [Jessie L] hardware carpenter and mechanics tools, pipe and pipe fittings roofing, glass paint and house furnishings 68 E Cuyahoga Falls ave 1 block west of N Main street, Phone JE-1913 h 803 Chestnut blvd (C F), Phone WA-6731
 " Paul H [Theima G] with Frank A Nees h 722 Upper Merriman dr Phone JE-2644
 " Wm E [Truth M] slsmn h 956 Jefferson ave
 Neesse Anna B h 445 E Buchtel ave
 Neeser Herman [Violet] auto top mfr 692 W Bowery h 60 W Burns ave
 Neet Abram J [Ethel C] wks A C & Y Ry h 442 Seaman ave
 " David P [Alice S] fireman A C & Y Ry h 2310 Eastlawn ave
 Neff Alva C [Macil M] wks Firestone h 974 Eva ave
 " Arthur L painter h 370 Brooklands
 " Benj F [Edith] supt Biggs Boiler W Co h 827 Lee dr
 " Chas [Elste] wks Goodyear h 334 Carrol
 " Claude P [Graco A] watchmaker W J Frank Co h 2360 Wyandotte ave (C F)
 " Clyde M [Madeline G] mgr Eckerd Drug Co 215 S Main h 546 Weber ave
NEFF & CO Inc, F T Neff pres and treas, L M Neff vice pres and sec proprs Perfection Spring Co 280-284 Perkins Phone FR-0716 (See page 52)
 " Curtis E [Laura A] wks Goodyear h 1430 Honodle
 " Dana M [Ruby B] wks Buxbaum Co h 975 Home av
 " Dorothy M h 827 Lee dr
 " Edward wks Perfection Spring Co r 292 Perkins
 " Elizabeth L student h 625 Cuyahoga
 " Mrs Ella P (wid J Wesley) h 643 Patterson ave
NEFF FRANK T [Loretta M] pres and treas Neff & Co Inc h 364 Cloverdale ave
 " Glen C h 1430 Honodle ave
 " Harry M [Mary M] candy maker h 643 Patterson
 " Irene B h 275 W Chestnut
 " John C carp h 703 Carlisle

NEFF

" John C [Martha E] wks State Hwy Dept h 370 Brooklands
 " John E wks Goodyear h 370 Brooklands
 " Joseph L [Esther D] wks Goodyear h 319 Purdue
 " Lawrence W [Minnie E] wks Goodyear h 910 Hamlin
 " Lewis L [Blanche] wks Goodyear h 2284 Mogadore rd
 " Mrs Loretta M vice pres and sec Neff & Co h 364 Cloverdale ave
 " Louis T wks Firestone h 275 W Chestnut
 " Mrs May P (wid Geo W) h 223 W State
 " Mildred M clk Goodrich h 275 W Chestnut
 " Muriel E student h 910 Hamlin
 " Nathaniel H [Nellie W] formn Goodrich h 225 W State
 " Robt wks Biggs B W Co h 827 Lee dr
 " Robt E [Lydia F] wks Firestone h 1303 Lakeside
 " Sami H [Sarah M] wks Goodrich h 720 E Crosier
 " Mrs Theresa M (wid John C) h 275 W Chestnut
 " Wm E wks Goodrich h 910 Hamlin
 " Wm S [Freda R] wks Goodyear h 625 Cuyahoga
 Neegenborn Edward E student h 738 Chalker
 " Edward F [Elizabeth E] meat cutter Wagner Prov Co h 738 Chalker
 " Evelyn R student h 738 Chalker
 Negley Dale G [Erna E] mgr Am District Teleg Co h 1365 East ave
 " DeRose h 985 LaCroix ave
 " Roy E [Minnie E] roundsman Am Dist T Co h 985 LaCroix ave
 Neglich Caroline waitress Mayflower Hotel h Barber-ton O
 Negoata Joseph P h 470 E North
 Negri Stephen E [Marie L] wks Goodyear h 1475 Dietz
 Negru Florence h 1291 Moore
 " Helen student h 1291 Moore
 " John student h 1291 Moore
 " Louis [Mary] wks Firestone h 1291 Moore
 Negrut Frank wks Firestone r 1343 Moore
 Neher Medford D [Ada S] art tchr Whipple School h 34 Coolidge ave
 Nehlsen Bernard F [Johanna] h 2288 Bellfield ave
 " Bernard I [Mary] clk A C & Y Ry h 32 Verdun dr
 " Edward W [Ellen] wks Goodyear h 173 Brittain
 Nehrenz Robt W [Violet C] drftsman h 664 Lodi
 " Walter h 896 Lakewood blvd
 " Wilbert J h 896 Lakewood blvd
 " Wm H [Alice M] wks Diamond M Co h 896 Lakewood blvd
 Neiberg Theodore r 1162 Johnston
 Neichter Geo H [Helen] truck dr r 15 N Bates
 " Joseph C [Josephine M] mgr Motor Express Inc h 426 Berry ave
 " Mrs Margaret A (wid Frank E) h 9 W Crosier
 " Mrs May h 1040 East ave
 Neicoff Evan D [Evanka] wks Firestone h 336 Upland
 Neiderhouse Anna M clk Erie R R h 1920 Manchester rd
 " Elmer R [Opal J] wks Goodrich h 604 Bell
 " Geo [Emma S] h 1920 Manchester rd
 Neiderlander Paul [Violet] slsmn h 509 Crosby
 Neidert Andrew [Christina] wks Ent Mfg Co h 982 East ave
 " Andrew [Lena] h 667 W South
NEIDERT ANDREW [Nettie] supt Ornamental Iron Work Co h 445 Cole ave Phone BI-3402
 " Andrew R student h 445 Cole ave
 " Mrs Anna (wid John) h 768 Grant
 " Catherine h 873 Bellows
 " Catherine student h 445 Cole ave
 " Christopher clk h 873 Bellows
 " Conrad student h 873 Bellows
 " Conrad mach Natl R M Co r 133 E South
 " Elizabeth student h 445 Cole ave
 " Elizabeth h 252 Power
 " Ellis A [Mary L] wks Goodrich h 2142 East ave
 " Fred h 22 E Voris
 " Henry h 873 Bellows
 " Henry wks Goodrich h 677 Kling
 " Henry student h 912 Sherman
 " Henry [Anna] wks Firestone S P Co h 1033 Bellevue ave
 " Henry [Catherine] wks Burkhardt Con Co h 873 Bellows
 " Henry [Elizabeth] wchmn Penna R R h 252 Power
 " Henry [Grace] wks Renner Brewing Co h 383 W Thornton
 " Henry [Katie] wks Atlantic Fdry Co h 995 Burkhardt ave
 " Henry Jr [Carol B] wks Goodyear h 1003 Burkhardt ave

THE AKRON GENERAL INSURANCE AGENCY COMPANY

601 First-Central Trust Bldg. HEMlock 5191 FIDELITY AND SURETY BONDS

NEIDERT

" John h 995 Burkhardt ave
" John [Christina] shoe repr 1311 Moore h same
" John [Margaret] wks Firestone h 310 N Adams
" John [Margaret] slsmn DeLuca Dist Co h 22 E Voris
" John Jr mach Goodyear h 22 E Voris
" Margaret h 873 Bellows
" Margaret student h 995 Burkhardt ave
" Margaret student h 183 E Voris
" Mrs Mary (wid John) h 183 E Voris
" Nettie A clk Goodrich h 445 Cole ave
" Mrs Susie (wid Reinhart) h 743 Miami
Neidhardt Chas r 849 Bank
Neiferd Earl J [Ethel M] slsmn h 949 Clark
" Paul H student h 949 Clark
Neiger Mrs Anna (wid Andrew) h 408 Grant
" Arno R [Ianthia] wks Port I & W Co h 1404 Creighton ave
" Arthur A [Marie A] wks Goodrich h 698 Thayer
" Dorothy student h 990 Moeller ave
" Mrs Elizabeth (wid Albert) h 1211 E Tallmadge av
" Hugo [Clara B] (Neiger & Specht) h 990 Moeller av
" Margaret H h 698 Thayer
" Ralph H [Bertha A] wks Quaker O Co h 1200 E Tallmadge ave
Neiger & Specht (H Neiger, G Y Specht) auto repr 20 Cherry
Neighbarger Elsie tchr Felt & Tarrant Mfg Co r 736 Allen
Neihofser Henry [Katie] wks Ent Mfg Co h 552 Sumner
" Homer wks A C & Y Ry r 63 N Summit
" John Jr [Catherine] printer Firestone h 1083 Grant
" Kathryn stenok Fuller B Co h 552 Sumner
Neikirk Clifford B student h 1503 Preston ave
" Mrs Nina E h 1503 Preston ave
" Theodore B [Marie W] supt Columbia Silica Co h 105 Marvin ave
Neil ~~See also~~ Kneal Kneale Kneil, Neal and Neale
" Arpha M student h 910 Fried
" Joseph E (Helen G) wks Goodyear h 1610 Hampton rd
" Matthew [Anna K] mach h 910 Fried
Neill Hollie L wks Goodyear r 537 Arden pl
" Hugh G [Illie M] wks Firestone h 1429 Marcy
" John F wks 67 Putnam rd
" Kenneth M student h 900 Iredell
" Marilyn student h 1429 Marcy
" Mary P clk Goodrich h 900 Iredell
" Raymond J [Rhea M] clk Goodrich h 2118 11th S W
" Thompson P [Mary P] wks Ohio Edison Co h 900 Iredell
" Wm M [Clara W] printer Beacon Journal h 968 Bellevue ave
Nielsen ~~See also~~ Nielsen
" Andrew M [Dar] E] tool maker h 81 E Rosewood
" Connie clk Mayflower Hotel r Y M C A
" Eugene M wks Gen T & R Co h 81 E Rosewood ave
" Geo J truck dr h 81 E Rosewood ave
" Mrs Hansline M (wid Andrew) h 81 E Rosewood ave
Neilson Alfred L wine steward Mayflower Hotel r 1302 Harpster ave
" John R [Genevieve M] clk Kroger G & B Co h 1659 Preston ave
Neiman Loan Co (Wm Neiman) pawnbrokers 16 S Howard
" Max [Fva] (National Loan Co) h 643 Euclid ave
" Wm [Anna] (Neiman Loan Co) h 627 Oxford ave
Neira August lab h Keller
Neiser June B h 41 Shelby ave
Neisner Bros Inc C H Heuer mgr, dept store 5c to \$1 00 30 S Main
Neiswander Holmes O [Lula M] clk Penna R R h 2289 26th S W
Neiswanger Howard K [Lotta A] slsmn h 269 E Exchange
Neiswonger Billie h 752 Edgewood ave
" David H [Marie A] slsmn h 351 Bishop
" Glenn L [J May] h 752 Edgewood ave
Neithercut Robt H [Agnes L] wks J P Richard Co h 530 Talbot ave
Neitz Chester H [Mary S] lab h 2411 Kermit
" Edward [Redda] sta attdt Loam Rogers r 68 N Martha ave
" Elmer G [Irene M] h e s Grand Park ave
" Geo E [Maude O] wks Miller R Co h 496 Palmetto
" Harold sta attdt Natl Ref Co
" Harold O [Helen M] slsmn h 1380 E North
" Henry C student h 2411 Kermit
" John I msngr Times Press h 495 Palmetto avo
" Margaret A student h e s Grand Park ave

NEITZ

" Mearl E h 495 Palmetto ave
" Melvin C wks Conart M Co h 2411 Kermit
" Mrs Rose B (wid Milton C) h 508 W Thornton
" Wm H [Dora M] wks Miller R Co h 400 E Voris
Nela Manor apartments 608-12 W Market and 16 Rhodes ave
NELAN CHARLES A [Effie A] (Nelan & Walsh) h 705 W Market, Phone JE-7359
" Mrs Katherine (wid Wm) h 612 W Market
" Mary A student h 612 W Market
" Patricia A student h 706 W Market
NELAN & WALSH (Chas A Nelan, Wm A Walsh) attorneys at law 621 and 622 2d Natl Bldg, Phone HE-6186
Nelanders Mrs Amanda J h 1173 Herberlich ave
" Park L [Evelyn M] with City Ice & C Co h 1173 Herberlich ave
Nelpcap Betty E student h 236 Beaver
" Edward E [Mamie I] wks Goodrich h 236 Beaver
" Lester M [June L] wks Goodrich h 118 Arch
" Paul M h 236 Beaver
Nellis Donald A h 683 Excelsior ave
" Mrs Edna P (wid Herbert A) stenog Adamson M Co h 683 Excelsior ave
" Marjorie A student h 683 Excelsior ave
Neller Elton G [Helen D] formn Firestone h 1442 Redwood ave
Nellie Albert J slsmn r Y M C A
" Mrs Cordella h 90 N Prospect
" Elizabeth C student h 1368 Leonora ave
" James J wks Bd of Education h 14 S Maple
" Mary B wks Goodrich h 1368 Leonora ave
" R L wks Goodrich S Inc h 1181 Carey ave
" Thos C wks Firestone h 1368 Leonora ave
" Thos M [Mary A] wks Firestone h 1368 Leonora
Nels Albert h 471 Flora ave
" Josephine C student h 471 Flora ave
Nelsen Chas E [Inga E] wks Goodrich h 832 Lee dr
" Henry N student h 832 Lee dr
" John H (Better Auto Trimming Co Barberton O) r 1380 Hillcrest
Nelson ~~See also~~ Neilsen Neilsen and Nielsen
" A H with Pure Oil Co h Portage Hotel
" Albert wks Goodrich r 142 W Thornton
" Albert [Twila] wks Goodrich h 12 Virginia ct
" Albert E [Freda P] wks Goodyear h 868 Edge
" Albert O policeman h 1272 Riverside dr
" Albert W [Ada V] wks Firestone h 457 Lockwood
" Alvin baker r 1017 Raymond
" Mrs Amanda H (wid James B) h 2245 13th S W
" Anne student City Hosp h 39 Arch
" Arthur F stock cutter Economy Bindery_h 1143 Woodward ave
" August N [Maud R] stock cutter Com P & L Co h 396 Cornell
" Beulah J h 195 Stull ave
" Bradford H [Magdalena C] h 1057 Joy ave
" Carl [Mary M] clk THE M O'NEIL CO h 725 Roselawn ave
" Carl G [Carrle S] traffic mgr A & B Fast Fgt h 1297 Burkhardt ave
NELSON CARL H [Lilly] vice pres and formn F D Rowe Sales Co h 325 Buckeye
" Carl I [Edith M] sec and treas Haun Drug Co h 1159 Tullip ave
" Carl L [Alberta C] wks Ohio Insulator Co h 2236 33d S W
" Cecil H [Catherine M] sta attdt Std Oil Co h 112 Paris ave
" Chas E [Annabel] wks Goodrich h 144 Brighton dr
" Chas H [Mary] lab h 745 Kolb
" David [Lillian] shoe repr 411 S Maple h 353 Douglas
" Doris M student h 1017 Clark
" Dorothy h 547 Brown
" Dorothy E student h 1057 Joy ave
" F E asst sec Ohio Edison Co h N Y City
" E Robt [Nina L] wks Goodrich h 672 Brittain rd
" Edgar [Lucy R] dr Ak Gro Co h 991 Dayton
" Edward mach Natl R M Co h rear 967 Brittain rd
" Mrs Elizabeth (wid Lewis) h 363 W Cedar
" Ellen student h 734 Hazel
" Ellen V h 304 S Arlington
" Elsie h 353 Douglas
" Ernest r 64 Aqueduct
" Ernest E wks Goodyear h 183 Henry
" Etheldreda student h 1057 Joy ave
" Mrs Evelyn wks Goodrich h 639 Inman
" Evelyn G wks Goodyear h 162 Roswell
" Forrest C [Thelma F] wks Goodrich h 172 W Thornton
" Frank r 1924 9th S W
" Frank A clk Ideal Sandwich Sh r 2168 10th S W

Call CITY CAB CO. For Safe, Dependable Taxi Service
BL-3141



EXCHANGE CHEVROLET, Inc. "After We Sell We Serve"

444 WEST EXCHANGE ST. Phone Jefferson 8141

Our Obligation Is Your Guaranteed Satisfaction

NELSON

- " Frank K [Minna M] iron wkr h 1192 Kenmore blvd
- " Frank W [Elizabeth B] wks Goodrich r 30 W Miller ave
- " Fred [Fern A] wks Firestone h 231 E Wilbeth rd
- " Fred A [Idna G] wks Goodrich h 846 1/2 May
- " Fred W [Hazel I] wks Goodyear h 1017 Clark
- " Geo A h 162 Roswell
- " Geo E h 169 Shelby ave
- " Geo H [Martha] wks India T & R Co h 420 Alexander
- " Geo R wks Goodyear h 1017 Clark
- " Geo W [Evelyn] clk A C & Y Ry h Cuya Falls O
- " Gottfried [Selma] wks Mohawk R Co h 734 Hazel
- " Harold [Caroline] h 15 MtView ave
- " Harold B [Harriet M] clk r 979 Mercer ave
- " Harold C clk Goodyear h 160 Beck ave
- " Harold G [Louella H] wks Miller R Co h 448 Celtic
- " Harold G [Marie A] clk Postoffice h 2122 10th S W
- " Harrison [Ella] rubwkr h 1296 Kohler ave
- " Harry C [Frances B] with Goodyear h 20 Huriburt
- " Harry E [Emogene] wks Goodrich h 1017 Clark
- " Harry K [May] wks Goodrich h 908 Huron

NELSON HARRY W [Valoise J] mgr Nelson Motor Sales h 872 Woodward ave

- " Hazel B dietitian City Hosp h 39 Arch
- " Helen M student h 169 Shelby ave
- " Henry r Arlington Hotel
- " Herman piano tuner r 355 W North
- " Hilma nurse r 562 Carroll

NELSON IRVIN H [Audra L] attorney at law with Carson Howes & Roderick 703-705 2d Natl Bldg Phone BL-5167 h 830 Dover ave Phone FR-0088

- " Iva wks 480 Merriman rd
- " Ivan W [Ingeburd E] houseman h rear 275 N Portage path
- " J Harry [Anna J] sales mgr Star D M Co h 1673 Battery B
- " Mrs Jessie E (wid Goslow N) h 1221 Beardsley
- " John h 809 S Arlington
- " John h 647 Brown
- " John formn Crouse C P Co h 162 Roswell
- " John [Amy] wks H Muchstein Co h 243 Nieman
- " John A [Flora L] wks Gen T & R Co h 660 Seibeling
- " John C h 643 E Exchange
- " John H [Lola M] truck dr h 1296 Kohler ave
- " John J [Mary Etta] chauf h 918 Bell
- " John O [Augusta P] wks Blggs B W Co h 437 Chittenden
- " John W [Emma S] wks Goodrich h 195 Stull ave
- " Josephine caterer h 322 W Market
- " June L student h 664 Essex
- " K Floyd student h 608 Baird
- " Kurt F clk h 1017 Clark
- " L Bert [Marial] barber 509 Madison ave h 355 Noah
- " Lars A [Amanda] wks Robinson C P Co h 183 Henry
- " Mrs Lavena C (wid Carl W) h 60 W Miller ave
- " Lee [Meile] h 259 1/2 W Center
- " Lee M [Susie A] h 1297 Goodyear blvd
- " Leo R [Lola G] wks Firestone h 1384 Marcy
- " Mrs Leona N (wid John) h 233 E Crosier
- " Lewis C wks Ak Coca-Cola B Co h 196 Stull ave
- " Mrs Lillian E (wid Carl E) h 1017 Clark
- " Mrs Lillis M clk Goodyear h 1347 Pond View ave
- " Mrs Loretta B (wid Marion I) h 27 W Dalton
- " Luna E h 608 Baird
- " Marjorie R student h 355 Noah ave
- " Mrs Martha A (wid John) h 678 N Main
- " Martin [Gertrude A] wks Gen T & R Co h 1425 Taffer ave
- " Martin H [Goldie] lab h 266 Water
- " Mrs Mary (wid Louis) h 243 Nieman
- " Mary Jane student h 1017 Clark
- " Mrs Matilda A (wid Chas) h 995 Johnston
- " Mrs Mattie h 275 Steiner ave
- " Mrs Maud h 1907 17th S W
- " Max student h 353 Douglas
- " Mayme G phone opr University of Ak h 580 Storer
- " Melvin A [Marlie] plstr r 313 Black
- " Mrs Mildred r 294 Brown

NELSON MOTOR SALES H W Nelson mgr Hudson and Terraplane automobiles sales and service also quality used cars 660 N Main Phone HE-8228

- " Nell E [Emma A] with Firestone h 1641 Greenlawn ave
- " Norman G [Jessie G] mgr safe deposit dept 1st-Central T Co h 160 Beck ave
- " Odell [Georgia R] wks Firestone h 853 Sumner
- " Olof h 353 Talbot ave
- " Oscar [Marie] h 439 McGowan
- " Oswald H student h 437 Chittenden

NEI SON

- " Percy E [Mildred E] h 228 Spicer
- " Peter J [Albertina C] h 304 S Arlington
- " R Edward [Ida E] wks Firestone h 608 Baird
- " Ralph G [Helen M] litho h 1256 Kansas ave
- " Ralph V (Carroll Beauty Salon) (Persco Radiator Shop) h 325 Buckeye
- " Ralph W [Mary F] wks E O Gas Co h 1293 Niagara ave
- " Richard T clk H E Harter h 995 Johnston
- " Robt A h 162 Roswell
- " Robt H h 166 S Arlington
- " Robt L h 2217 19th S W
- " Roy H clk h 183 Henry
- " S Arthur [Abbie D] artist Firestone h 1260 Manchester rd
- " Saml r 699 Kipling
- " Signa student h 734 Hazel
- " Theodore [Henrietta M] wks Goodyear h 169 Shelby
- " Turc A [Grace E] pres Haun Drug Co h 108 Paris
- " W Howard [Elizabeth A] printer Com P & L Co h 2221 23d S W
- " Victor G [Estella] wks Goodrich h 2217 19th S W
- " W Harold wks Goodyear h 195 Stull ave
- " Walter R h 470 E North
- " Walter S [Estella] wks Goodyear h rear 93 McNaughton
- " Whitfield wks E O Gas Co h 1976 Newton
- " Wm [Dorothy] h 2347 Bellfield ave
- " Wm A [Mary E] wks Gen T & R Co h 736 Morgan

NELSON WM G [Margaret B] vice pres and dist mgr Peoples Service Drug Stores Inc h 1257 N Main Phone WA-6420

- " Wm R [Gladys] wks Goodyear h 619 Wyandot ave
- Nemath Geo W [Mary M] mach Goodyear h 687 Meriton ave
- Nemcheff Louis h 27 E Fator
- " Martin h 27 E Fator
- " Mrs Mileska h 27 E Fator
- Nemchev Elizabeth student h 729 W Bowery
- " Paul h 729 W Bowery
- " Tosa h 729 W Bowery
- Nemchok Michael [Mary] wks Goodyear h 1112 Ackley
- Nemelk Joseph J [Verna] wks Goodrich h 1246 Murray ave
- " Mary V clk h 275 Crosby
- " Steve h 1246 Murray ave
- Nemcovsky Helen student h 1777 Adelaide blvd
- " Jacob [Catherine] wks Am H R Co h 1777 Adelaide blvd
- Nemczek Edward clk Joseph Rich h R D 6
- Nemer Chas clk THE M O'NEIL CO h 449 Metzger ave
- " Chas [Minnie] wks Goodrich h 438 Metzger ave
- " Geo [Blanche M] billiards 1308 1/2 Pond View ave h 599 N Main
- " James student h 438 Metzger ave
- " Joseph [Sadie] wks Goodyear h 449 Metzger ave
- " Julia student h 438 Metzger ave
- " Margaret h 438 Metzger ave
- " Martha h 449 Metzger ave
- " Mary h 449 Metzger ave
- " Saddle student h 449 Metzger ave
- " Thelma student h 449 Metzger ave
- Nemes Mrs Barbara (wid Joseph) h 2123 5th S W
- " Joseph student h 1974 S Main
- " Kalman [Julia] wks Brown G Co h 1974 S Main
- " Mrs Rosa (wid Stephen) h 936 Iredell
- " Rose student h 1974 S Main
- Nemeth Alex [Barbara] wks Firestone h 311 Poplar
- " Alex J [Ruth A] wks Goodyear h 1863 16th S W
- " Mrs Catherine clk THE M O'NEIL CO h 1927 Manchester rd
- " Chas G [Rose I] plbr Goodyear h 1006 Packard dr
- " Ella h 183 Palmyra ave
- " Ernest student h 1927 Manchester rd
- " Gabor [Barbara] gard Mrs G W Rockwell h 183 Palmyra ave
- " Gabor jr h 183 Palmyra ave
- " Geo [Theresa] wks Goodrich h 1842 Manchester rd
- " Helen I h 1927 Manchester rd
- " James [Lizzie] h 343 Kelfer ct
- " John K [Vera] wks Firestone h 916 Lane
- " Mrs Josephine (wid Stephen) h 716 Fern
- " Julius h 183 Palmyra ave
- " Julius [Theresa] wks Goodrich h 1321 Manchester rd
- " Louis h 627 Akins ct
- " Louis wks Goodrich h 1842 Manchester rd
- " Mrs Margaret I clk THE A POISKY CO h 123 E Fmerling ave
- " Mary h 343 Kelfer ct
- " Michael [Theresa] lab h 451 W Thornton
- " Rose h 343 Kelfer ct



Comb. WASHER and IRONER
\$1.00 WEEKLY!

CENTRAL HARDWARE 200 S MAIN
E AKRON HARDWARE 990 EAST MARKET
STAR HARDWARE 13 SOUTH HOWARD ST.

NEMETH

" Simon [Ethel] mach Summit M & M Co h 187 E Voris
" Stephen student h 311 Poplar
" Stephen [Julia] wks Goodrich h 594 Sharon
" Stephen G wks Goodyear h 716 Fern
Nemish Frank wks Miller R Co h 1246 Atwood ave
" John student h 1246 Atwood ave
" Mary wks Ent Mfg Co h 1246 Atwood ave
Nemith Frank truck dr h 181 Gertrude
" Joseph [Agnes] trucking h 181 Gertrude
" Joseph Jr wks Gen T & R Co h 181 Gertrude
Nemoth Geo [Agnes] h 421 Matthews
" Joseph [Hilda] wks Renner B Co h 421 Matthews
NEON TUBE DISPLAYS CO, Douglas L Rinal, mgr
spectacular displays roof projecting store front
and window signs neon and all types of electric
signs maintenance and service 81 S High Phone
JE-7424
Neonite Co (E J Henle) signs 403 Buckeye Bldg
Neptune Alvin K rubwkr h 984 McKinley ave
" Mrs Clara A (wid Andrew F) h 1140 1st ave
" Clayton H [Ethel E] h 625 Corice
" Elizabeth student h 528 Inman
" J Everett [Marie] wks Goodyear h 528 Inman
" John W [Verna I] electn Goodyear h 1156 Burk-
hardt ave
" Mrs Mary L h 984 McKinley ave
" Tod N wks Goodrich h 984 McKinley ave
Nera John S [Georgia A] wks Ohio B Tel Co h 857
W South
Neradel Earl Y [Emma R] clk North H Q Mkt h 2671
Maplewood (C F)
Nerhood H Elmer h 580 Blanche
" Isaac [Clara M] h 580 Blanche
Neri Andrew [Lucy] wks Firestone h 171 Jesse ave
Nerone Thos [Victoria] h 533 Bell
Nervo Al h 118 Williams
" Angelo student h 118 Williams
" Blna h 1114 Kinzie ave
" John h 1114 Kinzie ave
" Mary h 118 Williams
" Peter h 1114 Kinzie ave
" Peter [Rose] clk Tony Straga h 957 Seneca pl
" Steve [Ardella] wks Biggs B W Co h 118 Williams
" Steve Jr clk Pringle Cash Mkt h 118 Williams
Nerz Joseph J [Edith B] mgr com dept H F Clarke
h 1269 Kohler ave
Nesbitt Clark R with Firestone h 1250 Jefferson ave
" David [Ada] wks Firestone h rear 1044 Johnston
" Donald student h 725 Hillisdale ave
" Dorothy M student h 725 Hillisdale ave
" Elizabeth student h 1250 Jefferson ave
" Fred J [Clyde L] wks Firestone h 101 Ira ave
" Harold student h 338 Gibbs pl
" Henry [Addie] h 115 E Glenwood ave
" James H formn Bridgwater M Co h Stow O
" Park H [Hazel B] sec and treas Morgan-Nesbitt
Hardware Co h 725 Hillisdale ave
" Mrs Rose E (wid Basil) h 338 Gibbs pl
NESHITT ROY H [Clara Z] attorney at law 609 Ohio
Edison Bldg Phone JE-1811 h 1250 Jefferson ave,
Phone UN-3234
" Thos R student h 1250 Jefferson ave
" Walter [Fannie M] wks Firestone h 309 Berg
" Wm J wks Firestone h 309 Berg
Neshich Anna h 1019 Bellows
" Jordan [Anna] h 1019 Bellows
" Mary h 1019 Bellows
" Stephen student h 1019 Bellows
Nesich Steve h 100 N Canal
Nesit Geo wks Miller R Co h 20 Stanton ave
" James [Helen D] wks Goodyear h 372 Ira ave
" Wm h 20 Stanton ave
Nesity Ivan student h 94 W Wilbeth rd
" Joseph h 94 W Wilbeth rd
" Walter student h 94 W Wilbeth rd
Nesline Harry N [Ruth M] h 495 Palmetto ave
" James D student h 495 Palmetto ave
" Robt H h 495 Palmetto ave
Nesmith Helen wks Goodyear h 199 Marcy ct
" Lake Heights Co T E Stelner pres, G W Auten
sec and treas 619 2d Natl Bldg
" Park Co G C Marsh pres H E Marsh vice pres
C H Allen sec and treas w s Manchester rd
Nesselroad Arthur C [Hazel M] h 954 Eastland ave
" Mary A student h 954 Eastland ave
Nesselrotte Mrs Rosa (wid Henry) h 2024 13th S W
Nesser Alfred L [Nellie] plbr h 565 Marview ave
" Richard S student h 565 Marview ave
Nestell Martha E wks Firestone h 71 Lake
Nestelle Mrs Cora E gro 739 Johnston h 738 same
" Homer D clk h 738 Johnston
Nester Danl L with Goodyear h 318 Massillon rd

Why not live in
SILVER LAKE ESTATES
Akron's Finest Residential District
FRANK R. SCHONER
MANAGER
Phone WA1bridge 6315
"THE PUBLIC BE PLEASED"

NESTER

" Fairy L [Zona] dr Forest City B Co h 318 Mas-
sillon rd
" Gordon wks Firestone h 179 Jewett
" Margie h 4 Siddall ct
" Mary M student h 118 Massillon rd
" Mildred L h 318 Massillon rd
" Oral [Roalna] wks Firestone h 1833 Shaw ave
" Thurel wks H Muehlstein Co h 179 Jewett
" Vere student h 179 Jewett
" Virgil h 179 Jewett
" Wm W [Coral] h 179 Jewett
Nesterovich Geo wks Goodyear h 605 Roscoe ave
Nesthus Nora B tchr r 1041 Della ave
Nestich Frank [Doris] wks Firestone h 1102 Lane
Nesticky Dominic F [Gizella A] wks Col Salt Co h
1918 2d S W
" Magdalene M student h 1918-2d S W
" Mary L student h 1918 2d S W
Nestler John J [Pearl E] wks Goodyear h 1424
Ottawa ave
" John J Jr h 1424 Ottawa ave
" Marguerite E h 1424 Ottawa ave
Nestlerode Howard N [Hazel R] clk 1st-Central T Co
h 1095 Chalker
Nestor Claude D [Ruth C] blksmith Goodyear h 420
Manton ct
" Denzel G [Anna L] clk h 1023 Clark
" Eunice nurse h 737 Longview ave
" Florence M h 351 Pioneer
" Mrs Frances D h 708 Blaine ave
" Granville H [Leota G] wks Firestone h 90 E
Mapledale ave
" Harry P [Pearl M] wks Goodrich h 835 Packard dr
" Porter D [Veutah G] wks Goodyear h 1647 Hu-
guelst
" Mrs Rose V h 737 Longview ave
" Ruth stenog h 737 Longview ave
" Ruth J asst to Dr D C Brennan r 78 E Archwood av
" Virginia F asst Ak Pub Library h 708 Blaine ave
Nesz Henry student h 837 Allyn
" John wks Firestone h 837 Allyn
" Nicholas [Catherine] wks Goodrich h 837 Allyn
Netherton Margie h 714 Rhodes ave
" Noah [Ollie] wks Goodrich h 714 Rhodes ave
" Robt E [Zada E] prsmn Com P & L Co h 1576
Brown
Netling Henry [Elizabeth] wks Goodyear h 1369 Moore
" Henry Jr wks Ent Mfg Co h 1369 Moore
Netter Max wks Goodrich r 469 Bell
Nettie James E [Birdetta E] wks Firestone h 27 W
Mapledale ave
" Leona E student h 27 W Mapledale ave
" Lewis [Annie L] wks Firestone h 149 W Crosler
" Matthew wks E I Wagstaff r 789 Harvard
" Ray C h 149 W Crosler
Nettes Edward C musician h 463 Edgewood ave
" Edward W [Zania A] formn Glendale Cem h 463
Edgewood ave
" Jeff h 215 Stanton ave
" Madeline B h 463 Edgewood ave
" Shirley stenog h 1192 Linden ave
Nettling Mrs Anna M h 852 Beardsley
" Konrad [Anna] wks Firestone h 1162 Lily
Neubauer Ernest R [Laura A] slsmn h 1709 Marks av
Neuberger Albert [Mabel J] slsmn Ak Furniture Co h
45 N Forge
Neubert Chas W h 1205 E Tallmadge ave
" Clara M h 670 Fast ave
" Edward G h 1205 E Tallmadge ave
" Harold F student h 1205 E Tallmadge ave
" Harry R [Blanche] wks Shriber-S Co h 209 Glen-
dale ave
" Horace M [Marguerite E] wks Goodyear h 639 Day
" Jerome student h 1205 E Tallmadge ave
" Merwyn O student h 209 Glendale ave
" Virginia R h 1205 E Tallmadge ave
Neuby Mrs Anabel h 422 Iroquois ave
Neuder Jack F [Esther E] leather wkr h 1170 5th av
Neuschwander Willis L [Esther M] tchr h 1115
Cadillac blvd

PEOPLES SERVICE DRUG STORES, Inc.

ALL OVER TOWN—TO SERVE YOU BETTER AND SAVE YOU MORE

1056

BURCH DIRECTORY CO'S

NEUGART

Neugart Mrs Margaret (wid Robt) h 920 Wooster ave
 Neuhauser Paul B (Beulah A) wks Miller R Co h 1261
 Welsler ave
 Neuman Mrs Harriet (wid Morris) h 163 Casterton ave
 " Helen student h 870 Berghoff
 " John [Julia] wks Biggs Boller Wks h 870 Berghoff
 " Miriam J stenog h 163 Casterton ave
 Neumann Delbert L [Alice L] clk Goodrich h 47
 Cole ave
 " Frank [Dora] auto parking 1305 S High h 47 Cole
 Neumeister Eva L h 134 W Long
 " Mrs Marie F (wid Henry K) h 134 W Long
 Neumeyer Allen M [Lena E] wks Firestone h 494
 Bronneman blvd
 " Allwin J [Theima G] wks Goodrich h 1217 Carey av
 " Lovell E wks Firestone r 1189 Curtis
 Neunherz Edward W asst mkr Quality F Co h Howe
 Hotel
 Neuroth Mrs Edith (wid Joseph E) h 1250 N Main
 " Helen E stenog h 1250 N Main
 Neust Geo E h 591 Douglas
 " Mrs Margaret clk Firestone h 555 Cross ct
 Neustifter Geo Janitor Turner Hall h 424 Sherman
 Neutzling Aaron [Katherine M] slsmn HdW & S Co h
 271 Crosby
 " Wm wks Goodrich r 277 W Exchange
 Neuwirth Anton R [Helen] wks Goodrich h 779
 Leonard
 " Frances M student h 779 Leonard
 " Helen C h 534 Moreley ave
 " John [Mary] wks Goodyear h 855 Leonard
 " Joseph [Lena E] gro h 634 Moreley ave
 " Lillian H student h 634 Moreley ave
 Nevils Jeff [Willie M] wks Firestone h 1022 Bellows
 " Robt L [Annie] wks Goodyear r 950 Douglas
 Neverson Wm A h 15 Wheeler lane
 Neville Frank J wks Goodyear h 141 S Arlington
 " John W [Margaret G] wks Goodyear h 114 Paris av
 Nevin Bus Lines John Sayle agt 20 E Market
 " Frank J [Louise M] wks Akron Soap Co r 48
 Russell ave
 " Frank J Jr [Opal M] wks Goodrich h 1476 Man-
 chester rd
 Nevins Mrs Zora B r 187 W Chestnut
 Nevitt Albert [Rose] wks Trump R Co h rear 2391
 Bellfield ave
 " Joseph [Mary] h 2316 Bellfield ave
 " Joseph E student h 2316 Bellfield ave
 Nevlin Reid R [Helen K] printer h 371 W Malacca
 Nevling Gilbert [Nellie J] h 1525 Aster ave
 " H Vaughan [Elizabeth] dept mgr Ak Franklin Co
 h 1395 Brown
 " Helen h 845 Clark
 " Merie [Elizabeth] wks Goodrich h 1663 Glenmount
 " Mrs Pearl (wid Roy) wks Firestone r 365 Palm ave
 " Robt student h 845 Clark
 " Roy L [Catherine] wks Gen T & R Co h 845 Clark
 New Deal Garage & Service Station [J R Breth] 492
 Brittain rd
 " Deal Lunch (S Karamelo C Fillos) 60 E Market
 " Deal Restaurant Gus S Kostoff mgr, 778 N Main
 " Eden Beauty Shop (Mrs E N Stergos) 14 S High-
 land ave
NEW ENGLAND MUTUAL LIFE INSURANCE CO,
 F W Durkee mgr 1802 1st-Central Trust Bldg,
 Phone BL-4421
NEW MASONIC TEMPLE CO The, G W Schick pres,
 W F Palmer vice pres R A Walkup sec W A
 Boesche treas Masonic Temple 103 S High cor
 Mill Phone HE-4927
 " Method Laundry A E Maynard pres, E A Maynard
 sec and treas, 320 Berry ave
 " Virginia Hotel & Cafe R C Phillips mgr 361-38
 S High
 " Wonder Restaurant (Mrs Mabel E Market) 155 S
 College
 " York Baking Co (Phillip Heishewitz) 439 Wooster
 ave and 674 Raymond
NEW YORK LIFE INSURANCE CO B F DeLancy
 agency director, H H Hudges cashier 1710-1714
 1st-Central Trust Bldg Phone JE-4175
 " York Millinery (J M Solomon) 75 S Howard
 Newbauer Mrs Carrie L (wid John) h 499 Elmwood ct
 " Edward E slsmn h 587 N Howard
 " Elton E [Nellie L] court balliff h 996 Jefferson ave
 " Mrs Henrietta (wid Ferdinand) h 873 Copley rd
 " Henry M [Delphia M] wks Goodrich h 712 Noble av
 " Herman wks Goodyear h 572 East ave
 " Jacob M [Augusta J] h 572 East ave
 " Mrs Novello C (wid John I) h 557 N Howard
 " Rexford H [Orpha G] electn h 1936 Springfield
 Center rd

NEWBERGER

Newberger Aloysius R [Lucy C] formn Ak Electro &
 S Co h 89 S Balch
 " Isabel R student h 89 S Balch
 " Rita M student h 89 S Balch
 " Robt A h 89 S Balch
 Newberry Chas [Vaughn] r 1040 Johnston
 " Ellen A h 135 S College
 " Emmanuel [Florence] huckster h 646 Moon
 " Harold L h 445 Euclid ave
 " Harry L [Estella M] wks Firestone h 2329 15th
 S W
 " Jesse F h 445 Euclid ave
 " Laura Z student h 445 Euclid ave
 " Lawrence wks Goodrich r 2199 19th S W
 " Mack [Mamie] wks Goodyear h 770 Euclid ave
 " Paul [Christie E] wks Goodrich h 237 Cuyahoga
 " Silas r 56 Brighton dr
 " Mrs Zadia (wid Floyd) h 445 Euclid ave
 Newbold D M pharm Peoples S Drug Co r Y M C A
 Newby Crawford Y [Amy] wks Gen T & R Co h 1353
 8th ave
 " Fred D h 1353 8th ave
 " John wks Goodyear r 672 Moon
NEWCOMB EDWARD B [Lenora M] (Edward B New-
comb Insurance Agency) h 1944 10th (C F), Phone
WA-5851
NEWCOMB EDWARD B INSURANCE AGENCY
 (Edward B Newcomb) representing Aetna Life In-
 surance Co Aetna Casualty & Surety Co Ameri-
 can Equitable Fire Assurance Co and Importers
 and Exporters Ins Co 506 Metropolitan Bldg,
 Phone JD-5103
 " Harold J [Mary M] wks Goodyear h 724 Wall
 Newcome Martin L [Marie] wks Goodyear h 1842
 Penthley ave
 " Raymond V [Mary F] clk Goodyear h 1609 Hamp-
 ton rd
 Newcomer Mrs Alice M (wid Franklin L) h 1044
 Marion pl
 " Clinton J [Margaret S] janitor h 609 Parkview av
 " Edward h 807 Gorke blvd
 " Geo E h 807 Gorke blvd
 " Mrs Mary N (wid Silas A) h 609 Parkview ave
 Newell Albert D [Jean L] h 899 Woodward ave
 " Chas A [Mary D] wks Palmer Match Co h 1247
 Tampa ave
 " Chas C [Bonna A] wks Firestone h 1837 Glen-
 mount ave
 " Mrs Ethel M h 108 D Mill
 " Mrs Florence H wks Firestone h 1083 Florida ave
 " Frank h 1030 Dublin
 " Geo student h 1247 Tampa ave
 " Ross r 62 S Summit
 Newhall Clifton M [Pauline E] wks Firestone h 150
 Hall
 " H Lester [Ada M] agt Life Ins Co of Va h 539
 Lucille ave
 " Helen M clk Firestone h 639 Lucille ave
 Newhard Winfield J [Della H] clk L E Harsha h 34
 Dodge ave
 Newhouse Everett F [Laura B] wks Ak P Milk Co h
 630 Lakewood blvd
 " John L [M Angeline] pres Akron Standard Auto Co
 h 700 Rainbow dr
 " John R [Freda V] wks Goodyear h 1737 Flint ave
 " Joseph D [Willie B] wks Goodrich h 583 E South
 " Letoy H wks Goodrich h 630 Lakewood blvd
 " Orville G [Althca I] wks Quaker O Co h 138 E
 Exchange
 Newingham Robt H [Jennie] msngr Penna Co h 45
 Spruce
 Newkirk Chas J [Ethel M] fireman Killian Mfg Co h
 929 Donald ave
 " Chester L [Daphne D] wks Firestone h 1666 Green-
 lawn ave
 " Mrs Nelle G (wid John W) h 270 Bellewood ave
 Newkome Clarence J [Catherine E] wks Firestone h
 1301 S Union
 " Geo H [Biddie & Newkome] h 835 May
 " John [Clara] wks Lyman-H L Co h 835 May
 " Raymond A wks Goodrich h 835 May
 Newland Chas B [Ethel M] carp h 17 W Woodsdale av
 Newton Camden P wks Times-Press h 716 Euclid ave
 " Chas B [Margaret] wks Goodyear h 1826 Goodyear
 blvd
 " Wm [Josephine] wks Goodyear h 844 Johnston
 " Wm E [Alice M] auto serv sta 863 East ave h
 825 same
 Newman Albert E [Hettie B] chauff F A Seiberling h
 w s N Portage path
 " Alfred G [Marie J] wks Postal T-C Co r 26 Russell
 " Alice student h 598 Cole ave
 " Alice h 70 N Prospect

NEWMAN

" Mrs Amy C (wid Fred S) h 40 Byers ave
 " Mrs Anna h 570 Bell
 " Arlene A h 581 Garry rd
 " Arthur P [Julia J] tchr h 22 Florida pl
 " Bert H [Dora] h 1582 Hobart ave
 " Bruce B [Vesta] wks Goodrich h 2351 Congo
 " Carl A [Bertha L] jeweler Firestone h 1391 Herberich ave
 " Carl R student h 450 Sumatra ave
 " Carl W student h 422 Champlain
 " Chas [Dora] (Bi-Rite Meat Co) (Quaker Cash Market) h 491 S Sunset View dr
 " Chas W wks Goodyear h 1094 Forbes ave
 " Clarence A [Maggie B] carp h 924 Golda pl
 " Clifton W [Viola M] truck dr h 1813 Marks ave
 " Clyde [Ruth A] wks Goodrich h 128 Frances ave
 " Danl wks Elite Baking Co r 13 E South
 " Doris E h 22 Florida pl
 " Dorothy D h 73 E Archwood ave
 " Dorothy M h 441 Madison ave
 " Earl L [Pearl] wks Goodyear h 528 Alexander
 " Edward [Myrtle M] h 2323 11th S W
 " Edward H [Catherine] wks Ak Selle Co h 358 Cleveland
 " Eleanor D h 581 Garry rd
 " Ellen student h 1801 Adelaide blvd
 " Mrs Elsie h 893 Haynes
 " Eric wks Goodyear h 422 Champlain
 " Mrs Eva D (wid Walter) h 63 Brittain rd
 " Mrs Florence (wid Marvin) h 793 Washington
NEWMAN FRANK C [Grace H] sec Hudson Lumber Inc h 441 Madison ave
 " Fred h 470 E North
 " Fred A [Lucile D] appraiser 225 W Exchange h Manchester rd R D 5
 " Gilbert C [Esther E V] wks Goodrich h 598 Cole
 " Harold C h 441 Madison ave
 " Harold G [Lucy F] wks Goodyear h 299 Malacca
 " Henry [Lena] slsmn h 654 Euclid ave
 " Henry C [Mabel B] acct h 182 Crescent dr
 " Henry O treas Summit Amusement Co
 " Hobart R [Bessie M] h 769 W Bowery
 " J Verne carp h 917 Concord ave
 " James J [Marie K] with Goodrich h 2184 Ridge-wood rd
 " James W [Helen A] wks Goodyear h 581 Garry rd
 " Jasper O [Lucy L] bus opr Ak Trans Co h 73 E Archwood ave
 " Jessa formn E O Gas Co h 41 W Crosier
 " Judson A [Mary M] carp h 917 Concord ave
 " Lawrence A [Cora] wks Firestone h 619 Cole ave
 " Mrs Lucy V (wid Willis) h 78 Wood
 " Mabel R student h 182 Crescent dr
 " Mrs Margaret Miller pres Summit Amusement Co h Y W C A
 " Mary E student h 924 Golda pl
 " Paul C [Esther F] painter h 350 Bryan
 " Philip [Lena] fruit dir h 631 Douglas
 " Richard B mach h 837 W Bowery
 " Richard B [Ellen] h 1801 Adelaide blvd
 " Richard M plbr h 63 Brittain rd
 " Robt K [Ruth M] h 797 Stoner
 " Robt S with Greenlawn Dev Co h 40 Byers ave
 " Robt W student h 73 E Archwood ave
 " Ruth K student h 769 W Bowery
 " Robt S h 49 Byers ave
 " Virginia F student h 619 Cole ave
 " W Wayne [Elnora A] dept mgr Dauntless P & E Co h 119 Dawes ave
 " Wallace H h 182 Crescent dr
 " Wallace J cook A Finkelstein h 1715 Adelaide blvd
 " Wm [Louise S] wks Goodrich h 151 N Adolph ave
 " Wm H student h 151 N Adolph ave
Newmark Ernest h 701 Raymond
 " Morris [Goldie] slsmn h 701 Raymond
 " Zoltan h 791 Raymond
Newmyer Chas [Daisy G] carpet layer h 1224 N Main
 " Meredith A h 1224 N Main
Newport Mrs Blanche M h 1884 Carver ave
 " Chas [Nellie] wks Goodyear h 459 East Park blvd
 " Charlotte R h 800 Upson
 " Glenn E wks A Buxbaum Co h 800 Upson
 " Grover C [Mary E] h 800 Upson
 " Hattie F h 800 Upson
 " Wm h 1044 S High
 " Wm E [Edna L] h 1044 S High
Newstetter Alva L [Grace M] clk Firestone h 774 Iona ave
Newsom Frank wks Goodyear r 1319 E Market
Newsome Alexander A [Ina B] wks Seiberling R Co h 1090 Florida ave
Newspaper Circulation Drivers and Helpers Local No 163, Wm Foster business agent 313 S High

NEWSTETER

Newstetter Floyd J [Inez F] mach Ak Equip Co h 933 Atlas
Newton Alva M [Mary C] wks Firestone h 937 Douglas
 " Betty E student h 285 Black
 " Bruce E [Lenora] wks Goodrich h 231 W State
 " Chas [Margaret] lab h rear 954 Sherman
 " Chas R phys 320 2d Natl Bldg h 285 Black
 " Clarence [Emma] mach h 455 W Waterloo rd
 " Edwin B chem Goodrich h 125 Oakdale ave
 " Elmer h 325 W Cedar
 " Frank H [Ada E] mach Goodrich h 367 Carroll
 " Frank J [Amanda J] sign painter h 674 Douglas
 " Glenn S slsmn Sinclair Ref Co h 2907 Bailey rd (C F)
 " Goldie r 746 Princeton
 " Mrs Henrietta (wid Geo W) h 2547 Edwin ave
 " James H [LaVonne A] electn h 21 N Adams
 " James S [Rhea] slsmn Averill D Co h 499 Edge-wood ave
 " John H [Josephine C] slsmn h 1250 Collinwood ave
 " Joseph W [Ethel B] clk Acme No 22 h 1088 Pick-ford ave
 " Mrs Julia A (wid Chas H) h 367 Carroll
 " Kenneth [Frances] wks Goodyear h 1660 Preston
 " Larry student h 70 Cherry
 " Lawrence J printer Stephens Ptg Co h 70 Cherry
 " Marjorie C student h 285 Black
 " Mrs Nancy P (wid Dr Grant) h 125 Oakdale ave
 " Philip H [Dorothy M] motor trucking h 325 W Cedar
 " Provision Co (Carl Bertka) gro etc 1280 Newton
 " Robt C student h 42 W Salome ave
 " Ruth clk **THE M O'NEIL CO** h 715 W Market
 " Saml J [Axie B] wks Goodrich h 1371 Easton dr
Neyland E Ellsworth [Cora E] with Seiberling R Co h 466 W Market
Neyman Ralph A [Esther M] wks Penna R R h 2141 12th S W
Nezbeda Julius [Mary A] wks Goodrich h 634 Corice
Niam Lena M stenog Dr Wehr, Dentists h 422 Metzger ave
 " Michael [Mary] h 422 Metzger ave
 " Michael jr h 422 Metzger ave
Nibling Elmer [Ola] formn Quaker O Co h 1624 Shakespeare ave
 " Evelyn wks 555 S Sunset View dr
 " Geo H [Alice] h 2872 Ellet ave
 " John H [Flossie P] wks Goodyear h 877 Clement
Nicastro Benj [Bessie] carp h 643 Baird
 " Nancy M student h 643 Baird
 " Ralph [Carmella] h 560 Baird
Nice Dale A wks Firestone h 87 W Long
 " Glenn O [Anna I] wks Goodrich h 87 W Long
 " John V [Elva E] (Nice & Wercks) h 2070 13th S W
 " Joseph F [Clara E] h 2070 13th S W
 " Joseph L [Mildred C] wks Goodyear h 752 Corice
 " Raymond E [Leah V] policeman h 612 E Archwood
Nice & Wercks (J V Nice A H Wercks) dry goods 1018 Kenmore blvd
Nicely Anthony [Nora A] h 998 Irma pl
 " Edgar [Edith M] wks Goodyear h 171 W South
 " Mrs Edna h 298 Shawnee path
 " Edward L student h 504 Elbon ave
 " Emmet U [Grace F] route supvr Ak P Milk Co h 752 Damon
 " Geo W [Grace W] barber h 504 Elbon ave
 " Helen L student h 504 Elbon ave
 " Ira E wks Goodyear r 31 Spruce
 " Mrs Jennie r 86 W South
 " Luella L wks Goodrich h 998 Irma pl
 " Norma E h 998 Irma pl
 " Sinclair J [Maudie] h 1005 Rhodes ave
 " Sylvester [Jean] wks Firestone h 1346 Aster ave
 " Wm D student h 752 Damon
Nicewander Mrs Anna (wid Harry) h 20 Fulton
Nicewinter Barbara P student h 769 Copley rd
 " Geo C [Blanche M] mach h 769 Copley rd
Nichelson LeRoy [Bertha M] brklyr Robinson C P Co h 304 Massillon rd
Nichol James [Margaret] wks Goodyear h 1319 Brand-son ave
 " Mrs Rosa h 1368 E Market
Nicholas Adelbert J [Blanche Z] attdt Russell Harp Inc h 1115 Murray ave
 " Alex [Sophia] (National Hat Cleaning Co) h 213 Euclid ave
 " Bessie F h 352 Perkins
 " Chas E [Gladys M] wks Kirk Stores Inc h 1144 Lexington ave
 " Chas R student h 264 Spicer
 " Chas U [Elizabeth M] wks Firestone h 816 Martin pl
 " David farmer h n s Wooster ave

KESTER COAL CO.

15 YEARS OF SATISFACTION
FOR QUALITY—SERVICE AND COURTESY. CALL BLackstone 2311

1058

BURCH DIRECTORY CO'S

**WE SOLICIT YOUR
INVESTMENT ACCOUNT
THE SOCIETY SAVINGS CO.
& LOAN CO.**
MEMBER FEDERAL HOME LOAN BANK
122 S. MAIN ST. Phone BLackstone 1317

NICHOLAS

" Edith wks Firestone h 1147 Laird
" Elva music tchr h n s Wooster ave
" Ernest G [Anna E] wks Goodyear h 291 Ivy pl
" Frank B [Hazel B] wks Goodyear h 264 Spicer
" Fred W [Mary L] wks Gen T & R Co h 1649 Preston ave
" G Albert h 352 Perkins
" Ida Dean student h 816 Martin pl
" James S [Helen] (Modern Game & Novelty Co) conf 393 S Arlington h same
" John E [Virginia J] wks Ak P Milk Co h Farmdale rd R D 2
" Juanita E student h 816 Martin pl
" Mrs Julia (wid Isaac) h 983 S Main
" Mary A h 352 Perkins
" Michael h 29 E Chestnut
" Nick wks Firestone S P Co h 99 W Crosier
" Olga h 29 E Chestnut
" Pearl wks Firestone r #1443 S Main
" Robt wks Am H R Co h 969 S Main
" Sam [Tasa] lunch 426 S High h 29 E Chestnut
" Wm J h 900 Baughman
Nicholls Geo cook LaPaix Restaurant h 1216 Bittaker
Nicholl Saml A [Agnes A] h 120 W Center
Nicholls Arthur E student h 371 Monroe
" Eli [Lottie G] carp h 371 Monroe
" Eric C student h 579 E South
" Geo photog r 685 Mallison ave
" J Ivor [Anna I] wks Goodyear h rear 625 N Portage path
" Leona M clk Goodrich h 579 E South
" R Saml [Margaret A] wks Goodrich h 385 Edgewood ave
" Stanley S [Edith C] atty 207 Akron S & L Bldg h 2608 Paxton ave
" Wm G [Alice M] brklyr Goodyear h 579 E South
Nichols Mrs Agnes wks Goodyear h 561 Baird
" Albert G wks Quaker O Co h 698 Victoria ave
" Annetta M student h 262 N Forge
" Mrs Blanche r 88 W Mildred ave
" Cecil H [Vannatti] wks Goodyear h 827 Jason ave

NICHOLS CHARLES E freight agent Fairlawn Station Akron Canton & Youngstown Ry Co h Copley O

NICHOLS CHARLES G [Elinor W] advertising mgr THE M O'NFIL CO h 214 N Portage path, Phone JE-4436

" Chas J [Elizabeth] wks Goodrich h 822 Wooster av
" Clara B student h 1410 Sarah ave
" Clarence O [Cora D] dr J P Loomis Co h 419 Power
" Danl M [Flora] wks Firestone h 2195 26th S W
" Earl O [Gregg Car Loading & Distributing Co] h Copley O
" Edward [Dorothy] auto mech h 339 S Maple
" Edward E [Della F] wks Goodyear h 183 Colony Crescent
" Edward J [Mary A] plstr h 354 W Thornton
" Mrs Elizabeth wks Goodyear h 102 Canton rd
" Eugene [Little M] lab h 802 Rhodes ave
" Eugene W h 30 E Brookside ave
" Eugene W Jr wks Goodrich h 30 E Brookside ave
" Mrs Faith wks Goodrich h 1245 Kellogg ave
" Frank [Brook Street Garage] h 754 Brook
" Gaynell M student h 939 Oregon ave
" Gladys M tchr h 1758 Hampton rd
" Hannibal P [Estelle] h 872 Baird
" Hankley S [Nellie A] wks City h 58 Penfield ave
" Harrison D [Elizabeth] radiotrician h 275 E Buchtel ave

NICHOLS MRS HELEN B sec Crown Hill Burial Park h 715 W Market Phone JE-1230

" Herbert [Verna D] wks Goodyear h 1721 Adelaide Blvd
" Herschel [Ethel C B] wks Goodyear h 1410 Sarah
" Homer E [Martha O] wks Ornamental I W Co h 30 E Brookside ave
" Hugh [Mary E] h 688 Villa ave
" Mrs Irma supvr Children s Home h 264 S Arlington
" Irvin D [Estelle M] wks Goodyear h 601 Hallie ave
" John W clk h 702 Upson

NICHOLS

" Mrs Kathleen B typist Goodyear h 646 Spicer
" Kenneth L [Catherine C] movie editor Times-Press r 344 Sumner
" Linda h 822 Wooster ave
" Luther [Kenarey] wks Goodrich r 309 Power
" Mamie O clk Yeager Co h 85 W Mildred ave
" Marie clk Ak Dry G Co r 844 S Main
" Marion E [Rosa V] slsmn E E Kaufman Co h 795 Beatrice dr
" Mrs Mary C h 108 Rose Blvd
" Mary E student h 1538 Hillside ter
" Mary E h 198 Rose Blvd
" Mary R h 381 N Arlington
" Mary R h 262 N Forge
" Matilda h 108 Rose Blvd
" Mildred D h 419 Power
" Ned [Margaret S] paperhanger h 381 N Arlington
" Nolan E mechanic White S & S Co r 20 S Broadway
" Paul [Frances] wks Firestone h 99 W Crosier
" Mrs Pearl wks Firestone h 162 W Crosier
" Preston L student h 339 S Maple
" Ralph [Clarissa] slsmn Hdw & S Co h Medina O R D 2
" Raymond B [Julia B] wks Goodyear h 1588 Hillside ter
" Rex [Virginia] mailer Times-Press r 972 Frederick Blvd
" Robt C [Gladys V] agt Natl L & A I Co h 540 N Howard
" Robt D [Sadie M] mach h 84 Elinor ave
" Robt E h 654 Harvard
" Robt T [Zady D] wks Goodrich h 722 Aberdeen
" Roland L sta attdt h 102 Canton rd
" Roscoe G mailer Times-Press h 419 Power
" Roy wks Goodyear r 63 S Forge
" Russell F bus opr Ak Trans Co h 354 W Thornton
" Russell J [Juanita E] wks Goodrich h 212 E Fuchtel ave
" Saml [Mary] (Tri-Motor Inn) h 880 Berwin
" Saml N [Ruth E] wks Goodyear h 82 Cotter ave
" Thos wks Goodyear r 315 Spicer
" Thos [Ida M] wks Goodyear h 1598 Hillside ter
" Thos D [Anna R] wks Goodyear h 350 S Arlington
" U W wks Yeager Co h Stow O
" Victor [Amelia] (Quaker Lunch) h 644 Douglas
" Victor L wks Goodrich r 232 Windsor
" Walter [Ada U] wks Firestone h 286 W Miller ave
" Walter O h 223 W Crosier
" Wilbur R [Loia B] truck dr h 633 Brown
" Wilke F student h 419 Power
" Wm [Gladys] shumtdwkr h 1226 MtVernon ave
" Wm S [Maud L] slsmn h 702 Upson
Nicholson Alexander [Jennie O] lather h 171 N Adolph
" Mrs Betty r 96 S College
" Bryson W h 422 Pearl
" Eugene F wks Goodrich h 86 Willard
" Frank [Ruth] wks Goodrich h 694 Douglas
" Frank R [Alice H] h 652 W South
" Fred L [Illian M] condr B & O R R h 927 Bloomfield ave
" Gust [Ella] wks Miller R Co h 568 Cole ave
" Harley student h 86 Willard
" Harry [Martha] (Lenox Lunch) h 1205 Laird
" Mrs Helen E stenog h 141 Ash
" Isabel J clk r Y W C A
" John [Mary] carp h 15 N Walnut
" John H [Harriet M] wks Bd of Education h 842 Bellevue ave
" Mack lather r 24 N Summit
" Mary wks 960 Merriman rd
" Mrs Mary C (wid Frank J) h 361 Birch
" Nick wks Firestone S P Co h 99 W Crosier
" Orville W wks Firestone r 24 Steiner ave
" Stanley wks Miller R Co r 86 E Brookside ave
" Walter I [Ada E] auto mech h 1781 Shaw ave
" Wm A [Beulah R] auto mech h 422 Pearl
Nichter Anna M student h 1525 Tyler
" C E clk Kroger G & B Co r 450 Crouse
" Clement J [Annette F] wks Goodrich h 748 Corice
" Frank [Anna] wks Gen T & R Co h 1525 Tyler
" Geo H [Helen M] truck dr h 510 Bell
NICK'S FENDER & BODY CO (A J Dominiak) auto body and fender repairing welding and auto painting 888 S High Phone BL-3518 (See page 47)
Nick Geo G wks Goodyear r 1719 Goodyear Blvd
" Peter (Candy Kitchen) h 53 E Emmerling ave
Nickas Gust (Hippodrome Barber Shop) r 167 Ash
Nickel Chas H [Ella] auto mech h 1256 Kentucky ave
" Geo [Edith E] wks Seiberling R Co h 1205 Weiser
" Josephine student h 1256 Kentucky ave
" Plate Road W H Turner agt, 607 Peoples Bank Bldg
Nickell Rev Geo K [Rachel] h 818 Huron

W. D. TURNER
WALL PAPER COMPANY

WALL PAPER, PAINT, LINOLEUM
WINDOW SHADES
Akron and Barberton

NICKELL

" Hillard L h 818 Huron
 " Hobart F lab h 818 Huron
 " Ruth student h 818 Huron
 Nickerson A Margaret nurse h 1092 LaCroix ave
 " Emmett L [Margaret H] carp h 1092 LaCroix ave
 " Joanna G bkpr h 1092 LaCroix ave
 Nickey Mrs Anna (wid Niles) h 1050 Florida ave
 " Bernard L [Lola G] mech W H McCormick Inc h 426 Pline
 Nickson Helen E h 944 Concord ave
 " W Harry [W Irene] wks Goodyear h 944 Concord
 " Wilbur T student h 944 Concord ave
 Nicklaus Frank [Anna] h 498 Bell
 Nicklin Alice E waitress **THE A POLSKY CO** h 1231 Collinwood ave
 " Mrs Anna E (wid Edward) h 1231 Collinwood ave
 " Helen K student h 651 Dan
 " Olive M student h 1231 Collinwood ave
 Nicklos Peter [Margaret] h 329 Malden lane
 Nickol Geo H student h 2099 13th S W
 " Robt E h 2099 13th S W
 " T Lyslie h 2099 13th S W
 " Thos W [Mary A] watch repr 1066 Kenmore blvd h 2099 13th S W
 " Wm C sta mgr Times-Press h 2099 13th S W
 Nickolas Geo [Jennie] (N R A Hotel) h 479 1/2 S Main
 Nickoli Carl J [Ondia M] truck dr h 675 Flora ave
 Niekolich Mrs Nellie (wid Andrew L) h 1197 Newton
 " Nicholas [Mary] gro etc 1445 Copley rd h 971 Valdes ave
 " Saml gro etc 910 Storer ave h 971 Valdes ave
 Nickos John [Julia] wks Goodyear h 1061 Laurel ave
 " Leonard student h 1061 Laurel ave
 Nicks Mrs Rosa h 101 N Case ave
 Nicodem Mrs Grace K (wid Wm) h 1513 White ave
 Nicodemus Chas E [Catherine P] fireman h 249 Locust
 " Donald T [Mildred M] wks Goodyear h 547 Oxford
 " Geo W [Ella O] h 94 1/2 Darrow rd
 " Thos A watch repr 1191 Grant r 266 Cole ave
 " Warren S [Arrona] real est h 2193 25th S W
 " Westwood A [Rosa L] h 843 Sumner
 Nicol Alexander E [Teresa M] agt Prud I Co h 910 Clement
 " Ann M h 742 Garfield
 " Annie M student h 1168 Florida ave
 " Benj [Susie A] r 606 Brown
 " Geo h 315 Russell ave
 " Geo A wks Goodrich h 1168 Florida ave
 " Georgia McD student h 134 N Forge
 " Gladys B clk Peoples S Drug No 130 h 134 N Forge
 " Harold H [Blanchel] wks Gen T & R Co h 430 W Thornton
 " Helen R h 731 Montana ave
 " Hugh musician r 8 S Howard
 " James [Amelia B] wks Mohawk R Co h 134 N Forge
 " Mrs Joan (wid Thos) h 1054 N Main
 " John A [Marion P] wks Mohawk R Co h 742 Garfield
 " Joseph lab r 8 S Howard
 " Russell H aud Goodrich h 1054 N Main
 " Ruth E stenog, Gen T & R Co h 1054 N Main
 " Win D [Eltza F] wks Goodrich h 1168 Florida ave
 " Wm N [Eltze L] stage hand h 781 Montana ave
 Nicola Harold [Teresa] wks Goodrich r 719 May
 " Jessie R wks Goodrich h 96 S College
 " Joseph h 1166 Manning ave
 " Julia student h 1166 Manning ave
 " Marie student h 1166 Manning ave
 " Ri by C h 27 Arch
 " Thos [Marie] slsmn h 1166 Manning ave
 Nicolard Albert [Lena] carp h 700 Gardendale ave
 Nicolino Angelina M wks Johns T S Co h 752 Washington
 " Anthony J student h 752 Washington
 " John J h 752 Washington
 " Michael [Vincenza] h 752 Washington
 " Santo J student h 752 Washington
 " Theresa R h 752 Washington
 Nicoll Mrs Belle H (wid Thos) h 1235 Copley rd
 Nicolou Epaminonda [Lulu B] wks Goodyear h 276 1/2 Westwood ave
 Nicols James J with Gilliland's A Service r 512 E Buchtel ave
 Nicora Theodora r rear 22 Gottwalt
 Nicosia Basilio [Elizabeth] wks Goodrich h 941 Bank
 Nidic Evelyn h 83 1/2 W Exchange
 Nieb Ernest C [Florence B] wks Goodyear h 610 Moreley ave
 Nieberding Mrs Anna (wid Frank) h 582 Cole ave
 " Elizabeth h 582 Cole ave
 " Frank J [Cecilia R] clk Postoffice h 1160 Pitkin av
 " Helen G opr O B Tel Co h 582 Cole ave

NIEBERDING

" Joseph clk Goodyear h 582 Cole ave
 Nied Edward C student h 355 Bishop
NIED EDWARD H [Cecilia G] (Collins-Nied Coal Co) h 355 Bishop
 " Frank T [Evelyn A] (Hamilton Cigar Store) h 251 N Highland ave
 " Lewis W [Margaret] landscape gard h 152 Burton
 Nieder Adam h 128 E Voris
 " Martin [Rose] h 128 E Voris
 " Martin Jr h 128 E Voris
 Niederhaus Anna r 210 W Chestnut
 " Francis W [Viola A] policeman h 48 Byers ave
 " Geo J [Louisa] custodian h 1426 Holly ave
 Niekirk Amos wks Goodyear r 1399 Pond View ave
 Nielsen Chris L [Catherine C] pipeftr Goodyear h 418 Douglas
 " Connie A room clk Mayflower Hotel r Y M C A
 " Fred C [Dollie E] painter Childrens S Hosp h 599 Hedden ave
 " Geo engr Firestone r Y M C A
 " Jennie A phone opr W U Tel Co h 92 Piedmont ave
 " Marie typist Miller R Co h 418 Douglas
 " Mrs Marie L (wid Isaac) h 418 Douglas
 " Peter W electn Goodyear h 92 Piedmont ave
 Nielson Peter H [Lena A] h 1351 E Tallmadge ave
 Nieman Alva W [Mabel I] wks Firestone h 194 W Crosier
 " Helen E stenog Firestone h 188 S Portage path
 " Margaret E h 188 S Portage path
 " Mrs Rose (wid Henry F) h 188 S Portage path
 Niemann Mrs Meta (wid Joseph) h 243 E Thornton
 Niemeyer Harold J [Beth G] chem Firestone h 374 E Catawba ave
 Niemi Wm [Laina] wks Firestone h 648 Lovers lane
 Nieport Harry M wks Firestone r 45 S Bates
 Nier Mrs Genevieve r 272 S Balch
 Niero John wks Phila R W Co h 1130 Taylor
 Niess Chas E sta atdt Shell P Corp h 1942 Oakes dr
 " Donald W student h 807 Roslyn ave
 " Geo [Clara] baker h 367 Grand ave
 " Harold r 318 Pine
 " John W [Pearl M] (Tato Face Chip Co) h 807 Roslyn ave
 " Theodore [Edna R] truck dr Firestone h 1942 Oakes dr
 Niessen Alfonso [Paula] gro 1414 E Market h 1438 same
 " Frank H h 1438 E Market
 " Paul F [Rubv] chemist Goodrich h 577 Malvern rd
 " Wm h 1438 F Market
 Niestockel Alice J student h 443 Stevenson ave
 " Edward P wks Goodyear h 443 Stevenson ave
 " Helen R student h 443 Stevenson ave
 " Fritz [Helen] wks Goodyear h 443 Stevenson ave
 Nistockel F August [Hazel E] wks Goodyear h 1324 4th ave
 " Freda I h 1324 4th ave
 " Frederick [Barbara] h 1332 4th ave
NIETZT FLOYD E [Ivala R] mgr City Loan & Savings Co h 2030 10th (C F) Phone WA-3067
 Nietz Rev Edward E [Frances M] pastor Calvary Evangelical Church h 790 Coburn
 " Inella student h 790 Coburn
 " Olive R student h 790 Coburn
 Nieuwenhuysen Wm I [Ruth M] sign painter Dodge Co h 1024 W Market
 Niewenhupe J Francis with Firestone r Y M C A
 Niewladomski Zygmunt [Barbara] lunch 68 N Howard h 445 Julien ave
 Niewlerowski Chester student h 185 Gertrude
 " Joseph [Petronilla] h 185 Gertrude
 " Joseph Jr student h 185 Gertrude
 Nieznany Frank [Bessie] wks Goodrich h 411 Cole ave
 " Peter student h 411 Cole ave
 Nizer Monroe E [Claudia I] farmer h 325 Julien ave
 Nizh Chas W h 191 W Thornton
 " Geo A [Selma M] painter h 644 E Crosier
 " Harold L [Ann E] wks Goodrich h 870 Saxon ave
 " L Roy [Mary E] wks Goodrich h 2327 22d S W
 " LeRoy F auto mech h 2327 22d S W
 " Lowell W [Sarah J] wks Goodyear h 1434 Newton
 " Margaret M h 191 W Thornton
 " Mrs Mary J (wid Chas W) h 191 W Thornton
 Nighbarger Gerald wks Goodyear r 391 Allyn
 Nighswander Frank A h 859 Stoner
 " Geraldine B student h 553 Bertha ave
 " Leonard F photo eng h 859 Stoner
 " Saml A [Cori B] patrolman h 553 Bertha ave
 " Saml J h 553 Bertha ave
 Nightingale Club (Geo Thomas) 877 E Exchange
 " Walter L [Lena] carp h 1000 Celina ave
 Nigro Carmun [Rachel] wks Goodrich h 306 Coddling
 " Conetta student h 306 Coddling

THE DAUNTLESS PLUMBING & ELECTRIC CO. 18-22 E. State St. PHONE FRANKLIN 8109

"NORGE" Electric Refrigeration

1060

BURCH DIRECTORY CO'S

NIGRO

" Mrs Cora (wid John) h 307 Sams ct
 " Helen h 307 Sams ct
 " Joseph student h 307 Sams ct
 " Rose waitress Quality Lunch h 378 Pine
 Niklaus Frank [Anna M] h 304 Wooster ave
 Nikles Clara C student h 1269 Grant
 " Edward G [Margaret] wks Goodyear h 1265 Lexington ave
 " John [Lena] h 1269 Grant
 Nikolau Philip lunch 556 S Arlington r 158 Seiberling
 Nikolich Andrew wks Goodyear r 923 Washington
 " Mrs Eva h 1144 Johnston
 " Todor [Margaret] gro etc 1319 Anarus h same
 Niles Fire Brick Co O C Wieland supt, 1000 Morse
 Nilles Aloysius N [Marie L] steam fitter h 870 Peerless ave
 Nilsen Bernhard M [Rachel E] vice pres Electric Service Inc h 776 N Main
 " Mrs Rachel E beauty parlor 776 N Main h same
 Niman Frank C [Catherine] h 340 S Arlington
 Nime Alexander P [Amelia] wks Goodrich h 753 Commins
 " Edward [Lou] wks Gen T & R Co h 761 Commins
 " Ellina P [Mary] with Theodore Nime h 753 Commins
 " Emily student h 753 Commins
 " Philip student h 753 Commins
 " Theodore restaurant 89 W Exchange h 753 Commins
 Nimer Chas [Adele] confr 1298 Grant h 1306 Girard
 Nimick Sue wks Firestone r 1349 S Main
 Nina Ross Mrs B M Pfifer mgr cosmetics 401 United Bldg
 Nine Albert R [Edna P] wks Firestone S P Co h 2259 6th S W
 " Harland W [Ruth A] wks Firestone h 1257 Wooster ave
 " Herschel [Edna] wks Firestone r 227 Cole ave
 " Minute Auto Wash Co (Benj Steinberg) 110 Cherry
 Ninni James [Marile] wks Federman Co h 799 Elma
 " Vitantonio [Anna] h 11 W Loda
 Nipis Peter [Nellie] chef Oasis N Club h 836 Adeline
 Nipper Richard D h 528 Alexander
 " Roosevelt R [Gwendoline H] wks Goodyear h 1163 4d ave
 Nipple Carl F slsmn h 587 Blaine ave
 " David E [Gladys] carp h 953 Oakland ave
 " Edna E stenog Ak Credit Bur h 587 Blaine ave
 " Ira J [Mary F] auto repr 587 Blaine ave h same
 Nisewarner Mrs Helen E wks Goodrich h 555 E Crosler
 Nishas Mrs Fotina h 1008 Peerless ave
 Nisley Co R L Hand mkr, shoes 67 S Main
 Nissel Ambrose G [Helen E] h 109 Arch
 " Norbert B [Alice R] wks Natl Stan Co h e s Wade Park ave
 Nissen Chas C [Monna C] painter h 511 Crouse
 " Eli L painter h 511 Crouse
 " Marguerite E student h 511 Crouse
 " Mrs Mary C wks Goodyear h 298 Vaniman
 " Peter C [Elen] painter h 511 Crouse
 Nisson Harold G [Bernice E] slsmn Peo Dairy Co h 228 Russell ave
 " Mrs Ora E (wid Geo) h 228 Russell ave
 Nist Betty R typist h 342 Zeller ave
 " Dolores S h 367 Crosby
 " Donald T [Emma K] slsmn h 1053 Della ave
 " Edward J [Zillah J] h 2306 27th S W
 " Louis W [Ada S] mach Goodyear h 367 Crosby
 " Rose L wks Goodrich h 367 Crosby
 " Robt Mary J clk Ohio Edison Co h 342 Zeller ave
 " Mrs Ruth D (wid Ralph A) h 342 Zeller ave
 " Virginia H student h 342 Zeller ave
 " Wm A h 342 Zeller ave
 Nisula Chas V [Elizabeth] h 410 E Crosler
 Nitz Albert A [Marie] wks Goodyear h 1369 Leonora
 " Albert C [Elsie E] mach Goodyear h 1360 Leonora
 " Avid E [Rose B] sta attdt Shell P Corp h 223 Westwood ave
 " Chas P [Lydia A] mach h 518 Glendora ave
 " Elsie A office clk THE A POLSKY CO h 815 Chalker
 " Hugo W bartender Portage Hotel r 53 N Valley
 " Wm C [Marie M] whsemn Shell P Corp h 1364 Leonora ave
 Nitzsche Albert O [Vernetta G] wks Ak Lamp Co h 1194 Sawyer ave
 " Alma M h 1194 Sawyer ave
 " August J wks Goodyear h 700 Patterson ave
 " Carl H [Martha C] wks Goodyear h 1208 Sawyer ave
 " Catherine A h 1194 Sawyer ave
 " Delferd R student h 48 Uhler ave
 " Fred H [Cora W] mach h 48 Uhler ave
 " Harvey F wks Quaker O Co h 1138 Dayton
 " Mrs Olga h 44 Uhler ave
 " Mrs S Jane (wid Andrew) h 1138 Dayton

NITZSCHE

" Walter E [Matrice M] truck dr h 1170 Pitkin ave
 Nivens Lannie C [Maufrey] mgr Royal Cleaners h 1276 Brandon ave
 " Rupert M [Bonadino M] wks Firestone h 1853 18th S W
 Nivins Eleanor A stenog h 41 Sommers ct
 " Elizabeth H stenog h 41 Sommers ct
 " Walter [Jennie] treas and mgr Cuyahoga Baking Co h 41 Sommers ct
 Nivinski Evelyn h 130 Otto
 " John [Jennie] h 130 Otto
 " Louise h 130 Otto
 Nix Bessie h 711 Excelsior ave
 " Bessie wks Goodrich h 1869 Beni ct
 " Cleo student h 711 Excelsior ave
 " Lee h 711 Excelsior ave
 " Major [Bertha] wks Goodrich r 44 W South
 " Tressie wks Firestone r 59 Gregory ave
 " Wm h 83 N Broadway
 Nixon Albert E [Mary A] wks M A Knight h 47 Kent
 " Boris student h 431 Frazier ave
 " Mrs Catherine r 29 N Forge
 " Mrs Dorothy h 418 Livingston
 " Mrs Ellen (wid Albert) h 764 Sumner
 " Elmer F engr Klages C & I Co r 643 Douglas
 " Geo A store mgr W E Layman h 47 Kent
 " Glen baker h 431 Frazier ave
 " James B dispatcher Summit F Freight Co r 782 S Main
 " Larry student h 431 Frazier ave
 " Leonard R [Violet A] policeman h 1196 Dietz ave
 " Mrs Margaret H cashr Ak Stand M Co h 650 Kling
 " Robt M wks Goodyear r Y M C A
 " Roy S dr City h 764 Sumner
 " Theatre (C P Stalder) 32 E Cuya Falls ave
 " Thimothe S [Jennie] mach Goodyear h 431 Frazier
 " Walter student h 431 Frazier ave
 " Wm M [Mary E] h 971 Sawyer ave
 " Wilmer P [Elsie V] wks Goodyear h 1571 Pilgrim
 " Winfred H [Mildred L] drftsmn Goodyear h 1826 Hillside ter
 Nizder Harry G [Marie M] with Goodyear h 667 Crpley rd
 Njogovan Peter student h 573 Mason ave
 " Saml [Charlotte] wks Goodyear h 573 Mason ave
 Noack Elinor H student h 465 Rhodes ave
 " Rev Ernest F [Minnie L] pastor Zion Lutheran Church h 465 Rhodes ave
 Noah Geo F r Hotel Akron
 " Lloyd S [Virginia R] uphol H E McKay Co h 2307 10th S W
 " Richard L student h 2307 10th S W
 " Robt H [Mary H] contr h 480 Merriman rd
 Noaker Joseph A C [Vinas G] h rear 233 Kenmore blvd
 " Milton K [Ella M] h 236 Bluff
 " Newton J [Mary R] carp h 2425 East ave
 " Robt G [Opal G] carp h 2425 East ave
 Noakes Chas W [Hilda M] h 394 Crestwood ave
 " Levi C [Reba A] prin Allen School h 91 Hall
 Noall Chas [Thelma E] wks Klages C & I Co h 1281 Coventry
 " Ella R h 1024 Jefferson ave
 " Fred [Mary H] drftsmn Firestone h 1561 White ave
 " Michael W [Dina R] mach Goodrich h 1024 Jefferson ave
 Nobil Abe vice pres Nobil Shoe Co h 82 Oakdale ave
 " Mrs Eva h 214 N Portage path
 " Geo [Ethel] pres Nobil Shoe Co h 629 Delaware ave
 " Geo B [Irene K] vice pres and sec Summit Rubber Co h 589 Delaware ave
 " I Burton [Eleanor B] with Summit R Co h 714 W Market
 " Jacob [Anna] h 82 Oakdale ave
 " Jacob N [Betty] gro etc 815 Miami h 569 Hoye ave
 " Louis vice pres Nobil Shoe Co h 82 Oakdale ave
 " Morris [Cecelia] h 87 N Portage path
 " Norman gro 550 Cuyahoga h same
 " Norman B h 87 N Portage path
 " Norman C treas Nobil Shoe Co h 82 Oakdale ave
 " Paul N [Dorothy B] (Akron Sanitary Wiping Cloth Co) h 1141 Linden ave
 " Shoe Co Geo Nobil pres, Abe Nobil and Louis Nobil vice pres, H S Berger sec, N C Nobil treas, 163 S Main and 52 S Howard
 Noble David [Josephine] slsmn r 186 N Arlington
 " Edith M bkpr Dime S Bank h 731 N Howard
 " Edward student h 66 E Woodsdale ave
 " Mrs Ella L (wid Ormond C) h 95 Gale
 " Ellis L phys Eagles Medical Clinic h 38 Alfaretta
 " Ernest H [Fannie I] pres Marvel Furniture Co h 2385 2d (C F)



LYLE CHEVROLET CO. WITH THE ABILITY AND THE DESIRE
 2306 Front St., Cuya. Falls, O., Phone WA-1117 TO SERVE YOU WELL

The D. W. KAUFMAN REALTY CO. REALTORS

PHONE HEMlock 8137

AKRON CITY DIRECTORY

1061

NOBLE

" Geo W [Esther L] wks Killian Mfg Co h 1672 E Market
 " Mrs Grace A h 731 N Howard
 " Homer B [Flora V] mech h 196 Spellman ct
 " I Irene student h 1672 E Market
 " Mrs Irene wks 1092 Bloomfield ave
 " John E [Mary] wks Gen T & R Co h 890 Baird
 " John F student h 787 Fess ave
 " Lawson [Margaret] wks Firestone h 56 E Wood-
 dale ave
 " Louise h 455 Reed ave
 " Louise E h 95 Gale
 " Martha A sec Salvation Army h 31 N Main
NOBLE NEWTON S [Elizabeth S] mgr Jackson &
 Curtis h 1314 W Market, Phone UN-1830
 " Ruth N student h 787 Fess ave
 " Wm H [Naomi] disp A C & Y Ry h 787 Fess ave
 " Wm H jr student h 787 Fess ave
 Noblit Willfred C mgr Cole Nursery Sales Inc h n s
 W Market
 Nockengost Geo F wks Goodyear r 1541 Hampton rd
 Nockengust Andrew [Viola M] wks Goodyear h 295
 Sobul ave
 Nocovich James [Urania] cook h 1256 Edison ave
 Noe Alfred A [Mary J] slsmn Grant & South M Co
 h 56 N Arlington
 " Alfred W [Minnie C] shoe repr 400 McGowan h
 455 Inman
 " Alice P wks Goodyear h 1980 Newton
 " Alvin C [Edna E] wks Grocers Inst Inc h 430
 Watson
 " Clara wks **THE A POLSKY CO** r 135 S Union
 " Clyde A [Viola E] tire reprmn h 589 S Arlington
 " Danl [Florence G] clk B Schechter & Co h 19 N
 Balch
 " Mrs Fanny (wid Eleam P) h 676 Moody
 " Florence C wks Goodyear h 1980 Newton
 " Geo [Catherine M] h 1980 Newton
 " Herbert E student h 455 Inman
 " John H [Mildred H] mgr Am Life & A I Co h
 Lakemore O
 " Marie H stenog Goodyear h 610 Talbot ave
 " Raymond T h 31 Cross
 " Wm [Tessa A] meat ctr E W Dalbey h 378 1/2 W
 Cedar
 " Wm A [Rose K] wks Natl R M Co h 1286 Bellows
 " Zistus truck dr r 736 Harvard
 Noel Carter wks Goodyear h 1061 E Market
 " Clifford E [Hazel] sls mgr h 1187 LaCroix ave
 " Dana E student h 1069 Himelright blvd
 " E Osborne wks Firestone h 2088 16th S W
 " Frances L clk Co Auditor h 693 Roslyn ave
 " Frank A wks Saalfeld Pub Co h 693 Roslyn ave
 " Harriet A clk O B Tel Co h 693 Roslyn ave
NOEL LEON T [Alice S] asst sec Mohawk Rubber Co
 h n s Hastings rd (S L V)
 " Raymond G student h 1069 Himelright blvd
 " Roscoe G [H Almeda] clk Firestone h 1069 Himel-
 right blvd
 Noells Mrs M Viola (wid Henry) h 110 Overlook pl
 Noeth Norma student h 1299 Dietz ave
 " Wm A [Edith F] wks **THE A POLSKY CO** h 1299
 Dietz ave
 Noethen Henry J [Ruth L] mach h 511 Harvey ave
 Noffsinger Bonnie M wks City Hosp h 606 Philip ave
 " Clara L wks City Hosp h 606 Philip ave
 " Frank E [Dale S] wks Goodrich h 714 Thayer
 " Frank E jr h 714 Thayer
 " Gladys wks City Hosp h 606 Philip ave
 " Howard A [Hazel L] wks Goodrich h 637 Fultz
 " Kathleen wks Goodrich h 606 Philip ave
 " M Eloise clk O B Tel Co h 714 Thayer
 " Rollie A [Birdie] h 606 Philip ave
 Noffsinger Robt B wks A C & Y Ry h 157 Fremont ave
 Noffsinger Mildred L h 538 Wabash ave
 " Saml G [Vituia] wks Goodrich h 474 Wabash ave
 " Wm B slsmn Western A S Co h 538 Wabash ave
 " Wm F [Mattie E] huckster h 538 Wabash ave
 Noga Frank clk P Tuzzi h 697 Roscoe ave
 " John [Antonia] watch repr 911 1/2 E Market h 697
 Roscoe ave
 " Paul [Susanna] wks Goodrich h 926 Hayes ave
 " Robt W student h 697 Roscoe ave
 " Walter student h 697 Roscoe ave
 Nogal Frank L h 2233 25th S W
 " Geo W [Pearl L] wks Goodyear h 2233 25th S W
 " Mrs Helen tchr h 157 S Balch
 Noggle Alleene M stenog Col Salt Co h 538 Hopocan
 ave W, Barberton O
 Nohe Carl C [Marguerite M] phys 814 2d Natl Bldg
 h 85 Wheaton rd
 Noirot Arthur G wks Firestone r 144 Ido ave
 " Paul R L [Lucile] auto mech h 270 Bellewood ave

NOLAN

Nolan Mrs Agnes L h 437 Whitney ave
 " Al L [Marie G] clk Goodrich h 770 Peerless ave
 " Arthur [Mary] h 1033 1/2 Johnston
 " Audrey D stenog Gen T & R Co h 280 Noah ave
 " Carl L [Florence M] meat ctr Fouche & Brittain
 Inc No 2 h 989 Mercer ave
 " Chas F h 437 Whitney ave
 " Chas T [Lorena M] wks Goodyear h 953 Chalker
 " Mrs Dawn E (wid Matthew) h 280 Noah ave
 " Frank J [Lena M] policeman h 1236 Tonawanda av
 " Frank J jr student h 1236 Tonawanda ave
 " Gweneth L county nurse h 280 Noah ave
 " Kenneth T sta atdtd Std Oil Co h Cuya Falls O
 " Mrs Mary O (wid Fredrick N) h 166 W State
 " Mildred A student h 939 Mercer ave
 " Mrs Vaudine r 80 Hawthorne ave
 " Wm M [Oma E] barber 462 W Bowery h 731 Yale
 " Winifred H student h 1236 Tonawanda ave
 Nolan Bernadine E h 1100 Laurel ave
 " Chas L [Frances V] h 862 Earle
 " Chas L jr student h 862 Earle
 " Chas S [Grace] wks Goodrich h 1100 Laurel ave
 " Chester E [Helen K] slsmn Kistler Bros h 383
 Spicer
 " Dudley tchr h 844 Johnston
 " Emory E clk R W Mosser h 1214 4th ave
 " Fay B waiter Tower Lunch h 1214 4th ave
 " Harry h 249 Euclid ave
 " Helen M clk Woolworth Co h 844 Johnston
 " Herbert h 1100 Laurel ave
 " Hugh H [Etta] h 3001 Trenton rd
 " John T [Mary K] clk R W Mosser h 1214 4th ave
 " Naomi student h 3001 Trenton rd
 " Ruth M h 1100 Laurel ave
 " Thos W N h 862 Earle
 " Victor student h 1100 Laurel ave
 " W Everett h 844 Johnston
 Nold Mrs Arvilla (wid Wm) h 841 Yale
 " Clara E bkpr Pettitt Heller Hdw Corp h 841 Yale
 Noleff Stephen [Anna] clk V Atsarov h 570 Jersey av
 Nolf John P [Etta M] shtmtlwrk h 949 Boulevard
 Noling Mrs Mary A (wid James W) h 787 Leonard
 " Mrs Minnie L (wid Grimes) h 106 E Tallmadge ave
 Nolke Herman [Iola] (Q & S Restaurant) r 90 Shaker
 dr
 Noll John r 836 Aberdeen
 Nollan Clyde E [Grace M] wks Goodyear h 1038
 Marion pl
 " Donald C h 24 E Archwood ave
 " Frank D [Anna L] wks Firestone h 24 E Arch-
 wood ave
 " Ralph L [Grace E] h 945 Yale
 " Vera L student h 24 E Archwood ave
 Nolte Evelyn H wks Firestone r 215 Stanton ave
 " Frank h e Peck rd
 Nommensen Jacob J [Ella A] waiter h 515 Allyn
 Non-Parell Barber Shop (N and K Harami) 124 S
 Howard
 Non-Parell Paint Co, C W Davis mgr, auto paints 1492
 and 147 S Main
 Noon Ernest E [E Mae] wks Firestone h 261 Silver
 " Raymond E [Pauline V] wks Goodyear h 1080 Jef-
 ferson ave
NOONAN HENRY P DVM [Helen M] (Barrett &
 Noonan) h 488 E Tallmadge ave Phone FR-0553
 " John E [Elizabeth A] with Goodrich h 824 Dela-
 ware ave
 " Patrick wks 630 W Market
 Noone Peter J [Alice L] h 696 Grant
 Nopper Mrs Lena (wid Jacob) h 396 Buckeye
 " Paul h 395 Buckeye
 Norcott James [Nellie] gard h 1127 Murray ave
 Nordlie Chas B [Nellie] with Firestone h 21 S Walnut
 Nordman Mrs Stella J h 247 Castle blvd
 Nordstrum Rudolph mach r 644 StLeger ave
 Norka Beverage Co, Jacob Paquin pres Mrs Mary
 Paquin vice pres and treas R E Weller sec 592
 Spicer
 " Pool Room (C Mosklos N Kalavity, S Columbus)
 1103 E Market
 " Theatre (W L Hart, N J Krichbaum) 1097 E Market
 Norkus Chas [Celia] wks Goodrich h 868 Washington
 " Walter student h 868 Washington
 Norman Agatha N h 1625 E North
 " Albert W gard h StMichaels ave
 " Alfred [Pauline] wks Goodyear h 625 Carroll
 " Blanche J student h 744 Thayer
 " Brent E wks Goodyear r 1156 S High
 " Burton [Eva E] wks Firestone r 103 Ido ave
 " Clark [Virginia] h 1609 Bredding rd
 " Clara C student h 753 S Arlington
 " Clarence L [Estella M] auto mech h 1289 4th ave

DIRECTORY ADVERTISING
PAYS THE LARGEST DIVIDENDS ALL-WAYS

USED CARS PRICED RIGHT - QUALITY RIGHT

SOUTH AKRON CONART CO.

956 SOUTH MAIN STREET

BL-7181

1062

BURCH DIRECTORY CO'S

NORMAN

" Cyrus C [Bertha W] with Goodyear h 107 Hamilton ave
 " Egbert Z h 1625 E North
 " Esther M h 423 Matthews
 " Everett [Hulda M] wks Goodrich h 52 W Long
 " Forrest A student h 1142 McKinley ave
 " Frank [Evelyn] h 753 S Arlington
 " Frank M [Beula M] wks Firestone h 700 Ivy ct
 " Fred wks Goodrich h 1306 E Market
 " G Raymond [Helene C] wks Firestone h 875 Saxon
 " Mrs Hazel M h 1333 Copley rd
 " Hugh D student h 744 Thayer
 " Hurnden [Alma] h 19 W Crosier
 " J Everett [Pauline] wks Ohio Edison Co h 146 King dr
 " James T [Blanche H] barber 1047 E Market h 1625 E North
 " John wks Ak Equip Co r 556 Crosby
 " John C [Mary A] wks Goodrich h 1953 Goodyear blvd
 " John E [Dorothy G] wks Goodyear h 1516 Bredins rd
 " John T [Jane S] h 900 Gorge blvd
 " Joseph N [Bessie B] wks Goodyear h 744 Thayer
 " Rev John W [Nancy J] pastor 1st Apostolic Faith Assembly h 1301 Honodle ave
 " Juanita student h 1289 4th ave
 " Kenneth wks Firestone S P Co r 1257 Curtis
 " Leora E h 1301 Honodle ave
 " Leotis [Audrey I] barber h rear 1129 Wsley ave
 " Lewis J h 415 Kling
 " Louis J [Mae O] h 350 Robert
 " Mrs Louise h 826 Stadelman ave
 " Lutholia [H Ruth] barber W 1 Lamb h 20 Marle ter
 " Mary student h 107 Hamilton ave
 " Mrs Mary E (wid Frank) h 1625 E North
 " Nearl [Coral] h 217 Smith
 " Millard B wks Goodyear h 300 Bowmanville
 " Myrtle tchr h 1734 Ford ave
 " Okev J [Versel] wks Firestone h 1210 S High
 " Otmter slsmn White Motor Sales h 103 Ide ave
 " Paul clk h 33 E Thornton
 " Philp J [Bertha G] gard h StMichaels ave
 " Ray G slsmn E L Marling Realty Co r 29 1/2 S High
 " Sylv a M h 1301 Honodle ave
 " Thos D wks Goodyear r 1209 4th ave
 " Wm F [Sadie L] wks Goodyear h 425 Elika
 " Winnie [Delsie L] wks Miller R Co h 783 E Crosier
 " Mrs Zelma V (wid Roy) wks University of Ak h 197 S College
 Normand James V [Mary H] clk Kramer C Co h 3001 Ballez rd (C F)
 Normanly Thos wks Goodyear r 194 N Arlington
 Normanton Wilfred [Lavine R] wks Am H R Co h 531 Bina ave
 Normile Vincent [Leonide] wks Goodyear h 1133 Pitkin ave
 Nornington Albert M [Verna M] wks Goodrich h 511 Gridley ave
 " Harry [Ella E] wks Firestone h 431 Lindenwood
 " V Alberta h 511 Gridley ave
 " W Russell student h 511 Gridley ave
 Norris Adrian S student h 392 Erie
 " Anna E opr O B Tel Co h Cuya Falls O
NORRIS C S & SONS (C S H E and R C) General tires and batteries sales and service tire and battery repairing gasoline oils etc 731-741 S Main Phone FR-1316
 " Carl E [Gayle O] wks Goodyear h 619 Hazel
 " Chas F dept sec Y M C A h 486 Woodland ave
 " Clarence J [Florence S] h 1019 W Exchange
NORRIS CLARENCE S [Susie C] (C S Norris & Sons) h 860 Princeton
 " Clark C wks Goodrich h 212 E Buchtel ave
 " Mrs Donna L h 343 Monroe
 " Dumont [Laura A] druggist h 25 N Fir
 " Edward B [Gertrude M] formn Goodyear h 318 Black
 " Edwin wks Goodyear r 93 Devonshire dr
 " Mrs Elizabeth C h 356 Bacon ave
 " Elva M clk **THE A POLSKY CO** r 197 W Cedar
 " Emmett truck dr Motor Express Co h 1137 Marcy
 " Everett E clk h 26 S College
 " Frank C [Ida J] plstr h 751 Kennebec ave
 " Geo E [Bessie E] ennr Goodrich h 1081 Dietz ave
 " Mrs Goldie G (wid Seth A) h 392 Erie
 " Harold C [Geraldine D] bellman Mayflower Hotel h 211 Nieman
 " Harvey O [Thelma C] wks Goodyear h 2250 18th S W
 " Helen wks 20 Byers ave
 " Helen E stenog Ohio Mfrs F Co h 184 Winston rd

NORRIS

NORRIS HOWARD E (C S Norris & Sons) h 860 Princeton
 " Hugh wks Mohawk R Co r 645 S Arlington
 " Hugh E [Carrle L] wks Ak Typesetting Co h 1108 Burkhardt ave
 " Mrs Hulda E (wid Guy) h 702 Grant
 " Ira [Eileen L] truck dr h 2097 Mogadore rd
 " Ira M [Ida B] carp r 696 Elbon ave
 " James T [Mabel] used furn 222 E Mill h 26'S College
 " John E [Georgia E] barber 189 E Archwood ave h same
 " John M [Dora R] (L & W Garage) h 418 Euclid av
 " Joseph A [Laura A] h 231 Brown
 " Levi H [Thelma E] auto/serv sta 549 W Exchange h 97 1/2 Peerless ave
 " Mrs Louise S h 1003 N Howard
 " Martha student r 1349 S Main
 " Mrs Mattie M h 369 Harris
 " Pansy h 369 Harris
 " Phillip [Mildred] slsmn r 573 Reed ave
 " Ralph h 702 Grant
 " Randolph C [Estella M] slsmn h 184 Ellwood ave
 " Raymond H [Rada G] slsmn Reiter's Dairy h 1028 Fairbanks pl
NORRIS RICHARD C (C S Norris & Sons) h 860 Princeton
 " Robt O wks Miller R Co h 392 Erie
 " Robt W student h 1081 Dietz ave
 " Roscoe [Lester] wks Goodyear h 7 Alabo
 " Stanley [Lillian] wks Goodrich h 293 Poplar
 " Mrs Susan L (wid Dr Chas E) h 174 E Exchange
 " Mrs Teresa F h 212 E Buchtel ave
 " Thelma M student h 1081 Dietz ave
 " Theodore R usher h 1011 Judges ct
 " Thos R [Sarah A] h 2097 Mogadore rd
 " Thos V [Minnie] wks Colonial Salt Co h 38 N Valley
 " Wm I student h 392 Erie
 " Wm L [Ida C] wks Quaker O Co h 638 Sherman
 Norstern Carl G [Margaret A] auto body repr rear 119 Ira ave h 427 Rhodes ave
 Norsworthy Ernest r 235 Kenmore blvd
 Norte Fred C coll Ohio Edison E S Co h Cuya Falls O
 North Akron Board of Trade H R Jones sec 643 N Howard
 " Akron Feed Co (F G and W M Smith) 643 N Main
 " Akron 5-10 and 25c Store (F H Zipfel) 788 N Main
NORTH AKRON INSURANCE AGENCY CO, John F Quinn mgr 720 N Main Phone JE-3315
NORTH AKRON NEWS, Craftsman Press Inc publishers 161-165 W Exchange Phone HE-4141
 " Akron Radio Electric Co (E H Berringer) radios 687 N Main
 " Akron Towing & Repair (A B Romweber) rear 281 N Howard
 " Arlington Provision Co (Tony Tullio) gro etc 238 N Arlington
 " Betty h 427 Nash
 " Case Market (Milan Stanich) gro etc 93 N Case av
 " Clarence C slsmn r Garfield Hotel
 " Clyde C [Florence A] test dr Goodyear h 1460 League
 " End Amusement Club (Edward Walker) billiards 71 N Howard
 " Floyd J [Elizabeth M] painter h 343 Wheeler
 " Geo A student r 109 S Forge
 " Hill Bakery (O A Werner) 36 E Cuya Falls ave
 " Hill Beauty Salon (Mrs Aida A Chamberlin Mrs Yelda M Bowers) 403 E Cuya Falls ave
 " Hill Building Co Oliver Hoffman pres W D Flower sec W T Flower treas real est holdings 714 N Main
 " Hill Cafe (Carmine Rossi) restr 546 N Main
 " Hill Cleaners & Dyers (Frank Pisciotta) 603 Schiller ave
NORTH HILL COAL & SUPPLY CO (C S Tucker) coal and builders supplies office and yard 1069 Marne Phone WA-8314
 " Hill Diner (Edward Lieberman) 769 N Main
 " Hill Glass & Mirror Co (C W Thome) 556 N Main
NORTH HILL GREENHOUSES (Roland Schwerdtfeger Mrs Emilie Porosky) cut flowers potted plants etc flowers by telegraph retail store 168 E Cuyahoga Falls ave cor N Main, Phone HE-3212, greenhouses Tallmadge O Phone MA-2110 (See page 69)
 " Hill Hat Cleaners (G T Curtis) 33 E Cuya Falls av
NORTH HILL MARBLE & GRANITE CO (Fred Giacomini) 448 N Howard Phone BL-9514 (See page 94)

ISALY'S ICE CREAM ENDS THE QUEST FOR THE BEST

AKRON CITY DIRECTORY

1063

NORTH

" Hill Masonic Temple Co C H Pockrandt pres H E Marsh vice pres J A Ensign sec J A Davis treas 779 N Main

" Hill Quality Market Inc L B Koplin pres Wm Lazarow sec and treas grocers 10 E Cuya Falls

" Hill Savings & Loan Co D A Scanlon pres I B Powell vice pres J A Ensign sec J E Schooley treas 720 N Main

" Hill Sheet Metal & Roofing Co (I L Wilson) 63 E Cuya Falls ave

" Hill Temple Bowling Parlor Wm Aston mgr 777 N Main

" Jack E [Irma] asst mgr Peoples S D No 71 r 68 W Bartges

" James H wks Goodyear h 33 S Maple

" Lester [Mona C] slsmn Peo Dairy Co h Kent O R D 2

" Main Furniture Co (I T Hales) used furniture 1050 N Main

" Main Poultry Market (Andrew Clemente) 706 N Main

" Mildred F h 32 Atlas

" Paul wks Firestone h 244 Fountain

" Springfield Cemetery Albrecht ave

" Wm W projectionist h 1460 League

Northcraft Earl W [Glady S] h 1175 Big Falls ave

Northcutt Ella wks 355 Ridgewood rd

" Homer [Mary G] lab h 432 Livingston

Northern Ohio Railway Co H B Stewart pres J C Williams vice pres H B Stewart jr sec A L Graner treas 704 A C & Y Bldg

NORTHERN OHIO TITLE CO The J A Loftus pres D O Caskey sec A K Bryers treas H C McDowell title officer abstracts of titles and escrow agents 1422 1st-Central Trust Bldg Phone BL-6121

" Realty Co A C Blinn pres W H Sammis vice pres C H Lahr sec E G Dunlap treas real est holding 47 N Main

Northrup Mrs Chloe J h 276 Grove

" Donald M [Mary V] civl engr h 794 N Main

NORTHWESTERN MUTUAL LIFE INSURANCE CO of Milwaukee Wis Russell E Werts district agent 1130 2d Natl Bldg Phone HE-9191 (See front cover)

Northy Edwin W [Gertrude M] wks Goodyear h 242 Watson

" Geo E archt h 242 Watson

" Marlan E clk h 242 Watson

Nortney James A [Elizabeth S] mach Goodrich h 336 E Exchange

Norton Mrs Carrie (wid Chas H) h 373 N Firestone blvd

" Ellsworth E [Sybil] mach h 325 Lindenwood ave

" Geo A sta atttd r 188 Ellwood ave

" Geo H [Grace L] wks Goodyear h 1504 Salem ave

" Harry A [Annie] wks Goodyear h 370 StLeger ave

" Hobart M [Leo D] smtrr Goodyear h 1500 Salem

" Jennie G wks Goodrich h 735 Sylvan ave

" Joseph slsmn r 563 Winans ave

" Joseph E wks Firestone r 61 W Long

" Wm L [Phoebe A] h 1220 Laird

Norval Thos H [Glady A] dentist 350 E Exchange h 348 Fernwood dr

Norwalk Truck Line P G Whitmore mgr 792 S Main

Norwood Claybourne [Lucinda] wks Firestone h 685 Echo

" Mrs Clifford (wid Landers) h 309 W North

" Elwalter h 685 Echo

" Essie M h 685 Echo

" Ulysess wks Firestone h 685 Echo

Norworth John walter r 8 S Summit

Noss Robt A [Jean E] wks Goodyear h 656 Garry rd

Nostrand Harvey cundymkr **THE M O'NEIL CO** h Cuya Falls O

Notwick John [Amelia] tailor **THE M O'NEIL CO** h 31 E Emerling ave

" Mildred J student h 31 E Emerling ave

" Stephen student h 31 E Emerling ave

Novotni Geo [Rosa] h 886 W Bowery

Northstine Margaret E h 1045 Florida ave

Noto Joseph wks Firestone h 138 Millhoff ct

Notter Caroline instr City Hosp h 39 Arch

" Edward A wks Goodrich h 597 Allyn

" J Dues h 597 Allyn

" John H h 597 Allyn

" Margaret E clk Children's Hosp h 597 Allyn

Nottingham Cecil [Mayzell O] h 448 Eastland ave

NOTTINGHAM COAL CO (Howard Nottingham) highest grade coal at lowest prices 77 Elinor ave, Phone JE-2421

NOTTINGHAM

" Mrs Lsther clk Ak Dry G Co h 24 N Martha ave

" Howard [Valeria L.] (Nottingham Coal Co) (Akron Cash Coal Co) h 192 Miles

" Margaret A tchr h 53 Harcourt dr

" Paul M [Goldie M] engr A C & Y Ry h 1871 Fenton

" Richard [Ruth] auto repr 764 S High h 803 Harvard

" Robt L [Margaret] (Union & Nottingham) h 53 Harcourt dr

Nourse Mrs Nellie G (wid Geo O) h 368 Black

" Robt A engr Goodyear h 368 Black

" Roger U mach Goodyear h 368 Black

Novachek Geo [Helen] wks Firestone h 831 Baird

Novak Andrew E music tchr 21 S Main h Pittsburgh Pa

" Anna h 823 Lovers lane

" Carl J h 1124 Atwood ave

" Elizabeth h 823 Lovers lane

" Mrs Frances h 411 Cole ave

" Frank [Inez A] carp h 515 Rothrock

" Frank A [Mary A] wks McKesson-H-V Co h 970 Whittier ave

" Genevieve student h 1256 Andrus

" Harry J [Rose] wks Goodyear h 823 Lovers lane

" Helen M waitress h 1256 Andrus

" Jean h 1256 Andrus

" John [Helen] taxi dr h 451 Julien ave

" Joseph h 451 Julien ave

" Joseph [Mary] wks Goodrich h 607 Corice

" Joseph J [Ophia M] slsmn h 202 Hawk ave

" Louis [Anna] wks Goodyear h 419 Homestead

" Martha h 419 Homestead

" Mary wks Firestone h 823 Lovers lane

" Michael J [Sadie] butcher h 736 Moon

" Nick student h 823 Lovers lane

" Olga h 823 Lovers lane

" Otto F [Helen] mgr Grennan Bakeries h 196 W Crosier

" Paul h 1256 Andrus

" Paul J [Mary] h 864 McKinley ave

" Peter h 1256 Andrus

" Mrs Rose (wid John) h 864 McKinley ave

" Ruby J h 1124 Atwood ave

" Ruby J student h 736 Moon

" Stella wks Goodyear h 1270 7th ave

" Steve [Elizabeth A] truck dr h 593 East ave

" Tony [Julia] h 1256 Andrus

" Walter sta atttd Broadway Serv Inc h 419 Homestead

" Wm [Mary] wks A C & Y Ry h 451 Julien ave

Novatny August [Mary] wks Goodrich h 805 Douglas

" Carl [Mildred] h 491 Rhodes ave

" Chas K chemist Firestone r 153 Castle blvd

" John P [Beulah P] contr elec 351 Hillwood dr h same

" Joseph tailor 895 Raymond h 893 same

" Oscar G [Florence G] electn h 893 Raymond

Novazensky Thomas [Katherine] wks Portage Hotel h 752 Washington

Novelli Carl [Josephine] wks Goodyear h 799 Dayton

" Gregorio [Elizabeth] wks Goodrich h 175 Charles

" John rubwkr h 175 Charles

" Phillip wks Firestone h 739 Yale

" Tony [Jannette] h 739 Yale

Novelly Rubber Sales Co F A Menches pres H J Menches vice pres L A Menches sec M C Smith treas 342 W Market

" Sales Service (M L Polevoi) vending machines 347 Wooster ave

Novickos Adella h 161 Hopp

" John [Nellie] h 161 Hopp

" John Jr student h 161 Hopp

" Walter student h 161 Hopp

Novitsky John rubwkr r 63 Wise

" Stephen [Iheresa] h 581 Talbot ave

Novkov Arthur [Grace] fornm Portage M & E Co h 275 Harcourt dr

" Mildred J student h 275 Harcourt dr

" Peter C [Marie] mach h 602 Sharon

" Stephen h 418 W Bartges

" Mrs Viola (wid Ziva) h 418 W Bartges

" Zaharan mach h 418 W Bartges

Novokovich Thiodore [Zorka] barber 115 N Case ave h Mogadore O

Novosel Chas [Mary] wks Firestone h 1337 Kellogg ave

Novoselich Andy gard h Mato Bozic Fairlawn-Southern rd

Novosilich Geo h 337 Washington

Novy Chas [Marie] mach h 606 Melrose

" Frank R wks Goodyear h 1500 Preston ave

BURKHARDT'S BEER-Healthful, Delicious

1064

BURCH DIRECTORY CO'S

NOWAK

Nowak Bolastav [Josephine] gro 836 Iona ave h 2042
13th S W

Nowells Irvin H student h 102 S Maple

" Mrs Milla D h 102 S Maple

" Sara M student h 102 S Maple

Nowlin John D [Mary J] wks Goodyear h 378 Buck-
ingham

" Mrs Myrtle wks Goodyear r 188 W Chestnut

Noye David R [Catherine S] heating engr Holland
Furnace Co h 376 Grace ave

NOYES EUGENE C [Marian H] Chartered Life Un-
derwriter and life insurance counselor Massa-
chusetts Mutual Life Insurance Co 416-418 Ohio
Bldg Phone FR-6129 h 95 Charlotte Phone
BL-6876

" Mary J student h 95 Charlotte

Nu-Art Novelty Co (R D Mason) 160 Wheeler

Nu Bone Corset Shop Mrs Rosa Stone mgr 514
Ohio Bldg

Nubauer Mrs Marie (wid August) h 170 E Crozier

Nuber Mrs Elizabeth h 402 Grand ave

" John h 750 Copley rd

" Mary student h 402 Grand ave

" Stephen [Eval] wks Firestone h 750 Copley rd

Nuby Helen M clk Ak Dry G Co h 687 N Howard

Nucciovone Mrs Rose (wid Dominick) h 290 W Ex-
change

Nuckles Doris E student h 1296 W Wilbeth rd

" Edith L h 1296 W Wilbeth rd

" Emmons L [Mabel I] carp h 1296 W Wilbeth rd

Nuckols Henry S [Eva B] clk dlr h 2245 12th S W

" Noel T clk Goodrich r Y M C A

" Virgil B [Olive V] clk Goodrich h 2245 12th S W

Nu-Enamel Co S Reaven mgr paints 211 S Main

Nuesak Arthur H [Thilla J] wks Firestone h 430 Wat-
son

Nu-Fashion Beauty Shoppe [Mrs Gladys Hansen, Mrs
Helen Goudy] 1132 S Main

Nugent Calvin C [Pauline C] sismn DeWitt-J R Co
h 491 Dulmar ave

" Chas S [Ivyl] h 857 N Howard

" Ethel stenog F I Shannon h 857 N Howard

Nuhok Helen bkpr h 2162 17th S W

Nukes Theodore [Amelia] cook h 218 W Buchtel ave

Nulf Mrs Hannah (wid Oscar E) h 144 E York

" Leroy [Mary] wks Goodyear r 85 Annadale ave

Null Arthur J [Bertha K] stock mgr Jewel T Co Inc
h 755 Johnston

" Chester wks Firestone h 232 Cole ave

" Clyde V [Edna] furnace setter Wise F Co h 1026
Sawyer ave

" Dorothy M h 1026 Sawyer ave

" Evelyn C h 1026 Sawyer ave

" Glenn L [Elizabeth M] milk dlr h 2248 18th S W

" Harold C h 1026 Sawyer ave

" Harry W [Dolphia M] wks Goodrich h 1246 Delos

" Jack W student h 974 Annapolis ave

" John C [Edna R] h 964 Ridgeway dr

" Lawrence W h 974 Annapolis ave

" Mrs Mamie h 47 Elizabeth Park

" Robt C h 974 Annapolis ave

Numbers Mrs Laura M (wid Ray W) h 742 Crouse

Nunemaker J Paul [Dorothy H] chemist Firestone h
1990 9th S W

NUNEMAKER WAYNE L [Lillian S] mgr Domestic
Finance Corporation h 2115 18th (C F), Phone
WA-6402

Nunez Robt P [Alice V] landscaper h 1156 Cor-
dova ave

Nungesser Edward W [Gay J] h 1145 4th ave

Nunley Claude D [Juanita] wks Gen T & R Co h 1928
Flint ave

Nunn Bernadine stenog h 728 Garfield

" Chas L case wkr Transient S Bur r 152 W Chest-
nut

" Dee A [Eleanor S] sismn Ak P Milk Co h 223
Pioneer

" Ernest O wks Penna R R h 728 Garfield

" Mrs Fannie (wid Theodore) h 291 N Howard

" Harold W [Rose A] int dec h 355 Wirth ave

" Henry G [Maude W] wks Firestone h 201 W
Long

" Mrs Nan (wid Chas L) h 291 N Howard

" Robt C [Thelma L] bellboy Hotel Anthony Wayne
h 1044 Johnston

Nunnally Chas C wks Exchange Chevrolet Inc h 103
Overlook pl

" Mrs Katie h 103 Overlook pl

" Rose M student h 103 Overlook pl

Nunnelley Elbert A [Mettie] wks Firestone h 202 W
Long

NUNNINGER

Nunninger Raymond J [Nan J] clk Am H R Co h 123
S Balch

Nunzello Michael [Mary] h 467 Oxford ave

Nuosce Antonio gro etc 396 E Tallmadge ave h same

" Dominic A clk h 396 E Tallmadge ave

" Grace clk A Nuosce h 396 E Tallmadge ave

" Lucille student h 396 E Tallmadge ave

Nupp David W h 386 Bailey

Nurches Orpheus student h 561 Hoyer ave

" Paul wks Goodrich h 561 Hoyer ave

" Spiros [Chrisantha] clothes pressing 4 F Market
h 561 Hoyer ave

" Wm student h 561 Hoyer ave

Nurses Launa J h 1344 1/2 Laffer ave

" Saml [Anne] wks Goodyear h 1344 1/2 Laffer ave

Nursing Headquarters and Official Registry of Sur-
mit County Anna C Gladwin pres Caroline Hill-
lard sec Germaine Klein treas Rose K Stein-
metz registrar 42 Hawthorne ave

Nusbaum H Jean student h 794 N Main

" Mortimer [Blanche V] produce 648 Canton rd h
643 Euclid ave

Nusly Elizabeth housekpr Hotel Anthony Wayne h
same

Nuspl Lorenz [Margaret] wks Goodrich h 646 Bell

Nuss Andrew W [Anna] wks Firestone h 62 Rus-
sell ave

" Barbara h 370 Weeks

" Florian h 370 Weeks

" Geo W [Amelia] h 818 Kenyon

" H J wks Firestone r 1195 S Main

" Regina B h 818 Kenyon

" Stephen h 370 Weeks

" Theresa wks Firestone h 62 Russell ave

" Theresa M stenog Goodrich h 818 Kenyon

Nussbaum Julius wks Goodyear r 188 W Miller ave

NU-TREAD TIRE CORP. R R Reese gen mgr auto
tire retreading 60 Cherry Phone HE-4517

Nutt Chas W student h 183 N Highland ave

" Charlotte F stenog Musser Kimber & Huffman h
183 N Highland ave

" Clarence R [Hazel O] wks Firestone h 609 Lovers
lane

" Edwin L with Goodrich h 183 N Highland ave

" Walter R [Lura M E] h 183 N Highland ave

Nutter Augustus E [Fern L] lunch 1743 E Market h
same

" Chas F with Goodrich h 113 Hall

" Cloyd G [Minnie] h 901 Merton ave

" Dainty G clk Goodrich h 901 Merton ave

" Darrel G [Alta A] clk Goodrich h 991 Della ave

" Denzil A [F Abbie] wks Gen T & R Co h 1550
Salem ave

" Dorothy H clk Goodyear h 991 Della ave

" Elwood C student h 1550 Salem ave

" Floyd B [Lenora E] wks Firestone h 54 E Rose-
wood ave

" Howard T [Clara] formn A C & Y Ry h 906 Hil-
bish ave

" James H [Mary] mgr Fuller Brush Co h 2575
Whitelaw ave (C F)

" Kathleen V student h 1059 Johnston

" Lee R [Myrtle I] wks Goodyear h 1378 Arnold ave

" Max electn Goodrich r 1339 Sweltzer ave

" Nina G clk Goodrich h 901 Merton ave

" Pauline C wks Firestone S P Co h 54 E Rose-
wood ave

" Ray E student h 868 Lovers lane

" Ray H [Essa J] carp h 868 Lovers lane

" Susie waitress Crystal Restaurant h 49 Gregory

" Thelma G student h 906 Hilbish ave

Nutting Ethel clk h 328 Shawnee path

" Hazel clk h 328 Shawnee path

" Mrs Mary wks Goodyear h 328 Shawnee path

Nu Way Auto Painting (Ludwig Waszkiewicz) 426 W
Exchange

Nuzum Dallas [Pearl M] wks Goodyear h 74 Briner

" Gerald J [Pearl E] wks Goodrich h 344 Beaver

" Joseph W [Anna L] wks Goodrich h 339 Wheeler

" Myron G [Margaret E] pres Prosthetic Service
Inc h 493 S Firestone Blvd

" Raymond J student h 74 Briner ave

" Walter wks Goodyear r 1007 Concord ave

Nycamp Geo W [Betty M] wks Miller R Co h 111
Kirkwood ave

Nye Mrs Bessie (wid Earl) h 352 Howe

" Mrs Catherine (wid John) h 965 Edge

" Mrs Effie h 470 W Bowery

" Frances S clk h 381 Wabash ave

" Frank L H [Margaret] wks Goodyear h 239
Crosby

THE CITY DIRECTORY

TELLS YOU "WHO IS WHO" IN BUSINESS



CHARVOZ SALES, Inc. "SERVICE OPEN UNTIL 9 P. M."

339 E. MARKET ST. Phone Jefferson 3141

NIE

- " Harold A [Harriet A] clk Goodrich h 2316 8th S W
- " Joseph D wks Goodyear h 965 Edge
- " Leroy J h 2412 Mogadore rd
- " Maurice E [Thelma M] wks Natl R M Co h 433 Clinton ave
- " Mildred R student h 112½ Westwood ave
- " Morris [Iona] ptrmkr h 312 Fairy
- " Percy C [Ruth E] h rear 24 Canton rd
- NIE RICHARD A** [Ruth D] attorney at law 86 W Bowersy Phone HE-2514 h 833 Kenmore blvd
- " Robt R student h 2412 Mogadore rd
- " Rose D bkpr Sanitary Ldy & D Co h 965 Edge
- " Russell K [Margaret H] printer Austin Print W Co h 381 Wabash ave
- " Wilbur S [Rose M] clk Quaker O Co h 112½ Westwood ave
- " Willard L rubwkr h 1359 California ave
- " Wm L [Lulu D] wks Goodyear h 2412 Mogadore rd
- " Wm S clk F J McGuire r 686 East ave
- Nyeste Mathias** [Mary] wks Firestone h 1054 Nathan
- " Mathias Jr student h 1054 Nathan
- " Mike student h 1054 Nathan
- Nyeczick Valentine** [Annie] barber 1215 Grunt h same
- Nygard Russell** with Goodyear r 46 Kuder ave
- Nygoon Victor** (Fairway Products Co) h 904 E Exchange
- Nygren Liner A** [Mary M] wks Gen T & R Co h 987 Cole ave
- " Eric wks Albrecht Gro Co h 4 Anaconda ave
- Nyltray John S** [Ethel M] h 369 Lewis
- " Stephen student h 369 Lewis
- Nylander Anna J** wks Gen T & R Co h 350 S Martha
- " Bertha I office asst Arlington Med Group h 350 S Martha ave
- " John W h 350 S Martha ave
- " Mollie h 350 S Martha ave
- Nyles Warren T** [Gertrude F] formn Knickerbocker W & S Co h 430 Frazier ave
- Nystrom Albin L** [Clara E] formn Postoffice h 1020 Stadelman ave
- " Alvin J wks Seiberling School h 491 Mohawk ave
- " Mrs Bessie F (wid Carl J) h 93 Jewett
- " Edward G [Hilma T] wks Seiberling School h 491 Mohawk ave
- " Mrs Elizabeth (wid Ludwig L) h 77 Wise
- " Pauline student h 93 Jewett

O

- O K Billiards (Stoich Elieff) 1269 S Main
- O K Furniture Co (Ernest Spencer) 2d hand goods 92-94 S Case ave
- O K Potato Chip Co (P E Miller) 905 Florida ave
- O K Sign Co (Carl L Sausaman) 52 S Case ave
- Oachs Raymond J wks Quaker O Co r 2072 Newton
- Oak The apartment 451½ W Market
- Oakdale Manor apartment 28 Oakdale ave
- OKES EDWARD W** (Hub Cafe) h 614 W Market
- " Emmett L [Garnett M] slsmn Deiss & Co Inc h 1410 Girard
- " Lawrence L [Jesse S] slsmn h 123 N Portage path
- " Marvin [Elizabeth] r 570 Upson
- " Urban B [Matilda H] slsmn R G Hooper Co h 93 W Thornton
- " Violet M student h 1410 Girard
- " W Herndon [Eltha J] opr St R's h 2054 18th S W
- Oakley Albert H** [Lena A] wks Firestone h 83 E Mapledale ave
- " Elaine J stenog h 517 Spicer
- " Geo F h 74 Eber ave
- " Howard A [Mary I] wks Goodrich h 43 Bachtel ave
- " John R [Margaret R] with Goodyear h 507 Malvern rd
- " Mildred F student h 193 Fremont ave
- " R Paul student h 517 Spicer
- " Raymond W wks Natl R M Co h 88 E Mapledale ave
- " Thos H [Sadie F] wks Goodyear h 193 Fremont av
- " Vernon P [Alice] wks Natl R M Co h 88 E Mapledale ave
- Oaks Acie T** [Esther K] wks Firestone h 1232 Curtis
- " Adam K [Mabel E] carp h 146 Thorione ave
- " Mrs Catherine r 179 W Exchange
- " Christian [Ida] 3d formn Portage L & B Co h 185 Canton rd
- " Claude [Grace] h 1380 Andrus

OAKS

- " Grady A [Willie M] wks Firestone h 112 W Dartmore ave
- " Saml W [Cordia L] lns agt h 924 Cole ave
- " Urban L [Mae I] wks Goodrich h 788 Upson
- Oasis Night Club Nick Nackes mgr 119 S Martha av
- Oates A W student h 485 Carroll
- " Mrs Bridget M (wid Arlie W) h 485 Carroll
- " Cecil W h 485 Carroll
- " Edwin [Edith L] wks Goodyear h 1961 Tonawanda ave
- " John [Patricia] wks Goodrich h 487 Rhodes ave
- " Louise E h 485 Carroll
- " Thos wks Goodrich h 727 Copley rd
- " Wm [Ellen] wks Goodrich h 727 Copley rd
- Oatley Louis M student h 917 Peckham
- " Raymond H student h 917 Peckham
- O Baker Walter F [Irene K] wks Kesselring Dairy h 494 E Archwood ave
- Obee Frederick S [Phoebe] wks Goodyear h 489 Champlain
- " Lena student h 489 Champlain
- Obendorf Chas E [Bernice L] auto repr 64 N Main h 700 Marguerite ave (C E)
- " Mrs Susie (wid John) h 342 Mission dr
- Ober Donald W wks Natl Std Co h 468 Oxford ave
- " Karl H [Jennie M] wks Goodyear h 468 Oxford av
- " Kathryn L bkpr M & B Fruit J Inc h 468 Oxford ave
- OBER & PURSELL** (Dr R A Ober Dr F M Pursell) exodontia radiography oral surgery and anaesthesia 921 and 922 2d Natl Bldg Phone FR-0113
- " Raymond C student h 95 Westwood ave
- " Richard H student h 468 Oxford ave
- " Robt C [Florence G] slsmn h 95 Westwood ave
- " Robt H gro h 468 Oxford ave
- " Roy A [Rachel Edith] (Ober & Pursell) h 135 Melbourne ave
- " Stephen wks Ak Lamp Co r 1035 Clark
- " Wm H h 95 Westwood ave
- Oberdeck Lydia tehr r 14 Oakdale ave
- Oberdoerster Mrs Anna (wid Adolph) h 42 Richmond pl
- " Mrs Bessie (wid Frank J) h 340 Keifer ct
- " Carl A [Marguerite C] bkpr Goodrich h 45 Richmond pl
- " Mrs Helen h 352 Campbell
- " Mrs Helen (wid Paul) h 42 Richmond pl
- " Loretta L clk Firestone h 42 Richmond pl
- " Marie R clk Goodyear h 42 Richmond pl
- " Paul R [Victoria] wks Goodrich h 794 Runney
- Oberdorf Mrs Hannah (wid Gordon) h 229 W Miller ave
- Oberdorfer Earl L [Emma B] wks J R Gammeter h rear 680 N Portage path
- Oberdue John [Anna E] wks Ak P Milk Co h Harberton O
- Oberhauser Mrs Bessie M h 623 Merton ave
- Oberhoffer Frank [Mary] wks Goodyear h 1074 I ave
- Oberholser Wm J [Olive M] musician h 833 Avon
- Oberholtzer Edgar G [Nettie] wks Firestone h 167½ Manchester rd
- " Mrs Mary C (wid Walter A) h 40 Franklin
- " Walter R [Ora K] huckater h 447 Darrow rd
- Oberleltner Matilda wks 896 Delia ave
- Oberlin Betty J student h 1293 Burkhardt ave
- " Carl G [Frances M] wks Pure Oil Co h 1293 Burkhardt ave
- " Chas A [Mary C] h 32 S Martha ave
- " Dale S h 2251 18th S W
- " Dorothy L h 2251 18th S W
- OBERLIN EDSON A Jr** [Regina L] pres Firestone Park Trust & Savings Bank h 155 Firestone blvd Phone FR-1875
- OBERLIN FRANK L** [Nettie M] sec City Lab Co h 706 Wall Phone HE-9079
- " Geo D [Marion] slsmn City L & D C Co h Uniontown O R D 2
- " Henry h 111 Bittman
- " J Russell [Ethel M] wks Firestone h 810 Thayer
- " Lemuel N [Dorothea A] h 183 N Portage path
- " Richard B wks Firestone h 1293 Burkhardt ave
- " Robt C student h 706 Wall
- " Robt H [Vera H] litho h 1368 California ave
- " Russell L [Nettie A] clk Firestone h 2251 18th S W
- " Ruth L student h 706 Wall
- Oberly Adolph F [Elsie] wks Goodrich h 814 Kenyon
- " Mrs Elme h 174 W Cedar
- Obermeyer Albert C [Barbara R] clk E O Gas Co h 239 Gale
- " Joseph L [Rose] clk E O Gas Co h 202 Palmyra
- " Mrs Theresa (wid Joseph) h 202 Palmyra ave

ROSE HILL BURIAL PARK Akron-Medina Road
 PERPETUAL CARE · MODERATE PRICES W Market St Ext
 Phone HE-8316



The BILLOW Co.
Funeral Service Since 1875
Chapel and Office: 118-124 ASH STREET
Phone Blackstone 7171
 ASK FOR OUR FREE BOOKLET
"BILLOW FUNERAL FACTS"

OBERMEIER
 " Teresa M stenog 1st-Central T Co h 202 Palmyra ave
Oberritter Barbara E h 623 Kipling
 " Ignatz [Barbara] brklyr h 623 Kipling
 " John S student h 623 Kipling
 " Peter J truck dr h 623 Kipling
Oberst Alex student h 915 Moeller ave
 " Elizabeth student h 915 Moeller ave
 " Peter [Elizabeth] wks Firestone h 915 Moeller ave
Obilon Chas [Matilda] wks Goodrich h 429 W Bartges
 " Chas Jr h 429 W Bartges
 " Matilda student h 429 W Bartges
O Bisk Eleanor L student h 1549 Hillcrest
 " Lee C [Esther A] slsmn h 1549 Hillcrest
Obney John W [Leona E] wks Goodrich h 2552 Pelton ave
Oborn Arthur E [Charlotte M] wks O'Connor Lbr Co h rear 804 E Cuya Falls ave
Oborne Rev Saml J [Eva V] pastor Trinity Mission h 1092 Beardsley
 " Thos A S [Lenna L] clk Miller R Co h 1920 16th S W
 " Walter M student h 1092 Beardsley
Obradov Joseph [Amelia] shoe repr 1120 Kenmore blvd h 1122 same
 " Paul wks Firestone h 1122 Kenmore blvd
Obradovich Benj [Catherine] gro etc 2092 16th S W h same
 " Mary student h 2092 16th S W
 " Nick [Natalia] wks Goodrich h 638 Moon
 " Olga clk h 2092 16th S W
 " Zora S clk h 2092 16th S W
Obrecht Mrs Sophie (wid Fred) h 243 Lods
O'Breza John [Alberta] wks Firestone h 2250 4th S W
 " John Jr student h 2250 4th S W
O'Brien Ada M bkpr Ak Credit Bur h 26 S Union
 " Mrs Anna J (wid Frank T) h 160 W Center
 " Austin wks Firestone h 483 Patterson ave
 " Bertha wks Firestone h 531 Melrose
 " Bess mgr Madelon Brassieres r 129 N Arlington
 " Bruce B [Marguerite] wks Firestone h 1025 Ray
 " Cecil [Helen] h 129 N Arlington
 " Chris A [Helen E] electn h 478 N Howard
 " Danl [Minnie R] wks Firestone h 909 Ardella ave
 " Earl R [Leah E] wks Goodrich h 2346 17th S W
 " Edgar T student h 1026 Clark
 " Edward h 693 East ave
 " Edward B [Irene] wks Gen T & R Co h 2186 Newton
 " Eileen K student h 676 Elma
 " Emmanuel J [Louise W] clk Goodyear h 2216 Triplett blvd
 " Emmanuel J Jr student h 2216 Triplett blvd
 " Fenton R wks Firestone r 414 Nash
 " Frank slsmn r 74 N Summit
 " Harry h 725 W Bowery
 " Harry F [Agnes T] contr brick and stone 826 N Main h same
 " Helen clk Metzger s Pharmacy h Cuya Falls O
 " Jack [Emma] wks Purity B Co r 62 S Summit
 " John [Margaret E] barber W A Remalia h 192 Henry
 " John T [Frances F] restr 56 E Market h 570 Letchworth dr
 " Joseph J clk Firestone h 174 N Forge
 " Leo P [J Elizabeth] printer Beacon Journal h 481 Reed ave
 " Marie nurse Peoples Hosp h same
 " Mrs Marie O bkpr Packard Ak M Co h 645 Patterson ave
 " Mary h 725 W Bowery
 " Mary h 483 Patterson ave
 " Mrs Mary (wid Wm H) h 174 N Forge
 " Mrs Mattie dictaphone opr r Y W C A
 " Nora wks Firestone h 531 Melrose
 " Patrick [Helen E] auto tires (used) 256 N Arlington h same
 " Phillip r 49 N Howard

O'BRIEN
 " Robt T [Della E] clk THE A POLSKY CO h 985 Mercer ave
 " Robt W [Josephine C] chef Hub Cafe h 340 Perkins
 " Stella M student h 1026 Clark
 " Thos A [Helen S] atty h 1298 N Howard
 " Thos E [Carrie E] wks Goodyear h 1026 Clark
 " Thos F [Nora B] clk Ak Pharmacy Co h 551 Patterson ave
 " Wm wks Firestone r 43 Fulton
 " Wm B [Dawn E] wks Goodyear h 676 Elma
Obrst Adam h 1266 High ave
 " Adam [Susie] wks Goodyear h 1266 High ave
 " Helen student h 1266 High ave
O Bryan Mrs Mary W (wid Curtis) h 2310 20th S W
 " W Hugh [Nellie M] wks Goodrich h 932 Baird
 " Wm E h 201 Spicer
Oburn Wm H [Celia W] with Selberling R Co h Hampshire rd
O Carroll John J [Rachel E] wks Goodyear h 101 N Adams
Och Ralph E [Grace M] electn Miller R Co h 581 S Firestone blvd
Ocheltree Archie L [Clara A] plpeftr Goodyear h 657 Winans ave
Ochenreider Carl E student h 1355 Bellows
 " Ray E O student h 1355 Bellows
 " Ray R [Mabel] welder Firestone S P Co h 1355 Bellows
Ochs Cyril C [Helen R] formn Quaker O Co h 636 Oxford ave
 " John [Katie] wks Ak P Milk Co h 670 Bellevue ave
 " John A h 670 Bellevue ave
Ocleppo Victor [Anna] auto mech h 1209 MtVer-non ave
O Connell Florence student h 1172 5th ave
 " James T [Florence M] rubwkr h 1172 5th ave
O Connor Chas B [Gertrude C] with Goodrich h 876 Mayfair rd
 " Edmund K clk H Muehlstein & Co Inc h 17 Rhodes
 " Elizabeth A stenog h 733 Blaine ave
 " Mrs Isabel R treas O Connor Lumber Co h 1301 Front (C F)
 " John wks Goodyear h 747 Carroll
 " John C clk H Muehlstein & Co Inc h Cuya Falls O
 " John T [Dorothy M] slsmn City L & D C Co h 127 Bachtel ave
 " Joseph sta attot Std Oil Co h Cuya Falls O
O'CONNOR JOSEPH V [Isabel R] (Akron Box & Mfg Co) pres O Connor Lumber Co h 1301 Front (C F) Phone WA-1233
 " Julia A bkpr Brennan Co r Y W C A
 " Leo J [May Q] (O Connor Steel Co) h Canton O
O'CONNOR LUMBER CO The, J V O Connor pres C M Myers vice pres H A Wisman sec I R O Connor treas dealers in lumber and its manufactured products coal etc 804 E Cuyahoga Falls ave Phone WA-1141
 " Marie H bkpr THE M O'NEIL CO h 17 Rhodes ave
 " Maurice h 120 Campbell
 " Steel Co (L J O Connor) furnace supplies 187 S Broadway
 " Thelma M chief opr O B Tel Co h 17 Rhodes ave
 " Mrs Una stenog 1st-Central T Co h 327 E Portage trail (C F)
Ocsag John [Eva] wks Killian Mfg Co h 309 Ira av
 " Joseph student h 309 Ira ave
Octagon Premium Department Croft Wall Paper & Paint Co rep 271 S Main
Octavia Albert r 923 1/2 E Market
Odak Mrs Mary (wid Leo) h 1249 Tonawanda ave
 " Dale Ruby dancer r 85 N Summit
O Daniel Dorothy clk O Auditor h 283 E Buchtel av
 " Mis Mary A (wid Wm B) h 283 E Buchtel ave
 " W Earl [Gertrude] mach Goodrich h 442 Clinton ave
O'Day Lenora tchr r 97 Palse ave
 " Robt C h Taylor Hotel
Odd Fellows Concert Band A G Ranck leader, 277 E Mill meets every Friday evening
 " Fellows Temple 277 E Mill (Sec Akron I O O F Temple Co)
Oddy Wm T [Robert H] wks Goodyear h 97 Caster-ton ave
O Dea Wm A [Evelyn M] plbr Gen T & R Co h 1188 Carey ave
O Dear Andrew J [Della M] wks Firestone h 1137 S High
 " J T student h 1137 S High
Odeh Nassir [Elizabeth] with Sun Radlo h 846 Packard dr

THE CENTRAL ASSOCIATED REALTY CO. 403 OHIO BUILDING

SUNSET VIEW SUBDIVISION - The Ideal Location for your Home in a Strictly High-Class Residential District

AKRON CITY DIRECTORY

1067

O'DELL

O Dell Agnes M mgr Katharine K Corset Shop r Y W C A
 " Arthur G musician h 116 W Long
 " Belle wks Peoples Hosp h same
 " Chas J [Ethel] wks Goodrich h 689 Florida ave
 " Chas J [Selma] h 784 Allyn
 " Mrs Clara M (wid Frank A) h 124 Devonshire dr
 " Dawson [Virginia L] dry clnr r 2233 18th S W
 " Dwight D [Nella M] mgr Exchange Food Market h 798 Stadelman ave
 " Edward A [Nannie] wks Brown-G Co h 1032 Burkhardt ave
 " Elmer T wks Brown G Co h 784 Allyn
 " Ernest P [Gertrude] mach Goodyear h 1720 Good-year blvd
 " Frank L [Nan D] wks Firestone h 24 W Mapledale ave
 " Frank L Jr student h 24 W Mapledale ave
 " Geo h 2331 19th S W
 " Geo W [Emma F] wks Ak Trans Co h 2331 19th S W
 " H Harold wks Am Printing & P Co h 784 Allyn
 " John C wks Firestone h 1346 Kentucky ave
 " John J student h 2331 19th S W
 " Mrs Katie D (wid Orville H) h 24 W Mapledale ave
 " Kenneth F [R Belle] dr J P Cochran h 691 E Exchange
 " Kenneth K [Margaret L] contr h 2420 E Market
 " Michael dr Capitol Cleaners Inc
 " Orval B [Edith] wks Firestone h 133 Stanton
 " T Walter [Suzanna] clk Hartley Hdw Co h 760 Roselawn ave
 " Vernon U h 124 Devonshire dr
 Oden Mary h 347 Scott ave
 " Oscar H [Nellie A] wks Firestone h 680 Grif-ton ave
 " Thos S wks Goodyear h 839 Lee dr
 Oder Ethel M student h 20 Florida pl
 " John C [Grace K] electn h 20 Florida pl
 Oderfeld John [Melvina] wks U S Stoneware h 219 Alexander ct
 Odges Salvos wks E O Gas Co r 1222 Andrus
 Odium Geo [Verdie] wks Am H R Co r 85 W Crosier
 Odle Edwin A [Carrie F] agent Electric Package Agency h 312 Euclid ave
 Odum Donna wks Goodrich h 930 Bell
 " Harvey L [Vera E] wks Goodrich h 742 Mal-lison ave
 " Thos [Mary] wks Goodrich h 138 Campbell
 O Donnell Amber M phone opr r 98 S College
 " Frank h 552 Patterson ave
 " Harold F [Marie A] civ engr h 701 Aberdeen
 " James [Edith A] wks Goodyear h 1798 Marks ave
 " John A [Bertha M] with Firestone h 457 More-ley ave
 " John R student h 1798 Marks ave
 " Melvin A [Katherine R] condr Erie R R h 772 Harrison ave
 " Robt [Marion] wks Goodyear h rear 551 Whit-ney ave
 " Wm P [Amanda I] wks Goodrich h 223 Kryder av
 Ody Christy student h 861 Kenyon
 " Elizabeth h 861 Kenyon
 " Fred janitor East High School r 600 N Main
 " Michael brklyr h 861 Kenyon
 Oechsner Margaret L h 187 W Exchange
 " Richard J wks Albrecht Gro Co h 187 W Ex-change
 " Robt L wks F W Albrecht Gro Co h 187 W Exchange
 Oeffner Robt h 363 Wirth ave
 Oeltjen Ernest H [Rosella] mach h 570 Canton rd
 Oenslager Geo F h 218 Twin Oaks rd
 Oertel Brooke A [Enna F] wks O B Tel Co h 859 Leonard
 " Chas I [Anna I] r 46 N Balch
 " Mrs Emma J opr O B Tel Co h Cuya Falls O
 Oeschger Emil [Helen] h 502 Beacon
 Oestreicher Harold H [Sally] optometrist THE M O'NEIL CO h 505 Storer ave
 Oetjen Albert J [Helen K] (Royal Photo Service) h 1011 N Howard
 " Alice B (Arcade Gift Shop) h 1011 N Howard
 " Grace A (Arcade Gift Shop) h 1011 N Howard
 Oettinger Rudolph bnker h 340 Trigonon dr
 O Farrell Cletus city detective h 1101 Florida ave
 Ofensend Betty J student h 557 Wildwood ave
 " Chase F [May L] with Goodrich h 557 Wild-wood ave
 " Ruth H student h 557 Wildwood ave
 O Ferrell Eileen student City Hosp h 39 Arch

OFFENBACHER

Offenbacher Edward [Olive] waiter h 190 Euclid ave
 Office Equipment Bureau V M Brown mgr 30 S High
 Officer R Bailey [Willie L] wks Gen T & R Co h 1777 Ford ave
 Offineer Beatrice M student h 735 W Exchange
 " Marilynn E clk Goodrich h 735 W Exchange
 " Niles I with Goodrich h 735 W Exchange
 Offland Henry [Katie] firmn Peo Dairy Co h 1289 Sherman
 Offret Frances E clk Goodrich h 1458 Redwood ave
 " J Victor h 657 Iredell
 " John H [Sue M] painter h 540 Allyn
 " LeGore G student h 657 Iredell
 " Peter F [Marie El] reprmn h 657 Iredell
 " Reynold A [Rose] wks Goodyear h 709 Kling
 " Robt F student h 657 Iredell
 " Victor H [Mary] h s Bryden dr
 " Victor V [Florence A] wks Gen F & R Co h 1191 Laird
 Offutt Chas R [Jessie M] wks Goodyear h 1178 Pond View ave
 " Harley T [Ella M] butcher h 410 Douglas
 " Hays L [Icy J] wks Goodyear h 409 Chittenden
 " Mrs M Hazel wks Goodyear r 229 W Miller ave
 " Wallace H musician h 410 Douglas
 " Wanetia F beauty opr h 410 Douglas
 Ofstein Mrs Bessie (wid Saml) h 547 Edgewood ave
 Ogan Arden L student h 1422 Chippewa ave
 " Margaret L student h 1422 Chippewa ave
 " Martha M student h 1422 Chippewa ave
 " Purley A [Emma A] engr Goodrich h 1422 Chip-pewa ave
 Ogden Ada M stenog C P Hall Co h 98 W Bowery
 " Bert E [Edith M] wks Goodrich h 1090 Clif-ton ave
 " Carroll W [Hazel N] wks Gen T & R Co h 1579 Englewood ave
 " Chas L wks Rusnick R Co r 1803 Goodyear blvd
 " Erma nurse r 802 E Buchtel ave
 " Floyd E student h 1090 Clifton ave
 " Marie E stenog 1st-Central T Co h 1090 Clifton av
 " Saml D [Nora] ins agt h 646 Spicer
 " Sanford H [Pearl M] paintr h 2277 Defiance
 " Sanford W student h 2277 Defiance
 " Thos M [Pearl M] credit dept THE M O'NEIL CO h 1103 Lexington ave
 O Geese Mrs Nellie h 769 Douglas
 Ogg Benj M [W Edna] h 41 Spruce
 Ogier Mrs Alice (wid John) h 708 Allyn
 " Cyril F h 708 Allyn
 " Wilfred h 708 Allyn
 Ogle Mrs Addle J (wid John S) h 401 Margaret
 " B Frank engr Firestone h 401 Margaret
 " Bernice E stenog Colton & Wendt h 401 Margaret
 " Geo I [Nora A] electn Biggs B W Co h 455 Bettie
 " Howard D h 401 Margaret
 " Walter A student h 455 Bettie
 Oglesbee Cholon A wks Goodyear h 71 N Forge
 " Ira W [Doris M] slsmn Towell Inc h 71 N Forge
 Oglesby Carl wks Goodyear r 1053 E Market
 " David blldgrs 7 Lods h 772 Covington
 " Jesse B [Veronica] wks Firestone h 651 LaFol-lette
 " Norman h 772 Coventry
 " Waymond S lab h 35 Steiner ave
 Ogonoski Ignatz [Bernice] wks Goodyear h 448 Day-ton
 Ogonowski Marion [Stephany] vice pres Akron Rye Bread Co h 496 Mineola ave
 O Grady Lawrence W [Lena F] wks O B Tel Co h 473 Adkins ave
 O Guinn Cecil E [E Pearl] wks Goodrich h 736 In-man
 Ogurhuck Joseph wks Firestone r 1158 Duane ave
 Ogurchock John W [Anna M] clk h 831 Chester ave
 O Har John h 73 Palmetto ave
 " Mary h 73 Palmetto ave
 " Michael [Rosie] wks Firestone h 73 Palmetto ave
 O Hara Beatrice L wks 428 North ave
 " Cebirt M [Florence M] wks Goodyear h 879 Ham-mel
 " Flora S student h 879 Hammel
 " Horace F [Ethel L] wks Goodyear h 1285 Wel-ton ave
 " Jack r 105 W Market
 " Jay L asst prof University of A h 1091 Oak-land ave
 " Rev Jerome asst pastor StMartha s Church h 300 E Tallmadge ave
 " Marie sec E W Wagner h 53 Grand ave

THE DAUNTLESS PLUMBING & ELECTRIC CO. 18-22 E. State St. PHONE

REPAIR WORK GIVEN PROMPT AND CAREFUL ATTENTION Franklin 8109

1068

BURCH DIRECTORY CO'S

O'HARA

" Sarah h 776 N Main
 " Wade [Helen] wks Goodyear r 737 Roselawn ave
 O'Hara Geo M [Helen E] real estate 504 Buckeye Bldg h 715 W Market
 " Mary tchr r 26 Franklin
 O Harra Pynle L [Edith B] wks Goodyear h 994 Concord ave
 O'Harrath Elmer M [Eva B] wks Natl R M Co h 556 Crosby
 O'Haver Mrs Blanche wks Goodyear r 998 Baird
 O Hearn John T [Mildred H] wks Ak House & W Co r 162 Harold
 " Leo J h 23 Goodwin ave
 O'Herron Clarence C [Clto J] mach h 724 Coburn
 " John F [Edna L] wks Goodyear h 1016 Neville av

OHIO ADVERTISING CO The, C T Eagleson pres
 B M Sours vice pres E H DeLong sec and treas
 printing multigraphing addressing direct by
 mail service photo offset reproduction etc 90
 Ash Phone BL-4813
 " Art Studio (M Jakushow) photos 293 S Main
 " Ball Bearing Co L D Wood mgr 161 W Exchange
 " Barber Shop (S A Callaway, S LaMonica) 199 S Main

OHIO BELL TELEPHONE CO, N R Michell district mgr R G King asst dist mgr P F Flattery local commercial mgr E A Grady div plant supt, W V Briceland div traffic supt J F Casserly div plant supervisor R H Winkert div traffic supervisor J H Bracknridge div commercial supervisor C D Folsom div auditor of receipts L H Spalding dist plant engr C F Ingerman dist plant supt D B Wiles div sales mgr W R Brock dist sales mgr W A Rudy dist traffic supt C F McGuire Jr div commercial mgr 60 W Bowersy Phone BL-9921

OHIO BRASS CO The (Ohio Insulator Div) See Barberton Directory

" Building, H H Botley mgr 175 S Main office room 218
 " Building Realty Co, W A Boesche pres Walter Herberich sec and treas 218 Ohio Bldg
 " China Co (W M Zellinger) retail china 18 S Howard and 284 S Main
 " Coal Co (F R Yelzer) 181 N Case ave

OHIO EDISON COMPANY, B C Cobb chairman of board T A Kunney pres A C Blinn executive vice pres and gen mgr W H Sammis C S MacCalla L G Tighe vice pres C H Lahr sec E G Dunlap treas L I Wells, E E Nelson Chas Wigand asst secs and asst treas G H Bourne comptroller Prescott Murdoch general auditor A E Wafer asst gen auditor electric light and power and steam heating general offices 47 N Main Edison Bldg Phone JE-1811

OHIO EDISON ELECTRIC SHOP CO, A C Blinn pres and gen mgr W H Sammis L G Tighe C S MacCalla H E Miller vice pres C H Lahr sec E G Dunlap treas L I Wells and Chas Wigand asst secs and asst treas G P Tschumi mgr 39-45 N Main Edison Bldg Phone JE-1811 (See page 66)

" Electric Construction Co (J B Conley) 85 Perkins
 " Engraving Co J H Behr pres Pearl I Wise sec G A Harter treas 31 W Market

OHIO FARMERS INDEMNITY CO of Leroy O Hastings Agency agents Akron and Summit Co 126 W Bowersy opposite Y M C A Phone HE-9816

OHIO FARMERS INDEMNITY CO of Leroy O The Davis Insurance Agency agents 621 Metropolitan Bldg Phone BL-8515

OHIO FARMERS INSURANCE CO of Leroy O Hastings Agency agents Akron and Summit Co 126 W Bowersy opposite Y M C A Phone HE-9816

OHIO FARMERS INSURANCE CO of Leroy O The Davis Insurance Agency agents, 621 Metropolitan Bldg Phone BL-8515

OHIO FINANCE CO The, L B Bolden mgr Akron offices 711 1st-Central Trust Bldg Phone BL-4138 F H Payne mgr also 205 United Bldg Phone FR-5185 H L McClellan mgr

OHIO GENERAL FIRE INSURANCE CO The, Chas Herberich pres Alfred Herberich W C Hall vice pres F W Reynolds sec Walter Herberich treas 7 W Exchange Phone JE-5111

" Hotel (Peter Alex) 46 1/2 N Main
OHIO INSPECTION BUREAU (Akron Branch) R A Myers supt 2405 1st-Central Trust Bldg Phone HE-3815

" Liquor Dealers Assn (Summit Co District) A E Maurer sec 9 E Market

OHIO

" Lunch (John Spiros Thos Capioitas) 10 S Martha
 " Manufacturers Finance Co S W Alderfer pres and treas E D Andrews vice pres L W Buckingham sec 1009 2d Natl Bldg

OHIO MOTOR SALES, Geo W Pluchel Jr propr Ward H Hall mgr Chrysler and Plymouth sales and service 216 E Market, Phone HE-9513

OHIO NATIONAL LIFE INSURANCE CO of Cincinnati, H E Crain mgr 912 Akron Sav & L Bldg Phone FR-4813

OHIO NEON SIGN CO Inc, Wm H Mallery Jr pres C V Crawford vice pres Mrs Elizabeth M Mallery sec and treas mfrs of Neon Gas Tube Signs also designing repairing painting and hanging signs 34 N Broadway Phone FR-6715

" Notion Co Simon Talis pres and treas Mrs Leona Wolf sec 188 Kinmore blvd

" Novelty & Fireworks Co (O L Povenmire) 1425 S Main
 " Parking Lot, F J Hardacre mgr 45 W Bowersy

OHIO PHARMACY OF AKRON Inc, Dr H S Davidson pres E E Cahoon vice pres D C Kirkland sec and treas H G Wertz mgr 173 S Main, Ohio Bldg Phone BL 8177

" Plumbing & Heating Co (H F Shade) 250 E South
 " Rubber Engineering Co (M D Tremelin) consulting engrs 109 N Union

" Speedometer Co (F A Ledell E A Johnson) 72 N Main
 " State Canal Office D P Dowling foreman Lock One cor W Exchange

OHIO STATE DEPT OF INDUSTRIAL RELATIONS, Industrial Commission of Ohio, P J Kroeger branch mgr 211 Akron Sav & L Bldg, Phone FR-5215

OHIO STATE EMPLOYMENT SERVICE, affiliated with United States Employment service W V Dunn mgr 565 Johnston Phones JE-5157 and 5158 Men's Division skilled labor, unskilled labor, commercial and professional depts Women's Division commercial professional hotel factory restaurant, domestic, institutional day work and laundry depts, Service at no cost to employer or employee

OHIO STATE LIFE INSURANCE CO M H Coulter associate gen agent 223 Ohio Bldg Phone JE-3024

OHIO STORE FUTURE CO Inc, Harry Curley pres and mgr store and office fixtures of all kinds silverware and chinaware 275-279 E Market Phone BL-7726 (See page 109)

" Sweet Shop (P Zaharopoulos) confr 181 S Main
 " Tailors Assn Inc John DiMarco pres, C Lew Beachler executive sec and agent J A Wagner treas 370 S Main Nantucket Bldg

" Upholstering Co (Harry Sugar) 364 Wooster ave

OHIO WET WASH & LAUNDRY CO, Volken Van Roon pres and treas E L Larson vice pres office and plant 391-393 Buckeye Phone BL-4013

Ohl Alice M stenog P J Teeple h 313 Crosby
OHIO CLYDE C [Rachel R] sec Krumroy Construction Co h 907 Battles ave Phone SH-6383

" Lawrence r 965 S Main
 " Lloyd R [Mabel] (Akron Sweeper & Washer Service) h 313 Crosby

" Raymond L wks Queen Sweeper Co h 313 Crosby
 " Ruth B student h 907 Battles ave

Ohle Albert J [Matilda] junk dlr h 1023 5th ave
 Ohler Corry [F Dorothy] wks Goodyear h 47 Jeanette ave

" Mrs Elizabeth h 80 Hawthorne ave
 " Elmer C h 113 E Thornton
 " Mrs Luella (wid John) h 113 E Thornton

" Mary wks Goodyear h 1663 Hobart ave
 " Ora A truck dr h 113 E Thornton
 " Paul h 555 Edgewood ave

" Roy A h 113 E Thornton
 " Simon J [Lena] h 717 Kipling

Ohlerich Richard [Lilly C] h 768 W Cedar
 " Sheldon R auto mech h 308 W Cedar

Ohlinger Louis M [Frances] wks R C A Co h 1865 Fenton
 Ohlrich John [Elizabeth] h 759 Washington

" Walter C drftsman U S Stoneware Co h 759 Washington

Ohls Geo [Lulu M] wks Goodyear r 306 E Exchange
 Ohm Catherine wks Firestone h 549 Kipling

" Geo [Mary] r 701 Miami
 " Rose student h 549 Kipling
 " Virginia student h 549 Kipling

Ohman H r 411 S Main

The STANDARD MORTGAGE Co. FIRST MORTGAGES

601 FIRST-CENTRAL TRUST BLDG.

OHSE

Ohse Fred E [Anna A] wks Goodyear h 1644 Adelaide
blvd
Olsten Marcus S [Loona] wks Gen T & R Co h 2968
Ellet ave
O Keefe Rev Joseph S pastor StMary's Church h 715
Coburn
O Keefe Wm T student h 507 Oxford ave
Okoy Homer [Nira L] sta attdt W Z Dorcas h 245
Power
" Stanley L h 245 Power
Oklyesha Josephine J h 1096 Dublin
" Luella M h 1096 Dublin
" Saml G [Mary] carp h 1096 Dublin
" Stephen student h 1096 Dublin
Olsh John [Julia] h 888 Bellows
" John [Virginia] wks Natl R M Co h 881 Miami
" Joseph [Mary] wks Natl R M Co h 888 Bellows
" Michael [Rose] h 759 Brook
" Paul A [Katherine] wks Goodyear h 1115 Nep-
tune ave
" Mrs Rose (wid Paul) h 282 Baird
Olain Anne wks 1395 W Market
Olais Joseph r 659 S Main
Olak Paul [Catherine] wks Goodyear r 1290 Marcy
O'Lari Anne M h 228 W Bartses
" Mrs Elizabeth (wid Alex) h 228 W Bartses
" Florence student h 228 W Bartses
" Hall 9 W Bartses
Olas Frances G h 1937 19th S W
" Helen wks 467 Mulverna rd
O Laughlin James T [Nellie A] wks Goodyear h 815
Georgia ave
Olean Mrs Florence h 114 Cole ave
" Frank shoe repr P J Marchetti h 114 Cole ave
" Julia wks Firestone h 114 Cole ave
Olcott John H wks Garman Rd Riding A h 1179 Gar-
man rd
" Lawrence D [Euple M] elec engr Firestone h 974
Winton ave
Old Book Store (Rev G M Hulme) 32 S High
" Colonial Distillery Inc H H Seff pres E E Mot-
tinger vice pres Mrs D M Seff sec J W Pred-
more treas 7 Federal
OLD ENGLISH AIE. W H Wert Co wholesale dis-
tributors 319 Water Phone HE-0414
" Forge Inn (James Marino) lunch 520 N Arlington
OLD LOCKPORT LAGER BEER. W H Wert Co
wholesale distributors 319 Water, Phone
HE-0414
" Reliable Sign Co (F L Falkner) 10 E Exchange
" Trail School R S Snailfield pres Mrs L A Wiltz-
man vice pres W V Aydelotte sec E H Brooks
treas E M Hinton principal Covington rd
Oldaker Arthur L [May] wks Goodyear h 1731 Pres-
ton ave
" Geo E [Laura L] policeman h 533 Gridley ave
" L Leroy [O F] tta h 635 Kipling
" Larry E clk R W Mosser h 1731 Preston ave
" Lawrence D painter h 118 Mustill
" Mrs Margaret E (wid Lee) h 1048 Dayton
" V Edith student h 635 Kipling
" Walter L [Ruth T] clk h 2234 11th S W
Olden Louis [Leah] slsmn h 547 Douglas
" Maurice [Ernestine] clk h 135 Hall
Older Arless L [Minnie A] wks Goodyear h 512 St
Leger ave
" Martha L student h 512 StLeger ave
Oldfather Helen L supvr Peoples Hosp h same
Oldfield Mrs Elizabeth R h 768 Kling
" Vincent L wks Ent Mfg Co h 1209 Ditz ave
" Wm A [Twila R] wks Ent Mfg Co h 1031 Prince-
ton
Oldham Albert H atty h 55 MtView ave
" Alma wks Miller R Co r 28 W Crosier
" Alonzo R [Ina E] carp h 2311 26th S W
" Arthur L [Dessie P] h 1803 Ford ave
" Clifford C student h 365 Cypress ave
" Edwin W [Clara M] chemist Firestone h 55 Mt
View ave
" Harry H [Minnie V] wks Firestone h 365 Cy-
press ave
" Rowland E [Alice I] dentist 355 Reed ave h 516 N
Firestone blvd
" Roy E [Mary] wks Goodyear h 1749 Shaw ave
" Thos wks Gen T & R Co h 1495 E Market
" Vern C student h 55 MtView ave
" Wm T [Anna] wks Goodyear h 637 Halle ave
Olds Howard W clk Isaly s No 2 h 302 S Maple
OLDS JAMES [Mildred I] attorney at law 912 and
913 2d Natl Bldg Phone BL-7163 h Everett O,
R D 2 Phone Copley L 6104
" Richard G [Elizabeth] gard h 302 S Maple

OLDS

" Richard G Jr wks Goodyear h 302 S Maple
" Saml [Flora] h rear 1176 Taylor
" Stephen T [Charlotta] slsmn h 111 Dawes ave
OLDSMOBILE AUTOMOBILES Dave Towell Inc
sales and service 118 W Market Phone JE-7121
(See page 50)
OLDSMOBILE AUTOMOBILES. Jones Oldsmobile Co
sales and service 52-53 S High Phone BL-8127
(See page 49)
O Leary Francis J student h 661 Carpenter
" Frank J agent State Auto M I Co h 661 Carpenter
" Frederick B student h 661 Carpenter
" John T [E Lorene] wks Vacuum Oil Co h 259
Grand ave
" Joseph J [Jean M] student h 607 E Buchtel ave
" Margaret A h 661 Carpenter
" Mary C h 661 Carpenter
" Mildred F clk Ent Mfg Co h 661 Carpenter
" Patrick J [Irene D] asst train master B & O R
h 43 Mull ave
Olechnowicz Edward student h 139 Paul ct
" John [Stella] wks Firestone h 139 Paul ct
" John Jr student h 139 Paul ct
Oledzki Joseph W lunch 235 N Howard h 66 W Tall-
madge ave
" Konstanty R [Catherine] wks Firestone h 794
Gorge blvd
Olegar Geo [Julia] wks Firestone S P Co h 1158
3d ave
" Geo Jr student h 1158 3d ave
" Peter student h 1158 3d ave
Olejkar Gertrude h 969 Edge
" John Jr wks Ak Public Library h 969 Edge
" Mrs Pauline (wid John) h 969 Edge
Olekovich Anton [Anna] wks Goodrich h 693 Douglas
" Bernice h 693 Douglas
" Stanley lettercarrier h 693 Douglas
Olender Paul [Amelia] wks Goodsear h 141 Cuya-
hoga
Olenhauser Mrs Agatha r 477 E Market
Oleniak Anna h 316 Baird
" Mrs Anna (wid Tony) h 316 Baird
" Mary h 316 Baird
Olenick Frank student h 1127 Wilbur ave
" John [Margaret] clothes pressing etc 14 Lake h
same
" John [Veronica] wks Goodrich h 1127 Wilbur ave
" John Jr [Mary] wks Goodrich h 1127 Wilbur ave
" Joseph mech Royal T Co h 1127 Wilbur ave
" Mary student h 1127 Wilbur ave
" Vincent [Marie] wks Goodrich h 1158 Taylor
Oles Norman h 1497 Breiding rd
" Robt W h 1451 Breiding rd
" Wm R [Gernie M] h 1451 Breiding rd
" Wm R Jr h 1451 Breiding rd
Oleshkevch Saml [Elizabeth] h 345 Fuller
Olesker Ida student h 895 Beardsley
" Max [Rae] gro 895 Beardsley h same
Olesko Mary L waitress h 503 Westmoreland
" Nettie waitress Ak Garden Restaurant r 259 Crosby
Olthoef Emil drftsman Burger Iron Co h Cuya Falls O
" Fred E [Grace M] with Federman Co h 109 Atlas
" John [Amelia] h 647 Carpenter
" John J jr [Laura M] with 1st-Central T Co h 821
Avon
" Joseph C [Elizabeth M] wks Ak Brewing Co h 314
Cuyahoga
" Rosa h 314 Cuyahoga
" Roy C wks Firestone h 314 Cuyahoga
" Ruth L h 109 Atlas
" Walter R [Mary B] mach h 308 Cuyahoga
Ollan Jacob [Bertha] h 484 1/2 Euclid ave
Olin Carl L h 370 Cleveland
" Carroll L student h 1183 Mercer ave
" Chas R student h 894 Berwin
" Don I [Elizabeth J] city fireman h 476 Oxford av
" Doris E student h 689 W Thornton
" Frantz R [Sara L] clk THE M O'NEIL CO h 456
Noble ave
" Mrs Grace G (wid Chas R) h 1183 Mercer ave
" Henry B [Lulu M] (Henry Motor Repair) h 689
W Thornton
" Mrs Jessie L (wid Carl L) h 72 Merriman rd
" Mrs Jessie W music tchr h 894 Berwin
" Parris G [Kathryn B] painter h 540 Gage
" Robt R [Elfrieda C] rubber laboratory 31 W
Market h 1183 Mercer ave
Ollinger Andrew L [Blanche E] waiter C F Hull h
1253 S Main
" Auto Top & Upholstering Co (H H Ollinger) 32 S
Case ave
" Cleo I student h 1188 Juniper ave

Taxi Service Anytime - Anywhere **CITY CAB CO.**
Call **BL-3141**



OLINGER

Hugh H [Clara R] (Olinger Auto Top & Upholster-
 Ing Co) h 659 Allyn
 Lester C teller Goodyear State Bank r 90 Rhodes
 M Kent slsmn Western A S Inc h 876 Sheridan ave
 Mildred M student h 659 Allyn
 Minor T [Ilna B] wks Goodrich h 1158 Juniper av
 Paul H [Marle G] wks THE A POLSKY CO h
 1097 Linden ave
 Wm F [Claire] wks Goodrich h 875 Sheridan ave
 Wm K student h 875 Sheridan ave
 Oliphant Alson M [Helen S] h 106 Paris ave
 Elmor B student h 106 Paris ave
 Olls Joseph A [Olga R] wks Goodyear h 1116 Burk-
 hardt ave
 Oliver Mrs Ana h 583 Blanche
 A Collins wks Goodrich r 266 Cole ave
 Albert [Bessie] h 752 Edgewood ave
 Alfred G [Anna M] wks Goodyear h 1734 Shaw av
 Mrs Alice V h 630 Arbutus
 B Lance slsmn h 142 E Brookside ave
 Blon L slsmn r 142 E Brookside ave
 Brady S baker h 1162 Manning ave
 C Martin [Janey] wks Goodrich h 2319 27th S W
 Carrie student h 210 James
 Chas U [Florence R] h 141 W Market
 Clarence L wks Goodrich r 47 Bachtel ave
 Dessie [Rebecca] h 210 James
 Doris H student h 899 Battles ave
 Carl A wks Goodyear h 360 N Adams
 Earl M [Margaret] barber 483 S Arlington h 450
 Alexander
 Edith student h 210 James
 Elver O h 877 Polk ave
 Floyd fin sec Mohawk Local No 18320 h 529 E
 Cuya Falls ave
 Ford A [Harriet H] clk Kroger G & B Co h 899
 Battles ave
 Frank h 843 Lovers lane
 Frank H [Iva A] carp h 382 Worrton
 Fred W [Margaret E] brklyr h 843 Lovers lane

**OLIVER FURNITURE
 CO Inc**

J M Sullivan pres G A Powelson vice pres, E
 F Snyder sec, F E Dyer treas complete home
 furnshers 74 S Howard Phone HE-1028

Gaiuey L [Elmira] wks Miller R Co h 512 W
 Bowery
 Geo E [Violet C] floorman THE M O'NEIL CO h
 529 L Cuya Falls ave
 Geo W clk Peoples S Drug 65 r 311 Elm ct
 Henry h 128 Spring
 J Dalton [Loretta A] wks Goodyear h 360 N
 Adams
 James r 128 Aetna
 Joseph [Minnie L] wks Murphy L & H Co h 377
 Lorene pl
 L Chas wks Goodrich h 1096 Oakland ave
 Floyd M [Marjorie M] auto repr h 869 Aberdeen
 Lonnie [Ida] wks Goodrich h 360 W Fxchange
 Louis A clk Postoffice h 1096 Oakland ave
 Louise E h 1096 Oakland ave
 M Louise stenog Miss M I I Co h 843 Lovers lane
 Madeline student h 210 James
 Mrs Mary J h 90 N Prospect
 Mrs Mildred wks Firestone r 760 Excelsior ave
 Osmer F auto mech h 877 Polk ave
 Peter J [Margaret] h 33 McNaughton
 Raymond S h 1096 Oakland ave
 Rose r 455 Perkins
 Theophilus [Emma] auto repr 1210 Hart h 1284
 4th ave
 Wade L [Nellie E] wks Goodyear h 1057 Forbes
 Wm auto mech r 728 Allyn
 Wm R [Margaret E] pipeftr Goodyear h 635 Ar-
 den pl
 Mrs Willie M h 671 Edgewood ave
 Olverson Ole S [Carin] wks Firestone h 650 Grace av
 Olivieri Michael [Marie] wks Firestone h 1236 Wil-
 bur ave
 Olivo Antonio [Mary] wks Goodrich h 819 Ruth ave
 Danl J [Mary R] wks Goodrich h 105 Grand ave
 Dominic A atty h 192 W State
 Frank D student h 105 Grand ave
 Joseph [Adelaide] shoe repr 1409 Goodyear blvd
 h 192 W State
 Peter h 105 Grand ave
 Tony S student h 105 Grand ave

OLJACA

Oljaca Michael [Josephine] wks Biggs B W Co h 382
 Kline ave
 Stanko [Theresi] wks Biggs B W Co h 442 Wel-
 lington ave
 Ollar Millicent stenog r 435 Birchwood ave
 Ollar Wm A [Ethel E] slsmn h 577 W Exchange
 Ollie Mazie wks Firestone r 1161 Marcy
 Olliver Catherine student h 1155 Harpster ave
 Geo student h 1155 Harpster ave
 Herbert student h 1155 Harpster ave
 Herbert D [Lena] mltrwkr h 1155 Harpster ave
 Ollom Mrs Louisa R (wid Henry) h 671 Blaine ave
 Olmar Gustav [Fmily] costumr 374 Pearl h same
 Olmstead James J [Elizabeth M] bksmith h 165 E
 Thornton
 Olmsted I Bernice tchr h 795 W Market
 Olschefski Mrs Bertha h 54 Elinor ave
 Olsen Anthony h 285 Turner
 Mrs Caroline (wid John) h 1296 4th ave
 Mrs Crystal M bkpr Goodyear State Bank h 1761
 E Market
 Dorothy L student h 707 Hazel
 Edwin C [Marie E] buyer THE M O'NEIL CO h
 707 Hazel
 Ethel G stenog Gen T & R Co h 635 Kling
 Geo slsmn h 593 Grant
 Glenn J student h 651 Lakemont ave
 Irvin O [Lucille G] clk Gen T & R Co h 1585 Engle-
 wood ave
 John M [Louise M] mach Ntl R M Co h 651
 Lakemont ave
 Leon M student h 532 Beacon
 Lillian stenog Sheek & Marsteller h 593 Grant
 Louis [Mary] h 593 Grant
 Louis Jr clk Water Works h 593 Grant
 Margaret M h 532 Beacon
 Martin A [Sophia] wks Goodyear h 424 Bruner
 Norman O student h 651 Lakemont ave
 Oscar A [Houise] mach Goodrich h 635 Kling
 Oscar B [Inga S] shtmtwkr h 666 Brittain rd
 Paul D [Nellie M] lino opr Austin Print W Co
 h 53 Lella
 Paul F [Mary K] slsmn Independent Drug Co h
 1190 Woodward ave
 W Hobert [Ruth] plbr Superior H & P Co h 86
 S Case ave
 Wm [Eva] mach h 427 Rhodes ave
 Wm L [Margaret A] mach h 582 Beacon
 Olschefski Elsie opr O B Tel Co r 1053 Diagonal rd
 Olson A Julius h 527 Melrose
 A Louise stenog Goodyear h 734 East ave
 Albert student h 879 Raymond
 August S dr Inlow Coal Co h 1170 Newton
 Mrs Augusta (wid Carl) h 972 Cole ave
 C Merrill [Catherine M] mech engr Firestone h 872
 Oakland ave
 Catherine E student h 1038 Harrison ave
 Chas [Mattie C] h 458 Perkins
OLSON CHARIF R vice pres Taylor-Swing Motors
 Inc h 458 Perkins
 Chas R [Mary A] mach Ak Std Mold Co h 544
 Beacon
 Mrs Coral E h 846 Adeline
 Ellen N h 1170 Newton
 Frank I [Rose] printer 362 Wooster ave h 879
 Raymond
 Geo F [Glady's H] slsmn Hdw & S Co h 450 Lin-
 denwood ave
 Gustav A [Stella G] shtmtwkr h 145 Jewett
 Gyna tchr h 139 N Forge
 Harry W [Ann I] mach Goodyear h 858 Wilmot
 Mrs Helen (wid Olla) h 89 Kent ct
 Herbert G [Margaret F] clk Postoffice h 466
 Spaulding
 Hilma I h 1170 Newton
 Irving (Radio Hospital) h 879 Raymond
 John wks Goodyear h 1170 Newton
 Julius D [Lottie] contr elect 859 Copley rd h same
 Kenneth F student h 776 Upton
 Louis N [Mary V] parts mgr Taylor-Swing M Inc
 h 603 E Market
 Louis R [Hilda M] carp h 370 Lindenwood ave
 Margaret V waitress Mary Sweet h 49 N Arlington
 Marlon M student h 145 Jewett
 Martha E stenog h 776 Upton
 Merle E [Dorothy L] serv sta mgr Homeler-U M
 Inc h 850 E Market
 Ola wks Brown-G Co h 232 Neman
 Olof G [Bertha L] brklyr h 1072 Peerless ave
 Oscar A billiards 915 E Market h 89 Kent ct
 Pauline h 879 Raymond
 Philip student h 879 Raymond

OLSON

- " Saml [Sophia J] formn Pure Oil Co h 650 Sanford ave
- " Sidney student h 879 Raymond
- " Swan F [Selma B] wks Goodyear h 776 Upson
- Olsson Carl P [Clara B] wks Renner B Co h 349 Fountain
- " John H [Mollie J] h 510 Gage
- " Lester C [Louise] student h 349 Fountain
- " Mrs Iillian (wid Albert C) h 365 Stephens rd
- Olst Mary J bkpr Cook Coffee Co h 301 E Buchtel av
- Olaszewski Jeannette student h 220 Avendale ave
- " Stanley [Pauline] wks Mohawk R Co h 220 Avendale ave
- " Stella student h 220 Avendale ave
- Olympic Hat Cleaning & Shoe Shine (P G Janaq) 15 W Exchange

OLIMPIC RECREATION CENTER (J D Petrou) bowling, billiards, lunches cigars soft drinks, beer etc barber shop in connection 330 S Main cor Exchange Phone JE-0377

- O'Malley John rubwkr h 248 Campbell
- " Nora wks 80 N Portage path
- " Wm h 470 E North
- " Wm r 1437 Marcy
- Oman Mrs Elizabeth A h 903 Redfern ave
- Omansky Mrs Bessie R (wid Louis) h 210 W State
- O Mara Francis J [Mary A] wks Gen T & R Co h 1197 W Waterloo rd
- " John J [Catherine R] electn Ohio Edison Co h 503 Oxford ave
- O Marr Elmer D [Lucille M] slsmn Hossler-Rhodes Co h 567 Marview ave
- " J J [Catherine] slsmn Pardee & Auten Inc h 715 W Market
- Omasta Andrew [Katie] wks Goodrich h 293 Campbell
- Ombler John M [Mayme P] clk Mrs A M Rusch h 1075 1/2 Kenmore blvd
- Omersa Louis F student h 558 Grant
- Omrein Carl J [Theresa K] wks Ent Mfg Co h 933 Morton ave
- " John wks Ent Mfg Co h 439 Black
- " Stephen [Mary], wks Am H R Co h 439 Black
- Oncu Helen student h 21 Gottwalt
- " Nik [Elizabeth] wks Gen T & R Co h 21 Gottwalt
- Ondack Andrew [Julia] wks Goodyear h 476 Lucy
- " Andrew M wks Goodyear h 476 Lucy
- " Dina A student h 476 Lucy
- " Matilda M wks Goodyear h 476 Lucy
- Ondas Jacob [Helen] janitor Ak Sav & L Bldg h 280 E Miller ave
- " Paul wks Goodrich h 280 E Miller ave
- " Stephen h 280 E Miller ave
- Onderker Geo Jr [Mabel L] wks Goodyear h 98 Good-year blvd
- " Geo J [Mary] wks Goodyear h 1223 Laird
- " Stephen R [Ann M] wks Gen T & R Co h 733 Boulevard
- Onder Marlan wks 101 Dick ave
- Onderak Geo W cashr State Liquor Store No 175 h 208 15th N W Barberton O
- Ondo Delores waitress Walsh Bros
- Ondrusck Michael [Catherine] wks Goodrich h 510 Winkertor
- Ondusko Joseph F [Dorothy L] formn Ak Industrial S Co h 1207 Beardstey
- One Hundred Seventh Cavalry Band, F A Hesidence warrant officer 8 S Howard
- Oneacre Ernest W [Clara C] wks Firestone h 704 Lakemont ave
- " Leland student h 704 Lakemont ave
- " Maxine student h 704 Lakemont ave
- O'Neal Allen chem Goodrich r 179 Oakdale ave
- " Alonzo J [Hazel] clk R W Mosser h 1059 Johnston
- " Chester R [Mertie J] h 817 Martin pl
- " Elizabeth wks Firestone r 25 W Emerying ave
- " Fred [Gladys B] peanut dlr 1013 N Main h 1066 Big Falls ave
- " Geo D [Harriet G] bus opr h 2127 11th S W
- " Gerald E mech H C Turney I A Sales h 1037 Bellevue ave
- " John B student h 817 Martin pl
- " Robt F student h 1066 Big Falls ave
- " Wm A [Fayel] wks Quaker O Co h 839 Damon
- O'Neill Albert C [Iulu M] pilot h 1754 Marks ave
- " Mrs Anna h 792 Kenyon
- " Mrs Anna (wid Phoenix) cleaning compound mfr rear 867 W Market h same
- " Mrs Anna M (wid Thos J) h 553 Talbot ave
- " Mrs Annabelle (wid Edward F) h 264 W Market
- " Augustin F [Marie A] atty h 388 N Portage path

YOU SAVE 25%
on Fire and Automobile Insurance
with
FRANK R. SCHONER
Phone WA1bridge 6315
"THE PUBLIC BE PLEASED"

O'NEIL

- " Bertha h 126 Lods
- " Betty slswmn r 397 SanDiego ct
- " Bros (F W L J and F H) meats etc 227 N Howard
- " Mrs Carrie W (wid Cornelius J) h 126 Lods
- " Catherine tchr h 125 Burton ave
- " Chas B wks Phila R W Co h 673 Yale
- " Chas H student h 14 Guth ter
- " Dennis C [Anna F] wks Ohio Edison Co h 853 Kenmore blvd
- " Edward J [Cuma T] barber H V Rieh h 119 W Miller ave
- " Eugene J chem h 1104 W Market
- " Mrs Eula wks Mayflower Hotel h 204 N Howard
- " Florence A student h 1571 Girard
- " Francis J wks Gen T & R Co h 553 Talbot ave
- " Francis J [Margaret] h 1239 Bittaker
- " Frank H (O Neil Bros) h 126 Lods
- " Frank J shipper Goodrich h 1243 Sherman
- " Fred W (O Neil Bros) h 126 Lods
- " Garland r 87 Wood
- " Harry W h 264 W Market
- " Howard r 659 S Main
- " James wks Firestone r 26 Gottwalt
- " John student h 1290 W Exchange
- " John wks Firestone r 41 Stanton ave
- " John C h 1239 Bittaker
- " Lre porter Paxton Autocraft Service h 319 Washington
- " Linus I (O Neil Bros) h 126 Lods

O'NEIL M COMPANY The, Jerome Dauby pres and gen mgr J J Feudner director, L H Gries asst gen mgr W A Moeller John Schmah and P W lobin merchandise mgrs L L Kinsey controller A P Cabell gen supt C G Nichols adv mgr, C A Brandes credit mgr, J J Zettl display mgr, department store art goods automobile tires and accessories books boys' clothing beauty salon carpets china and cut glass crockery, cloaks confectionery corsets Dennison crepe paper, draperies dry goods dry cleaning furnaces furniture furs and fur storage florists gift shop gloves hair goods Hoover sweepers house furnishings interior decorating jewelry ladies' underwear light fixtures lunches men's clothing and furnishings millinery notions novelties optical dept pianos pictures and frames paints plumbing and heating radios rubber mfrs fabric sewing machines sheet music shoes and shoe repairing restaurant, soda fountain sporting goods stationery suits trunks and bags talking machines and records wists wall paper washing machines U S Sub Postoffice Station 225-250 S Main Phone BL-1131 (See page 63)

- " Mrs Mae (wid Eugene) h 79 Atlas
 - " Mae C student h 1571 Girard
 - " Margaret M clk Kroger G & B Co h 553 Talbot
 - " Martin F [Mayme M] Firestone h 1571 Girard
 - " Mrs Mary A (wid John J) h 1243 Sherman
 - " Mary F h 553 Talbot ave
 - " Mary H wks Goodyear h 1239 Bittaker
 - " Mrs Mattie A (wid Jackson P) h 161 W Long
 - " Michael J [Louise R] bookbinder h 14 Guth ter
 - " Mildred student h 119 W Miller ave
 - " Norma E student h 122 N Arlinkton
 - " Patrick J [Myrtle J] wks Firestone r 1421 Holly
 - " Ronald h 792 Kenyon
 - " Mrs Rose M (wid John B) h 673 Yale
 - " Ruby wks 810 Peerless ave
 - " Mrs Ruth B wks Goodrich h 106 Westmoreland ter
 - " Mrs Sarah S (wid Simon W) h 311 E Archwood av
 - " Terrence A [Mary E] chemist Firestone h 469 Schiller ave
 - " Thos F student h 1290 W Exchange
- O'NEIL WALTER P** [Sue A] Director of Public Safety office Central Police Station 158 S High, Phone BL-2181 h 122 N Arlington, Phone HE-7497

CITY BAKING CO. SPECIAL BAKERS OF WEDDING CAKES PHONE HE-3126 AND FANCY BAKED GOODS, 6 STORES

1072

BURCH DIRECTORY CO'S

O'NEIL

O'NEIL WILLIAM [Grace A] chairman board of directors and pres General Tire & Rubber Co h 1290 W Exchange Phone UN-5335
 " Wm J student h 1671 Girard
 " Wm J clk h 1104 W Market
 " Wm J [Virginia D] h 1235 Shetman
 " Wm M student h 1290 W Exchange
 " Young roofer r 34 Cuyahoga
O'Neill Mrs Bertha M (wid John J) h 444 Briarwood dr
 " **Delbert R** [Martha A] clk Del's C R Stores Inc r 1425 Elder ave
 " **Dennis J** [Anna A] wks Firestone h 1321 California ave
 " **Dennis J Jr** student h 1321 California ave
 " **Edward J** [Maude B] electn Firestone h 452 S Firestone blvd
 " **F J** treas Akron Parcel Delivery Inc h Cleveland O
 " **Helen K** student h 101 Canton rd
 " **Hugh** [Louise T] wks Goodyear h 101 Canton rd
 " **Madeira L** h 452 S Firestone blvd
 " **Richard** student h 220 Oakdale ave
 " **Robt** student h 220 Oakdale ave
 " **Robt M** [Margaret G] lettercarrier h 2133 17th S W
 " **Robt P** [Patricia A] slsmn r 174 Arch
 " **Mrs Rose M** (wid Joe) h 220 Oakdale ave
 " **Thompson P** [Margaret] wks City h 611 Garden-dale ave
 " Wm wks Goodyear h 220 Oakdale ave
Onesko John [Anna] wks Firestone h 659 Robin
Onest Frank L [Mary W] wks Goodyear h 623 Chittenden
 " **Joseph L** wks M A Knight h 427 Weeks
Onetts Nick [Anna] wks Firestone h 1236 Curtis
Oney John S [Iva M] h 940 Lakewood blvd
Ong Louise stenog Heminger-Ritzman Co r 502 Elmwood ct
Ongley Mrs Anna C dep Clerk of Courts h 36 Vesper
 " **Frederick F** tchr h 36 Vesper
Onisko Elizabeth wks Firestone h 659 Robin
Onnes John J [Gertrude F] electn h 66 Nebraska
Ontario Apartments 264 W Market
Onysko Andrew [Julia] wks Firestone h 707 Morgan
Opalenik Andrew [Anna] wks Goodyear h 1208 2d av
 " **Andrew Jr** student h 1208 2d ave
 " **Geo** student h 1208 2d ave
 " **Michael** student h 1208 2d ave
Opas David tailor 270 Campbell h same
 " **Milton** h 270 Campbell
 " **Wm** [Dora] printer h 484 Euclid ave
Opel Albert R [Gertrude W] wks Goodyear r 1017 Dietz ave
 " **Mrs Almada A** r 1019 5th ave
Opich Stephen [Mary] wks Goodyear h 999 Coventry
Oplinger Chas E dr Dickson T & T Inc r 1141 Dietz
 " **Delos K** slsmn F E Rowe Sales Co h Wadsworth O
 " **Edward C** wks Goodrich h 164 Peck ave
 " **Edward J** [Julia] taxi dr h 212 LaSalle
 " **Evelyn G** student h 908 Peerless ave
 " **Frank C** [Sadie B] gro 11 W Bartsch h 908 Peerless ave
 " **Frederick K** student h 451 S Maple
 " **Harold A** [Ruth L] clk Goodyear h 908 Peerless
 " **Henry D** h 164 Peck ave
 " **Howard L** h 1174 Mercer ave
 " **James G** [Eva D] wks Miller R Co h 1284 Kentucky ave
 " **John O** [Florence M] wks Firestone h 1174 Mercer
 " **Lee C** [Ella L] sta attdt Shell P Corp h 375½ W Exchange
 " **Louise M** student h 1174 Mercer ave
 " **Mary L** student h 1174 Mercer ave
 " **Merle W** [Ida M] h 333 Stevenson ave
 " **Orris T** [Emma K] wks Goodrich h 451 S Maple
 " **Thos C** [Ruth] mach h 1034 Corwin ave
Opp Gladys R student h Sackett ave
 " **Juanita** student h Sackett ave
 " **R Clyde** [Mary A] wks Goodrich h Sackett ave
Opperman Albert h 1421 Home ave
 " **Carl** [Kantner-Opperman Radio Co] h Chicago Ill
Oppermann Adm [Agnes P] radiotriern h 576 Douglas
 " **Michael** [Julia] h 576 Douglas
Oppiehet Everett W [Algetta M] wks Firestone h 2303 6th S W
 " **Mrs Mary E** (wid John W) h 2117 11th S W
 " **Orbie C** [Alice E] formn Durable Mat Co h 2299 6th S W
Opplinger Albert C clk h 816 Douglas
 " **Mrs Bertha C** (wid Chas) h 816 Douglas
 " **Harold W** wks Goodrich h 816 Douglas

OPPLINGER

" **Helen G** h 816 Douglas
 " **Mrs Lucy A** (wid Wm J) h 490 Ohio
O'Pray Howard h 1135 Laird
Oprea John [Florence] wks Firestone h 150 E Emer-ling ave
Oprian Danl h 329 Theodore
 " **Geo** [Victoria] clk Kroger G & B Co h 864 Miami
 " **John** [Florence] clk Kroger G & B Co h 1318 Burkhardt ave
 " **John I** [Mary] wks Firestone h 329 Theodore
 " **Mary** clk h 329 Theodore
 " **Nicholas** student h 329 Theodore
 " **Russell W** wks City Bkg Co h 329 Theodore
Optimist Club, G N Shriber pres Dr A S Butler 1st vice pres, E W Heintz 2d vice pres, A F Summy sec L H Grant treas meets every Wednesday noon at Mayflower Hotel
 " **Oran Chester** slsmn r 50 Charlotte
 " **Frederick H** [Mae E] carp h 147 E Wilbeth rd
 " **Mrs Ruth** h 35 Boylin pl
 " **Wm H** student h 137 E Wilbeth rd
Orange Claude L clk S'tate Liquor Store No 172 h 767 Bell
 " **Edward** h 767 Bell
 " **Mrs Lettie** h 767 Bell
 " **Opal M** clk Co Auditor h 767 Bell
Oras James [Edna S] wks Firestone h 22 W Archwood ave
 " **Peter** wks Firestone h 22 W Archwood ave
Orashan Emelia clk W & S L Ins Co h 196 Ido ave
Oravec Anna L student h 1133 Inman
 " **John** h 1133 Inman
 " **John** [Bernice] h 561 S Arlington
 " **Louis** [Mary] wks Ak Mattress Mfg Co h 1195 Girard
 " **Pauline** student h 1195 Girard
Oravec Geo [Julia] wks Xylos Rubber Co h 360 E Crosier
 " **Geo Jr** student h 360 E Crosier
 " **John** h 360 E Crosier
 " **Michael** wks Ak Rye Bread Co h 360 E Crosier
Orban Carl [Mary] wks Goodrich h 258 Russell ave
 " **Mrs Catherine B** (wid Stephen B) h 699 May
 " **Chas W** cook h 699 May
 " **Geo** [Anna] h 124 Kossuth ct
 " **John** h 94 E Voris
 " **Korotz** [Anna] h 851 E Crosier
 " **Laszlo** [Elizabeth] h 130 Kossuth ct
 " **Lucy C** h 699 May
 " **Margaret B** drsmkr h 699 May
 " **Peter M** h 130 Kossuth ct
 " **Stephen G** [Margaret C] truck dr h 2216 Triplett blvd
 " **Stephen J** [Katherine] wks Goodrich h 94 E Voris
Orbano Antonio [Rosina] wks Goodrich h 447 Delmar
Orbeck Susan wks 56 N Batch
Orchosky Paul J [Victoria F] wks Firestone h 838 Ranney
Orcutt Frederick R wks Goodrich h 778 StClair
 " **Harry B** [Ethel Y] wks Goodrich h 761 Elma
 " **Harry E R** [Martha] wks Goodrich h 778 StClair
 " **Madeline C** student h 756 W Market
 " **Norma C** h 778 StClair
ORCUTT NORMAN R [Lucile W] vice pres and sales mgr Akron Varnish Co h 756 W Market, Phone HE-2437
Ord James B [May E] mach h 1232 Tampa ave
Orel Mrs Ida h 681 Moon
 " **Rose L** student h 681 Moon
Orem See also Orum
 " **Clyde E** [Florence L] parts mgr Towell Inc h 1315 Dietz ave
 " **Holly T** [Pauline B] wks Goodrich h 186 W Buchtel
Orcutt Mrs Barbara h 371 Waverly pl
 " **Michael M** [Virginia J] wks Goodrich h 1014 Bertha ave
 " **Wendel P** [Julia E] shipper Goodrich h 605 Inman
Orescanin Peter [Helen] wks Gen T & R Co h 403 Eastland ave
Oreschak Mary wks Goodyear h 481 Letchworth dr
Organ Mrs Flora C (wid Harley) h 1231 Gorge blvd
 " **Harry M** [Mabel A] wks Goodyear h 1231 Gorge blvd
Orgel Freda stenog Ostrov Shoe Co r 677 Bell
 " **Rachel** stenog Jewish S S Fed r 677 Bell
Orgin Joseph [Bessie] wks Firestone h 1251 Moore
Orient Athletic Club inc, E, E Cauter, mgr, 1305½ E Market
 " **Restaurant, Kal Jam** mgr 216 S Main
Oriental Importing Store, Harry M Spinos mgr, groceries 10 N Howard

**BANKING SERVICE
FOR THE
INDIVIDUAL**

THE FIRST INDUSTRIAL BANK OF AKRON

Akron's Morris Plan Bank. 415 S. Main St Phone JE-4171

**SAVE WHERE
YOU
CAN BORROW**

AKRON CITY DIRECTORY

1073

ORIGLIO

Oriello Egidio [Anselline] wks Firestone h 248 W Chestnut
Orihel Clement [Elizabeth] wtcbrmn XXth Cen H & V Co h 1226 Grant
" Clement T [Leila M] supt XXth Century H & V Co h 1077 Coventry
" Geo student h 1226 Grant
" Helen clk Miller R Co h 1226 Grant
" Joseph h 1226 Grant
" Joseph A [Mary S] h 421 Clinton ave
" Michael student h 1226 Grant
" Stanley J [Theresa R] mldr XXth C H & V Co h 279 E South
Orin James L [Helen M] slsmn Pockrandt Paint Co h 836 Grace ave
Oriole Gardens (J A Rampanelli, C E Franklin) restr 115 E Market
ORION ELECTRIC CORPORATION, H H Hoisington pres A Workman sec, R R Schray treas, mfrs of high grade electrical devices, electric fans and radios 216 Beaver, Phone BL-6214
Orliti Joseph clk h 370 Cole ave
" Nick student h 370 Cole ave
" Saml [Maryl] gro etc 370 Cole ave h same
Orlando Angelina S student h 182 Cross
" Frank A h 182 Cross
" Jasper wks Portage P B Co h 182 Cross
" Maly F h 182 Cross
" Saml [Angelina] h 182 Cross
" Studio (Mrs Thelma Dixon) 1760 Brown
" Thos F h 182 Cross
Orleans Cafe (Ralph R Smith) 380 S Main
Orlinoff Anna student h 907 East ave
" Arthur clk h 907 East ave
" Florence clk h 907 East ave
" Herman [Yetta] gro etc 897 East ave h 919 same
" Jacob [Leah] dry goods 889 East ave h 907 same
" Morris student h 919 East ave
" Sarah student h 919 East ave
Orlinsky Tony wks Ak Rye B Co r 888 Douglas
Orman Alice h 2359 East ave
" Edna M student h 635 Thayer
" Edward J [Marguerite G] archt h 635 Thayer
Ormandy Alexander [Julia] wks Seiberling R Co h 285 Kenmore bldg
Ormeroid Geo H h 507 Noble ave
" Mouton [Leona M] (chr) h 507 Noble ave
Ormes Walter V [Lillian S] service mgr Hyde Motors Inc h 1762 10th (C F)
Ormiston Herman D [Georgia B] trucking h 156 Paris ave
" Lester [Helen E] wks Goodyear h 361 Stetler ave
" Wm D [Helen N] wks Goodyear h 2505 Triplett bldg
Orms Dwight auto mech h 132 King dr
" Francis h 132 King dr
" Melvin C h 132 King dr
Ormsby Alvin R student h 526 Thelma ave
" Mrs Betty h 237 Euclid ave
" Eleanor R wks O B Tel Co Cafeteria h 526 Thelma ave
ORMSBY FRED R [Martha] (Ormsby & Ormsby) h 489 Mineola ave Phone HE-1334
" Mrs Frederica C wks O B Tel Co Cafeteria h 526 Thelma ave
" Helen M student h 526 Thelma ave
ORMSBY & ORMSBY (Fred R and Ross R) attorneys at law 2610 1st-Central Trust Bldg, Phone BL-9191 (see page 42)
" Robt E [Jessie E] atty 409 Akron S & L Bldg h 742 Roslyn ave
" Robt E jr student h 742 Roslyn ave
ORMSBY ROSS R [Agnes H] (Ormsby & Ormsby) h 332 Noble ave, Phone BL-9284
" Wallace P [Jean] slsmn Standard Distributors Inc h 2198 21st S W
ORNAMENTAL IRON WORK CO The, Fred Zindel pres and gen mgr, August Boesche jr vice pres and factory mgr, W A Boesche sec and treas, T L Cook asst sec, Andrew Neidert supt, C E Wolfe engr 929-939 Sweitzer ave, Phone FR-7139 (See page 111)
Orndorf Delbert attnd Arcade Garage
Orndorf Amos P [Viola M] wks Firestone h 1911 S Arlington
" Stewart [Margaret] slsmn r 208 Parkway
Orne Glenn M [Lucinda] engr h 260 Dayton pl
" Morton h 260 Dayton pl
Orner M Joan student h 27 Casterton ave
" Rachel B student h 27 Casterton ave
Orock Glen C [Luzarda N] mach h 1818 Shaw ave
Oros James [Elizabeth] wks Firestone h 77 Palmetto
" Joseph wks Firestone r 1229 1/2 S Main

OROSKE

Oroske John wks Goodyear r 41 Spruce
" Joseph wks Goodrich r 41 Spruce
" Mike wks Goodrich r 41 Spruce
Orosz John [Elizabeth] wks Firestone h 685 Amherst
" Joseph [Mary] wks Firestone h 373 W Bartszes
" Peter student h 685 Amherst
" Wm h 685 Amherst
O'Rourke John S [Irene L] auto mech h 2154 16th S W
Orpheum Hat Cleaning (T Poplos, S Chele) 16 E Market
" Theatre Botzum Theatres Co oprs A P Botzum mgr 12 S Main
Orr Mrs Agnes wks Economy Bindery h 618 Sumner
" Arlie [Coletta] wks Goodrich r 838 May
" B Violet music tchr h 1181 S Arlington
" Betty J student h 815 Boulevard
" C Clyde [Gertrude F] plbr 886 Coburn h same
" Mrs Carrie h 815 Boulevard
" Catherine W clk Gen T & R Co h 886 Coburn
" Chas J wks H K Hosmer h 263 Theodore
" Chas L plbr h 686 Coburn
" Cletus V mach Firestone h 686 Coburn
" Clifford B [Hazel M] with Gen T & R Co h 2367 E Market
" Mrs Eneta wks Mrs S E Cory r 156 King dr
" Ernest [Elizabeth] wks Goodrich h 666 Inman
" Forest E [Avis L] tab h 584 Elko
" Francis B [Mary E] wks Rubber C S & G Co h 81 Brittain rd
" Frank B [Anna M] millwright h 251 Arch
" Freda h 484 Lucy
" Glenn H student h 2367 E Market
" Harold F wks Ry Ex Agcy h 686 Coburn
" Harry B [Elma L] dep Co Recorder h 946 Penn
" Henry student h 618 Sumner
" Herbert H student h 46 Beck ave
" Ida M h 795 Princeton
" James C wks Xylos Rubber Co h 1862 17th S W
ORR JAMES H [Gertrude F] (Orr Orr and Orr Coal Co) pres Akron Motor Cargo Co h 25 Back ave
" Joseph B student h 686 Coburn
" Keith G student h 2367 E Market
" Leo I student h 686 Coburn
" Marie student h 618 Sumner
" Merle [Jessie E] h 645 Brittain rd
" Mrs Muriel W h 45 Beck ave
" Mrs Nancy A (wid Robt M) h 963 Clark
ORR, ORR & ORR COAL CO, James H Orr mgr coal dealers 144 N Union Phone BL-4444
" Owen O [Marie T] teller 1st-Central T Co h 563 Greenwood ave
" R John h 1181 S Arlington
" Richard E student h 1181 S Arlington
" Rollie H [Myrtle E] plant supt Rubber City S & G Co h 1181 S Arlington
" Russell A [Bertha K] acct h 619 Lucille ave
" Thos K [Margaret C] wks Xylos Rubber Co h 1862 17th S W
" Rev Thos S h 978 Din
" Vance H [Ruth M] engr Gen T & R Co h 389 Canton rd
" W James [Anna M] h 758 Terrace ct
" Wm wks Palmer Match Co h 1862 17th S W
" Wm A h 795 Princeton
Orris A Lucille h 279 Wheeler
" Alma A student h 279 Wheeler
" Laura B h 279 Wheeler
Orsburn Catherine M student h 480 Stetler ave
" Edith A student h 480 Stetler ave
" Geo [Ida M] wks India T & R Co h 480 Stetler ave
" Harry A h 480 Stetler ave
" Wm F student h 480 Stetler ave
Orser Edwin A safety supvr O B Tel Co h Tallmadge O
Orsich Saml student h 16 Stanton ave
" Stella student h 16 Stanton ave
" Stephen [Katie] h 16 Stanton ave
Orsine Joseph [Virginia] wks Ak Trans Co h 699 Ranney
" Robt r 333 Patterson ave
Orsini James (J & J Grocery) h 481 Perkins
Ort Peter uphol **THE A POLSKY CO** h Cuya Falls O
Ortell Chas [Annabelle] h 45 N Balch
Orth Anna A h 508 Patterson ave
" Elizabeth T stenog h 508 Patterson ave
Ortlauf Wm J rubwkr h 162 E Wilbeth rd
Ortman A Lee student h 332 Earl ct
" Arthur wks Goodyear r 24 Fulton
" Mrs Edith G clk Union Pharmacy Inc h 332 Earl ct
" H Paul student h 332 Earl ct

KESTER COAL CO.

15 YEARS OF SATISFACTION
FOR QUALITY—SERVICE AND COURTESY. CALL Blackstone 2311

1074

BURCH DIRECTORY CO'S

THE HOILES-HEDDEN CO.

REALTORS
Builders of Better Homes
1664 State Rd., Cuyahoga Falls, O.
Phones WALbridge 1154 and 1155

ORTNER

Ortner Arthur C mach Goodyear h 433 Daniels pl
Ortolano Jellindo [Margaret] cement wkr h 1157
Packard dr

" John [Lea] wks Bertolini Bros Co h 949 Greenwood
Orton Calvin E wks Firestone r 1366 Wilbur ave
" Fay W [Grace M] slsmn Ak Gro Co h 832 Packard
dr

" Guy E [Ruby M] h 1299 Sunrise dr
ORTON HARVEY I [Mary] pres treas and mgr
Rybolt Furnace Co h Wadsworth O Phone 3194

" John J phys 29 E Cuya Falls ave h same
" Joseph A [Grace A] brkmm Penna R R h 473
Spicer

" Wallace M [Catherine L] wks Penna R R h 29 E
Cuya Falls ave

Ortopan Joseph W [Verna J] brkmm Penna R R h 868
Chester ave

" Joseph W jr student h 868 Chester ave
" Ruby J student h 868 Chester ave

Ortry Harvey wks Bell Cleaners h 785 Baird
Ortscheid Edward [Martha] wks **THE M O'NEIL CO**
h 1928 12th S W

" Mrs Frances [wid Frank J] h 19 MtView ave
" Henry J [Bessie] wks Goodrich h 466 Perkins
" John [Adele] h 321 Park
" Joseph [Martha J] electn h 421 Kirn ave
" Mary A h 321 Park

Orum See also Orem
" Chas W [Rosa A] gro 259 Pauline ave h 927 Work
dr

" Elizabeth A h 927 Work dr
" Laura A h 71 Goodyear blvd
" Ralph C student h 927 Work dr
" Wiley M wks Goodrich h 927 Work dr

Orwig C Kermit wks Ohio Edison Co r 270 Merriman
rd

Orzes Geo V lab h 1249 Tonawanda ave
" Gerard checker A C & Y Ry h 1249 Tonawanda av
" John G [Catherine H] wks Loewenthal Co h 327
N Adams

Osborn Alice C clk Goodyear h 1791 Ford ave
" Betty M student h 559 Dayton
" Chas [Maud S] formn Firestone h 501 Greenwood

" Elzora L clk City Bldg Dept h 1061 Woodward av
" Frank [Dorothy] lab r 1245 Childs ave
" Homer E [Bertha E] carp h rear 404 Livingston
" Howard L [Irene] h 324 Parkwood ave

" Irvin h 1281 Kentucky ave
" John [Clara] wks Firestone r 68 N Summit
" John J [Anna R] wks Goodyear h 1791 Ford ave
" John R [Hazel B] dentist 206 Everett Bldg h 1624
23d (C F)

" Joseph student h 1791 Ford ave
" Leland J [Thelma A] auto mech h 324 Parkwood
" Mary A student h 1791 Ford ave
" Mary G clk Goodrich h 1061 Woodward ave
" Mrs May L [wid Wm G] h 1061 Woodward ave
" Theodore h 559 Dayton
" Thos truck dr r 2489 28th S W
" Walter [Mary] wks Firestone h 559 Dayton
" Wm r 311 Hillwood dr
" Wm A [Ida W] h 351 Parkwood ave

Osborne Aubrey E tmstr h 1596 Manchester rd
" Bartley P [Cordelia I] serv mgr Goodrich S Inc h
855 Iredell

" Bernice F wks Mohawk R Co h 1162 1st ave
" Brantley student h 747 Kenmore blvd
" Brooks O [Verna N] h 890 Wsomung ave
" Chas A [Juanita P] presser T Wandes h 563 Den-
nison ave

" Chas C [Edna A] butcher h 2186 15th S W
" Chas H [Julia] h 908 East ave
" Chas V [Estella B] carp h 2082 18th S W
" Claremont C h 1162 1st ave
" Clarence H student h 1493 Hillcrest
" Clyde student h 1162 1st ave
" Cora Z h 1596 Manchester rd
" Demp A h 747 Kenmore blvd
" Denzil R (R H Osborne & Sons) h 1162 1st ave
" Mrs Dorothy V h rear 454 E Buchtel ave

OSBORNE

" Earl N [Lulu P] city fireman h 860 Crouse
" Edgar J sls mgr Robinson C P Co h 86 Corson ave
" Edith N student h 860 Crouse
" Eli L [Helena A] mech Charvoz Sales Inc h 1231
Weiser ave

" Frances M sec E C Noyes h 69 Marvin ave
" Fred G mgr Akron Radio Parts Co h 911 1/2 S Main
" Geo R [Florence J] plstr h 1248-Chester ave
" Guy W [Mary L] drtstmn B & W Co h 110 N
Arlington

" H Mark [Lesca A] wks Ohio Edison Co h 1311
Lakeside ave
" Harold M [June A] radlo opr h 114 N Arlington
" Mrs Hilda C (wid Saml R) h 1493 Hillcrest
" Hovt G [Elsie M] h 629 Hudson ave
" Hubert J [Hazel S] wks Firestone h 377 Reed av
" Hugh C [Irene M] h 589 S Arlington
" J Russell [Olive M] (Osborne Sheet Metal Co) h
1104 Forbes ave

" James [Sophie] wks Goodrich r 1162 Getz
" James G asst engr Water Works h Kent O
" Jarret E h 908 East ave
" John B student h 1696 Manchester rd
" John R [Cordie] wks Firestone h 747 Kenmore
blvd

" Karl F student h 110 N Arlington
" Llewellyn C [Mary N] wks-Firestone h 115 E
Mapledale ave
" Lonnie N [Anna M] barber 1268 Grant h 1264
same

" Louis L [Amanda C] ins h 69 Marvin ave
" Mrs Lula L (wid Edgar S) h 1258 Bellows
" Margaret E student h 1493 Hillcrest
" Marjorie M h 115 E Mapledale ave
" Mark T (Bird & Osborne) h 452 Patterson ave
" Mary E student h 1161 Sawyer ave
" Mary L wks Quaker O Co h 1258 Bellows
" Olen R [Orpha G] mech Charvoz Sales Inc h 1256
Nestor ave

" Oval H [Nellie B] wks Lincoln Rubber Co h 2274
26th S W
" R H & Sons (R H D R and T L Osborne) auto serv
sta 888 E Exchange
" R John [H Mabel] auto mech h 2893 Cory ave
" Reuben H [Irene] tmstr h 1596 Manchester rd
" Robt H [Olive R] (R H Osborne & Sons) h 1162
1st ave

" Robt V slsmn h 110 N Arlington
" Roscoe D [Elizabeth J] credit dept **THE M
O'NEIL CO** h 370 Cypress ave
" Ross K student h 1596 Manchester rd
" Roy lab h 1596 Manchester rd
" Ruth L wks Miller R Co h 110 N Arlington
" Sheet Metal Co (J R Osborne) 76 S Case ave
" Thos L auto ser sta 167 Wooster ave h 1162 1st
" Thos L slsmn h 1231 Weiser ave
" Thos W [Ella V] wks Firestone h 1484 Redwood
" Vaughn h 747 Kenmore blvd
" W Harrison h 860 Crouse
" W Pearl truck dr h 2461 26th S W
" Wm A [Maud H] wks Sinclair R Co h 778 Ex-
celsior ave

Osburn Alvin C [Alma M] h 667 Elma
" Carl E [Helen R] carp h 403 Rexford
" Carl E jr student h 403 Rexford
" Clarence D [Edythe F] h 112 Leora ave
" David C [Cora F] millwright Firestone h 112
Leora ave

" Harry O [Artie V] wks Goodyear h 339 Gibbs rd
" Jane student h 1048 W Market
" Leona M h 112 Leora ave
" Lucille h 667 Elma
" Marguerite P student h 112 Leora ave
" Melvin D student h 403 Rexford
" T Ford [Florence L] with Goodyear h 1048 W
Market

Oseland Zimri C [Erma H] with Goodyear h 695
Merriman rd
Oser Mrs Anna M (wid Louis) h 421 Beechwood dr
" Wm electn r 503 Delmar ave
Oseroff Isaac h 844 Ruth ave
" Joseph [Anna] h 829 Work dr
" Wm J student h 829 Work dr

Osgood Carolyn R student h 324 Shawnee path
" Mrs Marian L tchr h 324 Shawnee path
" Seth P student h 324 Shawnee path
Oshana Elia h 903 East ave
O'Shea Donald J wks City h 1656 Brown
" Mabel K clk Ak Dry G Co h 37 Goodwin ave
Oshel Carl C rubwkr h 1259 Childs ave
" Clara M h 1259 Childs ave
" Louis L [Viola M] wks Erie R R h 1259 Childs

W. D. TURNER WALL PAPER, PAINT, LINOLEUM
WINDOW SHADES
WALL PAPER COMPANY Akron and Barberton

O'SHELL

O'Shell Lewis H [Eva M] wks Firestone h 630 Arbutus
 Oshinsky Walter sta att'd h 1395 Burkhardt ave
 Osikowski Joseph [Agnes] carp h 547 Wellington av
 Osipoff Lydia S student h 61 W South
 " Rev Stephen S [Stephanida] pastor Russian Orthodox Church h 61 W South
 " Walter student h 61 W South
 Oskar Joseph [Fern D] wks Goodrich h 836 Springdale
 Oski Andrew wks Goodyear h 1044 Ackley
 " Mrs Catherine (wid Andrew) h 1044 Ackley
 " Margaret S wks Goodyear h 1044 Ackley
 Osman Lloyd H [Hazel L] wks Firestone h rear 413 Crouse
 " Mrs Lucille clk h 19 Goodwin ave
 Osmer Walton W [Elizabeth] asst div sales mgr O B Tel Co h 2612 3d (C F)
 Osmond Frank H [Margaret] wks Goodyear h 2528 Belair ave
 Osmun Clarence C [Marguerite W] with Goodyear h 523 Dorchester rd
 " Frank D [Anna R] clk M F Murdock Co h 1861 Marks ave
 " Marguerite C student h 523 Dorchester rd
 Osmundson Mrs Maggie S (wid Obia A) h 143 Gleason
 " Murray J cir dept Beacon Journal h 143 Gleason
 " Obad C clk Goodyear h 143 Gleason ave
 Osocki Alfred T h 1071 Murray ave
 " John [Bertha] wks Gen T & R Co h 1071 Murray
 " Stephen J student h 1071 Murray ave
 Osoynak Raymond [Mary] janitor White & Bondy Inc h 440 Allenford
 Oswald Walter D [Karmel Korn Shop] r 17 Bittman
 Ost Evelyn M student h 344 E Crosier
 " Geo J wks Firestone h 344 E Crosier
 " Raymond G [Margaret A] mach Firestone h 344 E Crosier
 Ostafin Stephen [Mary] h 208 Lods
 " Stephen Jr student h 208 Lods
 Osteen Alfred L [M Elizabeth] wks Goodrich h 940 Owen ave
 Ostendorf John C h 22 W Burns ave
OSTENDORF JOHN C [Mary A] propr Akron Cash Register Exchange h 22 W Burns ave, Phone WA-3850
 Ostenson Ruth tchr h 264 W Market
 Oster Elva M beautv opr h 190 E York
 " Fred C [Lettie V] h 190 E York
 " John sta att'd R B Thorn h 190 E York
 " Paul E [Dorothy I] wks Goodrich h 190 E York
 " Vera K h 190 E York
 Ostorday Wm A [Marguerite L] mgr class adv Times-Press h 858 Orlando ave
 Ostergard Arthur G student h 1238 Kohler ave
 " Carl [Gertrude] mach h 1238 Kohler ave
 " Carl Jr student h 1238 Kohler ave
 " Paul student h 1238 Kohler ave
 Osterholt J Lee [Betty] clk h 894 Bell
 " Joyce A [Hazel D] [Reliable Garage Co] h 894 Bell
 " Mrs Mollie (wid John W) h 894 Bell
 Osterhouse Arthur F [Alice M] printer Beacon Journal h 62 Spruce
 Osterman Danl T [Marguerite] mach Firestone h 15 E Dartmore ave
 " Frank J [Bernadette A] slsmn Peo Dairy Co h 758 Bellevue ave
 " Joseph h 107 E Rosewood ave
 Ostermayer Robt A [Charlottes] h 1099 MtVernon av
 Osterstock Chas E [Harriet A] cigar dir h 707 Sunnyside ave
 " Dorothy H h 707 Sunnyside ave
 Osterwich Edward h 1028 Dublin
 " Michael [Mary] h 1028 Dublin
 " Peter h 1028 Dublin
 Osthaus Ned r 105 Fir Hill
 Ostich Diana clk Gen T & R Co h 35 E Bartzes
 " Mike [Pearl] h 35 E Bartzes
 " Vivian h 35 E Bartzes
 Oston Frank [Mary] wks Ak P Milk Co h 881 Berg-hoff
 Ostrander Bernice A stenog Myers, Dinsmore & Whittemore h 2586 Front (C F)
 " T D with Goodyear r 105 Fir Hill
 Ostroff Jacob slsmn Peo Dairy Co h 212 E Crosier
 " Louis [Esther] gro etc 212 E Crosier h same
 " Saml bkpr Peo Dairy Co h 212 E Crosier
 Ostroske Edward [Elsie] wks Am H R Co r 1592 E Market
 Ostroski Genevieve wks Miller R Co h 141 Mustill
 " Helen wks Goodrich h 141 Mustill

OSTROSKI

" John [Jennie] vice pres Cuyahoga Baking Co h 141 Mustill
 " Zigmund student h 141 Mustill
OSTROV ABRAHAM I [Icic] (Ostrov Insurance Agency) h 43 Hawthorne ave, Phone JE-4236
 " Albert clk h 125 Mayfield ave
 " Betty cashr Shumaker Shoe Co h 104 Paige ave
OSTROV INSURANCE AGENCY (A I Ostrov) general insurance and bonds 201 and 202 Metropolitan Bldg Phones HE-7103 and 7104
 " Isaac with Ostrov Shoe Co h 104 Paige ave
 " Jeannette student h 125 Mayfield ave
 " Jeannette cashr Nobil Shoe Co h 104 Paige ave
 " Louis [Rose] pres and treas Ostrov Shoe Co h 125 Mayfield ave
 " Louis Shoe Co L Ostrov pres and treas L G Federman vice pres, C G Rausch sec, wholesale shoes 42 S Howard
 " Ruth student h 125 Mayfield ave
 " Sroul [Toyba] with Ostrov Shoe Co h 541 Douglas
 Ostrowske Mrs Ida M (wid Wm A) h 1591 E Market
 " Wm [Jeannette] wks Goodyear h 82 Shimer
 Osua Michael [Arbie] h 674½ Edgewood ave
 Oswald Albert auto mech r 2280 13th S W
 " Bernice M h 88 Cotter ave
 " Carl C [Anna B] mgr A A Sales Co h 1735 Mohican dr
 " Mrs Caroline F (wid Saml) h 424 Brown
 " Edward T [Catherine] plbr h 88 Cotter ave
 " Elmer H dry clnr h 424 Brown
 " Joseph N [Catherine] gro etc 1012 Clark h same
 " Joseph P student h 1012 Clark
 " Leroy S with Upson S M Wks h 603 Upson
 " Llewellyn J mgr collections Nelan & Walsh r 43 N Walnut
 " Mrs Mary A h 1525 Thornapple ave
 " Mary E student h 1049 Clark
 " Michael J [Bernice] [Mike & Al's Pool Room] h 268 Dietz ct
 " Richard J student h 230 W South
 " Mrs Sarah E (wid Geo) h 1366 Goodyear blvd
 " Mrs Sue wks 426 N Portage path
 " Wade T [Beulah L] h 676 Mallison ave
 " Wallace F (Upson Sheet Metal Works) h 601 Upson
 " Walter r 17 Bittman
OSWALD WAITER S sec and mgr United Cleaners Inc h 720 Chitty ave
 " Wilson J lab r 2250 13th S W
 O Terrell Robt M [Lucy L] wks Ak Trans Co h 433 S Firestone blvd
 Otey Richard C [Anna M] wks Goodyear h 1246 Big Falls ave
 " Walter C [Margaret I] wks Goodrich h 483 W Wilberth rd
OTIS & CO, Frank J Allen mgr investment securities stocks and bonds 1616 1st-Central Trust Bldg Phone JR-2146
 " Edward G clk 1st-Central T Co h 24 Metlin ave
 " Elevator Co S J Whit mgr 15 N Summit
 " Ellsworth E [Mary L] h 24 Metlin ave
 Otles Frank [Julia] h 130 E Voris
 " James wks Goodrich h 130 E Voris
 O Toole Arthur J h 534 Wabash ave
 " Mrs Barbara T (wid Timothy P) h 572 Allyn
 " Blanche M waitress Clark Rest Co h 534 Wabash
 " Chas A wks Firestone h 572 Allyn
 " Mrs Emma wks Goodrich h 687½ S Main
 " Frank A h 167 Myers ave
 " Fred M [Helen F] clk h 804 W Market
 " Hortense C waitress Clark Rest Co h 534 Wabash
 " J Barr [Minnie T] clk Edward Havre h 621 Polk
 " James G sign painter h 572 Allyn
 " John E [Bonnie B] wks Goodrich h 425 Selden av
 " Lawrence h 534 Wabash ave
 " Mrs Margaret (wid John J) h 167 Myers ave
 " May music tchr h 167 Myers ave
 " Michael H [Mabel E] contr sewer bldg 155 Gale h same
 " Robena A h 572 Allyn
 " Sadie F wks Miller R Co h 572 Allyn
 " Thos P [Mary E] supt Street repairs 603 City Hall h 703 Raymond
 " Thos P Jr wks Gen T & R Co h 708 Raymond
 " Wm P [Kathleen M] wks Goodrich h 444 Grace
 " Wm R insp Water Works h 572 Allyn
 Ott Mrs Anna M (wid Edward L) h 442 Brown
 " Arthur C [Eather I] wks Goodrich h 1243 Nestor
 " Arthur D [Helen K] baker h 2347 13th S W
 " Eeryl [Eazel] wks Goodrich r 325 W Chestnut
 " Chas F slsmn h 2347 13th S W
 " Earl L lab h 2347 13th S W

The Bankers **GUARANTEE** **Co. INVESTMENTS**
 Title & Trust

THE DAUNTLESS PLUMBING & ELECTRIC CO. 18-22 E. State St. PHONE FRANKLIN 8109

GAS AND ELECTRIC RANGES

1076

BURCH DIRECTORY CO'S

OTT

" Frank D [May E] wks Aster Restaurant h 1094 2d
 " Geo [Nelle M] egg dlr 521 Carroll h same
 " Harry W [Eval] lab h 2347 13th S W
 " John L [Mildred E] (Ott Piano Co) h 348 Hillwood
 " Mrs Josephine (wid Chas C) h 701 Washington
 " Laura M clk O B Tel Co r Y W C A
 " Lewis F [Mary E] vice pres J V Swartz Co h 807 Ardmore ave
 " Lewis G [Ann] truck dr h 886 Redfern
 " Lucile M clk h 2347 13th S W
 " Lucille G student h 828 Cole ave
 Ott & Mack s Service (O M Chamberlain, E B McClintock) auto repr 321 W North
 " Mary wks 714 W Market
 " Maurice E [Myrtle A] wks Goodrich h 1189 Weiser
 " Mildred E dancing tchr h 807 Ardmore ave
 " Piano Co (J L Ott) 190 W Market
 " Sylvester prsfr Com P & L Co h Wadsworth O R D 2
 " Thos C bus opr h 2347 13th S W
 " Wm A wks Goodrich r 53 Franklin
 " Wm H h 725 Chitty ave
 " Victor r 212 Crosby
 Ottaway Levi W [Violet] h 1830 Goodyear blvd
 Ottema Noziagra shoe repr 1459 Aster ave h 1021 MyVernon ave
 Otterman John L [Elizabeth E] wks Goodyear h 1063 Martin ave
 Otto Mrs Amelia (wid Wilfred) h 1446 Hite
 " Chas [Louise] h 430 Bruner
 " Conrad dr Inc Star T Rec r 904 D Exchange
 " Elizabeth clk h 817 Harvard
 " Emil wks Goodyear h 1075 Lane
 " Ervin H [Elizabeth] h 185 Ravine
 " Garnet A wks Goodrich h 1560 Englewood ave
 " Joseph [Catherine] wks Firestone h 1941 2d S W
 " Louis [Minnie] baker h 740 Lovers lane
 " Mary A clk Erie R R r 1119 Avon
 " Richard [Connie] wks Goodyear h 1075 Lane
 " Ruth clk Yeager Co h 727 May
 " Walter J [Carrie F] engr Goodyear h 1603 Englewood ave
 " Wm r 817 Harvard
 Ottognoli Romolo [Laura] wks Goodrich h 894 N Main
 Our Lady of The Elm's School and Convent Sisters of StDominic in charge 1240 W Market
 Ours C Emery [Thelma] (Universal Garage) h 576 Kipling
 " Lewis E [Ruth V] (Universal Garage) h 803 Ravenswood ave
 " Mrs Sallie B wks Firestone h 1210 Brown
 Oursler Fred r 63 S Forge
 " Raymond [Ona] wks Goodyear r 63 S Forge
 Outland James C [Nina L] gro etc 599 E Market h 177 Jesse ave
 " James F clk h 177 Jesse ave
 " John F [Christine T] slsmn National B B & S Co h 593 Hoye ave
 " John T [Mamie P] waiter Rathskeller h 183 W Center
 " Joseph A [Narcissa A] projectionist h 351 Dresden ave
 " Marlin H [Lucille M] wks Firestone h 1309 Curtis
 " Orland T [Ruth J] meats 49 W Thornton h 553 Princeton
 " Raymond O [Goldie L] wks Firestone h 23 E Archwood ave
 " Richard W student h 315 Hoover ave
OUTLAND WM H [Ada M] sec and mgr Summit Wholesale Grocery Co h 315 Hoover ave
 Outten Grady E wks Brown-R Co r 18 W Crosier
 " Martha C clk h 1306 Girard
 " Mrs Mittie C wks Goodrich h 1306 Girard
 " Nicholas h 1306 Girard
 Ovenden Grace wks Ohio Edison Co h 500 1/2 Ohio
 Ovendonf Albert E [Jessie M] thmr Akers & H Co h 537 Gridley ave
 " Albert F jr truck dr h 537 Gridley ave
 " Lester R radio reprm h 537 Gridley ave
 " Wm B [Nelle E] wks Goodrich h 703 Fern
 " Wm J [Harriet J] wks Goodyear h 589 Merton av
 Owens Gardiner B [Helen R] city fireman h 509 Bacon
 Overfield Audra Z h 1082 Brown
 " C Bert h 1082 Brown
 " Chas H wks Goodyear h 1082 Brown
 " Clarence M [Lyda L] with Hannin's Coffee Shoppe h 938 Hammel
 " Harry D h 460 Lindenwood ave
 " Mrs Helen h 1869 Oakes dr
 " Icie student h 1114 1st ave
 " Vadis J [Gladys E] wks Goodyear h 429 Margaret

OVERHEAD

Overhead Door Co R B Ring pres, 633 Blaine ave
 Overholt Champ W [Myrtle] in U S Service h 806 Sheridan ave
 " Mrs Charlotte A (wid J Harvey) h 685 Richland ct
 " Claude R [Ora] h 195 Burtler ct
 " Earl [Audrey E] h 311 Ripley ave
 " Elizabeth student h 168 E Cuya Falls ave
 " Franklin H [Clara F] wks Firestone h 1104 Wyley
 " Helen B clk h 168 E Cuya Falls ave
 " Kenneth C [Elizabeth T] wks Firestone h 168 E Cuya Falls ave
 " Marvin W roofer h 237 W Crosier
 " Oliver H [Ina R] ins agt h 2218 23d S W
 " Theodore W [Daisy] barber Yeager Co r 64 S Adolph ave
 " Warren H [Dora S] wks County h 2168 12th S W
 Overholtz Oscar O [Lila V] printer Yeager Co h 119 Campbell
 O Verko Alvin projectionist h 782 Yale
 " Andrew A [Marie] wks Goodyear h 1713 Honodle
 Overland Package Freight Service F J Finegan mgr 1031 Sweitzer ave
 " Transportation Co E P Parshall pres and treas Agnes S Parshall sec motor trucking 243 Annadale ave
OVERLOOK ALLOTMENT CO The, Jacob Pfeiffer pres Wm F Pfeiffer vice pres E K Sheffield sec, treas and mgr, 414-420 Everett Bldg Phone JE-2131
 Overman Russell W [Elizabeth] wks Goodrich S Inc h 1035 N Howard
 Overmier Mrs Ada V (wid Henry F) h 412 Vine
 " Elry B [Mabel D] wks Goodyear h 914 Berwin
 " Mrs Sarah A (wid Levi C) h 652 Schiller ave
 Overs Chas E [Josephine M] wks Goodyear h 1215 Collinwood ave
 Overstreet Mrs Alice S (wid Chas) h 145 N Adolph av
 " Thos E wks Goodrich r 260 Locust
 Overton Jesse C [Letha F] wks Gen T & R Co h 476 Gridley ave
 " Mrs Sarah E h 281 W Cedar
 Oviatt Mrs Bertha E h 1327 Kentucky ave
 " Chas W [Evelyn M] h 88 Burton ave
 " Orson M [Gladys E] wks Goodyear h 1312 Sunrise dr
 " Robt K [Eval] slsmn R B Biscuit Co h 877 Bloomfield ave
 Ovshinsky Benj [Bertha] junk dlr h 810 Euclid ave
 " Myrtle student h 810 Euclid ave
 Owen Albert wks Goodrich h 293 E Brookside ave
 " Alex [Sadie] confr 735 Copley rd h rear 351 W Cedar
 " Mrs Amelia A h 1236 5th ave
 " Anna h rear 351 W Cedar
 " Billie h 29 E Voris
 " Mrs Blanche sec and treas Owen Motor Sales h 345 Bonnie Brae ave
OWEN-COCHRAN COAL & SUPPLY CO The, W L Owen pres Harry Rasmussen vice pres L H Cochran sec and treas, 1887 W Market Phone JE-2010
 " Concrete Co (O A Owen) 752 E Cuya Falls ave
 " David R [Helen R] gro etc 1064 Kenmore blvd h 355 E Archwood ave
 " Edith I bkpr h 19 Gregory ave
 " Edwin E [Sarah W] h 1574 Alton dr
 " Mrs Eva confr 436 E South h 452 E Voris
 " Evelyn student h rear 351 W Cedar
 " Ferris B [Eval] h 452 E Voris
 " Flora clk h 227 W Cedar
 " Floyd S [Estella I] capt Fire Station No 6 h 1169 McKinley ave
 " Frank A [Bertha M] (Owen Concrete Co) h 70 Belvidere way
 " Fred R [Harriet E] wks Portage M & E Co h 19 Gregory ave
 " Geo clk h rear 351 W Cedar
 " Geo B [Zella L] with Miller R Co h 890 Peerless
 " Henry wks Goodrich r JI E Falor
 " Jack supvr Goodyear r Y M C A
 " John C [Ruth E] with Hoover Co h 839 Orlando
 " Kenneth A [Susan M] (Akron Clinic) h 18 Hurlburt ave
 " L Junc student h 426 Vine
 " Mrs Margaret (wid Elias) h 650 Philip ave
 " Motor Sales T J Owen pres V J Mest vice pres, Mrs Blanche Owen sec and treas 427 W Exchange
 " Rachel A clk Yeager Co r 359 N Firestone blvd
 " Ross B student h 890 Peerless ave
 " Sylvester L [Addie M] (Summit Paint & Wall Paper Co) h 426 Vine



LYLE CHEVROLET CO. WITH THE ABILITY AND THE DESIRE
 2306 Front St., Cuya Falls, O., Phone WA-1117 TO SERVE YOU WELL

The D. W. KAUFMAN REALTY CO. REALTORS

PHONE HEMlock 8137

AKRON CITY DIRECTORY

1077

OWEN

- " Thelma M opr O B Tel Co h 890 Peerless ave
 - " Theodore J wks Goodrich h 426 Vine
 - " Thos h 839 Orlando ave
 - " Thos J [Blanchel] pres Owen Motor Sales h 345 Bonnie Brae ave
 - " W Harold Jr wks Goodyear h 505 S Arlington
 - " Walter H [Gertrude E] office 1 N Arlington h 505 S Arlington
 - " Wm [Elizabeth] wks Goodyear h 294 N Arlington
 - " Wm A [Ethel M] r 880 Glenn
 - " Wm J student h 1400 Bryden dr
- OWEN WM L** [Jennie] pres Owen-Cochran Coal & Supply Co h 1400 Bryden dr
- Owens Albert F** [Gertrude] wks Lurnas Ice Cream h 637 Edgewood
- " Mrs Bessie A mgr Astor Hotel h 411 S Main
 - " Byron J [Dorothy M] mach Goodyear h 908 Hazel
 - " Carl M [Ruth F] wks Gen I & R Co h 562 Brittain rd
 - " Cecil B [Sylvia L] electn h 1322 Kellogg ave
 - " Chas wks Acme Lunch
 - " Commodore D [Wilma I] wks Goodyear h 1062 Neville ave
 - " Mrs Dessie h 294 Beaver
 - " E Rex clk A & P Tea Co h 66 E Brookside ave
 - " Mrs Fliza (wid Thos) h 78 Forrest
 - " Elmer lab h 1556 Riverside dr
 - " Emma M student h 1874 Cameron ct
 - " Ernest I [Noima B] wks Goodyear h 1807 Glenmount ave
 - " Gus A [Emily H] carp h 1239 Anna ave
 - " Harold H [Mary W] wks Seiberling School h 1754 Hillside ter
 - " Mrs Hazel h 963 Chester ave
 - " Helen supvr Peoples Hosp h same
 - " James h rear 151 Spring
 - " James wks Firestone r 110 Brighton dr
 - " James I lab h 963 Chester ave
 - " Jesse D h 1263 I keside ave
 - " John C [Catherine] mech engr h 1874 Cameron ct
 - " John W carp h 1239 Anna ave
 - " Joseph wks Firestone r 950 Douglas
 - " June E student h 1239 Anna ave
 - " Lawrence B [Hettie L] wks Goodrich h 465 W Wilbeth rd
 - " Lawrence N [Maud A] custodian Seiberling School h 1754 Hillside ter
 - " Leonard L [Hope I] shipper Nobil S Co h 1605 Glenmount ave
 - " Louis H [Mary] formn r 11 S Broadw ay
 - " Louisa h 637 Edgewood ave
 - " Mrs Mabel h 152 Stuber
 - " Mrs Margaret r 219 E Market
 - " Margaret G h 963 Chester ave
 - " Margaret G h 569 Koerber ave
 - " Marian E student h 78 Forrest
 - " Paul G [Ethel E] wks Goodyear h 340 Chittenden
 - " Ralph C [Mary L] wks Miller R Co h 1617 Hillside ter
 - " Raymond E student h 1807 Glenmount ave
 - " Robt D student h 1874 Cameron ct
 - " Ruth E student h 1807 Glenmount ave
 - " Saml M [Carrie A] h 395 Livingston
 - " Scott [Anna] wks Goodyear h 455 Howe
 - " Thos h rear 201 E Exchange
 - " Thos slsmn h 737 Carpenter
 - " Thos [Alice G] h 78 Forrest
 - " Thos H student h 66 E Brookside ave
 - " Thos R [Ora H] wks Firestone h 66 E Brookside
 - " Vivian V student h 1874 Cameron ct
 - " W D Lmar I Grace II wks Firestone h 1440 Oakwood ave

OWL CIGAR STORE (D F Ryan) cigars billiards confectionery lunch sporting goods toilet goods haberdashery etc 525 and 527 S Main and 11 and 13 E Fator Phone BH-5821

Owls Club R E Richardson sec 42 E Market

" Club 10033 Kenmore blvd

Owby E Louise student h 715 Victoria ave

" Saml K [Bessie M] carp h 715 Victoria ave

OWRY BROS (Franklin S Owry) dealers in fine confectionery ice cream cigars tobacco magazines, men's and ladies furnishing goods tinware china-ware hardware paints oils etc 596-602 W Bowers Phone JE 0024

" Franklin S [Dora M] (Owry Bros) h 169 Berry ave

" Glenn E clk Owry Bros h 169 Berry ave

" Harry F [Geneva K] insp Ohio Insp Bureau h 2850 Bailey rd (C F)

" Lee L clk Owry Bros h 169 Berry ave

" Mattie clk Owry Bros h 596 W Bowers

Owsley Ruth V tchr h 146 Grand ave

OWSIF

- " Mrs W Mae h 459 Clover
 - " Wm M h 146 Grand ave
- Oxford Doneth M** student h 863 Savoy
- " Okie O [Cora L] wks Goodyear h 863 Savoy
 - " Ruby A student h 863 Savoy
- Oxley Donald I** wks Mayflower Hotel h 637 Phillip av
- " Edward J [Nellie] h 532 W Market
 - " Harry H [Myrna E] house officer Portage Hotel h 129 Jewett
 - " James M h 637 Phillip ave
 - " Jay B [Martina] bklsmith h 655 Hazel
 - " Joseph C [Helen M] engr U S Army h 803 W Market
 - " Joseph H [Pearl E] wks A C & Y Ry h 637 Phillip
 - " Ross E student h 637 Phillip ave
- Ozler Clarence** [Glenna] wks Goodrich h 565 Edgewood ave
- " Joseph W [Bessie] auto mech h 63 Lella
 - " Marle A h 26 E Ulmudge ave
 - " Sheldon student h 758 Carlyle
 - " Sherman C slsmn Ak Coca Cola B Co h Cuya Falls O
- Oyster Buffet Inc** J W Crawford pres Mrs Frances Crawford vice pres C H Gordon sec and treas restr 4 E Exchange
- " Eugene F waiter Boulevard Lunch h 739 Merton
 - " Harvey E [Bertha] mach h 147 W Long
- Oyston Ernest** [Helen R] clk Goodrich h 365 Carroll
- " Wm h 760 Copley rd
 - " Wm E [Helen] wks Firestone h 760 Copley rd
- Ozalski Anna** student h 983 Neptune ave
- " Helen h 983 Neptune ave
 - " Michael [Catherine] wks Goodrich h 983 Neptune
 - " Rose student h 983 Neptune ave
- Ozawa Geo K** [Agnes] landscape artist h 473 Beulah
- Ozler Betty J** student h 1025 W Market
- " Co F S Ozier pres R D Ozier sec and treas operators Walsh Block office 9 S Main
 - " Fred S [Hattie A] pres Ozier Co h 1025 W Market
- OZIER ROBERT D** mgr Howe Hotel sec and treas Ozier Co h 1025 W Market, Phone UN-2836
- " Stanley N h 1025 W Market
- Ozimek Felix** wks Loewenthal Co h 604 Evans ave
- " Helen student h 604 Evans ave
 - " Mrs Helen (wid Felix) h 604 Evans ave
 - " Stanley [Elizabeth] wks Loewenthal Co h 604 Evans ave
 - " Stephen [Veronica] wks Loewenthal Co h 253 E North
- Ozles Mrs Lillian** clk City Ice & C Co h 681 Crosby
- Ozmun Dorothy H** stenog Miller R Co h 666 Aberdeen
- " James A [Ellen M] slsmn h 267 Kenilworth dr
 - " Mrs Mary E (wid Wm C) h 666 Aberdeen
 - " Mrs Rose A Janitress 2d Natl Bldg h 1139 1st ave

P

- P O M Distributing Co** J H Wiener mgr amusement games 59 W Market
- P W M Realty Co** W E Pardee pres C H Myers vice pres M C Stanley sec C R Musser treas 318 S Main
- Paccasassi Alvin** h 357 Kline ave
- " Danl h 357 Kline ave
 - " Ettore [Sadie] h 357 Kline ave
- Pace Baldassar** [Mary] wks Firestone h 182 Millhoff ct
- " Mrs Betty (wid James W) h 451 Inman
 - " Carrie L stenog h 451 Inman
 - " Elton C [Gladys M] wks Goodyear h 460 Selzer
 - " Eugene P [May] wks Firestone h 433 Carroll
 - " Hardy W slsmn h 170 E Brookside ave
 - " Herdie H [Iva R] wks Buxbaum Co h 1372 Vane av
 - " Isaac [Charity] lab h 245 E Miller ave
 - " James F [Orah] wks Gen T & R Co h 904 Bank
 - " James W student h 451 Inman
 - " Joseph [Theresa] wks Goodrich h 733 W Bowers
 - " Lennie wks Gen T & R Co h 55 Cambridge
 - " Marlo painter South Ak Conart Co h 733 W Bowers
 - " Mary student h 733 W Bowers
 - " Newell [Faylyn] wks Goodrich r 808 Sumner
 - " Noel r 543 Sherman
 - " Pauline student h 733 W Bowers
 - " Roscoe D wks Goodyear h 6194 Johnston
 - " S I r 543 Sherman
- Pachares Gust** [Panazolota] shoe repr 355 S Main h 409 W Bariges
- Pachuta Geo** rubwkr r 1141 Lily
- Paci Mrs Iena** midwife h 1495 Kenmore blvd
- " Peter student h 1495 Kenmore blvd

You Will Find the Leading

Business Men's Ads

IN THE CITY DIRECTORY

SOUTH AKRON CONART CO. BL-7181

PONTIAC - DeSOTO - PLYMOUTH DEALERS 956 S. MAIN

1078

BURCH DIRECTORY CO'S

FACT

" Silvio [Lena] wks Loewenthal Co h 1495 Kenmore blvd
 " Vltke wks Palmer Match Co h 1495 Kenmore blvd
 Pacific Anna student h 517 Frederick ave
 " Bear Gardens & Restaurant (L G Bear) 26 N Howard
 " Dande student h 517 Frederick ave
 " Frank student h 517 Frederick ave
 " Geo student h 517 Frederick ave
PACIFIC MUTUAL LIFE INSURANCE (O The, Geo J Stubbs dist mgr 1112 Akron Sav & L Bldg Phone JE-7815
 " Umberto wks Goodyear h 517 Frederick ave
 Paclola Frank [Lucy] h 191 Cuyahoga
 " Mary h 191 Cuyahoga
 " Victoria student h 191 Cuyahoga
 Pack Force wks Quaker O Co r 2547 Albrecht ave
 " Geo wks Kistler Bakery r 611 Fernwood dr
 " Jerome wks Gen T & R Co r 633 Talbot ave
 " John slsmn Riggs Elec Co h Cuya Falls O
 " Pearlle L [Vesta] wks Gen T & R Co h 62 Ido ave
 Packan Anna student h 1328 Dietz ave
 " Catherine student h 1328 Dietz ave
 " John student h 1328 Dietz ave
 " W Chas clk Y M C A h 1328 Dietz ave
 " Wasyl [Dorothy] wks Firestone h 1328 Dietz ave
PACKARD AKRON MOTOR CO The, W T Sharpe pres and gen mgr, W W Rentschler vice pres G H Meyers sec and treas distributors Packard automobiles, dealers Nash automobiles 147 Park Phone FR-9128, used car dept 206 E Market, Phone BL-5416
 " Frances E h 282 Alhambra way
 " Olive clk Goodrich h 1284 Kenmore blvd
PACKARD PIANOS, B F Harbaugh Co agents 175 E Market Phone HE-7713
PACKER OF AKRON CO The, C L Porter asst mgr, outdoor advertising 364 W Bowers, Phone FR-2911
 " Bert A [Sarah T] wks Goodyear h 344 Black
 " Billie K student h 344 Black
 " Coral I student h 804 Clay dr
 " Elizabeth E clk Burkhardt Brew Co h 344 Black
 " Frank [Ernestine L] wks Goodyear h 804 Clay dr
 " Geo h 221 James
 " Gladys A student h 419 Elmado ct
 Packey Gertrude wks 42 Casterton ave
 Packo John [Mary] wks Gen T & R Co h 1298 3d ave
 Pacolla Angelo [Antoinette] h 287 Shelby ave
 Pacurar John r 1227 Moore
 Paczelt Joseph [Anna] wks Atlantic Dry Co h 1148 Winton ave
 " Theresa wks Killian Mfg Co h 1148 Winton ave
 Paddock Donald C tchr h 101 W Center
 Paddison Bert M [Fern F] wks Goodyear h 318 Kryder ave
 " Thos C [Frances M] wks Goodyear h 1431 Newton
 Paddock June R [Eva M] gro h 1267 California ave
 Paddy Saml T uphol h 328 Euclid ave
 Pade Max H [Gladys E] wks Firestone h 229 Mission dr
 " Nancy C student h 229 Mission dr
 Paden A N r 31 N Broadway
 " Chas [Pearl] r 108 S College
 " Edward J h 1065 Bloomfield ave
 " Howard student r 348 Park
 " Mrs Lillian D h 1065 Bloomfield ave
 " Mrs Nellie A (wid Wm E) h 1065 Bloomfield ave
 Padkott C r 411 S Main
 " Clark M [Ida B] wks Miller R Co h 2269 13th S W
 " Geo [Bernice] wks Col Salt Co h 2135 18th S W
 Padgett Edward R [Anna I] carp h 2330 16th S W
 " Mrs Helen office clk THE M O'NEIL CO h Barber-ton O, R D 1
 " Mae A h 2330 16th S W
 " Paul O wks Goodrich h 2330 16th S W
 " Raymond P student h 2330 16th S W
 Padula Angelo student h 1043 Collinwood ave
 " Glida h 1043 Collinwood ave
 " John [Mary] wks Goodrich h 1043 Collinwood ave
 Padva Clarence student h 948 Boulevard
 " John [Barbara] wks Akron Varnish Co h 948 Boulevard
 " John Jr wks Goodrich h 948 Boulevard
 " Joseph h 948 Boulevard
 " Lucille wks Firestone h 948 Boulevard
 Paesani Carlo carp h 1048 Peerless ave
 Paff Edward wks Goodrich r 672 S Main
 Paffias John clk h 15 Ambrose ct
 " Stephen [Catherine] clk Silvertown Lunch h 15 Ambrose ct
 Pagach John r 745 Brook

PAGAN

Pagan Joseph P r 81 Nickel
 Pagano & DeMarinis (R Pagano R DeMarinis) barbers 733 N Howard
 " Emil musician h 123 Lods
 " Frank [Eileen] h 139 N Forge
 " Gaetano [Lucia] h 123 Lods
 " Mary h 123 Lods
 " Ralph (Pagano & DeMarinis) h 123 Lods
 " Ralph h 123 Lods
 " Thos J baker h 23 Ambrose ct
 Page Albert wks Firestone r 1212 Grant
 " Arthur wks Goodrich r 193 Lake
 " Arthur J [Anna J] brklyr h 1147 Sawyer ave
 " Arthur C wks Firestone r 1161 Grant
 " Chas C clk Sumner Co h 980 Rhodes ave
 " Everett A [Erdie A] produce 1100 S Main h R D 4
 " Glenn G [Mary D] wks Firestone h 565 Allenford
 " Mrs Helen h 17 E North
 " Hotel See Hotel Page
 " John H wks Eric R R h 84 Nebraska
 " John R [Pearl] wks Firestone h 495 Adkins ave
 " Mrs Mabel nurse h 383 W Exchange
 " Marvin J [Nannie J] wks Firestone S P Co h 1066 Linden ave
 " Saml M [Christine] wks Goodrich r 1024 Clark
 " Wesley J [Helen E] wks Goodyear h 562 Elko
 Pages Justin [Elizabeth M] wks Goodrich h 329 Upland
 Pagnard Catherine L student h 517 East ave
 " David E student h 517 East ave
 Pagoda Frances wks Little Ritz r 290 W Market
 Pahl Aloysius F [Vernelle F] formn Columbia S Sand Co h 136 Campbell
 " Gertrude E insp Polisky Co h 666 Harvard
 " Jerome K [Emma] janitor h 666 Harvard
 " John C [Ruth M] asst mgr Ak Municipal Airport h 1645 Salem ave
 " Joseph J wks Columbia S S Co h 666 Harvard
 " Pauline V insp THE A POLSKY CO h 666 Harvard
 Pahle Edward L [Rose C] wks Portage B Co h 444 Delmar ave
 " Joseph A [Elizabeth] aud h 210 S Portage path
 " Margaret P student h 210 S Portage path
 Pahler Herbert student h 762 Noah ave
 " Peter J [Alma E] h 762 Noah ave
 Pahlne Otto C [Sybil] wth Goodyear h 1492 Jefferson
 Palm James [Cornelia] lab h 684 S High
 Pahoundis Rev Elijah G [Mary N] pastor Assembly of God (Greek) h 389 Wabash ave
 Pahlulch Andrew M h 269 Cranz pl
 " Mike [Anna] wchmn Penna R R h 269 Cranz pl
 Paich Geo R [Nellie] h 866 Brown
 Paize Betty clk r rear 386 E Market
 " Mrs Effie M (wid Joseph C) h 313 Fuller
 " Ellen K society editor Times-Press h 81 Edgerton rd
 " Mrs Gertrude W (wid David K) h 81 Edgerton rd
 " Harland E [Helen M] investment dept 1st-Central T Co h 310 Madison ave
 " Mrs Ida M (wid Albert T) h 41 Rose blvd
PAIGE JOHN W special representative Mutual Life Insurance Co of N Y 701 United Bldg, Phone FR-1916 h 81 Edgerton rd, Phone FR-6235
 " Robt [Grace M] h 313 Fuller
 Palliotet Frank L [Beaulah M] mach h 1365 Neptune
 Paine Esther stenog r 998 W Exchange
 Painter Caleb h 294 Russell ave
 " Clarence H [Anna L] truck dr h 2507 First ave
 " Geo E [Anice C] opr St Ry h 2217 9th S W
 " Jack T [Goldie R] h 61 S Bates
 " James E student h 61 S Bates
 " Jesse h 294 Russell ave
 " Wm G [Fannie E] h 496 E Wilbeth rd
 Painters Union No 841 35 S Howard
 Patran Paul E [Matilda C] slsmn h 404 Livingston
 Paisley Pearl E wks Firestone r 1051 S Main
 " Phyllis J student h 366 Cole ave
 " Wm A [Alice M] wks Firestone h 366 Cole ave
 Paiste Homer C supt sub stations Ohio Edison Co r 70 Castle blvd
 Pakash Chas J h 448 Oxford ave
 Pake Chas E [Gladys T] (Pake's Physicians & Surgeons Pharmac) (Pake Medicine Co) h Portage Lakes O, R D 4
 " Mary A clk Pake's P & S Pharm h Portage Lakes O, R D 4
PAKE MEDICINE CO (C E Pake) manufacturers of Pake's Ucidine and other products 1449 S Main Phone BL 2616
PAKE'S PHYSICIANS & SURGEONS PHARMACY (Chas E Pake) dispensing and manufacturing druggists 1449 S Main Phone BL-2616 and 1162 Grant Phone JE-9523

THE N. H. PORTER CO. PHONE Hemlock 8413

Interior and Exterior Painting, Decorating, Artercraft, Paper Hanging, Cleaning

AKRON CITY DIRECTORY

1079

PARLE

Pakle Edna wks Firestone r 60 Campbell
 Pala Antonia student h 36 W Tallmadge ave
 " Frances student h 36 W Tallmadge ave
 " Frank [Mary] wks Goodrich h 36 W Tallmadge ave
 " Paul wks THE M O'NEIL CO h 36 W Tallmadge
 Palace Bath Parlors (Nick Fedewa) 119 S High
 " Cigar Store (R M and L G Walsh) 1 E Market
 " Grille Restaurant (Mr and Mrs Chas Thlo) 41 S Main
 " Lunch (Geo Bryant) 119 S High
 " Parking Ground (Franz X Bruckschlogl) 35 37 S High
 " Theatre (F C Buben) 273 S Main
 Palangi Betty stenog Times-Press h 300 Campbell
 " Emerick h 300 Campbell
 " Louis [Agnes] h 300 Campbell
 " Mary A h 300 Campbell
 Palansky Julius B [Freda] drugstkt h 2227 18th S W
 Palatial Apartments 133 N Portage path
 Palazza Frank auto mech h 478 Butler ave
 " James h 478 Butler ave
 " Marion wks Ent Mfg Co h 478 Butler ave
 " Victoria h 478 Butler ave
 " Vincent [Catherine] h 478 Butler ave
 Palazzo Anthony [Dorfen A] wks Goodrich h 835 Carlyle
 " Benj [Angeline] tailor Lion Tailors h 124 Gale
 " Catherine h 124 Gale
 " Harry F [Estella I] wks E O Gas Co h 811 Princeton
 " Joseph [Catherine] wks Superior Ptg Co h 338 Arch
 " Phillip student h 124 Gale
PALECHEK ALLEN F [Marjorie M] propr Automotive Electric Service h 589 Vinita ave, Phone JE-2642
 " Frank with Automotive E Service h Montrose O
 " Ralph R [Helen M] with Automotive E Service h 132 N Forge
 " Roland D [Ruth A] slsmn h 485 Avalon ave
 Palermo Carl V h 664 Sumner
 " Mary R h 664 Sumner
 " Saml [Lena] plbr Firestone h 664 Sumner
 Palffy Mrs Eska h 240 E York
 Palick Mrs Anna (wid John) h 760 Bisson ave
 " Anna D compt opr Goodrich h 760 Bisson ave
 " Joseph E student h 760 Bisson ave
 Palinkas Geza [Mary] wks Firestone h 886 Kling
 " Geza Jr student h 886 Kling
 " Stephen [Mary H] wks Goodrich h 1182 Lily
 " Steve h 395 Washington
 Pallito Mrs Angeline (wid Chas) h 221 E Archwood av
 " Emidio [Jennie] h 106 N Walnut
 " Irma clk Federman h 106 N Walnut
 " Margaret h 106 N Walnut
 " Umberto student h 106 N Walnut
 " Victor h 106 N Walnut
 Paik Harrison wks Goodyear h 439 Brooklands
 Paiko Andrew J r 794 N Main
 Palla Peter [Carmella] wks Firestone h 691 Iredell
 Pallage Dorothy M student h 425 Metzger ave
 " Geo J [Irene E] clk Miller R Co h 1005 Dover ave
 " Walter F [Laura F] wks Goodrich h 425 Metzger
 " Walter K student h 425 Metzger ave
 Pallfy Mrs Marv h 1162 Bristol ter
 " Michael [Elizabeth] clk h 1162 Bristol ter
 Pallija Mary wks 530 Dorchester rd
 Pallone Albert S [Mildred E] div development engr O B Tel Co h 2016 20th (C F)
 Pallotta Joseph [Amelia] baker h 43 E Lowell ave
 " Palmer shoe mkr h 43 E Lowell ave
 " Peter wks James Bakery h 43 E Lowell ave
 " Vito [Amelia] baker h 43 E Lowell ave
 Palm Cafe Palm Investment Co operators 1169 E Market
 " Carl [Margaret L] wks Col Salt Co h 1216 Harper ave
 " Rev Francis J h 445 Sherman
 " Investment Co, C P Raleigh pres, Wm Smith vice pres Wm R I assncht sec James Harris treas, operating Palm Cafe 1167 E Market
 " Joseph L [Beverly G] wks Goodrich h 625 Garry rd
 " Lloyd A [Frances M] bricklayer h 284 Lloyd
 " Wm H [Lou P] steamftr Goodyear h 40 E Archwood ave
 Palma Cafe (John G Yuricza) 551 S Main
 Palmarini Lawrence h 1058 Grant
 " Pasquale [Lucy] wks Firestone h 1058 Grant
 " Raymond h 1058 Grant
 Paimateer Lloyd A [Ellamanda F] painter h 209 Ira
 Palmer Mrs Amanda wks F B Allison h Barberton O
 " Arthur H h 424 Rhodes ave

WE BUILD GOOD WILL WITH
GOOD FUEL and GOOD SERVICE
SWARTZ-CONVERSE Corp.
COAL - COKE
 70 EAST SOUTH STREET 1547 WATER STREET
 PHONE BLACKSTONE 3101 PHONE WALDRIDGE 5314
 AKRON, OHIO CUYAHEGA FALLS, OHIO

PALMER

" Arthur R [Freda C] wks Wilson & Co h 1019 Bye
 " Betty opr Mrs R J Holcomb h 3021 Pioneer
 " Betty G student h 1463 Delta ave
 " Bros (O S and W E) gro etc 424 E Market
 " Bros (P N Palmer) confr 3 Ira ave
 " Bryan wks Firestone r 1372 E Market
 " C Louise clk THE M O'NEIL CO h 203 S Balch
 " Carbon Co J W Herron vice pres mfrs carbon black 506 Ohio Bldg
 " Chas E [Eunice A] h 256 S Balch
PALMER CHARLES H chairman of board Palmer Match Co h 1090 W Market, Phone UN-1732
 " Mrs Clara L (wid Wm R) h 591 Carroll
 " Clarence A [Gertrude E] pres and gen mgr Burt Mfg Co h 715 Palisades dr
 " Dale [Nora] lab r 770 St Clair
 " Dorothy M stenog Thomas-McCue C Co h Sawver-wood O
 " Mrs Effie G (wid Marion) h 443 Larkin ave
 " Ella M h 1101 Taylor
 " Ellen F tchr h 203 S Balch
 " Elmer C [Bessie M] acct Goodrich h 1068 Martin
 " Elmer J [Juanita D] slsmn WADC Broadcasting Sta h 1282 Jefferson ave
 " Mrs Emma S h rear 94 W Tallmadge ave
 " Ernest W [May L] wks Goodyear h 38 S Adams
 " F Dale [Nora] lab h 103 W Bowers
 " Fanny student h 479 Butler ave
 " Floyd A [Pearl L] wks Goodyear h 666 Schiller av
 " Frances A h 404 Mell ave
 " Mrs Frances L (wid Henry) h 410 Birchwood ave
 " Francis D [Edna F] widr h 1262 W Waterloo rd
 " Francis W student h 203 S Balch
 " Frank J [Betty J] engr h 692 Ranney
 " Frank W [Loretta E] carp h 258 Cable pl
PALMER FRED J [Edith E] mkr Akron Mills Quaker Oats Co h 751 Delaware ave Phone HL-1930
PALMER FURNITURE CO, Wm J Palmer propr Five Points Furniture Store furniture of quality at rock bottom prices 385 and 387 S Maple Phone BL-3325
 " Geo wks Gen T & R Co r 1372 E Market
 " Geo A [Mildred H] phys 623 1st-Central f Bldg h 463 E Buchtel ave
 " Geo G [Belinda E] truck dr h 2303 8th S W
 " Gertrude M h 591 Carroll
 " Mrs Grace wks Co Jail
 " Grace E h 19 E Cedar
 " H Bruce h 2024 Englewood ave
 " Harry wks Goodrich r 53 W Market
 " Harry A [Sophie M] wks Goodyear h 658 Dayton
 " Harry G h 1221 Manchester rd
 " Harry H [Gertrude] lns h 2024 Englewood ave
PALMER HARRY W [Lidia M] asst sec Fairtown Supply & Coal Co h 1394 Bryden dr, Phone FI-8977
 " Helen F stenog h 410 Birchwood ave
 " Henry F [Lucile F] chem h 539 Moreley ave
 " Herbert H [Anna] wks Goodyear h 584 Johnston ct
 " Herbert H jr student h 584 Johnston ct
 " Hiram J [Minnie E] lab h 370 Campbell
 " Irene A student h 584 Johnston ct
 " J D Collection Agency (J D Palmer) 44 E South
 " J Dwight [Jeanette G] treas Burt Mfg Co h 470 E Buchtel ave
 " J Vernon [Nan D] wks Goodrich h 847 Kenyon
 " James [Angeline] wks Goodrich h 1016 Rhodes ave
 " James [Frances] h 479 Butler ave
 " James B [Betty] wks Firestone h 723 Frazee ave
 " James W [Barbara C] wks Goodyear h 2633 Island
 " Jean K student h 203 S Balch
 " John h 479 Butler ave
 " John chef r 698 Kipling
 " John [Jean W] clk Goodyear h 1103 Juniper ave
 " John [Lena M] formn City h 787 Grant
 " John E [Susie] drftsmn h 764 Copley rd
 " John F [Alice M] wks Goodrich h 891 Kenyon
 " John-H h 676 Sunnyside ave
 " John N [Mary] h 737 Hackett
 " John W h 2633 Leland ave

GOOD COAL **The CITY ICE & COAL CO.** **PURE ICE**
PURE ICE, DUSTLESS COAL. Phone **Blackstone 7134**

1080

BURCH DIRECTORY CO'S

PALMER

- " Johnson [Babe] waiter h 14 Lods
- " Kirlidon h 457 Spalding
- " Lawrence C [Jessie G] treas Bruner-Goodhue-Cooke-Cranz Inc h 1451 Delia ave
- " Mrs Lettie A (wid J Asa) h 676 Sunnyside ave
- " Levie [Christine] wks Gen'l & R Co r 1372 E Market
- " Mrs Iullie M (wid Geo F) h 1014 Collinwood ave
- " Mrs Lucile clk h 430 Stetler ave
- " Margaret M student City Hosp h 2631 Leland ave
- " Marjorie E student h 114 E Emerling ave
- " Mrs Mary A (wid Robt) h 19 E Cedar
- " Mary D clk Dept of Charity h 203 S Balch

PALMER MATCH CO The C H Palmer chairman of Board J L Walker pres and treas P A Palmer vice pres and sec H L Mason Jr vice pres C G Allen gen supt office and factory Coys ave and Belt Line R R Phones SH-1151 and 1152 (See front cover)

- " Match Co of Delaware See Palmer Match Co
- " Matthew [Tessie] formn Day C & D Inc h 969 Clark
- " Mattie h 341 W South
- " Mell H [Catherine] formn Goodrich h 271 North ave
- " Myrtle h 17 E North
- " Nelle M student h 1014 Collinwood ave
- " O Stafford clk Palmer Bros h 10 Ambrose ct
- " Otter S [Margaret J] (Palmer Bros) h 10 Ambrose ct
- " Oscar H wks Klages C & I Co r 1737 Ford ave
- " Peter N [Ismeney] (Palmer Bros) h 73 W Miller av
- " Phyllis M h 891 Kenyon
- " Richard F student h 666 Schiller ave
- " Robt A [Grace] clk Am H R Co h 2534 Owsden ave
- " Robt B clk Goodrich h 1068 Martin ave
- " Roland F with Goodyear h 470 E Buchtel ave
- " Rosa B stenog h 778 Kenmore blvd
- " Rupert F [Grace L] plant supt Funkhouser Co h 465 Orlando ave
- " Salem E student h 764 Copley rd
- " Sam'l lab h 1101 Taylor
- " Sam'l [Florence] h 1106 laylor
- " Sam'l [Nevada M] stock man Armour & Co h 1210 Big Falls ave
- " Selah E student h 764 Copley rd
- " Simon W [Elizabeth J] wks F H Weeks I bi Co h 428 Evers ave
- " Theodore student h 430 Stetler ave
- " Thos [Coza C] h 850 Iona ave

PALMER THOMAS A [Della M] vice pres and sec Palmer Match Co h 178 Conger ave, Phone HE-0035

- " Thos J [Emma J] wks City h 81 S Forge
 - " Tony h 479 Butler ave
- PALMER W EDWIN** [M Gertrude] sec and asst treas Seiberling Rubber Co h 1282 Jefferson ave Phone UN-5542
- " W Fred [Bertha N] gard h 358 Edward ct
 - " Walter R [Bonnie G] wks Firestone h 1337 Neptune ave
 - " Willard E [Catherine E] wks Am H R Co r 903 Lovers lane
 - " Wm [Laura] truck dr r 31 Fulton
 - " Wm [Lavinia] wks Goodyear h 234 Powmanville
 - " Wm A student h 715 Pallsades dr
 - " Wm C wks Firestone h 114 E Emerling ave
 - " Wm E clk Palmer Bros h 10 Ambrose ct
 - " Wm E (Palmer Bros) r 20 Watters ave

PALMER WM J [Ethel F] propr Palmer Furniture Co h 203 S Balch Phone JE-7793

- " Wm J jr student h 203 S Balch
- " Winfred U [Martha B] plbr h 457 Spalding
- " Winfred M stenog Firestone P L Co h 1141 E Emerling ave

Palmeri Frank [Rose] r 15 E Glenwood ave
 Palmieri Angelo [Adelle] (Palmeri Funeral Home) h 287 N Howard

- " Angelo [Augustin L] h 821 Grant
- " Angie h 418 Butler ave
- " Dani [Lucy] h 353 Harris
- " Francis P (Palmeri Funeral Home) h 287 N Howard
- " Funeral Home (F P and Angelo Palmieri) 287 N Howard
- " Joseph student h 821 Grant
- " Joseph [Anna] real est 418 Butler ave h same
- " Modesto utty h 418 Butler ave
- " Victor student h 418 Butler ave
- " Victor with Palmieri Funeral Home h 287 N Howard

Palmisano Amelia clk Garlindo & Co h 456 Spencer
 " Carmela L clk P Simone h 456 Spencer
 " Concetta student h 456 Spencer

PALMISANO

- " John [Mary] wks Firestone h 929 Dayton
 - " Joseph student h 929 Dayton
 - " Ralph [Mary] wks City h 456 Spencer
- Palmquist Gus [Bertha] h 938 Johnston
 " Malcolm A [Helen M] formn Carmichael C Co h n s Copley rd
- " Robt M student h n s Copley rd
- Palomers Stephen wks Penna R R r 1222 Andrus
 Palonis Anton [Bessie] wks Goodrich h 944 W South
- Palovek John [Julia] wks Goodyear h 877 Hammel
 " John T student h 877 Hammel
 " Louis R student h 877 Hammel
 " Victor D student h 877 Hammel
- Paluch Florence wks Goodyear h 1226 5th ave
 " Mrs Mary gro rear 1226 5th ave h 1226 same
 " Michael [Mary] wks Goodyear h 1422 Hart
 " Wasil [Mary] with Mrs Mary Paluch h 1226 5th
- Palumbo Anna h 1044 Bertha ave
 " Clement student h 1210 Atwood ave
 " John [Blanche] wks Firestone h 1210 Atwood ave
 " Louis A [Mary] wks Firestone h 1044 Bertha ave
 " Nick h 1044 Bertha ave
 " Ralph [Mary] h 770 Clay dr
 " Mrs Rose (wid Ralph) h 206 Abel
- Paiush Michael wks Goodyear r 786 Crouse
 Palmer Adam truck dr h 316 Howe
 " Andrew J h 738 Allyn
 " Andy [Margaret] lab h-2466 7th S W
 " Anna wks Miller R Co r 835 Moon
 " Anthony [Catherine] wks Goodrich h 612 Brown
 " Catherine wks Ent Mfg Co h 316 Howe
 " Edward h 700 Dayton
 " Esther student h 316 Howe
 " Eva wks Goodrich h 316 Howe
 " Mrs Eva h 1549 Rockaway
 " Frank [Elizabeth] h 53 E Emerling ave
 " Fred truck dr h 316 Howe
 " Fred J student h 1375 Herberich ave
 " Fred L h 783 Allyn
 " Geo [Catherine] wks Goodyear h 270 W Bartsos
 " John [Elizabeth] wks Goodyear h 567 Noble ave
 " John [Mary] wks Firestone h 788 Allyn
 " John A h 788 Allyn
 " John H h 567 Noble ave
 " John H [Emma] sales dept Stur D M Co h 553 Baird
- " Joseph [Caroline] with P Palmer h 725 Princeton
 " Lydia stenog Herberich-H-H Co h 116 Howe
 " Mrs Marie T (wid Paul) h 700 Dayton
 " Mary wks Goodrich h 316 Howe
 " Max wks Renner B Co r 896 Coburn
 " Mike h 853 Bell
 " Paul wks Firestone h 932 Havens
 " Paul [Elizabeth] wks Firestone h 1172 Pitkin ave
 " Paul [Eva] h 316 Howe
 " Paul [Kate] wks Miller R Co h 1375 Herberich ave
 " Paul [Rose] whol fruits rear 24 N High h 712 Crosby
- " Paul [Rose] wks Seiberling R Co h 532 Indian trail
 " Paul Jr [Elizabeth] wks Gen 1 & R Co h 743 Mer-ton ave
 " Paul E [Anna] wks Firestone h 756 Moon
 " Rose student h 567 Noble ave
 " Wm clk h 316 Howe
- Pumfel Saml [Mary] wks Firestone h 1260 Andrus
 Pambler Wm wks Goodyear r 1172 E Market
 Pumphin James A [Irma] janitor Nantuckct Bldg h 115 E Dartmore ave
- " R Allen [Nellie R] with United States Public Health Clinic h 356 Grand ave
 " Wm A [Barbara S] h 1107 N Mun
- Panacciuilli Mike [Mary] h 476 Livingston
 Panagoti Della h 728 Kolb
 " Gregor [Helen] wks Ak Std Mkt Co h 728 Kolb
 " Nick student h 728 Kolb
- Panaja Frank [Mary] shoe rep 774 1/2 N Main h 135 Lorenz ave
- Panzar Adolph L [Mary E] electn Firestone h 87 Jewett
 " Clarence L [Audrey M] wks Goodyear h 974 N Firestone blvd
 " Ralph wks Goodyear h 715 Excelsior ave
- Panchalk Julia wks Firestone r 144 Ido ave
 Pancher Lee barber r 221 Parkway
 " Murie B manicurist H W Hlinger r 271 Parkway
 " Wm S [Margdalena] wks Goodrich h 1472 S Main
- Panchisen John [Julia] wks Firestone h 343 Chittenden
 " Juliet student h 343 Chittenden
 " Margaret student h 343 Chittenden
- Panciera Angelo [Mary] shoe repr h 135 Lorenz ave
 Panco Catherine wks 527 Merriman rd

DIME SAVINGS BANK **LARGE AND SMALL DEPOSITS**
RECEIVE CAREFUL ATTENTION
FLATIRON BLDG.



PANCOAST

Pancoast Mrs Gertrude E (wid Fdw ird L) h 979 Whittier ave
 " Robt W clk Peoples S Drug h 2676 3d (C F)
 " Wm E [Jennie W] woodwkr h 56 Hurlburt ave
 Pander Dorothy E wks Firestone h 221 Ira ave
 Pandoff John [Gladys] h 1617 Darwin ave
 Pandolfi Guido J h 1249 Atwood ave
 Panella Anthony J sta mnr Times-Press h 268 Luedella ct
 " Barto [Raffela] wks Goodrich h 268 Luedella ct
 " Guido C wks Times-Press h 268 Luedella ct
 Panelli Aldene V stenog Ent Mfg Co h 1289 Grant
 " Angelo wks Sumner Co h 372 E Tallmadge ave
 " Augustine wks Sumner Co h 372 E Tallmadge ave
 " Dena L stenog h 1289 Grant
 " Joseph [Laura] wks Goodyear h 1273 Sherman
 " Natale [Angelina] wks Ent Mfg Co h 1289 Grant
 " Olga student h 372 E Tallmadge ave
 " Raymond [Rose] wks Sumner Co h 372 E Tallmadge ave
 " Rudolph wks Sumner Co h 372 E Tallmadge ave
 " Vera M student h 1289 Grant
 Pangalos Frank [Susie] (Akron Standard Market Co) h 320 Noah ave
 Pangburn Gregory H [Adeline M] agt Met L I Co h 150 W South
 " Helen clk THE A POISKY CO h 73 N Forge
 " Jane h 297 E Buchtel ave
 " Wm C [Mary M] wks Goodrich h 150 W South
 Pankratz E Marie nurse h 237 Avendale ave
 " Cec C formn Goodyear h 237 Avendale ave
 " Geo L stenog Goodyear h 237 Avendale ave
 Panich Geo [Mary] wks Goodrich h 2173 4th S W
 Panler Roger wks Reiter s Dairy h 103 Alfaretta ave
 Panik Peter r 1999 East ave
 Panin Alice student h 2172 16th S W
 " Donald student h 2172 16th S W
 " Father J stenog D D Silashki h 2172 16th S W
 " Michael h 2172 16th S W
 Panitz Mrs Frances h 304 Para ave
 Pankavich Stephen [Julia] wks Am H R Co h 1267 6th
 Pannell Orene M student h 653 Luson
 " Stanley D [Stella J] waiter h 653 Luson
 Panogopoulos Harry sho 867 Rhodes ave medicines 336 W Bartzes h same
 Paros Nick shoe shine 903 1/2 S Main h same
 Parsler Clarence S [Iona] h 323 W Thornton
 " Frances I student h 323 W Thornton
 " John F [Klela I] capt Fire Station No 5 h 643 Lakemont ave
 " W Kelly [Mina A] auto serv sta 451 S High h 323 W Thornton
 Pantages Stephen [Sallie] lunch 1859 E Market r 69 Brittain rd
 Pantales Peter J [Mary I] (Fast Market Grille) h 57 Fulton
 Pantali Basil E [Mabel A] mach h 635 Dan
 Pantazes James student h 1619 Inglewood ave
 " Louis G [Mary] with Mrs Mary Pantazes h 1556 Inglewood ave
 " Mrs Mary lunch 1794 E Market h 1556 Inglewood
 " Pearl P student h 1619 Inglewood ave
 " Peter chef W F Pantazes h 1556 Inglewood ave
 " Stella student h 1619 Inglewood ave
 " Wm I [Mary] resti 1681 Inglewood ave h 1619 same
 Pantel Peter [Florence] wks Firestone h 453 Adkins
 Pantelich Nick [Rose] wks Goodrich h 161 Palmer
 Pantell John [Sophie] h 746 Allen
 Pantier Chas wks O B Tel Co r 844 Ardmore ave
 Pantion John L [Olive R] mach h 608 Grace ave
 Pantuso Saml [Marie] wks Firestone h 949 Hayes
 Panutos Peter confr 660 S Arlington r 448 same
 Panvan Albert h 67 McCoy
 " Ducio h 67 McCoy
 " Louis h 67 McCoy
 " Saml [Mary] lab h 67 McCoy
 Pansard Mrs Mollie (wid Geo) h 496 Wabash ave
 Pansi Alex [Irma] shoe repr 323 Grant h 1301 Belhows
 Pansner Ann C student h 617 Douglas
 " John [Margaret] h 617 Douglas
 Paokoe Mrs Christina (wid Girard) h 391 Sherman
 " Joseph auto repr r 194 Sherman h 394 same
 Paolucci Amelia M h 1064 Collinwood ave
 " Anthony wks Firestone h 328 Dean
 " Antonio [Angelina] wks Twin Coach Co h 1064 Collinwood ave
 " Arthur [Geraldine] wks Com P & I Co h 410 Bishop
 " Carmine [Mary] stoe repr 309 E Cuya Falls ave h rear 399 same
 " Cornelius wks Twin Coach Co h 1064 Collinwood ave

PAOLUCCI

" Emil [Anna] musician h 581 Bell
 " Evelyn M h 1064 Collinwood ave
 " Filideo [Milena] shoe repr THE M O'NEIL CO h 1060 Pitkin ave
 " Italo musician h 581 Bell
 " John [Rose] h 328 Dean
 " Julia F h 1064 Collinwood ave
 " Lena h 328 Dean
 " Michael [Angelina] wks City h 191 Thorpe
 " Robt (chr h 581 Bell
 " Victor student h rear 399 E Cuya Falls ave
 " Vincenzo [Anna] head tailor Lang s h 328 Dean
 Paonessa Joseph [Clara] gro 369 Howe h same
 " Joseph Jr h 369 Howe
 " Thos student h 369 Howe
 Pap Vincent [Goldie] h 300 S Broadway
 Papa Alice B h 364 Cloverdale ave
 " Nick [Tena] shoe shiner h 639 Douglas
 Papademetriou Bill r 667 Miami
 Papadopoulos Nick wks Olympic H C & S S h 69 Douglas
 Papageorge Geo [Fannie] wks Kim s Restaurant h 1151 Diagonal rd
 " Gust wks Kim s Restaurant h 1151 Diagonal rd
 " Kim (Kim s Restaurant) h 1151 Diagonal rd
 " Mary student h 1151 Diagonal rd
 Papalozin Michael [Dimka] wks Goodyear h 269 Polmer ave
 Papakiewicz Peter (Valley Body & Paint Shop) h 178 Spalding
 Papatakis Onest chef r 46 Cambridge
 Papaluca Angelina student h 1185 MtVernon ave
 " Bruno wks Goodyear h 1185 MtVernon ave
 " Christopher clk h 1185 MtVernon ave
 " Delphina h 1185 MtVernon ave
 " Frank [Elvira] gro 1185 MtVernon ave h same
 " Matilda student h 1185 MtVernon ave
 Paparella Frank h 2295 9th S W
 " Pasquale [Mary G] wks Goodrich h 2295 9th S W
 Paporone Basil student h 861 Lorain
 " Chus [Mary] wks Goodyear h 861 Lorain
 " Lemmy student h 861 Lorain
 " Mary E h 861 Lorain
 Paparukis John shoe reprm r 316 S Broadway
 Pappas Thos [Caroline] carp h 140 W Bowers
 Papatonis Nick [Irene] wks Goodyear h 348 Fuller
 Pappay Alex [Elsie A] chauff R A Firestone h same
 Pape Joseph [Mildred] wks Truck Tire S Co h 19 1/2 Front (C I)
 " Zeni clk Ak Dry C Co h Cuya Falls O
 Papeschi Dominic [Santia] clk h 813 Springdale
 Pappic Geo wks City Hosp r 511 F Buchtel ave
 Papist Huzel clk h 729 Thayer
 Papke Clarence G r 615 E Archwood ave
 " Herbert B h 1056 Victory
 " Herbert B Jr student h 1056 Victory
 " Mrs Laura G (wid Albert) h 1056 Victory
 Papkie Joseph A [Victoria B] wks Goodyear Garage h 455 Sumatra ave
 " Minnie M clk Isaly D Co h 455 Sumatra ave
 Papp Bros (Paul Papp) gro etc 134 W Bartzes
 " Catherine wks Goodrich h 2228 4th S W
 " Mrs Elizabeth (wid Joseph I) h 105 Campbell
 " Elsie clk Papp Bros h 795 Bell
 " Ernest h 795 Bell
 " Frank clk Papp Bros h 795 Bell
 " Geo [Mary S] truck driver h 190 McCoy
 " Helen A wks 220 Oakdale ave
 " Henry h electn h 218 W Miller ave
 " John student h 105 Campbell
 " John clk Quaker Cash Mkt h 95 Ido ave
 " John [Catherine] wks City h 2228 4th S W
 " John H [Helen] wks Goodyear h 264 Chittenden
 " Joseph student r 50 Oakdale ave
 " Mrs Josephine (wid Joseph) h 213 W Miller ave
 " Louis [Susie] janitor h 156 Fulton
 " Mrs Mary (wid Geo) h 95 Ido ave
 " Mary E h 105 Campbell
 " Paul [Amelia] (Papp Bros) h 795 Bell
 " Peter wks Mohawk R Co h 95 Ido ave
 Pappano Anthony P rec clk Hower Corp h 1403 Georgia
 " Mrs Cora (wid Joseph) h 45 Aqueduct
 " Frank [Stella] mach Goodrich h 45 Aqueduct
 " Fred wks Goodyear h 1403 Georgia ave
 " Joseph student h 106 Gale
 " Josephine C wks Miller R Co h 106 Gale
 " Lucille clk Hower Corp h 1403 Georgia ave
 " Michael [Rose] clk h 45 Aqueduct
 " Michael V wks Renner Co h 106 Gale
 " Nicholas [Marie] clk h 45 Aqueduct
 " Oriand student h 1403 Georgia ave
 " Pasquale F [Carrie] city detective h 106 Gale

ROSE HILL BURIAL PARK Akron-Medina Road
 PERPETUAL CARE MODERATE PRICES W Market St Ext
 Phone HE-8316



The BILLOW Co.

Funeral Service Since 1875

Chapel and Office: 118-124 ASH STREET

Phone Blackstone 7171

ASK FOR OUR FREE BOOKLET

"BILLOW FUNERAL FACTS"

PAPPANO

- " Philip A [Marguerite] mach Goodyear h 1403 Georgia ave
- " Rose student h 106 Gale
- " Roxie wks Goodrich h 46 Aqueduct
- Pappas Catherine student h 1284 Marcy
- " Mrs Catherine h 230 W Center
- " Chas r 42 N Howard
- " Chas [Esther] (Gladstone Restaurant) h 795 W Exchange
- " Chris student h 1284 Marcy
- " Danl A [Mary N] wks Goodyear h 120 Ira ave
- " Geo J [Angelina J] (Splendid Delicatessen) h 782 Johnston
- " Gust chef Ak Garden Restaurant r Buchtel Hotel
- " Gust r 808 S Main
- " Harry (Conew Island Lunch) h 382 Rhodes ave
- " James J [Catherine L] formn Goodrich h 780 Johnston
- " John r 49 N Howard
- " John mgr Hotel May r 808 S Main
- " John [Sophie] wks Firestone h 1284 Marcy
- " Leo r 209 W Buchtel ave
- " Mary student h 795 W Exchange
- " Mary A student h 230 W Center
- " Michael (Economy Restaurant) r 742 Coburn
- " Michael [Diamanta] shoe shiner 47 S Main h 36 S Prospect
- " Mike [Mary] h 31 S College
- " Milton gro 168 Wooster ave r 177 same
- " Nick student h 795 W Exchange
- " Peter (Star Confectionery) r Y M C A
- " Peter [Frances] h 137 Massillon rd
- " Saml (Peoples Lunch) h 103 1/2 N Case ave
- " Saml r 176 Oakdale ave
- " Tony r 18 S Howard
- " Thos [Clara] baker Superior B Co h 1054 Yale
- Paparakavish John wks Goodyear r 53 S Johns ave
- Paquin Dolores C student h 482 Sumner
- " Jacob [Mary] pres Norika Beverage Co h 482 Sumner
- " Mrs Mary vice pres and treas Norika Beverage Co h 482 Sumner
- Para Adolph student h 1169 Marcy
- " Albert student h 1169 Marcy
- " Armond student h 1169 Marcy
- " Attilio h 1169 Marcy
- " Market B Shine mgr 1371 Newton
- " Mary h 1169 Marcy
- PARA THREAD CO Inc, C J Harwick sales mgr rubber thread 320 and 321 Beacon Journal Bldg, Phone FR-7213**
- " Victor [Assunta] wks Firestone h 1169 Marcy
- Parabutzky Naomi clk Mrs D Duska h Barberton O
- Parachina Joseph h 311 Howe
- Paradis Arthur N student h 734 Montana ave
- " Arthur W [Elma L] formn City h 734 Montana ave
- " Florence student h 251 Poplar
- " Napoleon [Adele] lab h 251 Poplar
- " Ulric H [Milanese] h 332 Douglas
- Paradise Cash Market (M George) gro etc 687-89 S Main
- " Frank [Louise] fruit dir h 378 Julien ave
- " Mary h 378 Julien ave
- " Peter student h 378 Julien ave
- Paragon Beauty Shoppe (Thelma M Conley, Clara Britt) 557 W Exchange
- Paramount School of Music S Galit mgr 203 Pythian Temple Bldg
- " Shoppe (Mrs M B Mitzel Mrs F C Reinecke) dry goods 1190 Manchester rd
- " Theatre (F C Reinecke) 1190 Manchester rd
- " Wave Shoppe (Mrs Edna Mitchell Mrs Pansy Welling Mrs Julia E Triest) beauty shop 7 E Center
- Parant Mrs Laura I wks Miller R Co h 1361 Vane ave
- Parasille Joseph [Nancy] wks Goodrich h 312 Howe
- Parasson Geo M [Sevasty] restr 6 N Howard h 162 W Center
- " Peter M [Alexandra] tailor h 291 Locust

PARATORE

- Paratore Anthony J [Bernice E] wks Goodyear h 1366 Ottawa ave
- " Frances student h 443 Cuyahoga
- " Josephine h 443 Cuyahoga
- " Nicoletta student h 443 Cuyahoga
- " Ross [Theresa] wks Goodyear h 443 Cuyahoga
- Parbel Max rubwkr h 946 Snyder
- Parcell See also Parsell
- " Alan L [Mildred] clk East Ak Hdw Co h R D 5
- " Joseph [May] painter h 240 Beaver
- " Mrs Mildred clk 1st-Central T Co h S Akron O R D 5
- " Ruth I student h 240 Beaver
- Parcher Allison R [Naomi E] estimator Goodyear h 486 Kling
- " Mrs Rose (wid Allison) h 486 Kling
- Pardee A L & Co (A L Pardee) rubber mfrs fabric 1210 Akron S & L Bldg
- " Alton L [Rena G] (A L Pardee & Co) h 130 Hudson rd (Stow)
- PARDEE & AUTEN Inc, R L Pardee pres G W Auten sec and treas real estate 618 and 619 2d Natl Bldg Phone HF-7315 (See page 101)**
- " Carolyn J investigator Dept of Charity h 161 S Union
- " Earl I [Dollie] export dept Firestone h 716 W Market
- " Mrs Etta (wid Enoch) h 555 Schiller ave
- " Floyd J [Fern] auto mech h 78 Wood
- " H Alton h 555 Woodside dr
- " Harry [Agnes] clk h 427 E Market
- " Harry J [Agnes E] clk h 2329 13th S W
- " Henry A [Hazel M] contr bldr 555 Woodside dr h same
- " James h 555 Schiller ave
- PARDEE LIONEL S [Mabel] Judge Common Pleas Court h 83 Casterton ave**
- " Raymond student h 78 Wood
- PARDEE RICHARD L pres Pardee & Auten Inc h 15 Long Lake ave, R D 5 s of city, off Manchester rd**
- PARDEE WM E [Helen A] attorney at law 812 and 813 2d Natl Bldg Phone FR-5312 h 161 S Union Phone HE-4735**
- Pardo Dorsey O h 1318 Sweetzer ave
- " Otho L [Dulse L] wks Firestone h 1318 Sweetzer
- Pardue Ernest [Erma] wks Goodyear r 235 Bowmanville
- " Virgil M [Zeeruha] wks Goodyear h 2682 Christensen ave
- Parenti Mrs Amelia R waitress Portage Hotel r 776 E Exchange
- " Geraldine student r 776 E Exchange
- " Juliette V tchr h 584 Columbia ave
- " Robt [Mary] h 584 Columbia ave
- " Roland E wks A Buxbaum Co h 584 Columbia ave
- " Romeo D rubwkr h 584 Columbia ave
- Parfer Luther C [Pearl A] wks Firestone h 1119 Bel-lows
- Parham Eugene S [Beulah V] wks Goodyear h 2163 18th S W
- " F Kathleen student h 2163 18th S W
- " Fletcher L [Eva O] policeman Firestone h 850 E Exchange
- " Henry barber G W Matthews h 510 Douglas
- " James F student h 2163 18th S W
- " Lonnie M [Hazel E] wks Goodyear h 176 1/2 Brittain rd
- Parlanos Lukas r 101 Kent pl
- Parich Mike wks Goodrich r 12 Goodrich
- Parich Peter [Carrie] h 1338 California ave
- Paridon Helen clk Bee's Dress Shop h Doylestown O
- " Hubert V cashr Times-Press h Doylestown O
- Parimuba John B [Sophia] gro 1778 Ford ave h same
- Parisa Angelo A [Magdalene] wks Goodyear h 769 Lovers lane
- " Chas O [Christine C] machine shop rear 702 Sumner h 702 same
- " Dominic h 374 Crosby
- PARIS FASHION CO, L J Jacobson pres women's wear youthful fashions for juniors, misses and women 204 S Main Phone HE-4191**
- " Frank [Madeline M] wks Goodyear h 873 Hammel
- " James wks Mohawk R Co r 1204 Florida ave
- " Jesse J auto serv sta 725 S Arlington h Canton O
- " John T [Anna C] wks Firestone h 1279 Grant
- " Joseph confr h 374 Crosby
- " Pasquale [Pauline] h 374 Crosby
- " Robt [Mary] wks Natl Standard Co h Bettles ave
- " Roxy S [Janet G] wks Firestone h 374 Crosby
- " Walker L [Ruth M] wks Goodyear h 361 Malacca
- " Wm [Adeline] printer h 374 Crosby

THE CENTRAL ASSOCIATED REALTY CO. 403 OHIO BUILDING

SUNSET VIEW SUBDIVISION WE WILL AID YOU IN FINANCING YOUR LOT OR BUILDING

AKRON CITY DIRECTORY

1083

PARISE

Parise Steve [Adeline] mach Ak Std M Co h 1162 Plg Falls ave
 Parish See also Parrish
 " Mrs Jewel M [Jewel Beauty Shop] h 133 Dodge ave
 " Joseph [Lucy] wks Firestone h 581 Bercon
PARISH RUSSELL C [Eileen F] asst trust officer
 1st-Central Trust Co h 1353 Della ave Phone UN-6546
 " Stephen student h 581 Beacon
 " W Jennings [Mary] wks Miller R Co h 2163 12th S W
 " Wm H [Jewel M] slsmn h 137 Dodge ave
 " Wm H Jr student h 133 Dodge ave
 Parisian Beauty Shoppe (Mrs Lauralta Marshall) 53 N Howard
 " Cleaners & Dyers (Ignatz Graff Peter Kramer) rear 260 Cuyahoga
 " Shop S Kalmanoff mgr. women's wear 61 S Main
 Paritz Christina wks Children's Hosp h 547 Huron
 " James student h 847 Huron
 " Nick [Mary] wks Goodrich h 847 Huron
 Park C Eugene [Madeline J] wks Firestone h 182 W Chestnut
 " Christine wks Gen T & R Co h 182 W Chestnut
 " Constance R student h 889 Fried
 " Mrs Daisy E r 341 E Exchange
 " Edward B [Virgie I] h 272 W Long
 " Edwina G student r 341 E Exchange
 " Mrs Electa h 43 W South
 " Floral (E L Cope) 69 S Main
 " Geo L [Anna M] h 768 Frazee ave
 " Geo R [Margaret L] wks Goodyear h 1357 Pond View ave
 " Glenn H r 341 E Exchange
 " Harvey L h 182 W Chestnut
 " Hotel See Hotel Park
 " James [Annie] formn Pitts P G Co h 1170 Weiser
PARK JOHN R [Margaret] mgr General Motors Acceptance Corp h 644 Moreley ave
 " Lane Shoe Store H Wruble mgr 68 S Main
 " Mrs Louise L (wid Robt A) h 725 E Market
 " Luther A [Margaret A] atty 512 Akron S & L Bldg h 889 Fried
 " Market (John Gallzio) gro etc 1341 S Main
 " Patrick roofer Akers & Harpham Co
 " Mrs Priscilla (wid Edwin) h 756 N Howard
 " Robt S [Hazel] lab h 837 Bell
 " Stella N wks Gen T & R Co h 182 W Chestnut
 " Thelma I student h 926 Nevln
 " Mrs Tillie h 185 Berry ave
PARK W EARL [Grace E] dentist 927 2d Natl Bldg
 Phone HE-2613 hours 9 to 12 a m and 1 to 5 p m h 162 Bennington rd Phone BL-5426
 " W Lari Jr student h 162 Bennington rd
 " Wm H [Hilka C] sta attdt Std Oil Co h 645 N Main
 " Wm J [Margaret M] h 2543 Ardwell ave
PARKE G KENNETH [Harriet D] physician 375 S Maple hours 2 to 4 and 7 to 8 except Wednesday and Sunday Phone JL-9621 h 255 N Highland ave Phone HE-0441
 Parker Alonzo G [Gav] h 233 Berman
 " Alton B wks Goodyear h 2851 Ellet ave
 " Alvin C [Mudke E] (Pioneer Cleaning Co) h 1933 Grant ave (C F)
 " Ambie wks Goodyear r 1414 League
 " Anna F prin Kent School h 467 Edgewood ave
 " Antonio P [Carrle] h 44 W Glenwood ave
 " Arthur lather h 1240 Bittaker
 " Arthur A h 467 Edgewood ave
 " Arthur R [Linda I] golf pro h 2180 5th S W
 " August I h 2851 Ellet ave
 " Beatrice R stenog h 263 Miles
 " Benj F [Catherine F] slsmn h 69 Mull ave
 " Mrs Bertha wks Goodyear h 848 Wall
 " Bessie h 1036 Victory
 " Chas h 137 Halstead
 " Chas A [Catherine D] clk C S Bazley h 293 E York
 " Chas B student h w s Blackstone ave
 " Chas S [Beasle C] wks Goodrich h 1208 Grant
 " Chesley W [Clara] wks Gen T & R Co h 1036 Victory
 " Clarence A [Elizabeth] truck dr h 828 Marie ave
 " Clyde C [Marie A] wks Goodyear h 25 Maxine pl
 " Coraline student h 245 E Miller ave
 " Cvrus A h 342 Power
 " Dan E clk Mayflower Mkt h 1101 Laurel ave
 " David [Mollie] wks Goodyear h 709 Merton ave
 " Deward D [Naomi] wks Firestone h 119 Bachtel av
 " Dwight A [Dorothy M] lawn mower repr 668 School h same
 " Ed W [C Irene] lather h 1263 3d ave

PARKER

" Edward V [Verna R] auto tires 393 E Exchange h 395 same
 " Ellen C h 171 Merriman rd
 " Elton F [Harriet B] with Gen I & R Co h 171 Merriman rd
 " Elza [Juna] h 1349 Honodle ave
 " Emma h 314 W Center
 " Mrs Emma S wks Goodyear h 417 Bettie
 " Estel V student h 2851 Ellet ave
 " Estelle h 1208 Grant
 " Mrs Fern C (wid Frost) h 70 Merriman rd
 " Ford h 633 VanFverett ave
 " Francis L [Minnie P] mach Goodyear h 253 Miles
 " Frank J sign painter Renner P Co r 235 Wheeler
 " Fred wks Goodrich h 438 Lockwood
 " Genevieve L student h 940 Amelia ave
 " Geo A [Mildred L] wks Pitts P G Co h 809 Kenmore blvd
 " Geo A [Viola] h 245 Merriman rd
 " Geo E [Irlie] wks Goodyear h 750 Baird
 " Geo T [Margaret] wks Goodyear h 373 Moon dr
 " Geo W clk THE A POLSKY CO h 279 Gordon dr
 " Goode C wks Sears R & Co h 736 Damon pl
 " Grace clk r 1097 Laurel ave
 " Grady H [Irene B] wks Goodrich h 795 Noah ave
 " Harold [Irene D] auto repr 714 Sumner h 854 Beardsley
PARKER HAROLD D (Browne Parker & Stewart) h 279 Gordon dr
 " Harry D student h 119 Bachtel ave
 " Harry D [Daisy L] mach h 2196 19th S W
 " Harry F [Margaret V] policeman h 575 Palisades dr
 " Harry J [Pearl] wks Mohawk R Co h 998 Welsh av
 " Harry W [Ruth V] h 324 Montrose ave
PARKER HARVEY A [Laura] vice pres Akron Engraving Co h Ivanhoe rd (S L V) Phone WA-6652
 " J Carl [Helen K] sta attdt Spencer & Kirk h 677 McKinley ave
 " J Earl [Lila M] electn Goodrich h 974 Collinwood
 " James h 245 E Miller ave
 " James A wks Chestnut Ridge Dairy h 2620 Leland
 " James E [Velma] cook D G Johnston r 38 Elinor
 " James F h 370 E Catawba ave
 " Mrs Jennie wks Firestone h 1309 Grant
 " John [Leona E] wks Portage C Club h 340 E Cuyahoga Falls ave
 " John [Mary] clk A & P Tea Co h 1101 Laurel ave
 " John E servmn Burroughs A M Co h Cuyahoga Falls O
 " John H [Glady M] wks Goodyear h 762 Shoshone
 " John K [Ethel O] wks Goodyear h rear 1552 Wildon
 " John S [Florence] lettercarrier h 2605 Robindale av
 " Joseph wks Firestone h 245 E Miller ave
 " Joseph J clk h 467 Edgewood ave
 " Josephine tchr h 364 Hillwood dr
 " Juanita G student h 744 Virginia ave
 " Mrs Julia h 142 Lods
 " Julius C painter r 49 Jeannette ave
 " Lee P [Belva G] plstr h 633 VanFverett ave
 " Mrs Lena M r 282 1/2 Exchange
 " Lewis E [Clara E] painter Ak P Milk Co h 252 W Cedar
 " Lloyd G h 467 Edgewood ave
 " Louise S h 126 Marvin ave
 " Mrs Lucy h 646 Washington
 " Margaret E stenog Kibbie Bros Co r Y W C A
 " Margot N student h 1283 Sweltzer ave
 " Marie wks Firestone r 91 W South
 " Marilla A music tchr h 2196 19th S W
 " Marion clk h 1455 League
 " Mark A [Earle D] wks Goodrich h 972 Rhodes ave
 " Marvin H [Sue] wks Goodrich h Hackberry
 " Mrs Mary E (wid Joseph) h 467 Edgewood ave
 " Matthew student h 633 VanEverett ave
 " Mrs Mayme (wid Paul E) h 1224 Riverside dr
 " Michael meat ctr Copley rd Mkt House h 1101 Laurel ave
 " Mildred clk h 282 W Cedar
 " Mildred asst Dr F J Bussey h 126 J Lowell ave
 " Mollie student h 709 Merton ave
PARKER MURRAY S [Vera D] attorney at law 931 and 932 2d Natl Bldg Phone HE-7612 h 189 W Chestnut Phone HE 0368
 " Oakley D h 2196 19th S W
 " Oliver B [Ethel M] wks Goodyear h 1837 Tona-wanda ave
 " Oliver M [Inez C] wks Gen T & R Co h 2620 Leland
 " Oscar E [Mary A] wks Goodyear h 189 Cutter pkwy
 " Pearl h 245 E Miller ave
 " Mrs Rhuama (wid Frank W) h 508 Spice
 " Richard J student h 279 Gordon dr

THE DAUNTLESS PLUMBING & ELECTRIC CO. 18-22 E. State St. PHONE

PLUMBING, HEATING AND ELECTRICAL CONTRACTORS FRANKLIN 8109

1084

BURCH DIRECTORY CO'S

PARKER

" Robt D [Viola E] wks Goodyear h 1913 Ford ave
 " Holland [Alice B] h 312 Power
 " Roy C [Olive J] wks Goodyear h 358 Bettle
 " Russell W [Mildred E] lettercarrier h w s Blackstone ave
 " Ruth M h 371 Merriman rd
 " Mrs Theodora h 368 Turner
 " Thos mach Goodyear r 685 Carroll
 " Thos G [Jennie C] serv mkr h 851 N Howard
 " Thos M [Lydia B] wks Keith Palace Theatre h 25 N Union
 " Thornton [Ethel] lab h 194 E Crosier
 " Victor A [Metta S] slsmn h 350 S Maple
 " Walter G slsmn Ohio Engraving Co h 279 Gordon dr
 " Warren W student h 1872 Penton
 " Wayne H [Ica B] carp h 2851 Ellet ave
 " Wilbert G [R Marie] truck dr h 744 Virginia ave
 " Willard Y h 633 VinEverett ave
 " Wm r 152 Stuber
 " Wm [Icfe F] barber Walter Hawkins h 1561 Pilgrim
 " Wm B [Bertha M] h 643 Aiden pl
 " Wm B [Minnie L] wks Firestone h 50 E Mapledale
 " Wm C h 792 May
 " Wm H [Mattie A] wks Goodyear r 135 S Arlington
 " Wm J wks Goodrich h 537 Hammel
 " Wm L [Hattie J] school policeman h 940 Amella
 " Wm S [Leta E] wks Goodyear h 1245 Niagara
 " Willie P student h 1208 Grant
 Parkes Chas W h 402 I Buchtel ave
 " Mrs Margie F (wid Chas C) h 402 E Buchtel ave
 Parkhill Mars A [Pauline S] wks Goodyear h 605 T-ssex
 Parkhurst Adelbert D [Grace S] h 1272 Marey
 " Fred S [Clara M] mach h 35 Bvers ave
 Parkin Wm Z [Minnie W] h 62 Carlton dr
 Parkins Mrs Belle (wid Nelson) h 491 W Wilbeth rd
 " Clement A wks Goodrich h 491 W Wilbeth rd
 Parkinson James E h 1054 Collinwood ave
 " Maud E clk Miller R Co h 1054 Collinwood ave
 " T Clyde h 1054 Collinwood ave
 " Wm L [Eva M] h 1054 Collinwood ave
 Parkinson Kenneth M h 999 Baird
 " Lloyd F h 999 Baird
 Parkman Ellis lab h 1544 Furnace
 " Virginia L student h 242 Wheeler
 " W Frank [Maude M] mach Goodyear h 242 Wheeler
 " Wayne student h 242 Wheeler
 " Winston W in U S Navy h 242 Wheeler
 Parks Adelbert W [Wally I] wks Superior Ptg & I Co h 1278 Weiser ave
 " Arthur V [Pernie] wks Goodyear h 1076 7th ave
 " C Ldw rd student h 1076 7th ave
 " Carlos D [Pansy M] auto mech h 2311 25th S W
 " Chas J [Bessie] auto wrkg 1944 F Market h 2255 Ardendale ave
 " David P h 475 Hickory
 " Eugene C with Armour & Co r 3 M C A
 " General [Mattie] rubwkr h 610 Spicer
 " Henry [Catherine] h 185 McCoy
 " Herbert A [Alberta T] wks Goodrich h 861 Yale
 " Hurlay [Della] h 371 Washington
 " Jack I [Elma T] wks Quaker O Co h 2509 Christensen ave
 " James W student h 130 N Highland ave
 " John P [Alwane L] wks Goodrich h 779 Baird
 " Jonathan B [Marian M] mgr Sinclair Refining Co h 1715 16th C F

PARKS

PARKS WELTH A chief clk Anaconda Zinc Oxide Dept r 1062 MtVernon ave
 " Marjorie C tchr h 27 N Forge
 " Nathan P [Nettie] h 631 Edgewood ave
 " Ollas sta atdt h 121 L Cuya Falls ave
 " Robt L [Htta L] wks Quaker O Co h 2513 Christensen ave
 " Robt O [Blanche M] slsmn h 1083 LaCroix ave
 " Rose student h 610 Spicer
 " Ruby student h 610 Spicer
 " Mrs Sarah h 495 Spicer
 Parks-Stiles Funeral Home Mrs A B Stiles propr C D Stiles mgr 639 N Main
 " Thos clk Poole & Co
 " Thos H [Clara B] wks Goodyear h 107 Nebraska
 " Mrs Virginia stenog Ak Credit Bur h Barberton O
 " Wm A [M Alice] phys 626 2d Natl Bldg h 130 N Highland ave
 " Wm A Jr student h 130 N Highland ave
 " Wm F [Florence L] wks Firestone h 1882 9th S W
 " Wm H wks Goodyear h 779 Baird
 " Wm M engr Travelers Ins Co h 1653 19th (C F)
 " Yewel J [Charlotte I] painter h 461 Alpha ave
 Parkview The S H Turpin mgr apartment 70 N Prospect

PARLETT

Parlett Chas I r 3504 W Market
 Parlin Louis musician r 1119 W Wilbeth rd
 " Margaret L bkpr Eastern Cut R Stores h 581 W Market
 Parling James R [Bertha A] clk Acme No 51 h 160 I Tullmadge ave
 Parmelee Ethel J clk O R Tel Co h Cuya Falls O
 " Mrs Frances H (wid Frank R) nurse h 1190 Tampa
 " Paul with Y O Gas Co h 2780 Norwood ave (C F)
 Parmenter Sherman wks Goodyear r 715 L Buchtel av
 Parnet Gertrude R clk Economy S Store h 398 Douglas
 " Mrs Nettie clk Economy Shoe Store h 398 Douglas
 Parmeter Asa E [Celia N] wks Goodyear h 1435 Canadian ave
 Parmas Allie M student h 138 Belmont
 " Bronson [Mary] wks Firestone h 310 Otis
 " Johnson [Mary B] wks Firestone h 138 Belmont
 " Johnson Jr wks Firestone h 138 Belmont
 Parnell Chas [Freddie M] r 321 N Howard
 " Frances h 1078 Oakland ave
 " Geo student h 382 Gotham ct
 " James [Anna] wks Goodyear h 382 Gotham ct
 " James [Lena] lab h 472 Warner
 " Kelth [Cora M] fireman h 2482 26th S W
 Parneske Andrew [Mary] watch repr 714 Brown h same
 " Andrew Jr watch reprmn h 714 Brown
 " Elizabeth h 714 Brown
 Parnisky Elizabeth clk h 1045 Harrison ave
 " Mrs Elizabeth (wid Paul) h 1045 Harrison ave
 " Geo h 1045 Harrison ave
 " Helen student h 1045 Harrison ave
 " Paul H [Helen M] clk h 1862 Manchester rd
 Paro Mrs Julia (wid John) h 1179 Andrus
 Paroff John auto parking 17 Gottwalt h 1113 S Main
 Parr Mrs Laura I (wid Geo L) h 2134 13th S W
 " Oris H [Margaret] treas Red & Parr Inc h 34 S Johns ave
 Parris Edward J student h 803 Rhodes ave
 " Elsie M student h 803 Rhodes ave
 " Geo W [Lucy] wks Firestone h 280 E Archwood av
 " James [Margaret] wks Goodyear h 803 Rhodes ave
 " Joseph wks Firestone r 101 E Archwood ave
 " Nicholas G [Alma] wks Firestone h 212 Mission dr
 Parrish See also Parish
 " Anna E h w s Whitestone ave
 " Anthony clk Goodyear r 88 Shaker dr
 " Chas J [Cecile] wks Heepe Co h 215 Bluff
 " Clark wks Goodrich r 644 E Buchtel ave
 " David student h 215 Bluff
 " Edward F [Marjorie E] wks Goodrich h 1023 Hayes
 " Ezekiel [Emma] wks Goodyear h 640 McKinley ave
 " Mrs Florence A h w s Whitestone ave
 " Frank O [Mildred R] wks Firestone h 828 Chester
 " Fred H [Hattie T] h 242 Steiner ave
 " Henry [Margaret] waiter Mayflower Hotel h 291 N Howard
 " Mrs Imogene wks Firestone r 89 Schafer
 " Milford C [Nancy B] rubwkr h 186 E Imerling ave
 " R Jack [Irene T] wks Goodyear h 632 Wall
 " Ross J [Agnes M] wks Firestone h 249 Steiner ave
 " Velma M bc duty shop 362 Spicer h 407 Loomis ave (C F)
 " W Albert [Clara J] artist Firestone h 452 Fernwood dr
 " Wm D [Loretta M] chem Goodrich h 764 Work dr
 Parrot C W wks Summit B Park r 395 E Exchange
 Parry See also Perry
 " Andrew [Elizabeth] gro 657 Rhodes ave and 472 Brittain rd h same
 " Chauncey C [Missie] wks Firestone h 1349 Aster ave
 " David J student h 952 Dayton
 " Josephine L stenog W G Parry Jr h 1150 Wilbur av
 " Kenneth G h 982 Dayton
 " Mrs Lucile C sec Akron Welding & Spring Co h 2347 18th (C F)
 " Marjorie clk Yeaker Co h 61 S Adolph ave
 " Mary F wks Goodrich h 89 Westwood ave
 " Ralph B [Cora D] carp h 982 Dayton
 " Saml [Lilla] mach Natl R M Co h 185 E Thornton
 " Thayer L [Katherine L] (Akron Clinic) h 232 N Highland ave
 " Thos W [Mary A] wks Springfield L San h 89 Westwood ave
 " Virginia J student h 1349 Aster ave
 " Ward H [Ruth L] vice pres and treas General Pictures & Supplies Inc h 33 Corson ave
 " Rev Wm G [Carrie] h 1150 Wilbur ave
 " Wm G Jr [Lorraine L] wks Firestone h 223 Cole av
 " Wm L [Alice M] h 1476 Uttusue ter

THE AKRON GENERAL INSURANCE AGENCY COMPANY
 601 First-Central Trust Bldg. HEMlock 5191
AUTOMOBILE INSURANCE

FOR MORE BUSINESS ADVERTISE MORE IN **Akron Beacon Journal** Jefferson 6161

AKRON CITY DIRECTORY

1085

PARRY

" Wm S [Lucile C] vice pres Akron Welding & Spring Co h 2347 18th (C F)
 Parsehian Michael [Amelia] mngr 1st-Central T Co h 861 Longview ave
 Parsell See also Parcell
 " Saml P [Mary] painter h 161 E South
 Parshall Mrs Ada L h 46 S Butes
 " Mrs Agnes S sec Overland Transportation Co h Long Lake
 " Edward P [Agnes S] pres and treas Overland Transportation Co h Long Lake
 " Gladys tchr h 377 Storer ave
 " Harold [Zella V] wks Goodrich h 437 Canton rd
 " Harriet J student h 377 Storer ave
 " Inez tchr h 377 Storer ave
 " Mrs Margaret T h 1201 Arnold ave
 Parsidy Louis lab h 401 W Bartges
 " Peter [Katie] h 401 W Bartges
 " Steve dry ctnr h 401 W Bartges
 Parslow Flsie student h 1754 Shaw ave
 " Mrs Flora wks Goodyear h 1754 Shaw ave
 " Henry wks Goodyear h 1754 Shaw ave
 Parson Mrs Anna (wid Belden) h 62 Gregory ave
 " Edgar J [Myra M] slsmn Reiter Dairy Co r 795 Brown
 " Howard M [Hattie E] wks Goodyear h 1477 Newton
 " Wm O [Minnie C] trucking h 52 Gregory ave
 Parsons A Dale [Jennie M] painter 1060 Jefferson ave h same
 " Alexander L [Helen] pres City Dairy Co h 1200 Curtiss
 " Arthur D wks Firestone h 1192 Sherman
 " Asa wks Goodyear h 909 Wsley ave
 " Blanche M student h 460 Oxford ave
 " C Otmer [Iva M] wks Goodrich h 576 Cole ave
 " Carl M [Virginia] wks Goodyear h 901 Johnston
 " Mrs Cella h 1149 Getz
 " Claude A [Bertha A] wks Goodrich r 342 Power
 " Donald E h 1060 Jefferson ave
 " E Roy [Elizabeth U] with Goodyear h 414 Aqueduct
 " Edward wks Goodyear r 1133 Ackley
 " Edward L with Shell P Corp h 460 Oxford ave
 " Edward L wks Goodyear h 414 Aqueduct
 " Ernest H student h 416 Wirth ave
 " Ernest L [Hortense I] auto mech h 2050 16th S W
 " Eva student h 1200 Curtiss
 " Mrs Eva Lee (wid Mark F) h 460 Oxford ave
 " Evelyn C student h 1149 Getz
 " Frank K student h 631 Lakemont ave
 " Garland C h 1149 Getz
 " Garnett G r 189 Hyde ave
 " Geo E h 416 Wirth ave
 " Geo T clk Miller R Co h 1149 Getz
 " Mrs Grace A h w s Yellowstone ave
 " Guy M sta attd Std Oil Co h Barberton O
 " Guy W [Ruth M] wchmn h 469 Fairfield ave
PARSONS HAROLD C sec and treas Employers Association and attorney at law 1411 First-Central Trust Bldg Phone BI-3716 h 771 N Howard Phone JF-7631
 " Harold K [Previs S] wks Goodrich h 178 East Park blvd
 " Mrs Harriet C (wid Joel W) h 771 N Howard
 " Harry W student h 631 Lakemont ave
 " Mrs Helen (Curtis Coal Co) h 1200 Curtiss
 " Ina C student h 576 Cole ave
 " Ira A [Carrie I] lab h 2587 Shelburn
 " J Frank [Nettie M] painter 426 W Cedar h same
 " J Monroe student r 264 Ash
 " James r 49 N Howard
 " James [Lottie E] engr Botzum R Co h 416 Wirth
 " James D r 204 Ash
 " James I [Margaret A] wks Goodrich h 723 Harrison ave
 " Mrs Jennie M h 879 Eastland ave
 " Jesse J [Ada A] lab h 204 Ash
 " John A [Ruth M] with Met L I Co h 970 Collinwood ave
 " Mrs Johnex D h rear 1003 S Main
 " Joseph I [Margaret E] truck dr h 1275 Pitkin ave
 " Mrs Lonnie S (wid Chas H) h 876 Johnston
 " Mrs Mary h 90 N Prospect
 " Mrs F stenog h 631 Lakemont ave
 " Mrs Maude E asst Dr W F Cullinan h 2022 Sycamore
 " Mildred [Virginia] h 1333 Carey ave
 " N Auilene stenog h 631 Lakemont ave
 " Norman A [Pearl A] wks Goodrich h 1168 Edison
 " Norman E student h 535 Allyn
 " Odell [Mirtha] wks Firestone h 202 E Archwood
 " Ora P [Prma B] wks Gen I & R Co h 1410 Forbes
 " Orton D wks City h 978 Iva ave

PARSONS

" Oscar S [Lavenal] wks Goodrich h 443 W Waterloo rd
 " Perce P [Esther M] slsmn W I Wright Co h 676 Noble ave
 " Perry C [Osla A] h 1192 Sherman
 " R Allen student h 723 Harrison ave
 " Ralph W student h 576 Cole ave
 " Raymond [Lucy] wks Goodyear h 1252 3d ave
 " Raymond H [Nina E] wks Gen T & R Co r 59 Cambridge
 " Scott A [Pertha] wks Goodrich h 535 Allyn
 " Shirlev [Mary L] wks Goodyear h 1416 Sarah ave
 " Mrs Sue A h 591 Morgan ave
 " W Watson nurse h 345 Paik
 " Walter [Mildred] wks Goodrich h 322 W Market
 " Ward I [Minnie I] contr bldr 631 Lakemont ave h same
 " Wm H [Lulu E] slsmn F K Sheffield Co h 348 Park
 Partain Mrs Rose (wid James) artist h 856 Chester av
 Partenhelmer Arthur C [Yvonne M] shtmtlwr h 1300 Lexington ave
 " Harold P [Mary S] wks Goodrich h 894 W Exchange
 " Harold P Jr student h 894 W Exchange
 Parthe Wm L [Clara B] h 640 Stratford ave
 Parthemidis John wks M Demalas h 509 Douglas
 Patrin Herman C [Odessa] wks Goodrich h 657 Sherman
 " Raymond H [Ethel] wks Goodrich h 88 W Dartmore
 Parton Mrs Elizabeth B (wid Wm J) h 222 W Market
 " Howard T h 573 Hammel
 " Paul P [Fannie B] wks Goodyear h 573 Hammel
 Partlow Garnett wks City Hosp h 500 Whitney ave
 " John W [May E] chef Chilli Villa h 553 Grant
 Parton Andrew [Helen G] mach h rear 678 Moody
 " Ollie R [Victoria] wks Col Sait Co h 953 McKinley
 Partridge Mrs Alice h 141 Ash
PARTRIDGE DRUG STORE (Harry F Partridge Ph G) 358 Wooster ave at Bell Phone BL-0768 (See page 65)
PARTRIDGE HARRY F Ph G [Beatrice] (Partridge Drug Store) h 360 Wooster ave
 " Henry H [Marguerite W] with Firestone h 116 Melbourne ave
 " Kenneth B [Vera I] wks Goodyear h 1409 E North
 " Lawrence W [Nellie L] wks Goodrich h 308 Ido av
 " Marguerite W student h 116 Melbourne ave
 " Waldo I [Agnes C] (Crest Mfg Co) h 250 Oakdale
 " Walter [Eldridge] wks Goodrich h 535 Winans ave
 " Wilfred C [Hazel A] mach Goodyear h 91 1/2 Darrow rd
 " Wm E [Bessie W] wks Goodyear h 107 Locust
 Partsch Louis [Grace L] dr Goodrich h 1294 Pitkin
 Parvin Deborah J h 1215 W Waterloo rd
 " Joseph F [Bessie F] lino opr h 1215 W Waterloo rd
 " Mason J F student h 1215 W Waterloo rd
 " Wanda M wks Palmer Match Co h 1215 W Waterloo rd
 Pasadena Apartments Mac Seiber Realty Co oprs 218-22 Twin Oaks rd
 Pasch August [Margaret L] wks Goodrich h 2341 22d S W
 " Jacob h 861 Jason ave
 " Murlie C student h 2341 22d S W
 " Otto [Lillie C] wks Goodrich h rear 795 Brown
 Paschal Chas H rubwkr r 512 Alexander
 " Marlin F [Gertrude E] clk Goodrich h 503 Palmetto
 Paschall Fred student h 533 Hammel
 " Gus wks Firestone r 52 Inke
 " James I [Hilliam E] wks Goodyear h 533 Hammel
 " Roy V [Flossie M] wks Firestone h 129 E Emerling ave
 " W Dean r 52 Lake
 Pascher Arthur L [Hazel C] wks Goodrich h 829 Kenmore blvd
 " Carl A wks Goodrich h 386 L South
 " Clara D clk Goodrich h 386 E South
 " Edward H h 886 L South
 " Emil J [Emma M] plbr Zindle P & H Co h 868 Avon
 " Frederick A student h 868 Avon
 " Henry F wks Ak Mirror & G Co h 386 E South
 " Laura G h 868 L South
 " Paul I [Idna M] slsmn Furnas Ice Cream h 1177 Brown
 " W Henry h 1068 Arlington pl
 " Wm B [Augusta L] h 386 E South
 Pascoe Albert G [Anna S] with H Bollard h 2353 Front (C F)
 " Saml [Ruby] custodian Hillcrest Apts h 164 King dr
 Pasco John [Victoria] wks Goodyear h 157 Highpoint
 " John jr student h 157 Highpoint ave

If Going Places, Call **City Cab Co. for Taxi Service** BL-3141



1086

BURCH DIRECTORY CO'S

PASCU

" Victoria beauty shop 214 E Tallmadge ave h 157 High Point ave
Pasdon Andrew [Agnes] h 102 N Canal
" Dorothy student h 102 N Canal
Pasek Helen wks 1219 Greenvale ave
Pash Howard F slsmn Ransom & Randolph Co h 256 Pearl ct
Pashki Geo P [Velma L] wks Goodrich h 741 Kipling
Pasick Blazo [Mary] h 176 Chittenden
Paskal Benj [Anna G] wks Firestone h 615 Madison
" Eleanor I student h 615 Madison ave
" Sylvia G student h 615 Madison ave
Paskell Mrs Lulu I h 104 E Tallmadge ave
Pasko Mrs Mary wks L E Shunk L P Inc r 345 E Crosler
Pass Frank [Marie] mach h 996 Jason ave
Passavanti Angelina h 446 Grant
" Anthony h 446 Grant
" Concetta student h 446 Grant
" Nick [Grace] h 446 Grant
Passberg Paul C [Charlotte M] wks Firestone h 612 Corica
Passen Geo W [Thelma E] wks Ak Trans Co h Carnegie ave
" John J [Clara M] clk r 355 Bishop
Passmore Mrs Frances wks Miller R Co h 660 Blaine
" Geo O wks Goodrich h 458 Sherman
" Okel L h 660 Blaine ave
" Victor G student h 660 Blaine ave
Pasternock John [Mary] h 166 Millhoff ct
" Mary wks Col Salt Co h 166 Millhoff ct
Pastime Beer Garden (James Assaf) 21 E Exchange
" Billiard Parlor (J R Sondles) 1016 Kenmore blvd
Pastis Gust [Clara] h 855 Forrest dr
" James [Jane] [Sanitary Kitchen] h 100 Middlebury
" Steve [Pana] [Apolon Pool Room] h 100 Middlebury ave
Pastor Gaspar [Katie] lab h 840 StClair
" John J [Mary M] wks A C & Y Ry h 1284 4th ave
" Louis [Lydia] auto mech h 1424 California ave
Pastor Louis Jr student h 1424 California ave
Pastori Chas [Kathleen L] wks Goodyear h 661 Hazel
Pastorius Harry L [Bessie] forgn Goodyear h 29 Irene
" Hester clk h 29 Irene ave
" Mrs Martha (wid Jacob A) h 846 E Market
" Theodore wks Goodyear h 846 E Market
Pastuck Donald student h 729 Mallison ave
" Harry [Anna] real est h 729 Mallison ave
Pat & Jack's Service (J D Snyder) auto service station 47 S Maple
Pataki Andrew [Mary] (Manchester Road Inn) h 2345 16th S W
" Andrew Jr h 2345 16th S W
" Frank h 2345 16th S W
Patapes Geo D [Nellie J] wks Peoples S & O F Co h 1050 Stadelman ave
Patch Geo W (Ideal Sandwich Shop) h Barberton O
Patchen Andrew rubwkr h 2118 4th S W
" Anna clk Mary Lee C Inc h 2118 4th S W
" Geo [Mary] rubwkr h 2118 4th S W
" John student h 2118 4th S W
" Joseph student h 2118 4th S W
" Mary wks Goodrich h 2118 4th S W
" Pauline wks Goodrich h 2118 4th S W
Pate Earl H h 908 Johnston
PATE GEORGE D [Madge O] mgr Family Finance Co h 611 Polk ave
" Jack r 967 S Main
" James L [Ada M] slsmn h 410 Morning View ave
" Kenneth [Pearl H] mach Ak Trans Co h 908 Johnston
" Robt S clk Lea Drug Co r 1069 E Market
" Wm E [Helen L] wks Goodyear h 111 Briner ave
Patell Saml P [Anna M] wks Goodrich h 651 N Main
Pateman Wm E [Lenora B] forgn Goodyear h 412 Fernwood dr
Pateos Geo [Elizabeth] (South Main Restaurant) h 226 W State
Paterlini James [Isabel A] wks Goodyear h 884 Bertha
Paternoster John H [Sarah B] truck dr h 847 W Bowery
Paterson Thos [Jessie F] wks Goodrich h 1320 Kohler
Patete Vincent [Adelia] h 1103 Pitkin ave
Patey John C [Roseannah] janitor h 967 Cole ave
Paticca Patsy [Antoinette] wks Goodrich h 819 Bisson
Patin Onell J [Helen S] wks Goodrich h 880 Peerless
Patino Frank N [Wilma I] pres Summit Co Central Labor Union h 1623 Preston ave
" Imogene W student h 1623 Preston ave
Patko Frank wks Goodrich h 252 Campbell
" James E [Helen] wks Goodrich h 631 Bellevue ave
Patmore Frank solr Times-Press h 1721 24th (C F)
Patrikes James waiter h 87 S Martha ave

PATRASCH

Patrasch Margaret office clk THE M O'NEIL CO h 1825 Dallas ave
Patrick Albert M h 1077 Dayton
" Alexander R [Florence R] slsmn h 525 Nash
" Andrew M [Teanie K] h 1077 Dayton
" Anthony F [Verna] asst sls mgr Zimmerly Bros Co h 2347 Manchester rd
" Anton [Margaret] h 1989 Manchester rd
" Bros (C M and R W) auto serv sta 570 W Waterloo rd
" Chas L r 371 Grant
" Chester [Mary] rubwkr h 376 E Glenwood ave
" Chester F [Mary] wks Goodyear h 496 Dayton
" Clarence M [Willie B] (Patrick Bros) h 752 Hudson ave
" Mrs Edith E wks Firestone h 1149 Beardsley
" Ermin C [Ione P] clk Goodyear h 902 Dover ave
" Flavy M [Blanche A] lab h 683 Wooster ave
" Frances J student h 1077 Dayton
" Frank B [Mary M] meat ctr Zimmerly Bros Co h 2198 Manchester rd
" Fred wks Goodyear h 608 S Arlington
" Geo clk White Front Beer Garden h 926 E Market
" Geo D slsmn Jewel T Co Inc h 584 Inman
" Guy [Ollie] h 263 Barber ave
" Harris [Esther] wks Gen T & R Co r 107 Dawes
" Helen student h 306 W Crosler
" Mrs Ione clk THE M O'NEIL CO h 314 Hillwood dr
" James S [Margaret E] millwright Am H R Co h 1032 Wyley ave
" Mrs Lenora h 122 W Wilbeth rd
" Mary E tel opr Goodrich h 1101 Harpster ave
" Milton R [Harriet L] wks Firestone h 1353 Coventry
PATRICK NED G [Hazel B] dist mrr Provident Mutual Life Insurance Co 1008 Akron Sav & Loan Bldg Phone BL-7616 h 2620 3d Cuya Falls O
" Norman R floor man Nelsner Bros Inc r 625 Nash
PATRICK RALPH D [Iris D] treas Foot Care Boot Shop Inc h 43 Eber ave Phone FR-6771
" Robt M [Jennie] h 867 Forrest dr
" Roy W (Patrick Bros) h 752 Hudson ave
" Steve [Nora] wks Gen T & R Co h 539 Wabash ave
" Sue wks Firestone h 681 Muriel pl
" Wm h 936 Daughman
" Wm student h 1939 Manchester rd
" Wm H [Retta] wks Gen T & R Co h 1166 Triplet blvd
" Wm K [Oma W] (Wooster Pine Auto Service) h 2495 Triplet blvd
Patrino Luke student h 570 Gage
" Saml [Antoinette] rubwkr h 570 Gage
" Vincent J student h 570 Gage
Patris Geo [Mary] wks Zinc Engravers h 1236 Burkhardt ave
" John h 1236 Burkhardt ave
Patru James (Lenox Lunch) r 32 Willard
" Mrs Marie wks Firestone h 1258 Wilbur ave
Patsy Antonio [Louise M] fruit dr h 104 Alfaretta ave
Patsy's Beauty Shoppe (Mrs Agnes Ferrell) 1494 1/2 E Market
" Josephine student h 541 Spalding
" Mauro [Rosel] produce Central Market h 541 Spalding
Patten Edgar T [Josephine L] wks Goodyear h 897 1/2 N Howard
" Laura h h 401 E Exchange
" Marjorie nurse Children's Hosp h same
Patterson A Carl [E Irene] h 288 Locust
" Ada beauty opr r 13 E Buchtel ave
" Adelbert L [Blanche] shtmtlwrk h 54 Royal pl
" Albert [Rilla] wks Goodrich h 647 1/2 Wooster ave
" Alice h 96 W Bartogs
" Allen R [Rose K] wks Goodyear h 472 Allison
" Mrs Almeida slsmn h 57 S Bates
" Andrew G [Helen W] wks THE M O'NEIL CO h 239A W Exchange
" Anita J student h 131 W Buchtel ave
" Anthony J [Carmel] wks Goodyear h 922 Baird
" Arthur F with Goodyear h 191 Casterton ave
" Augustus C [Freda B] carp h 2303 8th S W
PATTERSON B CLADE asst treas Akron Pure Milk Co h 1931 Chestnut blvd Cuya Falls O
" Boyd A [Dorothy G] h 35 Cotter ave
" Carl h 182 W Buchtel ave
" Mrs Carrie M (wid Robt E) h 597 W Market
" Chas wks City r 139 W Center
" Chas [Ada] h 647 Rebecca ct
" Chas P [Hazel B] wks Goodrich h 918 Alledale av
" Chas W [Myrtle A] confr 414 E Tallmadge ave h same
" Mrs Charlotte (wid John) h 852 Annapolis ave

HOUSEWARES CENTRAL HARDWARE ^{200 S. MAIN}

Everything for the Kitchen EAST AKRON HARDWARE, 990 E. MARKET

AKRON CITY DIRECTORY

1087

PATTERSON

- " Clarence L [Edna] storeroom Ak P Milk Co h Cuya Falls O
- " Clarence W [Elma G] h 755 N Howard
- " Claudine wks Goodyear h 56 1/2 Moffat pl
- " Clyde A [Amma L] opr Ak Trans Co h 1219 Victoria
- " Cyril R [Rebecca S] wks Firestone h 1017 Princeton
- " D Geraldine student h 1746 Shaw ave
- " Darrell C r 818 Berwin
- " Dorotha P stenog Poncet Davis Co h 71 S Maple
- " Earl electn r 107 N College
- " Earl M [Esther H] dentist 202 Peoples Bank Bldg h 89 Eber ave
- " Earl M [Olga A] sec Portage Machine & Engineering Co h 82 Melbourne ave
- " Earl W [Helen M] piano dir 28 S Adolph ave h same
- " Edith A h rear 97 Charles
- " Ella M h 261 Rhodes ave
- " Mrs Ella M (wid Stewart) h 885 Eastland ave
- " Mrs Fern wks Firestone h 1746 Shaw ave
- " Mrs Florence M (wid Paul H) h 581 E Market
- " Forrest J [Florence I] wks Goodrich h 386 Cornell
- " Frank C [Willia] butcher h 875 Chalker
- " Fred h 223 James
- PATTERSON GARNET L** [Thelma E] (Denlinger & Patterson) h 597 Palisades dr Phone JL-9457
- " Gay [Maud] slsmn r 94 Bittman
- " Geo [Ella J] wks Goodyear h 572 Robinett ct
- " Geo W [Ellal] barber G E Corbin h 194 E Archwood ave
- " Glenn A [Marguerite L] clk Miller R Co h 1911 16th S W
- " Glenwood W [Edna W] mech engr Goodyear h 984 Della ave
- PATTERSON HARDWARE & ELECTRIC CO** (H I Patterson) hardware electric refrigerators lighting fixtures paints and radios 1463 and 1465 Aster ave Phone BL-1315
- PATTERSON HARVEY H** [Margaret C] (Patterson Hardware & Electric Co) h 1463 Aster ave, Phone BL-1315
- " Mrs Hattie A h 584 Hoye ave
- " Henry B [Wilma M] truck dr W E Wright Co h 219 Arch
- " Herbert [Zema M] wks Goodrich h 172 W Cedar
- PATTERSON HERBERT G** [Freda A] treas Colonial Sult Co h 74 Castle blvd
- " Howard F [Marie M] wks Loomis El Co h 71 S Maple
- " Hugh wks Firestone r 196 W Crosier
- " Mrs I Fern h 453 Perkins
- " Mrs Irene h 54 Ellnor ave
- " Ivan S wks Firestone h 877 Greenwood ave
- " Jack C aircraft mech r 929 Johnston
- " James [Ethel E] wks Bridgewater M Co h 1247 Weiser ave
- " James F [Mary L] lunch 250 N Howard h rear 97 Charles
- " James H wks Goodyear r 1437 League
- " James I [Minnie A] plbr 85 McNaughton h same
- " James R h 85 McNaughton
- " Jesse A [Betty E] wks Firestone Farms h 395 Rowe
- " John [Nina M] clk Firestone h 878 Lovers lane
- " John N [Theresa] wks Natl R M Co h 624 School
- " Joseph R [Enola] wks Goodrich h 487 W Wilbeth rd
- " Joseph W [Clare A] osteopath 1695 W Market h same
- " Kenneth C slsmn Armour & Co r 674 Dayton
- PATTERSON L MAE** sec and treas Woodruff-Wells Co h 884 Avon
- " Lawrence wks K S Phillips r 628 E Buchtel ave
- " L Roy [Grace L] wks Goodrich h 175 McCoy
- " Lexie A [Celia F] truck dr h 182 W Buchtel ave
- " Lovd [Louise] wks Goodyear r 34 Elm dr
- " Loretta clk Goodyear h 33 Cambridge
- " Louis A [Olive R] acct Goodrich h 733 Chitt; ave
- " Louise F h 948 Allendale ave
- " Mrs Lucia chf clk div traffic supt O B Tel Co h 1782 10th (C F)
- " Mrs M wks 255 Dixon pl
- " Mrs Margaret C h 1129 5th ave
- " Margaret T opr Modern Beauty Parlor h 627 N Howard
- " Mrs Martha A (wid Martin L) h 1911 16th S W
- " Matthew [Minnie] wks E H Wiener Co h 223 James
- " Meridith L [Blanche E] wks Goodrich h 131 W Buchtel ave
- " Mrs Millie E h 488 Wingerter ave
- " Mrs Minnie wks Firestone h 931 Avon
- " Mitchell r 1178 Sweitzer ave

Why not live in

SILVER LAKE ESTATES

Akron's Finest Residential District

FRANK R. SCHONER

MANAGER

Phone WALbridge 6315

"THE PUBLIC BE PLEASED"

PATTERSON

- " Nathalie A student h 414 E Tallmadge ave
- " Nellie K h 395 Crouse
- " Norma F wife dep custodian 1st-Central T Co h 122 May ave (C F)
- " Mrs Ofie h 64 S Portage path
- " Mrs Osa h 182 W Buchtel ave
- " Paul [Rebecca] carp h 1318 Manchester rd
- " Paul E store mgr Marine Tire Corp h Tallmadge O
- " Paul L [Florence] auto serv sta h 691 Blaine ave
- " Paul W h 1318 Manchester rd
- " Mrs Rachel h 54 Royal pl
- " Ralph A [Mary G] wks Goodyear h 314 Sarcee ave
- " Raymond A [Gladya C] wks Miller R Co h 62 E Rosewood ave
- " Richard G roofer h 491 Cuyahoga
- " Robt trav slsmn h 106 Kirkwood ave
- " Robt [Marian M] agt Mass M L I Co h 91 McNaughton
- " Robt C [Bethel R] slsmn Ak P Milk Co h 1356 Tonawanda ave
- " Robt E clk Goodrich h 121 Merriman rd
- " Robt M student h 1695 W Market
- " Robt M wks Firestone h 573 Koerber ave
- " Robt W shipper Seiberling R Co r Y M C A
- " Roy r 32 Charles
- PATTERSON RUSSELL E** [Wilma] mgr Wilshire Plumbing & Heating Co h 696 Lonview ave
- PATTERSON RUSSELL E PLUMBING & HEATING CO** 1035 Sweitzer ave See also Wilshire Plumbing & Heating Co
- " Russell S [Jessie M] rubwkr h 1169 Tampa ave
- " Mrs Ruth h 2341 17th S W
- " Ruth M stenog 1st-Central T Co h 85 McNaughton
- " Mrs Sarah J (wid Richard G) h 491 Cuyahoga
- " Stanley [Rose] wks Firestone h 127 Schafer
- " Tennis J wks Goodyear r 1610 Hillside ter
- " Thos C [Mellie] wks Goodrich h 769 Beardstey
- " Thos S h 488 Wingerter ave
- " Van D [Myrtle G] wks Goodyear h 1125 Laird
- " Verna M student h 691 Blaine ave
- " Vernon C clk Summit W G Co h 414 E Tallmadge
- " Violet E h 948 Allendale ave
- " Virgil T student h 54 Royal pl
- " W Robt truck dr Summit W G Co h 414 E Tallmadge ave
- " Wm [Bertha] produce 883 S Main h 885 same
- " Wm [Sarah] carp h 121 Merriman rd
- " Wm G [Catherine E I] wks Goodyear h 1060 Arlington pl
- " Wm H [Mary B] slsmn h 934 Jefferson ave
- " Wm W [Margaret M] wks Goodyear h 1060 Arlington pl
- Patti Anthony r 467 Pearl
- " Fannie student r 467 Pearl
- " James barber P Patti r 467 Pearl
- " Mike [Concetta] h 163 Jesse ave
- " Mike Jr student h 163 Jesse ave
- " Peter barber 564 Grant h 467 Pearl
- Pattinson Ruth C h 980 Nevin
- Pattison C Allen [Ida H] truck dr h 632 Lovers lane
- Pattio Mrs Effie h 925 Rhodes ave
- Patton See also Patten
- " Catherine A clk Ohio Edison Co r 115 Wills ave
- " Chas B [Mary O] clk r 192 N Forge
- " Chas W [Mae] (Patton Grocery Co) h 1185 Wilbur
- " David C [Carrie E] h 258 Sobul ave
- " Douglas E student h 735 Blisson ave
- " Eleanor M student h 1615 Huguleit
- " Flva wks Firestone r 1373 Aster ave
- " Geo h 412 Livingston
- " Grocery Co (C W and K W Patton) 1317 W Wilbeth rd
- " Hollis C auto serv sta r 352 Stadelman ave
- " Isaac H [Hattie R] wks Goodyear h 59 S Martha
- " Iva B nurse h 412 Livingston
- " James [Mattie] lab h 974 Bellows
- " James N [Ellen L] mgr Ptomaine Tommies h 194 W Center
- " James V [Clementine B] pipeftr Goodyear h 320 Beaver

PEOPLES SERVICE DRUG STORES, Inc.

ALL OVER TOWN—TO SERVE YOU BETTER AND SAVE YOU MORE

1088

BURCH DIRECTORY CO'S

PATTON

" John [Mar] salwkr r 2168 10th S W
 " John C painter h 81 S Maple
 " John T [Sarah M] plbr Goodrich h 498 Spicer
 " Joseph R h 59 S Martha ave
 " K Wesley [Patton Grocery Co] h 1185 Wilbur ave
 " Laurence H 915 2d Natl Bldg h 214 N Portage path
 " Lawrence I [Nellie M] wks Goodyear h 1615 Hugel
 " Leslie V [Novella M] trav slsmn h 215 Melbourne
 " Mrs Mary E (wid Wm A) h 655 Elma
 " Minnie M tchr h 43 Grand ave
 " Nathan C [Irene J] wks Goodyear h 305 Arch
 " Paul A [Belva R] wks Goodyear h 2546 Graham av
 " Peggy D student h 715 Hillside ave
PATTON PHILIP J [Pera K] attorney at law 307
 Akron Sav & L Bldg Phone HE-4912 h 715 Hill-
 side ave
 " Ray [Eleanor] photog 691 Upson r 616 same
 " Reuben D wks Goodyear r 389 Robert
 " Robt porter Creyhound Lines h 164 W Falor
 " Ruth E tchr h 468 Locust
 " Saddle A cashr John Hancock M L I Co h 735
 Blsson ave
 " Mrs Sarah A (wid Elijah F) h 735 Blsson ave
 " Thos wks Goodyear r 207 Ash
 " Thos H wks Goodyear h 1495 E Market
 " Vernon S [Betty E] trainman h 656 Victoria ave
 " Mrs Violet R clk Frank Kerek r 1376 Pond View
 " Wiley [Nellie] chauf S W Alderfer h same
 " Wm F [Maribell] wks Goodyear h 649 Garden-
 dale ave
 " Wm H [Velma] wks Firestone h 85 E Brookside av
 " Wilson clk r 26 West
 " Zenice F [Nettie E] wks Brown-G Co h 106 Lake
Patris Michael G [Sophia] h 572 E Exchange
Paugh Thos M [Mvrtle M] (Buckeye Garage & Service)
 h 95 Devonshire dr
 " Wilbert R [Shirley] wks Goodrich h 1010 Rhodes
Paul A Jane student h 1207 N Main
 " Adrian O [Maggie] wks Goodyear r 353 Sherman
 " Mrs Agnes M (wid Edward W) h 131 Annadale ave
 " Alexander h 623 Camp
 " Anna h 442 Wellington ave
 " Mrs Anna (wid John) (West Hill Dany Store) h 11
 Neal ct
 " Carl kaid r 163 W State
 " Catherine student h 442 Wellington ave
 " Clarence A [Gertrude J] tinner Akers & Harpham
 Co h 419 E Thornton
 " Clifford butbr r 106 S College
 " Clifton [Agnest] wks Goodrich h 198 W State
 " Clyde C [Bessie] painter h 886 Rhodes ave
 " Dorothy A clk Goodyear h 593 Talbot ave
 " Earl R [Mildred M] wks Firestone h 1206 Herman
 " Earl R Jr student h 1206 Herman ave
 " Edward C h 131 Annadale ave
 " Edw ird C [Margaret C] carp h 1207 N Main
 " Mrs Elizabeth (wid Peter) h 821 Weber ave
 " Mrs Ella M (wid Wm G) h 126 W State
 " Mrs I melne O (wid T Dwight) h 148 Charles
 " Emmanuel [Marie A] wks Miller R Co h 940 Iredell
 " Frank D [Elizabeth M] supt of distribution City
 Water Works h 235 Crescent dr
 " Geo C [Jennie] h 1282 Pitkin ave
 " Geo V student h 131 Annadale ave
 " Gerhard E [Katherine T] wks Goodrich h 830
 Bellows
 " Mrs Gertrude (wid Edward) h 203 Jewett
 " Harry B sales executive Palmer M Co h Pittsburgh
 Pa
 " Harry H [Laura I] drftsman h 617 Wildwood ave
 " Harry N [Lillian M] wks Firestone h 25 Cole ave
 " Herbert G [Iva M] trav slsmn h 323 Castle blvd
 " Janet B student h 235 Crescent dr
 " John B h 408 Koerber ave
 " John L [Lillie M] wks Goodyear h 167 Vassar
 " John O [Lillian L] wks City h 1432 Honodie ave
 " John G [Mary G] slsmn h 354 Merriman rd
 " John W [Sarah E] wks Goodyear h 1133 Mt
 Vernon ave
 " Julia student h 623 Camp
 " Mrs Julia (wid Alexander) h 623 Camp
 " Kathryn clk Firestone h 126 W State
 " Lucille E phone opr Gen T & R Co h 593 Talbot ave
 " Luther clk American Legion Home h 520 Talbot av
 " Luther M painter h 520 Talbot ave
 " Mary h 586 Carroll
 " Mrs Mary A (wid Geo) h 593 Talbot ave
 " Mud clk Goodyear r 1349 S Main
 " Nick clk r 904 E Exchange
 " Orval r Y M C A
 " Phillip N [Alice] wks Goodrich h 1274 Moore
 " Ray J wks Goodyear h 1716 Preston ave

PAUL

" Robt W wks City Hosp h 131 Annadale ave
 " Steve [Lena] h 1252 Edison ave
 " Victor E [Lena] h 224 Berry ave
 " Viola music tchr h 224 Berry ave
 " Wilbur J [Mary] wks Goodrich h 370 Moon dr
 " Wm [Marion T] clk State Liquor Store No 176 h
 197 Jewett
Paulat Gustav [Dorothy H] cashr Mack-Inter T Corp
 h 1233 Allendale ave
Pauldon Mrs Lulu wks 396 Briarwood dr
Paulen Howard L [Elsie C] pressmn Danner Press r
 630 Upson
Paulette Robt r 363 N Howard
Pauley Claude A [Victoria E] acct Firestone h 418
 Merriman rd
 " K K slsmn r 1478 Goodyear blvd
Paul Walter dairy products 266 S Main h Sugar
 Creek O
Paula Anna h 399 Eastland ave
 " Catherine student h 131 E Thornton
 " Henry h 399 Eastland ave
 " John h 399 Eastland ave
 " Joseph h 399 Eastland ave
 " Lawrence [Anna] h 399 Eastland ave
 " Michael [Anna] barber 165 E Thornton h 131 same
Pauln James E student h 542 Delmar ave
 " Peter J [Ruth F] hno opr Times-Press h 542 Del-
 mar ave
Paulis Andrew student h 169 Kelly ave
 " Geo [Helen] chef h 278 Torrey
 " Mrs Mary (wid Michael) h 169 Kelly ave
 " Michael [Betty] wks Goodyear h 169 Kelly ave
 " Sue wks 484 N Portage path
Paulo Andrew J [Harriet] clk Goodyear h 92 Broad
 " Carl S r 339 Crosby
 " Paul W drv elnr r 339 Crosby
Paulowsky Frank [Anna] wks Goodrich h 621 Wooster
 " John h 621 Wooster ave
 " Joseph student h 621 Wooster ave
Paulum Anna r 269 Bellewood ave
Paulus Bernard L [Kathryn L] clothes presser 579
 N Howard h same
 " Clara h 157 Park
 " Florence wks 72 Middleburv ave
 " Francis J [Helen K] slsmn h 1750 Adelaide blvd
 " Henry [Helen] h 389 Nash
 " Hildegard clk Goodyear r 872 E Buchtel ave
 " Mary wks 674 Merriman rd
 " Robt F (Spicer Theatre) r 695 Wyndot ave
Paulsch Michael wks Goodrich h 2179 4th S W
Pavelchak Olga J h 1172 Duane ave
 " Paul clk h 1172 Duane ave
 " Peter [Susanna] wks Goodyear h 1195 Duane ave
 " Rose h 1172 Duane ave
 " Mrs Sophia (wid Matt) kro 1172 Duane ave h same
Pavella James L with Firestone r Y M C A
Pavelor Chas student h 16 Gottwalt
 " Eugene student h 16 Gottwalt
 " Nick [Onita] wks Firestone h 16 Gottwalt
Pavich Julia h 171 McCoy
 " Stephen h 171 McCoy
Pavick Betty M h 321 Allyn
 " Carl A student h 321 Allyn
 " Geo P vice pres Pavick s Mfg Co Inc h 321 Allyn
 " Gertrude L h 321 Allyn
 " John [Mary] h 321 Allyn
 " John B with Pavick s Mfg Co Inc h 321 Allyn
Pavick s Mfg Co Inc J A Loftus pres and treas G P
 Pavick vice pres H D Hanna treas toy mfrs 302
 L South
Pavkov Julia student h 1367 9th ave
 " Louis [Anna] wks Goodyear h 1367 9th ave
 " Paul student h 1367 9th ave
 " Peter student h 1367 9th ave
Pavlic Vincent S [Elizabeth F] wks Adamson M Co
 h 185 Millhoff ct
Pavlich Geo h 268 N Adams
 " John [Verona] wks Firestone h 268 N Adams
 " John jr h 268 N Adams
 " Joseph wks B & O R R r 459 Alexander
 " Mary student h 268 N Adams
 " Peter clk h 268 N Adams
Pavlik Anna student h 758 Lovers lane
 " John wks Gilliland s Adv Serv h 758 Lovers lane
 " Marian A wks 568 Morelev ave
 " Mary A wks 125 Mayfield ave
 " Paul [Eval] wks Goodyear h 758 Lovers lane
 " Paul [Helen C] wks Goodyear h 648 Whitney ave
 " Wm J [Maud B] wks Firestone h 686 Columbus ave
Pavlov Alexander [Marv] barber M Varverakis h 30
 W Long
 " Fazar [Julia] shoe repr 100 W Market h 654
 Easter ave

**BANKING SERVICE
FOR THE
INDIVIDUAL**

THE FIRST INDUSTRIAL BANK OF AKRON

**SAVE WHERE
YOU
CAN BORROW**

Akron's Morris Plan Bank. 415 S. Main St. Phone JE-4171

AKRON CITY DIRECTORY

1089

PAVLOV

" Michael h 467 Glover
" Mildred M student h 654 Easter ave
" Zorka wks Goodrich h 654 Easter ave
Pavlovich John h 640 Wingerton
" John [Mildred] wks Summit M & M Co h 409 Kline
" Matt [Agnes] h 1265 High ave
Pavlucic P Powell [Anna] wks Firestone h 423 E
Glenwood ave
Pavone Vincenzo [Elizabeth] h 702 Columbus ave
Pawlaczyk Katherine wks Goodrich h 261 Fuller
" Leon [Elizabeth] wks Goodyear h 261 Fuller
" Mack h 261 Fuller
Pawlak Anthony [Monica] h 51 Cuyahoga
" Lottie student h 51 Cuyahoga
" Stella h 51 Cuyahoga
Pawlowski Mrs Bertha (wid Herman) h 2638 Leland W
Pax Mrs Anna (wid John) h 577 Upson
" Minnie A [Loyal Beauty Shop] h 577 Upson
Paxson Forest D student h 480 Beechwood dr
" Jasper V electn Diamond M Co h 202 Allies
" S Floyd [Florence J] ins h 480 Beechwood dr
" Mrs Susan E (wid Ezra I) h 202 Allies

PAXTON AUTOCRAFT SERVICE, Wm H Paxton

mgr complete auto maintenance and rebuilding
Hudson and Terraplane sales and service 53 N
Summit cor Park Phone FR-2126

" E Sheldon [Minnie G] freman Goodrich h 1333
Nome ave

" Frank E [Carrie E] wks Goodyear h 1601 Pilgrim
" H Denver student h 1338 Nome ave

" Hilbert H h 396 E York
" James B [Nellie M] photog h 396 E York
" John R [Sally A] wks Firestone h 2225 24th S W

" Nedra K clk Ak Dry G Co h 396 E York
" Nile r 161 Park

" Pauline P asst Ak Pub Library h 471 Noah ave
" Ray [Mollie] h 321 W Market

" Raymond D [Melzola] porter F W Woolworth Co
h 974 Bellows

PAXTON WM H [Mary J] mgr Paxton Autocraft

Service h 1000 Della ave

Pav Eric A h 1516 Grand Park ave

" Floyd H [Florence M] h 1516 Grand Park ave
" Walter H [Gertrude A] brklyr h 1316 W Water-
loo rd

Paverle Anna student h 897 Grant
" Frank [Margaret] slsmn h 897 Grant
" Margaret M h 897 Grant

Payn Geo H [Alice L] contr bldr 266 Madison ave h
same

" John B [Frances R] h 792 Chalker
" John W h 792 Chalker

" Marietta F stenog h 435 Grace ave
" Wallace S [Anna R] engr h 435 Grace ave

Payne Agnes G clk O B Tel Co h 59 F Tallmadge ave

" Arthur h 197 1/2 S Forge
" Brooks student h 856 Keeney
" Mrs Catherine (wid Wm) h 271 W South

" Chas M [Barbara E] wks Goodrich h 821 Indian
trail

" Claude [Bonnie] slsmn h 77 McNaughton
" Claude F barber 191 L York h 1226 McVernon ave

" Clinton [Marie] h 1189 7th ave
" Mrs Della M (wid Wm) h 406 E Exchange

" Dewey waiter Mayflower Hotel r 104 1/2 N Summit
" Donald R [Flora M] h 319 Lloyd
" Elizabeth h 59 F Tallmadge ave

" Flmer O slsmn h 706 Carlyle
" Emmet [Betty] h 303 E North
" Ethel M h 406 E Exchange

PAYNE F H [Helen S] mgr Ohio Finance Co 711 1st-

Central Trust Bldg h 64 Hawthorne ave

" Forrest E [Nannie R] h 1302 Glard
" Frank [Rose R] supt Brown-G Co h 134 Firestone
blvd

" Frank C [Juanita] slsmn H C Turney I A Sales
h 26 F Tallmadge ave
" Frank S [Wilma R] wks Miller R Co h 33 E Lin-
wood ave
" G Thurman [Mary J] h 856 Keeney
" Garland C [Nellie L] with Isaly D Co h 12 1/2 S
Highland ave
" Geo A [Emma J] wks Com P & L Co h 1358
Diagonal rd ext
" Geo W [Marguerite] real est 1517 Copley rd h 1001
Himelright blvd
" Hazel L h 856 Keeney
" Helen V h 2514 East ave
" Mrs Ida L (wid Geo W) h 112 S College
" Rev J Robert pastor Church of God h 3 Howard ct
" John [Katie] r 124 N Howard
" Joseph H [Martha] wks Firestone h 311 1/2 E South
" Mrs Josephine R (wid Louis) h 485 Grant

PAYNE

" Mrs Julia wks Peoples S Drug h 766 Brownleigh ct
" Leonard [Canary] r 308 Silver

" Lewis bellman Hotel Marne h 485 Grant
" Louise tchr h 264 W Market

" Mrs Martha A (wid John W) h 79 Beck ave
" Melvin h 1189 7th ave

" Orville L [Marie] slsmn O B Tel Co h 571 Upson
" Riva I [Lula] slsmn O B Tel Co h 174 Willis ave

" Richard h 374 Lombard
" Robt h 856 Keeney

" Robt J [Matilda H] clk h 2486 28th S W
" Robt J jr [Florence] formn Builders Supply Co h
675 School

" Robt L h 112 S College
" Roy [Grace M] wks Goodyear h 351 Itchfield rd

" Mrs Sadie E (wid Orin E) h 2514 East ave
" Walter G waiter Mayflower Hotel h 260 Cuyahoga

" Wesley J [Ethel L] slsmn Falls Master T Co h
987 Oakland ave

" Wilbur H mach h 706 Carlyle
" Wm h 271 W South

" Wm C truck dr h 2514 East ave
" Wm T [Katherine] painter h 385 Sumner

Paxton Dorothy L student h 1173 Pond View ave

" Mrs Ethel M h 1056 Herberich ave
" Homer [Zella L] wks Goodyear h 1173 Pond View

" Pauline V student h 1173 Pond View ave
" Wiseman P [Virginia L] wks Imp El Co h 172
Campbell

Pazitnas Andrew wks Firestone h 46 Brighton dr

Pazniski John [Carolina] h 144 Kelly ave

" Joseph F [Catherine F] wks Goodyear h 246 Kelly
Peabody Donald W chemist Goodyear h 46 Kuder ave

" Francis R [Ethel W] slsmn h 46 Kuder ave
Peach James [Marie H] janitor University of Ak h
350 University pl

" James [Sarah] engr Goodyear h 90 Hurburt ave

Peacock Art Glass Co (F N Caine) rear 46 Willard

" Cleaners & Dyers (Morris Briefman) 524 Wabash
" Coal Co (Mrs E S Herzberger R E Betz) 338 S
Broadway

" Ernest [Margaret M] wks Firestone h 974 Bellows
" Floyd [Mary J] wks J Knapp Sons Pdry Co h 1099
Sweitzer ave

" Geo F h 1362 Grant
" Geo N [Nettie L] mach Firestone h 988 Oakland av

" Herman L [Velma D] clk engr dept Public
Service h 1362 Grant

" Karl [Myrtle] slsmn Fast Ak Hdw Co h Ru-
venna O

" Miss Pearl (wid Joseph) h 974 Bellows
" Robt C prsmn Austin Print W Co h 1362 Grant

Pears Ernest L [Erma] clk B & O R R h Cuya
Falls O

Peak Wm C h 470 E North

Peake Edward J [Minnie] porter Homeler-U M Inc h
1333 Newton

" Rosetta h 1333 Newton
" Thos [Viola] wks Robinson C P Co h 1333 Newton

Pealer Dock h 371 Washinton

Pealy Ethel R h White Pond dr

" Geo W [Jane] painter h White Pond dr
" Harry W [Eleanor L] ins agt h 685 Longview ave

" Robt H clk Builders Exch h 685 Longview ave

Pearce Chas F [Rose M] wks Goodrich h 595 N
Howard

" Chas L [Virginia G] wks Firestone h 89 Schafer
" Doris R student h 595 N Howard

" Edward prsmn Austin Print W Co h Kent O R D 31
" Mrs Frances formn Quaker O Co h 846 Bloom-
field ave

" Geo J [Agnes C] wks Firestone r 2250 14th S W
" H Clay wks Goodyear h 123 Oak ter

" J Ewell r 71 Ido ave
" John A [Minnie M] slsmn h 81 Metlin ave

" Mrs Leuna (wid Henry) h 122 Oak ter
" Mrs Mabel wks Ak Selle Co h 9 Cyril ter

" Marvin wks Goodyear h 122 Oak ter
" Mary K wks Firestone h 122 Oak ter

PEARCE PAUL C [Ethel S] auditor India Tire Co h

131 Melbourne ave

" Richard [Mary O] wks Goodyear h 966 Jefferson av
" Robt S wks Goodyear h 845 Bloomfield ave
" Robt S [Wilda] wks Goodyear h 1668 Batterv B
" Roy G [Margery M] (Akron Clinic) h 344 Merriman
rd
" Timothy W [Ruth A] wks Goodyear h 511 Lindell
" Verena Q clk Goodrich h 845 Bloomfield ave
" Wilbur C [Elizabeth J] with Firestone h 162 Morn-
ingside dr
Pearch Frank D [Meredith] wks Goodrich S Inc h 871
Vermont ave

KESTER COAL CO.

15 YEARS OF SATISFACTION
FOR QUALITY—SERVICE AND COURTESY. CALL Blackstone 2311

1090

BURCH DIRECTORY CO'S

**WE SOLICIT YOUR
INVESTMENT ACCOUNT**

THE SOCIETY SAVINGS CO.

MEMBER FEDERAL HOME LOAN BANK
122 S. MAIN ST Phone Blackstone 1317

PEARCH

" Harry D [Catherine E] chauff John S Knight h 421 Barwell
Percy Frank R [Marion L] elev opr O B Tel Co h 310 First Cabin ct
" M Estell wks Goodyear h 26 Wigley ave
" Oscar J [Noreen] wks Goodyear h 335 Dawn dr
Pearhac Helen wks Goodyear h 2333 8th S W
" John [Matilda K] wks Western R R Co h 610 1/2 Koerber ave
" Peter [Winifred] wks Col Salt Co h 2333 8th S W
" Stephen [Anna] h 2333 8th S W
" Stephen [Mary] wks Col Salt Co h 495 Celtic
Pearl Clarence A [Madge M] slsmn Ak P Milk Co h 2195 16th S W
" Coffee Co Christ Economou pres, James Economou vice pres Nicholas Economou sec and treas, 370 S Broadway
" Mrs Marie I h 592 Johnston
Pearsall Mrs Chessie G Christian science practitioner 21 N Adams h same
Pearson ~~See also~~ Pehraon and Pierson
" Alfred wks Firestone h 920 Bellows
" Carl E [Harriet E] wks Coodyear h 674 Columbus
" Chas E [Edith E] wks Firestone h 1263 Kansas av
" Chas H h 311 W North
" Clayton H wks Firestone h 1233 Brown
" Clyde H [Katherine A] h 1255 Sweltzer ave
" David M [Dorothy P] welder h 540 Whitney ave
" Mrs Deanie (wid Wm H) h 550 Carpenter
" Edward B [Lavina] wks Firestone S P Co h 1354 Neptune ave
" Elbon A [L Marguerite] sta mkr Cities Service O Co h 842 N Howard
" Eugene E [A Louise] baker h 248 Arch
" Eugene F h 1181 2d ave
" Glenn C [Anice F] wks Firestone 198 W Miller
" Mrs Gussie E (wid Frank) h 1216 Vanc ave
" Gust E [Mary] h 408 Cornell
" Guy D h 59 1/2 E Exchange
" H Jay [Ethel M] plbr h 602 S Arlington
" Mrs Hannah B (wid Stanley) h 327 Brittain rd
" Harold E meat ctr h 1181 2d ave
" Harry [Mary J] wks Goodrich r 577 E South
" Helen J bkpr Buxbaum Co h 1181 2d ave
" Helen V asst paymaster THE M O'NEIL CO h 327 Brittain rd
" Henry r 88 W North
" Howard L [Ethel] supvr Goodyear h 72 Forrest
" Hubert wks Firestone h 408 Cornell
" Mrs Ida M (wid Chas) h 1810 Shaw ave
" Isaac waiter Ak City Club h 920 Bellows
" Jacob [Lydia] h 702 S High
" James [Elizabeth] wks Firestone h 615 Eller ave
" James [Grace] clk h 834 Wall
" Jesse h 263 Barder ave
" Jesse W [Vivian C] r 712 Bertha ave
" John wks Goodyear r 24 S Broadway
" Kathryn M h 602 S Arlington
" Louise wks Gen F & R Co r 41 Brittain rd
" M Meta h 311 W North
" Margaret E h 1263 Kansas ave
" Marian A h 602 S Arlington
" Marion h 715 Carpenter
" Mrs Mary h 1233 Brown
" Milton H student h 1255 Sweltzer ave
" Neal J [Bastiana J] (Willemsen & Pearson) h 1046 Corwin ave
" Nina E bkpr Ak-Selle Co h 1181 2d ave
" Norman S [Rose A] teller Firestone Park T & S Bank h 1371 Neptune ave
" Olm student h 1227 Burkhardt ave
" Oscar R [Alys K] wks Goodyear h 302 Sobol ave
" Patrick H [Mabel J] dist supvr Albrecht Gro Co h 1048 Okland ave
" Ray A [Lillian] wks Firestone r 316 Lake
" Robt B [Arminta] h 58 Elizabeth Park
" Robt L [Ellenor R] agt Am L & A I Co h 963 Owen ave
" Ruby r 211 Nieman
" Mrs Ruby wks 681 Garth ave

PEARSON

" Violet M h 674 Columbus ave
" Wilbert H bellman h 311 W North
" Wm E [Gladys] wks Gen T & R Co h 1810 Shaw av
Peart Chester V h 488 Hammel
" Harry A [Ruth C] wks Goodyear h 488 Hammel
Pease Alva L wks Summit W G Co r rear 386 E Market
" Benj lab h 1130 Schumacher ave
" Benj F [Elizabeth B] slsmn Ak Fruss Co h Silver Lake O
" Blanche M tchr h 154 Dodge ave
" Geo B [Margaret C] wks Goodyear h 1841 Tonawanda ave
" Mrs Loraine (wid PerLee) r 59 S College
" Marie r 59 S College
" Morris G [Ruth E] drftsmn h 669 Harrison ave
" Oliver H [Janet] wks Goodyear h 1841 Tonawanda
" Raymond B [Ruth P] prof University of A h 840 Chalker
" Raymond F clk h 409 Wildwood ave
" Russell A [Helen G] wks Goodyear h 534 Brittain rd
" Wm J [Laura B] meat ctr P J Shechter h 409 Wildwood ave
Peaslee John W [Marie] wks Goodyear h 654 Van Everett ave
Peat Cecil A [Vera M] auto mech r 901 Bulger
Peate Mrs Laura T (wid Richard) h 931 Orrin
Peatross Lillie r 512 W Bowery
Peavy Anna M musician h 132 E Glenwood ave
" Benj J [Emma G] h 385 Turner
" Hattie M h 132 E Glenwood ave
" Homer M lunch 10 Lods h 132 E Glenwood ave
Pecher Mrs Ella M (wid Louis E) h 959 Fess ave
" Lawrence painter h 959 Fess ave
Pecht Mrs Katie h rear 746 Miami
Peck Mrs Amelia M beauty opr h 512 Beacon
" Arthur S h 827 Allyn
" Arthur W [Nellie M] prsmn Com P & L Co h 827 Allyn
" Bessie E student h 42 E Mildred ave
PECK CARLOS E [Myrle L] acct M A Knight also agent The Ohio State Life Ins Co General Accident Fire & Life Assurance Corp and The Potomac Ins Co h 42 E Mildred ave
" Mrs Charlotte M (wid Geo E) h 542 Patterson ave
" Clarence news boy h 863 Chalker
" Clarence A [Amelia A] painter h 877 Page
" Edwin O cementwkr r 201 W Chestnut
" Lrnest F [Margaret] wks Gen T & R Co h 1442 Newton
" Forace wks Quaker O Co r 22 West
" Frances L asst Dr F J Rader h 1099 Berwin
" Frank V [Blanche D] wks Miller R Co h 945 Stanwood ave
" G Sidney [Thelma G] slsmn Quality F Co h 1113 Woodward ave
" Geo F auto mech h 76 Forrest
" Grace I mkr Carroll Beauts Salon h 486 Gage
" Guy C [Golda A] contr paving 1023 W Exchange h same
" Mrs Harriet E (wid Edmond B) h 1176 Herberich
" Mrs Harriet May (wid John A) h 180 N Portage path
" Harry [Dora] h 863 Chalker
" Harry O [Felynn] wks Firestone h 38 Coolidge av
" Mrs Hazel housekpr rear 633 W Thornton
" Hubert C [Elen B] formn Ak Gear & Eng Co h 260 Oakdale ave
" J Frank [M Lydia] wks Goodrich h 428 Louisa
" J Howard [Letha H] mach Diamond Match Co h 361 Selden ave
" John A [Irene] barber 1016 S Main h 269 E Wilbeth rd
" John J [Hannah A] wks Goodrich h 298 Ira ave
PECK KENNETH O [Betty A] mgr Colonial Finance Co h 569 Weber ave Phone HE-3584
" Luther L [Elsie M] carp h 1260 Wooster ave
" Mary E student h 42 E Mildred ave
" Mrs Mary T (wid Roy A) h 76 Forrest
" Mary V student h 1260 Wooster ave
" Melville C [Elta R] archt 2637 Albrecht ave h same
" Mrs Nellie S (wid Almon) h 1063 Lexington ave
" Paul J student h 486 Gage
" Robt P [Uma O] janitor h 15 Broad
" Roy [Mary S] slsmn Belle Isle Dairy h 918 Eye
" Sidney [Thelma G] slsmn h 542 Patterson ave
" Solon sta attdr r 39 Aqueduct
Peck s Studio (M A Morris) photos 86 S Howard
Peck Theo G with W J Peck r 349 E Exchange
" Thos G dr W E Wright Co h 746 Upson

W. D. TURNER WALL PAPER, PAINT, LINOLEUM WINDOW SHADES
WALL PAPER COMPANY Akron and Barberton

PECK

" W Stanley with W J Peck h 486 Gage
 " Ward M (Marjorie M) slsmn h 1126 Woodward av
 " Wm J (Clara M) wks Firestone h 944 Sutherland
 " Wm J (Nellie M) moving vans 467 Spicer h 486 Gage
 Peckens Ray A [Agnes M] formn E O Gas Co h 847 Carpenter
 Peckham Chas P [Etta O] wks Firestone h 1283 Marcy
 " Mrs Effie (wid Geo H) h 1133 Harpster ave
 " Jesse C (Grace K) engr h 556 Roslyn ave
 " Mary M phone opr Goodrich h 1283 Marcy
 " Paul E (Helen A) clk Firestone Club House h 145 E Brookside ave
 Peckman Willard U [Ann] asst mgr Woolworth Co h 1537 Glenmount ave
 Pecko Joseph (Helen) wks Goodrich h 1078 Brown
 " Joseph Jr student h 1078 Brown
 " Marvin student h 1078 Brown
 Peddicord Mrs Ella (wid James) h 923 S Arlington
 Peddycoart Edward C [Lucille D] mech A B Earle h 820 Huber
 Peden Mrs Bessie E (wid Wilson M) h 773 Beardsley
 " Elizabeth M clk Goodyear h 773 Beardsley
 " Esther M student h 49 Royal pl
 " Frank E (Elizabeth E) r 430 Black
 " Helen R h 773 Beardsley
 " Matthew tchr Paramount S of Music
 " Ruth student h 49 Royal pl
 " Sarah L clk h 773 Beardsley
 " Wm C [Anna M] painter h 49 Royal pl
 Pedersen Walter wks Goodyear h 451 East Park blvd
 Pedigo Herman G [Mary E] wks Goodrich h 1378 Burkhardt ave
 " Martin V wks Miller R Co h 664 Coburn
 " Mrs Minnie G (wid Scott) h 664 Coburn
 " Myrdis h 333 Russell ave
 Pedler Dorothy student h 109 Borton ave
 " James S [Edna M] with Goodrich h 109 Borton ave
 Pedone Frank h 776 Springdale
 " Joseph clk h 776 Springdale
 " Pasquale [Nellie] h 189 W North
 " Santo [Mary] truck dr h 776 Springdale
 Pedosuk Geo [Maude] h 979 Ridgeway dr
 " Helen student h 979 Ridgeway dr
 " John student h 979 Ridgeway dr
 Pee Floyd S [Alice I] wks Firestone h 213 W Crosier
 Peebles Ford B clk Ak P Milk Co h Cuya Falls O
 " Gray B [Leona M] wks Goodyear h 807 Allyn
 " Lease [Rosabelle] wks Firestone h 355 Brownleigh ct
 " Mark J [Viola M] wks C C C Motor F Co h 2034 Englewood ave
 Peek Claude B [Elizabeth K] slsmn h 214 Tudor ave
 Peel Edith M student h 532 Ardella ave
 " Eugene C h 532 Ardella ave
 " Harvey M [Hazel E] carp h 532 Ardella ave
 " Wm D baker h 532 Ardella ave
 Peep Mary student h 266 Cranz pl
 Peeples Albert G [Ella K] wks Superior Ptg Co h 366 Union pl
 " Annalee asst Ak Pub Library r Y W C A
 Peer Mrs Elizabeth B (wid Harry L) h 1054 Big Falls ave
 " Sheldon H (Helen H) painter 561 E Buchtel ave r same
 Peercy John R [Zora M] wks Goodrich h 844 S Main
 " Leslie [Doshia] wks Goodrich h 700 S Main
 " Mrs Mae A h 981 Ridgeway dr
 " Roy [Iona] h 700 S Main
 " Thos [Minnie] wks Goodrich h 16 Steese ct
 Peerless Laundry & Dry Cleaning Co (L F Maynard) 153 W Falor
 " Press (J E Weagly) printers 66 Cherry
 " Products Co (W I Schultz) tea coffee etc 1150 S Main
 " Rubber Sundries (A L Southard) 826 S High
 Peerman Chas E (Genevieve D) wks Goodyear h 1683 E Center
 Peery J Richard rubwkr h 960 Marlon pl
 " Mark supt Square Deal El Co h 960 Marlon pl
 " Ralph N [Antabelle] bkpr Kester Coat Co h 771 Hayden ave
 " Mrs Sarah A (wid Edward E) h 960 Marlon pl
 Pees Nick h 132 Kossuth ct
 Peffer Edward (Elizabeth M) h 590 Adams ct
 " Henry A [Mary E] h 359 Sumatra ave
 " Katherine M adv dept THE A POLSKY CO h 359 Sumatra ave
 " Maxine h 143 Russell ave
 " Solomon H [Hazel K] h 143 Russell ave
 Peffers Walter (Clara J) wks Firestone h 1315 Weiser
 " Wm (Katie) mldr h 1315 Weiser ave

PEFLOFF

Peffoff Geo [Mary] wks City Ldry & D C Co h 1176 Winton ave
 Pegg Rex A student h 631 Day
 " Saml h 470 E North
 Peggs Lorán O wks Am H R Co r 1658 E Market
 " Mrs Mary L h 326 Hillwood dr
 Peggy Ann Dress Shop Mrs Esther A Rosenberg mgr 703 S Main
 Pegler J Albert credit mgr Dodge Co h 832 Marie ave
 Pegram Carl G [Anna L] clk Shell P Corp h 146 S Balch
 Pehrson Furniture Co O L Pehrson pres and treas. J F Hemington vice pres 531 S Arlington
 " Oscar L (Nellie W) pres and treas Pehrson Furniture Co h 1380 Herberich ave
 Peifer Ralph (Hazel) wks Goodrich r 727 May
 Peiffer Arthur E (Thelma B) fireman h 257 East Park blvd
 " John (Matilda L) h 447 Dayton
 Peirsol Louis W clk Home O L Corp r 1227 N Main
 Pekar Eva student h 647 Easter ave
 " Frank h 647 Easter ave
 " John (Laura) h 320 E Crosier
 " Joseph (Fanny) painter h 647 Easter ave
 " Joseph K (Julia A) wks Burger I Co h 501 Winkert
 " Martin J wks Nick's Fender & B Co h 647 Easter
 " Robt F student h 320 E Crosier
 Pekarek Lott J (Martha B) condr B & O R R h 172 S Maple
 Pekelnicky Joseph (Clara) wks Firestone h 1259 Girard
 Pektor Chas student h 187 E Voris
 Pelfrey Arthur F (Dora E) sta attdt Std Oil Co h 855 E Crosier
 " John (Orzella) ins agt r 2219 11th S W
 Pelham Henry student h 293 S Johns ave
 " Henry J student h 896 Lawton
 " Lloyd C (Julia) wks Gen T & R Co h 896 Lawton
 " Mrs Viola waitress r 293 S Johns ave
 Pelkey Mrs Lulu cook Mrs Olive M Stark r 1249 S Main
 Pell Byron B (Dorothy L) wks Times-Press r 79 Id) ave
 " Mrs Elizabeth clk THE M O'NEIL CO h Cuya Falls O
 " Genevieve J h 161 E Archwood ave
 " John R (Sadie L) wks Firestone h 161 E Archwood ave
 " Louis (Ruth I) wks Firestone h 158 Hollinger ave
 Pelland Betty M student h 166 Harold
 " Harriet C student h 166 Harold
 " Lawrence W [Sarah J] const formn h 166 Harold
 " Wanda Z student h 166 Harold
 Peller John (Mildred) wks Goodrich r 1384 Moore
 Pelligra John F (Frances) wks Goodyear h 1183 5th ave
 Pellitteri Anthony wks Ak Typesetting Co h 203 Wheeler
 " Anthony R printer Goodrich h 580 Sherman
 " Catherine R M h 580 Sherman
 " Chas h 580 Sherman
 " Dominic R h 580 Sherman
 " Donald J fruits 984 Kenmore blvd h 203 Wheeler
 " Frank P wks Postoffice S S h 580 Sherman
 " Joseph h 203 Wheeler
 " Lucille h 203 Wheeler
 " Mrs Lucille (wid Joseph) h 203 Wheeler
 " Mrs Mary (wid Joseph) h 112 Aqueduct
 " Rose student h 203 Wheeler
 " Saml printer Firestone h 580 Sherman
 Pelly Herbert W (Lola) wks Firestone h 1306 Bellows
 Pelmer Mrs Flora M h 1172 Copley rd
 Peto Anna wks 731 Hillsdale ave
 Pelott Mrs Carrie B (wid Geo W) h 858 W Exchange
 Pelton Avanell student h 1104 Emmett rd
 " Chas A h 9353 E Market
 " Chas M (Eva) shtmtlwr h 362 Malacca
 " Clyde W (Helen K) wks Firestone h 940 Concord
 " Geo W (Ida V) carp h 1104 Emmett rd
 " Ida M h 1104 Emmett rd
 " Milas C (Eva) wks Goodyear h 980 Concord ave
 " Wilbur T h 1104 Emmett rd
 Pelz Theodore (Myra H) real est h 168 Nleman
 Pelz John tailor Kramer C Co h 534 Douglas
 Pembrook Albert M wks Arcade Garage h 1372 Chipewa ave
 " Mrs Marie M h 117 Cuyahoga
 " Robt N h 117 Cuyahoga
 " Russell B student h 117 Cuyahoga
 Pemon Frank wks Carter-Jones L Co h 1242 Newton
 Penberthy Esther student City Hosp h 39 Arch

THE DAUNTLESS PLUMBING & ELECTRIC CO. 18-22 E. State St. PHONE FRanklin 8109

ELECTRIC WASHERS, IRONERS AND SWEEPERS

1092

BURCH DIRECTORY CO'S

PENCE

Pence Chas W [Melba T] wks Goodyear h 516 Chittenden
 " Mrs Etina A (wid Russell) h 483 Mineola ave
 " Gerdena M h 489 E Wilbeth rd
 " H Edward [Emma I] wks Quaker O Co h 461 Lockwood
 " Homer A [Nell F] formn Goodrich r 114 W Dalton
 " James wks Quaker O Co r 814 Mas
 " Leonard G clk Goodrich h 489 E Wilbeth rd
 " Leonard B wks Goodyear r 1191 McKinley ave
 " Louanna J student h 489 E Wilbeth rd
 " Perry O [Daisy W] painter 489 E Wilbeth rd h same
 " Robt W truck dr h 975 Collinwood ave
 " Ruby A bkpr Thomas Tittle & M Co h 483 Mineola
 " Vaughan student h 1002 Big Falls ave
 Penchalk Alex wks Ak Lamp Co h 660 Kerr ave
 " Andrew h 660 Kerr ave
 " Eva h 660 Kerr ave
 " Frank h 660 Kerr ave
 " Geo h 660 Kerr ave
 " John h 660 Kerr ave
 " Michael h 660 Kerr ave
 " Peter student h 660 Kerr ave
 " Mrs Yustina h 660 Kerr ave
 Penchoff John baker Stokich Bakers h 745 Miami
 Pencil Geo K [Mary] wks Goodrich h 1079 Taylor
 " Helen student h rear 973 Nathan
 " Ivan [Ellen] wks Firestone h 1079 Taylor
 " Wm [Catherine] wks Am H R W Co h rear 973 Nathan
 Pendergrass Joseph h 197 Lods
 Pender Mrs Ada (wid Arthur H) h 178 Gale
 " Arthur J [Frances L] wks Latex Pro Co h 988 Noma ave
 " Arthur T student h 178 Gale
 " Elizabeth A h 178 Gale
 " Emma K stenox Doughtable L I Co h 178 Gale
 " Gladys M clk h 178 Gale
 " Margaret student h 988 Noma ave
 " Michael [Janet] h 425 Sherman
 " Wm H wks Goodrich h 178 Gale
 Pendergast Joseph T [Lena V] wks Goodrich h 433 S Firestone bldg
 Pendleton L Juanita h 735 Allyn
 " Stonewall J [Flora B] wks Goodyear h 735 Allyn
 " Tully S dr Ry Ex Agcy Inc h 735 Allyn
 Pendley Chas [E Flo] route mgr Great Am T Co h 752 Blaine ave
 Penelt Thos [Sophia] wks Goodrich h 1676 Manchester rd
 Pengelly Hugh [Hilda] wks Goodrich h 1339 Gorge bldg
 Peninger Cole [Dora] wks Goodrich h 783 Aberdeen
 " Mrs Delphia A (wid Amos M) h 398 Grand ave
 " Jacob F barber 365 Allyn r 491 same
 Penland Richard W wks Natl-Std Co h 692 Ranney
 Penman Agnes wks 1370 Ottawa ave
 Penn Alvin wks Pitts P G Co h 2020 Manchester rd
 " Mrs Anna B (wid Chas) h 2020 Manchester rd
 " Ernest C [Margaret J] wks Goodyear h 668 Grifton
 " Joseph E [Mary E] truck dr h 742 Wall
 " Lawrence C wks Col Salt Co h 2020 Manchester rd
 " Louis P student h 2020 Manchester rd
 PENN MUTUAL LIFE INSURANCE CO The, J J Clinger unit mgr, 807 Akron Sav & Loan Bldg Phone FR-2515
 PENN-OHIO COACH LINES CO, R N Graham vice pres D S James vice pres and gen mgr Fred Prochaska sec J B Waring treas operators interurban buses 47 N Main Phone HF-5171
 " Ralph W [Helen M] wks Goodyear r 436 E Cuya Falls ave
 " Wm E [Violet M] wks Goodrich h 1067 Georgia av
 " Wm Realty Co A S Mottinger pres Harvey Musser vice pres U C Welton treas 611 2d Natl Bldg
 Pennecke Harry J [Kathryn E] baker h 224 E Tallmudge ave
 Pennell Clarence R [Ruth E] wks O B Tel Co h Arton Center O
 " Delmer M formn O B Tel Co h Cuya Falls O
 " Fred wks Goodrich r 158 W South
 " Roland K [Lola E] wks Goodyear h 1306 Arnold av
 Penner Bernard [Bessie] gro 432 Wooster ave h 351 Madison ave
 Penney Chas [Allce] elec engr h 850 Florida ave
 " Clarence W wks Firestone r 50 E Mapledale ave
 " Mrs Eleanor h 46 Ida ave
 Penni Christ wks Homer Dry C Co r 1075 E Market
 Pennington Amos B [Edna M] wks Goodyear h 1505 Huguet
 " Bertha tchr r 142 King dr

PENNINGTON

" Dale E h 662 Eastland ave
 " Enos P [Vennh] wks Miller R Co h 662 Eastland
 " Mrs Florence (wid Marlon) r 1157 Bellows
 " Frank wks Southern Theatre r 1157 Bellows
 " Grover L [Pearl] painter h 1276 Murray ave
 " Harry wks Goodyear r rear 290 Sherman
 " James A [Fannie R] wks Goodrich h 761 Sherman
 " Mrs Mabel C h 1328 Carey ave
 " Mrs Nora E (wid Harvey) r 394 Grant
 " Olive student h 662 Eastland ave
 " Owen mech John Takas h 243 Cole ave
 " Quinten student h 662 Eastland ave
 " Ross [Edith] wks Firestone h 1340 Andrus
 " Tom C [Katherine S] dentist 166 and 1107 S Main 982 E Market and 2 E Exchange h 1430 W Exchange
 Pennino James [Theresa] wks Firestone h 1132 Atwood ave
 " Saml [Grace] h 1132 Atwood ave
 Pennock Robt H 'dist mgr Monroe Calculating Machine Co h Cleveland O
 Pennoyer Mrs Sarah M (wid Chas H) h 84 Casterton av Pennsylvania Airlines Inc Akron Municipal Airport
 " Hotel [Mrs Marie Phelps] 1153 1/2 S Main
 PENNSYLVANIA PRODUCTS CO, L D Rogers propr wholesale and retail gasoline and oils 2277 Mogadore rd Phone FR-1026 service stations 906 W Bowery 199 E Exchange 1373 and 1388 E Market 142 E South and 1823 Manchester rd
 " Railroad Co (Akron Division) Guy Scott asst to gen supt, H H Lippold dist fgt act W W Clark dist pass agt J M South freight agt cor Mill and Summit B L Bender ticket agent Union Station
 " Restaurant [Miller Adams] 612 S Main
 " Society 64 E Cuya Falls ave
 Penny Alva B [Elizabeth] wks Goodrich h 1010 Indian tr
 " Edward wks Goodyear r 711 Elbon ave
 " Laverne J [Lois R] wks Goodyear h 1978 Tona-wanda ave
 " Walter C [Faye] wks Wonder Bakeries Co h 1247 Lily
 Penotte Mrs Anna h 1048 Peerless ave
 " Francis J h 1048 Peerless ave
 " Wm A h 1048 Peerless ave
 Penrod Agnes wks 246 N Highland ave
 " Clifford C [Estella B] cleaner H Schilderman h 51 Goodwin ave
 " Herbert M [Firma] dr, Domestic Coke Co r 245 Carroll
 " J Wilson r 26 Russell ave
 " James B h 167 Stone
 " Kay M [Betty] r 30 N Bates
 " Saml H [Rosa B] h 167 Stone
 " W Scott student h 167 Stone
 " Woodrow W student h 167 Stone
 PENROSE A J COMPANY (A J Penrose) window shades linoleum curtain rods wall paper carpets draperies etc 27 E Cuyahoga Falls ave opp Nixon Theatre Phone JE-7423
 " Mrs Adda L (wid Chas) h 1133 Avon
 " Alva J [Weltha A] (A J Penrose Co) h 1133 Avon
 " Catherine A student h 1133 Avon
 " Chas R [Anna F] clk Central H & I S Co h 351 N Firestone bldg
 " Guy R [Ethel H] slsmn h 741 Mercer ave
 " Jarrett R [Elizabeth A] extract mfr 694 E Waterloo rd h same
 " Lawrence D [Gladys E] slsmn East Ak Hdw Co h 103 Pershing dr
 " Margaret W elev opr Ak Sav & L Bldg h 1133 Avon
 " Wm C [Roberta M] slsmn h 711 Glendora ave
 Pensyl Chas D [Sophia L] wks Gen T & R Co h 1874 Ford ave
 " Chas H student h 1874 Ford ave
 " Florence L student h 1874 Ford ave
 Pentecost Chas W student h 509 Reed ave
 " Frank E [Helen M] clk Goodrich h 509 Reed ave
 " Rosemary R student h 509 Reed ave
 Penticoste John [Mary] wks Firestone h 996 N Main
 Pentz Wm C [Katherine M] artist R Fawn Studios h 582 Talbot ave
 Peoples Bakery [Michael Korody] 96 W Thornton
 " Bank Bldg 335 and 337 S Main
 " Berry J [Mayme L] wks Firestone h 1330 Honodle
 " Bottling Co Inc, Alex Gomory pres Frank Bayer vice pres Joseph Bayer sec and treas rear 880 Grant
 PEOPLES DAIRY CO, F W Fuchs pres and gen mgr F R Kuntz sec and treas milk cream and dairy products 934 Grant Phone FR-4141 (See page 94)
 " Mrs Etie h 162 W North



LYLE CHEVROLET CO. WITH THE ABILITY AND THE DESIRE
 2306 Front St., Cuya. Falls, O., Phone WA-1117 TO SERVE YOU WELL

The D. W. KAUFMAN REALTY CO. REALTORS

PHONE Hemlock 8137

AKRON CITY DIRECTORY

1093

PEOPLES

" Grocery & Provision Co B R Slavin pres Sylvia Slavin sec 496 Brittain rd and 266 S Main
 " Health Clinic Dr J L Sallade mgr 304 Metropolitan Bldg
PEOPLES HOSPITAL E S Babcox pres H B Hobart vice pres J S Pfeuger sec Wilford Holcomb treas Fva P Craig supt 246-270 W Cedar Phone J13-7151
 " Insurance Agency Inc R B Colton pres A A Wendt sec E L Thun treas 1136 2d Natl Bldg
 " James (Goldie) mldr r 636 E Market
 " Jessie M tehr h 895 1/2 N Howard
 " Loan Office (M W Reichenstein) pawn brokers 279 S Main
 " Lunch (S Pappas) 103 1/2 N Case ave
PEOPLES OUTFITTING CO THE S A Jacobs pres furniture rugs stoves home furnishings radios etc 45-49 S Howard Phone BL 9615
 " Plumbing Co (R I Wilhelm) 239 E South
 " Poultry Co (H E Shellhorn) 813 S Arlington and 994 Kenmore blvd

PEOPLES SERVICE DRUG STORES Inc

M G Gibbs pres W G Nelson vice pres and dist mgr T N Benvers and C Blake McDowell vice pres G B Burrus sec G K Shearer treas P A Hull asst dist mgr general offices 466 E Exchange Phone FR-5111 (See left top margins)

PEOPLES SERVICE DRUG STORE No 61, 9 and 11 S Howard and 8 E Market Phone RI 7711
PEOPLES SERVICE DRUG STORE No 63, 495 W Exchange Five Points Phone FR-6511
PEOPLES SERVICE DRUG STORE No 64, 801 W Bowers Phone JE-9812
PEOPLES SERVICE DRUG STORE No 65, 594 W Market cor Rhodes ave Phone HE 4211
PEOPLES SERVICE DRUG STORE No 70, 338 S Main cor Exchange Phone FR-7212
PEOPLES SERVICE DRUG STORE No 71, 93 W Exchange cor Bowers Phone JE-7611
PEOPLES SERVICE DRUG STORE No 73, 165 S Arlington cor Case ave Phone BL-5311
PEOPLES SERVICE DRUG STORE No 74, 1228 S Main Phone FR-8412
PEOPLES SERVICE DRUG STORE No 75, 1475 Aster ave cor Reed ave Phone BL-7611
PEOPLES SERVICE DRUG STORE No 76, 1348 D Market Phone FR-5017
PEOPLES SERVICE DRUG STORE No 78, 280 Pioneer cor Goodyear blvd Phone JF 6011
PEOPLES SERVICE DRUG STORE No 79, 545 S Arlington Phone FR-8011
PEOPLES SERVICE DRUG STORE No 80, 405 E Cuyahoga Falls ave Phone HE-4811
PEOPLES SERVICE DRUG STORE No 82, 2033 Front (C F) Phone WA-3314
PEOPLES SERVICE DRUG STORE No 119, 974 Kenmore blvd Phone SH-5414
PEOPLES SERVICE DRUG STORE No 124, 468 E Exchange cor Spicer Phone HE 6417
PEOPLES SERVICE DRUG STORE No 130, 184 S Main Phone JE-4514
PEOPLES SERVICE DRUG STORE No 41, 545 Tuscarawas W Barberton O Phone SH-6616
 " Store & Office Fixture Co (J T Katsavos) 40 S Howard
 " System Finance Corp A H Forman mgr loans 10 1/2 S High
 " Theatre Maurice Levin mgr 249 E South
 " Wm C (Bessie M) landscaper h 383 Power
 Pepe Joseph (Mildred I) wks Truck Tire Sor Co h 716 Carpenter
 Pepelko Geo wchmn Penna R R r 241 Abel
 Pepley Mrs Anna E wks Firestone h 287 Lake
 Pepper Basil A (Lucy B) wks Firestone h 371 Waterford
 " Chas E student h 411 Carroll
 " Clarence (Nina F) wks Goodyear h 527 W Waterford rd
 " Jeannette L bkpr Walkers Inc h 411 Carroll
 " John R (Elizabeth B) lather h 368 Zeller ave
 " Ora h 411 Carroll
 " Orus lab r 426 W Bowers
 " Stergil D (Lillian W) tailor r 334 Union pl
 " Zella wks Firestone h 411 Carroll
 Peppers Thos B (Ethel M) wks Goodyear h 131 Berkeley
 Peppy Mrs Mildred clk Yeager Co h Cuya Falls O

PEPPY

" Service Lunch (M and D E Thacker) 1300 E Market
 Pequinot Ernest A (Nathalie E) trav aud A C & Y Ry h 787 Noah ave
 " Gloria student h 787 Noah ave
 " Jeannette F student h 787 Noah ave
 " Selma student h 787 Noah ave
 Pera Anna student h 152 Lods
 " Benj dry clnr h 152 Lods
 " Cal (Rose) wks City h 152 Lods
 " Carl (Lucile) wks Ohio Edison Co h 851 Carlisle
 " Virginia waitress Dove S Grill h 152 Lods
 Peraldo Robt J (Anjeanette Z) wks O B Tel Co h 685 Garfield
 " Mrs Zenobia h 685 Garfield
 Perisovic Dushan wks Goodyear h 1139 Ackley
 " Melos h 1139 Ackley
 " Michael wks Mohawk R Co h 1139 Ackley
 " Milo student h 1139 Ackley
 " Nestor (Rose) wks Gen T & R Co h 1139 Ackley
 Perce Donie wks 766 Merriman rd
 Perch See also Pearch
 " Alex (Anna) car reprmn A C & Y Ry h 450 Fuller
 " Joseph student h 450 Fuller
 " Mildred student h 450 Fuller
 " Stephen (Mary) wks A C & Y Ry h 1129 7th ave
 Perciball Vincent (Emmaculata) wks Goodyear h 1297 Brandon ave
 Percoco Dina student h 1277 N Howard
 " Frank student h 24 N Balch
 " Grace student h 1277 N Howard
 " Joseph (Domanica) h 1277 N Howard
 " Liborio (Frances) gro h 24 N Balch
 " Mary h 1277 N Howard
 Percy Louis (Susie) wks Goodyear h 723 Columbus
 Perdue Albert D sta mgr Times-Press h 2236 10th S W
 " Arthur B (Laine M) baker h 1933 9th S W
 " Mrs Caroline h 1136 Getz
 " Clifford C wks Firestone h 1136 Getz
 " DeWitt T (Marble M) wks Goodyear h 863 McKinley
 " Ernest N (Etta) confr 796 Lovers lane h Barberton O
 " Evelyn R h 2296 13th S W
 " Glen L h 2236 10th S W
 " Grover C wks Firestone h 1136 Getz
 " John rubwkr h 2236 10th S W
 " Mary nurse City Hosp h 39 Arch
 " Owen D (Loretta I) wks Goodrich h 112 S Maple
 " Ralph H wks Firestone h 1136 Getz
 " Raymond E (Merle) wks Firestone h 541 Hammel
 " Shannon C (Lillian) h 2214 19th S W
 " Wendell V wks Goodyear r 602 Johnston ct
 Pere Gabriel F (Sandra) gro etc 1137 7th ave h same
 " John student h 1137 7th ave
 Perego C Wirth (Julia J) cir dept Beacon Journal h Cuya Falls O
 Perella Benj student h 327 W Market
 " Dominic (Anna) (White Sweet Cone Co) h 327 W Market
 " Fred h 327 W Market
 " Harry wks White Sweet Cone Co h 327 W Market
PERFLMAN MARVIN M (Irene) mgr Lucky Furniture Co h 547 Dorchester rd
 Perepeleza Gabriel wks Goodyear r 29 Cole pl
 Perez Fidel (Incarnation) wks Goodyear h 160 Miles
 Perfactor Inc H J Davis pres W S Wolfe vice pres, J R Silver jr treas wage incentive systems 176 N Case ave
 Perfect Hal W student h 68 N Balch
 " Mrs Monica R nurse h 68 N Balch
 Perfection Rubber Co W B Augustine pres R N Turnbaugh vice pres rubber specialty mfrs 21 E Croster and 420 Morgan ave
PERFECTION SPRING CO Neff & Co Inc proprs auto springs for all cars and trucks brake service, heaters wheel aligning and welding 280-284 Perkins Phone FR-9716 (See page 52)
 Perge Frances student h 137 E Emmerling ave
 " Stephen (Catherine) wks Firestone h 137 E Emmerling ave
 Perger Agnes M wks Mohawk R Co h 442 Matthews
 " Barbara F wks Mohawk R Co h 442 Matthews
 " Elizabeth A student h 442 Matthews
 " Frank J (Barbara) wks Mohawk R Co h 442 Matthews
 Pergrin Mrs Doris B (wid Max V) h 518 Dorchester av
 " Mrs Jessica (wid James B) h 715 W Market
 Perhun John (Estella) window clnr h 610 Iredell
 Perilstein Herman gro 752 Carpenter h 818 E Exchange
 " Jacob (Phyllis E) gro etc 818 E Exchange h 819 same

DIRECTORY ADVERTISERS

Are Dependable---Not "Fire Sale" Artists

SOUTH AKRON PONTIAC - DeSOTO - PLYMOUTH CONART CO. • 956 SOUTH MAIN ST. BL-7181

1094

BURCH DIRECTORY CO'S

PERILSTEIN

" Warren L student h 819 E Exchange
 Perrine Mrs Anna r 275 Steiner ave
 " Tillie r 782 S Main
 Periodical Publishers Sales Bureau Inc G C Rayman
 mgr subscription agcy 212 Medford Bldg
 Perkins Mrs Anna (wid Henry) h 227 W Bartges
 " Barney (Helen) porter h 103 Overlook pl
 " Beauford C (Neva L) condr Penna R R h 550 Park-
 dale dr
 " Carl G (Fredr G) wks Goodyear h 15 N Martha av
 " Chas (Mamie) lab h 59 N Broadway
 " Chas A (Freda D) wks Firestone h 468 Flora ave
 " Chas W (Elln B) engr h 135 Cuyahoga
 " Chas W (Mildred L) wks Goodyear h 1199 Tona-
 wanda ave
 " Dean A (G. C. Lynn) sign writer Yeager Co h 84
 Burton ave
 " Dorothy J student h 617 Wilson
 " Emerson E (Fana M) wks Goodrich h 244 1/2 Russell
 " F Harold (Marjorie E) formn R H Freitag Mfg
 Co h 661 Clearview ave
 " Faud A rubwkr r 190 W Miller ave
 " Hall apartments 161 Perkins
 " Harold E wks Goodrich h 405 Kling
 " Hill Service Station (M Beldier) 790 Copley rd
 " James M (Elizabeth R) wks Goodyear h 553 Chit-
 tenden
 " John R (Gladys) wks Goodrich h 741 Princeton
 " Joseph A (Lucille T) acct Firestone h 613 East ave
 " Mrs May A (wid Chas E) h 514 Draxton rd
 " Norman W engrv Akron Engraving Co h 29 Maxine
 pl
 " Mrs Ora L (wid Howard) h 1906 1st S W
 " Paul R (Ethel M) mach Goodyear h 617 Wilson
 " Robt A (Dena K) wks Goodyear h 1169 Lily
 " Robt P student h 617 Wilson
 " Russell A (Helen J) serviceman Cities S O Co h
 2649 Front (C F)

PERKINS SHOE REPAIRING

Joseph Callr propr, expert shoe repairing, we
 use only high class materials, all work guar-
 anteed 87 W Exchange

" Mrs Thelma L stenog Berk & Berk h 233 Roose-
 velt ave (C F)
 " Walter wks Homeler-U M Inc h 191 Hill
 " Walter A (Mary E) wks Goodrich h 405 Kling
 " Walter G (Doris) wks Goodrich h 1096 Beardsley
 " Walter J (Marie L) wks Goodrich h 884 Lakewood
 blvd
 " Wm H student h 617 Wilson
 Perks Benj W student h 840 Work dr
 " Geo W (Lucinda W) ind engr h 840 Work dr
 " Mrs Sarah W h 840 Work dr
 Perlick David (Ladies Shop) h Cleveland O
 Perlos James (Louise M) h 443 W Market,
PERMANENT AGENCY (J C Moore) C C McNeil mgr
 realtors general insurance bonds etc 204 and
 205 Permanent Savings & Loan Bldg 55 E Mill
 Phone BL-4217
 " Savings & Loan Bldg 55 E Mill
PERMANENT SAVINGS & LOAN CO The, E W
 Brouse pres C C McNeil and J L Diehm vice pres
 J C Moore sec, C M Bern cashier Permanent
 Savings & Loan Bldg 55 E Mill Phone BL-9815
 (See page 105)
 Perneau Edgar E (Christine G) wks Goodrich h 278
 Crosby
 " Wm student h 278 Crosby
 Pernell Herman musician r 183 E South
 Pernice Stephen (Rose) h 344 1/2 N Howard
 Pero Mrs L Alice (wid Harmon) h 504 E South
 " Sue wks 882 Dover ave
 " Wallace (L Pearl) sec and treas Ioho & Hooker
 Akron Co h 208 Locust
 " Wm A (Illa M) steam shovel opr h 2576 Albrecht ave
 " Wm C student h 2576 Albrecht ave
 Peroff Helen h 1240 Copley rd
 " Joseph restr h 1240 Copley rd
 Peroll Anna student h 371 E Glenwood ave
 " Joseph student h 190 Jesse ave
 " Saml P (Anna) wks Firestone h 190 Jesse ave
 " Sullivan J (Rose) wks Goodrich h 371 E Glenwood
 Peron Elizabeth opr LaFrance B Shoppe h 19 Goodwin
 " Mary waitress h 19 Goodwin ave
 " Pauline waitress h 19 Goodwin ave
 Perovich John farmer h Thos Privara, Romig rd

PERPICK

Perpick Matt K (Pauline A) barber h 700 Kipling
 Perrell Lee W investigator Trav Ins Co r Y M C A
 Perretta Dominic A (Rose) h 510 Wabash ave
 Perri Anthony (Theresa) wks Goodrich h 102 Aetna
 " Catherine E h 318 Arch
 " Domenic (Josephine) wks Goodrich h 318 Arch
 " Frank h 102 Aetna
 " Mary J student h 318 Arch
 " Rosemary student h 318 Arch
 " Saml h 1097 S Arlington
 " Tony V student h 318 Arch
 " Vito wks Goodrich h 318 Arch
 Perrie Wm L (Hazel M) wks Goodyear h 1436 Honodle
 Perrin Carl L (Lily) h 1330 Riverside dr
 " Dennis (Jessie) electn h 1171 S Arlington
 " Edward wks Palmer Match Co h 963 Sutherland
 " Eldred slsmn r 690 Storer ave
 " Ernest B (Era D) barber H W Woodward h 108 E
 Glenwood ave
 Perrino Albert W (Edna) h 1449 S Main
 " Chas h 178 McCoy
 " Dale H wks Goodyear h 1211 Girard
 " Helen D wks Firestone h 312 1/2 W Miller ave
 " I Chester (Bernadine M) wks Firestone h 1211
 Girard
 " James (Alice M) wks Goodyear h 134 Ido ave
 " James (Olive) h 1211 Girard
 " Joel M (Mildred L) wks City Cab Co h W H Collins
 Glendale ave
 " Leota W wks Firestone h 1211 Girard
 " Luella M clk h 1449 S Main
 " Maxine A wks Firestone h 1211 Girard
 " Norman wks Goodrich r 35 W South
 " Park wks Whitelaw Co r 641 S Main
 " Peter wks Goodrich r 864 1/2 S Main
 " Theodore R (Madeline) wks Goodyear h 1780 Pres-
 ton ave
 Perrino Frank A (Elizabeth M) wks Goodrich h 555 N
 Howard
 Perroni Mrs Mary h 463 Clover
 " Paul M clk A & P Tea Co h 391 Kling
 " Ross student h 463 Clover
 Perrot Geraldine R student h 233 Arch
 " Marjorie M wks Goodyear h 233 Arch
 " Rudolph E (M Irene) wks Goodyear h 233 Arch
 Perrotta Joseph (Antoinette) (Modern Sheet Metal
 Works) h 859 Douglas
 Perry See also Parry and Peery
 " August L (Bonnie) auto mech h 2303 Eastlawn av
 " Betty M h 845 E Buchtel ave
 " Beverly F (Maud G) sewer contr 106 N Main h 632
 Orlando ave
 " C Grant (Ethel L) supvr Goodyear Garage h 845
 E Buchtel ave
 " Carl J (Bertha G) h 85 Fulton
 " Mrs Carrie (wid John) h 307 W Bowers
 " Chas (Anna) slsmn r 903 Ada
 " Chas E (Mary B) wks City h 1973 Englewood ave
 " Chester H (Dorothy M) auto mech h 1002 Florida
 " Clyde W (Virginia M) acct h 20 Guth ter
 " David student h 208 Rhodes ave
 " Della M h 1897 Clairmont ave
 " Donald H (Julia M) auto service station 72 E South
 h 302 W Thornton
 " Earl (Murlie M) brklyr h rear 76 S Arlington
 " Edith clk h 208 Rhodes ave
 " Elmer S h 770 Eugene
 " Emmanuel h 1271 Medsker
 " Ernest F h 1135 Grant
 " Frank (Mary) h 473 Perkins
 " Frank G slsmn M L Freeman Co h Cuya Falls O
 " Fred T (Maud O) supvr Isaly D Co h 506 Crosby
 " Geo H (Lula F) h 1305 Lakeside ave
 " Gladys h 101 Goodyear blvd
 " Glen (Melva) wks Goodyear h 703 Sanford ave
 " Gordon W (Dorothy M) wks Goodyear h 284 Bow-
 manville
 " Mrs Grace M mgr prescription dept Gracy-Wolf O
 Co h 120 S Portage path
 " Gurry (Novella) auto mech h 251 1/2 Steiner ave
 " Mrs Hattie h 349 N Howard
 " Henry (Clara S) wks Firestone S P Co h 53 Lake
 " Henry (Gertrude) wks Goodrich r 332 Perkins
 " Isador (Rose) tailor 356 Spicher h 208 Rhodes ave
 " James E h 79 Dodge ave
 " Jewell C waitress h 589 Rhodes ave
 " John A W (Lynn M) wks Goodyear h 1488 E Arch-
 wood ave
 " John H h 349 N Howard
 " Joseph E (Pearl S) wks Firestone h 1741 Clairmont
 " Kenneth wks Firestone r 1036 Welsh ave

ISALY DAIRY STORES • For Fresh • Dairy Products

PERRY

" Louis J [Anna P] wks Goodrich h 108 Aetna
 " Mrs Mary h 1298 E Market
 " Mary E wks Goodyear h 652 Lakemont ave
 " Metro [Julia] wks Goodyear h 1244 Duane ave
 " Mrs Myrtle wks Goodyear h 101 Goodyear blvd
 " O Linn [Rose A] wks Goodyear h 741 Noah ave
 " Mrs Ola h 389 Washington
 " Oscar T [Kathleen] printer Beacon Journal h 1133 Grant
 " Patricia P student h 845 E Buchtel ave
 " Paul J waiter T F Steele h 101 Goodyear blvd
 " Peter student h 1244 Duane ave
 " Peter C [Elizabeth] electn h 1135 Grant
 " Robt B broker h 627 Fernwood dr
 " Robt E [Adrian E] actor h 264 W Market
 " Robt J [Gertrude L] wks Firestone h 273 Ira ave
 " Roma G h 1305 Lakeside ave
 " Mrs Rose E h 1616 Lisbon
 " Roy E [Verna C] wks Firestone h 770 Eugene
 " Mrs Ruth h 169 E South
 " Shannon B clk Balaun's C-R Stores Inc h 1305 Lakeside ave
 " Sidney truck dr h 208 Rhodes ave
 " Thos H [Amelia R] caretaker F H Waters Fstate h 169 E Glenwood ave
 " Thos H jr student h 169 E Glenwood ave
 " Vernon R student h 53 Lake
 " Vivian h 208 Rhodes ave
 " Walter student h 1244 Duane ave
 " Willard W h 1933 Englewood ave
 " Wm h 569 Brown
 " Wm wks Firestone r 444 Clover
 " Wm E h 1488 E Archwood ave
 " Wm H [Flora B] wks Goodyear h 627 Fernwood dr
 Persac Edward O [Agnes M] beauty shop 80 Merriman rd h same
 Persall Theodore [Lessie V] wks Firestone h 1910 19th S W
 Persch Chas [Helen A] h 96 Nebraska
 Perschonke Stella A stenog h 604 Day
 Pershing Kathryn B student h 1410 Bryden dr
 " Mrs Marquerite F (wid Arch T) h 2296 11th S W
 " Wm G [Kathryn F] slsmn h 1410 Bryden dr
 Persing Claire bksmth Peoples D Co h 470 Sherman
 " Clifford E clk h 470 Sherman
 " Gerald D h 470 Sherman
 " Gladys V clk Goodyear h 307 Montrose ave
 " Irene M student h 307 Montrose ave
 " Leo [Betty] wks Goodyear r 365 Rhodes ave
 " Naomi R h 307 Montrose ave
 " Paul [Vivian S] wks Goodyear h 307 Montrose av
 " Pauline P student h 178 E Brookside ave
 Persinger Mary wks Goodyear h 1100 Laird
 " Nell [Blanche] h 1100 Laird
 Person Frank h 134 F Crosier
 " Lennin C student h 134 E Crosier
 " Mack [Vivian M] wks Firestone h 134 E Crosier
 " Owensby r 134 E Crosier
 " Wm [Ida B] wks Phila R W Co h 316 Lloyd
PERSONAL FINANCE CO OF AKRON Inc. H A McPaul treas and mgr, 65 S High Phone HE-3165 and 3166
 " Print Shop (J P Fonghelsr) 597 Kenmore blvd
 Personette Fred F [Delphia D] printer h 161 N Union
 Persons Edward [Viola R] wks Ak P Milk Co h 272 Locust
 " Elcherd L [Estella L] lab h 1214 Chester ave
 " Mrs Elizabeth (wid Freeman) h 2221 17th S W
 " Ellis wks Goodrich h 2221 17th S W
 " Eustina h 2221 17th S W
 " James clk h 122 Dawes ave
 " Ned printer Rubber City Printery h 2221 17th S W
 Pertz Mrs Julia (wid Walter) h 1230 Edison ave
 " Louis R [Anna] wks Goodrich h 1230 Edison ave
 Perusich Roman [Mary] wks Firestone h 767 Bertha
 Perv Anna B student h 604 Baird
 " Peter [Mary] wks Goodrich h 604 Baird
 " Peter jr student h 604 Baird
 Perzanowski Boleslaus wks Ak Rye Bread Co r 994 Haynes
 Perzevsky Joseph h 258 Summit alley
 Pesar Anna h 1296 Laffer ave
 " John [Elizabeth] wks Goodyear h 1296 Laffer ave
 " John jr wks Firestone h 1296 Laffer ave
 Pesarick John wks Linde Air P Co h University Club
 Pesarick Helen C student h 860 Grant
 " Jacob J chem Linde Air P Co h 860 Grant
 " Jacob P [Katherine] h 860 Grant
 " Joseph A student h 860 Grant
 Pescan Geo [Mary] h 348 Stanton ave
 " Geo jr student h 248 Stanton ave

PFSETE

Pesete Frank [Mary] wks Lange Port El Welding Co h 955 Clifford ave
 Pesich Dusan [Bella] wks Goodrich h 1539 Overlook dr
 " Martin [Anna] wks Gen T & R Co h 922 Haynes
 " Mildred student h 1539 Overlook dr
 " Olive h 922 Haynes
 Peska Paul watchman Sumner Home h 1255 5th ave
 Pesko Anna student h 520 Wellington ave
 " Frank [Julia] h 520 Wellington ave
 " Frank jr student h 520 Wellington ave
 Pesock Anna h 688 Douglas
 " Elizabeth clk h 688 Douglas
 " John h 688 Douglas
 " Mary h 688 Douglas
 Pestenes John h 316 E Crosier
 Pete s Lunch (Joseph Tasich) 487 S Main
 Pete Michael h 118 Kossuth ct
 " Stephen E [Mary] wks Goodyear h 379 Weeks
 Petek Matya wks Miller R Co h 17 Cross
 Petelin Joseph wks Goodrich r 162 Millhoff ct
 Peter David [Elizabeth] h rear 155 E South
 " John [Jennie M] barber 55 E Mill h 664 Blaine ave
 " Lenora J real est 544 Stratford ave h same
 " Michael h 1901 2d S W
 " Michael [Elizabeth] wks Goodrich h 1892 2d S W
 " Nan M stenog r Y W C A
 " Steve [Barbara] wks Goodrich h 1901 2d S W
 " Wm [Mary] mach h 716 Moon
 Peterhoff Rudolph J [Ruth B] wks Goodrich h 722 City View ave
 Peterman Don B [Pearl] wks Goodyear h 340 Vaniman
 " Edward B [Miria D] mgr yard No 2 Iccoma C & S Co h 1041 Reed ave
 " Edward J [Sadie] h 495 Massillon rd
 " Everett A h 395 Vine
 " Gerald L student h 26 Verdun dr
 " J Robt [Edith V] wks Goodyear h 1015 Cole ave
 " Kenneth K wks Goodyear h 340 Vaniman
 " Lenore N student h 340 Vaniman
 " Mrs Melissa (wid Stephen H) h 340 Vaniman
 " Orville W [Edith L] wks Gen T & R Co h 26 Verdun dr
 " Ralph L [Ella] lather h 1297 Goodyear blvd
 " Wayne S clk Goodyear h 340 Vaniman
 Peternall Bertha F student h 601 Washington
 " Christine P wks Miller R Co h 667 School
 " Elizabeth M stenog Grand U Tea Co h 601 Washington
 " Frank J patternmkr State Fdry Co h 601 Washington
 " John wks Goodyear h 601 Washington
 " Joseph wks Nick Simich h 601 Washington
 Peternell Vincent [Jennie] wks Goodyear h 870 Winton
 Peterovich Sveta [Vida] shoe repr 620 Inman h same
 Peters Alex A [Susan] h 1043 Allendale ave
 " Aloysius J [Thecla C] wks Nati-Std Co h 769 Damon
 " Anna M student h 90 Mosser ave
 " Arthur A [Jeannette M] art Godard Ins Agcy (Aetna Cos) h 42 N Maple
 " Barbara E student h 74 Casterton ave
 " Beatrice stenog Associates Inv Co h Silver Lake Village
 " Berton E [Dorothy N] truck dr r 183 1/2 W Cedar
 " Byron janitor Browne's D Studio h 6 W Buchtel av
 " Candy Co (H L Peters) 1129 Andrus
 " Carl P [Edna W] wks Firestone h 1500 Redwood
 " Carl W [Effa M] wks Firestone h 2239 22d S W
 " Chas [Helen A] slsmn h 148 N Forge
 " Clifford V [Cora A] mech Portage Auto Serv h 1146 Big Falls ave
 " Danl [Eva J] engr h 1409 Home ave
 " Debs H h 1028 Clark
 " Dominic [Mary] wks Quaker O Co h 471 Butler av
 " Dominic B h 39 W Dalton
 " Earl F [Helen E] wks Goodrich h 1838 Faye rd
 " Edward G [Esther V] h 331 Spicer
 " Edward W r 1481 Chippewa ave
 " Eleanor E supvr O B Tel Co h Cuya Falls O
 " Emil h 90 Mosser ave
 " Ernest W [Anna L] wks Goodyear h 367 Malacca
 " Felix [Nellie] wks Firestone h 283 W Bartses
 " Flo wks Goodyear r 52 McNaughton
 " Frank slsmn r 204 W Center
 " Frank E [Mabel G] bus opr h 821 Ruth ave
 " Fred J [Ethel] wks Miller R Co r 316 Lake
 " Fred R [Vaughn] slsmn Exchange Chev Inc h Portage Lakes
 " Geo F [Della] tinner h 1761 Adelaide blvd
 " Geo J [Eudora K] h 615 Crouse

BURKHARDT'S-The Beer of Better Quality

1096

BURCH DIRECTORY CO'S

PETERS

" Geo W [Beatrice E] wks Goodyear h 2874 Trenton rd
 " Gladys M student h 326 Rose blvd
PETERS GLENN A [Guilla L] attorney at law with Schwab & Peters 1704 1st-Central Trust Bldg Phone HF-3150 h 45 4th N W, Barberton O Phone SH-3254
 " Harold F [Alice G] wks Goodrich h 349 Black
 " Hector L (Peters Candy Co) restr Goodrich Co and Miller R Co h 1217 Herman ave
 " Henry chef Rathskeller h 1146 Blk Falls ave
 " Henry student h 476 Scheck
 " Herman student h 90 Mosser ave
 " Herschel wks Goodyear r 63 N Forke
 " Howard C [Esther L] wth Miller R Co h 24 Elm-dale ave
 " Imelda M student h 311 Spicer
 " Inez E student h 1436 League
 " Isaac h 144 Chestnut al
 " Isabel V h 1028 Clark
 " Ivan W [Pearl K] wks Goodrich h 723 City View
 " Jacob A reprmn Ak P Milk Co r 204 W Center
 " Jacob H [Alice] h 1500 Redwood ave
 " James B slsmn Ak Auto Club h 774 Damon
 " James E [Hattie W] wks Goodyear h rear 567 Anderson ave
 " James P truck dr Alling & C Co h 1500 Redwood av
 " James W [Ida M] slsmn Reliable F Co h 326 Rose blvd
 " John [Marv] slsmn Federal Realty Co h 476 Scheck
 " John jr h 476 Scheck
 " John H [Eva B] mach h 179 W Chestnut
 " John L [C Ellen] formn Goodyear h 267 W North
 " Johnston A [Jennie] h 48 Byers ave
 " Joseph wks S Pantunes r 69 Brittain rd
 " Joseph [Theresa] wks Goodrich h 90 Mosser ave
 " Kathryn clk **THE M O'NEIL CO** h Barberton O
 " Lewis I [Daisy-J] mech Packard Ak M Co h 385 Perkins
 " Louis H [Dessie O] coal miner h 1028 Clark
 " Louis T wks Goodyear r 28 S Walnut
 " Marjorie A student h 1146 Big Falls ave
 " Mary F h 821 Ruth ave
 " Necla S student h 1436 League
PETERS NELSON C [Evelyn B] vice pres Reliable Furniture Co h 380 Brice rd
 " Norman C [Belva P] billiards 41 N Adams h same
 " Mrs Palma (wid Geo) h 39 W Dilton
 " Robt A [Anna M] wks Goodyear h 674 E Cuya Falls ave
 " Robt G [Florence] wks Ak Trans Co h 1235 Lake-side ave
 " Robt J [Belle T] sta attndt Shell P Corp h 1364 Burkhardt ave
 " Robt M [Lucille S] wks Goodyear h 1436 League
 " Russell E [Catherine P] clk State Liquor Store No 175 h 1173 Big Falls ave
 " Steve [Elizabeth] wks Quaker O Co r 429 W Britzes
 " Ted D [Gertrude L] wks Goodrich h 853 Sumner
PETERS W HOWARD [F Stella B] mgr Summit Fast Freight Co h 264 6th N W Barberton O
 " Walter B [Bleta J] wks Gen I & R Co h 428 Den-nison ave
 " Wesley J [Elizabeth H] electn h 579 Fouse ave
 " Wm F [Adele L] pres United Products Co h 74 Casterton ave
 " Wm F [Maitha R] wks Mohawk R, Co h 59 W York
 " Wm M wks Goodyear h 478 E Exchange
 " Wm M [Reva M] auto mech h 774 Damon
 " Wm W [Stella G] ins 719 1st-Central T Bldg h Silver Lake blvd (S L V)
 " Winfield S brkvr h 13 W Dresden ave
 Petersen **See also Peterson, Pettersen and Pet-terson**
 " Alfred [Elsie M] packer **THE M O'NEIL CO** h 198 Spellman ct
 " Andrew P [Sine] wks Ak P Milk Co h 712 Hazel
 " Axel W [Grace] wks Goodyear h 1260 Hazel-wood ave
 " Carl [Dagmar] wks Robinson C P Co h 167 Nië-man
 " Clyde J student h 1065 MtVernon ave
 " Mrs Elizabeth M gro etc 1065 MtVernon ave and 804 Upson h 1065 MtVernon ave
 " Geo h 167 Nieman
 " H C [Marie K] branch mgr Ak P Milk Co h Cuya Falls O
 " Hans L h 238 Nieman
 " Hazel W student h 1065 MtVernon ave
 " John [Marie A] h 171 Atlas

PETERSEN

" John J wks Goodrich h 238 Nieman
 " Lillie E clk Rev'l Ck mtrs h 238 Nieman
 " Louis h 222 Jewett
 " Louis C [Catherine] bus opr h 839 Carlisle
 " Martin S [Minnie] mach Goodyear h 669 Hazel
 " Niels C slsmn Ak P Milk Co h Cuya Falls O
 " Reinholdt [Hazel A] rep Monroe Paper Products Co h E Tallmidge ave ext
 " Riggie G h 171 Atlas
 " Stanley A student h 669 Hazel
 Peterson Ada L wks Goodrich r 23 Kuder ave
 " Agda V clk Goodyear h 190 N Arlington
 " Albert [Sylvia] h 137 Arch
 " Alex lunch 1326 Lakeside ave h same
 " Anna wks 439 Roslyn ave
 " Mrs Arlene I bkpr 1st Central T Co h 698 Carlisle
 " Mrs Betty wks Palmer M Co h 2233 8th S W
 " C Albert h 190 N Arlington
 " Carl E student h 462 Sumatra ave
 " Carl O [Anna] wks Goodyear h 190 N Arlington
 " Carl O [Ida T] coffee roaster Ak Gro Co h 518 Nash
 " Carl S [Fardangu] chef Red & Parr Inc h 1453 Englewood ave
 " Carl T [Grace D] mgr Johns-Manville S Corp h 1128 Sackett ave (C B)
 " Carl V [Gunborg] wks Firestone h 1318 Cali-fornia ave
 " Catherine h 730 Hillsdale ave
 " Chas J [Mary] carp h 158 Gale
 " Christ [Mary] with P Tuzzi h 727 East ave
 " Clifford h 196 Nieman
 " Delmar W [Alice M] wks Goodrich h 585 Morning View ave
 " Donald wks Goodrich r 1077 Grant
 " Dorothy I stenog h 661 North ave
 " Dorothy L student h 326 Power
 " Edward H [Christina] wks B & O R R h 794 Lyon ave
 " Florence H clk Goodyear h 190 N Arlington
 " Frank L meter reader L O Gas Co h 2094 Ger-maine ave (C F)
 " Frank R [Laura S] slsmn h 57 W Cuya Falls ave
 " Geo R [Isabella M] h 1614 Darwin ave
 " Mrs Harriet H (wid Wm S) h 490 E Archwood ave
 " Harry S h 794 Lyon ave
 " Mrs Hazel M h 264 W Market
 " Helga C bkpr h 1277 Neptune ave
 " Hobart [Anna V] wks Goodyear h 326 Power
 " Mrs Ida S (wid Wm) h 785 Beatrice dr
 " Ireta student h 1425 Elder ave
 " Ivan wks Goodyear Garage h 872 E Buchtel ave
 " J Herbert [Marie A] wks Goodyear h 74 N Ar-lington
 " James [Leah P] supv Goodyear Garage h 1870 Goodyear blvd
 " John I b r 1394 Loda
 " John B [Gertrude L] slsmn E H Wiener Co h 706 Crestview ave
 " John R [Zora A] wks Goodyear h 541 Boyd ave
 " John S [Helen M] wks Firestone h 1425 Elder ave
 " Joseph wks Firestone r 1077 Grant
 " Joseph I b h rear 182 L North
 " Kai wks Goodyear h 693 Victoria ave
 " Mrs Kite (wid Peter) h 1277 Neptune ave
 " Klaus O [Karin] mach Goodyear h 872 E Buch-tel ave
 " Lee D h 1614 Darwin ave
 " Lester C [Helen M] chemist India Tire Co h 633 Moreley ave
 " Mae student h 306 E Archwood
 " Margaret C student h 1425 Elder ave
 " Mary wks Goodrich r 65 E York
 " Mrs Mary (wid Joseph) h rear 59 Ira ave
 " Mrs Mary L (wid Chas E) h 661 Noah ave
 " Mrs Maud C beauty opr A L Hargrave h 716 Roselle ave
 " Meivm E clk h 190 N Arlington
 " Minnie J stenog Burt Mfg Co h 663 Noah ave
 " Nels E [Edith C] wks Goodyear h 462 Sumatra w
 " Nick [Lucy] h 992 Wyley ave
 " Olaf carp h 196 Nieman
 " Roy C [Eulah F] engr Goodrich h 79 W York
 " Stanley student h 196 Nieman
 " Swen [Hulda J] carp h 306 E Archwood ave
 " Thelma M student h 326 Power
 " Todd C [Fannie E] wks Goodrich r 122 Paris ave
 " Walter C [Marjorie B] bkpr Atlantic Fdry Co h 1156 Big Falls ave
 " Walter K [Eleanor S] teller Dime Sav Bank h 453 Briarwood dr
 " Wm J real est r 83 W Market
 Peteya Ann M h 909 Clay

Take Your **Old Directory Home** The Family Will Appreciate It



CHARVOZ SALES, Inc. "SERVICE OPEN UNTIL 9 P. M."

339 E. MARKET ST. Phone Jefferson 3141

AKRON CITY DIRECTORY

PETEYA

" Helen V h 909 Clay
 " Vincent J [Vera H] tinner h 909 Clay
 Petho Michael [Mary] wks Penna R R h 881 Beardsleys
 Pettit [] See also Pettitt and Pettitt
 " Irene wks 137 Marvin ave
 " John W [Martha E] wks Goodyear h 200 N Forge
 " Leona bkpr Boe s Dress Shop h 832 E Buchtel ave
 " Marcella stenog J S Baruch h 832 E Buchtel ave
 " Ruth wks 1244 Della ave
 Pettite Jack [Phyllis V] truck dr h 48 S Walnut
 Petkanich Helen student h 712 Grace ave
 " James [Mary] wks Am H R Co h 1020 Bellows
 " Rudolph [Mary] gro 81 W Market h 712 Grace
 Petkuntiy Mrs Mary (wid Duchin) h 961 Rhodes ave
 Petkewicz Victor wks Summit B & J Co r 645 Bell
 Petkovich Chas [Anna] baker Big Loaf Bakery h 1185 Marcy
 Petkovsky Paul tailor 315 S Arlington h 601 Whitney ave
 " Paul Jr [Susan] clothes pressing 5091 S Arlington h 456 same
 Petles Bron wks Goodyear h 1176 McIntosh ave
 " Clarence M mach Miller R Co h 108 Ellet ave
 " Mrs Edna T h 241 Merriman rd
 " Geo H [Irene E] brklyr h 535 Canton rd
 " Harriet L tchr h 1176 McIntosh ave
 " Harry J [Anna R] brklyr h 1176 McIntosh ave
 " Helene J student h 241 Merriman rd
 " Henry [Martha E] formn Firestone h 977 Whitaker 3 S
 " Joseph S [Elizabeth M] lab h 507 Stetler ave
 " Marjorie A student h 977 Whittier ave
 " Robt T student h 241 Merriman rd
 " Phos E [Jeannette] muller Times-Press h 812 Hayden ave
 Peto Anna M wks Goodyear h 911 Stoner
 " Elizabeth student h e s Cory ave
 " Geo [Elizabeth] shoe repprn h e s Cory ave
 " Joseph wks Col Salt Co h 2272 5th S W
 " Michael [Barbara] wks Col Salt Co h 2272 5th S W
 Pettack Joseph wks Goodrich r 164 LaSalle
 Petrafka August h 559 Noah ave
 " Edward [Alta J] wks Firestone Farms h 559 Noah ave
 " Fritz dr Brumbaugh Trucking Co
 Petraitis Evelyn wks Goodrich h 1383 East ave
 " Frank [Anna] gro 1383 East ave h same
 " Frank Jr h 1383 East ave
 " Tofel student h 1383 East ave
 Petran Mrs Anna wks Goodrich h 811 May
 " M J mgr Aeger Cash Mkt No 8 h 21 N Adams
 " Marjucrite J clk h 811 May
 Petrant Robt wks Goodyear r 1360 Glard
 Petrar Anthony h 259 E Tallmadge ave
 " Antonio student h 187 Thorpe
 " Antonio [Asuntal] wks Goodrich h 7483 N Howard
 " Arthur wks Gen O Ady Co h 259 E Tallmadge ave
 " Dominic [Elizabeth] mach h 187 Thorpe
 " Frank h 380 Lorene pl
 " Lena clk h 259 E Tallmadge ave
 " Mary student h 380 Lorene pl
 " Nick [Elv] wks Firestone h 380 Lorene pl
 " Robt student h 380 Lorene pl
 " Stanislas [Theodora] wks Goodrich h 259 E Tallmadge ave
 " Theresa student h 187 Thorpe
 Petras Catherine student City Hosp h 39 Arch
 " Rev Ferris P asst pastor St Martha s Church h 300 E Tallmadge ave
 " John [Julia] lab r 1405 Pond View ave
 " Joseph [Theresa] wks Goodyear h 1052 LaCroix av
 " Joseph G [Daisy] guard 1st-Central F Co h 301 Wooster av
 Petrusek John student h 1140 Beardsley
 " Mrs Louise wks L E Shunk L P Inc h 843 Sherman
 " Paul [Mary] mach h 128 E Rosewood ave
 " Vincent [Mary] wks Firestone h 1140 Beardsley
 Petratos Sam lunch room 47 W Market r 152 Park
 Petre Clarence B [Myrtle M] h 753 McKinley ave
 " John W [Carrie] wks Goodyear h 953 Wyley ave
 Petree Cecil N [Irina F] wks Goodyear h 207 Denver
 Petrucci Lorenzo [Anna] chf Venetian Gardens h 583 Markin ave
 Pettequin Paper Co R G Estes rep 202 Medford Bldg
 Petri Posco [Olga] baker h 1056 Marne
 " Gildo [Anna] wks Goodrich h 711 Virginia ave
 " Lola student h 1214 Gorge blvd
 " Renato [Blanca] paper hanger h 1214 Gorge blvd
 Petricca Carlo wks J Canellos r 467 Oxford ave

PETRICH

Petrich Mrs Anna h 718 Princeton
 " Clara h 718 Princeton
 " Joseph wks Goodrich h 106 W Bartzges
 Petrides Alexandria student h 1002 Davis
 " Ethel student h 1002 Davis
 Petrie Edward L [Julia W] formn Goodrich h 545 Grace ave
 " Fleen N student h 910 Dayton
 " Mrs Mabel (wid Edward I) h 84 Mosser ave
 " Naomi F clk Seiberling School h 910 Dayton
 " Phyllis P stenog Diamond M Co h 545 Grace ave
 " Verne L [Margaret E] with Sumner Co h 910 Dayton
 Petring Henry C [Barbara] wks Superior P & L Co h 130 Mustill
 Petrini Edward G [Dorothy] wks Goodrich h 108 Willis ave
 Petrinyecz Stephen [Barbara] wks Firestone h 459 Baird
 Petrishak John wks Goodyear r 79 Briner ave
 Petrlich Peter [Catherine] wks City h 1269 High ave
 Petrochuk Mitro student h 120 Kelly ct
 " Philip [Helen] wks Goodyear h 120 Kelly ct
 " Simon student h 120 Kelly ct
 Petroff Dimuth [Raynal] (Firestone Sandwich Shoppe) h 1299 Andrus
 " Geo [Helen] baker h 740 Lovers lane
 " Jasper [Rose] wks Atlantic Fdry Co h 867 Kling
 " John [Mary] restr 1637 S Main h 23 E Emerling ave
 " John R wks Goodyear h 300 W Chestnut
 " Peter P wks Atlantic F Co h 300 W Chestnut
 " Roko P [Catherine] wks Atlantic F Co h 300 W Chestnut
 " Tero [Fannie] h 398 Beth
 Petros Helen student h 1030 Welsh ave
 " James chef Ohio Lunch r 87 S Martha ave
 " John [Agnes] wks Firestone h 1115 Beardsley
 " John [Helen] rubwkr h 1030 Welsh ave
 " Lewis [Row] h 462 F Tallmadge ave
 " Marjorie opr Five Points Beauty Shop
 " Peter wks Goodyear r 80 S Martha ave
 " Ralph h 462 F Tallmadge ave
 " Violet h 462 E Tallmadge ave
 Petroski [] See also Pietroski
 " Edward student h 410 Bailey
 " Frank [Anna] wks Gen I & R Co h 410 Bailey
 " Robt h 410 Bailey
 Petrou Mrs Catherine (wid James) h 98 Atlas
 " James W student h 98 Atlas
PETROU JOHN D (Helen I) special representative
 New York Life Insurance Co 1710-1714 1st-Central
 Trust Bldg Phone JF-4175 h 98 Atlas
 Phone FR-0964 (See page 80)
 Petrov Mrs Mary (wid Mitol) h 971 Bellows
 Petrovich Andrew clk Galat Packing Co h 1242 California ave
 " Angelina h 1119 Johnston
 " Geo [Florence] shoe repr 234 L Fxchange r 404 Pearl
 " Geo [Katie] h 1282 California ave
 " James / [Barbara] gro etc 945 Neptune h same
 " Joseph F [Jane M F] wks Gen I & R Co h 130 Berkley ave
 " Michael [Helen] busct Galat Packing Co h 1282 California ave
 " Paul [Elizabeth] wks Am H R Co h 1142 Kenneth pl
 " Saml M [Ethel K] wks Ak Equipment Co h 1274 Sevilla ave
 " Stephen [Dorothy] barber F C Miller h 2224 18th S W
 " Thos [Anna] musician h 152 E North
 " Tony wks Goodyear r 115 N Case ave
 Petrovics Geo [Elizabeth] h 620 Gibbs rd
 " Paul J [Frances M] elev opr Y W C A h 684 Sherman
 Petrovitz Anna T h 811 Miami
 " Emery [Anna] wks Goodrich h 811 Miami
 " Ethel A h 811 Miami
 Petruccelli Joseph [Mary] barbr 928 N Howard h 808 Carlyle
 Pituha Michael [Mary] gro etc 258 E Crosier h same
 Petrunis Geo [Cass] wks Water Works h 585 Parkview ave
 Petrus Mary wks Goodrich h 1199 Lily
 " Stephen [Mary] wks Firestone h 1199 Lily
 Petrushi Mrs Mary (wid Joseph) h 378 Ira ave
 Petruskus John J wks Goodyear h 472 Perkins
 Petry Cecil C [Beatrice C] wks Am H R Co h 586 McKinley ave
 Petzsche John h 128 E Thornton

ROSE HILL BURIAL PARK Akron-Medina Road
 W Market St Ext
 PERPETUAL CARE · MODERATE PRICES Phone HE-8316



The BILLOW Co.
 Funeral Service Since 1875
 Chapel and Office: 118-124 ASH STREET
 Phone Blackstone 7171
 ASK FOR OUR FREE BOOKLET
 "BILLOW FUNERAL FACTS"

PETSCHKE

- " Joseph [Rose] plbg 128 E Thornton h same
- " Mary h 128 E Thornton
- " Mrs Mary (wid Joseph) h 128 E Thornton
- Petty Floyd H wks So Ak Awning Co h 375 E Voris
- " Francis F h 375 E Voris
- Pette Michael wks Goodrich h 832 Adelina
- Pettersen Wilbur E [Arvilla G] pur agt Goodrich h 192 Melbourne ave
- Petterson Mrs Elina (wid John) h 532 E Exchange
- " Mrs Ina P h 982 Haynes
- " Nels P wks Goodrich h 632 E Exchange
- Pettit Edwin J [Nellie B] phys h 121 N Arlington
- Pettitt Grace nurse Dept of Health h Cormany's Landing
- Pettibone Fred S [Ada C] h 872 Boulevard
- Pettice Mrs Gertrude A clk h 1314 Arnold ave
- " Neal M [Gertrude A] radiator repr r 306 Sumner
- Pettiford Arthur C [Katie L] wks Hotel Howe h 388 Albert pl
- " Mrs Dnisy wks Ak Towel S Co h 431 Wabash ave
- " Robt E [Mildred D] porter White S & S Co h 681 Raymond
- Pettikrew Christine M student h 1401 Goodyear blvd
- " Henry A [Anna L] h 1401 Goodyear blvd
- " James W [May S] walter h 470 Livingston
- Pettijohn Gertrude music tchr h 20 Fir Hill
- " Orson bkpr h 20 Fir Hill
- Pettis Chas D [A Estelle] meats etc 1289 E Market h same
- Pettit See also Pettit
- " Arvil B [Phyllis] wks Goodyear h 420 Sumatra ave
- " Loyse F [Leona E] wks Goodyear h 712 Yerrick rd
- " Marion C [Emma J] wks Cotter W Inc h 53 S College
- " Marion C Jr student h 53 S College
- " Willis G [Gladys L] [Empire Service Station] (Empire Garage) h 719 Iona ave
- Pettitt Alfred E [Nellie M] tchr r 119 N Forge
- " Chas h w s Merriman rd
- " Chas B [Anah M] elect engr h 1437 Bryden dr
- " Frank [Erma] h w s Merriman rd
- " Heller Hardware Corp J B Heller pres N D Heller sec and treas 26 N Main
- " Homer L [Osta M] firmn A Schrader s Son Inc h 706 Johnston
- " Leo F wks Selberling R Co h 2466 East ave
- " Leta h e s Merriman rd
- " Lois J student h 1437 Bryden dr
- " Mrs Mattie B (wid Lewis M) h 23 Rhodes ave
- " Milton H h e s Merriman rd
- " Mrs Nellie M (wid Willis F) h 395 Silver
- " Ruth M student h 395 Silver
- " Willard W student h 2524 25th S W
- Petty Dale student h 279 Kelly ave
- " John S [Emelyn E] wks Goodyear h 279 Kelly ave
- Pettuch Adam R [Anna] wks Diamond Fdry Co h 748 Columbus ave
- Pettus J E r 664 S Main
- Petty Alvin [Ruby] r 632 Day
- " Abra W clk Goodyear h 428 Chittenden
- " Ben wks Hollinger Florists h Barberton O
- " Mrs Dora h 20 Brewster alley
- " Earl wks Firestone r 1338 S High
- " Fred W barber 684 Florida ave h Leeser ave
- " Geo P [Sue M] wks THE M O'NEIL CO h 622 Allyn
- " Glenn R wks Goodrich h 775 Ardella ave
- " Harry [Anna H] wks Goodrich h 769 Sherman
- " Mrs Helen M (wid Jerome) h 324 Beaver
- " Henry O [Ilene] wks Goodrich h 692 W Thornton
- " Howard D [Clara E] acct 73 E Mill h 2059 10th (C F)
- " James [Victoria] slsmn Peo Dairy Co h 20 Hiram Barberton O
- " James K [Cleo B] bus dr Ak Trans Co h 1022 Collinwood ave
- " Jesse R [Orlie E] h 760 Clay dr
- " Kenna D [Floda M] wks Goodyear h 931 Eva ave

PETTY

- " Lester J [Ellen N] h rear 1009 S Main
- " Loren T wks Goodyear h 1133 5th ave
- " Louis L [Clara B] wks Goodrich h rear 790 Amherst
- " Monalee E student h 760 Clay dr
- " Othel L student h 1138 5th ave
- " Ozro M [Irene] wks Miller R Co h 800 W Ill
- " Paul lab h 466 Water
- " Richard wks Firestone r 107 E Mapledale ave
- " Thos J slsmn h 390 Talbot ave
- " Virgil L [Marguerite A] wks Gen T & R Co h 1122 Joy ave
- " Walter L wks Goodrich h 2103 15th S W
- " Wm P [Audra W] wks Goodyear h 955 Concord
- " Wm T [Ada L] rubwkr h 2219 18th S W
- " Winifred M student h 1138 5th ave
- Petuch Michael A [Rose] wks Goodyear h 1224 Delos
- Petush James T [Maretta G] wks Goodyear h 2036 Newton
- " Nick T wks Salvation Army h 2036 Newton
- Petway Mrs Emma (wid John) h 325 Hickory
- Petz Mrs Dorothy (wid Henry) h 710 Sumner
- " Henry [Katherine] h 710 Sumner
- Petzel Eric G mech engr h 716 Chester ave
- " Walter E F [Edna B] mech engr h 716 Chester ave
- Pevler Benj [Kathleen] wks Goodrich h 43 S Adolph
- Pevoda Adam [Charlotte] wks Goodyear h 1571 Goodyear blvd
- Pewett Mrs Hazel h 368 Campbell
- Peyak Andrew [Katie] wks Armour & Co h 91 Steiner ave
- Peyakov & Myers (Steve Peyakov Frank Myers) bil-lards 1491 Kenmore blvd
- " Ralph h 394 Euclid ave
- " Steve [Elizabeth C] (Peyakov & Myers) h 394 Euclid ave
- Peyser Fred J [Jean] mgr Jonas h 981 Della ave
- Peyton Ervin [Christine] wks Firestone h 198 W Long
- " Myron P [Estella M] coll THE A POISKY CO h 410 Frazier ave
- " Norris F wks Goodrich r 304 W Center
- Pezzen Urbano [Mary] h 816 E Exchange
- Pezzotti Savino [Anna] wks Goodrich h 861 Storer ave
- Pfabe Mrs Sophia M (wid Chas) h 70 Aqueduct
- " Tilmer G [S Lucretia] with Star D M Co h 176 S Union
- Pfaff Albert D [Mabel] wks Com P & L Co h 829 Morse
- " Andrew [Elizabeth] slsmn h 160 E Crosier
- " Andrew [Elizabeth] wks Goodrich h 239 E Miller
- " Andrew H [Rose] wks Gen T & R Co h 628 Grace
- " Catherine student h 160 E Crosier
- " Edward A wks Gerberich P Co h 427 Power
- " Elizabeth clk Isaly Dairy Co h 315 Vincent ave
- " Ernest F [Ethel M] slsmn Sup P & L Co h 1009 W Exchange
- " Ervin A [Frances E] wks Singer S M Co h 3344 Orlando ct
- " Mrs Dunleo S wks Firestone h 63 S I orge
- " Geo [Anna M] wks Gen T & R Co h 628 Grace ave
- PFAFF GEORGE P** [Elizabeth A] pres Dickson Transfer & Trucking Inc h 499 Gage Phone JE-6369
- " Henry slsmn h 160 E Crosier
- " Henry [Katherine] wks Firestone h 251 Power
- " Henry Jr student h 251 Power
- " Henry V [Marguerite C] wks Goodyear h 1205 Grandview ave
- " Howard C [June] wks Goodyear h 427 Power
- " Jack student h 315 Vincent ave
- " Jacob W mgr Acme No 22 h Shaion Center O
- " John R student h 251 Power
- " Joseph student h 341 Brown
- " Karl R slsmn Exchange Chev Inc h 341 Brown
- " Karl R h 63 S Forge
- " Katherine h 251 Power
- " Kathryn L student h 829 Morse
- " Mrs Margaret (wid Peter) h 341 Brown
- " Margaret E clk h 829 Morse
- " Marion wks Firestone r 952 May ct
- " Martha J clk THE M O'NEIL CO h 1009 W Exchange
- " Ruth I h 499 Gage
- " Sue clk h 315 Vincent ave
- " Wm [Marian] janitor South End Grille h 315 Vincent ave
- Pfaff Geo wks City Biking Co h 877 Oakland ave
- " Philip P r 625 S Main
- PFahl CHARLES A** [Hazel K] sec XXth Century Heating & Ventilating Co h 1081 Della ave, Phone UN-4761

THE CENTRAL ASSOCIATED REALTY CO. 403 OHIO BUILDING

SUNSET VIEW SUBDIVISION

Highly Restricted. Modern Improvements
Transportation Conveniences

AKRON CITY DIRECTORY

1099

PFAHL
" Frank C [Jessie L] with Acme Ins Agcy Inc h 92 Casterton ave

PFAHL FRED L [Hattie L] pres Pfahl Gauge & Mfg Co h 445 Briarwood dr Phone BL-8248

PFAHL GAUGE & MFG CO The, Fred L Pfahl pres H E Pfahl vice pres Wilbert C Pfahl sec and treas metal stamping dies and machine work 85-87 E Voris Phone BL-9316 (See pages 89 and 92)

" Mrs Hattie E vice pres Pfahl Gauge & Mfg Co h 445 Briarwood dr
" Helen A tchr h 445 Briarwood dr
" Mrs Mary C (wid Chas F) h 1024 Berwin

PFAHL WILBERT C [Margaret C] sec and treas Pfahl Gauge & Mfg Co h 1260 16th (C F) Phone WA-2691

Pfalzgraf Craig M student h 629 Elbon ave
" Mrs Hilene V h 629 Elbon ave
" Mary K slswoman r 1495 Brown

PFARR GEORGE F [Callek] sec and treas Pfarr & Hobart Co h 180 W Fairlawn blvd Phone UN-3493

Pfarr & Hobart Building Co H B Hobart pres G E Pfarr sec and treas real estate holding 446 E Exchange

PFARR & HOBART CO The, H B Hobart pres G E Pfarr sec and treas general hardware paints electric refrigerators and washing machines 446 E Exchange store Phone HE-1811 office Phone HE-6218

" Rosalie E compt opr Goodrich h 180 W Fairlawn blvd

Pfautz Allan P student h 501 VanEverett ave
" Amos h 612 Canton rd
" Hugh McD slsmn h 421 Bacon ave
" John B [Bessie M] wks Goodyear h 501 VanEverett
" Olin M clk Hardy's Coffee h 1178 Cordova ave
" Mrs Verna (Olivia Belle) h 987 E Market

Pfeffer Catherine student h 1279 Curtis
" Henry [Catherine] wks Firestone h 1279 Curtis

Pfeifer Benj H h 384 Livingston
" Jacob [August] wks Am H R Co h 392 High Grove blvd
" John P serv mgr West Exchange T S Inc h 384 Livingston
" Mrs Nora (wid Edward) h 384 Livingston
" Mrs Pearl S (wid Benj) h 374 Ardmore ave
" Peter [Alma H] h 147 W Crosier
" Raymond F tree surgeon h 504 Sumner
" Rita A h 384 Livingston
" S Paul [Laura E] brklyr h 671 W Bowery
" Sadie h 92 Schafer
" Wilbur F student h 504 Sumner
" Wm h 493 1/2 Gridley ave
" Wm C h 504 Sumner
" Wilbur L h 504 Sumner

Pfeiffer Albert [Helen] h 270 Ferndale - - -
" Caroline M clk THE M O'NEIL CO h 580 Camp

PFEIFFER DONALD M [Ruth M] asst sec Akron Soap Co h 490 Dorchester rd Phone HL-8938

" Earl F student h 2415 E Market
" Eleanor M stenog Doak Parker, Tanelly and Ballard h 242 Bernard ct
" Emma student h 580 Camp
" Frank [Lydia] h 2401 E Market
" Fred B h 270 Ferndale
" G Fred [Clara E] dep Co Surveyor h 2415 E Market
" Harold A [Goldie G] wks Goodyear h 397 San Diego ct
" Jacob [Kathryn D] h 106 Mayfield ave
" Jean student City Hosp h 39 Arch
" John [Elizabeth] wks Firestone h 580 Camp
" John [Theresa] (East Miller Ave Coal Co) h 235 E Miller ave
" John jr student h 235 E Miller ave
" John L student h 242 Bernard ct
" Joseph [Julia] mldr h 480 Spicer
" Leona L clk Gen T & R Co h 480 Spicer
" Michael A [Charlotte A] lettercarrier h 242 Bernard ct
" Paul O student h 2415 E Market
" Raymond A h 2401 E Market
" Wm F [Carrie Ol] h 131 Oakdale ave

Pfeife Arthur F student h 1258 W Sunset View dr
" Carl A with Mech M & M Co h 1258 W Sunset View dr
" Clyde G [Helen C] mach h 350 Noble ave
" Dorothy C student h 1258 W Sunset View dr
" Earl C h 1258 W Sunset View dr
" Earl E student h 380 E Voris

PFEIFLE
PFEIFLE EDWARD L [Alma F] pres Akron Roofing Co h 380 E Voris
" Mrs Emma sec Akron Roofing Co h 687 Allyn

PFEIFLE FRED J vice pres Mechanical Mold & Machine Co h 1258 W Sunset View dr
" Fred T [Lenora B] with Ak Roofing Co h 376 E Voris

PFEIFLE GEORGE J [Emma] vice pres and treas Akron Roofing Co h 687 Allyn
" Mrs Louisa H (wid Wm H) h 156 Elmdale ave
" Louise M h 156 Elmdale ave
" Nola M atty with Burroughs & Burroughs h 156 Elmdale ave
" Rose clk THE M O'NEIL CO h 116 Rose blvd
" Ruth L h 156 Elmdale ave

Pfell Albert J wks Goodyear h 811 Boulevard
" Alice wks Seiberling R Co h 647 W Thornton
" Chas C h 733 Carlyle
" Conrad F [Christina M] wks Goodyear h 733 Carlyle
" Geo Z [Teresa M] formn Firestone B Co h 441 Palmetto ave
" Leo A [Marie] ptrnmkr Ak Pattern Wks h 811 Boulevard
" Louis J [Kathleen S] slsmn Leager Co h 277 Luedella ct
" Markus J [Thelma F] clk r 35 S Union

Pfenning Joseph [Theresa] wks Goodyear h 923 Clark
" Joseph A student h 923 Clark
" Matilda K student h 923 Clark
" Theresa M wks Davis L & C Co h 923 Clark

Pfeister Irene E student h 825 Crouse

Pfingis Dewey D [Reval] wks Goodrich h 719 Spring Hill ter
" Doris M wks Miller R Co h 719 Spring Hill ter
" Herbert D [Lela O] wks Firestone h 885 Saxon av
" Owen S [Rose E] electr h 1300 Neator ave
" Wm painter h 719 Spring Hill ter

Pflaum Rudolph [Gertrude] mach Goodrich h 454 Kilg
" Pfleger Chas h West Point ave

PFUEGGER CHARLES T [Mate I] vice pres and supt Enterprise Mfg Co h 229 Beck ave Phone JE-6063

PFUEGGER CHARLES T Jr attorney at law with Sheck & Marsteller 430-433 2d Natl Bldg Phone FR-8141 h 229 Beck ave, Phone JE-6063

PFUEGGER ERNEST A [J Ruth] pres Enterprise Mfg Co h 115 Mayfield ave Phone FR-2036
" Ernest F [Myrtle I] dept mgr Ent Mfg Co h 812 Roslyn ave
" Geo A [Helen S] with Goodyear h 591 Palisades dr
" Harriet J h 52 Kuder ave
" James H asst pur agt Mohawk R Co h 229 Beck av
" Jane E h 229 Beck ave

PFUEGGER JOHN S [Ruth R] treas Enterprise Mfg Co h 300 Ridgewood rd Phone UN-2580
" Mrs Lovina (wid Joseph E) h 161 Ash
" Marianne H student h 229 Beck ave
" Richard H student h 229 Beck ave

PFUEGGER ROBERT S attorney at law with Slaught Seiberling Huber & Guinther 329-333 2d Natl Bldg Phone JE-8145 h 115 Mayfield ave, Phone FR-2036
" Sara T h 52 Kuder ave
" Mrs Sarah J (wid Geo A) h 52 Kuder ave

PFUEGGER WM S [Rose H] asst treas Enterprise Mfg Co h 218 Casterton ave Phone BL-3478

Pflug Harry E [Eva E] auto mech h 964 Chester ave
Pfost Chas h 30 Goodwin ave
" Mrs Ora M h 30 Goodwin ave
" Phyllis student h 30 Goodwin ave

Pfouts Paul photog Beacon Journal h Canton O
Pfountz Raymond C clk E R Hetsel h 594 Seiberling
Pfromm Anton V [Carrie C] slsmn h 305 Cross
" Mrs Barbara (wid Valentine) h 307 Cross
" Bernadyne A wks Firestone h 286 S Firestone blvd
" Christina wks Quaker O Co h 307 Cross
" Dolores L h 305 Cross
" Francis O clk THE M O'NEIL CO h 305 Cross
" Geo A [Anna M] wks Firestone h 286 S Firestone blvd
" Herbert V wks Averill Dairy Co h 286 S Firestone blvd
" John H [Mary] h 858 Boulevard
" Leonard F h 305 Cross
" Ralph E wks Com P & L Co h 286 S Firestone blvd
" Raymond A [Mary F] wks Firestone h 1129 Laurel
" Thelma M h 453 Clover
" Valentine A [Margaret R] salesman Averill D Co h 453 Clover

THE DAUNTLESS PLUMBING & ELECTRIC CO. 18-22 E. State St. PHONE

BEST DISPLAY OF LIGHTING FIXTURES IN THE CITY Franklin 8109

1100

BURCH DIRECTORY CO'S

PFUNDER

Pfunder Wm [Sarah] wks Goodyear h 1407 Good-year blvd
Phagan Willie [Lollie] wks Firestone h 487 Clover
Phares Mrs Bessie M (wid Thos) h 318 Alvin pl
" Bradford T wks Goodyear h 1712 E Market
" Carl W [Icy F] auto mech h 463 Gridley ave
" Cletus C [Salomae A] supt of equipment Ak Trans Co h 397 N Firestone blvd
" Geo W [Emma E] h 636 Bertha ave
" Hayward E [Agnes] dr Pco Dairy Co r 586 Carroll
" Hazel M waitress Holland Mill Rst h 1732 E Market
" John R painter h 1640 Ottawa ave
" Magnolia h 1685 Goodyear blvd
" Mattie chiropractor 1685 Goodyear blvd h same
" Mrs Pansy E h 852 E Crozier
" Wilfred A student h 852 E Crozier
Pharis Ethel wks Firestone r 76 Bachtel ave
" R clk r 904 E Exchange
Pharr James r 895 Rhodes ave
Pharris W Stanton [Emma L] wks Goodrich h 288 StLeger ave

PHELEY PAUL W (Burch Sibling & Pheley) h 557 Crosby Phone HI-4804

Philpott Wm barber A Abbenante r 1344 Diagonal rd
Phelps Andrew M [Freda D] h 1320 Herberich ave
" Ben [Alice G] (Hotel Marine Restaurant) h 289 E Exchange
" Danl [Mary] r 1513 Pilgrim
" Darwin K student h 69 N Union
" Donald E [Elizabeth B] h 102 Bittman
" Edward wks Goodyear r 1164 Laird
" Fred S [Ellen C] wks Gen T & R Co h s s Success rd

PHELPS HAROLD H [Sybil K] mgr Arcade Garage inc h 399 Noble ave

" James [Sophia] shoe shining 773 Rhodes ave h 882 Bell
" Jay A [Lola M] train disp B & O R R h 599 S Sunset View dr
" LaMoine L student h s s Success rd
" Lemuel H h 1577 Breidling rd
" Mrs Marie (Pennsylvania Hotel) h 1153 1/2 S Main
" Milton R [Hazel A] carp h 1092 Emma ave
" Philip M truck dr h 396 Reed ave
" R Dennis [Edith B] h 706 Lakemont ave
" Ralph H msngr W U Tel Co h s s Success rd
" Robt student r 1513 Pilgrim
" Robt D [Mary] bus opr h 1196 LaCroix ave
" Ruth L h 1385 Brandon ave
" Mrs Sarah M (wid Philip) h 396 Reed ave
" Solomon [Nina F] wks Thomas Phillips Co h 6 S Maple

" Ward wks Hotel Marine Rest h 289 E Exchange
Phenice Harry C [Helen M] wks Goodyear h 945 Clark

" Richard L student h 945 Clark
Pherson Mrs Matilda (wid Olaf) h 169 Roswell
Phi Delta Theta Fraternity h 194 Spicer
Phi Kappa Delta Sorority 329 D Buchtel ave
Phi Kappa Rho Fraternity 227 E Center
Phi Mu Sorority 336 E Buchtel ave
Phifer Clarence L [Wilda H] wks Firestone h 1339 Moore

Phifer Mary clk Black & Silver Inn r 344 W Bowers
Philadelphia Rubber Works Co See B I Goodrich Co
Philbin James engr Goodrich h 507 Rhodes ave

" James R h 152 Central ct
" John J [Margaret] h 152 Central ct
" Mary E student h 152 Central ct
" Peter [Anna B] wks Firestone h 731 W Bowers
" Peter J wks Ak Rvs Bread Co h 496 Bishop
" Wm J [Geneva M] wks Goodrich h 1074 Woodward ave

Phile Dwight A h 637 Elbon ave
Philen Leslie G [Ruth] wks Goodyear h 198 Allies
Phillios Geo waiter r 163 W State
Phillippi Chas [Catherine] lab h 1814 Manchester rd
" Edith h 1814 Manchester rd
" Lee wks Firestone h 1814 Manchester rd
" Nelbe student h 1814 Manchester rd
" Rita h 1814 Manchester rd
Phillips Merle V [Daisy E] wks Goodrich h 45 W Ralston ave

Phillus Christ [Ivy] r 24 N Summit
Phillip Margaret wks Goodyear r 566 Upson
Phillip Wm barber r 1344 Diagonal rd
Phillipp John H [Mary] clk h 416 Madison ave
Phillippi Albert W [Martha] h 713 Allyn
" Chas I wks Goodyear r 99 Middlebury ave
" Chas T [Celesta P] mech A B Enrl h 1317 Moore
" Glenn H msngr W U Tel Co h 713 Allyn

PHILIPPI

" Kenneth R auto mech h 713 Allyn
" Mrs Missouri (wid John) h 150 Bvers ave
Phillips Albert [Margaret] wks Goodyear h 1688 Goodyear blvd
" Albert A [Elizabeth F] formn Goodyear h 63 Rose blvd
" Albert D [Helen E] slsmn Ak Auto Club h 1154 Kinzie ave
" Albert D Jr wks A Buxbaum R Co h 1154 Kinzie
" Andrew wks Fairlawn G Club h 547 Baldwin rd
" Andrew h 451 Weeks
" Anna A h 32 MtView ave
" Arthur J [May E] clk M M Mell Co h 589 Elma
" Beatrice wks Goodyear h 881 Wyley ave
" Mrs Belle wks Childrens Home h 1359 Niagara av
" Benj [Amy B] h 613 Madison ave
" Mrs Bertha h 737 City View ave
" Bertha E wks Anderson R Co h 1010 Big Falls ave
" Bertha F student h 620 Hedden ave
" Betsy A student h 975 Jefferson ave
" Bradford chemist Goodrich r 321 E Wilbeth rd
" Byron W slsmn h 413 East ave
" C Hewes student h 975 Jefferson ave
" Carey T [Mildred I] mach h 1212 Onondago ave
" Carmen T beauty opr h 372 E Exchange
" Carol student City Hosp h 39 Arch
" Carrington B [Mary M] with Babcock & W Co h 525 Roslyn ave
" Catherine r 2117 15th S W
" Catherine student h 331 Wyley ave
" Mrs Catherine h 2323 11th S W
" Chas h 2319 12th S W
" Chas O [Ida M] asst pur agt Fnt Mfg Co h 133 N Portage path
" Chester L student h 1363 Forbes ave
" Clair A sta attnd Elma Service Inc h 589 Elma
" Clair A [Ruth C] wks Goodrich h 342 Cuyahoga
" Clarence L [H Irene] wks B & O R R h 1010 Big Falls ave
" Clarence M [Jennette] wks Hdw & S Co h 977 1/2 Nathan
" Clarence W [Jessie O] wks Goodyear h 986 Eva av
" Clark O carp h 128 Shelby ave
" Clinton W [Elizabeth A] carp h 2438 23d S W
" Clyde B [Cora] wks Goodyear h 504 Stekler ave

PHILLIPS COAL CO (O B Phillips) 1990 Kenmore blvd Phone SH-6322

" Cody E [Marguerite A] wks Gen T & R Co h 228 Chittenden
" Mrs Cora C h 1052 Peckham
" Custer O wks Goodyear h 384 Fuller
" Cyrl J [Augusta M] wks Firestone Farms h same
" Daisy h 450 Euclid ave
" Danl [Arlene] wks Firestone S P Co h 503 Rothrock
" David H wks Heminger-Ritzman Co h 8 1/2 Wyley
" Dewey [Ida] wks Quaker O Co h 964 Raymond
" Duska student h 536 Watson
" Mrs E Pearl h 135 Russell ave
" Earl S [Sarah A] wks Goodyear h 709 Crystal
" Mrs Edith L (wid John D) h 298 Homewood ave
" Edward [Jean] asst mgr Zissen News Exch h 330 Hillwood dr
" Mrs Elizabeth R h 557 Victoria ave
" Rev Ellis L [Jessie B] h 202 Uhler ave
" Emerick [Mary] wks Goodyear h 946 Dover ave
" Mrs Emily M (wid Benj F) h 666 Thayer
" Emma h 556 Bell
" Erma E h 1010 Big Falls ave
" Ernest L [Alice L] coll THE A POLSKY (O h 437 Perkins
" Ernest R student h 1287 7th ave
" Mrs Etta P (wid Chas W) h 1029 Baird
" Eugene W usher h 189 N Adolph ave
" Mrs Eva A h 806 Copley rd
" Mrs Flora (wid Robt L) h 79 Atlas
" F Geraldine student h 700 Schiller ave
" Fay wks Goodyear h 1297 Goodyear blvd
" Ferdinand C [Bertha M] wks Goodyear h 620 Hedden ave
" Mrs Flora F h 1135 Forbes ave
" Mrs Florence A (wid Jacob W) h 871 Berwin
" Floyd waiter Hotel Marine Rest h 11 E Buchtel av
" Forrest A [Florence M] wks Goodyear h 787 St Clair
" Frank h 2472 8th S W
" Fred carp h 16 W Burns ave
" Fred C [Grace L] wks Goodyear h 687 Copley rd
" Fred L [H Arnes] rubwrk h 2319 12th S W
" Frederick C student h 939 Pitkin ave
" Frederick J jr civ engr h 767 1/2 N Main
" Geo W h 384 Waverly pl

The STANDARD MORTGAGE Co. FIRST MORTGAGES
601 FIRST-CENTRAL TRUST BLDG.

PHILLIPS

" Grace M beauty shop 104 S College h same
 " Harlan D wks Ohio Edison Co h 208 Homewood av
 " Harold H [Gladys P] h 1154 Sawyer ave
 " Harry wks Beanyery r 5 1/2 W Market
 " Harry E [Pauline D] wks Loewenthal Co h 1231 Tampa ave
 " Hazel W wks Palmer Match Co h 2392 29th S W
 " Henry P clk r 1277 Sevilla ave
 " Herschel W [Russell D] wks Goodyear h 1029 Baird
 " Hillery clk Bi-Rite Meat Co h 50 S College
 " Holland E meat cutter h 384 Waverly pl
 " Horace G [Marie I] wks Seiberling R Co h 846 Iona ave
 " Howard L wks A Buxbaum R Co h 1154 Kinzie av
 " I Eileen student h 2392 29th S W
 " Inez L wks Goodyear h 123 Shelby ave
 " Irene buyer THE M O'NEIL Co h 556 Bell
 " Isaac H [Ellen P] h 743 Hazel
 " J Dana [Estella C] wks Goodrich h 939 Pitkin ave
 " J Lloyd [B Victoria] h 972 Edge
 " J R [Cecile] slsmn Peo Dairy Co h Uniontown O R D 2
 " James F wks Heminger-Ritzman Co h 1386 Burkhardt ave
 " James I driver Rutledge D Co h 613 Madison ave
 " James T [Agnes M] h 223 Viers ct
 " Jeter P wks Goodrich r 639 Virginia ave
 " John h 197 Maulden lane
 " John C [Mary M] wks Goodrich h 2392 29th S W
 " John D wks Goodrich h 2219 25th S W
 " John S wks 574 Woodside dr
 " John V [Goldie L] butcher h 451 W Market
 " Joseph C [I Hen C] furnace repr h 1127 McKinley
 " Joseph C [Gladys M] wks Goodyear h 1060 Joy ave
 " Joseph C [Ruby G] wks Goodyear h 1287 7th ave
 " Joseph J student h 223 Viers ct
 " Josephine clk h 556 Bell
 " Julius C h 470 E North
 " Kermit [Marjorie] wks Goodyear h 1639 Preston
 " Kirby S [Bertha] (Acme Moving & Storage Co) h 628 E Buchtel ave
 " Mrs Laura J (wid John W) h 384 Fuller
 " Lawrence J student h 939 Pitkin ave
 " Leroy W auto mech r 19 S Broadway
 " Lillian wks Goodyear r 206 W Chestnut
 " Lloyd H h 189 N Adolph ave
 " Loise wks Goodyear h 1141 Cordova ave
 " Lonas D [Alice S] wks Independent D Co h 854 Packard dr
 " Mrs Loretta F (wid Harry O) h 310 Alpha ave
 " Lorraine F h 667 Gage
 " Louis student h Firestone Farms
 " Lydia student h 556 Bell
 " M Doris student h 972 Edge
 " Mrs Mabel H h 767 1/2 N Main
 " Mrs Margaret (wid Wm) h 292 MtView ave
 " Margaret R h 461 Weeks
 " Mrs Marie (wid Jacob) h 21 Grand ave
 " Marie A h 767 1/2 N Main
 " Marion L student City Hosp h 559 Elma
 " Marjorie h 1371 Frederick Blvd
 " Mrs Martha (wid Edward C) h 174 Hawk ave
 " Melvin M [Lillian M] wks Goodyear h 700 Schiller
 " Michael [Anna] wks Quaker O Co h 556 Bell
 " Michael [Elizabeth] wks Goodrich h 762 Miami
 " Michael jr student h 762 Miami
 " Michael F [Josephine M] wks Firestone h 322 Jovd
 " Mrs Milhe h 193 Perkins
 " Mrs Myrtle h 67 N Broadway
 " Nicholas W [Josephine] clk F Garett h 375 Orleans ave
 " Mrs Nora (wid David) h 228 W Chestnut
 " Norma student h 787 St Clair
 " Oliver F [Bertha A] capt Fire Truck No 3 h 351 Grand ave
 " Oris C clk Brown Prov Co h 384 Waverly pl

PHILLIPS OSCAR B [Florence H] (Phillips Coal Co) (Reliable Tire Service Co) h 975 Jefferson ave Phone LN-2061

" Oscar A [Maude J] wks Goodyear h 413 Brooklands
 " Pauline wks Goodrich h 299 Kryder ave
 " Pauline M h 262 Luke
 " Pauline M A student h 451 Weeks
 " Ralph J [May] wks Goodyear h 299 Kryder ave
 " Ralph S [Vinnie] clk Salvation Army h 207 Perkins
 " Richard J h 223 Viers ct
 " Richard I news Man and Market h 743 Hazel
 " Richard O [Julia S] mach Star D M Co h 662 Allen

PHILLIPS

" Robt C (Grand Hotel) mgr New Virginia Hotel & Cafe h same
 " Robt L student r 143 S Union
 " Robt L [Orpha] wks Firestone h 547 Talbot ave
 " Robt P [Myrtle E] cabntmkr h 1300 Florida ave
 " Robt T [Alice E] mach h 536 Watson
 " Robt T jr student h 536 Watson
 " Robt W clk h 1100 Florida ave
 " Robt W stucent h 1216 Hrpstree ave
 " Ross J carp h 123 Shelby ave
 " Ross R [Helen] wks Col Chem Co r 1567 Hobart
 " Roy [Flossie] wks Firestone S P Co r 61 Cotter av
 " Russell B student h 1363 Forbes ave
 " Stanley M [Ada H] wks E O Gas Co h 189 N Adolph ave
 " Stanley N [Lura E] with Goodyear h 750 Canyon trail
 " Stanton S [Carrle] wks Goodyear h 1614 Preston
 " Stella G h 667 Gage
 " Sue wks 1475 Jefferson ave
 " Thos h 831 Wjley ave
 " Thos A [Annicke R] wks Goodyear h 1363 Forbes

PHILLIPS THOS CO The, C W Seiberling pres L C Koplin vice pres and asst mgr Geo S Howland sec and asst treas F C Howland treas and gen mgr mfrs of paper and paper sacks 23 W Exchange Phone BR-5181 sick factory office Phone FR-7415

" Thos D [Hattie E] wks Goodyear r 143 S Union
 " Thos K [Eloise] lab h rear 881 S Main
 " Thos R [Bertha] wks Firestone h 374 Mission dr
 " Thurman A barber 902 E Fxchange r 904 same
 " Tony wks Goodyear r 111 Good
 " Ulysses S [Juanita F] slsmn Ward Bkg Co h 1330 5th ave
 " Rev Vernon pastor 1st Baptist Church of Kenmore r 2117 15th S W
 " Vivian G student h 700 Schiller ave
 " Warren C student h 1154 Kinzie ave
 " Warren E [Margaret H] wks Goodrich h 929 Stadelmann ave
 " Weller O [Ada] h 291 Grand ave
 " Wm [Grace] wks Goodyear h 1746 Adelade Blvd
 " Wm A h 571 Crestview ave
 " Wm A [Lydia C] janitor Court House h 664 Garfield
 " Wm D msngr W U Tel Co h Cuya Falls O
 " Wm R clk Brown Prov Co h 384 Waverly pl
 " Wm T [Marie J] wks Goodrich h 83 Brighton dr
 " Wilmer M [Thelma E] bus opr Ak Trans Co h 532 N Firestone Blvd

**Phillis Ida Mae sec A Hale r 76 Melbourne ave
 Philo Arthur W [Lillian E] service dept Air Services Inc h 55 Merriman rd**

" Esther student h 1170 W Fxchange
 Philpott J Oliver [Eula M] wks Firestone h 138 E Emerling ave
 Philpott Tony [Leni] h 1318 4th ave
 Philput Mary cashr Ak Dry G Co h 195 Smith
 Phinney Archie L [Ruth U] wks Goodyear h 1114 7th ave
 " Lawrence J h 1114 7th ave
 " Maxine D musician h 1114 7th ave
 Phipps Ellis [Elizabeth] wks Goodyear h 828 May
 " Frank A [Frances V] wks Gen T & R Co h 806 Avon
 " Lee R h 828 May
 " Leonard F [Mrtle B] wks Goodyear h 496 Alexander
 " Mrs Mamie F (wid Chas) h 747 N Howard
 " Robt H student h 804 W Tallmadge ave
 " Thos P wks Goodyear h 493 Alexander
 " W Elliott [G Irene] slsmn h 804 W Tallmadge ave
 Philleger Carl A [Viola] wks Goodyear h 505 Elbon av
 Phoenix Assurance Co Ltd B D Bonar state agt 1133 2d Natl Bldg
 " Club 949 Kenmore Blvd
 " Hotel (Lafayette Morrison) 3 Goodyear Blvd
 " Mutual Life Ins Co 609 Metropolitan Bldg
 " Shoe Repair Shop (E F Klumreich) 11 Goodyear Blvd
 Pholmeyer Mrs Lucinda wks Goodyear r 1168 Pond View ave
 Photo Laboratories (C G Thomas) commercial photography n S Midway
 Plar Frank h 98 Arch
 Pinsecki Cecelia H student h 538 Gridley ave
 " Pat J [Mary A] wks Goodyear h 538 Gridley ave
 Platt Chester A [Murkell] wks Goodrich h 726 Sherman
 " Guilford F [Jennie] acct Goodrich h 640 Noah
 " Mrs Isabel M h 726 Sherman
 " Lester R [Florence J] painter h 278 Miles

Save Time and Worry Call BL-3141 for CITY CAB CO. Taxi Service



EXCHANGE CHEVROLET, Inc. "After We Sell We Serve"
 444 WEST EXCHANGE ST. Phone Jefferson 8141
 Our Obligation Is Your Guaranteed Satisfaction

1102

BURCH DIRECTORY CO'S

PIATT

" Pearl E slsmn Singer S M Co h 410 Kling
 " Theima E h 410 Kling
 " Viola M asst Dr G E Chittenden h 548 Boyd ave
 " Wm painter h 278 Miles
Piazza Adeline R student h 101 Charles
 " Bartolomeo (Ruth) barber 28 Cuyahoga h 26 same
 " Biagio wks Quaker O Co r 222 Furnace
 " Brazil (Josephine) h 497 Grant
 " Danl [Anna] h 924 Kling
 " Frances C h 101 Charles
 " Jennie R student h 101 Charles
 " Joseph S h 101 Charles
 " Josephine A h 101 Charles
 " Mary G M office clk **THE M O'NEIL CO** h 101 Charles
 " Mary T h 497 Grant
 " Philip M-bus opr h 497 Grant
 " Rose B stenog Finkle & McClesney h 101 Charles
 " Rose M student h 497 Grant
 " Salvatore [Angeline] barber 223 N Howard h 101 Charles
 " Saml J [Angle J] bus opr h 235 Wheeler
 " Viola student h 924 Kling
Pieatti Argentina clk Goodyear h 969 Akers ct
Pichichero Felix h 117 Otto
 " Frank [Mary] wks Goodrich h 317 Poplar
 " Grace h 317 Poplar
 " Jennie student h 317 Poplar
 " Mike h 317 Poplar
 " Vincent [Grace] tailor Carlton's Clothes h 834 Wall
Pickard John A [Mary A] wks Firestone h 2569 Edwin ave
 " Wayne wks Goodyear r 281 S Portage path
 " Wilfred H [Josephine E] h 1611 Seminola ave
Pickel Jesse B [Mildred L] wks Goodyear h 1185 Weiser ave
Piekens Chas C oil driller h 243 Paris ave
 " Conda L rubwkr h 1129 Princeton
 " Everett L [Louisa A] h 1129 Princeton
 " Ewell O [Betty] wks Goodrich h 797 Boulevard
 " Leonard E rubwkr h 1129 Princeton
 " Oren [Rachel] wks Firestone h 1393 Curtis
 " Shirley J [Juanita L] wks Firestone h 161 Leora
Pickering Chas J [Goldie R] wks A C & Y Ry h 1011 Concord ave
 " Rev Chas S [Lora H] pastor Riverside Church of Christ h 1083 Lexington ave
 " Claude S [Ethel] meat ctr I R Dennis r 78 Grand
 " Elwood student h 1011 Concord ave
 " Grace D h 421 Louisa
 " Harry E [Naomi] wks Goodyear h 23 Coolidge av
 " James B [Lucille V] mach Thos Phillips Co h 380 Pearl
 " James E [Rose F] carp Goodrich h 421 Louisa
 " Louis M h 23 Coolidge ave
Pickett Catharine L h 1020 Chester ave
 " Clarence A [Nellie L] carp h 1020 Chester ave
 " Clarence A jr h 1020 Chester ave
 " Clinton [Bessie] h 1238 Honodel ave
 " Eugene student h 495 Wellington ave
 " Frank B sta attdt T J Leaser h 1020 Chester ave
 " Gilbert [Mattie] h 495 Wellington ave
 " Howard [M Daisy] wks Firestone h 1255 Moore
 " James H [Beatrice] janitor Goodyear h 175 Kelly
 " James M wks Firestone r 43 E Mapledale ave
 " John wks Goodyear r 715 E Buchtel ave
 " John [Lilly] wks Firestone h 102 W Bartses
 " Joseph [Lola] wks Firestone r 301 1/2 Lake
 " Joseph F [Muryl] h 303 W Cedar
 " Luella h 495 Wellington ave
 " Mrs Tommie h 806 Rhodes ave
Picketts Leonard S [Opal O] slsmn Tasty Pure Food Co h 517 Douglas
 " Urie L [Sue S] agt Prud I Co h 815 Baird
Pickle Argy P [Ida] wks Goodyear h 2606 Ellet ave
 " Chas R [Sally L] wks Goodrich h 1308 Sevilla av
 " Cyrena h 469 Douglas
 " Davison D h 469 Douglas
 " Mrs Emma J (wid James M) h 20 Watters ave
 " Mercedes M clk h 20 Watters ave
 " Wayne E [Margaret M] adv mgr Federman Co h 20 Watters ave
Pickrell Romie [Clara B] driver Swartz-C Corp h 691 Coburn
 " Victoria F student h 691 Coburn
 " W Herbert wks Goodyear r 499 Sumner
Pickton Chas F engr Goodyear h 538 Stratford ave
 " Mrs Mattie V (wid C Fred) h 538 Stratford ave
 " Robt J student h 538 Stratford ave
Picone Frank [Josephine] lab h 787 Morgan ave
 " Mary student h 787 Morgan ave

PICOU

Picou Alfred A [Jean M] wks Firestone h 280 Lake
 Pidgeon Chas S [Myrtle B] wks Firestone h 257 Madison ave
Pidwell S Richr'd student h 431 S Maple
 " Stephen R [Mary] wks Goodyear h 431 S Maple
 " Wm A student h 1014 Frederick blvd
 " Wm J [Grace N] wks Goodyear h 1014 Frederick blvd
Pleart Mrs Helen (wid John) h 2337 12th S W
Pleczynski John J wks Goodyear r 439 McGowan
Piekarczyk Louis W [Frances S] wks Blue Ribbon Farms Inc h 2292 13th S W
Piekarska Felix J jwlr H B Ball h 888 Corley
 " Jacob [Anna] wks Firestone h 888-Corley
 " Rudolph student h 888 Corley
Plekut Eugene r 355 Noah ave
Plens Mrs Ida wks Menkes Rest r 290-W Market
Plepenbrink Arthur wks Am Dist T Co h Cuya Falls O
Piera Anita G h 14 E Crosier
 " Georgina C stenog h 14 E Crosier
 " Inez student h 14 E Crosier
 " John P [Constance G] wks Goodyear h 14 E Crosier
Pierce See also Pearce
 " Mrs Abbie L (wid Orrin H) h 633 E Waterloo rd
 " Mrs Anna clk r 505 S Arlington
Pierce-Arrow Service (R T Fuller) 380 S Broadway
 " Arthur wks Trump P Inc h 310 Pauline ave
 " Arthur R mach h 1267 Kansas ave
 " Butler & Pierce Mfg Corp, P E DaMude mgr boiler mfrs 640 N Main
PIERCE C A OIL CO The, C A Pierce pres, S E McFarren vice pres and gen mgr I S Striver sec and treas wholesale oils and gasoline 125 Ellnor ave Phones JD-3101 and 3102 auto service station 69 N Main
PIERCE C ARTHUR [Blanche B] pres C A Pierce Oil Co h East Reservoir Portage Lakes
 " Cecil A [Anna C] wks Goodrich r 118 W Thornton
 " Chas S [Dora S] wks Firestone h 333 Lloyd
 " Dorothy I wks Firestone h 633 E Waterloo rd
PIERCE E A & CO, L A Reed mgr brokers stocks bonds and investments ground floor 1st-Central Trust Bldg cor Howard and Mill Phone BL-5131
 " Edwin F [Marvel] with Goodyear h 508 Malvern rd
 " Enoch J [Anna B] h 1253 4th ave
 " Estella G tchr h 27 Kent
 " Ethel M case wkr Dept of Charity h 238 Rhodes
 " Everett [Thilie] lab h rear 443 Canton rd
 " Everett J student h 1253 4th ave
 " Fines M test car dr Firestone r 928 Yale
 " Franklin H barber 497 S Main h same
 " Franklin O wks Akron S F Garage r 273 Berk
 " Geo H [Marie L] wks Firestone h 968 Clara ave
 " Mrs Hannah M (wid John) h 352 Buckeye
 " Henry L wks Goodyear h 310 Pauline ave
 " Ila O wks Quaker O Co h 999 Sawyer ave
 " James E wks Am H R Co h 633 E Waterloo rd
 " June student h rear 443 Canton rd
 " Karl N [Ann A] with Mayfield-Adams Co h 123 Atlas
 " Margaret fitter **THE M O'NEIL CO** h Cuya Falls O
 " Mrs Margaret A h 310 Pauline ave
 " Mrs Marj A wks 624 S Arlington
 " Mrs Mary E (wid Chas H) h 594 Dorchester rd
 " Mrs Mollie E (wid Fred C) r 135 S Union
 " Nelson sta attdt C A Pierce Oil Co h Portage Lakes
 " Otis R [Ethel] mech Wellock S P Co h 428 W Exchange
 " Robt H student h 1253 4th ave
 " Russell K h 1253 4th ave
 " Ruth J wks Goodrich r 115 S Maple
 " Mrs Stella G tchr h 1141 Laird
 " Sylvia cashr h 238 Rhodes ave
 " Victor M [Gertrude M] paperhanger h 727 Harvard
Piercy John R [Mary G] contr bldr 1201 Lindsay ave h same
 " Lacy R [Annie M] carp h 588 Essex
Pieri August [Cesira] wks Firestone h 804 Baird
 " Elma student h 804 Baird
 " Leo Nello barber 295 S Arlington h 804 Baird
 " Peter clk h 804 Baird
Piero Ray C [Mary G] h 51 Kuder ave
Pierret Emmanuel aviator h 170 E South
Piersol Odell E [Marle] wks Firestone h 226 Ira ave
Pierson Alex [Johnnie M] wks Firestone h 634 Hudson
 " Mrs Alpha A (wid Frank) h 736 Thayer
 " Carmoleti clk Schulte-United h 391 Kling
 " Mrs E May wks Goodyear h 124 W State
 " Earl J h 224 Avendale ave
 " Edna V clk Postoffice h 736 Thayer
 " Esther Lee student h 1160 W Exchange

FACTORY SUPPLIES

E. AKRON HARDWARE

990 EAST MARKET, Near Case Ave.
DIVISION OF CENTRAL HARDWARE

AKRON CITY DIRECTORY

1103

PIERSON

" Mrs Flora D (wid Joseph A) h 113 Oak ter
" Harvay E clk Aster Cash Mkts No 7 h 391 Kling
" Mrs Helene clk Peoples S Drug Store No 76 r 525
Read ave
" Kenneth C wks Goodrich h 224 Avendale ave
PIERSON LELAND E [Agnes A] vice pres sec and
asst mgr Akron Industrial Salvage Co h 354 E
Kent rd (Stow) Phone WA-5295
" Mrs Lois B (wid Herman W) h 102 S Balch
" Louis r 124 Chestnut al
" Mrs Louise clk Schulte-United r 159 Bachtel ave
" Luther h 111 Dellenberger ave
" Madeline maid Great Presto Hotel r 214 E Market
" Marjorie C clk h 315 Johnston

PIERSON MARSHALL J [Glades] physician practice limited to the eye ear, nose and throat 933
2d Natl Bldg, Phone BL-1613 hours by appointment h 39 Fir Hill Phone BL-8433

" Mary clk h 736 Thayer
" Ora C [Josephine M] engr City h 316 Power
" Raymond J musician h 113 Oak ter
" Robt A [Grace G] baker h 1229 Dietz ave
" Robt C student h 316 Power
" Robt M [Lolla F] patent atty 1110 Akron S & L
Bldg h 1160 W Exchange
" Robt M jr student h 1160 W Exchange
" W Franklin [Jessie V] wks Firestone h 507 Eva
Pietrandren Dominic [Primina] wks Firestone h 722
Yale

Pietravallo Elizabeth M clk Miller R Co h 177 E
Tallmadge ave
" Josephine A clk Miller R Co h 177 E Tallmadge av
Pietroski ~~See also~~ Petroski

" Henry wks Goodrich h 145 Mustill
" Jean student h 145 Mustill
" John [Anna] shoe repr 1647 Newton h 145 Mustill
" Stella stenog Columbia Ptg Co h 145 Mustill
" Walter wks Goodrich h 145 Mustill
Pietzsch Chas A [Sadie E] wks Goodyear h 48 W
Mildred ave

Pifer ~~See also~~ Pfeiffer and Piper
" Anita B stenog Gen T & R Co h 197 Smith
" Austin J [Arzella M] mtrmn h 2329 17th S W
" Mrs Bessie M (wid Chas S) h 197 Smith
" Chas A wks Goodyear h 170 Tarbell
" Geo R [Ida M] h 170 Tarbell
" Guy L [Clara M] wks Goodyear h 1266 Beardsley
" Howard [Lucy] lab h 161 Summit plaza
" John H [Minnie I] spec policeman h 427 Allyn
" Ralph E [Helen M] wks City h 172 Vesper dr
" Russell dr Elite Baking Co

PIFER THOMAS W [Ora V] pres Knickerbocker
Warehouse & Storage Co h 719 Viewpoint (C F)
Phone WA-8134

Pign Eugene wks Goodrich h 1249 Akins ct
" Helen M student h 1249 Akins ct
" Irene M student h 1249 Akins ct
Pign Chas B [Virginia E] wks Firestone h 297 Theo
dore

" Wm A wks Goodrich h 342 E Exchange
Piggott Dalton V painter r 1019 Johnston
Pigowski Wm [Annetta] gro 164 Mustill h same
Pignatelli Louise h 370 W Chestnut
" Michael [Lydia] wks Firestone h 370 W Chestnut
Pigott Earl R [Blanche C] wks Goodrich h 1354
Junior ave

" Ruth E student h 614 Gridley ave
Pike Rev Clarence H [Beulah M] pastor Christian
Fellowship Mission h 651 E South
" Geo W [Lulu J] pharm Pake's P & S Pharm h 1361
Grant

" John barber 212 1/2 W Exchange r 200 Rhodes ave
" Kenneth W mech engr Quaker O Co r Y M C A
Pikoski Bernice V clk Pikoski Bros h 227 E Glen-
wood ave

" Bros (P P and H V) gro etc 380 E Glenwood ave
" Harry V (Pikoski Bros) h 227 E Glenwood ave
" Mary h 227 E Glenwood ave
" Michael [Sophia] clk Pikoski Bros h 227 E Glen-
wood ave

" Peter P (Pikoski Bros) h 227 E Glenwood ave
" Stella wks **THE M O'NEIL Co** h 227 E Glenwood
Pillagi Louis [Grace] (A E Cornell & Co) tailor 922
N Howard h 1125 Pitkin ave

" Vincent h 1125 Pitkin ave
Pitcarsky Joseph displayman Richman Bros Co h 9
Fair

Pilcher Geo S [Martha M] mgr MacSeiber Realty Co
h 202 Twin Oaks rd

Pile Ernest mach r 223 W State
Pilgrim Forest E wks Am H R Co h 185 Cutler pkwy

YOU SAVE 25%
on Fire and Automobile Insurance
with
FRANK R. SCHONER
Phone Walbridge 6315
"THE PUBLIC BE PLEASED"

PILGRIM

" Frank [Erma] wks Gen T & R Co h 185 Cutler
pkwy

Pilia Patsy wks Wilson & Co h 834 Horace ave (C F)
Pillpovich Bronco [Helmi] wks Firestone h 699 Hack-
ett

Pill Virginia nurse Children s Hosp h same
Pillittiere Anna E student h 1245 Girard
" Chas V student h 1245 Girard
" Ignatius P student h 1245 Girard
" Joseph [Rose] wks Firestone h 1245 Girard
" Mary F wks Goodrich h 1245 Girard

Pillittler Saml [Mary] h 329 Dean
Pillmore Frank F [Fannie W] h 480 W Market
" Robt M [Gertrude P] wholesale sugar 26 Cherry
h 1277 W Sunset View dr

Pillot Geo L [Clara M] truck dr Thos Phillips Co h
1093 Wyley ave

" Hannah M student h 1093 Wyley ave
" Pauline R stenog O H Corvington h 1093 Wyley ave
Pillow Clarence A [Hattie] r 1345 Getz

Pillsbury Olive N [Harriet E] slsmn h 431 Kathleen
" Guy G [Thelma L] painter h 344 Earl ct
" Mrs Lona A (wid Guy) h 508 Bacon ave

Pilo Stephen (A B C Bakery) h 260 Cole ave
Pilot Clarence [Hazel P] janitor Y M C A h 317 Berg
Pilversack Mrs Beryl L h 123 W South
Pimlott Harry [Sarah A] inspr Twin Coach Co h 1127
Dayton

" Harry G wks Twin Coach Co h 1127 Dayton
PINACH FRANK E [Betty] sec Wilson Coal Supply
Co h 1733 16th (C F)

Pinczes Geo [Barbara] wks Firestone h 643 Dorothy
" Joseph [Catherine] h 643 Dorothy ave
" Theresa wks 752 Greenwood ave

Pinder Francis H [Mabel] wks Goodyear h 361 N
Arlington
" Mrs Mabel I wks Sanitary I & C Co h 330 Union pl

Pindle Howard E mach B & W Co h 118 F Emerling
" Joseph [Florence] carp h 118 E Emerling ave
" Wilton J wks Goodyear h 118 E Emerling ave

Pinegar Thos E [Maggie L] wks Miller R Co h 1173
Lily

Pingitore Joseph watchman Atlas G D C Co
PINKERTON (CHARLES C M D [Marjorie M]) practice limited to surgery 434 and 435 2d Natl Bldg
Phone FR-2723 hours 2 to 4 p m and by appointment
h 1346 Chestnut blvd (C F) Phone WA-6433

" Ernest A h 1175 Welsh ave
" Lon C [Minnie E] wks Goodyear h 800 E Exchange
PINKERTON ROGER E [Gretta E] physician 434
and 435 2d Natl Bldg Phone FR-2717 hours 11
to 12 noon 2 to 4 and 7 to 8 p m except Wednes-
day evening h 900 Stadelman ave Phone
FR-3838

Pinkley Clarence A [Hazel D] wks Palmer Match Co
h 867 Chester ave
" June D student h 867 Chester ave

Pinkos Helen R student h 605 Hammel
" John S [Sophie] wks Goodyear h 605 Hammel
" Mary M wks L D Bader & Son C Co h 605 Hammel

Pinkston A Howard [Ada G] wks Goodyear h 11
Coolidge ave
" Chas F student h 2313 Congo

" Chester [Delsie] wks Goodyear h 432 East Park
blvd
" Clementine student h 11 Coolidge ave

" Coleman student h 11 Coolidge ave
" Estell M [Iena] wks Goodyear h 1220 Delos
" Eugene wks Goodyear r 44 Kent

" Finky [Bessie M] truck dr h 2313 Congo
" Godenn M student h 11 Coolidge ave
" James F [Mary A] wks Goodyear h 2098 Newton

" Lucile A h 2313 Congo
" Marie T student h 2098 Newton
" Nina L h 11 Coolidge ave

" Wilbur wks Goodyear r 44 Kent
Pinkus Chester [Mary] wks Goodyear h 913 Richmond
" Edward h 1360 8th ave
" Janet A h 1360 8th ave
" John [Caroline] wks Firestone h 1014 Merton ave

CITY BAKING CO. Bakers of Quality Wedding Cakes, Etc.

PHONE HE-3126 Main Office, 532 Grant St. 6 Retail Stores

1104

BURCH DIRECTORY CO'S

PINKUS

" Lawrence J [Mary V] wks Robinson C P Co h 1360 8th ave
 Pinn Mrs Julia L (wid Levi T) h 412 Wildwood ave
 Pinney Mrs Alice D wks Gen F & R Co h 98 Good
 " Amos O [Velma M] clk h 2449 13th S W
 " Calvin B cir dept Beacon Journal h New Milford O R D 1
 " Mrs Elizabeth (wid Martin) h 629 Wooster ave
 " Mrs Lilla C (wid Eugene M) h 345 Allen
 " Mrs Emma M clk THE M O'NEILL CO h 55 Aqueduct
 " Paul C lab h 629 Wooster ave
 Pintar John [Helen] wks Goodrich h 689 Sumner
 Pinter Andrew h 638 Bellevue ave
 " Frank [Theresa] wks Phila R W Co h 638 Bellevue
 " Sallie waitress r 711 Upton
 Pinto Anthony wks Goodrich h 371 N Linda pl
 " Domenic wks City h 1078 Lane
 " Mary h 1078 Lane
 " Matthew [Elizabeth] sheet metal work 622 W Bowery h 102 E York
 " Matthew [Lucy] lab h 1078 Lane
 " Mrs Rosa (wid Joseph) h 269 Coddling
 Pioneer Cleaning Co (A C Parker) clothes pressers etc 135 F Market
 Plorkowski Chester h 164 Mustill
 " Julius h 164 Mustill
 Plotter Chas J [Maude] h 26 E South
 " Chas L student h 26 E South
 " Edward C student h 660 Coventry
 " Edward W [Constance M] wks Goodrich h 660 Coventry
 " Elmer C [Helen M] h 26 F South
 " Lloyd H mnr Rutledge D Co No 10 h 26 F South
 Piper Adam F [Ida M] superv 2d Natl Bldg h 1294 Girard
 " Arthur F [Emma] dr Read-B Co h 1007 F Crozier
 " Carl L [Huth E] teller Barberton office 1st Central T Co h 1246 California ave
 " Cole gard Clifton Slusser h Cuya Falls O
 " David [Phyllis] lab h 349 W Bowery
 " Dorr W [Gladys E] r 294 W South
 " Genevieve I wks Firestone h 1294 Girard
 " Geo A [Dessie M] with Goodyear h 1095 Oakland
 " Geo W [Bertha M] (Elettercraft Co) h 212 Carroll
 " John F [Ella A] h 1069 Martin ave
 " Percival W [Jennie] wks Firestone h 1276 Kenmore blvd
 " Ray W [Lavern A] clk Nobil Shoe Co h 29 W Burns
 " Robt H bkpr Renner B Co h 163 Casterton ave
 " W Raymond wks Firestone h 1276 Kenmore Blvd
 Pipes Mrs Louise N nurse h 1541 Hampton rd
 Pipher Sadie h 292 Park
 Pipinich Louis [Agnas M] wks Ak & B B R R h 1069 Bellows
 Pipoly Eugene student h 932 Bell
 " Julianna student h 932 Bell
 " Steve [Julia] wks Goodrich h 932 Bell
 " Steve Jr h 932 Bell
 Pippin Mrs Tillian wks Goodyear h 1864 Beni ct
 " Martin C [Veda] wks Goodyear h 1864 Beni ct
 Pipping Ellwood R [Margaret S] with Firestone h 1390 Delta ave
 Pippins Mary h 351 N Howard
 Piqua Straw Board Co C H Palmer pres C F Hawkins vice pres K S Smith sec and treas 1033 2d Natl Bldg
 Pirl Frank [Virginia] wks Goodrich h 671 May
 Pirnik Irene student h 972 Pardee ave
 " Mrs Susie (wid Geo) h 972 Pardee ave
 Pirogowicz Anton B [Stella J] shoe repr 1222 7th ave h same
 Pironti Alma I wks Miller R Co h 183 N Union
 " Carmen student h 183 N Union
 " Catherine wks Miller R Co h 183 N Union
 " John wks Superior Ptz Co h 183 N Union
 " Mrs Mary (wid Alfred) h 183 N Union
 Pirozzi Attilio r 125 Belmont
 Pirri Basil student h 170 Lods
 " Carmello [Nancy] lab h 170 Lods
 " Rose h 170 Lods
 " Victor student h 170 Lods
 Piry Alex wks Times Press h 858 Kling
 " Carl wks Miller R Co h 858 Kling
 " Rudolf [Anna] wks Ak Liedertafel h 858 Kling
 Pisano Antonio [Josephine] wks Goodyear h 476 Gridley ave
 " Ernest student h 476 Gridley ave
 " Geraldine M h 476 Gridley ave
 " Vernon C [Rose] taxi dr h 600 Crouse
 Piscazzi Benj [Antoinette] h 332 Cuyahoga
 " Leo [Fannie] barber 434 Cuyahoga h 530 same

PISCAZZI

" Rocco [Lucy] (Valentino Restaurant) h 183 Lods
 " Rose student h 332 Cuyahoga
 Pisch Peter J [Rose] wks Goodyear h 1056 Dietz ave
 Pisciunere Joseph [Vincenza] wks Firestone h 113 Otto
 " Theresa h 113 Otto
 " Mrs Theresa (wid Vincent) h 113 Otto
 Pisciotta Dannie M h 868 Lorain
 " Frances R h 868 Lorain
 " Frank [Adelt M] (North Hill Cleaners & Dyers) h 603 Schiller ave
 " James [Anna] wks B & O R R h 868 Lorain
 " Joseph h 868 Lorain
 " Phillip S wks B & O R R h 868 Lorain
 " Polly R wks Goodrich h 868 Lorain
 Piscitelli John [Rose] h 733 Ravenswood
 Pisel John R [Lou] h 381 Park
 " Lloyd R student h 295 Brittain rd
 " Mrs Lovina A (wid Chas L) h 33 N Forge
 Pishnev Elsie A T student h 1226 7th ave
 " John C wks Goodyear h 1226 7th ave
 " Victor P wks Goodyear h 1226 7th ave
 Piske Adolph [Anna] molder h rear 788 W Bowery
 " Albert [Fredal] wks Goodyear h 772 Bertha ave
 " Bessie student h rear 788 W Bowery
 " Clarence C bkpr h 193 E Thornton
 " Harold C bkpr h 193 E Thornton
 " Marguerite J student h 772 Bertha ave
 " Mrs Mary h 895 Berwin
 " Mrs Ottilia (wid August) h 193 E Thornton
 " Robt W student h 189 Jewett
 " Wm C [Anna] mldr h 189 Jewett
 Pister Adam [Christina] wks City h 2235 5th S W
 " Adam Jr [Elizabeth] wks Goodrich h 2277 6th S W
 Pistner Albert W [Marion R] wks Goodyear h 921 Packard dr
 Pistoria Anthony J [Jessie] dep sheriff h 107 Dawes
 " Paul J [Pearl] bus opr Ak Trans Co h 972 Jason av
 Pistorio Bernice h 674 Crosby
 " Bob A with Pistoria h 634 Crosby
 " Ignatius [Anna] restr 13b Beaver kro 67 W Powery h 634 Crosby
 " Mrs LaVonna h 398 Water
 " Ross clk h 634 Crosby
 Pistrue Geo [Sadie] wks Cen T & R Co h 967 LaBelle
 Pitcher Wm [Mabel] wks B & O R R h 99 Arch
 Pittek Joseph [Mary] wks Goodrich h 65 Lods
 Pizzillo James wks Mayflower Hotel r 137 Perkins
 Pitkin Mrs Bessie A (wid Stephen H) h 422 W Market
 " Frank F student h 437 Nash
 " Halley F [Geraldine L] jwlr 1095 S Main h 437 Nash
 " Pauline E student h 437 Nash
 " Thos M [Jean Mary] tmkpr Summit Co R A h 802 Johnston
 Pitman Hazel F wks Goodyear h 1075 Stroman ave
 " Mrs Jennie B (wid Thos J) h 490 Gage
 " Richard h 727 Grant
 " Robt A [Maudelle] wks Goodyear h 2528 Mogadore rd
 " Thos J wks Sup Ptz Co h 490 Gage
 Pitsch John P [Anna N] steam fitter h 997 Bye
 Pitt Catherine student h 1025 Florida ave
 " Isabel wks Palmer Match Co h 1025 Florida ave
 " John J h 1025 Florida ave
 " Smith [Isabella] h 1025 Florida ave
 Pittard Harry A [Amanda B] h 778 Harvard
 Pittenurf Harry wks Auction Furn Co r 426 Pine
 Pittenger Doris K tchr h 1008 Moeller ave
 " John M editorial dept India Rubber & Tire Review h 569 Edgewood ave
 " Marjorie clk h 1008 Moeller ave
 " Martha J with Barberton Herald h 84 Burton ave
 " Raymond F student h 1008 Moeller ave
 " Russell J student h 1008 Moeller ave
 " Thos T [Bertha] with Firestone h 218 Twin Oaks rd
 " Wm J [Catherine M] sismn Merchants Gro Co h 1008 Moeller ave
 Pittillo Edme r 745 Comins
 " Powell sismn Ak P M Co r 728 Morgan ave
 Pittinger Alphonse H mach h 49 W Salome ave
 " Alvin J student h 513 Rentschler ct
 " Anna M h 49 W Salome ave
 " Arline A clk Goodrich h 843 Stadelman ave
 " Chas B [Mary J] motor trucking h 513 Rentschler ct
 " Chas B Jr student h 513 Rentschler ct
 " Chas E [Virginia F] condr B & O R R h 94 Arch
 " Frank X wks Buckeye Cycle Co h 49 W Salome ave
 " Fred W [May E] mach h 171 Edward ave
 " Joseph [Maud A] formn Selberling R Co h 843 Stadelman ave

**BANKING SERVICE
FOR THE
INDIVIDUAL**

THE FIRST INDUSTRIAL BANK OF AKRON

**SAVE WHERE
YOU
CAN BORROW**

Akron's Morris Plan Bank. 415 S Main St Phone JE-4171

AKRON CITY DIRECTORY

1105

PITTINGER

" Joseph C [Grace C] shtmtlwr Goodrich h 440 Selden ave
" Max [Mary] h 333 Cross
" Max M [Hannah] h 339 Bryan
Pittman Allen H [Clara E] h 237 N Adolph ave
" Arthur R [Mary J] wks Goodrich h 316 1/2 Julien av
" Chas [Margaret R] porter Non-Pareil B Shop h 77 N Howard
" Horace [Jessie] wks Goodyear r 1155 Marcy
" Hugh H [Inez] wks Goodrich h 890 Boulevard
" Milford wks City r 566 Hollibaugh ave
" Ruth F h 237 N Adolph ave
" Winfrey D [I ena] wks Goodyear h 263 Sobul ave
Pitts Arthur S h 112 E Cuya Falls ave
" Arthur W student h 1155 Laird
" Chas W [Amanda J] mgr h 1155 Laird
" Dock W [Mae W] h 2132 10th S W
" Felix D [Lattizla] shoe repr 706 N Main h 112 E Cuya Falls ave
" Frances M [Frances Mae Beauty Parlor] h 112 E Cuya Falls ave
" Isaac D [Ruby G] wks A C & Y Ry h 1232 3d ave
" Leonard [Lulu] wks Firestone h 219 E North
" Margaret K stenog h 112 E Cuya Falls ave
" Peter P [Cladya M] bus dr h 658 Columbia ave
" Ralph B [Bessie M] carp h 852 E Exchange
" Theodore A [Frances L] slsmn South Ak Motors h 504 Delmar ave
" Virginia F student h 1155 Laird
Pittsburgh Hotel (C O Taylor) 13 E Buchtel ave
PITTSBURGH PLATE GLASS CO. Edward I lbal local agent plate art and window glass mirrors and paint 101 Lincoln Phone JE-8195
" Valve & Fittings Co See Barberton Directory
Pitz Clarence A [Agnes] wks City h 904 W Bowery
" Clement C barber h 343 Monroe
" Harvey C wks Quiker O Co h 80 Rankin pl
" Mrs Ida A h 80 Rankin pl
" James C [Mildred M] clk B & O R R h 724 Fern
" Joseph H Jr [Marie] wks Firestone h 1248 Louisiana
" Paul I [Dorothy E] wks Firestone h 1315 Tampa
" Robt L h 80 Rankin pl
Pival Geo h 637 Miami
Pivar Sophie h 657 Kenmore blvd
Pivarski Jovan [I ena] blksmith Goodyear h 1290 7th
" Vincent h 1290 7th ave
Pixer John F [Winifred] agt Mass M I I Co h 68 E Tallmadge ave
Pizer Eli A [Margaret M] wks Firestone h 1170 Kohler Place Frank B [Lydia] h 783 Chester ave
" Fred A [Mildred B] ins adn h 60 Hamilton ave
" Fred A Jr agt Northwestern h 60 Hamilton ave
" Isaac H [Marcell M] wks Goodrich h 1234 Florida
Plachinsky Andrew [Mary] wks Robinson C P Co h 77 Kent ct
Plachtinsky John [Katherine] potter Col Ins Co h 1179 Dunne ave
Plackovich Helen A stenog Perfection R Co h 160 Gertrude
" Stanley student h 160 Gertrude
" Vaso [Mary] wks Gen F & R Co h 160 Gertrude
Plagman Leo W [Mary A] clk Goodrich h 911 Chalker
Plagmann Pearl M stenog h 98 S College
Plagmann Louis A sta attdt J J Paris r 206 Beck ave
PLAKE ROMA M [I ouise C] supr Arctida Mutual Life Insurance Co 808 Akron S & L Bldg
Plakson Wasil [Anna] h 442 Metzker ave
Plale A Albert [Helen M] wks Firestone h 1473 Brown
" Catherine C student h 1473 Brown
" Frank [Barbara] wks Goodrich h 1039 Packard dr
Planchak Andrew [Mary] shoe repr 1111 Carey ave h 2136 21st S W
" John [Diana] tailor h 605 Washington
Plancsak Geo M [Fsteila G] printer h 933 Idaho ave
Plane Mary M tchr r Y W C A
Plangar Danl J h 1238 Edison ave
" Martin [Elizabeth] wks Firestone h 1238 Edison av
Plangger Clara H wks 640 N Portage path
Plank Edwin L [Ada B] wks Goodyear h 933 McKinley ave
" Mrs Rachel M (wid Edwin) h 933 McKinley ave
Plankhorn Eugene E musician h 849 East ave
" John D [Mary C] mach h 849 East ave
" John H [Effie I] wks Goodrich h 226 Smith
Plankerman H Wm [Rose A] junitor h 1204 Welton
Plant Chas F [Mazie A] wks Goodyear h 1247 5th av
" Chas R [Mary B] truck dr h 2155 12th S W
" Frank H [Wynona M] wks Goodyear h rear 446 Wellington ave
" Harold F [Grace T] wks Firestone h 497 Carroll
" Herbert [Lena B] wks Goodrich h 448 Brown

PIANT

" Leland H [Annie L] with Firestone h 158 Portage dr
" Paul wks Goodrich r 589 Moreley ave
" Wm D [Mary A] clk Goodrich h 304 N Firestone blvd
" Wm H [Helen M] rubwkr h 1287 Sevilla ave
Plante Alfred H [Lillian M] h 266 Bluff
Plantz Mildred clk **THE M O'NEIL CO** r 110 Myers av
PIANZ JOHN F D V M (Akron Veterinary Hospital) - h Manchester rd Rex Hill R D 5
Plappert Mrs Catherine h 1076 MtVernon ave
" Christ [Bertha L] cigars etc 150 E Exchange h 359 Silver
" Edward H [Helen A] wks Goodrich h 1112 Murray
" Mrs Helen D (wid Peter W) h 39 W Cuya Falls ave
" John G [Daisy O] restr 142 E Exchange h 868 Oakland ave
" Karl C h 359 Silver
" Marian I student h 868 Oakland ave
" Maxine A student h 868 Oakland ave
" Wm C slsmn h 371 Grant
Plasch Anna L clk h 910 Beardsley
" Jacob [Barbara] wks Portage I & W Co h 910 Beardsley
" Mary B wks Goodrich h 910 Beardsley
Plaskas Mrs Justina restr 119 N Case ave h 121 same
" Michael h 121 N Case ave
" Michael Jr [Justina] gro etc 121 N Case ave h same
Plaster Bernard wks Firestone r 127 Lake
" Clarence D [Dora M] wks Firestone h 908 Boulevard
" Dorothy M student h 711 McKinley ave
" Saml G [Iona] wks Quaker O Co h 127 Lake
Plasterers and Cement Finishers local 103 J C Billow bus rep 184 W Center
Plastering Contractors Assn John Skinner pres Chas Bridker vice pres E J Crow sec and treas 640 N Main
Platakis Mike (Am Ice Cream Co) r 60 Cambridge
Plate Wm B [Frances C S] credit dept Firestone h 641 W Market
Platis James [Christina] (White Castle Restaurant) h 448 S Arlington
Platner Frances clk Ak Gro Co h Barberton O
" Josephine student StThomas Hosp h Barberton O
" Mary clk Ak Gro Co h Barberton O
Platon Michael clk r 17 S Johns ave
Platt Arthur W [Lucy T] wks Goodyear h 1575 Faye rd
" Chas wks Peoples O Co r 227 Perkins
" Mrs F Fannie (wid James) h 208 Rowe
" Mrs Edith A (wid Chas A) h 495 Nash
" Geo h 663 Coburn
" Henry R [Alice T] vice pres and treas American Tire Alliance Inc h 423 Grand ave
" Jerome J [Annabelle] pressman h 153 W Tallmadge
" John student h 663 Coburn
" John city fireman r 57 S Broadway
" John I h 153 W Tallmadge ave
" Mrs Julia P (wid Richmond) h 428 Grand ave
" Louis H [Agnes M] fireman B & O R R h 735 Work dr
" Myron W student h 428 Grand ave
" Raymond h 663 Coburn
" Raymond A slsmn h 495 Nash
" Robt G [Ivonia F] wks Firestone h 90 Cole ave
" Walter S [Ivonia] engr h 663 Coburn
" Wm S h 637 Garfield
Plattenburg John H [Alice A] credit dept Gen Motors A Corp h 791 W Exchange
Plaugger Emilia wks 165 Storer ave
Plaul Oscar h 460 Steller ave
Playvisly Joseph [Anna] h 316 W Bartges
Player Mrs Amanda h 275 James
" Clarence C [Beatrice D] plstr h 754 Euclid ave
" Elmo [Martha] wks Firestone h 352 Wellington ct
" Geo W r 27 N Bates
" Joseph wks Goodyear r 27 N Bates
" Joseph E r 27 N Bates
" Willa B tchr h 754 Euclid ave
Playford Mrs Alice J (wid Geo E) h 515 Cuyahoga
" Eva G typist A C & Y Ry h 515 Cuyahoga
" Leslie F [Leona D] auto repr repr 515 Cuyahoga h 577 same
Plaza Apis 173-177 N Portage path
" Hotel C L Godwin mgr 457 S Main
Plazak Edward J h 575 Patterson ave
" Eleanor C wks Goodrich h 575 Patterson ave
" Geo H student h 575 Patterson ave
" James E [Frances E] (Excelsior Floor Surfacing Co) h 575 Patterson ave

KESTER COAL CO.

15 YEARS OF SATISFACTION
FOR QUALITY—SERVICE AND COURTESY. CALL Blackstone 2311

1106

BURCH DIRECTORY CO'S

THE HOILES-HEDDEN CO.

REALTORS

Brokers and Home Builders

1664 State Rd., Cuyahoga Falls, O.
Phones WALbridge 1154 and 1155

PLAZAK

" James J student h 575 Patterson ave
Plazek Emil F [Margaret A] clk Ry Ex Arcy h 649 Columbia ave
Plazo Catherine M student h 1213 Dietz ave
" Mary A student h 1213 Dietz ave
" Saml M [Josephine] wks Goodrich h 1213 Dietz ave
Pleasant Valley Garage (Fred Schott) S Arlington ext R D 4
Pleasants Elizabeth K tchr r 41 S Union
Pledker Arthur W student h 2249 12th S W
" Catherine S student h 2249 12th S W
" Geo E wks Ohio Edison Co h 2249 12th S W
" Mrs Minnie F (wid Elmer F) h 2249 12th S W
Pleger Gust F [Myrtle T] stmrtr Goodyear h 523 Inman
Plehn Nicholas [Mary] formn Ak Stand M Co r 326 Buckeye
Plell Frank [Anna] wks Goodrich h 455 Campbell
" Frank [Iona] wks Goodrich h 939 Snyder
Plell Martin [Mary G] painter h 387 Sumner
Plemmons Edward wks Goodrich r 579A S Main
Plesant Chas waiter Mayflower Hotel
Pleskach Andrew h 2484 11th S W
" John h 2484 11th S W
" Michael student h 2484 11th S W
" Mrs Pauline (wid John) h 2484 11th S W
Plessas Nick hat cleaner 780 S Main h 782 same
Pletcher E Oscar wks Goodyear h 15 N Martha ave
" Elmer F (Pletcher & Fritsch) r 306 Hastings pl
" Fern wks 1364 Diagonal rd ext
" French W [Edna C] truck dr h 1376 Hart
Pletcher & Fritsch (F F Pletcher Eugene Fritsch) bowling alley 113 S Main
" Harry E [Sarah F] wks Miller R Co h 1809 Marks
Pleuddemann Edwin student r 399 Crouse
Pleumacher Wm wks Goodwill Ind Inc h 49 N Howard
Pllbrico Jointless Pirebrick Co C V Faber distr 1130J 1st ave
Pllskin Abraham [Rosella] student h 910 Whittler av
PLISKIN ABRAHAM [Sophie] (Coodyear Quality Market) (Utility Mfg Co) h 373 Brooklands
" Esther h 373 Brooklands
" Libbie student h 609 Euclid ave
" Max [Lena] (Kelly Market) h 609 Euclid ave
" Reuben student h 373 Brooklands
" Reuben [Maxene] interne City Hosp h 1371 Della
" Saml h 373 Brooklands
" Sylvia bkpr Kelly Market h 609 Euclid ave
Ploenes Albert A [Myra B] mgr Botzum Theatres Co h 572 Orlando ave
Plogger Ronald B [Glenna I] auto mech h 1295 Kellogg
Plotnski Adam h 462 Hickory
" Mrs Stella (wid Walter) h 462 Hickory
Plotkin Albert [Fredal] tailor Yale C Inc h 743 Euclid
" Louise tchr h 254 Gordon dr
" Mattress Co Saml Plotkin mgr 63 E Bariges
" Richard N wks Plotkin Mattress Co h 254 Gordon dr
" Ruth D student h 254 Gordon dr
" Saml [Mary] mgr Plotkin Mattress Co h 254 Gordon dr
" Simon J h 569 Rhodes ave
Plotl Isa M student r 327 Stadelman ave
Plotl Beatrice student h 635 Parkview ave
" Peter [Lucy] wks Goodrich h 615 Parkview ave
" Ralph student h 635 Parkview ave
" Theresa h 635 Parkview ave
Plousich Rudy wks Biggs B W Co r 99 N Case ave
Plovayko Paul [Mary] wks Shunk L P Inc h 161 Miles
Plowman Mrs Florence A (wid Amos B) h 596 Greenwood ave
PLUCHER GEORGE W Jr [Dorothy S] attorney at law 512 Akron Sav & L Bldg propr Ohio Motor Sales h 138 Kenilworth dr Phone FR-2555
Pluck C Harold [Alice] wks Ent Mfg Co h 101 Norton ct
" David W h 389 Stetler ave
" Walter R [Florence E] uphol h 389 Stetler ave
Pluemacher Mrs Lillian chief opr O B Tel Co h Portage Lakes O

PLUES

Plues Mrs Monico W wks Palmer Match Co h 1171 McIntosh ave
Plum Anson A [Katherine A] ins agt h Fairfax dr
" Joseph E [Emma L] wks Miller R Co h 379 Lakeside ct
" Mark E [Zora A] wks Goodrich h 827 Ruth ave
Plumb Fred C carp h 890 Hardesty blvd
" Theodore G [Beastie H] with Goodyear h 1016 Emma
Plumer Mrs Nellie (wid James) h 690 Edgewood ave
PLUMER NORMAN G [Nelle] mnr Portage Country Club h same Phone HE-8145
" Robt N student h Portage C Club
Plumlee John F student h 257 Coddling
" Thos J [Mattie] h 257 Coddling
Plummer Mrs Beulah E h 446 Albn
" Kemper with Selberling R Co r 100 Westover dr
" Morris [Inez] mgr Durable Mat Co h 179 Millhoff ct
Plumpton Dorothy M student h 390 Eastland ave
" Lillian V student h 390 Eastland ave
" Robt h 94 E Emersling ave
" Robt A [May] wks Goodyear h 390 Eastland ave
Pluntze Carl [Helen M] engr Goodyear h 1183 Woodward ave
Ply Dominic [Frances] wks Goodyear h 528 Gridley av
" Frank F in U S Service h 528 Gridley ave
" Saml h 528 Gridley ave
Plyler Emmin F [Elizabeth] wks Goodrich h 455 Douglas
" H Ellis wks Goodrich h 455 Douglas
" Helen E student h 455 Douglas
Plymnesser J Frank [May T] motor trucking 151 W Thornton h same
Plymire Chas G wks A Buxbaum Co h 1052 Bellows
" David N [Isa M] policeman Firestone h 1052 Bellows
" Edward D student h 1052 Bellows
" Harold S student h 1052 Bellows
" Loren M student h 1052 Bellows
PLYMOUTH AUTOMOBILES Akron Franklin Co sales and service 533 W Market Phone JE-8134
PLYMOUTH AUTOMOBILES Arrow Motor Sales Co dealers sales and service 62 S High Phone BL-6917
PLYMOUTH AUTOMOBILES, South Akron Conart Co sales and service 956 S Main Phone BL-7181 (See left top margins)
PLYMOUTH AUTOMOBILES White & Bondy Inc sales and service 324-328 W Market Phone BL-3103 (See back cover)
PLYMOUTH MOTOR CARS, DeWitt Motor Co sales and service 475-479 N Main Phone FR-4171 used car branch 937 S Main Phone HE-0218
PLYMOUTH MOTOR CARS Richardson Motors Co sales and service 284 E Market, Phone BL-2117 (See page 48)
Pnlaczek Anthony [Mary] wks Coodyear h 1161 McKinley ave
Poalson Denton V [Mae M] electn h 1877 15th S W
" Dorothy D h 1183 Florida ave
" Mrs Julia E (wid Frank) h 1183 Florida ave
" Wm D [Hazel E] capt of police h 1183 Florida av
PO-CA-TA-LO INDIAN MEDICINE CO Inc F D Adams pres and mgr mfrs of Indian Medicines 977 S Main Phone FR-6932 (See page 91)
Poccia Catilda clk Mrs J Poccia h 843 Johnston
" Mrs Josephine restr 847 Johnston h 843 same
Pocetti Andrew [Gertrude M] wks Trump P Co h 688 Roscoe ave
Poch Herman [Alvina] shoe repr 371 E Voris h same
" Herman A [Ola A] mach Freitag Mfg Co h 375 E Voris
" Louis h 371 E Voris
Poche Alton A [Lillian C] slsmn Moock El Sup Co h 591 W Market
POCKRANDT CARL H [Kathryn M] sec, treas and gen mgr Pockrandt Paint Co and Pockrandt Paint Mfg Co and mgr Pockrandt Wall Paper Co and Pockrandt Photo Supply Co h 690 Carpenter Phone HE-2443
" E Jane student h 414 Merriman rd
POCKRANDT FRED C [Grace E] sec I W Albrecht Grocery Co h 414 Merriman rd Phone FR-0436
" Frederick G student h 414 Merriman rd
" Mrs Johanna (wid Helmut) h 126 Vesper
POCKRANDT PAINT CO The, Henry Ruppel pres, J F Ruppel vice pres C H Pockrandt sec treas and gen mgr, wholesale and retail paints, oils varnishes etc 14 N Howard Phone JE-9128

W. D. TURNER WALL PAPER, PAINT, LINOLEUM WINDOW SHADES
WALL PAPER COMPANY Akron and Barberton

MALLORY HATS STETSON HATS KOCH'S 163 SOUTH MAIN ST.

AKRON CITY DIRECTORY

1107

POCKRANDT

POCKRANDT PAINT MFG CO The, Henry Ruppel pres F J Ruppel vice pres C H Pockrandt sec treas and mgr mfrs of paint office 14 N Howard Phone JE-9128 factory 237-241 Furnace

POCKRANDT PHOTO SUPPLY CO, C H Pockrandt mgr wholesale and retail cameras kodaks photographic supplies and artist materials 16 N Howard Phone JE-9128

POCKRANDT WALL PAPER CO, C H Pockrandt mgr wholesale and retail wall paper and paper hangers supplies 16 N Howard Phone JE-9128

Poda John wks Goodrich h 312 Sumner

" John jr wks Saalfeld P Co h 312 Sumner

" Louis h 312 Sumner

Podlsh Jack [Rose] slsmn Royal Motor Sales h 719 Prince

" Louis [Florence] clk Jaffe Bros Leather Co h 417 Wooster ave

" Max h 417 Wooster ave

" Mrs Rebecca (wid Philip) (City Bottle & Junk Co) h 417 Wooster ave

" Mrs Rose (Royal Motor Sales) h 719 Prince

Podnar Thos [Elizabeth] h 1368 W Waterloo rd

Podobnik Martin r 162 Millhoff ct

Podoka Frank clk r 487 1/2 S Main

" Frank H [Rhea] meat ctr A & P Tea Co h 17 West

Podrasky Helen L student h 324 Bowmanville

" John M student h 324 Bowmanville

" Joseph h 324 Bowmanville

" Joseph J wks Goodyear h 324 Bowmanville

" Michael [Mary] wks Goodyear h 324 Bowmanville

Poe Alfred G [Helen S] wks Goodyear h 281 Lockert ct

" Homer D [Mildred B] wks Goodrich h 2365 East av

" J Walter [Elizabeth G] wks Goodrich h 76 Schafer

" James W abstr Bankers G T & T Co h Kent O, R D 3

" Lafayette H [Nettie] janitor Labor Temple h 274 Two Max dr

" Lonnie h 274 Two Max dr

" Mrs Lorraine A mgr Akron Vlavi Co h 18 Guth ter

POE LOREN L [Lucille T] public relations counsel 1st-Central Trust Co h "Tanner Farm" State rd Phone WA-5389

" Robt B [Emma] porter r 293 Campbell

" Rufus r 39 W Miller ave

" Wm Lee [Lorraine A] slsmn h 18 Guth ter

Poel Harold E [Adelaide] mgr H A Astlett & Co h Copley O

Pofahl C Wm h 833 Sherman

" Chas F [Anna I] h 715 Thayer

" Ethel M stenog Bellows C-N Co h 715 Thayer

" Raymond engr dept Quaker O Co h Cuya Falls O

" Richard asst engr Quaker O Co h Cuya Falls O

Poff Frances student h 967 Ridgeway dr

" Martha G student h 967 Ridgeway dr

" Mrs Wanna K h 967 Ridgeway dr

" Wm R h 967 Ridgeway dr

Pogany Andrew [Julia] h 629 Morgan ave

" Geza [Mary] wks C P Hall Co h 695 Morgan ave

" Helen student h 629 Morgan ave

Pogzi Dominic [Mary] h 692 Virginia ave

Pogorzelski Frank J [Mary] janitor StHedwig s School h rear 261 E Glenwood ave

" Helen H clk Hibbard J Co h rear 261 E Glenwood

" Joseph cook h rear 261 E Glenwood ave

" Stanley h rear 261 E Glenwood ave

" Walter msngr Zuber & Doernbrack h rear 261 E Glenwood ave

Pogue Saml [Myrtle] wks Firestone h 1054 Sawyer av

Pohl Mrs Anna J wks Goodrich h 893 Bellows

" Danl A [Lillian M] clk J Thomas h 201 E Archwood

" Danl F student h 201 E Archwood ave

" Emily J student h 1374 Coventry

" Henry L [Bessie I] meatctr Kroger G & B Co h 1374 Coventry

" Henry W h 1374 Coventry

" Joseph jr [Victoria] wks Ak Gro Co h Copley O

" Mrs Vera E (wid Henry J) r 1294 East ave

Pohlod Joseph student h 867 Edge

" Mary student h 867 Edge

" Michael [Marv] h 867 Edge

" Michael jr student h 867 Edge

Pohner Eva h 720 Bellevue ave

" Frank [Elizabeth] gardener h 720 Bellevue ave

" Joseph msngr W U Tel Co h 720 Bellevue ave

" Kathryn student h 720 Bellevue ave

Poht John wks Goodrich h 506 Morgan ave

Points Albert sta att'd Baringer S Sta r 865 N Main

" Albert M [Clara E] h 72 Dodge ave

" Donald E wks Firestone h 902 San Carlos ct

" Mrs Ethel L wks Firestone h 902 San Carlos ct

POINTS

" Florence E tchr h 72 Dodge ave

" Mrs Flossie C (wid Geo W) h 764 Sumner

" Robt F student h 902 San Carlos ct

Poister Frank H [Ada M] mach Darkow & Son Inc h 935 Peerless ave

Poje John [Anna] wks Phoenix Shoe R Shop h 1384 Brown

" John J [Fdna] wks Firestone h 1384 Brown

Pokorofsky Raphael h 128 Fulton

Pokorowski Thos [Glennie] wks Goodyear h 816 Wil-mot

Pokorowsky Ralph gard r 527 Wellington ave

Polachek Joseph [Marv] h 733 Commins

" Saml [Flora] wks E H Wiener Co h 912 Mercer av

Polan Adam [Jessica E] shipper Natl S & Mch Co h rear 218 E Exchange

Poland Mrs Beulah C h 155 Hyde ave

" Carlos wks Gen T & R Co h 315 Hoover ave

" Clifford truck dr r 17 McCoy

" Eugene R student h 703 Sherman

" Margaret M h 538 W Thornton

" Mrs Pearl V wks Goodyear h 703 Sherman

Polanski John h 663 McKinley ave

" Joseph [Katie] wks Firestone h 563 McKinley ave

" Michael student h 563 McKinley ave

Polar Adam [Jessica] wks Natl Sherardizing & M Co r 673 Lovers lane

Poldruskach Anton shoe repr 741 Hackett h 123 Kathian ct

Polefrone Nick student h 458 E Tallmadge ave

" Philip [Catherine] h 458 E Tallmadge ave

" Vivian student h 458 E Tallmadge ave

Polen Edna M student h 57 Cook

Potenna Ceco h 1993 Manchester rd

" Mary h 1993 Manchester rd

" Michael h 1993 Manchester rd

" Nick [Rose] wks Goodrich h 1993 Manchester rd

Polera Nick [Rose] cement wkr h 1059 Pitkin ave

" Saml wks Foewenthal Co h 1014 Sawyer ave

Poletas Alex wks Quality Pie Co h 40 N Howard

Poletto Catherine h 963 Haynes

" Domenic [Mary] wks Goodrich h 963 Haynes

" Mike student h 963 Haynes

" Tony [Mary] wks Miller R Co h 1014 Big Falls ave

Polevol Mrs Anna L (wid Jacob) h 810 Peerless ave

" Harry [Ruth] lab h 774 Bell

" Hortense student h 389 Wooster ave

" Israel [Sadie] slsmn h 389 Wooster ave

" Michael L [Beatrice] (Novelty Sales Service) h 810 Peerless ave

Polgar Sandor [Margaret] editor Akron Hungarian Sentinel h 362 S Main

Polich Mrs Josephine (wid Michael) h 1128 Hinman ct

Polichron Andrew [Julia] (Badunas & Polichron) h 50 Brighton dr

Poling Albert [Viola] wks Goodrich h 937 Snyder

" Aubrey C [G Marie] auto mech h 1206 Tampa ave

" Audrey L asst Dr J E Springer h 462 S Sunset View dr

" C Francis h 93 W Crosier

" Chas H [Margaret M] wks Goodyear h 1117 2d ave

" Deward A [Beulah I] wks Goodyear h 597 Talbot

" Earle [May K] mfrs ast 178 Overwood rd h same

" Elmer J h 93 W Crosier

" Elmer V [May E] wks O Neil Co h 104 E Tallmadge ave

" Francis janitor Y M C A h 104 E Tallmadge ave

" Herbert H [Elsie R] formn Postoffice h 2049 23d (C F)

" Herman D h 93 W Crosier

" Hiram L [Elizabeth S] h 93 W Crosier

" Istac E h 17 Hart pl

" John D h 465 Perkins

" Mrs L Madge sec to gen mgr Eckerd Drug Co h 2570 Whitelaw ave (C F)

" Mrs Mary (wid Idellis) h rear 808 S Main

" Mrs Minnie h 81 Ira ave

" Nellie opr O B Tel Co h 17 Hart pl

" Nina h 17 Hart pl

" Roscoe A [Ethel M] real est 219 Rhodes ave h same

" Roy [Eula F] h 979 Indian trail

" Russell B [Bertha P] wks Harpster Co h 432 Spicer

" Russell C [Mary E] lab h 81 Ira ave

" Vercil G [Rosa R] wks Goodyear h 1018 Lane

" Wayne A h 81 Ira ave

Polinger Frank wks S Main Auto W h 254 Cross

" Helen clk Ohio Sweet Shop h 254 Cross

" Helen wks Firestone r Y W C A

" Ignatz [Helen] h 254 Cross

" Joseph student h 254 Cross

" Stephen dr Western F & C Co h 254 Cross

Polis J Emil student h 839 5th ave

The Bankers GUARANTEE Co. EVERYTHING IN Title & Trust Co. REAL ESTATE

THE DAUNTLESS PLUMBING & ELECTRIC CO. 18-22 E. State St. PHONE FRANKLIN 8109

ELECTRICAL APPLIANCES OF EVERY DESCRIPTION

1108

BURCH DIRECTORY CO'S

POLIS

" Joseph [Josephine] wks Goodyear h 839 5th ave
 Polish-American Citizens Club 291 Flower ct
 Politano Frank [Emma] formn E O Gas Co h 463 Fernwood dr
 Polito Tony h 795 Clifford ave
 Politz James [Anna] slsmn h 1507 Tyler
 Polivka Agnes h 977 Wyley ave
 " Bessie h 977 Wyley ave
 " Emil W student h 214 Cole ave
 " Joseph [Anna] wks Goodyear h 977 Wyley ave
 " Walter [Mary] barber 214 Cole ave h same
 Polk Clyde E [Lillian L] slsmn h 56 Firestone blvd
 Pollack Andrew J [Mary] wks Firestone S P Co h 885 Sherman
 " Danl student h 885 Sherman
 " Paul [Susie] wks Mohawk R Co h 804 Hunt
 " Wm J sta attjt Std Oil Co h 885 Sherman
 Pollak Ben [Sophie] slsmn Ak P Milk Co h 1049 Whittier ave
 Pollard Adam r 996 Bellows
 " Chas E [Celesta] car washer h 115 N Summit
 " Mrs Cora L h 864 1/2 Miami
 " Ernest M [Lota L] bus opr h 1071 Kenmore blvd
 " Mrs Hazel M wks Firestone h 418 Daniels pl
 " John A [Cecil M] wks Goodrich h 2131 16th S W
 " Mrs Maggie (wid Henry) h 140 Kelly ave
 " Otis A [Donal] wks Goodyear h 390 Morning View
 " Robt W [Willie] wks Goodyear h 1229 Allendale av
 " Walter A billiards 290 N Howard h 290 1/2 same
 " Warren student h 418 Daniels pl
 " Wm J [Florence R] wks Goodyear h 454 Rhodes av
 " Wm N slsmn Ohio Edison E S Co r 947 Ada
 " Yancey N [Louise R] chef Raleigh & Smith h 73 Moffat pl
 Polles Mrs Edith h 179 Ash
 Pollock Albert J [Ethel S] engr Firestone Pumping Station h 411 Ira ave
 " Beinar d h 1073 Linden ave
 " Burton B [Bessie S] wks Goodrich h 1195 Dietz ave
 " Chas D [Agnes] wks Firestone h 657 Patterson av
 " Clara E student h 411 Ira ave
 " David r Hotel Marne
 " Dorothy wks Y W C A r 607 E Market
 " Edith N clk h 1242 Leaser ave
 " Edward W [Florence] tinner h 836 McGowan ct
 " G Frew [Daisy B] wks Goodyear h 755 E Buchtel
 " J Henry [Elma R] engr h 2275 12th S W
 " Jacob [Minnie] h 1073 Linden ave
 " James [Minnie] wks Firestone h 176 E Mapledale
 " James J [Della M] shtmtlwr h 1242 Leaser ave
 " John C [Gail G] slsmn Richardson M Co h 1823 6th (C F)
 " Lloyd C civ engr h 755 E Buchtel ave
 " Louis H [Aivira M] clk Marcus Shoe Co h 615 E Archwood ave
 " Ralph E [Eunice E] wks Goodyear h 472 Newell av
 " Ray S [Bernice E] mgr Quality S Sta h 144 S Portage path
 " Thos T wks Goodyear h 95 N Adams
 Polm James G [Catherine M] clk Goodyear h 143 Highpoint ave
 " Mrs Laura C wks Goodyear h 1754 Marks ave
 Polokovic John [Frances] wks Ak Mattress Mfg Co h 333 Upland ave
 Polonic Anna student h 431 Windsor
 " John J [Anna M] wks Goodyear h 812 Baird
 " Mrs Susie (wid Chas) h 431 Windsor
 Polos Gus A [Hilda S] wks Goodyear h 780 Bertha av
 " Saml h 254 Pearl ct
 " Saml A hat clnr h 780 Bertha ave
 Polshek Alex [Pearl B] (Lpps) h 1115 Jefferson ave
 " Joseph h 979 Peerless ave
 Poinsett Cecilio wks Goodrich h 836 Bisson ave
 " Frank [Cleonice] wks Goodrich h 836 Bisson ave
 " Thos wks Murphy L & H Co h 836 Bisson ave
POLSKY A (COMPANY) The H O Polsky pres R M Polsky vice pres B A Polsky sec and treas M J Morgenroth asst sec J L Rice sales promotion mgr A N Dempsey controller H R Wells supt department store dry goods carpets rugs and floor coverings men's and boys' clothing and furnishings books and stationery china and glassware confectionery electric refrigerators and electric stoves and appliances flags furniture dealers and repairs furriers gift shop golf goods and accessories hair goods house furnishings interior decorator leather goods circulating library lunch room and restaurant millinery notions photographs and radios shoes sporting goods stoves toys trunks and luggage vacuum cleaners wall paper and women's ready to wear garments U S Sub Postoffice Station 225-235 S Main Phone HE-1611 (See page 63)

POLSKY

POLSKY BERT A [Hazel S] sec and treas **THE A POLSKY CO** h 675 Diagonal rd Phone HE 2830
 " Building Co H O Polsky pres Dr S Morgenroth vice pres B A Polsky sec and treas real estate holding 235 S Main
POLSKY HARRY O [Fannve M] pres **THE A POLSKY CO** h 633 Diagonal rd Phone HE-2932
 " Jean E h 633 Diagonal rd
 " Margaret E h 675 Diagonal rd
 " Ralph [Lena] broker h 241 W Exchange
 " Realty Co H O Polsky pres Dr S Morgenroth vice pres B A Polsky, sec and treas real estate holding 235 S Main
POLSKY RICHARD M [Stella B] vice pres **THE A POLSKY CO** h 527 Merriman rd Phone HE-5335
 " Thos F reporter Times-Press h 675 Diagonal rd
 Polstey Weston H [Mazel L] h 415 Pearl
 " Wirt W [Mildred A] electn h 1215 Pitkin ave
 Polstein Anna R student h 146 Gale
 " D Poultry & Egg Co (David Polstein) 449 Wooster
 " David [Ida] (D Polstein Poultry & Egg Co) h 146 Gale
 Polter Fritz electn r 277 W North
 Poluchow Mike wks Goodyear r 605 Roscoe ave
 Polumbo Frank wks Gen T & R Co h 54 Penfield ave
 " James wks Goodyear h 54 Penfield ave
 " Peter [Mary] h 54 Penfield ave
 " Raphael [Fannie] wks Goodyear h 631 Moraine ave
 Polzovich Helene N wks Mayflower Hotel h 67 N Howard
 " Milan student h 67 N Howard
 " Nikola [Ljubica] barber 67 N Howard h same
 Pomeroy Edward A [Lucy C] wks Goodrich h 768 Cories
 Pomeroy Catherine M student h 197 Oak
 " John W [Rose C] stage hand h 197 Oak
 " Mrs Lillie M (wid Geo M) h 568 Marvlew ave
 " Mrs Lucy A (wid Chas) h 312 Brooklands
 " Mrs Mayme J (wid Frank W) h 201 W Cedar
 " Norman wks Goodyear r 34 Detroit
 Pomponi Christina h 1241 Brandon ave
 " Joy student h 1241 Brandon ave
 " Louis [Fannie] wks Goodyear h 1241 Brandon ave
 Ponce DeLeon Apartments 41 S Walnut
 Pond Dallas [Frances W] phvs 1228 Kenmore blvd h same
 " James W phvs 775 1/2 S Arlington h same
 " James W jr student h 775 1/2 S Arlington
 " Lester M [Helen T] (Home Electric Service Co) h 143 Castle blvd
 " Lucille student h 775 1/2 S Arlington
 " Richard I with Home Elec Serv Co h 143 Castle blvd
 " View Apartments 1977 Goodyear blvd
 Ponder Hugh [Catherine] lab r 55 Ellnor ave
 Pongracz Anton [Mary] (Pongracz Studio) h 231 F Archwood av
 " F & Co (Frank and Frank Jr Pongracz) musical instruments 879 S Main
 " Frank (F Pongracz & Co) h 881 S Main
 " Frank jr (F Pongracz & Co) h 881 S Main
 " Helen h 881 S Main
PONGRACZ STUDIO (Anton Pongracz) photographs of distinction 702 S Main Phone HF-0914
 Pongracz Frank [Elizabeth] wks Col Salt Co h 2181 5th S W
 Ponta Mrs Anna h 719 Douglas
PONTIAC AUTOMOBILES South Akron Conert Co sales and service 956 S Main Phone BL 7181 (See left top margins)
PONTIAC AUTOMOBILES Portage Buick Co sales and service 368 and 370 W Market Phone HE-4751
PONTIAC AUTOMOBILES Taylor-Swing Motors Inc sales and service 200 E Market Phone FR-2104 (See page 49)
 Pontions Mrs Bertha H (wid Melvin A) h 34 Royal pl
 " Lucile E h 34 Royal pl
 Pontius Mrs Amanda E (wid Richard) h 1049 Norka av
 " Arthur C h 1049 Norka ave
 " Chas W wks Goodrich h 461 Cole ave
 " Clarence H wks Goodrich h 1049 Norka ave
 " Mrs Cora E (wid Bert L) h 2310 10th S W
 " E Campbell student h 880 Copley rd
 " Mrs Emma A (wid Wm) h 2310 10th S W
 " Floyd E [Marie L] wks Electric Repair Shop h 1111 Jefferson ct
 " Mrs Harriet S (wid Frank C) h 79 Hawthorne ave
 " Harry E [Blanche C] mgr Peoples S Drug No 61 h 880 Copley rd
 " Harry F jr student h 880 Copley rd
 " Henry [Eileen] h 262 Wooster ave
 " Ira wks Am H R Co h 476 Hillwood dr

for Economical Transportation



LYLE CHEVROLET CO. WITH THE ABILITY AND THE DESIRE
 2306 Front St., Cuyahoga Falls, O., Phone WA-1117 TO SERVE YOU WELL

The D. W. KAUFMAN REALTY CO. REALTORS

PHONE HEMlock 8137

AKRON CITY DIRECTORY

1109

PONTIUS

" John C student h 614 W Market
 " John J [Hattie M] meats h 666 Canton rd
 " John W wks Goodrich h 461 Cole ave
 " K F Co (K F Pontius) automotive parts 15 N Union
 " Karl F [Hazel I] (K F Pontius Co) h 79 Hawthorne
 " Leroy R wks City h 1049 Norika ave
 " Mary J student h 614 W Market
 " Mrs Maud wks 60 Rhodes ave
 " Parke [Margaret E] with Goodrich h 614 W Market
 " Ray H [A Genevieve] acct h 2192 Mila ct
 " Roy R mach h 2175 East ave
 " Russell J [Eva E] wks Firestone h 652 Schuler ave
 " Ruth h 1314 Curtis
 " Ruth L stenog Ak P Milk Co h 2175 East ave
 " Vera E clk h 262 Wooster ave
 " Wm H [Anna M] mach h 2175 East ave

Ponzner Mrs Theresa (wid John) h 642 S Hawkins ave
 Pool Chas R [Ida M] wks Quaker O Co h 1260 Nestor

" Edward h 264 Lods
 " James student h 264 Lods
 " Louise student h 264 Lods

" Mack P [Mary] slsmn Conart M S Inc h 281 Grand
 " Paul [Katie M] h 264 Lods

POOL, ROBERT P. [Lucile H] attorney at law 761
 First-Central Trust Bldg Phone FR-1528 h 812
 Delaware ave Phone HI-7059

Poole Arthur M [Eric H] h 455 Winans ave
 " Mrs Bertha h 263 W South

" C Lvelyn h 138 E Brookside ave
 " Carl D [Nettie E] billiards 1220 S Main h 138 E
 Brookside ave

" Carl D Jr student h 138 E Brookside ave
 " Chas R [Flor K] real est h 604 Grant

" Charlton T [Julia I] rep Acacia Mutual L I Co h
 812 Sunnyside ave

" Clara B student h 187 Nieman
 " Clarence J [Beulah] lino opr Ak Legal News h 13
 Alfaretta ave

Poole & Co (E E Poole) billiards 1218 S Main
 " Donald S h 785 Princeton

" Mrs Ella E (wid Nester) h 25 Brighton dr
 " Emmet E (E E Poole & Co) h 25 Brighton dr

" Evelyn L student h 187 Nieman
 " Geo [August] engr Burt Mfg Co h 187 Nieman

" Geo G [Martha A] h 187 Nieman
 " Geo W h 187 Nieman

" Mrs Grace h 804 Bell
 " Harold J [Milie E] h 785 Princeton

" Mrs Hattie wks Goodyear h 410 StLeger ave
 " Herman E h 187 Nieman

" James A wks Goodrich h 785 Princeton
 " James N clk C D Poole h 138 E Brookside ave

" Joseph J [Louise M] wks Firestone h 260 Mel-
 bourne ave

" Malcolm wks Firestone h 468 Dayton
 " Marguerite A student h 138 E Brookside ave

" Mrs Mary V h 326 G ct
 " Mildred L wks Goodyear h 138 E Brookside ave

" Pauline r 321 Sumner
 " Robt student h 260 Melbourne ave

" Steve h 44 Green
 " Thelma clk r 52 N Adolph ave

" Thos h w s Brittan rd
 " Violet wks Goodyear r 52 N Adolph ave

" Walter B lino opr Times-Press h 2118 13th (C F)
 " Wilma C h 187 Nieman

Poolett Leonard [Catherine] lab h 167 Spring
 Pooley Evelyn student h 867 Morse

" Geo [Emma] wks Miller R Co h 867 Morse
 Poor Helen h 592 East ave

" Joseph T [Katie] wks Goodrich h 592 East ave
 " Joseph T Jr h 592 East ave

" Saml S [Elsie P] gen sis mgr Gen T & R Co h Por-
 tage Country Club

Poore Fred [Louanna] wks Goodrich h 781 May
 " John C clk Sup P & L Co h Cuya Falls O

" Julius C [Ethel L] lab r 333 Lloyd
 " Loye truck dr h 111 Paris ave

" Walter R [Pearl] h 111 Paris ave
 Poorman Edward W [Emma] wks State Highway Dept
 h 214 James

" Myrtle h 1874 Pentiles ave
 Popa Danl waiter r 1138 Sherman

" Earl H student h 1282 Andrus
 " Geo wks Gen T & R Co h 560 Morgan ave

" Geo [Mary] wks Firestone h 1282 Andrus
 " Helen wks Goodrich h 560 Morgan ave

" John h 1024 Yale
 " Lazarus [Anna] wks Goodrich h 761 Commins

" Pietro [Annie] h 1238 Marcy
 " Mrs Rafta (wid Spiridon) h 560 Morgan ave

Popadich Milan wks Firestone h 190 Kenmore blvd
 " Veljko [Pava] lunch 190 Kenmore blvd h same

POPADICH

" Wm wks Firestone h 190 Kenmore blvd
 Pope Alex r 118 N High

" Alexander [Clara I] wks Am H R Co h 1596 Poe
 " Alexander Jr [Elizabeth M] wks Gen T & R Co h
 1592 Twain ave

" Alice C waitress A Gologanoff h 1596 Poe ave
 " Beni R wks Am H R Co h 1596 Poe ave

" Brown [Virginia L] wks Goodyear h 527 Lindell
 " Chas H student h 1596 Poe ave

" Ertl student h 164 E Mapledale ave
 " Geo H mgr Am Optical Co h 918 Copley rd

" Joe Cephus with Rillow Co h 566 Crosby
 " Joseph M [Frances M] wks Miller R Co h 1297 6th

" Lucian H [Gladys M] sta mgr Russell Harp Inc h
 566 Crosby

" Mrs Margt P clk h 361 Oakland ave
 " Martha student h 361 Oakland ave

" Mary E student h 527 Lindell
 " Moses [Lena] wks Firestone h 164 E Mapledale av

" Raymond [Mary E] policeman h 859 5th ave
 " Robt E [Violet I.] wks Goodyear h 774 Corice

" Sterling J r 83 W Market
 " Thos W student h 1596 Poe ave

" Wm E [Nina E] barber 1101 4th ave h 516 Winans
 Popeko Alex [Magdalena] h 781 Lovers lane

" Alex Jr student h 781 Lovers lane
 " John [Martha] wks Gen T & R Co h 781 Lovers lane

" Joseph student h 781 Lovers lane
 " Walter clk h 781 Lovers lane

Popesco John wks G M Parussion h 105 W Market
 Pophal Henry F [Mabel O] mech Ak Irans Co h 1405
 Bellows

" Herman [Louisa] h 1314 Lakeside ave
 " Otto E [Edith M] wks City Bkerys h 1430 Laffer

" Paul O [Freda A] chuf h 766 Glendora ave
 " Wm A [Elizabeth P] wks Goodyear h 434 Douglas

Popian Arthur student h 1251 Girard
 " Stephen student h 1251 Girard

" Wm [Rose] carp h 1251 Girard
 Popich Leona student h 2175 18th S W

" Louis [Lena] h 2175 18th S W
 " Russell student h 2175 18th S W

Popiel Alex r 436 E Buchtel ave
 " John [Maggie] gro ect 1252 Lakeside ave h same

" Joseph waiter h 773 Din
 " Joseph [Helen] baker h 499 Rothrock

" Mary wks Goodrich h 1252 Lakeside ave
 " Mary wks Ak Rye Bread Co h 773 Dan

" Mrs Mary (wid Michael) h 773 Dan
 " Victor student h 1252 Lakeside ave

Popielarczyk Clement h 141 Mustill
 " Florence wks Armour Co h 141 Mustill

" Mrs Marcella (wid Valentine) h 141 Mustill
 Popik Mrs Veronica wks Firestone h 923 Washington

Popke Gertrude tchr h 21 S Highland ave
 Popko Mrs Veronica (wid Adam) h 297 W North

Poplin Ruth bkpr M Holub Furniture Co r 1 W C A
 Poplos Theodore [Laura] (Orpheum Hat Cleaning) h
 592 Douglas

Popoff & Christoff (F D Popoff D Christoff) confr
 1333 S Main

Popoff Frank D [Marie] (Popoff & Christoff) lunch
 room 456 W Bowersy h same

Popora Henry dry clnr r 681 Coburn
 Popos Dorothy student h 1034 S High

" Elizabeth silk finisher F D Maglione h 1034 S High
 " Mary opr F D Maglione h 1034 S High

" Saml [Julia] dry clnr F D Maglione h 1034 S High
 " Stephen [Katie] shoe repr 515 Madison ave h 525
 same

Popovich Mrs Theresa (wid Rnda) h 467 Clover
 Popovich Geo [Anna] bus dr h 471 E Tailmadge ave

" Harley wks Ak R M & M Co r 862 May
 " John [Elizabeth] h 1293 Sherman

" Joseph wks Firestone r 671 Thayer
 " Joseph [Irene] lub h 107 Kent

" Louis D [Helen] wks Goodyear h 1416 Dietz ave
 " Mrs student h 294 Campbell

" Mary waitress r 73 S Maple
 " Mike [Dorothy] wks Armour & Co h 294 Campb'll

" Rev Milan G [Zorish] pastor Serbian Orthodox
 Church h 216 Lake

" Olga clk h 294 Campbell
 " Saml h 294 Campbell

" Stephen [Esther] wks Goodrich h 1161 Neptune ave
 Popowitch Mrs Angeline (wid Geo) h 2189 16th S W

" Dorothy wks Goodrich h 2189 16th S W
 " Geo student h 2189 16th S W

" Milan h 2189 16th S W
 Popp Alex student h 2271 5th S W

" Anna student h 332 Theodore
 " Elizabeth student h 2271 5th S W

" Frank wks Firestone r 1104 Grant

THE CITY DIRECTORY
 TELLS YOU "WHO IS WHO" IN BUSINESS

The Best Place to Buy a Good Used Car in Akron is the
SOUTH AKRON CONART CO. 956 S. MAIN ST.
BL-7181

1110

BURCH DIRECTORY CO'S

POPP

" Geo wks Firestone S P Co h 1216 Andrus
 " Geo jr wks Firestone h 1216 Andrus
 " John h 332 Theodore
 " John [Elizabeth] wks Goodyear h 2271 5th S W
 " Joseph [Anna] wks Im El Co h 332 Theodore
 " Mary clk h 332 Theodore
 " Nick student h 2271 5th S W
 " Susan wks Firestone r 560 1/2 S Arlington
 " Susie student h 332 Theodore
 " Tony student h 2271 5th S W
 Poppenger Bertha B tchr h 478 S Maple
 " Grace E student h 478 S Maple
 " Lois M student h 478 S Maple
 " Walter T [Bertha E] postage stamps 26 S High
 h 478 S Maple
 Poppenhouse Herbert [Gladys] printer Com P & L Co h
 386 Fountain

PORTAGE

PORTAGE BUICK CO The, R W Ferris pres and
 treas J W Butter vice pres C D Sheppard sec.
 Buick and Pontiac authorized sales and service
 368 and 370 W Market Phone HE-4145
 " Camera Club H P Herron [Cuyahoga Falls] pres Dr
 A I Knapp vice pres Dr C E Loose sec and treas
 Y M C A Bldg
 " Cigar Store (Morris Kaeler) 22 N Main
PORTAGE COAL CO (E C Wiseman H B VanKannel)
 dealers in best grades of West Virginia split
 Kentucky Pennsylvania and Ohio coal 44 Ira ave,
 Phone BL-4922
PORTAGE COUNTRY CLUB N G Plumer mgr N
 Portage path and Twin Oaks rd Phone HE-8145
PORTAGE ENGRAVING CO. C M Wagner mgr, 64
 E Cedar

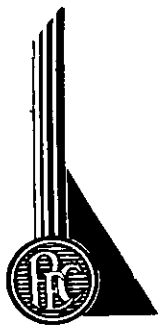

PORTAGE
ENGRAVING CO.

PHOTO-ENGRAVERS
ILLUSTRATORS
RETOUCHERS
DESIGNERS

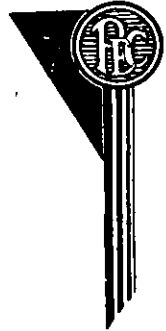

PHONE Franklin 2924

64 EAST CEDAR, CORNER BROADWAY

Poppoff Mark wks Chris Naum Inc r 572 Morgan ave
 Poppy Betty r 1143 5th ave
 " John wks Bear F Co h 582 Arden pl
 Poprik Geo [Mary] wks Goodrich h 344 Weeks
 Populus Louis auto parking rear 583 S Main h 634
 Douglas
 Por John [Theresa] wks Goodyear h 791 Bell
 Porch Mrs Eliza (wid Thos) h 11 1/2 N Howard
 Porcher Wm H [Grace] (Fairlawn Service Station) h
 890 Peckham
 Pore Raymond H wks B W Taylor h 1093 S Main
 Porfido Erasmo [Josephine] wks Goodrich h 229 Sulli-
 van pl
 Porosky Andrew R [Twila B] tchr h 721 Carpenter
 " Mrs Anna r 103 N Adolph ave
 " Mrs Catherine (wid Paul) h 851 Lorain
 " Dorothy stenog r 103 N Adolph ave
POROSKY MRS EMILIE (North Hill Greenhouses) h
 155 1/2 State rd (C F) Phone WA-5045
 " Geo h 851 Lorain
 " John H [Emma M] mach Goodrich h 610 Philip ave
 " John H jr student h 610 Philip ave
 " John J [Marie L] formn Miller R Co h 937 Nevlin
 " Joseph wchmn Ak Dry G Co h 1160 Ackley
 " Joseph r 365 Cuyahoga
 " Leonard student r 103 N Adolph ave
 " Margaret M stenog Gen T & R Co h 86 Byers ave
 " Nicholas wks City Hosp r 103 N Adolph ave
 " Thos F [Glennie E] wks Goodyear h 816 Wilmot
 Porpora Henry J wks Emul Maglione h 681 Coburn
 Porreco Mrs Mary (wid Frank) h 295 Lods ct
 Porretto Angelo [Christina] h 115 Bodahely ct
 Porrotto Joseph [Angelina] carp h 1863 Spade ave
 Portage A B C Cleaners (Harry Sugar) 210 W Ex-
 change
 " Apartments 104-20 S Portage path and 787-95
 Bloomfield ave
PORTAGE AUTO CLUB Inc, E S Coffman pres O E
 Sellers sec R L Coffman treas 12 E Cedar Phone
 JE-5555
 " Auto Painting Co (B M Lehmiter) 82 W Market
 " Auto Radiator Repair Works (Arthur Gluck) 336 S
 Broadway
 " Auto Service (B G Thomas) auto repr 76 S Canal
 " Beauty Salon (Mrs Anna McGlumphy) 952 Delia ave
 " Beverage Shop (C T Zimmerman Geo Gray) 816 W
 Market
 " Bowling Co F L Tranquillini pres 115 E Market
 " Broom & Brush Co (Isaac Cohen) rear 740 Raymond

PORTAGE FURNITURE CO The, A J Lichtman gen
 mgr H D Black mgr house furnishers 989 E
 Market Phone JE-1114
PORTAGE HOTEL, T B Masterson mgr cor Main and
 Market Phone JE-3111
 " Hotel Barber Shop N J Smith mgr basement Por-
 tage Hotel
PORTAGE HOTEL CO. owners Portage Hotel cor
 Main and Market Phone JE-3111
PORTAGE INSURANCE AGENCY Inc, Meyer Lifsz
 pres and treas Mrs Martha Kodish sec 428 Woos-
 ter ave Phone JE-7515 (See page 80)
PORTAGE IRON & WIRE CO The, John Kraker pres
 A C Buehrle vice pres J A Bachmann jr sec and
 treas J A Greissing supt 1131 Johnston Phone
 FR-6314 (See page 111)
 " Lakes Transportation Co Anthony LaRose pres and
 treas Mrs Josephine A LaRose vice pres and sec
 T P LaRose mgr 111-113 Ira ave
PORTAGE LUMBER & BUILDING CO The, Ross A
 Wilson pres and treas Mrs N C Wilson vice pres
 Mrs H B Wilson sec lumber paint and coal deal-
 ers 75 N Case ave Phone JE-6101
 " Machine & Engineering Co John Zimarik pres and
 treas C K Cimarik vice pres E M Patterson sec
 1025 Sweltzer ave
 " Manor 172 S Portage path and 111 Hollinger ave
 " Mens r Wear Inc Julius G Union sec and treas
 1006 E Market
 " Mercantile Agency (E L Laushell) 313 S High
 " Paint Inc R E Selkel mgr 20 E Cedar
 " Paper Box Co Inc H L Myers pres and treas Mrs
 E I Myers sec 482 S High
 " Poultry Co (Jacob Lion Frank Lacoseila) 39 N
 Howard
 " Realty Co H G Brandau pres A J Young sec and
 treas 1198 S Main

PORTAGE RENDERING
CO The

G J Biebler pres and treas, dealers in tallow,
 greases, cracklings etc e s Cuyahoga ext, Phone
 FR-3426
 " Securities Co L A Joel sec real estate holding 41
 E Mill
 " Tool Co W J Bowes pres and treas C B McDowell
 sec, e s Wingate ave

THE N. H. PORTER CO. PHONE 8413

Interior and Exterior Painting, Decorating, Artcraft, Paper Hanging, Cleaning

AKRON CITY DIRECTORY

1111

PORTAGE

PORTAGE TYPEWRITER SERVICE (L J Rugers) typewriters supplies and service 12 S High Phone HU-2713

- " Warehouse Co Inc R J Dannehillier pres J B Dannehillier sec L M Dannehillier treas 159 S Broadway
- " Window Glazing Co (G P J G and L A Bechter) 725 Miami
- " Window Shade & Cleaning Co (W J Stroud) 19 W Towell ave
- " Wood Products Co F H Sticker pres C A Mantz sec and treas mfrs upholsterers' frames 28 W South

Porteck G Ernest [Mary F] with Firestone h 92 Grandin rd
" H Geo [Alice I] (Commercial Scrap Co) h 790 E Tallmadge ave

- Porter Abbie clk R R Mullins h 1004 S Main
" Albert C [Florence C] drftsmn h 82 E Rosewood av
" Alberta [Classic Beauty Shoppe] h 800 W Exchange
" Alice F student h 422 Grace ave
" Ann D clk A J Schuck T S Inc h 161 Burton ave
" Arnold C student h 422 Grace ave
" Pascom [Cleo] h 128 W Bartses
" Benj h 159 Brichtel ave
" Berkelev P wks Goodyear h 421 Daniels pl
" Mrs Bridget (wid Fitzhugh) r 1780 Manchester rd
" Cale R [Lucy W] h 615 Grant

PORTER CAROL L [Florence A] asst mnr Packer of Akron Co h 242 Kingston pl
" Catherine A clk Firestone h 127 W Miller ave
" Chas C [Elizabeth M] wks Goodyear h 422 Grace av
" Chas C [Halle E] slsmn Ak Gro Co h 119 Byers av
" Clarence E [Helen M] engr Klages C & I Co h 233 East Park blvd

- " Claude E [Neil M] wks Quality Furn Co h 198 Lake
- " Cloyse E [Ethel F] clk B & O R R h 2354 E North
- " Curtis h 128 W Bartses
- " Donald F [Helen R] wks Goodyear r 238 Beaver
- " Donald K student h 1008 Avon
- " Dorothy E student h 1008 Avon
- " Mrs Edith (wid Howard) h 821 Jean ave
- " Edward [Daisy] lab h 1543 Furnace
- " Edward R slsmn Std S Mfg Co h Cuya Falls O
- " Flsie C h 891 Hamlin
- " Mrs Emily O (wid Wells) h 381 Park
- " Emma A wks Gen T & R Co r 238 Beaver
- " Frank wks Goodyear r 877 Stoner
- " Gilbert W [Flossie C] wks Firestone h 148 E Maple-dale ave

- " Guy C [Anna M] wks Goodrich h 1187 McIntosh av
- " Harold W [Anna M] brklyr h n s Evans ave
- " Harry [Evelyn A] convalescent hospital 1550 Manchester rd h same
- " Harry O [Ione G] clk Goodrich h 903 Bye
- " Herbert S [Edith M] h 1452 S Main
- " Mrs Helen r 83 Charles
- " Mrs Helen r 156 N Forge
- " Hollis O [Violetta] lab h 1234 Valdes ave
- " Hoyle C [Lou Easter] wks Firestone h 234 E Croster

- " J Edwin tchr h 686 Rainbow dr
- " Jesse L wks Ohio Edison Co r 1463 Beardslev
- " John B [Mary E] wks County Maintenance Dept h 814 Euclid ave
- " John B Jr student h 814 Euclid ave
- " John D wks Goodyear h 72 E Mapledale ave
- " John E student h 233 East Park blvd
- " John W [Oma] wks Goodrich h 8943 StClair
- " Keith B student h 814 Euclid ave
- " Lee S student h 599 Canton rd
- " Lillie A h 120 Byers ave
- " Lloyd J wldr r 575 Lumiere
- " Mrs Lottie h rear 256 Coddling
- " Lowell J [Ruby V] wks Goodyear h 1091 Burkhardt ave
- " Luke [Nellie] chemist Ak Varnish Co h 620 E Buchtel ave

- " M Elizabeth tchr h 686 Rainbow dr
- " Mark M [Virginia I] wks Quaker Oats Co h 516 W Exchange
- " Martha A r 471 E Market
- " Martin L [Alta] slsmn h 1008 Avon
- " Mrs Melissa M (wid Aaron) h 1550 Manchester rd
- " Melrose h 274 N Howard
- " Melville H lab h 1234 Valdes ave
- " Mildred C student h 339 Talbot ave
- " Morgan wks Firestone r 31 Everett ave

PORTER N H CO THE, N W Porter pres Hazel A Schieb vice pres C E Schieb sec and treas interior and exterior painting decorating paperhanging etc 159 W Exchange Phone HE-8413 (See right top margin)

WE BUILD GOOD WILL WITH
GOOD FUEL AND GOOD SERVICE

SWARTZ-CONVERSE Corp.

COAL - COKE

70 EAST SOUTH STREET 1547 WATER STREET
PHONE BLACKSTONE 3101 PHONE WALLENIDGE 5314
AKRON, OHIO CUYAHOGA FALLS, OHIO

PORTER

PORTER N HARVEY [Elsie M] with N H Porter Co h 120 Byers ave Phone HE-0436

PORTER NELSON W pres N H Porter Co h 120 Byers ave Phone HE-0436
" Norman wldr h 339 Talbot ave

PORTER ORIAN D A [Dorothea M] mgr Better Business Bureau h 698 Dorchester rd Phone FR-8852
" Paul W [Elberta F] clk Goodrich h 686 Rainbow dr
" Raymond E [Myrtle N] carp h 1003 Pitkin ave
" Robt B student h 422 Grace ave
" Robt H [Caroline] welding 103 S Case ave h 339 Talbot ave

- " Roscoe M [Ora L] wks Goodyear h 269 Sumatra av
- " Ross P [Katherine B] sta attnd h 2278 8th S W
- " Roy J [Myrtle J] wks Goodyear h 412 Newell ave
- " Ruth E student h 127 W Miller ave
- " Sandy [Ella] h 189 Lods
- " Scott D [Ellen] sheet metal work 603 Canton rd h 599 same

- " Scott W contr-bldr 671 Blaine ave h same
- " Sylvester L h 878 N Howard
- " Thos J student h 72 E Mapledale ave
- " Mrs Viola F stenog Com P & L Co h 72 E Mapledale ave
- " Warren J [Anna L] contr bldr 127 W Miller ave h same

- " Wm wks Firestone r 745 Hackett
- " Wm J [Ida E] h 891 Hamlin
- " Wm K [Mabel M] wks Goodrich h 1060 Martin ave

Porterfeld D Leroy [Ida J] office mgr Continental B C Inc h 686 Storer ave
" David W student h 686 Storer ave
" Everett C [Anna] h 73 N Summit
" Leroy W [Josephine] clk h rear 73 N Summit
" Milton D [Ida M] h 686 Storer ave
" Saml L [Eva] wks B & O R R h 256 Merriman rd
" Willis C taxi dr h 73 N Summit

Porthouse Cyril [Eleanor] wks Goodyear h 26 E Tallmadge ave
Portia The apartment 431 W Market
Portis John W [Clara V] wks City h 218 Berry ave
Portman Harold [Cella] (Ira Ave Cleaners) h 407 Monroe

- " Julius [Sophie] auto mech h 782 Leonard
- " Pearl student h 782 Leonard
- " Mrs Sophie gro 873 Wooster ave h 782 Leonard

Ports Alta M clk h 1100 Diagonal rd
" C Marland student h 361 Palm ave
" Chas C [Mildred F] bus opr Ak Trans Co h 361 Palm ave

- " Delbert A [Laura F] truck dr h 458 Fernwood dr
- " Mrs E Dale (wid Hugh F) h 361 Palm ave
- " E Eloise student h 361 Palm ave
- " Elton W [Violet M] with O B Tel Co h 79 N Union
- " Harry [Dorothy] wks Firestone h 1449 S Main
- " Harry A [Maud Bl] painter h 1100 Diagonal rd
- " J Wesley [Henrietta D] h 305 W South

Portwood Chester wks Goodrich r 435 E Market
" Geo H [Nina L] (Heatrol Co) h 137 W Burns ave
" Harold J (Akron Fumigating Co) h Hudson O
Portz Chas L wks Goodyear h 102 Forrest
" Chas L [Agnes] wks Goodyear h 35 McNaughton
" Fred A [Jessie L] wks Goodyear h 102 Forrest
" Leo J [Frances A] wks Goodrich h 796 Wilmot

Porucznik Romie [Emma] h 178 Chittenden
Posavec Mirt r 1144 Johnston
Posavich Catherine h rear 788 W Bowery
" Mike [Amelia] wks City h rear 788 W Bowery
Posey Alpha r 699 Sprindale
" Catherine wks 114 Arch
" Chas W h 333 Alvin pl

- " Cline h 446 Louisa
- " Cyril h 446 Louisa
- " Elizabeth P student h 2616 Ellet ave
- " H C [Jean] truck dr r 1230 Moore
- " Mrs Jessie h 333 Alvin pl
- " John A slsmn Jenkins Realty Co h 768 W Bowery
- " Lloyd C [Anna H] wks Gen F & R Co h 312 Arch
- " Mildred sec r 204 Parkway
- " Mrs Myrlee E (wid Clyde D) wks Goodrich h 41 Ira

ICE The CITY ICE & COAL CO. COAL

PURE ICE, DUSTLESS COAL. Phone Blackstone 7134

1112

BURCH DIRECTORY CO'S

POSEY

" Mrs Retta (wid John) h 507 Rhodes ave
 " Sylvester F [Elsie] waiter Ak City Club h 439 Grant
 " Virgil W [Bereniece H] wks Goodyear h 2616 Ellet
 " Wm J [Delia] h 312 Arch
 Poshusta Louis brklyr r 1069 E Market
 Poska Murtin [Anna] wks Goodrich h 843 5th ave
 Poske Edward C [Elizabeth] ruler Austin Print W Co h 933 Carlyle
 " Paul W ruler Austin Print W Co r 411 S Main
 Poslev Richard [Delia] lab h 126 Williams
 Posovitz Matt [Mary] h 1257 High ave
 Posschl Arthur R [Margaret A] city detective h 1199 Herman ave
 " Dayton C h 1131 Murray ave
 " Fred G wks Firestone h 68 E Dartmore ave
 " John C [Mary L] wks Goodrich h 68 E Dartmore
 " Lucile E clk Family Service Soc h 1131 Murray av
 " Mrs Pearl A wks Firestone h 1131 Murray ave
 " Robt J student h 1131 Murray ave
 Possellit Dorothy A student h 433 Douglas
 " Francis M student h 433 Douglas
 " Genevieve E student h 433 Douglas
 " Joseph R [Katherine J] lettercarrier h 433 Douglas
 " Mrs Mary (wid Wm F) h 531 Wildwood ave
 Post Benj student h 765 Euclid ave
 " Chas T [Jeannette G] wks Burger I Co r 752 Rose lawn ave
 " Clarence O [Mary] metrs h 1026 Valdes ave
 " Denver A [Helen] wks Goodrich r 1274 Beardsley
 " E Sherwood [Charlena J] acct h 1214 W Wilbeth rd
 " Farmie G [Grace A] mach Goodyear h 364 Ira ave
 " Mrs Frances R (wid Otis J) h 114 E Archwood ave
 " Frank E [Ethel L] h 488 Carroll
 " Geo L [Elizabeth W] h 326 E Thornton
 " Georgia A wks Firestone h 488 Carroll
 " Gerald A student h 357 W Cedar
 " Harry tailor h 765 Euclid ave
 " Harry L [Norma H] pres American Tire Alliance Inc h 735 Hillsdale ave
 " Herman student h 765 Euclid ave
 " Herman B [Ethel C] with Goodyear h 304 Storer av
 " Herman J [Rose C] slsmn h 357 W Cedar
 " Jeremiah C h 364 Ira ave
 " Joseph wks Goodyear h 488 Carroll
 " L Clarence [Almeda R] wks Goodrich h 114 F Archwood ave
 " Lawrence J [Mona] h 1264 Newton
 " Lloyd O [Margaret L] mach h 2246 18th S W
 " Marian L nurse h 1476 Manchester rd
 " Marjorie stenog r 752 Roselawn ave
 " Meyer student h 765 Euclid ave
 " Norma H student h 735 Hillsdale ave
 " Porter wks Goodyear h 488 Carroll
 " R Dale [Dorothy L] clk Kroger G & B Co h 932 Copley rd
 " Raymond J [Lillian T] wks Goodyear h 777 Lovers lane
 " Texie L h 488 Carroll
 " Thos R [Florence E] asst engr State Highway Dept h 2219 7th (C F)
 " Wm L wks Goodyear h 766 Greenwood ave
 " Z Taylor [Gladys D] wks Firestone r 55 W Dalton
 Postal Dale W painter h 1195 Juniper ave
 " Frank L painter r 686 Douglas
 " Fred V [Matie B] painter h 1198 Juniper ave
 " Paul W wks Goodrich h 1797 13th S W
POSTAL TELEGRAPH-CABLE CO. R H Randolph
 mgr 179 S Main Phone JE-3131 branch offices
 4 S High Phone JE-9516 and Mayflower Hotel
 " Walter W [Sarah] wks Phila R W Co h 426 Berry
 Posten Virgil A [Roxie E] window clnr h 301 Brown
 Postic James r 1406 S Arlington
 " Lawrence E [Marie A] asst sls mgr Ent Mfg Co h 778 Greenwood ave
 Postlethwait Homer J [Blanche M] wks Goodyear h 634 Plum
 Postma James student r 54 Cook
 " Robt student r 54 Cook
POSTOFFICE See United States Postoffice
 " Building 160-178 E Market
 " Service Station (Domic Avellino) 148 E Market
 Postol Frank [Mildred] (Coney Island Lunch) h 1060 Diagonal rd
 Poston Andy A [Lucy E] wks Goodrich h 2110 6th S W
 " Harry L h 311 Euclid ave
 " John A [Blanche] h 1078 Forbes ave
 " John W [Mary B] h 311 Euclid ave
 Potaby Wm [Anna] wks Ohio Edison Co h 185 Jesse
 Potent Reuben sta attnd Standard Oil Co r 971 McKinley ave
 Poteet J Monroe [Stella I] slsmn Armour & Co r 566 F Buchtel ave

POTENS

Potens Anna E wks Goodrich h 2034 16th S W
 " Arthur P wks Goodrich h 2034 16th S W
 " Frances H h 2034 16th S W
 " Michael [Helen] wks Mech M & M Co h 2034 16th S W
 Poth Asa J [Mary] wldr h 2465 28th S W
 " Clarence A [Lucy] credit dept **THE M O'NEIL CO** h Cuya Falls O
 " James W [Helen E] wks Palmer Match Co r 1242 Leaser ave
 " Larson J [Alva I] tinner h 2461 26th S W
 Potkovec Louis wks City h n s Hickory
 Potochki Harry h 657 1/2 Corice
 Potschner Stella L prin Ferdinand Schumaker School h 614 W Market
 Pottelger Albert C [Beatrice M] wks Firestone h 1178 Laurel ave
 " Alfred A h 1178 Laurel ave
 " Irene M student h 1178 Laurel ave
 " Thelma B h 1178 Laurel ave
 Potter A D wks Goodyear r 20 S Broadway
 " Abbie r 433 Woodland ave
POTTER CHAS W [Lilla M] (Akron Ignition Service)
 h 641 Crosby
 " Clarence with A & B B R R r 473 Wildwood ave
 " Clyde A [Kathryn R] clk Hanover Shoe Store h 1008 LaCroix ave
 " David H h 530 Brady ave
 " Donald J clk h 59 W Mildred ave
 " Mrs Esther C bkpr National B B & S Co h 59 W Mildred ave
 " Fain C [Mary K] wks Goodyear h 1530 Englewood
 " Florence E clk h 1378 California ave
 " Frederick C pathologist Peoples Hosp h Cuya Falls O
 " Grace R clk Goodrich h 1144 LaCroix ave
 " Harold E wks Diamond Match Co h 1378 California ave
 " Harry J [Edna F] carp h 1378 California ave
 " Mrs Ida M (wid Calvin M) h 641 Crosby
POTTER J M OIL CO Inc, J M Potter pres N M
 Greenberger vice pres B D Chapman sec and
 treas distributors of Pennzoil products gen office
 315 Silver Phone HE-5107
 " James H h 996 Independence ave
 " James J [Mary E] wks Goodyear h 1900 Hillsdale
 " James L student h 996 Independence ave
POTTER JOHN M [Hazel D], pres J M Potter Oil Co
 Inc h 916 Work dr Phone JE-9965
 " John M [Jewell W] paintcr h 996 Independence ave
 " Lois L h 1378 California ave
 " Mary V student h 1378 California ave
 " Ned O [Dorothy M] wks Goodyear h 732 Sylvan av
 " Regina C h 59 W Mildred ave
 " Richard r 226 W Long
 " Ted R [V Mae] wks Goodyear h 1186 Delos
 " Thelma M h 1144 LaCroix ave
 " Victor R [Verda C] gro h 1332 Kohler ave
 " Wm wks Goodyear r 51 E Market
 " Wm A [Viola G] wks Goodyear h 1131 Burkhardt
 " Wm A [Walburtha] rubwkr h 278 Sherman ct
 " W Granville [Echo N] slsmn City L & D C Co h 1144 LaCroix ave
 Potts Mrs Alice (wid Joseph) h 381 Bethwayne ct
 " Alonzo M [Blanche A] wks Firestone h 2500 27th
 " W
 " Chas F [Vivian T] druggist 687 Wooster ave h 1039
 East ave
 " Curtis student h 705 Corice
 " Denvil S [Dolores M] clk Acme No 14 h 1035 Yale
 " E Louise student h 705 Corice
 " Fleen student h 331 Black
 " Eileen F h 693 Iucille ave
 " Ernest R [Matie E] lab h e s Darrow rd
 " Frank E (Central News Agency) h 1818 Broad (C F)
 " Helen F h e s Darrow rd
 " Jack r 396 E Market
 " James R [Iia M] chef h 1473 Huguelet
 " James W [Ruth C] clk Goodyear h 290 Madison av
 " Mrs Jane (wid Geo L) h 1365 Grant
 " John W [Margaret V] mgr Acme No 44 h 913
 Seward ave
 " Joseph h 449 N Arlington
 " Leroy [Ilma I] wks Goodyear h 705 Corice
 " Lowell wks Goodrich r 262 Ira ave
 " Mrs Opal G elev opr 1st-Central T Bldg r 21 Arch
 " Pat lunch room 74 W Bowersy r 191 Ash
POTTS RAY T [Catherine M] Sheriff h 212 S Broad-
 way
 " Robt truck dr h 331 Black
 " Mrs Sarah M (wid Thos L) h 1089 East ave
 Pouchot Chas A [Katherine M] h 1080 Yukon ave

EVANS BUILDING & LOAN ASSOCIATION

3% PAID ON SAVINGS

95 S. Howard St., Cor. Mill St.



CHARVOZ SALES, Inc. "SERVICE OPEN UNTIL 9 P M."

339 E. MARKET ST. Phone Jefferson 3141

AKRON CITY DIRECTORY

1113

POUCHOT

" Emil C [Charlotte M] wks Firestone h 33 Cook
 " Frank J [Lina] h 164 Henry
 " Geo L [Bernadine H] chem Miller R Co h 1062
 , Beardsley
 " Helen M clk Gen J & R Co h 33 Cook
 Poutes Mrs Ada E (wid John) h 826 Boulevard
 " Mrs Hess F (wid Earl W) wks Goodrich h 583 Ber-
 tha ave
 Poulos Athena student h 1649 Englewood ave
 " Ernest student r 163 W State
 " Frances student h 43 N Maple
 " Geo h 43 N Maple
 " Gust baker r 163 W State
 " Harry [Clara] wks Goodyear h 1649 Englewood av
 " John r 163 W State
 " John G [Helen] (Coney Island Restaurant) h 43 N
 Maple
 " Louis h 322 E Cuya Falls ave
 " Lucille student h 43 N Maple
 " Nick wks Coney Island Rest r 103 W Market
 " Sea r 163 W State
 " Sophia student h 1649 Englewood ave
 " Theodore waiter r 18 S Howard
 " Tony [Freda] wks Burns Coal Co h 134 W Birtges
POULSEN CHARLES J [Cleo L] branch mgr As-
 sociates Investment Co h 18 Adeloid ave Phone
 WA-6478
 Poulson Clyde M paperhanger h 553 Wildwood ave
 " James M atty h 753 W Market
 " John Q [Maud A] paperhanger h 553 Wildwood av
 " Thos [Emma C] h 226 W South
 Poulter Carl S [Erma L] slsmn Cook Coffee Co r 824
 Corley
 " Frank [Pearl M] capt Fire Station No 11 h 772
 Hazel
 " Harold M [Lola E] clk Goodrich h 864 Clark
 " Harry [Eliza] h 858 Clark
 " Jessie M nurse h 772 Hazel
 " Juanita M student h 772 Hazel
 Poulton Hancel L [Doris L] acct Pitts P G Co h 2215
 25th S W
 " Harold J [Helen V] wks Goodyear r 242 McGowan
 " Mrs Theresa K (wid Wm F) confr 1309 Brown h
 1317 same
 Pound Mrs Blanche R (wid Patrick) h 1410 Bryden dr
 Pounders Braxton C [Emily] wks Goodyear r 368 Cor-
 ley
 Pounds Comer J [Elizabeth D] wks Miller R Co h 249
 Kenmore Blvd
 " Willie B [Nellie] barber G A Thomas h 284 1/2 Locust
 Povenmire John W [Ina] h 26 Brighton dr
 " Orland L [Faye O] (Ohio Novelty & Fireworks Co)
 h 26 Brighton dr
 " Roy E [Ella B] mgr J R Watkins Co h 30 Stelner
 Povich Michael wks Ohio Edison Co h 1338 California
 " Paul clk h 1338 California ave
 Povolov Michael student h 511 Edgewood ave
 Povolovich Ivan [Venedia] city policeman h 971 Rhodes
 Powder Puff Beauty Shoppe (Jewel Melcher) 985 F
 Market
 Powell Adrian J [Orpha] wks Goodyear h 167 Roswell
 " Albert [Junfata] wks Firestone h 830 Bell
 " Albert [Leila] h 367 Brownleigh ct
 " Albert G [Celia N] wks Biggs B W Co h 31 Mc-
 Naughton
 " Alden R [Edna F] wks Goodyear h 782 Manitou av
 " Alice A student h 46 N Forge
 " Archie [Maud] r 699 Edgewood ave
 " Bettye I student h 79 Atlas
 " Bonard T student h 971 E Crosier
 " C Wilbur student h 46 N Forge
 " Carl [Josephine] wks Goodyear h 308 Barder ave
 " Carl B [Viola M] wks Ak Trans Co h 933 Peckham
 " Mrs C Iroline (wid Thos) h 1112 Oakland ave
 " Mrs Carrie h 713 W Bowers
 " Mrs Catherine h 1335 Hart
 " Chas H [Mary L] wks Firestone h 334 Campbell
 " Chas S [Marguerite S] chemist h 1065 Dover av
 " Clarence W [Maud I] engr Goodyear h 46 N Forge
 " Clarice G student h 46 N Forge
 " Clifford E [Edna P] painter h 850 Lorain
 " David M acct Goodyear h 61 S Adams
 " Dellos M [Pluma] auto serv sta 17 N High h 275
 Spaulding ct
 " Donald P student h 167 Roswell
 " Donald W student h 782 Manitou ave
 " Dry Cleaning Co (James Powell Harbor Merrett)
 268 W Birtges
 " E Frank opr St Ry h 875 Columbia ave
 " Edna clk THE A POLSKY CO r 652 Blaine ave
 " Edward student h 700 Yale
 " Edwin S h 689 W Thornton
 " Mrs Elizabeth (wid Nathaniel) h 1078 Collinwood

POWELL

" Ellsworth E wks Goodyear h 46 N Forge
 " Mrs Emma (wid Jack) h 287 Steiner ave
 " Evan A [Ruth O] lettercarrier h 1195 Murray ave
 " Evelyn C student h 879 6th ave
 " Fred H [Georgia] clk h 504 Marview ave
 " Mrs Freda wks Firestone h 37 Merrim in rd
 " Frederick W wks Firestone h 1203 Grant
 " Geo truck dr r 1377 Hart
 " Geo D brkrmn B & O R R r 853 Bank
 " Geo E [Marie H] wks Firestone h 2695 Edwin ave
 " Geo R [Kathleen A] wks Goodyear h 145 Roker av
 " H Taylor [Lillian] lino opr Times-Press h 1325
 Manchester rd
 " Harold G [Isabel B] wks Firestone h 2287 8th S W
 " Harry [Laura K] slsmn Heinzman El Co h 558
 Fernwood dr
 " Harry E [Mary M] wks Goodrich h 887 Ada
 " Harry F [Sophia V] wks Goodyear h 1548 F Market
 " Harry L [Sidona G] wks Monarch R Co h 263
 Fountain
 " Herbert [Genevieve] slsmn r 323 Carroll
 " Hugh R [Edna M] wks Goodyear h 644 Beacon
 " Idus L [Violet] wks Goodrich h 485 Winans ave
 " Ira B [Ellen C] dist mgr Home Owners Loan Corp
 h 936 Oakland ave
 " Jack F student h 230 S Firestone Blvd
 " James [Ella] (Powell) Drv Cleaning Co h 268 W
 Birtges
 " James I h 421 E Thornton
 " James W [Ora E] painter h 1719 Faye rd
 " Jane clk Wagner Co h Silver Lake O
 " John [Noella P] wks Goodyear h 1056 Arlington pl
 " John D [Charlotte W] wks Goodyear h 873 Iona av
 " John I [Ellen] slsmn Hdw & S Co h 1168 Lexing-
 ton ave
 " John P [Anna M] wks Goodyear h 969 1/2 Clark
 " John W [A Kathryn] furniture reprmn h 914
 Johnston
 " Josephine M student h 1548 E Market
 " Julia wks 495 Dorchester rd
 " Mrs Laura M h 2219 25th S W
 " Leland C [Marjorie C] slsmn h 675 Crosby
 " Leland C Jr student h 675 Crosby
 " Lillian V h 1719 Faye rd
 " Lowell I [Eulalia] sta mgr Shell P Corp h 301 F
 York
 " Maynard G student h 971 E Crosier
 " Morris [Mary F] wks Firestone h 22 W Birtges
 " Murray [Sadie] wks Firestone h 920 Douglas
 " Myrtle wks 1979 Cadillac Blvd
 " Mrs Nancy I (wid John W) h 1288 Louisiana ave
 " Ollie [Elizabeth C] janitor Goodyear h 61 S Adams
 " Paul [Helen M] wks Goodyear h 568 Cora ave
 " Rebecca I student h 1719 Faye rd
 " Richard H student h 675 Crosby
 " Richard W [Nora M] wks Firestone h 1203 Grant
 " Robt [Edna] wks Goodyear r 1485 Malasia rd
 " Robt [Pearl I] clk A & P Tea Co h 448 Rhodes ave
 " Robt A wks Goodyear h 782 Manitou ave
 " Robt I [Catherine L] slsmn Portare Buick Co h
 504 Evelyn ct
 " Ruth H clk Goodyear h 782 Manitou ave
 " S Valerie h 31 McNaughton
 " Saml student h 328 Vincent ave
 " Saml S [Anna I] wks Firestone h 700 Yale
 " Sue clk Yeager Co h 909 S Hawkins ave
 " Tacie stenog Travelers Ins Co h 1864 9th (C F)
 " Taylor [Joyce] lab h 55 Elizabeth Park
 " Mrs Velma h 748 N Main
 " Virginia student h 906 Raymond
 " W Denver [Ann] acct Goodrich h 755 Thayer
 " Walter D [Vernel] wks Goodyear h 262 Cable pl
 " Wm wks Ak-Selle Co h 138 Bruchtel ave
 " Wm h 21 McCov
 " Wm [Lillie J] h 782 Frederick Blvd
 " Wm A [Amanda F] contr bldr 573 Elma h same
 " Wm B h 1248 Louisiana ave
 " Wm E [Mite F] with Goodrich h 79 Atlas
 " Wm H [Prince F] wks Firestone h 325 Theodore
 " Wm J h 1846 Penthley ave
 " Wm J [Hilda] painter h 906 Raymond
 " Wm M [Hala] barber L Coffman h 642 Thelma ave
 " Mrs Winnie h 16 Gregory ave
POWELSON GUS A [Mary A] vice pres and sec Akron
 Mattress Mfg Co h 2685 Northland (C F) Phone
 WA-7347
 " Mrs Maude (wid Edward G) h 1055 W Wilbeth rd
 " Pauline G clk Firestone h 1055 W Wilbeth rd
 " Zold Z clk Peoples S Drug h 1055 W Wilbeth rd
 Power A lern asst bkpr Ak City Club h 202 1win
 Onks rd
 " Betty J student h 1086 Emma ave
 " Daisy h 71 Rosalind ct

ROSE HILL BURIAL PARK Akron-Medina Road
 PERPETUAL CARE MODERATE PRICES W Market St Ext
 Phone HE-8316

THE CARMICHAEL CONSTRUCTION CO.

148 EAST MILLER AVENUE



BUILDINGS
When Time is Paramount, This
Organization Delivers

1114

BURCH DIRECTORY CO'S

The BILLOW Co.
Funeral Service Since 1875
Chapel and Office: 118-124 ASH STREET
Phone Blackstone 7171
ASK FOR OUR FREE BOOKLET
"BILLOW FUNERAL FACTS"

POWER

- " Harry E [Ruth C] chiropodist 502 United Bldg h 1086 Emma ave
- " Herman L supvr O B Tel Co h 1380 Dietz ave
- " John T wks Goodyear r 222 Nieman
- Powers Alfred O [Julia E] yardman Fairlawn S & C Co h rear 1864 W Market**
- " Anna h 1238 Duane ave
- " Banks wks Firestone h 1238 Duane ave
- " Bernard E [Martha J] wks Firestone h 2353 11th S W
- " Chas W wks Inewenthal Co r 474 Eastland ave
- " Clyde E [Betty F] wks Goodyear h 1063 Johnston
- " Donald L driver Fairlawn S & C Co h rear 1863 W Market
- " Emma tchr r 1349 S Main
- " Florence S h 2294 Manchester rd
- " Freda student h 16 S Adolph ave
- " Gordon C [Frances J] wks Goodrich h 509 Crosby
- " H Ted [Virginia D] bkpr Yankee Lines Inc h 301 E Buchtel ave
- " Harry J [Rosa A] city policeman h 1079 Big Falls
- " Helen L wks 124 E Brookside ave
- " Henry student h 1238 Duane ave
- " Mrs Irene I h 126 W Thornton
- " Jane r 1349 S Main
- " Jesse J [Eva B] wks Firestone h 267 Steiner ave
- " John [May] lab r 674 Echo
- " John [Mildred] car washer r 1066 Dublin
- " John H [Mattie] wks Firestone h 1238 Duane ave
- " Jordan wks Firestone h 1238 Duane ave
- " Kenneth W driver Fairlawn S & C Co h rear 1863 W Market
- " Lewis [Mabel H] truck dr h 540 E Exchange
- " Lewis W [Pearl M] wks Am H R Co h 251 Kryder
- " Mrs Lyndell h 16 S Adolph ave
- " Margaret L wks Childrens Hosp h 673 Patterson ave
- " May W student h 16 S Adolph ave
- " Monroe J [Margaret J] lab h 446 W Wilboth rd
- " Murray copy desk Beacon Journal h 2135 21st (C F)
- " Ocie [Parlee] wks Firestone h 11 Akins ct
- " Patrick J h 899 Evey pl
- " Peter J [Hazel M] wks Goodyear h 639 Columbia
- " Robt [Jeannette] wks Phila R W Co h 1002 Bellows
- " Robt E [Augusta L] with Goodrich h 1100 Copley rd
- " Robt W student h rear 1863 W Market
- " Mrs Rosella M wks Goodrich h 1265 Beardsley
- " Russell A [Hazel L] wks Goodyear h 511 Stetler av
- POWERS THOMAS M (Welch Powers & Mason) h University Club Phone BL-8131**
- " Ulysses D [Rebecca E] h 360 Robert
- " Walter sta attdt L E Baldwin h 2576 Paxton ave
- " Wm L wks Goodyear r 1641 E Market
- Powles Addie B h 185 W Bowery**
- " Mrs Freda C clk Firestone h 971 Lovers lane
- " John T student h 971 Lovers lane
- " Marian J student h 1330 Herberich ave
- " Thos J [Lillian M] h 185 W Bowery
- Powley Mrs Lois E wks Goodrich h 2125 Mogadore rd**
- Pownall Ard S [Florence M] lab h 310 Kryder ave**
- " Chas h 288 Water
- " John L [Ida M] lab h 288 Water
- " Kenneth G h 288 Water
- " Kenneth S h 310 Kryder ave
- " Wm O chef G M Bonto h 2323 Oakwood dr (C F)
- Pownell James C wks Goodrich h 134 N Adams**
- " John C [Flossie L] fireman B & O R R h 134 N Adams
- Poynton Ernest A wks Goodyear h 350 StLeger ave**
- Poythress E F musician r 391 Sumner**
- Pozonitz Catherine student h 874 Bellows**
- " Mrs Mary (wid Michael) h 874 Bellows
- " Nick wks Ak Mdse Co h 874 Bellows
- " Rudie h 874 Bellows
- " Saml T [Nettie E] truck dr h Carnegie ave
- Pozza Francis wks Ak Paper P Co h 605 Camp**
- " Joseph L [Alta M] h 1295 Big Falls ave
- " Saml [Ida M] h 605 Camp
- Pracher Mrs Anna (wid Joseph) h 2453 7th S W**
- " Dominic wks Goodrich h 2453 7th S W

PRACHAR

- " Hattie h 2453 7th S W
- Pracher Joseph h 547 VanEverett ave**
- Prack Adam [Elizabeth] drftsman h 1120 Belleflower rd**
- " Fred student h 600 Grace ave
- " John [Katherine] h 136 Cross
- " Paul [Katie] wks Firestone h 600 Grace ave
- " Paul Jr h 600 Grace ave
- Prager Catherine M wks Goodyear h 920 Kling**
- " Lena C with Yeager Co h 509 Crosby
- " Stephen R [Helen A] wks Firestone h 920 Kling
- Prahl Louis C h 1347 9th ave**
- " Louis C Jr shoe reprmn h 1347 9th ave
- Pramuk Andrew F [Mary M] shipper Goodyear h 175 Miles**
- " Andrew V [Elizabeth M] wks Goodyear h 1009 Raymond
- " M Rita h 175 Miles
- " Mary M h 175 Miles
- Pramuka Helen student h 1266 Sherman**
- " John [Mary] wks Firestone h 1266 Sherman
- Pramus Chas r 83 W Market**
- Prarat John A [Mary R] wks Gen T & R Co h 1137 Jov**
- " Julius [Ruth] wks Gen T & R Co r 18 Detroit
- Prasher Konrad [Katie] wks Firestone h 2350 Edwin**
- " Konrad Jr student h 2350 Edwin ave
- Prasinios Constantinos restr 1270 2d ave billiards 1263 2d ave h 1264 same**
- Praspal Chas S [Bessie] rubwkr h 755 Euclid ave**
- " Chas S Jr student h 755 Euclid ave
- Prater Josiah M [Eva B] wks Firestone h 947 Ada**
- Prather Arden student h 1730 Woods rd**
- " H Adrian student h 1730 Woods rd
- " Harley O [Osa J] wks Goodyear h 1730 Woods rd
- " Lawrence C slsmn Portage Buick Co r 1426 Holly
- " Minnie wks Goodyear h 1401 1/2 E Market
- " R Edward [Evelyn M] wks Goodrich h 1919 Englewood ave
- " Theodore B [Mildred O] wks Goodyear r 883 Concord ave
- " Thos I [Rosa] painter h 1919 Englewood ave
- " Wm K [Lulu] wks Gen T & R Co h 1887 Newton
- Pratikakis Bill [Fortini] wks Goodyear h 77 S Martha**
- " Carlifalia h 77 S Martha ave
- Prats Carl J h 600 Crouse**
- " Florence K h 600 Crouse
- " Joseph [Julia] wks Goodrich h 600 Crouse
- " Ralph [Clara] wks Gen T & R Co h 632 Crouse
- " Vincent [Grace C] wks Goodrich h 1177 Carey ave
- Pratt Andrick S [Grace] clk Goodyear h 530 Storer**
- " Carl L student h 678 Essex
- " Chas M [Stella M] mgr Akron Tirebuilders Inc h 692 Seiberling
- " Clarence D [Carrie E] slsmn and coil E K Sheffield Co h 678 Essex
- " D Morris clk Goodyear h 945 N Howard
- " Filsworth H [Jennie C] h 269 Spicer
- " Fvelyn J student h 519 Edgewood ave
- " Evelyn M tchr h 678 Essex
- " Forest wks Goodrich h 474 Homer ave
- " Harold G student h 519 Edgewood ave
- " Harry clothes presser r 257 Chittenden
- " Harry W [Ruth B] clk **THE M O'NEIL CO** h 519 Edgewood ave
- " Ora C wks Firestone r 17 Ido ave
- " Thurman W [Anna M] wks Goodyear h 494 Steber
- " Worthington H [Ruth] auditor h 239 Spicer
- Praul Robt [Lillian] clk h 383 W Exchange**
- Pravda Anton [Marcella] wks Goodyear h 962 Haynes**
- " Elizabeth h 962 Haynes
- " Vera h 962 Haynes
- Praznik Anthony [Josephine] wks Firestone h 500 Koerber ave**
- Prease Joseph J [Fannie M] wks Goodrich h 752 Morgan ave**
- " Robt S [Bernice L] policeman h 919 Greenwood ave
- " Tony h 701 Corice
- Prede Bernard h 302 W Exchange**
- " Clifford h 302 W Exchange
- " Isabel h 302 W Exchange
- " Mrs Mary h 302 W Exchange
- Predd Michael [Barbara] wks U S Stoneware Co h 1830 Flint ave**
- Predmore Dennis K [Clara E] bus opr Penn Ohio C L Co h 1021 Pitkin ave**
- ✓ **J Walter [Mabel A] treas Old Colonial Distillery Inc h 145 Hudson rd Stow O**
- Predojev Mike [Mary] butcher h 1277 Kentucky ave**
- Preece Bert M [Sarah E] r 496 Vine**
- Preger Lena buyer Yeager Co h 35 N Maple**

THE CENTRAL ASSOCIATED REALTY CO. 403 OHIO BUILDING

SUNSET VIEW SUBDIVISION - - - Where it is a Distinction to Live

AKRON CITY DIRECTORY

1115

PREHODA

Prehoda Joseph J [Marguerite L] wks Goodrich h 1163 Big Falls ave

" Wm h 511 E Exchange

" Yolanda photog Yeager Co r 115 S Union

Preist Bessie clk **THE M O'NEIL CO** h Portage Takes O

Prem Anthony [Regina] wks Goodrich h 739 Sherman Catherine A student h 739 Sherman

" Eva M h 546 Marview ave

" Frank [Lena] wks Goodrich h 546 Marview ave

" John E wks Loewenthal Co h 739 Sherman

" Lena B student h 546 Marview ave

" Mrs Sarah F (wid Harry G) h 754 Storer ave

" Walter H [Sadve M] div claim aet B & O R R h 754 Storer ave

Premier Printing Co (E G Schlauch) 635 Wooster ave

PRFMIER VACUUM CLEANER CO. F T Gable mgr 305 A C & Y Bldg 12 E Exchange Phone HE-8916

Premppert Albert D [Minnie A] wks Goodyear h 248 Kryder ave

Pren Milton clk Jaffe Bros Leather Co h 799 Diagonal rd

Prendergast Bion E slsmn Natl Ref Co r 1258 Collinwood ave

" Geo S custodian Westlaln Apts h 5 1/2 W Market

Prentice Alice h 183 E South

" Bryant h 183 E South

" Chas T [Lucy] h 308 Rhodes ave

PRENTICE & CO (F H Prentice E R McCarty) funeral directors 1154 Kenmore blvd Phone SH-2415

PRENTICE & CO (E H Prentice E R McCarty) funeral directors 856 Coburn Phone FR-2611

" Ellsworth C student h 1174 Kenmore blvd

" Elmer E [Mary N] h 1174 Kenmore blvd

PRENTICE EIMER H [Emma F] (Prentice & Co) h 1154 Kenmore blvd

" Frank student h 183 E South

PRENTICE FRANK C [Ioretta M] pres Averill Dairy Co h 259 Rose blvd Phone UN-6635

" Cranston wks D A Wise h 183 E South

" J Nathaniel student h 1154 Kenmore blvd

" Jesse M [Julia F] h 1582 East ave

" Mollie h 183 E South

" Orlando A [Anna L] electn h 1279 Newton

" Shallis R [Minnie M] wks Goodyear h 649 Minerva pl

Prentiss Mrs Barbara (wid Chas A) h 1774 Coventry

" Edna M h 1774 Coventry

" Jay M [Elsie M] sta attnd M H Prentiss h 1070 Chandler ave

" Milton H [Mary F] (Kenmore Realty Co) auto serv sta 2095 East ave h 2118 18th S W

" Saddle M h 1774 Coventry

" Z Hanson [Esther H] tchr h 1747 Coventry

Prentz Vito [Marie] wks Goodrich h 670 Euclid ave

Prescher Raymond B [Clara A] slsmn h 1995 13th S W

Prescott Geo C [Pearl L] driver Zeno Bros T C Inc h 501 Grant

" Robt L [Helen A] auto mech r 226 Westwood ave

Preshton Cleveland slsmr C A Mitten Co h Kent O R D 3

Preski Alexander [Tillie B] slsmn h 283 Ira ave

" Leonard J student h 283 Ira ave

Presler Blaine H [Ellen C] wks Goodyear h 1825 S Arlington

" Wayne H [Eleanor] in U S Navy h 1825 S Arlington

Presley Henderson h 534 Ardella ave

" Malcolm C [Mary E] wks Goodrich h 984 Sawyer

" Ray C [Virbia L] wks Goodrich h 984 Sawyer ave

Pressdee Doris R student h 1311 Sparhawk ave

" Ernest E [Anna M] wks Biggs B W Co h 1311 Sparhawk ave

Pressler Edward T [Lois F] wks Chestnut R Dairy h 528 Bacon ave

" Mrs Jennie B (wid Chas A) h 343 Talbot ave

" Paul formn City Ldry & D C Co h Loyal Oak O

" Titus F treas Milk Producers Assn h Akron O R D 2

" Wm F bkpr Columbia Silica Co h Loyal Oak O

Pressley T D [Flora N] wks A Buxbaum Co h 768 Carlisle

Pressman Bernard T [Anna M] wks Firestone h 135 Brighton dr

Presson James A [Eura G] wks Quaker O Co h White Pond dr

Presswell Cosette B stenog Rubber Serv L Co h 910 Silvercrest ave

" I uclie M bkpr Firestone h 910 Silvercrest ave

Preston Elbert [Anna] lab h 254 W Bartses

" Flmer [Mary] r 135 N Howard

" Ernest R [Ruth B] with Goodyear h Ely rd

PRESTON

" Geo h 199 Jewett

" Helen E h 199 Jewett

" Marie cashr Clark Rest Co h 199 Jewett

" Perry D [Cora A] wks Goodyear h 199 Jewett

" Mrs Ruth r 805 Euclid ave

" Warren A clk Mohawk R Co h 2665 3d (C F)

" Wayne W [Margaret V] chef Hamilton C Store h 608 W Market

" Wm C [Eloise M] agt Mutual Benefit h 695 Weber

Prestwood Wm D [Rilla C] barber 180 Ira ave h 772 Shoshone ave

Prete Joseph R [Anna] brklyr h 821 Springdale

Preto Albert A [Catherine A] h 733 Spring Hill ter

" Albert B [Rube] slsmn h 872 Sheridan ave

" Anna M wks Goodyear h 1246 Childs ave

" Frank L h 1246 Childs ave

" Louis R [Nellie M] wks Goodrich h 1246 Childs ave

" Louis R jr dr Ak P Milk Co h 1246 Childs ave

" Paul A wks Palmer Match Co h 1246 Childs ave

Pretra Max wks Goodrich r 940 Snyder

Prettyman Mrs Sophia (wid James) h 235 Kenmore blvd

Preusse Robt E mech engr h 1308 Della ave

Previte Rosario [Mary] gro 117 N Maple h 191 W North

Prevost James wks Firestone r 309 Scott ave

" Oscar bellmn Mayflower Hotel r 309 Scott ave

Prexta Mary A wks Firestone h 576 Carroll

Preyer Wesley H [Faye M] engr Goodyear h 236 Madison ave

Prezenicy Felix h 137 Spring

" Mary h 137 Spring

" Mrs Veronica (wid Ben) h 137 Spring

Prubanec John [Mary] wks Goodyear h 575 1/2 Washington

" Catherine student h 1349 Valdes ave

" Mrs Mary h 1349 Valdes ave

" Matthew [Mary] truck dr h 1349 Valdes ave

Prubble Berle wks Erie r 418 Euclid ave

" Carl W [Deasle L] wks Goodrich h 429 Berry ave

" Ernest h 525 W Bowery

" John A [Susan A] engr Goodyear h 1730 Adelaide blvd

Prubonic Dorothy h 846 Oberlin

" Geo F [Helen] wks Wise Furnace Co h 846 Oberlin

" Geo J jr [Rita A] mltr Wise F Co h 516 Crouse

" John student h 846 Oberlin

" Mary student h 878 Douglas

" Mary wks Baker-McM Co h 846 Oberlin

" Mike [Catherine] lab h 878 Douglas

" Mike jr h 878 Douglas

" Thos C wks Wise Furnace Co h 846 Oberlin

Price Allen sta attnd Hill & F Serv Sta h 60 E Ruchtel

" Alton P [Lydia E] janitor University of Ak h 1362 S Hawkins ave

" Alvin A [Lucille] wks Goodyear h 1198 Smith Farm

" Mrs Anna (wid J eland) h 1087 Lane

" Mrs Anna J (wid Winfield S) h 1153 Dietz ave

" Anton [Mary] wks Goodyear h 718 Corlce

" Augustus G h 509 Rothrock

" Automobile Co (Thos and Ray C Price) auto repr 48 N Valley

" Benj F [Bertha V] contr bldr 1419 East ave h same

" Bernard [Esther L] truck dr h 358 Hanley ct

" Bernard W [Mavis J] truck dr h 939 LaBelle ave

" Bert porter h 67 E Glenwood ave

" Betty wks 59 Rhodes ave

" Betty B student h 609 S Sunset View dr

" Braxton auto mech h 705 Moraine ave

" Brown [Katherine] lab h 1345 Valdes ave

" Burley O [Rose] carp h 126 W State

" C Bradley h 91 Brighton dr

" Carl F [Margaret G] teller Firestone Park T & S Bank h 1421 Elder ave

" Catherine F stenog Botzum Bros Co h 565 Allyn

" Cecil D [Flora D] slsmn h 307 Volga way

" Chester C [Nora L] wks Seiberling R Co h 2146 11th S W

" Clarence wks Goodyear r 1069 E Market

" Clarence B [Ica L] wks Goodyear h 1591 Chittenden

" Clarence E [Mary B] wks Holub I & S Co h 2109 5th S W

" Claude R [Eva] h 587 Johnston ct

" Cleaners 155 W Exchange

" Conzola h 122 W Wilbeth rd

" Mrs Cora clk **THE A POLSKY CO** h 176 Cuyahoga

" Mrs Cora E smstrs Ak Dry G Co h 1363 Bellows

" Dab'ld W [Blodwen] wks Quaker O Co h 607 Kling

" David W [Claribelle] h 153 Marvin ave

" Delbert J [Anna E] cir dept Beacon Journal h 2644 Pelton ave

THE DAUNTLESS PLUMBING & ELECTRIC CO. 18-22 E. State St. PHONE FRANKLIN 8109

EXCLUSIVE LIGHTING FIXTURES

1116

BURCH DIRECTORY CO'S

PRICE

" Denzil r 17 S Johns ave
 " Donald A [Dorothy M] slsmn Com P & L Co h 766 Wooster rd N Barberton O
 " Donald W painter h 1053 Diagonal rd
 " Mrs Dorothy K tchr r 88 Arch
 " Mrs Dorothy M beauty opr h 1003 Johnston
 " Douglas student h 143 Perkins
 " Douglas G [Sadie] painter h 1053 Diagonal rd
 " Earl [Gertrude B] truck dr h 288 Silver
 " Earl E [Della V] slsmn Exchange Chev Inc h 607 Johnston ct
 " Earl J [Jota L] wks Goodrich h 589 Hoye ave
 " Early [Mabelia] wks Firestone h 802 Euclid ave
 " Ed walter r rear 386 E Market
 " Edward [Gertrude F] agt New England M L I Co h 93 Grand ave
 " Edward jr student h 93 Grand ave
 " Edward E [Dena E] reprmn Ak P Milk Co h 154 W Crosier
 " Edward E jr [Meryl M] mach h 781 Havden ave
 " Elias M [Mamie M] clk Postoffice h 1206 Diagonal rd
 " Elizabeth h 718 Corice
 " Elizabeth S investigator Transient S Bur h 111 Kirkwood ave
 " Elmer T [Beulah E] truck dr h 935 Raymond
 " Eloise G opr O B Tel Co h 1053 Diagonal rd
 " Emerson reporter Times-Press
 " Emory H wks Firestone h 341 E Cuya Falls ave
 " Ernest r 161 Park
 " Evan h 214 E Buchtel ave
 " Fern L wks Firestone h 203 W Long
 " Florence M student h 1028 Kling
 " Floyd F h 365 Brownleigh ct
 " Forest A student h 354 E York
 " Frank L [Stella C] wks Goodrich h 736 Damon pl
 " Fred C [Winifred] coml rep O B Tel Co h Cuya Falls O
 " Fred F [Gartha D] wks Goodyear h 365 Brownleigh ct
 " Fred J [Helen] wks Goodrich h 138 E Archwood ave
 " Frederick R student h 1053 Diagonal rd
 " G Valnal student h 607 Kling
 " Geo [Lucille] h 258 Ferndale
 " Geo jr h 258 Ferndale
 " Geo A student h 365 Brownleigh ct
 " Geo E jr [Roberta E] pur agt Goodyear h 684 Sunnyside ave
 " Geo I [Ruth Z] auto mech Waldorf I C Co h 1215 Herberich ave
 " Geo S chef Buehrle & Rimer r 1545 Salem ave
 " Mrs Georgia clk h 937 Jefferson ave
 " Gladys M clk Gen T & R Co h 1361 Bellows
 " Grace wks Children s Hosp h 95 N Arlington
 " H Leslie [Sue A] wks Col Salt Co h 2250 5th S W
 " Harold W wks Goodrich h 607 Johnston ct
 " Harry F [Minnie C] slsmn International H Co h 362 Cypress ave
 " Harry M [Hazel M] wks Am H R Co h 857 Wilmot
 " Henry G [Helen C] mach Firestone h 1872 Oakes dr
 " Henry L [Sue A] wks Col Salt Co h 438 Lockwood
 " Henry M wks Goodyear r 1829 Marks ave
 " Herbert M student h 1206 Diagonal rd
 " Howard P [Reber C] with 1st-Central T Co h 1030 Bloomfield ave
 " Hugh A [Mary V] slsmn Ak Coal Co h 45 Mayfield
 " Ira C [Pearl] carp h 513 Rothrock
 " Ira L [Minnie E] wks Goodrich h 341 E Cuya Falls
 " Irene M student h 810 Leonard
 " J Clarence [Margaret B] wks Firestone h 1139 McIntosh ave
 " James A [Virginia I] wks Goodyear h 1829 Springfield Center rd
 " James E [Eleanor W] wks Firestone h 879 Hunt
 " James M h 179 N Walnut
 " Jean T student h 1872 Oakes dr
 " Jesse wks Goodyear r 23 S Johns ave
 " Jesse truck dr h 62 Lods
 " John D [Emma J] wks Firestone h 285 Sumatra ave
 " John E student h 365 Brownleigh ct
 " John F [Anna] mach h 284 Gordon dr
 " John J h 609 S Sunset View dr
 " John W student h 307 Volga way
 " John W [Ione M] wks Goodyear h 1183 Reed ave
 " John W [Mamie] wks Burkhardt Co h 397 Brown
 " Joseph A [Louise] wks Firestone h 852 May
 " Kenneth M [Helen] slsmn Reiter Dairy Co h 752 Kennebuc ave
 " L V h 179 N Walnut
 " LuMarr J student h 356 E Archwood ave
 " Lawrence [Marion] bellman h 530 Easter ave

PRICE

" Lawrence E engr E O Gas Co h 677 Lucille ave
 " Leo A [Elizabeth R] wks HdW & S Co h 576 E Archwood ave
 " Leo L [Juanita E] wks Goodyear h 5 Coolidge ave
 " Leonard W student h 187 W Miller ave
 " Louisa E h n s Evans ave
 " Lyle James student h 1087 Lane
 " M Frank [Willie] lather h 146 N Walnut
 " Marcella F student h 1030 Bloomfield ave
 " Margaret C student h 111 Kirkwood ave
 " Mrs Margaret P [wid Chas W] r 605 Whitney ave
 " Marion H clk Goodrich h 1028 Kling
 " Mrs Martha h 1273 Kellogg ave
 " Mrs Mary h 307 Poplar
 " Mary A clk h 207 Beck ave
 " Mary A clk Erie R R h 565 Allyn
 " Mrs Mary G [wid Leonard] h 187 W Miller ave
 " Max [Emma C] truck dr h 68 W Crosier
 " Nora C stenog Bear F Co h 565 Allyn
 " Norman C wks Goodrich h 187 W Miller ave
 " Paul V [Lillian E] clk h 1235 W Wilbeth rd
 " Pauline F h 366 E Archwood ave
 " Ralph [Elsie] wks Firestone r 49 Steiner ave
 " Ray C wks Goodrich h 2146 11th S W
 " Ray C [Edna M] (Price Automobile Co) h 151 Merriman rd
 " Richard D student h 187 W Miller ave
 " Mrs Rilla M (wid Walter W) h 609 S Sunset View dr
 " Robt r 77 N Howard
 " Robt E student h 365 Brownleigh ct
 " Rogers student h 179 N Walnut
 " Rosebud h 1559 Canadian ave
 " Roy C [Della L] wks Firestone h 146 N Adams
 " Russell [Hattie J] wks Goodyear h 660 Wyandot
 " Russell E [Christine F] bakery 1090 Kenmore blvd h same
 " Ruth I student h 358 Hanley ct
 " Ruth I h 1345 Valdes ave
 " Ruth W tchr h 154 W Crosier
 " Saml I wks Goodrich h 879 Leonard
 " Sanders lab h 55 Cuyahoga
 " Sarah C student h 1215 Herberich ave
 " Sidney H wks Goodyear h 583 Melrose
 " Sylvanus J [Iuelia M] wks Firestone h 1079 Wilbur
 " Thelma h 513 Rothrock
 " Thos (Price Automobile Co) h 48 N Valley
 " Thos P wks Goodrich h 565 Allyn
 " Tura M h 386 Euclid ave
 " Vernon E [M Elizabeth] truck dr h 1044 S High
 " Violet L student h 1215 Herberich ave
 " Virgil D [Helen M] clk Saalfeld P Co h 1033 Herberich ave
 " Virginia H student h 397 Brown
 " W Guy [Beulah R] wks Goodyear h 569 Grant
 " Wale W [Hazel P] h 143 Perkins
 " Walker J [Amby N] engr Frie R R h 2152 7th S W
 " Walter wks Goodyear r 15 Cambridge
 " Walter A [Helen M] slsmn h 354 E York
 " Walter M wks Waldorf I C Co h 1215 Herberich av
 " Walter R [Mildred F] musician h 609 S Sunset View dr
 " Walter W [Margaret E] wks Goodyear h 298 Morning View ave
 " Wilbert dr E F Derthick Coal Co h 358 Hanley ct
 " Wilbur A pur agt M F Murdock Co h 48 N Valley
 " Will R [Nellie M] real estate 413 Akron S & I Bldg h 501 Vinita ave
 " Wm r 42 E Market
 " Wm student h 705 Moraine ave
 " Wm [Lenal] wks Firestone r 611 Kling
 " Wm A [Snowie P] wks Gen F & R Co h 1114 1st av
 " Rev Wm E [Ethel I] pastor North Hill U B Church h 632 Dayton
 " Wm G wks Goodyear h 1025 Kling
 " Wm C [Edith] wks Goodrich h 356 E Archwood av
 " Wm H [Georgia A] h 179 N Walnut
 " Wm J [Anna B] wks Goodyear h 111 Kirkwood av
 " Wm J [F Mabel] wks Goodyear h 1028 Kling
 " Willie C student h 179 N Walnut
 " Zelpha wks Goodyear h 1206 Diagonal rd
 " Prichard See also Prichard
 " Jessie E dept suvr City Hosp h 39 Arch
 " Llewellyn W [Loretta W] asst engr Div of Highways h 982 Berwin
 " Prickett Chas M [Helen M] slsmn Chas Haas Co Cuya Falls O h 963 Baughman
 " Mrs Helen M chf clk dist plant supt O B Tel Co h 963 Baughman
 " Rev John M [Katherine M] r 1114 Madison ave
 " Ralph wks Goodrich r 545 S Main

THE AKRON GENERAL INSURANCE AGENCY COMPANY

601 First-Central Trust Bldg. HEMlock 5191 ALL KINDS OF INSURANCE

PRIDE

Pride Mrs Hattie W (wid Harry H) h 1045 Chalker
 " Mildred M student h 651 Victoria ave
 " Ora D (Thelma S) wks City h 915 Iredell
 " Wm H (Carmie E) wchmn h 651 Victoria ave
 Pridgeon Fleeta D wks Firestone h 287 1/2 Lake
 " Geo W (R Nellie) wks Goodyear h 824 Merton ave
 Prier Grace E student h 514 Nash
 " Mary N librarian h 514 Nash
 " Otis E (Lulu N) h 514 Nash
 Priest Edward J (Alice P) wks Natl Std Co h 199 Nieman
 " Mrs Flora A (wid Elijah M) h 60 Cambridge
 " James E (Edna M) wks Goodyear h 1293 4th ave
 Priestler Caroline clk h 3 Cyril ter
 Priestley Mrs Lucille h 170 Bluff
 Prifti Geo A (Olga L) (Willard Lunch) h 1008 Peerless
 Prigmore J Robt asst mgr /anol P Co h 581 E Market
 " James E r 21 Arch
 Prillaman Robt F (Doris V) agt Met L I Co h 2312 18th S W
 Priller Edward A (Hazel C) (Acme Dental Laboratory) h 115 Wills ave
 Prim Beauty Parlor (Betty M Bauman) 298 W South
 " Fred L clk h 828 Florida ave
 " Norval E (Martha M) wks Goodyear h 828 Florida
 Primer Levi rubwkr i 297 Campbell
 Primes Geo (Anna B) h 467 Wabash ave
 Primm Genevieve B h 1271 Welser ave
 " Geo B (Blanche) carp h 1301 Hart
 " Geo B jr h 1301 Hart
 " Geo W clk h 1218 Mcintosh ave
 " John A (Evel) h 1218 Mcintosh ave
 " Mary C student h 1218 Mcintosh ave
 " Robt C wks Am H R Co h 1301 Hart
 " S Paul wks Mohawk R Co h 1301 Hart
 " Willard (Dorothy) coll r 2232 23d S W
 Primsigh Joseph (Matilda) shoe repr 745 Brown h 438 Louisa
 " Josephine student h 438 Louisa
 Primrose Thos (Inal) mech Goodyear h 821 Wilmot
 Primus Richard h 504 Clover
 " Wm (Marie) wks Firestone h 125 Chestnut al
 Prince Mrs Bessie M (wid Henry F) h 36 N Adolph ave
 " Beau ah R (Annie) lab h 82 Staeger ave
 " Chas (Anna) h rear 158 Palmer
 " Clarence H (Mary) (Brooklands Lunch) r 1426 Newton
 " Mrs Cora B (wid Luther C) h 770 Cuvahoga
 " Mrs Emily h 659 Euclid ave
 " Harry E (Blanche I) dr Reliable F Co h 367 W Exchange
 " Mrs Helen h 481 Woodland ave
 " Mrs Ira h 735 Rhodes ave
 " Jack D h 36 N Adolph ave
 " Jack F (Mary A) carp h 711 Payne ave
 " James B (Lucy P) h 523 Vine
 " James F (Clara M) wks Goodrich r 683 Sumner
 " John F (Alice M) carp h 695 Brown
 " Junior student h 481 Woodland ave
 " Laymon F student h 36 N Adolph ave
 " Lloyd H student h 36 N Adolph ave
 " Paul A (Alma J) sls enkr Burger Iron Co h 921 Woodward ave
 " Robt G clk h 921 Woodward ave
 " Robt T (Mary L) wks City h 137 Lods
 " Rollie billiards 243 N Howard h 137 Lods
 " Rov h 309 W North
 " Virginia B student h 523 Vine
 " W Glenn (Mary) paperhanger h 700 Eller ave
 " Wm J (Jennie) clk W H Wert Co h 462 Beechwood dr
 Prindible Geo E vice pres Waldorf Ice Cream Co h Patton Pa
 Prime Bill mech Bevnon Chevrolet Co
 " Mrs Iva L h 614 W Market
 " Lucille D clk **THE M O'NEIL CO** h 614 W Market
 Pringle Arthur K (Iva S) asst division mgr Standard Oil Co h 85 Rose blvd
 " Arthur K jr student h 85 Rose blvd
 " Cash Market Co J W Biles pres G W Pringle vice pres and treas A Simovic sec meats etc 43 S Case ave
 " Chas R (Adeline L) clk **THE M O'NEIL CO** h 265 Cole ave
 " Edward R (Lulu) painter h 632 Day
 " Geo E student h 502 S Arlington
 " Geo W (Alice M) vice pres and treas Pringle Cash Market Co h 502 S Arlington
 " Gerald R clk Acme No 15 h 265 Cole ave
 " Helen L student h 632 Day
 " Helen M h 85 Rose blvd

PRINGLE

" Rev John (Harriet) pastor Park U R Church h 2230 22d S W
 " John D (Mabel) meat ctr r 565 Talbot ave
 " Joseph J student h 265 Cole ave
 " Kenneth S h 85 Rose blvd
 " Marian clk h 85 Rose blvd
 " Paul E student h 265 Cole ave
 " Robt dr M M Mell Co h 929 E Exchange
 Prinzo Carmine (Angelina) wks Mohawk R Co h 680 Garry rd
 " Dominic student h 680 Garry rd
 " John (Angelina) wks Goodyear h 943 East ave
 " Josephine h 680 Garry rd
 " Mary student h 680 Garry ave
 " Wm student h 943 East ave
 Priolo Anne M h 91 N Maple
 " Chas (Concetta) cabtmkr Yeager Co h 91 N Maple
 " Ida C wks Goodrich h 91 N Maple
 " Joseph F wks Goodrich h 91 N Maple
 " Rosario H h 91 N Maple
 Prior See also Prier and Pryor
 " Arthur H (Agnes G) wks Goodyear h 847 Brown
 " Chas (Lillian L) coll h rear 574 Rhodes ave
 " Frances M h 216 W Buchtel ave
 " Fred S (Mary D) h 22 E Tallmadge ave
 " Hannah R h 73 W York
 " Harry A truck dr h 847 Brown
 " Mrs Leota (wid Frank S) h 56 Rose blvd
 " Margaret tchr r 1349 S Main
 " Mrs Margaret E (wid Albert S) h 761 Bell
 Prislincer Ignatius (Gertrude) wks Goodrich h 566 Noble ave
 " Ignatius A (Marie M) wks Goodrich h 1380 Laffer
 Prisse Roscoe L (Clara F) wks Firestone h 201 Marcy ct
 Pritchard See also Prichard
 " Alvin W (Irene) wks Goodrich h 1114 Joy ave
 " Andrew F (E Violet) wks Goodrich h 1131 LaCroix
 " Carl (Beatrice) auto serv sta 525 F South h 736 Johnston
 " Chas E (Ethel G) wks Goodyear h rear 1649 Woods rd
 " Chas W electn h 575 Columbia ave
 " Chas W student h 1380 Tonawanda ave
 " Earl C (Winifred) wks Goodrich h 450 Selzer
 " Earl W (Mary E) wks Goodyear h 1380 Tonawanda
 " Edward (Helma D) with O B Fel Co h 390 Kathryn pl
 " Mrs Ella S (wid John A) h 550 Fernwood dr
 " Elmer D plbr h 575 Columbia ave
 " Estherbeile tchr h 554 Crosby
 " Ethel M asst buyer **THE M O'NEIL CO** h 575 Columbia ave
 " Everett M (Clara P) lumber dir h 554 Crosby
 " Everett M jr student h 554 Crosby
 " Frank L h 897 Keeney
 " Fred H h 1491 E Archwood ave
 " Georgia wks 959 Wye dr
 " Harold D (Bessie M) wks Ohio Insulator Co h 1512 Rockaway
 " Herman H (Ethel J) wks Goodyear h 548 StLeger
 " I Newton (Anna R) wks Goodyear h 1491 E Archwood ave
 " Iloyd L (Vergie V) wks Goodyear h 1561 Bauer blvd
 " Mrs Margaret B r 28 N Arlington
 " Mrs Mary J (wid John) h 46 Alfaretta ave
 " Mildred I wks Goodyear r 28 N Arlington
 " Minnie L wks Goodyear h 1135 Collinwood ave
 " Muriel F h 554 Crosby
 " Paul (Helen L) wks Goodyear h 84 Shimer
 " Ralph B (Leola V) truck dr h 900 Jason ave
 " Ralph F (Mahala O) slsmn h 377 Cross
 " Ray B (G Maud) wks Goodyear h 885 McKinley ave
 " Stml A (Viola F) wks Herberich-H-H Co h 232 Cole ave
 " Mrs Sarah (wid David) h 575 Columbia ave
 " Upton T (Anna M) wks Goodyear h 1219 Duane av
 " Warren B (Lura L) wks Goodyear h 1460 E Archwood ave
 Pritchett Mrs Annie M h 801 Davis
 " Carl T carp h 1545 Grand Park ave
 " Darwin O (Edna S) policeman Goodyear h 669 Wyandot ave
 " Louis J (Marie E) policeman Goodyear h 1390 Ottawa ave
 " Oscar (Mary) h 1597 Darwin ave
 " Wm H h 995 Eva ave
 Pritt Clarence P (Frances) wks Goodyear h 869 Bank
 " Clyde (Augusta) wks Firestone h 841 Fess ave
 " D E student h 385 Spalding
 " Davis E (Bertha B) wks Goodyear h 385 Spalding



PRITT

" Harry S [Muriel V] wks Goodyear h 871 Kling
 " Hazel A wks Miller R Co h 385 Spalding
 " Mrs Irene wks Miller R Co r 1410 Geneva ave
 " Ivan G [Beulah] mech Ak Ignition Service h 553 Clifford ave
 " Mrs Kathryn wks Goodrich h 1323 Hazelwood ave
 " Lendis S [Opal] wks Firestone h 1298 Atwood ave
 " Paul C [Frances F] wks Goodyear h 25 Maxine pl
 " R Ardath h 385 Spalding
 " Stanley wks Goodyear h 385 Spalding
 " Willa h 1236 Curtis
 Pritt Mrs Hattie (wid Saml) h 1056 Arlington pl
 " S Dane [Caroline M] pipeftr Goodyear auto serv sta 172 S Arlington h 1126 1st ave
 Pritz Frank J [Catherine M] wks Goodyear h 187 W Buchtel ave
 " James F h 1407 Herberich ave
 " Joseph F [Ada I] wks Goodyear h 1407 Herberich
 " Rudolph T [Delora L] wks Goodyear h 353 Buckingham
 Privara Anna h w s Romig rd
 " Mrs Anna h 450 Lucy
 " Julia h w s Romig rd
 " Saml student h w s Romig rd
 " Thos wks B & W Co h w s Romig rd
 " Thos jr farmer h w s Romig rd
 Privett Fred F [Pearl O] barber 1223 S Main h 104 Paris ave
 Probcensky Andrew [Mary] h 535 Wellington ave
 Probert Arnetta C h 2212 7th S W
 " Chas L [Cleo F] painter h 2212 7th S W
 " Frederick R [Viola C] clk Acme No 52 h 173 Bachtel
 " Geo D [Grace K] ast Northwestern h 443 E Market
 " Gladys M student h 1094 Beardsley
 " Harry F [Zula G] foreman Seiberling R Co h 1237 Burkhardt ave
 " Helen A h 1094 Beardsley
 " James H [Anna C] wks Seiberling R Co h 2212 7th S W
 " Kenneth M h 1094 Beardsley
 " Mrs Lucille h 1019 Sawyer ave
 " Mildred M clk Ak P Milk Co h 2212 7th S W
 " Saml F [Olive B] wks Quaker O Co h 1094 Beardsley
 Probst Albert wks Goodyear h 2513 Albrecht ave
 " Christian U [May E] wks Goodyear h 2323 Ardendale ave
 " Edward [Marie] r 733 Carroll
 " Frederick W [Helen M] floor mgr Hower Corp h 2513 Albrecht ave
 " Henry A h 2323 Ardendale ave
 Proccacio Alfred student h 1212 Lakeside ave
 " Edward H student h 1212 Lakeside ave
 " Mrs Elizabeth (wid John) h 1212 Lakeside ave
 " Lena h 1212 Lakeside ave
 " Louis h 1212 Lakeside ave
 " Louis student h 217 Lods
 " Mrs Mary T (wid Louis) h 464 Canton rd
 " Michael artist h 1212 Lakeside ave
 " Pasquale student h 217 Lods
 " Peter clk Firestone h 1212 Lakeside ave
 " Peter [Dominical] h 217 Lods
 Prochaska Fred sec Akron Trans Co h Youngstown O
 Prochnow Clarence A student h 885 Giant
 " Karl F [Anna A] wks Goodrich h 885 Grant
 " Karl F h 885 Grant
 Prockno Edgar F student h 2058 16th S W
 " Paul A [Emma] mldr h 2058 16th S W
 Prockpitt Wm wks Goodyear r 1210 5th ave
 Proco Anna h 759 Morgan ave
 " Helen student h 759 Morgan ave
 " Michael [Mary] h 759 Morgan ave
 " Regina student h 759 Morgan ave
 Procopio Felix [Mary] h 607 Copley rd
 " Frank r 121 N Walnut
 Procter James M [Leona G] wks Goodrich h 122 N Forge
 Proctor Alfred E [Minnie M] wks Goodrich h 986 Raymond
 " C John [Marv] h 139 W Center
 " Harrington L [Marguerite H] credit mgr M A Knight h 67 Corson ave
 " Howard D [Fona L] wks Firestone h 742 City View
 " Kenneth W student h 921 Inman
 " Lyman E h 792 StClair
 " Mrs Mabel h rear 204 Boder
 " Mrs Mary A h 921 Inman
 " Phoebe L wks Albrecht Bakery h 921 Inman
 " Roy A h 986 Raymond
 " Violet M wks Goodrich h 986 Raymond
 " Virgil B [Marie] wks Goodyear h 1254 Allendale av

PROCTOR

" Walton B [Florence] wks McCourt Const Co h 1133 Neptune ave
 Produa Goldie clk r 393 F Buchtel ave
 Proehl Carl truck dr h 2154 12th S W
 " Erwin C [Edna C] wks Ak Lamp Co h 2322 14th S W
 " Mrs Zillah D h 920 Kenmore blvd
 Proevsky Slavv T [Bertha M] restr 1816 F Market h 1856 Penthey ave
 Profett Curtis r 48 E State
 Proffitt Francis J [Reva] wks Goodyear h 485 Mohawk
 " Miriam h 485 Mohawk ave
 " Proffitt Wm [Sarah] h 685 Mallison ave
 Progressive Cleaners (V D Clauser M G Stallings) 906 E Exchange
 Proklich Peter lab h 85 N Broadway
 Prokon Ethel wks Goodyear h 633 Euclid ave
 " Joseph [Elizabeth] wks Firestone h 633 Euclid ave
 " Matilda student h 633 Euclid ave
 " Volma student h 633 Euclid ave
 Prokopich Mrs Mary K h 989 East ave
 Prolo Louis A [Bessie F] h 4113 Vine
 Pronio Anthony h 696 Raymond
 " Joseph h 696 Raymond
 " Loretta M h 696 Raymond
 " Louis [Lucy] h 387 Berry ave
 Proper Howard C h 346 F Exchange
 Pronst Birthe h 473 N Firestone blvd
 " Howard M [Geneva H] wks Firestone h 64 F Wilbeth rd
 " Luther T [Elsie G] wks Goodrich h 738 Brittain rd
 Prosser Edward h 56 Broad
 " Mrs G Helene nurse Dept of Health r 402 F Market
 " Jennie O bkpr D M Siff S Co h 1054 Emma ave
 " Matthew [Lena] wks Goodyear h 383 Gibbs pl
 " Ras B wks Goodyear h 700 Odif
 " Wm h 1327 Welser ave
 " Wm R [Mary M] slsmn A Schrader's Son Inc h 418 Aqueduct
 Prosslin Lester W [Janatta] wks Goodyear h 413 Cole
 Prosthetic Service Inc M G Nuzum pres J I Secrest sec and trans dental lab 631 1st Central T Bldg
 Prosuch Margaret M student h 264 N Forge
 Protected Home Circle P D Stratton state deputy 764 1st-Central T Bldg
 Protheroe Howard P [Lavina L] chemist Goodyear h 709 Wellesley ave
 " Taylor H student h 709 Wellesley ave
 Protich Branko clk h 1213 Victory
 " Lincoln h 1213 Victory
 " Michael [Elizabeth] lib h 1213 Victory
 " Michael jr student h 1213 Victory
 " Mildred clk h 1213 Victory
 " Natalie wks Goodrich h 1213 Victory
 " Raymond [Sylvia] wks Goodyear h 206 W Miller av
 Protin Emma h 1262 Andrus
 " Louis [Marv] wks Firestone h 1262 Andrus
 Proudfoot Edwin D [Jane E] h rear 1689 Coventry
 " Ernest E wks Goodyear h rear 1689 Coventry
 Prough Earl J [Martha M] wks Firestone h 2587 Edwin ave
 " Frank J h 606 F Exchange
 " Leo M student h 606 E Exchange
 " Martin [Dora B] wks Goodyear h 606 E Exchange
 " Saml S [Ann] insp Penna R R h rear 207 Ash
 Prouse Ora J [Ethel M] slsmn M L Freeman Co h 141 Portage dr
 Provance Carl W [Florence M] barber 625 Wooster ave h 876 Carpenter
PROVIDENT MUTUAL LIFE INSURANCE CO N G
 Patrick dist mgr 1008 Akron Sav & L Bldg Phone BL-7515
 Province Sanford F [Emma R] wks Gen T & R Co h e s Canton rd
 Provine Roy A [Myrtle] wks Gen T & R Co h 637 Winans ave
 " Rupert M [Mary C] slsmn h 644 Winans ave
 Provo Wm [Maud] h 682 Edgewood ave
 Prowtan Mrs Carrie wks Goodyear h 723 Raymond
 Prudan John [Mary] lab h 919 Washington
 Prude Mrs Florence (wid Thos) h 133 1/2 Chestnut at
 " Sanford [Laura] h 133 1/2 Chestnut at
PRUDENTIAL INSURANCE CO OF AMERICA (District No 1) Joseph T Kimberly supt 611-619 1st-Central Trust Bldg Phone BL-6915
PRUDENTIAL INSURANCE CO OF AMERICA (District No 2) F M Brown supt 506 Akron Sav & L Bldg Phone HF-6415
 Prudner Gus mldr r 37 E Woodsdale ave
 Pruffer Frank stock cutter Com P & L Co r 876 Bloomfield ave
 Pruitt Howard Y wks Firestone h 1141 Dietz ave

LEONARD CENTRAL HARDWARE 200 S. MAIN

THE COMPLETE REFRIGERATOR

EAST AKRON HARDWARE, 990 E. MARKET

AKRON CITY DIRECTORY

1119

FRUITT

" James F [Nettie] wks Firestone h 1144 Dietz ave
 " John wks Goodyear h 1335 Hart
 " Mackson h 857 Washington
 " Noble [Iva] r 742 Excelsior ave
 " Woodie wks Miller R Co r 537 Lumiere
 Pruthiere Alfred H [Mary A] wks Firestone h 455
 Palmetto ave
 " Carl slsmn r 1408 Goodyear blvd
 Prunari Terry shoe repr THE M O'NFIL CO h R D 6
 Pruncutz Eli [Katie] h 103 Gregory ave
 " Lena L h 103 Gregory ave
 Pruner Chas A [Virginia A] slsmn Peo Dairy Co h 61
 Lella
 " Orlando D [Nettie V] h 61 Lella
 Prunner Mrs Bertha h 1160 3d ave
 Prunst Joseph [Rose] wks Goodrich h rear 213 Abel
 Prunty Clarence A wks Goodrich h 2320 22d S W
 " Raymond [Viola E] wks Firestone h 2320 22d S W
 Prusinowski Ben] clk h 272 W Tallmadge ave
 " Cella student h 272 W Tallmadge ave
 " Helen student h 272 W Tallmadge ave
 " Joseph [Alexandria] lab h 272 W Tallmadge ave
 " Stanley baker h 272 W Tallmadge ave
 Prusis Tony h 2408 7th S W
 Prusnak John F [Evelyn M] wks Goodrich h 633
 Corice
 Pry Herbert H [Agnes A] mach Goodyear h 46 Verdun
 dr
 " Raymer M slsmn h 1705 Shaw ave
 " Robt M [Alice V] mach h 1705 Shaw ave
 Prybinski Anthony [Gertrude] carp h 313 Dean
 Prymas Wm A [Florence I] h 149 Summit plaza
 Prymes Wm r 17 N Howard
 Pryne Clarence L [Lena I] wks Goodyear h 1407
 Goodyear blvd
 " James wks Goodyear r 73 S Martha ave
 Pryor Ada M student h 708 Elbon ave
 " Audrey M h 708 Elbon ave
 " Elmer E [Belle] wks Selberling R Co h 2217 23d
 S W
 " Mrs Eola h 1132 Marcy
 " Forrest J [Lavina A] janitor Bd of Education h
 708 Elbon ave
 " Forrest J jr janitor Bd of Education h 708 Elbon ave
 " Geo W [Catherine] custodian h 1017 Herberich ave
 " Geo W [Opal A] slsmn Reiter Dairy Co h 643
 Stevenson ave
 " Guy L [Della G] custodian h 972 Morse
 " Harrison L [Marjorie E] wks Goodrich h 491 1/2 S
 Arlington
 " Hazel D student h 1017 Herberich ave
 " Mrs Inez h 705 Miami
 " Isabelle M clk Leggett School r 429 Louisa
 " Joseph H wks Goodrich h 652 Inman
 " Leland O [Mabel D] wks Goodrich h 260 Madison
 " Mack [Roxie] wks Firestone h 956 Bellows
 " Myron J [Maie L] watch repr 279 S Main h 439 S
 Maple
 " Otto E [Anna] custodian h 652 Inman
 " R Vernon wks Firestone h 2217 23d S W
 " Robt R [Luta B] custodian Howe School h 899 Bell
 Psthos Paul H [Mary] wks Goodrich h 214 Avendale
 Ptomaine Tommies J N Patton mgr lunch 103 S Main
 Ptomey Wm R wks Gen T & R Co h 1556 Goodyear
 blvd
 Public Hand Laundry & Dry Cleaning (Jack Kossoff)
 37 N Howard
PUBLIC LIBRARY. See Akron Public Library
 Pubtow Earl J [Esther L] slsmn M L Freeman Co h
 112 Atlas
 Puccll Joseph [Marjorie E] truck dr h 696 Ranney
 Pucher Gene chauf Misses Deneke h same
 " Michael [Anna] wks Goodyear h 897 Richmond
 Pucilowski Adolph barber h 448 Champlain
 " Anthony [Frances] carp Erie R R h 448 Champlain
 " Helen student h 448 Champlain
 " Leona waitress h 448 Champlain
 " Richard A [Frances D] barber h 444 Champlain
 Puckett Blanche V student h 98 Brighton dr
 " Gweneth student h 17 Manila pl
 " Jesse T [Ann J] h 109 Campbell
 " Marie H student h 98 Brighton dr
 " Otto [Oda] wks Firestone h 17 Manila pl
 " Vivian L student h 406 Raasch ave
 Pudeika Carl E in U S Service h 369 Homestead
 " Elizabeth h 359 Homestead
 " Mrs Julia h 534 Hammel
 " Katherine R h 359 Homestead
 " Stephen wks Gen T & R Co h 359 Homestead
 Pudoka Geo wks Goodyear h 1171 3d ave
 " John [Emma] wks Goodyear h 1171 3d ave
 " Paul [Mary] wks Goodyear h 81 Kent pl
 " Mrs Susanna (wid Martin) h 1171 3d ave

Why not live in

SILVER LAKE ESTATES

Akron's Finest Residential District

FRANK R. SCHONER

MANAGER

Phone WA1bridge 6315

"THE PUBLIC BE PLEASED"

PUFFENBARGER

Puffenbarger James L [Jessie F] wks Klages C & I Co
 h 1181 Hart
 Puffer Floyd S [Rachel E] acct Baker-McM Co h 2384
 5th (C F)
 Pugh Albert D [Maggie E] h 333 E Archwood ave
 " Bertha wks Firestone r 42 W Long
 " Bros (Pearl and Ward A) tailors 228 and 508
 Wooster ave
 " Rev Cloyce J [Beatrice M] pastor Emmanuel Bap-
 tist Church h 1163 Kenmore blvd
 " Don P dry cleaning 208 1/2 E Market h 809 Copley rd
 " Dwight M wks Goodyear r 523 Seth ct
 " Earl [Catherine] wks Goodrich h 193 Lake
 " Earl C [Ethel M] slsmn h 162 Canton rd
 " Ednah H h 65 Melbourne ave
 " Elmer [Lulu] well driller h 1240 Weiser ave
 " Emory A [Mary P] janitor h 809 Copley rd
 " Ethel E wks Goodyear h 801 E Exchange
 " Geo L [Martha V] photox h 430 Drexel ave
 " Geo L jr student h 430 Drexel ave
 " Harry P [Clara R] dept mgr Central H & F S Co
 h 380 Mission dr
 " Joseph [Dora] h rear 723 Dan
 " Lawrence E student h 1240 Weiser ave
 " Leo G [Florence V] auto reprmn h 2266 Man-
 chester rd
 " Maynard O [Hilda M] auto mech h 1429 Chippewa
 " Paul P [Nora] wks Goodyear h 593 Alpha ave
 " Paul R [Leah R] tchr h 430 Lindenwood ave
 " Pauline V student h 2266 Manchester rd
 " Pearl [Matilda] (Pugh Bros) h 681 Fultz
 " Ray D [Beulah] slsmn Stroup Realty Co h 1345
 Forest Glen dr (C F)
 " Robt C [Garnet] wks Goodyear h 405 Kirn ave
 " Robt D h 1167 Laurel ave
 " Robt H student h 430 Lindenwood ave
 " SeDara K student h 625 Noah ave
 " Victor with Pugh Bros h 681 Fultz
 " Ward A [Myrtle M] (Pugh Bros) h 625 Noah ave
 Pughla John [Mary] wks City h 383 Patterson ave
 Puhl Teresa wks 205 Storer ave
 Puir Henry (Theresa) wks Miller R Co h 1000 Coven-
 try
 Pulehis Adeline student h 1093 Forbes ave
 " Wm B [Elizabeth] wks Goodrich h 1093 Forbes ave
 " Wm B jr h 1093 Forbes ave
 Puiu Savu wks Firestone r 1229 Andrus
 Pukes Birdie student h 513 Lucy
 " Catherine student h 513 Lucy
 " Frank E [Anna] wks Goodrich h 513 Lucy
 Pulaski Mrs Alice (wid Walter) h 372 Zeller ave
 " Chester student h 372 Zeller ave
 " Frank student h 251 E Glenwood ave
 " Jessie student h 372 Zeller ave
 " Tony [Carmella] wks Goodrich h 251 F Glenwood
 Pulcini Mariano J [Eunice M] slsmn Roma Bakery h
 395 Homestead
 Pules Abraham [Anna] beauty shop 164 S Main h 918
 Storer ave
 " Nina beauty opr A Pules h 918 Storer ave
 " Sarah h 918 Storer ave
 Pulizzi John [Fannie] lab h 834 Mallison ave
 Pulk John T student h 133 E Mapledale ave
 " Victor A student h 133 E Mapledale ave
 " Wasyl C [Mary T] wks Firestone h 133 E Maple-
 dale ave
 Pullam Burley T [Anna M] wks Goodyear h 181 S
 Arlington
 Pulekins Anthony wks Gen T & R Co r 274 Sobul ave
 Pullen Harold C slsmn General Pictures & S Inc h
 1386 W Exchange
 " Julian R [Meta A] wks Firestone h 1650 Glen-
 mount ave
 " Rodney S [Almy H] engr h 1386 W Exchange
 " Saml H [Christine] h 1061 E Market
 Pullins Chas H [Rose L] wks Goodrich h 1375 Andrus
 " Floyd C h 1375 Andrus
 " Lawrence W [Nettie L] clk Goodrich h 398 Oakland
 " Virginia M student h 898 Oakland ave

PEOPLES SERVICE DRUG STORES, Inc.

ALL OVER TOWN—TO SERVE YOU BETTER AND SAVE YOU MORE

1120

BURCH DIRECTORY CO'S

PULLIAM

Pulliam Guy [Virginia C] clk A & B East Fgt h 333 Pioneer
 Pullo Frank h 3381 Wabash ave
 " Joseph [Mary] h 3381 Wabash ave
 " Mike h 3381 Wabash ave
 Pulos Constantine T student h 181 Bluff
 " Geo K student h 181 Bluff
 " Nicholas clk Thos Pulos h 181 Bluff
 " Peter E student h 181 Bluff
 " Thos [Ellen] confr 223 E Market h 181 Bluff
 " V Helen student h 181 Bluff
 Pulskamp Herman H [Alvina T] h 1932 16th S W
 Pultra Victor [Victoria] wks A C & Y Ry h 2318 Mogadore rd
 Pulver Bruce N [Thel M] engr Goodrich h 404 Noah
 Purnford Geo T [Sarah J] used furniture 194 E Cuya Falls ave h 2222 Oakwood dr (C F)
 Pumphrey Fleanor student h 414 Sherman
 " Frank [Anna] lab h 325 W Bartses
 " Mrs Nannie (wid Geo) h 54 Elizabeth Park
 Pupinsky Rev Ferdinand L pastor Sacred Heart Church h 734 Grant
 " Leopold [Martha] h 734 Grant
 Puran Mrs Anne h 467 Clover
 " Marko student h 1151 Andrus
 " Nick [Anna] wks Col Ins Co h 1151 Andrus
 Puraty Alex h 812 Corley
 " Ivan [Pauline] clk J Galat h 113 Cole ave
 " Peter [Iubka] wks Gen T & R Co h 812 Corley
 " Saml h 812 Corley
 Purbaugh Prastus M [Fannie E] wks Lyman-H Lbr Co h 1270 Girard
 " Marjorie E student h 1270 Girard
 " Newt G h 1270 Girard
 " W Roy wks Goodrich h 1270 Girard
 Purcell Mrs Ada (wid August) h 636 Day
 " Chas H [Myrtle T] with Penna R R h 172 Conger
 " Hannah nurse StThomas Hosp r 486 N Howard
 Purca James student h 140 Millhoff ct
 " Jesse student h 140 Millhoff ct
 " Michael [Anna] h 140 Millhoff ct
 Purdie Shepard [Sarah] wks Firestone h 297 Berry av
 Purdon James C [Nora B] mgr Acme No 37 h 1387 Hillcrest
 " James R [Dorothy] chemist Goodrich h 1451 East
 Purdum Helen L dept head Ak Pub Library h 25 Byers ave
 PurDun John H [Marjorie M] carp h 133 N Portage path
 Purdy Burgess S [Sadie F] (Purdy & Son) h 1050 Linden ave
 " Gregory J [Frances W] wks Goodrich h 928 Peerless ave
PURDY HAROLD C [Nettie R] mechanical and industrial engineering design and construction of machinery and industrial equipment commercial drafting service 849 Bloomfield ave Phone FR-8492 (See page 67)
 " Homer M [Mary F] wks Firestone h 2326 12th S W
 " Howard J wks Goodrich h 588 Elma
 " James W [J & H Service] (Purdy & Son) h 1050 Linden ave
 " Lottie M clk Goodrich h 155 W Chestnut
 " Marion F h 937 Wooster ave
 " Pauline H clk Goodrich h 1050 Linden ave
 " Robt J wks Goodrich h 619 Blanche
 " Roy G [Clara] dep bailiff Munl Court h 1196 Brown
 Purdy & Son (B S and J W) auto serv sta 513 E Cuya Falls ave
 Pure Food Bakery (G Hausch) 358 S Main
PURE OIL COMPANY G A Wahoff mgr wholesale and retail refined and lubricating oils and gasoline office 1027 Hazel Phone HF-6107
 " Silk Tie Co (E R Snider W W Reynolds) 221 E Market
PURE SPRING WATER CO (Henry W and Richard A Schmidt) pure spring water delivered to all parts of the city office 1962 Ionawanda ave Phone BL-1525
 Purikroski Steve wks Firestone r 224 Berry ave
 Purington Danl S estimator F H Weeks L & C Co h 1216 Herman ave
 " James W [Ina E] formn Quaker O Co h 1817 Flint ave
 " Wm S [Nelle C] h 1216 Herman ave
PURITY BAKERIES CORP Geo F Harris mgr wholesale bakers 693-711 S High Phone JE-4128
 Purkey Adelbert [Grace K] wks Firestone h 1367 Bellows
 " Bruce wks Firestone r 939 S Main
 " Frank L [Elizabeth M] millwright h 550 Columbia
 " Fred [Grace G] wks Firestone r 94 W Crosier

PURKEY

" Harry L [Geraldine E] (Five Points Tire Shop) h 130 Ido ave
 " Paul W student h 1367 Bellows
 " Ray [Dorothy] taxi dr h 341 E Cuya Falls ave
 " Robt G taxi dr h 550 Columbia ave
 Purkhiser Clifton R [Julia] wks Goodyear h 367 Brittain rd
 " Durward R wks Goodyear h 367 Brittain rd
 Purnell Clyde [Noble] rubwkr r 190 W Miller ave
 " John rubwkr r 371 Ira ave
 " Mrs Lola D wks Palmer Match Co h 2074 12th S W
 " Magzle tchr h 764 Work dr
 " Robt [Mary] wks Erie R R h 164 E Crosier
 " Saml A wks Goodyear r 325 Black
 Pursac Robt F student h 1480 Coventry
 Pursell Frank M [Maud M] (Ober & Pursell) h 669 Orlando ave
 " Harry L student h 1463 Rockaway
 " Kennedy r 1507 Delia ave
 " Ray R [Louise] wks Firestone h 1463 Rockaway
 Pursley Albert L [Bertie] auto serv sta 876 S Arlington h 1129 4th ave
 " Arvie wks Firestone h 756 W Waterloo rd
 " Beatrice waitress Minute Lunch h 1258 E Archwood ave
 " Chas C [Katherine J] carp h 1258 E Archwood ave
 " Chester O h 1129 4th ave
 " Denver D [Edna M] wks Firestone h 152 Brighton dr
 " Earl M [Lottie P] wks Goodrich h 1061 Coventry
 " Mrs Ethel E r 1234 2d ave
 " Eunice C student h 1114 Santee ave
 " Forrest W [Pauline S] clk Postoffice h 1726 Faye rd
 " G Edward h 1258 E Archwood ave
 " Harry E student h 320 W Chestnut
 " Iva D wks Firestone h 756 W Waterloo rd
 " John V [Catherine A] wks Goodyear h 363 Wildwood ave
 " M Louise student h 1114 Santee ave
 " Madge waitress h 1258 E Archwood ave
 " Mayford C student h 1258 E Archwood ave
 " Thos L [Ethel C] wks Firestone h 1114 Santee ave
 " Wm D h 1129 4th ave
 Purtz Bert [Dess B] rich Goodrich h 442 Margaret
 " Bert Jr student h 442 Margaret
 " Dorna M wks Miller R Co h 442 Margaret
 " Ruth T student h 442 Margaret
PURYANCE RAY E [Glady's M] (Ceylon Tire Co) h 944 Heford dr
 Purvis Belt E [Verilla M] lineman police and fire signals h 1008 Nome ave
 " Chas mech South Ak Conart Co r 1310 Burkhardt
 " Elmer E student h 1344 Leeser ave
 " James E student h 1344 Leeser ave
 " John W h 1344 Leeser ave
 " Lillian E h 1344 Leeser ave
 " Wm D [Nellie F] mach h 1344 Leeser ave
 Puryear Ollie [Inol] lab h 194 Furnace
 Pusateri Mary A tchr r 1041 Delia ave
 Puscas Joseph wks Firestone h 1263 Curtis
 Puse Valentine C [Winifred M] wks Goodyear h 601 Grifton ave
 Pushee Harold B [May B] chemist Gen T & R Co h 168 Conger ave
 Pushkarov Louis student h 402 W Bartses
 " Milan clk Quaker Cash Mkt h 402 W Bartses
 " Pete [Lena] clk h 402 W Bartses
 Pusinelli Fred & Co W D Kennedy mgr crude rubber 202 Ohio Bldg
 Puskas Iaszlo [Rosie] tailor 458 E South h 448 Lamparter
 " Louis [Catherine] h 479 Bishop
 Puskos Theodore [Rebecca] wks Gen T & R Co h 1232 Andrus
 Pustal John h 186 Stanton ave
 " Mrs Lena h 186 Stanton ave
 Puster John [Katie] carp h 668 Koerber ave
 " Joseph student h 668 Koerber ave
 " Rudolph student h 668 Koerber ave
 Pustriks John wks THE A POLSKY CO h Barberton O
 Puten John [Olga] clk h 1427 Kenmore blvd
 " Thelma h 1427 Kenmore blvd
 Puthoff Edwin B student h 53 N Union
 " John H [Rosella] printer h 53 N Union
 Putman Chas B clk Goodrich h 2332 11th S W
 " Forrest S [Pearl S] wks Goodyear h 764 Brewer
 " Kermit K wks Goodrich h 612 W Market
 " Lloyd G [Ruth A] with Ohio Edison Co h 214 Merriman rd
 Putmon Newton [Georgia] h 552 Washington
 Putnam Edward A [Allis] wks Goodyear h 1592 Pilgrim
 " Mrs Grace M prin Pfoeffler School h Barberton O

**BANKING SERVICE
FOR THE
INDIVIDUAL**

THE FIRST INDUSTRIAL BANK OF AKRON

Akron's Morris Plan Bank 415 S. Main St Phone JE-4171

**SAVE WHERE
YOU
CAN BORROW**

PATNAM

" Herbert J [Leila M] slsmn Ak Rubber R Co h 1374 Sprague
" I Lee [Bertha M] truck dr h 420 Alpha ave
" Jonathan A [F Alice] farmer h 420 Alpha ave
" Luther F wks Muehlstein & Co h 420 Alpha ave
Putnik Louis clk Saml Grozdich h 393 Campbell
Putt Arthur K [Dorothy L] h 677 E South
" Mrs Caroline M (wid Percy L) h 677 E South
" Edward investigator Dept of Charity h 537 Carroll
" Grace M h 1022 Bloomfield ave
" Harriet M clk Cook C Co h 677 E South
" Harry L wks Goodrich h 1022 Bloomfield ave
" Harry W [Mary E] slsmn h 1022 Bloomfield ave
" Jannette M office mgr Purity B Corp h 677 E South
" John wks India T & R Co r rear 1259 Andrus
" Lewis W h 342 Grind ave
" Louis J student h 677 E South
" Margaret J student h 1022 Bloomfield ave
" Wilson A [Lura A] h 537 Carroll
Putz Annie-student h 1329 Curtiss
" Mary student h 1329 Curtiss
" Nick [Annie] wks Firestone h 1329 Curtiss
" Nick Jr student h 1329 Curtiss
Putzel John h 125 N Case ave
" Louis h 437 Bank
" Mrs Mary h 125 N Case ave
" Rose h 125 N Case ave
Puzakulics Elizabeth student h 564 Wellington ave
" Geo [Elizabeth] wks Goodyear h 564 Wellington ave
" Helen student h 564 Wellington ave
" Mary h 564 Wellington ave
Puzio Michael wks Goodrich h 1218 Dietz ave
Puzzle Shop E E Kaufman mgr 79 E Tallmadge ave
Py Julis h 1092 Oakland ave
Pyatt Geo [Alpha] wks Goodyear h 793 Boulevard
" Tate M [Amanda] h 749 Tonkwick ave
Pye S Annsey [Mary A] wks Goodrich h 106 Borton
Pyers Carl D [Emma P] slsmn h 1197 Florida ave
" Paul S student h 1197 Florida ave
" Thelma E student h 1197 Florida ave
Pyka John [Josephine] truck dr h 2438 8th S W
" Victor h 2438 8th S W
Pylant M Elizabeth student h 268 Grand ave
" Melba A office clk Byron S Inc h 268 Grand ave
" Wm V [Mayme E] watch repr 268 Grand ave h same
Pyle Arlie E [Rose] pur agt Ak Lamp & Mfg Co h 1877 Goodyear blvd
" Mis Bonnie H restt 552 Grant h 283 Kryder ave
" Chester H [Bonnie H] wks Goodyear h 283 Kryder
" Frank [Stella] painter 162 Commons ave h same
" James A [Edith J] buyer THE M O'NEIL CO h 116 Dodge ave
" James W [Ruby F] wks Goodrich h 1200 Wyley ave
" Mary h G W Passen Carnegie ave
" Randolph G [Jean G] with Goodrich h 576 Diagonal rd
" Robt E freight insp B & O R R r Hotel Akron
Pyles Mrs Anna J (wid Elza W) h 1121 Big Falls ave
Pyne Frank P h 808 Independence ave
" John D [Elizabeth L] wks India T & R Co h 193 Hubbard
Pyrko Conrad wks Goodrich h 235 F Crosier
" John [Tessie] wks Ak Trans Co h 235 E Crosier
Pythian Arcade 30 S High
" Temple 34 S High

Q

Q & S Restaurant (Herman Nolk) 11 E Exchange
Q T Sandwich Shop (Michael Mastros) 17 W Exchange
Quade Fred J [Hannah] mach h 641 Plum
" Lucile H h 641 Plum
Quaglia Carmin [Mary] wks Miller R Co h 700 Hackett
Quaintance Elsie tchr h Portage Hotel
Quaker Cash Market (Chas Newman) meats 92 S Howard
" Lunch (Victor Nichols) 91 S Canal

QUAKER OATS COMPANY The F J Palmer mgr
Akron Mills G C Fretz asst mgr mfrs of flour
feed and cereals 102 S Howard Phone BL-3131
Quality Bakery & Pastry Shop (H F Klenk) 51 S Main
" Cash Market (Aaron Morgovian) 139 Cole ave

QUALITY FURNITURE CO. S W Sutton pres furniture carpets rugs stoves radios and electric refrigerators 44 and 46 S Main Phone JE-3191
" Lunch (John and Geo Lampos) 72 W Exchange
" Photo Shop (N H Losey) 179 Oklake ave
" Piano Shoppe (E E Smith) 33 S Howard
" Pie Co (P N Hadzimalis) 371 S Maple

QUALITY

" Printing Co (E S Short) 29 Kent
" Service Station (W M Maddox) 674 N Main and 1500 E Market
" Signs (H C Fulton F Fritzm) rear 703 N Main
Qualk Howard J [Elizabeth S] wks Goodyear h 490 Newell ave
Qualls Hillyard J bellman Portage Hotel r 236 Cuyahoga
" Martin r 236 Cuyahoga
" Robt [Edmonia] wks Gen T & R Co h 801 W Bowery
" Wm wks Goodyear r 236 Cuyahoga
Quallies Richard L [Genevieve C] cost dept Firestone h 437 E Buchtel ave
Quanzilli Kenneth wks Goodrich r 1248 East ave
Quantz Harry W [Carrue D] wks Potzky Co h 704 Glendora ave
Quarles Alvin L [Ella R] wks Goodrich h 868 Kenyon
" Clyde E [Pearl I] engr Goodyear h 1627 Hillside ter
" Lester P [Reatha A] wks Firestone h 1413 Marcy
" Robt wks Summit D W Ldry h 396 Douglas
Quartuccio Joseph [Jennie] h 692 Rhodes ave
Quartz Harold O wks Goodyear r 1138 McKinley ave
Quast Mrs Anna M h 1083 Schumacher ave
" Marguerite L sec H A McFaul h 1083 Schumacher
Quatraro Anna clk h 456 Marview ave
" Guerrino shoe rear Yeager Co h 456 Marview ave
" Helen student h 456 Marview ave
" Joseph [Angela] wks Goodrich h 488 Marview ave
" Rocco [Mary] h 456 Marview ave
" Roxy shoe rear Yeager Co h 456 Marview ave
Quattrocchi Agnes h 55 W Bowery
" Anthony F [Dreda] wks M O'Neil Co h 907 Work dr
" John [Helen] driver THE M O'NEIL CO h rear 80 F York
" Joseph [Frances] houseman E H Wiener Co h 690 Crosby
" Joseph A [Helen E] dr Shaeffer-B Co h 192 W Buchtel ave
" Josephine h 775 Work dr
" Mrs Josephine (wid Anthony) h 775 Work dr
" Marion [Rosa] clk N Quattrocchi h 239 Locust
" Michael lunch 1 N Main h 775 Work dr
" Natale [Marguerite] gro 55 W Bowery h same
Quayle Walter C [Elizabeth] atty 525 Ohio Bldg h Turkeyfoot Lake
Queberg John C [Clara F] wks Am V P Co h 48 Hart pl
Queden Helen h 197 Wheeler
" Katherine h 197 Wheeler
" Peter student h 197 Wheeler
Queen Beauty Shoppe (W R Morton) 1066 Kenmore blvd
" Belle wks Firestone r 1175 Bittner pl
" C Roy [Betty] wks Sumner Co h 856 Kenyon
" City Paper Co C E Hawkins pres C H Palmer vice pres K S Smith sec and treas 1033 2d Natl Bldg
" Clarence H [Theresa M] slsmn Folk Chevrolet Inc h 45 N Forge
" Durward R r 1157 Grant
" Frank wks Firestone r 87 W Thornton
" Garland L [Velma C] mach Firestone h 830 Jason
" Gurtha L h 955 Nathan
" Herman B [Louise E] wks Goodyear h 338 Rucker rd
" Jesse A wks Goodyear h 955 Nathan
" Mildred V student h 955 Nathan
" Nellie wks Firestone r 1175 Bittner pl
" Oscar A [Rexie] wks Firestone r 1157 Grant
" Sweeper Co (P R Finley) vacuum cleaners 147 W Exchange

QUEEN WASHING MACHINE CO

(O I Hall) washing machines 147 W Exchange
Phone BL-9224
" Wm D [Mary E] h 416 Carroll
Queer Chas F student h 1568 Canadian ave
" Geo F [Georgia E] wks Goodyear h 1568 Canadian
Quell John A [Margaret] rubwkr h 840 Brown
" John A Jr wks Goodrich h 830 Brown
" Margaret student h 830 Brown
" Iressa stenog Zindle P & H Co h 830 Brown
Querengasser Earl T slsmn Simplex K M P h 1747 Union (C F)
Querry Chas D student r 106 Hamilton ave

KESTER COAL CO.

15 YEARS OF SATISFACTION
FOR QUALITY—SERVICE AND COURTESY.

CALL Blackstone 2311

1122

BURCH DIRECTORY CO'S

WE SOLICIT YOUR
INVESTMENT ACCOUNT
THE SOCIETY SAVINGS CO.
MEMBER FEDERAL HOME LOAN BANK
122 S MAIN ST Phone Blackstone 1317

QUERRY

" Chester H [Catherine V] wks Firestone h 896 Columbia ave
Quick DeWitt [Emily] carp h 650 Plainfield rd
" Dorothy O student h 56 W South
" Frank M [Hazel E] clk Goodrich h 485 S Sunset View dr
" Mrs Grace I h 1260 Weiser ave
" James N [Annie T] wks Goodrich h 569 Hoye ave
" Melvin R h 97 Briner ave
" Milton R [Marie R] wks Goodyear h 97 Briner ave
" Mrs Sarah A (wid Wm) h 424 Grand ave
" Thos R auto mech h 569 Hoye ave
" Walter B [Mildred M] wks Goodyear r 39 Detroit
Quisley Arthur M [Sarah W] dep bailiff Municipal Court h 80 Hall
" Clara nurse h 260 Oakdale ave
" Edward J [Mary A] aviator h 224 Oakdale ave
" Elizabeth M student h 426 Chittenden
" Eugene P slsmn h 260 Oakdale ave
" Hayes A [Alice M] slsmn h 130 E Mildred ave
" James P h 260 Oakdale ave
" Jeanne student StThomas Hosp h 1530 Preston ave
" John [Elizabeth] wks Firestone h 315 W Miller av
" Mary A stenog Com P & L Co h 260 Oakdale ave
" Vincent R [Carolyn M] slsmn Hamburg Bros h 1049 Woodward ave
" Wm C wks Gen T & R Co h 426 Chittenden
" Wm M student h 80 Hall
Quillen Mrs Edna wks 704 Noah ave
" Medford slsmn r 923 1/2 E Market
" Neal T [Kittie E] wks Goodyear h 1903 Pilgrim
" Saml D [Edith M] paperhanger h 192 Locust
" Wm M [Helen L] formn Goodyear h 399 Watson
Quilligan Joseph J wks O Connor Steel Co h Canton h O
Quillin Dewey M [Bernice B] wks Goodrich h 1334 Gorge Blvd
" Gilvin wks Goodyear h 75 N Forge
" Howard [Sylvia K] wks Wonder B Inc h 573 Brown
" Nathan C [Edith I] wks Goodrich h 1106 Mt Vernon ave
Quimby Mrs Eva M opr Lanle B Parlors h 264 W Market
Quine Bewie H dep Clerk of Courts h 430 Sumner
QUINE CLOYD R [Hattie E] pres Akron Equipment Co h 16 Orchard rd Phone UN-4737
" Francis J wks Ohio Edison Co h 205 Shawnee path
" Harry S serviceman Rasnick El Co h 205 Shawnee path
" John R student h 205 Shawnee path
" Joseph P student h 205 Shawnee path
" Kenneth clk Firestone S P Co r 136 Crescent dr
QUINE ROBERT C [Virginia E] travel bureau 633 E Exchange Phone FR-7315 h 16 Orchard rd
" Mrs Sarah (wid Harry S) h 205 Shawnee path
Quinlan Beauty Shop (Edna M Avramovich) 8 W Market
Quinn Arthur wks Goodyear r 1351 Andrus
" Clifford L [Ruby R] h 602 Lovers lane
" Edward [Harriet L] parts mgr West Motor Inc h 184 Oakdale ave
" Edward J [Jane] erect supt Burger Iron Co h 524 Dorchester rd
" Frances student h 322 Arch
" Gertrude E stenog h 869 Merton ave
" Grace C student h 1125 Santee ave
" Harry W [Lenore M] wks Goodyear h 330 Sumatra ave
" James A [Geraldine] mgr Hertz-Driv-Ur-Self Stations h 1048 N Main
" Jerry student h 524 Dorchester rd
" John [Viola] wks Goodyear h 1457 Laffer ave
" John F [Fva M] mgr North Akron Insurance Agency Co h 661 Elma
" John P student h 869 Merton ave
" Joseph W [Anna B] slsmn Weaver Co h 924 Bye
" Lenore M h 330 Sumatra ave
" M James [Ann] h 98 S Maple
" Mrs Mary E h 322 Arch
" Paul N student h 330 Sumatra ave
" Mrs Pearl E (wid Thos) h 138 Jewett

QUINN

" Mrs Sarah (wid Marcus) h 418 Fernwood dr
" Thos J [Ellen] wks Goodyear h 869 Merton ave
" Wm E [Camille A] wks Goodyear h 1125 Santee av
" Wm E Jr student h 1125 Santee ave
" Wilma h 647 Sibley al
Quinton Theodore wks Goodyear r 1543 E Market
Quirk Mrs Florence C (wid John) h 1419 Honodile ave
" John C prsmn Economy Bindery h 361 Perkins
" Michael [Helen R] h 216 Shawnee path
" Mildred G clk Goodyear h 216 Shawnee path
" Raymond L [Ruth M] wks Goodyear h 1280 Dayton
" Thos W [Mary T] trav slsmn h 361 Perkins
Qvarfordt N engr h 264 W Market

R

R B Biscuit Co H D Sannar mgr 193 S Forge
R C-A Rubber Co C E Reiss pres and treas J E Smith vice pres and sec 1833 E Market
R C R Theatres Co E Federhar pres M M Federhar sec and treas operating Regent Theatre office 518 S Arlington
Raab Harry L [Dora] (Akron Merchandise Co) h 101 Dick ave
Raabe Agnes h 547 Winans ave
" Mrs Augusta (wid Carl) h 547 Winans ave
" Mrs Catherine (wid Henry) h 518 Sumner
" Geo F [Marie C] wks Firestone h 531 E Wilbeth rd
Raack Bernard C [Lena C] wks Goodyear h 532 N Arlington
" Harry E [Mildred N] wks Goodyear h 897 Bertha
" Ida M student h 532 N Arlington
" Karl B wks Robinson C P Co h 874 Earle
" Robt O wks Robinson C P Co h 532 N Arlington
Raaach Albert W [Iva R] slsmn h 492 Ritchie ave
" August [Margaret] rubwkr h 199 W Center
" Bertha A h 1004 Nathan
" Mrs Catherine (wid Chas) h 310 W Center
" Earl C [Orpha M] wks Goodrich h 961 Lawton
" Ethel M bkpr Morgan-Nesbitt Hdq Co h 310 W Center
" Gustave H [Romaine A] wks Goodyear h 441 Fernwood dr
" Harold G student h 441 Fernwood dr
" Harry C [Ruth F] clk Goodyear h 765 Greenwood
" Karl A printer h 310 W Center
" Kathryn M h 310 W Center
" Margaret K bkpr h 310 W Center
" Richard wks Ak Equip Co h 1004 Nathan
Raatz Geo [Helen] wks Robinson C P Co h 223 Jewett
" Helen student h 223 Jewett
" Joseph wks Gen T & R Co h 223 Jewett
" Nick [Anna] h 452 Weeks
Rabb John P h 903 Berwin
" Peter [Theresa] wks Ak Window C Co h 903 Berwin
Rabbets Agnes student h 385 Wellington ave
" John F [Pauline] h 385 Wellington ave
" Michael h 385 Wellington ave
Rabe Frances M student h 531 Vine
" Frank A [Mary A] empl dept Goodrich h 531 Vine
" Herman C student h 531 Vine
" Ralph T clk Goodrich h 531 Vine
" Ruth A student h 531 Vine
Rabeck Joseph ins agt r 197 E Archwood ave
Rabel Mrs Lucy B (wid Otho L) h 630 Hazel
Rabeler Henry J [Mary] wks Mohawk R Co h 201 E York
" Margaret student h 201 E York
Raben James [Etta] furnished rooms 609 1/2 S Main h same
Raber Eleanor C student h 120 N Adolph ave
" Mrs Emma (wid Oscar) h 949 Avon
" Frank wks Portage I & W Co r 1068 Johnston
" Frank S Jr clk G \ Hackm h 120 N Adolph ave
" Franklin C [Mary E] h 1739 S Main
" John H [Sylvia D] h 435 Crouse
" Martha A wks 782 Leonard
" Marvin W h 435 Crouse
" Melvin F h 435 Crouse
" Milo D [Abigail H] h 165 Hollinger ave
" Mrs Minnie E (wid Norman W) h 25 Irene ave
" Nelson E [Chloe B] with Goodrich h 429 Kira ave
" Robt L student h 435 Crouse
" Wilferd J [Leona M] wks Goodyear r 169 W Tallmadge ave
Rabik Geo [Theresa] wks Goodyear h 1249 Niagara av
Rabinovich Mrs Goldie (wid Jacob) h 378 Euclid ave
" Saddle h 378 Euclid ave
Rabinovitz Harry [Ida] (American Bottling Co) h 460 Douglas
" Henry student h 460 Douglas

W. D. TURNER WALL PAPER, PAINT, LINOLEUM
WALL PAPER COMPANY WINDOW SHADES
Akron and Barberton

RABKIN

Rabkin Sarah h 342 Euclid ave
Rabi Frank [Helen] mach Natl R M Co h 555 Lovers lane
" Hilda P clk City Bakery h 555 Lovers Inne
" Max mach Natl R M Co h 555 Lovers lane
Rabors Mrs Mary (wid Chas W) h 146 Grand ave
Racano Frank [Mary] wks Goodrich h rear 346 Cuyahoga
Race Harry L [Mary] painter 2149 9th S W h same
" Johnson E [Elizabeth] wks Goodrich h 623 W Bowery
Racela Juan r 782 S Main
Rachel Estella wks 569 Hoye ave
" Michael B [Sophia] wks Goodyear h 360 Home stend
" Stephen [Matilda] wks Goodyear h 1033 McIntosh
Rachita Alexander dep clk Probate Court r 101 Lake
Rachten Louis [Josephine] wks Mohawk R Co h 1017 Harrison ave
Rachubka John h 190 E North
" Joseph wks Loewenthal Co h 190 E North
" Joseph jr h 190 E North
Rack Jack r 1001 Bellows
Rackavich Mrs Anna h 996 Leroy ave
Rackl Geo [Anna] (Blue & White Restaurant) h 679 Noble ave
Racz Joseph [Julia] restr 593 Kenmore blvd h 1895 2d S W
Racze Frank [Mary] truck dr h 940 Jason ave
Rada Michael wks Firestone r 703 Miami
Radabaugh Dencil [Hazel] wks Goodyear h 1123 Peerless ave
" Forrest L student h 69 Lake
" Geo wks Goodrich r 632 Merton ave
" Guy [Berdiel] lab h 66 Lake
" Hollie r 632 Merton ave
" Howard F [Thelma A] h 968 Bell
" Lawrence W clk Acme No 32 h Bath O
" M E r 782 S Main
" Opha L [Mary J] wks Firestone h 69 Lake
" Mrs Sarah r 632 Merton ave
" Thelma L wks Firestone h 69 Lake
" W Pendleton [Mae S] wks Postoffice h 1135 Wilbur
Radachl Vasil [Milana] auto parking h 21 E Bartsge
Radacowski John student h 1050 Neptune ave
" Mary wks Goodrich h 1050 Neptune ave
" Peter [Anna] wks Firestone h 1050 Neptune ave
Radak Emil [Mary] wks Armour & Co h 853 Huron
" Julius [Sophia] h 853 Huron
" Saml [Helen] h 405 Livingston
" Wilmer student h 405 Livingston
Radam Betty student h 506 Douglas
" David h 505 Douglas
" Esther clk THE M O'NEIL CO h 505 Douglas
" Saml [Fannie] slsmn E H Wiener Co h 505 Douglas
" Solomon boys wkr Ak Jewish Center h 505 Douglas
Radanof Alfred L clk Goodrich h 2338 18th S W
" Chester E [Dorothy M] vice pres Ak Jwirs Sup h 66 W Fullmadge ave
" Clarence [Marguerite J] wks Miller R Co h 1005 Laurel ave
" Evelyn M clk Goodrich h 2338 18th S W
" Ida M clk O B Tel Co h 815 Allyn
" Joseph W sta at/t Natl Ref Co h 2338 18th S W
" Mrs Mattie (wid Chester) h 2338 18th S W
" Robt V h 2338 18th S W
Radanov Milos wks Am H R Co h 1178 1st ave
" Mrs Pearl (wid Laza) gro 241 Kelly ave h 1346 Markle
" Saml wks Thos Phillips Co h 1346 Markle
Radcliff Albert L [Thelma JJ] wks Goodyear r 1220 Fond View ave
" Bertha wks Miller R Co h 1314 Curtis
" Clarence D h 569 Beacon
" Dorsey L [Lola M] painter h 306 Pauline ave
" Harvey h 559 Beacon
" Helen opr Virgil's Beauty Salon r 80 Hawthorne
" Ira D multi opr Ohio Adv Co h 559 Beacon
" Joseph D wks Fairlawn G Club r 222 E Exchange
" Mrs Pearl (wid Chas) h 559 Beacon
" Price J [Ethel M] wks Goodyear h 350 Chittenden
" Ralph R h 1038 Marlon pl
" Wm D painter h 306 Pauline ave
Radcliffe Mrs Alice (wid Clyde) h 674 Damon
" Chas W [Gaynor L] wks Miller R Co h 396 Douglas
" Clarence D wks Goodrich h 710 Fultz
" Corda wks Goodrich r 7041 S Main
" Harry B [Virgie L] wks Goodrich h 343 Katherine
" Kvie C [Katherine R] truck dr h 84 E Miller ave
" Neal L [Mary M] wks Goodrich h 631 Euclid ave
" Paul L wks Goodrich h 710 Fultz

RADDASH

Raddash Alex wks R H Freitag Mfg Co h 1118 Stanley ter
" Della h 1118 Stanley ter
" Olga h 1118 Stanley ter
" Theodore h 1118 Stanley ter
Radebaugh Orril F [Helen B] wks Postoffice h 120 S College
Rademaker's Art Store (C E Fisher) 21 S Howard
Rademaker Leo [Marie A] wks Miller R Co h 1135 Herman ave
" Violet M student h 1135 Herman ave
" Wm J h 834 Avon
Raden Nancy J student h 488 Schiller ave
Rader See also Rayder
" Brenton R [W Louise] wks Advance Rubber Co h 329 Crosby
" Dick B [Janie E] wks Gen T & R Co h 15 Devonshire dr
RADER FRANK J [Alma H] dental surgery and general dentistry 1516 1st-Central Trust Bldg Phone HE-9912 h 476 Beechwood dr Phone BL-3293
" Harold [Susan J] carp h 491 Larkin ave
" Harry junk dir h 383 Orlando ct
" John [Florence] janitor City Hall h 281 Locust
" John F [Elizabeth J] asst supt Prud I Co h 550 Avalon ave
" Joseph J [Elizabeth A] ptrnmkr h 675 Dan
" Lon G h 490 E Archwood ave
" Louis M [Mabel J] lab h 253 Steiner ave
" Margaret G r 21 Hinman ct
" Marshall D h 1331 Junior ave
" Ora h 304 Wooster ave
" Ralph A [Mabel] agent Toledo Scale Co h Cleveland O
" Ralph E [Rena B] wks Goodyear h 1457 Honodle
" Virgil E student h 1331 Junior ave
" Wm [Catherine] r 844 Copley rd
" Wm A [Reia L] wks Goodyear h 1331 Junior ave
" Wm T h 26 Gottwalt
Raderstorf Chas A [Mary M] clk THE M O'NEIL CO h 712 Storer ave
" Chas A jr student h 712 Storer ave
Radford Mrs Alice V (wid Wm D) h 1046 Harpster av
" Basil S wks Goodrich r 1225 S Main
" J Robt [Thelma] slsmn J Koch Co Inc r 435 Grace
RADIANT PRODUCTS Inc. M F Slapp pres J H Miller vice pres A C Dick sec and treas mfrs of gasoline and kerosene lamps lanterns and irons and radiant heaters 600 S High cor E Bartsge, Phone HE-9171
Radich Adam [Theresa] wks Armour & Co h 188 E Voris
" Chas h 1639 Englewood ave
" Nick [Milka] wks Firestone S P Co h 207 W Wilbeth rd
" Saml student h 798 Commins
" Mrs Sarah (wid Frank) h 798 Commins
" Stephen in U S Navy h 207 W Wilbeth rd
" Walter lab h 798 Commins
Radick Gertrude elev opr 1st Central T Bldg h 174 Locust
" Margaret elev opr 1st-Central T Bldg h 174 Locust
Radio Hospital (Irving Olson) 362 Wooster ave
" Mart Co (B Lertzman) 58 E Market
" Repair & Service Co (C D Gahagan H W Hauenstein) 1021 N Main
Radis John [Sophia] h 179 N Adolph ave
" Walter in U S Service h 179 N Adolph ave
Radisa Alexander student h 307 Lloyd
" Michael [Julia] wks Goodrich h 307 Lloyd
Radisch Michael shoe repr h 821 S Case ave
Radish Chas [Viola] lunch 133 N Case ave h 135 same
" Henry [Eva] h 858 Yale
" John wks Akron Cindly Co h 858 Yale
" Saml [Zorka] restr 1119 Johnston h same
Radivoj Mary h 108 N Bank alley
" Rudl [Anna] h 108 N Bank alley
" Stephen h 108 N Bank alley
Radjes Nicholas wks Goodyear h 1010 Lane
Radke Joseph S [Clara E] clk F H Sours & Sons h 484 W Wilbeth rd
Radkovich Anthony student h 15 Goodrich
" Joseph [Anna] h 15 Goodrich
Radley Mrs Docia (wid Adkin) h 1184 Niagara ave
" Stanley wks Goodyear r 483 Talbot ave
Rado Elsie B student h 746 Miami
" Mrs Julia wks Goodyear h 746 Miami
" Otto J student h 746 Miami
Radoichin Gavra [Tina] tailor 398 E South h same
" Marion student h 398 E South
" Martha student h 398 E South

THE DAUNTLESS PLUMBING & ELECTRIC CO. 18-22 E. State St. PHONE FRANKLIN 8109

"NORGE" Electric Refrigeration

1124

BURCH DIRECTORY CO'S

RADOICHN

" Sylvester wks Goodrich h 398 E South
 " Zorka student h 398 E South
 Radonski Bernice J h 805 Kilng
 " Mrs Rose T (wid Walter) h 805 Kilng
 Radosavich Rada wks Firestone r 1331 Sweitzer ave
 Radosaveev Milica wks Goodrich h 1237 Allendale ave
 Radosavich Theodore [Sophia] h 644 Douglas
 Radovian Stephen slsmn r 1116 Grant
 Radtke Ellwood L [Edith R] vice pres and sec Akron
 Sash & Door Co h 1673 25th (C F)
 " Reinhold [Bertha] h 370 Chittenden
 Radu Danl [Helen] wks Goodyear h 940 Clark
 " Peter student h 940 Clark
 " Svlvia I student h 940 Clark
 Radvany Danl student h 244 Kelly ave
 " Eugene [Millie] h 244 Kelly ave
 Radwany Elizabeth wks Firestone h 697 Mallison ave
 " Mrs Elizabeth (wid Stephen) h 697 Mallison ave
 " Katherine student h 697 Mallison ave
 " Leslie cashr Continental B C Inc h 697 Mallison av
 " Stephen h 697 Mallison ave
 Radwojevic Doban h rear 182 Gertrude
 Radzaka Edward J r 45 Kent
 Raebck Eilinger H [Mary E] decorator h 274 Locust
 Raeder Fred h 600 Grant
 Rafeld Clarence J prsldr Com P & L Co h Mogadore O
 " Jackson W h 722 Iona ave
 " Wm C [Florence] with Firestone h 722 Iona ave
 Raff Bruce W [Eva B] mgr H Ferbstein h 206 Storer
 " Emma S clk THE M O'NEIL Co h 489 Newell ave
 " Wm H [Bessie B] (Arlington Feed Co) h 489 Newell ave
 Raffath Bernard A [Helen E] slsmn Ak P Milk Co h 741 Iona ave
RAFFATH FRED N [Florence J] sec and treas Akron
 Typesetting Co h 1160 Cadillac blvd Phone HE-7037
 Raffensberger Wmifred A h 916 N Firestone blvd
 Rafferty Mrs Celia h 2091 6th S W
 " John C [Noel] barber 465 S Main h 18 Hinman ct
 " Patrick [Myrtle M] wks Goodyear h 1339 Welton
 " Paul G h 1039 Welton ave
 " Thelma M student h 1339 Welton ave
 Raffle Wm bus opr r 555 Hammel
 Rafuol Bernard [Doia] (Rialto Theatre) h 1018 Della
 " Frank h 1018 Della ave
 " Rosalyn h 1018 Della ave
 " Saml [Hannah] opr Rialto Theatre h 336 Madison
 Ragan Mrs Myrtle H forelady R-C-A R Corp h 278 StLeger ave
 " Robt C [Brooke] wks Mohawk R Co h 451 S Ar-
 hington
 " Robt G wks Goodyear h 278 StLeger ave
 Ragans Mrs Marie wks L E Shunk L P Co h 1131 Atwood ave
 Rager Arnes wks Goodyear r 123 Berkley ave
 " Frank C [Prudence A] millwright Quaker O Co h 797 Thayer
 " Harvey B [Charlotte C] radiotrician Akron Cycle Co h 1546 13th (C F)
 " Lee [Myrtle] wks Goodrich h 1090 Kenmore blvd
 " Z Harvey wks Goodrich h 2178 4th S W
 Ragle Paul G [Charlotte B] lettercarrier h 1425 E Tallmadge ave
 " Paul G jr student h 1425 E Tallmadge ave
 Raglin James h 197 W Wilbeth rd
 " John h 197 W Wilbeth rd
 Ragon Mrs Dora J (wid John) h 105 Price pl
 Rahbek Wm [Vita] with Firestone h 753 W Market
 Rahner Clarence V [Grace] h 106 N Arlington
 " Frank V [Mary A] wks B & O R R h 106 N Ar-
 lington
 Raia Alfred A [Ruth M] wks Miller R Co h 148 1/2 E York
 " Mrs Frances (wid Frank) h 488 Delmar ave
 " Mrs Ruth M beauty shop 148 1/2 York h same
 Raldor Milan student h 510 W Waterloo rd
 " Peter I [Catherine] wks Firestone h 510 W Water-
 loo rd
 Raldy Edward J clk B & O r Hotel Akron
 Rares Mrs H Rose dep Clerk of Courts h 123 W Chestnut
 Raiford James R [Evelyn] h rear 488 Lucy
 Railing Robt J [Gertrude D] wks Miller R Co h 1177 Neptune ave
 Railway Express Agency Inc C A Thomas agt 130 E Mill
 Rainbolt Claude J [June U] wks Goodyear h 375 Malacca
 " Claude J jr student h 375 Malacca
 " Lenore M student h 375 Malacca
 Rainbow Apartments 708 S Main
 Rainier Roy [Flora] barber J A Seminario h 428 Allyn

RAINER

" Van T [Viola E] wks Mohawk R Co h 926 Eva ave
 Raines Chas H [Edith M] wks Ak Lamp Co h 926 Yale
 " Mrs Eula L clk Yeager Co h 956 Dan
 " Guedry G [Elsie E] wks Goodyear h 1713 Shaw av
 " Jewel student h 956 Dan
 " John S [Violet H] wks Goodrich h 321 Lake
 " Joseph wks Goodrich r 210 King ct
 " Lester [Ethel] h 1076 Ackley
 " Lester G [Verna C] slsmn Ak P Milk Co h 561 Cole ave
 " Orville V [Osie H] wks Firestone h 420 W Water-
 loo rd
 " Ruby L wks 589 Delaware ave
 " Walter [Anna G] wks Gen T & R Co h 1567 E Market
 " Wm F [Vera I] wks Firestone h 1294 Burkhardt
 " Wilmer [Golda] wks Goodyear h 1056 Burkhardt av
 Rainey Mrs Anna (wid Wm M) h 2161 21st S W
 " Mrs Freddie L h 97 E North
 Rains Hayes W [Lucy] farmer h J D Housley Romig rd
 " Lissie A h J D Housley Romig rd
 " Newton J [M Juanita] bus opr Ak Trans Co h 1137 East ave
 " Robt C [Maie A] barber 899 S Main h 114 Bachtel
 " Roscoe N [Helen N] wks Goodyear h 246 Sobul ave
 " Thos T h 246 Sobul ave
 Rainsberger Chas B drugs 1269 Copley rd h 1267 same
 Rainski Felix [Barbara] wks Goodrich h 290 Mel-
 bourne ave
 " Ignace h 290 Melbourne ave
 " Mary h 290 Melbourne ave
 Raipstein A Hyman with E A Pierce & Co h 400 Madison ave
 " Frank h 22 N Walnut
 " Louis [Ada] h 22 N Walnut
 Raizick Clarence F [Anastasia E] barber 809 Copley rd h 1252 Orlando ave
 " J Francis h 1252 Orlando ave
 " Mary E h 1252 Orlando ave
 Raiz Goldie student h White Pond dr
 " Nick F [Magdalene M] farmer h White Pond dr
RAISBECK JABEZ J [Ameta R] mgr Kramer Cloth-
 ing Co h 638 Crestview ave Phone FR-6032
 Raish Paul L with Firestone r 105 Fir Hill
 Raision Mrs Anna (wid Roy J) h 291 Spicer
 " Malissa music tchr h 291 Spicer
 Raizer John M h 199 Gridley ave
 " Joseph h 499 Gridley ave
 " Mary A h 499 Gridley ave
 " Paul [Anna] h 499 Gridley ave
 " Theresa M wks Y W C A h 499 Gridley ave
 Rajchevich Joseph [Josephine] wks Firestone h 1211 Marcy
 " Michael lab h 1211 Marcy
 Rake Bernard G [Mabel J] formn Ak Trans Co h 920 Chalker
 Rakich Mrs Helen h 208 E Mill
 " James [Jean] wks Goodrich h 144 Mustill
 Rakity Violet student h 1350 Manchester rd
 " Zarko [Anna] h 1350 Manchester rd
 Rakow Mrs Albertine h 1824 S Main
 Raleigh Bertha r 321 Black
 " Chas E [Ruth] r 65 N Adolph ave
 " Curtis P [Ruth M] (Raleigh & Smith) h 576 Doi-
 chester rd
 " Jean student h 576 Dorchester rd
 " Michael J [Rose] h 106 Broad
 " Patrick H [Margaret] h 129 Roswell
 " Richard student h 106 Broad
 Raleigh & Smith (C P Raleigh Wm Smith) restr etc 1155 E Market
 Rales Leon [Mary] barber C Hafner h 701 Bell
 " Moses [Rosa] tailor h 701 Bell
 Raley Mrs Lenora M stenog R M Pierson h 663 Payne ave
 " Rowan H [Anna D] wks Goodyear h 1256 Laird
 Ralf Henry R [Dorothy P] wks Burkhardt B Co h 658 Noble ave
 Ralich Louis wks Miller R Co r 41 Stanton ave
 Rallis James [Marie] h 89 Wood
 Ralston Bertrind A [Nina K] with Ohio Edison Co h 83 N Adolph ave
 " Dorothy tchr r Y W C A
 " Earl L wks Std M Co h 701 Ivy ct
 " Grace M wks 672 Hillsdale ave
 " Henry P [Oma C] wks Goodyear h 701 Ivy ct
 " Josiah E [Jessie F] clk A & P Tea Co h 1035 Nevin
 " Maxine student h 550 Talbot ave
 " Ralph N yd man Lyman-H Lbr Co h 808 McKin-
 ley ave
 " Robt G clk Stein s Pharmacy h 808 McKinley ave



LYLE CHEVROLET CO. WITH THE ABILITY AND THE DESIRE
 2306 Front St., Cuya. Falls, O., Phone WA-1117 TO SERVE YOU WELL

The D. W. KAUFMAN REALTY CO. REALTORS

PHONE HEMlock 8137

AKRON CITY DIRECTORY

1125

RAISTON

" Russell student h 1021 Annadale ave
 " W Clarence [Margaret J] dr W E Wright Co h 1021 Annadale ave
 " Wm J [Louise M] supt Good Samaritan Army h 928 W Bowery
 Ramal Nick P [Elizabeth] news dir h 240 Avendale av
 Rambacher Francis R student h 1039 Princeton
 " John I [Blanche M] (Distillata Service) h 1039 Princeton
 " Lawrence L [Edith C] agt Prud I Co h 331 E Tallmadge ave
 " Mary J h 1039 Princeton
 " Sylvester J slsmn Semonin Co h 1039 Princeton
 Rambo Chas F [Alice L] h 866 Berwin
 " Chester W student h rear 175 W Exchange
 " Wm F [Rose C] wks Wise F Co h rear 175 W Exchange
 Ramcke Edwin K [May] mach h 614 W Market
 Ramello Mark [Carrie] r 466 Bell
 Ramey Andrew [Margaret] wks Goodrich h 607 Bellevue ave
 " Dale student h 607 Bellevue ave
 " Edna student h 607 Bellevue ave
 " Henry H [Mamie H] barber 775 S Arlington h s s Evans ave
 " John B [Edna M] baker h 98 W Dalton
 " Millford V student h s s Evans ave
 Ramlcene Eugene student h 1120 Grant
 " Mrs Jennie (Gem Theatre) h 1120 Grant
 " John [Anna] wks Goodrich h 1050 Neptune ave
 " Joseph R [Julia] h 1219 Collinwood ave
 " Louis h 1219 Collinwood ave
 " Oswald h 1120 Grant
 " Phillip h 1120 Grant
 " Phillip P [Jennie S] h 1120 Grant
 Ramlow Geo wks City h 1203 Dietz ave
 " Mrs Marie I (wid Frnst) h 1203 Dietz ave
 Ramm Mrs Georgia M (wid Geo D) h 837 Davis
 Ramovtz Julia h 191 Ravine
 " Louis h 191 Ravine
 " Peter h 191 Ravine
 " Saml student h 191 Ravine
 " Stephen [Anna] wks Gen T & R Co h 191 Ravine
 " Stephen Jr h 191 Ravine
 Ramos Joseph D [Grace M] engr O B Tel Co h 1190 Dayton
 Ramoska Alگرد student h 926 Lane
 " Joseph [Mary] wks Goodyear h 926 Lane
 Ramp Frank P [Anna] riggr Goodyear h 264 Dietz ct
 Rampantelli Amella H seamstress Schwartz Furriers h 1066 W Market
 " John A [Agnes M] (Orloto Gardens) (Far East Billiard Room) h 66 Melbourne ave
 " Mary L h 1066 W Market
RAMPONA JAMES R physician and surgeon 604 Metropolitan Bldg Phone HE 8022 hours 10 30 to 12 a m 3 to 5 and 7 to 8 p m Sunday 10 30 to 12 a m r 329 E Market Phone HE-9496 if no answer call Phone HF-5128
 Ramsay Cecil I clk Goodyear r 724 Excelsior ave
 " Dwight M [Fva I] regional scout executive Natl Council Boy Scouts of Am h 466 Orlando ave
 " Lenora M tchr h 627 W Market
 " Ruby E clk Goodyear r 724 Excelsior ave
 Ramsar Henry F [Della C] wks Firestone h 787 Allison
 " Thos clk Richmond Iunch h 579 1/2 S Main
 Ramsey Mrs A Ruth wks **THE W. O'NEIL CO** h 426 Pine
 " Arch H [Jean] clothes pressing 1101 4th ave h 763 S Arlington
 " Mrs Belle (wid John) h 764 Wooster ave
 " Benj D [Maude M] formn Elite Baking Co h 491 Beacon
 " Bryden bkemn Union Depot r 351 Scott ave
 " Chas M mach Goodyear h 145 Fulton
 " Christy W [Gertrude E] wks Goodyear h 1669 Hampton rd
 " Mrs Frances W h 525 Fernwood dr
 " Fred f [Cecile J] wks Goodyear h 564 Hudson ave
 " Geo O [Chara J] wks Goodyear h 303 Scott ave
 " Gordon M h 303 Scott ave
 " Harold C h 1198 Pitkin ave
 " Ivan S [Lumna] wks Goodrich h 681 Amherst
 " James h 908 Kling
 " Jean R stenog Brouse E McD M & B h 525 Fernwood dr
 " Jesse student h 303 Scott ave
 " John W [Minnie V] h 618 Roscoe ave
 " Joseph O [Helen M] wks Gen T & R Co h 225 N Hawkins ave
 " Lindsay E [Irene G] wks Goodrich h 607 Blanche
 " Mrs Margaret C musician h 873 Johnston

RAMSEY

" Okey A (Genevieve) slsmn h 1748 Flint ave
 " Pearl tchr r 90 Hamilton ave
 " Sarah V h 107 Ira ave
 " Theodore W clk A & P Tea Co h 1198 Pitkin ave
 " Thos R [Louise] wks Firestone h 614 Hudson ave
 " Wm L [M Fern] wks Firestone h 553 Eibon ave
 Ramsire Albert E [Ruth L] mach h 673 Fultz
 " Mrs Mary (wid Jacob) h 673 Fultz
 " Oscar h 541 Sumner
 Ramsour Frank H [Lela] coll r 143 S Union
 Ramsthaler Fred [Gladys M] formn Goodrich h 2190 22d S W
 " Louis A [Hazel M] wks Goodrich h 1110 Harpster
 Ranabauer Frank [Elizabeth] wks City h 2166 7th S W
 Ranallo Anthony F auto serv sta 965 N Main h 1148 Murray ave
 " Eugene A h 1148 Murray ave
 " Herman [Angeline] h 1148 Murray ave
 Ranck A Frank [Laura M] h 940 Della ave
 " Adam G h 184 S College
 Randall Arnold L wks Atlantic F & M Co h 146 Roswell
 " Blanche tchr h 264 W Market
 " Clarence h 1185 Home ave
 " Earl A [Olive C] wks Natl-Std Co h 233 Cranz pl
 " Edgar H [Leora F] slsmn Continental B Co h 672 Harvey ave
 " Mrs Edith L (wid Warner) h 472 E Buchtel ave
 " Edward M r 448 Homestead
 " Everett H [Helene C] with Firestone S P Co h 300 Wayne ave
 " Ford A h 233 Cranz pl
 " Frank P wks Goodyear h 961 Home ave
 " Fred W [Anna] contr bldr 961 Home ave h same
 " Mrs Gahnelle S tchr h 96 Rose blvd
 " Mrs Gertrude S (wid Clarence L) h 746 Chitty ave
 " Mrs Helen slswmn r Hotel Anthony Wayne
 " Jack L wks Peoples O Co h 233 Cranz pl
 " James [Idal] r 316 S Broadway
 " Joel K [Corinne V] h 1453 Oakwood ave
 " Lawrence S designer Goodyear h 746 Chitty ave
 " Leo N h 1318 Beardsley
 " Lucetta R tchr h 961 Home ave
 " Marthella L student h 830 E Crosier
 " Mason L [Bertha E] crane opr Atlantic Fdry Co h 830 E Crosier
 " Merrill ins agt h 1774 Manchester rd
 " Oliver wks Goodyear r 1090 Laird
 " W Stanley [M Bernice] cartoonist h 382 Cornell
 " Wm F [Dora] h 58 E Cuya Falls ave
 " Wm E [Florence E] h 1774 Manchester rd
 Randanola Catherine student h 850 Carlyle
 Randazzo James [Vera] h w s Massillon rd
 " Saml [Catherine] h 776 Garfield
 Randel Frank H [Grace K] acct Chandler Murray & Chandler h 1727 7th C F
 Randers Andrew D [Esther E] h L J Libis e s N Portage path
 Randina Mrs Mary (wid Vincenzo) h 583 Columbia av
 Randino Chas [Albina] wks Goodyear h 332 Gold
 Randleman Sanford h 375 Sherman
 Randles Harvey E [Adealia M] wks Selberling R Co h 1315 Kohler ave
 " June F student h 1803 Canfield ave
 " Mrs Mabel M h 1803 Canfield ave
 Randol Ava L tchr Hammel B University r 118 Dawes ave
 " Saml J [Mazie I] truck dr h 639 Carpenter
 Randolph A Rastus [Lver L] wks Goodyear h 424 Whitney ave
 " Betty E student h 311 Lookout ave
 " Bruce C student h 80 Paris ave
 " Clarence D [Olive M] carp h 311 Lookout ave
 " Mrs Esther R h 80 Paris ave
 " J Pauline student h 1350 Curtis
 " Kenneth A [Mae] wks Miller R Co h 1350 Curtis
 " Kenneth H wks Goodyear h 1069 E Market
 " Kenneth K h 311 Lookout ave
 " Inascott student h 80 Paris ave
 " Louise student h 22 Rhodes ave
 " Richard wks Goodyear r 1024 Clark
 " Roy J T student h 80 Paris ave
RANDOLPH RUSSELL H [D Marie] mgr Postal Telegraph-Cable Co h 1672 Glenmount ave Phone BL-6972
 " Warren D wks Firestone h 137 Paris ave
 " Warren D Jr h 80 Paris ave
 " Mrs Willie h 90 E Glenwood ave
 Ranefeldt Gerald [Lllen] clk Reliable Furn Co h 823 Concord ave
 Ranshaw Stephen clk r 904 E Exchange
 Ranev Caroline h 312 S Firestone blvd

DIRECTORY ADVERTISING
PAYS THE LARGEST DIVIDENDS ALL-WAYS

FOR COMPLETE AUTO REPAIR SERVICE SOUTH AKRON CONART CO.

Call 956 S. MAIN ST. BL-7181

1126

BURCH DIRECTORY CO'S

RANEY

" Chas P [Carrie E] propr Raney Tire Mileage Co h 312 S Firestone blvd
 " Harold H [Hazel N] auto mech h 152 Roger ave
RANEY TIRE MILEAGE CO C P Raney propr I F Jones mgr auto tire repairing Hawkins Treads applied to good smooth tires 524 S High Phone HI-9229
 Ranft Jesse H [Oleida C] baker Rial Bros E Inc h 942 Marion pl
 Rang Bradford W golf pro r 8 S Summit
 " Chas H [Eather M] h 475 Crouse
 " Mrs Dolores M asst Drs Pinkerton h 1124 Rhodes
 " Edward T h 369 W Chestnut
 " Ernest L [Edith E] barber P V Elliott h 1267 Pitkin ave
 " Lester T [June A] with Firestone h 172 Shelby av
 " Marie stenog h 991 Mercer ave
 " Raymond L h 475 Crouse
 Range Mrs Gertrude E wks Firestone h 198 Woodward ct
 Ranger Mrs Clara M (wid John N) h 816 Bell
 " Clarence W [Cora E] clk Goodrich h 1189 Sawyer
 " Dorothy E h 816 Bell
 " Dorus F [Mildred F] wks Goodyear r 134 Roger av
 Rania Vito [Lena] wks Quaker O Co h 976 Rhodes av
 Ranier Basil h 142 W Crosier
 " Joseph [Anna] h 142 W Crosier
 Ranisav Michael [Julia] wks Goodyear h 610 Morgan
 Ranize Saml shoe repr 379 Brooklands h 525 Madison
 Rank Jules J student h 334 Dennison ave
 " Jules M [Louise] slsmn Chestnut R Dairy h 334 Dennison ave
 " Marcella A student h 334 Dennison ave
 Ranker Chalmer A h 295 Brittain rd
 Rankin Albert L [Lillian M] h 50 Charlotte
 " Bernice I student h 50 Charlotte
 " Bessie M clk University of Ak h Uniontown O
 " Mrs Clara (wid Geo) h 747 Hazel
 " Clyde D [Alma K] wks Goodrich h 607 Lumiere
 " David I [Hazel] auto repr 1309 Newton h 1329 same
 " Dorothy A h 266 Bowmanville
 " Elmer vice pres Summit Growers Market Co h Hartsville O
 " Elmer J wks Goodyear h 201 W Chestnut
 " Elsie wks Goodrich h 1187 Florida ave
 " Ernest D [Margaret E] wks Goodyear h 1266 Honodile ave
 " Floyd T [Hazel M] wks Goodrich h 1939 17th S W
RANKIN FRED M [Grace B] physician and surgeon 823 1st-Central Trust Bldg Phone BL-4161 hours 2 30 to 5 and 7 to 8 p m h 1166 W Sunset View dr Phone UN-2734
 " Harold E baker h 50 Charlotte
 " Harvey h 315 W Chestnut
 " Mrs Hazel T h 2196 24th S W
 " Homer (tile setter) Flower M & T Co h Tallmadge O
 " J Robt [Myrtle] coil Furnas Ice Cream h 807 Wall
 " James F [Mattie B] wks Twin Coach Co h 838 Keeney
 " John W [Ruth I] wks Am Auto R Wks h 70 Lake
 " John W Jr student h 70 Lake
 " Joseph A [Charlotte J] wks Goodyear h 444 Newell
 " Mrs Julia h 315 W Chestnut
 " Karl A [Sarah A] wks Goodyear h 266 Bowmanville
 " Margaret M h 820 Phayer
 " Mary L student h 607 Lumiere
 " Mrs Mattie E (wid Jefferson D) h 201 W Chestnut
 " Paul M student h 1599 Hillside ter
 " Ray C truck dr h 70 Lake
 " Ray C [Margaret J] aud Kroger G & B Co h 1075 MtVernon ave
 " Robt I student h 2196 24th S W
 " Roy B student h 70 Lake
 " Walter Y [Bessie M] electr h 1599 Hillside ter
 " Wm J [Xyphia B] wks Goodyear h 599 Lumiere
 Rankine Agnes M h 820 Thayer
 " Chas G [Irene] h 820 Thayer
 " John [Euphemia R] wks Goodyear h 820 Thayer
 " Margaret M clk h 820 Thayer
 Rankov Evangeline wks Firestone h 405 W Bartges
 " Mike lab h 405 W Bartges
 Rannels Wallace G [Olive E] with Conart Motor Co h 855 Chalker
 Rannels Helen L h 425 Spicer
 " Jacob W [Madge S] painter h 425 Spicer
RANFEL WALLACE G [Olive] treas and sales mgr Conart Motor Sales Inc h 855 Chalker
 Ranney Arthur F with Evans & Sons Co h Cuya Falls O
 " Frank wks Albrecht Gro Co h Cuya Falls O
 Rannoch Apartments 218 Locust

RANOMER

Ranomer Dorothy beauty shop 472 E South h same
 " Joseph [Mary] h 472 F South
 Ranshaw Chas H [Bertha M] h 774 Dayton
 " Harold C student h 774 Dayton
 Ransdell Carney H [Ruth] wks Goodyear h 1115 Lair
 " Devolna M waitress M E Hall h 1115 Laird
 " John A h 1155 Pond View ave
 " John D [Louise M] wks Goodyear h 1336 Goodyear blvd
 " L Marie waitress G E Lipps r 904 E Exchange
 " Lacey A [Margaret E] agt Prud I Co h 424 S Arlington
 " Lacy W [Jewel N] wks Quaker O Co h 1155 Pond View ave
 " Marvin [Veronica] cook North Hill Diner h 764 N Main
 Ransford Elizabeth A student h 1318 E Archwood av
 " Roy E [Lena K] wks Goodrich h 1318 E Archwood
 Ransier Sylvester [Iottie] wks Goodyear h 366 Sumatra ave
 Ransom Julius janitor Y M C A r 360 Brownleigh ct
 Ransom & Randolph Co H C Heck mgr 903 Akron S & L Bldg
 " Richard I [Bessie L] janitor Majflower Hotel h 463 Clover
 " Saml plstr r 186 Furnace
 " Wm F radiographer Peoples Hosp h same
 Ransopher Harrison D [Mary E] wks Goodyear h 1390 F North
RANSOWER CHARLES E [Rose C] mgr Metropolitan Life Insurance Co h 534 S Firestone blvd Phone FR-0962
 Ransweiler Donald P student h 1045 Cadillac blvd
 " Ford A asst sls mgr Brown-G Co h 1045 Cadillac blvd
 " Raymond A student h 1045 Cadillac blvd
 " Robt W student h 1045 Cadillac blvd
 Rapant Frank [Rose] wks Firestone h 762 E Cuyahoga Falls ave
 " Margaret clk h 664 Fern
 " Michael [Agatha] wks Goodyear h 664 Fern
 Rapaty Frank [Helen] lab h 867 Berghoff
 " Frank Jr student h 867 Berghoff
 Rape Chas C [Ida Lou] mech Maloy Motor Co h 334 Alvin pl
 " Edward A [Katie] wks Firestone h 1255 Beardsley
 " Jack W h 1255 Beardsley
 Raper Robt W [Irene B] mach Firestone h 15 N Adolph ave
 Raphael Florence M h 35 Tinkham rd
 Rapp Alfred V [Agatha G] artist Bellows C-Neon Co h 1529 8th (C F)
 " Mrs Elizabeth (wid Wm E) h 762 Wall
 " Ernest A [Madge L] wks Firestone h 475 Bacon av
 " Eugene W [Jeannette E] wks Goodyear h 1187 Murray ave
 " Geo F wks Goodyear r 855 N Main
 " H W Tile Co (H W Rapp) marble tile etc 762 Wall
 " Harland W [Gertrude] (H W Rapp Tile Co) h 762 Wall
 " Harry W student h 762 Wall
 " Mrs Jennie C (wid Joseph) h 992 Nome ave
 " Joseph H [Minnie C] ins h 763 Elma
 " Mrs Mary L stenog Dept of Charity h 316 Julien
 " Mrs Monica (wid Valentine) h 257 W South
 " Russell H [Mary L] watch repr 489 W Exchange h 316 Julien ave
 Rappelt Gilbert in U S Navy h 252 Pioneer
 " John G [Clara I] slsmn h 252 Pioneer
 " Margaret E wks Miller R Co h 252 Pioneer
 Rardin Clarence L [Bernice M] mgr Peoples Service Drug No 63 h 500 Evelyn ct
 " Clyde E [Fay M] wks Goodyear h 251 Berman
 " Fred L [Celia] with S L Rardin h 1204 Grandview
 " Jack D [Crystal] engr h 612 Eastland ave
 " Mrs Mabel O (wid Harry S) h 954 Eastland ave
 " Marshall C [Eleanor L] with Hollinger-D Co h 1545 Tonawanda ave
 " Otto W [Mahala] wks Relter s Dairy h 511 Hammel
 " Saml L [Emma F] contr grading 954 Eastland ave h same
 " Walter C [Eleanor V] engr S L Rardin h 954 Eastland ave
 Rardon Mrs Bessie M h 502 Spicer
 " Okey mech Firestone h 1131 Victory
 " Wm H [Elsie M] mach Goodyear h 1131 Victory
 Rarey Mrs Norma A (wid Frank L) h 94 Bachtel ave
 " Raymond E wks Goodyear h 94 Bachtel ave
 Rarick Clarence W [Sarah E] clk State Liquor Store No 174 h 1126 Neptune ave
 " Florence F student h 1184 Neptune ave

ISALY'S ICE CREAM ENDS THE QUEST FOR THE BEST

AKRON CITY DIRECTORY

1127

RARICK

" J Walter [Minnie M] aud Ohio State D of I R h 1134 Neptune ave
 " John A [Hazel M] wks Goodyear h 605 Lindell
 " Joseph [Jean] baker r 1093 Laurel ave
 " Ruth A student h 1184 Neptune ave
 " Ruth E student h 605 Lindell
 " Walter wks Goodrich r 806 Allyn
 Rasberry Edgar L [Sadie] wks Firestone h 463 Lucy
 " Edwin L student h 463 Lucy
 " Thos C student h 463 Lucy
 " Waymon E [Gartrude] wks Firestone h 881 Bellows
 Rasche Catherine M student h 385 Berry ave
 " Otto C [Theresa L] wks Goodrich h 385 Berry ave
 Raschka Erwin W [Mabel J] credit mgr Armour & Co h 360 Hillwood dr
 Rasel Oscar R clk Isaly D Co h 755 Johnston
 Rasey Alonzo C [Nevada O] carp h 1361 Vane ave
 Rasheck Andrew J h 1586 Woods rd
 Rashid Joseph B [Mary] gr 992 W Bowers h same
 " Joseph B Jr wks Goodyear h 992 W Bowers
 " Rose h 992 Bowers
 Rasick Alphonse [Louise] h 429 Butler ave
 " Joseph [Anna] h 549 Bell
 " Marco [Anna] wks Goodrich h 667 Easter ave
 " Vincent [Mary F] wks Goodrich h 76 Mosser ave
 Raslenski Chester student h 377 Gotham ct
 " Estella student h 377 Gotham ct
 " Mrs Julia (wid Constantine) h 377 Gotham ct
 " Mitchell wks Gen T & R Co h 377 Gotham ct
 Raskow Geo [Pearl] h 1260 Newton
RASMUSSEN HARRY [Caroline I] vice pres Owen-Cochran Coal & Supply Co h 1019 Pickford ave Phone HE 9403
 " Nicholas [Elizabeth] h 881 Lawton
 " Ramus P litho prsmn Com P & L Co h Cuya Falls O
 Rasnick Allen C [Gladys L] wks Goodyear h 774 Manitou ave
 " Electric Co W J Rasnick pres C A Kelley vice pres Mrs Ethel M Rasnick sec and treas 1163 E Market
 " Mrs Ethel M sec and treas Rasnick Electric Co h 138 Ansel ave
 " James E [Blanche] wks Goodyear h 616 Garry rd
 " Wm J [Ethel M] pres Rasnick Electric Co h 138 Ansel ave
 Raso Augustine [Josephine] wks Wonder B Inc h 155 Otto
 Raser Mrs Bertha M r 331 Bryan
 " Carl W student h 309 Elmdale ave
 " Esther J student h 309 Elmdale ave
 " Fred J barber 241 W Exchange h 219 1/2 same
 " Geraldine L h 109 Elmdale ave
 " Maxine student r 331 Bryan
 " Mrs Nellie F (wid Harry F) h 1061 Florida ave
 " Robt B [Icie A] with Ohio Edison Co h 309 Elm-dale ave
 " Robt P with Ohio Edison Co h 309 Elm-dale ave
 Rasp Raymond C [Marion R] clk Gen El Sup Corp h 80 MiView ave
 Rasmussen Ferd r Y M C A
 Rasmussen Arthur S [Bertha E] wks Goodyear h 1559 Hampton rd
 Rastetter Mrs Clara A (wid Joseph) h 1384 E Market
 " Maurice E [Bernice] h 1384 E Market
 " Norman h 1384 E Market
 Rastovsky Fred J student h 270 E Emerling ave
 " Louis [Christina] wks Plotkin Mattress Co h 270 E Emerling ave
 " Stephen A h 270 E Emerling ave
 Rathford Thos J [C Marie] wks Goodrich h 152 Wheeler
 Ratcliff Henry [Elizabeth] h 397 Howe
 " Ingram T [Sarah A] wks Goodyear h 533 Garry rd
 " Iris L wks Miller R Co h 1360 Andrus
 " John F [Carrie A] h 1360 Andrus
 " Robt V [Elsie] projectionist h 397 Howe
 Ratcliffe Gladys S clk h 202 Newton pl
 " Irene A stenog Firestone h 1236 Tullip ave
 " Robt L [Martha S] formn Gen T & R Co h 202 Newton pl
 " Roberta L h 202 Newton pl
 Rath John A [Ella] barber Rohleder & Fritsch h 1010 Berwin
 Rathbun B Paul [Mary E] slsmn h 864 Florida ave
 Bros [Warren and E J] painters 418 E South
 " Earl J [L May] (Rathbun Bros) h 212 W Crosier
 " Geraldine E stenog h 864 Florida ave
 " Gordon P wks Peoples Dairy Co r 335 N Firestone blvd
 " Leo I [Emogene M] painter h 787 Packard dr
 " Pauline V student h 864 Florida ave

RATHBUN

" Richard R r 25 Steiner ave
 " Warren [Emma M] (Rathbun Bros) h 418 E South
 " Wm W [Fannie B] school policeman h 23 Vesper
 Rathburn David [Anna] h 1146 Laird
 Rathe August [Anna] policeman h 1148 LaCroix ave
RATHSKEILER The, Buehrle & Buehrle props
 Akron's Famous Restaurant 113 S Main Phone HD-7716 (See page 102)
 Ratkevich Saml wks Firestone r 868 Valdes ave
 Ratkovic Mike [Dora] h 871 Springdale
 " Nick h 871 Springdale
 Ratliff Carvel A [Crecie] wks Goodyear h rear 1485 Canadian ave
 " Harry R [Una C] wks Goodrich h 1326 Roslyn ave
 Ratta Geo B [Bertha L] wks Natl Ref Co h 482 E Tallmadge ave
 Rattensperger Henry h 1151 Harpster ave
 Rattigan Margaret B h 611 Phillip ave
 Ratzer Boyd C wks Goodrich r 48 E Archwood ave
 " Jacob A [Clara I] wks Goodrich h 1254 Lily
 Ratzow Chas A bookbinder h 687 Cuyahoga
 " Mrs Cynthia (wid John F) h w s Peck rd
 " Robt C wks Cuya V Greenhouse h w s Peck rd
 " Ruth M clk Cuya V Greenhouse h w s Peck rd
 Rau Christian A [Elsie] wks Goodyear h 1899 Oakes dr
 " Hilton wks Goodyear r 54 Detroit
 Raub Susanna tchr r 43 Grand ave
 Raubenstraw Chas W [Loretta A] wks Shell P Corp h 1273 Neptune ave
 Rauber Harold R [Dorothy I] drftsman r 964 Whittier
 " Louis R student h 568 StLeger ave
 " Virginia M beauty opr h 568 StLeger ave
 " Walter F [Iona M] wks Goodyear h 568 StLeger ave
 Rauch Donald L [Emma] wks Goodyear h 382 Talbot
 " Frank [Eva] mach h 2816 Short
 " Geo [Mary] wks German-H Home h 466 Grant
 " Geo [Theresa] wks Firestone h 1190 Wilbur ave
 " Harold J wks Goodyear h 503 Rhodes ave
 " Jacob student h 466 Grant
 " John W [Helen T] wks Goodyear h 503 Rhodes ave
 " Joseph h 304 Sunnyside ave
 " Joseph [Mary] blksmith Natl R M Co h 176 Cross
 " Joseph [Mary] mach Goodrich h rear 625 Wash-ington
 " Marie L h 503 Rhodes ave
 " Thos R student h 503 Rhodes ave
 Rauckhorst Albert J [Rose C] wks Goodrich h 1903 15th S W
 " Clarence H plbr h 2193 20th S W
 " Donald A student h 133 Westover dr
 " Edward H h 2193 20th S W
 " Geo A [Grace D] plbr 133 Westover dr h same
 " Geo J with G A Rauckhorst h 133 Westover dr
 " Geo J [Anna C] h 2193 20th S W
 " John D student h 133 Westover dr
 " Richard L [Margaret M] wks Miller R Co h 961 Harrison ave
 " Theresa C wks Goodrich h 2193 20th S W
 " Wm J student h 133 Westover dr
 Raudebaugh Lloyd C window trimmer h 79 Shelby av
 " Stanley R [Gertrude E] mgr h 79 Shelby ave
 Raub Cornelius A [Helen M] chem engr h 503 Avalon
 Raulfs Edna M h 639 Cuyahoga
 " Mrs Emma (wid Fred) h 639 Cuyahoga
 " Fred F [Marjorie] wks Goodyear h 119 W Burns
 Raupach Lee mech DeWitt Motor Co h 923 Chalker
 Rausch August A [Grace A] meats 630 S Main h 718 Canton rd
 " Chas E [Anna E] (Geo Rausch & Son) h 348 High Grove blvd
 " Chris J [Marian T] acct C G Rausch h 1019 Falls ave (C F)
 " Clarence G [Ethel C] acct 510 Metropolitan Bldg h 506 Dorchester rd
 " Cyrus H [Irene C] wks Goodrich h 464 Oxford ave
 " Emma B student h 555 Patterson ave
 " Geo & Son (Geo C and Chas E) meats 219 E Center
 " Geo A student h 718 Canton rd
 " Geo C [Emma R] (Geo Rausch & Son) h 2755 Tren-ton rd
 " Mildred E student h 555 Patterson ave
 " Walter G [Mina G] slsmn W D Turner W P Co h 555 Patterson ave
 Rauschenberger Frank E [Lena M] int dec h 975 Delia
 " Fred M [Ellen A] drftsman h 1212 Herman ave
 " Harriet D student h 2115 13th S W
 " John A [Emily] wks Goodrich h 2115 13th S W
 Raunon Helen student h s s Sparhawk ave
 " Mariko [Anna] trucker A C & Y Ry h s s Sparhawk ave

Drink BURKHARDT'S BEER

1128

BURCH DIRECTORY CO'S

RAUZZON

" Stephen student h s s Sparhawk ave
RAVENNA FURNACE CO (W C Bentley F R Mitchell)
 furnace dealers and repairing sheet metal work
 roofing and spouting 612 E Cuyahoga Falls ave
 Phone WA-7514
 Ravenscroft Emma L h 1273 Brown
 " Harvey E (Mary E) h 961 Bellows
 " Mrs Helen (wid Saml) h 1267 Welser ave
 " J Albert brklyr h 1273 Brown
 " John (Thelma) wks Goodrich h 142 W Thornton
 " John H (Mary J) h 1273 Brown
 " Paul R brklyr h 1273 Brown
 " S Gail stenogr Hdw & S Co h 1273 Brown
 Ravid Samuel (Normal) (Flite Novelty Co) h 107 West-
 moreland ter
 Raw Mrs Hattie M (wid John D) h 317 Rhodes ave
 " Ruth M asst prof University of A h 317 Rhodes av
 " W Carl (Julia M) h 317 Rhodes ave
 Rawdon Edward W (Agnes L) engr R & O R R h 620
 Phillip ave
 " Helen M lab tech h 620 Phillip ave
 " Ira P (Bertha P) wks Firestone h 204 E Emerling
 Rawl James (Jennie) wks Firestone h 768 Coventry
 Rawles Sidney H (Bertha E) mach h 1711 Hampton rd
 Rawling Fustace T (Edna) wks Ak P Milk Co h 756
 Polk ave
 " Mrs Josephine (wid Wm H) h 1267 Welser ave
 " Kathleen student h 756 Polk ave
 Rawlins Creed P (Hazel D) lab h 1248 Iona ave
 " Earl O (Bernice M) slsmn Ohio Edison E S Co h
 618 Burt ct
 " Eugene student h 936 May ct
 " Eugene D (Ruth) truck dr h 357 Grace ave
 " Oval V (Helen L) truck dr h 357 Grace ave
RAWLINSON W IFWIS (Goldie P) druggist 440 E
 Market Phone JL-0003 h 1683 23d (C F) Phone
 WA-6066
 Rawluk John (Mary) wks Goodrich h 29 Cole pl
 Rawls Benj H student h 1143 4th ave
 " Benj T (Mary A) wks Goodyear h 1025 E Tallmadge
 " Ernest H (Lottie J) formn Goodyear h 1143 4th ave
 " Mabel wks Goodyear h 1158 Kohler ave
 " Marian F student h 799 Stadelman ave
 " Robt L (Maxa L) slsmn h 799 Stadelman ave
 " Swinton I (Alice G) wks Miller R Co h 1158 Kohler
 " Walter G (Hilda F) tubwkr h 694 Victoria ave
 " Wm P wks Miller R Co h 1225 S Main
 Rawson Mrs Bertha (wid Chas) h 857 N Howard
 " Geo W (Margaret E) cost dept Star D M Co h 511
 Fibon ave
 " Mrs Mary h 869 StClair
 " Mary M student h 511 Fibon ave
 " Robt D h 511 Fibon ave
 Ray See also Rea and Wray
 " Albert h 818 Boulevard
 Ray s Beauty Salon (R H Grenzow) 1204 Akron S & L
 Bldg
 Ray Mrs Belle kro 31 N Martha ave h same
 " Catherine A h 51 Spruce
 " Cecil L (Rose) mach Summit M & M Co h 572 In-
 man
 " Chas C wks Goodrich r 187 W Chestnut
 " Mrs Della M (wid Fimer H) h 985 E Crosier
 " Dorothy wks Goodrich h 514 Wabash ave
 " Mrs Eliza (wid Wm) h 943 Jefferson ave
 " Mrs Elizabeth h 1523 Furnace
 " Emma C h 768 Brown
 " Ernest wks Firestone h 505 Crouse
 " Ernest L wks Goodrich h 852 Fess ave
 " Esther L student h 753 Bulger
 " Flora I student h 864 Harrison ave
 " Frank M elev opr O R Tel Co h Sharon Center O
 " Call E mach Summit M & M Co h 572 Inman
 " Geo M (Frances M) wks Goodyear h 1559 Niagara
 " Glenn S h 1277 3d ave
 " H Ernest (Ollie M) wks Goodyear h 434 Matthews
 " Henry K (Marguerite C) wks Goodyear h 1013
 Frederick blvd
 " Henry S wks Firestone r 127 Lake
 " Herbert L (Rose) r 1372 Moore
 " I Jacob r 429 Vine
 " Idell wks Goodrich h 514 Wabash ave
 " Ira E (Sylvia M) wks Goodyear h 401 Fulmer ave
 " Irene clk Yeager Co h Cuya Falls O
 " Jacob L (Olive) wks Quaker O Co h 888 Iredell
 " James (Polly) wks Firestone h 68 Iods
 " James (Willie) lab h 117 N Canal
 " James K (Lula L) formn Summit M & M Co h 864
 Harrison ave
 " Jarrel W (Vera G) wks Goodyear r 412 Chittenden
 " Jerome V h 217 Glasgow ave

RAY

" John slsmn h 691 Alder ct
 " John E (Ruth) h 774 Morgan ave
 " Loren (Dorothy) wks Goodyear h 750 Eastland ave
 " Lorenzo D (Fannie B) fireman h 1218 Kohler ave
 " Lowell wks Goodyear r 1023 Johnston
 " Mrs Luella (wid Richard) h 98 Good
 " Marshall (Agnes S) clk h 750 Eastland ave
 " Mary J h 217 Glasgow ave
 " Mat M (Frieda M) janitor Children s Hosp h 1115
 McIntosh ave
 " Monfred (Ethel O) wks Mohawk R Co h 1329 Nome
 " Myrtle M clk h 918 Lovers lane
 " Paul M student h 918 Lovers lane
 " Raymond (Dollie) r 1122 McKinley ave
 " Robt W wks Advance R Co h 753 Bulger
 " Roy G wks Miller R Co h 918 Lovers lane
 " Roy L (Mary F) wks R C A Rubber Co h 918 Lovers
 lane
 " Ruth h 514 Wabash ave
 " Theodore (Rhoda) wks Firestone h 1259 Curtis
 " Theodore R (Jeannette R) wks Goodyear h 587
 Bertha ave
 " Vesper wks Goodyear r 1023 Johnston
 " Viola H student h 753 Bulger
 " Walter W (Maud V) wks Firestone h 768 Brown
 " Walter W jr student h 768 Brown
 " Wm C wks Goodyear h 918 Lovers lane
 " Wm E (Maud F) wks Peo Dairy Co h 217 Glasgow
 " Willie T (Rowena M) wks Goodyear h 876 Bertha
 " Zula C wks Children's Hospital r 247 Ira ave
 Raybeck Mrs Wanda J wks Goodyear h 210 F Buchtel
 Raybould Geo A (Margaret M) slsmn h 919 Dover av
 Raybuck Agnes A wks Mohawk R Co h 344 Thompson
 ct
 " Donald E lab h 309 Cuyahoga
 " Dorothy H h 344 Thompson ct
 " Fiddle V (Wilda W) h 228 Nieman
 " Harry F (Margaret E) wks Natl R M Co h 42 Peck
 rd
 " Ruth wks Firestone h 11 E South
 " Mrs Sarah J wks Goodyear h 344 Thompson ct
 " Wm C (Sadie F) h 309 Cuyahoga
 Rayburn Benj C (Delta S) pibr Goodyear h 430 Alex-
 ander
 " Donald W student h 128 Willard
 " Homer (Rose C) steamfitter h 829 Leonard
 " Nola R clk Postoffice h 1479 Brittain rd
 " Mrs Olivia (wid Granville) h 604 W Thornton
 " Walter H wks Goodyear h 604 W Thornton
 " Willard A (Lillie M) motor trucking h 128 Willard
 Rayder Isaac (Leola) h 681 Moon
 " Morris del dept THE A POLSKY CO h 681 Moon
 Rayher Walter R (Louise A) wks Goodyear h 771
 Crystal
 Rayke Elizabeth student h 600 E Crosier
 " Mrs Mary h 600 F Crosier
 " Mary h 600 F Crosier
 " Michael student h 600 E Crosier
 Rayman Clarence V (Ada E) truck dr h 1253 Massillon
 rd
 " Gro C (Mary E) mgr Periodical Publishers S B Inc
 h 1079 MtVernon ave
 " James W (Rhoda) h 1079 MtVernon ave
 " Myrtle wks 912 Merriman rd
 " Rawlins P (Ruby V) wks Goodrich h 862 Copley rd
 Raymer Arthur C h 856 Chester ave
 " Chas I student h 856 Chester ave
 " Walter S (Louise) slsmn h 856 Chester ave
 " Walter S jr wks Goodrich h 856 Chester ave
 Raymond Carl L (Mae F) wks Goodrich S Inc h 247
 W Bartses
 " Chas B (Mary P) with Goodrich h n s Copley rd
 " Geo J (Mary) wks Western Reserve R Co h 1627
 Manchester rd
 " Geo W wks Goodrich h 1627 Manchester rd
 " Harold r 193 W Chestnut
 " Harry K h 145 Diagonal rd
 " James I student h 1627 Manchester rd
 " Ralph W (Henrietta) h 26 Hawthorne ave
 " Street Garage S A Base mgr 675 Raymond
 Raymond Robt R (Kathryn) motorcycle repr 447 W
 Thornton h same
 Rayne Mrs Myrtle (wid John) h 607 Vinita ave
 Rayner Mrs Margaret (wid James) h 510 Wooster ave
 Raynes Jesse F (Opal I) wks Goodrich h 898 Bye
 " Mrs Iuit wks Firestone h 1251 Leaser ave
RAYNOLDS EDWIN W (Mildred A) vice pres Her-
 berich-Hall-Harter Co sec Herberich-Hall-Harter
 Agency Inc and Ohio General Fire Insurance Co
 h White Pond dr
 " Mary J student h White Pond dr

DIRECTORY ADVERTISING
 IS THE BEST INVESTMENT YOU CAN MAKE



CHARVOZ SALES, Inc. 'SERVICE OPEN UNTIL 9 P M'

339 E. MARKET ST. Phone JEFFERSON 3141

AKRON CITY DIRECTORY

1129

RAYNOLDS

" Mildred student h White Pond dr
 " Ned student h White Pond dr
 " Ruth with Mid s Book Shop h White Pond dr
 Raynow Geo J [Beulah M] wks Shriber S Co h 950
 Hunt
 " Robt T [Catherine] wks Goodyear h 34 S Johns ave
 " Thos H [Lottie M] wks Goodyear h 919 Hunt
 Rysot Harold V [Darlene I] wks Miller R Co h 80
 Palmetto ave
 Razza Julius [Mildred] slsmn Warner Realty Co h
 324 Gold
 Rea ~~See~~ See also Rhea
 " Anthony [Vincental] wks Firestone h 1184 Winton
 ave
 " Byron J wks Goodrich h 759 Excelsior ave
 " Chas K [Leona G] rubwkr h 1233 E Archwood av
 " David clk A A Mikolashak h 826 Copley rd
 " Duane I [M Grethel] wks Firestone h 1163 Geor-
 gia ave
 " Mrs Effie S clk Yeager Co h 970 Berwin
 " Mrs Eleanor B clk Crystal Ldry & D C h 829
 Kenmore blvd
 " Frances D wks Goodrich h 759 Excelsior ave
 " Irwin D [Nita C] painter h 759 Excelsior ave
 " Jennie opr O B Tel Co h 826 Copley rd
 " John R wks Packard Ak M Co h 826 Copley rd
 " Mary wks Goodrich h 1184 Winton ave
 " Phillip S [Frances] wks Goodrich S Inc h 110 E
 Mildred ave
 " Robt J [Martha J] plbr h 826 Copley rd
 " Robt J jr student h 826 Copley rd
 " Thos M [Adelina S] slsmn Hdw & S Co h 1236
 Belleflower rd
 " Willard V student h 759 Excelsior ave
 Reachard Gertrude wks W E Shively
 Read ~~See~~ See also Reed and Reid
 " Alfred T h 286 Grand ave
 " Amella S typist Miller R Co h 375 Madison ave
READ-BENZOL CO The Max R Read pres Verne R
 Read vice pres and treas N Y Johnston sec
 cleaners and dyers 21 N Summit Phone HE 4154
 (See page 62)
 " Beryl H [Esther M] wks Goodyear h 531 St
 Lezer ave
 " Chas L [Chara M] wks Thomas Phillips Co h 551
 N Main
 " Donald H h 2322 13th S W
 " Dudley A rug dept Read-B Co h 1330 Riverside
 dr
 " Ethelyn student City Hosp h 39 Arch
 " Mrs Eva (wid Raymond E) h 2322 13th S W
 " Fayette E [Eva F] phys 633 W Market h same
 " Frank I [Vida M] excavator h 375 Madison ave
READ FRED K [Loretta M] physician and surgeon
 office 800 N Howard hours 11 to 12 a m 1:30
 to 3 and 6:30 to 7:30 p m Sunday by appoint-
 ment only no office hours Wednesday p m Phone
 JI-1734 h Silver Lake blvd (Silver Lake Village)
 Phone WA-4220
 " Fred W h 399 S Martha ave
 " Gerald H h 551 N Main
 " Gwendolyn F Insp **THE M O'NEIL CO** h 1258
 Florida ave
 " Harold E [Helen] h 2322 13th S W
 " Helen F h 633 W Market
 " Ivan C h 551 N Main
 " J Osborne student h 2322 13th S W
 " Loyd R [Frances R] atty 708 Akron S & L Bldg
 h 106 Marvln ave
READ MAX R [Lucilla R] pres Read-Benzol Co h
 2722 Owaisa rd (C F) Phone WA-1456
 " Max Jr insp Read-B Co h 2722 Owaisa rd (C F)
 " Opal A h 375 Madison ave
 " Raymond F Jr wks Pitts P G Co h 2322 13th
 S W
 " Rupert D [Rella S] tool mkr 1258 Florida ave h
 same
 " Ruth M clk A & B Fast Fkt h 326 Main Kent O
 " Ruth M with Read-B Co h 2722 Owaisa rd (C F)
READ VERNE R [Ethel D] vice pres and treas
 Read-Benzol Co h 144 Hudson rd (Stow) Phone
 WA-5394
 " Walter D h 1258 Florida ave
 " Win with Goodyear r 433 E Buchtel ave
 Reading Mrs Anna L (wid Cyrus H) h 136 N Valley
 " Howard L auditor h 136 N Valley
 " Mrs Nellie B (wid Herbert) h 476 Fairfield ave
 Rongan Mrs Anna J (wid Thos) h 54 Belvidere way
 " Chas A [Anna M] h 368 Cross
 " Chas E h 368 Cross
 " Hustle W [Esther F] wks Gen T & R Co r 1212
 1st ave

REAGAN

" Walter F [Ruth E] wks Goodrich h 445 Stan-
 ton ave
 " Wilson J [Ruby D] wks Quaker O Co h 641 Sumner
 Reagle Jacob A [Orpha J] h 677 Thayer
 " Maida A sec to V S Stevens h 677 Thayer
 " Martha C clk City Hosp h 677 Thayer
REAL CLEANERS & DYERS [Ignatz Graf Peter
 Kramer] dry cleaning and dyeing rear 260 Cuya-
 hoga Phone FR-5913
REAL ESTATE MORTGAGE CO The, I S Myers pres
 V D Emmons vice pres E M Sadler sec Claude
 Brown treas 310 Metropolitan Bldg Phone
 BL-7415
 " John lab r rear 449 W South
 " Silk Hosiery Mills I L Cowen mgr 614 United
 Bldg
 Reale Frank [Frances] wks Goodrich h 143 Zents ct
REALTY SALES CO The Christ Weaver pres R F
 Hamlin vice pres W A Spencer sec and treas
 C I McClister mgr real estate and insurance 66
 E Mill Masonic Temple Phone JE-9317
 Ream Chas F formn Goodrich h 567 Grace ave
 " Mrs Edna M beauty shop 387 Storer ave h 1949
 7th Cuya Falls O
 " Frank L engr Firestone h 567 Grace ave
REAM FRANK E [Cora A] (Frank & Ream) h 46
 Beck ave Phone FR-2855
 " Geo R [Grace C] with Goodrich h 25 E York
 " Harry F [Amy K] chief clk Pure Oil Co h Tall-
 madge O
REAM HARRY G [Blanche F] attorney at law 1402
 1st-Central Trust Bldg Phone JE-7413 h 49
 Uhler ave
 " Homer A [Margaret B] wks Goodrich h 207 Car-
 roll
 " John M [Margaret B] engr Carmichael C Co h 82
 Dick ave
 " Kathleen A stenog Guarantee M Agcy Co h 473 N
 Howard
 " Lawrence I [Ethel E] formn Kluck C & I Co h
 766 Bellevue ave
 " Lewis I [Thelma M] formn Goodrich h 774 Storer
 " Lillian r 604 E South
 " Mrs Margaret J (wid John M) h 567 Grace ave
 " Park W [Amanda] slsmn h 908 Bloomfield ave
REAM WM J [Madeleine A] dentistry and oral sur-
 gery 523 2d Natl Bldg Phone BL-819 h 970
 Wye dr Phone FR-5631
 Reams Chas A [Minnie C] barber G C Young h 875
 E Crosier
 Reapp R J Printing Co (R J Reapp) 332 S High
 " Raymond J [Lydia E] (R J Reapp Ptg Co) h Lake-
 more O
 Reardon Harry E [Bessie A] wks Goodyear h 622
 Hazel
 Reardon Dan J [Gladys H] electn Goodyear h 1838
 Adelaide blvd
 " Francis E [Opal F] printer h 206 W State
 Renrick Audley dr E C Schobert h Stow O
 " Chas E [Helen F] wks Firestone r 536 Bertha ave
 " Chas H [Jessie M] wks Goodyear h 334 W Ma-
 lacc
 " John A [Mary E] wks India T & R Co h 424 East
 Park blvd
 " Mrs Lena h 701 Brown
 " Lester C [Susie M] wks Goodyear h 428 Last Park
 blvd
 " Saml T [Ida L] wks Goodrich h 70 W South
 Reash Arthur B student h 497 Marview ave
 " John B student h 497 Marview ave
 Reasor Lee G wks Clark Rest Co r 882 Bell
 " Roy J [Nellie G] wks Firestone h 254 E York
 Reaven Albert student h 147 Fernwood dr
 " Israel [Lena] contr bldr 829 Storer ave h same
 " Jacob [Mary] contr bldr 447 Fernwood dr h same
 " Saul D student h 829 Storer ave
 " Sidney mgr Nu-Enamel Co h 829 Storer ave
 " Sylvia student h 447 Fernwood dr
 Reaves John A [Arnes D] h 393 Baldwin rd
 " Joseph [Annie M] wks Firestone h 926 Washington
 " Wm H [Ethel E] wks Goodyear h 419 Mussillon
 rd
 Reavis Betty J student h 15 Steiner ave
 " Thos M [Eva] wks Goodyear h 1907 Newton
 Rebarsky Andrew [Susie] wks Goodyear h 1006 El-
 well ct
 " Andrew jr student h 1006 Elwell ct
 Rebeck Helen student h 595 Euclid ave
 " Max [Fannie] fish dlr 435 Wooster ave h 595
 Euclid ave
 " Mildred h 595 Euclid ave
 Rebel Anne F dressmkr h 80 MtView ave

ROSE HILL BURIAL PARK Akron-Medina Road
 W Market St Ext
 PERPETUAL CARE :: MODERATE PRICES Phone HE-8316

THE CARMICHAEL CONSTRUCTION CO.

BUILDING CONTRACTORS



Offices Located at
148 E. MILLER AVE.
AKRON, OHIO

1130

BURCH DIRECTORY CO'S

The BILLOW Co.
Funeral Service Since 1875
Chapel and Office: 118-124 ASH STREET
Phone Blackstone 7171
ASK FOR OUR FREE BOOKLET
"BILLOW FUNERAL FACTS"

REBEL

" Joseph W Forman E O Gas Co h 80 MtView ave
" Margaret C office sec Better Business Bureau h 80 MtView ave
Reber Mrs Alice R (wid Thos B) h 266 Westwood ave
" Chas T student h 206 Westwood ave
" Emmet D [Glenna B] wks Ak Sheet Metal Co h Alice ave
Rebman Clyde C [Florence O] wks Goodrich h 806 StClair
" Lodema M student h 806 StClair
" Rudolph H [Roxanna L] with Std Oil Co h 116 Burton ave
Rebovich Joseph [Anna] wks Firestone h 2018 Manchester rd
Recco Mrs Jennie (wid Marion) h 288 Dean
" Saml h 288 Dean
Rechel Joseph H [Jean L] wks Majestic Theatre h 70 W South
" Ronald C wks Majestic Theatre h 70 W South
" Werner W [Louise K] h 960 Penn ave
Rechner Anna student h rear 875 Snyder
" Catherine h rear 875 Snyder
" Geo M wks Yeager Co h rear 875 Snyder
" Jacob janitor Court House h rear 875 Snyder
Rechsleiner Walter R [Esther B] phys 794 N Main h 1203 Berwin
Reclar Frank h 1432 Hart
" Julia h 1432 Hart
" Mary student h 1432 Hart
" Stephen [Helen] wks Goodyear h 1432 Hart
Reck A G pres Superior Baking Co and Better Bread Co h Cincinnati O
" Herbert L sec and treas Superior Baking Co and Better Bread Co h Dayton O
" Jasper r 587 Washington
RECK KENNETH W [Viola B] office mgr Superior Baking Co h 48 S Valley
Recklow Albert [Ethel] h n s Mogadore rd
" Lester h n s Mogadore rd
" Robt student h n s Mogadore rd
Recob Arlene E h 546 W Bowery
" Chas W auto mech h 546 W Bowery
" Darrell A [Iols I] wks Kresge Co h 907 1/2 Bellows
" Geo A student h 546 W Bowery
" Mrs Mabel (wid Wesley D) h 546 W Bowery
Recreation Ball Room 1 E Johnson mgr 6 N Summit
" Commission (City of Akron) R R White director 102 City Hall
Rector Andrew wks Goodyear r 321 Lake
" Bessie L clk THE M O'NEIL CO r 262 E Exchange
" Chester B student h 164 King dr
" Delbert W [Dora M] h 617 Villa ave
" Emmett C [Grace B] janitor United Bldg h 617 Villa ave
" Mrs Gertrude E office mgr D M Siff S Co h 1320 Broad blvd (C F)
" Harry C [Eldaine] wks Goodyear h 851 Carpenter
" Herbert L [Celia M] wks Firestone h 1179 La Croix ave
" James wks Goodyear h 516 W Exchange
" Mrs M Robey nurse h 164 King dr
" Robt H [Little R] wks Goodrich h 199 W Crosler
" Mrs Sadie E (wid Saml G) h 354 Perkins
" Stephen A wks Goodyear h 996 Inman
" W Russell [Grace M] wks Goodyear h 996 Inman
" Wesley C merchant policeman h 76 Schafer
" Wm A [Florence E] (Service Cleaners) h 262 S Firestone blvd
RED CROSS, See American Red Cross
" Men Hall 271 S Main
Red & Pari Inc A H Kirkman pres O H Parr treas restr 157 S Martha ave
" Star Transit Co Inc G B Rollings gen agt motor trucking 871 E Exchange
" Star Yeast & Products Co R H Redmond sales mgr 403 Bell
Redd Carl D [Mildred M] wks Goodyear h 359 Black
" Lynville L [Florence L] wks Goodyear h 998 Clark

REDD

" Sidney D [Stella D] wks Goodyear h 452 East Park blvd
Redden Roy G [Mary] wks Russell Harp Inc h 1003 Dayton
Reddick Carl R [Ruth E] wks F W Albrecht Gro Co r 394 Berry ave
" Cephus [Leola] wks Goodyear h 496 Howe
" Harry T [Ida J] h 151 Central ct
" Herman wks Goodyear r 347 Cleveland
" Homer [Thelma L] wks Firestone h 918 Washington
" Joseph [Fannie] wks Firestone h 210 E Crosler
Redding Paul S [Prudence E] slsmn h 277 Storer ave
Reddricks Geo E clk Balaun s C-R Stores Inc h 1081 6th ave
Redenbaugh John B carp h 932 Magennis ave
Reder Ignatz [Anna] wks Goodyear h 928 Hammel
" John wks Goodyear h 928 Hammel
" Mary H h 2220 26th S W
Redfield Chas W [Lura E] painter h 155 S Arlington
Redfox Clara E nurse h 124 Myers ave
Redhead Ernest M r 725 Lovers lane
Redick Catherine wks Goodyear h 711 Excelsior ave
" Irene wks Goodyear h 711 Excelsior ave
" Joseph [Catherine] wks County h 1173 Brown
Rediger Frank J [Dessie B] fireman A C & Y Ry h w s Massillon rd
Redinger Catherine J tchr h 402 Vine
" Curtis H [Harriet] motor trucking h 455 Canton rd
" Geo R barber V Frisch r 699 Elma
" J Frazer student h 455 Canton rd
" Mary E tchr h 402 Vine
" S Grant student h 455 Canton rd
Redington Glenn A [Corra] clk THE M O'NEIL CO h 499 Elbon ave
Redl Alex student h 579 Koerber ave
" Ignatz wks Lincoln Rubber Co h 579 Koerber ave
" Joseph [Mary] wks Firestone h 579 Koerber ave
Redman Jack wks Firestone r 431 Wabash ave
" Thos wks Goodyear r 351 Park
Redmond Mrs Amanda h 354 Wellington ct
" Carl T [Leta M] wks Goodyear h 538 Melrose
" Frank h 56 Cuyahoga
" Geo student h 354 Wellington ct
" Harry E [Margaret M] h 791 Allyn
" Mrs Myrtle r 137 Perkins
" Robt H [Stella A] sls mkr Red Star Yeast & Prod Co h 375 E Tallmadge ave
" Roland D [Josephine B] dentist 805 Akron S & L Bldg h 327 Storer ave
" Veryle I wks 644 Ridgecrest rd
Redner Helen C student h 1130 E Tallmadge ave
" Henry J student h 1130 E Tallmadge ave
" Walter J [Pearl W] gro etc 1130 E Tallmadge ave h same
Redovian Anna h 1307 Grant
" Catherine wks Firestone h 1307 Grant
" John h 1307 Grant
Redovich Geo [Milica] wks Goodyear h 250 Fuller
" Joseph student h 250 Fuller
" Mary waitress Silver Grille h 250 Fuller
" Peter wks Mohawk R Co h 250 Fuller
" Sophia student h 250 Fuller
Redrick Clovis W clk A & P Tea Co h 66 W Tallmadge ave
" Homer L wks Clausen Co h 66 W Tallmadge ave
" Mrs Minnie F h 66 W Tallmadge ave
Redwine Walter S [Grace L] stone ctr h 627 Cuyahoga
Reece Mis Beulah beauty opr h 545 S Main
" Dewey A [Anna A] wks Goodyear h 567 Dennison ave
" Gerald D wks Ak Trans Co r 75 Ido ave
" Glenn W [Catherine J] wks Goodyear r 75 Ido av
" John T [Minnie H] mach Firestone h 963 Brittain rd
Reed See also Read and Reid
" A C r 782 S Main
" A Clyde [E Macl] truck dr h 899 Aberdeen
" Adolph r 176 W North
" Alva L [Ollie B] wks Goodrich h 2192 19th S W
" Archibald F [Dorothy] wks Goodyear h 1323 Herberich ave
" Arnold L [Ruth L] wks Goodyear h 1098 Wooster ave
" Bessie r 739 Copley rd
" Bettina J stenog J A Russell h 198 Aqueduct
" Bruce wks Miller R Co r 276 Madison ave
" C Grant [Lillian] wks Goodyear r 420 Chittenden
" C Wm truck dr h 899 Aberdeen
" Chas A [Frances] with Selberling R Co h 465 Dorchester rd

THE CENTRAL ASSOCIATED REALTY CO. 403 OHIO BUILDING

SUNSET VIEW SUBDIVISION

CALL US BY PHONE OR AT OUR OFFICE FOR ANY SERVICE OR COURTESY

AKRON CITY DIRECTORY

1131

REED

" Chas F [Ida M] policeman Goodyear h 124 N College
 " Chas F [Sadie M] wks Goodrich h 303 E Buchtel ave
 " Chas L [Irene] wks Col Silica Co h 109 Briner av
 " Chas R student h 123 E Dartmore ave
 " Chas R [Gladys] wks Firestone h 39 Verdun dr
 " Chas R [Myrtle A] policeman Goodyear h 620 Noble ave
 " Chas W h 149 Doyle ct
 " Clarence C [Mabel V] wks Goodrich h 219 Fountain
 " Claude B [Mamie E] wks Goodyear h 132 Roger
 " Clifford painter h 526 Cuyahoga
 " Clyde [Lucille] wks Goodrich Co r 538 Wabash av
 " Clyde H [Virginia M] dr J P Loomis Co h 654 Eastland ave
 " Clyde M [Dorcas V] dr Roadway Exp Inc h 1070 Martin ave
 " D Lucille h 380 Bell
 " D Mabel h 380 Bell
 " Daisy h 385 Westwood pl
 " Dean L [Samantha W] wks Goodyear h 795 W Bowery
 " Delbert A wks Y W C A h 279 Park
 " Denzel A student h 205 Denver
 " Dolly M student h 123 E Dartmore ave
 " Dora A student h 660 Minerva pl
 " Dorothy J wks Goodrich h 961 Oakland ave
 " E Ellsworth [Edna E] wks Gen T & R Co h 430 Stanley rd
 " E Glenn [Faye W] engr h 384 Grand ave
 " Earl M [Emily] wks Goodrich h 922 Saxon ave
 " Edith H tchr h 2278 18th S W
 " Edla May student h 810 Avon
 " Edward [Carrie] lab h 703 Edgewood ave
 " Edward K [Edna R] sta attdt h 383 Buckingham
 " Edwin D [Helen M] slsmn h 864 Bloomfield ave
 " Mrs Effie V (wid Ira) h 655 Kenmore blvd
 " Ellsworth A [Frances A] wks Goodyear h 203 Tudor ave
 " Erith H [Mildred I] acct Goodyear h 534 Brown
 " Ernest A [Prudence G] mach Goodyear h 1133 2d ave
 " Ethel h 201 W Market
 " Eukenia stenog Goodrich h 42 Atlas
 " Eunice H tchr h 180 N Portage path
 " Mrs Eva M h 1110 Switzer ave

REED EVAN J attorney at law with Rockwell Grant Doolittle Thomas & Buckingham 903 2d Natl Bldg Phone HE-8189 h 195 Ellwood ave, Phone BL-9779

" Fvelyn M clk Leager Co h 1175 Sawyer ave
 " F Carol stenog h 539 Vine
 " Francis A [Minnie E] wks Goodyear h 112 Briner
 " Frank L [Olive M] waiter h 212 Myrtle pl
 " Frederick R radio opr police dept h 961 Oakland ave
 " Frederick W [Helen M] h 699 W Exchange
 " Geo E student h 822 Florida ave
 " Geo W [Maud B] wks Goodrich h 822 Florida ave
 " Geo W [Violet M] wks Goodyear h 1353 Neptune ave
 " Harless [Betty F] wks Goodyear h 1281 Welton ave
 " Harold W student h 1133 2d ave
 " Harry E [Eva L] tchr h 810 Avon
 " Harry J clk h 526 Cuyahoga
 " Harry J [Neil] wks Firestone h 1821 Glenmount av
 " Harry O [Mary O] wks Ohio Edison Co h 1327 Kentucky ave
 " Harry S [Lela T] gro etc 388 Perkins h 1563 2d (C F)
 " Harvey E [Margaret B] wks Goodyear h 294 East Park blvd
 " Helen E tchr h 864 Bloomfield ave
 " Helen M clk Rimer School h 855 Work dr
 " Henry h 679 Upson
 " Hobart C [Virginia] mech Furnas Ice Cream r 301 E Fxchange
 " Hobart R h 430 Stanley rd
 " Homer F [Frances] pharm Peoples S Drug No 75 h 1194 Juniper ave
 " Homer H [Lessie] h 479 Perkins
 " Howard wks Col Salt Co h 2188 25th S W
 " Howard A [Elizabeth J] clk Goodrich h 195 Litwood ave
 " Howard H [Harriet H] wks Seiberling R Co h 2205 19th S W

REED

REED HOWARD W [Margaretta] physician and surgeon urology and genital diseases 305-308 Korach Bldg Phone JE-2212 hours 9 a m to 12 30 p m 2 30 to 5 p m Monday and Thursday evenings 7 to 8 p m h 626 Orlando ave Phone JE-8839

" Mrs Ida h 32 Stanton ave
 " Jack contr r 516 E Market
 " Jack E student h 1327 Kentucky ave
 " Jack R [Mildred S] wks Natl Ref Co h 1127 Riverside dr
 " James wks Cottage Lunch r 112 Goodyear blvd
 " James clk Stone's Grill r 80 Wood
 " James [Billie] r 704 N Prospect
 " James C student h 502 Sieber ave
 " James F [Marie J] wks Goodyear h 1258 Lily
 " James F [Sadie R] wks Ak Gro Co h 1107 Juniper
 " James G lunch 32 Gottwalt h same
 " James H [Marie E] chauf Mrs M R Robinson h 700 E Buchtel ave
 " James J [Doris E] wks Goodyear h 591 Upson
 " James O [Leonie D] h 380 Bell
 " Jane L student h 764 Ardmore ave
 " Jefferson wks Firestone h 965 Lawton
 " Mrs Jennie (wid David A) h 180 E Mapledale ave
 " John painter h 10854 E Market
 " John [Helen] chauf J H Barry h same
 " John [Michel] wks Goodyear h 169 Loda
 " John A [Anita M] rubwkr h 24 S Balch
 " John M [Genevieve G] dept chf clk O B Tel Co h 496 Ritchie ave
 " John W [Velliss P] h 1390 Honodle ave
 " John W [Norma E] wks Goodyear h 1924 Pilgrim
 " Joseph A [Toia B] truck dr h 1390 Honodle ave
 " Josiah S [Beulah L] carp h 212 Pauline ave
 " Josie h 21 S Broadway
 " Katharine M asst prof University of A r 460 Rose blvd
 " Kathleen M student h 1350 Newton

REED LAWRENCE A [Olivia S] mnr E A Pierce & Co h Medina rd Orchard Hill Copley O R D 2 Phone UN-5236

" Lawrence S [M Odessa] engr Snowflake Ldry Co h 539 Vine
 " Leona G tchr h 899 Aberdeen
 " Leonard T [Ida M] rubwkr h 767 Sumner
 " Linton engrvr Ak Engraving Co h 655 Oxford ave
 " Lois V stenog Cox & Willford h 84 Rhodes av
 " Lucas M h 2045 16th S W
 " Mrs Lulu M h 226 James
 " M Bernadine h 109 Briner ave
 " M Marcella student h 539 Vine
 " Margaret M h 383 Buckingham
 " Margaret M opr O B Tel Co h Cuya Falls O
 " Mrs Marie J beauty shop 1305 Brown h 1258 Lily
 " Martha V tchr h 822 Florida ave
 " Mary student h 2188 25th S W
 " Mrs Mary (wid John) h 701 Roselle ave
 " Mrs Mary A (wid Harry G) h 626 Cuyahoga
 " Mary B tchr h 699 W Exchange
 " Mrs Mary E (wid Hiram) h 2329 8th S W
 " Mrs Mary F (wid Benj F) h 2045 16th S W
 " Mary M h 380 Bell
 " Mary M student h 1478 Redwood ave
 " Matthew fireman Reiter D Co h 217 E Center
 " Max music tchr h 398 Greenwood ave
 " Mrs May R (wid Wm) h 1303 Sevilla ave
 " Mrs Mave wks Firestone h 272 James
 " Melvin H student h 69 Aqueduct
 " Mrs Minnie F h 385 Westwood pl
 " Mrs Myrtle wks Mayflower Hotel h 37 S Bates
 " Nettie h 1349 Honodle ave
 " Mrs Nora S (wid John W) h 264 Rockwell ct
 " Oval r 254 James
 " Oval [Roma] h 1017 Raymond
 " Pauline L student h 810 Avon
 " Pauline L clk h 282 Berg
 " Pearl student h 2192 19th S W
 " Percy porter Stewart Clo Store h 499 Clover
 " Ray [Helen] wks Goodyear h 1349 Ottawa ave
 " Ray E h 2192 19th S W
 " Ray L tchr h 1131 Kenmore blvd
 " Raymond [Myrtle M] wks Goodyear h 2502 Christensen ave
 " Raymond J [Rosa L] wks Goodrich h 803 McKinley ave
 " Rex R [Ruth M] pharm Shadyside Pharmacy h 2307 17th S W
 " Robt F student h 2045 16th S W
 " Robt J [Elizabeth J] truck dr r 34 Russell ave
 " Robt J [Estella] h 1098 East ave
 " Robt O [Mary J] wks Goodrich h 961 Oakland av
 " Roland J [Ruth M] plbr 1110 East ave h same

THE DAUNTLESS PLUMBING & ELECTRIC CO. 18-22 E. State St. PHONE FRANKLIN 8109

REPAIR WORK GIVEN PROMPT AND CAREFUL ATTENTION

1132

BURCH DIRECTORY CO'S

REED

" Ronald L student h 1131 Kenmore blvd
REED MRS ROSE D asst supt Summit County Children's Home h 264 S Arlington
 " Roy F electn Goodyear h 69 N Union
 " Russell C [Martha T] wks Firestone h 123 E Dartmore ave
 " Russell C [Zella] slsmn Portage Buick Co h Cuya Falls O
 " Saml P r 10 E Cedar
 " Sara R student h 810 Avon
 " Stephen T [Sarah B] wks Goodyear h 1032 Herberich ave
 " Mrs Susan (wid Alexander) h 373 Douglas
 " Theodore R wks J Knapp Sons Fdry Co r 1152 Sweltzer ave
 " Thos G [Ruth M] wks Goodyear h 279 Goodview ave
 " Mrs Verna (wid Fledon W) h 653 Allyn
 " Victor A [Teresa E] wks Peoples Bank Bldg h 69 Aqueduct
 " Virginia I student h 899 Aberdeen
 " Vivian L student h 1924 Pilgrim
 " W Ross [Helen B] restr 1169 Grant h 1467 Beardslay
 " Wallace D [Mary J] fireman h 279 Park
 " Walter G [Ida R] h 754 Raymond
 " Walter T student h 430 Stanley rd
 " Walter W [Ellen E] janitor City Hall h 42 Atlas
 " Walter W Jr student h 42 Atlas
 " Walton W [Ada M] pistr h 1350 Newton
 " Dr Wayne C [Zoe A] (City Veterinary Hospital & Pet Store) h 680 Minerva pl
 " Wilbur C h 2238 18th S W
 " Wiley M [Elsie C] wks E H Wiener Co r 140 Good
 " Willard J [Ella L] lettercarrier h 1951 Oakes dr
 " Wm B [Lucy M] photog h 1175 Sawyer ave
 " Wm C [Mary E] h 205 Denver
 " Wm F student h 1327 Kentucky ave
 " Wm H auto service sta 969 Kenmore blvd r 869 Wyoming ave
 " Wm L clk R Flournoy h 109 Briner ave
 " Wm O [Goldie M] h 1369 Welton ave
 " Wilson L student h 1070 Martin ave
 " Woodrow W student h 24 S Balch
 " Mrs Zona (wid Arthur) h 604 VanEverett ave
 Reede Luther mech Homeier-U M Inc h 327 Dean
 Reeder Carl R [Dean K] wks Firestone h rear 148 Lake
 " Chas R [Hazel E] wks Goodyear h 1528 Home av
 " Geo H h 1528 Home ave
 " Homer A h 366 Pine
 " Mrs Irene L h 85 Belvidere way
 " James L [Susie] wks Firestone h 445 Locust
 " Lloyd [Violet] h 254 Arch
 " Ralph J [Frances M] truck dr h 427 Carroll
 " Talford M [Bessie M] wks Goodyear h 369 Pine
 Reedy Delmar S [Fern B] slsmn r 832 Yale
 " Paul C [Elsie C] wks Goodyear h 2616 Shelburn
 " Mrs Sallie D (wid Frank P) h 820 Belden ave
 Reefer Goldman [Ina] wks Goodyear h 15 Goodrich
 Reel Everet A [Dessie M] gro etc 1227 W Waterloo rd h same
 " Geo M [Pearl E] carp h 1117 Stanley ter
 " Howard S [Freda M] clk r 2229 11th S W
 " Mrs Josephine (wid James) h 1278 Harpster ave
 " Kenneth J [Edna M] wks Firestone h 1769 Thornapple ave
 " Oliver [Georgia] wks Colonial Cng Co r 16 Detroit
 " Oliver A h 1117 Stanley ter
 Reemsnyder Eva A social and recreational director City Hosp h 39 Arch
 " Naomi O nurse r 652 E Buchtel ave
 Reep Edwin R [V Vance] mach h 317 Ruckel rd
 " Frank C [Carrie J] wks Goodyear h 1395 Delaware ave
 " Jane student h 1395 Delia ave
 " Roy M [Sophie] mach Mech M & M Co h 407 E Archwood ave
 Rees See also Reits and Ries
 " Alvin D student h 102 Melbourne ave
 " Chas E state patrolman h 291 Edgerton ct
REES FLOYD A attorney at law 321 2d Natl Bldg Phone HE-5178 h 370 Wildwood ave Phone FR-8736
 " Franklin J [Verna J] with Goodrich h 583 Malvern rd
 " Harry [Christiana] master mech B & O h 102 Melbourne ave
 " Harry Jr student h 102 Melbourne ave
 " James r 193 Bluff
 " John E [Lettie E] h 370 Wildwood ave

REES

" Martha L supvr Dept of Charity h Mogadore O
 " Robt student h 583 Malvern rd
 " Mrs Ruth L stenog Goodrich h 283 E Buchtel ave
 " Thad [Teeny J] wks Goodyear h 49 S Johns ave
 " Thos A [Flossie D] with Goodrich h 493 S Sunset View dr
 " Thos E [Edith] dep Co Auditor h Lakemore O
 " Tillie J h 291 Edgerton ct
 " Wm B [Lucy B] steamftr Goodyear h 1259 Lafayette ave
 Reese Albert D [Goldie M] h 2249 Emerald dr
 " Chas wks Goodyear r 86 N Summit
 " Chas [Charlotte] h 656 Rhodes ave
 " Chas A h 435 Margaret
 " Chas D h 435 Margaret
 " Clarence D [Catherine M] clk h 2136 Manchester rd
 " David student h 131 N Union
 " Delbert A [Dollie G] fireman h e s Merriman rd
 " Edward L student h 996 McKinley ave
 " Ella h 301 Arton ave
 " Eino G [Rena W] slsmn Ak P Milk Co h 1249 Diagonal rd
 " Emmitt F mngnr W U Tel Co h 724 Allyn
 " Ferdinand W [Rosamond L] wks Goodrich h 666 Crouse
 " Floyd L h 711 Hillsdale ave
REES FLOYD M [Lela M] asst sec Akron Pure Milk Co h 125 Morgan Barberton O
 " Fordyce slsmn Ak P Milk Co h Barberton O
 " Francis I h 996 McKinley ave
 " Frank J [Nellie] wks Albrecht Gro Co h 996 McKinley ave
 " Fred E [Betty] wks Goodyear h 801 S Main
 " Geo M [Emma E] wks Goodyear h 635 E Market
 " Geo W [Katherine V] special del P O h 416 Raasch ave
 " Gordon clk Geo Weibelt h 442 Eastland ave
 " H Jesse [Mary F] dep bailiff Municipal Court h 946 Hunt
 " Harry B [Elizabeth I] printer h 711 Hillsdale ave
 " Mrs Hattie h 433 Bell
 " Mrs Ida J (wid Frank) h 561 Fernwood dr
 " Iris phone opr Palmer M Co h 1867 12th S W
 " Jack P student h 561 Fernwood dr
 " James [Annabel] h 135 Wooster ave
 " John D [Lucille] h 481 Warner
 " John F barber C T Secrest h 422 Doyle
 " Joseph wks Goodyear r 1478 Goodyear blvd
 " L Lester h 435 Margaret
 " Lawrence [Violet] wks Firestone S P Co r 9 E Woodsdale ave
 " Lloyd M [Helen H] wks Goodyear h 495 Sleber ave
 " Margie H student h 1467 Holly ave
 " Mrs Mary (wid Wm) h 1099 Sweltzer ave
 " Max H student h 561 Fernwood dr
 " Mrs May (wid Walter) h 1255 Andrus
 " Ned L [Helen L] wks THE M O'NEIL CO h 760 Springdale
 " Mrs Nettie R (wid Albert L) h 1849 Penthey ave
 " Nevln B [Virginia] wchmn Overland T Co h 2483 Beaver
 " Otto wks Erie r 78 W Chestnut
 " Paul H printer Beacon Journal h 711 Hillsdale ave
 " Mrs Pearl B wks Gen T & R Co h 236 Kelly ave
 " Ralph [Marle] tel opr h 218 Westwood ave
REES RALPH R [Veral] gen mgr Nu-Read Tire Corp h 105 Dodge ave Phone BL-2245
 " Richard B [Ida L] h 118 S Balch
 " Richard U [Gertrude] taxi dr h 131 N Union
 " Robt wks Goodrich S Inc r 665 Euclid ave
 " Robt B [Naomi C] wks Goodyear h 629 Griffon av
 " Robt R [A Irenel] sta attnd Vacuum Oil Co h 2136 Manchester rd
 " Rupert L [Lovie] wks Firestone h 546 Talbot ave
 " Ruth student h 442 Eastland ave
 " Thos F [Pual] wks Goodyear h 1046 W Exchange
 " Thos H [Beatrice A] wks Goodyear h 1208 Grandview ave
 " Thos J [Dorothy M] slsmn Ohio Edison E S Co h 732 Morgan ave
 " Walter L h 435 Margaret
 " Wm C [Birdie E] h 422 Doyle
 " Wm C [Margaret C] wks Firestone h 1467 Holly
 " Wm C [Mary I] wks Goodyear h 204 N Adolph ave
 " Wm H [Isabel] wks Goodyear h 442 Eastland ave
 " Wm N [Margaret C] clk Goodyear h 615 Halle av
 Reeves Albert [Lillian] wks Summit W Gro Co r 630 Garfield
 " Alfred J [Mary J] contr bldr 1060 Lane h same
 " Mrs Alice P h 163 W Exchange
 " Archie J [Beulah M] h 67 E Glenwood ave

The STANDARD MORTGAGE Co. FIRST MORTGAGES
 601 FIRST-CENTRAL TRUST BLDG.

Telephone your want ad Just ask for ad-taker- **Akron Beacon Journal** Jefferson 6161

AKRON CITY DIRECTORY

1133

REEVES

" Archie T [Cecelia M] wks Mohawk R Co h 427 Alexander
 " Arley L [Margaret L] wks Mohawk R Co h 495 W Wilbeth rd
 " Arthur h 67 E Glenwood ave
 " Benj [Anna] h 149 N Maple
 " C Emerson [Leona] r 250 McGowan
 " Carl E with Goodyear r 797 E Market
 " Mrs Carrie (wid Saml) h 733 Brook
 " Chas S [Lidith L] acct h 10 Spruce
 " Donald L [Opal] wks Goodrich h 1380 Brown
 " Dorothea E h 438 Champlain
 " Elta h 825 Chalker
 " Emmet A [Mary] wks Goodyear h 438 Champlain
 " Frank D [Lena M] wks Miller R Co h 1153 Atwood ave
 " Frank E clk h 438 Champlain
 " Fred F [Lascia E] wks Goodrich h 739 May
 " Geo slsmn r 585 W Market
 " Harry N wks Goodyear h 565 Beacon
 " Howard E [Bertha I] tchr h 996 Dayton
 " Hubert D [Imma C] elev mech Goodyear h 1712 Triplett blvd
 " J F bus opr Ak Trans Co r 419 Kenmore blvd
 " Lester F [Blanche M] r 605 Sherman
 " Lillian clk Ak Dry G Co h 50 W Tallmadge ave
 " Mrs Marguerite A (wid Wm I) h 825 Chalker
 " Mary wks Goodyear r 27 Arch
 " Phillip W [Mary] plstr h 559 Inman
 " Mrs Sara I (wid Wm G) h 387 Gibbs pl
 " Mrs Wanda V h 73 Carlton dr
 " Wm C [Gertrude] wks Gen T & R Co r 316 Hoover
 " Wm O wks Firestone r 198 Mission dr
 " Wm P [Nora] wks Klages C & I Co h 1073 Dietz
 Refat bly wks Goodyear r 372 Weeks
 Refner Mrs Blanche I wks Goodyear h 1297 Goodyear blvd
 " Harry N h 748 Harrison ave
 " Harry S mngr W L Tel Co h 748 Harrison ave
 " John P [Marie] clk Postoffice h 748 Harrison ave
 Ref Joseph J wks Gen I & R Co h 971 Edge
 " Julius L [Barbara A] h 971 Lidge
 " Mary T student h 971 Edge
 Regal A Harold h 819 Work dr
 " Alvin P [Mary B] elec engr h 819 Work dr
 " Mrs Bessie (wid Louis) h 797 Ruth ave
 " Catherine R h 819 Work dr
 " Margaret L student h 819 Work dr
 " Sol J [Iris] clk Summit Loan Office h 797 Ruth
 Regalls Adam J [Anna] h 297 W North
 " Frank J [Mary] h 754 1/2 Washington
 " Joseph A [Ethel R] wks Goodyear h 429 Brown
 Regan Frank P [Imma C] bus opr Ak Trans Co h 858 Brown
 Regarski John [Agnes] wks Goodyear h 1019 Collinwood ave
 Rego John [Ethel] mtch Goodyear h 1074 Coventry
 Resecz John [Elizabeth] wks Firestone h 301 Beardsley
 Regel Ernest W [Etelle H] wks Quaker O Co h 723 Bellevue ave
 " Evelyn I student h 723 Bellevue ave
 " Gust A [Irina I] engr dept Div of Highways h 821 Hayden ave
 " Otto W painter h 723 Bellevue ave
 Regent The apartment 834 N Howard
 " Theatre (Bernat Federhar) 518 S Arlington
 Reger Lucila h 1230 Valdes ave
 Regon Mrs Elsie h 481 Wabash ave
 Regufo Jose M [Helen] shoe rpr 515 S Arlington
 foot correctionlst 234 S Arlington h same
 " Mary h 234 S Arlington
 Rehak James [Marie] with Goodrich h 1017 Wooster ave
 Reherd Mrs Ida B h 110 Beck ave
 Renfeld Harold W [Harriet H] chemist Goodrich h 681 Letchworth dr
 Rehl Clyde A h 333 Lake
REHL, JOHN A [Estella E] (Rehl's Rug & Furniture Store) h 333 Lake
REHL'S RUG & FURNITURE STORE (J. A. Rehl) furniture and floor coverings The Best For Less 1149 Lakeside ave cor Lake st Phone HE-0227
 Rehtender John G [Eva B] wks Goodrich h 1068 Stronan ave
 Rehm See also Ream
 " Carl L wks City h 143 W Miller ave
 " Carl E [Irma E] h 1405 Sherman
 " Otten [Catherine M] dist supvr Times-Press h 1276 Coploy rd
 " Ray auto mech Burns M Co h rear 587 Grant
 " Mrs Sallie A (wid Andrew J) h 143 W Miller ave

REHM

" Vernon W [Esther M W] wks Goodrich h 300 N Firestone blvd
 Rehman Isabel A clk Boy Scouts h 247 4th N W Barberton O
 Rehs Geo J [Loretta C] electn h 2019 13th S W
 Reiber Mrs Bessie B (wid Frank A) h 884 Johnston
 " Conrad [Elizabeth] wks Natl R M Co h 370 E Crosler
 " Conrad jr h 370 E Crosler
 " Elizabeth h 370 E Crosler
 " Geo A student h 1225 Atwood ave
 " Geo W [Daisy A] wks Firestone h 1225 Atwood ave
 " Henry student h 370 E Crosler
 " Lucille F wks Goodrich h 1225 Atwood ave
 " Ray R student h 1225 Atwood ave
 " Rex R student h 1225 Atwood ave
 Reich Anna K student h 403 Reed ave
 " Barbara h 749 W Bowery
 " Danl J [Carrie E] stone ctr h 918 Snyder
 " David [Jennie] lns 1025 Jefferson ave h same
 " Ethel wks 101 Oakdale ave
 " Joseph wks Goodrich h 749 W Bowery
 " Mary T student h 408 Reed ave
 " Michael L h 408 Reed ave
 " Michael P [Anna B] wks Firestone h 408 Reed ave
 " Simon B [Anna] clothing 18 N Howard h 237 Wildwood ave
 Reichard John H [Mary] dr W E Wright Co h Barberton O
 " Theodore A [Leona M] wks Goodrich h 61 Lake
 Reichardt Geo J h 470 Cuyahoga
 " James student h 470 Cuyahoga
 Reichart Geo E [Cora E] slsmn AK P Milk Co h 589 Cole ave
 " Helen E clk h 589 Cole ave
 " Wm J clk A & P Tea Co h 589 Cole ave
 Reichel Mrs Virginia I waitress h 415 Sieber ave
 Reichelderfer Iesle O [Mary M] slsmn h 422 Celtic
 Reichenbach Chas E h 497 Alexander
 " Frank serviceman Acme O E Co h 497 Alexander
 " Geraldine A wks 53 Metlin ave
 " Mrs Kate (wid Milton) h 559 Edgewood ave
 " Phillip L [Marie] sta attdt Shell P Corp h 978 Collinwood ave
 " Ralph C [Florence C] clk h 890 Page
 " Wm H [Lizzie F] mach Goodyear h 497 Alexander
 Reichenstein Mrs Lillian (wid Wm) h 723 W Exchange
 " Morris W [Sophia L] (Peoples Loan Office) h 890 Whittier ave
 " Selma h 723 W Exchange
 Reichert Amelia h 85 N Walnut
 " Carl J [Esther V] trav slsmn h 116 Kirkwood ave
 " Carl R [Emelia D] wks Goodyear h 62 Schafer
 " Donald G [Evelyn K] atty 327 2d Natl Bldg h 1746 24th (C F)
 " Frank furnace repr h 85 N Walnut
 " Fred wks Buckeye Chem Co h 85 N Walnut
 " Geo h 85 N Walnut
 " Ida h 85 N Walnut
 " Kenneth R office mgr Gent Baking Co h 1746 24th (C F)
 " Mrs Margaret gro 71 Goodyear blvd h 1746 24th (C F)
 " Mary h 85 N Walnut
 Reichow Darwin D [Marie L] with Goodrich h 585 Letchworth dr
 Reid See also Read and Reed
 " Alvah B [Emma L] h 872 Woodrow ct
 " Armilda student h 433 Carroll
 " Arthur E [Ethel A] wks Palmer M Co h 2321 27th S W
 " Betty J student h 507 Lamont
 " Calup [Ruby] wks Frie R R h 650 Rhodes ave
 " Chas [Sarah M] wks Renner P Co h 2341 27th S W
 " Chas A [Hilda] switchman A C & Y Ry h 507 Lamont
 " Chas M [Della M] carp h 279 W Cedar
 " Chas W sta attdt I C Karlbheim h 1248 Chandler ave
 " David L student h 1077 Oakland ave
 " Dudley clk h 872 Woodrow ct
 " Mrs Ella M wks Firestone r 2340 17th S W
 " Fisle M student h 1077 Oakland ave
 " Gordon dr Sanitary 1 dy & D C h Sawyerwood O
 " Mrs Grace L (wid John L) h 48 F Suite
 " Henry G [Gertrude] slsmn Reiter Dairy r 58 S Arlington
 " Irene L student h 1077 Oakland ave
 " J Mason h 1077 Oakland ave
 " James [Mary A] wks Goodrich h 117 Merriman rd

OUR Taxi Service

**IS SAFE AND DEPENDABLE
Call CITY CAB CO., BL-3141**

**REID**

" James C student h 2010 Braewick dr
" James E [Rosa G] h 371 Washington
" James N [Lizzie] h 725 Carroll
" James W h 2284 9th S W
" James W [Hazel I] wks Goodyear h 906 Eva ave
" John H [Barbara C] h 1077 Oakland ave
" John I wks Goodrich r 41 Belvidere way
" John T [Eloise L] musician h 382 Beltz ct
" Judson [Opal] wks Firestone r 1059 Yale

REID LESTER R [Irma R] mgr Hotel Anthony Wayne h 43 Royal pl

" Lloyd G [Louise C] engr h 2010 Braewick dr
" Lucien D trucker B & O R R r 904 E Exchange
" Marvin H [Sarah A] wks Goodyear h 1809 Flint
" Robt A [Trudie] wks Firestone h 2641 Nesmith Lake blvd
" Robt B [Lucille P] wks Goodrich h 715 Carpenter
" Robt G [Susan] wks Goodrich h 2284 9th S W
" Robt H student h 2284 9th S W
" Ruby h 1332 Brandon ave

Reid s Sandwich Shoppe (Ben Levin) 16 S Case ave
Reid Sarah M student h 2284 9th S W
" T Lloyd driver Carlton Coal Co h 2167 Mogadore rd
" Wm L [Callie] wks Goodyear h 276 W Center
" Wylie A [Mary J] auto mech h 2167 Mogadore rd

Reidel John A [Marlan E] slsmn Homeler-U M Inc h 409 Sumatra ave

Reider Alvin L [Nellie J] h 802 Yale
" Dorothy J student h 802 Yale
" Mrs Margaret (wid John S) h 68 N Forge
" Marvin E [Gertrude M] mgr Greenwald's Auto Co h 500 E South
" Wayne A wks Quaker O Co r 656 LaFollette

Reidinger Henry V [Ruth] carp h 324 Winnipeg
Reidl Stephen [Elizabeth] wks Firestone h 1127 Burkhardt ave

Reidy Catherine M clk h 77 Jewett
" Henry J agt Prud I Co h Cuyahoga Falls O
" John P slsmn h 75 Jewett
" Josephine h 44 S Balch
" Lawrence P stenog Great Am T Co h 77 Jewett
" Thos F [Helen] 3d mstr B & O R R h 75 Jewett

REIFSNIDER CHARLES L [Lotta B] vice pres Midland Pub Co St Louis Mo h 168 Edgerton rd Phone HE-1843
" Franklin student h 36 Orchard rd
" Geo h rear 1020 E Tallmadge ave

REIFSNIDER L ROY [Lucretia S] supvr F equitable Life Assurance Society of U S (Mortgage Dept) vice pres Society Savings & Loan Co h 36 Orchard rd Phone UN-6732
" Wm H [Louise] h rear 1020 E Tallmadge ave

Reifsnyder Chas C [May M] truck dr Goodyear h 1788 Tonawanda ave
" Harry dr M M Mell Co h Portage Lakes O
" Mrs Ida K h 1788 Tonawanda ave
" James E [Sarah M] carp h 882 Oakland ave

Reiger Mrs Miriam h 369 Campbell

Reighard Clyde R wks Goodrich h 270 W Long
" Elmer M [Christina] wks Goodrich h 1236 Herman ave
" Hazel P clk Goodrich h 270 W Long

REIGHARD-HOUSEL COAL CO (J J Reighard C C Houser) best grades of coal 1126 Sweetzer ave Phone BL-8222
" John J [Lizzie A] (Reighard-Houser Coal Co) h 270 W Long
" Stanley J student h 270 W Long
" Wm H [Ella L] gro 1830 Ford ave h same

Reigle P Elnora stenog Wells & Bliss Inc h 747 Chester ave
" Roy R [Pearl] wks Goodrich h 747 Chester ave
" Russell I [Ida M] h 50 Merriman rd

Reiheld Mrs Celia (wid Jacob) h 727 Yale
" Irene C nurse h 727 Yale
" James J student h 1231 Pond View ave
" Joseph H [Dottie E] barber h 1231 Pond View ave
" Otman L [Marjorie] clk Herberich-H-H Co h 486 Roslyn ave
" Stella M nurse h 727 Yale

Reihel Oscar F [Fannie] wks Mohawk R Co h 1223 Pond View ave
Reilly John W [Eather J] (Glenwood Market) h 503 E Glenwood ave

Reilly Anthony E h 212 W Cedar
" C Edward [Mary R] wks Goodyear h 792 Wilmot
" Edgar C with Goodrich r Y M C A
" Geo L [Mae R] wks Goodrich h 142 N Adolph ave
" Geraldine G clk h 197 Myrtle pl
" Harry E musician h 197 Myrtle pl
" Joseph A h 105 Merriman rd
" Katherine h 212 W Cedar

REILLY

" Mrs Mary E (wid Thos J) h 514 Nash
" Maud wks Firestone h 105 Merriman rd
" Peter [Ruth] h 47 N Maple
" Rose C bkpr Yeager Co h 212 W Cedar
" T Gerald [Florence S] credit mgr Ldfred s Music Store h 197 Myrtle pl

Reilman Joseph M [Elsie M] gro 2266 East ave h 1187 Florida ave

Reimold Augusta h 226 Rhodas ave
Reinart Joseph F [Lena I] wks Goodyear h 301 East Park blvd

Reinberg Jay r 2125 10th S W
" Lois clk Gen T & R Co r 2125 10th S W

Reincke Mrs Florence C (Paramount Shoppe) h 1000 Thorndale dr
" Frank C [Florence C] (Paramount Theatre) h 1000 Thorndale dr
" Frank C Jr student h 1000 Thorndale dr
" Henry [Gertrude] h rear 404 Livingston
" John T [Helen A] gro 294 W Cedar h 293 same

Reiner Anna student h 291 Howe
" Anthony [Anna E] shoe repr 285 W Birtzes h 291 Howe
" Anthony J lab h 291 Howe
" Eva wks Goodrich h 478 Scheck
" Frank [Eva] wks Miller R Co h 478 Scheck
" Frank P clk Peoples S Drug h 478 Scheck
" John H student h 478 Scheck
" Joseph student h 291 Howe

Reinert Albert C [Clara M] slsmn h 695 Roselle ave
" Mrs Catherine (wid Chas) h 986 LaCroix ave
" Helen M wks Goodrich h 986 LaCroix ave

Reinfeld Ernest [Doris] mach h 74 E Youtz ave

Reinhard Mrs Clara E (wid John S) h 52 Vesper
" Fay r 111 Beck ave
Reinhardt Adelle student r 2313 22d S W
" F mldr r 2313 22d S W

Reinhart Edward F [Anna A] wks Goodyear h 853 Storer ave
" Frank P [Mayme] h 566 Grant
" Gertrude student h 692 Madison ave
" Lawrence wks Star D M Co r 2141 Mogadore rd
" Meggs N [Dauphne I] wks Goodyear h 407 Madison ave
" Walter [Bertha] wks Averill D Co h 692 Madison ave
" Wilbert E musician h 692 Madison ave
" Wm E student h 853 Storer ave

Reinherr Chas clk Firestone r 495 E Buchtel ave

Reinhold Arthur h 380 Hickory
" Mrs Eliza J (wid Philip A) h 380 Hickory
" Frank G [Dorothy D] slsmn h 884 Fess ave
" Fred F [Helen] engr h 770 StClair
" Harold F h 770 StClair
" Julia clk THE M O'NEIL CO h 380 Hickory
" Margaret E h 770 StClair
" Philip A [Rilla E] wks Goodyear h 1254 Collinwood ave
" Theodore H [Dorothy] mach h 998 Dan
" Walter P [Mary A] mach h 649 S Sunset View dr
" Wm F [Doris] prefdr Com P & L Co h 499 Ohio

Reinling Alice h 165 Macklin ct
" Anna E wks Palmer Match Co h 2774 Wingate ave
" Conrad [Mary] wks Goodrich h 165 Macklin ct
" Conrad Jr student h 165 Macklin ct
" Conrad student h 133 E South
" Elizabeth tchr h 133 E South
" Fred [Anna] wks Col Salt Co h 2774 Wingate ave
" Fred Jr wks Seiberling L P Co h 2774 Wingate ave
" Henry student h 2774 Wingate ave
" Henry [Elizabeth] h 133 E South
" Henry Jr student h 133 E South
" Ralph [Helen C] clk State Liquor Store No 172 h 1468 Elder ave

Reininger Ernest W [Irene M] wks Goodyear h 436 Watson

REINKE FRED A [Bessie L] vice pres Austin Print Works Co h 883 Elmore ave Phone LN-6230
" Frederick G student h 883 Elmore ave
" Glenn B [Eleanor K] capt Fire Station No 3 h 60 Charlotte
" Janet J student h 883 Elmore ave

Reinker Clarence G clk Kroger G & B Co h 699 Schiller ave
" T Erwin [Eva] clk r 736 Diagonal rd
" Gustav F [Albertina W.] h 699 Schiller ave
" Sylvester R [Esther P] with Kroger G & B Co h 994 Berwin

Reinoehl Mrs Emma A (wid Chas F) h 2200 Milo ct
" Geo W [Lucille] wks Firestone h 2200 Milo ct

Reinsmith Chas h 601 High Grove blvd
Reinspach Mike [Anna] h 227 Annadale ave

REIP

Reip Claude M [Mildred] (M & R Truck Service) h 285 Sherman
 Reipe Fletcher A [Margaret G] wks Goodrich h 456 Phillomena pl
 Reis Adam [Josephine] wks Goodrich h 261 E Voris
 " Clarence G clk W R Marchand h 261 E Voris
 " Harry h 261 E Voris
 " Mrs Leota h 835 5th ave
 " Lillian student h 261 E Voris
 Reisch Clarence J mgr Swift & Co h 1024 Dover ave
 Reischman Francis F [Lucille M] diesel setter r 329 Sumner
 Reisenbach Mrs Ella r Garfield Hotel
 Reiser Abraham A [Ida A] (Federal Loan Office) h 608 Glendora ave
 " Bernhart B h 642 Bell
 " Jacob [Fannie] (Mutual Loan Co) h 642 Bell
 " Mrs Laura vice pres Reiser Loan Office Inc h 593 Madison ave
 " Leo pres Reiser Loan Office Inc h 642 Bell
 " Loan Office Inc Leo Reiser pres Mrs Laura Reiser vice pres Solomon Reiser sec and treas pawnbrokers 313 S Main
 " Morris E wks Neisner Bros h 642 Bell
 " Solomon [Laura] sec and treas Reiser Loan Office Inc h 591 Madison ave
 Reiset Grace E clk h 849 Huron
 " Mrs Mary (wid Theodore F) h 849 Huron
 Reish Don W [Nellie J] driver **THE M O'NEIL CO** h 842 Raymond
 " Helen A clk Goodrich h 320 Fernwood dr
 " Pauline E student h 320 Fernwood dr
 " Wade L [Ora] ins h 320 Fernwood dr
 Reiscicar Karl C [Julia] h 1161 Bellows
 " Karl C jr wks Goodyear h 1161 Bellows
 " Margaret J student h 1161 Bellows
 Reisinger Andrew [Eva] wks Goodrich h 812 Boulevard
 " Andrew jr wks Goodrich h 812 Boulevard
 " Anna student h 962 Mercer ave
 " E Mary h 673 Noble ave
 " Geo [Elizabeth] wks Firestone h 680 Sumner
 " Geo B [Zelda R] r 163 S Arlington
 " Irene clk Ent Mfg Co h 673 Noble ave
 " John H [Betty A] h 865 Bloomfield ave
 " Leona student h 812 Boulevard
 " Michael [Agnes] wks Firestone h 962 Mercer ave
 " Michael [Elizabeth] wks Miller R Co h 673 Noble
 Reiss Clifford E [Nora L] pres and treas R-C-A Rubber Co and Eclat Rubber Co h 571 Crestview ave
 " Joseph W [Sigmet] ptrmrkr h 192 Emmons ave
 " Richard student h 671 Crestview ave
 " Sylvia L student h 192 Emmons ave
 Reitenbach Anna h 295 Livingston pl
 " Francis student h 295 Livingston pl
 " John [Anna] h 295 Livingston pl
 " John jr [Anna] wks Goodyear h 443 Bishop
 " Joseph wks Goodyear h 295 Livingston pl
 " Peter wks Goodyear h 295 Livingston pl
 Reiter Cloyd R [Bessie] agent Indianapolis Life I Co h 548 Crosby
REITER DAIRY CO R H Reiter pres C R Miller vice pres C J Grau sec H F Reiter treas and gen mgr 262 Sumner Phone FR-2119
 " Florence L student h 254 Crescent dr
 " Rev Frederick A [Pearl F] pastor Firestone Park Presbyterian Church h 254 Crescent dr
 " Geo R [Gertrude] wks Goodyear h 1706 Goodyear blvd
REITER HAROLD F [Dorothy D] treas and mgr Reiter Dairy Co h 667 Greenwood ave
 " Jacob clk Park Lane Shoe Store h 172 Oakdale av
 " Leon O slsmn Homeler-U M Inc h 800 Wilmot
 " Marguerite K nurse h 254 Crescent dr
REITER RALPH H [Clara O] pres Reiter Dairy Co h 248 Kenilworth dr
 " Robt C [Ruth E] wks Goodyear h 800 Wilmot
 " Stephen E slsmn Nelson Motor Sales h 793 Princeton
 " W Levi truck dr h 793 Princeton
 " Wm slsmn Weaver Co h Cuya Falls O
 " Wm R [Susan] h 793 Princeton
 Reitinger Christ h 699 1/2 Miami
 " Stephen J wks Goodyear h 904 Concord ave
 Reitman James D student h 967 S Arlington
 " Willis [Gladys I] carp h 967 S Arlington
 Reitz Jacob J [Sadie L] h 70 Wise
 " Lois M student h 84 Straw
 " Martin wks Goodyear r 904 E Exchange
 " Robt E student h 253 E Thornton
 " Robt L [Alaphair] wks Goodyear h 84 Straw
 Reitzel Mrs Ethel h 1266 Honodde ave
 Reitzl Andrew h 185 Cross

YOU SAVE 25%
 on Fire and Automobile Insurance

with
FRANK R. SCHONER

Phone WALbridge 6315

"THE PUBLIC BE PLEASED"

REITZI

" Anna student h 185 Cross
 " Geo [Anna] wks Goodyear h 185 Cross
 " Joseph h 185 Cross
 " Mary h 185 Cross
 Reiz Mrs Eva (wid Geo E) h 824 E Buchtel ave
 " Roland [Azalia O] wks Atlantic Fdry Co h 153 N Adams
 Rejkowski Albert h 203 Charles
 " Anna student h 203 Charles
 " Frank wks Goodyear h 335 Dean
 " John student h 203 Charles
 " Martin [Catherine] wks City h 338 Dean
 " Michael h 338 Dean
 Rekeytey Paul [Mary] wks B & W Co h 1079 Mercer ave
 Relick Ann wks 1328 Delia ave
 Relf Saml [Louisa] wks Goodyear h 66 Wise
 Reliable Bronze & Aluminum Foundry (Julius Grunow) 312 Dean
RELIABLE FURNITURE CO The, Wm Levinson pres and treas N C Peters vice pres F H Gross sec complete home furnislers 33 and 35 N Main Phone JE 6413 branch 19 Cherry Phone JE-4915
 " Garage Co (E R McLean J A Osterholt) 404 Wooster ave
 " Market (Chas Kalos) gro etc 1497 E Market
 " Tire Service Co (O B Phillips) 197 W Bowery
 Relich Zika [Helen] tailor 131 N Case ave h same
 Remaklus Clarence G [Ethel E] wks Goodrich r 529 Brown
 Remalia Willis A [Jessie B] barber 935 E Market h 123 Middlebury ave
 Remilla Mrs Katie h 381 N Howard
 Remark Alphonus R [Ina K] slsmn h 344 W Exchange
 " Colla E h 344 Bishop
 " Ethel J stenog h 344 W Exchange
 " Frank E [Mabel E] slsmn h 400 Cloverdale ave
 " Fred J chief drftsman Gen F & R Co h 344 Bishop
 " J Wm jr student h 362 S Firestone blvd
 " Joseph W [Helen L] coal dr h 362 S Firestone blvd
 " Mrs Mary E (wid Peter) h 344 Bishop
 " Mary K stenog Miller Loan Co h 400 Cloverdale av
 " Paul D student h 344 W Exchange
 " Rosemary student h 400 Cloverdale ave
 " Theresa M asst Dr S A Bader h 344 Bishop
 Remlas Elizabeth student h 499 W South
 " Steve [Elizabeth] wks Goodyear h 499 W South
 Remington H Wm student h 809 Weber ave
 " Joseph F [Emma B] slsmn h 809 Weber ave
 " Joseph J student h 809 Weber ave
 " Rand Inc H M Wood office mgr office equipment 73 E Mill
 Remis Anna wks Goodrich h 895 Douglas
 " Frances student h 895 Douglas
 " Josephine student h 895 Douglas
 " Steve [Helen] truck dr h 895 Douglas
 Remley Robt wks Great Presto Hotel r 214 E Market
 Remmy Fred [Leatha] r 645 W Market
 " Frederick h 625 Mentor rd
 " Howard A [Rozina G] lettercarrier h 962 Mer-ton ave
 " Mrs Ida M (wid Wm) h 625 Mentor rd
 " Lester W [Doris I] sta attdt Natl Ref Co h 388 Gibbs pl
 " Mrs Mollie h 282 Talbot ave
 Rempes Chas L [Louisa O] mach h 460 Noble ave
 " Paul E [Mildred] aud h 460 Noble ave
 Remsburg Percy J [Cecile] wks Goodyear h 249 Spicer
 Remus Paul [Lulu] h 134 Halstead
 Renaud Edward J [Fern] wks Johant El Co h 681 Payne ave
 " Edward V [Lela N] miner h 161 Fulton
 " Velma J h 161 Fulton
 " Winifred J h 161 Fulton
 Renschkovsky Michael [Elizabeth] wks Goodrich h 1111 Delos

CITY BAKING CO. QUALITY BAKERS, 6 Retail Stores

PHONE HE-3126 Main Office, 532 Grant Street

1136

BURCH DIRECTORY CO'S

RENNHOVSKY

" Theodora [Katherine] auto repr 1067 Triplett blvd h 1111 Delos
 Rende Gladys wks Goodrich h 2211 7th S W
 " Mrs Iona B h 1053 Bellows
 " Lloyd r 101 E Thornton
 Rendich Wm wks Firestone r 815 Huron
 Renner Howard [Blanche] pldftr h 1782 Hemlock
 Rene Walt Apartments 1338 Goodyear blvd
 Renfrew James [Mabel] wks Goodyear h 1833 Marks
 " James R student h 1833 Marks ave
 " Mary student h 1833 Marks ave
 Renfrow Berna M clk Goodyear h 222 W Center
 " James F h 222 W Center
 " James M [Fannie G] h 222 W Center
 Rengeriny Geo truck dr r 745 Hackett
 Renick Harry F [Hortense E] formn Imp El Co h 751 Ardmore ave
 Reniker Cora A h 70 Russell ave
 " Mrs Elsie I (wid Chas E) h 508 Mineola ave
 " Frank [Mary R] h 1137 Victory
 " Houston S h 76 Russell ave
 " Huston R [Luella M] wks Imp El Co h 225 Lake
 Renkert Fred E [Margaret] atty 1st-Central T Co h 30 Atlas
 Renn Frank slsmn J A Fulman Co r Hotel Marne
 Rennard Mrs Dora h 404 Morgan ave
 Rennecker Dewey student h 2370 Triplett blvd
 " Francis E [Agnes C] wks Goodyear h 610 Wirth
 " Gertrude tchr r 2154 12th S W
 Renner Chas E [Nellie R] carp h 1292 Weiser ave
 " Dalton wks Goodyear h 92 McNaughton
 Renner Deibel Oil & Gas Co E C Deibel pres G D
 " Bryan sec and treas 275 N Forge
 " Doris E student h 913 Hamlin
 " Earl E student h 610 Baird
 " Edward J [Dora] truck dr h 2146 East ave
 " Edward J jr truck dr h 2146 East ave
 " Edwin S [Muriel C] agt Conn Gen L I Co h 767 Packard dr
 " Emma C h 293 E Market
 " Ernest L painter h 1292 Weiser ave
 " Esthur J student h 1292 Weiser ave
 " Frank C [Minnie E] encl r 259 Watson
 " Frankie G com sec WADC Broadcasting Sta h 854 N Main
RENNER GEO J BREWING CO The, E C Deibel pres John Aitkenhead vice pres G D Bryan sec and treas 275 N Forge Phone JE-2103
RENNER GEO J PROPERTY CO E C Deibel pres John Aitkenhead vice pres G D Bryan sec and treas real estate owners in fee 275 N Forge Phone JE-2103
 " Harry E h 1292 Weiser ave
 " Harvey W [Hazel E] wks Goodyear h 1753 Marks
 " Irvin R [Maude I] h 686 Johnston
 " John M [Beatrice M] contr bidr 44 N Arlington h same
 " Lester N [Marguerite L] engr Ohio Edison Co h 913 Hamlin
 " Marion E h 2146 East ave
 " Maxwell J [Ruth] wks Goodrich h 799 Kenyon
 Renner & Meadows (Ralph Renner W J Meadows jr) auto serv sta 1308 Pond View ave
 " Michael h 913 Hamlin
 " Myron L [Edna B] engr Goodyear h 934 Georgia ave
 " Pauline I h 610 Baird
 " Pearl H h 202 Mission dr
 " Ralph wks R-C-A Rubber Co h 92 McNaughton
 " Ralph (Renner & Meadows) h 1753 Marks ave
 " Selma h 92 McNaughton
 " Wm G [Anna J] wks Firestone h 610 Baird
 " Wm M [Marie B] lettercarrier h 701 Utica ave
 " Wilma wks Goodyear h 1368 F Market
 Rennick Walter J [Myra N] with Gen T & R Co h 83 Atlas
 Rennie Archie M [Emma J] wchmnn County Garage h 234 Wheeler
 " C Norris wks Gen T & R Co h 308 Cole ave
 " Chas E [Ida L] rodman State Highway Dept h 308 Cole ave
 " Donald student h 733 Rainbow dr
 " Donald M student h 308 Cole ave
 " Dorothy M student h 308 Cole ave
 " Forrest H h 876 Berwin
 " Francis W student h 308 Cole ave
 " Gerald L wks Firestone h 308 Cole ave
 " Jeanne W h 876 Berwin
 " Robt C [Edna M] meat ctr h 256 Sues ct
 " Mrs Winifred H (wid Wm F) h 876 Berwin
 Renninger Chas O [F May] die sinker h 1994 Brae-
 wick dr

RENNINGER

" Clarence P [Helen C] clk Epps h 1839 14th (C F)
 " Mrs Cora J (wid Cyrus) h 291 Crosby
 " Edward J [Maggie J] wks Goodrich h 368 Boule-
 vard
 " Ronald engr Goodyear h 461 E Buchtel ave
 Rennix Mrs Alice (wid Sylvanus) h 232 Kryder ave
 " Ann E sec Alliance-Akron Transit Co Inc h 232
 Kryder ave
 " Elsie M compt opr Pitts V & F Co h 165 Kelly ave
 " Nim R [Nelle] wks Goodyear h 360 Watson
 Reno Golden M [Lela N] clk Central H & F S Co h
 433 E Voris
 Rensel Ralph J [Bessie] wks Goodyear h 1753 Shaw
 Renson Eva wks 1129 Della ave
 Renfrow Chauncey O [Bessie H] barber h 178 N Ar-
 lington
 " Mack G wks H Muehlstein Co h 178 N Arlington
 Rentler Geo E h 696 Inman
 Rentschler Beatrice D tchr h 41 Kuder ave
 " Carl W clk Fairlawn S & C Co h Medina rd ext
 " Caroline F h 41 Kuder ave
 " Ruby D tchr h 41 Kuder ave
 " Wm C h 41 Kuder ave
RENTS (H FR WM W vice pres Packard Akron Mo-
 tor Co h 41 Kuder ave Phone FR-3068
 Rentz Mrs Audrey h 129 Rhodes ave
 " Elmer wks Portage Rendering Co r Geo Bickler
 w a Peck rd
 Renz Albert P [Uree K] wks Goodrich h 449 Edge-
 wood ave
 " Delmar A student h 449 Edgewood ave
 Renzl Frank E [Anna M] reprmn Shumaker Shoe Co
 h 359 Patterson ave
 " Geraldine R student h 359 Patterson ave
 " Mary F stenog h 359 Patterson ave
 " Mrs Theresa M (wid James G) clk h 689 Kenmore
 blvd
 Repas Tressa clk Times-Press h 322 W Market
 Repaskey John [Lola M] wks Goodyear h 548 Cole av
 Repasky John phys 638 Kenmore blvd h same
 " John [Nellie] wks Firestone h 595 Flora ave
 " John G [Nellie] wks Firestone h 1111 Sawyer ave
 " Joseph [Catherine] wks Firestone h 920 East ave
 " Joseph S [Mary T] wks Goodrich h 828 Coburn
 " Stephen [Vera H] wks Firestone h 2273 11th
 S W
 Repick Anna r rear 178 W South
 Repede Nick [Lucy] clk Kroger G & B Co h 735
 Kling
 Rephann Betty h 2339 11th S W
 " Carl H [Catherine] mach h 2339 11th S W
 " Wilma student h 2339 11th S W
 Repine Grace C wks Goodyear h 420 Sherman
 " Mrs Mary h 420 Sherman
 Replogle C Raymond [Esther A] wks Goodyear h 1655
 Malasia rd
 " Chas H [Della E] h 765 F Buchtel ave
 " Chas Q [Helen M] wks E H Wiener Co h 40 Pen-
 field ave
 " Kenneth D student h 579 W South
 " Patricia A student h 1655 Malasia rd
 " Percy D [Marjorie] (General Radio Service Co)
 (South End Machine Co) h 579 W South
 " Ralph V [Helen S] agt Prud I Co h 2110 11th
 S W
 Repp Albert F [Effe C] shipper Wise Furnace Co h
 305 E Wilbeth rd
 " Carl W asst supt Ak City Workhouse h 484
 Brown
 " Chas W [Ottilla] h 484 Brown
 " Claude E [Nellie] wks Goodyear h 1535 Hamp-
 ton rd
 " Mrs Florence R h 417 Grant
 " Geo J clk Morgan-N Hdw Co h 484 Brown
 " Harry L [Hattie M] sis engr h 1049 Jefferson ave
 " Helen A bkpr Royal Rubber Co h 1300 Herberich
 " Ora A [Sadie V] wks Goodyear h 1300 Herberich
 " Walter H [Mary E] wks Firestone h 93 Lake
 Reppure Nicholas waiter r 904 E Exchange
 Republic Realty Co H R Falkner mgr oprs The
 Seville 715 W Market
 Rerko Danl wks Gen T & R Co r 340 Graves ct
 Resch Chas H [Mary M] r 39 Fulton
 Reschke Saml [Beulah V] wks Goodyear h 1876
 Springfield Center rd
 Resh Harvey L [Ethelne L] mach h 51 1/2 Savoy
 " Lersey mach h 51 1/2 Savoy
 Resinger Chas E [Mildred Z] wks Goodyear h 2075
 17th S W
 Resley Arthur [Ruth M] h 62 N Balch
 " Barbara E student h 62 N Balch

**BANKING SERVICE
FOR THE
INDIVIDUAL**

THE FIRST INDUSTRIAL BANK OF AKRON

**SAVE WHERE
YOU
CAN BORROW**

Akron's Morris Plan Bank. 415 S Main St Phone JE-4171

AKRON CITY DIRECTORY

1137

RESLEY

" Richard F [Josephine] wks Goodrich h 42 E Tallmadge ave
Ress Clarence A [Florence J] wks Firestone S P Co h 1026 Dietz ave
" Evelyn M clk Nelsner Bros Inc h 1026 Dietz ave
" Willard C [Gertrude E] wks Goodrich h 1026 Dietz
Resseger Bernard P [Ethel E] engr Goodrich h 207 Myrtle pl
" C Howard student h 1030 W Exchange
" F Lanhan [Fannie M] wks Western R R Co h 1029 Cordova ave
" John F [Able C] supt Western Reserve R Co h 1030 W Exchange
" John F jr student h 1030 W Exchange
" Roma E [Mabel] wks Goodrich h 909 Jason ave
" Rowena M student h 1030 W Exchange
Resler Evelyn M stenog Hopkins & K A E Inc h 293 Locust
" Mrs Mary E (wid Chas M) h 293 Locust
RETAIL CREDIT CO Inc. R W Siz mgr 620 and 621 Metropolitan Bldg Phone FR-3179
Reth Margaret wks Goodrich h 407 Reed ave
" Reinhart wks Firestone h 407 Reed ave
Rethaber Eugene [Euzenia] auto mech h 649 Kling
Rettich John M [Anna M] lab h 742 Kipling
Retin Geo [Anna] h 1229 Sweitzer ave
Retofsky Oscar F wks Goodyear r 1023 Johnston
Rett Anna M h 540 Corice
" Carl P [Dorothy S] (Ebonite Products Co) h 895 S Main
" Chas A student h 540 Corice
" Edward [Anna M] h 540 Corice
" Edwin C r 331 Bryan
" Emil plbr h 899 S Main
" Mrs Gertrude r 331 Bryan
" Josephine L h 899 S Main
" Mrs Mary S (wid Theodore) h 975 Brown
" Raymond R sec A D Seawright Co 85 Goodyear blvd
" Mrs Sybil C clk THE M O'NEIL CO h 488 Greenwood ave
" Walter E [Helen L] clk 1st-Central T Co h 1056 Roosevelt ave (C F)
Rettew Mrs Inez L (wid Allen M) h 1094 Laird
" John W h 1094 Laird
Rettger Chas [Inez] wks Goodyear r 851 E Buchtel
Rettick Stephen h 1170 Dietz ave
Rettik Adam [Winnie P] formn Electric M & R Co h 1222 Dayton
" Anna opr Rialto Beauty Salon h 891 Snyder
" Carl [Anna] h 350 Monroe
" Catherine student h 891 Snyder
" Edward A student h 1222 Dayton
" Erick [Irma] h 350 Monroe
" Frank K [Katherine] wks Col Salt Co h 891 Snyder
Retzer Danl student h 897 Packard dr
" Fred W [Mary E] dept mkr Am H R Co h 897 Packard dr
Retzler Bert L [Margaret] carp Portage Hotel h Cuya Falls O
" Edgar R [Mary A] clk Goodyear h 791 W Exchange
" Eugene C [Orpha G] wks Goodyear-Z Corp h 246 Wayne ave
Reum Herman H claim agt B & O R R r Hotel Akron
Rousch Christian nurseryman h 584 Schiller ave
" Frank W clk Acme No 124 h 714 Allyn
" Fred [Elizabeth] wks Burker I Co h 714 Allyn
" Helen M h 584 Schiller ave
" John F [Edith] wks Goodrich h 228 Avondale dr
" Mrs Sophia (wid Jacob) h 698 Thayer
Reuscher Dorothy stenog Russell Harp Inc h Cuya Falls O
" Frank J formn Sup P & L Co h Cuya Falls O
" Geo J wks Goodrich h 238 Oakdale ave
" Wm J [Beatrice A] acct Firestone S P Co h 1807 Carter ave
Reusing Andrew L [Mary G] phys h 813 Elmore ave
Reuter Geo V [Dessie M] slsmn h 799 N Howard
" Geo W elev opr Kirk Stores Inc h 799 N Howard
" John W wks Goodyear h 799 N Howard
Reuther Karl A [Martha A] wks Goodrich h 636 Oxford ave
Revny Amelia student h 191 Millhoff ct
" Geo S student h 191 Millhoff ct
" John student h 191 Millhoff ct
" Stephen [Anna] wks Goodrich h 191 Millhoff ct
Reveley Fvelsn h 396 Briarwood dr
Revell Elza L [Helen M] sign painter h 2178 4th S W
Revie John [Agnes] shoe reprmn h 803 Stoner
Rex Alfred C wks Firestone r 847 Brown

REX

" Claud E [Vinnie T] mach wkr h 1061 W Waterloo rd
" Claud L wks Lincoln Rubber Co h 1061 W Waterloo rd
" Elton D [Rose K] decorator N H Porter Co h 771 Coventry
" Geo F [Lucy A] h 768 Coburn
" Geo W [Frieda C] wks Portage Tool Co h 731 City View ave
" Louis A h 1061 W Waterloo rd
" Marjorie R h 731 City View ave
" Marvin G h 731 City View ave
" Melvin J wks Palmer Match Co h 1003 Flanders av
" Poultry Co (Joseph Cacioppo) 202 E Mill
" Robt E student h 1003 Flanders ave
" Roy [Frances] clk Goodrich h 943 Sutherland ave
" Virgil P student h 1061 W Waterloo rd
REXALL STORES The. See Rutledge Drug Co
Rex-Hide Distributing Co F S Goehring mkr auto brake lining 278 Water
Rexroad Agnes clk h 319 1/2 Pine
" Mrs Agnes h 319 1/2 Pine
" Dale A student h 20 Palmetto ave
" Delbert W student h 20 Palmetto ave
" Henry A [Stella L] wks Miller R Co h 20 Palmetto
" Louis R [Vivian R] wks Goodyear h 1314 Onondago ave
" Morris C with Goodyear h 862 Ute ave
" Morris C jr h 862 Ute ave
" Wm C [Margaret] wks Firestone h 2279 14th S W
Rexroth Mrs Anna C (wid John W) h 155 W Bartzes
" John W h 155 W Bartzes
Rev Harold A h 1007 E Crosier
" Manual [Rose] wks Am H R Co h 832 1/2 Adelina
Reyda Walter wks Summit M & M Co h 718 Sylvan
Reyette Elizabeth student h 1181 3d ave
" John with Times-Press h 1181 3d ave
" Mary E h 1181 3d ave
Revmann Agnes J student St Thomas Hosp h 403 Canton rd
" Bernard F with Atlantic Fdry h 403 Canton rd
REYMANN CHARLES [Selma M] pres and treas Atlantic Foundry Co h 403 Canton rd Phone FR-7796
" Chas F jr [Mary M] supt Atlantic Fdry Co h 1631 Falls ave (C F)
" Gilbert B with Atlantic Fdry h 403 Canton rd
" Joseph h 403 Canton rd
" Martin I [Anne E] coremkr Atlantic Fdry Co h 372 Moon dr
" Mary R clk 1st Central T Co h 403 Canton rd
" Richard P student h 403 Canton rd
" T Marcel with Atlantic Fdry h 403 Canton rd
" Vincent R student h 403 Canton rd
Reymond Guy M chemist Gen F & R Co h 555 Patterson ave
Reynak Joseph F [Marie I] wks Goodyear h 560 S Arlington
Reynor Roy R [Grace S] barber C L Schumacher h 1217 N Main
Reynolds Alva D [Dorothy I] wks Goodyear h 1430 Taffer ave
" Anna A student h 869 Wyoming ave
" Arthur R [Barbara M] wks A & B Fast Frgt r 52 Wigley ave
" Aubrey D [Florence M] barber J Peter h 718 Albe-marle ave (C F)
" Aubrey H [Hulu F] funeral director 1459 E Market h same
" Mrs Bertha M mgr Ontario Apts h 264 W Market
" Chas [Flora] h 540 E Exchange
" Chas A [Annabel] h 869 Wyoming ave
" Chas H student h 869 Wyoming ave
" Chas K clk Bear F Co r Y M C A
" Christ B [Luella] clk h 616 Sherman
" Clarence S [Mabel A] with Hibbard Jewelry Co h 680 Greenwood ave
" Cox [Ann B] wks Am H R Co h 824 Jason ave
" Curtis H h 869 Wyoming ave
" Danl C [Maud F] h 1204 Welsh ave
" Danl W [Lydia M] painter h 67 Flinor ave
" Denver W [Helen L] mach h 277 Fast Park blvd
" Don [Mimmel S] wks Firestone h 425 Bacon ave
" Doreen h 769 E Buchtel ave
" Elizabeth h 625 N Portage path
" Mrs Elizabeth M h 669 Lumlere
" Mrs Emily M (wid Henry) h 1210 Laird
" Emmanuel D student h 425 Bacon ave
" Mrs Floda M h 356 Para ave
" Mrs Florence h 1207 Collinwood ave
" Floyd L [Sarah A] truck dr J P Ioomis C & S Co h 821 Grant

KESTER COAL CO.

15 YEARS OF SATISFACTION
FOR QUALITY—SERVICE AND COURTESY. CALL BLackstone 2311

1138

BURCH DIRECTORY CO'S

**THE
HOILES-HEDDEN CO.**
REALTORS - HOME BUILDERS
1664 State Rd., Cuyahoga Falls, O.
Phones WA1bridge 1154 and 1155

REYNOLDS

" Francis L r 128 W South
" Geo [Etta] waiter h 399 Bell
" Geo H [Veronica E] formn Goodyear h 555 Blaine
" Geo W [Willie E] custodian Altdwell Apts h 1084 Jefferson ave
" Glide A [Maud M] (Reynolds & Goodhart) h 1507 Preston ave
Reynolds & Goodhart (G A Reynolds R U Goodhart) druggs 1317 5th ave
" Hayman C [Ernestine L] wks Firestone h 107 Ida
" Herbert wks Am H R Co h 355 Para ave
" Hoy [Jennie] formn Miller R Co h 708 Florida ave
" Mrs Ida J (wid Thos M) h 325 Lake
" Mrs Idera G wks Firestone r 146 E Archwood ave
" Ira O [Ethel D] wks Biggs B W Co h 687 Morning View ave
" J Walter [Ella] wks Loewenthal Co h 405 Weeks
" James G painter h 67 Elinor ave
" James J h 540 E Exchange
" James L student h 269 Noble ave
" Jesse L [Estel C] wks Goodyear h 162 Ruckel rd
" Jessie E wks Firestone h 373 Cypress ave
" John A clk Miller R Co h 326 Lake
" John A [Violet G] h 903 Grant
" John C [Frances E] mtrmn h 2315 13th S W
" John J [Ethel] wks A D Daily Inc h 769 E Buchtel
" Joseph I [Josephine M] wks Goodrich h 71 N Walnut
" Mrs Kathleen h 236 Casterton ave
" Kenneth [Elizabeth] agt C F Flala h 176 Cutler pkwy
" Lawrence E h 128 W South
" Mrs Leslie (wid Wm S) h 824 Jason ave
" Lloyd W interne City Hosp h 269 Noble ave
" Luther [Agnes E] wks Loewenthal Co h 461 Ardella ave
" M Jane h 680 Greenwood ave
" Mabel D L h 326 Lake
" Mrs Mannie (wid S Foy) h 785 Ardella ave
" Margaret wks Goodyear r 1401 Goodyear blvd
" Mrs Mary T clk h 979 Chester ave
" Mrs Myrtle I (wid Scott W) h 639 Baldwin rd
" O Lee [Willie M] wks Firestone h 306 W Long
" Oda R [Etta M] wks Ohio Edison Co h 648 Brown
" Otis D [Charlotte] stsmn Ak P Milk Co h 1893 Hillside ter
" Percy [Hazel] wks Firestone r 40 Elinor ave
" R J Tobacco Co J D Cook mgr 310 United Bldg
" Ralph M student h 373 Cypress ave
" Ray C [Beatrice N] wks Mohawk R Co h 53 S College
" Simon W student h 540 E Exchange
" Theresa B h 405 Weeks
" Thos [Mary A] wks Goodrich h 672 Dorothy ave
" Thos [Vedia] wks Miller R Co h 59 E Youtz ave
" Thos W student h 672 Dorothy ave
" Tyrrell wks Sumner Ptg Co h 562 Sumner
" Wade W (Pure Silk Tie Co) r 106 Hamilton ave
" Walter E [Nina B] wks Goodyear h 269 Noble ave
" Walter G [Floise] wks Goodyear h 1189 Pond View ave
" Wilfred N [Margaret C] gard h 1128 Packard dr
" Wm [Marion] slsmn r 57 N Adolph ave
" Wm I [Catherine R] wks Firestone h 1150 Welsh
" Wm J [Lucy A] lunch 2765 Cory ave h 2773 same
" Wm M [Elma O] wks Firestone h 945 Redfern av
" Willie [Sadie] wks Miller R Co h 59 E Youtz ave
" Zedoc H [Otie F] wks Goodrich h 2260 5th S W
Reznack Gerald J [Anna M] electn h 658 Minerva pl
Reznack Dan [Estella] mach h 779 Carpenter
" John h 779 Carpenter
" Mary clk h 779 Carpenter
" Walter student h 779 Carpenter
Reznik John F [Catherine] wks Goodyear h 454 Eastland ave
Reznor Raymond K [Gertrude M] h 245 Oakdale ave
Rhamy Clyde R [Lucy H] clk Erie R R h 899 Whittier ave
" Ilo stenogr r Y W C A
Rhea Alfred P [Winona I] h 886 Florida ave

RHEA

" Betty J student h 886 Florida ave
" John W (Verna A) wks Firestone h 886 Florida av
Rheam Saml L [Ida G] wks Goodyear h 936 Merton
Rheuble Mrs Rowena wks 264 Storer ave
Rhlander Edna M comp opr Goodyear h 346 E Crosler
" Edward T [Dorothy C] wks Firestone h 346 E Crosler
Rhine Anthony H [Retha] wks Times-Press h 850 Huron
" Eileen W h 280 Laub lane
" F Earl wks Goodyear h 562 McKinley ave
" Geo B [Elizabeth M] wks Penna R R h 1462 Brown
" James T h 562 McKinley ave
" M Louise student h 280 Laub lane
" Otis M h 562 McKinley ave
" Wm H [Myrtle S] h 343 Monroe
Rhineberg Jay D r 883 Kenmore blvd
Rhinehart Glen wks Goodyear h 669 Leeds
" Kenneth D musician h 1236 Pond View ave
" Leroy C [M Ella] wks Firestone h 1495 Beardsley
" Lonnie J [Carrie A] slsmn h 1236 Pond View ave
" Mildred B student h 1236 Pond View ave
" Paul J [Addie B] truck dr h 253 W North
Rhoades Amy D h w s Romig rd
" Arthur J h 492 Crouse
" Benj F [Henrietta] h 358 Berry ave
" Mrs Bertha M clk h 773 Damon
" Chas G [Elizabeth L] wks Goodyear h 867 Hard-esty blvd
" Cloyd L [Ruth] mach h w s Romig rd
" Duane C farmer h w s Romig rd
" Earl E [Genevieve C] auto repr 165 Annadale ave h 1219 E North
" Edward C wks Goodrich h 358 Berry ave
" Harold E [Nellie] supvr Peo Dairy Co h 169 Rhodes ave
" Harry A [Mary E] truck dr r 333 Arch
RHODES MRS HAZEL M sec and treas Rhoades Ice Cream Co treas Chestnut Ridge Dairy Co h e s Canton rd
" Henry A [Ruth C] wks Goodyear h 278 Morning View ave
RHODES ICE CREAM CO, P J Knight pres P L Rhoades vice pres Mrs Hazel M Rhoades sec and treas ice cream mfrs 2770 Albrecht ave Phone JE-5511 (See page 77)
" John F wks Water Wks h rear 358 Berry ave
" John J wks Ak-Selle Co h 492 Crouse
" Louis J wks Goodyear h 1343 Pond View ave
" Mary A h 169 Rhodes ave
" Norman L [Florence B] electn Am H R Co h 1609 Darwin ave
RHODES PAUL L [Hazel M] pres Chestnut Ridge Dairy Co vice pres Rhoades Ice Cream Co h e s Canton rd Phone HE-9067
" Reed F [Wilma] h 386 Williams ct
" Robt J [Anna M] wks Goodyear h 1268 6th ave
" Vera clk Chestnut Ridge Dairy Co h E Akron O R D 2
" Wm E lab h 355 Water
Rhoads Alpha G clk H Eppley h Loyal Oak O
" Arlies L [Glenn C] with Goodyear h 607 Vinita av
" Beatrice M stenog H L Weaver h 325 Ashland ave (C F)
" Carl E [Larie A] wks Firestone h 2314 19th S W
" Chas G Jr credit mgr Block Bros h 477 Carroll
" Chas S [Margaret E] with Universal C Co h 610 Storer ave
" Delmar W h 497 Scheck
" Frank r 651 E South
" Geo W [Tona A] wks Firestone h 228 Cole ave
" Glenn F [Ruth A] clk Armour & Co h 833 Hard-esty blvd
" Guy A wks Goodyear h 256 Westwood ave
" Harry A truck dr r 30 N Bates
" Harry D [Addy M] com artist 330 S High h 165 Oak rd (Stow)
" Mrs Irene S h 477 Carroll
" Leslie [Erma E] wks Ohio Edison Co h 497 Scheck
" Lewis S with Yeager Co h 477 Carroll
" Margaret L student h 610 Storer ave
" T Augustus h 477 Carroll
Rhoadback Geo K wks Goodyear h 550 Darrow rd
" Ray J [Goldie R] wks Mohawk R Co h 1101 7th
Rhode Norman S [Margaret F] wks Postoffice r 279 Wheeler
Rhodenbaugh Chas I [Almeda G] chiropractor h 720 Fern
" Frances L student h 838 Harvard
" Ralph A [Louise E] wks Firestone h 838 Harvard
" Ralph H wks Miller R Co h 838 Harvard

W. D. TURNER WALL PAPER, PAINT, LINOLEUM
WALL PAPER COMPANY WINDOW SHADES
Akron and Barberton

RHODES

Rhodes ~~See~~ See also Rhoades Rhoads and Roads
 " Mrs Alice (wid James F) h 429 Daniels pl
 " Carl H wks Firestone h 420 Power
 " Cleo R student h 1257 Lily
 " Cyril G (Josephine C) wks Ent Mfg Co h 1583 S Balch
 " Delbert (Lillie) policeman Firestone h 420 Power
 " Dorothy L student h 518 Koerber ave
 " Earl (Cornelia E) wks Firestone h 518 Koerber
 " Mrs Edith h 12 Cascade
 " Elizabeth J student h 1970 9th S W
 " Ella I tchr h 635 Hazel
 " Elma M h 751 Longview ave
 " Elmer L (Hazel L) h C E Kinkead Evans ave
 " Ethel L h 261 W Exchange
 " Filmore (Katie) wks Firestone r 66 E Miller ave
 " Frances student h 2236 21st S W
 " Frank auto mech r 218 Chittenden
 " Gladys E student h 827 Grant
 " Harold (Pearl) wks Goodyear h 418 Power
RHODES HAROLD G (Nellie A) sec and treas Keller & Rhodes Inc h 392 Grace ave Phone BL-2260
 " Herbert E (Margaret E) wks Ak Trans Co h 1116 Harpster ave
 " Herman R (Pearl) wks Goodyear h 1970 9th S W
 " Hester H (Hester s Beauty Shop) h 358 Wooster av
 " Hollis O (Bessie A) wks Goodyear h 29 Broad
 " Howard M (Mary) clk Firestone h 833 Brown
 " I T sec Summit Growers Market Co h Kent O
 " Irvin D student h 518 Koerber ave
 " John (Beatrice) r 388 Spicer
 " John (Nannie M) wks Goodrich h 589 Rhodes ave
 " Joseph L mech Towell Inc h 1329 2d (C F)
 " Luther O (Ethel E) wks Goodyear h 1802 Adelalde blvd
 " Lyman P (Caroline E) wks Miller R Co h 724 Chester ave
 " Margaret E student h 2236 21st S W
 " Marguerite F clk h 228 Spicer
 " Mrs Maria E (wid Chas E) h 849 Bloomfield ave
 " Mrs Missouri A (wid Frederick D) h 624 Gage
 " Mrs Nancy A (wid Chas E) h 1713 Goodyear blvd
 " Mrs Nancy J (wid Wm) h 228 Spicer
 " Norman S (Margaret F) wks Postoffice h 308 Torrey
 " Orville E (Elenola) wks Gen T & R Co h 2341 Congo
 " Paul D (Goldie E) wks Firestone r 2083 17th S W
 " Robert F (Emma I) wks Firestone h 1257 Lily
 " Royal (Edna) h 751 Longview ave
 " Ruby L student h 29 Broad
RHODES T DALE (Frances E) (Hosler-Rhodes Co) with Goodyear Co h 1906 26th (C F) Phone WA-1601
 " The apartment 614 W Market
 " W Clarence (Edna M) slsmn Thornton Chev Inc h 2236 21st S W
 " Walter D (Clara M) slsmn h 827 Grant
 " Walter P with Goodrich r 524 Merriman rd
 " Wilbur H (Catherine) rubkr h 833 Wall
 " Willard A (Marie) wks Goodyear h 952 Lovers lane
 " Willard T student h 952 Lovers lane
 " Wm wks Miller R Co h 1210 Harpster ave
 " Wm M (Sylvia) wks Goodyear h 96 Byers ave
 Rhone Max K h 855 Marie ave
 " Mike h 235 S Broadway
 Rhotenhamel Chas H clk Mrs C Fletcher r 506 Schiller
 Rhotemal Amanda h 124 Byers ave
 Rhyne C Walter bus opr h 886 Corley
 Riati C A wks Firestone r 1229 1/2 S Main
 " Mrs Celia C (wid Wm H) h 599 Columbia ave
 " Harry T (Ethel A) h 261 Madison ave
 " Wm H jr slsmn h 599 Columbia ave
 Rialto Barber Shop Guy G Graves mgr 15 Goodyear blvd
 " Beauty Salon (E F Krumeich) Mrs Esther M Caldwell mgr 3 Goodyear blvd
 " Theatre (W L Hart N J Krichbaum) 7 Goodyear blvd
 " Theatre (Bernard Rafull) 1000 Kenmore blvd
 Riashi Rev Agabios pastor StJoseph s Syrian Catholic Church h 467 Locust
 " Raphael h 467 Locust
 Ribblett John A (Wilma H) pts dept Folk Chevrolet Inc h 27 Boylin pl
 Ribelin Ralph M dr Std Oil Co h Kent O
 " Wayne W (Eather M) slsmn Hdw & S Co h 116 E Cuya Falls ave
 Ribnicki John (Helen) wks Goodyear r 1388 Andrus
 Ribblett Harold L (Blanche B) wks Firestone h 862 Clay dr
 " Lewis C (Olive J) with Firestone h 255 E Wilbeth rd

RIBLETT

" Mary E tchr r Y W C A
 Ricca John (Josephine M) h rear 679 Miami
 Riccardi James h 15 E Tallmadge ave
 " Patsy (Rose) gro h 15 E Tallmadge ave
 Ricchluto John (Fannie) wks Goodrich h 379 E Tallmadge ave
 " Mrs Philomena (wid Vincent) h 379 E Tallmadge
 Ricchlutto Emedio (Philomena) janitor StMartha's Church h 560 Delmar ave
 " Guarino h 560 Delmar ave
 " Orlando student h 560 Delmar ave
 Ricci Angelina r 455 Perkins
 " Paul h 1219 Collinwood ave
 Riccilli Carlo (Mav) wks Ak Towel S Co h 680 Bell
 " John wks Goodrich r 522 Dayton
 Riccilli Stephen (Carmel) wks Goodrich h 777 Aberdeen
Rice ~~See~~ See also Rels Ries Rless and Ryce
 " Albert J (Rose) clk Nightingale Club h 417 W Chestnut
 " Mrs Alice (wid Benton F) h 61 N Portage path
RICE ALVIN (P Belle) mgr Carey Co h 179 Storor ave Phone UN-4563
 " Amella student h 573 Cuyahoga
 " Andrew M (Fannie B) carp h 998 Harrison ave
 " Benj (Mary) wks Firestone h 688 S High
 " Benj jr h 688 S High
 " Bert J wks Firestone h 1214 Weiser ave
 " Ronnie B student h 123 W Center
 " Carl D (Mary M) wks Goodyear h 171 Cutler pkwy
 " Chas A (Nina I) vice pres and treas Akron Tire-builders Inc h Munroe Falls rd Stow O
 " Chauncey H (Vera L) service mgr Ent Mfg Co h 123 W Center
 " Clarence A (Bertha M) slsmn h 112 Hamilton ave
 " Clarence G (Z Gail) gro 384 Wirth ave h same
 " Mrs Cora A (wid James C) h 1214 Weiser ave
 " Dana M (Bessie M) wks Am H R Co h 149 Hillman rd
 " Denton D (Madeline) auto mech h 2208 21st S W
 " Don (Mildred A) tchr h 2230 25th S W
 " Donald G h 187 Roswell
 " Donald N h 466 Sieber ave
 " Dorothy W student h 466 Sieber ave
RICE EDGAR L (Halcyon C) sales promotion mgr **THE A POLSKY CO** h 498 Greenwood ave Phone FR-9664
 " Edward (Mattie) wks Firestone h 573 Cuyahoga
 " Edward J (Mabel L) wks Goodyear h 693 Villa ave
 " Eldridge wks Goodyear r 1094 Laird
 " Ernest D (Dolores) wks Goodyear h 639 Stevenson
 " Estella D bkpr Goodyear h 1310 Front (C F)
 " Esther h 112 Hamilton ave
 " Everett G (Gussie L) auto mech h 445 Metzger av
 " Faith E h 395 Worrton
 " Frances h 35 Oakdale ave
 " Frank janitor h 149 Central ct
 " Frank (Katherine) h 814 Mercer ave
 " Frank E printer h 123 W Center
 " Frank E wks Firestone h 814 Mercer ave
 " Fred W wks Atlantic Fdry Co r 1071 Burkhardt av
 " Fred W (Florence B) formn Conart M S Inc h 2270 East ave
 " Freda E h 384 Wirth ave
 " Geo W (Mary E) h 674 Brown
 " Godfrey jr (Ella L) h 332 1/2 W Cedar
 " Harold G clk h 384 Wirth ave
 " Hattie r 298 N Howard
 " Hugh A wks Firestone r 1365 Grant
 " Ira M (Ethel C) wks Goodyear h 1170 Clifton ave
 " Jackson student h 573 Cuyahoga
 " Jacob h 688 S High
 " James student h 573 Cuyahoga
 " James G (Kathryn) wks Firestone S P Co h 1422 Marcy
 " James G jr h 1422 Marcy
 " Jesse H wks Ak-Selle Co h 123 W Center
 " John B (Dorothy) wks Goodyear r 1032 Fairbanks pl
 " John D (Mabel) wks Goodrich h 674 Brown
 " Joseph M (Flora E) painter h 138 Paul ct
 " Mrs Kitty S (wid Chas) h 332 Park
 " Mrs Laura D (wid Gale) wks Firestone h 1191 Girard
 " Lee J (Rhoda M) furn dir h 735 Aberdeen
 " Leola h 688 S High
 " Lofton wks Firestone r 810 Rhodes ave
 " Louise student h 188 E Crozier
 " Luther V (Pumme L) waiter Mayflower Hotel h 448 Clover
 " M Vernon (Kathryn G) with Goodyear h 344 E Archwood ave
 " Mrs Mabel E h 208 LaSalle

THE DAUNTLESS PLUMBING & ELECTRIC CO. 18-22 E. State St. PHONE FRANKLIN 8109

GAS AND ELECTRIC RANGES

1140

BURCH DIRECTORY CO'S

RICE

- " Margaret R student h 395 Worrton
- " Mary L student h 209 Grand ave
- " Mrs Maude clk THE M O'NEIL CO h Clinton O R D 1
- " Mildred h 384 Wirth ave
- " Nathan P [Emma I] auto mech h 911 Garfield
- " Nelle R h 61 N Portage path
- " Ophelia student h 188 E Crosier
- " Paul O wks Goodrich h 187 Roswell
- " Raymond M [Jessie M] h rear 182 W South
- " Richard M [Lillian E] (Wilson & Rice) h 395 Worrton
- " Robt R [Edith E] h 384 Wirth ave
- " Robt W student h 1493 Huguelet
- " Ruth C student h 149 Hillman rd
- " Mrs S Gladys tchr h 1415 Grand
- " Saml [Lillie] lab h 188 E Crosier
- " Saml L [Rebecca] h 535 Ardella ave
- " Sylvia wks 1085 W Exchange

RICE THAD W [Edna A R] with Burch Directory

- Co h 631 E Buchtel ave Phone HE-1766
- " Thos J [Marie] restr h 209 Grand ave
- " Thos L [Bessie B] insp E O Gas Co h 509 N Main
- " Valile J [Lettie B] wks Goodyear h 466 Sleber ave
- " Verl R truck dr h 384 Wirth ave
- " Virgil E [Sylvia] truck dr h 445 Metzger ave
- " Waldron A [Grace M] bkpr Telling-B V Co h 2069 14th (C F)
- " Walter A [Pearl F] meats h 430 Crosby
- " Walter B [Esther I] agt Abraham Lincoln L I Co h 358 Dawn dr
- " Walter F [Mary A] h 1621 W Exchange
- " Walter F Jr h 1621 W Exchange
- " Willard C student h 123 W Center
- " Wm student h 998 Harrison ave
- " Wm A [Grace I] wks Goodrich h 1493 Huguelet
- " Wm F [Pearl M] atmshover opr h 501 Gridley ave
- " Wm J [Maud M] buver THE M O'NEIL CO h Clinton O R D 1

Rich Adolph [Roma] wks Goodyear h 892 Bertha ave

- " Alfred printer h 235 Benn ct
- " Mrs Alleen wks Goodyear h 1156 Laird
- " Angela M h 464 Canton rd
- " Mrs Anna E h 1153 Herberich avq
- " Armand student h 326 Dean
- " Armand student h 435 Delmar ave
- " Carl A wks Goodyear h 97 Fulton
- " Chas A [Lucy A] h 464 Canton rd
- " Chas L [Edith R] candy mkr h 750 Garth ave
- " Clovis wks Goodrich r rear 1009 S Main
- " Danl h 30 Alfaretta ave
- " Earl L [Anna G] mgr Kroger G & B Co h 794 N Main
- " Edward wks Goodyear r 462 Watson
- " Edward W [Elsie] clk Ohio Edison Co h 264 W Market
- " Eugene wks Danner Press h 235 Benn ct
- " Glen C clk Kroger G & B Co h 750 Garth ave
- " Hazel bkpr Miller R Co r 2153 11th S W
- " Helen M wks Firestone h 1153 Herberich ave
- " Homer V [Anna K] barber 1463 S Main h 80 Brighton dr
- " James wks Wise F Co h 235 Benn ct
- " John C [Elizabeth B] wks Goodrich h 410 Kling
- " John J clk Raleigh & Smith h 97 Fulton
- " Joseph [Anna] wks Gen T & R Co h 1112 Parkdale dr
- " Joseph [Grace] wks Ak Trans Co h 326 Dean
- " Joseph [Rose] produce Medford Market h 257 Livingston pl
- " Joseph A [Lols M] wks Gen T & R Co h 711 Columbus ave
- " Joseph J h 97 Fulton
- " Leo wks Firestone r 122 Brighton dr
- " Louis student h 326 Dean
- " Louis [Beulah F] wks Goodyear h 1786 Ford ave
- " Louis [Edith] candy mkr W H Lewis h 1096 East
- " Madeline student h 435 Delmar ave
- " Michael B [Florence M] h 330 Crestwood ave
- " Nebo student h 326 Dean
- " Newton N [Mary] wks Goodyear h 1050 Forbes ave
- " Nicholas [Lucy] h 1050 Forbes ave
- " Nick [Mary] wks Goodrich h 435 Delmar ave
- " Salvador M [Elen a] h 123 W Tallmadge ave
- " Saml [Jennie] tailor 1201 S Main h 698 Bell
- " Theresa M h 464 Canton rd
- " Walter L [Isabella] wks Goodrich h 856 Crouse
- Richard Amos A [Josephine] wks Goodrich h 1012 Moeller ave
- " Arvil P [Nellie] slsmn h 1115 Lexington ave
- " Augustus H [Lillian A] wks Firestone h 170 E Archwood ave
- " Chas C wks Goodyear h 257 Kelly ave

RICHARD

- " Clarence S wks Frie R R r 372 Buckeye
- " David J [Virginia K] electn Miller R Co h 1109 Neptune ave
- " Donald E [Ruth E] with E N Heiser h 406 Woodland ave
- " Dorothy H clk Goodrich h 257 Kelly ave
- " Earl r 737 Roselawn ave
- " Evelyn E h 170 E Archwood ave
- " Frank W [Ruth F] h 609 N Howard
- " Gerald h 1012 Moeller ave
- " Guy truck dr h 692 Alfs ct
- " Harold O student h 716 Glendora ave
- " Helen M student h 716 Glendora ave
- RICHARD J P CO (J P Richard) auto tops recovered**
cushions curtains and seat covers auto glass auto painting body and fender repairing 71 W Market Phone BL-4514
- " Jean E h 366 Cypress ave
- " John P [Maud A] (J P Richard Co) h 716 Glendora ave
- " Marion A student h 170 E Archwood ave
- " Mrs Maxine h 390 W Bartzes
- " Naveeb A [Marry] wks Goodyear h 1181 Taylor
- " Peter student h 356 Bishop
- " Ralph R chef h 383 Kathryn pl
- " Ura wks 1064 Joy ave
- " Victor T h 257 Kelly ave
- " Wm [Helena S] h 366 Cypress ave
- " Wm A [Maude R] h 257 Kelly ave
- Richards A Levi [Tansie M] wks Firestone h 857 Washington
- " A Pearl bkpr McDowell O & G Inc h Sawyerwood O
- " Aaron P [Lula B] h 2775 Nesmith Lake blvd
- " Mrs Ada C chiropractor 621 F Market h same
- " Alice I student h 800 Gorge blvd
- " Alvin M [Mamie R] wks Wise Furnace Co h rear 813 Lovers lane
- " Anthony D [Mary A] formn B & O R R h 800 Gorge blvd
- " Arden T truck dr h 2775 Nesmith Lake blvd
- " Mrs Belle (wid DeForest S) h 908 Della ave
- " Bernard A student h 158 E South
- " Burton E [Annie] mach Firestone h 338 W Bowery
- " Carl K [Laura M] wks Goodrich h 778 Avon
- " Carson wks Goodyear r 320 E Buchtel ave
- " Cecil barber h 910 Dover ave
- " Chas H [Gertrude B] train disp B & O R R h 779 Davton
- " Chas J [Sarah J] pres Richards Jewelry Co h 869 Chester ave
- " Chas P [Marry] h 880 Blsson ave
- " Mrs Clara M h 93 Clemmer ave
- " Clarence [Clara] wks Goodsear r 450 Bettie
- " Clifford M [Laura L] h 149 Fulton
- " Clinton J [Aetha F] wks Goodyear h 527 Mohawk
- " Clyde A [Verna V] slsmn Ak P Milk Co h 2189 18th S W
- " Clyde I student h 2189 18th S W
- " Danl E [Eva M] wks Goodrich h 113 E Emerling
- " David [Mary B] lab h 242 Hammond ct
- " David J [Catherine] formn Goodrich h 497 Spicer
- " Mrs Delphia wks Goodyear h 1509 Seminola ave
- " Delphine h 268B Crosby
- " Mrs Dora B (wid Geo W) h 577 W Market
- " Doreen E student h 880 Blsson ave
- " Dorothy tchr r 433 Woodland ave
- " Earl J [Verna C] slsmn r 23 Ambrose ct
- " Edgar K [Fannie F] lbr dir h 37 Casterton ave
- " Edith R tchr h 908 Della ave
- " Edward C [Johnnie] wks 303 Ridgewood rd h same
- " Edward W [Reba B] custodian Federal O & G Bldg h 109 N Union
- " Eleanor M student h 456 Delmar ave
- " Elmer wks Am H R Co r 1588 E Market
- " Filmer B clk Goodyear h 456 Delmar ave
- " Elsie T stenog Travelers Ins Co h 2110 10th (C F)
- " Emil [Blanche] wks Goodyear r 1730 Malasia rd
- " Mrs Emma h 56 W Salome ave
- " Eura h 212 E Exchange
- " Everett P [Lella] wks Goodyear h 1730 Malasia rd
- RICHARD'S F W COAL CO (F W Richards) dealers**
in best grades of domestic and steam coal 950 Grant Phone JE-8516
- " Floyd W [Edna R] (F W Richards Coal Co) h 671 S Sunset View dr
- " Franklin P [Lily M] driver Goodrich h 731 E Glenwood ave
- " Fred [Zadie] h 421 Pearl
- " Gene [Frances] h 459 East Park blvd
- " Geneva W student h 158 E South
- " Geo formn Gen T & R Co h Sawyerwood O
- " Geo W student h 926 Baughman
- " Gertrude G r 420 East Park blvd



LYLE CHEVROLET CO. WITH THE ABILITY AND THE DESIRE
2306 Front St., Cuya. Falls, O., Phone WA-1117 TO SERVE YOU WELL

The D. W. KAUFMAN REALTY CO. REALTORS

PHONE HEmlock 8137

AKRON CITY DIRECTORY

1141.

RICHARDS

" Gertrude G student h 740 Fuller
 " Gladys opr O B Tel Co h 164 King dr
 " H A slsmn r Y M C A
 " Harold A [Dellfinh G] with Henry Lumber Co Inc h
 557 Elbon ave
 " Harry [Violet] wks Children's Hosp h 1324 Carey
 " Harry H [Mary J] h 1566 Woods rd
 " Henry S [Sylvia H] trust dept 1st-Central T Co h
 1457 Bryden dr
 " Rev Howard A N [Emma L] h 981 Hunt
 " Howard B [Imogene] billiards 809 Copley rd h 17
 Rhodes ave
 " I Burwell wks Firestone r 92 W Miller ave
 " Ira W [Vera E] painter h 500 Lamont
 " Iva G wks Mayflower Hotel h 158 E South
 " J H slsmn r Y M C A
 " James A Jr [Lucile M] musician h 194 Myrtle pl
 " Janet student City Hosp h 39 Arch
 " Jesse E [Mary] wks City h 2150 16th S W
 " Jewelry Co C J Richards pres Mrs S J Richards
 sec 981 Kenmore blvd
 " John [Helen] wks Goodyear r 613 W Bowery
 " John [Mary S] janitor h 1042 Bloomfield ave
 " John A [Catherine M] wks Firestone h 2150 16th
 S W
 " John B [Rosa] janitor Y M C A h 643 Lovers lane
 " John F [Gwendolyn E] wks Goodrich h 782 Belle-
 vue ave
 " John T [Luelle] clk h 202 Gale
 " Josephine wks Miller R Co h 268B Crosby
 " Kenneth L student h 440 Whitney ave
 " Kenneth R h 466 Delmar ave
 " Kenneth S wks Palmer Match Co h 920 Nevn
 " Lee A [Lillian A] wks Firestone h 1060 Burkhardt
 " Leo R [Eva E] wks Goodyear h 456 Delmar ave
 " Lester B [Hazel M] wks Ohio Edison Co h 634
 Carpenter
 " Lumina M wks Firestone h 268B Crosby
 " Mrs M Lucille (wid Alfred C) h 659 Nome ave
 " Macel M wks Mayflower Hotel h 158 E South
 " Marie h 158 E South
 " Marie E stenok h 800 Gorge blvd
 " Martin W T [Mona E] barber 442 Madison ave h
 867 Orrin
 " Mrs Mary (wid Wright) h 296 Noth ave
 " Mary R r 237 Arch
 " Melburn T [Harriet C] wks Goodyear h 991 Saw-
 yer ave
 " Mrs Mildred L sec C A Mayne Co h 759 Orlando ave
 " Moigan [Mame] wks Goodyear h 566 Rhodes ave
 " Napoleon wks Wonder Bkg Co h 268B Crosby
 " Nicholas J [Kathryn L] formn Firestone h 296
 Noah ave
 " Oleto M wks Mayflower Hotel h 158 E South
 " Olin C wks Biggs B W Co h 2775 Nesmith Lake
 blvd
 " Oliver C [Britach & Richards] h East Reservoir
 " Oscar C [Pearl F] wks Goodyear h 1182 Brown
 " Paul A [Doris B] h 1871 6th S W
 " Paul G wks Goodrich S Inc h 487 Spicer
 " Paul H [Gladys L] sec Milk Producers Assn h
 Kent O R D 2
 " Paul R h 2814 Nesmith Lake blvd
 " Pauline L h 2775 Nesmith Lake blvd
 " Peggy wks Firestone r 140 W Miller ave
 " Perry G h 1036 Clark
 " Phillip O [Virginia M] teller 1st-Central T Co h 17
 Castle blvd
 " Ralph G [Eva A] wks Goodyear h 1660 Malasia rd
 " Randolph F with Firestone h 37 Casterton ave
 " Raymond M [Daisy D] wks Goodyear h 1742 Shaw
 " Richard A [Bertha M] sec and treas Henry Lumber
 Co Inc h 542 Marview ave
 " Richard L janitor h 1042 Bloomfield ave
 " Robt [Annicc] h 268B Crosby
 " Robt [Estelle] h 137 Halstead
 " Robt A [Ldna J] wks Goodyear h 568 Cross ct
 " Robt D [Nancy M] wks Goodyear h 115 Brittain rd
 " Robt H student h 659 Nome ave
 " Robt W [Dorothy J] wks Old Reliable Sign Co h
 1809 Hillside ter
 " Rupert [Emily M] wks Goodyear h 440 Whitney av
 " Ruth E phone opr Klages C & I Co h 1501 Ken-
 more blvd
 " Sally r 429 Bruner
 " Mrs Sarah J sec Richards Jewelry Co h 859 Ches-
 ter ave
 " Theodore student h 910 Dover ave
 " Theogene h 268B Crosby
 " Thos [Mildred L] clk Firestone B Co h 759 Or-
 lando ave
 " Thos C [Florence M] engr h 889 Work dr
 " Thos C [Thressa] h 740 Fuller

RICHARDS

" Thos E clk Goodyear h 910 Dover ave
 " Thos E [Cora A] carp h 1501 Kenmore blvd
 " Thos J [Susan O] teller h 910 Dover ave
 " Ulysses S [Beatrice I] wks Goodrich h 2377 East-
 lawn ave
 " Ura h 1056 Triplett blvd
 " Walter wks Firestone h 1060 Burkhardt ave
 " Walter C [Jessie M] wks Goodyear h 1809 Hillside
 ter
 " Wiley H [Opal] truck dr h 1056 Triplett blvd
 " Wm [Nora A] wks Goodyear h 375 Elmdale ave
 " Wm [Olive] carp h 926 Baushman
 " Wm A [Ada C] wks Goodyear h 621 E Market
 " Wm C student h 375 Elmdale ave
 " Wm C [Pearl E] wks G J Renner B Co h 133 N
 Adolph ave
 " Wm E [Carrie] wks Goodyear h 377 Cleveland
 " Wm L [Sarah J] lab h 158 E South
 " Wm S [May S] painter h 140 Clewell ave
 " Winifred R stenok h 800 Gorge blvd
 " Woodrow W clk Kroger G & B Co h 2775 Nesmith
 Lake blvd
 " Wyley H [Opal] truck dr h 212 E Exchange
 Richardson Aaron [Jennie L] lab h s s W Dartmore
RICHARDSON ALFRED J mgr Akron Tent & Awning
 Co, h 1198 Riverside dr
 " Mrs Alice h 731 Hackett
 " Mrs Alice (wid Geo) h 542 Thelma ave
 " Mrs Anna h 473 E South
 " Anna Day student h 500 Inman
 " Belle L h 289 Stull ave
 " Benj F [Sylvia O] baker h 188 Westwood ave
 " Benton M wks M A Knight h 289 Stull ave
 " Bert truck dr h 746 StClair
 " Bessie h 2278 6th S W
 " Bessie A h 1721 Faye rd
 " Bud h 8 Cross
 " Chas E [Anna] waiter Ak City Club h 55 N Valley
 " Clarence r 24 S Balch
 " Claude D clk Peoples S Drug No 75 h 542 Thelma
 " Clifton [Genevieve] chauffeur h 1286 Laird
 " Mrs Clover D bkpr Arlington Finance Co h 88
 Briner ave
 " Danl C [Bess E] h 409 Wooster ave
 " Delbert E student h 473 F South
 " Donald A h w s Brittain rd
 " Doris h s s W Dartmore ave
 " Dorothy B student h 1305 W Wilbeth rd
 " Edgar V [Viola M] wks Firestone h 1165 Neptune
 " Edward H asst mgr Loew's Theatre r Y M C A
 " Edward M [Ama M] wks Goodyear h 500 Inman
 " Mrs Elizabeth h 1124 Parkdale dr
 " Mrs Emmaline (wid John T) h 587 Clifford ave
 " Ernest [Mabel] chauf H A Galt h rear same
 " Ernest H [Itra D] h 214 Lake
 " Esther M h 214 Lake
 " Ethel L waitress **THE M O'NEIL CO** h 34 S Union
 " Evelyn G wks 186 N Portage path
RICHARDSON F EARL [Fern E] pres and gen mgr
 Richardson Motors Co h 284 E Market Phone
 BL-2117
 " Floy h 682 Brittain rd
 " Forrest wks Goodrich h 370 Kling
 " Fred W [Cora M] slsmn h 1111 2d ave
 " Geo W [Elizabeth] agt W & S L Ins Co h 876
 Polk ave
 " Mrs Grace J tchr h 90 Hamilton ave
 " Grant [Ethel M] lab h s s W Dartmore ave
 " Harry wks Goodyear r 302 S Arlington
 " Harry [Ruth M] wks Ak Wldg Co h 145 N Adolph
 " Harry B [Flora M] wks All-States Frgt Inc h
 373 Cypress ave
 " Harvey D [Kathryn M] wks Firestone h 1305 W
 Wilbeth rd
 " Mrs Hattie (wid Edward) h 678 W Bowery
 " Helen A h 787 Brown
 " Homer [Fannie] cement wkr h 1182 Marcy
 " Howard L [Georgia A] wks Firestone Farms h
 same
 " Hugh D [Lulu] h 277 Westwood ave
 " Mrs Ida tchr h 2189 15th S W
 " Mrs Inza W sec and treas Herbst-Myers Inc h 697
 W Market
 " J Kelley jr with Goodyear h 57 Kuder ave
 " James I [Polly] gard H A Galt h rear same
 " James S [Lucille] resti mgr Neisner Bros Inc h
 581 E Buchtel ave
 " Jesse W [Mary E] wks City h 1067 Murray ave
 " Joel S [Susin] farmer h w s Brittain rd
 " John G [Clara B] h 80 Merriman rd
 " John K [Della M] (Robinson Book Store) h 57
 Kuder ave
 " Mrs Josephine wks Firestone h 56 W Thornton

Don't Buy a City Directory AND CONSERVE
 Borrow TIME
 AND MONEY

PONTIAC - DeSOTO - PLYMOUTH AUTOMOBILES SOUTH AKRON CONART CO. 956 S. MAIN ST. BL-7181

1142

BURCH DIRECTORY CO'S

RICHARDSON

" Joshua T [Martha M] formn Goodyear h 746 Noah ave
" Joy wks 706 Merriman rd
" Mrs Julia M h 2259 East ave
" Kathryn V stenog h 804 Merriman rd
" Mrs Katie h 343 N Howard
" Kenneth N [Pauline E] wks Goodrich h 56 E Wilbeth rd
" Kirksey C [Edna W] wks Goodrich r 496 E South
" L Floyd h 2178 16th S W
" Mrs Lena (wid Edward) h 746 StClair
" Leroy [Minnie] wks Averill D Co h 409 Bacon ave
" Mrs Lucy h 399 Homestead
" Mrs Maggie h 1721 Faye rd
" Malcolm H (Chick-Rick Service Station) h New Bedford Mass
" Margaret C student h 277 Westwood ave
" Martha S student h 500 Inman
" Mrs Mary A wks Goodrich h 246 Locust
" Mary H student h 86 Hamilton ave

RICHARDSON MERION S [Florence T] sec treas and mgr First Industrial Bank of Akron h 215 Rose blvd Phone BL-9244

RICHARDSON MOTORS CO

F E Richardson pres and gen mgr. H E Frick sec E R Hixley sales mgr. Graham, Dodge and Plymouth motor cars sales and service 284 E Market, Phone BL-2117 (See page 48)

" Newman with Goodyear r 487 Roslyn ave
" Norman student h 516 Winans ave
" Olin L [Jessie R] wks Firestone h 512 Crosby
" Paul S [Mary] wks Goodyear h 368 Wildwood ave
" Paul T [Inza W] slsmn h 597 W Market
" Ray S [Fressie M] wks Goodyear h 787 Brown Raymond J [Martha L] formn Times-Press h 712 Ecton rd
" Richard N [Lillie L] h 823 Wooster ave
" Robt student h 1198 Riverside dr
" Robt wks Goodyear r 715 E Buchtel ave
" Robt [Lillie] h 263 Euclid ave
" Robt E student h 404 Palmetto ave
" Robt G clk Goodrich h 77 Kuder ave
" Robt H [Anna P] plbr 34 S Union h same
" Robt H [Maggie A] wks Goodyear h 1388 Hart
" Robt W printer h 34 S Union
" Roy E sec Owls Club r 42 E Market
" Ruby wks Goodyear h 1881 Marks ave
" Ruth clk Goodyear r 69 Oakdale ave
" Sim V h 1071 Fairbanks pl
" Sylvester G [Edna A] city policeman h 889 Sheridan ave
" Theodore J wks Goodyear h w s Brittain rd
" Thos E h 145 N Adolph ave
" Thos J wks Goodyear h 876 Polk ave
" Vernon C [Alice G] clk Collins Drug Co h 500 Talbot ave
" Mrs Virginia h 16 Brewster alley
" Virginia M h 57 Kuder ave
" Mrs Virginia M h 27 Kirkwood ave
" Wade E [Jeanetta I] wks Goodyear h 1315 Herberich ave
" Wm C student h 542 Thelma ave
" Wm H [Maud P] wks Palmer M Co h 2083 17th S W
" Wm L [Romie L] wks Adamson M Co h 403 Limestone al
" Wm M wks Peters Cafeteria h 107 S Maple
" Wm S [Margaret E] with Goodrich h 710 Wellesley ave
" Wm V [Inez] landscaper h 370 Kling
" Winifred C student h w s Brittain rd
Richberg Chas [Effie] auto washer r 321 N Howard
" Ralph B [Veola] wks Int Lead Ref Co h s s Evans ave
" Roy R [May A] lab h 627 Victoria ave
Richbourg Bennie G [Dorothy M] wks Goodyear h 2464 Pelton ave
" James B [G Marie] clothes presser h 58 W Thornton
Richburg Willie [Mary] wks Firestone h 851 Rhodes
Richert Adolph D [Mary] wks Miller R Co h 411 Fernwood dr
" Mrs Catherine (wid Peter) h 775 May
" Chester L [Cecil M] mach Bridgwater M Co h 929 Yale
" Emanuel T h 775 May
" Geo F florist 1268 W Wilbeth rd h same

RICHERT

" Harvey T [Edna R] clk Goodyear h 197 Shawnee path
" Philip R [Grace F] clk Postoffice h 1067 Peerless av
" Robt H wks Goodyear h 2221 10th S W
" Rose M student h 1067 Peerless ave
" Russell E [Leta P] wks Firestone h 2334 26th S W
" Thelma L h 1268 W Wilbeth rd
" Mrs Zellina E h 2221 10th S W
Richey Betty M student h 1785 Adelaide blvd
" Clifford H auto mech h 134 N Arlington
" Geo G h 162 Lorenz ave
" James F [Eleanor] truck dr h 724 Florida ave
" Mary L h 775 Greenwood ave
" Thoburn R [Clara B] h 134 N Arlington
" Wm R [Elsie K] fireman h 162 Lorenz ave
Richie Alfred [Evelyn] janitor h 302 Silver
" Ronald [Ann E] clk E O Gas Co h 1101 Himelright blvd
" James R [Rose] plbr h 100 Bittman
" Melvin P [Mary H] wks Goodyear h 1301 Niagara
Richiutti Joe [Josephine] wks Firestone h 1051 Sawyer ave
" Saml h 1051 Sawyer ave
" Tony student h 1051 Sawyer ave
Richman Bros Co J S Baer mgr clothing 262 S Main
" Louis furniture dir h 701 Raymond
" Mitchell clk r 739 Raymond
Richmond Alfred L. supt electric operation Ohio Edison Co h 386 Wildwood ave
" Anna J student h 60 W Crosier
" Betty J student h 169 Henry
" Chas A [Grace I] wks Firestone h 20 E Linwood
" C Dick [Hilda J] h 304 Arch
" Chas L student h 348 Park
" Chas S [Rhea S] insp Goodrich h 731 Fern
" Chas W slsmn Homeler-U M Inc h 60 W Crosier
" Clair E [Katherine] engr 2d Natl Bldg h 818 School ave (C F)
" Clarence F [Beulah] wks Firestone h 1110 Taylor
" E Twyla h 169 Henry
" Edson W student h 386 Wildwood ave
" Enlow D wks Goodyear h 435 Lamont
" Mrs Ethel E (wid Paul A) h 348 Park
" Evelyn M student h 348 Park
" Harold L [Detma V] wks Com P & L Co h 1178 Welsh ave
" Harry C [Helen M] wks Goodrich h 60 W Crosier
" Harry J [Nell J] slsmn h 169 Henry
" Henry M [Lulu] wks Russell Harp Inc h 164 W Fnlor
" Hotel Chas E Kelley mgr 591 1/2 S Main
" Mrs Iva r 61 S Maple
" James D [Myrtle E] ship clk Com P & L Co h 1896 Faye rd
" James P student h 817 1/2 Sumner
" James S [Marjorie P] clk Bear F Co h 116 N Portage path
" Jean R student h 805 E Buchtel ave
" John P [Margaret M] h 817 1/2 Sumner
" Lee Y [Lovetta I] wks E O Gas Co h 1101 Taylor
" LeRoy [Ruth W] wks Firestone r 990 East ave
" I lillian O h 731 Fern
" Mrs Lucy C librarian 1st Church of Christ Scientist Reading Room h 544 Avalon ave
" Lunch (O L Tomlinson) 591 S Main
" M Sanford [Iva B] painter h 856 Springdale
" Marcellus A [Hannah J] h 60 W Crosier
" Mrs Margaret C (wid Ralph E) h 805 E Buchtel ave
" Mrs Mary J (wid Wm) h 386 Wildwood ave
" Mason G patrolman 2d Natl Bldg h 818 School ave (C F)
" Ruth W wks Phila R W Co h 386 Wildwood ave
" Wm C [Lols N] h 368 Ira ave
Richner Benj C [Abia] auto serv sta 2366 27th S W h same
" Jesse [Millie] h 1138 Big Falls ave
Right Betty L (Right Studio) h 2834 Bailey rd (C F)
" Mary Alice (Right Studio) h 2834 Bailey rd (C F)
" Studio (Mrs Dorothy Right Merryweather Mary Alice Right Betty L Right) music tchrs 111 Kenilworth dr
Richter Adolph E [Lena A] wks Goodyear h 360 Sumatra ave
" Arthur [Mildred A] molder h 1002 Packard dr
" Carl G [Mildred B] power prover Cities S Oil Co h 1845 Glenmount ave
" Carl R [Grace] dental tech Dr T C Pennington h 551 Allyn
" Chas H h 1251 Wyley ave
" Chas W [Elizabeth E] artist L A Hittle h 21 S Highland ave
" David W lino opr Com P & L Co h 486 Sherman
" Dolores E, h 476 Rentschler ct

THE N. H. PORTER CO. PHONE HEMLOCK 8413

Interior and Exterior Painting, Decorating, Artcraft, Paper Hanging, Cleaning

AKRON CITY DIRECTORY

1143

RICHTER

" Mrs Elizabeth (wid David W) h 486 Sherman
 " Freda stenog Clark Adv Service h 381 Wildwood
 " Geo T h 407 Homestead
 " Harry E [Clara M] rubwkr h 1136 Emmett rd
 " Howard W [Cora] wks Gen T & R Co h 1251 Wyley ave
 " John [Lena] wks Quaker O Co h 381 Wildwood av
 " John [Iillian E] lino opr Com P & L Co h 691 Roselle ave
 " John S [Mary E] wks Goodrich h 555 E Cuya Falls ave
 " Karl R [Grace E] dentist h 551 Allyn
 " Louis J [Edith E] meat ctr h 476 Bentschler ct
 " Louise A stenog Ak Drug & S Co h 360 Sumatra
 " Paul W student h R K Bigelow Keller
 " Ruth C student h 360 Sumatra ave
 Rick Adam I student h 362 E Crosier
 " Alex G h 362 E Crosier
 " Catherine h 362 E Crosier
 " Henry L vice pres Akron B Casket Co h Gallion O
 " Herb R [Marilla] pres and treas Akron Buial Casket Co h 907 Chestnut blvd (C F)
 " John F h 362 E Crosier
 " Joseph [Mary] h 362 E Crosier
 " Joseph W h 362 E Crosier
 " Leon R sec Akron B Casket Co h Gallion O
 " Louise opr East Ak Beauty Shop h R D 1
 " Stephen student h 362 E Crosier
 Rickabaugh Russell [Charlotte] restaurant 517 W Exchange h 240 Westwood ave
 " Ruth B r 932 Bloomfield ave
 " Wm T [Edith M] h 129 Ira ave
 Rickard Mrs Cella dep Co Auditor h 1656 17th (C F)
 " Chas h 246 James
 " Don A clk E O Gas Co h 1656 17th (C F)
 " Glenn [Gertrude M] painter h 246 James
 " Harvey [Pearl] r 108 S College
 " Mrs Lena L (wid Wm R) h 911 5th ave
 RICKARD ADAT IPO W [Lena M] in charge Salvation Army h 31 N Main
 " Martin L [Hollie] wks Goodyear h 1021 Della ave
 Rickards Alfred [Bertha L] gard Mrs Eva M Sialer h 675 N Portage path
 " Beatrice wks Miller R Co h 675 N Portage path
 Rickenbrod John L [Pauline C] clk 1st-Central T Co h 772 Orlando ave
 Ricker Lawrence D [Jean B] wks Bd of Education h 429 Sumatra ave
 " Melvin L [Mary E] supt Kasch R Co h 2040 Ohio ave (C F)
 " Paul F [Florence] policeman h 869 Fried
 Rickerd Vernon P [Margaret E] truck dr h 1259 Kansas ave
 Rickett Mrs Adeline (wid Jacob) h 467 Merriman rd
 " Harvey H [Elizabeth] engr Goodrich h 367 Edgewood ave
 Ricketson G Frank student h 836 Lee dr
 " Gustavus C [Harriet E] wks Goodyear h 836 Lee dr
 " Marvin L [Grace V] wks Firestone r 111 E Emerling ave
 Rickett June A wks Goodyear h 561 Melrose
 " Reginald wks Firestone r 329 E Market
 Ricketts J Leo truck dr h 104 W Miller ave
 " Jerome T [Jessie E] (Ghent Road Inn) h 157 Grand ave
 " Wm H [Mary G] wks Goodyear h 634 Talbot ave
 Rickey Carl M [Ella J] wks Ohio Edison Co h 714 E Cuya Falls ave
 " Frank C [Clara] lab h 259 Kenmore blvd
 " Harry W [Louise S] sub sta opr Ohio Edison Co h 101 Carlton dr
 " Mrs Malinda (wid F Bend) h 2516 25th S W
 Rickles Alden L acct Firestone r 34 Castle blvd
 Ricks Chas wks Ohio Neon Sign Co Inc h Sharon Center O
 " Lance [Pearl O] wks Goodyear h 572 Eastland ave
 " Larimore K [A Irene] wks Goodyear h 1456 League
 " Wm [Alberta] wks Goodyear r 288 Kryder ave
 Rid Victoria wks 50 Twin Oaks rd
 Ridant Louis L [Sarah E] glass blower h 1019 Nevin
 Riddel Chatham F [Minnie M] wks Firestone S P Co h 843 Clay dr
 Riddell John T [Gladys M] wks Goodrich h 146 Coleman ave
 " Mrs Margaret P (wid Frank R) h 256 W Chestnut
 " Thos h 146 Coleman ave
 Riddle Mrs Adena (wid Ellsworth) h 618 Iredell
 " Albert student h 384 Ruckel rd
 " Albert F slsmn h 32 N Martha ave
 " Alma J student h 680 Euclid ave
 " Bedford N [Stella] phys 10 1/2 N Howard h 680 Euclid ave

WE BUILD GOOD WILL WITH
GOOD FUEL and GOOD SERVICE
SWARTZ-CONVERSE Corp.
COAL - COKE
 70 EAST SOUTH STREET 1847 WATER STREET
 PHONE BLACKSTONE 3101 PHONE WALBRIDGE 5314
 AKRON, OHIO CUYAHOGA FALLS, OHIO

RIDDLE

" Betty student h 384 Ruckel rd
 " Dana H [Anne B] chief Beamey h 386 Buckeye
 " Edmund J [Goldie V] wks Goodrich r 1850 Marks
 " Ernest E [Bessie L] wks Goodrich h 21 W Halston
 " Hollie L [Frances] h 384 Ruckel rd
 " Hollis L jr [Emma C] with Goodyear h 177 Castle blvd
 " Howard C [Edith] wks Goodyear r 357 Beaver
 " Jay A vice pres A B Smith Co r Arlington Hotel
 RIDDLE JETTER P [Eva D] attorney at law 516 and 517 25 Natl Bldg Phone JE-1316 h 315 Noah ave Phone FR-1605
 " Leah r 26 Willard
 " Lee wks Firestone r 110 S College
 " Margaret bkpr Y M C A h Cuya Falls O
 " Mrs Nettie (wid John) h 591 Baird
 " Virgil D [Gladys E] wks Goodyear h 1238 5th ave
 " Wm E [Jessie B] chief clk A C & Y Ry h Cuya Falls O
 Ride-A-Bike (C A Mantz) 2950 W Market
 Ridener James L [Delcie L] wks Goodrich h 201 Ira
 Ridenour Bart wks Goodyear h 360 Morning View ave
 " Frank [Anna L] wks Goodyear h 360 Morning View ave
 " Mrs Maggie (wid Thornton A) h 152 Paris ave
 " Thornton L h 152 Paris ave
 Rideout Mrs Carrie E h 338 Richards ct
 " Carroll L lino opr Times-Press h 710 Albermarle (C F)
 " Chas H [Capitol] wks Goodrich S Inc h 233 Silver
 " Margaret E tchr h 338 Richards ct
 " Thos student h 338 Richards ct
 Rider Frances A student h 76 W Crosier
 " M Genevieve instr University of A h 927 Oakland
 " Richard h 76 W Crosier
 " Wm S [Minnie A] truck dr h 76 W Crosier
 Ridge Carl [Mae G] h 830 Adeline
 " Frank S [Louise] wks Thos Phillips Co h 709 Longview ave
 " Geo W [Glenna M] carp h 693 Corice
 " Mrs Jessie W wks 71 Dodge ave
 " Mrs Mary O (wid Fred) h 806 Harvard
 " Walter T [Gwendolyn D] wks Shell P Corp h 312 Spicer
 " Wm F wks Firestone h 709 Longview ave
 " Wm F [Mattie V] (Rid-Ged Grip Co) h 90 Rose blvd
 " Wm L student h 830 Adeline
 Rid-Ged Grip Co (W F Ridge) rubber specialtv mfrs 1855 Manchester rd
 Ridgeway Chas E [Pearl M] slsmn h 843 May
 " I Genz student h 71 Ido ave
 " Wm B [Ellen M] wks Firestone h 71 Ido ave
 Ridgley Floyd A [Anna Mae] clk R3 Ex Accy h 656 Oxford ave
 Ridgway Clude W carp h 808 N Howard
 " Edwin B student h 2302 26th S W
 " John A student h 2134 7th S W
 " L F & Co (L F Ridgway L E Scranage) accts 210 2d Natl Bldg
 " Louis F (L F Ridgway & Co) h 2134 7th S W
 " Russell G [Bernice E] wks Firestone h 2302 26th S W
 " Saml E h 2134 7th S W
 Ridley Andrew S [Flora] valet Mayflower Hotel h 848 Coburn
 " Renj [Sevilla] gro 1314 Curtis h 1312 same
 " Ernest [Helen M] sls mgr United Cleaners Inc h 257 Ontario Barberton O
 " J R pres Miraclean Institute h Detroit Mich
 " Violet O h 1312 Curtis
 Rieben Geo W [Marie] wks Firestone h 474 Eastland
 Riebersel Adolph H [Verna A] (Akron Beer Coil Cleaners) h 38 Brighton dr
 " Peter h 38 Brighton dr
 Ried Paul F [Catherine M] wks Erie R R h 1391 Burkhardt ave
 Rieder Albert F wks Gen T & R Co h 796 Kling
 " Earl H [Anna L] wks Goodrich h 106 Russell ave
 " Kenneth R wks Goodrich h 106 Russell ave

COAL Order from THE CITY ICE & COAL CO.

PURE ICE, HOTFYR COAL. Phone Blackstone 7134

1144

BURCH DIRECTORY CO'S

RIEDER

" W Jonas (Verna R) wks Goodrich h 1114 Neptune
 Riedinger Edward C [Gladys M] elev opr Permanent
 S & L Bldg h 883 Kenney
 " J H stockman Yeager Co h Cusa Falls O
 " Mabel M tchr h 330 E Buchtel ave
 " Merle credit dept THE M O'NEIL CO h Kent
 " Peter D h 883 Kenney
 Riedl Joseph [Elizabeth] wks Goodrich h 493 Cole av
 Rieger Claude D wks Firestone S P Co h 1175 Laird
 " Dunl F [Isabelle P] wks 2d Natl Bldg h 794 N
 Main
 " David N [Florence H] wks Goodyear h 1175 Laird
 " Edward [Emma] wks Goodrich h 368 Trigonla dr
 " Jasper W wks Goodyear h 1175 Laird
 " Marguerite I h 715 Washington
 " Paul A clk Goodyear h 283 Cross
 " Percy R [Mildred O] wks Goodyear h 863 Griffton
 Riegler Chas [Nellie] wks THE M O'NEIL CO h 781
 Thorndale dr
 " Helen M student h 781 Thorndale dr
 " John B wks M O Neil Co h 781 Thorndale dr
 " Leo J wks Gen T & R Co h 781 Thorndale dr
 " Mary M student h 781 Thorndale dr
 " Michael J h 196 N Forge
 Riehl Mrs Doris M h 2341 25th S W
 " Mrs Eva (wid John) h 363 Crosby
 " Harold A clk W C Riehl h 1263 Kenmore blvd
 " The Caterer (W J Riehl N K Walters) restr 1973
 Manchester rd
 " Theodore with Goodyear r 715 E Buchtel ave
 " Walter C [Lucy] gro 1263 Kenmore blvd h same
 " Wilbur J [Cleo P] (Riehl The Caterer) h 363 Crosby
 Rieker Jane L student h 2177 5th S W
 " John B [Lettie D] mech engr Goodrich h 2177 5th
 S W
 " John B jr pilot h 2177 5th S W
 Riel Chas O [Clara D] carp h 683 VanEverett ave
 " Ray W policeman Firestone r 1339 Sweitzer ave
 " W Raymond [Louis L] atty 319 2d Natl Bldg h 994
 Pickford ave
 Rielly Peter E [Margaret E] clk Gen T & R Co h 193
 Smith
 Riemenschneider Doris L stenog Nref & McIntosh h
 55 W Miller ave
 " Earl P wks Goodrich h 1393 Kentucky ave
 " Ellen M student h 1393 Kentucky ave
 " Mrs Hattie (wid John) h 1393 Kentucky ave
 " Mrs Lulu E (wid Henry H) h 1220 Neptune ave
 " Raymond J h 1393 Kentucky ave
 Riemer Elizabeth wks Goodrich r 174 W Thornton
 Rienzi John [Mary W] h 153 E Croser
 Ries Albert F [Margaret H] lettercarrier h 1133
 Herman ave
 " Albert P slann h 840 Mercer ave
 " Alfred rubwki h 10 Marie ter
 " Alice A sec W T Akers Co h 159 25th N W Bar-
 berton O
 " Alva H h 276 Grace ave
 " Mrs Anna h 261 Ido ave
 " Blanche M clk Goodrich h 261 Ido ave
 " Chas A [Caroline] painter n s Krumroy rd h same
 " Chas L [Helen L] painter h 833 Owen ave
 " Chris P [Hilla M] chief clk B & O R R h 852
 Orlando ave
 " Christ C [Mary J] h 1565 Kenmore blvd
 " Christ P [Mary B] wks Goodyear h 443 Berry ave
 " Christian crane opr Atlantic Fry Co h 10 Marie
 ter
 " Clarence H [Hilda Q] lettercarrier h 761 Polk ave
 " Elmer J [Blanche M] wks Goodyear h 1618 Malasia
 rd
 " Lather clk h 1565 Kenmore blvd
 " Eugene F [Pauline R] wks Goodrich h 283 Wayne
 " Lloyd R [Frances A] h 59 W Bowery
 " Ford H [Florence] clk h 954 Victory
 " Fred h 1565 Kenmore blvd
 " Fred E wks Firestone S P Co h 762 Noah ave
 " Garfield J h 1565 Kenmore blvd
 " Gladys F h 852 Orlando ave
 " H Lawrence slann Royal T Co h 413 E South
 " Harry W [Mary C] wks Miller R Co h 413 E South
 " Henry [Ellen N] h 630 Crouse
 " Henry C [Elizabeth H] h 74 S Portage path
 " Herbert C [Emma] agt Prud I Co h Barberton O
 " Ira H h 1565 Kenmore blvd
 " James I [Dora M] meat ctr Tiedeman B M Co h
 197 8th N W Barberton O
 " Mrs Louise (wid Christian) h 10 Marie ter
 " Lucie waitress B E Hershey h 1565 Kenmore blvd
 " Margaret E stenog Crouse Clay P Co h 413 E South
 " Mrs Mary (wid Geo S) h 403 Valmda pl
 " Mary C dep Co Treasurer h Barberton O, R D 2

RIES

" Mildred clk 1st-Central T Co h 225 Norton ave
 Barberton O
 " Mildred A stenog E I Abramson h Barberton O
 " Morgan [Gladys W] with U S Govt h 1920 Engle-
 wood ave
 " Myrie C office clk THE A POLSKY CO h 530
 Crouse
 " Nile E [Pearle E] planning dept Mohawk R Co h
 390 N Firestone blvd
 " Paul C [Dorothy M] driver R B Biscuit Co h 624
 W Thornton
 " Richard B h 74 S Portage path
 " Robt A student h 840 Mercer ave
 " Thos A [Minnie B] wks Sun Oil Co h 1150 Ken-
 more blvd
 " Wm J [Lillian G] agt Prud I Co h 1153 Herman av
 " Wm P h 90 N Prospect
 Riese Anselma C wks Firestone h 1460 Elder ave
 " Hugo S [Oda] wks Firestone h 1360 Girard
 " Joseph R [Mary E] mech Firestone h 1460 Elder
 " M Alice h 1460 Elder ave
 " Paul J student h 1360 Girard
 Rising Ellwood F [Mabel I] with Firestone h 1032
 W Market
 Rioske Frederick dentist 1084 S Main h Portage Lakes
 dr Portage Lakes O
 Riestner Caroline h 69 Norman
 " Oscar D [Maria] wks Renner B Co h 69 Norman
 " Oscar D jr h 69 Norman
 Rietter John F h 1020 Patkin ave
 Rifo Carl wks Goodrich h 708 S Main
 " Chas [Vena] wks Goodyear h 74 Moffat pl
 " Ira B wks Goodyear h 48 Goodyear blvd
 " Janet h 48 Goodyear blvd
 " Paul wks Goodrich h 708 S Main
 " Paul E wks Goodyear h 48 Goodyear blvd
 " Virginia stenog D M Siff S Co h 48 Goodyear blvd
 " Virginia F h 587 Lumiere
 " Walter wks Firestone h 48 Goodyear blvd
 Riffe Paul M wks Goodrich h 1493 W Exchange
 Riffa James A [Anna D] wks Goodrich h 679 W
 South
 Riffe Catherine H h 741 Kling
 " Chester R [Lora K] gro etc 900 Baird h 904 same
 " James D [Bessie C] wks Firestone h 179 E
 Emelting ave
 " Mrs Letha I (wid Ray R) h 553 Fairfield ave
 " Geo W [Emma T] blksmith h 741 Kling
 " Hazel F student h 904 Baird
 " John D wks Ak Geur & L Co h 643 Gridley ave
 " LaVonna B h 889 N Main
 " Lloyd E [Laura L] sta attnd Shell P Corp h 271
 Rockwell ct
 " Mack H [Nona B] waiter h J Merriman rd
 " Mary A clk Firestone h 741 Kling
 " Mrs Maude E (wid Lloyd) h 424 Champlain
 " Newton J [Sarah K] wks Mohawk R Co h 2554
 Ireland ave
 " Olive I [Orn E] wks Penna R R h 2096 6th S W
 " Otis L [Laura M] wks Goodyear h 567 E Exchange
 " Robt student h 553 Fairfield ave
 " Robt H h 741 Kling
 Riffner Frank [Barbara] h 963 Snyder
 Rifkin Abe [Ida R] (Summit Furniture Co) h 592
 Bell
 " Helen M clk Summit F Co h 592 Bell
 " Simon [Elsie] (Simmons Furniture Co) h 363
 Poplar
 Rigas Andrew wks Goodrich r 276 Duellid ave
 " James cook H & S Restaurant r 79 N Summit
 Rigby Natalie clk Rogers W Shop r 40 Biers ave
 " Wm pres Akron Coal Co h Cambridge O
 Rigdon Chas S slann h 531 Brittain rd
 " Frank E [Irene F] engr A C & Y R h 1798 Ford
 " Mrs Jennie (wid Chas) h 531 Brittain rd
 Rigel Arlie L [Mary B] restr 78 W Chestnut h 1611
 Manchester rd
 Rigger Frank h 101 Dawes ave
 " Louis h 101 Dawes ave
 Rignin Harriet student h 374 Mission dr
 " Thos L wks Goodyear r 147 Gale
 Riggins Claude H [Carrie] wks Goodyear h 712 East-
 land ave
 " Edward C [Inez] waiter Elks Club h 838 East av
 " Edwin h 657 Edgewood ave
 " French h 687 Edgewood ave
 " Mrs Iaura h 687 Edgewood ave
 " T J [Sylvia I] h 784 Kelly ave
 Riggie Birdie V h 1177 Smith Farm ave
 " C Donald [Leva M] atty 511 Akron S & I Bldg h
 212 Gale
 " Herbert C wks Advance Rubber Co h 1304 Anna av
 " Herbert D student h 1304 Anna ave

DIME SAVINGS BANK FLATIRON BLDG. INTEREST PAID ON SAVINGS AND TIME DEPOSITS



CHARVOZ SALES, Inc. "SERVICE OPEN UNTIL 9 P M."

339 E. MARKET ST. Phone JEFFERSON 3141

AKRON CITY DIRECTORY

1145

RIGGLE

- " Lloyd student h 1199 McIntosh ave
- " Merle H wks Am H R Co h 218 Russell ave
- " P Max student h 1304 Anna ave
- " Purdy J [Winifred] wks Quaker O Co h 1304 Anna ave
- " Robt E [Emma M] h 129 S Portage path
- " Virginia h 387 S Arlington
- " Wm S [Dollie H] shtmtlwrk h 218 Russell ave
- Riggelman Harold W [Mary E] wks Gen T & R Co r 1148 Parkdale dr**
- " Jared W [Odessa M] wks Goodyear h 1148 Parkdale dr
- Riggs Mrs Alice N (wid Clark) h 26 N Bates**
- " Mrs-Bertha E (wid David) h 149 Roger ave
- " Chas L [Alice H] with Riggs-LeMar Inst of B & B C h 173 N Adams
- " Dewey C [Beulah] wks Goodyear h 1396 Tona-wanda ave
- " Dorothy student h 149 Roger ave
- RIGGS ELECTRIC CO Inc, M E Lee sec treas and mgr radlos electric fixtures and supplies electrical contracting etc 361 S Arlington Phone HE-9427**
- " Ethel r 1022 W Exchange
- " Forest W [Marie L] barber 332 W Cedar h 173 N Adams
- " Fred [Emma L] wks Goodyear h 1913 Pilgrim
- " Frederick S [Olive M] wks Goodyear h 1881 Good-year blvd
- " Harry C [Helen J] wks Goodrich h 343 Wooster av
- " Harry W [Sylvia] wks Goodyear h 74 Savoy
- " Herbert E [Grace] mach Goodyear h 2560 Ardwell
- RIGGS JAMES G BLAINE [Ono B] embalmer Biltow Co h 1016 N Howard**
- " James R slsmn r 1457 Englewood ave
- RIGGS JOHN B [Pearl E] pres and gen mgr Riggs-LeMar Institute of Barbering & Beauty Culture h Portage Lakes R D 5 Phone SH-4579**
- RIGGS-LEMAR INSTITUTE OF BARBERING & BEAUTY CULTURE The, J R Riggs pres and gen mgr office and beauty culture dept basement Ohio Bldg Phone BL-8712 barbering dept 31 N Howard**
- " Leonard C [Mary J] barber h 1059 Avon
- " Merl E wks Goodyear h 26 N Bates
- " Ralph wks G J Renner B Co r 191 N Adams
- " Robt D [Mary P] engr Quaker O Co h 832 McGowan ct
- " Robt J student h 149 Roger ave
- " Vincent J h 1059 Avon
- " Walter [Helen] r 250 Sobut ave
- " Wm N [Frances M] wks Goodyear r 1018 Laurel av
- Rightmire John B [Jennie A] wks Firestone h 810 Wall**
- " Noble G h 810 Wall
- Rightmire Edgar H [Dorothy C] wks Goodyear h 976 Cole ave**
- Rigle Minnie M court reporter h 984 Whittier ave**
- Rigney Richard S h 967 1/2 Clark**
- Rigoss James r 808 S Main**
- Rihtarek Stephen wks City Hospital h 749 Lovers lane**
- Rihs Otto M [Astrid K] drftsmn h 231 W Market**
- Riise Thos A [Ingleif O] mach Goodrich h 1261 Lily**
- Rilke Geo R [Rose R] int dec h 532 StLeger ave**
- Rikli Walter [Marie P] mach Mechanical M & M Co h 539 F Cuyahoga Falls ave**
- Riland Mrs Edna stenog Gen T & R Co r 638 Philip av**
- Rilander Henry J [Matilda C] h 941 W Bowers**
- Riley See also Reilly**
- " A Glenn [W Marguerite] wks Firestone h 2641 Edwin ave
- " Alice L student h 986 Allendale ave
- " Arthur [Sarah A] piano tuner h 82 Bachtel ave
- " Arthur J [Helen L] wks Goodrich h 119 Westwood
- " Mrs Bessie E h 857 Garfield
- " Betty D h 350 Earl ct
- " Boyce [Catharine M] wks Goodyear h 362 W Malacca
- " Chas R [Laura E] h 305 W Market
- " Charlotte L h 241 Torrey
- " Clarence S h 991 Diana ave
- " Mrs Cora (wid Saml) h 41 Penfield ave
- " David h 69 N Broadway
- " Dorothy student h 1445 Hart
- " Earl [Margaret] wldr h 1254 Knox ave
- " Edward F [Josephine E] electn h 1098 Linden ave
- " Edward W student h 241 Torrey
- " Mrs F liza dramkr r 536 Vine
- " Mrs Emma E h 284 S Arlington
- " Ernest [Emma] wks Goodyear h 986 Allendale ave
- " Ezra J [Bertha] gro 1424 Sprague h 265 E Voris

RILEY

- " Floyd E [Pessie F] bkpr Cook Bros T S Inc h Portage Lakes O R D 4
- " Frel F [Dorothy] h 881 Stadelman ave
- " Geo [Genevieve] slsmn Conard M S Inc r 738 Excelsior ave
- " Geo E [Harriet] h 28 W Crosier
- " Georgene student h 714 Longview ave
- " Grace wks Goodyear r 780 Roselawn ave
- " H Glenn student h 857 Garfield
- " Mrs Harriet M (wid Henry) h 1006 Diana ave
- " Harry E [Mary G] wks Goodrich h 197 1/2 King ct
- " Harry E jr h 197 1/2 King ct
- " Harvey presser Read-B Co h 2641 Edwin ave
- " Mrs Hettie wks A L Ritter h 660 School
- " Howard E servmn Cook Bros T S Inc h Manchester rd R D 5
- " J J wks Firestone r 373 Ira ave
- " James G [Helen] h 962 Seneca pl
- " James L [Nellie] conpr 560 Wooster ave h 567 same
- " Mrs Jane A (wid Ralph R) h 21 Franklin
- " Jean F student h 265 J Voris
- " John [Lillian] h 17 E South
- " John [Margaret I] with B & O R R h 56 S Balch
- " John [Mary] slsmn h 350 Earl ct
- " John B [Mary] janitor h 488 Bishop
- " John W [Ruth L] wks Goodrich h 714 Longview av
- " Johnnie [Bessie E] truck dr h 471 Lucy
- " Joseph P [Martha] r 336 Park
- " Josephine M h 991 Diana ave
- " Justain H [Ruth L] Morse opr W U Tel Co h 2296 11th S W
- " Kathleen G student h 265 E Voris
- " L Ford [Lena L] dept mgr Goodrich h 653 Coburn
- " L Vernell [Mary E] wks Miller R Co h 980 Diana
- " Leonard M wks Firestone r 144 Brighton dr
- " Logan C [M Beulah] wks Firestone r 654 Sumner
- " Mrs Louisa (wid Chas T) h 2225 26th S W
- " Mrs Lydia A (wid Chas B) h 439 Cuyahoga
- " Mrs Mary wks Firestone h 739 Johnston
- " Marv A student h 428 Julien ave
- " Michael J lab h 110 1/2 N Broadway
- " Nelson A [Lydia A] slsmn h 933 Saxon ave
- " Orville warehouseman I J Schott Co h Cuya Falls O
- " Paul H [Lulu K] wks Goodrich h 1397 Honodie ave
- " Phillip [Jennie] tmstr h rear 371 Merriman rd
- " Ralph E wks Miller R Co h 428 Julien ave
- " Ray E truck dr r 1106 4th ave
- " Mrs Roena (wid Luther) h 653 Coburn
- " Ronald C clk Goodrich h 986 Allendale ave
- " Sidney T [Selma E] h 434 Margaret
- " Sue A clk E J Riley h 430 Saffaker ave
- " Sylvester T [Odessa M] wks Goodrich h 991 Diana ave
- " Thos painter h 11 Courtland dr
- " Thos [Pessie] janitor Goodyear h 1445 Hart
- " Thos R [Elizabeth] wks Goodyear h 430 StLeger
- " Vance L engr E O Gas Co h 660 school
- " Vincent R [Ethel M] clk Firestone h 1488 Redwood ave
- " W Donald [Helen M] wks Miller R Co h 123 Leora
- " Walter I [Thelma I] wks Goodyear h 336 Carroll
- " Wm wks Quaker O Co h Arlington Hotel
- " Wm wks Goodrich r 679 1/2 S Main
- " Wm C [Marguerite T] wks Goodyear h 1012 Burkhardt ave
- " Wm F [Permelia] porter White S & S Co h 241 Torrey
- " Wm L [Eleanor J] wks Firestone h 269 Kenmore blvd
- " Wm M [Stella] h 119 N Adams
- " Wm W [Bessie T] barber 11 Broad h 860 Forrest dr
- Rilling Adam [Josephine] wks Am II R Co h 164 Kelly ave**
- " Anna h 923 Lane
- " Anna J h 464 Delmar ave
- " Anthony [Anna M] wks Goodrich h 464 Delmar av
- " Mrs Elizabeth (wid Frank) h 825 Dan
- " Geo wks THE M O'NEIL CO h w s Peck rd
- " John [Anna] wks Goodrich h 923 Lane
- " John jr wks Goodrich h 923 Lane
- " John A student h 164 Kelly ave
- " Joseph wks THE M O'NEIL CO h w s Peck rd
- " Lawrence [Dorothy] h 1291 Pitkin ave
- " Matthew ironwkr h 825 Dan
- " Stephen [Agnes] wks City h w s Peck rd
- " Stephen jr student h w s Peck ave
- " Thos [Mary] h 184 W Tallmadge ave
- " Victor truck dr h 825 Dan
- Rimel Geo D [Eleanor E] bus opr h 489 Lockwood**
- Rimer Geo D [Matilda T] (Buenrie & Rimer) h 174 Locust**

ROSE HILL BURIAL PARK
PERPETUAL CARE MODERATE PRICES

Akron-Medina Road
W. Market St. Ext.
Phone HE-8316

THE CARMICHAEL CONSTRUCTION CO.

148 EAST MILLER AVENUE



GENERAL CONTRACTORS
AND
STRUCTURAL ENGINEERS

1146

BURCH DIRECTORY CO'S

The BILLOW Co.
Funeral Service Since 1875
Chapel and Office: 118-124 ASH STREET
Phone Blackstone 7171
ASK FOR OUR FREE BOOKLET
"BILLOW FUNERAL FACTS"

RIMER

" Mrs Geo D gowns 49 E Mill h 174 Locust
" Philip E (Mina B) radio reprmn h 871 Battles ave
" Wm F (Eva H) prin Kenmore High School h 871 Battles ave
Rimmer Fred B (Irma) wks Firestone h 99 1/2 W Thornton
Rinsky John A student h 864 Polk ave
" John J (Elizabeth P) mach h 864 Polk ave
RINAL DOUGLAS L (Kathryn L) mgr Neon Tube Displays Co h 775 N Howard
" Elmer P (E Elizabeth) bkpr Ak Sav & L Co h 783 Chalker
" Hazel student h 167 Pioneer
" Mrs Verna E (wid John) h 783 Chalker
Rinaldi Alex mach Ak Std M Co r 45 Aqueduct
" Nick (Lena) wks Ent Mfg Co h 797 1/2 Ruth ave
Rinaldo Concetta student h 333 Wabash ave
" Frank student h 327 Wabash ave
" Frank A (Anna C) wks Firestone h 539 Rhodes av
" Nunzio h 333 Wabash ave
" Placido (Mary) wks Goodrich h 333 Wabash ave
" Salvatore (Nancy) h 348 Howe
" Tony musician h 348 Howe
Rinard Thelma wks 730 Wellesley ave
Rindlht Mrs Minnie h 307 East Park blvd
Rindak Mary wks 895 Mercer ave
Rindler Rose I h 2050 17th S W
Rine Alva C (Enid W) mach h 724 Gem ave
" Arthur H wks Hdw & S Co h 228 Madison ave
" Cecil R (Mildred E) supvr A & P T Co h 1620 Greenlawn ave
" Fred W (Leta A) barber A G Medley h 260 Euclid ave
" Geo H (Anna H) (G H Rine Coal Co) h 228 Madison ave
" Geo H Coal Co (G H Rine) 78 E Chestnut
" Robt R h 260 Euclid ave
" Wm W wks Champion S R Shop h 260 Euclid ave
Rinear Louis W (Anna L) sec Apex Advertising Agency Inc h 785 Work dr
" Walter student h 785 Work dr
Rinehart Chas (Leona M) h 831 Waley ave
" Dorothy L clk h 1722 Marks ave
" Earl C (Lillian E) newspaperman h 1722 Marks ave
" Earl S (Goldie) wks Goodyear h 999 Allendale ave
" Lewis A (Lois A) wks O B Tel Co h 744 E South
" Mrs Minnie M (wid Andrew B) h 116 Fir Hill
" Mrs Myrtilla M (wid Simon I) gro 465 W Thornton h same
" Robt with Peoples S Drug r 802 Johnston
" Robt C (Ruth A) h 958 Douglas
" Wm S h 873 W Bowers
Rinella Anthony (Catherine) wks City h 724 W Bowers
" Mrs Catherine (wid Santa) h 178 W Buchtel ave
" Frank (Rose) pdlr h 372 W Exchange
" Joseph h 724 W Bowers
" Joseph wks Times-Press h 372 W Exchange
" Joseph student h 919 Moeller ave
" Joseph A wks Ent Mfg Co h 178 W Buchtel ave
" Saml (Stella) wks Goodrich h 919 Moeller ave
Riner Jay A clk Ak City Club r 154 Dodge ave
Ring Mrs Barbara E (wid Chester H) h 320 Palm ave
" Chas F bill passer h 1159 Newton
" Jack lab h 1104 Hazel
" Martin wks Goodrich h 1159 Newton
" May R clk Goodrich h 1159 Newton
" Russell B (Elizabeth C) pres Overhead Door Co h Meyers Lake O
Ringbloom Victor O wks Seiberling R Co h 734 Chester
Ringeis John A student h 1169 Beardsley
" Peter (Elizabeth) wks Galat Pkg Co h 1169 Beardsley
Ringelsen Karl (Josephine) wks Goodyear h 478 Morgan ave
Ringelhan Edward (Julia) wks Bridgwater M Co h 2243 10th S W
" Wm (Elizabeth) mach r 350 L Crosier
Ringer Clarence r 871 Clark
" J Grant (Nettie) slsmn h 119 W Crosier

RINGER

" Jacob H (Mary M) h 977 Rhodes ave
" James J (Nettie M) wks Firestone h 500 W Waterloo rd
" John B (Edna F) wks Goodyear h 1576 Preston av
Ringhand Carl h 675 Allyn
" Florence M clk Ak Sav & L Co h 820 Grant
" Gustav J (Anna E) molder East Ak Casting Co h 820 Grant
Ringkor John L (Angeline A) wks Goodyear h 759 Georgia ave
" Lawrence S wks Goodrich h 759 Georgia ave
" Margaret M student h 769 Georgia av
" Peter G (Anna F) wks Goodyear h 170 E York
" Wm E h 759 Georgia ave
Ringsteln Jerome F (Catherine E) mach h 318 Winnipeg
Ringler Carl asst serv mgr Beynon Chevrolet Co
RINGLER H J REALTY CO (H J Ringler) real estate rentals and collections 165 E Market Phone JE-4324
RINGLER HAROLD J (June R) (H J Ringler Realty Co) h 2818 Norwood (C F)
" Harry E (Helen C) mgr Rutledge Drug Co No 3 h 377 Madison ave
" Harry E h student h 377 Madison ave
" Paul C wks Goodyear h 1368 Honodlo ave
" Ruth E student h 1368 Honodlo ave
" W Frank (Lillie J) h 128 Cole ave
" Willard J (Gladys G) wks Goodrich h 1496 Sweitzer
Ringling Wm wks Goodrich r 658 S Main
Rinell Mrs Barbara h 842 Berwin
Ringler Andrew H (Elzaida S) wks Goodyear h 648 Eastland ave
" Anna r 1271 E Market
" Glenn W wks Goodyear h 648 Eastland ave
" John (Pearl) r 22 Ivan pl
" Kenneth A (Jeannette) truck dr h 845 Bell
" Mervin L coal miner r 451 Weeks
" Thora E clk Goodyear h 648 Eastland ave
" Wilbur L (Irene D) wks Albrecht Bakery h 1090 Collinwood ave
Rink Opal r 207 Ash
Rinke Augustus J wks Goodyear r 377 Buckingham
Rinker Mrs Mary h 187 N Adolph ave
" Orville F (Stella L) truck dr h 1232 3d ave
" Paul R wks Miller R Co h 360 Power
" Somers E (Alice M) toolmkr Firestone h 360 Power
Riordan Catherine h 1096 LaCroix ave
" Edward J with L E Bennett h 680 E Glenwood av
" John E clk h 680 F Glenwood ave
" Joseph J drftsmn h 1096 LaCroix ave
" Mrs Mary K (wid Myles) h 1096 LaCroix ave
" Michael h 1096 LaCroix ave
Rios Augustin (Mercedes) wks Firestone h 634 Crouse
Ripley A Clifford wks Miller R Co h 267 Coddling
" Mrs Annie (wid Alonzo C) h 267 Coddling
RIPLEY FARL R (Bernice J) sales mgr Richardson Motors Co h 1643 13th (C F) Phone WA-2257
" Mrs Jewell B h 282 1/2 Cedar
" John wks City h rear 1857 S Arlington
" Robt J chuf h Portage Lakes O
" Roland E car insp h 878 E Exchange
RIPLEY VERN L (Mary E) foreman composing room Com P & L Co h Portage Lakes O Phone FR-2583
Ripp Anthony student h 478 Sumner
" Joseph (Mary) gard R S Wilson h 478 Sumner
Rippberger Lawrence C (Gwen N) serv dept Mohawk R Co h 608 Sanford ave
Rippe Paul A (Gertrude I) (Fairlawn Garage) h 1903 Shatto ave
Rippert Henry (Catherine) baker h 506 Morgan ave
Rippetau Violet E clk O B Tel Co h Cuya Falls O
Rippinger Ella clk h 24 Franklin
Ripple Geo (Beatrice C) trucking h 657 Hammel
" Helen M beauty opr h C Wilson h 592 Elma
" N Ralph (Margaret) wks Firestone h 190 W Crosier
" Ralph P (Florence V) mgr h 592 Elma
Rippling Edward G (Marie) wks Firestone h 667 Gage
" Elmer P (Helen A) wks Quaker O Co h 512 Inman
" Joseph (Helen L) mach Bridgwater Mch Co h 879 Edge
" Lorraine student h 667 Gage
" Stella student h 667 Gage
Risch Frank F student h 83 Dodge ave
" J Fred (E Marguerite) (Town Talk Shop) h 83 Dodge ave
" Otto P F (Eva M) h 46 Mayfield ave
" Robt E attid Arcade Garage h 83 Dodge ave
Risen Geo W (Laura A) mach h 1255 Anna ave
Riser Benj F (Roxana J) r 712 Betha ave

THE CENTRAL ASSOCIATED REALTY CO. 403 OHIO BUILDING

SUNSET VIEW SUBDIVISION WITHIN WALKING DISTANCE TO THE BEST GRADE, HIGH AND PAROCHIAL SCHOOLS

AKRON CITY DIRECTORY

1147

RISH

Rish Chas C [Carrie M] wks Elite Baking Co h 169 Paris ave
 " Geo dr Elite Bkg Co h 1123 Rhodes ave
 " Geo W [Anna U] wks Mayflower Hotel h 440 Gray ct
 " Glenn h 440 Gray ct
 " Harold W student h 1123 Rhodes ave
 " Henry A [Mary] wks R-C-A Rubber Co h 1123 Rhodes ave
 " Ralph S mech Thurman Matson h 440 Gray ct
 " Saml H h 1123 Rhodes ave
 Rishel Alvin [Ruth McF] slsmn h 122 N Forge
 " E Chill [William B] agt Godard Ins Argy [Aetna Cos] h 378 Greenwood ave

RISHFI JOHN A [Bertha M] sales mgr Imperial Instruments Inc h 1165 Delia ave Phone JE-2335

" John A jr student h 1165 Delia ave
 " John H student h 378 Greenwood ave
 Ritsinger Daryl E [Firma] wks Goodyear h 183 Hyde av
 Riskl Anthony [Firma] wks Gen T & R Co h 626 Cole ave
 Rist Clyde S [Ethel] clk Ohio Edison Fl S Co h 1202 Herman ave
 Ristich Alex student h 439 W South
 " Bessie h 2200 5th S W
 " Emil wks Goodrich r 826 Boulevard
 " Emil [Sylvia] mach Goodrich h 439 W South
 " Mrs Emma (wid Mike) h 243 W Bartges
 " Ivan [Smila] wks Goodyear h 277 Kenmore blvd
 " Joseph [Helen] baker h 2200 5th S W
 " Millie stenog h 2200 5th S W
 " Sadie elev opr Yeager Co h 277 Kenmore blvd
 " Sophie h 2200 5th S W

Ritari Emma tchr r 303 Grove

Ritch Laura clk Herberich-H-H Co h Peninsula O
 Ritchey Earl [Wilma J] painter Goodyear h 1116 Neville ave
 " Edna M compt opr Goodyear h 226 W Chestnut
 " Geo W [Irene E] mech United Cleaners Inc h 585 Kling
 " Mrs Maggie C (wid Geo) h 814 Harvard
 " Mrs Mary A h 1317 Manchester rd
 " Mary J student h 602 Lakewood blvd
 " Mrs Mary M (wid Albert H) h 1453 Marcy
 " Peggy M student h 585 Kling
 " Roscoe V [Bess M] h 602 Lakewood blvd
 " Mrs Rose M (wid Fred A) h 226 W Chestnut
 " Walter B wks Firestone h 814 Harvard
 " Wm R student h 602 Lakewood blvd

Ritchie Burgess C [Cecil M] wks Goodyear h 1903 S Arlington

" Carl G [Berthella] wks Firestone r 250 N Forge
 " Chas C [Odelle] clk Walsh Bros h 818 Amherst

RITCHIE CLARA B h 900 W Market Phone UN-4436

" Clarence A [Margaret I] chem Goodrich h 450 Homer ave
 " Ethel stenog M F Murdock Co h Darrowville O
 " F Raymond [W May] tax map drftsmn Co Surveyor h 746 Portage trail (C F)
 " Frank wks Goodyear r 944 5th ave
 " Mrs Grace J h 737 Mercer ave
 " J Henry [Hilvy F] financial sec Main St M E Church h 98 Russell ave
 " Jesse P wks Firestone h 2273 Defiance
 " Mrs Jessie A h 82 Belvidere way
 " Melchior [Ida M] carp h 18 W Dalton
 " Mona waitress N E Williams
 " N Ray [Bertha J] lab h 1328 Louisiana ave
 " Paul J [Ada G] mach h 150 Perkins
 " Ralph E [Blanche E] wks Firestone h 383 Grand
 " Thos [Anna F] wks Goodyear r 433 Chittenden
 " Wm H [M Grace] formn Postoffice h 688 Madison
 " Wm M [Jennie E] [Mackey & Ritchie] h 570 Carpenter

Ritenour Cedric J clk Std Oil Co h 213 Oakdale ave

" Clarence E [Catherine S] painter r 474 Wabash
 " Edward B [Sarah M] mgr Acme No 82 h 213 Oakdale ave
 " Ray F [Beulah M] r 110 W Chestnut
 Riter Wm J [Edith A] pipeftr h 426 Spalding
 Ritholz Dr Optical Co L Goldstein mgr 5 S Main
 Ritvov Thos [Emma] clk B & O R R h 972 W Bowery
 Ritsko Alex wks Goodrich h 382 Vincent ave
 " Edward wks Am H R Co h 382 Vincent ave
 " Frank E [Ruth I] electn h 103 E Rosewood ave
 " Helen h 382 Vincent ave
 " Stephen [Anna] h 382 Vincent ave
 " Wm R [Jean] wks Goodrich h 1059 Schumacher av

Rittenhouse Berenice G h 516 N Firestone blvd

" Chas H [Nettie B] wks Goodrich h 119 S Maple
 " Cleason [Mabel P] clk Postoffice h 1170 Tampa ave
 " Geo T [Luella G] wks Goodrich h 435 Rhodes ave

RITTENHOUSE

" Malcolm E [Iona B] drftsmn Firestone h 516 N Firestone blvd
 " Paul F student h 119 S Maple
 " Thurson [Bessie I] clk Postoffice h 413 Carroll
 Rittenour Arthur C [Grace M] rubwkr h 259 F Buchtel ave
 " Jeremiah [Marla] h 259 E Buchtel ave
 " Jesse J [Filza J] wks Ak Varnish Co h 339 Buckeye
 " Leo V clk Shell P Corp h 883 5th ave
 " M Leroy student h 339 Buckeye

Ritter Adam A clk A J Thels h 1478 White ave

" Albert L [Maude M] restr 1140 S Main h 906 Silvercrest ave
 " Allen K [Pearl M] clk h 44 Jeannette ave
 " Blanche C wks Goodyear h 549 Hazel pl
 " Catherine wks 218 Dorchester rd
 " Catherine h 1478 White ave
 " Chester A clk h 1310 Wilbur ave
 " Clara E h 593 Blaine ave
 " Cleon E [Hazel I] opr Ak Trans Co h 888 Beardslley
 " Clifford O trucker Erie R R h 699 E Exchange
 " Clyde wks Erie R R r 319 Buckeye
 " Clyde N [Stella] wks Goodyear h 221 Bodine ct
 " Elsie J h 593 Blaine ave
 " Mrs Emma M h 310 Elm ct
 " Eva h 1478 White ave
 " Mrs Eva h 32 N Walnut
 " Frank M [Catherine] shoe repr 466 E South h 1478 White ave
 " Frank O [Olive G] checker Erie R R h 699 E Exchange
 " Hans H [Susan M] frmnn University of Ak h 984 E Market
 " Harry h 124 Hall
 " Harry E [Clonora M] slsmn Continental B Co h 549 Hazel pl
 " Joseph [Marion] h 198 Wooster ave
 " Marie M student h 549 Hazel pl
 " Odie L wks Yoho & Hooker Co h 749 McKinley ave
 " Paul painter r 53 W Market
 " Robt W student h 1145 Cadillac blvd
 " Roy r 9 N Bates
 " Ruth student h 1310 Wilbur ave
 " Mrs Ruth I compt opr Gen T & R Co h 877 Greenwood ave
 " Saml [Lucy E] h 1057 Linden ave
 " Wm [P Maud] with Goodyear h 58 Berwyck dr
 " Wm [Viola] wks Wm C Hoover h same

RITTFER WMA [Hazel M] sec and treas Hyde Motors Inc h 1145 Cadillac blvd Phone FR-1667

" Wm F [Alta] wks Bd of Education h 1310 Wilbur
 " Mrs Zita V clk h 280 Noah ave
 Ritterbeck Agnes wks Goodyear r 52 McNaughton
 " Emil J [Anna P] wks Goodyear h 807 Kickapoo av
 " Julius J [Julitta O] wks Goodyear h 935 Bank
 Ritterbusch Kew T wks Sun Radio h Cuya Falls O
 Rittgers Chas A [Inez C] wks Goodyear r 16 Hart pl
 Ritthaler Jacob [Elizabeth] wks Goodyear h 1915 Hollis

Rittichler Carl J [Ruby B] wks Goodrich h 123 Kathian ct

" Henry [Thelma D] wks Goodrich h 1124 Parkdale dr
 Ritvov Thos tallyman B & O R R h 972 W Bowery
 Rittman Anna h 924 Beardslley
 " Lawrence [Anna] h 924 Beardslley
 " Lawrence jr student h 924 Beardslley
 " Stephen [Mary] wks Firestone h 175 Millhoff ct
 " Stephen jr student h 175 Millhoff ct
 Ritty Anna L student h 504 Patterson ave
 " Chas J student h 504 Patterson ave
 " Mrs Frances A (wid Emil F) h 504 Patterson ave
 Ritz Henry [Anna] h 369 Washington
 " Henry jr student h 369 Washington
 " James h 418 Cornell
 " Josephine student h 369 Washington
 " Leonard C with Patrick O'Brien h 256 N Arlington
 " Walter E [Selma F] slsmn A J Akers Inc h 1762 Flint ave

Ritzel Frederick [Matilda I] mach h 1327 W Waterloo rd

Ritzert Barbara R stenog Dept of Charity h 109 Fulton
 " Mrs Ida (wid Frank) h 109 Fulton
 " James F h 109 Fulton
 " Mary M nurse h 109 Fulton
 RITZMAN ALBERT R [Vesta M] (Kenmore Insurance Agency) vice pres and mgr Heminger-Ritzman Co and Helena Realty Co h 810 Kenmore blvd

THE DAUNTLESS PLUMBING & ELECTRIC CO. 18-22 E. State St.

PLUMBING, HEATING AND ELECTRICAL CONTRACTORS PHONE FRANKLIN 8109

1148

BURCH DIRECTORY CO'S

RITZMAN

" Anna M wks Goodrich h 2296 14th S W
 " Carol A student h 810 Kenmore Blvd
 " Mrs Carrie E (wid Fred A) h 2296 14th S W
 " Ernest E [Hazel L] slsmn h 714 Kenmore Blvd
 " Florence stenog Herberich-H-H Co h Barberton O
 " Forrest S [Marie S] pharm Ak Pharmacy Co h 939 Indian trail
 " Homer J [M Florence] truck dr h 938 Oregon ave
 " John C [Elizabeth M] custodian Lilet High School h 2536 Island ave
 " John W [I thel A] with Goodyear h 347 Sumner
 " Joseph F [Edith M] wldr h 1011 Chester ave
RITZMAN PAUL E [Violet K] sec Kaase Co h 811 Sheridan ave
 " Robt W [Virginia C] coll Heminger-Ritzman Co h 1073 Oakland ave
 " Victor D [Blanche C] slsmn Purity B Corp h 2150 13th S W
 " Wm h 1168 Linden ave
 Rivella Frank J [Emma] wks Firestone h 923 Damon
 Rivelli Louis [Angeline] wks Quaker O Co h 470 Dayton
 Rivenbark Walter R [Mary] wks Goodyear h 63 Neutral ct
 Rivers Doris F student h 1391 Chippewa ave
 " Ernest E [Muriel W] auto brake service 37 N Broadway h 1039 Berwin
 " Geo H [Helen V] mech h 1391 Chippewa ave
 " Geo H Jr student h 1391 Chippewa ave
 " H Owen [Emma] mech F E McManis h 102 S Hlch
 " John wks Atlantic Fdry Co h 1170 7th ave
 " Mamie h 326 W Cedar
 " Theodore [Cynthia] lab h 31 McCoy
RIVERSIDE COAL CO [Lewis Hanley] coal and coke 800 E Cuyahoga Falls ave Phone WA-7821
 Rivett Martha r 928 1/2 E Market
 Rivitz Chas & Co Joseph Metz mgr plumbers supplies 241 Furnace
 " H Harold vice pres and sec Rivitz Wholesale Merchandise Co h 107 S Portage path
 " Leah stenog Rivitz W M Co h 107 S Portage path
 " Matthew [Sarah] pres and treas Rivitz Wholesale Merchandise Co h 107 S Portage path
 " Ruth student h 107 S Portage path
 " Wholesale Merchandise Co M Rivitz pres and treas H H Rivitz vice pres and sec 22-24 S Summit
 Rizer Mrs Bessie M h 995 Johnston
 Rizinokve Abraham [Anna] baker h 778 Ruth ave
 " Marvin [Goldie] slsmn Merchants Gro Co h 547 Edgewood ave
 Rizer Delno C [Bill M] millwright h 1931 15th S W
 Rizzardi Margaret student r 713 E Market
 " Marguerite M student h 2024 16th S W
 Rizzo Angelo [Antonia] rubkr h 1270 Wilbur ave
 " Angelo Jr h 1270 Wilbur ave
 " Anthony h 297 N Howard
 " Caroline wks StThomas Hosp h 195 Butler ct
 " Frank A [Angeline] wks Firestone h 1069 Merton
 " Johanna h 1069 Merton ave
 " John h 1270 Wilbur ave
 " Joseph [Angeline] wks Goodrich h 297 N Howard
 " Lillian h 297 N Howard
 " Michael wks Goodrich h 297 N Howard
 " Ross T [Antonia M] wks Firestone h 1255 Grant
 " Tony h 1270 Wilbur ave
 " Viola wks StThomas Hosp h 195 Butler ct
Roach See also Roche
 " Mrs Agnes M (wid Albert R) h 235 Crescent dr
 " Albert F [Maud I] wks Penna R R h 835 Yale
 " Albert F Jr h 835 Yale
 " Catherine wks Goodyear h 866 Wilmot
 " Chas A [Gertrude E] bus opr h 1010 LaCroy ave
 " David C [Nelle] painter 395 Kling h same
 " David R [Anna] wks Goodyear h 1368 Chippewa av
 " Earl V [Blanche E] servicemn Firestone h 229 Kling ct
 " Edward J trav slsmn h 228 Division
 " Mrs Effie A h 181 S Arlington
 " Estill A [Clara L] wks Goodyear h 865 Bertha ave
 " Evelyn waitress F C Taylor r 122 Wooster ave
 " Frank B [Mildred M] truck dr h 1119 Harpster av
 " Gaynelle F student h 1248 5th ave
 " H Glenn [Jane W] wks Goodyear h 39 Devonshire dr
 " Harold F [Dorothy S] h 395 Howe
 " Hartzell P sta attdt h 181 S Arlington
 " Helen F student h 835 Yale
 " Helen M h 228 Division
 " Herbert [Zula R] wks Goodyear h 819 Concord ave
 " Herschel H [Winnie D] wks Firestone h 127 W Crosier
 " Homer r 160 Fulton

ROACH

" Isabel M cashr Loew's Theatre h 228 Division
 " J Harold student h 1119 Harpster ave
 " James G student h 229 King ct
 " James W [Bertha] wks Goodyear h 1212 1st ave
 " Margaret M nurse Drs Clark and Thaw h 228 Division
 " Michael r 160 Fulton
 " Mildred I student h 835 Yale
 " Thos carp r 33 S Howard
 " Thos wks Goodyear r 160 Fulton
 " Thos E student h 229 King ct
 " Vern H [Laura L] truck dr h 1248 5th ave
 " Walter D [Helen V] painter Falls S Co h 395 Kling
 " Wm E student h 229 King ct
 " Wm M [Maud L] clk h 878 Woodward ave
 Roache J C vice pres All-States F Inc h N Y City
 Roads John W [Pauline B] engraver h 869 Columbia
 " M Patricia student h 869 Columbia ave
 " Martha C h 932 Stoner
 " Wesley A student h 869 Columbia ave
 " Roadway Express Inc G J Roush pres and treas C J Roush vice pres Elizabeth W Roush sec motor trucking 97 E South
 Roan Edward J printer h 28 N Walnut
 " Mrs Margaret H (wid James) h 28 N Walnut
 " Paul V [Hedwig H] wks Goodyear h 677 Sanford
 " Theresa M nurse h 28 N Walnut
 Roane Mrs Lyda A (wid John C) mail clk Mayflower Hotel h 103 Dawes ave
 Roarbaugh Russell H [Rebecca L] wks Goodrich h 889 Polk ave
 Roark John W [Mary] mech Beynon Chevrolet Co h rear 1265 Curtis
 " Roby A [Cora M] cir dept Beacon Journal h 815 Huber
 " Thos h 1110 1/2 4th ave
 Roarty John D [Marguerite W] wks Gen T & R Co h 26 E Tallmadge ave
 " Robt J [Mildred M] wks Peoples Dairy Co h 1353 Sweitzer ave
 Roath Sherman M [Edna G] h 986 Johnston
 " Wm wks W U Tel Co h 986 Johnston
 Robards Silas L janitor h 130 Belmont
 Robert Betty J student h 793 Stoner
 " G Ross [Alma A] wks Summit W Gro Co h 609 Phillip ave
 " Hazel I stenog Quaker O Co r 76 Huriburt ave
 " Virgil J [Lora I] with Firestone h 793 Stoner
 Robb Edward A [Tommie] wks Goodyear h 906 Beardsley
 " Geo W [Belle E] kro 862 Jason ave h same
 " James E [May] wks Goodrich h 862 Jason ave
 " Michael S [Loyola L] h 1118 Big Falls ave
 " Peter [Parascava] lunch 1223 Sweitzer ave h 1223 same
 " Richard R student h 1118 Big Falls ave
 " Robt I [Janet L] with Vacuum O Co h 133 N Portage path
 " Mrs Rose I (wid Robt P) h 578 Upson
 " Theodor R [Artie M] h 65 Kirkwood ave
 " Virginia D h 1118 Big Falls ave
 " Wm H [Clarice T] wks Goodyear h 1377 Flint ave
 Robbins Chas [Clara] wks Goodrich r 247 Wooster av
 " Chas E farmer h 331 Hillman rd
 " Everett H [Elizabeth C] bkpr Russell Harp Inc h 1371 Goodyear Blvd
 " Francis C [Grace L] wks Natl-Std Co h 777 Dan
 " Fred A [Rosalee C] janitor Central Office Bldg h 271 E Buechel ave
 " H A painter h 316 Dawn dr
 " Herbert C [Agnes M] engr Am H R Co h 698 Elmwood ave
 " J Morley [Catherine] wks Goodyear h 301 Lindenwood ave
 " J Wm [Fairy B] h 331 Hillman rd
 " James P student h 641 Coburn
 " John H [Bertha McD] h 345 Lease
 " Mrs Josephine wks Goodyear h 1376 Pond View av
 " Mabel I student h 1376 Pond View ave
 " Mrs Maud h 845 S Main
 " Russell R h 331 Hillman rd
 " Walter F truck dr h 402 Silver
 " Wm H [Goldie L] wks Miller R Co h 549 Talbot av
 Robe Eugene A [Cora M] agt Prud I Co h 644 Rann
 Robeck Paul wks Firestone r 788 Brown
 Robenult Chas J [Addie P] h 408 Allyn
 " Chas J Jr wks Gen T & R Co h 408 Allyn
 " Robenstine Clifford H [Irmn C] dairymn Kesselring Dairy h 1533 Frippett Blvd
 " Grant H [Clara C] engr h 2466 1/2 Lett Blvd
 " John A [Lita M] wks Gen Pef Co h 1665 S Arlington
 " Paul K wks Kesselring Dairy h 1665 S Arlington

THE AKRON GENERAL INSURANCE AGENCY COMPANY

601 First-Central Trust Bldg. HEMlock 5191 LIFE, ACCIDENT AND HEALTH INSURANCE

ROBESTINE

" Ralph E sta atdtf Std Oil Co h Mogadore O
" Wm H wks India T & R Co h 2466 Triplett blvd
Roberson Mrs Bessie R h 478 Cole ave
" Dillard J wks Goodrich r 1146 Kenmore blvd
" Ernest A [Anna T] wks Firestone h 2309 19th S W
" Frank [Daisy O] wks Firestone h 734 Kipling
" Hyzar C [Lola] wks Firestone r 464 Cole ave
" Norma B wks Miller R Co r 1146 Kenmore blvd
Roberts Albert R [Ann G] wks Phila R W Co r 196
W Chestnut
" Aidne W [Helen] wks Firestone r 1143 5th ave
" Alfred G [Carolyn E] (Economy Bindery) coll Ohio
Edison E S Co h 114 Kenilworth dr
" Mrs Alice h 965 Douglas
" Mrs Alice B (wid Walter) h 222 Twin Oaks rd
" Alphonso wks Firestone r 1094 Norika ave
" Mrs Anna (wid Dan) h 120 Campbell
" Mrs Anna (wid John) h 118 W Crosier
" Bacheal [Grace] clk h 1204 Welsh ave
" Benj F [Elizabeth] custodian h 1065 Laurel ave
" Bertha h 40 Casterton ave
" Mrs Betty M beauty shop 308 Metropolitan Bldg h
1276 Copley rd
" Carlton F [M Vivian] mgr Peoples S Drug No 74
h 431 W Market
" Cary R [Ada M] aeronautic enmr h 386 Worrton
" Chas B student h 114 Kenilworth dr
" Chas C wks Goodyear h 1216 Pond View ave
" Chas R [Clara B] clk Goodyear h 621 Sumatra
" Chas R [Margaret] wks Summit M & M Co r 1171
Dietz ave
" Clarence B [Father M] h 1461 Brown
Clinton W [Ellen E] mach Mech M & M Co h 588
Blaine ave
" Clyde E-student h 476 Crouse
" Mrs Cora G h 5 Neil ct
" Dale [Mabel] wks Goodyear r 1475 League
" Dale A [Alberta M] fireman Penna R R h 1064
Kohler ave
" David clk h 1065 Laurel ave
" David B [Ada C] clk G C Roush h 1065 Laurel av
" David H [Eva H] h 160 N Portage path
" David M enmr h 2259 7th S W
" David W student h 2259 7th S W
" Dewey D [Allcen G] wks Goodyear h 715 Ex-
cellisor ave
" Doris h 1144 Clifton ave
" Earl A [Olive K] int dec h 908 Whittier ave
" Edgar C [Margaret P] instr University of A h
846 Carroll
" Edgar L [Minnie] formn Gen T & R Co h 832
Crouse
" Edith clk **THE M O'NEIL CO** h Cuya Falls O
" Mrs Edith M h 26 N Adams
" Edmond T wks Kenmore T & D C h 2287 12th S W
" Edward J student h 255 Wooster ave
" Ebud wks Water Wks h 1560 Breiding rd
" Mrs Elizabeth (wid Thos) h 1853 S Main
" Elmer J [Mary M] h 64 Moffat pl
" Ernest M [Josephine J] with Goodrich h 96
McNaughton
" Mrs Estella B wks Gen T & R Co h 657 Lumiere
" Mrs Ethel M bkpr Hastings Agency h 2284 13th
S W
" Eugene (Roberts & Stover) h Cuya Falls O
" Eugene A [Gyneth B] enmr Firestone h 416 Madison
" Fulr wks Firestone h 359 Poplar
" Evelyn B h 26 N Adams
" Fay M wks Goodrich h 923 Wooster ave
" Mrs Florence wks Firestone h 1222 California av
" Fowler B [Marie C] phys 812 Akron S & L Bldg
h 162 N Portage path
" Francis C [Fmma] h 959 W Market
" Frank C driver J M Jameson r 730 E Market
" Frank J [Anna I] mach Goodyear h 593 Franklin
" Frank L student h 476 Crouse
" Fred [Caroline V] h 1201 Bellows
" Freda L h 1201 Bellows

ROBERTS' G E MOTOR SERVICE (Geo E Roberts)

general automotive maintenance carburetor and
electric service rear 1189 2d ave Phone JD-6824
" Gene student h 1430 Hillcrest
" Geo B [Marvel A] dept rep Am Fed of Labor h
776 N Main
" Geo C [Margaret M] trucking h 317 W Miller ave
" Geo E [Mary A] (G E Roberts Motor Service) h
1189 2d ave
" Geo F [Dorothy R] mech South Ak Conart Co h
890 National av
" Gerald G [Margaret L] opr WJW Inc h 761
LaFollette
" Gomer S [Dorothea L] city fireman h 537 Boyd

ROBERTS

" Hanks A [Ethel M] mgr Acme No 121 h 1225
Bellows
" Hannah M h 39 Hart pl
" Hardy H [Florence N] wks Firestone h 62 Wayne
" Harold B wks Woolworth Co h 621 Sumatra ave
" Harold G printer Beacon Journal h Cuya Falls O
" Harry [Elizabeth M] mgr Singer Sewing Machine
Co Inc h 993 W Exchange
" Harry L [Martha M] wks Ohio Edison Co h 518
Dayton
" Harry P [Georgia R] wks Goodyear h 1567 Hobart
" Hassel G trav stern h 160 N Portage path
" Helen wks 1110 Berwin
" Helen M r 1033 Oakland ave
" Henry h 262 Dixon pl
" Henry S [Freda V] slsmn City L & D C Co h 499
Tompkins ave
" Herbert S truck dr h 370 E South
" Hermon [Elizabeth] wks Goodyear h 1676 Preston
" Howard A [Hazel M] wks Goodyear h 118 W
Crosier
" Howard E [Mary C] truck dr h 874 Nevln
" Howard M h 175 Arch
" Hubbard dr Snow Bros h 270 E South
" Mrs Irene (wid Chas R) h 855 Avon
" J E Bothwell [Catherine] wks Imperial Ptg Co
h 107 Nebraska
" J W slsmn r 59 S College
" James h 667 Douglas
" James C [E Alline] acct Firestone h 141 Mel-
bourne ave
" Jane h 39 Hart pl
" James I dept head Ak Pub Library h 202 Twin
Oaks rd
" John [Tracy] hookbndr h 161 Myers ave
" John D meat ctr h 1225 Bellows
" John D student h 621 Sumatra ave
" John F rubwkr h 2259 7th S W
" John H [Violet] slsmn h 862 Cole ave
" John I [Nellie] slsmn O B Tel Co h Cuya Falls O
" John J [Louise] wks Am H R Co h 706 Wall
" John S [Irene] city policeman h 1430 Hillcrest
" Joseph A [Ethel E] gro 997 Boulevard h Long
Lake blvd Portage Lakes
" Joseph F [Myrtle F] wks Goodrich h 89 Devon-
shire dr
" Joseph I [Pearl E] monumental wks 1079 W
Waterloo rd h 170 E Brookside ave
" Joseph W [Helen B] acct h 139 Hollinger ave
" Kenneth C wks Woolworth Co h 621 Sumatra ave
" Kenneth V student r 252 Pioneer
" L Moving Co (J R Hubbard) 458 E South
" Leonard C wks Goodrich h 1496 Hillcrest
" Leonard C [Rose M] wks Miller R Co h 255 Woos-
ter ave
" Leonard H [Zama E] wks Goodrich h 370 E South
" Leota L student h 1676 Preston ave
" Lester W [Nellie M] mach r 252 Pioneer
" Llewellyn G [Odessa] lab h 803 Martin pl
" Mrs Lulu (wid Ben) h 2287 12th S W
" Mrs Mabel F clk Saalfeld P Co h 2629 Elmwood
ave (C F)
" Madeline waitress **THE A POLSKY CO** h 107
Nebraska
" Margaret h 737 Chester ave
" Mrs Margaret A h 894 Donald ave
" Margaret P phone opr Medical B & Ak h 160 N
Portage path
" Margaret V art tchr Whipple School h 160 N
Portage path
" Mary student h 2474 26th S W
" Mary A clk Portage Buick Co h Cuya Falls O
" Mary F student h 1461 Brown
" Mrs Mary I (wid Wm) h 369 Carroll
" Mrs Maud J h 1144 Clifton ave
" N.H. buyer **THE M O'NEIL CO** h Cuya Falls O
" Oliver R [Sarah A] whole wheat products 12 E
Lowell ave h same
" Park L [Myrtle E] city fireman h 1189 MtVernon
" Ralph L student h 96 Paris ave
" Ranson L [Rosetta M] wks Thos Phillips Co h 96
Paris ave
" Raymond C clk Goodyear h 1672 Goodyear blvd
" Rees H [Viola M] wks Goodrich S Inc h 352
Howe
" Richard M fireman Burkhardt B Co r 628 E Ex-
change
" Richard W [Roxie] wchmn h 901 Rhodes ave
" Robt wks Goodrich r 49 Ira ave
" Robt [Sarah] wks Goodrich h 2474 26th S W
" Robt jr student h 2474 26th S W

OUR TAXI SERVICE CITY CAB CO. BL-3141
Always at Your Command



ROBERTS

- " Robt J [Lester] plbr Inl ever Plbg & Htg Co h 953 Jason ave
- " Robt W truck dr h 317 W Miller ave
- " Rozel C [Edith I] slsmn h 102 Iods
- " Russell J taximeter adjuster h 161 Myers ave
- " Ruth A elev opr 2d Natl Bldg h 1144 Clifton ave
- " Seyler R [Marle] wks Goodyear h 83 Fulton
- " Sidney H [FMc G] wks Firestone h 1900 17th S W
- Roberts & Stover (Eugene Roberts Saml R Stover) auto repr rear 148 Park
- " Fennis A wks Goodrich r 536 Inman
- " Thos [Bessie B] wks Goodyear h 614 Douglas
- " Thos H clk h 787 Chester ave
- " Tryphenia F h 1676 Preston ave
- " Vacheal F [Grice S] wks B & W Co r 2195 16th S W
- " Vernon E [Dorothy] lettercarrier h 714 Thayer
- " Mrs Victoria B wks Portage C Club h same
- " Vida M h 1676 Preston ave
- " Vince T [Irene R] auto mech h 454 Sieber ave
- " Mrs Viola A h 923 Wooster ave
- " Virgil A [Florence W] wks Goodyear h 1216 Pond View ave
- " Virginia E student h 114 Kenilworth dr
- " W Grace waitress A L Ritter h 317 W Miller ave
- " Walter C with Goodrich h 222 Twin Oaks rd
- " Wm C clk Portage Hotel h 5 Neal ct
- " Wm E [Margaret E] wks Mohawk R Co h 118 W Crosier
- " Wm H [Dora F] h 1064 Kohler ave
- " Wm M music tchr 38 S Howard h Cleveland O
- " Wm M [Carrie A] int dec r rear 464 Douglas
- " Wm P [Cecelia F] marble setter h 129 F Voris
- Robertson Albert A [Mary E] wks Goodyear h 285 Tyredale ave
- " Alice E tchr h 981 Dayton
- " Alice G wks Goodyear h 446 McGowan
- " Amelia stenog Ihos Phillips Co r 444 Carroll
- " Arlie R [Ruth M] wks Firestone h 1073 W Thorn-ton
- " Burton W student h 625 Lucille ave
- " Chas F student h 644 Spicer
- " Chester D [Addie M] wks Goodyear h 475 Steven 800 ave
- " Earl P [Zula M] wks Firestone h 697 E South
- " Earl F wks Goodrich r 201 W Cedar
- " Edward E [Helen C] clk Postoffice h 172 Burton
- " Mrs Eleanor stenog r 109 S Forge
- " Elsie K h 1117 Ackley
- " F Willard [Mabel I] civ engr h 625 Lucille ave
- " Felix [Hazel] lab h 1293 Brandon ave
- " Ford E [Clara B] policeman Goodyear h 339 E South
- " Geo [Elizabeth M] wks Goodyear h 1529 Hampton rd
- " Geo A [Della A] slsmn h 582 W Market
- " Geo G wks Goodyear h 1529 Hampton rd
- " Ghermie V [Viola] wks Firestone h 172 W Miller
- " Harry S personnel mgr Summit Co R A h Y M C A
- " Henry C [E Blanche] h 981 Dayton
- " Henry C jr student h 981 Dayton
- " Hilda B h 172 W Miller ave
- " Hugh L clk Goodyear r 298 Rhodes ave
- " Imogene E student h 475 Stevenson ate
- " Isaac W [Louise N] engr Firestone h 19 Ross dr
- " J store mgr Firestone r Y M C A
- " J Willbert [Elizabeth E] wks Goodyear h 813 Bardsley
- " J Wm [Ethel L] h rear 812 Bellevue ave
- " James G [Grace] investments 1514 1st-Central T Bldg h 985 Merlman rd
- " James H [Gertrude W] painter Firestone h 446 McGowan
- " James H jr wks Goodrich h 446 McGowan
- " James R painter h 2278 11th S W
- " James W student h 273 Fulmer ave
- " Jane h 69 Edgerton rd
- " Jesse J [Nancy E] policeman Goodyear h 525 East
- " Josephine A h 486 Rhodes ave
- " Linwood h 293 Lake
- " Lloyd J [Rachel N] slsmn h 521 Crouse
- " Loderic J [Alice A] wks Goodyear h 356 Grand
- " Lowell E tchr h 861 Avon
- " Mary wks 380 S Portage path
- " Mary M student h 1259 Manchester rd
- " Mayme J clk Federman Co h 1117 Ackley
- " Mervin P [Paulyne E] with WADC h 861 Avon
- " Mrs Mildred M wks Goodyear h 1224 Pond View
- " Mrs Olive wks Goodrich h 644 Spicer
- " Orr J [Elizabeth S] wks Goodyear h 1503 Huguelt
- " Ralph [Florence] wks Goodrich h 1259 Manchester

ROBERTSON

- " Roberta I asst Drs Sharp and Timmis h 485 Rhodes ave
- " S Lee [Fita] engr Children's Home h 1117 Ackley
- " Saml B [Anne W] with Goodrich h 69 Edgerton rd
- " Sardis M [Janie D] wks Gen T & R Co h 273 Fulmer ave
- " Mrs Savannah L h 172 W Miller ave
- " Mrs Sophia H h 239 Prairie dr
- " Stewart A bkpr h 1069 Woodward ave
- " Thos H [Pauline E] slsmn Grand U Tea Co h 1293 Brandon ave
- " Mrs Virginia r 557 Talbot ave
- " W Emmet [Ada] slsmn Central H & T S Co h 861 Avon
- " Welcome P [Pearl I] acct h 44 W Mildred ave
- " Wm [Annie] wks Goodyear h 582 Fibon ave
- " Wmna L clk Goodrich h 356 Grand ave
- Robeson Flmer E carp h 239 Edgerton ct
- Robey See also Roby
- " Mrs Beulah wks Goodyear h 465 Talbot ave
- " Chas B [Grace A] wks Goodyear h 739 Coventry
- " Chas B [Lenora] h 254 E Voris
- " Chas L [Belle] r 112 Hall
- " Charlotte clk Goodrich r 472 Palm ave
- " Columbia tchr r 221 Spicer
- " Freeda M wks Goodyear r 298 W Iong
- " Geo W [Mary E] wks Firestone h 351 Noah ave
- " Geraldine clk r 112 Hall
- " Harold B h 739 Coventry
- " Leonard T [Idonna E] h 739 Coventry
- " Mrs Mary A (wid Wm) h 965 Whittler ave
- " Otto [Jemima M] truck dr h 405 Noah ave
- Robideau Robert P [Grace E] wks Goodyear h 572 Dennison ave
- Robinett Falth clk Ak Dry G Co h Cuya Falls O
- Robinette Thos R [Edna M] auto repr 999 Switzer ave h 1018 Woodward ave
- Robinson A Harold [Mary V] sta attdt Cities S Oil Co r 960 McKinley ave
- " Add R [Bertha] wks Goodrich h 211 Wooster ave
- " Albert wks Mohawk R Co h 133 Frances ave
- " Alfred B mech engr h 256 Okdale ave
- " Mrs Amanda (wid Alvin) h 646 Spicer
- " Mrs Amanda E (wid Saml) h 996 Whittier ave
- " Amos [Gladya M] lab h F A Lee Romig rd
- " Andrew S [Helen R] phys 1018 2d Natl Bldg h 170 Overwood rd
- " Mrs Anna h rear 122 N Broadway
- " Mrs Anna (wid Peter) h rear 67 E Glenwood ave
- " Mrs Annabelle cashr h 22 W Voris
- " Apartments 1132 Laird
- " Archer D wks Goodyear h 414 Fuller
- " Arthur H [Addie M] brklyr h 555 Canton rd
- " Arthur L student h 748 Morgan ave
- " Benj h 2164 11th S W
- " Berchie G h 414 Fuller
- " Bernard M [Frances B] atty Firestone h 800 Merriman rd
- " Bernice stenog THE M'ONFIL CO h Cuya Falls O
- " Bernice E student h 1280 7th ave
- " Mrs Bernice O clk Robinson C P Co h 183 Tudor
- " Bertha wks Goodyear r 1603 Spencer ave
- " Blondell student h 1280 7th ave
- " Book Store (J K Richardson) 31 S Howard
- " Boot Shop (V J Robinson) V H Davis mgr 263 S Main
- " C A wks City r 40 S Summit
- " Carl h 1138 Kenneth pl
- " Carl [Mayme V] wks Goodyear h 239 Goodview
- " Carl G [Ethel M] shipper Ak Gro Co h 392 Lindenwood ave
- " Carroll S clk h 1273 Copley rd
- " Chas [Leona] painter h 89 Jewett
- " Chas B [Ruby F] formn Gen T & R Co h 106 Shaker dr
- " Chas C [Cora E] train disp B & O R R h 160 Henry
- " Chas D [Matilda J] wks Goodrich h 1014 Lane
- " Chas H [Charlotte M] contr bldr 643 S Hawkins ave h same
- " Chas H [Margaret A] wks Goodyear h 959 Baird
- " Chas V [Hazel M] theatrical producer h 214 N Portage path
- " Chas W [Ora] formn Gen T & R Co h 307 Norwood pl
- " Mrs Charlotte (wid James J) h 299 Scott ave
- " Cicero D [Tina E] wks Goodrich h 6704 Coburn
- " Claire W h 160 Henry
- " Clarence wks Goodyear h 1297 Good year blvd
- " Clarence E [Orma B] wks Mohawk R Co h 1179 Tonawanda ave



**WASHERS
IRONERS
SWEEPERS**

CENTRAL HARDWARE
"THE BIG HARDWARE STORE"
200 SOUTH MAIN STREET

AKRON CITY DIRECTORY

1151

ROBINSON

- " Clarence V h 46 S Walnut
- " Clarence W [Mabel] wks Gen T & R Co h 517 E Archwood ave
- " Claude E [Hazel A] wks Goodyear h 2356 Scotland dr
- ROBINSON CLAY PRODUCT CO** The. H B Manton pres W E Robinson and W A Humphreys vice pres Thos Rockwell sec John J Starr treas mfrs of clay products 1100-1113 2d Natl Bldg Phone JE 6121
- " Clyde E [Anna E] mach Firestone h rear 573 Brown
- " Mrs Cora h 1138 Kenneth pl
- " Danl [Mary] wks Penna R R h 12 E Glenwood av
- " Danl A [Ednah] bellman Mayflower Hotel h 293 Shultz
- " David E slsmn h 113 Good
- " Dee T [Margaret H] miller Quaker O Co h 50 Alfaretta ave
- " Delbert E [Della] policeman Goodyear h 1587 Spencer ave
- " DeWitt C painter h 842 Edgewood ave
- " Donald A [Virginia I] wks Firestone h 1621 Brown
- " Donna P h 98 S College
- " Dorothy F student h 758 Wooster ave
- " Drew [Florence] wks Firestone h 309 Theodore
- " Dumas D [Marcella C] wks Goodyear h 1351 Laffer ave
- " Mrs E Blanche wks Goodrich h 1269 Moore
- " Earl wks Firestone h 241 W Miller ave
- " Earl H [G Mildred] slsmn Nu-Art N Co h 23 Bachtel ave
- " Earl L [Emma L] bellman Portage Hotel h rear 67 E Glenwood ave
- " Earl R wks C F Armstrong h 896 Kling
- " Eddie [Cora] porter h 676 Rhodes ave
- " Eddie G [Lilly V] wks Goodyear h 2608 Shelburn
- " Edgar K [Carrie K] wks Goodrich h 1007 Valdes
- " Edward D [Emily] wks Goodyear h 640 Roscoe av
- " Edward T h 955 Lindsay ave
- " Mrs Elizabeth h 37 Rose blvd
- " Mrs Ella h 59 Wheeler lane
- " Mrs Ella (wid James) h 322 N Howard
- " Ellsworth M [Theresa A] tchr h 889 Seward ave
- " Elmer I clk Goodrich h 1273 Copley rd
- " Mrs Emma (wid Moses) r 320 Campbell
- " Mrs Emma L t 1242 McKinley ave
- " Emmett A [Florence M] mgr Hsley F Co h 748 Morgan ave
- " Estle H wks Goodyear h 1640 Malasia rd
- " Mrs Eva D (wid Isaac) h 160 Locust
- " Evelyn M student h 748 Morgan ave
- " Everett R [Mary E] wks Goodyear h 2243 Windemere ave
- " Mrs Fanny H (wid Glenn G) h 98 S College
- " Floyd L [Helen J] slsmn h 881 Kling
- " Forrest C [Katherine A] florist 1144 McKinley ave h same
- " Mrs Frances (wid James) h 232 James
- " Frances W tchr r 422 W Market
- " Francis G [Thelma H] wks Goodrich h 721 Elm
- " Frank h 128 Spring
- " Frank [Laura] brklyr h 758 Wooster ave
- " Frank C student h 55 Steiner ave
- " Frank W student h 1324 Herberich ave
- " Fred h 656 Douglas
- " Genevieve h 928 Lakewood blvd
- " Geo wks Goodyear r 1164 Laird
- " Geo E [Mary E] wks Goodyear h 286 N Adams
- " Geo W [Mary B] const wkr h 68 Charles
- " Gladys C stenog h 689 Brown
- " Gladys M bkpr Fretchers Inc h 1111 Yukon ave
- " Glen C drftsmn Gen T & R Co h 643 S Hawkins
- " Goldie R [Evelyn M] wks Gen T & R Co h 642 Stevenson ave
- " Gordon [Hazel K] auto mech h 1312 Goodyear blvd
- " Gordon E h 552 Hudson ave
- " Mrs Grace wks Portage Hotel h 656 Douglas
- " Grady [Vercel M] lab h 845 Washington
- " Gretta stenog Charvoz Sales Inc h 885 Storer ave
- " Guy [Clara I] wks Burkhardt B Co h 555 Gridley
- " Harold E [Alice] credit mgr Quality F Co h 420 Thomas et (C F)
- " Harry E [Viola] truck dr h 72 Cuyahoga
- " Harry F [Minnie] wks Goodrich h 1243 Anna ave
- " Harry P [Euna M] wks Goodyear h 386 Buckingham
- " Harry V [Ella R] wks Goodyear h 584 Clifford av
- " Harry W h 1192 Herberich ave
- " Harvey h 1830 Adelaide blvd

Why not live in
SILVER LAKE ESTATES
Akron's Finest Residential District
FRANK R. SCHONER
MANAGER
Phone Walbridge 6315
"THE PUBLIC BE PLEASED"

ROBINSON

- " Hazel B clk h 50 Alfaretta ave
- " Helen F tchr r Taylor Hotel
- " Henry E [Vora M] wks Gen T & R Co h 1441 League
- " Henry W [Margaret S] dentist 423 E Market h 19 Kirkwood ave
- " Herbert clk Acme No 120 r 156 Colony Crescent
- " Herbert wks Firestone r 85 E Archwood ave
- " Hubert J [Ada] wks Firestone r 29 Idaho ave
- " Hugh G [Pearl] wks Seiberling R Co r 663 Montana ave
- " Mrs Ida (wid Henry) h 1379 Burkhardt ave
- " Mrs Inez L waitress h 1273 Copley rd
- " Irene M clk Goodrich h 827 Chalker
- ROBINSON IRMA V** treas American Towel Supply Co h 475 Carroll
- " Israel L [Rose] dry cleaning 976 Kenmore blvd h 2164 11th S W
- " Iva M [Flossie A] wks Goodyear h 1735 Hampton rd
- " Mrs Ivy h 149 N Maple
- " J Frank [Willie A] wks Firestone h 55 Steiner av
- " J Matthew h 552 Hudson ave
- " James engr Swift & Co h Boston O
- " James [Lena M] wks Firestone r 1177 Marcy
- " James [Pearl] h 87 Wood
- " James R student h 1192 Herberich ave
- " James R [Alta M] wks Goodrich h 1324 Herberich
- " James T [Callie M] wks Goodyear h 1589 Preston
- " Mrs Jennie S (wid James) h 256 Oakdale ave
- " Jesse B [Cleola M] auto serv sta 2515 Manchester rd h 2503 same
- " Mrs Jessie A (wid Geo) h 1531 Indianola ave
- " John [Kathryn M] h 2270 14th S W
- " John L [Leah] wks Goodyear h 547 Lindell
- " John R [Margaret M] ins agt h 336 Wirth ave
- " John S [Ora B] h 1127 2d ave
- " John T [Myrtle G] wks Goodrich h 385 Celtic
- " Joseph L wks Firestone h 232 James
- " Josephine student h 98 S College
- " Juanita V h 758 Wooster ave
- " Kathleen student h 1127 2d ave
- " Mrs L Helen (wid J Garfield) h 552 Hudson ave
- " LuVern C student h 1144 McKinley ave
- " Lawrence E [Hattie E] h 114 Willard
- " Lawrence W [Ordie M] wks Firestone h 76 Briner
- " Lee K [Catherine R] lab h 997 W Waterloo rd
- " Leslie L elec engr r 430 Woodland ave
- " Lester G wks Firestone r 87 Brighton dr
- " Lewis S [Dorothy A] clk A C & Y Ry h 767 Brittain rd
- " Lewyer W [Genevieve B] wks Goodyear h 47 Ames ct
- " Lloyd A [Christine H] landscaper h 1111 Yukon
- " Lloyd E wks Goodyear h 114 Willard
- " Lonnie wks Firestone r 928 Raymond
- " Mrs Lottie L bkpr 1st-Central T Co r 15 S Walnut
- " Mrs Louisa (wid Emory) h 589 Baldwin rd
- " Mrs Louise (wid DeForest) h 741 Chitty ave
- " Mrs Louise H h 191 Casterton ave
- " Mrs Lula L (wid Tony R) h 1230 7th ave
- " Luster G wks Firestone h 552 Hudson ave
- " Mae waitress Clark Rest Co h 59 S College
- " Margaret beauty opr r 210 W Center
- " Mrs Margaret W (wid John) tchr h 885 Storer av
- " Mrs Maria J (wid Jesse) h 195 Morris ct
- " Mrs Marie A stenog A C & Y Ry h 451 1/2 W Market
- " Marsha F h 1144 McKinley ave
- " Mrs Mary C (wid Henry) h 773 E Market
- " Mary E student h 758 Wooster ave
- " Mrs Mary F (wid Ephram M) h 293 Shultz
- " Mary J tchr h 996 Whittier ave
- " Mary M student h 1192 Herberich ave
- " Mrs Mary M (wid Elgin E) h 90 Middlebury ave
- " Mrs Mary R (wid Russell L) h 700 E Buchtel ave
- " Maurice A [Emma J] h 610 Whitney ave
- " Maurice E bellman Mayflower Hotel h 293 Shultz
- " Mrs Minnie E wks 358 Lindenwood ave
- " Nadine B student h 521 Gridley ave
- " Nellie E h 49 Jeannette ave

ROBINSON

- " Nora student h 947 May ct
- " Mrs Nora F (wid Carlos E) h 856 N Main
- " Norman (Vera M) wks Goodyear Hts Realty Co h 276 Malacca
- " Ora E h 848 W Market
- " Ora J (Reulah E) wks Firestone h 521 Gridley av
- " Osie (Louise) lab r 1047 Bellows
- " Otis (Josephine) lab h 451 Euclid ave
- " Otis F wks Firestone h 552 Hudson ave
- " Pauline h 1416 Hart
- " Phillip B (Isa I) wks Firestone h 1166 Marcy
- " Priscilla student h 1230 7th ave
- " Ralph h 1138 Kenneth pl
- " Ralph C (M Lucille) wks Gen T & R Co h rear 2324 15th S W
- " Raymond E student h 1144 McKinley ave
- " Raymond I (Grace M) wks Int Lead Ref Co h 781 Beatrice dr
- " Reuben h 322 N Howard
- " Richard E student h 587 E South
- " Richard S (Mildred I) truck dr h 1065 Kenmore Blvd
- " Robt (Alma F) steam fr h 476 W Wilbeth rd
- " Robt D sign writer h 49 Jeannette ave
- " Robt D student h 476 W Wilbeth rd
- " Robt J (Agnes) mach h 2166 24th S W
- " Robt L h 106 Shaker dr
- " Robt O (Myrtle H) mgr Peoples S Drug No 80 h 884 Copley rd
- " Roulev (M Myrtle) wks Herberich-H-H Co h 1192 Herberich ave
- " Russell J (Mav E) painter h 570 Hammel
- " Ruth E student h 307 Norwood pl
- " Ruvello T lab h 336 Lloyd
- " Mrs Sidle h 346 Bryan
- " Saml E (Cornelia) wks Firestone h 89 Schaefer
- " Sanford B (Rena M) painter h 587 E South
- " Stuart L (Agnes S) order dept Robinson C P Co h 225 Metz ave
- " Sylvia F wks A Buxbaum Co h 955 Lindsay ave
- " Theodore student h 640 Roscoe ave
- " Thos (Lillie) h 186 W North
- " Thos (Sarah) h 777 Bisson ave

ROBINSON TOWEL SUPPLY, Wm M Robinson pres 471-475 Carroll Phone FR-8817

- " Victor J (Mary M) (Robinson Boot Shop) h 1704 7th (C F)
- " Virgil E (Grace) wks Goodyear h 1084 Grant
- " Virginia r 363 Ada
- " Virginia student h 800 Merriman rd
- " W Clinton (Blanche) wks Quaker Oats Co h 947 May ct
- " Walter wks Miller R Co r 18 W Crosier
- " Walter J (Jessie M) city fireman h 1293 N Howard
- " Washington (Ada) auto washing 245 Water h same
- " Wilbur E (Ora L) driver Hazen & F C Co h 1640 Malasia rd
- " Wm h 450 Euclid ave
- " Wm (Annie B) h 414 Fuller
- " Wm (L Ruth) wks Firestone h 1152 Andrus
- " Wm (Marie) barber 824 S High h 869 StClair
- " Wm B (Dorothy D) solr T J Seibert Inc h Hampshire rd
- " Wm C (Gertrude B) wks Goodyear h 90 Fulton
- " Wm L paperhanger h 587 E South
- " Wm F (Carrie E) wks Goodyear h 1890 Oakes dr

ROBINSON WM EBER (Nora H) vice pres Robinson Clay Product Co h 100 Stockbridge rd Phone UN-4020

- " Wm H (Nettie B) wks Goodyear h 955 Lindsay av
- ROBINSON WM M (Emma L) pres American Towel Supply Co and Robinson Towel Supply h 475 Carroll Phone FR-8817**

- " Willie M h 87 Wood
 - " Wilma E clk Goodrich r 430 Tyner
- Robinstein Frank E (Roxie G) wks Goodyear h 344 Sumner

- " Geo M shipper h 344 Sumner
- Robinstine Lynn wks Goodyear r 464 Frazier ave
 Robishaw John H acct Akron City Club h same
 Robison Alva R wks Goodyear h 1582 Hobart ave

- " C LeRoy (Martha) policeman Goodyear h 1144 Oakland ave

- " C Russell (Bessie I) welder h 940 S Main
- " Chas clk r 483 S Main
- " Chas M (R Louise) h 69 S Martha ave
- " Danl lab h rear 122 N Broadway
- " Donald H (Carol) clk Postoffice h 1034 Dietz ave
- " Edward (Marion) painter h 58 W Thornton
- " Edward J (Helen B) wks Goodyear h 752 Carpenter

- " Frank wks Imp Elec Co h 706 Sherman

ROBINSON

- " Frank A (Merle I) wks Albrecht Gro Co h 909 Morse
- " Homer wks Goodyear r 1319 E Market
- " Howard F (Erna) policeman h 127 Jewett
- " James (Willie M) wks Carburetor P & S Co h 671 Edgewood ave
- " James C (Margaret A) service mgr Nelson Motor Sales h 792 Walsh ave
- " Jean student h 940 S Main
- " John G (Bertha G) wks Goodyear h 733 Allyn
- " Lester K (Grace E) wks Goodyear h 1183 Collinwood ave
- " Mark C (Dorothy A) slsmn Automotive P Co h 1555 Hillside ter
- " Mrs Martha E (wid Chas M) h 1150 Big Falls av
- " Mrs Mary (wid Floyd) h 1097 Taylor
- " Perry W (Grace M) slsmn h 857 Princeton
- " Peter J h 1097 Taylor
- " Ray (Ethel E) wks Goodyear h 393 E South
- " Walter O (Anna E) formn Goodrich h 67 Jewett
- " Walter O (r mech F E) May h 67 Jewett
- " Wm N (Catherine) wks Goodrich h 264 W Chestnut

- Robtattle Nelson (Flora) truck dr h 896 Raymond ct
- Robson Geo A (Della J) lab r 40 S Summit

- " Harold clk THE M O'NEIL CO h Cuya Falls O
 - " Lester (Gathal) wks Goodyear h 1296 Tonawanda
 - " Wm R (Cora R) wks Goodyear h 1334 Arnold ave
- Robu Peter (Olympia) lunch 2328 Mogadore rd h 2324 same

- Roby See also Robey
- " Mrs Cora F (wid Edwin) h 430 Greenwood ave
- " Donald B (Marie E) slsmn h 2024 Braewick dr
- " Dorothy E clk THE A POLSKY CO h 430 Greenwood ave

ROBY HOBART (Josephine G) attorney at law 191 S Main Phone FR-7625 h 741 Crestview ave Phone JF-3792

- " John M (Mary E) wks Firestone h 752 Excelsior
- " Nyle G student h 240 Westwood ave
- " Ralph R (Sable G) wks Motor Express h 240 Westwood ave
- " Read R truck dr r 487 S Main
- " Robt R (Miriam) slsmn Ak P Milk Co h Barberton O

- Rocci Armando (Serafina) wks Goodrich h 194 W Tallmadge ave

- " Elizabeth M student h 44 W Tallmadge ave
- " Virgil (Margaret) wks Goodrich h 624 Garfield
- " Lawrence P wks Ent Mfg Co h 44 W Tallmadge
- " Madeline I student h 44 W Tallmadge ave
- " Saml (Mary) wks Ent Mfg Co h 44 W Tallmadge

- Rocco A (Fred) waiter Kinko S Shop h 197 S Forge
- " Edith h 197 S Forge
- " Wlva P opr Fawn P W Shoppe h 330 N Howard
- " Florence wks Goodyear h 197 S Forge
- " James (Elizabeth) h 556 Oxford ave
- " James jr student h 556 Oxford ave
- " John wks D H Wiener Co h 197 S Forge
- " John h 330 N Howard
- " John r 174 E South
- " Joseph h 556 Oxford ave
- " Leo J (Margaret E) truck dr h 472 Spicer
- " Mally clk h 556 Oxford ave
- " Mike r 363 N Howard
- " Mrs Nettie (wid Henry) h 197 S Forge
- " Nick h 556 Oxford ave
- " Nina waitress r 926 E Market
- " Phillip h 556 Oxford ave
- " Tony h 197 S Forge
- " Wm h 330 N Howard

- Roch Ekanor wks T Fundukos

- Roche Clifford L (Alverda) confr 1727 Goodyear Blvd h 506 Brown

- " Fllen h 608 W Market
- " Frank J (Audrey H) wks Miller R Co h 2326 16th S W

- " Mary h 608 W Market

- Rochelieu Archie wks Goodrich r 594 D Market
- Rochelle Henry lab r 29 Stanton ave
- " James (Helen) h 630 Arbutus

ROCHFSTER AMERICAN INSURANCE CO, Roy B Woodruff insuror 50 S Summit Phone JE-6715

- Rochford Jane F student h 212 Division

- " John student h 212 Division
- " Joseph h 212 Division
- " Matthew V (Jane M) wks Mohawk R Co h 212 Division

- Rochleau Grace wks City Hosp r 63 Franklin

- Rociez Louis (Elizabeth) wks Goodyear h 1213 Wilbur ave

- Rock Albert A (Martha C) slsmn h 591 W Market

ROCK

" Chas P [Anna I] mach h 1052 Hazel
 " Mrs Cora M (wid Noah) h 929 Kenmore blvd
 " Francis h 2225 Manchester rd
 " Frank [Lorena N] wks Ak P Milk Co h 493 Koerber ave
 " Mrs Grace h 135 Ido ave
 " Joe [Mary L] wks Ak P Milk Co h 456 Allenford
 " John [Gladys C] wks Ak P Milk Co h 855 Chester
 " John A instr Am Sch of A & L h 433 StLeger av
 " John W [Florence] wks Goodrich h 449 Palm ave
 " Lillian wks Firestone r 60 E Brookside ave
 " M Louise student h 136 Ido ave
 " Mrs Mary (wid Philip) h 2225 Manchester rd
 " Roy E [Lois N] dentist Dr C E Link h 1094 Clifton ave
 " Theresa stenog Colonial Inv Corp h 2225 Manchester rd
 " Thos [Anna] wks Firestone h 1117 S High
 " Tony wks Ak P Milk Co h 2225 Manchester rd
 " Willis W [Mildred C] wks Int Lead Ref Co h s s Hogue ave
 Rocke Michael [Elsie] wks Goodrich r 834 Harvard
 Rockefeller Herman [Marie] baker 457 1/2 Wooster ave h 565 same
 " Walter baker Natl System of B
 Rocker Mrs Sophie h 30 W Long
 Rockey Bee A wks Goodyear h 463 Larkin ave
 " Mrs Maud H (wid Walter S) h 46 Metlin ave
 " Mrs Sarah G h 463 Larkin ave
 Rockhold Sarah h 1085 1/2 E Market
 Rockich Mrs Lena sec and treas Galat Packing Co h 1246 California,ave
 " Saml W [Lena] slsmn Galat Packing Co h 1246 California ave
 Rockov Mrs Persa (wid Geo) h 293 Theodore
 Rockwell Bennett M clk 1st-Central T Co h 617 Glendora ave
 " Mrs Bridget C (wid Wm E) h 617 Glendora ave
 " Mrs Claudia S (wid Joseph C) h 58 Casterton ave
 " Clyde O [Edna] clk E O Gas Co h 995 Laurel ave
 " Isabelle asst Ak Pub Library h 835 N Main
 " Edgar G [Vera C] tmtrk h 570 W Market
 " Mrs Gay W (wid Frank J) h 455 Merriman rd
 " Geo W [Nora F] phys 707 2d Natl Bldg h 101 Hamilton ave

ROCKWELL GRANT DOOLITTLE THOMAS & BUCKINGHAM (Frank J Rockwell deceased Charles F Grant deceased Gillum H Doolittle Joseph Thomas Lisie M Buckingham) attorneys at law 903 2d Natl Bldg Phones HD-8189 and 8180

" Harriet A h 101 Hamilton ave
 " Helen L student h 455 Merriman rd
 " Herbert C acct h 58 Casterton ave
 " Ida h 833 L Exchange
 " John C student h 845 N Main
 " Joseph C musician h 58 Casterton ave
 " Mrs Martha H (wid Robt H) h 335 N Main
 " Mary A stenog Firestone Park T & S Bank h 58 Casterton ave
 " Robt H [Vera M] slsmn Conart M S Inc h 1051 Chalker

ROCKWELL THOMAS [Margaret C] sec Robinson Clay Product Co h 635 Ridgcrest rd Phone FR-6533

Rockwood Blon E h 538 Wooster ave
 " Mrs Clara M h 253 Rhodes ave
 " Montgomery r 54 S Summit
 Rocus Elias [Jamelah] wks Goodyear h 1174 Taylor
 " Harry wks Advance R Co r 487 1/2 S Main
 " Hassah student h 1174 Taylor
 " Sadie h 1174 Taylor
 " Mrs Tria h 1174 Taylor
 Rodabaugh Omer W [Flora A] wks Mohawk R Co h 1250 Wyley ave
 Rodda Jack B h 352 Noble ave
 " Wm R [Clara B] slsmn h 352 Noble ave
 Rodden Mrs Margaret (wid Chas R) h 955 Avon
 Roddy Calvin A clk h 1363 Ottawa ave
 " Clarence J wks Saultfield Pub Co h 107 W Miller
 " Herman H [Bessie M] wks Penna R R h 2268 7th S W
 " Irma student h 2268 7th S W
 " Michael H [Marie M] wks Water Works h 2583 25th S W
 " Mrs Pearl A h 461 Spicer
 " Wm [Lmma A] h 1363 Ottawa ave
 " Wm M [Mabel M] wks Saultfield Pub Co h 1616 Greenlawn ave
 Rodehaver Floyd R h 2307 12th S W
 " Mrs Iva P (wid Albert B) h 2307 12th S W
 " O Lucile h 2307 12th S W

RODEHAVER

" Robert S [Dora M] wks Firestone h 2320 12th S W
 " Walter B student h 2320 12th S W
 Rodehaver Ora [Sarah] wks Goodrich r 20 N Maple
 Rodeaman Charlotte R nurse h 1012 Nevin
 " Herman H student h 1012 Nevin
 " John [Mary] wks Goodrich h 965 Nevin
 " John R wks Barrett & Noonan h 1012 Nevin
 " Margaret V student h 965 Nevin
 " Michael [Charlotte] wks Firestone h 1012 Nevin
 " Michael J wks Goodrich h 1012 Nevin
 Rodmoyer Oscar F [Chloe I] freman Goodyear h 933 Hayes ave
 Rodenbaugh Ray R [Martha A] auto repr roof 490 S Arlington h 156 N Forge
 " Mrs Zada h 865 Amherst
 Rodenbucher Anthony J [Ethel] wks Firestone h 1047 Coventry
 " Frank J trucking h 1051 Coventry
 " Geo M [Olga V] trucking h 1051 Coventry
 " John h 1051 Coventry
 " John J [Julia A] wks Goodrich h 642 Brown
 Roderick See also Rodrick
 " Cass H [Susan] h 659 Carlyle
 " Charlotte C clk h 659 Carlyle
 " Mrs E Blanche (wid Arthur) h 985 Berwin
 " Edward N student h 659 Carlyle
 " Edward R [Eva B] wks Goodyear h 659 Carlyle
 " Floyd R [Ellen] with John Duesis h 942 Palmetto
 " Frank tailor r 834 StClair
 " Helen M student h 800 Thayer
 " John [Mary C] wks Goodrich h rear 1016 S Main
 " M Davis [Jeannette S] teller 1st-Central T Co h 1075 Chalker

RODERICK OWEN M [Clara C] Judge Municipal Court h 697 Orlando ave

" Paul student h 659 Carlyle
 " Robt C student h 659 Carlyle
 " Robt L student h 935 Berwin
 " Roderick W lunch 636 S High h 41 McCoy
 " Sigmund A wks Goodrich r 1280 Atwood ave
 " Thos C [Eva R] coll Colonial F Co h 800 Thayer

RODERICK WM G [Catherine S] (Carson Howes & Roderick) h 731 Hillsdale ave Phone HE-9467

Rodes Alex [Frances] wks Armour & Co h 643 E Exchange

Rodger Alexander B [Mary] painter h 1210 Carey

" David [Anne T] wks Goodrich h 2194 24th S W
 " May student h 1210 Carey ave
 Rodgers A C insp E O Gas Co h R D 4
 " A Leftoy [Lols L] with Goodyear h 133 N Portage path

" Arthur A [Lulu M] bkpr Ak Tent & A Co h 1229 Greenvale ave

" Bernard [Jean M] wks Firestone h 869 Brown
 " Mrs Bernice wks Firestone h 697 N Main
 " Carl F [Blanche D] wks Goodyear h 359 Beaver
 " Carolyn R student h 712 Inman
 " Clarence clk h 364 Fuller
 " Clinton h 53 W North
 " Coal Co (H C Rodgers) 186 Ira ave
 " Dorothy A clk Natl Oxygen Co h 128 Borton ave
 " Edward wks Goodrich r 24 W Miller ave
 " Mrs Evelyn h 155 Halstead
 " Mrs Florence G sec and treas Yankee Lines Inc h Wadsworth rd Hametown O
 " Floyd wks Firestone r 22 Ido ave
 " Floyd G [Frances M] chef Goodyear h 853 Wilmot
 " Mrs Frances A h 374 Allyn
 " Frances S teletype opr Postal T-C Co r 648 Carpenter
 " Harold M student h 249 Miles
 " Mrs Hattie B (wid Jack) h 336 Campbell
 " Mrs Helen stenog Goodyear h 610 W Market
 " Henry [Sophia] formn Ohio Wet Wash & Ldry Co h 389 Buckeye
 " Howard C [Florence G] (Rodgers Coal Co) pres Yankee Lines Inc h R D 1 Barberton O
 " Howard E [Alberta F] asst mgr Portage Country Club h 104 Rhodes ave

RODGERS HUGH D (Rodgers & Rodgers) h 582 Greenwood ave Phone BL-8951

" John h 122 Good
 " John student h 1131 Princeton
 " John R [Melvina M] clk Acme No 66 h 249 Miles
 " Joseph A [Lamia] barber Service B Shop h 122 Good
 " Joseph A jr shoos repr Star S R Inc h 122 Good
 " Josephine student h 122 Good
 " Lela M stenog Portage Country Club h 128 Borton
 " Lena A clk Federman Co r 865 Bertha ave
 " Leon D beauts opr Guss Warner h 249 Miles

KESTER COAL CO.

15 YEARS OF SATISFACTION
FOR QUALITY—SERVICE AND COURTESY. CALL Blackstone 2311

1154

BURCH DIRECTORY CO'S

WE SOLICIT YOUR
INVESTMENT ACCOUNT
THE SOCIETY SAVINGS CO.
& LOAN CO.
MEMBER FEDERAL HOME LOAN BANK
122 S MAIN ST Phone Blackstone 1317

RODGERS

" Milton B wks Miller R Co r 33 Brighton dr
" O B r 411 S Main
" Paul [Dorothy E] wks Firestone h 586 Johnston ct
" R Sherman student h 712 Inman
" Raymond C [Doris I] mach h 443 Newell ave

RODGERS & RODGERS (Hugh D and Willard A)
attorneys at law 515 2d Natl Bldg Phones
FR-2193 and 2194

" Roy J [Velma] wks Goodyear h 1038 Beardsley
" Sherman W [Mary] wks Gen T & R Co h 712 Inman

" Vernon E clk New York L I Co h 249 Miles
RODGERS WILLARD A (Rodgers & Rodgers) h 532
Greenwood ave Phone BL-8951

" Wm E [Eva A] h 1160 Linden ave
Radhe Ira C wks Goodyear r 188 Roswell

Rodich Michael [Sawka] wks Goodyear h 1321 8th
ave

Rodites Catherine student h 620 Johnston ct
" Nick [Mary] (Sanitary Kitchen) h 620 Johnston ct

Rodocker Clarence I [Beulah E] h 465 Allenford
" Harold W student h 423 Stanford

" John W [Flora D] wks Firestone h 423 Stanford
" Mrs Margaret wks Ak Lamp Co h 553 Allenford

Roderick ~~See also Roderick~~
" Floyd R [Ellen I] musician h 942 Palmetto
" Mrs Nellie r 95 W Cuya Falls ave

" Raymond A [Rhea F] mech Goodyear h 944 Palmetto

Rodriguez Manuel [Beatrice] wks Firestone h 1232
Beardsley

Rodway Mrs Edith h 792 Grant
" Geo W clk Firestone h 792 Grant

" John h 816 Corley
" Josephine E clk Firestone h 792 Grant

Roe Mrs Carrie r 1153 Herman ave
" Chas E [Mary] millwright h 1097 Florida ave

" Chas T prsmn Austin Print W Co h 1097 Florida
" Clarence M wks THE M O'NEIL CO h 630 Talbot

" Edward E student h 1097 Florida ave
" Edward K [Blinnie] wks Goodyear h 2352 Scotland
dr

" Elizabeth M h 630 Talbot ave
" Emily tchr h 52 W Salome ave

" Geo E [Edith B] wks A Polsky Co h 630 Talbot
" Geo E [Marjorie E] clk A S Stores h 2280 12th
S W

" Glenn D [Edie I] clk Fast Akron Postal Sta h
1654 13th (C F)

" John J wks Firestone h 1097 Florida ave
" John T [Daisy] wks Goodyear Z Corp h 166 W
Chestnut

" Lauren R r 1153 Herman ave
" Martin C h 1097 Florida ave

" Olin F [Jessie B] h 1345 S High
" Thelma C clk Firestone h 630 Talbot ave

" Walter A wks Goodyear r 1621 Englewood ave
" Wm P [Catherine P] wks THE M O'NEIL CO h
1392 Herberich ave

ROEBUCK CARL O (Hamric & Roebuck) h 21 S
Walnut

" Emmett B [Lillian M] h 1368 Hart
" Ralph I [Ruth] wks Goodyear h 1572 Pilgrim

Roeder Clarence r 162 Hilbish ave
Roeger Archie C [Clara A] gro 681 Wooster ave h
1083 East ave

" Chas J [Florence W] ptrnprk h 900 Sherman
" Earl A clk Maintenance dept Co Surveyor h 1083
East ave

" Geo W [Anna B] wks Am H R Co h 1787 E Mar-
ket

" Howard C student h 900 Sherman
" Mrs Rosanna (wid Christ) h 1787 E Market

" Ruth E stenog F H Weeks L & C Co h 900 Sher-
man

" Mrs Theresa (wid Chas F) h 26 Russell ave
Roehner Henry W [Helen] dentist 806 Akron S & L
Bldg h Cuya Falls O

" Luther O dentist 1151 E Market h 2242 16th (C F)
Roehrig Jacob wks Quaker O Co r 216 W State

ROEHRIG

" Matthew I wks Ak P Milk Co h 377 Westwood pl
Roemer Arnold C wks Am H R Co h 1692 Woods rd

" Mrs Mary h 1692 Woods rd
Roepfer Mildred dietitian Peoples Hosp h same

Roepke Althea M student h 2250 10th S W
" Arlene bkpr Marvel Furn Co h 617 Kling

" Arthur [Gertrude] h 393 Celtic
" Chas [Agnes] h 617 Kling

" Clarence A [Grace L] wks Goodyear h 56 W
Salome ave

" Clifford H [Gladys D] auto mech h 658 Garfield
" Earl H [Regina] bkpr H & M Chevrolet Co h 2250
10th S W

" Edward A [Mary M] h 274 Miles
" Frank W [Gertrude] h 1494 White ave

" Geo [Linda] former h w s Peck rd
" Geraldine E wks Goodrich h 1494 White ave

" Howard G [Maxine J] formn Ak Stand M Co h
630 Hallie ave

" Kenneth J wks Ak Std Mold Co h 617 Kling
" Marian T student h 1494 White ave

" Mattie h 444 Perkins
" Maxine L student h 56 W Salome ave

" Mildred C student h 1494 White ave
" Walter J [Elizabeth D] wks Miller R Co h 468
Fernwood dr

Roerty Joseph [Helen] r 150 Jewett
Roese Chas J [Gretchen] with Goodyear h 1250 W
Sunset View dr

Roesel Chas F student h 361 Spalding
" Fred V [Elizabeth] piano tuner h 361 Spalding

Roeske Wilhelmina E tchr Old Trail School r 422 W
Market

Roesler Mrs Fernande L h 539 Gage
" Geo h 539 Gage

" Wm Q clk Goodyear h 216 Shawnee path
Roessner Charlotte M student h 659 Moraine ave

" Fred H [Selma B] wks Bd of Education h 659
Moraine ave

Roether Aaron H [Ruth E] engr A Polsky Co h 474
N Firestone Blvd

Roetzel Bernard J [Elizabeth E] clk A & P Tea Co h
916 N Firestone Blvd

ROETZEL CLIFTON G [Clara M] (Waters Address
Wise Roetzel & Maxon) h 89 Dick ave, Phones
UN-4237 and SH-9461

" Marie J tchr h 89 Dick ave
" Mrs Mary J (wid John T) h 89 Dick ave

" Ruth L tchr h 89 Dick ave

ROETZEL SYLVAN J [Clara A] vice pres E H
Wolner Co h 1415 Jefferson ave

Rofsky Carl clk Supreme Coal Co h 965 Bloomfield
" Victor student h 965 Bloomfield ave

" Mrs Zina h 965 Bloomfield ave
Rogacs John [Anna] wks Goodrich h 897 Baughman

" Louis [Mary F] r 15 F Glenwood ave
Rogajon Mike [Anna] wks Firestone r 506 Koerber

Rogal Blanche M wks 49 Maplewood rd
Rogat Wesley [Mary] carp h 896 Bertha ave

Rogel Frank J [Hedwig E] mach Goodyear h 1740
Woods rd

Roger Taylor wks Firestone h 150 Spring
Rogers ~~See also Rodgers~~

" Mrs Alice M (wid Frank) h 343 Wooster ave
" Allen G wks Goodyear h 353 Eastland ave

" Allen W [Janet] presser Richman Bros Co h 2169
21st S W

" Amos wks Carmichael C Co h 1039 Wyley ave
" Arnold clk A & P Tea Co h 874 Kenyon

" Arthur J formn Am Dist T Co h 21 N Union
" August [Margaret] mech h 1097 W Wilbeth rd

" Beatrice M h 526 Rentschler ct
" Benj H [Ilhah] carp h 486 Douglas

" Benj H Jr wks Goodrich h 486 Douglas
" Bernice clk Quaker O Co h 342 W Market

" Mrs Bertie F h 1037 Wyley ave
" Bruce W [Jule] sales engr 682 W Market h same

" Carl H [Vivier I] with Goodyear h 163 Custerton
" Carmel J [Hazel C] wks Firestone h 122 Brighton
dr

" Cecil A asst treas University of Ak h 1023 Leroy
" Chas C clk h 2263 7th S W

" Chas F [Voltrine O] auto mech h 1799 S Main
" Chas H wks Goodrich h 872 Boulevard

" Chas W [Abbie M] attdt Russell Harp Inc h 706
Garfield

" Chas W [Elma J] mech H H Foltz Body Corp h
153 Summit plaza

" Clarence Walter r 177 W Center
" Clarence L [Sylvia B] wks Firestone h 319 Ira av

" Clarence T [Sylvia O] janitor University of Ak
h 1037 Leroy ave

W. D. TURNER WALL PAPER, PAINT, LINOLEUM
WINDOW SHADES
WALL PAPER COMPANY Akron and Barberton

FLORSHEIM SHOES **KOCH'S** 163 SOUTH Exclusive in Akron at . . . MAIN ST.

AKRON CITY DIRECTORY

1155

ROGERS

" Clyde [Molle] sta attdt r 95 S Martha ave
" Mrs Cornelius h 795 Coburn
" Dio [Martha B] atty h 899 N Main
" Donald D wks Goodrich h 86 E Rosewood ave
" Donald W [Vera W] printer h 166 Marvin ave
" Dorothy h 486 Douglas
" Edgar H [Iva] wks Firestone h 2266 11th S W
" Mrs Edith wks Firestone r 83 Oak ter
" Mrs Effie h 54 S Martha ave
" Eileen A student h 586 Adams ct
" Mrs Elsie r 192 N Forge
" Mrs Eva h 372 Allyn
" Everett sta attdt Penna Products Co h Sawyer-wood O
" Everett H [Lena M] wks Goodyear h 1024 McKinley ave

ROGERS FRANCIS C factory mgr India Tire Co h 245 W Thornton

" Frank [Alice] lab h 674 Echo
" Frank J bartender Howe Hotel
" Frank T [May] wks Goodrich h 620 Bell
" Fred waiter Mayflower Hotel r 306 W Exchange
" Gail S sta attdt Sun Oil Co h 2333 3d (C F)
" Geo slsmn r 565 Beacon
" Geo wks Firestone r 42 W Long
" Geo [Isabel] attdt Russell Harp Inc h 63 Beauparc dr
" Geo B [Margaret J] tmstr h 190 Lods

ROGERS GEORGE W [Anna G] attorney at law 830-932 2d Natl Bldg Phone BL-2013 h 158 Marvin ave Phone UN-1066

" Gertrude E student r 83 Oak tr
" H Louise h 680 Fouse ave
" Harold G with Goodyear h 158 Marvin ave
" Harold W [Sarah F] wks Goodrich h 340 East Park blvd
" Harry L [Helen M] slsmn h 680 Fouse ave

ROGERS HARVEY A [Belle L] sec and treas Russell Harp Inc h 63 Beauparc dr Phone PR-9747

" Harvey H [Matsie M] h 1945 Pilgrim
" Howard [Arden] wks Miller R Co h 1428 Forbes
" Howard D [Pauline B] furn fnshr Peo O Co h 1135 Murray ave
" Howard V h 586 Adams ct
" Mrs Ida R (wid John S) h 586 Adams ct
" Inez M r 432 N Firestone blvd
" J Arnew [Louise M] sta attdt Cities S O Co r 470 Allyn

" J Frank clk r Garfield Hotel
" J Frank [Dora] wks Goodrich h 336 Monroe
" Jack r 62 S Summit
" Jacob W [Iottie] pres Globe Clo Co mgr Gold Bond Clothes h 621 Grace ave

" James A wks Firestone r 72 Bachtel ave
" James E [Amy M] wks Goodyear h 554 Talbot ave
" James H [Gladya M] h 205 Ira ave
" James M [Edith V] wks Firestone h 86 E Rosewood ave
" James T [Ida M] lab h 1342 Louisiana ave
" Jane student h 705 Garfield
" Jesse I [Helen O] clk Goodrich h 815 Damon
" John dr All States Frgt Inc h 1192 3d ave
" John [Isabelle] h 1483 Washburn
" John E [Ethel] wks Goodrich h 651 Dan
" John P [Lucille V] wks Goodyear h 535 Van Everett ave

" John W mach h 367 Noble ave
" Mrs Josephine (wid Wm J I) h 874 Kenyon
" Julia F wks Miller R Co h 1628 Glenmount ave
" Kelley E wks Goodyear r 829 E Market
" L Carl (Bowers Auto Service) r 250 Euclid ave
" L Jackson wks Goodyear h 1037 Wylev ave

ROGERS LAWRENCE D [Ida R] propr Pennsylvania Products Co h 2275 Moxadors rd Phone FR-1026

" Leonard [Ethel] wks Goodyear h 864 Flint dr
" Leslie H brklyr r 733 Douglas
" Leslie L [Madge L] credit mgr Grocers Inst Inc h 842 School ave (C F)
" Loam auto serv sta 1312 E Market r 28 Cook
" Louise student r 28 W Crosier
" Mrs Mable h 1050 Nathan
" Margaret h 486 Douglas
" Mrs Margaret E (wid W Marion) h 312 Arch
" Marie h 1426 Beardsley
" Mrs Mary E (wid Chas T) h 1023 Leroy ave
" Oscar J [Mary I] wks Liberty Hotel h 342 W Market

ROGERS PARCEL SERVICE, J P Hurley mgr 219-245 Water Phone RI 3434 (See page 98)

" Pauline wks Allen Theatre h 275 S Main
" Philip B [Claire M] wks Goodrich h 555 Bishop
" R Sheridan [Grace P] h 160 Myers ave

ROGERS

" Robt baker h 486 Douglas
" Robt E [Sarah J] mgr Black & Silver Inn h 522 Wabash ave
" Saml r 311 Norwood pl
" Saml M student h 390 Robert
" Saml W [Annie C] wks Goodyear h 1027 Simmons ct

" Saml W [Emma L] wks Goodyear h 390 Robert
" Mrs Sarah h 138 E Fmerling ave
" Mrs Sarah C (wid Joseph) r 733 Douglas
" Mrs Sarah E (wid Wm) h 340 Faast Park blvd
" Stephen clk Goodyear r 648 Carpenter
" Sylvan S wks Gen I & R Co h 205 Ira ave
" Theodore B wks Firestone h 312 Arch
" Thos H [Adeline B] wks Goodrich h e s Romig rd
" Thos L h 720 Rainbow dr
" Virgil E atty 525 Ohio Bldg h 985 Amelia ave
" Wade W [Anna M M] wks Firestone r 953 Princeton

" Walter [Elsie] clk Goodyear h 485 Morning View
" Walter [Margaret] wks Goodyear h 913 Saxon av
" Walter G [Ethel C] wks Goodrich h 603 Bell
" Wesley [Ros] wks Firestone r 254 W Bartles
" Wilbur F [Ethel M] wks Goodrich h 2221 26th S W
" Wilbur H h 86 E Rosewood ave
" Wm [Cora L] h 267 N Firestone blvd
" Wm B [M Frances] ticket clk Union Depot h 962 N Howard

" Wm B Jr student h 962 N Howard
" Wm J [Maud] mach h 367 Noble ave
" Wm J Jr student h 367 Noble ave
" Wm T [Geraldine L] wks Goodrich h 1336 Gorge blvd
" Wm W h 630 Fouse ave
" Wm W [Nola M] engr h 1046 Mt Vernon ave
" Winfred R h 1023 Leroy ave
" Women s Shop M Chait mgr 70 S Main
" Zelmer M student h 1342 Louisiana ave

Rogerson Harry E [Violet] wks Firestone h 252 Lloyd
" Roger wks Goodrich r 42 Russell ave
" Mrs Sadie r 42 Russell ave
" Rogge Ralph V [Anna] rubwkr h 2127 6th S W
" Roggiero Frank wks Goodyear r 704 Miami
" Rogler Henry J wks Bnt Mfg Co r 101 Dawes ave
" Rogoff Herman M [Catherine] phys 911 1/2 S Main h 715 Eton rd

" Jerome student h 715 Eton rd
" Robt student h 715 Eton rd
" Rokolan Michael [Anna] wks Firestone h 614 Corice
" Rogots Mrs Hazel (wid Louis) gro 1406 Hart h same
" Marshall musician h 1406 Hart
" Mary student h 1406 Hart
" Olga h 1406 Hart
" Stephen [Mary] steward St Nicholas Russ Soc Home h 443 S Arlington

Rogovy Eva [Theon Beauty Shop] h 551 Noah ave
" Herman student h 551 Noah ave
" Max [Yetta] (Auction Furniture Co) h 551 Noah av
" Rose [Theon Beauty Shop] h 551 Noah ave
" Rohaley Andrew F clk Isaly D Co h 186 State ct
" Andrew J h 1750 Manchester rd
" Andrew J [Theresa C] wks Goodrich h 156 State ct

" Chas V h 186 State ct
" Cyril [Helen] slsmn h 1750 Manchester rd
" Francis [Margaret] acct h 23 Bittman
" Joseph L [Catherine A] dept mgr Miller R Co h 1508 Beardsley
" Margaret A wks Firestone h 23 Bittman
" Michael A [Marian F] wks Firestone h 443 Wayne
" Rohaly Nick h 387 N Arlington

ROHDE FRANK [Katherine J] vice pres and mgr Superior Baking Co and Better Bread Co h 569 Storer ave
" Theodore P h 41 Canton rd
" Rohleder David T [Kittie M] (Rohleder & Fritsch) h 24 Atlas
" Rohleder & Fritsch (D T Rohleder R R Fritsch) barbers 10 E Market
" Rohler Eloise G clk h 549 Wildwood ave
" Herbert [Verna A] electn h 2335 19th S W
" James H h 2335 19th S W
" Wm [Sarah A] mgr Acme No 4 h 549 Wildwood ave
" Wm W h 2335 19th S W
" Rohm Alvin J [Evelyn W] clk Shell P Corp h 59 S Balch

Rohmer Mrs Anne r 83 N Adolph ave
" Rohn Catherine h 526 Madison ave
" Eva clk Firestone r 182 Crescent dr

The Bankers **GUARANTEE** **Co.** **Abstracts and**
Title & Trust **Title Insurance**

THE DAUNTLESS PLUMBING & ELECTRIC CO. 18-22 E. State St.

ELECTRIC WASHERS, IRONERS AND SWEEPERS **PHONE FRanklin 8109**

1156

BURCH DIRECTORY CO'S

ROHN

" Helen h 526 Madison ave
 " John clk A A Mikolashek h 526 Madison ave
 " Rose wks 1173 W Sunset View dr
 " Mrs Susanna (wid John) ldry 526 Madison ave h same
 " Ward A [Mildred E] pharm Eckerd Drug Co h 1021 Oakland ave
 Rohner Albert H [Sadie] dr W E Wright Co h 628 Sumner
 " Mrs Caroline S (wid Edward S) h 310 Power
 " Mrs Emma (wid Joseph N) h 266 E Voris
 " Ernest A [Olga J] wks Goodyear h 336 Beaver

ROHNER EVA M sec Rohner Paper Co h 407 Woodland ave Phone BL-8935
 " Geneleve I student h 912 Hereford dr

ROHNER GEORGE A [Eva M] treas Burger Iron Co h 912 Hereford dr Phone HE-3735
 " John B [Marie A] wks Gen T & R Co h 412 Watson

ROHNER JOSEPH A [Louise K] pres Rohner Paper Co h 407 Woodland ave Phone BL-8935

ROHNER LAWRENCE A [Kathryn G] vice pres Rohner Paper Co h 324 Noble ave, Phone FH-3040
 " Margaret A h 336 Beaver
 " Mrs Marie M h 334 Buckeye

ROHNER PAPER CO THE, J A Rohner pres L A Rohner vice pres Eva M Rohner sec C C Kempel treas 763-767 S High Phones BL-4175 and 4176 (See page 97)

" Robt G stsmn Ak Franklin Co h 912 Hereford dr
 " Ruth C E nurse h 310 Power
 " W Edmund [Emma M] dr **THE M O'NEIL** (O h 586 Robinett ct

Rohr Lawrence J student h 2235 21st S W
 " Manfred S [Dorothy M] wks Gen T & R Co h 654 Villa ave

" Oscar J [Nora A] wks Goodyear h 2235 21st S W
 Rohrbach Edward [Herminal h 216 E South
 Rohrbaugh Mrs Alice M (wid Chas) h 221 Fountain

" Cassie A h 1225 Gorge Blvd
 " Louis E [Pearl B] wks Goodrich h 1154 Neptune
 " Ossie W [Iva] wks E O Gas Co h 221 Fountain
 " Ralph S [Ida M] wks Goodyear h 293 N Martha av
 Rohrbaugh Carl P [Erin F] wks Goodyear h 614 Clifford ave

" Earl [Margaret C] wks Firestone h 1338 Sunrise dr
 " Frank M [Dora] wks Goodyear h 497 Falbot ave

Rohrer Betty K student h 134 S Portage path
 " Burton N [Maude M] atty h 168 Bachtel ave
 " Dorothy C student h 134 S Portage path

" Jacob wks Ohio Edison Co r 58 N Forge
 " James W [Helen A] carp h 67 Campbell
 " Mrs Mary r 58 N Forge
 " Paul [Katherine C] dentist 506 United Bldg h 134 S Portage path

" Perlee C wks Goodrich h 59 W Crosier

ROHRICH CLARENCE G [Edith D] gen mgr Akron Engraving Co h 1526 W Exchange Phone UN-1251

" Edith K clk Ak Engraving Co h 1526 W Exchange
 " Paul C student h 1526 W Exchange
 " Robt D student h 1526 W Exchange

Rois Adam C [Grace C] barber 373 S Maple h 431 Beechwood dr
 " James wks Eastland Lunch

Rojak Stephen [Elizabeth] wks Armour & Co h 824 F Crosier

Rokus Frank student h 627 Bellevue ave
 " Geo [Anna] wks Goodrich h 627 Bellevue ave

Roland Belma wks Children's Home h 1134 Ackley
 " Eva M bkpr Charis Corp h Mogadore O
 " Helen L h 921 Beiden ave
 " Hertis [Anna B] chauffeur h 437 Cuyahoga
 " Mrs Iva A h 1205 MtVernon ave

Rolenz Gerald student h 1114 Johnston
 " Rudolph [Justina] h 1114 Johnston

Roley Ethel wks Firestone r 44 Russell ave
 Roliff C Eugene [Edith M] dr Moody & T M Co h 597 E Archwood ave

Rolik Andrew [Sustie] lab h 884 W Waterloo rd
 " Margaret student h 884 W Waterloo rd
 Rolinc John [Martha] h 696 Excelsior ave

Roll I Clifford [Thelma I] prin Grace School h 424 Beechwood dr
 Rolland Miss J N stenog h 214 N Portage path
 " Walter E [Alma F] wks Goodrich h 2250 Samuel

Rolence John F [Anna D] wks Goodyear h 1717 Adelaide Blvd
 " Joseph N wks Goodyear r 1617 Preston ave

ROLLENCE

" Stephen J wks Gen T & R Co h 1717 Adelaide Blvd
 Roller Abe h 556 Vinita ave.

" Ealda R h 430 Matthews
 " Edna M student h 430 Matthews
 " Harry W [Rilla C] with Richardson M Co h 556 Vinita ave

" Joseph M student h 430 Matthews
 " Maurice C [Pauline E] wks Goodyear h 430 Matthews

" Wm G [Valeria B] wks Goodyear h 1192 4th ave
 " Winfield I [Edna M] wks Goodyear h 1769 Shaw

Rolley Augustus F [Rosie M] millwright h 974 Johnston
 Rolling Joseph J [Eleanor A] floor surfacing h 1454 Redwood ave

Rollinger Rymond R [Catherine M] wks Goodyear h 626 E Market

Rollings Grover B [Norline G] gen agt Red Star Transit Co Inc h 108 S Portage path

Rollins Albert W [Helen I] projectionist h 1522 Overlook dr
 " Geo R [Ada] wks Goodyear h 1540 Seminola ave

" Glenn [Jessie] h 284 Otis
 " John B [Meddie] h 23 E Exchange
 " John H [Anna M] chem engr Goodyear h 2940 W Market

" Katie h 146 E North
 " Leona F student h 981 Home ave
 " Mrs May (wid Fred) h 901 Johnston

" Orville E [Pearl L] truck dr h 981 Home ave
 " Robt E student h 981 Home ave
 " Urlie [Jennie] wks Goodyear h 301 StLeger ave

Rollison Eugene h 983 W Wilbeth rd
 " Henry student h 983 W Wilbeth rd
 " Mrs Mabel R wks Y M C A h 983 W Wilbeth rd

Rollo Andrew [Mary] h 989 McKinley ave
 " John clk A & P Tea Co h 989 McKinley ave
 Rollow Mary h 569 Kling

" Max S [Edith H] boiler mkr McNeil M & E Co h 569 Kling
 " Victor student h 569 Kling
 " Virginia h 569 Kling

Rolls H Leonard clk Firestone Park T & S Bank h 864 Wall
 " Harry h 864 Wall

Rollyson Alton C [Floy L] wks Goodyear h 725 Ardella ave
 " Francis H [Bessie S] wks Firestone h rear 1739 S Main

" J Alvin student h 745 W South
 " John O [Hattie E] h 745 W South
 " Martin R h 17 W Emerling ave

" Mildred L student h 17 W Emerling ave
 " W Ross [Madge E] wks Firestone h 17 W Emerling ave

Rotoff Benj C [Edna] wks Gen T & R Co h 2311 19th S W

Roloue Anthony R wks W E Wright Co h 2368 Congo
 Rolph Fred H [Sarah E] (Akron Dry Cleaning Co) h 707 Moreley ave

" Harold W clk Gen T & R Co h 707 Moreley ave
 Roma Bakery Grocery & Meat Market (C Vardon B Delotto) 281 N Howard

" Cabinet Shop (P Vinciguerra) 97 N Main
 Romacker Geo A [Clara E] wks Goodyear h 555 Morning View ave

Romain Buster wks City r 864 1/2 S Main
 " Chas [Anna] jeweler 1470 E Market h same

" Stephen [Constance] musician h 942 Sawyer ave
 Roman Agnes C wks Firestone h 900 Beardsley
 " Andrew P wks Firestone h 900 Beardsley

" Geo [Ella M] wks Goodyear h 748 Virginia ave
 " John r 1287 Andrus
 " John [Dorothy] wks Goodyear r 45 Cambridge

" Joseph P [Mary H] wks Miller R Co h 900 Beardsley
 " Mary wks Read-Benzol Co h 1309 5th ave
 " Mrs Mary (wid Geo) h 1309 5th ave

" Michael (Kizokos & Roman) h 661 Hackett
 " Patrick R wks Firestone h 900 Beardsley
 " Vito [Tressie] h 145 Uhler ave

Romanello Joseph [Mary] h 455 Butler ave
 Romano Anthony wks Firestone h 306 Oxford ave
 " Benj [Beulah] barber D Ladato r 249 W Bartges

" Jack [Anna] h 213 Abel
 " Josephine M h 306 Oxford ave
 " Mary C student h 306 Oxford ave

" Rose G h 306 Oxford ave
 " Tony r 20 Charles
 Romanowski Chester student h 254 W Tallmadge ave

" Felix [Frances] h 254 W Tallmadge ave



LYLE CHEVROLET CO. WITH THE ABILITY AND THE DESIRE
 2306 Front St., Cuya. Falls, O., Phone WA-1117 TO SERVE YOU WELL

The D. W. KAUFMAN REALTY CO. REALTORS

PHONE HEmlock 8137

AKRON CITY DIRECTORY

1157

ROMANOWSKI

" Helen wks Miller R Co h 254 W Tallmadge ave
 " Jennie M wks Miller R Co h 254 W Tallmadge ave
 Romans Raymond H opr Palace Theatre h Cuya Falls O
 Romans Benj F [Sophie A] printer h rear 277 E North
 Romas Chas [Minnie] wks Firestone S P Co h 68 E Miller ave
 " Michael student h 68 E Miller ave
 Rombold Fred [Anna] h 700 Patterson ave.
 Rome Helen h 1389 Jefferson ave
 " Howard student h 1389 Jefferson ave
 " Louis I [Sarah] contr brick 1389 Jefferson ave h same
 Romefelt Bert N [Eva M] wks City h 2208 22d S W
 Romeo Frank [Mary] gro 1240 Wilbur ave h same
 " Katie M student h 1240 Wilbur ave
 " Motil C student h 1240 Wilbur ave
 Romer John B [Margaret L] chf chem Babcock & W Co h 1249 W Sunset View dr
 Romesburg Gladys wks 225 N Highland ave
 Romestant Louis P [Margaret F] dr Semonin Co h 68 W Crosier
 " Lucie M stenog E F Trunko h 916 S Hawkins ave
 " Morris P [Juliette C] wks-Goodrich h 916 S Hawkins ave
 Romey Amos W [Elsie H] wks Firestone h 1203 McIntosh ave
 Romich Wm A [Bessy K] asst director Summit Co Relief Administration h 297 Storer ave
 Romig Gerald B student h 1445 Della ave
 " Helen opr O B Tel Co h 212 Pioneer
 " Hiram F [Theresa F] h 584 Copley rd
 " Howard V [Hazel D] h 126 S Portage path
 " Kenneth chem engr Am Anode Inc r 323 Watson ave
 " Orange G [Leona F] mach h 212 Pioneer
 " Paul F [Hazel L] auto repr rear 692 W Bowery h 1445 Della ave
 " Pauline C student h 1445 Della ave
 " Ruth L beauty opr h 212 Pioneer
 " Thos C [Effie L] h 241 W Cedar
 Romine Evelyn G clk Hower Corp h 691 E Exchange
 " Gomer R [Beatrice O] wks Goodyear h 1130 Joy
 " Hugh [Heble M] bus opr Ak Trans Co h 199 Glendale ave
 " Robt H [Virginia Z] wks Goodyear h 1008 Burkhardt ave
 " Saml S [Ada J] wks Carter Jones L Co h 408 Newell ave
 " Mrs Winifred E h 691 E Exchange
 Romis John C [Mary T] (Glendale Service Station) h 85 Metbourne ave
 Romito Fmidlo [Vincenza] wks Firestone h 413 Lombard
 " Frank [Josephine] electn h 1162 Sawyer ave
 " Gus J student h 383 Homestead
 " Joseph [Liberio] wks Goodyear h 383 Homestead
 " Saml A student h 383 Homestead
 Rommel Elizabeth B stenog Prud I Co h 279 E South
 " Evelyn beauty opr THE M O'NEIL CO r 369 W North
 " Gustav W [Elizabeth] baker 279 E South h same
 " Marjorie M clk h 279 E South
 " Rose Marie k student h 279 E South
 " Wm G baker h 279 E South
 Romocean Geo [Goldie] wks Goodrich h 667 McKinley ave
 Romocol Saml barber A L Dungs h 850 Miami
 " Stephen h 850 Miami
 " Victor student h 850 Miami
 Romweber Albert B [Catherine] (North Akron Towing & Repair) h 974 N Howard
 " Mrs Flora H h 809 1/2 Bisson ave
 " John H [Elizabeth] pres and treas Romweber Theatre Corp h 720 E Market
ROMWEBER RICHARD J (Romweber & Romweber) h 720 E Market
ROMWEBER ROBERT B (Romweber & Romweber) h 720 E Market
ROMWEBER & ROMWEBER (Richard J and Robert B) attorneys at law 761 1st-Central Trust Bldg Phone HD-2223
 " Theatre Corp J H Romweber pres and treas R J Romweber vice pres R B Romweber sec oprs State Theatre 332 S Main and Miles Royal Theatre
 Rona John [Mary] lab h 167 Spring
 " Rose student h 167 Spring
 Romanoff Helen P bkpr Ak Sanitary W C Co h 1141 Linden ave

RONCO

Ronco Mrs Rose h 613 Rhodes ave
 Roncone Vincent [Josephine] wks Goodrich h 803 Wall
 Rondy Eugene C student h 535 Hazel pl
 " Joseph A [Helen H] wks Goodyear h 535 Hazel pl
 " Josephine H h 535 Hazel pl
 Ronk David C [Laura A] wks Goodyear h 1522 White ave
 " Donald E student h 612 E Market
 " John D [Alma E] wks Goodrich h 1068 7th ave
 " Joseph [Clara] wks Goodyear r 772 Excelsior ave
 Rood Mrs Lucy A h 52 Corson ave
 Roof F H slsmn Burns Mtr Co r 411 S Main
 Rook See also Ruch
 " Elizabeth h 681 Payne ave
 " Ethel M h 250 Crescent dr
 " Helen G tchr h 250 Crescent dr
 " John h 83 N Broadway
 " John N [Grace R] h 3107 W Market
 " Mrs Juanita E opr O B Tel Co h Tallmadge O
 " Margaret L prin Crosby School h 250 Crescent dr
 " Perry H [Jeannette W] with Goodrich h 693 Crestview ave
 " Ruby L h 207 Myrtle pl
 Rookard Boyce J [Maud M] wks Firestone h 287 E South
 " Converse B [Eunice E] wks Firestone h 498 Grant
 Rooke Louis D student h 693 Wayside dr
 " Saml G [Ida] slsmn Goodyear h 693 Wayside dr
 Rooker James A [Nan G] pharm Stein's Pharm No 2 h 321 Summer
 " Von H [Ferris A] mldr h 890 Wyoming ave
 Rookstool Chas H [Henrietta] wks Selberling R Co h 440 Washburn ave
 " Oakey J [Elma M] stenog Municipal Court h 2153 21st S W
 Rooney C Thos student h 209 Prairie dr
 " Danl J wldr Goodyear h 360 Union pl
 " David F wldr Goodyear h 360 Union pl
 " Edward J [Lydia M] wks Penna R R h 1061 Princeton
 " Frank J [Mary L] h 360 Union pl
 " Frank P [Mary M] supt Holy Cross Cemetery h 86 Middlebury ave
 " Louise S student h 360 Union pl
 " M Esther h 360 Union pl
 " Patrick J [Gladys H] wks Goodyear h 176 E Mapledale ave
 " Thos J wks Goodyear h 181 S Arlington
 " Thos J [Leah V] wks Goodrich h 209 Prairie dr
 Roope Albert C [Elizabeth] h 29 Gregory ave
 " Alfred F (Roope Electric Co) r 351 L South
 " Mrs Almeda (wid Saml) h 1101 S Main
 " Bentley D wks Firestone h 954 Hayes ave
 " C Harold wks Mayflower Hotel r 14 S Broadway
 " Edward F mach Portage M & K Co h 29 Gregory
 " Electric Co (A E and L W Roope) elec sup and appliances 363 F South
 " Frank L [Bessie F] mach h 1090 East ave
 " Ivan E [Goldie E] insp Penna R R h 1047 Marion pl
 " Ivan E jr student h 1047 Marion pl
 " Lawrence W (Roope Electric Co) r 351 L South
 " Mrs Martha L (wid David) h 610 Fernwood dr
 " Thos M chef h 610 Fernwood dr
 " Wm J h 29 Gregory ave
 Roope Andrew J [Frances] wks Firestone r 26 E Wilbeth rd
 Roos Alfred L [Crystal] wks Miller R Co h 1459 Beardsley
 " Vera I student h 1459 Beardsley
 " Wm A [Elizabeth N] wks Goodyear h 174 Roswell
 " Wm A jr student h 174 Roswell
 Roose Bernard [Katherine] slsmn Furtis B Corp h Cuya Falls O R D 2
 " Chas A h Frank blvd
 " Mrs Ldith B (wid Herbert) h 573 Parkview ave
 " Harry W h Frank blvd
 " Stewart L h Frank blvd
 Roosevelt Dept Store Wm Halpern pres Mrs Ruth Cohen vice pres Max Garson sec and treas dry goods 577 Darrow rd and 648 Canton rd
 Root Amos B h 741 Moon
 " Arthur L slsmn h 1461 Kenmore blvd
 " Benj wks Ent Mfg Co r 99 N College
 " Mrs Bessie h 806 Yale
 " Byron P student h 1427 Sarah ave
 " Carl H [Margaret] h 842 Columbia ave
 " Emerson C [Olive M] wks Goodrich h 741 Moon
 " Geo R h 1378 Coventry
 " Herman A [Lillian] wks Goodyear h 1419 Sarah
 " Howard D student h 710 Chitts ave

YOU WILL
FIND THE
LEADING

Business Men's Ads In the City Directory

**NEW
OR
USED**

AUTOMOBILES

SOUTH AKRON CONART CO.
956 SOUTH MAIN ST. BL-7181
"Home of Better Cars" PLYMOUTH - PONTIAC - DESOTO

1158

BURCH DIRECTORY CO'S

ROOT

" James D [M Helen] clk 1st-Central T Co h 691
Carlyle
" John [Clara] wks Goodyear h 1427 Sarah ave
ROOT JOSEPH C [Mary H] physician and surgeon
office and h 489 E South hours 11 a m to 12
noon 2 to 4 and 7 to 8 p m Phone JE-5812
" Lloyd M [Dorothy A] r 630 Coburn
" Mrs Mary A (wid Delmer F) h 710 Chitty ave
" Mrs Pearl E wks Mayflower Hotel h 2479 27th
S W
" Richard E stockman Benson Chevrolet Co h 710
Chitty ave
" T James [Minnie B] gro 908 Pitkin ave h 707
Wall
" Vivian N wks Goodyear h 1427 Sarah ave
" Walter L wks Akron Mat Mfg Co h 741 Moon
" Wm E [Mabel] wks Goodrich h 679 Grant
Rootes Alfred wks Goodrich r 995 Laurel ave
" David B [Virginia] wks Goodrich h 826 Mil-
lison ave
Rope Chas D [Minnie] h 22 Royal pl
" Perry W slsmn h 977 Whittier ave
Roper Lon B [Mary K] wks Goodyear h 829 Avon
Ropinski Casimir presser French Benzol Co h 362
Carroll
Roppel Florence C stenog Goodrich h 862 Copley rd
" Jerome M h 305 W North
" John G wks Goodrich h 862 Copley rd
" Lorette nurse h 862 Copley rd
" Louis E [Margaret M] h 405 W North
Roppolo Chas H student h 1195 4th ave
" Jasper [Gladys] lab h 154 Cuyahoga
" Joseph [Nelle M] h 107 Ludahely ct
" Mrs Olive R wks Goodyear h 1195 4th ave
" Peter [Mary] h 154 Cuyahoga
" Sadie M h 1195 4th ave
Rorabaugh Mrs Amanda L (wid James E) h 921 Bel-
den ave
" Clair T [Georgia C] wks Goodrich h 303 Arbawr
ct
" Esther M h 461 Baldwin rd
" Geraldine R h 303 Arbawr ct
" Hazel I dept mgr Hower Corp h 852 E Exchange
" Hope K wks Goodyear h 303 Arbawr ct
" Raymond L [Lillian O] carp h 461 Baldwin rd
Roraback Mrs Etta L (wid Milton E) h 177 N Adams
Rorabough Oscar J [Annie] wks Goodyear h 1060
Johnston
Rorick Jacob J [D Irene] packer **THE M O'NEIL CO**
h 43 Frederick ave
Rork Howard L [Clara V] wks Firestone h 594 I
Archwood ave
Rosa Joseph h 120 N Canal
" Mary student h 120 N Canal
" Saml [Nelle] wks City h 120 N Canal
Rosado Armond wks Goodyear h 493 Newell ave
" Carmen L h 493 Newell ave
" Ramon student h 493 Newell ave
" Wm I [Elizabeth] wks Goodyear h 493 Newell ave
Rosaline Apartments 509-11 Crosby
Rosanau Emma V h 19 N Bates
Rosano Joseph [Pauline] h 512 Iva ave
" Michael h 955 Clifford ave
Rosaly Flower Shop (Mrs Celia Harris) 18 E Market
Rosato Alfred stone ctr h 448 Patterson ave
" Anthony [Carmen] wks Goodyear h 497 Lucy
" Saml [Caroline] huckster h 185 Charles
Rosche Agnes A student h 201 Palmyra ave
" Carl V wks Firestone r 525 1/2 S Main
" Edward H [Bertha M] wks Goodrich h 201 Pal-
myra ave
" Fred A [Grace M] wks Goodyear h 339 Ruckel rd
" Henry [Julia R] wks Goodyear h 388 Cross
" Mary A student h 388 Cross
" Robt student h 201 Palmyra ave
" Velma I stenog Sun Life A Co of Canada h 339
Ruckel rd
Rosco Nick [Marie] shoe repr 1402 E Market h 44
Linor ave
Rose Alex [Mollie] bkpr h 1891 2d S W
" Alvin D [Anna L] elev opr Court House h 90 E
Archwood ave
" Andrew J wks Goodrich h 563 Crosby
" Apartments 17 Rhodes ave
" Arthur C [Mary R] wks Goodyear h 500 Nash
" Benj [Helen B] fruit dlr h 255 Sues ct
" Bessie G h 596 Grant
" Calla M wks W C Behotekuy h same
" Chas S [Helena E] wks Firestone S P Co h 94 W
Dartmore ave
" Chester wks Goodyear h 554 Schiller ave

ROSE

" Clyde F [Lola M] barber 127 Cole ave h 1158
Getz
" Clyde M [Margaret M] wks Goodyear h 555 Chit-
tenden
" Cyrus E [Viva A] wks Goodyear h 423 Wirth ave
" Danl [Rose] h 218 Lods
" Dressel S [Edna E] h 1175 Bitner pl
" Edward [Elsie M] sheet metal wkr h 1253 Collin-
wood ave
" Edward S [Lillie B] wks Goodyear h 1540 Engle
wood ave
" Edward W wks Goodyear h 622 Hillbish ave
" Elizabeth student h 1900 Hollis
" Mrs Elvira h 151 Perkins
" Emmet h 151 Perkins
" Evelyn G h 423 Wirth ave
" Fern C h 1477 E Archwood ave
" Flemings P [Olive A] wks Goodyear h 354 F
South
" Mrs Florence D h 605 Garry rd
" Forest acct Goodyear h 298 Shawnee path
" Frank H [Blanche N] painter Goodyear h 431
Alexander
" Franklin P [Iva P] mgr Rutledge D Co No 12 h
672 Dayton
" Fred wks Yeager Co h 81 W Market
" Frederick A [Lura E] wks Goodyear h 354 Buck-
ingham
" Geo A [Mary] barber 357 Reed ave h 355 same
" Rev Harry D pastor Goodyear Heights U P Church
h 349 Ruckel rd
" Harvey K [Josephine] slsmn M M Mell Co h 563
Crosby
" Henry [Mary] confr 151 Spring h same
" Henry M [Sacha] mgr H Muehlstein & Co Inc h
358 Merriman rd
" Herbert C [Opal N] wks Goodrich h 1895 19th
S W
ROSE HILL BURIAL PARK. The Rose Hill Secu-
rities Co owners and operators city office 78 E
Mill Masonic Temple Phone HD-8316 burial
park W Market ext, Phone MA-2411. P E
Forbes supt (See page 60 and right bottom mar-
gins)
ROSE HILL SECURITIES CO The, J J Harden pres
Hugh Johnson vice pres John Leter sec and
treas G R Veeder mgr W D Bliner sales mgr
owners and operators of Rose Hill Burial Park
78 E Mill Masonic Temple Phone HE-8316
(See page 60 and right bottom margins)
" Hugh P [Clementine] h 684 Payne ave
" Idelle student h 255 Sues ct
" Ima wks Firestone r 146 Ira ave
" Mrs Ima I (wid Ernest) h 1750 Hillside ter
" James E student h 2831 Nesmith Lake blvd
" Jean student h 672 Dayton
" Jewelry Co (Ralph Mitchell) 195 S Main
" John rubwkr r 79 Brighton dr
" Joseph h 443 Evers ave
" Joseph [May] wks Firestone h 1491 2d S W
" Joseph A [Margaret C] with Goodyear h 1540
Englewood ave
" Mrs Julia E (wid Danl) h 554 Schiller ave
" Julius H [Mae C] mgr Loyal Protective Ins Co h
West Reservoir S Akron R D 4
" Kathryn F student h 431 Alexander
" LaVerne C [Verona K] wks Diamond Match Co
h 2831 Nesmith Lake blvd
" Lee D [Amanda] wks Goodrich h 2514 30th S W
" Leonard [Grace] wks Goodrich h 690 Yale
" Marlon F [Alma] auto serv sta 769 S Arlington
h 735 Ravenswood
" Mary G stenog Ak Varnish Co h 554 Schiller ave
" Mary G h 2208 21st S W
" Mary K student h 563 Crosby
" Mildred C stenog Goodrich h 756 Roselawn ave
" Mrs Minna (wid Lucius E) h 422 Vine
" Muriel waitress h 708 Easter ave
" Mrs Nellie (wid Oliver) h 1043 Johnston
" Price carp Goodyear r 114 Lock
" Ralph E [Eva] wks Goodyear h 852 Crouse
" Raymond P [Mildred L] wks Goodyear h 212 Wat-
son
" Raymond S [Chafalaya] wks Goodrich h 1900
Hollis
" Robt A student h 1750 Hillside ter
" Robt J student h 563 Crosby
" Robt M [Mildred M] wks Goodyear h 793 Avon
" Ross A [Mary E] struc ironwkr h 862 Clear-
view ave
" Ruth L student h 90 E Archwood ave

ISALY DAIRY STORES • For Fresh • Dairy Products

AKRON CITY DIRECTORY

1159

ROSE

" Mrs Selma E (wid Morris J) h 191 N Portage path
 " Mrs Susan (wid John) h 1891 2d S W
 " Talmadge F [Ann] wks B & W Co h 1256 Weiser
 " The apartment 74 Morningside dr
 " Virgil A [Evelyn L] clk A & P Tea Co h 821 Ravenswood
 " Virginia E wks Goodyear h 353 Buckingham
 " W LeRoy wks City h 554 Schiller ave
 " Wilbur F [Minnie K] wks Goodyear h 75b Rose-lawn ave
 " Wm A [Tina] wks Firestone h 708 Easter ave
 " Wm C [Pearl C] wks Goodrich h 1249 W Wil-beth rd
 " Wm K wks Goodrich h 684 Payne ave
 " Willie h 151 Perkins
Roseberry Edward E [Josephine] h 546 Hammel
 " Huxley A [Ethel L] wks Firestone h 1044 Kling
 " Malcolm [Mildred A] slsmn Firestone Pk D C Co h 766 Johnston
 " N Otis wks Natl Std Co h 546 Hammel
 " Pearl [Mary A] wks Firestone h 40 W Miller ave
 " Wm A student h 1044 Kling
Roseborough Alfred C student h 1487 Breiding rd
 " Arthur E [Ada L] motor trucking 574 Dayton h same
 " Clarence A [Mana E] truck dr h 1487 Breiding rd
Rosebrough Mrs L Florine wks Goodrich h 161 Cole
Rosebush Leslie W [Bertha C] wks Western A S Inc h 24 N Summit
Rosebud Garden (W L Miller, Anthony Zagar) restr 2518 Manchester rd
 " Inn (A M Laurendine) 342 Wooster ave
Rosehnal Frank J [Josephine] sec and treas Akron-Portage Printing Co h 301 Arbawr ct
Roseman Emily stenog h 639 Rhodes ave
 " Fern J stenog Sacks El Sup Co h 639 Rhodes ave
 " Mrs Helen h 294 Euclid ave
 " Henry student h 294 Euclid ave
 " Hyman student h 294 Euclid ave
 " Hyman clk h 639 Rhodes ave
 " John C [Florence] wks Firestone h 974 W Bowery
 " Nathan [Anna R] delicatessen 431 Wooster ave h 399 Madison ave
 " Mrs Rose (wid Adolph) h 639 Rhodes ave
Rosemond James P [Marian A] news editor Beacon Journal h Cuya Falls O
ROSEN DAVID N [Carrie L] with B & W Co h 105 Rose blvd
 " Homer wks Goodyear h 2729 Albrecht ave
 " Isaac r 411 S Main
 " Jerome W [Ida D] painter h 240 Euclid ave
 " Louis [Bessie] shoe repr 221 Wooster ave h 686 Raymond
Rosenbaum Abraham [Anna] h 686 Raymond
 " Arthur gro etc 519 Douglas h same
 " Mrs Barbara (wid John) h 1014 W Waterloo rd
 " Isador clk A Rosenbaum h 519 Douglas
 " Jacob [Eva] h 519 Douglas
 " Wastal A wks Firestone r 89 Schafer
Rosenberg Mrs Fsther A mgr Peggy Ann Dress Shop h 1092 Bloomfield ave
 " Hilda office clk Dodge Co h 1007 W Exchange
 " Julius [Elizabeth] cook h 800 Hazel
 " Lillian clk h 1007 W Exchange
 " Max formn Goodyear h 800 Hazel
 " Rose tchr h 800 Hazel
 " Mrs Tillie (wid Adolph E) h 1007 W Exchange
Rosenberger Ann M student h 548 Douglas
 " Carl clk Ak Stand M Co h 1722 Adelalde blvd
 " Catherine student h 539 Lovers lane
 " Donald J student h 1307 Grant
 " I Kenneth formn Goodyear h 1636 Malasia rd
 " Genevieve A wks Albrecht Bak Co h 122 Nebraska
 " Geo [Julia] wks Quaker O Co h 548 Douglas
 " John [Katie] wks Quaker O Co h 539 Lovers lane
 " John B [Ruth S] wks Goodyear h 3 Cyril ter
 " Mrs Mazie L h 1307 Grant
 " Wm C [Hazel M] wks Ak Std Mold Co h 1722 Adelalde blvd
Rosenblatt Mortimer [Fannie] carp h 1076 Jefferson
Rosenbloom Joseph (Grace Specialty Co) h 393 S Main
 " Louis [Lillie] gro 1311 Brown h 1304 Dietz ave
 " Nathan student h 806 Euclid ave
Rosenblum Harry [Fannie] motor trucking 593 Sherman h same
 " Joseph [Miriam] gro 625 Lovers lane and 1314 Girard h 625 Lovers lane
 " Mrs Rose (wid Gus) h 134 Elm Dale ave
 " Saml [Sarah] dept mgr Rudick's h 927 Copley rd
Rosenbusch Herman r 631 Lucille ave

ROSENFELD

ROSENFELD CO, S E Rosenfeld pres and treas J F Quinn vice pres Mrs Florence F Rosenfeld sec real estate and insurance 209 United Bldg Phone JE 6712
 " Mrs Florence F sec Rosenfeld Co h 599 Ridgecrest rd
 " Frank D real est h 599 Ridgecrest rd
 " Hannah h 599 Ridgecrest rd
 " Joseph [Malvina] (Diamond Cleaners) h 207 W Chestnut
 " Louis student h 207 W Chestnut
 " Maurice C signs 209 United Bldg h 599 Ridgecrest rd
 " Mildred h 599 Ridgecrest rd
 " Paul wks Goodyear h 207 W Chestnut
 " Samuel E [Florence F] pres and treas Rosenfeld Co h 599 Ridgecrest rd
 " T Arnold clk h 599 Ridgecrest rd
Rosenkranz Alphonse [Grace] wks Goodyear h 250 Torrey
 " H Arthur [M Elizabeth] auto mech h 649 Coburn
Rosenlieb John B h 367 Worrton
 " John K h 367 Worrton
Rosenman Carl truck dr h 390 Bell
 " Doris stenog h 390 Bell
 " Jacob J [Ida B] h 54 Aqueduct
 " Joseph h 390 Bell
 " Louis in U S Service h 390 Bell
 " Saml [Elizabeth] poultry dir h 390 Bell
 " Sanford B student h 54 Aqueduct
Rosensteel Geo wks Goodyear r 1147 Laird
Rosenthal Alexander [Rose] baker h 1072 Norka ave
 " Ben I [Celia A] credit mgr LeRoy's J Store h 627 W Market Apt 103
 " David [Frieda] tailor 8 Federal h 806 Euclid ave
 " Evelyn h 1072 Norka ave
 " Goldie bkpr Shaw-Roxers Co h 806 Euclid ave
 " Harry [Irene] wks Times Press h 580 Wooster ave
 " Mrs Katie (wid Philip) h 493 W Thornton
 " Meyer [Rachel] h 704 Raymond
 " Meyer [Yetta] huckster h 685 Moon
 " Morris tailor h 806 Euclid ave
 " Ruth clk LeRoy's h 685 Moon
 " Ruth h 1072 Norka ave
 " Saml clk h 493 W Thornton
 " Saml [Sophia] (Main Tailors) h 689 Moon
 " Sidney student h 685 Moon
 " Solomon clk h 704 Raymond
 " Stella student h 1072 Norka ave
Rosenzweig Albert (Carlton's Clothes) h 1350 W Exchange
 " Oscar with Carlton's Clothes h 1350 W Exchange
Roser Arthur A [Sadie E] h 1632 E Market
 " Gilbert R clk C H Smith h 1632 E Market
 " Harold K h 1632 E Market
 " Mrs Mary C (wid Edward L) h 930 Hibbish ave
 " Mayme M h 930 Hibbish ave
 " Ralph E h 1632 E Market
 " Ralph M civil engr h 930 Hibbish ave
 " Russell J h 1632 E Market
 " Stanley E student h 1632 E Market
Rosewicz Chester with Akron Rye Bread Co h 1106 Wooster ave
 " Frank [Helen] with Akron Rye Bread Co h 1106 Wooster ave
 " Stanley with Akron Rye Bread Co h 1106 Wooster
Roshon Owen L [Winifred E] wks Firestone h 2140 13th S W
Roska Eli [Cathrina] wks Goodyear h 1300 Onondago
 " Emily student h 1300 Onondago ave
 " Mary student h 1300 Onondago ave
Rosker Aaron junk dir h 723 Douglas
 " Abraham [Biema] h 723 Douglas
 " Morris truck dr h 723 Douglas
 " Rosa clk THE A POISKI CO h 723 Douglas
 " Saml truck dr h 723 Douglas
Roskopolis Theodore [Alexandria] barber h 607 Baird
Roskovic Stephen wks Goodrich r 1069 Taylor
Rospo Carl [Rosa] h 1114 Berwin
Rospopo Geo student h 2416 7th S W
 " Julia wks Miller R Co h 2416 7th S W
 " Saml student h 2416 7th S W
 " Saml h 2416 7th S W
Ross Mrs Ada H (wid Chas) h 869 Adeline
 " Adam J [Anna B] wks Firestone h 650 Brown
 " Agnes M wks Col Salt Co h 1017 Chandler ave
 " Mrs Agnes R (wid Geo S) h 974 Berwin
 " Albert O student h 971 Indian tr
 " Alexander E steamfitter h 904 Berwin
 " Alfred P h 231 Viars ct
 " Alice wks 574 Woodside dr
 " Allen D r 22 N Broadway
 " Andrew G [Alma] wks Firestone h 1380 Sherman

Always ask for BURKHARDT'S BEER

1160

BURCH DIRECTORY CO'S

ROSS

" Angeline clk Garland & Co h 240 Furnace
 " Angelo L clk E L Ross h 1056 Clifton ave
 " Mrs Anna A h 231 Para ave
 " Anthony P [Iola H] wks Ak Trans Co h 1135 MtVernon ave
 " Arthur L student h 231 Para ave
 " Beauty Shop (Mrs Pearl R Werle) 225 W Market
 " Bert musician h 360 Bishop
 " Mrs Bertha h 904 Berwin
 " Betty student h 213 Parkway
 " Bros Electric Co Kyle Ross pres D A Ross vice pres G A Beck sec T C Ross treas elect repairing 856 S Main
 " Carl wks Goodrich r 399 Kling
 " Carl V [Amelia] wks Goodrich h 886 Valdes ave
 " Carris P [Grace I] wks Goodyear h 375 Hickory
 " Catherine A student h 1259 W Waterloo rd
 " Chas h 330 Crestwood ave
 " Chas blksmith h 1017 Chandler ave
 " Chas wks Goodrich r 609 Edgewood ave
 " Chas [Elsie] wks Gen T & R Co h 612 Mohawk ave
 " Chas H h 343 Graves ct
 " Chas L G jr student h 351 Sherman
 " Chas P [Richedine] formn Goodrich h 1168 Winton
 " Charlotte P clk Firestone h 893 Chaiker
 " Cornelia h 733 Columbus ave
 " Dallas C wks Goodrich h 503 Reed ave
 " Dani S [Sarah] wks Gen,T & R Co h 1754 Adelaide Blvd
 " David A [Queen] wks Goodyear h 234 East Park Blvd
 " Donald A [Thelma C] vice pres Ross Bros Electric Co h 38 Bachtel ave
 " Donald S h 974 Berwin
 " Earl h 508 Sherman
 " Edrl Q student h 886 Valdes ave
 " Earl V [Charlotte E] bus opr h 971 Indian tr
 " Edward H [Sarah J] h 70 1/2 N Prospect
 " Elle jr student h 317 Howe
 " Elmer wks Ak Brewing Co r 708 Hackett
 " Elmer E [Florence L] ins agent h Garfield Hotel
 " Elmer L [Victoria] lunch 555 E Cuyahoga Falls ave h 1056 Clifton ave
 " Emmett [Pearl E] wks Goodrich h 1259 W Waterloo rd
 " Emmett I student h 1259 W Waterloo rd
 " Everett A [Hazel L] wks E T Clark Co r 674 Dayton
 " Fay h 508 Sherman
 " Mrs Florence h 132 Leora ave
 " Floyd H [Clara R] asst formn Ohio B Co h 460 Flora ave
 " Frank dr Sanitary Cleaners & Dyers h 823 Inman
 " Frank rubwkr r 111 Miami ct
 " Fred [Hazel H] wks Goodyear h 638 Crouse
 " Fred W [Christine R] wks Gen T & R Co h 2134 Hillside ter
 " Freeman M [Doris I] slsmn Charvoz Sales Inc h 985 Dover ave
 " Geo A [Lva M] wks Goodyear h 367 Brittain rd
 " Geo A H [Effie] slsmn h 1433 Bernice
 " Geo F [Virginia E] wks City News Agency h 188 W Exchange
 " Geo M artist Firestone r Y M C A
 " Geo W student h 250 Gordon dr
 " Mrs Gertrude wks Firestone h 909 Grant
 " Gilmore ptrnmkr Goodyear h 112 N Adams
 " Gladys G office sec Goodyear h 794 N Main
 " Mrs Goldie h 187 Harter ave
 " Mrs Goldie M (wid Alfred J) clk Am Red Cross h 77 McNaughton
 " Mrs Grace L (wid Geo W) h 140 Crescent dr
 " Grace V student h 320 Ira ave
 " Guy h 869 Knecht ct
 " Harley A [Pauline B] wks Goodrich h 789 Clyde
 " Harry wks Gen T & R Co r 231 Kryder ave
 " Harry B [Gladys N] printer h 853 Copley rd
 " Harry M [Helen M] wtchmkr r 75 E Mapledale av
 " Harry O h 1318 Sweitzer ave
 " Harry W [Fmma] h 508 Sherman
 " Harry W [Florence L] mech C R Sapp h 548 Sumner
 " Mrs Hattie A (wid John C) h 112 N Adams
 " Helen h 596 Lindell
 " Henry [Jennie] wks Firestone h 231 Viers ct
 " Herbert C [Martha J] rubwkr h 1272 Knox ave
 " Hezekiah F [Mary R] wks Col Salt Co h 371 Ripley ave
 " Howard C [Agnes G] bus opr h 1125 Laurel ave
 " Howard H h 162 N Walnut
 " Irving phys dept Ak Jewish Center h 464 Douglas
 " Isabel N h 1017 Chandler ave
 " Jacquino r 138 Millhoff ct

ROSS

" James [Fanny] (Ross Music Store) h 747 Damon
 " James [Hilda] wks Firestone h 1441 Marcy
 " James [Mary] wks Firestone h 287 W Bartkes
 " James [Mary] h 1107 Sawyer ave
 " James F [Laverne E] wks Goodyear h 1591 Hillcrest
 " James N student h 1591 Hillcrest
 " Mrs Jeannette M h 893 Chaiker
 " Mrs Jennie C (wid Jasper N) h 196 Nieman
 " John [Lucille A] wks Ohio Edison Co h 365 E Tallmadge ave
 " John [Mary S] wks Goodyear h 2523 Ogden ave
 " John [Matilda L] h 451 Grant
 " John A [Anna H] electn Firestone h 213 Parkway
 " John I, watchman h 1637 Bank
 " Jonas W r 49 N Union
 " Joseph [Elsie] wks Miller R Co r 75 Ido ave
 " Joseph [Mamie E] wks Quaker O Co h 1267 Sawyer ave
 " Joseph [Mary] clothes presser h 238 1/2 Furnace
 " Joseph D [Elizabeth L] wks Firestone h 1020 Nexin
 " Joseph L [Beatrice E] wks Firestone h 458 Adkins
 " Josephine P stenok O B Tel Co h 974 Berwin
 " Julia S investigator Family S Society h 125 N Portage path
 " Mrs Katie wks Miller R Co h 132 Leora ave
 " Kyle [Blanche] pres Ross Bros Electric Co h 32 Bachtel ave
 " Mrs Lella G floor mgr Hower Corp h 799 Wilmot
 " Leonard O [Ruth] with Murfey Blossom & Co h 2762 Oak Park Blvd (C F)
 " Leonidas G [Bonnie M] wks Goodyear h 343 Graves ct
 " Louis wks Firestone h 500 Eckard ave
 " Louis F [Pauline M] uphol Ak Mattress Co h 996 Davis
 " Mrs Lucy A (wid Chas L G) h 351 Sherman
 " Mrs Lydia M (wid Philip) h 357 E Exchange
 " Lynn H [Grace] wks Firestone h 503 Reed ave
 " Mabel E h 351 Sherman
 " Mack wks Goodyear h 650 Brown
 " Marcus R [Mary] h 418 Fernwood dr
 " Margaret M waitress r 487 1/2 S Main
 " Margaret M wks Col Salt Co h 1017 Chandler ave
 " Mrs Margaret M h 576 Carroll
 " Mary E clk Garland & Co h 240 Furnace
 " Mary L wks Firestone h 351 Sherman
 " Michael J [Corrine A] (Ross Music Store) h 1036 Clifton ave
 " Mike [Sabatlna] h 496 Marview ave
 " Minnie A student h 351 Sherman
ROSS MUSIC STORE (Michael J and James Ross) dealers in musical instruments and jewelry Martin band instruments and Pedler clarinets all instruments and jewelry repaired and lessons given by competent teachers 20 S Howard Phone FR-5627
 " Nicholas [Nancy] wks Goodrich h 240 Furnace
 " Nick r 733 Douglas
 " O Curtis [Mary L] wks Goodyear h 520 Eastland
 " Mrs Odessie (wid Elle) h 317 Howe
 " Olga student h 548 Sumner
 " Orion C [Bertha A] slsmn Wise Furnace Co h 250 Gordon dr
 " Orion E tchr h 250 Gordon dr
 " Ovid paperhnr r 606 Chittenden
 " Paul J [Ethel M] wks Firestone h 140 Crescent dr
 " Paul Q [Laura M] formn Natl R M Co h 85 Alfaretta ave
 " Pauline student h 548 Sumner
 " Peggy wks Miller R Co r 130 W Long
 " Pete [Margie] h 673 Lucille ave
 " Peter C [Rose R] wks Goodrich h 1212 Tulip ave
 " Peter J h 733 Columbus ave
 " Peter L [L Marjorie] adl Akron Auto Club h 110 Oakdale ave
 " Ralph [Anna] clk Dettling Bros h 496 Marview ave
 " Ralph E [Ruth M] clk O B Kirkman h 688 Blanche
 " Richard r 372 Black
 " Richard R wks Goodyear h 231 Para ave
 " Robt truck dr r 145 N Union
 " Robt C mach h 1017 Chandler ave
 " Robt W h 196 Nieman
 " Ronald L [Gertrude M] phys 478 E Exchange h 378 Beechwood dr
 " Mrs Rosa M wks Goodyear r 867 Carroll
 " Roscoe R student h 458 Adkins ave
 " Rufus M [Bessie V] pharm Tryons Drug Store h 65 Nickel
 " Rupert D h 1125 Laurel ave
 " Scott L tchr h 38 Bachtel ave
 " Silver [Jennie] h 733 Columbus ave

DIRECTORY ADVERTISERS
 ARE DEPENDABLE—NOT "FIRE SALE" ARTISTS



CHARVOZ SALES, Inc. "SERVICE OPEN UNTIL 9 P. M."

339 E. MARKET ST. Phone Jefferson 3141

ROSS

" Solomon G [Helen] agt Prud Ins Co h 464 Douglas
 " Stephen A [Elizabeth] wks Goodrich h 596 Lindell
 " Stephen N [Mary] wks Goodyear h 1134 Sawyer av
 " Mrs Thelma C treas Ross Bros Electric Co h 38 Bachtel ave
 " Tony wks Goodrich h 1107 Sawyer ave
 " Ulysses G [Emma A] wks Goodyear h 421 McGowan
 " Valderian H [Thelma M] truck dr h 903 Kling
 " Virginia R clk Goodyear h 231 Para ave
 " Wayne h 508 Sherman
 " Wm tmstr h 628 Upson
 " Wm A [Maggie M] wks Mohawk R Co h 739 Harrison ave
 " Wm M [Agnes M] mach h 1017 Chandler ave
 " Wm S [Willia H] wks Goodyear h 22 N Broadway
 " Wm W [Florence E] wks Firestone h 106 W Dartmore ave
 " Mrs Willie (wid Robt) h 318 N Howard Summit
 Rossano Della wks O B Tel Co Cafeteria h 62 S Summit
 Rosse Minnie M bkpr Dept of Charity h 2096 12th S W
 Rossella Mrs Bertha C (wid Frank) h 2320 9th S W
 Rossen Cella E h 765 Fern
 " Henry A [Doris L] dry goods h 534 Moreley ave
 " Hyman [Rose] (Rossen Window Glazing Co) h 765 Fern
 " Isaac J [Katie] h 462 W Chestnut
 " Jacob H [Doris L] (Five Points Glass Shop) h 763 Fern
 " Maurice A clk E Wohl h 765 Fern
 " Maurice A [Belle F] mgr Superior Latex Products Co h 433 Greenwood ave
 " Miriam R student h 433 Greenwood ave
 " Phern R student h 433 Greenwood ave
 " Saml C fruit dr h 765 Fern
 " Window Glazing Co (Hyman Rossen) 765 Fern
 Rosser Mary h 62 Lella
 " Reece E wks Firestone h 363 Beaver
 Rossett Merrill [Anna D] sporting goods 86 E Market h 503 Malvern rd
 Rossi Arist student h 1224 4th ave
 " Alfred clk Isaly Dairy Co h 2228 6th S W
 " Angelo [Fannie] h 437 Marview ave
 " Angelo A [Carrie] h 704 Sylvan ave
 " Ann M asst Dr S E McMaster h 220 E Tallmadge
 " Anthony [Lucy] wks R H Freitag Mfg Co h 367 E Glenwood ave
 " Camillo [Concetta] wks Goodyear h 1224 4th ave
ROSSI CARMINE [Marie] mgr Carmine Rossi & Sons h 562 N Main Phone FR-4323
ROSSI CARMINE & SONS Carmine Rossi mgr funeral directors 552 N Main Phone FR-4323
 " Carmine J [Clara E] clr dept Beacon Journal h 255 Crosby
 " Clement [Josephine] h 107 E York
 " Dominic [Mary S] mach h 591 Patterson ave
 " Frank baker h 354 Cloverdale ave
 " Fred student h 1224 4th ave
 " Gaetano student h 552 N Main
 " Guirino with C Rossi & Sons h 552 N Main
 " Mrs Jennie (wid Joseph) h 183 Reid ter
 " Joseph clr dept Beacon Journal h 220 E Tallmadge
 " Julia office asst h 1224 4th ave
 " Mario [Elvira] bakery 220 E Tallmadge ave h same
 " Marlon [Rose] wks Goodrich h 891 Bellows
 " Michael wks Times-Press r 62 S Broadway
 " Michael student h 437 Marview ave
 " Nicholas wks Goodyear h 1224 4th ave
 " Nick D baker h 220 E Tallmadge ave
 " Pasquale r 172 Charles
 " Raymond with C Rossi & Sons h 552 N Main
 " Rose tailoress Richman Bros Co h 183 Reid ter
 Rossiter Dewey B [Mavis] wks Firestone h 396 Cole
 " Mrs Dorothy L wks Firestone r 190 Paris ave
 " Edward F [Hilda R] wks Goodyear h 445 Inman
 " Hugh S [Bessie C] gro 1154 Wyley ave h 1144 same
 " Neva E student h 1144 Wyley ave
 " W J r 487 1/2 S Main
 Rosso See also Russo
 " Joseph A h 311 Eastland ave
 " Mrs Theresa (wid Frank) h 311 Eastland ave
 Rossy Michael [Rose] wks Goodrich h 693 Harrison
 " Michael jr student h 693 Harrison ave
 Rost Geo A meat cutter Zimmerly Bros Co h 128 Oakdale ave
 Roster Mrs Anna (wid John K) h 64 Belvidere way
 Posz Michael V [Constance P] electn h 65 Lods

ROTARY

Rotary Club of Akron Rev J P Hendershot pres H F Votaw vice pres H E Murray treas D M Pfeiffer sec meets every Tuesday noon at Mayflower Hotel
 Rote Mrs Delores A h 826 Moon
 Roten Quincy M [Nora E] wks Goodrich h 809 Yale
 Rotenberg Alfred slsmn h 794 Noble ave
 " Louis [Jennie] h 794 Noble ave
 " Saml bkpr h 27 Goodwin ave
 Rotes Albert D slsmn h 721 Polk ave
 " James G [Nellie E] bkpr B & W Co h 721 Polk ave
 " John J [Thelma M] auto mech h 839 Kenmore blvd
 " Paul N student h 721 Polk ave
 Roth A S agt W & S L Ins Co r 68 Kirkwood
 " Abraham [Dorothy A] slsmn r 383 Rhodes ave
 " Albert F [Ada] electn h 2136 10th S W
 " Alfred H clk Goodrich h 1023 Bloomfield ave
 " Alice E clk Morris Roth h 856 Peerless ave
 " Alphonse A [Matilda V] h 480 E Buchtel ave
 " Aurie C (wid Wm C) h 200 Pfeiffer ave
 " Bernice h 227 W Thornton
 " Bertram R [Dorothy B] clk city h 552 Blaine ave
 " Mrs Bessie M wks Children s Hosp h 125 1/2 Greenway
 " Betty J student h 30 Florida pl
 " Carl [Martha] mach Firestone h 807 Amherst
 " Carrie A h 565 W Exchange
 " Chas [Rose] ins h 707 Mallison ave
 " Chas H [Ruth M] loans 267 Shawnee path h same
 " Chas J [Tressa E] sec Eagles Club h 30 Florida pl
 " Chas S ins agt r 390 Orlando ct
 " Chas W musician h 2136 10th S W
 " Danl [Rose] wks Goodrich h 1030 Coventry
 " Earl A wks Firestone h 2136 10th S W
 " Mrs Eliza (wid Wm M) h 870 Clark
 " Emil R city circulation Times-Press h 1746 16th (C F)
 " Fred A [Ella E] wks Goodrich h 994 Sawyer ave
 " Fred S [Sadie L] h 523 Canton rd
 " Freda r 424 Talbot ave
 " Geo K [Rhea E] mach h 2277 East ave
 " Griselda A stenog Firestone h 480 E Buchtel ave
 " Harry A h 68 Kirkwood ave
 " Harry C h 200 Pfeiffer ave
 " Harry W student h 267 Shawnee path
 " Henry F [Mary K] coll Herberich-H-H Co h 1023 Bloomfield ave
 " Henry M [Julia] pres h 122 N Portage path
 " Herman J [Louise] wks Firestone h 905 Indian tr
 " Hotel A O Davis mgr 579 1/2 S Main
 " Isidor [Ethel] meat dr h 570 Noble ave
 " Isidor [Gussie] h 227 W Thornton
 " John [Rosa] wks Murphy L & H Co h 945 Beardsley
 " John J student h 945 Beardsley
 " Joseph [Barbara] mech Taylor-Swing M Inc h 723 Gardendale ave
 " LeRoy W [Ruth G] slsmn h 484 Celtic
 " Louis [Jennie] h 23 W Long
 " Louis G h 565 W Exchange
 " Louise clk THE M O'NEIL CO h 772 N Howard
 " Margaret clk Morris Roth h 856 Peerless ave
 " Mrs Marie h 210 W Chestnut
 " Mary L student h 480 E Buchtel ave
 " Mrs Matilda R (wid John B) h 81 Wood
 " Maurinus A wks Firestone h 480 E Buchtel ave
 " Morris [Mary] meats etc 764 S Main h 856 Peerless
 " Morris [Rose] (south Side Sheet Metal Co) h 244 W Long
 " Morris L [Lillian] (City Auto Wrecking Co) h 281 Noble ave
 " Myrtle A stenog H C France & Co r 30 N Balch
 " Norbert M [Dorothy E] real est h 51 S Walnut
 " Mrs Ollie M bakery 61 S Maple h same
 " Ray wks Goodyear r 1609 Preston ave
 " Robt N student h 267 Shawnee path
 " Saml [Sarah] h 707 Mallison ave
 " Sebastian wks Goodyear h 1003 W Wilbeth rd
 " Stanley H [Florence M] printer h 903 Redfern ave
 " Sylvia student h 570 Noble ave
 " Sylvia h 227 W Thornton
 " Theresa clk Yeager Co h 1030 Coventry
 " Wilbur R h 200 Pfeiffer ave
 " Wm R [Ollie M] h 61 S Maple
 Rothausky Anna nurse r 389 Pearl
 Rothausky Margaret A stenog h 340 E Cuya l'alls av
 " Simon [Mary] lab h 1945 2d S W
 Rothe Edward J [Emma L] locksmith 1063 E Market h 332 Jefferson ct
 " Harry E [Mary E] with E J Rothe h 104 S Arlington
 Rothe Donald L clk h 332 Jefferson ct
 " Edward J [Emma] locksmith h 332 Jefferson ct

ROSE HILL BURIAL PARK Akron-Medina Road
 PERPETUAL CARE MODERATE PRICES W. Market St. Ext.
 Phone HE-8316



The BILLOW Co.
 Funeral Service Since 1875
 Chapel and Office: 118-124 ASH STREET
 Phone Blackstone 7171
 ASK FOR OUR FREE BOOKLET
 "BILLOW FUNERAL FACTS"

ROTHEY
 " Marie student h 332 Jefferson ct
 Rothen Albert J [Minnie I] wks Firestone h 197 E Voris
 " Edward Q clk Goodrich h 197 E Voris
 Rother Robt [Edna] h 92 Darrow rd
 Rothermel Bernard P acct Goodrich h 807 Elmore ave
 " Mrs Caroline (wid Geo) h 1421 Holly ave
 " Inez office sec Conart M S Inc h Sutherland O
 " Margaret student h 807 Elmore ave
 " Richard F [Florence H] auto mech h 400 Berry av
 " Robt J [Helen M] slsmn h 409 Berry ave
 " Robt R student h 807 Elmore ave
 Rothfuss Rolland B [Gladys B] agt Liberty Highway Co h 1654 Glenmount ave
 Rothgeb Alva L [Flo L] [Gibson & Rothgeb] h 140 N Arlington
 " Corinne waitress r 150 1/2 Roswell
 Rothkin Irving wks Kirtz Candy Co h 760 Raymond
 " Raphael h 760 Raymond
 " Saml [Ida] tailor h 760 Raymond
 " Sarah h 760 Raymond
 Rothko Mrs Ida G (wid Gabriel) h 381 Silver
 Rothman Harold F [Helen M] buyer h 186 N Portage path
 " Max [Ida] gro 823 Kenyon s same
 " Sanford M [Sallie] h 686 Lcton rd
 Rothousky Margaret stenog Home er-U M Inc r 293 W Long
 Rothrock Amos [Mattie V] tlesetter Ak T & F Co h 632 Lucille ave
 " Beulah wks 320 Hampshire rd
 " Chas E h 632 Lucille ave
 " Donald F [Lulu M] truck dr h 690 Coburn
 " E Donald student h 690 Coburn
 " Emmanuel R [Mary J] slsmn Maloy Motor Co h 2231 13th S W
 " Fern C clk h 770 Elma
 " Margaret E student h 690 Coburn
ROTHROCK MRS MARY J office mgr Boy Scouts h 2231 13th S W Phone SH-3348
 " Mrs Pearl h 770 Elma
 Rothschild Mrs Jean O h 403 Greenwood ave
 Rottilie Orlando [Ros] lub h 18 Cuyahoga
 " Sally student h 24 Royal pl
 Rotkovich Milo tchr r 18 Eleanor ter
 Roto-Cam Mfg Co D C Kirkland pres Floyd Chilton sec A C Johnson treas piston ring mfrs 4 N Main
 Rotondo Dominic [Assunta] wks Ohio Edison Co h 140 Hillman rd
 " Ray h 140 Hillman rd
 " Reno [Lillian] wks Gen T & R Co h 1852 Fenton
 " Rinaldo [Elizabeth] wks A C & Y Ry h 1852 Fenton
 " Roy wks Gen T & R Co h 140 Hillman rd
 Rotruck Clifford I [Marie V] clk Firestone h 1339 Grant
 Rottenberg Chas W [Ida] h 811 Grant
 Rottman Dale J [Beatrice M] wks Goodyear h 1372 Chippewa ave
 Rottmayer Earl h 858 Frederick blvd
 " Eugene B [Wally E] mach h 858 Frederick blvd
 " Francis E slsmn h 319 Power
 " Mrs Pauline (wid Bernard) h 319 Power
 " Valeria h 858 Frederick blvd
 Rotundo Cora M h 206 Cross
 " Frank J [Marie E] baker Clty Bkg Co h 590 Sumner
 " Helen C student h 206 Cross
 " Joseph [Nunzia] gro 798 Beardsley restr 163 E Thornton h 206 Cross
 " Lucy C h 206 Cross
 " Saml J wks Clty Bkg Co h 206 Cross
 " Theresa V wks Ent Mfg Co h 206 Cross
 Rouch Esther M student h 399 Edgewood ave
 " W Arthur [Hattie M] h 399 Edgewood ave
 " Wm A [Anna J] wks Goodrich h 399 Edgewood av
 Roudsbush Mrs Anna B h 2121 10th S W
 " Geo H Jr [Edith M] div traffic engr O B Tel Co h 944 Chestnut blvd (C F)

ROUDSBUSH
 " Joseph W wks Goodrich h 2121 10th S W
 " Ruth K stenog h 2121 10th S W
 Rouden Mrs Amelia E (wid Harry) h 280 James
 Roukeau Euell J [Edna E] wks Goodyear h 28 N Fir
 Rouzeux Francis A jr student h 2 Primrose pl
 " Frank A [Eleanor M] city fireman h 2 Primrose pl
 " Mary E student h 2 Primrose pl
 " Paul student r 403 Crouse
 Roughley James [Alice W] [H & R Bakery] h 870 Hardesty blvd
 Rouls Harry F [Sylvia M] with Firestone h 222 Twin Oaks rd
 Roumanian Hall 1252 Moore
 " Hall 1241 Sweitzer ave
 Roubos Paul clk h 20 S Johns ave
 Round Chas C [Hazel R] wks Firestone h 77 E Youtz
 " Robt L [Lula J] h 1015 Kling
 Rounds Mrs Eunice L h 211 Linden ct
 " Mrs Laura A (wid Lucius) h 788 Brown
 " Wm [Jennie] wks Goodyear h 2637 Leland ave
 Roundy Alice M elev opr Yeager Co h 297 E York
 " Mrs Clara J (wid Chas) h 123 Frances ave
 " Elmer student h 123 Frances ave
 " Floyd O [Rosanna S] shtmtlwrk h 297 E York
 " Laura E student h 297 E York
 " Margaret L h 297 E York
 " Norman O clk C L Bell h 297 E York
 Rounis Thos [Katherine] chef Zissen News Exch h 625 Kling
 Rountree Benj B [Ruth C] electn h 1306 Pond View av
 " Chas C student h 1306 Pond View ave
 " Wm D [Mabel] electn Goodyear h 1714 Hampton rd
 Rourke Frank J [Elizabeth K] brklyr h 236 Jewett
 Rousch Lucy clk h 322 W Market
 Rouse Anna J h 1090 Keller
 " Bessie L h 1090 Keller
 " Clarence A [Freda H] wks Ohio Edison Co h 1090 Keller
 " Dorothy L h 767 W Bowers
ROUSE DWIGHT B [Maurine M] office mgr National-Standard Co h 1023 Sackett ave (C F)
 " Emma student h 767 W Bowers
 " Harold J wks Ohio Edison Co h 1090 Keller
 " J Wm [Grace L] wks Goodyear h 305 Pauline ave
 " James F [Stella] wks Goodyear h 767 W Bowers
 " Margaret H h 1090 Keller
 " R Carl h 305 Pauline ave
 " Virginia M student h 1090 Keller
 " Wm F h 305 Pauline ave
 " Wm J [Rose L] slsmn Ohio Edison E S Co h 269 Lookout ave
 " Wm R [Virgie I] wks Goodrich h 826 Princeton
 Rouser Alfred truck dr h 373 Westwood pl
 " Walter H [Garnet M] wks McNasby Co h 373 Westwood pl
 Roush Albert [Julia] painter h 702 Kling
 " Benj R [Mabel L] slsmn Peapack Co h 1005 Florida ave
 " Carroll J [Emma P] vice pres Roadway Express Inc h Oak Grove Fast Reservoir
 " Clare A student h 48 E Emerling ave
 " Clinton [Laura E] h 1780 Manchester rd
 " D Frank [Emma C] firmn Ak Sav & L Bldg h 224 W Thornton
 " Mrs Elizabeth W sec Roadway Express Inc h 264 Storer ave
 " Galen J [Elizabeth W] pres and treas Roadway Express Inc h 264 Storer ave
 " Geo C [Louise G] gro etc 569 W Thornton h 1031 Leroy ave
 " Geo H [Ola A] wks Goodrich h 966 Collinwood ave
 " Geo P [Lucy J] painter h 142 King dr
 " Geo W student h 1031 Leroy ave
 " Harold E [Gladys] reporter Ak Credit Bur h Cuyahoga Falls O
 " Harry P [Callista M] printer h 707 Copley rd
 " Harry W [Florence E] baker Purdy B Inc h 702 Kling
 " Mrs Helen wks Firestone h 710 McKinley ave
 " J Carl [Blanche] treas Brodie Electric Inc Cuyahoga Falls O h 906 Mercer ave
 " J Martin [Leona A] wks Miller R Co h 432 N Arlington
 " John r 904 E Exchange
 " Josephine h 699 Columbia ave
 " Mrs Lucy B asst bkpr Murfey Blossom & Co h 322 W Market
 " Lyle D student h 48 E Emerling ave
 " Margaret E stenog H B Harpham h 906 Mercer av
 " Maxine E student h 1005 Florida ave
 " Nell wks Am H R Co r 1543 E Market
 " Oscar E [Mabel E] wks Firestone h 48 E Emerling ave

THE CENTRAL ASSOCIATED REALTY CO. 403 OHIO BUILDING

SUNSET VIEW SUBDIVISION Our Purpose—Not only to sell Lots, but Develop the finest Residential Section in Akron

AKRON CITY DIRECTORY

1163

ROUSH

" Paul A with Goodrich r Y M C A
 " Prudence M tchr h 142 King dr
 " Ray A [Edith L] bkpr J Koch Co Inc h 2496 Maplewood ave (C F)
 " Robt G director Mallo Ath Club h 224 W Thornton
 " Robt W [Louisa] h 62 W South
 " Robt W jr wks Goodyear h 62 W South
 " Ruth K wks 841 Merriman rd
 " Thelma S wks Goodrich h 62 W South
Rousmanoff John student h 2192 5th S W
 " Robt student h 2192 5th S W
 " Theodore [Bessie] wks Ak P Milk Co h 2192 5th S W
Rousseau Mrs Marle (wid Adolph) h 1123 5th ave
 " Mary wks 795 Merriman rd
Roussert Fred J [Annetta O] truck dr h 2560 Nesbitt
 " Hazel E h 218 E Exchange
 " Louis [Mamie A] pibr h 218 E Exchange
 " Mary E clk Goodrich h 218 E Exchange
 " Paul A clk Goodrich h 218 E Exchange
Routen Fain E [Iva M] mgr Firestone Employees Store h 447 S Maple
Routh Cedric E [Pauline W] with Firestone h 125 N Portage path
 " Kenneth R [Garnette B] h 980 N Howard
 " Margaret F student h 125 N Portage path
Rowman Ansel [Gussie] huckster h 791 Douglas
Row Earl C [Margaret] wks Firestone h 836 1/2 Dayton
 " Nelson E [Sadie J] lab h 1198 Riverside dr
 " Stanley J [Hattie E] clk THE M O'NEIL CO h 693 Carlyle
 " Vernon C [Ruth M] engr h 566 Carpenter
Rowan Byron L [Clara E] wks Firestone h 805 S Main
 " James A h 488 Larkin ave
 " James C mach Ak Equip Co h 881 Clark
 " James M [Catherine] wks Goodyear h 881 Clark
 " James M [Mattie D] wks Goodyear h 1235 E Archwood ave
 " John F wks Goodyear r 1069 E Market
 " John W [Helen W] acct h 790 Greenwood ave
 " Kelso C h 881 Clark
 " Malcomb K student h 995 Woodward ave
 " Thos G student h 995 Woodward ave
 " Wm J printer Beacon Journal h 995 Woodward av
 " Wm J [Marjorie E] wks B & W Co r 784 Allyn
 " Wm M [Anna C] slsmn h 995 Woodward ave
Rowden Berle wks Firestone r 260 E Emerling ave
 " Mrs Margaret (wid Wm) h 411 Locust
 " Wm [Ursula B] wks City h 409 Limestone al
Rowe A Leonard h 1061 Dover ave
 " Alexander M [Irene M] electn h 370 Morning View
 " Alice tchr Ak Institute of Music h 102 S High
 " Arthur F [Marvine] wks Firestone r 148 Ira ave
 " Chester A student h 370 Morning View ave
 " Clyde E [Ruth V] policeman Goodyear h 928 Clark
 " Donald J student h 733 East ave
 " Edmund [Edna M] ins 809 2d Natl Bldg h 243 Wooster ave
ROWE F E SALES CO The F E Rowe pres and treas C H Nelson vice pres Lois C Baker sec and asst treas factory distributors for automobile standard parts and motor rebuilding 372 and 374 S Broadway Phone BL-5165 (See page 51)
 " Mrs Flora P h 158 W South
 " Frances h 406 N Portage path
 " Frank [May] wks Goodrich h 824 Stadelman ave
ROWE FRANK E [Emily G W] pres and treas F E Rowe Sales Co h 45 S Balch Phone JE-4062
 " French B [Lena] wks Goodyear h 1133 4th ave
 " Genevieve case wkr Dept of Charity h 868 N Howard
 " Mrs Grace V (wid James) h 91 E Dalton
 " Harry E [Mayme K] h 257 Dixon pl
 " Homer G slsmn West Motor Inc h 177 N Portage path
 " J Harry janitor h 2273 17th S W
 " Mrs Jessie (wid Richard) h 92 Jewett
 " John E [Margaret A] acct h 1024 Whittier ave
 " John O h 366 1/2 W Exchange
 " Joseph H [Hannah] gard h 176 Grand ave
 " Joseph M [Lulu M] music tchr h 1061 Dover ave
 " Leslie R lab h rear 396 Howe
 " Mrs M Alice h 733 East ave
 " M I Lucile clk h 733 East ave
 " Miriam clk h 733 East ave
 " Noah L [Bera T] wks Goodyear h 466 Carroll
 " Norman H h 158 W South
 " Pascoe G h 366 1/2 W Exchange
 " Mrs Pauline J wks Ak Porcelain Co h 2550 27th S W
 " Peter [Elizabeth] h rear 396 Howe
 " Mrs Phoebe (wid Wm J) h 243 Wooster ave

ROWE

" Richard H [Janie] h 366 1/2 W Exchange
 " Saml r 437 Whitney ave
 " Theodore S [Carolm B] with Goodrich h 658 Ecton rd
 " Timbrook R [Agnes A] electn h 1670 Malasia rd
 " Vernon engr Loew's Theatre
 " Walter wks Goodyear r 433 W Exchange
 " Wilfrid [Elizabeth L] mach h 1328 Arnold ave
 " Wm dist supvr Albrecht Gro Co h Canton O
Rowell John I [Elizabeth P] agt New England M L I Co h 141 Conger ave
Rowh Brooks K barber h 1277 Kansas ave
 " Carl r 669 Brown
 " Ora H [Chelcie D] wks Firestone h 1277 Kansas av
 " Raymel H student h 1277 Kansas ave
Rowlnsky Albert wks Natl R M Co r 141 E Brookside
Rowland Albert [Leila A] phys 380 S Maple h 232 same
 " Mrs Bertha A mlnr h 146 Morningside dr
 " Cecil C [Margaret E] wks Miller R Co h 151 N Adams
 " Dana E [Helen L] wks Gen T & R Co h 595 Baldwin rd
 " Earl R [Ora D] wks Goodyear h 182 Cutler pkwy
 " Edward F [Marle E] slsmn Dodge Co h 839 Chalker
 " Edward L student h 839 Chalker
 " Mrs Ella M (wid Geo) h 1065 Chalker
 " Gene V student h 783 Princeton
 " Gerald driver W H Wert Co h 232 S Maple
 " Harold W [Mary S] wks Firestone h 2221 24th S W
 " Mrs Helen M h 223 S Balch
 " John A [Catherine A] opr St Ry h 783 Princeton
 " John P student h 783 Princeton
 " Mary A buyer THE M O'NEIL CO h 73 S Highland ave
 " Phyllis C student h 223 S Balch
 " Wallace O [Mary G] pharm Schmidt's Pharmacy h 79 E Dalton
 " Wayne L h 232 S Maple
 " Wm waiter Beanery h 23 Cross
Rowlands John wks Goodyear h 971 Inman
Rowles Carl B [Emma L] wks Ak Mattress Mfg Co h 67 W York
 " Frank L [Cora E] h 1107 N Howard
 " Howard S [Zella M] wtchmn Quaker O Co h 367 Worrton
 " Jesse F [Anna V] clk S F Kocher h 1448 Huguelet
 " John E [Fannie] clk Water Works h 370 Rhodes av
 " Ray A student h 367 Worrton
 " Ray E [Margaret M] h 74 Wise
 " Wayne A [Nettie L] wks Goodyear h 289 Pauline
 " Wilford student h 155 Oak Park dr
 " Wm S wks Quaker O Co h 367 Worrton
Rowlett Mrs Eva L (wid James R) h 284 E Exchange
 " Roscoe [Phyllis M] wks Goodyear h 570 Holibaugh
 " Mrs Vivian h 110 N Broadway
Rowlette Dayton E student h 650 S Main
 " James N h 650 S Main
 " Lee E [Bertha L] wks Goodrich h 650 S Main
 " Rucker [Hazel] wks Firestone r 73 E Brookside
Rowley Mrs Amelia pres Buckeye Chemical Co h 109 Oakdale ave
 " Anna F public stenog Mayflower Hotel h 1192 Herman ave
 " Mrs Elizabeth S (wid John M) h 128 Conger ave
 " Elmer C clock repairing r 35 S Balch
 " Mrs Frances F (wid Wm O) h 880 Sheridan ave
 " Gilford L wks Goodrich h 880 Sheridan ave
ROWLEY JOHN G [Helen M] (Herberich Felker Rowley & Taylor) h 386 Roslyn ave Phone BL-6674
 " L H lino opr Times-Press h Morgadore O
 " Paul R [Dorothy M] wks Goodrich h rear 65 Atlas
 " Wm adv mgr Buckeye Chemical Co h 109 Oakdale
 " Wm H [Vera E] wks Goodrich h 1289 Kellogg ave
Rowzee Ralph wks Goodyear r 715 E Buchtel ave
Roxbury Chas F h 1757 Adelaide Blvd
 " Floyd I [Jeannette M] mach h 1757 Adelaide Blvd
 " Gertrude A stenog Gen Motors A Corp h 2709 6th (C F)
 " J Robt student h 1757 Adelaide Blvd
Roy Bruce W wks Goodyear h 150 Westwood ave
 " Dana wks 172 N Highland ave
 " Garland A bellman Taylor Hotel h 586 Euclid ave
 " Harry [Pearl] h 596 Bell
 " Mrs Iona M h 594 E Market
 " Julia M wks City Hosp h 694 E Market
 " Lucille M h 586 Euclid ave
 " M Philip [Leona M] wks Hower Co h 1050 Coventry
 " Mrs Mildred A wks Firestone h 84 Mosser ave

THE DAUNTLESS PLUMBING & ELECTRIC CO. 18-22 E. State St. PHONE

BEST DISPLAY OF LIGHTING FIXTURES IN THE CITY FRANKLIN 8109

1164

BURCH DIRECTORY CO'S

ROY

" Mrs Myrtle J (wid Chas) h 150 Westwood ave
 " Nina wks 1136 Jefferson ave
 " Ronald h 596 Bell
 " Uhla r 129 Perkins
 Royal A R slsmn Homeler-U M Inc h Bedford O
 " Apartments 956 N Howard
 " Cleaners (Herman Davis) L C Nivens mgr 769 1/2 Johnston
 " Dine & Dance Johnny Waters mgr 50 Furnace
 " Indemnity Co G W Myers adj ins adjusters 1003 Akron S & L Bldg
 " Motor Sales (Mrs Rose Podlsh) used cars 708 S Main
 " Palm Apartments 37 S Walnut
 " Photo Service (A J Oetjen) photo film developers 1011 N Howard
 " Rubber Co J H Costello pres and treas E W Levitt vice pres and asst sec Robt Guinther sec rubber specialty mfrs 1347 W Waterloo rd
 " Theatre J G Deetjen propr 626-7 Johnston
 " Typewriter Co Inc T E Hoover mgr 320 Ohio Bldg
 Royalty Donald [Lester] wks Goodyear r 23 N Martha ave
 Royce Mrs Mary L (wid Harold J) beauty shop 944 Kenmore Blvd h same
 " Melville A student h 141 S College
 " Rodger S [Edith] maller Times-Press h 63 W Miller ave
 " Wilber A [Florence E] sta attdt Cities Service Oil Co h 141 S College
 Royer Apartments 760 Chalker
 " Chas W [Alice] h 79 Lake
 " Clara h 2548 Woodmere ave
 " Earl J [Georgia V] slsmgr Hopkins & K A E Inc h 809 Kenmore Blvd
 " Edward L [Mollie S] h 764 Chalker
 " Ephraim h 754 Ravenswood
 " Glenn wks Goodrich r 435 E Market
 " Glenn A [Marie] pharm Brooklands Pharmacy h 1327 Pond View ave
 " Glenn E student h 1337 Pond View ave
 " James lab h Scott Hileman Brittain rd
 " John O [Ruth] wks Goodyear h 927 Copley rd
 " Joseph E [Bernice I] slsmn h 361 Rhodes ave
 " Lela J wks Goodyear h 754 Ravenswood
 " Norman E [Eugenia] wks Goodyear h 734 Ravenswood
 " Oscar B [Evelyn M] truck dr r 50 Charlotta
 " Oscar L [Alice L] carp City h 2222 22d S W
 " Phyllis M buyer h 26 E Tallmadge ave
 " Prescott mech South Ak Conart Co h 1728 24th (C F)
 " Raymond W [Anna O] wks Goodyear h 754 Ravenswood
 Royhan Clarence h 865 Oberlin
 " Hazel M h 865 Oberlin
 Royka Andrew [Anna] h 619 Kling
 " Andrew Jr h 619 Kling
 " Paul h 619 Kling
 Roylund Arthur L [Iaura] cement finisher h 169 E South
 " Bert [Mary] wks Ak Equip Co r 734 Roselawn ave
 " Cinderella student h 169 E South
 Royle Raymond M [Mary C] slsmn r 1364 Aster ave
 Roysdon Geo L [Leona J] timekpr Quaker O Co h Annetta ave
 " Herman H [Ella B] wks Goodrich h 285 Llovd
 Royster Wilson P [Ella L] wks Goodrich r 647 Carroll
 Rozar Mrs Marian C wks Firestone h 670 Eastland av
 " Thos wks Goodyear r 112 Roger ave
 Rozen Archie clk h 345 Crown
 Rozensky Mrs Anna (wid Frank) h 686 Alfis ct
 " Frank [Max] wks City h 686 Alfis ct
 " Jessie M student h 686 Alfis ct
 Rozinski Henry F [Jessie G] wks Gen T & R Co h 1733 Marks ave
 " Peter wks Gen T & R Co h 1419 Bernice
 " Walter wks Gen T & R Co h 1419 Bernice
 " Wm [Amelia] wks Goodrich h 1419 Bernice
 Rozko Fannie student h 857 Rhodes ave
 " John student h 857 Rhodes ave
 " Moises [Domenica] wks Goodyear h 867 Rhodes
 Rozsa Joseph slsmn Beynon Chevrolet Co h R D 6
 Rozuk Clarence wks State Highway Dept h 1024 Mercer ave
 " Peter J [Marie] h 1024 Mercer ave
 " Raymond student h 1024 Mercer ave
 Ruane Michael r 622 Gage
 Rubarts hdgar W [Rose] wks Goodyear h 565 Eva av
 " Leta wks Goodyear r 307 Sumner
 Rubber City Mfg Co R L Swartzlander rep rubber floor coverings 714 N Main

RUBBER

" City Printery (D E Knepper) rear 710 Kling
 " City Realty Co W F Kirn pres C G Rausch sec and treas 510 Metropolitan Bldg
RUBBER CITY SAND & GRAVEL CO The, M A Knight pres H G Knight vice pres and gen mgr J C Grimm sec Harry Williams treas washed sand and gravel office and plant S Arlington and Archmere drive P O Box 203, Phone BL-7146
 " City Stamp Club Robt H Richardson sec meets every Thursday evening Mayflower Hotel
 " City Wholesale Produce Vincent Mandala mgr, 78 N Main
 " Craft Products Co E W Derr pres Karl Slusser treas L W Baker sec rubber mat mfrs 653 Ecton rd
 " Export Association C A Horne sec 19 Goodyear Blvd
 " Manufacturers Mercantile Agency 1003 2d Natl Bldg
 " Sales Co W A Johnson mgr 275 W Market
 " Service Laboratories Co C N Hand pres E J Small Jr R L Sibley vice pres W W Schneider sec F A Ulmer treas 611 Peoples Bank Bldg
 Rubel Buddy student h 678 N Main
 " Mrs Catherine (Black Cat Sandwich Shop) h 678 N Main
 " Dan J [Alice M] wks Firestone h 205 E Thornton
 " John O h 678 N Main
 " N R sta attdt Auto El Serv
 Rubenstein David [Thelma] h 466 Douglas
 " Eugene [Emma] slsmn h 612 Euclid ave
 " Harry wks Goodyear h 466 Douglas
 " Michael [Cecelia] slsmn h 170 Rhodes ave
 " Morris (State Billiards) h 744 Rhodes ave
 " Sarah clk h 466 Douglas
 " Wm A [Rose] produce Central Market h 898 Whittier ave
 Rubenstrunk Herman C wks Am H R Co h 451 Noble
 Rubin Albert student h 738 Garth ave
 " Jack [Thelma] h 738 Garth ave
 " Joseph [Sarah] chiropodist 231 W Market h same
 " Louis H [Ida] slsmn h 350 Beechwood dr
 " Saml [Anna] (McFarland Cleaners & Divers) h 85 Aqueduct
 Rubino Antonio [Providence] wks Goodrich h 435 Spalding
 " Clarence student h 435 Spalding
 " Michael barber h 435 Spalding
 " Mrs Providence gro 171 Cuyahoga h 435 Spalding
 " Vito student h 435 Spalding
 Rubins Albert student h 1335 Diagonal rd
 " Jack [Thelma] h 1335 Diagonal rd
 " John B [Madeline] clk Firestone h 465 Grace ave
 " Mrs Lily (wid John) h 558 Aqueduct
 " Paul W [Gladys A] with Firestone h 558 Aqueduct
 Rubinsky Alex [Emma] with Mrs Emma Rubinsky h 1563 Triplett Blvd
 " Mrs Emma gro 1563 Triplett Blvd h 1193 1st ave
 Rubinstein Mrs Rose (wid Peter) h 993 LaCroix ave
 Rubie Algein B [Ada M] electn h 265 Ido ave
 " Alonzo [Nancy E] carp h 475 Gridley ave
 " Mrs Armina (wid Thos W) h 90 N Martha ave
 " Mrs Bertha M (wid Chas) h 364 Pearl
 " Clarence A [Carrie A] h 1089 Grant
 " Dorothy E student h 475 Gridley ave
 " Edward J [Jessie M] clk r 274 Wheeler
 " Geo E wks Wonder B Inc h 262 Rosedale pl
 " Hazel L student h 265 Ido ave
 " Jean A student h 2201 22d S W
 " John L student h 265 Ido ave
 " Leonard E [Georgia M] wks Goodrich h 902 Bink
 " Leslie L [Grace I] carp h 2201 22d S W
 " Payton h 517 Sumner
 " Richard R [Flora B] h 517 Sumner
 " Roy R [Effe C] milk dlr h 2185 24th S W
 " Thos M clk h 90 N Martha ave
 " Virginia L student h 2185 24th S W
 " Wade C student h 2201 22d S W
 " Walter R milk dlr h 2185 24th S W
 " Warren G student h 475 Gridley ave
 " Wm [Helen C] carp h 428 Pearl
 " Wm M [Iva D] slsmn Continental B Co h 262 Rosedale pl
 Rubright Aaron [Minnie L] dist agt John Hancock W L I Co h 248 Canton rd
 " Albert W h 1896 Summit Lake Blvd
 " Edith P stenog Goodrich h 451 Noah ave
 " Geo M [Emma] carp h 451 Noah ave
 " H Clare [Naomi E] radiotician h 272 Berg
 " Maurice A [Carrie E] carp h 1896 Summit Lake Blvd
 " Maurice F [Dorothy] electn Goodrich h 451 Noah
 " Miles S [Suvila H] clk h 872 Gorge Blvd

The STANDARD MORTGAGE Co. FIRST MORTGAGES

601 FIRST-CENTRAL TRUST BLDG.

RUBY

Ruby Arnold wks Goodrich r 204 W Thornton
 " Clarence S [Grace M] dentist 985 E Market h 1322 Chestnut blvd (C F)
 " Geo D [Edith M] h 1122 Riverside dr
 " James h 132 Cuyahoga
 " Joseph student h 132 Cuyahoga
 " Joseph [Sarah] kro etc 357 N Howard h same
 " Michael student h 357 N Howard
 " Michael [Mariel] h 132 Cuyahoga
 " Ray V [Hazel L] wks Goodyear h 597 Eastland ave
 " Tony [Mary] wks Gen T & R Co h 475 Courtney pl
 " Vito h 132 Cuyahoga
 " Vito student h 357 N Howard
 Ruch Bros (J H and E D) plumbers 54-56 E Exchange
 " C Joseph h 484 Spicer
 " Edward I [Susie] h 598 Kipling
 " Elmer D [Laura] (Ruch Bros) h 853 Harvard
 " Fvelyn M student h 1066 Wooster ave
 " Fred wks Quaker O Co h 296 Perkins
 " Ivan B [Ftta M] plbr h 1090 Laurel ave
 " John H [M Margaret] (Ruch Bros) h Barberton O R D 3
 " L Dow student h 66 Russell ave
 " Lorenzo D [Vesta P] plbr h 66 Russell ave
 " Maxine I student h 1066 Wooster ave
 " Paul E [Dorothy M] pilot Goodyear h 853 Harvard
 " Ralph B [Fidel F] lettercarrier h 1066 Wooster
 " Walter R h 1066 Wooster ave
 " Wm H [Clara A] h 396 Emma ave
 Ruchtl Fred [Lillian V] wks Firestone h 135 Charles
 Rucinski Joseph R [Mary] baker h 136 Willard
 Ruckel Nora N stenog Quaker O Co h 209 Pfeiffer ave
 Rucker Arnold [Bernice G] meter reader E O Gas Co h 297 Bowmanville
 " Mrs Bernice H clk h 339 Park
 " DeWitt h John Brown Evans ave
 " Eugene [Cleo] wks Firestone r 864 East ave
 " Frank F [Goldie B] wks Goodyear h 328 Pioneer
 " Hartsell G dr Swift & Co h 2754 S Main
 " Herbert [Hazel] wks Goodrich h 823 W Bowery
 " John W h 534 Spalding
 " Lawrence S [Rose A] wks Firestone S P Co h 990 Leroy ave
 " Lulu h 534 Spalding
 " Mason S [Wilma B] wks Firestone h 814 Blison av
 " Raymond I steelwkr h 284 Kryder ave
 " Tenille [Gladys] lab h 330 W Cedar
 " Victor Z wks E O Gas Co h 284 Kryder ave
 " Wesley [Grace L] carp h 284 Kryder ave
 " Wm M lab h 762 E North
 Ruckert Abraham [Bertha] h 719 Rhodes ave
 " Hyman [Colla] apron mfr 647 Douglas h 553 same
 " Robt h 719 Rhodes ave
 Ruckman Claude D [Marv] wks Goodrich h 55 Ellnor
 " Geo W wks Goodyear h 866 Huber
 " Mrs Hazel (wid Sam) h 55 Ellnor ave
 " John h 1844 Summit Lake blvd
 " Wm S [Agnes L] wks Goodyear h 200 Nieman
 Rudd Estel [Rae] wks Firestone h-998 Bellows
 " Herbert E [Mary J] mach Goodyear h 948 E Crosier
 " Lillian B clk Firestone h 38 Marshall ave
 " Monroe C [Hilda E] wks Goodyear h 11 Fulton
 Ruddell Eliza nurse h 42 Hawthorne ave
 Ruddlesden Finnett D [Merle G] formn Goodyear h 1137 McKinley ave
 Rudge Richard T [Hsie J] h 1061 Copley rd
 Rudk rs Arthur I wks Goodrich h 842 Boulevard
 " Lloyd E [Stella E] wks Goodrich h 842 Boulevard
 " Norma G student h 842 Boulevard
 Rudich Betty Faye student h 562 S Sunset View dr
RUDICH LEFOID M [Lillian] personnel director and supt Federman Co h 562 S Sunset View dr
RUDICK'S (Louis Rudick) jewelry musical instruments and musical supplies 5 Ira ave Phone JD-0183
 Rudick David [Elizabeth] with Rudick's h 573 Euclid
RUDICK'S JEWELRY STORE (Joseph Rudick) diamonds watches jewelry and expert watch repairing 141 S Main Phone JE-8713
RUDICK JOSEPH [Leah J] (Rudick's Jewelry Store) (Rudick's Music Store) h 134 Elm Dale ave Phone UN-5233
 " Louis (Rudick's) h 155 Park
RUDICK'S MUSIC STORE (Joseph Rudick) musical instruments and musical supplies of all kinds instruments repaired also radio and electrical appliances 145 S Main Phone JE-8713
 Rudie Mrs Ida B (wid Louis) h 997 Huber
 " Louis [Valeria] chkr Erie R R h 577 Chittenden
 Rudiminsky Louis atty r 604 E Market
 " Rae h 191 W Exchange
 " Mrs Sarah B (wid Hyman) h 191 W Exchange

RUDIS

Rudis Anthony J [Vera M] wks Goodrich h 292 Lloyd
 Rudler Eugene [Leona M] clk h 136 Leora ave
 Rudolf Geo [Elizabeth] wks Firestone h 1121 Laurel
 " John [Elizabeth] engraver h 804 Indian trail
 Rudolph Albert E [Nellie G] wks Firestone h 1870 16th S W
 " Doris Mae stenog Firestone h 747 Bellevue ave
 " Mrs Fannie h 359 rear Washington
 " Fred I [Bertha M] wks Goodyear h 264 E Glenwood
 " Hazard T [Nelle A] clk Goodrich h 739 Harvard
 " Hortense student h 896 Delra ave
 " Joseph [Minnie] men s furnishings 83 S Main h 896 Della ave
 " Leonard acct Goodrich h Y M C A
 " Louise B h 896 Delra ave
 " Regina A stenog Firestone h 747 Bellevue ave
 " Wm A [Mayssie R] music tchr 21 S Main h 747 Bellevue ave
 Rudst Alice E bkpr Foster O S Co h 797 Clifford ave
 Rudst Fred [Selma] wks Goodyear h 797 Clifford ave
 Rudy Benj [Rache] real est h 27 Goodwin ave
 " Mrs Esther E h 470 Sumner
 " Harold h 470 Sumner
 " James clk Kroger G & B Co h 1298 Burkhardt ave
 " John wks Gen T & R Co r 1698 E Market
 " Mrs Lillie M (wid Robt R) h 39 N Adolph ave
 " Melvin D [Lattie M] wks Goodyear h 499 Vine
 " Michael wks Gen T & R Co r 1638 E Market
 " R R wks Goodyear r 26 S College
 " Rae h 191 W Exchange
 " Rose H h 470 Sumner
 " Mrs Sarah (wid Robt) h 580 Wooster ave
 " Sidney student h 470 Sumner
 " Thelma student h 580 Wooster ave
 " Theodore [Mary] elev opr Goodrich h 1298 Burkhardt ave
 " Theodore Jr truck dr h 1298 Burkhardt ave
RUDY WHITNEY A [Gladys G] dist traffic supt Ohio Bell Telephone Co h Silver Lake O
 " Wm wks Goodyear r 1154 Laird
 Rudy Mrs Elizabeth (wid Henry) h 1453 East ave
 " Leroy h 1453 East ave
 " Marvin h 1453 East ave
 " Otto [Emma I] formn Firestone h 930 Battles ave
 Ruffner Ray C [Ethel L] wks Goodyear h 1613 Pittkin
 Rugsackzer Dan U [Lottie C] dentist 625 1st-Central T Bldg h 47 S College
 Ruchling Albert clk F J McGuire r Hotel Marne
 " Chas J [Nettie M] mach h 244 Arch
 " Mrs Doris C dep Co Recorder h 509 Crosby
 Ruchsch David I [Lenore M] instr University of A h 835 E Ruchtel ave
 Ruessman Bernice I h 2579 Berne
 " Harvey F h 2579 Berne
 " John F [Hazel M] wks Goodyear h 2579 Berne
 " Loren F student h 2579 Berne
 Ruf Fred P [Emma E] wks Ent Mfg Co h 669 Plainfield rd
 Pufener Elizabeth M opr O B Tel Co h 2160 12th S W
 Ruff Belmont J [Helen L] music tchr h 939 Sutherland ave
 " Mrs Bessie h 403 Washington
 " Mrs Bessie L h 495 Locust
 " Colin R wks Com P & L Co r 1146 Bristol ter
RUFF EDWARD B [Bertha M] foreman bindery Commercial P & L Co h 563 Patterson ave Phone FR-2574
 " Edward F student h 1163 Pitkin ave
 " Edward J diy clnr h 2506 Christensen ave
 " Edward L [Lou N] engr Penna R R h 2506 Christensen ave
 " Francis D student h 1163 Pitkin ave
 " James lab r 193 Bluff
 " Joseph R h 1163 Pitkin ave
 " Mrs Louise E (wid Wm C) h 867 Oakland ave
 " Mildred R student h 563 Patterson ave
 " Morris A [Catherine A] wks Goodyear h 1201 Harpster ave
 " Norman h 372 Montrose ave
 " Richard W meat ctr Aster Cash Mkts Co h 867 Oakland ave
 " Robt J [Theresa G] h 1163 Pitkin ave
 " Roy R [Dorothy M] dep Co Recorder h 90 State E Barberton O
 " Wm C student h 867 Oakland ave
 " Winifred B wks Com P & L Co h 563 Patterson av
 Ruffin Chas h 271 James
 " Clara h 271 James
 " Herbert h 271 James
 " Herbert [Eddie M] lab h 305 Turner
 Ruffing Chas H [Magdalene] wks Goodyear h 135 S Arlington

Call **BL-3141** -- Presto -- You have a **City Cab Co. Taxi** at your Door



RUFFING

" Clifford student h 1204 Florida ave
 " Geo F (Helen W) sta attdt h 135 S Arlington
 " Gladys L wks 1153 Neptune
 " Lawrence B wks Goodyear h 135 S Arlington
 " Wm (Mary E) painting 135 S Arlington h same
 Ruffner Fred G (Olive T) sec Summit Co Soldiers & Sailors Commission h 811 Frederick blvd
 Ruffner Elsie M stenog Ak Dist Auto D A Inc r 932 Peckham
 " Mary student h 53 Casterton ave
 " Mary clk Firestone r 932 Peckham
 Rugan Joanne beautv opr h 637 N Howard
 Rugans Nicholas slsmn r 60 S Broadway
 Rugers Irma C student h 1032 Berwin

RUGERS LOUIS J [Myrtle L] pres Hooven Letter Service Inc (Portage Typewriter Service) h 1032 Berwin

Rugg Mrs Ella V (wid Henry) h 811 Kenyon
 Ruggieria John r 29 E Voris
 Ruggiero Angelo h 15 E Tallmadge ave
 " Antoinette h 15 E Tallmadge ave
 " Frank h 15 E Tallmadge ave
 " Guy wks Firestone r 257 Russell ave
 " John student h 16 E Tallmadge ave
 " Louis h 15 E Tallmadge ave

Ruggles' C Allison welder 292 Cole ave r 1181 Atwood
 " Catherine E clk Times-Press h 626 Weber ave
 " Chas H (Josephine C) contr bldr 1527 Goodyear blvd h same
 " Elmer H student h 1854 17th S W
 " Mrs Emma (wid Sidney) h 626 Weber ave
 " Geo H (Mabel E) mach h 1854 17th S W
 " Harry W (Blanche G) h 58 E Archwood ave
 " Harry W jr wks Firestone h 58 E Archwood ave
 " Horace E (Ben's Tin Shop) h 2421 2d (C F)
 " James H student h 1527 Goodyear blvd
 " Patrick C dir dept Beacon Journal h 1527 Goodyear blvd

Ruhl Clyde R wks Firestone r 231 Glasgow ave
 " Rufus T (Anna) wks Goodyear h 2264 Englewood

Ruhlin Adolph (Louisa) h 278 Brown
 " Chas E (Grace) contr brick 130 S Portage path h same
 " Gertrude student h 278 Brown
 " Helen L nurse h 130 S Portage path
 " Joseph C brklyr h 130 S Portage path
 " Louise A clk Esselburn & Ellis Inc h 278 Brown

Ruhmanneder Joseph G (Mollie M) wks Firestone h 701 E Brookside ave

Ruip Helen wks 244 Storer ave
 " Michael (Mary) wks Goodrich h 1867 Manchester rd
 " Michael jr student h 1867 Manchester rd
 " Stephen h 1867 Manchester rd

Rukavina Joseph (Marie) shoe repr h 417 Bacon ave
 " Julia h 417 Bacon ave

Rukoski Stanley (Valora) h 174 Harter ave
 Rule Donald wks Firestone r 197 Crescent dr
 " Florence office sec Mayflower Hotel r Y W C A
 " Russell L (Lila L) wks Goodyear h 466 Allen
 " Mrs Sallie wks Goodrich h 969 Owen ave
 " Wm W (Paula) slsmn h 969 Owen ave

Ruley Paul R (Josephine) wks Goodyear h 366 Pauline ave
 " Royal L (Opal L) wks Goodyear h 163 Malacca
 " Wm B (Freda M) wks Goodyear h 1727 Malasia rd

Rull Frank (Ethel L) wks Firestone h 518 Glendora
 Rulnick Harry clk Kelly Market h 807 Raymond
 Rulinik Louis (Ida) tailor 364 S Main h 807 Raymond
 Ruman Caroline student h 180 Miles
 " Joseph (Eva) barber 102 S Case ave h same
 " Michael (Susie) wks Goodyear h 180 Miles
 " Michael jr (Mary) wks Goodyear h 180 Miles
 " Paul S (Julia B) agt Prud I Co h 515 Beulah av

Rumbaugh Wm H (M Fern) auto serv sta 140 Cole ave h 378 Trigonla dr

Rumberger R Edgar clk City Ice & C Co h 865 E Market
 " Ross E engr Star D M Co h 865 E Market
 " Roy W (Julia A) painter h 865 E Market

Rummel Eugene J (Emma R) slsmn International B M Corp h Cuya Falls O
 " J Kenneth (Helen E) chem engr h 594 Nome ave
 " John A (Lena L) painter h 1480 Coventry

Rummell Clyde H (Florence R) wks Goodyear h 1612 Canadian ave
 " Edward E (Cora N) wks Ak Std Mold Co h 1850 Adelaide blvd

Rummer James A truck dr r 58 S Martha ave
 Rump Earl J (Leta) lab h 248 Berry ave
 Rumpf Adam wks Burkhardt C Co h 542 Sumner

RUMPF

" Adam jr h 542 Sumner
 " Elizabeth h 478 E South
 " Elmer H h 542 Sumner
 " Helen student h 478 E South
 " Henry (Elizabeth) barber 478 E South h same
 " Wm student h 542 Sumner

Rumph Arnold (Della) wks Firestone h 869 StClair
 Rumschlag Joseph P (Lena D) waiter Rathskeller h Cuya Falls O

RUMSCHIAG MARCELLA C public stenographer private secretarial work Notary Public etc 1036 1st-Central T Bldg Phone FR-6512 h 115 S Union Phone FR-6658

Rumsey T Rebecca tchr h 835 E Buchtel ave
 " Maud E tchr h 207 Myrtle pl

Runals Wm T (Frances C) engr Firestone h 214 Merriman rd

Rundell Sami H (Anna L) insp Dept Public Service h 298 Brown

Rundles Mildred wks 2014 Braewick dr
 Runge Mrs Amelia (wid Joseph H) h 808 Kling
 " Arthur H (Alma) wks Goodyear h 986 Hammel
 " Della F wks Goodrich h 666 Sherman
 " Eugene C (Lena F) mach Ak Std M Co h 500 Marvieu ave
 " Garfield A P student h 808 Kling
 " Grace H wks Goodrich h 740 Sherman
 " Grace H R student h 808 Kling
 " Grant A (Helen J) uphol h 1001 Hammel
 " Henry J (Augusta) wks Goodrich h 740 Sherman
 " Herbert H (Florence P) city fireman h 1376 Vane
 " Howard L wks Goodrich h 808 Kling
 " Mrs Johanna L (wid John) h 318 E York
 " Lillie B nurse Children's Hosp h 253 E Voris
 " Walter F wks Goodrich h 666 Sherman
 " Wm F (Milverna M) formn Firestone h 1056 Cadillac blvd
 " Wm H driver THE M O'NEIL CO h 318 E York
 " Wm H (Ida M) miller Quaker O Co h 253 E Voris

Runion Mrs Cevilla E (wid Harry C) h 1169 Hart
 " E Oley (C Elizabeth) wks Goodyear h 249 Cranzen pl
 " Fred T (Blanche O) wks Goodyear h 419 Robert

Runjanin Ann M h 773 McKinley ave
 " Catherine M student h 773 McKinley ave
 " Geo (Mary) h 773 McKinley ave
 " Slavko h 773 McKinley ave
 " Vladimir wks Ent Mfg Co h 773 McKinley ave

Runk Allen M (Lucy E) wks Firestone h 522 Lagoon
 " John C sec complaint bd Summit Co R A h Cuya Falls O

Runkle Sherwood G mgr Acme No 67 r 388 W Exchange
 Runnels Geo (Cecelia A) r 395 E Market
 Runnion Harvey C (Clara V) wks Goodrich h 2163 12th S W
 " Harvey C Jr (Ina T) sta attdt Std Oil Co h 520 Lagoon
 " Raymond G wks Goodrich h 2163 12th S W

Runyon Mrs Mary (wid Chas) h 118 Lock
 " Paul A (Martha M) slsmn Kesselring Dairy h 1671 Triplet blvd
 " Roy M (Dorothy E) carp h 957 Lane
 " Ruth C h 487 Roslyn ave

Runyon Clyde D (Maxine G) wks Goodrich h 725 Lovers lane
 " Elsie wks Firestone i 631 W Exchange
 " J Clyde (Mary B) wks Goodrich h 725 Lovers lane
 " Jason auto mech r 34 Wigley ave
 " Mrs Louise E clk Summit M & M Co h 264 W Miller ave

Rupe Myrtle wks 1402 Goodyear blvd
 Rupert Mrs Agnes h 2367 Edwin ave
 " Floyd J (Matilda) wks Burkhardt Co h 2388 Congo
 " Glenn R (Ruth M) wks Goodyear r 803 Wilmot
 " James r (Hazel L) wks Firestone h 1075 Wilbur
 " Oscar S (Florence M) h 2623 Leland ave
 " Paul W (Dorothy M) wks Goodyear h 196 E Glenwood ave
 " Sylvia I h 2623 Leland ave

Rupp Anna M dramkr h 428 Noble ave
 " Mrs Anna S (wid Ira L) h 214 Ludor ave
 " Cecil M (Lucille M) mach Goodyear h 302 Pauline
 " Christian H (Nellie R) h 365 W Thornton
 " Danl W slsmn Hdw & S Co h 367 Power
 " Elizabeth bkpr Ak Industrial S Co h Canton O
 " Harry W (Virginia E) driver Lyman H Lbr Co h 540 Gage
 " Helen wks 1290 W Exchange
 " John N (Mabel M) wks Goodyear h 2269 Mogadore rd

HARDWARE CENTRAL HARDWARE ^{200 S. MAIN} Tools - Paints - Glass EAST AKRON HARDWARE, 990 E MARKET

AKRON CITY DIRECTORY

1167

RUPP

" Josephine wks 977 S Main
" Kenneth E wks Colonial S Co h 319 Sterling ct
" Mrs Lena h 367 Power
" Mrs Minnie M (wid Jacob D) h 319 Sterling ct
" Thelma A stenog 1st-Central T Co h 428 Noble av
" Willis G [Ella H] mach h 1336 Junior ave
Ruppe David [Vastia E] wks Goodyear h 1329 Marks
Ruppel Damian with Pockrandt Paint Mfg Co h 24
W Salome ave
" Emil with Pockrandt Wall P Co h 24 W Salome

RUPPEL FRED J [Julia S] vice pres Pockrandt Paint Co h 597 Carpenter Phone JE-7932

" Henry pres Pockrandt Paint Co h 590 Carpenter
Ruppert Adam J [Esther E] brklyr h 1014 Clay
" Elizabeth h 792 Kling
" Henry h 1014 Clay
" Henry h 792 Kling
" John U [Elizabeth] wks Goodyear h 1107 Winton
" Nicholas [Elizabeth] wks Goodrich h 792 Kling
" Otto H student h 1014 Clay
Rurode Theodore F [Elma S] wks Goodyear h 574
Sumatra ave

Rusch Mrs Adda M restaurant 1012 Kenmore blvd h 1073 same

" Chas [Elizabeth] wks Biges B W Co h 92 Anna-
dale ave
" Geo W [Adda M] with Mrs A M Rusch h 1075j
Kenmore blvd

Ruschak Edward wks Firestone r 161 Spring

" John [Mary] auto painter h 301 Otis
Ruscoe Wm J [Vivian] with Goodrich h 161 Conger
Ruse Arthur J [Ruth] wks Ohio Edison Co h 500
Wooster ave

" Cecil E [Mabel M] wks Ohio Edison Co h 756 Hazel

" J Irvin custodian First Presbyterian Church h 756
Hazel
" John C [Celia A] h 535 Wooster ave
" Nellie R wks Firestone h 535 Wooster ave
" Raymond R wks Ohio Edison Co h 535 Wooster
" Viva tchr r 215 Beck ave

Rush Albert A student h 2866 Cory ave

" Arthur A [Pearl E] carp h 571 Lakeview ave
" Chas H student h 872 Wall
" Clarence A [Catherine C] barber 603j E Market
h 179 S College
" Clarence R [Mabel] h 20 N Summit
" Dora E student h 1283 MtVernon ave
" Emil L [Lydia S] carp h 1862 Manchester rd
" Foster M [Nellie E] fire signal opr h 1048 Packard
dr

" Foster M Jr student h 1048 Packard dr

" Frank F opr State Theatre r Hotel Anthony
Wayne
" Fred C [Ethel M] wks Gen T & R Co h 533 Evans
" Geo A slsmn Sun Box Lunch h B A Baum Tall-
madge O

" Geo J clk B & O R R h 2866 Cory ave

" Geo P [Bessie V] blksmith h 872 Wall
" Harold A h 2866 Cory ave
" John L [May L] mach h 634 E Buchtel ave
" Mrs Minnie h rear 67 E Glenwood ave
" N Ruth clk THE A POLSKY CO h 1048 Packard
dr

" Otis R [Ruth F] clk Poole & Co h 24 Selden ave

" Mrs Pearl E clk Seiberling R Co h 259 Cole ave
" Pinkney [Bellev] wks Goodrich h 102j W Bartees
" Mrs Retta B (wid Thos) h 1357 Junior ave
" Roy E [Cecil R] city fireman h 1283 MtVernon av
" Saml dept mgr Schulte United

" Mrs Sarah (wid Wm) h 135 Roger ave

" Victor I [Dorothy E] truck dr h 88 N Union
" Wm D h 872 Wall
" Wm G [Emma M] wks Goodyear h 190 Eagle
Rushfeldt Victor I [Bessie J] wks Miller R Co h
1039 Pickford ave

" Victor L Jr student h 1039 Pickford ave

Rushin Chas [Elizabeth] lab h 1211j Moore
" Levi lab h 1211j Moore
" Spurgeon [Lillie B] lab h 63j Stanton ave
" Mrs Winnie h 236 E Croser

RUSHKA CHAS J [Lillian T] pres and gen mgr West Exchange Tire Service Inc h 1369 Bryden dr

Rushton Chas A wks Goodyear h 223 Bowmanville

" Fred A student h 228 Bowmanville
Rusinko John [Freda] stockman Burns Mtr Co h 949
Lindsay ave

" Michael [Mary] gro 690 Mallison ave h same

" Theodore student h 690 Mallison ave
Rusinoff Michael [Anna] barber h 844 Bank
Rusk Chas E h 360 Sherman

YOU SAVE 25%
on Fire and Automobile Insurance
with
FRANK R. SCHONER
Phone WALbridge 6315
"THE PUBLIC BE PLEASED"

RUSKOVEC

Ruskovec Stephen wks Goodrich h 1341 Frederick blvd
" Katherine h 1343 Seward ave
" Mrs Magda h 1342 Seward ave
" Mary h 1342 Seward ave
Rusnack Paul J [Mary] wks Goodyear h 1097 Juniper
Rusomannoff Peter G clk F D Popoff r 456 W Bowery
Rusonick Bernard [Ida] junk dlr h 834 Ruth ave
" Louis h 834 Ruth ave
" Marian M stenog Tri-State Agcy h 834 Ruth ave
Russ See also Ross

" Claude A [Evelyn G] slsmn Beynon Chevrolet Co h 86 E Wilbeth rd

" Frankie bkpr r Y W C A
" Nelle h 537 Wooster ave
" Peter [Anastasia] h 1224 Curtis
" Peter [Anna] h 115 Gregory ave
" Sarah F bkpr h 537 Wooster ave

Russel Ivan C [Mary] bus opr r 35 W York

Russell Abraham L h 766 Home ave
" Mrs Agnes R (wid Robt) h 448 Palm ave
" Alexander Y [Nellie G] wks Firestone h 523 Van
Everett ave

RUSSELL AIVA J [Dorothy C] (Beery Underwood, Ryder & Russell) h 1409 Grant

" Anna D h 499 Vine
" Audle L [Lucille M] wks Goodrich h 812 Kling
" Mrs Belle r 558 Blaine ave
" Mrs Bertha L h 737 Storer ave

" Mrs Betty stenog 1st Central T Co h 35 N Maple

" Bros (J G and S G) restr 91 E Market
" Carl A h 2172 Newton
" Carl G wks Gen T & R Co h 2172 Newton
" Mrs Catherine clk h rear 639 Schiller ave
" Mrs Catherine clk r 17 West

" Chas engr A C & Y Ry r 41 Massillon rd *

" Chas C [Bessie L] wks Firestone h 953 Aberdeen
" Chas J [Beulah] wks Firestone h 94 Cole ave
" Chas R [Leona] wks Goodyear h 871 Edge
" Chas R [Lillie I] formn Botzum Bros Co h 686
E North

" Clair C [Emma F] wks Goodyear h 2360 Moga- dore rd

" Clarence W wks Goodyear r 393 Cross
" Clem L [Edna M] (Akron Rebabbiting Service) h
375 Buckingham
" Clyde J wks Goodyear r 829 E Market

" Curtis R [Lessie] wks City h 499 Vine

" Denny W [Dunice V] clk h 213 Ira ave
" Donald student h 686 E North
" Dorothy bkpr Times-Press h 308 E Exchange
" Dorothy A waitress Clark Rest Co h 953 Aber-
deen

" Edgar L [Mary E] wks Firestone h 746 Jason ave

" Edith h 125j 3d ave
" Effie L safe dep custodian 1st-Central T Co h 321
Grand ave
" Elgie E h 349 Wooster ave

" Elizabeth M clk THE A POLSKY CO h 737 Storer

" Elizabeth R clk Firestone h 448 Palm ave
" Elmer L [Mabel M] wks Goodyear h 173 Cutler
pkwy
" Mrs Elsie (wid Frank) h 842 Adeline

" Emmet C wks Fischer Bros B Co h 876 Avon

" Everett H [Mildred] 91 sec Transcontinental Car
Forwarding Co Inc h 419 Keenan ave (C F)
" Mrs Fidelia R h 21 S Walnut
" Frank h 626 E South
" Frank G h 595 Gage
" Frank K [Mattie] carp h 1014 S Main
" Franklin P phys h 729 E Market
" Fred M [Jean A] wks Miller R Co h 152 Carter
ter

" Geo A wks Ohio Edison E S Co h 448 Palm ave

" Geo M [Helen Y] with Sun Oil Co h 133 E Mildred
" Geo W [Edith B] clothes presser h 667 S Fire-
stone blvd
" Gervase R [Leafey M] wks Goodyear h 70 Moffat
pl

" Gladys R student h 326 W Chestnut

CITY BAKING CO. WHOLESALE and RETAIL BAKERS

PHONE HE-3126 Main Office, 532 Grant Street

1168

BURCH DIRECTORY CO'S

RUSSELL

" Gordon D bkpr Transcontinental Car F Co h 419 Keenan ave (C P)
 " Guy E [Linda] wks Goodrich h 1053 Raymond
 " H Irene investigator Dept of Charity h 30 Franklin
 " Harp Inc see Harp Russell Inc
 " Hezestor R h 512 Lindell
 " Helen M h 1053 Raymond
 " Herbert F [Geraldine S] wks Firestone h 1205 Lily
 " Hezekiah S wks City h 919 N Howard
 " Homer M [Gertrude C] wks Goodrich h 730 Fern
 " Howard S [Lucille] electn h 672 Columbus ave
 " Hubert L student h 368 Rankin
 " Mrs Ida clk THE M O'NEIL CO r 950 W Market
 " Mrs Ida D (wid Jordan M) h 876 Avon
 " Ida M student h 1014 S Main
 " James wks Goodyear r 104 Middlebury ave
RUSSELL JAMES A [Kate A] pres and gen mgr Superior Printing & Lithographing Co h 432 Rose blvd Phone UN-4935
 " James D student h 952 Avon
 " James E F electn h 1014 S Main
 " James G [Floia C] (Russell Bros) h 678 Garth av
 " James L wks Goodyear h 1354 Sprague
 " Rev James M [Anne G] pastor Monroe Memorial United Presbyterian Church h 16 Atlas
 " James N (Gillis Wood & Co) h Cleveland O
 " James S [Mattie C] contr brick 404 W Bartzes h same
 " James W [Idella H] paper hnr h 198 Newton pl
 " Mrs Jane (wid Willis S) h 455 E South
 " Jesse clk r 56 W Miller ave
 " John [Mary] wks Gen T & R Co h 154 Massillon rd
RUSSELL JOHN A [Ruth M] attorney at law 1212 Akron Sav & L Bldg, Phone HE-4623 h 279 Rose blvd Phone UN-5831
 " John C clk h 953 Aberdeen
 " John H [Effie M] wks Goodyear h 651 Columbia
 " John R h 448 Palm ave
 " Joseph [Byrd] wks Seiberling R Co h 787 Home
 " Mrs Josephine (wid Wm J) h 321 Grand ave
 " Leo M [Catherine L] painter h 272 Van ct
 " Levi [Martha] wks Goodyear h 1253 3d ave
 " Lloyd C [Daisy G] wks Goodyear h 118 Roger ave
 " Mrs Lucy F sec and treas Russell Pharmacy Inc h 40 E Mapledale ave
 " Mrs Lura h 349 Wooster ave
 " Maids beauty opr R O Grimm h 63 N Balch
 " Mrs Margaret E (wid Edward P) h 626 E South
 " Martin [Helen] wks Firestone r 433 McGowan
 " Mrs Mary (wid John) h 497 Crouse
 " Mrs Mary A (wid Saml A) h 1223 W Whiteth rd
 " Mary E student h 1253 3d ave
 " Millard h 946 Lane
 " Mrs Millie J (wid Marlon) h 1354 Sprague
 " Milton A [Ruth E] sta attnd Std Oil Co h 939 Palmetto ave
 " Milton A [Ruth E] bus opr h 946 Lane
 " Murray C [Edith W] wks Goodrich h 1280 Pond View ave
 " Mrs Myrna L (wid Chas H) h 279 Merriman rd
 " Mrs Myrtle M (wid Chas E) h 1937 11th S W
 " Nelson office mgr Summit Co R A
 " Nicholas S [Margaret] gro etc 389 Cuyahoga h same
 " Nina M student h 746 Jason ave
 " Nora h 920 N Firestone blvd
 " Mrs Nora P (wid Otho H) h 356 Brown
 " Oris W [Edith J] wks Goodyear h 669 Harvard
 " Orville P [Maude B] wks Goodrich h 368 Rankin
 " Paul wks Goodrich r 1056 Coventry
 " Paul E [Helen I] truck dr h 1161 Herberich ave
 " Paul G [Fern W] atty 1009 Akron S & L Bldg h Hudson O
 " Percy V auto slsmn h 432 Rose blvd
 " Pharmacy Inc R G Russell pres Mrs Lucy E Russell sec and treas 1485 S Main
 " Phillip r 487 E Market
 " R clk r 5253 S Main
 " Ray L wks Goodyear h 1354 Sprague
 " Richard L student h 626 E South
 " Robt [Marion C] wks Milk R Co h 1555 Glenmount ave
 " Robt B [Laura B] wks City h 610 Easter ave
 " Robt C student h 730 Fern
 " Robt H engr h 30 Franklin
 " Robt L [Anna E] h 469 Orchard
 " Robt L [Bertha C] mach h 326 W Chestnut
 " Robt O truck dr h 469 Orchard
 " Robt W student h 737 Storer ave

RUSSELL

" Roberta C h 328 W Chestnut
 " Rollie C wks Goodyear h 1354 Sprague
 " Ronald F [Claire T] h 888 Whittier ave
 " Mrs Rosa h 184 Furnace
 " Roy r 904 F Exchange
 " Roy C [Isabelle L] wks Goodyear h 293 W South
 " Roy G [Lucy T] pres Russell Pharmacy Inc h 40 E Mapledale ave
 " Rufus M [Marjorie F] auto mech h 1282 Pond View
 " Russel E h 2172 Newton
 " Saml restr h 678 Garth ave
 " Saml [Annabelle] slsmn h 273 1/2 W North
 " Saml G (Russell Bros) h 678 Garth ave
 " Saml W [Alice G] slsmn Ak Coca-Cola B Co h 105 S Portage path
 " Mrs Seba L wks Goodyear h 1163 4th ave
 " Stella wks Miller R Co r 73 E Brookside ave
 " Stewart S [Margaret I] wks Goodyear h 45 Cambridge
 " Tanzy M wks Mayflower Hotel h 641 Fern
 " Thos wks Firestone r 1660 Glenmount ave
 " Thos A [Minnie A] h 485 Allyn
 " Thos J h 2172 Newton
 " Vencher J [Marle] h 275 1/2 S Main
 " W Bert [Lillian L] wks Goodrich h 519 Inman
 " W Irene h 1263 3d ave
 " Wade A [Florence I] pipeftr Firestone h 388 Conmore ct
 " Walter C [Minnie A] serv man h 148 W Center
 " Walter C [Nora] rubwkr h 296 W Bowery
 " Willard D [Lulu M] city fireman h 748 Elma
 " Wm [Mary] slsmn r 1249 Manchester rd
 " Wm C auto mech h 448 Palm ave
 " Wm E [Clara A] bkpr F H Weeks L & C Co h 595 Gage
 " Wm J student h 856 Brown
 " Wm L [Creta A] sign painter h 1014 S Main
 Russian National Home Inc h 1166 7th ave
Russo E See also Rosso
 " Anna student h 857 Lorain
 " Anthony printer h 857 Lorain
 " Antoinette h 31 Lods
 " Frank [Gertrude F] wks Goodyear h 74 Straw
 " John A [Helen M] tailor Bond Clo Co h 713 Upson
 " Joseph r 42 N Howard
 " Joseph [Grace] gro 31 Lods h same
 " Louis [Lucy] wks Goodyear h 1168 Hart
 " Mary J beauty shop 604 Canton rd h 31 Lods
 " Michael [Mary G] wks Goodrich h 287 Shelby av
 " Phillip [Amalia] wks B & O R h 857 Lorain
 " Sarah h 31 Lods
 " Sarah stenog Diamond T & L S Inc h 1114 Berwin
 " Tony printer Jus C Young Co h 857 Lorain
 " Vincent J auto mech h 414 Bailey
 Russon Harry with Goodyear r 269 Rose blvd
 Russov John [Mildred] billiards 1494 Kenmore blvd h 1492 same
 " Sophie h 1431 Kenmore blvd
 " Steve [Vatta] wks Firestone h 1433 Kenmore blvd
 " Walter student h 1433 Kenmore blvd
 Rust Frank A [Lois G] wks Goodyear h 275 W Exchange
 " Martha musician h 275 W Exchange
 " Shirlee student h 275 W Exchange
 Ruston Arthur [Helen] wks Goodyear h 1265 Newton
 " John [Hannah] wks Goodyear Hall h 1265 Newton
 " Martha H h 157 W State
 " Sarah G clk Goodyear h 1265 Newton
 " Thos A [Mary A] welfare director Moose Lodge h 157 W State
 Rusu Anna student h 1133 Allendale ave
 " Danl G [Mary] h 1133 Allendale ave
 " Geo student h 1133 Allendale ave
 Rusyn Anna student h 602 McKinley ave
 " John [Pauline] wks Goodrich h 602 McKinley av
 " Peter student h 602 McKinley ave
 Rusznjak Frank [Effie] wks India T & R Co h 305 Turner
 " Mary stenog h 305 Turner
 " Michael h 305 Turner
 " Wm student h 305 Turner
 Rutan C Merl h 276 Chittenden
 " Carroll W [Gwendolyn M] wks Goodyear h 93 Devonshire dr
 " Cecil S [Mary E] wks Goodyear h 1212 Bittaker
 " Doris M student h 1212 Bittaker
 " Grace A student h 1212 Bittaker
 " Hugh E student h 276 Chittenden
 " Romaine B student h 276 Chittenden
 " Virgil G h 1212 Bittaker
 " Wm C [Frances P] wks Goodyear h 276 Chittenden

**BANKING SERVICE
FOR THE
INDIVIDUAL**

THE FIRST INDUSTRIAL BANK OF AKRON

Akron's Morris Plan Bank. 415 S Main St Phone JE-4171

**SAVE WHERE
YOU
CAN BORROW**

AKRON CITY DIRECTORY

1169

RUTH'S

Ruth's Beauty Shop (Mrs Ruth M Stukes) 1401 1/2 E Market
Ruth Homer W [Vernye V] wks Goodrich h 531 Brady ave
" J Lloyd [M Fstelle] h 227 E Archwood ave
" Louise h 14 S Martha ave
" Mrs R Olive insp Goodrich r 107 Lake
" Rose M student h 227 E Archwood ave
" Transfer Co (J A Fittro) 291 E South
" Virginia L student h 227 E Archwood ave
Ruthenberg Alfred J [Edna M] mach h 262 Campbell
" Mrs Anna M (wid Fred) h 457 Crestwood ave
" Carl F engrvr Ak Engraving Co h 495 Beacon
" Clarence A [Lois M] mach h 2333 16th S W
" Edward C [Mary L], mach h 1753 Adelaide blvd
" Mrs Emma (wid August) h 495 Beacon
" Ferdinand W h 175 McCoy
" Frank A [Martha] lettercarrier h 439 Bertscher
" Fred H wks Ak S M Co h 1090 Raymond
" Gustav F [Elizabeth M] h 1090 Raymond
" Helen student h 1090 Raymond
" Henry A [Delele M] mgr Turner Hall h 745 Grace
" Herbert A [Lillian C] policeman Goodrich h 2723 Carroll
" John A student h 1090 Raymond
" Margaret E wks Ent Mfg Co h 1090 Raymond
" Paul E wks Forbs-Stanford Co h 495 Beacon
Ruther John [Caroline] wks Quaker O Co h 197 Jesse
Rutherford Mrs Ada M (wid Alfred) wks Goodyear h 597 Wilson
" Don slsmn r 759 W Market
" Ernest H [Mildred M] clk A & P Tea Co h 752 Orlando ave
" Harry B shtmtlwkr h 207 Rhodes ave
" Isaac H [Iva V] wks Goodyear h 895 Lovers lane
" James h 207 Rhodes ave
" James E [Mary E] coll Times-Press h 1602 Glenmount ave
" Lawrence [Anna] wks Firestone r 1247 Brown
" Mrs Louise B (wid Robt J) h 479 E Buchtel ave
" Margaret h 207 Rhodes ave
" Meredith W [Violet R] wks Goodyear h 793 Rose-lawn ave
" Robt J [Harriet A]asst cashier Goodyear State Bank h 2312 Iota ave (C F)
" Robt M [Dorothy E] with Goodyear h 115 N Adams
" Russell R [Audrey J] mech Exchange Chevrolet Inc h 1200 Florida ave
" Wilbur W [Clara E] wks Goodyear h 262 Kryder
" Wm F [Rose F] wks Firestone h 492 E Wilbeth rd
Rutkauskas Jennie student h 805 Biruta
" Stanley lab h 805 Biruta
Rutkes Florence I h 727 Chester ave
" Otto E [Anna M] wks Mohawk R Co h 727 Chester
" Wm O [Sue M] wks Goodrich h 728 Montana ave
Rutkoski Bernard J student h 794 Carlisle
" Irene G student h 794 Carlisle
" Joseph F [Catherine] formn Loewenthal Co h 794 Carlisle
Ruthland David [Martha] h 229 Lods
Rutledge Mrs Bessie M (wid John P) h 374 East Park blvd
RUTLEDGE DRUG CO The J S Rutledge pres and treas Mrs Mary T Rutledge sec The Revall stores office 380 E Exchange Phone HE-6128
RUTLEDGE DRUG CO No 1, D H Graham mgr 102 S Main Phone BL-9718
RUTLEDGE DRUG CO No 2, D G Thornton mgr 251 S Main Phone BL-8719
RUTLEDGE DRUG CO No 3, H F Rinkler mgr 11 Merriman rd Phone HE-3911
RUTLEDGE DRUG CO No 5, M G Ault mgr 804 W Market Phone JE-5612
RUTLEDGE DRUG CO No 6, P C Moreland mgr 908 S Main Phone HE-2412
RUTLEDGE DRUG CO No 7, S R Tillett mgr 760 S Main Phone JE-8914
RUTLEDGE DRUG CO No 8, J C Hilton mgr 1073 W Exchange Phone UN-4617
RUTLEDGE DRUG CO No 9, J E Anderson mgr, 960 Copley rd FR-0411
RUTLEDGE DRUG CO No 10, L H Plotter mgr 789 Copley rd Phone FR-3711
RUTLEDGE DRUG CO No 11, W N Kirkland mgr 380 E Exchange Phone HE-6129
RUTLEDGE DRUG CO No 12, F P Rose mgr 556 Tuscarawas ave W Barbenton O Phone SH-1814
" Eleanor M student h 91 Hawthorne ave
" Harry L [Millicent E] chem Goodyear h 903 6th
" Henry M [Velma L] clk h 763 Mohawk ave
" John B [Gayle F] wks Goodyear h 602 Chittenden

RUTLEDGE

RUTLEDGE JOHN S [Mary T] pres and treas Rutledge Drug Co h 91 Hawthorne ave Phone BL-8634
" Lawrence P [Katherine] wks Ak Trans Co h 270 Tyredale ave
" Louis M h 270 Tyredale ave
" Martha tchr h 803 Elma
" Mary social wkr Goodwill Ind Inc h 803 Elma
" Mrs Mary N (wid Wm A) h 803 Elma
" Mrs Mary T sec Rutledge Drug Co h 91 Hawthorne
" S Rosalie student h 374 East Park blvd
" Thos J wks Gen T & R Co r 65 Cambridge
" Virgil A wks Goodyear r 2496 E Market
" Woodrow W student h 374 East Park blvd
Rutsky Miss Lee cashr Midland M L I Co h 1164 E 105th Cleveland O
Ruttenberg Chas F [Ida M] lino opr I W Kaufhold h 174 E Brookside ave
" Wm C student h 207 Kenilworth dr
" Wm H [Esther K] gen formn Mechanical M & M Co h 207 Kenilworth dr
Rutter Ho clk East Ak Com House r 82 E Rosewood ave
" Mrs Mary h 98 Willis ave
" Walter A [Helen A] [Florette Greenhouse] h 115 S Union
Ruttig Lewis [Myrtle] wks Goodrich h 664 Roscoe
Ruttman Chas F [Freda] slsmn E W Heintz Co h 96 Everett ave
" Frank A [Maud] adv slsmn r 341 E Exchange
" G James [Genevieve I] slsmn r 559 E Exchange
" Jennette r 341 E Exchange
" Mary I student r 341 E Exchange
Ruzandale Mrs Betty h 2233 8th S W
Ryal Floyd [Macel] auto mech r 52 N Adolph ave
Ryals Earl sta attnd K L Curry h 1088 S Arlington
Ryan See also Rhine Rine and Ryan
" Abram P [Catherine] h 441 Reed ave
" Alice G beauty shop 346 University pl h same
" Ansel J [Fsther E] formn Robinson C P Co h 118 Jewett
" Beatrice wks Goodrich h 110 Russell ave
" Bernard E insp Goodyear h 1225 Andrus
" Mrs Blanche h 701 Rosalee ave
" Byrel J clk h 272 S Balch
" Carl R dentist 504 Akron S & I Bldg h 552 S Arlington
" Chas h 535 Stratford ave
" Chas H [Louise] wks Goodrich h 615 Camp
" Chas P clk Owl Cigar Store h 256 Spicer
" Chas T window clnr h 80 F Cuya Falls ave
RYAN DAVE F [Florence M] [Owl Cigar Store] h 949 Lovers lane Phone HE-1466
" Dennis cook Larry's Lunch r Hotel Buchtel
" Ella J wks 1350 W Exchange
" Elmer L [Mary E] wks Robinson C P Co h 542 Talbot ave
" Mrs Ethel B stenog h 535 Stratford ave
" Evelyn h 110 Russell ave
" Francis M [Maude M] wks Goodrich h 1225 Andrus
" Frank H [Fra O] slsmn h 689 Lukemont ave
" Fred [Blanche P] h 1364 Arnold ave
" G Karl [William H] formn Goodrich h 268 Malden
" Mrs Genevieve D h 138 Stinson ct
" Grant F barber Manflower Hotel Barber Shop r Hotel Marne
" Henry R h 237 1/2 James
" Herman wks Robinson C P Co h 761 Salida
" Mrs Hulda F r 238 W Chestnut
" Huxh B wks Goodyear h 110 Russell ave
" James A coll R G Thomas h Cuya Falls O
" James F [Ida S] clk h 256 Spicer
" James M wks Goodyear h 110 Russell ave
" James T [Glady's M] landscape gard h Bond ave
" John h 453 E Archwood ave
" John r 24 S Balch
" John wks Goodyear r 1302 Curtis
" John [Geneva] wks Robinson C P Co h 843 Lorain
" John R [Louise] wks Robinson C P Co h 761 Salida
" Mrs Lulu M (wid Walter) h 272 S Balch
" Marle H h 539 Crosby
" Martin F [Ioretta C] wks Goodyear h 868 Concord ave
" Mary h 455 Stanton ave
" Marv J student h 268 Malden
" Maxine clk O R Tel Co r 1066 N Howard
" Michael R h 453 E Archwood ave
" R J [Eva P] painter h 81 S Maple
" Ray slsmn r 630 Coburn
" Raymond G h 535 Stratford ave
" Richard [Rose] wks Ent Mfg Co h 46 S Adolph
" Richard P student h 1225 Andrus

KESTER COAL CO.

15 YEARS OF SATISFACTION
FOR QUALITY—SERVICE AND COURTESY. CALL Blackstone 2311

1170

BURCH DIRECTORY CO'S

**THE
HOILES-HEDDEN CO.**
**BROKERS, DEVELOPERS AND
HOME BUILDERS**
1664 State Rd., Cuyahoga Falls, O.
Phones Walbridge 1154 and 1155

RYAN

" Ted V [Elva N] baker h 650 Yale
" Thos [Edna] wks Firestone h 586 Cole ave
" Thos A elev opr r 8 S Summit
" Thos E [Elizabeth A] window clnr h 80 E Cuya Falls ave
" Thos L wks Goodyear h 110 Russell ave
" Thos M [Hazel E] clk Owl Cigar Store h 1036 Burkhardt ave
" Viola A nurse h 237 Russell ave
" W Robt student h 980 Valdes ave
" Wm C [Lydia M] wks Goodyear h 398 Sumner
" Wm E [Emma M] wks Ent Mfg Co h 237 Russell
" Wm J student h 237 Russell ave
" Wm J [Ella L] mach h 980 Valdes ave
" Wm M [Helen] chauf h 1396 Westvale ave
" Wm T [Dessie] dental tech Dr S W Day h 526 Rhodes ave
" Wm T [Sophia A] wks Goodyear h 539 Crosby
Rybecky Joseph h 438 McGowan
Rybenski Sophia wks Goodrich r 42 Russell ave
" Stella wks Firestone r 42 Russell ave
Rybicki Matthew wks A C & Y Ry h 459 Julien ave
RYBOLT FURNACE CO The, H L Orton pres treas and mgr F P Lunsford sec mfrs of warm air furnaces 148 Steiner ave Phone FR-3416
" Percival C r 456 Allyn
Ryce John W [Myrtle M] clk **THE M O'NEIL CO** h 408 Madison ave
Ryder Mrs Emma (wid Hugh) h 354 E Crosier
" Fray A opr Natl Theatre h 718 Chitty ave
" Gail H [Vida S] coll Herberich-H-H Co h 677 Ecton rd
" John h 738 Brittain rd
RYDER ROBERT C [Beatrice C] [Beery Underwood Ryder & Russell] h 1421 Delia ave Phone FR-1081
" Thelma dept mgr Ak Dry G Co r Portage Hotel Rydglg Dorothy M h 109 Shelby ave
" John [Lydia E] lab h 109 Shelby ave
Rykert Henry [Julia] wks Burger I Co h 147 E Emeiling ave
Ryland Clair O [Blanche C] city detective h 805 Crestview ave
" Esther I student h 805 Crestview ave
" S Clayton [Edna] wks City h 906 Sheridan ave
" Wm S [Anna] lab h 880 Huron
Rylander Helen A authorizer Yeager Co h 91 Paige av
" Hulda T buyer Yeager Co h 91 Paige ave
" Martha O tchr h 91 Paige ave
Ryles Earl sta attdt K L Curry r 1088 S Arlington
Rymer Jaymon A [Sadie B] wks Goodyear h 1136 Delos
" R Glenn [Rymer & Wilson] h 424 Brown
Rymer & Wilson (R G Rymer G R Wilson) model aircraft supplies 90 W Bowers
Rynn Edwin J electn h 520 Crosby
" Frank A electn Goodyear h 520 Crosby
" James F h 520 Crosby
Ryoma Mrs Georgia L lunch room 776 S Arlington h 765 same
Ryser Geo A student h 447 Bertsch ter
" Jack W [Emma L] mach Mech M & M Co h 447 Bertsch ter
" Jack W jr student h 447 Bertsch ter
Rzepka Vincent N [Josephine] mech DeWitt Motor Co h 416 Julien ave

S

S & A Tire Shop (P C Kline) tire repr 640 S Arlington
S & O Sales Co (A Schulman) rubber specialty jobbers 608 Akron S & L Bldg
S & S Garage (L E Simpson B B Sweet) auto repr 923 Bank
S & S Service Station (J F Sutter) 897 S High
S & S Tailors (Saml Sheinberg) 659 S Main
S & W Mimeo Service 102 E Market
Saalfeld Albert G [Elizabeth M] pres Saalfeld Pub Co h Ghent O

SAALFIELD

" Arthur J [Hulda J] supt Saalfeld Pub Co h 37 Somerset rd
" Arthur J jr student h 37 Somerset rd
" Publishing Co A G Saalfeld pres E R Adam vice pres and treas H L Knapp sec A J Saalfeld supt 1140 S High
SAALFIELD ROBERT S [Margaret M] pres and treas White Sales & Service Co h 105 Wolcott rd Phone UN-1335
Saari Arthur H [Anna M] wks Goodrich h 847 Clearview ave
Saba Clara L h 811 Euclid ave
" Edward h 811 Euclid ave
" Frederick h 811 Euclid ave
" Geo student h 811 Euclid ave
" Henry A student h 811 Euclid ave
" Mitchell h 811 Euclid ave
" Mrs Ramza (wid Isber) h 811 Euclid ave
" Wm J fruit dir h 811 Euclid ave
Sabad James [Rose] h 663 Easter ave
Sabados Geo [Julia] h 1338 Switzer ave
" Geo jr h 1338 Switzer ave
" Heleh h 1338 Switzer ave
Sabados Helen wks Sun R Co h 907 Baird
" Irene wks Sun R Co h 907 Baird
" Michael [Anna] wks Firestone h 907 Baird
" Violet M h 907 Baird
Sabaka Daniel J student h 891 Johnston
" Helen A h 891 Johnston
" John [Anna] clothes pressing 106 S Case ave h 891 Johnston
Sabatine Lucy h 205 Linden ct
" Pimple wks Ent Mfg Co h 205 Linden ct
Sabatino Carl [Neval] barber 857 S Arlington h 1055 same
" Elizabeth student h 1055 S Arlington
Sabbagh Geo [Araa] wks Firestone h 244 E South
" Joseph barber 688 Allyn h 244 E South
Sabbo Velma wks Firestone r 232 W Long
Saberton Johnston R [Ruby G] msngr Yeager Co h 21 S Walnut
Sabestinas Joseph [Mary] lab h 826 Biruta
Sabotta Arthur J h 911 East ave
" Gella clk Ak Dry G Co h 911 East ave
" Louise h 911 East ave
" Pasquale [Irene] wks City h 911 East ave
" Rose V h 911 East ave
" Wm h 911 East ave
Sabgir Saml [Bessie] h 633 Moon
Sabir F Gordon [Vida M] clk 1st-Central T Co h 864 Avon
" Royce W [Arlene G] truck dr h 627 Eastland ave/
Sabini John r 1200 Wilbur ave
Sabino Mrs Mary h 306 N Howard
Sable Edward [Catherine] wks Firestone h 444 Daniels pl
" Joseph J [Anna R] wks Goodrich h 944 Golda pl
Sabljak Frank [Ewal] wks City h 266 E North
" Mary h 266 E North
Sabo Albert T wks Portage L & B Co h 1666 Hampton rd
" Anna wks W V Aydelotte h same
" Mrs Anna (wid Paul) h 1189 1st ave
" Mrs Ethel wks Mayflower Hotel h 115 Greenway
" Frank h 1551 Bauer Blvd
" Frank [Mary] wks Goodrich h 1204 Mercer ave
" Irene h 576 Brown
" James [Carrie] wks Firestone h 352 W Bartses
" John h 874 Adeline
" John [Anna] h 1037 Diagonal rd
" John [Anna M] wks City News Agcy h 238 Smith
" John [Mary] wks Firestone h 1284 Atwood ave
" Joseph wks Goodyear h 1665 Hampton rd
" Joseph h 395 Washington
" Joseph [Catherine] clk Milton Stoysin h 576 Brown
" Joseph [Marcella] mach h 999 W Wilbeth rd
" Joseph [Mary] wks Firestone h 874 Adeline
" Joseph [Rose] wks Gen T & R Co h 166 Brittain rd
" Joseph F [Rose A] wks Goodrich r 360 Rankin
" Julius sta attdt h 737 McKinley ave
" Louis h 688 E Crosier
" Mrs Margaret h 737 McKinley ave
" Mrs Mary h 1665 Hampton rd
" Michael [Julia] h 418 Weeks
" Nick cook r 372 S High
" Paul J [Helen M] wks Quaker O Co h 1181 Brown
" Stephen [Lena] h 1551 Bauer Blvd
" Theodore [Sarah] h 352 W Bartses
" Walter [Mildred] wks Goodyear r 348 Thompson ct

W. D. TURNER WALL PAPER, PAINT, LINOLEUM
WINDOW SHADES
WALL PAPER COMPANY Akron and Barberton

**"INTERWOVEN"
HOSIERY**

KOCH'S

**163 SOUTH
MAIN ST.**

AKRON CITY DIRECTORY

1171

SABO

" Wm msngr W U Tel Co h 576 Brown
Sabol Geo r 45 Kent
" Irene h 590 Flora ave
" John [Mary] wks Firestone h 912 Ashland ave
" Sylvester student h 590 Flora ave
" Wm [Mary] lab h 590 Flora ave
Sabourin Dorothy L h 1155 S High
Saccaro Victor r rear 1082 Dublin
Saccogna Pasquale [Antoinette] produce 4 N Howard
h 918 Berwin
Saccone John A [Clara L] fruit dir h 981 Hammel
Suchany Joseph [Mary] carp h 583 Morgan ave
" Julia wks Firestone h 583 Morgan ave
" Rudy h 583 Morgan ave
" Wm student h 583 Morgan ave
Sachs Henry L [Matilda B] h 818 1/2 Amherst
" Irma E tchr r 1165 Brown
Sachter Saml wks Firestone r 261 Poplar
Sackett Mrs Della A (wid Wm A) h 11 Rose blvd
" Geo A [Marie E] chem engr Goodyear h 615 Ros-
lyn ave
" Ruby E h 296 Wildwood ave
Sackmann Helen L cashr THE A POLSKY CO h
171 N Highland ave

SACKMANN STAMP & STENCIL CO The. F Grether
pres W L Sackmann sec and treas rubber
stamps and supplies steel stamps, stencils seals,
badges bronze tablets checks burning brands
dies and metal stamping 171 Quaker near Bowery
St Viaduct Phone JE-8315

SACKMANN WALTER L [Emmv M] sec and treas
Sackmann Stamp & Stencil Co h 171 N High-
land ave Phone BL-2075

Sackorofos Louis (Lycourgs Lunch) r 188 S Arling-
ton

Sacks Besse L bkpr Sacks El Sup Co h 370 Bell

SACKS CHARLES [Ada H] (Harris & Sacks) h 174
Burton ave Phone UN-3262

" Electrical Supply Co M Sacks pres S A Sacks
vice pres C Sacks sec B Muck treas 605 S
Main

" Henry L [Helen] with Sacks El Sup Co h 370 Bell

" Leon J student h 370 Bell

" Morris [Irene] pres Sacks El Sup Co h 1415 Delia

" Rose clk r 20 Watters ave

" Sidney slsmn Sacks El Sup Co h 370 Bell

" Sol A [Adt R] vice pres Sacks El Sup Co h 245
Oakdale ave

Sacomani Jack [Philomena] h 1262 Grant

" Mary student h 1262 Grant

Sacy Geo C [Rose] wks Goodrich h 976 Clifford ave

Saddleis Beverly [Annie] lab h 166 W Falor

Saddler Clarence [Fannie] wks Atlantic Fdry Co h
148 Palmer

" Imogene student h 236 Steiner ave

" James A [Emma] h 236 Steiner ave

" Otha r 312 Berg

Sadler Chas L roofer Akers & Harpham Co h 622
Gage

" Edith M stenographer to Mayor h 511 N Howard

" Mrs Evelyn h 576 E Exchange

" Geo L [Mildred A] roofer Akers & Harpham Co h
622 Gage

" Harvey A [Minna C] atty 700 2d Natl Bldg h 2031
Falls ave (C F)

" Margaret A student h 622 Gage

" Rudolph C [Harrlet R] wks Firestone r 58 S Ar-
lington

" Saml M truck dr h 622 Gage

" Wm C [Bertha] wks Gen T & R Co h 616 Gage

Sadley Andrew [Ada] mach h 391 Beth

" Ann M student h 681 Lovers lane

" Eli J [Ann C] wks Goodyear h 681 Lovers lane

Sadon Edgar J wks Firestone r 588 W Thornton

Sadowski Edward student h 938 Dan

" Frances student h 938 Dan

" Frank [Sophia] h 938 Dan

" Genevieve stenog h 938 Dan

" Jeannette wks Miller R Co h 938 Dan

" John h 938 Dan

" Joseph h 614 Camp

Saeger Edgar L [Sabra] h 143 Hall

Safar Julius [Katie] h 902 Star

Safe Way Bus Lanes F E Gradek agt 15 E Market

Saferstein Reuben [Sadie] h 573 Euclid ave

Saffel Albert J [Grace E] wks Goodyear h 288 Shaw-
nee path

" Beulah B h 1044 Austin ave

" Chas A [Arizona C] lettercarrier h 1163 MtVer-
non ave

" Donald E student h 1163 MtVernon ave

" Dorothy L student h 1163 MtVernon ave

SAFFEL

" Hartman [Edna] wks Goodyear h 1044 Austin av

" John S wks Goodyear h 1044 Austin ave

" Ova R beauty opr Guss Warner h 1044 Austin ave

" Roy A [Mabel M] slsmn h 288 Shawnee path

Saffel Walter S [Pearl M] wks Goodyear h 771 Brit-
tain rd

Saffels Leonard [Mattie J] wks Goodrich h 251 Cod-
ding

Saffenaer Matthias [Susie] wks Firestone h 1648
Leighton ave

" Susanna student h 1648 Leighton ave

Saffie A Elizabeth wks Goodrich h 279 Cross

" Lucille D h 279 Cross

" O Geneva student h 279 Cross

" Ollie [Annis F] wks Goodyear h 279 Cross

Saffles Ray S [Inez V] wks Goodrich h 656 Well-
ington ave

Saftul Leonard wks Goodrich r 704 1/2 S Main

Safko Lillian M student h 686 Hammel

" Stephen A [Anna C] gro etc 688 Hammel h 686
same

Safreed Chas F [Hazel M] factory mgr Natl R M Co
h 697 Roslyn ave

" Clair O [Josephine S] with O B Tel Co h 2437 E
Market

" Ernest H mach r 566 E Buchtel ave

" Frank W [Famma M] h 504 Gage

" Karl L [Maude F] wks Firestone h 1866 16th S W

" Mrs Maude F [Maude's Beauty Shoppe] h 1866
16th S W

" Walter F [Molinda E] h 2125 7th S W

Sagadencky Donna student h 842 StClair

" Eilea T [Draga] contr bldg 842 StClair h same

" Geo h 842 StClair

" Helen student h 842 StClair

" Saml T [Priscilla I] wks Goodrich h 877 Bellevue

" Trefon [Milka] h 842 StClair

" Trefon [Priscilla] archt h 418 W Bartges

" Violet stenog A S Vogelgesang h 842 StClair

Sage Victor [Margaret] atty 681 S Main h 340 Theo-
dore

" Victor Jr wks Goodrich h 340 Theodore

Sagedy Betty J h 1105 Beardsley

" Edward L [Elizabeth] wks Miller R Co h 2433
Edwin ave

" Wm student h 2433 Edwin ave

Sager Emery [G Marie] wks Goodrich h 289 N Fire-
stone blvd

" Wm C [Magdalene C] wks Goodyear h 223 Good-
view ave

Sago Wm [Helen C] wks Summit W G Co h 782 Bis-
son ave

Sagona Andrew C [Jennie] wks Goodrich h 681 W
Bowery

Sagredos James lunch 1226 S Main r 1229 1/2 same

Saiben Alexander [Helen] wks Goodrich h 633 Hudson

" Jaroslav [Catherine] janitor 1st-Central T Bldg
h 596 N Main

" Olga student h 596 N Main

" Rose M student h 633 Hudson ave

Saillean Mrs Maria (wid Louis) h 552 Morgan ave

Sain Clarence E h 489 Cole ave

" Donald G student h 489 Cole ave

" Gladys L h 489 Cole ave

" Goldie S [Elizabeth] wks Goodrich h 489 Cole ave

" James T h 489 Cole ave

" Wm B [Fmma M] wks Firestone h 1081 Inman

Sains Roy [Lila C] wks B & O R R h 510 Grant

" Sedalia student h 510 Grant

" Virginia student h 510 Grant

Saint John W [Mary] wks Goodyear r 794 Roselawn

StClair Clare P [Evelyn M] with Goodrich h 59 N
Highland ave

" Edna clk h 911 Oakland ave

" Evelyn M student h 1063 Lane

" Franz A [LaRue M] wks Firestone h 860 Wall

" Herbert [Naomi F] h 376 Locust

" Ira A [Bertha M] h 1063 Lane

Saintenoy August wks Firestone h 739 Roscoe ave

" Leo [Laura M] wks Firestone h 1184 McIntosh av

StGeorge Mrs Elizabeth h 1609 Poe ave

" John lab h 252 Campbell

STGERMAIN THEODORE (Theodore StGermain
Realty Co) h Portage Hotel

STGERMAIN THEODORE REALTY CO (Theodore
StGermain) real estate 308-311 Ohio Bldg Phone
BL-9118 and 9119

StGyorgi Alex [Julia] h 890 Rhodes ave

StJacques Alphonse floorman Schulte United h Cuya
Falls O

StJohn Chas E [Martha A] engr h 49 Spruce

**The Bankers GUARANTEE Co. EVERYTHING IN
Title & Trust Co. REAL ESTATE**

THE DAUNTLESS PLUMBING & ELECTRIC CO. 18-22 E. State St. PHONE FRANKLIN 8109

1172

BURCH DIRECTORY CO'S

STJOHN

" Chas F jr [Eva M] wks B & O R R h 884 Stadelman ave
 " Cyril T h 87 S Arlington
 " H Lyle [Dorothy I] h 1155 N Howard-
 " John J [Blanche M] wks Goodyear h 1290 Welton
 " Mrs Minnie G (wid Reuben G) h 1155 N Howard
 " Nial W [Lela S] slsmn h 1012 Avon
 " Patrick wks Goodyear r 1377 Hart
 " Peter J [Anna] h 87 S Arlington
 " Wm M [Mary M] wks Goodrich h rear 429 Douglas

StNicholas Russian Club 443 S Arlington

" Russian Society Home 443 S Arlington

STTHOMAS HOSPITAL, Sisters of Charity of St Augustine in charge 444 N Main Phone BL-2141

Saitta Grace h 463 Bell

" James [Nancy] wks Goodrich h 133 W Cuya Falls Falls ave

" Phillip [Concetta] wks Goodrich h 748 Lakewood blvd

" Saml wks Goodrich h 463 Bell

Sajba Paul [Julia] wks Firestone h 1175 Moore

Sakos Thos baker r 81 W Crosier

Sala Ernest wks Goodrich r 600 Morgan ave

Saladna Helen T clk h 1351 Andrus

" Louis S student h 1351 Andrus

" Michael [Mary] wks Firestone h 1351 Andrus

Salai Irene clk Times Press h 1112 Parkdale dr

Salamon Mrs Elsie wks Y W C A h 2320 8th S W

" Frank [Frances] wks Goodyear h 1404 Hart

" Frank jr student h 1404 Hart

" Miklos M [Elizabeth] barber 497 W Thornton h 455 same

" Nicholas [Irene] barber 961 Kenmore blvd h 2296 8th S W

Salaro Ann clk Joseph Rich h 283 N Howard

Salaski Anna wks Goodyear h 1337 8th ave

" John [Vera] h 1337 8th ave

" Lewis h 1337 8th ave

" Mary student h 1337 8th ave

Salber Eugene G insp Firestone h 408 Spicer

" Joseph P student h 408 Spicer

" Leo G [Marie A] electn h 449 Storer ave

" Olive M clk Goodyear h 408 Spicer

" Wm E [Olive M] electn h 408 Spicer

Salchak Anna M student h StMichaels ave

" Bros (Karl and Joseph) gro etc 1976 Manchester rd

" Joseph [Mary E] (Salchak Bros) h 780 Springdale

" Karl [Helen] (Salchak Bros) h 766 Springdale

" Milan clk Tiedeman Bros M Co h StMichaels ave

" Peter [Elizabeth] wks Firestone h StMichaels ave

Salches Dmiso [Aurelia] wks Firestone h 142 Milhoff ct

Salom Adele stenog h 407 Livingston

" Albert A clk Wm Salem h 192 S Portage path

" Alice mgr S E Habib h 411 Livingston

" Camcron student h 491 Hammel

" Chas h 491 Hammel

" Chas [Mary] confr 750 E South h 491 Hammel

" Clara M clk h 192 S Portage path

" Elias [Mary] clk h 491 Hammel

" Fred student h 407 Livingston

" Fred [Isabel] wks Gen T & R Co h 388 Bryan

" Geo [Shefa] h 250 Livingston pl

" Haleem [Josephine] wks Goodrich h 315 W Cedar

" Mrs Julia (wid Fhos) h 1072 Diagonal rd

" James J [Evangeline M] confr 398 Carroll h 446 W Bowery

" Karwen F (Salem Mfg & Specialty Co) h 1072 Diagonal rd

" Mfg & Specialty Co (K T Salem) pot'nio chips 171 E South

" Margaret clk T Salem h 407 Livingston

" Massoud [Alice] grocer h 411 Livingston

" Moady M wks Goodyear h 491 Hammel

" Phillip G [Alice] shoe repr h 652 Kipling

" Rose h 250 Livingston pl

" Sophia wks Salem Mfg & Spec Co h 491 Hammel

" Susan K wks Gen T & R Co h 491 Hammel

" Toofek [Iatefy] restr 275 S Main h 407 Livingston

" Wm wks Gen T & R Co h 491 Hammel

" Wm [Bertha L] lunch 185 W South h 192 S Portage path

" Yvonne h 250 Livingston pl

" Zakea h 250 Livingston pl

Saloni Frank [Nancy] h 1223 Atwood ave

Salenday Harold L student h 1172 Triplett blvd

" Homer A [Sarah A] meat ctr h 1172 Triplett blvd

" Robt G student h 1172 Triplett blvd

Salos Mrs Luella h 982 Peerless ave

SALES

" Chas D student h 982 Peerless ave
 Saley Stephen A [Mary] mach Firestone h 1361 Hart

Salgo Armin [Olga] meats 448 Wooster ave h 96 Dodge ave

" Geo clk h 96 Dodge ave

" Irene clk Armin Salgo h 96 Dodge ave

Saihani Edward h 70 N Adolph ave

" Elias [Nazira] barber 452 W Bowery h 230 Dixon pl

" Essa [Jennie] barber 416 E Market h 75 Kirkwood ave

" Geo [Mary] wks Firestone h 70 N Adolph ave

" Gladys stenog h 70 N Adolph ave

" Marion student h 70 N Adolph ave

" Theodore h 70 N Adolph ave

Sall Julius S [Theresa] wks P'hila R W Co h 122 LaSalle

Sallm Mabel student h 1289 3d ave

" Thos [Dabeey] h 1289 3d ave

Sallne Mrs Christina (wid John) h 851 Parsons ct

" Savita h 851 Parsons ct

Sallinger Joseph E [Harriet S] slsmn h 570 Fernwood dr

Salsbury Bruce R student h 851 Brown

" Grace V phone opr Mayflower Hotel h 851 Brown

" Grear B [Mary J] truck dr h 5 Lakeside ct

" Harold A [Retha D] wks City I & C Co h 786 W Bowery

" Rollin D [Florence C] civ engr h 578 Hoye ave

" Rollin D jr h 678 Hoye ave

" Wm [Laura P] millwright h 851 Brown

" Wm H slsmn Malov Motor Co r 817 N Howard

Salkeld Grant h 2066 Moradore rd

" Mrs Ida F (wid Wm T) h 836 Jason ave

Salladay Owen E [Jessie I] wks Goodyear h 122 Willard

Sallade Clayton T student h 1026 Clay

" Dr Jacob L [Marion C] mgr Peoples Health Clinic h 260 Oakdale ave

" Mrs Martha h 1026 Clay

Sallee Selvin W [Inez M] wks Firestone h 882 Saxon

Sallemi Ralph [Rose] lab h 236 Furnace

Sallenberger Earl wks Goodrich r 658 S Main

Salling Loren H truck dr h 1311 Lakeside ave

Salman Harry T [Pearl M] h 234 Steiner ave

" Perry [Pearl] h 234 Steiner ave

Salmi Arno G [Margaret L] engr h 216 Beck ave

" Tony auto mech r 426 W Bowery

Salmon Anna E h 694 Upson

" Clarence H [Ella M] bus opr h 848 Valdes ave

" Ernest J student h 710 Home ave

" Harper [Cordia] wks Family Service h 122 Otto

" Homer I [Sylvia M] h 44 Jeannette ave—

" J James [Sarah J] h 690 Upson

" John P h 158 Willard

" Joseph A [Helen E] wks B & O R R h 710 Home ave

" Ralph C [Margaret] wks Miller R Co h 997 W Bowery

" Robt C student h 710 Home ave

Salmons Ernest [Mary M] wks Goodrich h rear 1260 E Tallmadge ave

" Howard A truck dr h 518 Watson

" Irene M student h 798 Tryon ave

" Lillian M h 798 Tryon ave

" Mat B [Alma M] wks Goodyear h 518 Watson

" Paul M wks Goodyear h 518 Watson

" Wm [Nellie] engr B & O R R h 798 Tryon ave

" Wm C wks Buxbaum Co h 798 Tryon ave

Salner Edward wks Goodrich h 361 Wooster ave

" Julius [Anna] h 361 Wooster ave

" Victor E wks Ak Lamp Co h 361 Wooster ave

Saloye Anne E h 1319 Markle

" Geo F h 1319 Markle

" John [Mary] wks Goodyear h 1319 Markle

" Michael J [Marie S] wks Goodyear h 1335 Markle

Salpeter Lois student h 988 Copley rd

SALPETER MAN [Hermine K] sales agent National Cash Register Co h 988 Copley rd Phone FR-8020

Salsgiver Albert G [Mary A] stlwr h 477 Hickory

" Carrie J h 477 Hickory

" Chas W cement wkr h 1339 Leeser ave

" Claude W stlwr h 477 Hickory

" Mabel V h 477 Hickory

" Madeline h 1339 Leeser ave

" Robt H stlwr h 477 Hickory

Salsky Chas wks Firestone h 134 Paul ct

" Jennie student h 134 Paul ct

" John [Elizabeth] wks Firestone h 134 Paul ct

" John J student h 134 Paul ct

Salter Gwendolyn M h 393 Raasch ave

" John [Hannah M] h 393 Raasch ave

" Ray H carp h White Pond dr



LYLE CHEVROLET CO. WITH THE ABILITY AND THE 'DESIRE TO SERVE YOU WELL

2306 Front St., Cuya. Falls, O., Phone WA-1117

The D. W. KAUFMAN REALTY CO. REALTORS

PHONE HEMLOCK 8137

AKRON CITY DIRECTORY

1173

SALTES

Salties Mrs Mary cook Sumner Home h 90 N Prospect
 Salts Walter r 149 Roger ave
 Saltsgraver James E wks Goodrich h 1195 Brown
 Saltsilver Mrs Grace (wid Wm) h 381 Euclid ave
 Saltsman Byron S h 663 Carpenter
 " Forrest G [Helen G] wks F R Meyers h 663 Carpenter
 " G W r 95 W Market
 " Nobel D [Berdell] h 1560 Overlook dr
 " Prulline E wks Goodrich h 1560 Overlook dr
 " Riley D [Helen E] wks F R Meyers h 1202 Mt Vernon ave
SALTSMAN WM T trust auditor First-Central Trust Co r Y M C A
 Saltz Chas L [Goldie M] auto repr 2583 Christensen ave h same
 " Willey R [Myrtle L] r 695 Excelsior ave
 Saltzman Edwin E h 868 Princeton
 " Morris [Dora] scrap iron rear 695 Edgewood ave h 207 Beck ave
 Salvador Joseph [Eleanor A] auto painting 205 E South h 1286 Collinwood ave
 Salvaggio Antoinette student h 1255 Childs ave
 " Esther student h 1255 Childs ave
 " Frank [Mary] lab h 1255 Childs ave
 Salvan Emil [Bernada] wks Goodrich r 696 Raymond
SALVATION ARMY, Adjt L W Rickard in charge Spiritual and Relief Dept 209 1/2 Water Mohawk Bldg Phone JE-8414 Corps No 1 29-31 N Main Phone FR-8516
 " Army No 3 Corps Capt Irma C Klein in charge 1433 E Market
 " Army [Scandinavian Corps] Adjt J M Brelen in charge 1102 Johnston
 " Army [Social Service Center] Adjt Frank Gulden-schuh in charge 54-60 N Howard
 " Army Store Adjt Frank Gulden-schuh in charge 409 S Main
 Salvatore John tailor Carlton's Clothes h 777 Carpenter
 Salvatore Dominic shoe repr Star S R Inc h 915 Damon
 " John [Anna] wks Firestone h 1407 Andrus
 Salvi Louis C opr Mrs M E Abbott h 48 N Adams
 Salvia Chas [Bessie] lunch room 116 Wooster ave h 903 Raymond
 Salvo Henry [Elvira] tailor L R Bass h 480 Cuyahoga
 Salvars Carol V [Mary V] wks Firestone h 1125 Beardsley
 " Chas B wks Firestone h 1279 Marcy
 " Chas W [May I] painter h 1279 Marcy
 " James L [Druscilla R] clk Sanitary Cash Mkt h 2511 Conrad ave
 " Theodore G student h 1279 Marcy
 Salver Anthony [Avis] lab h 794 Rhodes ave
 " Catherine D h 708 S Main
 " Geo R [Dora M] (Sun Brite Dry Cleaners) h 708 S Main
 " H Glenn [Austa L] with Selberling R Co h 745 Polk ave
 " Jason [Myrtle E] h 731 Moon
 Salverds Grace M wks Goodrich h 1212 Wilbur ave
 " Helen M h 1212 Wilbur ave
 " Jack A student h 1212 Wilbur ave
 " John [Geneva E] wks Goodyear h 1128 Sherman
 " Robt J wks Goodyear h 1128 Sherman
 " Ronald C h 1128 Sherman
 " Mrs Sarah M wks Firestone h 1212 Wilbur ave
 Salzberg E M Inc E M Salzberg pres and treas Mary J Hahn sec crude rubber 605 Metropolitan Bldg
 " Elias M [Rose E] pres and treas E M Salzberg Inc h 780 Ridgecrest rd
 " Selma D student h 780 Ridgecrest rd
 Salzer Delbert C [Forrest L] wks Goodyear h 1447 East ave
 " Delbert C jr student h 1447 East ave
 Salzman Audrey A wks Children's Hosp h 245 Locust
 " Edward [Pearl] auto tires 376 E Market h 435 Noah ave
 " Esther clk h 900 Work dr
 " Helen clk Woolworth Co h 900 Work dr
 " Leona stenog Rivitz W M Co h 900 Work dr
 " Saml [Eva] (Big Four Coal Co) h 900 Work dr
 Salzwimmer Danl student h 1011 Harpster ave
 " Frank lab h 1011 Harpster ave
 " Joseph student h 1011 Harpster ave
 " Mrs Theresa (wid Frank) h 1011 Harpster ave
 Sam Elias [Barbara] wks Firestone h 1179 Taylor
 " Geo h 1179 Taylor
 " Harry lab r 137 Spring
 " Helen student h 1179 Taylor
 " K e Idry 67 W Bowery h same

SAM

" Mar Idry 212 W Exchange h same
 Samaco Chas N [Thomasina] wks Firestone h 66 E Emerling ave
 Samaha Edward C h 829 Boulevard
 " Fvelyn h 829 Boulevard
 " Fred C h 829 Boulevard
 " Joseph C [Dearia] stone mason h 829 Boulevard
 Samaras Anastasia h rear 53 E Emerling ave
 " Demetre G [Anna] trucking h rear 53 E Emerling
 " Geo truck dr h rear 53 E Emerling ave
 " Louis student h rear 53 E Emerling ave
 " Theodore chef r 285 Locust
 " Thos student h rear 53 E Emerling ave
 Samartij Chas [Jessie] (East Market Grille) (Coney Island Lunch) h 549 Brown
 " Peter [Chressi] (Apolon Pool Room) h 814 Bloomfield ave
 Samata Sotlr shoe repr 3 1/2 N Arlington h 134 W Bartses
 Samatas Paul clk h 134 W Bartses
 " Peter [Grace M] shoe repr 568 S Arlington h 1050 Forbes ave
 Samay John [Catherine] wks Goodrich h 369 Danville ct
 " John jr student h 369 Danville ct
 Samet John P h 1197 5th ave
 " Joseph [Mary] wks Goodyear h 1197 5th ave
 Samie [] see also Semlerio
 " James [Theresa] clk h 1260 Marcy
 Samlock Frances h 1242 Edison ave
 " John [Sara] h 151 Millhoff ct
 Samma Anthony J [Florence M] bus dr r 197 W Cedar
 Sammeth John [Catherine] wks Natl R M Co h 875 Brown
 Sammus W H vice pres Ohio Fdison Co h N Y City
 Sammons Milo C [Agnes K] sec Wadsworth Core Machine & Equipment Co Inc h Silver Lake blvd (S L V)
 Sammy Christopher wks Firestone h 430 Wooster ave
 " Mrs Helen K observer O B Tel Co h R D 4
 Sample Arthur W cht enkr Pitts P G Co h 572 S Sunset View dr
 " Chas M clk h 963 Concord ave
 " Edgar K [Bessie P] wks Firestone h 963 Concord
 " Edward H student h 963 Concord ave
 " Elbert C [Alice M] wks Gen T & R Co h 103 Briner ave
 " M Margaret student h 963 Concord ave
 " Marie wks S T Proevsky h Sawyerwood O
 " Martha L student h 963 Concord ave
 " Milo W clk h 572 S Sunset View dr
 " Ralph E [Mae G] wks Goodyear h 904 Concord av
 Samples Albert S [Ora M] h 982 Merton ave
 " Geneva h 22 1/2 N Howard
 " Helen F student h 982 Merton ave
 " James W [Rena M] wks Goodyear h 1189 4th ave
 " Leo H [Louise] wks Miller R Co h 2160 12th S W
 " Lucius [Frances] h 22 1/2 N Howard
 " Thos D [Anna A] wks Mohawk R Co h 777 Montana ave
 " Wm H [Jeannette L] wks Miller R Co h 2074 12th S W
 Sampson Wm E [Olive M] paperhng r 594 Schiller av
 Sampson Ben h 413 Selzer
 " Boyd B [Florence L] h 522 Crosby
 " Carl D [N Pearl] wks Firestone h 1208 Atwood ave
 " Dewey wks Firestone r 150 E Archwood ave
 " Fred S [Albert I] pletr h 11 Brighton dr
 " Harold W [Doris A J] with E O Gas Co h 992 Valdes ave
 " John [Nellie O] wks Am H R Co h 378 1/2 W Cedar
 " Lloyd [Cora] wks Goodyear h 240 Locust
 " Richard P Christian Science practitioner r 982 W Exchange
 " Samuel L [Marion] wks Mayflower Hotel r 389 Robert
 " Thos L [Mae M] brklyr h 413 Selzer
 " Walter S [Cora M] wks Goodyear h 1726 Malasia rd
 " Wm wks Times-Press r 150 E Archwood ave
 " Winters excise tax Insp r Cuya Falls O
 Sams Betty student h 2186 5th ave
 " Burgess G [Ruth H] wks Goodyear h 32 N Martha
 " C Danl [Gladys M] wks Goodyear h 179 N Adams
 " Chas C [Bertha F] motion picture opr h 2186 5th S W
 " Clarence D jr student h 179 N Adams
 " Cullen h 120 Chestnut al
 " Delbert H [Helen E] clk E J Cook h 1351 Cook ct
 " Donald J wks Goodyear h 1602 E Market
 " Donovan F wks B & W Co r 1218 Kohler ave
 " Ernest H [Alice C] wks Goodyear h 1351 Cook ct

THE CLASSIFIED BUSINESS DIRECTORY
 IS THE BEST BUYERS GUIDE

Dependable Service or Repairs For Any Make Car

SOUTH AKRON CONART CO. 956 S. MAIN ST. BL-7181

1174

BURCH DIRECTORY CO'S

SAMS

" Geo N h 800 StClair
 " Gertrude E student h 1602 E Market
 " Ira E [Aurilla] wks Goodyear h 1602 E Market
 " Iris A h 1602 E Market
 " John D h 1602 E Market
 " John E [Rose] wks Goodear h 385 Pioneer
 " John F [Effie M] wks Goodrich h 92 Vesper
 " Mrs Lula (wid Vallery) h 927 Washington
 " Mrs Mildred nurse h 167 Harbor
 " Otie O [Edna] wks India T & R Co h 1351 Cook ct
 " Perry F [Kathryn R] wks Quaker O Co h 561 Blaine ave
 " Ruth I student h 179 N Adams
 " Wm C [Lydia W] truck dr h 6 S Maple
 " Wm H [Mabel] wks Firestone h 759 Corice
 " Willie W [Mildred I] wks Firestone r 1315 Moore
 Samsa Frank r 1431 Newton
 Samsel Earl J [Julia] slsmn h 771 N Howard
 Samson E Gilbert mach Goodrich h 454 Vine
 " Loula [Ruth F] slsmn h 59 S College
 Samstas Geo E [Ida L] paperhng r 390 Cuyahoga
 Samuels Mrs Amelia (wid Simon) h 927 Baughman
 " C Edward [Clara] h 856 Chalker
 " Edward J student h 856 Chalker
 " Mrs Emma (wid Slias) h 141 McCoy
 " Kathryn student h 421 E Buchtel ave
 " Leola student h 1351 9th ave
 " Leon h 141 McCoy
 " Rudolph B [Shirley] clk THE A POLSKY CO h 927 Baughman
 " Saml [May L] h 141 McCoy
 " Virginia L stenog h 856 Chalker
 " Wm H [Grace E] cabtmkr h 583 Schiller ave
 " Wm P [Catherine M] wks Firestone h 190 Fountain
 Samuelson Carl D [Bertha L] wchmn Miller R Co h 932 Silvercrest ave
 " Eric A [Mary H] clk Howe Hotel h 547 Oxford av
 " Evelyn M student h 547 Oxford ave
 " Frank R student h 547 Oxford ave
 " Ivin L [Edith J] wks Goodyear h 148 Edgehill dr
 " Marjorie H student h 547 Oxford ave
 " Norman L [Hilda L] wks Goodyear h 449 S Arlington
 " Paul L [Rosalyn H] mach Goodyear h 634 Hammel
 Samulek Helen B h 996 Bellows
 " Honora M h 996 Bellows
 " Mary T h 996 Bellows
 " Paul J student h 996 Bellows
 " Mrs Rose (wid Theodore) h 996 Bellows
 Sanago Thos [Mary] shoe repr 818 W Market h 613 Villa ave
 Sanborn Earle E [Ethel L] osteopath 825 Ist-Central T Bldg h 80 Byers ave
 " Mrs Eria h 810 Jason ave
 " Margaret student h 80 Byers ave
 " Ralph H taxi dr r 404 Raasch ave
 " Roy W osteopath 825 Ist-Central T Bldg r Akron City Club
 " Virginia h 51 Cotter ave
 Sanburn Mrs Celesta V (wid Geo R) h 325 Oxford ave
 " Howard W [Connie] wks Peoples Hosp h 1061 E Market
 " Josephine W h 325 Oxford ave
 " Saml H orderly Peoples Hosp h 1061 E Market
 Sand Run Inn (Mary E and Grace G Courtney) lunch 1120 N Portage path
 Sandberg Axel L [Esther J] pres Waldorf Ice Cream Co h 1158 W Sunset View dr
 " Betty E student h 1158 W Sunset View dr
 " Edward A wks Waldorf I C Co h 587 Schiller ave
 " Geo E [Clara F] restr 11 N Main h 587 Schiller av
 " Helen M bkpr Goodrich h 587 Schiller ave
 " Julien W [Jean L] acct Goodrich h 1019 Reed ave
 " R Elaine h 587 Schiller ave
 " Robt G clk h 587 Schiller ave
 Sandborne Ralph taxi dr r 75 Bittman
 Sanderfer Carl W [Marion S] foreman Ent Mfg Co h 690 Lovers lane
 Sanderfer Dorothy N h 339 E South
 " Hugh L [Mary R] mach Goodyear h 339 E South
 Sandel Philip [Thillie I] wks Loewenthal Co h 728 Moon
 Sandels Edward E [Catherine A] slsmn International B M Corp h 812 Work dr
 " Edward J clk h 812 Work dr
 " Roy S [Elizabeth L] wks Goodyear h 1561 Goodyear blvd
 " Mrs Ruth h 234 Merriman rd
 Sander Alex r 1158 Sweitzer ave
 " Robt E [Edith B] floor mgr THE M O'NEIL CO h 1661 Manchester rd
 Sanderfer John R [Pearl M] h 241 Gale

SANDERFER

" M Agnes h 241 Gale
 " Marguerite A student h 241 Gale
 " Oscar L [Mallie P] h 568 Ripley ave
 Sanders See also Saunders
 " A Eugene student h 1366 Neptune ave
 " Adrian H wks Goodyear h 544 StLeger ave
 " Albert J [Lottie M] wks Firestone h 1952 Congo
 " Alex wks Firestone h 893 Eva ave
 " C Vina student h 327 Alpha ave
 " Carl A [Mary A] wks Firestone h 107 W Crosier
 " Mrs Carrie (wid Walter) h 64 E Miller ave
 " Chas [Beatrice] painter h 536 Cuyahoga
 " Chas F [Izora] h 89 Schafer
 " Chas F [Stella M] h 1395 Laffer ave
 " Clark H [Luella J] h 651 School
 " Mrs Cora B (wid Robt L) h 111 Melbourne ave
 " Daisy M h 64 E Miller ave
 " Mrs Doela C h 456 Gridley ave
 " Edgar [Lucy] h 496 Marview ave
 " Edward lab h 220 Furnace
 " Edward L [Sus L] wks Goodyear h 824 Corley
 " Edward S [Mary] h 64 E Miller ave
 " Elizabeth h 138 Halstead
 " Elsie student h 1952 Congo
 " Elvis A [Frances] wks Goodyear h 2412 Albrecht
 " Everett A [Anna M] slsmn Ohio Edison E S Co h 874 Beardsley
 " Fabern E wks Homeier-U M Inc h 2412 Albrecht
 " Floyd W [Sarah M] wks Goodyear h 162 Hilbish av
 " Frank A [Marion E] jd formn Botzum Bros Co h rear 728 Dan
 " Geo r 1148 S Main
 " Geo h 661 Miami
 " H Mack tennis pro h rear 386 E Market
 " Harry E [Lillian J] mach h 544 StLeger ave
 " Harry G [Annie] artist h 492 Watson
 " Harry M [Tessie M] wks Cuyahoga Floral Co h rear 237 Cuyahoga
 " Harvey E [Josephine L] furn rooms 42 W Long h 89 Schafer
 " Mrs Hattie M (wid Thos W) h 390 Carroll
 " Herman R [Ruby L] wks Firestone h 42 Paris ave
 " Horace F student h 1038 Yale
 " Hoyt C clk h 1270 Copley rd
 " James h 140 Lods
 " James L [Ottie B] wks Firestone h 81 E Brookside ave
 " James P student h 544 StLeger ave
 " John E [Myrie] clk Non-Pareil P Co h 796 Coburn
 " John J coll r 201 E Exchange
 " John M wks Goodyear r 1624 Shakespeare ave
 " John R [Mattie L] wks Goodrich h 583 Kling
 " John S [Anna] wks Miller R Co h 1311 Sunrise dr
 " John S [Lela V] wks Firestone h 1038 Yale
 " John W clk S F Koehler h 25 N Forge
 " Julian B [M Louise] radio reprmn Reliable F Co h 107 W Market
 " L Ruth student h 1564 Canadian ave
 " LeRoy [Clara D] wks Goodyear h 327 Alpha ave
 " Lex R [Flora] chef THE M O'NEIL CO h 1366 Neptune ave
 " Louise wks Miller R Co r 381 E Market
 " Lucille spotter Sanitary Cleaners & Dyers h 496 Marview ave
 " Maurice C h 390 Carroll
 " Mrs Nettie R (wid Chas) h 45 Kent
 " Ora L h 64 E Miller ave
 " Osear [Carless] musician h 113 Mustill
 " Pansy V student h 1038 Yale
 " Paul [Mabel] wks Firestone r 156 Paris ave
 " Phyllis student h 1952 Congo
 " Ralph S [Mary R] barber 252 E South h 883 Hammel
 " Richard L [Frances] lab h 197 W Wilbeth rd
 " Ruby B student h 81 E Brookside ave
 " Saml [Mary] h 499 Clover
 " Simon P wks Goodyear h 594 Washington
 " Sol h 1353 Cuyahoga
 " Steve h 181 Hill
 " Thos J [Lilly] wks Goodyear h 1564 Canadian ave
 " Walter F [Rosalie F] h 469 E Thornton
 " Wm student h 432 Watson
 " Wm [Annie L] janitor Richardson M Co h 287 Scott ave
 " Wm [Marjorie B] wks Goodrich h 893 Eva ave
 " Willis D [Bulah D] porter Henry Shaw Co h 1115 Bellows
 " Woodrow W h 390 Carroll
 Sanderson Bernice student h 966 Rhodes ave
 " Carl A [Gladys C] formn Miller R Co h 927 Harrison ave
 " Dorothy C tchr h 369 Carroll

THE N. H. PORTER CO. PHONE HEMLOCK 8413

Interior and Exterior Painting, Decorating, Artcraft, Paper Hanging, Cleaning

AKRON CITY DIRECTORY

1175

SANDERSON

" Edward [Bossie L.] wks' Goodyear h 386 Weeks
 " Mrs Fae h 966 Rhodes ave
 " Ida M h 303 Lloyd
 " James F [Hazel V] slsmn h 810 Fess ave
 " James J h 303 Lloyd
 " John W [J Ruth] auto serv sta 758 Johnston h
 744 Coventry
 " M Edward wks Ak-Selle Co h 303 Lloyd
 " May wks 276 Melbourne ave

SANDERSON PAUL N [Leah A] attorney at law
 with Finkle & McChesney 706 Akron Sav & L
 Bldg Phone HE-2211 h 947 Chalker, Phone
 JE-6706

" R Bruce student h 890 Copley rd
SANDERSON ROBERT M [Flora A] pres City Council
 office City Hall Phone JE-7111 h 359 Carroll
 " Wm Janitor City Hall h 91 Annadale ave
 Sandford Fred printer Beacon Journal h 572 1/2 Blaine
 " Walter M [Elfrida] slsmn h 874 S Hawkins ave
 Sandgebard Mrs Josephine (wid Chas) h 654 Sumner
 Sandhas Mrs Jane N (wid John B) h 1095 Collinwood
 Sandich Vito [Mary] h 773 Commins
 Sandin Sven D [Geraldine M] wks Goodrich h 1041
 Dover ave

Sandish Nicholas L [Vera] wks Natl-Standard Co h
 1149 Gorge blvd
 Sandler Abe student h 452 Bishop
 " David h 452 Bishop
 " Hyman [Elizabeth] clothes presser 452 Bishop h
 same

" Tille h 452 Bishop
 Sandmann Arnold H student h 662 Payne ave
 " Arthur A wks Quaker O Co h 662 Payne ave
 " Fred J wks Quaker O Co h 139 Hall
 " Henry D [Minnie] wks Quaker O Co h 662 Payne
 " Rudolph D student h 662 Payne ave
 " Wm [Hazel] wks Quaker O Co h 139 Hall

Sando Joseph h rear 742 Miami
 Sandoli Frank [DiFeo & Sandoli] h 425 Wellington av
 " Jennie wks City Hosp h 425 Wellington ave
 " Michael [Nora] lab h 425 Wellington ave
 " Nick h 425 Wellington ave
 " Rose student h 425 Wellington ave

Sandor Alex [Helen] wks Atlantic Dry Co h 538
 Wellington ave
 " Anna h 538 Wellington ave
 " Geo student h 538 Wellington av
 " Joseph [Helen] r 1010 Grant
 " Julia wks Am H R Co h 538 Wellington ave
 " Michael h 538 Wellington ave

Sandow Paul E [Clara] wks Goodrich h 1730 Marks
 Sandra Christmas r 1281 Moore
 Sandrene Angeline M student h 1165 Newton
 " Frank student h 827 Johnston
 " John student h 827 Johnston
 " Joseph [Mary] sta attdt h 1082 Dublin
 " Lucy M clk Eli George h 1165 Newton
 " Peter [Christina] h 827 Johnston
 " Peter Jr student h 827 Johnston
 " Peter B [Angeline] clk Pringle Cash Mkt h 1165
 Newton

Sandridge Norma R wks Firestone h 97 Shaker dr
 " Obed L [Jessie A] wks Goodyear h 857 Huber
 " Stella M student h 857 Huber
 " V Carl [Regina H] wks Goodyear h 1857 Marks av
 Sands Ambert R [Etta] wks Goodrich h 584 Baird
 " Clarence-E [Ora S] painter h 1082 Marne
 " Clarence W [May] wks Goodyear h 155 Dellen-
 berger ave

" Dana W [Della K] taxi dr h 50 W Thornton
 " Donald [Father M] h 129 Elm Dale ave
 " H E vice pres Carle El Con Co h Wheeling W Va
 " Hugh D [Ira] wks Firestone h 842 Harvard
 " Lyndal I student h 842 Harvard
 " Walter L [Othello V] painter h 1084 Marne
 Sandsberry Chas W [Iva E] baker James Bakery h
 188 Arch

Sandstrom Henry W [Miley T] rubwkr h 978 Silver-
 crest ave
 " Malkan W h 505 Boyd ave
 " Margaret M student h 978 Silvercrest ave
 " Robt V [Frances E] chemist h 807 Stoner
 Sandt Mrs Mabel M wks Goodyear h rear 94 W Tall-
 madge ave

Sandusky Clifford wks Am H R Co h 373 Windsor
 " Geneva M student h 1143 Woodward ave
 " Harry E [Mabel M] wks City News Agcy h 1143
 Woodward ave
 " Howard student h 373 Windsor
 " Jessie J stenog Firestone h 435 Black
 " Lewia W [Helen G] driver Austin Print W Co h
 2226 9th pl (C F)

WE BUILD GOOD WILL WITH
 GOOD FUEL AND GOOD SERVICE
SWARTZ-CONVERSE Corp.
COAL - COKE
 78 EAST SOUTH STREET AKRON, OHIO
 1547 WATER STREET CUYAHOGA FALLS, OHIO

SANDUSKY

" Walter W [Dorothy E] auto repr 381 Windsor h
 894 Corley
 " Wm E student h 1453 Oakwood ave
 " Wm V [Catherine M] truck dr h 951 Peerless ave
 Sandy Bert L [Mildred C] carp h 108 Alfaretta ave
 " Mrs Beulah (wid Coy S) h 103 Uhler ave
 " Edison L servmn Ohio Edison E S Co h 108 Al-
 faretta ave
 " Grace N h 673 Sharon
 " Joseph A [Ella] wks Goodyear h 673 Sharon
 " Llovd F [Mayme S] wks Goodyear h 1770 Hillside
 ter
 " Mary F student h 673 Sharon
 " Paul S student h 673 Sharon
 " Ray [Anna] wks Firestone r 213 Ira ave
 " Thelma student h 1770 Hillside ter
 " Wm E [Mary K] delivmn Ohio Edison E S Co h
 673 Patterson ave

Sanfilippo Frank [Grace] wks Goodrich h 1251 Sher-
 man

Sanford Addie M clk h 749 N Main
 " Andrew H clk E O Gas Co h Medina O R D 1
 " Avery F [Eva M] clk Ry Exp Agcy Inc h 1670
 Faye rd

" Betty J student h 28 Dodge ave
 " Betty J student h 38 Kenilworth dr
 " Chester C h 28 Dodge ave
 " Cleon W [Ethel G] engr Goodrich h 38 Kenilworth
 dr
 " Clifford H [Helen B] wks Goodyear h 493 East
 Park blvd

" Mrs Della I (wid Harry) h 28 Dodge ave
 " Dent C student h 9 Elm Dale ave
 " Dent W [Helen A] with Goodyear h 9 Elm Dale ave
 " Jack T h 26 Marie ter
 " Jeanne M student h 28 Dodge ave
 " Lawrence F [Helen O] wks Goodrich h 393 Erie
 " Leland N [Margaret] wks Goodyear h 1137 Linden
 " Mrs Lillian A h 829 Elmore ave
 " Mrs Marie h 403 Wabash ave
 " Wm H atty h 358 S Main
 " Wm H jr auto mech h 329 Elmore ave

Sanger Chas B wks Anconada Z O Co h 765 Damon
 " Ella S nurse r 402 E Market
 " Harry A wks Buxbaum Co h 765 Damon
 " Mrs Mary D (wid Chas A) h 765 Damon
 " Merle with Goodyear h 264 W Market
 Sanginiti Catherine h 346 Campbell
 " Dominic h 346 Campbell
 " Frank mgr Del's Cut Rate Stores Inc h 346
 Campbell
 " Joseph h 346 Campbell
 " Ralph student h 346 Campbell
 " Rosario [Marv] wks Goodrich h 346 Campbell

SAN-HYGENE UPHOLSTERING CO. Akron Mat-
 tress Mfg Co owners mfrs of upholstered fur-
 niture 692-702 Miami Phones HE-4151 and 4152

Sani Elmer A [Doris M] asst engr Water Works h
 1153 Dayton
 " Florence K nurse 437 Briarwood dr
 Saniga Anthony h 1147 Grant
 " Stephen [Susie] wks Goodrich h 1147 Grant
 Sanislo Isabel T student h 624 School
 Sanitary Baking Co T F McCambridge mgr, 310 N
 Howard

" Box Lunch (B L Baum) 115 S Martha ave
 " Cash Market Inc Chas Mermelstein pres and treas
 " M M Mermelstein sec meats 1085 S Main

SANITARY CLEANERS & DYERS (J E Schieber)
 dry cleaning and dyeing 989 N Main Phone
 HE-8613

" Kitchen (T Chebithes N Roditis J Pastis G Kulo-
 fatis) restr 643 S Main
SANITARY LAUNDRY & DRY CLEANING (W J
 Stoley) launders and dry cleaners 265-275 Park
 Phone JE-6187

" Plumbing & Heating (T J Maguire) 2332 13th S W
 " Poultry Market (Mariano Miner) 253 N Howard
 " Sales Co mfrs agents 727 Grant
 " Scale Co H W Hass dist sales mgr 134 S Howard

ICE Order from THE CITY ICE & COAL CO.

PURE ICE, DUSTLESS COAL. Phone BBlackstone 7134

1176

BURCH DIRECTORY CO'S

SANKEY

Sankey Eugene W student h 1540 Preston ave
 " Helen L student h 1540 Preston ave
 " J Clayton [Evelyn M] wks Goodrich h 1123 Burkhardt ave
 " James A [Clara B] formn Goodyear h 1540 Preston
 " John E [Hope H] wks Goodyear h 168 Highpoint av
 Sanko Mary Janitress 2d Natl Bldg h 559 Magnolia ave (C F)
 Sankovich Mrs Bessie (wid Peter) h 1165 Andrus
 " Mary L h 1165 Andrus
 Sannar Harry D [Laura I] mgr R B Biscuit Co h 688 Crestview ave
 Sanner Chas truck dr r 381 W Cedar
 " Olive bkpr Swope Motor Sales h Cuya Falls O
 " Russell L [Jann] sls mgr Homeier U M Inc h 176 N Portage path
 " Saml truck dr h 381 W Cedar
 Sano Guido [Sophia] wks Goodyear h 583 Columbia
 Sans Maurice carp r 143 Kirkwood ave
 Sansom Chas A [Lillian C] wks Goodyear h 720 Hazel
 Sansonetti Joseph [Clara] wks E O Gas Co h 83 W North
 " Mary D h 83 W North
 " Pasquale [Assunta] wks City h 723 Euclid ave
 Santacrose Mrs Geraldine (wid Nick) h 817 Springdale
 Santaferraro Antonio [Josephine] h 493 Adkins ave
 Santamarshall Saml wks Goodyear r 406 Spicer
 Santangelo Joseph [Josephine] h 433 W Bartses
 " Joseph jr student h 433 W Bartses
 " Vincenzo wks Quaker O Co r 249 Crosby
 " Wm h 433 W Bartses
 Santee Anna wks Goodrich h 801 S Main
 " Arthur R wks Muehlstein & Co h 404 Newell ave
 " Evelyn student h 2194 21st S W
 " Mrs Greta J wks Goodyear h 76 S Adams
 " Harlen N h 735 Montana ave
 " Jack [Lillian B] slsmn Ak P Milk Co h 1790 Ford ave
 " James R wks Muehlstein Co h 404 Newell ave
 " Laphy J [Mary M] rubwkr h 735 Montana ave
 " Leland M teller Dime S Bank r Y M C A
 " Louis wks Goodrich h 801 S Main
 " Marshall A [Emma J] h 431 Seaman ave
 " Mrs Mary E (wid Isaac) h 240 Russell ave
 " Sergie E h 735 Montana ave
 " Wm L [Mabel] h 404 Newell ave
 " Woodrow L student h 735 Montana ave
 Santen III Martin wks Goodyear r 152 Henry
 Santi Dominic [Mary] wks City h 302 W North
 " Elizabeth student h 302 W North
 " Frank h 302 W North
 " Virginia student h 302 W North
 Santilli Frank student h 2-65 5th S W
 " Leo h 2265 5th S W
 " Margaret h 2265 5th S W
 " Pasquale [Phoebe] rubwkr h 2265 5th S W
 Santine Anthony student h 701 Corice
 " James [Mary] h 701 Corice
 " Lawrence h 701 Corice
 Santo Adolph [Ginka] h 614 Madison ave
 " Catherine wks 720 Wellesley ave
 Santoferraro Dominic [Adeline] (Linger-Longer Rest'r) h 810 Clifford ave
 Santomella L h 326 W Bowers
 Santomauto Emil [Mary] (Highland Cleaners) h 639 Oxford ave
 Santora Mrs Maty A lunch room 705 W Bowers h same
 Santostefano Louis [Clara] h 661 Elma
 " Mary student h 601 Elma
 " Umberto student h 601 Elma
 Santrock Gladys wks 447 Hillwood dr
 " Harvey S [Blanche L] wks Miller R Co h 1241 Florida ave
 Santry Michael (South Side Coal Co) h 1047 S Main
 Santsche Fred h 58 Schafer
 Santschl Christ [Augusta] chef Portage Hotel h 112 Nebraska
 " John student h 112 Nebraska
 " Oscar student h 112 Nebraska
 " Paul E [Rose] mach Firestone h 371 S Firestone Blvd
 " Wm student h 112 Nebraska
 Santy Thos J [Lora I] wks Wise F Co h 1497 Home ave
 Sanyo Leo [Amelia] wks Goodrich h 761 Bisson ave
 Sanzone Dominic h 542 Morgan ave
 " Saml [Frances] wks Firestone h 542 Morgan ave
 Sapienza Marco [Jessie] wks Firestone h 1221 Brown
 Sapp Agnes L clk Firestone r 858 Kenmore Blvd
 " Clarence R [Anna M] (C & S Service Station) auto repr 195 E Center h 364 Edgemoor ave

SAPP

" David [Fanny] Junk dr h 582 Rhodes ave
 " Helen I wks Firestone r 858 Kenmore Blvd
 " Isabel I clk Firestone r 858 Kenmore Blvd
 " Jacob [Eva] real est h 555 Avalon ave
 " Louis R slsmn Charvoz Sales Inc h 555 Avalon ave
 " Lucile H wks Firestone r 858 Kenmore Blvd
 " Maxwell T student h 555 Avalon ave
 " Naomi R 130 W Long
 " Raymond J [Stella M] wks Seiberling R Co h 2054 13th S W
 " Mrs Ruth J h 879 Battles ave
 " Saml B wks Goodyear r 844 5th ave
 " Sylvia L student h 555 Avalon ave
 " Thos F [Iva E] lunch 42 E Cuya Falls ave h 696 Schiller ave
 Sappentfeld Harold R [Gladys M] wks Gen F & R Co h 1333 Hazelwood ave
 " Raymond D [Luella] printer Beacon Journal h 701 Sanford ave
 " Roy printer h 545 Garry rd
 Sapper Geo [Julia] wks Firestone h 250 Campbell
 " Geo [Mary] mach h 1046 Herberich ave
 " John [Mary] wks Phila R W Co h 776 Washington
 " Paul G [Ann F] wks Firestone h 2843 Cory ave
 Sappington N Owen [Gladys I] inst University of A h 457 Nash
 Saponetti Paul [Mary] h 24 Royal pl
 Sarac Geo [Theresa] wks Goodrich h 1932 Honorable av
 Saracco John r 121 N Walnut
 Sarrth Alfred C [Lucy] wks Goodyear h 277 Grand
 " Alfred C jr clk h 277 Grand ave
 " F Thos [Matjoile] drftsmn Ent Mfg Co h 277 Grand ave
 " Richard G J [Chlorene] printer Com P & I Co h 425 Bishop
 Sarantinos John (Maple Lunch) h 485 Bell
 " Stephen wks Maple Lunch h 485 Bell
 Sarb Eleanor J h 813 Davis
 " John J student h 813 Davis
 " John N [Anna J] ironwkr h 813 Davis
 " Marie J stenog Cater-J A Co h 813 Davis
 Sarbich Mrs Corinne h 760 N Main
 Sarbey Anne tchr h 11 S Balch
 " Edward H [Iena] h 11 S Balch
 " Jacob credit mkr M Holub Furniture Co h 11 S Balch
 " Louis [Anna] carp h 544 Orlando ave
 " Saml H slsmn M Holub Furniture Co h 11 S Balch
 Sarchet Chas A [Elizabeth M] mgr East Market Gardens h 116 Rose Blvd
 " Elizabeth P av tchr h 116 Rose Blvd
 " Thos F student h 116 Rose Blvd
 Sardone James [Carmela] pastry chef Portage Hotel h 591 E Glenwood ave
 Sarkeant Thos [Orin] h Keller
 Sargent Alice wks Firestone 1 917 Argonne ct
 " Amba [W Matiel] policeman Goodrich h 393 Talbot ave
 " Arthur A h 432 E Waterloo rd
 " Clarence R wks Palmer Match Co h 412 E Waterloo rd
 " Freeland H [Geraldine G] teller h 196 Alberti ct
 " Howard A [Bertha W] tchr h 478 Greenwood ave
 " James R [Allfair] policeman Goodyear h 1902 Faye rd
 " John M [Ethel E] carp Firestone h 432 E Waterloo rd
 " Joseph A [Mae] gro etc 256 F Emerling ave h 559 S Firestone Blvd
 " M Jerome student h 393 Talbot ave
 Sargisson Lucy A student h 1080 Delia ave
 " Zacheus E [Winifred C] physicist Goodrich h 1080 Delia ave
 Sargo Mary h 2335 8th S W
 " Nick [Mary] wks Goodyear h 2335 8th S W
 " Rose h 2335 8th S W
 Sari Mrs Helen wks A Schneider h 337 Washington
 Sartan A G clk THE M O'NEIL CO r Y M C A
 Sarich Geo wks Goodyear h 826 Frederick Blvd
 " James wks City h 826 Frederick Blvd
 " John usher h 826 Frederick Blvd
 " Julia J h 826 Frederick Blvd
 " Peter student h 826 Frederick Blvd
 Sarick Josephine E student h 673 Moon
 " Nick [Ellen] wks Gen T & R Co h 673 Moon
 Sarkisky John [Anna] wks Goodrich h 1305 Andrus
 Sarkis Geo [Lester] gro etc 64 N Valley h 47 same
 Sarkissian Abraham [Hsan] h 263 W Bartses
 Sarkozy Frank [Matilda V] wks Goodrich h 675 Grant
 " John [Elizabeth] h 289 Howe
 Sariouis Martin G [Mary C] wks Goodrich h 880 Kling

THE EVANS AGENCY CO. General Insurance
 95 South Howard Street Corner Mill Street



SARLSON
 Sarlson Jacob [Rebecca] h 430 Wooster ave
SARLSON MORRIS [Beatrice] (Goodyear Quality Market) (Utility Mfg Co) h 52 S Leger ave
 " Sylvia clk B Penner h 430 Wooster ave
 Sarr Walter J [Ila L] credit mgr Ioomis C & S Co h 519 Parker ave Burberton O
 Sarrich Karl W wks Am H R Co h 848 Wall
 Sarris Geo billiards r 904 E Exchange
 " Geo slsmn r Taylor Hotel
 Sartor James [N May] wks Goodyear h 43 Cotter ave
 " James R clk Acme No 118 h 43 Cotter ave
 " Louis K wks Mayflower Hotel h 43 Cotter ave
 Sartoris Carlton R [Florence H] chief drftsmn Imp El Co h 1327 Dietz ave
 " Dorothy L student h 1327 Dietz ave
 " Margaret L student h 1327 Dietz ave
 Sarver Edgar L [Alice] h 111 Paris ave
 " Ernest E h 111 Paris ave
 " G Lawson [Mary C] wks Firestone h 1299 Kellogg
 " Geo H h 476 E North
 " Geo M [Mary E] wks Goodyear h 704 Utica ave
 " J Carl with Young s Hotel h 2744 Manchester rd
 " L Ray [Blanche M] bkpr WJW Inc h 2265 12th S W
 " Loren E [Pearl] wks Firestone h 330 Power
 " Walton student r 72 Rhodes ave
 Sarvis John [Martina A] wks Miller R Co h 816 Chester ave
 " Louis wks Goodrich h 864 Yale
 " Nick C [Grace] wks Goodrich h 440 Bishop
 " Vasil C [Const nce] wks Ak Furniture Co h 924 Peirless ave
 Sarvok Dominic [Magdalena] wks Col Salt Co h 2286 5th S W
 Sas Paul wks Firestone S P Co h 676 Morgan ave
 Sasnecki Alexander I wks Goodyear h 1218 7th ave
 " Helen h 1218 7th ave
 " Louis I [Hazel] wldr Goodyear h 1218 7th ave
 Sasco Mrs Edna M h 27 Kent
 Sasnowski Stanley [Mary] wks Firestone h 932 Hammel
 Sasnowski Mrs Pauline (wid Felix) h 125 Aetna
 " Stanley [Angeline] wks Goodrich h 154 Mustill
 " Stanley Jr student h 154 Mustill
 " Wm J student h 125 Aetna
SASLAW INSURANCE & BOND CO M M Saslaw mgr Insurance and surety bonds 401-404 Buckeye Bldg Phone FR 3915
 " Maurice M [Ethel P] mgr Saslaw Insurance & Bond Co h 711 Fcton rd
 Sassauro Angelus student h 502 E Tallmadge ave
 " Ciro [Conzil] Inspr Goodyear h 502 E Tallmadge av
 " Rachel student h 502 F Tallmadge ave
 Sasz Frank E h 565 E Market
 " Geo F [Frances E] wks Miller R Co h 565 F Market
SATISFACTION COAL CO THE, T A Mosler pres
 Mrs Lillie K Willis sec Carl Anrno treas main office 40 W Market Phone BL-8175 night and Sunday calls HE-5374 yard 254 Silver Phone BL-2811 (See page 62)
 Satow Ivan C [Jeanne G] wks Goodyear h 1110 Berwin
 " Walter I [Beulah L] wks Goodyear h 664 Roslyn
 Satowski James paperhng r h 112 Lods
 " Vincent [Ludwika] h 112 Lods
 Satterfield Chas B wks Firestone h 546 Sumner
 " Dorothy C h 546 Sumner
 " Fred W [Bessie R] wks Goodyear h 289 Barder av
 " Genevieve L student h 546 Sumner
 " Lester L [Etta I] wks Goodyear h 1537 Shaw ave
 " Okey O mach L Albert & Son r 207 Carroll
 " Mrs Sue R (wid Howard M) h 257 Campbell
 Satterlee Wm A tchr r 18 Eleanor ter
 Satterwhite Arthur I wks Firestone h 1152 Sweitzer
 " Mrs Fanny h 703 Edgewood ave
 " Joseph student h 1152 Sweitzer ave
 " Rose wks Firestone h 166 Stanton ave
 Sattler Chas L special policeman h 117 W Center
 Sattleron M student h 117 W Center
 " Clinton C h 117 W Center
 " Margaret C student h 117 W Center
 " Mrs Nina h 117 W Center
 Satteson Mrs Carrie I (wid Paul F) h 2245 13th S W
 Sattler Chas F gard G W Memmer h same
 " Edward C h 676 Halle ave
 " Edward F h 429 Sumner
 " J Oscar [Blanchel] janitor Mission School h 10 N Union
 " Mrs Jeannette B (wid Emil A) h 748 E Market
 " John W [Georgiana B] with R-C-A R Corp h 278 S Leger ave
 " Walter C [Louise M] wks Goodyear h 1505 Cannadin ave
 Sauder Allen E r 994 Prown

SAUDER
 " Leonard R [Istella] wks Goodrich h 1478 Overlook dr
 " Mrs Rachel (wid John M) h 939 Amella ave
 Sauer Andrew [Marie] wks Mech M & M Co h 832 Allen
 " Andrew [Rose] wks Firestone h 1664 Brown
 " Andrew J [Victoria] wks Goodyear h 810 Thayer
 " Gabriel clk S Ziegler h 104 E Voris
 " John [Rose] h 1312 Dietz ave
 " Stephen W [Elizabeth] wks Firestone h 1317 Burkhardt ave
 " Waldemar S [Hazel P] adv slsmn h 803 W Market
 " Wm wks Goodyear h 1312 Dietz ave
 Saurbrey Carmen W clk Bond Clo Co h 2324 Iota ave (C F)
 " Theodore T clk Roadway Ex Inc h Cuya Falls O
 Sauers Donald wks A Buxbaum Co h 509 Ohio
 " Mrs Edith I wks Universal C Co h 509 Ohio
 " Geo F wks Unive sal C Co h 509 Ohio
 " Marjorie G wks 574 Delaware ave
 Saullie Mary h 807 Clearview ave
 " Michael [Mary] wks Goodrich h 807 Clearview ave
 Saum Chas F [Harriet G] with Holloway Ins & R E Agcy h 885 Bloomfield ave
 Saunders See also Sanders
 " Addison T ind research engr h 1131 Jefferson ave
 " Arthur [Maggie] pipeftr h 355 Fountain
 " Mrs Bessie P wks Goodyear h 155 Hyde ave
 " Chas M dep sheriff h 622 Day
 " Charlotte clk h 542 Dorchester rd
 " David N [Rosa I] mech Pierce-A Service h 375 Albert pl
 " Drive-It-Yourself System C A Foust mgr 27 N High
 " Florence E stenog h 2333 Crosby
 " Freda P clk h 1534 Braddock
 " G W with W T Grant Co r Y M C A
 " Golda A h 1534 Braddock
 " Grant A [June] h 1534 Braddock
 " Herbert J [Alona V] bldg mgr City Hall office room 509 h 924 Berwin
 " Horace B h 2333 Crosby
 " Mrs Ida L (wid Horace J) h 2333 Crosby
 " Joan wks Firestone h 1153 Herberich ave
 " John wks Firestone r 7043 S Main
 " Joseph wks Goodyear h 1832 Tonawanda ave
 " Joseph [Rose] wks THE M O'NEIL CO r 503 Sumner
 " Lester F wks East Ak Auction Co h 2538 Front (C F)
 " Lewis W mgr W T Grant Co r Portage Hotel
 " Luwellyn [Ankela M] bus opr Ak Trans Co h 765 Morgan av
 " Marcellars J [Thelma] wks Firestone h 646 Morgan
 " Mary C bkpr West Exchange F S Inc h 622 Day
 " R Ernest wks Goodyear r 542 Hazel pl
 " Richard J wks City h 924 Berwin
 " Robt R h 622 Day
 " Rose wks 574 Woodside dr
 " Roy A [Meloris B] porter LeRox s J Store h 379 Orlando ct
 " Thos I [Dorothea] policeman h 792 Bell
 " Mrs Viola J h 41 S Valley
 " Walter W [Beatrice] lab h 922 Bell
 " Wm [Mildred] wks Goodyear r 1520 Kenmore bld
 " Wm A [Anna] janitor h 862 E Crosier
 " Wm H [Mary E] wks Buxbaum Co h 1534 Braddock
 " Wm J [Marie F] mech Postoffice h 622 Day
 Sauner John L [Essie L] wks Goodyear h 324 Brooklands
 " John I Jr student h 324 Brooklands
 " Stephen H [Gladys A] clk Std Oil Co r 1078 Raymond
 Sauner Myrtle G clk THE A POLSKY CO h 372 Kling
 Saurborn Dewey E [Clara M] slsmn h 84 Alfaretta
 Sauer Arts C [Ethel M] wks Goodyear h 1303 Lampa ave
 " Carl L [Ruth I] mech Int H Co h 992 Jason ave
 " Carl W [Kathryn] engr Mohawk R Co h 283 E Thornton
 " Chas A student h 1366 Delia ave
 " Curt [Vera] with Firestone h 1366 Delia ave
 " Fred L [Marian I] h 1526 Hillcrest
 " Lester L [Bernice I] wks Miller R Co h 2194 25th S W
 Sauers Claston wks Goodyear r 285 Locust
 Sauro Anthony [Annette] wks Phila R W Co h 349 Euclid ave
 Saury August M [Anida] wks Goodrich h 63 W Crosier
 " August M Jr student h 63 W Crosier
 Saus Frank J student h 425 Palm ave

ROSE HILL BURIAL PARK Akron-Medina Road
 PERPETUAL CARE MODERATE PRICES W Market St Ext.
 Phone HE-8316



The BILLOW Co.

Funeral Service Since 1875

Chapel and Office: 118-124 ASH STREET

Phone Blackstone 7171

ASK FOR OUR FREE BOOKLET

"BILLOW FUNERAL FACTS"

SAUS

- " Margaret B student h 425 Palm ave
- " Stephen B [Velma H] wks Firestone h 425 Palm
- Sausman Carl [Harriet J] [O K Sign Co] h 821 Wall
- " Claude A [L Belle] meat cutter Jacob Kehl Jr h 294 W South
- " Ervin H [Dora M] wks Yeager Co h 512 Stetler av
- Sauser Christ [Elizabeth] h 158 Crescent dr
- " Harvey E [Elsa M] printer Beacon Journal h 638 Greenwood ave
- Saussay Rev Isaac [Christine] pastor Elizabeth Baptist Church h 207 E Center
- Sauser Howard L carp Goodyear h 1458 Malasia rd
- " Mrs Louisa C [wid Frank] h 1458 Malasia rd
- " Mary L h 1458 Malasia rd
- Sauter Carl H [Hedwig] wks Goodyear h 1250 4th av
- " Christian C [Mary C] plstr h 382 E York
- " Edward E [Marvel R] clk A K Clark h 792 Koons ct
- " Mrs Elizabeth [wid Peter] h 1019 Avon
- " Irma I h 382 E York
- " Geo E [Beulah A] wks Gen T & R Co h 1036 Berwin
- " Kenneth E dist mgr Curtis Pub Co h 382 E York
- " Roy P [Alice B] slsmn South Akron Conart Co h 888 Baukman
- Sautner Joseph wks Goodrich h 1371 Curtis
- " Michael [Rose] wks Firestone h 244J Christensen
- " Stephen [Elizabeth] h 1371 Curtis
- " Stephen G [Olive M] clk A K Clark h 2115 18th S W
- Sauvageot J Paul [V Ludel] phys 1015 2d Natl Bldg h 746 Glendora ave
- Sauvain Chas I [Ruth J] credit mgr Mohawk R Co h 549 S Sunset View dr
- " Mrs Mabel L [wid Saml] h 991 Oakland ave
- " Pauline L h 991 Oakland ave
- Savaccia Joseph [Josephine] r 49 Charles
- Savage Alexander [Bernice] wks Goodyear h 590 Kling
- " Mrs Anna [wid Abe] h 134 S Maple
- " Annie h 8 E Exchange
- " Benj W h 590 Kling
- " Chas W [Anna B] wks Goodyear h 305 Barder ave
- " Doris M stenog Goodrich h 471 Barwell
- " Dorman M clk h 91 Bittman
- " F J painter r 34 Kirkwood ave
- " Flena wks Int Mfg Co r 111 Good
- " Elizabeth h 154 Millhoff ct
- " Elizabeth C h 632J Adeline
- " Ernest [Katherine] wks Goodyear h 704 Roselle av
- " Harold sta mgr Times-Press h 830 Ruth ave
- " Harold W clk h 91 Bittman
- " Harold W h 134 S Maple
- " Helen h 869 Hammel
- " Helen h 590 Kling
- " Henry W [Hattie J] real est h 471 Barwell
- " Jesse J [Clara M] wks A C & Y Ry h 2391 Bellfield ave
- " Joseph mech dentist United D Lab h 91 Bittman
- " Joseph r 7J Ido ave
- " Joseph [Rae] tailor 1204 S Main h 830 Ruth ave
- " Luther [Anna M] rubwkr h 426 Spicer
- " Margaret h 696 Amherst
- " Mrs Mary [wid August] r 896 Huber
- " Michael [Anna M] h 158 Millhoff ct
- " Peter h 154 Millhoff ct
- " Peter J [Mary] auto mech h 635 Sherman
- " Quinn S [Esther F] kiln drawer h 2162 8th S W
- " Saml [Anna D] (Summit Loan Office) h 91 Bittman
- " Sidney student h 830 Ruth ave
- " Sylvia girls wkr Ak Jewish Center h 134 S Maple
- " Turner C student h 704 Roselle ave
- Savalan Thos S [Josephine] wks Ohio Edison Co h 73 Harcourt dr
- Savel Nick [Mary] wks Firestone h 29 Brighton dr
- Savely Hilber M [Rose A] disp A C & Y Ry h 730 Noah ave
- " Joe E student h 730 Noah ave
- " Wm E student h 730 Noah ave

SAVICH

- Savich Misa [Mary] h 173 Ira ave
- Savick Alex student h 677 Corice
- " Anthony [Mary] wks Goodyear h 755 Grant
- " Anthony Jr h 755 Grant
- " Edward student h 755 Grant
- " Frank h 755 Grant
- " Joseph h 677 Corice
- " Peter [Ursula] wks Diamond Fdry Co h 677 Corice
- " Peter Jr [Elizabeth] wks Gen T & R Co h rear 626 Spicer
- Saviers Ralph R [Iona] h 65 Cotter ave
- Savil Jacob [Sadie] clothing h 1371 East ave
- Saville Flavius D student h 1059 Princeton
- " Flavius O [Victoria W] wks Firestone h 1059 Princeton
- " Wm W slsmn Stroup Realty Co r 56 Aqueduct
- Savino Peter [Anna] lab h 764 Edgewood ave
- Savinsky John student h 563 Hishop
- Savolls John [Irene] wks Ak & B B R R h 75 W Salome ave
- " Mike [Star Coffee House] h 75 W Salome ave
- Savkovich Mike [Pauline] h 907 Bell
- Savloff Abraham [Ruth] wks M Holub Co h 890 Hamlin
- " Betty J stenog McGowan M Co h 890 Hamlin
- " David [Goldie] carp h 890 Hamlin
- Savoia Michael [Sarah] h 505 Bacon ave
- Savola Gilando h 122 E Glenwood ave
- " Lena h 122 E Glenwood ave
- " Louis student h 122 E Glenwood ave
- " Rudolph [Anna M] terrazzo mech Flower M & T Co h 464 Madison ave
- " Tony [Mary] h 122 E Glenwood ave
- Savolt Frances student h 1030 Kling
- " Stephen G dr Peo Dairy Co h 1030 Kling
- " Stephen P [Mary] wks Goodyear h 1030 Kling
- Savony Abel A [Juliette M] wks Gen T & R Co h 1250 Herberlich ave
- " Elias F [Iva B] wks Gen T & R Co h 757 Brown
- " Moxie wks Gen T & R Co h 757 Brown
- Savoy Confectionery [Nick Jeffries John Gogan] 360 S Main
- " Grill Inc N E Cohen mgr 121 S Main
- Savula Andrew J auto mech h 1108 1st ave
- " John [Mary] mach Goodyear h 619 S Arlington
- " John A student h 619 S Arlington
- " Joseph S mach Goodyear h 1168 1st ave
- " Michael [Barbara] mach Goodyear h 1168 1st ave
- " Michael J [Anna] wks Goodyear h 619 S Arlington
- Sawaka Mrs Mary E h 396 Talbot ave
- Sawan Alice smstrs h 493 W South
- " Edward student h 493 W South
- " Mary h 493 W South
- " Nassan h 493 W South
- " Saml [Hebeka] auto parking 17 S High lunch 33 W Mapledale ave h 493 W South
- " Thos conf 19 W Howerly h 225 Parkway
- Sawczuk Anne student h 310 N Arlington
- " Basile W [Pauline] wks B & O R R h 310 N Arlington
- Sawders Elbert printer Beacon Journal h Tallmadge O
- " Geo H (American School of Art & Lettering)
- " Harry F [Helen L] wks Goodrich h 764 Wooster av
- " Helen D stenog Citizens S & L Co h 541 Madison av
- " Kenneth T [Mary N] h 1027 Hayes
- " Marjorie E h 541 Madison ave
- " Wm J painter 541 Madison ave h same
- Sawicki Peter [Anna] h 393 Hickory
- Sawicki Alex [Catherine] wks Firestone h 614 Camp
- Sawinsky John h 702 Edgewood ave
- Sawockha Earl wks Goodrich r 131 E Tallmadge ave
- Sawyer Mrs Anna h 86 Southampton
- " Flem wks Firestone r 1056 Beardsley
- " Glenn [Helen] h 218 Locust
- " H Lee h 471 Harvey ave
- " Harry wks Goodrich h 1079 East ave
- " Harry M [Anna L] wks Goodyear h 145 Gleason av
- " Herbert [Ethel] musician, r 193 Perkins
- " Ira W [Wanda M] wks Goodrich h 274 Dennison av
- " Ivan M [Fsthe L] wks Goodyear h 630 Alfaretta
- SAWYER JAMES V (Tom) [Katherine M] attorney and counsellor at law 604 Akron Sav & L Bldg Phone FR-4817 h 741 Wellesley ave, Phone FR-6845**
- " Jefferson D [Minnie L] lab h 471 Harvey ave
- " John wks Gen T & R Co h 1079 East ave
- " Joseph [Mary] h 1079 East ave
- " Marvin E student h 273 Dennison ave
- " Robt V [Margarette C] florist h w s Canton rd
- " Stevens Land Co L S Stevens pres and treas 103 N Main
- " Thos W [Estella] wks Goodrich h 273 Dennison

THE CENTRAL ASSOCIATED REALTY CO. 403 OHIO BUILDING

SUNSET VIEW SUBDIVISION - IS RESTRICTED TO MAKE BEST MODERN RESIDENTIAL CONDITIONS

AKRON CITY DIRECTORY

1179

SAWYER

" Wm h 1079 East ave
 " Wm T atty h 70 Frederick ave
 " Wilson h 1368 E Market
 Sawyers Carl H slsmn h 93 Arch
 " Earl L [Rena K] auditor h 93 Arch
 " James W [Virginia M] h 1813 Glenmount ave
 " Paul S h 93 Arch
 Sax Ames I h 307 Ira ave
 " Albert D wks Gen T & R Co h 307 Ira ave
 " Axel E [Gerda G] wks Goodyear h 980 Bank
 " Clara B student h 2128 17th S W
 " Ernest T [Anna] wks Firestone h 2128 17th S W
 " Karl J [Millie G] wks Goodyear h 800 Harvard
 " Mrs Marie [wid Chas J] h 307 Ira ave
 " Wm G [Anna M] wks Goodrich h 802 Harvard
 Saxe Carl A [Loma C] wks Goodyear h 364 Black
 " Fred A [Bessie G] clk E O Gas Co h 888 Orlando
 " Geo F [Zoa] wks Goodyear h 360 Black
 " Mrs Jessie I clk H B Ball h 2104 10th (C F)
 " Mae wks 915 Kenmore Blvd
 Saxman Geo F [Grace M] slsmn Charvoz Sales Inc
 h 19 Hurlburt ave
 " Paul E [Pauline M] bllHards 1505 S Main h 248
 Bowmanville
 " Theodore E [Anna] wks Goodrich h 897 Bye
 Saxton Michael h 2274 E North
 " Michael A [Alice S] wks Goodyear r 508 Ohio
 Saxton Ethel r 379 Sumner
 " Irene wks 568 Aqueduct
 " James H [Della H] painter h 514 Brown
 " Mildred wks 1669 Preston ave
 " Russell student h 514 Brown
 Say Ruby M student h 30 E Youtz ave
 Saydah Geo truck dr h rear 160 Wooster ave
 Sayer Merrill [Janet J] h 2084 16th S W
 Sayers Belle h 2804 E Cuya Falls ave
 " Benj J [Christina A] wks Goodrich h 871 W Wil-
 beth rd
 " Benj J Jr h 871 W Wilbeth rd
 " Kenneth student h 871 W Wilbeth rd
 " Wm P [Edith H] h 476 Sullivan ave
 Sawyer C S wks Goodyear r 1069 E Market
 Sayre John act Nevgn Bus Lines h 53 S Balch
 " John H [Lucy] mach h 2477 28th S W
 " Monn student h 2477 28th S W
 Sayles James wks Goodyear h 801 E Exchange
 Saylor Arthur D [Helen M] wks Firestone h 2217
 26th S W
 " Clement J [Marguerite E] wks Goodyear h 647
 Oxford ave
 " D Edna h 1012 Kling
 " Edward I [Eta M] phys h 190 N Portage path
 " Harvey J [Ruth B] reprmn Ak Sav & L Co h 1729
 S Arlington
 " Howard F [Frances C] wks Firestone h 194 W
 State
 " Jean A [Fvelyn J] clk Goodrich h 40 W Linwood av
 " John S [Anna M] h 930 Dan
 " John S [Rachel M] wks Goodrich h 1389 Curtis
 " Kathryn B h 1012 Kling
 " Mrs Laura I [wid Lloyd] wks Firestone h 1012
 Kling
 " Mary C h 889 Oregon ave
 " Oscar H [Fvelyn G] h 358 Sherman
 " Paul S student h 2217 26th S W
 " Ralph F [Amelia M] wks Firestone h 889 Oregon
 " Ross H student h 1012 Kling
 " Virginia F student h 508 Eva ave
 " Walter [Minnie] r 56 S College
 Saylor Chas rubwkr r 776 Wall
 Sayre Armor R [Verda M] wks Firestone h 454 Cole
 " Arthur W [Ora B] wks Goodrich h 238 W Crosier
 " Mrs Belle M [Sayre School of Beauty Culture]
 barber school 65 S Main h 1100 Packard dr
 " Chas [Luella] h 685 Roscoe ave
 " Chas Jr [Charlotte L] wks Conart M S Inc h 685
 Roscoe ave
 " Chas B [Mary M] h 302 Upland ave
 " Darrell R wks Mohawk R Co h 414 Cole ave
 " Delbert A [Cleo A] [Standard Auto Service] h 1000
 Rhodes ave
 " Donald student h 238 W Crosier
 " Dorst J [Ayle L] wks Firestone h 1290 Atwood av
 " E Beatrice wks Firestone r 146 E Archwood ave
 " Earl [Eupha A] wks Goodyear h 604 Cooper ave
 " Ellsworth P [Belle M] h 1100 Packard dr
 " Geo W [Ida O] wks Brown-G Co h 414 Cole ave
 " Glenn [Nellie E] wks Firestone h 1205 Harpster av
 " Gordon student h 1205 Harpster ave
 " Harold R wks Goodrich h 238 W Crosier
 " Harold S mgr Mrs B M Sayre h 1100 Packard dr
 " Kenneth H student h 792 Yale

SAARE

" Johan W [Ruth O] wks Firestone h 414 Cole ave
 " Lester H [Pearl F] wks Firestone h 1262 Wilbur
 " M Ruth wks 748 Evergreen dr
 " Merrill A barber Ak Dry G Co h 1100 Packard dr
 " Minor K [Vivian L] wks Goodyear h 1011 Neptune
 " School of Beauty Culture (Mrs B M Sayre) 290 S
 Main
 " Virginia student h 238 W Crosier
 " W Ernest [M Cordelia] wks Firestone h 1274
 Beardlev
 " Walter R [Mildred V] wks Firestone h 1207 Her-
 berich ave
 " Walter R [Viola M] wks Ent Mfg Co h 1073
 Pitkin ave
 " Wm H [Jessie L] confr 58 W Thornton h 792 Yale
 " Willard E J clk h 238 W Crosier
 Sayres Homer F [Wilhelmina] wks Firestone h 685
 Miami
 Sazecti Frank [Margaret] wks G J Renner B Co h
 308 Sherman
 Sborav Stephen C [Mary E] wks Goodrich h 2111
 18th S W
 Scaduto Anthony B wks Times-Press h 660 Eva
 " Joseph student h 660 Eva
 " Joseph lunch 126 Furnace h same
 " Saml h 660 Eva
 Scaddl Basil student h 611 Douglas
 " Orazio [Josephine] wks Goodrich h 611 Douglas
 Scamfield Andrew h 617 Chittenden
 " Cosma h 617 Chittenden
 " Joseph [Nellie] wks Firestone h 617 Chittenden
 Scantti Benj [Nancy] wks Goodrich h 689 Raymond
 " Joseph [Angeline] wks Goodrich h 832 Aberdeen
 " Sonti h 689 Raymond
 " Ventze h 689 Raymond
 " Vincent [Zena] wks Goodrich h 744 Lakewood Blvd
 Scaggs Ralph I [Florence] bus opr h 2303 11th S W
 Scaglione Joseph [Vera] wks Firestone h 1213 At-
 wood ave
 Scala Mrs Mary (wid Louis) h 209 Cole ave
 Scalera Joseph [Ercealia] restr 220 W Tallmadge ave
 h 231 same
 " Mrs Vincenzia (wid James) gro 62 N Howard h 260
 W North
 Scalero Chas [Laura] wks Goodrich h 712 Dayton
 " Joseph [Maggie] wks Goodrich h 712 Dayton
 " Michael student h 62 Cuyahoga
 " Rocco [Anna] wks Goodyear h 62 Cuyahoga
 Scales Henry wks Goodyear r 426 Daniels pl
 " Henry clk h 151 Spring
 Scalla Angeline h 53 W Bowery
 " Casper student h 397 Sherman
 " Catherine student h 397 Sherman
 " Cleo h 53 W Bowery
 " Cosimo student h 397 Sherman
 " Joseph J [Mary E] (Venetian Gardens) h 628 Glen-
 dora ave
 " Lena h 53 W Bowery
 " Leo [Lena] h 53 W Bowery
 " Saml (Venetian Gardens) h 53 W Bowery
 " Saml [Anna] wks Ak Brewing Co h 724 W Bowery
 " Saml C [Mary D] wks Goodrich h 397 Sherman
 Scallise Tony [Anna] (Marta & Scallise) h 678 E Cuya
 Falls ave
 Scalzo Edith h 115 N Maple
 " Frank wks E O Gas Co h 193 W Exchange
 " Joseph wks Goodrich h 115 N Maple
 " Louis [Theresa] wks Goodrich h 115 N Maple
 " Ralph student h 193 W Exchange
 " Saml student h 193 W Exchange
 Scandales Harry [Ruth] (H & S Restaurant) h 1170
 Diagonal rd
 Scanlon Mrs Catherine (wid Arthur P) h 609 Edge-
 wood ave
SCANLON CHARLES F attorney at law 1000 2d
 Natl Bldg Phone FR 6195 h 98 Grandin rd Phone
 HE-8058
 " Danl A [Bertha M] county appraiser h 98 Grandin
 rd
 " Danl J [Hazel M] wks Goodrich h 727 Cato ave
 " Geo A [Elizabeth] h 769 E Ruchtel ave
 " Geo J [Leona B] clk h 982 Owen ave
 " Harold G h 52 Beck ave
 " Helen h 242 Barry ave
 " J Fred [Donna M] mach h 1194 Collinwood ave
 " J Wm student h 1194 Collinwood ave
 " James [Mary] slsmn r 61 S Maple
 " James A student h 95 Grandin rd
 " John wks Belle Isle Dairy h Granger O
 " Lehan J [Dorothy] wks Goodrich h 744 E South
 " Mary M clk h 1194 Collinwood ave
 " Patrick H [Anna I] formn Goodyear h 52 Beck av

THE DAUNTLESS PLUMBING & ELECTRIC CO. 18-22 E. State St.

EXCLUSIVE LIGHTING FIXTURES **PHONE FRANKLIN 8109**

1180

BURCH DIRECTORY CO'S

SCANEON

" Patrick J wks Firestone r 70 Paris ave
 " Theresa A nurse Ohio Edison Co h 98 Grandin rd
 " Wm J [Celia M] wks Goodrich h 1262 Neptune ave
 Scappucci Mrs Angelina (wid Joseph) h 605 Madison ave
 " Lucius h 605 Madison ave
 " Sylvia h 605 Madison ave
 Scarberry M Elizabeth h 629 Kling
 " Mathew O [Gertrude] dr W E Wright Co h R D 1
 " Terry M [Catherine E] wks Goodrich h 726 W Waterloo rd
 Scarborough Austin F [Hattie A] wks Firestone h 967 Concord ave
 " Bentley [Gladys S] lather h 1034 Clay
 " E Donald [Gladys E] bkpr Ak Sav & L Co h 899 Bisson ave
 " Georgita M h 54 West
 " Juanita I student h 967 Concord ave
 " Madeline L student h 967 Concord ave
 " W Dana auto repr 53 S Maple h same
 " Walter W sls rep E O Handy Co h 54 West
 Scarbro Harry S [Ruth] wks Phila R W Co h 2168 16th S W
 Scarborough Alvin R [Sylvia E] wks Firestone h 767 Silvercrest ave
 " Devora S [Mary E] truck dr h 1109 Beardsley
 " Mrs E Belle (wid James D) h 798 Brown
 " Erna C [Bernice R] wks Firestone h 22 E State
 " Esterlena G student h 798 Brown
 " Geo wks Goodyear r 70 Cook
 " J Alden wks A Buxbaum Co h 798 Brown
 " Leonard G wks A Buxbaum Co h 798 Brown
 Scarfield David wks Goodrich r 824 Chalker
 Scarlatelli Carmen [Mathilde] stone ctr h 882 Haynes
 " John h 882 Haynes
 Scarpitti Angelina student h 320 Dean
 " Arno student h 439 E Cuya Falls ave
 " Arthur student h 863 Gorke blvd
 " Caesar D sign painter h 385 Park
 " Carl h 320 Dean
 " Dante A student h 385 Park
 " Dominic [Lucy] h 427 Butler ave
 " Emil [Constance] shoe repr Yeager Co h 369 Cuyahoga
 " Frank [Jennie] shtmtlwr h 582 Patterson ave
 " Gaetano [Josephine] brklyr h 385 Park
 " Jennie wks Firestone h 439 E Cuya Falls ave
 " Mrs Mary h 439 E Cuya Falls ave
 " Nick [Marie] wks Goodrich h 634 Patterson ave
 " Nick [Mollie] wks Goodyear h 320 Dean
 " Patz [Louise] h 863 Gorke blvd
 " Priziosa A clk THE M O'NEIL CO h 385 Park
 " Tony wks Firestone h 439 E Cuya Falls ave
 " Victoria L (lev opr THE M O'NEIL CO h 385 Park
 " Vincent M clk Goodrich h 385 Park
 Scatterday Albert W [Olivra] h 152 Henry
 " Clinton M [Vivian W] dentist 914 1st-Central Trust Bldg h 85 Dick ave
 " Eleanor student h 85 Dick ave
 " Elizabeth student h 85 Dick ave
 " Mrs Helen C bkpr Homeler-U M Inc h 79 N Union
 Scattone Cosmo billiards 413 Patterson ave r 369 same
 Seacore Paul G [Florence M] atty 501 Flatiron Bldg h 482 Sherman
 Schaad Elmer I agt Prud I Co h 1157 Florida ave
 " Elmer E jr student h 1157 Florida ave
 " Martha student h 1157 Florida ave
 " Miriam A clk Catholic Service League h 1157 Florida ave
 " Mrs Viola (wid Howard R) h 586 Gardendale ave
 Schaadt Andrew [Elizabeth] wks Miller R Co h 1657 Manchester rd
 " Carl student h 1657 Manchester rd
 " Eva h 1657 Manchester rd
 " Harry B [Anna] wks Penna R R h Elias Knob Hackberry
 " Victor W [Opal V] wks Goodyear h 608 Hallie ave
 Schauf Agnes clk Goodyear h 891 S High
 " Agnes C stenog Goodyear h 57 Jewett
 " Alfred B [Faith M] taxi dr h 300 E Exchange
 " Mrs Anna M h 701 Home ave
 " Arlene student h 837 Moon
 " Bernard clk Goodyear h 891 S High
 " Chas L [Ruth C] [Schaaf & Keller] h 764 Mercer
 " Dorathea L stenog h 351 Sumner
 " Edmund student h 891 S High
 " Harold A wks Goodrich h 600 Fultz
 " Jacob [Magdalena] wks City h 376 Kathryn pl
 " Jacob L [Pauline A] wks Firestone h 380 Reed av
 " John J [Hazel E] auto mech h 267 E Wilbeth rd
 " Joseph confr 366 Scott ave h same
 " Joseph B [Marie A] (Club Arena) h 779 S High

SCHAAF

Schaaf & Keller (C L SchAAF and E T Keller) auto repr 278 E South
 " Louis G mech SchAAF & Keller h 356 Scott ave
 " Mrs Louise (wid Paul) h 351 Sumner
 " Martha M stenog Goodyear h 57 Jewett
 " Martin [Elizabeth S] wks Goodrich h 837 Moon
 " Michael [Marie] h 891 S High
 " Mrs Pauline A beauty shop 1461 Aster ave h 380 Reed ave
 " Raymond wks Saalfeld P Co h 891 S High
 " Ronald P student h 380 Reed ave
 Schaal Carl W [Mary M] pres and treas Schaal's Grocery Inc h 349 E Archwood ave
 " Chas S [Fannie W] h 981 W Exchange
 Schaal's Grocery Inc C W Schaal pres and treas Mrs Mary M Schaal sec 1304 Grant
 Schaal Kathleen student h 349 E Archwood ave
 " Kathryn student h 349 E Archwood ave
 " Mrs Mary M sec Schaal's Grocery Inc h 349 E Archwood ave
 Schaar Carl A [Mazie A] auto mech h 2342 15th S W
 " Frederick W [Margaret] wks Goodrich h 59 W Lowell ave
 " Louis H [Velma] wks Goodrich h 918 Dan
 " Raymond F h 59 W Lowell ave
 Schaber Ernest A clk A C & Y Ry h 440 Weeks
 " Joseph A [Anna A] barber h 448 Weeks
 Schabram Emma waitress h 978 Ridgeway dr
 " Harold E student h 112 Westmoreland ter
 " Mrs Minnie wks Goodyear h 978 Ridgeway dr
 " Paul G [Minnie K] meats Medford Market h 112 Westmoreland ter
 Schache Herman A h 1241 East ave
 " Mrs Nellie I (wid Ira G) h 1105 Harpater ave
 Schacht John C engr O B Tel Co r Y M C A
 Schackow Carl F clk Isaly Dairy Co h 240 Oberlin ct
 " Fred G [Blanche B] wks Goodrich h 240 Oberlin ct
 Schade Adelbert [Fdna L] chem engr Firestone h 398 Palmetto ave
 " James W [Marion E] chemist Goodrich h 189 Merriman rd
 " Janet R student h 189 Merriman rd
 " Winifred I student h 189 Merriman rd
 Schadi Anna student h 143 Brighton dr
 " John clk h 143 Brighton dr
 " Martin [Anna] wks Goodrich h 858 Douglas
 " Martin Jr h 858 Douglas
 " Peter lab h 858 Douglas
 " Wendel [Eva] brklyr h 143 Brighton dr
 Schadle Anthony A [Anna] baker h 411 Limestone rd
 Schadrouski Joseph [Rose] h 722 Harvard
 Schadt Max h 2466 8th S W
 Schaedler Geo [Ella] r 342 Park
 Schaefer  See also Schaeffer Schaefer Schaffer Schaeffer Schaeffer Schaeffer Schaeffer Shaver Shenffer etc
 " Mrs Altha E (wid John) h 204 W State
 " Mrs Anna (wid John) h 269 S Balch
 " Carl J [Pearl M] formn h 213 Bodine ct
 " Carl L [Frances B] shtmtlwr Goodyear h 1246 Lexington ave
 " Claude H [Isabel A] slsmn Hoover Co h 575 E South
 " Ernest F [Lucretia] asst prof University of A h 590 Vinita ave
 " Fred h 610 Hudson ave
 " Lillian M clk Selberling R Co h 204 W State
 " Mrs Mary h 565 E Crozier
 " Michael [Abbie A] wks Baker-McM Co h 414 Rhodes ave
 " Michael [Mary] tailor h 543 Lovers lane
 " Otto coll Kings C & I Co h Silver Lake O
 " Victor J h 414 Rhodes ave
 " Wm W h 204 W State
 Schaeffer Bert [Forest R] shipper h 542 Oxford ave
 " Carl H [Emma E] wks Postoffice h 822 Ardmore
 " Elizabeth clk Goodrich h 542 Oxford ave
 " Foster F [Evelyn E] wks Miller R Co h 470 Adkins
 " Geo h 94 W Market
 " Henry [Julia] h 93 Onkdale ave
 " Mrs Marie E (wid Danl A) h 2318 20th S W
 " Roger D student h 542 Oxford ave
 Schaefer Mrs Adelle h 553 Allenford
 Schaeztle Joseph A student h 1200 Berwin
 " Theodore C [Cordelia L] chem h 1200 Berwin
 Schnfer Albert h 607 W Bowers
 " Albert L [Gladys M] truck dr h 393 W Cedar
 " Annette clk Goodrich h 968 Dulia ave
 " Arthur J h 297 W Cedar
 " Beatrice A student h 104 W Crozier
 " Betty J student h 300 Lake
 " Chas E wks Firestone h 906 Boulevard

THE AKRON GENERAL INSURANCE AGENCY COMPANY

601 First-Central Trust Bldg. Hemlock 5191 FIDELITY AND SURETY BONDS

SCHAFER

" Christian A [Martha F] wks Goodyear h 86 Jewett
 " Christopher J wks Firestone h 1459 Holly ave
 " Clara J clk Yeager Co h 968 Della ave
 " Clarence J student h 279 W South
 " Clarence J [Stella C] wks Firestone h 1015 Raymond
 " Earl M [Ruth H] wks Goodrich h 492 Vine
 " Evelyn M h 1459 Holly ave
 " Flora E wks Firestone r 72 Ido ave
SCHAFER MRS FLORENCE B (wid Wm) sec Chestnut Ridge Dairy Co h 2630 Paxton ave
 " Frank [Catherine] wks Goodrich h 876 Sheridan av
 " Frank Jr student h 876 Sheridan ave
 " Frank G plbr h 1015 Raymond
 " Fred F [Helena] slsmn h 968 Della ave
 " Gerald V [Annes E] shtmtlwr h 65 Nickel
 " Gilbert H h 639 Ranney
 " Gilbert P [Florine] wks Firestone h 196 Russell
 " Gordon C [Luella M] wks City Baking Co h 67 Jewett
 " Harry D [Clarice V] wks Selberling R Co h 189 Hillier ave
 " Harry L [Mary F] h 300 Lake
 " Harry W [Edna F] yd mstr A C & Y Ry h 1950 Englewood ave
 " Helen I wks Firestone r 72 Ido ave
 " Henry [Anna D] shtmtlwr h 104 W Crosier
 " Henry C [Mary J] h 968 Della ave
 " Herbert F [Minnie B] coll Dodge Co h 1209 Harpster ave
 " Homer M h 639 Ranney
 " J Henry wks Firestone h 607 W Bowery
 " Mrs Johanna (wid John) h 46 E Cedar
 " John M student h 297 W Cedar
 " Lawrence L wks Firestone h 1459 Holly ave
 " Mrs Lehta L h 320 F Buchtell ave
 " M Evelyn h 1443 Newton
 " Marguerite A beautv opr h 578 W Market
 " Marie H wks Peoples Hosp h 297 W Cedar
 " Mrs Mary J (wid Harry J) h 297 W Cedar
 " Miriam M clk h 104 W Crosier
 " Mrs Nellie h 132 Beaver
 " Oscar E [Mary D] wldr Goodyear h 605 Brown
 " Parker J tchr h 968 Della ave
 " Peter E [Mary I] tailor h 578 W Market
 " Richard student h 336 Koerber pl
 " Rita M I clk h 104 W Crosier
 " Robt D student h 578 W Market
 " Ruth I student h 279 W South
 " Sophia M student h 279 W South
 " Walter Q [Irene A] mach Goodyear h 1443 Newton
 " Wm J wks Goodrich h 279 W South
 " Woodrow P auto mech h 279 W South
Schaff Jacob [Julia] wks Ak Std M Co h 995 Harpster ave
 " John [Magdalene M] mach h 2335 21st S W
 " John F wks Ak Std M Co h 995 Harpster ave
Schaffer Andrew R 46 Fir Hill
 " Anthony R [Iberica] clk Big Shoe Store h 797 Huron
 " Carl A [M Helen] wks Firestone h 905 Hartz ct
 " Doris A h 905 Hartz ct
 " Elizabeth D clk Ohio Finance Co h 1048 Neptune
 " Florence D wks Firestone h 976 Victory
 " Frank shoe repr 759 Edgewood ave h same
 " Geo H [Eva M] truck dr h 753 Moffat pl
 " Harold L [Catherine N] electn h 1374 Gorge blvd
 " Harry A [Rachel P] barber 629 N Howard h 558 Carpenter
 " Hyman h 258 Euclid ave
 " Mrs Ida h 643 Day
 " Jacob [Anna] h 797 Huron
 " John H [Elizabeth] wks Burger I Co h 1048 Neptune ave
 " John H Jr slsmn h 1048 Neptune ave
 " Joseph A wks Goodrich h 905 Hartz ct
 " Joseph A [Mary Iret A] slsmn h 23 Ambrose ct
 " Leo B [Birdie] mach Firestone h 44 E Mapledale
 " Mrs Marie E (wid Dan) A h 2333 21st S W
 " Mrs Mary A (wid Joseph) h 905 Hartz ct
 " Nathan [Sophie] dry cl h 488 Wabash ave
 " Ray service mkr Folk Chevrolet Inc r 27 Boylin pl
 " Ruth I student h 905 Hartz ct
 " Sadie L opr O B Tel Co h Cuya Falls O
 " Stephen S [Ida] barber 517 S Main h 791 StClair
 " Vivian L h 2333 21st S W
Schaffer Mrs Barbara (wid August) h 560 Grant
 " Clara M h 560 Grant
Schaffner Chas L h 130 Good
 " Clarence R [Ruby I] wks Goodyear h 670 Arbutus

SCHAFFNER

SCHAFFNER DWITE H [Elma G] attorney at law 730 and 731 2d Natl Bldg Phone HE-2013 h 296 Grace ave Phone JE-7677
 " Jack [Elzeur V] acct Ernst & Ernst h 727 Roslyn
 " Mrs Nora M (wid John) h 130 Good
Schaffter John [Zula E] wks Goodyear h 561 Ripley
Schaible Chas O teller 1st-Central T Co h 796 Orlando
 " Christian O [Marcia M] clk **THE M O'NEIL CO** h 796 Orlando ave
 " Elmer E [Louise] carp h 708 Blaine ave
Schaibly Rev John G [Mayme A] pastor Goodyear Heights M E Church h 1602 Hillside ter
Schaille Benj J wks Goodrich h 957 Edge
 " Frank X formn Gen T & R Co h 957 Edge
 " John wks Am H R Co h 957 Edge
 " John H jr [Mary] wks Goodyear h 929 N Howard
 " Louis J wks Am H R Co h 957 Edge
 " Phillip L [Mary E] wks Goodyear h 240 Euclid ave
Schalas John wks Firestone S P Co r 1911 Manchester rd
Schall Mrs Emma M (wid Charles A) h 230 S Portage path
 " John G [Elizabeth] wks Goodyear h 552 East ave
 " Sherman clk A C & Y Ry h 2011 Mogadore rd
Schaller Alice student h 671 Gage
 " Andrew C [Anna M] h 444 Storer ave
 " Harry M student h 671 Gage
 " Jesse A [Alice] wchmn Mech M & M Co h 671 Gage
 " Saml [Estella M] wks Saalfeld Pub Co h 2341 Manchester rd
Schambra Catherine E h 547 Fairfield ave
 " Chas C [Lida] pharm C B Rainsberger h 547 Fairfield ave
 " Chas E [Anne M] clk Peoples S Drug h 547 Fairfield ave
Schumora John N [Anna C] wks Aaron Schultz h 1652 Hillside ter
Schanaberger James H [Clara M] (Congress Bowling Alleys) h 1127 Big Falls ave
Schaneman Mildred V student h 1321 Carey ave
 " Robt L [Lynora M] engr h 1321 Carey ave
Schank Edward P [Harriette] mgr Isaly Dairy Co h 53 Brittain rd
 " Mrs Blunor (wid Geo) h 1333 Hart
 " Forrest C [Inora] wks Goodyear h 1164 1st ave
 " Harry C h 1164 1st ave
 " Martha G h 1333 Hart
 " Robt E student h 1164 1st ave
Schanz Geo H [Catherine] wks Goodrich h 1646 Manchester rd
 " Richard G student h 1646 Manchester rd
Schanznbuch Kurt J [Rose K] wks MtPeace Cemetery h 564 Sherman
Schapson Mrs Katie (wid Joseph) h 622 Kling
Schar Harry F [Clara A] wks Wright Tool & F Co h 1294 Kentucky ave
Scharrer Mrs Ellen A (wid Leonard F) h 703 Carlisle
 " Wm I h 703 Carlisle
Scherein Otto [Gertrude] wks Ent Mfg Co h 265 W North
Schrenberg Elmer [Mutha] wks Goodrich h 598 Blaine ave
Scharff Arthur A [Hazel M] wks Gen T & R Co h 813 Jason ave
 " Henry lab h 887 Bell
 " Nicholas C [Mary A] wks Ritz Club h 236 S Balch
 " Henry lab h 887 Bell
 " Nicholas C [Mary A] wks Ritz Club h 236 S Balch
 " Norman A h 236 S Balch
 " Paul N student h 644 Sumner
 " Philip C [Bertha E] pressman h 644 Sumner
 " Wm C waiter Rathskeller h 887 Bell
Schaifri John [Anna] wks Firestone h 354 Berry ave
 " Josephine h 354 Berry ave
 " Mrs Josephine h 354 Berry ave
 " Rose student h 354 Berry ave
Schurman Randall R [Sue] wks Goodyear h 1764 Hampton rd
Schartiger Liljah [Nettie J] wks Goodyear h 459 Fuller
 " Harry B [Marie L] h rear 374 W Bartses
 " Leo h 459 Fuller
Schatman Sidney [Alice I] wks Goodrich h 1417 Matcs
Schaub Henry J [Jennie] mach h 504 Carroll
Schauer Anton [Theresa] truck dr h 874 Hardesty blvd
 " Mary L clk h 874 Hardesty blvd
Schoulin Geo M [Murtle C] prod supt Robinson C P Co h 288 Sundel rd

Call CITY CAB CO. For Safe, Dependable Taxi Service
 BL-3141



SCHAUT

Schauf Thos wks Goodyear h 231 W Market
 Scheatzle Chas student h 199 Crosby
 " Clarence F h 215 Glendale ave
 " Edgar T h 215 Glendale ave
 " Geo M [DeAlma D] wks Firestone h 1046 Valdes
 " Irene student h 215 Glendale ave
 " James clk h 458 Dayton
 " John L [Mary A] h 215 Glendale ave
 " Joseph [Phyllis] h 458 Dayton
 " Joseph Jr h 458 Dayton
 " Marie student h 215 Glendale ave
 " Martin P [Elizabeth] wks Klages C & I Co h 199 Crosby
 " Violet wks Firestone h 458 Dayton
 " Wm student h 199 Crosby
 Scheck Albert E [Wilda J] wks Am H R Co h rear 1784 Englewood ave
 " Mrs Birdie (wid Frank) h 816 Corley
 " Earl E [Jennie M] pur ast Am H R Co h 514 Massillon rd
 " Earl E Jr student h 514 Massillon rd
 " Eleanor wks W E Johnson
 " Evelyn M student h 816 Corley
 " Gertrude stenog h 700 Carpenter
 " Harold E student h 514 Massillon rd
 " James D student h 514 Massillon rd
 " Mrs Kathryn (wid Chas) h 700 Carpenter
 " Mildred R typist h 40 W York
 " Robt E wks Goodrich h 816 Corley
 " Wm H [Jennie B] h 40 W York
 Schecky Frank [Anna] wks Goodyear h 979 Kelly av
 " Frank Jr student h 979 Kelly ave
 Scheel Leo F [Carrie] wks Goodyear h 494 E Buchtel
 " Mabel M typist Ak Lamp & Mfg Co h 816 Grant
 " Matilda E h 801 Grant
 " Wm F [Hattie M] slsmn Ak P Milk Co h 816 Grant
 Scheesser Chas V truck dr h 24 Oakdale ct
 " Joseph S [Helen T] mill formn YoHo & Hooker A Co h 24 Oakdale ct
 " Pauline M student h 24 Oakdale ct
 " Theodore C maller Times-Press h 24 Oakdale ct
 " Victor L h 24 Oakdale ct
 Scheetz Dale H clk h 1181 Lampa ave
 " Earl F printer Austin Print W Co r Hotel Akron
 " Ferdinand [Anna M] sawyer h 631 Coburn
 " Geo M [Sadie L] lumber dir h e s Romig rd
 Scheffer Bertha L stenog h 233 Spicer
 " Burdette [Ella] truck dr h 357 Campbell
 " Mrs Elizabeth h 470 Rhodes ave
SCHAEFFER GUSTAVE W [Estella W] slsmn Com P & L Co h 750 Noble ave Phone HE-2680
 " Mrs Pearl E h 2521 Christensen ave
 Scheffer Frank H [Elma A] clk Goodrich h 114 W Burns ave
 " L Jane student h 114 W Burns ave
 " Walter A [Mabel M] auto serv sta 1515 Aster ave h 1499 same
 Scheffer Geo D [Violette F] policeman Goodyear h 1361 Sprague
 Scheible Andrew J wks Palmer Match Co h 2489 Conrad ave
 " Conrad [Lillian] clk r 331 W Market
 " E Gertrude bkpr Peoples O Co h 1220 Riverside dr
 " Ernest C wks Firestone S P Co h 2489 Conrad ave
 " Gus [Katherine] h 352 Grant
 " John D [Catherine A] insp Goodrich h 1220 Riverside dr
 " Mrs Sophia (wid John W) h 2489 Conrad ave
 Scheidt Margaret wks 136 Mayfield ave
 " Wm J tchr r 576 Hedden ave
 Scheidler Ernest R wks Ak Typesetting Co h 802 Kling
 " Evelyn G wks Goodrich h 802 Kling
 " Geraldine M h 802 Kling
 " John E wks Goodyear h 802 Kling
 " Lena B h 802 Kling
 Schell Burton W [Thelma L] acct Goodrich h 993 Princeton
 " Guy S [Ida M] lettercarrier h 604 Rhodes ave
 " Mrs Helen B (wid Chas A) h 390 Roslyn ave
 " Mary wks 1005 Stadelman ave
 " Minnie S nurse h 158 Wooster ave
 " Paul G r 979 Owen ave
 Schellenberger Alfred C [Mamie S] dr Std Oil Co h 43 Franklin
 " Rudolph M [Louise] wks U S-Stoneware Co h 508 Crouse
 " Ruth E student h 43 Franklin
 Schellentrager Mrs Adela L (wid Chas C) h 1052 W Market
 Schellin Dorothy M student h 675 Allyn

SHELLIN

" Frank H [Dorothy J] with Miller R Co h 471 Roslyn ave
 " Frank J wks State Fdry Co h 606 Kling
 " Harold W student h 675 Allyn
 " Ida M wks Miller R Co r 1263 Andrus
 " Louis wks Goodrich h 830 Sumner
 " Max truck dr r 829 Glenn
 " Otto P [Cora E] wks Goodrich h 928 Stadelman av
 " Wm H [Anna A] bkpr Goodrich h 675 Allyn
 " Wm J h 830 Sumner
 Schember John [Carmella] wks Firestone h 35 E Glenwood ave
 " Ruth h 35 E Glenwood ave
 Schenck Chester R wks Goodyear r 932 Cole ave
 " Herbert r 41 Stanton ave
 " J A wks Gen T & R Co r 41 Stanton ave
 " Wm printer Beacon Journal h Cuya Falls O
 Schendel Rudolph [Susie] shtmtlwr h 1029 Hardesty bldv
 Scheneman Raymond S [Mary G] wks Nick's Fender & B Co h Portage Lakes O R D 5
 Schenk Mrs Elizabeth M (wid Wm P) h 145 E Archwood ave
 " Joseph [Theresa] wks Goodyear h 1849 Ford ave
 " Joseph Jr h 1849 Ford ave
 " Wm h 1849 Ford ave
 Schenkenberger Adam [Catherine] mach h 520 Flora
 " Fred [Eva] wks Goodrich h 704 Jason ave
 Schenley Alfred wks Goodrich r 197 E Archwood ave
 " Mary wks 739 Sumner
 " Michael wks Firestone r 197 E Archwood ave
 " Wm [Lillian I] wks Goodyear h 1718 Marks ave
 Schenz Edith M h 153 Roswell
 " Edward [Minnie M] watchman h 153 Roswell
SCHENZ J EDWARD [Della M] attorney at law 302 Permanent Sav & Loan Bldg Phone BL-1913 h 47 MtView ave Phone HE-0993
 " Royden L wks Goodrich h 153 Roswell
 " W Thos student h 153 Roswell
 Schepler Emil [Catherine E] tinner h 251 W Cedar
 Schepp Geo L [Mary] clk THE A POLSKY CO h 45 Jeannette ave
 " Meyer R [Mildred L] slsmn Sacks El Sup Co h 1255 Gorge bldv
 Scher Mrs Lucy h 1278 Nestor ave
 Scherbart Wm F [Louise A] mldr Atlantic Fdry Co h 751 Grant
 Scherbarth Carl W [Anna F] mldr h 727 Grant
 " Edith E h 66 E Mapledale ave
 " Erwin W wks Goodrich h 66 E Mapledale ave
 " Helen H h 837 Grant
 " Henry H [Dith K] prsmn Diamond M Co h 193 Palmyra ave
 " Hugo A [Marie A] wks Quaker O Co h 837 Grant
 " Julius T [Wilhelmina] wks Saalfeld Pub Co h 66 E Mapledale ave
 " Mabel H clk City Ice & C Co h 193 Palmyra ave
 " Max P h 603 Kling
 " Mildred M student h 837 Grant
 " Ruth I tchr h 193 Palmyra ave
 Scherbo Clyde wks Goodyear r 87 Shaker dr
 Scherer Andrew J [Virgie L] wks Firestone h 2244 E North
 " Ernest R [Beatrice M] wks Goodyear h 582 Mohawk ave
 " Gus [Sarah A] h 329 Arch
 " John L mach r 268 E Miller ave
 " Rev Joseph [Sophia J] h 127 Westwood ave
 " Joseph F [Rose] wks Gen T & R Co h 153 Highpoint ave
 " Louis H [Vandala E] truck dr h 549 Talbot ave
 " Myrtle E waitress h 908 Hazel
 " Russell I [Esther F] wks Goodyear h 2116 Mogadore rd
 Schermesser Albert J [Elizabeth] carp h 1248 Lakeside ave
 " Alphonso [Minnie] biksmith h 627 Moraine ave
 " Esther H wks Miller R Co h 1248 Lakeside ave
 " Joseph [Thillie] h 368 Theodore
 " Sarah L nurse Peoples Hosp h same
 " Victor J h 368 Theodore
 " Viola h 627 Moraine ave
 Scherr Benj [Ella R] h 573 Euclid ave
 " Joseph [Sarah] gro 972 Kenmore bldv h 595 Greenwood ave
 " Nathan [Freda] h 319 Euclid ave
 Schersing Catherine student h 946 Nathan
 " Joseph [Mary] h 946 Nathan
 " Mary h 946 Nathan
 " Mason lab h 946 Nathan
 Scherzer Conrad [Rose] wks Goodrich h 429 Sherman
 Schetter Clyde E [Ellen I] clk Goodyear h 435 Noble



Comb. WASHER and IRONER
\$1.00 WEEKLY!

CENTRAL HARDWARE 200 S MAIN
E. AKRON HARDWARE 990 EAST MARKET
STAR HARDWARE - 13 SOUTH HOWARD ST

SCHETZ

Schetz Henry [Amelia] formn Carmichael C Co h 479 Beechwood dr
Scheu Walter J [Marguerite E] with City h 920 Bloomfield ave
Scheuffer Robt L h 1896 Manchester rd
" Ruth M h 1896 Manchester rd
Schialdone Glavoni trucker B & O R R h 437 Julien
Schiaivone Jack h 735 Mallison ave
" Joseph r 400 Sherman
" Mary h 735 Mallison ave
" Onofrio [Eleanor] h 735 Mallison ave
Schick Albert G [Marie] carp h 274 Brown
" Clarence A [Elsie] city fireman h 519 Noah ave
" Emma M h 711 Commins
" Frank H [Lillian M] h 260 Locust
" Geo W h 678 Crosby
" Geraldine M student h 651 Kling
" Howard C [Frances L] wks Goodrich h 1143 Murray ave
" Howard W [Rose A] slsmn h 160 Rhodes ave
" John J janitor h 711 Commins
" Mabel I student h 651 Kling
" Pearl stenog h 519 Noah ave
" Walter F [Letha L] custodian South High School h 651 Kling
Schickendantz Markolf D [Melva F] solr G O Tomlins Co h 768 Noah ave
Schleb Alfred A [Bertha I] clk Imp El Co h 57 Charlotte

SCHIEB CHARLES E [Hazel A] sec and treas N H Porter Co h 715 Noah ave

" Chas N student h 715 Noah ave
" Donald [Evelyn L] with Exchange Food Market h 821 Stadelman ave
" Mrs E Annetta (wid Henry H) h 821 Stadelman ave
" Harry W [Hilda M] meat ctr Naber & DeHaven Inc r 945 W Exchange
" Mrs Hazel A vice pres N H Porter Co h 715 Noah

SCHIEB RAY K [Manie E] vice pres sec and treas Summit Fender & Body Co h 57 Charlotte Phone FR-4072

Schieber Mrs Eva h 127 E South
" Harold J [Faye L] clk B & O R R h 13051 Brown
" Henry [Caroline H] restr 127 E South h same
" Henry J jr with Henry Schieber h 127 E South
" Irene F student h 859 Chalkler
" John E [Chloral M] (Sanitary Cleaners & Dyers) h 859 Chalkler
" Joseph [Emma M] wks Firestone h 185 Palmyra
" Mildred M cashr John Hancock M L I Co h 185 Palmyra ave
" Reinhard [Elizabeth] wks Goodrich h 824 Sherman
Schiebilla Leo L [Mildred R] slsmn Electrolux Inc h 17 N Fir
Schlefer John J [Clara] truck dr h 719 Fultz
Schiele Cloyd A wks Goodrich h 544 Whitney ave
" Delos A student h 544 Whitney ave
" Mrs Mabel T h 846 Mallison ave
Schlesinger R W r 364 N Howard
Schlewer August W [Rose B] acct h*350 N Firestone Blvd
" Frank slsmn h 803 Clyde
Schifano Anthony musician h 243 Wildwood ave
" Chas P student h 243 Wildwood ave
" Jack W student h 243 Wildwood ave
" Joseph lno opr Com P & L Co h 243 Wildwood ave
" Paul wks Ak Legal News h 243 Wildwood ave
" Vincenzo [Mary] shoe repr 876 Work dr h 243 Wildwood ave

Schiff Fannie h 792 Storer ave
" Freda clk h 792 Storer ave
" Max [Sadie] fruit dir h 792 Storer ave
" Sidney fruit dir h 792 Storer ave
" Solomon h 792 Storer ave
Schiffbauer Chas [Roxie] wks Goodyear h 1574 Salem
" Edward h 1574 Salem ave
" Elmer W h 1574 Salem ave
" Willard h 1574 Salem ave
Schiffer Catherine M stenog Goodrich r 100 Oakdale
Schil Helen student h 173 Abel
" Joseph [Elizabeth] wks Firestone h 173 Abel
Schild Chas H [Eva E] wks Firestone S P Co h 2345 13th S W
" H Raymond clk Goodrich h 2345 13th S W
" Harriet L h 2168 9th S W
Schillno Angelo [Nancy] h 294 Euclid ave
Schilt Christian [Martha J] with Ent Mfg Co h 695 Sumner

" Clarence W [Gladys E] wks Goodyear h 548 Gridloy
" Elizabeth K h 695 Sumner
" Helen h 695 Sumner

Why not live in
SILVER LAKE ESTATES
Akron's Finest Residential District
FRANK R. SCHONER
MANAGER
Phone WALbridge 6315
"THE PUBLIC BE PLEASED"

SCHILL

" John [Louise G] custodian Spicer School h 503 E Buchtel ave
" Martha student h 695 Sumner
" Miriam student h 695 Sumner
" Robt J promoter h 184 E Voris
" Willard J [Gertrude E] wks Miller R Co h 1158 Herman ave
" Wm F [Elizabeth A] wks Mech M & M Co h 184 E Voris

Schiller Bella L clk Goodyear h 457 Alexander
" Mrs Elizabeth (wid John H) h 341 Perkins
" John [Catherine] wks Goodyear h 1470 W Market
" John H student h 663 Carlyle
" Lawton G [Hazel M] wks Firestone h 663 Carlyle
" Leo [Ruth M] slsmn h 343 Perkins
" Marjorie I student h 778 Florida ave
" Melvin E wks Goodyear h 457 Alexander
" Norman W [Edna M] wks Mohawk R Co h 457 Alexander

SCHILLER PIANOS, B F Harbaugh Co agents 175 E Market Phone HE-7713

" Verne A [Nellie M] wks Goodyear h 778 Florida av
Schilli Eugene B [Pauline L] (Capital Gardens) h 1612 Brown
" Leona student h 1612 Brown
" Margaret J clk Capital Gardens h 1612 Brown
Schilling Anna student h 605 Kipling
" Christ [Anna] wks Goodrich h 278 Balrd
" Clara R h 804 Kenyon
" Conrad [Margaret] formn Colonial I Co h 834 Brown
" Dorothy M student h 614 Day
" Elizabeth h 605 Kipling
" Mrs Elizabeth h 1021 Bellows
" Helen E student h 614 Day
" Henry [Elizabeth] h 922 Beardsley
" Henry Jr student h 922 Beardsley
" Henry J [Elizabeth] h 420 Cypress ave
" Henry R wks Firestone h 420 Cypress ave
" Ida E wks Miller R Co h 804 Kenyon
" John [Elizabeth] h 605 Kipling
" John M [Anna M] fireman B & O R R h 614 Day
" Katherine student h 420 Cypress ave
" Margaret student h 605 Kipling
" Margaret K wks Goodrich h 834 Brown
" Mrs Mary (wid Reinhardt) h 887 Bellows
" Reinhardt jr [Netta] wks J Knapp Sons F Co h 887 Bellows

" Mrs Witma (wid Eli) h 751 Miami
Schilling David A [Helen O] wks Goodyear h 318 East Park Blvd

" Fred P [Ernestine B] wks Goodyear h 1894 Marks
" H Louis writer h 1671 Adelaide Blvd
" Henry W [Rose M] wks Goodyear h 1671 Adelaide Blvd
" John F [Anna M] U S Rev Agt h 450 S Sunset View dr
" Philip A clk Owl Cigar Store h 1671 Adelaide Blvd
" Mrs Regina (wid Philip) h 505 Parkdale dr
Schiltz Saml wks Quaker O Co r 222 E Exchange
Schlimchuk Tony wks Ak Window C Co h 462 Hickory
Schimp Cecil R [Velma C] wks Goodyear h 1331 Dietz ave

" Edgar D [Elma L] mach Goodyear h 423 Lindenwood ave
" Eleanor L student h 423 Lindenwood ave
Schimpf Anthony [Katie] Janitor Merchants Bldg h 290 S Main

Schindewolf Albert H [Mary H] wks Goodyear h 972 Douglas

" Dorothy E student h 97 Devonshire dr
" Elmer [Theresa] wks Goodrich h 1455 East ave
" Geo P [Blanche M] wks Goodyear h 97 Devonshire
" James wks Ohio Edison Co h 145 Campbell
" John student h 1455 East ave
" Mrs Mary h 145 Campbell
" Wm G [Margaret J] wks Goodyear h 127 E Brookside ave
" Wm H h 972 Douglas
Schindler Geraldine waitress Tavern Restaurant

PEOPLES SERVICE DRUG STORES, Inc.

ALL OVER TOWN—TO SERVE YOU BETTER AND SAVE YOU MORE

1184

BURCH DIRECTORY CO'S

SCHINDLER

" Mrs Nellie r Hotel Buchtel
 " Wm plbr r 1229 S Main
 " Wm H [June G] cook h 94 Broad
 Schinke Wm H optometrist Ritholz Optical Co r
 Howe Hotel
 Schinner Joseph B [Ruth C] wks Goodyear h 1423
 Ottawa ave
 " Rose M typist r Y W C A
 Schippacasse Andrew L [Fern G] with Hub Cafe h
 193 Glendale ave
 " Edward J [Lida J] restr h 1019 Amelia ave
 " Mrs Louise A (wid Andrew) h 26 Borton ave
 " Mary A h 26 Borton ave
 " Rose M h 26 Borton ave
 " Wm J student h 1019 Amelia ave
 Schippel Henry F [Hazel M] with Goodrich h 203
 Caerterton ave
 Schira Sylvester wks Firestone r 191 W Thornton
 Schisler Goldie wks Quaker O Co h 1174 Irvin
 " James [Elizabeth] h 469 Baird
 " Leona wks Goodrich h 1174 Irvin
 " Mrs Leona B (wid John) h 1174 Irvin
 " Louis (Akron Tire Clearing House) r 876 Beards-
 ley
 " Mrs Mary (wid Peter) wks Firestone h 459 Baird
 " Sophia student h 1174 Irvin
 " Wm h 1174 Irvin
 Schismenos Leo student h 175 Hickory
 " Lillian student h 175 Hickory
 Schlabach Solomon E [Ferne M] with City Hosp h
 2181 15th S W
 Schlabauh Irvin r 641 S Main
 Schlabig Paul J lab h 114 Hall
 " Paul J [Alice M] boilermrk h 56 Royal pl
 " Mrs Rose T wks O B Tel Co Cafeteria h 113 Hall
 Schlaflay Mrs Atlanta P h 1069 5th ave
 Schlagenhauer Mrs Frances (wid Geo) h 516 Beacon
 " Joseph A [Frances K] widr Ak W & S Co h 1306
 5th ave
 " Joseph G [Beulah M] wldr Ak W & S Co h 1306
 5th ave
 " Lawrence J h 1306 5th ave
 Schlagentweith Augusta h 576 E Archwood ave
 Schlager James E h 146 W Miller ave
 " Michael [Elizabeth] wks Windsor B Co h 1290
 Coventry
 " Paul [Mary] h 146 W Miller ave
 " Paul Jr [Mary T] wks Ak Bronze & A Co h 1290
 Coventry
 Schlang Alexander [Beatrice] [Schlang P & P Co] h
 610 Madison ave
 " Plumbing & Pump Co (A Schlang) 73 S Howard
 " Robt L student h 610 Madison ave
 Schlappi Marian tchr h 28 Oakdale ave
 Schlatter Geo H [Miriam H] mgr American Academy
 of Music and Dance h 756 E Market
 Schlauch Carl H [Minnie M] [West Side Radio & Bat-
 tery Service] h Loyal Oak O
 " Ellsworth G [Audrey M] [Premier Printing Co] h
 751 Fern
 " Helen M clk Goodrich h 138 Westwood ave
 " Lloyd L [Mary M] wks Reiter Dairy h 138 West-
 wood ave
 " Warren A student h 138 Westwood ave
 Schlayer Rose wks F A Seiberling h same
 Schleburg Frank I h 241 E Thornton
 " Harry A clk h 241 E Thornton
 Schlechter Benj [Rebecca] produce 446 Wooster ave
 h 505 same
 Schleedorn Mrs Minnie h 1126 Woodward ave
 Schlegel Alfred A [Frances] slsmn h 1529 Pilgrim
 " Alfred P wks Goodyear h 1529 Pilgrim
 " Harold H [Edna M] wks Goodyear h 1525 Mult-
 nomia ave
 " Herman T [Mary A] real estate h 1268 E North
 " Lawrence S [Rose H] slsmn Albrecht Gro Co h
 1074 Bloomfield ave
 " Marguerite R student h 1074 Bloomfield ave
 " Marjorie F student h 1529 Pilgrim
 Schleich Chas J [Lillian] formn Danner press h 1243
 Gorge blvd
 Schliecher Geo [Catherine] [Schleicher Sheet Metal &
 Furnace Co] h 524 Wingerter
 " Helen student h 524 Wingerter
 " Joseph L [Mary] shtmtlwrk h 525 Wingerter
 " Sheet Metal & Furnace Co (Geo Schleicher) 524
 Wingerter
 " Wm H shtmtlwrk h 524 Wingerter
 Schleich Carl [Rose] wks Burger I Co h 1228 Beards-
 lev
 Schlemmer Charlotte L student h 499 Ritchie ave
 " Clayton F wks Goodrich h 1159 Kenmore blvd

SCHLEMMER

" Donald E clk Huntsman Pharmacy h 961 Raymond
 " Dorothy clk Ohio Finance Co h 961 Raymond
 " Edward S [Anna] engr h 1159 Kenmore blvd
 " Ernest L [Mary M] wks Goodrich h 866 Jason av
 " James W sport editor Beacon Journal h 2649 White-
 law (C F)
 " Margaret P bkpr h 961 Raymond
 " Norman C [Lulu L] wks Goodrich h 499 Ritchie
 " Phillip J [Maude J] wks Goodrich h 961 Raymond
 " Robt M [Elizabeth E] clk Miller R Co h 580 Blaine
 " Ruth L student h 1159 Kenmore blvd
 Schler John [Katie] clk Goid Eagle Club h 213 LaSalle
 Schlereth Joseph W [Maud] wks Firestone h 2569
 Nesbitt ave
 " Walter W [Gertrude H] wks Firestone h 897 Evey
 pl
 Schlesak Carl auto painter h 1251 Honodle ave
 " Catherine M h 849 Raymond
 " Jacob [Elizabeth] rubwkr h 849 Raymond
 " Julia student h 1251 Honodle ave
 " Mrs Katie (wid John) h 1251 Honodle ave
 " Mary student h 1251 Honodle ave
 Schlesinger Benj J men s furnishings 1103 S Main h
 1060 Edison ave
 " Joseph gro etc 438 Grant h 327 E South
 Schleuter John h 696 Grant
 Schley R Estel [Ganell] wks Goodyear h 160 Willard
 " Mrs Rachel E h 160 Willard
 " Winfield S office clk Albrecht Gro Co h Silver
 Lake O
 Schlicher Albert [Anna M] wks Goodyear h 711 Noah
 " Mrs Emma (wid Fred) h 435 Rhodes ave
 " John J mach h 711 Noah ave
 Schlichte Herman [Martha E] teller 1st-Central T Co
 h 1864 10th (C F)
 " Mary P student h 297 W Market
SCHLICHTE P REINHOLD [Elsie M] propr Five
 Points Hardware Co h 297 W Market Phone
 HE-8552
 " Mrs Pauline E (wid Geo) h 297 W Market
 Schlichting Fred C [Elizabeth] tinner h 848 N How-
 ard
 " Hans [Mary] wks Miller R Co h 860 N Howard
 " Hans Jr student h 850 N Howard
 " Martha student h 850 N Howard
 Schiller Mrs Elizabeth wks O B Tel Co h 744 Miami
 Schillewe Albert II [Wilhelmina] h 180 Lods
 " August E [Emily E] slsmn h 464 Palisades dr
 " Harold E with Times-Press h 454 Palisades dr
 " Lucille h 454 Palisades dr
 Schillmnn Joseph A [Mary] wks Postoffice h 356 Noble
 Schillme Anna M stenog Sun Oil Co h 434 Grant
 " C Roy wks Goodrich h 434 Grant
 " Ernest H [Mary H] h 434 Grant
 " Ruth M supvr O B Tel Co h 434 Grant
 Schlitt Anna wks Sumner Co h 581 Gardendale ave
 " Catherine wks City Ldry & D C Co h 581 Garden-
 dale ave
 " Eli Y slsmn Richman Bros Co h 1072 Jefferson ave
 " Emmanuel h 1072 Jefferson ave
 " Freda E tchr h 1072 Jefferson ave
 " Henry student h 581 Gardendale ave
 " John [Elizabeth] wks Gen T & R Co h 581 Garden-
 dale ave
 " John Jr [Theresa R] wks Goodyear h 731 Moraine
 " Michael [Helen] rubwkr h 581 Gardendale ave
 " Mrs Rebecca (wid Max) h 1072 Jefferson ave
 " Rose wks Sanitary Ldry & D C Co h 581 Garden-
 dale ave
 " Sarah h 1072 Jefferson ave
 " Sol M clk Henry Shaw Co h 1072 Jefferson ave
 Schlobohm G Frank [Carrie M] barber h 857 Glenn
 Schloo Edythe stenog Goodyear r 96 Hawthorne ave
 Schlosser Arthur W [Katherine M] mach Natl R M
 Co h 1454 Laffer ave
 " Barbara M stenog J M Dorin & Co h 237 S High
 " Geo M student h 237 S High
 " Hugo L [Nellie P] wks Goodyear h 1202 Neptune
 " Ivan J student h 237 S High
 " James P student h 1454 Laffer ave
SCHLOSSER JEROME A [Anna A] (Konkel & Schlos-
 ser) h 768 Dayton
 " Joseph G [Betty K] clk h 462 Sherman
 " Joseph G [Julia A] janitor St Bernard s Church h
 237 S High
 " Lester painter r 1466 1/2 E Market
 " Marie A student h 237 S High
 " Robt A clk Kroger G & B h 1454 Laffer ave
 " Rosalia M h 237 S High
 " Stephen J asst The Cunninghams h 237 S High
 " Wanda K h 1454 Laffer ave

**BANKING SERVICE
FOR THE
INDIVIDUAL**

THE FIRST INDUSTRIAL BANK OF AKRON
Akron's Morris Plan Bank. 415 S. Main St. Phone JE-4171

**SAVE WHERE
YOU
CAN BORROW**

AKRON CITY DIRECTORY

1185

SCHLOTT

SCHLOTT RALPH O [Marie V] general insurance
201 and 202 Metropolitan Bldg Phones HD-7103
and 7104 h 1664 24th (C F) Phone WA-2850

Schlottbeck John J wks Funkhouser Co r 468 Beech-
wood dr

Schlueter Simon A [Marian G] (Akron Clinic) h 89
Westover dr

Schlup Clarence L [Pauline A] mach h 641 Polk ave
" Emil h 1422 Chippewa ave

SCHLUP GRANT M [Ruth] sec Campfield-Hickman
Co h 666 1/2 Park ave W Barberton O Phone SH-
3161

Schlupe Joseph clk h 570 Glendora ave

Schmaier Henry J [Rachel M] wks Goodyear h 2072
Newton

SCHMAHL JOHN [Helen] merchandise mgr **THE W
O'NEIL CO** h 1115 Jefferson ave

" John jr student h 1115 Jefferson ave

" Mrs Magdalene wks 314 Fernwood dr

Schmalz Geo J [Thelma A] wks Goodrich h 984
Rhodes ave

Schmees Herman G [Barbara] wks Ornamental I W
Co h 1245 Bellows

Schmeltzer Joseph auto mech C W Wilkinson h 81
Cuyahoga

" Michael [Mary] h 81 Cuyahoga

Schmenk Mrs Ruth asst matron Sumner Home For
the Aged h 90 N Prospect

Schmersahl Francis [Millie] mech engr B & W Co h
62 Lorena dr

Schmich Elizabeth h 950 Lane

" Helen student h 950 Lane

" Michael [Magdalena] wks Firestone h 950 Lane

Schmid Creston R [Ethel L] clk Goodrich h 2462
East ave

" Edna F h 234 Merriman rd

" Ernest [Bertha] carp h 1383 Diagonal rd ext

" Florence clk O'Neil Co r 949 Oregon ave

" Leah E stenog h 2518 East ave

" Lloyd A [Mary E] wks Goodrich h 677 Patterson

" Mrs Mildred h 234 Merriman rd

" Otto [Margaret] wks **THE A POLSKY CO** h 921
Lakewood Blvd

" Rudolph [Mary S] confr h 2518 East ave

" W Raymond [Mereditth] clk **THE A POLSKY CO** h
627 W Market

Schmidta Stephen P [Theresa] acct Goodyear h 465
Grice ave

Schmidt Adam [Catherine] mach h 172 Oakdale ave

" Adam J wks Goodrich h 172 Oakdale ave

" Adolph [Mary] junk dir h 250 Torrey

" Mrs Agnes (wid August) h 1642 Greenlawn ave

" Albert F [Vera A] wks Goodyear h 272 Brooklands

" Albert L [Maud] wks Goodyear h 128 N Forge

" Arthur A bkpr Dime S Bank h 642 King

" Arthur G [Lillian E] supvr Bristol Co h 922
Jason ave

SCHMIDT ARTHUR W [Irene L] (Schmidt's Pharm-
acny) h 922 Oakland ave Phone JF-5351

" August clk h 175 Stone

" Block 767-69 N Main

" Carl F [Frances M] mach h 568 Morning View

" Carl L wks Goodyear h 668 Kenmore Blvd

" Carl W [Blanche E] baker h 182 E Brookside ave

" Mrs Caroline (wid Ferdinand) h 665 Douglas

" Chas M [Julia I] gro etc 2084 Mogadore rd h 20
Verdun dr

" Chas W [Patsy] baker h 168 Park

" Christ h 319 Sterling ct

" Clarence student h 175 Stone

" Doris L student h 870 Mentor rd

" Eul r 362 E Market

" Edward J [Jennie] wks Goodrich h 1979 Man-
chester rd

" Edwin F [Maggie] h 327 Livingston pl

" Mrs Effie L (wid Fred J) h 903 Delia ave

" Eileen M student h 1383 Herberich ave

" Eleanor student h 426 Fernwood dr

" Elizabeth K stenog h 172 Oakdale ave

" Mrs Ella wks Firestone h 1571 Goodyear Blvd

" Emil h 333 Russell ave

" Emma stenog Miller R Co h 407 E Archwood ave

" Ferdinand h 555 Douglas

" Frank [Anna] gro etc 516 W Thornton h 518 same

" Frank E [Laura A] auto serv sta 896 S Arlington
h 1308 Beardsley

" Fred h 708 Miami

" G Carl [Sadie L] bakery 335 lunch 337 E Cuya
Falls ave h 1015 Pitkin ave

" Geo C [Linnie M] wks Goodrich h 1290 Wilbur ave

" Grover C h 1073 C

" Helen student h 789 May

SCHMIDT

" Henry [Blanche E] wks M O'Neil Co h 912 F
Bachtel ave

" Henry [Catherine] wks Miller R Co h 1131 Marcy

" Henry [Emma] h 175 Stone

" Henry G [Elizabeth P] with Goodyear h 228 Ken-
wick dr

" Henry P student h 172 Oakdale ave

SCHMIDT HENRY W [Louise M] (Pure Spring
Water Co) h 1962 Tonawanda ave Phone BL-1525

" Hicks wks Firestone h 962 Chalker

" Ivor G [Harriet L] asst engr Div of Highways h
870 Mentor rd

" Jacob [Katherine] baker Elite B Co h 138 E Voris

" John wks Goodrich h 1074 Herberich ave

" John [Anna] clk h 865 Grant

" John [Hilda] wks Quality F Co h 232 W Long

" John [Theresa] h 708 Miami

" John jr student h 708 Miami

" John E [Janet] wks Anaconda-Z-O Co h 794 Tryon

" John G sheetmlwkr h 634 Washington

" Joseph [Anna] wks Renner Products Co h 652
Lovers lane

" Joseph jr student h 652 Lovers lane

" Joseph F [Rosa] h 789 May

" Joseph G [Marie M] glazier h 456 Parkgate ave

" Karl H [Amelia T] acct Goodrich h 223 N Fire-
stone Blvd

" Kathryn bkpr Akron Auto Club h 518 W Thornton

" Lawrence J [Helen M] truck dr h 1315 Nestor ave

" Lena wks 867 W Market

" Lillian clk h 175 Stone

" Louis A h 319 Sterling ct

" M Marcella student h 1383 Herberich ave

" Margaret I wks Goodrich h 172 Oakdale ave

" Marjorie E student h 272 Brooklands

" Mary wks Firestone h 1074 Herberich ave

" Mrs Mary (wid Adam) h 317 Cross

" Mrs Mary A (wid Frank) h 617 Allyn

" Mary M clk Hdw & S Co h 1642 Greenlawn ave

" Minnie clk Gen T & R Co h 642 Kling

" Mrs Othella (wid Albert) h 642 Kling

" Paul student h 680 Elma

" Paul [Matilda] sta attdt h 789 May

" Paul J [Matilda R] clk Ak Ignition Service h 1257
Alberta Barberton O

" Pauline student h 518 W Thornton

" Pauline W student h 680 Elma

SCHMIDT'S PHARMACY (A W Schmidt) drugs
photographic supplies etc 777 N Main Phone JE-
2514

Schmidt Reese clk C M Schmidt h 1449 Huguelet

SCHMIDT RICHARD A (Pure Spring Water Co) h
1642 Greenlawn ave Phone FR-9558

" Richard H student h 426 Fernwood dr

" Richard H registrar University of A h Stow O

SCHMIDT RICHARD J [Gertrude A] supt Akron
Equipment Co h 426 Fernwood dr Phone BI-
7652

" Ruth student h 426 Fernwood dr

" S Frank wks Ent Mfg Co h 1383 Herberich ave

" Theodore [Emma M] millwright h 833 Boulevard

" Mrs Theresa (wid Michael) h 20 Verdun dr

" Thos h 317 Cross

" Wm [Hazel] wks Goodrich h 1399 Kenmore Blvd

" Wm A F h 16 Alfaretta ave

" Wm W [Helle B] radio reprmn h 1187 W Wilbeth
rd

Schmidutz Nina F wks Goodrich h 569 Jersey ave

" Wm [Mary] wks Firestone h 569 Jersey ave

" Wm C wks Firestone h 569 Jersey ave

Schmiedel Jacob D [Pauline] wks Goodyear h 1336
Brandon ave

" Otto [Mary M] dept mgr Deiss & Co Inc h 92 N
Portage path

" Ralph E sec Metalarts Corp 60 S High

Schmigal Mrs Marion E wks Goodrich h 28 Bachtel av

Schmitschulte Elizabeth M h 610 Hammel

" Herman J [Gertrude M] wks Goodyear h 610 Ham-
mel

" Ruth A student h 610 Hammel

Schmitt Bernadette A h 230 Gale

" Gertrude student h 415 Grant

" Henry wks Natl Std Co r 983 Din

" Mildred student City Hosp h 39 Arch

" Peter A [Marie R] mach h 230 Gale

" Mrs Rose L (wid Fred J) h 415 Grant

" W Edward [Marguerite] const engr 36 S Howard
h 2493 Berk ave (C F)

Schmittel Chas G barber L Allen r 731 May

" Chas H dr Swift & Co h 472 E South

" Emma h 672 Diagonal rd

" Helen student h 1442 East ave

KESTER COAL CO.

15 YEARS OF SATISFACTION
FOR QUALITY—SERVICE AND COURTESY. CALL Blackstone 2311

1186

BURCH DIRECTORY CO'S

**WE SOLICIT YOUR
INVESTMENT ACCOUNT
THE SOCIETY SAVINGS & LOAN CO.**
MEMBER FEDERAL HOME LOAN BANK
122 S. MAIN ST Phone Blackstone 1317

SCHMITTEL

" Herman [Louise] brklyr Miller R Co h 1442 East
" Raymond G [Lillian M] h 209 Ira ave
" Walter wks Miller R Co h 1442 East ave
Schmittle Creighton A [Eula C] wks Col Salt Co h rear 2316 9th S W
Schmitz Agnes T student h 342 Grace ave
" Bernard A [Edith M] with Ak Brewing Co h 342 Grace ave
" Calvin H [Esther R] paperhanger h 1183 Tonawanda ave
" Cecilia wks 616 W Exchange
" Fred J [Augusta C] brkmm Penna R R h 725 Villa G r 218 Locust
" Harvey E student h 725 Villa ave
" John B student h 342 Grace ave
" Leona wks G W Memmer
" Mary R h 725 Villa ave
" Wm C wks Summit W Gro Co h 725 Villa ave
" Wm H decorator Yeager Co r Y M C A
Schmoeck Edward L [Berniece P] slsmn h 64 Aqueduct
" Eva Lou asst Dr W J Ream h 64 Aqueduct
" Ruth J student h 64 Aqueduct
Schmuck Emrma wks **THE A POLSKY CO** r 17 N Fir
" Mrs Florence P clk Goodyear h 1380 Pond View ave
" Rosemary student h 1380 Pond View ave
Schmucker August A [Emma J] wks Firestone h 260 W South
" Joseph h 260 W South
" Leroy L repair dept 1st-Central T Co r 101 Hamilton ave
Schmutz Mrs Elizabeth office asst Dr C S Ruby r 331 Spicer
" Ulvasses S [Alverna M] wks Goodyear h 57 Olive
Schnabel Clayton M [Ethel M] lettercarrier h 210 E Glenwood ave
" Violet student h 210 E Glenwood ave
Schnaas Agnes A clk Goodrich h 482 Sumner
Schnarr Clarence V slsmn h 756 Carpenter
Schnebelen Hurry M [Della J] wks Goodyear h 497 East Park blvd
Schneck Alvin G [Bernice A] (Schneck & Wentz) h 1187 McIntosh ave
Schneck & Wentz (A G Schneck E E Wentz) radio service 973 Kenmore blvd
Schneckenburger Adolph motor trucking h 607 Washington
" Edna R student h 516 Baird
" Geo H [Viola M] wks Goodrich h 244 Grand ave
" Jacob h 607 Washington
" Jacob C [Elizabeth A] slsmn h 544 Brown
" Louisa h 607 Washington
" Margaret L h 516 Baird
" Wm H [Barbara] wks Firestone h 516 Baird
SCHNEE CHARLES F [Ellen L] (Schnee Grimm & Belden) h 45 Marshall ave Phone FR-4737
" Chas F jr student h 45 Marshall ave
" Chas M h 1222 Brown
SCHNEE, GRIMM & BELDEN (Charles F Schnee John C Grimm Scott A Belden) attorneys at law 807 and 808 2d Natl Bldg, Phone BL-6181
" Mary E tchr h 38 Uhler ave
" Matilda h 1222 Brown
" Wm J student h 45 Marshall ave
Schneeg L Wesley [Maud Mc] h 849 E Buchtel ave
" Wilma B tchr h 849 E Buchtel ave
Schneider Adam [Elizabeth] h 1355 Andrus
" Adelbert uphol h 1375 Copley rd
" Andrew h rear 67 E Glenwood ave
" Andrew [Carolina] h 655 Sherman
" Andrew [Helen E] h 1375 Copley rd
" Andrew [Marcel] h 107 Hall
" Anna h 1040 Neptune ave
" Bernard wks Am H R Co r 760 Thayer
" Bertha waitress **THE M O'NEIL CO** h 55 W Miller
" Building Co P H Schneider pres and treas G H Dunn vice pres Mabelle C Stein sec 403 Ohio Bldg
" Carl h 149 N Union
" Carl [Anna] wks Goodyear h 1740 Manchester rd
" Catherine E student h 1023 Kiling

SCHNEIDER

" Chester P [Ilo M] asst engr Div of Highways h 159 Ido ave
" David (Bud The Clothier) h Youngstown O
" Dell clk **THE M O'NEIL CO** h 1375 Copley rd
" Mrs Dorothea L (wid Fred W C) h 1552 Fairfax dr
" Dorothy J student h 90 Charlotte
" Dorothy M clk **THE M O'NEIL CO** h 83 Hurlburt
" E Fred [Lydia L] supt Firestone Park Postl Sta h 2022 10th (C F)
" Edgar F [Blanche] carp h 747 Coventry
" Eleanor student h 144 N Highland ave
" Elizabeth h 663 Hickory
" Elizabeth wks Goodrich h 645 Inman
" Elizabeth student h 583 Lovers lane
" Mrs Elizabeth r 1369 Moore
" Mrs Elizabeth (wid John) h 911 Stoner
" Elizabeth A wks Goodrich h 1067 Dietz ave
" Mrs Ethel O h 498 Bell
" Mrs Frances (wid Chas) h 149 N Union
" Frank [Elizabeth] h 663 Hickory
" Frank [Iola E] wks Firestone h 1231 Curtis
" Franklin Q bkpr Albrecht Gro Co h 90 Charlotte
" Fred A [Daisy E] wks Erie R R h 1019 Kiling
" Freda F wks Danner Press h 107 Hall
" Frederick W prsmn Ohio Adv Co h 107 Hall
" Geo wks Portage M & E Co h 155 E South
" Geo C cement wkr h 411 E South
" Geo G h 645 Inman
" Geo W [Beasle L] wks Mayflower Hotel h 1597 Glenmount ave
" Mrs Gertrude A (wid Wm H) h 35 Hart pl
" Henry student h 645 Inman
" John h 1040 Neptune ave
" John [Anna] wks Atlantic Fdry Co h 155 E South
" John [Elizabeth] wks Firestone h 583 Lovers lane
" John [Mary] wks Goodrich h 810 Sherman
" John F D [Nora] clk Ak Dry G Co h 90 Charlotte
" John P [Helen M] mgr Woodstock Typewriter Co h 1514 8th (C F)
" Joseph F [Anna E] wks Goodyear h 214 Bowmanville
" Joseph J [Nora] h 421 Douglas
" Lawrence H [Mary M] atty 1st-Central T Co h 772 Gorge blvd
" Leonard A [Mildred F] wks Mech'M & M Co h 735 Bellevue ave
" Marlon G stenog Burch S & P h 2022 10th (C F)
" Marlen C [Catherine N] wks Last Market Gardens h 35 Hart pl
" Martha M h 1552 Fairfax dr
" Martha P L student h 772 Gorge blvd
" Mary C student h 1023 Kiling
" Mary M h 1552 Fairfax dr
" Max [Mary] h 483 Howe
" Max jr student h 483 Howe
" Mrs Olive S (wid Albert F) h 289 Lloyd
" Paul wks Herbst-Myers Inc h Sawyerswood O
" Paul F [Anna M] wks Firestone h 353 Hickory
" Perry R [Leona A] baker Albrecht Bakery h 1011 Big Falls ave
" Peter mach Freitag M Co h 155 E South
" Peter [Elizabeth] wks Firestone h 1254 Wilbur av
" Phillip [Mary] wks Firestone h 1023 Kiling
SCHNEIDER PHILIP H [Jennie W] pres and mgr Central Associated Realty Co pres and treas Schneider Building Co office Phone FR-2016 h 406 Rose blvd Phone UN-4434
" Richard B clk Mrs H Searer h 498 Bell
" Robt U h 498 Bell
" Stanley wks Goodrich r 435 Lindenwood ave
" Stephen [Catherine] wks Firestone h 645 Inman
" Mrs Walburg (wid John) h 1067 Dietz ave
" Walter L barber h 2333 13th S W
" Walter L [Hazel M] safety engr Goodrich h 83 Hurlburt ave
" Walter W carp h 747 Coventry
" Wm usher h 149 N Union
" Wm H wchmn Penna R R r 185 Berry ave
" Wm H wks Goodyear r 46 Kuder ave
" Wm W sec Rubber Service Lab Co h StLouis Mo
Schneiderman Goldt clk Buxbaum Co h 669 Rhodes av
" Henry [Sarah] gro 665 Edgewood ave h same
" Isadore student h 669 Rhodes ave
" Louis (Meyer s Tire Supply Co) h 669 Rhodes ave
" Meyer (Meyer s Tire Supply Co) h 669 Rhodes ave
" Saml [Eva] (Bell Cleaners) h 816 Miami
" Saml [Sarah] painter h 669 Rhodes ave
" Sol [Anna] tailor h 569 Hoye ave
Schneider Betty E wks Ent Mfr Co h 358 Mission dr
" Jacob [Catherine] brklyr h 357 Lindenwood ave
" Jacob A toolmkr Firestone h 317 Lindenwood ave
" Joseph [Christina] wks Goodrich h 358 Mission dr
" Joseph W student h 358 Mission dr

W. D. TURNER WALL PAPER, PAINT, LINOLEUM
WINDOW SHADES
WALL PAPER COMPANY Akron and Barberton

SCHNEIER

Schnelzer Chas [Lena] fish dir 440 Wooster ave h 466 W Bartses
 " Chas [Pauline] fish dir h 148 Hollinger ave
 " Fannie h 242 S Balch
 " Geo [Rae] with S Schnelzer h 486 Orlando ave
 " Leon student h 405 W Bartses
 " Max S [Jeannette] fish dir h 395 Madison ave
 " Rose h 465 W Bartses
 " Saml [Rose] fish 40 N Howard and Central Market h 242 S Balch
 Schnelz Chas J [Zelda] fish 266 S Main h 443 W Market
 Schneyer Oscar L [Dorothy R] tchr h 313 Bowmanville
 Schnider Albert wks Goodrich h 1173 Nome ave
 " Doris J student h 1446 Malasia rd
 " Marchia M h 1173 Nome ave
 Schniderman Harry [Sadie] dry clng 1231 Welton ave h 1218 same
 " Sol N [Anna] [Harvard Cleaners & Tailors] h 569 Hoye ave
 Schnitzer Benj r 146 N Forge
 Schnitzler Joseph J [Lydia G] cashr India Tire Co h 379 Noble ave
 Schnorf Mrs Madeline D (wid Geo E) h 84 Alfaretta av
 Schnur Chas [Gilda] atty 316 Ohio Bldg h 2489 Whitelaw ws (C F)
 Schobert Earl C [Genevieve H] food products 865 S High h 669 Greenwood ave
 Schoch Elmer h 1459 Newton
 " Harold student h 1459 Newton
 " Joseph [Mary] wks Lyman-H L Co h 1000 Moeller
 " Otto [Anna] wks Ak Mat Mfr Co h 1459 Newton
 " Otto A wks Goodrich h 1000 Moeller ave
 Schoeller Alan W [Alma L] wks Goodyear h 818 Princeton
 Schoen Alfred [Erna] h 791 Saxon ave
 " Elizabeth student h 1144 Ackley
 " Henry [Katherine] mach Goodyear h 1144 Ackley
 Schoenbaechler Cleo M h 1373 Frederick blvd
 " Edward A [Alberta A] plbr h 1373 Frederick blvd
 Schoenduve Catherine h 38 Charles
 " Geo C [Rose T] with Union Paper & Twine Co h 919 Mercer ave
 " Harold W [Caroline M] dept sls mcr Gen El Sup Corp h 626 Noah ave
 " Henry [Grace] wks Goodrich h 38 Charles
 " Louise h 38 Charles
 " Minnie wks Miller R Co h 38 Charles
 " Otto [Lillian I] formn Penna R R h 96 Annadale av
 Schoenfeld Frank K [Helen W] chemist Goodrich h 750 Spring Hill ter
 Schoeninger Amelia h 262 E Exchange
 " Mrs Hazel A (wid Christopher) h 250 E Exchange
 Schoenstein Mrs Cora E (wid Wm) h 434 Stanton ave
 " Donald [Vera] wks Goodrich r 356 Palm ave
 " Glenn wks Firestone h 434 Stanton ave
 " Raymond [Mary] wks Goodrich h 1037 Beardsley
 " Walter J [Dorothy M] wks Excelsior S W Co h 1767 2d (C F)
 Schoepflin Earle slsmn Walkers Inc h Cuya Falls O
 " Mrs Margaret H h 20 Wisley ave
 Schoettel Eugene [Victoria] engr h 383 Trigonion dr
 Schoewe Alfred mcr r 290 W Market
 Schofa Andrew R [Bessie] roofer Akron Roofing Co h 720 Amherst
 Schoffman Edward D [Hazel L] chiropractor 424 Butler ave h same
 " Lincoln J h 424 Butler ave
 " Maxine H student h 424 Butler ave
 " Victor E wks Goodrich h 424 Butler ave
 Schoffer Edward P [Mary] h 2465 8th S W
 Schofield Betty J student h 879 Chester ave
 " Estel student h 1091 Massillon rd
 " Harrison J [Louise M] gro ext 1971 16th S W sec Volunteer Food Stores h 879 Chester ave
 " Lawrence R [Helen] clk h rear 2206 19th S W
 " Parker F [Vera M] slsmn h 83 Borton ave
 " Virginia A student h 129 Rhodes ave
 " Wm M [Phyllis C] slsmn h 511 Noah av
 Schola Edward [Vergie] sta attdt Std Oil Co r 47 Spruce
 " Elmer F sta attdt Std Oil Co r 90 Middlebury ave
 Scholder Chas A [Jennie M] wks Goodrich h 592 W Thornton
 Scholes Hazel tchr r Y W C A
 Scholla Carl E typewriters 134 S Howard h 1548 Front (C F)
 Scholles Mrs Mary L (wid John M) h 513 Ohio
 " Wm T mach Natl R M Co h 513 Ohio
 Scholz Elizabeth W wks Goodrich h 1202 Big Falls ave
 " Frederick W student h 1202 Big Falls ave
 " Herman H [Blanche R] barber 1202 Big Falls ave h same

SCHOLZ

" Ruth L h 1202 Big Falls ave
 Schonacker Herbert M [Gertrude A] pres Kramer-Schonacker Ptg Co h 205 Highpoint ave
 Schonauer Wayne H [Margaret M] wks Goodyear h 1584 Spencer ave
 Schonberger Sidney r Hotel Anthony Wayne
 Schoner Carl E [Ruth A] with Goodyear h 193 Highpoint ave
 " Mrs Florence nurse h 121 W South
SCHONER FRANK R [Amber L] (Frank R Schoner Insurance Agency) mgr Silver Lake Estates h Overlook rd (S L V) Cuya Falls O R D 1 Phone WA-5832
SCHONER FRANK R INSURANCE AGENCY (Frank R Schoner) general insurance and surety bonds Hastings rd (S L V) Phone WA-6316 (See right corner cards)
 Schooler Mrs Elizabeth h 933 Kenyon
 " Everett A wks Goodrich h 362 Lookout ave
 " Mrs Margaret E h 352 Lookout ave
 " Ruth E student h 933 Kenyon
 Schooley Geo E wks Ohio Edison Co h 677 Lucille ave
 " Geo W [Ethel P] formn h 1536 Preston ave
 " John E [Caroline] sta attdt h 964 McKinley ave
 " Mary A wks Firestone h 677 Lucille ave
 " Maxine student h 1536 Preston ave
 " Mrs Vivian F h rear 560 Spicer
 " Wm J [Catherine] h 677 Lucille ave
 Schoonover Carl W [Clara B] mach h 418 Drexel ave
 " Clarence S [Gertrude J] h 172 S Portage path
 " Clyde W [Ella M] with M O Nell Co h 258 Carroll
 " Mrs Ethel P [Black & Silver Beauty Shoppe] h 1209 Victory
 " Fred S [Irene] wks Goodyear h 432 Newell ave
 " Harry B [Nola E] wks Goodyear h 148 Carter ter
 " John B [Ethel M] wks Goodyear h 118 Thorlone av
 " John D [Viola S] wks Goodrich h e s Hyda Park av
 " Lloyd F [Ethel P] painter 1209 Victory h same
 " Lloyd F student h 1209 Victory
 " Max E [Dorothy I] wks Goodrich h 733 Evans ave
 " Novella M clk Firestone h 172 S Portage path
 Schoppelrey Albert H [Esther L] slsmn Marvel F Co r 39 S Bates
 Schopper Joseph [Elizabeth] wks Mohawk R Co h rear 1187 Hart
 " Margaret D student h rear 1187 Hart
 Schorin John [Goldie] slsmn h 335 Cleveland
 Schorle Dorothy tchr r 233 Spicer
 Schorr Agnes M clk h 473 Woodland ave
 " Margaret H student h 473 Woodland ave
 " Phillip N [Blanche M] slsmn h 473 Woodland ave
 " Raymond A [Marguerite K] mcr General Outdoor Advertisng Co Inc h 213 Kenilworth dr
 " Raymond W truck dr h 473 Woodland ave
 Schory Lester ins agt r 277 E Exchange
 Schott Carl A [Veda V] pres Schott Milling Co h 614 Gridley ave
 " Conrad engr Ak Engraving Co h 792 Beardsley
 " Edward wks Seiberling R Co r 246 Water
 " Elizabeth A nurse h 792 Beardsley
 " Fred [Helen] [Pleasant Valley Garage] h 9 Arlington ext R D 4
 " Helen stenog Star D M Co h S Arlington ext R D 4
 " Henry truck dr h 1401 Grant
 " Henry [Anna] motor trucking 792 Beardsley h same
 " Henry M h 503 Flora ave
 " Herman A [Emma E] sec and treas Schott Milling Co h 395 Palm ave
 " Hubert E [Selma L] slsmn Federal P & T Co h 272 Noah ave
 " Irene student h 395 Palm ave
 " Johanna student h 395 Palm ave
 " John [Anna] wks Goodrich h 1237 Winton ave
 " Joseph C [Hazel M] truck dr h 465 Beulah ave
 " L J Co (L J Schott) rubber mfrs materials 1376 Markle
 " Louis h S Arlington ext R D 4
 " Louis J [Carrle J] (L J Schott Co) h 249 S Arlington
 " Louise nurse h S Arlington ext R D 4
 " Marie h S Arlington ext R D 4
 " Martin [Mary] h Wingate ave
 " Milling Co C A Schott pres L J Schott vice pres H A Schott sec and treas S Arlington ext R D 4
 " Philip [Mary] wks Goodrich h 285 E Archwood av
 " Wm slsmn r 339 Alvin pl
 " Wm O [Goldie A] miller h 1429 Brown
 Schotta Dorothy E student h 704 Storer ave
 " John A [Cora S] with Goodyear h 704 Storer ave
 Schowe Wm litho prsmn Com P & L Co r 57 Olive
 Schowe Benj M [Dorothy C] wks Firestone h 478 Madison ave

THE DAUNTLESS PLUMBING & ELECTRIC CO. 18-22 E. State St. PHONE FRANKLIN 8109

"NORGE" Electric Refrigeration

1188

BURCH DIRECTORY CO'S

SCHRADER S
SCHRADER'S A SON INC OF OHIO M C Stevens mgr mfrs of automobile tire valves office and factory 705 721 Johnston Phones HE-7181 and 7182
 Schrader Arthur wks Am H R Co h 66 Akers ave
 " Carl [Elizabeth] mach h 1161 Winton ave
 " Chas wks Am H R Co h 66 Akers ave
 " Clarence J [Catherine M] wks Am H R Co h 753 Elma
 " Eric [Margaret] mach Quaker O Co h 904 Hamlin
 " Henry A [Ida] ornamental modeler h 557 Frederick ave
 " Leo [Florence M] farmer h s w Market
 " Lester L [Alice M] wks Goodyear h 719 Fraze ave
 " Louis C lunch 682 Canton rd h 66 Akers ave
 " Mrs Maud F (wid Walter) h 259 Grand ave
 " Oscar F [Emily S] wks Goodyear h 360 Noble ave
 Schradys Mrs Emma M (wid Geo M) h 863 Harvard
 " Harry N [Angela M] sec and treas Herron & Meyer Inc h 817 Crestview ave
 " Marvin G student h 863 Harvard
 Schrag Dorothea E student h 787 Carlisle
 " Frank J [Margaret R] asst buyer **THE M O'NEIL CO** h 787 Carlisle
 " James W clk h 787 Carlisle
 Schrama Frank ast New York L I Co h 581 Noah ave
 " Freda M waitress Mayflower Hotel h 581 Noah ave
 " Rose waitress Mayflower Hotel h 581 Noah ave
 Schramm Elizabeth wks 466 Ridgewood rd
 " Elizabeth R wks Firestone r 1056 Dietz ave
 " Moody W [Veryl C] asst cashr Times-Press h 2091 12th S W
 Schrank Carl F [Dorothy H] policeman h 2504 E Cuya Falls ave
 " Fred J [Ida] h 928 Oakland ave
 " Harry P [Kathryn P] supt Seiberling R Co h 2037 Braewick dr
 " Mrs Mary E h 794 N Main
 Schrantz Claude [Gladys] wks Goodyear h 518 Darrow rd
 " Echo E student h 518 Darrow rd
 " Eva F h 1278 Welsh ave
 " H Park [Bertha C] mldr h 1278 Welsh ave
 " Homer O [Daisy L] mldr Wise F Co h 1060 Wylev
 " Leslie T [Maycelle L] wks Goodyear h 1090 7th av
 " Ralph L wks Goodyear h 518 Darrow rd
 Schratzenstaller Albert J h 1212 Wilbur ave
 Schray Carl H clk Hau Drug Co h 112 W Long
 " Mrs Elizabeth (wid Henry D) h 112 W Long
 " Grace F asst Dr H F Shrlbr h 112 W Long
 " Mary L student h 1460 Delta ave
SCHRAY RALPH R [Marie G] pres and mgr Akron Motor & Generator Co Inc treas Orion Electric Corp h 1460 Delta ave Phone HE 0207
 " Robt M electr Ak Motor & G Co h 112 W Long
SCHRAY WALTER W [Charlotte E] vice pres Akron Motor & Generator Co Inc h 933 Greenwood ave
 Schrecongost Wm A [Minnie] h 1750 Faye rd
 Schrel Tony [Eva] h 153 Palmer
 Schreiber Carl H [Myrtle E] wks Goodyear h 106 W Burns ave
 " Rt Rev Mgr Ferdinand A V F pastor St Bernard s Church h 47 E State
 " Jennie wks Goodrich h 951 E Crosier
 " Joseph [Anna] h 951 E Crosier
 " Robt W student h 106 W Burns ave
 " Stephen student h 951 E Crosier
 Schreier Emil W [Lillian M] electr Gen T & R Co h 128 Palmetto ave
 Schreiner Adolph [Elizabeth] city policeman h 1526 Hillcrest
 " Agnes J clk Ohio Edison Co h 605 Noah ave
 " Mrs Angela A (wid Henry D) h 605 Noah ave
 " Anthony painter h 1670 Greenlawn ave
 " Frank h 79 Campbell
 " Geo R [Mary C] clk Herberich-H-H Co h 327 Greenwood ave
 " Helen E dep Clerk of Courts h 605 Noah ave
 " John B [Mary L] h 1670 Greenlawn ave
 " Joseph J [Clara M] mach F E Rowe Sales Co h 490 Orchard
 " Lucile A stenog h 31 Elm dr
 " Mrs Mamie A (wid Martin) h 517 W Thornton
 " W A [Clara A] slsmn h 31 Elm dr
 Schren Peter wks Summit M & M Co h 829 Kilng
 Schreppia Earl [Mary] slsmn Swope Motor Sales r 673 N Main
 Schrero Harry [Doris] clk Fisher Bros Inc h 233 W Market
 Schreud Edward G [Johana G] meats h 260 S Portage path
 Schriber Paul [Gretel] wks Goodyear h 1713 Honodle
 Schricker John r 411 S Main

SCHRIFK
 Schrier Edward G clk A & P Tea Co h 232 Cole ave
 Schrivner Mrs Alice O (wid Alonzo L) h 1231 Bellows
 Schrock Albert O [Mattie] lunch 19 E Buchtel ave h 164 N Forge
 " Ervin O student h 655 Oxford ave
 " Evelyn R stenog h 164 N Forge
 " Geo T [Elizabeth F] dr Shell P Corp h 293 Black
 " Grace r 205 Parkway
 " Henry M [Erma B] wks Times-Press h 885 Gorge blvd
 " Lois K student h 164 N Forge
 " Mary student h 655 Oxford ave
 " Maxine B h 885 Gorge blvd
 " Wilbert S painter h 866 Saxon ave
 Schroder Mabel M tchr r 838 May
 Schroeder Benj G [Rosa M] wks Goodyear h 379 Ruckel rd
 " Edward h 912 Della ave
 " Edward Jr [Elizabeth] wks Goodrich h 802 Ruth av
 " Frank E [Elizabeth] wks Goodrich h 187 E Buchtel
 " Harold H [Pauline F] engr O B Tel Co h 2429 E Market
 " Helen E record librarian Peoples Hosp h 802 Ruth ave
 " Henry [Grace E] fireman B & O R R h 744 Damon
 " Henry A [Pauline] wks D-P-W Co h 1281 Woodward ave
 " Mrs Jessie with **THE M O'NEIL CO** Cuya Falls O
 " Joseph J [Agnes M] wks Firestone h 364 Ido ave
 " Mrs Minnie J (wid Jacob F) h 204 Palmyra ave
 " Saml [Ruth N] wks Goodyear h 1741 Ford ave
 " Thelma J student h 187 E Buchtel ave
 " Wallace wks Goodyear r 98 N Arlington
 " Wayne A [Olga] wks Goodyear h 1240 High ave
 Schroeter Egon A musician h 447 Emmet ct
 " Mrs Helene h 447 Emmet ct
 Schromm Catherine h 886 Eva ave
 " Fred student h 886 Eva ave
 " Mary h 886 Eva ave
 " Matthew h 886 Eva ave
 " Matthias [Mary] mach Natl R M Co h 886 Eva ave
 Schrop Mrs Ada M (wid Ivan H) h 261 Schrop ave
 " E Harvey h 261 Schrop ave
 " Edwin I bkpr Wallhaven Inc h 693 Mull ave
 " O Grant cabmkr h 515 Stetler ave
 " Wilson J [Florence E] slsmn h 251 Schrop ave
SCHROTH CLARENCE A [Mabel L] vice pres and sec Shriber-Schroth Co h 2250 4th (C F) Phone WA-6374
SCHROY'S, L D Schroy gen mgr office equipment 40 E Mill Phone BL-6128
 Schroy Mrs Bess A vice pres Commercial Office Supply Co h 212 Casterton ave
 " Betty M student h 212 Casterton ave
SCHROY LEE D [Bess A] pres and treas Commercial Office Supply Co h 212 Casterton ave Phone HE 0062
 " Richard W student h 212 Casterton ave
 " Robt L student h 212 Casterton ave
 Schrubb Evelyn M student h 693 N Howard
 " Walter S [Emma R] chiropractor 693 N Howard h same
 Schrum Geo L [Myra C] wks Goodyear h 99 N Arlington
 " Geo L Jr apprentice engr Ak Stand M Co h 99 N Arlington
 Schuber Mrs Ethel (wid Joseph) h 176 E Tallmadge av
 Schubert Betty clk r 398 E Buchtel ave
 " Catherine M student h 379 Weeks
 " Mrs Clara C (wid Otto) h 277 W North
 " Conrad H contr elec 1084 W Exchange h same
 " Henry L [Clara] tchr h 808 Yale
 " John A engr h 808 Yale
 " Joseph student r 1772 Marks ave
 " Otto R drftsman h 277 W North
 " R J aud Goodyear r Y M C A
 " Stephen R [Rose] wks Goodyear h 1220 3d ave
 Schuck A J Truck Sales Inc A J Schuck pres C T Slattery sec and treas auto truck repr 463 Locust
 " August J [Dorothy] pres A J Schuck Truck Sales Inc h 1315 Sunrise dr
 " Clarence J [Irma S] wks B & O R R h 703 Moraine ave
 " Harold student h 703 Moraine ave
 " John W clk Goodrich h 56 Wigley ave
 " Leo G [Lella L] wks Goodyear h 424 Sumner
 " Ralph W h 703 Moraine ave
 " Robt E student h 56 Wigley ave
 " Walter h 703 Moraine ave
 Schuckert Martha wks 116 Bennington rd
 Schuckman Irene clk Miller R Co r 1093 Della ave
 " John solr W J Bankes Co Inc
 " Mrs Maude (wid Edward) h 1224 Welton ave



LYLE CHEVROLET CO. WITH THE ABILITY AND THE DESIRE
 2306 Front St., Cuya Falls, O., Phone WA-1117 TO SERVE YOU WELL

The D. W. KAUFMAN REALTY CO. REALTORS

PHONE Hemlock 8137

AKRON CITY DIRECTORY

1189

SCHUELEIN

Schuelein Carl G [Ada R] city fireman h 872 East ave
 " Geo J [Anna] wks Goodyear h 111 Dawes ave
 " Wm F [Gladys E] wks Goodrich h 244 Power
 Schueler **See also Shuler**
 " Chas F [Mollie T] notions 930 E Market h 578 E
 Buchtel ave
 " Chas P [Elizabeth M] h 578 E Buchtel ave
 " Ruth A cashr Orpheum Theatre h 578 E Buchtel av
 Schuelke M Norman [Mary N] wks Mohawk R Co h
 850 Kenyon
 Schueller Edward J [Eather M] mach Firestone h 591
 Stanton ave
 " Geo A [Mary G] wks Firestone h 287 Sumner ct
 Schueneman Fred A [Myrtle G] printer Imperial Ptg
 Co h 674 Aberdeen
 " Harry R [Thelma R] wks Goodyear h 75 Vesper
 " Mrs Julia (wid Wm) h 75 Vesper
 " Mrs Mildred C clk **THE M O'NEIL CO** h Cuya
 Falls O
 " Myrtle F student h 674 Aberdeen
 " Printing Co (W A Schueneman) 18 N High
 " Wm A [Mary] (Schueneman Printing Co) h 743 N
 Howard
 Schuermann Joseph R [Mary C] wks Hoover Co h 938
 Stoner
 Schuey Eugene K student h 1679 Spencer ave
 " Helen V h 1679 Spencer ave
 " Ottis L [Louise] wks Goodyear h 1679 Spencer ave
 " Walter E student h 1679 Spencer ave
 Schuße Albert B [Daisy S] mach h 665 Johnston
 " Joseph A student h 665 Johnston
 Schultenber Elton H [Mildred B] aud Firestone h 373
 E Catawba ave
 Schuler **See also Shuler**
 " Mrs Catherine (wid Chas) h 329 Silver
 " Geo C [Marie E] tallyman B & O R R h 1053 N
 Main
 " Herman [Iva] wks Firestone B Co r 65 E Maple-
 dale ave
 " John R [Mary B] h 839 Princeton
 " John W [Emma I] h 150 Locust
 " Larry H [Grace S] ins act h 695 Aberdeen
 " Mrs Prudence (wid Andrew H) restaurant 218 S
 Main r 254 W Center
 " Mrs Ruth wks Goodrich r 240 Euclid ave
 Schulkens John B [Lydia M] h 1100 Dayton
 Schuller Frederick C [Catherine] registrar Goodyear
 Ind Un h 1363 Diagonal rd ext
 Schullery Julia h 729 Amherst
 " Stephen E [Mary] wks Firestone h 729 Amherst
 Schulman A Inc A Schulman pres S B Guren vice
 pres G Woloch sec and treas crude rubber 608
 Akron S & L Bldg
 " Alex [Ruth] pres A Schulman Inc (S & O Sales Co)
 h 625 Ridgcrest rd
 " Allen student h 196 Casterton ave
 " Bernard S student h 196 Casterton ave
 " Edward [Esther] vice pres Akron Towel Supply Co
 h 1538 Glenmount ave
 " Irving student h 1538 Glenmount ave
 " Maurice S [Lillian S] sec and treas Akron Towel
 Supply Co h 196 Casterton ave
 " Maxine student h 196 Casterton ave
 " Ruth student h 1538 Glenmount ave
 Schulte Robt J [Zev S] with Firestone h 214 N
 Portage path
 " Ruth M h 239 1/2 W Exchange
 Schulte-United W S Frahl mar dept store 38 S Main
 Schultheis Albert W [Sylvia K] wks Firestone h 1313
 Burkhardt ave
 " Earl H sta attnd Benzoco Inc No 21 h 465 Inman
 " Geo H [Bertha M] wks Goodyear h 338 Buckeye
 " Harry E [Gertrude E] wks Goodyear h 1480 Engle-
 wood ave
 " Paul J student h 1290 W Market
 " Peter P [Lena] gard Our Lady of The Elms h 1290
 W Market
 " Roy W [Gladys A] engr B & O R R h 145 Henry
 Schultheiss John h 680 Grant
 Schultz Aaron [Esther] clothes pressing 328 E Ex-
 change h 571 Noah ave
 " Albert F h 665 Carlisle
 " Albert L student h 892 Della ave
 " Carl F [Blanche C] h 527 Brown
 " Chas F [Lorena B] brkrmn Erie R R h 2002 Cramer
 " Chas H [Betty] wks Baker-McM Co r 238 McGowan
 " Chester W [Ruth B] engr Goodyear h 597 Inman
 " Clarence M [Helen B] h 21 S Highland ave
 " Clement H h 1062 Big Falls ave
 " Mrs Cora asst bkpr Shriber-S Co h 163 Hyde ave

SCHULTZ

SCHULTZ DURBIN W locksmith saw filing razor
 honing baby cabs retired etc 607 S Main h same
 Phone FR-0919 (See page 82)
 " Edna r 212 W Center
 " Edward H [Florence K] h 112 Roger ave
SCHULTZ EDWARD J [Pearl A] real estate broker
 and insurance 310 Metropolitan Bldg Phone
 BL-7416 h 117 Dodge ave Phone BL-8998
 " Eleanor J student h 112 Roger ave
 " Mrs Elizabeth (wid Joseph) h 843 W Bowery
 " Elmer O [H Bernadine] h 604 Grace ave
 " Ernest J teller Dime S Bank h 665 S High
 " Eva H clk O B Tel Co h Cuya Falls O
 " Frank h 911 Bell
 " Frank I [Ida G] with Aaron Schultz h 426 Mad-
 ison ave
 " Frank L [Teresa A] wks Ak Gro Co h 954 Raymond
SCHULTZ FRED J [Dorothy E] vice pres Jones
 Oldsmobile Co h 141 E Archwood ave
 " Frederick G [Mary E] shtmtlwrk h 707 Elbon ave
 " Frederick R [Winifred M] custodian Eagles Temple
 h 825 Allyn
 " G Frank [Clara] wks Times Press h 63 Kuder ave
 " Geo E [Serena] carp h 295 W Waterloo rd
 " Gust h 597 Inman
 " Gustave H h 889 Bank
 " Harry W h 607 S Main
 " Mrs Helen O (wid Chas) h 163 Hyde ave
 " Homer M [Crystal] h 1057 Beardsley
 " J Elmer [Pearl B] dentist 545 W Market h Cuya
 Falls O R D 3
 " John [Anna] wks Goodyear h 516 Noble ave
 " John A [Ada B] ins act h 665 Carlisle
 " Joseph S [Evelyn F] painter h 545 Brittain rd
 " Lawrence L h 545 Brittain rd
 " Lester A [Dorothy R] h 127 Gale
 " Mae E h 1227 MtVernon ave
 " Marion student h 545 Brittain rd
 " Mary tchr r 43 Grand ave
 " Mrs Mary beauty opr h 130 E Emerling ave
 " Mrs Mary h 415 Euclid ave
 " Mrs Mary (wid Frank) h 954 Raymond
 " Mrs Mary M (wid Stephen) wks Miller R Co h 225
 W Miller ave
 " Mrs Mildred r 212 W Center
 " Mildred B student h 892 Della ave
 " Mina clk Gen T & R Co r 361 Park
 " Newton J student h 425 Madison ave
 " Otto G [Amella M] h 611 Storer ave
 " Paul E [Hazel I] formn Goodyear h 323 StLeger av
 " Peter slsmn Akron K & J B S Co 29 W Market
 " Richard C student h 163 Hyde ave
 " Robt C [L Ellen] clk Goodrich r 791 Noah ave
 " Robt F student h 665 Carlisle
 " Robt W [Marie E] artist Goodyear h 709 S Sunset
 View dr
 " Stanley student h 426 Madison ave
 " Wesley H [Lisie F] h 388 Coburn
 " Wm [Barbara] carp h 1062 Big Falls ave
 " Wm I [Rose S] (Peerless Products Co) h 892
 Della ave
 " Wm T wks Goodyear r 1364 Sprague
 Schultzbach Geo wks **THE A POLSKY CO** h 555 Kling
 Schulz **See also Scholtz and Shultz**
 " Amelia stenog Ak Furniture Co h Cuya Falls O
 " Chas A [Josephine] wks Goodrich h 305 W Center
 " Chas J O [Bertha M] janitor Masonic Temple h
 706 Aberdeen
 " Conrad F [Kathryn I] drftsmn h 2197 21st S W
 " Mrs Pearl E bkpr B Shechter & Co h 880 Chalker
 Schumacher Albert W [Fay] mach Goodrich h 197
 Hugill ct
 " Mrs Alice A (wid Hugo) h 1032 W Market
 " Mrs Anna (wid James J) h 926 Haynes
 " Anthony J [Mabel A] sheet metal wkr h rear 373
 Douglas
 " C Louis [Laura E] barber basement 2d Natl Bldg
 h 380 Crestwood ave
 " Chas [Arpha] wks Goodyear h 1134 Princeton
 " Claire wks Goodrich r 223 Gale
 " Cleveland M [Elizabeth P] wks Goodyear h 1062
 Ackley
 " Earl M [Amy B] vice pres F O Schumacher Co h
 218 Twin Oaks rd
 " Elroy A h rear 373 Douglas
 " F O Co F O Schumacher pres and treas E M
 Schumacher vice pres R W Schumacher sec teas
 etc 64 S Howard
 " Ferdinand H [Martha C] h 1032 W Market
 " Frank wks Goodyear h 1063 Ackley
 " Frank O [Catherine] pres and treas F O Schu-
 macher Co h 40 N Portage path

DIRECTORY ADVERTISING

PAYS THE LARGEST DIVIDENDS ALL-WAYS

USED CARS PRICED RIGHT - QUALITY RIGHT

SOUTH AKRON CONART CO.

956 SOUTH MAIN STREET

BL-7181

1190

BURCH DIRECTORY CO'S

SCHUMACHER

" Fred G [Marion D] clk Postoffice h 1045 Bloomfield ave
 " Frederick W [Clara J] h 274 Arch
 " Geo h 1058 Schumacher ave
 " Gordon G [Kathryn W] h McKnight rd R D 1 East Akron
 " Harry F clk h 1058 Schumacher ave
 " Henry F formn E O Gas Co h 1739 16th (C F)
 " Herbert O [Frances E] asst supt Ak Equipment Co h 1767 17th (C F)
 " John P [Lottie M] billiards 796 W Bowery h 69 Firestone blvd
 " Joseph [Virginia] clk Kroger G & B Co h 647 Lakemont ave
 " Kathryn stenog Herberich-H-H Co h 503 Allyn
 " Lester slsmn Victor Tea Co h 636 Day
 " Louis Int dec r 228 Gale
 " Louis [Dora S] h 126 Fir Hill
 " Mrs Martha J (wid Chas A) h 885 Whittier ave
 " Mrs W stenog Dime S Bank h 1062 Ackley
 " Mrs Mary T (wid Ferdinand) h 41 N Portage path
 " Mrs Ortha I h 870 Cole ave
 " Oscar r 464 Lucy
 " R Eleanor student h 1062 Ackley
 " R Waldo [Phyllis M] sec F O Schumacher Co h 111 Elmdale ave
 " Raymond J h rear 373 Douglas
 " Ruth I tchr h 885 Whittier ave

SCHUMACHER SHERMAN O [Mary C] special agent Northwestern Mutual Life Ins Co and Alumni sec University of Akron Phone BL-4124 h 2429 E Market Phone FR-2501

" Vivian I [Rose A] wks Goodrich h 103 W Dalton
 Schuman Delos h 1133 Ackley
 " Grover J wks Com P & L Co h Cuya Falls O R D
 " Harry [Lena] wks Goodyear h 1133 Ackley
 " Harry Jr student h 1133 Ackley
 " Ralph student h 1133 Ackley
 " Rowena G dep Clerk of Courts h 9 Olive
 Schumann Fred II [Geraldine] wks Goodrich h 311 W South

Schumm Mrs Frances M (wid John) h 144 S Balch
 " Frances S nurse h 144 S Balch
 Schunck Albert A [Gertrude G] painter DeWitt Motor Co h 733 Storer ave

" Alberta J student h 733 Storer ave
 " Elten J student h 733 Storer ave
 Schunck Frederick F [Laurene E] slsmn Goodyear h 356 Fernwood dr

Schupack Ruth cook r 30 Cole pl
 Schur Michael [Magdalena] h 924 Lane
 " Michael Jr [Elizabeth] h 920 Lane
 " Nicholas [Theresa] wks Goodrich r 482 Sherman
 Schurlein Herman H wks O B Tel Co r 29 Ross dr
 Schurr Helen tchr r 704 S Sunset View dr
 Schuster Albin C [Ada M] (Hotel Saxony) h 50 N Portage path

" Dorothy A h 128 Beck ave
 " Frank A [Katie] paperhanger h rear 643 Sibley al
 " Frank H [Dorothy] grader h 699 Douglas
 " Geo [Minnie] engr H J Firestone h 1255 W Market
 " Joseph [Catherine] wks Firestone h 1017 Coventry
 " Joseph Jr student h 1017 Coventry
 " Katherin E h 50 N Portage path
 " Margaret E stenog Goodrich h 128 Beck ave
 " Mrs Martha A (wid Harry) h 2274 E North
 " Michael H [Dorothy M] wks Goodyear h 2256 E North
 " Paul B [Mabel L] pres Magnetic Gauge Co h 128 Beck ave
 " Robt [Pauline A] h 737 N Howard
 " Robt W h 128 Beck ave
 " Theodore H [Eva E] plbr h 699 Douglas
 " Wm A student h 50 N Portage path

Schutt Joseph [Mildred] tinner Quaker O Co h 202 E Voris

Schutte Gertrude student h 878 Hazel
 " Harry J [Anna] steam shovel opr h 878 Hazel
 " Howard h 878 Hazel
 " Wm H h 878 Hazel

Schutz Anton [Ermal] meat ctr h 338 Grant
 " Arthur C h 470 E North
 " Chas F [Anna C] shipper Goodyear h 38 Hart pl
 " Elizabeth student h 235 Fink
 " Emil elec engr h 338 Grant
 " Eva h 235 Fink
 " Gerald F slsmn h 38 Hart pl
 " Henry [Eva] wks Firestone h 235 Fink
 " Joseph [Rose] h 706 Rhodes ave
 " Joseph Jr wks Goodrich h 706 Rhodes ave
 " Michael h 706 Rhodes ave
 " Robt W slsmn h 38 Hart pl

SCHUTZBACH

Schutzbach Geo [Mary] tailor h 555 Kling
 " Geo H [Anna] rec clk THE A POLSKY CO h 555 Kling

" Mary T h 555 Kling
 Schvelbinz Elizabeth student h 369 Beth
 " Justine student h 369 Beth
 " Wendel [Katie] wks Firestone h 369 Beth
 Schwab See also Schwob
 " Carrie L h 127 N Adolph ave
 " Chas W [Catherine E] formn Penna R R h 127 N Adolph ave
 " Don sta attdt Vacuum Oil Co h Cuya Falls O
 " Harlan A with Goodrich h 673 Greenwood ave

SCHWAB HARRY W [Lillian J] (Schwab & Peters) h 32 Elmdale ave Phone UN-4052

" Howard F [Florence M] auto mech Ohio Edison Co h 2130 Newton
 " John wks Goodyear r 1310 Marcy
 " Marston C [Mary E] sta supvr B & O R R h 789 Stadelman ave

SCHWAB & PETERS (Harry W Schwab) attorneys and counsellors at law Glenn A Peters associate attorney 1704 1st Central Trust Bldg Phone HE-3150

" Violet E h 127 N Adolph ave
 Schwain Mrs Elizabeth clk Co Auditor h 100 Frances
 Schwab Louis h 100 Corson ave
 Schwalbach Albert J [Catherine M] wks Firestone h 852 Boulevard

" Betty student h 31 Penfield ave
 " Clarence E [Margaret] bus opr Ak Trans Co h 297 W Miller ave

" Mrs Daisy E h 108 E Thornton
 " Emma V foot correctionist h 266 Arch
 " Fred [Henrietta] wks Goodyear h 822 Lovers lane
 " Fred Jr [Nellie B] wks Goodyear h 763 Bertha ave
 " Henrietta wks Miller R Co h 822 Lovers lane
 " Kathryn E h 108 E Thornton
 " Kathryn L student h 31 Penfield ave
 " Leonard H [Ruth F] wks Goodyear h 31 Penfield av

" Wm [Virginia F] wks Goodyear h 1368 E Market
 Schwall Chester F [Caroline L] wks Water Works Dept h 113 W Burns ave

Schwaller John A restr 782 Grant h 507 Sherman
 Schwallie Lorene C h 176 Westwood ave
 Schwan Ernest H [M Laurine] with Goodyear h 672 Weber ave

" Harold M wks Goodrich h 2046 16th S W
 " Hazel L h 631 Allyn
 " Philip W student h 672 Weber ave
 Schwartz Arnold O [Grace E] engr B & O R R h 702 Thayer

Schwarten Mrs Ione J clk Firestone Park T & S Bank h 1096 Florida ave
 Schwartz See also Schwarz and Swartz

" Albert student h 173 Marvin ave
 " Alexander S sta mgr Times-Press h 525 Rhodes av
 " Anton [Angelina] formn Imp L I Co h Sterling O
 " Arthur P h 937 Haynes
 " Benj r 694 S Case ave
 " Bros (E and J) news dirs basement United Bldg
 " Carl H [Estelle] real est 631 W Exchange h same
 " Mrs Catherine (wid Carl) h 316 W Exchange
 " Chas E [Rae N] pres and treas Summit Rubber Co h 136 Edgerton rd

" Cornelius h 937 Haynes
 " Curtis A [Louise R] (Akron Candy Co) h 91 Parkwood dr (S L V)

" David [Pearl] h 652 Douglas
 " Edward [Anna] (Schwartz Bros) h 509 Crosby
 " Eleanor student h 14 Alfaretta ave
 " Ella student City Hosp h 39 Arch
 " Ethel clk Ak Dry G Co h 776 Sunnyside ave
 " Eugene E student h 136 Edgerton rd
 " Mrs Fannie (wid Nathan) h 571 Noah ave
 " Mrs Fanny (wid Saml) h 1072 Norka ave
 " Gazor [Gazella] huckster h 558 Douglas

" Geo [Helen] (City House Wrecking Co) h 173 Marvin ave
 " Geo H [Sarah R] wks THE A POLSKY CO h 14 Spruce

" Godfried wks Goodyear h 282 Steiner ave
 " Gus O [Emma P] tailor h 937 Haynes
 " Harry [Ida L] clk Shumaker Shoe Co h 1114 Cadillac blvd

" Helen C asst dietitian City Hosp h 39 Arch
 " Henry truck dr h 652 Douglas
 " Henry [Dorothy] gro etc 948 N Howard h 14 Alfaretta ave

" Henry [Thina] h 45 N Highland ave
 " Irene tchr h 173 Marvin ave
 " Irving student h 173 Marvin ave

ISALY'S ICE CREAM ENDS THE QUEST FOR THE BEST

AKRON CITY DIRECTORY

1191

SCHWARTZ

" Jack news h 509 Crosby
 " John (Schwartz Bros) h 509 Crosby
 " Joseph wks Goodyear h 652 Douglas
 " Joseph [Katherine M] wks Imp El Co h 482 N Firestone bldg
SCHWARTZ L K FURRIERS, Rose M Schwartz mgr, furriers repairing and remodeling of furs of all kinds fur storage 25 Central Office Bldg, Phone FR-1012
 " Lawrence clk Acme No 124 h 937 Haynes
 " Leora J student h 1008 Clark
 " Lillian L student h 525 Rhodes ave
 " Mrs Louise B (wid Adolph) h 290 E Archwood ave
 " Lucetta wks 714 Ridgecrest rd
 " Margaret clk **THE A POLSKY CO** h 558 Douglas
 " Marie L with L K Schwartz Furriers h 1148 W Exchange
 " Mrs Mary P (wid Louis K) h 1148 W Exchange
 " Max [Fannie] gro 620 Johnston h 618 same
 " Milton R interne City Hosp h 525 E Market
 " Morris [Sadie] gro 525 Rhodes ave h same
 " Mrs Nancy J (wid Nicholas) h 282 Steiner ave
 " Peter E clk h 525 Rhodes ave
 " Richard A [Eva G] h 1008 Clark
 " Robt [Esther] sec and mgr B C Bob Co h 321 Hillwood dr
 " Rose M mgr L K Schwartz Furriers h 1148 W Exchange
 " Selma clk **THE A POLSKY CO** h 45 N Highland av
 " Sidney H h 45 N Highland ave
 " Sigmund [Mollie] dentist Dr Wehr Dentists h 779 E Exchange
 " Wm J [Erma] formn O B Tel Co h Cuya Falls O
 Schwarz **See also Schwartz and Swartz**
 " Chas J h 953 Baird
 " Mrs Clara (wid Otto) h 94 E Tallmadge ave
 " Emma A h 546 Schiller ave
 " Gerald T interne City Hosp h 525 E Market
 " Gustav A [Minnie L] h 100 E Tallmadge ave
 " Harry V [Sue V] wks Goodyear h 953 Baird
 " Harry V Jr student h 951 Baird
 " Johann carp h 916 Courtland ave
 " John wks Firestone r 141 E Brookside ave
 " Mrs Louise E (wid Albert G) h 70 West
 " Mrs Musadore (wid Otto) h 1111 Kenmore blvd
 Schwarzmann Edith tchr Old Trail School h 422 W Market
 Schwed Albert [Laura] gro etc 576 Brown h 97 W Long
 " Frederick clk A Schwed h 97 W Long
 " Helen S student h 97 W Long
 " Ruth H student h 97 W Long
 Schweiger Milton B [Miriam A] h 251 Rhodes ave
 Schweiz Emily librartian h 509 Leda pl
 " Ludwig [Fannie] slsmn h 509 Leda pl
 Schwelkart Freda L nurse Dept of Health r 460 Rose blvd
 Schwelker Mrs Bess F h 108 Goodyear blvd
 " Betty C student h 108 Goodyear blvd
 " Carl J h 108 Goodyear blvd
 " Helen L h 108 Goodyear blvd
 " Jacob [Emma] wks Miller R Co h 703 Victoria ave
 " Jacob C wks Packard Ak M Co h 703 Victoria ave
 " Laura C opr O B Tel Co h 703 Victoria ave
 " Wm h 703 Victoria ave
 Schwelkert Barbara E clk H Wenhart h 431 Briarwood dr
 " Bros (W F S G and G E) contrs bldrs 931 Amelia
 " Carl G wks Goodrich h 931 Amelia ave
 " Fred J [Bessie M] wks Goodyear h 448 Henry ct
 " G Edward [Edith M] (Schwelkert Bros) h 736 Hilldale ave
 " G Edward Jr student h 736 Hilldale ave
 " John L [Jennie A] h 275 Ira ave
 " L Ray [Ethel H] buyer Federran Co h 535 Hove
 " Mary L office clk **THE M O'NEIL CO** h 480 Carroll
 " Paul E student h 931 Amelia ave
 " Paul L student h 535 Hove ave
 " Pauline L student h 431 Briarwood dr
 " Ralph W h 931 Amelia ave
 " Robt L student h 931 Amelia ave
 " Saml G [Freda D] (Schwelkert Bros) h 431 Briarwood dr
 " Wm F [Dora E] (Schwelkert Bros) h 931 Amelia
 " Wm R student h 535 Hove ave
Schweltzer Adolph A tel opr h 477 Pearl
 " Mrs Caroline (wid Max) h 477 Pearl
 " Chas [Hannah M] h 823 Ardmore ave
 " Edith L student h 181 Locust
 " Emil A [Vida] with E A Pierce & Co h 181 Locust
 Equipment Co (H V Schweitzer) spraying equip 1036 1st-Central T Bldg
 " Floyd A [Mary] h 1029 Independence ave

SCHWEITZER

" Gall T student h 1029 Independence ave
 " H V (Schweitzer Equipment Co) 1036 1st-Central T Bldg
 " Henry R [Caroline] h 651 Bellevue ave
 " Hyman W [Yetta] pharm White's C R Store h 1026 Dayton
 " Jane C student h 181 Locust
 " Lenora H h 651 Bellevue ave
 Schweitzer Alice wks **THE A POISKY CO** h 807 Grant
 " Erwin wks Goodrich h 807 Grant
 Schwem Mrs Mabel H (wid Fred B) h 600 Upson
 Schwemler Geo H [Clara M] wks Goodrich h 817 Grant
 Schwendeman Agnes tchr h 637 W Thornton
 " Ambrose J [Mary A] carp h 104 Roger ave
 " Gertrude wks Goodrich h 637 W Thornton
 " Hugo [Mary A] carp h 654 Arbutus
 " Marle wks Firestone h 637 W Thornton
 " Richard J wks Goodrich h 637 W Thornton
 Schwendt Mrs Mary wks 826 Packard dr
 Schwerdtfeger Edmund h 168 E Cuya Falls ave
 " Harold [Louise F] h 168 E Cuya Falls ave
 " Herman E [Myra] city fireman h 166 S Arlington
SCHWERDTFEGER ROLAND [Lucille] (North Hill Greenhouses) h Tallmadge O
 Scherer Mrs Isabel (wid Oscar) wks Goodrich h 713 Lovers lane
 Schwyer Robt P metallurgist r 24 S Portage path
 Schwiegert Elizabeth h 758 Grant
 " Margaret h 758 Grant
 " Phillip P [Anna] wks Renner P Co h 758 Grant
 Schwilk John G [Nelle B] slsmn h 398 Kling
 Schwinding Frances tchr h 677 W Bowery
 " Joseph h 677 W Bowery
 " Joseph Jr bkpr h 677 W Bowery
 Schwindt Julius [Elizabeth] wks Goodyear h 191 E Thornton
 Schwinn Chas J [Amelia] policeman h 621 Storer ave
 " Wm J [Sarah A] mech Ak P Milk Co h 377 Julien
 Schwob Joseph [Mary] fireman Ent Mfg Co h 528 Vine -
 " Loretta R opr O B Tel Co h 528 Vine
 Schworm Grace C h 212 E Exchange
 " Louis cubmkr h 212 E Exchange
SCHWORM NEIL D mgr First-Central Trust Bldg, office room 1206 Phone HE-1700
 " Ruth C h 212 E Exchange
 Schwyhart Art painter Richardson M Co
 " Virgil [Lula] plbr h 369 Talbot ave
 Scialdone Anna wks Miller R Co h 347 Julien ave
 " John [Theresa] lab h 347 Julien ave
 " Tony h 347 Julien ave
 Scian Sam [Rose] auto parking 14 Willard h same
 Scianna Dominic [Rose] restr h 1140 S Hawkins ave
 " Frances h 1509 Norton
 " Jasper [Regina] clk h 704 Excelsior ave
 " Marion [Rose] clk h 1509 Norton
 " Mary student h 235 Wheeler
 " Paul [Angellina] h 235 Wheeler
 Sciarra Antonio [Carmella] wks Goodrich h 731 Ruth
 " Catherine h 731 Ruth ave
 " Mabel h 731 Ruth ave
 " Mary h 731 Ruth ave
 Scichlone Mrs Angelina h 248 E Thornton
 " Anthony student h 248 E Thornton
 " Cassey wks Goodrich h 248 E Thornton
 " Joseph [Anna] wks Goodrich h 260 E Thornton
 " Mary h 248 E Thornton
 " Saml student h 248 E Thornton
 " Wm h 248 E Thornton
 Scieszowski Catherine wks Goodyear h 578 Elbon ave
 " Helen student h 578 Elbon ave
 " Konstantine h 578 Elbon ave
 Scio China Co (C C Edwards) J W Short mgr 1565 S Arlington
 Sciple Ellis M [Lovina M] h 1126 Stanley ter
 Sciuilli Lorenzo [Elizabeth] musician h 1236 Big Falls ave
 Scoarse Lloy O [Ruth E] engr h 717 Montana ave
 " M Reed [Ruth H] wks Goodyear h 476 Fairfield ave
 " Rhea H h 717 Montana ave
 " Robt D h 717 Montana ave
 Scobey Ellen clk Goodyear h rear 733 Copley rd
 " John [Ellen M] dr Std Oil Co h 1160 Ackley
 " John H [Ethel] wks Goodrich h rear 733 Copley rd
 " Lewis J [Charlotte M] lunch 312 Pioneer h 1403 Laffer ave
 " Nicholas [Mary] wks Goodyear h 231 Sobul ave
 Scofield Harold R [Rose M] truck dr h 557 Allenford
 " Jesse E [Rose] h 656 Coventry
 " Park sta atdt h 656 Coventry
 " Sherman W [Helen F] wks Goodrich h 1055 Packard dr

BURKHARDT'S BEER-Healthful, Delicious

1192

BURCH DIRECTORY CO'S

SCOFFIELD

" Wm H painter h 1001 Frederick blvd
 Scojnov Mrs Dorothy stenog Ohio Edison Co h 898 Oregon ave
 Scollard Margaret tchr r 2292 17th S W
 Sconciafurno Mary student h 366 Bacon ave
 Scorer Eleanor h 1424 Oakwood ave
 " John R [Georgia H] wks B & O R R h 586 Grace av
 Scothorn Kenneth E h 933 Hayes ave
 Scott Aaron F [Idella] mach Goodyear h w s Massillon rd
 " Mrs Adelaide (wid Louis) h 1111 E North
 " Albert B [Minnie D] ice machine repr 1543 E Market h same
 " Alexander [Flora] lab h 863 Miami
 " Alice A student h 2160 16th S W
 " Mrs Alice M (wid Joseph H) h 404 Bell
 " Andrew h 217 S Forge
 " Andrew [Mary C] h 288 E Tallmadge ave
 " Mrs Anna h 1026 Victory
 " Austin D [Blanche] h 1244 5th ave
 " Benj F h 825 McKinley ave
 " Benj W [Rose E] wks Goodyear h 1225 Bittaker
 " Betty J student h 360 Brittain rd
 " Bruce A student h 1244 5th ave
 Scott-Burr Stores Corp T L Shoek mkr 294 S Main
 " Byron slsmn West Motor Inc h Copley O R D 1
 " C Ross [Vada M] wks Goodyear h 996 Burkhardt
 " Calvin L [Ruth M] wks Central Park-Ade h 118 Otto
 " Carl L [Nellie M] wks Economy Bindery h 694 Hazel
 " Mrs Carrie stenog h 174 Locust
 " Carroll E special rep Kaley and Kaley h Cuya Falls O
 " Chas student r 755 Excelsior ave
 " Chas A h 2045 13th S W
 " Chas J [Bessie L] wks Goodyear h 1714 Marks av
 " Mrs Claire (wid Owen) h 722 Princeton
 " Clarence B [Mary M] wks Goodyear h 255 W South
 " Clayton L student h 118 Otto
 " Clyde F [Pearl M] plstr h 166 E York
 " Dama R [Florence] (Scott & Wilcock) h 1455 League
 " Danl S slsmn R H Stull Realty Co r 663 Eastland ave
 " Desmond C carpet lyr h 288 E Tallmadge ave
 " Donald S [Agnes] h 676 F Crosier
 " Dorothy B student h 122 Bachtel ave
 " Drexel I [Nancy I] wks Firestone h 2001 13th S W
 " Earl T [Elizabeth P] wks Firestone h 363 Beaver
 " Mrs Earle E (wid Walter W) h 143 Borton ave
 " Mrs Edith E (wid H Swift) h 519 Canton rd
 " Edward h 1225 Bittaker
 " Edward F [Mary A] caretaker Summit Beach Park h same
 " Edwin wks Mohawk R Co r 1140 5th ave
 " Edwin P [Myrtle R] clerk h 616 Washington
 " Elder [Rosie] wks Firestone h 645 McKinley ave
 " Eleanor J wks Goodrich h 1282 Sawyer ave
 " Mrs Elizabeth masseuse Lanie B Parlors r 11 Cyril ter
 " Elliott M tchr h 1014 Valdes ave
 " Elliott T student h 385 Gotham ct
 " Mrs Elva F wks R C-A Rubber Co h 2142 17th S W
 " Essie M h 484 Warner
 " Esther S student h 1244 5th ave
 " Estill [Jimmie] wks Firestone h 272 Otis
 " Eugene V student h 700 F Crosier
 " Eva F student h 2369 East ave
 " F Marie nurse h 422 Inouois ave
 " Mrs Fianna C (wid John A) h 344 E Cuya Falls r
 " Floyd [Lottie F] wks Goodyear h 983 Marion pl
 " Foster M [Grace N] slsmn Hite Motor Sales h 220 S Arlington
 " Frances H I student h 676 E Crosier
 " Frank r 319 Berg
 " Frank h 36 McCoy
 " Frank E [Laura] (truck dr h rear 917 Morse
 " Frank W [Edna A] research engr h 2092 17th S W
 " Fred [Levy G] wks Goodyear h 253 Ida ave
 " Geo wks Akron Furnace St Mission h 140 Furnace
 " Geo C [Lula] h 55 W Long
 " Geo J wks Goodyear h 1244 5th ave
 " Gerard W student h 1271 1/2 E Market
 " Glen R [Hazel M] wks A Buxbaum Co h 136 N Adolph ave
 " Grace wks Firestone r 1318 Sweltzer ave
 " Grace V wks 804 Sunnyside ave
 " Grant E h rear 1049 Eastland ave
 Scott s Greenhouse (Mrs Sarah A Scott) 700 E Crosier
 Scott Grover C [Bessie M] wks Goodyear h 945 Johnston
 " Guy isst to ken supt Penna R R h 263 Castle blvd

SCOTT

" Mrs Gwen (wid Fred C) h 482 Champlain
 " H Marvin [Helen V] servmn Burroughs A M Co h 868 Forrest dr
 " Harry E wks St Thomas Hosp h 288 E Tallmadge
 " Harry E [Bertha M] (Kempre Electric & Repair Co) h 944 Kenmore blvd
 " Harry J h 1333 Grant
 " Harvey A [Talla J] wks Gen T & R Co h rear 1049 Eastland ave
 " Helen E student h 1282 Sawyer ave
 " Helen I student h 360 Brittain rd
 " Helen L wks Mrs I E Starnier h 334 Parkwood ave
 " Helen M musician h 1628 Ottawa ave
 " Henry waiter University Club r 271 James
 " Henry [Alice] r 242 McGowan
 " Henry A truck dr h 422 Inouois ave
 " Henry L [Pauline F] wks Firestone h 1936 16th S W
 " Henry P [Wilhelmina] janitor h 1238 Laffer ave
 " Homer [Stella] brklyr h 748 Merton ave
 " Homer G [Adine H] h 473 Ohio
 " Howard R [Margaret P] mach h 375 Ruckel rd
 " Howard W h 1244 5th ave
 " Hubert C student h 166 E York
 " Hugh T h 241 W Exchange
 " Mrs Iona hskpr 852 Fess ave
 " Isaac C h 1455 League
 " Ivan G [Lulu] wks India T & R Co h 1271 1/2 E Market
 " J Franklin [Bessie M] wks Purity Bakeries Corp h 780 Allyn
 " J Shirley [Lucile C] wks Goodyear h 1603 Bauer blvd
 " James [Mary] rubwkr h 1793 Manchester rd
 " James A [Mary] h 27 N Martha ave
 " Jams H janitor University of Ak h 334 Parkwood ave
 " James H [Mildred R] wks Goodyear h 708 Coburn
 " James T h 324 Parkwood ave
 " James T [Violet M] wks Goodrich h 220 Nieman
 " Jay C [Helen] wks Goodrich h 32 1/2 Stanton ave
 " Jean A student h 2217 7th S W
 " Jettie L waitress Nelsner's Inc h 1225 Bittaker
 " John r 911 Berwin
 " John lab h 8 Mann ct
 " John [Louise M] h 1628 Ottawa ave
 " John F wks Ak Trans Co h Summit Reach Park
 " John H h 181 S Arlington
 " Joseph I [Dorothy O] wks Goodyear h 1389 Sprague
 " Karl L student h 709 E Crosier
 " Kathryn M student h 136 N Adolph ave
 " Kemp [Lottie E] h 1214 Edison ave
 " Kenneth T h 2010 Manchester rd
 " Kenneth W student h 432 Bacon ave
 " Kermit wks Mohawk R Co h 1178 Taylor
 " Lawrence F [Susie E] furn fshnr Peoples O Co h 1002 Pitkin ave
 " Mrs Lena (wid Wm D) h 2010 Manchester rd
 " Lenora B h 344 E Cuya Falls ave
 " Leonnia G [Katherine M] wks Goodrich h 555 Bishop
 " Lewis C [Mildred M] clk A & P Tea Co h 1225 Neptune ave
 " Lewis F student h 764 Chalker
 " Mrs Lizzie (wid Cassida) h 55 W Long
 " Lucille M stenog O B Tel Co h 914 Copley rd
 " Mrs Lucy M (wid Webster) h 52 Borton ave
 " Mrs Luey (wid Wm) r 1179 Getz
 " Mrs Lydia M (wid Harry E) h 432 Bacon ave
 " Lydia B h 860 Brittain rd
 " Mrs M Elsie cashr Ky C L & A I Co h 509 W Exchange
 " M F [Anabel] h 482 Tompkins ave
 " Madge opr Mrs A F Montgomery h 921 Work dr
 " Manford waiter Raleigh & Smith h 131 Berkeley ave
 " Margaret E student h 676 E Crosier
 " Margaret P student h 748 Merton ave
 " Margaret V h 1244 5th ave
 " Marilyn E student h 2092 17th S W
 " Marion L [Bertha A] veterinarian Dept of Health h 227 Crosby
 " Mrs Martha (wid Robt) h 920 Bellows
 SCOTT MARTIN D [Grace S] mkr Goodyear Garage h 360 Brittain rd Phone FR-4649
 " Mattamae wks Goodyear h 281 Grand ave
 " Maurice B wks Goodrich S Inc r Y M C A
 " Max O student h 432 Bacon ave
 " Milton O [Margaret] truck dr h 122 Bachtel ave
 " Mrs Minnie D beauty shop 1543 E Market h same
 " Moffett R [Bessie] wks Goodyear r 755 Excelsior
 " Ned O [Olive P] engr Mayflower Hotel h 27 Brittain rd
 " Nellie M wks Goodyear h 1389 Sprague

THE CITY DIRECTORY
 TELLS YOU "WHO IS WHO" IN BUSINESS



CHARVOZ SALES, Inc. 'SERVICE OPEN UNTIL 9 P M.'

339 E. MARKET ST. Phone Jefferson 3141

AKRON CITY DIRECTORY

- 1193

SCOTT

" O Selmer [Alda V] wks Goodyear h 1610 Malasia rd
 " Oris S [Marv M] with O'Neil Co h 29 W Lowell av
 " Owen painter h 1455 League
 " Parker A [Itheresa] wks Natl-Standard Co h 288 E Tallmadge ave
 " Percy wks M O Neil Co r 191 S College
 " Ralph G [Ethel M] wks Goodyear h 767 Roselawn
 " Ralph H [Gertrude M] (Akron Sand Blast Co) h 78 Corson ave
 " Raymond H h rear 917 Morse
 " Reverdie W [Sarah A] janitor 2d Natl Bldg h 700 E Crosier
 " Richard E student h 509 W Exchange
 " Richard H [Bertha S] h 204 W Center
 " Richard T lab h rear 917 Morse
 " Robt clk Family Service Soc h Y M C A
 " Robt walter Raleigh & Smith h 78 Fulton
 " Robt [Betty] wks Goodyear r 156 Colony Crescent
 " Robt E [R Josephine] mach h 1014 Valdes ave
 " Robt W student h 764 Chalkier
 " Robt W student h 509 W Exchange
 " Roche h 188 Locust
 " Mrs Rosella (wid John W) h 430 Sumner
 " Roy [Dorothy] wks Goodyear h 1289 Ottawa ave
 " Roy [Hazel H] barber 1494 Kenmore blvd h 35 Elmwood ave Barberton O
 " Russell [Hilda E] supvr Goodyear Garage h 944 Baughman
 " Ruth h 1269 Childs ave
 " Ruth E clk h 944 Kenmore blvd
 " Saml D [Grace E] wks Penna R R h 178 E Brookside ave
 " Mrs Sarah A (Scott s Greenhouse) h 700 E Crosier
 " Mrs Sarah E (wid Jason) h 188 Locust
 " Selma h 717 Euclid ave
 " Selma h 1082 1/2 Norka ave
 " Mrs Susan h 399 Washington
 " T Edward student h 1289 Ottawa ave
 " Thelma E clk Ak Dry G Co h 694 Htzl
 " Mrs Thirza D bkpr Hite Motor Sales h 1615 W Exchange
 " Thos C [Ruth H] clk h 1128 Lexington ave
 " Thos C jr student h 1128 Lexington ave
 " Thos K [Callie] h 1781 Adelaide blvd
 " Thos M [Bessie L] iather h 1282 Sawyer ave
 " Viola M h rear 917 Morse
 " W Virginia h 1226 Bittaker
 " Walter A [Esther R] whsemn Std Oil Co h 891 E Crosier
 " Walter G clk Owl Cigar Store h 767 Carlisle
 " Walter I [Evoluah] h 484 Warner
 " Walter L [Gertrude A] pres Miami B & M Co Inc h 1319 2d (C F)
 " Webster M r 455 Perkins
 Scott & Wilcock (D R Scott W A Wilcock) billiards 127 S Martha ave
 " Wilha clk Firestone r 1349 S Main
 " Wilda F clk Firestone h 2160 16th S W
 " Wilfred C [Bernice B] slsmn Kenmore Motors h 1333 Grant
 " Wm r 147 Spring
 " Wm auto mech h 171 Spring
 " Wm A [Winona C] wks Firestone h 1339 Sorin ave
 " Wm C [Bessie M] wks Goodyear h 363 Hillwood dr
 " Wm D [Alice M] h 691 Aberdeen
 " Wm E [Dorothy G] h rear 156 Fulton
 " Wm E [Theo G] wks Goodyear h 1322 Beardsley
 " Wm I [Bernice M] plbr h 191 Wooster ave
 " Wm I [E Jennie] chroptractor 1333 Grant h same
 " Wm J [Mary D] wks Goodrich S Inc h 276 E Tallmadge ave
 " Wm W [Florence M] wks Goodyear h 93 Devonshire dr
 " Winfield wks Met Riding School r 263 Silver
 " Winfield [Puth C] chem h 480 Avalon ave
 Scouler John [Sarah L] wks Goodyear h 430 Morning View ave
 " May h 430 Morning View ave
 Scourfield Helen E clk h 1016 Avon
 " Howard R sta attnd Shell P Corp h 1016 Avon
 " Joseph [Mry B] wks Gen T & R Co h 1016 Avon
 Scouart Constant [Sophia] h 952 Haynes
 Scovern Vincent h 143 Highpoint ave
 Scoville Clyde N [Grace E] wks Goodrich h 2065 Manister ct
 Scoville Mrs Bessie (wid James C) h 26 E York
 " Clyde N student h 243 E Thornton
 " Frank W [Martha] clk E O Gas Co h 55 E Exchange
 " Harry [Anna] wks Firestone h 531 Wildwood ave
 " John wks Firestone h 1298 Grant
 " Joseph W [Dora L] wks Firestone h 24 Lake

SCOVILLE

" Wm J student h 531 Wildwood ave
 Scrannage L E (L F Ridgway & Co) h Cleveland O
 Scrimgour Isaac M wtchmn Summit Co J D Home h 456 W Thornton
 " J Donald wks Firestone h 76 E Mapledale ave
 " James R [Margaret E] wks Firestone h 76 E Mapledale ave
 " Wanda I student h 76 E Mapledale ave
 Scriven Flavell T [Byrdie F] slsmn Gen Electric Co h 665 Copley rd
 Scrivener Garner F [Alice P] city detective h 1179 Mercer ave
 " Lohr F [Fay M] clk A & P Tea Co h 1667 Honodle
 " Neva B h 1667 Honodle ave
 " Turner L h 1667 Honodle ave
 Scroggie Fred S [Mildred] clk B & O R R h Cuya Falls O
 Scroggs Donald B student h 88 Grand ave
 " James P [Mary B] slsmn Purity B Corp h 88 Grand ave
 Scroggy Aline M musician h 709 Crosby
 " Evelyn L musician h 709 Crosby
 " James A [Mary A] insp City h 709 Crosby
 " James C musician h 709 Crosby
 Scrote Harry E [Augusta A] h 1306 Kentucky ave
 " Merle C [Florence E] mech designer h 1181 Kenmore blvd
 Scuggs Allie W [Fvelyn L] wks Firestone h 176 Turner
 " D G r 97 Charles
 " Edgar S [Maud] wks Goodyear h 106 E Glenwood
 " Fannie tchr h 106 E Glenwood ave
 " Hubert A wks Firestone r 190 E Archwood ave
 " Marcus [Ada] h 1126 Bellows
 Scrutchfield Guthrie E [Effie L] h 580 Peerless ave
 Scrutchings Alfred J pugilist h 386 Homestead
 " Allen student h 386 Homestead
 " Edward [Lillian] truck dr h 386 Homestead
 " Roy wks Firestone h 386 Homestead
 " Saml h 386 Homestead
 " Sherman J porter Greyhound Lines h 386 Homestead
 Scrutle Joseph [Helen] landscape gard h 1260 Atwood ave
 " Joseph [Matilda] h 474 Dayton
 Scubanik John [Julia] lab h rear 553 S Main
 Scudder A A printer Beacon Journal r 8 S Summit
 " Eugne L [Elizabeth E] h 167 Jewett
 " Florabelle compt opr h Harriet dr
 " H Dean wks Goodrich r 138 Paul ct
 " James T [Harriet J] millwright Quaker O Co h Harriet dr
 " O Ernest [Viva M] steamftr Quaker O Co h 196 Gale
 " Quirk T [Esther M] music tchr h 17 Aqueduct
 " Stanley C wks Goodrich h 196 Gale
 Scull Wm H atty Goodrich h 72 Beck ave
 Scullen Homer C wks Dollar Store Inc
 SCULLFN REV JOHN J pastor St Vincent s Church h 164 W Market Phone J15-232
 Sculley Rev Austin W asst pastor Church of the Annunciation h 77 Broad
 Scully Wm J slsmn Ohio Ball B Co h 149 1/2 W Exchange
 Scurlis Wm waiter h 43 N Walnut
 Scvov Chlora wks Firestone h 246 Steiner ave
 " Mrs Leta wks Firestone h 1174 Tampa ave
 Seabek Donald student h 357 Pauline ave
 " Geo W [Margaret C] brklyr h 357 Pauline ave
 Seabolt Henry C [Lucinda A] slsmn r 984 Inman
 Seabright Mrs Mary D (wid Harry C) h 1208 5th ave
 Seaburg Rudolph r 1142 Kenneth pl
 Sechrist J Arthur [Mabel M] wks Firestone h 1297 Coventry
 Seacrist Mrs Adelaide h 935 Chalkier
 " Mrs Adelaide (wid Terz A) h 171 W Long
 Seadler Clarence W [Nellie M] clk A C & Y Ry h 855 Gorge blvd
 " Wm L [Edith R] credit mgr Dauntless P & E Co h 914 Copley rd
 Seager Harry A [Gladys M] agt Ky C L & A I Co h 622 Gridley ave
 Seal James R [Kathleen] slsmn Commercial Milling Co h 712 Thayer
 " Mrs Marie A beauty shop 436 Crosby h same
 " Ralph B [S Marie] clk A & P Tea Co h 893 Bye
 " Rubber Co (R H Hinds) rubber specialty jobbers 24 E South
 Seale Hubert [Hester M] wks Goodyear h 963 Ardella
 Sealy James O wks Firestone r 122 Bachtel ave
 Seaman Chas G [Luana A] h 1263 Marcy
 " Garnet M student h 1339 Sweitzer ave
 " J Ray [Icie B] wks Firestone h 1777 Thornapple av

ROSE HILL BURIAL PARK
 PERPETUAL CARE :: MODERATE PRICES

Akron-Medina Road
 W Market St Ext
 Phone HE-8316

THE CARMICHAEL CONSTRUCTION CO.

148 EAST MILLER AVENUE



STRENGTH - RELIABILITY
 Continuous Operation for 30 Years
 Without Loss To Any Client

1194

BURCH DIRECTORY CO'S

The **BILLOW** Co.

Funeral Service Since 1875

Chapel and Office: 118-124 ASH STREET

Phone **Blackstone 7171**

ASK FOR OUR FREE BOOKLET

"BILLOW FUNERAL FACTS"

SEAMAN

- " Mrs Mary (wid John) h 1263 Marcy
- " Mrs Mary A h 1339 Switzer ave
- " W Eugene (Nell) insp Firestone h 281 W Miller av
- Seamor Michael (Atlas Roofing & Sheet Metal Co) h 882 Kenmore Blvd
- Seap John Janitor A B Leinbaugh r 316 S Main
- Sear Joseph C (Arlene O) with Goodyear h 85 Melbourne ave
- " Joseph C Jr (Jennie) rubwkr h 364 Hillwood dr
- " Leslie G (Pacific Beer Gardens & Restr) h 310 Carroll
- Searer Mrs Harriet (wid John W) gro 426 1/2 Madison ave h 984 Peerless ave
- Searfoss Stanley G (Lucy B) wks Goodrich h 830 Leonard
- Searle Dorothy stenog Salzberg Inc h 2664 Maplewood (C P)
- Searles Mrs Betty M h 584 Merriman rd
- " G DeForest h 471 E Market
- " Lute h 738 Bloomfield ave
- " Walter F (Leona I) wks Goodrich h 1907 16th S W
- Searis Carl R student h 646 E South
- " Harvie E bus opr Ak Trans Co r 419 Kenmore Blvd
- " Herbert h 646 E South
- " Howard E bus opr Akron Trans Co h 646 E South
- " Wm F (Myrtle M) h 646 E South
- Sears A A r 782 S Main
- " A Jae (Murtie C) with Goodyear h 514 N Portage pth
- " Betty wks Goodrich h 329 Parkwood ave
- " Chas A (Mary E) wks Ak Std Mold Co h 1646 Malasia rd
- " Chas P student h 396 Noble ave
- " Clarence E (Irene A) pres Shade Shop Inc h 706 Sackett (C F)
- " Clifford T (Margaret T) wks Goodrich r 594 E Market
- " Earl R (Iva B) pipeftr Goodyear h 1204 3d ave
- " Francis M (Elizabeth) truck dr h 1330 Weiser ave
- " Harry h Hollywood ave
- " Harry (Helen R) gro h 390 Greenwood ave
- " Homer B (Burda M) lub h 1324 Weiser ave
- " Jacob C (Marguerite V) clk Goodrich h 396 Noble
- " Leon (Carrie) r 158 Oak Park dr
- " Lloyd B (Virginia B) slsmn h 21 S Highland ave
- " Marie E student h 1204 3d ave
- " Marjorie S student h 146 Rhodes ave
- " Nellie h 293 N Martha ave
- " Paul H (Catherine K) with Goodrich h 41 MtView
- " Peter (Hattie M) night chef Mayflower Hotel h 1330 Weiser ave

SEARS ROEBUCK & CO. W J Huber mgr furniture and floor coverings men's shoes and work clothing automobile accessories batteries and tires hardware paint sporting goods stoves house furnishing goods electric refrigerators washing machines sewing machines vacuum cleaners radio plumbing fixtures and prepared roofing farm machinery etc 265 and 267 S Main Phone FR-9171

- " Saml E (Sarah M) mach h 960 Douglas
- " Stephanie A student h 146 Rhodes av
- " Stephen H (Idabel D) wks Firestone h 146 Rhodes
- " Velma wks Goodrich h 329 Parkwood ave
- " Verdon wks Goodrich h 329 Parkwood ave
- " Vincent C h 396 Noble ave
- " Walter B (Cecelia E) wks Goodyear h 1087 Oakland ave
- Searly John E (Beryl G) atty with L A Seikel h 2334 18th S W
- " Thos J with Fenner & Beane r Y M C A
- Seas D Ed sec and treas C G Gotshall Co or Orville O
- Seas-Gotshall Co C G Gotshall pres S W Harris vice pres D Ed Seas sec and treas real estate 506 Ohio Bldg
- Seas-Gotshall Trust Account (C G Gotshall D Ed Seas) real estate 506 Ohio Bldg
- Sease Dewey S h 470 E North
- " John Z (Anna) wks Goodyear h 1699 Goodyear Blvd

SEATON

- Seaton John mech engr Goodrich r 804 Work dr
- " Owen printer h 16 S Adolph ave
- " Plummer R (Helen) barber W H Auseon h 2093 13th S W
- " Ralph wks County h 16 S Adolph ave
- " Sarah M student h 328 Ontario
- " Walter W (Anna R) slsmn Heslop Realty Co h 328 Ontario
- Seaver A Raymond (Helen M) slsmn h 1089 Linden av
- " F del THE A POLSKY CO h Cuya Falls O
- " Earl F (Augusta W) wks Goodyear h 697 Kling
- " Edgar L (Orlanna M) mach h 704 Dayton
- " Eugene H auto mech h 704 Dayton
- " Frank A reporter Times-Press r 225 N Highland av
- " Geo clk r 295 Cleveland
- " Orrin D (Clara E) wks Firestone h 1534 Beardsley
- " Orville wks Burkey's Grill h Cuya Falls O
- " Warren F (Freda J) carp h 1083 Harpster ave
- Seawright A D Co A D Seawright pres and treas R R Rett sec insecticide mfrs 87 Goodyear Blvd
- " Arthur D (M Gladys) pres and treas Bickford Laboratories Co Inc and A D Seawright Co h 678 Seward ave
- " Jack S student h 678 Seward ave
- " Luther sta atttd K L Curry r 1088 S Arlington
- Seay Chas (Mary) wks Firestone h 122 Halstead
- " Geo W (Agnes V) wks Firestone h 333 Wheeler
- " M L asst mgr Thom McAn S Co r Y M C A
- " Veronica student h 122 Halstead
- Sebastian John (Katie) wks Goodrich h 301 Wooster
- " Marie h 401 Wooster ave
- " Stephen M (Elizabeth) wks Goodrich h 1175 Laurel
- Sebenl Elizabeth M h 1066 Wilbur ave
- " Geo (Barbara) wks XXth Cen H & V Co h 1066 Wilbur ave
- Sebeny Chas (Julia) gard h 438 Madison ave
- " Chas Jr wks Firestone h 438 Madison ave
- " Edward student h 438 Madison ave
- " Geo J (Catherine) wks Goodyear h 609 Gridley ave
- " Stephen clk h 438 Madison av
- Sebestyen Goldie student h 629 Corice
- " Nick (Elizabeth) wks Erie R R h 629 Corice
- " Nick Jr student h 629 Corice
- " Rose h 629 Corice
- Sebo Louis h 15 Stanton ave
- Sebok Frank (Mary) mach Goodyear h e s Hilbish ave
- " Joseph (Mary) wks Goodrich h 803 Bisson ave
- " Marguerite R student h e s Hilbish ave
- " Mary h 803 Bisson ave
- Sebrell Ralph L rep Acacia M L I Co h Wadsworth O
- Sebring Anna wks Sun Rubber Co r 1157 W Wilbeth rd
- " Arthur C (Minnie R) h 9 E Mildred ave
- " Bernice M h 246 Gordon dr
- " Earl (Maud) wchmn H J Firestone h 246 Gordon dr
- " G Wayne sta atttd Homeler-U M Inc h 246 Gordon dr
- " Mrs Nellie M clk Byron s Inc h 569 Douglas
- " Paul W h 246 Gordon dr
- Secaur Chas R student h 189 Dayton pl
- " Garnet M stenog h 189 Dayton pl
- " Jack F h 189 Dayton pl
- " Robt B (Dessa M) slsmn Ohio Edison E S Co h 189 Dayton pl
- " Robt S auto mech h 189 Dayton pl
- Secombe Gall I student h 654 Dayton
- " Geo A pts dept W H McCormick Inc h 654 Dayton
- " Helen E wks F W Albrecht B Co h 654 Dayton
- " Saml E (Elizabeth M) mach Goodrich h 654 Dayton
- Sechrist A Melvin (Mabel) clk Postoffice h 156 Doyle ct
- " Belmont C h 156 Doyle ct
- " Frank B (Clara L) custodian h 2287 17th S W
- " James I (Leila O) carp h 506 Marview ave
- " Mrs Lunette B (wid S Perry) h 1799 W Market
- Seckel Leroy E (Nellie E) wks Goodyear h 21 S Highland ave
- " Paul R (Beatrice A) wks Goodyear h 556 Boyd av
- " Rollie J (Violet) wks Goodyear h 467 Lamont
- Seckman David L (Catherine) wks Firestone h 294 E Archwood ave
- " Wm F (Deicie S) wks Mohawk R Co h 631 Baird

SECOND NATIONAL BUILDING, W H Simmons mgr 159 S Main office room 335, Phone FR-4616 (See page 442)

SECOND NATIONAL BUILDING CO The, C I Bruner pres H B Manton vice pres, J B Huber sec and treas W H Simmons building mgr, owners and operators Second National Building 335 2d Natl Bldg, Phone FR-4616 (See page 442)

THE CENTRAL ASSOCIATED REALTY CO. 403 OHIO BUILDING

SUNSET VIEW SUBDIVISION - The Ideal Location for your Home in a Strictly High-Class Residential District

AKRON CITY DIRECTORY

1195

SECOND

SECOND NATIONAL CIGAR STORE. H & F Sales Corp operators cigars cigarettes smokers articles candies news and lunch 161 S Main 2d Natl Bldg Phone HE-3511
 " Natl Dining Room (Mr & Mrs Chas DeMolet) basement 2d Natl Bldg
 Secoy Harold J [Ernestine] mgr Federal Express Inc h 932 Peerless ave
 " Paul G [Florence A] mgr Fruehauf Tractor Co h 681 Moreley ave
 Secret Ananias W [Minerva J] h 589 Inman
 " B Theodore [Jeannette] sts dept Mohawk R Co h 988 Jefferson ave
 " Bert L [Della W] gard John Kerch h 39 N Portage path
 " Burt T [Della M] h 808 Bloomfield ave
 " Chas T [Anna L] barber 842 W Exchange h 268 Gordon dr
 " Delbert G [Clara B] truck dr h 49 Arch
 " Mrs Elizabeth C (wid Wm P) h 1810 Malasia rd
 " Harriet J h 808 Bloomfield ave
 " Harry L [Freda O] wks Firestone h 1175 McIntosh
 " Hubert W [Anita] wks Gen T & R Co r 443 Allyn
 " John I [Edith J] sec and treas Prosthetic Service Inc h 1747 17th (C F)
 " Kathryn L wks Goodrich h 589 Inman
 " Owen B wks Goodyear h 589 Inman
 " Saml S [Hazel E] wks Goodyear h 116 Alfaretta
 Secretan Luc [Ilse] laboratory asst Danl Guggenheim Airship Institute h 55 Kuder ave
 Secrist Dorothy tchr r 3 Arch
 " Glen E [Evelyn M] mach h 468 Brittain rd
 Security Electric Co (Cy Malcomb) auto supplies 211 Water
 " Savings Bank Frank Krause liquidating ast, 201 1st-Central T Bldg
 Sedaker Edward H [Corliss E] mgr Sedaker Furniture Studio h 92 N Forge
 " Furniture Studio, E H Sedaker mar, 92 N Forge
 " Helen F bkpr Red Star Y & P Co h 790 Bisson ave
 " James R student h 790 Bisson ave
 " Mrs Laura C (wid Edward D) h 790 Bisson ave
 " Ralph J [Agness] wks Gen T & R Co h 790 Bisson
 Sedar Anthony h 782 Mistletoe rd
 " Elsie h 782 Mistletoe rd
 " Mildred student h 782 Mistletoe rd
 Sedgwick Mrs Sarah (wid John) h 2330 8th S W
 Sedick Wm r 896 Huber
 Sedlak Frank student h 1161 Lily
 " John [Anna] wks Firestone h 1161 Lily
 " John Jr student h 1161 Lily
 " Joseph wks Firestone h 1161 Lily
 Sedlock Andrew J wks Firestone h 592 Stanton ave
 " Margaret F h 592 Stanton ave
 " Veronica D h 592 Stanton ave
 Sedmack Geo truck dr h 423 Matthews
 " Michael [Mary] truck dr h 423 Matthews
 See Edward J [Frances A] wks Goodyear h 999 Cole
 " Edwina O student h 999 Cole ave
 " Ernest P student h 1221 Moore
 " Nora M h 1221 Moore
SEE PIERRE V C [Ruth S] vice pres and gen mgr Akron Transportation Co h 389 Aqueduct Phone HE-7041
 " Roy E h 1221 Moore
 " Walter A [Elizabeth] wks Goodrich h 1229 Moore
 " Wm F [Frieda L] wks Goodyear h 878 Clark
 " Wm F Jr student h 878 Clark
 Seebach Frank A [Dora E] formn Goodrich h 264 Alhambra way
 " J David wks Benzoco Inc h 264 Alhambra way
 " Paul mach Goodyear r 106 Briner ave
 Seed Beatrice tchr r 636 Glendora ave
 " Robt W [Monica A] wks Goodyear h 323 E York
 Seeds Lewis R [Mary A] dept mgr E O Gas Co h 1190 Wooster ave
 " Lewis R Jr student h 1190 Wooster ave
 Seefried Wm wks Goodyear r 923 E Market
 Seegel Bros D S Goldberg mgr, shoes 220 S Main
 Seeger Chas K [Lillian] coll Hower Corp h 1002 Col-linwood ave
 " Howard J h 371 Buckeye
 " John [Josephine M] engr Firestone h 371 Buckeye
 " John W [Myrtle P] h 1567 Breidling rd
 Seeholtz Mrs Myrtle wks THE A POLSKY CO h 1506 Newton
 Seekamp Lawrence J [Edna M] wks Portage Iron & W Co h 219 Avendale ave
 " Wm D [Minnie] h 419 Avendale ave
 Seeker Allen J paperhng r 499 Hammel
 " Maude M h 499 Hammel

SFFKER

" Lna M h 499 Hammel
 Seekins Addison W [Ethel M] drftsmn h 414 Stetler
 Seel Frank M [Olive] clk W Pauli h Cusa Falls O
 Seel-A-Dore Co (A T Kunkel W C Groibert) weather-stripping 146 N Howard
 Seelbach Arthur K [Erma D] wks Goodyear h 316 Shawnee path
 " Elaine student h 315 Shawnee path
 Seeley Danl E [Sadie] auto mech h 48 S Bates
 " Edward A with Goodrich h 131 Augusta ave
 " Henry W h 283 Cross
 " James A [Betty] truck dr h 44 S Bates
 " Kenneth R [Georgia I] mech Conart M S Inc h 599 Sanford ave
 " Wm G chauf h 78 Wood
 " Wm M [Blanche M] blksmith h 44 S Bates
 " Willmetta student h 44 S Bates
 Seely Chas M [Harriet D] engr Goodyear h 849 Beards-ley
 " Glen H [Lottie C] (Summit Industrial Instrument Co) h 696 Greenwood ave
 " James E [Betty] r 202 Smith
 Seelye Chas T [Helen R] wks Goodrich h White Pond dr
 " Chas W [Vada] wks Goodrich h 258 Rockwell ct
 " Claude A h 258 Rockwell ct
 " Floyd W student h 258 Rockwell ct
 " Henry E [Laura E] wks Goodyear h 641 Merton av
 " Paul W [Beulah C] wks Goodrich h 525 Seaman
 Seeman C Fred h 1266 Lakeside ave
 " Carl C h 1083 Florida ave
 " Fred [Emma] wks Natl Std Co h 983 Dan
 " Walter wks Firestone h 983 Dan
 Seenberg Ada student h 933 Stoner
 " Alfred student h 933 Stoner
 " Leo student h 933 Stoner
 " Solomon [Dora] clothing 32 S Howard h 933 Stoner
 Seery James P [Mary] formn O B Tel Co h 1092 S Hawkins ave
 Sees Adam [Theresa] wks Goodrich h 362 Hickory
 " Kaaper [Anna] wks Goodyear h 908 Clearview av
 Seesdorf Boyd A [Viola M] wks Ak Furnace Co h 738 Yale
 " Catherine A student h 1028 Yale
 " Chas R h 2440 7th S W
 " Dorothy I student h 1028 Yale
SEESDORF GEORGE A [Ida C] mgr Akron Furnace Co h Uniontown O R D 2 Phone MA-1164
 " Orvin W [Katherine R] mach Goodrich h 1028 Yale
 " Paul R wks Square D El Co h Uniontown O R D 2
 " Richard lab h 2440 7th S W
 Seese Alfred R [Hazel L] wks Firestone h 778 Iona av
 " Archie M h 839 Stadelman ave
 " Edmond A [Nettie] h 748 City View ave
 " Frank B [Emma B] wks Goodrich h 839 Stadelman
 " Gerald L wks Goodrich h 839 Stadelman ave
 " Hamilton [Bessie] h 748 City View ave
 " Harvey W wks Goodrich h 748 City View ave
 " Jasper R [Evelyn R] h 743 Bisson ave
 " Jay B [Bessie M] formn Firestone h 162 W Miller
 " Jay F auto mech h 162 W Miller ave
 " June M wks Goodyear h 433 Nash
 " Leona M clk h 507 Talbot ave
 " Marvin C mach h 162 W Miller ave
 " Marvin C student h 433 Nash
 " Maynard G student h 839 Stadelman ave
 " Norman O h 748 City View ave
 " Orlando C h 839 Stadelman ave
 " Wayne N [C Blanche] mach Goodyear h 206 Pfeiffer
 " Wilson W [Dorothy A] window trimmer h 333 Rhodes ave
 SeEVERS Chas E [Atma L] sta attdt L D Wrentmore h 991 Concord ave
 " Chester W [Edna G] painter h 2200 Newton
 " John L [Irene K] sta attdt L D Wrentmore h 1022 Woodward ave
 " John W [Luella] painter h 2200 Newton
 " Lumber Co (D A Doyle Jr) 124 S Main
 " Noah C [Minnie B] wks U S Stoneware Co h 2332 Eastland ave
 Seferian Mike [Olive] wks Goodrich h 622 Grant
 Seff Mrs Dorothy M sec Old Colonial Distillery Inc and Sterling Advertising Corp h 214 N Portage path
 " Harry H [Dorothy M] pres Old Colonial Distillery Inc and Sterling Advertising Corp h 214 N Portage path
 Seffens Channing W [Grace] wks Goodyear h 520 Alexander
 " Mary E clk Firestone h 520 Alexander
 Seffern Wm G [Ethel M] truck dr h 600 Canton rd
 " Wm G Jr [Mary E] truck dr h 600 Canton rd

THE DAUNTLESS PLUMBING & ELECTRIC CO. 18-22 E. State St. PHONE

REPAIR WORK GIVEN PROMPT AND CAREFUL ATTENTION Franklin 8109

1196

BURCH DIRECTORY CO'S

SEFLIC

Soflic Stanley wks Am H R Co r 30 Elm dr
 Sefuth Harvey L chauff h 540 Euclid ave
 " Jack G [Grace W] sta attdt Motors Inn h 736 Garfield
 " John W [Barbara A] wks Am H R Co h 540 Euclid
 Sefton Frederick S [Gertrude E] prof University of A h 589 S Sunset View dr
 Segal Kathryn M [Kathryn Beauty Shoppe] h 2335 11th (C F)
 Segars Marlon T [Ethel R] wks Goodyear h 272 Miles
 Segedy Andrew [Mary] wks Firestone h 828 Miami
 " Andrew Jr student h 828 Miami
 " Esther student h 1061 Wilbur ave
 " Ethel h 828 Miami
 " Geo [Theresa] wks Firestone h 1061 Wilbur ave
 " Geo Jr h 1061 Wilbur ave
 " Helen h 828 Miami
 " Helen student h 1061 Wilbur ave
 " John [Helen] auto serv sta 256 Kelly ave h same
 " Julia student h 604 E Crosier
 " Peter [Elizabeth] wks Firestone h 1065 Norika ave
 " Peter [Julia] wks Firestone h 604 E Crosier
 Segel Benj [Eva] h 629 Stratford
 " Louis [Belle H] slsmn h 175 N Portage path
 " Max [Anna] sta attdt h 639 Dorothy ave
 " Morris student h 639 Dorothy ave
 Seger Delbert L [Gertrude A] wks Goodyear h 147 Gale
 " Joseph student r 136 Russell ave
 " Mrs Nora E r 136 Russell ave
 Segerlund Carl L student h 548 Euclid ave
 " Geo A [Anna M] wks Goodyear h 828 Cole ave
 " Gwendolyn H wks Firestone h 648 Euclid ave
 " Paul H [Pearl M] wks Quaker Oats Co h 101 Bachtel ave
 " Mrs Rena C (wid Herman) h 548 Euclid ave
 " Robt D student h 548 Euclid ave
 Seggie James W [Marjorie E] wks Ak Trans Co h 682 Blanche
 Segler Donald wks Goodrich r 200 W Thornton
 Seaner Zoe r 11 Ambrose ct
 Seh John h 107 N Case ave
 Sehika John h 1361 Honodle ave
 " Mary student h 1361 Honodle ave
 " Michael [Julia] h 1361 Honodle ave
 Sehorne Chas F [Willie L] wks Firestone h 79J May
 Selb Carl E student h 171 Westwood ave
 " Wm [Elizabeth] h 171 Westwood ave
 " Wm A [Margaret H] engr dept Quaker O Co h 301 Kenilworth dr
 Selbel Celia M student h 49 Sommers ct
 " Jacob C [Elizabeth M] meat dlr h 491 Sherman
 " Jacob P meat ctr h 491 Sherman
 " John J [Catherine] h 49 Sommers ct
 " Mary A h 491 Sherman
 " Raymond J student h 628 Garfield
 Selberling Athletic Field Goodyear blvd cor Martha
SEIBERLING CHARLES W vice pres treas and mgr of purchases Selberling Rubber Co h Northfield O
 " Elsie M h 88 Dodge ave
 " Mrs Florence R (wid Allen) h 88 Dodge ave
SEIBERLING FRANCIS [Josephine] [Slabaugh Selberling Huber & Guinther] h 686 W Market Phone JE-1132
SEIBERLING FRANK A [Gertrude I] pres and gen mgr Selberling Rubber Co office 41 E Mill Phone JE-3314 h "Stan Hywet" N Portage path
 " Frank A Jr student h Stan Hywet N Portage path
 " Geo A with Goodyear h 88 Dodge ave
 " H G r 904 E Fxchange
 " Mrs Henrietta B h 714 N Portage path
 " J Frederick h w s N Portage path
SEIBERLING J PENFELD [Harriet M] vice pres and mgr of sales Selberling Rubber Co h 425 N Portage path
 " John F student h 714 N Portage path
 " Latex Products Co See Harberton Directory
SEIBERLING RUBBER CO F A Selberling pres and gen mgr W A M Vaughan executive vice pres, C W Selberling vice pres treas and mgr of purchases J P Selberling vice pres and mgr of sales W E Palmer sec and asst treas H E Thomas asst sec V E Atkins factory mgr mfrs of tires and soft rubber goods 41 E Mill, general offices and factory Harberton O (See page 103)
 " T Karnaghan with Selberling R Co h Northfield O
SEIBERLING TIRE Russell Harp Inc distributors 180 S High Phone JE-4141
 " Willard P [Mary G] dept mgr Selberling R Co h 1167 White Pond dr
 Seibert Mrs Anna h 303 Euclid ave

SEIBERT

" Chas C [Lydia F] slsmn h 134 Kenilworth dr
 " Chas S [Estella] h 20 Byers ave
 " Edmund [Theresa] rubwkr h 704 Eibon ave
 " Elizabeth P student h 134 Kenilworth dr
 " Frederick W [Irene M] janitor White & Bondy Inc h 1382 California ave
 " James W [Hilda F] wks Firestone h 679 Hammel
 " Joseph C student h 134 Kenilworth dr
 " Linton F wks Sun Rubber Co h 1382 California ave
 " Rix L student h 1382 California ave
 " Rudolph wks Goodyear h 1061 F Market
SEIBERT T J Inc T J Seibert pres T S Eichelberger vice pres D E Williams sec P H Leonard treas general insurance and surety bonds 221 Ohio Bldg Phone FR-2186
SEIBERT THOMAS I pres T J Seibert Inc h 20 Byers ave Phone RL-2372
 Seidel See also Seidel
 " Andrew E wks Ohio Edison Co h 1576 W Fxchange
 " Bernadetta C clk Ohio Finance Co h 716 Excelsior
SEIDEL BROS (J T and F F) restaurant 1689 Englewood ave Phone BI-9215
 " Chas with Seidel Bros h 350 Birch
 " F Regis with Seidel Bros h 716 Excelsior ave
 " Frank F [Harriet A] supvr Firestone h 359 Beechwood dr
SEIDEL FRANK F [Clara] (Seidel Bros) sec and treas East Akron Machine Co h 716 Excelsior ave
 " Glenn H [Ruth A] wks Goodyear h 1395 Herberich
 " John A Jr with Seidel Bros h 563 Grant
SEIDEL JOHN T [Matilda M] (Seidel Bros) pres East Akron Machine Co h 563 Grant
 " Mrs Julia M h 92 Westwood ave
 " Mrs Lena C (wid Jacob J) h 477 Allyn
 " Paul K [Ruth H] clk Portage C Club h Meadowcroft dr
 " Robt F with Seidel Bros h 563 Grant
SEIDEL URBAN D [Caroline] physician practice limited to eye ear nose and throat 925 and 926 2d Natl Bldg Phone HE-7212 hours 10 to 12 a m and 1 to 5 p m except Wednesday afternoon h Meadowcroft dr Phone UN-3959
 " Wm C student h 1576 W Exchange
 " Wm E [Clara] coll City Ice & C Co h 1576 W Exchange
 Seidell Mrs Dorothy L h 126 Westwood ave
 " John W wks Liberty Dairy Prod Inc h 315 Crestwood ave
 " Louis A wks Goodyear h 315 Crestwood ave
 " Mrs Sarah L (wid John W) h 315 Crestwood ave
 Seidelle Mrs Flora J phone opr h 504 Delmar ave
 " James N [Rosina A] clk Buckeye Cycle Co h 545 Bacon ave
 " Thos C [Dorothy G] wks Glendale Cemetery h 163 Walnut ter
 Seiders L John [Edith R] gro etc 544 W Waterloo rd h 2495 Pelton ave
 Seidor John [Rosa] wks Goodrich h 1161 Dietz ave
 Seidwitz Guy [Virginia] wks Goodrich r 429 Vine
 " Margaret L h 1272 Kellogg ave
 " Wm G [Clara L] wks Firestone h 1272 Kellogg ave
 Seifert J A W vice pres Imperial Electric Co h New York City
 " Joseph E [Eleanor C] asst mgr Peoples S Drug No 74 h 2236 13th S W
 " Paul J [Sarah E] wks B & O R R h 718 Garry rd
 Seiffert Chas [Annetta] wks Goodrich r 628 Coburn
 Seiford Edna O h 1265 Carey ave
 " Geo W [Myrtle A] wks Goodyear h 380 Park
 " Gordon L [Estella E] wks Goodyear h 1113 5th ave
 " Otto F wks Goodyear h 64 S Adolph ave
 Seifried Anton G wks Goodrich h 2131 7th S W
 " Elizabeth A bkpr Universal C Co h 2133 7th S W
 " Frank [Elizabeth] wks Ornamental I W Co h 2133 7th S W
 " Frank J pharm Peoples S Drug h 2133 7th S W
 " Michael student h 2133 7th S W
 Seigel Arthur J [Elizabeth] clk Sears R & Co h 900 Work dr
 " Chas S slsmn Oliver Furn Co r 441 W Chestnut
 " Frances student h 900 Work dr
 Seigfried Herbert W [Lucille] lineman h 2093 13th S W
 Seigman Geo A [Josephine B] acct h 728 Thayer
 Seigrest Danl r 774 Baird
 Seikel Chas R [Clara D] coll City Ice & C Co h 51 Kuder ave
SEIKEL GEORGE B [Lucille R] physician 352J W Market hours 11 to 12 a m 2 to 4 p m and 7 to 8 p m, no evening hours on Wed and Sat Phone JE-3522 h 630 Weber ave Phone FR-1829

The STANDARD MORTGAGE Co. FIRST MORTGAGES

601 FIRST-CENTRAL TRUST BLDG.

SEIKEL

SEIKEL LEWIS A [Cecelia G] attorney at law 513 and 514 2d Natl Bldg Phones FR-2193 and 2194 h 103 Castle Blvd Phone JE 8366
" Ralph E mgr Portage Paint Inc h Canton O
Seiler See also Seyler
" Alberta C student h 24 Ambrose ct
" Allen L [Ada L] rubwkr h Carnegie ave
" Andrew J h 1223 Pond View ave
" Chas greens kpr h 2142 16th S W
" Edward wks Firestone Cleaners r 390 Douglas
" Mrs Elizabeth (wid Chas) h 2066 16th S W
" Elizabeth M h 1223 Pond View ave
" Frank J wks Gen T & R Co h 1223 Pond View ave
" Geo [Bessie] school policeman h 2142 16th S W
" Gerhardt clk Highland Square Mkt r 761 Ardmore
" Harold [Mary] wks Phila R W Co h 847 Jason ave
" Harry N [Daisy E] chf dep Co Recorder h South Akron R D 4
" Henry A [Goldie I] truck dr h 2154 18th S W
" John A [Mary] butcher h 24 Ambrose ct
" John H phys 850 Brittain rd h same
" John J [Rosette] slsmn Ak P Milk Co h 695 E South
" John N [Emma M] (Highland Square Market) h 1429 Bellows
" Katherine M branch librarian Ak Public Library h 850 Brittain rd
" Mrs Katie h 209 F Exchange
" Lillian F h 2142 16th S W
" Mrs Louise (wid Joseph) h 222 E South
" Marie D student h 24 Ambrose ct
" Martin F [Dutch Mill] h 321 Park
" Paul h 222 E South
" Peter J [Anna] wks Goodrich h 309 Grove
" Ruth clk THE M O'NEIL CO h Portage Lakes O
" Theodore M student h Carnegie ave
" Theresa h 209 F Exchange
" W Albert student h 1429 Bellows
" Walter A baker h Carnegie ave
Siller Edward [Mamie] mach h 754 Thayer
Selmer Mrs Catherine (wid Henry J) h 1261 Neptune
Seinsohn Louis [Florence] wks Goodyear h 1736 Preston ave
Seipel See also Seipt
" Harry N [Nora M] wks Goodrich h 788 Saxon ave
Seiple Ford D [Ida M] wks Goodrich h 440 E Voris
" Paul E wks Goodrich h 440 F Voris
Seitter Edward sta attdt C A Pierce Oil Co r 86 N Summit
Seiters Mrs Ella M (wid Chas F) h 367 Union pl
" Mrs Emma S (wid John F) h 86 Annadale ave
" Lamoine B [Elizabeth H] clk A C & Y Ry h 873 Gorge Blvd
" Mrs Myrtle (wid Augustus) h 873 Gorge Blvd
" Ross C [Agnes L] formn Snalfeld P Co h 367 Union pl
Seltz Adm h 789 Bisson ave
" Andrew wks Goodyear h 309 W Center
" Andrew J [Margaret] asst mgr United Milk Bottle R Co h 781 Bellevue ave
" Mrs Barbara (wid Philin) h 332 Ira ave
" Barbara T wks Goodrich h 781 Bellevue ave
" Dora A stenog Bruner-G C-C Inc h 418 Grand ave
" Edward J [Gertrude] wks Goodyear h 1334 Markle
" Edwin J wks Goodyear h 516 Chittenden
" Forrest R h 1237 Laird
" Francis N [Elva M] with B & O R R h Cuya Falls O
" Frank h 789 Bisson ave
" Fred W h 178 Jewett
" Geo S truck dr r 840 Corley
" Gertrude M h 1237 Laird
" John G [Barbara L] h 1237 Laird
" John H [Estella L] h 1237 Laird
" John J student h 1237 Laird
" Mary student h 789 Bisson ave
" Mary student h 309 W Center
" Michael B [Marie B] h 958 S Hawkins ave
" Milton H [Ona B] tchr h 399 E Archwood ave
" Peter wks Goodyear h 309 W Center
" Regina M h 781 Bellevue ave
" Richard H wks Goodyear h 1237 Laird
" Richard H [Adelaide J] wks Goodyear h 1051 E Tallmadge ave
" Mrs Theresa (wid Andrew) h 309 W Center
" Wendell [Eva] h 789 Bisson ave
Selvers Nelle clk Rutledge Drug Co No 2 r 205 Spicer
" Saml S [Maud E] plbr Miller R Co h 2024 16th S W
Selwert Wm P [Margaret M] formn Ak Stand M Co h 71 E Tallmadge ave

SEKEL

Sekel Stephen J [Julia A] wks Firestone S P Co h 1180 Beardsley
Sekely Frank wks Akron Tarpaulin Co h 1100 Beardsley
Sekerka Elmer C student h 341 Black
" Michael [Marie] wks Goodyear h 341 Black
Sekerich Mrs Bessie h 156 Ira ave
" Chas student h 156 Ira ave
" Louis lunch 21 Ira ave h same
" Milan h 156 Ira ave
Sekernestrovich Edward student h 1001 Bellevue ave
" Michael [Mary] brklyr h 1001 Bellevue ave
" Olga student h 1001 Bellevue ave
Sekich Milo wks Broadway Gardens h 67 S Broadway
Sekoll Mrs Catherine (wid Jacob) h 1129 Laurel ave
" Elizabeth M wks Goodrich h 1129 Laurel ave
Sekoral Geo J [Anna] clk Kroker G & B Co h 696 Excelsior ave
Sekulich Alex wks Goodrich h 89 Steiner ave
" Eli wks Ent Mfg Co h 89 Steiner ave
" Lucas [Dorothy] h 89 Steiner ave
" Mrs Milica (wid Geo) h 1268 Edison ave
" Ned h 1268 Edison ave
Selady James [Jennie] h 2324 Mogadore rd
Selby Addeen wks Firestone r 46 Ido ave
" Barbara S student h 203 Crosby
" C Angeline student h 819 Keeney
" Don L [Inez R] policeman h 343 Monroe
" John H [Della T] X-Ray laboratory 312 2d Natl Bldg h 160 Sherwood dr
" John H [Edna M] wks Goodrich h 218 Twin Oaks rd
" Mrs Josephine h 345 Litchfield rd
" Margaret R student h 819 Keeney
" P Earl [Mary A] fireman StThomas Hosp h 819 Keeney
" Paul E student h 819 Keeney
" Mrs Phyllis S clk h 203 Crosby
" Robt O [Florence B] carp h 2154 12th S W
" Saml M [Elsie] asst prof University of A h 22 Rhodes ave
" Wm A [Catherine] opr Ohio Edison Co h 560 Patterson ave
" Wm L student h 343 Monroe
Seldon Chas h 180 E Center
" Mrs Helen K investigator Dep of Charits h 552 N Howard
Selders Allen L painter h 1547 Bauer Blvd
" Frank L h 1547 Bauer Blvd
" Harry h 1547 Bauer Blvd
" Leonard W h 1547 Bauer Blvd
" Mrs Pearl E h 1547 Bauer Blvd
" Robt L h 1547 Bauer Blvd
" Walter E [Blanche] wks Firestone h 980 Lovers lane
SELECT SUBSCRIPTION AGENCY, V J Conroy mgr
212 W Thornton We can place your subscription for leading magazines and periodicals and save you money and annoyance your cooperation will be appreciated drop us a card and we will do the rest
SELEGUE WALTER [Henny M] attorney at law 727 Sumner h same Phone FR-9549
Selezan Geo [Julia] bksmth h 1287 Moore
Self Elizabeth student h 229 Campbell
" Mrs Flora A beauty shop 591 W Market h same
" J Esler [Lucy T] cir dept Beacon Journal h Cuya Falls O
" Mrs Lucy T inst University of A h Cuya Falls O
" Merrell F adv solr Beacon Journal r 177 Oakdale av
" Warren H [Flora A] motor trucking h 591 W Market
Sell Geo [Mary] h 1299 Laffer ave
Sellek Julia E wks 959 Hereford dr
" Mary wks Goodrich r 249 Wooster ave
Sellig Mrs Katie h 777 Bellevue ave
" Mrs Margaret (wid Peter) h 832 Frederick Blvd
Seliga Catherine wks Gen T & R Co h 1219 Murray
" Elizabeth C wks Goodyear h 1219 Murray av
" Joseph S [Julia M] wks Firestone h 457 Ardella av
Seligman Mrs Blanche h 2286 Englewood ave
" K Carl [Bernadine] wks Gray-Wolf O Co h 2286 Englewood ave
Sell Mrs Anna (wid John W) h 319 W Miller ave
" Arthur C [Annes M] clk C C Market h 834 Ranney
" D Henry [Mary F] clk Kramer C Co h 1052 Wall
" Frank P wks Goodyear r 1319 E Market
" Fred well driller r 473 Rhodes ave
" Kathryn M clk THE M O'NEIL CO h 311 Grand av
" Mrs Lavina A (wid Adam) h A R Close Fairlawn-Southern rd

Taxi Service Anytime - Anywhere **CITY CAB CO.**
Call **BL-3141**



EXCHANGE CHEVROLET, Inc. "After We Sell We Serve"

444 WEST EXCHANGE ST. Phone Jefferson 8141
Our Obligation Is Your Guaranteed Satisfaction

1198

BURCH DIRECTORY CO'S

SELL

" Mrs Mary h 311 Grand ave
" Mrs Myra H (wid Milton G) h 644 N Main
" S Marie stenog Div of Highways h 311 Grand ave
" Wm H [Grace M] painter h 820 Longview ave
Sellers Enes J student h 61 Olive
" Jean M student h 61 Olive
" John A student h 61 Olive
" Mrs Josephine (wid Andrew) h 61 Olive
Sellers John [Margaret] wks Goodrich h 1063 East av
" Mrs Sarah M (wid James F) h 1257 Neptune ave
" Thos S wks Goodyear h 1257 Neptune ave
Selle Benita R h 413 Margaret
" David S student h 413 Margaret
SELLE EARL T [Marie C] sec State Foundry & Pattern Co h 409 Margaret Phone FR-4784
" Frank A [Kittie A] h 413 Margaret
" Lulu F h 136 Gale
Sellers Arthur [Cora] wks Brown-G Co h 842 Adeline
" Mrs Chalcy D wks Goodrich h 1271 Kellogg ave
" David C [Ruby] agent Supreme L L Ins Co h 842 Adeline
" Dorothy V student h 1271 Kellogg ave
" Edward dr r 23 E Cuya Falls ave
" Floyd C [Audrey R] wks Goodyear h 406 Madison
" Frank h 862 Storer ave
" Frank [Inez] wks Goodrich h 870 Johnston
" Gilbert J [M Alice] truck dr City h 1178 Georgin
" Henry h 1178 Georgia ave
" Irvin h 186 Furnace
" Jacob F [Dessie] wks Imp El Co h 765 Douglas
" James F [Margaret] wks Firestone h 1352 Marcy
" James F jr student h 1352 Marcy
" Jewell student h 1352 Marcy
" John W [Florence] wks Goodyear h 799 Stadelman
" Joseph A auto tires used 511 N Main r 69 Olive
" Lee D [Anna] wks Goodyear h 668 Patterson ave
" Lester A [Hazel B] clk Ohio Edison Co h 25 Adelford ave
" Margaret V student h 284 W Center
" Nick [Emma] wks Goodyear h 862 Storer ave
" Orval E [Leah A] tchr h 284 W Center
" Paul I [Golden M] slsmn h 2301 10th S W
" Paul L jr student h 2301 10th S W
" Saml M [Thelma I] wks Firestone h 13 Holub ct
" Thos J [Anna M] woodwkr h 1306 E Archwood av
" Wayne r 693 Kenmore b'vd
" Wm G [Fannie R] wks Firestone h 2167 13th S W
" Wm J [Hazel R] wks Burger I Co h 302 Ira ave
Sellman **See also Gsellman**
" Esther I h 418 Seaman ave
" Frederick W [Anna W] lunch room Court House h 925 Orrin
" Richard E student h 418 Seaman ave
" Wm E [Ida M] wks Goodrich h 418 Seaman ave
Sellrite Auto Wrecking Co (A I Marsh) 1541 Home ave
Sells Rev E O [Della] pastor Church of God h 69 Dawn dr
" Frank L plbr h 47 W Market
" Harry student h 69 Dawn dr
" Harry E [Edith P] clk h 780 McKinley ave
" John F [Ann M] with Goodyear h 227 Castle Blvd
" Mrs Mary C (wid Jacob) h 793 Huron
" Paul student h 69 Dawn dr
" Saml H [Theresa H] wks Goodyear h 660 Cuyahoga
" Teddy [Bonnie] wks Firestone h 2004 W Chestnut
" Walter M [Hazel G] h 22 Courtland dr
Sellwood James H [Ruth L] clk Bond Clo Co h 689 Schiller ave
" Mrs Pauline D clk **THE A POLSKY CO** h 793 N Howard
Selman Glenn L [Nina R] r 250 Kellv ave
" Martin h 776 Washington
Selnik Mrs Anna stenog Williams T Co Inc h Kent O, R D 2
" August [Madeline] wks Ak Lamp Co h 780 Silvercrest ave
" Joseph [Millie] h 499 Scheck
" Joseph Jr h 499 Scheck
" Mary student h 499 Scheck
" Sarah h 499 Scheck
" Stephen [Katie] wks Ak Lamp & Mfg Co h 375 Orlando ct
Selover Floyd M [Mildred F] wks Goodyear h 1589 Hampton rd
Seltzer Phillip h 293 Livingston pl
Selwidge Chas E [Ruby B] wks Goodyear h 294 Barder
" Harold H student h 294 Barder ave
Selway Rev Geo R curate St Paul a Episcopal Church 354 E Market
Selyak Michael wks R C A Co h 134 Kelly ave
" Susan student h 134 Kelly ave

SFLZER

Selzer Mrs Amanda M (wid Michael G) h 525 Sieber av
" Carl L [Mildred J] truck dr h 120 Mustill
" Dorothy R h 726 Carlisle
" Earl L slsmn h 666 Cuyahoga
" Edwin G P [Helen M] potter h 726 Carlisle
" Ella h 693 E Waterloo rd
" Floyd L h 666 Cuyahoga
" Geo P student h 547 Cuyahoga
" Howard W [Harriet E] clk A & P Tea Co h 1033 Florida ave
" Jacob [Jeannette] wks Walter Works h 693 E Waterloo rd
" Kathryn music tchr h 1024 Berwin
" Lorenz G [Radic E] wks U S Stoneware Co h 665 Cuyahoga
" Louis [Lurena] mach h 521 Cuyahoga
" M Margaret tchr h 726 Carlisle
" Otis F [Anna G] wks Goodyear h 2268 Mogadore rd
" Peter G [Mary C] potter U S Stoneware Co h 318 Pitkin ave
" Phillin A [Sophie M] wks Ak Soap Co h 547 Cuyahoga
" Mrs Rose P (wid Casper) h 200 W Tallmadge ave
" Saml B wks Wonder B Inc h 665 Cuyahoga
SELZER THEIMA court reporter 1202 Akron Sav & T Bldg Phone JE-3212 h 1024 Berwin Phone WA-7946
" Wilbert mech Packard Ak M Co h Cuya Falls O
Seman John [Mary] lunch 1317 shoe repr 1319 Newton h same
Seman John J [Verna P] wks Goodrich h 1041 Beardley
" Paul G [Mary E] slsmn Ak Rye Broad Co h 829 Crouse
Semancik Anna wks Firestone h 1300 Girard
" Peter wks E O Gas Co h rear 413 Weeks
Semans Wm J wks Goodrich h 304 Wooster ave
Semczuk Benj student h 618 McKinley ave
" Natali student h 618 McKinley ave
" Raymond [Lucyl] h 618 McKinley ave
Semegen Alexander student h 515 Sherman
" Nick [Anna] window washer h 515 Sherman
" Stephen student h 515 Sherman
Semelsberger Dennis A [Pearl S] wks Goodrich h 632 Merton ave
" Joseph C [Tress M] wks Goodyear h 1564 Hobart av
" Mirl G [Mildred M] wks Firestone h 1205 Bellows
Semenik Frank student h 1838 Flint ave
" John [Mary] wks M O Nell Co h 1838 Flint av
Semere Andrew S [Julia] billiards 1971 Manchester rd h 717 Lovers lane
Semerjian Ralph B [Esther] tailor 1472 E Market h 15 Nelson pl
" Richard E h 15 Nelson pl
Semester Joseph [Mary] wks Firestone h 1112 Parkdale dr
Semick Anne student h 1184 Duane ave
" Joseph [Sophia] wks Goodear h 1184 Duane ave
" Kathleen student h 1184 Duane ave
" Louis student h 1184 Duane ave
" Margaret wks Goodrich h 1184 Duane ave
" Stephen student h 1184 Duane ave
Semilla Antonio [Josephine] wks Goodrich h 374 Pine
Seminaroti Peter [Grace] h 206 Iola
Semlerio Chas clk Dellmoor Dairies h 127 Hopp
" Frank [Nicoletta] h 127 Hopp
" Helen student h 127 Hopp
" John A [Josephine] barber Hotel Anthony Wayne h 1213 Brown
" Mary wks Portage Box Co h 127 Hopp
" Rose wks Portage Box Co h 127 Hopp
" Salvatore h 127 Hopp
Semise Joseph [Margaret] wks Firestone h 146 E Emerling ave
Semkevetz Grace student h 239B W Exchange
" Paul wks Goodrich h 239B W Exchange
Semler Albert N clk Postal T-C Co h 539 Oxford ave
" Dorothy J student h 56 McNaughton
" Edward L clk Peoples S Drug No 80 h 1256 Collinwood ave
" Mrs Frances A (wid Fred A) h 431 Rhodes ave
" Herman H [Ethel B] reprmn Peoples S Drug h 529 Oxford ave
" Homer slsmn J R Layman & Co h Kent O
" June L student h 1255 Collinwood ave
" June M student h 56 McNaughton
" Leonard T [Marjorie R] clk Peoples S Drug h 1253 Lexington ave
" Mrs Maria (wid Wm) h 292 S Martha ave
" Norman D [S Mae] wks Goodrich h 850 Stadelman

SEMLER

" Otis T [Ella N] wks Standard R & F Co h 1256 Collinwood ave
 " Ralph H h 539 Oxford ave
 " Robt L [Hazel M] credit mgr Ent Mfg Co h 56 McNaughton
 " Robt W student h 1255 Collinwood ave
 " Ruth M h 292 S Martha ave
 " Vivian R h 56 McNaughton
 " Mrs Willa wks Firestone h 227 Para ave
 " Wm clk A & P Tea Co r 431 Rhodes ave
Semmens Ernie gard h rear 733 Copley rd
Semon Agnes student h 1197 Sherman
 " Helen wks Miller R Co h 1197 Sherman
 " Margaret wks Miller R Co h 1197 Sherman
 " Michael [Helen] wks Goodrich h 1197 Sherman
 " Michael Jr student h 1197 Sherman
Semonin Catherine R stenog Semonin Co h 326 Wildwood ave
 " Chas J [Bertha C] vice pres Semonin Co h 1194 Beirwin
 " Co L V Semonin pres and treas C J Semonin vice pres J H Walter sec confectioners 22 Cross
 " Emmet V student h 326 Wildwood ave
 " Gervase J [Anna M] slsmn Semonin Co h 835 Peerless ave
 " Leo V [Lucy H] pres and treas Semonin Co h 328 Wildwood ave
 " Lester P [Elizabeth A] slsmn Semonin Co h 134 Morningside dr
 " Lloyd A [Kriesbaum & Semonin] h 134 Morningside dr
Semonoff Spiro (Arlington Restaurant) r 53 W Market
Sencendorfer Ignatz [Anna] h 1136 Marcy
 " Otto M clk Summit M & G h 1136 Marcy
 " Pauline A h 1136 Marcy
Senchuk Geo lab h 282 Eastland ave
Sendeibach Alphons R [Goldie K] slsmn Peo Dairy Co h 700 Chester ave
 " John L [Irene M] clk A & P Tea Co h 2137 12th S W
Sendarak Eugene student h 1407 Hart
Senderling Ralph M [Alma T] agt Met L I Co h 1294 Marcy
 " Wilbur L wks Firestone h 1294 Marcy
Sendry Andrew Jeweler h 493 Wingertor
Sendry Geo [Barbara] clk h 277 Lloyd
Seneca Ernest wks Goodyear r 1093 Laird
Seneff David M wks Minute Lunch h 476 Woodland ave
 " Dorothy M cashr Minute Lunch h 685 East ave
 " Ralph D [Daisy M] (Minute Lunch) h 685 East ave
Senger Geo A [Goldie V] wks Firestone h 48 E Brookside ave
Sengpiel Glenn H wks Goodrich h 680 E South
 " Paul A [Kate L] clk Arcade Market h 680 E South
Senior Richard L [Savannah] baker r 93 Lincoln
Senluta Peter [Tessie] wks Goodyear h 215 Abel
Senjuk Victor molder r 1162 Sweitzer ave
SENKOWITZ JOHN [Tillie] factory supt Imperial Electric Co h 252 W Miller ave
 " Thos S student h 252 W Miller ave
Senn B Roy barber 1157 Mercer ave r 52 McNaughton
 " Betty C wks Goodyear h 298 Sabul ave
 " Carl D [Ruth I] barber 155 Brittain rd h 2202 Newton
 " Carl W h 441 Whitney ave
 " Chas B student h 892 Glenn
 " Fletcher P [Mavis T] barber 567 Darrow rd h 2350 Eastlawn ave
 " James F [Ruth A] wks Goodrich h 199 Ira ave
 " Jerome C [Mabel J] wks Goodyear h 444 Whitney av
 " John E [Leo] wks Firestone h 892 Glenn
 " Karl A [Leora] formn Natl R M Co h Cuya Falls O
Sennott John H [Mary K] dentist Dr Wehr, Dentists h 1467 Elder ave
Sens Frank [Anna] h 287 Theodore
Senser Abraham student h 676 Easter ave
 " Jacob fruit dir h 676 Easter ave
 " Jennie h 676 Easter ave
Sentell Anna h 474 Fulmer ave
 " Wm [Anna] wks Goodyear h 474 Fulmer ave
Senter Carl G h 1296 4th ave
 " James S [Anna M] wks Goodyear h 1296 4th ave
 " James S Jr h 1296 4th ave
 " Oscar E wks Goodyear h 1296 4th ave
Soprino Eileen student h 1102 Arnold ave
 " John [Nicolene] wks Penna R R h 1102 Arnold ave
 " Mary h 1102 Arnold ave
Septer Bert W [Mary C] wks Quaker O Co h 896 Dan
 " Georgia E inspr **THE M O'NEIL CO** h 896 Dan
 " Kathryn M inspr **THE M O'NEIL CO** h 896 Dan
Seran Wendell artist r Y M C A

YOU SAVE 25%
on Fire and Automobile Insurance
with
FRANK R. SCHONER
Phone WA1bridge 6315
"THE PUBLIC BE PLEASED"

SERBU

Serbu See also Sarb
 " Earl student h 1071 Bellows
 " John C [Mary] rubwkr h 1071 Bellows
Serdar Frank W [Stephana] rubwkr h 2198 Manchester rd
Serdean Abraham wks Atlantic F Co r 650 Moon
Serdinak Emre [Mary] wks Goodrich h 803 Baird
 " Emre Jr student h 803 Baird
 " Joseph h 803 Baird
 " Stephen [Catherine] wks Goodrich h 816 E Crosier
Serelson Isadore [Rose] tailor Sun Cleaners h 725 Douglas
Sereno Humbert [Marie] wks Goodrich h 18 Dettling ct
 " Peter J [Florence H] wks Goodrich h 16 Dettling ct
Seres Mrs Julia (wid Martin) h 697 Mallison ave
Seresky Mrs Lena (wid Isaac) h 567 Noble ave
Serfas Harry E [Margaret C] wks Gen T & R Co h 357 Fernwood dr
 " Mary C student h 357 Fernwood dr
Serfass Carl slsmn Ceylon Tire Co h Wadsworth O
 " Clarence A [Emma H] h 1145 Eastland ave
 " Mrs Edith h 451 W Exchange
 " Elsie A h 746 E Exchange
 " Mark H [Hazel G] h 1146 Eastland ave
Serfess Mrs Carrie (wid Simon) h 1095 Oakland ave
Serle Mrs Anna (wid Walter) h 405 Stanton ave
 " Vernon N [Clara B] truck dr h 405 Stanton ave
Serleticz Andrew h 51 Stanton ave
Serlyenko Frank r 598 Washington
Sernicola Anthony wks Firestone h 1208 Wilbur ave
 " Joseph [Mary] wks Firestone h 1208 Wilbur ave
Serota Carl [Lucy] wks Goodrich h 1179 1st ave
Serra Josephine wks SITHomas Hosp h 311 Howe
Serratos Dario [Jennie] wks Goodrich h 338 Howe
Serri Armando J [Henrietta J] gro 777 Biruta h same
Serva Elizabeth wks L E Shunk L P Co h 620 Stanton
 " John [Mary] wks Loewenthal Co h 620 Stanton ave
 " John E wks Goodyear h 620 Stanton ave
 " Mary h 620 Stanton ave
Serves Thos [Rose] restr 1520 Enlewood ave h same
Service Barber Shop (F G Naim) 100 F Market
 " Cleaners (W A Rector) 515 W Exchange
 " Garage (C H Denny) auto repr 7 E Crosier
 " Glass Co (B S Lamson) 747 W Bowery
 " Printing Co (J L Flanagan) 71 W Market
Servino Mrs Anselme (wid Frank) h 330 N Howard
 " Josephine h 330 N Howard
Sesanstein Frank [Barbara] wks Phila R W Co h 953 Nathan
Sesleh Andrew [Eva] wks Robinson C P Co h 318 N Arlington
Sesola Michael E [Mary] wks Goodyear h 1218 4th av
Sestly Joseph [Mary] wks Phila R W Co h 547 W Bowery
Sether Helen h 720 Yale
 " Mary h 720 Yale
 " Nick [Clara] h 720 Yale
 " Pauline h 720 Yale
Sethman Glenn E [Alda M] clk Col Salt Co h 68 Belvidere way
Setree Geo [Viva M] wks Firestone h 883 Palmetto av
Settler Geo D [Helen B] slsmn h 61 N Highland ave
Settemberini Pasquale wks Goodrich h 1374 Brown
Setters Wm [Elizabeth] h 204 N Howard
Settle Adonis H [Marie L] wks Goodyear h 522 Morning View ave
 " Clarence E [Rella C] wks Goodrich h 904 Ada
 " Edwin clk Goodrich r 1795 Ford ave
 " H Ernest [Golda M] wks Goodrich h 1749 Manchester rd
 " Roy E wks Goodyear r 378 E Buchtel ave
 " Thos J slsmn Ohio Motor S h 1037 Kling
 " Wm A [Edra B] wks Goodrich h 1056 Coventry
Settles Lawrence O [Bessie M] chauf h 669 Edgewood
Setzer August [Elizabeth] wks Goodyear h 1270 Neptune ave
Sevdalls Geo P [Florence J] (Splendid Delicatessen) h 1058 Linden ave

CITY BAKING CO. SPECIAL BAKERS OF WEDDING CAKES PHONE HE-3126 AND FANCY BAKED GOODS, 6 STORES

1200

BURCH DIRECTORY CO'S

SEVENTH

Seventh Ave Market (H Finkel and A Lyttle) fruits etc.
528 S Arlington
Sever Anthony [Anna] restr 1995 Manchester rd h same
Severance Harry L chief clk B & O R R h Hotel Akron
" John L chairman board of directors Colonial Salt Co h Cleveland O
Severino Benedetto [Mtry] shoe repr 446 E South h 648 Sherman
" James V [Frances] h 626 McKinley ave
" I William R h 646 Sherman
Severn August wks Goodrich r 729 Amherst
" Mrs May wks Goodyear r 41 S Adolph ave
Saverns Bessie B h 1034 Lexington ave
" C Wilbur [Susan] wks Ak Motor & G Co h 78 Paris
" Mrs Elizabeth H (wid Albert) h 333 Cloverdale ave
" Elsie P h 153 Crescent dr
" Mrs Etta V h 1034 Lexington ave
" Eugene [Nollie E] clk Firestone h 24 Alfaretta ave
" Howard W [Mabel M] wks Hdw & S Co r 525 1/2 S Main
" J Frank [Ilna D] wks Goodrich h 1091 Edison ave
" Joseph P [Amy] wks Colonial Ins Co h 1169 Princeton
" Russell A boardman Clark Childs & Keech h 1169 Princeton
" Seidon H h 1091 Edison ave
" Wm E [Georgia M] wks Goodrich h 1041 Yale
" Wm R [Helen J] wks Goodyear h 582 Eastland ave
Severo Dominic h 647 Rhodes ave
" Joseph [Etta] wks Am H R Co h 647 Rhodes ave
Severns Wm E [Georgia M] wks Goodrich h 153 Crescent dr
Severs Fred clk r 598 E Market
Severt Floyd wks Goodrich r 712 May
Seville The apartment, Republic Realty Co oprs, 715 W Market
Sewall Wm [Sarah T] with Goodrich h 507 Malvern rd
Seward Homer [Ruth V] wks Gen T & R Co h 81 N Union
" Mrs Katherine J (wid Louis D) h 1099 Laird
Sewell A Guy subwkr h 2132 6th S W
" Clarence R [Mae A] custodian h 691 Noble ave
" Edith M clk Jennings School h 691 Noble ave
" Ernest M [Edna N] custodian h 965 Lawton
" Ernest N student h 965 Lawton
" Harold G [Minnie M] supvr Averill D Co h 600 Rhodes ave
" J Luther [Edna M] ball player h 568 Moreley ave
" John R student h 691 Noble ave
" Wm wks Portage C Club r 309 Scott ave
" Wm C [Iona D] wks Firestone h 2132 6th S W
" Wm H [Lillian] credit mgr Yeager Co h Cuya Falls O
Sexauer Catherine A tchr h 648 May
" Clifford E h 648 May
" Edward C h 648 May
" Martha E student h 648 May
" Mrs Mildred F stenog Miller R Co h 280 1/2 E Cuya Falls ave
" Wm [Mary L] weighmstr Orr, Orr & O C Co h 69 West
" Wm M [Ruth K] adv h 479 Storer ave
Seybold Eugene [Elizabeth] with Babcock & W Co h 200 N Portage path
" Mrs Louisa (wid Louis) h 86 Beck ave
Seydell Wm A h 829 Berwin
Seyfried Harry E [Mary K] wks B V Booth Co h 1191 Murray ave
Seyler Carroll W [Hattie R] wks Goodyear h 549 Ripley
" Franklin B h 549 Ripley ave
" Wm H h 549 Ripley ave
Seymore Howard wks C H Yeager Co r 847 Berwin
Seymour Mrs Anna J (wid Carl) nurse h 126 N Forge
" Mrs Bessie J h e s Cuyahoga
" Carl S Jr [Louise] slsmn Peo Dairy Co h 312 Fairy
" Frank pipeftr Goodyear r 64 Cambridge
" Mrs Harriet J (wid Horace S) h 524 Merriman rd
" Henry h 585 E Buchtel ave
" J Denton wks Goodrich h 125 N Forge
" James H [Emma] slsmn h 35 Eber ave
" Mrs Martha L (wid James H) h 35 Eber ave
" Philip P [Teresa R] wks Goodrich h 290 Schrop ave
" Ralph G h e s Cuyahoga
" Robt L student h e s Cuyahoga
" Ruth W tchr h 35 Eber ave
" Mrs Sattie S (wid Frederick W) h 699 Weber ave
Sferra Frank [Angelina] shoe repr 930 Sawyer ave h 1106 Collinwood ave
" Livia h 1106 Collinwood ave

4FERRA

" Matilda clk h 1106 Collinwood ave
" Pauline h 1106 Collinwood ave
" Stephen [Amelia] wks Quaker O Co h 198 Lods
Sferrella Domenic M [Mary C] wks Goodrich h 821 St Clair
Sgaraglino Tony [Rita] wks Goodrich h 845 Clay dr
" Vito student h 845 Clay dr
Sgaralata Sami [Sarah] lab h 642 Gridley ave
" Michael [Margaret] h 1362 Gorge blvd
Sgro Chas r 416 Perkins
" Joseph r 416 Perkins
Shaadt Mrs Eva (wid Phillip) h 450 Lucy
Shaar Chas h 1082 6th ave
" Kattie student h 1158 1st ave
" Michael billiards 248 E South r 248 1/2 same
" Mrs Pearl h 1158 1st ave
Shabram Mrs Mary E (wid Frank) h 815 Kling
Shackelford Albert A wks Gen T & R Co h 1495 E Market
" Alfred B [Juell] wks Goodyear h 995 Wyley ave
" Allen slsmn r 55 Aqueduct
" Chas E [Genevieve E] night mgr Clark Rest Co h 139 W Market
" Gladys M wks Firestone h 995 Wyley ave
" James W [Edith S] wks Goodrich h 323 Power
" Kermit W student h 401 Brown
" Mrs Nettie J (wid Levi) h 401 Brown
" Robt L [Edna] wks Gen T & R Co h 179 Jewett
" Tyson W student h 1095 Edison ave
" Wallace E [Flo W] asst gen formn Erie R R h 401 Brown
" Walter L [Isabel L] wks Klages Co h 850 Nevil
Shackelford Blucher H [Lydia V] wks Klages C & I Co h 118 Roger ave
" Helen L student r 62 S Forge
" Wm student h 538 Carroll
Shackleton Arthur R [Launa M] wks Firestone r 633 Ohio
Shacklett Alton B [Opal M] wks Gen T & R Co h 195 1/2 Jewett
" Mrs Maud h 696 Garry rd
Shade Homer F [Genevieve M] (Ohio Plumbing & Heating Co) h Cuya Falls O
" James F [Gertrude E] govt material insp h 1100 Juniper ave
" Mrs Mary E h 279 Park
SHADE SHOP Inc The, C E Sears pres and mgr M S Parker sec window shades carpets linoleum curtain rods grapes and awnings 880 N Main Phone FR-5418
Shadel Chas H [Irene E] plbr h 240 1/2 Westwood ave
Shade W Henry [Udell E] wks Firestone h 635 LaFollette
Shadinger Raymond W r Y M C A
SHADLEY FAY M [Rubie H] comptroller Master Tire & Rubber Corp Cuya Falls O h 1151 Juniper ave Phone WA-6685
Shadrick John P [Helen A] mech Otis Elev Co h 310 Alcedale ct
Shadrosky John F [Marie H] mach Goodrich h 980 Neptune ave
Shady Edward with G Shady h 349 Bonnie Brae ave
" Eli h 349 Bonnie Brae ave
" Geo [Helen] h 349 Bonnie Brae ave
" Geo Jr [Julia] confr 414 E Market h 349 Bonnie Brae ave
Shadyside Coal Co (C E Shook) 1352 Kenmore blvd
" Pharmacy (N M Benson) 1217 Kenmore blvd
Shaefer See also Schaefer Schaeffer Schaffer Schaffer Scheffer Shaeffer, Shafer, Shaffer Shaver Sheaffer etc
" Harry B h 240 W Market
" Harry J wtchmkr LeRoy's S Store h 240 W Market
Shaeffer-Black Co, G S Shaeffer pres W E Shaeffer sec and treas R W Tracy mgr, com merchants 185 E Mill
" Clifton R [Lucile A] tchr h 852 Storer ave
" G S pres Shaeffer-Black Co h Canton O
" Walter E sec and treas Shaeffer-Black Co h Canton O
Shafer Albert C h 2114 15th S W
" Bernice h 813 Storer ave
" Beverly C h 457 E Exchange
" Brady M student h 2114 15th S W
" Geo O h 1251 5th ave
" Mrs Grace E (wid Herbert E) h 454 Briarwood dr
" Harry B wks Penna R R h 70 N Prospect
" Hazel A student h 237B W Exchange
" I Lester [Velma B] bus opr h 893 Corley
" Isalah G [Frances S] (Hill & Forge Service Station) h 1241 Grandview ave

**BANKING SERVICE
FOR THE
INDIVIDUAL**

THE FIRST INDUSTRIAL BANK OF AKRON

Akron's Morris Plan Bank. 415 S. Main St Phone JE-4171

**SAVE WHERE
YOU
CAN BORROW**

AKRON CITY DIRECTORY

1201

SHAFER

" James railroader r 44 Russell ave
" Jay I pres Milk Producers Assn h Seville O
" Lawrence C [Ella M] clk B Shechter & Co h 1267 Nestor ave
" Mrs Lona M wks Firestone h 1251 6th ave
" Louis J [Ida R] wks Western Reserve R Co h 1310 Andrus
" Lydia M student h 1251 6th ave
" Margaret C student h 1428 Oakwood ave
" Marion L [Doris] woodwkr C R Johnston h 26 W Linwood ave
" Martha h 424 East Park blvd
" Mrs Mary L bkpr A C & Y Ry h 444 Sherman
" Okey L [Violet F] policeman Goodyear h 327 Ripley ave
" Paul [Ic]e] asst supt Prud I Co h 2114 15th S W
" Paul F student h 2114 15th S W
" Ray H wks Goodrich h 237B W Exchange
" Mrs Rhoda E h 26 W Linwood ave
" Mrs Saddle L h 237B W Exchange
" Sylvan P [Helen] sts mgr Shaeffer-B Co h 2055 3d (C F)
" Waeber J driver G H Rine C Co h 215 W Chestnut
" Wm H h 125 Oakdale ave
Shaffer Amos T policeman Firestone h 12½ Lake
" Arthur F [Mary E] wks Miller R Co h 969 Dan
" Barbara E student h 387 Lookout ave
" Benj H [Anna] mach h 1365 Aster ave
" Bernard [Florence I] h 1480 Hite
" Bessie M stenog Goodyear h 133 Myers ave
" Beulah h 481 S Arlington
" Blaine [Inez] truck dr h rear 483 Brown
" Blanche wks Firestone h 68 Brownless pl
" C A [Maud] coal dir h 96 Rose blvd
" Carl truck dr r 745 Hackett
" Carolyn h 264 W Market
" Catherine h 107 Roger ave
" Chas W agt Ohio Nati L I Co h Doylestown O
" Chas W wks Goodyear h 279 Park
" Mrs Clara B wks Mayflower Hotel h 446 Pine
" Clarabelle clk h 213 Locust
" Clarence I [Ruth] wks Goodrich h 770 Fern
" Clarence W [Gertrude I] rubwkr h 243 Kenmore blvd
" Clifford C [Edna F] wks Goodrich h 4 Manila pl
" Clifton F [Flossie R] wks Quaker O Co h 829 Lakewood blvd
" Clinton J [Mary K] wks Firestone h 248 Cross
" Dennis W [Orl E] wks Firestone h 886 Beardsley
" Dolores M student h 248 Cross
" Doyle F [Degetta] auto mech r 150 W Miller ave
" E A r 487½ S Main
" Mrs E Anna h 279 Park
" Earl truck dr r 724 Kenmore blvd
" Earl E [Hilte B] city detective h 331 Bryan
" Mrs Edith E h 537 Allyn
" Edmund S [Mary W] clk THE M O'NEIL CO h 387 Lookout ave
" Mrs Emma C [wid Bert C] h 481 S Arlington
" Emmert with Goodyear h 138 Flr Hill
" Eva wks 80 N Portage path
" Floyd H [Margaret C] dr Kirk Stores Inc h 2213 11th S W
" Frances stenog Saultfield Pub Co h 1365 Aster ave
SHAFFER FRED N [Elita M] (Shaffer Leather Co) h 764 Packard dr Phone FR-5535
" Fulvia L wks Firestone h 203 W Long
" Geo [Fvelyn] truck dr r 16 Fulton
" Geo [Myra] h 708 Hackett
" Gerald D h 806 Chalkey
" Gerald F [M Albert] truck dr h 141½ Jewett
" Gladys E h 764 Packard dr
" Greely F [Feresa W] wks Goodrich h 803 Coburn
" Mrs Hannah E [wid Michael W] h 945 E Crosier
" Mrs Hannah L [wid Wm H] h 271 W Cedar
" Harry r 5½ W Market
" Harry [Barbara] opr St Ry h 1074 Florida ave
" Harry C h 446 Pine
SHAFFER HARRY J [Eunice J] dist mgr Union Central Life Ins Co 906 Akron Sav & L Bldg Phones JE-4189 and 4180 h 141 Mull ave Phone JE-9444
" Helen wks Firestone h 1074 Florida ave
" Mrs Ina L [wid Sheridan S] h 564 E Exchange
" Ira I [Jennie E] h 804 Douglas
" Mrs Isadora L [wid J Wm] h 1391 Marcy
" James L [Almtral] biksmith Nati R M Co h 508 E Exchange
" Mrs Jerusha h 243 Kenmore blvd
" John F [Mary J] h 932 Kenyon
" John M [Lucille W] tchr h 341 E Catawba ave
" John W [Hazel] mech J Burkholder h 243 Kenmore blvd

SHAFER

" John W [Pauline R] auto repr rear 330 E Exchange h 923 Hazel
" Joseph M [Irene E] wks Mohawk R Co h 618 Whitney ave
" Kenneth D student h 545 Noah ave
" L Marle dict opr Burch S & P h 534 Rhodes ave
" Lawrence [Edith M] wks Firestone h 2203 23½ S W
SHAFFER LEATHER (O (F N and R C Shaffer) wholesale and retail leather and findings trunks and luggage 88 S Howard Phone BL-7313 (See page 81)
" Leo r 1518 Copley rd
" Leslie B auto parking 124 S High r Garfield Hotel
" Lucille T compt opr h 271 W Cedar
" Mrs Lucy R [wid Frank G] h 534 Rhodes ave
" Luther R wks Sumner Co h 545 Noah ave
" Mrs Malinda A [wid Stewart] h 773 LaFollette
" Margaret E student h 283 W Bowery
" Marie B h 1264 6th ave
" Marshall L wks Firestone r 176 Ido ave
" Mrs Mary [wid Danl S] h 68 Brownless pl
" Mary E student h 96 Rose blvd
" Mary V wks Goodrich h 804 Douglas
" Mrs Mayme M h 682 Unson
" Melville E [Ida L] wks County h 344 Wheeler
" Mrs Mildred wks Firestone r 867 5th ave
" Mildred D student h 886 Beardsley
" Milton H [Lida A] auto uphol h 680 Rhodes ave
" Nora F h 556 Inman
" Percy C [Ida T] truck dr h 613 Grifton ave
" Perry mail clk Union Depot r 142 N Adolph ave
" Ralph D [Anna E] with Goodyear h 531 S Sunset View dr
" Ralph H [Edna I] dept mgr Goodyear h 73 Castle blvd
SHAFFER RAYMOND ([Beatrice C] (Shaffer Leather Co) h 283 W Bowery Phone BL-8972
SHAFFER RAYMOND W attorney at law with Myers Dinsmore & Whittemore 400-405 Permanent Sav & Loan Bldg Phone HL-3191 h 531 S Sunset View dr Phone FR-4463
" Riley mach r 193 W Bowery
" Robt L h 1019 Sawyer ave
" Robt H [Luella F] slsmn Ak P Milk (o h 182 Crestwood ave
" Russell wks Firestone h 279 Park
" Russell J [Mary J] h 424 Rhodes ave
" Ruth B h 886 Beardsley
" S agt Nati L & A I Co h Cuya Falls O
" Mrs Saddle E [wid Geo W] h 796 Work dr
" Saml [Lrris] wks Firestone h 545 Noah ave
" Shelbert [Stella] h 107 Roger ave
" Taylor H [Myrna J] wks Goodyear h 806 Chalkey
" Thos F [Mary S] wks Goodyear h 375 Stevenson ave
" Thos H [Althen F] h 790 Ranney
" Tony h Mrs Catherine Steiner Evans ave
" Vincent R student h 884 Bertha ave
" W Gerald [South Akron Coal Co] h 96 Rose blvd
" Walker G [Dannie M] h 479 Woodland ave
" Walter mach h 485 Brown
" Walter A [Ann F] mach Goodrich h 800 Princeton
" Walter F wks Goodyear h 279 Park
" Warren F [Jennie M] h 412 Wirth ave
" William W [Lillian A] wks Quaker O Co r 2173 Carroll
" Wiley W [Lucy F] h 953 W Wilbeth rd
" Willard S [Anna M] wks Firestone h 55 E Catawba ave
" Wm slsmn r 365 Buckeye
" Wm H [Pearl S] wks Goodrich h 931 Lawton
" Wm M [Marion] slsmn Yeager Co h 719 Wall
Shaffer Jacob [Elizabeth] h 829 Washington
Shafrahe Mrs Clara A [wid Wm A] h 516 E Market
Shahan Arthur J student h 450 McGowan
" Earl V [Olga M] wks Buxbaum Co h 1866 Adelaide blvd
" Vance R [Pauline] auto mech r 856 Brown
" Wm D [Dicy M] wks Gen T & H Co h 450 McGowan
Shahen Anna h 652 Edgewood ave
" Ellis [Helen] lab h 652 Edgewood ave
" Evelyn h 652 Edgewood ave
Shahmouridian Alex [Azndoubh] h 50 Kirkwood ave
Shahougin Alex C h 561 Washington
" Gold h 561 Washington
Shaf Albert R [Hazel M] wks Goodyear h 437 Raasch
" Mrs Maggie A [wid Edward] h 1162 Bittaker
Shaldnagle Edward A rubwkr h 603 Johnston ct
" Louis J [Barbara] painter h 603 Johnston ct
Shakan Emma student h 591 Camp
" Hassan [Christina] wks Star D M Co h 591 Camp

KESTER COAL CO.

FOR QUALITY—SERVICE AND COURTESY. CALL Blackstone 2311

1202

BURCH DIRECTORY CO'S

THE HOILES-HEDDEN CO.

REALTORS

Builders of Better Homes

1664 State Rd., Cuyahoga Falls, O.

Phones WA1bridge 1154 and 1155

SHAKAN

" Haasun Jr h 591 Camp
 " Husein wks Star D M Co h 591 Camp
 Shakarian David B mgr Lackzoom Laboratories r
 Y M C A
 Shakespere Elijah (Exchange Auto Laundry) h 49 E
 Exchange
 Shaklee Geo F [Bessie L] slsmn Gerberich P Co h
 1197 East ave
 " Geo S [Josephine S] msngr B & O R R r 52 Fir
 Hill
 Shalansky Koppl [Dinny] fruits etc 1760 E Market
 h 721 Mallison ave
 Shafer Ira wks Miller R P Co r 21 S Broadway
 " Mrs Ruth h 168 Stull ave
 Shall Paul brkly r 40 S Summit
 Shallahamer Idelle M stenog Bruner G-C C Inc h 2878
 W Bailey rd (C F)
 Shallcross Clarence M h 1106 Brown
 " John W [Bertha B] wks Goodrich h 1106 Brown
 " Joseph C [Elizabeth E] wks Goodyear h 1106
 Brown
 " Paul C [Margaret R] lab h 1144 Wooster ave
 Shallenberger Harold E [Lake L] sta attdt K L
 Curry h 685 Azar ct
 " Hazel I phone opr Y M C A r 98 W Bowery
 " Thos F student h 30 Wigley ave
 " Wilbur E [Minnie] wks Goodyear h 30 Wigley ave
 " Wilbur E Jr h 30 Wigley ave
 Shallow James B [Beatrice] h 1117 4th ave
 Shama Ell [Sadie] barber 432 E Market h 552 Lester
 ct
 " Geo r 610 Douglas
 " Mrs Sadie beauty shop 432 E Market h 552 Lester
 ct
 Shambaugh Chas H h 1165 7th ave
 " Geo H student h 1164 7th ave
 " James C [Anna] wks Goodyear h 1164 7th ave
 " John F [Gertrude M] painter h 1165 7th ave
 " June D student h 1165 7th ave
 " Mildred student h 1164 7th ave
 Shambaugh Howard clk Acme No 63 h 1136 Mur-
 ray ave
 " Howard [Jane] r 135 S Union
 Shambarger Chas C [Alice C] credit mgr Robinson
 C P Co h 217 Arch
 " Dorothy D student h 1618 Hillside ter
 " Edward H [Mary M] wks Goodyear h 125 N Ar-
 lington
 " Emma F h 122 Middlebury ave
 " Minnie E h 122 Middlebury ave
 " Paul W [Bessie A] clk Goodyear h 1618 Hillside
 ter
 " Wm T h 122 Middlebury ave
 Shambo Mrs Belle (wid John) h 392 Noah ave
 " John F [Rena E] wks Averill D Co h 392 Noah av
 Shamel Leona phone opr THE M O'NEIL CO h 272
 Wooster ave
 " Mrs Nancy L (wid Robt J) h 272 Wooster ave
 Shamsak Andy slsmn Wonder Bakery r 81 S Forge
 Shambarger Chas wks Goodrich r 191 W Buchtel av
 " Chas W [Ihelma I] wks Goodrich h 418 W Chest-
 nut
 " Ray [Doris A] meter reader Ohio Edison Co h 815
 Johnston
 " Walter D musician r 191 W Buchtel ave
 Shanabrook Hilton P [Mary D] dentist 1169 1/2 Grant
 h same
 " Warren H [Josephine M] wks Firestone h 453 E
 Archwood ave
 Shanafelt Chas F [Louisa A] h 279 Park
 " Edward h 25 Irene ave
 " Edward [Rebecca] h 2081 E Market
 " Harley C [Hazel] truck dr h 604 Douglas
 Shanazar Alice student h 889 Longview ave
 " Mrs Alice h 1410 Manchester rd
 " Hrach student h 889 Longview ave
 " Kay (Central Dry Cleaners) h 840 Longview ave
 " Mesrop [Agavne] wks Goodyear h 889 Long-
 view ave

SHANDOR

Shandor Alexander J [Julia] wks Mohawk R Co h
 1154 Sweltzer ave
 " Helen student h 1154 Sweltzer ave
 " John h 1154 Sweltzer ave
 " Louis student h 1154 Sweltzer ave
 Shandrow Geo W [Rose M] mach h 2241 13th S W
 Shane Dalsy M h 437 Fuller
 " Mrs Elizabeth I fmshr THE A POLSKY CO h 696
 Roselle ave
 " Frank [Grace] wks Loewenthal Co h 437 Fuller
 " Mrs Helen G (wid Geo E) h 241 Bernard ct
 " J Willard [Nell A] wks Goodrich h 696 Roselle av
 " James W [Nellie T] confr 40 W Long h 64 same
 " Joseph P [Isabel L] clk Ak.Trans Co h 978 East
 Shaner Bryan A [Jennie M] wks Goodyear h 1252
 Tampa ave
 " Cyril B [Bertha E] clk Firestone Park T & S
 Bunk h 346 E Catawba ave
 Shanes Alice M h 1296 Laird
 " Mrs Olevia (wid Jarrett) h 1296 Laird
 " Thos N wks Goodyear h 1296 Laird
 Shanholtz Thurman W [Gertrude L] wks Goodrich h
 2234 5th S W
 Shank Alfred T [Beulah G] wks Goodyear h 688 Grif-
 ton ave
 " Barbara M student h 1135 Jefferson ave
 " Mrs Bessie F h 406 Lansing rd
 " Carl C [Ruth A] wks Goodyear h 1230 Dayton
 " Chas F [Zenial] wks Firestone h 867 N Main
 " Chas H [Bessie L] linotype opr h 1463 Holly ave
 " Chas P in U S Service h 406 Lansing rd
 " Chas T wks Goodyear r 1690 Darwin ave
 " Danl [Etta] h 1132 5th ave
 " Edward wks India T & Co r 264 Carroll
 " Mrs Geraldine M clk h 686 Coburn
 " Harold W [Marie K] printer Beacon Journal h
 1425 Copley rd
 " Herbert E [Hilda L] wks Firestone h 1132 5th av
 " Jesse B [Ruth A] wks Firestone h 307 Noah ave
 " John A [Maude M] weatherstripper h 916 Chalker
 " John C [Helen] wks Ak Mattress Mfg Co h 1147
 Tulp ave
 " Lester D h 867 N Main
 " Mrs Mary C (wid Jeremiah) h 52 Fremont ave
 " Mrs Mary E (wid Wm W) h 698 Kenmore bld
 " Mrs Mary M (wid Harvey E) h 26 Lake
 " McConnell [Verna M] with Goodrich h 1135 Jof-
 ferson ave
 " Renick S h 406 Lansing rd
 " Mrs Violet S (wid Frank) h 1106 S College
 " Walter C [Kathryn] h 1086 Clifton ave
 " Wm M [Cora D] gro 52 Fremont ave h same
 Shankland Mrs Edith h 312 1/2 Torrey
 Shankle Francis H [Faith F] wks Goodrich h 126
 W Croser
 Shankler Mrs Rosa h 377 Buckeye
 Shanks John R r 782 S Main
 Shanley F Dunning interne City Hosp h 525 E Market
 Shanner Mrs Mary L h 328 S Arlington
 Shannon C Lawrence [Aldine G] formn Firestone h
 404 S Firestone bld
 " Cecelia wks Gen T & R Co r 695 Roselawn ave
 " Donald L parking h 151 Ash
 " Earl M wks Ceylon Tire Co h 151 Ash
 " Florence opr Bluebird Beauty Shoppe h 242 Sobul
 " Floyd E [May H] atty 610 2d Natl Bldg h 56 E
 Tallmadge ave
 " Fred W [Anna L] h 42 N Valley
 " Harriet B stenog Goodyear h 757 Wall
 " Lee [Lucille] slsmn h 627 School
 " Mrs Little B (wid Geo C) h 151 Ash
 " Mrs Lulu tchr h 857 Glenn
 " Michael [Helen E] mach h 2315 12th S W
 " Raymond D [Anna L] wks Goodrich h 1488 Hill-
 crest
 " Robt B mech drftsmn 610 2d Natl Bldg h 56 E
 Tallmadge ave
 " Royal F [Lillian G] wks Goodrich h 1455 Rock-
 away
 " Russell R [Edith W] wks Goodyear h 1453 Hill-
 side ter
 " Vincent L [Elizabeth S] slsmn W J W Inc h 139
 W Miller ave
 " Virginia nurse h 69 Franklin
 " Wm slsmn h 627 School
 " Wm D h 172 W Long
 " Wm G [Esther A] wks Goodyear h 757 Wall
 Shanower Ernest R wks Nelson Motor Sales h 1025
 Dayton
 Shantz Alvin W h 1048 Kling
 Shapas James lunch 1209 S Main r 26 Gregory ave
 Shape Robt F [Ruth L] wks Goodrich h 461 Brown
 Shapiro Arthur student h 959 Stadelman ave

W. D. TURNER WALL PAPER, PAINT, LINOLEUM
 WINDOW SHADES
WALL PAPER COMPANY Akron and Barberton

SHAPIRO

" Barney wks Times-Press h 17 S Broadway
 " Calvin clk H B Shapiro h 577 Euclid ave
 " Carl [Ida] produce dir 1575 S Arlington h 912
 Baughman
 " Evelyn student h 644 S Sunset View dr
 " Harry [Esther] gro etc 658 Moon h 799 Diag-
 onal rd
 " Harry B [Bessie] gro etc 333 E Crosier h 644 S
 Sunset View dr
 " Harry M [Tillie] cigars 583 S Main h 959 Stadel-
 man ave
 " Jacob [Lena] cigars h 535 E Cuya Falls ave
 " Louis K [Freda N] clothes pressing 643 Wooster
 ave h 347 Noble ave
 " Meyer [Rose] fruit dir h 912 Baughman
 " Mrs Rachel (wid Saut) h 577 Euclid ave
 " Sallie clk h 577 Euclid ave
 Sharaz Geo [Emma] h 1328 8th ave
 " Joseph [Anna] wks M A Knight h 351 Weeks
 Sharenberg Leonard wks Goodrich h 138 Fir Hill
 Sharf John [Mary] wks Goodyear h 802 Ardella ave
 Sharit John F [Fredericka A] wks Goodyear h 1027
 Simmons ct
 Sharkey Wm B [Gertrude V] wks Goodrich h 163 W
 State
 Sharlow Clayton E wks Goodyear h 1611 Goodyear
 Blvd
 Sharnsky Alex student h 130 Cuyahoga
 " Frank h 130 Cuyahoga
 " John h 130 Cuyahoga
 " Julia h 130 Cuyahoga
 " Mrs Rose (wid Stephen) h 130 Cuyahoga
 " Stephen waiter h 130 Cuyahoga
 Sharon Wm wks Goodrich r 679 Yale
 Sharp A Alma stenog h 322 W Market
 " Alex Y [Mabel] h 653 Wooster ave
 " Alfred T student h 653 Wooster ave
 " Arthur [Lillian S] h 155 Park
 " Arvel D [Mildred] wks Goodyear r 154 Fulton
 " Carl C h 1310 4th ave
 " Carl J [Willavene H] mach Goodyear h 620 E
 Buchtel ave
 " Chas O [Ethel A] wks Goodyear h 1310 4th ave
 " Clarence F [Louise M] wks Goodrich h 391 Kling
 " Dale clk h 1873 17th S W
 " Damon W clk h 1873 11th S W
 " David B h 254 Beaver
 " Donald W h 20 Steiner ave
 " Mrs Dorothy A (wid Wm W) h 631 Orlando ave
 " Mrs Ella R h 28 Brewster al
 " Ethel waitress H Naugle r 491 Crouse
 " Eva H clk Firestone h 302 Beaver
 " Mrs Fronie (wid Stephen) h 20 Steiner ave
 " Georgia clk Com P & L Co h 33 Charlotte
 " H Vern [Esther I.] surgeon 1024 2d Natl Bldg
 h 2565 Sackett ave (C F)
 " Harold D wks Goodrich h 322 W Market
 " Mrs Harriet B (wid Chas W) h 1873 17th S W
 " Hugh E [Carrie] wks Goodyear r 348 W Cedar
 " Jack W student h 851 Orlando ave
 " James S [Edna L] wks Firestone h 1279 Pit-
 kin ave
 " Jessie h 33 Charlotte
 " John [Georgia] wks Firestone h 287 E Water-
 loo rd
 " John W h 28 Brewster alley
 " Joseph A [Isabelle] motor trucking h 1107 Oak-
 land ave
 " Lou clk h 33 Charlotte
 " Mrs Margaret (wid Henry) h 151 Perkins
 " Mrs Margaret dept mgr Yeager Co r 937 Yale
 " Matt wks H Naugle r 443 E Exchange
 " Max E dr Kesselring Dairy h 1201 Lindsay ave
 " May wks Western R R Co r 2176 16th S W
 " Neal wks Firestone r 121 Ido ave
 " Mrs Nell tchr r 479 Inman
 " Plumer wks Goodyear r 299 Sobul ave
 " Raymond O h 302 Beaver
 " Richard O slsmn r 1421 Beardley
 " Saml [Beulah] janitor W U Tel Co h 197 Maiden
 lane
 " Thelma M clk Goodyear h 302 Beaver
 " Wm J student h 631 Orlando ave
 " Wm L [Marcella E] h 302 Beaver
 " Wm R [Cynthia] wks Goodrich h 335 Alvin pl
 Sharpe Jeanne L student h 461 S Sunset View dr
 " Mrs Thelma S (wid Wm M) h 2267 8th S W
 " W Leo [Hazel] painter h 80 Charlotte

SHARPE WM T [Jessie G] pres and gen mgr Packard
 Akron Motor Co h 461 S Sunset View dr Phone
 FR-0460
 Sharpless Albert R [Mae G] welder h 80 Willard
 " Betty student h 466 E South

SHARPLESS

" Clarence B h 466 E South
 " Clyde P [Goldie] wks Goodrich h 500 Clover
 " Eleanor G h 1304 Laird
 " Esther M clk Buskirk s Barbecue h 466 E South
 " Mrs Evelyn J (wid John W) h 80 Willard
 " Geo C [Agnes] truck dr h 1304 Laird
 " Irene M h 1304 Laird
 " John W [Martha] wks Goodrich h 297 East Park
 Blvd
 " Martin W [Ada A] r 311 E South
 " Violet E h 297 East Park Blvd
 " Wm T [Sarah A] h 466 E South
 Sharps Clarence R [Fislie] truck dr h 487 Gray ct
 Sharrock Herbert G [Eura D] slsmn h 546 Hammel
 " Virgil C h 545 Hammel
 Shartzler Danl O [Margaret A] electr h 569 Grant
 " Ernest A h 1062 Emma ave
 " John wks Firestone r 1271 Andrus
 " John D bkpr h 1062 Emma ave
 Sharwinsky Steve waiter Haid & Morris
 Shatrich Helen student h 1080 Grant
 " Irene student h 1090 Grant
 " Jerry [Sadie] poultry dr 1080 Grant h same
 Shatto Lillie waitress h 1408 Nome ave
 " Melvin A lab h 1408 Nome ave
 Shatzer John M [Ida B] plstr h 111 Akers ave
 " L Bueford [Doris] wks Goodrich h 111 Akers ave
 Shaub Aaron D [Elva I] wks Goodyear h 548 East-
 land ave

SHAUB JOHN B [Daisy B] asst gen mgr National
 Rubber Machinery Co h 766 Merriman rd, Phone
 HF-2382
 " Mary E student h 548 Eastland ave
 " Vernetta M student h 548 Eastland ave
 Shauf Chas B messenger Bankers G T & T Co h 115
 Oakdale ave
 " Dorothy A h 115 Oakdale ave
 " Jane E h 112 Dodge ave
 Shaughnessy Earl P [Marie G] slsmn h 150 Har-
 court dr
 " Edith M clk Liberty Annex h 206 Division
 " Leo J [Helen C] slsmn J M Doran & Co h 693
 McQueeney ave
 " Wm A [Florence A] clk Klein s Market h 25 N
 Walnut
 " Wm M [Hannah M] h 206 Division
 Shaul Chas M [Cecelia B] wks Goodyear h 1530
 Preston ave
 " John Q student h 1530 Preston ave
 " M Frances stenog Dept of Health h 1486 Malasia
 rd
 " Marjorie E wks Goodyear h 1530 Preston ave
 " Oliver M [Jewel T] wks Goodyear h 1486 Malasia
 rd
 " Rex K student h 1530 Preston ave
 " Theodore E student h 1530 Preston ave
 Shauls Abraham h 296 Sumner
 " Albert h Emory ave
 " Eugene W [Florence E] h 703 Annapolis ave
 Shave Ernest with Goodyear r 393 Woodland ave
 Shaver Beulah F student h 179 E Emerling ave
 " Fred [Thelma] h 866 Bellevue ave
 " Grace wks 40 Casterton ave
 " H Irwin [Grace A] wks Goodyear h 168 Roswell
 " John H [Florence M] adv dept Rutledge D Co h
 261 Dixon pl
 " John H [Junia B] slsmn Ohio Edison E S Co h
 672 Patterson ave
 " L Emerson [Glady's M] clk B Sbechter & Co h
 884 Bellevue ave
 " Orval L student h 179 E Emerling ave
 " Paul F [Adele] wks Trump R Co r 410 Carroll
 " Robt L [Mabel R] agt Met L I Co h 697 Har-
 rison ave
 " S Edwin wks Goodyear h 168 Roswell
 Shavers Anna student h 96 Steiner ave
 " Gladys wks Dr J R Mercer
 " Henry [Maggie] lab h 96 Steiner ave
 " Walter [Lela] lab h 823 Bellows
 Shaw Agnes h 180 Castle Blvd
 " Albert F [Ingrid] wks Seiberling R Co h 149
 Henry
 " Alfred slsmn r 120 Nebraska
 " Mrs Anna M wks Goodyear h 837 Clifford ave
 " Arthur D with 1st-Central T Co r 1021 Jeffer-
 son ave
 " Arthur M [Odessa P] wks Goodyear h 1994 Good-
 year Blvd
 " Austin [Helen M] h 484 Livingston
 " Beatrice R wks Goodyear h 804 Corley
 " Mrs Bertha M (wid Otis M) h 41 Oakdale ave
 " Mrs Betty h 804 Corley
 " Blake J wks Cleve Plain Dir h 269 Grand ave

THE DAUNTLESS PLUMBING & ELECTRIC CO. 18-22 E. State St. PHONE FRanklin 8109

GAS AND ELECTRIC RANGES

1204

BURCH DIRECTORY CO'S

SHAW

- " Mrs Blanche E vice pres Summit Coal Co h 222 Russell ave
- " Caroline C h 618 N Portage path
- " Chas D [Anns] wks Firestone h 2492 27th S W
- " Christine wks Palmer Match Co r 997 Indian tr
- " Claude E [Catherine J] slsmn Quality P Shoppe h 269 Grand ave
- " Clinton F [Eva L] slsmn E E Kaufman Co h 11 S Highland ave
- " Dewey wks Firestone h 146 E Archwood ave
- " Dolores F student h 837 Clifford ave
- " Dorothy L statistician **THE M O'NEIL CO** h 188 E Tallmadge ave
- " Earl B [Inez L] painter h 2500 Scotland dr
- " Eda bkpr **THE M O'NEIL CO** h 99 Corson ave
- " Edith M student h 984 Chester ave
- " Edmund [Margaret] rubwkr h 194 S Firestone bldv
- " Edmund J [Catherine M] mach h 229 Crosby
- " Edwin C office 1037 2d Natl Bldg h 618 N Portage path

SHAW EDWIN SANATORIUM, for the treatment of tuberculosis Dr C L Hyde supt, C H Grimm bus mgr, Springfield Lake O P O Address East Akron O Phone HE-6161

- " Elgin L [Marie M] wks Goodyear-Z Corp h 1512 Overlook dr
 - " Ernest [Alice] wks Goodrich h 255 Berry ave
 - " Mrs Eva L h 811 Kenyon
 - " Fairie B wks Goodyear h 804 Corles
 - " Frank C h 269 Grand ave
 - " Fred R [Mattie I] formn Goodyear h 1903 Tonawanda ave
 - " Geo D [Vivian K] electn h 489 Stanford
 - " Geo E dept chf clk Ohio Edison Co h 251 W Kent rd (Stow)
 - " Geo L [Blanche E] pres and treas Summit Coal Co auto serv sta 1796 1/2 E Market h 222 Russell ave
 - " Gilbert B [Ona] wks Goodyear h 728 Carpenter
- SHAW GLENN H** [Ethel P] safety director Ohio Edison Co h 251 W Kent rd, Stow O
- " Glenna F student h 108 Ido ave
 - " Harold E [Lottie D] truck dr r 242 McGowan
 - " Harold R [Mary L] sta attd Standard Oil Co h 608 S Arlington
 - " Harry E [Carrie G] wks Goodyear h 420 Stetler
 - " Harry H artist h 1619 Huguelet
 - " Henry [Hattie] pres Henry Shaw Co h 737 N Portage path

SHAW HENRY CO The Henry Shaw pres E R Isroff vice pres Saul Isroff sec and treas charge account jewelers and clothiers 113 and 116 S Main Phone JE-7148

- " Herbert clk Henry Shaw Co h 737 N Portage path
- " Mrs Ida M (wid Wm J) h 2326 20th S W
- " Irene M cir dept Beacon Journal h 138 L Tallmadge ave
- " Irvin student h 737 N Portage path
- " Isaac engr r 204 W Buchtel ave
- " J Raymond student h 14 Oakdale ct

SHAW JAMES [Myrtle A] 2d vice pres Colonial Salt Co h 180 Castle blvd

- " James A [Myrtle E] clk **THE M O'NEIL CO** h 923 Avon
- " James C h 984 Nome ave
- " James R [Ruth I] h 309 Kenilworth dr
- " James V [Pearl R] barber 1303 Goodyear blvd h 28 N Martha ave
- " Jerry wks Goodyear h 911 Stoner
- " John R student h 954 Chester ave
- " June M student h 2500 Scotland dr
- " Kenneth [Doris] wks Natl Stan Co h 1394 Creighton ave
- " L Sidney h 1026 Peckham
- " Leighton L [Mary L] wks Goodyear h 395 Watson
- " Mrs Lela r 342 Park
- " Leroy M mgr Leroy's Jewelry Store h 737 N Portage path
- " Leslie M [Mae K] clk Nisley Co h 268 Crosby
- " Lester [Helen] wks Goodrich h 166 Brittain rd
- " Mrs Louisa M r 282 Berg
- " Louise D student h 544 VanEverett ave
- " Lucian [Lucy] wks City h 121 N Broadway
- " Marceene E student h 999 Irma pl
- " Margaret K credit dept **THE M O'NEIL CO** h 188 E Tallmadge ave
- " Martha office clk **THE A POISKY CO** h Cuya Falls O
- " Mrs Martha h 516 S High
- " Miles H [Catherine M] wks Miller R Co h 984 Chester ave
- " Olga h 984 Nome ave

SHAW

- " Oliver [Vena P] brkmm B & O R R h 149 N Adams
 - " Paul A [Edna M] batteryman Russell Harp Inc h 985 W Exchange
 - " Paul H [Gertrude M] wks Goodyear h 1363 Arnold ave
 - " Perry A [A Marie] gen cashr Mayflower Hotel h 898 Berwin
 - " Peter E bowling allew r 307 Volga way
 - " Ralph I R [Arrah R] with Firestone h 908 N Howard
 - " Ralph S [Ruth E] wks Goodyear h 230 N Arlinton
 - " Richard I slsmn h 890 Stoner
 - " Robt coll r 282 Berg
 - " Robt N [Jennie L] pharm City Hosp h 1619 Huguelet
- Shaw-Rogers Co Henry Shaw pres E R Isroff vice pres Saul Isroff sec and treas 206 S Main
- " Roy A [Carrie L] cash and carry supvr Akron Grocery Co h 364 Beechwood dr
 - " Russell [Edna] truck dr A & B F F Co h 1028 Simmons ct
 - " Russell I [Minnie B] slsmn h 1061 Harpster ave
 - " Ruth r 742 Park
 - " Scott J clk Isaly D Co h 269 Grand ave
 - " Sydney wks Miller R Co h 255 Berry ave
 - " Swanson [Ida] wks Firestone h 544 VanEverett av
 - " Swanson jr student h 544 VanEverett ave
 - " Wm wks Goodyear r 1268 4th ave
 - " Wm [Theresa C] h 984 Nome ave
 - " Wm A [Doris R] slsmn h 890 Stoner
 - " Wm J [Ada S] mach h 188 E Tallmadge ave
 - " Wm J jr student h 188 E Tallmadge ave
 - " Wm W [Edith] motion picture opr h 1060 Dietz av
 - " Willis student h 544 VanEverett ave
 - " Wilson R [Anna] wks Firestone h 558 Leslie ave
- Shawan John R [Carrie C] wks Am H R Co h 336 Earl ct
- Shawbell Elmer P [Louise M] dr Davis L & C Co h 451 Rhodes ave
- Shawelsh Joseph [Armetta] wks Goodyear h 1155 Taylor
- Shawyer Hulda J nurse Peoples Hosp h same
- " Max [Hulda M] mgr Acme No 124 h 284 1/2 Locust
 - " T Lewis [Velma R] wks Goodyear h 1169 Clifton ave
- Shay Gabor [Helen] wks Miller R Co h 699 Morgan ave
- " John J wks Goodrich h 699 Morgan ave
 - " Shea Chas E student h 200 Rhodes ave
 - " Clinton C [Amy E] electrotyper h 200 Rhodes ave
 - " Delta C h 126 Oak ter
 - " J Whitney [Phoebe A] tchr h 231 W Crosier
 - " James E [Estelle G] electrotyper h 126 Oak ter
 - " James P r 416 Kling
 - " John A [Mary J] h 187 Beck ave
 - " John J student h 1292 5th ave
 - " John J [Agnes] with Firestone h 542 Dorchester rd
 - " John J [Yvonne C] wks Goodyear h 535 Crouse
 - " Lee D student h 200 Rhodes ave
 - " Leroy G [Cora J] slsmn United Cleaners Inc h 701 Fouse ave
 - " Margaret wks 1174 Della ave
 - " Marion F student h 1292 5th ave
 - " Mary A h 187 Beck ave
 - " Mrs Mary B (wid James H) h 126 Oak ter
 - " Mathew J [Mary G] h 517 E Exchange
 - " Michael J [Lmbl C] wks Goodyear h 1292 5th ave
 - " Robt J h 535 Crouse
 - " Wm A baker Purity B Inc h 455 Spicer
 - " Wm E student h 973 Whittier ave
 - " Wm J [Cathryn L] clk A & P Tea Co h 1738 Marks ave
 - " Wm J [Ruth] with Gen T & R Co h 973 Whittier ave
 - " Wm P h 470 L North
- Sheakley Earl L student h 1112 6th ave
- " Ethel M student h 1112 6th ave
 - " Lucille N student h 1112 6th ave
 - " R Arthur with R L Sheakley h 1112 6th ave
 - " Robt L [Lorna M] motor trucking 1112 6th ave h same
- Shean Mrs Esther M lunch 232 E Market h 103 Price pl
- " James S wks Mrs E M Shean h 103 Price pl
 - " Paul R [Esther C] truck dr h 1259 S Hawkins ave
 - " Robt P [Ethel Z] mach Goodrich h 551 Gase
- Shear Sidney K student h 354 Dorchester rd
- " Verne W [Grace K] engr h 354 Dorchester rd
- Sheard Florence K clk Goodrich h 487 Aqueduct
- " Joseph D [Mary K] bkpr h 487 Aqueduct



LYLE CHEVROLET CO. WITH THE ABILITY AND THE DESIRE TO SERVE YOU WELL
 2306 Front St., Cuya Falls, O., Phone WA-1117

The D. W. KAUFMAN REALTY CO. REALTORS

PHONE HEmlock 8137

AKRON CITY DIRECTORY

1205

SHEARD

" Richard D clk M F Murdock Co h 487 Aqueduct
Shearer Clarence M [Marion G] wks Ak Porcelain Co
h 1219 Welser ave
" Edgar wks Goodyear h 493 Gage
" Edna G student h 221 E Archwood ave
" Edna L nurse Peoples Hosp h same
" Ernest G [Martha] h 857 Ranney
" G K treas Peoples Service Drug Stores Inc h
Washington D C
" Geo S [Carrie R] clk Postoffice h 940 Hardesty
blvd
" Huffman [Henrietta] brkbr h 632 Holibaugh ave
" John A student h 940 Hardesty blvd
" Joseph C [Rose] craneman Atlantic Fdry Co h 771
E Exchange
" Lee A r 1144 Oakland ave
" Marvin [Gertrude] artist h 646 S Main
" Robt J [Florence] truck dr City h 871 Clark
" Ross [Irene C] chem Goodrich h 808 Thayer
" Walter B [Ora S] rubwkr h 616 Holibaugh ave
Shears B Frank [Susie E] wks Col Salt Co h 432
W Waterloo rd
" D W taxi dr r Arlington Hotel
" W Benj student h 432 W Waterloo rd
Sheary Harold E [Laura G] with Goodrich h 40 Ed-
ward ave
" Myron L clk Goodrich h 73 W Burns ave
" Reno H [Feresa M] wks Miller R Co h 73 W
Burns ave
Sheaves Beulah L student h 278 Huntington
" Oatie B [Doshie L] h 278 Huntington
Shecht Abraham [Jennie] pdlr h 953 Snyder
" Ben [Rosa] auto tire dir 131 Wooster ave h 431
Noble ave
" Dave [Anna] (Summit Dry Cleaners) Barberton O
h 496 Bacon ave
" Sam J [Esther] (Main Tire Service) h 884 Bye
Shechter Apartments 9 Merriman rd
SHECHTER BEN & CO, G W Johnson pres Harry
Shechter vice pres S J Zrelak sec and treas
oprs West Hill Market staple and fancy gro-
ceries delivery service 7 Merriman rd Five
Phones FR-5171
" Mrs Hannah (wid Ben L) h 953 Hereford dr
" Harry vice pres Ben Shechter & Co h 953 Here-
ford dr
" Philip J [Esther] gro etc 933 W Exchange h 946
same
" Sidney O atty h 953 Hereford dr
Sheck Ann wks 330 Hillwood dr
SHECK K EDWARD S [Florence M] (Sheck & Marstel-
ler) h 1395 W Market Phone UN-6534
" Mrs Lydia (wid Eugene F) h 894 Elmore ave
SHECK & MARSTELLER (Edw S Sheck Wm F
Marsteller) attorneys at law 430-433 2d Natl
Bldg Phone FR-8141 (See page 42)
" Wm H slsmn h 894 Elmore ave
Sheckler Mrs Bertha L h 804 Douglas
" Paul [Nelle] truck dr r 920 Columbia ave
Sheeldo Hilda tchr r 333 Cloverdale ave
Sheedy Danl P [Adeline C] wks Goodrich h 888
Lawton
Sheehan Elizabeth h 414 W Bowers
" Gester [Helen] wks Firestone r 1358 Getz
" Thos A [Agnes M] formn Motor Rim Mfrs Co h
334 Wooster ave
Sheehy Ralph W (Gilbert Sheehy Co) h 465 E Ex-
change
" Timothy E [Catherine L] wks Firestone h 256
Westwood ave
Sheehy Janet M student h 588 Dorchester rd
" Shirley M student h 501 E Wilbeth rd
" Wm M [Elsie V] wks Firestone h 501 E Wilbeth
rd
" Wm P [Anna M] with Goodrich h 588 Dorchester
rd
Sheeks Paul P [Ruth] recreation dir Firestone h 1479
Thornapple ave
Sheelar Lester S [Lorena] lab h 164 Lods
" Thos H student h 164 Lods
Sheeler Miss Etile J (wid W Andrew) h 890 Hardesty
blvd
" Harry J [Florence M] r 140 Jewett
" James D wks Goodyear r 140 Jewett
Sheeley Thos D [Nelle S] sls mgr Heiles-Hedden Co
Cuya Falls O h 1283 Big Falls ave
Sheelor Joseph h 281 Otis
" Mrs Mamie waitress h 35 Lods
Sheese Mrs L Louise (wid Chas) h 322 W Market
" Mary E h 322 W Market
Sheets Anna M student h 2066 Mogadore rd
" Arthur R [Marian E] h 742 Washington
" Chas F student h 2066 Mogadore rd

SHEETS

" Christopher K [Mary S] truck dr h 1426 Beards-
ley
" Clarence [Mynel] wks City Hosp h 572 StLeger
" Claude W [Mary R] h 419 Whitney ave
" Frank wks Firestone h 92 E Catawba ave
" Fred h 767 Home ave
" Guy M [Mary E] slsmn White & Bondy Inc r
1304 Herberich ave
" H T r 664 S Main
" Harold [Geraldine B] wks Firestone h 300 Lake
" Harold D [Verona M] lab h 256 Gale
" Harry M [Cleo L] trucking h 1426 Beardsley
" Harry S [Agnes L] confr 1419 E North h 572 St
Leger ave
" Howard M h 1884 6th S W
" J Ernest [Charloffe A] auto wrecking h 599 Home
" James F [Opal G] wks J P Loomis C & S Co h
1131 Neptune ave
" John J [Margaret J] engr City Hosp h 45½ Arch
" John W wks Firestone r 307 Lake
" Joseph C [Gertrude] engr City Hosp h 75 Ne-
braska
" Kenneth M student h 419 Whitney ave
" Leon h 46 Ridge
" Leslie C [Ada A] restr 1101 S Main h same
" Lillian G h 1101 S Main
" Loren K [Marjorie E] wks H Muehlstein Co h
2276 Windmere ave
" Louis r 1144½ S Main
" Mrs Mary J wks Goodrich h 2066 Mogadore rd
" Maxine J student h 419 Whitney ave
" Mrs May cook h 767 Home ave
" Opal L h 1101 S Main
" P Glenn [Muri R] truck dr h 1426 Beardsley
" Randall T [Helen C] ins h 79 Frances ave
" Roe M h 1011 Chester ave
" Theodore h 1150 Hazel
" Victor L [Anna E] investigator Ohio Finance Co
h 286 W Miller ave
" Wm C [Elizabeth] wks Goodyear h 1241 Arnold
Sheetz E F r Hotel Anthony Wayne
" Wm L [Anna] truck dr h 1868 S Main
Sheff Isador H [Fanny] men's furnishings 1151 S
Main h 969 Copley rd
" Oscar clothing h 969 Copley rd
Sheffer Harold [Daisy] clk Goodyear h 395 Suma-
tra ave
Sheffield Clarence M h 5 Alahó
" Coose G [Lulu] wks Goodyear h 5 Alahó
SHEFFIELD E K AGENCY (E K Sheffield) general
insurance 414-420 Everett Bldg Phone JE-2131
SHEFFIELD E K CO The, E K Sheffield pres, E H
Hadaway sec E V Barnes treas realtors mort-
gage loans appraisals etc 414-420 Everett Bldg
Phone JE-2131 (See page 4)
SHEFFIELD EUGENE K [Henrietta S] (E K Shef-
field Agency) pres F K Sheffield Co sec treas
and mgr Overlook Allotment Co h 346 Crestwood
ave Phone FR-7572
" Fred C [Ruth A] wks Goodyear h 405 StLeger av
" Glenn [Florence] wks 880 Hereford dr
" Willie [Estella] lab h 905 Rhodes ave
Sheffer Fred W [Haydee R] wks Miller R Co h 992
Nome ave
" John A [Elsie L] wks Goodrich h 1233 Lily
Shefranik John P mach Freitag M Co h 811 Baird
" Mrs Mary (wid Michael) h 811 Baird
Shegoue Mrs Catherine A (wid Frank W) h 1651
Hillside ter
Shehan Thos wks Goodrich r 799 Amherst
Shehee Ralph wks Erie R R r 658 S Main
Sheinberg Saml [Esther] (S & S Tailors) h 693 Moon
Sheinin Catherine tchr h 677 Bell
" Louis phys h 677 Bell
" Morris [Martha] poultry dir h 677 Bell
Sheilburne James L [Elsie M] wks Gen'l & R Co h
1733 Flint ave
Sheiby Abner L rubwkr h 102 W Dalton
" Danl P printer Beacon Journal h 554 Frederick av
" Elizabeth L student h 102 W Dalton
" Mrs Eudora A h 102 W Dalton
" Frank [Marie G] wks Firestone h 342 E Arch-
wood ave
" Hubert W [Ethel A] wks Firestone h 425 Stan-
ton ave
" Louis C clk h 554 Frederick ave
" Mary E actress h 554 Frederick ave
" Mildred J nurse h 554 Frederick ave
" Porter H sta attdt Cities Service O Co h 102 W
Dalton
Sheldon Alice M clk Goodrich h 1568 W Exchange
" Durward J [Ida M] bus opr h 1039 Chester ave
" Ella V student h 103 W Dalton

You Will
Find the
Leading

Business Men's Ads

IN THE
CITY
DIRECTORY

SOUTH AKRON CONART CO. BL-7181

PONTIAC - DeSOTO - PLYMOUTH DEALERS 956 S. MAIN

1206

BURCH DIRECTORY CO'S

SHELDON

" Elsie wks Miller R Co r 55 Alfaretta ave
 " Mrs Evelyn Insp r 1051 W Exchange
 " Frank B [Mary M] h 1568 W Exchange
 " Frank L [Dorothy L] atty 1108 Akron S & L Bldg h 99 Atlas
 " James wks Goodyear r 644 E Buchtel ave
 " Mrs Mina M (wid Arthur E) h 103 W Dalton
 " Robt E [Ethel G] atty Goodyear h 30 Atlas
 " Wm A [Sarah K] slsmn h 1568 W Exchange
 " Wm A jr student h 1668 W Exchange
 Sheldorff Emma C sec Amazon Rubber Co r 675 E Buchtel ave
 Shelestovich Alex [Julia] wks Firestone Co h 480 Livingston
 " Eugene h 480 Livingston
 " John h 480 Livingston
 " Leo wks Mayflower Hotel h 480 Livingston
 " Mildred student h 480 Livingston
 Shelgosh Guss J [Anna M] wks Firestone h 1291 W Waterloo rd
 " Mrs Mary (wid Michael) h 1291 W Waterloo rd
 Shelhart Donald P [Helen I] sec Shelhart Inc h Diagonal rd (Stow)
 " Inc, J E Shelhart pres and treas Mrs Nellie M Shelhart vice pres D P Shelhart sec, tailors 200 Permanent S & L Bldg
 " J E [Nellie M] pres and treas Shelhart Inc h 42 S Union
 " Mrs Nellie M vice pres Shelhart Inc h 42 S Union
 Shelkofsky Paul h 2203 19th S W
 Shell Adolph C [Emma] h 121 Belmont
 " Calvin [Lida M] h rear 67 E Glenwood ave
 " Harry E [Wilma I] wks Goodyear h 206 Watson
 " Petroleum Corp L R Short dist mgr, 1725 E Market
 " Plumer [Lula] janitor h 123 Lods
 Shellenberger Emmett C [Sadie V] asst engr Water Works h 1130 Oakland ave
 " Geo wks Goodyear h 83 Fulton
 Sheller Chas G [Velma E] mach h 2475 Conrad ave
 " Lawrence [Minnie] special policeman h 93 Caster-ton ave
 Shelley Blanche wks Peoples Hosp h same
 " Blanche M h 540 Parkdale dr
 " Chas R [Rena] mach Ak Gear & E Co h 540 Parkdale dr
 " Ella R student h 884 Columbia ave
 " Mrs Esther M mgr restaurant Masonic Temple r 298 W Market
 " Forrest E mach Ak Gear & E Co r 599 Grant
 " Frank [Dorothy] electn Goodrich r 712 Payne ave
 " Jesse C [Annie R] welding h 884 Columbia ave
 " Joseph [Nellie] wks Universal C Co h 27 N Bates
 " Larry C [Garnet E] wks Am H R Co h 1567 Englewood ave
 " Margaret typist Renner B Co h Wadsworth O
 " Merton agt W & S L Ins Co h E Akron R D 3
 " Vera P student h 540 Parkdale dr
 Shellhorn B Emmet [Ethel M] (Peoples Poultry Co) h 813 S Arlington
 " Everett E student h 813 S Arlington
 " Ida B h 897 Coburn
 " Lester J [Lula B] (Shellhorn Poultry Co) h 1129 Bellows
 " Ora E [Laura] h 130 E Mapledale ave
 " Poultry Co (L J Shellhorn) 209 E South
 Shellman Wm wks Goodrich r 277 W Exchange
 Shelly Chester [Mayme M] engr Goodyear h 460 Gridley ave
 " Donald W student h 460 Gridley ave
 " Howard B [Anna M] wks Goodrich h 206 Euclid
 " Joseph M [Julia A] mach h 1891 17th S W
 " Mrs Kathryn I h 207 Gale
 " Martin J clk Goodrich h 2058 Maryland ave
 " Martin M [Margaret] h 2058 Maryland ave
 " Mary R h 207 Gale
 Shelp Theodore M [Amelia M] slsmn Goodrich r 690 Sherman
 Shelt Walter P [Zetta H] wks Goodrich h 506 Schiller ave
 Shelter Mrs Amelia (wid Martin) h 345 Fountain
 " Anna student h 345 Fountain
 " Hans h 345 Fountain
 Shelton Carl W rubwkr h 213 Ira ave
 " Mrs Clara R h 207 E Thornton
 " D J wks Firestone r 1229 1/2 S Main
 " David W h 1278 Big Falls ave
 " Dorothy C h 1184 E Tallmadge ave
 " Edgar W [Hazel M] h 1061 Emma ave
 " Elizabeth asst dietitian City Hosp h 39 Arch

SHELTON

" Elizabeth A probation officer Juvenile Court h 360 Ido ave
 " Geo [Catherine H] engr h 245 W Miller ave
 " Helen M student h 43 Vesper
 " John W [Alleen] supvr Goodyear Garage h 1649 Honodale ave
 " Leo H h 1067 Annapolis ave
 " Meverign L bkpr Rutledge D Co h 301 E Buchtel ave
 " Mildred I student h 213 Ira ave
 " Rev Olethus E [Hattie] pastor Church of God in Christ h 472 Lucy
 " Ralph L [Cora L] wks Firestone h 1088 Victory
 " Roy W [Gladys] wks Natl Stan Co h 1184 E Tallmadge ave
 " Ruby R wks Firestone h 213 Ira ave
 " Mrs Summa (wid Forest) h 301 E Buchtel ave
 " Warren E student h 43 Vesper
 " Wendell H [Jessie A] wks Goodrich h 1278 Big Falls ave
 " Wm E [Laura M] tel opr B & O R R h 43 Vesper
 " Wm S [E Blanche] slsmn h 360 Ido ave
 Shelvey Joseph R [Elvira] car washer h 181 Steiner
 Shely Chas bartender Hotel Akron h same
 Shemory Adam F [Helen] wks Miller R Co h 10 E Dartmore ave
 Shemuka Elizabeth F h 846 Bellows
 " Stephen A railroader h 846 Bellows
 Sheneman Ralph H [Vesta E] clk Summit Whse G Co h 517 E Wilbeth rd
 Shenise Chas F [Leefe H] rubwkr h 747 Sylvan ave
 " David H [Adda A] with Am H R Co h 2607 Leland
 " E Harold student h 2607 Leland ave
 Shenk Arthur W h 170 E Tallmadge ave
 " Chas H h 170 E Tallmadge ave
 " Chas N [Minnie M] butcher h 170 E Tallmadge ave
 " Edward C [Lillian M] clk Kroger G & B Co h 387 Lookout ave
 " Frances M student h 934 Work dr
 " Frederick A in U S Service h 170 E Tallmadge ave
 " John J [Harriet E] clk Dept of Charity h 934 Work dr
 " Lester h 1816 Glenmount ave
 " Paul h 1816 Glenmount ave
 " Robt E clk h 170 E Tallmadge ave
 " Wm H [Emmaline B] electn Firestone h 1816 Glenmount ave
 Shenkel Flla M h 1524 E Market
 " Wm T rewrite man Times-Press h 2683 10th (C F)
 Shenot Arthur J [Mary E] wks Goodyear h 267 E Tallmadge ave
 Sheon Abe wks Nelsner Co r 496 Bacon ave
 Shepank Frank r 60 S Broadway
 Shepard Albert E [Mary A] auto mech I O Gas Co h 1193 N Main
 " Berger M student h 154 Caster-ton ave
 " Cecil wks Goodyear r 436 E Exchange
 " D Jean student h 14 S Adolph ave
 " Dixon R [Pauline W] wks Goodyear h 243 Wat-son
 " Earl D janitor 1st-Central T Bldg h 1013 Stadel-man ave
 " Elliott J artist h 1013 Stadelman ave
 " Mrs Emma M (wid Park J) h 875 Bloomfield ave
 " Geo L paperhanger h 843 N Main
 " Geo R [Alveta] wks Goodrich h 314 Julien ave
 " Grace E nurse h 91 Hamilton ave
 " Mrs Hazel F investigator Dept of Charity h 867 W Market
 " Kathryn M h 843 N Main
 " Lloyd D [Pauline T] truck dr h 961 Victory
 " Loretta H h 1013 Stadelman ave
 " Mrs Lottie M (wid Julius D) h 290 Carroll
 " Louise M student h 154 Caster-ton ave
 " Mrs Mabel A (wid Lawrence) h 363 W Exchange
 " Mary J clk THE M O'NEIL CO h 875 Bloom-field ave
 " Nelly M h 34 Mull ave
 " Nelse W drftsmn h 891 N Howard
 " Norman A [Jessie M] chemist Firestone h 154 Caster-ton ave
 " Robt E [Margaret] truck dr h rear 906 Home ave
 " Wm A [Lottie E] wks Goodrich h 2084 16th S W
 " Wm P [Christina] mach h 891 N Howard
 Shepel Ell wks Goodrich h 844 Frederick blvd
 Shepherd Benj W [Jean M] wks Am H R Co h 45 Darrow rd
 " Betty C student h 60 Savoy
 " Beulah opr McMickle P W System h 162 W Thorn-ton
 " Chas A [Edith N] painter h 60 Savoy
 " Cora I, wks Peoples Hosp h Cusa Falls O

THE N. H. PORTER CO. PHONE HEMLOCK 8413

Interior and Exterior Painting, Decorating, Artcraft, Paper Hanging, Cleaning

AKRON CITY DIRECTORY

1207

SHEPHERD

" Dana A h 60 Savoy
 " Delbert E [Gaynor I] clk Beanery h 24 Watters ave
 " Delmas H restr h 24 Watters ave
 " Donna B student h 862 Oakland ave
 " Dorothy C student h 466 Lockwood
 " Dreyfus h 162 W Thornton
 " Mrs Esther M beauty opr 181 Cole ave h 1316 Andrus
 " Evelyn clk Ak Clark r 920 Columbia ave
 " Frank [Mary] wks City h 152 W Thornton
 " Frank J [Edna M] driver Ry Ex Agcy Inc h 219 Avendale ave
 " Frank R [Marjorie A] mgr Masonic Beacon h 104 W Tallmadge ave
 " Geo E [Leona] wks Goodyear h 1130 Big Falls ave
 " Geo W [Hattie E] clk h 391 Fuller
 " Gordon h 152 W Thornton
 " Harry E [Dorothy R] wks Am H R Co h 1581 E Market
 " Harry K [Leota] h 862 Oakland ave
 " Herman rubwkr h 391 Cross
 " Iris M h 63 E Emerling ave
 " Jack [Helen] auto mech r 180 1/2 Roswell
 " John h 1323 6th ave
 " John L [Fern] bus opr h 410 Stanford
 " John P [Margaret Y] wks Mohawk R Co h 222 East Park blvd
 " John S wks Peoples Hosp h Cuya Falls O
SHEPHERD JOHN T [Georgia] acct Com P & L Co h Massillon rd R D 3
 " Joseph [Elizabeth] wks Ak House & F C Co h 1323 6th ave
 " Lester L student h 63 E Emerling ave
 " Lloyd E [Florence P] wks Am H R Co h 1681 E Market
 " M Ella h 63 E Emerling ave
 " Mrs Mabel M wks Firestone h 61 E Emerling ave
 " Martha J student h 152 W Thornton
 " Mary E h 466 Lockwood
 " Mrs Maude E h 1712 Triplett blvd
 " Michael h 127 Paris ave
 " Paul G h 127 Paris ave
 " Rena E student h 60 Savoy
 " Robt W h 1216 2d ave
 " Ruby C student h 152 W Thornton
 " Mrs Sarah A [wid Herman] h 391 Cross
 " Stephen J [Julia] wks Goodyear h 1000 Burkhardt ave
 " Thos wks Goodrich h 264 W Market
 " Thos [Esther M] drftsman Dept Public Service h 1316 Andrus
 " Thos F wks Goodrich h 401 Bacon ave
 " Willard D wks I T Bates h 1216 2d ave
 " Wm A [Edith L] engr h 466 Lockwood
 " Wilma A h 1216 2d ave
 " Wilmer A h 1216 2d ave
 Shepher Mrs Elizabeth r 212 W Center
 " James [Madre] wks Goodyear r 780 Roselawn ave
 " Leroy J wks Goodrich h 676 East ave
 " Mrs M Louise [wid Geo W] h 76 W North
 " Maurice [Sarah] fruits etc 226 E Exchange h 811 Rhodes ave
 Shepp Geo sismn h 943 Lane
 " Henry clk h 943 Lane
 " Herman [Jenniel] tailor 426 L Exchange h 943 Lane
 " I Robt h 943 Lane
 " Marie D h 943 Lane
 Sheppard A Clyde student h 167 Paris ave
 " Alston T wks Mohawk R Co h 966 Inman
 " Boyd R [Cora E] custodian h 96 Shelby ave
SHEPARD CARL D [Margaret Allen] attorney at law 1610 1st-Central Trust Bldg Phone JE-3161 h 167 N Highland ave Phone FR-7635
 " Claude [Myrtle E] h 681 Ivy ct
 " David H [Mae] wks Firestone h 167 Paris ave
 " Earl L [Melba] h 966 Inman
 " Edward [Jessie H] wks Goodyear h 523 Gridley ave
 " Edward B [Adelaide] sismn h 900 Avon
 " Evelyn R h 966 Inman
 " Geo W [Belle F] h 966 Inman
 " Mrs Hazel [wid James] h 567 W Market
 " Homer L [Cora P] wks Goodyear h 1246 Niagara
 " Isaac R [Vivian C] wks Goodyear h 588 Baird
 " James [Emma] wks Clark Rest Co r 103 N Howard
 " Mrs Martha A [wid Benj F] h 552 E Croser
 " Mrs Mary wks Miller R Co r 192 Lake
 " Mrs Mary h 667 McKinley ave
 " Mrs Mary h 116 W North
 " Mollie h 129 W Barts

WE BUILD GOOD WILL WITH
GOOD FUEL and GOOD SERVICE
SWARTZ-CONVERSE Corp.
COAL - COKE
 70 EAST SOUTH STREET PHONE BLACKSTONE 3101 AKRON, OHIO
 1647 WATER STREET PHONE WALDRIDGE 5314 CUYAHOGA FALLS, OHIO

SHIPPARD

" Oris r 586 Euclid ave
 " Preston J [Fern A] wks Goodyear h 1079 Neptune ave
 " Robt T student h 966 Inman
 " Russell M [Vergie V] h 431 Champlain
 " Wm S h 588 Baird
 Sherard Jack J [Maud M] mach h 301 Noah ave
 " Mary L h 301 Noah ave
 " Ronald C h 301 Noah ave
 Sherban Albert M truck dr h 1259 Andrus
 " Moses [Anna] wks Firestone h 1259 Andrus
 Sherbondy Bruce M musician h 966 East ave
 " Chas h 73 Wise
 " Mrs Clara L [wid Jesse R] h 1453 Oakwood ave
 " Clyde V asst supt Prud I Co h Cuya Falls O
 " DeWitt C [Mary M] h 966 East ave
 " Mrs Eva M [wid Wm] h 422 E South
 " Mrs Frances L [wid Milton J] h 1368 Copley rd
SHERBONDY FRID G [Alma I] vice pres and treas Biggs Boiler Works Co h West Reservoir Portage Lakes O Phone HC-5940
 " G Thos h 731 StClair
 " Geo L [Edna M] electn h 130 Greenway
 " Grant D [Jessie] wks B & W Co h w s Romig rd
 " Harold B [Margaret W] sismn h 422 E South
 " Harry E [Ida] lab h 342 Comstock ct
 " Harry N wks County h 1186 McKinley ave
 " Joseph [Agnes] h 764 Wooster ave
 " Kenneth [Irene E] wks Goodrich h 752 Wooster av
 " Lloyd [Jessie E] well driller h 1109 Juneau ave
 " Milton L driver County h 1186 McKinley ave
 " Mrs Minnie [wid Joseph P] h 274 W Cedar
 " Ray L [Mary B] sismn Wise F Co h 978 East ave
 " Roy H [Nettie B] h 977 Wooster ave
 " Mrs Viola K [wid Clyde W] h 849 Wooster ave
 " Wayne R h 978 East ave
 " Zuleika h 731 StClair
 Sherbourne Clarence A [Goldie M] wks Goodrich S Inc h 1277 W Wilbeth rd
 " Edward R [Opal] painter h 194 Newton pl
 Sheremetz Anne L student h 496 Morgan ave
 " Frank [Helen] wks Goodrich h 496 Morgan ave
 Sherer Helen F student h 104 Castle blvd
 " James M wks Goodrich h 1261 Grant
 " John H formn Summit M & Co h Cuya Falls O
 " Kathryn L student h 104 Castle blvd
SHERER LEROY E [I Florence] district mgr Massachusetts Mutual Life Insurance Co 416-418 Ohio Bldg Phone IR-6129 h 104 Castle blvd Phone FR-7055
 Sherhak Chas N [Audra] wks Ry Ex Agcy h 1293 Onondago ave
 " Henry T [Lucia M] wks Goodyear h 1242 Sherman
 " Miriam h 1242 Sherman
 Sheridan Anna wks 506 Noah ave
 " Mrs Blanche M [wid James] h 906 Home ave
 " Francis L [Helena G] musician h 1366 Gorge blvd
 " John [Lillian L] wks Loewenthal Co h 1123 Johnston
 " Naomi h rear 1106 Taylor
 " Noah h rear 1106 Taylor
 " Ruth student h rear 1106 Taylor
 " Terrence G [Keokee J] pipeftr h rear 1106 Taylor
 Sherley Edgar [Flora] billiards 1215 Sweltzer ave h same
 Sherlock A W with Goodrich r Y M C A
 " Richard E [Georgene] electn h 334 Julien ave
 Sherloh Alice L student h 1313 Burkhardt ave
 Sherman Bertha h 77 Moffat pl
 " Blanche B student h 456 Grace ave
 " Carl G [Mabel C] wks Goodrich h 1226 Neptune ave
 " Chas A h 988 Bloomfield ave
 " Chas H student h 1288 Oakland ave
 " Danl A [Alice D] wks Goodyear h 988 Bloomfield ave
 " David G bkpr Times-Press h 911 Bloomfield ave

GOOD COAL The CITY ICE & COAL CO. PURE ICE

PURE ICE, DUSTLESS COAL. Phone BLackstone 7134

1208

BURCH DIRECTORY CO'S

SHERMAN

- " Donald L [Bellie L] wks Ak P Milk Co h 659 Thayer
- " Dorothy B clk THE A POLSKY CO h 911 Bloomfield ave
- " E Nathaniel [Rose B] slsmn Carlton s clothes h 456 Grace ave
- " Fiddle [Bessie] wks Firestone h 1000 Haynes
- " Mrs Emma h 699 Fiskewood ave
- " Ernest N [Ethel B] wks Day Cleaners & D Inc h 53 Franklin
- " Frank [Lottie] h 98 Overlook pl

SHERMAN GEORGE W [Josephine C] pres treas and mgr Akron Industrial Salvage Co and dealer in second hand machinery 936-980 Hazel Phone HE-9194 h 75 Edgerton rd Phone HE-2041

- " Harry W clk Times-Press h 911 Bloomfield ave
- " Howard slsmn Mell Inc r 1041 Fairbanks pl
- " Howard R [Louise J] lettercarrier h 1288 Oakland ave
- " Mrs Isabel (wid Chas W) h 2243 18th S W
- " Jack h 98 Overlook pl
- " Jack [Anne] mail formn Times-Press h 935 Work dr
- " Jack W [Ruth L] asst mgr Scott-Burn S Corp h 346 Grand ave
- " Jason [Gertrude] h 361 Washington
- " John S [Mary] wks Goodyear h 643 Winans ave
- " John S jr student h 643 Winans ave
- " Joseph [Ida] shoe repr 445 L Exchange h 128 Hollinger ave
- " Louis [Anna] shoe repr h 911 Bloomfield ave
- " Nelson R dr Pettitt Heller Hdw Corp h 128 Hollinger ave
- " Phillip S student h 75 Edgerton rd
- " Robt [Margie] h 218 Locust
- " Robt D [Mary G] wks Goodyear h 139 Roswell
- " Robt I h 218 Locust
- " Rose I h 128 Hollinger ave
- " Roy V [Idna S] asst prof University of A h 1196 Copley rd
- " Saml student h 128 Hollinger ave
- " Mrs Senora [Federal Lunch] r 2 Federal
- " Walter h 429 Hickory
- " Walter r 331 Washington
- " Wm I h 70 N Prospect
- Shermyr Wm h 756 Bell
- Shero Nicholas [Mary] h 907 1st ave
- Sherrard Mary clk Yeaker Co h 1078 N Howard
- " Richard W [Georgia M] wks B & O R R h 451 Ohio
- Sherrets Saml D [Lethel] h 447 Bishop
- Sherick Alan [Grace] wks Firestone h 871 N Main
- " Mrs Etta J (wid Rev Wm W) h 585 Delaware ave
- " Vandilla J clk Firestone h 871 N Main
- Sherill Calvin wks Goodyear r 70 Cook
- " Carl B [Beulah H] wks Goodrich h 1257 Pitkin ave
- " Geo S [Annabelle] wks B & O Co h 420 Ida ave
- " Rulon I restr 987 Kenmore blvd h 759 S Locust ave
- " Wm C [Grace M] wks Goodyear h 459 St Ledger av
- Sherrod Clint h 355 Baldwin rd
- " Geo I [Vernie M] h 355 Baldwin rd
- " I Clyde [Adelia E] wks Gen I & R Co h 369 Massillon rd
- Sherron Gailand r 719 Roselawn ave
- Sherry Geo [Budella] with Goodyear h 1552 W Exchange
- " Geo jr student h 1552 W Exchange
- Shertz Catherine clk Avon Shop h 960 Allendale ave
- " Helen R mgr Women s Shop h 960 Allendale ave
- Shertzinger Gilbert [Dorcas] wks Goodrich h 670 Coburn
- Sherwin Frank [Rose] wks Goodrich h 1186 Bristol ter
- " Mrs Lena (wid Chas) h 182 Cutler pkwy
- Sherwood Chas A [Pauline M] waiter Bathskeller h 584 Flma
- " Dorothy M h 1382 Coventry
- " Guyles D [Gertrude] wks Goodyear h 601 Sandford ave
- " Jack [Mary] h 365 Pine
- " Joseph W [Alice] clk I pps h 798 Torrey
- " Mrs Margaret (wid Chas H) h 597 Columbus
- " Martha clk Co Recorder h 2519 4th (C I)
- " Opal E h 129 Cuyahoga
- " Robt A student h 584 Elm
- " Todd [Estlie W] h 1382 Coventry
- " Walter S [Minnie B] wks Goodyear h 151 Coventry
- Shesniak Emil h 1158 5th ave
- " Martha wks THE M O N S H I CO h 1158 5th ave
- " Mary wks Goodyear h 1158 5th ave
- Shestek Joseph E paperhanger h 1297 Goodyear blvd

SHETLER

- Shetler Albert [Oliver] engr Purity P Corp h 2294 25th S W
- " Alvin E student h s s W Market
- " Elmer A [M Emma] mach Goodyear h s s W Market
- " Floyd R [Goldie D] mach h 1266 Florida ave
- " Mrs Katie (wid Wm H) h 2209 9th S W
- " Leonard F student h s s W Market
- Shetter Chas A [Madora H] special rep Kaley and Kaley h 1646 25th (C F)
- Shettler Florence office asst r Y W C A
- Sheuchyk Paul [Mary] h 118 Kelly ct
- Shew Robt J [Ruth D] wks Firestone h 1204 Atwood ave
- Shewchik Joseph [Anna] wks Goodyear h 720 S Arlington
- " Mary student h 720 S Arlington
- Shanna Joseph [Rosie] h 313 Baird
- Shibler Wallace C [Nelle R] printer h 200 Locust
- Shibley Karl J [Plicanor M] insp Goodrich h 535 Sumner
- SHIBLEY MARTIN W** [E Deane] sec and treas Collins Drug Co h Bellaire rd cor Overlook rd (S I V) Phone WA 6836
- Shick Blair C wks Goodyear h 285 Bowmanville
- " Chester A h 285 Bowmanville
- " Lukene [Beatrice C] toolmkr Ak Equip Co h 182 Thorlone ave
- " Fred M [Nettie P] wks Goodyear h 285 Bowmanville
- " Harry I [Rose E] wks Quaker O Co h 541 Morgan ave
- " I H shoe repr Yeager Co h Wadsworth O
- " Monroe F wks Goodyear h 285 Bowmanville
- " Perry M [Catherine C] slsmn h 1126 Collinwood
- " Ruth A student h 182 Thorlone ave
- " Vernon wks Goodrich h 541 Morgan ave
- Shidler Glenn H [Dorothy L] wks Goodrich h 657 Noble ave
- " Herbert wks Adamson M Co h 507 Orchard
- Shieber Chas H [Emma] slsmn h 331 F Buchtel ave
- " Henry [Elizabeth] wchmn h 909 W Bowers
- Shield Ieland A [Horetta L] wks City h 516 Pauline ave
- Shields Agnes wks Goodyear r 392 Grant
- " Ann C clk Firestone h 204 E Brookside ave
- " Barney A wks Goodrich h 129 Campbell
- " Carl D student h 213 Crescent dr
- " Dorothy H h 2226 23d S W
- " Elden T wks Goodrich h 2226 23d S W
- " Flynn H [Helen B] wks Goodyear h 34 S Johns ave
- " Fred G [Helen A] wks Firestone r 37 Ida ave
- " Geo S [Beulah B] r 685 Sylvan ave
- " J Wilma student h 213 Crescent dr
- " Jesse W [Grace D] wks Firestone h 213 Crescent dr
- " John clk r 5254 S Main
- " John D wks Goodrich h 665 Carlyle
- " John P wks Goodrich h 163 W Buchtel ave
- " I Robt wks Woolworth Co h 719 Roselawn ave
- " Ianeta R opr O B Tel Co h 719 Roselawn ave
- " Mrs Iela h 31 W South
- " Lem H [Ella N] wks Goodrich h 129 Campbell
- " Mrs Lillian r 327 Spicer
- " Lonnie R [Iena B] wks Goodyear h 719 Roselawn av
- " Mary G student h 213 Crescent dr
- " Michael P [Helen C] wks Firestone h 829 Leonard
- " Mrs Myrtila G h 2226 23d S W
- " Mrs Myrna B (wid Isaac D) h 346 Black
- " Nora K wks Goodrich h 129 Campbell
- " Nowell I [Cora B] wks Goodyear h 305 Vanman
- " Ray J student h 719 Roselawn ave
- " Roy J student h 719 Roselawn ave
- " S Arthur [Lille M] lettercarrier h 983 Corwin av
- " Wilford H [Vida G] mach Goodyear h 469 Massillon rd
- " Wm B [Florida I] slsmn Burns Mtr Co h 204 F Brookside ave
- " Zolite H student h 129 Campbell
- Shiers Earl R [Mabel P] engr O B Tel Co h 37 Vespet
- Shiffer Lloyd M [Marie M] wks Goodyear h 207 N Arlington
- Shifflet John C sta attd Std Oil Co r 435 F Market
- Shifflet Joseph L [Lulu C] electn h 1649 Hampton rd
- " Leon F student h 1940 17th S W
- " Mrs Lucy I (wid Robt H) h 1649 Hampton rd
- " Robt L [Roberta M] wks Goodrich h 1940 17th S W
- Shifflette Mrs Nan G h 1505 Hampton rd
- Shiffet Mrs Anna (wid Wm) h 121 Chestnut st
- " Matthew h 121 Chestnut st
- Shiffett Audrey R student h 317 Spalding
- " Chas B [Minnie] wks Goodrich h 347 Spalding

DIME SAVINGS BANK SAVINGS AND COMMERCIAL ACCOUNTS SOLICITED



SHIFFETT

" Dorothy E stenog h 138 E Tallmadge ave
 " W Howard [Margaret J] wks Western R R Co h 2105 6th S W
 " Wm L [Pearl K] h 138 E Tallmadge ave
 Shifter John F [Anna J] welder h 1003 Coventry
 Shilesky Abraham [Ida J] clothes pressing 971 Johnston h 466 Inman
 " Benj clk Backer's Jewelry Store h 466 Inman
 Shill Peter [Annie] h 337 Washington
 Shillinsky John [Anna] lab h 155 Spring
 Shill John [Mary] wks Goodyear h 483 Flora ave
 " Julia h 483 Flora ave
 " Lester M [Fredorthea W] wks Goodyear h 115 Nebraska
 Shilling See also Schilling
 " Erma O h 321 Dennison ave
 " Virgil W student h 321 Dennison ave
 " Wm [Nellie J] wks India T & R Co h 321 Dennison ave
 Shills Geo H student h 695 Mohawk ave
 " Geo W [Lulu F] engr h 695 Mohawk ave
 " Mabel wks Goodyear h 1014 Johnston
 " Wm T [Mildred L] h 695 Mohawk ave
 Shimchuk Anthony [Stella] formn Ak Window C Co h 462 Hickory
 Shimko Anna wks Ent Mfg Co h 696 Roscoe ave
 " Geo cook Portage Hotel r 114 Lock
 " John student h 696 Roscoe ave
 " Michael cook Portage Hotel r 114 Lock
 " Michael wks Ent Mfg Co h 696 Roscoe ave
 " Paul [Rose] wks Am H R Co h 696 Roscoe ave
 " Paul Jr student h 696 Roscoe ave
 Shimmel Chalmers wks Goodyear r 322 Shawnee path
 Shimmeln Byron J mach Goodyear h 93 Shaker dr
 Shimp Mrs Bessie h 1345 S High
 " Catherine student h 927 Lane
 " Clifford C [Lulu W] wks Goodyear h 1187 Bittaker
 " Elmer L [Rose P] wks Goodrich h 927 Lane
 " Francis W wks Goodrich h 927 Lane
 " Wm H h 927 Lane
 Shinault Clarence C [Verna E] wks Goodyear h 437 Lucy
 Shine Benj [Anna] mgr Pina Market h 301 Ruckel rd
 " James [Ida] wks Goodyear h 236 Furnace
 Shingles Lucius [Verna] lab h 46 Ridge
 Shingleton Alfred J [Anna I] mach Natl R M Co h 482 Rentschler ct
 " Jesse V [Cora A] h 1094 Keller
 Shinkor Paul N [Susan] h 527 Bell
 Shinkovich Elizabeth M h 2168 14th S W
 " Elmer V student h 2168 14th S W
 " Helen J clk Goodyear h 2168 14th S W
 " Leona A student h 2168 14th S W
 " Margaret A student h 2168 14th S W
 " Stephen [Helen L] rubwkr h 2168 14th S W
 Shinn Chas C [Josephine K] wks Goodrich h 979 Peckham
 " Floyd J [Florence K] h 760 Cortez
 " Orla T [Catherine F] rubwkr h 2711 Christensen av
 " Stanley [Frisie] barber r 44 F Emerling ave
 Shipack Frank mach Ak Equipment Co h 829 McKinley
 " John student h 829 McKinley ave
 " Joseph [Frances] wks Ak Equipment Co h 829 McKinley ave
 Shippe Harry T [Muriel M] formn Firestone h 946 Harrison ave
 " Harry T Jr student h 946 Harrison ave
 Shipka Mary h 721 Sanford ave
 Shiplett Wm I [Mary L] wks Goodrich h 223 W Crocker
 Shipley Mrs Blanche F wks Gen I & R Co h 61 S Adams
 " Catherine V h 64 S Adams
 " Chester C [Martha F] painter h 121 Fowler ave
 " Earl slsmn Victor Tea Co h 1831 20th (C F)
 " Freeman H wks Firestone r 2218 21st S W
 " James P h 906 Valdes ave
 " John H [Frances M] engr Ak P Milk Co h 444 Celtic
 " Michael [Mille] r 237 W Chestnut
 " Omer F [Maxie N] wks Goodyear h 305 Spicer
 " Ralph C slsmn r 78 N Prospect
 " Roy wks Goodyear r 218 Chittenden
 " Saml wks Gen T & R Co r 286 Cole ave
 " Winfield S wks Gen I & R Co r 27 Arch
 Shipman Geo [Stille] clk Howe Corp
 " Wm H [Frances M] engr B & W Co h 65 Marvin av
 Shipp Fessie wks Goodyear h 1061 E Market
 " Edith student h 874 Douglas
 " Fred [Helen] wks Atlantic Edy Co h 555 Wellington ave

SHIPP

" Fred H student h 555 Wellington ave
 " John h 448 Wellington ave
 " John student h 555 Wellington ave
 " John H [Artie] wks Gen T & R Co h 874 Douglas
 " Metro student h 555 Wellington ave
 " Michael student h 555 Wellington ave
 " Paul [Anna] h 225 Smith Farm ave
 " Roy [Lulu] bus dr h 662 Kenmore blvd
 " Verna L wks 1168 Jefferson ave
 Shippee Wm H [Mary] wks Goodyear h 1233 5th ave
 Shipper's Transportation Co The, H S Bergen pres, T O Evans vice pres J E Botzum sec 504-6 Locust
 Shira Alva C slsmn Red Star Y & P Co h 893 Bye
 " Frank wks Goodrich h 139 W Long
 " Mrs Jennie (wid P Frank) h 139 W Long
 " Joseph [Rose] wks Firestone h 966 Hammel
 " Margaret h 139 W Long
 " Rose student h 966 Hammel
 " Virginia h 966 Hammel
 Shirard Mathias h 1228 Carey ave
 Shircliff Thos A [Anna L] wks Goodyear h 306 Prittain rd
 Shire E C slsmn Slocum China Co h Cleveland O
 Shireman Howard slsmn Homeler-L M Inc h 1041 Fairbanks pl
 Shirer Carrie A acct Goodyear h 129 Arch
 Shirer Edna M clk Goodyear h 12 Elinor ave
 " Geo H [Cora M] h 941 Penn ave
 " Harry B [Ethel R] wks Goodyear h 34 Elm dr
 " Margaret R clk Gen T & R Co h 12 Elinor ave
 " Mary stenog h 561 S Sunset View dr
 " Orpha G clk Goodyear h 12 Elinor ave
 " Mrs Sarah J (wid Geo) h 12 Elinor ave
 " Walter A [Aethia] lather h 1078 Oakland ave
 " Wm A [Amelia M] lather h 1078 Oakland ave
 " Wm H wks Goodrich h 941 Penn ave
 Shirhal Agnes student h 1090 Brown
 " Bros (Joseph and Stanley) confr 1090 Brown
 " Helen I student h 1090 Brown
 " John [Mary] h 1090 Brown
 " Joseph (Shirhal Bros) h 1090 Brown
 " Peter student h 1090 Brown
 " Stanley (Shirhal Bros) h 1090 Brown
 Shirilla Mary clk Ak Dry G Co h 1541 Marks ave
 Shirk Davenport R clk Goodyear r 114 Avon
 " Oran E [Ollie M] wks Firestone h 1253 Marcy
 " R Gregory [Eleanor S] with E A Pierce & Co h 67 Putnam rd
 Shirko Andrew [Anna] lab h 482 Rexford
 Shirley Apartment 918 Copley rd and 471 Noah ave
 " Henry C [Mary V] clk Goodyear h 243 Watson
 " John G [Hester M] wks Goodyear h 469 Stanton av
 " Ralph S [Pearl M] wks Goodyear h 199 Pfeiffer ave
 " Robt G brickm Penna R R h 72 W Dalton
 " Mrs Tricie r 254 h Exchange
 Shritiff Miriam nurse Children's Hosp h some
 Shisler See also Schisler and Slisk
 " Anna student h 179 Berry ave
 " Catherine h 938 Sherman
 " Frank [Mary] h 938 Sherman
 " James student h 938 Sherman
 " Victor h 179 Berry ave
 Shiveles Mrs Catherine A (wid Wm) h 113 Good
 Shively Annlee h 558 Hoye ave
 " Beatrice tchr r 103 S Portage path
 " Mrs Belle r 352 Perkins
 " Caryl C [Ellen M] policeman h 123 Pachtel ave
 " Chas A [Ethel J] wks Goodyear h 1510 Flint ave
 " Dewey R student h 1204 2d ave
 " Edward O h 86 W South
 " Eileen F student h 1019 Big Falls ave
 " Evelyn M student h 1204 2d ave
 " Geo lunch room 587 W Bowers h same
 " Geo G mar DelRoy Hotel h 704 S Main
 " Harmon N [Maud M] tty h 1055 Sawyer ave
 " Mrs Helen M with North Hill Greenhouses h 1700 24th (C F)
 " Homer P [Kittie L] wks Goodrich h 1019 Big Falls
 " Jack C student h 123 Bachtel ave
 " Jesse A wks Goodyear r 1069 E Market
 " Mabel E h 86 W South
 " Perry L [Margaret M] wks Goodrich h 1545 Hillcrest
 " Rachel I musician h 558 Hoye ave
 " Ray C [Ruth J] wks Goodrich h 1271 Collinwood ave
 " Raymond R [Edna M] wks Goodyear h 91 Wills ave
 " Russell D wks Goodrich h 1019 Big Falls ave
 " Sarah h 602 Lpson
 " Stanley D [Ethel R] wks Mohawk R Co h 1204 2d

ROSE HILL BURIAL PARK Akron-Medina Road
 PERPETUAL CARE MODERATE PRICES W Market St Ext
 Phone HE-8316



The BILLOW Co.

Funeral Service Since 1875

Chapel and Office: 118-124 ASH STREET

Phone Blackstone 7171

ASK FOR OUR FREE BOOKLET

"BILLOW FUNERAL FACTS"

SHIVELY

- " Walter E [Frances P] with Goodyear h Ridgewood rd
- " Rev Wm B [Edith E] pastor Goodyear Heights Community Church h 558 Hoyt ave
- Shiver Florence wks Goodyear r 596 E Burchiel ave
- Shivers Walter F [Father M] engr h 210 W Center
- Shivos John R [Florence I] truck dr h 1214 5th ave
- " R B dietitian r 1495 Laffer ave
- " Wm R student h 1214 5th ave
- Shivick Pauline h 910 Clay
- " Stephen [Anna] h 910 Clay
- " Walter h 910 Clay
- Shivley Wm [Bertha] wks Goodrich h 490 Livingston
- Shmigel Mrs Mary H wks Goodrich r 101 E Thornton
- Shobe Mrs Gladys H wks Goodyear h 5603 S Arlington
- Shobert Harry R [Martha E] wks Goodyear h 56 Alfaretta ave
- " Merle L [Carrie W] wks Goodyear h 430 S Arlington
- " Paul E sta attndt Shell P Corp h 56 Alfaretta ave
- " Saml M student h 430 S Arlington
- Shockey Edson W [Verdell] wks Firestone h 60 E Archwood ave
- " Mrs Josephine h 1410 Welton ave
- " Mrs Margaret lunch Melford Market h 750 Hudson rd (Stow)
- Shoekner Chas W [Bertha] wks Goodyear h 434 Sumatra ave
- Shoekness Austin J [Lucy G] Janitor Wiener Arcade h 36 S Howard
- " Carl G [Ray] clk Eastern C R S Co h 36 S Howard
- Shoe Market A Skolnik mgr 12 S Howard
- Shoemaker Floyd mechtr Astor Cash Mkts No 30 h 171 Mapledale ave
- Shoemaker See also Schumacher Schumaker and Shumaker
- " Algernon M [Ruth A] clk h 969 Whittier ave
- " Andrew D [Rose M] wks Goodrich h 935 5th ave
- " Arthur F [Isle M] mach Firestone h 105 Bachtel
- " Mrs Barbara M (wid Harvey C) h 548 Wooster ave
- " Chas wks Gen T & R (o h 1495 E Market
- " Earl J bakr h 811 Sheridan ave
- " Fdgar J solicitor Great Am F Co h 664 Elma
- " Edgar J jr [Hazel L] pharm Bryant s Drug Store h 664 Elma
- " Edith M h 548 Wooster ave
- " Fdwin M wks City h 548 Wooster ave
- " Elizabeth M nurse h 947 Woodward ave
- " Mrs Elizabeth O h 27 Kirkwood ave
- " Mrs Emma clk Yeager Co h 59 Alfaretta ave
- " Emma M export dept Gen F & R Co h 194 Tudor ave
- " Mrs Frma I h 682 Upson
- " Fred wks Southold Pub Co r 924 Galda pl
- " Fred [Maie B] clk East Akron Postal Sta h 947 Woodward ave
- " Glen [Margaret] waiter Rathskeller h R D 8
- " Mrs Hattie (wid James) h 749 Coventry
- " Horace B clk Peoples S Drug No 63 h 664 Elma
- " Mrs Irene (wid F Gordon) h 342 S Firestone blvd
- " Jean M wks Firestone h 548 Wooster ave
- " Mrs Jennie (wid Jacob) h 634 Fultz
- " John E [Margaret I] mach Goodrich h 943 5th ave
- " John K student h 391 Woodland ave
- " Mrs Maria B (wid Luther) h 947 Woodward ave
- " Milton E student h 823 Davis
- " Milton E student h 1160 Pitkin ave
- " Morris H [Ethel] wks City h 823 Davis
- " Price A clk Penna R h 124 Kathron ave (C F)
- " Ralph I [Pearl E] wks Goodrich h 446 Reed ave
- " Ray M clk h 446 Reed ave
- " Rolland M wks Firestone h 548 Wooster ave
- " Walter L student h 823 Davis
- " Wm A [Ethel G] with Goodyear h 37 Castle blvd
- " Wm L [Sallie B] h 398 Woodland ave
- " Wm W student h 660 Carpenter
- Shofe Mrs Eunice H h 934 Hunt
- Shoff Ernest [Ruth L] wks Firestone h 1213 Burkhardt ave
- " Harry A [Margaret F] wks Goodrich h 477 Seaman
- " Russell J [Mary J] clk Goodrich h 1912 15th S W

SHOFF

- " Theodore R [Ruth E] wks Firestone h 1038 Harrison ave
- " Virginia wks 264 W Market Apt 306
- Shofner Homer h 49 Elizabeth Park
- Shollton Mrs Anna vice pres Globe Clo Co h 202 Euclid ave
- " Bertha clk Fisher Bros Inc h 579 Bell
- " Fred [Anna] sec and treas Globe Clothing Co h 202 Euclid ave
- " Hyman [Anna] propr Summit Barrel & Junk Co h 414 Pine
- " J Wm student h 414 Pine
- " Jean student h 202 Euclid ave
- " Joseph [Rose] with Summit B & J Co h 180 Shollton ct
- " Mrs Mary (wid Solomon) h 579 Bell
- " Revella student h 202 Euclid ave
- " Sarah h 414 Pine
- " Vera bkpr h 414 Pine
- " Wm J clk h 579 Bell
- Shollenberger Albert L [Irma M] wks Goodyear h 1810 Malasia rd
- Sholley Glenn L student h 1186 Georgia ave
- " Grace A student h 1186 Georgia ave
- " Guy E [Goldie L] clk Postoffice h 1186 Georgia ave
- Sholly Eva G dramkr h 862 W Exchange
- " Mrs Mary E (wid Jacob) h 862 W Exchange
- Shollie John [Elizabeth] wks Goodrich h 891 Ashland
- " John jr [Jeannette] rubwkr h 866 E Crosier
- " Margaret D h 891 Ashland ave
- " Mary tchr h 344 Cleveland
- Shoman Edward C student h 738 Blaine ave
- " Harry A [Nelle Z] wks Goodrich h 738 Blaine ave
- " Marguerite B student h 738 Blaine ave
- Shomock Joseph J [Patience K] chem engr Goodyear h 56 N Arlington
- Shondel Wm J vice pres D & S Oil & Gas Co h Clinton O
- Shook Benton W student h 544 Rhodes ave
- " Boyd B [Blanche L] mach h 544 Rhodes ave
- " Chas waiter N E Williams
- " Chas A [Edith] fireman h 393 Westwood pl
- " Chas E [Martha F] [Shadyside Coal Co] h 690 Orchard ave Barborton O
- " Chris [Amy I] wks Gen T & R Co h 413 McGowan
- " Donald H with Goodyear h 232 Castle blvd
- " Dorothy A h 668 Kenmore blvd
- " Erwin J [Bertha A] court reporting 210 2d Natl Bldg h 668 Kenmore blvd
- " Eva M dept mgr Yenger Co h 331 W Exchange
- " Evelyn G student h 954 Dayton
- " Florian J [Jessie S] designer Natl Std Co h 232 Castle blvd
- " Forrest C r 12 E Voris
- " Frances F h 801 S Main
- " Frazier K supt Griner Eng Co h Cuya Falls O
- " Fred J [Jewel] wks Ak Gas Lamp Co h 500 Oxford
- " Mrs Freda W stenog Goodyear State Bank h 524 Watson
- " Geo [Anna E] h 162 Clewell ave
- " Geo I student h 2336 11th S W
- " Harold J clk Isaly D Co h 668 Kenmore blvd
- " Henry E h 486 S Sunset View dr
- " James tmstr h 465 Baldwin rd
- " James J h 281 Fulmer ave
- " Karl [Mabel] slsmn Western A S Inc r 1379 Brown
- " Karl N [Irene E] slsmn F C Chamberlain h 1211 Pitkin ave
- " Keith A slsmn h 1183 Bryden dr
- " Mrs Lena rubwkr h 570 Grant
- " Leonard r 64 E Exchange
- " Iillian E tel opr Gen T & R Co h 331 W Exchange
- " Mrs Louisa A (wid Carlos) h 393 Kathryn pl
- " Melvin L h 1383 Bryden dr
- " Miles L student h 1383 Bryden dr
- " Mrs Minerva F (wid Geo N) h 331 W Exchange
- " Ralph E mgr Isaly D Co No 6 h 668 Kenmore blvd
- " Roy E [Kathryn R] motor trucking h 1073 Laurel
- " Thos L [Evelyn E] mgr Scott-Burr Stores Corp h 66 Mull ave
- " Thurman R [Anna A] wks Firestone h 1383 Bryden dr
- " Mrs Viola H (wid Phillip M) h 947 Woodward ave
- " Wellington R [Bernice] wks Goodrich h 2336 11th S W
- " Wm H [Izetta N] wks Goodrich h 954 Dayton
- " Wm L student h 281 Fulmer ave
- Shoop Benj F [Anise L] h 2167 Mogadore rd
- " John A [Ruth E] carp h 1559 Salem ave
- " Thelma A clk Reliable Market h 2167 Mogadore rd
- Shope Chas student h 469 Aqueduct

THE CENTRAL ASSOCIATED REALTY CO. 403 OHIO BUILDING

SUNSET VIEW SUBDIVISION WE WILL AID YOU IN FINANCING YOUR LOT OR BUILDING

AKRON CITY DIRECTORY

1211

SHOPE

" Kenneth D [Erma] mech W H McCormick Inc h 459 Aqueduct
 " Wm O [Dana M] lineman police and fire signals h 691 Singley ave
 Shopkoff John wks Quaker Lunch r 91 S Canal
 Shopper Joseph student h 881 Fried
 " Mrs Lena (wid Joseph) h 881 Fried
 " Tobias h 881 Fried
 Shorb Ralph E [Ruth E] mach Gen T & R Co h 1005 Pardee ave
 Shorder Cleo F dep Co Auditor h 1614 Malasia rd
 " Donna E tchr h 1614 Malasia rd
 " Irvin A student h 1614 Malasia rd
 " John F h 1614 Malasia rd
 " John H truck dr h 1614 Malasia rd
 Shore Clarence [Sarah] h 702 McQueeney ave
SHORE T SPENCER [Harriet D] asst treas General Tire & Rubber Co h 387 Dorchester rd, Phone FR-2236
 Shores Jack [Edith] wks Goodyear h 86 1/2 Broad
 " Lamar wks U S Stoneware Co h 86 1/2 Broad
 Shorlands Dennis r 904 E Exchange
 Short Carmie R [Alvena] rubwkr h 462 W Bartsge
 " Clarence wks H J Levers h 1009 Neville ave
 " Clayton F [Mona] wks Firestone h 1764 Hillside ter
 " Edmund student h 273 Merriman rd
 " Edwin S [Maie] (Quality Printing Co) h 29 Kent
 " Mrs Elsie wks Goodrich h 337 Brown
 " Geo E [Lillian B] wks Goodrich h 1298 Gorge blvd
 " Geraldine student h 396 Berry ave
 " Homer M [Bessie] wks Goodrich h 396 Berry ave
 " Hubert T wks Miller R Co h 396 Berry ave
 " J Randolph [Helen M] auto serv sta n s Wooster ave h s s same
 " James J student h 273 Merriman rd
 " Jay-W [Marcia C] real est h 273 Merriman rd
 " John-[Helen] wks Am H R Co r 142 Willard
 " John W [Margaret N] mgr Scio China Co h 1565 S Arlington
 " L Carlin agt Mutual Benefit h 453 Briarwood dr
 " L R dist mgr Shell Petroleum Corp h Cleveland O
 " Lee R [Billie E] wks Goodrich h 1164 Wooster ave
 " Line The Penn-Ohio Coach Lines agts 47 N Main
 " N James slsmn Ohio Motor S r Y M C A
 " Noble G [Marjorie L] wks Goodyear h 1218 Laird
 " Paul h 43 Byers ave
 " Roger L [Lenore] h 510 Vinita ave
 " Saml [Viola] lab h 917 Bank
 " Wade G [Lila M] agt Mutual Benefit h 453 Briarwood dr
 " Waldo E [Marian E] atty 425 2d Natl Bldg h 2561 Berk ave (C F)
 " Wm S [Ledona] wks Firestone h 224 Parkway
 " Wilson A wks Marshall Sons F Inc h 273 Merriman rd
 Shortencarier Elizabeth wks 248 Storer ave
 Shortle James H student h 140 W South
 " Michael R h 140 W South
 " Olive V clk h 140 W South
 " Wm N [Martha M] h 140 W South
 Shorty's Restaurant (Mrs Helen Lucia) 1212 S Main
 Shosenberg John E [Bertha E] h 109 N Highland ave
 Shostrom Julia C tchr r Y W C A
 Shott Mrs Mary wks 73 Alfaretta ave
 Shottenhelm Joseph P [Rose K] wks Goodyear h 87 Oak ter
 Shotts Mrs Ruth h 54 Kent
 Shoulders Earl [Mary] wks Firestone h 1163 Getz
 Shouldis Chas D [Ruth M] slsmn Charvoz Sales Inc h 1132 Manning ave
 Shoultz Mrs Della M (wid Thos) h 38 Franklin
 " Earl E wks Goodyear h 38 Franklin
 " Ethel M student h 38 Franklin
 Shoutlys Andrew C [Mary A] mach h 699 Wayside dr
 " John J [Kathryn E] wks Goodyear h rear 829 W Market
 " Joseph J wks Goodyear r 317 W Chestnut
 Shoup Belva M h 2646 Mogadore rd
 " Mrs Harriett B (wid Jacob W) h 1190 4th ave
 " Mrs Hazel L novelty decorating 231 Water h 229 same
 " John R [Hazel L] locksmith 229 Water h same
 " Lona M student h 2646 Mogadore rd
 " Luden D [Bernice E] contr bldr h 2646 Mogadore rd
 " Mary K student h 1190 4th ave
 " Richard W student h 1190 4th ave
 " W Russell h 2646 Mogadore rd
 " Wm M [Helen I] mgr Jewel Tea Co Inc h 431 Sel-den ave
 Shovan James [Juill] wks Firestone h 72 Palmetto av
 Shover Claire E h 742 Hazel

SHOVER

" Dorothy F student h 742 Hazel
 " Kenneth L [Brownie] wks Goodyear h 54 S Martha
 " Leroy [Flora] wks B & O R R h 742 Hazel
 " Madeline student h 742 Hazel
 Shovljenski Thos h 213 Eastland ave
 Show Wendell W [M Edith] wks Firestone r 16 W Dartmore ave
 Showalter Earl W [Bertie] h 14 Virginia ct
 " Edgar E [Lizzie C] carp h 1208 3d ave
 " Mrs Edith C h 748 W Market
 " Frank G [Carmen E] bus opr Ak Trans Co h 1632 Manchester rd
 " Guy M wks Goodyear h 1208 3d ave
 " Jane E stenog h 748 W Market
 " Lyle [Kathleen] lab h 254 E Market
 " Martha R student h 748 W Market
 " Robt E coll O B Tel Co h 1208 3d ave
 " Sidney [Nancy] wks Firestone h 264 E Market
 " Walter E [Margaret B] slsmn h 63 Simon dr
 Showers Curley [Minnie] h 112 W North
 " Harry E [Bertha E] contr bldr 281 Berg h same
 " Kenneth R student h 270 Alpha ave
 " Noble M [Marguerite A] wks Goodyear h 270 Alpha
 Shrader Mrs Maud F (wid Walter F) h 118 Everett ave
 " Sara student City Hosp h 39 Arch
 Shreeves Lillian r 58 S Arlington
 " Thos N [Helen L] with Goodyear h 1010 Dayton
 Shreffler Andrew A [Matilda A] h 274 Rockwell ct
 " Chas M student h 1211 Bittaker
 " Clair E wks Goodyear h 1211 Bittaker
 " Mrs Frances I (wid Harry) h 1107 Jefferson ave
 " Harry F [Faye] lettercarrier h 1211 Tulip ave
 " Herbert L wks Goodrich h 192 S Maple
SIREFFLER JAMES H [Emma H] treas Lyman-Hawkins Lumber Co h 139 Overwood rd
 " Lloyd A [Edith E] slsmn h 192 S Maple
 " Margaret h 139 Overwood rd
 " Mrs Rebecca M (wid Edward) h 1211 Bittaker
 " Richard E student h 192 S Maple
 " Robt M A h 192 S Maple
 " Saml A [Frances E] wks Goodyear h 864 Crouse
 Shregg Geneva B clk Firestone r 322 E Archwood ave
 Shreve Curtiss E lather h 469 Oxford ave
 " Dorothy J stenog Goodrich h 690 Fouse ave
 " Dorothy J h 1652 Tonawanda ave
 " Everett L [Nora] wks Firestone h 13 E South
 " Geo A h 957 Davis
 " H Lawton [Blanche A] wks Goodyear r 456 Weeks
 " Harold W [Ethyl I] wks Firestone h 1168 McIntosh
 " Helen M h 1652 Tonawanda ave
 " Horace D [Catherine] painter h 690 Fouse ave
 " Hurcil J [E Nell] formn Atlantic Press r 1290 3d av
 " Isaac C h 469 Oxford ave
 " Lloyd P [Dorothy M] wks Firestone h 890 Sutherland ave
 " Ohmer A [Lura E] acct Imp El Co h 1075 Della av
 " Robt L wks Goodyear h 1652 Tonawanda ave
 " Robt R h 1652 Tonawanda ave
 " Wendell E student h 1075 Della ave
 Shrewsbury Edith B h 1191 Linden ave
 " Gladys A clk Firestone h 1191 Linden ave
 " Howard [Ena] rubwkr h rear 248 Campbell
 " Ira O [Barbara E] wks Goodrich Co h 1191 Linden ave
SHRIBER BEET A [L Blanche] vice pres Akron Auto Finance Co h 1153 W Sunset View dr
 " Carrie E tchr h 60 Aqueduct
 " Mrs Clara E (wid Geo W) h 60 Aqueduct
 " Clarence E tchr h 2231 9th S W
 " G Nell [Edith L] pres Hale Jewelry Inc h 763 Roslyn ave
 " Geo A student h 1153 W Sunset View dr
SHRIBER & GILLETTE (Drs R E Shriber and E K Gillette) dentists 478 E Exchange, hours 8 30 to 12 m and 1 to 5 p m Phone HE-3425
 " Glen R [Nellie E] with Goodrich h 403 Beechwood dr
 " Harry D [Hazel K] auto serv sta 1029 Kenmore blvd, h 2231 9th S W
 " Howard F [Alpha Jean] dentist 811 1st-Central T Bldg h 704 Pallsades dr
SHRIBER KENNETH W [Ione E] sec and treas Akron Auto Finance Co h 124 Hollinger ave
 " Peter F [Martha] h 393 Spicer
 " Ralph E [Doreen B] (Shriber & Gillette) h Reverse rd
 " Mrs Ruth h 1061 Emma ave
SHRIBER-SCHROTH CO THE, B A Shriber pres C A Schroth vice pres and sec V C Jewell treas, automobile parts 61 and 63 W Market Phone HE-9117 (See page 51)

THE DAUNTLESS PLUMBING & ELECTRIC CO. 18-22 E. State St. PHONE FRANKLIN 8109

PLUMBING, HEATING AND ELECTRICAL CONTRACTORS

1212

BURCH DIRECTORY CO'S

SHRIDER

Shrider Audrey student h 30 Detroit
 " Homer C [Mary R] wks Goodyear h 30 Detroit
 Shriner Arch [Mary J] h 1090 Pitkin ave
 " Frank M [Irene S] wks Goodrich h 229 Berry ave
 Shriver Clark F [Dale E] wks Goodyear h 2553 Ogden
 " Ernest H h 474 Carroll
 " Grace M h 474 Carroll
 " James S [Ruth E] wks Relter Dairy Co h 312 Selden
 " John L [Bertha E] trainmaster B & O R R h 112 Noble ave
 " Kenneth H h 112 Noble ave
 " Laymon P [Ramona A] engr h 733 Moon
 " Mrs Lillian seamstress Harry Miller h Cuyahoga Falls O
 " Lloyd E [Goldie] office mgr Portage Buick Co h Harberton O
 " Louis A [Muriel A] wks Ak P Milk Co h 1702 Glenmount ave
 " Margaret R h 112 Noble ave
 " Russell clk Nobil Shoe Co h Cuya Falls O
 " Vera L student h 460 Noah ave
 Shroba Peter J [Mary] wks Firestone h 108 E Rosewood ave
 Shrock Delmar N printer h 388 Cloverdale ave
 " Grace clk 1st-Central T Co h 205 Parkway
 " Hayden H [Lucille C] electn h 808 Silvercrest ave
 " Jeannette F stenog h 388 Cloverdale ave
 " John W [Elva M] contr bldr 388 Cloverdale ave h same
 " John W jr [Thelma H] truck dr h 999 Laurel ave
 Shrocks Mrs Dorothy (wid Wm) h 25 Hart pl
 Shropshire Felton J student h 182 McCoy
 " James A [Loretta E] h 182 McCoy
 Shroat Arthur H [Martha E] clk J I Skinner h 322 Arch
 Shroyer Janet E student h 1100 Berwin
 " John W [Nola D] sec-treas Costigan-S Con Co h 1100 Berwin
 Shryock Otice R [Lily] slsmn h 360 Fernwood dr
 " W Elmer [Velma E] wks Seiberling R Co h 777 Iowa ave
 Shuber Frank J [Mary S] wks Goodrich h 1270 Beardsley
 Shubert Margaret I student h 912 Concord ave
 " Roxie V clk Goodyear h 912 Concord ave
 " Russell G [Carrie A] wks Goodyear h 1028 Wyle
 " Sheridan F [Gladys A] wks Goodyear h 912 Concord ave
 Shuck Arthur wks Goodyear r 923 1/2 E Market
 Shuckert Kathryn wks 1041 W Market
 Shue Paul r 142 King dr
 " Ralph S [Helen F] gard R II Noah h rear 275 N Portage path
 Shuev Otis L [Louise] wks Goodyear h 505 Champlain
 " Walter K student h 505 Champlain
 Shuff James student h 1088 Oakland ave
 " John A [Madeline] opr Colonial Theatre h 1088 Oakland ave
 " Robt E student h 1088 Oakland ave
 Shugars Earl L [Winifred A] photog Beacon Journal h 2309 14th S W
 Shugarts Mrs Estelle M h 169 N Adams
 " Raymond A wks Mayflower Hotel h 169 N Adams
 Shugert Helen J tchr h 16 N Adams
 " John B h 15 N Adams
 Shulan Alex M [Anna B] pres Shulan's Inc h 890 Hereford dr
SHULAN'S Inc A M Shulan pres Jacob Kastan sec and treas charge account jewelers 85 S Main Phone FR-2413
SHULANSKY GLASS CO (Jacob J Shulansky) everything in glass mirrors made and resilvered automobile glass a specialty 82 W Market, Phone FR-4917 (See page 75)
SHULANSKY JACOB J (Shulansky Glass Co) h 82 W Market
 " Joseph with Shulanski Glass Co h 82 W Market
 Shuler See also Schuler
 " Claude [Maurine] wks Firestone h 587 McKinley
 " Geo A [Dorothy L] dentist 802 Akron S & L Bldg h 676 Greenwood ave
 Shull Betty student h 2293 12th S W
 " Clyde M wks Firestone r 707 Allyn
 " Mrs Elpha M h 626 Johnston ct
 " Mrs Emma h 105 Buchtel ave
 " R Ross [Rowena M] billiards 706 S Main h 670 Yale
 " Mrs Shirley W (wid Fred) tchr h 2293 12th S W
 " Wayne E student h 626 Johnston ct
 Shullo Construction Co (Harry and Joseph Shullo) contrs paving 1200 Home ave

SHULLO

" Ernest R [Viola R] wks Goodrich h 766 Carlisle
 " Geo R student h 932 Oakland ave
 " Harry [Mary T] (Shullo Construction Co) h 932 Oakland ave
 " Joseph [Elizabeth] (Shullo Construction Co) h 932 Oakland ave
 Shulson Geo D [Ethel M] with S F Kocher h 814 Dover ave
 Shultz Carl W with Elks Club r 440 E Buchtel ave
 " Dorothy h 102 E Wilbeth rd
 " Fred A [Mary] wks Killian Mfg Co h 102 E Wilbeth rd
 " Joshua D [Lucille C] detective Erle R R h 643 Grant
 " Mrs Mary L r 440 E Buchtel ave
 Shultz Mrs Almeda A (wid Solomon) h 631 Noah ave
 " Byron wks Goodyear h 318 Allyn
 " Cassandra h 433 E Market
 " Chas h 631 Noah ave
 " David A [Mabel L] wks Goodyear h 534 Hazel pl
 " Donald C student h 631 Noah ave
 " Dorothy F h 1061 Independence ave
 " Edward vice pres and sec Eagle Service Station h Tallmadge O
 " Mrs Elizabeth S h 1172 Copley rd
 " Mrs Elta M h 819 Aberdeen
 " Fvelyn E student h 634 Hazel pl
 " Geo wks Col Salt Co r 2156 7th S W
 " Geo L [Lottie H] slsmn h 869 Lawton
 " Geo T [Freda A] h 337 Grant
 " Geo T jr h 337 Grant
 " Goebel E [Pauline B] wks Goodyear h 595 Bertha
 " Helen h 640 S Main
 " Henry I driver Albracht Gro Co r 1129 Berwin
 " Herbert E [Fimma A] train disp B & O R R h 802 Stadelman ave
 " Mrs Ida A h 318 Allyn
 " Iven T [Gertrude S] wks Firestone h 675 Easter
 " John L [Beatrice M] wks Goodyear h 814 Diagonal rd
 " John W lunch 640 S Main h same
 " Joseph D clk Acme No 71 h 1061 Independence ave
 " Joseph E with Goodyear h 161 S Balch
 " Mrs Katherine (wid Aaron) h 532 Douglas
 " Owen wks Mohawk R Co h 631 Noah ave
 " Philip [Selma] h 653 Coventry
 " Robt D [Ella] cafeteria Goodyear h 413 Beechwood dr
 " Robt R student h 337 Grant
 " Mrs Ruth L clk Kraft B Co h 639 Cuyahoga
 " Saml H [Rosa L] slsmn h 398 Berry ave
 " Wm S h 640 S Main
 Shumaker See also Schumacher and Shoemaker
 " Albert [Irene] wks Goodyear h 834 Sherman
 " Allan F [Ruth A] sta atdt Shell P Corp h 50 Akers ave
 " Mrs Anna (wid Milton) h 247 W Birtges
 " Clarence E [Rose] wks Goodyear h 1161 LaCroix
 " Donald F clk Scott Stores Inc h 70 W South
 " Floyd G auto mech h 1763 Flint ave
 " G Edward student h 430 Tyner
 " Guy E [Hattie R] wks Goodyear h 430 Tyner
 " Harry C [Sylvia C] with Goodyear h 264 W Market
 " Harvey W [Zura R] slsmn r 16 S Adolph ave
 " Lester E [Edith A] r 636 Day
 " Marlon B [Ella R] h 807 W Market
SHUMAKER SHOE CO, E C Eichelberger mgr dealers in fine footwear 214 S Main Phone JE-3613
 " Wm W student h 430 Tyner
 Shuman Mrs Addie L (wid Herbert A) h 558 Gage
 " Clarence C [Hilda C] wks Goodyear h 187 Henry
 " Cottie dressmkr h 258 Wooster ave
 " Elton A h 185 Arch
 " Frank S [Laura M] wks Goodrich h 421 E Thornton
 " Grover C student h 167 Dodge ave
 " Harry A [Lillie L] sheet metal work 439 Brown h same
 " Joseph [Anna M] dr Quality F Co h 1368 Vane av
 " Joseph A [Lena M] painting h 167 Dodge ave
 " Kenneth wks Forbs-Stanford Co h Darrowville O
 " Marie V student h 187 Henry
 " Mary J h 1368 Vane ave
 " Merton L tinner h 439 Brown
 " Rita J student h 1368 Vane ave
 " Russell O [Florence E] h 872 Sarcee ave
 " Mrs Savilla C (wid Dr John C) h 258 Wooster ave
 " Walter S [Neveda H] h 185 Arch
 " Wm H [Josephine B] painter h 865 Vane
 Shumate Mrs Betty (wid Henry) h 436 W Market
 " Frank W [N Marie] h 760 Brown

THE AKRON GENERAL INSURANCE AGENCY COMPANY
 601 First-Central Trust Bldg. HEmlock 5191
 AUTOMOBILE INSURANCE

SHUMATE

" Wm E [Flora E] wks Waldorf I C Co h 436 W Market
Shumer Mrs Geraldine wks Miller R Co h 266 W Thornton
" John student h 311 W South
Shumway Mrs Effie F (wid Guy) h 1224 Pond View ave
" Irwin wks Goodyear r 1084 6th ave
" Leiland [Cleo] wks Goodyear r 16 Cook
SHUNK L E LATEX PRODUCTS Inc. L E Shunk pres treas and mgr J A Klotz vice pres J M Georges sec mfrs of druggists sundries 365 Morgan ave Phone FR-3126 (See page 104)

SHUNK L EARL pres treas and mgr L E Shunk Latex Products Co h 355 Morgan ave, Phone FR-3126

" Mrs Rena E h 759 N Portage path
Shupe John P [Mary O] real est 906 Bye h same
" Joseph E wks Firestone h 567 Elko
" Luna W [Cora O] wks Gen T & R Co h 567 Elko
Shurtleff Chas P [Ellza] h 481 E Crozier
" Mrs Olive A (wid Joseph W) h 1658 Chapman dr
" W Blaine h 1658 Chapman dr
Shushura Verna wks Childrens Home r 399 Robert
Shuster Carl wks McKesson-H-V Co r 181 Grand ave
" Chas E [Alma M] brklyr h 1213 4th ave
" Chauncey [A Naomi] mach Goodyear h 1198 1st av
" Donald R wks Goodyear h 1595 Hampton rd
" Doris R h 1595 Hampton rd
" Grant O [Iola M] carp h 469 Carroll
" Helen M student h 469 Carroll
" Perry [Sylvia I] mach Goodyear h 1595 Hampton rd
" Stephen h 1365 Orrin
" Vance L [Sophia B] wks Firestone h 1191 Girard
" Willia M student h 1595 Hampton rd
Shute Mrs Edna B (wid Harry C) h 886 Iona ave
" Edward [Helen] printer h 107 Metlin ave
" Harry C wks Danner Press Inc h 886 Iona ave
" Robt L student h 886 Iona ave
" Wm H h 886 Iona ave
Shuter Anna clk **THE A POLSKY CO** h Cuya Falls O
" H H [Hannah] h 171 E Fallmadge ave
Shutt B Edward [Ethel] slsmn h 780 W Market
" Mrs Carrie M (Betty's Beauty Shoppe) h 192 W Market
" Cecil C [Nettie] wks Rubber City S & G Co h 991 Cole ave
" Mrs Christina L (wid Harry) h 165 Oak Park dr
" Mrs Emma J (wid Saml) h 1172 W Wilbeth rd
" Mrs Ethel (E & R Croquignole Wave Shop) h 780 W Market
" Peril engrvr Ak Engraving Co h 867 Delta ave
" Harold F engrvr Ak Engraving Co h Cuya Falls O
" Harry K h 867 Delta ave
" Harvey [Lillie C] h 2205 26th S W
" Hazl F h 64 MtView ave
" John H slsmn h 64 MtView ave
" Mildred beauty opr **THE A POLSKY CO** r 33 S Maple
" Mrs Nettie B (wid Edward A) h 64 MtView ave
" Quentin P truck dr h 2205 26th S W
" Raymond F [Carrie M] wks Goodyear h 192 W Market
Shutts Archie D [Bessie M] wks Anaconda Z O Co h 15 E Salome ave
Shutway Virginia S wks 745 Ecton rd
Shutze Raymond R [Clara P] h 551 S Bates
Shuy Kenneth D clk h 2335 15th S W
" Reo W [Gladys B] wks Hdw & S Co h 367 Battles
Shvets Ignat [Mary] wks Firestone h 1000 Grant
" Mary h 1000 Grant
" Tichon student h 1000 Grant
Shy Anderson [Mildred] wks Atlantic Fdry Co h 699 Miami
" Elgintine E student h 699 Miami
" Mrs Iva L wks Goodrich r 273 Berg
" J Alponso h 285 Steiner ave
Shyza Michael student h 599 Stephens rd
" Peter [Eva] h 599 Stephens rd
Siar Ethel M clk **THE M O'NEIL CO** h 161 Hulstead
Sibb'o Angeline h 1380 Marcy
" Dominic [Sarah] wks Firestone h 1380 Marcy
" John wks Goodrich h 1380 Marcy
" Joseph [Catherine] r 866 Hammel
Sibel Joseph [Anna] wks Adamson M Co h 584 Camp
Sibert Gertrude wks Goodyear h 32 N Martha ave
" Harry G truck dr h 460 Willow
" Herman H painter h 937 Clark
Sibit Lena student h 1161 Beardslay
" Matthew student h 1161 Beardslay
" Rosario [Marie] wks Firestone h 1161 Beardslay

SIBIT

" Saml sta mgr Times-Press h 1161 Beardslay
Sibley Forest K student h 767 Work dr
" Gerald R [Margaret M] h 317 Torres
" Lester M [Nannie E] carp h 1713 Marks ave
" Nicholas B [Ida M] dentist 608 Metropolitan Bldg h 767 Work dr
" Robt L vice pres Rubber Service Lab Co h Nitro W Va
" Ross L wks Goodyear h 1713 Marks ave
Sica Alfred wks Goodrich h 361 Euclid ave
" Angeline clk h 361 Euclid ave
" Antonio [Mary] tchr r 296 Wooster ave
" Constance h 361 Euclid ave
" Dominic [Angela] h 361 Euclid ave
" Fred [Fannie] wks Goodrich h 723 Grant
" Irene h 361 Euclid ave
" John student h 361 Euclid ave
" Joseph [Josephine] wks Goodrich h 876 Rhodes ave
Sich Peter [Eva] h 547 Euclid ave
Sicherman Alexander pres H & F Sales Corp h 555 N Portage path
SICHRMAN MFRYI F (Perbstein & Sicherman) h 190 N Portage path Phone BL-8320
" Mrs Rose L (wid Dr Armin) h 190 N Portage path
Sichner J J wks Gen T & R Co r 41 Stanton ave
Sickafoose Flora student City Hosp h 39 Arch
Sickinger August E [Margaret M] motor trucking h 843 Princeton
" Hubert E [Marlan] wks Firestone h 843 Princeton
Sickle Lyle R [Antha L] wks Goodyear r 1131 1st ave
" Wilbur E [Isabel M] wks Gen T & R Co h 331 Leane
Sickler Elizabeth stenog Peoples S Drug h Clinton O
" Leslie Janitor Ohio Bldg h Barberton O
Sickman Byron I wks Miller R Co h 650 Hallie ave
" Geo L [Anna S] painter h 650 Hallie ave
" Robt L clk Acme No 82 h 650 Hallie ave
Sickmiller Mrs Sadie (wid Wm) h 817 Moon
SIDDALL CARL B (Elizabeth S) sec Akron Pure Milk Co h 560 Roslyn ave Phone UN-6333
" Edna L music supvr Public Schools h 210 E Tallmadge ave
" Mrs Emma (wid Ben) W) h 65 F York
" Geo W music tchr Public Schools h 210 E Tallmadge ave
" Mrs Maude F h 160 Ido ave
" Ory O [Bertha] confr 210 E Tallmadge ave h same
" Russell F student h 210 E Tallmadge ave
" Ruth M student h 210 E Tallmadge ave
" Wm A truck dr City h 210 E Tallmadge ave
Sidch Geo restr 336 W Cedar h same
Sidell Joseph R [Clara V] hno opr h 1011 Laurel ave
" Robt hno mach Beacon Journal h 1011 Laurel ave
Sidella James [Angeline] tailor Capitol Cleaners Inc h 478 Bell
Sideri Herman [Emma] tailor **THE M O'NEIL CO** h 330 Cloverdale ave
" Mary L h 330 Cloverdale ave
Siders Mildred wks Firestone h 311 Rhodes ave
Sides Fred [Bessie] lab h 69 McCoy
Sidex Max with Loewenthal Co r 335 Cleveland
Sidle Edward W [Lizette J] gard h 583 Schiller ave
" Lloyd W [Sylvia M] wks Goodrich h 460 Wirth ave
Sidley Bernard R [Veryl G] wks Firestone h 1129 Neptune ave
Sidmore Bruce [Jane H] clk Miller R Co h 230 Bodine ct
Sidnell Albert F [Ethel S] vice pres Seibertling Latex Products Co Barberton O h 619 Roslyn ave
Sidono John [Mary] wks Goodrich h 45 Penfield ave
Sidoti Theodore [Mary] wks Goodrich h 643 Wooster
Sidwell Geo N [Gertrude] wks Goodyear h 671 E Market
" Harmon F [Della M] h 671 E Market
" Rennie [Fanny] dry cleaner h 1398 Hite
Siebanoller Wm J student h 306 W Cedar
" Wm N [Elizabeth T] h 306 W Cedar
Sieber Ernest (hcf r 632 I Market
" Genevieve M h 538 Fairfield ave
" Geo C [Goldie G] bkpr Steinger-Koch Co h South rd Tallmadge O
" James L [Ella H] sta atttd Natl Ref Co h 831 Thayer
" Joseph B [Fvalyn M] atty 1030 2d Natl Bldg
" Otto [Eva] contr bldr 538 Fairfield ave h same
Siebert Ernest W [Hazel M] h 647 Philip ave
" Joseph A [Idith I] dr E H Wiener Co h 722 Johnston

**SIEBERT**

SIEBERT LOUIS J [Gertrude R] dealer in staple and fancy groceries the best in the market in choice and wholesome foods for the whole family 352 W Market cor Valley, Phones HL-5622 and HT-6811 h 49 MtView ave Phone HE-0897
 " Philip J [Agnes] h 201 King ct
 " Ralph H student h 201 King ct
 " Ruth A h 201 King ct
 " Virgil J h 647 Phillip ave
 " Wm [Mary] h 736 Sherman
Siebler Jack [Della M] mgr Moore The Tailor h 566 Fernwood dr
 " Jack H [Mathilde K] tailor h 115 N Portage path
Siebold Mrs Myrta M wks Goodrich h 286 Brown
Siedschlag Karl G engr Am H R Co h 963 Brittain rd
 " Mrs Mary I h 767 Salida
Siefert Florence clk Goodrich r 1048 W Market
Segel Edward G [Beverly B] wks Goodyear h 291 Selden ave
 " Paul R [Marian M] with Goodyear-Z Corp h 79 Frances ave
 " Richard A [Fern K] wks Goodyear-Z Corp h 727 Grifton ave
Siegenthaler Anna M student h 1264 Sawyer ave
 " Edward A [Mabel F] wks Firestone h 1264 Sawyer
 " Wm F [Alta D] wks Miller R Co h 1216 Murray ave
Siegferth Adam L [Clara M] h 310 W Crosier
 " Andrew C [Sarah J] dr Ak Coca-Cola B Co h 197 Hickory
 " Frank student h 197 Hickory
 " Geo A student h 197 Hickory
 " Hazel student h 197 Hickory
 " Robt H student h 50 Oakdale ave
 " Wm C [Edna M] uphol 50 Oakdale ave h same
 " Wm J truck dr Peoples O Co h 50 Oakdale ave
Siegfried Abraham D h 89 S Maple
 " Albert M [Mayme E] mach h 285 Malacca
 " Arloe wks Marine Tire Corp h 753 Dayton
 " Betty J student h 58 Frances ave
 " Chas A [Anna M] h 1195 Home ave
 " Chas E [Chloe E] wks Goodrich h 58 Frances ave
 " Clarence F [Grace F] slsmn h 203 Carroll
SIEGFRIED DANIEL C [Ellen A] treas Wise Furniture Co h 477 Spicer
 " Edith G student h 477 Spicer
 " Edwin D clk Goodrich h 477 Spicer
SIEGFRIED ELMER H propr Acme Print Shop h 477 Spicer, Phone HE-7924
 " Evelyn h 139 N Forge
 " Mrs Payne E wks Goodrich h 27 N Forge
 " Howard A printer Acme Print Shop h 477 Spicer
 " Mildred E h 477 Spicer
 " Richard E h 58 Frances ave
 " Wm H h 27 N Forge
Sieg-Maur Rug Exchange (S Kugelman, M Hoffman) 31 W Market
Siegrist Mrs Esther M sec Akron Paper Products Inc h 191 S College
SIEGRIST HOWARD F [Esther M] pres and treas Akron Paper Products Inc h 191 S College
 " Karl L drftsman Goodyear r Y M C A
SIEGRIST WARD F [Cecilia A] sts mgr Akron Paper Products Inc h 191 S College
Siel John [Elizabeth] wks Goodyear h 464 Bacon ave
Sielar Ann h 1061 E Market
Slemazko Julius [Josephine] h 826 Baird
 " Wm wks Goodrich h 826 Baird
Slemon Jack B clk Firestone Park T & S Bank h 415 E Wilbeth rd
 " Robt E student h 415 E Wilbeth rd
 " Saml S [Eva B] wks Firestone h 415 E Wilbeth rd
 " Saml S jr student h 415 E Wilbeth rd
Sierra Nabor lab h Keller
Sierra D Lee [Freda V] dr Furnas Ice Cream h 409 Sumatra ave
Siess Edmund G [Irene J] with Goodrich h 1190 Berwin
 " Edmund G jr student h 1190 Berwin
Siewert Raymond W in U S Navy h 71 E Tallmadge av
Siff D M Shoe Co D M Siff pres and treas, L E Siff vice pres J E Siff sec, 174 S Main
 " David M [Leah N] pres and treas D M Siff Shoe Co h 630 Delaware ave
 " Jean student h 630 Delaware ave
 " Julius E sec D M Siff Shoe Co h 630 Delaware ave
 " Lawrence E [Dolly R] vice pres D M Siff Shoe Co h 739 W Exchange
 " Leona student h 630 Delaware ave
 " Mina R clk Big Shoe Store h 534 Moreley ave
Sifford O L [Alta Lee] slsmn Natl Cash R Co h 120 S Union

SIFLING

SIFLING DUDLEY M (Burch Sifling & Pheley) h 460 Storer ave Phone FR-1376
Sigafoos Roy V [Helen W] formn Firestone h 1524 Beardsley
 " Sheridan J [Rose B] wks Aluminum Flake Co h 1348 1/2 W Waterloo rd
Sigal Mrs Bessie h 704 Noble ave
Sigalaw Vito lab h 1231 Wilbur ave
Sigalow Peter [Rose] (Arlington Auction Furniture Co) h 255 S Arlington
 " Saml student h 255 S Arlington
SIGEL CARL W [Frances A] asst treas First Industrial Bank of Akron h 25 Ross dr
Sigetey John [Sophie] wks Pitts V & F Co h 1338 California ave
Siggins Mrs May L wks Mayflower Hotel r Hotel Anthony Wayne
Sigler See also Zeigler Ziegler and Zigler
 " Chas [Nellie] h 582 Spicer
 " Clarence G [Hilda W] sign painter 667 Carroll h 435 Sieber ave
 " Clarence H [Elizabeth] wks Penna R R h 133 Grand ave
 " Esther B phone opr Ist-Central T Co h 571 Orlando ave
 " Landon J slsmn E O Handy Co r 940 Amelia ave
 " Mrs Martha S (wid Wm D) h 808 Ruth ave
 " Norman H [Grace O] wks Goodyear h 361 Wirth av
 " Wallace Z with C G Sigler h 435 Sieber ave
 " Ward W sls engr Ak Stand M Co h Cuya Falls O
 " Wm E [Ethel L] wks Goodyear h 2356 Triplett Blvd
Sigma Beta Mu Fraternity 408 E Buchtel ave
 " Delta Theta Sorority 283 E Buchtel ave
Sigman Hazel wks Goodyear r 515 Talbot ave
 " Mina F wks Goodrich r 261 E Archwood
Sigmon Earl O [Lucy E] wks Goodyear h 1448 Massillon rd
Sigmund Agnes student h 652 Spicer
 " Mrs Anna h 667 School
 " Anne T wks 145 Melbourne ave
 " John h 652 Spicer
 " Joseph [Anna] h 652 Spicer
 " Katherine wks Goodrich h 652 Spicer
 " Mathias J [Emma C] wks Goodrich h 667 School
Signorelli Josephine wks Goodrich h 2106 6th S W
 " Peter S [Anna] (Akron Armature & Motor Repair Co) h 2106 6th S W
Sigrist Grover E [Zola B] wks Ornamental I W Co h 446 Lindenwood ave
 " John A student h 446 Lindenwood ave
 " Margaret V student h 446 Lindenwood ave
Sihler Geo wks Goodrich h 845 Concord ave
Sikora Alex student h 175 Spring
 " Helen student h 102 Earle
 " Jessie student h 102 Earle
 " John [Wayne] wks Quaker O Co r 282 1/2 F Exchange
 " Michael [Pauline] wks Firestone h 175 Spring
 " Sigmont [Sophia] h 102 Earle
 " Wm wks Miller R Co h 175 Spring
Sikorski Casimir meat ctr r 287 Otis
Sikula Mrs Anna (wid John) wks Goodrich h 564 Kipling
 " John h 564 Kipling
 " Julia wks Goodrich h 564 Kipling
 " Louis [Irene R] meats 278 E Exchange h Portage Lakes dr R D 5
 " Pauline student h 564 Kipling
 " Peter student h 564 Kipling
Sikuta Mrs Anna h 603 Blanche
Sikute Frederick J [Mary] wks Goodrich h 1128 Bristol ter
Silaghi Abraham h 1216 Moore
 " John [Florence] wks Miller R Co h 1216 Moore
 " John jr student h 1216 Moore
Silagi Geo r 1383 Curtis
Silagy John [Anna] shoe reprmn h 421 Margaret
Silah Louis [Mary] wks Firestone h 332 Euclid ave
Silashki Dushan D [Christina] atty 1406 Ist-Central Trust Bldg h 23 E Mapledale ave
Silberger Lowell [Irma] wks Firestone r 937 N Howard
Silcox James T [Maggie L] wks Mohawk R Co h 245 Miles
Silecchia Bros (Simone and Speranza) auto serv sta 217 N Howard and 199 W Tallmadge ave
 " Simone [Mary] (Silecchia Bros) h 117 Charles
 " Speranza [Lillian] (Silecchia Bros) h 995 Woodward ave
Siler Mrs Ella (wid Wm H) h 749 Nonh ave
 " James A truck dr h 887 E Franklin
Siltvanovich Andrew [Stella] wks Firestone h 878 Stoner

HOUSEWARES CENTRAL HARDWARE ^{200 S. MAIN}

Everything for the Kitchen EAST AKRON HARDWARE, 990 E. MARKET

AKRON CITY DIRECTORY

1215

SILIVANOVICH

" Mary student h 378 Stoner
 Silke John h 1822 Shaw ave
 " Wm A [Margaret] lettercarrier h 1822 Shaw ave
 " Wm B student h 1822 Shaw ave
 Silkmitter Mrs Chlooe (wid Winfield) h 514 W Waterloo rd
 Sill Geo [Leona] h 181 E Thornton
 " Vernon A (Good Housekeeping Shop) h Kent O
 Sillars Robt [Mollie H] wks Goodyear h 140 Hollinger
 Sillocks Mrs Cora M (wid Frank) h 177 N Firestone blvd
 " Marie L clk A C & Y Ry h 177 N Firestone blvd
 Silletti Peter A [Lucy] mgr Smart Boot Shoppe h 350 E York
 Sillman Frederick E student h 278 W Chestnut
 " Grant L [Fern L] lab r 171 Ash
 " Harry C [Bertine M] clk THE M O'NEIL CO h 885 Fried
 " Robt G h 278 W Chestnut
 " Thelma L compt opr Goodrich h 885 Fried
 Sillinger Victor h 1296 5th ave
 Sillito Lucile W tchr h 1146 4th ave
 " Raymond musician r 8 S Howard
 Sills Mrs Evelyn R music tchr h 765 E Buchtel ave
 " Prince A [Orlean H] wks Goodyear h 1130 Herberich ave
 " Wilbur F wks Goodyear r 778 E Market
 Silman Thos [Mabel] h 749 Raymond
 Silvaay John [Margaret] wks Firestone h 1217 Sherman
 " John Jr h 1217 Sherman
 " Margaret student h 1217 Sherman
 Silver Abraham [Theresa] clk D Sugar h 377 Wooster ave
 " Arnold h 237 Wildwood av
 " Chas truck dr r 76 Massillon rd
 " Chas [Minnie] junk dr r 11 Cyril ter
 " Floyd wks Firestone h 15 Lods
 " Grille (Geo Kartsonakis) 1161 E Market
 " Henry [Minnie] men s furnishings 58 S Howard h 412 May ave (C F)
 " J Robinson Jr [Elida L] pres Akron Chemical Co treas Perfactor Inc h 210 Hampshire rd
 " James [Vera] h 15 Lods

SILVER LAKE ESTATES, Frank R Schoner mgr

Akron s finest residential district office Hastings road Silver Lake Phone WA-6315 (See right corner cards)

" Libby clk Ak Dry G Co h 641 Euclid ave
 " Mrs Lillian h 753 Euclid ave
 " Max (Mid-West Jobbing Co) h 377 Wooster ave
 " Ralph [Elsie] wks New York Bak Co h 624 Euclid
 " Ralph G [Gladys M] lettercarrier h 58 Paris ave
 " Mrs Rose (wid Saml) h 61 Oakdale ave
 " Solomon M [Rose] slsmn Sears, R & Co h 649 Madison ave
 " Thos [Jennie] watch repr 641 Euclid ave h same
 Silverman Allen E [Margaret M] (West End Cleaners) h 391 Noah ave
 " Clara clk h 803 W Market
 " Eugene J (Gene s Restaurant) r Hotel Marne
 " Joseph [Mollie] dry clor h 803 W Market
 " Mrs Mary h 810 Euclid ave
 " Mrs Mary (wid Israel) h 202 E Miller ave
 Silvernall Ernest [Sadie] h 944 Boulevard
 Silvers Louis wks Erie R R r 659 S Main
 " Thos G [Wanda E] wks G W Cook h 229 East Park blvd

SILVERSTEIN ABE [Yetta H] pres Edfred's Music

Store h 456 Bacon ave
 Silverstein's Dance Orchestra S N Silverstein director 36 S Howard
 Silverstein Leo [Gertrude] clk Ross Music Store r 489 Vine
 " Louis [Anna] h 539 E Exchange
 " Saml N [Celia R] music tchr 36 S Howard h 1042 Avon
 Silverthorn Louis E [Mary R] wks Goodyear h 209 Denver
 Silvertown Grille (J P Grulch) 491 S Main
 " Inn G H Yanculeff mgr 449 W Bowery
 " Lunch (Nick Georgeoff) 692 S Main
 Silvester James C [Ruth K] mgr Felt & Tarrant Mfg Co h 97 Hawthorne ave
 " John J wks Firestone h 262 Cable pl
 " Marian student h 262 Cable pl
 " Pearl A h 811 Fernwood pl
 " Ruth E student h 262 Cable pl
 Silvestro Joseph [Marv] truck dr h 39 W Dalton
 Silvey Clarence V [Ida] carp h 397 Pauline ave
 " Mrs Clayton F (wid Robt G) h 34 Steiner ave
 Silvoia Chas T [Arlene H] carp h 695 E Exchange

Why not live in
SILVER LAKE ESTATES
 Akron's Finest Residential District
FRANK R. SCHONER
 MANAGER
 Phone WAbridge 6315
 "THE PUBLIC BE PLEASED"

SIMCOX

Simcox Archer C [Gertrude M] clk Water Works h 1181 Manchester rd
 " Hazel L student h 1181 Manchester rd
 " Marie A student h 1181 Manchester rd
 Simerov Tony wks Mohawk R Co r 1321 8th ave
 Simers H Earl [Mary] wks Goodyear h 646 Villa ave
 " Wm H student h 646 Villa ave
 Simester Thos J [Mary A] real est 1080 Johnston h 681 May
 Simeth Clyde I auto mech h 678 Corice
 Simetz Ada h 751 Damon
 " Edward h 751 Damon
 " Frank E wks Klages Co h 326 Lookout ave
 Simich Bosco truck dr h 1896 S Main
 " Michael wks Goodrich h 1896 S Main
 " Nick [Sophie] auto serv sta 1904 S Main restr 568 Washington h 1896 S Main
 " Stephen [Rose] h rear 402 Fuller
 " Yukomir [Catherine] mach h 1426 Honodle ave
 Simkanin Michael [Mary] wks Goodyear h 887 Ashland ave
 " Michael A student h 887 Ashland ave
 " Paul G wks Nick s Fender & B Co h 887 Ashland
 Simkin Josephine stenog Goodyear h 739 Carroll
 Simko Geo h 1266 Sherman
 " Geo Jr student h 1266 Sherman
 Simmons Mrs Agnes (wid Nelson) h 651 Carroll
 " Albert C [Mary E] with Goodrich h 52 Fir Hill
 " Albert J wks Goodyear h 551 Talbot ave
 " Alice M student h 2144 12th S W
 " Allen [Elizabeth] wks Firestone h rear 182 E Crosier

SIMMONS ALLEN T [Lorraine] owner and operator

WADC Broadcasting Station and Allen Theatre offices Beacon Journal Bldg Phone HE-1122 and Tallmadge O Phone HE-5151

" Alvin [Ruth] wks Firestone r 713 Hazel
 " Amanda A h 819 Yale
 " Ann wks Goodyear h 444 Daniels pl
 " Aristotle [Elsie C] carp h 1201 McKinley av
 " Arlis D [Marie A] wks Firestone h 1212 Girard
 " Betty L wks Goodrich h 547 Sherman
 " Carl B [Bessie M] wks Firestone h 94 E Archwood
 " Catherine W student h 331 Beechwood dr
 " Chas B [Gertrude V] h 71 S Forge
 " Chas C [Lillian] wks Goodrich h 344 Union pl
 " Clarence C wks Goodrich h 620 Bellevue ave
 " Claud B [Mary L] wks Firestone h 2301 East ave
 " Clyde W wks Palmer M Co h 864 East ave
 " David wks Firestone r 125 Ido ave
 " Edith M student h 620 Bellevue ave
 " Mrs Ldith M (wid Willis A) h 919 Johnston
 " Edna C clk Kaase Co h 133 Corson ave
 " Edward T h 312 Ruth ave
 " Mrs Emma (wid Ernest) h 576 Robinett ct
 " Ernest A [Thelma L] bkpr h 1462 Brown
 " Ervine S [Hazel L] with R H Miller h 1785 East
 " Evelyn wks Firestone h 235 W Miller ave
 " Evelyn stenog Ohio Edison Co h Canal Fulton O
 " F C [Ruby] wks Firestone h 159 Bachtel ave
 " Floyd I [Lucille D] wks Goodrich h 971 Douglas
 " Frank L [Madeline L C] slsmn h 147 Good
 " Fred [Mildred] rubwkr h 211 Westwood ave
 " Furniture Co (Simon Rifkin) 2d hand goods 407 S Main
 " G Hezzleton student h 331 Beechwood dr
 " Geo wks Goodyear r 1053 E Market
 " Geo clk h 444 Daniels pl
 " Geo B [Sadie M] painter h 1074 Taylor
 " Gertrude student r 1122 1st ave
 " Gladys wks Firestone h 279 Crosby
 " Gransille N [Jennie A] carp h 864 East ave
 " Harold G [Jessie M] coll Ak Credit Bur h 71 S Forge
 " Helen N h 1623 Manchester rd
 " Henry E [Florence E] opr Liberty Theatre h 509 Delmar ave
 " Henry T wks Diamond M Co h 414 Pearl
SIMMONS HEZZLETON E [Agnes W] pres University of Akron h 331 Beechwood dr

PEOPLES SERVICE DRUG STORES, Inc.

ALL OVER TOWN—TO SERVE YOU BETTER AND SAVE YOU MORE

1216

BURCH DIRECTORY CO'S

SIMMONS

" Hugh D [Manie B] projectionist h 673 Sumner
 " Irene E h 1623 Manchester rd
 " Irvin D [Inez M] wks Goodyear h 263 Seiberling
 " Ivan M student h 864 1st ave
 " J Earl [Helen L] wks Com P & L Co r 2281 8th S W
 " James ward 590 Diagonal rd
 " James [Bessie] lab h 553 S Main
 " James A student h 147 Good
 " James F [Ethel M] mach Goodyear h 551 Talbot av
 " James L [Bertha I.] carp h 812 Ruth ave
 " Jeff [Dorothy A] wks Children's Hosp h 740 Sherman
 " Jerome [Wilma E] asset mgr Superior Auto T & S Co h 1201 McKinley ave
 " Jesse D [Phoebe M] bkpr h 282 E Thornton
 " John I [Florence] lettercarrier h 386 Kathryn pl
 " John N [Anna] wks Firestone h 1029 Jason ave
 " John T [Gertrude N] carp h 620 Bellevue ave
 " John T [Jessie E] wks Goodyear h 1143 Bittaker
 " Joseph H [Maggie M] h 1193 Herberich ave
 " Joseph M [Lillie B] carp h 414 Pearl
 " Josephine M student h 414 Pearl
 " Julius O [Alice I] supt Mount Peace Cemetery h 218 W South
 " Kenneth J rep Greyhound Lines h Barberton O R D 4
 " Mrs Laurel M (wid Frwin) h 296 Sherman
 " Lee h 1337 Honadie ave
 " Lloyd O h 218 W South
 " Lois L student h 1623 Manchester rd
 " Mrs Margaret h 991 Bellows
 " Marshall M [Vera J] wks Goodrich r 862 May
 " Martin P [Lucille R] wks Goodrich h 668 Wooster
 " Mrs Mary r 76 S Adams
 " Mrs Mary h 444 Daniels pl
 " Mary A student h 331 Beechwood dr
 " Mrs Mary B wks Miller R Co r 1101 Edison ave
 " Mary C student h 1029 Jason ave
 " Mary E h 344 Union pl
 " Mary L student h 1016 Grant
 " Mildred M student h 1016 Grant
 " Miller M [Patience R] auto serv sta 1438 Copley rd h 822 W Exchange
 " Milo R r 948 Lovers lane
 " O E slsmn r 200 Cole ave
 " Otho h 94 E Archwood ave
 " Paul student h 1029 Jason ave
 " Paul A [Elizabeth A] clk Goodrich h 334 Carroll
 " Mrs Pearl A h 394 Wooster ave
 " Robt student h 134 Mustill
 " Robt shipper Williams I Co Inc
 " Robt A h 263 Seiberling
 " Robt D [Helen I] truck dr h 561 Parkview ave
 " Robt O student r 1122 1st ave
 " Roberta office sec O B Tel Co r 334 Spicer
 " Russell [Frieda C] wks Goodrich h 134 Mustill
 " Russell T student h 1143 Florida ave
 " Ruth r 6 Anacanda ave
 " Ruth E h 1016 Grant
 " Saml J [Ida B] wks Goodyear h 1016 Grant
 " Smith H [Anni M] wks Firestone h 1143 Florida
 " Smith H jr wks Firestone h 1143 Florida ave
 " Solomon O [Irene B] slsmn r 1122 1st ave
 " Thos [Gertrude] lab h rear 728 Edgewood ave
 " Walter A student h 673 Sumner
 " Wenefred S [Bernadette L] wks Mohawk R Co h 1611 Faye rd
 " Wesley [Sarah] lab h 854 S High
 " Wilbur S h 971 Douglas
 " Wm A [Ada M] trucker Penna R R h 251 S Broadway
SIMMONS WM H [Gladys S] mgr Second Natl Bldg h 145 Conker ave Phone BL-6019
 " Wm H [Kathryn J] with Ohio Edison Co h 2144 12th S W
Simms See also Sims
 " Mrs C Opal (wid Lee) h 224 Stull ave
 " Cottrell [Gladys] lab h 284 Two Max dr
 " Edward A [I Caroline] auto repr 418 E Cuya Falls ave h same
 " Edward W h 435 E North
 " Emil J [Fannie R] plbr h 294 Silver
 " Emil N h 294 Silver
 " Ernest [Mary] lab h 176 E North
 " Farrell S [Georgia A] wks Goodyear h rear 943 May ct
 " Frances J h 294 Silver
 " Mrs Hazel P phys 315 F Market h same
 " John A [Blanche L] wks Firestone h 345 Vincent
 " John H [Ida I] h 1131 W Waterloo rd
 " Robt [Hazel P] phys 315 E Market h same

SIMMS

" Russell [Nell M] wks Firestone r 132 Leora ave
 " Stanley F student h 1131 W Waterloo rd
 " Victor S typist Kristee Mfg Co h 1131 W Waterloo rd
 " Walter C [Alice] pipeftr h 651 Mohawk ave
 Simo John E [Catherine] wks Goodrich h 503 Westmoreland
 Simon Adam [Susie] h 932 Snyder
 " Agnes R h 307 Howe
 " Alex h 1944 24 S W
 " Andrew r 143 N High
 " Benj clk Miller R Co h 2342 12th S W
 " Bernard wks Goodrich r 115 Byers ave
 " Bernard [Fanny] h 659 Dorothy ave
 " Bernard F wks Goodrich h 1092 Murray ave
 " Carlton D student h 2453 26th S W
 " Catherine L tchr h 938 Stadelman ave
 " Clement T student h 1069 Juneau ave
 " Colette M student h 291 Sumatra ave
 " Corliss mach h 667 Brittain rd
 " David h 2342 12th S W
 " Mrs Della h 1148 S Main
 " Dorothy V h 657 Brittain rd
 " Eileen student h 657 Brittain rd
 " Eileen student h rear 1943 Manchester rd
 " Elias T [Cora E] slsmn h 9 Manilla pl
 " Elmer student h rear 1943 Manchester rd
 " Rev Emor W DD pastor emeritus Trinity Lutheran Church h 54 N Prospect
 " Mrs Estella wks Goodrich h 1203 Marcy
 " Francis X [Margaret A] lettercarrier h 620 Burt ct
 " Frank [Anni] wks Firestone h 382 Cole ave
 " Frank J mach Goodyear h 317 Fuller
 " Geo h 729 McKinley ave
 " Geo [Lois G] r 713 E Market
 " Geo [Mary] h 1007 Neptune ave
 " Geo J waiter h 307 Howe
 " Grace V nurse h 657 Brittain rd
 " Harry [Ida] gro etc 1025 Mangold h 67 Schafer
 " Harry I student h 546 E Archwood ave
 " Harvey T [Sarah B] office clk Albrecht Gro Co h 938 Stadelman ave
 " Helen student h 1433 Marcy
 " I Henry wks Goodrich h 307 Howe
 " James I student h 9 Manilla pl
 " John wks Quaker O Co h 932 Snyder
 " John wks Joseph Istar h 1267 Wilbur ave
 " John [Frances] wks Firestone h 1069 Juneau ave
 " John [Julia] wks Firestone h 1438 Marcy
 " John [Martha] h 18 Cross
 " John B h 1069 Juneau ave
 " John N meats 181 W South r 979 Marlon pl
 " Joseph [Elizabeth] wks Firestone h 660 Fern
 " Joseph jr student h 660 Fern
 " Julia h 1438 Marcy
 " Mrs Julia h 16 W Fallmadge ave
 " Iouis auto mech h 729 McKinley ave
 " Marian F h 657 Brittain rd
 " Mrs Mary (wid George) h 1907 Manchester rd
 " Mary E student h 291 Sumatra ave
 " Maurice [Gertrude M] dry goods 774 N Main h 64 Bittman
 " Michael [Planche] tailor h 729 McKinley ave
 " Michael [Elizabeth] mach Goodyear h 657 Brittain rd
 " Nick waiter Iouis Christoff h 66 Gregory ave
 " Nick student h 1907 Manchester rd
 " Nick jr student h 190 McCoy
 " Olga inspr **THE M O'NEIL CO** h 1069 Junera ave
 " Paul h 932 Snyder
 " Paul J student h 1069 Junera ave
 " Peter C student h 1069 Juneau ave
 " Ray J [Hazel M] formn Goodyear h 157 Roger ave
 " Rita M h 291 Sumatra ave
 " Mrs Rosetta J (wid Chas) h 2453 26th S W
 " Ruth I h 54 N Prospect
 " Solomon student h 57 Schafer
 " Veronica clk h 1069 Juneau ave
 " Wm clk r 78 E Maplefield ave
 " Wm [Elizabeth] wks Atlantic Fdry Co h 116 E Glenwood ave
 " Wm J with **THE M O'NEIL CO** h 291 Sumatra ave
 " Wm M [Mary C] mach h 291 Sumatra ave
 Simona Mrs Marie wks 537 Vinita ave
 Simonck Anne student h 1108 6th ave
 " Mary E typist Hooven L Serv h 1108 6th ave
 " Peter D mold engrvr h 1108 6th ave
 " Stephen baker h 1108 6th ave
 " Wash [Mildred] h 1108 6th ave
 " Wm h 1108 6th ave
 Simong Angelo [Grace] wks Firestone h 285 Turner

**BANKING SERVICE
FOR THE
INDIVIDUAL**

THE FIRST INDUSTRIAL BANK OF AKRON
Akron's Morris Plan Bank. 415 S. Main St Phone JE-4171

**SAVE WHERE
YOU
CAN BORROW**

AKRON CITY DIRECTORY

1217

SIMONE

" Angelo [Norma] wks Firestone h 1013 Dayton
" Chas h 329 Turner
" Diego [Lena] h 329 Turner
" Dominic h 58 W Glenwood ave
" Frances h 329 Turner
" Joseph student h 329 Turner
" Joseph [Angelina] h 58 W Glenwood ave
" Lenna student h 58 W Glenwood ave
" Mary h 58 W Glenwood ave
" Marv student h 329 Turner
" Patay [Helen] wholesale fruits 44 S Summit pro-
duce 940 Copley rd h 543 Spalding
Simones John J [Edith L] wks Goodyear h 869 Edge
Simonetti Esther student h 292 Dean
" Frank L h 292 Dean
" Frank P [Mary C] wks Goodyear h 1087 7th ave
" Joseph [Jennie] gro 156 Lods h 292 Dean
" Mamie M student h 1087 7th ave
" Nicholas student h 1087 7th ave
Simons Anna J h 915 F Crosier
" Chas H ins slsmn h 915 E Crosier
" Edwin M [Maud] wks Goodyear h 700 Madison ave
" Henry L jr wks Firestone h 85 E Archwood ave
" John H h 915 E Crosier
" Joseph N [Maud M] chiropractor 465 E Exchange
h Sawyerwood O
" Mrs Lola wks Goodrich h 2172 12th S W
" Mrs Lydia [wid Wm] h 1031 W Wilbeth rd
" Mrs Marie I h 204 N Adolph ave
" Marie M wks Goodrich h 893 Corley
" Norman G [Nettie F] wks Firestone h 1134 7th
" Robt N [Clare B] auto mech h 1244 Welsler ave
" Roscoe L [Stella G] wks Miller R Co h 410 Chit-
tenden
" Virgie C typist h 1134 7th ave
" Wm [Elizabeth] h 405 Raasch ave
" Wm C [Maidetta G] wks Firestone h 699 Harri-
son ave
" Wm V [Fthel R] wks Goodyear h 1020 Welsh ave
Simonson Chas H [Ruth E] mach Goodyear h 1290
3d ave
Simonton Henry B [Zilla M] wks Goodyear h 1737
Ford ave
Simovic Andrew [Susan] wks Goodyear h 1108 Ackley
" Andrew jr sec Pringle Cash Market Co h 1108
Ackley
" Julia student h 1108 Ackley
" Mary h 1108 Ackley
" Michiel [Anna] board man Murfey Blossom &
Co h 415 McGowan
Simpkin Geo wks Firestone r 274 Locust
Simpkins Albert [Mary L] wks Goodyear h 1246
Anna ave
Simpkinson Logan [Barnice] truck dr h 404 W
Thornton
Simplex Kurth Motor Parts [J A Kurth] auto parts
203 F Market
Simpson Albert D [Katie K] wks Goodyear h 441
McGowan
" Albert M h 752 Upson
" Mrs Alpha h 1217 W Wilbeth rd
" Andrew A [Naomi J] wks Firestone h 158 E
Emerling ave
" Anna tchr r 82 Dodge ave
" Arthur A [Jine B] wks Firestone h 409 Lombard
" Bert M [Violet K] slsmn Sun Oil Co h 428 E
Catawba ave
" Bruce E student h 721 Montana ave
" C Flwood claim ast Ak Trans Co h Portage
Lakes O
" Carl [Helen] h 1180 Allendale ave

**SIMPSON'S CASH
MARKET**

(W S Simpson) groceries, meats and fresh vege-
tables, let us be your regular grocer, 148 W
Center, Phone JE-0273

Simpson Mrs Catherine hskpr 300 E Tallmadge ave
" Chas [Mary] wks Goodyear h 24 N Walnut
" Chas E usher h 1217 Kohler ave
" Della M wks Firestone h 576 Carroll
" Edgar L [Ruth H] wks Mohawk R Co h 896 Boule-
vard
" Edward B [Evelyn B] truck dr Trans C F Co h
425 Sumner
" Edward C [Florence D] mgr Acme No 1 h 814
Wall
" Elder L [Edith O] sls mgr Good S & E Co h 807
Bloomfield ave

SIMPSON

" Ellen B student h 471 Noah ave
" Ernest [Ethel M] mech Charvoz Sales Inc h 24
Cook
" Eugene F [Lucille E] clk Shell Pet Corp h 167
Brittain rd
" Everett E [Ossie Y] (S & S Garage) h 580 Park-
view ave
" Fannie M h 460 W Wilbeth rd
" Frederick B [Clara G] h 425 Sumner
" Mrs Garnet h 32 Lods
" Glimer C [Pauline C] formn Goodrich h 395 Cor-
nell
" Harold A student h 95 Annadale ave
" Harry C [Ada M] slsmn Ak Maytag Co h 372
Buckeye
" Harry G [Mary L] slsmn h 721 Montana ave
" Henry J h 752 Upson
" Howard H [Mary R] clk THE M O'NEIL CO h
345 Cloverdale ave
" Hubert wks Goodrich r 240 Arch
" Mrs Ida M (wid Chas L) h 1217 Kohler ave
" Irene E h 170 E South
" Issac C [Emmal] h 1020 Kling
" J Fred [Ida R] wks Firestone h 600 Baird
" James Janitor Salvation Army h 209 1/2 Water
" James C [Margaret] wks Goodyear h 752 Upson
" James G [Alma M] mach h 2300 20th S W
" James R [Dorothy L] wks Goodyear h 11 Cook
" Jasper R [Minnie L] mech Exchange Chevrolet
Inc h 638 Crosby
" John [Olive] wks Goodyear h 481 Mohawk ave
" John N [Mary J] mach h 1417 Sprague
" Kirtley H [Mattie M] wks Goodyear h 98 S Case
" Lester J usher h 1217 Kohler ave
" Mrs Lillian B h 48 S Valley
" Luther h 45 N Bates
" Mrs Madge h 1826 S Main
" Margaret I wks Miller R Co h 752 Upson
" Mary S tchr h 471 Noah ave
" Mildred M h 1217 Kohler ave
" Minnie wks Quaker O Co r 1508 Redwood ave
" Mrs Minnie wks 450 Storer ave
" Neroe r 124 N Howard
" Mrs Nora B clk h 781 Mallison ave
" Nora R student h 1217 Kohler ave
" Norman B [Lucy J] wks Goodyear h 1030 6th av
" Norman H student h 1030 6th ave
" Norris L bkpr Goodyear Local No 18282 h 721
Montana ave
" Oscar T student h 1030 6th ave
" Mrs Reba L h 22 W Burns ave
" Richard E wks Goodyear h 471 Noah ave
" Richard M student h 2300 20th S W
" Robt F [Edith M] h 165 W Thornton
" Roy clk Hot. J Marne h Lakemore O
" Sprinker D [Marie A] slsmn W H Wert Co h 275
Crosby
" Mrs Susie E h 1277 W Wilbeth rd
" Terrence W [Eula] wks Goodyear h 280 S Mar-
tha ave
" Thos S [Minnie S] wks Goodrich h 983 Stadelman
" V J wks Goodrich r 487 1/2 S Main
" Walter L [Emma L] h 107 Kenilworth dr
SIMPSON WILBUR S [Pauline J] (Simpson's Cash
Market) h 200 W State Phone HE-5015
" Wm A [Fannie E] wks Goodrich h 95 Annadale
" Wm E clk THE M O'NEIL CO h 345 Cloverdale
" Wm H cook r Arlington Hotel
" Wm H wks Goodrich h 170 E South
" Wm H [Georgia E] tchr h 1295 Pitkin ave
" Wm T [M Alice] clk Quality F Co h 623 Johnston
ct
Sims See also Simms
" Adilee h rear 204 N Howard
" Alva E [Nellie] wks Goodyear h 31 McNaughton
" Carl S [Stella M] wks Thos Phillips Co h 2352
12th S W
" Mrs Clara E h 1425 E Tallmadge ave
" Clark L [Bessie P] contr cement work 384 Black
h same
" Dan L h 718 Brewer
" Mrs Dessie O (wid Melville E) h 44 W South
" Elmer dr M Holub Furniture Co h Rex Hill R D 5
" Elva wks Goodyear r 1540 Malasia rd
" Fleming [Mary] furnaces 351 W Thornton h 957
Nathan
" Harold A [Wanita M] reprmn O B T. J Co h 1794
Englewood ave
" Henry A [Norma M] wks Goodyear h 718 Brewer
" Herman B [Novella M] wks Firestone h 198 W
Long
" Jewell E stenog 1st-Central T Co r Y W C A
" John C h 84 Hawthorne ave

KESTER COAL CO.

FOR QUALITY—SERVICE AND COURTESY. CALL Blackstone 2311

1218

BURCH DIRECTORY CO'S

**WE SOLICIT YOUR
INVESTMENT ACCOUNT
THE SOCIETY SAVINGS & LOAN CO.**
MEMBER FEDERAL HOME LOAN BANK
122 S MAIN ST Phone Blackstone 1317

SDMS

" John M [Mume A] slsmn h 356 Wildwood ave
" John W [Mary E] h 1491 N Maple
" Joseph W [Mabel E] h 875 Lorain
" Leonora A stenog Ist-Central T Co h 84 Hawthorne ave
" Louise wks Goodrich r 27 Detroit
" Margaret L stenog S T Kelly h 384 Black
" Mary C clk Firestone h 1031 Coventry
" Mary E h 540 East ave
" Muriel h 271 StLeger ave
" Newton [Belle] h 2683 Edwin ave
" Nina h 271 StLeger ave
" Raymond L h 875 Lorain
" Robt D [Marie A] wks Goodyear h 1555 Tonawanda ave
" Mrs Sophie h 699 Kipling
" Sylvester E porter Hotel Marne Barber Shop h 384 Black
" Thos E [Jessie T] wks Goodyear h 2463 Pelton ave
" Wm lab r 1843 Steiner ave
Sincro John wks City Shoe R System h 190 Charles
Sinar Anna wks Goodrich h 561 Wellington ave
" John [Mary] wks Goodyear h 561 Wellington ave
" Michael h 561 Wellington ave
Sinclair Chas B [Marie M] wks Goodrich h 1030 Clay
" Edwin M agt Guard in L I Co h Cuya Falls O
" Hugh G [Marcia C] coll Times-Press h 211 N Portage path
" Mrs Janie G (wid John M) h 25 Orchard rd
SINCLAIR REFINING (O J R Parks mgr wholesale and retail oils and gasoline office 987 Hazel Phone HF-7186 service stations 245 N Arlington 863 East ave 611 N Main 1304 Kenmore blvd. 67 S Union and 1727 Front Cuya Falls O
Sindorf Mrs Edith wks 1365 W Exchange
Sine Donald L student h 1214 Wilbur ave
" Ocle L [Sarah L] policeman h 1214 Wilbur ave
Sines See also Silens
" Chus H [Alice M] wks Goodyear h 336 Locust
" Mrs Clara L h 347 Thompson ct
" Eugene P waiter Burkey s Grill h 347 Thompson ct
" Gale T student h 370 University pl
" Minnie wks Goodyear h 10 Cyril ter
" Paul H h 347 Thompson ct
" Robt F [Nellie] h 769 Bisson ave
" Rodney H student h 370 University pl
" Walter B wks Goodyear h 1390 Sprague
Sing Kee laundry 403 E Market h same
Singer Anton D [Julia] wks City Baking Co h 244 James
" Beatrice E tchr h 431 Delmar ave
" Bernard wks Goodrich h 752 Raymond
" Chus A clk H J Huber h 471 1/2 S Main
" Chas A [Mabel A] supt Penn-Ohio C Lines h 1087 Big Falls ave
" Danl wks R H Eckard Co r 622 S Arlington
" Donald G wks Xylos R Co h 147 Hollinger ave
" Edward J [Hazel G] mgr Kroger G & B Co h 1005 Woodward ave
" Francis J slsmn Ak P Milk Co h 297 W Chestnut
" Harold mech Homeler-U M Inc h 145 Campbell
" Harry student h 429 Bacon ave
" Hyman wks Reliable F Co h 429 Bacon ave
" Isidor [Anna] contr bldr 429 Bacon ave h same
" Jacob [Fanny] fruit mkt h 762 Raymond
" Jane A student h 147 Hollinger ave
" Jasper W [Anita M] sta attdt Benroco Inc h 147 Hollinger ave
" Marie A h 297 W Chestnut
" Mary L student h 147 Hollinger ave
" Maurice H produce 156 W Bartses h 762 Raymond
" Maurice H jr [Ruth E] poultry etc 453 E South h 1878 Flint ave
" Michael W [Elizabeth M] plbr h 297 W Chestnut
" Mrs Nanabelle beauty shop 1491 S Main h same
" Pauline h 429 Bacon ave
" Robt R student h 1028 W Bowery
" Russell B [Carrie M] wks Goodrich h 1028 W Bowery

SINGER

SINGER SEWING MACHINE CO Inc, Harry Roberts mgr mfrs of sewing machines and vacuum cleaners 310 S Main Phone BL-7813
" Thelma L student h 1028 W Bowery
" Wayne M coll mgr Associates Inv Co h 147 Hollinger ave
" Wm r 1287 Collinwood ave
Single Mrs Eva (wid Geo J) h 85 MtView ave
Singleton Arden clk L R Johnson h 352 Edward ct
" Benj I [Ellen] wks Mayflower Hotel h 193 Perkins
" Burley [Lillian M] wks Firestone h 673 S Firestone blvd
" Cassie h rear 429 Washington
" Edward T [Jemima B] h 1114 Kenmore blvd
" Frank [Bessie L] carp h 596 E Tallmadge ave
" Fred C [Margaret H] mach h 987 Whittier ave
" Harry A [Fannie L] wks Goodyear h 1487 Englewood ave
" Hope H wks Firestone h 1114 Kenmore blvd
" John D [Sadie L] h 2831 Mogadore rd
" John J [Pauline] mgr repr material dept Mohawk R Co h 264 6th N W Barberton O
" Julius M [Jennie] wks Goodrich h 921 Nathan
" Marnie J student h 2831 Mogadore rd
" Minnie L h 1337 Hart
" Minnie M student h 2831 Mogadore rd
" Pauline h 352 Edward ct
" Ray clk r 641 S Main
" Roland D [Inez C] chemist Goodyear h 685 W South
" Roy [Lila M] wks Goodyear h 996 Berwin
" Theodore W [Erma B] slsmn Ak Furniture Co h 1248 Pond View ave
" Walter R [Rosa B] wks City h 1337 Hart
" Wm H [Doris W] clk A & P Tea Co h 541 Noah
Single Mrs Minnie M (wid Ezra E) h 516 Floyd ave
" Myron A [Mae] wks Federal P & T Co h 516 Floyd
Single Mrs Abraham [Sarah] h 545 Euclid ave
" Dalsy student h 545 Euclid ave
Sinalwski Andrew [Bernice] h 237 Otis
" Irene student h 287 Otis
" Wesley h 287 Otis
Sinkford Adm [Louise] waiter Mayflower Hotel h 2 Federal
Sinkhorn Mrs Belle h 748 N Main
" Melvin attdt Arcade Garage h Cuya Falls O
" Warren K [Helen C] electn h 273 E Tallmadge av
Sinkonin Paul wks Firestone r 855 Beardsley
Sinkovitch Peter J wks Goodyear h 1133 5th ave
Sinley Mrs Ella F h 1298 California ave
Sinnett Luye E music tchr h 428 Chittenden
" Genevieve L student h 428 Chittenden
" Richard [Clara E] wks Goodyear h 428 Chittenden
Sinnott Catherine h 802 May
Sinos Naum coffee house 612 S Main r 134 W Bartses
Sinota Paul wks Goodyear r 164 Chittenden
Sinsel Mrs Eleanor h 280 S Maple
" Kenneth L student h 510 Sieber ave
" Roy [Basha] wks Goodyear h 510 Sieber ave
Sinton Mrs Bellewhite h 189 Gault
" Mrs Emma B (wid Alphonso W) h 1167 Moore
SINZ RICHARD W [Billie] mgr Retail Credit Co Inc h 170 Munroe Falls rd (Stow) Phone WA-3784
Sipe Agnes M enshr C I T Corp r Y W C A
" Mrs Beitha P clk h 119 Dawes ave
" Evans M [Violetta V] with City View S Co r 272 S Bateh
" Mrs Louise M (wid Jack) h 472 Larkin ave
" Mrs Mina h 376 Dorchester rd
" Wilbur G [Margaret B] wks Goodyear h 472 Larkin ave
Sipes Clinton R [Ada] wks Firestone h 132 Rhodes
" Richard R student h 132 Rhodes ave
" Robt E student h 132 Rhodes ave
Sipka Anna h 187 Bodor
" Clara h 187 Bodor
" John [Helen] sign painter h 298 Turner
" Julian [Anna] wks Firestone h 187 Bodor
" Stanky J [Helen H] bus dr h 1041 Avon
Siple Geo H wks Goodyear r 1116 2d ave
Siplov Wm [Bessie M] clk Eastern C R S Co h 323 Noble ave
Sipos Eva h 1205 Wilbur ave
" Mark [Mary] wks Goodrich h 1205 Wilbur ave
" Mark Jr student h 1205 Wilbur ave
Sipp Harry [Mary] h 866 McKinley ave
" John h 866 McKinley ave
Sipple Almada clk Firestone h 36 E Dalton
" John A [Lydia G] wks Goodyear h 603 Kiling
" Robt F student h 603 Kiling
Siranko John wks Firestone r 694 Sharon
Sirasky Andrew wks Sun Rubber Co h 924 Oregon av

W. D. TURNER WALL PAPER, PAINT, LINOLEUM WINDOW SHADES
WALL PAPER COMPANY Akron and Barberton

SIRASKY

" Michael [Susan] wks Robinson C P Co h 924 Oregon ave
Sirbulla Benj wks Miller R Co r 1380 Moore
Sirdefeld Grace A court reporter h 54 S Adolph ave
" Mrs Grace M clk h 1167 Kenmore blvd
Sirdevan Wm H printer r 322 Buckeye
Sires Arthur B [Olga H] (White Front Beer Garden) h 717 Hazel
Sirlio Frank [Barbara] (South End New Deal Restaurant) h 290 Lake
" Rudolph T student h 290 Lake
Siringer John student h 828 Allyn
" Joseph [Elizabeth] wks Goodrich h 828 Allyn
" Joseph jr student h 828 Allyn
Sirisky Roda [Pearl] tailor 159 Stanton ave h 1282 Moore
Sirks Louis [Alice] wks Gen T & R Co h 521 Rothrock
SirLouis Clara r 652 E Buchtel ave
" Collins E [Flizal] painter h 782 Brown
" Geo E [Rhea J] (Vern s Service Station) h 651 Allyn
" Harley L mach Goodyear h 782 Brown
" John E [Lillian F] slsmn Quality F Co h 814 Avon
" Kathryn student h 651 Allyn
" Lloyd C [Mattie B] mach Goodyear h 782 Brown
" Mrs May L (wid Robt D) wks Goodyear h 744 Morgan ave
" Vernon E (Vern s Service Station) h 651 Allyn
Sirota Frances H h 1179 1st ave
" John G clk h 1179 1st ave
Sirovets Stephen [Betty] h 395 Washington
Sisco Jewell student h 409 Pioneer
" Wm E [Thelma E] wks Goodyear h 409 Pioneer
Sisk Clifton valet Mayflower Hotel h 338 Alvin pl
" James h 338 Alvin pl
" Linsey K h 338 Alvin pl
" Michael W [Alice] chef h 380 S High
Sisko Grace G stenog Rubber Serv L Co h 1079 Florida ave
" Mrs Mary (wid Joseph) h 1079 Florida ave
Sisler See also Schisler and Shisler
" Mrs Alice M (wid John L) h 175 S Union
" Mrs Anna waitress r 177 W Center
" Mrs Bertha B (wid Wm H) h 451 Brown
" Bessie A clk h 175 S Union
" Carl E [Lulu I] truck dr h 1713 Goodyear blvd
" Catherine h 938 Sherman
" Chas T [Rachel S] h 1074 Dublin
" Elizabeth F h 361 E Buchtel ave
" Mrs Ellen M (wid Chas D) h 904 Kenyon
" Mrs Esther M slswn h 179 Cross
" Mrs Eva M (wid Louis D) h 675 N Portage path
" Frank Jr (Akron Tire Clearing House) h 938 Sherman
" Geo [Mary] (Akron Tire Clearing House) h 1050 Sawyer ave
" Gerald W [Jean A] slsmn h 452 Emmet ct
" Gertrude L stenog Standard Chemical Co h 1713 Goodyear blvd
" Harlin G wks Goodyear h 451 Brown
" Harold F [Mayme P] motor trucking h 1713 Goodyear blvd
" John R [Ethna M] with Goodyear h 172 Kenilworth dr
" Joseph [Mary A] bkpr Wilshire P & H Co h Rootstown O
" Mrs Mae E dmstr h 440 Sherman
" Margaret M student r 177 W Center
" Meda E h 175 S Union
" Wayne E [Loretta R] wks Goodyear h 492 Larkin ave
" Wilbert F [Marguerite C] msngr Firestone Park T & S Bank h 1920 15th S W
" Wm T auto dr h 675 N Portage path
Sissams Anna student h 491 Lucy
" Geo P [Mabel] cook Silvertown Lunch h 491 Lucy
Sisson Albert D [Catherine L] wks Miller R Co h 306 Cottage pl
" Bruce R [LaVerne] painter h 176 1/2 W Bowery
" Mrs Callie A h 436 Sumner
" Julius C [Mary E] clk Kroger G & B Co h 581 Talbot ave
" Lindsay E h 437 Sumner
" Louis h 581 Talbot ave
" Thos M [Mildred J] tire reprmn h 711 Gardendale
Sissons Formulas L B Kelly mgr medicines Medford Bldg
Sist Clifford wks Mayflower Hotel r 46 E State
Sisters of Charity of StAugustine in charge of StThomas Hospital 444 N Main
" of Charity (Vincentian) 492 Stanton ave

SISTERS

" of StDominic 274 S Broadway
" of StDominic 1599 Brown
" of StDominic in charge Our Lady of The Elms School and convent 1230 W Market
" of StJoseph in charge of Immaculate Conception School 2105 17th S W
" of The Holy Humility of Mary in charge Parish School of Annunciation 45 Broad
" of The Holy Humility of Mary in charge of St Martha s School 555 Delmar ave
" of The Holy Humility of Mary in charge StSebastian s School 500 Mull ave
" of The Immaculate Heart of Mary, in charge St Mary s School 730 Coburn
" of The Immaculate Heart of Mary, in charge of StVincent s School 22 S Walnut
Sitko Andrew [Mary] wks Gen T & R Co h 275 Kelly
" Danl student h 1250 3d ave
" Esther student h 1250 3d ave
" Isadore wks Goodyear h 275 Kelly ave
" Rudolph wks Gen T & R Co h 275 Kelly ave
" Thos [Anna] wks Goodyear h 1250 3d ave
" Viola h 1250 3d ave
Sitren Mrs Nellie h 374 Euclid ave
Sitterly Geo W [Margaret C] clk h 780 Kenyon
Sitton Jack [Melba L] wks Goodyear h 64 Savoy
Sitz Kenneth E h 569 Dorchester rd
SITZ MERRILL M [Ruth K] supt City Laundry & Dry Cleaning Co h 569 Dorchester rd, Phone BL-9089
Sitzkin Jacob [Minnie] (Buckeye Poultry & Fruit Co) h 535 Douglas
Slurigl Joseph [Julia] wks Miller R Co h 1221 McIntosh ave
Slvaslron Hyrand A [Stella P] engr Goodyear h 1149 S Arlington
Sivchev Geo [Zorka] wks Firestone h 315 Ira ave
" Lillian student h 315 Ira ave
Siverling Mrs Ella M (wid Chas M) h 314 N Firestone blvd
Sivert Herman A painter h 365 Windsor
" John L [Martha B] slsmn h 271 Stevenson ave
" Mrs Sarah M (wid David A) h 2124 6th S W
Slvick Nick [Anna] wks Times-Press h 1751 S Main
Sivits Arline D bkpr Yeager Co h 809 Kenmore blvd
" Mrs Dennis F mgr Fanny Farmer Candy Shops Inc h 809 Kenmore blvd
" Joseph H [Dennis T] wks Firestone h 809 Kenmore blvd
Sivley E Herman wks Star D M Co h 1234 Victory
Siwik Alex [Catherine] wks Firestone h 574 McKinley ave
" Joseph [Mary] pipeftr h 733 Copley rd
Siwinski Martha J h 1114 Arnold ave
" Stanley [Mary] wks Loewenthal Co h 1114 Arnold ave
Slwula Andrew B [Mollie S] wks Goodyear h 494 Alexander
Six Chas O [Ruth H] wks Goodyear h 167 Pioneer
" Corner Garage (Morey vCamp) 1433 E North
" Mrs F Mille (wid David) h 2834 Cory ave
" 1 red wks Goodrich r 678 May
" Harry F [Arah M] carp h 2353 18th S W
" James A wks Mohawk R Co h 32 N Martha ave
" John P [Beatrice M] clk h 231 S Balch
" Ray [Lsthr] wks Goodyear h 471 Seaman ave
" Thos W [Marjorie D] wks Goodyear h 48 Devonshire dr
Six Milo G wks Firestone h 1248 Burkhardt ave
Sizer Mrs Lila K (wid Geo C) h 178 Tudor ave
" Jorgen John [Sigrid] wks Mohawk R Co h 997 Boone
Skubanich Geo [Mary] wks Mohawk R Co r 1110 1st
Skacevic Andrew h 394 Kline ave
" Andrew [Katie] wks Firestone h 564 E Crosler
" Andrew jr student h 564 E Crosler
" Catherine wks City Hosp h 394 Kline ave
" Frank [Catherine] wks Goodyear h 394 Kline ave
" John h 370 Kline ave
" Joseph wks Firestone h 394 Kline ave
" Peter [Veronica] wks Goodyear h 1176 Irvin
" Rose student h 394 Kline ave
" Stephen [Mary] wks City h 370 Kline ave
" Stephen jr student h 370 Kline ave
" Theresa wks City Hosp h 394 Kline ave
Skadra Joseph h 1355 Hart
" Ladislav wks Am H R Co h 1355 Hart
Skaer Blanche tchr h 207 Myrtle pl
Skafec Fred C student h Akron-Cleveland rd, R D 8

THE DAUNTLESS PLUMBING & ELECTRIC CO. 18-22 E. State St.

ELECTRIC WASHERS, IRONERS AND SWEEPERS **PHONE Franklin 8109**

1220

BURCH DIRECTORY CO'S

SKAFEC

SKAFEC JOSEPH F [Estella M] chiropractor licensed by Ohio State Medical Board massage electro-vapor mineral and sulphur baths 1147 S Main Phone BL-8022 h Akron-Cleveland rd R D 8
 " Mildred D student h Akron-Cleveland rd R D 8
 " Stephen [Rosa] wks Goodrich h 93 L Center
 Skaff David S [Sadle] slsmn h 380 Kling
 Skaggs Albert lab h 2561 27th S W
 " Bertie E wks Firestone h 1125 Kenmore blvd
 " Leon lab h 2561 27th S W
 " Sherman [Elsie] slsmn h 613 W Market
 " Warren F student h 1274 Beardsley
 Skamer John S [Marian M] clk h 410 Eastland ave
 Skaras Geo waiter r 163 W State
 Skarwosh Frank [Mary] wks India T & R Co h 1141 7th ave
 Skebeck John J [Julia P] wks Firestone h 513 N Main
 Skeels Everett T phys 815 S Main h same
 " Mrs Mildred D dramatic tchr h 515 W Exchange
 Skeen Clara M bkpr Heslop Realty Co h 567 Lindell
 " Denzil C [Rebecca] wks Goodrich r 190 Paris ave
 " Everett C [Goldie L] h 187 N Forge
 Skeens I Melvin h 1863 Penthley ave
 " Leafe h 1863 Penthley ave
 " Nicholas H [Lydia] wks Goodyear h 1863 Penthley
 Skeese Hoover [Catherine R] city policeman h 834 Marie ave
SKELHAN WM J special agent in charge of liquidation Commercial Bank & Trust Co and Standard Bank h Portage Hotel
 Skeleton Carl [Gladys] wks Firestone r 125 I akc
 Skelley Herbert S [Rebecca] h 2278 7th S W
 " Kenneth [Audley] r 266 Rosedale pl
 Skelly Frank E [Althea M] wks Firestone h 355 N Firestone blvd
 " Frank E jr wks Firestone h 355 N Firestone blvd
 " Peter wks Goodyear h 876 Hunt
 " Stephen h 876 Hunt
 Skerenchak Andrew waiter r 1210 Marcy
 " Anne R h 1210 Marcy
 Skewes Marjorie G tchr h 22 Rhodes ave
 Skeyhan Frederick G [Fay] engr Goodrich h 803 W Market
 Skidmore Anthony B [Bridget J] h 1298 Sevilla ave
 " Arthur L [A Hilda] slsmn h 1334 Garman rd
 " Cecil A [Opal A] wks Goodrich h 879 W Wilbith rd
 " David A [Lauretta J] osteopath h 701 Mentor rd
 " Delbert J [Jean M] wks Firestone h 152 Paris ave
 " Ernest C [Inez M] wks Goodrich h 667 Clearview
 " Eugene h 879 W Wilbith rd
 " Gerald wks Palmer Match Co h 1274 Kohler ave
 " Gilman W [Marie] wks Firestone h 885 Battles
 " Howard M [Lillie] wks Firestone h 2046 13th S W
 " Oliver W student h 2046 13th S W
 " Ordy S chef h 78 Cuyahoga
 " Paul D [Clco A] eta attdt r 240 W Chestnut
 " Steward H [Nettie M] lab h 1274 Kohler ave
 " Uyless J [Mary R] truck dr h 231 W South
 " Vertis W [Mary L] wks Goodyear h 80 Blttman
 Skiles Sidney C [Letha] wks Goodyear h 272 W Bowers
 " Stella student h 272 W Bowers
 Skillington Agnes maid Sumner Home h 90 N Prospect
 Skilton Wilbert E h W L Hill Evans ave
 Skinas Louis G [Virginia I] wks Goodyear h 189 Lucid ave
 Skinner Adolph J [Betty M] wks Ak Metallic C Co h 309 Arch
 " Anna A h 309 Arch
 " Arthur C [Ruth H] wks Gen O Adv Co h 943 Pitkin ave
 " Arthur L [Nellie B] wks Goodrich h 1385 1/2 Market
 " Mrs Augusta (wid John) h 277 E North
 " Barney L [Mary] lab h 152 Stanton ave
 " Mrs Belle L (wid C Chas) h 614 East ave
 " Brudy A student h 948 Mercer ave
 " Chas H [Edith I] pistr h 942 LaBelle ave
 " Chas L [Edna] wks Goodyear h 329 Mulacc
 " Chas O [Mabel] h 546 S Arlington
 " Chas W clk Saalfeld Pub Co h 1264 Tampa ave
 " Clara M wks Coml P & L Co h 309 Arch
 " Dale W h 546 S Arlington
 " Dorothy J student h 300 Talbot ave
 " Estelle M student h 948 Mercer ave
 " Fred wks Quaker O Co h 277 E North
 " Geo J student h 546 S Arlington
 " Harry [Florence J] truck dr h 1264 Tampa ave
 " Harvey G [Mary A] wks Gen T & R Co h 162 Willard
 " Ignatius P [Anna] h 309 Arch
 " James C student h 300 Talbot ave

SKINNER

" John H [Nora E] contr plstr 75 N Broadway h 948 Mercer ave
 " John I billiards 253 E Market h 309 Arch
 " Kenneth C [Grace A] tchr h 2612 Leland ave
 " Leroy J h 546 S Arlington
 " Mrs Louise E (wid Homer A) r 2320 26th S W
 " M Wade [Mignon H] chemist Phila R W Co h 634 Ranney
 " Mary J clk h 277 E North
 " Orville C [Daphne G] mach Goodyear h 300 Talbot ave
 " Oscar J [Margaret A] h 248 Cable pl
 " Phillip [Osra R] wks Goodyear h 433 McGowan
 " Phillip N [Jean C] fireman h 2207 7th S W
 " Ruth clk h Cuya Falls O
 " Wm J [Hazel Y] candler Sumner Co h 721 Washington
 Skinvik Agnes tchr r 453 Crestwood ave
 Skipper Chas W [Gertrude H] wks Am II R Co h 2206 Mogadore rd
 " Harry clk G S McKee r 532 Ardella ave
 " Maurice student h 2206 Mogadore rd
 Skirpan Alexander J [Theresa] wks A C & Y Ry h 1555 Hampton rd
 " Alexandria T student h 1555 Hampton rd
 " John J [Anna] h 900 Hammel
 Skliver Mrs Corda (wid Chas) h 504 Cuyahoga
 Skladan Andrew [Julia] wks Firestone h 1275 Glrad
 " Stephen J [Helen H] wks Goodrich h 208 Eagle
 Skoda Adam [Irene] wks Firestone h 908 Clay
 " Geo [Violet] wks Goodrich h 954 Eva ave
 " John [Eva] truck dr h 977 Courtland ave
 Skok Joseph [Wilma] lab h 940 Snyder
 Skol Andrew [Mary] h 2237 4th S W
 " Andrew Jr student h 2237 4th S W
 " Mary student h 2237 4th S W
 Skolnik Albert [Rose] mgr Shoe Market h 661 Patterson ave
 Skondras James wks Gen T & R Co r 115 Hamilton
 Skorich Elizabeth M h 849 Bank
 " Geo [Mary] h 449 Wellington ave
 Skorick Anthony wks Goodyear r 135 S Arlington
 Skraba Anna r 333 Euclid ave
 " Frank [Mary] wks State F & P Co h 678 Amherst
 " Frank Jr student h 678 Amherst
 " Mary student h 678 Amherst
 Skrzeczkoski Joseph [Stella] wks Firestone h 442 Dayton
 Skubanick John wks E O Gas Co h 299 Kelly ave
 " Leona H student h 299 Kelly ave
 " Mary h 299 Kelly ave
 Skubinich Mike lab h 282 Eastland ave
 Skulavik Ignatz [Vera] wks Firestone h 328 Theodore
 " Mary A student h 328 Theodore
 " Paul G watch reprmn h 328 Theodore
 " Steff M V h 328 Theodore
 Skurkay & Dardenne (E W Skurkay Leopold Dardenne) auto dealers used 656 S Arlington
 " Emil W [Caroline C] (Skurkay & Dardenne) (Skurkay Service Sta) h 946 5th ave
 " Peter [Julia] (Skurkay Service Station) h 946 5th
 " Service Station (E W and Peter Skurkay) 656 S Arlington
 Skvarce Peter [Mary] wks Firestone h 576 Jersey ave
 Slabaugh Chas E [Mabel] painter h 1072 Forbes ave
 " David R painter N H Porter Co h Western Star O
 " Edwin S [Della A] painter h 1830 Goodyear blvd
 " Gilderoy J [Alice M] painter h 1003 Celina ave
SLABAUGH HAROLD W [Thelma L] (Slabaugh Seiberling Huber & Gunther) h 71 Mayfield ave Phone UN-6858
 " LeMoine O [E Virginia] mailer Times-Press r 131 N Union
SLABAUGH SEIBERLING, HUBER & GUNTHER (W E Slabaugh Francis Seiberling J B Huber Robert Gunther, H W Slabaugh) attorneys at law 329-333 2d Natl Bldg Phone JE-8145 (See page 43)
SLABAUGH WATSON E [Jessie M] (Slabaugh Seiberling Huber & Gunther) h 142 S Union Phone FR-4874
 Slack Anna student h 273 Eastland ave
 " Burrell W student h 273 Eastland ave
 " Earl A [Dorothy I] wks Goodyear h 423 Sumatra
 " Edward L [Theresa L] h 1111 Mitchell ct
 " Mrs Elizabeth (wid Burrell) h 273 Eastland ave
 " Florence F h 205 W Exchange
 " Geo [Rose] h 253 Eastland ave
 " Hut [Essie] wks Loomis C & S Co h 255 Eastland
 " Hylah wks Gruhler Rest r 218 Park
 " Jesse h 273 Eastland ave
 " Louis A [Golda I] electn h 2541 31st S W
 " Mudge G h 2541 31st S W



LYLE CHEVROLET CO. WITH THE ABILITY AND THE DESIRE
 2306 Front St., Cuya. Falls, O., Phone WA-1117 TO SERVE YOU WELL

The D. W. KAUFMAN REALTY CO. REALTORS

PHONE HEMlock 8137

AKRON CITY DIRECTORY

1221

SLACK

" Melvin L clk h 2541 31st S W
 " Mrs Myrtle wks Childrens Hosp h 205 W Exchange
 " Pauline E h 205 W Exchange
 " Robt shoe shiner r 271 James
 " Wm A [Clara] h 216 Smith
 " Willie wks Firestone h 255 Eastland ave
 Sladden Mrs Hazel D (wid Ned) r 28 E Mapledale ave
 Slade Joseph C [Ida V] wks Goodyear h 35 Detroit
 " Joseph C Jr student h 35 Detroit
 " Wm H [Nellie C] truck dr h 379 McGowan
 Slagle Forrest C [Fleita B] slsmn h 1029 Lawton
 " Mrs Harriet wks Firestone r 87 W Long
 " James J [Bird L] wks Goodrich h 372 W Thornton
 " Joseph H [Mary] h 265 Parkwood ave
 " Leo G [Eva L] wks Goodrich h rear 950 W Bowery
 " Ralph F [Emma M] wks Goodyear h 1395 Harriet ct
 Slamin Albert F wks Firestone h 883 Boulevard
 " Henry B h 883 Boulevard
 " Katherine A h 883 Boulevard
 " Martin F [Mary E] h 1229 Lakeside ave
 Slanaker Fay M clk Renner E Co h 1174 Collinwood
 " H David [Mabel V] musician h 1247 Sawyer ave
 " James [Lavina D] wchmnn Davis L & D C Co h 1174 Collinwood ave
 " John W h 1174 Collinwood ave
 Slaninka Olga student h 552 S Arlington
 " Paul student h 552 S Arlington
 " Mrs Veronica (wid Paul) wks Gen T & R Co h 552 S Arlington
 Slanovech Max [Barbara] h 192 Millhoff ct
 Slanovich John [Josephine] h 2166 Manchester rd
 Slanta Harry wks Goodyear h 1174 5th ave
 " John [Fva] wks Goodyear h 1174 5th ave
 " Marie student h 1174 5th ave
 " Wm h 1174 5th ave
 Slaptry Michael [Milka] wks Ak P Milk Co h 724 Washington
SLAPP WAURICE F [Ruth E] vice pres and gen mgr
 Akron Lamp & Mfg Co pres Radiant Products
 Inc h 676 Crestview ave Phone HE-7574
 Slappy Carlton r 126 E Crozier
 " Jackson wks J Knapp Sons Pdry Co r 126 E Crozier
 Slate Thos waiter r 504 Ohio
 Slater Allene tchr h 207 Myrtle pl
 " Donna M student h 671 E South
SLATER ERNEST W [Elsie E] storekeeper Akron
 Canton & Youngstown Ry Co h 102 Devonshire dr
 " Geo r 2073 E Market
 " Geo W [Mary] wks A C & Y Ry h 1847 Cramer av
 " Harold m sth r 472 Woodland ave
 " Harold G [Alice M] truck dr h 208 1/2 Parkway
 " Harry P [Olive B] wks Ak E & E Co h 1225 Brown
 " Jefferson D h 94 Hamilton ave
 " John C [Anna M] mach Natl R M Co h 671 E South
 " Manila M h 797 W Waterloo rd
 " Marion E student h 1133 Bellows
 " Michael [Helen] wks Firestone h 601 Camp
 " Richard clk A C & Y Ry h 1847 Cramer ave
 " Ross C student h 395 Erie
 " Roy E [Edith] lather h 1133 Bellows
 " Roy F h 1225 Brown
 " Mrs Sadie A (wid Lammert E) h 395 Erie
 " Mrs Lola (wid Wm D) h 715 W Market
 " Wilbur L wks Goodrich h 395 Erie
 " Wilfred W tchr h 1847 Cramer ave
 " Wm [Nettie C] confr 1428 Sprague h 121 Marvin
 " Wm A [Methel L] atty 735 1st Central T Bldg h Portage Lakes O
 Slates Chas A [Clara E] engr Sumner Co h 504 Nash
 " Maggie wks Firestone r 1349 S Main
 " Richard J h 504 Nash
 Slatky Benj [Clara] wks Goodrich h rear 773 Bisson
 " Joseph M [Catherine] wks Goodrich h e s S Hawkins ave
 Slattery Antoinette clk Co Recorder h 1361 Main (C F)
SLATTERY CLARENCE T mgr General Motors Truck
 Co h Turkeyfoot Lake
 " Mrs Enid L with THE A POLSKY CO h Cuya Falls O
 " Francis P msngr W U Tel Co h 570 Kling
 " Lawrence J wks Gen T & R Co h 570 Kling
 " Mrs Mary A (wid Thos) h 570 Kling
 " Rose A student h 570 Kling
 " Terry R mech A J Schuck T S Inc h Portage Lakes O
 Slaubaugh Clarence E [Lula M] wks Goodyear h 540 Winans ave
 " Harry [Lillie] wks Goodyear h 566 Inman
 Slaughter Mrs Ethel M r 87 Wood
 " Eura T [Lavinnia] wks Firestone h 50 E Archwood
 " John wks Firestone r 44 E Mapledale ave

SLAUGHTER

" John B wks Firestone r 2238 17th S W
 " John B [Beulah M] tormn Col Salt Co h 489 W Waterloo rd
 " Wm r 616 Miami
 Slauson Awning & Tent Co (M R Slauson) 18 E Miller
 " Elizabeth G stenog h 128 E Brookside ave
 " Mary M student h 128 E Brookside ave
 " Mortimer R [Nellie M] (Slauson Awning & Tent Co) (Akron Rubber & Fabric Products Co) h 128 E Brookside ave
 Slaven Albert J [Ruth E] with Firestone h 601 Vinita
 " Paul O [Bernadetta K] dentist 787 1/2 Copley rd h 1101 Jefferson ave
 Slavens Mrs Clara (wid Chas H) h 882 Florida ave
 " E Vernon [Florence M] mach h 882 Florida ave
 " Mrs Rose L (wid Carl B) h 2661 Edwin ave
 Slavich Paul [Nettie] wks Goodrich h 1270 Sherman
 Slavick Annabel student h 1105 Brown
 " Chas V [Rose B] wks Penna R R h 1105 Brown
 Slavin Benj R [Esther] pres Peoples Grocery & Provision Co h 496 Brittain rd
 " Solomon student h 496 Brittain rd
 " Sylvia sec Peoples Grocery & Provision Co h 496 Brittain rd
 Stavinsky John [Sophia] wks Goodyear h 1088 Taylor
 " Wanda student h 1088 Taylor
 Slawter Bert h 860 Brown
 " Coal Co (D D Slawter) 720 Carroll
 " Damon D [Ruth M] (Carroll Street Garage) (Slawter Coal Co) h 351 Graves ct
 " Slawter C auto mech h 507 Harvey ave
 " Ellis A wks Elks Club h 507 Harvey ave
 " Everett G [Ruby I] rubwkr h 244 1/2 Pelton ave
 " Fannie B h 507 Harvey ave
 " Geo I [Addie] lab h 507 Harvey ave
 " Harold C h 1031 Chandler ave
 " J Oliver [Margaret] wks Firestone h 1496 Beardslev
 " Jack B student h 1496 Beardslev
 " John O wks McFarlands h Greentown O R D 1
 " Juanita student h 1496 Beardslev
 " Nelson W lab h 507 Harvey
 " Raymond student h 451 Graves ct
 " Mrs Sarah J h 759 Harrison ave
 " Wilson I h 507 Harvey ave
 Slaybaugh Chas [Ruth] wks Quality F Co h 464 Canton rd
 " D Harrison [Florence I] civ engr Ak Metro Park Dist h 2115 10th (C F)
 " Emily waitress r 1 W C A
 Slayman Mrs Gusta (wid Bert) h 1304 Leeser ave
 " Leo [Lydia M] sbmtlwrk h 1310 Marcy
 Slayton Mrs Alice L clk Yeager Co h 24 Goodwin ave
 " Margaret L h 215 Kenmore blvd
 Sledinski Frank J [Naomi C] wks Gen T & R Co h 716 Bertha ave
 Slee Loyal H [Clara M] formn Goodyear h 231 Tudor
 Sleeper Mrs Lucy (wid Wm) h 314 Para ave
 Sleeth Walter C [Scott] lab h 108 Bluff
 Sleet Edward W [Gladys R] h 1150 Getz
 Slesko Joseph [Catherine] h 903 Washington
 " Mae h 903 Washington
 Slogus Wm tchr wks Gen T & R Co r 172 Gertrude
 Sleight Mrs Hezlie (wid Martin) h 38 Marshall ave
 Sleyev ~~See also Schlew~~
 " Carl W [Lillie F] h 937 N Howard
 " Paul W wks Nud Millinery h 937 N Howard
 Slevin Francis M [Hazel V] clk h 241 E Exchange
 " Harry H wks Goodyear h 225 Shawnee path
 " J Wm wks Goodyear h 225 Shawnee path
 " Mue E dancing school 102 S High h 783 Leonard
 " Patrick H [Maud C] wks Goodyear h 225 Shawnee path
 " Mrs Thelma opr Vogue B Studio h 1662 State rd (C F)
 " Mrs Ursula h 783 Leonard
 Slezak Andrac G [Bertha L] wks Firestone h 900 Cole ave
 " Anne L r 900 Cole ave
 Silder Carl H musician h 924 Johnston
 " Clyde M h 924 Johnston
 " Walter R [Dorothy M] cement finisher h 875 Huber
 " Wanda O h 924 Johnston
 " Wm S [Nellie G] wks Goodyear h 696 Elbon ave
 Slike Corliss T [Edna H] wks Goodyear h 610 East
 " Jason H [Dorothy E] dentist 595 Canton rd h 2429 E Market
 " Mrs Katherine B (wid Rudolph) h 371 Monroe
 " Paul A waiter B & B Steak Sta h 371 Monroe
 Slikka John student h 1064 Burkhardt ave
 " Joseph [Mary] wks Firestone h 1064 Burkhardt ave
 " Stephen student h 1064 Burkhardt ave
 Slinger Robt L wks Goodrich r 2182 13th S W

DIRECTORY ADVERTISERS

Are Dependable---Not "Fire Sale" Artists

SOUTH AKRON PONTIAC - DeSOTO - PLYMOUTH CONART CO. • 956 SOUTH MAIN ST. BL-7181

1222

BURCH DIRECTORY CO.'S

SLIGH

Sligh Blanche (lev opr Ak Dry G Co h 1165 Victory
 " Mrs Corinne h 416 Bralley
 " Herbert R [Blanche I] wks Yeager Co h 1165 Victory
 " Wm C [Edith M] wks Firestone h 1165 Victory
 Slikkerveer John H [Thelma G] waiter Rathskeller h
 1014 Dover ave
 Slinger Leo [Ethel C] wks Goodyear h 132 Annadale
 Slinker Dani wks Ak Scrap I Co r 864 1/2 S Main
 " Oscar [Lola M] city fireman h 386 Lombard
 Sliser Wm [Vladislava] h 849 Sheridan ave
 Slishor Alice A wks Fearless Ldry & D C Co h Bar-
 ington O
 Sliisk John [Katherinel] wks India T & R Co h 161
 Thyr ct
 " Pauline student h 161 Thyr ct
 " Stephen barber 349 1/2 E South h 161 Thyr ct
 Sliwiak Alphonse student h 795 Beardesley
 " Della J student h 795 Beardesley
 " Mrs Stella T (wid Thos) wks Goodrich h 795
 Beardesley
 Sloan Alfred R truck dr h 668 Kling
 " Arthur W [Ruth C] chem h 62 Metlin ave
 " Mrs Augusta M h 466 Orchard
 " Bert painter r 254 James
 " Catherine R student h 668 Kling
 " Chas painter r 254 James
 " E Vera clk Chas Barkhurst h 122 Wooster ave
 " Earl W [Mary E] r 690 W Bowery
 " Edward D [Carrlie H] int dec h 261 E Buchtel ave
 " Floyd [Maude] wks Goodyear h 323 E Cuya Falls
 ave
 " H Preston truck dr h 668 Kling
 " Harold J musician h 2242 13th S W
 " Harry M [Mayme] painter h 668 Kling
 " Hershel E [I Marie] wks Firestone h 849 Grant
 " Hugh W [Maude] mech Homeier-U M Inc h 376
 University pl
 " James R [Hester] h 22 Marie ter
 " John W [Opal M] r 341 E Exchange
 " Mrs Olive B (wid Irvin G) dressmaker h 2242 13th
 S W
 " Stella J student h 277 Noble ave
 " The apartment 373 Moon dr
 " Walter [Louise] wks Firestone h 717 Euclid ave
 " Yale Y [Ruth M] wks Goodyear h 76 Middlebury av
 Sloane Edward J student h 246 N Highland ave

SLOANE J E COAL CO

(J E and R J Sloane) coal and coke dealers 990
 River, Phone BL-6194

SLOANE JOSEPH E [Ruth JJ] (J E Sloane Coal Co)
 h 246 N Highland ave Phone FR-3276
 Sloat Arthur G [Viola M] dr Washer Coal Co h 765
 Sherman
 " Delmar G wks Goodrich h 507 Inman
 " Elmer H [Grace] wks Gen T & R Co h 177 Watson
 " Mrs Lillie H (wid Harvey) h 294 Sumner ct
 " Marjorie L student h 507 Inman
 " Ralph M h 507 Inman
 " Wm H [Myrtle M] wks Goodyear h 507 Inman
 Sloate Joseph F [Elizabeth] with Gen T & R Co h
 533 Letchworth dr
 Sloboda Anna student h 924 Ashland ave
 " Chas [Gladys] wks Firestone h 924 Ashland ave
 " Michael I [Mary] glazier Pitts P G Co h 1188 1st
 Slocum Albert D [Anna H] china dir h 143 Sherwood
 dr
 " Bessie N clk Goodrich h 747 Carroll
 " Chas C [Emma M] potter h 170 Annadale ave
 SLOCUM CHINA CO (J H Slocum) china glassware
 house furnishings and restaurant equipment 60
 S Howard Phone HE-9414 and 10 and 12 Cherry
 " Dorothy E student h 747 Carroll
 " Mrs Enid C (wid Irvin J) h 142 Melbourne ave
 SLOCUM JOSEPH H [Clara M] (Slocum China Co)
 h 730 Hillsdale ave, Phone JE-9453
 " Joseph W [Catherine] tooldresser h 747 Carroll
 " Louis J [Sineska] wks Firestone h 823 Bellows
 " Mrs Nellie L h 131 Middlebury ave
 " Raymond F sta attndt Sun Oil Co h 131 Middlebury
 " Mrs Rose (wid Robt D) h 747 Carroll
 " Russell E [Lydia B] bldg supt Goodyear Club-
 house h 218 S Arlington
 " Wm lab h 12 Cascade
 Slonaker Mrs Grace L h 931 Redfern ave
 " Mary L nurse r 1003 W Exchange
 Slonczewski Alfred student h 317 Turner
 " Edward student h 317 Turner
 " Peter [Agnes] wks Gen T & R Co h 317 Turner

SLONE

Slone Linville A [Dorothy C] wks Goodyear h 737 N
 Howard
 Slonsky Carl h 756 Euclid ave
 " Isadore [Rose] bucker h 845 Leonard
 " Louis [Rosal] fruit dr h 756 Euclid ave
 " Nathan [Beesle] (East Akron Fruit Market) h 845
 Leonard
 " Sarah clk h 756 Euclid ave
 Sloop Mrs Catherine (wid John V) h 845 Work dr
 " Clinton H [Mabel M] wks Goodrich h 926 N Fire-
 stone Blvd
 " Harold A [Pauline A] wks Miller R Co h 26 E
 Tallmadge ave
 SLOOP LELAND V [Nina C] asst treas Firestone
 Park Trust & Savings Bank h 580 Morely ave
 Phone JE-4010
 " Mrs Martha stenog h 107 E Mapledale ave
 " Mrs Minnie (wid Harrison) h 118 E Archwood ave
 " Pearl painter h 118 E Archwood ave
 Slopovich Martin h 575 Washington
 Sloppy John H [Nellie M] wks Goodyear h 1402
 Honodle ave
 Sloteman Don K with Goodyear h 45 Mayfield ave
 Sloter Nellie E clk Goodrich Postoffice r 90 W South
 Slough Earl C [Mittie] custodian Central Office Bldg
 h 123 N Portage path
 " Isaac V h 123 N Portage path
 " Robt K [May R] wks Goodyear h 436 Crestwood av
 Stovawich Saml wks Biggs B Co r 268 Eastland ave
 Slovenian Club 2166 Manchester rd
 Slovisky Alexander [Louise] h 643 Lucille ave
 " Elizabeth clk Marie Rossi h 643 Lucille ave
 " John h 643 Lucille ave
 " Stanley h 643 Lucille ave
 " Walter h 643 Lucille ave
 Slowik Stanley [Anna] wks Polsky Co h 445 Dayton
 " Walter h 445 Dayton
 Sluder Wm C [Kathleen E] wks Goodyear h 239 Good-
 view ave
 Sluka Paul janitor 1st-Central T Bldg h 49 N Howard
 " Paul [Susie] wks Goodyear h 416 Fuller
 Slusher Delta L asst mgr Ak Hat Works h 607
 East ave
 " J Frank [Hazel I] mach designer h 898 Packard dr
 " Mrs Lenora (wid Wm A) h 898 Packard dr
 Slusser Althea clk Goodyear h 32 N Martha ave
 " Burge B [Martha M] wks Goodyear h 762 Coburn
 " Chas E [Isabel N] pres Chas E Slusser Agency
 Inc h 847 Harrison ave
 SLUSSER CHAS E AGENCY Inc, C E Slusser pres
 E R Bowers vice pres R A Nye sec Geo B Hay
 treas general insurance and real estate 86 W
 Bowery Phone HE-2614
 " Clara C clk h 401 Brecht ct
 " Clifton [Helen F] with Goodyear h 900 Merriman
 rd
 " Dwight M [Flora M] wks Goodrich h 594 W
 Thornton
 " Elwood C [Dorothy M] wks Firestone h 200 Locust
 " Glenn W student h 594 W Thornton
 " Harry L [Margaret M] wks Gen T & R Co h 2193
 22d S W
 " Harvey B [Effie C] paymstr 1st-Central T Co h
 401 Brecht ct
 " Helen G student h 77 Rhodes ave
 " John E [Cora E] wks Firestone h 235 Ira ave
 " Mrs Josephine C (wid Rev Obediah W) h 576 Blaine
 " Karl [LaRue H] with Goodyear h 653 Ecton rd
 " L Oden [Mary C] carp h 262 E Tallmadge ave
 SLUSSER LEWIS D [Grace M] attorney at law 1201
 and 1202 Akron Sav & L Bldg Phone JE-2037
 h 77 Rhodes ave Phone JE-2037
 " Martha J student h 77 Rhodes ave
 " Mrs Minnie (wid Wm E) h 90 Castle Blvd
 " Paul K [Elsie J] opr Palace Theatre h 594 W
 Thornton
 " Wm F ash remover 317 W Chestnut h same
 Slutz Mrs Savilla D (wid Geo W) h 283 W Exchange
 " Wm O [Rose] gro 284 W Exchange h same
 Sly Wm r 124 N Howard
 Slyapich Michael [Milka] wks Ak Pure M Co h 724
 Washington
 " Mita [Dorothy] wks Firestone h 724 Washington
 Slyman & Carlos (H D Slyman Gust Carlos) billiards
 566 S Arlington
 " Hamed D [Margaret J] (Slyman & Carlos) h 2177
 16th S W
 Smacher Joseph waiter r 974 N Howard
 Smagg Mrs Abby h 753 W Market
 Small Carl restr wkr r 21 S Broadway
 " Edward J jr [Helen M] vice pres Rubber Service
 Lab Co h 94 Conser ave
 " Eileen E student h 1252 Beardesley

ISALY DAIRY STORES • For Fresh • Dairy Products

AKRON CITY DIRECTORY

1223

SMAL

" Irene stenog Fenner & Beane h Kent O R D 3
 " Lloyd W [Helen G] wks E O Gas Co h 582 Talbot
 " Ora C [Nellie E] wks E O Gas Co h 1252 Beardsley
 " Roy E wks E O Gas Co h 1252 Beardsley
 " Zita Y student h 94 Conger ave
 Smalles Mary wks 961 Dopler
 Smaldino Saml [Idivigia] wks City h 340 W North
 Small Mrs Glendora L (wid Chas F) h 966 Cole ave
 " John O [Gussie L] wks Goodrich h 903 Mercer ave
 " John O Jr wks Goodrich h 903 Mercer ave
 Smalley Clyde B [Hazel M] engr h 2121 8th S W
 " Edward D h 1019 Laurel ave
 " Grover C [Josephine L] wks Goodrich h 1019 Laurel ave
 " Wm L [Cora J] wks Firestone h 60 E Dartmore ay
 Smalldridge Claude P [Ethel G] wks Goodyear h 479 Newell ave
 " Fay A [Mary] wks Goodyear h 1224 Pond View ave
 " Frank [Grace M] h 1172 Tulip ave
 Smallsreed Mrs Laura (wid Crate E) h 383 Reed ave
 Smallwood Chas F wks Goodrich r 35 W South
 " Chester B [Anna M] wks Goodrich h 1002 Bellows
 " Frank h 83 W Buchtel ave
 " Houston S [Katie] h 563 Kling
 " John [Opal] wks Miller R Co r 1310 Moore
 " John T wks Goodrich h 198 W State
 " W Henderson wks Goodyear h 2062 16th S W
 Smalukas Anthony [Eva] wks Atlantic Fdry Co h 681 Alfis ct
 " Mary student h 681 Alfis ct
 " Mollie student h 681 Alfis ct
 Smanfotti Mrs Theresa (wid Anthony) h 772 Carpenter
 Smare Sampson [Estoria] wks Firestone h 377 Euclid ave
 Smarr Emery R [Catherine] wks Holub I & S Co h 2604 11th S W
 " Irene wks Goodrich h 694 Prince
 " James [Delilah] h 185 W North
 Smart Abraham [Ireta] truck dr h 804 Rhodes ave
 " Almada student City Hosp h 39 Arch
 " Benj [Ida] wks Firestone h 215 Steiner ave
 " Boot Shoppe P A Silletti mgr, 633 S Main
 " Mrs Mary M (wid Shelton) h 439 Hickory
 " Morgan [Agnes R] wks Firestone h 879 Washington
 " Mrs Sallie (wid Tobie) h 215 Steiner ave
 " Thos R [Leola E] janitor Flatiron Bldg h 621 Wabash ave
 " Wm h 1914 1st S W
 Smartt Walter E [Lounette B] wks Firestone h 530 Clifford ave
 Smarth Mrs Edna P wks Goodyear h 975 Marion pl
 Smead Alfred L [Hattie C] wks Goodrich h 719 Roselle ave
 " Arthur H [Ruth M] taxidermist 235 W Thornton h 982 Boulevard
 " Chester [Mary] wks Averill D Co h 84 Rhodes ave
 " Fred J [Helen C] [Carmichael Radio Co] h 29 Vesper
 " Lester W [Mary M] city fireman h 1158 Bristol ter
 " Mildred M stenog Firestone h 719 Roselle ave
 " Mrs Rose (wid Harry A) h 261 W Croser
 " Yaldia M wks Goodrich h 719 Roselle ave
 Smeal Clair M [Dima C] wks Goodyear h 94 E Tallmadge ave
 " Frank A [Mary E] wks Goodyear h 982 Winton ave
 " Maudine W [Faye A] wks Goodyear h 461 W Waterloo rd
 Smeerman Floyd W [Virginia L] clk h 230 W Market
 Smees Morris W [Amy L] opr Strand Theatre h 889 Silvercrest ave
 Smeeth Edythe tchr r Taylor Hotel
 Smeiser Clarence R [May R] h 958 Jefferson ave
 " Danl W slsmn h 164 King dr
 " Eugene R stock clk Woolworth Co h 988 Jefferson
 " Joseph h 1387 Chippewa ave
 " Willis J [Anna P] wks Goodyear h 1387 Chippewa
 Smeitz Doris M h 881 Oregon ave
 " Earl [Blanche I] wks Firestone h 881 Oregon ave
 " Geo R [Lucretia L] wks Firestone h 1214 Dietz ave
 " Marian I h 1214 Dietz ave
 " Ray W student h 881 Oregon ave
 Smeitzer Carl lab h 81 Cuyahoga
 " Harry J [Grace] wks Goodyear h 468 Noah ave
 " John I [Mabel E] clk Globe Clo Co h 192 W Cedar
 " Joseph auto mech h 81 Cuyahoga
 Smeitzly Clarence T [Nancy F] theatre h 737 Mercer
 Smerekanich Harry wks Erie Freight h 629 Edgewood
 " John wks Erie Freight h 629 Edgewood ave
 " Mary h 629 Edgewood ave
 Smerk Michael C [Nellie M] h 969 Davis
 Smets Frank wks Klages C & I Co r 68 N Summit
 Smetts Adn tchr h 540 Oxford ave
 " Bennett C [Evelyn P] custodian h 162 Bachtel ave

SMETTS

" Eleanor L student h 162 Bachtel ave
 " Frank [Charlotte] tmkpr Summit Co R A h 1084 Jefferson ave
 " Fred K [Mabel E] slsmn h 61 S Balch
 " Genevieve A student h 1084 Jefferson ave
 " Mrs Hannah R (wid Chas) h 267 W Center
 " Margaret E student h 162 Bachtel ave
 " Ralph G [Grace E] wks Goodyear h 31 Utica ave
 " Wm H [Elizabeth] (Spicer Motor Co) h 344 Brown
 Smeyers Ralph E h 922 McKinley ave
 Smille Joseph [Fatima] wks: Gen T & R Co r 266 Rose-dale pl
 Smillek Martin [Elizabeth] wks Goodyear h 755 Corlce
 Smiley Mrs Anna L wks City Hosp h 1329 Honodie av
 " Mrs Blanche G (wid Byrd) h 1641 E Market
 " C Guy [Iva L] painter h 1219 Lexington ave
 " Chas C [Bessie A] formn Miller R Co h 725 Polk
 " Edgar W dentist Dr T C Pennington h Hotel Anthony Wayne
 " Frank H [Ida A] h 636 E Market
 " Gladys A stenog h 836 E Market
 " John H [Laura J] h 1299 Big Falls ave
 " Robt S wks Goodyear h 636 E Market
 " Wm L student h 1329 Honodie ave
 Smiljanich Agnes h 950 Haynes
 " Anne Inspr THE M O'NEIL Co h 950 Haynes
 " Frank student h 428 W Bartsge
 " Frank wks Goodyear h 950 Haynes
 " John student h 950 Haynes
 " Marko [Martha] wks Goodyear h 428 W Bartsge
 " Saml [Mary] h 950 Haynes
 Smiljanich Joseph [Firma] auto mech h 663 Dorothy av
 Smisech Michael [Mary] h 2182 4th S W
 Smith See also Schmid Schmidt Schmitt
 Smeeth Smyth and Smythe
 " A B Building 73 E Mill
 " A Lee [Margaret L] loan dept Ak Sav & L Co h 153 Dodge ave
 " Aaron h 173 E Center
 " Mrs Abbie S (wid Lrnastus) h 1001 Laurel ave
 " Mrs Ada C h 210 King ct
 " Adam wks Mohawk R Co r 1264 2d ave
 " Mrs Adelaide W (wid Fred F) h 38 Castarton ave
 " Adelbert [Florence] carp h 302 W Bowery
 " Adele student h 598 Peckham
 " Adolph R [Alma E] painter h 1203 Sawyer ave
 " Adrian L [Acme Dental Laboratory] r Y M C A
 " Agnes h 16 W Yorl
 " Albert h 870 Cole ave
 " Albert [Ruth] r 107 Dawes ave
 " Albert C supvr Buckeye Ins Agcy h Howe Hotel
 " Albert E [Golda M] wks Goodyear h 566 E Croser
 " Albert G [Ida M] meactr Palmer Bros h 783 Hazel
 " Albert J [Mabel] gard City Hosp h 636 Day
 " Albert M [Mildred E] wks Goodyear h 1871 Trip-lett bldg
 " Albert N [Kathleen E] lettercarrier h 839 Wooster
 " Albert W [Emma] restr h 881 Delia ave
 " Alberta M clk Acme No 121 h 1019 Yale
 " Aiden B [Gertrude M] pres Aiden B Smith Co h New Milford O

SMITH ALDEN B CO The

Alden B Smith pres, J A Riddle vice pres, H D Petty sec and treas, dealers in pianos, radios, electrical refrigeration washers and ironers, vacuum cleaners etc 73 E Mill, Phone JE-7513

" Alex clk r 3 Goodyear bldg
 " Alex [Jessie] h 427 Barwell
 " Alex W h 427 Barwell
 " Alexander mach h 425 Grace ave
 " Alexander J [Jane] janitor Permanent S & L Bldg h 425 Grace ave
 " Alexander W with Firestone h 72 S Adolph ave
 " Alfred [Anna] wks Firestone h 418 Iroquois ave
 " Alfred [Anna] wks S H Austin h 1247 Jefferson av
 " Alfred E h 1956 Manchester rd
 " Alfred E [Katherine A] wks Gen T & R Co h 772 Allyn
 " Alfred E [Minnie M] wks L W Camp Co h 821 Brown
 " Alfred M [Rosalyn] wks Goodyear h 580 Eastland
 " Alger A [Mabel A] dept mgr Halle Bros Co Canton O h 1933 Lane
 " Alice h 974 Victory
 " Alice C nurse h 516 Ritchie ave
 " Alice J h 295 Malacca
 " Mrs Alice M (wid Edwin) h 145 Campbell
 " Alice R clk Goodrich h 614 E Wilbeth rd
 " Mrs Alice S (wid James) h 947 Oakland ave
 " Allen F [Edna F] clk h 746 Carlyle

BURKHARDT'S—The Beer of Better Quality

1224

BURCH DIRECTORY CO'S

SMITH

" Allison S h 655 Dolton rd
 " Alma V h 582 E Exchange
 " Alva T h 835 Inman
 " Alvey L mach Goodyear h 1871 Triplett blvd
 " Mrs Amanda R (wid Geo) h 248 Smith
 " Amella student h 788 Excelsior ave
 " Mrs Amelia S (wid Robt A) h 1865 Hillside ter
 " Amos M [Lillian F] wks Ak Trans Co h 2473 26th S W
 " Andrew student h 2136 18th S W
 " Andrew lab h 2212 24th S W
 " Andrew [Susanna] barber 1249 S Main p 52 18th S W Birkerton O
 " Andrew J [Walter C] wks Goodrich h 488 Pershing ct
 " Andrew R clk T Mavromitis h 529 Bina ave
 " Ann waitress I B Millr r 11 P Buchtel ave
 " Anna wks Firestone r 970 Victory
 " Mrs Anna h rear 959 Chicker
 " Mrs Anna (wid Chas) h 1076 Jefferson ave
 " Mrs Anna (wid Enoch) h 518 Bishop
 " Mrs Anna C (wid Louis C) h 57 Vesper
 " Mrs Anna J siter THE A POLSKY CO h 17 N Fir
 " Mrs Anna L wks Goodyear r 355 Para ave
 " Ann M student h 339 Watson
 " Mrs Anna M (wid Wm) h 682 N Main
 " Anna R student h 689 W Bowery
 " Anna S student h 2342 E North
 " Mrs Annie M h 515 Noah ave
 " Mrs Antoinette U (wid Harry Z) h 875 6th ave
 " Anton J student r 718 E Market
 " Mrs Arbie h 648 Euclid ave
 " Mrs Arle E h 224 Cuyahoga
 " Arnie slsmn r 700 Excelsior ave
 " Arnold K wks Ak Trans Co h 2473 26th S W
 " Arthur [Mary] solf pro h 277 Arch
 " Arthur E [Ada L] wks Price Cleaners h 974 Wyley ave
 " Arthur H [Alida M] motor trucking 1198 MtVernon ave h same
 " Arthur J wks A H Smith h 1198 MtVernon ave
 " Arthur J [Eugenia G] clk Goodrich h 467 Noah ave
 " Arthur S slsmn r 44 Wyley ave
 " Arthur W [Lucille J] formn Goodrich h 26 E Trailmadge ave
 " Arthur W [Pearl R] inspr Am H R Co r 70 Arch
 " Audrey student h 219 Abel
 " Augustus F [Emma J] brklyr h 196 S Arlington
 " Ava M h 2473 26th S W
 " Bailey F [Irene L] electn Gen T & R Co r 324 Torrey
 " Barbara A student h 505 Dorchester rd
 " Bartie L student h 773 Coburn
 " Basil lab r 214 E Market
 " Bayard E clk h 156 Rhodes ave
 " Mrs Beadie (wid Alex) h 1145 7th ave
 " Beatrice h 787 E Crosier
 " Beauford M [Zaida I] wks Goodyear h 1095 Reed
 " Mrs Bella M (wid Earl) h 893 Avon
 " Mrs Belle wks Mohawk R Co h 32 N Martha ave
 " Benj D r 760 Commins
 " Benj F [Rose] supvr of supplies O B Tel Co h 29 Ross dr
 " Benj L [Alberta M] auto serv sta 1549 S Main h 92 Ido ave
 " Bernadetta M wks Davis L & C Co h 506 Orchard
 " Bernadine wks Firestone h 1175 Moore
 " Bernard F student h 936 Baird
 " Bernice wks Mayflower Hotel h Inkmore O
 " Bernice h 107 Vesper
 " Bert E h 1231 Leoser ave
 " Bert O [Ruth H] slsmn A J Akers Inc h 1151 Cadillac blvd
 " Mrs Bertha (wid Hiram A) h 1070 Raymond
 " Bertha D acct A Titmas h 165 N Portage path
SMITH BERTKAM H [Idna M] district sales mgr
 " The Hoover Co h 108 Fir Hill phone BL-4687
 " Beyle C student h 458 Pershing ct
 " Mrs Bessie M (wid Claud O) h 2132 16th S W
 " Betty waitress Gladstone Restr r 29 S Balch
 " Betty h 475 Grant
 " Betty B bkpr r 724 Gage
 " Betty G student h 745 Noble ave
 " Betty J student h 124 Lake
 " Mrs Beulah wks Firestone r 2140 15th S W
 " Bill L [Ethel E] locksmith 477 S Arlington h 1063 Fairbanks pl
 " Billie waitress Clark Rest Co h 33 S Maple
 " Blair J [Alice] wks E Ak Cemetery h 363 Windsor
 " Blanche waitress Mayflower Hotel h 913 Snyder
 " Boyd wks Firestone r 783 Amherst
 " Boyd J wks Goodyear h 504 VanEverett ave
 " Boyd L waiter Q & S Restaurant r 138 E Exchange

SMITH

" Brookie wks Goodyear h 319 Cleveland
 " Brooks W [Avis I] rubwkr h 1249 Allendale ave
 " Brunton C [Ella] engr Goodyear h 488 Orchard
 " Burleigh B h 92 Ido ave
 " Burley [Bessie M] wks Gen T & R Co h 835 Inman
SMITH BURT G [Bertha K] mgr Superior Adjust-
ment Service h 854 Chestnut blvd Cuyahoga
Falls O Phone WA-2787
 " Mrs C Alma (wid Andrew K) h 428 Whitney ave
 " C Byron musician h 549 Frederick ave
 " C Floyd [Minnie M] garage formn Botzum Bros Co h 745 Noble ave
 " C Raymond [Chloe A] mach h 808 Dayton
 " C Robt [Ethel T] engr O B Tel Co h 580 Avalon av
 " Calvin r 116 W North
 " Calvin H [Mary] wks Goodyear h 1166 Bellows
 " Calvin J [Blanche E] h 1142 Welch ave
 " Calvin T [Frances E] wks Goodrich h 404 Palmetto
 " Carl C [Leah J] agent Washinton Natl I Co h 387 E York
 " Carl D [Veronica] wks Goodrich h 1918 Hollis
 " Carl E [Mollie L] dentist 806 Akron S & L Bldg h 1196 N Howard
 " Carl L [Orin] auto mech h 648 Edgewood ave
 " Carolyn C student h 829 Wall
 " Mrs Carolyn G (Carolyn Beauty Shop) h 63 W Long
 " Mrs Carrie (wid John) h 668 Yale
 " Carroll J [Dorothy G] h 370 Talbot ave
SMITH CASTLE M [Virginia K] asst sec Akron
Chamber of Commerce and sec Akron Junior
Chamber of Commerce h 861 Winton ave Phone
BL-8980
 " Catherine wks Kristee Mfr Co h 2136 18th S W
 " Catherine h 208 N Howard
 " Mrs Catherine (wid Arthur J) h 1354 Manchester rd
 " Mrs Catherine (wid Richard I) h 851 Princeton
 " Catherine C student h 689 W Bowery
 " Catherine F wks Western R R Co h 2136 18th S W
 " Catherine M student r 263 Noah ave
 " Cecil E clk Fast Ak Hdw Co h 465 Marview ave
 " Cecil M clk Peoples Poultry Co h 813 S Arlington
 " Cecil P wks Goodyear r 338 Brown
 " Cecil R [Wm] brklyr h 1478 Hampton rd
 " Mrs Cecilia Hacke sec Poncet Davis Co h 172 S Portage path
 " Cecilia M wks Goodyear h 171 Colony Crescent
 " Chas musician r 219 Bluff
 " Chas r 31 E Falor
 " Chas wks Columbia Silica Co r 625 E Market
 " Chas [Mary] wks Goodyear r 652 Upson
 " Chas [Mary F] wks Goodrich h 536 Edgewood ave
 " Chas [Norma] wks Gen T & R Co h 1391 Onondago
 " Chas [Opal B] wks Goodyear h 472 Woodland ave
 " Chas [Sarah] slsmn h 77 Wood
 " Chas A r 647 Coburn
 " Mrs A [Harriet A] r 252 Carroll
 " Chas A [Mary H] mach h 885 Elmora ave
 " Chas A [Mary J] trust dept 1st-Central T Co h R D 6
 " Chas R [Hannah C] steam shovel opr h 418 Malreca
 " Chas B [Luella E] wks Goodyear h 1182 Pond View ave
 " Chas C [Effie E] auto mech h 1144 S Main
 " Chas C [Florence M] h 606 Orchard
 " Chas C [Iori I] elec supplies 411 W Thornton h 861 Longview ave
 " Chas F lab h 659 W Bowery
 " Chas L wks Klages C & I Co h 788 Excelsior ave
 " Chas P student h 594 VanEverett ave
 " Chas F with Firestone r M C A
 " Chas E [Bessie P] wks Firestone h 26 W Mapledale ave
 " Chas E [E Wmfred] wks Goodyear h 486 Sumatra
 " Chas E [Marian S] wks Gen T & R Co h 1391 Onondago ave
 " Chas F [Mary] wks Goodyear r 1384 Newton
 " Chas G wks Goodyear r 936 Baird
 " Chas G [Viola M] wks Warehouse Market h 204 E Mapledale ave
 " Chas H brklyr h 639 W Bowery
 " Chas H rubwkr h 768 Florida ave
 " Chas H [Frances] brkmm B & O R R h 439 Daniels pl
 " Chas H [Mabel P] meats 1626 Honddle ave h 555 Gairy rd
 " Chas H [Rebecca] wks Phila R W Co h 71 E Glenwood ave
 " Chas H [Verna R] wks Goodyear h 486 Watson
 " Chas H [Viola M] h 1074 Delia ave
 " Chas I [Mabel E] carp h 2478 Edwin ave
 " Chas J [Catherine M] truck dr Peoples O Co r 483 Champlain

Take Your **Old Directory Home** The Family Will Appreciate It



CHARVOZ SALES, Inc. "SERVICE OPEN UNTIL 9 P. M."

339 E. MARKET ST. Phone JEFFerson 3141

SMITH

- " Chas J [Mabel A] depot auct Rv Ex Ages h 849 Della ave
- " Chas L wks Natl S & M Co h 378 Gibbs pl
- " Chas M elec engr h 1054 Kenmore blvd
- " Chas M [Bonita M] wks Goodyear h 2354 16th S W
- " Chas O [Esther A] wks Goodyear h 1002 Elwell ct
- " Chas R [Mary B] truck dr h 888 Tampa ave
- " Chas R [Mildred G] plbr h s s Midway
- " Chas W mach Goodyear h rear 2167 Mogadore rd
- " Chas W [Alice L] formn Plant 4 Robinson C P Co h 152 Myers ave
- " Chas W [Caroline E] h 1238 Big Falls ave
- " Chas W [Josephine B] wks B & O R R h 36 N Arlington
- " Charley F [Ona F] wks Goodrich h 764 Florida ave
- " Charlotte M stenog 1st-Central T Co h 38 Caster-ton ave
- " Chester A [Mildred E] wks Firestone h 27 Seiden
- " Chester E [Carola M] with Goodyear h 602 Upson
- " Chester P drftsmn h 565 Gurry rd
- " Chester W [Inez I] wks Goodyear h 1230 McKin-ley ave
- " Chloe G [Emma M] clk h 1015 Yale
- " Christ [Anna M] wks Firestone h 1438 Bellows
- " Christopher P [Fannie E] coal miner h 615 Aiden pl
- " Mrs Clara (wid Perry G) h 52 W Bartzes
- " Mrs Clara (wid Wm) h 1519 Goodyear blvd
- " Mrs Clara II h 1020 Avon
- " Mrs Clara M h 1966 Manchester rd
- " Clarence [Lillie M] wks Goodyear r 477 N Howard
- " Clarence A [Grace L] clk Astgr Cash M Co h 387 Gibbs pl
- " Clarence B [Mary E] wks Gen T & R Co h 775 Clay dr
- " Clarence D [Clarissa C] realtor 307 Beacon Journal Bldg h 282 Grand ave
- " Clarence E U S mail formn Union Depot h 338 Gold
- " Clarence E sta attdt W R Smith h 1956 Manchester rd
- " Clarence E [Esther C] wks Goodrich h 498 Harvev ct
- " Clarence G [Pearl A] slsmn Jewel T Co Inc h 151 Gale
- " Clarence L student h 516 Wildwood ave
- " Clarence L [Fannie C] h 5723 Blaine ave
- " Clarence T [Emma L] mgr F W Woolworth Co h 689 Harrison ave
- " Clarence V [Agnes E] mach Goodrich h 1519 Goodyear blvd
- " Clarence W student h 367 Bacon ave
- " Clarence W [Mildred M] billiards h 539 Johnston
- " Claribel student h 488 Orchard
- " Clark h 1059 Tonawanda ave
- " Clark W h 1140 East ave
- " Clark W student h 1855 Hillside ter
- " Claude wks Acme Stores r 20 S Broadway
- " Claude h 925 Lakewood blvd
- " Claude C [Pansy L] wks Muehlstein & Co Inc h 275 Lawn dr
- " Claude E [Verna E] mentctr Goodyear Quality Market h 444 Nash
- " Claude H [Nannie E] carp h 237 Arch
- " Claude S [Julia] wks Goodyear h 1606 E Market
- " Claude I [Ida L] wks Firestone h 590 Thayer
- " Clayton slsmn r 356 W Bowery
- " Cletous A [Velle O] wks Firestone r 42 Paris ave
- " Clifford [Jennie] wks Firestone r 116 E Mapledale
- " Clifford D h 903 Clay
- " Clifford D [Katharine C] with Firestone h Stock-bridge rd
- " Clifford H [Helen M] engr B & W Co h 873 Dover
- " Lloyd L h 757 Wing
- " Clyde B [Ethel E] carp h 549 Frederick ave
- " Clyde E [Norma B] wks Kistler B Co h 110 E Exchange
- " Clyde H [Bessie] wks Goodyear h 621 Hallie ave
- " Clyde W [Martha V] drftsmn Ent Mfg Co h 1479 Fyler
- " Cody h 475 Grant
- " Colquitt [Tiny] lab h 22 Fair
- " Conley A [Edna F] servmn Sears R & Co h 1681 Manchester rd
- " Conrad student h 1870 Flint ave
- " Constance student h 83 Charles
- " Cooper wks Goodyear r 354 Black
- " Cora E wks Firestone h 273 Lloyd
- " Mrs Cora L (wid Nathaniel P) h 732 N Howard
- " Mrs Corinne maid Hotel Anthony Wayne
- " Mrs Corina J h 32 N Martha ave
- " Cornelius J [Esther M] wks Goodyear h 767 Kling
- " Cris [Sarah] wks City h 186 Boder

SMITH

- " Curby wks City Hosp h 1242 Newton
- " Curtis A [Hazel M] wks Firestone h 124 Lake
- " Mrs Cynthia M (wid Joseph) h 464 Locust
- " Cyril R [Viola A] h 294 Talbot ave
- " D Galen student h 562 Inman
- " Mrs Daisy L (wid Everett L) h 250 Euclid ave
- " Mrs Daisy S (wid Howard) h 660 W Market
- " Dale [Helen E] truck dr h 616 Hollibaugh-ave
- " Dale [Rowena] wks Firestone h 1093 Princeton
- " Dale M [Ida J] wks Firestone h 710 Florida ave
- " Dallas E [Mary J] clk Acme No 24 h 1019 Yale
- " Danl [Bessie] wks Firestone r 193 Bluff
- " Danl A h 2061 Braewick dr
- " Danl M [Elizabeth C] blacksmith n's Carey ave h 2329 32d S W
- " Danl W [Mamie I] mach Goodrich h 582 E Ex-change
- " David [Mary] confr 256 E South h 788 Grant
- " David A [Bessie] wks Star D M Co h 288 Malacca
- " David E [Lillian A] h 805 E Exchange
- " Davis [Rosa L] h 1281 Carey ave
- " Dean R student h 643 N Main
- " Delores student h 75 N Adolph ave
- " Denver C [Darle L] h 639 Rebecca ct
- " Denzil C [Amanda I] h 497 Pauline ave
- " Dewey h rear 405 Washington
- " DeWitt C teamster h 241 Frances ave
- " Dolores wks Firestone h 1016 Clay
- " Don H [Agnes M] carp h 302 W Bowery
- " Donald wks Goodrich h 788 Excelsior ave
- " Donald student h 670 Grant
- " Donald E student h 710 Florida ave
- " Donald M [Margaret E] wks Goodyear h 784 Kling
- " Donald W with W B Smith Plbg Co h 488 Orchard
- " Donald W wks Goodrich h 1244 Pond View ave
- " Donna M wks Goodyear h 381 Watson
- " Mrs Dora (wid Mack) h 1167 Pond View ave
- " Doris E h 1471 Newton
- " Doris S student h 716 Albion ave
- " Mrs Dorothea (wid Frederick P) t 1072 Bellows
- " Dorothy D h 1126 Clifton
- " Dorothy F h 601 Morning View ave
- " Dorothy G student h 62 West
- " Dorothy L stenog h 488 Orchard
- " Dorothy R bkpr h 172 Paris ave
- " Douglas D drftsmn h 2705 20th S W
- " Douglas L student h 672 Madison ave
- " Douglass W [Inora A] wks Goodyear r 1010 Wylev
- " E Imogene student h 488 Pershing ct
- " E Stanley printer h 198 Spellman ct
- " E Willard electn h 516 Noah ave
- " Earl h 366 Bell
- " Earl B clk h 768 Florida ave
- " Earl C [Grace E] carp h 2140 9th S W
- " Earl G pres Earl G Smith Inc h University Club
- SMITH EARL G Inc** Earl G Smith pres R A Smith vice pres Z I Wilson sec and treas mortgage loans property management and real estate appraisals 1804 1st-Central Trust Bldg Phone FR-3813
- " Earl H [Alice P] wks Goodrich h 971 Morse
- " Earl P engr Ak Engraving Co h 469 Rentschler ct
- " Earl V L clk h 99 Good
- " Edgar R r 286 Black
- " Mrs Edith office clk **THE M O'NEIL CO** h Cuyahoga Falls O
- " Edith E h 549 Frederick ave
- " Mrs Edith L h 358 Zeller ave
- " Edmund V stenog Chestone Park T & S Bank h 515 Noah ave
- " Edna J h 419 Windsor
- " Edna L tech Ak Institute of Music h 463 Edge-wood ave
- " Edna M adv mgr Ak P Milk Co h 202 Twin Oaks rd
- " Edward r 412 S High
- " Edward wks Gen T & R Co h 590 Thayer
- " Edward [Edith] wks Yankee Lines Inc r 84 Ida ave
- " Edward [Elsie M] cir dept Beacon Journal h 1142 Kenmore blvd
- " Edward [Isabelle] slsmn h 724 May
- " Edward [Lola] h 663 N Howard
- " Edward B wks Goodrich h 950 Boulevard
- " Edward B truck dr h 120 Wooster ave
- " Edward E student h 2804 Nesmith Lake blvd
- " Edward F mach Goodyear h 592 Johnston ct
- " Edward J student h 821 Brown
- " Edward J h 860 Chalker
- " Edward M plstr h 653 Upson
- " Edward P [Ethel M] wks Goodyear h 1899 Tona-wanda ave
- " Edward S [Cecilia A] formn Mohawk R Co h 1077 Woodward ave
- " Edwin A clk Goodrich h 1142 Kenmore blvd

ROSE HILL BURIAL PARK Akron-Medina Road
 PERPETUAL CARE MODERATE PRICES W Market St Ext
 Phone HE-8316

THE CARMICHAEL CONSTRUCTION CO.

148 EAST MILLER AVENUE



Specialists on Public, Office,
Commercial, Garage, Warehouse
and Factory Buildings

1226

BURCH DIRECTORY CO'S

The **BILLOW** Co.

Funeral Service Since 1875

Chapel and Office: 118-124 ASH STREET

Phone **BLackstone 7171**

ASK FOR OUR FREE BOOKLET

"**BILLOW FUNERAL FACTS**"

SMITH

" I Edwin T prsmn Nealer Ptg Co h 1649 7th (C F)
 " Edwin W h 881 Woodward ave
 " Mrs Effie r 207 Wooster ave
 " Eileen H h 156 Hollinger ave
 " Eileen R stenog L C Hampton & Co h 2387 27th S W
 " Elaine H student h 821 Brown
 " Elbert F [Mary I] clk A & P Tea Co h 1394 Sprague
 " Eleanor wks Miller R Co h 380 S Maple
 " Elfreda M clk Firestone h 63 W Long
 " Elgie J [Inez R] wks Goodyear h 1301 Burkhardt
 " Eljah wks Goodyear h 330 G ct
 " Eljah C [Dora B] h 1298 Harpater ave
 " Elinor B student h 461 Cole ave
 " Elisha R wks Firestone h 421 Stanton ave
 " Mrs Eliza A (wid John) h 104 Atlas
 " Mrs Elizabeth E (wid Ernest A) h 1196 N Howard
 " Elizabeth H student h 1196 N Howard
 " Mrs Elizabeth K chf clk div. com. mgr O B Tel Co h 1733 10th (C F)
 " Elizabeth M student h rear 820 Brown
 " Elizabeth P student h 436 Louisa
 " Elizabeth W student h 721 Thayer
 " Ella wks 28 Kuder ave
 " Mrs Ella A (wid Louis W) h 1043 Pitkin ave
 " Ellen L h 689 W Bowery
 " Mrs Ellen M A (wid Peter J) h 29 Richmond pl
 " Ellsworth E [Lucile E] h 2140 9th S W
 " Elma student h 196 S Arlington
 " Elmer truck dr h 1051 Beardslay
 " Elmer H [Ora K] wks Quaker O Co h 896 Fredell
 " Elmer S souvenirs Akron Municipal Airport h 754 Ravenswood
 " Mrs Elsie h 750 N Portage path
 " Elsie C stenog City Purchasing Dept h 468 Brown
 " Elsie L wks Palmer Match Co h 888 Tampa ave
 " Mrs Elta L (wid J Albert) h 2284 13th S W
 " Emerson C [Helen C] engr O B Tel Co h Cuya Falls O
 " Emily M student h 829 Wall
 " Mrs Emily O (wid Peter) h 321 Wheeler
 " Emma wks Superior Ptg Co r 338 Union pl
 " Mrs Emma (wid John) h 35 Lods
 " Mrs Emma M (wid Edward) h 495 Tompkins ave
 " Mrs Emma S (wid W Arthur) h 861 Winton ave
 " Emmet D [Berdlie Z] h 465 Marview ave
 " Ernest [Julia] h 669 E Crosier
 " Ernest A [Ruth] carp h 592 Johnston ct
 " Ernest C [Celia E] h 1190 Gorze blvd
 " Ernest C jr [Virginia D] h 353 Zeller ave
 " Ernest E [Vida S] (Quality Piano Shoppe) h 280 Gordon dr
 " Ernest R [Lois N] acct h 1519 Seminola ave
 " Ernest W [Deo W] confr 86 Broad h 549 Carroll
 " Erthen [Helen] wks Am H R Co r 1055 Clark
 " Estelene M h 1167 Pond View ave
 " Estella D asst bkpr Reliable F Co h 1054 Kenmore blvd
 " Mrs Estelle r 309 Theodore
 " Esther M wks Firestone h 1438 Bellows
 " Ethel E chief clk University of Ak h 54 Spruce
 " Mrs Ethel J (wid Homer L) h 387 Howe
 " Ethel K wks Goodyear h 1454 East
 " Ethlyn student h 1773 Adelalde blvd
 " Mrs Ettie (wid Eugene) h 1284 Dayton
 " Eugene C wks Firestone h 1307 Marcy
 " Eugene F [Mary E] formn Monroe L Corp h 147 Myers ave
 " Mrs Eva E (Delmont Hotel) h 641 S Main
 " Evelyn h 1258 N Main
 " Everett h 144 E Exchange
 " Everett P [Hester L] wks Goodyear h 368 Malacca
 " Ezra J [Lucinda] wks Goodyear h 1595 Huguelet
 " F Blind [Ldna P] wks Firestone h 1192 MtVernon
 " F Howard [Perle] with Firestone h 715 W Market
 " F Raymond wks Royal Theatre h 629 Johnston
 " Fannie H wks Miller R Co h 366 E Thornton
 " Fay C [Anna M] engr Firestone h 1091 Oakland av
 " Mrs Fleata S clk Co Auditor h 1034 Jefferson ave

SMITH

" Fletcher h 389 Washington
 " Florence student h 495 Spicer
 " Florence A student h 346 Black
 " Florence M tchr h 426 Curroll
 " Florence M wks Firestone h 788 Excelsior ave
 " Mrs Floretta r 307 N Howard
 " Floyd student h 171 Colony Crescent
 " Floyd [Alyce] wks Goodrich h 475 Grant
 " Floyd A r 107 W Miller ave
 " Floyd B [M Wave] wks Goodyear h 112 Marvin av
 " Floyd D osteopath h 261 Spicer
 " Floyd J [Emma F] wks Firestone h 2204 24th S W
 " Forrest wks Goodyear r 83 Detroit
 " Frances E stenog Yeager Co h 1027 Leroy ave
SMITH FRANCES G sec and treas Williams Tire Co Inc h 63 W Long
 " Francis A [Mary C] wks Goodrich h 1860 E Market
 " Francis M [Elsie C] policeman Goodyear h 1169 Harpster ave
 " Francis R [Helen Q] wks Gen F & R Co h 378 Gibbs pl
 " Frank r 60 S Broadway
 " Frank h 303 E North
 " Rev Frank A [Helen] pastor Phillips Chapel C M E Church h 1258 Chippewa ave
 " Frank A [Marv] h 45 1/2 N Cass ave
SMITH FRANK B with Burch Directory Co h 159 1/2 W Center
 " Frank C [Josephine M] clk Goodyear h 2483 Graham ave
 " Frank D wks Goodyear r 720 Inman
 " Frank F [Birdie M] wks Firestone h 594 Moreley
 " Frank H [Marnie E] h 334 Albert pl
 " Frank J [Adeline] wks A C & Y Ry h 1866 Marks
 " Frank J [Elizabeth M] wks Goodyear h 378 Gibbs pl
 " Frank K [Dorothy M] wks Firestone h 2283 Quayle dr
 " Frank L [Helen M] slsmn City L & D C Co h 1043 Sawyer ave
 " Frank L [Jennie E] h 178 N Highland ave
 " Frank M [Lois A] h 632 Noah ave
 " Frank M [Mary C] clk Erie RR h 233 W Miller av
 " Frank R [Viola E] gro 790 Thayer h 788 same
 " Frank W [May] h 366 Bell
 " Frank W [Minnie] h 767 Wing
 " Franklin L student h 231 N Hawkins ave
 " Fred carp h 1488 E Archwood ave
 " Fred confr 1252 S Main h 1229 1/2 same
 " Fred [Catherine] wks Goodrich h 860 Chalker
 " Fred [Jessie A] clk h 267 Lake
 " Fred [Mae] wks Firestone r 125 W Thornton
 " Fred A h 435 Robert
 " Fred A [Ida A] carp h 636 Allyn
 " Fred D clk h 788 Grant
 " Fred E [Addie E.] agt John Hancock M L I Co h 666 W Market
 " Fred E [Deane M] wks Goodyear h 388 Chittenden
 " Fred E [Ruth M] plbr h 1990 Braewick dr
 " Fred G (North Akron Feed Co) h 843 N Main
 " Fred H [Edith] capt Fire Truck No 3 h 363 Trigonla dr
 " Fred L [Minnie B] slsmn h 2140 12th S W
 " Fred R [Stella G] wks Goodrich h 780 Noble ave
 " Fred S h 366 E Thornton
 " Fred V [Deane M] wks Goodyear h rear 795 Brown
 " Fred W [Emma E] truck dr h 1231 Leaser ave
 " Frederick A [Andrey C] phys 205 Metropolitan Bldg h 376 Morning View ave
 " Rev Frederick G [Birdie M] pastor McKinley Ave Church of God h 582 Inman
 " G Archie [Anna M] wks Firestone h 172 Ido ave
 " G Bruce student h 224 Avendale ave
 " G Elizabeth student h 213 N Firestone blvd
 " Garheld [Irene] slsmn Central H & F S Co h 1102 Clifton ave
 " Garnald L h 1142 Kenmore blvd
 " Garner B [Glenn G] wks Goodrich h 336 Lease
 " Gay B [Lillie B] wks Goodrich h 1210 Gorze blvd
 " Geneva wks 512 Sunnyside ave
 " Geo h 971 Boulevard
 " Geo wks Goodyear h 1168 Florida ave
 " Geo [Clara] wks Goodyear h 339 Watson
 " Geo [Florence] h rear 820 Brown
 " Geo [Goldie A] wks Goodyear h 255 Goodview ave
 " Geo [Gracie] h rear 810 S High
 " Geo [Margaret] wks Goodyear h 314 W Crosier
 " Geo [Rosalie] wks Goodyear r 104 Roger ave
 " Geo A h 321 Brown
 " Geo A wks Goodrich h 1372 Herberich ave
 " Geo A [Geraldine] tlnnr h 224 Avendale ave
 " Geo A [Jessie] mach Goodyear h 1389 Tonawanda

THE CENTRAL ASSOCIATED REALTY CO. 403 OHIO BUILDING

Highly Restricted Modern Improvements
Transportation Conveniences

AKRON CITY DIRECTORY

1227

SMITH

" Geo B lather h 77 Goodyear blvd
 " Geo B [Bernice V] (West Hill Uph Co) h 156 Rhodes ave
 " Geo B [Ida M] wks Goodrich h 345 Black
 " Geo C in U S Army h 535 Edgewood ave
 " Geo D [Verna L] wks Erie R R h 127 E Salome av
 " Geo E barber 5 W Thointon r 746 Hackett
 " Geo E [Dora C] engr B & O R R h 172 Paris ave
 " Geo E [Leonore V] h 348 Parkwood ave
 " Geo E [Snowie F] wks Goodrich h 755 W Waterloo rd
 " Geo F driver Weaver Co h 314 W Crosler
 " Geo F [Gertrude C] wks Goodrich h 669 Roslyn av
 " Geo F [Lucinda J] engr h 63 Castle blvd
 " Geo G [Nelle V] wks Goodyear h 956 Sutherland
 " Geo H [Jessie B] tree surgeon r 2342 22d S W
 " Geo L [Ida D] slsmn Fallor Myers R Co h 1454 East ave
 " Geo I Jr h 1454 East ave
 " Rev Geo M [Anna M] pastor Trinity Reformed Church h 57 Vesper
 " Geo N [Loretta C] formn Renner B Co h 832 Elm-ore ave
 " Geo N Jr with Renner R Co h 832 Elm-ore ave
 " Geo P [Hattie M] carp h 1195 Collinwood ave
 " Geo P [Hazel C] wks Firestone h 1247 Herberich
 " Geo P [Pearl I] h 2340 21st S W
 " Geo P Jr student h 2340 21st S W
 " Geo R h 658 Orlando ave
 " Geo T h 427 Barwell
 " Geo T [Anna C] gro 453 Sherman h 63 Castle blvd
 " Geo W h 1855 Hillside ter
 " Geo W buser Federman Co r Portage Hotel
 " Geo W sta mgr Times-Press r 44 Wigley ave
 " Geo W [Constance G] clk Goodyear h 1561 Pres-ton ave
 " Geo W [Louise] janitor h 516 Wildwood ave
 " Geo W [Margaret C] truck dr h 634 E Buchtel ave
 " Geo W [Irvilla C] h 1307 Marcy
 " Gerald [Mary] clk Firestone h 1387 Herberich ave
 " Gerald B with Fenner & Beane h Ghent O
 " Gertrude student h 639 W Bowery
 " Gertrude serv dept THE A POLSKY CO h 415 Silver
 " Gertrude K h 322 Cleveland
 " Mrs Gertrude M (wid Wm) h 2273 7th S W
 " Gilbert [Helen M] wks Goodrich h 401 Grant
 " Gilbert G sta attnd Natl Ref Co h 345 Black
 " Gilbert H (H G Smith & Son) h 854 N Main
 " Gilbert L student h 1460 Rockaway
 " Gilbert M [Margaret A] clk Seiberling R Co h 500 Elbon ave
 " Gilda L [Gertrude C] wks Goodyear h 77 S Adolph
 " Mrs Gladys h 548 Hammel
 " Gladys H clk Yeager Co h 172 Ido ave
 " Glen L [Laura V] wks Goodyear h 437 Tompkins
 " Glen L [Nellie] (Highland Beverage Shoppe) h 832 Elm-ore ave
 " Glenn D [Laida M] wks Goodyear h 314 Litchfield rd
 " Glenn F truck dr h 837 Carpenter
 " Glenn G [Louise A] wks Burkhardt Con Co h 1503 Beardsley
 " Glenn M wks Goodyear h 928 Clark
 " Glover wks Goodrich h 304 Wooster ave
 " Goldie wks Children s Hosp h Sawyerwood O
 " Goldie R h 255 Goodview ave
 " Gordon [Mabel C] truck dr h 1308 Anna ave
 " Gordon M student h 2473 26th S W
 " Grace clk Goodrich h 881 Della ave
 " Grace clk r 336 W Exchange
 " Mrs Grace h 218 Nieman
 " Grace E student h 432 W Cedar
 " Grace E wks Goodyear h 717 Virginia ave
 " Mrs Grace M h 674 Douglas
 " Grace N h 837 Carpenter
 " Grady [Anna] h 206 Hickory
 " Guy H [Lou Emma] (Smith & Snudden) h 2116 S Main
 " Guy W with T L Smith h 1904 Hollis
 " Guy W [Augusta L] slsmn Goodyear I Store h 2608 Leland ave
 " Gwendolyn L clk Gen T & R Co h 835 Inman
 " H G & Son (Henry G and Gilbert H) r cal st 854 N Main
 " H Lee sta attnd McDowell O & G Co h 116 S College
 " H Lloyd [Bessie L] wks City h 1006 Concord ave
 " Haleem student h 788 Grant
 " Harley W [Marguerite K] wks Goodyear h 313 Para ave
 " Harold wks Raleigh & Smith h 78 Fulton
 " Harold wks Goodrich r 658 May
 " Harold A wks Firestone h 172 Ido ave

SMITH

" Harold B [Cella E] slsmn O B Tel Co h 89 S Maple
 " Harold C [Florence J] engr Goodyear-Z Corp h 279 Clinton ave
 " Harold F [Mildred B] asst engr Div of Highways h 617 Storer ave
 " Harold J wks Int Mfg Co h 367 Bacon ave
 " Harold J wks Goodrich S Inc h 1190 Gorge blvd
 " Harold I student h 2356 Scotland dr
 " Harold L wks Firestone h 588 W Thornton
 " Harold L [Edna I] wks Goodyear r 966 Hunt
 " Harold M student h 153 Cutler pkwy
 " Harriet wks Miller R Co h 775 E Fxchange
 " Harriet E student h 582 E Exchange
 " Mrs Harriet M (wid D) h 928 Lakewood blvd
 " Harrison A [Jane M] slsmn Hdw & S Co h 817 Orlando ave
 " Harry wks Firestone r 1079 Laird
 " Harry wks Goodrich r 350 S Main
 " Harry h 440 Marview ave
 " Harry elev opr r 8 S Summit
 " Harry [Elizabeth S] h 463 Brown
 " Harry [Julia] wks Goodrich h 1272 Harpster ave
 " Harry [Marie] wks Gen F & R Co h 593 McKinley
 " Harry [Mary C] h 788 Excelsior ave
 " Harry [Rose E] dr Renner Products Co h 307 E Linwood ave
 " Harry A [Anna] asst prof University of A h 898 Peckham
 " Harry B [Anna] wks Goodrich h 715 Bell
 " Harry B [Stella B] wks Goodyear h 69 S Martha av
 " Harry C h 594 VanEverett ave
 " Harry C [Catherine M] lab h rear 1106 Taylor
 " Harry D sta attnd Shell P Corp r 295 Grove
 " Harry E brklyr h 1478 Hampton rd
 " Harry E [Violet E] dr Furnas Ice Cream h 493 Gage
 " Harry F [Mary C] wks Goodrich h 429 Carroll
 " Harry H pletr h 1354 Manchester rd
 " Harry I [Mary C] wks Gen I & R Co h rear 1790 Ford ave
 " Harry J [Clara B] waiter Mrs Lena B Walsh h 373 Noah ave
SMITH HARRY J [Jeannette] vice pres National Rubber Machinery Co of Canada Ltd h 169 W Chestnut Phone HE-9679
 " Harry J [Nellie R] lunch room 1701 Manchester rd h 520 Indian trail
 " Harry L wks Goodyear h 1006 Concord ave
 " Harry L [Esther L] clk Goodrich h 407 Noble ave
 " Harry L [Oliver] wks Firestone h 856 Sheridan ave
 " Harry N h 175 N Union
 " Harry O [Halle F] wks Firestone h 388 Bettie
 " Harry R [Helen M] slsmn Western A S Inc h 809 Copley rd
 " Harry R [Juliet G] slsmn h 194 Roswell
 " Harry S [Josephine M] wks Goodrich h 367 Cross
 " Harry T [Marie V] wks Gen T & R Co h 908 W Bowery
 " Harry W student h rear 820 Brown
 " Harry W [Elizabeth] golf pro h 687 Aberdeen
 " Harry W [Sarah A] wks Goodyear h 1769 Ade-lalde blvd
 " Harvey E [Hazel I] credit mgr Ak P Milk Co h 1028 Pickford ave
 " Mrs Hazel h 85 Willard
 " Hazel Van L slsmn h 99 Good
 " Heddle wks Firestone r 301 Lindenwood ave
 " Helen student City Hosp h 39 Arch
 " Helen h 699 Elbon ave
 " Mrs Helen wks Miller R Co r 76 Ido ave
 " Helen A student h 291 Cross
 " Helen C student h 788 Excelsior ave
 " Helen C beauty opr h 2305 20th S W
 " Mrs Helen D h 153 Cutler pkwy
 " Mrs Helen G stenog E E Zesiger h 818 Wall
 " Helen H student h 1198 McVernon ave
 " Mrs Helen L stenog Carter-J A Co h 188 W Ex-change
 " Helen M h 674 Copley rd
 " Helen M office clk THE A POLSKY CO h 248 Smith
 " Helen P h 399 Sherman
 " Helen R student h 829 Wall
 " Henry lab r 96 Steiner ave
 " Henry [Ellen] wks Firestone h 64 Charles
 " Henry [Frankie M] porter Peoples S Drug No 130 h 236 E Miller ave
 " Henry A [Ruth M] rubwkr h 1273 Tampa ave
 " Henry B [Florence E] wks Goodyear h 726 San-ford ave
 " Henry B [Velda I] wks Firestone h 334 Ruhlin ct
 " Henry G [Josephine] wks Firestone h 840 5th ave
 " Henry G [Lena] (H G Smith & Son) h 854 N Main

THE DAUNTLESS PLUMBING & ELECTRIC CO. 18-22 E. State St. PHONE

BEST DISPLAY OF LIGHTING FIXTURES IN THE CITY FRANKLIN 8109

1228

BURCH DIRECTORY CO'S

SMITH

" Henry J wks Water Dept h 615 Arden pl
 " Henry J (Clara B) truck dr h 1010 Rhodes ave
 " Henry M (Christie L) wks Firestone h 1180 Wilbur ave
 " Henry M (Helene F) with Kroger G & B Co h 1828 Penthley ave
 " Henry M (Mary T) phys 305 Everett Bldg h 123 Grand ave
 " Henry M (Verna A) cir dept Beacon Journal h 256 Goodview ave
 " Henry O (Rose) wks Quaker O Co h 928 Lake-wood blvd
 " Henry S (Jean W) pipeftr Firestone h 21 W Mapledale ave
 " Henry T (Mildred J) h 2203 22d S W
 " Hensel T (A Lucile) wks Goodyear h 1240 Florida
 " Herbert M (Emma L) h 411 Bailey
 " Herman r 320 Parkwood ave
 " Herman F (Della J) meat cutter Zimmerly Bros Co h 1616 Manchester rd
 " Herman W (Christine W) wks Firestone h 1673 Greenlawn ave
 " Hetzer H wks Gen T & R Co h 32 N Martha ave
 " Hilda D wks 824 Delaware ave
 " Hoke G clk W H Iudragin r 304 Wooster ave
 " Hollie P (Catherine) wks Goodyear h 468 Newell av
 " Homer r 190 Furnace
 " Homer A (Jessie R) lnb h 842 Springdale
 " Homer F (Elizabeth) sta attdt B L Smith h 1304 Onondago ave
 " Homer G wks Goodyear h 1581 Merrill ave
 " Homer J (Edith E) wks Goodrich h 179 W Exchange
 " Homer L student h 1478 Hampton rd
 " Mrs Honora R h 44 Hart pl
 " Horace wks Averill D Co h 378 Westwood pl
 " Horace A student h 29 Ross dr
 " Horace C (Dorothy S) golf pro h 277 Arch
 " Howard shtmtlwrk h 25 Green
 " Howard h 242 Nieman
 " Howard (Elizabeth) wks Robinson C P Co h 191 Allies
 " Howard A wks Goodyear r 51 S Johns ave
 " Howard A student h 960 Marion pl
 " Howard J h 170 Bluff
 " Howard W brklyr h 1478 Hampton rd
 " Hoyt O (Jessie J) dept mar Hdw & S Co h 748 Evorgreen dr
 " Hubert B (Estelle E) engr Goodyear h 1579 Engle-wood ave
 " Hubert F wks Goodrich r 829 E Market
 " Hubert J (Regina C) wks Goodrich h 877 Iowa ave
 " Hubert S (Iva) wks Goodyear h 518 S Arlington
 " Hugh G with Goodyear r Y M C A
 " Hugh R (Margaret) prin North High School h 721 Thayer
 " Hugh W (Crystal M) wks Firestone h 903 Clay
 " I Carolyn student h 108 Fir Hill
 " Mrs Ida (wid Edward L) h 339 Cleveland
 " Mrs Ida E (East Akron Beauty Shop) h 848 Keenev
 " Ida V h 908 Cole ave
 " Imogene F student h 237 Arch
 " Iola student h 960 Clark
 " Iola wks Yeager Co h Cuya Falls O
 " Ira N (Anna) wks Goodyear h 453 Edgewood ave
 " Irene student h 75 Forrest
 " Irene wks Ent Mfg Co r 922 Haynes
 " Irene r 356 Pine
 " Irene F stenog Firestone h 2160 16th S W
 " Irene M student h 1220 Louisiana av
 " Irene P h 366 Bell
 " Irvin J student h 1220 Louisiana ave
 " Irvin K (Jessie S) carp h 646 Wall
 " Isabel clk Firestone h 803 Avon
 " Isabel C h 1673 Greenlawn ave
 " Ishmael V wks Firestone h 120 Wooster ave
 " Mrs Iva J wks Goodyear h 629 Brown
 " J Bryan (Martha B) wks Firestone h 125 W Miller
 " J Byrd (Margaret) wks Firestone h 1009 Blanders
 " J Clarence (Hazel I) auto mech h 728 Harrison ave
 " J Clarence (Myrtle M) wks Goodrich h 2114 10th S W
 " David (Rorma I) wks Firestone h 1425 Marcy

SMITH J FRID attorney at law with Ormsby & Ormsby 2610 1st Central Trust Bldg Phone BL-9191 h 983 N Howard Phone FR-9552
 " J Harold wks Firestone r 1252 W Waterloo rd
 " J Homer (Mabel) wks Goodyear h 501 Alexander
 " J L cook r 146 1/2 E Market
 " Jack (Caledonia) wks Goodyear h 1246 Honodie av
 " Jack C student h 923 Genesee rd
 " Jacob h 968 Cole ave

SMITH

" Jacob (Ruth J) rigger h 1250 2d ave
 " James r rear 84 W Bowery
 " James rubkwr h 393 E Cuya Falls ave
 " James wks Am H R Co r 1521 Englewood ave
 " James r 187 Nieman
 " James (Hattie) lab h 827 Bellows
 " James A student h 1790 Shaw ave
 " James A student h 1250 2d ave
 " James B (Elizabeth M) wks Goodrich h 997 Pitkin
 " James C (Tennessee L) barber 785 S Arlington h 794 Roselawn ave
 " James D (Bertha M) asbestos products 31 N Summit h Turkeyfoot Lake
 " James D (Ruby B) wks Gen T & R Co h 867 Eva
 " James E student h 1471 Newton
 " James L (Catherine E) sta attdt h 13 W Dresden
 " James F (Dora C) carp Goodyear h 298 Vaniman
 " James I (Julia A) lettercarrier h 311 Zeller ave
 " James F student h 13 W Dresden ave
 " James F student h 2356 Scotland dr
 " James H clk h 829 Wall
 " James H (Geraldine W) billiards 1464 E Market h 999 same
 " James H (Mattie M) truck dr h 249 1/2 26th S W
 " James H jr wks Goodrich h 2493 26th S W
 " James I (Ida M) h 1498 S Main
 " James K (Pearl E) acct Wallhaven Inc h 231 N Hawkins ave
 " James M student h 2136 18th S W
 " James M (Irma D) janitor Ak Sav & L Bldg h 801 Chalker
 " James M (Velma E) wks Gen T & R Co h 1776 Marks ave
 " James P wks Goodyear h 1006 Concord ave
 " James P wks Goodyear h 892 Corley
 " James R h 837 Carpenter
 " James R (Lillie) auto ser sta h 1275 Manchester rd
 " James T electn h 1428 Forbes ave
 " James T (FHA R) h 837 Carpenter
 " James W (Vera H) supvr Std Oil Co h 1140 Berwin
 " Jane E student h 249 Rose blvd
 " Janet E student h 89 S Maple

SMITH JAY D (Annie L) surgeon 2102-2104 1st-Central Trust Bldg Phone FR-5212 hours 2 30 to 4 p m h 249 Rose blvd Phone UN-6742
 " Jay D (Maud L) ins agt h 1196 Winton ave
 " Jean clk Ak Dry G Co h 471 S Firestone blvd
 " Jean P (Velma M) asst coach University of A h 201 W Cedar
 " Mrs Jennie E (wid Forest) h 114 W Chestnut
 " Mrs Jennie M (wid Wm) h 381 Watson
 " Jesse (Patricia) wks Firestone h 697 1/2 Miami
 " Jesse (Sadie) truck dr h 390 Howe
 " Jesse C (Lulu B) wks Gen T & R Co h 1372 Hei-berich ave
 " Jesse M (Marjorie) clk Goodrich h 620 Madison ave
 " Mrs Jessie h 53 Charles
 " Tessie A healer h 311 E Exchange
 " Jessie G tchr h 426 Carroll
 " Jimmie L student h 1242 Newton
 " Joel M h 1369 Valdes ave
 " John h 896 Ada
 " John wks Firestone r 375 Albert pl
 " John h 860 Chalker
 " John wks Miller R Co h 881 Rhodes ave
 " John h 1169 Lampa ave
 " John (Anna) puttr h 475 Robert
 " John (Beatrice M) wks Firestone h 1097 Princeton
 " John (Coral) wks Goodyear h 1220 Louisiana ave
 " John (Lelde F) lab h 802 Rhodes ave
 " John (Eva) wks Goodyear h 708 Grace ave
 " John (Katherine) wks Firestone h 809 Boulevard
 " John (Verna) r 185 W North
 " John A student h 829 Wall
 " John A (Elizabeth B) h 1066 S Main
 " John A (Lucy J) wks Murphy L & H Co h 572 Edge
 " John B (Ester) wks Firestone h 219 Abel
 " John C student h 1002 Maxwell ct
 " John C (Christine) wks Goodyear h 1061 F Markt
 " John D (Lanny C) wks Goodyear h 1495 F Markt
 " John D (Frances L) wks Goodyear h 2342 E North
 " John D (Olive T) clk h 733 East View ter
 " John I, slsmn h 348 Park
 " John L h 881 Rhodes ave
 " John E florist 620 S Arlington h Uniontown O
 " John P (Elizabeth) wks Quaker O Co h 580 Ruckel rd
 " John F (Mildred) sec Elast Rubber Co vice pres and sec R C-A Rubber Co h Cuya Falls O
 " John F (Bessie P) wks Firestone h 82 E Ralston av
 " John G (Jane) h 380 Ruckel rd
 " John H r 667 Lumiere

The STANDARD MORTGAGE Co. FIRST MORTGAGES

601 FIRST-CENTRAL TRUST BLDG.

SMITH

" Rev John H [Bessie] pastor Church of God h 1242 Newton
 " John H [Cori N] fish mkt h 1244 Pond View ave
 " John H [Dawn] wks Firestone h 1268 Kansas ave
 " John H [Oma] carp h 1480 Rockaway
 " John J h 927 N Main
 " John J h 435 Robert
 " John K [Isabel H] wks Firestone h 1919 16th S W
 " John I [Elizabeth M] wks Atlantic Fdry Co h 968 Neptune ave
 " John L [Nora C] h 120 Wooster ave
 " John M [Bessie E] wks Firestone h rear 82 W South
 " John M [Elizabeth] rubwkr h 1369 Valdes ave
 " John Mc [Bessie] mach h 224 N Forge
 " John O shipper Motor Rim Co
 " John P [Margaret M] wks Goodyear h rear 878 Jona ave
 " John R [Edna C] wks Firestone h 432 W Cedar
 " John R [Marguerite M] wks Goodyear h 1545 B eidink rd
 " John T h 136 Chestnut al
 " John V [Helen C] clk Hower Corp h 829 Wall
 " John W h 866 May
 " John W [Gertrude V] wks Goodyear h 1257 4th ave
 " Jonnie [Elizabeth] lab h 69 N Broadway
 " Joseph student h 1830 Flint ave
 " Joseph plstr h 631 1/2 S Main
 " Joseph [Eunice] wks Goodyear h 244 Eastland ave
 " Joseph [Margaret] wood wkr h 1308 Anna ave
 " Joseph [Minnie] formn Ent Mfg Co h 367 Bacon av
 " Joseph A student h rear 820 Brown
 " Joseph A [Laylyn M] bus dr h 906 Silvercrest ave
 " Joseph E clk h 1734 Adelaine bldg
 " Joseph F [Cynthia A] clk Ohio Edison Co h 1835 Thornapple ave
 " Joseph F [Rebecca M] h 1203 3d ave
 " Joseph G [Lavinia E] barber E F Wright h 1143 Lake
 " Joseph H with F L Smith h 1904 Hollis
 " Joseph H [Cornelia P] slsmn Brown G Co h 335 Hillwood dr
 " Joseph J [Catherine V] mach h 1138 Kohler ave
 " Joseph J [Edith] slsmn h 913 Snyder
 " Joseph J [Nettie M] wks Goodrich h 1021 Mangold
 " Joseph L [Alice] (Brooklands Lunch) h 1426 Newton
 " Joseph L [Fannie F] carp h 124 1/2 E Thornton
 " Joseph M [Lulu M] barber 106 Annadale ave h same
 " Joseph S h 637 1/2 S Main
 " Joseph S [Henrietta A] wks Goodrich h 322 Cleve land
 " Joseph F [Nettie M] wks Goodrich h 631 W Croster
 " Joseph V h 273 Lloyd
 " Joseph W [Lizzie A] painter h rear 17 Lods
 " Julius F [Rosa] pyperhanger h 860 Chalker
 " June student h 1459 Jefferson ave
 " June M h 647 1/2 Edgewood ave
 " K Dolbeer [Evelyn C] with Goodrich h 505 Dorchester rd
 " Mrs Kate M (wid Allen R) h 477 E Cuya Falls ave
 " Katherine L tchr h 1425 Copley rd
 " Mrs Kathryn M wks Goodrich h 587 Lumiere
 " Mrs Katie (wid Walter) h 273 Barber ave
 " Katurah N bkpr h 1054 Kenmore bldg
 " Kenneth [Gladys] lunch 799 E Tallmadge ave h 303 same
 " Kenneth B slsmn h 1154 Jefferson ave
 " Kenneth G h 1102 Clifton ave
 " Kenneth H [Iena A] wks Natl S & M Co h 2350 Kermit
 " Kenneth L h 1855 Hillside ter
 " Kenneth S [Berencie F] sec and treas Piqua Straw Board Co h 710 Delaware ave
 " Kermit R [Ira P] wks Goodrich S Inc h 172 Paris
 " Kevlon L [W Lva] supvr Averill D Co h 1054 Cordova ave
 " Kimball D student h 505 Dorchester rd
 " I Claude [Helen L] bus opr h 156 Hollinger ave
 " I E with Custom Oil Co r Y M C A
 " Mrs L Eldora (wid Matthew J) h 909 Sherman
 " Lanty M [Opal E] sta attdt H E Bishop h 124 E Thornton
 " Larry E meats 284 Pioneer h 121 Wheeler
 " Inura G (Josephine Beauty Shop) h 366 E Thornton
 " Lavelle E [Mary] wks Goodyear r 83 Detroit
 " Lawrence J [Sophia] tchr h 661 E Buchtel ave
 " Lawrence F Jr student h 661 E Buchtel ave
 " Lawrence F student h 1027 Leroy ave
SMITH LAWRENCE E [Mary F] asst purchasing agent Ohio Edison Co h 2569 Whitelaw (C F) Phone WA-3691

SMITH

" Lawrence L [Eleanor L] wks Goodyear h 2337 Ardendale ave
 " Lawrence T waiter Beanyery r rear 386 E Market
 " Lee lab r 215 Beverly alley
 " Lee clk r 476 Woodland ave
 " Lee W brkmm B & O R R r 149 N Adams
 " Leland D student h 1595 Huguelet
 " Leland J student h 1019 Yale
 " Lena E tchr h 147 Rhodes ave
 " Lenora D h 848 Keeney
 " Leo A [Laurena] wks Goodyear h 2821 Nesmith Lake bldg
 " Leo M [Maud] wks Goodyear h 255 Rockwell ct
 " Leon M [Zora E] auto towing h 256 Coddink
 " Mrs Leona wks 269 Rose bldg
 " Mrs Leona F wks 544 Parkdale dr
 " Leoni R student h 764 Florida ave
 " Leonard [Hazel M] lab h 826 Prown
 " Leonard [Ruth] h 256 Goodview ave
 " Leonard L [Victorine M] wks Firestone h 870 Cole ave
 " Leroy D h 1729 Shaw ave
 " Leroy W h 600 Carroll—
 " Leslie F [Margaret E] wks Goodrich h 701 Allyn
 " Leslie L [Grace] h 545 Montgomery
 " Leslie W [Susie E] gard M A Knight h 711 N Portage path
 " Lester C wks Goodyear h 597 Lumiere
 " Lester E [Iva C] wks Goodyear h 1909 Triplett bldg
 " Levi J [Hazel G] slsmn Ak P Milk Co h 2230 26th S W
 " Lewis E [Minnie M] slsmn h 1325 California ave
 " Lewis F [Reba M] mach h 2326 13th S W
 " Lillian tchr Y W C A h 726 Noble ave
 " Lillian S student h 535 Edgewood ave
 " Lillie h 884 Washington
 " Lincoln L student h 682 F Exchange
 " Lloyd L [Louise K] treas Goodrich h 923 Genesee rd
 " Logan G [Louise] wks Goodyear h 723 Gem ave
 " Lois waitress r 346 Sumner
 " Lois M student h 495 Spicer
 " Lora wks Childrens Hosp h 307 Linwood ave
 " Loraine wks Firestone r 1202 Andrus
 " Lorena C h 592 Johnston ct
 " Lorena M h 1354 Manchester rd
 " Loretta P student h 439 Scheck
 " Lorraine student h 840 5th ave
 " Mrs Lottie h 291 Cross
 " Louis h 1059 Tonawanda ave
 " Louis [Lila M] bcllman h rear 484 Warner
 " Louis C [Phelma O] truck dr h 2237 10th S W
 " Mrs Louise G (wid Fredrick S) h 978 Clark
 " Mrs Louise M (wid John B) h 594 Moreley ave
 " Lowe S [Laura P] wks Goodrich h 901 Fried
 " Lucie H h 331 Crestwood ave
 " Lucile M h 1220 Louisiana ave
 " Lucile S student h 716 Albion ave
 " Lucille h 1027 Leroy ave
 " Lucille M clk Goodrich h 1126 Clifton ave
 " Mrs Lucy (wid Henry B) h 763 Florida ave
 " Luella instr City Hosp h 39 Arch
 " Lula H tchr h 735 Hillwood dr
 " Luther D [Pearl B] tchr h 2437 E Market
 " Lutto bus opr r 30 Cole pl
 " M Helen student h 172 Ida ave
 " M Garnet student h 92 Ida ave
 " M Jane student h 520 Storer ave
 " M Virginia h 475 Grant
 " Mabel beauty opr Ak Dry G Co h 50 W Tallmadge
 " Mrs Mabel r 230 W Center
 " Mrs Mabel wks Mayflower Hotel h 291 N Howard
 " Mrs Mabel V sec C B McDowell Inc h 1083 Lane
 " Mabel M h 1144 1/2 S Main
 " Mabelle H technician Childrens Hosp h 368 Oxford ave
 " Mack H wks Goodyear h 298 Vaniman
 " Mack M [Emma F] wks Goodrich h 668 Coburn
 " Madalyn S student h 106 Annadale ave
 " Mrs Madge clk h 46 S Walnut
 " Mrs Mac waitress Holland Mill Rest r 91 S Martha
 " Mrs Mamie wks Firestone h 88 W Miller ave
 " Mrs Mamie h 87 N Valley
 " Manuel W [Helen W] wks Goodyear h 250 Morning View ave
 " Margaret stenog Louewenthal Co r 26 S Adams
 " Margaret h 971 Boulevard
 " Margaret A h 715 Bell
 " Margaret A student h 721 Thayer
 " Mrs Margaret C (wid Xavier J) h 519 Perkins
 " Margaret C M h 2305 20th S W
 " Margaret E h 264 W Market

Save Time and Worry **CITY CAB CO. Taxi Service**
 Call BL-3141 for



1230

BURCH DIRECTORY CO'S

SMITH

" Margaret H stenog Loewenthal Co h Unlontown O
 " Margaret L student r 60 E Brookside ave
 " Mrs Margaret L (wid Horatio H) h 450 Crouse
 " Margaret M wks Firestone h 67 Schafer
 " Marie A asst Dr T C Pennington h 23 S Balch
 " Mrs Marletta h 778 Coburn
 " Marilynn L student h 89 S Maple
 " Marlon A [Marie A] slsmn Mookel El Sup Co h 322 Madison ave

SMITH MARION C [Clara M] treas Liberty Operat-
ing Co and Novelty Rubber Sales Co h 29 Hurl-
bert ave

" Marion E h 317 Arch
 " Marjorie waitress Gene's Restaurant h 218 Locust
 " Marshall wks Sears R & Co h Cuya Falls O
 " Marshall C h 1102 Clifton ave
 " Marshall R [Edith L] wks Goodyear h 1027 Saw-
yer ave
 " Mrs Martha E (wid Frank H) h 592 Johnston ct
 " Martha S clk Yeager Co h 402 Vine
 " Martin [Fannie] h 1146 Sawyer ave
 " Martin [Minnie] wks Goodrich r 697 May
 " Martin L [Dorothy] wks Gen T & R Co h 43 S
College
 " Martin V [Minnie B] wks Goodrich h 697 May
 " Mary wks 61 Elmdale ave
 " Mary r 151 Perkins
 " Mrs Mary h 971 Boulevard
 " Mrs Mary wks Goodyear h 2286 Englewood ave
 " Mrs Mary h 1053 Kenmore blvd
 " Mrs Mary (wid Joseph) h 489 Koerber ave
 " Mrs Mary h 242 Nieman
 " Mary A wks 506 Noah ave
 " Mary C student h 1002 Elwell ct
 " Mary C wks Goodrich h 788 Excelsior ave
 " Mary C stenog Ornamental I W Co h 16 W Voris
 " Mary E h 282 Grand ave
 " Mrs Mary E beauty shop 173 Brittain rd r 89 same
 " Mary H student h 1287 4th ave
 " Mary H student h 57 Vesper
 " Mrs Mary I (wid Louis A) h 1151 Cadillac blvd
 " Mrs Mary I h 226 Crosby
 " Mary J student h 710 Delaware ave
 " Mary J wks Firestone r 21 Hlanman ct
 " Mary J student h 971 Morse
 " Mary J student h 506 Orchard
 " Mary L student h 436 Louisa
 " Mrs Mary L (wid Chas M) h 1054 Kenmore blvd
 " Matilda S h 535 Edgewood ave
 " Matthew J wks Goodyear h 927 N Main
 " Matthias [Margaret] car insp Erie R R h 686 Miami
 " Mrs Mattie G (wid Wm A) h 421 Brown
 " Mrs Maud (wid Geo) h 173 E Center
 " Maude tchr h 28 Oakdale ave
 " Mrs Maude (wid John) h 144 E Exchange
 " Mrs Maude M (wid James M) h 421 Brown
 " Maxine E student h 1581 Merrill ave
 " May wks 39 N Portage path
 " Mrs May A (wid Elson S) h 2330 11th S W
 " Pearl W [Mary D] slsmn h 1613 Salem ave
 " Melvin H student h 1613 Salem ave
 " Melvin I h 1273 Atwood ave
 " Melvin T wks Firestone r 60 E Brookside ave
 " Melvin T carp h 1307 Marcy
 " Merle R [Sue S] mgr Aster Cash Mkts No 30 h 172
E Manpledale ave
 " Michael slsmn r 701 Blaine ave
 " Michael wks Goodrich h 881 Rhodes ave
 " Michael C wks Goodrich h 535 Edgewood ave
 " Michael D slsmn h 788 Grant
 " Michael E [Margaret E] h 161 Lake
 " Mike student h 240 Poplar
 " Mildred h 1167 Pond View ave
 " Mildred C h 1478 Hampton rd
 " Mildred C student h 1581 Merrill ave
 " Mildred E h 772 Allen
 " Mrs Mildred K wks Firestone r 455 Perkins
 " Mildred L h 156 Hollinger ave
 " Mildred M h 27 N Forge
 " Miles wks Goodyear r 163 S Arlington
 " Milford L h 270 Madison ave
 " Millie A h 22 E State
 " Mina E R wks 211 N Portage path
 " Minnie R h 535 Edgewood ave
 " Minton H [Amy M] trav rep h 1227 N Main
 " Miriam E student h 1454 East ave
 " Mollie h 713 Edgewood ave
 " Mollie Z wks 730 Ridgecrest rd
 " Murray F [Musa H] clk Postoffice h 2*30 12th S W
 " Mrs Myra E (wid Harry E) h 614 E Wilbeth rd
 " Myron G [Flora S] wks Motor Exp Inc h 1503
Beardsley

SMITH

" Myron M [Helen E] surveyor h 479 Wirth ave
 " Mrs Myrtle (wid Lothrop R) r 163 S Arlington
 " Myrtle L student h 2473 26th S W
 " Myrtle V tchr r 554 Fernwood dr
 " Nancy wks 1871 Braewick dr
 " Mrs Nancy h 1445 Hart
 " Mrs Nancy (wid Frank) h 121 Chestnut al
 " Naomi clk Peoples S Drug No 124 h 411 Bailey
 " Nathan [Charlotte] slsmn Continental B Co h 25
S Adolph ave
 " Nathan G r 411 S Main

SMITH NATHAN R Jr [Marjory C] mgr for Eastern
Ohio Guardian Life Insurance Co of America
1001 1st-Central Trust Bldg Phone FR-1217 h
Wheaton rd Phone UN-6588

" Mrs Neda h 399 Sherman
 " Mrs Nellie cook University Club r 594 E Market
 " Mrs Nellie (wid Paul) h 2156 17th S W
 " Nellie C h 164 Grandin rd
 " Nellie R student h 106 Annadale ave
 " Nellie V h 156 Rhodes ave
 " Nelson D [Mildred F] wks Goodyear h 436 Spicer
 " Newell E [Freda P] window trmr h 605 E Buchtel
 " Newell R student h 1471 Newton

SMITH NICHOLAS G [Marie] vice pres Akron Motor
Cargo Co h 245 Locust

" Nick J [Carolyn G] mgr Portage Hotel Barber Shop
h 63 W Long
 " Mrs Nina E wks Firestone h 1790 Shaw ave
 " Mrs Nora D (wid Thos J) h 421 Stanton ave
 " Norman clk h 52 Cambridge
 " Norman [Margaret] with Firestone h 162 Oak Park
dr

" O Dan [Mary] wks Firestone r 89 Brittain rd
 " O Leslie [Minnie M] wks Firestone h 1273 Atwood
 " Oliver P policeman r 1500 Preston ave

SMITH OLIVER W [Evelyn S] pres Akron Engraving
Co h 716 Albion ave, Phone HE-0540

" Ollie r 285 Flower ct
 " Opal N clk Goodrich h 421 Brown
 " Ople [Ma] wks Goodrich h 890 Huron
 " Orem C [Cora] wks Goodrich h 187 Gale
 " Orlon L [Margaret M] clk A & P Tea Co h 800 Gess
 " Orlando A h 147 Rhodes ave
 " Orrie R [Leona C] musician h 314 E York
 " Orville J wks Firestone r 396 Berry ave
 " Orville R [Mazie] wks Goodyear h 2207 21st S W

SMITH OSCAR [Anna E] sec C H Yeager Co h 932
Mayfair rd Phone HE-8639

" Oscar E [Lotta M] reporter Beacon Journal h 561
Barwell
 " Otis O wks Goodyear h 40 Elm dr
 " Owen [Elsie] lab h 838 Keeney
 " Palmer h 1126 Marcy
 " Palmer [Mary] barber r 747 Carroll
 " Palmer L h 1002 Elwell ct
 " Park E [Ruby E] clk A C & Y Rv h 495 Tompkins
 " Park L [Mildred M] slsmn Ak P Milk Co h 516
Ritchie ave
 " Paul truck dr r 1129 Bellows
 " Paul wks Firestone r 441 McGowan
 " Paul [Laura E] det dept **THE A POLSKA CO** h
1025 Onkland ave
 " Paul [Stella J] dr Postoffice h 622 Sumner
 " Paul A [Esther M] slsmn Ak P Milk Co h 313
W Bowers
 " Paul R [Myra L] mach h 107 W Dalton
 " Paul C student h 135 W Crosier
 " Paul C [Mabel G] asst prof University of A h 179
Ido ave
 " Paul C [Marie K] wks Buckeye W Gro Co h 469
Rentschler ct
 " Paul D wks Gen T & R Co h 1372 Herberich ave
 " Paul G student h 1015 Yale
 " Paul H wks Goodrich h 881 Woodward ave
 " Paul H [Marie A] mach h 2387 27th S W
 " Paul J h 689 W Bowers
 " Paul J [Lucy E] with Firestone h 795 W Market
 " Paul W r 417 E Market
 " Paul W h 26 Stanton ave
 " Paul W student h 488 W Wilbeth rd
 " Pauline beauty opr h 69 S Martha ave
 " Pauline stenog h 162 Oak Park dr
 " Pauline M student h 1956 Manchester rd
 " Pearl h 665 Fultz
 " Pearl L student h 2340 21st S W
 " Mrs Pearl M h 815 Yale
 " Pearl R [Evelyn P] wks Firestone h 61 Savoy
 " Pearlle E student h 321 Wheeler
 " Penrose h 242 Nieman

FACTORY SUPPLIES

E. AKRON HARDWARE

990 EAST MARKET, Near Case Ave.
DIVISION OF CENTRAL HARDWARE

AKRON CITY DIRECTORY

1231

SMITH

" Perry guard Ak City Workhouse h 1066 Triplett blvd
 " Perry G [Janet C] wks Quaker O Co h 1077 Laird
 " Peter [Eva] wks Goodyear h 791 Caddo ave
 " Peter T [Anna C] boiler mkr h 2305 20th S W
 " Phil r 41 Stanton ave
SMITH PHILIP C [Elizabeth M] asst sec Herberlich-Hall-Harter Co h 401 Orlando ave
 " Philip M [Celia A] agt Franklin Life Ins Co h 520 Storer ave
 " Mrs Philomena (wid Chas) h 2228 6th S W
 " Mrs Phyllis R clk A Polsky Co h 967 1/2 Clark
 " Preston C [Esther] wks Goodyear h 936 Baird
 " Priscilla M h 783 Hazel
 " R A foreman Firestone r 41 Stanton ave
 " R Carl [Grace] wks Goodrich h 3001 Trenton rd
 " R Jane student h 220 Beck ave
 " Rachel O wks Western R R Co h 2212 24th S W
 " Ralph student h 791 Caddo ave
 " Ralph wks Am R H Co r 619 Canton rd
 " Ralph wks Firestone r 1195 S Main
 " Ralph [Neva I] wks Goodyear h 644 Hallie ave
 " Ralph A vice pres Fari G Smith Inc h Cleveland O
 " Ralph A mech Ak Ignition Serv h 788 Excelsior av
 " Ralph D [Geraldine W] baker h 1202 Burkhardt
 " Ralph E clk h 832 Elmore ave
 " Ralph E h 768 Florida ave
 " Ralph E student h 664 S Main
 " Ralph H [Mary] wks Goodyear h 1773 Adelaide blvd
 " Ralph K wks Ohio Edison Co h 886 Elmore ave
 " Ralph N [Mabel C] ins agt h 461 Cole ave
 " Ralph R [Zelda E] (Orleans Cafe) h 847 Carlisle
 " Ralph S student h 746 Noble ave
 " Ralph V student h 1165 Dayton
 " Ralph V printer h 2493 26th S W
 " Ralph W student h 335 Hillwood dr
 " Randall D [Edna G] engr Firestone h 1156 Riverside dr
 " Ray wks Gen Auto W Co r 464 Evers ave
 " Ray student h 757 Wing
 " Ray [Lynne B] boiler mkr h 1300 Pond View ave
 " Ray [Viola M] h 601 N Walnut
 " Ray F h 321 Wheeler
 " Raymond r 67 N Broadway
 " Rev Raymond asst pastor StMartha's Church h 300 E Tallmadge ave
 " Raymond [Myrtle B] wks Firestone h 598 N Howard
 " Raymond C [Adeline] wks City h 1246 Hardesty blvd
 " Raymond D [Matilda H] wks Goodyear h 1223 Florida ave
 " Raymond E [Anna] wks Firestone h 982 Chalker
 " Raymond E [Margaret L] wks B & O R R h 719 Hazel
 " Raymond G clk h 689 W Bowery
 " Raymond G wks Firestone h 172 Ido ave
 " Raymond G [Maud M] h 780 Harvard
 " Raymond R wks Firestone h 464 Locust
 " Raymond R [Mary M] engr h 299 Black
 " Regina M student h 1154 Brown
 " Reuben [Corinne E] h 222 E Crosier
 " Rex I interne City Hosp h 525 E Market
 " Richard wks B & O R R h 231 Nieman
 " Richard C [Nola] cement wkr h 1126 Marcy
 " Richard F h 488 Pershing ct
 " Richard E [Florence G] h 699 Elbon ave
 " Richard J [Zelda E] brkmm Penna R R h 451 Stanford
 " Richard T [Fannie M] slsmn h 960 Marion pl
 " Rio tchr Old Trail School r 670 W Market
 " Robt dep sheriff h Cuya Falls O
 " Robt h 881 Della ave
 " Robt student h 1009 Flanders ave
 " Robt r 200 Furnace
 " Robt r 854 S High
 " Robt h 694 VanEverett ave
 " Robt lab h 884 Washington
 " Robt [Florence] truck dr r 465 Perkins
 " Robt [Lola] wks Biggs B W Co r 103 N Adolph ave
 " Robt A wks Goodyear h 1855 Hillside ter
 " Robt A [Bertha E] with Goodrich h 655 Carlisle
 " Robt B student h 923 Genesee rd
 " Robt C [Della M] h 664 S Main
 " Robt F [Stella M] wks Goodyear h 480 StLeger ave
 " Robt G student h 378 Gibbs pl
 " Robt G mnr Grant Vendling Co r 165 Oak Park dr
 " Robt H student h 264 W Market
 " Robt H h 2203 22d S W

YOU SAVE 25%
 on Fire and Automobile Insurance
 with
FRANK R. SCHONER
 Phone WA1bridge 6315
 "THE PUBLIC BE PLEASED"

SMITH

SMITH ROBERT H [Anne R] physician practice limited to rectal diseases 810 2d Natl Bldg, Phone HE-8623 hours 2 to 4 p m except Wednesday afternoon Sunday by appointment h 855 Ardmore ave Phone UN-2436
 " Robt J student r 2140 15th S W
 " Robt J h 2204 24th S W
 " Robt L h 654 S Main
 " Robt L student h 249 Rose blvd
 " Robt L [Helen N] wks Goodyear h 194 E Exchange
 " Robt L [Marie A] wks Goodyear h 342 Cuyahoga
 " Robt M drtmsn h 345 Black
 " Robt M [Myrtle R] slsmn h 603 Carpenter
 " Robt O student h 387 Gibbs pl
 " Robt R student h 855 Ardmore ave
 " Robt R student h 1372 Della ave
 " Robt S wks Peters Candy Co h 689 W Bowery
SMITH ROBERT S [Frances D] sec and mgr Union Pharmacy Inc h 378 Wildwood ave, Phone FR-9807
 " Robt T h 220 Beck ave
 " Robt T rubwkr h 1345 Kellogg ave
 " Robt T [Leona E] slsmn Imperial Ptk Co h 762 Aberdeen
 " Robt W student h 687 Aberdeen
 " Robt W student h 1673 Greenlawn ave
 " Robt W h s s Midway
 " Robt W student h 2077 13th S W
 " Robt W h 668 Yale
 " Roger H [Elsie W] supt Bridgwater M Co h 304 Ivy pl
 " Rollie B wks Goodyear h 1182 Pond View ave
 " Rollie J [Wava M] wks Seiberling R Co h 1319 Tampa ave
 " Rollin L [Mary M] wks Goodyear h 1471 Newton
 " Rollin W [Dorena A] formn Col Silica Co h 420 East Park blvd
 " Rosalie M student h 1198 MtVernon ave
 " Roscoe C [Mary E] slsmn LeRoy s J Store h 37 S Walnut
 " Rose stenog Ostrov Shoe Co h 166 Portage dr
 " Mrs Rose h rear 954 Sherman
 " Rose C wks Ak Candy Co h 435 Robert
 " Rose L h 837 Carpenter
 " Rose M h 635 Fdewood ave
 " Rose M clk r 427 Noble ave
 " Rosemary student r 217 Carroll
 " Ross B [Mayme] wks Firestone r 470 Sumner
 " Roy A [Mary A] clk Firestone h 2121 11th S W
 " Roy B with T L Smith h 1904 Hollis
 " Roy B clk h 32 N Martha ave
 " Roy C [Pearl] h 813 W Bowery
 " Roy C [Romaine E] brklyr h 2270 10th S W
 " Roy E [Mabel M] wks Firestone h 956 Marion pl
 " Roy H [M Bernadine] h 25 Hurlburt ave
 " Roy L [Eather L] policeman h 2144 10th S W
 " Roy R auto mech h 124 1/2 Thornton
 " Roy R [Elizabeth] wks Goodyear h 804 Wilmot
 " Roy W [Catherine M] city fireman h 952 Saxon av
 " Ruby elev opr Ist-Central T Bldg h 426 Grace ave
 " Mrs Ruby h 707 Edgewood ave
 " Ruby F h 1144 1/2 S Main
 " Ruhamah h 1274 Neptune ave
 " Russell h 907 Boulevard
 " Russell [Lena] mach Goodyear h 1322 Brandon ave
 " Russell H [Pearl] painter h 439 Scheck
 " Ruth stenog Nobil S Co h 935 Kenyon
 " Ryland N h 928 Lakewood blvd
 " S Kyle [Mollie I] insurance 317 S Main h 75 N Adolph ave
 " S Kyle Jr student h 75 N Adolph ave
 " Mrs S Ruth h 1214 S High
 " Mrs Sadie J (wid Geo W) h 363 Oxford ave
 " Mrs Safora h 2030 16th S W
 " Sallie h 355 Brownleigh ct
 " Mrs Sallie B h 968 Clara ave
 " Saml mach Mech M & M Co r 146 S College
 " Saml student h 2821 Nesmith Lake blvd
 " Saml [Frances] wks City h 273 Dean
 " Saml [Sophia] (Akron Feed & Seed Co) h 545 Rhodes

CITY BAKING CO. Bakers of Quality Wedding Cakes, Etc.

PHONE HE-3126

Main Office, 532 Grant St. 6 Retail Stores

1232

BURCH DIRECTORY CO'S

SMITH

" Saml A [Bertha A] wks Goodrich h 289 E Thornton
 " Saml B [Marie A] slsmn Ak P Milk Co h 643 Madison ave
 " Saml M [Ruth M] wks Goodyear h 367 Brittain rd
 " Sarah elev opr Metropolitan Bldg r 512 Greenwood
 " Sarah student h 46 S Walnut
 " Mrs Sarah E (wid Chas) h 938 Owen ave
 " Mrs Sarah S (wid Lewis) h 477 Carroll
 " Mrs Savilla A (wid Francis A) h 57 Schafer
 " Sebastian [Mamie M] formn Am H R Co h 1027 Leroy ave
 " Sebastian [Marie] wks Goodyear h 1067 Joy ave
 " Serena A h 866 May
 " Sewell T [Marjorie] wks Goodyear h 126 Annadale
 " Shelby [Iris] wks Goodrich r 866 Kenmore blvd
 " Sherman [Jenniel] h 28 Cross
 " Sherman S [Ella L] wks Firestone h rear 1209 Andrus
 " Sidney student h 335 Hillwood dr
 " Sidney h 269 Lods
 " Sidney student h 545 Rhodes ave
 " Sidney E [Christina] h 881 Woodward ave
 " Sidney G h 2356 Scotland dr
 " Sidney G [S Margaret] mach h 843 E Crosier
 " Mrs Sophia (Jean S Shoppe) h 661 E Buchtel ave
 " Sorby [Susan E] truck dr h 237 Bernard ct
 " Stanley prefdr Com P & L Co
 " Stanley L student h 314 Litchfield rd
 " Stella student h 1426 Newton
 " Stella A h 99 Good
 " Mrs Stella B (wid Edward H) h 591 Edgewood ave
 " Stella E h 270 Storer ave
 " Stephen wks Portage I & W Co h 881 Rhodes ave
 " Stephen [Anna] wks Goodyear h 1830 Flint ave
 " Stephen [Anna] wks Goodyear h 1215 7th ave
 " Stephen jr student h 1215 7th ave
 " Stephen [Virginia O] wks Goodyear r 1618 E Market
 " Strother F [Mildred M] clk Nickel Plate Road h Copley O R D 1
 " Stuart G [Norma F] appraiser h 2663 Pelton ave
 " Smith & Snudden (G H Smith H V Snudden) rest 2116 S Main
 " Mrs Susan A (wid Patrick J) h 927 N Main
 " Mrs Susan B (wid Albert B) office 73 E Mill
 " Mrs Susie r 1066 Jefferson ave
 " Suzanne student h 855 Ardmore ave
 " Sylvan D [Mary E] wks Gen T & R Co h 1267 Laird
 " Sylvester G student h 353 Windsor

SMITH TARLETON E [Isabel I] mgr Continental Baking Corporation Inc h 1006 Oakland ave Phone WA-8649

" Thala F h 839 Wooster ave
 " Thelma h 687 Aberdeen
 " Thelma C student h 515 Noah ave
 " Thelma G bkpr Zeno Bros I C Inc h 465 Marview av
 " Thelma M clk h 320 Wildwood ave
 " Theodore clk A K Clark h Cuya Falls O
 " Theodore E student h 112 Marlyn ave
 " Theodore I [Dorothy A] wks Goodyear h 115 Arch
 " Mrs Theresa (wid Geo E) h 694 Lucille ave
 " Thos [Adella] lab h 727 Edgewood ave
 " Thos [Maude] h 441 Alexander
 " Thos B [Rose C] unhol Yeager Co h 150 Portage dr
 " Thos D slsmn h 788 Grant
 " Thos D [Rachel O] wks Firestone h 2136 15th S W
 " Thos E h 1192 MtVernon ave
 " Thos E [Sarah F] abstractor h 1176 Murray ave
 " Thos J [Charlotte] mech engr Gen I & R Co h 72 S Adolph ave
 " Thos J [Ethel M] agt Prud I Co h 672 Madison ave
 " Thos L [Martha L] contr grading 1904 Hollis h same
 " Thos M [Bessie M] wks Goodrich h 647 Cole ave
 " Thos N [Billie] mach h Goodyear h 434 Perkins
 " Thos P [Josephine M] h 525 Stratford ave
 " Thos S wks W E Wright Co h 495 Spicer
 " Thos S jr truck dr h 495 Spicer
 " Thos V slsmn Truck Tire S Co h 436 Louisa
 " Thos W h 335 Hillwood dr
 " Thos W [Helen M] wks Goodyear h 965 Boulevard
 " Thos W [Mabel F] wks Goodyear h 1167 Pond View
 " Thurman C [Neil D] slsmn Conart M S Inc h Canton O
 " Thurman C [Stella] barber J E Kohler h 1734 Adedale blvd
 " Tony [Anna] lab h 240 Poplar
 " Toura bkpr Reliable F Co h 1054 Kenmore blvd
 " Tyson [Ruth P] supvr P-O Coach Lines h 528 Brown
 " Uldene typist h 229 Malacca
 " Ulysses G h 347 Gibbs pl

SMITH

" Vaal O [Mary E] wks Goodyear h 2763 Miles
 " Vada h 32 N Martha ave
 " Valerias L [Clara] h 128 N Broadway
 " Vanderbilt [Louise] barber h 713 Edgewood ave
 " Mrs Velma E wks Firestone h 910 SanCarlos ct
 " Veronica wks 797 Packard dr
 " Victor h 240 Poplar
 " Vincent student h 108 Fir Hill
 " Vincon E [Mary C] wks F O Gas Co h 2804 Nesmith Lake blvd
 " Viola h 70 Paris ave
 " Mrs Viola N (wid Floyd I) h 649 Carroll
 " Virgil C [Alberta J] clk h 11 Uhler ave
 " Virginia student h 1162 Beardsley
 " Mrs Virginia r 116 W North
 " Virginia R wks Firestone h 26 Stanton ave
 " Vodrey J [Joyce C] city detective h 1144 Murray
 " W Ambrose [Cecilia B] asst serv mgr Towell Inc h 172 S Portage path
 " W B Plumbing Co (W B Smith) 488 Orchard
 " W Clifford [Jennie M] wks Firestone h 57 Schafer
 " W Curt [Jessie M] slsmn h 1154 Jefferson ave
 " W Farthen wks Am H R Co h 968 Clara ave
 " W H slsmn Homeler-U M Inc h 2888 6th (C F)
 " W Howard [Edna M] wks Peo Dairy Co h 787 E Crosier
 " W Ivett [Rose E] wks Firestone h 489 Koerber av
 " W Sherman [Elizabeth E] wks Firestone h 147 W Long
 " W Stanley wks Sears R & Co h 1275 Manchester rd
 " W Taft [Ursula A] r 41 Ira ave
 " W Victor [Zella M] wks Am H R Co h 646 Phillip av
 " Wade L [Martha I] wks Firestone h 2110 5th S W
 " Waldo A [Ruth D] clk A C & Y Ry h 86 Carlton dr
 " Wallace L clk Aster Mkts Co h East Akron O R D 2
 " Wallace M (North Akron Fed Co) h 643 N Main
 " Walter [Fannie] wks Goodyear h 594 VanEverett
 " Walter A student h 594 VanEverett ave
 " Walter A [The H] wks Goodyear h 1729 Shraw ave
 " Walter A [Elizabeth P] wks Goodyear h 1358 Arnold ave
 " Walter C [Frances R] clk Goodyear h 171 Colony Crescent
 " Walter F auto serv sta 631 Kenmore blvd h 1956 Manchester rd
 " Walter F [Bertha] wks Goodyear h 250 Euclid av
 " Walter G slsmn Shriber-S Co h Cuya Falls O
 " Walter J [Ina] painter Yeager Co r 660 E Buchtel
 " Walter N [Dessia M] h 573 Gentry rd
 " Walter R student h 860 Chalkier
 " Walter R musician h 275 Lawn dr
 " Walter S [Mary C] gro etc 349 E South h 1154 Brown
 " Walter W [Ada A] formn Goodrich h 941 Boulevard
 " Walter W [Mildred R] electn h 597 Gardendale av
 " Walter W [Minnie F] formn Postoffice h 431 Cypress
 " Walter W [Orpha] wks Goodrich h 962 Boulevard
 " Warren B slsmn h 985 N Main
 " Wayne B [Vivian C] janitor O B Tel Co h 1565 Manchester rd
 " Wayne H [Lois R] wks Goodrich h 215 E Exchange
 " Welty K wks Firestone r 1037 Wley ave
 " Wesley D [Christine M] wks Firestone h 92 W Dartmore ave
 " Wesley E [Julia] brkfr h 960 Clark
 " Wesley H wks Firestone h 26 Stanton ave
 " Wesley L [Audrey L] electn h 553 Johnston
 " Wheeler N [Olive] (Dutchman's Beer Garden) h 546 Grant
 " Wilbur F supvr Isaly D Co h 469 Rentschler ct
 " Wiley [Emma G] rept mgr Gen T & R Co h 1041 Chalker
 " Wilfred A [Donna G] clk Goodrich h 1242 Dayton
 " Will [Fannie] lab h 55 McCoo
 " Will G [Hettie M] train disp B & O R R h 232 Oakdale ave
 " Will J [May C] clk THE M O'NEIL CO h 658 Orlando ave
 " Willard B [Helen E] (W B Smith Plumbing Co) h 488 Orchard
 " Willard F [Elizabeth H] wks Goodrich h 64 E Dartmore ave
 " Willard L h 699 Fibon ave
 " Wm wks R C A Rub Co r 127 Brittain rd
 " Wm r 21 S Broadway
 " Wm r 229 James
 " Wm [Annie] wks Firestone h 907 Boulevard
 " Wm [Ellen N] wks Klages C & I Co h 67 Brighton dr
 " Wm [Janet] wks Ak Gro Co h 610 E Crosier

**BANKING SERVICE
FOR THE
INDIVIDUAL**

THE FIRST INDUSTRIAL BANK OF AKRON

Akron's Morris Plan Bank. 415 S. Main St Phone JE-4171

**SAVE WHERE
YOU
CAN BORROW**

AKRON CITY DIRECTORY

1233

SMITH

" Wm [Luresa] wks Firestone h 270 Two Max dr
" Wm [Maud E] (Raleigh & Smith) h 1459 Jefferson
" Wm [Zelda M] wks Imp El Co h 418 Reed ave
" Wm A r 185 W North
" Wm A slsmn h 418 Reed ave
" Wm A h 829 Wall
" Wm A [Mamie E] wks Goodrich h 284 Lloyd
" Wm A [Stella R] chief engr Ohio B Co h 1372
Delia ave
" Wm B slsmn r 255 Locust
" Wm B [Elizabeth M] h 181 S Arlington
" Wm C wks Goodrich r 789 Princeton
" Wm C [Dorena M] wks Goodrich h 1126 Clifton av
SMITH WM C [Leatha M] sec Eagles Club Barberton
O h 2077 13th S W
" Wm D [Laverne] lab h 1971 San Juan
" Wm E [Rosetta] h 2291 10th S W
" Wm F h 849 Bank
" Wm F clk Goodrich h 320 Wildwood ave
" Wm F [Addie] with Kalamazoo S Co h 860 E Ex-
change
" Wm F [Jessie] truck dr h 1401 Marcy
SMITH WM G [Evelyn K] gen mgr Lyman-Hawkins
Lumber Co h 1020 Sweltzer ave
" Wm H wks Goodyear r 149 E Archwood ave
" Wm H watchmkr H B Hill h 479 Roosevelt ave
(C F)
" Wm H [Edna M] wks Goodrich h 678 Spicer
" Wm H [Hilda E] wks India T & R Co h 508 Pauline
" Wm J student h 1287 4th ave
" Wm J h 378 Gibbs pl
" Wm J [Anna] dr G D Best h 66 Frances ave
" Wm J [Jennie] mach h 2085 13th S W
" Wm J [Rose E] wks Firestone h 2160 16th S W
" Wm J B [Virginia M] wks A L Burton h 931 Red-
fern ave
" Wm K [Dollie J] wks Goodyear h 283 S Arlington
" Wm K [Margaret A] stenog Municipal Court h 497
E Buchtel ave
" Wm K jr student h 497 E Buchtel ave
" Wm L clk Goodyear h 220 Beck ave
" Wm L student h 255 Goodview ave
" Wm M [Ida M] clk Pringle Cash Mkt h 1244 Pond
View ave
" Wm M [Julia E] h 1478 Hampton rd
" Wm M [Luresa] wks Firestone h 1022 Bellows
" Wm N h 1166 Bellows
" Wm N [Lottie] detective r 247 Westwood ave
" Wm O lab h 2212 24th S W
" Wm P [Clara B] wks Firestone h 2186 24th S W
" Wm P [Irene K] wks Goodyear h 869 Bank
" Wm P [Sarah G] wks Goodrich h 220 Beck ave
" Wm R h 860 Chalker
" Wm R [Burdle T] wks Goodrich h 498 Adkins ave
" Wm S A [Zelma F] h e s Overwood rd
" Wm T wks Trump P Inc r 44 Wigley ave
" Wm T [Ursula I] h 1123 Bellows
" Wm W [Gustava R] letter carrier h 1028 Della ave
" Willard J [Nora O] slsmn Purity B Corp h 860 S
Hawkins ave
" Willie B h 146 Chestnut al
" Willie F r 11 1/2 N Howard
" Willis G [Elsie E] steam shovel opr h 506 Orchard
" Willson B [Grace D] chief probation officer Juvenile
Court h 213 N Firestone blvd
" Wilma L wks Palmer Match Co h 888 Tampa ave
" Winfield S [Bertha B] wks Goodyear h 135 W
Crosier
" Winifred student h 72 S Adolph ave
" Winifred beauty opr h 931 Redfern
" Woodrow W r 1334 Newton
" Wyatt [Laura T] wks Goodyear h 916 Ada
Smithausler Howard H [Evelyn] wks Firestone h 431
Adkins ave
Smithberger Alex painter r 1239 Pond View ave
Smithers Mrs Helene N vice pres V L Smithers Inc h
468 S Sunset View dr
" V L Inc V L Smithers pres and treas Mrs Helene
N Smithers vice pres Rose C Boyd sec consulting
engrs 2706 1st-Central 1 Bldg
" Vernon L [Helene N] pres and treas V L Smithers
Inc h 468 S Sunset View dr
Smithkey John C mach r 802 Diagonal rd
Smithson Floyd M [Thelma M] rubwkr h 24 Steiner
" John F truck dr r 208 N Forge
" Mrs Mary H (wid Garnet F) h 609 Upton
Smittes Frank H [Corra M] painter h 149 S Union
" Geo P student h 630 Elbon ave
" Herbert G student h 630 Elbon ave
" Vernon W [Calla M] wks Goodyear h 630 Elbon av
Smittle Bettv E tchr h 955 W Exchange

SMOK

Smok John [Sophia] chef h 900 Washington
" Walter h 900 Washington
Smoke Anne clk Yeager Co h 79 Beck ave
" Frank M [Elizabeth M] clk Acme No 118 h 519
Boyd ave
" John cook Am Hotel & Restr h 419 Kenmore blvd
Smole Florian student h 1200 Girard
" John [Mary] h 1200 Girard
" John jr [Theresa] wks Falls Paper B Co h 1200
Girard
" Madeline student h 1200 Girard
" Martin [Robert] boardman Clark Childs & Keech
h 862 Carroll
Smoley Anna student h 461 Adkins ave
" Joseph [Mary] wks Firestone h 1150 Lily
" Joseph jr student h 1150 Lily
" Nick [Anna] wks Firestone h 461 Adkins ave
" Nick jr student h 461 Adkins ave
Smolick Emil M [Ethel M] wks Gen T & R Co h 911
Sherman
Smolin Sam [Millie M] orchestra 160 W Buchtel ave
h same
Smolka August wks Firestone h rear 755 Sherman
Smollick Emil [Anna] wks Goodyear h 1323 Seward
Smoloff Nick painter r 670 Winans ave
Smoot Abb L [Annie B] wks Goodrich h 401 Stanton
" Beatrice E wks Firestone h 1154 Beardsley
" Carl L [Mary E] agt John Hancock M L I Co h 28
Dodge ave
" Chas [Sadie M] porter Hyde Motors Inc r 408
Homestead
" David W wks Goodyear h 345 Parr ave
" Donnie A h 1154 Beardsley
" Escan R [Ethel L] wks Goodyear h 7801 Upton
" Henriette U nurse h 264 W Market
" Marion E student h 7801 Upton
" Noel E wks Firestone h 1154 Beardsley
" Rhodie O wks Firestone h 1154 Beardsley
" Richard R wks L Rosen h 7801 Upton
" Zela K h 1154 Beardsley
Smothers Henrietta wks Goodrich h 806 Coburn
" Theresa clk Rutledge Drug Co No 9 h 806 Coburn
Smott Mrs Amy h 20 Lods
Smouse Harry H [Hazel M] wks Goodrich h 1315
Niagara ave
SMOYER CHARLES E [Ethel M] (Smoyer Kennedy,
Smoyer & Vogel) h 225 Rose blvd Phone UN-2363
" Chas E jr student h 225 Rose blvd
SMOYER FRED O [Pearl M] (Smoyer Kennedy,
Smoyer & Vogel) h 110 N Portage path Phone
FR-1653
SMOYER, KENNEDY, SMOYER & VOGEL (Chas E
Smoyer Chas P Kennedy Fred O Smoyer Walter
Vogel) attorneys at law 2110-2115 1st-Central
Trust Bldg Phones FR-6106 and 6107
" Nellie L h 961 Bloomfield ave
" Stanley C student h 225 Rose blvd
" Winston R with Firestone h 225 Rose blvd
Smrdr John [Frances] wks Col Salt Co h 2279 7th
S W
Smreck Andrew [Anna] wks Goodrich h 892 Bellows
" Andrew jr wks Goodrich h 892 Bellows
" Catherine h 892 Bellows
" John student h 892 Bellows
Smiekar John R [Frances] wks Goodrich h 1869
17th S W
Smrkol Edward h 674 W Wilbeth rd
" Louis [Mary] h 674 W Wilbeth rd
Smulbach Edward [Sarah E] wks Firestone h 383
Rhodes ave
" Kermit E student h 383 Rhodes ave
Smulo Harry [Anna] h 202 E Miller ave
" Joseph [Hilda] h 2217 4th S W
" Saml [Rebecca] confr 1962 Manchester rd h same
Smulowitz Elton student h 637 Euclid ave
" Nathan [Iena] h 637 Euclid ave
Smyers Albert A servm A Schrader s Son Inc h Bar-
berton R D 3
" Clarence L [Lydia C] wks Goodrich h 632 Bellevue
" Geo C wks Goodyear h 632 Bellevue ave
" Her Vaughn M [Bertha J] electn h 323 Sterling ct
" Marion D [Corra B] wks Goodyear h 506 Alcedale ct
" Roy city fireman h 60 S Maple
" Rudolph J [Laura J] wks Goodrich h 1742 Neptune
" Sarah M student h 591 E South
" Wm [Hattie] barber h 591 E South
" Wm A student h 591 E South
Smylie Mrs Edna G h 91 E Mapledale ave
" Jesse B [Salome M] wks Firestone h 1792 Brown
" Opal N wks Danner Press Inc h 91 E Mapledale ave
" Ruth M student h 91 F Mapledale ave

KESTER COAL CO.

15 YEARS OF SATISFACTION
FOR QUALITY—SERVICE AND COURTESY. CALL Blackstone 2311

1234

BURCH DIRECTORY CO'S

**THE
HOILES-HEDDEN CO.**
REALTORS
Brokers and Home Builders
1664 State Rd., Cuyahoga Falls, O.
Phones WALbridge 1154 and 1155

SMYLIE
" Wilma V h 91 E Mapledale ave
Smyth Eugene A student h 1860 Penthley ave
" James D [Betty D] tel opr h 512 W Thornton
" Ray R [Ollive B] wks Goodyear h 1860 Penthley av
" Robt C wks Goodyear h 1860 Penthley ave
" Rose A cashr **THE W O'NFIL CO** h 543 Stratford
" Wm J [Lehla G] real estate 124 W Miller ave h same
Smythe Alice information clk Union Depot h 1169 Woodward ave
" Chester R clk Family Service Soc h 1168 Woodward ave
" Clyde E wks Goodyear h 27 Kent
" June stenog Fairlawn S & C Co r 1003 W Exchange
" Mrs Maud (wid Benj) h 27 Kent
" Mrs Sophia (wid Louis) h 1168 Woodward ave
Snader Mrs Anna (wid Morris) h 1101 Jason ave
" Clyde [Ella] wks Goodrich h 251 1/2 Coddng
" Edgar F [Esther] tree surgeon h 1452 Hillcrest
" Florence h 1101 Jason ave
" Helen I h 1450 Hillcrest
" Irene M student h 1450 Hillcrest
" Morris W lab h 1101 Jason ave
" Roy H [Mary J] wchmn h 1450 Hillcrest
" Wm h e s Fairlawn-Southern rd
Snapp Mrs Minnie A (wid Robt) h 780 Roselawn ave
Snappy Lunch (E D and D L Bowers) 469 S Main
" Lunch (T Thomatos S Florates) 75 W Exchange
Snavelly Glen A [Clara K] wks Goodyear h 615 Morning View ave
" Ray wks Am H R Co h 32 N Martha ave
" Richard wks E O Gas Co r 69 W Long
Snead John A [O Mae] wks Miller R Co h 91 Brighton dr
Snearlne Albert J [Margaret C] tchr h 700 Crestview
" Paul A student h 700 Crestview ave
Sneathen Baker R [Estella L] wks Goodyear r 1481 E Market
Snedden David L [Alice B] wks Ak P Milk Co h 27 W Mildred ave
" James B h 23 W Mildred ave
Sneddon James W [Verna] mach h 1997 16th S W
" Wm W boilermrk h 879 Harrison ave
Sneddiker J Emerson (DeLuxe Restaurant) h 658 Eastland ave
Sneed Aaron student h 491 Bishop
" Gertrude h 491 Bishop
" James h 491 Bishop
" John wks Firestone h 491 Bishop
" Moses S [Mary J] wks Gen T & R Co h 308 Silver
" Pauline h 491 Bishop
" Robt [Ella] drayman h 491 Bishop
Snell Alto [Maybelle] h 673 W Bowery
" Andrew M [Pearl] wks Goodrich h 485 Newell ave
" Mrs Clara C (wid Hiram S) h 433 W Exchange
" Henry J [Cleo B] truck dr h 1270 Lexington ave
" James wchmn r 325 Hickory
Snellenberger Kathryn clk Prud I Co h Barberton O
Snelling Chas wks Goodyear r 45 Kent
" Mildred tchr r 98 1/2 Westwood ave
Snepps Joseph W cook r 30 N Bates
Snider Andrew J [W Pearl] wks Firestone r 1436 League
" Arden V [Virginia] clk h 1122 MtVernon ave
" Mrs Blanche N beauty shop 844 Copley id h same
" Clarence E student h 1060 Emmett rd
" Doy L [Della J] lab h 896 StClair
" Edward L [Marjorie D] wks Goodyear h 835 E Crosier
" Elvin S [Madeline C] wks Goodyear r 1204 1st ave
" Elwine R [Ruth] (Pure Silk Tie Co) h 602 Upson
" Eva A student h 896 StClair
" Garnet E [Ora M] wks Goodrich h 1060 Emmett rd
" Harry A [Thelma G] fireman A C & Y Ry h 1841 Flint ave
" Harry C h 896 StClair
" Helen G stenog Yeager Co h 33 Spruce

SNIDER
" Ira D [Ruth V] truck dr Pure Oil Co h 1068 Emmett rd
" James R h 844 Copley rd
" Joy E [Mildred M] wks Goodyear h 1210 Brown
" Lilla B student City Hosp h 39 Arch
" Marshall A [Bessie S] sta atdt St Oil Co h 1022 Frederick blvd
" Violet L student h 896 StClair
" W Howard [Edna H] wks Goodyear h 56 1/2 Savoy
" Wm W [Blanche N] h 844 Copley rd
Snidie Glen W [Edith M] wks Goodyear h 133 N Portage path
Snipes James A h 11 Mayfield ave
" Josephine E stenog O B Tel Co h 11 Mayfield ave
Sntzler Mathias J [Anna L] fireman h 2344 16th S W
Snively Clarence E [Della M] wks Goodrich h 993 Lawton
" Dorothy E wks Firestone r 197 S College
" Wm A mech Richardson M Co r 34 N Forge
Snoberger Beulah R h 130 Roger ave
" Herman B [Lydia M] wks Goodyear h 130 Roger
" Russell I h 130 Roger ave
" Ruth h 130 Roger ave
Snodgrass Clare B [Edith] tchr h 484 Vine
" Clifford L h 22 W Archwood ave
" Denton C wks Y M C A h 210 W Long
" Mrs Flora A (wid Ira G) h 210 W Long
" Mrs Helen C waitress r 457 Sherman
" Herbert V h 22 W Archwood ave
" James B [Bonnie L] lather r 132 N Adolph ave
" James L [Georgia A] wks Goodyear r 420 Chittenden
" John D [Bertha M] mech W H McCormick Inc h 1152 Murray ave
" Nathan [Hazel] h 879 Bloomfield ave
" Opal [Otilia] wks Goodrich h 384 Orlando ct
" Paul W [Hazel] wks Goodrich h 95 Byers ave
Snook Anna M student h 1267 Collinwood ave
" Clarence H [Anna E] rep Acacia M L I Co h 900 Lovers lane
SNOOK FREDERICK G [Clarissa N] sec W E Wright Co h 826 Bloomfield ave, Phone UN-1663
" Hal Neal wks Goodrich h 826 Bloomfield ave
" Harry [Nannie] wks Goodrich h 750 Brittain rd
" Henry W [Clara C] h 727 Fern
" John I miller Quaker O Co h 396 Cloverdale ave
" Sylvester A [Anna C] wks Goodrich h 1267 Collinwood ave
Snooks Edwin K formn Goodyear h 213 Watson
" Emelline K stenog h 213 Watson
" Eugene M h 213 Watson
" Wm E student h 213 Watson
SNOW BROS (F D and W B) licensed movers of household goods general motor trucking delivery service piano moving and hoisting 404 Bacon ave, Phones HE-7627 and FR-3968 (See page 95)
" Chas M [Margaret M] wks Firestone h 1009 Cehna
" Edward B mldr h 1199 McIntosh ave
" Elmer C lab h 647 Wooster ave
" Floyd A [Eunice D] wks Goodrich h 288 S High
SNOW FLOYD D [Laverne B] (Snow Bros) pres Akron-Chicago Trans Co h 404 Bacon ave Phone HE-7627
" Glen W [Donna P] wks Goodyear h 1804 Hillside ter
" Mrs Lenore (wid Wm) h 197 Bluff
" Louise wks Goodyear r 76 Detroit
" Mrs Lulu (wid John A) h 647 Wooster ave
" Mason J [Glenna H] trust dept Ist-Central T Co h 454 N Firestone blvd
" Muriel J wks 50 Twin Oaks rd
" Orsella h 1804 Hillside ter
" Reuben [Jennie] wks Mayflower Hotel h Lake-more O
" Robt A clk M E Epstein h 346 W Chestnut
" Robt A truck dr h 647 Wooster ave
" Robt E student h 197 Bluff
" Robt E [Sarah L] motor trucking 346 W Chestnut h same
" Roy lab h 647 Wooster ave
" Title wks Goodrich h 97 W Thornton
SNOW W BRYAN [Mabel E] (Snow Bros) sec and treas Akron-Chicago Trans Co h 397 Bacon ave Phone FR-3968
Snowball Harold R [Marie B] wks Goodyear h 686 McQueeney ave
" Leonard G student h 1247 Brown
" Mrs Mary J h 1247 Brown
Snowberger Arthur F wks Cuya Valley Greenhouse h 687 Cuyahoga
" Fred [Emma H] wks Imp El Co h 687 Cuyahoga

W. D. TURNER WALL PAPER, PAINT, LINOLEUM
WINDOW SHADES
WALL PAPER COMPANY Akron and Barberton

MALLORY HATS STETSON HATS KOCH'S 163 SOUTH MAIN ST.

AKRON CITY DIRECTORY

1235

SNOWBERGER

" Robt student h 687 Cuyahoga
 " Wm student h 687 Cuyahoga
 Snowden Earl R (Hilah M) wks Firestone h 1346 Getz
 " Ival E student h 1346 Getz
 " J Aubrey (Alice M) wks Goodrich h 26 E Tallmadge
 " Wilbur wks Goodyear r 504 Elbon ave
 Snowflake Laundry & Dry Cleaning Co A B Lilery
 pres and treas F M Metzler vice pres, Mrs Mary
 A Durbin sec 725 E Exchange
 Snudden Herbert V (Smith & Snudden) h 2116 S Main
 Snudder Amelia wks 711 N Portage path
 Snyder See also Schneider, Schneidder and Snider
 " A Leroy (Dorothy A) wks Goodyear h 1590 Hamp-
 ton rd
 " Adam (Barbara) h 956 Edge
 " Adam E h 848 Aberdeen
 " Albert E (Ethel M) pibr h 848 Aberdeen
 " Albert H (Anna E) wks Goodrich h 667 Grifton av
 " Albert J (Marian I) wks Mohawk R Co h Simcoe
 " Albert L (Beatlah C) wks Mohawk R Co h 122
 Berwyck dr
 " Aldis R student h 35 Christie
 " Mrs Alice h 330 Vincent ave
 " Mrs Alice M h 357 Perkins
 " Andrew J clk Firestone h 163 Beck ave
 " Andrew J h 76 N Valley
 " Mrs Anna (wid Christian) h 19 Selden ave
 " Anna E clk Adeline Shops Inc h 757 Edgewood ave
 " Anna E student h 140 Myers ave
 " Mrs Anna R (wid Fred) h 269 W Chestnut
 " Anne tchr h 96 N Portage path
 " Arthur E wks Goodyear h 454 Massillon rd
SNYDER ARTHUR W (Thelma D) pres and mgr
 Snyder Insurance Agency Inc h 754 Work dr
 Phone JE-8601
 " Ashford C wks Goodrich r 673 Yale
 " Austin wks Firestone r 852 May
 " R Dewey (Mary A) wks Goodyear h 249 Chittenden
 " Barney D (Anna) (American Window Glazing Co)
 gro 1159 Lakeside ave h same
 " Mrs Beatrice (wid Harry E) h 641 Noble ave
 " Benj F (Alice E) wks Goodrich h 1274 Harpster av
 " Benj H (Irene M) vice pres Snyder Electric Co h
 1256 Pond View ave
 " Bertha clk Ak Dry G Co h 1159 Lakeside ave
 " Betty E dancing school 228 Oakdale ave h same
 " Blanche M asst Drs Held and Dyson h 102 N Adams
SNYDER C H CO (C H Snyder) distributors of pure
 carbonic gas soda fountain repairs etc 228 Oak-
 dale ave Phone FR-3937
SNYDER C J BUILDING CO, A L Homeler pres C H
 Stahl sec and treas real est holding 1506 1st-Cen-
 tral T Bldg
 " Mrs Candace A (wid Joseph R) h 76 N Valley
 " Carl city fireman h 563 E Glenwood ave
 " Carl B (Mabel) wks Goodrich h 412 Erie
 " Carrie M bkpr Buckeye Cycle Co h Uniontown O
 " Mrs Catherine D (wid Hugo P) h 371 Rhodes ave
 " Chas wks Albrecht Gro Co
 " Chas slsmn r 12 N Johns ave
 " Chas C (Helen D) auto mech h 2204 Mila ct
 " Chas C (Lida B) h 315 Spicer
 " Chas E clk r 612 E Tallmadge ave
 " Chas E sec Columbia Silica Co h 164 S Union
 " Chas E h 777 Yale
 " Chas F wks Mohawk R Co h 1895 Penthey ave
 " Chas G formn Water Works h 438 Rhodes ave
SNYDER CHAS H (Jessie E) (C H Snyder Co) h 228
 Oakdale ave Phone FR-3937
 " Chas L (Dorothea M) wks Goodrich h 1246 McIn-
 tosh ave
 " Chas L (Lucy C) ship clk Col Ins Co h 1239 Tulip
 " Chester W (Evelyn E) wks Goodrich h 684 Bell
 " Clara h 203 S Main
 " Clarence E (Hazel E) wks Goodrich h 411 Grand
 " Clark M (Bertha E) tchr h 91 Vesper
 " Glen D (Carrie M) slsmn h 530 Wildwood ave
 " Clifton student h 1001 Diana ave
 " Clyde C (Lucille) h 194 Eagle
 " D Erwin (Elizabeth) h 1895 Penthey ave
 " Dale F (Edna L) dr Snow Bros h 998 Big Falls
 " Mrs Della E (wid Wallace K) h 1041 Delia ave
 " Dessie h 851 W Bowery
 " Donald O (Ida M) h 735 E South
 " Donald O Jr h 735 E South
 " Dora E stenog Goodrich h 2240 10th S W
 " Dorothy M bkpr Dime S Bank h 454 Massillon rd
 " Earl C (Rita C) acct h 987 Emma ave
 " Earlis P (Catherine G) timekrp Ohio Edison Co h
 663 Fultz
 " Edgar H (Corinne M) wks Goodyear h 2208 Newton

SNYDER

" Edith E beauty opr h 1033 Kling
 " Edna F h 1033 Kling
 " Edward J r 844 Beardsley
 " Edward W barber Frank Janovich h 196 Wooster
 " Edwin A wks 2d Natl Bldg r 375 S Main
 " Edwin F presdr Com P & L Co r 376 S Main
 " Mrs Eleanor M h 163 Beck ave
 " Electric Co J H Snyder pres B H Snyder vice pres
 R D Snyder sec and treas, contrs-electrical 1419
 E Market
 " Elizabeth stenog Goodrich Local No 18319 h 174
 Locust
 " Mrs Elizabeth (wid Adam) h 1391 Moore
 " Mrs Elizabeth T (wid Herbert) h 534 Crouse
 " Mrs Ella (wid Jesse L) h 453 W Market
 " Elmer clk h 2154 12th S W
 " Elmer E (Frances) carp h 1229 Kohler ave
 " Elmer W student h 623 Sanford ave
 " Mrs Emma P (wid Chester W) h 1187 3d ave
 " Emmadelle student h 915 Hunt
 " Ernest A slsmn h 860 Harrison ave
 " Ervin garage formn Averill D Co h 2409 Roth dr
 (C F)
 " Esty F (Jennie M) engr B & O R R h 102 N Adams
 " Ethel M h 35 Christie
 " Eugene C (Jennie) h 1381 Goodyear blvd
 " Mrs Eva B (wid Albert F) h 969 Cordova ave
 " Eva E student h 641 Noble ave
 " Everett G rubwkr h 96 Ido ave
 " Florence office sec Am Fed of Labor h 174 Locust
 " Floyd (Cornelia) slsmn Fuller B Co r 53 Detroit
SNYDER FLOYD C pres and treas American Storage
 & Transfer Co h Massillon O
 " Floyd I (Beatrice E) contr cement 164 Highpoint
 ave h same
 " Floyd L (Bernadine J) wks Goodyear h 588 East-
 land ave
 " Mrs Frances B h 305 W Chestnut
 " Frances R h 173 Glendale ave
 " Frank h 534 Crouse
 " Frank h 91 Vesper
 " Frank (Fannie) wks Summit House Wrkg Co h 960
 Wyley ave
 " Frank (Velma) wks Summit F & B Co r 95 Cuya-
 hoga
 " Frank H (Ruth M) bkpr h 874 Woodrow ct
 " Frank J (Mabel B) lab h 597 W Bowery
 " Frank L musician h 1105 Harpster ave
 " Frank M (Nellie B) clk Kenmore P O Sta h 2498
 28th S W
 " Frank P (Elizabeth J) h 1105 Harpster ave
 " Fred truck dr r 1329 Sweltzer ave
 " Fred (A Laura) rubwkr h 512 Harvey ave
 " Fred H (Laura M) formn Goodyear h 1509 Huguélet
 " Frederick H student h 898 Baughman
 " G Helen h 33 Spruce
 " Gabriel (Julia) h rear 780 S High
 " Geo (Nettle L) wks Firestone h 940 Penn ave
 " Rev Geo A (Mary I) pastor Willard Reformed
 Church h 473 Hammel
 " Geo C (Florence I) wks Goodrich h 391 Howe
 " Geo E student h 641 Noble ave
 " Geo O (Elizabeth D) (Hotel Ernest) h 891 Here-
 ford dr
 " Rev Geo P (Olivia W) pastor E Market St Church
 of Christ h 140 Myers ave
 " Geo R h 235 S Arlington
 " Geo W (Bertha A) h 1933 East ave
 " Geo W (Flora M) slsmn h Woodrow
 " Geoff D (Stella M) wks Gen-T & R Co h 466 Court-
 ney pl
 " Gerald (Belle) wks Goodrich r 960 McKinley ave
 " Glen wks Goodyear r 2032 Newton
 " Glenn W (Matilda B) wks Firestone h 2700 Chris-
 tensen ave
 " Godfrey (Bessie) mach Goodyear h 610 Talbot ave
 " Goff D (Stella M) wks Gen T & H Co h s a Midway
 " Goldie wks Goodrich r 737 Hackett
 " Gordon student h 91 Vesper
 " Gordon (Ora H) mech City Auto Wrecking Co h
 619 W Bowery
 " Mrs Grace L h 693 Mull ave
 " Mrs Grace M (wid Chas E) h 419 Cypress ave
 " Grover C (Elizabeth) wks Goodrich h 1021 Celina
 " H Clifton (Ethel E) wks City h 1001 Diana ave
 " H Dale h 909 Hamlin
 " Hal F (Harriet P) slsmn Neon Tube D Co h 97
 MtView ave
 " Harold wks B & W Co h 1252 Iona ave
 " Harold J student h 2204 Mila ct
 " Harold L (Neilus U) chemist h 100 Byers ave

The Bankers GUARANTEE CO. EVERYTHING IN Title & Trust REAL ESTATE

THE DAUNTLESS PLUMBING & ELECTRIC CO. 18-22 E. State St. PHONE FRANKLIN 8109

ELECTRICAL APPLIANCES OF EVERY DESCRIPTION

1236

BURCH DIRECTORY CO.'S

SNYDER

- " Harriet E student h 619 Rhodes ave
- " Harrison E h 440 Evers ave
- " Harry A [Catherine J] rubwkr h 173 Glendale ave
- " Harry A [Verda M] wks Goodyear h 431 Flora av
- " Harry C [Geneva L] slsmn h 673 Winans ave
- " Harry E [Anna L] slsmn W E Wright Co h 959 Chalker
- " Harry J [Eva] truck dr h 950 Sutherland ave

SNYDER HARRY L [Letitia E] attorney at law and referee in bankruptcy 724 and 725 2d Natl Bldg Phone BL-4012 h 320 Merriman rd, Phone FR-4360

- " Hartsel M [Louise M] wks Goodrich h 422 E Cuya Falls ave
 - " Harvey E [Ada] h 835 Princeton
 - " Harvey R wks Sumner Co h 835 Princeton
 - " Helen G clk h 224 Ailles
 - " Henry [Anna] barber 134 E Exchange h 175 S Balch
 - " Henry [Rosella] mach h 835 Clay dr
 - " Herman C [Edith V] acct h 126 W State
 - " Hollie auto body reprmn h 72 W Burtges
 - " Homer H [Floy] wks Goodyear h 532 Madison ave
 - " Howard A [Anna A] wks Goodrich h 103 Schafer
 - " Howard A jr student h 103 Schafer
 - " Howard A [Emma G] wks City h 718 Carpenter
 - " Hubert L [Edith K] wks Goodyear h 1142 Parkdale dr
 - " Huey L lab h 851 W Bowery
 - " Hugh M [Bess F] h 224 Ailles
- SNYDER INSURANCE AGENCY Inc.** A W Snyder pres and mgr, Mrs Thelma D Snyder sec all forms of insurance 206 Pythian Temple Bldg 34 S High, Phone JE-1616
- " Ira L [Mabel] formn Goodyear h 111 Roger ave
 - " Irene J h 1022 Valdes ave
 - " Irma L student h 2303 7th S W
 - " Isadore h 1159 Lakeside ave
 - " J Clarence [Bertha G] mgr Acme No 52 h 833 Harvard
 - " J Del Roy clk Ak Dry G Co h 431 Flora ave
 - " Jack D [Florence M] (Pat and Jack s Service) h 350 Trigonla dr
 - " Jacob [Rebecca] (Edgewood Auto Wrecking Co) h 683 Edgewood ave
 - " Jacob H [Carrle V] h 96 Ido ave
 - " Jacob H [Cora B] h 121 Good
 - " James [Muriel] sta attdt h 1074 Valdes ave
 - " James D wks Gen T & R Co h 520 Ripley ave
 - " James G painter h 438 Sherman
 - " James I [Naomil] clk h 1329 Seward ave
 - " James J carp h 772 Brown
 - " Jane h 12 Detroit
 - " Jean V student h 553 E Glenwood ave
 - " Jennie smstrs h 426 Woodland ave
 - " Jennie L musician h 76 N Valley
 - " Jesso R [Blanche M] wks Carter Jones L Co h 182 N Cuse ave
 - " John r 36 N Bites
 - " John clk h 215 W Exchange
 - " John A [Edna] lettercarrier h 1391 Moore
 - " John A jr drftsmn Burger Iron Co h 1391 Moore
 - " John A [Frances E] mldr h 1023 N Howard
 - " John C wks Miller R Co h 1408 Grant
 - " John C driver United Trans Co h 19 Selden ave
 - " John H [Lillian H] h 68 Evers ave
 - " John H [Xenia] pres Snyder Electric Co h 1419 E Market
 - " John L student h 852 Bertha ave
 - " John L [Laura C] slsmn h 541 Parkdale dr
 - " John R [Pearl I] elec engr B & W Co h 1230 California ave
 - " John S [Helen M] die setter h 1195 W Wilbeth rd
 - " John W [Ada M] clk h 898 Baughman
 - " John W [Nettle P] inves State Highway patrol h 890 Page
 - " Joseph wks Am H R Co h 286 Lockert ct
 - " Joseph [Violt E] (Five Points Garage) h 377 Rhodes ave
 - " Joseph E student h 659 Fouse ave
 - " Joseph H [Luellie] wks Goodyear h 1187 3d ave
 - " Joseph M wks Yenger Co h 955 Edge
 - " June E student h 915 Hunt
 - " Justine L student h 1239 Tulip ave
 - " Karl L student h 440 Evers ave
 - " Mrs Kate C (wid Wm H) h 711 Commins
 - " Katherine M h 520 Ripley ave
 - " Kathryn E tchr h 100 Byers ave
 - " Keller [Maud G] wks Goodrich h 152 Hall
 - " Kenneth E student h 103 Schafer
 - " L Catherine h 772 Brown
 - " L Emery [Mary E] asst cashr Postoffice h 654 Elma

SNYDER

- " Lawrence D [Lillian E] wks Gen T & R Co h 33 Spruce
 - " Leah C clk THE M O'NEIL CO h 1287 Dayton
 - " Lee driver Fairlawn S & C Co h Copley O
 - " Lena E wks Goodrich h 1369 Aster ave
 - " Leona M clk h 20 Ivan pl
 - " Leonard h 757 Edgewood ave
 - " Leonard F tchr h 833 Harvard
 - " Leonard M wks Goodrich h 20 Ivan pl
 - " Leora O h 464 Massillon dr
 - " Leroy E [Iva M] ice dir h 915 Hunt
- SNYDER LEROY L** [Edna L] mgr Indianapolis Life Insurance Co h 40 S Maple Phone HE-1388
- " Lester E [Annie E] wks City h 440 Evers ave
 - " Lester L [Grace E] wks Goodyear h 802 Fess ave
 - " Lillian E h 96 Ido ave
 - " Lloyd L asst mgr Ohio Finance Co h Cuya Falls O
 - " Mrs Lottie M wks Goodrich h 193 Glendale ave
 - " Mrs Lottie M h 1022 Valdes ave
 - " Louis A [Rosanna] wks Olinger A T & U Co h 623 Sanford ave
 - " Louis A jr wks Olinger A T & U Co h 623 Sanford
 - " Lovette M dr Std Distributors Inc h Barberton O
 - " Mrs Lydia P (wid Andrew J) h 246 Locust
 - " Lynn B [Mina E] clk Nobil S Co h 453 W Market
 - " Lynn V [Elma V] wks O B Tel h 1395 Dietz ave
 - " Mabel V musician h 2125 Mogadore rd
 - " Margaret E tchr h 1015 Amelia ave
 - " Marguerite E adv dept Gen T & F Co h 33 Spruce
 - " Marguerite S sec Firestone h 163 Beck ave
 - " Marie A student h 653 E Glenwood ave
- SNYDER MARION E** [Nora M] (Snyder & Snyder) h 640 Storer ave
- " Marjorie wks Goodyear h 1411 Goodyear blvd
 - " Mary nurse Peoples Hosp h same
 - " Mrs Mary stenog Esselburn & Ellis Inc h 611 Ford ave Barberton O
 - " Mrs Mary wks Seiberling L P Co r 235 Wheeler
 - " Mrs Mary B (wid Geo D) h 520 Ripley ave
 - " Mrs Mary B (wid Sherman H) h 1278 Girard
 - " Mary F wks Goodrich h 541 Parkdale dr
 - " Mrs Mary F (wid Wm H) h 1714 W Exchange
 - " Mary J student h 520 Ripley ave
 - " Mrs Mary L (wid Geo) h 603 Lumiere
 - " Mary L nurse h 1140 Oakland ave
 - " Maud J musician h 2125 Mogadore rd
 - " Mrs Maud M h 1260 Kentucky ave
 - " Mrs Maude M h 1662 Greenlawn ave
 - " Maurice G [Cliza] h 300 Hoover ave
 - " Maurice H [Ruth E] with Goodyear h 336 Hoover
 - " Maynard F [Laura] h n s Copley rd
 - " Merle E student h 1022 Valdes ave
 - " Merle J h 969 Cordova ave
 - " Mildred A clk Ist-Central T Co h 163 Beck ave
 - " Mildred J h 848 Aberdeen
 - " Milo D [Katie] clk Postoffice h 659 Fouse ave
 - " Milo T wks Hardware & Supply Co h 1391 Moore
 - " Milton H student h 577 Rhodes ave
 - " Milton O h 811 Noah ave
 - " Mrs Minnie (wid Adolph) h 757 Edgewood ave
 - " Mortimer W mech engr Goodrich r Y M C A
 - " Mrs Myrtle h 323 Arch
 - " Mrs Nancy S h 132 King dr
 - " Nathan D h 234 Merriman rd
 - " Nellie wks Goodrich h 418 Euclid ave
 - " Nelson S instr University of A r 440 Nash
 - " Mrs Nettle (wid Francis) h 881 Grant
 - " Newton J wks Goodyear h 1256 Pond View ave
 - " Norman A h 2103 7th S W
 - " Oliver S [Lois I] insp Goodrich h 217 Irisdale pl
 - " Mrs Ollie (wid Thos H) h 2399 Kermit
 - " Oscar D auto mech h 438 Sherman
 - " Paul A [Bertha R] wks Blue Ribbon Farms Inc h 1423 Kenmore blvd
 - " Paul J [Mildred M] with Gen T & R Co h 517 Morning View ave
 - " Paul R wks Miller R Co h 1033 Kling
 - " Pheanis C [Eleanor R] wks Palmer Mutch Co h 2168 15th S W
 - " Phillip E student h 411 Grand ave
- SNYDER PIERCE A** pres and treas Columbia Silica Co h 154 S Union Phone HE-8442
- " Priscilla L h 1391 Moore
 - " Ralph wks Goodrich r 701 Coburn
 - " Ralph B h 454 Massillon rd
 - " Ralph D [Mildred J] sec and treas Snyder Electric Co h 48 N Martha ave
 - " Ralph F [Alice C] clk Goodrich h 68 Byers ave
 - " Ralph E [Fernette M] clk h 534 Couse
 - " Ralph I [A Louise] auto mech h 2295 Manchester rd



LYLE CHEVROLET CO. WITH THE ABILITY AND THE DESIRE
 2306 Front St., Cuya. Falls, O., Phone WA-1117 TO SERVE YOU WELL

The D. W. KAUFMAN REALTY CO. REALTORS

PHONE HEmlock 8137

AKRON CITY DIRECTORY

1237

SNYDER

" Rry C student h 1033 Kling
 " Ray E clk Cleve C & C M F Co h 1049 Wyley ave
 " Ray R [Georgia M] barber h 366 1/2 S Arlington
 " Raymond A [Ida M] truck dr h 35 Christie
 " Raymond G h 1408 Grant
 " Reno J [Helen M] mach h 220 Malacca
 " Robt G h 163 Beck ave
 " Robt G [Grace M] wks Firestone h 419 Cypress av
 " Robt R [Elsie M] wks Goodyear h 1045 Yale
 " Robt W student h 1041 Delia ave
 " Robt W [Ada L] mech engr Goodyear h 1015 Amelia ave
 " Roy H [Catherine] formn Gen T & R Co h 1023 N Howard
 " Russell F [Ann] with Goodrich h 572 Aqueduct
 " Russell H [R Elizabeth] wks Goodyear h 909 Hamlin
 " Mrs Ruth A h 566 1/2 S Arlington
 " Ruth E h 173 Glendale ave
 " S W photo Yeager Co h Cuya Falls O
 " Saml wks Goodrich r 165 Abel
 " Saml sawyer h 1895 Penthley ave
 " Saml [Mary] h 479 Alexander
 " Saml J [Bessie] h 577 Rhodes ave
 " Sherman [Nora] wks Goodrich h 1242 Valdes ave
SNYDER & SNYDER (W E and M L) attorneys at law 1005 Akron Sav & L Bldg, Phone BL-2812
 " Mrs Sophia E (wid Saml) h 1003 Hampton rd
 " Stanley [Marie H] baker h 710 Washington
 " Stephen D [Nellie M] wks Firestone h 619 Rhodes
 " Tacy R [Celesta I] clk THE M O'NEIL CO h 1008 Celina ave
 " Mrs Thelma D sec Snyder Insurance Agency Inc h 734 Work dr
 " Thelma R h 35 Christie
 " Theodore C [Ethel E] h 161 W Market
 " Thos L [Bertha L] wks Goodyear h 472 Sullivan
 " Thos O [Emma] wks Goodyear h 173 Nassau
 " Uhla J student h 541 Parkdale dr
 " Mrs Vera police signal opr h 44 Charlotte
 " Vern A [Bernadene] mgr Bowman Bros D Co h 1757 20th (C F)
 " Verna L student h 541 Parkdale dr
 " Verna L h 710 Washington
 " Virgil L [Leila M] pipeftr h 464 Crestwood ave
 " Virginia B h 852 Bertha ave
 " W Arthur student h 852 Bertha ave
 " W Dale [Ruth] dr W E Wright Co h Barburton O
 " Walter E [Leona E] wks City h 20 Ivan pl
 " Walter I [Lola B] wks Firestone h 749 Polk ave
 " Ward C [Carrie B] wks Firestone h 229 1/2 26th S W
 " Wayne K bkpr Ak Mirror & G Co h 152 Hill
 " Wesley P [Sarah J] h 201 Berman
 " Wilbert mach h 238 S Maple
 " Willard S [Ella M] h 2303 7th S W
 " Wm student h 269 W Chestnut
 " Wm [Mabel C] chauffeur h 677 Cuyahoga
 " Wm C [Geraldine M] wks City Bak Co h 513 Ruth ave
 " Wm C [Hattie M] h 1753 E Market
 " Wm D truck dr h 201 Berman
 " Wm E [Anna L] wks Goodrich h 1033 Kling

SNYDER WM E [Olive C] (Snyder & Snyder) h 100 Byers ave Phone HE-0636
 " Wm H [Myrtle A] wks Goodyear h 1072 Forbes av
 " Wm J h 164 Highpoint ave
 " Wm J electn Goodyear h 1256 Pond View ave
 " Wilson student h 2498 28th S W
 Soady Harry D lunch 442 E Exchange h same
 Sobczak Albert student h 235 E Glenwood ave
 " Stephen [Helen] gro 235 E Glenwood ave h same
 Sobeck Harry student h 165 Portage dr
 " John C [Florence M] wks Goodrich h 165 Portage dr
 Sobel Frank S [Sarah] furniture h 990 Peckham
SOBEL FURNITURE CO The, S P Sobel pres and treas complete home outfitters 1122-1126 S Main Phone JE-7215 (See page 74)
 " Irvin student h 990 Peckham
 " Louis A [Anna B] furniture h 384 Grace ave
SOBEL SAMUEL P [Hilda E] pres and treas Sobel Furniture Co h 1005 Stadelman ave Phone HE-1551
 Sobey James formn Ent Mfg Co r 126 S Maple
 Sobitz Dorothy student h 860 StClair
 " Wesley [Katie] gro 219 W Bartses h 860 StClair
 Sobolaski Peter h 316 Sams ct
 Sobonyal Chas [Cvroline] h 364 Edward ct
 Sobul Allen A clk h 820 East ave
 " Mrs Annie h 820 East ave

SOBUL

" Benj r Garfield Hotel
 " Charlotte h 820 East ave
 " Geo lab h 893 Huron
 " Luke [Ruth] wks Goodrich h 531 Lucild ave
 " Morris clk h 820 East ave
 " Saml bksmith h 631 Douglas
 " Mrs Vera (wid Saml) h 893 Huron
 Sochran Anna student h 1330 8th ave
 " John [Julia] wks Goodyear h 1330 8th ave
 " Mary J waitress h 1330 8th ave
 " Olga student h 1330 8th ave
 Social Service Exchange operated by Better Akron Federation Mrs Hazel M Maloy registrar E J Larrick director 503 City Hall
SOCIETY SAVINGS & LOAN CO The, P M Held pres, L R Reifsnyder 1st vice pres F B Burch 2d vice pres Geraldine V Braley sec Ira I Myers treas 122 S Main Phone BL-1317 (See left top corner cards)
 Sockel Earl W student h 786 Bellevue ave
 " Helen D student h 786 Bellevue ave
 " Roy E [Margaret I] wks Goodyear h 786 Bellevue ave
 Sockwell Chas C wks Firestone h 1064 Yale
 " Estelle L wks Goodrich h 1064 Yale
 " Mildred A h 1064 Yale
 Soco Joseph student h 682 Amherst
 " Mary h 682 Amherst
 " Michael [Rose] wks Ak Pure M Co h 682 Amherst
 Soder Clarence F [Edna S] h 279 Grand ave
 Soderberg Edward [Mary E] locksmith 44 W Market h 25 Ambrose ct
 " Gunnar L [Mary E] asst engr Div of Highways h 1611 Larch
 Soderstrom Ausgar N [Ethel] drftsman Goodyear h 119 Castle blvd
 Sodkoff Max with Akron Bottling Works r Y M C A
 Soen Geo wks Gen T & R Co h 4 Marie ter
 " James [Anna] h 4 Marie ter
 " Mary h 1167 Collinwood ave
 " Peter h 4 Marie ter
 Soentgen Henry L [Catherine G] wks Goodyear h 1587 Pilgrim
 " John P [Opal V] wks Goodrich h 994 LaCroix ave
 Soergel Robt L [Louisa L] editor Ak Germania h 437 Splcer
 Sofer Gus C [Eleanot] mgr radio dept Rudick s h 737 N Howard
 Sofran Geoffrey [Emma E] mach Goodyear h 1334 8th ave
 Softley Betty E h 524 Allyn
 " Celia I wks Miller R Co h 524 Allyn
 " Wm [Winifred] wks Goodrich h 524 Allyn
 " Winifred I beauty opr Mrs B M Roberts h 524 Allyn
 Soful Michael [Christine] painter h 1270 7th ave
 Sogorka Frank [Elizabeth] wks Goodrich h 364 Stanton ave
 Sohalda Barney B [Sophia] h 712 Roselawn ave
 Sohanich John wks Adamson M Co h 1224 Honodie ave
 Sohl Ralph W [Mary M] with Goodyear h 467 Greenwood ave
SOHN CHARLES E [C Marie] with Burch Directory Co h 100 Rose blvd, Phone UN-3551
SOHN H V & CO (H V Sohn) public accountants 636 2d Natl Bldg Phone HE-7715
 " Harry V [Margaret H] (H V Sohn & Co) h 335 Portage trail (C F) Phone WA-2393
 Sohner Herbert B [Esther M] wks Diamond Match Co h 1353 Copley rd
 Soifer Joseph [Matilda] carp h 937 East ave
 Sokera John wks Quaker O Co r 105 Bltman
 Sokol Abraham [Diana] (South Akron Furniture Co) h 1049 Diagonal rd
 " Eugene student h 213 Casterton ave
 " Mrs Eva (wid Andrew) h 577 McKinley ave
 " Frank [Sylvia] (Frank Sokol Furniture Co) h 491 Greenwood ave
 " Frank Furniture Co (Frank Sokol, Morris Mendel) 65 S Howard
 " Isaac h 213 Casterton ave
 " John W [Susie] trucking h 231 E Miller ave
 " Maurice student h 213 Casterton ave
 " Nick [Annal] meat ctr H B Shapiro h 702 Morgan ave
 " Paul [Anna] mech A J Akers Inc h 367 Homestead
 " Paul jr student h 367 Homestead
 " Saml M [Ida B] atty 513 Akron S & L Bldg h 923 Sackett (C F)
 " Vancil [Catherine] checker A C & Y Ry h 431 Kline ave
 " Wm student h 702 Morgan ave

THE CITY DIRECTORY

TELLS YOU "WHO IS WHO" IN BUSINESS

The Best Place to Buy a Good Used Car in Akron is the SOUTH AKRON CONART CO. 956 S. MAIN ST. BL-7181



1238

BURCH DIRECTORY CO'S

SOKELEY

Sokoley John T [Anna] wks Goodyear h 1286 Lakeside ave
Sokoll John [Jeannette] musician h 1063 Brown
Sokolosky Michael clk h 2181 18th S W
Solana James slsmn r 1140 1st ave
Solana Sal [Irene] wks Firestone r 815 E Exchange
Solano Ann D gro etc 971 Bellows h same
" Antoinette clk h 283 N Howard
" Jennie h 971 Bellows
" Josephine student h 971 Bellows
" Michael [Mary] clk h 971 Bellows
" Vincie h 283 N Howard
Sold Millard slsmn Homeier-U M Inc r 412 Fernwood dr
Soldano Frank P [Anna] phys 253 E Tallmadge ave h same
Sole Curtis G [Virginia J] slsmn Conart M S Inc h 832 Chester ave
" Mrs Ethel M (wid W Henry) h 2168 13th S W
Soles Ish [Irma C] wks Goodyear h 1020 Brown
Solida Floyd S [Phoebe R] clk Goodrich h 753 Noun
Sollenberger Carl E student h 26 Penfield ave
" Mrs Catherine (wid Wm) h 1350 Girard
" Dale M beauty opr Mrs Pauline A Schaaf h 26 Penfield ave
" Mrs Edna (wid Levi) h 26 Penfield ave
" Hazel M beauty opr h 26 Penfield ave
" Lee A wks Y M C A h 26 Penfield ave
Solley Wm J wks Goodyear h 397 Chittenden
Sollday Ray E [Grace F] wks Goodyear h 82 N Martha ave
Solloway Mrs Anna B (wid Owen P) h 931 Oregon ave
Solomon Al [Ruth] mgr h 673 Mallison ave
" Benj [Julia] agt W & S L Ins Co h 64 Kirkwood ave
" Bros Garage (G W and Otis) auto repr 112 Steiner
" Cella stenog Bear F Co h 1061 Norka ave
" Chas G [Mildred E] wks Goodrich r 71 Middlebury ave
" Chas W [Ruby E] opr St Ry h 1979 13th S W
" Chas W, jr student h 1979 13th S W
" Chester [Faye] wks Firestone r 556 Whitney ave
" Grady W [Susie] (Solomon Bros Garage) h 798 Euclid ave
" Harry [Sophia] gro 668 Edgewood ave h same
" Jacob M [Lena], (New York Millinery) (Fox Millinery) h 539 W Market
" James [Mattie] wks Firestone Co h 279 Livingston pl
" Jeannette stenog Reliable F Co h 1061 Norka ave
" John T wks Firestone h 683 Euclid ave
" John T [Minerva] wks Goodyear h 112 Miami ct
" Joseph wks Goodrich r 293 S High
SOLOMON JOSEPH (Wells Gaylord & Solomon) h 1061 Norka ave Phone JE-5286
" Mrs Julia M 2d hand goods 1187 Grant h 68 Kirkwood
" Julia R clk h 539 W Market
" Marlon [Helen] r 427 Nash
" Morris student h 668 Edgewood ave
" Otis [Maggie] (Solomon Bros Garage) h 729 Euclid ave
" Mrs Pearl (wid James D) h 683 Euclid ave
" Peter [Bessie] huckster h 1061 Norka ave
" Mrs Ruth R sec Brown's Inc h 673 Mallison ave
" Sadie h 668 Edgewood ave
" Sidney M student h 539 W Market
Solonberger John [Florence] clk r 115 S Union
Soloninka Anna wks 115 N Portage path
Solose Helen wks Ak Towel S Co h 348 Clinton ave
Soloski Daisy tchr h 610 W Market
Solovey Stephen [Mary] wks Goodrich h 154 Mulberry
Solaky Mrs Ellen (wid James) h 608 Douglas
" Esther cnshr Nobil S Co h 608 Douglas
" Raphael clk h 608 Douglas
Solt Henry R wks Goodrich h 1213 Tampa ave
" Millard [Catherine] wks Goodyear r 57 S Johns av
Soltas Alex student h 2120 Maryland ave
" Joseph [Julia] h 2120 Maryland ave
" Joseph jr h 2120 Maryland ave
" Julia h 2120 Maryland ave
" Stephen wks Goodrich h 2120 Maryland ave
Soltes Irene M student h 688 Dorchester rd
" Joseph [Rose] mgr alteration dept THE A POLSKY CO h 688 Dorchester rd
" Mrs Mary (wid Michael) h 500 Eckard ave
Soltesz Helen M h 850 Parsons ct
" John [Emma] barber 902 Princeton h 850 Parsons ct
" John jr student h 850 Parsons ct

SOLTIS

Soltis Michael mach Mech M & M Co h 205 Palmyra ave
Soluk Stephen h 616 Kipling
Soly Saml G furn repairing 870 Huron h same
Somadoss Lawrence [Mary] h 629 E Waterloo rd
" Pauline h 629 E Waterloo rd
" Veronica h 629 E Waterloo rd
Sombati Andy student h 838 Yale
" John h 838 Yale
Sombrlo Anthony wks Goodrich h 318 Cuyahoga
" Geo [Nancy] painter h 318 Cuyahoga
" Geo jr h 318 Cuyahoga
" Mary stenog Goodrich h 318 Cuyahoga
" Olympia wks Quaker O Co h 318 Cuyahoga
" Wm R [Margaret I] clk Myers W P & P Co h 386 Chittenden
Sommerfeldt Fred A [Elizabeth] capt Fire Station No 6 h 109 Russell ave
" Mary A tchr h 109 Russell ave
Somers  See also Sommers and Summers
" Clarence R [Adele] clk B & O R R h 176 E Tallmadge ave
" Mrs Dorothy M bkpr Blue Ribbon Farms Inc h 2160 13th S W
" Robt E [Edna G] sta attdt Goodrich S Inc h 136 Akers ave
Somerside Albert B h 310 Talbot ave
" Boyd A [Nora C] wks Goodyear h 310 Talbot ave
Somerville Alfred J [Pearl G] wks Goodrich h 1133 Santee ave
" Alice wks Goodrich r 731 May
" Bruce student h 354 Chittenden
" C Yancy [Minnie L] wks Goodyear h 1168 Duane
" Chas wks Firestone r 23 E Emmerling ave
" Chas V [Grace M] slsmn DeWitt-J R Co h 643 School
" Chas W [C Margaret] wks Firestone h 953 5th av
" Chas W jr student h 953 5th av
" Clarence W [Nola M] wks Gen T & R Co h 2307 25th S W
" David [Mary] wks Goodyear h 572 Douglas
" Earl R [Pearl G] wks Goodyear h 555 Elko
" Earl S [Stella C] auto serv sta 108 E Cuya Falls ave h same
" Harold R wks Ornamental I Co h 869 Sheridan av
" Herbert P [Emma L] wks Ornamental I Co h 869 Sheridan ave
" Ira D trav slsmn h 276 Miles
" James C h 572 Douglas
" James F student h 1168 Duane ave
" John E [Thelma C] clk A & P Tea Co h 272 Kryder ave
" John H [Modest] janitor Goodyear h 354 Chittenden
" Johnnie Mae h 354 Chittenden
" Kenneth C h 869 Sheridan ave
" Oscar C [Isabelle] wks Goodyear h 1168 Duane av
" Peter M [Margaret S] wks Goodyear h 462 Stevenson ave
" Preston D sta mgr Times-Press h 869 Sheridan ave
" W Clifford student h 354 Chittenden
" Wilfred student h 572 Douglas
Somlock John J [Sarah] brklyr h 151 Millhoff ct
Sommer John J [Fanny] h 66 Russell ave
Sommerfeldt Mrs Augusta (wid Carl) h 587 S Sunset View dr
Sommers  See also Somers and Summers
" Edward R [Pearl L] wks Goodyear r 861 Brown
" Eleanor B student h 604 Dayton
" Elizabeth M clk V Martucci r 244 Beaver
" Ernest H [Bertha E] pres and treas Sommers Super Service Inc h 604 Dayton
" John F painter h 472 Delmar ave
" Joseph N [Beulah] h 918 Munson
" Laura wks 759 Copley rd
" Lorin F h 472 Delmar ave
" Ralph E [Edna E] wks Miller R Co h 237 Silver
" Super Service Inc E H Sommers pres and treas W F Lachman vice pres L E Zak sec auto service sta 479 N Main
" Walter A wks E W Kaufhold h 472 Delmar ave
Sommerville Benj [Georgia] wks Goodyear h 861 Baird
" Benj jr [Anna] wks Goodyear h 861 Baird
" Elizabeth C h 891 Stadelman ave
" Fred [Evelyn] wks Goodyear h 861 Baird
" Hazel tchr r 676 Orlando ave
" Mrs Jessie (wid Albert G) h 1375 Hart
" Walker [Lucille] wks Goodyear h 1375 Hart
" Wm student h 861 Baird

THE N. H. PORTER CO. PHONE 8413

Interior and Exterior Painting, Decorating, Artcraft, Paper Hanging, Cleaning

AKRON CITY DIRECTORY

1239

SOMODI

Somodl Stephen A wks B & W Co h 1195 W Wilbeth rd
 Somody Alex wks Holub I & S Co h 209 LaSalle
 " Andrew [Catherine] wks Firestone h 1285 Marcy
 " Andrew jr student h 1285 Marcy
 " Helen student h 1285 Marcy
 " John [Marie] wks Goodyear h 416 Bacon ave
 " Louis [Ann] clk h 2227 6th S W
 " Thos wks Goodrich h 209 LaSalle
 Somogyi Frank [Margaret] wldr h 933 Idaho ave
 Somogyne Betty wks Childrens S Hosp r 166 W State
 Somosko Chas mach h 1426 Honodle ave
 " Mike lab h 282 Eastlund ave
 Sondereker Fred W wks Goodyear h 1025 Bloomfield ave
 " Robt Dry Clnr Read-Co h Stow O
 Sondes Donald C [Julia] slsmn h 1130 McKinley ave
 " Jack J clk Pastime B Parlor h 552 Floyd (Barberton O)
 " John R [Georgia] (Pastime Billiard Parlor) h 552 Floyd (Barberton O)
 Soneinder Gus A r 340 S Arlington
 Sonnansine Mrs I dlth E h 662 Seward ave
 Sonne John [May] engr Goodrich h 204 Murrinan rd
 Sonneberger Carl J [Catherine I] electn Goodyear h 319 Beardsley
 " Chas J [Neilic] wks Goodyear h 63 Straw
 " Fleen M student h 712 E Market
 " Gerard G truck dr h 712 E Market
 " Herman F [Beulah B] wks Burkhardt Con Co h 1389 Girard
 " Joseph J [Dorra B] (East Akron Sand & Gravel Co) h 712 E Market
 " Louise student h 1389 Girard
 Sonner Everett R wks Goodyear r 470 Inman
 " Ivan [May] wks Goodyear r 1761 Flint ave
 Sonnhalter Leo h 270 Furnace
 " Warren A [Golden] with F T Brooke h Cuyahoga Falls O
 Sonntag Albert [Margaret] h 400 Rhodes ave
 " Dorothy M student h 400 Rhodes ave
 " Hubert baker H Wenhart h 400 Rhodes ave
 " John H [Jessie M] clk h 1446 Hite
 " Virginia student h 400 Rhodes ave
 " Walter J [Edith] clk h 501 Noah ave
 Sonoff Geo [Theresa] wks Ak P Milk Co h Fairborton O
 Sonotone Corp J H Cronick mgr hearing devices 203 Howe Hotel Bldg
 Sonthelmer Geo B [Elizabeth] rubwkr h 1282 Lakeside ave
 Soos Mrs Belle vice pres Fine's Exchange Fruit Market Inc h Portage Lakes O
 " Danl [Belle] sec Fine's Exchange Fruit Market Inc h Portage Lakes O
 " Mrs Helen (wid Leopold) h 623 Euclid ave
 " James student h 1131 Wilbur ave
 " John [Anna] wks Firestone h 1196 Marcy
 " John [Verona] h 1131 Wilbur ave
 " John jr barber 499 S Arlington h 1131 Wilbur ave
 " Katie wks Goodyear h 623 Euclid ave
 " Rose student h 1131 Wilbur ave
 " Velma M bkpr Rudick's h 623 Euclid ave
 Sopchak Stephen [Sophie] h 790 McKinley ave
 Soper Jay P [Hessie M] wks Seiberling R Co h 909 Oregon ave
 " John [Henrietta] wks Goodrich h 1225 Manchester rd
 Sophis Peter h 108 Bittman
 " Stephen [Mary] wks Y W C A h 108 Bittman
SOPHRIN MICHAEL [Mary C] (Amer Sophrin & Cunningham) h 1745 16th (C I) Phone WA-4740
 Sopko Mike [Catherine] h 180 E Center
 Sopp Antoni h 805 Sumner
 " Gasper clk Buehrle & Rimer h 805 Sumner
 " Joseph [Elizabeth] wks Col Ins Co h 805 Sumner
 " Marco [Clara S] wks Firestone h 511 Brown
 Soquet John A [Mary E] h 514 Glendora ave
 Sordian Mrs Anna (wid Philip) h 387 W Bartges
 " Dorothy wks Ent Mfg Co h 387 W Bartges
 " Saml wks Goodrich h 387 W Bartges
 Sorenson Mrs C Alice h 615 Chittenden
 " Geo W [Sophie M] contr bldr 737 LaFollette h same
 " Lawrence [Alice J] wks Goodrich h 373 Allyn
 Sorenson Geo W [Elida H] cir dept Beacon Journal h Ravenna O
 " Karl E [Nelle M] wks Firestone h 226 Lake
 " Karl H h 226 Lake
 Sorg Clarence W clk J O Cahill h 163 Portage dr
 " Harold W clk Isaly's No 2 h 163 Portage dr
 " Paul J musician h 163 Portage dr

WE BUILD GOOD WILL WITH
GOOD FUEL and GOOD SERVICE
SWARTZ-CONVERSE Corp.
COAL - COKE
 70 EAST SOUTH STREET 1847 WATER STREET
 PHONE BLACKSTONE 3101 PHONE WALBRIDGE 8314
 AKRON, OHIO CUYAHOGA FALLS, OHIO

SORG

" Wm C [Catherine] with Goodrich h 163 Portage dr
 Sorvil Louis [Betty] h 118 N Canal
 Sorri Chas F [Rose M] lab h 1222 Girard
 " Frank J [Grace J] slsmn h 314 Wildwood ave
 " Helen student h 1222 Girard
 " Mrs Sophie (wid Chas) h 242 W Crosier
 Sorok Frank wks Erie R R h 2274 7th S W
 " Michael [Evel] h 2274 7th S W
 " Nancy wks Seiberling R Co h 2274 7th S W
 " Nick [Theodore] pro etc 131 Cole ave h same
 " Stephen student h 2274 7th S W
 Sorokos Geo h 322 E Cuyahoga Falls ave
 Soros Joseph [Vida] wks Firestone h 619 Morgan av
 Sorrells Wm [Margaret] wks Firestone r 98 Willis av
 Sorrels Mrs Fanny wks Peoples Hosp r 274 W Cedar
 " Henry H [Marjorie G] wks Goodrich h 556 Storck
 Sorrick Anna C bkpr Akron Rural Cemetery Assn h 291 Crosby
 " C Emma h 291 Crosby
 " Chas H [Sula B] with Goodyear h 95 Rose blvd
 " Chas H jr [Lithel M] with Am H R Co h 95 Rose blvd
 " Flno W [Ada D] wks Goodrich h 904 F Wilbeth rd
 " Evelyn wks 945 W Exchange
 " Robt L [Grace] h 1271 E Market
 Sortland Benj wks Peters C Inc h 408 Allyn
 Sosanko Saml [Dora] wks Goodyear h 494 Lucy
 Sosbee Frank M [Iena A] wks Goodyear h 506 Sumner
 " Toy [Grace] wks Goodrich h 695 Harvard
 Sostles Geo r 114 W Chestnut
 Sosin Mary nurse h 500 Fairbot
 " Mrs Rose (wid Joseph) h 500 Fairbot ave
 Sosnowski Anna student h 332 Walter pl
 " Stanley [Sadie] h 332 Walter pl
 Soss Nick [Elizabeth B] baker Stokleh Bakery h 161 E South
 Sothen Wilson wks Goodrich r 1110 6th ave
 Sotiroff John [Pauline] wks Windsor Brick Co h 1299 Andrus
 Sottile Ankele [Mary] huckster h 732 Carpenter
 Souders Delbert I student h 967 Sawyer ave
 " Emery [Leon] engr Firestone h 967 Sawyer ave
 Souers A Gene office acc Girl Scouts h 28 E Wilbeth rd
 " B Harrison [Ella M] wks Firestone h 263 W Center
 " Catherine I' student h 1370 Grant
 " Dorothy N student h 263 W Center
 " Earl wks Ohio Edison Co h 86 Frances ave
 " Earl truck dr r 145 N Union
 " I Bruce student h 28 F Wilbeth rd
 " F Robt student h 228 N Highland ave
 " Ford G [Vida L] wks Firestone h 28 E Wilbeth rd
 " Forest D [Alice I] (Hindburg & Souers) h 225 N Highland ave
 " Geo D student h 228 N Highland ave
 " Gertrude clk Firestone h 890 Ionr ave
 " Grace wks 208 Castle blvd
 " Grace I h 263 W Center
 " Mrs Ida (wid Frank) h 86 Frances ave
 " Mrs Iva (wid Albert) h 890 Ionr ave
 " James K P student h 263 W Center
 " Marjorie F h 263 W Center
 " Ruth E h 263 W Center
 " Mrs Sadie E (wid Harvey F) h 1370 Grant
 " W Cloyd [Rose M] asst supt mails Postoffice h 1040 Broad blvd (C F)
 " Walker B [Edith L] plbr 337 Wheeler h same
 " Wilbur L [Helen H] wks Goodrich h 1370 Grant
 Soule Clifford T [Clara B] music tchr 76 E Mill h same
 " Edward S mgr Bud The Clothier 111 S Main
 " Wallace A [Fanny E] wks Cotter City View S Co h 75 E Mill
 Souler Mrs Marie h 118 W Cedar
 " Oscar W [Corn P] wks Goodyear h 74 N Arlington

ICE The CITY ICE & COAL CO. COAL

PURE ICE, DUSTLESS COAL.

Phone B Lackstone 7134

1240

BURCH DIRECTORY CO'S

SOULSBY

Soutsby Bert W [Helen] clk Hower Corp h 545 Massillon rd
 " Elizabeth M h 780 E Cuya Falls ave
 " Harry W [Myrtle D] carp h 780 E Cuya Falls ave
 " Millan h 1090 N Howard
 " Matthew T student h 545 Massillon rd
 " McClellan [Alta] fireman h 1090 N Howard
 " Virginia student h 1090 N Howard
 Sourens Peter [Martha] h 240 Campbell

SOURS BERNICE M vice pres Ohio Advertising Co h 1298 Manchester rd

" Burton C [Carrie F] phis 371 S Arlington h 2310 11th S W

" Chas H [Della M] lab h 2174 4th S W
 " Donald [Maxine J] clk h 143 Bachtel ave

SOURS F H & SONS (F H Karl and R W) builders supplies, flour feed seeds coal etc 2106 Manchester rd Phone SH-4926 (See page 57)

SOURS FRANK H [Katherine] (F H Sours & Sons) h Manchester rd ext (Rex Hill) R D 5

" H Gladys stenog Director of Law h 2174 4th S W

SOURS HAROLD G [Olga J] County Surveyor and Sanitary Engineer h 183 E Kent rd (Stow)

" John C [Sarah] wks Goodyear h 1298 Manchester rd

SOURS KARL [Fern E] (F H Sours & Sons) h 2492 East ave

" Milo S [Ellen I] wks Goodrich h 1874 16th S W
 " P Royal prsmn Ohio Adv Co h 1298 Manchester rd

SOURS RAIPH W [Rose C] (F H Sours & Sons) h 2448 Manchester rd

South Akron Auto Service (R J M Falor) 396 Bishop

SOUTH AKRON AWNING CO

CO

R H Garman propr, mfrs of awnings, tents tarpulins etc 869 and 871 S Main Phone JE-9183 (See page 51)

" Akron Coal Co (W G Shaffer) 945 Grant

SOUTH AKRON CONART (O The, Lester Conn pres Virgil Gordon vice pres and treas W C Barber sec Plymouth Pontiac and DeSoto automobiles sales and service 956 S Main Phone BL-7181 (See left top margins)

" Akron Electric & Battery Service (Rus B Neal) 21 W South

" Akron Furniture Co (A Sokol) 1141-43 S Main

SOUTH AKRON HARDWARE CO H G Lautenschlager propr hardware paints glass house furnishings stoves cutlery etc 1075 S Main, Phone HL-2614 (See page 76)

" Akron Motors R C Glass mgr 695 S Main

SOUTH AKRON NEWS Craftsmen Press Inc publishers 161-165 W Exchange Phone HE-4141

SOUTH AKRON SAVINGS ASSN The W H Kroeger pres H G Lautenschlager vice pres G H John sec L A Semolin treas Grace Yarnell asst treas 1069 S Main Phone JL 5913

" Elijah D [Grace] wks H Muehlstein Co Inc h 116 Roger ave

" Ed Grillc (Paul Gatchin) 1164-66 S Main

" Ed Laundry (J R Burkitt) h 1008 W Bowery

" End Machine Co (P D Replogle) 96 E Miller ave

" End New Deal Restaurant (Frank Sirilo) 1107 S Main

" Hester P tchr h 151 Beck ave

" High Automotive Service (W C Harry O F Doonan) 1264 S High

" James M [Ada R] freight agent Penna R R h 151 Beck ave

" James T [Illa] wks Goodyear h 1428 Sarah ave

" Main Auto Wrecking (Albert Bellowe) 1047 S Main

" Main Garage Akron Parcel Delivery Inc oprs auto storage 697 S Main

" Main Open Air Fruit Market Myer Zlatkin mgr 1969 S Main

" Main Poultry (Dominic Deurl) 715 S Main

" Main Restaurant (Geo Pateos Steve Damos) 305 S Main

" Side Coal Co (Michael Santry) 100 E Miller ave

" Side Market (Peter Kouvis) lro etc 1105 S Main

" Side Sheet Metal Co (Morris Roth) rear 961 Bellowes

Southall Chas H [Ophelia] waiter Myflower Hotel r 73 N Valley

" Mrs Esther wks 536 Howe

SOUTHARD

Southard Arthur L [Adele H] (Peerless Rubber Sundries) h 571 Parkview ave Fairborton O

Southeastern Clay Co J W Herron sales mgr clay for rubber compounding 516 Ohio Bldg

Southern Bersl M h 328 Bishop

" David B [Florence] cashr State Liquor Store No 179 h 619 Johnston

" Ethel M wks Miller R Co h 328 Bishop

" Harvey N h 502 W Market

" Hotel Mrs Maxm Daugherty propr 658 S Main

" Mrs Lucille h 328 Bishop

" Mrs May (wid Floyd A) h 502 W Market

" Theatre (U M Gill C P Stalder) 1165 Grant

Southers Grady G [Mary J] wks Miller R Co h 1165 Welsor ave

Southwestern Car Loiding Co C C Foreman mgr 31 N Case ave

Southwick Geo slsmn Domestic Coke Co h 914 Deilia ave

Southwood Florence L stenog Col Salt Co h 200 11th S W

" Geo J wks Col Salt Co h 2500 11th S W

" Geo R [Noda N] mach h 2300 11th S W

" John H student h 2300 11th S W

" Roy J [Marguerite L] slsmn h 2291 7th S W

" Walter wks Firestone h 60 Palmetto ave

Souverain Mrs Elizabeth (wid Reuben A) h 742 Lexington ave

Sovacool Chas R h 516 Ritchie ave

SOVACOO L FLOYD L [Eleanor P] pres Imperial Printing Co h 349 Cloverdale ave

" Gordon clk M O'Neil Co r 47 Frederick ave

" Harry L [Florence M] slsmn Akron Pump & Supply Co h 1085 Chalker

Sovak Anna wks Goodrich h 955 McIntosh ave

" John [Anna] h 955 McIntosh ave

" Karel wks Goodrich h 955 McIntosh ave

" Lydia student h 955 McIntosh ave

" Thos [Mary R] wks Goodrich h 241 Clinton ave

Sovich Anna h 1246 Collinwood ave

Sowal Elsie student h 88 W Glenwood ave

" Jennie wks Gen I & R Co h 88 W Glenwood ave

" John [Jullia] wks Gen T & R Co h 88 W Glenwood ave

Sowin Wm M [Rose W] gro 429 W Thornton h same

Sowards Andrew R [Medith G] pbr h 511 Elbon ave

Sowash Patti barber 157 W Exchange h 313 W Bowery

Sowers Mrs Anna M (wid John D) h 154 L Thornton

" Arthur J [Melva B] wks Goodrich h 212 L Exchange

" Mrs Belle R (wid Geo B) h 2324 14th S W

" Mrs Basic I wks Goodyear h 1219 Bond View ave

" Chas [Beulah] wks Goodyear h 952 Mercer ave

" Earl D [Virginia S] wks Goodrich h 96 Lake

" John [Lern N] formn Goodyear h 59 Rose blvd

" Raymond C supt Swift & Co h 154 L Thornton

" Ruth M student h 59 Rose blvd

" Thelma K student h 59 Rose blvd

" Walter C [Irene J] wks Goodyear h 1237 Hazelwood ave

" Wm A [Ethel K] wks Goodyear h 223 Hawk ave

Sowick Andrew [Anna] wks Loewenthal R Co h 91 Kent pt

" Andy [Anna] h 908 Dayton

" Mrs Marcella (wid Andrew) h 908 Dayton

" Peter wks Loewenthal Co h 908 Dayton

Spack Camille h 68 W North

" Louis [Mary] pbr h 68 W North

Spada Dominic [Margaret] h 1213 Murray ave

" Helen D clk h 836 Kling

" Vito [Maria] (Kling Street Market) h 836 Kling

" Vito [Theresa] lunch 1271 S Main meats 1311 Brown h 123 Turner

Spade Albert W real est h 1560 Englewood ave

" Mrs Amelia C (wid Dallas W) h 1735 E Market

" Andrew G [Pearl M] h 98 Brittain rd

" Arch D [Myrtle A] inspr Goodyear h 207 Tudor

" Mrs Caroline (wid Milton) h 1560 Englewood ave

" Clarence F school policeman h 194 Bodcr

" Clark J [Iva I] clk Botzum Bros Co h 2079 Mogadore rd

" Cleve I [Maud E] h 480 Newell ave

" Clyde B clk Miller R Co h 225 Penfield ave

" Curtis F [Lmm, M] h 225 Highpoint ave

" Daun I student h 37 Carlton dr

" Dorothy I student h 2079 Mogadore rd

" Glen L [Eva J] slsmn h 2556 Albrecht ave

" Harvey R [Hilda F] wks Goodyear h 734 Upson

" Howard M [Mabel E] h 2525 Graham ave

" Howard R [Dorothea D] wks Goodyear h 185 Pioneer

THE WM. H. EVANS & SONS CO.

MORTGAGE LOANS

95 S. Howard St., Cor. Mill St.



CHARVOZ SALES, Inc. "SERVICE OPEN UNTIL 9 P M."

339 E. MARKET ST. Phone Jefferson 3141

AKRON CITY DIRECTORY

1241

SPADE

" Ira C [Laura M] with Albrecht Lkg Co h 237 Massillon rd
 " Kenneth C wks Goodyear h 237 Massillon rd
 " Lillie L clk Goodyear h 263 Canton rd
 " Mrs Minerva (wid John) h 2041 Mogadore rd
 " Park E [Jennie] wks Firestone h 1518 Copley rd
 " Ralph E [Hazel W] ins 88 Rhodes ave h same
 " Ralph J student h 88 Rhodes ave
 " Ray G [Iva O] store mgr Aster Cash Market Co. h 37 Carlton dr
 " Rollin sta attdt Fair Price Sta Inc r Marne Hotel
 " Russell E wks Firestone h 237 Massillon rd
 " Mrs S Ellen (wid Frank) h 22 Penfield ave
 Spaethe Fred W baker City Baking Co h Cuya Falls O
 " Mrs Martha stenok Motz & Morris h 1734 3d (C F)
SPAETHÉ WM F [S Marie] vice pres and sec City Baking Co h 594 Glendora ave Phone FR-6936
 Spafford Beryl tchr r 1019 Copley rd
 " J D wks Goodyear r 904 E Exchange
 " Mrs Jane clk Read-H Co h 1741 17th (C F)
 Spager Mrs Amelli J (wid Ithos) h 775 Hazel
 Spagnolo Anna student h 887 Douglas
 " Antonio [Jennie] h 887 Douglas
 " Domenico lab h 887 Douglas
 " Vito h 887 Douglas
 Spagnuolo Alia student h 592 Cole ave
 " Andrew student h 592 Cole ave
 " Guilio [Lucrina] wks Firestone h 592 Cole ave
 " Octavio student h 592 Cole ave
 Spahr Carl clk h 2048 18th S W
 " Chalmers [Estella H] lab h 1243 Iona ave
 " Chas M brklyr h 2048 18th S W
 " Durward W sta attdt R W Spahr h 1272 California ave
 " Estella E h 2048 18th S W
 " Floyd E [Ruth J] auto mech h 194 Smith
 " Geo W [Eleanor C] h 355 Ridgewood rd
 " Mrs Gertrude E h 629 Hazel
 " Homer F [Lthel M] carp h 1091 Cadillac blvd
 " Kenneth truck dr h 2048 18th S W
 " Melvin [Helen] clk L R Johns h rear 2220 18th S W
 " Paul L bkpr Goodyear h 581 W Market
 " Richard clk L R Johns h 2048 18th S W
 " Robt W [Mabel] auto serv sta 471 N Main h 1272 California ave
 " Saml M wks J L Conti h 2048 18th S W
 " Worley F r 2193 13th S W
 Spaid Merle wks Goodrich h 735 Aberdeen
 Spaight Cornelius wks Goodrich r 1096 LaCrosx ave
 " Walter wks Gen T & R Co r 295 E Glenwood ave
 Spain Albert E [Fannie F] sta attdt Benzoco Inc h 2117 6th S W
 " Clarence A wks Firestone h 1305 1/2 Brown
 " Donald A [Carrle B] wks Goodrich h 1282 Moore
 " Edith I student h 284 Shelby ave
 " Frank I [Helen C] auto tires 112 Cherry h 899 Lawton
 " Henry A student h 1119 1st ave
 " Henry C [Mary M] wks Goodyear h 1119 1st ave
 " Hurrell [Gussie M] lab h 1084 S High
 " J I ester [Anna L] wks Firestone h 44 E Archwood
 " Kathleen A student h 1119 1st ave
 " Margaret student h 44 E Archwood ave
 " Margaret R h 1119 1st ave
 " Max rubwkr h 304 Wooster ave
 " Mrs Nellie h 284 Shelby ave
 " Noble wks Goodyear r 607 E Market
 Spak Anna student h 2328 7th S W
 " Anna h rear 923 Washington
 " Danl [Irma] wks Firestone h 2328 7th S W
 " Harry [Julia] h rear 923 Washington
 " Joseph student h rear 923 Washington
 " Mary wks Palmer Match Co h 2328 7th S W
 Spake Anna wks Goodyear r 527 Vine
 " Louis A [Ida M] truck dr h 304 Sherman
 Spalding See also Spaulding

SPALDING

EDWARD H [Zelma E] district plant engineer Ohio Bell Telephone Co h 2350 Ridgewood rd Phone U-N-2631
 " Elizabeth O h 156 Campbell
 " Francis F [Josephine R] wks Goodrich h 1057 Joy
 " Fred D [Mary] h 1192 Riverside dr
 " Fred W [Kathryn A] dep bailiff Municipal Court h 805 Diagonal rd
 " Henry W [Mollie] wks Goodyear h 353 Spaulding
 " Howard F [Harriet] presser Read-B Co h 1100 Linden ave
 " J Ernest [Hattie M] wks Goodrich h 156 Campbell
 " John r 453 Campbell
 " John B wks Firestone S P Co h 740 Thornton ct
 " John W [M Lucy] lab h 57 1/2 W Thornton

SPALDING

" Joseph [Anna] h 121 Chestnut al
 " Mis Mary A (wid Albert) h 740 Thornton ct
 " Mary E student h 156 Campbell
 " Ross F [Margaret] wks Firestone h 1150 Grant
 " Wm J wks Firestone h 740 Thornton ct
 Spallino Louise student h 1119 Collinwood ave
 " Ottivo [Carmella] h 1119 Collinwood ave
 Spallino Mrs Alice M sec and treas Capitol Cleaners Inc h 33 Melbourne ave
 " Chas [Angeline] h 283 Crosby
SPALLINO FRANK [Alice M] pres Capitol Cleaners Inc h 33 Melbourne ave
 " Jack student h 283 Crosby
 " John J [Alice O] wks City L & D C Co h 563 W Bowers
 " Joseph vice pres Capitol Cleaners Inc h 283 Crosby
 " Tony h 283 Crosby
 Spang J Baking Co J F Martin mgr 70 Cherry
SPANGENBERG FORREST D [Laura M] sec Hower Corp h 2893 S Arlington, Apt 1
 Spangle Ralph [Catherine] r 21 N Adolph
 Spangler Clifford F student h 1073 Taylor
 " Clinton G [Florence C] wks E H Wiener Co h 557 Carpenter
 " Dant W baker Purity B Inc h 455 Spicer
SPANGLER EDWARD H [Ruth E] auditor J P Loomis Coal & Supply Co h 1738 9th (C F) Phone WA-2792
 " Elgie Y [F Esther] capt Fire Station No 8 h 60 Brighton dr
 " Mrs Ella (wid Chas S) h 557 Carpenter
 " Ellsworth gro 330 N Arlington h 99 same
 " Mrs Emma J (wid John A) h 455 Spicer
 " Erle V [Dorothy A] printer h 1251 Herman ave
 " Fred W [Hazel] truck dr h 1073 Taylor
 " Geo W [Josephine M] clothes pressing 1416 E Market h 65 Cambridge
 " Gladys R student h 1193 Berwin
 " Harold E [Goldie L] slsmn Austin Print W Co h 1193 Berwin
 " Harold M truck dr h 697 N Howard
 " Harry A [Dorothy I] wks Renner P Co h 1493 Brelding rd
 " Harry W [Emma B] slsmn h 697 N Howard
 " Henry C wks Goodrich h 258 Stadelman ct
 " John E h 1073 Taylor
 " Mrs Mae F (wid Julius P) h 1346 Kentucky ave
 " Marie M clk Ak Stand M Co h 697 N Howard
 " Mrs Matilda (wid Harry J) h 364 W Cedar
 " Paul A baker Purity B Co h 455 Spicer
 " Phyllis G student h 491 StLeger ave
 " Robt H [Charleen G] optometrist h 258 Stadelman ct
 " Robt O [Grace R] dr Real Cleaners h 422 E Cuya Falls ave
 " Rowena L student h 491 StLeger ave
 " Walter A [May M] wks Western R R Co h 1073 Taylor
 " Wert D [Nelle L] formn Goodyear h 491 StLeger ave
 " Yates W [Mildred G] auto serv sta 1510 E Market h 42 S Adams
 Spantol Joseph J rubwkr h 136 Edward ave
 Spano Philip h 36 Fair
 " Vito [Anna] wks Loewenthal Co h 1014 Sawyer av
 Spanton Albert I prof University of A h 625 Weber av
SPANTON WM employment supvr American Hard Rubber Co h East Akron R D 1 McKnights Crossing Phone MA-1673
 Sparker Abraham r 548 Bell
 " Lillian student h 342 Euclid ave
 " Lillian h 502 Euclid ave
 " Louis h 342 Euclid ave
 " Morris huckster h 502 Euclid ave
 " Robt h 502 Euclid ave
 " Mrs Sadie h 342 Euclid ave
 " Saml [Rose] junk dr h 502 Euclid ave
 Spardy Nick [Inez] painter h 594 E Tallmadge ave
 Sparhawk Mrs Anna L (wid Ira H) h 768 Kennebec av
 " Arthur H h 842 Brittain rd
 " Mrs Emma J (wid Harvey A) h 842 Brittain rd
 " Frank O [Bessie] h w s Brittain rd
 " H Louise h w s Brittain rd
 " Howard F student h w s Brittain rd
 " Dr Howard H [Lilla T] div of meat insp Dept of Health h Akron O R D 8
 " John student h 768 Kennebec ave
 " Mrs Lulu G (wid Wm T) h 182 Hilbish ave
 " Olive student h 182 Hilbish ave
 " Richard P student h w s Brittain rd
 " Wm T clk Goodwill Ind Inc h 1296 Front (C F)
 " Wilson A student h 182 Hilbish ave

ROSE HILL BURIAL PARK Akron-Medina Road
 PERPETUAL CARE MODERATE PRICES W Market St Ext
 Phone HE-8316



The BILLOW Co.

Funeral Service Since 1875

Chapel and Office: 118-124 ASH STREET

Phone Blackstone 7171

ASK FOR OUR FREE BOOKLET

"BILLOW FUNERAL FACTS"

SPARHAWK

- " Winifred clk **THE M O'NEIL CO** h R D 8
- Sparkman S Dalton [Ludie] wks Ak Equipment Co r 1190 Kohler ave
- Sparks Alice r 820 E Exchange
- " C Nelson [Grace F] pres Akron Agencies Inc h 65 Melbourne ave
- " Dall J wks Goodrich r 107 Lake
- " Ecklas T sta att'dt Citlcs S Oil Co h 163 Chittenden
- " Floyd F [Amanda E] wks Goodyear h 1031 Allendale ave
- " Forrest E [Juanita] wks Firestone h 2691 Edwin av
- " Franklin E [Michal F] wks Postoffice h 396 Lindenwood ave
- " Geo M [Marie] slsmn Armour & Co h 1272 Copley rd
- " Geo W [Sarah E] jnb h 603 Wooster ave
- " Mrs Georgia wks Firestone h 1063 Yale
- " Henry C [Beatrice M] wks Ohio Edison Co h 721 Euclid ave
- " James [Elizabeth] wks Goodcar h 909 Columbia av
- " James P student h 1063 Yale
- " Katie P h 401 W Bartses
- " Robt G [Ann K] dentit laboratory 319 S Main h 534 Cole ave
- " Wm B [I Erin] wks India T & R Co h 1437 League
- Sparr Benj F [Isa F] truck dr h 1124 Grant
- " Benj R [Ruth] wks Firestone h 106 E Brookside av
- " Elizabeth clk Pake s P & S Pharm h 1124 Grant
- " Mrs Ella (wid Geo) h 111 W Dalton
- " Geo R sheet metal wkr h 1124 Grant
- " Harlan L [Clara A] wks Goodyear h 1531 Englewood ave
- " Roy wks City h 111 W Dalton
- Spartage Geo wks United Co h 923 W Bowers
- " John [Anna] truck dr h 923 W Bowers
- " John M [Frances M] dr Loomis C & S Co : 322 Grant
- " Saml h 921 W Bowery
- Spasovich Mrs Katie h 122 Fowler ave
- Spatari Mrs Mary h 148 Iowa ave
- Spaulding See also Spalding
- " Chester L [Dorothy M] h 106 W Burns ave
- " Mrs Clara E (wid Geo M) h 892 N Howard
- " John A h 436 W Cedar
- " Louise L clk h 436 W Cedar
- " Mae I waitress h 436 W Cedar
- Spaur Hoyt L [Yelva] wks Goodyear h 82 Detroit
- Spayd Mrs Muraucet (wid Chas) h 61 S Adolph ave
- Spayde Clarence A h 885 Coventry
- " Harry F [Carolyn M] slsmn h 138 Jewett
- " Helen J h 885 Coventry
- Spayne Albert h 290 E Cuya Falls ave
- " Guido h 290 E Cuya Falls ave
- " Nicholas A [Mary] (Dayton Theatre) h 290 E Cuya Falls ave
- Spenker John S [Murlan II] wks Goodrich h 425 W Cedar
- " Nicholas S [Glady S] clk Bear F Co h 115 N Adams
- Speakman James R [Vua S] wks Goodyear h 1373 Bellows
- Spear Levert E [Matilda K] wks Goodrich h 1119 Collinwood ave
- " Morris painter h 745 Edgewood ave
- Spearing Mrs Mabel E h 842 Carlyle
- " Robt h 842 Carlyle
- " Violet E h 842 Carlyle
- Spearmen Jack student h 1019 Emma ave
- " John J [Marian D] sec Diversified Investment Trusts Inc h 1019 Emma ave
- Spears Mrs Elizabeth h 147 Spring
- " James H [Carolyn] wks Firestone h 311 Upland av
- " Wm W [Barbara E.] billiards 26 E Cuya Falls ave h 631 N Howard
- Speas Milton H [Irene E] wks Goodyear h 859 Bellevue ave
- Specculull Primiano [Antoinette] wks Goodrich h 37 Belvidere way
- Specht Christian B [Mabele A] lunch h 580 Blaine av
- " Geo Y [Hattie] (Nicker & Specht) h 305 Berg

SPECHT

- " Reuel B wks Goodyear r 372 Weeks
- Specialty Shop (Lucille Hewitt) notions 818 W Market
- Speck Alfred T [Lorinda E] h 2320 13th S W
- " Alice student h 1163 W Waterloo rd
- " Carl W barber 2216 Manchester rd h 474 Rexford
- " Cecil B [Margaret G] brklyr h 98 S College
- " Clark K student h 98 S College
- " Ernest H [Nora K] h 474 Rexford
- " Harry C wks Firestone h 1163 W Waterloo rd
- " Herschel [Dorothy] formn Palmer Match Co r 512 Noble ave
- " Lena h 47 S Johns ave
- " Leroy A student h 957 Victory
- " Ralph M [Leona M] wks Natl R M Co h 1163 W Waterloo rd
- " Stanley J slsmn South Ak Convrt Co h 932 Romig ave Barberton O
- " Vinna P phone opr h 2320 18th S W
- " Wm A [Artha N] mach Goodrich h 957 Victory
- Speed Mrs Anne E (wid Thos) h 1288 Della ave
- " Thos R [Helen S] (Work Drive Service Station) h 1288 Della ave
- Speedy John S [Emma L] carp h 642 Dayton
- " Leroy R wks Goodyear h 642 Dayton
- Speegle Bonnie B [Irene M] wks Buxbaum Co h 300 Shelby ave
- Speiman Mrs Ella F (wid Martin) h 2400 E Market
- " Kathryn L bkpr Yeager Co h 2400 E Market
- " R Gaal [Ruth E] clk Goodrich h 353 Selden ave
- Speer Elmer L wks Firestone h 801 Storer ave
- " Lovett L [Mildred C] wks Goodyear h 279 Kryder
- " Ott O [Mattie J] wks Goodrich h 801 Storer ave
- Speers James R student h 988 Woodward ave
- " James W [May] formn Firestone h 988 Woodward ave
- Spees Sophrin [Zora] wks Goodrich h 949 Wooster ave
- Spegal James E [Mary E] painter h 102 N Arlington
- Speicher Atlee J [Goldie Z] wks Goodyear h 2627 Terrace ave
- " Ellsworth wks City Bkr Co h 615 Chittenden
- " Frederick W [Vivian E] wks Royal Rubber Co h 1315 W Waterloo rd
- " Harold H student h 436 Alpha ave
- " Harry A student h 615 Chittenden
- " Mrs Myrtle (wid Arthur) h 436 Alpha ave
- " Roy C wks Goodyear h 615 Chittenden
- " Mrs Sarah (wid Conrad) h 47 S Martha ave
- " Wm W [Edith E] wks Goodyear h 1913 Tonawanda
- Speid Robt C [Lenore] wks Firestone h 959 Battles av
- Speight Donald E clk Gen T & R Co h 1636 Glenmount ave
- " Edward P [Cecilia C] cir dept Beacon Journal h 1636 Glenmount ave
- " Raymond P wks Firestone h 1636 Glenmount ave
- Speigle See also Spizel
- " Chas W h 2420 E Market
- " Chas W jr h 2420 E Market
- Spelth Andrew wks Goodyear r 114 Willard
- Spellman Bertha h 488 Bell
- " Jesse I [Dovle] wks Firestone h 326 G et
- " John T h 10 Casterton ave
- " Julia A h 10 Casterton ave
- " Mrs Louise A (wid Ezra) h 753 Lpson
- " Wm E [Glady S] slsmn Yeager Co h 279 Park
- Speiman Joseph C [Florence E] wks Goodyear h 450 Vine
- Spence Andrew [Zourle E] wks Goodyear h 127 Berkley
- " Chalmer wks Rutledge D Co r 391 Brown
- " Dean A student h 955 Chalker
- " Mrs Garnet L waitress Betsy Ross Lunch h 171 W Miller ave
- " Rupert A [Rose A] barber 499 Flora ave h same
- " S Elizabeth h 499 Flora ave
- " Ward G [Ada] slsmn h 1074 Lexington ave
- " Wm M student h 127 Berkley ave
- Spencer Alfred W [Hallie I] wks Goodyear h 626 Whitney ave
- " Arthur [Anna B] janitor h 66 Charles
- " Arthur P h 76 Revere rd
- " Bert lab h 961 Haynes
- " Mrs Catherine P (wid Walter B) h 625 Corice
- " Chas [Emma E] greenkeeper Fairlawn G Club h 910 Seward ave
- " Chas M [Ellen M] (Spencer Radio Laboratories) h 116 Atlas
- " Clarence R [Adell] brklyr h 1384 Newton
- " Clifford A [Cor M] with 1st-Central T Bldg h 38 Everett ave
- " Clifford R J [Clara O] h 721 Longview ave
- " Corwin N [Geneva M] wks Firestone h 69 E Brookside ave

THE CENTRAL ASSOCIATED REALTY CO.

SUNSET VIEW SUBDIVISION

403 OHIO BUILDING

Where it is a Distinction to Live

AKRON CITY DIRECTORY

1243

SPENCER

" Dewey [Oen] barber r 9 Fulton
 " Earl T wks Goodyear h 770 Moon
 " Edward E [Fannie L] wks Mayflower Hotel h 101 Shelby ave
 " Mrs Effie J h 32 Kirkwood ave
 " Ernest J [Mary J] (O K Furniture Co) h 842 Oberlin
 " Flavia A [Emma D] r 95 Brittain rd
 " Mrs Flora (wid Robt) h 1142 Parkdale dr
 " Frank C [Bertha] wks Ohio Edison Co h 91 W Mildred ave
 " Frank E [Laura L] wks A C & Y Ry h 72 Berwyck dr
 " Geo r 40 S Summit
 " Gladys G artist h 183 S College
 " Harlon W [Alice R] slsmn h 873 Polk ave
 " Harold A [Opal M] cir dept Beacon Journal h 1310 Hazelwood ave
 " Harold R wks Miller R Co r 487 1/2 S Main
 " Hayden D h 873 Polk ave
 " Henry E [Mildred L] wks Goodyear h 330 East Park blvd
 " Herbert C [Ida C] carp h 770 Moon
 " I Laban [Blanche C] carp h 183 S College
 " J Malvern [Florence] engr A C & Y Ry h 72 Berwyck dr
 " J Roy [Nellie V] wks Goodyear Garage h 700 Lodi
 " James R h 55 Alfaretta ave
 " James V student h Mrs M L Hopkins Priscilla ave
 " Joseph M slsmn White & Bondy Inc r 40 S Summit
 " Juanita M student h 183 S College
 Spencer & Kirk (W B Spencer W L Kirk) auto serv sta 860 W Market
 " Leonard B student h 1684 Manchester rd
 " Leslie O [Olive R] mach Ohio Edison Co h 1915 Adelaide blvd
 " Louis [Josephine] h 1684 Manchester rd
 " Lowell A [Jessie B] wks Goodyear h 599 Talbot av
 " Marcelline B student h 38 Everett ave
 " Marie clk B & O R R h 204 S Portage path
 " Martha A student h 873 Polk ave
 " Mrs Mary (wid Ernest) h 842 Oberlin
 " Oliver W [Alma B] wks B I Wagstaff h 166 Fir Hill
 " Orville B wks Goodrich r 160 W Long
 " Otto W [Sarah O] wks Goodrich h 692 Washington
 " Perry J (Spencer Radio Laboratories) h 116 Atlas
 " Radio Laboratories (P J and C M Spencer) 109 N Union
 " Richard R h 873 Polk ave
 " Roosevelt [Evelina] wks Firestone h 893 Bellows
 " Ruth M clk Goodrich h 1142 Parkdale dr
 " Saml h 742 Washington
 " Shelley [Mildred L] wks Goodyear h 344 Alpha av
 " Stanley auto serv sta 1328 Newton h 1329 same
 " Mrs Stella S clk THE A POLSKY CO h 55 Alfaretta ave
 " Stephen [Annis P] h 518 Crouse
 " Thos J [Mamie] wks Goodyear h 236 E Miller ave
 " Trunk & Leather Co Geo Gehard pres and treas, D R Folph vice pres F L Steffe sec 219 S Main
 " Vesca [Calle] r 11 Fulton
 " Virginia B student h 55 Alfaretta ave
 " Virginia F student h 526 Darrow rd
 " Wilbur [Marguerite] barber Ak City Club h 452 Noble ave
 " Willard E h Mrs M L Hopkins Priscilla ave

SPENCER WM A [Gertrude] attorney at law 603-606 2d Natl Bldg Phones HE-6175 and 6176 h 76 Revere rd Phone UN-3047

" Wm B [Dorothy E] (Spencer & Kirk) h 1419 Bryden dr
 " Wm J [Jennie V] wks Fairlawn G Club h 910 Seward ave

Spendel Anna wks Firestone h 94 Bachtel ave
 " Rose wks Firestone h 94 Bachtel ave
 Spenser John C slsmn Federal P & T Co h 2516 Front (C F)

Sperlick Alice C student h s s Martin ave
 " John H [Nellie M] wks Goodyear h s s Martin av
 Sperry Elmer E [Cora A] formn Wise Furnace Co h 24 Mull ave

SPERRY HENRY B [Winifred T] pres and treas Baker-McMillen Co h Tallmadge O Phone FR-1140
SPERRY JOHN A [Stella P] vice pres and gen mgr Baker-McMillen Co h Tallmadge O, Phone JB-8791

" Mrs Margaret (wid Saml) h 467 Eastland ave
 " Margaret L stenog Real Estate M Co h 467 Eastland ave

SPERRY

" Raymond R [Avis] wks Goodyear r 95 Brittain rd
 " Robt A [Doris P] mgr Wm Cooper & Nephews h 84 Mansfield ave
 Speshyock Michael mech (tr Newton Prov Co r 174 Colony Crescent
 Spessard Carl D slsmn M & B Fruit I Inc h 951 Pitkin ave
 " Dwight S adjuster H A Waltz h 951 Pitkin ave
 " Lucy M (Harper Method Beauty Shop) h 951 Pitkin ave
 " Pauline A clk Miller R Co h 951 Pitkin ave
 " Theodore O h 951 Pitkin ave
 Spettery John P (Glenn Hotel) h 350 S Main
 Spetter John [A Mary] wks A C & Y Ry h 109 1 Brookside ave
 Spicer Alvah C [Oda E] wks Firestone h 2228 12th S W
 " Alvin W with Goodrich h 110 Arch
 " Apartments 576 Carroll and 126 Annadale ave
 " Arlene L stenog H C Spicer h 2331 East ave
 " Doris J student h 110 Arch
 " Francis W [Marion I] wks Goodrich h 926 Redfern ave
 " Harvey [Thelma] wks Firestone h 1302 Sevilla av
 " Heber C [Rena J] h 110 Arch
 " Herbert C [Charlotte A] pibr Firestone h 688 Kenmore blvd

SPICER HOWARD C [Alice L] attolney at law 1018 Kenmore blvd, Phone SH-2613 h 2331 East ave Phone SH-2238

" Little H china decorator 297 E Buchtel ave h same
 " Marilla K h 722 Garfield
 " Mildred L h 88 Arch
 " Motor Co (F F Butters A Brownsword, W H Smetts) auto dealers 493 E Exchange
 " Resturant (R J and Mrs Ida E Humelbau) 461 E Exchange
 " Ruby wks Goodyear r 1543 E Market
 " St Auto Wrecking (H C Houchlin) 690 Spicer
 " St Coal Co (W P Wilkes) 555 Spicer
 " Theatre (R E Paulus) 450 E Exchange
 " Wayne H [Alice M] wks India T & R Co h 211 East ave
 " Wm H [Edith U] h 88 Arch

Spickler Mrs Lula B dental asst Dr Wehr Dentists h 219 1/2 21st S W, Phone SH-5293

Spicuzza Lucy student h 240 Viers ct
 " Rosella student h 240 Viers ct
 " Saml [Rose] wks E H Wiener Co h 240 Viers ct
 Spidle Helen W clk h 94 MtView ave
 " Mrs Ida S (wid Wm E) h 94 MtView ave
 " John J mgr real est dept Citizens S & L Co h Uniontown O R D 2
 " Louise E clk Goodrich h 94 MtView ave
 " Mrs Mary E (wid Chas H) h 218 Division
 " Raymond L [Salie] uphol Yeager Co r 151 Ash
 Spidle Chas student h 2526 30th S W
 " Clarence meter reader E O Gas Co h Peninsula O R D 2

" Elmer R wks Am H R Co r 1254 Grant
 " Mrs Mary clk W J Coates h 2526 30th S W
 " Rita student h 2526 30th S W
 " Virgil G [Rose I] barber 641 Canton rd h 161 Fulton

" Virgil S [Nora E] h 710 Fuller
 Spicuzza [] See also Spiegle
 " John C solr G O Tomlins Co h 630 Kling
 Spigel Edwin R [Maude] shipper Quaker O Co h 394 Brown

" Elizabeth wks Goodyear h 959 East ave
 " Isabel F student h 394 Brown
 " John [Mary] wks Goodyear h 959 East ave
 " John [Rose] wks Goodrich h 819 Kling
 " John J student h 819 Kling
 " John jr [Julia] safety dept J G Gaines Inc h 1095 Winton ave
 " Marion E [Lunetta B] wks Quaker O Co h G W Thompson Hogue ave
 " Mary student h 819 Kling
 " Ross E [Glandora M] wks Goodrich h 2346 Kermit
 " Sue wks Goodyear h 959 East ave
 Spiegler Jacob [Nellie] men s furnishings 1157 S Main h same

" Mathyn student h 1392 Andrus
 " Mrs Rosa (wid Joseph) h 628 Bellevue ave
 " Mrs Sellna (wid Solomon) h 1392 Andrus
 " Zigmund h 628 Bellevue ave

Spielberger Ludwig [Betty] h 440 Crosby
 " Sarah h 440 Crosby

Spielvogel Mrs Sara L (wid Louis) h 1060 Fairbanks pl

THE DAUNTLESS PLUMBING & ELECTRIC CO. 18-22 E. State St. PHONE FRANKLIN 8109

EXCLUSIVE LIGHTING FIXTURES

FRANKLIN 8109

1244

BURCH DIRECTORY CO'S

SPICK

Spier Leo F [Pauline A] wks Goodyear h 545 Garry rd
 Spiers Walter [Gwendolyn] wks Goodrich h 941 East
 Spies Frank painter Shell P Corp h 468 Dayton
 " Frank E [Mary L] painter h 501 Ohio
 " Joseph h 349 Fountain
 Spiess Esther wks 629 Delaware ave
 Spigelmeir Ernest L [Helen] wks Austin Print W Co h 687 Patterson ave
 " H Monroe [Edith B] wks Alamo Auto T Co h 1063 W Exchange
 " Orrin E [Inez J] wks Ak Gro Co h 714 Florida ave
 Spigale Geraldine L clk h 328 Fernwood dr
 " Miriam R stenog C I F Corp h 328 Fernwood dr
 " Wm A [Elsie R] engr Erie R R h 328 Fernwood dr
 Spight Ernest V [Zuella W] h 678 McKinley ave
 Spiker Mrs Anna M (wid Harvey L) h 227 Cole ave
 " Dock L [Mary A] h 789 Hazel
 " Jesse T [Roxie A] wks Goodyear h 516 Inman
 " Joseph tchr h 91 Hamilton ave
 " Percy D [Ethel F] wks Gen T & R Co h 310 Massillon rd
 " Wm H [Blanche E] mgr General Coal Co h 910 Wye dr
 Spikerman Bernice E clk Goodyear h 714 City View
 " Donna G student h 1170 McIntosh ave
 " Geo D [Irma L] comm artist 309 Buckeye Bldg h 1130 McIntosh ave
 " John [Maud S] carp h 714 City View ave
 " Louis C [Kathryn] carp h 740 Kolb
 " Wilda C h 1130 McIntosh ave
 Spiller Otto P slsmn h 2135 10th S W
 Spillette Gwendolyn wks Goodrich r 171 W South
 Spliski Mrs Mary (wid John) h 1324 Dietz ave
 Spindell Hiram W [Grace D] sciv mgr Richardson M Co h 884 Glenn
 " Milton J auto trimmer Conart M S Inc r Y M C A
 Spindler Alva R [Lithel H] phys 519 S Arlington h 52 N Arlington
 " Arthur L [Catherine] wks Firestone h 263 Cole
 " Carl H h 263 Cole ave
 " Edna C h 263 Cole ave
 " Edna C clk Co Recorder h 473 Pearl
 " Elizabeth A wks 1173 Mercer ave
 " Gerald E h 473 Pearl
 " James wks Indit T & R Co h 694 Crystal
 " Peter [Lillian] bus rep Amalgamated Meatcutters & Butcher Workmen Local 372 h 473 Pearl
 " Robt A h 263 Cole ave
 Spinelli Domenick wks Miller R Co r 894 St Clair
 " Frank [Agnes C] cubwkr h 148 Cuyahoga
 " Harold A h 148 Cuyahoga
 " Richard A h 148 Cuyahoga
 " Tony [Jennie] wks Goodrich h 873 St Clair
 Spinhirny Andrew [Frances] wks Am H R Co h 956 W Bowery
 " Leo clk h 956 W Bowery
 Spinks Herbert H [Corrin B] bus opr Ak Trans Co h 1248 East ave
 Spinner Conrad h 47 W South
 " Jacob [Jullanna] h 47 W South
 " John clk h 47 W South
 " Pauline wks Goodrich h 47 W South
 Spinney Newton R disp mgr Yeager Co h Stow O
 Spinosa Harry M [Anna M] mgr Oriental Importing Store h 148 W Cedar
 Spiny Geo [Anna] wks Atlantic Fdry h 1292 Laffer av
 " John h 1292 Laffer ave
 " Mary student h 1292 Laffer ave
 Spiers C Ralph [Ocie M] wks Goodrich r 183 1/2 W Cedar
 " Dale A [Mary I] wks Goodrich h 2356 12th S W
 " Donald G wks Firestone h 532 Wooster ave
 " G Eldon [Emma I] wks Goodyear r 276 Miles
 " Geo H [Edith M] wks Thos Phillips Co h 390 Massillon rd
 Spirkoff Jordan [Liberty Lunch] h Campbell O
 Spiro Peter vice pres Homer Dry C Co r 1075 E Market
 Spiros John (Ohio Lunch) r 77 S Martha ave
 Spitaleri Lena h 340 Monroe
 " Nancy h 340 Monroe
 " Nunziato [Mary] h 340 Monroe
 Spitali Chas [Filippina] wks Firestone h 294 E Thornton
 " Christina student h 294 E Thornton
 " Victor h 294 E Thornton
 Spitzer Mrs Alice h 791 St Clair
 Spitts Wilbert J [Bessie G] clk Wagner Prov Co h 263 Bowmanville
 Spitzer Anthony h 71 Jewett
 " Berson C [Louise M] h 313 Fountain
 " Mrs Beulah h 753 W Market

SPITZER

" Durward W h 177 Thorlone ave
 " Eric wks Goodyear h 802 W Exchange
 " Helen h 802 W Exchange
 " Howard A h 177 Thorlone ave
 " Ira B auto sciv stu 1684 W Market h s s same
 " Loretta h 71 Jewett
 " Margaret clk h 802 W Exchange
 " Marion bkpr Peoples Hosp h Copley O
 " Mrs Rose (wid David) h 802 W Exchange
 " Ruth student nurse h 313 Fountain
 " W John [Dorothy] with AMERICAN TOWEL SUPPLY CO h 2406 2d (C F)
 " Wm B [Clara E] h 177 Thorlone ave
 Spitznass Chas student h 1093 Kenmore blvd
 " E Jane student h 479 E Archwood ave
 " Guy B student h 2136 17th S W
 " Robt B [Helen C] toolmkr h 1151 Florida ave
 " Roy A [Mildred E] wks Firestone h 1033 Kenmore blvd
 " Wm R [Suma E] mach Summit M & M Co h 479 E Archwood ave
 Spitznass Martha wks Firestone r 2270 21st S W
 Spilva Dan G [Clara M] wks Goodyear h 27 McNoughton
 " Frank L [Lida L] mech Superior Auto T & S Co r 26 S College
 " Wm J [Grace C] clk J Amodio h 1162 Dietz ave
 Spivey Murray M formn Portage Hotel r 29 1/2 S High
 " Raymond L [Eva G] wks Miller R Co h 222 Betty ave
 Spizzillo Mrs Sovilla (wid Nick) h 861 Sherman
 Splendid Delicatessen (G J Pappas G P Sevdalis) 246 W Market
 Splitt Herman [Helen] wks Goodyear h 1141 1st ave
 " Walter C student h 1141 1st ave
 Spoca Steve h 89 N Broadway
 Spohn John O [Elizabeth] h 30 Detroit
 Sponagel Lucille M clk THE W O'NEIL CO h 1499 Seminola ave
 Sponaugle Blain student h 1203 7th ave
 " Circle O [Maxie] truck dr h 1203 7th ave
 " Harold student h 1203 7th ave
 Sponseller Floyd E [G Marie] truck dr h 247 Cross
 " Geo h 247 21st S W
 " H Lee [Flindra L] tool mfr 375 Windsor h 435 Black
 " Harry I student h 435 Black
 " Nathan h 2203 21st S W
 " Olive h 45 Hurlburt ave
 " Ray O [Irma D] plbr 54 S Johns ave h same
 Sponster Albert H [Bessie G] wks Goodyear h 766 E Exchange
 " Mrs Olive A (wid Henry J) h 710 Schiller ave
 Spoon Chas A [Martha D] cement wkr h 64 Cuyahoga
 " Chas H [Martha C] wks Goodyear h 1649 Newton
 Spoonamore Russell A with Goodyear h 161 S Birch
 Spore Harry L [Mary L] clk Holland Mill Rest: h 988 Jefferson ave
 " Jane student h 988 Jefferson ave
 Spory Frank M truck dr h 729 Iona ave
 " Ray D [Anna M] wks Firestone h 631 Bell
 " Robt M wks Firestone h 729 Iona ave
 " W Newton [Grace M] wks Goodrich h 729 Iona ave
 Spot Beer Garden (N P Gugoff) 1237 S Main
 Spottiswood John A [Louise] insp Otis Elevator Co h 1171 Woodward ave
 Spotts Arnold cook Holland Mill Restr r 529 Hazel pl
 " Edwin A [Mary M] wks Ohio Edison Co h 862 W Exchange
 " Lvelo stenog r 718 Kenmore blvd
 " John h 447 Evers ave
 " John O [Clara C] slsmn h 918 Jason ave
 " Leonard L [Dorothy N] painter h 447 Evers ave
 Spradley Hugh F wks Goodrich h 782 Harvard
 " R Paris h 1186 Delos
 Spradling A Jackson [Maud E] h 879 East ave
 " Clarence C [Beatha C] painter h 883 East ave
 " Hazel A student h 883 East ave
 " Leonard A student h 883 East ave
 " Marguerite h 525 Edgewood ave
 Sprague Albert H [Daisy] formn Firestone h 157 W Long
 " Allan D [Edith F] service mgr India Tire Co h 459 Noble ave
 " Arnold R wks Firestone h 157 W Long
 " Arthur C [Sally J] emp dept Goodrich h 182 Melbourne ave
 " Buster student h 638 Schiller ave
 " Chas E [Wilda] wks Times-Press r 112 W Long
 " Claude [Emma M] formn Firestone h 337 E Catawba ave
 " Dwight D [Reta M] slsmn h 645 Thayer
 " Elizabeth K student h 314 Clark

THE AKRON GENERAL INSURANCE AGENCY COMPANY

601 First-Central Trust Bldg. Hemlock 5191

ALL KINDS OF INSURANCE

SPRAGUE

" Evelyn stenog Goodyear h 200 Pfeiffer ave
 " Forrest K wks Natl-Std Co h 814 Clyde
 " Frank B [Della] wks Saalfeld Pub Co h 454 Stanley rd
 " Harold E cashr Sinclair Ref Co r Y M C A
 " Hazel F h 454 Stanley rd
 " Ira [Genevieve] engr h 438 Schiller ave
 " Jesse T fireman E & O R R h 814 Clyde
 " Leland W h 216 W State
 " Louise M student h 454 Stanley rd
 " Mrs Martha clk Haun Drug Co h 1316 Girard
 " Mrs Mary h 511 N Arlington
 " Mrs Myrtle h 216 W State
 " Richard A [Thelma M] wks Firestone h 214 W Center
 " Sidney H [Ruth M] wks Times-Press h 37 Brighton dr
 " Mrs Valette C bkpr Citizens S & L Co h Cuya Falls O
 " Vivian F h 157 W Long
 " Wm M h 454 Stanley rd
Spraefer Anna student h 987 S Arlington
 " John [Frances] wks Goodyear h 987 S Arlington
Sprain Erving S h 252 Carroll
 " Frances D h 891 Clark
 " Fred P [Anna F] prsdr Com P & L Co h 891 Clark
 " Helen E h 891 Clark
 " Henry rubwkr h 165 W North
 " Mrs Jennie (wid Frederick L) h 165 W North
 " John M [Mary] wks Goodyear h 156 Tarbell
 " Laura G stenog Goodyear h 252 Carroll
 " Marie student h 891 Clark
Sprankle Edwin C [Daisy M] lettercarrier h 989 Celina ave
 " Ira E [Margaret M] wks Goodyear h 1863 Cameron ct
 " Wm G student h 2185 22d S W
 " Wm J [Mary E] maintenance man Times-Press h 2185 22d S W
Spratley James A [Julia L] mgr Supreme Liberty Life Ins Co h 628 Cuyahoga
 " Mrs Mary G h 1197 7th ave
Spratt Elizabeth B h 97 Jewett
 " Geo C student h 97 Jewett
 " James A student h 97 Jewett
 " Wm W [Beulah W] slsmn h 97 Jewett
 " Wm W Jr wks Gen T & R Co h 97 Jewett
Spray Mrs Cassie M (wid Morrison G) h 2200 20th S W
Spreadbury Clayton W [Rose] pharm Dutt Drug Co h 185 W Exchange
 " Ethel M h 185 W Exchange
 " Merton A [Georgia A] wks Firestone h Hackberry
Sprecker Harold B [Adelssa F] wks Goodrich h 663 Yale
 " Mrs Sarah E clk **THE M O'NEIL CO** h 226 Carroll
Sprenc Anthony [Katie] wks Goodrich h 901 E Buchtel
 " Anton F [Theresa K] wks Goodyear h 533 Brown
 " Frank [Julia] wks Ent Mfg Co h 875 Bellevue ave
Spreng Arthur R city fireman h 350 E Buchtel ave
 " Casper h 577 Sherman
 " F Deward wks Goodyear h 961 Donald ave
 " Grace J wks Goodyear h 577 Sherman
 " Joseph A [Corr E] wks Goodyear h 1134 Wilbur av
 " Michael F [Lillian E] fire signal opr h 2494 Conrad ave
 " Wm F student h 2494 Conrad ave
Sprigzel Donald L [Lilzabeth] h 585 W Thornton
 " Orland C [Agnes J] mach Ak Equipment Co h 1179 4th ave
Sprinkle Horatio A clk National-Stand Co h Tallmadge O
SPRIGGLE IFLAND C [Kathryn M] with Burch Directory Co h Canton O
Spriggs Mrs May S (wid Ulysses) h 85 Rose blvd
SPRIGGLE HAROLD H attorney at law 307 Akron Sav & L Bldg Phone HE-4912 h 69 Borton ave
 " Mrs Hazel h 400 Spicer
 " Mrs Margaret h 2271 E Market
Sprung Mrs Anna I h 213 Gale
 " Harry C [Dorothy H] with Goodrich h 150 N Highland ave
 " Lawrence E [Virginia] wks Goodyear h 205 Pocantico ave
 " Luella wks Y-W-C A h 39 N Adolph ave
 " Walter N [Lyla] slsmn h 501 Storer ave
 " Mrs Wilma h 561 Lindell
Springer Alfred J [Mabel S] clk **THE A POLSKY CO** h 649 Ecton rd
 " Chas V h 97 Paige ave
 " Elizabeth tchr r 908 Della ave

SPRINGER

SPRINGER JAMES E [Daisy G] physician practice limited to eye ear nose and throat 408 and 409 Peoples Bank Bldg hours 10 a m to 12 noon and 2 to 4 p m Phone BL-3713 h 166 Oakdale ave Phone FR-7335
 " Jean student h 166 Oakdale ave
 " Mrs Jennie H (wid Geo L) h 568 Stanton ave
 " Marle I tchr h 97 Paige ave
 " Paul [Ruby] wks Firestone h 915 F Wilbeth rd
 " Wm H [Olive W] mgr Fisher Bros Inc h 962 Stadelman ave
Springfield Lake Sanatorium (See Edwin Shaw Sanatorium)
Springston Cleveland [Ethel] policeman h 2300 14th S W
 " Clifford D clk h 406 E Cuya Falls ave
 " Corinne G student h 184 Lake
 " Dessie clk Goodrich h 184 Lake
 " Ernest R [Iris M] slsmn Ohio Edison E S Co h 1867 12th S W
 " Ethel M h 1512 Newton
 " Evelyn M student h 1512 Newton
 " Fred E [Augusta] h 406 E Cuya Falls ave
 " Frederick student h 406 E Cuya Falls ave
 " Mrs Minerva (wid Thos H) h 176 S Balch
 " Ralph B [Addie] wks Gen T & R Co h 1512 Newton
 " Randolph [Ada M] wks Mohawk R Co h 184 Lake
Sprink Walter F [Grace M] with Baker & Baker & A Inc h 820 Essex
Sprinkle Albert R 361 N Howard
 " Dorothea M student h 2217 20th S W
 " E Lee [Gertrude I] clk Goodrich h 2217 20th S W
 " Letha h 313 Kryder ave
 " Melvin D [Elizabeth] wks Goodyear h 362 Fernwood dr
 " Robt H [Hazel U] wks Firestone r 881 Lawton
Sproat Fred S [Almeda J] h 539 Winans ave
Sproch Mrs Elizabeth (wid John) h 515 Beulah ave
 " Mrs Betty clk h 1059 Lexington ave
Sprochi Paul P [Rose M] wldr Goodyear h 205 Glendale ave
Sproles Chas wks Goodrich r 184 W Exchange
Sprong Frank E wks Goodyear h 721 Sanford ave
Sprotberry Lyle R credit mgr Averill D Co h Clinton O R D 1
Sprout Mrs Nellie (wid Geo) h 704 May
Sprow Allen J student h 31 S Walnut
 " Irvin R [Ruth J] del dept **THE A POLSKY CO** h 31 S Walnut
 " Mrs Nellie (wid John M) h David Nicholas Wooster ave
Sprows Geo M with Goodyear h 909 Hereford dr
 " Homer L [Alice E] gro 1027 S Arlington h 935 Lindsay ave
 " Mrs Lillian R h rear 290 Sherman
 " Mrs Margaret M (wid Dr John N) h 909 Hereford dr
 " Wray S [Edith I] insp Goodyear h 1427 Burkhardt
Spruiel Mrs Lillie (wid Wright) h 74 Cuyahoga
 " Nathaniel [Vivian] h 74 Cuyahoga
 " Mrs Vivian lunch 66 N Howard h 74 Cuyahoga
Spruill Ernest dr Snow Bros
 " Latham O [Twila] coll h 191 Wooster ave
Spuhler Curtis W [Vyron A] wks Goodrich h 91 Wills
 " Faye J student h 891 Grant
Spuller Anna r 472 Storer ave
 " Cecelia J wks Goodrich h 446 W Market
 " Chas R electn Goodyear h 240 Chittenden
 " Jeannette M student h 382 Hillwood dr
 " Joseph E [Mary R] acct Goodrich h 382 Hillwood dr
 " Joseph H mgr Hotel Pendleton h 219 E Market
 " Mrs Mary E (wid Philip) h 446 W Market
 " Mary J prin Bowen School h 219 E Market
 " May A h 351 Merriman rd
 " Mildred E student h 382 Hillwood dr
 " Phyllis E student h 446 W Market
 " Raymond P student h 446 W Market
 " Richard X h 351 Merriman rd
 " Verena H bkpr Kirk Stores Inc h 351 Merriman rd
Spurgeon Alfred A [Betty J] wks Goodyear h 789 Longview ave
 " James C clk Goodrich h 1232 Diagonal rd
 " Wm C [Jane] wks Goodyear h 1232 Diagonal rd
Spruiel Catherine h 63 N Broadway
Spruin Garnett E [Helen C] str attndt Benzoco Inc h 546 Morgan ave
 " Robt H [Annabel] h 1236 Lakeside ave
 " Wilburn H [Amanda R] wks Palmer Match Co h 2524 25th S W

CITY CAB CO. Taxi Service **WILL SAVE TIME AND ANNOYANCE** **Call BL-3141**



EXCHANGE CHEVROLET, Inc. "After We Sell We Serve"

444 WEST EXCHANGE ST. Phone Jefferson 8141

Our Obligation Is Your Guaranteed Satisfaction

1246

BURCH DIRECTORY CO'S

SPURLING

Spurling Herbert D [Effie M] fireman A C & Y Ry h 1838 Fenton
 " Mrs Kate (wid John R) h 1838 Fenton
 Spurling Geo H [Hilda M] engr Firestone h 1190 McKinley ave
 Spurr James J [Nelle] wks Goodyear h 799 Ravenswood
 Spurrer Donald G [Delphia M] wks Goodrich h 689 Bell
 " Oscar B [Lodema A] wks Goodrich h 300 Berry av
 Spyrker Leroy h 1216 Harpster ave
 Square Deal Auto Wrecking Co (Mike Kraslavsky Thos Wheaten) 449 Locust
 " Deal Electric Co (A J Dickerson) battery mfrs rear 74 W Thornton
 " Deal Food Stores Joseph LaHurd sec 290 S Main
 " Mary student h 163 Gertrude
 " Nick [Mary] slsmn h 163 Gertrude
 Squibbs Saml [Sarah] h 318 Baird
 Squier F Willard [C Mae] wks Goodrich h 775 Weller
 Squire Chas beauty opr r 281 E Archwood ave
 Squires Mrs Alice M (wid Frank) h 10 Oakdale ct
 " Alton G [Bernice] wks Goodyear h 2272 20th S W
 " Mrs Bessie h 275 Flower ct
 " Blanche W tchr h 215 Beck ave
 " Carl E [Esther E] clk Goodrich h 45 W Salome ave
 " Carl W [Elizabeth] lab h 10 1/2 Coolidge ave
 " Mrs Catherine A (wid Sherrod) h 26 E Tallmadge
 " Chas B [May R] wks Goodyear h 881 Clark
 " Chas L wks Goodrich h 693 Copley id
 " Chas R [Charlotte V] slsmn Benzoco Inc h 560 Elma
 " Christian C wks Goodrich h 693 Copley rd
 " Clarence R [Etta L] mach B & W Co h 1476 East
 " Dorothy B h 1001 Frederick blvd
 " Dorothy G h 1476 East ave
 " Fdith student h 705 Lakemont ave
 " Geo H [Bessie I] formn Goodrich h 1001 Frederick blvd
 " Geo W wks Goodrich h 1001 Frederick blvd
 " Horace D clk Goodyear r 49 Kirkwood ave
 " John wks Ak Panhellenic Co h 23 S Balch
 " Marjorie student h 1476 East ave
 " Martha student h 693 Copley id
 " Ralph C h 1476 East ave
 " Ruth G h 693 Copley rd
 " Theodore M wks Radio Mart Co h 135 Norwood Barberton O
 " Theodore W [Lotebel] room clk Mayflower Hotel h 119 Dawes ave
 " Wm C [Lulu E] wks Goodrich h 706 Lakemont ave
 Sramatz Mike r 91 Kent pl
 Srba Leo A [Marie A] tailor h 552 Ardella ave
 Srdanov Peter [Milava] h 151 N Case ave
 " Stephen h 151 N Case ave
 Srednicki Walter [Laura] wks Gen T & R Co h 392 Bailey
 Sremack Mrs Katherine wks Miller R Co h 869 Hammel
 " Mrs Tina h 869 Hammel
 Sroka Anthony [Nellie] wks Goodyear h 636 Chittenden
 " Chas wks Goodyear h 636 Chittenden
 " Frank student h 636 Chittenden
 " Stella student h 636 Chittenden
 Sroufe Otto F [Girtha M] wks Goodyear h 868 Hunt
 Staab Mrs Ethel h 400 Berry ave
 " Joseph [Helen] h 308 W Chestnut
 " Paul wks Ent Mfg Co h 308 W Chestnut
 " Richard J [Katherine M] wks Goodyear h 623 Blanche
 Staats Arnold F farmer h e s N Hawkins ave
 " B Frank [Lucy M] farmer h e s N Hawkins ave
 " Carter S [Elizabeth C] wks Firestone h 1171 Murray ave
 " Chas H [Louise V] h 469 Douglas
 " Chas W wks Goodrich h 153 W Cedar
 " Denver student h e s N Hawkins ave
 " Estil h e s N Hawkins ave
 " Eura E clk Firestone Park T & S Bank h e s N Hawkins ave
 " Everett E [Matilda I] wks Goodyear h 667 Roscoe
 " Mrs Gladys wks Goodyear h 85 Fulton
 " Harold G [Rose P] clk THE M O'NEIL CO h 153 W Cedar
 " Harry wks Gen T & R Co r 1609 Englewood ave
 " Mrs Laura M (wid John R) h 672 Spicer
 " M Marie student h e s N Hawkins ave
 " Magdalene V h 1171 Murray ave
 " Mary A h 1924 18th S W
 " Mary M clk Portage Buick Co h 672 Spicer
 " Mrs Ola O (wid Wm A) h 153 W Cedar

STAATS

" Perry N [Dorothy C] clk Acme No 16 h e s N Hawkins ave
 " Raymond D [Anna L] brkmn h 1924 18th S W
 " Roy J student h 672 Spicer
 " Russell W [Verna] cir dept Beacon Journal h Suffield O
 " Mrs Suzanne beauty shop 61 Dodge ave h same
 Stabb Mrs Amanda A (wid John J) h 510 Brown
 " Walter J [Marguerite M] h 412 Kilng
 Stacey Danl D [Mary J] wks Firestone h 214 Lake
 " James [Vera A] wks Goodyear h 755 Damon pl
 " Mrs Laura J (wid Joseph) h 1838 Adelaide blvd
 Stack Fred H mgr Buckeye Adjustment Agency h 23 Christie, Phone JE-7841
 " Harry H [Hazel J] wks Goodrich h 746 Wooster av
 " Harry H jr student h 746 Wooster ave
 " Joseph E [Madge] wks Gen T & R Co h 72 Shimer
 " Margaret h 72 Shimer
 " Margaret J h 623 Fulmer ave
 " Patrick [Sarah J] pipefr Gen T & R Co h 623 Fulmer ave
 " Peter student h 623 Fulmer ave
 " Verne H auto ser sta 346 Wooster ave h 746 same
 " Wm T [Anna M] wks Gen T & R Co h 820 Sarcee
 Stackhouse Lysle S [Arizona M] acct Firestone h 74 E Archwood ave
 Stackler Homer C [Hazel M] meter reader E O Gas Co h 466 E Glenwood ave
 Stacy Ralph [Georgia] mailer Times-Press r 2259 East ave
 " Russell M [Alice I] engr Firestone h 720 Storer av
 Stadelman Chas A wks Ent Mfg Co h 927 Woodward
 " Edward G [Elsie L] wks Goodrich h 927 Woodward ave
 " Grant M office 225 W Exchange h Hartsville O
 " Joseph A [Margaret A] wks Firestone h 1106 Dietz
 " Margaret J wks Goodrich h 1106 Dietz ave
 Stadium Service Station Wm Frank mgr 666 Wooster ave
 Stadler John [Mary] h 423 Sherman
 " John Jr h 423 Sherman
 " Michael student h 423 Sherman
 Stadnichuk Adam [Russia] h 737 Brook
 " Olga h 7-7 Brook
 Stadtmiller Alvin A supvr Peo Dairy Co h 1205 E North
 " Bernadine M clk Schulte-United h 1205 E North
 " Betty A student h 1205 E North
 " Ferdinand A [Anna M] plbr 1163 Edison ave h 1205 E North
 " Gertrude B stenog Pure Oil Co h Barberton O
 " Irene M h 1205 E North
 " Rosemary nurse h 1205 E North
 " Ruth M clk Goodyear h 1205 E North
 Stadvec Albert wks Ak Varnish Co r 1284 Moore
 " Mrs Rose wks Goodrich h 1406 Sarah ave
 Stueger Edward F [Astrid V] city fireman h 1390 E Archwood ave
 Stafford Arthur E [Dorothy] wks Ak-Selle Co r 1253 5th ave
 " Clyde K clk THE M O'NEIL CO h 1030 Woodward
 " Dorothy M stenog h 632 Day
 " Douglas [Caroline] wks Goodyear r 42 N Adolph av
 " E Winona student h 1030 Woodward ave
 " Mrs Elizabeth C (wid James P) h 499 Orchard
 " Francis W civ engr h 499 Orchard
 " Frank G electn h 632 Day
 " Harry R wks Keller s Service Sta h 686 Elma
 " J C slsmn W J Bankes Co Inc h Tallmadge O
 " James E wks Goodyear h 499 Orchard
 " James F [Lyda M] wks Goodyear h 241 W Miller
 " James J [Edna M] motor trucking h 925 Dan
 " Mrs Jennie R (wid Clyde K) h 1030 Woodward ave
 " John F [Hessie B] wks Goodrich h 479 Flora ave
 " Lawrence A wks Keller s Service Sta, h 686 Elma
 " Leland H [Helen B] wks Hyde Motors, Inc h 199 Smith
 " Mrs Lillian M wks Firestone r 905 Beardsley
 " Louis C h 499 Orchard
 " Marie L student h 56 Firestone blvd
 " Marie L student h 199 Smith
 " Mrs Mayme T (wid Marshall S) h 686 Elma
 " Robt C [Frances S] wks Times-Press h 145 Grand
 " Robt T [Daisy B] wks Goodyear h 1806 Goodyear blvd
 " Mrs Sarah J (wid Andrew) h 2233 7th S W
 " Wm H [Mary E] h 92 Schafer
 Staffl Theodore [Aspesea] shoe shiner 454 E Exchange h same
 Stafinsky Catherine B student h 979 Neptune ave
 " John [Anna] wks Quaker O Co h 979 Neptune ave
 " Nicholas student h 979 Neptune ave

STAGE

Stage Gladys M h 355 Palm ave
 " Vie E [Florence M] janitor James Bakery h 198 LaSalle
 Stager Alice M student h 949 Lindsay ave
 " Anna wks Am H R Co h 137 Massillon rd
 " Carl T student h 949 Lindsay ave
 " Catherine wks 1062 Berwin
 " Frank J [Blanche U] contr-bldr 204 LaSalle h same
 " Freda clk Am H R Co h 137 Massillon rd
 " K Berlyn proofreader Firestone h 218 Smith
 Stagerwalt Lena wks Kaase s r 290 W Market
 Stagger John W [Gertrude M] oil dlr 676 E Cuyahoga Falls ave h same
 Stagers Edward P [Jones & Stagers Oil Stores] h 585 Euclid ave
 " Mrs Mary E [wid Henry C] h 585 Euclid ave
 Stagnev Alice opr Five Points Beauty Sh r 394 Douglas
 " Edward clk West Motor Inc h Medina O R D 7
 Stahl Alida L h 300 E Voris
 " Allen J [Edythe W] printer h 738 Excelsior ave
STAHL ANDREE & McCAMONT (Chas H Stahl E G Andree Geo G McCamont) attorneys at law 1506 First-Central Trust Bldg Phone JE-1513 (See page 43)
 " Arthur plstr r 516 Talbot ave
STAHL CHARLES H [Cora B] (Stahl Andree & McCamont) h 154 S Union Phone HL-8442
 " Chas J [Hannah M] h 326 Rose bld
 " Clara E h 823 E Exchange
 " Clarence clk Morgan-Nesbitt Hdw Co h Bath O
 " Clinton electn Goodyear h 823 E Exchange
 " Mrs Esther [wid Michael] h 2329 7th S W
 " Floyd E [Mary A] sub lettercarrier h 116 W Chestnut
 " Mrs Helen M stenog Saalfeld P Co h 2141 9th pl (C F)
 " Jesse H [Helen J] wks Firestone h 1017 Sutherland ave
 " John [Julia E] rubwkr h 2329 7th S W
 " Joseph H [Mary E] banker h 901 Kenmore bld
 " Katherine M student h 901 Kenmore bld
 " Mrs Lucy A [wid Louis B] h 710 Prince
 " Margaret L social worker Children's Home h 154 S Union
 " O A [Jean] mech Exchange Chevrolet Inc h Copley O R D 1
 " Mrs Pearl O [wid Irwin L] h 483 Storer ave
 " Ralph E [Jessie] ruler Ak Trade R Co h R D 4
 " Ralph E [Mayme B] custodian Concordia Luth Ch h 300 E Voris
 " Richard H student h 901 Kenmore bld
 " Saml K [Nelle S] slsmn h 840 Mercer ave
 " Ward sta attnd Std Oil Co r 1311 E Market
 " Wm A student h 2410 East ave
 " Wm E [Charlotte V] clk Saalfeld Pub Co h 2410 East ave
 Stahl Albert A [Maud E] wks Goodyear h 1292 Pond View ave
 " Perry truck dr r 360 1/2 E Exchange
 Stahl Donald E agt Equitable L I Co h Mansfield O
 " Eula Faye h 527 Alexander
 " Frank r 358 University pl
 " Gordon H baker Wonder B Co Inc h 527 Alexander
 " Harvey H [Mildred C] gro 1167 4th ave h 527 Alexander
 Stahlman Ferdinand W [Lora E] wks Miller R Co h 947 Marion pl
 Stahnov Geo h rear 2236 4th S W
 Stahura Walter S [Della M] h 106 Kent
 Staib Carl J [Dorothea G] (Carroll Street Garage) h 737 Lovers lane
 " Ethel M student h 952 Minota ave
 " John F [Emma F] wks Goodyear h 952 Minota ave
 " Mrs Leota [wid Ernest C] h 499 Delmar ave
 " Stanley J student h 952 Minota ave
 Staich Frank [Mary] meats 265 Wooster ave h 775 Rosamond ave
 " Milo [Julia] h 194 Kenmore bld
 " Nado student h 246 Poplar
 " Paul [Gordana] wks Goodrich h 246 Poplar
 " Ray h 246 Poplar
 " Stephen [Mary] painter h 135 Ira ave
 Staiger Anna K student h 185 E York
 " Eugene F h 291 Lookout ave
 " Eugene F [Marjorie L] printer h 318 Julien ave
 " Fred C [Elizabeth] printer h 291 Lookout ave
 " Fred C [Jenn A] trust dept 1st-Central T Co h 185 E York

Why not live in
SILVER LAKE ESTATES
 Akron's Finest Residential District
FRANK R. SCHONER
 MANAGER
 Phone WALbridge 6315
 "THE PUBLIC BE PLEASED"

STAIGER

" Herman A watchmkr Hale J Inc h 73 Castle bld
 " Richard G h 291 Lookout ave
 " Wm C pressman h 291 Lookout ave
 " Wm J [Helen L] with 1st-Central T Co h 481 Greenwood ave
 Staigener James wks Goodyear r 223 Para ave
 " James jr student r 223 Para ave
 Stair Austin [Bessie M] fire chief Firestone h 209 Smith
 " Mrs Belinda [wid John H] h 1718 Summit Lake bld
 " Chas P watchman Kresge Co
 " Danl W [Anna L] wks Goodyear h 469 Stetler ave
 " Emanuel [Alvira] h 2605 Terrace ave
 " Irvin L [Roberta M] mach h 468 Stetler ave
 " J Leland [Winifred E] clk Firestone h 443 Sieber
 " John [Loretta C] harness mfr 2619 Terrace ave h same
 " Phillip C [Ida M] mach Mohawk R Co h 2283 Quayle dr
 " Ralph L [Mildred J] pipeftr Goodyear h 493 Wirth
 " Walter I clk h 468 Stetler ave
 " Webster L student h 468 Stetler ave
 " Wm P h 1718 Summit Lake bld
 Staire Ivan C [Edith M] engraver h 75 E Ralston av
 Staltz Dorothy student h 1112 Big Falls ave
 " John h 1112 Big Falls ave
 " Olga h 1112 Big Falls ave
 Stajcer Emil student h 901 Ashland ave
 " Milan [Anna] shoe repr 720 Grant h 901 Ashland
 " Stephen student h 901 Ashland ave
 Staljer Mrs Anna h 1357 Coventry
 " Paul Jr [Betty] trucking h 1357 Coventry
 Stake Arno formn Quaker O Co
 Stake Mrs Edna [wid James] h 280 S Martha ave
 Staker John T [Irene F] with Goodrich h 123 N Portage path
 Stakey Danl D slsmn Purity B Corp h 123 Berkley
 " Martin W [Belle C] h 123 Berkley ave
 " Saml D [Hazel] wks Goodyear h 119 Berkley ave
 Stakofsky Mrs Eva wks Bear F Co h 17 1/2 E North
 Stalcup Ardis A stenog Municipal Court h 349 Bishop
 " Glen A clk Rutledge D Co No 8 h 349 Bishop
 " Glenn Y [Pluma] wks Goodrich h 39 W Crosier
 " Thos H [Sylvia] h 349 Bishop
 Stalder Albert A [Hattie M] h 449 Perkins
 " Arlene M supvr music Co Schools h 1042 Della ave
 " Chas E student h 845 Avon
 " Chas H [Florence G] wks Goodyear h 264 Grace av
 " Chas P [Ella E] (Nixon Theatre) (Southern Theatre) h 845 Avon
 " Christian H [Adelaide] formn Goodyear h 1042 Della ave
 " Christian H jr [Marjorie] wks Goodyear h 833 Peckham
 " Donald ins r 243 Crosby
 " Floyd C wks Goodyear r 655 Schiller ave
 " Fred A [Martha H] wks Goodyear h 520 Inman
 " Harold A wks Goodyear h 1182 Laird
 " Harriet A h 449 Perkins
 " Helen G clk Gen T & R Co h 449 Perkins
 " John E [Catherine M] h 305 W Miller ave
 " Thos wks Goodrich r 243 Crosby
 " Wm wks Times-Press h 655 Schiller ave
 " Wm A [Elizabeth M] h 655 Schiller ave
 Staley Arthur plbr r 516 E Market
 " Austin r 125 Hall
 " Harvey C [Evelyn F] wks Firestone h 1421 Coventry
 " Jesse E [Hilda E] wks Goodrich h 758 Fern
 " John D student h 440 Noble ave
 " Mildred M wks Firestone h 1421 Coventry
 " Oliver M [Carolyn B] wks Am H R Co h 331 Booth
 " Mrs Sarah [wid N Frank] h 440 Noble ave
 " Mrs Wilmette stenog Goodyear h 144 Tudor ave
 Stall Blanche tchr r 966 W Exchange
 Stallard Albert E [Rhoda] agent Washington Natl I Co h Richfield O
 " Geo W [Julia] wks Goodrich h 603 East ave
 Stalling DeWitt T [Stella L] wks Goodyear h 336 East Park bld

PEOPLES SERVICE DRUG STORES, Inc.

ALL OVER TOWN—TO SERVE YOU BETTER AND SAVE YOU MORE

1248

BURCH DIRECTORY CO'S

STALLINGS

Stallings Francis M [Anna E] h 318 Brown
 " Michael G boardman E A Pierce & Co h 318 Brown
 " Mrs Olive M (wid Geo W) h 41 N Lorge
 " Robt E [Marguerite] wks Goodyear h 1152 1st ave
 " Wm F [Belva C] wks Goodyear h 307 Sobul ave
 " Wm H [Emma F] dentist 754 S Main h 773 Amherst
 Stallmayer John [Mary] h 915 Lane
 Stallsmith Edwin O [Maudie] tchr h 398 Greenwood
 " Richard O student h 398 Greenwood ave
 Stallworth Jesse [Eva] wks Firestone h 480 Euclid av
 " Walter W wks Goodyear r 374 Robert
 Stalnakr Mrs Addie M h 2330 18th S W
 " Cecil W [Nona M] clk B Shechter & Co h 62 Charlotte
 " Delbert A [Susie A] wks Goodyear h 528 StLeger
 " Mrs Dorothy E h 541 StLeger ave
 " Ernest [Flisla] truck dr h 696 Yale
 " Evadale student h 2330 18th S W
 " Guy N [Edna] test dr Goodyear r 555 Lumiere
 " Howard L clk B Shechter & Co h 62 Charlotte
 " Hunter wks Goodrich r 42 Bachtel ave
 " James D wks Goodrich h 2330 18th S W
 " James F [Maxine E] wks Goodyear h 1801 Flint
 " John L [Samantha V] slsmn h 983 Eva ave
 " Kelley r 704 1/2 S Main
 " Noble J [Orva W] wks Goodrich h 1234 Dayton
 " Richard wks Goodrich r 1274 Girard
 " Rohelen clk Am Storage & U Co h 2330 18th S W
 " Russell wks Goodrich r 78 D Archwood ave
 " Seymour [Nellie G] wks Goodyear h 1878 Adelaide blvd
 " Waitmon J h 1801 Flint ave
 Stalter Harley J [Helen M] (Chic Cleaners) h 2493 East ave
 " Joseph F [Elizabeth R] mach Goodyear h 1849 Spade ave
 Stalzer Geo B Insp Ohio Insp Bureau h East Reservoir
 Stam Albert J [Pay C] chem engr h 731 Work dr
 Stamatias Wm [Edna M] wks City r 136 Russell ave
 Stamatovich Alexander N [Priscilla] h 1307 S Hawkins ave
 " Estella H stenog h 1307 S Hawkins ave
 " Nick Z truck dr h 1307 S Hawkins ave
STAMBAUGH REV B Z [Mary B] rector Church of Our Saviour study Phone JE-5832 office Phone FR-9054 h 56 Oakdale ave Phone HE-3935
 " Elizabeth student h 56 Oakdale ave
 " James D h 56 Oakdale ave
 " John R [Tea M] wks Mohawk R Co h 27 W Salome
 " Richard B student h 56 Oakdale ave
 Stamey Prior wks Firestone h 256 Steiner ave
 " Rush H [Clina] wks Firestone h 1897 Clairmont
 Stamm Arline A student h 229 Highpoint ave
 " Chas B student h 815 Douglas
 " Claribel h 815 Douglas
 " Glenn C wks Firestone h 2679 Edwin ave
 " James W [Bessie A] wks Firestone h 2679 Edwin
 " Mrs Maggie (wid Harry) h 345 Park
 " Martin V [Dather M] ins 229 Highpoint ave h same
 " Mrs Nellie h 815 Douglas
 " Wm M-[Florence] h 222 Russell ave
 Stamos John [Christina] h w s Frazier ave
 Stamp Florence r 304 Arch
 " Florence h 15 1/2 Coolidge ave
 Stampfer Rev Elijah D [Naomi] rabbi h 312 Rhodes
 Stampfle Lrrl H [Madeline] wks Goodrich h 374 Ido
 " Harold O [Evelyn M] wks Firestone h 1146 Magnolia ave
 " Melvin A [Opal M] wks Goodrich h 668 Noble ave
 " Ronald H student h 374 Ido ave
 " Mrs Sarah J (wid Oscar B) h 891 Oakland ave
 " Wm M [Elizabeth] mach Ohio Ins Co h 342 N Firestone blvd
 Stampfl Wm J [Rose M] chief clk A C & Y Ry h 916 Mercer ave
 Stamps Claude A [Katherine W] wks Goodyear h 456 Gridley ave
 " Harry H [Minnie L] wks Miller R Co h 2546 Nesmith Iako blvd
 " John T [Nota B] wks Goodyear h 503 Gridley ave
 Stams Gust [Catharine C] wks Goodyear r 53 N Broadway
 Stan Geo h 2491 27th S W
 " Max G [Eva] gro etc 1267 W Waterloo rd h 2491 27th S W
 Stanchon Anna waitress h 1241 Duane ave
 Stancel Deway I [Lucy C] wks Goodrich h 1035 Leroy
 " Elizabeth h 93 Charles
 " Oella h 93 Charles
 " Wm A [Emma C] lab h 93 Charles
 Stancliff Fenton S music tchr h 1106 Big Falls ave

STANCLIFF

" Robt E [Edith M] painter h 1106 Big Falls ave
 " Robt E jr drftsmn h 1106 Big Falls ave
 Standard Auto Service (D A Sayre) 863 W Thornton
 " Bank Wm J Skehan special agent in charge of liquidation 316 S Main
 " Brands Inc W C Keating sls mgr food products, 310 W Exchange
STANDARD CHEMICAL CO. C J Harwick mgr, chemical mfrs 320 and 321 Beacon Journal Bldg, Phone FR-7213
STANDARD COAL & SUPPLY CO The, J L Wiseman pres coal dealers 141 N Case ave Phone JE-6316
 " College of Chiropractic & Health Clinic Inc W H Jobe pres and treas L R Litten vice pres Mrs Allie B Jobe sec 985 E Market
 " Distributors Inc Earl Watters mgr beer wholesale 164 N Case ave
STANDARD FIRE INSURANCE CO of Hartford Conn. Allenbaugh Aetna Agency representatives 506 Metropolitan Bldg Phone JE-5103
STANDARD MORTGAGE CO The, H W Haupt pres P H Sears vice pres Ralph E Weller sec and treas exclusively a first mortgage institution 601 1st-Central Trust Bldg Phone HE-5194 (See left bottom margins)
 " Moses L [Elizabeth] h 177 Lods
STANDARD OIL CO. B C Hill division mgr, wholesale and retail refined and lubricating oils, office 185 Beaver Phone JE-4144
STANDARD REGISTER CO Dayton O L A Jacquemin representative autograph and billing machines specialists in continuous printing and carbon copy records office 134 S Howard Phone FR-0315 residence Phone FR-3367
 " Roofing & Furnace Co H H Venner mgr 20 E Miller ave
 " Sanitary Mfg Co A J McNab mgr plumbers supplies 999 S High
 " Sheet Metal & Battery Co (W L and A E Mehrle) 120 Ira ave
 " Steel Works Co P A Decker dist mgr 703 United Bldg warehouse 71 E Miller ave
 " The apartment h 121 N Portage path
 Standish Albert C mngnr W U Tel Co h 827 Thayer
 " Clark E [Clara E] wks Quaker O Co h 827 Thayer
 Standridge Alvin student h 841 Beardley
 " Eschol S [Nora I] mach Goodyear h 902 McKinley
 " Harbin B [Edna G] h 841 Beardley
 Stanecart Evelyn I h 2186 15th S W
 " Felix C [Margaret] h 1225 S Main
 " Harry E h 229 N Adolph ave
 " Mrs Melissa A (wid Julius C) h 1394 Kentucky ave
 Stanec Mrs Elizabeth (wid John) h 610 E Crosier
 " Elmer wks F Zurma h 610 E Crosier
 " Stephen h 610 E Crosier
 Standill Kelly [Ethel] wks Miller R Co h 1745 Manchester rd
 Stanford Mrs Ada (wid Alonzo) h 514 Lucy
 " Alonzo h 514 Lucy
 " Bessie h 514 Lucy
 " Cash M [Pearl S] wks Goodyear h 1361 Gorge blvd
 " Charlie student h 514 Lucy
 " Ernest W [Ftta M] clk Anderson R Co h 51 Oakdale ave
 " Geo F [Margaret H] plbr h 752 Coventry
 " Harry clk A & P Tea Co h 51 Oakdale ave
 " Helen L h 51 Oakdale ave
 " J Ray [Dorothy E] plmbr Wilshire P & H Co h 826 Hardesty blvd
 " James L clk Acme 75 h 1361 Gorge blvd
 " James R [Nettie O] h 139 Lods
 " Joseph [Savannah] r 425 Robert
 " Joseph B [Frances M] with B & W Co h 2310 17th S W
 " Joseph B jr student h 2310 17th S W
STANFORD I FLAND E [Edith M] (Forbs-Stanford Co) h 445 Hudson rd (Stow) Phone WA-3588
 " Neil h 514 Lucy
 " P June student h 135 W South
 " Ralph A [Alice J] wks Goodyear h 851 Chalker
 " Robt E h 422 F Exchange
 " Roseann student h 514 Lucy
 " Wm R [Mary A] plbr Forbs-Stanford Co h 1006 Berwin
 "Stang Carl A formn Ak Lamp & Mfg Co h Sawyer-wood O
 Stanger Mrs Anna (wid Herman) h 1308 Gorge blvd
 " Carl J clk Goodrich h 1308 Gorge blvd
 " Rose M clk Goodrich h 1308 Gorge blvd
 " Wm F [Anna M] wks Goodrich h 851 Ranney
 Stanich Frank h 1070 Grant

**BANKING SERVICE
FOR THE
INDIVIDUAL**

THE FIRST INDUSTRIAL BANK OF AKRON
Akron's Morris Plan Bank 415 S Main St Phone JE-4171

**SAVE WHERE
YOU
CAN BORROW**

AKRON CITY DIRECTORY

1249

STANICH

" Lena wks Goodrich h 1045 Wooster ave
" Mary student h 1045 Wooster ave
" Mrs Mary (wid Otto) h 1070 Grant
" Milan [Julia] (North Case Market) h 1045 Wooster ave
" Olga h 85 W Crosier
" Risto [Vocey] h 85 W Crosier
" Rose h 85 W Crosier
" Zora student h 85 W Crosier
Stanichkov Paul h 328 W Bartzes
" Wasa [Anna] painter h 328 W Bartzes
Stanick Andrew (Mary) bksmith h 1471 Copley rd
" Angeline h 2200 5th S W
" Clement W with Goodyear r 29 Rhodes ave
" Edward [Elizabeth] mach h 1176 Juneau ave
" Esther wks Firestone h 1471 Copley rd
" Henry auto repr 1471 Copley rd h same
" Herman student h 1471 Copley rd
" Julia student h 1471 Copley rd
Stanlon Mrs Mary Mell (wid Donald S) h 1130 W Exchange
Stankard Edward h 550 Roslyn ave
" James M [Helen C] acct h 550 Roslyn ave
" James M jr student h 550 Roslyn ave
Stankevich Jan h 320 Vincent ave
" Peter [Jeannette] wks Mohawk R Co h 320 Vincent
Stankov Alex wks **THE A POLSKY CO** h 561 Brown
Stankovich Mike [Julia] wks Goodrich h 20 Goodrich
" Nellie h 20 Goodrich
Stanley Adeline h 198 Fountain
" Alfred h 707 Yale
" Arthur H student h 141 E Thornton
" Benj H [Theresa A] wks Goodyear h 503 Talbot
" Bianche clk **THE A POLSKY CO** h Cuya Falls O
" Clarence E wks Goodyear h 352 W Malacca
" Clarence E h 508 Talbot ave
" Clifford R [Florence N] wks Goodyear h 754 Brewer
" Donald H student h 508 Talbot ave
" Eldred L [Olive] wks Goodyear h 826 N Howard
" Elizabeth H student h 260 Stadelman st
" Mrs Elizabeth H (wid John) h 525 Rentschler ct
" Erastus B insp Central I & W Bur h 2358 2d (C F)
" Ernest truck dr r 19 E South
" Ernest W [Nora E] beer coil clnr h 1624 Faye rd
" Evelyn D h 246 Uhler ave
" Frances student h 1031 Burkhardt ave
" Frank [Georgia] restr 1516 Kenmore blvd h 1518 same
" Frank E [Grace L] wks Goodrich h 616 Noble ave
" Frank S h 1666 Manchester rd
" Frank W [Gertrude L] wks Goodyear h 1480 Huguilet
" Garland E [Mary] wks Gen T & R Co h 847 5th
" Mrs Gertrude S cashr Gillis Wood & Co h 666 W Market
" Glenn truck dr r 120 Campbell
" Harold wks Goodrich h 198 Fountain
" Harrison M custodian Grace School h 520 Boyd ave
" Helen clk **THE M O'NEIL CO** h 863 Ardmore ave
" Henry M [Ada E] truck dr h 141 E Thornton
" Hobart M [Fannie L] wks Firestone h 905 1/2 Bellows
" Howard P [Norma M] electn h 1957 Tonawanda
" Howard R h 558 East ave
" Howard S wks Goodrich h 707 Yale
" Jack A wks Goodrich h 90 Cole ave
" James F [Viola R] wks Sun Rubber Co h 2504 East ave
" James R sta attdt h 1130 Santee ave
" John A [Anna] wks Goodyear h 524 Lovers lane
" John E [Razel L] potter h 1649 1/2 E Market
" John J h 52 1/2 Moffat pl
" John L [Ada M] wks Goodyear h 569 Frazier ave
" John R student h 666 W Market
" John T [Emma E] wks City h 558 East ave
" John W student h 847 5th ave
" Joseph [Harriet J] plbr h 707 Yale
" Joseph A [Maris M] wks Firestone h 854 May
" Leo wks Goodyear r 1069 D Market
" LeRoy J student h 141 E Thornton
" Leslie O [Effie S] mech engr Firestone h 425 S Firestone blvd
" Louis B [Florence B] wks Gen T & R Co h 287 East Park blvd
" Marian E student h 707 Yale
" Marshall C [Elsie] clk Commercial B & T Co h 112 S Portage path
" Mrs Mary h 1666 Manchester rd
" Mary Lou typist Ohio Edison E S Co r 555 Moreley ave
" Mrs Maude E h 1130 Santee ave
" Mildred M wks Firestone h 847 5th ave
" Mrs Nora h 107 Kent

STANLEY

" Okey [Lena M] wks Goodyear h 2168 Newton
" Olive wks Goodrich r 282 Berg
" Mrs Ophelia wks Firestone r 2122 9th S W
" Paul [Susanna] barber h 246 Uhler ave
" R Glenn [Lethal] truck dr h 4 Siddall ct
" Ray wks Sun R Co r 254 Beaver
" Robt O [Dessie R] wks Goodyear h 352 W Malacca
" Rodney student h 508 Talbot ave
" S wks Goodrich r 641 S Main
" Saml barber 1520 Kenmore blvd h 1518 same
" Silvester wks Gen T & R Co h 504 Delmar ave
" Sophie h 594 Lovers lane
" Stefy student h 594 Lovers lane
" Stephen [Eva] wks Summit M & M Co h 696 Amherst
" Theodore W h 350 Booth ave
" Todd [Nora P] auto mech r 342 Park
" Walter K [Anna] wks Nick & Fender & B Co h 1031 Burkhardt ave
" Walter W [Ethel C] wks Goodrich h 350 Booth av
" Walter W [Marjorie A] wks Goodyear h 508 Lamont
" Wanda h 594 Lovers lane
" Wm G [Nelle B] wks Goodyear h 1216 Pond View
" Wm R truck dr h 623 Moffat pl
" Wilma L h 508 Talbot ave
Stann Wm C pres and mgr Blue Ribbon Farms Inc h Hillside rd Seven Hills Village Cleveland O
Stano Mrs Anna (wid Michael) h 495 Hickory
" John [Rose] h 231 James
" Michael P student h 725 Bisson ave
" Susan A student h 725 Bisson ave
" Mrs Susan M h 725 Bisson ave
Stanovich Peter barber 92 W Market h 658 Euclid av
Stanovich Chas lab h rear 530 Wellington ave
Stanoyas Peter V with W P McLaughlin h 153 Selberling
" Vellos Y h 153 Selberling
Stanoyevic Mrs Mary h 746 Brook
Stansberry Ivor B slsmn r 274 Locust
" Jay [Winifred H] wks Rubber Service Lab Co h 292 Ivy pl
Stansbury Mrs Mary E tchr h 283 E Buchtel ave
Stansfield Edward H [Clara C] credit mgr h 806 Diagonal rd
" Mrs Emma (wid Lewis) h 506 Diagonal rd
" Frank J [Elsie] h 158 S Balch
" Helen F wks Y W C A h 127 Good
" James W h 153 S Balch
" Percy W [Edna M] export mgr India Tire Co h 782 Diagonal rd
" Robt W wks Goodrich h 127 Good
" Wilson A [Pearl E] bkpr h 127 Good
Stanson Saml D [Virginia] slsmn Bankers G T & T Co h 709 Copley rd
Stanton Mrs Anna h 1188 Manchester rd
" Mrs Anna M (wid Marvin) h 676 Mallison ave
" Arthur L [Beatrice A] h 2137 7th S W
" Floyd A [Delia M] mach h 2231 23d S W
" Gerald M [Jessie L] wks Goodrich h 380 Silver
" Gladys F stenog Beynon Chevrolet Co h 2137 7th S W
" James E student h 196 E Mill
" Leroy wks Saalfeld Pub Co r 152 W Long
" Mrs Melissa I wks Miller R Co h 732 Polk ave
" Mell slsmn Taylor-Swing M Inc h Cuya Falls O
" Ruth B bkpr Beynon Chevrolet Co h 2137 7th S W
" Walter A [Lucy E] lab h 839 Raymond
" Walter L [Beulah] wks Goodyear h 196 E Mill
Stanwick Angeline H stenog Liberal C Co h 861 May
" Bessie wks 733 W Exchange
Staples Ashley C painter h 19 N Fir
" Harry G [Mattie L] clk Acme No 13 h 19 N Fir
" Vera h 333 Russell ave
" Virgil W [Lulu M] wks Goodrich h 870 Kenyon
Stapleton Christine wks Goodyear h 1476 1/2 E Market
" Helen student City Hosp h 39 Arch
" Katherine student City Hosp h 39 Arch
" Marguerite student City Hosp h 39 Arch
" Walter R lino opr Times-Press h 2648 Bailey rd (C F)
Stapp Lawrence E wks Firestone r 57 Brighton dr
Star Bargain Store (D Sugar) shoes 22 S Howard
" Barrel & Junk Co (Abraham Liberman) 849 Bell
" Coffee House (M Savollos) 24 N Howard
" Confectionery (Peter Pappas) lunch 109 S Main
" Drilling Machine Co R S Geddes pres and treas
" F B Theiss vice pres M J LeFevre sec James
" Eells mgr G E Wagner supt 476 Washington
STAR HARDWARE & TOOL CO, subsidiary of Central Hardware & Factory Supply Co hardware, paints oils varnish etc 13 S Howard, Phone FR-4313 (See right top margins)

KESTER COAL CO.

15 YEARS OF SATISFACTION
FOR QUALITY—SERVICE AND COURTESY. CALL Blackstone 2311

1250

BURCH DIRECTORY CO'S

WE SOLICIT YOUR
INVESTMENT ACCOUNT
THE SOCIETY SAVINGS & LOAN CO.
MEMBER FEDERAL HOME LOAN BANK
122 S. MAIN ST. Phone Blackstone 1317

STAR

" Printing Co (C D Filbey) 18 Kirkwood ct and 11 Kirkwood ave
" Shoe Repairing Inc Danl Zampelli pres 33 S Main
" Warehouse Co J T Dlehm pres W W McIntosh vice pres W H Outland sec F E Lawrence treas 40 S College
Starbird Frank K [Margaret M] with Firestone h 69 E Fairlawn Blvd
Starc Louis [Anna] wks Col Salt Co h 2104 11th S W
Starcher Chas A [Lettie] wks Quaker O Co h 702 Garfield
" Coleman T [Lulu E] wks Goodyear h 73 S Martha
" Mrs Ethel N h 346 Union pl
" Mrs Frieda typist Saalfeld P Co h 142 King dr (Stow)
" Geo W student h 378 Dennison ave
" Gordie C [Marjorie M] truck dr h 708 Sanford ave
" John C [Mildred B] painter h 1067 Arlington pl
" Mrs Laura E h 557 Grace ave
" Mrs Oma G (wid Herbert) h 338 Dennison ave
" Pleasaant H [Fries V] wks Firestone h 287 Ira ave
" Ralph L h 346 Union pl
" Robt E [Lohr E] h 346 E Crosier
" Robt J student h 346 Union pl
" Russell E [Ruth E] wks Goodyear h 602 Cora ave
" Walter J student h 1067 Arlington pl
Stardant Rubber Co Inc F J Ansell mgr druggists sundries 315 S High
Starinki Wm [Mary] h 1187 N Main
Stark Mrs Anna L (wid John P) h 324 Cottage pl
" August R [Barbara] h 217 Lake
" Calvin C [Mary] lab h 1254 Curtis
" Cecil R [Dorothy M] wks Goodrich h 466 E Buchtel ave
" Chas A mngr W U Tel Co h 737 Baird
" Chas H h 215 Avendale ave
" Chas L [Lois W] motorcycles 728 S High h 33 E Thornton
" Chas R h 215 Avendale ave
" Clarence E [Fannie I] wks Goodyear h 662 Upton
" Donald W student h 662 Upton
" Douglas O [Mary E] wks Goodyear h 737 Baird
" Earl R student h 737 Baird
" Elmer J h 853 Amherst
" Mrs Florence F (wid Joseph C) h 1099 Neptune ave
" Frank A h 853 Amherst
" Fred P h 853 Amherst
" Geo A h 853 Amherst
" Mrs Grace L (wid Geo J) h 1056 Norka ave
" Harriet student h 647 W South
" Henry h 1254 Curtis
" Herbert L [Louise C] wks Miller R Co h 647 W South
" James E [Gwendolyn M] clerkn h 889 Glenn
" James W [Alice M] wks Benzoco Inc h 1166 E North
" Jesse B wks Miller R Co h 893 Clement
" Jesse E Jr h 893 Clement
" John h 33 E Thornton
" Joseph C student h 1099 Neptune ave
" Joseph G clk A & P Tea Co h 217 Lake
" Joseph J [Rose B] formn Gen T & R Co h 504 Elmwood ct
" Leo [Irma] dry clnr h 534 Douglas
" Lewis J [Lulu M] wks Miller R Co h 116 W Long
" Mrs M Elizabeth (wid Jacob) h 853 Amherst
" Marie wks Goodrich h 737 Baird
" Mrs Mary (wid Louis) h 777 W Bowery
" Mary A student h 217 Lake
" Maurice J [Nona H] slsmn Reiter D Co h 466 E Buchtel ave
" Mila student h 893 Clement
" Mrs Olive M restr 1265 S Main h 1249 same
" Paul A h 217 Lake
" Philip [Mabel D] wks Goodrich h 532 Howe
" Ralph J [Erma M] wks Goodrich h 1091 Murray av
" Ruth L wks Goodrich h 737 Baird
" Wm L slsmn Federal P & F Co h 853 Amherst
Starkey A Don [Ruth] slsmn h 296 Spicer
" Apartments 207 Myrtle pl

STARKEY

" Beatrice waitress THE M O'NEIL CO h 2100 3d (C F)
" Chas V [Alice L] with India T & R Co h 98 N Portage path
" Chas W h 176 S Balch
" Mrs Cora E (wid Howard) h 799 Wilmot
" Darceie H [Madelline R] wks Goodrich h 726 Griff-ton ave
" Daryle D [Ruth H] mech engr h 1975 6th S W
" Ethel E student h 634 East ave
" Everett J [Helen C] condr Penna R R h 1625 Brown
" Geraldine A student h 98 N Portage path
" Grover C [Alberta J] atttd Arcade Garage h 176 S Balch
" Homer I [Frankie V] wks Goodyear h 50 Savoy
" Howard E [Clara A] carp h 2136 12th S W
" Hoy G h 799 Wilmot
" J McClelland [Della] carp h 634 East ave
" James E student h 634 East ave
" Mildred B clk h 176 S Balch
" Orris wks Firestone h 19 E Archwood ave
" Paul R clk h 176 S Balch
" S Virginia h 696 Hazel
" Thos D h 176 S Balch
" Vernon A [Beatrice M] wks Goodyear h 608 W Market
" W Hayward barber h 799 Wilmot
Starkins Mrs Ida waitress h 1169 Santee ave
Starks Benj C [Nonie] wks Goodyear h 1202 Wellman ct
" Elmer J [Willie B] janitor Goodyear h 1112 7th av
" Mrs Mary E (wid Chas) h 302 Merriman rd
" Wm [Alverda] h 735 S High
Starkweather Carl D wks Goodyear h 60 Alfaretta av
" Geo C [Ida B] ydrmaster A C & Y Ry h 160 Grand
" Henry D [Nellie A] h 60 Alfaretta ave
" Louis K formn Goodrich h 160 Grand ave
Starling Chas E student h 370 Brittain rd
" Chas L [Elizabeth K] mach h 370 Brittain rd
" Delbert [Lillie] h 839 Huron
Starliner Lewis W wks Y M C A r same
Starn Darrell E [Hilda M] wks Mohawk R Co h 1088 Victory
" Gleason W [Ruth N] tool mkr h 820 Sheridan ave
" Mrs Mary E waitress H J Laughlin h 866 Bellevue
" Robt H student h 818 E Buchtel ave
" Verner A wks E O Gas Co h 818 E Buchtel ave
" Vincent O [Marie] h 852 E Exchange
Starnier Alvin h 316 Beechwood dr
" Dorothy clk h 330 Russell ave
" Edwin E [Helen M] mech engr Goodrich h 1755 New York ave
" Genevieve M student h 40 N Arlington
" Mrs Ida E tea room 43 1/2 W Bowery h 157 W State
" John F [Gertrude A] pharm Kaufmann D Co h 72 Kuder ave
" Lena M wks Gen T & R Co h 18 1/2 Vesper
" Mrs Nellie E h 40 N Arlington
Starnes Burda wks Goodrich h 1004 S Main
" E Louise wks Goodyear h 1109 4th ave
" Fred M [Eliza R] carp h 1109 4th ave
" Julian Q [Leona M] carp h 575 Upton
" Malcolm wks Goodyear r 1425 League
" Mark G [Ophelia E] wks Firestone h 1233 Dietz av
Starr Anna h s s W Woodsdale ave
" Anthony [Ida J] furn refinisher r 516 E Buchtel av
" Carl A [Gladys M] auto mech h 381 Stetler ave
" Co R C West mgr pianos 39 S Howard
" Corinne V h 924 Concord ave
" Ernest G auto mech h 924 Concord ave
" Florrie V h 924 Concord ave
" Forrest G [Leora C] wks Goodyear h 281 Pauline
" Frank J [Helen] h 1125 Forbes ave
" G Eber [Mary M] slsmn Purity B Corp h 737 Spring Hill ter
" Gwen K stenog Burt Mfg Co
STARR JOHN J [Adelaide M] treas Robinson Clay Product Co h 1031 W Market Phone UN-3736
" John J tr boardman E A Pierce & Co h 1031 W Market
" Marie bkpr Gen T & R Co r 522 E Market
" Martin [Florence H] wks F H Weeks Lbr Co h 744 May
" Mrs Minnie M wks Firestone h 12 1/2 Lake
" Orville W h 924 Concord ave
" Stephen [Julia] h s s W Woodsdale ave
" Warren A [Sadie M] h 924 Concord ave
Starrine Marvel H asst cnshr Bankers G T & T Co h 307 Noah ave
Starrmann Wm P opr G Francois h 1555 6th (C F)
Starts Albert [Julian] concessioner h 51 Merriman rd

W. D. TURNER WALL PAPER, PAINT, LINOLEUM
WALL PAPER COMPANY WINDOW SHADES
Akron and Barberton

STARTS

" Betty L wks Ak Candy Co h 956 Lovers lane
 " John P [Tenny] landscaper gard h 956 Lovers lane
 " Kathleen h 956 Lovers lane
 " Paul student h 956 Lovers lane
 Startzell Mrs Julia (wid Ira C) h 694 E Waterloo rd
 Starzec Joseph shoe repr 72 N Howard h same
 Stashkiw Harry [Anna] wks Firestone h 1179 Girard
 " John student h 1179 Girard
 " Nancy h 1179 Girard
 " Walter student h 1179 Girard
 " Wm student h 1179 Girard
 Stastlis Alfred C h 370 Stephens rd
 " Antoinette student h 370 Stephens rd
 " Peter [Anna] wks Gen T & R Co h 370 Stephens rd
 Stastny Clara M student h 860 Fess ave
STATE AUTOMOBILE MUTUAL INSURANCE CO.
 H L VanCampen mgr, 10 N Summit Phone
 FR-3317
 " Billiards (A Chernoff M Rubenstein) 37 E Market
 " Examiners (Municipal Div) H H Kennedy in charge,
 207 City Hall (County Div) Walter Garrison in
 charge 4th floor Court House
STATE FOUNDRY & PATTERN CO The John Kra
 ker pres and treas R M Hinman vice pres and
 gen mgr E T Selle sec Joseph Gorbach foundry
 supt wood patterns gray iron and semi steel
 castings 90 Ellnor ave Phone JE-8915 (See page
 71)
 " Gilbert [Ida] steward Mayflower Hotel h 400 Sher-
 man
STATE MUTUAL LIFE ASSURANCE CO of Wor-
 cester Mass Life Insurance Advisors Inc district
 agents 718 and 719 2d Natl Bldg, Phone FR-9316
 State of Ohio (Dept of Highways) C J Costigan resi-
 dent engr 207 S Broadway
 State of Ohio (Dept Liquor Control) store No 172 C L
 Turnbull mgr 55 W Market store No 174 T D
 Henegan mgr 359 S Main store No 175 J H Kline
 mgr 142 E Cuya Falls ave store No 176 W T
 Howe jr mgr 975 E Market store No 178 L C
 Bowman mgr 930 Kenmore Blvd store No 179
 L M Toon mgr 1052 S Main
 " Mrs Osee P (wid Wm C) h 93 E Fairlawn Blvd
 " Poultry Market (John Lizardy) 27 N Howard
 " Theatre Romweber Theatre Corp oprs 332 S Main
 Stuten Nellie wks Mayflower Hotel h 967 Sawyer ave
 Stutes Jack D [Hilda A] wks Burkhardt B Co h 635
 Johnston
 " Roy [Bessie] wks Goodyear h 238 Locust
 " Virginia student h 238 Locust
 Stathan Mrs Susanna h 472 Warner
 Stathos John wks Gen T & R Co r 185 Euclid ave
 Stathopoulos Gust wks City Bldg r 581 Camp
 Statistical Research Service C Lew Beachler mgr 370
 S Main
 Statter Harold I [Venna] wks Goodrich h 520 Car-
 penter
 Staton Elmo H h 1549 Merrill ave
 " Frank G [Annie] wks Goodyear h 53 Franklin
 " John W [Doris J] wks Goodyear h 1549 Merrill ave
 " W Albert h 1549 Merrill ave
 Staub Alex [Mary] h 622 LaPollette
 Stauber Wm G wks Goodyear r 1572 Newton
 Staubus Earl [Gertrude] wks Firestone h 720 Hudson
 " Kenneth C [Elsie] wks Goodyear h 296 Koons ter
 " Lewis [Bernice L] brklyr h 41 Russell ave
 Stauch Ella C h 204 W Cedar
 Staudt Alex [Julia] h 686 Washington
 " Arthur P [Gussie C] ins 309 Beechwood dr h same
 " Benj G [Kathryn L] slsmn Walkers Inc h 315
 Fernwood dr
 " Harry G [Marie M] h 463 Wabash ave
 Stauffer Bert W [Mary] h 727 Merriman rd
 " Burton F [Minnie A] mgr Miller R Co h Bath O
 " Caldwell E [Rose C] with Goodyear h 850 East-
 land ave
 " Chas J h 400 Campbell
 " Chas J [Nellie G] carp Star D M Co h 389 Fountain
 " Chemical Co E H Baker res mgr 424 Ohio Bldg
 " Mrs Clara (wid Elmer) h 1411 Goodyear Blvd
 " Dorothy E h 1278 Sevilla ave
 " Edward brkmn A C & Y Ry r 1652 E Market
 " Fay E wks Goodyear h 1411 Goodyear Blvd
 " Geo L [Mallie M] lunch room 1242 2d ave h 1240
 same
 " Gen Z [Lillian M] wks Firestone h 1040 Murray av
 " Gilman W [Harriet C] phys 984 1/2 E Market h 153
 Fir Hill
 " Grace C wks Goodyear h 1411 Goodyear Blvd
 " Grant S [Olive L] shovel opr h 2143 10th S W
 " Harold E [Vernita B] wks Goodrich h 1333 Kel-
 logs ave
 " Harry B [Stella M] wks Goodrich h 585 Reed ave

STAUFFER

" Henry A [Cora E] formn Pitts V & F Co h 1492
 Beardsley
 " James M student h 1397 E Tallmadge ave
 " John B student h 850 Eastland ave
 " Louis H [Helen E] wks Goodyear h 495 Champlain
STAUFFER M DALLAS [Blanche G] sec and mgr
 Akron City Club Co h Turkeyfoot Island Club,
 Phone SH-6668
 " Mrs Mary S (wid Chas A) h 671 East ave
 " Nola N h 400 Campbell
 " Ray I [Ethel E] wks Palmer Match Co h 1260 W
 Waterloo rd
 " Roy O [Maye G] slsmn Ak P Milk Co h 1927 15th
 S W
 " Mrs Viola L h 400 Campbell
 " Wm B [Mary C] excavator h 27 N Adams
 Staunton Mrs Rose R (wid Chas) h 258 McGowan
 Staup Harold E [Cleola H] wks Bellows Claude N of
 O h 966 Corwin ave
 Stauss Mrs M Antoinette h 972 Hereford dr
 Stauty Willard G [Zetta M] mach Goodyear h 230
 Dennison ave
 Stavelly Frederick W [Marie] with Firestone h 1173
 Cadillac Blvd
 " Virginia student h 1173 Cadillac Blvd
 Staver M F wks Ohio Engraving Co
 Staverman Albert G [Victoria V] mach h 27 W
 Woodsville ave
 " Carl student h 27 W Woodsville ave
 Stavina Joseph H [Rose] h 79 N Arlington
 Stavropoulos Spiros lab r 350 S Main
 Stawierski Carl M [Valentine S] wks Goodyear h 75 W
 Glenwood ave
 " Carl M jr wks Loewenthal Co h 75 W Glenwood av
 Staycheff Anna student h 328 Upland ave
 " Carl student h 328 Upland ave
 " Chris h 328 Upland ave
 " Marv student h 328 Upland ave
 " Wm [Helen] (Bogen & Staycheff) h 328 Upland ave
 Stayshich Alex [Viola] wks Goodyear h 308 East
 Park Blvd
 " Olga stenog Foust & Holden h 308 East Park Blvd
 Stazen Joseph [Julia] wks Quaker O Co h 2296 7th
 S W
 " Mary clk Goodyear h 2296 7th S W
 " Paul student h 2296 7th S W
 " Peter student h 2296 7th S W
 " Tessie A wks Palmer Match Co h 2296 7th S W
 " Walter M mach h 2296 7th S W
 Stead Benj F [Alphine L] pres Lake Shore Terminals
 h 82 Grand ave
 " Benj F jr student h 82 Grand ave
 " E Virginia student h 410 Grand ave
 " Fred C [Gladys V] auto mech h 410 Grand ave
 Steadman Cloyd [May C] wks Goodrich h 424 Crouse
 " Mrs Daisy M (wid Harry K) h 60 S Broadway
 " Frances M h 328 Sumner
 Steagall Crystal student h 714 Damon
 Stealey Adelaide L student h 474 Adkins ave
 " James G [Marjorie H] h 308 Morning View ave
 " John D wks Goodyear h 474 Adkins ave
 " Louis R [Dorothy C] wks Goodyear h 1395 Harriet
 ct
 " Lucille M student h 474 Adkins ave
 " Richard H student h 474 Adkins ave
 Stear Arthur L [Dorothy L] lettercarrier h 175 Cres-
 cent dr
 " Mrs Catherine M (wid Geo) h 877 Chalker
 " David A [Josephine] wks Goodrich h 700 Longview
 Stearns Thos B wks Portage B & B Co h 681 Amherst
 Stebbins Carrie E stenog Goodrich h 821 Chalker
 " Chas S [Matilda] wks Goodrich h 597 Hoye ave
 " Chas W [Arnella S] h 2269 9th S W
 " Charlotte clk Herberich-H-H Co r 631 W Exchange
 " Edward E [Mary E] h 821 Chalker
 " Edward L jr mangr Times-Press h 821 Chalker
 " Evelyn I student h 2144 7th S W
 " Frank P slsmn Am-LaFrance and F I Inc h Hotel
 Akron
 " Harry R [Georgina] wks Firestone h 944 Ardella
 " Leland S mach h 2269 9th S W
 " Mildred tchr r 247 Rhodes ave
 " Thos A [Inez E] wks Ak Lamp Co h 231 Dayton pl
 Steclow Harry [Helen] lab h 578 McKinley ave
 " Stephen student h 578 McKinley ave
 Steck John D [Bessie E] plbr h 242 Ripley ave
STECK PIANOS, B F Harbaugh Co agents 175 E
 Market Phone HE-7713
 Steckbauer Alfreda clk **THE M O'NEIL CO** h 157 W
 State
 Steckel C Oscar [Gertrude H] wks Atlantic Fdry Co
 h 1240 Kenmore Blvd
 " Harold P student h 765 N Main

THE DAUNTLESS PLUMBING & ELECTRIC CO. 18-22 E. State St. PHONE FRANKLIN 8109

"NORGE" Electric Refrigeration

1252

BURCH DIRECTORY CO'S

STECKEL

" Herbert [Ruth V] wks Firestone h 795 Weller ave
 " John [Emma A] supvr Goodyear h 765 N Main
 " Mrs Laura (wid Peter) h 291 Cross
 " Lucille J student h 765 N Main
 Stecker Chas A [Blanche E] wks Lnt Mfg Co h 396 E Voris
 " Christ [Lena] meatctr h 106 Westmoreland ter
 " Clyde S wks E Ak Casting Co h 106 Westmoreland ter
 " Ernest H [Laura M] meatctr Lindberg & Souers h 724 Allen

Steckhan Charlotte E tchr h 442 Vine
 " R Bertha tchr h 442 Vine
 Steckman Mrs Florence clk Firestone h 882 Brown
 " June student h 882 Brown

Stecyk Helen h rear 149 Mulberry
 " Metro [Alice] h rear 149 Mulberry
 " Nick h rear 149 Mulberry
 " Stephen h rear 149 Mulberry
 Stedman M Edith asst Dr R C Stedman h 944 Jefferson ave
 " Robt B [Anne W] dept mgr Ohio Edison E S Co h 364 Noah ave

STEDMAN ROY C [Harriet D] optometrist 302 and 303 Metropolitan Bldg Phone JE 6913 h 944 Jefferson ave Phone HD-0466

Steed Chas D wks Firestone r 1362 Getz
 " Geo W [Hannah F] sta engr h 55 S Adolph ave
 " Harry M [Sylvia G] engr Quaker O Co h 1083 Oakland ave
 " Harvey M [Minnie M] r 110 S College
 " Henry A [Bessie V] wks Goodyear h 1126 Wyley ave
 " Thos J [Lillie M] wks Quaker O Co h 935 Dayton
 " Wm C h 217 Smith

Stedman John W [Bridget] wks Goodrich h 1065 Taylor

Steeda Mrs Mary (wid Walter C) h 814 Noah ave
 " Walter [Alta F] slsmn Ak Gro Co h 814 Noah ave
 Steeg Paul S engr Lowes s Theatre h Cuya Falls O
 Steel Frank E [Catherine R] asst Pres Atty h 715 Wall

Steele Addis B [Dessie] wks Goodyear h 1033 Dietz av
 " Alden R [Margaret L] lather h 473 Stanton ave
 " Chas F [Faye P] wks Pitts P G Co h 1508 Malasia rd

" Chas W [Lucy A] plstr h 528 VanEverett ave
 " Charlotte L student h 528 VanEverett ave
 " Mrs Clara E h 146 S Maple
 " Clarence [Alma M] wks Sun Rubber Co h 748 W Waterloo rd

" Clarence R porter Rudick's h 528 VanEverett ave
 " Claude M [Grace] wks R-C-A Rubber Co h 1115 Burkhardt ave

" Mrs Della J h 910 Wyley ave
 " Donald wks Isaly D Co h 495 N Howard
 " Doris M [Ethel I] truck dr h 2193 21st S W
 " Dorothy D voculist h 146 S Maple

" E Jean h 484 Celtic
 " Edward H truck dr h 646 Glenview ave
 " Mrs Eleanor clk H&W & S Co h 435 Reed ave
 " Mrs Elizabeth (wid Benton G) h 360 Pine

" Elmore L [Louise] phys 750 W Market h same
 " Geo H [Jennie] clk Owl Cigar Store h 1111 Laird
 " Mrs Gertrude A (wid E James) h 484 Celtic

" Glenn lino opr Times-Press h 48 1/2 S Martha ave
 " Hallie [Virginia] tool dresser r 934 Hunt
 " Harold E wks Goodyear h 1679 Battery B

" Harold E [Alberta E] wks Charvoz Sales Inc h 563 N Vitely

" Harry F [Dorothy L] sta attdt Vacuum Oil Co h 1508 Malasia rd
 " Helen B wks T F Steele h 1608 Malasia rd
 " Herbert F [Beatrice] pipeftr Goodrich h 68 Charlotte

" J Harold wks Goodyear h 1801 Shaw ave
 " James G porter Exchange Chevrolet Inc h 528 Van Everett ave

" James H [Anna E] wks Goodyear h 232 Nieman
 " John E [Max] h 1877 19th S W
 " Lawrence O [Marie H] h 137 N Portage path

" Lester A student h 473 Stanton ave
 " Mrs Lillian K (wid Chas W) h 108 Kenilworth dr
 " Louise wks City L & D C Co r 400 Locust

" Margaret R student h 65 E Mapledale ave
 " Mary I sec to Co Supt of Schools h 2319 18th S W
 " Mary L h 417 Nash

" Mildred E student h 528 VanEverett ave
 " Milton painter h 176 Cutler pkwy
 " Newton M [Josephine P] wks Firestone h 65 E Mapledale ave

" Mrs Nina clk THE A POLSKY CO r 57 N Summit
 " Patience h 1111 Laird
 " Pearl E h 528 VanEverett ave

STEELE

" Ray V [Mabel L] driver h 368 1/2 S Maple
 " Raymond H dr Wilson Coal Supply Co h 646 Glenview ave

" Raymond L student h 528 VanEverett ave
 " Richard F student h 68 Charlotte
 " Mrs Rilla (wid James) h 270 Shawnee path

" Robt E [Ethel M] wks Firestone h 416 Cole ave
 " Robt P agt Conn Gen L I Co h 146 S Maple
 " Robt Q pipeftr Goodrich h 68 Charlotte

" Thos F [Anna E] restr 1071 E Market h 1508 Malasia rd
 " Violet C h 528 VanEverett ave

" Walter G [Leona N] wks Goodyear h 1679 Battery B
 " Wilbert ydman Thornton Coal Co r 184 1/2 Steiner av

" Wm B [Opal I] ins agt h 42 Vesper
 " Wm C [Daisy B] gro 1273 4th ave h same
 " Wm C [Geraldine B] clk Burger Iron Co h 592 Hedden ave

" Wm I [Elizal] wks Goodyear h 495 N Howard
 Steelfox Arthur G [Anna] wks Goodyear h 503 Adkins
 Steelman Ollie B wks Goodyear r 523 Vine

Steen Carl M sta attdt Benzoco Inc h 562 Talbot ave
 " Frank W [Della] auto serv sta 795 Baird h 562 Talbot ave

" Johannes [Elizabeth] wks Miller R Co h 553 East Middlebury ave
 " Joseph T [Zelma] barber 1233 E Market r 87 Middlebury ave

" Joseph W sta attdt F W Steen h 562 Talbot ave
 " Robt N student h 553 East ave
 " Roy [Catherine] h 344 W South

Steenberg M r 20 S Broadway
 Steenborgen Mrs Bernice M h 731 Grace ave
 Steenburg Paul wks Firestone r 1139 Marcy

Steepee Linton T [Zola M] slsmn Sears R & Co h 708 Noble ave
 Steere Saml A [Edith B] with Goodyear h 190 Caster-ton ave

" Saml A jr student h 190 Caster-ton ave
 Steerman Edward H [Hannah E] wks Goodyear h 1404 Joy ave

" Geo W [Martha L] h 2189 21st S W
 Stees Fannie R phys Goodrich h 26 E Tallmadge ave
 " Joel E [Ruby M] electn Com P & L Co h 93 Olive

Steeze Arthur G [Eva E] int dec h 755 Upson
 " Mrs Bernice E (wid Fred G) h 564 Dayton
 " Eugene G [Cleanor L] bus dr h 699 Schiller ave

" Geo E [Clara M] branch mgr W E Wright Co h 396 Cloverdale ave
STEESE JAY C [Elsie J] pres Akron Lamp & Mfg Co h 1320 Della ave Phone HE-2791

" Paul T [Irene] wks Goodyear h 319 E Crosier
 " Ruth L clk THE M O'NEIL CO h 765 Upson
 Steever F Glenn [Katharine L] vice pres Alliance-Akron Transit Co Inc h 755 Excelsior ave

" Geo W [Chlorous B] wks A C & Y Ry h 270 Fountain
 " Harry O pres Alliance-Akron Transit Co Inc r 232 Kryder ave

Stefan Frank clk Acme No 115 h Carnegie ave
 " Henry [Lydia] wks Goodrich r 972 Rhodes ave
 " Joseph [Rosenal] wks Goodrich h 816 Huron

" Nick [Evelyn] farmer h Carnegie ave
 " Peter [Rose] janitor 1st-Central T Bldg h 1223 East ave

" Rosa student h 816 Huron
 Stefanecz Stephan wks Goodyear r 1044 Grant
 Stefanek Joseph H [Gladys] wks Firestone h 782 Yalo

Stefani Helen h 188 Cross
 " Mary h 188 Cross
 Stefanka Joseph [Mary] h 921 Munson

Stefanoff Velcho [Krevoloff & Stefanoff] h 47 1/2 N Case ave
 Stefanov Danl musician h 60 E Miller ave

" Donald [Anna] wks Goodrich h 929 Moeller ave
 " Dusan [Ruby] h s s Sparhawk ave
 " Eva student h s s Sparhawk ave

" John [Smith] lunch 60 E Miller ave h same
 " John jr student h 60 E Miller ave
 " Michael musician h 60 E Miller ave

" Mita student h 60 E Miller ave
 " Olga student h 60 E Miller ave
 " Stephen [Mary] wks Goodrich h 1069 Taylor

" Zorka h 60 E Miller ave
 Stefanovich Lazar [Helen] tailor 1147 S Main h 827 Inman

Stefenov Joseph [Anne] wks Goodrich h 553 Carroll
 Steffe Amos h 2489 28th S W
 " Edna L manicure Mayflower Hotel Barber Shop r Y W C A

Steffe A Jack [Arlene M] wks Firestone h 250 Paris



LYLE CHEVROLET CO. WITH THE ABILITY AND THE DESIRE
 2306 Front St., Cuya. Falls, O., Phone WA-1117 TO SERVE YOU WELL

The D. W. KAUFMAN REALTY CO. REALTORS

PHONE HEMlock 8137

AKRON CITY DIRECTORY

1253

STEFFE

" Clarence L [Catherine W] rubwkr h 1120 Emmett rd
 " Floyd E [Fidith E] wks Goodrich h 1127 Victory
 " Geo H [Hazel M] h s s Albrecht ave
 " Mrs Katheryn E (wid Manson) real estate 2175 16th S W h same
 " Manson M h 2175 16th S W
 " Merle H h 1120 Emmett rd
 Steffek Joseph [Rose] wks Goodrich h 822 McKinley
 Steffen Albert C [Kathleen M] teller Dime S Bank h 1048 Wall
 " Cloyd J [Corra A] wks Goodrich h 1061 Edison ave
 " Elmer H [Ruth I] sta atdtnt Natl Ref Co h 48 S Walnut
 Steffens Fred G visitor Family Service Soc h 256 Casterton ave
 " Fred H [Blanche W] dept mgr Hdw & S Co h 256 Casterton ave
 " Wm P student h 256 Casterton ave
 Steffensen Ames E music tchr h 173 Spellman ct
 " Aksel [Arnon P] cashr Firestone S P Co h 1086 Georgia ave
 " Henry M T [Meta C] wks Goodyear h 173 Spellman ct
 " Mabel T clk O B Tel Co h 173 Spellman ct
 Steffenson Eleanor E stenog Goodyear h 42 Hart pl
 " Mrs Johanna (wid Matthew) h 42 Hart pl
 Steffy Chas L [Betty] clk h 910 Storer ave
 Steffy Evrl student h 506 Elbon ave
 " Flew B [Pina R] wks Goodyear h 508 Elbon ave
 " Henry E [Sarah F] wks B & O R R h 1219 4th ave
 " Ivan H vice pres Milk Producers Assn h Hartsville O
 Stefkol Frank [Josephine M] wks Goodyear h 883 Hazel
 Stegall Jesse W [Audrey M] slsmn h 496 Ritchie ave
 " LeMar h 106 Miami ct
 Stegemann Mrs Margaret h 503 Flora ave
 Steger Anna student h 626 Spicer
 " John [Christina] h 626 Spicer
 " Madeline h 626 Spicer
 Steble John L h 1749 Adelaide blvd
 " Mrs Rose C h 1749 Adelaide blvd
 " Wm F h 266 Coddins
 Stehler Andrew [Marv] h 1147 Dietz ave
 " Geo A wks Gen T & R Co h 1147 Dietz ave
 " John A student h 1147 Dietz ave
 Stehling Jacob wks Natl Rub Mech Co r 744 Miami
 Stehmeyer Fred h 2235 2nd S W
 " Herman [Mayme E] formn Goodrich h 2235 2nd S W
 Stehr Andrew [Katherine] wks Firestone h 533 Brown
 " I va student h 533 Brown
 Steible Henry R wks Mich Motor F I, Inc h 363 W Exchange
 Steich John [Ora] auto scrv sta 1404 S Main h 1896 same
 Steidl Danl L slsmn Exchange Chev Inc h 2082 Maryland ave
 " Mrs Elizabeth (wid Matt) h 2082 Maryland ave
 " Geo [Charlotte] wks Goodrich h 2231 Manchester rd
 " Geo B student h 2231 Manchester rd
 " Julia E stenog Goodrich h 2082 Maryland ave
 " Mary student h 2082 Maryland ave
 " Paul S drugs h 132 Campbell
 " Mrs Rose (wid Paul) h 132 Campbell
 " Stephen A billiards 33 Fair h 132 Campbell
 " Stephen M [Rose E] musician h 2243 4th S W
 Steifel David [Margaret] wks Robinson C P Co r 887 Hazel
 Steiger Jack A [Mabel D] mech Folk Chevrolet Inc h 354 Hickory
 " Jacob H [Grace] wks Ak Window G Inc h 906 Lawton
 " Taube wks R G Hooper Co h 483 Brown
 Steigerwald Clara elev opr h 823 Bisson ave
 " Geo [Pheresia] janitor h 823 Bisson ave
 " Geo jr dr Buckeye Cycle Co h 823 Bisson ave
 " John truck dr h 823 Bisson ave
 " Joseph A [Anna] (Wooster Auto Service) h 778 Princeton
 " Joseph Jr [Rose] h 778 Princeton
 " Lena waitress Kaasa s D Room h 290 W Market
 Steigner Carrie wks Goodyear r 418 Vine
 " Chas H [Mabel E] feed h 1046 Cadillac blvd
 " Ed bkpr Belle Isle Dairy h Granger O
 " Edward S student h 515 Fairfield ave
 " Mrs Frederick A h 1318 Manchester rd
STEIGNER HENRY [Laura C] pres and sec Steigner-Koch Co h 1341 Manchester rd Phone JE-5663
 " James E [Bertha M] formn Goodyear h 1796 Newton
 " James E Jr student h 1796 Newton

STEIGNER

" John J [Catherine] wks Goodyear h 529 W Thornton
STEIGNER-KOCH (O The Henry Steigner pres and sec L C Steigner treas plumbing and heating contractors 99 W Market Phone HE-9713
 " L C treas Steigner-Koch Co h 1341 Manchester rd
 " Saml W [Ora S] feed dir h 515 Fairfield ave
 " Theodore D [Virginia M] slsmn h 515 Schiller ave
 " Wm [Catherine] h 1468 Manchester rd
 Steimbeck Jacob [Alice E] wks Goodyear h 692 Aberdeen
 Steln ~~See also Stine~~
 " Abraham [Rose] peddler h 885 East ave
 " Alex [Anna] gro 1826 Ford ave h same
 " Alfred with H Muehlstein & Co Inc r Y M C A
 " Benl [Jeannette] with B & W Co h 733 Iona ave
 " Beverly B student h 433 E Thornton
 " C Lloyd [Hattie E] meatctr h 830 Chalker
 " Carl O [Mildred B] (Mayflower Market) h 401 Bishop
 " Casper [Rose] brktyr h 1099 Burkhardt ave
 " Cella clk **THE M O'NEIL CO** h 820 East ave
 " Mrs Celia A (wid Danl P) h 69 Rhodes ave
 " Chas H wks Firestone h 830 Chalker
 " Chas W h 230 Helen ave
 " Clarence L [Hattie E] meatctr L A Zimmerman h 830 Chalker
 " Clarence P [Gertrude A] wks Goodrich h 933 Lakewood blvd
 " Danl H [Elizabeth A] with Ohio Edison Co h 1087 Linden ave
STEIN EDWARD E [Emma F] propr Stein's Pharmacy h 433 E Thornton Phone HE-3363
 " Mrs Emma C (wid Wm H) h 1057 Linden ave
 " Mrs Fannie clk Dept of Finance h 205 Storer ave
 " Louisa F [Dorothy B] electn Goodyear h 2000 E Market
 " Geo D [Loleta J.] wks Goodyear h 1160 Linden ave
 " Geo I [Mary M] radio 1856 Newton h 440 StLeger
 " Harry T [Bessie S] tmkpr Mayflower Hotel h 1530 Overlook dr
 " Henry A slsmn Packard Ak M Co h Hudson O
 " Herman C wks Central Gar Co h 164 E Exchange
 " Howard J h 1087 Linden ave
 " John porter StThomas Hosp h 64 Mosser ave
 " John C wks Goodyear h 154 E Exchange
STEIN JOHN FRANKLIN [Ruth L] voice instructor 2101 1st Central Trust Bldg Phone JE-5323 also prof University of Akron h 960 Wje dr Phone HT 4396
 " John N [Rose C] wks Firestone h 154 E Exchange
 " Joseph h 733 Iona ave
 " Lawrence truck dr r 70 S Broadway
 " Mrs Lena h 820 East ave
 " Lester A h 983 Oakland ave
 " Louis [Rose] fish dir 445 Wooster ave h same
STEIN MABELLE C sec Central Associated Realty Co and Schneider Building Co h 59 Rhodes ave Phone BL-9234
 " Margaret R clk **THE M O'NEIL CO** h 1196 Manchester rd
 " Martha B h 205 Storer ave
 " Mrs Mary E (wid Henry) h 858 May
 " Mary M student h 140 StLeger ave
 " Max [Gussie] art Met L I Co h 731 Rainbow dr
 " Mrs Minnie (wid Geo W) h 478 W Thornton
 " Norman P [M Elizabeth] lettercarrier h 403 Lombard
 " O Homer [Elizabeth C] lettercarrier h 167 Casterton ave
STEIN'S PHARMACY No 1, E D Stein propr puro drugs chemicals patent medicines photographic and kodak supplies toilet articles cigars confectionery and news prescriptions a specialty 567 Grant cor Cross Phone HD-2424
STEIN'S PHARMACY No 2, E E Stein propr 781 Grant Phone HF-1621
STEIN'S PHARMACY No 3, E E Stein propr Darrow rd cor Newton Phone BL-0512
STEIN'S PHARMACY No 4, E E Stein propr 800 Lovers lane cor Inman Phone JD-0629
STEIN'S PHARMACY No 5, E E Stein propr 1266 W Waterloo rd Phone SH-6852
STEIN'S PHARMACY No 6, L E Stein propr 489 E South Phone BF-0880
 Stein Reuben [Mollie] fish dir h 582 Easter ave
 " Robt E wks Goodyear h 1087 Linden ave
 " Russell L student h 1087 Linden ave
 " Ruth A student h 433 E Thornton
 " Ruth M stenog Wm Cooper & N h 858 May
 " Ruth M clk Dept of Charitv h 205 Storer ave
STEIN S ATLEE [Lillian A] with Burch Directory Co h 995 Avon Phone HD 6393

DIRECTORY ADVERTISING
PAYS THE LARGEST DIVIDENDS ALL-WAYS

FOR COMPLETE **AUTO** REPAIR SERVICE SOUTH AKRON CONART CO.

Call 956 S. MAIN ST. BL-7181

1254

BURCH DIRECTORY CO'S

STEIN

" Sidney wks Yeager Co h Mogadore O
 " Sylvia stenog h 733 Iona ave
 " Virginia student StThomas Hosp h 298 Storer ave
 " Wm [Bertha] wks Natl R M Co h 993 LaCroix ave
 " Wm [Rose] drftsmn h 2189 15th S W
 Steinar Frank h 2996 5th S W
 Steinhach Chas [Jennie] wtchm h 820 Diagonal rd
 " Geo C plbr h 830 Diagonal rd
 " Paul F [Anna M] mach h 707 Grace ave
 " Werner P [Cora M] clk Community Hardware h 707 Grace ave
 Steinbeck Geo O [Elsie L] wks Goodrich h 287 W Crosier
 " Gloria student h 1229 Lily
 " Julius J [Marie H] mach Miller R Co h 1229 Lily
 " Raymond R h 1229 Lily
 " Thelma M clk Rankin School h 1229 Lily
 Steinberg Benj [Nine Minute Auto Wash Co] h Cleveland O
 Steinbock Anthony F [Anna C] wks Renner B Co h rear 371 Cross
 " Mrs Barbara (wid Andrew) h 433 Sumner
 Steinbrunner Alva F [Marie A] wks Goodyear h 17 Boylin pl
 Steindel Leo J [Helen] wks Goodrich h 689 Schiller av
 Steine D T wks Goodyear r 1077 E Market
 Steineck Bettie M student h 45 N Adolph ave
 " Gustave [Minnie] wks Quaker O Co h 847 Copley rd
 " Paul G [Mildred C] truck dr h 1059 Pickford ave
 Steinel Frank [Catherine] h 818 Silvercrest ave
 " Geo E wks Firestone h 482 Orchard
 " John J [Josephine M] h 482 Orchard
 " John J jr [Elma B] wks Goodrich h 628 School
 " Josephine M student h 482 Orchard
 " Lawrence P slsmn Peo Dairy Co h 482 Orchard
 " Madeline M student h 482 Orchard
 " Oliver A wks Brennan Co r 865 Berwin
 " Saml R [Leona M E] wks Wilson & Co h 725 Noble ave
 " Wm B [Ida M] wks Firestone h 1511 Brown
 Steiner Agency H J Steiner mgr insurance 139 S Main
 " Betty clk h 664 Oxford ave
 " Mrs Catherine (wid John) h n s Evans ave
 " Chas [Bertha] slsmn South Ak Conart Co h 736 Aberdeen
 " Chas jr used car dept South Ak Conart Co h 736 Aberdeen
 " Mrs Charlotte (wid Isador) h 894 Stadelman ave
 " Danl [Catherine] h 405 Sumatra ave
 " Elizabeth student h n s Evans ave
 " Elizabeth wks Goodyear h 405 Sumatra ave
 " Mrs Elizabeth (wid Matthew) h 505 Beulah ave
 " Emma h 433 Talbot ave
 " Emory V h 721 Wall
 " Esther E wks Goodyear h 405 Sumatra ave
 " Eva student h n s Evans ave
 " Mrs Fanny (wid Saml J) h 772 N Howard
 " Farkas W [Margaret] phys 837 2d Natl Bldg h 168 W Thornton
STEINER FOREST N [Lena J] with D W Kaufman Realty Co sec Central Union Discount Co and Good Allotment Co h 881 N Howard Phone BL-9852
 " Geo [Eva] wks Firestone h 1301 Sherman
 " H Clayton [Nina M] wks Goodyear h 162 N Forge
 " Hazel M student h 881 N Howard
STEINER HOMER J [Gertrude E] sec and treas D W Kaufman Realty Co vice pres Central Union Discount Co h Bath-Stow rd one-half mile west of Bath Center
 " J Vernon student h 1292 Diagonal rd
 " James [Julia] h 1241 Duane ave
 " Jane M student h 162 N Forge
 " John wks Firestone h 1311 Sevilla ave
 " John [Agnes M] wks Natl R M Co h 295 N Firestone blvd
 " John [Lillian M] wks Firestone h 54 Paris ave
 " John D [Mary] wks Goodrich h 1144 Winton ave
 " John G h 923 5th ave
 " John V [Bessie M] ins adj h 1292 Diagonal rd
 " Joseph [Elizabeth M] h 181 Grand ave
 " Marie A h 433 Talbot ave
 " Marie M student h 1033 Chandler ave
 " Marlin student h 405 Sumatra ave
 " Martha tchr h 967 Stadelman ave
 " Mary h 738 Copley rd
 " Michael [Elizabeth] wks Goodrich h 669 McKinley
 " Nick r 433 1/2 S Main
 " Noah F [Alice M] wks Goodrich h 700 Lakemont av
 " Mrs Opal h 1033 Chandler ave
 " Orrin R [Martha B] chiropractor 206 Akron S & L Bldg h Barberton O R D 2

STEINER

" Paul h n s Evans ave
 " Paul [Elizabeth] truck dr h 642 McKinley ave
 " Paul [Katie] h 322 W Barges
 " Raymond N student h 881 N Howard
 " Ruth M clk Goodrich h 881 N Howard
 " T D pres Nesmith Lake Hts Co h Wooster O
 " Thos h n s Evans ave
 " Willard wks Goodrich r 2700 Christensen ave
 " Wm P student h 505 Beulah ave
 Steinfeldt Gustave W [Martha M] with Goodyear h 478 Storer ave
 " Vernon H student h 478 Storer ave
 Steinhauer Conrad E [Frieda] wks Goodrich h 597 Cole ave
 " Dolores M student h 597 Cole ave
 Steinhauer Mrs Catherine (wid John P) h 193 Hawk
 " John H [Frances] formn Am H R Co h 2629 Benton
 " Kathryn E student h 2629 Benton
 " Ruth G student h 2629 Benton
 Steinhelzer Emma h 393 Pearl
 " Geo T [May] wks Am H R Co h 848 Boulevard
 Steinhilber Carl asst mnr City Hall h 1065 Oakland av
 Steinhorn Adam [Mary] h 533 Sumner
 " Ethel h 533 Sumner
 " Geo student h 533 Sumner
 " Joseph h 533 Sumner
 " Julia wks Ak Candy Co h 533 Sumner
 " Rose student h 533 Sumner
 Steinsinger Mrs Agnes (wid Frank) clothes pressing 791 S Arlington h same
STPINKE CARL R [Ruth G] surgeon 1026-1028 2d Natl Bldg Phone FR-6023 hours 2 to 4 p m except Wednesday and Sunday other hours by appointment h 142 Tinkham rd
 " Eleanor student h 142 Tinkham rd
 " Marcus A [Marguerite E] wks Goodyear h 1627 Triplet blvd
 " Ruth F student h 142 Tinkham rd
 Steiny Robt E [Lulu G] wks Firestone h 513 Koerber
 Steinmetz Alfred L clk h 594 Gardendale ave
 " Arthur N [Justine G] slsmn Towell Inc h 911 Whittier ave
 " Chance D [Edna E] wks Goodyear h 452 Stetler av
 " Chas C [Dorothy M] clk Transcontinental Car F Co h 936 W Exchange
 " Chas E [Rose H] ins etc 172 N Case ave h 328 Trigonla dr
 " Mrs Emma C (wid Henry) h 96 Dick ave
 " Harold C h 100 Oakdale ave
 " Harry J [Heta N] wks Goodyear h 461 Brown
 " Louis R [Elizabeth] meatctr Weiss & Keslar Inc h 856 Lawton
 " Martin A [Bertha D] wks Phila R W Co h 594 Gardendale ave
 " Mildred h 856 Lawton
 " Paul J h 594 Gardendale ave
 " Raymond H auto mech h 594 Gardendale ave
 " Rose K registrar Nurses Registry h 42 Hawthorne
 " Stephen S [Emma C] h 100 Oakdale ave
 Steltz Mrs Anna (wid Wm) h 674 Thayer
 " Ariel M stenog Goodyear h 676 Thayer
 Stelke Peter S [Anna] bus opr Ak Trans Co h 376 Cross
 Stelder Mrs Elizabeth (wid Christ) h 376 Cuyahoga
 Steliga Nelle J h 647 Wellington ave
 Stell Geo h 516 Baird
 Stella Stephen [Anna] wks Gen T & R Co h 1239 Honodle ave
 " Violet student h 1239 Honodle ave
 Steltman Mrs Theresa G clk **THE A POLSKY CO** h 911 Beardsley
 Stelta Geo E [Beatrice L] wks Goodyear h 950 Cole av
 Stelzer Adolph J [Edith A] clk North H Q Mkt h 1078 N Howard
 " Felix A [Esther M] with Goodrich h 590 Patterson
 " Otto R [Bessie O] wks Firestone S P Co h 180 Rhodes ave
 " Mrs Susie (wid John) h 426 Douglas
 Stem Raymond W [Mabel E] mach h 592 Sanford ave
 Stemberidge Jace [Alberta] wks Firestone h 462 Livingston
 Stemler Louis h Mrs F A Stephenson e s Alpha ave
 Stemm Garnett L student h 475 Scheck
 " John M [Mary B] wks Goodrich h 475 Scheck
 Stimmel Donald H slsmn Toledo Scale Co h 416 Elmado ct
 Stempeck Stanley wks Firestone r 20 S Broadway
 Stempfle Joseph W [Beatrice] wks Firestone h 21 Hinman ct
 Stemple E Lawson [Bessie] wks Goodrich h 959 W Bowery
 " E Woodrow h 959 W Bowery
 " Mrs Eva r 438 Bell

ISALY'S ICE CREAM ENDS THE QUEST FOR THE BEST

AKRON CITY DIRECTORY

1255

STEMPLE

" Herbert [Carrie F] wks Goodyear h 695 Noble ave
 " Jessie M student h 959 W Bowery
 " Lyle H student h 695 Noble ave
 " Nello wks Sumner Co h 796 Coburn
 " Neva J clk h 959 W Bowery
 " Nora J wks Goodyear h 337 Union pl
 " Orange L [Lena M] janitor Perkins School h 714 Hazel
 " Pauline H wks Goodrich h 337 Union pl
 " Roy J [Mary I] gro 861 Kenyon h 262 Russell ave
 Stenacker Jack L student h 655 Greenwood ave
 " Virginia E stenog 1st-Central T Co h 655 Greenwood ave
 " Wm H [Verna M] (Community Hardware) h 655 Greenwood ave
 Stenberg Thornton R [Hazel E] engr Firestone h 127 Firestone blvd
 Stence Carl M [Della L] wks Telling-Belle V Co h 70 W Dalton
 Stenchomb Marie wks 632 Wall
 Stender Blanche smstrs Ak Dry G Co h Barberton O
 Stengar Anton h 846 Grant
 Stengel Wm F coremkr r 1279 Moore
 Stenger Anton R [Margaret M] wks Goodrich h 1261 Curtis
 " Chas h 943 Kenyon
 " Dorothy J student h 943 Kenyon
 " Geraldine h 381 Allyn
 " John wks Gen T & R Co r 534 Hazel pl
 " John [Mabel A] contr-bldr 943 Kenyon h same
 " John [Theresa] h 153 Anton ct
 " Joseph L [Amy F] bus opr Ak Trans Co h 1797 13th S W
 " Kathryn B clk Hdw & S Co h 943 Kenyon
 " Marjorie A student h 943 Kenyon
 Stennie Henry wks Goodyear r 1145 7th ave
 Stenos Frank G barber 123 S Martha ave r 221 Carroll
 Stenson James L [Marie] chef Holland Mill Rest h 54 S Martha ave
 " L C railroader r 641 S Main
 Stentz Mrs Emma M h 191 Ash
 " Guy F insp Penn-Ohio C Lines
 Stepanchey Michael waiter Mathew Kotney h 1097 Sweitzer ave
 " Stephen h 527 Wellington ave
 " Vida student h 1097 Sweitzer ave
 Stepanich Michael [Julia] lab h 396 Beth
 " Saml student h 396 Beth
 " Saml h 220 Ravine
 Stepanov John h 122 E Miller ave
 " Luba [Julia] h 1300 Laffer ave
 " Michael [Violet] wks Superior P & L Co h 169 Gertrude
 " Robt wks Superior Prtg Co h 1300 Laffer ave
 Stephan Christian [Gertrude] h 1263 Sawyer ave
 " Christian jr [A Margaret] h 1704 Columbia ave
 " Clara wks Firestone h 1727 S Main
 " Doris M student h 139 Roger ave
 " Evelyn M h 139 Roger ave
 " Fred E [Elsie L] wks Goodyear h 139 Roger ave
 " Geo r 1275 Moore
 " Lela M wks 584 Woodside dr
 " Lois M student h 139 Roger ave
 Stephanie Tymcio wks 161 S Union
 Stephanoff Alex [Lena] clk Daneman & Eftimoff h 14 E Archwood ave
 Stephen C Oscar [Grace L] wks Goodyear h 908 Baird
 " Frank W wks Goodrich h 1704 Manchester rd
 " Geo [Mary] wks Goodyear h 172 Worrton
 " Jessie I student h 908 Baird
 " John L student h 1704 Manchester rd
 " Kathryn E tchr h 456 Dorchester rd
 " Kenneth O student h 908 Baird
 " L Edward [Katie O] wks Goodrich h 1704 Manchester rd
 " Lavene B student h 908 Baird
 " Paton C [Genevieve C] slsmn h 456 Dorchester rd
 " Paul D [Enid C] wks Goodyear h 37 E Youtz ave
 " Peter lab r 337 Wabash ave
 " Wm W [Florence B] formn Goodyear h 1851 Tona-wanda ave
 Stephens See also Stevens
 " Alpha [Velma M] civ engr h 218 Smith
 " Amy A wks Goodyear h 628 East ave
 " Ann wks Firestone h 1727 S Main
 " Bernard T h 1137 Dietz ave
 " Carl [Ruth] h 985 E Crosier
 " Carl F [Zita J] clk Botzum Bros Co h 113 Botzum ct
 " Chas F [Elizabeth E] carp h 1023 Sawyer ave
 " Chas H student h 1023 Sawyer ave
 " Chas R [Margt et E] h 821 Inman
 " Donald C h 1137 Dietz ave

STEPHENS

" Dorothy E student h 1023 Sawyer ave
 " Edison h 821 Inman
 " Edith L clk Ak Credit Bureau Inc h 49 Brighton dr
 " Mrs Elvira (wid John H) h 124 Lake
 " Mrs Estella (wid Wm) h 644 Merriman rd
 " Mrs Ethel C (wid Robt U) h 889 Miami
 " Forest student r 982 W Exchange
 " Gerald D h 1137 Dietz ave
 " Mrs Gertrude A (wid Ernest V) h 628 East ave
 " Guy H [Mary] rubwkr h 669 Brown
 " H C Printing Co (H C Stephens) 31 W Market
 " Harley H [Wilma L] wks Goodrich h 1248 Chandler ave
 " Harrison ast Natl L & A I Co r 2101 12th S W
 " Harvey C [Ruby E] wks Firestone h 825 Beardsley
 " Helen E phone opr Court House h Stow O
 " Helene E student h 1121 Jefferson ave
 " Henry N [I Mabel] boilermk A C & Y Ry h 1817 Springfield Center rd
 " Herbert C [Ethel T] local mgr Ohio Edison Co Barberton h 1183 Berwin
 " Herman C (H C Stephens Printing Co) 31 W Market
 " Jack waiter New Deal Lunch r 332 Park
 " John B h 861 Huber
 " John B [Anna M] wks Firestone h 1137 Dietz ave
 " Joseph [Frances] wks Goodyear r 512 StLeger ave
 " Joseph T [Eather A] h 947 Reed ave
 " Kenneth sta attdt H J Huber h 796 Johnston
 " Mrs Leah wks Saalfeld P Co r 982 W Exchange
 " Lester R [Eleanor] wks Goodyear h 680 Merton av
 " Lucille student City Hosp h 39 Arch
 " Mrs Lucy B (wid Noah) h 1088 Linden ave
 " Marie wks Goodrich r 819 Amherst
 " Mrs Marie J wks Goodrich h 1666 Kenmore blvd
 " Martha E h 1183 Berwin
 " Mary E student h 825 Beardsley
 " Melville L student h 1633 Greenlawn ave
 " Mrs Minnie M (wid Edward R) h 124 Lake
 " Mont [Gladys E] wks Goodrich h 1162 Welsh ave
 " Paul L [Jeannette E] inst man Co Surveyor h 542 Noah ave
 " Philip H [Julia A] wks Firestone h 1633 Green-lawn ave
 " Philip H jr wks Firestone h 1633 Greenlawn ave
 " Robt r 408 Locust
 " Robt L student h 1633 Greenlawn ave
 " Robt T wks Ohio Edison Co h 1183 Berwin
 " Slaye R [Gula] wks Firestone h 1728 Mohican dr
 " Mrs Sophie M h 1121 Jefferson ave
 " Walter wks Gen T & R Co h 1721 Faye rd
 " Whitler [Jennie] lab h 215 Stanton ave
 " Walter L [Gladys E] slsmn h 2220 18th S W
 Stephenson See also Stevenson
 " C H agt Am L & A I Co r 31 N Broadway
 " Chas R [Mayme A] chemist Goodrich h 664 East
 " Clifford B [Myrtle] wks Goodyear h 1266 Harpstei
 " Ernest B h 502 Howe
 " Gula wks Firestone h 205 E Archwood ave
 " Mrs Florence A (wid Harry) h e s Alpha ave
 " G M h 264 W Market
 " Glen C [Anna] wks Goodyear h 480 Scheck
 " Henry N [Lottie] (U S Barber Shop & Beauty Parlor) h 218 Park
 " John G [Sarah L] wks Firestone h 502 Howe
 " John P student h 187 W Market
 " Lenore J stenog Gen T & R Co h 187 W Market
 " Mrs Lenore R (wid Wm M) h 187 W Market
 " Perry T (City Tire & Repair Co) (Stephenson & Wolfe) r 42 W Exchange
 " Peter [Monnie] wks Firestone h 1213 Weiser ave
 " Violet I wks Firestone h 205 E Archwood ave
 " Wm E [Eulah B] mach B & O R R h 2816 Tren-ton rd
 " Wm H student h 218 Park
 Stephenson & Wolfe (P T Stephenson Geo Wolfe) china etc 40 W Exchange
 Stepp Chas V truck dr r 211 Bluff
 Stepro Leonard K [Florence] wks Brown-G Co h 243 Power
 Sterbutzel Christine L student h 593 Gardendale ave
 " Ignatius A [Lillian L] wks Goodyear h 593 Gar-dendale ave
 Sterchl Mrs Catherine J h rear 564 Hammel
 " Edward printer 71 Ira ave h same
 " Ralph E [Mabel S] printer h 1178 Edison ave
 " Robt P [Inez I] solr Times-Press h 550 Brown
 Stere Mrs Arvilla J (wid Philip) h 296 Barber ct
 Stergos Mrs Elizabeth N (New Eden Beauty Shop) h 11 S Highland ave
 " Nick [Elizabeth N] (DeLux Beer Garden & Lunch) h 11 S Highland ave

Drink BURKHARDT'S BEER

1256

BURCH DIRECTORY CO'S

STERKI

Sterki Walter V [Katherine L] dep Clerk of Courts h 2144 15th S W
 Sterle Anthony [Lucy] wks Col Salt Co h 2078 Maryland ave
 " Frances J h 2078 Maryland ave
 " Frank h 2078 Maryland ave
 " Mrs Helen M r 38 Stelner ave
 " John h 2078 Maryland ave
 " Mary A wks Firestone h 2078 Maryland ave
 Sterler Chas L [Etha J] wks Goodyear h 962 Collinwood ave
 " Clara L student h 586 Glendora ave
 " Dorothy J h 962 Collinwood ave
 " Helen E clk Goodrich h 144 Myers ave
 " Kenneth C [Beatrice] sta att'd J L Honnys h 962 Collinwood ave
 " Mary J nurse Goodrich h 144 Myers ave
 " May E clk Goodrich h 144 Myers ave
 " R Matilda X-Ray tech Goodrich h 144 Myers ave
 " Robt C student h 586 Glendora ave
 " Winfield S [J Elizabeth] wks Goodrich h 586 Glendora ave
 Sterling Advertising Corp H H Seff pres E E Mottinger vice pres Mrs D M Seff sec and treas, 7 Federal
 " Albert R student h 110 Fulton
 " Andrew clk Acme No 62 h 543 Arcadia ave (C F)
 " Mrs Beatrice h 51 E North
 " Boyd wks Am H R Co r 1838 Goodyear blvd
 " C B slsmn West Motor Inc h 1630 11th (C F)
 " Clifford wks 2038 Ridgewood rd
 " Club Francis Mgrage sec 31 Merriman rd
 " Hilbert wks THE M O'NEIL Co h Cuya Falls O
 " J Frank [Mary F] wks E O Gas Co r 670 Coburn
 " Jerry M [Anna L] wks Goodyear h 110 Fulton
 " Motors Corporation E J Walker mgr auto trucks 236 E Exchange
 " Stanley [Margaret] match wkr r 2131 6th S W
 " Towel Supply (A H Barker) 904 E Exchange
 Stern David N [Fanny] ins h 629 Moon
 " Esther student h 629 Moon
 " John M [Bertha] wks Goodyear h 1087 Schumacher
 Sternberg C Lloyd [Olive M] with Hoover Co h Cuyahoga Falls O
 " Esther h 912 Baughman
 " Howard C [Sarah] (Akron Felt & Chenille Mfg) h 912 Baughman
 " Julius [Rose] (London Dry Cleaners) h 229 Cranz pl
 " Leonard student h 912 Baughman
 Sterner Chas C [Willa M] wks Goodyear h 126 Verdun dr
 " Esther clk r 111 Blttm tn
 " Foster H h 79 S Maple
 " Geo B h 79 S Maple
 " Gizella student h 400 Robert
 " Harvey R [Helen] wks Goodyear h 301 Watson
 " Irene wks Goodrich h 400 Robert
 " Mrs Irene (wid John) h 400 Robert
 " Julius [Marie E] shipper City Bkg Co h 497 Grant
 " Paul [Marle] wks Quaker O Co h 904 Hamlin
 Sterrett Joseph A [Nettie J] wks Goodyear h 372 W Malacca
 " Lynn L [Sylvia M] electn h 2187 19th S W
 " Wm C [Clara M] wks Goodyear h 1443 Huguélet
 " Wilson wks Goodyear r 231 Kryder ave
 Stertz Andrew [Katie] wks Gen T & R Co h 611 Kipling
 " Elizabeth wks Ent Mfg Co h 611 Kipling
 " Mary student h 611 Kipling
 Stetler Adam baker r 1271 Curtis
 Stetler Chas D student h 2227 19th S W
 " Danl A [Helen L] wks Col Salt Co h 2227 19th S W
 " James H [Olive R] dry clnr h 1865 Marks ave
 " Mrs Minnie M (wid Clarence O) h 1865 Marks ave
 " Ross sls mgr Superior B Co h Portage Lakes O
 " Warren A [Iris P] contr electrical 146 Portage dr h same
 " Wm H [Rosa B] h 99 E Tallmadge ave
 Stetson Mrs Sarah C (wid Minor) h 483 Larkin ave
STETSON SHOES FOR MEN Wagoner-Marsh-Johnson Co sole agents 187 S Main Phone JE-2913
 Stetter Frank A [Mabel L] wks Goodrich h 694 Warwick
 " Wm A [Catherine] janitor h 725 Bisson ave
 Stettner Joseph C [Lucille B] ins agt h 475 Sieber ave
 " Wm J h 475 Sieber ave
 Stetzel Geo printer Beacon Journal r 8 S Summit
 Steudle Karl [Emile] wks Goodyear-Z Corp h 944 Lakewood blvd
 Steurer August [Lawina M] wks Firestone h 472 Grant

STELNER

" Geo W [Elizabeth C] (Arlington Paint & Wall Paper Co) h 1266 Neptune ave
 " Gertrude R h 472 Grant
 " John P [Albertina] clk h 671 Grant
 " Paul A wks Goodrich h 472 Grant
 Steven Robt [Marion] gard h 191 E Mapledale ave
 Stevenhagen James J [Anna E] wks Firestone S P Co h 2467 27th S W
 Stevens ~~See also Stephens~~
 " Albert J wks Bear F Co r 829 E Market
 " Allen G [Irene] wks Goodrich h 47 Kirkwood ave
 " Mrs Anna (wid Glisson) h 442 Black
 " Beall C [Sallie M] wks Goodyear h 1380 Honodle av
 " Beall C jr wks Goodyear h 1380 Honodle ave
 " Benj r 207 Ash
 " Benj [Clara] barber G Isenman h 916 Marion pl
 " Mrs Bertha E (wid Jesse R) h 608 Villa ave
 " Mrs Bessie L (wid Wm) h 999 Neptune ave
 " Burt V h 140 Mayfield ave
 " C Edgar student h 75 Melbourne ave
 " Chas A [Nora J] wks Firestone h 1805 S Main
 " Chas F [Elizabeth K] wks Goodyear h 480 Rhodes
 " Mrs Clara M h rear 551 S Arlington
 " Mrs Clara M h 304 Wooster ave
 " Clarence A h 2234 25th S W
 " Clarence B [Ada M] h 47 Kirkwood ave
 " Clifford h 862 Dan Falls ave
 " Clifford M [Cornelia E] sign painter h 667 Carroll
 " Clyde F [Thora L] wks Goodyear h 410 E Cuya Falls ave
 " Dallas C [J Edna] slsmn Peo Dairy Co h 671 Allyn
 " Edgar E [Halla B] with Firestone h 1133 Oakland ave
 " Edward F [Dorothy] clk h 928 Kenyon
 " Edward H [Elizabeth M] wks Goodyear h 738 Roselawn ave
 " Mrs Emma J (wid Forest C) clk Goodrich h 244 E Glenwood ave
 " Ems student h 267 E York
 " Ernest B [Noia M] formn Postoffice h 1012 Chalker
 " Mrs Florence h 67 N Broadway
 " Francis L [Jannette H] clk B & O R R h Cuya Falls O
 " Fred A [Faye I] clk h 1421 Neptune ave
 " Frederick B [Sua S] sls dept Firestone h 111 Melbourne ave
 " Grant T [Alice L] truck dr h 108 W Bartsge
 " Guy [Mary] wks Goodrich h 267 E York
 " H Dwight [Mildred D] with Firestone h 75 Melbourne ave
 " Harvey T [Hattie E] wks Firestone h 156 Cole ave
 " Henry H [Anna B] h 643 Roscoe ave
 " Haywood bellman Mayflower Hotel h 1380 Honodle
 " Hollie D wks Goodyear h 751 Roselawn ave
 " Homer mech Homcier-L M Inc r 117 W Center
 " Howard P [Margaret H] wks Firestone h 335 Lloyd
 " Howard P [Margaret E] with Firestone h 759 W Market
 " J Harvey [Hattie L] carp h 1013 W Bowery
 " Jack clk r 3 Goodyear blvd
 " James wks Goodyear r 567 Reed ave
 " James E [Johnnie E] wks Goodyear h 318 Scott av
 " James H wks Firestone h 528 Stevenson ave
 " James S wks Witer Wks h 1228 Murray ave
 " Mrs Jean M h 278 Crosby
 " Mrs Jeannette clk W U Tel Co h Cuya Falls O
 " Mrs Jennie B h 1311 E Market
 " John A [Bessie] slsmn h 451 Allyn
 " Mrs Juanita R h 624 Gage
 " Kenneth wks Goodyear h 719 Excelsior ave
 " Leonard T porter Met Barber shop h 1380 Honodle
 " Mrs Lida h 354 Earl et
 " Louise E nurse h 278 Crosby
 " Mrs Lucy S pres Honey Gold Co h 60 Frederick ave
 " M Emmett wks Goodyear h 862 Dan
 " Mrs Mabel (wid Alex) h 83 Aqueduct
 " Mahlon wks Ak Porcelain Co r 2283 14th S W
STEVENS MALOIM C [Bertha L] mgr A Schrader's Son Inc of Ohio h 287 Overwood rd
 " Mrs Margaret F h 719 Excelsior ave
 " Mrs Margaret G case wkr Dept of Charity h 759 W Market
 " Mary J dietitian h 60 Frederick ave
 " Mrs Nelbe A beauty shop 568 Talbot ave h same
 " Nelson student h 148 Park
 " Nettie wks H A Lham h same
 " Norman G [Virginia A] wks Portage Wood P Co h 719 Excelsior ave
 " Orval C [Ella L] h 24 Elmer ave
 " Orval E [Stella C] wks Std Oil Co h 1083 Neptune
 " Orvan O [Irene E] policeman h 257 Gordon dr
 " Oscar L wks Goodyear r 904 E Exchange

DIRECTORY ADVERTISING

IS THE BEST INVESTMENT YOU CAN MAKE

**STEVENS**

- " Paul [Angeline] wks Firestone h 375 Dayton
- STEVENS PERRY H** [Lucy S] Judge Court of Appeals h 60 Frederick ave Phone HF-9931
- " Ralph N [Ethel G] wks O B Tel Co h 541 Brittain rd
- " Richard [Viola] wks Mohawk R Co h 812 F Lx change
- " Richard F student h 140 Maxwell ave
- " Robt wks Miller R Co r 321 Cole ave
- " Robt E [Emma A] mach Cramer Sales Co h 947 W Bowery
- " Roland truck dr r 241 Wooster ave
- " Rowena C h 1380 Honadle ave
- " Thos lab r 977 Nathan
- " Thos L [Adeline I] slsmn C P Hall Co h 287 Overwood rd
- " Vincent [Josephine] wks Firestone h 1123 Lexington ave

STEVENS VINCENT S [Effie P] sec Akron Chamber

- of Commerce h 140 Mayfield ave Phone UN-1650
- " Mrs Viola I [wid David] h 528 Stevenson ave
- " Virgil H [Mary] wks Firestone h 2234 25th S W
- " W Clyde h 3132 W Market
- " Walter E [Rose R] wks Goodyear h 1391 Niagara
- " Wm elctn h 108 W Bartzes
- " Wm A [Josephine J] wks Goodrich h 704 McKinley
- " Wm C [Ella C] h n s E Tillmadge ave
- " Willie lab h 294 W Bartzes
- " Winfield N h 429 Tynner
- " Younger R mach h 1013 W Bowery

Stevenson See also Stephenson

- " Alice h 102 Devonshire dr
- " Mrs Anna P [wid Wm W] h 1065 Johnston
- " Carl W [Clara C] h 146 Edward ave
- " Chas wks Firestone r 18 Ball ave
- " Chas W wks Am H R Co h 1241 McKinley ave
- " Delpha waitress Clark Rest Co h Cuya Falls O
- " Earl J [Irene L] wks Goodrich h 636 School
- " Elizabeth D instr University of A h 105 S Balch
- " Forrest G [Lura B] mach h 809 Storer ave
- " Geo wks B & O R R r 217 W Exchange
- " Henry R [Myra L] wks A & B Fast Figt h 1241 McKinley ave
- " J Carroll [Martha A] dispr A & B Fast Fgt h 733 Greenwood ave
- " James mach h 786 Dayton
- " Loren C [Louise L] wks Goodyear h 1606 Newton
- " Louis V h 209 Merriman rd
- " Maud clk Goodrich r 77 E York
- " Mrs Minnie wks 29 Maplewood rd
- " Saml H [Elsie R] sec and treas Akron Porcelain Co h 267 Noah ave
- " Sherman r 1195 S Main
- " Thos C auto parking 467 S Main h 615 Edgewood
- " Thos G [Frances] auto mech h 955 Jefferson ave
- " Wm A [Marion] clk B & O R R h Cuya Falls O
- " Wm R [Ella N] carp h 809 Storer ave

Stevl Geo lab r rear 181 W Exchange

- Stevic D R** wks Goodrich h 1605 14th (C F)
- " Mrs Olive M (Good Convalescent Home) h 77 Nebraska

- " R Robt student h 77 Nebraska
- " Royce E [Olive M] wks Goodrich h 77 Nebraska

Stevison Elwin S wks Tasty Pure Food Co h 893 Sherman

- " Hugh J [Dora B] painter h 893 Sherman
- " Kenneth auto mech h 893 Sherman
- " Virgil E slsmn Tasty Pure Food Co h 893 Sherman
- " Walter [Gertrude B] wks Firestone h 971 Neptune

Steward Albert P h 35 N Maple

- " Chas W prntr h 312 W Market
- " Clarence S h 35 N Maple
- " Elmer R [Johnson & Steward] h 312 W Market
- " Frank h 320 Arch
- " J Melvin [Elizabeth] inspr U S Customs Office h 2409 4th (C F)
- " Joseph L [Goldie M] wks Palmer Match Co h 984 Sutherland ave
- " Mrs Mary J (wid Wm) h 320 Arch
- " Maxie r 87 Wood
- " Mrs Mny h 938 Belden ave
- " Russell H h 1319 Sweitzer ave
- " Mrs Saddle (wid Walter) h 35 N Maple
- " Mrs Sophia E (wid Harry) h 1319 Sweitzer ave
- " Theodore L [Catherine T] painter h 1283 W Waterloo rd
- " Walter J h 35 N Maple

Stewart See also Stuart

- " A Brooks [Velma L] clk Carpenter Hdw h 1068 Florida ave
- " Adn G wks Firestone h 235 W Miller ave

STEWART

- " Addie L waitress H & S Restaurant h 2222 12th S W
- " Alexander R [Helen C] wks Averill D Co h 911 Orrin
- " Alexander R jr h 911 Orrin
- " Alfred [Luella] h 178 McCoy
- " Mrs Alice spotter Read-B Co h 991 Valdes ave
- " Mrs Alice F (wid Ellison) h 330 Silver
- " Alice M h 176 W Long
- " Allie stenog h 1833 Flint ave
- " Andrew [Agnes] clk h 688 Whitney ave
- " Andrew W wks Babcock & W Co h 911 Orrin
- " Mrs Anna (wid Chas W) h 1662 Goodyear blvd
- " Mrs Anna (wid Walter W) h 353 Grant
- " Archie J clk r 282 1/2 E Exchange
- " Arthur L [Lora] wks Goodrich h 14 E Voris
- " Austin L [Lillie T] wks Goodrich h 776 Moon
- " Bernum W [Frances E] mach Goodrich h 730 Harvard
- " Bessie wks Goodyear r 539 Gridley ave
- " Bessie M clk Goodrich h 1454 Oakwood ave
- " Bethel clk Goodrich r 310 Hillwood dr
- " Betty M stenog Goodrich h 95 W Cuya Falls ave
- " Blanche music tchr r 695 Roselle ave
- " Bram [Arvilla] wks Goodyear h 803 Allyn
- " Burton H h 427 McGowan
- " Carl C [Iva P] wks Firestone h 1229 Brown
- " Carl L truck dr h 1055 Raymond
- " Carlos H prsmn Sup Ptg & L Co h 633 Brown
- " Cecil F wks Dauntless P & E Co h 1469 Huguélet
- " Cecil W [Lottie M] wks Goodyear h 628 Eva ave
- " Chalmers K tchr h 35 N Adolph ave
- " Chas A [Ruth O] mech Homeier-U M Co h 600 E Exchange

STEWART CHARLES HOWARD Analytic and Dietetic specialist gen mgr Vitagen 24 S High h 121 same

- " Chas L [Lucy] wks Indla T & R Co h 2232 E North
- " Clara V student h 1055 Raymond
- " Clarence D h 485 N Firestone blvd
- " Clarence P r 282 1/2 E Exchange
- " Clarence R student h 707 Storer ave
- " Claud C [Marie] wks Goodyear h 252 Kelly ave
- " Clyde C clk Vacuum Oil Co h Cuya Falls O
- " Clinton E [Daisy M] wks Goodrich h 1692 Ottawa

STEWART CLOTHING STORE J E Moss mgr credit clothing for the entire family 80 S Howard Phone JE-4177

- " Dale D student h 44 Wigley ave
- " Danl C [Willie L] wks Goodyear h 591 Robinett ct
- " Danl L meat inspr Dept of Health h 670 Last ave
- " David [Martha J] wks B & W Co h 2367 19th S W
- " David D musician h 95 W Cuya Falls ave
- " David W h 427 McGowan
- " Dewey [Freda I] wks Firestone h 1262 Lily
- " Don S slsmn Homeier-U M Inc h 335 Monroe
- " Donald G [Pearl R] bus opr Ak Trans Co h 1479 Hite

- " Donald L [Eva M] meat ctr A & P Tea Co h 1562 Salem ave
- " Dorothy wks Firestone h 2228 12th S W

STEWART EARLE vice pres Stewart Memorial Co h 402 Hillwood dr

- " Edgar C [Zona M] wks Goodrich h 776 Wall
- " Edgar D carp h 1055 Raymond
- " Edgar J truck dr h 1055 Raymond
- " Edward B [Helen C] supt W & S L Ins Co h 2534 Robindale ave

- " Elaine A student h 2309 10th S W

- " Elmer A [Goldie H] wks Firestone h 866 Battles av
- " Elmer F [Catherine] storekeeper Water Works h 707 Storer ave

- " Elmer R wks Biggs B W Co h 1616 Lisbon

- " Eliza E wks Firestone h 176 W Long

- " Mrs Emma E wks Goodyear h 27 Elm dr

- " Mrs Ethel wks Goodyear h 71 Neutral ct

- " Ethel M r 850 E Market

- " Mrs Ethelinda (wid Thos W) h 161 Cole ave

- " Mrs Eva (wid Danl) h 1047 Dayton

- " Everett E [Catherine] wks Firestone h 450 Oxford

- " Ezra C wks Firestone r 609 Lovers lane

- " Mrs Fannie B (wid Louis E) h 2062 East ave

- " Frances L student h 80 Schafer

- " Frank D [Mary D] h 877 Woodrow ct

- " Fred G h 14 E Voris

- " Fred V [Blanche W] pres and treas Fred V Stewart Co h 517 Aqueduct

- " Fred V Co F V Stewart pres and treas M C

- Lamert sec insurance 522 Everett Bldg

- " French W [Olive] wks Goodyear h 2078 18th S W

- " Geo E [Cora E] h 330 Palm ave

ROSE HILL BURIAL PARK
PERPETUAL CARE :: MODERATE PRICES

Akron-Medina Road
W Market St Ext
Phone HE-8316



The BILLOW Co.
Funeral Service Since 1875
Chapel and Office: 118-124 ASH STREET
Phone Blackstone 7171
 ASK FOR OUR FREE BOOKLET
"BILLOW FUNERAL FACTS"

STEWART

- " Geo H sta attdt S D Pritts h 98 S Case ave
- " Geo H [Goldie I] wks Goodrich h 755 Fern
- " Geo J clk F M Coomer h 1469 Huguelet
- " Glenn R [Gla'ys F] wks Firestone h 87 Olive
- " Golda h 27 Elm dr
- " Gordon T [Gladys E] wks Firestone r 1170 Beards-
ley
- " Mrs Grace M wks Miller R Co h 1158 Grant
- " Griffin student h 1347 Welton ave
- " Gwendolyn G h 363 W Cedar
- " Harley M [Pauline E] wks B & W Co h 2046 17th
S W
- " Harold A h 707 Storer ave
- " Harry h 135 Westwood ave
- STEWART HARRY B** [Minnie T] pres Akron Canton
& Youngstown Ry Co h Hartville O
- STEWART HARRY B Jr** [Catherine S] vice pres and
sec Akron, Canton & Youngstown Ry Co h Hart-
ville O
- " Harry F [Lucy M] policeman h 987 E Croser
- " Henry B truck dr h 811 W South
- " Henry C [Zella] wks Goodyear h 1157 2d ave
- " Henry G [Juhette] atty 362 S Main h 206 W Market
- " Herbert [Clara] r 560 Nash
- " Herbert J [Anna E] wks Ak Std Mid Co h 540
Darrow rd
- " Herbert L [Blanche] wks Goodyear h 1347 Welton
- " Holmes H [Lillian A] wks Firestone h 1330 Sorin
- " Homer W h 14 E Voris
- " Horace S [Lorenda] photos 11 1/2 N Howard h same
- " Howard C student h 44 Wigley ave
- " Howard M wks Goodrich h 707 Storer ave
- " Howard S [Florence] musician h rear 81 Briner av
- " Howard W h 98 S Case ave
- " Hoyt H [Blanche P] truck dr r 1269 Marcy
- " Mrs Hulda L (wid Dale D) h 44 Wigley ave
- " Isaac T [Myrtle F] clk h 270 Shawnee path
- " J Mack [Emma G] with Home Owners L Corp h
655 S Hawkins ave
- " J Mack Jr wks Goodrich h 655 S Hawkins ave
- " J Milton [Lavinia E] slsmn Electrolux Inc h 402
Hillwood dr
- " James wks Miller R Co h 1001 Elwell ct
- " James [Hattie] wks Ak Scrap I Co r 134 Roger av
- " James A [Lilla B] engr Goodyear h 35 N Adolph
- " James C [Jessie M] real est h 989 N Howard
- " James D student h 81 Briner ave
- " James E [Mary B] X-Ray laboratory 409 2d Natl
Bldg h 120 Elmdale ave
- " James F meat cutr r 177 W Bowery
- " James G h 1327 Merriman rd
- " James L wks Goodyear h 393 Cross
- " James L [Margaret H] with Goodyear h 1327 Mer-
riman rd
- " James L [Ruth W] slsmn h 140 Morningside dr
- " James N [Ilena M] wks Firestone h 876 Miami
- " James P wks Firestone S P Co h 991 Valdes ave
- " James S [Marion G] wks Firestone h 1604 Larch
- " James S Jr student h 1604 Larch
- " Jane L h 655 S Hawkins ave
- " Jay D [Nora E] wks Goodyear h 910 Eva ave
- " Jean student h 135 Westwood ave
- " Mrs Jennie h 218 W Chestnut
- " Jessie M student h 989 N Howard
- " John clk A E Maurer r Arlington Hotel
- " John [Alice R] wks Firestone h 1247 Florida ave
- " John [Bessie] mach h 1092 Pitkin ave
- " John [Gertrude D] printer Goodyear r 196 Merriman
rd
- " John [Lena] wks Goodrich h 611 Douglas
- " John A [Louise M] wks Goodyear h 365 Morning
View ave
- " John B [Juanita] baker Homestead Bakery h 157
Hopp
- " John C [Zora L] carp O B Tel Co h 978 Dayton
- " John J r 264 W Croser
- " John L [Ethel E] wks Goodyear h 80 Schafer
- " John W [Virgie I] wks Goodyear h 1864 Java ave
- " Joseph [Elizabeth] h 2201 7th S W

STEWART

- " Joseph A [Alice B] coll Associates Inv Co h 949
Dopler
- " Joseph R clk h 2201 7th S W
- " Joseph R [Elizabeth] carp h 335 Monroe
- " Mrs Julia h 383 W Exchange
- " Mrs Julia mgr D'Orsay Studio h 206 W Market
- " Katherine G h 496 Clover
- " Laura E h 904 Hazel
- " Leonard [Emily M] wks Goodyear h 1218 Burkhardt
- " Leonard R [Myrtle F] h 496 Clover
- " Leone M student h 978 Dayton
- " Leroy C clk Mrs A M Rusch h 707 Storer ave
- " Lester F student h 393 Cross
- " Lewis W wks Goodyear r 1077 Laird
- " Lilla V clk Prud I Co h 35 N Adolph ave
- " Mrs Lillian M clk Byron's Inc h 9 Neal ct
- " Lon D [Beulah E] wks Firestone S P Co h 1200
Grant
- " Louis mgr Akron Hat Works h Cincinnati O
- " Louis H student h 427 McGowan
- " Mrs Lucille M wks Firestone h 2309 10th S W
- " M Pauline wks Firestone h 427 McGowan
- " M Virginia h 427 McGowan
- " Mae wks Y M C A r 181 W Exchange
- " Margaret C student h 591 Robinett ct
- " Margaret F asst Dr/W O Betteridge h 911 Orrin
- " Marjorie I student h 755 Fern
- " Marjorie O stenog Firestone h 402 Hillwood dr
- " Mrs Martha h 1692 Ottawa ave
- " Martin G [Anna E] agt Prud I Co h 485 N Fire-
stone blvd
- " Mary clk Gen T & R Co r 652 Blaine ave
- " Mary A student h 9 Neal ct
- " Mary M wks Firestone h 2222 12th S W
- " Mrs Mary W (wid Wm H) h 427 McGowan
- " Mrs Maud H authorizer Yeager Co h 95 W Cuya
Falls ave
- STEWART MEMORIAL CO** The, Edward Kahn pres
Earle Stewart vice pres, E W Eddy sec, Arlene
K Marsh treas cemetery memorials 162 N Union
Phone HE-2622
- " Morris C mach Firestone r 971 5th ave
- " N Harris [Geraldine E] slsmn h 402 Hillwood dr
- " Nathan C [Elsie M] wks Goodrich r 1013 Dietz av
- " Nellie wks Children's Home h same
- " Noel V [Doris] wks Firestone h 76 E Raiston ave
- " Norman J student h 978 Dayton
- " O June student h 98 S Case ave
- " Mrs Ola h 282 E Exchange
- " Oscar A [Samantha E] wks Firestone h 1153 Burk-
hardt ave
- " Paul E sta attdt h 98 S Case ave
- " Philip clk Kroger G & B Co h 633 Brown
- " R F ins adj r Y M C A
- " Ray C [Mary V] clk Am H R Co h 467 Larkin ave
- " Raymond O student r 1209 Marcy
- " Richard B student h 80 Schafer
- " Richard J [Freda E] wks Goodyear h 834 Bertha
- " Robt h 343 N Howard
- " Robt [Clara] lab h 927 Washington
- " Robt [Lottie A] h 1289 Honodale ave
- " Robt D [Helen M] clk A & P Tea Co h 2510 Belair
- " Robt E [Mary A] condr A C & Y Ry h 1833 Flint
- " Robt L [Erma L] rubwkr h 1149 Beardsley
- " Rudolph R with Ak News Agcy h 1469 Huguelet
- " Saml J [Attie A] wks Goodyear h 766 Ravenswood
- " Saml S wks Goodrich r 57 Olive
- " Mrs Sarah J (wid James) h 81 Briner ave
- " Mrs Susie h rear 786 Douglas
- " Thos F mech Conart M S Inc h 989 N Howard
- STEWART THOMAS F** (Browne, Parker & Stewart) r
Y M C A
- " Thos F [Jennie E] wks Goodyear h 1469 Huguelet
- " Thornton W [Mildred B] rubwkr h 1004 Burkhardt
- " Thurman painter Shell P Corp r 34 Wigley ave
- " Udell V [Edna A] wks Goodyear h 460 Tompkins
- " Velma I h 2062 East ave
- " Victoria D student h 633 Brown
- " Virginia M h 427 McGowan
- " W Clyde wks Goodyear h 1197 7th ave
- " Walter C [Virginia] shtmtlwr h 81 Briner ave
- " Walter E [Thille A] barber 98 S Case ave h same
- " Wanda I student h 1864 Java ave
- " Wm A [Dorothy A] wks Goodyear h 2457 Triplett
blvd
- " Wm D wks Am Dist T Co h Cuya Falls O
- " Wm H civ engr r 658 May
- " Wm J [Bertha L] wks Hyde Motors Inc h 600 E
Exchange
- " Wm J [Mary] wks Miller R Co h 1001 Elwell ct
- " Wm M [Elizabeth P] h 991 Valdes ave

THE CENTRAL ASSOCIATED REALTY CO. 403 OHIO BUILDING

SUNSET VIEW SUBDIVISION

CALL US BY PHONE OR AT OUR OFFICE FOR ANY SERVICE OR COURTESY

AKRON CITY DIRECTORY

1259

STEWART

" Wm M Jr [Hazel B] wks Firestone h 2054 16th S W
 Steyer Alne M clk h 303 Fountain
 " Frank P [Flora H] real est h 303 Fountain
 Stice Nick rubwkr h 582 Grace ave
 Stieh Anna student h 427 Bruner
 " Elizabeth student h 427 Bruner
 " John [Elizabeth] wks Firestone h 427 Bruner
 " Mary h 427 Bruner
 " Stephen [Lee] mech Summit M & M Co r 419 Ken-
 more blvd
 Stichter Frank [Catherine E] wks Goodyear h 723
 Virginia ave
 Stichter Mrs Catherine (wid Joseph) h 332 Talbot ave
 Sticker Mrs Freda L h 1105 7th ave
 Stickle Conrad [Margaret] h 1175 Laurel ave
 Stickler Dollie h 1284 East ave
 " Frank H [Sarah] pres Portage Wood Products Co
 h 1284 East ave
 Stickle Harvey P [Helen L] wks Gdysr h 594 Talbot
 Stickney Clifford Instr University of A h Stow O
 Stickrath Chas R [Jeannette] traffic mgr Mohawk R
 Co h 648 East ave
 Stidd Mary wks Firestone r 1055 Wilbur ave
 " Nelson r 1055 Wilbur ave
 Stidham Andrew C [Bessie M] wks Goodrich h 555
 Noah ave
 " Caroline student h 991 Laurel ave
 " Chas H h 833 Kling
 " Doris C wks Y W C A h 555 Noah ave
 " Winfield S [Clara L] wks Goodyear h 991 Laurel
 Stieble H R clk r 363 W Exchange
 Stien Maurice E [Josephine] order dept Robinson C P
 Co h 1130 Diagonal rd
 Stierl Geo [Mary] h 337 Washington
 " Geo Jr h 337 Washington
 " Michael Janitor Orpheum Theatre h 291 Berry ave
 " Michael h 337 Washington
 " Sophia student h 337 Washington
 Stiers Elma A clk h 12 W Voris
 " Park W [Martha V] carp h 12 W Voris
 Stievenart Mack A [Hazel] mach h 1359 Lees r ave
 Stiffer Dani I [Ethel F] wks Goodyear h rear 586 Tal-
 bot ave
 " Harry J [Anna R] watchmkr Johns-Morgan Co h
 940 Florida ave
 " Howard A [Zelma F] sta attdt Std Oil Co h 962
 Avon
 " Karl [Bess M] truck dr h 289 Howe
 " Lemuel C [Violet E] wks Goodyear h 1155 Bittaker
 " Mrs Minnie (wid Lemuel M) h 586 Talbot ave
 " Maynard [Thelma S] wks Goodyear h 918 Eva av
 " Mrs Myrtle L clk Yeager Co h 586 Talbot ave
 " Paul E [Clara A] condr Penna R R h 2152 8th S W
 " Theodore wks Goodyear h 586 Talbot ave
 " Violet B h 586 Talbot ave
 " Wm A wks Goodyear h 586 Talbot ave
 Stigers Marcus F [Beatrice A] engr Goodyear h 1073
 Whittier ave
 Stigger Mrs Dewes E r 481 F Buchtel ave
 " Ione student h 483 E Buchtel ave
 Stiggers Amos student h 186 Turner
 " Harrison [Ruth] wks City h 275 James
 " Lillian h 292 Flower ct
 " Margaret h 186 Turner
 Stille Bessie clk h 737 Rhodes ave
 " Wm [Pauline] gro 431 1/2 Wooster ave h 737 Rhodes
 Stiles Mrs Addie E (wid Cecil O) h 641 N Main
 " Chas D [Pansy M] mgr Parks Stiles Funeral Home
 h 134 W Burns ave
 " Donald O clothes presser h 1396 E Market
 " Frank painter h 441 Sumner
 " Frank [Gladys] stmftr Goodyear h 373 Pauline av
 " Geo A [Pearl] wks Goodyear h 1306 E Market
 " Gwendola h 441 Sumner
 " H Thoburn [Ruth A] with Parks-Stiles F Home h
 641 N Main
 " Ivor D [Mary E] wks Goodyear h 1396 E Market
 " Ivor D Jr student h 1396 E Market
 " John B wks Goodyear h 1396 E Market
 " John W driver A Griesinger Co Inc h 317 W South
 " Lester T [Lexie L] wks Firestone h 135 Brighton dr
 " Mary E student h 1396 E Market
 " Raymond D student h 733 Moon
 " Raymond F wks Goodrich h 733 Moon
 " Robt W [M Louise] barber 11 E Mildred ave h 963
 Wall
 " S Homer [Rhoda F] wks Saalfeld Pub Co h 131
 W Miller ave
 " Stanley R slsmn Nelson Motor Sales h 641 N Main
 " Theodore L [Dorothy I] wks Goodyear h 333
 Wheeler

STIFFS

" Wilbur O [Elsie G] wks Firestone h 388 Noah ave
 Still Brady [Charity] truck dr r 278 Berg
 " Emerson B [Ruth I] wks Seiberling R Co h 28 E
 Dartmore ave
 " Mrs Emma h Shirley ave
 " James B [Hattie L] wks Goodrich h 53 Gregory
 " James W T [Hazel F] clr dept Beacon Journal h 53
 Gregory ave
 " Ralph N [Hazel B] wks Firestone h 934 Chester av
 " Stephen S student h 28 E Dartmore ave
 " W Robt [Della H] trucking h 191 W Miller ave
 Stillier A Benj [Kathryn G] merchandising mgr Gen
 T & R Co h 43 Clemmer ave
 " John T [Theresa M] baker City Bkr Co h 709 Kling
 Stillmaker Jennie M nurse Dept of Health h E Akron
 O R D 2
 Stillings Ed [Manda] truck dr h 168 1/2 Wooster ave
 " Edward D [Esthel M] truck dr Goodrich h 511
 Beacon
 Stillion Mrs Carolyn C wks Goodrich h 992 Brown
 Stillman Chas A [Kate W] with Goodyear h 631
 Merriman rd
 " Millard [Ruth] floor mgr Federman Co h 753 W
 Market
 Stillo Philip [Celestina] wks Goodrich h 780 Miami
 " Saml student h 780 Miami
 Stillwell John H porter U S Barber Shp r 279 Liv-
 ington pl
 " Therman H [Bessie C] wks Wonder B Corp h 714 E
 Cuya Falls ave
 Stillson Frank wks Goodrich r 579 Lakeview ave
 Stillwell Apartments 1084 Jefferson ave
 " Clair E [Marie B] acct Mohawk R Co h 667 Ecton
 rd
 " Clark T [Edna] wks Goodyear r 488 Orchard
 " Harold R student h 645 Ridgecrest rd
 " John W h 1165 Della ave
 " Norman R [Evelyn M] wks Atlantic P I Co h 747
 Damon
 " Ray [Minnie F] (Ray Stilwell Co) h 645 Ridgecrest
 rd
STILWELL RAY CO (Ray Stilwell) dealers in furni-
 ture floor coverings and stoves 76 S Howard,
 Phone JE-9214
 Stimac Helen h 657 Miami
 " John student h 657 Miami
 " Saml [Anna] h 657 Miami
 " Saml Jr h 657 Miami
 Stimely Georgia I student h 1073 Dayton
 " Lee H [Lucille A] electro Ak Electro & S Co h
 1073 Dayton
 Stimler Elizabeth wks 77 N Highland ave
 " Fred J [Catherine] wks Miller R Co h 1086 Norka
 " Jack [Helen] wks Atlantic F Co h 663 Dorothy ave
 Stimmet Frank T [Bessie L] fireman B & O R R h 117
 N Forge
 Stimpfel Dorothy E h 319 Upland ave
 " Frank student h 360 Cole ave
 " Helen student h 360 Cole ave
 " Henry in U S Navy h 319 Upland ave
 " Joseph [Mary] wks Goodyear h 360 Cole ave
 " Mrs Lena (wid Henry) h 360 Cole ave
 " Mrs Margaret h 319 Upland ave
 " Rudolph h 360 Cole ave
 " Rudolph J [Betty M] wks Goodrich h 319 Upland av
 Stimpff Joseph carp h 1412 Honodle ave
 Stinaff C Henry [L May] slsmn F H Weeks L & C Co
 h 1179 Garman rd
 " Chas L [Ruth D] (Acme Office Equipment Co) h 442
 E Tallmadge ave
 " Fred W slsmn Neon Tube D Co h 2690 Front (C F)
 " Girdwood L roentgenologist h 1179 Garman rd
 " K Louise phone opr Ak Sav & L Co h Cuya Falls O
 " Robt K dentist 811-13 1st-Central Trust Bldg h
 692 Carpenter
 Stinard Geo W h 499 Lamont
 Stinchcomb Orville G [Elizabeth J] with Goodyear h
 127 N Highland ave
 Stindle Leo B (Cords Plston Ring Sales) r 329 E Market
 Stine See also Stein
 " Earl E h 587 Johnston ct
 " Frank C [Bertha M] h 387 Lindenwood ave
 " Hazel A student h 190 S Union
 " J Ray [Catherine M] prin Central High School h
 180 S Union
 " Mrs Jessie N (wid Virgil) h 587 Johnston ct
 " Ralph W pharm h 387 Lindenwood ave
 " Wm G h 587 Johnston ct
 " Wm T [Mary J] wks Goodyear h 1574 Hampton rd
 Stinebring John P [Maud M] wks Goodyear h 511 Or-
 lando ave

THE DAUNTLESS PLUMBING & ELECTRIC CO. 18-22 E. State St. PHONE FRANKLIN 8109

REPAIR WORK GIVEN PROMPT AND CAREFUL ATTENTION

1260

BURCH DIRECTORY CO'S

STINEHOOR

Stinehour Mrs Bertha M (wid Edward L) h 416 Elmado ct
 Stinemates Chas W [Ida D] slsmn h 426 Crosby
 " June student h 426 Crosby
 Stiner Mrs Florence (wid Nicholas) h 450 Stanton ave
 Stinnett Clinton wks Goodyear r 317 Cleveland
 " Saml C [Ellie M] wks Goodrich h 175 N Adams
 Stinson Anna M clk h 979 Fess ave
 " Mrs Brookie h 143 Halstead
 " Geo E h 622 Hazel
 " James M [Neva E] wks Goodyear h 852 E Exchange
 " Oral r 714 Rhodes ave
 " Robt E slsmn Belle Isle Dairy h 979 Fess ave
 " Wm H h 979 Fess ave
 Stinton Mrs Alice r 746 St Clair
 Stipe Frank G h 708 Hackett
 Stirewalt Wm L [Nelle T] pipeftr h 48 W Salome ave
 Stisher Hosea [Isabelle C] wks Reiter Dairy Co h 46 Willard
 " Roscoe clk r 1372 Curtis
 Stites Lester [Dolores] auto mech r 1220 W Wilbeth rd
 " Wesley h rear 1566 Kenmore blvd
 Stith Chas R wks Goodrich h 730 Princeton
 " J Andrew clk Goodrich h 730 Princeton
 " Joseph L [Clara I] mech Schaaf & Keller h 723 Princeton
 " Oliver M [Julia A] h 730 Princeton
 " Mrs Tessie (wid Ford) h 1154 Duane ave
 " Wm H [Bertha M] wks Goodyear r 1145 7th ave
 Stitt Robt [Genia] wks Goodrich h 1233 Herman ave
 Stitzel Mrs Margaret C (wid Jacob) h 835 Berwin
 " Mrs Mary M wks Firestone h 113 E Archwood ave
 Stitzlein Edna M office sec Natl R M Co h 218 Locust
 " Elizabeth M student h 763 Roselawn ave
 " Harry J [Elizabeth J] pres Beynon Chevrolet Co h 763 Roselawn ave
 " Helen M stenog New York L I Co h 218 Locust
 " Mrs Sarah (wid Geo) h 897 Raymond ct
 " Wade A [Bertha K] policeman h 897 Raymond ct
 Stivas Eustace B photog 283 1/2 S Main r 50 S Portage path
 Stiver Ernest M [Opal M] wks Goodrich h 543 Wooster
 " Joseph A [Gertrude C] wks Firestone h 2679 Christensen ave
 " Lorle L [Lena L] welder h 951 Rhodes ave
 " Margaret wks Firestone r 1003 Celina ave
 Stivers Clay Frank clk Firestone Park T & S Bank h 445 Matthews
 " Dewey F [Bertha W] wks Goodyear h 497 Canton rd
 " Elsie A music tchr h 804 W Market
 " Margaret clk THE M O'NEIL CO r 631 W Exchange
 Stizza Alfred h 592 Robinett ct
 " Anita M typist Clerk of Courts h 592 Robinett ct
 " Tony [Carmella] h 592 Robinett ct
 Stoaks Eugene W [Florence B] wks City h 741 Glendora ave
 Stobaugh Shelley F [Ethel] wks Goodrich h 17 E Voris
 Stobbe Rudolph H [Mary A] wks Goodrich h 1425 Bernice
 Stock Anna student h 458 Weeks
 " Carl B r 495 E Buchtel ave
 " John [Anna] h 458 Weeks
 " John E wks Anderson R Co h 458 Weeks
 " John H [Emma M] stone ctr h 249 N Arlington
 " Joseph wks Gen T & R Co h 458 Weeks
 " Mrs Lotta (wid B O) h 1163 Kenmore blvd
 " Robt P chem engr Goodrich r Y M C A
 " Stephen M [Helen A] wks Ohio Insulator Co h 809 Princeton
 " Wm F [Minnie W] policeman Goodyear h 1429 Honodale ave
 Stockdale Chas E [Katherine L] wks Miller R Co h 435 Lindenwood ave
 " Dorothy h 390 Howe
 " Ruby h 482 Warner
 Stockenberg Chas [Ella] wks Saalfeld Pub Co h 474 W Thornton
 Stocker Mrs Adelpha E (wid Edward N) h 683 Excelsior ave
 " Chester D [Mary K] coll Natl Bond & I Co h 121 Willis ave
 " Clayton G student h 952 Boulevard
 " Gladys M stenog Adamson M Co h 683 Excelsior av
 " John H [Rena] slsmn Ak P Milk Co h 952 Boulevard
 " Mrs Lucille M (wid Arthur E) wks Firestone r 177 E Archwood ave
 " Paul O [Helen M] wks Goodyear r 434 Matthews
 " Mrs Tina (wid Albin) h 392 Ido ave

STOCKHOLM

Stockholm Maynard [Helen] slsmn r 436 E Buchtel
 Stocking J Lee [Blanche E] wks Goodrich h 669 Patterson ave
 " Milan A student h 669 Patterson ave
 Stockman Emma P tchr r 1418 Elder ave
 Stockton Mrs Alice E (wid Frank) h 54 Metlin ave
 " Berley D [Margaret F] clk Anderson-P O Corp h 1288 Diagonal rd
 " Chas R [Maggie F] wtchmn Quaker O Co h 165 W Center
 " Harry M [Mary] wks Goodyear h 1103 Laird
 " Mary E student h 165 W Center
 " Riley [Maggie L] wks Quaker O Co h 206 Linden ct
 " Ruby I clk Met L I Co h 1288 Diagonal rd
 " Walter E [Julia E] wks Firestone r 712 Roselawn
 " Wm B student h 165 W Center
 Stockum Mrs Alice C (wid Thos) h 305 Ido ave
 Stockwell Emmons R [Hazel E] slsmn West Motor Inc h 3017 W Market
 " Emmons R jr student h 3017 W Market
 " Robt H sta attdt h 3017 W Market
 " Veasie [Beatrice] h 56 N Arlington
 Stoddard Mrs Ina R clk Ak Sav & L Co h 112 N Adams
 " Louis R slsmn Remington Rand Inc h 112 N Adams
 " Lyle H [Leila M] mach h 1294 Onondago ave
 " Mrs Mattie (wid James) h 394 1/2 W Cedar
 Stoeckle Mrs Florence h 9 Fulton
 " Joseph A [Mary] wks Gen T & R Co h 1030 I one
 Stoffer Herbert C [Anna] wks Goodrich h 2351 12th S W
 Stoffer Hiram h 504 W Market
 " John F [Thelma A] wks Gen T & R Co h 356 W North
 " Mrs Mattie E (wid Chas C) h 86 Kuder ave
 " Russell D [Addie J] whsemn Std Oil Co h 243 Dixon pl
 " Virgil L [Lillian I] wks Goodrich h 292 Sheibv av
 " Wilbur S [Irene M] musician h 108 Charles
 Stoford Francis wks Mayflower Hotel h 67 West
 " Wm wks Mayflower Hotel h 67 West
 Stofisick B Stephen [Besse B] clk h 435 Frazier ave
 " Stephen B student h 435 Frazier ave
 Stohl Ernest W [Freda A] wks Firestone h 426 Talbot
 " Virginia A student h 426 Talbot ave
 Stolko James [Praxithe] hat cnr 25 W Bowery h 643 Douglas
 Stolnoff James lab h 89 N Broadway
 Stojanov Nick real est h 442 W Wilbeth rd
 " Nick jr carp h 442 W Wilbeth rd
 " Patrick h 442 W Wilbeth rd
 Stojcevlch Theodore [Caroline] wks Goodyear h 436 Wellington ave
 Stoker Clarence P [Alnettie] wks Goodrich h 144 Hall
 " Ruth P student h 144 Hall
 Stokes Ada h 123 N College
 " Albert [Martha] wks Goodrich h 1310 Louisiana
 " Benj G [Tessie] wks Goodrich h 46 Belvidere way
 " Chas A wks Firestone r 715 Commins
 " Chris W [Catherine C] slsmn h 1423 Manchester rd
 " Cyril H [Ethel] wks Goodyear h 539 Roslyn ave
 " Danl r 704 1/2 S Main
 " Danl E slsmn r 487 1/2 S Main
 " Davis asst mcr Pusinelli & Co r 105 Fir Hill
 " Eleanor M student h 399 San Diego ct
 " Elmer R [Virginia] slsmn h 1395 Harriet ct
 " Emma M wks Saalfeld P Co h 399 San Diego ct
 " Horace wks Miller R Co h 35 W Glenwood ave
 " Ivor J [Grace E] wks Peoples Dairy Co h 180 Ido
 " Mrs Mary G (wid Joseph) h 123 N College
 " Mary M wks Saalfeld P Co h 399 San Diego ct
 " May N student h 539 Roslyn ave
 " Paul clk A & P Tea Co r 364 Clinton ave
 " Mrs Rayneit h 399 Bell
 " Robt h 123 N College
 " Russell F [Laura] h 1453 Andrus
 " Ruth opr McMickle P W System r 1311 E Market
 " Sadie wks Reliable P Co h 123 N College
 " Thos [Marjorie B] rubwkr h 1265 Girard
 " Thos C [Matilda J] wks Firestone h 399 San Diego ct
 " W Henry [Bessie] wks Firestone h 103 W Crosier
 " Wm [Mattie] wks Goodrich h 35 W Glenwood ave
 " Wm R [Virginia] barber C R Allen h 888 E Market
 Stoklich Bakery (Mrs Damica Stokich) 745 Miami
 " Bronko [Julia] baker h 611 Blanche
 " Mrs Damica (Stokich Bakery) h 745 Miami
 " Donald E [Jennie L] gro ect 726 E South h same
 " Victor student h 745 Miami
 " Violet L stenog h 745 Miami
 " Walter E [Lillian M] slsmn Stoklich Bakery h 161 E South

The STANDARD MORTGAGE Co. FIRST MORTGAGES

601 FIRST-CENTRAL TRUST BLDG.

Telephone your want ad
Just ask for ad-taker

Akron Beacon Journal

Jefferson
6161

AKRON CITY DIRECTORY

1261

STOKOS

Stokos Geo [Mary] wks City h 480 Euclid ave
" Geo jr student h 480 Euclid ave
" Wm student h 480 Euclid ave
Stokowski Mrs Eva (wid Geo) h rear 17 E North
Stolar John wks Col Salt Co r 1922 2d S W
" Margaret h 21 Cross
" Mrs Mary h 21 Cross
" Stephen h 21 Cross
Stolarski Andrew [Maty] h 282 Dean
" Edward student h 459 Delmar ave
" John L [Sophia] wks Firestone h 459 Delmar ave
" Lottie M wks Firestone h 459 Delmar ave
" Stephanie wks Miller R Co h 459 Delmar ave
Stolebarger Adam F r 165 E Market
Stoley Frank V student h 152 Oakdale ave
" Michael D wks Goodyear h 152 Oakdale ave
" Wm J [Nora B] (Sanitary Laundry & Dry Clean-
ing) h 152 Oakdale ave
Stolfo Mrs Florence h 317 Dean
" Joseph gro 328 W Miller ave h same
" Lawrence h 317 Dean
" Vito student h 317 Dean
Stoltzka Alex F (F J Stoltzka & Son) h 237 N Adams
" F J & Son (F J and A F) metal spinners 237 N
Adams
" Frank J [Clara L] (F J Stoltzka & Son) h 237 N
Adams
Stoll Mrs Anna K asst Ak Law Library h 544 E Cuya
Falls ave
" Arline wks 720 Storer ave
" Benj F [Elizabeth] engr Erie R R h 659 Grant
" Bros Super Service (C E and E J Stoll) 2256 Man-
chester rd
" Chas E [Rose] (Stoll Bros Super Service) h 725
StClair ave Barberton O
" Chas J [Catherine] drftsmn h 738 Kenmore blvd
" Earl J [Donna] (Stoll Bros Super Service)
" Elmer W h 242 W Crosier
" Everett R [Jennie] wks Goodyear h 646 Hazel
" Fred wks Zimmerly B Co h 317 Allyn
" Fred J [Ellie D] electro Sup Ptg Co h 633 Pleasant
pl
" Geo J student h 738 Kenmore blvd
" Gottfried G [Minnie C] h 242 W Crosier
" Marie E student h 738 Kenmore blvd
" Walter C student h 242 W Crosier
" Walter G [Hazel M] wks Sup Ptg & L Co h 755
Noble ave
Stoller Frank tinner r 321 Cole ave
" Geo r 925 Douglas
" Helen M clk O B Tel Co h 164 King dr
Stoller Florence wks 160 Storer ave
" J Glenn [Geraldine D] mgr Cannon Mills Inc h 659
Pallsades dr
" John T [Martha L] wks Firestone h 1189 Tona-
wanda ave
Stollmack A Isaac [Jane W] U S Rev Agt h 226
Rhodes ave
Stolte Dorothea girl reserve sec Y W C A h 26 S Union
Stoltz Herman [Mary] truck dr h 969 Nevin
" Jacob E [Geraldine C] wks Goodrich h 1347 Vano
Stolz John W engr r D A Reese Merriman rd
" Lee F [Winfred] wks Ak Lamp Co h 959 Pitkin
" Lee J student h 959 Pitkin ave
" Violet M h 959 Pitkin ave
Stoltze Alfred J [Catherine L] mach h 641 Plum
Stolzenbach Mrs Wava L h 1356 Burkhardt ave
Stombaugh Ardetta h 296 Campbell
" Claude C [Grace] contr painting 296 Campbell h
same
Stone Adalena waitress h 901 S Arlington
" Archie A office mgr Southwestern Car Loading Co
h 91 Willis ave
" Arthur P [Lillian] wks Wright Tool & F Co h 1193
Juneau ave
" Bascom A wks Firestone B Co r 54 Ido ave
" Berdella E stenok Gardner Ins Agency h 2309 11th
S W
" Carl V wks Goodrich h 1119 5th ave
" Chas H [Dolhe S] wks Goodyear h 600 Garry rd
" Chas W [Clara L] wks Goodrich h 691 Noah ave
" Chas W [Jessie C] file cutter h 429 Perkins
" Chas W [Margaret] wks Goodyear h 407 Homestead
" Clare L [Evelyn J] clk HdW & S Co h 833 Brown
" Danl r 1315 Curtiss
" Dolores E student h 1819 Penthey ave
" Edna R clk Gen T & R Co h 181 W Exchange
" Elaine L student h 1193 Juneau ave
" Elizabeth J student h 282 Arch
" Elizabeth L h 602 Sherman
" Flmo L student h 210 Fountain

STONE

" Emerson L [Mae E] formn Goodrich h 282 Arch
" Eva h 901 S Arlington
" Evelyn M h 602 Sherman
" Mrs Fern wks Firestone h 200 W Thornton
" Florence student h 901 S Arlington
" Geo r 808 S Main
" Geo I bkpr Herberlich-H-H Co h 429 Perkins
" Geo L [Hazel M] city fireman h 1353 Diagonal rd
" Mrs Gertrude (wid Lewis K) h 180 Locust
Stone s Grill S H Stone mgr, 205 S Main
Stone Harrison wks Goodyear r 764 Storer ave
" Harry D [Margaret I] wks Gen T & R Co h 602
Sherman
" Isadore [Clara] slsmn Dollar Store Inc h 766 Bell
" J Elmer [Laura B] carp h 901 S Arlington
" John L [Estelle A] wks Goodrich h 625 1/2 Kling
" John M [Ella B] chauf Mrs Eleanor B Gibbs h same
" John W slsmn Ohio Edison E S Co h 814 Sarcee av
" Joseph [Ann] slsmn r 62 S Broadway
" FaVelle student h 1351 Diagonal rd
" Lawrence E [Mabel] clk Al S Stores r 411 S Main
" Leigh C [Floriba] merchant policeman h 349 Sher-
man
" Llewellyn student h 1353 Diagonal rd
" Louis N h 1155 Georgia ave
" Madeline B beauty opr h 520 Boyd ave
" Malt Co Robt Zimmerman mgr 397 S Main
" Marcellus [Nina A] wks Gen T & R Co h 1819
Penthey ave
" Margaret M wks Firestone r 1014 Raymond
" Melvin F [Anna M] bksmth h 865 McKinley ave
" Miriam G stenok Goodrich h 2309 11th S W
" Mrs Myrtle F (wid Clair D) h 135 S Union
" N I vice pres Intermediate Credit Corp h N Y City
" Orell I [Elizabeth N] wks Goodyear h 520 Boyd av
" Price T [Mary M] lineman h 1260 Carey ave
" Raymond A [Myra M] mldr h 2309 11th S W
" Raymond E [Jessie T] wks Firestone h 180 Locust
" Robt D junk dir h 641 Sumner
" Robt G with O B Tel Co r Y M C A
" Robt J student h 181 W Exchange
" Robt J [Marguerite] rubwkr h 70 Cherry
" Robt W student h 1819 Penthey ave
" Mrs Rosa mgr Nu Bone Corset Shop h 181 W Ex-
change
" Roy W [Edna] wks Penna R R h 1023 Lane
" Saml E [Mary] wks Goodyear h 810 Thayer
" Saml H [Mary I] mgr Stone s Grill h 658 Lafayette
dr
" Thos [Bernice] auto mech h 222 E North
" Valcie W [Mabel M] h 1056 Bellows
" Wilfred H wks A D Daily h 181 W Exchange
" Wm [Willie M] wks Goodyear h 347 Scott ave
Stonebraker Frank [Rose] wks Goodyear h 1367
Andrus
" Frank jr wks Goodyear h 1367 Andrus
" Rose wks Goodrich h 1367 Andrus
" Theresa h 1367 Andrus
Stonebrook Alice E h 2490 25th S W
" Mrs Hazel h 59 N Arlington
" Helen M h 2490 25th S W
" John E [Flossie M] wks Firestone h 2490 25th S W
" Wm C [Alice] wks Trump Prod Co h 382 W Cedar
Stoneburner James C [Alice J C] pipeftr Goodyear h
54 Utica ave
" Karl slsmn Goodyear E Store h 1943 20th (C F)
" Wesley F phys Goodyear h 61 Jewett
Stoncipher Leonard [May] r 26 Willard
Stoner Clayton S [Nan T] carp h 1081 Laird
" Frank O [Helen M] acct h 129 E Mapledale ave
" J Carlton [Elizabeth] insp Goodrich h 66 S Broad-
way
" James A printer Beacon Journal h Cuya Falls O
" James C student h 66 S Broadway
" John C h 767 Sumner
" Other W [Mildred A] office mgr Burns Motor Co h
513 W Market
" Ralph T [Ina M] city fireman h 644 Carpenter
" Ross W [Mildred C] h 143 Barton ave
" Wm H [Julia A] h 69 Casterton ave
Stonerook H Ray [Ruth] mech Homeier-U M Inc h 409
StLeger ave
Stones Ollie [Emma] h 376 Albert pl
Stonestreet Bruce [Hazel] h 1022 MtVernon ave
" Chas wks Goodrich r 649 Coburn
" David F [Alena I] wks Goodyear h 585 High Grove
blvd
" Helen M h 1296 Brandon ave
" Irene T clk Goodyear h 1296 Brandon ave
" Mrs Leona F wks Goodyear h 1296 Brandon ave
" Mrs Mabel J h 395 1/2 W Cedar

OUR Taxi Service

IS SAFE AND DEPENDABLE Call CITY CAB CO., BL-3141



1262

BURCH DIRECTORY CO'S

STONESTREET

" Mildred E h 395½ W Cedar
 Stoney Mrs Lucille (wid Horace) h 33 Southampton
 Stoner James A [Alice M] fireman Purity B Inc h 424
 Mantion ct
 " Mrs Mary A (wid James) h 807½ Johnston
 Stonitsch Carl A [Alice P] mech Goodrich h 873 Fezz
 " Elsie trust dept 1st Central T Co h 469 Lamparter
 " Harry h 469 Lamparter
 " Helen h 469 Lamparter
 Stooey H A clk Goodyear r Y M C A
 Stoolmiller Elizabeth dressmaker h 95 Westwood ave
 Stoops Harry H [Mary R] with Goodyear h 33 Mull av
 " Ralph [Margie] wks Goodyear r 1311 E Market
 Stopera Alice B h 864 Chalkier
 " John wks City W C Co
 Stopher J B [Mary F] wks O B Tel Co h 2675 Conrad
 " Leon S [Clarise E] wks O B Tel Co h 2681 Conrad
 " Robt copy chief Beacon Journal h 9 Green ter,
 Kent O
 Storey Aaron E [Laura E] (Auburn & Cord Service)
 h 1018 Collinwood ave
 " Herbert wks Goodyear h 32 N Martha ave
 Storing Julia H prin Alvin C Voris School h 978 Win-
 ton ave
 Stork Ernest [Mary] lab h 814 Kling
 Stormer K Clair [Iva M] wks Goodrich r 243 E
 Thornton
 " Kenneth [Alice] carp r 315 Wildwood ave
 Stormont Louis B [Mary J] wks Goodrich h 65 S
 Adams
 Storosto Mike [Helen] wks Firestone h 2314 6th S W
 Storrie Mrs Chloe E (wid Howard) h 414 Sieber ave
 " Frank G [Evelyn] wks Goodrich h 418 Grand ave
 " Mrs Mary S (wid Wm F) h 911 Work dr
 Story Cecil H [Marie] h 360 Grant
 " Joseph A [Florence M] zone mgr Better Brushes
 Inc h 476 Fairfield ave
 " Leola wks Goodrich h 680 Cole ave
 Storry John [Annie] lab h 182 Turner
 Stotler Adela M opr O B Tel Co h Doylestown O
 " Mrs Caroline (wid John F) h 413 E South
 " Ernest R [Doras D] tchr h 279 Grace ave
 " Esther M stenog Musser, Kimber & Huffman h 50
 Dodke ave
 " Forest L [Mary A] slsmn h 253 W Miller ave
 " Gerald W [Margaret G] musician h 418 Locust
 " John truck dr h 1205 E Archwood ave
 " Mrs Mary (wid Chas E) h 621 Weber ave
 " Mrs Mary A (wid Wallace W) h 413 Locust
 " Robt L [Margaret] clk Acme No 122 h 123 W
 Chestnut
 " Spencer S [Mattie M] pharm Metzger's Pharmacy
 h 50 Dodge ave
 " Walter D (Associated Theatrical Exchange) h 418
 Locust
 Stott Clyde A slsmn h 249 W Thornton
 " Mrs Emma R (wid Wm) h 249 W Thornton
 " Forrest D [Mary C] clk Postoffice h 929 Kenyon
 " James R [Dorothy M] wks S & A Tire Shop r 1023
 McKinley ave
 " Jean F clk h 920 W Bowery
 " Kathryn E h 1419 Hart
 " Leroy H [Mildred H] h 1415 Hart
 " Martha student h 1419 Hart
 " Merle A [Louise A] wall paper 257 W Thornton h
 920 W Bowery
 " Richard student h 920 W Bowery
 " Stanley [May H] wks Firestone h 796 May
 " Wanda P student h 920 W Bowery
 " Ward V [Ruth L] clk Goodyear h 922 Work dr
 " Wm R [M Lucinda] h 1419 Hart
 Stottler Howell H [Monna M] auto mech h 1082 S
 Hawkins ave
 " John H [Mary M] h 1082 S Hawkins ave
 " Robt H student h 1082 S Hawkins ave
 Stotts Andy M [Elsie E] wks Goodyear h 1121 Forbes
 Stotz Elmer C [E Mae] wks Goodyear h 444 Noah av
 Stoudt Clarence D [Hermine N] clk Thos Phillips Co
 h Stow O
 Stoufas Gust h 581 Camp
 Stouffer See also Stauffer
 " A Clark [Mildred E] clk Goodyear h 965 McKinley
 " Alton P [Ruth L] slsmn Conart M S Inc h 477 E
 Market
 " Arthur P [Florence J] slsmn h 96 Corson ave
 " Mrs Carrie A (wid Frank W) h 923 N Howard
 " Danl clk h 224 Ash
 " Edith F h 771 Elma
 " Ford W [Mila M] asst engr Div of Highways h 934
 W Exchange
 " Harold [Mildred B] h 1055 Chalker

STOLFFER

" Hudson R [Lena B] with A & P Tea Co h 990 Win-
 ton ave
 " Joseph C [Grace] h 1178 Mercer ave
 " Mrs Katie E (wid Adam) h 108 W Miller ave
 " Lawrence A [Ada C] wks Goodyear h 460 S Arling-
 ton
 " Marinos A [Anna] lunch 41½ N Howard h 224 Ash
 " Park [Lucille] wks Averitt D Co h 742 Garth ave
 " S Sylvester [Mary A] wks Goodyear h 469 Talbot
 " Mrs Vadia T clk h 367 Brittain rd
 " Wm W wks Atlantic Fdry Co h 436 Talbot ave
 Stough Curtis F [Susan E] h 648 Gage
 " James E clk Federal Ex Inc r 909 Redfern ave
 " Mrs Sarah (wid Cassius W) h 263 Ido ave
 Stoughton Maynard B clk h 375 Watson
 " Roy [Myrtle] wks Ak Trans Co h 876 Carroll
 Stout See also Staudt
 " Amos G auto repr rear 183 E Cuya Falls ave h
 same
 " Arthur T wks Firestone h 310 E Archwood ave
 " Austin M [Lally B] wks Firestone h 1377 Aster av
 " Benj F [Lois E] wks Metropolitan Park h 475
 Stetler ave
 " Bert E [Bertha M] wks Miller R Co h 1278 Beards-
 ley
 " Mrs Callie (wid Anthony) h 104 N High
 " Chas P [Myrtle] lab h 1319 Harpster ave
 " Dewey V [Georgia A] wks A C & Y Ry h 1802 Shaw
 " Earl H [Mary E] wks Am H R Co h L J Huth
 Underwood ave
 " Edward C student h 1278 Beardsley
 " Elizabeth stenog h 736 Canton rd
 " Mrs Elizabeth h 1170 Princeton
 " Mrs Elizabeth (wid John R) h 736 Canton rd
 " Frank A wks Postoffice h 140 Ido ave
 " Golda C wks 169 Dorchester rd
 " Harold E student h 1278 Beardsley
 " Helen A h 310 Alcedale ct
 " Henry S [Cecile I] truck dr h 1040 Chalker
 " James L student h 70 W South
 " Jewell J student h 1319 Harpster ave
 " Joseph [Zee M] wks Firestone h 141 Paris ave
 " Leo soft drinks 1132 S Arlington h Ashland O
 " Lowell E sta atdt W J Cottom h 917 Eva ave
 " Mrs Lucy A (wid John C) h 310 E Archwood ave
 " Mrs Maggie E (wid Rev M M) h 807 Wall
 " Mrs Mary M (wid Wm) h 2140 E North
 " Mildred M clk Bd of Education h 1278 Beardsley
 " N Benj [Dorothy R] h 2335 Bellfield ave
 " Oval C [Tressie E] wks Gen T & R Co h 917 Eva av
 " Mrs Vera J (wid Hezlie L) wks Firestone h 70 W
 South
 Stovall Amos r 854 Bell
 " Andy r 854 Bell
 " Lyndel E [Agnes P] wks Goodrich h 657 Sherman
 " Wm wks Goodyear r 32 N Martha ave
 Stover Albert D [Blanche I] tinner h 1233 Florida av
 " Anne C technician Dept of Health h 905 Hereford dr
 " Mrs Anna C (wid Clymer H) h 1015 Florida ave
 " Carl N [Edith A] realtor 713 2d Natl Bldg h 750
 Crestview ave
 " Carl R [Verna K] mech Portage Buick Co h 165
 Gale
 " Carlton B [Rose M] sta atdt h 2156 8th S W
 " Chas mach C F Fickes M Co r 525½ S Main
 " Chas F [Sarah F] h 2227 19th S W
 " Mrs Clara r 561 Schiller ave
 " David P h 1372 Neptune ave
 " Edgar W [Esther J] wks Firestone h 2214 9th S W
 " Edward M [Lucy E] wks Goodyear r 863 Sumner
 " Pillsworth E h 1015 Florida ave
 " Emerson A [Pessie V] carp h 1234 Knox ave
 " Geo R [Nellie I] wks Goodrich h 337 W South
 " Gross H [Martha L] clk Vacuum Oil Co h 2118 13th
 S W
 " Harry W [Mary A] wks Firestone h 2252 18th S W
 " Irene T student h 865 McKinley ave
 " J Delbert [Mary E] truck dr J P Ind Const Co h
 595 Carroll
 " John wks Goodyear r 44 Kent
 " John mach r 579½ S Main
 " John L [Mabel G] wks C F Fickes M Co r 663
 Harvard
 " John L [Rose S] (Stover Sheet Metal Co) h 1016
 Florida ave
 " Lewis E [Christine M] barber 587 Carroll h 180
 Nieman
STOVFER M HARRY [Helen] sec and treas Superior
 Printing & Lithographing Co h 905 Hereford dr,
 Phone JE-6259
 " M J h 1234 Knox ave

NORGE ELECTRIC REFRIGERATORS

CENTRAL HARDWARE 200 SOUTH MAIN ST.

AKRON CITY DIRECTORY

1263

STOVER

" Mary stenog Nobil Snoe Co h 22 Ames ct
 " Paul [Norma] wks Firestone r 2300 17th S W
 " Paul L [Helen R] wks Goodrich h 1093 Dayton
 " Philip E [Marjorie E] clk Firestone h 987 Indian trail
 " Ralph W [Sarah B] wks Goodrich h 889 Batrd
 " Revere E h 1234 Knox ave
 " Saml R (Roberts & Stover) h 51 S Walnut
 " Sheet Metal Co (J L Stover) 1015 Florida ave
 " Thos wks Goodrich r 783 Leonard
 " Velda B h 851 Forrest dr
 " Wm H wks C F Fickes M Co h 1372 Neptune ave
 Stow Edward R [Eval] painter h 818 Berwin
 " Howard C [Ednal mach F E Rowe Sales Co h 645 Thayer
 Stowe Anthony H [Virginia L] wks Gen T & R Co h 787 Work dr
 " Danl J student h 610 Weber ave
 " Fred S h 2449 Conrad ave
 " J Roy [Edith] tool mkr h 2449 Conrad ave
 " Mrs Margaret C [Lady Miriam Lee Cosmetic Studio] h 610 Weber ave
 " Miriam A student h 610 Weber ave
 " Wm A student h 610 Weber ave
 " Wm H [Margaret C] civil engr h 610 Weber ave
 Stowell Milton B testboard man O B Tel Co r 192 S Maple
 Stowoff Joseph wks Penna R R r 156 Ira ave
 Stoyadinov Mike h 1518 Kenmore blvd
 Stoyanchul Catherine H clk S M Stoyanchul h 748 Kenmore blvd
 " Ivan clk S M Stoyanchul h 748 Kenmore blvd
 " Kathleen P student h 748 Kenmore blvd
 " Luka [Mary] wks Goodyear h 2113 4th S W
 " Milos [Dorothy] gro etc 558 Wooster ave h 558 1/2 same
 " Rosalie D clk S M Stoyanchul h 748 Kenmore blvd
 " Stevan M [Yudita] gro etc 1102 Kenmore blvd h 748 same
 " Sylvester [Doris] wks Goodyear h 2113 4th S W
 Stoyanoff Geo h 451 N Case ave
 Stoyanov Paul [Millical] gro etc 909 Bellows h 766 LaFollette
 " Stanley clk h 766 LaFollette
 Stoyanovich Mrs Rose (wid Vasile) gro 2086 East ave h same
 " Stanley L [Frieda] h 35 Stanton ave
 " Sylvia student h 41 Stanton ave
 " Vasile [Louise] (Miller Hotel) barber 41 Stanton ave h same
 Stoykovich Catherine wks Gen T & R Co h 561 Brown
 " Mrs Lucy J h 561 Brown
 Stoylo Mrs Gertrude M (wid Frank A) h 238 Crescent dr
 Stoytsch Goldie L student h 2144 Manchester rd
 " Marco [Elizabeth] h 261 Poplar
 " Mary student h 2144 Manchester rd
 " Mike [Elizabeth] poultry 2144 Manchester rd h same
 " Wilson [Helen] painter h 1070 Nathan
 Stoyan Alex slsmn h 540 W Bowery
 " Fred h 746 Communs
 " Mrs Mary h 1287 Andrus
 " Mildred clk h 746 Communs
 " Milton [Dora] gro etc 742 Communs h 746 same
 Strabel Albert G [Minnie] wks Goodyear h 674 Sanford
 Strabic Albert student h 530 Talbot ave
 " Josephine E student h 530 Talbot ave
 " Stephen [Mary J] h 530 Talbot ave
 Strabley Frances I h 1021 LaCroix ave
 " Jacob L [Edna M] wks Goodrich h 1021 LaCroix ave
 " Wm T wks Goodrich h 1021 LaCroix ave
 Strack Catherine E waitress h 469 Grant
 " Elizabeth T student h 469 Grant
 " Emma C h 469 Grant
 " John [Anna] wks Ak Equip Co h 469 Grant
 " Margaret A student h 469 Grant
 Strachan Alex [Isabel] wks Goodyear h 663 Mallison
 " Thos B [Dorothy] slsmn h 833 Ardmore ave
 Strader Chas C [Martha L] wks Firestone h 2279 10th S W
 " Chas M student h 2279 10th S W
 " Earl P [Mary S] h 1877 Springfield Center rd
 " Mrs Mary E (wid Wm H) h 405 Kirm ave
 " Mrs Mildred wks Goodrich h 2269 10th S W
 " Gran W [Myrtle L] sta attnd h 1877 Springfield Center rd
 " Oscar R [Mae] mgr Acme No 25 h 1107 2d ave
 " Philip C [Dorothy E] h 2506 Belair ave
 Straga Tony [Katie] auto serv sta 323 S Arlington h 389 Tuscarawas ave E, Barb O

YOU SAVE 25%
 on Fire and Automobile Insurance
 with
FRANK R. SCHONER
 Phone WALbridge 6315
 "THE PUBLIC BE PLEASED"

STRAGOWSKY

Stragowsky Stanley [Lucille] wks Gen T & R Co r 1250 7th ave
 Strahan Wm J [Tina V] h 1026 Collinwood ave
 Strahl James O h 213 Allies
 Straib Mrs Lena (wid Martin J) h 242 W North
 " Mary M h 242 W North
 Straight A Clarence [Roxie M] wks Palmer Match Co h 976 McIntosh ave
 " A Lee [Oleta A] engr h 956 Peerless ave
 " Albert L [Anna E] wks Goodyear h 369 Sumatra
 " E Kent [Lillian C] clk Gen T & R Co h 1962 Good-year blvd
 " Freda F wks Goodyear h 227 Bowmanville
 " Isaac H [Christina R] policeman Goodyear h 227 Bowmanville
 " I Otis student h 975 McIntosh ave
 " James T [Hortense] wks Goodyear h 1971 Tonnawanda ave
 " Thos J [Marie M] h 836 Lorain
 " Wm A [Louise] wks Robinson C P Co h 562 Sallda
 Strain Earl N [Grace M] templet mkr h 503 Eckard
 Strait Wm V [Marry A] miner h 703 Selzer
 Straitliff Mrs Ida M (wid Danl) h 187 W Center
 " Jesse D [Helen A] clk 2d Natl Cigar Store h 788 Bertha ave
 Straley Cecil B h 533 S Bates
 " Harry [Mayme] h 101 W Center
 " Howard A [Elizabeth E] h 533 S Bates
 " James J mldr h 676 Upton
 " John J [Genevieve] h 1297 Goodyear blvd
 " Mrs Mary (wid Harry) h 533 S Bates
 " Mrs Nellie h 755 Wing
 " Thelma M clk Goodyear h 1297 Goodyear blvd
 Stramisky Joseph student h 316 Upland ave
 " Julius in U S Navy h 316 Upland ave
 Stramisky Kasmer [Isabella] rubwkr h 316 Upland
 Stranahan Mrs Naomi B (wid Rolla) h 486 StLeger ave
 " Robt C wks Goodyear r 1069 E Market
 " R Dwight wks Goodyear h 486 StLeger ave
 " Elmer r 93 Lake
 " Robt [Lucille] wks Goodrich h 76 Paris ave
 " Ronald J [Faye I] clk Firestone Pk T & S Co h 263 N Firestone blvd
 " Wm T [Lulu H] h 304 W Long
 Strand Barbecue [J E Hoge, O H Jones] lunch 2054 W Market
 " Barber & Beauty Shop (Earl Eddy P E Glaze) 1065A E Market
 " Beatrice clk THE M O'NEIL CO h 183 S College
 " Billiard Parlor (H E Williard, J H Miles) 129 1/2 S Main
 " Hotel, M J Hackett mgr 1069 E Market
 " Theatre Warner Bros Theatres Inc oprs Dick Wright mgr 131 S Main
 Strange Frank M musician h 21 S Walnut
 " Lincoln D [Catherine] wks Am H R Co h 1047 Col-linwood ave
 " T Jack wks Goodyear r Hotel Buchtel
 " T Jefferson barber Hotel Buchtel h same
 " Wm G [Catherine M] wks Goodyear h 871 Bertha
 " Wm R [Donna M] (Hotel Marne Barber Shop) r Hotel Buchtel
 Strangward Wm P atty 1000 2d Natl Bldg h North Royalton O
 Strano James [Mabel] hat cleaner United Cleaners Inc h 776 Sherman
 Strapp Bernard wks Mohawk R Co r 356 W Bowery
 " Bernie cigars 350 S Main h 356 Orleans ave
 " Mrs Dovie h 1495 E Market
 " Ida E h 241 E Tallmadge ave
 " James T painter h 241 E Tallmadge ave
 Strasser Catherine M student h 251 Goodview ave
 " Clarence M h 251 Goodview ave
 " Curtis C h 251 Goodview ave
 " David h 434 Seaman ave
 " Emil A baker Kanab B Co h 286 Chittenden
 " Francis C student h 434 Seaman ave
 " Geo L musician h 286 Chittenden

CITY BAKING CO. QUALITY BAKERS, 6 Retail Stores

PHONE HE-3126 Main Office, 532 Grant Street

1264

BURCH DIRECTORY CO'S

STRASSER

" Ignatz C [Susan] baker Kaase P Co h 286 Chittenden
 " Isabel E h 286 Chittenden
 " John C [Margaret] wks Gen T & R Co h 251 Goodview ave
 " Mrs Nellie h 192 East Park blvd
 Strasser Fuiman F [Ida F] wks Firestone h 803 W Market
 " J Blair [Gladys M] wks Firestone h 1162 Neptune
 " John P [Abbie V] h 80 S Martha ave
 Strassman Otto A [Hermine A] mech engr Superior Ptz Co h 274 Arch
 Strassner Clyde E [Dollie M] bus opr Ak Trans Co h 75 Kirkwood ave
 " Eugene [Mary E] shipper Burt Mfg Co h 63 Kirkwood ave
 Strater Orrin wchmn Penna Products Co
 Stratigos Geo P musician h 641 Massillon rd
 " Peter A [Sadie] gro etc 641 Massillon rd h same
 " Theodore A sign painter h 641 Massillon rd
 Stratton Alva J [Ellen I] wks Goodyear-Z Corp h 319 Booth ave
 " Alva M car insp A C & Y Ry h 511 Massillon rd
 " Chas E with Phbrico J F Co h 1130 1st ave
 " Edgar drftsmn Adamson M Co h Cuya Falls O
 " Mrs Edith E (wid Wm B) h 1487 Preston ave
 " Emma [Hazel] lab h 172 W Chestnut
 " John V [Eleanor N] gro etc 1491 Aster ave h 1752 11th (C F)
 " Leon C [Carol M] wks Goodyear h 1487 Preston ave
 " Lois E clk Ist-Central T Co h 511 Massillon rd
 " Preston D state deputy P H C 764 Ist-Central T Bldg h 80 Beck ave
 " Mrs Savannah r 86 N Walnut
 " Vida L student h 933 Palmetto ave
 Straub Geo M carp h 754 McKinley ave
 " Harold M [Margaret N] clk Goodrich h 1062 Woodward ave
 " Henry J [Birdie I] h 209 S Portage path
 " Henry W [Mary J] conf 176 Ira ave h 174 same
 " Herman F [Esther M] wks Firestone h 176 1/2 Ira av
 " John F h 1036 Berwir
 " John M [Lucilla M] cashr Municipal Court h 854 Packard dr
 " Mabel A h 193 Hyde ave
 " Ray E [Hester I] wks Goodrich h 684 Glendora ave
 " Ray E [Lorene E] clk Miller R Co h 2484 27th S W
 " Russell B [Fannie I] wks Goodrich h 1895 16th S W
 " Saml J clk Acme No 16 h 193 Hyde ave
 " Wm S [Mary] chemical engr h 662 East ave
 Streubaur Fred [Rose] h 348 Wabash ave
 Strauch E clk THE M O'NEIL CO h 381 E Buchtel av
 " John Walter W F Pantazes h 1619 Englewood ave
 " Stephen Walter W F Pantazes h 1619 Englewood av
 Strauch Joseph A [Nelle V] wks Goodyear h 1655 Hillside ter
 Strauchn Burl [Minnie] wks Goodrich h 715 Yale
 " Eileen M h 266 E Emerling ave
 " Kernis student h 541 Baird
 " Leo R [Lois V] wks Goodyear h 145 Westwood ave
 " Mavis A student h 541 Baird
 " Mrs Ruby A wks Miller R Co h 541 Baird
 " Simeon O [Zonnie G] wks Goodyear h 266 E Emerling ave
 Strausbaugh Ethel F clk h 192 Hilbish ave
 " Nanciebelle M student h 192 Hilbish ave
 STRAUSBAUGH PAUL A [Gusta A] sales mgr Bessler Disappearing Stairway Co h 192 Hilbish ave, Phone FR-2274
 Strausburgh Chas [Marie] wks Goodyear r 1154 Laird
 " James tchr r 1154 Laird
 " Saml S wks Goodyear r 1116 Laird
 Strause Leo R student h 198 Berman
 " Marie A student h 198 Berman
 " Martin [Frances] slsmn Grant & South M Co h 198 Berman
 Strauss Alexander wks Firestone r 488 Talbot ave
 " Mrs Beatrice (wid Frank) h 696 Rhodes ave
 " Mrs Catherine (wid Peter) h 301 W Miller ave
 " Mrs Harriet (wid Danl A) h 115 N Union
 " John D [Orma G] wks Goodyear h 727 Sylvan ave
 " John E wks A C & Y Ry h 1754 Flint ave
 " Joseph [Esther] (Colonial Shoe R Co) h 574 Euclid
 " Laverne W clk Firestone h 465 Roslyn ave
 " Louis student h 574 Euclid ave
 " Rose h 574 Euclid ave
 " Saml [Ruth] tchr h 1188 Neptune ave
 " Wm A [Corra H] chief clk E O Gas Co h 465 Roslyn
 Strausser A Rufus [Theresa S] asst supt Prud I Co h 186 Revere rd
 " Geo K [Rosemary O] formn Goodrich h 98 Marvin

STRAUSSER

" Harvey S wks Firestone h 802 Yale
 " James W with Goodrich h 186 Revere rd
 " Robt H agt Conn Gen L I Co h 186 Revere rd
 Straw Chas N [Jennie M] wks Goodrich h 145 Bachtel
 " Roy dr Portage L & B Co h 226 N Adolph ave
 Strawbridge Edward C [Mary E] wks Goodrich h 1016 Nevin
 " Fred [Evelyn] r 338 Perkins
 " Fred H [Daisy L] phys 6 1/2 N Howard h 456 Livingston
 " Rexford R [Eva] wks Firestone h 1203 Woodward
 " Wm H [Evelyn A] baker h 756 Moon
 Strawderman Arthur L [Ada M] wks Goodyear h 736 Coventry
 " Dewey C [Dora E] wks Goodrich h 627 E South
 " Maynard H [Iva M] wks Goodyear h 990 Concord av
 " Otis E [Bernice R] truck dr h 2268 7th S W
 " Wayne L [Laura F] wks Goodrich h w s Fairlawn-Southern rd
 Strawhecker Geo A [Alpha V] clk Ak & B B R R h 2332 22d S W
 Strawman Cleo D wks Goodrich h 850 Florida ave
 Strawn Herbert student h 929 Moeller ave
 " Marie clk r 17 W South
 " Warren L [Eunice] plstr h 1026 1/2 Raymond
 " Wm H agt Met L I Co r 797 Harvard
 Strayer Arthur D [Emma J] wks Goodyear h 772 Upson
 " Mrs Catherine h 570 McKinley ave
 " Chester auto mech r 502 Spicer
 " Geo truck dr h 2323 11th S W
 " Luther M [Irmine J] city policeman h 1166 Dayton
 " Ronald S [Viola E] h 164 King dr
 " Thos F [Myrtle C] clk Goodyear h 305 Para ave
 Strazan Caroline with 1st Indus Bank r 536 N Howard
 Strazoff Saml waiter r 695 Yale
 Strblch Geo [Katherine] slsmn Stokich Bakery h 819 W South
 Strblk Anna student h 894 Haynes
 " Helen wks Goodrich h 894 Haynes
 " Mary h 894 Haynes
 " Oliver [Rose] wks Goodrich h 894 Haynes
 Strebler Catherine h 509 Kling
 " John J mach Bridgewater M Co h 509 Kling
 " John J jr printer h 509 Kling
 " Michael [Catherine] h 1217 Dietz ave
 " Raymond L student h 509 Kling
 " Ruth M h 1217 Dietz ave
 Streby Geo E [Miller & Streby] h 2784 Albrecht ave
 " Lowell B [Alice C] wks Firestone S P Co h 1470 Redwood ave
 Strecker Frank L [Clara J] wks Firestone h e s Cuyahoga
 Stredrick Mrs Anna h 41 E Thornton
 Streeks Frank D [Margaret M] wks Firestone h 228 Cole ave
 " Helen I student h 228 Cole ave
 " Mrs Margaret M (West Side Beauty Shoppe) h 228 Cole ave
 Street Arnold J [Olive] slsmn DeLuca Dist Co h Cuya Falls O
 " Carl W clk Walsh Bros h 84 S Martha ave
 " Ella wks 732 W Exchange
 " Mrs Emiline (wid Benj F) h 84 S Martha ave
 " Francis E [Charlotte S] regional mgr Associated Printers Inc h 1180 Woodward ave
 " Fred B [Gertrude] wks Goodyear h 1817 Springfield Center rd
 " John N [Dorothy] wks Firestone h 606 S Sunset View dr
 " Marvin A [Daisy I] wks Miller R Co h 1218 Atwood
 " Mollard E [May L] wks Goodrich h 742 Amherst
 Streeter Lucille h 274 Fastland ave
 Streifer Lawrence L [Isabel G] slsmn Spang B Co h 484 Hammel
 Streicher Alfred A [Ida E] slsmn Rohner P Co h 2281 E Market
 " Victor [Dorothy P] mach h 1202 Lakeside ave
 " Wm [Edith] h 339 Power
 Streid Frank [Elizabeth] wks Goodrich h 949 Rhodes
 " Stephen [Rose] wks Thos Phillips Co h 708 Rosette
 Streiffert Marian E tchr h 21 S Highland ave
 Strettenberger Herbert J [Martha M] wks Goodyear h 557 Reed ave
 Strelec Helen student City Hosp h 39 Arch
 Stremmel Don H [Lillian E] slsmn h 416 Elmdale ct
 Strenger John student h 36 W Wilbeth rd
 " Peter [Flora] wks Goodrich h 36 W Wilbeth rd
 Strenick Chas J [Jessie M] electn h 1278 Kohler ave
 " Frank h 1277 Kohler ave
 " Grant G [Myrtle M] (Davis Drug Store) h Cuyahoga Falls O

STRENNICK

" John E [Sadie] wks Goodrich h 569 Cole ave
 " Mrs Lucinda (wid Joseph) h 569 Cole ave
 " Mrs Sophie (wid Wm) h 1277 Kohler ave
 Strenkowski Margaret wks Firestone h 203 W Long
 Stresky Adam [Catherine] h 1001 Nevlin
 " Geo [Lena] h 1001 Nevlin
 Stresnack Andrew [Anna] h 591 Lovers lane
 " Katherine chief opr O B Tel Co h 591 Lovers lane
 Stresnak Mrs Lydia wks Firestone r 1344 S High
 Stresniak Michael [Elizabeth] baker h 254 Russell av
 " Stephen [Julia] bakery 179 W South h 254 Russell
 " Stephen jr [Mildred] baker h 254 Russell ave
 Strevey Marion [Jennie] h 1153 Rhodes ave
 Streza Galafin policeman r 200 Myrtle pl
 Strezoff Geo [Mary] restr 606 S Main h 36 E Bartges
 Striblings A W slsmn Natl B B & S Co r Y M C A
 Striblow Albert J [Lena] wks Ak P Milk Co h 282 W
 Cedar
 Strick's Garage (A B Stricklen) 192 W Buchtel ave
 Stricker Burton F [Mildred H] paperhanger h 1927
 Welton pl
 Strickland Albert G (Mike & Al's Pool Room) 985 1/2 E
 Market
 " Alonzo C wks Firestone h 487 Clover
 " Arvil [Vella] wks Thos Phillips Co h 236 W Cedar
 " Carl H [Alleen A] formn Ak P Milk Co h 984 Nome
 " Clifford A [Goldie E] clk Acme No 7 h 9 Cyril ter
 " David M [Grace M] prsmn Com P & L Co h 783
 Damon
 " Frank wks Goodyear h 1069 E Market
 " Geo r 172 Bluff
 " Grady [Fannie] h 524 Wellington ave
 " Imogene h 315 Crosby
 " Ira L wks Goodrich r 26 S Collee
 " James P wks Ak P Milk Co r 22 West
 " Leslie D [Mattie L] wks Goodyear h 577 Elko
 " Lillian r 136 E Mapledale ave
 " Orestes h 108 E Glenwood ave
 " Saml P [Elsie] ins adjuster h 315 Crosby
 " Thos student h 315 Crosby
 " Wm L [Florence Agnes] plant supt Ak P Milk Co h
 138 Canton rd
 Stricklen Amos B [Virgie M] (Strick's Garage) h R
 D 4
 " Clifford A [Goldie E] wks F W Albrecht Gro Co h 9
 Cyril ter
 " Mrs Della wks R C A Rubber Co h 1495 E Market
 " John R [Canna L] slsmn Natl R M Co h 798 Rose-
 lawn ave
 " Marjorie J student h 798 Roselawn ave
 " Oscar P [Grace S] clk Erie h 1189 Herman ave
 " Paul M [Rena R] clk Acme No 32 h 820 E Exchange
 Stricklin Nelson rubwkr r 37 1/2 Ira ave
 Stricklin Lucille r 270 Merriman rd
 Strickling Chas F [Clara M] wks Goodyear h 1811 Tona-
 wanda ave
 " Lewis wks U-Drive-It Co h 2 Federal
 " Mary E student h 1811 Tonawanda ave
 Strickroth Mrs Bertha M wks 625 E Wilbeth rd
 Striebel Edward M [Bessie J] wks Erie R R h 637
 Storer ave
 Strigle Ralph F [Florence M] with Goodyear h 430
 Greenwood ave
 Stringer Andrew F [Catherine S] mgr sewing machine
 dept THE M O'NEIL CO h 1624 Hillside ter
 " Colonel H [Catherine M] h Ransler dr
 " Gynipolis I h 129 Kent ct
 " Mrs Hattie E wks Goodyear h 357 Brittain rd
 " Herman E wks Goodyear h 129 Kent ct
 " Roy L wks Goodyear h 15 N Martha ave
 Stringfellow Frederick M [Lucy B] clk Postoffice h 860
 Bank
 " Warren E [J Louise] sta attdt H P Hippert h 202
 W South
 Stripe Frank B truck dr h 463 Westmoreland
 " Geo B [Mary] h 453 Westmoreland
 " Gee H student h 847 W Wilbeth rd
 " Harry V [Marie D] bus opr h 453 Westmoreland
 " Howard W h 847 W Wilbeth rd
 " John H [Elsie M] lab h 847 W Wilbeth rd
 Strippel Albert A [Trava F] wks Goodyear h 1079
 Whittler ave
 Stritch Edward (Economy Service Garage) h 815 S
 Main
 " H Evalyn student h 884 Hammel
 Striver Clyde L [Eva M] contr bldr 2120 17th S W
 h same
STRIVFR IRENE S sec and treas C A Pierce Oil Co
 h West Reservoir Portage Lakes
 " Lloyd A [Alice M] auto service sta 571 W Market
 h 76 Merriman rd

STRIVER

" Warren F [Mildred M] sta attdt L A Striver r 63
 S Walnut
 " Willard F [Juanita H] sta attdt Vacuum Oil Co
 h 238 Rhodes ave
 Strobel Mrs Anna C (wid Frank E) h 699 Elma
 " Mrs Bessie A (wid Howard F) mlnr h 363 E South
 " C A [Fannie M] realtor 224 Ohio Bldg h 1263
 Jefferson ave
 " Dorothy M stenos Ak Sav & L Co h 699 Elma
 " Mrs Elizabeth E (wid Wm) h 524 Bacon ave
 " John H wks Goodyear h 1314 Arnold ave
 " Leon W student h 524 Bacon ave
STROBEL LLOYD E [Lila M] sec Biggs Boiler Works
 Co h 1108 Juniper ave Phone WA-6263
 " Richard student h 363 E South
 " Ruth A student h 1108 Juniper ave
 " Victor C [Lelah] mfr Douglas Shoe Co h 2464
 Whitelaw ave (C F)
 " Wm F [Sarah J] carp h 936 Florida ave
 Stroble Theodore R [Bessie R] wks Firestone h 210 E
 Crosier
 Strock Walter D [Myrtle M] formn Natl Ref Co h 10
 Anaconda ave
 " Zadok B h 116 W Long
 Strodbeck Mrs Celia K h 476 Woodland ave
 Strodes Edgar M [Oliver M] auto chief W U Tel Co h
 Cuya Falls O
 Stroh Catherine h 47 Dresden ave
 " John [Mary] wks Firestone h 859 Beardsley
 " John jr student h 859 Beardsley
 " Reinhard [Anna] wks Goodrich h 47 Dresden ave
 Strohl Dolores F student h 797 Bellevue ave
 " Perry A [Maude R] auto mech h 797 Bellevue ave
 Strohmenger J Harry [Margaret] meatctr h 307
 Crosby
 " Laverne M h 307 Crosby
 " Richard W [Mildred A] office clk Aster Cash M Co
 h 99 Alfaretta ave
 Strola Gali [Erma J] wks Firestone h 151 E Maple-
 dale ave
 Stroker Chas r 659 S Main
 Strole Archie E [Anna E] mach h 35 1/2 Bonnie Brae
 " Chas F [Edna P] wks Hdw & S Co h 871 Sherdan
 " Chas H [Jennie L] janitor O B Tel Co h Cuya
 Falls O
 " Edith M h 871 Sheridan ave
 " Mrs Elizabeth R (wid Albert) h 400 Pine
 " Ray A h 871 Sheridan ave
 " Saml U [Allie M] wks Goodyear h 407 W Cedar
 " Wilbur L student h 407 W Cedar
 Stroll Fred [Minnie C] wks Miller R Co h 1103 Juneau
 " John H student h 947 Reed ave
 Strom Axel E [Ellen L] mach Goodrich h 611 Seiber-
 ling
 Stroman Fred W [Edith A] (Stroman & Keiser) h 1130
 W Exchange
 Stroman & Keiser (F W Stroman L L Keiser) meats
 932 E Market
 Stromayer Joseph [Rose] clothes pressing 534 W Thorn-
 ton h same
 Strome Homer H [Vera] acct B & O R R h 862 Copley
 rd
 Strong Chas F shipper Goodyear h 1061 E Market
 " Chester wks Goodyear h 212 N Adolph ave
 " Clayton student h 232 N Adolph ave
 " E B r 411 S Main
 " Elmer [Grace] h 1234 MtVernon ave
 " Frank clk C C Market r 6 1/2 N Howard
 " Fred wks Goodrich r 1128 I aird
 " Geo H [Ethel] wks Firestone S P Co h 1260 Beards-
 ley
 " Homer A [Ella M] motor trucking h 80 Cotter ave
 " Mrs Josephine (wid Forrest) h 1061 E Market
 " Mrs Irene h 888 Harrison ave
 " Roy wks Portage Lbr Co h 232 N Adolph ave
 " Mrs Zora V h 1151 Pitkin ave
 Strongoli Joseph O [Constance F] (Diamond Grille) h
 361 East Park blvd
 " Vito [Benita G] (Itallan & American Grocery) h
 1033 Lexington ave
 Strossider Chas R [Bessie V] inspr Goodyear h 21 N
 Adams
 Strosser Frank [Elizabeth] wks Firestone h 556
 Koerber ave
 " Frank jr wks Firestone h 556 Koerber ave
 Strother Mrs Alta r 74 N Summit
 " Danl E [Martha J] mgr Clark Restaurant Co h 164
 King dr
 Strottner John wks Goodrich h 1014 Celina ave
 " Leo T [Anna R] wks Goodrich h 1014 Celina ave
 Stroud Mrs Bertrice F clk h 183 S Collee

KESTER COAL CO.

15 YEARS OF SATISFACTION
FOR QUALITY—SERVICE AND COURTESY. CALL Blackstone 2311

1266

BURCH DIRECTORY CO'S

**THE
HOILES-HEDDEN CO.
REALTORS - HOME BUILDERS**

1664 State Rd., Cuyahoga Falls, O.
Phones WALbridge 1154 and 1155

STROUD

" C Grady [Ora Lee] lettercarrier h 580 Schuller ave
" Willard J [Zeta] (Portage Window Shade & Clean-
ing Co) h 19 W Lowell ave
Strough Francis A [Winnifred C] (American Chemical
Co) h 1 Doyle ct
" H M Co, H M Strough pres and treas P F Strough
vice pres and sec int decorators 212 W Market
" Harold M [Helen I] pres and treas H M Strough
Co h 423 Rose Blvd
" Paul F vice pres and sec H M Strough Co h 1
Doyle ct
Stroup A Thos [Nettie] fireman h 534 Gage
" Albert J h 613 Wilson
STROUP C L REALTY CO THE, C L Stroup pres and
treas real estate and insurance 210 Wiener Ar-
cade 36 S Howard Phone BL-3712 (See page 102)
" Chas T [Adest] city fireman h 704 Lumiere
" Clarence A [Bess A] wks Houghton E & M Co h
1123 Collinwood ave
STROUP CLAUDE L [Lyda A] pres and treas C L
Stroup Realty Co h 223 Para ave Phone FR-2080
" Clifford N [Kathleen] wks Goodrich h 1303 Big
Falls ave
" Dan L [Cynthia] wks Firestone h 80 Cole ave
" Dorothy h 613 Wilson
" Edgar W [Edith M] wks Goodrich h 843 Aberdeen
" Essie M [Margaret A] electn Goodyear h 372 E
Thornton
" Frank F [V Ruth] wks Goodrich h 689 Brown
" Fred wks Goodyear r 1163 3d ave
" Freda M student h 372 E Thornton
" Geo W [Maud R] h 95 Darrow rd
" Howard [Ruth] r 762 Dayton
" Margaret student h 372 E Thornton
" Noble H [Frances J] auto mech h 419 Elmado ct
" Raymond student r 1163 3d ave
" Saml J [Lottie] city fireman h 392 McGowan
" Walter E [Lilhe B] driver Fountain St C Co h 891
Huber
Strouse Bradford D usher Colonial Theatre h 829
Wilmot
" Don M [Virginia B] editorial writer Times-Press h
1566 Fairfax dr
" Geo G [Madeline F] wks Am H R Co h 1731 Hamp-
ton rd
" Harvey L [Ethel V] wks Goodrich h 829 Wilmot
Strouss Chas A mgr Graybar Electric Co h Turkey-
foot Lake Channel
" Mrs Mary J (wid John) h 2401 Conso
Stroos Andrew [Mary] h 1340 5th ave
Struble Mrs Adda wks 1165 Brown
" Frank A [Mary] wks Goodyear h 397 Margaret
" Hally M [Cara M] wks Firestone h 891 Oregon ave
" Harlan B [Nellie M] U S Rev Ast h 2416 4th (C F)
" Norma E student h 891 Oregon ave
Struck Geo A [Sara A] truck dr r 462 Pine
Struckman Adolphus [Floissie L] wks Goodyear h 1531
Bradock
" Frederick C [Eva M] wks Goodyear h 1531 Brad-
dock
Struglinski Stanley [Jennie J] wks Goodyear h 450
Weeks
Struhar Andrew [Marv] brklyr h 373 Comstock ct
" Andrew Jr h 338 Comstock ct
" Geo h 338 Comstock ct
" Susan h 338 Comstock ct
Struharik John [Sustie] crane opr h 386 Cole ave
Strum Helen L student h 835 Kenyon
" James C [Verda] wks Goodrich h 835 Kenyon
Strunk Geo M lineman h 920 Columbia ave
" Mrs Nellie (wid Wm) h 20 Ridge
Strupler Erhard [Pauline] mach h 317 Allyn
" Geo truck dr h 317 Allyn
Struppeck Ernest [Mary] wks Portage I & W Co h 736
Lovers lane
Strutton Harry wks Firestone h 181 W Center
Strutz Chas G [Mary J] wks Goodrich h 696 Flora ave
Struzenski John F [Henrietta] Heut of police h 676
Glendora ave

STRIKE

Stryke Gladys V h 314 Sterling ct
" Otto h 1043 Oakland ave
Strzegausky Frank h 704 McKinley ave
" Yeldonfas wks Goodyear h 704 McKinley ave
Stuart Clara stenog Natl L & A I Co h Stow O
" Clayton A [Evelyn V] wks Lvman-H L Co h 738
Euclid ave
" Mrs Cora D (wid Fred H) h 1207 W Sunset View dr
" Edward G [Hulda E] acct h 1207 W Sunset View dr
" Fred A [Adda B] h 1141 E Tallmadge ave
" Fred C [Mary E] custodian h 382 Lindenwood ave
" Mrs Isabell (wid Wm) h 627 W Market
" Mayabelle M student City Hosp h 338 Euclid ave
" Ralph W clk Goodrich h 79 Frances ave
" Robt B [Ethel B] painter h 65 Shimer
Stubblefield James [Dicie] wks Firestone h 80 W
Crosser
" James L truck dr h 80 W Crosser
" Mrs Carrie W h 842 Bellevue ave
Stubbs Byron R [Alice E] wks Com P & L Co h 850
Glenn
STUBBS GEORGE H [Maud L] asst sec Commercial
P & L Co h 1522 Delia ave Phone UN-5050
STUBBS GEORGE J [Anna M] dist mgr Pacific Mutual
Life Insurance Co 1112 Akron Sav & L Bldg
Phone JE-7815 h 369 Wildwood ave Phone
BL-1606
" Geo J jr student h 369 Wildwood ave
" Herman O wks Firestone r 345 N Firestone Blvd
" Hugh R [Lela M] clk Goodyear h 533 Morning View
" John T [Jean D] clk Mohawk R Co h 568 Aqueduct
" Louis [Irma] h 100 W Bantges
" Thelma phone opr Mayflower Hotel r 342 S Fire-
stone Blvd
Stube Arthur H [Blanche C] electn Goodyear h 258
Spicer
" Vitian student h 258 Spicer
Stuber See also Stuver
" Mrs Flora A (wid Edward E) h 51 Dodge ave
" Geo [Celeste] supt Camp Bros Co h Mogadore O
Stubs Chas F [Edna H] wchmn h 230 Wooster ave
" Chas F Jr [Louise A] wchmn Ak Towel S Co h 481
Wabash ave
" Paul H [Edith R] wks City L & D C Co h 336
Wooster ave
Stucher Henry wks Goodyear r 327 Black
Stuck Clarence R wks Goodyear h 188 Tudor ave
" Cyril C [Goldie C] wks Goodyear h 48 S Walnut
" Elmer E [Goldie M] wks Goodyear h 47 Arch
" Mrs M Elizabeth (wid Geo C) h 158 Tudor ave
" Mrs Violet E (wid A Clark) h 16 S Johns ave
Stucker Mrs Marguerite h 143 Burton ave
Stuckey Claud F [Edith] engr Penna R R h 2245
6th S W
" Dorwin [Jennie M] wks Goodyear h 536 Hudson av
" Emma tchr h 424 Nash
" Ralph D [Mary A] wks Goodyear h 297 E Buchtel
Stucki Paul solr Times-Press
STUDEBAKER AUTOMOBILES Hyde Motors Inc,
distributors 360 W Market Phone HE-9136
Studer Carl B h 146 Glenson ave
" Forst W [Florence L] wks Gen T & R Co h 201
Smith
" Frank L [Myra B] wks Goodyear h 1044 Fair-
banks pl
" Henry r 40 Ellnor ave
" Noah S [Abbie E] sta supt Klages C & I Co h 146
Glenson ave
Studman Asa h 171 Spring
Studt John [Helen] wks Goodrich h 457 Ewing ct
" Joseph [Colla] buyer **THE M O'NEIL CO** h Stow O
Stuebgen Chas A [Anna E] mach h 2575 27th S W
Stuebner Carl F agt Equitable L I Co h Cuyahoga Falls O
Stuecher Henry C wks Goodyear h 400 Sumner
" Henry J [Anna] chem Goodyear h 400 Sumner
" Herbert F clk Acme No 82 r Y M C A
" Kurt H student h 400 Sumner
Stueland Mrs Ethelyn B tchr h 1156 Grant
Stuff Blanche I clk Rutledge Drug Co No 1 h 81
Wills ave
Stuff Mrs Frances lunch 479 N Arlington h 110 Earle
" Helen wks 141 Storer ave
" Jacob [Frances] wks Goodyear h 110 Earle
Stuhldher Mrs Margaret M (wid Wm) h 1623 Ira ave
Stuhldreher Adam E [Susan G] wks Goodyear h 432
Champlain
" Mrs Beatrice A (wid Brady) h 239 Carroll
" Eukene B [Rosemary] wks Albrecht Gro Co h 394
Berry ave
" Helen B stenog L H Butler h 432 Champlain
" Irene M wks Ent Mfg Co h 239 Carroll

W. D. TURNER WALL PAPER, PAINT, LINOLEUM
WINDOW SHADES
WALL PAPER COMPANY Akron and Barberton

STUHLDRUEHR

" Lorenz M student h 239 Carroll
 " Raymond A [Ursula M] wks Goodyear h 246 Chit-
 tenden
 " Mrs Rose (wid Eugene A) h 533 Allvn
 Stukes Frank B [Ruth M] wks Goodyear h 1401 1/2 E
 Market
 " Glenna R wks Firestone r 1038 Yale
 " Raymond H [Lura M] wks Goodyear h 286 Brook-
 lands
 " Mrs Ruth M (Ruth's Beauty Shop) h 1401 1/2 E Market
 " Wm M [Genevieve M] wks Goodrich h 732 May
 Stukins Earl R [Ella] lab h 812 Raymond
 Stukovsky Paul [Mary] h 886 Miami
 " Paul Jr h 886 Miami
 Stuba Michael S [Martha A] electn Lnl El Co h 1630
 Larch
 Stull Albert E [Betty G] h 250 Arch
 " Budd I [Lena] auto serv sta 696 gro 700 E Cuya
 Falls ave h same
 " Catherine F h 1242 Bellows
 " Chas H [Clara A] mach h 2207 20th S W
 " David E [Opal M] shtmtlwrk h 1070 Marne
 " Dorothy E h 1242 Bellows
 " Elmer W [Mary] engr h 645 Storer ave
 " Ernest E [Mary E] formn Met Park District h 248
 James
 " Fred H [Lulu I] wks Firestone h 1242 Bellows
 " Gladys E clk Goodyear h 373 Carroll
 " Harry L slsmn h 396 E Exchange
 " Jessie L (University Coffee Shop) h 373 Carroll
 " M Pauline student h 248 James
 " Maud wks Goodyear h 27 Kent
STULLER H REALTY CO (R H Stull) real estate 941
 E Market Phone BL-6715
 " Ralph A [Sophia] wks Goodyear h 710 E Cuya
 Falls ave
 " Richard E bkpr Wilson Coal Supply Co h 1242
 Bellows
 " Mrs Rodilla E (wid Frank) h 411 Locust
 " Roy H [Olga H] (R H Stull Realty Co) h 839 Peer-
 less ave
 Stultz Hugh T [Bethel] auto service sta 448 E Cuya
 Falls ave h 301 W South
 " Hugh T Jr student h 301 W South
 " Joseph O [Anna M] wks Goodyear h 729 Carroll
 Stum Blanche clk r 86 Belvidere way
 Stumfoll Joseph wks H G Willis h 932 Lane
 " Max [Barbara] formn Renner B Co h 932 Lane
 " Max Jr h 932 Lane
 Stump Albert L [Elia E] h 342 Fernwood dr
 " Benj J h 28 Cole pl
 " Betty A student h 917 Bye
 " Cassius W [Laura M] h 570 Rhodes ave
 " Claude [Stella] wks City h 919 N Firestone blvd
Stump & Dickerhoof Hardware Co (J Park Stump, E J
 Dickerhoof) 912 S Main
 " Dorothy E wks 51 Melbourne ave
 " Edison R h 337 W South
 " Elizabeth B investigator Transient S Bur h 1076
 Bellows
 " Mrs Fannie wks Goodyear h 549 Talbot ave
 " Fred C formn Carmichael C Co h Manchester O
 " Mrs Grace (wid Walter) wks Firestone h 237 Ida av
 " Herman F [Eather A] wks Firestone h 927 Wyley
 " Ida F h 746 Chitty ave
 " J Park [Betta B] (Stump & Dickerhoof Hardware
 Co) h 130 Russell ave
 " James R [Sylvia F] wks Firestone h 1713 Glen-
 mount ave
 " John N [Anna R] draftsman Portage I & W Co h
 Tallmadge O
 " L John wks Bessler Dis S Co h 1076 Bellows
 " Lee [Lulu L] h 2329 8th S W
 " Lloyd M [Nonnie M] wks Firestone h 2577 Man-
 chester rd
 " Mrs Mary (wid Geo) h 2543 Edwin ave
 " Maynard [Kathryn M] slsmn Dauntless P & E Co
 h 587 N Howard
 " Myrth student h 549 Talbot ave
 " Mrs Myrtle h 461 Lockwood
 " Norman K [Ethel G] mach Goodyear h 917 Bye
 " Olive E clk Lane School h 1491 Hillcrest
 " Paul J [Genevieve L] wks Goodyear h 352 Mc-
 Gowan
 " Paul L [Eileen K] wks Anaconda Z O Co h 900
 Iredell
 " Raymond student h 549 Talbot ave
 " Royal F [Edna L] mgr M & M Co h 919 Orrin
 " Ruby I wks Miller R Co h 1713 Glenmount ave
 " Ruby R waitress h 21 S Walnut
 " S Emmett [Myrtle I] h 1345 S High

STUMP

" Saml D [Zona M] wks Goodyear h 366 Morning
 View ave
 " Sidney P [Lillian W] acct Chandler, Murray &
 Chilton h 276 Noah ave
 " Thos E student h 338 Fernwood dr
 " Thos W [Sabina T] hdw 462 S Arlington h 338
 Fernwood dr
 " Thurman Z [Cora Lee] h 806 Johnston
 " Wm H [Hallie] wks Firestone h 120 W Dalton
 Stumpf Frank M wks Int Lead Ref Co r 1511 Bredl-
 ing rd
 Stumpo Philip [Mary] chauf StThomas Hosp h 311
 Howe
 Stuntz Geo H [Gertrude] with Firestone h 884 Whittler
 Stuprich Joseph tailor **THE M O'NEIL CO** h 308
 Crosby
 Sturbols Emile [Olga] wks Goodrich h 1305 Man-
 chester rd
 " Jules wks Goodrich h 1305 Manchester rd
 Sturdevant [See also Sturdevant
 " Eugene B [Maurine W] wks Mayflower Hotel h 136
 Rhodes ave
 " Floyd E [Adah B] clk **THE A POLSKY CO** h 136
 Rhodes ave
 " Martha tchr h 136 Rhodes ave
 Sturdivant Clifford student h 969 Raymond
 " Everett R [Myrtle M] wks Goodyear h 960 Kenyon
 " Fielden L wks Firestone h 969 Raymond
 " James D student h 960 Kenyon
 " Lewis [Inez M] slsmn h 2456 Mogadore rd
 " Reka student h 969 Raymond
 Sturgen Geo wks Goodrich r 470 W Bowery
 Sturgeon C Emery [Carrie F] wks E O Gas Co h 1241
 East ave
 " Clarence formn E O Gas Co h Barberton O R D 4
 " Mrs Ruth cashr Marcus Shoe Co h 210 King ct
 " Wm T student h 210 King ct
 Sturgeess Elizabeth insp **THE M O'NEIL CO** r 571 May
 Sturges Calvin H [Anndell] wks B & O R R h 103 N
 College
 Sturgill Ethel clk Prud I Co h Barberton O
 " Ruth asst cashr Prud I Co h Barberton O
 Sturm Agie O [Alda] h 267 E Buchtel ave
 " Ambrose L [Anna] gro 1046 Harpster ave h same
 " C Edward [Verna] wks Goodyear h 1191 McKinley
 " Carl [Isa] r 360 Pine
 " Darrell J [Bessie O] barber C C Combs h 15 Cook
 " David [Blanche] wks Goodyear h 787 Kipling
 " Fred H h 1058 Sawyer ave
 " Guy B [Nevada C] slsmn h rear 797 Harvard
 " Homer C [Minnie E] mach h 1164 McIntosh ave
 " Mrs Jennie B (wid Saml) h 1058 Sawyer ave
 " Max clk Kroger G & B Co h 1058 Sawyer ave
 " Porter L [Rose I] wks Firestone h 1193 S High
 " Russell J [Margaret E] wks Ak Trans Co h 539
 Rhodes ave
 " Russell M [Ora] bus opr Ak Trans Co h 247 E
 Buchtel ave
 " Thelma I student h 1058 Sawyer ave
 " Wm A wks Penna R R h 1099 Victory
 " Wm J mach Goodyear h 737 Kipling
 Sturm Francis E [Geraldine M] atty h 555 Madison
 " James E [Alma M] with Goodrich h 568 Fern-
 wood dr
 " Raymond wks City r 266 James
 " Robt E mkr Acme No 16 h 230 Wheeler
 " Mrs Rose M (wid August) h 230 Wheeler
 Sturtevant Wm M [Maud] h 1774 Summit Lake blvd
 Sturts David H painter h 403 Erie
 Sturtz Bruce E wks City h 495 Elmwood ct
 " Mrs Ida B (wid Chas G) h 495 Elmwood ct
 " Verta A wks Goodyear h 495 Elmwood ct
 Stuteville Dacler R student h 787 Commins
 " Shelby C [Beulah R] truck dr h 787 Commins
 Stutler Chas L [Doris L] wks Vacuum Oil Co h 1223
 [Pond View ave
 " Edward D [Opal D] h 389 Erie
 " Ernest L [Frona] wks Goodyear h 142 Berkley ave
 " Harold [Hattie] wks Gen T & R Co h 1367 Laffer av
 " Stephen [Alice] h 142 Berkley ave
 " Wilbur T [Louise L] wks Am H R Co h rear 1566
 Wildon ave
 Stutz Mrs Elizabeth M (wid Fred H) h 984 Celina ave
 " Harold F wks Gen T & R Co h 984 Celina ave
 " John [Josephine] r 342 Bryson
 " John N wks Goodyear h 384 Gibbs pl
 " Leo J [Erma] mach h 659 Oxford ave
 " Robt student h 984 Celina ave
 Stutzman Chas D [Frances P] wks Goodyear h 30 N
 Adams
 " Donald r 490 E Exchange

THE DAUNTLESS PLUMBING & ELECTRIC CO. 18-22 E. State St. PHONE FRANKLIN 8109

GAS AND ELECTRIC RANGES

1268

BURCH DIRECTORY CO'S

STUTZMAN

" Mrs Frances wks Stardant R Co Inc r 490 E Exchange
 " Mrs Grace K serv dept THE A POLSKY CO h 147 Hall
 " Perkins C h 117 Berkley ave
 Stuve Frank E [Emma] h 236 W Cedar
STUVER BROS CO The, J C Stuver pres G I Stuver vice pres T J Stuver sec and treas builders supplies, clay products feed and coal 1564 Kenmore blvd Stop 97, Phone SH-2137, also Barberton O
 " Edna L h 2183 25th S W
 " Edwin G [Ruth M] mgr Burns Bros Coal Co h 70 E Catawba ave
 " Franklin U [Mary E] wks Goodrich h 132 Gale
 " Geo I [Mattie] treas Akron Welding & Spring Co h 1352 Delia ave
 " Geo W [Julia K] pres Akron Welding & Spring Co h 738 Crestview ave
 " Irvin E [Lucy E] clk h 426 Celtic
 " James W [Bessie W] wks Stuver Bros Co h 1266 California ave
 " John C [Mary A] pres Stuver Bros Co and Kenmore Gear & Machine Co h 2183 25th S W
 " Mary Eubker Stuver Bros Co h 2183 25th S W
 " Maynard F [Anna M] wks Wright Tool & F Co h 251 Okdale ave
 " Merna E h 426 Celtic
 " Reality Co J C Stuver pres T J Stuver vice pres G I Stuver sec and treas 940 S High
 " Ruth I h 132 Gale
STUVER THOMAS J [Maud P] sec and treas Stuver Bros Co h Robinson ave E ext Barberton O
 Stvartak John J [Anna M] wks Goodrich h 245 Poplar
 Styer Clara M wks 447 Edgewood ave
 " Elmer J h 1088 Marne
 " Howard F [Mabel H] wks Riverside Coal Co h 1088 Marne
 " Martha J h 1088 Marne
 " Russell F [Margie A] wks Firestone h 892 Ada
 " Sanford M wks Goodyear h 1088 Marne
 Styers Mrs Sue h 2081 E Market
 Styff Hilbert h 634 Hammel
 Styles Chas E [Edna E] wks Firestone B Co h rear 24 W Archwood ave
 " Pierce B [Naomi] lab h 204 Boder
 " Mrs Velma nurse h 1022 W Exchange
 Suarez Emmanuel [Ethel] h 1323 Sweltzer ave
 " Jesse S wks Miller R Co h 1323 Sweltzer ave
 " Joseph h 1323 Sweltzer ave
 " Ovid M [Mary] wks Goodyear h 1323 Sweltzer ave
 Subacz J Matl [Julia] h 1330 Moore
 Subasa Stephen [Anna] wks Firestone h 1063 Taylor
 Subatin Dorothy student h 1111 Stanley ter
 " Joseph [Bessie] wks Goodyear h 1111 Stanley ter
 Suber Cecil A [Marie M] wks Goodyear h 1215 McIntosh ave
 " Jeff [Alice] wks Firestone h 921 Bell
 " Opal L h 1215 McIntosh ave
 " Theodore lab r 369 Harris
 Subeske Benj [Betty] r 13 E Buchtel ave
 Subhan Abdus tchr r 512 Clover
 Subich Stephen [Violet] h 113 Cole ave
 " Wm [Stella] agt Met L I Co h 850 Bell
 Subichin Michael [Jennie] wks Goodyear h 182 Chittenden
 Subik Amella student h 130 W Center
 " Helen wks Palmer M Co h 130 W Center
 " Josephine wks Ent Mfg Co h 130 W Center
 " Mrs Nellie h 130 W Center
 Subity Dorothy h 379 Beth
 " Joseph [Anna] wks Miller R Co h 379 Beth
 " Saml student h 379 Beth
 Subotin Louis [Ruby] barber 1078 Johnston h 1276 7th ave
 Subrin Albert wks Muehstein & Co h 400 Madison av
 " Ann clk Park Lane Shoe Store h 400 Madison av
 " Geo clk Federman Co h 400 Madison ave
 " Hyman S [Gertrude B] atty 708 Akron S & L Bldg h 331 Noble ave
 " Saml [Thillie] h 400 Madison ave
 Such Joseph wks Mohawk R Co r 111 E Emerling ave
 Suchanek Bernadine D h 823 Princeton
 " Francis A [Mary A] wks Firestone h 823 Princeton
 Sucharda Edmund wks Goodyear r 125 Kent ct
 Suchek Evelyn M wks 460 Roslyn ave
 " Ida wks 549 S Sunset View dr
 Sucher Roy V [Justine] baker h 3085 W Market
 " Rudolph V [Jean E] baker h 1110 Wooster ave
 Suchka Geo [Anna] wks Firestone h 231 W Thornton
 Suck Emma bkpr Charis Corp h Stow O

SUCKETT

Suckett Louise r 75 S Martha ave
 Suddaby Maurice restr r 212 Mission dr
 Suddarth Arch C [N Florence] photog 1006 Kenmore blvd h 104 Hall
 Suddeth Rev Geo W [Elizabeth] pastor Church of God h 447 Lucy
 " Geo W jr porter h 447 Lucy
 " Henry C [Ida B] janitor Flatiron Bldg h 492 Euclid ave
 " James M wks Goodyear h 447 Lucy
 " Mary student h 447 Lucy
 " Thos J [Lucille] wks Taylor-Swing M Inc h 1185 7th ave
 Suddeth John L [Lillie] policeman h 117 W Mildred
 Suddleson Edwin A [Beatrice M] credit mgr Sacks El Sup Co, sec City Barrel & Coal Co h 1054 Delia ave
 " Paul [Sadie] (Ak Progressive Ptk Co) h 958 Mercer
 Suddleston Jacob h 728 Edgewood ave
 " Nathan [Dora] gro 728 Edgewood ave h same
 Sudduth Anna B h 119 Greenway
 " Calvin E [Beatrice L] porter Keith Palace Theatre h 684 E Crozier
 Suder Frank A [Dorothy] wks Firestone h 959 Edge
 " Grant E [Margaret M] wks Gen T & R Co r 38 ldo
 Sudere Lena student h 300 E Exchange
 Suderow Chas W [Mary] wks Saalfeld Pub Co h 334 W South
 " Earl L wks Goodrich h 334 W South
 " Myron G h 334 W South
 Sudia John W [Anna] wks Goodyear h 399 Robert
 Sudler Albert R painter h 52 Bachtel ave
 " Fred W [Lucille] wks Bd of Education h 1209 Lily
 " Harold M [Mary] wks Bd of Education h 573 Brown
 " Wm B [Nora M] custodian h 52 Bachtel ave
 Sudman Chas F [Miriam A] chem engr Goodyear h 31 Maxine pl
 Sudriohn Joseph wks Gen T & R Co h 285 Massillon rd
 Sudy Chas r 286 Eastland ave
 Sues Betty C h 685 Grant
 " Coletta L student h 1050 Florida ave
 " Francis L student h 685 Grant
 " Frank [Elizabeth] carp h 685 Grant
 " Frank N h 1050 Florida ave
 " Geo K wks Ohio Edison Co h 88 Kenilworth dr
 " John B [Blanche C] contr bldr 88 Kenilworth dr h same
 " Joseph A contr bldr r 310 Power
 " Kasper [Agnes] wks Burkhardt C Co h 137 E Voris
 " Margaret student h 137 E Voris
 " Robt P student h 1050 Florida ave
 " Woodrow J h 88 Kenilworth dr
 Suess Adam [Elizabeth D] slsmn Continental B Co h 1099 Winton ave
 Suey Ling ldry 609 S Main h same
 Suffolk Ralph G [Mary C] supt Flatiron Bldg h 287 Berg
 Suffolk Edward D [Ethel M] wks Goodyear h 944 Kenmore blvd
 Sugar Benj clk h 369 Wooster ave
 " David [Dora] (Star Bargain Store) men's furnishings 90 S Howard h 369 Wooster ave
 " Edna clk h 369 Wooster ave
 " Mrs Elizabeth (wid Matyas) h 394 E Crosier
 " Goldie clk h 369 Wooster ave
 " Harry (Portage A B C Cleaners) h 369 Wooster ave
 " Harry [Mollie] (Ohio Upholstering Co) h 537 Douglas
 " Martha h 369 Wooster ave
 " Matyas [Julia] wks Klages C & I Co h 394 E Crosier
 " Rose student h 369 Wooster ave
 " Saul slsmn h 369 Wooster ave
 Sugardnie Provision Co Geo Wyman slsmn, meats wholesale 221 Medford Bldg
 Sugden John H tchr h 1106 Laurel ave
 Sugerman Isadore r 20 S Broadway
 Suggett Alonzo A [Elizabeth] dr C A Pierce Oil Co h 697 Eastland ave
 Suhadolnik Lawrence [Anna] tchr h 37 Charlotte
 " Lawrence E opr W A D C Broadcasting Sta h 37 Charlotte
 Suhr Fred G h 727 Washington
 " Helen L clk Erie R R h 727 Washington
 " Julia C clk Erie R R h 727 Washington
 " Marguerite Y nurse h 727 Washington
 Sule Theodore G [Anna] wks Firestone S P Co h 1294 Atwood ave
 Sult Geo W [Ruth V] wks Firestone h 43 Dresden ave
 " Ray clk John Vleck h 257 Kenmore blvd
 Sulter Guy R h 345 Baldwin rd
 " Helen M h 345 Baldwin rd



LYLE CHEVROLET CO. WITH THE ABILITY AND THE DESIRE
 2306 Front St., Cuya. Falls, O., Phone WA-1117 TO SERVE YOU WELL

The D. W. KAUFMAN REALTY CO. REALTORS

PHONE HEmlock 8137

AKRON CITY DIRECTORY

1269

SUITPR

" James L wks Goodyear h 345 Baldwin rd
 " Ray S h 345 Baldwin rd
 " Wm A [Myrtle] h 345 Baldwin rd
 " Wm A jr wks Goodyear h 345 Baldwin rd
 Suitt Saml with Goodyear h 82 Flr Hill
 Sulentich John h 1145 Andrus
 " Michael [Mary] wks Ak & Barb Belt R R h 1145 Andrus
 " Saml wks Just-Rite Pie Shop h 1145 Andrus
 Suley Andrew L [Susan] wks Gen T & R Co h 1179 Bittaker
 Sulin Geo wks Goodyear r 1418 Beardsley
 Sulkowski Adam L tchr Ak Inst of Music h 93½ Lods
 " Evelyn E student h 93½ Lods
 " Jesse W [Mary J] wks Goodrich h 336 Julien ave
 " Leon [Celia] baker h 93½ Lods
 " Walter J [Julia] wks Ak Rye Bread Co h 340 Julien
 Sullenger Claud A [Mary S] wks Goodyear h 638 Madison ave
 Sullihan Anthony wks Goodrich h 894 Bye
 " Robt [Anna] wks Goodyear h 894 Bye
 Sullivan Mrs Ada B h 96 S Collese
 " Anna student h 161 Bacher pl
 " Anne student h 163 Portage dr
 " Carolyn I student h 731 Harrison ave
 " Chas C wks Leo Meyer Co h 161 Bacher pl
 " Chas F [Anna] mach h 204 W Buchtel ave
 " Chas E jr student h 204 W Buchtel ave
 " Mrs Christina L (wid Arthur L) h 1658 Manchester rd
 " Mrs Clara R (wid John O) h 384 Erie
 " Coy h 298 Coddling
 " Crosby L [Lillian P] engr h 927 Copley rd
 " Danl F [Emma M] clk h 426½ Vine
 " David A [Emma L] wks Miller R Co h 1141 Clifton
 " Donald D (Center Parking Ground) h 597 Nome ave
 " Donald G [Doris] bus dr h 1197 Juniper ave
 " Dorothy M student h 349 Birch
 " Earl S h 1291 Big Falls ave
 " Elizabeth student h 161 Bacher pl
 " Mrs Elizabeth L (wid Chas F) h 161 Bacher pl
 " Mrs Ella M beauty opr G E Corbin r 543 S Sunset View dr
 " Ellen F tchr h 42 Belvidere way
 " F Elizabeth nurse h 1293 Neptune ave
 " Elvin J [Glady's G] poultry dr h 21 W Ralston ave
 " Florence nurse City Hosp h 39 Arch
 " Frank H slsmn Exchange Chev Inc h 66 N Balch
 " Fred R [Leava L] wks Peina R R h 731 Harrison
 " Genevieve B clk h 161 Bacher pl
 " Geo wks Firestone r 132 Cole ave
 " Geo W [Helen J] office mgr Std S Mfg Co h 465 Grace ave
 " Gerald G [Idabelle] wks Goodyear h 187 High Point ave
 " Gerald J (Center Parking Ground) h 597 Nome ave
 " Gobel [Bessie] wks Goodyear h rear 900 Baird
 " Harold E clk Goodyear h 42 Belvidere way
 " Harold M [Helen I] mach h 635 Glendora ave
 " Haskell B [Linnie] wks Goodrich h 639 Bell
 " Helen tchr h 1658 Manchester rd
SULLIVAN HUGH A [Mayme K] attorney at law 603-606 2d Natl Bldg, Phones HE-6175 and 6176 h 476 Beechwood dr Phone HE-6439
 " Irste V [Dollie V] wks Goodyear h 293 N Martha
 " J Vincent student h 1162 Woodward ave
 " Jack L student h 731 Harrison ave
 " James H [Eleanor L] wks Goodrich h 567 N Firestone blvd
 " James L wks Goodrich h 737 Excelsior ave
 " Mrs Jeannette A (wid John F) h 66 N Balch
 " John [Cora] h 5 Howard ct
 " John C h 349 Birch
 " John J student h 476 Beechwood dr
 " John J [Florence A] slsmn h 202 W State
 " John L [Agnes C] wks Goodrich h 349 Birch
SULLIVAN JOHN M [Cecilia M] pres Oliver Furniture Co Inc h 1162 Woodward ave
 " John M [Mary A] h 327 Wildwood ave
 " John V student h 1162 Woodward ave
 " John V [Grace M] h 581 Winans ave
 " June L student h 1658 Manchester rd
 " Katherine tchr h 42 Belvidere way
 " Kenneth E student h 737 Excelsior ave
 " Lawrence W student h 737 Excelsior ave
 " Louis H [Marguerite E] h 809 Copley rd
 " Margaret C office sec Std Oil Co h 327 Wildwood av
 " Mrs Maria h 326 W Bowery
 " Mrs Marie r 2182 13th S W
 " Marnette E tchr h 1851 Newton
 " Mrs Mary h 421 Tyner

SULLIVAN

" Mrs Mary E h 279 Park
 " Mary W clk THE A POLSKY CO h 161 Bacher pl
 " Michael J h 161 Bacher pl
 " Mrs Nellie D (wid John F) h 597 Nome ave
 " Nora E tchr h 42 Belvidere way
 " Norman wks Goodyear h 762 Upton
 " Othel J [Edna M] wks Goodrich h 1045 Jefferson av
 " Patrick D [Julia I] plbr h 2366 Edwin ave
 " Patrick J [Anna E] wks Goodsear h 49 Belvidere way
 " Paul N h 1291 Big Falls ave
 " Paul P in U S Navy h 1293 Neptune ave
 " R Aleene wks 1678 Greenlawn ave
 " Raymond A [May] wks Gen T & R Co h 733 Excelsior ave
 " Stanley R [Florence B] lettercarrier h 1293 Neptune ave
 " Mrs Susan M (wid Edward) h 803 Dayton
 " Thos F with Oliver Furn Co h 1162 Woodward ave
 " Walter A [Golda] slsmn White & Bondy Inc h 567 Parkdale dr
 " Wm C [Glady's E] wks Miller R Co h 403 E Archwood ave
 " Wm H carpet layer h 444 Dayton
 " Wm H [Blanche J] with Neisner Co h 48 S Walnut
 " Wm H [Martha] painter h 53 N Valley
 " Wm L sign writer h 1851 Newton
 " Wm M [Emma] slsmn h 737 Excelsior ave
 Sulcft David N wks Goodrich h 867 Boulevard
 " Frank H [Belle B] h 1027 Marion pl
 " Paul D [Hazel N] wks Goodyear h 867 Boulevard
 " Sidney E [Adelaide M] h 1161 Bellows
 Suit Thos K [Irene M] wks Goodyear h 204 Mornings View ave
 Sultzbaugh Albert R [Rhoda J] wks Goodrich h 644 Oxford ave
 " Kenneth K wks Goodrich h 644 Oxford ave
 Sulzbach Glenn E [Gertrude H] mach h 904 Polk ave
 Sumandan Cora wks Ak Candy Co h 1319 Dietz ave
 " Theodore [Christine] wks Firestone h 1319 Dietz ave
 Sumerix Clyde [Lillie M] wks Firestone h 82 E Brookside ave
 " Doley E [Catherine B] clk h 1068 Burkhardt ave
 " Dudley J mech Auto El Serv h R D 5
 " Lucille G student h 82 E Brookside ave
 " Ralph W [Helen I] formn Conart M S Co h 639 Johnston
 " Wm H wks Goodrich h 82 E Brookside ave
 Suminskas Balteas [Helen] h 299 E Voris
 " Peter wks Peoples P & H Co h 299 E Voris
 " Sophia h 299 E Voris
 Summa Marvin E [Marie A] wks Goodyear h 721 Garfield
 Summer David [Nora G] clk Nobil S Co h 881 N Main
 Summerfield Edith h 228 Cole ave
 " LeRoy M [Emily M] mach Firestone h 1392 E Archwood ave
 Summerford Henry T [Dovie] auto serv sta 1332 E Market h 657 Gridley ave
 " Robt D [M Eunice] wks Goodyear h 493 Aqueduct
 " Thos D [Jessie E] wks Goodyear h 610 Gridley ave
 " Thos J [Mary L] h 1935 Pilgrim
 " Wm C [Annie V] auto repr 755 E Exchange h 768 Roselawn ave
 Summerlot Angeline G student h 652 Schiller ave
 " Byron H [Zula G] sec Akron Institute of Music Inc h 652 Schiller ave
 " Coy C [Marie C] service mgr White S & S Co h 695 Fern
 " Wayne W student h 695 Fern
 Summers ~~See~~ See also Somers and Sommers
 " Andrew [Susie] wks Goodyear h 454 Weeks
 " Bernard V [Fay N] wks Goodyear h 793 Brittain rd
 " C B h 1854 Adelaide blvd
 " Chas E student h 893 Storer ave
 " D Edward [Ocle M] wks Goodyear h rear 1151 Ackley
 " Edward [Pearl] wks Goodyear h 232 Avendale ave
 " Farmer M wks Loewenthal Co r 266 Euclid ave
 " Geo A [Frances M] h 968 Dayton
 " Hampton B [Martha] wks Goodyear h 1334 Honodle ave
 " Harris H [Ruth M] wks Goodyear h 1710 Hampton rd
 " Helen M stenog Met L I Co h Barberton O
 " James C [Louise M] wks Firestone h 1271 Kansas
 " James C [Ruth M] wks Firestone S P Co h 399 E Market
 " Laura wks 469 N Portage path
 " Leah clk Gen T & R Co h 21 S Walnut
 " Lee L [Inez L] (Summers & Son) h 115 Akers ave

Don't Borrow Buy a City Directory AND CONSERVE TIME AND MONEY

PONTIAC - DeSOTO - PLYMOUTH AUTOMOBILES SOUTH AKRON CONART CO. 956 S. MAIN ST. BL-7181

1270

BURCH DIRECTORY CO'S

SUMMERS

" Leon Q [Bertha M] trav alsmn h 893 Storer ave
" Leonard M [Irene] opr Keith Palace Theatre h 177 Beck ave
" Leslie L truck dr Summers & Son h 115 Akers ave
" Lucille student h 75 Hamilton ave
" Lyda h 380 Noah ave
" Mabel R stenog h 75 Hamilton ave
" Marjorie A cashr Clark Rest Co r 261 Silver
" Martin [Edith G] wks Firestone h 1300 S Hawkins
" Mrs Mary (wid Marshall) h 75 Hamilton ave
" Orlie E ticket clk Union Depot h 75 Hamilton ave
" Paul V student h 893 Storer ave
" Raymond [Felicia M] wks Gen T & R Co h 308 Torrey
" Roy R [Elizabeth M] wks Goodyear h 1848 Faye rd
" Ruby M h 2673 Berne
Summers & Son (L L Summers) coal dlr n s Triplet blvd
" Thos h rear 475 Hickory
" Verner L [Eleanor E] (Five Points Billiard Parlor) h 39 Ross dr
" Virginia beauty opr Mrs Lucille A Heaton h 127 Frances ave
" Walter H wks Goodrich h Mrs Wilma Lynch Fairlawn-Southern rd
" Walter H student h 1710 Hampton rd
" Wm G [Thelma F] contr bldr 1854 Adelaide blvd h same
" Wm H [Alma] barber John Zarich h 1273 Marcy Summerton Chas F [Margaret J] contr bldr 1597 Goodyear blvd h same
" Ernest [Margaret] wks Goodrich r 673 Winans av
" Joseph r 90 W Crosier
Summerville Eugene L [Marie L] wks Goodrich h 316 Lake
" Ivan H [Anna] brklyr r 130 E Mapledale ave
" John E h 470 E North
" Lowanda L stenog Finkle & McChesney h 149 Oak Park dr
" Lowatha stenog THE M O'NEIL CO h 149 Oak Park dr
" Mrs Stella E h 149 Oak Park dr
SUMMIT ADJUSTMENT CO, G A Peters mgr, collections and adjustments 1704 1st-Central Trust Bldg Phone HE-3150
" Amusement Co, Margaret Miller Newman pres, Elizabeth Miller vice pres F L Sheldon sec, H O Newman treas foot of W Miller ave
SUMMIT BARREL & JUNK CO, Hyman Sholton propr 414 Pine Phone BL-2813
" Beach Park foot of W Miller ave
" Coal Co, G L Shaw pres and treas, Mrs Blanche E Shaw vice pres 77 West
" County Assn of Title Men R B Meade pres, H C McDowell sec and treas 408 Flatiron Bldg
" County Board of Aid For The Aged, John A Botzum chairman Heloise Hendershot sec, F N Patino Joseph Thomas jr W C Smith members 82 S High
" County Board of Education, See Board of Education (Summit County)
" County Central Labor Union, F N Patino pres J R Kumpel vice pres Louis Grotstein sec, W H Wilson treas 184 W Center
SUMMIT COUNTY CHILDREN'S HOME, Miss M E Boteler supt, Mrs R D Reed asst supt 264 S Arlington Phone BL-5138
SUMMIT COUNTY COMMISSIONERS See Board of County Commissioners
" County Court House 209 S High
" County Democrat Summit Pub Co pubs 611 Akron S & L Bldg
" County Dental Society W A Knoderer pres A C Heibert vice pres W E Schoeneweiss cor sec, W E Park rec sec R B Clugh treas meets 2d Monday evening of each month at Mayflower Hotel
" County Farm Bureau, T F Pressler (Akron O R D 2) pres I H Cramer (Cuya Falls O R D 2) vice pres, Mrs W H Peck (Kent O R D 3) sec, Mrs Champ Jackson (Uniontown O) treas Sue Gamauf office sec basement Court House Annex
SUMMIT COUNTY HEALTH DEPARTMENT, Dr R H Markwith commissioner of health basement of Court House Annex Phone FR-3177
SUMMIT COUNTY HOME, C A Weygandt supt Munroe Falls O
" County Humane Society, J H Todd agent, basement Court House
" County Jail 212 S Broadway
" County Juvenile Detention Home, P R Witwer supt 222 Power

SUMMIT

" County Labor News, Wm Tate editor Alex Eigenmacht pub 924 S High
" County Medical Society (Founded 1842) R G Werner pres, (J D Smith pres elect) A S McCormick sec, meets 1st Tuesday of each month at Mayflower Hotel
SUMMIT COUNTY PROPERTY OWNERS ASSOCIATION, Mildred E Brothers sec and treas 226 Ohio Bldg Phone BL-5515
" County Protestant Home, R G Irwin custodian 719 E Market
SUMMIT COUNTY RELIEF ADMINISTRATION, Geo Missig director 76 S High Phone FR-7121
" County Socialists Hall 81 S Canal
" County Soldiers & Sailors Relief Commission, E F Taggart pres F G Ruffner sec, F W Yoos, basement Court House Annex
" Damp Wash Laundry (J M Flynn) 435 Ohio
SUMMIT DRUGLESS CLINIC (Drs C M Figley A N Cuper and W C Crichton) physiotherapy, mechanotherapy, electrotherapy, hydrotherapy X-ray laboratory and chiropractors 240 W Market, Phone HE-1470
" Dry Cleaners See Barberton Directory
SUMMIT FAST FREIGHT CO, W H Peters mgr, long distance motor trucking 792 S Main, Phones BL-7612 and HE-4018
SUMMIT FENDER & BODY CO The, H C Averill pres, R K Schieb vice pres sec and treas, auto body and fender rebuilding painting and repairing, 263 E Market, Phone HE-0144
" Fish & Oyster Market (Morris Meltzer) 1019 S Main
" Furniture Co (A Rifkin) 287 S Main
" Growers Market Co, M L Fox pres, Elmer Rankin vice pres I T Rhodes sec B M Buckmaster treas Wm Bessemer mgr, market house 125 Beaver
" Hill Market (F A Tynan C A Closs) 1627 East ave
" House Wrecking Co (Max Friedman) 825 and 858 S Arlington
" Industrial Instrument Co (J O Goodwin, G H Seely) recording instrument mfrs 60 Cherry
" Insurance Agency Co, W J Walsh pres and mgr, F O Smoyer sec 1211 E Market
" Investment Co S L Kramer pres and treas 613 2d Natl Bldg
" Loan Office (Saml Savase) pawnbrokers 25 N Howard
" Lumber & Building Co G T H Weeks jr pres, real estate holding 44 W State
" Meats & Groceries (Thos Muntian, Harry Mitchell) 1195 S Main
SUMMIT MOLD & MACHINE CO The, J G Chalfant pres and gen mgr, P C Baker vice pres, and supt, S R Gates sec, J C Hahn asst sec V M Greer treas machinists core and mold equipment tire and tube vulcanizers 1022 and 1024 S High, Phones FR-7169 and FR-7160 (See page 90)
SUMMIT MOTOR CO, Chevrolet automobiles, sales and service 247 and 249 W Market Phone HE-4165
SUMMIT OIL & GAS CO The, See Barberton Directory (See front cover)
" Paint & Wall Paper Co (S L Owen) 19 E Exchange
" Publishing Co pubs Summit County Democrat 611 Akron S & L Bldg
" Restaurant (A Kaneftheff L Tsilkoff) 511 S Main
" Rubber Co, C I Schwartz pres and treas, G B Nobil vice pres and sec 317 W Bowery
SUMMIT SOUND SYSTEMS CO The (J W Buchholzer H E Wolford) new and used amplifier systems for sale or rent electrical transcriptions made to order 974 E Market Phone JE-4131
SUMMIT TITLE & ABSTRACT CO The, R B Meade pres W D Held sec and treas 404-408 Flatiron Bldg Phone FR-3181 (See page 36)
" Typewriter and Office Machine service (E L Hovey) 354 W Exchange
SUMMIT WHOLESALE GROCERY CO The, J T Diehm pres, W W McIntosh vice pres, W H Outland sec and gen mgr William Calvert treas 36-40 S College Phone FR-3121 (See page 75)
Summy A Frank [Helen M] sec Employees Mutual Benefit Assn h 906 Winton ave
" Eleanor F h 2475 Nesbitt ave
" Mae E tchr h 2475 Nesbitt ave
" Margaret B clk h 2475 Nesbitt ave
" Melvin S student h 2475 Nesbitt ave
" S Clair student h 2475 Nesbitt ave
" Simon A [Cora C] mach h 2475 Nesbitt ave
Sumner Alfred r 67 E Archwood ave

THE N. H. PORTER CO. PHONE HEMLOCK 8413

Interior and Exterior Painting, Decorating, Artcraft, Paper Hanging, Cleaning

AKRON CITY DIRECTORY

1271

SUMNER

" Alfred C [Lydia O] wks Goodrich h 1035 Marion pl
SUMNER CO The J M Sumner pres G A Sumner vice pres, F L Sumner sec and treas mfrs of creamery butter and distributors of cheese and eggs 841 S High Phone HE-8141
 " Mrs Elizabeth I (wid Mac A) agt Mass M L I Co h 112 Overwood rd
 " Mrs Emma h 214 Merriman rd
SUMNER FRANK L [Georgiatee] sec and treas Sumner Co h 2193 Ridgewood rd
SUMNER GEORGE A [Ruth] vice pres Sumner Co h 58 Wolcott rd
SUMNER HOME FOR THE AGED, Mrs Mary R Merriman matron 90 N Prospect Phone FR-5831
 " Ivan wks Firestone r 67 E Archwood ave
 " James R [Ruth B] wks Firestone h 68 Lake
 " Jason I student h 112 Overwood rd
SUMNER JASON M, pres Sumner Co h 781½ Copley rd
 " Jeannette student h 291 Gordon dr
 " Louis E [Mildred F] rubwkr h 807 Alvin pl
 " Park F [Ethel A] artist h 291 Gordon dr
 " Peggy J h 112 Overwood rd
 " Printing Co (J A Hermann) rear 562 Sumner
 Summers Earl student h 55 Savoy
 " John W [Esther M] wks Gen T & R Co h 55 Savoy
 Sumpter Harry L [May L] wks Goodrich h 17 S Broadway
 " Joseph J (Busch & Sumpter) r 812 E Exchange
 " Joseph W [Edna C] wks Goodyear h 1376 Welton
 " Mrs Sarah C (wid Floyd) h 909 Wyley ave
 " Stella V student h 1376 Welton ave
 " Wm P [Ond L] wks Goodyear h 1100 Laird
 Sumstine Eugene N [Eleonor C] well driller h 2638 Leland ave
 Sumwalt Clifford H [Lodema P] wks Goodyear h 1483 Preston ave
 Sun Brite Dry Cleaners (G R Salser) 907 S Main
 " Cleaners (B Goldner) 84 E Mill
SUN INDEMNITY CO Kibble Bros Co gen agents 201 and 202 Metropolitan Bldg Phone HE-7103
 " Jacob chef h 1235 Sweltzer ave
 " Life Assurance Co of Canada 71 N Summit
 " Mortgage Co, H B Gross vice pres 1004 Akron S & L Bldg
SUN OIL CO, Wm P Foster acting dist mgr oils gasoline etc 999 Home ave Phone BL-8117 service stations 847 Copley rd 369 E Exchange 496 E Market and 1584 State rd cor Grant (Cuya Falls)
 " Publishing Co (J S Benner) 216 Everett Bldg
SUN RADIO, distributors and dealers in high grade radio receiving sets and accessories radio service public address systems sporting goods etc 110 and 112 E Market Phone HE-2171
SUN RUBBER CO The, See Barberton Directory
 Suncire Edna M student h 35 Royal pl
 " Joseph J [Margaret A] truck dr h 35 Royal pl
 Sunday Paul [Mary] gro etc 237 N Howard h 918 Berwin
 " Walter T clk Hamilton C Store r 187 W Center
 Sundberg Mrs Mertie clk r 193 W Chestnut
 Sunde Adolph T [Jennie E] mach h 491 Morning View
 Sundell W M [Frances] supt Natl L & A I Co h Cuya Falls O
 Sunderhaus Carmela M bkpr Commercial O Co h 1561 Stadelman ave
 " Edward B [Mary A] gunsmith h 1561 Stadelman
 " M Benj drftsman h 1561 Stadelman ave
 " Rose M stenog h 1561 Stadelman ave
 Sunderland Alton wks Y M C A r 558 Hammel
 " Harry truck dr h 555 Beacon
 " James W clk h 1213 Burkhardt ave
 " Lew W [Mae E] h 1131 Lakeside ave
 " Mrs Mary (wid Wm) h 1131 Lakeside ave
 Sunderlin Grover C [Pearl K] truck dr h 436 Teddy
 Sunday Mary h 1828 Spade ave
 " Rose h 1828 Spade ave
 Sunkel Geo J h 527 Hammel
 " Geo J [Inez M] mach Goodrich h 423 Bettie
 " Mrs Myrtle S wks Quaker O Co h 1081 6th ave
 Sunseri Mrs Carmella (wid John) h 49 Penfield ave
 " Frank [Anna] wks E H Wiener Co h 230 Viers ct
 " Saml [Floissie] wks E H Wiener Co h 49 Penfield
 Sunset Bakery (A C German J Hauth) 968 Copley rd
 " Cleaners & Dyers (C C Francis J I Collins) 820 W Market
 " Confectionery (Sleman A Ahwajee) 951 N Main
 " Service Station (F C Hoy) 830 W Market
 Sunshine Restaurant (Ilija Mihaljov) 549 S Main
 Superflex Products Inc E F Fretcher pres, J J Ivory treas rubber mfrs rear 727 Grant

WE BUILD GOOD WILL WITH
GOOD FUEL and GOOD SERVICE
SWARTZ-CONVERSE Corp.
COAL - COKE
 70 EAST SOUTH STREET 1547 WATER STREET
 PHONE BLACKSTONE 3181 PHONE WALBRIDGE 5314
 AKRON, OHIO CUYAHOGA FALLS, OHIO

SUPERIOR
SUPERIOR ADJUSTMENT SERVICE Burt G Smith mgr collections everywhere 612 Metropolitan Bldg Phone HE-5215
SUPERIOR ASH SERVICE Inc, T D Wolf pres L F Tuttle vice pres and treas G A Hedges sec 186 Spellman ct Phone HE-9016

SUPERIOR AUTO TOWING & SERVICE CO

F J Anderson pres, D W Alexander sec and treas, automobile towing and complete service, repairing, storage etc 71 S Broadway Phone BL-5177
SUPERIOR BAKING CO The, A G Reck pres Frank Rohde vice pres and mgr H L Reck sec and treas bakers of Superior Family Loaf Superior Big French and Superior Rye Bread 587 and 589 S High, Phone JE-9813
SUPERIOR HEATING & PLUMBING CO The, B S Aberman pres E M Ulmer sec and treas heating and plumbing 46 N Case ave Phone FR 9518
 " Latex Products Co M Freiberg pres G Woloveck sec M Kushkin treas M A Rossen mgr rubber specialty jobbers 194 Carroll
 " Lunch L A Thompson mgr 618 S Main

SUPERIOR PRINTING & LITHOGRAPHING CO The

J A Russell pres and gen mgr, H A Kraft vice pres M H Stover sec and treas, printers, lithographers, bookbinders and electrotypers 110 N Union, Phone FR-3195
 " Sulphur Baths (T J LaPenna) 279 S High
 Supin Emil wks Goodrich h 2114 6th S W
 Supina Andrew J wks Goodrich h 2215 Manchester rd
 " John [Mary] wks Firestone h 2215 Manchester rd
 " Joseph J h 2215 Manchester rd
 " Stephen J [Elizabeth] wks Firestone h 484 Allenford
 Supnik Herman F slsmn Pettitt Heller Hdw Corp r Y M C A
 Supowitz Israel J [Nanny] gro etc 732 Florida ave h same
 Supowitz Mrs Lillian (wid Julius) gro 1078 Big Falls ave h same
 " Saml H clk h 1078 Big Falls ave
 Suppes Gertrude E student h 217 N Firestone blvd
 " John T [Della M] archt 1211 Akron S & L Bldg h 217 N Firestone blvd
 " Marjorie L student h 217 N Firestone blvd
 Supple E Gertrude h 81 Oak ter
 " Mrs Elsie h 81 Oak ter
 " Fred D h 81 Oak ter
 " Geo A h 81 Oak ter
 Supreme Auto Painting Co (Paul Dudich) rear 368 Sherman
 " Coal Co (H N Gordon) 51 E South
 " Liberty Life Insurance Co J A Spratly mgr 103 S High
 Surbeck Betty M student h 202 E York
 " Edgar J [Eva I] wks Goodrich S Inc h 202 E York
 " Harry R [Clara] wks Renner P Co h 253 E Thornton
 Surbek Geo cook r 13 E Buchtel ave
 Surber Carrie T h 235 Edgerton rd
 " John M contr h 235 Edgerton rd
 " Virgil W mgr Indiana Engineering & Construction Co h 235 Edgerton rd
 " Wm C h 235 Edgerton rd

COAL Order from THE CITY ICE & COAL CO.

PURE ICE, HOTFYR COAL. Phone BLackstone 7134

1272

BURCH DIRECTORY CO'S

SURBEY

Surbey Chas W [Eleanor M] clk J O Surbey h 765 Work dr
 " Jacob O [Carrle I] grocer 364 S Maple h 765 Work dr
 " Joseph J [Alice R] slsmn h 274 W Cedar
 " Pearl M r 99 Gregory ave
 Surdam Mrs Maud G (wid Everett) h 113 Westmoreland ter
 Surface Basil I [Leone] wks Firestone h 1409 Curtis
 " Doris wks THE A POLSKY CO h Atwater O
 " Leo D [Lucille] wks Firestone h 1409 Curtis
 " Mont C [Doris R] wks Goodrich h 104 Palmetto av
 " Robt C [Lita M] wks Firestone h 1265 Marcy
 Surgeant John F [Emma] h 291 Arbawr ct
 Surgen James A [Agnes P] electn h rear 2189 21st S W
 " James M [Mattie] h rear 2189 21st S W
 " M Hudson [L Christine] wks Goodyear h 1083 Stroman ave
 " Raymond O [Lena V] wks Goodrich h 1098 East
 Surgeon Clyde L [Bessie H] clk h 798 Lovers lane
 " Doris M student h 438 Bell
 " Mrs Ida C (wid Louis S) h 438 Bell
 " Seward S wks Goodrich h 438 Bell
 " Mrs Vera M wks Goodrich h 660 Sherman
 Surtman Jule R [Marguerite V] with Firestone h 739 Ecton rd
 Suru Dennis student h 506 Koerber ave
 " John [Florence] wks Goodrich h 506 Koerber ave
 Surwski Mrs Anna (wid Sylvester) h 793 Washington
 " Edmund h 798 Washington
 " Leonard student h 798 Washington
 Suschik Evfim slsmn r 50 Aqueduct
 Suscinski Mrs Anna gro 166 Hickory h same
 Benj [Anna] wks Anaconda Z O Dept h 166 Hickory
 " Edward student h 166 Hickory
 " John E student h 166 Hickory
 " Stella student h 166 Hickory
 Susersky Stephen [Anna] wks Mohawk R Co h 377 Chittenden
 Sushko Anne J clk Gen T & R Co h 579 1/2 S Arlington
 " Ellen J clk Gen T & R Co h 579 1/2 S Arlington
 " Gregory J h 579 1/2 S Arlington
 " John h 579 1/2 S Arlington
 Suskie John [Agnes] wks A C & Y Ry h 726 Lucille
 Susnar Peter [Dorothy] wks Firestone h 1213 Andrus
 Susner Saml D [Julia] agt New York L I Co h 1049 Dayton
 Suso Edward D [Amanda Z] wks Goodyear h 614 Crouse
 Susong Carl F [Margaret L] slsmn h 23 N Maple
 " Chas E [Lida N] wks Goodyear h 712 Bridge rd
 " Chas K h 23 N Maple
 " Joseph H student h 23 N Maple
 Suster Andrew [Mary] wks Goodrich h 1224 Inman
 " Andrew Jr h 1224 Inman
 " Paul h 1224 Inman
 Suter Ann clk THE A POLSKY CO r 300 W Center
 " Fred D clk Aster Cash Mkts Co h 367 Rankin
 " Fred R h 367 Rankin
 " John R [Mary S] asst mgr Peoples S Drug No 76 h 792 W Market
 " Mabel M h 367 Rankin
 " Paul I [Edith J] engr 2d Natl Bldg h 155 Oak Park dr
 " Robt R [Martha M] truck dr h 611 W Exchange
 Sutherland Barney L student h 953 Hunt
 " Mrs Clela O smstrs Anne Shop h 370 Lindenwood
 " Eugene B [Alice E] wks Goodrich h 294 W Long
 " Mrs Flora r 928 1/2 E Market
 " James D student h 953 Hunt
 " James O [Lillian] wks Goodrich h 953 Hunt
 " Malcolm R [Edith O] with Firestone h 1244 Della
 " Malcolm R Jr student h 1244 Della ave
 " Martha A h c s Hilbish ave
 " Mary B student h 1244 Della ave
 " Spencer R student h 953 Hunt
 " Stacy R [Maxine E] wks Firestone h 1309 Sherman
 Sutliff Fred C [Saddle B] slsmn h 2612 Robindale ave
 " Ray T political writer Times-Press h 1769 26th (C F)
 Suto Conrad wks Phila R W Co h 610 Bellevue ave
 Sutok Joseph wks Palmer Match Co r 2278 6th S W
 Sutphen Gail M [Emma J] wks Quaker O Co h 1276 Dayton
 " Jeannette E student h 1276 Dayton
 Sutphin Rudy student h 1822 Flint ave
 " Everett W [Halle V] wks Goodyear h 1395 F Market
 " Mrs Fornia wks 877 Hereford dr

SUTPHIN

" Joseph R [Senah] wks Anderson R Co h 1822 Flint ave
 " Louis student h 1822 Flint ave
 " Theodora [Wilma] wks Firestone r 1372 Marcy
 Sutter Mrs Adelaide (wid Joseph) h 1194 Woodward
 " Adelaide T clk Goodrich h 1194 Woodward ave
 " Audrey student h 1760 Manchester rd
 " Betty M waitress h 426 E Market
 " Bruno J [Gertrude K] wks Firestone h 963 Owen
 " Building 1 N Arlington
 " C Albert student h 11 Russell ave
 " Carl F sta attdt S & S Service Station h 11 Russell ave
 " Carl J meat ctr h 652 Thayer
 " Chas R [Beatrice C] confr 116 S Main h 325 E Market
 " Christ W [Ella] wks Goodyear h 1760 Manchester rd
 " Francis J [Thelma R] mach h 1886 Marks ave
 " Frank R student h 2261 Samuel ave
 " Geo W h 739 Kolb
 " Harley A [Cordie M] capt Firemen s Training School h 1050 Big Falls ave
 " James M slsmn h 282 Torrey
 " John J [Frances M] painter h 652 Thayer
 " John M [Helen S] supvr Averill D Co h 608 Rhodes
 " John W [Effe J] h 299 Ivy pl
 " Joseph F [Rose M] (S & S Service Station) h 11 Russell ave
 " Joseph M truck dr h 11 Russell ave
 " Laurence J [Beatrice] slsmn h 347 Bacon ave
 " Leo C [Edna M] pharm Biddle & Newkome h 1770 18th (C F)
 " Lucy L student City Hosp h 11 Russell ave
 " Mary A student h 11 Russell ave
 " Melvin F [Mary C] lab h 2261 Samuel ave
 " Willard student h 1760 Manchester rd
 " Wm H [Clara F] h 1176 Manchester rd
 " Mrs Zella wks Goodyear r 1168 Pond View ave
 Sutterluety Lawrence C [Helen V] wks Goodrich h 944 E Crosier
 Sutterly Dolores M student h 197 Palmyra ave
 " Hugo A [Lena A] prsmn h 197 Palmyra ave
 " Irwin J [Elizabeth] wks Zindle P & H Co h 197 Palmyra ave
 Suttles James D [Rosie] painter r 421 Pearl
 Sutton A Blair [Ruth] wks Goodrich h 371 Roslyn ave
 " Arthur wks A C & Y Ry Co r 123 W Long
SUTTON ARTHUR E [Laura J] branch mgr National Bond & Investment Co h 554 Avalon ave Phone HI-5679
 " Carl M wks Firestone h 91 Jewett
 " Chesley C [Olive P] wks Goodrich h rear 673 Virginia ave
 " Clarence A [Hilda] pur agt Summit Co Relief Administration h 610 W Market
 " Cleo [Texas] wks Atlantic Fdry Co r 734 Kipling
 " Mrs Elizabeth A (wid Eugene A) h 1002 Bloomfield ave
 " Esther J h 595 Claremont pl
 " Ezra K [Garnet M] wks Firestone h 137 Paris ave
 " H Hirst acting sales mgr Mohawk Rubber Co h Mayflower Hotel
 " Jane E student h 554 Avalon ave
 " John [Mildred] wks Mohawk R Co r 1193 3d ave
 " Maxine M student h 137 Paris ave
 " Melvin C [Vivien M] ins h 93 S Balch
 " Nancy nurse City Hosp h 39 Arch
 " Naomi student h 137 Paris ave
 " Reed [Pluma] wks Goodrich r 2260 8th S W
 " Robt U wks Goodrich r 254 E Voris
 " Scott H asst mgr Quality F Co h 728 Mentor rd
SUTTON SIDNEY W [Ruth H] pres Quality Furniture Co h 728 Mentor rd Phone JE-1336
 " Thos h n s W Market
 " Walter B [Lenora E] driver Universal C Co h 595 Claremont pl
 " Walter J student h 595 Claremont pl
 " Wm A [Alfiorretta] wks Firestone h 897 Avon
 Suwalski Rev Anthony J pastor StHedwigs Polish Catholic Church h 215 E Glenwood ave
 " Cecelia h 215 E Glenwood ave
 Suydam Geo W [Isis A] h 235 Euclid ave
 " Ray A [Margaret M] slsmn h 234 1/2 Maple
 Sveda Luke [Mary] wks Goodyear h 369 Chittenden
 " Mary C student h 1085 Herberlich ave
 " Stephen [Anna] wks Firestone h 1085 Herberlich
 " Stephen Jr student h 1085 Herberlich ave
 Svelinis Frank [Bridget] wks Goodrich h 998 East ave
 " Stella h 998 East ave
 " Wencil wks Ak Std. M Co h 998 East ave
 Sventura Giacinto lab r 107 E York

DIME SAVINGS BANK SAVINGS AND COMMERCIAL ACCOUNTS SOLICITED



CHARVOZ SALES, Inc. "SERVICE OPEN UNTIL 9 P. M."
339 E. MARKET ST. Phone Jefferson 3141

SVET

Svet Dorothy student h rear 2313 7th S W
 " Joseph [Dorothy] wks Gen T & R Co h rear 2313 7th S W
 " Joseph jr student h rear 2313 7th S W
 Svetlich John h 535 Wellington ave
 Svotos Peter G [Grace] lunch 9 W South h 487 1/2 S Main
 Swab Capt Robt E [Florence K] asst prof University of A h 63 Casterton ave
 Swafford Carl wks Goodyear r 1616 Multnoma ave
 " James L [Odessa] wks Firestone h 935 Flanders
 " Wm O [Cecile B] painter h 800 Walsh ave
 Swager Helen student h 876 Miami
 Swager Elvira G h 248 Kenilworth dr
 Swain Albert [Blanche] engr Goodyear h 434 Tyner
 " Benj F [Dora A] wks Firestone h 1295 Kellogg ave
 " Betty G student h 876 Mayfair rd
 " Chas A [Kizella] wks Goodrich h 1289 Childs ave
 " Chester A [Viola L] wks Firestone h 1295 Kellogg
 " Clarence L [Annabelle] wks Firestone h 640 School
 " Clyde A [Matilda V] formn Burkhardt Brew Co h 680 Crouse
 " Clyde C [Olive L] mgr Cook Coffee Co h 2254 10th (C P)
 " Danl T [Florence E] wks Firestone h 3114 Lake
 " David L [Maud] pbr 1425 Copley rd h same
 " Delbert G [Grace] wks Firestone h 2200 16th S W
 " Earl student h 381 Fuller
 " Mrs Elizabeth (wid Martin) h 1667 Manchester rd
 " Elsie student h 434 Tyner
 " Eugene D [Grace] wks Am H R Co h 394 Kathryn pl
 " Geo W [Barbara A] wks Seiberling R Co h 642 East ave
 " Harold student h 381 Fuller
 " Henry A [Martha A] litho prsmn Com P & L Co h 912 Lakewood blvd
 " Jane H student h 875 Mayfair rd
 " Joan G student h 875 Mayfair rd
 " Joseph G [Gladys M] with Goodyear h 875 Mayfair rd
 " Leamon H [Irene F] wks Firestone h 1238 Welsh
 " Leslie E [Lora M] wks Firestone h 1160 McIntosh
 " Louis wks Goodyear h rear 1617 Darwin ave
 " Louis [Daisy] wks Goodyear h 381 Fuller
 " Louis jr student h 381 Fuller
 " Mrs M Lizzie (wid A Martin) h rear 2324 18th S W
 " Marion C [Martha R] service mgr Conart M S Inc h 465 Vine
 " Mrs Mary A (wid John C) h 261 Cable pl
 " Meredith h 381 Fuller
 " Pauline E student h 266 Chittenden
 " Robt C wks Goodyear h 255 Chittenden
 " Robt W [Mattie E] wks Firestone h 919 Rosamond
 " Vaughn M [Octa F] wks Firestone h 1320 Carey
 " Willard J [Alma T] wks Firestone h 1644 Brown
 " Wm E clk Erie R R h 346 Crosby
 " Wilma C h 1295 Kellogg ave
 Swainhart Geo h 1111 W Wilbeth rd
 " Roy H [Vida L] wks Col Salt Co h 1111 W Wilbeth rd
 Swanson Cecil B h 82 Brighton dr
 " Edna M student h 181 E Brookside ave
 " Ernest B [Mabel] wks Firestone h 82 Brighton dr
 " Joseph H [Clara F] wks Firestone S P Co h 181 E Brookside ave
 Swales Robt mach Goodyear r 215 S Arlington
 Swallow Donald A h 824 N Howard
 " Eleanor M stenog h 824 N Howard
 " Ralph I h 824 N Howard
 " Roy [May J] mach h 824 N Howard
 Swan Ava V h 1149 Laird
 " Chas E r 26 Lake
 " Clarence J student h 570 Glendora ave
 " Earl G [Laura G] dentist 3 Goodyear blvd h 749 Diagonal rd
 " Elsie student h 184 E Tallmadge ave
 " Mrs Elsie music tchr h 739 Elma
 " Emory C [Mary I] hdwe 787 malt etc 789 S Arlington h 570 Glendora ave
 " Fillmore D [Marie E] engr Goodyear-Z Corp h 1187 Mercer ave
 " Mrs Helen V (wid Ernest C) h 1149 Laird
 " Jane E student h 749 Diagonal rd
 " Jane W student h 183 Casterton ave
 " Lloyd E clk E C Swan h 570 Glendora ave
 " Mae J student h 184 E Tallmadge ave
 " Paul L student h 570 Glendora ave
 " Ray E [Tillie M] h 1149 Laird
 " Robt W [Elizabeth J] mach Ferriot Bros h 184 E Tallmadge ave

SWAN

" Robt W [Elizabeth M] ins 601 Akron S & L Bldg h 183 Casterton ave
 " Ruth L student h 183 Casterton ave
 " Thos N student h 749 Diagonal rd
 " Wm E student h 749 Diagonal rd
 Swander E Carl [Lura E] mach AK Lamp Co h 380 Noble ave
 " W Henry [Ruby E] clk Goodrich h 1860 12th S W
 Swaney Milford S [Dorothy M] wks Goodrich r 1493 Preston ave
 " Violet h 1227 N Main
 " Wm H wks Goodrich h 118 W Dalton
 Swanger Howard L wks E O Gas Co r 77 1/2 E Mill
 Swaniger Isa Belle wks 923 Genesee rd
 Swank Chas S [Marjorie E] slsmn Ak P Milk Co h 739 Thayer
 " Clyde B [Christina M] painter h 2295 14th S W
 " Earl B [Pearl E] wks Goodrich h 951 Marion pl
 " Geo W [Margaret M] supvr Goodyear h 57 Berwyck dr
 " John W [U Fern] wks Goodrich h 459 Minorcy pl
 " Keith F student h 951 Marion pl
 " Ralph R [Freda A] truck dr h 1814 Shaw ave
 Swann Victor wks Firestone r 747 Kenmore blvd
 Swanson Algot J [Agnes O] wks Goodrich h 776 Copley rd
 " Andrew [Josephine] h 835 East ave
 " Andrew [Teckla] wks Mohawk R Co h 1119 5th ave
 " Arthur student h 474 Howe
 " Mrs Bina (wid John) h 375 N Arlington
 " Carl wks Mohawk R Co r 704 Roselawn ave
 " Carl C [Anna C] wks Firestone h 1228 Victory
 " Carl N [Martha M] wks Mohawk R Co h 353 Black
 " Carl W h 749 N Main
 " Cecll F [Velma] wks Goodyear h 626 Hallie ave
 " Elsie M clk h 835 East ave
 " Emil [Esther E] wks Goodyear h 848 E Crozier
 " Ernest [Ida] wks Ak Trans Co h 474 Howe
 " Ernest S [Edna L] tchr h 1176 MtVernon ave
 " Geo R h 835 East ave
 " Harry I h 835 East ave
 " Howard T motor trucking h 19 Fulton
 " J Edwin student h 684 Virginia ave
 " John wks Mohawk R Co r 704 Roselawn ave
 " John A [Jennie E] wks Firestone h 634 Virginia av
 " John B [Louisa M] wks Goodrich h 19 Fulton
 " John E clk Owl Cigar Store
 " John F [Insa O] restr 681 N Main h 583 same
 " Lawrence I [Ruth A] wks Goodyear h 664 Patterson ave
 " N Louis [Johanna] painter h 418 Bruner
 " Olin L [Janie I] wks Firestone h 1221 Victory
 " Paul student h 474 Howe
 " Peter wks Mohawk R Co r 704 Roselawn ave
 " Thos R [Marie C] painter h 673 Azar ct
 Swap Shop (H B Halter L A Brumbaugh) 2d hand goods 1053 S Main
 Sward Ivor B [Dagmar] contr h 1001 Boone
 " Otis R h 966 Cole ave
 Swart J Kenneth slsmn Jewel T Co Inc h 755 Johnston
 Swartout Cornelius [Bessie U] wks Firestone h 1053 MtVernon ave
 " Cornelius C [Catherine M] gro 1135 Laird h same
 " Doris S student h 1051 MtVernon ave
 " Howard E [Lois W] painter Yeager Co h 1047 Packard dr
 " Merle P [Ila K] wks Yeager Co h 69 S Forge
 Swarts L Victor clk Krieger G & B Co r 765 S Arlington
 Swartsworth Clark II [Marie P] coll Bear F Co h 553 W South
 Swartwood Wm H [Lillian J] wks Firestone h 1676 Brown
 Swartz See also Schwartz
 " Albert student h 85 Aqueduct
 " Alex h 182 N Howard
 " Alfred h 753 Brown
 " Mrs Anna h 466 N Howard
 " Anthony [Grace] billiards h 182 N Howard
 " Barbara E clk h 219 Russell ave
 " Carl [Clara] rubwkr h 2327 Bellfield ave
 " Carl F [Fawn A] wks Am H R Co h 598 Stetler av
 " Mrs Caroline M sec J V Swartz Co h 444 N Portage path
 " Chas H [Mary] wks Goodyear h 753 Brown
 " Chas L [Stella E] clk Goodyear h 1651 Hillside ter
 " Chas N h 1195 Laird
 " Claude W [Ruby A] wks Firestone h 667 Oxford av

ROSE HILL BURIAL PARK
 PERPETUAL CARE MODERATE PRICES

Akron-Medina Road
 W. Market St. Ext.
 Phone HE-8316



The BILLOW Co.
Funeral Service Since 1875
Chapel and Office: 118-124 ASH STREET
Phone Blackstone 7171
 ASK FOR OUR FREE BOOKLET
"BILLOW FUNERAL FACTS"

SWARTZ
SWARTZ-CONVERSE CORPORATION The, Jay F
 Converse pres E W Swartz sec and treas whole-
 sale and retail coal and coke builders supplies oil
 and gasoline 70 and 72 E South Phone BL 3101
 branch 1547 Water (C F) Phone WA-5314 (See
 right top corner cards)
 " Cora W h 50 S Bates
 " Donald H [Catherine A] pressmn Firestone r 534 E
 Buchtel ave
 " Dorsey T [Helen K] r 16 West
SWARTZ EDWARD W [Fern E] sec and treas Swartz-
 Converse Corp traffic mgr Gulf States Express
 Inc h 76 Pershing dr Phone UN-3088
 " Elizabeth wks Goodyear r 838 E Market
 " Elizabeth office sec C S Norris & Sons h Moga-
 dore O
 " Elmer L wks Goodyear h 1195 Laird
 " Florence E clk Firestone h 753 Brown
 " Forest J treas J V Swartz Co h 444 N Portage
 path
 " Frank auto mech h 182 N Howard
 " Fred J [Clara B] h 90 Hillman rd
 " Fred J [Laura J] rubwkr h 1782 Englewood ave
 " Fred T [Donna L] auto service sta 18J E Cuya
 Falls ave h 1012 Murray ave
 " Geo [Beatrice] engr B & O R R h 132 E Cuya
 Falls ave
 " Geo B [Vera V] wks Goodyear h 614 Hallie ave
 " Geo R [Bertha C] clk h 58 Wigley ave
 " Geo T [Ella] carp h 751 Garfield
 " Geo W [Estella M] clk Ist-Central T Co h 618 E
 Archwood ave
 " Geo W [Violet M] wks Gen T & R Co h 360 W
 Milacca
 " Gerald B [Marcella C] with Goodyear h 132 Ros-
 well
 " H waiter r 904 E Exchange
 " Hamilton G [Louise M] clk Brown-G Co h rear
 448 E South
 " Harry D [Gertrude M] wks Goodrich h 1020 N
 Howard
 " Harvey J [Henrietta C] wks Goodyear h 74 Mc-
 Naughton
 " Hazel J student h 753 Brown
 " Helen M student h 751 Garfield
 " Hiram G [May D] auto serv sta 603 E Waterloo rd
 h 1878 Highview ave
 " Huston [Hattie] lab h 725 E Waterloo rd
 " Mrs Ida E (wid Floyd J) h 90 Hillman rd
 " J V Co J V Swartz pres L F Ott vice pres C M
 Swartz sec F J Swartz treas confectionery
 wholesale 815 S High
 " Jane E h 58 Wigley ave
 " Jesse F [Ruby M] baker h 105 Casterton ave
 " John C [Marguerite S] slsmn Jenkins Realty Co h
 1675 Preston ave
 " John C [Olive M] wks Ferriol Bros Inc h 1629
 Greenlawn ave
 " John V [Caroline M] pres J V Swartz Co h 444 N
 Portage path
 " Johnson wks Goodyear h 725 E Waterloo rd
 " Knox h 725 E Waterloo rd
 " L Frank [Maud F] carp h 403 S Maple
 " Leonard R h rear 448 E South
 " Leora F h 751 Garfield
 " Lillian wks Goodyear r 733 Hudson ave
 " Lowell K [Josephine C] sis mgr h 1042 Last ave
 " Mrs M Elizabeth (wid Abraham L) h 271 Gor-
 don dr
 " Marshall G [Sarah R] clk B & O R R h 731 W
 Exchange
 " Marvin C [Marguerite E] wks Penna R R h 219
 Russell ave
 " Max H [Esther] trav slsmn h 367 Hillwood dr
 " Milton R [Helen N] fireman h 264 Water
 " Ray A [Daisy E] wks Firestone h 479 Cuyahoga
 " Mrs Rosa T (wid John L) h rear 448 E South
 " Setta wks 714 Ridgcrest rd
 " Wm D h 874 S High

SWARTZ
 " Wm L [Marjorie R] bkpr Heatr Div Ur-Self Sta
 h 781 Conley rd
 Swartzel Guy D [Lucy V] tchr h 2688 Paxton ave
SWARTZLANDER ALDIT CO (Roy L Swartzlander
 H M Caldwell Don E Williams) public account-
 ants 714 N Main Phone HE-3915
 " Frances M student h 910 Bye
 " Roy L [Lena E] (Swartzlander Audit Co) h 910 Bye
 Swartzman Frances P clk H Swartzman h 1715 Hamp-
 ton rd
 " Geo J [Addie] wks Goodyear h 760 Chalker
 " Harold gro 189 Watson h 1715 Hampton rd
 " Helen G student h 1715 Hampton rd
 " Jacob J [May F] wks Goodyear h 1715 Hampton
 rd
 " Richard F [Mae B] wks Goodyear h 862 Carroll
 Swartzmann Edith tchr r 422 W Market
 Swauger Elmer E [Elizabeth M] h 888 Clement
 Sweeney Mildred smstrs **THE M O'NEIL CO** h 201 E
 Wilbeth rd
 Sweeney Harold O [Ruth A] clk Goodyear h 601 Talbot
 Swearingen Clarence D [Lillian G] h 814 Fess ave
 " Donald H [Inez B] h 1094 2d ave
 " Mrs Haysella H nurse h 1446 Malasia rd
 " Lowell C [Marie M] wks Goodyear h 1781 Flint
 " Wm F [Mabel] wks Goodyear h 282 N Adams
 Sweet Wilson T [Dorothy] with Firestone h 202 Twin
 Oaks rd
 Swedenhjelm Mary H beauty opr h 53 S College
 Swedler Abraham h 732 Moon
 Swedler & Berk Poultry & Egg Co (S Swidler M Berk)
 448 Wooster ave
 " Freda stenog h 732 Moon
 " Saml [Bessie] (Swedler & Berk Poultry & Egg Co)
 h 732 Moon
 Swedler Nathan r 838 Ruth ave
 Sweeney Arthur V [Pauline V] wks Goodrich r 372
 E Exchange
 " Chas B [Sarah E] wks Goodyear h 2647 Zesiger
 " Clarence A [Mary B] with Goodrich h 214 N Por-
 tage path
 " Dominic wks Firestone r 25 Brighton dr
 " Earl W [Lola M] ins h 495 Hammel
 " Geo A [Rose C] h 871 Yale
 " Geo H [Pearl A] wks Goodyear h 71 Savoy
 " Harry H [Cora B] wks Goodyear h 1325 Vane ave
 " Helen clk Goodrich Local No 18319 h 828 Concord
 " J Howard [Genevieve] wks Miller R Co h 1693
 Manchester rd
 " James J clk Ernst Ak Hdw Co h 275 W Miller ave
 " James T [Bessie I] acct 1804 S Main h 330 Broad
 blvd (C F)
 " John D [Myrtle] bkpr Goodyear h 376 Sumatra ave
 " John E jr [Gladys] wks Goodrich h 2241 7th S W
 " John J student h 376 Sumatra ave
 " John R with Goodyear r Y M C A
 " Leo J [Mary L] wks Goodrich h 823 Concord ave
 " Mrs M Emma (wid Robt C) h 376 Sumatra ave
 " Michael J clk Gareri's Cafe r 375 S Main
 " Mrs Myrtle G (wid Walter J) telegraph opr Gen
 T & R Co h 1028 Beardsley
 " Patrick J h 275 W Miller ave
 " Robt E wks O B Tel Co h 275 W Miller ave
 " Robt F student h 228 W Miller ave
 " Thos [Sarah] printer Gen T & R Co h 1197 5th av
 " Thos F [Hazel M] mach Mech M & M Co h 228 W
 Miller ave
 " Wilfred F [Nettie G] wks Goodrich h 1319 Her-
 berich ave
 " Wm J clk Postoffice h 848 Harrison ave
 Sweeney Mrs Alta I (wid Chas E) h 466 1/2 E Market
 " Andrew J [Nancy J] wks Goodrich h 635 Philip av
SWEENEY ARTHUR W [Elsie W] sec and treas
 Sweeney Bros Inc h 514 Woodside dr
SWEENEY BROS INC, A W Sweeney sec and treas Dow
 E Sweeney director funeral directors 466 E Mar-
 ket Phone FR-3171 branch 936 S Main
SWEENEY DOW E director Sweeney Bros Inc h 466
 E Market
 " Edward J [Martha F] wks Goodrich h 247 E Arch-
 wood ave
 " G Virginia student h 466 1/2 E Market
 " Mrs Irene clk h 322 W Market
 " Mrs Lucinda (wid Edward J) h 466 1/2 E Market
 " Mrs Olivia wks Read-B Co h 86 N Summit
 " Realty Inc A W Sweeney pres P H Stevens sec
 real estate holding 466 E Market
 " Robt W engr h 247 E Archwood ave
 Sweet Anna clk Lumphier & Watson h 1259 Moore
 " Bert B [Lena G] wks Natl-Std Co h 838 Lovers lane
 " Mrs Blanche E h 976 Copley rd
 " Brack B [Effe R] (S & S Garage) h 92 Fulton

THE CENTRAL ASSOCIATED REALTY CO. 403 OHIO BUILDING

SUNSET VIEW SUBDIVISION WITHIN WALKING DISTANCE TO THE BEST GRADE, HIGH AND PAROCHIAL SCHOOLS

AKRON CITY DIRECTORY

1275

SWEET

" Byron M [Helen M] coml artist Firestone h 116 Bennington rd
 " Mrs Catherine Jantress Ohio Bldg, h 1259 Moore
 " Cecelia B h 1251 Sawyer ave

SWEET FRED W [Ethel M] associate general agent
 John Hancock Mutual Life Ins Co 629 and 530
 2d Natl Bldg Phone FR 6316 h 657 Orlando ave
 Phone JE-4739
 " Harold W [Julia M] coll Associates Inv Co h 231 Madison ave
 " John Jockey h 1259 Moore
 " Joseph E [Beulah] slsmn C A Strobel r 99 E Tallmadge ave
 " Leon M [Sonia] coll Stewart Clo Store h 629 Moon
 " Lottie h 437 Warner
 " Mary student h 1259 Moore
 " Mary restr 286 Perkins h same
 " Mrs Norma B (wid Chas) h 1251 Sawyer ave
 " Robt F [Emma Lou] wks Goodyear h 770 E Buchtel ave
 " Robt M [Helen M] mach Goodrich h 564 Marview
 " Shop (Mrs Edna Joseph) restr 291 S Main
 " Stuart W pres Electric Motor & Repair Co h 55 E Exchange

SWEET THOMAS A [Mary D] pres and treas Kaase Co and Kaase Restaurants Co h 180 N Portage path Phone FR-2637
 " W Robt wks Goodyear h 125 Burton ave
 " Wm L wks Gen T & R Co h 4234 E Market
 Sweeten Mrs Jilly (wid John) h 71 W Thornton
 Sweetlove Mrs Mary J (wid James) h 854 Bertha ave
 Sweagr James J [Virginia M] wks Goodyear h 2001 16th S W
 Sweglis Saml wks Goodrich h 425 McGowan
 Swelgart Arthur G [Iva M] contr bldr 1857 18th S W h same
 " Harvey A [Mattie G] wks Goodrich h 1030 Lane
 Swelgart Dorothy B h 1284 Harpster ave
 " Jack [Loretta] jeweler h 417 Bishop
 Sweltzer  See also Schweitzer and Switzer
 " Alton G student h 2152 East ave
 " Ave Auto Wrecking (John Labay) 1116 Sweltzer av
 " Carl W [Madge D] mach Loewenthal Co h 571 Inman
 " Clyde E [Edna M] wks Firestone S P Co h 498 Westmoreland
 " Mrs Cora L (wid Fred H) h 502 Koerber ave
 " Edna G h 30 E York
 " Mrs Elva M beauty shop 956 1/2 Kenmore blvd h 498 Westmoreland
 " Mrs Frances A (wid Leroy P) h 480 Oxford ave
 " Frank h 1429 Home ave
 " Frank J [Sophia E] h 484 Livingston
 " Henry [Maud D] wks Firestone h 1020 Burkhardt
 " Mrs Ida F (wid Wm F) h 2152 East ave
 " Irene M h 571 Inman
 " Kenneth M [Laura M] electn h 2313 22d S W
 " Norman C wks Loewenthal Co h 571 Inman
 " Oscar L [Maud] mach h 2152 East ave
 " Ruby h 1425 Home ave
 " Saml S [Gertrude M] clk Mil-Len Drug Co h 638 Phillip ave
 Swelzer James A with Goodyear h 153 Fir Hill
 Swejk Joseph [Virginia] wks Goodrich h 119 Mustill
 Swels Mrs Gwendolyn wks Goodrich h 1668 Battery B
 Swenberg Helen A student h 2236 5th S W
 " Otto h 2236 5th S W
 " Uno N [Alma] wks Mohawk R Co h 2236 5th S W
 Swenley Robt h 208 N Howard
 Swenson Wesley T [Edna F] lunch 18 S Hawkins ave h 356 Beckwood dr
 Swerdlng Mrs Fanny (wid Morris) h 765 Euclid ave
 Swesey Clarence W h 69 Huber
 " Curney E [Leona] policeman h 520 Stetler ave
 " Jesse G [Grace A] painter h 69 Huber
 " Lewis N [Anna] h 69 Huber
 " Robt E student h 520 Stetler ave
 Swiatkowski G. nevise h 218 E Glenwood ave
 " John [Victoria] h 218 E Glenwood ave
 " Joseph h 218 E Glenwood ave
 " Magdalene h 218 E Glenwood ave
 " Virginia wks Miller R Co h 218 E Glenwood ave
 Swick Blaine J student h 644 Wooster ave
 " Willis G [Leona S] coll h 644 Wooster ave
 Swickard A Earl [M Oletta] lineman h 2813 Cory ave
 " Corwin H [Virginia] barber C E Leatherwood r 173 W Center
 " Wilbur R lab h 84 W Crosier
 Swicker Lionel M wks Goodyear h 38 N Martha ave
 Swickey Richard D [Dunie F] organizer Cleaners Dyers & Pressers Local No 18428 h 23 L Cuyah Falls ave

SWIDERSKY

Swidersky Loretta M beauty opr r 779 F Market
 Swift Albert B student h 363 Brittain rd
 Swft & Co C J Reich mgr meat wholesale 315 S Broadway

SWIFT HARVEY O [Amelia M] freight agent Akron Canton & Youngstown Ry Co h 363 Brittain rd
 " J Dale (Homer Cleaners) h Conley O
 " Rudolph [Sadie] with Homer Cleaners h Conley O
 Swigart  See also Sweigart and Swigert
 " Adam h 725 Bissou ave
 " Chas A [Violet L] wks Goodyear h 21 W York
 " Mrs Eliza C h 929 Kenmore blvd
 " Elizabeth student h 366 Chittenden
 " Ernest E [Ruth L] wks Ohio Edison Co h 238 Rhodes ave
 " Harry V [Margaret] pibr Goodyear h 79 Charlotte
 " Joseph K slsmn h 489 Orchard
 " Mrs Luda A (wid Byron W) h 2347 18th S W
 " Mrs Mary I (wid Alfred K) h 79 Charlotte
 " Mrs Oda wks Miller R Co h 828 Kenmore blvd
 " Phillip J [Susanall] shoe repr 315 S Arlington h 366 Chittenden
 " Phillip S student h 366 Chittenden
 " S G & Son (S G and S T) civil engrs 914 2d Natl Bldg
 " Saml G [Carrie] wks Firestone h 142 Firestone blvd
 " Sherman G [M Anna] (S G Swigart & Son) h 542 Stratford ave
 " Sherman T [Iris E] (S G Swigart & Son) h 2381 Bailey rd (C F)
 " Mrs Sophia (wid Hiram) h 956 Kenyon
 " Susanna C wks Firestone h 366 Chittenden
 " Wm W [Winnie G] wks Ohio Edison Co h 501 E South

Swiger Dorsey L [Sadie M] wks Gen T & R Co h 716 Upson
 " Holden [Phyllis] mgr Keith Palace Theatre h 660 East ave
 " Homer F [L Nan] wks Goodyear h 375 Park
 " Orley A [Carrie P] wks Goodrich r 1272 Pond View
 " Stanley E [Geneva R] wks Klages C & I Co h 1776 Marks ave

Swikert Fdcar F [Catherine E] electn h 2169 9th S W
 " Mrs Mary h rear 854 S Main
 " Theodore R [Dith R] dr City Ice & C Co h 614 Spicer

Swimley Oscar [Ida M] truck dr r 774 Sumner
 Swindell James L [Ruth C] chef A E Maurer h 295 Barber ct
 Swindler Albert E [Ruth I] wks Goodyear h 251 S Balch
 " Ira wks Goodyear-Z Corp r 685 Carroll
 " Prince A wks Goodyear h 852 E Exchange
 " Robt [Minnie] waiter Mayflower Hotel h 323 Scott
 Swinehart Albert S truck dr h 199 Cuyahoga
 " Alice (chr h 64 Hawthorne ave
 " Arthur V student h 862 Roslyn ave
 " Clyde clk Marsh Hdw Co h 54 Cook
 " Cyrus F [Lena M] contr bldr 145 S Balch h same
 " Dollie M h 1232 Herman ave
 " Mrs Emma (wid Henry) h 94 Rankin pl
 " Mrs Emma (wid Edward) h 199 Cuyahoga
 " Emmanuel wks Mohawk R Co h 94 Rankin pl
 " Floyd A [Frances J] auto mech h 510 W Market
 " Ford H [Lulu B] painter 337 S Arlington h same
 " Geo W [Minnie M] h 2112 Quayle dr

SWINFHART HAYDEN B [Marie] mgr Guarantee Mercantile Agency Co h Uniontown O
 " J Louise student h 116 Byers ave
 " Jasper H [Grace G] truck dr h 358 N Adams
 " Jasper H Jr student h 358 N Adams
 " Jesse H [Evelyn B] truck dr h 358 N Adams

SWINEHART JESSE L [Nora B] Certified Public Accountant and mgr Ernst & Ernst h 116 Byers ave Phone JE-9472
 " Perry r 479 Chittenden
 " Russell B student h 358 N Adams
 " Vern C [Dunice P] acct Goodrich h 562 Roslyn ave
 " Vesta M clk h 2024 Glenwood ave
 " Walter M student h 358 N Adams
 " Wm lab h 199 Cuyahoga

Swiney Cullin C [E Myrtle] wks Firestone h 170 Dodge ave
 " Lawrence R wks Goodrich h 170 Dodge ave
 " Lella G student h 170 Dodge ave
 " Roy [Sybil] h 128 Williams
 Swing Newton W [Nellie J] wks Goodyear h 1094 7th

SWING PHILIP G [Susan B] sec and treas Fajlor-Swing Motors Inc h 1068 Bloomfield ave
 Swink Cadwallader W h 415 W Exchange
 " John I [Ida M] h 426 W Bowers

THE DAUNTLESS PLUMBING & ELECTRIC CO. 18-22 E. State St. PHONE

PLUMBING, HEATING AND ELECTRICAL CONTRACTORS Franklin 8109

1276

BURCH DIRECTORY CO'S

SWINNY

Swinny Clarence I auto mech h 1058 Welsh ave
 " Ross B h 1058 Welsh ave
 " Wm F h 1058 Welsh ave
 Swires Ambrose T [Lilla J] slsmn h 689 Garfield
 " Charlotte L nurse Dr A Harbarger h 2271 26th S W
 " Clarence W [Edith B] mach h 799 Kenmore bldg
 " Howard G student h 103 Roger ave
 " James sta attdt h 656 Coventry
 " James [Carrie] h 1211 Bellows
 " Joseph F [Alice] asst mgr Paxton Autoeraft Serv ice h 1173 N Main
 " Maxine R student h 103 Roger ave
 " Oscar J [Carrie L] rubwkr h 847 Chester ave
 " Mrs Sylvia E (wid Geo) h 103 Roger ave
 " Wm C [Sadie A] condr Erie R R h 2271 26th S W
 Swiser Paul wks Goodyear r 34 S Adams
 Swisher Arthur wks Firestone h 30 W Ralston ave
 " Geo A [Bertha B] pbr 749 Dayton h same
 " Guy D dentlst 913 Akron S & L Bldg h 1172 Laird
 " Homer D [Mary A] used car dtr h 1107 N Main
 " James H [Alice V] h 1172 Laird
 " Mary E student h 847 Slosson
 " Odbert [Mantie M] wks Goodyear h 700 Sanford
 " Roy A clktn McDonald El Co h 42 Coolidge ave
 " Thos J [Blanche L] wks Goodrich h 507 W Wilbath rd
 " Wm E [Julia A] wks Shade Shop Inc h 847 Slosson
 Swiss Cleaners & Dyers (Saml Field) 641 N Howard and 863 N Main
 Switzer Clifton student h 324 Baird
 " Virginia beauty opr Ak Dry G Co h Barberton O
 " Wm J [Mary] wks Firestone h 324 Baird
 Switzer [] See also Schweitzer and Sweltzer
 " Mrs Alice (wid Abraham B) h 315 Otis
 " Arthur N [Jessie] wks Goodyear h 696 Stanton ave
 " Byron h 1064 Lane
 " Don E student h 929 Greenwood ave
 " Dorothy H clk h 424 Louisa
 " Earl G [Athansia] h 929 Greenwood ave
 " Elias H [Olive] wks Ak R & A Co h 1064 Lane
 " Ernest V [Helen R] atty h 832 Diagonal rd
 " Ferle D [M Louise] clk Transient S Bur h 1305 Diagonal rd
 " Ferne E phone opr Y M C A h 929 Greenwood av
 " Helen J h 832 Diagonal rd
 " James K [Helen C] confr 1511 Aster ave h 424 Louisa
 " Jewel A student h 191 Newton pl
 " Marjorie R student h 191 Newton pl
 " Ronald E tchr h 138 Fir Hill
 " Vivian L h 25 Cole ave
 " Willard F [Ada M] mach Goodyear h 191 Newton pl
 Swope Andrew D paperhanger h 569 Washington
 " Mrs Catherine (wid Wm) h 581 Marview ave
 " David P [L Evelyn M] auto mech h 2343 13th S W
 " Donald P h 2343 13th S W
 " Edgar C h 431 Chittenden
 " Ernest L [Thelma L] wks Goodrich h 473 Larkin
 " Geo painter h 569 Washington
 " Kenneth A h 2343 13th S W
 " Lee meat ctr A & P Tea Co r 1196 Girard
 " Mrs Mary (wid Ford J) h 891 Orrin
 " Maurice A [Rose C] wks Firestone h 663 N Main
SWOPE MOTOR SALES (Wm C Swope) 'Swap with Swope' used automobiles 655 N Main Phone JE-7231
 " Robt J wks Grey Fox Cleaners h 2343 13th S W
 " Ruth M student h 2343 13th S W
 " Wm C (Swope Motor Sales) h 663 N Main
 Swords Chas E ptrnkr h 2324 22d S W
 " Clara K h 2313 21st S W
 " J Elmer [Elmira E] truck dr h 2327 19th S W
 " Leo M [Martha A] wks Am Dist T Co h 719 Sharon
 Swortzel Kenneth wks State Theatre
 Swortzel Alonzo wks Firestone h 1357 Grant
 Swortzel Augustus K wchmnn Natl-Std Co r 234 E York
 Swygart Homer D [Emma B] state examiner 207 City Hill h 1174 Riverside dr
 Sydah Ellis J [Gertrude D] contr bldr 774 Patterson ave h same
 Sydlow Matthew J [Mary C] h 595 Crosby
 Syfers Donald M [Mabel M] wks Goodrich h 886 Bell
 Sykes Arthur W [Elizabeth M] dry clnr Sanitary Cleaners & Dyers h 1243 Collinwood ave
 " Beecher h 184 W Cedar
 " Esther h 184 W Cedar
 " Florence cashr Ak P Milk Co h 675 Crosby
 " Grace student r 259 W Center
 " Harry [Lois] wks Am H R Co r 51 Oakdale ave
 " James W [Vivian R] mach h 591 Lindell

SYKES

" John W [Lucy A] wks Firestone h 955 Iona ave
 " Marguerite L student h 1243 Collinwood ave
 " Mrs Mary A (wid Henry) h rear 955 Iona ave
 " Russell J student h 955 Iona ave
 " Ruth student City Hosp h 39 Arch
 " Mrs Violet r 259 W Center
 Sykora Chas M [Margaret F] drftsmn h 696 Aberdeen
 Syler Earl B [Carrie K] electn Mohawk R Co h 1043 Forbes ave
 " I Annie M student h 951 Reed ave
 " Geo W wks Goodyear h 951 Reed ave
 " Gordon R [Chas V] slsmn W H McCormick Inc h 295 Brittain rd
 Sylvester Mrs Adeline (wid John) h 68 N Maple
 " Andrew S [Illie] wks Goodrich h 901 Huron
 " Angelo D [Pauline F] wks Firestone h 376 Montrose ave
 " Bert servmnn Ohio Edison T S Co h Primfield O
 " Carmella student h 68 N Maple
 " Concetta wks 160 Overwood rd
 " Grace h 68 N Maple
 " Joseph [Norma] shoe repr 56 1/2 W Thornton h 299 Lookout ave
 " Margaret h 967 Haynes
 " Michael student h 68 N Maple
 " Norman [Dorothy F] slsmn Continental B Co h 382 Warron
 " Peter h 967 Haynes
 " Thos wks Duo-Art Shoppe h 967 Haynes
 Syme James A [Mattie F] mach h 943 Berwin
 Symes Alfred J [Mary E] engr Water Works h 621 Noble ave
 " Mrs Hadie A (wid Frank) h 873 Page
 " Roberta clk Goodyear r 296 Madison ave
 Symonds Geo T h 693 Iona ave
 " Thos [Cora H] h 885 Polk ave
 Symons Caroline C wks 202 Twin Oaks rd
 " Edward wks Firestone Farms
 " Richard H [Anna T] gard G C Marsh h rear 639 N Portage path
 " Sarah wks H B Manton h same
 Sypher Alden H reporter Times-Press h 24 S Adolph
 " Mrs Phillora E (wid Geo L) h 24 S Adolph ave
 " Mrs Viva L (wid Fred) h 1035 Avon
 Sypherd Chas E [Rhea M] wks Mohawk R Co h 182 Pocantico ave
 " Chester O h 490 Darrow rd
 " Ernest R [Lydia L] wks Goodyear h 490 Darrow rd
 " Floyd E [Almaretta] rubwkr h 2583 Shelburn
 " Geo A [Nellie I] engr Mohawk R Co h 2612 Shelburn
 " Geo A Jr h 2612 Shelburn
 " Gradydon clk h 2612 Shelburn
 " Kenneth E h 2612 Shelburn
 " Pearl C [M Mildred] wks Goodyear h 2612 Terrace ave
 Syposki Helen wks Firestone r 84 E Mapledale ave
 Syracopoulos Nick student h rear 14 S Highland ave
 " Phillip wks Goodyear h rear 14 S Highland ave
 Syroid Alex [Rose] wks Firestone h 1235 Atwood ave
 " Anthony [Rose] wks Firestone S P Co h 586 Lovers lane
 " Helen student h 586 Lovers lane
 " John A student h 1146 Beardsley
 " Joseph P wks Goodrich h 1146 Beardsley
 " Mary H wks Goodrich h 1235 Atwood ave
 " Michael student h 1235 Atwood ave
 " Walter student h 586 Lovers lane
 Sxx Carl F [Anna J] wks Firestone h 223 Ira ave
 " Chas D student h 319 Lloyd
 " Ellen M h 319 Lloyd
 " Erskine D wks Am H R Co h 319 Lloyd
 " John E [Thelma M] wks Firestone h 874 Ira ave
 " Mrs Olive A (wid John C) h 319 Lloyd
 " Oscar T wks Firestone h 319 Lloyd
 " Roy L h 319 Lloyd
 Sxx e Studio (R W Jones) photographers 272 1/2 S Main
 Szabo Anna wks Palmer Match Co h 2510 30th S W
 " Chas [Mary] wks Goodyear h 1204 1st ave
 " Elizabeth wks 84 Mayfield ave
 " Geo student h 2510 30th S W
 " Helen student h 2510 30th S W
 " Irene student h 523 Beulah ave
 " Joseph [Anna] wks B & W Co h 2510 30th S W
 " Joseph jr student h 2510 30th S W
 " Joseph [Theresa] h 684 Hickory
 " Julius [Mary] wks Col Salt Co h 523 Beulah ave
 " Mrs Mary (wid Frank) wks Goodyear h 609 Merton
 " Michael h 2510 30th S W
 " Mike [Elizabeth] wks Miller R Co h 1032 Taylor
 Szabocsan Anthony [Anna] h 701 Miami
 Szafraan Anna h 236 Cuyahoga
 " Yaroslav [Tillie] wks Goodyear h 236 Cuyahoga

THE AKRON GENERAL INSURANCE AGENCY COMPANY

601 First-Central Trust Bldg. HEmlock 5191 LIFE, ACCIDENT AND HEALTH INSURANCE

SZAKAI

Szakal Paul [Helen] wks Goodyear h 1946 S Main
" Paul jr h 1946 S Main
Szakol John [Julia] wks Col Salt Co h 2246 4th S W
Szalzy Elizabeth h StMichaels ave
" Frank lab h 858 Adelina
" John [Susie] wks Goodrich h 687 W South
" Julius [Theresa] h 385 W South
" Ladslaw [Velma] gard h StMichaels ave
" Michael wks Goodrich h 385 W South
Szam Joseph [Victoria] lab h 319 Kenmore blvd
Szarka John [Katie] wks Goodyear h 765 Springdale
Szasz Alex h 1020 Bellows
" Mary h 1020 Bellows
Szatke Mrs Anna (wid Paul) h 776 Washington
" Stephen [Irene] wks Firestone h 925 Inman
Szczepaniak Stanley [Gertrude] wks Gen T & R Co
h 1325 5th ave
Szecvari Andrew chem Am Anode Inc r 98 MtView av
Szokely Andrew restr h 1100 Beardsley
" Mrs Anna (wid Geo) h 1100 Beardsley
" Edith student h 956 Peerless ave
" Frank wks Ak Tarpaulin Co h 1100 Beardsley
" Louis h 956 Peerless ave
" Stephen [Ida] tailor **THE M O'NEIL CO** h 956
Peerless ave
" Stephen jr [Irene] clk Automotive P Co h 956
Peerless ave
" Wm wks Firestone h 956 Peerless ave
Szoles Mrs Catherine A (wid Michael F) h 716 Fern
Szerniawicz J Papp [Barbara] wks Goodrich h 1962
Faye rd
" Mary J student h 1962 Faye rd
Szorba Wasyl [Anna] wks B & O R R h 308 N Ar-
lington
Szorets Frank [Katie] wks Goodrich h 158 Abel
Szilary James baker Natl System of B
Szilakyi John [Katie] h 466 W Birtges
" John jr student h 466 W Birtges
" Joseph student h 466 W Birtges
" Kathryn h 466 W Birtges
Szukuban Peter gro 579 Kenmore blvd h same
Szylatky Joseph [Frances] carp h c s S Hawkins ave
Szmidzinski Chrs [Valeria] h 786 Allyn
" Frances A clk Goodrich h 786 Allyn
" Louise C student h 786 Allyn
" Mary C wks Goodyear h 786 Allyn
Szmlagro Walter wks Firestone r 1394 Burkhardt ave
Sroke James [Sophia] h 385 Howe
" Joseph [Elizabeth] wks Goodrich h 821 Miami
" Julia student h 385 Howe
Szolka Irene H waitress h 1896 Ritzman ct
" John [Helen] wks Goodrich h 1896 Ritzman ct
Szollisi Irene student h 2153 18th S W
" John wks Goodrich h 2153 18th S W
" Joseph student h 2153 18th S W
Szucs Anna student h 1143 Wilbur ave
" Chrs h 667 Holibaugh ave
" Frank [Anna] h 1143 Wilbur ave
" Frank [Irene] wks Firestone h 455 W Thornton/
" Pauline wks 565 Roslyn ave
" Stephen [Margaret] wks Goodrich h 667 Holibaugh
" Stephen [Pose] h 1246 Manchester rd
Szuvanic Michael h 942 Eva ave
Szwanst John [Sophia] lab h 745 East View ter
" Joseph h 745 East View ter
" Stanley student h 745 East View ter
" Steve h 745 East View ter
Szweyk Felix [Bernice] wks Goodrich h 103 Cuyahoga
" Helen clk h 103 Cuyahoga
" John h 103 Cuyahoga
" Stella h 103 Cuyahoga
Szymanski Oscar student h 512 Euclid ave
" Stanley J [Antonette E] slsmn h 300 E Glenwood
" Stephen [Anna] wks Goodyear h 512 Euclid ave

T

T & D Garage (W F DePoyster) auto repr 5 W Arch-
wood ave
Taaffe Thos J [Ruth M] slsmn h 1159 Lexington ave
Tabaka Chas h 2227 6th S W
Taburella John [Lithel G] formn India Tire Co h 639
Moreley ave
TABER ARTHUR M [Jennie P] (Taber Coal Co) h 693
Wayside dr Phone FR-4991
TABER COAL CO (A M and W A Taber) 688 E
Crosier Phone JE-9711 (See page 62)
" Edwin C [Mary C] wks Firestone h 1302 Andrus
" Helen S stenog Firestone h 693 Wayside dr
" Margaret R student h 1302 Andrus
" Mary A wks Firestone h 1302 Andrus

TABER

" Saml R [Ruth A] wks Goodrich h 999 Princeton
" Wm A student h 999 Princeton
TABER WM A [Cora E] (Taber Coal Co) h 116 Sage
ave Phone JE-7959
Tabor Anna wks Firestone h 908 City View dr
" Frank J [Laura H] shipper Armour & Co h 300
Shelby ave
" Grace h 908 City View dr
" Joseph baker h 908 City View dr
" Peter [Elizabeth] baker h 908 City View dr
Tabron Aaron student h 305 Turner
" Ernest [Anna M] lab h 305 Turner
Tackiff Kosta auto parking 69 N High h 1121 S Main
Tachuk Michael [Mary] wks Firestone h 1184 Wil-
bur ave
Tackett Kyle F wks Goodyear h 264 W Market
Tadlock Clarence A [Margaretta P] wks Goodyear h
1201 Arnold ave
" Edd C [Helen] painter h 639 Villa ave
" Wm wks Goodyear h 304 Fountain
" Wm C waiter Grady's Restaurant h 304 Fountain
Taesler Paul [Catherine] baker h 1232 Laffer ave
Taff Mrs Annie (wid Henry) r 305 W Center
" Henry wks Firestone r 305 W Center
" James r 305 W Center
Taffy Harry [Mary] wks Firestone h 1305 Curtis
Tafoya Mrs Cathryn R mgr Faber Inc h 6 Cyril ter
" Frank F [Cathryn R] clk Portage Hotel h 6 Cyril
ter
Taft Frederick S [Elizabeth I] collections 415 Ohio
Bldg h 1908 4th (C F)
" Julius [Katherine] h 787 Bertha ave
Tagen Harry P [Mary J] formn M A Knight h 1331
Markle
Taggart C J truck dr r 904 E Exchange
" Derl D [Marian] bus opr Akron Trans Co h 1595
Manchester rd
" Edward E [Catherine] slsmn h 1153 Manchester rd
" Emmet F [Virginia] h 26 Christie
" Mrs Florence H wks Firestone h 1282 Bellows
" Harold H [Helen] mach h 839 W South
" Harry L [Anna M] clk Goodyear h 350 Scott ave
" Joseph B [Abbie A] plbr h 725 E Market
" Lucille K h 1153 Manchester rd
" Mrs Mary C (wid James) h 470 Clover
" Mrs Mary P (wid Stewart S) h 601 Copley rd
" Norrine wks 698 Diagonal rd
Taghatalata Dolores student h 281 E Thornton
" Emilio [Ena] painter J Salvador h 281 E Thornton
" Mrs Ena dressmaking 281 E Thornton h same
Taitl Steve [Mary] gro etc 194 Roswell h 1209 Brown
" Stephen jr clk h 1209 Brown
Tailliart Henri [Rafaela] h 1302 Kentucky ave
Tait Catherine I wks Firestone h 361 S Walnut
" Chas S [Cora] drftsmn h 720 Polk ave
" Mrs Freda N wks Davis L & D C Co h 361 S
Walnut
Takabayashi Edward H [Dorothea F] photog h 304
Sumner
Takacs Andrew [Mary] wks Goodyear h 318 Lake
" Anna wks 633 Diagonal rd
" Mrs Elizabeth (wid Michael) h 1234 Dietz ave
" Geo wks Col Salt Co h 534 Wingerter
" Geo J [Marie H] wks Brown-G Co h 1270 Marcy
" John [Elizabeth] auto mech h 488 Wooster ave
" Joseph [Barbara] wks Goodrich h 757 Miami
" Joseph [Elizabeth] rug weaving 576 Easter ave h
same
" Joseph [Theresa] wks Col Salt Co h 920 Redfern av
" Joseph jr h 920 Redfern ave
" Joseph J student h 313 Lake
" Julia h 313 Lake
" Mary student h 313 Lake
" Mary student h 920 Redfern ave
" Mary M h 1234 Dietz ave
" Paul [Katie] wks Col Salt Co h 534 Wingerter
" Paul M [Anna C] wks Firestone h 553 Whitney ave
" Stephen student h 313 Lake
" Stephen wks Diamond Match Co h 534 Wingerter
" Theresa h 920 Redfern ave
" Wm [Mary] lab h 1060 LaCroy ave
Takas Geo clk Am Ice C Co h 5151 S Arlington
" John rubwkr r 1912 2d S W
" John [Elizabeth] auto repr 1187 Bellows h 1400
Herberich ave
" Joseph A [Garnet M] clk Saunders D-I-Y System
h 1019 Marion pl
" Louis rubwkr r 277 Lloyd
Takatch Mrs Catherine h rear 841 Mullison ave
Talas Stephen [Elizabeth] dry clnr h 797 May
Talber Paul lab h 204 Beverly alley
Talbert Franklin A student h 56 S College



EXCHANGE CHEVROLET, Inc. "After We Sell We Serve"

444 WEST EXCHANGE ST. Phone Jefferson 8141

Our Obligation Is Your Guaranteed Satisfaction

1278

BURCH DIRECTORY CO'S

TALBERT

" Garland J student h 56 S College
 " Milan W [Ullatnee E] barber 255 E Market h 56 S College
 Talbot Geo E h 470 E North
 " Mrs Margaret wks Goodyear h 1147 Laird
 " Roland S [Ruth M] wks Goodrich h 139 Hachtel av
 " Wilbur F [Nellie E] h 2309 10th S W
 " Wm M h 365 Talbot ave
 Talbot Mrs Ella h 1083 Stroman ave
 " Hubert E [Emma L] wks Firestone h 2158 9th S W
 " Margaret h 1083 Stroman ave
 " Maurice R h 1083 Stroman ave
 " Paul engr r 2524 East ave
 " Paul [Gladya] wks Goodyear h 1441 Laffer ave
 " Wm A h 1083 Stroman ave
 Talcott Evans W [Mildred M] custodian Grace School h 127 S Balch
 " Mrs Geraldine manicure Mayflower Hotel Barber Shop h 1025 Oakland ave
 " Glenn I [Clara] wks Firestone h 1023 Victory
 " Paul truck dr r 487 1/2 S Main
 " Mrs Vivian h 772 Amherst
 " Wm B painter h 40 Spruce
 Taleff John [Nedanka] lunch 26 S Broadway h 24 same
 " Louis [Slavka] (L & S Restaurant) h 33 Gregory
 Talia Angelo [Amelia] h 870 Lorain
 Talis Harry student h 833 Mercer ave
 " Simon [Sarah] pres Ohio Notion Co h 833 Mercer
 Tallman Mrs Anna gro 520 Euclid ave h 518 same
 " Wm [Anna] mgr Mrs A Tallman h 518 Euclid av
 Talkington Mrs Nora B h 763 Upson
 " Violet student h 701 Annapolis ave
 " Virginia A wks Goodyear h 763 Upson
 " Waldo G [Tishia C] wks Goodrich h 701 Annapolis
 Tall Eugene [Rose] h 208 LaSalle
 " Gabriel h 208 LaSalle
 Talley Dwight M claim agt Ak Trans Co h Silver Lake O
 " Edna H student h 1230 Gorge blvd
 " Ellis V student h 580 Sumatra ave
 " Horace E [Bonnie A] policeman Goodrich h 1519 Hillcrest
 " James L student h 580 Sumatra ave
 " Margaret wks Goodrich r 317 W Chestnut
 " Pearl F [Catherine J] wks Goodyear h 1230 Gorge blvd
 " Vernon B [Elizabeth M] wks Goodyear h 580 Sumatra ave
 Tallmadge See also Tallmadge
 " Mrs Verna A h 860 S Hawkins ave
 Tallman Boone Z [Nellie T] h 329 Sumner
 " Clifford G [Jessie] lettercarrier h 510 Vine
 " Darrell J [Bernice L] lab h 315 N Arlington
 " French [Mildred] wks Times-Press r 307 Sumner
 " Lowell D wks Goodyear h 215 Allies
 " Randolph A h 215 Allies
 " Shirley A painter h 215 Allies
 " Virgil D h 215 Allies
 " Wesley A [Etta F] furnace clnr h 215 Allies
 Tallon James I h 362 Cuyahoga
 " Mrs Jennie (wid John) h 362 Cuyahoga
 " Mary T student h 362 Cuyahoga
 Tallmadge Albert J [Margaret M] wks Goodyear h 590 Plum
 " Bernard E [Thelma G] h 111 Hollinger ave
 " John E [Martha G] wks Goodyear h 586 Plum
 " W Grey [Minnie M] wks Goodyear h 79 Straw
 Taloczke Chas wks A C & Y Ry r 1419 Bernice
 Tamasanskas Karl wks Portage Hotel r 852 Washington
 Tambling Frederick C student h 383 Aqueduct
 " Phillip A h 383 Aqueduct
 " Wm L [Laura A] auto mech h 383 Aqueduct
 Tanaskov Milan [Mary] h 857 Huron
 Tanasoff Christ [Katie] lunch 1044 Grant h same
 Tancred Frank J slsmn r Liberty Hotel
 Tandarich Barbara student h 842 Bellows
 " Martin [Anna] wks Burkhardt Con Co h 842 Bellows
 " Martin jr student h 842 Bellows
 Tankersley Alma wks Goodrich h 223 Russell ave
 " J Homer [Hazel M] wks Goodyear r 856 Brown
 " Thos R [Nellie J] wks Firestone h 43 E Linwood av
TANKEY J E REALTY CO (J E Tankey) real estate and insurance 1247 S Main Phone FR-6515
TANKEY JOSEPH E [Diana] (J E Tankey Realty Co) h Coventry tp, R D 4
 Tann Wm E [Helga M] chem h 1094 Della ave
 Tannaeka Dianno stenog r Y W C A
 Tannehill L Deloss [Margaret O] wks Goodyear h 490 Sieber ave

TANNER

Tanner Alex E student h 1655 Spencer ave
 " Earl W [Clara M] Auto repr 758 Johnston h 3000 Mogadore rd
 " Eddy [Dorothy L] wks Goodyear h 1049 Herberich
 " Edward [Dorothy] wks Goodyear r 834 Sherman
 " Mrs Ellen (wid Lewis) h 69 S Martha ave
 " Felix G [Mollie G] formn Goodrich h 277 Watson
 " Frank E [Jennie E] mach Summit M & M Co h 413 Alexander
 " Fred O wks Firestone h 984 Cole ave
 " Geo L student h 1655 Spencer ave
 " Harry L [Lillia M] carp h 1655 Spencer ave
 " Harry N [Maxine L] musician h 141 Tods
 " Juanita I student h 763 Mohawk ave
 " Michael [Amelia] wks Gen T & R Co h 1054 Norfolk
 " Mrs Myrtle F h 763 Mohawk ave
 " Robt E [Lucille H] acct Goodyear h 65 Lorena dr
 " Mrs Tillman S (wid David M) h 901 Whittier ave
 Tannhauser Arthur A [Rose M] nurse Di J S Howell h 89 W Buchtel ave
 Tanosoff Geo r 1280 Moore
 Tansley Frank J [Emma M] wks Firestone h 539 N Firestone blvd
 Tanzy Grattis E student h 1166 3d ave
 " John W student h 1166 3d ave
 " Peter [Ora A] wks Goodyear h 1166 3d ave
 Taormina Frank [Clorinda] wks Goodrich h 653 Douglas
 " John [Jennie] wks Goodrich h 732 Douglas
 " Joseph h 653 Douglas
 " Saml h 653 Douglas
 Tap Room Grille (Nick Ciriello) 334 E Cuya Falls ave
 Tapar Peter P [Theresa] formn Natl S & M Co h 1380 Bellows
 Tapavico Wesley [Violet] baker h 837 Mallison ave
 Taplin Benj E slsmn h 110 E Mildred ave
 " John W plbr h 60 Steiner ave
 Taplin-Rice-Clerkin Co Wm Clerkin pres M I Clerkin sec-treas furnace mfrs 177 S Broadway
 " Saml S [Maude A] h 60 Steiner ave
 Tapovitz Mrs Dorothy h 2316 26th S W
 Tapp Cassel W [Beatrice B] wks Loewenthal Co r 59 Cambridge
 " Oliver wks Portage C Club r 70 N Valley
 " Woodrow wks Loewenthal Co r 55 Cambridge
 Tapper Arthur A student h 620 Rhodes ave
 " Betty h 405 Monroe
 " Eli [Rebecca] real est h 795 Diagonal rd
 " Esther h 405 Monroe
 " Esther clk THE M O'NEIL CO h 795 Diagonal rd
 " Frank [Sarah] buckster h 405 Monroe
 " Irving B student h 795 Diagonal rd
 " Jack H h 620 Rhodes ave
 " Rose h 620 Rhodes ave
 " Salig [Yetta] clk C Migdal h 697 Blsson ave
 " Saml [Ida] h 620 Rhodes ave
 " Wm student h 795 Diagonal rd
 Tarasuck Benj [Ruth] junk dlr h 387 Orlando ct
 " Morris student h 387 Orlando ct
 Taray John [Mary] wks Goodyear h 83 Kent pl
 Tarbell Earl H [Marie] wks Ohio Ldison Co h 806 Stoner
 Tarbert Edna wks Goodyear h 398 Douglas
 Tarbox David student h 642 Brittain rd
 " Fred G [Florence A] clk Goodyear h 642 Brittain rd
 " Frederick C engr State Highway Dept h 642 Brittain rd
 " Harry W student h 642 Brittain rd
 " Robt K wks Goodyear Garage h 642 Brittain rd
 Tarrits Danl h 85 N Broadway
 Tarker Thos [S Beulah] wks Goodyear h 718 Eller av
 Tarrle Ernest h 1216 Honodle ave
 " Mrs Julia (wid Stephen) h 1216 Honodle ave
 " Martin h 1216 Honodle ave
 " Pauline h 1216 Honodle ave
 Tarlowski Edward student h 32 Lods
 " Vincent [Victoria] restr 32 Lods h same
 Tarmichael Joseph F [Elizabeth B] wks Firestone h 300 Malacca
 " Louis wks Goodyear r 578 Upson
 Tarney Guy R [Grace G] slsmn h 927 Copley rd
 Tarnoczay Appal [Anna] publisher and editor Akron Magyar Hirnap h 27 N Highland ave
TARR AARON H [Helen B] vice pres and treas Day Cleaners & Dyers Inc h 901 Work dr
 " Mrs Carrie M (wid Frank) h 704 Hackett
 " Dorothy I student h 1069 Berwin
 " Edith E clk Firestone h 1485 Brown
 " Mrs Elizabeth (wid Elmer A) h 92 Vesper
 " Mrs Ethel (wid Irwin W) clk W L Cleaners h 893 Bye

TARR

" Geo A h 663 Blaine ave
" Harvey E [Verdile L] wks Firestone h 1455 Brown
" Mrs Helen B sec Day Cleaners & Dyers Inc h 901
Work dr
" Lela A clk Firestone h 1455 Brown
" Jewellyn A student h 1069 Berwin
" Maud E h 663 Blaine ave
" Mrs Neta B (wid Clarence A) h 663 Blaine ave
" Philip H [Bernice E] clk h 1069 Berwin
" Wm r 49 N Howard

Tarrle Frank [Alberta] lab h 138 Lods

" Irene h 138 Lods
" Thos h 138 Lods

Tarry Mrs Bertha E wks Miller R Co h 813 Wall

" Marjorie J clk Miller R Co h 813 Wall

" Robt O h 813 Wall

" Wm T h 456 Ewing ct

Tarson James [Helen] h 1036 Snyder

" James jr h 1036 Snyder

Tartan Albert truck dr r 325 W Chestnut

Tartara Mrs Mary J (wid Otto) h 712 Harvard

Tartulis Peter [Josephine] gro etc 986 Davis h same

Tarver Anna L student h 576 Camp

" Mrs Iona h rear 736 Rhodes ave

Tarzla Mary student h 78 W Tallmadge ave

" Russell [Carmella] formn B & O R R h 78 W
Tallmadge ave

Tasich Joseph [Dorothy] (Pete s Lunch) auto scrv sta
398 S High h 378 S High

Taskas Alexandra h 209 W Buchtel ave

" Christ [Catherine] h 209 W Buchtel ave

" Mrs Sotiro h 501 Douglas

Tasker Albert W [Loretta] lab h 1005 Raymond

" Bottling Co (J C Tasker) rear 456 Cuyahoga

" Mrs Christine clk Yeager Co h Cuya Falls O

" Dessie K h 456 Cuyahoga

" Doris M student h 456 Cuyahoga

" Edward P [Margaret J] dr Bear Furniture Co h
1135 Big Falls ave

" Forrest D student h 1005 Raymond

" J Corbett [Delpha L] (Tasker Bottling Co) h 456
Cuyahoga

" Wm h 1005 Raymond

Tass Benj h 553 Rhodes ave

" Harry [Minnie] huckster h 553 Rhodes ave

" Sylvia student h 553 Rhodes ave

Tassite Isabelle student h 1511 Tyler

" Joseph student h 1511 Tyler

" Norma student h 1511 Tyler

" Victor h 1511 Tyler

Tasso Spiro [Krisanthe] shoe shiner 533 S Howard h
639 Douglas

Tasty Market (J E Johnson) gro etc 1093 S Main

TASTY PURE FOOD CO The, W H Heinz pres, Albert
Biechlin vice pres Mrs Nellie V Bliss sec, J H
Heilmeler treas distributors "Kraft" products
399-401 Grant, Phone HD-5611

" Sandwich Shop (W M Crankshaw, Steve Canellos)
7 S Main

Tatch Abraham [Rosal] h 341 E Crosier

" Bernard M [Jean C] pur agt Saalfeld P Co h 1079
Cadillac blvd

" Max photog Peck's Studio h 341 E Crosier

" Robt R [Daisy S] slsmn Charvoz Sales Inc h 341 E
Crosier

" Saml [Freda] buyer Federman Co h 814 Rhodes av

Tatchell Carrie B student h 503 Hammel

Tate Anna M h 210 Crosby

" Carl A clk Goodrich h 182 Sholitan ct

" Clifton H [Hazel B] wks Gen T & R Co h 632 E
Archwood ave

" Mrs Elizabeth G stenog 1st-Central T Co h 964
Sawyer ave

" Ernest [Carrie E] wks Goodrich h 950 Marion pl

" Herbert h 905 N Main

" Hershel [Wildred E] wks Firestone h rear 58
Paris ave

" J Alexander student h 466 Madison ave

" James [Mamie] lab h 439 E North

" Jasper E wks Firestone h 699 Noble ave

" John [Mary E] wks Anaconda Z O Dept h 905 N
Main

" John K truck dr h 878 Tampa ave

" John N [Mary L] wks Goodyear h 94 Forrest

" John P [Mary] wks Goodrich h 236 Ira ave

" Joseph [Dora] wks Goodrich r 120 Wooster ave

" Joseph M [Alice A] wks Goodyear h 2707 Paxton av

" Lloyd F [Dora E] wks Firestone h 828 May

" Lloyd M wks Goodrich h 1285 Sherman

" Marian smstrs h 182 Sholitan ct

" Marshall [Goldie] wks Goodyear r 625 Whitney ave

Why not live in
SILVER LAKE ESTATES
Akron's Finest Residential District
FRANK R. SCHONER
MANAGER
Phone WA1bridge 6315
"THE PUBLIC BE PLEASED"

TATE

" Mary J h 906 N Main

" Mildred stenog h 182 Sholitan ct

" Nellie T student h 2281 6th S W

" Oscar L [Minnie G] wks Goodrich h 1137 Victory

" Otis wks Goodyear r 52 Cambridge

" Pearl wks Firestone r 21 Ida ave

" Percy D [Hannah E] porter Portage Buick Co h
3644 Albert pl

" Ralph B [Margaret G] epidemiologist Dept of
Health h 662 Moreley ave

" Ralph E [Martha A] wks Natl R M Co h 1024 Kling

" Ralph E jr student h 1024 Kling

" Raymond C [Cora D] wks Firestone h 1206 Cali-
fornia ave

" Robt student h 466 Madison ave

" Robt [Julia] bellmn Portage Hotel h 343 N Howard

" Thos M [Winnie P] carp h 2281 6th S W

" Vance [Ruth] wks Goodrich h 1014 Collinwood ave

" Virginia L clk h 363 Douglas

" Wm [Sadie] editor Summit County Labor News r
301 W South

" Wilmer P [Evelyn] h 182 Sholitan ct

Taten Elizabeth student h 1353 Hart

" John [Katherine] wks Gen T & R Co h 1353 Hart

" Theresa student h 1353 Hart

Tater Dice wks Natl-Std Co r 505 S Arlington

Tatch Dushan [Dora] wks Goodyear h 264 Crescent
ter

Tatko Philip wks A C & Y Ry r 158 Seiberling

" Stanley [Helen] wks Goodrich h 95 W Glenwood av

Tato Face Chip Co (J M Niess) 743 W Bowersy

Tatomir Dushan [Sena] wks Goodrich h 156 Ira ave

" Geo h 156 Ira ave

" Mildred student h 156 Ira ave

Taton Chas J [Edith A] wks Goodyear h 1380 Ottawa

" Jean A student h 1380 Ottawa ave

Tatos Nick [Willard Pool Room] h 31 Fulton

Tatter John W [Marie] engr Firestone h 264 Crescent
dr

Tatton Mrs Gertrude (wid Danl) h 350 StLeger ave

" Mrs Marion L (wid Frank) h 967 Jefferson ave

" Thos D [Evelyn N] wks Goodyear h 350 StLeger av

Tatum Mrs Agnes M wks Stardant R Co h 1162 Dietz

" Clarence J [Barbara B] wks Goodyear h 453 Black

" Harold [Myrtle I] slsmn h 57 Mosser ave

" James R [Elizabeth] wks Firestone h 197 Gault

" Lee J [Lois C] stmftr Goodyear h 797 E Market

" Melbos [Gladys E] h 427 Black

" Rev Ransom S [Sallie] pastor United Baptist
Church h 839 Bellows

" Thos G [Minnie B] wks Firestone h 162 W Crosier

Taubman Saml [Ida] (Uncle Sam Radio Store) h 257
Storer ave

Taucher John [Edith E] wks Quaker O Co h 740
Bellevue ave

Fausch Chas H [Bessie M] mentctr h 660 Sherman

" Dora S tchr h 2159 12th S W

" Mrs Elizabeth (wid Edwin) h 2159 12th S W

" Fred H wks Schwartz Furriers h 291 Cross

" Fred J [Mausle A] plbr h 254 W North

" Gladys B wks Goodrich h 254 W North

" Harry W student h 291 Cross

" Mrs Louisa M (wid Fred) h 436 Nash

Tavantiello Benj [Celia M] mach h 360 W Malacca

Tavenner Benj C [Mabel A] truck dr h 118 Schafer

Tavern Restaurant (Earl McCann) 991-993 E Market

Tavis Wm H wks Goodrich r 750 Bell

Tavoller Albert [Margaret M] lab h 866 Carlisle

" James A h 54 E Glenwood ave

" Mrs Theresa (wid Giacinto) h 54 E Glenwood ave

Tawney Ernest painter h 51 N Broadway

" Gerald student h 1187 Atwood ave

" Glenna E h 1187 Atwood ave

" John L [Locy M] wks Goodrich h 1187 Atwood ave

" Ralph F student h 1187 Atwood ave

PEOPLES SERVICE DRUG STORES, Inc.

ALL OVER TOWN—TO SERVE YOU BETTER AND SAVE YOU MORE

1280

BURCH DIRECTORY CO'S

TAWNEY'S WONDERFUL ICE CREAM

R O Davenport mgr, 34-42 N Broadway, Phone
JE-2143

Taylor Mrs Addie (wid Dan) h 11 Charles
" Albert C wks Gen T & R Co h 2348 Bellfield ave
" Albert E msngr W U Tel Co h Barberton O
" Alfred M (Darle) wks Goodrich h 840 Amherst
" Alfred T wks Goodrich h 970 Diana ave
" Alice E stenog Gottwald B & H h 507 Aqueduct
" Mrs Almada r 317 W Market
" Alta L (dltor Snaifield P Co h 21 Casterton ave
" Amos P wks Edward Placher h 356 Brownleigh ct
" Andrew (Donna S) uph Ak Matt Mfg Co r 601
Sherman
" Andrew C (Edna) wks Goodrich h 648 Sibley al
" Andrew J h 1146 Getz
" Audie G (Stella M) clk h 337 Allyn
" Mrs Barbara (wid John) h 347 Union pl
" Barney M (Lauri) billiards h 898 S Main
" Beatrice clk Gen T & R Co r 20 Fir Hill
" Benj H wks Goodrich r 1450 League
" Bernice L wks 185 Ridgewood rd
" Bert S (Catherine B) wrh Goodrich h 43 Har-
court dr
" Bessie r 83 N Valley
" Bethel W (Glady's L) auto repr 1056 S High h 1093
S Main
" Betty J student h 456 Philomena pl
" Betty K student h 1061 Oakland ave
" Beulah L phone opr Ak Stand M Co r 88 Haw-
thorne ave
" C Walter (Kate C) h 1044 W Exchange
" Calvin W driver Penna Products Co h 1010 5th ave
" Mrs Carol L (wid Ernest M) h 664 Fultz
" Carroll truck dr r 126 Wooster ave
" Cecil F (Leona P) asst supt Diamond Match Co h
419 Greenwood ave
" Chas asst mgr Taylor Hotel h 2600 3d (C F)
" Chas wks Goodyear r 1384 E Market
" Chas B (Cora B) fireman United Bldg h 327 Carroll
" Chas B (Fita E) wks Miller R Co h 98 Brighton dr
TAYLOR CHARLES O (Lettitia F) pres Craftsman
Press Inc h 356 Hillwood dr Phone JE-7381
" Chas C Jr (Margaret M) dentist 1079 W Exchange
h 356 Hillwood dr
TAYLOR CHARLES E (Helen H) auditor National
Rubber Machinery Co h 39 E Brookside ave
Phone FR-0058
" Chas W (Lottie B) photog Peck's Studio h 802 N
Howard
" Mrs Clara (wid Cornelius W) h 748 Coventry
" Mrs Clara A (wid Walter) h 121 N Arlington
" Mrs Clara E (wid James) h 2339 20th S W
" Mrs Clara J h 1116 Grant
" Claude (Lulu) wks Firestone h 158 E Vortz
TAYLOR CLEVELAND B (Pauline) propr Taylor
Hotel h 2600 3d (C F) Phone WA-3546
" Clinton O (Jessie M) (Pittsburgh Hotel) h 13 E
Buchtel ave
" Clyde dr Snow Bros h Copley O
TAYLOR CLYDE D (Edith C) (The Beanery) h 105
Melbourne ave Phone UN-2846
" Clyde G (Jennie D) h 379 Eastland ave
" Cyrus L (Jettie R) wks Goodrich h 836 Crouse
" Daisy R h 155 Otto
" Dale W student h 2470 7th S W
" David D (Emily D) wks Firestone h 198 E Arch-
wood ave
" David R with B & O R R r 49 N Union
" Delbert H (Edna C) auto mech h 389 Bell
" Della M student h 717 Mallison ave
" Don W (Glady's M) clk h 463 Noah ave
" Donald R clk Acme No 22 h 993 Bye
" Dorothy J h 511 Frederick blvd
" Earl D r 16 N Bates
" Earl D (Dora E) waiter Home Plate Rest h 387
Allyn
" Earl E (Bessie E) int dec h 395 Wirth ave
" Earl E (Marie E) electn h 2655 Nesmith Lake blvd
" Edgr S student h 2165 17th S W
" Edgar S h 118 W Dalton
" Edward D wks Bd of Education h 2545 Nesmith
Lake blvd
" Edward D (Lois E) wks Goodrich h 127 Byers ave
" Edwin D (Blanche) frgt rep Penna R R h 250 E
York
" Elias M slsmn r 160 Westwood ave
" Elmer (Clara B) lettercarrier h 2125 18th S W
" Emil (Jine M) musician h rear 464 Canton rd

TAYLOR

" Emmanuel lab r 118 N Broadway
" Ernest (Louise) slsmn Sanitary B Co h 1243 Pit-
kin ave
" Ernest C (Fannie B) slsmn h 282 Berg
" Ernest L (Nannie R) wks Goodyear h 640 Winans
" Ernest R student h 640 Winans ave
" Mrs Etta A (wid Milton G) h 701 Coburn
" Eugene C student h 1243 Pitkin ave
" Everett E carp h 375 Sleber ave
" Flora wks 109 Marvin ave
" Mrs Florence (wid Clarence) h 1230 Welsh ave
" Floyd C (Lillian V) lunch room 130 Wooster ave
h same
" Floyd C (Marie L) wks Goodyear h 793 Damon
" Forest wks Firestone r 675 E Buchtel ave
" Forrest R (Elsie) dr Snow Bros h 3904 Howe
" Frances wks Firestone r 82 Brighton dr
" Frances J clk THE A POLSKY CO h 630 E South
" Frank r 191 Hill
" Frank A (Mary M) (Viaduct Pool Room) h 177 E
Exchange
" Frank C h 327 Carroll
" Frank C mach h 100 Nebraska
" Frank C (Elizabeth) wks City h 373 Lakeside ct
" Frank T (Gertrude E) mech Conart M S Inc h 347
Carroll
" Fred J (Mina E) wks Bd of Education h 251 W
Center
" Fred L wks Firestone h 1131 Edison ave
" Frederick W wks Goodrich h 970 Diana ave
" Gentle janitor Y M C A h 1166 Marc
" Geo (Carrie) r 180 N Adams
" Geo A (Anna J) h 1239 Lakeside ave
" Geo E (Ina M) wks Goodyear h 680 E South
" Geo E (LaVonne C) plbr 161 S Portage path h
same
" Geo H h 167 Harcourt dr
" Geo H (Edna) wks Firestone r 436 E Buchtel ave
" Geo I (Helen L) bkpr Ak Belting Co h 167 Har-
court dr
" Geo R clk Firestone h 346 Cleveland
TAYLOR GORGE R (Esther E) pres Taylor Swing
Motors Inc h 122 Lake
" Geo T (Helen) aircraft mech h 550 Glendora ave
" Geo W (Alice E) h rear 639 N Portage path
" Geo W (Carrie B) bksmith h 414 Matthews
" Geo W (Rosetta E) pipefr Goodyear h 636 Winans
" Geo W (Susie) fruits etc 148 Ira ave h same
" Gilbert (Margaret) slsmn Grace Specialty Co h
1152 Triplett blvd
" Glenn E (Edith R) formn Royal T Co h 1299
Diagonal rd
" Gordon student h 1452 League
" Gorman B (Maud E) slsmn J Spang B Co h 991
Woodward ave
" Grace wks Firestone h 347 Carroll
" Grant D student h 802 N Howard
" Granville M (Etta J) wks Firestone h 1381 W
Waterloo rd
" Green janitor Goodyear r 521 VanEverett ave
" Guy E (Anna) slsmn h 599 Blanche
" Harold J (D Helen) reporter Beacon Journal h 71
N Forge
" Harold P (Pauline D) wks E H Wiener Co h 411
Klun ave
" Harry A (Frances P) painter h 168 Wills ave
" Harry C (Margaret M) wks Goodyear h 43 Byers av
" Harry L (Beatrice H) wks Goodrich h 130 W
Miller ave
" Harry T (Lettitia G) wks Firestone h 452 Celtic
" Harvey (Elsie M) brklyr h rear 498 Spicer
" Harvey W (Hilma K) mgr Acme No 70 h Lake-
more O
" Hazel E wks Firestone r 704 Lakemont ave
" Helen clk THE M O'NEIL CO r 775 N Howard
" Mrs Helen h 46 E State
" Helen H nurse Akion Clinic h 507 Aqueduct
" Mrs Helen H clk Rutledge Drug Co No 1 h 666
N Main
" Mrs Helen J h 669 Fultz
" Henry h 21 Green
" Herbert S (Lela) barber Ohio Barber Shop h 396
Livingston
" Herschel O (Olga B) wks Goodyear h 416 Manton ct
" Herschel C (Lela R) wks Goodyear h 481 E
Market
" Homan B (Dollie P) wks Firestone r 793 Harvard
TAYLOR HOTEL C B Taylor propr 85 E Market
Phone HE-6121
" Howard student h 21 Green
" Howard wks Firestone r 110 E Archwood ave
" Howard h student h 347 Carroll

**BANKING SERVICE
FOR THE
INDIVIDUAL**

THE FIRST INDUSTRIAL BANK OF AKRON

Akron's Morris Plan Bank 415 S Main St Phone JE-4171

**SAVE WHERE
YOU
CAN BORROW**

AKRON CITY DIRECTORY

1281

TAYLOR

" Howard H [Mary A] men's furnishings 341 W Market h 507 Aqueduct
" Hoyt wks Goodyear r 829 E Market
" Hugh F [Ozell E] wks Goodyear h 1452 League
" Mrs Icie wks Goodyear h 67 S Arlington
" Mrs Inez h 48 Elizabeth Park
" Ivel R [Bernice M] clk Beanery h 24 Watters ave
" J Bernard student h 118 W Dalton
" J Leonard h 118 W Dalton
" Jack electn Goodrich r 57 Olive
TAYLOR JACK K [Mary K] field scout executive Boy Scouts of America h 478 Hoye ave
" Jacob h 127 Otto
" James h 155 Otto
" James [Lillie] wks Firestone h 335 Scott ave
" James B [Nannie] auto mech h 130 Vesper
" James H [Josephine K] wks Firestone h 999 Delta ave
" James H [Lucille M] h 2348 Bellfield ave
" James H [Pauline] wks Goodyear h 11 S Johns ave
" James L [Stella] h 1157 2d ave
" James M [Forest] clk Firestone Park T & S Bank h Cuya Falls O
" James M [Marjorie J] wks Quaker O Co h 1138 Schumacher ave
" James O [Leslie A] h 95 W Market
" James P student h 913 Wyoming ave
" James W [Florence I] bkpr h 153 Edward ave
" Jane M student h 507 Aqueduct
" Mrs Jennie P [wid Wm] h 554 Frederick ave
TAYLOR JEROME (Taylor & Taylor) asst Director of Law 304 City Hall h 1356 W Exchange Phone BL-8046
" Mrs Jessie [wid Jonathan] h 2286 11th S W
" Job [Lavinia] h 21 Green
" John truck dr h 1010 5th ave
" John h 395½ Livingston
" John F [Sarah] carp h 754 Coventry
" John G [Mary] wks India T & R Co h 110 E Emerling ave
" John H bellman Ak City Club h 154 E Glenwood av
" John H h 717 Mallison ave
" John K [Grace O] slsmn Taylor-Swing M Inc h 560 Barwell
" John W [Leona] h 331 Scott ave
" John W [Lois C] clk Postoffice h 1257 California av
TAYLOR JONATHAN [Zelle R] (Taylor & Taylor) h 1356 W Exchange Phone BL-8046
" Joseph wks Goodyear h 654 Fultz
" Judson G [Marian I] wks Goodrich h 594 Koerber
" Kenneth C [Catherine F] clk O B Tel Co h 1061 Oakland ave
" Kenneth E [Garnet M] wks Quaker O Co h 394 W Cedar
" L Richard [Frances] sis mgr h 202 Twin Oaks rd
" Mrs Laura h 356 Iroquois ave
" Lee [Chara] wks Goodyear h 352 Jewel dr
" Lee A [Bessie V] carp h 1854 Spade ave
" Leon E [Sylvia] truck dr h 644 Wooster ave
" Leonard L mgr ref dept Beacon Journal h 2600 3d (C P)
" LeRoy [Geneva E] mach h 102 W Salome ave
" Leroy R [Mary L] wks Goodyear h 6 S Maple
" Mrs Leslie A lunch 95 W Market h same
" Lewis D dr Std Oil Co h Kent O
" Lewis D [Grace D] wks Firestone h 1348 Vane av
" Lloyd W [Agatha M] wks Goodyear h 292 Mornings View ave
" Loma M dramkr h 105 Price pl
" Lora N h 67 S Arlington
" Mrs Lottie M [wid Allen H] h 375 Sleber ave
" Louis D [Anna E] wks Goodyear h 1025 W Bowery
" Mrs Louisa [wid Edwin] h 868 Princeton
" Lowell L h 193 Berman
" Loxley P [Mary M] wks Goodrich h 2350 16th S W
" Mrs Lucinda [wid John] h 657 Winans ave
" Mrs Mabel [wid Frank] h 356 Brownleigh ct
" Manning Z [May I] wks Goodyear h 1438 Newton
" Marcus B student h 414 Matthews
" Margaret wks Firestone r 2300 14th S W
" Marguerite student h 379 Eastland ave
" Marjorie h 346 Cleveland
" Marshall [Jessie A] wks Ak Std Auto Co h 327 Jefferson ct
" Mary wks Goodyear r 675 E Buchtel ave
" Mrs Mary h 244 Bellini ct
" Mrs Mary h 1186 Weisler ave
" Mrs A bkpr 1st-Central T Co h 507 Aqueduct
" Mary M student h 1438 Newton
" Matthew H [Hattie T] wks Firestone h 257 Ido av
" Max L [Ruby L] wks Goodyear h 150 Woolf ave
" Maxine V wks A Buxbaum Co h 217½ Carroll

TAYLOR

" Merle E student h 1025 W Bowery
" Mildred V serv supvr O B Tel Co h 1061 Oakland
" Milo A slsmn Firestone r Y M C A
" Milton O [Wilma] wks Goodyear h 701 Coburn
" Minnie wks 639 N Portage path
" Morrow A [Mildred K] with Goodyear h 101 Center ave
" Moses h 155 Otto
" Myron H [Belle] wks Goodyear r 715 Roselawn av
" Myrtle I wks Goodyear h 1069 Ackley
" Naomi h 456 Water
" Mrs Naomi J (wid Israel M) h 24 Watters ave
" Mrs Nellie buyer Ak Dry G Co r Hotel Anthony Wayne
" Mrs Nellie E (wid Carlos) h 952 Oakland ave
" Nira M clk **THE A POLSKY CO** h 952 Oakland av
" Noel B [Virginia] wks Goodrich r 58 W Long
" Mrs Nora h 169 Lods
" Norman L [Ruth K] wks Goodyear h 461 Eastland ave
" Odus S [Clora L] wks Firestone h 366 Pine
" Ollie J [Fern] wks Firestone h 111 Brighton dr
" Orlin M wks Goodyear h 640 Winans ave
" Oscar [Mary] waiter University Club h 154 E Glenwood ave
" Oscar J [Anna M] fireman B & O R R h 640 Day
" Owen A [Bessie G] wks Miller R Co h 2417 East av
" Owen R [L Edna] wks Goodrich h 2161 21st S W
" Patrick h 1069 Ackley
" Patty I student h 257 Ido ave
" Paul C [Chara] painter h 795 W Market
TAYLOR PAUL H (Herberich Felker Rowley & Taylor) h 1044 W Exchange, Phone FR-9676
" Paul H [Hazel G] formn Goodyear h 840 Orlando
" Paul N [Charlotte B] clk A C & Y Ry h Cuya Falls O
" Payton [Iva D] wks Goodyear h 1509 Hillcrest
" Pearl E nurse h 153 N Adams
" Perry A wks Nick's Fender & B Co h Portage Lakes O R D 5
" Perry R rubwkr r 951 Marion pl
" Peter [Mary A] mach Goodyear h 470 Whitney ave
" Phyllis L student h 654 Fultz
" Quinn [Nora] wks Goodrich h 685 Harvard
" R Virginia clk Goodyear State Bank h 346 Cleveland
" Ralph L student h 1152 Triplett blvd
" Raymond E [Eunice J] wks Goodyear r 218 Chittenden
" Raymond G [Anna M] auto repr 302 Spicer h 300 same
" Raymond P student h 481 E Market
" Raymond S [Anna C] chem h 1181 W Sunset View dr
" Richard E student h 654 Fultz
" Robt landscaper r 63 S Broadway
" Robt [Laura] r 90 N Union
" Robt [Mildred] h 837 Leonard
" Robt B [Ellen M] slsmn Charvoz Sales Inc h 573 W South
" Robt E h 970 Diana ave
" Robt E sis mgr B F Harbaugh Co h 175 E Market
" Robt L [Bonnie L] mech A H Kirkman h 143 S Martha ave
" Roberta M stenog Hartford A & I Co h 573 W South
" Roscoe C slsmn Continental B Co r Y M C A
" Roscoe C rubwkr h 1131 Edison ave
" Rosella M student h 396 Livingston
" Roy O waiter r 30 W Miller ave
" Russell rubberwkr r 1037½ Pitkin ave
" Ruth student h 840 Amherst
" Mrs Ruth (wid John) h 562 N Main
" Ruth M wks 725 Mentor rd
" S Lee [Ocie] trucking h 1010 5th ave
" Saml [Mary D] wks Goodyear h 405 Homestead
" Saml B [Flavia L] wks Goodyear h 1143 Winton
" Saml G [Wilma V] truck dr h 846 Berwin
TAYLOR-SWING MOTORS
Inc
G R Taylor pres, C R Olson vice pres, P C Swing sec and treas, sales and service of Pontiac Motor cars 200 E Market, Phone FR-2104 (See page 49)
TAYLOR & TAYLOR (Jonathan and Jerome) attorneys at law 1510 1st-Central Trust Bldg Phone JE-3161
" Thelma h 154 E Glenwood ave
" Thelma student h 21 Green

KESTER COAL CO.

15 YEARS OF SATISFACTION
FOR QUALITY—SERVICE AND COURTESY.

CALL Blackstone 2311

1282

BURCH DIRECTORY CO'S

WE SOLICIT YOUR
INVESTMENT ACCOUNT
THE SOCIETY SAVINGS & LOAN CO.
MEMBER FEDERAL HOME LOAN BANK
122 S MAIN ST Phone Blackstone 1317

TAYLOR

" Thelma student h 1452 League
" Mrs Thenolia (wid David) h 216 Cuvahoga
" Thos r 426 Robert
" Thos wks Goodyear r 205 1/2 S Main
" Thos A [Elizabeth M] wks Goodrich h 970 Diana
" Rev Thos T [Mary C] pastor Triumph Ch & King-
dom of God in Christ h 155 Otto
" Thornton wks Firestone r 1239 Lakeside ave
" Verne caretaker Rose Hill Burial Park h same
" Victor C student h 39 E Brookside ave
" Vincent [Aukusta] wks Firestone r 893 Chalker
" Virginia B clk **THE A POLSKY CO** h 1227 Victory
" W Alnie wks Goodyear h 760 Excelsior ave
" Walter L wks Ohio Edison Co h 795 W Market
" Walton P [Nannie G] carp h 44 Darrow rd
" Wanda wks Goodrich h 317 W Market
" Wm [Alice] r 90 N Union
" Wm [Catherine] h 491 Tompkins ave
" Wm [Lula] h 485 Grant
" Wm [Maggie R] wks Goodyear h 601 Sumatra ave
" Wm [Mary] wks Goodrich r 2216 9th S W
" Wm E [Gertrude M] dentist 984 1/2 E Market h 346
Cleveland
" Wm H [Pearl] wks Firestone h 2470 7th S W
" Wm L custodian Alcazar Apts h 627 W Market
" Wm W [Susan L] slsmn h 1991 9th S W
" Winnie I h 175 W Buchtel ave
" Yvonne student h 193 Berman
" Zachary E [Lva M] wks Goodyear h 193 Berman
Tayman Mrs Delilah (wid Henry) h 172 Bachtel ave
" Homer B wks Firestone h 172 Bachtel ave
" Ray N [Lillian M] h 404 E Buchtel ave
" Stewart R [Elsie H] wks Firestone h 305 Linden-
wood ave
" Walter r 115 W Thornton
" Wm S wks Ohio Edison Co h 404 E Buchtel ave
Teachnor Galen H [Janet C] slsmn h 1003 Delia ave
Teadro Wm lunch 2020 East ave
Teagard Marie wks Firestone r 809 Copley rd
Teagarden Geo [Elizabeth] wks Goodrich S Inc h E
Akron O R D I
Teagle Chas S [Istella C] printer Com P & L Co h
2110 7th (C F)
" Donald D [Loeleta M] wks India T & R Co h 486
Ohio
" Mrs Elizabeth A h 891 Berwin
" Juanita D wks 592 N Howard
" Logan O [Naomi A] sec Am Fed of Musicians h
431 W Market
" Mildred E clk h 891 Berwin
" Newell H printer Com P & L Co h 2110 7th (C F)
" Reginald S [Mattie M] show card writer h 306 E
Buchtel ave
" Robt wks Mayflower Hotel h R D 4
" Wm J [Amelia L] custodian Casterton Apts h rear
84 Casterton ave
" Wm J jr [Gladys I] mach Goodyear h 261 Barder
Teague Mrs Eleanor T h 227 W Cedar
" Howie [Nora A] wks Goodyear h 2416 Newton
Teal Mrs J Osgen (wid Kenneth) h 1625 Englewood av
Teale Ella A adjuster General Accident Assurance
Corp h 627 W Market
Teaman Ralph F [Adelino L] wks Firestone h 116 W
South
Teater Mrs Adeline r 136 Russell ave
" Carl G [Corinne I] mach h 130 Russell ave
Teats Orvis M [Vergie M] wks E H Wiener Co h 110
W Chestnut
Tebeau Catherine cashr Strand Theatre h 33 S Maple
Tebelak Geo [Anna] wks Gen T & R Co h 1610
Darwin ave
" John student h 1610 Darwin ave
" Joseph student h 1610 Darwin ave
" Michael h 1610 Darwin ave
" Stephen student h 1610 Darwin ave
Tecca Gaetano h 408 Raasch ave
" Jessie h 408 Raasch ave
" Pasquale [Anna] wks Goodrich h 408 Raasch ave
Tecca John [Anna] wks Firestone h 1287 Andrus
" Mary student h 1287 Andrus

TECCA

" Vera student h 1287 Andrus
Tedesco Frank h 1379 Moore
" Gus [Grace] h 1379 Moore
" Gus Jr student h 1379 Moore
" Saml h 1379 Moore
Tedeski Louis [Tena] wks Goodrich h 579 Douglas
Tedy Jack F [Cecelia A] janitor Peoples Hosp h 238
W Cedar
Tedrick Charlotte S h 394 Grant
" Clarence [Anna M] wks Goodyear h 1163 Laurel av
" Frank L [Myrtle] formn h 832 Fess ave
" Herman C [Mary M] wks Sup P & L Co h 775
Caddo ave
" Katharine M h 394 Grant
" Mrs Martha L (wid Wm E) h 394 Grant
" Peter F [Anna] wchmn Superior Ptg Co h rear
202 N Adolph ave
Tedrow Grover C [Bessie B] carp h rear 637 Wooster
" Laura M tchr h 1139 Collinwood ave
" Maurice R [Anita H] tchr h 37 S Walnut
" Merrill G [Grace R] barber M Z Kovach h 80
Cotter ave
" Moses E [Blanche] wks Goodyear h 1139 Collin-
wood ave
" Wm H wks Goodrich h 1139 Collinwood ave
Teed Earl S [Gertrude S] slsmn Natl R M Co h 33
Casterton ave
" Raymond W [Marguerite C] slsmn h 1833 Hillcrest
Teedford Harry [Ida] wks **THE W O'NEIL CO** h 410
Carroll
Teet Alex T [Clara I] wks Goodyear r 284 S Arlington
" Carroll A h 937 N Main
" Frank L [Mary A] motor trucking h 937 N Main
" W Leslie wks Sokol Furniture Co h 937 N Main
Teele Mrs Ella B clk **THE A POLSKY CO** h 500 Ohio
Teeling Cleo waitress **THE A POLSKY CO** r 31 W
South
Teepie Aaron G [Mary F] vice pres Garfield Hotel Co
h 241 Merriman rd
" Mrs Anna M (wid J Perry) h 269 Brown
" Catherine wks City Hosp h 193 W Market
" Chester P student h 450 Crestwood ave
" Mrs Dora E (wid John H) h 59 Aqueduct
" Dorothy E h 241 Merriman rd
" Frank [Elizabeth G] clk Firestone Pk Postal Sta
h 450 Crestwood ave
TEEPLE HARRY D [Lucy M] mgr Garfield Hotel,
sec and treas Garfield Hotel Co h 121 S High
" Isabel F office sec W M Weller Co h 450 Crest-
wood ave
TEEPLE J FERRA [Ethel N] attorney at law 509
Akron Sav & L Bldg Phone FR-6612 h 455 Hill-
wood dr Phone FR-1305
" John H student h 1134 Grant
" Mrs Minnie M (wid J Frank) h 67 Hall
" Nellie E h 24 S Portage path
" Oliver F wks Diamond Match Co h 198 W Market
" Ralph F [May A] wks Akron P Milk Co h 422
Elmado ct
" Roy [Eleanor] wks Sinclair Oil Co h 307 Rhodes
" Mrs Wilda M (wid Willis) h 738 Work dr
Teeter  See also Teeter
" Carl Z [Elsie M] barber 445 E Exchange r 136
Annadale ave
" Mrs Hazel F r 440 Crouse
" Ralph W wks Goodyear h 269 Kryder ave
Teeters Wilma L wks Goodrich h 635 W South
Teets Edgar L [Pauline] auto mech h 733 Fern
" Henry C [Sarah A] h 745 Bisson ave
Teffner Anthony [Mary] wks Seiberling R Co h 1517
Brown
" Elmer H wks Goodyear h 475 E Crosier
" Elsie L student h 475 E Crosier
" Joseph [Mary] wks Goodrich h 1816 Summit Lake
blvd
" Martin [Mary] wks Ornamental I W Co h 1517
Brown
" Stephen [Anna] wks Goodyear h 475 E Crosier
Teg Mrs Susie h 277 Lloyd
Tegarden Mrs Elizabeth h 989 East ave
TeGrotenhuis T A with Firestone r 105 Fir Hill
Tehensky Anne h 265 Kelly ave
" Helen wks Mohawk R Co h 265 Kelly ave
" Katherine h 265 Kelly ave
" Michael h 265 Kelly ave
" Mrs Paraska h 265 Kelly ave
Tehr Chas wks Goodyear r 904 E Exchange
Teibel John [Susanna] wks Ent Mfg Co h 679 Euclid
" Martha wks 745 Roslyn ave
" Paul wks Goodyear h 676 Easter ave
Teichert Cecil O slsmn Pure Oil Co h Cuya Falls O
Telsher Austin A [Florence B] with Goodyear h 1095
Emma ave

W. D. TURNER
WALL PAPER COMPANY

WALL PAPER, PAINT, LINOLEUM
WINDOW SHADES
Akron and Barberton

FLORSHEIM SHOES **KOCH'S** 163 SOUTH MAIN ST.

AKRON CITY DIRECTORY

1283

FEIT

Teit Anna h 544 Euclid ave
 Teitel Audrv J student h 1499 Hite
 " Chas A (Mary M) h 326 Cleveland
 " Charlotte M with M O Neil Co h 53 West
 " Chester A (Ladema G) artist h 526 Glendora ave
 " Clarence H (Frances M) supt Universal C Co h 1499 Hite
 " Mrs Emma C (wid Ernest B) h 259 Crosby
 " Ernest R (Ada L) supt Read-B Co h 531 Noah ave
 Tekavec Albert student h 157 Roswell
 " Edward wks Miller R Co h 157 Roswell
 " Tony wks Goodrich h 157 Roswell
 Tekeres Wm (Irene) h 1142 Marcy
 Telea Thos (Parasciva) lab h 848 Miami
 Telford Alice M h 297 Bowmanville
 " Harry F (Ida L) h 2230 Congo
 " Peter T (Jane E) wks Goodrich h 510 Allenford
 " Saml (Elizabeth) wks Goodrich h 690 Yale
 Telunde Donald E student h 1204 Laird
 " Earl F (Louise E) wks Goodyear h 1204 Laird
 Tell Andrew (Catherine) wks Natl R M Co h 1089 Wilbur ave
 " Andrew P (Mary J) suvr Goodyear h 430 Clinton
 Telle John h 821 Washington
 Telln Joseph r 121 N Walnut

TELLING-BELLE VERNON CO The E J Meeks mgr
 ice cream mfrs 380 Water Phones HE-3136 and 3137

Temborius Bernard h 126 Wills ave
 Tempnaro Sebastian (Antoinette) shoe repr 1030
 Lovers lane h 495 Harvey ave
 Tempsta Jeannette h 11 W Lods
 Temple Mrs Alice E (wid Gillon) h 740 May
 " Barber & Beauty Service (F J Mourey) 102 E Mill
 " Byron C (Sophia) wks Goodyear h 877 Bloomfield ave
 " Deloris waitress Tasty Sandwich Shop r 229 Parkway
 " Mrs Edith E (wid John) h rear 202 N Adolph ave
 " Garage U-Drive-It Co operators 19 E Buchtel ave
 " Harold wks Goodyear h 918 Hammel
 " James H stock clk Stand Brands Inc h 918 Hammel
 " John L clk A F Kasserman r 339 E Exchange
 " Lunch (J G Morris) 786 N Main
 " Mrs Margaret E (wid Alexander) h 918 Hammel
 " Roland (Zona F) painter h 925 Allendale ave
 " Squire Hardware Co (G L Yount) 133 E Cuya Falls ave

Templeton Chas R (Ruth I) formn Akron Mirror & G Co h 1001 Whittier ave
 " Clifford C h 265 Miles
 " Corbin K (Ruth M) wks Mohawk R Co r 903 Baird
 " Edwin G (Beatrice J) engr Goodyear h 1568 Hillside ter
 " Elmer L (Lois B) wks Mohawk R Co h 265 Miles

TEMPLETON HERMAN B (Ida M) vice pres and sec
 Akron Mirror & Glass Co h Birdland West Reservoir Phone SH-9175

" Howard R (Bernice) wks Goodyear h 608 Roscoe
 " James M (Charlotte B) h 265 Miles
 " Jeannette L h 782 Harvard
 " Mary P clk Lisney M Co r 782 Harvard
 " Mildred M student h 265 Miles
 " Orville P h 265 Miles
 " Ralph wks Goodyear r 1069 E Market
 " Ralph E (Marjorie E) wks Goodyear h 374 Talbot
 " Reuben F h 1668 Hillside ter
 " Robt E (Florence L) bkpr Firestone Park T & S Bank h Cuya Falls O

" W Paul (Valenthol I) slsmn Ak Mirror & G Co h 472 Beechwood dr

Templin David A (Mabel B) wks Firestone h 95 W South

" Earl wks Goodyear r 1127 1st ave
 Tenaglia Joseph (Mary) cement wkr h 292 Euclid ave
 Tench Wesley L (Florence E) wks Peo Dairy Co h 1035 LaCroix ave

Tenge Emil student h 595 Lovers lane
 " John (Rose) wks Firestone h 595 Lovers lane
 " John Jr student h 595 Lovers lane

Tension Carl P h 867 Yale
 " E Lee (Ethel G) wks Firestone h 29 E Rosewood
 " Mrs Mattie A (wid Benj F) h 867 Yale
 " W Isaac (V Valeria) wks Firestone h 935 May ct

Tennally Mrs Sarah L wks Firestone h 154 Leora av
 Tennant Betty R h 125 Kent ct

" Birch W (Helen L) wks Goodyear h 1423 Forbes
 " Darrell H lab h 519 Wingerter
 " Edward L student h 701 Crosby
 " Henry Q (Ethel K) with Firestone h 453 Crestwood ave
 " John L (Gladys S) fireman h 2241 19th S W

TENNANT

" John W (Mary E) wks Goodyear h 125 Kent ct
 " Lena M h 2241 19th S W
 " Margaret A A h 2241 19th S W
 " Mary O h 2241 19th S W
 " Robt W h 125 Kent ct
 " Saml C (Bessie) slsmn h 652 Britain rd
 " Wilbur P student h 2241 19th S W
 " Wilma wks Goodrich r 126 W Long

Tennenbaum Joseph (Ida) huckster h 675 Mallison av
 Tenney Mrs Arline h 95 E Dalton

" Audra instr University of A h 764 Glendora ave
 " Calvin (Hazel) cement wkr h 978 Staeger ave
 " Carolyn J clk r 995 LaCroix ave

" Chas F (Grace L) dr Ry Exp Agcy Inc h 548 Spicer
 " Donald F student h 221 S Portage path
 " Carl D (Nellie M) wks Firestone h 271 Morning View ave

" Forest L (Hazel) wks Goodyear h 1493 Preston av
 " Fred H (Mary A) propr Waterlox of Eastern Ohio and public acct 60 S Howard h 221 S Portage path

" Ira G (Amy M) h 1701 Coventry
 " John H (Dulla J) carp h 754 Glendora ave
 " Jule T wks A L Burton h 1493 Preston ave

" Katharine A student h 221 S Portage path
 " Mrs Margaret K h 738 Kipling
 " Mark (Rebecca T) sta attdt Std Oil Co h 1013 Juneau ave

" Raymond L wks Goodyear h 1493 Preston ave
 " Shirley J (Lurlen E) slsmn Mfrs R & S Co h Kenton ave Silver Lake

" Sidney H (Wilda G) h 1008 Leroy ave
 " Velma stenog W C Quayle h 319 Portage tr (C F)

Tennille Wm H wks Atlantic Fdry Co r 640 McKinley
 Tenna Mrs Alice S (wid Benj F) h 49 Kirkwood ave
 " Mary E clk Goodyear h 49 Kirkwood ave

Tennissen Anna M h 314 Vaniman
 " Anthony (Beatrice) wks Goodyear h 314 Vaniman
 " Helen C h 314 Vaniman
 " John C h 314 Vaniman
 " Margaret B h 314 Vaniman
 " Thos P student h 314 Vaniman

Tenny Mrs Clara E (wid Herbert) h 432 Beechwood dr
 " Gladys M (chr h 432 Beechwood dr
 " Paul student h 1056 Beechley

Tennepenny James wks Kistler B Co r 19 Bittman
 " John L (Betty A) clk Goodrich h 591 Lumiere

Teodosio Ernest W atty 312 Akron S & L Bldg h 682 N Main

Teofilo Anthony student h 204 Lods
 " Mrs Mary (wid Matthew) h 204 Lods

Tepfenhart Joseph student h 631 Kipling
 " Stephen (Frances) wks Firestone h 631 Kipling

Teporten Mrs Tress B (wid Wm B) h 661 Ranney
 Tepper Mtr (Fannie) real est h 880 Bloomfield ave
 " Rose student h 880 Bloomfield ave

Terbush Harvey J h 135 S College
 Terek Stephen meatctr r 580 Dalphine ct
 TerDocat Helena P h 380 Pioneer

" Henry J (Ella M) formn Ent Mfg Co h 330 Pioneer
 Terek John (Iheresa) h 773 Brook

Terezis Gust clothes presser r 235 Ash
 Turkle Paul wks Firestone r 21 Ido ave

Termeles Ignatius (Marcella) wks Goodrich h 717 Fern

" Ignatius Jr student h 717 Fern
 Ternosky Alfred student h 378 Douglas
 " Carl wks Yeager Co h 378 Douglas
 " Paul (Mary) wks Yeager Co h 378 Douglas
 " Paul Jr student h 378 Douglas

Ternus Arthur V (Loretta F) slsmn h 789 Stadelman
 Terranova Catherine clk Mrs J Poccia h 963 Haynes

TERRAPLANE AUTOMOBILES, Nelson Motor Sales
 sales and service 660 N Main Phone HE-8223

TERRAPLANE AND HUDSON AUTOMOBILES, A J
 Akers Inc sales and service 888-892 E Market
 Phone BL-7191 (See page 48)

Terrans Elizabeth h 36 Rhodes ave
 " Marlan C student h 36 Rhodes ave
 " Milford C (Florence B) h 36 Rhodes ave
 " Milford D (Jane B) chr h 761 Noah ave

Terrell See also Tyrrell
 " Ambrose R (Elizabeth C) mech Exchange Chevrolet Inc h s s Evans ave
 " Claremont A (Patsy E) wks Sun R Co h 855 Inman

" Geo A (Alziona) wks Firestone h 812 Douglas
 " James wks Goodyear r 376 Valinda pl
 " James S (Gladys) elev opr Mayflower Hotel h rear 62 Charles

" Jordan (Odessa) lab h 512 Douglas
 " Robt lab h 13 Mann ct

The Bankers **GUARANTEE** **Co.** **Abstracts and**
Title & Trust **Title Insurance**

THE DAUNTLESS PLUMBING & ELECTRIC CO. 18-22 E. State St. PHONE FRANKLIN 8109

ELECTRIC WASHERS, IRONERS AND SWEEPERS

1284

BURCH DIRECTORY CO'S

TERRELL

" Viola student h 812 Douglas
 " Violet student h 796 Coburn
 Terrill David h 317 Eastland ave
 " Frank [Minette] r 373 Grant
 " Henry H [Evelyn W] wks Goodyear h 887 Baughman
 " O B [Mary] trav slsmn h 322 W Market
 Terrion Robt J [Rebecca J] wks Gen T & R Co h 1698 E Market
 Terry Alto [Sarah] lab h 378 W Chestnut
 " Augustine [Irene] wks B & O R R h 7 Lods
 " Brown [Mary] h 170 Millhoff ct
 " Cortelyou L [Georgia A] wks Goodyear h 1174 2d ave
 " Mrs Della [wid Joseph S] h 733 Polk ave
 " Emmet M [Mary] wks Ak P Milk Co h 1291 Dayton
 " Evelyn J. clk Ak Dry G Co r 105 Bachtel ave
 " I Bryant slsmn h 121 Elmdale ave
 " James G [May] wks Goodyear h 1063 Fairbanks pl
 " James O [Nannie L] wks Firestone h 1193 Wilbur
 " John C [Jessie I] wks Goodyear h 1022 Clark
 " Joseph E h 161 Perkins
 " Kathryn R [Kathryn Beauty Shoppe] h 374 N Howard
 " Laben D h 859 Fess ave
 " Lovette B [Jeannette I] h 954 Hereford dr
 " Mrs Lydia h 843 Blossom
 " Marshall N [Margaret C] with Miller R Co h 235 Casterton ave
 " Norman wks Goodyear r 456 Pearl
 " Overton h 170 Millhoff ct
 " Reuben H [Lottie] wks Goodrich h 865 Fess ave
 " Rissa J clk h 859 Fess ave
 " Robt C [Daisy M] truck dr h 1208 W Wilbeth rd
 " Robt S janitor Ohio Bldg h Cuya Falls O
 " Mrs Rose h 281 Otis
 " Saml B [Ama] wks Ak P Milk Co h 865 Fess ave
 " Suddle h 37 Fulton
 " Whitman F [Mabel E] slsmn Gen Electric Co h 121 Elmdale ave
 " Wilbur [Maye W] truck dr h 590 Sherman
 Terschich Joseph r 12 Goodrich
 Tersigni Ada clk h 902 N Main
 " Dominte [Dorothy] wks Goodrich h 467 Oxford av
 " Joseph [Linda] wks Goodyear h 287 W Exchange
 " Leo h 902 N Main
 " Mary wks Goodrich h 1121 Dayton
 " Mrs Rose [wid Alex] h 1121 Dayton
 " Vincent [Angela] wks Goodrich h 902 N Main
 Terwilliger C Earl student h 1323 Nestor ave
 " Carl E wks Palmer Match Co h 1495 Brown
 " Claude J [Neva D] wks Ohio Edison E S Co h 1323 Nestor ave
 " Glenn C confr 179 S High h 853 W Waterloo rd
 " Harry A [Ruth Z] wks Firestone h 1201 Tampa av
 " Harry E [Nora C] wks Goodrich h 853 W Waterloo rd
 " Ruth E student h 853 W Waterloo rd
 " Warren A [Ethel E] wks Goodrich h 2490 26th S W
 " Wm student h 2490 26th S W
 Terzian Chas. [Mary] men s furng 502 Wooster ave h same
 Terzis Gust. [Ideal Clnrs & Hatters] r 235 Ash
 Teshin Chas [Mildred] wks Armour & Co h 884 Huron
 Tesitell Lillzabeth student h 305 Vincent ave
 " Helen P student h 305 Vincent ave
 " Joseph [Josephine] h 305 Vincent ave
 " Josephine student h 305 Vincent ave
 " Magdaline h 305 Vincent ave
 Test Betty X student h 183 E Wilbeth rd
 " Josiah A [Edna M] (E R Burrell Oil Co) h 183 E Wilbeth rd
 " Josiah A Jr sta atttd E R Burrell Oil Co h 183 E Wilbeth rd
 Testa Albert h 453 Bishop
 " Carl student h 182 Charles
 " Chester [Josephine] wks A Buxbaum Co h 940 Damon
 " Danl [Margaret] wks Goodyear h 199 Burton ave
 " Danl [Rose] h 182 Charles
 " Dominic [Rose] wks Goodyear h 549 Dayton
 " Frank M service mgr Jones Oldsmobile Co h Cuya Falls O
 " Jack [Mary] wks Goodrich h 1092 Marne
 " James P [Pauline F] mach Firestone h 169 Rugby pl
 " John [Sarah] wks Goodyear h 567 E Cuya Falls av
 " John A [Sarah] wks Goodrich h 180 Charles
 " Joseph h 567 E Cuya Falls ave
 " Joseph [Ioulsee] wks E O Gas Co h 453 Bishop
 " Joseph [Mary] h 63 Mosser ave

TESTA

" Lena h 453 Bishop
 " Louis student h 453 Bishop
 " Louis S wks Goodrich h 567 E Cuya Falls ave
 " Mary bkpr Ross Music Store h rear 162 E York
 " Mike student h 63 Mosser ave
 " Nancy M student h 182 Charles
 " Nick h 567 E Cuyahoga Falls ave
 " Raphael J [Amelia L] wks Goodrich h 182 Charles
 " Rose typist Goodrich h 567 E Cuya Falls ave
 " Steve h 567 E Cuya Falls ave
 " Tony h 63 Mosser ave
 Testerman Mrs Louisa (wid Wiley) h 649 Wooster av
 " Ruth clk Goodrich h 649 Wooster ave
 " Victor electn h 649 Wooster ave
 Tatar [] See also Teeter
 " Bert B [Florence R] wks Firestone h 1463 Redwood ave
 " Chas R student h 227 N Firestone blvd
 " Glenn wks Goodyear r 1222 Laird
 " Hilda G r 1222 Laird
 " John sec Rose Hill S Co h Oklahoma City Okla
 " John A [Maud] h 314 S High
 " Mrs Lillian M h 227 N Firestone blvd
 " Mrs Lucy F (wid Omer Z) h 1199 Big Falls ave
 " Marshall C [Ethel M] service mgr Central Garage Co h 1199 Big Falls ave
 " Warren D student h 1463 Redwood ave
 Tether Ellen X-ray tech r 11 Arch
 Tettow Chas [Mariel] h 57 Mosser ave
 " Mrs Edith (wid Albert) h 897 Peckham
 " Kenneth A clk A C & Y Ry h 897 Peckham
 Teton Corporation R D McDowell pres T C Marshall vice pres M D Tremelin sec and treas oil producers 109 N Union
 Tetrick Frank wks Firestone r 1309 Grant
 " Thos used autos 168 Ira ave h same
 Tetzel Catherine wks 747 Chitty ave
 " Martin student h 630 Kling
 " Michael [Gertrude] wks Mohbestos B L Co h 630 Kling
 " Michael Jr h 630 Kling
 " Rose wks 119 N Highland ave
 Tetzlaff August P [Anna M] mldr h 244 E Glenwood ave
 " Carl A [Matilda] wks Quaker O Co h 577 Gardendale ave
 Teutel Chas [Kate] wks Goodyear h 1401 Grant
 " Harry A [Florence M] servmn Cook Bros T S Inc h 370 Lombard
 " Walter H student h 370 Lombard
 Tewell Chas [Mary] lab r 332 1/2 W Cedar
 " G Earl [Edna M] wks Goodrich h 778 Yale
 Tewers Alberta M clk Goodrich h 307 Watson
 Tewksbury Ernest [Elsie G] painter h 543 Carroll
 " Ernestine wks Firestone h 543 Carroll
 Texas Michael M meat ctr Leo Marino h 55 S Martha
 " Steer J H Giles mgr lunch 19 N Main
 Texiera John D waiter Beanery h 23 Christie
 Feyrer Dorothy waitress h 22 E State
 " Thelma waitress h 22 E State
 Thacker Dayton E [Charlotte I] (Peppy Service Lunch) h 234 Carroll
 " Mrs Elizabeth (wid Wyatt) h 333 Lindenwood ave
 " Hugh M [Hattie C] wks Goodyear h 449 Cole ave
 " Lester B wks City h 796 Thayer
 " Lillian B h 132 Willard
 " Marvin [Lilly B] (Peppy Service Lunch) h 132 Willard
 " Mrs Nora J (wid James F) h 796 Thayer
 " Raleigh [Mamie N] wks Goodyear h 449 Cole ave
 " Terry A wks Peppy Service Lunch h 132 Willard
 Thackrey Saml I [Helen V] copy desk Times-Press h 118 W Burns ave
 Tham Dorothy M student h 396 Watson
 " Edna M clk Goodrich h 356 Ido ave
 " Elmer L [Cornelia M] teller 1st-Central T Co h 828 Work dr
 " Erwin C [Bertha E] wks Falls Paper B Co h 866 Ido ave
TILAM HOWARD A [Mabel A] treas Mechanical Mold & Machine Co h W Fairlawn blvd
 " Mrs Josephine M (wid Wm) h 564 Allyn
 " Reuben W [Alice A] clk Goodyear h 396 Watson
 " Wilbert D [Lillian D] wks Goodrich h 418 Crouse
 Tharp Boyd H [Gladys E] wks Goodyear h 609 Grifton ave
 " Elmer [Jessie] wks Goodyear h 136 Fulton
 " Escar F [Lockye] wks Goodyear h 136 Fulton
 " Jack [Minnie E] wks Goodyear h 879 6th ave
 " Joseph C brkmm Erie R R h 140 W Miller ave
 " Mildred P clk h 140 W Miller ave



LYLE CHEVROLET CO. WITH THE ABILITY AND THE DESIRE
 2306 Front St., Cuya Falls, O., Phone WA-1117 TO SERVE YOU WELL

The D. W. KAUFMAN REALTY CO. REALTORS

PHONE HEMlock 8137

AKRON CITY DIRECTORY

1285

THARP

" Wm M [Dorothy B] engr Goodyear h 1539 Woods rd
 Thatch Grace I wks Goodyear r 360 Park
 " Harry clk Goodyear h 396 Robert
 " John S [Annel wks Goodyear h 987 Lovers lane
 " Julia h 396 Robert
 " Mary h 396 Robert
 " Sylvester [Matronal] h 396 Robert
 Thatcher Mrs Anna h 1261 Laird
 " Bernice I E h 647 Gardendale ave
 " Claud M [Ruth E] painter h 615 Dan
 " Geo S [Florence K] pres Thatcher Heating Co h 665 Nome ave
 " Geo W [Althea] wchmn Mohawk R Co h 1219 2d ave
 " H Leon student h 647 Gardendale ave
 " Harry [Mary] h 751 Bell
 " Heating Co, G S Thatcher pres J G Thatcher sec and treas heating engrs rear 294 W North
 " Henry M [Nellie M] truck dr h 1264 Onondago ave
 " Kush I [Lillian E] wks Natl Std Co h 647 Gardendale ave
 " John G sec and treas Thatcher Heating Co h 665 Nome ave
 " Joseph E [Catherine A] wks Goodrich h 209 W Thornton
 " Margaret L h 1261 Laird
 " Wm J [Pearl M] insp of acctg B & O R R h 1189 Berwtn

THAW ROBERT F [Jeannette R] physician practice limited to eye ear nose and throat 303 Ohio Bldg Phone BL-7922 hours 9 30 to 12 a m and 2 to 5 p m Sunday and evening by appointment h 866 Merriman rd Phone FR-4432

Thaxton Dewey M [Blanche M] clk Goodyear h 34 S Johns ave
 " The apartment 34 S Johns ave
 Thayer Allyn K [Dolores S] slsmn h 444 Storer ave
 " Cecil [Goldie] wks Firestone r 510 Whitney ave
 " Earl A [Pauline] wks Goodrich h 236 W State
 " Eugene F acct Ernst & Frnst r Y M C A
 " Ivan L wks Goodyear h 9 Merriman rd
 " James clk Firestone r 116 Hollinger ave
 " Louis [Pauline] h 689 Alfts ct
 " Mark formn Chestnut Ridge D Co h Mogadore O
 " Parker M [Ruth E] h 1181 Kohler ave
 " Raymond W [Gladys M] wks Goodyear h 1000 Allendale ave
 " Robt F [Fstella J] wks Goodyear h 1405 Honodle
 " Solon C [Margaret F] h 388 Allyn
 Theob Louis [Skeal] paperhncr h 443 W Thornton
 Theodosia Andrew r 782 S Main
 " Sam r 782 S Main
 Theakston Mrs Angie tchr r Y W C A
 Thee Mrs Agnes J (wid H Wm) h 1500 Malasia rd
 " Florence M h 1500 Malasia rd
 " Grace A clk h 1500 Malasia rd
 Theil Clara h 81 N Union
 Theiling Louis r 75 Merriman rd

Theis See also Tice
 " Andrew clk h 1192 Winton ave
 " Andrew A Jr [Elizabeth L] meats 798 Noble ave h 788 Winton ave
 " Anthony J [Catherine] meats 1318 Copley rd h 1533 Tyler
 " Arthur C [Helen E] carp h 276 S Martha ave
 " August G [Martha C] with Ry Ex Agcy Inc h 759 Thayer
 " Carl [Elizabeth] h 1192 Winton ave
 " Catherine h 1192 Winton ave
 " Elizabeth h 1515 Tyler
 " Mrs Katie (wid Andrew) h 1515 Tyler
 " Melvin student h 276 S Martha ave
 " Peter A [Margaret E] meat ctr h 1280 Winton ave
 " Theresa wks Miller R Co h 1515 Tyler
Theiss Dale C cashr Albrecht Gro Co h 432 Carroll
 " Edna wks Palmer Match Co h 870 S High
 " Edward C [Susie C] truck dr h 1214 Welsh ave
 " Emil h F G Coleman Merriman rd
 " Ernest wks Goodyear r 1172 Laird
 " Ernest A slsmn City Ekg Co h 377 Cleveland
 " Frank A [Albertina] wks Erie R Co h 200 S Firestone blvd
 " Frank B [Addie A] atty 706 United Bldg h 909 W Market
 " Fred C [Elizabeth V] chem h 510 Avalon ave
 " Fred W [Nellie M] stock clk Yeager Co h 983 Johnston
 " Helen nurse Goodyear r 26 S Adams
 " Herman [Frances] wks Mohawk R Co h 646 Grace
 " Inez M clk Firestone S P Co h 983 Johnston

THEISS

" Leroy C [Josephine A] wks Pitts P G Co h 1316 Tampa ave
 " Lloyd C wks Goodrich h 200 S Firestone blvd
 " Mrs Mabel r 204 Ash
 " Mrs Margaret K (wid Chas) h 870 S High
 " Mrs Mary E (wid Gustave A) h 432 Carroll
 " Myrtle clk Imp E] Co h 432 Carroll
 " Otto [Diantha R] h 933 Yale
 " Otto [Maud] h 512 Noble ave
 " Paul E [Bernice] whse mgr Anderson-P O Corp h e s Merriman rd
 " Robt E h 646 Grace ave
 " Walter [Dorothy] wks Palmer Match Co h 870 S High
 Thelma Apartments 341-51 Wooster ave and 729 Bell
 Themel Louis wks Firestone r rear 53 E Emerling ave
 Themi Anastas lab r 832 Adeline
 " Thos clk h 832 Adeline
Theobald Albert J [Lena W] sta attdt Std Oil Co h 798 Thayer
 " Mrs Catherine (wid Emery) h 862 Adeline
 " Edith E stenog Fam Service League h 286 Sherman ct
 " Elizabeth M student h 862 Adeline
 " James J wks Miller R Co h 862 Adeline
 " Margaret C wks Ent Mfg Co h 862 Adeline
 " Norman J [Anna] clk A C & Y Ry h 798 Thayer
 " T Marie h 286 Sherman ct
Theobald Andrew J clk Miller R Co h 794 Walsh ave
 " Helen R student h 794 Walsh ave
 " John [Susan] h 794 Walsh ave
 " Margaret wks Firestone h 794 Walsh ave
 " Mary K clk h 794 Walsh ave
 " Wm J clk Miller R Co h 794 Walsh ave
Theodore Helen A clk Wilson Pharm h 333 Union pl
 " Julia h 333 Union pl
 " Thos [Mary] h 333 Union pl
Theodoroff Peter [Iennie] (Lake Erie Bottling Co) h 1904 Manchester rd
Theodosia Sam barber John Lucas h 782 S Main
Theon Beauty Shop (Eva and Rose Rogovy) 11 E Buchtel ave
Theophilus Benj [Rose] wks Goodrich h 1174 Clifton
 " Mrs Sarah A (wid Chas W) h 169 Glendale ave
Theotok Dan r 102 E Market
Therault Alphonse J [Elizabeth] slsmn Ak P Milk Co h Barberton O
Therkelsen Viggo A [Marie] bkpr Burt Mfg Co h 693 Victoria ave
Thermo Process Inc J R Gammeter pres and treas, J P Seiberling sec 630 N Portage path
Theta Phi Alpha Sorority 295 E Buchtel ave
Theuerkauf Alfred F [Mary A] wks Goodrich h 1036 Dayton
 " Arthur G h 2118 6th S W
 " Fred G [Louise D] wks Firestone h 2118 6th S W
Thevenet Louis C H [Millie J] business agt Cooks & Walters Local No 113 h 238 W North
Thiel Geo B [Nellie W] mech South Ak Conart Co h 942 Silvercrest ave
 " Martin L [Alice W] sta attdt h 2645 Pelton ave
Thielen Betty E h 364 Bishop
 " Katherine H student h 364 Bishop
 " Paul W [Leona M] clk Kroger G & B Co h 1087 Packard dr
 " Peter W [Anna L] formn Ent Mfg Co h 364 Bishop
Thiem Ernest J [Rebecca J] wks Firestone h 168 Oak Park dr
 " Lyle A [Olive] wks Goodrich h 168 Oak Park dr
Thierry James canoe livery 959 W Bowery h 1921 12th (C F)
 " James A tax map drftsman Co Surveyor h Cuya Falls O
Thies Christina M wks Miller R Co h 237 Bernard ct
Thiese Evelyn h 156 Roswell
 " Mrs Zella M (wid Wm T) h 1568 Larch
Thigpen Chas A [Margaret L] dep Clerk of Courts h 984 Pickford ave
 " Guyton C [Elsie C] wks Goodyear h 972 Boulevard
 " John F [Julia M] wks Goodrich h 1531 Hillcrest
Thio Chas [Ruth E] (Palace Grille Restaurant) h 124 W State
 " John C student h 124 W State
Thurd Helen J h 67 Morningside dr
 " Michael W bkpr h 67 Morningside dr
Thuring Anna L student h 356 Power
 " Jacob [Julia] mach Natl R M Co h 356 Power
 " Joseph J wks Goodrich h 356 Power
Thissen Albert J [Dorena F] wks Ak Metallic G Co h 588 Sanford ave
Thoth James wks A L Rigel r 78 W Chestnut

YOU WILL
FIND THE
LEADING

Business Men's Ads In the City Directory

NEW
OR
USED

AUTOMOBILES

SOUTH AKRON CONART CO.
956 SOUTH MAIN ST. BL-7181
"Home of Better Cars" PLYMOUTH · PONTIAC · DESOTO

1286

BURCH DIRECTORY CO'S

THOM

Thom Clarence F wks Times-Press h 311 Rhodes ave
" Edith S stenog h 311 Rhodes ave
" Frank wks Goodyear r 1662 Goodyear blvd
" Howard H wks Firestone h 311 Rhodes ave
" Mrs Ida A (wid Wm H) h 311 Rhodes ave
" Willis W [Chloe] mach h 1166 Mercer ave
Thomas E Ernest mgr Consolidated Sales Co r 495 Elmwood ct
" Mrs Harmon T h 559 W Exchange
Thomann Anthony M [Mary M] wks Firestone h 513 Eva ave
" Beatrice D student h 538 Ewa ave
" Clarence W student h 565 Kling
" Geo N [Leona] wks Firestone h 2453 Pelton ave
" Helen M clk Ak Engraving Co h 565 Kling
" Loretta G student h 565 Kling
" Michael [Mary T] mach Goodrich h 565 Kling
" Michael J wks Goodrich h 565 Kling
Thomas Abraham R [Mayme] stsmn Ak P Milk Co h 979 Marlon pl
" Mrs Adah h 963 Ada
" Albert wks Gen T & R Co r 1037 Wyley ave
" Albert [Aggie] mach h 330 N Howard
" Albert A hairdresser h 264 W Market
" Albert O h 716 Bertha ave
" Alberta M h 1011 Kling
" Alfred H [Maggie L] wks Firestone h 228 Ira ave
" Alfred O [Sylvia] wks Goodyear h 1329 Tonawanda
" Mrs Alice A (wid Urlah) h 389 Sherman
" Almond H [Irene] tmkpr B & O R R h 364 Hillwood dr
" Alvin L [Edith C] sta attdt Vacuum Oil Co r 502 Vine
" Andy S h 379 E Voris
" Andy T [Elizabeth] tinner Goodrich h 379 E Voris
" Angelo h 297 E North
" Mrs Anna h 671 Edgewood ave
" Anna L h 1257 Brown
" Arch [Della] wks Sun Oil Co h 277 E Exchange
" Arch R [Blanche G] wks Goodyear h 761 Shoshone
" Arthur r 197 Bluff
" Arthur wks City r 525 1/2 S Main
" Arthur wks Firestone h 974 Victory
" Arthur J [Charlotte B] wks Goodyear h 1158 S Arlington
" Arthur R [Camilla M] clk Shumaker Shoe Co h 315 W Thornton
" Audrey M clk Singer S M Co h 457 E South
" August [Julia] wks Natl R M Co h 386 Vincent av
" B Alvin [Margaret] h 1088 S Arlington
" Ben G [Marjorie D] (Portage Auto Service) h 2018 7th (C F)
" Benj [Elizabeth] wks Firestone h 864 Princeton
" Benj H [Irene M] wks Firestone h 377 N Firestone blvd
" Benj R student h 282 Chittenden
" Betty student h 117 Edgerton rd
" Betty G student h 439 Noble ave
" Betty J student h 1659 Glenmount ave
" Blanche H h 311 Hope pl
" Brick Co of Ohio, W B Alcorn pres and treas, C N Miller sec, 612 Akron S & L Bldg
" Bros (Peter and Nick) confr 232 E Exchange
" Burchard L [Leah E] agent Hill Sewer Pipe Co h 629 Crosby
" C Chas [Alice M] engr Goodrich h 593 Columbia av
" C Raymond wks Goodrich h 359 Talbot ave
" Catherine h 330 Hastings pl
" Chas slsmn Telling-B V Co h Copley O
" Chas h 2340 11th S W
" Chas h 1935 16th S W
" Chas A [Melvina L] agt Ry Exp Agcy Inc h 155 W Graham rd (Stow)
" Chas C [Marjorie R] wks Goodyear h 2533 Ogden
" Chas C [Ruby A] (Highland Hair Shop) h 753 Glendora ave
" Chas F wks Firestone h 311 Hope pl
" Chas H truck dr h 1209 3d ave
" Chas H wks Goodyear h 1329 Tonawanda ave
" Chas H [Marian E] truck dr h 37 Elm dr
" Chas H [Toy A] wks Goodyear h 1670 Preston av
" Chesley G (Photo Laboratories) h n s Midway
" Chester B wks Mayflower Hotel h 293 Shultz
" Chester L [Mary A] wks City Ldry & D C Co h 535 E Cuyahoga Falls ave
" Christ walter Shorty's Restaurant
" Christ [Mary] (Annadale Delicatessen) h 547 Carroll
" Christ M agt W & S L Ins Co h 342 W Market
" Clare K [Iva] projectionist h 365 E Cuya Falls av

THOMAS

" Clarence E [Margaret M] dr Ak Gro Co h 843 Davis
" Clarence O [Mary] shtmtlwrk h 411 Whitney ave
" Clarice h 846 Bell
" Clark W [Mona M] wks Mohawk R Co h 355 Alpha
" Cleveland [Jeannette] h 12 W North
" Clifford P [Ida M] mach Goodyear h 585 Elma
" Clifford R h 477 Reed ave
" Clyde E wks Goodyear r 904 E Exchange
THOMAS COAL CO The, F E Thomas mgr dealers in coal and coke 26 N High Phone BL-2212
" Mrs Cora M (wid Frank B) h 88 Belvidere way
" D Walter [Anna C] wks Natl R M Co h 361 Lindenwood ave
" D Walter Jr wks Firestone h 361 Lindenwood ave
" Dale R student h 282 Chittenden
" Danl [Gretchel] case wkr Transient S Bur h 199 Perkins
" Danl [Mabel P] guard Ak City Workhouse h 258 Wooster ave
" Danl J h 1663 Englewood ave
" Danl R [Emma M] h 282 Chittenden
" David [Mildred] wks Miller R Co r 94 Cole ave
" David A [Bridget R] wks Goodyear r 1175 Bittaker
" David E baker h 9 Cyril ter
" David F wks Goodyear h 184 N Highland ave
" Dennis C [Lena M] barber 280 Westwood ave h same
" Mrs Dess H wks Y W C A h 1592 Glenmount ave
" Dillard H [Ada L] r 614 Hudson ave
" Donald H h rear 1566 Kenmore blvd
" Donald M student h 585 Elma
" Doris V stenog Goodrich h 593 Columbia ave
" Dorothy L student h 415 Raasch ave
THOMAS DRAIN SERVICE (F B Thomas) clogged pipes and drains cleaned Our "Airshot" Trap Cleaner works like magic, no muss, no fuss, no dirt 26 N High, Phone BL-2212
" E Pauline stenog h 761 S Arlington
" Earl R [Nancy A] wks Goodrich h 875 McKinley av
" Earl S [Frances E] wks Kurtz Lbr Co h 1005 Bertha ave
" Earl S [Mamie F] wks Goodyear h 648 School
" Edison P [Julia V] wks Goodrich h 1474 League
" Edith E h 228 Ira ave
" Edith L clk h 593 Columbia ave
" Edna M wks Firestone h 2175 12th S W
" Edward r 87 Wood
" Edward [Helen] r 189 Lods
" Edward C [Marie E] wks Ohio Edison Co h 1312 Riverside dr
" Edward D [Anna Lee] shipper Goodrich h 193 E York
" Edwin wks Firestone h 979 Marlon pl
" Edwin J [Mildred V] with Goodyear h 812 Mayfair rd
" Eleanor M stenog Mohawk R Co h 177 N Portage path
" Mrs Eliza h 678 W Bowery
" Mrs Elizabeth B (wid John W) h 1076 Jefferson ave
THOMAS MRS ELIZABETH K sec and treas Thomas & Wolff Inc h 46 Rhodes ave Phone HE-8333
" Mrs Elizabeth M (wid Robt L) h 1970 9th S W
" Ella h 148 Halstead
" Mrs Ella M (wid Lauren A) h 2078 18th S W
" Elmer [Marie] r 11 Fulton
" Elza R [Alice R] wks Firestone h 2163 13th S W
" Emery N h 843 Davis
" Mrs Emily M (wid Chas M) h 2175 12th S W
" Mrs Emma wks Miller R Co r 90 Cole ave
" Emma M student h 282 Chittenden
" Mrs Emma T h 361 Washington
" Ernest [Pearl] lab h 251 N Howard
" Ernest J h 930 Johnston
" Earnest W wks Firestone h 648 Hollibaugh ave
" Estill D [Corinne D] restr 747 S Arlington h 761 same
" Ethel h 283 Berry ave
" Eugene M [Ethel L] mach Mech M & M Co h 10 Manila pl
" Eugene P student h 201 Hugill ct
" Eugene R student h 979 Marlon pl
" Eugenia h 121 N Broadway
" Mrs Eula A h rear 1214 Curtis
" Eva student h 433 Metzger ave
" Evan J h 282 Chittenden
" Evolin M h 946 Johnston
" Ezra M [Pauline A] h 165 Berry ave
" Mrs Fannie h 415 E North
" Faye stenog h 463 Morely ave
" Mrs Floretta h 93 E North

ISALY DAIRY STORES • For Fresh • Dairy Products

AKRON CITY DIRECTORY

1287

THOMAS

" Floyd wks Firestone r 587 Camp
 " Floyd L [Florence M] custodian h 850 Harvard
 " Floyd M [F Mibel] wks Goodrich h 1155 Brown
 " Forest G student h 96 Melbourne ave
 " Frances M wks Goodrich h 994 Hayes
 " Frank [Eva M] mgr Canal St Parking Cq h 590 Schiller ave

THOMAS FRANK B [Elizabeth K] (Thomas Drain Service) mgr Thomas Coal Co and vice pres Thomas & Wolff Inc h 46 Rhodes ave Phone HE-8333

" Frank G truck dr h 408 Westmoreland
 " Frank H wks Goodyear h 1732 Ford ave
 " Franway clk h 2459 Manchester rd
 " Fred [Idella] wks Firestone h 556 Euclid ave
 " Fred W [Bessie V] wks Quaker O Co h 1074 Collinwood ave
 " French B [Edna L] wks Goodyear h 969 Hunt
 " Gareth student h 523 Nash
 " Mrs Geneva h 176 W North
 " Geo r 122 N Walnut
 " Geo [Elizabeth] h 545 W Bowery
 " Geo [Mary] (Nightingale Club) h 505 W South
 " Geo A barber 133 S Howard h 244 Pine
 " Geo C [Mattie K] wks Firestone h 352 Reed ave
 " Geo H [Bridget L] chauff h 215 Myrtle pl
 " Geo T [Mary C] wks Goodyear h 298 Beaver
 " Geo T [Vasilina] (Zlatkovich & Thomas) h 441 W Thornton

" Geo W [Ida] h 878 StClair
 " Geo W [Margaret S] wks Goodrich h 436 Kling
 " Geo W [Marie C] wks Std R M Co h 450 Reed ave
 " Gerald F wks Firestone h 377 N Firestone blvd
 " Gerald F [Birdie E] wks Goodyear h 574 Alpha ct
 " Geraldine E student h 463 Moreley ave
 " Gilbert H [Maud M] agt Natl L & A I Co h 300 Arch

" Gladys L h 1291 Louisiana ave
 " Grant M [Merle H] wks Goodrich h 366 Buckingham
 " Green T [Lillie B] h rear 1116 McIntosh ave
 " Gus Idry r 385 Westwood pl
 " Guy r 58 W Long
 " Gus L h 1074 Raymond
 " Gwylem T r 314 Brown

" Mrs Hannah J (wid John H) h 958 Raymond
 " Harold [Doreen] wks Am H R Co h 698 Fultz
 " Harold G electn h 1005 Winton ave
 " Harold R wks Goodyear h 671 Hazel
 " Mrs Harriet A (wid Ellsworth) h 743 N Howard
 " Harry cook r 62 S Broadway
 " Harry chef Oasis N Club r 77 S Martha ave
 " Harry [Alma] wks Goodyear h 1414 Sarah ave
 " Harry E [Lillian M] wks Goodyear h 280 Fulmer
 " Harry H [Margaret L] atty and title officer Thomas T & M Co h 261 Wildwood ave
 " Helen M wks 633 Moreley ave
 " Henry [Anna] wks Atlantic Fdry Co h 489 E Archwood ave
 " Henry jr student h 489 E Archwood ave
 " Henry [Tinnie] h 918 Washington

THOMAS HENRY E [E Marie] asst sec Selberling Rubber Co h 335 Madison ave

" Henry F [Iva M] wks Goodyear h 890 Bank
 " Henry F [Ola C] policeman Goodrich h 656 Kling
 " Hilda G clk Goodyear h 357 Cleveland
 " Homer L [Emma A] slsmn h 644 Weber ave
 " Howard J wks Firestone h 1011 Kling
 " Howard S [Anna M] wks Firestone h 1011 Kling
 " Mrs Ida amstrs Children's Home h 930 Johnston
 " Inez h 697 Carpenter

" Irvin A [Elizabeth J] carp h 106 Russell ave
 " Isaac jr [Catherine B] ins 1007 Akron S & L Bldg h Barberton O
 " Isaih wks B & O R R h 1425 Brandon ave
 " J Fletcher [Thelma H] wks Penna R R h 53 Brighton dr

" J Haydn [Irene S] mgr Cuya Falls branch 1st-Central T Co h 940 S Arlington
 " J Herbert [Hazel S] mgr Acme No 57 h 547 S Arlington

" J Irvin [Elizabeth] h 359 Talbot ave
 " J Walter [Mary C] wks Firestone h 1244 Dietz ave
 " J Wayne [Viola T] wks Goodrich h 408 Locust
 " Jack P [Virginia A] h 441 W Chestnut
 " James wks Quaker O Co h 86 Hurlburt ave
 " James h 1131 Laird
 " James [Ida L] lab h 1233 Princeton
 " James [Marie] lab h 937 Bell
 " James [Marie L] meats 79 S Main and Central Market h 749 W Exchange
 " James C student h 761 S Arlington

THOMAS

" James C [Mary S] h 38 Mull ave
 " James E student h 523 Nash
 " James E [Corinne A] boilermrk h 2240 25th S W
 " James E jr student h 2240 25th S W
 " James E [Nora B] h 539 Allyn
 " James E jr student h 539 Allyn
 " James L [Lillian M] dr Ak Furniture Co h 293 First Cabin ct

" James L jr [Lucile E] wks Firestone h 97 Charles
 " James L [Rowena C] farmer h 179 E Waterloo rd
 " James R photo Times-Press r Y M C A
 " James R [Margaret J] h 370 Massillon rd
 " James R [Mary M] sta att'd h 1150 Riverside dr
 " James V [Beatrice C] wks Goodyear h 498 Watson
 " James W wks Firestone h 648 Hollibaugh ave
 " James W [Katie M] wks Goodyear h 2296 6th S W
 " James W [Ruth C] brkmm A C & Y Ry h 1783 Ford

" Jane stenog Goodrich h 136 Cuyahoga
 " Jean E student h 186 S Firestone blvd
 " Jeannette dep Co Auditor h 1831 Front (C F)
 " Jerome E wks Firestone h 1011 Kling
 " Jesse A [Chloe E] wks Firestone h 1143 McIntosh
 " John h 829 Bluta
 " John wks Goodyear h 365 1/2 W Exchange
 " John [Anna] wks Goodyear h 889 Merton ave
 " John [Estella] rubwkr h 283 Berry ave
 " John [Sadie] wks Firestone r 205 Cuyahoga
 " John [Sarah] lab h 1174 Allee ct

THOMAS JOHN A [Elizabeth L] vice pres W E Wright Co h 463 Moreley ave Phone HE-2438

" John A [O Juanita] wks Goodrich r 28 W Crosier
 " John B [Ethel] wks Ak Trans Co h 1177 Kenmore blvd

" John B [Eva] (Garden City Hotel) h 799 Carpenter
 " John C [Fern L] dental technician Prosthetic S Inc h 2328 17th S W
 " John E asst cashr New York L I Co h 106 Russell
 " John E h 574 Alpha ct
 " John E [Ruth P] als dept Goodrich h 2025 Braewick dr

" John H [Anna M] mach Goodyear h 390 Talbot ave
 " John J [Lydia L] wks Goodyear h 1001 Celina ave
 " John L [Nellie M] wks Goodrich h 1071 Joy ave
 " John P court bailiff h 908 W Exchange

" Rev John P [Hanah] h 314 Brown
 " John R [Anna L] h rear 1566 Kenmore blvd
 " John R [Sus J] wks Goodyear h 76 N Arlington
 " John W r Liberty Hotel
 " John W [Bertha H] pres h 117 Edgerton rd
 " John W jr with Firestone h 117 Edgerton rd
 " Joseph h 892 Chalker
 " Joseph wks Col Salt Co r 2088 Maryland ave
 " Joseph h 176 W North
 " Joseph waiter Ak City Club h 199 Perkins

THOMAS JOSEPH [Laura S] (Rockwell Grant, Doolittle Thomas & Buckingham) h 96 Melbourne ave Phone UN-2556

" Joseph [Rose] h 543 Bell
 " Joseph B [Eileen A] wks Goodrich h 851 Coburn
 " Joseph D [Jennie] printer h 908 W Exchange
 " Joseph D [Nellie] h 1074 Raymond
 " Joseph E [Wilma B] with Goodyear h 338 Castle blvd

" Joseph H student h 647 S Arlington
 " Joseph H [Mabel M] h 414 Celtic
 " Joseph H jr h 414 Celtic
 " Joseph J [Louise] wks Miller R Co h 292 Koons ter
 " Joseph R [Clara E] bksmth rear 313 S Main h 415 Raasch ave

" Joseph S [Henrietta] h 654 Yale
 " Joseph V lab h 846 Bell
 " Josephine J student h 184 N Highland ave
 " June student h 648 School
 " Mrs Kate J (wid John H) h n s Midway
 " Mrs Katie h 136 Cuyahoga

" Kenneth R student h 486 Alexander
 " L Floyd h 436 Kling
 " Laura B h 305 Kryder ave
 " Laura B h 1074 Collinwood ave
 " Mrs Laura B (wid Wm) h 270 E South
 " Lawrence [Margaret M] wks Ak P Milk Co h 904 Dan

" Lee h 86 Hurlburt ave
 " Leland C h 822 Berwin
 " Lemuel J (Brown St Dry Cleaning Co) h 77 1/2 E Mill
 " Lenon W [Ovellette A] truck dr h 623 Eastland ave
 " Mrs Leona I bkpr Akron K & J B S Co h 388 Kling
 " Leonard wks Gen T & R Co r 1578 Newton
 " Leroy wks North Hill Marble & G Co h 466 N Howard

" Leroy [Anna I] electn h 371 Fountain

Always ask for BURKHARDT'S BEER

1288

BURCH DIRECTORY CO'S

THOMAS

" Lester G student h 258 Wooster ave
 " Letha F wks Firestone h 477 Reed ave
 " Levi M [Cleora I] wks Goodrich h 1014 Nathan
 " Lila B clk Goodyear h 211 W Long
 " Mrs Lillian r 118 Otto
 " Mrs Lilly M clk **THE A POLSKY CO** h 671 Hazel
 " Llewelyn J [Kathryn H] phys 509 Peoples Bank
 Bldg h 161 Portage dr
 " Lloyd h 681 Hazel
 " Lloyd J [Kentucky G] wks Ohio Edison Co h 685
 Douglas
 " Lloyd O h 315 W Thornton
 " Lon P [Betty] lino opr Times-Press h 699 E Ex-
 change
 " Lonice E [Vina L] truck dr h 512 Bell
 " Lora wks Firestone h 1496 Hobart ave
 " Louis [Buchtel Eat Confectionery] auto parking 92
 W Bowers r 378 Inman
 " Louis wks Goodrich h 431 Metzger ave
 " Mrs Louise h 1471 Copley rd
 " Mrs Louise M (wid Ray) h 46 S Walnut
 " Loys H [Lois L] barber 341 Wooster ave h 408
 Locust
 " Mrs Luberta h 326 Hickory
 " Mrs Lucy (wid Henry) h 148 Halstead
 " Luther r 202 Furnace
 " Luther J h 1074 Collinwood ave
 " Luther O [Frances F] wks Goodrich h 738 Sylvan
 " Marcella wks 315 Hillwood dr
 " Mrs Margaret (wid Thos) h 23 Ambrose ct
 " Mrs Margaret J (wid Thos W) h 648 Hollibaugh av
 " Margaretta dept mgr Yeager Co h 278 Spicer
 " Marian G h 908 W Exchange
 " Mrs Marion E h 1217 Dietz ave
 " Marjorie student h 117 Edgerton rd
 " Marjorie A student City Hosp h 253 Wooster ave
 " Mark E [Marquerite N] slsmn Std Oil Co h 904
 Aberdeen
 " Market 79 S Main
 " Martha student h 994 Haynes
 " Martha F student h 969 Hunt
 " Mrs Martha M (wid Austin) h 152 Gleason ave
 " Martha R smatrs h 151 Oak Park dr
 " Marlin T [Madge M] wks Goodrich h 1180 Hart
 " Mary wks 949 Wye dr
 " Mrs Mary h 137 Halstead
 " Mrs Mary h 994 Haynes
 " Mrs Mary (wid David) h 9 Cyril ter
 " Mrs Mary (wid Robt L) h 193 N Maple
 " Mrs Mary C h 681 Hazel
 " Mary E opr O B Tel Co h 290 Koons ter
 " Mary J student h 463 Moreley ave
 " Matthew A wks Goodyear h 390 Sumatra ave
 " Max [Wylanne S] wks Goodrich h 1886 Hillside ter
 " Maxine student h 2163 13th S W
 " Mrs Mayme clk **THE A POLSKY CO** h 315 W Thorn-
 ton
THOMAS-McCLE COAL CO The, W E McCue sec and
 treas operating City Coal Co 166 Hill Phone
 BL-2211
 " Pearl I [Etta R] wks Goodrich h 1297 MtVernon
 " Melbourne M [Rena M] with Goodyear h 602 Green-
 wood ave
 " Mrs Melissa (wid U Grant) h 106 Fulton
 " Michael lab r 1143 Andrus
 " Michael clothes pressing 234 E Exchange h 547
 Carroll
 " Michael [Frances] wks Penna R R h 858 Berghoff
 " Michael J [Mary A] pipefr h 607 Hoyer ave
 " Mildred J sec to Director of Public Safety h 908 W
 Exchange
 " Mildred J student h 1005 Winton ave
 " Miles S [Ollie A] carp Goodyear h 467 E South
 " Mrs Minnie B (wid Saml F) h 2456 E Market
 " Mrs Minnie E (wid John) h 946 Johnston
 " Mordis [Luella] h 136 Ravine
 " Myron W barber C C Combs h 697 Carpenter
 " Mrs Nettie M (wid Richard) h 937 Johnston
THOMAS NEWTON E [Ada G] vice pres and sec
 Akron Coal Co, vice pres sec and treas J P Loomis
 Coal & Supply Co h 397 Highland dr (S L V) Phone
 WA-1454
 " Nicholas [Lyda] wks Firestone h 357 Cleveland
 " Nick [Jennie] (Thomas Bros) h 109 Annadale ave
 " Nick [Percy] h 503 Sherman
 " Nora L student h 228 Ira ave
 " Norman [Velma M] wks Goodyear h 1458 Laffer av
 " Okey H wks Murphy Lbr & H Co h 436 Kling
 " Olaf C [Mellie] h 228 Ira ave
 " Olen C sta attndt A L Pursley h 969 Hunt
 " Olga student h 136 Cuyahoga

THOMAS

" Oliver M [Inez P] wks Goodyear h 408 Pioneer
 " Ollie wks Goodyear r 106 Willard
 " Ollie A [Catherine] writer Walsh Bros h 69 E
 Lowell ave
 " Orle [Anna] farmer h 583 Jersey ave
 " Parran P [Goldie M] wks Goodyear h 201 Hugill ct
 " Paul [Esther] office clk **THE A POLSKY CO** r 484 E
 Market
 " Paul A porter C Grasso h 364 1/2 Albert pl
 " Paul H [Mona L] mach h 33 W South
 " Mrs Pauline stenog Goodyear Local No 18282 h 1158
 S Arlington
 " Pauline E dep clk Probate Court h 1079 Chalker
 " Pearl h 57 W Thornton
 " Pearl h 732 Wooster ave
 " Percy W [Mildred L] slsmn h 777 Carlisle
 " Peter [Marie] (Thomas Bros) h 503 Sherman
 " Peter [Yonka] lunch 89 N Broadway h 1184 N Main
 " Philson H h 69 E Lowell ave
 " Ples M [Edith E] disp All-States F Inc h 1053 Dietz
 " Purity h 202 Furnace
 " Mrs Rae h 41 McCoy
THOMAS RALPH G [Mary B] attorney at law 700 2d
 Natl Bldg, Phone HE-8212 h 585 Storer ave, Phone
 BL-8822
 " Ralph H student h 585 Elma
 " Ralph W [Irene J] baker r 767 Sumner
 " Ray wks Goodyear r 103 N Adolph ave
 " Raymond h rear 1116 McIntosh ave
 " Raymond K rubwkr h 1496 Hobart ave
 " Richard [Gertrude L] wks Goodyear h 486 Alex-
 ander
 " Richard H [Elizabeth A] wks Goodrich h 1496 Hill-
 crest
 " Robt A [Opal M] wks F G Hall h 672 Wooster ave
 " Robt C h 258 Wooster ave
 " Robt D with Firestone h 117 Edgerton rd
 " Robt E student h 629 Crosby
 " Robt F [Doris S] h 835 E Buchtel ave
 " Robert F student h 644 Weber ave
 " Robt H student h 878 StClair
 " Robt L wks Goodyear r 1479 League
 " Rollo E student h 228 Ira ave
 " Rose A tchr r 484 Carroll
 " Rose A tchr h 681 Hazel
 " Roy [Ada] wks Goodrich h 250 Pearl ct
 " Roy D [Josephine E] wks Goodrich h 939 Golda pl
 " Roy F [Elsie L] wks Purity B Corp h 1059 Fair-
 banks pl
 " Russell J [Clara J] agt Prud I Co h 20 W Mildred
 " Russell R [Lillian C] wks Goodyear h 1322 Burk-
 hardt ave
THOMAS RUSSELL W [Pauline G] attorney at law
 with Rockwell Grant Doolittle Thomas & Buck-
 ingham 903 2d Natl Bldg, Phone HE-8189 h 1058
 Berwin
 " Mrs Ruth h 259 1/2 W Center
 " Mrs Ruth h 167 Harbor
 " Ruth J student h 463 Moreley ave
 " Mrs Ruth J h 1114 W Exchange
 " Rutherford B [Jessie M] wks Goodrich r 459
 Douglas
 " S Grant [Dorothy] clk Hower Corp h 1974 Cook
 (C F)
 " Saml r 185 W North
 " Saml student h 189 Perkins
 " Saml lab r 108 N Prospect
 " Saml [Josephine] clk Std Oil Co h 433 Metzger ave
 " Saml [Lucinda] lab h 700 Bertha ave
 " Saml J [Jessie N] policeman h 115 Sage ave
 " Saml J [Fislie C] wks Goodyear h 845 Wilmot
 " Sarah h 278 Spicer
 " Sarah E tchr r Y W C A
 " Seth [Mamie] janitor City Hall h 247 Wooster ave
 " Smile [Alma] wks Firestone h 903 East ave
 " Sophie student h 489 E Archwood ave
 " Stanley [Marcella] window cldr h 829 Bruta
 " Stanton sta attndt r 109 E Archwood ave
 " Stella student h 829 Bruta
 " Stephen h 489 E Archwood ave
 " Mrs Surma h 903 East ave
 " Susie student h 489 E Archwood ave
 " T Louise h 457 E South
 " Mrs Tenia G (wid Marvin J) h 1005 Winton ave
 " Thad W carp h 963 Glenwood ave
 " Theo slsmn Homeler-U M Inc h 169 Glendale ave
 " Thos lab r 320 Pine
 " Thos [Lillian] h 86 Hurlburt ave
 " Thos H [Miriam] h 290 Koons ter
 " Thos P [Edith] janitor Quaker O Co h 523 Nash
 " Mrs Tillie (wid Wm D) h 998 Boone

DIRECTORY ADVERTISERS

ARE DEPENDABLE—NOT "FIRE SALE" ARTISTS



CHARVOZ SALES, Inc. "SERVICE OPEN UNTIL 9 P. M."

339 E. MARKET ST. Phone Jefferson 3141

AKRON CITY DIRECTORY

1289

THOMAS

THOMAS TITLE & MORTGAGE CO The, Edmund Burroughs pres and treas, E F Crites vice pres S G Hunsicker sec H H Thomas title officer, 429 2d Natl Bldg, Phone JE-7412
 " Tracy D [Belle B] tmkpr Summit Co R A h 184 N Highland ave
 " Trevor wks Goodyear r 377 Crosby
 " Velma J clk Goodrich h 106 Russell ave
 " Veris V fireman St Thomas Hosp h 697 Carpenter
 " Virginia L student h 366 E Cuya Falls ave
 " W Arthur [Ida] wks Goodyear h 37 Russell ave
 " W Glenn clk Firestone h 593 Columbia ave
 " W Ray [Mary W] barber Mayflower Hotel Barber Shop h 1222 Herberich ave
 " Walter E [Edna L] wks Goodyear h 609 Lindell
 " Walter E jr wks Goodyear h 609 Lindell
 " Walter G wks Goodyear h 200 Johnston
 " Walter J wks Erie R R h 822 Berwin
 " Walter W [Georgia A] h 186 S Firestone blvd
 " Wayman r 652 Washington
 " Wilbur B [Cora L] wks Goodyear h 1010 Lindsav
 " Willard P wks Goodyear h 152 Gleason ave
 " Wm wks Quaker O Co h 86 Hurlburt ave
 " Wm wks Goodyear h 100 Lods
 " Wm r 143 McCoy
 " Wm r 389 Robert
 " Wm [Bernice L] wks Goodyear h 439 Noble ave
 " Wm [Elizabeth] barber 1133 Collinwood ave h same
 " Wm [Mary] h 697 Carpenter
 " Wm A [Ruth E] slsmn Kenmore Motors h 958 Raymond
 " Wm B [Sylvia S] wks Gen T & R Co h 1175 S Arlington
 " Wm C h 439 Noble ave
 " Wm D [Lucille M] wks Goodyear h 286 High Grove blvd
 " Wm E [Nelle O] slsmn h 572 Fernwood dr
 " Wm F wks Ohio Edison Co h 1062 Linden ave
 " Wm H engr r 63 N Broadway
 " Wm H [Lucy] dr D Polstein P & E Co r 358 Howe
 " Wm H [Myrtle N] wks Firestone h 20 W Emerling
 " Wm J [Hazel G] acct Firestone S P Co h 1659 Glenmount ave
 " Wm L [Edna P] wks Goodyear-Z Corp h 795 Kenyon
 " Wm Lee atty r Howe Hotel
 " Wm M [C Victoria] h 150 Roswell
 " Wm R h 2240 25th S W
 " Wm R [Irene E] with Continental B Co h 1018 N Howard
 " Wm T [Stella S] supt Fire dept h 30 S Adams
 " Williamson [Edith A] wks Central News Agency h 879 Page
 " Williamson C [Mary R] wks Goodyear h 525 Ohio
 " Willie [Addie] h 164 W Falor
 " Winifred F student h 361 Lindenwood ave
THOMAS & WOLFF Inc, Sol Wolff pres, F B Thomas vice pres Elizabeth K Thomas sec and treas general distributors and sales engineers 26 N High, Phone BL-2212
 Thomas-Moore Donald W [Alice E] city fireman h 1453 1/2 S Main
 Thomas-Moore Mrs Helen h 209 Smith
 Thomason Adam A clothes presser 430 E Market h same
 " Alex C wks Goodyear h 1095 1/2 E Market
 " Mrs Bertha B (wid Henry L) h 1154 Kinzie ave
 " Geo B wks Firestone h 303 Ivy pl
 " Geo B student h 303 Ivy pl
 " Mrs Grace M h 777 Lovers lane
 " Mildred E student h 303 Ivy pl
 " Paul G student h 303 Ivy pl
 " Ruth h 1085 1/2 E Market
 Thomasson Edith M wks Firestone r 1462 Holly ave
 " Mrs Emeline (wid Louis A) h 1628 Manchester rd
 " Harry E [Velma M] mach h 265 Madison ave
 " Harvey A [Flora W] carp h 248 Kingston pl
 " Hoyt [Pearl] wks Firestone h 581 Edgewood ave
 " Lois student h 1628 Manchester rd
 " Ralph wks Firestone h 581 Edgewood ave
 Thomatos Thos [Vivian] (Snappy Lunch) h 406 Locust
 Thombs John r 36 Lake
 Thome Mrs Anna F clk Water Works h 156 Willard
 " Clarence T [Tamzen L] wks Firestone h 539 W Thornton
 " Clarence W [Lillian M] (North Hill Glass & Mirror Co) h 556 N Main
 " Harley D wks Goodyear h 381 Locust
 " John wks Tasty Pure F Co r 545 S Main
 " Louise C h 156 Willard
 " Robt F student h 156 Willard

THOMEN

Thomen Walter W with Goodrich h University Club
 Thomides Nick wks Christ Manos h 7 1/2 Ira ave
 Thomka Albert [Rose] bartender Mayflower Hotel h 1015 Nathan
 " Albert jr wks Mayflower Hotel r 659 S Main
 Thompson Mrs A Edith h 2542 31st S W
 " A M r 782 S Main
 " Albert [Alberta W] wks Goodrich h 467 Spicer
 " Alberta J h 477 Bell
 " Alberta J h 985 W Wilbeth rd
 " Alex [Ella C] wks Klages C & I Co h 364 Park
 " Alex [Mary] h 1135 Edison ave
 " Anan W [Linna A] wks Goodrich h 480 Schiller av
 " Angie h 867 Avon
 " Anthony [Estella E] auto mech r 358 Perkins
 " Arthur H [Elizabeth A] mach h 212 W Miller ave
 " Austin M [Edna A] h rear 76 S Adolph ave
 " Basil [Evelyn] wks Goodyear r 1231 Pond View av
 " Basil [Sarah J] lab h 1251 Nestor ave
 " Benj F [Dora H] lab h 1243 Kellogg ave
 " Benj L [Alice C] wks Goodrich h 479 Sullivan ave
 " Billie V student h 388 Rankin
 " Burley H [Edna F] wks Goodyear h 649 Inman
 " C Frederick student h 695 Blaine ave
 " C Richard student h 195 Burton ave
 " Carl E [Cecil M] wks Natl Std Co h 63 Berwyck dr
 " Carl J clk h 114 Middlebury ave
 " Carol T slsmn Thos Tetrick h 168 Ira ave
 " Chas wks City r 643 Sherman
 " Chas B [Sallie E] wks Goodyear h 371 S Arlington
 " Chas E wks Murphy Lbr & H Co h 1333 Roslyn av
 " Chas S wks Am H R Co h 346 Spicer
 " Chas S [Jessie L] wks Goodyear r 1195 Laffer ave
 " Chas T [Frances J] h 784 Bertha ave
 " Chas W h 1303 Murray ave
 " Chester W [Hilda M] wks Firestone h 945 N Firestone blvd
 " Clarence [Margie] h 707 Edgewood ave
 " Clarence D wks Goodyear h 476 Mohawk ave
 " Clarence H [Ruby M] h 695 Blaine ave
 " Clarence R [Sarah] (Thompson & Thompson) h 944 Kenyon
 " Claudie L h 539 Alpha ave
 " Clay E h 83 Moffat pl
 " Clem student h 317 1/2 Berg
 " Clifford h 19 Ambrose ct
 " Clifford M [Ethel] wks Goodyear h 627 Sumatra
 " Clyde T [Mabel B] slsmn Robinson C P Co h 195 Burton ave
 " Mrs Coral F (wid James E) h 468 Wirth ave
 " Curtis F [Eliza J] acct h 359 Sumatra ave
 " Mrs Daisy wks Palmer Match Co r 747 Baird
 " Dallas E [J Ruell] dr M Holub F Co r 268 Russell
 " David J clk h 212 W Miller ave
 " Denny [Lois A] clk Esselburn & Ellis Inc orchestra Mayflower Hotel h 111 Hamilton ave
 " Dorothea E h 114 Middlebury ave
 " Dorothy student h 1623 Rockaway
 " Dorothy h 1288 Tampa ave
 " Dorothy H clk THE A POLSKY CO h 867 Dayton
 " Douglas E [Lucille M] wks Goodyear h 539 Alpha
 " Earl h 867 Avon
 " Earl D wks Goodyear r 1069 E Market
 " Ebert E [Mary E] wks Firestone h 896 Oregon ave
 " Mrs Eddie (wid Walter) h 317 1/2 Berg
 " Edgar D bldg mgr Y M C A h same
 " Mrs Edith A h 1279 McIntosh ave
 " Edward h 154 Roswell
 " Edward [Gertrude] mach Goodyear h 679 Upson
 " Edward C [Minnie] wks Gen T & R Co h 476 Mohawk ave
 " Mrs Eleanor M (wid Stewart S) h 111 Hamilton ave
 " Ella A clk Am H R Co h 346 Spicer
 " Elliott wks Goodrich r 283 Wooster ave
 " Elmer [Beatrice E] truck dr h 1236 Nestor ave
 " Elvey B [Grace] wks Goodyear h 189 W State
 " Emma D student h 335 Noble ave
 " Emmett C [Ruby L] h 1202 S High
 " Erna L h 36 E Archwood ave
 " Ethel wks 336 Brice rd
 " Ethel clk h 867 Avon
 " Eunice student h 1302 Curtis
 " Mrs Eva L clk THE A POLSKY CO h 867 Dayton
 " Evelyn L h 695 Blaine ave
 " Fabian A [May D] lettercarrier h 1003 Elwell ct
 " Frances M clk Goodrich h 944 Kenyon
 " Frank h 364 Theodore
 " Frank L [Priscilla] wks Goodyear h 650 Talbot ave
 " Franklin V [Theodora T] with Firestone h 682 Lafayette dr
 " Frederick student h 1243 Kellogg ave

ROSE HILL BURIAL PARK Akron-Medina Road
 PERPETUAL CARE MODERATE PRICES W. Market St. Ext.
 Phone HE-8316



The BILLOW Co.
 Funeral Service Since 1875
 Chapel and Office: 118-124 ASH STREET
 Phone Blackstone 7171
 ASK FOR OUR FREE BOOKLET
 "BILLOW FUNERAL FACTS"

THOMPSON
 " Freeman E [Laura M] truck dr h 412 E Cuya Falls ave
THOMPSON'S GARAGE, LeRoy G Thompson propr Phlico Battery sales and service general auto repairing etc cor Tripiett blvd and Canton rd (Ellet) Phone JE-0747
 Thompson Geo O [Bessie M] h 319 Ren ave
 " Geo P [Orpha B] wks Goodyear h 294 Bowmanville
 " Geo W [Ethel M] h n s Hogue ave
THOMPSON GFO W [Lotta M] executive sec Association for Colored Community Work h 1303 Murray
 " Geo W [Iumma R] wks Gen T & R Co h 364 Sieber
 " Grace wks Firestone r 1349 S Main
 " Mrs Grace tchr h 800 Wall
 " Guy F [Ella J] wks Firestone h 368 Reed ave
 " H Jack student h 1797 Ford ave
 " Harold cook r 83 Wood
 " Harold [Helen E] [Mechanics Overall Supply] h 1054 Himeitright blvd
 " Harold G waiter h 62 Loda
 " Harold T [Claire B] wks Goodrich h 919 Damon
 " Harold W sta mgr Times-Press h 2244 10th S W
 " Harper R wks Goodrich h 162 King dr
 " Harry H [Susan] chem Goodyear h 336 Noble ave
 " Harvey P [Datha D] dr Goodyear h 1501 Malasia rd
 " Helen bkpr r Y W C A
 " Henry C h 2274 10th S W
 " Henry O [Clara M] in U S Service h 522 Massillon rd
 " Herbert student h 317 1/2 Berg
 " Herbert G student h 277 Miles
 " Herbert H [Flossie] h 277 Miles
 " Herbert J clk h 663 Roscoe ave
 " Herschel D [Dorothy] ins agt h 795 Carlisle
 " H Howard clk Federal Hotel r same
 " Howard [Hannah M] h 757 McKinley ave
 " Hunter D [Noia M] truck dr h 1278 Curtis
 " Idana M student h 1202 S High
 " Isaac G h 114 Middlebury ave
 " J Earl student h 25 Broad
 " Jack cook North Hill Diner r 659 N Main
 " Jack student h 522 Massillon rd
 " James lunch 334 S Main r 153 N Adolph ave
 " James wks Firestone r 867 Raymond
 " James F [May E] painter E E Rivers h 322 W Cedar
 " James G [Flossie M] acct Goodrich h 1180 Riverside dr
 " James H [Flitheia M] wks Firestone h 29 W Ralston
THOMPSON JAMES I [Ida S] agency mgr American Central Life Insurance Co 1st-Central Trust Bldg, Phone JE-4629 h 818 Avon Phone HE-8869
 " James L wks Ak Metallic G Co h 985 W Wilbeth rd
 " James L [Jane M] lnb h 477 Bell
 " James L jr h 477 Bell
 " James O [Roslyn] with 1st-Central T Co h 1563 Hotel pl (C F)
 " James W [Jane M] wks Ak Metallic G h 985 W Wilbeth rd
 " Jean student h 1523 Rockaway
 " Jennie L welfare wkr h 2172 Mogadore rd
 " Jerome J [Clara E] (Thompson & Thompson) h 530 Boulevard
 " John [Stella E] wks Goodyear h 37 S Bates
 " John E h 1101 Dayton
 " John E h 836 N Howard
 " John F [Louise A] plstr h 1101 Dayton
 " John W B [Lulu C] wks Ak Trans Co h 647 Edgewood ave
 " Joseph C [Zora L] wks Firestone h 729 Carlisle
 " Joseph E [Sarah] wks Goodyear h 1668 Battery B
 " Joseph R [Margaret] restr mgr Schulte-United h 152 King dr
 " Joseph S wks Firestone h 1293 Grant
 " Judson student h 363 Reed ave
 " Jueela h 647 Edgewood ave
 " Julia M h 346 Spicer
 " June h 489 Koerber ave

THOMPSON
 " Kahle R r 44 F York
 " Mrs Laura B h 1276 Valdes ave
 " Mrs Laura B (wid David W) h 17 Vesper
 " Lee [Betty] crane opr Bliggs B W Co h s s Springfield Lake blvd
 " Lee F wks Firestone h 2319 22d S W
 " Leon A mgr Superior Lunch r 953 Marlon pl
 " Leon W [Edith M] wks Firestone h 2244 10th S W
THOMPSON LeROY G [Evelyn C] propr Thompson's Garage h 691 Canton rd Phone JE-0747
 " Mrs Lillian G Parish Visitor Church of Our Saviour r 572 Crosby
 " Lillian L student h 294 Bowmanville
 " Lisle M [Lucy M] engr h 516 Seaman ave
 " Lloyd [Dessie L] wks Firestone h 2588 Nesbitt av
 " Louis h 142 Loda
 " Louis A [Pearl K] wks Goodrich h 547 Wyley ave
 " Louis H wks Goodrich h 250 Oakdale ave
 " Luther B h 1251 Nestor ave
 " Marion F [Carrrie] wks Goodrich h 567 Nash
 " Mrs Martha J (wid James M) h 248 N Adams
 " Mrs Mary h 364 Theodore
 " Mrs C h 632 E Market
 " Mrs Mary E (wid Frederick J) h 867 Avon
 " Mrs Mary E (wid Stephen A) h 646 Blaine ave
 " Mary F wks 203 E Mill
 " Mary J student h 111 Hamilton ave
 " Mrs Mattie (wid Ulysses) h 439 Koerber ave
 " Mayne C [Garnet L] wks Goodrich h 89 Grand ave
 " Melville wks 1st-Central T Co r 84 Aqueduct
 " Minnie r 323 Wooster ave
 " Mose [Kathleen] wks White & Bondy Inc h 170 Turner
 " Mrs Nancy E (wid Danl) h 664 Roscoe ave
 " Nathan E [Gertrude J] wks Goodyear h 490 Morning View ave
 " Nicholas [Mary R] wks Goodyear h 1797 Ford ave
 " Mrs Nina clk Gen T & R Co r 1663 Arlington pl
 " Norene N student h 2319 22d S W
 " O French [Flossie] wks Goodyear h 862 E Exchange
 " Odus N [Dora B] wks Goodrich h 368 Rankin
 " Orville wks Gen T & R Co r 119 N Forge
 " Oscar [Mattie P] wks Firestone h 204 E Miller ave
 " Paul r 782 S Main
 " Paul J student h 1668 Battery B
 " Paul R student h 2244 10th S W
 " Pearl clk B & O R R r 375 Parkwood ave
 " Peter jr [Helen R] tmkr Goodrich h 435 Crosby
 " R Davis [Eunice M] wks Ak Lamp Co h 90 Lake
 " Ralph slsmn h 99 Hall
 " Ralph H [Margaret] wks Goodyear h 1239 Leaser
 " Ray A [Ruby B] painter h 1719 East ave
 " Ray R wks Goodyear h 867 Avon
 " Raymond R student h 679 Upson
 " Rex [Dorothy] wks Buxbaum Co r 522 E Cuya Falls
 " Robt r 1432 Sarah ave
 " Robt [Flossie R] landscaper h 2668 30th S W
 " Robt A [Naomi] auto mech r 941 Yale
 " Robt C student h 195 Burton ave
 " Robt D [Bernadine] with Goodyear h 179 Burton av
 " Robt L [Ada] wks Goodrich h 411 Para ave
 " Robt O [Mildred M] wks Goodyear h 617 W Bowery
 " Rodric B h 647 Edgewood ave
 " Roosevelt h 371 Gotham ct
 " Ross wks Firestone r 435 E Market
 " Roy R [Georgia D] r 108 S College
 " Rufus L investigator Dept of Charity h 647 Edgewood ave
 " Russell H student h 277 Miles
 " Russell W [Hattie M] wks Goodyear h 434 Daniels pl
 " Ruth B clk Goodyear h 944 Kenjon
 " Mrs Ruth E h 746 Noble ave
 " Saml dist mgr r 795 Avon
 " Saml A [Miriam F] wks Goodrich h 1307 Tampa av
 " Saml C [Mae] wks Goodyear h 1660 Hampton rd
 " Saml O [Maxie] wks Goodrich h 854 Wyley ave
 " Mrs Sarah A h 25 Broad
 " Sheldon E [Emma] insp Goodrich h 532 Sumner
 " Stephen [Mary] wks Am H R Co h 1294 Bellows
 " Stewart B in U S Navy h 1202 S High
 " Stewart B [Margaret J] carp A C & Y Ry h 2154 Englewood ave
 " Taylor wks Firestone r 111 Cole ave
 " Terry H wks Coley Bros h 911 5th ave
 " Thelma wks Ak Porcelain Co r 2773 Cory ave
 " Theodore wks James Thompson r 985 LaCroix av
 " Theodore D [Lucy] h 653 Roscoe ave
 " Theodore P [Alice] wks Goodyear h 83 Moffat pl
 " Thos [Minnie A] lab h 1288 Tampa ave
 " Thos jr [Daisy] h 1288 Tampa ave

THE CENTRAL ASSOCIATED REALTY CO. 403 OHIO BUILDING

SUNSET VIEW SUBDIVISION Our Purpose—Not only to sell Lots, but Develop the finest Residential Section in Akron

AKRON CITY DIRECTORY

1291

THOMPSON

" Thos C [Elizabeth] wks Day-Lo Sign Co h 941 Nevin
 " Thos H [Vivian M] inventor h 804 W Market
 Thompson & Thompson (J J and C R) contrs bldrs 944 Kenyon
 " V Homer truck dr h 655 Johnston
 " Violet J h 1261 Nestor ave
 " Mrs Virgie wks Portage Hotel h 318 N Howard
 " Virgil wks City r 399 E Market
 " Virgil S [Mildred G] pipeftr h 277 Shelby ave
 " Virginia R clk Kresge Co h 36 E Archwood ave
 " Vivian A h 1243 Kellogg ave
 " W Kent wks Miller R Co h 199 Hillier ave
 " W Richev [Muriel B] firmn Goodyear r 632 Inman
 " Walter C h 3173 Berg
 " Walter E wks Goodyear h 429 Daniels pl
 " Walter L sta atdtd Sun Oil Co h 114 Middlebury
 " Walter W [Margaret M] clk A & P Tea Co h 1523 Rockaway

THOMPSON-WEIGLE PRINTING CO, Claude Abbott mgr commercial and job printing 1968 Englewood ave cor Akers ave P O Box 37 E Akron Phone JE-8811

" Wilbur [Ida] wks B & W Co r 2197 7th S W
 " Wilda E student h 1668 Battery B
 " Willard P [S Edith] wks Firestone h 596 Hedden
 " W m r 699 Kipling
 " Wm [Mabel] lab h 847 Saxon ave
 " Wm B [Virginia D] engr h 1019 Whittier ave
 " Wm D [Lenore T] city fireman h 421 Cornell
 " Wm E slsmn Pfarr & H Co h 931 Reed ave
 " Wm F blksmth 398 Coburn h same

THOMPSON WM F [Nellie B] supt Akron-Selle Co h 36 E Archwood ave Phone BL-9353

" Wm G h 346 Spicer
 " Wm H [Sadie C] auto serv sta 2514 Mogadore rd h 1400 1/2 E Market
 " Wm W [M Alice] wks Miller R Co h 1197 Bellows
 Thomson Alexander [Martha] mach h 1712 Summit Lake blvd
 " James D [Janet C] mach h 1667 Hampton rd
 " John [Jean] wks Goodyear h 382 Buckingham
 " Saml student h 1667 Hampton rd
 " Wm [Jessie H] wks Goodyear h 169 Cutler pkwy
 Thomy Caroline clk Grocers Inst Inc r 253 Livingston pl

Thorburn Helen G clk h 312 Brooklands

" John A [Mary A] mech Goodyear Garage h 312 Brooklands
 Thoricht Adam [Rose] wks Goodyear h 900 Lawton
 " Elizabeth office clk THE A POLSKY CO h 900 Lawton

" Henry P student h 900 Lawton
 Thorisen Thorolf brklyr h 388 Bettie
 Thoria Robt wks Freitag Mfg Co r 1243 Marcy
 Thorn Bernard A h 403 Nash
 " Earl C [Mabel C] wks Goodyear h 1110 Santee av
 " Forest L [Avis M] wks Mohawk R Co h 1216 2d
 " Geo E [Mae E] wks Goodyear h 1164 Santee ave
 " Guide W [Lula] wks Goodyear h 203 E Brookside
 " H Evan h 1392 Hart
 " James L [Bertha] corp h 403 Nash
 " Mary E beauty opr h 403 Nash
 " Robt H [Bessie J] cigars h 563 Madison ave
 " Roy B [Mabel M] auto serv sta 1005 N Main h 946 Dan

" Ruby A h 203 E Brookside ave
 " Ulysses L [Ruth C] slsmn h 1263 Sevilla ave
 " Ustes C [Mary L] wks Liberty Highway Co h 353 Mission dr
 " Wilbur P [Nelle K] wks Goodyear h 755 Warwick
 " Wm J [Lulu] wks Firestone h 450 Willow

Thornberry Carl A [Mary A] slsmn h 1169 MtVernon

" Floyd G [Ada] wks Goodyear h 863 W South
 Thonburg Donald R wks Gen T & R Co h 564 Dayton
 " John W [Eva E] policeman Firestone h 1031 Wyley ave
 " John W jr student h 1031 Wyley ave
 " Ralph J [Marian E] clk Firestone h 360 Cloverdale ave

Thoindeff John P [Donna C] wks Goodrich h 153 Vivian pl

Thorndyke Grant H [Susan E] h 1278 Girard
 Thorne Everett O [Lulu B] mgr J R Caldwell Trucking Co h 26 W Archwood ave
 " Maxine G stenog h 33 Mull ave
 " Minor H [Ethel M] mach h 1604 Hampton rd
 " Robt H [Bessie J] h 563 Madison ave
 " Wm G student h 26 W Archwood ave
 " Willie [Nellie] h 148 Halstead
 Thornhill Chas O [Anna E] pur agt Ak Std Mold Co h 465 Noble ave

THORNHILL

" Mary hskpr 562 Sumner
 Thornsberry James C [Cleu] wks Goodyear h 665 E Archwood ave
 " John C [Catherine A] wks Packer of A Co h 269 W South
 Thornton Albert M h 1075 Bellows
 " Mrs Alice M (wid Aaron H) h 940 S Main
 " Bessie W h 1057 East ave
 " Carl W h 1075 Bellows
 " Carl W [Mae] truck dr r 1261 Sweitzer ave
 " Mrs Carrie M (wid Wm H) h 47 E Archwood ave
 " Celen F jr [Fay E] wks Averill D Co h 191 Colony Crescent

THORNTON CHEVROLET Inc D W Thornton pres Mrs Grace M Thornton vice pres Martha M Koebel sec and treas Chevrolet automobiles sales and service 1017 Kenmore blvd Phones SH-2146 and 2147 (See page 49)

" Clark O student h 1057 East ave
 " Clifford R wks Turkeyfoot Golf Course h 173 W Thornton
 " Clyde M clk h 1057 East ave

THORNTON COAL CO (Harvey Thornton) coal roofing paint concrete work and motor trucking 1023 S High Phone HE-2723 (See page 62)

" Mrs Corabel h 1057 East ave
 " Curtis student h 358 Turner
 " Cyrus E [Alta J] h 2095 S Main
 " Cyrus P jr student h 2111 S Main

THORNTON DARWIN W [Grace M] pres Thornton Chevrolet Inc h 744 Merriman rd, Phone HE-4834

" Dole J [Dassa L] h 1743 E Market
 " Mrs Dora E (wid Dudley E) h 222 Twin Oaks rd
 " Dwight G [Inez F] mgr Rutledge Drug Co No 2 h 47 E Archwood ave
 " Elmer C [Lucy J] slsmn Cuya Baking Co h 1039 Collinwood ave

" Elza H student h 1226 Victory
 " Elzie h 127 N College
 " Mrs Emma O (wid Willis W) h 483 Merriman rd

" Ervin H [Debbie J] wks Firestone h 1226 Victory
 " Ethel F student h 1437 S Main
 " Finn S fireman h 840 Clark

THORNTON FLOYD R [Anna H] with Thornton Coal Co h 1439 Broad blvd (C F)

" Frank L slsmn Jewel T Co Inc h N Canton O R D 6

" Fred A [Nellie] barber 211 W Thornton h same
 " Mrs Grace M vice pres Thornton Chevrolet Inc h 744 Merriman rd

" Gunner J [Eather S] pipeftr h 840 Clark
 " Harley F [Alice J] wks Firestone h 863 Avon

THORNTON HARVEY [Bertha G] (Thornton Coal Co) h 1384 S Main

" Inn (Thos Franks) 782 S Main
 " Isaac [Anna] h 1075 Bellows
 " James [Pearlie] wks Penna Co h 492 Wabash av
 " James M [Jennie E] h 173 W Thornton
 " John [Anna L] truck dr h 799 Rhodes ave
 " John E [Lema] wks Goodyear h 79 Detroit
 " Joseph h 127 N College
 " LaMonte stenog h 222 Twin Oaks rd

" Lawrence F [Opal N] wks Goodyear h 105 Fulton
 " Lee E [Fannie F] engr Penna R R h 1437 S Main
 " Lee W [Marie M] wks Elks Club h 492 Wabash
 " Leonard E student h 1039 Collinwood ave
 " Lloyd B [Pauline] r 26 Willard
 " Lloyd O [Mary M] photog 601 Upson h 297 E York

" Louise student h 214 E Buchtel ave
 " Mabel V h 890 Iona ave
 " Mrs Marie h 984 Murlon pl

" Marie W typist h 1057 East ave

THORNTON MARVIN [Elsie M] licensed real estate broker farms a specialty 511 Akron Sav & L Bldg Phone BL-1313 h Copley O, R D 2

" Mary student h 7 Lods
 " Mary A student h 1437 S Main
 " Melvin M [Edna M] slsmn h 1179 Clifton ave
 " Olaf oiler h 840 Clark
 " Opal D h 1075 Bellows
 " Parke H [Maud H] golf course h 788 N Howard
 " Paul E student h 1075 Bellows
 " Peter [Eva] h 214 E Buchtel ave
 " Reuben h 127 N College
 " Robt D [Gertrude E] wks Burger I Co h 2021 Clairmont ave

" Robt L student h 1437 S Main
 " Robt W student h 744 Merriman rd
 " Roy [Beatrice] truck dr r 161 E Crossier
 " Roy C coll h 863 Avon
 " Royal C mach h 890 Iona ave

THE DAUNTLESS PLUMBING & ELECTRIC CO. 18-22 E. State St. PHONE FRANKLIN 8109

BEST DISPLAY OF LIGHTING FIXTURES IN THE CITY

1292

BURCH DIRECTORY CO'S

THORNTON

" Russell A [Eva E] auto serv sta 2115 S Main h 2111 same
 " S Burke [Eula B] clk Acme No 13, h 884 Johnston
 " Theatre (C N Belden) 774 S Main
 " Thelma student h 214 E Buchtel ave
 " Wm F [Mina V] formn Superior P & L Co h 415 Hillwood dr
 " Wm J [Hilda B] wks Goodrich h 616 Sherman
 " Wm J [Rose M] wks Goodyear h 565 Talbot ave
 " Willis newspaperman h 483 Merriman rd
 Thorogood Harry [Olive] wks Goodrich h 364 Hillwood dr
 Thorp James [Fern L] clk Firestone h 136 Hollinger
 " James A [Matilda A] wks Goodyear h 1122 Delos
 " Wm F slsmn Graybar El Co h Cuya Falls O
 Thorpe Albert plbr h 247 Ira ave
 " Alwin S student h 247 Ira ave
 " Audley K h 27 W Cuya Falls ave
 " Aylmer [Clara B] plbr 247 Ira ave h 33 W Long
 " Construction Co John A Thorpe jr mgr contrs paving 943 Hazel
 " Elwood F [Blanche N] wks Goodyear h 984 Neptune ave
 " Emmet J [Frances L] with Thorpe Construction Co h 518 Greenwood ave
 " Ernest h 247 Ira ave
 " John A jr [Josephine M] mgr Thorpe Construction Co h 518 Greenwood ave
 " Letha dep Clerk of Courts h Bath O
 " Lewis F [Genevieve] wks Goodyear h 1424 Hillcrest
 " Mabel buyer Ak Dry G Co h Cuya Falls O
 " W Henry r 44 Green
 Thortwart Luitgard wks 178 Wolcott rd
 Thorwart Ottilia wks 257 Crescent dr
 Thralkill Geo F [Ella F] janitor 2d Natl Bldg h 1380 S High
 Thrapp Mrs Eva S (wid C Ridgley) h 477 Roslyn ave
 " Joseph W clk Burkhardt Brew Co h 477 Roslyn
 Thrash Donald A student h 325 Para ave
 " G Tinney [Edna M] coal dr h 1163 McIntosh ave
 " Opal A wks Firestone r 1149 Beardsley
 " Roy A [Vera L] city fireman h 325 Para ave
 " Stanley W [Helen R] wks Goodrich h 537 Hammel
 " Theodore F truck dr h 1163 McIntosh ave
 Thrasher Enoch D [Hattie E] wks Goodyear h 634 Hallie ave
 " Frank B [Clara J] wks Firestone h 1282 Burkhardt ave
 " Herbert R [Sarah C] wks Goodyear h 385 Stanley rd
THRASHER JOHN J [Louise] vice pres Lang's h 2039 7th (C F)
 " Mary L wks Goodrich h 1089 7th ave
 " Mrs Ruth E (wid James W) h 1010 Wyley ave
 " Vandel J student h 1089 7th ave
 " Wm L [Claudie] wks Goodyear h 1010 Wyley ave
 Threatt W Manley [Virginia] bellman Portage Hotel h 774 Douglas
 Thress Mrs Alta L (wid H Leonard) h 935 Lovers lane
 Throckmorton Nina W wks Goodrich h 706 1/2 Yale
 " Roy A [Pearl] fireman Peoples Hosp h 265 Locust
 Throne Mrs Catherine h 567 StLeger ave
 " Christine h 567 StLeger ave
 " Mrs Mary M (wid David) h 399 Stanford
 Throp Carl wks Miller R Co r 207 S Balch
 Thrower Sterling wks Goodyear r 31 S Johns ave
 Thuis Mrs Anna C h 93 Shaker dr
 Thur Michael [Mary] wks Burger Iron Co h 1253 Bellows
 " Michael jr student h 1253 Bellows
THURBER HARRIS M [Lucy E] inspr Equitable Life Assurance Society of U S (Mortgage Dept) h 59 Atlas
 Thurin Amelia clk StThomas Hosp h same
 Thurman Andrew W h 936 Grant
 " Arthur L [Marian E] wks Goodyear r 344 Buckeye
 Thurmond Richard C [Mattie] wks Goodyear h 1137 6th ave
 " Richard W painter h 1137 6th ave
 Thursby Lynn L wks Goodrich h 594 Kling
 " Reynold R [Ella A] inspr Firestone h 594 Kling
 " Roy E [Sue F] pipeftr Goodrich h 141 Lake
 " Saml S [Gussie E] h 1467 E Market
 " Vincent V student h 594 Kling
 " Wade W h 594 Kling
 Thurston Benj L phvs 68 1/2 N Main h 855 Lovers lane
 " Clarence W [Catherine M] wks Firestone h 927 Baird
 " Earl R [Kathryn E] h 98 E Brookside ave
 " Geo A [Laura J] wks Firestone h 855 Lovers lane
 " Grace M h 98 E Brookside ave

THURSTON

" Grant wks Goodrich h 2261 8th S W
 " Harold I wks Firestone h 927 Baird
 " Harry [Dessa M] wks Firestone h 638 Merton av
 " Harry F student h 638 Merton ave
 " Lamont auto mech h 2261 8th S W
 " Michael H h 761 Manitow ave
 " Mildred I h 480 1/2 Bell
 " Orville W [Lillian] wks Firestone h 927 Baird
 " Paul h 2261 8th S W
 " Thos h 2261 8th S W
 " Wm F [Hilda M] agt Prud Ins Co h 480 1/2 Bell
 " Wm L [Nancy C] h 45 N Union
 Thurzan Geo [Elizabeth] wks Firestone S P Co h 1288 Grant
 Thweatt Hardin D mgr Birdsboro S F & M Co h Hudson O
 Thyne Adolph H [Florence A] wks Goodrich h 763 Summer
 " Gustav E [Anna H] wks Firestone h 721 Victoria
 Thyrl Julius [Anna] h 160 Thyr ct
 Tibbals Arthur M h 1324 Manchester rd
 " Mrs Catherine (wid Newell J) h 1324 Manchester rd
 " Newell D [Caroline E] lettercarrier h 1324 Manchester rd
 Tibbens J Oliver [Ada B] meat ctr h 2138 12th S W
 Tibbits Bertha h 31 Dudley
 Tibbits Dorothy h 55 Edgerton rd
 " Edward C [Chrville P] advertising 411 E Market h 55 Edgerton rd
 " Lieut Frank P [Katherine B] in U S Navy h 55 Edgerton rd
 Tibbs Clara M h 668 Noah ave
 " Clinton J student h 502 Fuller
 " Conza clk Goodyear h 502 Fuller
 " Deane K student h 1417 Elder ave
 " Dorothy M h 1417 Elder ave
 " Edward H [Flora G] carp h 502 Fuller
 " Edward W wks Goodrich h 502 Fuller
 " Hundley [Ezell] wks J P Loomis Coal & S Co h 385 Gotham ct
 " J Elmer [Carrie O] wks Firestone h 1417 Elder av
 " Jack W [Ira] painter h 48 Ridge
 " Katherine B cashr Curtis Pub Co h 266 Coddling
 " Mrs M Sophronia (wid Smith G) h 47 Grand ave
 " Orvon B [Pauline] wks Goodrich h 232 Avendale
 " Wm B [Emma C] janitor 1st Reformed Ch h 266 Coddling
 Tice Apartments 1096 Florida ave
 " Delbert N [Ruth M] agt Prud I Co h 1096 Florida
 " Edward truck dr h 1284 4th ave
 " Leroy [Josephine D] wks Pitts P G Co h 1312 Tampa ave
 Tichauer Max B [Sonya H] clk Morris Co h 884 Copley rd
 Tichenor Alfred B [Evelyn] wks Goodyear h 715 Elm
 " Carl [Mabel B] mach Firestone h 1376 Dietz ave
 " Erton D [Ruth B] agt Natl L & A I Co h 798 Lovers lane
 " Mrs Ila O (wid Jacob B) h 715 Elma
 " John B bus opr h 2164 14th S W
 " Lois M nurse h 715 Elma
 " Osborn M [Viola] bus opr h 2164 14th S W
 Tichon Joseph E wks Goodrich h 923 Wyoming ave
 " Paul E [Ethel M] mach h 923 Wyoming ave
 " Robt G wks Goodyear r 2270 14th S W
 Tichy Caroline h 770 Kipling
 " Henry h 770 Kipling
 " Joseph K [Mary] h 770 Kipling
 Tidball Marshall B clk Leo Stout r 593 Wilson
 " Merrill F [Helen M] instrument mkr h 2170 5th S W
 Tidby May E h 864 Wall
 Tidquist Edward [Ida] erector h 2228 19th S W
 Tidrick David B wks Bd of Education h 1238 Hazelwood ave
 " Ernest K [Florence E] wks Reiter D Co h 1067 Oakland ave
 " Mrs Mary T (wid I Lawrence) h 837 Elmore ave
 " Paul W [Lucile J] elev opr Yeager Co h 837 Elmore ave
 " Thelma R office clk Mack Bev Co h 837 Elmore av
 Tidwell L Donald [Verna L] wks Miller R Co h 142 N Adolph ave
 " Oxford B [Mabel E] wks Goodyear h 1546 Merrill
 Tidyman Mrs Eleanor (wid Benj) h 1610 E Market
 " Mrs Harriet C h 1315 Brandon ave
 " John D [Glenna M] slsmn Central H & F S Co h 290 Brown
 " Mrs Margaret W (wid Enoch) h 432 Brown

The STANDARD MORTGAGE Co. FIRST MORTGAGES
 601 FIRST-CENTRAL TRUST BLDG.

IN AKRON SINCE 1839 FOR AKRON SINCE 1839 **Akron Beacon Journal** Jefferson 6161

AKRON CITY DIRECTORY

1293

TIEDEMAN

Tiedeman Benj F with Tiedeman Bros M Co h 867 N Howard
 " Bros Market Co (H R Tiedeman) meats 780 Grant 1123 S Main 389 Wooster ave and 571 S Arlington
 " Gustave P [Catherine] with Tiedeman Bros M Co h 867 N Howard
 " Harold R [Bernice] (Tiedeman Bros Market Co) h 867 N Howard

Tier

See also Thiers
 " Mrs Clara G chiropractor 832 5th ave h same
 " Mildred beauty opr **THE A POLSKY CO** h 21 S Walnut

Tiernan Elno J [Maud E] real est h 42 W Salome av
 " Grace M stenog H L Mayer h 42 W Salome ave
 " Hylon D truck dr h 42 W Salome ave
 " Mildred stenog h 42 W Salome ave

Tierney, Delbert L [Laura E] wks Firestone h 1232 MtVernon ave
 " James E slsmgr Portage Buick Co r Y M C A
 " John J [Grace B] wks Goodyear h 1833 Adelaide Blvd

Tietz Gottlieb [Louise] h 1210 5th ave
 " Irvin L pipeftr Goodyear h 1210 5th ave
 " Wm [Theresa] wks Goodrich h 668 Corice

Tiffan Bertha E clk F Tiffan h 674 Schiller ave
 " Esther J student h 674 Schiller ave
 " Frank [Katherine] gro etc 547 N Howard h 674 Schiller ave
 " Frank F [Catherine] slsmn Tasty Pure Food Co h 602 Sharon

" Fred J clk F Tiffan h 674 Schiller ave
 " Helen M bkpr h 674 Schiller ave
 " Tiffany C Ernest wks Firestone h 1361 Getz
 " Chas F student h 1361 Getz

" Dee J [Dovle] with Mohawk R Co h 74 Beck ave
 " Mary A stenog h 74 Beck ave
 " Robt E h 1361 Getz
 Tiffin Henrietta M student h 2149 10th S W
 " Robt G [Elizabeth R] clk Goodrich S Inc h 2149 10th S W

Tift F Milo [Helen M] clk Herberich-H-H Co h Cuya Falls O
 Tifal Helen r 531 E Market
 Tigelman Joseph wks Natl R M Co h 651 Morgan av
 " Joseph jr wks Ent Mfg Co h 651 Morgan ave
 Tigera Peter wks Majflower Hotel h 991 S Main
 Tighe Danl L student h s s W Market
 " Joseph E [Mary C] wks Goodyear h 601 Kipling

TIGHE LAWRENCE G [Elizabeth M] vice pres Ohio Edison Co h s s W Market Phone UN-1632
 " M Jane student h s s W Market
 " Norman S [Florence E] slsmn h 1188 N Main
 Tile and Mantel Contractors Assn Leo Long pres
 Joseph Bertolini vice pres J G Farwell sec H W Rapp treas 640 N Main

Tiley Clyde F [Hilda G] acct h 327 Weber ave
 Tilghman Helen C asst sec East Akron Community House h 1259 1d ave

Tilman Carl [Besse] wks B & O R R h 120 N Walnut
 Tilky Joseph [Jennie] wks Goodrich h 420 Butler av
 Til Frank wks Natl Rub Mch Co r 754 Washington
 " Henry [Margaret] wks Goodyear h 342 Mission dr
 " John W [Elsie M] wks Goodyear h 905 Richmond

Tiller Lee H cook h 2174 17th S W
 Tillett Betty J student h 23 W Dalton
 " Chas N wks Ohio Edison Co h 542 Fouse ave
 " David jr wks Firestone h 435 Reed ave
 " Mrs Elizabeth (wid David) h 435 Reed ave
 " Elna E clk h 318 Julien ave
 " Mrs Evalyn I h 2341 15th S W
 " Mrs Harriet E (wid Chas E) h 318 Julien ave
 " J Lawrence [Inez] wks Miller R Co h 318 Julien
 " John wks Firestone h 435 Reed ave
 " June E h 435 Reed ave
 " Malcolm V [Helen R] with Ohio Edison Co h 23 W Dalton

" R Kermit coll h 318 Julien ave
 " Russell W h 542 Fouse ave
 " S Raymond [Elizabeth D] mgr Rutledge Drug Co No 7 h 909 Fried

Tillich Mrs Alice r 583 W South
 " Conrad wks Firestone h 617 W Thornton
 Tillie John [Julia] wks Goodrich h 1084 Taylor
 Tillinger John [Mary] wks Goodrich h 201 LaSalle
 Tillman Frank [Theresa] wks Zimmerly Bros Co h 587 Lovers lane

" Frank jr slsmn h 587 Lovers lane
 " Joseph student h 587 Lovers lane
 " Mrs Mary L h 586 Euclid ave
 Tillotson Jessie tchr r Y W C A

TILLY

Tilly Frank [Helen] h 1088 Taylor
 Tillock Miriam tchr h 35 Everett ave
 Tilson Clarence [Nellie A] wks Selberling R Co h 299 W Exchange

Tilton Clyde wks Goodyear r 413 Power
 " Ervin C [Lusia V] wks Firestone h 588 S Firestone Blvd
 " Phyllis J wks Firestone h 1163 Carey ave
 " Roscoe E [H Lucille] wks Firestone h 1881 16th S W

" Wilbur F [Mabel R] engr h 971 Della ave
 Timber John [Verona] h 190 Furnace
 Timberlake Arthur S [Katherine I] dr Ak Pickle & V Co h 1087 Collinwood ave
 " Dean wks Goodyear h 1081 6th ave
 " Hugh E [Lucille G] wks Firestone h 1202 Delos
 " Lucille wks Goodyear h 848 Carroll

Timborous Clara A dental technician Dr J G Timborous h 792 W Market
TIMBOROUS JOSEPH G dentist 726 2d Natl Bldg Phone BL-3723 hours 9 to 12 a m and 1 30 to 5 30 p m h 792 W Market Phone BL-4546

TIMES-PRESS CO The, Frederick W Giesel business mgr publishers The Akron Times-Press (daily and Sunday) 44 E Exchange cor High Phone BL-1111 want ad dept Phone BL-2121
 Timko Vincent [Anna M] wks Goodrich h 1040 Chandler ave
 Timleck Anita L nurse Peoples Hosp h same
 Timlin Francis E lunch 591 Upson r 621 same
 Timm Mrs Fredericka [wid Ernest] h 710 Grant
 " John L [Jeannette] mach Diamond M Co h 665 Grant

" Katherine M student h 482 Campbell
 " Mathias [Anna] wks Ak Equip Co h 482 Campbell
 Timman Theodore C [Nettie M] baker h 411 Noble
 Timmer Chas h 681 Thayer
 " Herman C [Annie] h 681 Thayer
 Timmerman Evelyn L student h 234 Berman
 " Norma C stenog Std S Mfg Co h West Richfield O

" S Alex [Flora A] formn Summit M & M Co h 214 Berman
 Timmins Edward T [Elizabeth R] wks Goodyear h 901 Richmond
 " Mrs Elizabeth R mgr Martha Washington C Co h 901 Richmond

" John H [Mabel L] slsmn h 125 Dodge ave
 " Thos painter r 80 Mosser ave
 Timmis Geo C [Kathryn] orthodontist 1024 2d Natl Bldg h Hastings rd (S L V)
 " Thos W [Catherine O] brklyr h 906 Dayton

Timmons Ashton V h 392 Montrose ave
 " Betty J student h 937 Clark
 " Earl [Hazel] wks Goodyear h 937 Clark
 " Geo W [Euda M] wks Firestone h 945 Ella ct
 " Mrs Lincy r 762 E Buchtel ave
 " Richard D student h 392 Montrose ave
 " Roy S [Helen L] tel opr B & O R R h Stow O
 " Saml W [Elizabeth K] formn Goodrich h 623 Hazel

" Saul [Hattie] wks Firestone h 741 Arthur pl
 " Wm D [Evelyn] whseman Sun Oil Co h Cuya Falls O
 " Wm V [Mary] wks Goodyear h 392 Montrose ave

Timms Bert W [Mary E] h 2136 6th S W
 " Charlene E student h 557 StLeger ave
 " Chas F student h 557 StLeger ave
 " Dorothy L h 1344 S High
 " Edward C sta attdt Motors Inn h 196 S Hawkins
 " Elmer E city fireman h 1344 S High
 " Ezra D [Daisy B] mach Goodyear h 557 StLeger
 " Fred [Loeie] wks Brown-G Co h 1152 Getz
 " Lois A student h 557 StLeger ave
 " Mary E clk W & S L Ins Co h 2136 6th S W
 " Willis W [Eva C] lumber dlr h 196 S Hawkins

Timney Mrs Evelyn E (wid Robt A) h 542 Talbot ave
 " Ronald wks Firestone h 542 Talbot ave
 Timpenaro Sebastian [Antoinette] h 495 Harvey ave
 Tims Joseph [Iva F] lab h 37 S Bates
 Tindot Dewey [Mary I] wks Firestone h 96 W Dartmore ave

Tingle J D r 605 Sherman
 " Leslie L [Jessie M] mach Goodyear h 1817 Adelaide Blvd
 Tingle Curtis clk Gen T & R Co r Y M C A
 " Mrs Lillian M h 941 Clark
 Tingley Almon O [Laura R] mach Mech M & M Co h 1269 Lily

" Donald L student h 1269 Lily
 Tingue Lettie wks Peoples Hosp h same
 Tinker Albert B [Harriet M] acct h 1144 Berwin

Call BL-3141 --Presto-- City Cab Co. Taxi at your Door



EXCHANGE CHEVROLET, Inc. "After We Sell We Serve"

444 WEST EXCHANGE ST. Phone Jefferson 8141
Our Obligation Is Your Guaranteed Satisfaction

TINKER

" Alice M student h 1116 Murray ave
 " Benj P [Helen D] wks Goodrich h 1116 Murray av
 " Clark W [Bernice A] electn h 423 Evers ave
 " John h 973 Rhodes ave
 " John jr [Rose] h 973 Rhodes ave
 Tinkham Albert A student h 758 Roslyn ave
 " Frank E [Mary A] carp h 758 Roslyn ave
 " Roy M [Alma M] dr W D Wright Co h 690 Storer ave
 Tinley Clyde A [Gertrude F] mach h 127 Roger ave
 " Clyde M wks A C & Y Ry h 127 Roger ave
 " Emily J h 77 Dudley
 " Frank C h 127 Roger ave
 " James gro 77 Dudley h same
 " Mary J h 77 Dudley
 Tinnelis Gust [Edith] waiter h 314 Pine
 Tinnel D May wks Goodyear h 450 1/2 Champlain
 " Mrs Della F (wid Wm) h 450 1/2 Champlain
 " Ralph [Rose W] policeman h 896 Bisson ave
 " Wm R wks Goodyear h 450 1/2 Champlain
 Tinnemeyer Anna S student h 311 Theodore
 " Frank W [Mary E] lab h 311 Theodore
 " Wm F student h 311 Theodore
 Tinsler Leonard wks South Ak Conart Co h 807 Dayton
 " Raymond C [Elsie K] clk L R Johns h 581 Storer
 Tinsley Jacob B [Helen J] barber h 948 Hammel
 " O Dane [Myrtle] wks Gen T & R Co h 1487 Englewood ave
 " Robt A h 227 W Bartges
 Tinsman Edgar A [Clara J] slsmn Exchange Chev Inc h 483 Sumner
 Tloc Lucille wks Firestone h 1219 Moore
 Tlodor Nick [Sadie] wks Goodyear h 256 W Bartges
 Tlofl Helen wks N Ackerman h 581 E Market
 Tipler Henry [Lizelle] wks Thos Phillips Co h 215 Cuyahoga
 Tippel John [Elizabeth] wks Burkhardt Con Co h 1371 Andrus
 Tippens Chester E student h 102 Fulton
 " Harry [Clara A] wks Goodyear h 102 Fulton
 Tippet Earl W student h 98 W Long
 " Mrs Lillian M (wid Addis L) h 98 W Long
 " Ruby M wks Goodrich h 98 W Long
 Tippie Delbert J [Sarah E] wks Firestone r 2117 16th S W
 " Kenneth G student r 2117 16th S W
 " Mrs Sarah A (wid Wm) h 591 Allyn
 Tippins Carl R [Mary S] wks Goodrich h 633 Griffton
 Tipton Carl C wks Goodyear r 1091 Reed ave
 " Clarence N [Margaret L] wks Gen T & R Co h 720 Excelsior ave
 " Earl E [Rebecca] wks Goodyear h 173 Roswell
 " Erbie R student h 564 Clifford ave
 " Hazel I h 173 Roswell
 " Jacob H [Sue J] wks Firestone h 554 Clifford ave
 " James B student h 338 Cloverdale ave
 " Mrs Jane A h 840 Corley
 " Mrs Nora E wks **THE M O'NEIL CO** h 2262 18th S W
 " Ralph C student h 338 Cloverdale ave
 " Ralph E [Freda M] wks R C A Rub Corp h 1852 Shaw ave
 " Robt [Margaret B] abstr h 338 Cloverdale ave
 " Wm T [Lena E] wks Gen T & R Co h 1742 Ford
 Tiraterra Elodia J h 168 W North
 " Joseph [Jennie] wks Goodrich h 168 W North
 " Wm J student h 168 W North
 Tirbovich EH [Mary] wks Goodrich h 1845 Thornapple ave
 Tironi John [Elsie R] gro etc 231 W Tallmadge ave h same
 Tisch August M [Mary] h 863 Eastland ave
 " Elizabeth M stenog Medical Bureau of Ak h 863 Eastland ave
 " Helen C h 193 W Bowery
 " John E [Esther M] dr H Ferbstein h rear 565 N Portage path
 " Loretta S tchr h 193 W Bowery
 " Margaret L h 193 W Bowery
 " Ralph P [Hilda G] electn h 2136 11th S W
 " Wm J [Maud M] h 193 W Bowery
 Tisci James student h 115 Charles
 " James [Mary] h 508 Bell
 " Rocco wks Firestone h 437 Haskins ct
 " Rose h 437 Haskins ct
 " Saml carp h 508 Bell
 " Saml student h 115 Charles
 " Saml wks Albrecht Gro Co h 437 Haskins ct
 " Tony [Anna] h 115 Charles
 " Yolando h 115 Charles
 Tisdale Mrs Edna M (wid Wm D) h 69 Ellnor ave

TISDALE

" Mrs Flora C (wid Chester A) h 648 Day
 " Laney H [Martha W] wks Goodyear h 69 Ellnor
 " Mrs Martha J (wid Harold V) r 58 Ellnor ave
 " Squire L [Lucille A] fireman Ak U h 648 Day
 Tisen Mrs Ida M mnr El-Molino Apts h 91 Willis ave
 " Wm C slsmn Reliable F Co h 2134 10th (C F)
 Tisher Lloyd W [Ethel C] slsmn h 265 Gordon dr
 Tishkoff Bernard h 724 Mallison ave
 Tishner Pauline r 876 StClair
 Tisserand Chas O [Evelyn E] mech E E Rivers h 54 W Mildred ave
 Tissot Mrs Lena E h 984 Bellows
 " Lennis E student h 984 Bellows
 Titmas Albert [Annal] acct 523 Ohio Bldg h 242 Madison ave
 " Albert jr h 242 Madison ave
 " John H student h 242 Madison ave
 Titterington J Andrew [Hattie H] music tchr h 80 N Arlington
 Tittle Anna M student h 1177 Chester ave
 " Arthur W [Bessie L] slsmn Stroup Realty Co h 2359 East ave
 " Chas H wks Goodrich h 143 Bachtel ave
 " Fveret R clk John Cunningham h 2359 East ave
 " Frank I [Jessie R] millwright h 1177 Chester av
 " Harry W [Elodia P] wks Goodrich h 79 Bachtel
 " James A [Alice P] formn Goodyear h 997 Peerless ave
 " Lottie P student h 1177 Chester ave
 " Martha W student h 143 Bachtel ave
 " Mrs Mary (wid Benj) h 172 Russell ave
 " Mary M student h 1177 Chester ave
 " Verney h rear 616 Dan
 " Wm B pharm Peoples S Drug No 78 h 143 Bachtel
 Titus Archie C servmn Cook Bros T S Inc h Tallmadge O
 " Asa waiter r 35 S Union
 " Claude E wks Goodyear h 142 Byers ave
 " Mrs Edna M (wid Alton C) h 142 Byers ave
 " Emery C wks Averill D Co h 142 Byers ave
 " Harold F sta attnd h 1315 Brandon ave
 " Lawrence L [Florence N] engrvr Goodrich h 402 Raasch ave
 " Mrs Martha J (wid John J) h 1315 Brandon ave
 " Mildred beauty opr r Howe Hotel
 " Thelma L student StThomas Hosp h 142 Byers
 " Walter L wks Natl R M Co h 1315 Brandon ave
 Tivadore Irene wks Firestone h 1124 Bellows
 " Joseph student h 1124 Bellows
 " Michael h 1124 Bellows
 Tivoli Theatre (H E Bickel) 647 S Main
 Tkalec Frank wks Goodrich h 978 Allendale ave
 " John student h 978 Allendale ave
 " Marko [Agnes] wks Goodrich h 978 Allendale ave
 Toadrello Bruno [Anna] h 1441 Andrus
 Toan Bernard M adj Western A & I Co h Cuya Falls O
 Tobaben Theodore J [Grace G] wks Times-Press h 999 Irma pl
 Tobacco Joseph [Anna] h n s Copley rd
 Toback Joseph [Theresa] wks Goodrich h 840 Adeline
 Tobak Christ [Marie] mach Firestone h 908 1/2 Boulevard
 " Marie H student h 908 1/2 Boulevard
 Tobia Mrs Philomena h 1213 Sherman
 Tobias Belton A wks Richardson M Co
 " Donald W h 78 Kirkwood ave
 " Dorothy M student h 78 Kirkwood ave
 " Earl C [Mabel G] drftsmn Goodyear h 78 Kirkwood ave
 " Mrs Frances J r 498 Gaze
 " H Dewey wks Miller R Co h 533 Clifford ave
 " Lewis M h 78 Kirkwood ave
 " Mrs Narcissus E C (wid Wm) h 78 Kirkwood ave
 " Paul M [Emily H] wks Goodyear h 1424 Honodie
 Tobin Albert C wks City r 466 Pine
 " Catherine E h 1106 Collinwood ave
 " Claude O wks Erie R R h 1238 Manchester rd
 " Edward [Ethel] h 55 E Exchange
 " Helen h 330 Sumatra ave
 " Honora L tchr h 97 Borton ave
 " John W wks Goodyear h 1106 Collinwood ave
 " Leo H [Beatrice P] wks Ohio Edison Co h s s Hogue ave
 " Martin [Catherine] dep bailiff Municipal Court h 601 W Exchange
TOBIN PATRICK R [Ada M] general insurance 506 Metropolitan Bldg Phone JE-5103 also Member Board of Elections h 473 N Howard Phone FR-6239
 " Paul [Fern] wks Gen T & R Co h 1843 Flint ave

HARDWARE CENTRAL HARDWARE ^{200 S. MAIN}

Tools - Paints - Glass EAST AKRON HARDWARE, 990 E. MARKET

AKRON CITY DIRECTORY

1295

TOBIN

TOBIN PAUL W [Ellen F] merchandise mgr THE M O'NEIL CO h 97 Borton ave Phone UN-1930
 " Thos J [Anna E] laundryman h 1106 Collinwood
 " Will [Rosal] h 112 Kent
 Tobok Paul [Rosa] wks Goodrich h 807 Jackson pl
 Toboll Mrs Alvina (wid Fred) h 769 Grant
 Todaro Mrs Carrie r 311 Sumner
 Todd Mrs Ada E h 590 Delaware ave
 " Albert J [Frances J] h 120 Westwood ave
 " Mrs Amanda L (wid Curtis) h 2632 Terrace ave
 " Dorothy A clk Goodrich h 120 Westwood ave
 " E Ray [Alice I] wks Goodyear h 799 Clyde
 " Earl L ins agt h 976 Hunt
 " Grace A tchr r 210 Crosby
 " Harry D [Lida] capt Fire Station No 7 h 752 Chalker
 " Jack (Jack Handy & Co) h Kansas City Mo
 " John [Bell] h 99 W South
 " John [Martha J] mach Goodyear h 597 Elma
 " John H [Corra A] agt Summit Co Humane Societv h 103 Oakwood Barberton O
 " Leslie clk Goodyear h 793 Brown
 " Mabel E tchr h 1168 Onondago ave
 " Roy wks F W Woolworth Co r 54 Kent
 " Thos J [Gladys] dr Albrecht Gro Co h 1012 Davis
 Tode Julius h rear 1297 3d ave
 Todea Louis h 1372 Allendale ave
 Todoroff Mrs Florence h 893 Miami
 Todorovich Carl [Helen] clk h 766 Springdale
 " Saml [Lena] gro h 766 Springdale
 Toduta Peter [Lena] wks Firestone h 908 Grant
 Tofaneli Mrs Amelia (wid Joseph) h 822 Raymond
 " Carl J [Sophie A] wks Goodrich h 2237 19th S W
 " Chester L wks Gen T & R Co h 822 Raymond
 " Doris wks Firestone h 822 Raymond
 Toffler Joseph slsmn r 332 Locust
 Toharsky Beatrice student h 425 Willow
 " Jacob [Yetta] gro 425 Willow h same
 " Mollie tchr h 425 Willow
 Tokar John [Mary] wks Gen T & R Co h 837 Bertha
 " John Jr student h 837 Bertha ave
 Tolan Mrs Mary wks Goodyear r 1244 Pond View av
 Tolbert Bobbie L h 324 Scott ave
 " Conner B [Emma E] wks Firestone h rear 150 E Exchange
 " Otis R [Claudia M] wks Ohio Edison Co h 1023 Murray ave
 " Robt [Julia K] janitor h 324 Scott ave
 " Sherman wks W H McCormick Inc
TOLEDO SCALE CO. R A Rader agent 209 Water Phone BL-8014
 Toler Davis M [Melena C] slsmn h 91 Jewett
 Toles Walter h 11 Mann ct
 Toll Cyril G [Gladys M] (Loomis Electric Co) h 1012 Stadelman ave
 " Marie V student h 1012 Stadelman ave
 " Wayman L student h 1012 Stadelman ave
 Tolle David B [Flossie I] janitor O B Tel Co h 908 Dan
 " Wanda I student h 908 Dan
 Tolleison Herschel G [Merle M] wks Firestone h 851 Harrison ave
 Tolley Wm C [Lulu M] wks Goodrich h 229 Bodine ct
 Tolliver Mrs Jewell h 110 W Burtges
 " Myrtle h 448 Iroquois ave
 " Wm [Sallie M] h 492 Lucy
 Tolson Carl W h 134 E Brookside ave
 " Marvin G [Dorothy M] wks Firestone h 49 E Emmerling ave
 " Richard F [Mary U] with Ak Typesetting Co h 264 W Market
 " Robt E h 134 E Brookside ave
 " Watson L [Corra L] mgr Bibb Mfg Co h 1087 Bloomfield ave
 Tom Kee laundry 141 1/2 N Howard h same
 " Yee Idry 1205 S Main h same
 " Yuen Idry 1279 E Market h same
 Toma Alex h 662 Moran ave
 " Paul [Eval] h 1195 Atwood ave
 Tomako Anna E wks Firestone r 290 Klyder ave
 " John h rear 223 James
 " Mrs Mary h 344 Scott ave
 " Paul student h rear 223 James
 Tomajok Agnes I student h 306 N Adams
 " Elizabeth M clk h 306 N Adams
 " Guy A [Elizabeth E] wks Goodyear h 306 N Adams
 Tomaneck Marion student h 852 Lawton
 " Michael [Mary] wks Ak Bldrs Glass Co h 852 Lawton
 Tomascun Andrew J clk A & P Tea Co h 1238 Sherman

YOU SAVE 25%
 on Fire and Automobile Insurance
 with
FRANK R. SCHONER
 Phone Walbridge 6315
 "THE PUBLIC BE PLEASED"

TOMASCIN

" Mrs Anna (wid John) h 1238 Sherman
 " Anna I stenog THE M O'NFIL CO h 1238 Sherman
 " Catherine M student h 1238 Sherman
 " Frank T wks Goodyear h 1238 Sherman
 " Gertrude J student h 1238 Sherman
 " Sophia R clk h 1238 Sherman
 Tomasin Chas J [Iena M] h 431 Palmetto ave
 Tomasino Jack r 116 Charles
 Tomay Mrs Emma (wid Geo) h 791 StClair
 " Geo [Mabel] truck dr h 809 StClair
 " Julius h 791 StClair
 Tomaz Anthony [Mary] h 404 Sherman
 " Barbara student h 404 Sherman
 " Jacob F [Barbara M] wks Goodrich h 729 Sherman
 " Jean clk h 404 Sherman
 " John [Barbara] blksmith Ak Selle Co h 404 Sherman
 Tomb Mrs Eva G wks Gen T & R Co h 566 Alpha ct
 " Leonard wks Goodrich r 849 Huron
 " Mrs Marie M stenog 1st-Central T Co h 539 Otterbein ave Barberton O
 Tombal Jose wks Arcade Lunch h 665 Miami
 Tomcala Paul [Anna] h 954 Sherman
 Tomcha Mary wks 315 Merriman rd
 Tomcho Michael G [Anna] wks Goodrich h 757 LaFollette
 Tomoff Christ [Sylvia M] wks Steve Hrzic h 2267 9th S W
 " Danl [Vincenzi] wks City Water Wks h 870 Washington
 " Dominic student h 870 Washington
 " Ircole [Anna] wks James Studio h 221 Abel
 " Joseph student h 212 Abel
 " Lawrence [Rosie] wks Natl R M Co h 212 Abel
 " Tony P h 870 Washington
 Tomello John [Ida] h 94 N Maple
 Tomer Chas J [Sarah A] h 855 Princeton
 " James I [Hazel M] wks Goodyear h 471 Sullivan
 " R Richard student h 471 Sullivan ave
 " Willard C [Helen] truck dr h 855 Princeton
 Tomes Frank H [Ida V] gro 125 Rhodes ave h 1264 Della ave
 " Oliver L [Eva L] lunch 1290 Copley rd h 1273 same
 " Wm W [Helen M] mech engr h 1369 Diagonal rd ext
 Tomil Simon [Sadie] barber 1229 Andrus h same
 Tomich Michael wks Gen T & R Co h 176 Miles
 Tomlin John h 281 E North
 " Lawrence [Max] baker h 281 1/2 North
 " Stephen [Filli] wks Quaker O Co h 866 Beardstley
 " Theresa h 281 E North
 Tomlnack Ivan J [Mary] wks Gen T & R Co h 567 Evans ave
 " Mary A wks Firestone h 567 Evans ave
 Tomitz Mrs Florence wks Firestone h 1220 Marcy
 Tomkinson Dorothy I h 770 Ridgecrest rd
 " Emma h 845 Bloomfield ave
 " Helen L student h 770 Ridgecrest rd
 " Isabel E stenog h 216 S Portage path
 " Leroy [Nora W] with Goodyear h 950 Merriman rd
 " Mildred E clk Goodrich h 216 S Portage path
 " Richard [Rachel] clk h 216 S Portage path
 " Thos B [Bertha K] with Goodrich h 770 Ridgecrest rd
 Tomko John [Mary] wks Burger I Co h 610 Corice
 " John Jr h 610 Corice
 " Pauline student h 610 Corice
 " Sophie wks Firestone h 610 Corice
 Tomlin Dennis L [Geneva] walter B & O R R h 584 Easter ave
 " Glenn clk r 53 Cook
 " Wm M [Naomi E] wks Firestone h 953 Clement
 Tomlins Geo O [Laura M] (Geo O Tomlins Co) h 1247 N Main
 " Geo O Jr [Catherine] clk h 1247 N Main

CITY BAKING CO. WHOLESALE and RETAIL BAKERS

PHONE HE-3126 Main Office, 532 Grant Street

1296

BURCH DIRECTORY CO'S

TOMLINS

" Geo O Co (G O Tomlins) ins 223 Ohio Bldg
 Tomlinson Edwin F with Goodrich r 45 Metlin ave
 " Giles A [Mabel E] h 1032 Georgia ave
 " Mrs Hazel B wks Goodrich h 2464 Newton
 " John M [Opal D] h 900 Ardella ave
 " Otto L [Katherine M] (Richmond Lunch) h 316 S
 Firestone blvd
 " Paul F [Zollie V] wks Goodrich h 769 Polk ave
 " Pauline L student h 769 Polk ave
 " Scott with Goodrich h 263 Castle blvd
 " Wm L [Marguerite E] slsmn h 666 Schiller ave
 Tomor Alice student h 507 Wingerter
 " Anton [Theresa] rubwkr h 507 Wingerter
 Tompa Eleanor h 1207 Tulip ave
 " Helen student h 1207 Tulip ave
 " Louis [Mary] wks Goodrich h 1207 Tulip ave
 Tompkin Arthur rec clk **THE A POLSKY CO** h 370
 Monroe
 " John F [Emma] brklyr h 370 Monroe
 " Winifred clk Goodrich h 370 Monroe
 Tompkins Chas E [Lela F] mldr h 998 Sutherland
 " Curtis A truck dr h 1364 Kenmore blvd
 " Dortha with 1st Indus Bank h Copley O R D 1
 " Erma J stenog Goodyear h 739 Carroll
 " Ethel S h 739 Carroll
 " Geo order dept Saultfield P Co h Copley O R D 1
 " Geo E [Anna] brkmm h 2489 26th S W
 " Grace E student h 1364 Kenmore blvd
 " Iris E h 1364 Kenmore blvd
 " Jacob B [Stella B] slsmn h 538 Palisades dr
 " Kenneth T wks Palmer Match Co h 1364 Ken-
 more blvd
 " Mrs Luna A (wid Geo B) h 213 Gale
 " Mrs Lydia M (wid Elmer A) h 157 Perkins
 " Martha L h 2489 26th S W
 " Mary L h 603 Eastland ave
 " Mrs Maud h 603 Eastland ave
 " Morris A [Gladis D] lineman W U Tel Co h 373
 Erie
 " Oscar B [Kate] wks Firestone h 663 N Howard
 " Mrs Vella L wks Firestone r 301 Lindenwood ave
 " Wm E [Annie M] pipefr h 1364 Kenmore blvd
 Tompsett Harold B [Gladys M] wks Goodyear h 419
 StLeger ave
 " Neva D student h 419 StLeger ave
 Toms Walter C [Fsther J] h 394 Rhodes ave
 Tomseello Augustine h 239 Dayton pl
 " Joseph student h 239 Dayton pl
 " Mrs Rose (wid Saml) h 239 Dayton pl
 " Saml h 239 Dayton pl
 Tonic Frank wks Miller R Co'r 1989 Manchester rd
 Toney Chris [Mary] slsmn Ak P Milk Co h 505 S
 Main
 Tonge Edgar G [Martha G] chief clk Erie R R h 931
 Orrin
 Tonquette H Perry h 310 Pauline ave
 Tonies Anthony student h 746 Allyn
 " James N [Angela] (Just-Rite Pie Shop) h 746
 Allyn
 " Nick student h 746 Allyn
 Tonk John [Anna] h 611 Noah ave
 " Wm C [Nellie A] florist Heepe Co h 611 Noah ave
 Tonkin Arthur [Eliza] wks Goodrich h 157 Atlas
 " Burl W student h 596 Villa ave
 " Mrs Mary J (wid James H) h 564 Cuyahoga
 " Percy L student h 596 Villa ave
 " Russell L [Ursal L] wks Firestone h 596 Villa av
 Tonkovich Margaret wks 812 Roslyn ave
 Tonks Saml R [Clara E] wks Goodrich h 816 Ruth
 Tontar Lena student h 492 Bacon ave
 " Peter [Angelica] h 492 Bacon ave
 Tony Joseph wks D Maselli h 244 Pine
 " Peter [Marv] h 1457 Firestone pkwy
 Tonzas Paul h 57 N Case ave
 Tool Ray slsmn r 484 Euclid ave
 Toole Thos wks Moose Club r 290 W Market
 Toomey Allen D [M Alice] wks Goodrich h 1242 Anna
 " Dorothy L h 969 N Firestone blvd
 " Dorothy M h 446 Locust
 " Edward T [Viola] wks Firestone h 969 N Fire-
 stone blvd
 " Gaspard O wks Goodrich h 1242 Anna ave
 " Harold L [Martha] mach h 243 Westwood ave
 " L Eileen student h 1396 Creighton ave
 " Patrick B [Lottie] wks Goodyear h 537 Melrose
 " Thos C [Marie P] wks Firestone h 1396 Creigh-
 ton ave
 " Thos F [Lillie M] candy maker h 446 Locust
 " Thos H [Mary Lou] clothes pressing 636 Sher-
 man h 1029 Broad blvd (C F)
 " Wm G [Josephine] rubwkr h 277 E North
 Toon Alice F stenog h 51 Hillbish ave

TOON

" Fred [Alice M] engr B & O R R h 51 Hillbish ave
 " Kate h 51 Hillbish ave
 " Lawrence M mgr State Liquor Store No 179 h
 1066 Clifton ave
 Toop Mrs Ida A (wid Henry M) h 847 Davis
 Toops Roger L [Sarah] wks Independent D Co h 693
 Iona ave
 Toot Catherine clk h 173 Nieman
 " Chas A h 825 Allyn
 " Herman h 173 Nieman
 " Leslie H [Mary E] truck dr h 825 Allyn
 " Thos [Katie] h 173 Nieman
 Toothaker Frederick B [Elizabeth D] engr Firestone
 h 556 Moreley ave
 " Harry G [Elizabeth M] slsmn h 556 Moreley ave
 Toothman Mrs Clara B wks Goodyear h 574 Chit-
 tenden
 " Harry [Virginia] wks Firestone h 253 W Miller
 " Mrs Ila V h 22 Ivan pl
 " John [Viola] wks Firestone h 1730 Flint ave
 Top Theodore soft drinks 168 Stanton ave h same
 Topa Stephen h 2282 6th S W
 " Vendel [Rose] h 2282 6th S W
 Topal Michael [Mary] confr 1287 Newton h 132 E
 North
 Topaleo Theodore [Constantina] confr 257 E Buchtel
 ave h same
 Tope Gail G [Alta S] telegrapher h 114 N Arlington
 " Paul E [Hilda M] radiotrician h 114 N Arlington
 Topinges Geo P [Cordelia M] steward American Le-
 gion Home h 531 East ave
 Topitris Peter h 667 Miami
 " Wm (Huchtel Shoe Shining Parlor) h 667 Miami
 Topley Wilhelmine F h 276 Malacca
 Toplift Geo E [Frances E] wks Goodrich h 518 Spicer
 Topolski Michael A [Anna] slsmn Cuyahoga Bkg
 Co h 1080 Joy ave
 Topper F A Coal Co (F A Topper) 1035 Dublin
 " Frank A [Helen M] (F A Topper Coal Co) h 500
 Whitney ave
 " Louis clk P J Shechter h 946 W Exchange
 " Warren A student h 500 Whitney ave
 Topping Saml E [Catharine] slsmn h 294 Locust
 Torbico Peter [Agnes] wks Goodyear h 439 Fuller
 " Stephen h 439 Fuller
 Torch Club meets at Akron City Club
 Tores Louis wks Diamond Match Co r 1230 Sweitzer
 Torle Joseph r 92 W Miller ave
 Toris Danl student h 539 Noble ave
 " Isabel student h 539 Noble ave
 " Joseph [Elizabeth] wks Goodrich h 539 Noble ave
 " Lydia student h 539 Noble ave
 " Sarah student h 539 Noble ave
 Torma Andrew [Amelia] wks Firestone h 509 Bell
 " Carl A in U S Navy h 509 Bell
 " Frank [Anna] custodian Temple Israel h rear
 133 Merriman rd
 " Margaret student h rear 133 Merriman rd
 " Mary M h 509 Bell
 " Stephen H [Mary] janitor 2d Natl Bldg h 687
 W Thornton
 Torok Coleman h 316 W Bartzes
 Torowski Anthony [Mary] h 175 Hickory
 " Clarence A clk h 425 Hickory
 " Frank F [Maud C] wks Baker-McM Co h 425
 Silver
 " Wanda wks 129 Borton ave
 Torrance Mrs Anna M (wid Hugh) h 972 Cole ave
 " Philip M [Mary A] chemist Firestone h 126 Atlas
 Torre Anthony [Antoinette] h 270 E York
 Torrence Joseph G [Emma M] custodian h 761 Elm
 Torres Mrs Roena M h 130 Berkley ave
 " Ines B [Vera] wks Firestone h 605 McKinley av
 Torrey Geo B [Clara] wks Goodyear h 265 E Voris
 " Joseph jr [Katherine D] dept mgr Goodyear h
 1192 Linden ave
 " Leslie W [Margaret E] disp Goodyear h 53 Mer-
 riman rd
 " Mrs Nellie B (wid John D) h 581 W Market
 Torry Alvin [Mildred] barber r 179 Ash
 " Andrew L slsmn h 1158 Georgia ave
 " Helen A h 1158 Georgia ave
 Torson Steve wks Goodrich h 908 Haynes
 " Mrs Theresa h 908 Haynes
 " Thos barber 8 S High h 908 Haynes
 Tosill Geo [Rose] lab h 540 Wingerter
 Totaro Nick [Mary E] truck dr h 630 Ranney
 Toth Alex r 387 N Arlington
 " Alex [Elsa M] wks Goodrich h 879 Longview ave
 " Alex [Theresa] wks Firestone h 1867 13th S W
 " Andrew h 570 Camp
 " Andrew h 400 Lewis

**BANKING SERVICE
FOR THE
INDIVIDUAL**

THE FIRST INDUSTRIAL BANK OF AKRON

Akron's Morris Plan Bank. 415 S. Main St Phone JE-4171

**SAVE WHERE
YOU
CAN BORROW**

AKRON CITY DIRECTORY

1297

TOTH

" Anna h 625 Flora ave
" Mrs Anna h 1372 Laffer ave
" Anna M h 1867 13th S W
" Anton [Theresa] lab h 1709 Manchester rd
" Catherine h 895 Bank
" Catherine h 1190 Inman
" Mrs Catherine R restr 667 Carroll h 680 Douglas
" Chas h 833 Copley rd
" Dorothy h 1012 Coventry
" E Clarence wks Goodyear r 247 W Bartses
" Frank student h 1846 Ford ave
" Frank wks Firestone Battery Co r 1388 Marcy
" Frank [Theresa] wks Firestone h 833 Copley rd
" Gabriel clk B & W Co r 864 Polk ave
" Gaspar [Erma] wks Goodrich h 159 Anton ct
" Geo [Mary] rubwkr h 625 Flora ave
" Helen wks Firestone r 615 E Archwood ave
" Helen student h 2073 Coventry
" Helen h 2576 Shelburn
" Helen student h 2118 10th S W
" Helen M h 829 Kling
" Ignatz [Mary] wks Phila R W Co h 885 Ash-land ave
" Irene student h 2118 10th S W
" James [Elizabeth] wks Goodyear h 1059 Clark
" James jr [Elizabeth E] wks Goodyear h 1059 Clark
" John h 400 Lewis
" John [Elizabeth] meats 1314 Girard h 1077 Burkhardt ave
" John jr h 1077 Burkhardt ave
" John H [Anna] wks B & W Co h 897 Polk ave
" Joseph [Anna] wks Col Salt Co h 517 Koerber av
" Joseph [Kathleen] lunch 124 W Bartses h 680 Douglas
" Joseph [Katie] wks Col Salt Co h 455 Flora ave
" Joseph [Mary] wks Natl R M Co h 880 Silvercrest ave
" Julia h 895 Bunk
" Julia h 1846 Ford ave
" Julia wks Enterprise Mfg Co h 400 Lewis
" Mrs Julia (wid Steve) h 2021 Mogadore rd
" Kalman student h 711 Noble ave
" Kathryn E h 895 Bank
" Koloman [Julia] wks Goodyear h 2576 Shelburn
" Koloman jr wks Goodrich h 2576 Shelburn
" Louis student h 2576 Shelburn
" Louis lab r 813 St Clair
" Louis [Julia] wks Goodyear h 1846 Ford ave
" Margaret h 318 Lake
" Martin [Susie] wks Goodrich h 400 Lewis
" Mary h 1077 Burkhardt ave
" Mary h 625 Flora ave
" Mrs Mary (wid Frank) h 972 Raymond
" Michael [Catherine] h 1190 Inman
" Michael jr h 1190 Inman
" Michael jr [Helen] barber 712 S Main h 711 Noble ave
" Mike [Mary] shoe repr 1060 Taylor h 711 Noble
" Nick [Mary] wks Phila R W Co h 852 Sumner
" Paul [Julia] h 895 Bank
" Mrs Rose (wid Anthony) h 801 Huron
" Stephen h 534 Wingeter
" Stephen wks Goodyear r 336 Theodore
" Stephen r 801 Huron
" Stephen [Anna] wks Goodrich h 2118 10th S W
" Stephen [Barbara] wks Col Salt Co h 2272 5th S W
" Stephen [Victoria] wks Natl R M & M Co h 1274 N Main
" Stephen jr wks Firestone h 1274 N Main
" Stephen E [Anna L] wks Goodyear h 1028 Simmons ct
" Stephen J [Mary] wks Goodyear h 1882 Penthley
" Steve wks Goodrich h 807 Jackson pl
" Susan h 1190 Inman
" Susie wks 409 Beechwood dr
" Susie wks 212 Casterton ave
" Mrs Susie (wid Martin) h 1175 Moore
Tothy Irene G cashr Premier V C Co h 1184 Laird
" Kalman [Mattie] wks Goodyear h 1184 Laird
" Marian h 1184 Laird
" Theresa h 1184 Laird
Totino Frank [Mary] h 39 W Glenwood ave
Totten Thos [Mary M] wks B & W Co h 597 Talbot
Tottle Mrs Agnes C (wid Thos) h 648 E Crosier
" Geo A clk Goodyear h 648 E Crosier
Totts Angelo L [Mary] wks Goodyear h 763 Morgan
" John G student h 763 Morgan ave
" L F wks Goodyear r 904 E Exchange
" Saml porter r 83 Wood
" Theresa student h 763 Morgan ave
Totzke Mrs Amelia (wid Gustav J) h 453 Lamparter

TOTZKE

" Clarence H acct mgr International H Co h Cuya Falls O
" Harold A [Sarah A] mech International H Co h 445 Lamparter
Toumasis Peter [Elizabeth] h 581 Cump
Tourlakis Mike [Tita] (Milos Restaurant) h 463 N Case ave
" Tony cook Milos Restaurant h 453 N Case ave
Tourtelot Mrs Genevieve C h 1529 Hillside ter
" Genevieve C student h 1529 Hillside ter
" Nadine C h 1529 Hillside ter
Tousley Harold C h 403 Erie
" J Dwight h 403 Erie
" M Ella bkpr Summit B & J Co h 403 Erie
Tovey Evelyn student City Hosp h 39 Arch
Towcy Lena r 336 Gold
Towe John W [M Viola] wks Firestone h 271 W Miller ave
TOWELL DAVE Inc. D J Towell pres Mrs Ethel M Cole sec J E Buck treas Cadillac LaSalle and Oldsmobile automobiles sales and service 118 W Market Phone JE-7121 (See page 50)
TOWELL DAVID J [Lorena M] pres Dave Towell Inc h 1190 Cadillac blvd Phone HE-9539
Tower Bldg See 1st-Central Trust Bldg
" Fred W insp Retail Credit Co Inc h Y M C A
" Law Library 1408 1st-Central T Bldg
" Lunch (H C Kaiser) 26 E Exchange
" Robt G mgr Bristol Co h Cuya Falls O
Towles Adolph printer Com P & L Co h Cuya Falls O
" C Liebert [M Gertrude] barber L R Mader h 217 Parkway
" Mrs Mary N h 512 Crosby
" Morris wks Firestone r 1230 Moore
Town Edwin O [Lottie R] h 855 Boulevard
" Mrs Grace H (wid Clyde A) h 754 E Crosier
" Talk Shop (J F Risch) dresses 203 S Portage path
Towne Glenn M [Edith P] test dr Goodrich h 716 E Crosier
" Iva J tchr h 490 Champlain
" Louis J [Caroline M] ast Prud I Co h w s Canton rd
" Mary A h 490 Champlain
" Perry A mgr WJW Inc h 754 E Crosier
" Robt L student h 754 E Crosier
Townsen Wm D [Nela G] wks Firestone h 1254 Brown
Townsend Mrs Addie E (wid Wm A) h 464 Crestwood ave
" Boyd [Elizabeth] wks Goodyear h 427 Fuller
" Chas A [Sarah E] postage stamps 848 W Market h same
" Chas L [Margaret M] truck dr r 153 E Archwood
" Clarence L [Clara A] h 1731 Shaw ave
" Clyde R sta attnd Mrs M D Gilbert h 1721 Shaw
" Dora J student h 440 E Buchtel ave
" E Clifford [Merle R] wks Goodyear h 844 Clifford
" Edward [Lulu] auto mech h 455 Cuyahoga
" Edward C [Bertha M] wks Firestone h 1131 Getz
" Mrs Elizabeth E h 587 Arden pl
" Elmer N [Betty A] waiter h 127 N College
" Ephraim B carp r 383 E Archwood ave
" Evelyn E wks Goodyear h 844 Clifford ave
" Georgina student h 99 Pocantico ave
" Gladys h 1027 Lane
" Helen V cashr Stand Brands Inc h 1721 Shaw ave
" J Stewart student h 99 Pocantico ave
" James L [M/Lou] wks Xylos Rubber Co h 1372 Moore
" James L jr tax map draftsman Co Surveyor h Cuya Falls O
" Jessie wks 704 Palisades dr
" John L [Georgina] wks Goodyear h 99 Pocantico av
" John M mech engr r 110 Lake
" Mary A student h 440 E Buchtel ave
" Odney K wks Gen F & R Co h 587 Arden pl
" Otto L [M Opal] wks Firestone r 745 Excelsior av
" Mrs Rachel (wid John) h 1027 Lane
" Ralph M [Charlotte A] with Goodyear h 440 E Buchtel ave
" Saml [Thelma] kro etc 910 Clement h 844 Huber
" Saml jr student h 844 Huber
" Saml L wks Quaker O Co h 79 Marvin ave
" Saml W sec and treas WJW Inc h 79 Marvin ave
" Virginia C h 99 Pocantico ave
" Wm H [Alice H] wks Goodyear h 650 Mohawk ave
" Wm L [Ruby] wks Goodyear r 254 S Arlington
Townslley Chas H h 782 Patterson ave
" Mrs S Alberta (wid Herbert A) clk Water Works h 782 Patterson ave
Towsley Earl S wks Goodrich h 423 Robert
" Mrs Emma h 423 Robert

KESTER COAL CO.

15 YEARS OF SATISFACTION
FOR QUALITY—SERVICE AND COURTESY. CALL Blackstone 2311

1298

BURCH DIRECTORY CO'S

**THE
HOILES-HEDDEN CO.**
*BROKERS, DEVELOPERS AND
HOME BUILDERS*
1664 State Rd., Cuyahoga Falls, O.
Phones Walbridge 1154 and 1155

TOWSLEY

" Harry E [Mima B] wks Goodrich h 940 Haynes
" Irene L h 423 Robert
" Ralph B [Claudia A] h 160 Willard
" Raymond C truck dr h 423 Robert
" Russell E h 423 Robert
Towstlak Peter [Anna] wks Quaker O Co h 670 Fern
" Theodore h 670 Fern
Toxie Anna h 32 Fulton
Toy Clara E waitress W H Lundragin h 1013 Juneau
" Lucile E waitress Quality Lunch h 17 W South
Toyaga Nick M [Mary] wks Goodyear h 634 Merton
Toye Chas W [Margaret] wks Miller R Co h 863
Harrlaon ave
" Robt J student h 863 Harrison ave
Tozer Chas P student h 1132 MtVernon ave
" Hugh A wks Goodyear h 108 Roger ave
" Mrs Margaret (wid Wm F) h 1167 Edison ave
" Mrs Prudence F (wid Jacob) h 108 Roger ave
" Sadie clk h 1167 Edison ave
" Van R [Ollie E] millwright Quaker O Co h 1132
MtVernon ave
Treber Fred W [Jessie H] wks Goodrich h 56 E
Wilbeth rd
Trace Adelalde P h 47 Bachtel ave
" Howard formn r 521 W Exchange
" Howard C jr student h 47 Bachtel ave
" Mrs Sadie F wks Goodrich h 47 Bachtel ave
Tracewell Mrs Viola (wid Wm) h 128 Wills ave
Tracey Earl O [Blanche E] electn h 1007 Brown
" Harold O wks Peck s Studio h 1007 Brown
Trach Stephen [Mary] wks Firestone h 492 Morgan
" Walter student h 492 Morgan ave
Trachsel Bryan R [Katheryn] wks Goodyear h 607
Wilson
" Clair B h 310½ S Arlington
" Harry R [Christine A] wks Goodyear h 2404
Mogadore rd
" Hoyt D student h 310½ S Arlington
" Jacob S wks Goodyear h 310½ S Arlington
" Rudolph C [Emma] h 556 E Crosler
" Victor R [Chloe M] wks Mohawk R Co h 1216 2d
" Victor R jr student h 1216 2d ave
Tracht Ethel beauty opr Yeager Co h 801 W Exchange
" Florence E [Cora A] engr Erie R R h 472 Rentsch-
ler ct
" Leonard E [Sadie A] pres Edison Electric Service
h 43 Atlas
" Marlon A student h 43 Atlas
" Mrs Sadie A pres and treas Lane Beauty Parlors
Inc h 43 Atlas
Tracy Albert h 115 Paris ave
" Albert E h 547 Stratford ave
" Albert H auto mech h 451 Allenford
" Alice L tchr h 48 S Walnut
" Mrs Amanda M (wid Franklin P) h 968 Woodward
" Mrs Anna W (wid James W) h 739 Iona ave
" Donald L student h 37 Goodwin ave
" Elmer J [Mildred E] engr dept Star D M Co h 787
Greenwood ave
" Mrs Emma (wid Wm C) h 956 Bell
" Esther E wks Goodrich h 739 Iona ave
" Evelyn M stenog Commonwealth L Co h 787
Greenwood ave
" Florence R student h 451 Allenford
" Floyd A [Margaret M] wks Saalfeld P Co h 193
S College
" Floyd J [Geneva M] wks Goodrich h 1235 Reed ave
" Harold F [Flora M] slsmn h 519 S Arlington
" Harry B [Bertha M] watchmkr 87½ W Exchange
h 926 Bell
" Mrs Helen H clk THE A POLSKY CO h 547 Strat-
ford ave
" Homer B student h 926 Bell
" Howard J clk Isaly's No 2 h 956 Bell
TRACY HOWARD L (Dingey & Tracy) r 453 E Ex-
change
" Irven W h 956 Bell
" James R h 739 Iona ave
" Josephine A cashr Postal T-C Co h 77 Cotter ave
" Mildred E stenog Ak Sav & L Co h 956 Bell

TRACY

" Mrs Minnie D (wid John A) h 77 Cotter ave
" Paul L [Eloise] acct h 1010 Amelia-ave
" Ralph W [Gladys K] mgr Shaeffer-Black Co h 968
Woodward ave
" Mrs Retta (wid Eugene) h 461 Allenford
" Wilbur [Lottie M] h 947 Nathan
" Wm E [Wanda] wks Goodyear h 641 VanEverett
Trader Ernest N h 542 Noble ave
" Lester D [Mary L] acct Goodrich h 542 Noble ave
Trafford Mrs Emma C (wid Arthur E) h 989 Jefferson
" Helen C tchr h 989 Jefferson ave
Trafrika Alice R wks Quaker O Co h 903 Orrin
" Edna M student h 903 Orrin
" Fred truck dr h 692 Madison ave
" Marie E wks Quaker O Co h 903 Orrin
" Otto [Rebecca M] policeman Goodrich h 903 Orrin
Tragesser Edward L [Nellie E] slsmn h 966 Thorn-
dale dr
" Emma E h 817 Harvard
" Frank L [Mary] wks Goodrich h 1005 Berwin
" Mary L clk Goodyear Garage h 966 Thorndale dr
Tragler Chas [Clara D] wks Goodyear h 30 West
" Donald J credit dept THE M O'NEIL CO h 350
Cloverdale ave
" Edward B [Alice E] tailor Read-B Co h 350
Cloverdale ave
" Edward C [Pearl M] adv dept Seiberling R Co h
556 Crestview ave
" Louis sta attnd h 569 Jersey ave
" Richard W clk h 360 Cloverdale ave
Tralcoff Geo T [Missirka] wks Col Sait Co h 2210
5th S W
Traill Herbert B [Elizabeth M] h 263 Kenilworth dr
Traill Wm S [Nellie] mgr Schulte-United h 1713 10th
(C F)
Trainer Alice C student h 122 S Balch
" Bernard J [Ora G] engr h 132 S Balch
" Frank D [Mary M] slsmn Ak Tent & A Co h 2190
6th S W
" Frederick G student h 122 S Balch
TRAINER J EDWARD [Mary L] gen supt Babcock
& Wilcox Co Barberton O h 336 Ridgewood rd
" J Raymond sta attnd Sun Oil Co h 122 S Balch
" Mrs Margaret M (wid John) h 120 S Balch
" Mary G h 120 S Balch
" Wm P [Grada E] wks Goodyear h 1050 7th ave
Trainor Edward P [Laura] china etc 471 Bacon ave h
same
" Ruth nurse r 87 Cotter ave
Tramill Allen F [Lillian K] wks Goodyear h 680
Sherman
Tramko Matthew [Mildred] wks Firestone h 195
Chittenden
Tranquillini Ferro L pres Portage Bowling Co h
Cleveland O
Transcontinental Car Forwarding Co Inc C E Stefn-
metz pres and treas E H Russell sec 172 N
Case ave
Trans-Continental Freight Co F J Finegan mgr 1031
Sweltzer ave
Transient Service Bureau of Akron J P Hagerman
director 70 E Market
Tranter Dorothy E stenog Dept of Charity h 918 W
Exchange
" Edith M h 500½ Ohio
" James E clk Goodyear h 918 W Exchange
" Richard J student h 918 W Exchange
Tranthern Everett L [T Docia] wks Gen T & R Co h
29 E Dartmore ave
TRAPAS T A CO The, T A Trapas pres and treas
W G Short sec real estate 217 Ohio Bldg, Phones
BL-3184 and 3185
" T Anthony [Hessie M] pres and treas T A Trapas
Co h 1530 W Exchange
Trapkey Robt B [Margaret] rec mgr THE A POLSKY
CO h 51 N Walnut
Trapp Edward U [Geneva M] wks Goodyear h 1183
Tonawanda ave
Trares Gustina wks 140 Edgerton rd
" Henry J [Angela V] wks Natl R M Co h 1357 Sorin
TRARES HILDA D sec Gordon Gaines Inc h 1934
6th (C F)
Traslar Rose student h 132 Grand ave
Traster Mrs Elmira (wid Hiram) h 23 N Adams
" Frank L student h 447 E Archwood ave
" Nelson J [Pauline] h 447 E Archwood ave
" Nelson L [Irene] wks Goodrich h 447 E Arch-
wood ave
" Orlo mach r 865 Amberst
" Paul R [Helen R] slsmn h 447 E Archwood ave
" Mrs Sarah (wid John) h 28 Dettling ct

W. D. TURNER WALL PAPER, PAINT, LINOLEUM
WINDOW SHADES
WALL PAPER COMPANY Akron and Barberton

"INTERWOVEN" HOSIERY

KOCH'S

163 SOUTH
MAIN ST.

AKRON CITY DIRECTORY

1299

TRATHEN

Trathen James [Beatrice M] mach h 1132 Belleflower rd
 Tratnyek Andrew M auto painter h 1075 W Waterloo rd
 " Elizabeth wks Palmer Match Co h 1075 W Waterloo rd
 " Joseph [Elizabeth] auto painting 1075 W Waterloo rd h same
 " Stephen student h 1075 W Waterloo rd
 Traub Anthony [Rosie] h 151 E Emerling ave
 " Joseph [Lillian] r 16 W Long
 Trauger Roland L credit dept 1st-Central T Co h 1245 N Howard
 Traugh Donald W h 1239 Beardsley
 " Mrs Lily A (wid Wm D) h 1239 Beardsley
 Traugott Earl S [Mildred D] wks Yeager Co h 216 Smith
 " Leslie D h 218 Myrtle pl
 " Mrs Lulu K (wid Louis A) h 218 Myrtle pl
 Traul Arthur D [Robertal] phys 710 Peoples Bank Bldg h 1036 W Exchange
 " Donald M [Marie] interne City Hosp h 213 Carroll
 Trautman Dorothy E h 22 Verdun dr
 " Harmon H [Irene E] wks Goodyear h 380 Canton rd
 " Lee [Virginia M] wks Goodyear h 380 Canton rd
 " Millard F [Evelyn] wks Goodyear h 22 Verdun dr
 " Phillip [Emma J] printer Lincoln Ptg Co h 380 Canton rd
 " Russell F musician h 22 Verdun dr
 Trautwein Ernest R [Lavina] mach Bridgwater Mch Co h 1191 Home ave
 " Fred C h 717 Fouse ave
 " Helen S stenog Goodrich h 717 Fouse ave
 " Herman A uphol h 717 Fouse ave
 " J Frederick [Christiana] h 717 Fouse ave
 " Paul O h 717 Fouse ave
 Travelers Aid Society Mrs G W Crouse sr pres J L Yeager vice pres Helen K Ebbert sec Ruth F LaGanke executive sec B L Bender treas 70 E Market
 " Lunch (T J Dodd) 1925 W Market
**TRAVIERS THE, HARTFORD CONN.,
 INSURANCE COMPANY
 INDEMNITY COMPANY
 FIRE INSURANCE COMPANY
 CLAIM DEPARTMENT ENGINEERING AND
 INSPECTION DIVISION, 7 W Exchange, Phone
 FR-9185**
 Traver Cecil M wks Goodrich r 51 W Long
 Traverso Josephine tchr r 675 Sherman
 Travick Nancy h 437 Cuyahoga
 Travis Aubrey [Mary] bellman Mayflower Hotel h 63 Rosalind ct
 " Chas h 63 Rosalind ct
 " Chas S [Mabel S] wks Goodyear h 268 East Park blvd
 " Dora E wks Firestone h 1364 Marcy
 " Elmer B [Marie M] painter h 317 Pine
 " John C r 1090 Wilbur ave
 " John T r 79 Lake
 " Kelley I [Mildred J] wks E O Gas Co h 1364 Marcy
 " Mary wks 152 Bennington rd
 " Mrs Nellie r 331 Perkins
 " Ruther bell boy h 63 Rosalind ct
 " W Clifford [Ruby P] mech Frank Just s Garage h 179 Hyde ave
 Trawick Willie [Jennie] wks Firestone r 640 Morgan
 Travler Bert wks THE M O'NEIL CO h Manchester O R D 1
 " Chas [Olive M] h 403 Doyle
 " Claude K [Treasure I] with 1st-Central T Co h 190 Hudson dr (Stow)
 " Gerald W [Madeline C] wks Goodrich h 840 Baird
 " Willda M student h 765 Sherman
 Treacy Mrs Margaret h 714 Glendora ave
 " Wm A [Ethel B] slsmn Ohio Edison E S Co h 714 Glendora ave
 Treadway Amos H [Inola T] wks Goodyear h 1027 Brown
 " Betty L student h 479 Inman
 " Damon B [Martha J] clk Merchants Gro Co h 479 Inman
 " David C [Lola J] plstr h 479 Inman
 " Henry I [Mildred Z] wks Goodyear h 38 Cambridge
 " Lois N h 479 Inman
 " Luther truck dr r 1260 Tampa ave
 " Vada h 32 N Martha ave
 Treadwell Mitchell W [Emma Q] h 495 Clover
 Treap L May h 50 Spruce
 Treash **See also Treesh Treisch and Trisch**

TREASH

" Harriet E h 76 Hawthorne ave
 " Mrs Ida R (wid Philip B) h 76 Hawthorne ave
 " Marjan L student h 76 Hawthorne ave
 " Robt P investigator Dept of Charity h 76 Hawthorne ave
 Treat Wilbur K [Cordelia E] musician h 856 Work dr
 Trebic Peter wks Firestone r 136 Stanton ave
 Treckman Henry [Thelma M] wks Gen T & R Co h 1787 Flint ave
 Treece Roy E drftsmn h 2306 19th S W
 Treen Curtis F [Kathryn S] wks Firestone h 518 Gage
 " Guy C [Clara L] bkpr Sup P & L Co h 618 Crestview ave
 " Harry [Anna M] wtchmn Firestone h 904 Hunt
 " M Virginia stenog Dept Public Service h 850 Polk
 " Mrs Mary E (wid Geo W) h 860 Polk ave
 " Pinch wks Eagles Club r 157 Perkins
 Treese Arline A student h 1895 Manchester rd
 " Harold C [Vabrie H] wks Goodyear h 1895 Manchester rd
 Treesh Carson h 81 W South
 " Delta M clk Goodrich h 94 W Crosler
 " Homer mach h 81 W South
 " Mrs Myrtle M (wid John C) h 94 W Crosler
 " Roy V [Laura M] lettercarrier h 1025 Victory
 " Velma M student h 1025 Victory
 " Wilton A student h 1025 Victory
 Tregaskes Ivy A [Lillie S] wks Goodyear h 351 Pioneer
 Tregler Louis sta attdt Independent Service Station h 569 Jersey ave
 Trego Dean R student h 971 Nevin
 " John W [Lida] auto dir h 694 Crestview ave
 " Joseph E h 240 E Tallmadge ave
 " Mildred F h 971 Nevin
 " Muriel E student h 240 E Tallmadge ave
 " Raymond L [Faith M] wks Goodrich h 240 E Tallmadge ave
 " Russell C [Fannie T] wks Nati-Std Co h 971 Nevin
 " Wallace S sta attdt h 240 E Tallmadge ave
 Treisch Henry M [Anna A] h 950 Stanwood ave
 " Robt D student h 950 Stanwood ave
 Treitinger Casper W [Lucy M] wks So Ak Awning Co h 56 W South
 " Clarence J [Katherine O] wks So Ak Awning Co h 904 San Carlos ct
 " Joseph A [Tessie M] wks So Ak Awning Co h 762 Grant
**TRELEAVEN LOUIS H [Flora A] treas Evans Agency
 Co h 1657 14th (C F) Phone WA-7633**
 Treloar Philippa M tchr h 919 Oakland ave
 Trembley Arthur D [Anna] wks Goodyear h 63 Mary
 " Leon H [Waunita M] auto mech h 860 Flint dr
 Tremelin Myrl D [Marie] (Ohio Rubber Engineering Co) h 314 Broad blvd (C F)
 Tremere Danl A [Anabel L] wks Goodyear h 1897 Marks ave
 Tremko Alice wks Gen T & R Co h 107 Gregory ave
 " John [Annie] h 107 Gregory ave
 " Margaret wks Firestone h 107 Gregory ave
 Tremi Stephen [Mary] wks Goodrich h 1269 Neptune
 Trench Mrs Jane h 1083 Florida ave
 " John r 297 N Martha ave
 Trenz Michael iab h 979 Snyder
 Trennell Louis R [Blanche J] wks Gen T & R Co h 438 Seaman ave
 Trenner Anne R stenog Dept of Charity h 428 Crestwood ave
 " Geo A [Nona] agt Prud I Co h Barb O
 " Louis student h 428 Crestwood ave
 " Mollie L h 428 Crestwood ave
 " Paul [Sarah] egg candler h 428 Crestwood ave
 " Ruth J stenog Children's Hosp h 428 Crestwood
 " Zelda C student h 428 Crestwood ave
 Trenor Everett E [Beulah] rubwkr r 12 Detroit
 " I Washington [Betty E] wks Gen T & R Co h 76 Detroit
 Trent Arley R [Martha V] wks Coml Motor F Co h 364 Parkwood ave
 " D Elaine h 808 E Buchtel ave
 " Donald student h 1839 S Main
 " Herbert H [Edith P] sta attdt Std Oil Co h 1912 Ford ave
 " Hoyt student h 1144 7th ave
 " John C [Etta A] carp h 808 E Buchtel ave
 " Joyce M student h 1045 Avon
 " Ossie M wks Firestone r 46 Ido ave
 " Realty Co L H Treleaven pres W W Barnes sec and treas real estate holding 95 S Howard
 " Mrs Stella (wid Hermanus) h 1839 S Main

The Bankers Title & Trust Co. EVERYTHING IN REAL ESTATE

THE DAUNTLESS PLUMBING & ELECTRIC CO. 18-22 E. State St. PHONE FRANKLIN 8109

ELECTRICAL APPLIANCES OF EVERY DESCRIPTION

1300

BURCH DIRECTORY CO'S

TEBENT

" Mrs Verna presser Read-B Co h 340 Beaver
 " Wilbert H (Joyce M) mech dentist Dr F C Gonder h 1045 Avon
 Trenter John H (Sadie M) h 500 Darrow rd
 Trepanier Joseph O (Agnes E) wks Firestone h 417 E Archwood ave
 Trepp Catherine clk r 686 Ecton rd
 Tressani David (Mary) truck dr h 322 Patterson ave
 Tressler Albert E (Janitor h 861 Glenn
 " Alfred J (Alfreda) wks Goodyear h 779 1/2 Copley rd
 " Reginald J wks Goodyear h 779 1/2 Copley rd
 Tressel Bros Inc F P Tressel pres h A Tressel sec and treas bldg movers rear 417 W Thornton
 " Mrs Catherine (wid Jacob) h rear 417 W Thornton
 " Danl (Ruth) wks Firestone h 1534 White ave
 " Doris M student h 975 Tressel ave
 " Mrs Elizabeth (wid Peter J) h 889 Sheridan ave
 " Frank P pres Tressel Bros Inc h rear 417 W Thornton
 " Georgene E h 1534 White ave
 " Grover W (Edna L) slsmn h 1613 Glenmount ave
 " Harry A (Marie E) sec and treas Tressel Bros Inc h 975 Tressel ave
 " Harry J h 975 Tressel ave
 " John P (Louise M) contr bldg rear 417 W Thornton h same
 " Paul J h 1613 Glenmount ave
 " Richard F student h 971 Tressel ave
 " Thelma h 903 Boulevard
 " Thelma h rear 417 W Thornton
 Tressor Arthur A (Margaret) atty 34 Central Office Bldg h 671 Bellevue ave
 Tressler Irvin S (Hilda) wks Goodyear h 776 E Exchange
 " Perry wks Mohawk R Co r 429 Vine
 " R C wks Firestone r 37 1/2 Ira ave
 Tretta Mrs Matilda (wid Louis) h 907 Snyder
 Tretto Anthony (Carmella) shoe repr h 907 East ave
 Trevathan S Feter (Lela B) h 381 Bell
 Trevorrow Mrs Lily (wid John H) h 672 Dorothy ave
 " Matthew r 292 Lake
 " Richard (Susan) wks Goodrich h 435 S Maple
 Trew Edward S (Ada G) wks Penna R R h 149 Grand
 " Ethel G student h 149 Grand ave
 Trexler Chas h 90 N Prospect
 " Edward C wks Goodrich h 641 Inman
 " Geo (Mary H) wks Goodyear h 894 E Exchange
 " Jerry W h 641 Inman
 " Theodore (Onnie E) wks Goodyear h 1575 Tonawanda ave
 Trezic Peter (Mary) wks C P Hall Co h 1124 Atwood
 Triantafloou Nicholas shoe shine 1209 1/2 S Main h 1229 1/2 same
 Tribble Henry D (Sallie) h 303 Hickory
 Tricaso Angelo cir dept Beacon Journal h 216 E Tallmadge ave
 " Flaviano (Rosa) clk A T Alexander h 860 N Main
 " Mary h 216 E Tallmadge ave
 " Mrs Mary (wid Frank) h 216 E Tallmadge ave
 " Michael (Catherine) wks Goodyear h 921 Eva ave
 " Ralph h 216 E Tallmadge ave
 " Simon (Sylvia) h 558 Salida
 Triche Junius A (Edith A) wks Gen T & R Co h 135 Roger ave
 Tricker Dorothy I asst Ak Pub Library r 49 Borton
TRIEBEL ROBERT P (Agnes L) slsmn Charvoz Sales Inc h 470 Lamparter Phone FR-7404
 Triem Roy E (Olive L) mech Charvoz Sales Inc h 1830 Marks ave
 Trier Bruce A h 2244 Mogadore rd
 " John W (Mildred E) wks Goodyear h 1310 Arnold
 " Leno C (Hazel V) mach Goodrich h 2368 Eastlawn
 Triest John B h 228 Spicer
 " Mrs Julia E (Paramount Wave Shoppe) h 228 Spicer
 " Mary R h 228 Spicer
 Trifero Angelo (Rose) h 331 E Glenwood ave
 " Janet J student h 331 E Glenwood ave
 " Margaret M h 331 E Glenwood ave
 " Sarah h 331 E Glenwood ave
 Trifton Costa (Mary) shoe repr 1371 S Main h 829 Bellows
 Triffunof Nick lunch r 41 Stanton ave
 Trifro Angelo (Mary) wks Goodrich h 330 Gold
 Trifun John (Cora) wks Goodyear h 1042 Bank
 Trifunatuz Laza (Adora) h 820 W South
 " Mildred h 820 W South
 " Olga h 820 W South
 " Peter clk Andrew Turner h 820 W South
 Trigs Jesse (Gussie) wks Goodyear h 426 Robert
 " Robt (Willie M) wks Goodyear h 426 Robert
 Triggs Thos W r 329 W North

TRIGONIS

Trigonis Peter wks Goodrich r 1258 Moore
 Triney Mrs Marie V (wid James) h 510 Evelyn ct
 " Wm J wks Gen T & R Co h 510 Evelyn ct
 Trillo Rocco (Mildred) h 23 Christie
 Trimble Alex wks Firestone h 1169 Santee ave
 " Elizabeth stenog Boy Scouts h 631 Lucille ave
 " John I (Otta) wks Goodyear h 660 Roscoe ave
 " Joseph M (Ida E) dispatcher B & O R R h 813 N Howard
 " Marlan A stenog 1st Central T Co h 972 Corwin ave
 " Porter S (Edna G) wks Goodyear h 1087 Stroman
 " W Harold h 972 Corwin ave
 " Wm S (Eva) h 972 Corwin ave
 Trimmer Carl with Billow Co r 118 Ash
 " Pearl wks Goodrich r 414 Wabash ave
 Tri-Motor Inn (Sami Nichols) w s Ghent rd
 Triola Angelina student h 172 Millhoff ct
 " Anthony painter h 172 Millhoff ct
 " Carl student h 172 Millhoff ct
 " Chas (Lucy) wks Mohawk R Co h 174 Millhoff ct
 " Lawrence (Natalie) h 172 Millhoff ct
 " Mary h 172 Millhoff ct
 Tripcony J Clark (Doris) slsmn h 821 Stadelman ave
 Triplett Mrs Anzina (wid Sylvanus) h 219 Crosby
 " Art G (Mildred T) wks Goodyear h 1148 East ave
 " Bruce R wks Goodyear h 129 Marvin ave
 " Chas E (Nancy C) h 2159 12th S W
 " Dean F h 129 Marvin ave
 " Earl D wks Firestone h 159 Gale
 " Mrs Elizabeth A (wid Ernest L) h 84 Cotter ave
 " Ella Mae clk h 391 Fuller
 " Ernest wks Goodrich r 1481 Newton
 " Ernest L h 964 S Main
 " Floyd painter h 219 Crosby
 " Frank M (Emily A) wks Goodyear h 444 Alexander
 " Fred (Waive) wks Goodyear h 444 Alexander
TRIPLETT GEORGE A (Ramona S) editor Masonic Beacon insurance broker Carter-Jenkins Agency h 499 Malvern rd Phone JE-4090
 " Harry W (Florence L) (H & F Lunch) h 1494 1/2 E Market
 " Jesse R (Bertha L) pres Firestone Park Dry Cleaners & Tailors Inc h 159 Gale
 " Lida M h 737 W Wilbeth rd
 " Mrs Mary (wid Ephraim J) h 18 Steese ct
 " Mrs Mary C music tchr h 529 Glendora ave
 " Mrs Matilda (wid Lyman D) h 964 S Main
 " Myron wks Goodyear h 856 Lawton
 " Pearl student h 391 Fuller
 " Tisby A h 964 S Main
 " Vernon L clk Goodyear h 84 Cotter ave
 " Violet M clk Goodyear h 84 Cotter ave
 " Wm (Lucille) h 18 Steese ct
 " Wm A (Nellie M) carp h 737 W Wilbeth rd
 " Wm C (Marguerite L) clk Howe Hotel h 350 Perkins
 Tripodi Dominic (Fannie) wks Anaconda-2-O Inc h 172 Charles
 " James wks Goodrich r 318 Arch
 Tripp Catherine clk Paris Fashion Co
 " Chas D (Dorothy) coml rep O B Tel Co h Barber-ton O
 " Elder R (Binner) wks Cits h rear 325 N Howard
 " Hugh H (Genevieve G) wks Albrecht Bkg Co h 2315 Albrecht ave
 " Walter F (Linne M) contr bldr 75 McView ave h same
 " Wm A (Lottie A) with Babcock & W Co h 637 Or-lando ave
 Trippe Louis S (Josephine L) mach h 461 Wildwood
 Trippett Mrs Hazel h 866 Harvard
 " Ralph L (Catherine L) bus opr h 1011 McIntosh
 Tripso Logan h 228 W Bartses
 Trisch Alfonso A (Mary E) h 21 N Fir
 " Ralph A (Myrtle A) wks Gen T & R Co h 2238 Mogadore rd
 Trishman Harry A chief engr Adamson M Co h Cuya Falls O
 " Laura M stenog h 329 Lindenwood ave
 " Ruth L stenog h 329 Lindenwood ave

TRI-STATE AGENCY

E E Mobley mgr. collections made everywhere 34 Central Office Bldg. Phone JE-1116
TRI-STATE FUEL & IRON CO. E J Bergin mgr. coal and scrap iron dealers 986 Hazel, Phone FR-3113
 Trithart Andrew J (Mary E) wks Firestone h 1174 Manning ave
 " L G (Louise) formn Ak Sav & L Bldg h 68 Mosser
 Tritschler Amelia court reporter h 465 Grace ave



LYLE CHEVROLET CO. WITH THE ABILITY AND THE DESIRE
 2306 Front St., Cuya. Falls, O., Phone WA-1117 TO SERVE YOU WELL

The D. W. KAUFMAN REALTY CO. REALTORS

PHONE HEMlock 8137

AKRON CITY DIRECTORY

1301

TRITT

Tritt Arthur B [Oda M] lumber dir h 2271 E Market
 " Dorothy M nurse h 1145 Carey ave
 " Emily A student nurse h 1145 Carey ave
 " Helen M beauty opr h 333 S Arlington
 " Isaac M [Blanche] h s s Triplet Blvd
 " Norman H [Jessie] mach Goodyear h 333 S Arlington
 " Mrs Sarah (wid Wm) h 1145 Carey ave
 " Wallace W [Sarah E] h 1145 Carey ave
 " Warren R h 333 S Arlington
 " Wilbur A [Elizabeth M] condr A C & Y Ry h 2137 Mogadore rd
 " Wm E h 333 S Arlington
 Tritto Antonio [Carmen] shoe repr Star S R Inc h 307 East ave
 Trivero Frank [Edith] wks Firestone h 185 Charles
 Trivich Danl student h 618 Johnston ct
 " Mary clk W L Doroslaw h 618 Johnston ct
 Trivison Fred [Grace] gro h 440 Beechwood dr
 Trivonovic Michael wks Firestone h 1119 S High
 " Paul wks Firestone h 1119 S High
 " Rudy [Annie] h 1119 S High
 " Stephen h 1119 S High
 Trivy of Akron O Laumann mgr corsetieres 614 2d Natl Bldg
 Trkulya Anna wks Goodrich h 71 Mulberry
 " Geo h 71 Mulberry
 " Geo [Katie] wks Goodrich h 71 Mulberry
 " Rose wks Palmer M Co h 71 Mulberry
 Trocchio Pietro [Anna] r 739 Turner
 " Telly shoe shiner **THE M O'NEIL CO** r 339 Turner
 Troche Mrs Gertrude (wid Wm) h 268 W Long
 " Oscar W [Beatrice J] treas Akron Parts Co h 268 W Long
 Trockle Alfred M [Lulu M] formn Goodrich h 282 Bellewood ave
 " Frank jr [Mabel] formn Goodrich h 43 W Thornton
 " Mrs Margaret (wid Frank) h 498 ALLYN
 " Mary J student h 43 W Thornton
 Trockles Anna E h 729 Chitty ave
 " Mrs Paulina (wid Nicholas) h 88 Cotter ave
 Troehler Anna wks 715 W Market
 Troeller Henry wks Goodyear h 178 Tudor ave
 Troesch Chas G [F Burdette] h 414 Sherman
 " Chas G jr h 414 Sherman
 " Gladys M h 414 Sherman
 " Marie A student h 50 Belvidere way
 " Rudolph H [Emma A] freight agent B & O R R h 50 Belvidere way
 Troetschel Henry T [Gertrude M] cir dept Beacon Journal h 1660 Brown
 Trofik James [Anna] rubwkr h 996 Leroy ave
 Trofimuk Saml h 805 Biruta
 Trohlo Barney V [Laura] wks Goodyear h 157 Tarbell
 " Jennie clk Ak Dry G Co h 777 Biruta
 " Peter [Louise] h 777 Biruta
 Trollan John J wks Firestone r 184 W Exchange
 " Patrick G [Ethel] mach Firestone h 1812 Oakes dr
 Trolier Theodore asst director Danl Guggenheim Airship Institute h 664 East ave
 Trombley Beatrice M wks Goodrich h 815 S Main
 " Catherine O h 815 S Main
 " Joseph B [Catherine] truck dr h 815 S Main
 " Russell A [Grace M] acct A C & Y Ry h 408 Rhodes ave
 " Russell C r 219 Fountain
 Trommer Alfred H [Theima E] del dept **THE A POLSKY CO** h rear 448 E South
 " Bertha h 327 Cuyahoga
 " Chas and Summit Co Relief Administration h Stow tp
 " Edwin J [Fannie B] wks Goodrich h 893 Nathan
 " Hattie L stenog Goodrich h 551 Cuyahoga
 " Louis A [Kathleen E] wks Quaker O Co h 551 Cuyahoga
 " Louis F [Hattie C] wks Quaker O Co h 551 Cuyahoga
 " Margaret B student h 893 Nathan
 " Paul E student h 893 Nathan
 " Ruth M tchr h 893 Nathan
 Trondle Alphonse J student h 1156 Tulip ave
 " John [Catherine C] shtmtlwrk 1156 Tulip ave h same
 Tronson John L chemist r Hotel Anthony Wayne
 Tronzo Ernest formn Diamond T & L S Inc r 1468 Beardsley
 Tropeano Chas E clk Arcade Market h 266 E Glenwood ave
 " Frances M clk h 266 E Glenwood ave

TROPEANO

" Henry [Vincen] tailor h 266 E Glenwood ave
 " Henry jr student h 266 E Glenwood ave
 " Joseph [Marie] barber h 1223 N Main
 " Josephine clk h 266 E Glenwood ave
 Troph W H property mgr A S Vogelgesang r Y M C A
 Tropoloc Harry [Mary] lab h n s Sparhawk ave
 Tropple Theresa student City Hosp h 39 Arch
 Troschke Dorothy stenog Associates Inv Co h 91 Willis
 Trosky Fred wks Central News Agcy r 62 S Broadway
 Troth Harry r 658 May
 Trott Orville A [Hilda M] buyer **THE M O'NEIL CO** h 528 Orlando ave
 Trotter Curtis [Pauline] wks Firestone r 81 E Brookside ave
 " E Franklin [Mildred L] clk Goodrich h 787 Dayton
 " Terry auto washer h 64 Charles
 Trough Chas [Madeine] wks Goodyear r 1059 Johnston
 Troup Ella wks 2367 E Market
 " Henry L [Beatrice M] rodmn Co Surveyor h 577 E South
 " Rev Wm E [O Pearl] pastor Goss Memorial Reformed Church h 2237 11th S W
 Trousdale James V wks Am H R Co h 1772 E Market
 " Wright [Edna] wks Am H R Co r 1564 Englewood ave
 Trout Carlos E [Laura D] policeman Goodyear h 1098 Wyley ave
 " Dale C [Mabel E] wks Goodrich h 667 Eastland
 " Doris E h 730 Mallison ave
 " E Faye h 730 Mallison ave
 " Eschol W [Hattie] wks Goodyear h 1484 Hite
 " Helen L student h 478 Talbot ave
 " Herman [Myrtle] wks Goodrich r 309 Power
 " Ira K student h 1822 Goodyear Blvd
 " Ira W [Huby G] wks Goodyear h 1822 Goodyear Blvd
 " Luella W h 450 Matthews
 " Margery M stenog Goodrich h 730 Mallison ave
 " Nicholas K clk Acme No 117 h 450 Matthews
 " Onnie W [Marie E] insp Goodrich h 966 Chalker
 " Roma D [Rada] wks Goodyear h 478 Talbot ave
 " Saml W [Vesta] truck dr r 218 Chittenden
 Troutman  See also Trautman
 " Clardy [Mary A] wks Firestone r 108 Nebraska
 " Delmas E [Marie V] wks Firestone h 1242 Alledale ave
 " Elizabeth wks Y W C A h 444 Fernwood dr
 " Florence M wks Com P & L Co h 324 E South
 " Frank E [Ida M] with Firestone h 444 Fernwood dr
 " Frank E jr student h 444 Fernwood dr
 " Harold O [Caroline] wks Goodrich h 324 E South
 " Jacob C [Isabel F] wks Goodyear r 365 E Archwood ave
 " Lee G mach Ak Std M Co h 324 E South
 " O Lloyd [Ida] toolmaker Ak Std M Co h 324 E South
 " R Jerry [Alice M] electn h 395 Morning View ave
 " Robt D student h 444 Fernwood dr
 Troutner Evelyn D tchr h 939 Barbara ave
 Trovato Anthony h 50 Jeannette ave
 " Danl [Josephine] h 50 Jeannette ave
 " Josephine h 50 Jeannette ave
 Trovich Geo [Mary] h 513 N Case ave
 Trowbridge Clarence G [Georgia] wks Firestone h 1034 Moeller ave
 " Esther tchr h 264 W Market
 " Miss Harriet O (wid Geo) h 26 W Linwood ave
 " Romy O [Effe M] wks Goodyear h 991 5th ave
 Trownson Reginald [Anna] janitor Masonic Temple h 563 E Buchtel ave
 Troxel Thos J [Mary E] h 1239 Sawyer ave
 " Wm wks Goodyear r 1481 E Market
 Troxell Bruce D [Dollie F] wks Goodyear h 567 Ripley ave
 " Geo A sta attnd Yale Serv Sta r 849 Harvard
 " Harry A sta attnd A H Kirkman h 567 Ripley ave
 Trov Andrew J [Delta C] auto serv sta 265 E Cuyahoga Falls ave h same
 " Francis E student h 2210 6th S W
 " Margaret M student h 2210 6th S W
 " Mrs Marie (wid Frank A) h 2210 6th S W
 " Wesley B h 265 E Cuyahoga Falls ave
 Troyan John [Mary] dentist Dr T C Pennington h 447 Grace ave
 Troyer Charlene stenog Dept of Health h 753 W Market
 " Edith I stenog h 827 Wooster ave
 " Edward A h 827 Wooster ave
 " Frances wks 101 Gale
 " John A [Mary C] carp h 827 Wooster ave

THE CLASSIFIED BUSINESS DIRECTORY
IS THE BEST BUYERS GUIDE

Dependable Service or Repairs For Any Make Car

SOUTH AKRON CONART CO. 956 S. MAIN ST. BL-7181

1302

BURCH DIRECTORY CO'S

TRROYER

" Lillian h 753 W Market
 " Lillian h 948 Thorndale dr
 " Paul sta attdt Std Oil Co h 753 W Market
 " Ralph clk **THE M O'NEIL CO** h Cuya Falls O
 " Ruth C stenog h 827 Wooster ave
 " Wilda bkpr Goodyear State Bank h 753 W Market
 Trpka Katherine clk Wagner Prov Co
 Trux Clarence L [Ruth I] plbr 639 Lakemont ave
 h same
 " Mrs Cora h 638 Howe
 " Guy E [Margaret C] slsmn h 1519 Overlook dr
 Truby Everett E [Mercy M] wks Goodyear h 746
 Roselawn ave
 " Juanita student h 746 Roselawn ave
 " L Carl decorator Yeager Co h Cuya Falls O
 Truck Drivers Local No 348 R W Beach and C D
 Chadbourne business agents 313 S High

TRUCK TIRE SERVICE CO (Leo A Waickman) whole- sale and retail tires tubes and accessories 402- 406 S Broadway cor Cedar Phone HE-2163 night Phone UN-4731

Truckowners Freight Co M J Zimmerman pres and
 treas L M Zimmerman vice pres V J Robinson
 sec motor trucking 71 Wigley ave
 Trudeau Dorothy M stenog Firestone h 435 Wildwood
 " Mildred M clk Bankers G T & T Co h 435 Wild-
 wood ave

Trudelle Frank C [Virginia] wks Sears Roebuck &
 Co r 894 Bell
 True Carl C [Gladys M] formn City Dairy Co h 260
 Goodview ave

" Chas J [Helen M] flour dlr h 890 Elmora ave
 " Chas W [Anna E] wks Firestone h 155 Ido ave
 " Raymond L [Ethel] h 676 Moody
 " Raymond L jr student h 676 Moody
 " W Sherman [Anna B] h 296 Locust
 Trueman Chas H [Bertha M] h 383 Greenwood ave
 Truesdale Andrew [Elsie D] custodian Postoffice h
 305 Ira ave

Truett Jesse [Pearl L] wks Goodyear h 1046 Wyley
 " Jesse C [Clara D] wks Goodyear h 925 Nathan
 Truex Thos E [Lulu B] wks Penna R R h 97 Brighton
 dr

" Walter F clk h 97 Brighton dr
 " Wm E [Gertrude M] wks Goodrich h 956 Saxon av
 Trull Elton L [Ethlyn M] wks Goodyear h 162 Hil-
 blish ave

" Wm P student h 162 Hilblish ave
 Truman Mrs Alice (wid Geo W) h 819 Princeton
 " Arthur [Sarah] wks Firestone h 1040 Fairbanks pl
 " Dean wks Norka Theatre h 583 Moffat pl
 " Geo E student h 1040 Fairbanks pl
 " Henry [Clara] wks Goodrich h 952 Allendale ave
 " Howard [Anna] wks Gen T & R Co h 682 Hud-
 son ave

" Mrs Laura h 583 Moffat pl
 " Marguerite C student h 722 Sylvan ave
 " Orva h 583 Moffat pl
 " Spencer C [Effe] h 819 Princeton
 " Wm A h 722 Sylvan ave
 " Wm H [Caroline T] wks Goodyear h 722 Sylvan av
 Trumbo Norville mach Firestone r 373 Cypress ave
 Trump Donald A pres Trump Products Co h 622 Lloyd
 Barberton O

" Dorothy clk Kirk Stores Inc h Barberton O
 " Mrs Helen M treas Trump Products Co h Wads-
 worth O
 " Products Co D A Trump pres R M Trump sec Mrs
 Helen M Trump treas mechanical rubber goods
 mfrs 100 Beech
 " Ross M [Helen M] sec Trump Products Co h Wads-
 worth O

Trumphour James F h 778 Anderson ave
 " Oscar h 194 Boder
 " Paul R h 81 Fawler ave
 " Roy E [Edith L] wks Goodrich h 81 Fawler ave
 " Walter G [Bertha A] electn h 1163 Chester ave
 Trumpkas Elizabeth h 773 Bisson ave
 " Napoleon [Elizabeth] wks Firestone h 773 Bisson
 Trundle Chas N [Elizabeth C] slsmn h 252 E Tall-
 madge ave
 " Gene T student h 252 E Tallmadge ave

TRUNKO EUGENE F [Frances M] attorney at law 407 Akron Sav & L Bldg, Phone JE-3917 h 360 Bacon ave Phone JE-6780

" Mrs Julia h 1017 Moeller ave
 " Julius h 1017 Moeller ave
 " Wm h 1017 Moeller ave
 Truran Elmer A [Thelma] wks Goodrich h 881 Stoner
 " James H [Ruth] claim adj h 881 Stoner
 Truscott Alfred C [Olga M E] wks Goodyear h 750
 McKinley ave

TRUSCOTT

" Ernest H [Catherine L] plbr 1310 Sherman h same
 " Lucille student h 1310 Sherman
 Trushel Thos [Anna] wks Goodyear h 209 W Fx-
 change

Trusler Mrs Opal L r 201 Ira ave
 Trusley Eck [Ada E] wks Goodyear h 1688 Spencer
 " Mrs Maxzie M (wid David A) h 1342 S High
 Trussell Mrs Beth C h 448 Bacon ave
 " Clyde M [Beulah F] chief disp B & O R R h 466
 Hillwood dr

" Dean R h 466 Hillwood dr
 " Francis D wks Goodrich h 448 Bacon ave
 " Huston H h 466 Hillwood dr
 " Mrs Margaret R tchr h 894 Stadelman ave
 " S Elizabeth student h 448 Bacon ave
 Trusso Sebastiano [Catherine] lab h 166 E North
 Trutko James wks Goodyear h 147 E South
 " Michael [Evdokia] wks Goodyear h 147 E South
 " Nina stenog Bear F Co h 147 E South

Truxal Lester R [Dorothy L] wks Firestone h 1299
 Herberich ave
 Truxell James presmn Austin Print W Co h Kent O
 R D 2

Truza Anna student h 1096 Raymond
 " Geo [Alexandria] wks Goodrich h 1096 Raymond
 " Geo jr printer h 1096 Raymond
 " Paul student h 1096 Raymond
 Tryon Mrs Addie L (wid Chas E) h 992 Boulevard
 " Albert E [Renna E] mgr Tryon s Drug Store h
 420 Doyle

" Alfred lab h 748 Saxon ave

TRYON'S DRUG STORE. A E Tryon mgr prescrip- tion druggists toilet articles magazines cigars and tobacco sodas soft drinks and confectionery 350 W Market Phone BL-0181

Tryon Mrs Emma A (wid Alfred A) h 91 Good
 " Frank E [Helen K] supt Kenmore Postal Sta h
 1467 Rockaway

" Frank E jr student h 1467 Rockaway
 " Freeland J [Blanche M] whol orange juice 365 W
 North h same

" Glenn S [Mabel] wks Goodyear h 783 Saxon ave
 " James A h 365 W North
 " Mrs Lillie E (wid Carmi J) h 2281 East ave
 " Margaret clk h 1080 Pickford ave
 " Margaret D h 365 W North

" Mrs Mary A clk **THE M O'NEIL CO** h 1080 Pick-
 ford ave
 " Mary H student h 1467 Rockaway
 " Ruby nurse h 783 Saxon ave
 " Ruth G clk h 420 Doyle

" Sager Delmar slsmn h 365 W North
 " Willard B carpet layer **THE M O'NEIL CO** h 1080
 Pickford ave

Tsacoumakis John clk Harry Panogopoulos r 336 W
 Bartzes
 Tanklris Joseph S h 1154 1st ave
 " Stephen [Dais] barber 1673 Englewood ave h 1154
 1st ave

Tanloff Carl student h 882 Berghoff
 " Mrs Mary (wid John) h 882 Berghoff
 " Nick phys h 882 Berghoff

Taannis Mrs Anna (wid Nicholas) h 159 W State
 " Geo N (Tsannis Grille) h 159 W State
 " Grille (Geo N and Thos N Taannis) 323 S Main
 " Thos N [Eftimia] (Tsannis Grille) h 159 W State
 Taarnas Peter (Columbia Restaurant) r 591 S Main
 " Tony wks Columbia Rest h 591 S Main

TSCHANTZ ALBERT C [Estelle K] pres Hower Corp h 818 Thayer Phone BL-9596

" Mrs Anna (wid Chas) h 804 Copley rd
 " Carl C student h 373 Pearl
 " Chas A [Edith E] mach Gen T & R Co h 1579
 Englewood ave
 " Chas L [Mary L] (West Hill Hardware) h 615
 Copley rd

" Elizabeth E clk h 804 Copley rd
 " Ethel M student h 373 Pearl
 " Floyd C h 373 Pearl
 " Grace E student h 373 Pearl

" Harold W clk West Hill Hdwe h 373 Pearl
 " Mary J student h 818 Thayer
 " Ruth M student h 615 Copley rd
 " Wm [Margaret] blksmith h 373 Pearl

Tschumi Esther H office clk Peoples O Co h 100 Hall
TSCHUMI GEORGE P [Clara M] mgr Ohio Edison
 Electric Shop Co h 2218 16th (C F) Phone WA-7290
 " Lillian R nurse h 100 Hall

" Rudolph [Marle] mach h 100 Hall
 " Walter O [Gladys M] wks Com P & L Co h 100 Hall
 Tellkoff Louis D [Maggie] (Summit Restaurant) h 920
 Greenwood ave

THE N. H. PORTER CO. PHONE 8413

Interior and Exterior Painting, Decorating, Arcraft. Paper Hanging, Cleaning

AKRON CITY DIRECTORY

1303

TSILKOFF

" Mary student h 920 Greenwood ave
 Tsluki James wks Goodrich r 679 1/2 S Main
 Tsiropoulos Geo r 667 Miami
 Tstonis Gus r 37 S Martha ave
 Tubaugh Albert J [Lorena A] h 685 Blanche
 " Lucy tchr h 264 W Market
 " Raymond F [Elizabeth M] dentist 641 S Main h
 1640 Chestnut blvd (C F)
 Tubbs Asbury A [Dessa O] wks Goodrich h 1134 Her-
 berlich ave
 " Chas C [Myrtle L] plbr Goodrich h 1523 Beardsley
 " Clayton F [Ada M] wks Goodyear h 160 Locust
 " Eleanor J h 1523 Beardsley
 " Ellishia B mitrmn Ak Trans Co h 28 Bachtel ave
 " Harley E [Mary C] mach h 332 Zeller ave
 " James R [Belle M] wks Firestone h rear 777
 Lovers lane
 " Nina R student h 1523 Beardsley
 " Orrin C student h 160 Locust
 " Wilbur G [Clara V] wks Mohawk R Co h 925 Cole

TUBMAN THOMAS H [Mary H] physician and sur-
 geon 407 United Bldg Phone HE-5625 hours 10
 a m to 5 p m h 163 N Portage path Phone BL-
 4372

Tubbock Alex [Theresa] h 164 Abel
 Tucci Armond clk Polsky Co h 60 W Tallmadge ave
 " Mrs Carmella h 60 W Tallmadge ave
 " Peter rec clk **THE A POLSKY CO** h 60 W Tall-
 madge ave

Tucek Berniece student h 1765 W Market
 Tuchman Arthur A [Dorothy] mgr Natl House Wreck-
 ing Co h 776 Work dr
 " Mrs Bertha h 899 Snyder
 " Freda h 415 Talbot ave
 " Joseph dry clnr h 415 Talbot ave
 " Lena student h 415 Talbot ave
 " Mary L clk Adeline Shops Inc h 415 Talbot ave
 " Saml L [Celia A] tailor 937 1/2 E Market h 415 Tal-
 bot ave
 " Wm [Rebecca] with Natl House W Co h 776 Work
 dr

Tuck Mrs Della B h 740 Harvard
 " Robt B [Naomi C] wks Firestone h 1151 Linden av
 Tucker A Edgar h 1333 S High
 " Addicus [Eather] wks Firestone h 366 Wooster av
 " Alonzo [Zenial] lab h 773 Douglas
 " Benj F mech W H Woods h 24 Elinor ave
 " Betty E student h 819 Ardmore ave

TUCKER & BOSTWICK Inc. R G Bostwick pres
 J M Tucker vice pres F T Bostwick sec and treas
 distributors of Hi-Speed gasoline and oil, tires
 batteries etc 940 Switzer ave Phone BL-7814
 " C May clk **THE A POLSKY CO** h 1375 Girard
 " Carey T [Ovella] porter Charvoz Sales Inc h 733
 Inman

" Mrs Carrie B (wid Geo) h 842 Berwin
 " Chas A h 279 Park
 " Chas E [May E] wks Goodyear h 1375 Newton

TUCKER CHARLES S (North Hill Coal & Supply
 Co) h 1175 N Main Phone WA-6156
 " Chas S Jr student h 1175 N Main
 " Clinton wks Goodrich r 526 1/2 S Main
 " Coleridge [Gay] wks Firestone h 743 Morgan ave
 " Dorothy M wks Telling-B V Co h 149 Merriman rd
 " Earl porter Zissen News Exch h 773 Douglas
 " Emmett A [Vashti] lab h 938 Douglas
 " Mrs Etta [Etta Lou Beauty Salon] h 2296 17th
 S W

" Francis student h 316 Hoover ave
 " Frank [Elizabeth] wks Goodyear h 593 LaFollette
 " Frank L [Rachel E] h 149 Merriman rd
 " Frank T [Dorothy G] with Goodrich h 1031 Emma
 Geo A h 1375 Newton
 " Gertha stenog Firestone h 53 Vesper
 " Mrs Gladys h 2909 Trenton rd
 " Henry J [Josephine M] sismn Jost Tire S Inc h
 1150 Jefferson ave
 " James D clk h 79 Eber ave
 " James H [Ella C] supvr clk O B Tel Co h 79 Eber
 " James H [Gertrude L] tchr h 264 Noah ave
 " John [Betty] r 812 E Exchange
 " John [Rada] wks Goodyear h 1113 Santee ave
 " John C [Una M] wks City h 505 Warner
 " John F student h 505 Warner

TUCKER JOHN N [Mabel M] vice pres Tucker &
 Bostwick Inc h 233 N Portage path
 " John R [Bess H] h 2316 22d S W
 " John W student h 79 Eber ave
 " Joseph L [Elizabeth L] h 1536 East ave
 " Karl S [Mary E] engr Goodyear h 471 W Market
 " Lawrence E [Theresa P] wks Firestone h 275 Lake
 " Lewis [Zepherine] h 504 Clover

WE BUILD GOOD WILL WITH
GOOD FUEL and GOOD SERVICE
SWARTZ-CONVERSE Corp.
COAL - COKE
 70 EAST SOUTH STREET 1547 WATER STREET
 PHONE BLACKSTONE 3101 PHONE WALDRIDGE 5314
 AKRON, OHIO CUYAHOGA FALLS, OHIO

TUCKER

" Lotta clk Rogers W Shop h 173 N Portage path
 " Louise M h 228 Kryder ave
 " Mrs Louise M wks W U Tel Co h 164 King dr
 " Lucy B wks Firestone h 1333 S High
 " M Kathryn clk O B Tel Co h 79 Eber ave
 " Manning P [Anne S] h 186 N Portage path
 " Margaret R librarian North High School h 1175 N
 Main
 " Mrs Mary A (wid Albert J) h 200 King et
 " Maurice J [Elizabeth I] pur agt Robinson C P Co
 h 819 Ardmore ave
 " Robt E [Florence M] acct Goodrich h 57 Kenil-
 worth dr
 " Robt E Jr student h 57 Kenilworth dr
 " Rosellen student h 164 King dr
 " Roy L [Gertrude V] wks Firestone h 237 Cuyahoga
 " Saborn H [Rebecca] h 1333 S High
 " Shelby A wks Kistler B Co h 228 Kryder ave
 " Stanley r 372 W Chestnut
 " Susie student h 505 Warner
 " Thelma L h 2909 Trenton rd
 " W Kenneth [Elizabeth C] sismn Peo Dairy Co h
 132 Crescent dr
 " Walter W [Etta J] r 2296 17th S W
 " Wm C wks Firestone h 754 Glendora ave
 " Wm M [Alice V] solr Craftsman P Inc h 893
 Jason ave

Tuckey Betty J student h 841 Amherst
 " Florence E h 841 Amherst
 " Frank K [Grace B] wks Erie R R h 841 Amherst
 Tucking Mrs Lydia A (wid Henry) h 503 E Exchange
 Tuckov Marion [Clara] h 1340 8th ave
 Tuczakov Dorothy h 843 Raymond
 " Helen h 843 Raymond
 " Julia h 843 Raymond
 " Mike wks Ak Motor & G Co h 843 Raymond
 " Mita [Julia] wks Galat P Co h 843 Raymond
 " Olga h 843 Raymond

Tudor Michael lab r 105 Gregory ave
 Tuesday Musical Club, Mrs D S Bowman pres Mrs
 Clair App 1st vice pres Mrs N F Orcutt 2d vice
 pres Mrs A J Akers sec Mrs Carl Richards treas
 175 E Market

Tufches Wm cook r 151 Summit plaza
 Tufexis Peter N [Josephine] waiter Great Presto Hotel
 h 664 Ranney

Tugend Helen J tchr r 1463 Holly ave
 Tuger John [Mary] h 166 E Crosier

TUHOJSKE LEON [Fthel] pres and treas Arlington
 Drug Co h 896 Delia ave Phone UN-3555

" Morris C [Huldah G] phys 719 1st-Central T Bldg
 h 114 Metlin ave
 " Robt J sismn Towell Inc h 114 Metlin ave

Tuite Alphonus L [Rose M] wks Goodyear h 377
 Clinton ave
 " Angela M artist h 377 Clinton ave
 " Rosemary student nurse h 377 Clinton ave

Tukes Anderson [Louise] lab h 1205 Marcy
 Tulak Mrs Apola (wid John) h 517 Koerber ave
 " Frank [Margaret] wks Col Salt Co h 403 Allenford
 " Paul [Anna] wks Col Salt Co h 517 Koerber ave

Tule Saml r 2464 Newton
 Tulip Hazel M wks Goodrich h 17 Franklin

Tull Owen E [Cleo P] truck dr h 1249 6th ave
 Tully Edward J student h 530 Sumner
 " Esther M dep Clerk of Courts h 530 Sumner

" John T [Mary A] wks Quaker O Co h 530 Sumner
 " Lawrence A student h 530 Sumner
 " Marjorie R clk Gen T & R Co h 530 Sumner

Tullio John [Margaret] clk N Arlington P Co h 808
 Hazel
 " Tony [Mary] (North Arlington Provision Co) h 898
 Hazel

Tullner Joseph [Verna] h 998 W Bowery
 Tulloch Mrs Grace M clk h 1323 Dietz ave

Tully Lawrence J [Marianne] adv mgr Ak Dry G Co
 h 2110 Triplett blvd

Tultz Catherine wks Children s Hosp h 1062 Winton
 " Geo [Theresa] wks Goodrich h 1072 Lane
 " Geo jr wks Gen T & R Co h 1072 Lane

ICE Order from THE CITY ICE & COAL CO.

PURE ICE, DUSTLESS COAL. Phone Blackstone 7134

1304

BURCH DIRECTORY CO'S

TULTZ

" Irene wks Children's Hosp h 1062 Winton ave
 " Irma h 1072 Lane
 " Julius h 1072 Lane
 " Louis [Caroline] wks Goodrich h 1062 Winton ave
 Tumlin W Curtis [Aulene] truck dr h 673 Rhodes ave
 Tummel Clarence h 958 Snyder
 " Louis wks Goodrich h 958 Snyder
 " Mary wks Goodyear h 958 Snyder
 " Peter [Eleanor] wks Goodyear h 958 Snyder
 " Roy h 958 Snyder
 Tunberg Dean W with Firestone h 34 Mull ave
 Tune Robt M [Sadie H] wks O B Tel Co h 970
 Dover ave
 Tunks Rev Walter F [Helen] rector StPaul's Episco-
 pal Church h 137 Csterton ave
 Tunnell Leroy [Ruth E] wks Goodrich h 392 Cedar ct
 " Thos T [Marie M] wks Mohawk R Co h 398 Raasch
 Tunstall Arnold [Doris] wks Firestone h 1187 Trip-
 lett blvd
 " John R [Emily A] furn reprma Bear F Co h 1187
 Triplett blvd
 Upper Boyd M [Laura F] real est 782 N Howard h
 same
 " Otis A [Grace R] decorator h 749 Elma
 Turano Anthony J [Frances] h 370 Pearl
 Turanyi Rose wks 1200 W Sunset View dr
 Turben Noah [Ethel] wks Mohawk R Co r 27 Irene av
 " Pearl T wks Goodyear h 24 N Martha ave
 " Wm truck dr h 25 Irene ave
 Turbeville Julia student h 775 Morgan ave
 " Wilbur D [Tessye F] wks Goodyear h 775 Morgan
 Turbin Howard mach r 89 Bichtel ave
 Turchan John [Catherine] wks Firestone h 1136 At-
 wood ave
 " Paul h 1136 Atwood ave
 Turchin Andrew [Susie] h 491 Rhodes ave
 " Andrew jr h 491 Rhodes ave
 " John student h 491 Rhodes ave
 " Lydia h 491 Rhodes ave
 Turek Angeline student h 349 N Arlington
 " Fred [Julia] truck dr h 349 N Arlington
 " Geo student h 349 N Arlington
 " Michael wks Goodyear h 349 N Arlington
 " Walter wks Central N Agcy h 349 N Arlington
 Turgon Louis A wks Gen T & R Co h 75 W Dartmore
 " Oli er J [Elizabeth H] wks Goodrich h 75 W
 Dartmore ave
 " Theda O h 75 W Dartmore ave
 Turk John h Sharps lane
 Turina Irvin wks Times-Press h 970 Akers ct
 " Stephen [Violet] (East Akron Tailoring Co) h 970
 Akers ct
 Turk Gustave H fireman h 94 Brighton dr
 " Raymond L [Verna M] truck dr h rear 961 Home
 " Thos N [Lillian M] wks C H Yeager Co h Shirlev
 Turkeyfoot Development Co Inc T J Selbert pres
 D E Williams sec and treas 221 Ohio Bldg
 Turkle Floyd C [Nora E] dry clnr h 202 E Tallmadge
 Turkovitch Mrs Mary wks Chilli Inn h Kent O
 " Michael clk Shaffer L Co h 880 Edge
 Turkowitch Emil J [Julia] carp h 1084 Peerless ave
 " Julia waitress THE A POLSKY CO h 1084 Peer-
 less ave
 Turley John [Marion] clk C P Hall Co h 38 Marshall
 " Nora h 32 N Martha ave
 " Ruth wks Five Points Restr r 189 Hyde ave
 Turman John T [Edith G] wks Goodyear h 708 Inman
 Turnachik Elizabeth h 2122 8th S W
 " Helen student h 2122 8th S W
 " John [Mary] rubwkr h 2122 8th S W
 Turnbaugh Clarence C [Margaret M] h 1136 Copley rd
 " Geraldine student h 20 Cook
 " Gilbert mech Homeier-U M Inc h Barberton O
 " Jane student h 432 Fernwood dr
 " Minnie dep Clerk of Courts h 49 Steiner ave
 " Paul M with R M Allen h 1136 Copley rd
 " Ralph N [Mabel E] vice pres Perfection Rubber
 Co h 432 Fernwood dr
 " Robt H [Mildred] wks Goodrich h 1251 Sweitzer av
 " Thos R wks Goodyear h 20 Cook
 " Wendelin T student h 1136 Copley rd
 Turnbow Lucille custodian Kaufman Bldg h 380 S
 Maple
 Turnbull Chas L mgr State Liquor Store No 172 h
 S Akron O R D 4
 " James [Alberta] wks Goodyear h 1202 Tampa ave
 Turndick Mrs Bessie wks Gen T & R Co h 2381 27th
 S W
 Turneck John wks Erie R R r 722 Montana ave
 Turner Add D clk THE M O'NEIL CO h Cusa Falls O
 " Mrs Addie h 1134 Sweitzer ave
 " Addie E h 930 Woodward ave

TURNER

" Albert C [Lucille] h 783 Jason ave
 " Alice F student h 731 Hackett
 " Alphonso lab r 197 Maiden Lane
 " Alvin [Elizabeth] janitor Y M C A h 244 E Miller
 " Alvin W [Ruth O] wks Diamond Match Co h 138
 Westwood ave
 " Andrew [Anna] gro etc 455 Grant h 2432 4th (C F)
 " Andrew N [Elizabeth] electr Goodyear h 842 Cole
 " Anna r 335 E Archwood ave
 " Anna wks Firestone r 1224 Sberman
 " Anna Bess h 50 Metlin ave
 " Arnold F [Helen L] h 676 Roscoe ave
 " Arthur C [Nora R] wks Goodrich h 1064 Wall
 " Beatrice S tchr h 292 Scott ave
 " Benj lab r 724 Euclid ave
 " Bertha L bkpr Wurlitzer Co h 726 May
 " Pethel E [Edith A] agent Supreme L L Ins Co h
 653 McKinley ave
 " Betty H student h 800 Work dr
 " Betty J student h 895 Lawton
 " Mrs Beulah B h 813 Work dr
 " Camilla clk Goodyear h 343 Ruckel rd
 " Carl E porter Homeier-U M Inc h 79 S Balch
 " Chas B [Anna M] formn Goodrich h 1293 Ken-
 more blvd
 " Chas B jr student h 1293 Kenmore blvd
 " Chas H [Frances E] wks Goodrich h 1785 Flint ave
 " Chas L student h 41 Brighton dr
 " Chas O [Lella M] wks Seiberling R Co h 1994 12th
 S W
 " Clarence H student h 76 Russell ave
 " Claude [Lettie] wks Firestone h 627 Roscoe ave
 " Clovse W truck dr h 894 Iona ave
 " Curtis G slsmn Std Oil Co h 1029 Whittier ave
 " Curtis W student h 904 Johnston
 " Dale E student h 1293 Kenmore blvd
 " Dan E stenog h 7 Mayfield ave
TURNER MRS DELE S (wid W D) vice pres and
 sec W D Turner Wall Paper Co h 1208 N Howard
 Phone WA-7835
 " Edward G [Lela R] auto mech h 398 Campbell
 " Edward J [Elizabeth] formn Ak Belting Co h 79
 S Balch
 " Elbert D [Bessie G] wks Goodyear h 1901 Marks av
 " Elbertha E student h 292 Scott ave
 " Elias G [Emma E] h 958 W Market
 " Mrs Elizabeth B h 75 N Portage path
 " Elizabeth M student h 35 Beck ave
 " Ellsworth M h 1785 Flint ave
 " Elmer [Catherine] gard h 402 Silver
TURNER ELMER C [Lucy M] pres Colonial Salt Co
 h 35 Beck ave
 " Mrs Emma E (wid Robt) h 852 Oakland ave
 " Mrs Etta h 1381 Aster ave
 " Evelyn r 734 Upson
 " Florence office clk THE M O'NEIL CO r 218 Park-
 way
 " Frank A [Della E] wks Goodyear h 781 E Buchtel
 " Frank C [Malinda] wks Goodyear h 904 Johnston
 " Frank L [Betty J] wks Goodrich h 315 Euclid ave
 " Frank P [Hazel] truck suprv Natl Ref Co h 889
 Morse
 " Fred J [Sarah J] plstr h 294 Turner
 " Gilbert H [Bessie M] lab h 126 Williams
 " Gladys G h 748 W Waterloo rd
 " Glorene Y student h 2445 8th S W
 " Hall H A Ruthenberg mgr 552 Grant
 " Harold E h 800 Work dr
 " Mrs Harriet A h 1033 Chalker
 " Howard E [Ruth M] city detective h 76 Russell ave
 " Isaac J [Laura E] h 41 Brighton dr
 " Jack C student h 1064 Wall
 " Jack H clk Amstadt's Cash Mkt h 315 Euclid ave
 " James wks Goodyear r 82 N Martha ave
 " James [Bernice] wks Taylor Hotel r 790 Euclid av
 " James B [Doris] truck dr h 917 Raymond
 " James E [Bernice] bellman Taylor Hotel h 790
 Euclid ave
 " James L [E Pearl] auto mech h 2237 8th S W
 " James N [Nora C] wks Goodyear h 1268 Pond
 View ave
 " Jasper [Marion] wks Goodrich h 794 StClair
 " Jesse P h 705 Miami
 " John wks I L Robinson h 1252 Chandler ave
 " John wks Akron Sells Co h 726 May
 " John [Doris] wks Goodyear r 1228 Laird
 " John [Mamie] wks Goodyear r 247 Wooster ave
 " John R medicine store 941 N Main h 990 Avon
 " Joseph R [Edna I] wks Firestone h 1222 Edison ave
 " Juanita M student h 1268 Pond View ave
 " Kenneth [Naomi I] wks Goodyear h 89 Alfaretta av

EVANS BUILDING & LOAN ASSOCIATION

3% - PAID ON TIME DEPOSITS 95 S. Howard St., Cor. Mill St.



CHARVOZ SALES, Inc. "SERVICE OPEN UNTIL 9 P M."

339 E. MARKET ST. Phone JEFFERSON 3141

AKRON CITY DIRECTORY

1305

TURNER

" Lawrence A [Fthel M] wks Firestone h 330 N Adams
 " Lee h 732 Washington
 " Leroy waiter Ak City Club
 " Leroy r 1941 Furnace
 " Lester [Besse] wks Goodrich h 684 S Main
 " Lewis C [Ardath N] tchr Bankes Institute of C h 796 Roslyn ave
 " Lillian B wks Goodyear r 160 S Arlington
 " Louise student h 800 Work dr
 " Marcus E [Elizabeth H] agt Prud I Co h 800 Work dr
 " Margaret M clk Goodyear h 79 S Balch
 " Marie K h 726 May
 " Marshall M [Grace M] meter reprmn Ohio Edison Co h 265 Fulmer ave
 " Mary wks 2006 Ayers ave
 " Mary E student h 844 E Exchange
 " Maurine N wks Goodyear h 1268 Pond View ave
 " Mrs Mayda (wid Benj) h 308 Campbell
 " McKinley H [Helen M] wks Goodyear h 512 Watson
 " Meryl wks Averill D Co h 926 Dover ave
 " Mildred E clk Goodrich h 1293 Kenmore blvd
 " Mrs Millie h 31 McCoy
 " Newman A [Anna E] wks Goodyear h 628 Garry rd
 " Newton M [Bessie O] ins h 1120 Bristol ter
 " Nina G student h 301 W Long
 " Osborne B [Golda A] auto painter h 429 Hickory
 " Otis R [Lena] wks Goodyear h 428 Bruner
 " Otis R jr student h 428 Bruner
 " Patrick H [Beulah M] wks Firestone h 2324 7th S W
 " Paul V [Edith E] fireman Goodrich h 895 I wton
 " Paul W truck dr h 726 May
 " Pearl dep clk Probate Court h 635 Noah ave
 " Phyllis R h 1120 Bristol ter
 " Queen M tchr h 990 Avon
 " Ralph F [Lallie D] wks Goodyear h 1599 Preston
 " Richard A 'cigar clk Mayflower Hotel h 7 Mayfield ave
 " Robt clk h 908 Woodward ave
 " Robt D [Bertha M] atty h 7 Mayfield ave
 " Robt T [Rose M] wks Firestone h 191 LaSalle
 " Ruth A wks Goodyear h 135 Lake
 " Saml C with Firestone r 105 Fir Hill
 " Saml T sta atdt Shell P Corp h 2244 Mogadore rd
 " Mrs Sarah A (wid Joseph M) h 990 Avon
 " Sewell R student h 895 Lawton

TURNER MRS SOPHIE C vice pres Elite Biking Co h 301 W Long
 " Sylvester D [Eva E] wks Goodyear h 317 Kryder ave
 " Mrs Theresa M (wid Henry) h 726 May
 " Travis D [Lilly M] wks Goodyear h 588 Garry rd
 " Vance A [Gertrude P] slsmn h 425 Bettie
 " Vaughn W [Edna F] wks Goodrich h 14 Manila pl

TURNER W D WALL PAPER CO The. D S Turner vice pres and sec wall paper linoleum window shades window rods sanitas paste, glue patching plaster prints brushes etc 373 S Main Phones FR-3183 and 3184 (See left bottom margin)

" W David [Dorothy M] lab h 1245 W Wilbeth rd
 " Wallace A tchr Ak Institute of Music
 " Walter [Margaret G] wks Firestone h 2291 14th S W
 " Walter R [Neva L] mach Goodyear h 527 Morning View ave
 " Willard S h 1120 Bristol ter
 " Wm r 55 Furnace
 " Wm [Alice L] slsmn h 2445 8th S W
 " Wm E [Jennie M] h 98 E Voris
 " Wm H [Alice L] h 711 Glendora ave
 " Wm H [Mildred H] agt Nickel Plate Road h 214 N Portage path
 " Wm J [Leona I] auto repr 651 Canton rd h 2244 Mogadore rd
 " Wm M [Margaret] lab h 897 Douglas
 " Wm O [Luella V] wks Ak P Milk Co h 238 Vlers ct
 " Wm R [Elbertha S] waiter Portage Hotel h 292 Scott ave
 " Wm R Jr student h 292 Scott ave

Turney Blanche P nurse h 561 Fernwood dr
 " Chas A [Lola B] wks Goodyear h 732 Virginia ave
 " Frank S prsmn Columbia Ptg Co r 826 Berwin
 " H C International Auto Sales (H C Turney) used auto dtrs 156 E Center
 " Harold C [Janet I] (H C Turney International Auto Sales) h 465 Dorchester rd
 " Jasper [Vivian] wks Goodrich h 109 Campbell
 " Joseph h 464 Locust
 " Stephen T phys 1004 E Market h 421 Hopocan ave W Barberton O

TURNEY

" Wm W [Ernestine] with Goodyear h 111 N Portage path
 Turnley Wm L [Lillian L] slsmn h 59 W Dalton
 Turpeau Rev DeWitt D pastor Centenary M E Church h 152 W Chestnut
 " Florida M student h 152 W Chestnut
 Turpin Gust auto painter rear 372 S High r 209 W Buchtel ave
 " James E [Nell K] wks Goodrich h 18 E Youtz ave
 " John L [Bessie M] with A & P Tea Co h 1062 Emma ave
 " Simeon H [Amanda] mgr The Parkview h 70 N Prospect
 " Simeon J musician h 70 N Prospect
 Turpka Andrew student h 1324 Sweitzer ave
 " Catherine clk h 1324 Sweitzer ave
 " Geo mach Mech M & M Co h 1324 Sweitzer ave
 " Irene h 1324 Sweitzer ave
 " John wks Freitag Mfg Co h 1324 Sweitzer ave
 " Paul [Anna] wks Goodrich h 1324 Sweitzer ave
 " Paul jr boilermaker McNeil B Co h 1324 Sweitzer
 Turritt Louis F [Glady M] auto serv sta h 662 Seward ave
 Turvey Frank C h 953 Clement
 " Patrick W [Thelma H] musician r 223 Allies
 Tusakov Marlon [Clara] wks City h 848 Miami
 Tuttle Clayton F [Daisy E] wldr Goodrich h 84 Charlotte
 " Elmer L wks Robinson C P Co h 1465 Brown
 " Elmer M [Lena E] chief clk B & O R R h 1465 Brown
 " Flora M r 1390 Ottawa ave
 " Mrs Frances M (wid Chas S) h 474 Carroll
 " Frank K [Caroline] pur agt Ak Typesetting Co h 912 Della ave
 " Harold A [Dorma M] wks Firestone h 324 Ira ave
 " Mrs Helen R h 146 Wheeler
 " Hiram A h 2194 15th S W
 " James driver C S Hoch h Clinton O
 " John C [Carrie M] with Goodyear h 775 Ridgecrest rd

TUTTLE LEWIS F vice pres and treas Superior Ash Service Inc r 459 Minordy pl
 " Mrs Lola clk THE M O'NEIL CO h 2267 8th S W
 " Lula M supt of nurses Children's Hosp h same
 " Mary L student h 912 Della ave

TUTTLE ROBERT A [M Anna] (Kenmore Recreation) h 2194 15th S W
 " Seth H [Kithryn E] trav slsmn h 314 W Market
 " Wm B [Lenore E] custodian h 36 Eleanor ter
 Tutwiler Chester S formn Continental B C Inc h 268 Fountain
 Fuzzi Ponziano gro etc 539 S Arlington r 921 Baird
 Twaddle Pauline D h 1209 Tampa ave
 Twardowski Edward student h 187 Charles
 " Joseph [Mary] clk h 959 Saxon ave
 " Leo baker h 187 Charles
 " Louis h 187 Charles
 " Peter P [Frances] janitor 2d Natl Bldg h 187 Charles

Twark John clk h 369 Chittenden
 Tweddell Mrs Rosie h 314 E Exchange
 Tweed Mrs Ashton society editor Times-Press h 2770 5th (C F)
 " Geo [Hattie] h 36 Willard
 " Geo N msngr Dime S Bank h 36 Willard
 " J Lawrence [Ashton Clayton] atty 210 2d Natl Bldg h 2770 Tift (C F)
 " Kate h 324 Wirth ave
 " Lucille clk Summit Co R A
 " Madge h 324 Wirth ave
 " Wm [Nellie] wks Goodyear h 324 Wirth ave
 Tweedy Clarence F [Jessie H] wks Firestone h 175 E Wilbeth rd
 Twecksbury Wm L [Vera A] with Sears-R Co h 26 E Tallmadge ave
 Twelsky Tillie h 113 W Tallmadge ave

TWENTIETH CENTURY HEATING & VENTILATING CO. See XXth Century H & V Co
 Twickler Geneva M stenog Dept of Recreation h 900 Wtner ave
 " Geo H student h 900 Wtner ave
 " Herman G [Margaret] wks Firestone h 900 Wtner
 " Mary E student h 900 Wtner ave

Twigg Alberta h 495 Spicer
 " Amon C [Virginia] h 1003 Wyley ave
 " David A [Emily A] h 124 Roswell
 " David D billiards 171 Ira ave r 371 Lakeside ct
 " Edward G [Sarah] dr W E Wright Co h 495 Spicer
 " Geo A [Kathrine M] mgr Tavern Restaurant h 1035 Forbes ave
 " James wks W W Milroy, e s S Arlington

ROSE HILL BURIAL PARK Akron-Medina Road
 PERPETUAL CARE MODERATE PRICES W. Market St. Ext.
 Phone HE-8316



The BILLOW Co.
Funeral Service Since 1875
Chapel and Office: 118-124 ASH STREET
Phone Blackstone 7171
 ASK FOR OUR FREE BOOKLET
"BILLOW FUNERAL FACTS"

TWIGG

- " James L student h 901 Bulger
- " James W [Elizabeth C] wks Goodyear h 2420 Kermit
- " L R bus driver r Arlington Hotel
- " Mrs Mamie J (wid Lee B) h 901 Bulger
- Twigger Mrs Catherine M h 1107 Neville ave
- Twiggs Madge wks Miller R Co r 307 Lake
- Twin Adams Apartments 115-119 N Adams
- " Oaks Apartments MacSelber Realty Co oprs 202-14 Twin Oaks rd
- Twine Mrs Ruth r 74 N Summit
- Twinem Rev Leonard [Mary R] h 2270 13th S W
- Twitty B Franklin student h 372 Homestead
- " B Virginia h 372 Homestead
- " Benj F [Lulu] painter h 372 Homestead
- " Frances h 236 Cuyahoga
- " Sarah F h 372 Homestead
- " Virginia h 236 Cuyahoga
- " W W r 411 S Main
- Twyford Betty student h 321 Cleveland
- " Frank L [Neville B] wks Goodyear h 321 Cleveland
- Twyman Hattie wks Ent Mfg Co r 874 Kenyon
- " Henry r 411 Bettle
- " Saml H [Katie] mach Goodrich h 749 St Clair
- Twynne Mrs Ruth L (wid Grant) r 6044 E Market
- Twynham Archie W [Margaret] (Five Points Garage) h R D 6
- " Cecile E office clk Dodge Co h 836 Stadelman ave
- " Donald L h 401 Cloverdale ave
- " Grace h 640 Rhodes ave
- " Mrs Grace L h 401, Cloverdale ave
- " Henry h 640 Rhodes ave
- " Howard wks Goodrich h 640 Rhodes ave
- " John J [Elizabeth] wks Goodrich h 836 Stadelman
- " Lucile H office clk Dodge Co h 836 Stadelman ave
- " Paul [May M] insp Goodrich h 643 Rhodes ave
- " Ray [Marletta] h 859 Harvard
- " Richard clk Goodrich P O h 640 Rhodes ave
- " Walter L [Margaret] h 640 Rhodes ave
- Tydemann Bert G [Lillian R] electn h 637 East ave
- Tyger Fletcher G [Annie E] wks Firestone h 961 Eva ave
- Tyler Emerson r 66 N Adolph ave
- " Gabriel J [Nannie E] auto mech h 98 E Glenwood ave
- " James attdt Summit Co J D Home h 222 Power
- " Mrs Martha E (wid Albert W) h 428 Grand ave
- Tyman Okey wks Goodyear r 1072 Ackley
- Tynan Mrs Anna F (wid John W) h 70 N Walnut
- " Francis A (Summit Hill Market) h 70 N Walnut
- " James D h 1443 Newton
- " James F wks A C & Y RY h 1443 Newton
- " Kathryn T h 1443 Newton
- " Paul L student h 70 N Walnut
- Tyner Allen truck dr h 525 S Arlington
- " Ellen wks Goodyear h 525 S Arlington
- " Ernest h 525 S Arlington
- " Glenn wks Goodyear h 525 S Arlington
- " Louis F [Charlotte] h 525 S Arlington
- Tvo Ernest A wks Goodyear h 810 Mohawk ave
- " Leonard R [Dorothy] wks Goodyear h 810 Mohawk ave
- Tyree Emery H [Marcella M K] wks Goodyear h 322 N Arlington
- " Lewis E h 764 Upson
- " Virgil W [Bessie F] wks Goodrich h 925 Concord
- Tyrer John A [Florence L] wks Goodyear h 486 Summer
- Tyrtzy Ernest musician h 410 Douglas
- " Mary wks 512 Dorchester rd
- Tyrypak Andrew [Tessie] wks Goodyear h 455 Weeks
- " Marie M student h 455 Weeks
- " Olga H stenog Supt St Cleaning h 455 Weeks
- Tyrell See also Terrell and Terrill
- " Edward J [Catherine] sheet metal work h 1004 Boone
- " James E lunch room 556 Sherman h 543 Allyn
- " James L [Hazel S] wks Killian Mfg Co h 423 W South
- " Jeannette R h 543 Allyn

TYRRELL

- " Lawrence A clk J Amodio h 424 W South
- " Mrs Louise W (wid John) h 543 Allyn
- " Mardell E wks Killian Mfg Co h 423 W South
- " Mrs Marv wks Shunk L P Co h rear 748 Grant
- " Wm T [Irene M] h 779 Morgan ave
- Tyrwee James C [Lucille F] painter h 2 Siddall ct
- Tyson Fred J [Sarah E] wks Firestone h 1223 Louisiana ave
- " Mrs Imogene h 636 E Exchange
- " Isaac [Vernon] wks Firestone h 696 Carlyle
- " James E [Genevieve E] h 904 Lovers lane
- " James R [Erma A] auto tire repr 1462 E Market h 42 Cambridge
- " John I [Esther L] wks Goodyear h 741 Polk ave
- " John K [Mina R] wks Goodyear h 83 Straw
- " Juanita wks Gen T & R Co h 83 Straw
- " Marion clk h 83 Straw
- " Neville [Ivan] wks Goodyear r 556 E Buchtel ave
- " Robt V student h 371 Beaver
- " Vern D [Gertrude M] wks Goodyear h 371 Beaver
- Tyszka W J h 46 Sommers ct
- Tyulty Nick [Anna] wks Goodrich h 1227 Copley rd
- " Raymond chief of service Loew's Theatre h 1227 Copley rd
- Tyus Mrs Julia h 121 E Glenwood ave
- Tywonczuk Mary student h 1268 Sherman
- " Stanley [Victoria] wks Firestone h 1268 Sherman
- Tziertzis Geo [Ruby] clk A Kiorchoglou h 1177 Edison
- Tzindar Carl [Margaret] wks Goodrich h 705 Amherst
- Tzietkoff Rudy h 89 N Broadway

U

- U-DRIVE-IT CO**, Albert M Zuch mgr Rent a New Car U-Drive-It 19 E Buchtel ave Phone HE-1833
- U S Barber Shop & Beauty Parlor (H N Stephenson) 29 S Main
- U-Save Market (M T Zolnierzak) meats etc 1000 E Market
- U S STONWARE CO** The, F S Willis pres and treas S H Farkas vice pres in charge of sales J J Chamberlain sec and gen mgr J M W Chamberlain mgr of engineering mfrs of acid proof chemical stoneware and acid proof brick tile and cement office and factory Tallmadge O branch offices 50 Church st New York City, Hollingsworth Bldg Los Angeles Calif 343 Sansome st San Francisco Calif, 709 Textile Bldg Seattle Wash and 609 Drummond Bldg Montreal Can (See page 37)
- Uber Homer C [Grace L] wks Firestone S P Co h 425 Spalding
- Udell Chester W [Gladys C] clk h 1127 Rhodes ave
- " Elmer C student h 1127 Rhodes ave
- " Onita C h 1127 Rhodes ave
- Uden Alberta L student h 1018 Bertha ave
- " Mrs Amy V h 1018 Bertha ave
- " Clayton W [Evelyn S] wks Goodrich h 624 Blanche
- " Gilford D student h 1018 Bertha ave
- " John E wks Goodrich r 328 Bishop
- Udvari Geo h 663 Patterson ave
- " John [Katie] wks Goodrich h 663 Patterson ave
- " Joseph wks Goodrich h 663 Patterson ave
- " Mary student h 663 Patterson ave
- Uffelman Wilfred R elec engr Goodyear r Y M C A
- Uford Chas W clk h 71 Dodge ave
- " Clarence P [Amy Y] wks Goodrich h 71 Dodge ave
- " Lawrence L student h 71 Dodge ave
- " Margaret O student h 71 Dodge ave
- Ughy Anna student h 1069 Raymond
- " Julius h 1069 Raymond
- " Mary h 1069 Raymond
- " Nick [Ella] h 1069 Raymond
- Ugo Danl [Margaret] landscaper h 820 Springdale
- Uhall Helen h 1277 Sherman
- " John h 1277 Sherman
- " Margaret wks Goodrich h 1277 Sherman
- " Michael [Anna] wks Firestone h 1277 Sherman
- " Michael Jr h 1277 Sherman
- Uhalley Andrew h 1059 Burkhardt ave
- " Joseph h 1059 Burkhardt ave
- " Julia student h 1059 Burkhardt ave
- " Mrs Julia (wid Andrew) h 1059 Burkhardt ave
- " Mary h 1059 Burkhardt ave
- " Stephen S [Julia C] meats 364 S Arlington h 184 Miles
- Uherek Frank [Betty] wks Freitag M Co h 457 Lamparter
- Uhl Adolph J [Irma] parts mgr Charvoz Sales Inc h Cuya Falls O

THE CENTRAL ASSOCIATED REALTY CO. 403 OHIO BUILDING

SUNSET VIEW SUBDIVISION - IS RESTRICTED TO MAKE BEST MODERN RESIDENTIAL CONDITIONS

AKRON CITY DIRECTORY

1307

UHL

" Carl D [Nelle G] auto serv sta 1304 Kenmore blvd h 1764 Glenmount ave
 " Carl H [Thelma I] painter Alamo Auto T Co h 375 Douglas
 " Dorothy student h 414 E Buchtel ave
 " Edward C sta attdt h 1764 Glenmount ave
 " Mrs Elsie E (wid John P) h 587 Grant
 " Fna drsmkr r 97 E York
 " F Harley [Lenna K] wks Firestone r 31 W Maple-dale ave
 " Harvey [Jessie R] (Harvey Uhl El Co) h 336 Greenwood ave
 " Harvey Electric Co (H Uhl) 76 W Bowery
 " John F [Alfreda M] radios etc 587 Grant h same
 " Mrs Perle E (wid Harry C) h 181 W Long
 " Robt W [Mildred M] tel opr h 2218 24th S W
Uhl's Frank D [Roxie E] wks Ohio Edison Co h 911 1/2 S Main
Uhr Anna h 243 Cross
 " John [Katherine] wks Ent Mfg Co h 243 Cross
Uhrich Hazel M h 1818 Breiding rd
 " Wilbur M [Laura B] wks Goodwill Ind Inc h 1618 Breiding rd
Uhrig LeRoy [Blanche M] slsmn h 322 Winnipeg
 " Mary E h 322 Winnipeg
Uhring Joseph S [Ann M] wks Firestone h 876 Cole av
 " Mary A student h 876 Cole ave
Uhrynowski Carl E [Bernice] engr Goodyear h 221 Loda
 " Joseph Z [Amella] h 221 Loda
Ullaki Geo [Mary] wks Gen T & R Co h 394 Lewis
Ulupon Geo [Emma] h 850 Adeline
Ukrainian Home 562 Corice
Ukrainiec Jacob student h 559 Morgan ave
 " Mary student h 559 Morgan ave
 " Michael student h 559 Morgan ave
 " Nick [Fannie] wks Goodrich h 559 Morgan ave
Ulatowski Edward [Mary] shoe repr 221 1/2 N Howard h 933 Moeller ave
 " Eleanor student h 933 Moeller ave
Ulla Guy wks Gen T & R Co h 776 Harvard
Ullman Clarence E [Edna P] slsmn Ak Pure M Co h 378 Cross
Ullom Barney deputy sheriff r 335 Crosby
 " Ruth B clk **THE A POLSKY CO h 343 Perkins**
 " Sherwood M [Jessie L] mach Firestone S P Co h 223 Glasgow ave
 " Thos H wks Goodrich r 343 Perkins
Ullrich Emil [Margaret] shtmtlwr Goodrich h 377 1/2 Buckeye
 " Fred L [Jessie C] wks Goodrich h 585 Eastland ave
 " Fritz [Frances] h 585 Eastland ave
 " Henry P h 243 Pauline ave
 " Mrs Margaret R h 102 S College
 " W Marjorie student h 565 Beacon
Ullum Herman [Irene] wks Goodyear r 776 Rose-lawn ave
Ulm Bert A [Mayme C] kiln burner h 335 Talbot ave
 " Danl [Katherine] h 332 Talbot ave
 " Frank h 432 Vine
 " Harold W truck dr h 335 Talbot ave
 " Irene B wks Goodyear h 900 Princeton
 " Jesse J wks Goodrich h 742 Crouse
 " Thelma M h 335 Talbot ave
Ullman Clara record librarian Children's Hosp h 627 W Market
 " John M student h 422 Douglas
 " Mrs Rebecca A (wid James A) h 149 N Adolph ave
 " Sylvester S [Lucy V] wks J P Richard Co h 784 W Exchange
Ulmann Joseph [Bertha] wks Mech M & M Co h 1386 Grant
Ulmer C E slsmn W H McCormick Inc h Mogadore O
ULMER EMMET M [Mary J] sec and treas Superior Heating & Plumbing Co h 220 Tudor ave Phone HE-5564
 " Frances M student h 1646 Glenmount ave
 " Fred A treas Rubber Service Lab Co h StLouis Mo
 " G Raymond [Verda V] with Firestone h 1646 Glen-mount ave
 " J Howard [Helen] wks Firestone h 199 1/2 Jewett
 " Michael [Margaret] baker h 1209 Bellows
 " Mrs Nannie J (wid John C) h 220 Tudor ave
 " Peter [Rose] wks Firestone h 289 Campbell
 " Peter jr h 289 Campbell
 " Richard C student h 1646 Glenmount ave
 " Wm F engr Goodyear h 83 S Martha ave
Ulrich Ann h 203 Kelly ave
 " Anthony wks U S Stoneware Co h 203 Kelly ave
 " August [Mary] wks Firestone h 819 May
 " August Jr wks Firestone h 819 May

ULRICH

" Austin J [Catherine] wks Summit W G Co h 1037 Jefferson ave
 " Carl C [Irene F] wks Gen T & R Co h 842 Ranney
 " Chas H h 484 Rentschler ct
 " Chas H jr [Mildred I] garage formn City r 480 Spicer
 " Clarence A [Countess A] painter h 484 Rentschler ct
 " Edgar E student h 858 Fried
 " Frank [Elizabeth] wks Mayflower Hotel h 961 Rhodes ave
 " Fred wks Goodyear h 203 Kelly ave
 " Harry h 819 May
ULRICH HARRY E [Edna M] sec and treas Car-michael Construction Co h 858 Fried
 " James H [Emma M] policeman h 857 Bisson ave
 " John student h 203 Kelly ave
 " John A wks Mayflower Hotel h 548 Whitney ave
 " John F janitor Court House h 1019 E Tallmadge av
 " John F [Laurel P] plbr 894 Work dr h same
 " John W [Mary M] h 945 Argonne ct
 " Joseph r 154 E North
 " Joseph [Theresa] h 776 Bell
 " Joseph H [Rose M] wks M A Knight h 248 Kelly av
ULRICH JOSEPH M [Violette M] physician, dis-eases of infancy and childhood 193 W Market Phone JE-5184 hours by appointment h 1296 Della ave Phone FR-6868
 " Louis [Alice] wks Firestone h 211 Russell ave
 " Louis C [Elizabeth] formn Thos Phillips Co h 67 1/2 Bell
 " Louis C Jr [Madeline] lab r 668 W South
 " Marjorie L student h 868 Fried
 " Mrs Mary (wid John) h 548 Whitney ave
 " Michael [Frances F] kiln setter M A Knight h 203 Kelly ave
 " Michael Jr [Katherine] kiln setter M A Knight h 206 Kelly ave
 " Newton J [Mary S] wks Goodyear h 414 W Cedar
 " Rudolph engr Firestone r 205 N Firestone blvd
 " Ruth E student h 894 Work dr
 " Sebastian [Josephine] h 358 Brown
 " Theresa R wks Goodyear h 203 Kelly ave
Ulrich Conrad [Lva] wks Firestone h 1376 Chippewa
 " Joseph J mech Air Services Inc h 1376 Chippewa av
 " Stephen J h 1376 Chippewa ave
Umama Mrs Leona S (wid Jose M) h 927 Lawton
Umansky Esther h 492 Douglas
 " Fay h 492 Douglas
 " Jacob [Bertha] h 492 Douglas
 " Rose h 492 Douglas
Umbarger Arthur wks Goodrich h 7 Courtland dr
 " Chas A [Dorothy M] wks Firestone h 7 Courtland dr
Umbrella Shop (Mrs Stella E Butler) 408 Korach Bldg
Umbright Adolph [Anna] millwright h 760 Florida av
 " Adolph H [Beatrice M] wks Goodrich r 378 Buckeye
UmDeltz Emmanuel atty r Y M C A
Ummach Chas E vice pres Federal Storage Co h Chicago Ill
Umpley Oscar J [Mona] clk Std Oil Co h 1102 Big Falls ave
Umstead Dorothy A nurse Summit D Clinic h 2619 Front (C F)
Umsted Edward wks Goodrich r 822 Boulevard
Umstot Ralph E [Opal G] dentist Dr S W Day h 308 Russell ave
 " Walter J wks Goodyear h 752 E Exchange
Uncle Sam Radio Store (S Taubman) 6 E Market
Underdown Manuel [Della M] wks Goodrich h 430 Sherman
Underhill Clarence A h 90 Frances ave
 " Eleanor E clk Barber School h 840 Harrison ave
 " Harvey T [Dorothy A] inspr Summit Co Health Dept h 840 Harrison ave
 " Merkle h 90 Frances ave
 " Roy L [Ruth R] wks Goodrich h 555 Fernwood dr
Underwood Al wks Firestone r 658 S Main
UNDERWOOD ALDRICH B [Nettie C] (Beery, Underwood, Ryder & Russell) h 687 Roslyn ave
 " Mrs Alzada G wks Firestone h 935 Sutherland ave
 " Chas W [Flora M] slsmn Ak P Milk Co h 1147 Linden ave
 " Dorothy J h 653 Lucile ave
 " Elliott Fisher Co G R Windsor mgr office sup-plies etc 111 E Market
 " Mrs Golda A h 456 E South
 " Harold H [Emma E] slsmn Chaney A S Co h 653 Lucile ave
 " Hobart F [Beulah O] h 398 Grand ave
 " Homer C [Roscoe L] radio 682 Canton rd h 340 Alpha ave

THE DAUNTLESS PLUMBING & ELECTRIC CO. 18-22 E. State St. PHONE FRANKLIN 8109

EXCLUSIVE LIGHTING FIXTURES

1308

BURCH DIRECTORY CO'S

UNDERWOOD

" Horace D (Lydia M) wks Goodyear h 1433 Hillcrest
 " Howard H student h 456 E South
 " Ida M h 986 Lovers lane
 " James K clk Greenwood's Clothing Inc h 281 Locust
 " James R [Bessie M] wks City I & C Co h 281 Locust
 " Jesse N [Maud M] candymkr h 2218 16th S W
 " John C [Nellie] slsmn h 284 East Park blvd
 " John R (E Lounette) wks Miller R Co h 1162 W Wilbeth rd
 " Julius L [Jennie L] wks Firestone h 1014 Harrison
 " Louis I [Bessie M] wks Goodyear h 484 Spicer
 " Luther A [Marie K] shipper Gen T & R Co h 241 Nieman
 " Mrs Madeline h 137 Perkins
 " Michael B student h 456 E South
 " Mildred phone opr THE A POLSKY CO h Cuya Falls O
 " Orlan R wks Goodrich h 300 E Exchange
 " Robt J student h 456 E South
 " Mrs Sarah K (wid Dr Edward S) h 17 Rhodes ave
 " Thelma A wks Goodyear h 456 E South
 " Violet M student h 553 Lucile ave
 " Virginia R bkpr Columbia Ptg Co h 553 Lucile ave
 " Wesley bkpr Merchants Gro Co h Cuya Falls O
 " Wm waiter THE A POLSKY CO h 281 Locust
 " Wm A [Pearl] wks Goodyear h 1935 Pilgrim
 " Mrs Willie M h 137 Hopp
 " Mrs Zona E wks Portage Hotel h 888 Florida ave

UNDERWRITERS ADJUSTING CO. A P King mgr insurance adjusters 605 Flatiron Bldg Phone FR-7186

" Laboratories Inc J A Mohr inspr 394 Douglas
 Ungar Benj J [Helen A] gro etc 1067 E Market h 915 Whittier ave
 " Eleanor H stenog h 915 Whittier ave
 " Philip clk B J Ungar h 1061 E Market
 " Rose h 1060 Edison ave
 " Shirley R student h 915 Whittier ave
 " Sylvia h 1060 Edison ave
 Ungar Anthony h 2307 Bellfield ave
 " Clayton DeF [Lillian A] engr Selberling R Co h 865 Longview ave
 " Donald J h 750 Crystal
 " Frank J [Eugenia A] h 130 Dawes ave
 " Geo h 2307 Bellfield ave
 " Guy F [Thelma M] wks Austin Ignition Co h 750 Crystal
 " Jack D student h 865 Longview ave
 " James J engr Imp El Co r 1351 Andrus
 " John r 490 Ohio
 " John [Mary] wks Goodrich h 1307 Sunrise dr
 " Lois h 393 Kathryn pl
 " Muriel M h 750 Crystal
 " Robt L h 750 Crystal
 " Ronald M [Sarah E] uphol h 579 Lovers lane
 " Roy waiter Raleigh & Smith h 78 Fulton
 " Rudolph h 2307 Bellfield ave
 Unglesby L Jane branch librarian Ak Pub Library h 961 W Exchange

Union Abraham [Rose] h 726 Ecton rd
 " Building Co H E Address pres C C Benner vice pres L A Joel sec Harry Williams treas real estate holding 41 E Mill

UNION CENTRAL LIFE INSURANCE CO. H J Shaffer dist mgr 906 Akron Sav & L Bldg, Phones JE-4189 and 4180 (See page 81)

" Chemical & Supply Co Mrs Hazel M Basford sec and treas 340 S Broadway

UNION CLEARANCE CO. A F Fenn mgr collections 139 S Main Delaware Bldg Phone HE-7317

UNION DEPOT. See Akron Union Passenger Depot

" Food Stores Inc Frank L Hasson mgr, 40 N Summit
 " Isadore [Rae] (Union & Nottingham) h 868 Delia
 " Julius G [Mildred] sec and treas Portage Men's Wear Inc h 726 Ecton rd
 " News Co G W Garnette mgr Union Depot L F Herr agt 47 N Main

UNION & NOTTINGHAM (I Union R L Nottingham) real estate 418 2d Natl Bldg, Phone BL-6417

" Paper & Twine Co 31 N Summit
 " Park Lunch (G N Hackim) restr 166 S Forge

UNION PHARMACY Inc, J A McAlonan pres and treas Robt S Smith sec and mgr prescription druggists 88 E Market Phone BL-0075

UNION PRINTING INK CO The, J E Meier pres and gen mgr L C Meier sec and treas 1031 S High Phone BL-9214

UNION

UNION RADIO SERVICE, D C Bruner mgr radios automotive radio service dealers installations ignition interference installation and maintenance service 11 W South Phone BL-3721

UNION SPECIAL LAGER BEER, W H Wert Co wholesale distributors 319 Water, Phone HE-0414
 " Trades Social Club 184 W Center
 " Wilbur M student h 868 Delia ave

UNITED BENEFIT LIFE INSURANCE CO OF OHIO, C L Boughner mgr and local treas Akron Branch Office 318 S Main Phone FR-1014
 " Building A P Botzum mgr 9 S Main office room 403
 " Cigar Stores Co W J Barry dist mgr office 1 S Main stores 2 E Market 1 and 91 S Main and 1 Goodyear blvd

UNITED CLEANERS Inc

P H Meinhart pres, W S Oswald sec and mgr G C Roush treas, dry cleaning and dyeing hat cleaning, carpet, rug and furniture cleaning 140-144 Cuyahoga, Phone BL-4173

" Co (C A Holderieth) vacuum cleaners 176 W Bowery

" Dental Laboratory Inc D DeLapa pres, J DeLapa sec 213 2d Natl Bldg

" Hat Cleaning & Shoe Shine Parlor (Wm Diones A H Bluhakie) 40 E Market

UNITED MILK BOTTLE REDEMPTION CO. C B Alexander pres F W Fuchs vice pres P L Rhoades sec C W VonGuten treas L E Dillard mgr milk bottle exchange 393 Bishop Phone JE-6522

" Motors Co F J Schultz mgr used cars 870 S Main

UNITED MUTUAL LIFE INSURANCE CO, Chas J Ford general agent 205 Akron Sav & L Bldg Phone BL-9171

" Products Co W F Peters pres C A Myers sec and treas paving materials 323 Ohio Bldg

" Realty Service (Lucile Flynn) 1809 E Market

" Rubber Workers Federal Labor Union, General Local No 18323 1675 Englewood ave

" Rubber Workers Federal Labor Union Mohawk Local No 18320 1273 2d ave

" Shoe Repair Co (Frank Vecchione) 159 S College

" States Army (Organized Reserves) Capt C H Brammell in charge 211 Postoffice Bldg

" States Bureau of Foreign and Domestic Commerce W R Hubbard mgr 228 Ohio Bldg Phone BL-9181

" States Civil Service Commission J H Walter sec 407 Postoffice Bldg

" States Court of Bankruptcy H L Snyder referee 724 2d Natl Bldg

" States Customs Office E M McCarty deputy collector 230 Postoffice Bldg

" States Dept of Commerce (Aircraft Division) Dr J C Root and Dr P A Davis flight surgeons

" States Internal Revenue Agents 213 Postoffice Bldg Phone HE-3916

" States Navy Reserve Radio Station Airport Administration Bldg

" States Pension Examining Surgeons Dr E B Foltz Dr H J Gordon Dr F M Rankin Dr R E Amos Dr H H Musser

UNITED STATES POSTOFFICE, Lloyd D Carter Postmaster Geo T McKean asst Postmaster, 160-178 E Market cor Prospect Phone JE-8111

" States Public Health Clinic City of Akron, Dr H J Gordon chief of clinic 84 S Howard

UNITED STATES STONWARE CO, See U S Stone-ware Co

" States Weather Bureau L J Fangman meteorologist Akron Municipal Airport

" Time Service (C R Little M B Walker A J Lantz) 23 S High

UNITED TRANSFER CO, A E Adler mgr baggage service Union Passenger Depot 245 E Market, Phone BL-5716

Universal Carloading & Distributing Co, F J Finegan mgr 1031 Switzer ave

" Chemical Corp, L D Freiberg pres soap mfrs 176 N Union

UNIVERSAL CLEANING CO The, L E Gaume pres and mgr Mrs Blanche V Napp sec S J Griggs treas cleaners and dyers 16 18 and 20 Green, Phone HE-8121

THE AKRON GENERAL INSURANCE AGENCY COMPANY

601 First-Central Trust Bldg. HEMLOCK 5191

FIDELITY AND SURETY BONDS

UNIVERSAL

UNIVERSAL ENGINEERING CORPORATION The, P E Welton vice pres R B Koontz sec and treas designers engineers and mtrs of machinery for rubber plastic fuel and other industries 109 N Union Phone JE-2414

" Garage (L E and C E Ours) auto repr 537 Kipling

" Latex Products Co 793 E Tallmadge ave

" Negro Improvement Assn and African Community League No 178 E R Tripp in charge 325 N Howard

UNIVERSAL REALTY CO (G W Magennis) real estate home building and insurance 753 Johnston Phone JE-2195

" Transcontinental Freight Service F J Finegan mgr 1031 Swetzer ave

UNIVERSITY OF AKRON, H E Simmons pres M P Boggs treas 250-302 E Buchtel ave

UNIVERSITY OF AKRON ALUMNI ASSN, Herman Werner pres M S Richardson 1st vice pres, Mrs K Dolbeer Smith 2d vice pres S O Schumacher sec C L Bulger treas 250 E Buchtel ave

" of Akron Endowment Fund Assn C W Selberling pres B A Polsky vice pres Alfred Herberich sec J G Robertson treas 2600 1st-Central T Bldg

" Club See Akron University Club Co

" Club Annex 70 Hamilton ave

" Coffee Shop (Jessie L Stull) restr 373 Carroll

" Service (John H Clemmer) auto serv sta 381-383 S High

Unk James h 894 Raymond

" Stefan [Anna] wks Goodrich h 894 Raymond

Unkelsby Wm wks Ak Porcelain Co r 1269 W Waterloo rd

Unklesbay Howard R [Alice M] wks Palmer Match Co h 1191 McIntosh ave

Unsworth Edetha V student h 157 Malacca

" John W h 157 Malacca

" Robt L [M Fdetha] wks Goodyear h 157 Malacca

Untener Mrs Anna h 1023 Brown

" Chas J h 1023 Brown

Unverzagt E Geo [Theresa] h 872 Kenmore Blvd

" Geo P h 872 Kenmore Blvd

Upchurch Flmer W student h 18 W Crosier

" Geo W [Emma M] formn Ak P Milk Co h 233 Campbell

" Glenn wks Ak P Milk Co r 22 West

" Herman H student h 233 Campbell

" J Benj [Willie M] wks Goodyear h 18 W Crosier

" Leon B student h 233 Campbell

Upcott Edward P wks Goodyear h 250 Gale

Upegraff Chas D sta attdt h E Fairlawn Blvd

" Chas E [Blanche D] phys 818 2d Natl Bldg h E Fairlawn Blvd

" Emerson W [Zelma A] steam shovel opr h 698 McQueeney ave

" Nelson E [Loretta] (Carlton Coal Co) h 74 Carlton dr

" Ruth student h E Fairlawn Blvd

Upham Cecil J [Emma H] slsmn h 109 W Market

Uphouse A Bruce [Emma S] auto serv sta 604 Inman h 904 5th ave

" Ruth E clk Ransom & Randolph Co r 88 Arch

Uplinger Homer [June] clk h 211 Wooster ave

" Jacob J h 570 Schiller ave

" Louis E C h 570 Schiller ave

" Mabel E comp opr h 650 Elma

" Otto W [Lillian F] supvr W U Tel Co h 650 Elma

" Peter T [Clara A] carp h 155 Miles

Upp C Raymond [Bernice L] asst prof University of A h 25 Medford ave

" Earl E adv mgr Yeager Co r University Club

Upperman Mrs Mary M gro 187 Bluff h same

Upton Mrs Clara waitress Q & S Restaurant r 138 E Exchange

" Kathryn cashr **THE A POLSKY CO** h R D 1

" Paul wks Goodyear r 838 Hazel

" Sheet Metal Works (W F Oswald) 603 Upton

" Wm H [Martha J] dep Clerk of Courts h Tallmadge O

Upstill Mrs Dollie M (wid Alfred) h 1571 Preston ave

" Helen V tchr h 1571 Preston ave

Uptegraph Saml slsmn Victor Tea Co r 163 S Arlington

Upton Cecil M [Evelyn] wks Goodrich h 703 Inman

Up-Town Realty Inc R L Miller pres 415 Everett Bldg

Urban Andrew [Anna] wks Firestone h 758 Kipling

" August [Edith C] lab h 690 Douglas

" Chas [Helen] h 789 Washington

" Eugene student h 789 Washington

" Frances student City Hosp h 39 Arch

" I Noel [Florence E] wks Goodrich h 830 Amherst

URBAN

" John M [Margaret] wks Motor Exch h 1264 Murray ave

" John S [Anna] wks Firestone h 1127 Atwood ave

" Paul R [Lillian G] h 503 Oxford ave

" Wm student h 2114 Maryland ave

" Wm C student h 789 Washington

Urbank Frederick W formn Gracy-Wolf O Co h Peninsula O

Urbano Joseph student h 433 Butler ave

" Martha student h 433 Butler ave

" Patay [Frances] h 433 Butler ave

Urbas Louis wks Cotter Whse Inc h 489 Stephens rd

Urdiales Antonio [Mary] wks Firestone h 93 E Emerling ave

Ure John F [Catherine] mach h 489 Westmoreland

Uren Mrs Anna h 17 West

" Arthur R jr [Mildred] wks Gen T & R Co h 1119 Cordova ave

" Cyril J plbr Cahill Plbg Co h 38 N Valley

" Edward G wks Gen T & R Co h 431 S Maple

" Frederick J wks City h 17 West

" Ray wks Sun Oil Co r 776 Copley rd

Urevich Peter [Stella] h 59 N Case ave

" Mrs Stella restr 59 N Case ave h same

Urich Theodore [Hattie] slsmn h 21 N Walnut

Urtica Mary wks 235 Casterton ave

Urkin Anna J student h 132 Leora ave

Urmson Bert h 636 Holbaugh ave

" David R h 636 Holbaugh ave

" Mrs Elizabeth office asst h 624 Oxford ave

Uron Geo h 301 Otis

Urpman Bertha W bkpr Goodyear State Bank h 118 Oak ter

" Geo H [Elizabeth] h 118 Oak ter

" Nina E clk 1st-Central T Co h 118 Oak ter

Urquhart Geo wks Goodyear h 563 Sumner

" H Grace h 543 Merriman rd

" Jane R h 543 Merriman rd

" John R [Ruth] slsmn Pure Oil Co h 794 N Main

" Wm R [Harriet G] with Goodyear h 543 Merriman rd

Ursanic John [Maggie] wks Ak P Milk Co h Wellington O R D 2

Urschel Adam [Anna E] baker h 1030 LaCroix ave

Urshtaltz Arthur barber 1476 E Market h Ravenna O

Ursittl Carmine [Angela] wks Goodyear h 1256 2d av

" Donald student h 1256 2d ave

" Mary student h 1256 2d ave

Urspringer Matthew shqe repr 282 E Cuya Falls ave r 852 Berwin

Ursu Danl with Goodrich h 16 Rhodes ave

Ury Leslie H [Leona M] h 658 Phillip ave

" Walter R [Beryl] wks Goodyear h 2341 Eastlawn ave

Urycke Adam [Josephine] wks Goodyear h 359 Fuller

Urycki Konstanty [Stella] wks Robinson C P Co h 1320 5th ave

" Laura M h 1320 5th ave

" Lottie D student h 1320 5th ave

" Stanley wks Gen T & R Co h 1320 5th ave

Ueschmann Elsie student h 456 Stanton ave

" Werner [Elizabeth] wks Firestone h 456 Stanton

" Werner Jr student h 456 Stanton ave

Uselton Tolle [Christie] wks Goodyear h 638 Grifton

Usery Bryan [Mary] wks Goodyear h 1563 Englewood ave

Ushak Elizabeth A student h 544 Winans ave

" Mrs Mary (wid Michael) h 544 Winans ave

" Michael student h 544 Winans ave

Usher Geo J agt Lincoln Natl L I Co r 105 S Balch

Ushkewicz Ignace [Helen] wks Goodyear h 395 Sumatra ave

Usinski Stanley J h 476 Grant

" Walter J [Helen] wks Firestone S P Co h 476 Grant

Usleber Catherine A student h 450 Allyn

" John [Theresa] mgr Dutch Mill h 450 Allyn

" John Jr student h 450 Allyn

Usner Howard E [Helen] mach h 814 Fess ave

" Mrs May C (wid Jacob A) h 2341 16th S W

Ussery Ernest [Bessie] printer r 120 S Union

" Eva M student r 120 S Union

Uther John C h 547 Brown

UTILITY MANUFACTURING CO (Abraham Pliskin Morris Carlson) makers of steak dicing mallets also aluminum castings 373 Brooklands Phone JE-0869

Utrup Anthony J [Ida E] wks Goodrich h 834 Saxon

Utt Floyd N [Lutee E] clk A & P Tea Co h 831 Kenyon

Uttech Reuben wks Elite B Co r 6151 S Main

Utter Geo W [Cora] wks E O Gas Co r 1136 Bittaker

Call BL-3141 CITY CAB CO. For Safe, Dependable Taxi Service



UTTERBACK

Utterback Earl stonectr h 262 Spicer
 " H Wayne [Virgie E] lab h rear 936 Haynes
 Utzinger Mrs Elizabeth C r 443 E Exchange
 Uvery Milan [Dorothy] h 874 Bell
 " Theodore musician h 874 Bell
 Ux Mrs Helen L h 656 LaFollette
 " Marvin engr A C & Y Ry r 41 Massillon rd
 " Ralph M student h 656 LaFollette
 Uzzie Butler musician r 666 E South

V

Vaccaro Alex student h 947 Haynes
 " Domenic student h 947 Haynes
 " Fidelil [Lucy] h 746 Wexford ave
 " Francesco [Raffela] h 690 Sherman
 " Joseph [Mary] h 826 Ruth ave
 " Lena h 947 Haynes
 " Mariano [Fanniel] h 283 N Howard
 " Michael [Marie] wks Goodrich h 943 Haynes
 " Nicholas [Theresa] wks Goodrich h 947 Haynes
 " Ralph [Josephine] wks Goodyear h 603 Crouse
 " Santo [Caroline] wks Goodrich h 182 Jesse ave
 Vacha Victor F [Helen M] clk Pitts P G Co h 829 Ranney
 Vachon Alfred J [Mary S] supt Baker-McM Co h 1082 Herberlich ave
 " Mrs Anna H (wid Alfred) h 1024 Brown
 " Chas B violin maker 20 S Howard h Stow O
 " Raymond D [Dana A] formn Baker-McMillen Co h 615 N Firestone blvd
 " Ruth P clk Avon Shop h 1082 Herberlich ave
 " W John wks City Bks Co h 1082 Herberlich ave
 " Wallace J [Hazel M] wks Baker-McMillen Co h 1311 Welsler ave
 " Wm P toolmkr Firestone h 1024 Brown
VACUUM OIL CO Inc. C E Miller mgr wholesale and retail oils and gasoline office 1863 E Market Phone HE-6197 bulk plant rear 315 Silver service stations 82 W State 154 W Exchange 560 S High 925 Kenmore blvd 27 S Summit 605 S Arlington 856 Grant 250 W Thornton 870 Brown 938 S High 1008 N Main 978 Brown 807 Johnston 64 N Main and 658 S Arlington Akron O and 1950 Front 2634 Front and 1701 State rd Cuyahoga Falls O
 Vazci Ethel clk r Y W C A
 Vaden James [Mattie] cement finisher h 11 Goodrich
 " Larry L [Pearl D] electn h 422 W Cedar
 " Leo S [Viola G] wks Goodyear h 414 W Cedar
 Vadovich Geo h 866 Beardsley
 " Helen h 866 Beardsley
 " Joseph [Ruby A] wks Ak Lamp Co h 973 Concord ave
 Vail Donald wks Bridgeport B Co h Cuya Falls O
 Vail Mabel h 123 N Portage path
 Vaillancourt Cyril A [Gertrude Long] with Long's Sporting Goods h 237 Oakdale ave
 " Mrs Gertrude Long (Long's Sporting Goods) h 237 Oakdale ave
 Valant Joseph P student h 576 Jersey ave
 " Josephine V h 576 Jersey ave
 " Mary A clk h 576 Jersey ave
 Valatka Danl [Helen] h 740 Edgewood ave
 " Walter h 740 Edgewood ave
 Valcanoff Michael [Julia K] (Just-Rite Pie Shop) h 288 E Miller ave
 Valdini John [Tillie] wks Firestone Co h 659 Bellevue
 Vale Paul W atty 501 Franklin Bldg r 500 Ritchie ave
VALE RALSTON W [Ella M] sec and treas Johnson & Vale Inc h 578 E Market Phone HE-9111
 " Wilson E [Ora O] slsmn h 53 N Forge
 Valea Mrs Anna (wid John) wks Firestone h 1229 Curtis
 " Virginia h 1229 Curtis
 Valent Andrew r 610 Washington
 " Florian J [Pauline] wks Mayflower Hotel h 241 Abel
 " Mary student h 241 Abel
 " Rose student h 241 Abel
 Valente Joseph [Mary] wks Goodrich h 150 Paris ave
 Valenti Carl [Mary] h 152 N Maple
 " Frank h 152 N Maple
 " Grace student h 675 Miami
 " Joseph [Angelina] barber 365 E Cuya Falls ave h 363 same
 " Joseph [Rose] h 675 Miami
 " Lawrence student h 152 N Maple
 Valentine Agnes R student h 100 Bittman
 " Ann stenog 1st-Central T Co r 438 Carroll
 " August J [Dorothy K] mach h 823 Marie ave

VALENTINE

" Benj F [Nellie] mach h 2185 16th S W
 " Burke W [Ruth M] wks Goodyear h 1084 7th ave
 " Chas [Cora I] mach Goodyear h 1084 7th ave
 " Curtis W [Virgie I] mach Firestone h 885 Bertha
 " Domenic [Frances] wks Goodyear h 211 Denver
 " Dorothy S wks Goodrich h 780 Kling
 " Edward [Maud] surveyor h 868 Woodrow ct
 " Edward F mach h 1906 9th S W
 " Eleanor student h 904 Chester ave
 " Eugene [Julie] mach h 652 Crosby
 " Eulliller C [Bertha M] wks Goodyear h 1032 Clark
 " Floyd P wks Pat & Jack's Service h 246 Kingston pl
 " Geo F student h 780 Kling
 " Geo F [Elizabeth E] slsmn h 128 Conger ave
 " Geo J [Margaret] slsmn J C McCollum h 246 Kingston pl
 " Geo P wks B & W Co h 1200 Florida ave
 " Harry H [Edith M] dr Hull Cleaners r 967 S Arlington
 " Howard [Appalona] rubwkr h 1336 E Archwood av
 " Howard S h 246 Kingston pl
 " Howey A [Laura A] h 76 Hamilton ave
 " Jack student h 904 Chester ave
 " Jacob J musician h 780 Kling
 " James W [Barbara] landscape gard h 246 Kingston pl
 " John [Sarah] mach h 904 Chester ave
 " John B [Florence E] wks Goodyear h 272 Kryder
 " Joseph [Susie] wks XXth Cen H & V Co h 269 E Emerling ave
 " Mrs Jule beauty shop 652 Crosby h same
 " Kenneth F [Mary M] slsmn h 1055 Berwin
 " Leona O student h 1032 Clark
 " Louis [Martha] wks Ent Mfg Co h 131 Ido ave
 " Marjorie wks 117 Edgerton rd
 " Marshall K h 76 Hamilton ave
 " Mrs Nellie wks Firestone h 478 E Fxchange
 " Pauline A h 780 Kling
 " Mrs Pauline J (wid Jacob) h 780 Kling
 " Peter [Edna] mach Goodyear r 277 Crosby
 " Raymond [Ruth] wks Waldorf Ice C Co h 807 Evans ave
 Valentini Dominic [Frances] wks Goodyear h 374 Julien ave
 Valentino Frank [Mary] wks Goodyear h 302 Montrose ave
 " Louis [Caroline] wks Goodrich h 193 Thorpe
 " Pasquale h 193 Thorpe
 " Peter [Mary] wks Goodyear h 448 Delmar ave
 " Ralph h 193 Thorpe
 " Restaurant (Rocco Piscazzi) 105 N Main
 Valentz Anthony auto serv sta 346 W Thornton h 130 Wooster ave
 " Simon auto repr 352 W Thornton h 130 Wooster av
 Valere Alexander student h 1162 2d ave
 " Armenia D beauty opr Catherine J McGowan h 1162 2d ave
 " Evelyn M student h 1162 2d ave
 " Louis C [Johanna] wks Gen T & R Co h 1162 2d av
 Valeri John [Mary] h 388 Bishop
 " Nazarino [Domenca] wks Goodrich h 440 Dayton
 " Rose J student h 440 Dayton
 " Silvio shoe shiner h 440 Dayton
 Valeriani Frank [Ann] lab h 867 Woodrow ct
 Valerio Dan [Minnie] wks Firestone h 60 Mosser ave
 " Mary clk h 60 Mosser ave
 Valery L beauty opr **THE A POLSKY CO** h 356 W Malacca
 Valetor Cleaners [V N Long] 928 N Main
 Valmont Clark G [Ihettia] wks Goodyear r 752 Excelsior ave
 Valquette Austin S wks Firestone h 1284 W Waterloo rd
 Valk Irene student h 81 E Archwood ave
 " Victor F [Catherine M] wks Firestone h 81 E Archwood ave
 Valla Peter [Ethel] wks Goodyear h 276 Euclid ave
 Valle Louis [Anna] gard h 155 Jesse ave
 Vallee Fred wks Mohawk R Co r 566 E Market
 Vallen Earl J [Edith M] pres Vallen Inc h 1133 N Howard
 " Edward B student h 317 Madison ave
 " Mrs Elsie E office clk **THE A POLSKY CO** h 317 Madison ave
 " Geo D [Cora E] h rear 630 Talbot ave
 " Inc E J Vallen pres stage equipment mfrs 225 Hunt
 " Mrs Mary M (wid Lorenzo M) h 559 Elma
 " Omer R wks Firestone r 1290 Burkhardt ave
 " Rodman E [Helen C] wks Firestone h 415 Stanford
 " Mrs Verena A h 2189 15th S W



Comb. WASHER and IRONER
\$1.00 WEEKLY!

CENTRAL HARDWARE 200 S MAIN
E. AKRON HARDWARE - 950 EAST MARKET
STAR HARDWARE - 13 SOUTH HOWARD ST

VALLENDUOK

- Vallenduok Albert C [Ada B] wks Goodyear h 1169 Mercer ave
- " Elteen student h 1169 Mercer ave
- Valley Auto Machine Shop (A G Boswell) 39 N Valley
- " Body & Paint Shop (Peter Papakiewicz Walter Jablonski) auto painting 39 N Valley
- " C Francis student h 1036 Chester ave
- " Drug Co (B A Michalec) 269 N Howard
- " Home Supply (Joseph Cook) malt etc 306 N Howard
- " John A [Charlene] wks Ohio Edison Co h 632 Oxford ave
- " Tavern (Bettie McKeoun) 145-47 N Howard
- " Thos h 1036 Chester ave
- Valliant Robert [Esther] porter h 774 Euclid ave
- Vallish Brudge H [Anna A] gro etc 480 E Wilbeth rd h same
- " Helen M student h 480 E Wilbeth rd
- Vandza Stanka [Josephine] h 62 W Glenwood ave
- Valing Anna N tchr h 506 Crosby
- Vanaman Edwin S [Cecil E] wks Firestone h rear 136 Russell ave
- VanAntwerp Arthur [Nora V] warehouse supt Cotter City View S Co h 334 Noah ave
- " Earl L wks Cotter City View S Co h 384 Noah ave
- Vanard Leo J [Ella L] wks Firestone h 209 Lake
- Vanatta Ada F h 514 E Archwood
- " Alvin E [Stella V] mgr Zo-Ro-Lo h 514 E Archwood ave
- " Danl C [Rachel] wks Goodyear h 246 Wheeler
- " Darrell M in U S Navy h 246 Wheeler
- " Edgar T [Florence A] mach Penna R R h 908 Sherman
- " Jordan B [Anna B] wks Goodrich r 938 Marion pl
- " Russell A [Pauline A] wks Firestone h 736 Hudson
- " Sedgwick H h 514 E Archwood ave
- VanAudsall Merwyn H [Rose H] wks Goodyear h 1384 Pond View ave
- VanBerg Mrs Delta (wid Andrew N) h 136 Byers ave
- " Harry N [Stella P] atty 411 Everett Bldg h 1662 Front (C F)
- VanBergh M H pres Intermediate Credit Corp h N Y City
- VanBeylen Andrew h 978 Ardella ave
- " Chas student h 978 Ardella ave
- " Dorothy M student h 978 Ardella ave
- VanBolt Albert C fornm Ak Electro & S Co h Barberton O
- VanBrimmer Ralph M [Gladys A] civ engr h 71 Nebraska
- VanBuren Walter H [Mary C] chemist h 519 Malvern rd
- VanBuskirk Alice B student h 672 Sylvan ave
- " Dale C [Esther E] wks Firestone h 2234 26th S W
- VANBUSKIRK DONOVAN L** [Margaret] (Kroeger & VanBuskirk) asst Director of Law 204 City Hall h 1026 Bloomfield ave Phone JE-1147
- " Earl L clk Penna R R h R D 4
- " Edith M student h 672 Sylvan ave
- " Joseph A [Margaret J] h 816 Indian trail
- " Lourie E sis rep E O Handy Co h Stow O
- " Lyman M [Edith M] wks O B Tel Co h 672 Sylvan
- " Lyman M Jr student h 672 Sylvan ave
- Vanca Charlotte student h 1221 Atwood ave
- " Vincent student h 1221 Atwood ave
- " Vincent J [Sarah] wks Firestone h 1221 Atwood av
- VanCamp Dorothy M h 1236 Tampa ave
- " Mrs Johnnie r 134 E Thornton
- " Mrs Loraine I music tchr h 1364 Burkhardt ave
- " Mrs Lyvenda (wid Wm L) h 1236 Tampa ave
- " Mrs Mabel L tchr h 254 S Portage path
- " Morey [Crystal I] (Six Corner Garage) h 820 Eastland ave
- " Paul W copy desk Times Press h Cuya Falls O
- VANCAMPEN H LYNN** [Myrtle A] (VanCampen Insurance Agency) mgr State Automobile Mutual Insurance Co h 1034 Bellevue ave
- " Mrs Helen H h 161 N Highland ave
- VANCAMPEN INSURANCE AGENCY** (H L Van Campen) general insurance 10 N Summit, Phone FR-3317
- VanCantfort Dolores K student h 592 Villa ave
- " Edward G wks Firestone h 592 Villa ave
- " Geo N [Elizabeth] lighting fixtures 10 Aqueduct h 35 Beauparc dr
- " Harold W wks Firestone h 592 Villa ave
- " Louis D h 65 Oakdale ave
- " Louise E student h 35 Beauparc dr
- " Maurice L [Ethel D] cheese dir h 592 Villa ave
- " Paul A h 592 Villa ave
- " Victor E [Nelle] h 65 Oakdale ave
- Vance Alice M wks Goodrich h 1269 Moore

Why not live in
SILVER LAKE ESTATES
Akron's Finest Residential District
FRANK R. SCHONER
MANAGER
Phone WALbridge 6315
"THE PUBLIC BE PLEASED"

VANCE

- " Mrs Anna (wid Peter E) h 908 Kling
- " Mrs Anna M (wid Chas G) h 378 Cole ave
- " Arthur L [Evelyn B] clk Goodyear h 1118 Collinwood ave
- " Clyde M [C June] well driller r 280 Bowmanville
- " Donald O h 198 Hillier ave
- " Dorothy M stenog Goodrich h 198 Hillier ave
- " Edna B student h 1351 Marcy
- " Emmanuel O [Charlotte E] h 2504 Manchester rd
- " F Sanford [Rebecca J] slsmn City L & D C Co h 982 Allendale ave
- " Frank [Mary] wks Firestone S P Co h 1237 Girard
- " Fred S [Ollie A] h 633 Elbon ave
- " Geo [Corra M] lettercarrier h 198 Hillier ave
- " Harold A clk Kroeger G & B Co h 198 Hillier ave
- " Helen student r 641 Hazel
- " J Ford [Mabel A] h 67 Grand ave
- " J Henry [Gertrude L] advisory engr Ak P Milk Co h 402 Crosby
- " J Warren [Marrienne] dentist 15 S Howard h 21 Mayfield ave
- " James H mach h 1134 Sherman
- " Joseph L [Evelyn] wks Goodyear h 717 Copley rd
- " Lemoine R [Helen E] wks Goodyear h 780 Brown
- " Lewis G [Clara B] clk Goodrich h 1302 Curtis
- " Milton [Dorothy] wks Thos Phillips Co r 72 Bachtel
- " Morna J student h 620 Gage
- " Nelson S auto serv sta 1531 S Main h 1932 Faye rd
- " Mrs Olga h 419 1/2 S Main
- " Otto K [Odessa L] tchr r 954 McKinley ave
- " Richard C wks Goodyear r 730 Brown
- " Stanley A wks Firestone h 1932 Faye rd
- " Thos H [Mildred] disn Penna R R h 31 Byers ave
- " Llyssas S [Adelaide E] instr University of A h 119 Grand ave
- " Victor [N Jane] wks Goodyear r 217 Arch
- " Virgil C [Carrie] wks Firestone h 1351 Marcy
- " Wm C [Eliza B] h 1269 Moore
- " Wm H sec Dugan-Campbell & Co h 402 Crosby
- " Wm J [Ethel D] h 542 McKinley ave
- Vancefa Joseph wks Firestone S P Co r 1224 Curtis
- Vanckunas Joseph student h 447 Grant
- " Josephine student h 447 Grant
- " Michael [Mary] wks Goodyear h 447 Grant
- VanCleave Catherine student h 334 Howe
- " Geo C checker Erie R R h 629 Edgewood ave
- " Hubert [Helen] wks Erie R R h 619 Edgewood av
- " Mrs Margaret (wid John) h 629 Edgewood ave
- " W Scott h 629 Edgewood ave
- Vandall Napoleon B [Margaret H] evangelist h 303 Brittain rd
- Vandaveer Homer A [Elizabeth M] barber L J Bucklew h 725 Yale
- Vandergrift Harry [Matilda E] Christian science practitioner 709 2d Natl Bldg h 80 Castle blvd
- " James W student h 787 Leonard
- " Mrs Laura A (wid Thos J) h 787 Leonard
- Vanderbilt Carl S [Catherine] mach h 542 Melrose
- " Earl L [Catherine B] custodian Pindley School h 595 Schiller ave
- " Maxine C student h 542 Melrose
- " R T Co, J C Wood rep chemicals 1031 Swetzer av
- Vandergrift Francis C [Edith G] h 319 Litchfield rd
- Vanderhoof Alfred F [Catherine E] pipeftr Goodyear h 684 Inman
- " C Jenniebell music tchr h 673 Corice
- " Olen H [Louise M] wks Goodyear h 673 Corice
- VanderHulse Kenneth I student h 489 Watson
- Vanderpolder John [Madaline] wks City h 561 Cuyahoga
- Vandersall Arthur W [Minnie JJ] (Kenmore Floor Surfacing Co) h 2130 Manchester rd
- " Earl G [Bessie M] mgr A & P Tea Co h 2108 18th S W
- " Elmer L [Retta K] wks Ak Gro Co h 90 Gale
- " G Cortland [Estella S] agt Equitable L A Society h 741 Hillsdale ave
- " Grace E clk Quaker O Co h 90 Gale
- " Herbert G [Elsie] clk A & P Tea Co h 578 W Market

PEOPLES SERVICE DRUG STORES, Inc.

ALL OVER TOWN—TO SERVE YOU BETTER AND SAVE YOU MORE

1312

BURCH DIRECTORY CO'S

VANDERSALL

" Maynard G [Vera O] steamftr h 766 Moon
 " Millard L [Carrie] h 1328 East ave
 " Olen B [Mildred L] mach h 906 Fried
 " Ray L [Marcia H] tchr h 217 S Portage path
 " Russell E h 2030 East ave
 " Ruth A clk **THE M O'NEIL CO** h 2130 Manchester rd
 " Treva I h 2130 Manchester rd
 " Twila M wks 479 Avalon ave
 Vanderslice Kinsley B [Rachel W] wks Goodyear h 1004 Nome ave
 " Mary E student h 1004 Nome ave
 Vandervoort Joseph P wldr h 2329 25th S W
 " Margaret E tchr h 186 N Portage path
 " Virginia L stenog Mook El Sup Co h 186 N Portage path
 Vandervee Betty student h 356 StLeger ave
 " Harry [Maria C] h 356 StLeger ave
 " Johanna student h 356 StLeger ave
 " Mrs Maria C [Holland Mill Restaurant] h 356 StLeger ave
 VanDetta Albert [Glady's] (Gauley & VanDetta) h 33 Castle Blvd
 Vandever Fred A wks Goodrich h 680 Sherman
 " Mabel A clk Goodyear h 680 Sherman
 " Roy truck dr r 745 Hackett
 VanDis Elizabeth J tchr h 369 Merriman rd
 " Ernestine R int dec h 369 Merriman rd
 " John A [Tina V] gen sec Young Men's Christian Assn h 369 Merriman rd
 " John A jr student h 369 Merriman rd
 Vandivort Wm J clk F W Kotike h 378 Greenwood ave
 Vandoren Earle D coll E O Gas Co h 1745 12th (C F)
 " Francis A [Nettie L] clk h 670 Sanford ave
 " Harry M [Elizabeth K] slsmn Danner Press h 550 Moreley ave
 Vadoros Dennis [Panagiotis] auto serv sta 3 Federal h 677 Carroll
 " Geo student h 677 Carroll
 " Nicholas student h 677 Carroll
 Vandrán Aloysius [Leona] r 487 E Market
 Vandusen John D [Anna V] plbr h 296 Spicer
 VanDusen Dill P [Margaret] with Firestone h 753 W Market
 Vandye Cecil H [Jessie B] h 92 E Miller ave
 " Wilbur L [Elva I] wks Superior B Co h 34 W Crosier
 Vanek Stephen M [Julia B] wks Firestone h 131 Brighton dr
 Vanetta Ethel waitress r 372 S High
 VanEtten Geo railroad r 641 S Main
 VanFleet Friend C [Helen M] osteopathic phys 231 W Market h same
 VanFossen Bernetta clk **THE M O'NEIL CO** r 697 Longview ave
 " Clark H [Manie G] drftsmn h 461 Roslyn ave
 " Elsie nurse Peoples Hosp h same
 VanGilder R Pauline wks Goodrich h 1213 5th ave
 " Ralph W [Mary E] wks Averill Dairy Co h 146 E Archwood ave
 " Sarah E student h 1213 5th ave
 VanGuilder Delilah clk Eckard Drug Co h 1119 W Waterloo rd
 VanHook Delmar R [Esther H] wks Goodrich h 421 Newell ave
 " Eugene truck dr r 1106 4th ave
 " Omer L [Mary R] wks Goodrich h 27 Coolidge av
 " Oval [Lettitia] wks Goodyear h 124 Coolidge ave
 VanHoosier Clyde O wks Goodyear r 1408 Goodyear Blvd
 VanHorn Albert H [Mary M] truck dr h 1093 Georgia
 " Alma G h 882 Clement
 " Beauty Parlor (Mrs Helen Firestone) 310 Korach Bldg
 " Carl C [Sadie K] wks Goodyear h 1279 E Archwood
 " Elton H wks Natl Rub Mch Co h 223 Glasgow ave
 " Mrs Elzina (wid Albert) h 645 Patterson ave
 " Everett [Louise L] wks Goodyear h 645 Patterson
 " Gyle R [Ruth M] wks Goodyear h 695 Merton ave
 " Jaunita wks Firestone h 645 Patterson ave
 " Lewis G wks Goodrich h 882 Clement
 " Moses M wks Goodyear h 882 Clement
 " Okey D [Lillie E] wks Natl Rub Mch Co h 223 Glasgow ave
 " Percy E [Sarah R] wks Goodrich h 2064 17th S W
 " Robt V student h 882 Clement
 " Travis G [Mabel O] wks Goodyear h 1040 Georgia
 VanHouten Clara A h 1337 S High
 " Freeman B [Bertha] wks Firestone h 1337 S High
 VanHynning Alberta E bkpr Peck's Studio h 21 New, Barberton O

VandHYNING

" Arthur R [Evelyn L] slsmn Thos Phillips Co h 278 W Cedar
 " Harry [Eleanor H] h 1180 Berwin
 " Henry F [Betty A] wks Natl R M Co h 674 Blaine
 " Irene M asst business office Y W C A h 416 Wooster rd N Barberton O
 " Jack E student h 278 W Cedar
 " John H [Marie D] wks Goodrich r 618 Talbot ave
 " Lucile S dancing studio 836 Kenmore Blvd h same
 " Rollin S [Belle F] supt L E Shunk L P Inc h 836 Kenmore Blvd
 Vani Teofan [Maria] wks Miller R Co h 1366 Forbes
 Vanica Edna J office clk **THE A POLSKY CO** h 653 N Howard
 " Saml H [Mary L] h 653 N Howard
 " Sumner W student h 653 N Howard
 Vanity Fair (Mrs Nancy Lansinger) beauty shop 603 1/2 E Market
 " Frank wks Miller R Co r 24 E Emerling ave
VANKANNEL HOWARD B (Orvetta J) (Portage Coal Co) h 345 Lindenwood ave
 Vanke Emil V [Elizabeth] h 292 Noah ave
 " Ethel M h 572 Bertha ave
 " Ferdinand h 161 Vassar
 " Ferdinand R [Mary A] janitor h 161 Vassar
 " Irene C student h 572 Bertha ave
 " Josephine h 161 Vassar
 " Leonard V [Lucille M] slsmn Hoover Co h 1013 Dayton
 " Louis J [Mary] wks Firestone h 1264 Sherman
 " Robt R [Orpha] glazier Perts P G Co h 292 Noah
 " Rudolph A [Mary A] dep Clerk of Courts h 572 Bertha ave
 " Rudolph F [Inez] mgr Del s Cut Rate Stores Inc h 674 Amberst
 " Victor R student h 572 Bertha ave
 VanKirk Budd wks Firestone h 703 Thayer
 " J Wm [Carolyn] wks Firestone h 703 Thayer
 " Mary E student h 703 Thayer
 " Robt A with Y M C A h 703 Thayer
 " Saml C [I May] wks Firestone h 869 Polk ave
 " Saml C jr clk h 869 Polk ave
 Vanko Bertha h 904 Washington
 " Helen student h 904 Washington
 " Mary student h 904 Washington
 " Stephen [Mary] wks Goodrich h 904 Washington
 " Stephen jr h 904 Washington
 VanLaningham Wilson V acct Goodyear h 161 S Balch
 VanLear Chas T [Mary C] h 2167 11th S W
 " James D wks Goodrich h 2167 11th S W
 " Wm T h 2167 11th S W
 VanLeer Geo B [Edna] freman h 2344 14th S W
 VanLeeuwen Peter A [Anna] cab mkr h 501 Sherman
 VanLehn Ethel h 177 N Portage path
 Vanlouven Herbert h 110 N Broadway
 VanMeter Edwin M wks Park Theatre h 213 Gale
 " Frank V [Grace F] slsmn Pardec & Auten Inc h 213 Gale
 " Frederick L h 213 Gale
 " Raymond [Flora T] baker Goodyear h 472 E Buchtel
 VanMetre Everett engr r 54 S Portage path
 " Ralph M Instr University of A h University Club
 Vann Abner E [Bernice A] wks Goodyear h 870 Stoner
 " Benj [Mary G] wks Goodrich h 869 Jean ave
 " E Dorothy h 869 Jean ave
 " Frances wks 726 Ridgecrest rd
 Vannatta Frank slsmn r 219 Park
 VanNatten Harry A [Mary B] painter h 670 Alfs ct
 " Howard E painter h 670 Alfs ct
 " Wm J h 670 Alfs ct
 Vannatter Alfred [Laura] h 66 E Woodsdale ave
 VanNess Clair L [Grace] drftsmn h 244 Cable pl
 " Lester C [Margaret] trav slsmn h 244 Cable pl
 " Lester P with **AMERICAN TOWEL SUPPLY CO** h 244 Cable pl
 " Mrs M Irene bkpr Ak Metallic G Co h 324 Union pl
 VanNewkirk Walter [Elsie L] mach h 2250 East ave
 Vanni Albert student h 529 Wabash ave
 " Alfred student h 529 Wabash ave
 " Catherine L student h 617 Massillon rd
 " Frank J clk F L McKelver h 617 Massillon rd
 " James student h 529 Wabash ave
 " Julius [Elizabeth] h 445 Clover
 " Pasquale [Annie] h 617 Massillon rd
 " Rocco D [Isabel] shtmtlwrk 281 N Howard h 529 Wabash ave
 VanNostran Harry wks Goodyear r 1753 Flint ave
 " Joseph E [Maude L] slsmn h 500 Ritchie ave
 VanNoy Mrs Mary A (wid Danl S) h 1222 5th ave
 VanOrman Ward T with Goodyear h 485 Letchworth dr

VANORSDALE

Vanorsdale C Elmer [Ruth M] lab h 25½ Lake
 VanOsdale A Brads [Madeline E] wks Goodrich h 700
 E Cuya Falls ave
 " Wm h 313 Upland ave
 Vanosdall Betty student StThomas Hosp h same
 Vanosdell Matthew carp r 150 W Miller ave
 Vanover Bailey R [Marion] painter h 168 Harbor
 " Mrs Bertha L wks Goodrich h 118 E Thornton
 " Roy R [Virgie] h 101 Shaker dr
 " Welford S [Elizabeth E] ins agt h 552 Hudson ave
 VanPelt Alice E h 430 Julien ave
 " Andrew wks W D Lynch r 10 S Main
 " Bertha M student h 864 Biruta
 " Evelyn M wks 771 Garth ave
 " Francis J h 430 Julien ave
 " Huber formn Read-B Co h 908 Wooster rd Bar-
 erton O
 " Jesso N [Irma L] painter h 2175 10th S W
 " Lorena M student h 1077 Reed ave
 " Lurt W painter h 2175 10th S W
 " M Madeline h 430 Julien ave
 " Milton D [Mamie] h 864 Biruta
 " Oscar [Alice C] clk Kroser G & B Co h 430 Julien
 " Wm J h 1077 Reed ave
 " Wm McK [Marie R] with M O'Neil Co h 1077 Reed
 VanPetten Harold E [Virginia P] adv dept Goodrich h
 120 Overwood rd
 VanRiper Bryce E in U S Marines h 276 N Adams
 " Mrs Rachel M (wid Louis B) h 276 N Adams
 " Wm L clk h 276 N Adams
 VanRoos Volken [Anny] pres and treas Ohio Wet
 Wash & Laundry Co h 389 Buckeye
 VanScheit Mrs Aaltze (wid Cornelius) h 969 W Bowery
 " Andrew C wks Firestone h 969 W Bowery
 " John F sheet metal work 969 W Bowers h same
 VanScoder Mrs Rosa L (wid John W) h 1435 Andrus
 VanScov Harvey B [Goldie] wks Goodyear h 53 S
 Highland ave
 VanScovoc Mrs Gertrude J clk Ak Dry G Co h 602
 Talbot ave
 " Katherine R office sec Ak Dry G Co h 602 Talbot av
 VanScovoc John wks Goodyear r 258 McGowan
 VanSickle A Harry painter 1122 Collinwood ave h same
 " Frank E [Laura M] wks Goodyear h 445 Bertsch
 ter
 " Gladys V r 249 S Arlington
 " Glenn O [Mayme F] slsmn Armour & Co h 463
 Carroll
 " Harry wks Y W C A h Cuya Falls O
 " Helen M student h 303 First Cabin ct
 " John C student h 303 First Cabin ct
 " Lewis clk Acme No 20 r 213 Kryder ave
 " Mary E student h 303 First Cabin ct
 " Otis B [Mary C] ins agt h 303 First Cabin ct
 " Robt H wks Goodrich h 463 Carroll
 " Thos E investigator Dept of Charity h 303 First
 Cabin ct
 " Velma E clk THE M O'NEIL CO h 445 Bertsch ter
 " Virgil V [Delta M] carp Firestone h 241 S Arlington
 " Wendell M student h 463 Carroll
 VanSloan Joseph [Ruth] mgr Burroughs Ad M Co h
 111 N Portage path
 VanSlyke Bessie h 3 Arch
 " Doris L h 3 Arch
 VanSteenberg Joseph I [Dorothy E] wks Goodyear h
 277 N Adolph ave
 " Robt F [Elaine K] city detective h 822 Bellevue av
 VanSteenhoven Frank student h 319 Noah ave
 " Wm C F [Johann C] music tchr h 319 Noah ave
 VanTassel Wm R [Marie S] wks Goodrich h 145
 Katherine ave
 VanTussell Royal E [Maude M] clk Goodrich h 975
 Bailey ave
 VanTeslaar Mrs Angela mgr Artwil Dress Shop h 550
 Brown
 " Stanley A clk Peoples S Drug h 550 Brown
 VanTilla Louis [Wilhelmina E] clk Ohio Edison Co r
 1734 Ford ave
 Vantrease W Earl [Thelma L] wks Goodrich h 707
 Gem ave
 VanVECHTEN JAMES F [Elizabeth A] sec McIntosh-
 Bowers-West Co h 1032 W Market Phone UN-2335
 VanVlack Ruth L student h 379 Grant
 VanVoorhis Lester C [Dorothy A] wks Morrison Motor
 Frgt Inc h 51 W Dalton
 VanVoy Elgin L [Marie M] electn h 1710 W Exchange
 VanWile Chas wks Firestone r 100 Lake
 VanWinkle Minnie L h 1383 Aster ave
 VanWinland J clk Firestone r 250 S Portage path
 Vanwy Audrey D student h 199 Beck ave

VANYO

Vanyo Joseph R [Elizabeth] wks Col Salt Co h 675
 Flora ave
 " Joseph R jr [Mary] h 575 Flora ave
 Vanzan John G [Carrise] wks Firestone h 263 Livings-
 ton
 Varas Christ [Pearl B] h 25 N Forge
 Varca Frank [Theresa] gro 1244 Marcy h 1246 same
 " Patsy student h 1246 Marcy
 " Rose M student h 1246 Marcy
 Vardeman Ann wks Am H R Co h 1028 Baird
 " Edward J student h 1028 Baird
 " Mrs Grace h 1028 Baird
 " Robt J wks Am H R Co h 1028 Baird
 Vardon Chas [Angeline] (Roma Bakery Gro & M Mkt)
 h 279 N Howard
 " Joseph h 279 N Howard
 " Mary clk h 279 N Howard
 " Tony student h 279 N Howard
 " Vito h 279 N Howard
 Varchia Michael h 942 Sawyer ave
 Varelle Anthony clk h 597 Bell
 " Louis [Elizabeth] h 363 W Chestnut
 " Nick [Mary E] h 597 Bell
 Varga Alex [Julia] wks Goodrich h 846 StClair
 " Andrew [Margaret] h 531 Akins ct
 " Anna waitress Ak Garden Restaurant h 1686 Twain
 " Benj [Lydia] wks Goodrich h 1226 Edison ave
 " Benj jr h 1226 Edison ave
 " Elizabeth h 491 Harvey ave
 " Ethel h 846 StClair
 " Frank h 1586 Twain ave
 " Irene h 491 Harvey ave
 " Jennie student h 491 Harvey ave
 " John [Eva] wks Gen T & R Co h 147 Millhoff ct
 " Katie h 147 Millhoff ct
 " Louis [Susan] wks Firestone h 491 Harvey ave
 " Mary h 491 Harvey ave
 " Mrs Mary (wid Joseph) h 147 Millhoff ct
 " Mary J clk O B Tel Co h 28 Oakdale ave
 " Paul [Elizabeth] carp h 1586 Twain av
 " Sophie h 1226 Edison ave
 " Stephen h 1586 Twain ave
 " Theresa wks Portage Paper R Co h 1226 Edison ave
 " Theresa stenog Helmkamp & Mutz r 1460 W Market
 Vargo Alice D student h 368 E Crosier
 " Andrew [Julia] wks Goodyear h 195 Chittenden
 " Andrew L wks Goodyear h 1255 Atwood ave
 " Anna h 506 Anderson ave
 " Anna student h 154 E North
 " Mrs Anna (wid Andrew) h 1255 Atwood ave
 " Anna M student h 539 Reed ave
 " Anthony [Katie] h 450 W Burtess
 " Chas tailor r 353 Berry ave
 " Danl student h 1255 Atwood ave
 " Elizabeth wks 177 Castle blvd
 " Erma student h 1246 Edison ave
 " Frank wks Ak P Milk Co h 705 McKinley ave
 " Frank student h 802½ Miami
 " Frank [Rose M] wks Firestone h 708 Roselle ave
 " Irene M h 1255 Atwood ave
 " John wks Seiberling R Co h 1255 Atwood ave
 " John wks Purity B Co h 663 Harvard
 " John [Magdaline] wks Firestone r 313 Ira ave
 " Joseph [Elizabeth] lab h 802½ Miami
 " Joseph jr wks South St Auto W & L h 802½ Miami
 " Joseph F [Helen J] slsmn Purity B Corp h 616 Dan
 " Mrs Julia (wid John) h 663 Harvard
 " Mrs Katie (wid Peter) h 124 Kossuth ct
 " Louis [Mary] wks Goodrich h 1246 Edison ave
 " Louis Jr [Freda] wks Miller R Co h 592 Lakewood
 blvd
 " Margaret wks 574 Euclid ave
 " Margaret G clk h 368 E Crosier
 " Marjorie waitress r 87 W Loug
 " Mary wks 281 Noble ave
 " Mrs Matilda (wid Stephen) h 26 W Miller ave
 " Peter h 124 Kossuth ct
 " Stephen h 1255 Atwood ave
 " Stephen gard h SCMichaels ave
 " Stephen [Helen] wks Goodyear h 362 Stanton ave
 " Stephen [Matilda] h 154 E North
 " Stephen [Rose] tailor Walkers Inc h 368 F Crosier
 " Stephen P [Mary] h 1015 Bertrsey
 " Theodore [Isabel V] wks Goodyear h 176 W South
 " Vandal [Agnes] h 705 McKinley ave
 " Wm h 26 W Miller ave
 Vargovich Emil [Theresa] metctr S G Wozniak h 113
 Kent ct
 " John h 113 Kent ct
 " Joseph wks Goodrich r 978 Allendale ave
 " Mary h 113 Kent ct

KESTER COAL CO.

15 YEARS OF SATISFACTION
FOR QUALITY—SERVICE AND COURTESY.

CALL BLackstone 2311

1314

BURCH DIRECTORY CO'S

WE SOLICIT YOUR
INVESTMENT ACCOUNT
THE SOCIETY SAVINGS CO.
& LOAN CO.
MEMBER FEDERAL HOME LOAN BANK
122 S. MAIN ST Phone BLackstone 1317

VARGYAS

Vargyas Kalman [Helen] clk Papp Bros h 699 Amherst
Varhoe Geo [Helen] lab h 1376 Honodle ave
" Mrs Mary [wid Andrew] h 1375 Honodle ave
Varhola Danl [Catherine] wks Goodrich h 1877 Man-
chester rd
" Helen h 1877 Manchester rd
" John wks Goodrich h 1877 Manchester rd
" Julia student h 1877 Manchester rd
" Michael D [Helen I] wks Erle R R h 137 Good
Variety Restaurant (James Costy) 501 S Main
Varis Anna student h 296 Lloyd
" Joseph student h 296 Lloyd
" Roman [Anna] wks Diamond M Co h 296 Lloyd
Varley Ellis C organist StPaul's Episcopal Church h
561 Aqueduct
" Wilbur L [Martha J] reprmn Ohio Edison Co h 103
E York
Varner Mrs Anna (wid John) h 55 Cuyahoga
" Clarence M [Ida M] fireman h 44 Kreiner ave
" Clarence S [Ruth M] wks Goodrich h 441 Noah av
" Mrs Cora (wid James) h 300 Talbot ave
" Mrs Corneal h 135 Lods
" David W [Savilla A] carp h 962 Inman
" Dolphus [Lura] lab h 944 Rhodes ave
" Dorothy P h 962 Inman
" F Wayne sta atdt Cities S Oil Co r 342 Madison av
" Harry [Hallie] wks Mohawk R Co h 545 Parkdale
dr
" Harry A wks Goodrich r 933 Kenyon
" John D student h 44 Kreiner ave
" John I [Mary C] wks Goodrich h 1143 LaCroix ave
" John L engr Ak Towel S Co r 487 Rhodes ave
" Leah E wks Goodrich h 962 Inman
" Mrs Lulu L h 1444 Hart
" Margaret J student h 545 Parkdale dr
" Norman S h 962 Inman
" Reuben A [Bessie C] plstr h 910 Storer ave
" Robt L dr H E Kepler Coal Co h 962 Inman
" Russell W student h 441 Noah ave
" Velma h 55 Cuyahoga
" Virgin student h 55 Cuyahoga
" Virginia wks Goodyear r 26 Wigley ave
" Winfred W [Eura B] h 757 Roslyn ave
Varney Mrs Dorothy J h 611 Brown
" Eugene truck dr r 230 Beaver
" Leah L h 576 Diagonal rd
" Mrs Ruth E h 1051 Beardsley
Varonich Geo h 301 Eastland ave
" John [Helen] h 301 Eastland ave
" Peter student h 301 Eastland ave
Varrado Anna student h 273 Arch
" Elvira student h 273 Arch
" Mrs Frances (wid Joseph) h 273 Arch
Varrecchia Anthony wks Star S R Inc h 806 Spring-
dale
" Hubert student h 806 Springdale
" Josephine h 806 Springdale
" Juliet student h 806 Springdale
" Leonard [Adeline] rubwkr h 806 Springdale
" Romeo student h 806 Springdale
" Violet student h 806 Springdale
Varrero James [Mary] h 775 Miami
" Louis h 775 Miami
" Mary student h 775 Miami
Vartality Casmero [Mathilde] (Art Metal Works) h
322 Bloomfield ave
Vartanian Abraham [Araxie] wks Goodrich h 396
Lombard
" Dono [Sutinek] h 763 Raymond
Vartenuk Chas W student h 404 Eastland ave
" Geo [Anna] wks Goodyear h 404 Eastland ave
Varvaro Nick [Catherine] wks Firestone h 668 Gar-
dendale ave
Varverakis Moshos barber 8 N Howard r 157 W
Buchtel ave
Vasbinder Helen L h 432 Fuller
" James G [Flora F] brewmaster h 432 Fuller
" Kenneth H [Frances] mach Goodyear h 1170 Joy

VASBINDER

" Ruth M student h 432 Fuller
" Wm T h 432 Fuller
Vasco John h 912 Munson
" Michael [Anna] h 767 McKinley ave
" Nick [Mary] wks B & O R R h 912 Munson
Vaselov John h 446 Metzger ave
" John [Mary] barber 339 W Thornton h 446 Metzger
" Nina clk h 446 Metzger ave
Vasilev Geo [Helen] h 533 Storer ave
Vasilou Danl with Stafl r 454 E Exchange
" Stephen [Margaret] confr 583 N Firestone blvd h
1309 Coventry
Vasillof Peter [Fannie] shoe repr 1501 S Main h
1501 1/2 same
" Sami [Mary] (Liberty Pool Room) h 936 May ct
Vasilonovich Michael h 1341 9th ave
Vasilopoulos Clara student h 370 Power
" Sophia h 370 Power
" Theodore [Stella] h 370 Power
Vasko John [Helen] wks B & O R R h 1118 Ackley
" Vera wks Goodyear h 1118 Ackley
Vass A R solr Veterans News h 559 S Main
" Geo [Julia] shoe reprman h 202 W Wilbeth rd
" Irene h 202 W Wilbeth rd
" Margaret h 202 W Wilbeth rd
" Stephen wks Natl Rub Mch Co h 134 Millhoff ct
Vassalotti Louis student h 165 W Falor
" Mary student h 165 W Falor
" Pasquale [Mary] h 165 W Falor
Vassel John J [Mary M] with Mohawk R Co h 1008
Copley rd
" Joseph A student h 1008 Copley rd
" Michael h 1008 Copley rd
" Michael J [Margaret E] chief chemist L E Shunk
L P Inc h 1008 Copley rd
Vassilatos Sam (International Hotel) h 49 N Howard
Vassilou Geo [Dimitrial] confr 620 S Main h 690 May
Vassiliou Gus P [Anna] wks Mohawk R Co h 656 Kip-
ling
Vassis Gregory shoe repr r 509 S Arlington
Vasuta Michael [Anna] wks B & O R R h 186 Spring
" Peter [Vera] wks Loewenthal Co h 2417 8th S W
Vaszko Chas [Anna] wks Firestone h 596 W Wilbeth
rd
Vatalaro Joseph [Rose] wks Holub I & S Co h 26
Charles
" Onofrio [Catherine] engr 2d Natl Bldg h 1134 Lex-
ington ave
" Vito [Mary] wks Goodrich h 780 Lakewood blvd
Vatolara John [Clara] wks Goodrich h 42 Penfield av
Vatral John r 476 Lucy
Vatter Richard R h 569 Douglas
" Walter R [Bertha R] wks Firestone Farms h 569
Douglas
Vaughan Carney R [Wanda] wks Goodyear h 675 E
Buchtel ave
" Mrs Catherine (wid Cornelius) h 862 May
" Cornelia L h 862 May
" Curtis [Jean] wks Goodyear r 591 Cambridge
" Curtis J wks Goodrich h 117 Brighton dr
" Dean C [Marjorie] slsmn Homeier-U M Inc r 53
Marshall ave
" Eldred J student h 826 Stadelman ave
" Elizabeth L h 77 Morningside dr
" Geo B [Grace L] wks Goodyear h 1077 Collinwood
" Geo C h 1241 Florida ave
" Geo E wks B & O R R h 1047 S Main
" Geo W student h 117 Brighton dr
" H Herman [Liva A] (A-1 Tire Shop) h 450 Alex-
ander
" Hannah M with Brotherhood of M of W Employees
h 77 Morningside dr
" Rev Harry A [Jessie L] h 77 Morningside dr
" Helen clk Yeager Co h 613 Edgewood ave
" Jack S [Evelyn M] h 1248 Grant
" James D [Maud L] clk Gen T & R Co h 1840 Java
" John D [Elsie E] wks Goodyear h 183 W Buchtel av
VAUGHAN JOHN R [Margaret] attorney at law
302-305 Permanent Sav & Loan Bldg Phone
BL-1913 h Long Lake, Phone HE-9506
" John T [Mary E] confc 304 W Thornton h 695 May
" John V [Joeel] h 58 Russell ave
" Lewis H student h 450 Alexander
" Mrs Lula M (wid John R) h 117 Brighton dr
" Martin T [Margaret P] del dept Yeager Co h 613
Edgewood ave
" Martin T jr student h 613 Edgewood ave
" Mrs Mary (wid Wm E) h 411 Lindenwood ave
" Mary E h 450 Alexander
" Mrs Mary E h 126 Fulton
" Mrs Mary J (wid Wm T) h 826 Stadelman ave

W. D. TURNER WALL PAPER, PAINT, LINOLEUM
WALL PAPER COMPANY WINDOW SHADES
Akron and Barberton

VAUGHAN

" Melvin F truck dr h 695 May
" Nellie h 1047 S Main
" Oran W [Nettie A] wks Goodyear h 1409 Brandon
" Ottis J [Ida] wks A-1 Tire Shop h Sylvan ave
" Paul D [Ida M] mach Goodyear h 871 5th ave
" Ralph wks Goodyear r, 665 Dorothy ave
" Ralph C (A-1 Tire Shop) h 450 Alexander
" Rebecca clk h 117 Brighton dr
" Richard W student h 450 Alexander
" Robt L wks Goodyear h 126 Fulton
" Robt N wks Firestone h 117 Brighton dr
" Russell E [Alice A] wks Goodyear h 1106 Linden
" Trevor D [J Gertrude] wks Goodyear h 54 W Tallmadge ave
" Virginia H stenog Co Bd of Education h 450 Alexander

VAUGHAN WM A M [Olive O] executive vice pres

Seiberling Rubber Co h 315 Ridgewood rd
" Wm T student h 826 Stadelman ave
" Wilota M bkpr 1st-Central T Co h 826 Stadelman
Vaughan A Hooper h 445 Brown
" Adelaide office clk **THE M O'NEIL CO** h Cuya Falls O

" Allan student h 554 Merriman rd
" C Ward [Laura M] fruits etc 135 E Cuya Falls ave h 314 Ontario
" Cecil [Plura] wks Goodrich h 754 StClair
" Cecil J clk Cramer Sales Co r 209 S Balch
" Chas [Helen] h 669 Schiller ave
" Chas E student h 707 Allyn
" Clarence [Arline] wks Firestone h 14 E Dartmore
" Clyde W [Sarah E] wks City h 165 S Forge
" Dollie M actress h 560 E Exchange
" Edward E h 422 Elmado ct
" Edward L [Sara] archt r 247 Westwood ave
" Mrs Evelyn wks Goodyear h 1417 Newton
" Gale [Josephine] wks Gen T & R Co h 45 W Crosier
" Geo V wks Goodrich r 178 W Exchange
" Gertrude M student h 14 E Dartmore ave
" Harold A student h 314 Ontario
" Harvey H firmn Goodrich h 445 Brown
" Howard E student h 445 Brown
" J T [Edith] wks Firestone r 1369 Bellows
" James [Elizabeth] r 128 N Forge
" James [Lulu] h 54 Ridge
" James A student h 554 Merriman rd
" James F h 707 Allyn
" Joseph wks Goodyear r 68 N Forge
" Kenneth W h 314 Ontario
" Knute wks Goodyear r 68 N Forge

VAUGHN LELAND A [Rebecca J] pres and treas

Vaughn Machinery Co Cuya Falls O, h 554 Merriman rd Phone HE-4530

" Leslie C [Alene E] h 397 Washington
" Mrs Lula M h 422 Elmado ct
" Machinery Co See Cuya Falls Directory
" Mrs Mary A (wid Louis F) h 1100 Taylor
" Mary M h 2239 5th S W
" May h 422 Elmado ct
" Nelson V clk **THE M O'NEIL CO** h Cuya Falls O
" Oscar J coll Reliable F Co h 815 Sherman
" Ottis J [Ida B] auto mech h 728 Sylvan ave
" Mrs Phyllis M (wid E Vincent) h 445 Brown
" Ralph H student h 314 Ontario
" Roy J [Glenna M] auto mech h 2239 5th S W
" Terrell wks Goodyear r 68 N Forge
" Thos E h 422 Elmado ct
" Vincent E [Maynell] wks Firestone h 322 Euclid av
" Walter D [Marie T] engr h 1475 Hlto
" Wesley A dentist 562 S Arlington h same
" Wm student h 165 S Forge,
" Wm r, 18 Steese ct
" Wm G [Anna L] sta attdt H E Cole h 1100 Taylor
" Wm H [Mildred L] wks Firestone h 1237 Brown
" Woodfie [Beulah] wks Goodyear r 11 S Johns ave
Vaught Ada L tchr h 835 E Buchtel ave
" Chas W [Leah M] wks Goodyear h 1262 Kentucky
" Clarence B clk r 230 Parkway
" Clifford R [Kathleen M] sta attdt Shell P Corp h 614 Blna ave
" Cornelius R [Ann E] boilermkr h 508 Gridley ave
" Earl R [Ruth N] wks Goodyear h 980 Laurel ave
" Glenn A [Florence] h 1004 Laurel ave
" Mrs Mary E h 1004 Laurel ave
" O Frank [Vera G] wks Miller R Co h 477 Reed av
" Smith [Lucille] truck dr h 1214 Herberich ave
" Thos M [Ganell] sta attdt Pure Oil Co h 1673 East
" Wm I [Cecil F] wks Goodyear h 2542 Ogden ave
Vaupel Mrs Florence L (wid Albert C) h 94 Rhodes ave
Vause Carl [Jessie G] wks R C A Co h 276 Prairie dr
" Richard student h 276 Prairie dr

VAUTERMAN

Vauterman Mrs Helen h 388 Carroll
Vauters Chas W [Amelia] imstr h 1259 McIntosh ave
Vayda Joseph [Julia] elevator opr h 175 Vassar
" Joseph Jr h 175 Vassar
Vazquez Carmen h 46 Borton ave
" Inez clk Goodyear h 46 Borton ave
Vazzani Frank [Bernice] shoe repr 260 Cole ave h 334 same
Veach John M [Marie] asst supt Prud I Co h 1208 Florida ave
" Louise M student h 1208 Florida ave
Veal John [Viola] wks Firestone h 267 E Crosier
Veals Evelina R student h 741 Arthur pl
" Fleming [Clementine] wks Firestone h 1047 Bellows
" Juanita student h 741 Arthur pl
" Louis [Alice] wks Goodrich h 741 Arthur pl
Veard Ray dept mgr Nobil S Co
Vecchione Frank (United Shoe Repair Co) h 169 S College
Vechter John [Helen] wks Col Salt Co h 2232 9th S W
Vecsey Martin [Goldie V] rubwkr h 1093 Dietz ave
" Wm E [Esther] wks Gen T & R Co h 862 Ranney
Vedder John B [Kathryn A] dentist 1014 Amella ave h same

VEEDER GEORGE R [Lillian O] mgr Rose Hill Secur-

ities Co h 119 N Highland ave Phone JE-7656
Veenman Victor formn Ak Bronze & A Co r 649 Grant
Vega Mike [Julia] h 919 Lane
Vegh Alex [Julia] plbr 925 Grant h same
" John [Vera] h 664 Kipling
" Laddie h 664 Kipling
" Mrs Mary (wid Andrew) h 925 Grant
" Michael [Helen] wks Firestone h 546 Corlea
" Theresa wks Goodrich h 664 Kipling
Vegso Mrs Catherine h 281 Lockert ct
" Frank h 149 Millhoff ct
" Frank F [Beth B] wks Mohawk R Co h 1662 Honodie ave
" Gordon A wks Canton-Ak B & B S Co h 281 Lockert ct
" Laddie wks Rudick's h 281 Lockert ct
" Paul slsmn Canton-Ak B & B S Co h Cuya Falls O
Veigh Virginia with **THE M O'NEIL CO** r 867 W Market

Velle Mads C [Irma] janitor East Akron Postal Sta

h 1122 Linden ave
Velt Raymond [Bert] slsmn City L & D C Co h 198 W State

Ventch Percy B atty r 222 W Market

Velescu Nick wks Goodyear h 617 Allyn
Vellianoff Geo [Antina] wks Goodyear h 1390 Hart
Velickoff Stavo [Christina] wks Goodrich h 495 Elbon
Vette Chas A [Rilla B] wks Ak Trans Co h 1093 Riverside dr

Velikoff John K [Eva] restr 505 S Main h 1240 Copley

rd
Velimirovich Catherine h 142 Gale
" Geo T [Minnie] barber 818 Lawton h 142 Gale
" Millie student h 142 Gale
Veling A Jean h 981 Victory
" Evelyn N student h 981 Victory
" Jack J [Lenora L] auto mech h 981 Victory
" M Lucille h 981 Victory
Velka Paul [Katherine] wks Goodyear h 1088 Stroman
Vella Nick plbr r 1223 S Sweltzer ave
Velleca Albert wks Goodrich h 268 W North
" Carl h 268 W North
" Carl C [Julia E] mach Firestone S P Co h 1011 Reed ave
" Edith student h 268 W North
" John sta attdt Slecchia Bros h 268 W North
" Mary student h 268 W North
" Pasquale R [Angelina] h 268 W North
Vellenoweth Ernest W [Mae H] el engr Firestone h 222 S Firestone blvd
Veller Carroll A [Tessie C] wks Goodyear h 547 S Arlington
" Joseph [Catherine] h 603 Crouse
Vellittay Chas E [Nettie L] wks Firestone h 355 Power
" John L farmer h 355 Power
Velmor Diane student h 826 Huron
" Edward [Mary] lab h 826 Huron
" Vida h 826 Huron
" Violet clk Ak Dry G Co h 826 Huron
Vette Chas A [Margaret] slsmn h 627 W Market
" Mrs Margaret R tchr h 214 N Portage path
Veltman Helen G h 466 E Glenwood ave
" Thos S [Maud M] const formn h 466 E Glenwood av
Venardos Geo B [Gertrude A] rubwkr h 471 Gridley av
" Helen M h 471 Gridley ave

THE DAUNTLESS PLUMBING & ELECTRIC CO. 18-22 E. State St. PHONE FRANKLIN 8109

"NORGE" Electric Refrigeration

1316

BURCH DIRECTORY CO'S

VENARDOS

" Joseph P h 471 Gridley ave
 " Thos E [Laura] truck dr h 188 W Bartges
 Venarge Roy student h 225 Glasgow ave
 " Saml J [Elsie B] coremkr h 225 Glasgow ave
 Vendeland Max shoe reprmn r 2287 7th S W
 Venetian Gardens (J J and S Scallia) restr 53 W Bowery
 " Grille (Ross and Carl Finamore) 1017 N Main
 Venetic Joseph [Josephine] wks City h 257 E North
 Venger Anna stenog h 867 Adeline
 " Catherine student h 867 Adeline
 " Michael [Eva] h 867 Adeline
 Venghaus G August [Adele R] with Gen T & R Co h
 203 Crescent dr
 Venham Alden C h e s Brittain rd
 " Chas L h e s Brittain rd
 " Fred L cement wkr h e s Brittain rd
 " Freda B (DeLuxe Restaurant) h 658 Eastland ave
 " Harry B h e s Brittain rd
 " John A [Ora L] farmer h e s Brittain rd
 " Robt C wks Natl Stan Co h e s Brittain rd
 Venick Leon [Sadie] mnr Bee s Dress Shop h 554 S
 Sunset View dr
 Vening Henry [Alice] mach r 103 W Crosier
 Venger Harry E wks Goodrich h 120 Lake
 " Hartman H [Edith M] mnr Standard Roofing &
 Furnace Co h 120 Lake
 " Paul F bus opr Portage Lakes Trans Co h Portage
 Lakes O
 Venosdel Clyde W [Mabel B] meat ctr h 888 Harrison
 " Leota T wks Goodrich r 240 Crosby
 " Violet J student h 888 Harrison ave
 Vensel Mrs Myrtle E clk THE W O'NEIL CO h 90 W
 Crosier
 Venter Mrs Minnie B (wid Lester D) h 553 Crosby
 " Raynor B boardman Fenner & Beane h 553 Crosby
 Ventimiglia Mrs Domenica h 160 Lods
 " John [Rose] h 160 Lods
 Ventress Wm R [Neva E] wks Goodyear h 714 Gage
 Ventrone John [Fannie] h 377 N Howard
 Ventura Joseph [Rose] h 30 1/2 Stanton ave
 Venturi Giovanni [Millie] plbr h 523 S Arlington
 Venus Oval F [Cecile L] wks I O Gas Co r 106 W
 Mildred ave
 Veon Flovd A wks Burger I Co r 165 E Market
 " Fred G [Elnora] wks Ak Furniture Co h 238 Fink
 " Geo F [Margaret] h 238 Fink
 " Mrs Iola A (wid Geo) h 1025 Amelia ave
 " Robt S [Bessie D] driver Rotzum Bros Seed Co h
 918 Pitkin ave
 Veont Henry [Catherine] wks Col Silt Co h 2568
 Edwin ave
 Verash Geo rubwkr r 1229 Curtis
 Verbutez Irene student h 1130 Taylor
 " Peter P [Theresa E] wks Goodrich h 1459 Rockaway
 " Peter P jr student h 1459 Rockaway
 " Wendell [Irene] wks Goodrich h 1130 Taylor
 " Wendell student h 1459 Rockaway
 Veruski Bruce J [Catherine JJ] wks Goodyear h 1035
 Burkhardt ave
 " Bruno V student h 1035 Burkhardt ave
 " Edna student h 1035 Burkhardt ave
 " Elizabeth A h 1035 Burkhardt ave
 " Joseph student h 1035 Burkhardt ave
 " Mary J h 1035 Burkhardt ave
 Verde Biggio [Mary] h 696 Baird
 " John student h 1073 Brown
 " Mary student h 1073 Brown
 " Mrs Mary (wid John) wks Goodrich h 1073 Brown
 Verderico Angeline student h 364 Cole ave
 " Joseph [Jennie] wks City h 364 Cole ave
 " Mary h 364 Cole ave
 " Nicholas shoe reprmn THE M O'NEIL CO h 364
 Cole ave
 " Rose M h 364 Cole ave
 Verdon Anna V h 344 Fuller
 " John J [Selma M] wks Goodyear h 380 Fuller
 " Louis J [Susanna] wks Goodyear h 380 Fuller
 Verdonek Edmond F [Paulina P] wks Burkhardt Con
 Co h 744 Sylvan ave
 " Edmond P lettercarrier h 744 Sylvan ave
 Verdum Margaret C wks Mohawk R Co h 317 Fuller
 " Mrs Susan S h 317 Fuller
 Veres Frank J [Birdelle A] wks Firestone r 211 W
 Long
 Vereshack Edward wks Firestone r 1229 1/2 S Main
 " John [Sue] wks J P Loomis C & S Co h 658 E
 Archwood ave
 " Louis [Helen M] wks Firestone h 679 Merton ave
 Verfer Geo [Edna] wks Firestone h 1575 Overlook dr
 Vergulis Gust [Fann] wks Akron Garden Restaurant
 h 170 Locust

VERGULIS

" Marjorie h 170 Locust
 Verheagen Leo [Marie L] wks Loewenthal Co h 934
 Pitkin ave
 Verheyden Mrs Germaine h 233 W Market
 " Jacqueline F student h 233 W Market
 " James A engr r 610 Crosby
 " Jeannette G student h 233 W Market
 Verigan Chas W [Emma G] steel inspr h 847 Wall
 " Chas W jr wks Prosthetic Service Inc h 847 Wall
 " Helen E asst Dr C L Goff h 847 Wall
 Verko Joseph [Rose] wks Firestone h 1133 Andrus
 " Mrs Julia (wid Joseph) wks Goodrich h 713 Lovers
 lane
 " Stephen wks Firestone h 1133 Andrus
 Verlander Winthrop W [Ethel M] wks Goodrich h
 1194 Magnolia ave
 Verlaney Anton [Mary] wks Goodyear h 501 Douglas
 " Mrs Frances h 289 W Bartges
 " Harry student h 501 Douglas
 " Helen h 289 W Bartges
 " Jeannette clk Eckerd Drug Co h 501 Douglas
 " John student h 289 W Bartges
 " Nathaniel [Ourania] wks Goodrich h 632 Douglas
 " Nick student h 501 Douglas
 " Spiro C [Mary] wks Goodrich h 289 W Bartges
 Verleny Geo student h 389 Cross
 " Mrs Julia h 389 Cross
 " Katherine M student h 389 Cross
 Vermaaten Gertrude L opr Jewel Beauty Shop h 133
 Dodge ave
 Vermillion Howard L [Viola C] tmkpr B & O R R h
 800 Stadelman ave
 Vermillion Cecil B [Gwendolyn M] wks Goodyear r
 472 Spicer
 " Cleveland W [Gertrude C] tchr h 1331 Orrin
 " Gomer D [Alfredal] wks Goodyear h 945 Minota av
 " James O [Anna] wks Goodrich h 175 W State
 " M Glenn [Edna R] h 718 Longview ave
 " Ruth G student h 1331 Orrin
 Vern's Service Station (V E and G E SirLouis) 463
 Grant
 Verner James [Pearl M] wks Beacon Journal h rear
 824 Clifford ave
 " Ray W [Loretta M] h 836 5th ave
 " Mrs Rebecca L (wid Raymond) h 437 Tompkins av
 Verni Paul h rear 201 F Exchange
 Vernis Thos waiter r 350 S Main
 Vernon Arthur R waiter h 359 Sieber ave
 " Mrs Beatrice A wks Western R R Co h 2197 7th
 S W
 " Carl H [Theresa B] wks Goodrich h 570 1/2 Wooster
 " Chas E wks P W Gilt h 301 First Cabin ct
 " Clarence E [Violet M] wks Gen T & R Co h 1551
 Englewood ave
 " Ewell [Goldie] clk h 210 King ct
 " Genevieve A student h 301 First Cabin ct
 " Geo V [Bernice A] phys 420 E Buchtel ave h same
 " Harold D [Martha H] clk h 314 Sterling ct
 " James T [Helen E] wks Phila R W Co h 289 Poplar
 " Mrs Lena L h 431 Delmar ave
 " Robt E h 431 Delmar ave
 " Robt U student h 301 First Cabin ct
 " Roy E [Virginia C] wks Goodyear h 68 Mosser ave
 " Valentine U [Nancy J] carp h 301 First Cabin ct
 " Walter [Elizabeth] h 50 S Balch
 " Wm E [May R] pltry dir h 359 Sieber ave
 Vernors Mrs Edna J h 48 1/2 W Market
 Vernotry Alvin W [Phyllis D] wks Goodrich h 1255
 Dayton
 " Frank C [Amelia L] 1st asst chief Fire Dept h
 815 Aberdeen
 " Harry D [Dorothy C] h 891 Hardesty blvd
 " Howard clk Irene E Atwater h 1124 Rhodes ave
 " Mrs Jean (wid Joseph) h 121 Campbell
 " John R [Emma] wks Goodyear h 1124 Rhodes ave
 " Russell R stmn Ceylon Tire Co h 1124 Rhodes ave
 " Ruth M beauty opr Polsky Co h 1081 Collinwood av
 " Wm A wks Goodrich h 121 Campbell
 Verplanck Phillip [Helen] coal opr r Taylor Hotel
 Verran James H [Ruby A] used furn 593 W Bowery h
 778 Excelsior ave
 Versacky Benny [Helen] wks Firestone h 377 W South
 Versiackas Helen h 156 Millhoff ct
 " John [Lottie] wks Loewenthal Co h 156 Millhoff ct
 " John jr student h 156 Millhoff ct
 " Joseph J [Helen H] tailor 77 1/2 S Arlington h 770
 same
 Vert Wm [Almenta] wks Pitts P G Co h 2542 31st S W
 Vertrees Mrs Martha A (wid Miles) h 667 Blaine ave
 Vervey Chester W [Sarah A] bklyr h 249 W Cedar
 " Frank W student h 249 W Cedar

For Economical Transportation



LYLE CHEVROLET CO. WITH THE ABILITY AND THE DESIRE
 2306 Front St, Cuya. Falls, O., Phone WA-1117 TO SERVE YOU WELL

The D. W. KAUFMAN REALTY CO. REALTORS

PHONE HEmlock 8137

AKRON CITY DIRECTORY

1317

VESA

Vesa Joseph [Ruth L] wchmn h 2323 10th S W
 Vesellinovic Anna h 261 Eastland ave
 " Michael [Mary] h 261 Eastland ave
 Vesely Joseph S [Margaret F] wks Int Lead Ref Co h
 1065 Murray ave
 Vesey John J [Ella] wks B & O R R h 618 Villa ave
 Veskov Peter [Millie] wks Baker-McMillen Co h 169
 Gertrude
 Vesnek Mrs Katie h 205 Gault
 " Saml lab h 205 Gault
 Vesner Harry R [Pauline D] wks Seiberling R Co h 933
 Stanwood ave
 Vesperman Elizabeth E h 264 W Tallmadge ave
 " Mrs Louise (wid Chas) h 2204 24th S W
 " Wm J h 264 W Tallmadge ave
 Vespe Mike h Mrs F A Parrish Whitestone ave
 Vessells James O [Gertrude A] wks Ent Mfg Co h 202
 W State
 " Mrs Josephine F (wid J Frank) h 135 Good
 Vest Audrey E wks 730 Merriman rd
 " Geo R student h 333 Pioneer
 " Geo R [Mildred V] h 1130 5th ave
 " Geo T auto repr 1960 2d S W h 537 Kenmore blvd
 " Gladys h 93 Lods
 " Harry M [R Myrtle] h 1130 5th ave
 " Margaret student h 338 Pioneer
 " Willie N [Emma] wks Goodyear h 338 Pioneer
 Vesta Apartments 2216 13th S W
 Vestal Geo [Pauline] wks Am H R Co r 1408 Goodyear
 blvd
 " Martha R student h 301 Lake
 " Thos B [Sarah] wks Goodyear h 301 Lake
 Vetello Henry [Mary] waiter r 1074 LaCroix ave
 Veterans Camp 470 E North
 " News The R A Dewey editor, 161 W Exchange
 Vetter Walter F [Doris M] mgr Akron University
 Club h 105 Fir Hill
 Vetterli Alice E h 1446 Marcy
 " Herman [Emma] wks Firestone h 1446 Marcy
 Vezzani Frank [Bernice] shoe repr h 334 Cole ave
 Viaduct Pool Room (F A Taylor F M Wray, J A
 Hermann) 120 E Exchange
 Viall Carl S [Charlotte] h 552 Mohawk ave
 " Edwin J h 473 N Howard
 " Fred H h 473 N Howard
VIALL FRED S (Akron Plumbing & Heating Co) h 552
 Mohawk ave
 " Irene M clk Firestone h 552 Mohawk ave
 " James R student h 60 Atlas
VIALI & KESLER (O K Viall) C M and M H Kesler)
 funeral directors 702 E Market Phone JL-7511
 " Mrs Laura A (wid Walter) h 1614 Canadian ave
 " Mrs Myrtle L office sec Akron Burial Casket Co h
 919 E Market
VIALI OTIS K (Viall & Kesler) h Hartsville O
VIALI RUTHERFORD H [Lulu M] (Akron Plumbing
 & Heating Co) h 60 Atlas Phone FR-1758
 " Wm W [Susanna C] slsmn Motor Rim M Co h 472
 Fairfield ave
 Vibert Kathryn student h 551 Allyn
 " Mrs Rose (wid August) h 551 Allyn
 Vices Kosten [Florence] h 1104 Grant
 Vick Orrin E [Mabel E] clk Goodrich h 908 S Haw-
 kings ave
 Vickers Donnie A [Hazel L] lab h 525 Brittain rd
 " Frank W [Gladys] clk h 566 Wooster ave
 " James W real est 370 S Main h same
 " R Donald chemist Goodyear h 1291 Oakland ave
 Vickrey Garrett H [Ethel R] wks Goodyear h 861
 6th ave
 Victor Albert N [Bridget M] h 1030 Sawyer ave
 " Alfred H [Elsie L] wks Goodrich h 1211 Collin-
 wood ave
 " Anthony [Helen] (Atlantic U nch) h 487 Oxford av
 " Arlie student h 1249 McVernon ave
 " Bert F [Margaret A] h 1249 McVernon ave
 " Chas H [Arlie B] wks E O Gas Co h 1249 Mt
 Vernon ave
 " Henry P [Anna M] h 701 Kling
 " John A [Ada L] elev opr Hower Bldg h 1236
 Lexington ave
 " Raymond [Nova] clk h rear 1244 Murray ave
 " Richard B [Dorothy L] wks Goodrich h 282 1/2 W
 Cedar
VICTOR TEA CO. H E Miller mgr, teas coffee and
 spices 64 N Main Phone BL-9517
 " Wm H student h 701 Kling
 Vidican Peter B [Eval] wks Goodyear h 1415 Andrus
 Vidich Michael h 247 Berry ave
 " Stephen h 862 Inman
 " Theodore [Frances] wks Goodyear h 862 Inman
 " Zora D clk Stanley Bosanac h 862 Inman

VIDIKAN

Vidikan Moses R [Rebecca] wks Goodrich h 1346
 Curtis
VIDUSSI ELIA [Angela] contractor cement work
 1200 Wooster ave h same Phone HE-9004
 Vjele Fanny M h 559 E Market
 Vielhaber Albert J [Delia] clk A & P Tea Co h 947
 Jefferson ave
 " Albert J jr student h 947 Jefferson ave
 " Margaret E student h 947 Jefferson ave
 Viereck Dorothy A student h 1498 Hampton rd
 " Fred G [Marie F] lieutenant of police h 1498 Hamp-
 ton rd
 " Mrs Rosa (wid Fred G) h 1498 Hampton rd
 Vierheller Leslie F [Mary E] wks Goodrich h 2270
 26th S W
 Viering Archie E [Alice I] printer h 73 S Adolph av
 " Chas L [Helen M] disp Morrison Motor Frgt Inc
 h 658 Ranney
 " Chas T (Beverly Park Land Co) h Hotel Anthony
 Wayne
 " Donald R student h 304 Wayne ave
 " Dorothy M clk Rutledge D Co h 414 N Firestone
 blvd
 " Fred J mgr Acme No 105 h 414 N Firestone blvd
 " Helen C h 414 N Firestone blvd
 " Mrs Ida May h 142 Oak Park dr
 " Jean L h 304 Wayne ave
 " John N slsmn h 414 N Firestone blvd
 " Klein [Alma M] meat ctr Aster Cash Mkts Co h
 102 E Brookside ave
 " Otis C [Sadie B] lettercarrier h 1878 16th S W
 " Wm H h 304 Wayne ave
 Viers Adam E [Margaret M] wks Goodrich h 386
 E York
 " Chas C [Frances L] civ engr r 559 N Howard
 " Dorothy E student h 1063 Sawyer ave
 " E Dwight [Anna M] wks Goodyear h 704 Com-
 mins
 " Elisha J h 589 Glendora ave
 " Geo D [Gertrude A] slsmn h 961 Avon
 " Glenn R student h 961 Avon
 " John D [Emma A] wks Firestone S P Co h 213
 W South
 " Lloyd E [Besse M] slsmn h 1397 E Tallmadge ave
 " Mrs Marguerite clk Kaese Co h 106 1/2 Sawyer ave
 " Mrs Maud S h 375 Parkwood ave
 " Paul L [Edith M] wks Firestone h 1108 N Main
 " Raymond C student h 213 W South
 " Ruth A student h 213 W South
 " Smith wks Firestone h 375 Parkwood ave
 " Virginia clk A & P Tea Co h Barberton O R D 2
 Vigar Bernice P stenog Firestone h 1053 Wyley ave
 " Doris F stenog Jackson & Curtis h 1053 Wyley ave
 " Geo B [Ruth A] rubwkr h 1053 Wyley ave
 " Geraldine M student h 1053 Wyley ave
 Vigder Harry J [Henrietta] agt Met L I Co h 949
 Dodge ave
 " Hyman h 1084 Kenmore blvd
 " Louis [Rose] mgr h 415 Madison ave
VIGGERS WALTER F [M Evelyn] sec and treas
 Howell-Viggers Corporation h 433 Roslyn ave
 Vigh Alex [Mary] wks Firestone h 934 Allendale ave
 " Alex jr [Elizabeth H] meat ctr Kroger G & B Co
 h 934 Allendale ave
 " John auto mech r 930 Allendale ave
 Vikander Henning H [Gunhild A] wks Wooster S M
 & R Co h 995 Diana ave
 Viking Products Co Inc M H Derwort pres and sec
 E K Haver vice pres ice crusher mfrs 21 S Main
 Villa Batista h 665 Miami
 " Joseph h 665 Miami
 Vilehora Paul wks Goodyear r 377 Chittenden
 Villa Groves Inc, M A Knight pres G W Billow vice
 pres Alfred Herberich sec and treas citrus fruit
 growers 2600 1st-Central T Bldg
 Village The (F J Smead J D Woolam J J Zim-
 merman) restr 549 W Market
 Villanova Dominic [Theresa] wks Goodrich h 400 E
 Glenwood ave
 " Frank student h 400 E Glenwood ave
 " Marion student h 400 E Glenwood ave
 " Saml mech DeWitt Motor Co h 400 E Glenwood av
 Villard Allen J painter h 670 May
 Villemont Chas F wks Goodyear r 165 E Market
 Vilters J Leonard h 877 Kelly ave
 " John E [Mattie O] grading h 877 Kelly ave
 " Wm A student h 877 Kelly ave
 Vinay Anne student h 1299 Sherman
 " Danl [Irene] wks Firestone h 1102 Bellows
 " Danl jr student h 1102 Bellows
 " Leona h 1299 Sherman
 " Mary M stenog E I Abramson h 1299 Sherman
 " Michael h 1102 Bellows

DIRECTORY ADVERTISING
PAYS THE LARGEST DIVIDENDS ALL-WAYS

USED CARS PRICED RIGHT - QUALITY RIGHT

SOUTH AKRON CONART CO.

956 SOUTH MAIN STREET BL-7181

1318

BURCH DIRECTORY CO'S

VINAY

" Michael [Mary] h 1299 Sherman
 " Stephen h 1102 Bellows
 " Steve r 927 Munson
 Vince Catherine clk S Vince h 755 Brook
 " Ethel clk S Vince h 755 Brook
 " Stephen [Mary] restr 753 Brook h 755 same
 Vincent A Kerr [Louise E] with Pockrandt Co h 48
 Richmond pl
 " Agnes D h 109 N Maple
 " Barzillia [Johanna G] uphol h 264 Dayton pl
 " Chas T h 203 Ira ave
 " Clarence H [Ruby I] tchr h 113 Yesper
 " Dana A h 203 Ira ave
 " Delbert M [Mary B] lab h 438 Wabash ave
 " Earl L h 203 Ira ave
 " Edward B [Mignon B] mgr A & P Tea Co h 801
 S Main
 " Mrs Emma h 2845 Wingate ave
 " Mrs Emma J wks 547 Aqueduct
 " Eula M h 203 Ira ave
 " Fred [Margaret L] wks Goodrich h 1542 Hu-
 guet
 " Harold S [Frances H] director of research Public
 Schools h 322 N Firestone Blvd
 " John E [Gertrude M] h 97 W Miller ave
 " John N [Hallie] wks Mohawk R Co h 407 Chit-
 tenden
 " Joseph A [Jennie R] h 109 N Maple
 " Joseph A jr h 109 N Maple
 " Lexie B h 1158 Beardslvs
 " Nicholas K student h 48 Richmond pl
 " Paul K [Agnes] h 861 Polk ave
 " Roy [Lela P] wks Firestone r 1165 Beardslvs
 " Roy L [Flora E] wks Water Works h 1781
 Leighton ave
 " Wilbur M [Sadie M] wks Goodrich h 565 Woo-
 ster ave
 Vinciguerra Andrew [Linslate] barber 50 N Main h
 1149 Berwin
 " Carl wks Firestone Farms h 20 Charles
 " Dorothy h 319 N Howard
 " Eugene student h 20 Charles
 " Frank student h 20 Charles
 " John student h 1149 Berwin
 " Mary student h 1149 Berwin
 " Mike [Anna] h 20 Charles
 " Peter [Celesta] (Roma Cabinet Shop) h 756 Miami
 " Tony h 319 N Howard
 " Vincent [Theresa] blksmith h 319 N Howard
 Vindor Stephen r 312 Sumner
 Vinds Edward mech Otis Elevator Co h North Can-
 ton O, R D 6
 Vine Albion C [Anna V] wks Firestone h 2107 18th
 S W
 Vineberg Allen M asst buyer Ak Dry G Co h 920 W
 Market
 " Gladys H student h 920 W Market
VINEBERG JACOB H [Leah B] pres Akron Dry
 Goods Co h 920 W Market Phone UN-5033
 Vines Leona tchr r 192 Emmons ave
 Vineyard Mrs Audrey (wid Cyrus P) h 2234 11th
 S W
 " Eugene R student h 794 Bettie
 " G Herman [Laura M] slsmn Chestnut R Dairy h
 Vineyard ct
 " H Albert [Madge] h 2913 Albrecht ave
 " Harold F wks Erie h 339 Monroe
 " Harriet J student h 339 Monroe
 " Hazel M clk h 339 Monroe
 " Helen M clk h 339 Monroe
 " Herman W h 339 Monroe
 " Hobart wks Goodyear r 311 Shawnee path
 " Mrs Mary (wid Wm F) h 339 Monroe
 " O French [Anna] wks Goodyear h 871 Huber
 " Roma D [Mary B] truck dr h 394 Bettie
 Vinez Mrs Amella (wid Chas E) h 167 Oakdale ave
 " Carl P [Helen E] slsmn Ak Gro Co h 203 Beck av
 " Eleanor L student h 167 Oakdale ave
 " Frank [Anna] chef Semler s Tavern h 517 Brown
 " John J [Amelia C] chef h 402 Sumner
 " Mrs Rebecca E (wid Joseph J) h 517 Brown
 Vingoe Elsie M student h 874 Columbia ave
 " Hugh clk Park Floral h 1066 MtVernon ave
 " Stanley W wks Buxbaum Co h 1066 MtVernon ave
 Vining Grace B sales dept Crown Hill B Park h 2634
 Archwood pl (C F)
 Viningre Fred J [Emma] wks Ohio Edison Co h 37
 S Valley
 " Fred J jr wks Col Silca Co h 37 S Valley
 " Harold L wks Buxbaum Co h 37 S Valley
 " John B student h 37 S Valley
 " Margaret M h 37 S Valley
 Vinsic Catherine waitress r 92 N Union

VINSON

Vinson Bell [Susie] wks Goodrich h 135 Lods
 " Carrie wks 921 W Market
 " Chas h 341 Brittain rd
 " Columbus [Alice] lab h 838 Rhodes ave
 " David [Lulu B] wks Firestone h 808 Martin pl
 " Geo [Erma] wks Howe Hotel h 848 Rhodes ave
 " Harold J wks W T Grant Co h 198 W South
 " Jane E student h 198 W South
 " Jerome h 838 Rhodes ave
 " John H [Jennie] electrician Goodyear h 198 W
 South
 " Leonora wks 1329 Tampa ave
 " M Rufus [Agnes] wks Goodrich h 840 Rhodes ave
 " Marion L clk Ak Dry G Co h 198 W South
 " Oscar r 1124 Laird
 " Professor r 63 Stanton ave
 " Thos [Bessie] lab h 356 Berry ave
 " Willie F student h 838 Rhodes ave
 Vinsonhaler Joseph [Mary J] wks Gen T & R Co h
 1842 Ford ave
 Vintch Roy [Clara] tailor h 949 Rhodes ave
 Vintyn Mrs Mary M (wid Clayton B) h 557 Talbot ave
 Vinyard Wm H [Elizabeth M] bus opr h 1034 Cor-
 dova ave
 Violante Nick sta attdt h 443 Oxford ave
 Violette Clarence [Jessie] slsmn h 21 S Highland ave
 " Mrs Helen I (wid Chas H) h 538 Carroll
 " Helen W nurse h 62 S Forge
 " Robt D slsmn h 538 Carroll
 Vioran Raoul L [Emma R] phys 208 Flatiron Bldg
 h 147 Crescent dr
 Virden Edwin A student h 2232 12th S W
 " Emerv E [Beulah K] mach h 2232 12th S W
 " Harry D wks A C & Y Ry h 209 Allies
 " Marie wks Palmer Match Co r 2024 13th S W
 " Mrs S Elizabeth (wid Clark H) h 209 Allies
 " Thos C [Helen L] clk r 21 N Adolph ave
 Virgil s Beauty Salon Marcelia S Williams mgr, 480
 W Exchange
 Virgin Wallace W [Edna A] wks Firestone r 193
 Lake
 Virginia Dare Stores Inc Josephine Wassel mgr
 dresses 130 S Main
 Virginia s Restaurant (Mrs Irene Leffel) 29 S High
 Virgo A Terry [L May] wks A & B B R R h 2309
 21st S W
 " E Glenn h 2309 21st S W
 " Margaret waitress i 193 Myrtle pl
 Virostko Anna h 2286 8th S W
 " Geo [Mary] wks Zimmerly Bros Co h 2113 5th
 S W
 " Helen h 2143 18th S W
 " Joseph [Eval] meat ctr h 2286 8th S W
 " Mary h 2143 18th S W
 " Michael [Mary] wks Firestone h 2286 8th S W
 " Michael F [Susan L] wks Firestone h 922 Har-
 rison ave
 " Stephen [Mary] wks Col Salt Co h 2143 18th S W
 " Stephen jr wks Goodrich h 2143 18th S W
VIRTUE KENNETH G [Carolyn L] agent Connecti-
 cut Mutual Life Ins Co 1314 1st-Central Trust
 Bldg Phone BL-5515 h 816 W Exchange, Phone
 BL-7758
 Viscione Gabriel wks Coca-Cola B Co h 270 E York
 " John student h 270 E York
 " Louis [Fannie] h 430 Evers ave
 Visconti Ralph r 39 W Glenwood ave
 Visconti Mrs Ruth T h 1085 E Market
 Visocky Mary wks Goodrich r 426 Reed ave
 Vissing Paul W [Norma C] wks Goodyear h 601 Su-
 matra ave
 " Wm C student h 601 Sumatra ave
 Vitagen Chas H Stewart gen mgr health prepara-
 tions 24 S High
 Vitallis Albina student h 559 Corice
 " John [Pauline] wks Firestone h 559 Corice
 " Nellie student h 559 Corice
 Vitale Jack student h 1071 Winton ave
 " Jack r 222 Furnace
 " Stephen [Angelina] wks Goodrich h 1071 Win-
 ton ave
 Vitanza Carl student h 203 Lods
 " Vito [Mary] lab h 203 Lods
 Vitarella Nick [Mary] (Italian Terminal Market) h
 1217 Manchester rd
 Vitasovich Stephen [Rose] wks Baker-McMillen Co
 h 1080 Grant
 Vitcheff John wks Eogen & Staycheff h 1441 Marcy
 Vitello Peter [Sarah E] barber 1047 1/2 S Main h 19
 W Long
 Vitkus Frank printing rear 349 W Bowery h same
 Vitone Ann h 82 E Glenwood ave
 " Frank electn h 82 E Glenwood ave

ISALY'S ICE CREAM ENDS THE QUEST FOR THE BEST

AKRON CITY DIRECTORY

1319

VITONE

" Grace student h 82 E Glenwood ave
 " James student h 82 E Glenwood ave
 " Michael h 82 E Glenwood ave
 " Pasquale [Mary D] wks Firestone h 82 E Glenwood ave
 Vitoovich Stephen [Rose] wks Baker-McM Co r 155 Hopp
 Vitrano Andrew student h 789 Garfield
 " Joseph [Jennie] h 789 Garfield
 Vitvki Wm [Esther] fruit dir h 567 Rhodes ave
 Vitvsky Joseph [Lena] huckster h 651 Dorothy ave
 Vitto Nick [Victor] wks Goodyear h 30 W Milledred ave
 Vittorella Lewis [Betty] wks Goodrich h 609 Copley rd
 " Waldo wks Goodrich r 800 Allyn
 Vivian R Percy [Judith] phys 625 2d Natl Bldg h 61 Mayfield ave
 " Ralph E [Genevieve] wks Averill D Co h 554 Bell
 Vivion Mrs Mary h 122 N Broadway
 Vizi Joseph [Rose] h 211 E Voris
 Vlachos Coste wks Mohawk R Co r 667 Miami
 Vladic Michael [Josephine] h 1231 Marcy
 Vlastos C M Specialty Co (C M Vlastos) mdse brokers 54 W Market
 " Constantine M (C M Vlastos Specialty Co) r 115 Westmoreland ter
 Vleck Adam [Katie] wks U S Stoneware Co h 257 Fuller
 " Mrs Ella M sec and treas Magic Motors Inc h 622 Polk ave
 " John [Lily G] gro etc 167 Ira ave h Barberton O
VLECK MICHAEL [Filla M] pres Magic Motors Inc h 622 Polk ave
 Vliet Jackson Jr [Elizabeth] wks B & W Co h 1051 East ave
 Vlinich Stephen [Mary] wks Armory h 156 Ira ave
 Vlkovich Bosdan [Zorka] baker h 867 Washington
 " Fred clk h 867 Washington
 " Michael student h 867 Washington
 " Saml h 867 Washington
 Vina Frank J [Hattie B] with H C France & Co h 759 Roselawn ave
 Vlskowhez Mrs Anna h 159 Westwood ave
 Vocar Geo wks Lanke P I W Co h 1431 E Tallmadge
 " Joseph h 1431 E Tallmadge ave
 " Mrs Regina wks Lanke P I W Co h 1431 E Tallmadge ave
 Vockery Angeline wks 555 Orlando ave
 Vodli Andrew wks Goodrich h 1361 Curtis
 Voegtley Earl M optometrist Henry Shaw Co r 767 W Market
 Voelker Louis [Delliah C] wks Goodrich h 2210 19th S W
 " Paul J [Pearl B] wks Goodrich h 2235 20th S W
 Vogel Adam wks Gen T & R Co h 173 Palmyra ave
 " Clarence L [Ruth N] wks Goodyear h 460 St Leger ave
 " Frank A formn Pitts P G Co h Cuya Falls O
 " Fred wks Goodyear r 344 S Johns ave
 " Geo h 187 W Buchtel ave
 " Geraldine h 780 E Buchtel ave
 " Gustave F wks Goodrich h 460 St Leger ave
 " Harold with Mell Inc h Cuya Falls O
 " Harold sta attnd r 1384 S Main
 " John A [Irene F] r 741 Upson
 " Matthew [Susan] h 173 Palmyra ave
 " Matthew Jr h 173 Palmyra ave
 " Ray H [Martha E] wks Goodyear h 1939 Goodyear bldg
 " Robt H [Bessie V] formn Carle Dl Con Co h 399 Rhodes ave
 " Sylvester L auto serv sta 1379 S Main r 1384 same
VOGEL WALTER [Elizabeth A] (Smoyer Kennedy Smoyer & Vogel) h Long Lake
 Vogelbeer Elsie R student h 482 Cole ave
 " Emil [Lillian] wks Firestone h 482 Cole ave
 " Emil Jr h 482 Cole ave
 " Gertrude W clk Gen T & R Co h 482 Cole ave
 " Hildegard L clk Gen T & R Co h 482 Cole ave
VOGELGESANG ALVIN S asent Workers Savings & Loan Co, Medina County Savings & Loan Co, Kenmore Savings & Loan Co and First Savings & Loan Co h Canton O
 Vogsolson Harold waiter r 14 S Broadway
 Vosenberg Wm H [Marguerite] aud Renner B Co h 351 Noble ave
 Vogenitz Audrey H clk h 28 E Mapledale ave
 " Chauncey C [Bertha B] slsmn Austin Print W Co h 868 N Howard
 " Glenn A h 28 E Mapledale ave

VOGENITZ

" Justin P [Beatuh E] barber 1092 S Main h 28 E Mapledale ave
 Voges E Wm student h 270 Mull ave
 " Marion L case wkr Dept of Charity h 270 Mull ave
VOGES WM F [Alma L] pres and gen mgr Firestone Park Land Co vice pres Firestone Park Ins Agency Co h 270 Mull ave Phone FR-3952
 Voglein Michael [Theresa] h 875 Snyder
 " Nicholas [Barbara] janitor City Hall h 875 Snyder
 Vogler Mrs Bertha wks Goodyear r 332 Allyn
 " Betty L student h 58 E Archwood ave
 Vogt Mrs Alice E baked goods 75 N Adams h 878 Lawton
 " Chas D [Lillian] h 255 S Balch
 " Chas G [Maud V] truck dr h 178 Boder
 " Clarence N [Alice E] with Mrs A L Vogt h 878 Lawton
 " Ernest M [Eva M] slsmn h 868 Ardmore ave
 " Eugene H wks Freitag Mach Co r 711 E Crosier
 " Gustave [Pearl] paperhng r 198 Ravine
 " Henry C F [Helen L] wks Goodyear h 713 E Market
 " Irving K [Bertie] h 194 1/2 W Exchange
 " John H [Helen E] wks Goodrich h 1353 Neptune ave
 " John J student h 2331 11th S W
 " John N [Margaret C] harness mfr 100 W Market h 221 same
 " Mrs Louise M h 46 Fir Hill
 " Mrs Mary C (wid Wm H) h 630 W Market
 " Max E [Louise] wks Goodyear h 724 Crosby
 " Nicholas J [Mabel] with J N Vogt h 209 Oakdale ave
 " Oliver O [Elizabeth M] broker h 2331 11th S W
 " Violet M clk Goodrich h 878 Lawton
 " Walter H [Dorothy P] mech engr Goodyear h 81 Melbourne ave
 " Walter W [Nellie V] chemist Goodyear h 189 Pasadena ave
 " Wm A [Mary A] wks J Knapp Sons F Co h 2340 11th S W
 Vogue Beauty Shoppe, Mrs Betty Bold mgr 402 Korach Bldg
 " Beauty Studio (Mrs Catherine J Cirtello) 717 2d Natl Bldg
 Vohn John [Katherine] wks Goodrich h 913 Kling
 Vohs Herman dr Ak Matt Mfg Co h 290 Wheeler
 Volge Alfred M [Mary M] slsmn h 30 Richmond pl
 " Helen A student h 30 Richmond pl
 Voight Louis C [Sarah] wks Col Salt Co h 476 W Wilbeth rd
 Voigt David P [Hazel M] washing machine reprmn h 1236 W Waterloo rd
 " Fred [Anna] (Voigt & Kory Motor Sales) h 763 Grant
 Voigt & Kory Motor Sales (Fred Voigt Kurt E Kory) 763 Grant
 " Wesley T student h 1236 W Waterloo rd
 Volno Luther F student h 735 Dan
 " Frank h 735 Dan
 " Walter [Caroline] rubwkr h 735 Dan
 " Walter Jr janitor h 735 Dan
 Voltle Wilbert J [Glenna C] h 524 Alexander
 Volnov Mary h 395 Weeks
 Voltko Geo P student h 678 Washington
 " Rev John [Mary] pastor Holy Trinity Slovak Evangelical Lutheran Church h 678 Washington
 " John B student h 678 Washington
 " Peter J wks Goodrich h 678 Washington
 Voike Edward L roentgenologist Peoples Hosp h Cuya Falls O
 Volbert Edward A r 12 E Voris
 Volchko Emil S student h 1053 Stroman ave
 " Michael W mach Freitag Mfg Co h 1053 Stroman ave
 " Theodore M h 1053 Stroman ave
 Volent Andy h rear 67 E Glenwood ave
 Volfre Mrs Mary h 872 St Clair
 Volich Stanley h 1258 Edison ave
 " Vasa [Eva] h 1258 Edison ave
 " Veda F h 1258 Edison ave
 Volk Albert L [Harriet B] h 1257 4th ave
 " Edmund F wks City Hosp h 1257 4th ave
 " Geo F janitor East Ak Com House h 1257 4th ave
 " Herman A wks City Hosp h 1257 4th ave
 " Leonard A wks Seiberling R Co h 1257 4th ave
 " Louis wchmn Ak-Chi Trans Co r 389 W Thornton
 " Mrs Louise A clk THE A POLSKY CO h 553 Glendora ave
 " Sol [Dorothy A] (Modern Carpet Cleaning & Sales Co) h 145 Elm Dale ave
 Volke Fred [Caroline] porter h 1208 Mercer ave
 " Fritz [Rose J] porter h 1208 Mercer ave

BURKHARDT'S BEER—Healthful, Delicious

1320

BURCH DIRECTORY CO'S

VOLKE

" Glen [Pearl J] wks Mayflower Hotel h 1086 Copley rd
 " Kenneth baker Sunset Bakery h 1208 Mercer ave
 Volk Mrs Gertrude (wid Wm) h 326 W South
 Volkman Fred W [Josephine P] h 1007 Coventry
 " John [Catherine] wks McNeil M & E Co h 1007 Coventry
 Volkmer Chas F [Laura E] mach h 2240 20th S W
 " Thos D h 2240 20th S W
 Volkwine Carl D [Edith W] mach Goodyear h 1755 W Market
 " Mrs Mary A h 960 McKinley ave
VOLLBRACHT ANDREW [Gessine A] mgr Vollbracht Inc h 728 Payne ave, Phone HE-8366
 " Charlotte V clk Goodyear h 728 Payne ave
 " Clara J h 728 Payne ave
 " Elsie A nurse City Hosp h 728 Payne ave
VOLLBRACHT Inc, W H Kroeger pres and treas, Ferrell S Cabalan vice pres Ruth A Dohner sec A Vollbracht mgr furriers 7 E Center Phone HE-1417
 Vollmer Barbara beauty opr Hower Corp r 1197 Lalrd
 " Henry [Bertha] meat ctr h 296 E Voris
 Volpe Gaetano hat cleaning 26 W Market h 308 Sams ct
 " Guy [Edith] clothes pressing 387 Storer ave h 142 Jesse ave
 " Jerry [Elsie] h 364 Monroe
 " Joseph h 488 Marvlew ave
 " Joseph [Lauretta] h 51 Lods
 " Joseph [Marcia] carp h 434 Cuyahoga
 " Mary student h 472 Butler ave
 " Michael [Anna] gro etc 164 E York h 156 same
 " Richard with G Volpe h 142 Jesse ave
 " Veto [Marlon] h 472 Butler ave
 " Vincent [Mary A] dry clnr h 146 Jesse ave
 Voltz Bernard H dr Ak Parts Co h 599 Sherman
 " Harry wks West Exchange T S Inc h Stow O
 " Harry J [Ida B] wks Potter Oil Co h 599 Sherman
 " Oriem A rubwkr r 438 Bettie
VOLUNTEER FOOD STORES (Northeastern Ohio Division) R J Dannemiller chairman of the board H J Schofield sec 149-159 S Broadway, Phone FR-9121 (See page 75)
 Volunteers of America Capt J H Dunn in charge 181 and 189 Hill
 Volz Edward J wks Miller R Co h 475 Oxford ave
 " I Lincoln D truck dr h 475 Oxford ave
 Von The apartment 803 W Market
 VonAegerter M Opal stenog h 214 N Portage path
 VonAllmen John [Bertha] chef h 1774 Dallas ave
 VonCannon Nellie r 87 Good
 VondeLinden Harry C [Laura] chauf H S Firestone h n s W Market
 Vonderau Chas L [Mary H] wks Ohio B Tel Co h 535 E Exchange
 " Virginia L student h 535 E Exchange
 von der Helde E Jack [Gretchen I] asst mgr Farrel Birmingham Co Inc h 270 Castle blvd
 VonGuten Albert H [Margaret J] clk Fouche & Brittain Inc No 1 h 2227 13th S W
 " Mrs Anna (wid Gottlieb) h 759 Copley rd
 " Anna E stenog M C Heminger Ins Agcy h 2234 8th S W
VonGUNTEN-BAUMGARTNER CO Inc H E VonGuntent pres John Baumgartner vice pres Noah Baumgartner sec and treas general automobile repairing tires and tubes gasoline, oils auto accessories battery sales and service also towing and wrecking service 1463 Copley rd, Phone JE-0436
VonGUNTEN CHRIST W [Mabel M] sec and treas Averill Dairy Co h Meadowcroft dr Phone JE-5739
 " Coburn E student h 999 Copley rd
 " Dorothy E with Averill D Co h Meadowcroft dr
 " Edna A h 2234 8th S W
 " Edward G [Maggie B] h 999 Copley rd
VonGUNTEN FRED R [Ina] pres and treas Airport Golf Course Inc vice pres Kibble Bros Co h Portage Lakes O
 " Helen M student h 917 Davis
 " Herbert F dr Ak P Milk Co h 2234 8th S W
VonGUNTEN HERMAN E [Anna M] pres VonGuntent-Baumgartner Co Inc h 854 Fried
 " Homer E h 917 Davis
 " John [Jennie M] fireman h 917 Davis
 " Leo J student h 999 Copley rd
 " Richard D student h 2234 8th S W
 " Ruth M wks Col Salt Co h 2234 8th S W

VonGUNTEN

VonGUNTEN WALTER C [Mary R] asst treas Akron Truss Co h 726 Eastland ave, Phone BL 3808
 " Wm C [Thelma G] clk h 1019 Florida ave
VonGUNTEN WM E [Fredda M] asst treas Akron Savings & Loan Co h 1052 Cadillac blvd Phone BL-4268
 VonHess Theodore C [Mary E] auto painter h 810 Wooster ave
 VonKanel C Frederick wks Saalfeld Pub Co h 2225 26th S W
 " Elise M h 41 S Union
 " Louise C h 41 S Union
 " Mrs Mary E (wid Ulysses) h 2225 26th S W
 VonMoos Albert R [Bertha M] wks Ak P Milk Co h 913 Oregon ave
 " Donald L window trmr h 259 E York
 " Dorothy E student h 913 Oregon ave
 " J Lawrence [Anna L] clk h 259 E York
 " Robt student h 913 Oregon ave
 VonNiederhausern Fred L office mgr Anderson-P O Corp h 803 Merriman rd
 Vonstine Howard [Alice] wks Goodyear r 1159 Laird
 Voorhees Geo G [Inez L] wks Co Garage h 815 Ranney
 " Geo G jr clk Ransom & Randolph Co h 815 Ranney
 " Thos E student h 815 Ranney
 Vorderman Mrs Ada V (wid Frank C) h 279 Park
 " John H [Emma A] h 740 Grant
 Vorhees Mrs Rose E h 563 N Main
 Vorhies Chas E [Lena G] formn Goodyear h 152 Grand ave
 " Mrs Fannie h 152 Grand ave
 " Gloria h 869 Fried
 " Thelma G insp **THE M O'NEIL CO** h 152 Grand av
 Vorhoe John [Helen C] wks Firestone h 807 E Crosier
 Voris Marion tchr h 369 E Buchtel ave
 " Wm S [Louise B] slsmn Knickerbocker W & S Co h 340 Hereford dr
 Vorndran Adrian [Elsie K] slsmn h 943 Hamlin
 Vornholt Herman wks Firestone r 1613 Glenmont av
 Voros Martin [Theresa] wks Goodrich h 720 Florida
 " Stephen student h 720 Florida ave
 Vort Joseph [Grace] wks Goodrich h 1022 Raymond
 Vortkamp Geo J [Magdalene M] pharm h 134 E Tallmadge ave
 Vorum Vincent [Anna] wks Burkhardt C Co h 243 Cross
 Vorwerk Richard J [Virginia J] clk h 554 Elma
 Vosburgh John L [Ida E] with Firestone h 517 Dorchester rd
 " Mary C student h 517 Dorchester rd
 Vosper Eurat D [Hazel F] dentist 504 Ohio Bldg h 601 Nome ave
 " Janet F student h 160 Colony Crescent
 " Kathleen M student h 160 Colony Crescent
 " Stanley D [Jessie M] dentist 1185 E Market h 160 Colony Crescent
 " Stanley R student h 160 Colony Crescent
 Voss Mrs Clara wks Buxbaum Co h 746 Dan
 " Fred wks A Buxbaum Co h 579 Columbia ave
 " Freda J beauty opr R O Grimm h 579 Columbia av
 " Mrs Gladys E clk h 224 Division
 " Henry student h 579 Columbia ave
 " Mrs Mary C (wid Augustus H) h 109 N Highland ave
 " Mrs Virginia H h 1355 Goodyear blvd
 " W Lee h 120 Myers ave
 " Wm [Barbara] mach Goodrich h 579 Columbia ave
 Vosses Jeff clk r 81 Wood
 Votava Rolland C [Mildred E] slsmn h 738 Carlisle
VOTAW HARRY E [Ella S] sec Commercial Ptg & Litho Co h 33 Rose blvd Phone UN-2040
 Voth Walter P [Vera S] sis engr Ak Stand M Co h 705 Merriman rd
 Vough C Otis [Dorothy S] registrar Bankes Institute of C h 1223 W Wilbeth rd
 " Guy O clk Ohio Edison E S Co h Stow O
 " Harrison [Ida E] carp h 2221 22d S W
 " John E clk Ohio Edison E S Co h Cuya Falls O
 Vought Downie O [Grace M] wks Goodrich h 729 Bell
 " Jack student h 1680 Manchester rd
 Vouk Victor [Mary] wks Goodyear h 619 Washington
 Vowells Everett C [Minnie G] engr B & O R R h 575 Upson
 Vowles Lulu I insp Goodyear r 1170 2d ave
 " Mrs Mattie E (wid Thos) r 1170 2d ave
 Vovtko Andrew h 480 Eastland ave
 " Frank A [Ica L] wks Goodyear h 410 Whitney ave
 " Harry M [Lucy] wks Goodyear h 480 Eastland av

THE CITY DIRECTORY

TELLS YOU "WHO IS WHO" IN BUSINESS



CHARVOZ SALES, Inc. "SERVICE OPEN UNTIL 9 P. M."

339 E. MARKET ST. Phone Jefferson 3141

VOZAR

Vozar Paul [Ethel] h 1082 Peerless ave
 Vrabil Paul wks Gen T & R Co r 1698 E Market
 Vrana John [Susie] wks Goodyear h 1213 Smith Farm ave
 Vredenburg Mrs Cornelia E (wid Geo W) hskpr City Hosp h 21 N Adams
 " Ruth bkpr sec Conart M S Inc h 21 N Adams
 " Verena E clk h 21 N Adams
 Vroila Mrs Anna wks 341 Hillwood dr
 Vrudney Mrs Elizabeth A wks Goodyear h 359 1/2 S Arlington
 Vrudny John wks Goodrich r 266 James
 Vucson Louls r 1165 Andrus
 Vuduris Anastasia h 242 Lake
 " Geo D clk South Side Mkt h 242 Lake
 " Peter wks L G Sheets h 242 Lake
 Vuich Michael [Josephine] lunch 1224 Sweetzer ave h 1228 same
 Vuillemin Alfred E wks Atlantic Fdry Co h 597 Sumner
 " John E [Antoinette] wks Goodrich h 597 Sumner
 " Madeline student h 597 Sumner
 Vuin Jessie beauty opr h 166 E South
 " Joseph M [Mildred] (East End Provision Co) gro etc 976 N Main h 166 E South
 " Nick student h 166 E South
 Vujaasnovich Thos [Louise] wks Goodyear h 613 Johnston ct
 Vujkov Catherine clk h 1999 East ave
 " Paul [Millie] lab h 1999 East ave
 " Sophie student h 1999 East ave
 Vujnov Helen h 534 Gridley ave
 " Stephen [Anna] h 534 Gridley ave
 Vukelic Anna h 397 Kline ave
 " Mike [Mary] h 397 Kline ave
 " Nick [Mary] h 397 Kline ave
 " Steve wks Goodyear h 397 Kline ave
 " Zella wks Goodrich h 397 Kline ave
 Vuketch Joseph student h 446 W Birtges
 " Mike student h 446 W Birtges
 " Wm [Christina] h 446 W Birtges
 Vuklich Thos trucker A C & Y Rv h 59 N Case ave
 Vukosavljevich Frank clk L M Heltzel h 739 East View ter
 " Svetozar [Milca] tailor h 739 East View ter
 Vukovich Mary h 655 Grace ave
 " Michael r 1147 Newton
 " Rudolph [Helen] shoe repr 1288 E Market h 655 Grace ave
 Vulgamore Smiley M [Georgia E] wks Firestone h 2317 19th S W
 Vussigra Jhan S [Myra J] h 66 Hall
 Vydra Jerry [Mary] wks Firestone h 1019 Lane
 Vylochik Michael wks Gen T & R Co r 1197 S High

W

W A D C BROADCASTING STATION, Allen T Simmons owner and operator Beacon Journal Bldg Phone HE-1122 and Tillmadge O Phone HE-6151
 W B A Auditorium 507 W Market
 W J W Inc J F Weimer pres W F Jones vice pres S W Townsend sec and treas radio broadcasting station 41 S High
 Wach Martha with O B Tel Co r 697 McQueeney ave
 Wacher John wks Goodyear h 1253 McKinley ave
 " Justin [Mildred] h 1253 McKinley ave
 " Olga student h 1253 McKinley ave
 " Peter h 1253 McKinley ave
WACHNER MALVYN sec and supt Jewish Social Federation of Akron h 205 Storer ave Phone UN-2036
 " Mrs Mary (wid Sigmund) h 205 Storer ave
 Wachsmann Mrs Marie (wid John) h 1850 16th S W
 Wachtel Mary E wks 678 Moon
 " Paul W [Florence E] wks Goodrich h 385 Euclid
 Wachter Alfreda clk Kroger G & B Co h 1266 Neptune ave
 " August E [Grace E] clk h 1266 Neptune ave
 " Bernard R shipper National B B & S Co r 1142 Joy ave
 " Carl W wks Firestone h 51 N Mapledale ave
 " Carlene student h 785 E Exchange
 " Gust E [Grace E] clk Kroger G & B Co h 1266 Neptune ave
 " John M [Edna G] h 51 N Mapledale ave
 " Leonard H student h 1266 Neptune ave
 " Mabel D clk Kroger G & B Co h 1266 Neptune ave
 " Roy F [Ruth] clk Erie R R h 785 E Exchange
 Wacker Alfred H [Fern] Instr Goodyear Ind Un h 1144 E Market

WACKER

" Clarence W [Mae W] with Goodrich h 729 Ecton rd
 " Henry [Anna E] slsmn Burns Mtr Co h 1175 Woodward ave
 Wackerman Mrs Frances M (wid Geo F) h 840 Concord ave
 Waclawski John F [May E] musician h 908 Peckham
 Waddell Chester h 32 N Martha ave
 " Chester H entertainer r 487 1/2 S Main
 " David A [Merle J] wks Goodrich h 429 Crouse
 " Floyd student h 32 N Martha ave
 " Frank W [Evelyn G] wks Goodrich h 1264 Honodle
 " Gertrude H stenog Goodyear h 504 Gridley ave
 " Gilliam [Margaret] r 1250 7th ave
 " Gobel S [Golda M] policeman h 901 Orrin
 " Mrs Hilda M h 604 Gridley ave
 " Howard G mach Goodyear h 504 Gridley ave
 " John H [Ermine B] ins h 575 Chittenden
 " Joseph wks Goodyear h 26 E Tallmadge ave
 " Leonard B [Alice E] auto mech h 455 Winans ave
 " Orma B stenog h 26 E Tallmadge ave
 " Robt G [Verna L] wks Firestone h 363 Reed ave
 " Vera J stenog Ak Truss Co h 26 E Tallmadge ave
 Waddill James E [Maud M] wks Goodyear h 754 Eastland ave
 Waddington Theodore I h 147 E Mapledale ave
 " Thos D student h 147 E Mapledale ave
 " Thos I [Lillian M] wks Firestone h 147 E Mapledale ave
 Waddle Geo A [Etta R] with Goodyear h Portage Country Club
 Wade Mrs Alberta wks 404 Briarwood dr
 " Mrs Alberta (wid Geo) h 1236 Moore
 " Andrew [Maggie] h 963 Seneca pl
 " Andrew jr h 963 Seneca pl
 " Arthur W [Pearl L] wks Goodyear h 365 W Malacca
 " Asa C [Laverna] wks Goodyear h 2547 Woodmere ave
 " Bernard L student h 1311 Brandon ave
 " C E Printing Co (C E Wade) 478 Dorchester rd
 " Chas P [Mary E] wks Goodyear h 859 Brown
 " Claience E [Catherine B] (C E Wade Printing Co) h 478 Dorchester rd
 " Cyrus F [Lena T] gro etc 870 S Arlington h same
 " D Mansfield real estate 163 Lods gro 320 Turner h 163 Lods
 " Donald C [Nedra U] teller Dime S Bank h 753 Garth ave
 " Mrs Dora A h 269 W Exchange
 " Irene wks Anderson R Co h 1126 Santee ave
 " Ed jr [Mabel L] wks Goodrich h 977 Raymond
 " Elza F [Nora L] wks Goodrich h 431 Margaret
 " Ernest C [Ida M] wks Goodrich r 617 Upson
 " Ernest P [Elizabeth M] supt Natl L & A I Co h 915 Ada
 " Mrs Florence h 1168 Princeton ave
 " Fred clk Dept of Charity h 331 E Buchtel ave
 " Fred [Nellie M] wks Goodrich h 1177 Lexington ave
WADE H JOSEPH [Etta F] sec and treas Dime Savings Bank h w s Silver Lake blvd (S L V), Phone WA-6289
WADE & HAYS (M A Wade R Hays) a full line of groceries meats etc 178 Brittain rd, Phone JE-6618
 " Howard wks Goodyear r 768 Excelsior ave
 " Irene wks 453 Palsades dr
 " Jacob candymkr r 53 N Broadway
 " James F [Lillian] wks Firestone r 987 5th ave
 " James M [Clara E] mach Goodrich h 629 Brown
 " John M [Ruth A] clk Firestone h 80 Marvin ave
 " L Garner [Ina] slsmn h 202 Twin Oaks rd
 " Leonard [Margaret] wks Goodrich h 719 Princeton
 " Louis G el engr h 202 Twin Oaks rd
 " Luther E [Lorena G] electn h 1709 Hampton rd
 " Mabel I student h 2547 Woodmere ave
 " Marshall A [Elizabeth V] (Wade & Hays) h 1311 Brandon ave
 " Mildred O h 859 Brown
 " Moses slsmn r 53 N Broadway
 " Paul D [Marie] msngr W U Tel Co h 716 Blanche
 " Ralph K [Lorraine E] wks Firestone h 467 Tompkins ave
 " Ranz C [Golda C] real est 1126 Santee ave h same
 " Robt S student h 1156 MtVernon ave
 " Rosemary student h 80 Marvin ave
 " Roy R [Mary E] wks Goodyear h 2500 Graham av
 " Saml J [Lena A] wks Goodrich h 1156 MtVernon ave

ROSE HILL BURIAL PARK
 PERPETUAL CARE • MODERATE PRICES

Akron-Medina Road
 W Market St Ext
 Phone HE-8316



The BILLOW Co.
Funeral Service Since 1875
Chapel and Office: 118-124 ASH STREET
Phone BLackstone 7171
ASK FOR OUR FREE BOOKLET
"BILLOW FUNERAL FACTS"

WADE

- " Saul E [Elizabeth] funeral director 669 Inman h same
- " Thos [Ina] r 31 Bittman
- " Thos S [Frances D] wks Firestone h 40 Hilldale dr
- " Vernon r 28 Lake
- " Wilbert S [Josephine] wks Goodyear r 742 Excelsior ave
- " Wm E with C E Wade Ptg Co h 479 Dochester rd
- " Wilma P student h 431 Margaret
- " Woodrow W [Virbone M] clk C. F Wade h 370 S Arlington
- Wadleigh Mrs Jessie mtnr r 28 N Union
- " Joy student r 28 N Union
- Wadley John D slsmn Goodyear E Store r 1051 W Exchange
- " Mitchell [Grace] billiards 186 E North h same
- Wadlington Flavius B wks Firestone h 1291 Andrus
- " H H [Montz] agt Natl L & A I Co h Cuya Falls O
- " Loy O [Eston R] wks Gen T & R Co h 1123 Wilbur ave
- " M Jean wks Miller R Co h 1279 Andrus
- " S Benton [Oda M] painter h 1291 Andrus
- Wadsworth Brick & Tile Co W B Alcorn sts mgr 612 Akron S & L Bldg
- " Core Machine & Equipment Co Inc G H Wadsworth pres M C Sammons sec W H Wohlwend treas 10 S College
- " Geo H [Cicely] pres Wadsworth Core Machine & Equipment Co Inc h Silver Lake Blvd (S L V)
- " Thos W [Anna H] h 1496 Brown
- WAFER ALBERT E** [Vera B] asst gen auditor Ohio Edison Co h 1339 Broad Blvd (C F) Phone WA-3660
- Wagaman Doyle H [Nellie] layout man Times-Press h 800 Blison ave
- Wagenbach Henry wks Goodrich r 301 W Cedar
- Wagener May r 29 1/2 S High
- Wagenknecht Anna M wks Mohawk R Co h 2308 26th S W
- " Carl R h 2308 26th S W
- " Elmer R [Bernice L] clk Acme r 532 Inman
- " Glenn A student h 2308 26th S W
- " Henry W [Nellie L] lab h 2308 26th S W
- Wagenman Carl E treas S C Wagenman Paint Stores Co h Cleveland O
- " Robt R [Esther A] vice pres S C Wagenman Paint Stores Co h 1083 Murray ave
- " S C Paint Stores Co S C Wagenman pres R R Wagenman vice pres J R Luman sec. C E Wagenman treas. 371 S Main
- " Samuel C pres S C Wagenman Paint Stores Co h Cleveland O
- Wager Helen L student h 1175 Herberlich ave
- " J Arthur [Anna M] wks Firestone h 1175 Herberlich ave
- " Wm h 1131 Kenmore Blvd
- Wages Mrs Angie J (wid Willis A) h 1354 Girard
- " Calvin F wks Firestone h 1354 Girard
- " Cleo C student h 1354 Girard
- " Clinton M [Grace] wks Firestone h 312 Lake
- " Leonard I [Edna L] h 1357 Curtis
- Waggoner Chas E [Nellie M] aud Taylor-Swing M Inc h 1055 Murray ave
- " Chas T opr Keith Palace Theatre h Wadsworth O, R D 2
- " Frederick E wks Goodrich h 290 Carroll
- " Geo wks Miller R Co h 290 Carroll
- " Geo H [Beulah W] wks Firestone h 346 S Firestone Blvd
- " Huston G [Lillian] wks Goodyear h 1829 Good-yeur Blvd
- " John [Nora] painter h 85 E Catawba ave
- " John S [Marlan W] mgr sav dept 1st-Central T Co h 889 Storer ave
- " Robt student h 889 Storer ave
- " Robt H [Virginia] clk Natl Carloading Corp h 346 S Firestone Blvd
- " Wm L student h 346 S Firestone Blvd
- Wagner Mrs Ada M (wid Frederick C) h 64 W Long
- " Adam A h 2335 15th S W

WAGNER

- " Albert L [A Marie] slsmn Dodge Co h 1777 10th (C F)
- " Alfred C student h 578 Grant
- " Alfred H wks Firestone h 1660 Glenmount ave
- " Alfred V [Hilda E] wks Firestone h 1660 Glenmount ave
- " Allen G [Edna M] wks Goodyear h 835 Johnston
- " Mrs Amelia [wid Adam] h 213 Tudor ave
- " Andrew L [Vera] slsmn Ak P Milk Co h Cuya Falls O
- " Anna M tchr h 584 W Market
- " Anne slslady r 587 Dayton
- " Anthony wks Goodyear h 557 Brown
- " Anthony A [Ruby E] plbr h 2279 9th S W
- " Arthur A [Agnes E] formn Col Salt Co h 1888 Manchester rd
- " Arthur R wks Goodrich h 134 S Balch
- " Barbara R student h 1026 Emma ave
- " Benajah G wtchmkr 630 W Bowery h 885 StClair
- " Benj A [Della R] city fireman h 2340 19th S W
- " Bernard slsmn Underwood E F Co h Portage Lakes O
- " Bernard A wks Ak Equip Co h 578 Grant
- " Blanche E beauty opr L Ables h 877 Fried
- " C Bernice student h 467 E Tallmadge ave
- " C Edward [Mary V] wks Goodyear h 437 Weeks
- " Carl [Margaret] r 207 E Thornton
- " Carl H student h 578 Grant
- " Casper S [Ethel M] mach Ak Equip Co h 578 Grant
- " Casper W [Mary] engr Ak P Milk Co h 958 S Hawkins ave
- " Catherine O student h 870 Bloomfield ave
- " Chas A [Clara S] wks Goodyear h 563 Leslie av
- WAGNER CHARLES M** [Helen M] mgr Portage Engraving Co h 467 E Tallmadge ave. Phone FR-3973
- " Chas R [Dorothy H] rubwkr h 1281 Kellogg ave
- " Clarabelle h 1530 White ave
- " Clarence A [Leila M] mach Goodyear h 618 Iredell
- " Clarence H [Kathleen E] slsmn h 1111 Carey ave
- " Clarence O h 1111 Carey ave
- " Clate A [Ruth E] pharm h 2185 15th S W
- " Clyde E student h 254 Cranz pl
- " Clyde H [Zoia] wks Goodyear h 569 Hammel
- " Colette L bkpr Portage Eng Co h 467 E Tallmadge ave
- " Curtis E [Lola M] foreign trade mgr 70 E Cuya Falls ave h 921 Oakland ave
- " Cycle & Hardware Co P H G Wagner mgr 404 Storer ave
- " Dale L [Blanche] slsmn Ak P Milk Co h Barberton O
- " Danl B h 2185 15th S W
- " Dean M student h 2148 8th S W
- " Donald M [Marian] phm Bowman Bros D Co h 967 Stadelman ave
- " Doris E student h 2185 15th S W
- " Earl H [Ona A] wks Firestone h 2128 9th S W
- " Earl P [Elizabeth M] chief deputy Bd of Elections h 1060 Cadillac Blvd
- " Edna C wks O B Tel Co Cafeteria h 710 Lakemont ave
- " Edward A (East Akron Insurance Agency) h 1660 Glenmount ave
- " Edward C mech Burns Mtr Co h 578 Grant
- " Edward G student h 2421 Edwin ave
- WAGNER EDWARD W** [Gladys S] mgr East Ohio Gas Co h 896 Hereford rd Phone FR-4833
- " Edwin D [Marlon D] (Good & Wagner) h 264 Storer ave
- " Mrs Elizabeth H (wid Edwin) h 584 W Market
- " Mrs Elizabeth M (wid Frank) h 173 Roswell
- " Ellis h 636 Dorothy ave
- " Elmer A [Adeline M] capt Fire Station No 1 h 445 W Exchange
- " Eva M h 790 1/2 Washington
- " Faith K student h 234 Kelly ave
- " Ferol E student h 329 Hastings pl
- " Francis A [Neva E] r 337 Park
- " Frank rep Canton Corrugated Box Co h Cuyahoga Falls O
- " Frank C [Gladys] wks Gilliland's Adv Service h 113 Greenway
- " Frank G [Agnes C] chef S F Kocher r 192 N Forge
- " Fred wks B & K Garage
- " Geo [Pearl] wks City h 1126 Taylor
- " Rev Geo C [Della] pastor StJohns Ev Luth Church h 366 Crosby
- " Geo D [Stella M] wks Goodyear h 117 Goodyear Blvd

THE CENTRAL ASSOCIATED REALTY CO. 403 OHIO BUILDING

SUNSET VIEW SUBDIVISION - The Ideal Location for your Home in a Strictly High-Class Residential District

AKRON CITY DIRECTORY

1323

WAGNER

" Geo E [Orpha] supt Star Drilling Machine Co h 870 Bloomfield ave
 " Geraldine E h 1888 Manchester rd
 " Glen A [Nelle F] mech Homeler-U M Inc h 496 Larkin ave
 " Grover P [Josephine] wks Firestone h 1050 Dover
 " Harold prsmn Austin Print W Co h Kent O R D 4
 " Harold F [Marie E] wks Burkhardt Cond Co h 1199 Herberich ave
WAGNER HAROLD S [Bertha R] director-sec Akron Metropolitan Park District h 1026 Emma ave, Phone UN-3841
 " Harry formn Knickerbocker W & S Co r 20 S Broadway
 " Harry [Ethel] wks Goodrich h 681 Grant
 " Harry F [Beulah F] city fireman h 692 Blanche
 " Harry F jr student h 692 Blanche
 " Harry H [Mabel A] wks Goodrich h 688 S Sunset View dr
 " Harry L [Jessie] wks Mohawk R Co h 278 Sobul
 " Harvey H [Anna L] wks Sumner Co h 211 W Long
 " Henry wks Firestone r 327 Allyn
 " Henry R in U S Service h 7904 Washington
 " Henry T [Margaret R] h 611 Rhodes ave
 " Hilda E wks Superior Ptg Co h 266 Arch
 " Ida M opr O B Tel Co h 881 Glenn
 " Mrs Ida M h 387 Palm ave
 " Ira D [Mildred] barber 517 S Arlington h 441 Weeks
 " Ira L [Roberta K] painter h 324 Ira ave
 " Jacob B [Viola] h 328 Vincent ave
 " James [Selma] h 540 Beacon
 " James C mold ctr h 254 Cranx pl
 " James W student h 366 Crosby
 " Jane I student h 835 Johnston
 " Jesse H h 598 High Grove blvd
 " John [Lillie B] wks Goodyear h 134 S Balch
 " John A [Amanda E] tchr h 13 W Mildred ave
 " John A [Pauline] tailor THE W O'NEIL CO h 796 McKinley ave
 " John E [Nelle M] slsmn W J W Inc h 1051 Mt Vernon ave
 " John E [Ruth E] wks Goodyear h 2148 8th S W
 " John F with Goodyear h 178 Fir Hill
 " John F student h 1051 MtVernon ave
 " John H [Carrie M] plbr r 328 Allyn
 " John J [Martha E] mach h 810 Greenwood ave
 " John J [Mary A] custodian h 7904 Washington
 " John J jr barber 790 Washington h 7904 Washington
 " John M [Dorothy] wks Goodyear h 1459 E Market
 " John W [Mary G] wks Goodyear h 234 Kelly ave
 " Joseph F [Nina] wks Firestone h 746 Jason ave
 " Josephine wks Goodyear h 1128 Laird
 " Josephine wks Goodyear h 589 S Arlington
 " Lafayette W h 1886 Manchester rd
 " Lawton R wks Goodyear h 557 Brown
 " Leno R [M Ellen] clk City h rear 175 Fremont ave
 " Leo A [Agnes L] wks Firestone Club House h 165 E Brookside ave
 " Lewis A student h 681 Grant
 " Linus R [Estella M] wks Goodrich h 979 Iona ave
 " Mrs Louisa (wid Geo) h 469 Wildwood ave
 " Lucy Deane student h 2185 15th S W
 " Lynn F [Eleanor O] sport editor Times-Press h 94 Kenilworth dr
 " Mrs Margaret (Commeser & Wagner) h 648 Phillip
 " Mrs Margaret r 262 Wooster ave
 " Marie I phone opr h 881 Glenn
 " Mary, r 193 Myrtle pl
 " Mrs Mary M wks Goodrich h 856 Harvard
 " Melvin R [Mina] agt Met L I Co h 437 Malvern rd
 " Mercedes M student h 1888 Manchester rd
 " Mrs Mildred billing mach opr THE W O'NEIL CO h Untontown O
 " Mildred L asst Dr C E Smith h 445 W Exchange
 " Rev Milton A [Mary A] pastor Arlington St U B Church h 414 S Arlington
 " Mrs Minnie E wks Goodyear h 1065 Clark
 " Moses A [Anna] h 1135 Taylor
 " Moses B [Mabel] clk h 1530 White ave
 " Newton h 885 StClair
 " Nick r 800 W Exchange
 " Oscar R [DeLena C] clk h 767 Montana ave
 " Paul [Cora] r 86 Bachtel ave
 " Paul D student h 445 Storer ave
 " Paul E [Gertrude M] clothes pressing 1413 Good-year blvd h 879 Chalker
 " Paul G student h 870 Bloomfield ave
 " Paul J clk Wagner Cycle & Hdwe Co h 1020 Whittier ave
 " Perley I [Grace M] painter h 336 Walter pl
 " Philip F h 1020 Whittier ave

WAGNER

" Phillip H G [Anna K] mgr Wagner Cycle & Hardware Co h 1020 Whittier ave
 " Philo J [Nellie M] formn Goodrich h 329 Wildwood ave
 " Polly E h 1051 MtVernon ave
 " Provision Co H W Hofmann mgr 172 S Main O A Lutz mgr 379 S Main
 " Ralph E [Dorothy G] with Water Dept h 684 W Market
 " Ray P truck dr Foster O S Co r 281 Locust
 " Raymond F [Margaret R] lino opr h 163 W Exchange
 " Richard A [Estelle M] wks Firestone h 865 Mer-ton ave
 " Robt [Betty] truck dr r 342 Wabash ave
 " Robt E student h 13 W Mildred ave
 " Rose h 46 Lorena dr
 " Rose A student h 7904 Washington
 " Mrs Rose M (wid August M) h 256 Arch
 " Russell E [Margaret M] baker h 329 Hastings pl
 " Ruth M h 611 Rhodes ave
 " Saml F wks Goodyear r 176 Ido ave
 " Mrs Sarah A (wid Chas C) h 411 Locust
 " Theodore F [Ora K] h 662 Harris ct
 " Theodore F jr student h 662 Harris ct
 " V Paul [Catherine V] molder B & W Co h 1008 Allendale ave
 " Victor S [Leona M] lino opr Beacon Journal h 836 Dorothy ave
 " Violet C h 1888 Manchester rd
 " Virginia E student h 990 Whittier ave
 " W Arthur [Helen E] wks Firestone h 2421 Ed-win ave
 " W Lafayette student h 2421 Edwin ave
 " Walter student h 1530 White ave
 " Wanna M student h 688 S Sunset View dr
 " Wilbur E [Agnes R] clk THE A POLSKY CO h 445 W Exchange
 " Wm wks Goodrich h 1587 Girard
 " Wm h n s Hazel
 " Wm wks Goodrich r 648 Yale
 " Wm E [Jennie M] supt Neta Manor h 608 W Market
 " Wm G [Ada F] restr 1835 S Arlington h same
 " Wm W [Annie E] h 304 Ira ave
 " Willis E student h 496 Larkin ave
 " Zoma M wks Miller R Co h 600 Eva ave
Wagoner Chas E [Clara] formn O B Tel Co h Cuya Falls O
 " Chas W [Lula F] h 873 Lawton
 " Donald W [Violet W] clk Medical B & Ak h 112 S Maple
Wagoner-Emmons Realty Co V D Emmons pres, R M Emmons vice pres C V D Emmons sec C L Wirth treas 203 Flatiron Bldg
 " Mrs Evelyn H case supvr Family S Society h 328 Rhodes ave
 " Frank C tchr Ak Institute of Music h Canton O
 " G Edward h 233 Perkins
 " Harry F [Chloe G] slsmn h 1520 Hillcrest
 " Harvey C [Mary G] engrv Ak Engraving Co h 1872 12th S W
 " Harvey P [Anna C] clk Erie R R h 2518 30th S W
 " Herbert G [Cora M] formn Bigls B W Co h 866 S Hawkins ave
 " Hugh [Ollie] h 2477 25th S W
WAGONER JOHN H [Edith M] vice pres and sec Wagoner-Marsh-Johnson Co h 627 W Market Phone HE-5233
 " Mabel wks Goodyear h 454 S Mirtha ave
WAGONER-MARSH-JOHNSON CO G C Marsh pres J H Wagoner vice pres and sec R W Johnson treas Men's Boot Shop 187 S Main Phone JE-2913
WAGONER & MARSH SHOE CORPORATION The, D L Williams mgr 174 S Main Phone JE-4018
 " Martha wks Goodyear r 198 Fountain
 " Ray [Ella] auto wrecking h 1901 Ford ave
 " Raymond W formn Natl R M Co h 1520 Hillcrest
Wagstaff Albert A [Addie H] wks Firestone h 1233 Sherman
 " Avery E with B I Wagstaff h 39 N Balch
 " Benj I [Ankle A] sheet metal work 208 W Exchange h 39 N Balch
 " Chas A [Jean] wks Mech M & M Co r 1305 Wilbur ave
 " Donald A [Nelda E] chem Firestone h 1637 Green-lawn ave
 " Kenneth A [Anna T] wks Firestone h 1685 Faye rd
 " Wendell W radio opr h 39 N Balch

THE DAUNTLESS PLUMBING & ELECTRIC CO. 18-22 E. State St. PHONE

REPAIR WORK GIVEN PROMPT AND CAREFUL ATTENTION Franklin 8109

1324

BURCH DIRECTORY CO'S

WAGSIER

Wagster John W [Irene M] wks Goodyear h 1264 4th ave
 Wahl Anna student h 173 E South
 " Eloise B cashr **THE M O'NEIL CO** h 432 Julien av
 " Francis J clk h 432 Julien ave
 " Frederick R [Margaret W] with Goodyear h 469 N Portage path
 " Gilbert J [Kathleen P] wks Goodyear h 614 Sanford ave
 " James C [Catherine E] with Goodyear h 996 Avon
 " Joseph H [Josephine B] carp h 432 Julien ave
 " Michael [Julia] shoe repair 130 E South gro 173 E South h 173 E South
 " Mrs Nina h 1286 Lalrd
 " Stephen [Fva] wks Goodrich h 1013 Herberich ave
 " Stephen Jr shoe repr 1013 Herberich ave h same
 " Theresa student h 1013 Herberich ave
 " Wm meats 179 S Portage path h 290 W Market
 " Wm J [Elsie E] wks Goodyear r 1059 Fairbanks pl
 Wahler Andrew [Catherine] fireman h 950 Della ave
 " H Mildred stenog Grocers Inst Inc h 950 Della ave
 " Mary L stenog h 950 Della ave
 Wahlgren Gunnar J [Martha] with Ak Std M Co h 2486 Eastgate ave
 Wahlin John A [Myrtle E] treas Electric Power C Inc h 1146 Carey ave
 Wahn Abe L [Blanche A] dentist 276 S Main h 1028 Berwin
 " Harvey L student h 1028 Berwin
WAHOFF GEORGE A [Lillian L] mgr Pure Oil Co h 1672 25th (C F), Phone WA-2968
 Waickman Cletus C wks Goodyear h 914 Della ave
 " Elmer C clk Peoples S Drug No 76 h 366 E South
 " Francis C slsmn Walkers Inc h 914 Della ave
 " Geo J [Lena A] wks Goodrich h 366 E South
WAICKMAN LEO A [Catherine M] (Truck Tire Service Co) h 55 Clemmer ave Phone UN-4731
 " Mrs Mary L h 914 Della ave
 " Max J [Madeline A] brklyr h 259 N Firestone blvd
 " Milton G h 366 E South
 " Tessie M stenog h 914 Della ave
 Waicukewith Adella student h 292 Lloyd
 " John student h 292 Lloyd
 " Mollie student h 292 Lloyd
 Walkie Fred wks Ent Mfg Co h 865 Copley rd
 Walk D Clifton wks Reliable Garage Co h 235 Cole av
 " Wm D wks Reliable Garage Co h 235 Cole ave
 Wainer Abraham K [Anna S] with Anna Wainer Inc h 151 S Portage path
 " Anna Inc, Mrs A S Wainer pres and treas Eugene Wainer vice pres Elliott Wainer sec shoes 1002 Kenmore blvd
 " Mrs Anna S pres and treas Anna Wainer Inc h 151 S Portage path
 " Elliott sec Anna Wainer Inc h 151 S Portage path
 " Esther clk Bryan School h 151 S Portage path
 " Eugene vice pres Anna Wainer Inc h 151 S Portage path
 " Sarah clk **THE M O'NEIL CO** h 151 S Portage path
 Waincott Mrs Elizabeth r 546 Schiller ave
 " Eupha nurse r 546 Schiller ave
 " Valera stenog r 546 Schiller ave
 Walstell J Robt [Elsie] mach Goodyear h 1217 3d ave
 " Verna G h 1217 3d ave
 Wait Edgar F [Lulu F] with Firestone h 549 Moreley ave
 Waite C Ray [Leone B] lettercarrier h 179 Hillier av
 " Carter M [Martha F] teller Firestone Park T & S Bank h 969 Home ave
 " Chas F [Ocella G] sls mgr Lawson Milk Co h 948 Redfern ave
 " David E student h 759 Montana ave
 " Forest L [Frances L] drftsman h 1246 Hazelwood ave
 " Geo E h 469 W Bartzes
 " Geo F wks Firestone h 759 Montana ave
 " Geo H [Elizabeth M] wks Firestone h 759 Montana ave
 " Gordon h 117 W Cuya Falls ave
 " Harris [Katharine F] with Seiberling R Co h 187 Kenilworth dr
 " Mrs Jessie M (wid Frank) h 969 Home ave
 " Thelma h 179 Hillier ave
 Waitley Mrs Margaret (wid Alvin) h 2343 13th S W
 Waitzkin Abraham [Rebecca] painter h 565 Douglas
 " Sylvia student h 565 Douglas
 Waivoski Joseph [Chlinal] lab h 488 Warner
 " Marion h 488 Warner
 " Thomas h 488 Warner

WAIZENEGGER

Waizenegger Mrs I May h 564 Diagonal rd
 Wakefield Anna M tchr h 26 S Union
 " Floyd [Grace A] wks Klages Co h 558 Carpenter
 " Harry K [Ruth E] clk Goodrich h 1411 Goodyear blvd
 " Harry K Jr student h 1411 Goodyear blvd
 " Helen E stenog Waters, A W R & M h 474 Crouse
 " Herman A [Maude E] h 283 Cross
 " James W student h 1119 McIntosh ave
 " L Fisk [Amy] slsmn h 1119 McIntosh ave
 Wakeman Mrs Lucie L (wid Theodore W) h 369 W North
 Walant Louis wks Goodrich h 580 Jersey ave
 " Louis Jr h 580 Jersey ave
 Walbeck Dorothy S office clk **THE M O'NEIL CO** h 726 Bisson ave
 " Ferdinand [Martha] wks Firestone h rear 800 Saxon ave
 " John F [Sibilla] contr bldr 726 Bisson ave h same
 Walbrown Alma R student h 425 Margaret
 " Boyd [Ethel] wks Firestone h 425 Margaret
 " Everett G [Ruby E] wks Firestone h 425 Margaret
 " Winfred J [Laura E] wks Firestone h 895 Concord ave
 Walchko Mary h 624 Roscoe ave
 Walchuck John [Mary] wks Goodyear h 1192 7th ave
 Walcott Chas C [M Louise] wks Goodyear h 65 Dudley
 " Donald P student h 65 Dudley
 " Fanny J h 335 Spicer
 " Wallace W [Maidie F] slsmn h 631 Nash
 Walczak Tony wks Firestone h 184 Thorpe
 Walczuk Anna stenog h 255 E Glenwood ave
 " Bruno h 255 E Glenwood ave
 " Chester wks Goodrich h 255 E Glenwood ave
 " Joseph h 224 Mustill ct
 " Leo student h 255 E Glenwood ave
 " Mrs Mary h 224 Mustill ct
 " Sophie h 224 Mustill ct
 " Ted student h 224 Mustill ct
 " Thos [Mary] wks Goodrich h 255 E Glenwood ave
 " Walter h 224 Mustill ct
 Waldeck Frank [Mary] wks Goodrich h 1135 W Waterloo rd
 " Homer wks Goodrich h 700 Amherst
 Waldeisen Rev John L pastor Immaculate Conception Church h 2124 16th S W
 Walden John S [Blanche G] with Goodyear h 539 Letchworth dr
 Walker Alexander [Anna L] lab h 1022 Lane
 " Andrew student h 171 Berry ave
 " Conrad student h 870 StClair
 " Henry lab h 870 StClair
 " John C [Amelia A] insp Firestone h 818 Sherman
 " Peter lab h 870 StClair
 " Mrs Susie (wid John) h 870 StClair
 Waldkirch Mrs Elizabeth (wid Geo J) h 466 Brown
 " Gladys I tchr h 158 W Cedar
 " John [Emma] h 452 Brown
 " Louis E clk Firestone Park T & S Bank h 158 W Cedar
 " Mrs Lydia (wid Norman) h 158 W Cedar
 Waldman Harry student h 247 S Balch
 " Ida h 247 S Balch
 " Jacob student h 247 S Balch
 " Lee M [Belle] dept mgr Ak Dry G Co h 77 Borton ave
 " Nancy A student h 77 Borton ave
 " Sami [Anna A] china etc 673 S Arlington h 247 S Balch
 Waldo Albert V [Hazel M] slsmn Colonial Inv Corp h 438 Crestwood ave
 " Mrs Hazel J wks O B Tel Co Cafeteria h 312 Spicer
 " Kathryn L h 731 Diagonal rd
 " Ralph E [Maxime M] acct h 731 Diagonal rd
 " Ralph E Jr acct Firestone h 731 Diagonal rd
 Waldorf David R agent Sun Life A Co of Canada h Tallmadge O
 " Ice Cream Co A L Sandberg pres, G E Prindible vice pres C E Batchelor sec and treas 227 Beaver
 Waldren Wilbur [Sylvia M] wks Beacon Journal h 388 Julien ave
 Waldron Lee H [Ethel M] wks Goodrich h 2106 17th S W
 " Mrs Mildred matron Keith Palace Theatre h 90 Rhodes ave
 " Patricia student h 59 Franklin
 " Wm T [Jane] disp Penna R R h 59 Eber ave

THE STANDARD MORTGAGE Co. FIRST MORTGAGES

601 FIRST-CENTRAL TRUST BLDG.

WALDBOP

Waldrop Carl slsmn Nelson Motor Sales h 2410 3d (C F)
 " J Chas wks Firestone r 1194 S High
 " Jonas H [Earline] wks Goodyear h 1170 2d ave
 " Lester B wks Goodrich h 1170 2d ave
 " Murray wks Firestone r 25 Steiner ave
 " R Shelton [Elsie L] wks Goodyear h 1041 1/2 Clark
 " Roy L [Jessie I] wks Firestone Club House h 812 Beardsley
 Waldroup Brownlow h 46 W Crosier
 " Clifford O [Rilla N] wks Firestone h 46 W Crosier
 " Willard C h 46 W Crosier
 Waldruff Thos R [Eugenia] clk Goodrich h 705 Iona
 Waldsmith Frank wks Adamson M Co r 438 Carroll
 " Harry E [Maudelia] clk Fouche & B Inc No 1 h 750 Sumner
 " Harry H [Anna R] wks Bd of Education h 750 Sumner
 " Herbert E [Lucille] slsmn Goodyear h 123 Merriman rd
 " Lester P student h 750 Sumner
 " Robt M with Specialty Shop h 123 Merriman rd
 Waldvogel Lawrence R [Fortun L] slsmn Ak Auto Club h 92 S Hawkins ave
 " Mrs Lulu M (wid Andrew) h 60 E Buchtel ave
 " Robt L student (wid Geo) h 328 Allyn
 " Ruth A student h 92 S Hawkins ave
 Walent Andrew student h 1167 Duane ave
 " John [Susan] wks Goodyear h 1171 Duane ave
 " Paul [Anna] wks Goodyear h 1167 Duane ave
 " Susan student h 1167 Duane ave
 Wales Mrs Anna slswomn r 219 E Market
 " Frederica J [Isabel R] mach Goodyear h 440 Sumatra ave
 " Mary C student r 219 E Market
 " Robt C h 849 Bank
 " Wm J [Harriet E] h 76 N Maple
 Walker G C with Goodrich r Y M C A
 Walk Donald F student h 493 W Wilbeth rd
 " Edward M student h 493 W Wilbeth rd
 " Elias H [Edith F] elevator opr h 493 W Wilbeth rd
 " Homer wks Goodyear r 1178 3d ave
 " John [Omega] mach Goodrich h 933 N Firestone bldv
 " Joseph D [Florence I] wks Firestone h 1294 Grant
 " Oscar M [Mary C] furnished rooms 559 S Main h 193 Wooster ave
WALKER A M & H C attorneys at law 928 and 929 2d Natl Bldg Phone HE-0312 (See page 43)
 " Alan h 1171 Bittaker
 " Alan H [Hanna] wks Goodyear h 1171 Bittaker
WALKER ALBERT M [Anna C] (A M & H C Walker) h 160 Overwood rd Phone UN-4855
 " Aley G [Edna M] electn h 2542 Nesmith Lake blvd
 " Alfred P [Mary H] real est 465 Briarwood dr h same
 " Allison D fireman r 327 Carroll
 " Alonzo wks Goodyear r 694 S Case ave
 " Alto L [Anna] h 219 Campbell
 " Arlena B student h 1283 4th ave
 " Arlise J wks Firestone r 1418 Marcs
 " Arthur R [Sarah] city fireman h 85 Kent ct
 " Asa J [Louise M] wks Goodyear h 2591 Paxton av
 " Audrey student h 647 Sherman
 " Bascom D [Irene M] vice pres and treas J S Walker Auto Service Inc h 480 Flora ave
 " Beirne C r 197 Euclid ave
 " Mrs Bessie L h 68 Charles
 " Blanche tchr h 21 S Highland ave
 " Bros (L A and J B) confr 1439 Aster ave
 " Mrs Catherine E (wid Louis B) h 2672 Conrad ave
 " Chas student h 1363 Aster ave
 " Chas h 2133 Conso
 " Chas r 1770 Leighton ave
 " Chas wks Diamond B Parlor r 85 S Main
 " Chas [Georgia P] wks Goodyear h 1331 Arnold ave
 " Chas [Ozle] wks Goodyear h 659 Baird
 " Chas A [Ella M] h 427 Hickory
WALKER CHARLES E [Mildred G] (Kenmore Lumber Co) h 1053 Kenmore blvd, Phone SH-6674
 " Chas G [Gladys] wks Goodrich h 2234 6th S W
 " Chas H [Florence I] wks Goodyear h 1169 Joy ave
 " Chas L [Anna L] tch h 189 Gault
 " Chas R [Ella] h 312 Silver
 " Chas W [Anna S] wks Goodyear h 1738 Hillside ter
 " Clair wks Firestone h 1255 Medsker
 " Mrs Clara C (wid Henry C) h 75 Casterton ave
 " Mrs Clara M wks 370 Sumatra ave

WALKER

" Claremont D painter h 1283 4th ave
 " Claude C [Margaret E] insp Goodyear h 74 Devonshire dr
 " Clyde [Maverine] wks Goodrich r 818 E Buchtel av
 " Mrs Daisy E (wid Edward) h 930 Hamlin
 " Dallas wks Goodyear r 838 E Market
 " Darrell student h 629 Cooper ave
 " Dessie clk Goodyear r 186 N Arlington
 " Dolph P [Genevieve M] wks Goodrich h 387 Cuyahoga
 " Don E student h 50 Lorena dr
 " Donald A with Beacon Journal h 160 Overwood rd
 " Donald E [Martha] mgr refrigerator dept Quality F Co h 205 Edgerton rd
 " Mrs Dora h 135 Hulstead
 " Mrs Dora h rear 335 Scott ave
 " Dorothy E student h 105 W Mildred ave
 " E LaVerne [Lucile I] freight rep A C & Y Ry h 706 Thayer
 " Earl [Opal M] wks Goodyear h 1879 Newton
 " Eddie [Frances] h 448 Clover
 " Edgar H student h 219 Campbell
 " Edward [Betty] porter h 112 W Bartges
 " Edward E [Nellie E] mgr Metropolitan and Mohawk Bldgs h 29 Dodge ave
 " Edward H [Margaret] wks Bd of Education h 1239 Lily
 " Edward J (North End Amusement Club) billiards 44 N Howard r 77 same
 " Edward N [Margaret H] phys 652 Canton rd h 222 Highpoint ave
 " Elizabeth tchr h Y W C A
 " Elnora student h 1350 Laffer ave
 " Mrs Emma (wid Orin) h 278 Berg
 " Ernest lab r 495 Locust
 " Ernest h 403 Washington
 " Ernest [Janie] wks Goodyear h 858 S High
 " Mrs Etta (wid Thos W) h 31 Alfaretta ave
 " Eugene J [Catherine M] mgr Sterling Motors Corp h 765 Crestview ave
 " Evelyn R student h 305 E Cuya Falls ave
 " Everett L wks Goodyear h 1338 Junior ave
 " Ezekiel [Lillie M] wks Goodyear h 1141 Kenneth pl
 " F Ivan [Virgie L] wks Firestone h 629 Cooper ave
 " Faye E h 455 Palm ave
 " Floda M wks Goodrich h 1205 McKinley ave
 " Mrs Florence H h 92 Nebraska
 " Forrest C auto mech h 85 Kent ct
 " Frank [Frances] wks Goodyear h 1382 Hart
 " Frank R [Dorothy L] wks Firestone S P Co r 2222 21st S W
 " Franklin W student h 322 Dennison ave
 " Fred wks Goodyear h 345 Chase ct
 " Fred B [Eva H] mill supt Lzman-H Lbr Co h 1427 Delia ave
 " Fred D [Ellen] wks City h 792 Kelly ave
 " Galen C h 31 Alfaretta ave
 " Geo [Lillie] wks City h 1350 Laffer ave
 " Geo F [Mabel E] slsmn Taylor-Swing Motors Inc h 642 Coburn
 " Geo P [Anna G] wks Firestone h 305 Alicedale ct
 " Geo W [Andrea V] h 131 Lake
 " Geo W [Elizabeth] wks Goodyear h 744 Hudson av
 " Gerald opr Paristan B Shoppe h 87 N Valley
 " Mrs Gertrude E h 942 Palmetto ave
 " Grover G [Pauline] clk Goodrich h 849 Ranney
 " Harold cattle dir h 2589 Graham ave
 " Harold G [Ruth] clk Goodrich h 560 Madison ave
 " Harold T [Elzona M] wks Firestone h 1344 Kentucky ave
 " Harold W electn h 1738 Hillside ter
 " Harry H butcher h 507 Stetler ave
 " Henry wks Union Pharmacy Inc h 34 Cuyahoga
 " Henry [Estella] wks Goodyear h 1176 7th ave
 " Henry jr [Laura] lab h 729 Euclid ave
 " Henry H agt Prud I Co h Cuya Falls O
 " Herbert T [Sarah S] toolmkr Firestone h 250 W Long
 " Herman S [Eleanora C] wks Graybar E Co h 1223 Collinwood ave
 " Hermon E [Armel O] wks Goodrich h 108 Lake
 " Hobart W [Maxine A] wks Goodrich h 208 W Miller ave
WALKER HOWARD C [Ruth D] (A M & H C Walker) h 62 Clemmer ave Phone HE-2333
 " Howard R wks Goodrich h 85 Kent ct
 " Howard W [Alma M] wks Goodyear h 1396 Laffer
 " Irene student h 1273 4th ave
 " Isiah [Henrietta L] wks Penna R R h 104 Miami ct
 " J Eugene student h 238 Carroll
 " J Gordon [Owean P] wks Goodyear h 2259 5th S W

Taxi Service Anytime - Anywhere **CITY CAB CO.**
Call BL-3141



EXCHANGE CHEVROLET, Inc. "After We Sell We Serve"

444 WEST EXCHANGE ST. Phone Jefferson 8141
Our Obligation Is Your Guaranteed Satisfaction

1326

BURCH DIRECTORY CO'S

WALKER

" J Phillip [Anne] cutter Austin Print W Co h 705 Hazel
WALKER J S AUTO SERVICE Inc, J S Walker pres B D Walker vice pres and treas D H Archer sec Sunoco Products general auto repairing batteries tires and accessories 2245 Manchester rd Phone SH-6392
 " Jack [Zulpha R] wks Firestone h 398 Cole ave
 " Jack E h 231 W Market
 " James [Elsie T] h 1224 Murray ave
 " James [Emma] wks Goodyear h 389 Robert
 " James S [Alta E] pres J S Walker Auto Service Inc h 418 Stanford
 " Jay h 152 1/2 Stuber
 " Jeannette h 90 N Prospect
 " Mrs Jessie h 448 Bruner
 " Mrs Jessie (wid John) h 587 W South
 " Jessie M student h 219 Campbell
 " Jewell lab r 307 N Howard
 " Jimmy clk Transient 9 Bur h 783 Hazel
 " John B (Walker Bros) h 53 W Mildred ave
 " John H janitor Hall S A C h 345 Chase ct
 " John H [Josephine D] wks Goodyear h 887 Johnston
 " John J [Eva A] wks Goodyear h 157 Henry
 " John J [Hazel E] carp h 1308 Seward ave
 " John L pres and treas Palmer Match Co h Pittsburgh Pa
 " John S [Mildred] wks Goodyear h 117 Kent ct
 " John T [Ella B] h 53 W Mildred ave
 " John Z [Minnie E] painter h 1283 4th ave
 " Johnny Products Co R D Gardiner mgr cosmetics 214 Pythian Temple
 " Joseph [Louella M] pipeftr h 2155 21st S W
 " June K student h 2591 Paxton ave
 " Jureatha M h 871 McKinley ave
 " Karl O [Ellen F] wks Goodyear h 331 Para ave
 " Mrs Katie G (wid H Clay) wks Miller R Co h 1628 Glenmount ave
 " L Frank [Alice E] wks India T & R Co h 322 Dennison ave
 " Rev Lake L [Mollie M] h 249 N Firestone blvd
 " Mrs Lavada M (wid Wm H) h 924 Douglas
 " LaVon student h 15 Thomas ct
 " Lawrence W [Estelle] electn h rear 2631 Manchester rd
 " Leo R student h 85 Kent ct
 " Leon W [Emma] wks THE M O'NEIL CO h 305 D Cuya Falls ave
 " Lillian student h 647 Sherman
 " Louis wks Schott Milling Co h S Arlington ext R D 4
 " Louis [Rae R] wks Goodyear h 113 Kelly ave
WALKER LOUIS J [Isabel H] Akron representative Falls Lumber Co 411 E Market, Phone JE-6412 h 214 N Portage path
 " Mrs Louise S wks Goodrich h 644 Spicer
 " Lucian A [Madge] (Walker Bros) h 105 W Mildred
 " Lucille wks Goodrich h 1205 McKinley ave
 " Lucy T clk Firestone h 53 W Mildred ave
 " MacBain [Isabel H] (United Time Service) h 151 Doyle ct
 " Madeline R student h 238 Carroll
 " Manchester h 128 Williams
 " Marian B clk h 6 Caryl ter
 " Mrs Mary (wid Ernest T) h 334 Pioneer
 " Mrs Mary h 366 Wooster ave
 " Mrs Mary A (wid Phillip) h 1475 Laffer ave
 " Mary L h 40 N Adolph ave
 " Mayme wks Goodyear r 79 N Arlington
 " Michael [Ella M] h 750 Kipling
 " Mildred student h 113 Kelly ave
 " Mrs Mildred wks Goodyear h 14 1/2 S Atlington
 " Mitchell lab h 1906 1st S W
 " Morris A [Maud] slsmn Cords Plston R S h 268 Pine
 " Muriel H tchr h 222 Highpoint ave
 " Nancy H M cashr THE M O'NEIL CO h 1353 Aster ave
 " Neely G [Bernice] cir dept Beacon Journal h 1385 Girard
 " Newell [Zola] r 253 Arch
 " Newport H slsmn International B M Corp h 222 Highpoint ave
WALKER NORRIS E (Kenmore Lumber Co) h 1053 Kenmore blvd Phone SH-6674
 " Orvel K [Lucille] painter Ak S & L Bldg h 644 Oxford ave
 " Orville [Amma] wks Goodyear h 913 Wyley ave
 " Otto O [D Pearl] wks Goodyear h 1562 Wildon ave
 " Owen [Ethel] wks Goodyear r 1264 Pond View ave
 " Patrick J [Mary C] wks Goodyear h 560 Oxford ave
 " Pauline M h 249 N Firestone blvd

WALKER

" Percy G [Daisy M] wks Phila R W Co h 2685 Conrad ave
 " Perry M slsmn r 86 N Summit
 " R Foster [Kathleen E] dep Co Recorder h 884 Copley rd
 " Raleigh wks Firestone r 82 W South
 " Ralph E student h 1239 Lily
 " Randolph F h 28 Hart pl
 " Rav A student h 2691 Paxton ave
 " Rav O [Johanna M] (Walker Sales Co) h 50 Lorena dr
 " Raymond A [Lillian I] dr W E Wright Co h 275 1/2 S Main
 " Richard J student h 1283 4th ave
 " Robt clk E J Walker
 " Robt [Gladys] wks Ak Std M Co r 510 Brown
 " Robt [Margaret] wks India T & R Co h 1481 E Market
 " Robt J [Lobelle] wks Goodrich r 99 E Mapledale
 " Robt W wks Goodrich h 560 Madison ave
 " Rollie Z wks Firestone r 875 E Market
WALKER ROSS F [Nettie N] Director of Finance 103 City Hall Phone JE-7111 h 24 Byers ave
 " Mrs Roxie h 1206 McKinley ave
 " Roy R truck dr h 131 Lake
 " Russell J student h 1385 Girard
 " Russell S [Gertrude D] wks Goodyear h 670 Hudson ave
 " Ruth J cashr Quality F Co h 334 Pioneer
 " Sales Co (R O Walker) auto dlrs 833 S Main
 " Saml G [Thelma V] wks Goodrich h 599 Blaine av
 " Seaborn [Eva L] h 460 Livingston
 " Shaw W [Lizette] lab h 34 Cuyahoga
 " Sidney R [Cora B] stock clk Woolworth Co h 471 Noah ave
 " Travis E [Lucille L] pipeftr h 2346 20th S W
 " Mrs Violet (wid Owen) h 413 Selzer
 " Virgie V wks Firestone r 1418 Marcy
 " W Herman [Opal] wks India T & R Co h 339 Alpha ave
 " W Russell r 14 S Broadway
 " Walter W [Cora E] h 40 N Adolph ave
 " Willard I wks Firestone r 1418 Marcy
 " Wm farmer h Mrs Mary Campbell Hackberry
 " Wm h 309 Hickory
 " Wm h 867 W Market
 " Wm [Agnes H] wks Firestone h 1353 Aster ave
 " Wm A [Flora C] wks Goodrich h 420 Fountain
 " Wm A [Mary S] cattle dir h 2589 Graham ave
 " Wm B [Mary J] wks Goodrich h 2471 Christensen
 " Wm D [Hortense] wks Goodyear h 647 Sherman
 " Wm E [Frieda M] painter h 448 Pine
 " Wm E jr student h 443 Pine
 " Wm E [Grace D] wks Firestone h 746 Iona ave
 " Wm E [Hazel H] cattle dir h 2579 Graham ave
 " Wm G [Arlee] fireman B & O R h 15 Thomas ct
 " Wm H [Julia E] custodian 1st U B Church h 492 Brown
 " Wm I with Gen T & R Co h 2333 Congo
 " Wm J [Edna F] wks Firestone h 455 Palm ave
 " Wm L [Helen S] mach r 458 Nash
 " Wm L [Mary K] wks Firestone h 100 W Croster
 " Wm M [Lillian] wks Firestone h 587 W Thornton
 " Wm P butcher h 666 Canton rd
 " Wm P [Amy E] wks Goodrich h 103 Dawes ave
 " Wm P [Sophia C] wks Goodyear h 1704 Goodyear blvd
 Walkerow Willard W [Yvonne M] mach h 390 Pauline ave
WALKERS Inc, Clyde Braden vice pres and local mgr, Hart Schaffner & Marx clothes and hats caps men's furnishings and shoes 186 S Main Phone BL-1173
 Walkerson Catherine M clk h 207 Windsor
 Walklet M Donald [Marie D] pur agt Firestone h 202 Twin Oaks rd
 Walklett T Frank [Hazel] clk State Liquor Store No 172 h 54 S Martha ave
 Walkley James M [Nellie E] clk Yeager Co h 400 Bishop
 " Marvin T [Frances A] wks Erie R R h 318 Stanton ave
 " Virgil W [Ruby M] h 255 1/2 Steiner ave
 Walklit Donald with Firestone r 105 Fir Hill
 Walko Chas P [Ada] auto mech h 902 McKinley ave
 " Harold student h 902 McKinley ave
 " Julia A wks Goodrich h 1188 3d ave
 " Michael [Julia] h 1188 3d ave
 " Richard student h 902 McKinley ave
 Walkovic Frank [Olga] rubwkr h 639 North ave
 Walkup Hulda S stenog New Masonic T Co h 494 E Kent rd (Stow)

WALKUP

" Louise clk Goodrich r 71 Byers ave
WALKUP ROYAL A [Lydia E] sec New Masonic Temple Co sec Akron Lodge No 83 F & A M sec Washington Chapter No 25 R A M recorder Akron Council No 80 R & S M recorder Akron Commandery No 25 K T office Masonic Temple Phone HD-4927 h 494 E Kent rd (Stow) Phone WA-9426
 " Wm E [Myrtle M] h 728 Yale
 Wall Carl E student h Hotel Wallhaven
 " Carlton J [Catherine] rep Acacia M L I Co h 1829 Flint ave
 " Chas E [Minnie M] ins h 136 Hillbish ave
 " Claude L [Grace M] plbr 23 Grand ave h same
 " Clyde L [Dorothy E] wks Goodyear h 2615 Leland
WALL E C [Ruth E] pres and mnr Wallhaven Inc h Hotel Wallhaven
 " Mrs Elizabeth (wid Wm) h 1070 Martin ave
 " Mrs Ella J (wid Wm) h 992 Bloomfield ave
 " Evelyn M student h 23 Grand ave
 " G Ernest [Gertrude M] formn Miller R Co h 324 Castle blvd
 " Geo H wks Goodrich h 102 Wills ave
 " Mrs Grace V (wid Elmer) h 892 St Clair
 " Irene C student h 1829 Flint ave
 " Jayson L [Anna B] plbr Dauntless P & E Co h 865 Blison ave
 " Jean M student h 865 Blison ave
 " John D wks Goodrich h 102 Wills ave
 " John J [Mabel A] sta mgr Times-Press h 102 Wills ave
 " Joseph A [Beatrice E] wks Quaker O Co h 106 Lake
 " Juanita J student h 1829 Flint ave
 " Leroy F wks Firestone h 865 Blison ave
 " Robt C student h 23 Grand ave
 " Ruth E clk Y W C A h 23 Grand ave
 " Victor C slsmn Dauntless P & E Co h 2611 Bailey rd (C F)
 " W Edward [F Josephine] wks Goodyear h 169 Gale
 " W Rodney [Daisy M] truck dr h 111 Otto
 " Wm C h 865 Blison ave
 " Wm F [Florence D] branch mgr Dauntless P & E Co h 2611 Bailey rd (C F)
 " Wm J [Elsie] wks Goodyear h 1059 Fairbanks pl
Wallace A C [Mary] h 360 Poplar
 " Allen W agt Midland M L I Co r 81 Bittman
 " Andrew T [Viola F] wks Firestone h 207 W Thornton
 " Anna B student h 1004 Dayton
 " Belle L clk Bankers G T & T Co h 715 W Market
 " Berton A [Florence L] slsmn h 1042 Juneau ave
 " Betty G h 246 Water
 " Mrs Blanche r 211 Wooster ave
 " Boyd R [Verna E] with Goodyear h 602 Upson
 " Cecil M [Jessie V] wks DeWitt M C Co r 551 Sherman
 " Clarence G rubwkr h 594 Washington
 " Clarence H [Marion E] carp h 399 Stull ave
 " Claudia waitress r 211 Wooster ave
 " Clifford E [Hattie H] wks Goodyear h 380 Sieber
 " Don C [Mabel B] contr bldr 581 Aqueduct h same
 " Dorothy M h 399 Stull ave
 " Edward student h 1517 Pilgrim
 " Mrs Elaine beauty shop 416 E Market h 53 N Union
 " Elbert [Lulu B] wks Goodyear h 332 High Grove blvd
 " Mrs Elizabeth A (wid Wm E) h 93 E Archwood
 " Mrs Emma M (wid Wm A) h 594 Washington
 " Eugene M clk Peoples S Drug h 1517 Pilgrim
 " F K [Belle L] wks Firestone h 568 Stanton ave
 " Florence E spotter Read-B Co h 101 W Center
 " Frances N student h 300 E South
 " Frank R [Clara A] wks Goodyear h 356 Wirth av
 " Frank V wks Goodyear h 922 Baird
 " Frank W [Anna B] lab h 22 W Dalton
 " Fred A [Effe M] slsmn h 674 Elma
 " Geo F wks Goodyear h 41 Kent
 " Geo G [Nettie M] wks Goodyear h 1517 Pilgrim
 " Geo H [Ethel M] chem Firestone h 590 Morelev
 " Gertrude E office clk **THE M O'NEIL CO** h 93 E Archwood ave
 " Glen wks Goodyear r 555 Canton rd
 " Grace E wks Palace Bath Parlors h 536 Vine
 " Gust wks Goodyear h 1431 Hart
 " H T Co (H T Wallace) hrdware etc 100 E South
 " Helen h 723 N Howard
 " Helen N clk h 1517 Pilgrim
 " Henry wks Goodyear h 154 Massillon rd
 " Henry C wks Brown-G Co r 411 Cole ave

YOU SAVE 25%
on Fire and Automobile Insurance
with
FRANK R. SCHONER
Phone Walbridge 6315
"THE PUBLIC BE PLEASED"

WALLACE

" Henry W [Alma] wks Goodyear h 191 Chittenden
 " Herbert T [Mayre] (H T Wallace Co) h 300 E South
 " Herman wks Goodyear r 555 Canton rd
 " Howard C clk Goodyear h 945 N Howard
 " James E wks Goodyear h 1370 Shaw ave
 " James V [Lillian L] barber basement United Bldg h 1004 Dayton
 " Jeannette E clk h 674 Elma
 " Mrs Jennie T (wid Hiram H) h 51 Mayfield ave
 " John M wks Firestone h 91 E Archwood ave
 " Kenneth E shtmtlwrk h 1042 Juneau ave
 " Lawrence tchr h 623 Baird
 " Lee [Bertha] wks Erie R R h 623 Baird
 " Lee J auto mech h 623 Baird
 " Leonard wks Firestone r 23 E Brookside ave
 " Leonard R [Martha A] optometrist **THE A POLSKY CO** h 21 Melbourne ave
 " Lester truck dr r 622 Cole ave
 " Lester E student h 1042 Juneau ave
 " Mrs Letitia h 847 Raymond
 " Lew L [Carrie S] contr h 17 S Highland ave
 " Mrs Lillian F (wid John) h 674 Elma
 " Linn [Gladys] wks City h 541 St Leeger ave
 " Lorraine stenog Universal C & D Co h 918 Copley rd
 " Mrs Louise M (wid Frank S) h 41 Kent
 " Lynn F formn h 17 S Highland ave
 " Margaret A student h 715 W Market
 " Mary F presser Read-B Co h 101 W Center
 " Mary E home economist Ice Ref Service h 1033 Delia ave
 " Max C [Almee L] sec Independent Drug Co h 16 W York
 " Naomi E h 536 Vine
 " Oscar C [Hazel W] slsmn h 1093 Lexington ave
 " Otto N [Louise E] wks Goodyear h 456 Allyn
 " Pauline F student h 191 Chittenden
 " Phillip S [Gertrude] wks Goodrich h 756 Upson
 " R Gray [Carrie] wks Goodyear h 17 Detroit
 " Ralph D r 2040 Mogadore rd
 " Ralph T dep coll U S Int Revenue h 164 Tuscarawas ave E Barberton O
 " Reable h rear 1485 Canadian ave
 " Mrs Rhoda M nurse h 536 Vine
 " Richard E student h 300 Sieber ave
 " Robt C [Alice O] wks Goodyear h 1473 Newton
 " Robt E h 380 Sieber ave
 " Robt W student h 25 W Burns ave
 " Mrs Rose h 723 N Howard
 " Mrs Rose I phone opr h 43 Spruce
 " Rush [Margaret B] wks Goodrich h 687 Noah ave
 " Russell E [Clara C] wks Goodrich h 978 S Hawkins ave
 " Ruth E student h 300 E South
 " Mrs Sarah tchr h 1048 Bloomfield ave
 " Mrs Sarah E h 839 Johnston
 " Shelley B [Leater] elev opr Goodyear h 1431 Hart
 " Sherman [Irene] wks Goodrich h 249 Wooster ave
 " Sidney E [Dorothy M] slsmn Charvoz Sales Inc h 236 Kryder ave
 " Sue H h 17 S Highland ave
 " Thos E [Willa M] wks Firestone h 943 Ada
 " Thos H truck dr h 594 Washington
WALLACE VERNON H [Irma D] mgr Dun & Bradstreet Inc h 715 W Market Phone BL-6860
 " Virgil W [Kathryn J] confr 228 E Tallmadge ave h same
 " Virginia M h 545 Wildwood ave
 " W Blaine [M Alene] h Garman rd
 " Wayne W [Emma V] h 25 W Burns ave
 " Wm reporter Beacon Journal h 2327 10th (C F)
 " Wm wks Goodyear h 1263 6th ave
 " Wm h 154 Massillon rd
 " Wm A [Nancy A] wtchmn Quaker O Co h 595 Sherman
 Wallahan Chas wks Firestone r 288 Park
 Wallase Casto W r 95 S Martha ave
 Wallbrown Selden B [Cova M] wks Firestone h 404 Madison ave

CITY BAKING CO. SPECIAL BAKERS OF WEDDING CAKES PHONE HE-3126 AND FANCY BAKED GOODS, 6 STORES

1328

BURCH DIRECTORY CO'S

WALLECK

Walleck Wm waiter r 579½ S Main
 Wallen Roy E (Acme Dental Laboratory) h 204 Parkway dr
 Waller Anthony F h 634 Bellevue ave
 " Arvine A (Sarah E) truck dr h 238 W Chestnut
 " Ben wks Goodrich h 708 S Main
 " Chas (Margaret F) engr Goodyear h 1242 Wyley
 " Clarence h 89 E Voris
 " Mrs Emma W (wid Geo E) h 356 Sieber ave
 " Fletcher C (Eleanor T) wks Goodrich h 805 Bloomfield ave
 " Florence J tchr h 805 Bloomfield ave
 " Frank M (Thilie M) wks Atlantic F Co h 636 Bellevue ave
 " G C wks Goodrich S Inc r Y M C A
 " Glenn dr Snow Bros h 647 Wooster ave
 " Halley T (Florence J) agt Northwestern h 805 Bloomfield ave
 " Hallie E h 805 Bloomfield ave
 " Mrs Ida h 716 Blanche
 " Jean A wks Miller R Co h 636 Bellevue ave
 " Mrs Julla (wid James) h 89 E Voris
 " Lawrence E lab h 760 Cummins
 " Lyle C h 356 Sieber ave
 " Marion V (Minnie) h 330 W Cedar
 " Marvin W (Alice) truck dr h 342 W Chestnut
 " Melvin E wks Goodrich h 342 W Chestnut
 " Robt M wks Gen T & R Co h 871 Wilmot
 " Wavne L (Ethel F) wks Goodyear h 871 Wilmot
 " Wilbur S lab h 760 Cummins
 " Wm F (Cornelia) auto mech h 644 Phillip ave
 Walleck Mrs Edna clk **THE M O'NEIL CO** h 1045 Diagonal rd
 " Robt F h 301 S Firestone blvd
 Wallhaven Bldg, Wallhaven Inc operators 1650 W Market
WALLHAVEN Inc, E C Wall pres and mgr operators Wallhaven Bldg and Hotel Wallhaven also coffee shop dining room and pharmacy wholesale and retail auto oils gasoline etc and auto repairing 1650-58 W Market and 1749 W Exchange Phone UN-2131
 Wallick Chas W (Ruby) condr Penna R R h 1993 12th S W
 " Hasler (Nellie J) wks Goodyear h 1392 Laffer ave
 " Mrs Katherine (wid J O) h 44 N Highland ave
 " Robt wks Col Salt Co h 1993 12th S W
 " Robt E with Goodrich r Y M C A
 Wallin Andrew M h 373 Birch
 " Boyd H (Minnie) oiler Quaker O Co h 384 W Chestnut
 " Chas J (Gertrude A) wks Brown-G Co h 783 Kling
 " Roy W (Faye) wks Quaker O Co h 1078 Dayton
 Walling Lester D (Linnie J) wks Firestone h 1418 Marcy
 Wallington Dillard (Daisy) wks Goodyear h 810 Rhodes ave
 Wallis Clark S (Jessie E) slsmn h 877 Nevlin
 " Glenn W (Carrie A) clk Firestone h 560 Hollibaugh
 " Stanley C h 877 Nevlin
 Wallock Saul (Anna) slsmn Reliable F Co h 222 Twin Onks rd
 Walls Floyd W (Grace V) wks Goodrich h 1812 Tona-wanda ave
 " Fred B wks Goodrich h 706½ Yale
 " Mrs Sarah M (wid Nathan) h 706½ Yale
 " Stella h 706½ Yale
 Wallstrom Geo W (Marian L) h 2040 Braewick dr
 " Ruth student h 2040 Braewick dr
 Walmer Mrs Lovina (wid David) h 858 Kenmore blvd
 Walmsley Douglas W student h 509 Seaman ave
 " Earl (Sarah J) agt Phoenix Mutual h 1733 12th (C F)
 " John J (Mary A) h 915 Berwin
 " Wm (Margaret) ins h 509 Seaman ave
 Walnut Apartments 48 S Walnut
 Walotsky Reuben (Rosa) lab h 743 Edgewood ave
 Walpole Milton E (Ruth E) wks O B Tel Co h 1259 MtVernon ave
 Walsler John E (Eva L) wks Goodyear h 468 Frazier
 Walsh A Chas (Mary F) slsmn h 2816 Rosedale ave
 " Agnes C clk h 70 E Cuya Falls ave
 " Amelia E wks Lund Ldry h 775 Hazel
 " Arthur C (Mary F) slsmn h 2816 Rosedale ave
 " Bernard M with Palace Cigar Store h 468 Clover
 " Bros (J H and H H) restr 348 S Main
 " Mrs Catherine A (wid Patrick) h 689 Hackett
 " Cecilia H h 316 W Miller ave
 " Chas mailer Times-Press h 458 Clover
 " Chas wks Goodrich h 151 Ido ave

WALSH

" Chas J (Imperial Rubber Co) h 1325 Home ave
 " Clifford C (Helen M) wks Goodrich h 747 Sumner
 " Delores M h 90 Carlton dr
 " Donald J clk h 49 N Balch
 " Edward R student h 160 Annadale ave
 " Eleanor R student h 445 Woodland ave
 " Ernest P (Walsh Food Store) h Doylestown O
 " Florence H h 160 Annadale ave
 " Food Store (E P and P H Walsh) gro etc 354 Carroll and 1187 Manchester rd
 " Frank S (Anna I) wks Goodrich h 2053 13th S W
WALSH HAROLD J (Irene M) factory mgr Bar-ber-ton Foundry Co h Barberton O
 " Harold T clk Goodrich h 151 Ido ave
 " Harry H (Walsh Bros) (Elk Cafe) h 492 Sumner
 " Helen E h 775 Hazel
 " J P r 411 S Main
 " J Patrick (Irene T) wks Goodyear h 901 Munson
 " James clk h 38 N Martha ave
 " James E (Violet G) inap Firestone h 1576 Larch
 " James G (Helen L) auto mech h 369 Brooklands
 " John (Virgie) wks Firestone r 164 E Mapledale
 " John F wks Goodrich h 689 Hackett
 " John F wks Firestone h 388 W Thornton
 " John H (Eva E) (Walsh Bros) (Elk Cafe) h 314 Fernwood dr
 " John J wks **THE M O'NEIL CO** h 90 Carlton dr
 " John J (Helen C) sol Great Am T Co h 160 Anna-dale ave
 " John P (Gertrude A) wks Goodrich h 388 W Thorn-ton
 " Joseph J (Margaret A) wks **THE M O'NEIL CO** h 90 Carlton dr
 " Joseph T (Agnes E) h 445 Woodland ave
 " Kathleen J clk Firestone h 49 N Balch
 " Lazel wks 164 Grandin rd
 " Lee M (Martha J) butcher h 498 Floyd ave
 " Mrs Lena B (wid Wm V) h 75 E Tallmadge ave
 " Leonard G (Palace Cigar Store) h 458 Clover
 " Mrs Lillian M (wid Timothy) h 151 Ido ave
 " Mary A wks Lund Ldry h 775 Hazel
 " Mrs Mary F sec J J Johnston Con Co h 2816 Rosedale ave
 " Mary M cashr Keith Palace Theatre h 49 N Balch
 " Michael E h 316 W Miller ave
 " Michael E (Elizabeth) h 458 Clover
 " Nellie stenog Rohner P Co h Barberton O
 " Nelson T (Lillian) wks Goodyear h 1082 Brown
 " Ollie (Opal) test dr Goodrich r 570 Wooster ave
 " Paul H (Walsh Food Store) h Barberton O
 " Paul T student h 49 N Balch
 " Pauline A wks 293 E Market
 " Prentice R (Ettta) wks Gen T & R Co h 453 StLeger ave
 " Raymond M (Catherine) (Palace Cigar Store) h 955 Avon
 " Rita G student h 49 N Balch
 " Robt h 453 StLeger ave
 " Robt G (Mae J) wks Sun Oil Co h 971 Eva ave
 " Thos A wks Lund Ldry h 775 Hazel
 " Thos F student h 492 Sumner
 " Thos F (Sarah J) h 1325 Home ave
 " Thos H slsmn Natl Life & A Ins Co r Y M C A
 " Thos M h 316 W Miller ave
 " Thos P (Gertrude) truck dr City h 49 N Balch
 " Vincent J clk Walsh Food Store h Barberton O
 " W Brooks (Elizabeth W) with Ak Air Cushion Garter Co r 713 E Market
WALSH WILLIAM A (Nolan & Walsh) h 1325 Home ave Phone HE-6732
 " Wm J (Minnie) fireman Penna R R h 1169 Ak-ronian ct
 " Wm J (Vivian) pres and mgr Summit Insurance Agency Co h Stow O
 Walston Alton wks Goodyear r 411 Lindenwood ave
 " Raymond A (Annis L) wks Firestone h 1290 Bellows
 Waltenbaugh Howard A (Mary U) wks Goodyear h 1381 Brandon ave
 Waltenberger Clarence E wks Ohio Ins Co h 95 E Mapledale ave
 " Esther M clk Goodrich h 95 E Mapledale ave
 " Mrs Mary (wid Frank M) h 95 E Mapledale ave
 Walter Alfred W (Catherine L) pharm Ohio Phar-macy h 1001 Bloomfield ave
 " Mrs Bertha L (wid Pio) h 87 Corson ave
 " Carl J student h 455 Noble ave
 " Carl K (Mildred E) slsmn Ak P Milk Co h 1382 Gorge blvd
 " Carl L wks Goodrich r 685 Rhodes ave
 " Cecilia M nurse h 732 Harvard

**BANKING SERVICE
FOR THE
INDIVIDUAL**

THE FIRST INDUSTRIAL BANK OF AKRON
Akron's Morris Plan Bank. 415 S Main St Phone JE-4171

**SAVE WHERE
YOU
CAN BORROW**

AKRON CITY DIRECTORY

1329

WALTER

" Chas E [Josephine O] formn Akron Sash & Door Co h 327 Oberlin
" Chas F h 497 Sumner
" Chas W [Irene E] wks Goodyear h 295 Malacca
" Clifford A [Lucille G] clk Goodrich h 890 Boulevard
" Earl C [Dorothy L] wks Goodrich h 666 Mohawk
" Edwin student h 24 Marshall ave
" Mrs Elizabeth C h 1068 Delia ave
" Mrs Emma C (wid Chas G) h 1219 Berwin
" Ernest E [Marlan M] wks Goodyear h 556 Lindell
" Ernest G [Ada V] wks Central A R Co h 455 Noble ave
" Ernest J [Margaret] motor trucking h 455 Noble
" Eugeno student h 783 Inman
" Eugene H student h 24 Marshall ave
" Everett L wks Goodyear h 424 Robert
" Forrest L [Pauline E] slsmn W H West Co h 468 Beechwood dr
" Francis A [Barbara S] wks Firestone h 162 W Thornton
" Garfield W [Elizabeth A] slsmn Ak P Milk Co h 783 Inman
" Genevieve E h 162 W Thornton
" Gerald E wks Goodyear h 465 Noble ave
" Harriet r 25 MtView ave
" Irving clk r 851 N Howard
" John [Katie] wks Brown-G Co h 970 Grant
" John H [Florence] clk Postoffice h 698 Sylvan av
" John S [Anna] wks Ak Equip Co h 803 Boulevard
" Joseph H [Eugenia J] sec Semonin Co h 732 Harvard
" Lawrence H h 803 Boulevard
" Leo A [Gertrude] mach h 640 Storer ave
" Leo G [Margaret] slsmn Loomis C & S Co h 24 Marshall ave
" Mrs Lydia (wid John) h 505 Alexander
" M Marguerite clk Beacon Journal h 732 Harvard
" Mary A h 497 Sumner
" Mary C student h 24 Marshall ave
" Mary K clk Goodyear h 479 Hammel
" Mary M stenog h 827 Oberlin
" Oscar sta attdt Std Oil Co h 123 Thorndale ave (Stow)
" S Jackson [Eva B] wks Goodyear h 424 Robert
" Susale wks Goodyear h 2005 Goodyear blvd
" Sylvester H h 162 W Thornton
" Troy P [Florence E] wks Goodyear h 1354 E North
" Victor J [Regina M] wks Am H R Co h 250 Sues ct
" W Paul [Thelma R] ticket clk Penn-Ohio C Lines h 802 Sheridan ave
" Warren M [Lina G] wks Goodyear h 479 Hammel
" Wm wks City h 243 E North
" Wm T [Augusta A] slsmn h 1068 Delia ave
Walterhouse Nina clk h 174 Locust
Walters Albert auto mech h 373 Wooster ave
" Alfred W [Theresa A] mach Firestone h 18 Cole pl
" Mrs Amelia E (wid John H) h 246 E Exchange
" Bernice L clk h 749 Thayer
" Betty M h 316 Bowmanville
" C Harry h 438 Douglas
" Chas r 782 S Main
" Chas D h 378 Trigonla dr
" Chas H h 499 Delmar ave
" Clarence R h 471 Rentschler ct
" Clyde H [Alice E] wks Goodrich h 1266 Pitkin
" Cobert [Virginia] wks City h 180 E North
" Cyrus M wks Water Works h 753 Wall
" David N student h 99 Briner ave
" Earl pres Columbus Asphalt Paving Co h Grove City Pa
" Edgar C [Rose M] clk Ak Parts Co h 471 Rentschler ct
" Edward student r 14 Florida pl
" Ellsworth C [Virginia K] wks Firestone h 267 East Park blvd
" Festus H [Frances O] wks Goodyear h 82 Berwyck dr
" Florence A clk Robinson C P Co h 70 E Cuya Falls ave
" Floyd E [Edith G] stock clk D-P-W Co h 749 Thayer
" Foster F [Helen P] with Goodyear h 2483 Trip-lett blvd
" Gerald sta attdt L E Bennett h Cuya Falls O
" Gertrude M student h 316 Bowmanville
" Guy C wks Goodyear h 753 Wall
" Harrison [Mary] wks Goodyear h 2235 24th S W
" Harry B [Elizabeth W] wks Goodyear h 356 Morning View ave

WALTERS

" Harry C [Lucy A] wks Firestone h 438 Douglas
WALTERS HARRY H [Zella M] vice pres treas and gen mgr Greenlawn Development Co Inc h cor Silver Lake blvd and Highland dr (S L V) Phone WA-3493
" Herbert J [Helen] h 749 Thayer
" Herman painter r 145 E Archwood ave
" Herman A h 1306 Coventry
" Howard H [Elizabeth] hdw 770 S Main h 246 E Exchange
" James E wks Goodyear h 1306 Coventry
" James H student h 356 Morning View ave
" James O [Gwendolyn M] wks Goodyear h 458 Hillman rd
" John h 180 E North
" John E student h 700 Lumiere
" John H r 971 Owen av
" John P [Carrie M] h 1089 Laurel ave
" Joseph [Nellie M] painter h 409 Cornell
" Juanita h 373 Wooster ave
" Kenneth E [Mary L] bkpr A C & Y Ry h .+9 Thayer
" Kenneth P [Doris O] h 629 Johnston
" Lawrence T student h 316 Bowmanville
" Mrs Lulu h 1098 Laird
" Mrs Ethel h 1306 Coventry
" Mrs Margaret M h 860 Harrison ave
" Mary L h 1283 Sherman
" Milton D [Angie] electrn Goodyear h 1033 Stroman
" Moses [Sallie] wks City h 154 E North
" Ned K [Mildred] (Riehl The Caterer) h 952 Wye dr
" Okra R [Grace L] mgr Acme No 20 h 458 Bettle
" Oliver P [Iva A] wks City Auto Wrecking Co h 373 Wooster ave
" Oliver P jr h 373 Wooster ave
" Paul E [Evelyn M] h 409 Cornell
" Ralph [Myrtle] firemn Peoples Hosp h 657 Madison ave
" Ralph [Ruby] wks Goodrich r 533 Hammel
" Ralph E [Bertha] radio reprmn h 753 Wall
" Ray C clk Palace Cigar Store h Cuya Falls O
" Roy G mach h 657 Madison ave
" Raymond E sta attdt Std Oil Co h 471 Rentschler ct
" Raymond J [Amy] wks Goodyear h 700 Lumiere
" Robt G student h 753 Wall
" Ruth E h 316 Bowmanville
" Ruth E h 694 Warwick
" Saml [Mary] h 379 Douglas
" Shelbert C [Mary E] mach h 583 Victoria ave
" Stephen [Barbara] wks Goodrich h 525 Wabash
" Sterling R bkpr Firestone Park T & S Bank h Cuya Falls O
" Thos J [Elsie E] wks Goodrich h 316 Bowmanville
" Wm wks Goodyear r 725 Excelsior ave
" Wm D [Helen K] bus opr Ak Trans Co h 928 Golda pl
" Wm H painter h 843 Damon
" Wm H [Beatrice J] sta attdt r 175 Arch
" Wm H [Maud] printer h 1896 16th S W
" Wm R [Mercedes S] with Goodyear h 210 Elmdale
" Wm W [Daisy] painter 843 Damon h same
" Mrs Zelma h 142 Lods
Walterscheid Hubert h 81 W Thornton
" Hubert G [Ella] wks Ak Mirror & G Wks h 81 W Thornton
Walther John T [Emelia E] prof University of A h 384 Reed ave
" Ruth E student h 384 Reed ave
Walthour Mrs Clissie (wid Henry) h 877 Rhodes ave
Waltman Lewis W [Mary M] engr B & O R R h 138 N Adams
" Merln M [Ethel] boilermrk Penna R R r 60 E Brookside ave
" Myron L h 138 N Adams
Walton Mrs Alice E (wid Andrew) h 443 Gridley av
" Allyn J [Adelaide M] mech Averill D Co h 443 Gridley ave
" Arthur A [Hazel M] auto mech h 581 Oxford ave
" Augustus E [Josephine] wks Goodyear h 405 Sumner
" Eddle h 66 W Glenwood ave
" Estelle r 468 Clover
" Evelyn wks Firestone r 45 Ido ave
" Geo W [Julia F] wks Goodrich h 568 Allyn
" Gus rubwkr h 423 Palmetto ave
" Harry F [Reba C] wks Firestone h 883 Long-view ave
" John W [Amanda] wks Goodyear h 1084 Lexington ave

KESTER COAL CO.

15 YEARS OF SATISFACTION
FOR QUALITY—SERVICE AND COURTESY.

CALL Blackstone 2311

1330

BURCH DIRECTORY CO'S

THE HOILES-HEDDEN CO.

REALTORS

Builders of Better Homes

1664 State Rd., Cuyahoga Falls, O.

Phones WALbridge 1154 and 1155

WALTON

" Joseph M [Viola] h 399 Conmore ct
 " Mrs Lena M h 47 Rosalind ct
 " Lloyd R student h 646 Wall
 " Millard F clk H Kane h 2450 4th Cuya Falls O
 " Orla N [Gladys M] (Home Pie Shop) h Cuya Falls O
 " Paul C [Glada I] baker h 443 Noble ave
 " Ross [Pearl O] corp h 646 Wall
 " Mrs Willa B clk H Kane h 2450 4th Cuya Falls O
 Waltz Adelaide H student h 61 Belvidere way
 " B Frank [Leoma L] wchmn Firestone h 294 Lake
 " Burt A mech engr h 42 Rhodes ave
 " Chas A [Isie O] janitor h 938 Princeton
 " Clara A student h 938 Princeton
 " Mrs Elizabeth E wks THE A POLSKY CO h 132 Corson ave
 " Ernest R [Christina O] h 61 Belvidere way
 " Floyd E [Addie M] with Gen T & R Co h 544 Vinita ave
 " Grace I clk National B B & S Co h 73 W Lowell
WALTZ HAROLD A [Frances G] attorney at law and independent adjuster 912 and 913 2d Natl Bldg Phone BL-7163 h Mayflower Hotel (See page 43)
 " Luvander [Minnie F] h 42 Rhodes ave
 " M Eugene cashr Firestone P L Co h 455 Thomas ct (C F)
 " Madison custodinn r 694 Kenmore blvd
 " Minnie G h 47 Rhodes ave
 " Orville B adjuster H A Waltz h Cleveland O R D 3
 " Oscar C [Marie A] with Goodrich h 523 Storer av
 " Phyllis J wks Children's Hosp r 331 Bryan
 " Raymond M clk 1st-Central T Co h 42 Rhodes ave
 " Mrs Sarah D (wid Eli D) h 2006 White Pond dr
 " Mrs Theresa r 331 Bryan
 " Wendell B [Maud] wks Goodyear h 706 Madison Wm C h 938 Princeton
 " Winfield J baker h 2103 15th S W
 Walus Michael A clk B & O R R h Cuya Falls O
 Walzer Betty E student h 632 Payne ave
WALZER CLARENCE C [Mary M] supt Adamson Muehline Co h 632 Payne ave
 " Mrs Harriet E clk THE A POLSKY CO h 152 S Maple
 " Jean M student h 152 S Maple
 " Mabel h 1857 S Arlington
 " Mrs Nellie M h rear 1857 S Arlington
 " Wm A clk Peoples S Druk No 70 h 632 Payne av
 Wambaugh Danl D [Anna R] engr B & O R R h 172 Adolph ave
 " Mrs Helen wks Y W C A h 1173 1st ave
 " Lyman C plstr h 1437 Bryden dr
 Wambold Mrs Amy wks City Hosp r 32 Ames ct
 " Marlon student r 32 Ames ct
 Wampler Golda P clk h 976 N Main
 Wamsey James h 17 E North
 Wamsley Gordon C [Edna B] h 206 Denver
 " Maxine E wks 627 Merriman rd
 Wannmaker C Gertrude stenog Ak Belting Co h 29 Dodge ave
WANAMAKER WALTER B [Isabel F] Judge Common Pleas Court h 880 N Portage path
 Wanchick Dorothy C student h 762 Hollibaugh ave
 " Michael [Susanne] wchmn Ak Dry G Co h 762 Hollibaugh ave
 " Paul W h 762 Hollibaugh ave
 " Pauline M h 762 Hollibaugh ave
 Wander Bruno A [Emma] h 436½ Berry ave
 Wanderchek Louis h 2318 6th S W
 " Stephen wks Goodrich h 2318 6th S W
 Wandes Tom clothes pressing 5 S Valley h 795 W Exchange
 Wandling Della wks Com P & L Co h 1396 Grant
 Waner Chas H [Allie M] wks Ak Btg Co h 286 W North
 " Harry E [Ollie V] engr Goodrich h 1091 Bloomfield ave
 Wangler Harry R [Pearl A] plstr h 417 E Market
 Wanik Anna h 1200 Lily

WANIK

" Michael [Susie] wks Goodyear h 1200 Lily
 Wanika Vincent wks E L Marting h 1178 Arnold ave
 Wank Erhard B steamftr h 675 Noble ave
 Wanless Joseph P student h 86½ Broad
 " Wm D student h 86½ Broad
 Wanner Albert J [Sadie] h 1134 Sherman
 " Edgar L h 1134 Sherman
 " Wilbur C wks Goodrich h 1134 Sherman
 Wansky Mrs Bessie (wid Louis) h 489 Rhodes ave
 " Morris wks Kirtz Candy Co h 489 Rhodes ave
 " Simon wks Goodrich h 489 Rhodes ave
 Wansovich Joseph student h 186 E Glenwood ave
 " Leo student h 186 E Glenwood ave
 " Walter [Mary] shoe repr 186 E Glenwood ave h same
 Wantz Clarence L [June M] wks City h 112 W South
 " Wm J wks Goodyear h 112 W South
 Wanzle Alfred h 902 Haynes
 " Herbert J [Elizabeth B] wks Am H R Co h 928 Baird
 " Jerome J wks Goodrich h 1026 Victory
 " Leo A [Jennie M] wks Am H R Co h 1207 Diagonal rd
 " Paul V [Ida C] wks Am H R Co h 902 Haynes
 " Thos student h 902 Haynes
 Waple Albert J [Anna] painter r 99 S Union
 " Richard L [Florence E] wks Gen T & R Co h 571 Upson
 Ward Ada L beauty opr h 355 S Arlington
 " Albert [Olive D] h 169 Portage dr
 " Albert L wks Goodrich r 63 Campbell
 " Anna h 442 Seaman ave
 " Mrs Anna (wid John) h 987 Sawyer ave
 " Mrs Anne wks 135 Mayfield ave
 " Baking Co F H Yerxa mgr 70 Cherry
 " Bernard E student h 398 Pauline ave
 " Bernard H baker h 467 N Firestone blvd
 " Blaine F [Grace M] wks Goodyear h 1368 Arnold
 " Bruce [Neval] city detective h 938 Bisson ave
 " Caleb janitor h 27 Kent
 " Cecil [Juanita] wks Read Benzol Co h 276 Westwood ave
 " Chas [Minnie] wks Goodyear h 233 Berman
 " Chas G [Florence M] h 22 Watters ave
 " Chas L [Kathryn E] special policeman h 188 Lake
 " Chas T [Theo W] wks Goodyear h 553 Blaine ave
 " Chas W [Mary E] car reprmn A C & Y Ry h 349 Chittenden
 " Clay E [Catherine C] mach Palmer M Co h 450 Spicer
 " Danl h 270 Bluff
 " David S [Angela B] lab h 821 Damon
 " Dennis H [Ethel J] mgr Stein's Pharm No 5 h 2486 26th S W
 " Dorothy M stenog Gen Ex Ins Corp h 177 N Portage path
 " Earl C h 808 Johnston
 " Earl J [Eleanor A] wks Goodrich h 2679 Albrecht
 " Edgar F [Lena P] slsmn Purity B Corp h 818 Harvard
 " Edna student h 2547 Edwin ave
 " Edwin J [Ruth M] artist h 1555 Evergreen ave
 " Mrs Elizabeth S (wid Dr Warren) h 355 Pioneer
 " Ellsworth R [Daisy M] painter h 1877 Shaw ave
 " Florence M clk h 2290 5th S W
 " Frank [Louise] wks Firestone S P Co h 40 W South
 " Harold [Margaret] slsmn F E Rowe Sales Co h 714 E Broadway (C F)
 " Harrie H [Elizabeth W] with A & P Tea Co h 1236 Belleflower ave
 " Herbert H [Elva M] grocer 1575 S Arlington h 1042 Emmett rd
 " Horace [Fanny] mach h 2547 Edwin ave
 " Hugh A [Olive E] h 274 Rockwell ct
 " Jack wks Firestone Furns h same
 " Jack C student h 355 Pioneer
 " James h 270 Bluff
 " James B [Helen E] wks Goodyear h 2274 E North
 " James W [Sarah] wks Firestone h 2290 5th S W
 " John M [Minnie E] bksmth Ohio Edison Co h 549 Schiller ave
 " John S [Elizabeth V] wks Keith Palace Theatre h 224 Allies
 " John S [Mabel C] physicist Goodyear h 355 Pioneer
 " Judson C [Minnie B] slsmn h 391 Allyn
 " Julius L [Mary F] wks Purity B Inc h 511½ Crouse
 " Kenneth D printer Bencon Journal h Cuya Falls O
 " Kenneth W photog h 2290 5th S W
 " Lawrence W [Sue] (Myers & Ward) h 415 Dresden ave
 " Leroy wks Goodrich h 442 Seamon ave

W. D. TURNER WALL PAPER, PAINT, LINOLEUM WINDOW SHADES
WALL PAPER COMPANY Akron and Barberton

"DEVONSHIRE" CLOTHES "KOCH'S" 163 SOUTH MAIN ST.
Snappy Styles. Dependable Quality

KRON CITY DIRECTORY

1331

WARD

" Lester L [Rebecca L] electn h 371 Kenmore blvd
 " Letcher W h 50 Broad
 " Loyd E [Leona] porter Sears R & Co h 2516 26th S W
 " Loyd W [A Lelah] h 735 Roscoe ave
 " Loren W [Ada E] motor trucking h 1121 Big Falls ave
 " Lulu M wks 160 N Forge
 " Madeline J student h 467 N Firestone blvd
 " Marion L student h 22 Watters ave
 " Mary B wks 50 Jewett
 " Maurice J [Margaret D] clk N T Jesser h 324 W South
 " Merle C [Rose B] wks Gen T & R Co h 531 Watson
 " Merrick [Mary] wks Firestone h 1111 Bellows
 " Nellie B cashr h 549 Schiller ave
 " Oliver K [Pearl A] wks Goodyear h 166 Malacca
 " Ormand C printer Beacon Journal h Cuya Falls O
 " Paul D musician h 2290 5th S W
 " Paul S [Dorothy M] sla engr h 217 Morning View
 " Priscilla C student h 217 Morning View ave
 " Mrs Rachel h 115 N Summit
 " Ray wks Goodyear r 904 E Exchange
 " Ray B [N Pearl] wks Goodrich h 722 Princeton
 " Richard [Miriam] h 973 Berwin
 " Mrs Ruth I wks Firestone r 1038 Yale
 " S Loys [Ethel L] wks Goodyear h 398 Pauline ave
 " S Marcella h 2445 26th S W
 " Sam [Ruth] pistr h 331 Jefferson ct
Ward-Stilson Co L P Hassel mgr dresses 412 Akron S & L Bldg
 " Thornton L [Ada L] h 50 Broad
 " Tracy [Cora R] sergt of police h 467 N Firestone blvd
 " Truman wks Chilli Inn h Kent O
 " Ursel B clk h 467 N Firestone blvd
 " Velma C student h 467 N Firestone blvd
 " W Russell [Thillie] slsmn h 1308 Sunrise dr
 " Rev Walter D [Amelia S] pastor Kenmore Christian Church h 1114 Florida ave
 " Walter G student h 22 Watters ave
 " Walter M auto mech h 2290 5th S W
 " Walter M [Marcella] wks Firestone h 2186 15th S W
 " Wm lab r 18 W Barges
 " Wm student h 2516 25th S W
 " Wm H h 371 Kenmore blvd
 " Wm M [Ethel E] lab h 2445 26th S W
 " Wm S [Easie L] lab h 31 McCoy
 " Wm W [Alice E] wks Firestone h 613 Euclid h
Wardale Ellen E adv dept THE A POLSKY CO h 105 Borton ave
 " Mrs Florence R h 105 Borton ave
 " Patricia R student h 106 Borton ave
Warden See also Worden
 " Donald H photog h 467 Merriman rd
 " Fern nurse Dept of Health h 872 Aberdeen
 " Mrs Ida M (wid Wm F) h 467 Merriman rd
 " James C [Dana M] engr Goodyear h 1524 Hillside ter
 " Mrs Jessie housekeeper Y W C A h same
 " John J [Minnie B] city fireman h 89 W York
 " Lee C [Iola H] with Yeager Co h 51 Alfaretta ave
 " Pearl L r 919 Lawton
 " Ralph E [Geraldine B] wks Firestone h 267 W South
 " Ralph D student h 59 Vesper
 " Richard C clk J A DeHart h 51 Alfaretta ave
 " Wade E [Bessie M] com agt Erie R R h 69 Vesper
 " Wm F [Louise M] slsmn h 885 Sheridan ave
Warder Ernest A [Helen M] wks Xylos R Co h 532 N Firestone blvd
 " Ernest R [Minnie M] mach h 559 Fairfield ave
 " Fred wks Gen T & R Co r 57 Detroit
 " Lucy E h 532 N Firestone blvd
 " Robt W [Myrtle I] wks Firestone r 1606 Englewood ave
 " Wilbur W clk h 559 Fairfield ave
 " Wilfred M [Mary E] formn Krstee Mfg Co h 231 W Long
 " Winfred D sec to bus mgr Times-Press h 559 Fairfield ave
Wardman Catherine J student h 914 Avon
 " Palmer W student h 914 Avon
 " Wm M [Helen C] asst engr Co Surveyor h 914 Avon
Wardner Herbert L archt h 52 Charlotte
Ware Chas lab r 325 W Barges
 " Chas h 6513 Edgewood ave
 " Chas H [Leona] coll Beacon Journal h 529 W Exchange

WARE

" Chas P [Irene E] wks Goodrich h 479 E Crosier
 " Clifford L [Hope] display dept Ak Dry G Co h 555 Bishop
 " Mrs Colar h 18 Frederick ave
 " Doyle M wks Goodrich h 547 E Exchange
 " Eddle B [Virgie] lab h 779 Douglas
 " Elmer S [Cora S] wks Goodrich h 1913 Pilgrim
 " Mrs Emma h 6513 Edgewood ave
 " G Ralph h H E Whipple s s W Market
 " Geo E [Fannie B] wks Goodyear h 1507 Hampton rd
 " Harold W [Beulah] slsmn Ak P Milk Co h Barberton O
 " Harry [Sarah] lab h s s Evans ave
 " Harry C [Martha L] wks Firestone h 957 Orrin
 " Hilliard lab r 21 McCoy
 " J Frank [Emma E] city fireman h 791 E Market
 " Mrs Lillian hskpr Portage Hotel r same
 " Maybelle M clk h 158 Willard
 " Ophelia beauty opr r 518 Crouse
 " Perry E [Minnie R] h 141 E Brookside ave
 " Richard R [Margaret C] wks Goodyear h 158 Willard
 " Robt [Irene L] lab r 20 Lods
 " Vernon D wks Firestone h 957 Orrin
Wareff Eleanor h'47 E Mapledale ave
 " Kroma clk h 47 E Mapledale ave
 " Louis wks Goodrich h 47 E Mapledale ave
 " Thos D wks Atlantic Fdry Co h 47 E Mapledale
Wareham Harold truck dr r 229 Spicer
Warehime Doris G [Pearl G] wks Goodyear h 84 Briner ave
 " Haven C [Margie M] wks Goodyear h 989 Concord
 " Isaac F [Ina M] wks Goodyear h 1080 Wyley ave
WAREHOUSE MARKET grocers canned goods a specialty 260 W Exchange
 " Sales Co (A J Matthes R Hughes) tire dealers 82 N High
Warensford Grocery Paul E Hess mgr 1311 S High
Warfel Alfred S wks Goodyear h 2565 Ogden ave
 " Mrs Jeannette M (wid Wm A) h 2565 Ogden ave
Warfield Elizabeth stenog h 7813 Copley rd
 " Leroy [Edna] lunch 104 N Howard h 240 Crosby
 " Louis h 440 Livingston
Warford L Elbert [Helen L] (Melflex Products Co) h 158 N Portage path
Wargo Anna clk Firestone h 725 Amherst
 " Elizabeth h 736 Yale
 " Frank G [Myra D] tchr h 1484-Hillcrest
 " Gabriel [Anna] h 725 Amherst
 " John h 2086 Maryland ave
 " John [Anna] wks Firestone h 2211 4th S W
 " Julia wks Gen T & R Co h 736 Yale
 " Lillian clk Gen T & R Co h 725 Amherst
 " Mary h 2211 4th S W
 " Michael h 2211 4th S W
 " Paul wks Goodyear r 913 N Case ave
 " Sophie wks Firestone h 2211 4th S W
 " Stephen G [Mary A] wks Firestone h 324 Upland
 " Stephen J [Loretta G] wks Miller R Co h Scudder dr
Waring Docktor L h 695 Elma
 " Earl R [Dorothy M] clk h 263 Grand ave
 " Edward P [Martha M] 2d hand goods 803 S Main h 263 Grand ave
 " Elsie waitress r 75 Bittman
 " Joseph B treas Akron Trans Co h Youngstown O
 " Leander [Loretha] wks B & O R R h Shreve dr
 " Virgil L [Anna] wks Goodyear h 308 Sobul ave
Warjon Anna E student h 332 Stevenson ave
 " Dorothy student h 2244 Emerald dr
 " Lois M student h 332 Stevenson ave
 " Shadrack [Orpha Mae] wks Ak P Milk Co h 2244 Emerald dr
 " Wm J [Lois M] h 332 Stevenson ave
Warley Claud [Maude V] ins h 592 Crestview ave
 " Claud jr mech h 592 Crestview ave
 " Ethel M student h 1179 Manchester rd
 " Gladys M student h 1179 Manchester rd
 " Russell G [Helen] wks Goodrich h 1179 Manchester rd
 " Ruth P student h 592 Crestview ave
Warm Air Heating Sheet Metal and Roofing Assn M E Lind pres Oscar Hodgson (Barberton O) vice pres A W Dickson sec Morris Roth treas 640 N Main
Warman Alice M h 975 W Bowery
 " Bob [Adelia P] wks Goodrich h 975 W Bowery
 " Frederick h 975 W Bowery
 " Lee E [Iva M] sign painter h 66 Selden ave
 " Stephen h 91 Wayne ave
 " Theodore A wks W H Lundragin h 975 W Bowery

The Bankers GUARANTEE Co. INVESTMENTS
Title & Trust

THE DAUNTLESS PLUMBING & ELECTRIC CO. 18-22 E. State St. PHONE FRANKLIN 8109

GAS AND ELECTRIC RANGES

1332

BURCH DIRECTORY CO'S

WARMUTH

Warmuth John R [L Rose] r 535 Hazel pl
 Warn Catherine S stenog Mutual Benefit h 727 N Howard
 " Margaret wks Firestone h 727 N Howard
 " Mary wks Firestone h 727 N Howard
 " Ora student h 727 N Howard
 Warne Ellis R [Rebecca R] opr St Ry h 1064 Florida
 " Mrs Rebecca R gro 1064 Florida ave h same
 " Ruth tchr r 1041 Della ave
 Warner Albert H [Lina E] wks Goodyear h 462 Spalding
 " Mrs Alma C (wid Harry J) h 319 W Market
 " Amos C [Mary E] wks Heminger-Ritzman Co h 1689 Coventry
 " Ann cashr Franklin Life Ins Co h 789 Upson
 " Arthur E [Bertha A] chemist C P Hall Co h 72 Marvin ave
 " Beatrice A h rear 1290 4th ave
 " Bernard B wks Gen T & R Co r 979 McKinley ave
 " Betty r 556 Wellington ave
 " Beulah E wks Am H R Co h 476 Perkins
 " Birtus W [Minnie P] barber Wm E Pope h 329 Talbot ave
 " Blair J [Colletta M] wks Goodrich h 1182 Dietz
 " Bros (T E and D P) barbers 1954 Manchester rd
 " Bros Theatres Inc Dick Wright mgr oprs Strand Theatre 131 S Main
 " C W mech Towell Inc h Barberton O R D 1
 " Mrs Carrie r 1271 E Market
 " Chas C [Eldean] wks Goodrich h 924 Stadelman
 " Chas E clk E O Gas Co h 3955 16th (C F)
 " Chas E [Rose M] h 347 Cuyahoga
 " Chas T h 838 Hazel
 " Clarence L [Lois B] mgr Acme No 122 h 721 Kling
 " Clyde E wks Firestone h 806 Harvard
 " Curtis A [Rose E] clk B & O R R h 899 Lovers lane
 " Dallas P [Retha O] (Warner Bros) h 687 Sharon
 " Danl R [Nora M] wks Goodyear h 675 Merton ave
 " David H [Edith H] service mgr Heminger-Ritzman Co h 1386 Burkhardt ave
 " Dewey E [Alpha M] brklyr h rear 943 Nathan
 " Donald E student h 157 Beck ave
 " Donald H h 275 Grace ave
 " Donald O h 186 W Crosier
 " Dorothy student h 620 Lagoon
 " Doris J student h 166 Locust
 " Edgar S [Anna R] wks W E Wright Co h 157 Beck ave
 " Edward [Mary E] carp h 1689 Coventry
 " Edward E [Nettle M] wks Goodrich h 1125 Herberich ave
 " Edward S student h rear 943 Nathan
 " Mrs Effie (wid Ernest W) h 955 W Bowery
 " Mrs Eleanor E (wid Rudolph A) h 573 Talbot ave
 " Erma cook THE M O'NEIL CO r 491 S Arlington
 " Ernest F wks Firestone h 155 Ida ave
 " Eugene C [Mae E] wks Goodyear h 560 Brown
 " Mrs Eva P tchr h 646 Talbot ave
 " Florentino tchr h 800 Wall

WARNER FRANK sec and treas Shaffer Sales & Service Inc, Cuya Falls O h 891 Berwin

" Fred A [Jessie M] chair renting 665 E Cuya Falls ave h same
 " Fred P real est r Hotel Akron
 " Genevieve M student h 157 Beck ave
 " Geo [Odella C] h 323 Ripley ave
 " Geo F wks Erie R R h 789 Upson
 " Gertrude H student h 462 Spalding
 " Gilbert L [Belle L] buyer Yeager Co h 1093 Deha
 " Mrs Gladys r 304 Wooster ave
 " Glen E [Maxine] wks Goodyear h 337 Brittain rd
 " Goffrey B [Mary T] wks Heminger-Ritzman Co h 1478 Oakwood ave
 " Grady B barber Todd Milhoan h 91 Brighton dr
 " Guss [Catherine] beauty shop 161 S Arlington h 161 1/2 same
 " Harold L [Louise J] slsmn Exchange Chev Inc h 125 Westmoreland ter
 " Henry A [Winnie M] wks Goodrich h 186 W Crosier
 " Herbert H [Ada E] city fireman h 882 Kenyon
 " Homer B [Mell E] wks Goodrich h 1069 Reed ave
 " Homer E [Martha E] (Homer Warner Realty Co) h Manchester rd ext
 " Homer Realty Co (H E Warner) 36 S Howard
 " Irene A clk THE A POLSKY CO h 319 W Market
 " James C [Genevieve L] wks Goodyear h 1136 Murray ave
 " James L [Jennie E] wks Goodyear h 838 Hazel
 " Jessie V h 329 Talbot ave
 " John A [Helen M] wks Firestone h 530 Lagoon

WARNER

" John W student h 530 Lagoon
 " Joseph wks Goodrich r 587 Washington
 " June M bkpr Am Window G Co h 675 Merton ave
 " Mrs Katharine beauty shop 130 N Forge h same
 " L Joan student h 1689 Coventry
 " Lawrence F 556 Wellington ave
 " Lawrence F carp h rear 1290 4th ave
 " Leonard E wks India T & R Co h 347 Cuyahoga
 " Loree A sta attdt W C Hommer h 789 Upson
 " Loren E slsmn City L & D C Co h 1080 Murray av
 " Luella wks 518 Greenwood ave
 " Mrs Mae housekeeper Howe Hotel h same
 " Marie L compst opr Goodyear h 462 Spalding
 " Mrs Nellie nurse Diamond M Co r 256 Brown
 " Noah L [Maud M] engr h 275 Grace ave
 " Opal M clk THE A POLSKY CO h 272 S Balch
 " Ora E waitress h 1216 S High
 " Paul B [Phyllis A] wks Goodyear h 154 Beck ave
 " Pearl A student h 806 Harvard
 " Ralph H student h 882 Kenyon
 " Raymond C [Lois C] truck dr Albrecht Gro Co h 1291 Curtis
 " Richard L student h 1093 Della ave
 " Robt G [Ethel J] painter 166 Locust h same
 " Roberta D cook THE M O'NEIL CO h 1069 Reed
 " Rolland C [Marie H] mech Ak Trans Co h 1055 Wilbur ave
 " Rose A stenog h 882 Kenyon
 " Russell G [Helen J] (Brown & Lovers Lane Garage) h 884 Hammel
 " Ruth L clk Goodyear h 166 Locust
 " Ruth V student h 809 Harvard
 " Mrs Samantha M (wid Chas R) h 234 Euclid ave
 " Thelmar L attdt Arcade Garage
 " Theodoro H h 319 W Market
 " Thos r 472 Warner
 " Thos A [Grace E] wks Goodyear h 2288 E North
 " Thos E [Winifred A] (Warner Bros) h 2146 9th S W
 " Vera M student h 186 W Crosier
 " Verne J [Clara M] wks Goodrich h 990 Emma ave
 " Viola clk THE A POLSKY CO h 817 E Buchtel ave
 " Wm [Elizabeth M] h 1080 Murray ave
 " Wm [Mary] wks Goodyear h 549 Grace ave
 " Wm G student h 1093 Della ave
 " Wm H h 1291 Curtis
 " Wm H [Sadie M] lettercarrier h 565 E Buchtel av
 " Wm H [Sallie E] chef h 354 Union pl
 " Wm J [Emma M] truck dr h 1039 Jason ave
 " Wm O h 962 Seneca pl
 " Wm R [Mary A] engr h 1033 Fairbanks pl
 " Wiltred H wks Firestone h 476 Perkins
 " Worthey E wks Gen T & R Co h 955 W Bowery

Warnick Mrs Alice M wks Firestone h 124 W State
 " Archibald H [Bertha M] carp h 620 S Arlington
 " Bros (H A and W J) auto repr rear 620 S Arlington
 " Carl W wks Gen T & R Co h 480 Lucy
 " D Morris student h 395 Cross
 " Earl E [Pearl C] mach Ak Std Mold Co h rear 480 Lucy
 " Freeman A [Celia M] h 395 Cross
 " Mrs Henrietta (wid Richard) h 22 Ivan pl
 " Howard A [Regina] (Warnick Bros) h 620 S Arlington
 " James G [Della] wks Goodyear h 480 Lucy
 " John wks Goodyear r 27 Detroit
 " John A student h 395 Cross
 " Leo G h 395 Cross
 " Raymond J [Mary] wks Goodyear h 480 Lucy
 " Richard G wchmn Quaker O Co r 22 Ivan pl
 " Wheeler J (Warnick Bros) h 620 S Arlington

Warnock James B [Ora K] slsmn h 309 Melbourne av
 Warren (See also Worrton)
 " Mrs Alice (wid Wm P) h 1283 Andrus
 " Alvin W student h 712 Cato ave
 " Bruce O [Mary A] auto mech h 380 Worrton
 " Mrs Catherine wks Goodyear r 399 E Market
 " Churchill J [Susie L] wks Bd of Education h 372 University pl
 " Clyde [Lodema] slsmn Continental B Co h 932 Copley rd
 " Edgar C [Lula M] wks Times-Press h 915 S Arlington
 " Edna B h 901 Wyley ave
 " Elijah [Mary L] wks Goodrich h 500 Mohawk ave
 " Ethel M clk O B Tel Co h 125 Beck ave
 " Mrs Frances M (wid Geo F) h 712 Cato ave
 " Frank r 215 Beverly alley
 " Geo L h w s Merriman rd
 " Gladys r 202 Lake
 " Mrs Grace O (wid Wm H) r 730 Mallison ave
 " Grady W [Eva E] wks Firestone r 118 Brighton dr



LYLE CHEVROLET CO. WITH THE ABILITY AND THE DESIRE
 2306 Front St., Cuya Falls, O., Phone WA-1117 TO SERVE YOU WELL

The D. W. KAUFMAN REALTY CO. REALTORS

PHONE HEMlock 8137

AKRON CITY DIRECTORY

1333

WARREN

" Harry [Rachel] auto mech h 156 S Maple
 " Harry H wks Superior Bkg Co h 881 Grant
 " Howard [Ethel] wks Goodyear r 457 Inman
 " J Holland wks Firestone r 820 Raymond
 " Mrs Jannie h 808 Martin pl
 " Jesse L h 1283 Andrus
 " John H wks Goodrich h 275½ W Miller ave
 " John P [Eleanor E] auto mech h 121 N Adolph ave
 " John W [Anna L] wks Goodyear h 1326 E Market
 " Joseph [Lillian] wks Firestone h 222 Rhodes ave
 " Leland M [Anna M] wks Goodyear h 1649 Woods rd
WARREN MARK [Ara] asst sec Bankers Guarantee Title & Trust Co h 225 Beechwood dr Phone FR-5634
 " Mrs Nellie (wid A Claude) h 374 Woodrow ct
 " Ora H [Rebecca A] wks Firestone h 1283 Andrus
 " Robt B h 126 Beck ave
 " Robt H [Violet M] wks Firestone h 724 Virginia av
 " Robt L h w s Merriman rd
 " Ruby clk Quaker O Co h w s Merriman rd
 " Rufus G [Lulu E] farmer h w s Merriman rd
 " Stanley R [Viola C] wks Seiberling R Co h 712 Cato ave
 " Walter S [Gladys L] farmer h 618 Crouse
 " Wm G [Mary] tree surgeon h 310 Hope pl
 " Wm S [Esther K] wks Goodrich h 180 Palmyra av
 Warrick Grace wks Firestone h 50 N Forge
 " Mrs Grace h 50 N Forge
 " Isaac S [Lucinda] contr bldr 347 W Chestnut h same
 " Ray [Charlott] r 756 Excelsior ave
 Warring Joseph B [Leona M] wks Firestone h 835 E Buchtel ave
 " Violet clk r 53 S Arlington
 Warsing Eldon C [Bessie E] wks Goodrich h 863 Princeton
 Wartenbe Brady A [Margaret] h 54 Fulton
 Wartenberger Raymond E dr Std Oil Co h Kent O
 Warters James T [Bessie L] wks Goodyear h 1030 Raymond
 Warth John J jr with W U Tel Co h Kent O
 Warthality Casimir [Matilda] widr h 822 Bloomfield
 Warthen Saml K [Naida] formn O B Tel Co h Cuya Falls O
 Wartko Peter [Bertha] wks Gen T & R Co h 736 Fern
 Wartman Mrs Ella M (wid W orley) h 680 Dayton
 Warwick Betty student r 456 Ewing ct
 " Michael J [Sabina] musician r 496 E South
 " Rufus wks Goodrich h 697 Lumiere
 Warwood Mrs Rose (wid Joseph H) h 728 Roslyn ave
 Wasalowsky Mrs Anna (wid John) h 670 McKinley av
 " Chas wks Goodyear h 670 McKinley ave
 " Frank h 670 McKinley ave
 " Mary student h 670 McKinley ave
 " Vera h 670 McKinley ave
 Waser Beryl R student h 255 Brown
 " Carl H [Marguerite M] h 579 Flora ave
 " Clarence A [Sarah A] formn Goodrich h 255 Brown
 " Edward C student h 579 Flora ave
 " Evelyn H student h 579 Flora ave
 " Fred W [Nella Z] h 381 Locust
 " Leah L librarian h 381 Locust
 Wash Marcellus r 152 Stuber
 Washam A Reginald [Edna M] wks Goodyear h 1297 Goodyear blvd
 " J J [Viola] wks Ak Gro Co h 1743 24th (C F)
 " Mrs Katie M (wid Elby S) h 435 E Market
 " Robt A [Evelyn I] slsmn City L & D C Co h Cuya Falls O
 Washart Harry F [Nellie M] with Superior P & L Co h 1075 Big Falls ave
 " June A student h 1075 Big Falls ave
 " Kingsette S h 1075 Big Falls ave
 Washburn Arilda M student h 967 Penn ave
 " Betty student h 31 Vesper
 " Carol W [Edith] truck dr h 1356 Diagonal rd
 " Mrs Catherine (wid Edward) h 1076 MtVernon ave
 " Chas C [Lena K] painter h 991 Eastland ave
 " Charlotte J student h 541 Noah ave
 " Clarence G Judge Court of Appeals h Elyria O
 " Cornelius S [Ella L] painter h 1043 Lexington av
 " David F h 2586 Robindale ave
 " E Guy [Hazel D] h 553 Gridley ave
 " Edwin D student h 2586 Robindale ave
 " Ferman T [Anna A] city fireman h 31 Vesper
 " Forrest O service car dr Goodyear h 541 Noah ave
 " Irving W [Ida F] dr B F Frederick & Son h 1356 Diagonal rd
 " Joseph B [Mabel A] dep bailiff Municipal Court h 378 Selden ave
 " Leon S [Edith] formn Goodyear h 2586 Robindale
 " Louis S wks Goodyear h 2586 Robindale ave

WASHBURN

" May student h 31 Vesper
 " Olive V h 553 Gridley ave
 " Paul E waiter r 459 Aqueduct
 " Wm F [Anna A] wks Goodyear h 967 Penn ave
 Washburn H Richard reporter Times-Press h 70 N Prospect
 Washcoe Harry [Anna M] wks Firestone h 465 Lam-parter
 Washer Anna h 498 E Buchtel ave
 " Coal Co (G E Washer) 435 S Broadway
 " Geo h 731 W Exchange
 " Geo E [Mary W] (Washer Coal Co) h 2448 Triplet blvd
 " Harvey B [Vernice M] int dec 83 Kenilworth dr h same
 " Hugh E [Sarah J] h 731 W Exchange
 " Robt H [Tillie] wks Ent Mfg Co h 502 E Buchtel
 " Ruscumb E [Agnes] wks Goodrich h 106 Kirkwood ave
 " Wm E [Gertrude M] freight rep A C & Y Ry h 883 Baughman
 Washington Abram [Florence] lab h 842 S High
 " Albert student h 381 Fountain
 " Mrs Anna h 110 N Main
 " Auto Supply (J H Drahn) 1901 Manchester rd
 " Booker T porter Chas Bias h 2 Federal
 " Elbert G [Ruth] wks Goodyear r 1668 E Market
 " Eliza r 230 E Crosier
 " Evelyn wks 150 Conger ave
 " Floyd [Alberta] wks Firestone h 1233½ S Main
 " Frank h 381 Fountain
 " Henry r 44 W Glenwood ave
 " Mrs Irene h 447 E North
 " Martha student h 381 Fountain
 " National Insurance Co C S Wilkinson mgr 619 Metropolitan Bldg
 " Pauline J student h 381 Fountain
 " Pearl stenog Supreme L L Ins Co h 470 Livingston
 " Wm lab h rear 122 N Broadway
 " Wm [Matilda] lab h 244½ W Wilbeth rd
 Washnock Mrs Anna (wid John) wks Goodyear h 548 Whitney ave
 " Martha J student h 548 Whitney ave
 " Wm R student h 548 Whitney ave
 Wasil John [Mary] wks Goodrich h 165 E Emerling av
 Wasil Geo [Christina] auto body repr 423 Water h 449 W South
 " Nick h 449 W South
 " Znovia h 449 W South
 Wasity Carl [Tina] wks Gen T & R Co h 925 Moeller
 " Catherine h 925 Moeller ave
 " Peter h 925 Moeller ave
 Waskiles Anna h 157 Gertrude
 " Tony [Elizabeth] h 157 Gertrude
 Waskly Mrs Thelma L wks Goodyear h 1601 Pilgrim
 Wasko Mrs Mary wks Goodrich h 790 McKinley ave
 " Michael [Frances] janitor Court House h 572 E Tallmadge ave
 Wasley Wm T [M Frances] fireman Thos Phillips Co h 178 Harter ave
 Waslund Isaac custodian h 1102 Johnston
 Wasmer Frank [Ruth] r 197 W Thornton
 Wasner Rose clk Goodyear h 610 Storer ave
 Was Robt B wks Goodrich r 699 Roselawn ave
 Wasel Josephine mgr Virginia Dare Stores Inc r 321 Sumner
 Wassaer Henry student h 985 Clark
 " Nathan [Mollie] gro 985 Clark h same
 Wasserman Harold J [Esther J] wks Goodyear h 480 Brittain rd
 " Leo M [Martha J] wks Goodyear h 531 Lindell
 Wassmer Chas S [Belle A] h 28 S Walnut
 " Elsie A tchr h 28 S Walnut
 " T Beaven [Helen I] slsmn h 26 S Walnut
 Wasson Archie B [Florence V] wks Firestone h 415 Reed ave
 " Sylvester E [Ruth I] wks Bd of Education h 989 Inman
 Wassum Wm R [Birdena B] with Loomis Coal Co h 26 Goodwin ave
 Waszlyshyn Danl [Mary] wks Quaker O Co h 616 Morgan ave
 Waszkiewicz Andrew F wks Nu-Way A Painting h 426 W Exchange
 " John S mgr Nu-Way A Painting h 426 W Exchange
 " Ludwig [Frances] (Nu-Way Auto Painting) h 426 W Exchange
 " Stephen J student h 426 W Exchange
 Watchman Myer r 487½ S Main
 Water Works See Akron City Water Works
 Waterfield James A h 277 W Cedar

You Will Find the Leading

Business Men's Ads

IN THE CITY DIRECTORY

SOUTH AKRON CONART CO. BL-7181

PONTIAC - DeSOTO - PLYMOUTH DEALERS 956 S. MAIN

1334

BURCH DIRECTORY CO'S

WATERHOUSE

Waterhouse Geo [Kate] h 2241 8th S W
 " Geo T h 2241 8th S W
 " Judith student h 104 Burton ave
WATERHOUSE RALPH H (Helen S) supt Public
 Schools h 104 Burton ave
 Waterloo Inn (Mrs Anna B Luxeder) restr 65 W
 Waterloo rd
WATERLOX OF EASTERN OHIO, F H Tenney
 propr a preservative coating 60 S Howard Phone
 HE-9414
 Waterman Frank J [Castle] auto serv sta 1357 W
 Waterloo rd h 657 Day
 Waters ~~See~~ See also Watters
 " Mrs Agnes M h 924 Wooster ave
 " Alvah L [Jewell M] mach Firestone h 1270 Lily

WATERS, ADDRESS, WISE ROETZEL & MAXON
 (Frank H Waters deceased Harry E Address
 Chester G Wise Cletus G Roetzel Dudley W
 Maxon) counsellors at law 1110-1130 1st-Central
 Trust Bldg Phone FR-7171 (See page 44)

" Briscoe [Allene E] rubber specialties 902 1/2 S Main
 h same
 " Carl clk r 927 Copley rd
 " Carl V h 634 Fultz
 " Chas W h 1205 Moore
 " Edward A [Blanche B] janitor h 123 Otto
 " Everett M student h 634 Fultz
 " Geo H mech Charvor S Inc h 20 Maxine pl
 " Geo M [Pauline] h 482 Bishop
 " Gerald C [Gertrude] wks Goodrich h 595 Blanche
 " Harold S artist h 634 Fultz
 " Harry [Alma B] wks City h 496 Harvey ave
 " Hazel stenog h 898 Redfern ave
 " Herbert H [Elsie] engr h 393 Grand ave
 " J Thos h 1205 Moore
 " Jane R student h 634 Fultz
 " Jeanne F student h 144 Hollinger ave
 " John [Belle] truck dr r 74 N Summit
 " John B [Mary E] slsmn h 634 Fultz
 " John D [Sarah] h 118 W Thornton
 " John K [Edna A] wks Waldorf Dairy h 1395
 Goodyear blvd
 " Johnny mgr Royal Dine & Dance 50 Furnace
 " Joseph S [Thelma M] wks Goodyear h 144 Hol-
 linger ave
 " Kenneth E [Mary L] bkpr h 749 Thayer
 " Lawrence E student h 902 1/2 S Main
 " Lillian L h 1205 Moore
 " Linnie wks 148 N Portage path
 " Mrs Louise (wid Hilray) r 252 Kelly ave
 " Mrs Lourenthia (wid Chas W) h 1205 Moore
 " Marion G h 29 Hawthorne ave
 " Mrs Mary E (wid Wm E) h 29 Hawthorne ave
 " Mary M student h 217 Casterston ave
 " Mildred student r 252 Kelly ave
 " Mrs Ophelia (wid Thos) h 681 Lumiere
 " Ray waiter Mayflower Hotel r Federal Hotel
 " Reginald H [Grace H] atty Goodyear h 217 Caster-
 ston ave
 " Mrs Sarah E (wid Thos) h 20 Maxine pl
 " Thos J [Roxie] clk Dennis Brown h 1205 Moore
 " Vashli E h 1205 Moore
 " Wm E [Clara E] civ engr h 1251 N Howard
 " Wm E [Rose P] wks Am H R Co h 730 Douglas
 Watsonson Thos L [Hazel E] wks Ohio Edison Co h
 856 Oberlin
 " Vivian E student h 856 Oberlin
 Watford Mark A [Grace] wks Goodyear r 233 Berman
 Wathen Bernard O wks Gen T & R Co h 1495 E Mar-
 ket
 " Ida Lee office mgr Ak Candy Co h 446 W Thornton
 " Joseph I [Florence C] wchmnn h 446 W Thornton
 " Louise h 446 W Thornton
Watkins A clk THE M O'NEIL CO h 104 Dawes ave
 " Anna L h s s Ridgewood rd
 " Archibald W aud Goodyear h 224 Grand ave
 " Arden H [Lena M] wks A C & Y Ry h 299 Hitch-
 field rd
 " Arthur R [Gladya L] mach h 2225 7th S W
 " Beryl T [Mildred V] wks Goodyear h 82 Devonshire
 dr
 " Bryan N bus opr h 2194 15th S W
 " C Guy [Beasle] wks Goodyear h 1243 Bittaker
 " Clyde L [Kathryn M] vice pres Beynton Chevrolet
 Co h 1000 Jefferson ave
 " Clyde R [Grace] wks Goodrich h 694 Lakemont ave
 " David [Bertha] h 786 W Bowery
 " David [Mildred] gen agt A C & Y Ry h Medina O
 " David S [Marie L] wks Goodyear h 2694 Trenton
 rd
 " David T [Columbia] h 372 Stanley rd
 " Dean E wks Peo Dairy Co h 2194 15th S W

WATKINS

" Mrs Della (wid Richard) h 2225 7th S W
 " Diamond h 12 E Glenwood ave
 " Edgar M [Ruth A] cashr Quaker Oats Co h 89 Atlas
 " Edward R [Bertie M] wks Goodrich h 725 Harvard
 " Ellsworth M [Bessie B] porter h 286 Cuyahoga
 " Ernest [Loretta] sr testboard man O B Tel Co h
 589 Oxford ave
 " Estella M h 1273 Pond View ave
 " Francis A [Lulu E] carp Ak Sav & L Bldg h 463
 Tompkins ave
 " Francis M [Martha L] wks Firestone h 1379 Dietz
 " Fred A [Mary G] h 104 Mayfield ave
 " Gladys M h 104 Dawes ave
 " Harold G [Mildred M] sta engr A C & Y Ry h 323
 Noah ave
 " Harry R [Agnes R] wks Firestone h 104 Dawes av
 " Henry with Goodrich h 138 Fir Hill
 " J R Co R E Povenmire mgr, food products 30
 Steiner ave
 " James A [Anna B] wks Goodyear h 566 Lindell
 " James E [Ina M] wks Goodyear h 1640 Seminola
 " James R [Madeline L] wks Firestone h 104 Dawes
 " Jesse L [Addie K] wks Firestone h 225 Nieman
 " Jesse T [Jessie C] real est 980 N Main h same
 " Mrs Jessle C r 456 Bishop
 " Jessie M h 224 Grand ave
 " John [Marie C] chef h 635 Oxford ave
 " John C [Myrtle M] wks Goodyear h 1065 Coventry
 " John D student h 1412 Dietz ave
 " John R asst dept sec Y M C A r same
 " Jonnie r 52 E Cedar
 " Joseph [Mary L] wks Goodyear h 1412 Dietz ave
 " Justin A [Verna R] clk Goodyear r 680 Sumner
 " Lawrence D student h 130 Bachtel ave
 " Lawrence H [Mary L] wks Firestone h 1957 Thorn-
 apple ave
 " Mrs Lillie B h 130 Barry ct
 " Lloyd S policeman Goodyear h 1273 Pond View ave
 " Matthew A [Verna L] wks Goodyear h 391-Balley
 " Mildred C student h 635 Oxford ave
 " Mrs Mildred V sec and treas Intermediate Credit
 Corp h 82 Devonshire dr
 " Mrs Minnie h 861 Glenn
 " Mort R [Meryl F] slsmn h 621 Villa ave
 " Robt L student h 1000 Jefferson ave
 " Mrs Rose A (wid Levi J) h 224 Grand ave
 " Ruth H student h 1379 Dietz ave
 " S Lee [Emma] h 1243 Bittaker
 " Shaffer [Lessie] wks City h 281 Loda ct
 " Sidney J student h 323 Noah ave
 " Mrs Theresa r 259 Wooster ave
 " Vernon U [Romaine Z] wks Goodyear h 1686 Mer-
 rill ave
 " Vestal E [Millicent] wks Goodyear h 231 Windsor
 " Violet wks Goodrich h 372 Stanley rd
 " Virginia r 675 Excelsior ave
 " Wm student h 725 Harvard
 " Willis B [Mildred L] wks Goodyear h 130 Bachtel
Watkinson Edgar E [Lula J] electn Goodyear r 675 E
 Buchtel ave
 Watley Earl waiter r 177 W Center
 " Earl clk h 364 Fuller
 " Harold C [Rebecca A] h 364 Fuller
Watral Anne wks Goodyear h 1247 McKinley ave
 " Jennie wks Goodyear h 1247 McKinley ave
 " John [Helen] h 1247 McKinley ave
 " Michael [Mary] wks Firestone h 621 Hudson ave
 " Mickey h 1247 McKinley ave
 " Mildred wks Goodyear h 1247 McKinley ave
 " Peter student h 1247 McKinley ave
Watrung Glendy R h 462 Pine
 " Kenneth V [Leona M] sta attdt Vacuum Oil Co Inc
 h 593 Parkview ave
 " Luther O [Cleo M] wks Firestone h 66 1/2 Gregory
 " Nellie L h 462 Pine
 " Olen L wks Firestone h 462 Pine
 " Pearl O h 462 Pine
Watrous Darwin E [Lora A] wks Goodyear h 496 Grid-
 ley ave
 " Gary G [Gladya M] slsmn h 1190 Cordova ave
 " Joseph [Arley] wks Ak Tarpaulin Co h 115 Ira av
 " Roy R [Hazel] (Ak Tarpaulin Co) h 115 Ira ave
Watson Rev Aaron W [Maggie] h 28 E Bartges
 " Mrs Ala (wid Russell) h 182 Jewett
 " Allin H [Elizabeth] sis mgr Portage L & B Co h
 1831 11th (C F)
 " Alonzo L [Odelle V] wks Firestone h 540 N Fire-
 stone blvd
 " Mrs Arline A (wid Chas) h 383 Sherman
 " Arthur F wks Goodyear h 565 Talbot ave
 " Mrs Bertie h 696 Carlisle

THE N. H. PORTER CO. PHONE HEMLOCK 8413

Interior and Exterior Painting, Decorating, Artcraft, Paper Hanging, Cleaning

AKRON CITY DIRECTORY

1335

WATSON

" Chas B [Catherine M] wks Goodyear h 689 Garry rd
 " Chas R [Fann] aud h 276 Merriman rd
 " Chas R [Mary J] mach h 791 Ravenswood
 " Clarence h 195 E North
 " Clarence P [Nora M] motor trucking h 259 W Cedar
 " Claude A [Angle] wks Goodrich h 1257 Duane ave
 " Clifford O lab h 1060 Cordova ave
 " Clyde [S Alice] wks Goodyear h 1847 Oakes dr
 " Coleman C [Opal L] barber 13 W Long h 233 W Miller ave
 " Colquit [Mattie M] h 322 Campbell
 " Dewey [Sadie] auto mech h 76 Willard
 " Don C [Hazel] (Lampfher & Watson) h 365 Lindenwood ave
 " Mrs Dorothy (wid Wm) h 32 S Prospect
 " Earl A bus opr Ak Trans Co h 44 E Salome ave
 " Edna student h 767 Sumner
 " Edwin R phys Children s Hosp h same
 " Elmer F [Nettie F] plbr h 255 E York
 " Mrs Emma S h 23 Spruce
 " Ernest L [Louise E] wks Goodyear h 182 Jewett
 " Ethel V h 58 Wayne ave
 " Eva h 44 E Salome ave
 " Fred [Loretta] r 2649 Mogadore rd
 " Fred E h 58 Wayne ave
 " Geo [Essie] wks Goodrich h 16 E Bartses
 " Geo C [Fannie P] wks Thos Phillips Co h 365 McGowan
 " Geo E lab r 696 W Bowery
 " Geo T wks Goodyear h 1060 Cordova ave
 " Mrs Gertrude A (wid John T) h 67 Straw
 " Gilbert B [Mary H] porter Bear F Co h 829 Rhodes
 " Gladys L student h 881 Avon
 " Glenn clk h 439 Birchwood ave
 " Grace G h 218 Twin Oaks rd
 " Harry S [Joyce E] h 777 St Clair
 " Henry C [Velma L] wks Goodrich h 1288 E Archwood ave
 " Herbert A h 392 Allyn
 " Howard E barber H K Hosmer r 61 W Long
 " Howard E [Mae C] asst engr Dept Public Service h 237 Kenilworth dr
 " Howard H [Elizabeth A] mach Firestone h 474 Sherman
 " Howard H [Margaret I] wks Goodyear h 980 Nevin
 " Howard J [Blanche L] painter h 988 Cole ave
 " Hugh B clk r 776 Wall
 " I Ward [Lulu M] toolmaker h 881 Avon
 " Mrs Irene h 356 W Bowery
 " Isaac H [Anna L] wks Firestone h 1136 Wyley av
 " Ivan [Blanche] truck dr r 1309 Pond View ave
 " Jack [Mary] wks 105 Wolcott rd h same
 " James [Jeannetta] truck dr h 723 W Bowery
 " James H [Mabel B] wks Quaker O Co h 23 Cole pt
 " James R h 1326 Sorin ave
 " James R [Gertrude M] wks Biggs B W Co h 350 Bryan
 " James W wks Firestone h 365 McGowan
 " James W [Lucille M] musician h 343 N Arlington
 " Jane R h 399 Sumner
 " John G slsmn Burt Mfg Co h 255 E York
 " John R [Ruby L] mgr Far East B Room h 439 Birchwood ave
 " John W [Ebbie M] wks Goodrich h 1168 Gorge blvd
 " John W [Grace] h 235 Bernard ct
 " Joseph W [Carrle] carp h 580 Johnston ct
 " Joshua h 28 E Bartses
 " Mrs Josie (wid John) h 769 Corice
 " Laverne F [Eloise] wks Firestone h 1725 Flint av
 " Lawrence D tchr r 240 Dayton pl
 " Leonard C bkpr StGermain Realty Co r 747 Ardmore ave
 " Leonard O student h 365 McGowan
 " Leslie A [Elsie C] auto body mech h 833 Keeney
 " Lester L [Mabel A] slsmn h 2493 Auburn pl
 " Lewis F [Gladys M] wks Firestone h 706 Corice
 " Lloyd E h 365 McGowan
 " Mrs Lorena C wks Firestone h 200 Marcy ct
 " Mrs Mary wks O B Tel Co h Cuya Falls O R D 3
 " Mrs Mary E (wid Stewart) h 226 Rhodes ave
 " Millard G wks W U Tel Co h 365 McGowan
 " Minnie student h 322 Hickory
 " Myles E [Mildred] chauffeur Postoffice h 1249 Lexington ave
 " Ole B [Olive C] wks Firestone h 200 Paris ave
 " Oneta V wks 363 Parkwood ave
 " Paul student h 256 E York
 " Pauline L student r 2340 17th S W
 " Ralph E [Marie L] mach Natl R M Co h 34 Detroit
 " Raymond V [Pearl] lab h 58 Wayne ave

WE BUILD GOOD WILL WITH
GOOD FUEL and GOOD SERVICE
SWARTZ-CONVERSE Corp.
COAL - COKE
 70 EAST SOUTH STREET 1547 WATER STREET
 PHONE BLACKSTONE 3181 PHONE WALBROOK 5314
 AKRON, OHIO CUYAHOGA FALLS, OHIO

WATSON

" Reuel L [Albertine] wks Goodrich h 1159 Linden
 " Richard M [Dorothy U] with Hoover Co h 1031 Collinwood ave
 " Robt J [Julia L] wks Goodyear h 627 Eastland av
 " Robt R wks Beacon Journal h 265 E York
 " Robt W billiards 1340 Lakeside ave h 300 W Miller
 " Ross W [Edna L] wks Firestone h 301 W Long
 " Russell R wks Bd of Education h 1181 Lily
 " Thos [Eddie] wks Firestone h 682 Euclid ave
 " Thos C [Laura M] lab h 58 Wayne ave
 " Thos H [Helen M] dr Thomas-McC C Co h 399 Sumner
 " Vernon [Bessie] h 942 May ct
 " Vernon [Ida] wks Goodyear r 96 Willard
 " Wilburt [Della] lab h 796 S High
 " Wm student h 365 Lindenwood ave
 " Wm E h 470 E North
 " Wm J [Catherine J] sta attdt Sun Oil Co h 1155 Pitkin ave
 " Wm R [Sarah J] lab h 1060 Cordova ave
 " Wm W wks Bd of Education h 1181 Lily
 " Wm W wks Am Anode Inc r 50 Oakdale ave
 " Willis C r 150 Malaca
 " Wilson [Lucille] h 322 Hickory
 " Watt Alexander [Grace L] ins 1210 Akron S & L Bldg h 1911 6th (C F)
 " Forrest H [May] h 197 W Chestnut
 " Geo A [Blanche] chemist Firestone h 875 Battles av
 " Giles W [Seraphine M] wks Firestone h 445 Cuyahoga
 " Hubert M [Mae L] custodian King School h 505 E Buchtel ave
 " Isaac r 148 Halstead
 " Paul W [Gladys J] wks Goodrich h 385 Birch
 " Wm wks Goodyear r Arlington Hotel
 " Wm E [Muriel R] slsmn Ak P Milk Co h 870 Peerless ave
 " Watters ~~See~~ See also Waters
 " Mrs Alice B (wid Thos) h 493 Sumner
 " Eeryl h 493 Sumner
 " Bldg 51-53 E Exchange
 " Chas H [Chloe M] contr h 162 Marvin ave
 " Earl [Emma] mgr Standard Distributors Inc h R D 5
 " Eleanor M bkpr Hopkins & K A E Inc h 703 Kenmore blvd
 " Ellsworth C [Rachel] h 2000 Manchester rd
 " Mrs Emma B (wid Joseph) h 947 Victory
 " Geraldine P tchr h 703 Kenmore blvd
 " Glenn C [Marie A] wks Firestone Farms h 1378 Coventry
 " Harvey M [Ida A] ins agt h 703 Kenmore blvd
 " Hugh E [Margaret V] drftsman h 2350 11th S W
 " James H [B Lena] wks Goodrich h 32 Aqueduct
 " Jane E student h 162 Marvin ave
 " Jeannette A stenog h 703 Kenmore blvd
 " Mrs Lillian M (wid Wm J) h 264 Ruckel rd
 " M Gertrude mother s pension dept Juvenile Court h 405 Crosby
 " Mrs Priscilla E (wid Wm W) h 2199 6th S W
 " Ralph H h 703 Kenmore blvd
 " Rama R [Adelaide] h 466 E Market
WATTERS RAY B [Nathalye J] Prosecuting Attorney h 1328 Delia ave Phone HE-2606
 " Roland W bkpr Folk Chevrolet Inc h 1014 Oakwood N E Massillon O
 " Ruth stenog Colonial Inv Corp h 662 Schiller ave
 " Sylvester L policeman Firestone h 2318 9th S W
 " T Frederick slsmn h 162 Marvin ave
 " Thos C student h 162 Marvin ave
 " Wm J [Anna L] h 728 Kenmore blvd
 " Wm R [Florence M] mach h 99 W Cuya Falls av
 " Woods [Adele] wks Firestone h 684 Easter ave
 " Watta Bonnie O [Mavis] wks Firestone h 1406 Bellows
 " Mrs Catherine A (wid J Edward) h 248 Merriman rd
 " Mrs Cora (wid Wm S) h 724 Kolb
 " Earl L [Margaret] wks Goodyear h 444 Lucy
 " Emery W [Vesta P] insp Firestone h 938 Avon
 " Frank J [Marie] painter h 663 Columbia ave

GOOD COAL **The CITY ICE & COAL CO.** **PURE ICE**
PURE ICE, DUSTLESS COAL. Phone Blackstone 7134

1336

BURCH DIRECTORY CO'S

WATTS

" Geo I wks Firestone S P Co h 322 E Archwood ave
 " Grace S stenog h 724 Kolb
 " Harold wks Goodyear r 470 Allyn
 " Henry [Mary P] h 20 Elm dr
 " Henry jr wks Goodyear h 20 Elm dr
 " Henry I [Carrie L] h 322 E Archwood ave
 " Howard wks Firestone h 123 N College
 " Howard W [Vivian M] sta mgr Times-Press h 355 Black
 " Ida M student h 444 Lucy
 " Irene A clk Goodyear h 30 Elm dr
 " James W [May] truck dr r 760 Excelsior ave
 " John T h 248 Merriman rd
 " Joseph clk Am H R Co r 1337 Onondago ave
 " Joseph N wks County h 113 Schafer
 " Lawrence A [Hazel S] fabric 1002 2d Natl Bldg h 140 N Portage path
 " Lawrence A jr student h 140 N Portage path
 " Lillie L wks Goodyear h 27 Kent
 " M Margaret student h 322 E Archwood ave
 " Mrs Marie P bkpr Beacon Journal h 506 W Market
 " Moses [Penrile] wks Firestone h 290 W Thornton
 " Paul E clk A & P Tea Co h 248 Merriman rd
 " Sherman L clk h 140 N Portage path
 " Sidney H student h 140 N Portage path
 " Spaulding A slsmn h 140 N Portage path
 " Stanley A clk Am H R Co r 1337 Onondago ave
 " Thos C student h 938 Avon
 " Thurston H [Laura E] head waiter Ak City Club h 211 Bluff
 " W Forrest wks Firestone h 938 Avon
 " Zelpha M baked goods h 444 Lucy
Waughs Benj W [Gladys R] wks Goodyear h 1694 Goodyear blvd
 " Chester H [M Ethel] clk Buckeye Cycle Co h 223 Beck ave
 " Dale L student h 588 Crosby
 " Delphin C [Lois R] elec engr Goodyear h 1963 Newton
 " E D [Lou] r 270, Rockwell ct
 " Elmer h 1194 Burkhardt ave
 " Mrs Lou asst Dr J E Monnig h 17 W South
 " N Aldene tchr h 588 Crosby
 " Nora M h 184 Portage dr
 " Walter D [Ruth W] h 840 Avon
 " Wm B clk **THE A POLSKY CO** h 588 Crosby
 " Wm E [C Emma] h 319 Spicer
 " Wm J mgr Barron G Collier Inc r 456 Sumner
Wauschek Wm F [Clarabelle A] printer h 85 Charlotte
Wawrzkielwicz See Waszkiewicz
Waxler Kathryn E clk P E Waxler Agency h 2074 16th S W
WAXLER P E AGENCY P E Waxler propr general insurance surety bonds and real estate 1014 Kenmore blvd Phone SH-5316
WAXLER PERL E [Sadie M] propr P E Waxler Agency h 2074 16th S W
Waxman s Louis Waxman mgr tailors 1128 S Main
Waxman Abraham [Pauline] junk dr h 680 Raymond
 " Carl R tailor Waxman s h 44 W Crosier
 " Louis mgr Waxman s h 44 W Crosier
 " Morris scrap iron rear 687 Edgewood ave h 680 Raymond
 " Sadie h 580 Raymond
 " Mrs Sarah (wid Saml) h 44 W Crosier
Way Benj F [Ella] h 1208 Sawyer ave
 " Mrs Bess h 2658 Christensen ave
 " Chas O [Emma] mach h 574 Hoye ave
 " D Lambert [Frances A] h 46 Brighton dr
 " John C [Bertha Z] mgr Acme No 16 h 849 Storer
 " John M h 441 W Exchange
WAY KARL D [Helen S] physician and surgeon 902 2d Natl Bldg Phone JE-5828 hours 9 30 to 11 30 a m 2 to 5 p m by appointment h 467 Malvern rd Phone JE-5522
 " Mary clk Goodrich h 357 Storer ave
 " Mildred L clk Goodrich h 441 W Exchange
 " Ralph L [Mildred K] wks Firestone h 1217 Tampa
 " Russell McK [Leora J] wks Penna R R h 56 Franklin
 " Ruth E wks Palmer Match Co h 1284 W Waterloo rd
 " Wm wks Firestone r 864 Oberlin
Wayne Frank tailor 575 Carroll h same
 " Frank [Rose] patternmkr Natl R M Co h 1176 Irvin
 " Mary wks Miller R Co r 1034 Clay
Waybright Dennis C [Adella B] wks Firestone h 2563 Pelton ave
Wayland Brethed D [Carrie H] wks Goodyear h 929 Johnston
Wayman Mrs Anna M (wid John) h 677 Blaine ave
 " Mrs Barbara B (wid Michael) h 1364 Aster ave

WAYMAN

" Mrs Clara C (wid Leo C) h 678 Dayton
 " Edward F [Ellen M] wks Goodrich h 169 W Tallmadge ave
 " Martha E student h 677 Blaine ave
 " Raymond M [Albertine] wks Goodrich h 677 Blaine
 " Raymond M jr student h 677 Blaine ave
 " Richard lab h 787 Bell
 " Mrs Rose h 496 Wabash ave
 " Thos [Myrtle] r 332 Graves ct
 " Wm L [Verna C] wks Goodrich h 268 Noah ave
Wayne Dallas auto mech h 571 Johnston ct
 " Motor Sales (L H Gault) used cars 258 E Market
 " Mrs Sadie (wid Harry L) h 985 Merriman rd
Waynesboro Cornelius H h 100 E Glenwood ave
 " Florence E h 100 E Glenwood ave
 " Howard A [Lillie J] wks Firestone h 100 E Glenwood ave
 " Howard A jr h 100 E Glenwood ave
 " Joseph O student h 100 E Glenwood ave
Wayson Geo T [Bessie E] painter h 2213 16th S W
Wazenegger Joseph r 305 Berg
We Do It (R J LaRush) auto repr 480 N Main
Weachter Fvelyn M clk h 969 Jefferson ave
 " Mrs Minetta M (wid W Clyde) h 969 Jefferson ave
Weadon Leland D [Lois V] dept mgr Peoples S Drug No 130 h 84 Rhodes ave
Weagle Marvin slsmn r 525 1/2 S Main
Weagls John E [Mabel] (Peerless Press) h 38 N Martha ave
Weekland Carl B student h 17 Coolidge ave
 " Chas M [Viola E] wks Goodyear h 399 Elika
 " Earl D h 324 East Park blvd
 " Geo B wks Goodyear h 17 Coolidge ave
 " Leonard J [Ida C] wks Firestone h 17 1/2 Coolidge
Wean Ruth tchr r Y W C A
Wear Wm L [Ruby M] with Miller R Co h 627 W Market
Wearley Arthur B [Mary A] landscape gard h 1939 Springfield Center rd
 " Chester W [Helen] wks Ak Met Gasket Co h 1923 Springfield Center rd
 " Geo H [Alice M] mach Goodyear h 1899 Springfield Center rd
 " Geo S [Marchie B] engr Goodyear h 1923 Springfield Center rd
 " Vernon S [Mary] mgr Consolidated Products Co h Cuya Falls O
Wearstler Harold L student h 443 Pearl
 " Howard A student h 443 Pearl
 " Milton [Margaret B] h 2029 Mogadore rd
 " Myrl D h 2730 Albrecht ave
WEARY EARL D [Clarabelle] division chief United States Internal Revenue Collectors h 32 MtView
Weath Mrs Goldie I h 311 W Exchange
Weatherby Chauncey J h 1227 W Wilbeth rd
Weatherford Arnold J student h s s Evans ave
 " Edgar L [Mary] service dept mgr Charvoz Sales Inc h s s Evans ave
 " J Frank [Pearl L] wks Diamond M Co h 296 Spicer
 " James lab h 67 N Broadway
 " John V [Virginia E] wks Cen H & F S Co h 635 Mohawk ave
 " L Naomi student h s s Evans ave
 " Nora h 422 Pine
 " Paul R [Adeline M] disp mgr Byron s Inc h 296 Spicer
 " Wm K [Mary] wks Goodrich h 422 Pine
Weatherholtz Gilbert M [Annie C] painter h 1030 Corwin ave
Weatherill Ambrose [Florence] mach h 1610 Preston
 " J wks Goodrich r 525 1/2 S Main
Weatherly Wm [Anna] wks Wise Furnace Co h 276 Two Max dr
 " Wm [Esther] lab h w s Fairlawn-Southern rd
Weatherow Lena M h 126 E Voris
Weathers Wm M [Anita B] slsmn h 567 Aqueduct
Weatherspoon Hldreth r 495 Washington
Weaver Albert E truck dr h 351 W Cedar
 " Alice clk Firestone r 452 Moreley ave
 " Alton K [Hazel E] h 842 Stadelman ave
 " Anna stenog E H Wiener Co r 282 Alhambra way
 " Arlington S [Amy B] wks Firestone h 322 Avon
 " Benj lab r 201 Gault
 " Benj P watchman h 881 Chalker
 " Bernard C [Lois M] clk B & O R R h 50 S Adolph
 " Carl A [Lura L] tmkpr B & O R R h 919 Peerless
 " Mrs Catherine presser Read-B Co h Cuya Falls O
 " Chas E [Ruth] wks Goodrich h 19 Goodrich
 " Chas F [Tryphena M] printer h 1273 California av
 " Chas M [Catherine E] wks Goodyear h 1937 Englewood ave
 " Chas T [Anna M] wks Goodyear h 712 Patterson

DIME SAVINGS BANK **LARGE AND SMALL DEPOSITS**
RECEIVE CAREFUL ATTENTION
FLATIRON BLDG.



WEAVER

WEAVER DOCTOR CHARLOTTE alienist Overlook
 " Lodge Twin Oaks road Phone HE-7442
 " Chris vice pres Equity Savings Co h Stow O
 " Clare C [Opal] wks Goodyear h 22 E Wilbeth rd
 " Claude L [Mary E] wks Firestone h 425 Rexford
 " Cloyd wks Goodrich h 1145 Kenmore blvd
 " Clyde H [Ruth R] cashr E O Gas Co h 1046 N
 Main
 " Co [R A Weaver] fruits wholesales 145 Beaver
 " Donald R auto mech h 128 Aetna
 " E Chas [Frances L] slsmn h 870 Storer ave
 " Earl R h 1130 4th ave
 " Ed h Portage Hotel
 " Edith M student h 1076 Emma ave
 " Edna bkpr Ak Typesetting Co h 243 Crosby
 " Edward I [Alma B] barber h 1500 Beardsley
 " Elizabeth M [Drs Andersen & Weaver] h 716 W
 Market
 " Mrs Emma wks Dodge F Co h 434 Spalding
 " Emmet painter r 76 W Cedar
 " Ernest E [Nona G] wks Goodyear h 429 W South
 " Eugene C [Emma R] h 1243 Dietz ave
 " Fern E [Margaret J] meter reader E O Gas Co h
 1048 N Main
 " Forest L [Bertha F] wks Goodrich h 505 Inman
 " Frank B h 543 Sherman
 " Geo K [Rhoda E] mach Quaker O Co h 346 Tal-
 bot ave
 " Harold E [Donna] wks Ak Gro Co h 721 Villa ave
 " Harold L clk Acme No 20 h 822 Avon
 " Harriet asst Ak Pub Library r 462 Moreley ave
 " Hayward [Georgia] wks Goodrich r 540 E Buchtel
 " Helen student h 747 Sylvan ave
 " Helen M student h 128 Aetna
 " Howard C [Fay] wks Firestone h 1248 Beardsley
 " Howard L [Georgia E] atty 501 Flatiron Bldg h
 152 E Mapledale ave
 " I VanEllen student h 152 E Mapledale ave
 " Mrs Inez E (wid Elmer E) h 41 Rhodes ave
 " James [Vivian] wks Goodyear h 80 Shlmer
 " James C wks Fairlawn S & C Co h 1029 S Main
 " Mrs Jane h 99 E Dalton
 " Jennie nurse h 2096 12th S W
 " John H [Nellie] slsmn W D Heslop h 1130 4th ave
 " John S janitor h 608 Villa ave
 " John W [Mary E] h 743 Virginia ave
 " Joseph h 235 Nleman
 " Joseph C [Jessie G] h 330 Beechwood dr
 " Joseph W [Mattie M] wks Firestone h 1196 Girard
 " Kathryn h 362 Carrol
 " Mrs Laura L (wid Harry) h 796 Avon
 " LaVerne I h 1536 Englewood ave
 " Leo J [Catherine] wks Peo Dairy Co h 636 Sum-
 ner
 " Leroy R [Uenetta A] wks Goodyear h 1718 Shaw
 " Lester A wks Goodrich h 1500 Beardsley
 " Lewis O [Maud J] buyer Albrecht Gro Co h 1076
 Emma ave
 " Lowell A wks Goodyear h 1164 Lexington ave
 " Mrs Ledia M (wid Thos A) h 1164 Lexington ave
 " M Clifford [Elizabeth] wks Goodyear h 591 Essex
 " Mrs Margaret (wid Wm E) h 247 W Long
 " Margaret J student h 1130 4th ave
 " Marlon A [Olive M] auto mech h 128 Aetna
 " Mrs Mary J (wid Joseph) h 543 Sherman
 " Mattie wks 425 Julien ave
 " Mrs May h 114 Lock
 " Millard L [Avis J] servmn Ohio Edison E S Co h
 1652 Manchester rd
 " Paul J [Imogene M] wks Goodyear h 1076 Chalker
 " Ralph A [Laura J] (Weaver Co) h 1076 Emma av
 " Ralph H [Margaret T] wks Goodyear h 1405 Good-
 year blvd
 " Ralph H Jr coll h 1405 Goodyear blvd
 " Ralph J [Zera D] wks Goodrich h 301 Ido ave
 " Randall G [Virginia B] auto serv sta 1864 Man-
 chester rd h 1855 same
 " Raymann E [Bernice E] mech Fire Dept h 1349
 Killingly
 " Raymond F [Mary L] mach h 597 Iredell
 " Richard J clk Peoples S Drug No 76 h 241 Bernard
 ct
 " Robt [Rose] h 51 Stanton ave
 " Robt C h 99 E Dalton
 " Ronald W [Martha A] wks Goodrich h 1344 Hite
 " Rose rec clk THE A POLSKY CO h 51 Stanton ave
 " Rowland H [Esther B] wks Goodrich h 389 Allyn
 " Roy M [Oda M] wks Goodrich h 628 Lovers lane
 " Roy S student h 747 Sylvan ave
 " Roy W [A Rael] wks Firestone h 743 Virginia ave
 " Ruth phone opr Quaker O Co h 92 Lincoln ave
 (C F)
 " Ruth waitress h 22 E Wilbeth rd

WEAVER

" Ruth clk Goodrich h 725 Wooster ave
 " Ruth E wks 68 Kenilworth dr
 " Sarah r 26 S Adams
 " Stanton A [Martha S] wks Peoples Dairy Co r 873
 Grant
 " Mrs Susan A (wid Allen) h 1076 Emma ave
 " Theran C [Elizabeth J] Acme Office Equipment
 Co] h 2683 Fairview pl (C F)
 " Thos C student h 1405 Goodyear blvd
 " Thos D [Ethel M] h 460 Delmar ave
 " Vernon D [Mabel C] wchmnn Quaker O Co h 377
 Fess ave
 " W Howard h 19 Goodrich
 " Willard A h 608 Villa ave
 " Wm [Flora] wks Firestone h 301 Theodore
 " Wm B r 612 Hazel
 " Wm F student h 351 W Cedar
 " Wm S [Adeline] wks Goodyear h 1570 Preston ave
 Webb Abner G Jr [Virginia C] with Goodyear h 202
 Twin Oaks rd
 " Alma C osteopath 704 Akron S & L Bldg h 264 W
 Market
 " Archibald B [May] ins h 1276 Pond View ave
 " Bethel ins h 1194 Pond View ave
 " Mrs Beulah L h 281 1/2 Miles
 " Blanche M clk Summit Co R A h 2294 24th S W
 " C Earl [Isabel S] wks Mohawk R Co h 360 Stanton
 " C Ross [Hazel M] h w s Grand Park ave
 " Carl M clk h 2294 24th S W
 " Mrs Carrie M h 551 Beacon
 " Chas B [Grace V] slsmn h 993 Whittier ave
 " Chas E [Mary A] wchmnn Bader C Co h 681 Murlei
 pl
 " Chas P [Nora M] h 2294 24th S W
 " Chas W [Marie M] wks Firestone h 819 Amherst
 " Clyde B h e s Hilbish ave
 " Curtis F [Hazel G] wks Goodrich h 1168 Linden av
 " Earl D [Emma E] h 532 Wabash ave
 " Edgar W [Anna M] h 1015 Stanwood ave
 " Edward wks Goodyear r 338 Talbot ave
 " Eldridge [Lula] lab h 959 Bellows
 " Mrs Emma wks 663 Ecton rd
 " Mrs Esther clk r 666 Inman
 " Mrs Eva H (wid Chas R) h e s Whitestone ave
 " Mrs Fannie E h 20 E Cuya Falls ave
 " Francis E [Mabel I] wks Gen Outdoor Adv Co h
 e s Whitestone ave
 " Frank E [Susan] auto serv sta 750 S Main h 1286
 Sherman
 " Fred I rubwkr h 2624 Cory ave
 " Gene J [Lucille T] slsmn h 970 Victory
 " Genevieve E wks Goodrich h 532 Wabash ave
 " Geo B [Harriet] farmer h e s Hilbish ave
 " Geo E student h 1912 17th S W
 " Mrs Gladys h 190 W Market
 " Grover W [Mary] wks City View S Co h 870 Car-
 lysle
 " Gustava h 1194 Pond View ave
 " Hamer D [Marie] wks Goodrich h 154 W Center
 " Harold S student h 551 Beacon
 " Harold W student h 1581 Hobart ave
 " Harry R [Mary M] wks Goodyear h 1059 Arling-
 ton pl
 " Mrs Helen M asst Dr R D Redmond h 72 Marvin av
 " Henry h w s Brittain rd
 " James E [Nellie M] truck dr h 250 Oberlin ct
 " James H [Mary F] rubwkr h 401 Valinda pl
 " Jewell T [Martha W] truck dr h 939 Marlon pl
 " John engrvr Ak Engraving Co r 380 Power,
 " John H clk r 339 Crosby
 " John L [Beulah B] wks Goodrich h 654 Sibley al
 " John R h 538 Gage
 " Mrs Julia A (wid Wm T) h 538 Gage
 " Julius C [Ota M] wks Goodyear h 1194 Pond View
 " Mrs L Marie wks Goodrich h 703 LaFollette
 " Lawrence clk Acme No 16 h 53 S Highland ave
 " Lawrence E [O Pearl] wks Goodrich h 1415 Mas-
 sillon rd
 " Lawrence E [Wilma S] slsmn E H Wiener Co h
 532 Wabash ave
 " Layman C [A Blanche] wks Firestone h 405 Cole
 " Leslie A [Cora] carp h 375 Westwood pl
 " Mrs Lester slsmn Liberal C Co h 666 Inman
 " Louis [Annabel] wks Firestone h 655 Kipling
 " Lucy A h e s Hilbish ave
 " Mrs Lura D (wid Arthur) h 56 Beck ave
 " M Kathryn student h 654 Sibley al
 " Mrs Madeline h 314 S High
 " Mae F h 551 Beacon
 " Marion S [Georgiana] truck dr h 2294 24th S W
 " Mrs Mary r 20 S Broadway
 " Mary F h 90 N Prospect
 " Mrs Mattie P (wid Piezer R) r 339 Crosby

ROSE HILL BURIAL PARK Akron-Medina Road
 W Market St Ext.
PERPETUAL CARE MODERATE PRICES Phone HE-8316



The BILLOW Co.
Funeral Service Since 1875
 Chapel and Office: 118-124 ASH STREET
 Phone Blackstone 7171
 ASK FOR OUR FREE BOOKLET
 "BILLOW FUNERAL FACTS"

WEBB

" Mildred wks Goodrich r 74 Arch
 " Otto B [Lucy M] h 101 Schafer
 " Ralph wks Goodrich r 34 E Thornton
 " Robt P student h 1059 Arlington pl
 " Robt S [Bertha] wks Goodyear h 2400 Newton
 " Roy J [Mildred G] wks Goodyear h 516 Evelyn ct
 " Thos W wks Palmer Match Co h 1015 Stanwood av
 " Truman C h 551 Beacon
 " Vance J [Mary] wks Palmer Match Co h 1015 Stanwood ave
 " Vernon R [Claire A] slsmn h 724 Harrison ave
 " Walton G [Clara C] wks Goodrich h 999 Sawyer av
 " Wm student h 1276 Pond View ave
 Webber Albert A boilermaker A C & Ry h 1376 Hart
 " Alexander C [Rachel] h 284 Lake
 " Berrice M h 924 Snyder
 " Mrs Caroline B (wid Frank E) h 583 Avalon ave
 " Mrs Catherine h 1114 Sawyer ave
 " Chas A h 284 Lake
 " Chester L [Hazel W] wks Miller R Co h 801 S Main
 " Mrs Elizabeth A (wid James) h 611 Cuyahoga
 " Mrs Frances L (wid James H) h 759 Raymond
 " Geo A display mgr Ohio Edison E S Co h Cuya Falls O
 " Geo A [Theresa] wks Firestone h 924 Snyder
 " James wks Firestone r 841 Yale
 " Joseph student h 751 Corice
 " Kaiman [Bessie] wks Goodrich h 751 Corice
 " Kaiman Jr wks Goodrich h 751 Corice
 " Leonard wks Ak Std Mold Co r 1672 E Market
 " Mary M h 924 Snyder
 " Paul h 751 Corice
 " Paul clk r 42 W Long
 " Stella A wks Seiberling R Co h 924 Snyder
 Weber A Grace clk J R Buechtel School h 789 Yale
 " Ada I student h 171 Oak Park dr
 " Albert C [Bessie M] electn h 2476 27th S W
 " Allen student h 534 Merriman rd
 " Arthur J wks Diamond Match Co h 1261 Neptune
 " Arthur J [Rose M] h w s Grand Park ave
 " Arthur W dr Botzum B Co h 504 Inman
 " Bernard C h 445 Wildwood ave
 " Bertha T cashr Burger Iron Co h 29 Conger ave
 " C Irene voice tchr h 29 Conger ave
 " Carl student h 534 Merriman rd
 " Chas [Lillie E] wks City h 445 Wildwood ave
 " Chas J [Nettie F] h 33 N Highland ave
 " Chas W student h 789 Yale
 " Clement C [Addie M] preaser H Schniderman h 1120 Wooster rd N, Barberton O
 " Durward H student h 700 E South
 " E Allen clk h 171 Oak Park dr
 " Mrs Elizabeth (wid Frank) h 822 Hazel
 " Elizabeth I bkpr Furnas Ice Cream h 1214 Kenmore blvd
 " Ernest F slsmn Std Oil Co h Cuya Falls O
 " Ernest F [Hazel G] wks Goodyear h 171 Oak Park dr
 " Ernestine C clk h 1234 Kenmore blvd
 " Evelyn clk THE M O'NEIL CO h Warwick O
 " Fannie M tchr h 789 Yale
 " Flat 106 Russell ave
 " Fred M [Anna M] h 789 Yale
 " Geo D [Leota H] h 642 Noble ave
 " Geo F [Delphine I] prin King School h 959 Dopler
 " Mrs Grace L clk Goodyear r 28 N Walnut
 " Harold C [Esther S] wks Firestone h 1297 Bellows
 " Harry C clk Peoples S Drug No 119 h 1953 High (C F)
 " Henry G clk Acme No 57 h 963 E Crosier
 " Ida Belle bkpr C H Adams Co r 332 Park
 " James wks Goodyear r 120 Lake
 " John A [Lottie M] (High Street Automotive Hospital) h 1655 Manchester rd
 " John A [Mary M] mach Miller R Co h 849 Hazel

WEBER JOHN H [Helen B] surgeon 1026-1028 2d Natl Bldg Phone FR-8019, hours 2 to 4 p m except Wednesday and Sunday h 534 Merriman rd Phone BL-8434

WEBER

" John S [Belle] clk Firestone h 1006 Woodward ave
 " Kathryn wks 145 Elmdale ave
 " Lena h 261 Westwood ave
 " Leonard H wks Diamond Match Co h 1261 Neptune
 " Lucile M student h 1234 Kenmore blvd
 " Margaret h 261 Westwood ave
 " Margaret J bkpr Craftsman P Inc r 332 Park
 " Marian M stenog Retail Credit Co Inc h 1230 N Main
 " Mrs Marietta S (wid John A) h 661 Coventry
 " Mary stenog THE M O'NEIL CO r 688 Noble ave
 " Mary A student h 118 Bittman
 " Mary A student h 163 W Center
 " Melba wks 1223 Berwin
 " Merrill wks Goodrich h 578 Mason ave
 " Michael r 1846 Ford ave
 " Nelson painter r 11 S Broadway
 " Nicholas [Carrie M] wks Goodyear h 1261 Neptune
 " Nicholas C [Lida] mach h 2312 9th S W
 " Nick student h 953 Lane
 " Norman clk h 2312 9th S W
 " Oakley J h 661 Coventry
 " Opal A waitress h 649 Hazel
 " Otto R h 31 Cambridge

WEBER PIANOS, B F Harbaugh Co agents 175 E Market, Phone 7713

" Raymond C [Leona B] city fireman h 667 E South
 " Rhea G clk 1st-Central T Co h 47 Dodge ave
 " Richard W wks Goodyear h 31 Cambridge
 " Robt G clk Metzger s Photo Art Store h 1234 Kenmore blvd
 " Roland E [Mary R] cir dept Beacon Journal h 782 Frederick blvd
 " S Earl solicitor Snyder Ins Agcy Inc h Portage Lakes O
 " Stephen [Katie] wks Firestone h 953 Lane
 " Susie M h 29 Conger ave
 " Mrs Vesta F h 700 E South
 " Wm L [Helen L] wks Firestone h 1270 Kohler ave
 " Willis W wks E O Gas Co h 192 Cuyahoga
 " Wilson W [Marie] painter h 409 E North

Weberg Chester L [Anna L] with Goodyear h 21 Marvln ave

Webering Bernard H dental technician Dr F M Capron h 1246 Bellows

Webster Andrew J [Almira] wks Firestone h 1350 Getz

" Carl S [Iva D] h rear 1036 Neptune ave
 " Chas A [Rose] bsmn Union Depot h 847 Chalker
 " Chas C [Myrtle A] h 389 Cole ave
 " Chas H [Evelyn M] mach Goodrich h 563 Gage
 " Cordell H wks Goodrich h 1350 Getz
 " D Earl h 1834 Fernet ave
 " Ernest H [B B] wks Miller R Co r 1341 S High
 " Garwood D wks Gen Outdoor A Co h 703 Carpenter
 " Geo L W [Valeasca] credit mgr Goodyear h 728 Fallsades dr
 " Geo M student h 728 Fallsades dr
 " Helen waitress THE M O'NEIL CO h 798 Yale
 " Israel J [Susan E] h 84 Kenilworth dr
 " James [Eva S] painter J E Arthur h 1267 Big Falls ave
 " Joseph C [Mary A] r 273 Berg
 " Marian I student h 563 Gage
 " Marie wks Goodrich h 342 N Adams
 " Mrs Marie bkpr Hdw & S Co h 91 E Tallmadge ave
 " Marion E h 703 Carpenter
 " Mrs Millie (wid Dan) h 398 Doyle
 " Otis T [Ruth M] wks Goodrich h 782 Ardella ave
 " Saml W [Angeline E] janitor Gen O Adv Co h 703 Carpenter
 " Theodore [Lavinia F] wks Goodyear h 2500 Belair
 " Vashni E [Sarah H] wks Goodyear h 215 E Exchange
 " Wm wks Miller R Co r 829 Amherst
 " Wm W [Vivian] wks Gen Outdoor Adv Co h 888 Columbia ave

Wecera Margaret A wks Goodyear h 720 S Arlington

Wecht Louis h 1013 Haynes

Weckbacher Christopher C [Elva F] wks Goodrich h 855 Dan

Wecker Arthur L student h 171 Crescent dr
 " Fred A [Freda K] (Highland Square Market) h 171 Crescent dr
 " Virginia F student h 171 Crescent dr

Weckerly Chester S [Helen B] wks Goodyear h 801 Kennebec ave
 " Ernest B [Pearl D] wks India T & R Co r 1618 E Market
 " Mrs Milcl stenog India T & R Co r 15 Thomas ct
 Weckesser Constant E [Dorothy D] florist h 432 S Maple

THE CENTRAL ASSOCIATED REALTY CO. 403 OHIO BUILDING

SUNSET VIEW SUBDIVISION WE WILL AID YOU IN FINANCING YOUR LOT OR BUILDING

AKRON CITY DIRECTORY

1339

WECKESSER

" Ernest P [Sarah L] with Goodrich h 238 Kenilworth dr
 Weckman Clarence E [Laura H] formn Goodrich h 885 Hardesty blvd
 Weddell Chas r 50 W Miller ave
 " Mrs Elizabeth (wid Geo) h 694 Hazel
 " James A [Ethel B] wks Goodyear h 58 Detroit
 " Saml G h 58 Detroit
 Weddle Chas F [Daisy M] copy desk Times-Press h 511 Greenwood ave
 Wedge Gerald clk Pure Oil Co h 1549 Manchester rd
 " Mrs Okella (wid Chas A) h 1549 Manchester rd
 Weed Chas M wks MtPeace Cemetery h 421 Doyle
 Weeden Celia A student h 67 White Pond dr
 " Leslie [Mary V] acct Am H R Co h 67 White Pond dr
 Weegar Mrs Lula (wid Sidney) r 83 Oak ter
 Weekly Carl D [Henrietta E] truck dr h 837 Davis
 " Fred R [Lella] widr h 1655 Huguelet
 " Harry C student h 1129 Wyley ave
 " Mrs Icie F h 663 Thayer
 " Joseph H [Ella R] wks Robinson C P Co h 1129 Wyley ave
 Weekly James r 58 S Summit
 " Mrs Opal A (wid Edward E) h 597 Washington
 Weeks Mrs Bertha A (wid Frederick H) vice pres F H Weeks Lumber & Coal Co h Massillon O
 " Mrs Carmella (wid Ernest) h 1006 Inman
 " Chas C [Josephine A] driver E C Schobert h 809 Kenmore blvd
WEEKS CHARLES F [Freda B] vice pres and sec Actual Business College Inc h 149 S Balch Phone HE-8701
 " David V h 529 Parkdale dr
 " Dorothy M student h 65 N Adolph ave
WEEKS EDMUND A [Dora A] physician and surgeon 606 Metropolitan Bldg Phone JE-2622 hours 11 to 12 a m and 3 to 5 p m h 89 Conger ave. Phone HE-9630
WEEKS F H LUMBER & COAL CO The F H Weeks jr pres and treas Mrs B A Weeks vice pres Mrs C A Willenborg sec lumber and mill work and wholesale and retail coal and paints 44 W State Phone BL-3169 (See page 84)
 " F W r 20 W Long
 " Mrs Frances L phone opr Mayflower Hotel h 918 Copley rd
 " Fred A wks Goodyear r 904 E Exchange
WEEKS FREDERICK H Jr [Jane L] pres and treas F H Weeks Lumber & Coal Co h 75 Kenilworth dr Phone UN-4459
 " Geo H bkpr Firestone Park T & S Bank h Copley O
 " Geo H [Mabel T] slsmn h 65 N Adolph ave
WEEKS GLADYS P sec to pres University of Akron h 565 E Buchtel ave
 " J Walter [Octa M] wks Goodyear h 498 Baldwin rd
 " Mrs Lizzie L (wid Geo F) h 423 Birchwood ave
 " Robt F [Elsie] wks Firestone h 106 W Daitmore
 " The apartment 103 Dawes ave
 " Trillas W [Nettie] wks Goodrich h 529 Parkdale dr
 " Wendell A [Florence H] prsmn Com P & L Co h 423 Birchwood ave
 " Willie L h 529 Parkdale dr
 Weems Andrew [Lilly B] wks Firestone h 435 Pine
 " Bertha h 482 Warner
 " Booker T waiter Ak City Club h 905 Rhodes ave
 " Hershel [Mellie] wks Atlantic F Co h 725 Rhodes
 " Hovey [Tommie L] wks Firestone h 818 Martin pl
 " James E h 482 Warner
 " Johnnie C h 295 Berk
 " Mrs Josephine h 482 Warner
 " Lawrence R [Pauline M] wks Firestone r 320 Brown
 " Monroe truck dr h rear 208 Lods
 " Odell h 482 Warner
 " Ollie M h 482 Warner
 " Raymond [Tielle] h 295 Berk
 Wees Mrs Mattie B (wid Harley) h 356 Perkins
 " Sterling [Lillian A] painter 616 Hedden ave h same
 " Sterling S elev opr Yeager Co h 616 Hedden ave
 " Virginia R sec J R Latta h 366 Perkins
 Weese Alva Janitor Garfield Hotel h same
 " Arden D [Helen L] wks Goodyear h 1435 Massillon rd
 " Earl T [Iva G] h 1188 2d ave
 " Edith h 403 Locust
 " Geo M [Flora M] wks Goodyear r 203 Chittenden
 " Gladys wks Quaker O Co h 1271 1/2 E Market
 " Jesse R [Lorena G] wks Firestone h 2480 Nesbitt
 " Mae wks Goodyear r 65 Buchtel ave
 " Oliver A [Clems J] wks Goodyear h 84 N Arlington

WEESE

" Sherman E wks Ak Basket Mfg Co h 1188 2d ave
 " Vada L h 1188 2d ave
 Wegmiller Carl L [Eleanor J] wks Goodrich h 1634 Manchester rd
 " Mrs Christina (wid Jacob) h 589 Bell
 " Dorothy G wks Goodrich h 589 Bell
 " Mrs Flora J (wid Herbert W) h 438 Spalding
 " Harold H [Lillian A] wks THE M O'NEIL CO h 269 Wildwood ave
 " Marie compt opr Goodrich h 438 Spalding
 " Ruth h 438 Spalding
 Wegwerth Martha clk h 75 Hurlburt ave
 Wehner Cordelia E wks Coml P & L Co h 967 Hereford dr
 " Harry A wks Ohio Edison Co h 967 Hereford dr
 " Henry J h 175 Hillman rd
 " Marie H buyer THE A POLSKY CO h 967 Hereford dr
 " Mrs Mary H (wid Casper) h 967 Hereford dr
 " Mrs Matilda C (wid Wm) h 308 E Exchange
 Wehnes Forrest F slsmn M & M Co h 525 S Main
 " Gustav mach h 61 Cotter ave
 " John W [Caroline] furniture repr 802 Coburn h same
 " Mary J student h 230 W Crosier
 Wehr Betty J student h 316 Storer ave
WEHR DR, DENTISTS (L J Wehr DDS) 150 1/2 S Main Phone HE-3217, 1121 S Main cor Miller ave Phone BL-2423 and 1 N Arlington cor E Market Phone FR-1027
WEHR LAWRENCE J [Laura L] (Dr Wehr, Dentists) h 316 Storer ave
 Wehrlln Mrs Frances (wid Xavier) h 553 Baird
 " Geo X [Faith C] mach h 844 Lawton
 " Joseph [Frances] wks Plotkin Mattress Co h 795 Merton ave
 Weland Anna J h 2248 18th S W
 " Chas N [Loretta E] electn h 245 Cranz pl
 " Donald L h 1440 Sarah ave
 " Gerald D lab h 1440 Sarah ave
 " Helen h 1199 Berwin
 " Henry B student h 1440 Sarah ave
 " Homer M [Lulu M] wks Goodyear h 1440 Sarah av
 " Isaac H [Elizabeth H] wks Goodyear h 1032 5th av
WELAND JOHN [Clara M] gen mgr Akron Electro-type & Stereotype Co h 1199 Berwin Phone WA-5838
 " Theodore R [Zeoma J] wks Goodyear h 107 Dawes
 Weibel Edwin [Nellie G] adj C I T Corp h 1197 N Main
 " Harry C [Ruth L] wks Firestone h 3003 Trenton rd
 " Mrs Johanna (wid Wm) h 410 Pearl
 " Oscar [Jane M] slsmn Charvoz Sales Inc h 410 Pearl
 " Wm C [Margaret K] dept mgr Dauntless P & E Co h 329 Crestwood ave
 Weible James O [Clara M] wks Goodyear h 1116 Forbes ave
 Weibley Jacob H h 881 Oakland ave
 Weibrecht Mrs Alma h 420 Hillwood dr
 " Edgar L clk Firestone h 420 Hillwood dr
 Weichert Bernard H [Anna C] mach Goodrich h 629 W Thornton
 " Joseph [Ella] wks Goodyear h 1650 Goodyear blvd
 Weichl Anton jr h 1466 East ave
 " Paul D [Alice M] h 923 Snyder
 " Mrs Rosena (wid Anton) h 1466 East ave
WEICK PAUL C [Hilda] (Weick Powers & Mason) h 1505 Jefferson ave Phone UN-4439
WEICK, POWERS & MASON (Paul C Weick Thomas M Powers Kenneth A Mason) attorneys at law 1910 1st-Central Trust Bldg, Phone JE-5171 (See page 44)
 Weickel Mrs Nellie h 352 W Bartses
 Welda Iva M stenog Goodyear h 314 Wildwood ave
 Weidanz August H [Elizabeth E] mldr h 290 Wheeler
 " Hugh student h 290 Wheeler
 Weidaw Harry A [Minnie M] wks Goodyear h 824 Crestview ave
 Weidel Emma L clk Water Works h 495 Rentschler ct
 " Francis E wks Goodyear h 496 Rentschler ct
 " James H h 496 Rentschler ct
 " Mrs Lena C (wid Jacob U) h 496 Rentschler ct
 " Shefdon E [Jean G] dr Ak Who G Co r 612 Sherman
 Weidemann Otto J [Anne] clk Goodrich h 461 Letchworth dr
 Weidenfeld Elias h 762 Moon
 " Mrs Freda h 1002 Snyder
 " Jesse M student h 1002 Snyder
 " Saml slsmn h 1002 Snyder
 Weidenmeyer John F [Aida S] h 277 Wildwood ave
 " Robt W student h 277 Wildwood ave

THE DAUNTLESS PLUMBING & ELECTRIC CO. 18-22 E. State St. PHONE

PLUMBING, HEATING AND ELECTRICAL CONTRACTORS Franklin 8109

1340

BURCH DIRECTORY CO'S

WEIDEN MEYER

" Wm B acct h 277 Wildwood ave
 Weider Mrs Frances (wid Joseph) h 993 Dover ave
 Weidertz Paul clk Owl Cigar Store
 Weidye Donovan [Martha A] wks Goodyear h 949 Boulevard
 Weidlich Chas A clk h 714 W South
 " Cornelius L [Leona M] ast w & S L Ins Co h 531 Boyd ave
 " Geo J [Nellie J] janitor O B Tel Co h 520 Indian trail
 Weidman Howard J [Ethel F] electn Penna R R h 2146 16th S W
 Weidner Arthur R h 283 E Buchtel ave
 " Burnett [Grace] palnter h 311 E South
 " Lester F [Adda M] lettercarrier h 1240 Tullp ave
 Weidrick Bert W wks O B Tel Co h 366 Massillon rd
 " Mrs Margaret E (wid Geo) h 366 Massillon rd
 Weigand Ada wks G W Memmer
 " Alfred J [Mae A] clk h 524 Nash
 " Mrs Carrie h 413 Daniels pl
 " Chas A janitor D E Hill Bldg h 1004 E Market
 " Edwin F electn h 681 Garfield
 " Edwin G [Cora A] biksmith h 681 Garfield
 " Geo W [Cecelia A] steward r 776 Kling
 " Theresa E h 2322 Albrecht ave
 " Wm F h 524 Nash
 Weigel Aure student h 213 Avendale ave
 " Frank J [Lois E] wks Firestone h 904 Brown
 " Harry P a 78 W Chestnut
 " Margaret V clk h 226 Carroll
 " Otto W [Lucy A] engr Firestone h 213 Avendale ave
 " Paul G [Walhe D] wks Firestone h 465 Courtney pl
 Weighley Mrs Elizabeth (wid Seth) h 224 Pioneer
 " John U [Helen J] wks Goodyear h 105 S Union
 " Margaret M wks Goodyear h 224 Pioneer
 Weigle Donald E student h 612 Cooper ave
 " Evert [Gertie L] wks Firestone h 612 Cooper ave
 " Gerald V student h 904 Peckham
 " Ilda M clk Miller R Co h 70 F Brookside ave
 " Mrs Nina M (wid Ward B) clk 1st-Central T Co h 443 Clinton ave
 " O Curtis jr student h 70 E Brookside ave
 " Okey D [Nellie V] policeman h 904 Peckham
 " Orville C [Ann L] wks Firestone h 70 E Brookside ave
 Wehli Monetta tchr r 340 Crown
 Well Adam [Anna] h 1895 Dallas ave
 " Alva h 870 East ave
 " Alven intern City Hosp h 515 E Market
 " Amos E [Flo D] (Mayflower Garage) h 269 Luedella ct
 " Bentley W [Laura] h 90 W Long
 " Berlin B [Eva] (Welker & Weil) h 24 Franklin
 " Betty J student h 312 Russell ave
 " Burdette W [Lillian G] h 3 Lakeside ct
 " Mrs Catherine (wid Peter) h 840 Beardsley
 " Chas M [Gertrude M] wks Goodyear h 485 St Leger ave
 " Clyde H [Adeline] dep Co Auditor h 846 Peerless av
 " Conrad A [Martha] drftsman Imp El Co h 824 Longview ave
 " Mrs Cora wks Firestone h 1227 N Main
 " Eldon B wks Firestone r 740 N Main
 " Elizabeth h 1895 Dallas ave
 " Elizabeth h 1132 Tullp ave
 " Mrs Eva R (Mayflower Tire & Service Co) sec and treas Tire Supply & Service Inc Barberton O h 1092 Bloomfield ave
 " G Lloyd [Grace J] acct h 312 Russell ave
 " Geo W wks Seiberling R Co h 2218 18th S W
 " Harold L student h 485 StLeger ave
 " Henry auto serv sta 2473 Fast ave h 840 Beardsley
 " John M student h 312 Russell ave
 " Kathryn h 680 Grant
 " M Betty student h 58 Schafer
 " Peter wks Goodrich h 1132 Tullp ave
 Weiland See also Wieland
 " Alfred A [Lena A] slsmn h 686 Schiller ave
 " Frank P mach Bridgwater M Co h 609 Sumner
 " Lucile M h 609 Sumner
 " Mary wks Firestone r 1332 Switzer ave
 Welding Hiram wks Goodyear r 306 Black
 Weiler Mrs Eva (wid Geo) h rear 769 Washington
 " Henry A [Nellie M] pipeftr h 11 Courtland dr
 " John wks Goodrich r 1023 Kling
 " Robt G h 11 Courtland dr
 " Wm C [Cora K] engr Erie R R h 878 Dover ave
 " Wm D solr Times-Press h 47 S Highland ave
 Weill Jacques M extract mfr J2 Atlas h same
 Weimer See also Wiener and Wymer
 " Mrs Arletta S women's editor Times-Press h 2440 12th (C F)

WEIMER

" Arthur J [Provia E] h 167 Chittenden
 " Clifford O [Gladys A] clk Goodrich h 925 Hayes av
 " Dorothy D h 925 Hayes ave
 " Edward A [Ethel] wks Goodrich h 291 Russell av
 " Frank wks City Hosp h 49 Spruce
 " Ira S [Evelyn L] wks Col Salt Co h 860 Florida av
 " John [Mary] wks Goodrich h 569 Jersey ave
 " John A [Provia E] truck dr h 1287 7th ave
 " John F [Gladys L] pres WJW Inc h 570 Grace ave
 " Karl J student h 1384 Grant
 " LaMont C h 652 E Market
 " Mrs Laura (wid Joseph) h 925 Hayes ave
 " Lawrence [Mary J] h 190 W Tallmadge ave
 " Mary R wks Miller R Co h 1940 8th S W
 " Philip L [Ada L] carp h 1940 8th S W
 " Rae O [Arletta S] asst city editor Times-Press h 2440 12th (C F)
 " Robt E student h 1384 Grant
 " Roy B [Ada P] wks Miller R Co h 1384 Grant
 " Russell student h 925 Hayes ave
 Wein See also Wine
 " Anthony [Lilly] wks Firestone h 1903 Russell ave
 " Dolores M h 926 Harvard
 " Geraldine G h 676 Harvard
 " John J paperhanger h 676 Harvard
 " John J mach Bridgwater M Co h 315 E South
 " Joseph M h 927 Ardmore ave
 " Martin A h 315 E South
 " Matilda E h 827 Ardmore ave
 " Max [Betty] mgr Akron Junk Co h 401 Bacon ave
 " Michael [Amelia] h 177 E South
 " Paul E [Leon K] city policeman h 666 Arbutus
 " Raymond B [Nona I] wks Ent Mfg Co h 816 Alvin pl
 Weinand Margaret hskpr 454 Roslyn ave
 Weinberg Bernard student h 268 Berry ave
 " Jacob [Rose] slsmn h 268 Berry ave
 " Joseph [Lillian] clk Quaker Cash Mkt h 887 Bye
 " Joseph S [Belle] slsmn h 412 Monroe
 " Moses H h 294 W Exchange
 " Murrel h 268 Berry ave
 " Sam [Evel] with Gen Auto Wrkg Co h 995 W Wilbeth rd
 Weinberger David student h 563 Madison ave
 " Helen clk h 563 Madison ave
 " Isidor [Rosella V] wks Court House h 899 Mercor
 " Max [Freda] slsmn h 563 Madison ave
 " Morris [Dora] appraiser h 143 Hollinger ave
 Weinbroer Mrs Mabel clk Goodyear h 290 Beaver
 Weiner See also Wiener and Winer
 " Chas T [Celia E] h 876 Elmore ave
 " Leo [Jennie] (Marshall Sheet Metal Works) h 487 Douglas
 " Sam [Pearl] tchr h 547 Edgewood ave
 " Simon L [Anita L] dentist h 715 W Market
 " Tony wks Renner B Co h 706 Rhodes ave
 " Wm h 487 Douglas
 Weinst Helen opr Duo-Art Shoppe h 534 Gridley ave
 Weinfeld Fred clk Ak Cut Rate Store r Hotel Marne
WEINGART LEE C [Frances L] vice pres and treas Acme Insurance Agency Inc h 26 E Tallmadge ave Phone HE-8742
 Weinrich Gerald H [Margaret Z] radio reprmn h 1014 Hardesty blvd
 Weinsheimer Chris A [Marguerite A] fireman h 895 Ashland ave
 " Clarence N mach h 465 W South
 " Emma wks Goodrich h 1105 Norka ave
 " Kathleen M student h 895 Ashland ave
 " Leroy D millwright h 465 W South
 " Oliver C [Cora M] wks Goodyear h 953 Eva ave
 " Robt A clk h 82 Corson ave
 " Russell R [Priscilla L] r 228 Euclid ave
 " Walter E [Letha M] radiotractor h 666 Schiller av
 Weinsheimer John h 110 Eitman
 Weinstein Arnold with O Weinstein h 973 Hereford dr
 " Maurice [Etta] mgr Nobil Shoe Co h 889 Whittier
 " Monnie student h 973 Hereford dr
 " Oscar [Anna] contr bldr 973 Hereford dr h same
 Weinstiger Chas H h 517 Baldwin rd
 Weinstock Artie A mach Goodyear h 1235 Bittaker
 " Elizabeth wks Firestone r 1349 S Main
 Weimtraub David [Katie] huckster h 752 Moon
 Weir Evelyn R student h 839 E Buchtel ave
 " G Harry clk **THE M O'NEIL CO** h 13 E Buchtel av
 " Hollis H [Carmie M] wks Firestone h 199 E Brookside ave
 " John L wks Goodyear h 124 Hall
 " Robt E [Beulah F] wks Firestone h 691 Roselawn
 " Thos h 2240 Manchester rd
 Weirath Arthur C [Anna L] slsmn h 1243 N Main
 " Chas M [Ada C] formn Goodrich h 910 Boulevard
 " Chas M jr h 910 Boulevard

THE AKRON GENERAL INSURANCE AGENCY COMPANY

601 First-Central Trust Bldg. HEMlock 5191 **AUTOMOBILE INSURANCE**

FOR MORE BUSINESS ADVERTISE MORE IN **Akron Beacon Journal** Jefferson 6161

AKRON CITY DIRECTORY

1341

WEIRATH

" Francis J [Agnes C] h 200 N Portage path
 " Francis L [Mary C] formn Goodrich h 333 Fern-
 wood dr
 " Geo N [Hattie M] wks Goodrich h 1085 Norka ave
 " Robt J student h 910 Boulevard
 " Wm C student h 910 Boulevard
 " Wm G [Florence E] wks Goodrich h 684 Kenmore
 blvd
 Weirick See also Weyrick
 " Chas H [Elizabeth] wks Natl S & M Co h 534
 Eastland ave
 " Elmer C [Laura B] clk Goodyear h 1692 Hillside
 ter
 " Geo O wks Sears R & Co h Cuya Falls O
 " Paul C wks Natl S & M Co h 534 Eastland ave
 Weitz Alphonso [Dena] h 223 N Arlington
 " Frances wks Goodyear h 223 N Arlington
 " Paul L [Mary F] meats 1153 Mercer ave h 1395
 Diagonal rd ext
 Weis Arminta h 1483 Preston ave
 " Leon D [Mildred A] ins art h 924 Mercer ave
 " Wm H [Gertrude I] formn Goodyear h 1523 Pres-
 ton ave
 Weisberg Mrs Bertha produce 648 1/2 Storer ave h 559
 Madison ave
 " Geo h 1830 Shaw ave
 " Harry [Bertha] with Mrs B Weisberg h 559 Mad-
 ison ave
 " Hyman student h 1830 Shaw ave
 " Jeannette h 1830 Shaw ave
 " Louis [Elizabeth] truck dr h 1830 Shaw ave
 " Saml student h 559 Madison ave
 " Sylvia student h 559 Madison ave
 Weisel Peter L [Irene M] clk Wise Pharmacy h 307
 W Bowery
 Weisend Simon V [Frances C] wks Goodyear h 1047
 Fairbanks pl
 Weisenmiller Mrs Carrie (wid John) h 327 Allyn
 " Chas [Ota B] wks Goodyear h 596 Sanford ave
 " Clarence wks Goodyear h 327 Allyn
 " John A h 327 Allyn
 Weiser Claude W dept mgr Wurlitzer Co r Howe
 Hotel
 " Mrs Mary (wid John) h 500 Woodland ave
 " Milo [Josephine] auto mech r 692 Selberling
 Weisgerber August F [Williamina B] wks Goodrich h
 1035 Corwin ave
 Weishelmer Arthur A with Goodyear r Y M C A
 Weisheit C Kermit clk Rutledge Drug Co No 7 h 166
 Hillier ave
 " Chas F [Mollie L] slsmn h 166 Hillier ave
 Weisman Richard mach h 95 E Dalton
 Weisner Joseph C [Isabel] h 176 E Center
 " Wm G clk Plaza Hotel r 487 1/2 S Main
 Weiss Adolph [Rose] wks Firestone h 400 Sherman
 " Mrs Belle grocer 79 S Main h 1001 Bye
 " Benj [Esther] cir dept Beacon Journal h 916
 Whittler ave
 " Mrs Bertha (wid Jacob) h 400 Sherman
 " Carl A [Lillian] (Famous Clothing Store) h 801
 Work dr
 " Chas [Grace M] sls mgr Burns Motor Co h 760
 Peerless ave
 " Earl R [Zada M] wks Goodyear h 223 Denver
 " Edward student h 153 Burton ave
 " Edward student h 400 Sherman
 " Edward F [Minnie M] slsmn James Bakery h 591
 Hedden ave
 " Elizabeth clk Federman s h 400 Sherman
 " Ella clk Goodyear h 322 W Market
 " Emanuel [Bertha] slsmn r 984 Cellna ave
 " Frank E student h 87 Jewett
 " Frank S wks Rohner P Co h 565 Brown
 " Geo wks Times-Press h 400 Sherman
 " Harry [Hannah G] clothier h 688 Moreley ave
 " Harry R [Alice A] clk White s C R Store h 763
 Roselawn ave
 " Helen clk Dept of Charity h 400 Sherman
 " Herman [Pearl H] pres Weiss & Keslar Inc h 153
 Burton ave
 " Jack wks Goodyear r 450 Talbot ave
 " John clk r 65 S Broadway
 " John P student h 953 Nexin
 " Joseph [Theresa] wks Buxbaum Co h 953 Nexin
 " Joseph B [Sallie] chiropodist h 314 Wildwood ave
 " Joseph M h 953 Nexin
 " Joseph P [Ethel J] phys 658 W Thornton h same
 " Joy E h 688 Moreley ave
 Weiss & Keslar Inc H Weiss pres S H Weiss vice
 pres, A M Keslar sec and treas gro etc 181
 Burton ave and s W Market
 " Lister O [Edna M] tchr h 720 Seward ave
 " Manuel [Belle] clk Gold Bond Clothes h 1001 Bye

WEISS

" Mrs Margaret (wid Andrew K) h 1762 Leighton av
 " Martin [Frances] sec Milwaukee Beverage Sales
 Co h 833 W Exchange
 " Max clk Bear F Co h Cuya Falls O
 " Michael S [Catherine] h 654 Lucille ave
 " Naomi K h 87 Jewett
 " Ray F wks Neilsner s Inc h 565 Brown
 " Roy wks Miller R Co r 849 E Buchtel ave
 " Rudolph [Anna] h 432 Crouse
 " Saml r 31 N Broadway
 " Simon H [Anna R] vice pres Weiss & Keslar Inc
 h 46 Lorena dr
 " Wm student h 400 Sherman
 Weissfeld Saml (Chain Cleaners) h 927 Copley rd
 Weissing Henry C [Velma] h 497 S Main
 Weissling Henry [Clara R] wks Portage Wood P Co
 h 974 Owen ave
 " Mildred student h 974 Owen ave
 Weist Mrs Dorothy r 1069 Ackley
 Weisz Melvin H [Mary E] tel opr h 1129 Florida ave
 Weitzel Arthur G [Helen B] with Firestone h 22 E
 Rosewood ave
 " Caspar [Christina] wks Goodrich h 913 Ashland av
 " Conrad h 768 Grant
 " Conrad photog 801 S Main h same
 " E Anthony [Dorothy E] columnist Times-Press h
 177 N Portage path
 " Elbert M [Rebecca J] wks Goodrich h 791 Kenyon
 " Mrs Esther F clk Yeager Co r 193 E York
 " Gordon O [Mardell T] clk Eckerd Drug Co h 282
 Duane dr
 " Mrs Marie r 1095 East ave
 " Paul r 214 E Market
 " Phillip S [Mary A] clk Aster Cash Mkts Co h 847
 Wall
 " Rolf [Helen] musician r 118 Middlebury ave
 Weizenecker Eugene dr Wilson & Co h 1168 Manning
 Wekzli Caroline h 100 Corson ave
 Weibaum Cletus R [Helen A] tchr h 967 Avon
 " Thos A student h 957 Avon
 Welborn Delford E [Carrie] wks Goodyear h 1141
 McKinley ave
 Welch Anastasia C waitress THE M O'NEIL CO h
 2117 10th S W
 " Arnett G clk Owl Cigar Store h 102 Shaker dr
 " Bascom C barber V G Spidle
 " Beatrice V h 1607 Beardaley
 " Betty student h 192 W Thornton
 " Chas J [Ruth I] mgr Akron Athletic Club h 975
 Boulevard
 " Chas O [Hazel D] engr Kluges C & I Co h 126 W
 Thornton
 " Clyde E [Nellie M] mach h 1230 Niagara ave
 " Clyde W [Winifred B] mach h 344 Booth ave
 " Delbert slsmn r 43 S Johns ave
 " Doris E student h 937 Idaho ave
 " Earl [Brooksie] wks Goodrich r 864 1/2 S Main
 " Earl W [Helen M] mach h 716 Mallison ave
 " Edward J rubwkr h 2117 10th S W
 " Edward P [Mary] h 222 E Exchange
 " Mrs Elizabeth M (wid Edward D) h 2117 10th S W
 " Elizabeth M wks Goodrich h 222 E Exchange
 " Ellsworth E [Isabel C] wks Firestone h 1607
 Beardaley
 " Emlin D [Hazel E] wks Goodrich h 2192 18th S W
 " Mrs Erma h 101 W Center
 " Mrs Ethel C stenog Knox S & L Assn h 1708 3d
 (C F)
 " Everett E [Vesta M] wks Firestone h 937 Idaho av
 " Frank [Lillian] wks Goodyear h 712 Bertha ave
 " Frederick S [Ethel I] wks Goodrich h 1069 Her-
 berlich ave
 " Frederick S jr [Florence C] clk Goodrich h 454 E
 Buchtel ave
 " G Mosby [Jeannette M] lab h 944 East ave
 " Geo C [Bettie M] wks Firestone h 34 E Ralston av
 " Geo N h 2340 17th S W
 " Gordon [Zilpha D] policeman h 102 Shaker dr
 " Harley C [Margaret A] (Akron Wholesale Coffee
 Co) h 785 Bisson ave
 " Harley C Jr student h 785 Bisson ave
 " Harry H [Sadie V] wks Firestone h 865 Knecht ct
 " Howard A [Katie M] wks Goodyear h 762 Lovers
 lane
 " Jacob O [Cora M] pipeftr Goodrich h 1408 Marcy
 WELCH JAMES G [Grace D] Supt of Mails h 312
 Beechwood dr Phone FR 6763
 " James H wks Goodyear h 2117 10th S W
 " John F student h 1408 Marcy
 " John S [Mary E] h 1221 Grant
 " John W h 337 Allyn
 " Joseph W h 2117 10th S W
 " Leo A [Rose R] wks Gen T & R Co h 864 Flint dr

If Going Places, Call **City Cab Co. for Taxi Service** BL-3141



EXCHANGE CHEVROLET, Inc. "After We Sell We Serve"

444 WEST EXCHANGE ST. Phone Jefferson 8141
Our Obligation Is Your Guaranteed Satisfaction

WELCH

WELCH LEO E mgr Elks Club h 192 W Thornton
 " Lester A (Della C) motor trkg h 691 Brown
 " Lester C (Clarice A) carp h 1007 Burkhardt ave
 " Lonnie M (Cleo C) wks Goodyear h 1929 Pilgrim
 " M Olive clk Mae K Doyle h 600 Upson
 " Mrs Mae wks Firestone r 1311 S High
 " Mrs Mary A (wid Harry A) h 192 W Thornton
 " Mrs Mary B wks Goodyear h 967 Neptune ave
 " Mary E wks Firestone h 2117 10th S W
 " Mary E clk Goodrich h 192 W Thornton
 " Mary G student h 312 Beechwood dr
 " Mrs Millo (wid Grover) h 2340 17th S W
 " Novella M wks Firestone h 2340 17th S W
 " Oliver P (Rebecca N) carp h wks Fairlawn-Southern rd
 " Orland J (Virginia) stu attdt-Benzoco Inc h 82 S Maple
 " Rachel L student h 1408 Marcy
 " Richard W wks Goodrich r 234 Bowmanville
 " Robt G wks Goodrich r 464 W Thornton
 " Robt H student h 465 Minority pl
 " Mrs Rose E (wid Wm F) h 716 Mallison ave
 " Saml H (Sarah E) clk h 455 Minority pl
 " Stephen (Mary A) painter h 82 S Maple
 " Stephen H boxing promoter h 192 W Thornton
 " Mrs Viola L (wid J F) h 63 Jewett
 " Waldo W wks Loew's Theatre h 591 Morgan ave
 " Wilbert C wks Times-Press h 1069 Herberich ave
 " Wilford W student h 82 S Maple
 " Wm H (Alcidean) h 944 East ave
 " Wm P wks Goodrich h 2117 10th S W
 " Wm T (Nettie) wks Firestone h 1181 Manchester rd
 " Wills C (Mildred M) wks Goodyear h 973 Clark
Weld Nancy H student h 402 Merriman rd
 " Mrs Pansy M (wid Arthur W) h 235 Locust
Weldy Benj M r 336 Carroll
Weldon James B (Pauline W) mgr I R Deans h 96 E York
Weldy Geo (Theresa) brklyr h 868 Adeline
 " Geo jr auto mech h 868 Adeline
 " John (Margaret) wks Goodrich h 726 Princeton
Welver Clarence A (Theima) wks Firestone h 34 W Linwood ave
Welles Doulah A student h 997 Irma pl
 " Ida B h 672 E Buchtel ave
 " Mrs Loubelle h 997 Irma pl
 " Lulu E h 517 N Main
 " Mrs Mary F (wid Mortimer) h 517 N Main
 " Paul wks Am H R Co h 997 Irma pl
 " Robt L (Edna C) wks Goodyear h 598 Plum
 " Ruth E h 997 Irma pl
Welling Alice student h 388 Grant
 " Catherine h 388 Grant
 " John student h 388 Grant
 " Peter (Catherine) tailor 622 Grant h 388 same
 " Peter jr student h 388 Grant
 " Stephen h 388 Grant
Welge Geo J (Florence H) wks Goodyear h 1802 Goodyear blvd
Welker Aaron (Nora) wks Firestone h 1825 Glenmount ave
 " Abraham (Clara) barber C Hafner h 1840 6th (C 1)
 " Arietta M student h 1132 Edison ave
 " Catherine P student h 1132 Edison ave
 " Cecil C (May C) dept mgr Hdw & S Co h 507 Vinita ave
 " Danl B (Carletta A) (Welker & Weil) h 400 Vallinda pl
 " Mrs Elsie E wks Goodrich h 389 Sherman
 " Mrs Florence F (wid John C) h 99 Hall
 " Fred G wks Trump P Co h 799 StClair
 " Harold N (Hazel I) wks Goodrich h 799 StClair
 " Harry H (Ruth N) wks Firestone h 1132 Edison ave
 " Harvey C bkpr h 27 Alfaretta ave
 " Homer (Doris) wks Goodrich h 983 S Main
 " Homer I (Bernice M) dr Peoples O Co h 716 Annapolis ave
 " Horace S (Emma F) shtmtlwr h 27 Alfaretta ave
 " Howard L (Mariel) wks Firestone h 1053 Dietz ave
 " Lehd E (Mae) (Moutz & Welker) h 419 Palmetto
 " Norman E (Mary E) ind engr Goodrich h 46 S Adolph ave
 " Paul E painter h 469 Bell
 " Pauline M student h 1825 Glenmount ave
 " Roy R (Elba L) wks Goodrich h 469 Bell
Welker & Weil (D B Welker B B Weil) barbers 228 E Mill
 " Wm P (Vera W) h 88 Casterton ave
Welke John printer r 320 E Buchtel ave
Wellborn John h 562 Cole ave
Wellen Hubert C r 1230 Leaser ave

WELIENDORF

Wellendorf Mrs Matilda W hskpr Portage C Club h same
Weller Allen L (Jean H) h 720 Roselawn ave
 " Anna M student h 720 Roselawn ave
 " Bette H student h 622 Greenwood ave
 " Byron E student h 608 S Arlington
 " Chas W (Marie R) wks City h 477 Adkins ave
 " Clara B nurse Firestone h 379 Grand ave
 " Edith M clk Firestone h 379 Grand ave
 " Mrs Eida h 608 S Arlington
 " Mrs Erma B vice pres W M Weller Co h 622 Greenwood ave
 " Frank E (Lydia) baker Rial Bros Inc h 1131 1st av
 " Frank R (Nora M) slsmn h 924 W Bowery
 " Geo E (Bessie Gordon) div supvr Firestone h 811 Home ave
 " Mrs Hannah S (wid David) h 464 Gridley ave
 " Joseph C tchr h n s Ridgewood rd
WELLER JOSEPH N (Metta D) physician and surgeon 1018 2d Natl Bldg Phone FR-2169 hours 2 to 4 p m except Wednesday h n s Ridgewood rd Phone UN-6736
 " Kenneth J wks Goodyear r 1016 Judges ct
 " Mrs L Anna (wid Herman) h 379 Grand ave
 " Loraine wks 570 Fernwood dr
 " Luther M (Anna K) h 720 Roselawn ave
 " Margaret tchr r 478 Orchard
 " Mark A student h 622 Greenwood ave
 " Maxine M wks 799 Diagonal rd
WELLER RALPH E (Della A) sec and treas Standard Mortgage Co Akron Property & Mortgage Co and Akron General Insurance Agency Co h 1740 14th (C F) Phone WA-2771
 " Robt R (Bertha E) wks Goodrich h 691 Merton av
 " Saml K (Mary K) mach h 461 Bacon ave
 " Thos G student h 318 Grace ave

WELLER W M CO The

Wm M Weller pres Mrs Erma B Weller vice pres Clarence E Kaufman sec and treas general real estate mezzanine floor Akron Savings & Loan Bldg 156 S Main, Phone JE-5188
 " Wilfred H h 269 W South
WELLER W M M (Erma B) pres W M Weller Co h 622 Greenwood ave Phone HD-6268
Welling Harold E student h 1936 15th S W
 " Harold J (Mary L) slsmn h 766 E Buchtel ave
 " Harry G (Ida F) vice pres Woodruff-Wells Co h 766 E Buchtel ave
 " Jean C h 1936 15th S W
 " Joseph (Bertha F) wks Goodrich h 1936 15th S W
 " Joseph P (Pansy L) agt Prud I Co h 426 Wildwood
 " Mrs Pansy (Paramount W ave Shoppe) h 426 Wildwood ave
 " Prosper J h 942 Lovers lane
Wellington James M (Viola) emp A C & Y Ry h 997 Huber
Welliver John A (Eimigene M) cook Haid & Morris h 31 N Valley
 " Wilford W shtmtlwr h rear 955 Iona ave
Wellman Harry C (Eva J) wks Goodyear h 285 Shaw see path
 " Marcus R (Jennie) mach Goodyear h 31 Eber ave
 " Victor E (Ruth C) chemist Goodrich h 734 Mercer
Wellner Lloyd R h 510 Leda pl
 " Richard R (Belle L) wks Am H R Co h 510 Leda pl
Wellock Mrs Edna clk h 871 Thayer
WELLOCK HOWARD T (Orpha O) (Wellock Service Parts Co) h 940 Hardesty blvd
 " James T (Cori E) h 31 F Archwood ave
WELLOCK SERVICE PARTS (O H T Wellock) auto parts and repairing 422 W Exchange Phone BL-3196
 " Mrs Vaun cashr Ak Dry G Co h 808 Mallison ave
Wellon Chas (Mary) h 425 Pearl
 " Leona student h 425 Pearl
Wells Aaron (Jennie) h 373 Washington
 " Addison Y (Aldine W) slsmn Pco Dairy Co h 1233 Chvstr ave
 " Albert R (Isa F) wks Firestone h 64 W Miller ave
 " Alfred r 363 N Howard
 " Alfred R (Lonia I) auto scrv sta 114 W Bowery h 70 Castle blvd
 " Allan T adj Underwriters Adjusting Co r 573 Storer ave
 " Mrs Alma M bkpr Commonwealth L Co h 94 W State Barberton O
 " Alton R (Mary H) (Larabee Kepler & Wells) h 35 Melbourne ave
 " Andrew J (Blanche C) auto mech h 2204 19th S W
 " Mrs Anna h 1559 Manchester rd

HOUSEWARES CENTRAL HARDWARE ^{200 S. MAIN}

Everything for the Kitchen EAST AKRON HARDWARE, 990 E. MARKET

AKRON CITY DIRECTORY

1343

WELLS

" Arland R tchr h 1002 Collinwood ave
 " Arthur student h 712 Patterson ave
 " Arthur H [Addie D] (Auldfarm Greenhouse) h 712 Patterson ave
WELLS & BLISS Inc. K D Wells pres and mgr Mrs Ruth E Wells sec Ray Bliss treas mercantile agency 301 A B Smith Bldg 73 E Mill Phone FR-8012
 " C Milo [Elizabeth] wks Goodrich h 91 Wills ave
 " Cecil R [Mae B] wks Goodyear h 522 Darrow rd
 " Chas A student h 21 Arch
 " Chas C clk h 219 Oak
 " Chas H [W Lillian] special rep Union Central L I Co h 1080 Emma ave
 " Chauncey G h 325 E Archwood ave
 " Clarence E [Margaret M] wks Goodyear h 1845 Springfield Center rd
 " Clarence W [Rose A] auto mech h 219 Oak
 " Clark L [Cora B] truck dr h 2464 Newton
 " Cleon V [Mae A] carp h 1083 N Main
 " Mrs Cora [wid Saml] h 186 Furnace
 " Mrs Cora W [wid Arthur O] h 1057 Raymond
 " David [Willia M] truck dr h 182 W Cedar
 " Delmar L wks Goodrich h 697 N Main
 " Duri E sta attnd h 1402 Curtis
 " Dorothy A student h 332 Alpha ave
 " Dwight [Nettie] wks Goodrich h 373 L Buchtel av
 " E Harold [Hot Springs of Akron] h 80 S Broadway
 " Earl P [Mary] wks Col Salt Co r 2189 5th S W
 " Edward H student h 325 E Archwood ave
 " Edward J [Marie H] gro h 21 Arch
 " Elden R sta mgr Times-Press h 1001 Collinwood av
 " Mrs Eleanor M [wid Wm H] h 2050 18th S W
 " Mrs Elizabeth h 1095 Schumacher ave
 " Elizabeth M student h 325 E Archwood ave
 " Mrs Elizabeth V [wid John G] h 76 Musillon rd
 " Ellwood C student h 332 Alpha ave
 " Ephraim [C Belle] wks Goodyear h 437 Robert
 " Ethel beauty opr h 26 Florida pl
 " Mrs Ethie P [wid Martin V] h 1002 Collinwood ave
 " Everett wks Firestone h 939 5th ave
 " Mrs Fannie O wks Goodrich h 27 S Johns ave
 " Francis O [Grace E] slsmn Jewel F Co Inc h 863 Edge
 " Frank wks Goodrich r 922 Lovers lane
 " Frank A h 501 Schiller ave
 " Freeman L [Ruth E] cement fnshr h 664 Sumner
WELLS, GAYLORD & SOLOMON (George B Wells LuVern E Gaylord Joseph Solomon) attorneys and counselors at law 316-318 Ohio Bldg Phones JE-9175 and 9176
 " Geo A [Margaret C] wks Ohio Edison Co h 2050 18th S W
WELLS GEORGE B [Gertrude B] (Wells Gaylord & Solomon) h 1248 Della ave Phone JE 9772
 " Geo E mach h 21 Arch
 " Geo K bartender h 2464 Newton
 " Geo W [Almeda] steamfr h 880 Fried
 " Gilbert D [Edith E] wks Goodyear h 1687 Honodle
 " Gladys F wks Miller R Co h 900 Princeton
 " Grover E [Margaret M] slsmn Brown-G Co h 1019 E Tallmadge ave
 " Harry [Elsie] r 1142 Bristol ter
 " Harry H [Nellie E] wks Ohio Edison Co h 325 E Archwood ave
WELLS HARRY R [Lucile E] supt **THE A POLSKY CO** h 439 Roslyn ave Phone UN-8253
 " Harvey L [Marie C] wks O B Tel Co h 1073 Avon
 " Hearschel h 1057 Raymond
 " Henry G [Bessie B] clk Akron I & F Co h 852 Della ave
 " Hollie I [Florence B] wks India Tire Co h 593 Whitney ave
 " J Howard [Isabel O] wks Quaker O Co r 1627 Manchester rd
 " Mrs Jessie M h 697 N Main
 " John E [Myrtle D] barber 1180 Manchester rd h 1103 East ave
 " John M [Flossie] wks Goodyear h 332 Alpha ave
 " John P [Orpha A] wks Colonial Salt Co h 1166 Victory
 " John S [Gladys G] wks Firestone h 1130 Collinwood ave
 " Joseph [Helen] trav slsmn h 1843 S Arlington
 " Joseph D [Genevieve M] wks Goodrich h 397 Palmetto ave
 " Kenneth D [Ruth E] pres Wells & Bliss Inc h Auten dr
 " Mrs Laura h 363 Kenmore blvd
WELLS LAVERNE I [Bertha M] asst sec and asst treas Ohio Edison Co h Ivanhoe rd (S L V) Phone WA-6434
 " Mrs Lucetta C [wid Stephen] h 1687 Honodle ave

Why not live in
SILVER LAKE ESTATES
 Akron's Finest Residential District
FRANK R. SCHONER
 MANAGER
 Phone WA1bridge 6315
 "THE PUBLIC BE PLEASED"

WELLS

" Lucille M student h 397 Palmetto ave
 " Mrs Lutitia E (wid Joseph) h 701 Villa ave
 " Madison [Ada M] car reprmn Erie R R h 549 Hammel
 " Margaret H clk h 325 E Archwood ave
 " Margaret L h 397 Palmetto ave
 " Martha E student h 697 N Main
 " Marvln C wks Goodyear h 1062 Packard dr
 " Mrs May tchr h 1815 Goodyear blvd
 " Milton [Victoria] wks Goodyear h 939 5th ave
 " Orville B [Pearl] wks Goodyear h 605 Alpha ave
 " Otis M [Alice L] brklyr h 1108 Parkdale dr
 " Perry M [Josephine M] toolmkr Am H R Co h 631 Crouse
 " Ralph L [Reba F] h 706 Schiller ave
 " Ray N [Beulah] wks Goodyear r 308 Litchfield rd
 " Robt C [Grace E] bartender h 2464 Newton
 " Robt P [Dorothy R] mach Firestone h 899 1/2 N Howard
 " Mrs Rosa B (wid Homer D) h 119 Ira ave
 " Roy mech Ak Parts Co h Krumroy O
 " Roy F [Anna R] slsmn Homeler-U M Inc h 771 I Exchange
 " Roy J [Margaret] formn Albrecht Gro Co h 396 E York
 " Roy M [Madeline] wks Firestone r 36 W Maple-dale ave
 " Mrs Ruth E sec Wells & Bliss Inc h 111 W State
 " Virginia h 1057 Raymond
 " Walter D wks Farm Produce Co h 1408 Curtis
 " Wm (Auldfarm Greenhouse) h 712 Patterson ave
 " Wm P [Louise L] h 171 W Bowery
 " Wm R h 1103 East ave
 " Wm W [Mary M] h 1402 Curtis
 " Wilmer J [Dorothy G] wks Goodyear h 620 Chit-tenden
 " Winifred K bkpr Dime S Bank h 1080 Emma ave
 " Welsby Frederick G [Geraldine E] dairymn h 1861 Manchester rd
 " Joseph H [Mary B] h 1222 Kohler ave
 " Welspring Charlene I student h 41 Hawk ave
 " Chas W [Myrtle L] wks Goodyear h 41 Hawk ave
 " Grover C [Ethel] wks Goodrich h 1250 McIntosh av
 " Virginia clk h 1250 McIntosh ave
 " Welmore E D r 144 N High
 " Welsby Clarence B [Margaret C] bank examiner h 805 Dayton
 " Wm S student h 1271 Andrus
 " Welsch James A [Alma] bartender Rathskeller h 708 Storer ave
 " Mrs Mary h 886 Saxon ave
 " Randall G [Ruby] wks Goodrich h 886 Saxon ave
 " Welser Arthur K [Stella M] electn h 525 S Arlington
 " Arthur T student h 525 S Arlington
 " Earl M [Edith M] auto trimming 75 Stephens rd h same
 " Edwin [Effie A] waiter Rathskeller h 356 Earl ct
 " Harry T [Alverta J] wks Firestone h 1214 Atwood
 " Raymond H [Arbuene M] wks Firestone h 615 Crouse
 " Welsh Mrs Belle h 1141 Welton pl
 " Chas W [Iveva A] mach h 1201 California ave
 " Clarence V [Marlin M] h 361 Windsor
WELSH EDWARD J [Grace T] advertising agency 303 and 304 Beacon Gratic Bldg Phone HE-8013 h 215 Crosby Phone HE-1733
 " Frank J [Lillian] formn Ak Ind S Co h 849 Viola
 " Genevieve clk h 735 St Clair
 " Guy S clk Firestone S P Co r Y M C A
 " Harriet M student h 1114 Collinwood ave
 " Helen E h 395 Douglas
 " James B [Lath L] wks Goodrich h 900 Saxon ave
 " John M wks Goodrich h 1114 Collinwood ave
 " Kenneth C h 849 Viola
 " Lancel E h 1114 Collinwood ave
 " Mary M h 1114 Collinwood ave
 " Mary R student h 215 Crosby
 " Maude h 191 Burton ave
 " Orville G [Houss L] agency mgr Equitable Life I Co h 68 Kenilworth dr

PEOPLES SERVICE DRUG STORES, Inc.

ALL OVER TOWN—TO SERVE YOU BETTER AND SAVE YOU MORE

1344

BURCH DIRECTORY CO'S

W F I S H

" Patrick h 1327 S High
 " Patrick J student h 735 StClair
 " Roy J h 849 Viola
 " Scott auto mech h 1341 Welton pl
 " Tressa tchr h 191 Burton ave
 " Wm P [Bertha C] h 735 StClair
 Welter L J slsmn Ohio Edison E S Co
 Weltner A Jane student h 429 E Archwood ave
 " Edgar P [Alta R] coach Goodyear h 429 E Archwood ave
 " Robt A [Bertha J] wks Firestone h 529 E Cuya Falls ave
 " Velma A h 529 E Cuya Falls ave
 Welton Amelia F h 125 Hall
 " Clyde G h 206 Hickory
 " Dante J [Mabel E] slsmn h 638 Hazel
 " DeLos E [Esther M] wks Goodrich h 1103 Lane
 " Ernest C [Margaret] wks Goodrich h 1097 Lane
 " Harry W student h 418 Nash
 " Helen E stenog h 418 Nash
 " Lou S h 125 Hall
 " Milton W [Goldie] electn h 751 Ravenswood

WEITON PARK E [Katherine B] vice pres Universal Engineering Corp h Howe ave (C F) Phone WA-1640

" Ray r 603 Grant
 " U Claude [May E] real est 851 1st-Central T Bldg h 418 Nash
 Welty Alice student StThomas Hosp h same
 " Lloyd W painter h 1660 Woods rd
 " Nellie student City Hosp h 39 Arch
 " Ralph C [E Florence] wks O B Tel Co h 307 Lookout ave
 " Saml C [Caroline] h 307 Lookout ave
 " Walter E [Chloe I] lab h 1080 Stanwood ave
 Weltzelmer Chas E slsmn h 26 E Tallmadge ave
 Weltzien Lola M stenog Rial Bros B Inc h Wadsworth O

Wemmer James R h 1051 Bellows
 " John W [Maude] wks Firestone h 1051 Bellows
 " Ray policeman h 521 W Exchange
 Wendelken Mrs Bertha T (wid Albert L) h 803 Kenyon
WENDELKEN ROBERT M [Margaret J] attorney at law with Sheek & Marsteller 430-433 2d Natl Bldg Phone FR-8141 h 535 Roslyn ave Phone FR-3858

Wendell Earl S [Olive R] supt Natl L & A I Co h 366 E Archwood ave
 " Roy [Bertha S] wks Quaker O Co h 744 Silvercrest ave

Wender Esther R student nurse h 2211 7th S W
 " Louise Z [Nellie] slsmn Yale C Inc h 2211 7th S W
 " Ruby nurse h 2211 7th S W
 Wendling Mrs Clara M (wid Chas C) h 553 Leslie ave
 " Mrs Iretia opr O B Tel Co h Cuya Falls O
 " Mrs Leah B opr O B Tel Co r 95 Annadale ave
 " Paul H [Catherine] wks Owen Concrete Co h 70 Belvidere way

WENDT AUBREY A [Hazel M] (Colton & Wendt) h 1340 Front (C F) Phone WA-8756

" Eric mach r 175 Stone
 Wenek Marion M student h 1395 Burkhardt ave
 " Michael J [Frances G] wks Goodrich h 1395 Burkhardt ave
 Wenger Mrs Bessie M (wid Errett) h 1100 Diagonal rd
 " C Bennis [Charlotte L] trav slsmn h 708 Aberdeen
 " Courtney H [Dorothy C] tchr h 1040 Berwin
 " Frances L student h 607 East ave
 " Harry C [Hazel L] agt Loyal Pro Ins Co h 1196 Tullip ave

" Hattie S clk THE M O'NEIL CO h 327 Spicer
 " Herman B [Iva E] clk Esselburn & Ellis Inc h 1641 8th (C F)

" James W student h 1100 Diagonal rd
 " Levi J r 918 Florida ave
 " Mrs Lucille wks 275 Sumatra ave
 " Mrs Minnie J (wid Fred) h 2163 11th S W
 " Oscar N [Florence] sls mgr Esselburn & Ellis Inc h 34 Melbourne ave
 " Walter J [Georgia] slsmn h 2163 11th S W
 " Wilbert E h 470 E North
 " Mrs Willa A wks Ak Hat Works h 607 East ave
 " Wilma student City Hosp h 39 Arch

Wengert Earl A wks Goodrich h 374 Cleveland

" Ferne L h 374 Cleveland
 " Grace K wks Miller R Co h 374 Cleveland
 " Lucinda E nurse h 374 Cleveland
 " Mrs Mary E (wid Edwin A) h 374 Cleveland
 Wenhardt Amelia V stenog h 344 E Waterloo rd
 " Carolyn E stenog h 344 E Waterloo rd
 " Edward W clk h 344 E Waterloo rd
 " Esther M stenog Ak Trans Co h 344 E Waterloo rd

WENHARDT

" Hilda L stenog G O Tomlins Co h 344 E Waterloo rd
 " John [Catherine] h 344 E Waterloo rd
 " John Jr h 344 E Waterloo rd
 Wenhart Edward W clk Acme No 109 h 1235 Copley rd
 " Elizabeth student h 674 Bellevue ave
 " Mrs Elizabeth (wid Max) h 301 Berg
 " Elmer H clk h 323 Wildwood ave
 " Eva wks Goodrich h 606 Noah ave
 " Helen A clk H Wenhart h 323 Wildwood ave
 " Henry [Jessie] bakery 312 Wildwood ave h 323 same
 " John meat ctr Arcade Market r 290 W Market
 " John [Elizabeth] wks Firestone h 674 Bellevue ave
 " John A slsmn DeWitt Motor Co h 697 Mallison ave
 " Margaret M h 301 Berg
 " Mary student h 606 Noah ave
 " Paul [Eva] wks Goodrich h 606 Noah ave
 " Susan student h 606 Noah ave

Weninger Matthew [Elizabeth] wks Albrecht Gro Co h 965 Packard dr

" Matthew F wks Goodyear h 965 Packard dr
 " Michael student h 965 Packard dr
 " Paul [Eva] gro etc 2411 East ave h same
 Wenk Fred J [Gay N] (B & B Steak Station) h 204 Parkway
 " Geraldine M h 422 S Firestone blvd
 " Harry student h 15 N Flr
 " Raymond H wks East Ak Casting Co h 422 S Firestone blvd

" Russell W sec and treas East Akron Casting Co h 422 S Firestone blvd

" Walter C [Amanda T] pres East Akron Casting Co h 422 S Firestone blvd
 " Wm O [Pearl] engr B & O R R h 15 N Flr
 Wenker Clyde L [Margaret G] wks Goodyear h 211 N Arlington

Wenning Geo W [Lucy E] mach h 721 Moraine ave
 " Kenneth E furnace setter h 721 Moraine ave
 " Walter W wks Goodrich h 654 Villa ave
 Wenrich Elmer D [Bessie M] wks Goodyear h 237 S Arlington

Wensell Oliver S [Anna M] h 290 Locust

Wentink Lester F [Minnie M] wks Goodrich h 1127 Winton ave
 " Raymond C wks Y W C A h 116 Bittman
 Wentsler Catherine M h 810 Dover ave
 " Norman E [Myrle E] condr Fenna R R h 810 Dover ave
 " Norman E Jr student h 810 Dover ave

Wentworth Alva W with Barberton School of Commerce h 445 W Chestnut

Wentz Catherine M h 283 W North
 " Edward P [Sophia M] coach h 541 Crosby
 " Elmer E [Eulalia A] (Schneck & Wentz) h 1142 Joy ave
 " Geo student h 964 Snyder
 " Harry F [Emma B] wks Goodrich h 779 Bisson ave
 " Julius lab h 964 Snyder
 " Wm R meats Medford Market h 283 W North
 Wenum John E [Goldie S] mach Goodyear h 500 Stetler ave

Wenzel Casper C [Ida B] meat ctr Peoples Gro & P Co h 1087 Burkhardt ave

" Chas K [Mildred M] lettercarrier h 1745 Dallas av
 " Clarence J [Mary A] wks Ohio Edison Co h 71 Rosalind ct
 " Geo W [Ida F] supt undg const Ohio Edison Co h 932 N Main
 " Gerald E student h 932 N Main
 " Irvin E student h 932 N Main
 " Wilbur G student h 932 N Main

Wenzl Mrs M Fannie (wid Andrew) h 994 Bellows

Wepfer Chas M [Emma E] h 292 E Tallmadge ave
 Werab Alfred M student h 373 Ido ave
 " Paul [Ella] gro etc 802 Johnston h 373 Ido ave
 Werbeck Helen wks Firestone r 58 W Thornton
 Werbeckl Anna student h 386 W Bartzes
 " Frank h 1449 E Archwood ave
 " John [Katie] lab h 386 W Bartzes
 " Wm student h 386 W Bartzes
 Wercks Antoine H [Effe I] (Nice & Wercks) h 869 Kenmore blvd

Werkhiser Adelbert L [Audrey C] clk Mohawk R Co h 204 Fountain

" Glenn A [Helen I] shipper Falls P Box Co h 230 Fountain
 Werle Otto H [Pearl R] yd mgr Satisfaction Coal Co h 225 W Market
 " Mrs Pearl R (Ross Beauty Shop) h 225 W Market
 " Mrs Susan (wid Valentine) h 727 Sherman
 Werley Morris G clk DeLuxe Market h 25 W South

**BANKING SERVICE
FOR THE
INDIVIDUAL**

THE FIRST INDUSTRIAL BANK OF AKRON

Akron's Morris Plan Bank. 415 S. Main St. Phone JE-4171

**SAVE WHERE
YOU
CAN BORROW**

AKRON CITY DIRECTORY

1345

WERLING

Werling Harley P [Dorothy E] with Goodrich h 93 Paige ave
Werne See also Werni
" Anna C h 432 Selden ave
" Mrs Anna M (wid Geo H) h 431 Louisa
" Chas mech Beynon Chevrolet Co
" Jacob [Caroline] h 432 Selden ave
" Marie C wks Goodrich h 431 Louisa
" Mrs Mary A (wid Joseph) h 197 Cross
" Pearl E student h 431 Louisa
" Richard J h 431 Louisa
Werneburg Albert P clk Rademaker s Art Store h 1002 Boone
" Mrs Alice wks City Hosp h 1002 Boone
" Mrs Effie (wid Chas) h 107 Dawes ave
Wernecke Arland D clk Shulan's Inc h 447 Gridley ave
" Christian A [Mary A] jwlr h 447 Gridley ave
Werner Albert A [Frima G] agt Lincoln Natl L I Co h 663 Polk ave
WERNER ALBERT R [Mary E] slsmn Com P & L Co h 360 Madison ave Phone FR-8466
" Amella M opr Carroll B Salon h 612 Beacon
" Mrs Caroline (wid Edward) h 221 Ido ave
" Chas h 1078 Lexington ave
" Dollie G student h 73 E Cuya Falls ave
WERNER EDWARD P [Harriet M] gen supt Commercial P & L Co h 141 Storer ave Phone UN-3532
" Eleanor N clk h 934 Redfern ave
" Emil [Katie] pipeftr h 2349 11th S W
" Frank H golf pro h 481 Dorchester rd
" Geo J [Mary A] wks Am H R Co h 512 Beacon
" Geo W [Bena L] wks Goodyear h 305 Cole ave
WERNER HARRY R [Emily D] physician and surgeon 402 and 403 Peoples Bank Bldg hours 10 a m to 12 noon 2 to 4 and 7 to 9 p m Phone FR-9416 h 258 Grand ave Phone UN-5339
" Harry R [Mary E] sign ptr Shaw-Rogers Co h 959 Whittier ave
" Herman h 64 Spruce
WERNER HERMAN E [Dorothy S] Judge Municipal Court h 390 Roslyn ave
" Howard L [Mary C] wks Firestone r 97 E Brookside ave
" Ivan O baker h 934 Redfern ave
" Joseph A [Elizabeth] wks AK Belting Co h 468 Cole ave
" Joseph C h 468 Cole ave
" Joyce M wks Firestone h 272 Locust
" Lucy M with Wm Gysin h 141 Storer ave
WERNER MARSHALL R [Edith G] physician and surgeon 402 and 403 Peoples Bank Bldg hours 10 a m to 12 noon 2 to 4 and 7 to 9 p m Phone FR-9416 h 258 Grand ave Phone UN-5339
" Mary student StThomas Hosp h same
" Max B [Bernadine R] wks Goodyear h 980 Corwin
" Mrs Naomi E wks Firestone h 272 Locust
" Orrin C [Eltie B] engr h 73 E Cuya Falls ave
" Otto A [Bertha C] (North Hill Bakery) h 934 Redfern ave
" Paul E Jr atty 821 2d Natl Bldg h 141 Storer ave
" Richard M [Ada R] with Goodyear h 481 Dorchester rd
" Robt F student h 468 Cole ave
WERNER ROY G [Clare H] physician obstetrics and gynecology 1119 2d Natl Bldg Phone HE 6825 hours 2 to 4 p m except Wednesday afternoon h 110 Corson ave Phone UN-3932
" Ruth M h 468 Cole ave
" Mrs Thelma I sec and treas Braddock Co h 81 E Dartmore ave
" Thelmar G [Geraldine] wks Central Garage r 851 Carroll
Werni Mrs Anna h 1075 Mercer ave
" John tailor 553 S Main r 591 same
Wernik Chas M h 2039 Wiltshire rd
" Chas M Jr [Marguerite S] with R-C-A Rubber Co h 2039 Wiltshire rd
" Raymond R student h 2039 Wiltshire rd
Wernitz Betty student h 845 Berwin
" Ernest D meat ctr r 184 W Exchange
" Hayes L [Beatrice I] painter h 759 Fern
" Kenneth V [Lillian E] wks Quaker O Co h 2390 E North
" Meade H [Marguerite L] clk Kroger G & B Co h 867 Orrin
" Mead M [Mayme] wks Firestone h 633 Wooster av
" Ruth E student h 52 N Balch
" Stanley B [Minnie] wks Metropolitan Park h 845 Berwin
" Wade H [Belma] lab h 667 Koerber ave
Wernv John [Anna] tailor h 1020 Bellows
" Lawrence [Margaret] wks Goodrich h 46 Vesper

WERSTLER

Werstler Cletus D [Sylvia C] chief attdt officer Public Schools h 91 Bachtel ave
" Mrs Ellen (wid Harvey) h 1207 Pitkin ave
" Thos F [Clara E] h 1870 Springfield Lake Blvd
Wertz Mrs Blanche N h 1166 Manchester rd
" Bruce W student h 445 Crestwood ave
" Clifford M [M Alice] clk W H Wert Co h 445 Crestwood ave
" Dorothy M student h 875 Wall
" Emma K wks Firestone h 771 1/2 N Main
WERT GLEN M [Ruth E] sec and treas W H Wert Co h 2473 7th (C F) Phone WA-3339
" Harold L [Marguerite S] wks Goodrich h 375 Wall
WERT W H CO THE, W H Wert pres G M Wert sec and treas wholesale confectioners exclusive distributors Johnston's chocolates Lady Wayne candles Baron's fruits and syrups Solon lemon lime lithia and ginger ale Old Lockport lager Old English ale and Union special lager 319 Water Phone HE-0414
" Wallace C [Cora L] carp h 47 Cambridge
WERT WM H [Nora G] pres W H Wert Co h 445 Crestwood ave Phone FR-6236 summer home "East Edgewater" at East Reservoir Phone JE-9496
Wertenberger Donald R [Gay S] clk Lyman-H Lbr Co h 1584 Hampton rd
" H Lee [Gladya I] slsmn Ak P Milk Co h 1028 Winton ave
" Jay L h 654 Thayer
" Joyce A student h 1028 Winton ave
" Mrs Iulu (wid Lloyd R) h 654 Thayer
" Orva V [Florence E] custodian Goodyear Hts M E Church h 390 Watson
Wertz Mrs Louisa h 313 Beechwood dr
Werts Mrs Ada E (wid Albert) h I B Spitzer s s W Market
WERTS RUSSELL E [Charlene M] district agent Northwestern Mutual Life Insurance Co 1130 2d Natl Bldg Phone HE-9191 h 469 Moreley ave Phone HE-2939 (See front cover)
Wertstell Clyde [Ocie] wks Goodyear r 72 N Martha
Wertz Donald student h 965 Wyley ave
" Helen L student h 965 Wyley ave
WERTZ HOWARD G [Edna L] mgr Ohio Pharmacy of Akron Inc h 566 Glendora ave Phone HE-7492
" Mrs Maude h 271 Wildwood ave
" Maxine H student h 566 Glendora ave
" Oscar D wks Goodyear r 177 Miles
" Ross J [Clara L] wks Goodyear h 589 Sumatra av
Wertzbaugher J Chas [May] mach Goodrich h 185 1/2 E Exchange
" Jack C h 185 1/2 E Exchange
Wery Cas A [M Pearl] wks Firestone h 943 May ct
" Chas R h 943 May ct
" Leah P student h 943 May ct
" Zoe B h 943 May ct
Wesbecher Frank [Victoria] wks Goodrich h 692 E South
Wesberg Carl A [Ardelle F] supt Cities S O Co h 1948 18th (C F)
Wesener H H r 19 Bittman
" Mary A tchr h 1042 W Market
Weser Mrs Iva C (wid Roman C) wks Firestone h 1422 Beardsley
Wesig Chas [Cassie M] wks Firestone h 820 Independence ave
Wesley Mrs Carrie M wks Ak City Club h 197 Malden lane
" Emily L student h 337 Chase ct
" Geo student h 136 Bachtel ave
" Geo H landscape gard h 432 Wildwood ave
" Hansul porter Peo Dairy Co h 337 Chase ct
" John [Ruby] bellman Ak City Club h 337 Chase ct
" Juanita student h 337 Chase ct
" Mrs Lena (wid John) h 136 Bachtel ave
" Ulysses janitor Burns Mtr Co h 231 James
" Wm janitor h 29 Fairview ter
Wessel Irven H [Helen L] tchr h 1311 Dietz ave
Wessinger Frank S wks Firestone h 2246 6th S W
" Marie F wks Firestone h 2246 6th S W
West Alton S student h 829 Berwin
" Beulah tchr h 264 W Market
" Mrs Callie h 136 Chestnut al
" Chas C [Maud L] janitor Ak Engraving Co h 29 Maxine pl
" Chas E [Hattie H] h 1031 Clark
" Chas F [T Matilda] landscape gard h 476 Orchard
" Chester A [Edna M] trucking h 1024 Burkhardt av
" Clarence B [Mabel I] truck dr h 2147 8th S W
" Clarence W [Helen G] trav slsmn h 214 N Fortage path
" Carl auto mech r 730 Raymond

KESTER COAL CO.

15 YEARS OF SATISFACTION
FOR QUALITY—SERVICE AND COURTESY. CALL Blackstone 2311

1346

BURCH DIRECTORY CO'S

WE SOLICIT YOUR INVESTMENT ACCOUNT THE SOCIETY & LOAN CO.

MEMBER FEDERAL HOME LOAN BANK
122 S MAIN ST Phone Blackstone 1317

WEST

" Mrs Daisy (wid Thos) h 610 S High
" DeForest F (Vera F) wks Firestone h 609 Madison
" Mrs Dollie A (wid Isaac B) h 381 E Buchtel ave
" Donald C student h 1817 Tonawanda ave
" Donald E (Margaret) wks Goodrich r 404 Bell
" Earl N (Zelma P) auto mech h 717 Sharon
" Edgar H (Lucille M) wks Goodyear h 265 Morning View ave
" Mrs Edith V h 815 Blisson ave
" Edward clk Ak Dry G Co h 1249 Manchester rd
" Edward A (Ethel) custodian Hiawatha Apts h 125 N Portage bath
" Eli (Freda A) shoe repr 437 Wooster ave h 1249 Manchester rd
" Elizabeth h 689 Edgewood ave
" End Cleaners (Allen Silverman) 1265 Copley rd
" Ethel saleslady r 325 Cloverdale ave
" Ethel M wks Miller R Co h 322 Brown
" Everett (Rose) cook Clark Rest Co h 322 Brown
" Exchange Realty Co W E Fouse pres, C G Rausch sec and treas real est holding 510 Metropolitan Bldg

WEST EXCHANGE TIRE SERVICE Inc. C J Rushka pres and gen mgr, N M Greenberger vice pres, J T Johnson sec and treas, Pennzoll products, Firestone tires, Exide and Firestone batteries, brake service etc 303 W Exchange Phone HE-5105 and 5106

" Flora wks Goodyear h 1599 Spencer ave
" Frank C wks Goodyear h 385 Margaret
" French A (Winnie R) wks Firestone r 42 Ido ave
" Carl E student h 476 Orchard
" Garnet M student h 1024 Burkhardt ave
" Geo wks Goodyear r 904 E Exchange
" Geo A printer h 829 Berwin
" Harold janitor Walkers Inc
" Harriot L office sec Grace Ref Church h 738 N Howard
" Harry D (Ethel E) auto mech h 2390 Congo
" Harry H (Gretchen M) slsmn h 1078 N Howard
" Herman D (Mary V) wks Goodyear h 975 Clark
" Hill Coal Co (W B Mills) 307 Silver
" Hill Dairy Store (Mrs Anna Paul) dairy products 3 Merriman rd
" Hill Hardware (C L Tschantz) 335 W Market

WEST HILL MARKET. opr by Ben Shechter & Co staple and fancy groceries delivery service 7 Merriman rd, Five Phones FR-5171

" Hill Upholstering Co (Geo B Smith) 447 W Exchange
" Holly E (Ruby D) wks Goodyear h 985 Clark
" Homer C (Mabel J) pipeftr Goodyear h 1088 Georgia
" J Roy (Grace M) slsmn E E Rivers h 1414 League
" James r 1233 S Main
" James J (Jerrinel) wks Miller R Co h 85 Charlotte
" James R h 385 Margaret
" James R (Cecile A) meter supt Ohio Edison Co h 380 Grace ave
" Mrs Jennie B h 2297 25th S W
" Jerome H wks Goodyear h 1414 League
" Jesse J (Jerrine V) wks Miller R Co h 1151 Carey
" John A (Henrietta J) wks Goodyear h White Pond dr
" John B h 1088 Stanwood ave
" John C (Blanche D) truck dr h 878 N Howard
" Joseph lab r 411 Water
" Joseph L (Lona G) wks Goodrich h 2345 21st S W
" Joseph S (Ella) wks Goodyear h 34 S Adams
" Mrs Katie M (wid Chas) h 590 Lumiere
" Mrs Leanna B (wid Herman J) h 1665 Preston ave
" Lillian D student h 1031 Clark
" Mrs Lucy F (wid Wm M) h 1371 1/2 East ave
" Mrs Lucy V (wid John H) h 738 N Howard
" Mrs Luella (wid Joseph) h 322 Brown
" Luther H (G Ruth) men's furnishings 1339 S Main h 111 Sage ave
" Mary waitress Coney Island Rest
" Melvin L (Cecil) wks Goodyear r 39 Detroit
" Merrill O (Jessie B) wks Std Oil Co h 904 Berwin

WEST

WEST MOTOR INC OF AKRON. J A McAlonan pres A L Homeler treas, J P Heile mgr, Lincoln and Ford Authorized dealers 394 W Exchange, Phone BL-4711

" Murray W h 1872 Manchester rd
" Norris K (Bernice E) formn L Albert & Son h 294 N Adams
" Orville R (Mary F) wks Postoffice h 714 Aberdeen
" Phillip G wks Goodrich h 1872 Manchester rd
" Point Canoe House E L Zautner propr 506 Thelma
" Ralph C (Bonnie C) mgr Starr Co r Portage Hotel
" Roy (Caroline) wks County h 1366 East ave
" Saml A (Isabelle Z) (Zoob's Shoe Store) h 437 Fernwood dr
" Mrs Sara wks 151 Borton ave
" Mrs Sarah (wid David) h 1449 Hillside ter
" Slide Beauty Shoppe (Mrs Margaret M Streeks) 625 Wooster ave
" Slide Grille (L L Neal) restr 424 W Exchange
" Slide Radio & Battery Service (C H Schlauch) 637 Wooster ave
" Mrs Sophronia (wid Wm A) h 119 Oakdale ave
" Thos (Margaret) clk Thos West jr h 225 1st N W, Barberton O
" Thos jr (Helen E) auto supplies 1382 W Waterloo rd h 250 Ford ave E, Barberton O
" Thos A student h White Pond dr
" Villa Apartments 79 Atlas
" Virgil F (Helen) slsmn Kaufman R Co h. 86 Mohawk trail Sawyerwood O

WEST VIRGINIA SOCIETY. A J Fultz pres and mgr F L Lynch 1st vice pres J M Hockman sec and treas Ethel Wilkerson asst sec and asst treas 132-138 S Arlington Phone JE-9424

" W Chester baker h 322 Brown
" Wanda E stenog Quality F Co h 381 E Buchtel ave
" Wilford C h 339 Bryan
" Wm baker h 898 S Main
" Wm B (Leslie C) wks Goodyear h 590 Lumiere
" Wm M (Ida B) lab h 960 Rosamond ave
" Wm R (Gladya E) wks Goodrich h 370 E South
" Wm T (Olive M) wks Goodyear h 959 Inman
Westbrook Bessie clk Erie R R h 647 Wunderlich ave Barberton O

Westburg John tailor Shelhart Inc r 252 Chittenden
Westcott Theodore H student h 812 Ardmore ave
Westdale Apartments 792 W Market and 11 S Highland ave

Westenbarger Frank M (Mary P) wks Goodyear h 341 Cloverdale ave

Wester Francis student h 2 Howard ct
" G Jesse (Geneva M) plbr h 2 Howard ct
" Richard (Edith L) wks Mohawk R Co h 841 Eastland ave
" Theodore (Anna W) wks Mohawk R Co h 506 Hammel

Westerberg Oscar F (Naomi D) wks Erie R R r 16 West

Westerk Paul (Anna) auto mech h 903 Lawton

WESTERN ADJUSTMENT & INSPECTION CO. C H Hartnell mgr, 1208 Akron Sav & L Bldg Phone FR-4147

" Auto Stores Inc A C Fashing mgr 121 E Market
" Fruit & Candy Co (T Zaharopoulos) 50 E Market
" Metals Co (Simon Kall) 79 N High
" Paint Wallpaper & Decorating Co (Ray Kunkler) 325 Wooster ave

WESTERN RESERVE RUBBER CO The. A P Witten pres G E Hall sec and treas, mfrs of toy balloons and novelties factory 483 Kenmore bldv opposite street car barns, Phone JE-2816
Western & Southern Life Ins Co, A T DeVaul mgr, 421 1st-Central T Bldg

WESTERN UNION TELEGRAPH CO. W B Wingo supt, W R Augustine mgr terminal handling A J Michalec cashier H D McArthy commercial agent E E Baker chief opr 141 S Main Phone FR-1451, branches Union Depot and 9 S Main Cuya Falls branch Mrs E Inez Fouse mgr 110 Portage trail Barberton branch Mrs M M Halter mgr, 111 3d N W

Westerwald Paul A janitor h 158 S Maple
Westfall Alvah W (Nina) wks Goodyear h 1600 Hampton rd

" Andrew W (Cora) h 1345 S High
" Benj B (Aurora M) slsmn Reiter Dairy Co h 567 Lovers lane
" Cecil E truck dr h 375 Westwood pl
" Clair D h 1240 Home ave
" Danl E (Clara A) (L & W Garage) h 300 Berry ave
" Mrs Estella B (wid Roscoe C) h 2325 14th S W

W. D. TURNER WALL PAPER, PAINT, LINOLEUM WINDOW SHADES
WALL PAPER COMPANY Akron and Barberton

WESTFALL

" John h St Michaels ave
" John M carp h 854 Nevln
" Kenneth L [Edith E] wks Firestone h 214 Crescent
dr
" Levi H [Della M] h 1240 Home ave
" Loy electn Uhl El Co h Massillon rd ext
" Mrs Luvenia M (wid Nathaniel J) h rear 555 W
Thornton
" Margaret V waitress h 247 James
" Mrs May h 247 James
" Milton E [J Eveline] clk Postoffice h 801 Davis
" Nina J h rear 555 W Thornton
" Orda O [Audrey I] wks Firestone h 1741 Manches-
ter rd
" Preston G [Fern I] caretaker h 437 Evers ave
" Ralph [Sadle G] truck dr h 854 Nevln
" Raymond C [Esther M] clk h 2325 14th S W
" Seth C h 854 Nevln
" Thelma L stenog Goodrich h 854 Nevln
" Theodore R [Lilly M] electn Goodyear h 1829
Adelaide blvd
" Virginia I student h 437 Evers ave
" Mrs Vivian R (wid Paul O) h 256 W Crosser
Westinghouse Electric & Mfg Co J E Chick mgr 814
United Bldg
Westlaln Apartments 5½ W Market
Westleigh Apartments 231-33 W Market
Westminster Art Glass Co (J R Naylor Albert Clark)
54 E Bariges
Westmont The apartment 22 Rhodes ave
Weston Archie P wks Am H R Co r 365 Zeller ave
" E Paul [Fearl E] h 1163 Murray ave
" Ellwood J [Priscilla] const engr Olivia Belle h
Sawyerwood O
" G Fred [Louise L] wks THE M O'NEIL CO h 609
Sherman
" Johnson W student h 1163 Murray ave
" Oscar Janitor r 679½ S Main
" Mrs Priscilla clk Jean s Shoppe h Sawyerwood O
" Richard wks Goodyear h 712 Garry rd
" Ruth h 712 Garry rd
" Saml T [Ruth A] h 51 Eastholm ave
Westover Austin C (Helen G) wks Goodyear h 687
Muriel pl
" Geo R [Eva] wks Goodrich h 615 Blanche
" Geraldine M student h 1305 Bellows
" Mrs Marie h 210 S Balch
" Miriam M h 991 Eastland ave
" Ralph G [Mazie G] slsmn Beynon Chevrolet Co h
1305 Bellows
" Roy L [Eva] wks Goodrich h 37 Selden ave
" Theodore W [Dorothy M] reprmn Monroe C M Co
h 588 Bertha ave
Westren Carmen J packer Kistler B Co h 399½ Vine
" Edwin O [Bernice M] carp h 399½ Vine
" Frank E checker Kistler B Co h 399½ Vine
Westview Apartments 73 S Highland ave
Weth Geo V [Florence] wks Ak P Milk Co h 475 Madis-
son ave
" Wallace F student h 475 Madison ave
Wetherford Jesse B [Mildred I] auto mech h 92 N
Portage path
Wetherill Chester E [Frances M] dentiat 912 S Main
h 789 Boulevard
" Richard slsmn Homeler-U M Inc h 410 E Market
Wetmore Arthur P [Clara] mach Gen T & R Co h 1002
Sawyer ave
" Danl O [Moweta C] mach Goodrich h 1074 Blg Falls
" June A wks 604 Malvern rd
Wetsel Chas R [Edith G] h 923 Hereford dr
" David E h 26 S Union
" Robt B h 923 Hereford dr
Wetshteln Paul F [Frances] plbr h 1290 Herman ave
Wettach Mrs Ila r 935 Amelia ave
Wetter Henry wks Goodyear h 1619 Preston ave
" Ray F [Fannie A] slsmn Sacks El Sup Co h 230 W
Crosser
Wettrau Wilson J [Margaret M] mfrs agt h Wheaton
rd
Wetton Arthur [Emma] musician h 1180 Neptune ave
Wetz Harvey H [Dorothy E] cashier Goodyear State
Bank h 749 Chitty ave
Wetzel Mrs Alice M (wid Harvey F) h 825 Sheridan av
" Chester L [Elsie M] baker h 2173 13th S W
" Cleopha B nurse h 311 Merriman rd
" Edna C h 800 Kling
" Edward H [Marie A] wks McNeil M & E Co h 844
Brown
" Edward L [Gertrude] wks Goodyear h 1000 Leroy
" Floyd E wks Goodyear h 820 Beardsley
" Rev Frank h 825 Sheridan ave

WETZFL

" Frederick [Emma] h 820 Beardsley
" Geo E [Marlon A] tchr h 625 Garfield
" Gilbert student h 800 Kling
" Grace nurse h 825 Sheridan ave
" Helen I h 800 Kling
" Jacob dr W E Wright Co h 820 Beardsley
" Mrs Lottie F (wid John W) r 78 Wood
" Lucille M nurse Peoples Hosp h 800 Kling
" Malcolm D chauff Col Silica Co r Y M C A
" Mrs Margaret (wid Henry A) h 311 Merriman rd
" Margaret E h 920 Wooster ave
" Marguerite student r 948 Redfern ave
" Paul B [Velma] wks Ent Mfg Co h 1000 Leroy ave
" Paul E [Wilma I] wks Gen T & R Co h 1010 Florida
" Pauline tchr r 948 Redfern ave
" Ray F [Juanita] h 820 Beardsley
" Reinhold P engr Goodrich h 800 Kling
" Richard L student h 2173 13th S W
" Robt H student h 311 Merriman rd
" Robt H [Esther L] slsmn h 340 Beaver
" Ruth wks Goodyear r 348 Thompson ct
" Vida M nurse h 825 Sheridan ave
" Ward W [Evelyn G] teller Citizens S & L Co h 511
Noble ave
" Wm A [Margaret E] wks Goodyear h 629 Hammel
Wetzstein Conrad H [Louisa L] wks Firestone h 330
Cross
Wexelman Louis [Ethel] gro 1193 Hart h same
Weyand Norman A [Mildred M] with Firestone h 979
Copley rd
Weyandt Chas H [Gladys M] wks Goodyear h 1259
Lexington ave
" Chester wks D E Bowers h 11 N Main
" Mrs Margaret M (wid David H) h 594 Whitney ave
Weygant See also Wygant
" Carlos A [Lillian A] supt Summit Co Home h same
" Dorothy clk Goodyear h 564 Storer ave
" Emory M wood turner h 801 W Exchange
" Harry h 2360 Enst ave
" Mrs Lizzie (wid Alfred) h 468 Beechwood dr
WEYGANDT VERNON F [Doris F] (Meade Wey-
gantd McRae & Heed) h 564 Storer ave
Weymss John Janitor r 570 Wooster ave
Weyrauch Wm pipeftr r 2218 24th S W
Weyrick Mrs Cella (wid Milton B) h 1495 E Market
" Clark M [Miriam] formn M A Knight h 2564 Ogden
" Mrs Cora A (wid Allen E) h 344 Massillon rd
" Earl E h 344 Massillon rd
" Eugene r 2504 11th S W
" Harvey A wks Galat P Co r 2504 11th S W
" Harvey E [Jennie M] wks Goodyear h 1714 Good-
year blvd
" Hugh A [Ida J] mech Automotive P Co h 25 W
York
" James E [Sylvia A] carp h 2511 11th S W
" Joseph E [Marion] clk Simpson s Cash Market h
265 W Exchange
" Lucile E clk Goodyear h 344 Massillon rd
" Mrs Mattie E (wid Chas A) h 247 Russell ave
" Mrs Nellie (wid Albert M) r 2148 15th S W
" Norman N [Lucy L] wtchmn City h 987 W Water-
loo rd
" Otis W [Nellie J] wks Goodyear-Z Corp h 1824
Springfield Center rd
" Robt E [Arlene M] clk A & P Tea Co h 1714 Good-
year blvd
" Warren B slsmn h 247 Russell ave
" Wm F [Mary M] h 636 S Main
Wezey Andrew h 1253 5th ave
Whalen Agnes h 793 Ruth ave
" Edward A wks Firestone E Co r 17 E Emerling av
" Eva G wks Firestone h 152 Cole ave
" Mrs Georgia A wks THE A POLSKY CO h 2542
Graham ave
" Gilbert G truck dr h 152 Cole ave
" John F [Charlotte M] h 1609 Englewood ave
" Lawrence R taxi dr h 699 Brown
" Robt E [Nada D] clk Goodyear h 2642 Graham ave
Whaley Alice M student h 72 S Adams
" Basil N [Bertha] wks Miller R Co r 268 Ira ave
" Chalmer G [Lettie] wks Goodyear h 628 Beacon
" Eskie E [Della] wks Universal C Co r 360 E Ex-
change
" Howard L [Purtie E] h 72 S Adams
" Howard S [Mildred M] wks Goodyear h 1308 E Mar-
ket
" Ray C [Frances E] mgr Houghton E & M Co h 1955
21st (C F)
" Royden L h 51 Royal pl
" Will H porter W D McMillen h 518 Crouse
Whalling Margaret wks Goodrich r 26 Everett ave

THE DAUNTLESS PLUMBING & ELECTRIC CO. 18-22 E. State St. PHONE FRANKLIN 8109

ELECTRIC WASHERS, IRONERS AND SWEEPERS

1348

BURCH DIRECTORY CO'S

WHARTON

Wharton Clarence N [Annette N] warehouseman Commercial Milling Co h 91 Jewett
 " Clarence W wks E C Schobert h Cuya Falls O
 " Cloyd F [Lee J] phys 612 United Bldg h 135 Mayfield ave
 " James M [Elizabeth M] wks Gen T & R Co h 81 Kent ct
 " Joseph C [Helen M] wks Mohawk R Co h 540 Whitney ave

WHARTON L EARL [Grace W] surgeon 794 N Main cor Cuyahoga Falls ave Phone HE-8923 hours at 9 a m 2 to 3 and 7 to 8 p m except Wednesday and Sunday h 1179 Berwin Phone WA-7936

" Stanley J [Clara J] lab h 56 Broad
 " Thos J [Mary A] wks Goodyear h 295 Ruckel rd
 " Thos N [Ruth] h 161 Park
 Whatley Adam [Anntedel] h 660 Kipling
 " Albert wks Firestone h 119 Lods
 " Mrs Donie L (wid Willis J) h 1039 Berwin
 " Fred L [Eta B] wks Am H R Co r 69 Brittain rd
 " Hulda r 172 W North
 " J C student h 324 G ct
 " Mrs Jessie h 324 G ct
 " Julius wks Firestone h 324 G ct
 " Leroy [Mary] lab h 853 Rhodes ave
 " Odessa student h 324 G ct
 " Mrs Rose r 1348 Laffer ave
 " Walton V [Elsie A] wks Goodyear h 1168 Welsler
 " Wm G student h 1168 Welsler ave
 " Willie J clk Am H R Co h 1480 Englewood ave

Whatmough Albert D wks D A Whatmough h 2391 29th S W

" Blair D [Emma E] wks Water Works h 391 Noble
 " Danl A [Sadie A] plbr 1481 Kenmore blvd h 2391 29th S W

" Ellen B student h 2292 10th S W
 " Mrs Maud M (wid Chas) h 331 Parkwood ave
 " Thos W [Blanche L] plbr h 2292 10th S W
 " Walter C [Ruth M] wks Firestone h 1562 Glenmount
 Wheaten Thos [Square Deal Auto Wrecking Co] h 449 Locust

Wheatley Adrian V wks Firestone h 1314 Beardsley
 " Chas S [Lulu G] (Metropolitan Barber Shop & Beauty Parlor) h 27 N Walnut
 " Donald R [Gwendolyn J] wks Firestone h 984 Boulevard

" James cook Larry's Lunch r 58 S Summit
 " John R [Minnie] policeman Firestone h 994 Rhodes
 " Joseph J wks Firestone h 994 Rhodes ave
 " Joseph K [Sarah A] wks Firestone h 627 Eva ave
 " Luther W [Hazel] slsmn Continental B Co r 120 S Union

" Vena F h 994 Rhodes ave
 Wheaton Mrs Faye L (wid Stanley S) h 1389 Curtis
 Wheatrow Arthur engr r 658 S Main

Whedon Flat 245 Locust
 Wheel Cafe (Guetave and Eugene Lack) 481-83 S Main

Wheeland Muriel student h 22 Rhodes ave
 Wheeler Alfred wks G J Renner B Co h 230 N Forge
 " Mrs Alice J (wid Richard) h 1089 Kenmore blvd
 " Arthur J [Alice F] wks Goodyear h 303 Lake
 " Augustus G wks Goodyear r 29 Cook
 " Benj pres Akron Homes Co h Orrville O
 " Benj F [Ada L] slsmn Ak Mattress Mfg Co h 885 Elmore ave

" Mrs Bessie L (wid Morman S) h 230 N Forge
 " Betty H student h 261 S Balch
 " Brooks B h 886 Elmore ave
 " C Vernon [Lemma E] radio serv 1104 5th ave r 448 Alexander

" Carlyle H h 604 Dennison ave
 " Carrie M clk Goodyear h 600 Johnston
 " Catherine G h 665 Miami
 " Cecil D [Josephine M] bkpr Times-Press h 956 N Howard

" Chas H [Mary A] with Seiberling R Co h 1077 Bloomfield ave
 " Chas H Jr student h 1077 Bloomfield ave
 " Chester L [Ruth A] wks Wonder B C Inc h 2170 5th S W

" Clarence T [Eula L] butcher h 64 Lorena dr
 " Corinne typist Gen T & R Co h 230 N Forge
 " Danl F student h 885 Elmore ave
 " Donald H slsmn h 1009 Moeller ave
 " Earl C [Jessie J] wks Firestone h 260 E Emerling
 " Earl L stock clk Kresge Co r Y M C A
 " Mrs Edna K h 97 Shaker dr
 " Mrs Elizabeth (wid Saml) h 1205 Marcy
 " Mrs Elma I (wid Geo S) h 642 Crosby
 " Mrs Emma h 11 Charles
 " Esther G clk Gen T & R Co h 492 Beacon

WHEELER

" Frank E [Bertha E] (Nash-Lafayette Sales Co Cuya Falls O) h 731 N Howard
 " Fred A [Katherine M] wks Goodyear h 174 N Arlington

" Geo [Grace] porter Conart M S Inc h 180 Turner
 " Geo [Lela] clk Balaun's C-R Stores Inc r 140 N Arlington

" Geo [Nance] auto ser sta 1393 East ave h 1407 same
 " Geo W [Clara L] h 454 Grant
 " Geo W [Edith] slsmn Continental B Co h Cuya Falls O

" Geo W [Nelle] wks Goodyear r 421 Kirm ave
 " Glenn H [Ethel E] wks Goodyear h 1126 MtVernon
 " Goldie G wks Goodrich h 42 Bachtel ave
 " Hanford G h 604 Dennison ave

" Harold E student h 492 Beacon
 " Harry [Amanda] mach h 1009 Moeller ave
 " Henry D [Artie E] strmfr Goodyear h 189 Harter
 " Henry E [Mary E] mach Goodyear h 49 Woolf av
 " Henry L slsmn h 710 Commins

" Herbert S [Maud E] wks Goodyear h 604 Dennison
 " Herman student h 230 N Forge
 " Jacob F [Pearl M] wks Goodyear h 492 Beacon

" James [Mac L] slsmn h 665 Dayton
 " James B legal dept Goodrich h 812 E Buchtel ave
 " John A [Betty] clk Firestone h 900 Elmore ave

" John L [Joline] wks Goodrich h 2684 Sheiburn
 " John W h 710 Commins
 " Rev John W [Maggie B] pastor Providence Baptist Church h 171 Uhler ave

" Joseph F [M Katherine] with Eastern C R S Co h 164 King dr

" L Alice student h 42 Bachtel ave
 " Lee D [Christine M] chiropractor 9 1/2 E Exchange h 740 Clearview ave

" Mrs Lenora F h 42 Bachtel ave
 " Louis [Adell] auto mech h 634 Euclid ave
 " Margaret h 54 Ridge

" Margaret h 118 N High
 " Mrs Mary L h 517 Summer
 " Mrs Mary L (wid Geo) h 80 E York

" Nelson J slsmn Continental B Co h 518 Schiller av
 " Norman driver Universal C Co r 159 Oak Park dr
 " Norman R [Evelyn C] mach h 994 Boulevard

" Orville L [Alice L] wks Goodrich h 1047 LaCroix av
 " Paul H slsmn h 42 Bachtel ave
 " Paul R [Hazel I] clk M F Murdock Co h 799 Storer

" Richard [Sophronia] r 273 Berg
 " Richmond G [Ethel M] wks Natl-Std Co h 931 Reed
 " Robt L student h 492 Beacon

" Robt W student h 885 Elmore ave
 " Mrs Rose h 16 Gregory ave
 " Roy E wks G J Renner B Co h 230 N Forge

" Sherman T [Harriet I] drftsmn Firestone h 1297 Neptune ave
 " Troy R [Nelle C] wks Firestone h 1206 Victory

" Vaughn V [Jean E] chem h 1866 Goodyear blvd
 " Virginia L student h 189 Harter ave
 " Walter R [Goldia M] bksmth Goodyear h 518 Schiller ave

" Wilbur R student h 189 Harter ave
 " Willa student h 61 Rosalind ct
 " Willard E [Zelle B] with McNeil Mach & Engr Co h 261 S Balch

" Wm A [Caroline] h 687 Blaine ave
 " Wm C [Ella R] supr Goodrich h 812 E Buchtel av
 " Wm H [Mary O] h 600 Johnston

" Wm M h 909 Columbia ave
 " Wm M Jr wks Goodrich h 909 Columbia ave
 " Wm M [Ruth B] wks Firestone h 61 Rosalind ct

Wheeling Mrs Ruby h 1212 Grant
 Whelan Geo dental tech Ak Laboratory & S Co h Cuya Falls O

" Gerald E h 710 Coburn
 " Richard J [Mary G] wks Summit County Home h 710 Coburn

" Richard J Jr [Margaret C] slsmn Akron Mdae Co h 540 East ave
 Whelton Mrs Dorothy T sec Whelton Drug Co h 617 Weber ave

" Drug Co, O L McHose pres, Mrs D T Whelton sec, W L Whelton treas 469 Wooster ave
 " Rosemary student h 617 Weber ave

" Wm L [Dorothy T] treas Whelton Drug Co h 617 Weber ave
 Whetherholt Holly G [Anna R] carp h 683 Roscoe ave
 " W Howard h 683 Roscoe ave

Whethehult Roy L [Lola B] wks Firestone h 646 Baird
 Whetstone Wm C [Glenn] wks Goodyear h 16 Cook
 Whetstone Alex student h 771 Harrison ave



LYLE CHEVROLET CO. WITH THE ABILITY AND THE DESIRE
 2306 Front St., Cuya. Falls, O., Phone WA-1117 TO SERVE YOU WELL

The D. W. KAUFMAN REALTY CO. REALTORS

PHONE HEmlock 8137

AKRON CITY DIRECTORY

1349

WHETSTONE

" Allen A wks Firestone r 2339 14th S W
 " C G h 261 Fulmer ave
 " Chas A [Jennie M] shmtlwrk h 261 Fulmer ave
 " Clarence H wks Goodyear h 771 Harrison ave
 " Curtis wks Goodyear r 240 Dayton pl
 " Dorothy M student h 261 Fulmer ave
 " Mary J student h 261 Fulmer ave
 Whetzel Geo C wks Gen T & R Co h 1868 Newton
 Whiddon Earl W h 658 Inman
 " Harry student h 658 Inman
 " Kyle [A Louise] wks Goodyear h 658 Inman
 Whigam Emmett B [Etta M] phys 617 2d Natl Bldg
 h 30 Mull ave
 Whillfer Dorothy G phone opr h 568 Bishop
 " Florence E opr O B Tel Co h 568 Bishop
 " Keturah student h 568 Bishop
 " Opal phone opr h 568 Bishop
 Whims E clk **THE A POLSKY CO** h Sawyerwood O
 " Edward H [Catherine] butcher h 633 Carroll
 " G Forest [Marjorie M] wks Alkey Bros h 2548 Al-
 brecht ave
 Whipkey Rev Freeman E pastor Full Gospel Mission
 r 136 Paris ave
 " J Garfield [Elnora] carp h 211 W Crosier
 " Wesley A r 136 Paris ave
 Whipple Arden C [Edith M] mach h 1820 Malasia rd
 " Mrs Carrie M (wid Wm H) h 696 McKintey ave
 " Geo G [Hazel D] (Whipple School of Business &
 Fine Arts) (Dickinson Secretarial School) h 667
 W Market
 " Harry E [Mary E] pottery dir s s W Market h same
 " Mrs Minnie G clk h 1214 Weiser ave
 " School of Business & Fine Arts (G G Whipple) 667
 W Market
 Whisler Ames G h 845 Amherst
 " Chauncey P [Nellie R] h 2161 8th S W
 " Dorothy L stenog h 845 Amherst
 " Florence C student h 845 Amherst
 " Frank [Anna] h 390 Doyle
 " Ira A [Estella J] sec Forest City Beverage Co h
 390 Doyle
 " Janet E student h 390 Doyle
 " Joseph r 49 N Howard
 " Kenneth J student h 390 Doyle
 " Louis H [Emma H] wks Goodrich h 845 Amherst
 " Raymond S [Netta M] electn h 845 Amherst
 Whisman Ellis F [Delma E] wks Goodrich h 662 Yale
 Whisner Lenore E clk Ak Towel S Co h 322 Trigonias
 dr
 " Saml F [Jeannette] h 322 Trigonias dr
 Whissen Arch R [Catherine L] school policeman h
 1160 Grant
 " Geo L [Bertha M] clk Firestone h 1193 Tampa ave
 " Henrietta L wks Firestone h 1160 Grant
 Whistler Wm A [Edith M] bksmth h 686 Douglas
 Whiston Mrs Emma L clk Co Auditor h 1039 Falls
 (C F)
 " Raymond A [Viola M] sta attdt Sun Oil Co h 530
 Wildwood ave
 Whitacre ~~See~~ See also Whitaker, Whiteaker and
 Whittaker
 " Clarence R [Pearl J] formn Firestone h 423 E Wil-
 beth rd
 " Donald E [Roxie P] wks Firestone h 1467 Brown
 " Dorothy E student h 423 E Wilbeth rd
 " Howard E [Dorothy E] slsmn W M Weller Co h
 364 Crosby
 " Jacob L [Frances A] engr Goodrich h 876 Kling
 " John M [Fredericka C] h 649 Grant
 " Marian office clk **THE M O'NEIL CO** h 875 Kling
 " Wilbur R [Pauline X] testmn O B Tel Co h 1128
 Wooster ave
 Whitaker Albert [Alberta] lab h 290 Two Max dr
 " Buard student h 165 Hopp
 " Chas O [Esther] wks Huxbaum Co h 8 Anaconda
 " Eugene E h 268 Coddings
 " Fay L student h 1151 Big Falls ave
 " Harold C [Grace E] radio opr h 363 Union pl
 " Herbert M [Gertrude] wks Motor Rim Mfrs Co h
 268 Coddings
 " Hershel H h 268 Coddings
 " John M [M Irene] h 126 W State
 " L Paul [Mary D] agt Penn Mutual L Ins Co h 416
 Orlando ave
 " Louise M aud Beacon Journal h 630 W Market
 " Lucien A [Katherine] h 1151 Big Falls ave
 " Mrs Ora (wid Wm M) h 165 Hopp
 " Paul W [Lou Elia] rubwkr r 2307 12th S W
 " Roy L [Edna S] h 317 1/2 Berg
 " Saml F student h 1151 Big Falls ave
 " Thelma J student h 1151 Big Falls ave

WHITAKER

" Thos C [Jessie R] janitor Firestone h 186 Eureka
 ter
 Whitbeck Mrs Hortense H (wid Winfield S) tchr h 354
 Cleveland
 Whittby Austin h 35 Lods
 Whitcraft Chas R h 375 Kenmore blvd
 " Florence E wks Palmer M Co h 375 Kenmore blvd
 White A Gould [Margaret E] ins 719 2d Natl Bldg h
 1230 N Main
 " A Hamilton [Naomi N] truck dr h 1187 3d ave
 " Mrs Ada (wid John) h 308 Fountain
 " Albert F [Anna M] carp h 911 Peckham
 " Alda stenog h 409 S Arlington
 " Alice A h 359 Park
 " Ammon L [Nelle G] confr 274 Perkins h same
 " Andrew J [Vida M] wks Ak P Milk Co h 973
 Nathan
 " Mrs Anna (wid Thomas) h 135 Rhodes ave
 " Mrs Anne waitress Clark Rest Co r 105 W Market
 " Arabelle student h 975 Collinwood ave
 " Archie D student h 1264 Childs ave
 " Arza B [Ada E] wks Goodyear h 945 E Crosier
 " Audra K student h 1846 Fenton
 " Barrett W student h 1131 1st ave
 " Beatrice N h 50 E Emerget ave
 " Benj L [Minnie F] gro etc 749 S Arlington h same
 " Mrs Bessie C h 418 Wildwood ave
 " Betty J student h 794 Coburn
 " Mrs Blanche A wks Goodyear h 74 N Arlington
WHITE & BONDY Inc, N G White pres and treas P E
 Bondy vice pres, H G Capron sec Chrysler and
 Plymouth automobiles sales and service 324-328
 W Market, Phone BL-3103 (See back cover)
 " Bruce S [Carrie] h 693 Tatbot ave
 " Burl E [Arbella] wks Gen T & R Co r 777 Leo
 " Calvin [Myrtle] h 176 McCoy
 " Carl D painter h 323 Vaniman
 " Castle Restaurant (G A Manolis James Platts) 533
 S Arlington
 " Catherine E student h 860 Storer ave
 " Mrs Cella M h 144 E York
 " Chas A [Margaret C] orderly h 178 N Arlington
 " Chas B [Esther M] wks Goodyear h 527 Boyd ave
 " Chas H rubwkr h 303 W Long
 " Chas H [Annette] wks Goodyear h 1410 Newton
 " Chas L [Lillian R] wks Gen T & R Co h 1742
 Adelaide blvd
 " Chas L [Lydia] h 980 Hunt
 " Chas M jr [Marie B] (White & Co) h 534 N Portage
 path
 " Chas S student h 1264 Childs ave
 " Charlotte E h 1742 Adelaide blvd
 " Chester H [Dorothy L] wks Goodyear r 653 Coventry
 " Cicero F [Doshia M] carp h 323 Vaniman
 " Clarence C [Margaret C] clk Goodyear h 370 Bacon
 " Clarence D [Rose] wks Goodyear h 1188 2d ave
 " Clarence R [Dorothy M] wks Goodyear h 1071 Wil-
 bur ave
 " Clarence S [Violet M] with **THE M O'NEIL CO** h
 1063 Pickford ave
 " Clarence W atty 1007 Akron S & L Bldg h Portage
 Lakes dr, Portage Lakes O
 " Clayton N [Ruth] truck dr h 28 N Case ave
 " Clyde L [Edna M] motor trucker h 524 E Buchtel
 " Clyde M [Gladys N] wks Firestone r 2167 11th S W
 White & Co (C M White Jr) crude rubber 809 Akron S
 & L Bldg
 " Curtis L [Hazel M] wks Firestone h 717 Yale
 White's Cut Rate Store M E Whitelaw pres Merrill
 Whitelaw vice pres and sec, H D Fuerst treas
 druggists 180 S Main
 White Dani J [Mary] wks Firestone h 772 Harvard
 " David J [Clara J] restr h 303 W Long
 " David O [Blanche N] wks Goodyear h w s White-
 stone ave
 " David P rubwkr h 303 W Long
 " David R [Grace E] acct Goodyear h 1130 Linden av
 " Deborah wks Goodyear h 762 Upson
 " Dee R [Sirena] lettercarrier h 2845 Wingate ave
 " Delmer J [Mary J] wks Goodyear h 735 Sylvan av
 " Dennis mach Goodyear r 329 E Market
 " Dennis J [Violet E] mach Goodyear h 995 N Howard
 " Dental Parlors See Dr J W Vance
 " Deotis [Luella] wks Firestone h 1165 Marcy
 " Dewey [Georgia] wks Goodyear r 1408 1/2 E Market
 White & Domestic Sewing Machine Co, A F Stringer
 mgr service dept 46 E Buchtel ave
 " Donald B [Emma E] h 1176 Magnolia ave
 " Donald M [Wilma M] wks Pitts P G Co h 1155
 Florida ave

DIRECTORY ADVERTISERS

Are Dependable---Not "Fire Sale" Artists

SOUTH AKRON PONTIAC - DeSOTO - PLYMOUTH CONART CO. • 956 SOUTH MAIN ST. BL-7181

1350

BURCH DIRECTORY CO'S

WHITE

" Dorothy M tchr r 136 Rhodes ave
 " Duane [Vingie] barber h 888 Hammel
 " Duncan [Elizabeth M] mech h 860 Storer ave
 " Eagle Restaurant (Mrs Mary Markowski) 111 N Main
 " Earl I [Harriet G] dept mgr Byron's Inc h Silver Lake O
 " Mrs Edith wks Goodrich h 207 Carroll
 " Edward wks Firestone r 123 Paris ave
 " Edward [Amelia] wks Mohawk R Co h 515 Massillon rd
 " Edward F [Ella G] carp h 197 W Thornton
 " Edwin E student h 856 Easter ave
 " Elise G student h 672 Noble ave
 " Elizabeth student h 1142 Bittaker
 " Mrs Ella E (wid Wm S) h 696 Excelsior ave
 " Ellen L h 359 Park
 " Eloise L student h 1063 Pickford ave
 " Emery [Aranka] wks Firestone h 34 E Youtz ave
 " Ernest [Thelma] wks Goodyear h 411 Talbot ave
 " Ernest C [Nynah E] wks Goodyear h Baker ave
 " Ervin D student h 693 Talbot ave
 " Mrs Ethel stenog h 198 Aqueduct
 " Ethel L wks City L & D C Co h 306 Kryder ave
 " Lula L clk h 652 F Buchtel ave
 " Iverett E [Mary J] sec Goodyear Iocal No 18282 h 44 N Martha ave
 " Keith M student h 995 N Howard
 " Fanny wks 384 Merriman rd
 " Ford E wks Gen T & R Co h 1889 Englewood ave
 " Forrest A [Daphne V] wks Goodrich h 1483 Redwood ave
 " Forrest D wks Goodyear h 2311 13th S W
 " Francis W [Estella M] h 50 E Emerling ave
 " Frank A [Mollie] slsmn r 342 Wabash ave
 " Frank H [Elsie K] wks Goodyear h 1638 Tonawanda ave
 " Frank H [Marie] slsmn Yeager Co h Stow O
 " Fred A clk h 1062 MtVernon ave
 " Fred H [Grace E] wks Goodyear h 868 Clark
 " Front Beer Garden (A B Sires) 59 S Case ave
 " Geo wks Clark Rest Co r 103 N Howard
 " Geo [Carmyne] wks Goodyear h 790 Amherst
 " Geo B [Mildred G] wks Goodyear h 2500 Graham av
 " Geo D [Anna L] clk Miller R Co h 566 E Tallmadge
 " Geo F [Julia] wks Goodyear h 1246 Manchester rd
 " Geo G [Mina C] printer h 979 Collinwood ave
 " Geo L student h 864 Storer ave
 " Geo S [Sarah E] wks City h 516 E Buchtel ave
 " Mrs Georgia (wid Robt) h 459 E North
 " Geraldine stenog 1st-Central T Co h 418 Wildwood
 " Gilbert L [Mary E] wks Goodyear h 1813 Flint av
 " Glenn E cir dept Beacon Journal h 1710 E Market
 " Glenn R [Catherine] wks Goodyear h 1260 Lexington ave
 " Grover C [Pearl] formn Brennan Co r 196 Ash
 " H Clyde [Elizabeth D] h 1889 Englewood ave
 " Mrs Hannah B (wid Chas G) h 451 1/2 W Market
 " Harold M [Marguerite M] clk Goodyear h 1026 Collinwood ave
 " Harry C wks Goodyear h 500 Gridley ave
 " Harvey W [Shirley] h 456 Perkins
 " Mrs Hattie A (wid Amos J) h 76 S Adolph ave
 " Hazel student h 540 Wooster ave
 " Helen M wks Goodrich h 1742 Adelalde blvd
 " Henry D bus opr Ak Trans Co r 73 E Archwood av
 " Henry O [Margaret E] wks Goodyear h 306 Kryder
 " Herbert E slsmn Ak P Milk Co h 215 Oberlin ct
 " Herman F [Elizabeth] wks Firestone h 36 W Maple-dale ave
 " Herndon M [Eva I] wks Goodrich h 1805 Adelalde blvd
 " Holley C [Amelia] wks Goodrich h 854 Bank
 " Hollie W [Helen E] floor finisher h 40 Elm dr
 " Homer [Julia A] wks Gen T & R Co h 724 Hudson
 " Horace C wks Goodyear h 418 Wildwood ave
 " House Bakery (H Fischman) 964 Kenmore blvd
 " Howard [Leah] h 1120 McKinley ave
 " Hubert M student h 409 S Arlington
 " Hudson drftsmn r 872 E Buchtel ave
 " Isaac A [Julia A] wks Firestone h 294 W Thornton
 " Isabel L student h 864 Storer ave
 " Isaiah O [Vivian A] acct Miller R Co h 573 Grace
 " Irvin C wks Goodyear h 696 Excelsior ave
 " J Carl [Helen] wks Goodrich h 853 McKinley ave
 " James B [Isabel P] aud Crown Hill B Park h 436 Orlando ave
 " James C [Ann] sta atttd Baringer S Sta h 1264 Childs ave
 " James C [Carolyn A] lrb h 922 Rhodes ave

WHITE

" James E [Anna] wks Goodyear h 914 Silvercrest
 " James I [Lizzie] h 693 Talbot ave
 " James J clk Hotel Saxony r 64 E Exchange
 " James R [Clara B] wks Gen T & R Co h 686 BROWN
 " James W [Violet E] wks Anaconda Zinc O Dept h 857 Carlisle
 " Mrs Janet S (wid Archie H) h 1264 Childs ave
 " Jay C [Elizabeth] slsmn h 2311 13th S W
 " Jean r 77 N Howard
 " Jerome L wks Goodyear h 1654 Goodyear b'vd
 " Jesse H [Gertrude] h 550 Talbot ave
 " Jim Mac student h 436 Orlando ave
 " John [Eva] wks Firestone h 1270 Curtis
 " John Jr student h 1270 Curtis
 " John B [Clara M] wks Ak Trans Co h 245 Oberlin ct
 " John C [Anna A] wks Firestone h 864 Storer ave
 " John H [Clara M] wks Rear F Co h 794 Upson
 " John J [Mary A] h 327 Carroll
 " John L truck dr r 576 Camp
 " John L student h 1374 Pond View ave
 " John L [Georgia] truck dr h 245 Oberlin ct
 " John L [Mamie P] bkpr h 658 Winans ave
 " John L Jr student h 198 Winans ave
 " John P wks Quaker O Co h 321 Zeller ave
 " John R [Florence E] policeman h 856 Easter ave
 " Joseph [Salome] r 98 Goodsear blvd
 " Joseph B [Isabel] wks Goodyear h 364 Hooth ave
 " Joseph D [Anna B] soft drinks 158 S Martha ave h 74 N Martha ave
 " Joseph H [Gertrude B] archt engr Goodrich h 587 Palisades dr
 " Katherine C tchr r Taylor Hotel
 " Kirk slsmn r 872 E Buchtel ave
 " L G wks Goodyear r 3 Goodyear blvd
 " Mrs Laura L (wid David L) h 864 Storer ave
 " Lawrence P h 860 Storer ave
 " Lawrence P clk Kroger G & B Co h 860 Storer av
 " Mrs Lena C (wid Hubert M) h 544 Hoye ave
 " Leon B [Mayme] trav slsmn h 863 Ardmore ave
 " Leonard A [Minnie F] baker h 306 Alcedale ct
 " Leonard B [Hannah B] wks Goodrich h 958 Victory
 " Leroy [Alice] wks Ak P Milk Co r 325 Russell av
 " Lester D [Winona B] wks Ak Metallic G Co h 1039 Big Falls ave
 " Lester M [Iva D] wks Goodyear h 1439 Sarah ave
 " Lloyd C [Sarah A] wks Goodyear h 1374 Pond View
 " Lloyd P prin Betty Jane School h Cuya Falls O
 " Lucille E clk A L White h 274 Perkins
 " Luther [Ida] wks Firestone h 358 Wellington ct
 " M Alda stenog h 409 S Arlington
 " M Eugene [Loretha] auto mech F W Madden h 1227 Collinwood ave
 " M Jane h 456 Perkins
 " Mae E night supvr Peoples Hosp h same
 " Margaret wks 840 Johnston
 " Marie h 50 E Emerling ave
 " Marjorie D student h 946 Princeton
 " Mark E h 265 Miles
 " Martha L stenog India Rubber R Co h 911 Peckham
 " Mrs Mary A h 614 Hallie ave
 " Mrs Mary A (wid Patrick J) h 321 Zeller ave
 " Mrs Mary A (wid Paul) h 491 Avalon ave
 " Mary E h 74 N Arlington
 " Mary E student h 1374 Pond View ave
 " Mary J wks Ent Mfg Co h 860 Storer ave
 " Mary J student h 658 Winans ave
 " Mrs Mary R (wid Alva T) h 727 Elma
 " Mary T opr O B Tel Co h 321 Zeller ave
 " Mrs Mayme (wid James) h 878 Berwin
 " Mildred A student h 456 Perkins
 " Milton student h 409 S Arlington
 " Milton E [Minnie] wks Miller R Co h 875 Collinwood ave
 " Montford R [Bessie F] wks Goodyear h 514 E Exchange
 " Nealey S [Nelle M] wks Goodyear h 302 Huntington
WHITE NICHOLAS G [Donna] pres and treas White & Bondy Inc h 1009 Chestnut blvd Cuyahoga Falls O Phone WA-3855
 " Norman L [Zenith J] sta atttd Std O Co h 280 1/2 E Cuya Falls ave
 " Mrs Odessa (wid Hubert W) h 409 S Arlington
 " Oliver A [Elizabeth] wks Goodyear h 22 E State
 " Oscar r 97 Schafar
 " Oscar [L Viola] h 980 Hunt
 " Oscar W [Augusta C] painter h 984 Clara ave
 " Oscar W [Jennie] h 652 E Buchtel ave
 " Palace Barber Shop (C F Kerdje, Geo Apostle) 9 E Mill

ISALY DAIRY STORES • For Fresh • Dairy Products

AKRON CITY DIRECTORY

1351

WHITE

" Park K [Pearl B] painter h 1846 Fenton
 " Paul Z [Ethel M] clk Goodrich h 765 Stoner
 " Pauline F wks Superior Pig Co h 456 Perkins
 " Pearl M h 306 Kryder ave
 " Peter hod carrier h 98 Cuyahoga
 " Peter [Geneva E] wks Goodrich h 11 Holub ct
 " Ralph H [Hattie B] wks Firestone h 667 E Croster
 " Ralph L [Naomi E] wks Gen T & R Co r 724 Excelsior ave
 " Ralph L [Zelma L] mach Goodyear h 795 McKinley ave
 " Raymond wks Goodyear r 657 N Howard
 " Raymond J [Belva M] rubwkr h 371 McGowan
 " Raymond M [Edith C] wks Goodyear h 1337 Junior
 " Reuben [Carrle] lab h 15 McCoy
 " Richard [Leona M] carp h 507 Parkdale dr
 " Richard A opr Keith Palace Theatre h 1366 Forest Glen dr (C F)
 " Richard E slsmn h 36 W Mapledale ave
 " Rita E office clk **THE A POLSKY CO** h 1710 E Market
 " Robt C [Sadie V] wks Firestone h 823 East ave
 " Robt C [Violet L] wks Firestone h 627 Stevenson
 " Robt J [Veronica M] electn Hopkins & K A E Inc h 1353 Gorge blvd
 " Robt L tchr r 542 E Archwood ave
 " Robt L [Christine V] wks Goodyear h 337 S Arlington
 " Ronald A [Helen I] civ engr h 789 Elma
 " Mrs Rose wks 183 Castle blvd
 " Rowan R director Dept of Recreation 102 City Hall h 904 Coburn
 " Roy E [Maggie P] h 577 Miami
 " Ruby F clk Goodyear h 658 Winans ave
 " Russell M student h 953 Victory
 " Russell R [Catherine M] baker h 123 W Miller ave
 " Russell W [Esther] opr Paramount Theatre h 1047 Big Falls ave
 " Ruth E student h 997 Lawton
WHITE SALES & SERVICE CO The R S Stillfield pres and treas, C Blake McDowell vice pres White Indiana and Studebaker trucks sales and service 75 N Union Phone FR-4138
 " Saml formn Ak P Milk Co r 360 Pine
 " Saml [Willie M] wks Goodyear h 201 E Center
 " Saml H [Annette H] slsmn h 794 Coburn
 " Sherlock H [Alice M] musician h 50 E Emerling av
 " Sherman [Bessie] mach h 2150 12th S W
 " Shirley [Margaret S] wks Goodyear h 549 Essex
 " Solomon P clk Armour & Co h 1872 9th (C F)
 " Steve [Susie] wks Goodrich h 479 Berry ave
 " Suzanne W student h 534 N Portage path
 " Sweet Cone Co (John Lardo Dominic Ferella) 754 E Glenwood ave
 " Thos school policeman h 1129 Harpater ave
 " Thurlow T slsmn h 4514 W Market
 " Tyrus L wks Goodrich r 387 Grace ave
 " Verena tchr r 215 Beck ave
 " Virgil [Jewel] wks Goodyear h 1120 McKinley ave
 " Wallace [Ardenia] lab h 1864 2d S W
 " Wallace M [Maude M] (Arlington Dry Cleaners) h 1113 1st ave
 " Walter [Lillie] wks Firestone h 915 Washington
 " Walter W [Olive G] clk Kroger G & B Co h 727 Elma
 " Watson R [Musie D] wks Brown-G Co h 1220 Bittaker
 " Welden D wks Goodrich h 50 E Emerling ave
 " Mrs Wilda B wks Gen T & R Co h 1675 Adelaide blvd
 " Wilford W [Jean M] dei **THE A POLSKY CO** h 700 Harvard
 " Wilhelmina student h 176 McCoy
 " Will T [Dorothy S] engr Goodyear h 672 Noble av
 " Wm wks Col Ins Co r 342 Grant
 " Wm [Catherine] h 1129 Harpater ave
 " Wm B [Laura B] wks Goodyear h 1710 E Market
 " Wm H [Doris F] phs 410 Everett Bldg h 153 Kent rd, Tallmadge O
 " Wm H [Lina J] wks Botzum S & G Co h 1188 2d av
 " Wm H [Mae] wks Goodyear h 195 N Adolph ave
 " Wm L [Jane] wks Goodrich h 980 Nevin
 " Wm L [Kathryn M] insp Goodrich h 1270 Manchester rd
 " Wm M [AnnaJean] wks Wm A Harper h 875 StClair
 " Wm P [Lucy R] wks Miller R Co h 540 Wooster av
 " Wm R [Harriet L] h 144 Tudor ave
 " Willie [Anna] h 681 Railroad
 " Willis B [Viola] wks J R Shoup h 596 Columbia av
 " Willis G [Bertha L] wks Goodrich h 997 Lawton
 " Winifred V student h 1131 1st ave

WHITE

" Zona wks Goodyear r 811 W South
 Whiteaker Mrs Pearl h 54 N Valley
 Whitecotton Don C [Lillian L] wks Goodyear r 441 Weeks
 Whited Cecil [Ola O] (Whited Motor Sales) h 943 E Wilbeth rd
 " Cecil O [Georgina] lab h 1186 Welsh ave
 " Edward P [Ruby E] wks Goodyear h 1277 3d ave
 " Jack [Lillian] wks Goodrich r 635 Hazel
 " Jason R [Claudine E] wks Goodrich h 509 W Wilbeth rd
 " Marian student h 377 Lorene pl
 " Motor Sales (Cecil Whited C R Carter) used cars 800 S Arlington
 " Oshel [Ruby G] wks Goodyear h 1142 Santee ave
 Whitehair Church W [Bertha M] boilermrk h 2349 Bellfield ave
 " Earl C [Talitha W] wks Goodrich h 450 Selzer
 " Pearl J [Thelma E] wldr Goodrich h 1235 Bittaker
 Whitehawk Harry medicine dealer r 10 E Cedar
 Whitehead Ade [Hezlie] h 293 Loda ct
 " Albert E [Louise G] slsmn H H Foltz Body Corp h 748 Ardmore ave
 " Andrea S stenog h 258 S Portage path
 " Mrs C Rose (wid Peter) h 763 Montana ave
 " Chas M [Bessie K] lettercarrier h 2020 18th S W
 " Donald E [Mary A] wks Indiana Tire Co h 411 Palmetto
 " Mrs E Dale h 258 S Portage path
 " Edward A [Lillian] foreman h 516 Whitney ave
 " Eve D clk **THE A POLSKY CO** h 258 S Portage path
 " Rev Geo A asst pastor Church of the Annunciation h 77 Broad
 " Gordon E student h 748 Ardmore ave
 " Moses [Dellie] wks Firestone h 798 Euclid ave
 " Richard r 782 S Main
 " Vianna L student h 748 Ardmore ave
 " Wm [Josephine] wks Firestone r 681 Euclid ave
 Whitehill Geo r 86 N Summit
 " Robt A h 470 E North
 Whitehorn Jesse h 81 Southampton
 Whitehouse Abraham [Eva] painter h 720 Raymond
 " Anna B student h 720 Raymond
 " Mrs Elizabeth h 117 W Cuya Falls ave
 " James H [Hazel M] wks Goodrich h 929 Snyder
 " Mary tchr r 180 N Portage path
 " Thos G [May] clk Goodrich h 326 Howe
 " Wm painter h 720 Raymond
 Whitehurst Alfred V student h 420 Bacon ave
 " Emma waitress LaPaix Restaurant
 " Mrs M Alice (wid Alvah) h 513 Wabash ave
 " Thos [Lena] wks Goodrich h 420 Bacon ave
 " Thos A h 513 Wabash ave
 Whitelaw Co, M E Whitelaw pres Merrill Whitelaw vice pres, sec and treas beer wholesale 603 S Main
 " Jacob P h 783 W Market
 " Marjorie S student h 939 Hereford dr
 " Maurice E [Edith S] pres White's Cut Rate Store and Whitelaw Co h 939 Hereford dr
 " Merrill [Blanche B] vice pres and sec White's Cut Rate Store, sec and treas Whitelaw Co h 79 Casterton ave
 " Mrs Myrtle G (wid Saml C) h 577 Moreley ave
 Whitelaw James L [Kathleen] wks Goodyear h 783 Euclid ave
 Whitley Geo A [Mildred M] clk Acme No 45 h 238 Westwood ave
 " John H [Clara A] plstr h 238 Westwood ave
 Whiteman Bernard [Jean] electn h 940 Raymond
 " Frank M tchr h 440 Nash
 " Herly H [Anita M] tchr h 436 Vine
 " Irvin W [Gladys H] slsmn h 37 S Walnut
 " Mrs Sophie K (wid Ernest A) h 440 Nash
 Whitemyer Glenn V barber 1975 Manchester rd h same
 White Blaine J [Margaret A] slsmn h 820 1/2 Amherst
 " Marian L student h 820 1/2 Amherst
 Whiteside D Emmet wks Goodyear r 17 W South
 " Edward T [Mary E] h s s Evans ave
 " Edward T jr student h s s Evans ave
 " Geo H [Sara K] optometrist 836 2d Natl Bldg h 934 Packard dr
 " Lynn W [Mildred K] wks Goodyear h 603 E Market
 " Marlon wks Goodyear r 17 W South
 " Thos A student h s s Evans ave
 Whitestone Robt E [Mary T] mach Firestone h 982 LaCroix ave
 Whitfield Aloysius h 81 Southampton
 " Andrew W [Elizabeth] tinner Upson S M Co r 469 Inman

BURKHARDT'S—The Beer of Better Quality

1352

BURCH DIRECTORY CO'S

WHITFIELD

" Elise C clk Goodrich h 859 Bank
 " Mrs Fannie S (wid Chas W) h 260 Cuyahoga
 " Geo W electn Goodrich h 859 Bank
 " Howard J electn Goodyear h 859 Bank
 " John W [Nora C] wks B & O R R h 859 Bank
 " Lambert C [Lucy V] wks Quaker O Co r 65 N Adolph ave
 " Wm R [Varie A] wks Goodrich h 691 May
 Whitford Frank S [Hazel M] electn h 1225 Kohler av
 " Mrs Lillian wks Goodyear h 751 Grant
 Whitiger Elmer [Laura] wks Goodyear r 101 E Thornton
 Whiting Angeline S nurse h 56 Hamilton ave
 " Edward G slsmn Jenkins Realty Co h 648 E Wilbeth rd
 " Mrs Georgia L (wid Edgar P) h 56 Hamilton ave
 " Henry H h 90 N Prospect
 " John V [Fame K] bgsenn Union Depot h 732 Roslyn
 " Ralph dry clnr r 20 S Broadway
 " Raymond J [Hattie E] slsmn h 261 Russell ave
 " Rufus [Lulu E] wks Firestone h 429 Stanton ave
 Whitlam Elmer [Dorothy E] rep Dictaphone Sales Corp h 2150 4th (C F)
 Whitlatch Wm H [Annie F] painter h 521 Ohio
 Whitley Mrs Elizabeth (wid Thos J) h 35 McNaughton
 " Norman C wks Goodyear h 35 McNaughton
 " Ouida student h 1046 Pitkin ave
 " Roy shtmtlwrk Goodrich r 456 Brown
 Whittinger Herbert W [Grace F] wks Goodyear h 1430 Newton
 " Julia K student h 1430 Newton
 Whitlock Mrs Sylvia head proofreader Beacon Journal h Mosadore O
 Whitlow Mrs Annette wks Firestone h 1751 S Main
 " James V [Stella] wks Firestone h 1372 Curtis
 " Jean student h 1751 S Main
 Whitman Mrs Ada V h 938 W Bowery
 " Mrs Bernice A (wid Vernon) stenog Star D M Co h 660 Yale
 " Elleen M h 228 W Buchtel ave
 " Mrs Ellen C (wid Wm J) h 1124 4th ave
 " Fred A h 44 Wisley ave
 " Gerald E sta attdt Fair Price Sta Inc r 502 N Firestone blvd
 " Henry J [Margaret A] wks Firestone h 228 W Buchtel ave
 " Jesse janitor Salvation Army h 31 N Main
 " John A [Elizabeth J] pres and treas Akron Floors Co h 681 Roslyn ave
 " Leo H office mgr National Cash R Co h Doylestown O
 " Randall E h 254 Cable pl
 " Ray P [Lucille] wks Goodyear h 645 1/2 Wooster ave
 " Robt W student h 681 Roslyn ave
 " Wesley h 816 Kenyon
 " Willis H slsmn h 72 Beck ave
 Whitmer Melvin [Helen] r 67 N Adolph ave
 " Sami H [Josephine] painter r 57 N Adolph ave
 Whitmore Catherine M student h 1212 Sherman
 " Chas C [Bessie A] wks Goodrich h 1212 Sherman
 " Edna P student h 1212 Sherman
 " Eugene H [Evelyn M] wks Goodrich h 1310 Leeser
 " Jane clk Goodyear r 398 E Buchtel ave
 Whitmore Harold M [Dorothy] wks Goodrich h 46 S Adolph ave
 " Marian L h 990 Big Falls ave
 " Paul G mgr Norwalk Truck Lines h 990 Big Falls
 Russell A [Thelma B] bkpr h 967 Inman
 " Wm A [Maud E] opr Penna R R h 990 Big Falls
 Whitmyer Kelly F [Valerie E] wks Goodrich h 936 W Waterloo rd
 Whitney Mrs Anna R (wid Moses H) h 272 Berg
 " Benj wks Keith Palace Theatre h Cuya Falls O
 " Betty J student h 1239 Burkhardt ave
 " Betty M h 272 Berg
 " Blanche wks Goodyear h 1221 Laird
 " Bros Garage (H L and W H) auto repr rear 28 Lake
 " Bruce K wks Ent Mfg Co h 307 Rhodes ave
 " Carl B [Anna M] electn Ohio El Const Co h 1239 Burkhardt ave
 " Danl D [Myrtle M] wks Firestone h 249 Cross
 " Floyd E [Winifred] r 281 Brown
 " Forrest V h 942 Avon
 " Frank J student h 1160 Carey ave
 " Fred A [Margaret V] mach h 1160 Carey ave
 " Geo S [Coral] with Adamson Machine Co h 11 Goodrich
 " Harry L (Whitney Bros Garage) h 28 Lake
 " Leon E [Lois E] wks Goodrich h 65 W Thornton
 " Lee N [Lucy M] lettercarrier h 2152 17th S W
 " Lester S wks Goodrich h 65 W Thornton

WHITNEY

" Lucy tchr r 93 Casterton ave
 " Newton R serv mgr Portage Lakes Trans Co h R D 4
 " Richard W student h 307 Rhodes ave
 " Robt [Audrey] wks Goodrich r 64 W Long
 " Robt J [Nora M] h 28 Lake
 " Ruel J [Edna A] slsmn h 307 Rhodes ave
 " Ruth E student h 942 Avon
 " Sumner J [Nancy A] h 70 W Long
 " W Clarence [Harriet A] h 942 Avon
 " Wm C student h 942 Avon
 " Wm H (Whitney Bros Garage) h 28 Lake
 " Wm W [Retta] wks Goodyear h 1142 McKinley ave
 Whiton Edith L clk Water Works r 200 Crescent dr
 Whitesell Elza lnsmn h 259 1/2 W Center
 Whitesell Claude [Birdie V] blksmith h 621 Dan
 " Claude jr student h 621 Dan
 " Connie [Mary] wks East Ak C Co h 231 Kelly ave
 Whitson Edward [Pearl] wks Goodyear h 1606 Englewood ave
 " R Neal wks Goodyear h 509 Crosby
 Whitstone Frank [Agnes D] wchmn h 715 Gardendale
 Whitt Ernest [Mossie I] clk Postoffice h 464 Noah ave
 " S Jackson [Kathryn B] mgr Otis Elevator Co h 2524 Berk (C F)
 " Thos H [Hazel A] wks Penna R R h 930 Chalker
 Whittaker A Ross [Lettie D] carp h 1849 Marks ave
 " Mrs Alice S (wid Eugene) h 707 S Arlington
 " Dorothea L student h 43 Alfaretta ave
 " Ernest C [Anna] wks Firestone h 333 Poplar
 " Evelyn V student h 707 S Arlington
 " Fred [Gertrude M] wks Goodyear h 1525 Massillon rd
 " Geo wks Firestone r 939 S Main
 " Howard E [Fern L] wks Goodyear h 1118 Santee
 " Howard J [Mary] wks City h 162 Vassar
 " Jack H wks Goodyear h 536 Winans ave
 " John [Mary E] h 455 Alexander
 " John Jr [Florence A] wks Ak Pet Shop & B S h 51 Fulmer ave
 " John H [Margaret J] wks Goodyear h 536 Winans
 " John W [Anna L] wks Goodyear h 423 Manton ct
 " John W [Clara B] housemn Portage Hotel h 150 Henry
 " Louis G clk Goodyear h 150 Henry
 " Nellie student h 455 Alexander
 " R Glen musician h 1849 Marks ave
 " Ralph V [Elizabeth G] slsmn h 43 Alfaretta ave
 " Robt A student h 150 Henry
 " Walter C wks Goodyear h 707 S Arlington
 " Wilbert L slsmn Grant & South M Co h 1709 Marks
 " Wm H [Marie G] slsmn Herron & Meyer Inc h 429 Watson
 Whittam Benj B [Alice E] h 972 Whittier ave
WHITTEMORE FRANK E [Lorena S] (Whittemore & Motz) h 481 Moreley ave Phone JE-3036
WHITTEMORE HIRAM A [Henrietta W] (Myers, Dinsmore & Whittemore) h 835 Chalker, Phone HE-8052
WHITTEMORE & MOTZ (F E Whittemore, G B Motz) attorneys at law 506 Akron Sav & L Bldg, Phone HE-3107 (See page 44)
WHITTEMORE ROBERT C [Anna L] attorney at law with Whittemore & Motz 506 Akron Sav & L Bldg Phone HE-3107 r 377 Bacon ave Phone BL-9042
 Whitten Mrs Amanda h 1486 S Main
 " Danl W h 179 Russell ave
 " Hram S [Alma] wks Goodrich h 179 Russell ave
 " Leon A [Vella G] wks Goodyear h 1258 Herberich
 " Verda student City Hosp h 39 Arch
 Whittenberg John E chemist Firestone r 129 Dodge av
 Whittenberger Mrs Rose M (wid Edward S) h 424 Brown
 Whittorn Jesse [Pearl] h 356 Brownleigh ct
 Whittier Chas W [Katherine J] clk Northwestern h 980 Jefferson ave
 Whitting Ralph V [Loretta A] wks Firestone r 586 Cole ave
 Whittington Harry [Laverne] with Kasch R Co h 393 Minnie ct
 " Jacob H meatctr r 467 Marvlew ave
 " Marion E typist Krustee Mfg Co r 920 Kenmore blvd
 Whittle Elmo W [Callie] wks Goodrich h 787 Amherst
 " Lieut Geo V [Marion H] in U S Navy h 134 N Highland ave
 Whittlesey K Ruth h 693 Carpenter
 " Marjorie student h 693 Carpenter
 " Roy M [Alice J] slsmn h 693 Carpenter
 Whitton Wm J [Laura] adv agt r 217 Arch
 Whitworth Mrs Mary J (wid Clark) h 1173 3d ave
 " Paul S carp h 97 Jewett

Take Your **Old Directory Home** The Family Will Appreciate It



CHARVOZ SALES, Inc. "SERVICE OPEN UNTIL 9 P. M."

339 E. MARKET ST. Phone JEFFERSON 3141

AKRON CITY DIRECTORY

1353

WHOBREY

Whobrey Herbert B [Nannabell] wks Goodyear h 1750 Marks ave
 W Wolf Alton E wks Miller R Co h 2262 18th S W
 " C Ray [Grace M] plstr h 2262 18th S W
 Wholford J Lee [Florence L] meat ctr h 1106 Sawyer
 Whorl Ruth L tchr h 222 Twin Oaks rd
 Whorley Chemical Co E D Whorley mgr soap mfrs
 1240 Niagara ave
 " Mrs Cora M (wid Christ H) h 1239 Niagara ave
 " E Jean h 1240 Niagara ave
 " Earl D [Bessie M] mgr Whorley Chemical Co h
 1240 Niagara ave
 " Fern A h 1239 Niagara ave
 " Merton W student h 83 Hawthorne ave
 " Pearl W bkpr Marshall Sons F Inc h 1239 Niagara
 " Mrs Zola M (wid Merton M) h 83 Hawthorne ave

WHYLER

See also WYLER
 " Arthur K [Helen M] wks J B Looker h 366 N Adams
 " Corinne A stenog City h 686 Kling
 " Frank E [Mary E] tchr h 686 Kling
 " Mrs Lucy h 90 N Prospect
 " Michael E [Mary] wks Firestone h 920 Columbia ave

WHYMAN

Whyman Anna h 715 W Market
 Whytsel Freda wks Firestone h 425 Margaret
 Wiandt Eugene P student h 1524 W Market
 " Grace h 1524 W Market
 " Ida h 1524 W Market
 " Mrs Theresa (wid Paul) h 1524 W Market
 " Wm J student h 1524 W Market
 Wiant Lavina P wks Goodyear h 54 S Martha ave
 " Thelma wks Firestone h 1389 Curtis
 Wiard Chester h 563 Blaine ave
 Wible Leonard student h 310 1/2 S Arlington

WICK

Wick Albert H [Ann] artist L A Little h Portage Lakes
 Wickard Harry A [Fae M] wks Firestone h 525 N Firestone blvd

WICKENS

Wickens Freda E student h 71 1/2 Moffat pl
 " Mrs Viva G wks Goodyear h 71 1/2 Moffat pl
 Wickersham Lawrence E [Dorothy D] wks Firestone h 1369 Brown

WICKES

Wickes Clayton R h 94 Fir Hill

WICKHAM

Wickham Edward T [Esther M] wks Firestone h 1327 Herberich ave
 Wickiser Adrian F student h 478 Tompkins ave
 " Harold P clk h 478 Tompkins ave
 " Mrs Laura h 478 Tompkins ave

WICKLINE

Wickline Chas W [Mary F] Assignment Commissioner h 45 Cook
 " Dennis K [Myrtle Z] wks Goodyear h 596 Garry rd

WICKS

" Frank H engr h 45 Cook
 " Mrs Luvenia (wid Fred) h 509 Clover
 " Stella wks Goodyear h 1180 Laird
 Wicks Burke O [Althe M] slsmn h 966 N Howard
 " Mrs Eleanor C wks Goodrich h 287 Lake
 " Perry A student h 95 Conger ave
 " Zeno W [Lulu M] engr Goodyear-Z Corp h 95 Conger ave

WICKWIRE

Wickwire Georgia M student h 460 W Bartses
 " Harry W h 460 W Bartses
 " Opal L h 994 Big Falls ave
 " Ora J h 994 Big Falls ave
 " Orlin C h 994 Big Falls ave
 " Virginia R wks Firestone h 460 W Bartses

WICZOREK

Wiczorek Tony [Lottie] h 298 Otis

WIDDER

Widder Ralph W wks Austin Ignition Co h Sawyer-wood O

WIDDERSHELM

Widdershelm John C [Lillian M] with Am H R Co h 43 Elnor ave
 " Milton L [Alice I] slsmn Brown-G Co h Portage Lakes O

WIDECK

Widdeck Michael [Julia] wks Goodyear h 534 Hammel

WIDEMAN

Wideman James C [Daisy B] wks Goodyear h 462 Watson
 " Paul R wks Goodyear h 462 Watson
 Wideman Danl J [Eva E] clk h 1235 Andrus
 " Geo [Ann] wks Goodyear h 1215 Andrus
 " Theodore [Helen] wks Gen T & R Co h 1246 Andrus

WIDICK

Widick Branko reporter Beacon Journal h 109 Kent ct
 " Elsie student h 109 Kent ct
 " Joseph barber 1284 Newton h 109 Kent ct
 " Mitchell student h 109 Kent ct
 " Olga h 109 Kent ct

WIDING

Widing Philip A sec and treas Electric Service Inc h Youngstown O

WIDMAN

Widman Mrs Mildred (wid Otis) r 77 Nickel

WIDMER

Widmer Chas J [Ruth L] wks Atlantic Fdry Co r 426 E Thornton
 Widmeyer Chester P clk Peoples S Drug h 719 City View ave
 " Mrs Lillian G wks Firestone h 719 City View ave
 " Mrs Mary F (wid Jacob C) h 719 City View ave
 " Roy T dr Sanitary Ldry & D C h 510 E South
 " Walter C formn Ak Stand M Co h Cuya Falls O
 Widmyer Herbert W [Pauline] agt W & S L Ins Co h 346 E Exchange

WIDSTRAND

Widstrand Axel J [Julia M] mach Ak Equip Co h 243 Castle blvd

WIEAND

Wieand Byron F [Mary E] wks Goodyear h 300 W Thornton

WIEBELT

Wiebelt Albert [Ruth M] wks Goodyear h 77 Devonshire dr
 " Emil E [Louise L] battery repr h 642 Inman
 " Geo h 600 E Exchange
 " Geo jr [Bertha A] auto serv sta 487 Eastland ave h 1241 Tonawanda ave

WIEBER

" John [Irene M] wks Bridgewater M Co h 1173 Clifton ave

WIEDEMANN

Wiedemann Henry [Lillie E] wks Summit Rub Co h 610 E Exchange

WIEDERKER

Wiederker Mrs Christina (wid Fred) h 294 Cross

WIEDEY

Wiedey Donald E [Martha] wks Goodyear h 57 N Adams

WIEDLE

Wiedle Mrs Bessie W (wid Chas E) h 22 Vesper
 " Lester C [Ruth L] clk Ak Varnish Co h 1001 Lawton

WIEGEL

" Lowell E formn Benzoco Inc h 22 Vesper
 Wiegel Jay [Christine M] ruler Austin Print W Co h 411 Stanford

WIEGMAN

Wiegman Edwin L supt Western & S L I Co h Cuya Falls O

WIEL

Wiel Chas M [Ethel G] wks Goodyear h 424 St Leger

WIELAND

Wieland Albert See also WEILAND
 " Albert C [Florence] truck dr h 1003 Rhodes ave
 " Donald student h 976 Morse
 " Gottlieb C [Edith E] h 692 Roselle ave
 " Joseph h 536 Spicer
 " Martin [Margaret] wks Quaker O Co h 536 Spicer
 " Mary student h 536 Spicer
 " Otto C supt Niles Fire Brick Co h 976 Morse
 " Paul student h 536 Spicer

WIEMER

See also WEIMER and WYMER
 " Christ h 124 Frances ave
 Wiendahl Henry J wks Goodyear h 951 Johnston

WIENER

Wiener E See also WEINER and WINER
 " Arcade C L Stroup Realty Co agents 36 S Howard
 " Bertha E wks Polsky Co h 890 W Exchange
 " Betsy-Jane h 731 Garth ave
 " Betty I clk E H Wiener Co h 893 Delia ave
 " Building & Storage Co E H Wiener pres A J Hammerl sec real estate holding 260 S Forge
 " Mrs Celia h 473 Woodland ave

WIENER E H CO

The, E H Wiener pres and gen mgr S J Roetzel vice pres A J Hammerl sec, W S Billman treas wholesale fruits and produce cor S Forge and Hill Phone FR-6111

WIENER EMMANUEL H

[Esther H] pres and gen mgr E H Wiener Co pres Akron Brewing Co h 156 Conger ave

WIENER EVELYN

Evelyn student h 890 W Exchange
 " Fay student h 893 Delia ave
 " Frances B student h 156 Conger ave
 " I Honj with h, H Wiener Co h 893 Delia ave
 " J H Holding Co J H Wiener pres and treas 59 W Market

WIENER HARRY

" J Harry [Helen L] mgr P O M Dts Co h 731 Garth
 " Jack H [Evelyn G] with P O M Dts Co h 731 Garth ave

WIENER JOAN

" Joan M student h 156 Conger ave
 " Lenore R student h 156 Conger ave
 " Louis S [Reginald] (City Auto Wrecking Co) h 289 Noble ave

WIENER MARY E

with THE A POLSKY CO h 893 Delia av
 " Morris [Rose] slsmn E H Wiener Co h 890 W Exchange

WIENER RICHARD

" Richard I [Patricia P] agent Sun Life A Co of Canada h 12 Oakdale ave
 " Robt M [Leona S] clk Kramer C Co h 284 Madison
 " Sanford L clk E H Wiener Co h 893 Delia ave
 " Sidney musician r 46 1/2 N Main
 " Thos H student h 156 Conger ave

WIENER HARRY R

" Harry R 13 E Buchtel ave
 " Raymond A [Sophie M] truck dr h 605 East ave
 " Raymond C student h 605 East ave

WIERZBICKI

Wierzbicki Jane W h 65 W Glenwood ave
 " John [Estella] clk h 65 W Glenwood ave
 " Stanley L student h 65 W Glenwood ave

WIES

Wies John [Katherine] wks Firestone h 487 Cole ave

ROSE HILL BURIAL PARK Akron-Medina Road
 W Market St Ext
PERPETUAL CARE · MODERATE PRICES Phone HE-8316

THE CARMICHAEL CONSTRUCTION CO.

148 EAST MILLER AVENUE



Specialists on Public, Office,
Commercial, Garage, Warehouse
and Factory Buildings

1354

BURCH DIRECTORY CO'S

The BILLOW Co.

Funeral Service Since 1875

Chapel and Office: 118-124 ASH STREET

Phone BLackstone 7171

ASK FOR OUR FREE BOOKLET
"BILLOW FUNERAL FACTS"

WIESE

Wiese See also Weise Weiss and Wise
 " Albert G [Gertrude C] miller Quaker O Co h 167 Crescent dr
 " Albert G [Lula M] h 982 Eva ave
 " Anita M student h 643 Madison ave
 " Delbert C clk Isaly D Co h 167 Crescent dr
 " Freda stenog Goodrich h 68 E Glenwood ave
 " Mrs Frederica (wid Albert J) h 63 E Glenwood ave
 " Geo F plbr 1033 Schumacher ave h same
 " Henry J [Lorraine F] wks Goodrich h 760 Silvercrest ave
 " John F [Judith A] wks Goodrich h 433 Dayton
 " John S [Rosa A] slsmn h 118 S Portage path
 " Kathryn H student h 433 Dayton
 " Lillian E stenog Gen T & R Co h 433 Dayton
 " Marguerite A student h 1071 Schumacher ave
 " Marguerite E stenog h 643 Madison ave
 " Marlon K student h 433 Dayton
 " Robt C [Louise L] mach Goodrich h 1071 Schumacher ave
 " Mrs Rose A h 1296 Della ave
 " Wm A [Sylvia] wks Goodyear h 760 Silvercrest
 Wiesemann Alexander W [Anna M] city fireman h 468 Greenwood ave
 " Magdalena M stenog Municipal Court h 306 Grace
 " Mary J h 306 Grace ave
 " Matthias W [Elizabeth] cabmkr h 306 Grace ave
 " Wm K h 306 Grace ave
 Wiesen Elizabeth F clk Pnt Mfg Co h 267 Pine
 " John [Florence] h 267 Pine
 Wiesner Rudolph [Erna] wks Firestone h 1215 Carey
 Wiess Fred auto mech r 939 S Main
 Wiest See also Weist
 " Chas A [Ella] mach Firestone h 233 W Long
 " Wm W wks State Fdry & P Co h 1048 Davton
 Wigal Lester T [Helen L] clk Goodrich h 951 Silvercrest ave
 Wigand Chas asst sec Ohio Edison Co h N Y City
 " John watchmaker h 122 Cross
 " John [Susanna] wks Natl R M Co h 497 N Firestone blvd
 " John Jr wks Goodyear h 497 N Firestone blvd
 Wigant John mach Goodyear r 133 E South
 Wiggerman Edwin F [Henrietta] wks Gen T & R Co h 1231 Beardsley
 Wiggins Agnes seamstress h 710 Wall
 " Brown A [Neoma M] mach Goodyear h 881 S Arlington
 " Chas H [Pearl T] wks Firestone h 598 Johnston ct
 " Clarence E h 598 Johnston ct
 " Cloyd G h 598 Johnston ct
 " Dexter [Clessie] wks Firestone h 264 E Emmerling ave
 " Fahid P [Tria] h 397 Buckeye
 " Frank H student h 598 Johnston ct
 " Joseph [Hattie] lab h 797 Rhodes ave
 " Mrs Mary L (wid J Wm) h 1232 Girard
 " Noah [Bernice] wks Firestone h 1232 Girard
 " Stacy G painter Firestone h 312 1/2 Torrey
 " W Ause [Lela V] wks Goodrich h 1232 Girard
 " Walter [Tallie] wks Goodrich h 506 Wabash ave
 Wigginton Douglas C student h 2334 12th S W
 " Walter [Bertha] wks Goodrich h 2334 12th S W
 Wiggs Scott [Murel L] wks Firestone h 1260 Dietz av
 Wightman Barbara A beauty opr h 49 Aqueduct
 " Earl D office mgr Summit Co R A r 158 Dodge av
 " Harold student r 158 Dodge ave
 " Roy F [Rae L] gro 103 E Wilbeth rd h 2547 Nesbitt ave
 Wigington David L mach Natl R M Co h 519 1/2 S Arlington
 " Edward E [Edna G] wks Goodyear h 374 Malacca
 " Geo K h 539 1/2 S Arlington
 " James A [Evelyn] h 539 1/2 S Arhngton
 " Thos R [Lucille M] wks Gen T & R Co h 1210 E Tallmadge ave
 " Wm A [Grace E] truck dr h 707 Sumner
 " Wm J [Annie] wks Atlantic Fdry Co h 539 1/2 S Arlington

WIGLEY

Wigley Arthur T [Berta M] gro etc 1161 S Arlington h same
 " E John [Catherine M] teller Dime S Bank h 1541 Brown
 " Geo E wks Goodyear h 343 Hoover ave
 " Harriet C student h 92 Dick ave
 " Helen V wks Goodyear h 92 Broad
 " James h 1111 Lalrd
 " James S [Florence C] brklyr h 73 N Arlington
 " Jean clk h 92 Dick ave
 " Joseph [Helen H] wks Goodyear h 92 Dick ave
 " Josiah [Agnes] contr bldr 343 Hoover ave h same
 " Josiah Jr [Zella] h 343 Hoover ave
 " T Eliston clk THE M O'NEIL CO h 73 N Arlington
 " Thos [Henrietta R] clk HOWER Corp h 92 Broad
 " Virginia B student h 1161 S Arlington
 Wiland See also Weiland
 " Albert E clk Akron Barter Co h 160 Wooster ave
 " Carl L [Mary A] wks Goodyear h 450 Larkin ave
 " Chas [Minnie L] wks Ohio Edison Co h 373 E York
 " Chas F [Catherine] wks Goodyear h 440 Larkin av
 " Dora clk A Schulman Inc r 222 W Market
 " Elias [Bernice E] mech Taylor-Swing M Inc h 588 Blanche
 " Geo W [Anna] wks Firestone h 1145 Lily
 " Grace E wks Miller R Co h 914 Wyoming ave
 " Henry M [Marguerite] bkpr Goodyear h 332 Malacca
 " James [Pauline] wks Goodyear h 71 Brittain rd
 " Mrs Jane (wid Wm) h 333 W Bowersy
 " John [Bertha] wks Firestone h 1032 Laurel ave
 " Joseph S student h 914 Wyoming ave
 " Lawrence C [Gail E] wks Firestone h 914 Wyoming ave
 " Lawrence E [E Pauline] clk h 2324 18th S W
 " Lester wks Firestone h 1222 Laurel ave
 " Mary E student h 444 Larkin ave
 " Michael [Anna E] wks Goodyear h 444 Larkin ave
 " Paul N h 914 Wyoming ave
 " Wm [Ruth M] sta atdt Sun Oil Co h 160 Wooster ave
 Wilberger Conrad r 575 Washington
 Wilbeth-Arlington Land Co I Friedman pres, 209 Akron S & L Bldg
 Wilbon Benj J [Myrtle F] wks Firestone h 1326 Honodle ave
 Wilborn Amos J [Myrtle A] wks Firestone h 196 LaSalle
 " Geo T [Onie L] wks Firestone h 1745 Hemlock
 " Georgia h 1327 Laffer ave
 " Henry [Ida] h 1327 Laffer ave
 " Hoy C [Stella] wks Firestone r 187 W Chestnut
 " James A [Myrtle A] wks Firestone h 60 E Catawba ave
 " Mabel h 1327 Laffer ave
 Wilbourn Edward A [Lucy D] wks Firestone h 225 Ira ave
 Wilbur Barbara r 1246 Oakland ave
 " Stephen B wks Goodyear r 108 Roger ave
 Wilburn Mrs Ada h 10 E Mapledale ave
 " Chas [Myrtle M] slsmn DeWitt-J R Co h 214 N Portage path
 " John C slsmn Gen Electric Co r 142 Conger ave
 " Mrs Myrtle M mgr Avalon Apts h 214 N Portage path
 Wilcher Geo W carp r 567 Lindell
 " Mrs Viola h 323 Wooster ave
 Wilcock Wilfred A [Catherine P] (Scott & Wilcock) h 115 Kelly ave
 Wilcox Archie V painter h 563 Blaine ave
 " Betty waitress Mayflower Hotel r 127 Merriman rd
 " Betty J student h 1353 Vane ave
 " Carl [Goldie] carp h 1379 Laffer ave
 " Chas H [Dorothy M] with J E Tyrrell h 541 Sherman
 " Chas L [Grace G] oil and gas producer 124 S Main h 1244 W Sunset View dr
 " Mrs Clara V clk h 820 Diagonal rd
 " Clarence chauffeur r Liberty Hotel
 " Mrs Della M (wid Frank A) h 871 Merriman rd
 " Don C [Alyce S] painter h 656 Elma
 " E James [Verna M] waiter Cottage Lunch h 48 N Martha ave
 " Edward C wks Firestone r rear 1265 Curtis
 " Mrs Elsie A (wid Wm C) h 84 Kenilworth dr
 " Fred A [Nina B] janitor Avalon Apts h 214 N Portage path
 " G Evelyn clk h 656 Elma
 " Geo C [Edith C] potter h e s Hilbish ave
 " Glenn C jwlr Hibbard J Co h Mogadore O
 " Helen L stenog New York L I Co h Hudson O

THE CENTRAL ASSOCIATED REALTY CO. 403 OHIO BUILDING

SUNSET VIEW SUBDIVISION

Highly Restricted. Modern Improvements
Transportation Conveniences

AKRON CITY DIRECTORY

1355

WILCOX

" Horace M h 1379 Laffer ave
 " Howard J [Elizabeth S] clk THE A POLSKY CO h 240 Smith
 " Huber [Helen V] serviceman Russell Harp Inc h Cuya Falls O
 " Hugh [Edna M] store mgr Al s Stores h 145 Mjers
 " Mrs Ina B (wid Allie W) h 563 Blaine ave
 " Irma D social worker Children s Hosp h 918 Hamlin
 " John H [Myrtle] painter h 270 Arch
 " Laura L student h 1244 W Sunset View dr
 " Leo D [Amy] dept mgr Yeager Co h 935 Hamlin
 " Loyd A [Evelyn L] wks Natl Stan Co h 1353 Vane ave
 " Merrill E wks Goodrich r 715 E Buchtel ave
 " Mrs Pearl wks Miller R Co r 28 W Crosier
 " Percy B [Stella] pharm h 801 Stadelman ave
 " Ralph J h 197 E Buchtel ave
 " Ralph V [Maude M] cost dept Imp El Co h 629 Ranney
 " Robt sta attdt h 935 Hamlin
 " Thos W [Mildred E] wks Gen T & R Co h 665 Leeds
 " Virginia F student h 1379 Laffer ave
 " Wm J h 656 Elma
 " Wm W [Margaret] wks Gen T & R Co h 37 S Walnut
 Wilcoxan Nellie clk Goodyear h 1128 Tulp ave
 Wild Chas N h 1255 N Howard
 " Chas S [Lou B] clk Pastime B Parlor h 128 6th N W Barberton O
 " Clement L [Izetta M] tchr h 2259 E Market
 " Harold C [Hazel H] teller Dime S Bank h Cuya Falls O, R D 2
 Wilde Arthur W [Agnes] patternmaker h 894 Columbia ave
 " Bernard H [Jane] sta attdt McDowell O & G Co h 354 Mission dr
 " Bertha M clk THE M O'NEIL CO h 405 Margaret
 " Fred W [Ida E] wks Goodyear h 405 Margaret
 " Walter F student h 405 Margaret
 Wilder Doris L stenog h 60 Palmetto ave
 " Horace H h 60 Palmetto ave
 " James W [Beatrice B] clk Goodyear h 354 E Catawba ave
 " John W wks Goodrich h rear 965 W Bowery
 " King F [Clara] wks Goodrich h 997 Moeller ave
 " Matthew M [Gladys L] h 1518 Norton
 " Verna h 60 Palmetto ave
 " W Edward [Della] wks Firestone h 60 Palmetto av
 " Wm T [Mabel M] wks Goodyear h 1853 Beni ct
 Wilderman Mrs Sarah C (wid John) h 829 Chester av
 Wilding James M [Clara P] wks Goodrich h 223 W Tallmadge ave
 Wildman Arthur R men's furnishings 1410 E Market h 196 W Buchtel ave
 " Bertha h 196 W Buchtel ave
 " Julius clothes pressing 1303 Goodyear blvd h 196 W Buchtel ave
 " Mrs Maud E (wid Wm) h 365 Morning View ave
 " P Delmar wks Goodyear h 365 Morning View ave
 " Mrs Kossie (wid Philip) h 196 W Buchtel ave
 Wildrout Mrs Emma L (wid Cyrus A) h 53 Frances
 " Joel A [Clara A] h 106 E Wilbeth rd
 " Mrs Lovie wks Imperial El Co r 58 W Thornton
 " Mary E chief clk Ak-Selle Co h 53 Frances ave
 " Ransom L sta attdt J W McBee h 53 Frances ave
 Wilds Mrs Elizabeth (wid James) h 232 Dayton pl
 " Wilma E phone opr h 232 Dayton pl
 Wildwood Pharmacy F R Morgan mgr 298 Wildwood ave
 Wile Carl L [Evelyn B] stenog Goodyear h 890 Florida ave
 " Clinton E h 240 E York
 " Colonel E [Mary E] carp h 240 E York
 Wileman Albert [Elizabeth L] wks Goodyear h 1825 Goodyear blvd
 " Benj [Veronica V] wks Goodrich h 953 Barbara av
 " Mary E student h 953 Barbara ave
 " Ralph E [Ruth S] wks Gen T & R Co h 1033 N Howard
 Wiles Ada S h 639 Elma
 " Bernice tchr h 64 Hawthorne ave
 WILES DANIEL B [Eleanor B] div sales mgr Ohio Bell Telephone Co h 715 W Market, Phone FR-4330
 " Edna L wks Firestone h 356 Earl ct
 " Mary A wks Goodyear h 308 E Exchange
 " Otto L [Katie A] wks Beacon Journal h 1179 Murray ave
 " Saml M [June S] wks Goodyear h 153 Brooklands
 " Walter [Jennie M] dr Yankee Lines Inc h 186 Ira ave

WILEY

Wiley Aline E student h 1907 17th S W
 " Arthur F [Mina] wks Goodrich h 940 Golda pl
 " Earl wks Firestone r 657 May
 " Edward wks Goodyear r 734 Kling
 " Mrs Elizabeth (wid Francis A) h 767 Excelsior ave
 " Etyherel R [Wilhelmina M] wks Goodyear h 366 Wildwood ave
 " Evelyn C wks 94 Castle blvd
 " Everett A r 657 May
 " Francis L [Catherine H] wks Gen T & R Co h 452 Philomona pl
 " Geo O [Galena R] slsmn Ak P Milk Co h 1026 Pitkin ave
 " Gerald A [Katherine F] mech Ak P Milk Co h 291 Watson
 " Harvey J [Clara E] wks Goodyear h 1777 Marks
 " Harvey J jr student h 1777 Marks ave
 " Howard M [Abigail T] lettercarrier h 934 Jason
 " Mrs Ida O wks 399 Pine
 " James [Willie] wks Firestone h 171 1/2 W South
 " James jr student h 171 1/2 W South
 " James R wks Goodyear h 1109 Stanley ter
 " Jasper C h 403 Locust
 " Joseph H [Kathryn M] formn Goodyear h 609 Storer ave
 " L Feud [Wilma H] barber 408 Storer ave h 891 Work dr
 " Luther C [Mattie A] h 484 Crouse
 " Mrs Mary E h 403 Locust
 " Okey C wks Goodyear h 767 Excelsior ave
 " Okey C [Cleo A] wks Goodyear h 174 W Cedar
 " Osie H wks A Buxbaum Co h 767 Excelsior ave
 " Ralph C [Marie B] wks Goodyear h 1712 Honodie
 " Robt L h 403 Locust
 " Ross M wtchmn Std Oil Co h 132 Jewett
 " Roy C wks Miller R Co h 1907 17th S W
 " Roy G [Sarah E] wks Goodrich h 1368 California ave
 " Ruth student h 171 1/2 W South
 " S Anna h 1354 Grant
 " Sherman E [Ila M] wks Goodyear h 426 Seaman
 " Vernon [Olive M] wks Goodyear h 295 Spicer
 " Warren W student h 767 Excelsior ave
 Wilfert Ernest W [Rosina G] drugs h 1946 Englewood ave
 Wilfong James h 72 Fulton
 " James E h 381 N Arlington
 " Jesse h 1029 Judges ct
 " Roy R [Eivira] h 1029 Judges ct
 " Wm L [Wilma W] wks Miller R Co h 852 Polk av
 Wilford Edward E [Mary V] wks Firestone h 133 E Mildred ave
 Wilgues Wm wks Goodyear r 1069 E Market
 Wilgus Mrs Anne W (wid Harry S) h 500 Fairfield ave
 " Chas R slsmn h 216 Ash
 " John S [Estelle M] sewing machines 36 S Howard h 210 Ash
 " Ward S wks Goodyear h 600 Fairfield ave
 Wilha Stephen [Catherine] h 661 Inman
 Wilhelm Albert D [Flora P] h 387 N Firestone blvd
 " Andrew [Barbara] h 677 Kling
 " Anna clk h 283 Russell ave
 " Arthur H [Mildred E] tel opr h 2327 22d S W
 " Bernard J wks Miller R Co h 26 Ido ave
 " Mrs Bessie M nurse h 83 W Mildred ave
 " Chas h 766 Bellevue ave
 " Chas A [Mary R] h 115 Schocalog rd
 " Chas E [Margaret] wks Firestone h 2327 22d S W
 " Chas M [Lena] meat ctr J C Outland h 352 Buckeye
 " Donald E [Mabel V] wks Firestone h 2132 18th S W
 " Earl C [Margaret E] pres Little Ritz Inc h 618 Wildwood ave
 " Edward C [Louise] h 633 W Thornton
 " Elizabeth J h 2332 17th S W
 WILHELM ELLARD L [Thelma K] office mgr Commercial Credit Co h 559 N Firestone blvd
 " Frank A [Ada A] wks Firestone h 400 Celtic
 " Frank W [Nelda N] wks Goodyear h 291 Malacca
 " Fred E [Florence L] coll Ak Sav & L Co h 210 Crescent dr
 " Fred J [Leah V] electn h 464 Perkins
 " Mrs G Marie h 1419 Bellows
 " G Wallace student h 1198 Beardsley
 " Genevieve M clk A & P Tea Co h 352 Buckeye
 " Geo A [Beatrice] wks Miller R Co h 1198 Beardsley
 " Geo E bartender Ak City Club h 253 E Buchtel ave
 " Geo E [Carrie E] tile setter h 149 Annadale ave

THE DAUNTLESS PLUMBING & ELECTRIC CO. 18-22 E. State St. PHONE

BEST DISPLAY OF LIGHTING FIXTURES IN THE CITY Franklin 8109

1356

BURCH DIRECTORY CO'S

WILHELM

" Geo E [Della M] mach h 226 S Maple
 " Geo N [Elizabeth M] wks Miller R Co h 26 Ido av
 " Geo W h 239 Hammond ct
 " Mrs Gladys S wks Firestone h 628 Day
 " Grace J case wkr Dept of Charity h 116 Schocalog rd
 " Harry E [Della M] wks Klages C & I Co h 206 Paris ave
 " Henrietta M h 387 N Firestone blvd
 " Henry h 1334 Goodyear blvd
 " Herman L [Annel] wks Goodrich r 1072 Grant
 " Ira L [Alverda M] test dr Firestone h 573 Brown
 " Isaac wks Goodrich h 766 Bellevue ave
 " James C h 1259 1/2 Lakeside ave
 " John F h 573 Brown
 " John F h 206 Paris ave
 " John M wks Goodrich h 875 Valdes ave
 " Kathryn M clk THE A POLSKY CO h 875 Valdes
 " Kenneth K [Vallie M] slsmn h 229 Helen ave
 " L Margaret student h 1259 1/2 Lakeside ave
 " Leonard L student h 573 Brown
 " Margaret student h 291 Malacca
 " Marion A h 2332 17th S W
 " Mary student h 233 Russell ave
 " Mrs Mary (wid Wm H) h 1225 Grant
 " Maurice M painter h 229 Helen ave
 " Michael [Catherine] janitor Court House h 283 Russell ave
 " Norman M student h 206 Paris ave
 " Patricia H student h 605 Noah ave
 " Paul M [Gladys K] wks Firestone h 26 Ido ave

WILHELM R M LUMBER & TIE CO. R M Wilhelm mgr hardwood lumber and ties 309 Silver Phones BL-8513 and JE-3513

" Ralph H [Dora S] wks Goodyear h 958 Bell
 " Ralph I [Dorothy E] (Peoples Plumbing Co) h 748 Grant
 " Ray M [Florence E] mgr R M Wilhelm Lumber & Tie Co h 2523 Front (C F)
 " Robt [Ethal] formn Zimmerly Bros Co h 2332 17th S W
 " Mrs Rose (wid Emil) h 807 Grant
 " Roy L com artist h 481 Orlando ave
 " Ruth G bkpr h 377 Edgewood ave
 " Ruth M h 26 Ido ave
 " Sherman E [Nora] wks Firestone h 1259 1/2 Lakeside ave
 " Urban A [Loretta K] wks Natl R M Co h 605 Noah ave
 " Violet M wks Goodrich h 2332 17th S W
 " Wayne E [Lela M] h 15 West
 " Wm H clk Arcade Market h 2553 Front (C F)
 " Wilhite Andrew J [Clara] wks Goodyear h 85 Fulton
 " Enza [Fern] wks Goodyear h 1200 2d ave
 " Guy M [Alice I] court bailiff h 978 Clark
 " Joseph O [Ruby D] wks Goodyear h 2325 Eastlawn ave

Wilke Mrs Anna M (wid Fred) h 1208 7th ave

" Fred A student h 1208 7th ave
 " Wm W student h 1208 7th ave

Wilkins Clarence H [Edith M] service mgr A Schrader s Son Inc h 1072 Chalker
 Wilkerson Addison h 215 S Forge

" Chas h 215 S Forge
 " Chas wks Goodyear h 488 Wooster ave
 " Clarence S [Ethel M] policeman h 346 Montrose av
 " Frank D bellman Ak City Club h 488 Wooster av
 " Fred P [Eva M] wks Firestone h 1160 Burkhardt ave
 " Grace nurse 597 Pallsades dr
 " Jack H [Adeline] wks Firestone h 1616 Overlook dr

WILKERSON JAMES R [Edna M] auditor Akron, Canton & Youngstown Ry Co h 461 Orlando ave

" Mrs Jennie h 750 Glendora ave
 " Lonnie L [Eleanor G] wks Goodyear h 1539 Multnomah ave
 " Nellie h 488 Wooster ave
 " Richard wks Firestone r 375 Albert pl
 " Wilkes Albert G [Mary] pipeftr h 884 Huber
 " Mrs Ellen (wid Wm J) h 878 1/2 StClair
 " Ephraim [Vera] h 682 Echo
 " John C [Golda L] wks Goodyear h 909 Richmond
 " Wm J lab h 878 1/2 StClair
 " Wm P [Emily E] (Spicer St Coal Co) h 601 Sherman

Wilkey Jennie E seamstress h 564 Wildwood ave
 Wilkie Bob [Neva] wks Goodrich h 1291 1/2 Diagonal rd

" Chas B [Emma C] slsmn Sears R & Co h 63 W Mildred ave
 " Edith M h 577 Brown
 " Edward wks Goodrich h 185 Palmyra ave

WILKIE

" Mrs Emma (wid Alexander) h 577 Brown
 " Geo D h 577 Brown
 " Helen A wks Goodrich h 577 Brown
 " Mrs Helen E (wid J Snow) h 63 W Mildred ave
 " Wm S [Carrie P] dept mgr M F Murdock Co h 772 Ardmore ave
 Wilkin June P h 512 Brittain rd
 " Luther E [Dorothy G] wks Goodyear h 1504 Malasia rd
 " Wayne W student h 512 Brittain rd
 " Wilbur R [Jeannette] lettercarrier h 512 Brittain rd
 Wilkins Mrs Carrie R wks Goodrich h 817 Princeton
 " Chas J [Marie] wks Goodrich h 224 Fountain
 " Elsie bkpr Herberich-H-H Co h 489 Champlain
 " Ethel clk h 1221 Herman ave
 " Lura L nurse h 89 Franklin
 " Geo E paperhng r 129 Jewett
 " Helen E h 1202 Tampa ave
 " John [Dorothy] wks Goodyear r 287 Berg
 " Mrs Kathleen R r 350 Wabash ave
 " Lloyd O (Ellrott Treatment Service) osteopath 433 I Market h same
 " Mrs Martha H r 804 1/2 E Market
 " Mrs Mattie r 74 N Summit
 " Roy F [Ethel I] wks Goodrich h 864 Berghoff
 " Walter W [Lena M] wks Goodyear h 1939 Newton
 " Wm H [Ethel I] wks Firestone h 1201 Bellows
 Wilkinson Alma A student h 1171 LaCroix ave

WILKINSON C M COMPANY, C M Wilkinson mgr engr E R Johnson assoc engr Handling Equipment Engineers Representing Cleveland Tram-

rall, Columbus Conveyor Co Capital Lift & Mfg Co Globe-Wernike Co and Durabilt Steel Locker Co Aurora Equipment Co and Kewanee Machinery & Conveyor Co Power and Gravity Conveyors for Industrial Plants, sand, gravel and coal conveyors portable conveyors package handling conveyors, spiral chutes soiled linen and rubbish chutes elevators dumb waiters and skip hoists Cleveland Tramrall cranes electric hoists, chain blocks Tramrall carriers steel and wood partitions and steel lockers and cabinets steel store shelving and fixtures 1036 1st-Central Trust Bldg Phone FR-6512

" Carl W [Marjorie P] auto wrecking 984 Brown auto repr 817 Sumner h 984 Brown
 " Cecelia A office sec Riggs-LeMar Institute r 14 N Maple

" Chas H [Jean] wks Goodyear h 625 Mohawk ave
 " Clarence student h 333 Beth
 " Clarence M [Effie C] mgr engr C M Wilkinson Co h 420 Morning View ave
 " Clarence S [Wenona C] mgr Washington Natl Ins Co h 27 W Cuya Falls ave
 " Clarence S jr h 27 W Cuya Falls ave
 " Claude J [Addie E] with Firestone h 891 Elmore av
 " Clyde E [Mary W] case wkr Dept of Charity h 492 Euclid ave

" Edgar [Cealue C] meter reader E O Gas Co h 879 Lorain

" Edith V student h 1262 Sawyer ave
 " Edwin [Elizabeth] mach Firestone h 718 Allen
 " Fima clk Hdw & S Co h 164 King dr
 " Ivan E [Louise] wks Goodyear h 1260 Honodie av
 " Floyd D [Ella A] (Hazel St Auto Wrecking) h 847 Hazel

" Geo S [Sue B] wks Goodyear h 46 W York
 " Gertrude M h 879 Lorain
 " Hazel E bkpr Yeager Co h 1010 Packard dr
 " Horace [Edna] wks Goodyear h 1863 Ford ave
 " James T [Lottie G] city detective h 1010 Packard dr

" Janet C h 420 Morning View ave
 " Jesse W [Margaret] auto mech r 935 Lovers lane
 " Kenneth L [Christina C] bus opr h 1801 Manchester dr

" Lawrence [Della] wks Hazel St Auto Wrkg h 847 Hazel
 " Ieland M [Sadie M] wks Goodrich h 1262 Sawyer ave

" Louis E [Elmira I] wks Goodrich h 1171 La Croix ave
 " Marie student h 1260 Honodie ave

" May dancing school 127 S Main h Ravenna O
 " Merle sta attdt Benzoco Inc r 505 Bell
 " Mildred student h 1171 LaCroix ave
 " Naomi stenog Summit Co R A

" Parker [Betav] wks Goodyear h 255 Pioneer
 " Parker [Janet 1] wks Goodyear h 1578 Goodyear blvd
 " Payton J [Blanche M] wks Gen T & R Co h 753 Bulger

The STANDARD MORTGAGE Co. FIRST MORTGAGES

601 FIRST-CENTRAL TRUST BLDG.

WILKINSON

" Saml R [Georgia I] baker Purity B Inc h 555 Gage
" Urshel P [Gladys H] wks Int Lead Ref Co h w s Wade Park ave
" Virgil R [Elizabeth L] engr Sun Rubber Co h 2258 Bellfield ave
" Walter W [Louise R] wks Firestone h 100 1/2 Lake
" Wm P [Edna] wks Goodrich h 1178 Pitkin ave
" Wilma V student h 1010 Packard dr
Wilkinson Lester [Flossie] r 604 1/2 E Market
Will Fred R [Garnet I] wks Goodyear h 559 Nash
" Herbert h 1219 Florida ave
" Phyllis M h 1219 Florida ave
" Raymond H h 1195 Andrus
" Richard student h 1219 Florida ave
" Robt N [Ethel L] clk Goodrich h 557 Storer ave
" Wm H [Helen E] slsmn h 1219 Florida ave
Willacher Miriam student StThomas Hosp h same
Willaman Donald F [Zada] with Xylos R Co h 2294 Mogadore rd
" Emmet K adjuster r 60 S Broadway
" Wallace E [Olga S] h 796 Hazel

WILLARD BATTERIES

Russell Harp Inc distributors 180 S High, Phone JE-4141

" Dry Cleaners & Dyers (O C Betts) 118 1/2 Willard
" James R h 1037 Lane
" Lunch (G A Prifti) 1085 E Market
" Pool Room (Nick Tatos) 1083 E Market
Willman Adolph [Jeannette C] mnr Bob & Al Inc h 1623 Hampton rd
Willie Evelyn beauty opr h 317 W Chestnut
" Fidel [Agatha] h 608 W Thornton
" Mrs Lue D h 317 W Chestnut
Willemm James E student h 778 May
" John R [Clara B] wks Robinson C P Co h 778 May
Willems Henry E [Metta] h 458 Moreley ave
" Margaret E clk Thos Phillips Co h 554 Schiller av
" Robt E [Olive J] chief deputy Co Surveyor h 821 Weber ave
" W Reynold [Ethel E] slsmn h 458 Moreley ave
Willemsen Cornelius student h 1305 Big Falls ave
" Jacob W [Regina E] (Willemsen & Pearson) h 1305 Big Falls ave
Willemsen & Pearson (J W Willemsen N J Pearson) auto serv sta 585 Brown
Willenbacher Genevieve stenog Colonial Inv Corp h R D 4
WILLENBACHER PHILIP M 1st vice pres Atlantic Foundry Co h S Arlington ext Phone HE-7593
Willenborg Mrs Charlotte A sec F H Weeks Lumber & Coal Co h Massillon O
Willener Mabel I wks 225 Metz ave
Willensky Allen M [Bessie F] clk THE M O'NEIL CO h 5 Cyril ter
Willert Darl W [Bessie M] bus opr Ak Trans Co h 392 Beth
" Mrs Emma B (wid Bruce W) h 87 Arch
" G Jolly [Ruth F] h 1266 Collinwood ave
" Geo [Eliza E] h 29 Richmond pl
" James R [Ida E] waiter Mayflower Hotel h 322 W North
" Lois G student h 87 Arch
" Oscar C [Mary L] wks Goodyear h 866 Bank
" Ruth E h 87 Arch
Willey Anna B student h 1223 Welton ave
" Betty M wks 58 Wolcott rd
" Chas H [Florence J] slsmn Peo Dairy Co h 177 E Brookside ave
" Clarence B adj Western A & I Co h Turkeyfoot Island Club
" J Harold [Florence M] sta attdt Benzoco Inc h 827 Concord ave
" James A [Sophia] wks Goodrich h 387 Howe
" James P [Virginia E] cook Mayflower Hotel h 429 Tyner
" Jasper N [Dorothy C] wks Goodrich h 1207 Collinwood ave
" Leota R student h 1223 Welton ave
" Lewis R dept mgr Yeager Co h Copley O
" M Maurine clk Goodrich r 417 Wildwood ave
" Michael A [Belva E] wks Goodyear h 1223 Welton ave
" Richard H [Helena] wks City h 522 Gage
Willfong John T [Zona] sexton Lakewood Cemetery h 1055 W Waterloo rd
" Robt W student h 1055 W Waterloo rd
Willford D Opal h 922 Woodward ave

WILLFORD

WILLFORD EARL J [Edith] (Cox & Willford) h Twin Lakes Kent O R D 1
" Fern E h 151 Westwood ave
" Joseph A [K Belle] h 151 Westwood ave
Willkoha Chas H [Nellie] policeman Goodyear h 837 Dayton
" Melvin J [Margaret W] coml artist Firestone h 931 Dan
" Wayne W [Clara] policeman h 927 Dan
Willgues Edward F wks Goodyear h 101 Jewett
" Lionel [Myrtle M] wks Goodyear h 101 Jewett
Willi Geo [Marie E] adv solr Beacon Journal h 2743 Berk (C F)
Williamson T Fred [Florence M] wks Firestone h 366 Cypress ave
Williams Abraham [Catherine] huckster h 651 Stibley al
" Abraham F [Mary L] wks City h 612 High Grove blvd
" Mrs Addie wks Mayflower Hotel h 254 W Bartges
" Adonis D [Lucille] wks Albrecht Bak Co h 114 Arch
" Albert h 175 Hill
" Albert h 290 Sherman
" Albert confr 247 E South r 661 E Buchtel ave
" Albert wks Firestone h 905 Star
" Albert lab r 104 1/2 N Summit
" Albert [Ada] h 182 E Crosier
" Albert J [Gertrude J] bus opr h 878 Garfield
" Albert O [Zella] clk Goodyear h 268 StLeger ave
" Albert O jr student h 268 StLeger ave
" Alfonso [Essie] wks Goodyear h 540 VanEverett
" Alfred A [Bertha B] slsmn h 698 Palisades dr
" Alfred L h 1159 Collinwood ave
" Alice h 175 Hill
" Alice M h 976 Whittier ave
" Allen L [Carrie H] wks Goodyear h 1202 Copley rd
" Aloysius O h 1173 2d ave
" Mrs Alzuria H h 1259 Tampa ave
" Andrew h 615 Bina ave
" Andrew [Lela V] wks Goodrich h 911 Battles ave
" Mrs Anna M (wid Mark) h 2353 11th S W
" Arby lab h rear 921 Bell
" Arby H [Mary L] h 661 Miami
" Arby L student h 661 Miami
" Arthur h 239 E North
" Arthur [Florence] mach h 1311 W Wilbeth rd
" Arthur C [Ethel M] with O R Tel Co h 69 Dawn dr
" Arthur L [Annie L] wks Firestone h 127 E Crosier
" Arthur R clk Kroger S & B Co h 372 Doyle
" Arthur S [Bessie L] meter reader Ohio Edison Co h 372 Doyle
" Aubrey reporter Times-Press h 567 Lake ave W Barberton O
" Audrey wks Goodrich r 254 Westwood ave
" August student h 1003 Moeller ave
" Austin A wks Goodyear r 868 Yale
" Baden P [Eugenie] clk h 405 Raasch ave
" Bart wks State of Ohio h 2207 16th S W
" Beatrice M stenog Goodyear h 136 Hall
" Beebe C [Bertha B] painter h 402 Carroll
" Ben [Grace] lab h 174 E North
" Ben G slsmn Slocum C Co h 1898 Front (C F)
" Benj huckster r 333 W Chestnut
" Benj C [Marylou] wks Goodrich h 29 Cook
" Benj H [Grace H] lab h 959 Ridgeway dr
" Benny [Mary] h 81 E Voris
" Bernard student h 461 Bell
" Bernard D [Florence J] wks Goodyear h 89 Jewett
" Bernard M h 218 Chittenden
" Mrs Bessie E (wid Chas) h 141 Loda
" Mrs Betty h 421 Chittenden
" Mrs Betty waitress N E Cox h 14 E Crosier
" Betty J student h 538 Cuyahoga
" Betty J student h 1185 2d ave
" Betty L student h 290 E Archwood ave
" Betty L student h 1202 Copley rd
" Blair [Marjorie L] clk Postoffice h 638 Plum
" Mrs Blanche h 1746 Ford ave
" Mrs Bridget (wid Ralph) h 463 Patterson ave
" Brinley [Emma] wks Ak S M & M Co h 882 Boulevard
" Brown [Cora] wks Goodyear h 868 Clay
" Building Co C W Franz pres H L Williams sec W H Parry treas 54 Cherry
" Burl T [Teddy S] truck dr h 654 E Archwood ave
" Byrd B [Martha A] wks Goodrich h 878 Brittain rd
" C Earl [Lettie] wks Goodyear h 1721 Flint ave
" C Melvin auto mech h 247 W Crosier

Save Time and Worry
Call BL-3141 for CITY CAB CO. Taxi Service



EXCHANGE CHEVROLET, Inc. "After We Sell We Serve"

444 WEST EXCHANGE ST. Phone Jefferson 8141
Our Obligation Is Your Guaranteed Satisfaction

1358

BURCH DIRECTORY CO'S

WILLIAMS

- " C Walter stockkpr E O Gas Co h Everett O R D 1
- " Mrs Caille (wid James A) h 2174 17th S W
- " Calvin E [Jessie E] h 632 Richards ct
- " Carl G h 1066 Sawyer ave
- " Carl L plstr h 345 Union pl
- " Carl O [Maude L] asst office mgr Albrecht Gro Co h 110 Dawes ave
- " Carl P [Gertrude] slsmn Rybolt F Co h 639 Garry rd
- " Carroll T [Myrtle E] slsmn Kesseling Dairy h 1559 Triplett blvd
- " Catherine wks Goodyear r 54 Fulton
- " Chandler R clk Ohio Pharmacy h 986 Peckham
- " Chas h 46 E Cedar
- " Chas h 56 Cuyahoga
- " Chas h 451 E North
- " Chas [Caroline M] chem Ak Coca-Cola B Co h 136 Hall
- " Chas [Lottie] h 368 Campbell
- " Chas [Mabel] porter r 73 N Valley
- " Chas B [Hallie R] plstr h 345 Union pl
- " Chas C [Jean G] plbr h 1048 Florida ave
- " Chas D [Maud E] wks Mohawk R Co h 363 Brown

WILLIAMS CHARLES E pres and gen mgr Williams Tire Co Inc and gen mgr Williams Distributing Co h 365 Park Phone BL 9034

- " Chas E h 437 Whitney ave
 - " Chas F [Mary A] wks Goodrich h 808 May
 - " Chas F [Sude L] h 247 W Crozier
 - " Chas H wks D A Wise r 183 E South
 - " Chas J [Lina M] slsmn City Bakery r 28 Spruce
 - " Chas P [Mary M] wks Goodyear h 978 5th ave
 - " Chas V wks Goodrich h 363 Brown
 - " Clarence A [Mary I] with Goodyear h 68 Caster-ton ave
 - " Clarence B rubwkr h 2174 17th S W
 - " Clarence D wks Goodrich h 1144 McIntosh ave
 - " Clarence D [Alta E] auto serv sta 970 N Main h 962 same
 - " Clarence E [Edna F] wks Goodrich h 501 N Fire-stone blvd
 - " Clarence H student h 1131 Princeton ave
 - " Clarence W h 431 Hickory
 - " Clarence W [Katie] h 300 Upland ave
 - " Clarice h 2 Marie ter
 - " Clark A agt W & S L Ins Co h 264 W Market
 - " Clark O lab h 1228 Pond View ave
 - " Claude B [Ethel E] wks Goodyear h 1928 Good-year blvd
 - " Claude L [Geraldine R] clk Peoples S Drug 130 h 287 W Miller ave
 - " Clifford W [Mattie L] wks Goodrich h 101 Ira ave
 - " Cloyd D h 687 Hazel
 - " Clyde [Helen L] wks Goodrich h 925 Oregon ave
 - " Clyde C [Icay B] wks Firestone h 1393 Marcy
 - " Clyde S [Estella Z] wks Firestone h 2299 14th S W
 - " Cora student h 515 Bina ave
 - " Cora h 90 Rhodes ave
 - " Mrs Cora h 178 Turner
 - " Cora E stenog University of Ak h 99 Corson ave
 - " Corinne S h 2299 14th S W
 - " Cyril [Elsie A] formn Carmichael C Co h 290 E Archwood ave
 - " D Larry [Margaret P] mgr Wagoner & Marsh Shoe Corp 174 S Main
 - " Mrs Dana M h 411 E Wilbeth rd
- WILLIAMS DANA** E [Shirley S] sec T J Seibert Inc h 20 Byers ave Phone BL-2372
- " David wks Goodyear r 1736 Preston ave
 - " David [Ether] wks Firestone h 1327 Brown
 - " David C wks Goodyear h 546 Lindell
 - " David J wks B & O R R h 1288 Diagonal rd
 - " David J [Mary J] wks Goodyear h 406 Talbot av
 - " David T [Loia B] wks Goodrich h 723 Harvard
 - " Dayton L [Lcie D] wks Goodyear h 1730 Shaw av
 - " Delma wks Goodyear h 345 Union pl
 - " Delmar C [Virginia] painter h 344 Pioneer
 - " Dewey A [Matilda M] wks Goodrich h 2184 17th S W
 - " Dewey J student h 796 Chinook ave
 - " Dick [Lucy] wks Goodyear h 8 Coolidge ave
 - " Dillard C [Ethel E] mach r 265 Euclid ave
- WILLIAMS DISTRIBUTING CO.** C E Williams gen mgr wholesale beer wines and ale 1025-1029 S High. Phones JE-2413 and 2415
- " Don E [Ethel M] (Swartzlander Audit Co) h 1164 Carey ave
 - " Donald B h 402 Carroll
 - " Donald B [Orvilla M] h 2412 Mogadore rd
 - " Donald J student h 1331 Pond View ave
 - " Dora wks Goodrich r 284 Rhodes ave

WILLIAMS

- " Doris F wks Peoples Hosp h 264 W Market
 - " Dorothy student h 676 Palisades dr
 - " Dorothy J student h 2164 Maryland ave
 - " Dorothy M h 959 Ridgeway dr
 - " Droz F [Vivian I] wks Goodyear h 458 Larkin av
 - " Dwight [Cecelia V] wks Goodrich h 537 Crouse
 - " Dwight M [Ruth A] wks Goodyear h 1842 Flint av
 - " Earl A [Mary L] (Earl's Cut Rate Store) h 888 Fried
 - " Earl E [Addie L] wks Firestone h 133 Stanton av
 - " Earl T [Ruby] wks Goodyear h 1196 5th ave
 - " Earle W [Viola G] clk Fisher Bros Inc h 1091 Yukon ave
 - " Earle W jr [Gussie] janitor Goodyear h 487 Lucy
 - " Edgar student h 1003 Moeller ave
 - " Edgar M [Grace D] atty h 122 Atlas
 - " Edna clk **THE M'ONEIL CO** h 432 Tyner
 - " Edna M student h 1311 W Wilbeth rd
 - " Edward [Caroline] barber 1094 Brown h 824 Concord ave
 - " Edward [Mabel M] wks Firestone h 1243 Saw-yer ave
 - " Edward G meat ctr r 304 Wooster ave
 - " Edward J formn Sup P & L Co h Cuya Falls O
- WILLIAMS EDWARD R** [Bernice M] vice pres and gen mgr Akron Coca-Cola Bottling Co h 136 Westover dr Phone JE-7692
- " Edward R [Kathryn E] office mgr DeWitt Motor Co h 373 Perkins
 - " Edwin J [Elizabeth D] with Sup P & L Co h 1257 N Main
 - " Edwin R [Celia] slsmn h 23 Goodwin ave
 - " Elgin [Ethel C] wks Firestone h 576 W Wilbeth rd
 - " Elijah W [Sadie M] h 687 Hazel
 - " Elizabeth h 239 Dixon pl
 - " Elizabeth clk Rogers W Shop h 173 N Portage path
 - " Mrs Elizabeth wks Firestone h 297 First Cabin ct
 - " Elizabeth K h 2563 Pelton ave
 - " Elizabeth L student h 12 Anaconda ave
 - " Mrs Elizabeth M (wid James H) h 300 First Cabin ct
 - " Mrs Ella h 46 E Cedar
 - " Mrs Ellen A wks Goodyear h 2 Marie ter
 - " Ellsworth G [Charlotte C] ind engr Firestone h 357 Mission dr
 - " Elmer A r 26 Fulton
 - " Elsie student h 1399 E Market
 - " Mrs Elsie M (wid Joseph J) h 1664 E Market
 - " Mrs Emma (wid Andrew) h 1445 Hart
 - " Emmett G [Faye L] wks Perfection Spring Co h 284 Lockert ct
 - " Emrys T drftsmn h 239 Dixon pl
 - " Engineering Co, C W Franz pres H L Williams sec W H Parry treas 54 Cherry
 - " Eric W [Lena] wldr Firestone h rear 1477 Engle-wood ave
 - " Erma h 345 Katherine ave
 - " Ernest wks Firestone r 1290 Atwood ave
 - " Ernest r 585 Miami
 - " Ernest E wks Firestone h 15 Brighton dr
 - " Mrs Esther R (wid StClair) h 197 Nieman
 - " Eugene h 614 S High
 - " Eugene [Amelia] h 522 Hammel
 - " Eugene H [Anna A] policeman h 77 Clewell ave
 - " Eula L student h 840 Miami
 - " Eva wks 224 Caster-ton ave
 - " Evan J [Stella M] dentist 624 S Main h 92 Haw-thorne ave
 - " Evelyn E student h 56 Charles
 - " F Clyde [Minnie M] vice pres C W & P Construc-tion Co h 1646 9th (C F)
 - " Mrs Fannie (wid Henry) h 448 Iroquois ave
 - " Faye student h 756 Brown
 - " Flora wks **THE A POLSKY CO** h 98 MtView ave
 - " Florence wks 973 Dopler
 - " Florence bkpr h 21 S Highland ave
 - " Florence E student h 319 Lindenwood ave
 - " Florence L stenog Otis & Co h 287 W Miller ave
 - " Mrs Florida L (wid Finn J) gro 400 Pine h 428 Locust
 - " Floyd D truck dr h 2207 16th S W
 - " Floyd L wks Firestone h 58 Vesper
 - " Francis E with Mrs M A Williams h 808 May
 - " Francis M [Ruth] wks Diamond Match Co h 1144 McIntosh ave
 - " Frank h 349 Bryan
 - " Frank h 56 Elizabeth Park
 - " Frank h 1332 Marcy
 - " Frank student h 840 Miami
 - " Frank h rear 174 E North

WILLIAMS

" Frank [Blanche E] wks Phila R W Co h 49 Brighton dr
 " Frank [Mary] lab h 63 N Broadway
 " Frank [Weddie] wks Goodrich h 515 Bina ave
 " Frank jr student h 515 Bina ave
 " Frank B [Margaret L] h 218 Chittenden
 " Frank B [Nelle M] wks Firestone h 1159 Collinwood ave
 " Frank B [Violet] potter M A Knight h 227 Kelly S W
 " Frank C [Iola] wks Ak Varnish Co h 1857 19th S W
 " Frank F [Mattie] lab h 929 Rhodes ave
 " Frank G [Viola] slsmn Kaufman R Co h 98 Seneca trail Sawyerwood O
 " Frank H [Mildred M] with Goodrich h 194 N Highland ave
 " Frank J [Lillian] abeth E] buq opr Ak Frans Co r 116 S College
 " Frank K [Mabel I] h 314 Tories
 " Frank L r 551 Cole ave
 " Frank M [Jessie H] h 1124 Berwin
 " Frank M [Mae D] asst engr State Highway Dept h 886 Stoner
 " Frank P [Marie] h 1158 Lexington ave
 " Franklin h rear 122 N Broadway
 " Franklin h 441 E North
 " Fred wks Firestone r 17 E Emerling ave
 " Fred A [Inap] Firestone h 247 W Crosier
 " Fred B [Myrtle M] wks Firestone h 2164 Maryland ave
 " Fred B jr student h 2164 Maryland ave
 " Fred J [Cammie A] slsmn h 318 Sams ct
 " Fredrick H [Elsie L] wks Averill D Co h 926 Dover ave
 " Mrs Fronie B (wid James L) h 26 W Long
 " G Edgar student h 287 W Miller ave
 " G Eulalia h 160 Ira ave
 " G LaVon student h 503 Talbot ave
 " Gaston R [Fannie B] h 538 VanEverett ave
 " Gay M [Gaye L] wks Miller R Co h 966 Rhodes av
 " Geo h 461 Bell
 " Geo h rear 295 Hickory
 " Geo [Delphia D] mach h 691 Sharon
 " Geo [Frances] restr h 300 W Crosier
 " Geo [Hattie] r 105 S College
 " Geo A [Sylvia G] wks Goodyear h 1270 Onondago
 " Geo E h 1495 E Market
 " Geo E [Anna W] painter h 287 W Miller ave
 " Geo E [Varina M] (Eastland Lunch) h 25 N Forge
 " Geo H [Gertrude E] h 1066 Sawyer ave
 " Geo H [Willie M] wks Firestone h 443 Euclid ave
 " Geo J h 372 Doyle
 " Geo P [Chryselis] h 962 Copley rd.
 " Geo S motor oil 718 S Arlington h 218 Chittenden
 " Geo W [Eleanor E] wks Ak Varnish Co h 2200 17th S W
 " Geo W [Rochelle] tailor h 888 Rhodes ave
 " Mrs Gertrude h 528 Lagoon
 " Gertrude R student h 101 E Thornton
 " Glenn Allen h 427 Orchard
 " Gomer W [Jennie M] h 824 Chalker
 " Mrs Grace (wid Henry) h 116 N Broadway
 " Grant S [Maggie E] wks Goodyear h 737 Edgewood ave
 " Gussie M student h 380 Turner
 " Gust P [Virginia J] h 170 S Main h 432 Crestwood ave
 " Guy R [Margaret J] wks Firestone h 2420 Manchester rd
 " Gwendolyn A h 97 Mayfield ave
 " Gwylim W [Mabel O] wks Goodyear h 1061 E Market
 " H Evan jr [Estella] reporter Beacon Journal h 97 Mayfield ave
 " H Lloyd [Hazel M] h 27 Marvin ave
 " H W clk r 1069 E Market
 " Mrs Hannah (wid Chas) h 202 Twin Oaks rd
 " Harley A [Rosa O] wks City h 473 Eckard ave
 " Harold wks Goodrich r 101 E Archwood ave
 " Harold [Velma C] wks Goodrich h 1227 Murray ave
 " Harold C r 1057 Florida ave
 " Harold C [Gertrude F] wks Firestone h 1871 6th S W
 " Harold E wks Am H R Co h 1159 Collinwood ave
 " Harold L [Vernal I] wks Goodrich h 819 Huron
 " Harold R student h 156 N Walnut
 " Harrison P wks Goodrich r 379 Kenmore blvd
 " Harry [Alice M] coil h 888 Peckham
 " Harry [Grace] wks Goodrich h 1003 Moeller ave
 " Harry [Nina M] h 474 N Portage path
 " Harry C h 96 Schafer

YOU SAVE 25%

on Fire and Automobile Insurance

with

FRANK R. SCHONER

Phone WA1bridge 6315

"THE PUBLIC BE PLEASED"

WILLIAMS

" Harry C [Clara E] h 3 Merriman rd
 " Harry C [Maude L] motion picture screen mfr 410 S Broadway h 974 Indian trail
 " Harry D lab h 1874 17th S W
 " Harry E truck dr h 2207 16th S W
 " Harry E [Humeresque J] h 141 Lods
 " Harry E [Sue E] wks Firestone S P Co h 319 Lindenwood ave
 " Harry H [Emma J] wks Goodrich h 701 Roselle
 " Harry R wks Firestone h 909 Concord ave
 " Harvey C [Kathleen] wks Goodyear h 32 Penfield ave
 " Mrs Hattie h 243 E North
 " Hattie C student h 647 Iovers lane
 " Hattie I h 914 Clay
 " Hazel A wks Goodrich h 2207 16th S W
 " Henry wks Firestone h 175 Hill
 " Henry [Dorothea C] wks West Exchange T S Inc h 799 Carpenter
 " Henry [Ida] h 222 James
 " Henry [Rebecca] lab h 1157 Andrus
 " Henry A [Golda E] h 1131 Princeton ave
 " Herbert E dentist Dr J C Pennington h Y M C A
 " Hillary A [Ruhl] wks Mohawk R Co h 1128 Pitkin ave
 " Hinward R wks Goodyear h 1225 Carey ave
 " Hiram P [Alice M] h 1196 5th ave
 " Homer [Elsie] projectionist r 734 S Main
 " Horace J [Hazel A] with Goodrich h 1142 Jefferson ave
 " Horace P [Marguerite J] carp h 538 Cuyahoga
 " Horace S [Ella L] wks Firestone h 1164 Tulip av
 " Howard T [Dora M] mach h 1131 Princeton ave
 " Howard W railroader h 290 Beaver
 " Hugh R wks Firestone h 109 W Miller ave
 " Hughie L student h 318 Hickory
 " Mrs Hulda elev opr Peoples Bank Bldg h Portage Lakes O
 " Mrs Ida wks Goodyear h 661 Moffat pl
 " Ira [Bertha] wks Quaker O Co h 455 Howe
 " Mrs Irene h 58 Vesper
 " Irene A stenog R O Bayles Co Inc h 1311 W Wilbeth rd
 " Isaac h 113 Lods
 " Ivor G [Alice M] mach h 976 Whittier ave
 " Ivor G jr sta attdt h 976 Whittier ave
WILLIAMS J CHAS [Gertrude M] vice pres Akron Canton & Youngstown Ry Co h 94 Rhodes ave
 " J Wesley [Varina] pistr h 387 Albert pl
 " Rev J Wheeler pastor MtZion Baptist Church h Cleveland O
 " Jack D electn h 234 Berman
 " Jack R student h 292 Kryder ave
 " Jack W h 942 May ct
 " James h 1228 Pond View ave
 " James [Catherine E] wks Ak-Selle Co h 191 W Buchtel ave
 " James [Doretha] barber 61 Stanton ave r 1156 Sweitzer ave
 " James [Esther M] lab h 864 Miami
 " James B [Esther] wks Goodyear h 465 E Exchange
 " James B [Peggy J] clk h 743 Brewer
 " James B [Sallie J] mach h 38 Elm dr
 " James C [Audeille] wks Goodyear r 36 S Johns av
 " James D [Iva L] wchmnn Keith Palace Theatre r 381 E Buchtel ave
 " James F student h 1193 Weiser ave
 " James G [Floretta] h 576 Harvey ave
 " James H h 576 Harvey ave
 " James H [Muriel E] agt Natl L & A I Co h 1281 Woodward ave
 " James P h 1399 E Market
 " James R student h 756 Brown
 " James R [Catherine] policeman Goodrich h 677 Lakemont ave
 " James T h 1088 Triplett blvd
 " James W [Sadie D] wks Goodyear h 1370 S Hawkins ave
 " Jane h 257 Crosby

CITY BAKING CO. Bakers of Quality Wedding Cakes, Etc.

PHONE HE-3126 Main Office, 532 Grant St. 6 Retail Stores

1360

BURCH DIRECTORY CO'S

WILLIAMS

" Jane A student h 319 Lindenwood ave
 " Jacqueline beauty opr Yeager Co h Portage Lakes O
 " Jarvis D [Sarah D] (Federal Barber Shop) h 398 E Buchtel ave
 " Jesse r 685 Miami
 " Jesse G [Druscula M] cook h 1144 McIntosh ave
 " Jewelry (W S Goldstein) 34 S Howard
 " John r 874 Douglas
 " John wks Goodyear r 1060 Fairbanks pl
 " John [Anna] wks Anaconda Z O Co h 798 Davis
 " John [Cullie] h 318 Hickory
 " John [Elizabeth] h 1070 Dublin
 " John [Nancy] wks Goodyear h 685 Edgewood ave
 " John [Nellie] wks Goodyear h 25 Detroit
 " John [Sarah E] mach Goodyear h 1106 2d ave
 " John A [Evangeline M] wks Goodyear r 1297 Wilbur ave
 " John A [Mary] ins agt h 1132 Winton ave
 " John D h 123 Chestnut al
 " John D [Alice M] clk Goodrich h 342 Carroll
 " John H h 175 Hill
 " John H [Jennie] lab h rear 31 Lods
 " John H [Martha S] h 70 S Adams
 " John J [Clara T] lab h 257 Crosby
 " John M [Marcella G] sls agt Master Craft Corp r 175 Arch
 " John O [Anna L] mech E E Rivers h 796 Chinook
 " John R wks Goodyear r 216 Allies
 " John R truck dr h 2184 17th S W
 " John T lab h 244 Eastland ave
 " Joseph [Hannah] janitor Goodyear h 627 Chltenden
 " Joseph [Nina B] lab h 840 Miami
 " Joseph [Sadie] wks Goodrich h 461 Bell-
 " Joseph B [Mary B] lab h 312 Berg
 " Joseph H clk Saalfeld P Co h 304 Cleveland
 " Joseph J [Florence L] wks Quaker O Co h 1155 Dayton
 " Joseph J [Virginia M] reporter Beacon Journal h 1104 Pitkin ave
 " Joseph M [Josephine M] engr h 1193 Weiser ave
 " Joseph M [Minnie] wks Goodyear h 445 Matthews
 " Joseph M [Prush] wks Goodyear h 1331 Pond View ave
 " Joseph P h 1495 E Market
 " Mrs Katherine r 456 Livingston
 " Kathryn N stenog H E Held h 1717 2d (C F)
 " Kenneth clk Paul Gertz r 823 Rhodes ave
 " Kenneth A [Ruth M] wks Firestone h 1333 Sweltzer ave
 " Kenneth B truck dr h 1286 Kansas ave
 " L Baxter [Bessie P] wks Goodyear h 691 Garden-
 " L Inez student h 216 Paris ave
WILLIAMS LARNED C [Lanora A] factory supt
 National Standard Co h 1024 Dan
 " Laura clk Ak Dry G Co h Barberton O
 " Laura h 427 Orchard-
 " LaVerne A-[Joicey] wks Murphy Lbr & H Co h 1399 Nome ave
 " Lawrence warehouse man Great Am T Co h 1790 9th (C F)
 " Lawrence h 135 E Thornton
 " Lawrence L [Dorothy M] wks Firestone h 1861 15th S W
 " Lena h 461 Bell
 " Lenora h 522 Hammel
 " Leonard [Bonnie R] wks County h 637 Crouse
 " Leonard F clk Ohio Pharmacy h 986 Peckham
 " Leonard W [Edna P] potter h 986 Peckham
 " Leroy [Virginia E] r 18 Lods
 " Leslie O [Florence L] atty h 1029 Pitkin ave
 " Lewis h 431 Hickory
 " Mrs Llnnet (wid Geo F) wks Gen T & R Co h 965 Hayes ave
 " Llewellyn R [Catherine R] wks Ak Typesetting Co r 233 W Market
 " Lloyd D dr Snow Bros h 2200 17th S W
 " Lois student h 522 Hammel
 " Lois E student h 290 E Archwood ave
 " Lorin J [Goldie B] engr h 156 N Walnut
 " Lottie student h 123 Chestnut al
 " Loula cement finisher r 433 N Arlington
 " Lucille student h 104 Nebraska
 " Lucille M h 226 Jewett
 " Lucy E student h 711 Garfield
 " Luella F tchr h 337 Cloverdale ave
 " Luster [Ethel] wks Firestone h 617 Euclid ave
 " Luther C [Ola B] asst A J Kucko h 344 Buckeye
 " Luther E [Violet W] dr Ak P Milk Co h 823 Kling
 " Mrs M Alice (wid Abraham L) h 161 Roger ave
 " M Helen student h 501 N Firestone blvd

WILLIAMS

" M Iola prin Firestone Park School h 763 Orlando
 " Mrs Mabel A h 163 W Cedar
 " Mack wks J B Malin h 51 S Walnut
 " Malcolm [Allie] wks Firestone h 488 Carroll
 " Mercedes E h 2299 14th S W
 " Marcella S mgr Virgil s Beauty Salon r 435 E Market
 " Mardis R student h 101 Kirkwood ave
 " Margaret student h 1387 Brown
 " Margaret student h 838 East ave
 " Margaret student h 222 James
 " Mrs Margaret (wid Joseph) h 278 Eastland ave
 " Mrs Margaret A (wid Timothy E) h 986 Kenmore blvd
 " Margaret E student h 540 VanEverett ave
 " Mrs Margaret J (wid H Evan) h 97 Mayfield ave
 " Margaret K wks Ent Mfg Co h 1181 Atwood ave
 " Marguerite wks 995 Bailey ave
 " Mrs Marguerite wks Rev James Idlett h 193 Bluff
 " Mrs Marion h 118 N High
 " Marion A student h 1286 Kansas ave
 " Marjorie h 1404 E North
 " Marjorie student h 691 Sharon
 " Marjorie W student h 888 Fried
 " Mrs Martha L (wid Tarvin) h 885 McKinley ave
 " Martin [Mabel] wks Goodrich h 1240 Delos
 " Mary wks Goodyear r 39 Detroit
 " Mrs Mary wks 440 Bacon ave
 " Mrs Mary (wid Joseph) h 909 Concord ave
 " Mrs Mary r 699 Kipling
 " Mrs Mary (wid Danl) h 343 Wooster ave
 " Mary A h 154 Chestnut al
 " Mrs Mary A florist etc 611 S Main h 808 May
 " Mrs Mary A (wid Joseph R) h 437 Whitney ave
 " Mary E student h 191 W Buchtel ave
 " Mary E comp opr h 909 Concord ave
 " Mrs Mary E (wid Ernest) h 843 Bell
 " Mrs Mary E (wid James) h 301 Sumatra ave
 " Mrs Mary J (wid Thos D) h 1010 Triplett blvd
 " Mrs Mary J (wid Wm) h 365 Park
 " Mrs Mary M h 2390 Manchester rd
 " Mattie B beauty shop 426 Locust h same
 " Mrs Maud r 258 Russell ave
 " Mrs Maude (wid Wm) h 1095 Edison ave
 " Maurice C [Ethel M] wks Goodyear h 521 El-
 " bon ave
 " May wks Goodrich h 948 Bell
 " May clk Yeager Co h 322 W Market
 " May opr O B Tel Co h 207 Myrtle pl
 " Melvin mech Taylor-Swing M Inc
 " Melvin D [Eva M] printer Firestone h 1632 Glen-
 " mount ave
 " Merle J wks Goodyear h 1196 5th ave
 " Mildred beauty opr **THE M O'NEIL CO** h 95 W Market
 " Mildred R stenog Guardian L I Co h 474 \ Port-
 " age path
 " Mildred V clk h 1228 Pond View ave
 " Milo J [Frances B] lab h 196 1/2 E Mill
 " Mrs Minnie wks Ak Truss Co r 14 E Crosier
 " Mrs Mollie M (wid Earley W) h 538 VanEverett av
 " Mose [Ethel] lab h 117 Lods
 " Mrs Myrtle E (wid Walter) h 2843 Albrecht ave
 " Nathaniel E [Mary S] restr 451 N Main h 304 Cleveland
 " Neil G wks Maglione's Inc h 789 Stadelman ave
 " Nellie wks Firestone r 61 Ido ave
 " Mrs Nellie (wid A Douglas) h 1481 Newton
 " Mrs Nettie h 898 Raymond
 " Newell A student h 1164 Carey ave
 " Nick J [Anna M] bailiff Municipal Court h 124 S Maple
 " Nora F tchr h 763 Orlando ave
 " O Harry [Thelma] auto mech h 745 E Market
 " O Woodrow h 866 Beardsley
 " Odell O h 70 S Adams
 " Okey clk S F Koehler
 " Mrs Ola B h-916 W Bowery
 " Olivia h 175 Hill
 " Orval L [Clara M] carp h 2250 9th S W
 " Orvilla M h 2412 Mogadore rd
 " Oscar r 622 Kipling
 " Oscar L wks Diamond Match Co h 1144 McIn-
 " tosh ave
 " Oscar W [Bessie] wks Goodrich h 866 Beardsley
 " Paul [Lula] janitor Firestone h 491 Clover
 " Paul A [R Evelyn] wks Goodyear h 551 Cole ave
 " Paul G [Grace] wks Goodyear r 1664 Hillside ter
 " Paul S acct Goodrich h 824 Chalker
 " Pearl h 198 1/2 Furnace
 " Mrs Pearlle (wid Edward G) h rear 921 Bell
 " Percy L [Estella A] wks Times-Press h 22 W Voris

**BANKING SERVICE
FOR THE
INDIVIDUAL**

THE FIRST INDUSTRIAL BANK OF AKRON

Akron's Morris Plan Bank. 415 S. Main St Phone JE-4171

**SAVE WHERE
YOU
CAN BORROW**

AKRON CITY DIRECTORY

1361

WILLIAMS

" Porter r 202 Furnace
" Quay wks Gen T & R Co h 604 Hedden ave
" Quay [May] chem r 317 Ruckel rd
" R Clyde [Alice V] carp h 756 Brown
" R S & Co (R S Williams T W Jones) real est 268 S High
" Rae M [Addie P] capt of police h 548 Gage
" Ralph h 300 First Cabin ct
" Ralph student h 2 Marie ter
" Ralph A [Bonnie M] clk K H Harkins r 511 E Exchange
" Ralph C dr Williams Dist Co h 136 Hall
" Ray E [Jessie T] wth Firestone h 1080 Berwin
" Raymond D [Carrle E] wks Firestone h 969 Wyley ave
" Raymond L appraiser Household F Co h 136 Hall
" Rebecca student h 318 Hickory
" Reed [Mildred C] chem Goodrich h 452 Hillwood dr
" Reese wks Postoffice h 399 Morning View ave
" Reeves D [Ruth E] in U S Service h 304 Talbot ave
" Regina M student h 77 Clewell ave
" Rex [Benwah] wks Goodyear r 354 Perkins
" Richard h 1730 Shaw ave
" Richard [Edna] wks Goodyear h 1185 2d ave
" Richard [Kittle K] inst man Co Surveyor h 292 Kryder ave
" Richard D [Edith M] wks Goodyear h 503 Talbot ave
" Robt [Bessie M] shoe shiner h 134 E Thornton
" Robt [Elsie] mach h w s Brownstone ave
" Robt [Geneva] wks Firestone h 278 Eastland ave
" Robt B wks Carroll Ptg Co h 1066 Sawyer ave
" Robt E student h 372 Doyle
" Robt L [Birdie I] wks Goodrich h 44 Jeannette ave
" Robt L [Lois W] slsmn DeWitt Motor Co h 763 Chalker
" Robt L [Sarah E] h 101 E Thornton
" Robt L Jr student h 101 E Thornton
" Robt P student h 12 Anaconda ave
" Robt S [Alva H] h 763 Chalker
" Robt S [Lucille] wks Goodrich h 34 Goodwin ave
" Robt W student h 44 Jeannette ave
" Ross W student h 156 N Walnut
" Rowena r 392 Bishop
" Roy S [Catherine C] comptroller Ak Dry G Co h 789 Stadelman ave
" Royal H h 334 Brown
" Rube [Lutitia] custodian Plaza Apts h 173 N Portage path
" Rufus S [Birdie E] (R S Williams & Co) h 854 Storer
" Russell W [Margaret H] wks Goodyear h 349 Bryan
" Ruth student h 501 N Firestone blvd
" Ruth h 345 Union pl
" Mrs Sadie (wid Edward E) h 588 Elma
" Saml A [Stella A] wks Goodyear h 518 Sumner
" Saml D [Margaret M] capt of police h 699 Garfield
" Saml L [Justine] wks Goodrich h 749 S Arlington
" Saml S h 101 F Thornton
" Sanford L [Edith M] wks Lincoln Rubber Co h 1178 Tampa ave
" Mrs Sarah A (wid John) h 337 Cloverdale ave
" Mrs Sarah A (wid Thos) h 647 Lpson
" Mrs Sarah C (wid J Albert) h 1144 McIntosh ave
" Mrs Serene D (wid John W) h 99 Corson ave
" Snow B [Bertha] wks Firestone h 647 Lovers lane
" Stewart [Lucille] h 776 Brook
" Mrs Susan E h 478 Sieber ave
" Mrs Susie (wid Chas) h 1416 Hart
" Mrs Susie A (wid Chas W) h 1197 7th ave
" Sylvester h 638 VanEverett ave
" T Henry [Clarence T] chief drftsman Natl R M Co h 676 Palisades dr
" Teller H [Margaret G] wks Mohawk R Co h 1639 Triplett blvd
" Terry wks Goodrich r 351 Park
" Thelma student h 512 Grant
" Thelma clk THE M O'NEIL CO h Mogadore O
" Mrs Thelma h 221 Boder
" Thelma I stenog Commonwealth L Co h 58 Vesper
" Theodore C h 512 Grant
" Theodore M [E Pauline] clk Goodrich h 262 Kingstons pl
" Thos h 1325 California ave
" Thos wks Goodrich r 589 Douglas
" Thos [Loudora S] h 101 Kirkwood ave
" Thos C [Marguerite B] slsmn h 894 Cole ave
" Thos D [Sue M] mach Goodyear h 181 Highpoint ave
" Thos E wks Goodyear h 774 Florida ave
" Thos H student h 1022 Dayton
" Thos H [Ruth E] truck dr h 1173 2d ave
" Thos J [Ella] wks Goodrich r 200 W Buchtel ave

WILLIAMS

" Thos K [Olive] drftsman McNeil M & E Co h 912 Hayes ave
" Thos L h 1185 2d ave
" Thos R [Katherine J] custodian Ontario Apts h 264 W Market
" Thos W [Mary M] wks Firestone h 929 Raymond
WILLIAMS TIRE CO Inc, C E Williams pres and gen mgr, Frances G Smith sec and treas mfrs and jobbers of tires tubes and rubber goods 1025-1029 S High Phone JE-2415
" Trudie student h 612 Grant
" Ulysses G [Emma S] h 75 Ira ave
" Ur [Mary E] mach Buxbaum Co h 12 Anaconda ave
" Vesta S r 392 Bishop
" Villa clk THE M O'NEIL CO h 432 Tyner
" Virginia E student h 576 Harvey ave
" Wallace E [Ethel E] wks City h 11 E Cedar
" Walter lab r 1386 Honold ave
" Walter student h 1399 Nome ave
" Walter C [Mildred I] wks Goodyear h 203 Malacca
" Walter F [Sallie] wks Goodyear h 478 Sieber ave
" Walter H [Elizabeth G] wks Goodyear h 1628 Woods rd
" Walter R student h 318 Sams ct
" Watkin h 177 Watson
" Waverly B h 164 Chestnut al
" Wayne D [Dorothy O] wks Natl Std Co h 298 Julien ave
" Wayne M barber G W Mathews h 320 Willow ct
" Wesley [Sallie B] wks Goodyear r 425 Robert
" Willard student h 866 Beardslay
" Willard A [Jean M] brkivr h 475 Newell ave
" Wm wks Firestone r 1186 Andrus
" Wm r 279 Livingston pl
WILLIAMS WM [Marlene H] pres Akron Coca-Cola Bottling Co 107 N High
" Wm [Nellie] trucking h 1181 Atwood ave
" Wm A [Esther M] wks Goodyear h 52 Wigley ave
" Wm C student h 216 Paris ave
" Wm F [Mary A] wks Postoffice h 537 S Sunset View dr
" Wm H [Beulah] (Diagonal Road Service Station) h 780 Noble ave
" Wm H [Kyle] wks Goodrich h 253 Campbell
" Wm H [Pearlie] h 123 Chestnut al
" Wm K [Hazel G] wks Goodyear h 1781 Ford ave
" Wm L [Alverda M] truck dr h 643 Hollibaugh ave
" Wm L [Leona E] barber 266 Beaver h 244 N Adams
" Wm L [Ora C] janitor h 56 Charles
" Wm N [Mary H] wks Firestone h 109 W Miller ave
" Wm R student h 20 Byers ave
" Wm S [Mary E] auto mech h 216 Paris ave
" Wm W [Clara] wks Miller R Co h 11 Gregory ave
" Willie [Jamie] lab h 614 S High
" Willie J student h 840 Miami
" Willis wks Firestone h 101 E Archwood ave
" Wilma V student h 1559 Triplett blvd
" Wilson L [Mabel] formn Taplin-R-C Co h 711 Garfield
" Z Mabel clk Goodrich h 247 W Crosier
Williamson Mrs Alice M (wid Joseph E) h 1267 Lakeside
" Anna M wks 77 Borton ave
" Arthur J [Florence E] mach h 1052 MtVernon ave
" Aver [Thema E] wks Firestone h 277 1/2 Lloyd
" Bedelia student h 1310 Arnold ave
" Calmer O presn Times-Press h Cuyah Falls O
" Carl N [Agness] wks Col Salt Co h 57 W Crosier
" Chas R shmtlwr h 195 W Center
" Chas H wks Goodyear r 929 Johnston
" Chas O h 117 Goodyear blvd
" Cleo B h 304 Carroll
" Mrs Cordelia (wid C Edward) h 195 W Center
" Curtis wks Firestone h 849 Bellows
" David musician h 947 Berwin
" Earl [Vivian M] wks Firestone h 888 Polk ave
" Floyd B [Lydia A] wks Goodrich h 36 Lake
" Frank [Otellia] lab h 222 E Crosier
" Gary M [Ara L] wks Firestone h 38 W Miller ave
" Harold M [Jennie M] wks Goodyear h 471 Morning View ave
" James [Anna B] wks City h 947 Berwin
" James A h 1314 Burkhardt ave
" Jesse A [M Zelma] wks Firestone h 1304 Girard
" Rev John [Jessica] pastor Johnson M E Church (Barberton O) h 1630 Goodyear blvd
" John T wks Goodrich h 1314 Burkhardt ave
" John W [India] h 950 Clark
" Joseph M [Mary E] auto serv sta 1309 Kenmore blvd h 2293 12th S W

KESTER COAL CO.

15 YEARS OF SATISFACTION
FOR QUALITY—SERVICE AND COURTESY. CALL Blackstone 2311

1362

BURCH DIRECTORY CO'S

**THE
HOILES-HEDDEN CO.**
REALTORS
Brokers and Home Builders
1664 State Rd., Cuyahoga Falls, O.
Phones WALbridge 1154 and 1155

WILLIAMSON

" June student h 1630 Goodyear blvd
" Mrs Lelia wks Goodyear h 29 E Voris
" Mrs Lydia E h 613 Hazel
" Margaret E student h 1248 W Waterloo rd
" Mrs Margaret E (wid Burroughs T) h 1477 Hampton rd
" Mrs Marian (wid James D) h 149 Rhodes ave
" Marion F wks Goodyear h 613 Hazel
" Marvin J [Jane A] wks Goodyear h 1459 Honodle av
" Mary typist h 947 Berwin
" Mrs Mary A (wid Chas) h 514 Lillian
" Mary J student h 471 Morning View
" Nathan [Nellie] wks Firestone h 50 Paris ave
" Odas D tchr h 514 Lillian
" Otto [Effe] factory supt Burger Iron Co h 1248 W Waterloo rd
" Paul student h 947 Berwin
" Paul G mech Henry Motor Repair h 950 Clark
" Reuben G [Ruth D] wks Firestone h 1312 Gorge blvd
" Robt student h 947 Berwin
" Robt G [Georgella] clk A C & Y Rty h 1534 Englewood ave
" Robt O student h 1248 W Waterloo rd
" Robt W [Elizabeth R] h 1822 Adelaide blvd
" Roger [Mary] h U P Wilkinson Wade Park ave
" Ruby wks Firestone r 19 E Voris
" Mrs Ruby wks Firestone r 108½ W Miller ave
" Ruth E h 1314 Burkhardt ave
" S J wks Goodyear r 491 Massillon rd
" Sandy W [Willemae] h 727 S High
" Saul r 1453 Marcy
" Searle J [Donna A] wks Goodyear h 491 Massillon rd
" Sherman E [Myrta R] h 226 Wildwood ave
" Mrs Stella r 456 Homer ave
" Truman D [Dorothy E] photog Goodyear h 472 Vine
" Tyre M wks Goodyear r 2266 Newton
" Valda clk Firestone Park T & S Bank h Cuya Falls O R D 1
" Virginia P student h 613 Hazel
" W Alpheus h 849 Bellows
" W Homer [Dora M] wks Col Salt Co h 2323 9th S W
" W James coll Dodge Co h 653½ W Market
" Walter A [Annabelle J] engr Col Salt Co h 1056 Stroman ave
" Willa beauty opr h 149 Rhodes ave
" Wm [Florence M] wks Goodrich h 15 W Crosier
" Wm [Kathleen D] wks Firestone h 1285 Coventry
" Wm C [Ethel] wks Diamond Fdry Co r 322 Scott av
" Woodie [Pearlie S] wks Firestone h 849 Bellows
Willard Ethelbert O [Martha D] h 578 Cuyahoga
" Freeman h 889 Clark
" Freeman J [Emma C] with Ohio Edison Co h 889 Clark
" Grant E [Nola L] electn h 875 Boulevard
" H Earl [Ivy C] (Strand Billiard Parlor) billiards 1146 S Main h 532 Aqueduct
" H Lloyd [Florence L] forist Heepe Co h 1545 8th (C F)
" Harold T [Della L] h 678 Lakemont ave
" Leonard O meatctr L E Kotka h 578 Cuyahoga
" Mrs Mary L (wid Edward R) h 731 W Exchange
" Thelma L student h 532 Aqueduct
Willie Robt wks Goodyear h 279 S Portage path
Willier Andrew J [Marjorie] board man Fenner & Benne r 904 Delta ave
Williford James D [Minnie] wks Goodyear h 512 Morning View ave
Willig Catherine clk h 118 W Dartmore ave
" Elizabeth student h 118 W Dartmore ave
" Madeline student h 118 W Dartmore ave
" Stephen [Catherine] wks Firestone h 118 W Dartmore ave
Williner Harry W [Hazel L] farmer h McCoy rd
Willingham Alex [Eliza] wks Atlantic Fdry Co h 737½ Edgewood ave
" Mrs Anna (wid J Monroe) h 460 Nash

WILLINGHAM

" Fred wks Am H R Co h 460 Nash
" Joseph wks Am H R Co h 460 Nash
" Marie h 77½ Edgewood ave
" Ruth P asst clk Bd of Elections r 829 Avon
" Mrs Vera h 50 W Crosier
Willis Mrs Ada M (wid A John) h 258 W Market
" Alfred F [Gertrude M] wks Goodyear h 540 Fairfield ave
" Alvin S [Susie M] electn h 971 Mercer ave
" Arthur C [Patricia E] wks Y M C A h 754 Raymond
" Cam C [Ethel V] wks Firestone h 1149½ Getz
" Carl R student h 1022 Victory
" Chas P [Martha M] wks Goodyear h 1309 Wilbur av
" Chester h 1055 Yale
" Claude B [Mary K] wks Goodyear h 1480 Englewood ave
" Clayton C [Lillie K] wks Goodyear h 1914 Goodyear blvd
WILLIS DAN H [Thelma E] pres Dan H Willis Co h 167 Atlas, Phone FR-2649
WILLIS DAN H CO, D H Willis pres, T E Willis sec and treas auto supplies, tires and batteries, Kelvinator and Norge electric refrigerators n e cor Main and Market Phone HE-8107
" David J [Eilon] plbr h 375 Doyle
" E Aliene student h 1149½ Getz
" Evelyn F student h 971 Mercer ave
" Evelyn M h 540 Fairfield ave
" Everett S wks Am H R Co h 317 S Arlington
" Frances E r 356 Storer ave
" Frank [Belle T] drftsmn h 2236 20th S W
" Fred r 81 E Voris
" Geo h 664 Stevenson ave
" Geo [Lula] lab h 3 Lods
" Glenn H [Bertha R] chemist h 726 Longview ave
" Glenn H Jr h 726 Longview ave
" Grace student h 375 Doyle
" Grover C clk Greenwood's Clothing Inc r 355 Storer ave
" Harry D [Veve M] wks Goodrich h 2292 11th S W
" Henry G [Hazel J] lunch room 11 Orpheum Arcade h 177½ Miles
" Herman driver Fountain St C Co h Cuya Falls O
" Hugh B h 375 Doyle
" Ivor wks Goodyear r 299 N Firestone blvd
" James [Elizabeth] wks Goodrich h 731 May
" James H [Hazel C] agt New York L I Co h 625 Orlando ave
" James M student h 625 Orlando ave
" Jane h 304 E Cuya Falls ave
" John T [Vera L] wks Goodyear h 535 Mohawk ave
" Joseph slsmn Victor Tea Co r 163 S Arlington
" Leroy [Mabel] wks Goodyear r 1587 Goodyear blvd
" Lester [Martha P] slsmn W D Heslop h 317 S Arlington
WILLIS MRS LILLIE K, sec Satisfaction Coal Co h 1914 Goodyear blvd
" Lucile V clk h 954 Harrison ave
" Margaret C stenog h 375 Doyle
" Mrs Mary A (wid Norman P) h 1055 Yale
" Norman h 1055 Yale
" Mrs Oella h 125 N Forge
" Porter M [Lillian M] wks Firestone h 1147 McIntosh
" R C slsmn Beynon Chevrolet Co h Wadsworth O
" Russell L [Ethel M] h 954 Harrison ave
" S Reese [Irene] with Goodyear h 68 Casterton ave
" T James wks Firestone r 299 N Firestone blvd
" Mrs Thelma E sec and treas Dan H Willis Co h 157 Atlas
" Ual T [Lorena C] wks Goodrich h 98 Paris ave
" Virgil R [Celia M] wks Firestone h 1022 Victory
" W B printer Beacon Journal h Cuya Falls O
" Wm E h 312 Ira ave
" Wm G wks Goodyear h 1149½ Getz
" Wm M [Blanche S] h 312 Ira ave
" Mrs Willis wks 33 Castle blvd
" Mrs Zetta (wid Harry) h 832 Gorge blvd
Willison Mrs Blanche C (wid Chas D) h 317 W Market
" Clara V stenog Waters, A, W R & M h 1304 W Wilbeth rd
" Mrs Ida B h 1304 W Wilbeth rd
" Jessie L clk Ak F Milk Co h 1304 W Wilbeth rd
" Mrs Margaret h 228 Euclid ave
" Zola B nurse h 1304 W Wilbeth rd
Williston Ray H [Gertrude A] slsmn C A Pierce Oil Co h 1160 LaCroix ave
Willits Mrs Mary (wid Geo) h 202 E Buchtel ave
" Ray G [Gertrude M] carp h 54 S Adolph ave
Willman Lloyd A [Alberta E] wks Goodrich h 997 Berwin

W. D. TURNER WALL PAPER, PAINT, LINOLEUM
WALL PAPER COMPANY WINDOW SHADES
Akron and Barberton

MALLORY HATS STETSON HATS KOCH'S 163 SOUTH MAIN ST.

AKRON CITY DIRECTORY

1363

WILLMER

Willmer Henry [Theresa] wks Goodrich h 615 Ida ave
 Willmott Agnes C stenok StThomas Hosp h 830 Kenyon
 " Frank J [Ida M] servmn Cook Bros T S Inc h 830 Kenyon
 " Helen M h 830 Kenyon
 " Leo J [Mary C] wks Firestone h 577 E Tallmadge
 " Margaret L clk Goodrich h 830 Kenyon
 " Ruth M student h 830 Kenyon
 Willoughby Mrs Alice V (wid Wm W) h 687 Coburn
 " Ann M h 580 Bialne ave
 " Chas F wks Goodyear r 543 Sherman
 " Chas H [Nellie B] wks Firestone h 944 Kenmore blvd
 " Cloyd J [Eva F] cir dept Beacon Journal h 365 Watson
 " Mrs D May h 25 N Forge
 " Durward E [Pauline] bus opr Ak Trans Co h 799 McKinley ave
 " Frank E mgr food dept Peoples S Drug h 547 E Exchange
 " Geo T [Julia M] cir dept Beacon Journal h Cuya Falls O
 " Glen [Margaret] wks Goodyear r 1972 Tonawanda
 " Mrs Jennie L clk Sun Pub Co h 306 Aliceada ct
 " Mrs Lona M (wid Olaf) h 63 W Thornton
 " May r 381 E Market
 " Otis J [Mary E] wks Firestone h 1030 Morse
 " Pearl nurse h 164 Miles
 " Ray T [A Elizabeth] clk A C & Y Ry h 439 Westmoreland
 " Saml [Gertrude] wks Goodyear r 1300 Pond View
 " Wayne B wks Goodyear h 164 Miles
 Willour Dean E [Frances E] wks Goodrich h 719 Chester ave
 Willow Bush Gardens (Mrs Margaret Baltes) restr 406-10 S High
 Wills Abraham lab r 864 S High
 " Arlene M student h 40 N Arlington
 " Bert T h 56 S College
 " Caestus R [Lutie E] auto mech h 855 Bellevus ave
 " Christina S r 59 N Forge
 " Cleon H [May M] archt Barstow & LeFeber Inc h 2119 3d (C F)
 " Clifford A [Estella L] drftsmn Natl R M Co h Cuya Falls O
WILLS FRANK S [Evelyn M] pres and treas U S Stoneware Co h 73 S Highland ave, Phone HE-3641
 " Fred D clk r 59 N Forge
 " Grant M [Bessie E] h 594 Dorchester rd
 " Helen buyer THE A POLSKY CO h 48 S Valley
 " Howard O with Goodyear h 185 Storer ave
 " James M student h 594 Dorchester rd
 " John I [Anna S] wks Goodyear h 40 N Arlington
 " Laurence A with Goodrich h 185 Storer ave
 " Mrs May M (wid Arthur J) h 185 Storer ave
 " Mrs Mertis I (wid Saml S) r 59 N Forge
 " Rena M music tchr h 1017 W Market
 " Thos [Grace A] clk h 103 Dawes ave
 " Victor wks Goodrich r 213 Russell ave
 " Wm H [Irvina L] wks Firestone h 1186 Kohler av
 " Wm S wks Kelrod Club r 59 N Forge
 Willson Donald E wks Peoples Hosp h 904 Della ave
 " Edward A [Catherine M] chemist Miller R Co h 2265 12th S W
 " Mrs Emma E (wid Horatio T) h 904 Della ave
 Willy Bert W [Reva C] wks Firestone h 471 Lockwood
 " Geo E [Eileen M] with Beacon Journal h 37 Goodwin ave
 Willyard Frank D wks Goodyear h 503 Talbot ave
 " Helen r 330 Scott ave
 " John V coremaker h 847 Berwin
 Wilmot See also Willmott
 " Albert J [Ethel M] asst mgr Shumaker Shoe Co h 31 Mull ave
 " Ethel M h 31 Mull ave
 " Mrs Ethel M (wid Albert J) h 31 Mull ave
 " Everett C student h 31 Mull ave
 " Geo M wks Goodrich h 31 Mull ave
 " Hall 982 E Market
 Wilmoth Benton R [Ellen S] wks Goodrich h 2342 26th S W
 " Bernard M [Florence B] wks Goodrich h 2195 6th S W
 " Doyle [Ella] wks Firestone r 29 Gregory ave
 " Freda E student h 2337 13th S W
 " Harold [Dora E] wks Goodyear h 492 Crouse
 " Henry J [Ethel D] wks Firestone h 2337 13th S W
 " Vernon E [Lillian E] bus opr Ak Trans Co h 672 W South
 Willmott Mary J nurse r 819 Work dr
 Willmuth Jack B [Celina J] bartender h 506 Rhodes av

WITSEY

Witsey Chas D [Laura J] mach Goodrich h e s N Portage path
 Wilsford Claude M [Leota J] wks Firestone h 291 Sobul ave
 " Walter H [Ruth] wks Goodyear h 1167 Pond View
WILSHIRE PLUMBING & HEATING CO, Russell E
 Patterson mgr 1035 Sweltzer ave Phone HE-5116 (See page 99)
 Wilson See also Willson
 " A A rubwkr h 1240 Herberlich ave
 " A R & Son (A R and A P) marble, tile etc 637 Fern
 " Aaron [Zula M] wks Goodyear h 350 Malacca
 " Aber B [Lecta D] palnter h 60 N Walnut
 " Abraham D [Rhoda] h 370 Robert
 " Mrs Addie L (wid Everett) h 1205 Hart
 " Albert r 12333 S Main
 " Albert [Anna S] h 25 N Valley
 " Albert D student h 1449 Oakwood ave
 " Albert J [Josephine I] wks Firestone h 221 Ira ave
 " Albert S [Mary A] wks Water Works h 1193 Florida ave
 " Alexander tchr h 414 E Buchtal ave
 " Alexander student h 980 Pardee ave
 " Alfred B [Nina L] truck dr h 2164 16th S W
 " Alfred F mech Arrow M S Co h 30 Franklin
 " Alfred S h 1193 Florida ave
 " Alfred W [Mary B] slsmn Goodyear h 1032 W Market
 " Mrs Alice M (wid Andrew C) r 278 Wheeler
 " Allen G [Josephine] wks Goodrich h 227 W Bartses
 " Alva J [Lula S] wks Goodyear h 924 Clement
 " Ambrose S h 1301 MtVernon ave
 " Anderson [Jessie] wks City h 135 Cuyahoga
 " Andrew P (A R Wilson & Son) h 637 Fern
 " Andrew R [Isabella] (A R Wilson & Son) h 637 Fern
 " Mrs Angelina (wid Giles) h 691 LaFollette
 " Angie L h 350 E Buchtal ave
 " Anna h 381 Erie
 " Mrs Anna L (wid G Folger) h 545 Crosby
 " Arch V [Laverna] barber 292 Wildwood ave h 1030 Nome ave
 " Archibald [Marie A] wks City h 681 Azar ct
 " Mrs Arminia h 1145 4th ave
 " Arrinda h 1385 Hart
 " Arthur D wks Goodrich h 2186 22d S W
 " Arthur E [Chloe R] real est h 943 Jefferson ave
 " Arthur H auto mech h 60 N Walnut
 " Arthur J [Lydia S] h 697 Douglas
 " Arthur R [Alice M] plbr h 1328 Brandon ave
 " Arthur S [Joan A] wks Firestone h 1464 Elder ave
 " Audus A [Addie B] wks Goodyear h 1240 Herberlich
 " Auto Towing Service E H Dresser mgr 130 Ash
 " Avird H h 1205 Neptune ave
 " Beatrice M wks Miller R Co h 1291 Tampa ave
 " Mrs Belle (wid Geo M) h 759 Sherman
 " Belle h 831 Work dr
 " Benj H [Eula] wks J M Potter Oil Co h 114 E Glenwood ave
 " Benj S [Naomi] mach h 19 Cook
 " Benj V L [Ella L] tchr h 560 Marview ave
 " Bernard C h 676 Wooster ave
 " Bernice mlrnr 515 W Market h same
 " Bert barber 330 E Exchange h 1478 E Market
 " Mrs Bess r 57 S Johns ave
 " Bessie r 944 Raymond
 " Bessie r 12653 Girard
 " Betty h 296 Cole ave
 " Boyd S h 470 E North
 " Brooks R h 105 Shelby ave
 " Bun F [Robbie F] wks Firestone h 368 Lindenwood
 " Byron W engr h 913 Grace ave
 " Calvin G [Ruth M] rental dept 1st-Central T Co h E Akron O R D 2
 " Carl L [Catherine Q] slsmn Swift & Co h 923 Whittier ave
 " Carl W [E Gayle] r 512 Gridley ave
 " Mrs Caroline M (wid Wm D) h 457 Moreley ave
 " Mrs Catherine (wid John) h 390 Berry ave
 " Chas wks Firestone h 593 E South
 " Chas [Edith] slsmn h 2827 Nesmith Lake blvd
 " Chas A wks Waterloo Inn h 65 W Waterloo rd
 " Chas D wks Firestone r 113 E Archwood ave
 " Chas E student h 1287 E Archwood ave
 " Chas E [Mary J] clk Natl Ref Co h 348 Bonnie Brae ave
 " Chas H [Ruby R] wks Goodyear h 2295 Congo
 " Chas H [Ruth I] wks Gen T & R Co h 1794 Marks
 " Chas L wks Firestone r 817 Avon
 " Chas L [Cora V] h 234 W Center
 " Chas R [Emma E] clk A C & Y Ry h Stow O

The Bankers GUARANTEE **Co.** EVERYTHING IN
 Title & Trust REAL ESTATE

THE DAUNTLESS PLUMBING & ELECTRIC CO. 18-22 E. State St.

ELECTRICAL APPLIANCES OF EVERY DESCRIPTION - PHONE FRANKLIN 8109

1364

BURCH DIRECTORY CO'S

WILSON

" Chas S h 1463 Goodyear blvd
 " Chas T Co Inc, L N LePan mgr, crude rubber 516 United Bldg
 " Christopher M [Catherine] electn h 1882 12th S W
 " Clarence wks Kistler B Co r 290 W Market
 " Clarence E [Mary P] paint 747 Hackett h 1663 16th (C F)
 " Clarence E [Myrtle M] wks Goodyear h 2632 Ellet
 " Clarence L [Josie L] wks Firestone h 1189 Tampa
 " Clarence W [Eileen G] h 18 W Voris
 " Clay H wks Trump P Inc h 301 Pauline ave
 " Clifford P with Rudick's r Y M C A
 " Clyde L [Fay G] wks Firestone h 24 Stanton ave
 " Clyde N [Regina M] painter h 431 Grant
 " Clyde R [May F] slsmn South Ak Conart Co h 876 Orrin
 " Clyde R [N Gracel] wks Goodyear h 1702 E Market
 " Wilson & Co J S Barrett mgr wholesale meats 18 W Market
WILSON COAL SUPPLY CO The, L D Godwin pres and treas, F E Pinach sec 149 N High, Phone 3L-8181
 " Colonel W lab h 892 Saxon ave
WILSON COREY L [Grace A] sec and trust officer Firestone Park Trust & Savings Bank, asst counsel Firestone T & R Co h 1503 Hillside ter, Phone JE-6733
 " D Clyde [Virgil I] slsmn h 1121 S Main
 " Daisy wks Goodyear h 835 E Buchtel ave
 " David wks Goodyear r 24 Cook
 " David [Olive M] wks Goodyear h 832 Baird
 " David E student h 832 Baird
 " David F h 208 Carroll
 " David W [Mary W] wks Goodyear h 22 Ames ct
 " David W jr wks Norka Bev Co h 22 Ames ct
 " Dennis [Ruth] wks Goodrich h 780 Harvard
 " Don L [Gladys M] slsmn h 742 Ecton rd
 " Donald C [Geraldine] wks Goodyear h 631 Merton
 " Donald G student h 1121 S Main
 " Donnally S [Alice R] wks Goodyear h 395 StLeger
 " Dorothy F student h 348 Bonnie Brae ave
 " Dorothy M student h 1074 Dublin
 " Dorothy M student h 1032 W Market
 " Dorothy R r 249 Coddling
 " Dwight S [Gertrude M] dr Fouche & Brittain Inc N 2 h 1479 East ave
 " E Bert barber h 1476 E Market
 " Earl B [Catherine] wks Goodyear h 266 Rosedale pl
 " Earl C [Lucille B] wks Miller R Co h 1404 Andrus
 " Earl H clk h 1449 Oakwood ave
 " Earl J [Madgel] janitor Times-Press h 509 W Waterloo rd
 " Earl R [Hilda S] instr University of A h 1026 Marion pl
 " Earl S [Clara E] wks City h 930 Harrison ave
 " Edward [Jennie] wks Reliable F Co h 894 E Buchtel
 " Edward C with Goodyear h 1144 Woodward ave
 " Edward P r 352 Union pl
 " Edwin C [Catherine L] h 71 1/2 S Maple
 " Edwin W [Mae B] slsmn h 868 E Buchtel ave
 " Eldon J [Mary S] wks Ry Ex Agency h 2287 14th S W
 " Mrs Elizabeth (wid C Shirley) h 248 Gale /
 " Elizabeth C buyer THE M O'NEIL CO h 74 Maplewood rd
 " Mrs Ella (wid Joseph) h rear 192 E North
 " Mrs Ella (wid Thos B) h 966 Diana ave
 " Ella C student h 444 Windsor
 " Elmer E [Emily] wks Goodyear h 315 Shawnee path
 " Elsie M h 763 Blaine ave
 " Elwood T [Irene A] slsmn Akron Soap Co h 688 Dayton
 " Mrs Emma (wid Henry J) h 763 W Bowery
 " Mrs Emma F (wid Saml G) h 823 Chester ave
 " Emory E [Helen A] pharm Drug Shop h 1493 Hampton rd
 " Esther h 233 Carroll
 " Esther R sec Electric Motor & Repair Co h 117 Myers ave
 " Ethel A stenog W E Pardee h 2439 Front (C F)
 " Ethlyn R clk Firestone h 335 Russell ave
 " Eugene G student h 115 E Wilbeth rd
 " Eula E wks Firestone r 322 S Firestone blvd
 " Everett h 697 Douglas
 " Mrs Florence M (wid Robt E) h e s S Arlington
 " Floyd [Gladys P] wks Ak Porcelain Co h 2483 27th S W
 " Forrest [Lula B] h 761 McKinley ave
 " Francis J [Marie E] h 2639 Paxton ave
 " Frank wks Firestone r 647 Lovers lane

WILSON

" Frank G clk h 60 N Walnut
 " Frank S wks Goodyear r 836 Lee dr
 " Fraser E wks Goodrich h 1493 Hampton rd
 " Fred h 620 Kipling
 " Fred [Clara E] ins h 393 Raasch ave
 " Fred [Eva] h 189 Hickory
 " Fred [Hazel] policeman Goodyear r 724 Excelsior
 " Fred B [Jessie M] h 111 Gale
 " Fred C [Louise] h 106 Shelby ave
 " Fred J student h 1193 Florida ave
 " Fred J [Emma S] printer Beacon Journal h 235 Sullivan pl
 " Frederick G bkpr h 151 N Portage path
 " Garland E [Pauline] sta att'd Std Oil Co h 771 1/2 N Main
 " Garnet waitress r 20 Cambridge
 " Geoffrey L credit dept THE M O'NEIL CO h 164 King dr
 " Geo [Lizzie] h 217 Hickory
 " Geo [Phoebel] h 117 Myers ave
 " Geo C clk h 1056 Herberich ave
 " Geo C [Margaret C] decorator h 1144 Woodward av
 " Geo H [Helen M] wks Firestone h 502 Adkins ave
 " Geo H [Verna I] restr 401 E Cuya Falls ave h same
 " Geo J [Virginia E] wks Goodyear h 2300 1/2 Congo
 " Geo K [Gertrude I] h 191 Dodge ave
 " Geo M [Winnie E] wks Goodyear h 759 Sherman
 " Geo O [Goldie G] wks Firestone h rear 1435 Andrus
 " Geo P [Lula M] wks Firestone h 374 Cypress ave
 " Geo R [Anna B] [Ryder & Wilson] h 1241 Jefferson
 " Geo W [Edith I] truck dr h rear 587 Dayton
 " Geo W [Lillian P] wks Goodyear h 1572 Newton
 " Mrs Girdle L (wid G Cooper) h 1205 Neptune ave
 " Glenn I h 260 Fulmer ave
WILSON-GOSSETT FUNERAL HOME (R R Wilson A M Gossett) funeral directors 1416 Hart, Phone HE-9624
 " H Earl reporter Beacon Journal h 943 Jefferson ave
 " Hal dr H B DeVot h 2236 21st S W
 " Mrs Hallie M (wid Bruce) h 890 Copley rd
 " Hannah J tchr h 1503 Hillside ter
 " Harold [Grace] clk Goodyear h 465 Storer ave
 " Harold C [Mary A] tile setter h 1281 Easton dr
WILSON HAROLD M (Knowlton & Wilson) h 890 Copley rd Phone HE-9736
 " Harold T [Margaret M] wks Kewpee Hotel h 814 Kenmore blvd
 " Mrs Harriet B (wid Ralph B) sec Portage Lumber & Building Co h 1368 W Exchange
 " Harry [Carrie] h 1239 Welser ave
 " Harry [Ella F] wks Goodyear h 671 Virginia ave
 " Harry [Emma L] h 128 Roswell
 " Harry [Flora] clk r 998 Concord ave
 " Harry [Madeline C] h 836 Carlyse
 " Harry P [Eva] wks Goodyear h 349 Watson
 " Harry T barber L B Nelson h 875 Orrin
 " Harvey H [M Maud] office mgr Goodyear T & R Co (Akron Branch) h 1466 Goodyear blvd
 " Harvey H jr [Eva B] wks Goodyear h 608 Lindell
 " Hazel r 944 Raymond
 " Hazel I wks Co Health Dept h 413 Wildwood ave
 " Mrs Helen J h 1038 Woodward ave
 " Henry G [Lillian M] formn Thos Phillips Co h 2233 12th S W
 " Herbert C [Ida G] barber 1026 Jefferson ave h same
 " Herbert G [Margaret M] with Goodyear h 663 S Hawkins ave
 " Herbert S [Irene] wks Goodyear h 560 Inman
 " Rev Herman S [Hattie L] pastor Calvary Baptist Church h 907 Storer ave
 " Hillyard [Winnie E] baker h 57 Leila
 " Howard wks Firestone r 306 W Long
 " Howard G [Alice M] carp h 892 Saxon ave
 " Howard J [Madeline] with Dime S Bank h 669 Schiller ave
 " Hubert R wks Firestone h 374 Cypress ave
 " Ira M [Laura H] wks Goodyear r 12 Detroit
 " Irene S clk Mary Lee C Inc r 1090 Kenmore blvd
 " Irl L [Ethel E] (North Hill Sheet Metal & Roofing Co) h 1301 M/Vernon ave
 " Isabel R prin Lincoln School r 110 Arch
 " Isabella D student h 980 Pardee ave
 " Isabelle h 16 E Mildred ave
 " Israel [Fannie] h 316 Berg
 " Ivan O [M Louise] wldr h 974 Iredell
 " Ivan S [June] wks Goodyear h 1384 Pond View ave
 " Mrs J Estella (wid H LeRoy) bkpr Wagoner-Emmons Realty Co h 792 Avon
 " J Grover wks Firestone h 1114 Dietz ave
 " J Lee [Bertha] wks Y W C A h Cuya Falls O
 " J Murville h 1205 Neptune ave



LYLE CHEVROLET CO. WITH THE ABILITY AND THE DESIRE TO SERVE YOU WELL
 2306 Front St., Cuya. Falls, O., Phone WA-1117

The D. W. KAUFMAN REALTY CO. REALTORS

PHONE HEMlock 8137

AKRON CITY DIRECTORY

1365

WILSON

" J Otto [Sarah T] wks Palmer Match Co h 1190 Kohler ave
 " J Raiph [Mildred A] mgr Acme No 5 h 1002 Johnston
 " J Robt student h 16 E Mildred ave
 " J. Ross credit mgr Walkers Inc h Cuya Falls O
 " Jack cook r 50 S Walnut
 " Jack wks City r 429 Wellington ave
 " Jack [Bertha] billiards 35 McCoy h same
 " James A barber Hiram Douglas h 283 Kenmore blvd
 " James A [Elizabeth A] electn Goodyear h 1425 Massillon rd
 " James B h 16 E Mildred ave
 " James B [Edna E] wks Gen T & R Co h 24 Cook
 " James E student h 1121 S Main
 " James E [Catherine] auto slamm h 329 Vaniman
 " James E jr student h 329 Vaniman
 " James E [Della B] h 1477 E Market
 " James E [Marie L] mach Goodyear h 641 Crouse
 " James E jr student h 641 Crouse
 " James F student h 1572 Newton
 " James F wks Y M C A h 104 E Tallmadge ave
 " James G [Gladys E] h 567 Bertha ave
 " James H [Magdalena W] wks Goodyear h 980 Pardee ave
 " James O coll h 235 Sullivan pl
 " James R clk Goodrich h 401 E Cuya Falls ave
 " James R student h 1259 Wley ave
 " James S student h 1190 Kohler ave
 " Mrs Janie h 1395 Hart
 " Jay E student h 1245 Laffer ave
 " Jay W [Mae E] mach h 1245 Laffer ave
 " Jean wks H A Galt h same
 " Jerry M [Lena] wks Loewenthal Co h 556 Garry rd
 " Jesse walter Mayflower Hotel r 16 S Howard
 " Jesse H [Carolyn] chauf h 778 Euclid ave
 " Mrs Jessie (wid Henry J) h 978 Sawyer ave

WILSON JESSIE M business sec Y W C A h 205 Oakdale ave
 " Mrs Jessie M (wid Andrew M) h 182 Hickory
 " Jewett wks Goodyear r 161 Glendale ave
 " John wks Atlantic Fry Co r 911 Lane
 " John [Bertha] chauf J W Thomas h rear 117 Edgerton rd
 " John [Neil] lab h 139 1/2 Lods
 " John [Sheidnie] lab h 137 Otto
 " John A student h 610 N Portage path
 " John B magazine exchange 1045 E Market r 538 Talbot ave
 " John D [Anna M] wks Miller R Co h 1733 Manchester rd
 " John D [Odessa] h 425 Robert
 " John H h 439 Washington
 " John H [Helen M] formn O B Tel Co h 831 Work dr
 " John H [Leota] formn Ak Municipal Airport h 1091 Massillon rd
 " John L [C Loretta] h 381 Erie
 " John W [Mary D] h 432 Cuyahoga
 " John W [Rose] wks Goodrich h 551 Carroll
 " Joseph [Martha A] clk Firestone h 931 Mercer ave
 " Joseph C [Florence L] brkmm A C & Y Ry h 87 Jewett
 " Joseph H [Lillie M] auto mech h 1220 Iona ave
 " Joseph L clk h 659 Schiller ave
 " Joseph P [Thelma] wks Goodrich h 671 Johnston
 " Joseph S [Clara A] wks Goodyear h 562 Melrose
 " Joseph W [Maggie M] h 875 Orrin
 " Josephine h 556 Garry rd
 " Josiah W [Ann M] wks Firestone h 115 E Wilbeth rd
 " Julius J chem Firestone h 34 Mull ave
 " Kenneth [Helen] bksmth r 209 Spicer
 " Kenneth E [Elsie] wks Goodyear h 620 Garry rd
 " L Reed r 1022 Altendale ave
 " Laddie E student h 1995 13th S W
 " Lauren R student h 763 Blaine ave
 " Lavinia A student h 641 Crouse
 " Lawrence [Catherine] mach h 60 W York
 " Lawrence M [Anna A] h 859 Saxon ave
 " Lee rubwkr h 1621 W Exchange
 " Lee A wks Goodyear h 1205 Neptune ave
 " Lee E h 381 Erie
 " Lee J [Bernice L] clk h 875 Boulevard
 " Leland F [Angela M] with Goodrich h 159 Storer
 " Lena B stenog h 252 Carroll
 " Leon H student h 1301 MtVernon ave
 " Lester housem Portage Hotel h Cuya Falls O
 " Lester A [Olga A] wks Goodyear h 137 Massillon rd
 " Lillian h 90 N Prospect
 " Lillian h 177 E York

WILSON

" Lillian D wks Firestone h 2186 22d S W
 " Mrs Lillie H (wid John A) h 466 Greenwood ave
 " Linton A [Ada M] credit dept THE M O'N'FIL CO h 164 King dr
 " Lloyd r 1232 3d ave
 " Mrs Lois wks Goodyear r 16 Ivan pl
 " Loren T [Ada M] with Firestone h 1514 Thornapple
 " Loring B [Margaret E] wks Firestone h 82 Frances
 " Louis M [Anna Lee] h 629 Johnston
 " Louise M h 335 Russell ave
 " Mrs Louise W (wid Sandy) h 483 Bishop
 " Lucille L h 335 Russell ave
 " Mrs Lucy r 558 Blaine ave
 " Mrs Lucy M wks Goodyear h 878 Grant
 " Mrs Lulu E clk Ak Dry G Co h 1056 Herberich ave
 " Mrs Lura S (wid Noah H) h 560 Inman
 " Mrs M Adeline (wid Geo W) h 439 Washington
 " Mrs Mabel E (wid Frank C) h 950 Merriman rd
 " Mabel M stenog h 105 Shelby ave
 " Madeline student h 151 N Portage path
 " Major [Dorothy] h 279 Scott ave
 " Manotto D [Ruth E] candymaker 670 Crosby h same
 " Margaret r 128 N Forge
 " Margaret I tchr h 16 E Mildred ave
 " Mrs Margaret J (wid John A) h 586 E Exchange
 " Margaret M student h 235 Sullivan pl
 " Mrs Mary A (wid Henry) h 1067 Pitkin ave
 " Mary E tchr h 868 E Buchtel ave
 " Mary M clk Goodrich r 209 S Portage path
 " Mary M student h 2048 16th S W
 " Mary V student h 640 N Portage path
 " Melvin O [Helen E] welder h 740 Patterson ave
 " Menotto D [Ruth W] candymaker h 105 Westwood
 " Merle D [Winnifred L] wks U S Govt h 1066 Berwin
 " Mildred h 363 E Market
 " Miles [Vivian R] shipper A & B Fast Freight h 21 S Walnut
 " Miles S student h 419 Noah ave
 " Minnie E h 850 E Buchtel ave
 " Mirza J [Opal M] engr City Hosp h 1042 E Tallmadge ave
 " Montrey H student h 1205 Neptune ave
 " Mrs Myra (wid Henry) h 38 Belvidere way
 " N Marie home economist h 50 S Adolph ave
 " Nada Lea h 1177 McKinley ave
 " Mrs Nancy (wid Frank) h rear 67 E Glenwood ave
 " Mrs Nancy C (wid Solon N) vice pres Portage Lumber & Building Co h 229 Ash
 " Mrs Nellie A (wid Robt J) h 742 StClair
 " Mrs Nellie A (wid Wm E) h 728 Indian tr
 " Nellie C student h 1205 Neptune ave
 " Mrs Nellie J (wid Richard W) h 425 Robert
 " Nona M inst University of A r 868 N Howard
 " Norma R student h 842 Harvard
 " Obie L [Susie J] wks Firestone h 695 Elma
 " Ora R [Elnor E] wks Goodyear h 1146 4th ave
 " Oran E [Rachel M] wks B & W Co h 2048 16th S W
 " Oscar J propr Wilson Pharmacy h 557 Crosby
 " Otis wks Miller R Co r 1070 Raymond
 " Otis O [Margaret] tinner Ak Met G Co h 529 Hammel
 " Park E [Mary E] wks Horning Lbr Co h 1225 Murray ave
 " Pauline K student h 1225 Murray ave
 " Perry W [Katie B] struc Ironwkr h 676 Wooster av
 " Peter P [Molly B] bollmaker A C & Y Ry h 350 Baldwin rd

WILSON PHARMACY Oscar J Wilson propr drug-gist cigars tobacco lunch etc 23 W Bowers, Phone BL-2911
 " Phyllis E student h 1493 Hampton rd
 " R Paul [Geneva M] clk Kroger G & B Co h 910 N Firestone blvd
 " Ralph h 139 1/2 Lods
 " Rawlins J student h 551 Carroll
 " Ray [Ira L] auto mech h 1060 Wooster ave
 " Ray [Stella H] atty 309 Akron S & L Bldg h 2548 Woodmere ave
 " Ray F [Edna N] clk Goodyear h 1805 Goodyear blvd
 " Ray Y h 865 Merton ave
 " Raymond r 116 N Broadway
 " Read O [Sarah M] dalry inspr Dept of Health h 820 Aberdeen
 " Rex H medical student h 1466 Goodyear blvd
 " Wilson & Rice (T C Wilson R M Rice) barbers 6 S College
 " Richard D h 1995 13th S W

THE CITY DIRECTORY

TELLS YOU "WHO IS WHO" IN BUSINESS

The Best Place to Buy a Good Used Car in Akron is the SOUTH AKRON CONART CO. 956 S. MAIN ST. BL-7181

1366

BURCH DIRECTORY CO'S

WILSON

" Robt struct ironwkr r 19 S Broadway
 " Robert [Mildred R] with Goodyear h 812 Corley
 " Robt B student h 1368 W Exchange
 " Robt B wks Firestone h 1503 Hillside ter
 " Robt B [Jessie M] production mgr WADC h 601 Schiller ave
 " Robt C student h 974 Iredell
 " Robt D [Evelyn E] bus opr-Ak Trans Co h 467 1/2 Talbot ave
 " Robt F [Catherine M] with Firestone h 675 Orlando ave
 " Robt M student h 545 Crosby
 " Robt R [Mary M] wks Goodyear h 67 Detroit
 " Robt S [Mary V] vice pres Goodyear h 640 N Portage path
 " Rodney D [Anna J] formn Firestone h 419 Noah av
 " Rodney J [Louise M] wks Goodrich h 301 Pauline
 " Mrs Rose (wid Joseph) h 127 W State
 " Rose L h 620 Kipling
 " Ross [Mollie C] wks Quaker O Co h 335 Russell ave
WILSON ROSS A [Helen E] pres Portage Lumber & Building Co h 252 Canton rd, mailing address 75 N Case ave
 " Ross E [Helena M] engr City h 118 Oak ter
 " Ross J student h 335 Russell ave
 " Roy r 220 W Exchange
WILSON ROY R [Blanche] (Wilson-Gossett Funeral Home) h 1416 Hart, Phone HE-9624
 " Mrs Ruby wks Gen T & R Co r 1564 Englewood ave
 " Ruth waitress **THE M O'NEIL CO** h 28 Oakdale av
 " Mrs Ruth h 588 W Thornton
 " Saml wks Peoples Hosp h 1273 Sweitzer ave
 " Saml [Cora] lab h 69 E North
 " Saml H wks Ak Bronze & A Co h 741 Kling
 " Mrs Sarah C (wid G Calvin) h 815 E Buchtel ave
 " Sarah I h 892 Saxon ave
 " Sherdon O [Vivian L] policeman Goodyear h 606 Garry rd
 " Smith [Bertha M] wks Firestone h 258 E Emerling
 " Mrs Sophia M (wid Russell M) h 76 Eber ave
 " Mrs Susie h 139 Palmer
 " Tallmadge [Beulah M] wks Goodyear h 683 Brewer
 " Thelma A wks Gerberich Pretzel Co h 1067 Pitkin
 " Theodore h 139 1/2 Lods
 " Theodore R [Lula L] wks Goodyear h 1444 Hart
 " Mrs Theresa F (wid Elmer G) h 854 Nevin
 " Thos h 1253 S Main
 " Thos [Rose F] wks Goodyear h 407 Newell ave
 " Thos C [Blanche M] (Wilson & Rice) h 347 Park-wood ave
 " Thos J h 556 Garry rd
 " Thos J [Dorothy V] wks Firestone h 316 Berg
 " Thos M r 557 Crosby
 " Thos M [Mary A] msngr Erie R R h 431 Grant
 " Mrs Tommie L h 731 Edgewood ave
 " Trubert L [Grace E] wks Goodyear h 370 Uni-versity pl
 " Twila student h 892 Saxon ave
 " U Harry [Iva R] wks Firestone h 444 Windsor
 " Vera L h 1144 Woodward ave
 " Vera O clk Yeager Co r 330 E Catawba ave
 " Verna M student h 761 McKinley ave
 " Violet E student h 348 Bonnie Brae ave
 " Virgil J student h 878 Grant
 " W Bruce wks Dayton s Dablia G h 647 N Main
 " W Doin [Stella M] blll poster Gen O Adv Co h 971 Collinwood ave
 " Walter E (Ike) dept mgr Lang's h 315 E Buchtel av
 " Walter J [Grace] wks Goodyear h 1259 Wyley ave
 " Wayne [Marcella K] lab h 1294 Sevilla ave
 " Wesley E [Ella E] h 1241 Jefferson ave
 " Wesley M wks Goodyear h 556 Garry rd
 " Willard [Helen G] wks Goodyear h 1430 Forbes av
 " Wm wks Firestone r 59 W Miller ave
 " Wm student h 69 E North
 " Wm with Firestone r 269 Rose blvd
 " Wm [Margaret] (Buckeye Welding Shop) h 974 Iredell
 " Wm A [Hattie] h 1074 Dublin
 " Wm B [Margaret E] insp Goodyear h 763 Blaine av
 " Wm C clk h 315 E Buchtel ave
 " Wm D auto mech h 283 Kenmore blvd
 " Wm E [Emma L] clk East Akron Postal Sta h 699 Damon
 " Wm E [Jessie L] wks Goodrich h 2250 7th S W
 " Wm E [Myrtle M] mach h 1025 Cordova ave
 " Wm F [Pearl M] engr B & O R R h 744 Eastland
 " Wm H r 213 W Crosler
 " Wm H [Gertrude M] rubwkr h 200 Pauline ave
 " Wm L h 763 Blaine ave
 " Wm M [M Leona] wks Goodyear h 1521 Hampton rd

WILSON

" Wm R [Margaret E] wks Firestone h 2163 16th S W
 " Wm S with Firestone Co h 453 Malvern rd
 " Wm T bkpr Esselburn & Ellis Inc r 56 Hurlburt av
 " Wm W [Elizabeth] h 266 Rosedale pl
 " Willie h 1213 1/2 Moore
 " Willie B r 647 Lovers lane
 " Woodrow W h 266 Rosedale pl
 " Zola I sec, and treas Earl G Smith Inc h 26 S Union
Wilt Andrew W [Pauline] contr bldr 1178 Kenmore blvd h same
 " Anna M student h 188 W Bartges
 " Chas D [Pauline] slsmn Ak Gro Co h 2649 Wood-ward ave (C F)
 " Clair [Avie] carp h 1535 Braddock
 " Clarence C [Ethel A] carp Goodyear h 590 Sher-man
 " Donna G h 590 Sherman
 " Elliott H [Marie G] wks Firestone h 920 Oregon av
 " Estella G student h 2330 16th S W
 " Harry wks Goodrich h 726 S Main
 " Homer E student h 1178 Kenmore blvd
 " Isalah P [Lydia M] clk Goodrich h 2016 13th S W
 " John P [Anna M] wks Firestone h 1289 Kenmore blvd
 " Julius C student h 1178 Kenmore blvd
 " Louis E [Olive M] mach Goodyear h 592 Sherman
 " Margaret B student h 188 W Bartges
 " Ora h 1600 Hampton rd
 " Oran H [Nellie M] wks Goodrich h 2508 Pelton av
 " Mrs Rachel (wid Chas A) h 792 E Buchtel ave
 " Ray E [Jeannette] wks Goodrich h 792 E Buchtel
 " Robt C h 183 W Bartges
 " Roy L truck driver h 188 W Bartges
 " Russell G [Hattie S] engr h 1203 Kenmore blvd
 " Wm J [Rose A] carp h 188 W Bartges
Wiltrout See also Wildrout
WILTROUT J O PRINTING CO, J O Wiltrout propr commercial printers 727 Grant Phone BL-4612
 " Joel F h 220 Grand ave
WILTROUT JOHN O [Melissa M] propr J O Wiltrout Printing Co h 220 Grand ave Phone FR-9822
 " Robt E [Ruth R] with J O Wiltrout Printing Co h 606 S Sunset View dr
 " Robt E jr student h 606 S Sunset View dr
 " Mrs Velma R cashr Prud I Co h 345 Sumner
 " Wilsle Buradora truck dr r 672 Coventry
 " Winberly Elizabeth h 371 Washington
 " Fred [Eliza] h 371 Washington
 " Raymond h 441 E North
 " Wimlish Moses [Amanda] wks Firestone r 77 Nickel
 " Moses T [Esther L] janitor Postoffice h 1103 Bel-lows
 " Wimer Mrs America (wid Jacob L) h 31 E Tallmadge
 " Clarence W [Dorothy C] clk A & P Tea Co h 935 Kenyon
 " Lester C h 562 Pauline ave
 " Opal clk h 31 E Tallmadge ave
 " Wm Mrs Essie I h 90 Gregory ave
 " John A wks Firestone h 1009 Bellows
 " Wmsett James wks Col Salt Co r 397 Palmetto ave
 " Winattis Joseph [Anna] wks Loewenthal Co h 676 Washington
 " Winans Chas F [Maretta G] chem Goodyear h 525 Reed
 " Irene M welfare wkr h 319 E York
 " Lowal F [Florence F] carp h 1279 Nome ave
 " Mrs Valeda B (wid Frank W) h 319 E York
 " Winberg Chas B [Nelle K] div sls mgr Ak Lamp & Mfg Co h 595 N Firestone blvd
 " Chas K student h 595 N Firestone blvd
 " Winbough Walter wks Goodyear r 1146 Laird
 " Wince Carmen J student h 349 Sumatra ave
WINCE GEORGE [Gertrude L] sec Akron Belting Co h 2774 Bailey rd (C F) Phone WA-3832
 " John L [Lena G] engr Gen T & R Co h 349 Su-matra ave
 " Maurice G student h 349 Sumatra ave
 " Winch Betty student h 957 Berwin
 " C Stanley [Pearl M] acct Goodyear h 957 Berwin
 " Mrs Ella (wid John H) h 957 Berwin
 " Geo W [Cora E] carp h 584 Ripley ave
 " Mrs Jennie B h 908 Work dr
 " Kathryn H clk Goodrich h 908 Work dr
 " Winchell Mary C psychologist h 244 W Market
 " Ross H with Life Ins Advisers Inc h Cuya Falls O
 " Wind Frederick P [Ethel L] slsmn h 476 Wildwood
 " Windate Geo H [Ida E] formn Goodrich h 1261 Flor-ida ave
 " Windbigler Thos B h 795 S Arlington
 " Winder Geo L wks Am Anode Inc h Cuya Falls O
 " Windischman John wks Goodyear r 1165 Irvin

THE N. H. PORTER CO. PHONE HEMLOCK 8413

Interior and Exterior Painting, Decorating, Artcraft, Paper Hanging, Cleaning

AKRON CITY DIRECTORY

1367

WINDLE

- Windle Frank J [Gertrude V] wks Goodyear h 1077 6th ave
 " Loaring F [Edna] wks Goodrich h 370 1/2 Wooster
 " Thos J [Maud L] slsmn McCray Ref Co h Cuya Falls O
 Windom Jack E [Harriet R] r 179 N Union
 Windowmaker Mrs Martha A (wid Freeman) h 678 Harvard
 " Thelma M h 678 Harvard
 Windows F Earl [Josephine E] slsmn Alling & C Co h 163 Castle blvd
 " Frank [Gertrude] electrician h 792 W Market
 " Fred M [Ella] slsmn h 506 Crosby
 " Ray student h 792 W Market
 " Roy h 792 W Market

WINDSOR BRICK & SUPPLY CO The, W T Windsor pres and gen mgr E W Chamberlin vice pres J F Windsor sec and treas brick mfrs and builders supply and coal dealers.1011 Grant Phone HL-0615 (See page 57)

- " Clarence W [Grace M] wks Goodyear h 796 Work dr
 " Frederick T [Evelyn R] slsmn h 58 Dodge ave
 " Geo F [Mary T] contr bldr h 609 Inman
 " Geo R [Bessie G] mgr Underwood Elliott F Co h 150 S Portage path
WINDSOR JOHN F [Susan C] sec and treas Windsor Brick & Supply Co h 58 Dodge ave Phone JE-1520
 " Lawrence A [Ollie A] wks Firestone h 256 Steiner
 " Martha J h 466 S Firestone blvd
 " Mrs Mary (wid John T) h 27 Casterton ave
 " Mary Ellen student h 609 Inman
 " Oscar E [M Fern] slsmn h 605 Brittain rd
 " Ralph C [Della B] investigator Ohio State D of I R h 515 N Howard
 " Richard F wks Windsor B & S Co h 609 Inman
 " Virgil A [Omra] r 306 Spicer
 " Wm [Ellen E] h 1920 Englewood ave

WINDSOR WM T [Laura D] pres and gen mgr Windsor Brick & Supply Co h 466 S Firestone blvd Phone BL-8536

- Wine See also Wein
 " Chas h 1198 Lakeside ave
 " Elbia M carp h 214 Paris ave
 " F Ottmer jr truck dr h 1198 Lakeside ave
 " Faye E student h 1198 Lakeside ave
 " Floyd O [Grace M] h 1198 Lakeside ave
 " Martha wks Killian Mfg Co h 628 Day
 " Russell A [Gladys O] wks Goodyear h 1122 7th ave
 " Theodore R [Elsie E] wks Firestone h 659 W South
 " Walter P wood turner r 814 Princeton
 Wineberg Benj [Jennie] gro 628 Bell h 359 W Chestnut

- " Mrs Catherine (wid Theodore) h 903 Storer ave
 " Chas F wks Goodyear h 903 Storer ave
 " Martin F wks Goodyear h 903 Storer ave
 " Melvin P student h 903 Storer ave
 " S Bud [Edna M] wks Goodyear h 46 Alfaretta ave
 " Theodore A student h 903 Storer ave
 " Verne L wks Goodyear h 903 Storer ave
 Winebrenner Calvin A [Bertha I] wks Ak Trans Co h 145 W Miller ave
 " Glenn A [Emma C] mach h 41 W Mildred ave
 " Harold W [Beatrice D] formn Baker McMillen Co h 587 East ave

- Winegar C Elwood [Susie] wks Goodyear h 928 Rowe
 " Ross D [Hazel M] slsmn Swift & Co h 463 Homer
 Wineka Paul F student h 1024 Cellina ave
 Winemiller Doris M student h 638 Roslyn ave

WINEMILLER FRED D [Edith L] mgr Akron Magtag Co h 638 Roslyn ave Phone HE-4037

- " Frederick D jr student h 638 Roslyn ave
 " Lester A [Elizabeth V] wks Goodyear h 1051 Norka ave
 Winens Ashley [Lulu] wks Goodyear h 211 E Mill
 Wiener See also Weiner and Wiener
 " Arthur h 1591 Manchester rd
 " Bella student h 604 East ave
 " Eugene [Margaret] wks Gtn Auto W Co h 2114 Maryland ave
 " Frances student h 604 East ave
 " Gertrude student h 1591 Manchester rd
 " Harry M [Rosie E] (General Auto Wrecking Co) h 1591 Manchester rd

- " Jacob [Golda] gro 1434 Pond View ave h same rd
 " John E clk THE M O'NEIL CO h 995 W Wilbeth rd
 " Joseph h 995 W Wilbeth rd
 " Louis L clk THE M O'NEIL CO h 995 W Wilbeth rd
 " Mollie h 995 W Wilbeth rd
 " Molly h 1591 Manchester rd

WE BUILD GOOD WILL WITH
GOOD FUEL and GOOD SERVICE
SWARTZ-CONVERSE Corp.
COAL - COKE
 70 EAST SOUTH STREET PHONE BLACKSTONE 3181 AKRON, OHIO
 1547 WATER STREET PHONE WALBRIDGE 5314 CUYAHOGA FALLS, OHIO

WINER

- " Morris [Wilma E] wks Gen Auto Wrecking Co h 408 Westmoreland
 " Ralph clk Oscar Mirman h 995 W Wilbeth rd
 " Mrs Ruth E h 995 W Wilbeth rd
 " Saml [Jennie] h 676 Mallison ave
 " Saml [Kate] clk H Beeleny h 604 East ave
 " Sylvia student h 1591 Manchester rd
 Wines John M [Elizabeth B] elevator opr Pythian Temple h 417 Dayton
 " Phyllis wks Children's Hosp r 114 Wills ave
 Winfield Luke [Marguerite] lab h 322 G ct
 Winford Anderson T [Ruth] wks Goodyear h 342 E Exchange
 Winfrey Earl D wks Goodrich h 2316 9th S W
 " Esterlene h 2316 9th S W
 " Frank O r 1271 Medsker
 " John P lab h 2316 9th S W
 " Mrs Levia (wid John) h 2316 9th S W
 " Matthew night clk Salvation Army
 " Oakley A [Freda L] barber Rialto Barber Shop h 1746 Marks ave
 " Ruth wks Goodrich h 681 Ivy ct

Wing Albert C [Margaret F] wks Goodyear h 444 Dayton

- " Elizabeth D student h 742 Wall
 " Harvey J [Ruth E] wks Goodyear h 742 Wall
 " Loren E [Vera I] formn Goodyear h 33 Ansel ave
 " Nelson W [Mildred] sec Electric Power C Inc h Peck rd
 " Robt H student h 742 Wall
 Wingard Clement H [Jennie E] wks Firestone h 29 Roylin bl

- " Danl W [Betty K] dentist 770 N Main h 711 Thayer
 " Gordon [Alvica E] wks Goodyear h 2110 12th S W
 " Houston R [Velma I] wks Firestone h 116 Lake
 " Lewis [Olive M] wks Goodyear h 755 Garfield
 " Mary S wks Firestone h 116 Lake
 Wingate Chas [Lola] r 725 Yale
 " Ina J wks Firestone h 199 W Crosier
 " Lester [Katherine] truck dr h 3820 25th S W
 " Raymond h 20 1/2 S Forge

- Wingenbach Emma nurse h 20 S Maple
 " Geo J [Eva P] wks Firestone h 378 S Main
 " Joseph wks Firestone h 20 S Maple
 " Mary h 20 S Maple

Winger Robt H [Eva] wks Goodyear r 1678 Newton

WINGERT RALPH H [Margaret F] div traffic supervisor Ohio Bell Telephone Co h 443 Roslyn ave Phone UN-2020

- Wingert Mrs Augusta (wid Leo) h 679 Edgewood av
 " Carl h shtmtiwrk h 360 Fountain
 " Mrs Colla R (wid Geo) h 207 Wooster ave
 " Chas wks Mike Angelich h 1921 Manchester rd
 " Mrs Clara A (wid Joseph) h 378 S High
 " Edna G h 46 N Adolph ave
 " Fred J [Ellen M] wks Palmer M Co h 519 Rothrock

- " Harry T [Lillie B] slsmn h 210 Edward ave
 " Mrs Hattie (wid Philip) h 624 Seth ct
 " Henry [Catherine H] shtmtiwrk h 360 Fountain
 " Louis A [Anna mach h rear 210 Edward ave
 " Mrs Margaret E (wid Bernard) h 45 N Adolph ave
 " Paul A [Ruby] truck dr h 533 Cuyahoga
 " Mrs Thelma E sec Drs Musser and Conn h 1764 14th (C F)

- " Mrs Victorine C (wid Geo T) h 635 E Buchtel ave
 " Wilbert C auto mech h 1921 Manchester rd
 Winget Howard E [Helen V] wks Goodyear h 560 Garry rd

- Wingler Robt D student h 1061 Princeton
 Wingo Joseph E [Nelle L] carp h rear 200 Locust

WINGO WADE B [Adelle] supt Western Union Telegraph Co h Cuya Falls O

- Wingrove Agnes student r 58 S Arlington
 " Basil H [Pearl N] (Wingrove Sign Co) h 199 Beck
 " Francis E wks Wingrove Sign Co h 537 Allyn
 " Mrs Margaret smstrs Sterling Towel Sup r 53 S Arlington
 " Sign Co (B H Wingrove) 25 E Exchange
 Winhart Fred A wks Goodrich h n s Evans ave

ICE The CITY ICE & COAL CO. COAL

PURE ICE, - DUSTLESS COAL.

Phone Blackstone 7134

1368

BURCH DIRECTORY CO'S

WINHART

" Mary h n s Evans ave
 " Paul [Marv] farmer h n s Evans ave
 " Paul Jr student h n s Evans ave
 Winhold I ulu nurse City Hosp h 39 Arch
 Winifred Frank wks Firestone r 172 Bluff
 Winnings Woodburn C [Afra] with Goodyear h 608
 Ridgecrest rd
 Wink Rolland O [Mary M] formn Goodrich h 115 N
 Adams
 Winkel Paul A [Mary E] mach h 438 Beechwood dr
 Winkelman Mrs Agnes G (wid Wm H) h 1155 Marcy
 " Betty student h 365 Fernwood dr
 " Betty R clk Peoples S Drug No 63 h 1143 McKin-
 ley ave
 " Chas H [Esther P] wks Gen T & R Co h 1143
 McKinley ave
 " David E wks Firestone h 165 E Archwood ave
 " Edwin A wks Rogers Parcel Serv h 165 E Arch-
 wood ave
 " Elmer E [Florence M] wks Firestone h 165 E
 Archwood ave
 " Ervin [Lizzie] h 257 Lake
 " Mrs Eva R (wid Fred B) h 196 S College
 " Harold J (Akron Garage & Electric Co) h 1076
 Schumacher ave
 " Harry W wks Rogers Parcel Serv h 165 E Arch-
 wood ave
 " Kenneth A [Mary O] wks Sumner Co h 757 Bell
 " Leo W (Akron Garage & Electric Co) restr 1358 W
 Waterloo rd h same
 " Mrs Marie D h 1076 Schumacher ave
 Winkelmann Herbert A vice pres Herron & Meyer Inc
 h Portage Country Club
 " Mrs Heena K investigator Dept of Charity h 365
 Fernwood dr
 Winkfield Mrs Anna (wid Young) h 385 Bishop
 " Thos h 385 Bishop
 Winkley Guy A [Mabel] atty Goodrich h 753 W Mar-
 ket
 Winkleman Chas P [Clara R] h 574 Wooster ave
 " Donald E student h 757 Bell
 " Earl A [Alta] clk P A Bornstein h 757 Bell
 " Mrs Ida M (wid Albert) h 757 Bell
 " Joseph [Mary] bartender h 136 Brighton dr
 " Joseph Jr wks Miller R Co h 136 Brighton dr
 " Lewis V [Isa B] rubwkr h 923 Baird
 " Ray G in U S Navy h 928 Baird
 Winklepleek Edwin [Lula E] wks Goodyear h 1450
 League
 " Sheldon A [Palma L] wks Goodrich h 1450 League
 Winkler Anderson W [Minnie F] h 246 Berman
 " Chas F [Mary E] painter h 1012 Victory
 " Cleona M student h 2073 13th S W
 " Dorothy M h 879 Edge
 " E Marguerite h 879 Edge
 " Elmer [Laural] with Zanol Co r 243 S Balch
 " Frank [Helen] wks Ak Equip Co h 678 Bellevue
 " Frank B [Cecelia E] formn McNasby Co h 227
 Rhodes ave
 " Frank J h 678 Bellevue ave
 " Fred P [Nellie T] mach h 472 Spalding
 " Fred W [Pearl] wks Goodyear h 2222 10th S W
 " Geo C [Violet E] mech A J Schuck I S Inc h 465
 Morning View ave
 " Harry R wks Firestone h 536 Noah ave
 " Henry [Theresa] wks Firestone h 687 Iovers lane
 " Jacob H [Rozzella E] h 802 Diagonal rd
 " John I [Mabel L] wks Firestone h 536 Noah ave
 " Joseph [Jerr] slsmn M Rossett h 1249 Coventry
 " Joseph T [Lillian M] painter h 879 Edge
 " Mrs Mary (wid Fred W) h 2222 10th S W
 " Mary E wks 134 Morningside dr
 " Mrs Matilda h 130 Clemmer ave
 " Ruth M office sec Yeager Co h 472 Spalding
 " Saml F [Elsie M] brklyr h 2816 Rosedale ave
 " Virginia asst Dr S B Epstein h 130 Clemmer ave
 " Wm G [Vincie W] wks Hotel Saxony h 64 E Ex-
 change
 " Wm L wks E V Parker h 400 E Voris
 Winkles Wm A clk C C Fricks h 1254 Tonawanda ave
 Winland Clara r 21 N Adams
 " Clarence [Ruth] mech Conart M S Inc h Medina O
 " Clifford E [Thelma M] auto mech Conart M S Inc h
 969 Silvercrest ave
 " Donald E student h 1767 Manchester rd
 " Ernest E [Luella] h 965 Owen ave
 " Ernest B [Susan] wks Firestone r 463 Winans ave
 " Ethel M wks Firestone h 965 Owen ave
 " G Elmer [Lillie M] wks Firestone h 965 Owen ave
 " Harley R [Viola V] wks Goodrich h 683 Garry rd
 " Henry E [Alice] wks Goodrich h 1767 Manchester
 " Jacob W [Stella M] wks Goodrich h 657 W Bowery

WINLAND

" Jessie wks Goodyear r 21 N Adams
 " Mrs Lena J h 2273 Defiance
 " Lillian P wks 1311 E Archwood ave
 " Loy C [Susan B] rubwkr h 759 Chester ave
 " R Paul [Mary G] wks Firestone r 1199 Grant
 Winn Chas L [Bessie] clk Al's Stores h 186 W Miller
 " Willie [Letha] h 120 Otto
 Winnall Doris nurse Peoples Hosp h same
 Winnefeld Mrs Elizabeth (wid Henry) h 865 Copley rd
 Winner Mrs Muriel wks 576 Delaware ave
 Winney John B [Josephine H] engr h 302 Morning
 View ave
 Winning James A [Lucille S] chef h 1080 Cordova ave
 Winningham Perry F [Bertha A] wks Firestone h 476
 Alpha ave
 Winnington Geo [Goldie] wks Goodrich h 6911 S Main
 Winsett E clk THE A POLSKY CO h Cuya Falls O
 " Glen M clk THE M O'NEIL CO h Cuya Falls O
 Winslepp Wm H wks Tasty Sandwich Shop r 62 S
 Forge
 Winsor Lawrence A [Ollie A] wks Firestone h 240
 Steiner ave
 Winstead Merrimon T [Elizabeth G] wks Goodyear h
 1675 Pilgrim
 " Walter R [Blanche M] wks Firestone h 1140
 McIntosh ave
 " Wm M [Margaret] wks Quaker O Co h 1146 Wil-
 bur ave
 Winsterman W Edward [Vivian M] clk THE M
 O'NEIL CO r 371 Cloverdale ave
 " Wm [Hazel E] wks E O Gas Co h 703 Sumner
 Winston Arthur r 227 W Barges
 " Arthur S Jr h 786 Douglas
 " Carl B [Myrtle I] wks Goodyear h 1680 Pilgrim
 " Edward L [Hillie] wks Goodrich h 509 Warner
 " Henry [Iola] porter h 34 Cuyahoga
 " Mrs Laura h 726 Rhodes ave
 " Mrs Willa E h 786 Douglas
 " Wm E [Ora] h 97 E Glenwood ave
 " Willie E wks 470 Merriman rd
 Winter Mrs Bertha M h 52 W Miller ave
 " Chas H [Evelyn R] slsmn Millcraft P Co h 1033
 W Exchange
 " Clarence C [Juanita] sign painter r 742 Excelsior
 " Clinton H [Bertha M] wks Firestone h 2637 Edwin
 " Dallas h 436 W Cedar
 " DeForest slsmn WJW Inc h 53 Kenilworth dr
 " Denise M stenog Ak City Water Wks h 112 S Maple
 " Eleanor C student h 1110 W Exchange
 " Ferdinand E [Ma] clk Eastern C R S Co h 54 S
 Martha ave
 " Fred J [Isabel] sign painter h 739 Merton ave
 " Geo J [Wilma I] wks Gen T & R Co h 300 Bowman-
 ville
 " Mrs Gladys A (wid Otho G) h 31 N Maple
 " Harriet J h 1110 W Exchange
 " Harry J [Theresa] wks Goodrich h 363 Lakeside ct
 " Herman C [Fern E] clk Goodrich h 803 Stadel-
 man ave
 " Hubert V [Helen] clk Firestone h 303 Grace ave
 " Mrs Ida H (wid Geo F) h 53 Kenilworth dr
 " Jared C h 111 Westmoreland ter
 " John F with WJW Radio Sta h 1110 W Exchange
 " Mrs Lael L h 113 Westmoreland ter
 " Lenora C stenog B & O R R h Cuya Falls O
 " Marie E student h 1033 W Exchange
 " Mrs Marie E (wid Maurice) h 1110 W Exchange
 " Mrs Rue E h 1252 Riverside dr
 " Ruble D h 53 Kenilworth dr
 Winterbottom Howard [May] clk r 659 May
 " Wm [Nellie] wks Goodyear h 771 Hazel
 Winters Mrs Anna M (wid Carl) h 373 W Cedar
 " Aiden I [Anna] wks Quaker O Co h 1152 MtVer-
 non ave
 " Austin D [Mary F] driver Fountain St C Co h 397
 Fountain
 " Bernice A clk h 210 King ct
 " Mrs Bertha h 910 San Carlos ct
 " Edward H wks Goodyear h 397 Fountain
 " Elizabeth wks Portage Hotel h 649 Columbia ave
 " Elizabeth H h 373 W Cedar
 " Ernest I [Eva] h 1152 MtVernon ave
 " Mrs Flora h 267 Steiner ave
 " Frank D [Mildred F] slsmn h 883 Work dr
 " James L [Grace B] wks Goodyear h 397 Fountain
 " John V clk Acme No 70 r 467 Homer ave
 " Lloyd T student h 649 Arden pl
 " Mrs Marjorie M dept mgr Yeager Co h Cuya Falls O
 " Mrs Mary M collections 809 United Bldg h 630 Ru-
 dolph ave (C F)
 " Orville wks Goodrich r 235 W Thornton
 " Paul D [Minnie] wks Goodrich h 649 Arden pl

EVANS BUILDING & LOAN ASSOCIATION

3% PAID ON SAVINGS

95 S. Howard St., Cor. Mill St.



CHARVOZ SALES, Inc. "SERVICE OPEN UNTIL 9 P M."

339 E. MARKET ST. Phone Jefferson 3141

WINTERS

" Paul G student h 649 Arden pl
 " Paul I florist r 363 W Exchange
 " Stanley [Inez] wks Goodrich h 195 Emmons ave
 " Walter printer r 2390 25th S W
 " Wm [Theresa] r 193 Myrtle pl
 Wintersteen Saml H wks Goodyear r 1590 Darwin av
 Wintner Marinus C [Anna J] wks Ak P Milk Co h
 519 Wildwood ave
 Wintrow Donald L [Altha E] wks Firestone h 1291
 Bellows
 " Harold D [Gertrude E] dry clnr h 219 W South
 Wiolland Catherine h 60 Hurlburt ave
 " Edward C [Catherine R] rep American-LaFrance
 and Foamite Ind Inc h 56 S Walnut
 " John student h 56 S Walnut
 " Mrs Mary (wid Chas) h 60 Hurlburt ave
 Wiper Alexander R [Leora] (Wiper & Franklin) h 605
 Blaine ave
 " Anna drsmkr h 15 S Walnut
 " C Richard wks Peoples Dairy Co h 262 Cranz pl
 " Frank [Margaret] slsmn Ak P Milk Co h Cuya
 Falls O
 Wiper & Franklin (A R Wiper F P Franklin) contrs-
 bldrs 605 Blaine ave coal dirs 752 E Cuya Falls
 " John C [Enid] slsmn Ak Pump & S Co h 262
 Cranz pl
 " Mary A student h 262 Cranz pl
 " Walter S [Grace N] painter 63 W Lowell ave h
 same
 Wirbel Arthur O [Elizabeth T] slsmn h 161 Hilbish av
 Wirebaugh Danl L hominy mfr 279 Rockwell ct h same
 " Lloyd E mech South Ak Conart Co h 1743 3d (C F)
 Wires Mrs Cora M (wid Frank) h 965 S Main
 Wirgman Bowly O [Bertha W] electn h 1846 Hillside
 ter
 " Dorsey E student h 304 Vaniman
 " Virginia B student h 304 Vaniman
 " Wilbur F [Gertrude E] wks Goodyear h 304 Vani-
 man
 Wirck Ralph B [Vera B] wks Goodrich h 758 Wing
 Wirt Wm H [Frances E] wks Goodyear h 1234
 McKinley ave
 Wirth See also Worth and Wirth
 " Adolph C [Orcina M] wks Wonder B Inc h 791
 Evans ave
 " Albert B watchmaker Backer s Jewelry Store h 347
 Cleveland
 " Alice M student h 636 Phillip ave
 " Bay F auto mech h 347 Cleveland
 " Chas A h 21 Atlas
WIRTH CHARLES I sec Industrians Savings & Loan
 Co h 21 Atlas Phone UN-4235
 " Mrs Elizabeth E (wid Adam J) h 347 Cleveland
 " Elizabeth I student h 889 Battles ave
 " Ervin R [Martha C] wks Hdw & S Co h 1565 Faye
 rd
 " Frank A [Margaret] insp U S Govt h 912 Palmetto
 " Harriet A student h 636 Phillip ave
 " Henry G wks Goodyear h 347 Cleveland
 " Israel G [Linda P] moving van 889 Battles ave h
 same
 " Lillian A student h 21 Atlas
 " Marcella M wks 468 S Sunset View dr
 " Paul H [Anna] slsmn Ak P Milk Co h 636 Phillip av
 Wirz Albert mach r 1356 Manchester rd
 " Albert H h 917 Morse
 " Elizabeth h 917 Morse
 Wisberger Elizabeth wks Goodrich h 1082 Winton ave
 " John [Bertha] wks Goodyear h 1205 Sherman
 " John [Susanna] wks Ent Mfg Co h 1210 Packard dr
 " Lawrence [Veronica] wks Ak Lamp Co h 1082
 Winton ave
 " Lawrence Jr in U S Navy h 1082 Winton ave
 " Lena h 1082 Winton ave
 " Mike [Eval] wks Am H R Co h 966 Haynes
 " Paul M student h 966 Haynes
 " Mrs Theresa (wid John) h 1205 Sherman
 Wisbey Harry E h 2339 21st S W
 " Imogene R student h 2339 21st S W
 " Louis H [Minnie R] fireman h 2339 21st S W
 " Ruth h 2339 21st S W
 Wischt Geo A [Rose M] brklyr h 1901 Dallas ave
 " Lena T student h 1901 Dallas ave
 " Paul [Elizabeth] brklyr h 1901 Dallas ave
 Wisdom Chas [Mary] lab h 930 Douglas
 Wise Albert C dr Std Oil Co h Ravenna O
 " Alice M clk Miller R Co h 1362 Jefferson ave
 " Alma stenog Standard Brands Inc h StJoseph O
 " Alton L [Pearl E] furnace setter h 1110 Kinze ave
 " Mrs Anna M (wid Frank J) h 378 Chittenden
 " Arthur L [Lillian E] wks Goodrich h 150 Burton av

WISE

" Arthur R [Mildred M] radiotrician Ruggs Elec Co h
 378 Chittenden
WISE ATLEE F [Marjorie B] vice president Wise
 Furnace Co h 265 Casterton ave
WISE C WESLEY [Frances A] propr Wise Pharmacy
 h 780 Copley rd, Phone JE-9308
 " Carl E [Dorothy A] wks Goodrich h 1182 Kenmore
 blvd
 " Catherine L student h 1251 Florida ave
 " Cecil A [Daisy B] wks Goodyear h 979 Eva ave
 " Chas wks B & O R R r 954 Owen ave
 " Chas A fire signal opr h 2633 Christensen ave
 " Chas C clk r 111 W Long
 " Chas E [Irene] wks Goodrich h 342 Baldwin ct
 " Chas G wks E O Gas Co r 266 James
 " Chas H [Mary P] wks Goodyear h 1949 Englewood
 " Chas S h 942 Georgia ave
WISE CHESTER G [Jessie] (Waters Address Wise
 Roetzel & Maxon) h Mogadore O Phone MA-2101
 " Claude A parts mgr Hopkins & K A E Inc h 942
 Georgia ave
 " Cletus A [Stella I] slsmn h 829 Amherst
 " Crile N [Dorothy M] h 254 Storer ave
 " Dallas A [Gladys] auto serv sta 16-20 E Exchange
 h 1042 Nome ave
 " Danl H student h 700 Roscoe ave
 " David [Katherine] wks Firestone h 466 Morgan ave
 " David J [Catherine] h 676 W South
 " Dawson [Anna] h 219 S Forge
 " Mrs Delpha A h 1449 Kenmore blvd
 " Dewey D [Anna C] wks Goodyear h 923 5th ave
 " Donald L [Virginia D] motor trucking r 436 E
 Cuya Falls ave
 " Mrs Dorothy A (Joanne Beauty Shoppe) h 1182 Ken-
 more blvd
 " Earl E [Myrtle G] wks Goodrich S Inc h 1263 Her-
 berlich ave
 " Edith E h 278 W North
 " Eleanor h 2424 W Market
 " Mrs Ellen C (wid Joseph A) h 216 E Wilbeth rd
 " Mrs Flora A (wid Ira A) h 338 Grand ave
 " Frank A student h 440 Bacon ave
 " Frank B [Harriet V] wks Goodyear r 776 Excelsior
 " Frank H [Louise G] h 440 Bacon ave
 " Frank L [Louise A] carp h 700 Roscoe ave
WISE FURNACE CO The, W G Wise pres and mgr
 A F Wise vice pres, F W Carmichael sec D C
 Siegfried treas office and factory 100 Lincoln
 Phone BL-9136 (See page 72)
 " Geo [Linnie E] wks Goodrich h 697 Blaine ave
 " Geo H [Melpha M] dr Gen T & R Co h 467 Larkin
 " Geo R [Jennie A] carp h 830 Berwin
 " Gladys nurse 717 Crosby
 " Glen E [Marcella] wks Goodrich h 461 Newell ave
 " Harry G motor trucking h 144 W Bowery
 " Harry G jr student h 144 W Bowery
 " Harry J [Daisy] wks Goodyear h 394 S Arlington
 " Harry S [Bertha E] clk Goodyear h 33 N Forge
 " Mrs Hazel h 470 W Bowery
 " Henry [Minnie A] (Akron Waterproofing Co) h 519
 Kathron ave (C F)
 " Henry C [Nina C] h 1222 California ave
 " Herbert F h 700 Roscoe ave
 " Hiram J h 710 Schiller ave
 " Homer H [Edna M] h 29 N Forge
 " Horace h 297 Russell ave
 " Howard P h 700 Roscoe ave
 " Hubert A student h 1253 Herberlich ave
 " Jack T wks Gen T & R Co h 413 Perkins
 " James [Elizabeth] wks Goodrich r 842 Oberlin
 " James C student h 1449 Kenmore blvd
 " James C [Grace E] painter Firestone h 1251 Florida
 " James F A h 2533 Christensen ave
 " James N student h 935 Amelia ave
 " Janet social worker Children s Home h 2424 W
 Market
 " Jeannette B opr O B Tel Co h 413 Perkins
 " Jennie S h 333 Gold
 " John h 170 E North
 " John S [Minnie B] h 27 E Archwood ave
 " Joseph H [Louise M] slsmn Exchange Chev Inc h
 1362 Jefferson ave
 " Joseph P [Betty V] pharm h 288 Berg
 " June M student h 676 W South
 " Leroy E student h 1253 Herberlich ave
 " Lewis J [Mary D] broker Clark Childs & Keech h
 935 Amelia ave
 " Lewis M [Sarah C] sales engr and factory mgr
 Biggs Boiler Works Co h 79 W Lowell ave
 " Louis mach Natl R M Co h 378 Chittenden
 " Margaret h 29 N Forge

ROSE HILL BURIAL PARK Akron-Medina Road
 PERPETUAL CARE :: MODERATE PRICES W. Market St Ext.
 Phone HE-8316



The BILLOW Co.
Funeral Service Since 1875
Chapel and Office: 118-124 ASH STREET
Phone Blackstone 7171
ASK FOR OUR FREE BOOKLET
"BILLOW FUNERAL FACTS"

WISE
 " Mrs Margaret A (wid Saml E) h 278 W North
 " Martin h 297 Russell ave
 " Mrs Maude E (wid Irvin) h 413 Perkins
 " Michael K [Alice] cook N Mancuso h 110 E Exchange
 " Milton [Lucile M] h 104 W Dartmore ave
 " Miriam L book reviewer Times-Press h 47 Franklin

WISE MYER [Rose C] attorney at law 1006 Akron Sav & L Bldg Phone JE-3155, h 452 Marview ave Phone HE-5681
 " Nelson E [Catherine M] wks Firestone h 279 Park
 " Nettie I tchr h 215 E Wilbeth rd
 " Okey B [Laverna J] wks Firestone h 70 W Miller
 " Owen E [Myrtle F] wks Goodrich h 737 Kolb
 " Pauline waitress Mayflower Hotel h 633 Brown
 " Pearl h 10 E Cedar
 " Pearl I sec Ohio Engraving Co h Uniontown O R D 1

WISE PHARMACY (HY-PURE DRUGGISTS) C W Wise propr 487 and 489 W Exchange Phone FR 4012
 " Ray engr City r 84 Hawthorne ave
 " Ray R slsmn DeWitt Motor Co h Cormany s Land- ing
 " Ray T [Esther I] lettercarrier h 1101 Linden ave
 " Raymond M [Dora A] bus opr Ak Trans Co h 532 Wooster ave
 " Raymond S student h 29 N Forge
 " Richard [Mary D] wks Goodyear h 489 Vine
 " Robt student h 394 S Arlington
 " Robt H [Roberta B] agt John Hancock M L I Co r 300 Black
 " Robt T [Constance J] slsmn h 203 Overwood rd
 " Ross H student h 413 Perkins
 " Rov [Jean] used auto dir 501 N Main h 505 same
 " Ruth M h 700 Roscoe ave
 " Stanford O wks Gen T & R Co r 113 Devonshire dr
 " Stanley L student h 29 N Forge
 " Mrs Stella I h 69 Bachtel ave
 " Stephen H [Lena] h 574 Kling
 " Sylvia M student h 70 W Miller ave
 " Theodore C [Sylvia] mech Charvoz Sales Inc h 1720 Hampton rd
 " W Oliver atty 1000 2d Natl Bldg h 2424 W Market
 " Walter W clk O B Tel Co h 338 Grand ave

WISE WILBERT G [Fmma F] pres and mgr Wise Furnace Co h 276 Rose Blvd
 " Wilkie A [Anna S] wks Thos Phillips Co h 325 Black
 " Wm D [Mildred B] phs 403 Akron S & L Hldg h Wadsworth O R D 2
 " Wm E wks E O Gas Co r 266 James
 " Wm F [Perie E] h 325 E Market
 " Wm G [Martha L] sta att'd h 1490 Malasia rd
 " Wm H [Thelma] wks Goodyear h 2612 Ellet ave
 " Wlma M wks 798 Crestview ave
 Wisek [tel] Geo W clk r 31 Bittman
 Wiseley Marjorie student h 170 Willard
 Wisel Wm D [Maude S] h 601 Copley rd
 Wiseman Mrs Anna wks Goodrich h 1271 Grant
 " Betty h 1271 Grant
 " Donald well driller h 1341 California ave
 " Dorsie B student h 1169 Kenmore Blvd

WISEMAN E CARL [Minnie E] (Portage Coal Co) h 32 Kenilworth dr
 " Flora student h 1271 Grant
 " Geo buyer THE M O'NEIL Co h 890 Stadelman ave
 " Geo B [Fannie] coal dir h 1169 Kenmore Blvd
 " Mrs Jennie h 890 Stadelman ave
 " Jesse L [Juanita P] pres Standard Coal & Supply Co h 1677 Pillarim
 " John D [Mattie C] wks Goodrich h 1341 California
 " Joseph W clk Globe Clo Co r 234 Bodine ct
 " Lee C mach h 319 1/2 Pine
 " Lloyd A [Minia M] truck dr h 361 Ido ave
 " Matthew with Chas Sacks h 890 Stadelman ave
 " Mrs N Rebecca h 1331 Harpeter ave
 " Mrs Nancy A (wid Zachariah) h 32 Kenilworth dr

WISEMAN
 " Roy R [Mav E] barber 1806 E Market h 1220 Pond View ave
WISEMAN VERNON V [Edith C] supt garbage collec- tion 84 E North h 1065 Oakland ave
 " Virkinta M clk Byron s Inc h 361 Ido ave
 Wisner Ray A [May E] asst Campfield-H Co h 2191 8th S W
 Wishart Frank G [Mary A] h 151 Eastholm ave
 " Frank W [Bessie] wchmn Ak Dry G Co h 446 Pine
 Wisler Cyril A [May E] asst Campfield-H Co h 2191 8th S W
WISMAN HENRY A [Ida M] (Akron Box & Mfg Co) sec O Connor Lumber Co h 807 Falls ave (C F)
 Wismer Jack E h 1121 S Main
 Wisner Mrs Esther A (wid Joseph M) h 575 Iumlere
 " Leonard H [Clara M] wks Goodyear h 1295 Kohler
 Wisniewski Mrs Antoinette (wid Marlon) h 246 Cranz pl
 " Hedwig h 246 Cranz pl
 " Joseph h 246 Cranz pl
 Wisocki Dimitri [Anna] wks Goodyear h 378 E Thorn- ton
 Wisor Clare W [Hazel] auto mech r 53 W Market
 " Jane I h 972 Jason ave
 " Walter S [Margaret M] wks Seiberling R Co r 835 Johnston
 Wissinger Clifford R [Roberta B] mach Ak Std M Co h 1094 Big Falls ave
 Wissling Mrs Clara r 834 Ranney
 Wisnosky Wm wks Goodyear h 218 East Park Blvd
 Wistar John D student h 1203 Herman ave
 Wistedt Richard wks Gen O Adv Co h Peninsula O R D 14
 Witchey John A h 1039 Clark
 " John C student h 1049 Clark
 " Wm [Mabel] r 77 Goodyear Blvd
 " Wm C [Lula A] mech Std Oil Co h 1039 Clark
 Witherow Frank C [Theodocia] wks Goodrich h 711 Sanford ave
 " Paul D [Pearl E] wks Goodrich h 454 Vine
 Withers Ellis [Martha] clk A & P Tea Co h Cuya Falls O
 " Lawson [Willie B] wks Goodyear h 500 Warner
 Witherspoon Zita M stenog Domestic F Corp r 832 E Buchtel ave
 Witherup Robt M h 22 W Crosier
 Withrow Bunyan E [Carrie E] wks Goodrich h 262 E Emerling ave
 " James [Mary] r 559 E Exchange
 " James [Mary L] mach h 460 Stetler ave
 " James E [Lillie C] mach Atlantic Fdry Co r 421 Kling
 " Wm D h 261 Fink
 " Wm I vice pres Chestnut Ridge Dairy Co 2776 Albrecht ave
 Witman David F [Catherine] painter h 111 Campbell
 Witmer Merrill D tinner Lucas S M & R Co h 1055 Collinwood ave
 " Mrs Sadie E (wid Dennis M) h 1055 Collinwood ave
 Witmyer Chas J [Emma S] wks Goodyear h 387 Minnie ct
 Witner Abner h 558 Harvey ave
 " Chas A [Clara E] wks Goodrich h 245 W Thornton
 " Dora J clk h 2182 5th S W
 " Earl P carp h 860 Battles ave
 " Geo A clk Acme No 30 h 2182 5th S W
 " Geo G [Lulu] h 1591 East ave
 " Glenn I wks Goodrich h 245 W Thornton
 " Harry D [Margaret E] wks Goodrich h 1274 Mc- Intosh ave
 " Howard M student h 2182 5th S W
 " Irene E h 2182 5th S W
 " Joseph D [Mury F] with Il'restone h 621 Green- wood ave
 " Joseph F student h 621 Greenwood ave
 " Lawrence E h 748 Moon
 " Lee J [C May] wks Goodrich h 748 Moon
 " Mrs Lulu A h 47 S Walnut
 " Matthias [Louise] h 1594 East ave
 " Perry G [Jennetta] carp h 860 Battles ave
 " Ralph E [Leta I] wks Goodrich h 1874 East ave
 " Richard J student h 621 Greenwood ave
 " Robt [Arlene] wks Goodrich h 795 Clearview ave
 " Rollin A [Dora E] wks Firestone h 2182 5th S W
 " Roy F [Shirley M] wks Water Works h 2181 5th S W
 " Walter K [C Blanche] wks Goodrich h 855 Marie ave
 " Wilma J clk Firestone h 47 S Walnut
 Witsaman Edna M wks Firestone h 997 Johnston
 Glenwood C [Elizabeth O] wks Goodyear h 423 Champlain
 " L G [Tressa M] real estate 14 S Case ave h 1583 Newton

THE CENTRAL ASSOCIATED REALTY CO. 403 OHIO BUILDING

SUNSET VIEW SUBDIVISION . . . Where it is a Distinction to Live

WITSAMAN

" L Imogene student h 997 Johnston
 " Mrs Nettie E (wid Edward) h 997 Johnston
 Witt Anabel student h 321 Grace ave
 " Chas E [Maggie M] painter 786 E Market h same
 " Chas R masseur 766 E Market h same
 " Clarence [Johanna] wks Goodrich r 210 W Chestnut
 " Guy E [Nellie P] gro etc 296 Wildwood ave h 321 Grace ave
 " J wks Goodrich S Inc h S Akron, R D 4
 " John E [Ada] gro 1611 East ave h same
 " Sylvester F student h 1056 Della ave
WITT SYLVESTER J [Marguerite] traffic mgr Akron Canton & Youngstown Ry Co h 1056 Della ave
 Wittek Fred J [Elsie M] lab r 1235 Sweitzer ave
 " John P [Theima L] shtmtlwrk h 1165 Tampa ave
 " John T [Anna] h 236 Kenmore blvd
 " Phillip P [Leona M] shtmtlwrk h 236 Kenmore blvd
WITTEN ARTHUR P [Lulu M] pres Western Reserve Rubber Co h 1081 Emma ave Phone JE-3680
 " Harold H [Myrtle A] wks Goodrich h 576 Hedden av
 " Henry H clk Goodyear h 1081 Emma ave
 Witter Eleanor B h 1209 2d ave
 " Fred E barber 666 Damon h 1209 2d ave
 " Homer C [Zelma A] wks King Sign Co h 974 Victory
 " Julia M music tchr h 1209 2nd ave
 " Norman G [Myrtle] mech Homeler-U M Inc h 666 Damon
 " Ray S [Marie L] formn Cltv h 1147 Ackley
 " Victor F [Margaret G] mach h 664 E Glenwood ave
 Witters Ira [Frances L] stlwrk h 1336 W Waterloo rd
 Witthoft Carl h 92 E York
 " Dorothy tchr h 92 E York
 Wittig Albert R h 820 N Portage path
 " Richard A [Julia] wks F A Seiberling h 820 N Portage path
 Wittke Gilbert C [Virginia] prsmn Am H R Co h 1145 6th ave
 Wittman Alfred G [LaVonne] wks Firestone h 303 E Linwood ave
 " Mrs Barbara M (wid Ferdinand) h 946 Victory
 " Cloyd F student h 905 Bertha ave
 " Donald F wks Natl R M Co h 710 Grant
 " Earl L [Daisy M] wks Miller R Co h 475 Eva ave
 " Fred J [Bertha F] wks Goodrich h 710 Grant
 " Louis J [Catherine] wks Ak Bronze & A Co h 905 Bertha ave
 " Lynn L h 905 Bertha ave
 " Mildred I stenog Miller R Co h 710 Grant
 Wittmann Mrs Emma h 1368 Curtis
 " Lovetta D wks Killian Mfg Co h 1368 Curtis
 " Monroe N wks Goodrich h 1368 Curtis
 Wittly Birdie L [Katie R] asst mgr Rutledge Drug Co No 10 h North Canton O R D 6
 Witzer Bertha tchr r 567 Grace ave
 " Mrs Blanche M wks Goodrich h 928 Boulevard
 " Chas L [Gertrude] dispatcher Penna R R h 167 Park
 " Clark I [Nesa] service supvr Sun Oil Co h 136 Middlebury ave
 " Earl J wks Gen T & R Co h 2351 13th S W
 " Ferne I stenog Ohio Edison E S Co h 136 Middlebury ave
 " Frank C wks Hdw & S Co h 17 Olive
 " Frederick C [Ann C] phys 609 United Bldg h 157 Park
 " Gilbert F merchant police h 928 Boulevard
 " John C [Ella R] clk Eiks Club h 354 Brown
 " Lawrence B wks Bd of Education h 17 Olive
 " Lois G tchr h 17 Olive
 " Luther G [Zeta M] h 140 Vesper
 " Marcia M clk Ohio Pharmacy r 1493 Rockaway
 " Oliver J [Cora M] const supt Bd of Education h 17 Olive
 " Paul R [Charlotte V] supt Summit County Juvenile Detention Home and probation officer Juvenile Court h 222 Power
 " Ralph A [Iva M] wks Goodyear h 854 Lovers lane
 " Ray h rear 421 E Exchange
 " Rollo C [Adelaide A] office 325 E Market h 136 Middlebury ave
 " Ruth H wks Goodrich h 928 Boulevard
 " Mrs Sarah J (wid John B) h 612 Hazel
 " Walter [Elizabeth R] h 622 Payne ave
 " Wm B coll E O Gas Co h 55 Brown (B)
 " Wm D [Mary J] clk 1st-Central T Co h 316 Ido ave
 Witz Chas [Katherine] bakery 1505 Aster ave h 1634 Greenlawn ave
 " Chas A h 1634 Greenlawn ave
 Witzberger August F sta attdt h 105 Mayfield ave

WITZBERGER

" August J [Mary] gard Jacob Pfeiffer h 105 Mayfield ave
 " Clarence M phys h 105 Mayfield ave
 " E A Plastering Co (E A and J H Witzberger) 765 Glendora ave
 " Emil A [Mamie F] (E A Witzberger Plastering Co) h 765 Glendora ave
 " Helen C h 765 Glendora ave
 " Joseph H [Mary] (E A Witzberger Plastering Co) h 433 Daniels pl
 " Marlon F h 105 Mayfield ave
 " Richard A [Marie A] wks Goodrich h 1273 Brandon
WITZEMAN LOUIS A [B Evangeline] physician practice limited to the eye ear nose and throat, bronchoscopy oesophagoscopy 400-402 2d Natl Bldg Phone BL-4411 hours 1 to 6 p m daily h 406 N Portage path Phone HL-3537
 Witzke Gus A [Bertha E] slsmn h 920 Columbia ave
 Witzl Anna student h 2354 11th S W
 " Anthony [Ethel T] wks Zimmerly Bros Co h 2354 11th S W
 Witzman Mrs Catherine (wid Peter) (Wooster Ave Wrecking Co) h 607 Wooster ave
 " Frank [Lillian E] wks Goodrich h 1162 Collinwood
 " John h 607 Wooster ave
 " Joseph student h 607 Wooster ave
 " Peter with Wooster Ave Wrecking Co h 607 Wooster
 Wix Ira [Frieda C] h 257 1/2 Steiner ave
 " Ivulee student h 1079 Bellows
 " James M [Susie O] wks Firestone h 1079 Bellows
 " Mazie I student h 1079 Bellows
 Wixey Harold A student h 330 Grant
 " John [Olive M] slsmn h 330 Grant
 " Jillian V student h 330 Grant
 Wixon Geo W [Mary J] wks Goodyear h 1374 Arnold
 " Goldie V h 1497 Rockaway
 " John D student h 1497 Rockaway
 " Wm [Minnie V] brklr h 1497 Rockaway
 Wizi Andrew wks Goodyear h 1253 5th ave
 Woda Marie stenog h 1207 East ave
 " Mrs Mary (wid Sebastian) h 1207 East ave
 " Matilda h 1207 East ave
 " Wm student h 1207 East ave
 Wodich Miley bus dr-r 70 S Broadway
 " Phos bus dr r 70 S Broadway
 Wodicka Ila B clk Goodyear h 350 Bryan
 Wodtke Margaret student h 57 Casterton ave
 Wodtly Elton G [Zina M] coremrk h 1402 Forbes ave
 " Fred J [Minnie A] wks Atlantic Fdy Co h 586 S Arlington
 " John S [Rosaline] painter h 586 S Arlington
 " Wm [Elizabeth B] wks Ohio Edison Co h 605 Phillip
 " Wm R student h 605 Phillip ave
 Woehler Anna h 157 Hyde ave
 " Bernice M h 157 Hyde ave
 " Ida M h 450 Grant
WOEHLER WM F chief of Fire Dept h 157 Hyde av
 Woerner LaVerne A wks Goodyear r 829 E Market
 Woerz Eugene T [Glady's] wks Goodrich S Inc h 1002 LaCroix ave
 " Theodore [Anna] brewer h 1002 LaCroix ave
 Worcoli Andrew lab r 575 Easter ave
 Wohl Emil gro 284 Pioneer h 918 Whittier ave
 " Mrs Fannie (wid Herman) h 918 Whittier ave
 Wohlfahrt John [Catherine] wks Goodrich h 777 Bellevue ave
 Wohlfield Catherine J h 435 Brown
 " Frank R contr h 435 Brown
 Wohlford Cleveland C [Ada F] real est h 101 E Tallmadge ave
 " J Lee [Florence M] clk Aster Cash Market Co h 1106 Sawyer ave
 " Maxine D student h 101 E Tallmadge ave
 " Robt W h 101 E Tallmadge ave
 " Verner L [Maud L] wks Goodyear h 818 Ranney
 Wohlfrom Clarence J asst mgr F W Woolworth Co r 245 S High
 Wohlhueter Geo [Emma] h 40 Spruce
 Wohlwend Chas M mgr Ak Sheet Metal Co h 169 Cuyahoga
 " Dorothy M stenog Larabee, Kepler & Wells h 169 Cuyahoga
WOHLWEND GEORGE W [Minnie M] supt Akron-Sello Co h 25 MtView ave, Phone JD-7863
 " Marie h 608 W Market
 " Robt M atty h 169 Cuyahoga
 " Wilbur C dep Co Treasurer h 25 MtView ave
 " Wm C [Mabel L] with B & W Co h 177 Overwood rd
WOHLWEND WM W [Clara C] vice pres Hardware & Supply Co h 1052 W Market

THE DAUNTLESS PLUMBING & ELECTRIC CO. 18-22 E. State St. PHONE FRanklin 8109

EXCLUSIVE LIGHTING FIXTURES

1372

BURCH DIRECTORY CO'S

WOHNAS

Wohnnas Geo F (Helen E) wks Goodyear h 1584 Shakespeare ave
 " Howard N wks Goodyear h 1584 Shakespeare ave
 Wojahn Mrs Julia (wid Arthur) h 880 Hammel
 Wojciechowski Stanley student h 874 Haynes
 " Walter [Anna J] wks Goodrich h 874 Haynes
 Wojno Joseph h 463 Delmar ave
 " Julius H [Walentyna K] h 76 W Glenwood ave
 " Stanley h 76 W Glenwood ave
 " Stella L stenog W H Crawford h 463 Delmar ave
 " Mrs Victoria (wid Wm) h 336 Julien ave
 " Mrs Walentyna K kro etc 239 N Howard h 76 W Glenwood ave
 " Walter student h 76 W Glenwood ave
 " Wm S [Josephine] wks Gen T & R Co h 463 Delmar
 Wolbert Anthony A [Mary E] carp h 68 MtView ave
 " Blanche E h 68 MtView ave
 " Elsie M h 68 MtView ave
 " Francis J [Sylvia M] sta attdt Natl Refining Co h 78 E Emerling ave
 " Helen wks Firestone h 22 W Ralston ave
 " Joseph A [Minnie C] h 22 W Ralston ave
 " Mary E clk **THE A POLSKY CO** h 68 MtView ave
 " Peter J [Beulah E] wks Goodrich h 197 Smith
 " Theresa wks Firestone h 22 W Ralston ave
 " Walter W wks Firestone h 22 W Ralston ave
 Wolcott See also Walcott
 " Mrs Donelda I stenog Ak Credit Bur h 284 Wheeler
 " Duncan B slsmn Furnas Ice Cream h Cuya Falls O
 " Edson S [Helen E] poultry dlr h 269 Bellewood av
 " Francis B [Florence R] with 1st-Central T Co h Cuya Falls O
 " Harry F [Clara M] mach Mech M & M Co h 226 W Long
 " Lewis C [Mollie T] wks Peoples Poultry Co h 976 Hunt
 " Louis teller Goodyear State Bank h Tallmadge O
 " Mrs Metta E (wid Fremont C) Christian Science practitioner 709 2d Natl Bldg h 101 Burton ave
 " Paul [Kittie] wks Peoples Poultry Co h 490 S Arlington

WOLCOTT RALPH E [Georgia] agent Northwestern Mutual Life Insurance Co of Milwaukee Wis 1130 2d Natl Bldg Phone HE-9191 h 958 Hereford dr, Phone JE-6953

" Stanley L clk Lehman Drug Co h 976 Hunt
 Wolczak Walter [Anna E] wks Mohawk R Co h 636 Arden pl
 Woleslagl John C [Mary J] sta attdt Std Oil Co h 768 Moon

Wolf See also Wolfe, Wolff and Woolf

" Adam [Nancy] h rear 951 E Wilboth rd
 " Adolph H [Tionetta M] wks Goodrich r 304 Fountain
 " Alfred lab h rear 1259 Lexington ave
 " Alvin O [Charlotte K] clk Goodrich h 516 Elbon av
 " Mrs Anna (wid Steve) h 319 Poplar
 " Mrs Anna M (wid Louis) h 387 Crosby
 " Anthony wks Buxbaum Co h 613 Lovers lane
 " Arthur D musician h 186 S Maple
 " Betty R stenog h 599 Euclid ave
 " C Glen student h 557 Dorchester rd
 " Carl W [Charlotte] slsmn O B Tel Co h Stow O
 " Catherine student h 1288 3d ave
 " Chas [Leona] gro etc 862 Johnston h 489 Inman
 " Chas A [Elizabeth] farmer h w s Darrow rd
 " Chas B truck dr r 1087 1/2 Pitkin ave
 " Chas W truck dr Firestone h 248 Beaver
 " Coletta M student h 711 Canton rd
 " Dick S [Mildred] wks Goodrich h 414 StLeger ave
 " E Louise wks Goodrich h 733 Damon
 " Earl [Louise] lather h 967 Davis
 " Edward [Eva E] wks Albrecht Gro Co h 1095 MtVernon ave
 " Elizabeth A student h 1288 3d ave
 " Mrs Elizabeth E (wid Clebert) h 780 Roselawn ave
 " Elmer E h 166 N Adams
 " Elmer F [Evelyn] wks Firestone h 170 Hamlin ct
 " Elmore [Flossie] h 482 Sherman
 " Ernest [Gertrude M] clk h 170 Hamlin ct

WOLF FAYETTE E [Norma M] sec and treas Gracy-Wolf Optical Co h 501 Aqueudet, Phone FR-0772

" Florence wks 218 Twin Oaks rd
 " Frances student h 1481 Brown
 " Frank [Lizzie] h 677 Schiller ave
 " Frank C [Thelma E] wks Firestone h 910 Merton
 " Frederick W [Helena R] jury commissioner h 38 N Adams
 " Mrs Garnet T asst cashr Municipal Court h 1142 Big Falls ave
 " Geo barber h 151 Gertrude

WOLF

" Geo C [Emma C] mgr General Tire Acceptance Corp h 557 Dorchester rd
 " Geo L student h 557 Dorchester rd
 " Gerald student h 959 Pitkin ave
 " Gordon cook Home Plate Rest h 380 S Main
 " Harold wks Goodyear r 35 S Union
 " Harold G [Essie M] test dr Firestone h 1190 Tullip
 " Hazel B clk h 957 Davis
 " Mrs Hedwig L (wid E Herman) h 715 Garfield
 " Helen M h 166 N Adams
 " Henry [Anna] wks A Buxbaum Co h 613 Lovers lane
 " Henry Jr [Eileen M] wks Goodrich h 615 Lovers lane
 " Herman E [Pearl M] carp h 1294 California ave
 " Howard editorial writer Beacon Journal h Cuya Falls O
 " Irene h 1023 Johnston
 " Mrs Irene M h 1609 Preston ave
 " Isidor [Gussie] treas Edison Electric Service Inc h 699 Euclid ave
 " J Fred auto mech h 214 E Market
 " Jacob h 714 E South
 " James I h 1023 Johnston
 " John h 186 1/2 Kenmore lvd
 " John Jr wks City h 186 1/2 Kenmore blvd
 " John [Grace E] wks City Baking Co h 733 Damon
 " John [Mary] wks Goodrich h 151 Gertrude
 " John T [Catherine E] wks Firestone S P Co h 93 E Brookside ave
 " Joseph [Theresa] barber 379 W Bartsge h same
 " Joseph Jr [Mary] clk Max Done h 881 Bell
 " Julia M musician h 170 Hamlin ct
 " Mrs Leona sec Ohio Notion Co h 489 Inman

WOLF LINDEN H [Carrie E] vice pres Diamond Foundry Co h 396 Beechwood dr, Phone HE-3467

" Mrs Lois (wid Walter J) h 166 N Adams
 " Louis lettercarrier h 186 S Maple
 " Lowell I [Dorothy D] stock clk Schulte-United r 470 N Howard
 " Mrs Mabel E wks Firestone h 562 E Archwood ave
 " Marcellus C slsmn h 624 Lakemont ave
 " Martin h 379 W Bartsge
 " Mary student r 86 Hamilton ave
 " Mrs Mary (wid Joseph) h 973 Inman
 " Mrs Mary F (wid Louis) h 186 S Maple
 " Meyer D [Fannie J] gro etc 600 Gridley ave h 714 E South
 " Michael wks Goodyear h 415 Black
 " Michael Jr wks Ent Mfg Co h 415 Black
 " Michael A [Rose] mach Goodyear h 1288 3d ave
 " Milton wks Home Plate Rest h 380 S Main
 " Oscar W [Anna C] printer Thos Phillips Co h 1341 Markle

" Paul H [Catherine L] wks Ohio Edison Co h 1294 California ave

" Pauline clk Herberich-H-H Co h 613 Lovers lane
 " Peter h 498 Avalon ave
 " Mrs Priscilla h 783 Hazel
 " Ralph F engr Goodrich h 38 N Adams
 " Raymond E musician h 170 Hamlin ct
 " Robt F student h 733 Damon
 " Mrs Rosa B (wid Oscar) h 414 StLeger ave
 " Rose waitress **THE A POLSKY CO** r 566 N Howard
 " Rose M stenog h 599 Euclid ave
 " Rose M student h 1288 3d ave
 " Mrs Rose M (wid Louis) h 957 Davis
 " Ruth E student h 170 Hamlin ct
 " Salen R [Inez] wks Firestone h 171 Ido ave
 " Sylvan S [Josephine M] wks Am H R Co h 711 Canton rd

" Viola E musician h 170 Hamlin ct
 " Violet stenog h 365 E Cuya Falls ave
 " Violet E stenog Am Optical Co h 376 N Lyman Wadsworth O

" Walter M [Blanche L] h 959 Pitkin ave
 " Walter R wks Ohio Edison Co h 715 Garfield
 " Wm H wks Goodyear h 455 Dennison ave
 " Zachariah [Lura] h rear 1259 Lexington ave

Wolfand Bertha bkpr h 833 Moon
 " Julius [Katie] plbr h 833 Moon

Wolfcale Roy C [Alice M] wks Firestone h 881 Stoner
 Wolfcomer Bessie nurse h 885 Bloomfield ave

Wolfe Anna L student h 1318 Beardsley
 " Arch [Louise L] wks Goodyear h 2602 Paxton ave

" Armor J [Lillian L] lunch 44 Cole ave h 42 same
 " Arthur wks Minute Lunch h Cuya Falls O

" Benj J firm B & O R R h 1038 Ackley
 " Betty J student h 546 Glendora ave

" Blair A [Anna] tractor dr Firestone h 609 Johnston
 " Chas A [Bernice A] wks Goodrich h 1423 Louisiana

THE AKRON GENERAL INSURANCE AGENCY COMPANY

601 First-Central Trust Bldg. HEMlock 5191 ALL KINDS OF INSURANCE

WOLFE

" Chas E plbr h 2242 Samuel ave
WOLFE CHARLES E [Fsther D] engr Ornamental Iron Work Co h 678 Harrison ave Phone SH-5450
 " Christian J [Nettie] wks Goodrich h 1433 Honodile
 " Clarence E [Grace M] pressman h 362 Parkwood ave
 " Claude E [Catherine B] wks Betsy Ross Lunch h 215 W Long
 " Clayton C dentist with Dr H G Wolfe r 904 E Exchange
 " Mrs Cora B (wid Geo B) h 220 Allies
 " Curtin R [E Pearl] pipeftr Firestone h 58 E Mapledale ave
 " Dale L student h 234 Tudor ave
 " Dewey C [Mabel M] wks Natl Stan Co h 1528 Breidling rd
 " F M slsmn Homeier-U M Inc h R D 5
 " E Mack [Flossie] rubwkr r 833 Sumner
 " Earl E [Leona E] rubwkr r 641 Brown
 " Earl S [Luetta M] wks Ak Selle Co h 974 Indian tr
 " Edward student h 840 Lee dr
 " Edward G lab h 2242 Samuel ave
 " Edwin L [Hilda E] wks Goodyear h 234 Tudor ave
 " Elbertine h 2446 East ave
 " Mrs Elizabeth (wid A Vernon) h 792 Weber ave
 " Elizabeth A h 1230 Leeser ave
 " Elmer C [Rose M] lab h 377 Kenmore blvd
 " Emil J h 517 Elbon ave
 " Emma wks Goodyear h 225 W State
 " Mrs Emma T (wid Arthur W) h 200 Spicer
 " Ernest E [Kathryn V] wks Goodrich h 270 Cole av
 " Mrs Evelyn G (wid Wm I) wks Firestone h 135 Lake
 " Francis O auto serv sta 1627 E Market h 1746 Ford ave
 " Frank L [Louise J] slsmn Hdw & S Co h 134 Marvin ave
 " Fred H [Martha M] plstr h 1228 Iona ave
 " Fred O [Anna E] paymstr Ohio Edison Co h 348 E York
 " G Sylvester [Emma J] carp h 2288 9th S W
 " Gay R [Edith G] street oiling h 178 W Chestnut
 " Geo (Stephenson & Wolfe) r 42 W Exchange
 " Geo L h 581 Inman
 " Mrs Gertrude A (wid Wm E) h 1038 Ackley
 " Grover C h 2242 Samuel ave
 " Guerdon S student h 1046 Martin ave
 " H E clk Armour & Co h 2652 W Builev rd (C F)
 " H Glen [Jane] slsmn E H Wiener Co h 175 Oak Park dr
 " H P clk Goodyear r 35 S Union
 " H Vernon bkpr Firestone Park T & S Bank h 792 Weber ave
 " Harold G [Leah E] dentist 944 E Market h 546 Glendora ave
 " Harold G [Rena M] wks Goodrich h 1275 Childs ave
 " Harold L [Martha V] wks Goodyear h 548 5th ave
 " Harold R clk McDowell's Pharmacy h 2288 9th S W
 " Harrison J [Anna M] painter h 421 Beechwood dr
 " Harry C [Zillah] truck dr h 609 Johnston
 " Harry L student h 1230 Leeser ave
 " Harvey F [Bertha C] h 223 Berry ave
 " Helen M student h 1046 Martin ave
 " Herbert S [Audrey C] music tchr h 2150 10th S W
 " Herbert S Jr student h 2150 10th S W
 " Homer G with Beacon Journal h 792 Weber ave
 " Ira M wks Goodyear h 893 Hammel
 " Irene E student h 214 W South
 " Jacob editor Ergacrt Review h Lakemore O
 " Jacob A [Cina] auto wrecker h 122 N Portage path
 " Jacob M [Lydia M] wks Firestone h 1230 Leeser ave
 " James [Mary] wks Gen T & R Co h 517 Elbon ave
 " James E [Georgia M] wks Firestone h 564 Stanton
 " Jefferson J [Nona M] wks Mohawk R Co h 380 Cleveland
 " John E [Helen] mach Firestone h 1256 Moore
 " John F [Stella V] wks Firestone h 1318 Beardsley
 " John L [Dorothy M] wks Am H R Co h 2615 Elliot ave
 " John S [Treva B] wks Goodyear h 1046 Martin ave
 " Joseph P baker h 617 Elbon ave
 " Leslie G [Phyllis B] civil engr h 715 Payne ave
 " Lester E [Bessie A] wks Firestone h 1505 Kenmore blvd
 " Lillian J h 2316 12th S W
 " Luther [Altha M] wks Goodyear h 1746 Ford ave
 " Lyle A [Ethel B] wks Goodyear h 840 Lee dr
 " Marian V student h 380 Cleveland
 " Mildred E student r 192 N Forge
 " Neal [Anna] h 484 Wmans ave

WOLFE

" Mrs Nellie attdt Summit Co J D Home h 222 Power
 " Nevada E clk h 220 Allies
 " Paul H [Naomi L] slsmn W J Bankes Co Inc h 1038 Ackley
 " Philip R [Margaret G] wks Goodrich h 756 Wooster
 " Ralph [Alice] wks Goodrich h 737 Damon
 " Raymond F with Firestone h 200 Spicer
 " Robt C student h 753 Brown
 " Robt E [Edria M] coml artist Goodyear h 436 Letchworth dr
 " Ruby A wks 254 Gordon dr
 " Russell C [Nannie B] wks Firestone h 214 W South
 " Samt wks Goodrich h rear 389 E Thornton
 " Simon [Rosalind] h 325 Euclid ave
 " Mrs Sophie gro 1161 Coventry h same
 " Stewart clk Erie R R r 395 Kathryn pl
 " Sue h 278 Park
 " Mrs Thelma J h 296 Campbell
 " Theodore [Sophia] wks Superior Bk Co h 1161 Coventry
 " Theodore R [Virgie M] truck dr h 455 East Park blvd
 " Thos D [Martha A] court ballff h 573 N Firestone blvd
 " Mrs Violet K (wid Edward W) h 1048 Johnston
 " Virgil [Clara] wks Goodyear r 179 S Union
 " Virginia M h 192 N Forge
 " W Earle [Stella C] wks Times-Press h 596 Dayton
 " Walter J student h 596 Dayton
 " Wm C cook r 192 N Forge
 " Wm C [Eva B] clk Goodyear h 1778 Flint ave
 " Wm E slsmn Hdw & S Co h 223 Berry ave
 " Wm E h 70 N Prospect
 " Wm G [Luzena H] h 581 Inman
 " Wm H [Clara M] wchmn h 515 1/2 W Exchange
 " Wm I student h 122 N Portage path
 " Wm J mldr h 515 1/2 W Exchange
 " Wm L [Mildred M] clk Std Oil Co h 238 Cranv pl
 " Wm S [Jessie B] vice pres Perfactor Inc h 185 Ridgewood rd
 " Wm T [Sue] h 703 Schiller ave
 " Willis F [Naomi I] wks Goodrich h 84 Schafer
 " Willis R [Margaret] clk R W Mosser h 601 McKinley ave
 " Wmfrd cashr **THE M O NEIL CO** h 28 S Baich
 " Wolfet Michael [Elizabeth] wks Firestone h 721 Bell
 " Wolfenbarger Elvin B [Rose M] wks Goodyear h 547 Gage
 " Milburn M [Gertrude A] wks Gen T & R Co h 1714 W Exchange
 " Roy M wks Goodyear h 145 Fulton
 " Tandy H [Sarah] h 145 Fulton
 " Wolfensberger John B wks XXth Century H & V Co h 653 Sumner
 " Wolff Arthur W rubwkr r 754 Lovers lane
 " Betty L student h 607 Ridgecrest rd
 " Carl P [Grace] clk h 464 Dayton
 " Helen F student h 998 Collinwood ave
 " Lee L wks Goodrich h 362 E Thornton
 " Marie J h 464 Dayton
 " Mrs Marie L (wid Wm) h 464 Dayton
 " Mrs Mary (wid Frank S) h 362 E Thornton
 " Richard J wks W H McCormick Inc h 464 Dayton
 " Richard T [Helen M] wks Ent Mfg Co h 998 Collinwood ave
 " Robt S [Barbara] h 879 Edge
 " Sol pres Thomas & Wolff Inc h Chicago Ill
 " Veronica M stenox h 998 Collinwood ave
 " Wm B [Alta M] buyer **THE M O'NEIL CO** h 607 Ridgecrest rd
 " Wm M wks W H McCormick Inc h 464 Dayton
 " Wolgram Edwin J [Margaret E] struct engr Firestone h 1184 Mercer ave
 " Wolfinger Frank [Alice] tinner Akers & Harpham Co h 1685 Goodyear blvd
 " Wolford Harry A [Lucille L] with Hoover Co h Cuyah Falls O
WOLFORD HERBERT E (Summit Sound Systems Co) dept mgr Hower Corp h 1019 Sawyer ave
 " Mrs J Edith (wid Thos E) h 737 Elma
 " LeRoy [Myrtle O] slsmn h 990 W Exchange
 " Marlin C h 1069 5th ave
 " Mary S wks Goodyear h 737 Elma
 " Mrs Minnie (wid Harvey W) h 1069 5th ave
 " Raymond E [Lida] formn Goodrich h 1018 Sawyer
 " Robt L [Alda] h 839 Winton ave
 " Rodger H wks Goodyear h 1069 5th ave
WOLFORD WM E [Lucile E] propr Fountain Street Coal Co h 565 Gage Phone BL-4171
 " Wolfberger Calvin V student h 89 Lake

CITY CAB CO. Taxi Service

WILL SAVE Call TIME AND ANNOYANCE BL-3141



WOLFSBERGER

" Delbert E student h 1615 L arch
 " Elwood H [Ruth] wks Averill D Co h 577 Madison
 " Mrs Florence D (wid Earl) wks Sualfield Pub Co h 1615 L arch
 " Harley G [Ruby G] lunch 18 W Miller ave h 89 Lako
 " Robt K student h 1615 L arch
 Wolfson Dorothy h 569 Rhodes ave
 " Mrs Sarah h 569 Rhodes ave
 " Seymour clk h 569 Rhodes ave
 Wolfsparker Mrs Emma L (wid John R) h 358 University pl
 " Harold L [Donna R] wks Goodyear h 822 Noah av
 " Floyd D [Ida S] gro h 471 Homer ave
 " Oscar M dr Std Oil Co h 358 University pl
 " Walter R [Anna L] painter h 1615 L arch
 Wolgamott Russell [Ruth] wks Goodyear r 403 Perkins
 " Homer C [Laura G] wks Goodyear h 598 E Waterloo rd
 Wolgammuth Isaac W [Martha L] wks Firestone S P Co h 1309 Grant
 Wolinsky Abraham [Sarah] poultry dir h 716 Raymond
 " Chas lab h rear 449 W South
 " Louis M [Sara] poultry dir h 724 Mallison ave
WOLL PETER J [Elizabeth C] supt Akron Dry Goods Co h 1847 8th (C F) Phone WA-7547
 Wolland Morris (Lightning Auto Wash) h Hotel Akron
 Wollard Edward wks Goodyear h 43 S Martha ave
 Wollie Mrs Cora S (wid Lewis T) h 100 Mayfield ave
 " Helen S h 100 Mayfield ave
 Wollins Helen mgr Adelme Shops Inc h 398 Douglas
 " Herman S [Clara] (Akron Poultry Co) h 929 Baughman
 " Nathan N [Esther F] pres and treas Best Furniture Inc h 447 Hillwood dr
 " Saul [Dorothy] poultry dir h 319 Euclid ave
 Wolman Robt S [Pauline D] pres and treas Louvre Inc h 512 Storer ave
 Woloch Abe M [Romayne] sec Aluminum Engr Co h Cuya Falls O
 " Geo J [Patricia] sec and treas A Schulman Inc h 218 Twin Oaks rd
 Woloveck Abraham [Rebecca] h 441 Hillwood dr
 " Betty R student h 656 S Sunset View dr
 " Corinne student h 441 Hillwood dr
 " Dorothy h 441 Hillwood dr
 " Mrs Fannie h 656 S Sunset View dr
 " Gerald mgr Big Shoe Store h 656 S Sunset View dr
 " Irving slsmn Yeager Co h 441 Hillwood dr
 " Sally clk **THE A POLSKY CO** h 441 Hillwood dr
 Wolski Felix A [Helen W] (Merit Travel Bureau) funeral director 636 N Main h same
 Wolter Alfred F [Ruth E] wks Renner Products Co h 378 Clinton ave
 " Elsie A student h 1363 Andrus
 " Wm H [Amelia E] wks Goodyear h 1368 Andrus
 Wolters Herman A [Ella A] brew master Burkhardt Brew Co h 1051 Emma ave
 Wolverton Clyde W [Dora M] wks Goodyear h 1192 1st ave
 " Iva M stenog h 366 Moon dr
 " Mrs Mertie M (wid I Marton) h 366 Moon dr
 " Ray L [Hazel A] wks Goodyear h 929 Kenmore blvd
 " Roy R [Esther] h 557 S Arlington
 " Mrs Thelma wks Firestone r 136 E Mapledale ave
 Womadoff Margaret beauty opr Catherine J McGowan h 378 N Arlington
 Woman's City Club Helen Wollie pres Mrs Will Vortis 1st vice pres Mrs Ernest Blaker 2d vice pres Mrs G V Cathoun sec Mrs W F Avery treas Mrs Grace B Hollister mgr 4th floor Pythian Temple Bldg
 Woman's Home Companion Reading Club E E Blakelie mgr 410 United Bldg
 Womble Kate wks Firestone r 1349 S Main
 Womeldorf Wm G [Idilla C] with Goodyear h 37 S Adolph ave
 Womer Burk C [Bessie B] h 755 Kipling
 Womersley James E [Ruth H] asst engr Dept Public Service h 940 Dayton
 " Margaret R student h 940 Dayton
 Womsey Benj F [Florence F] curtain stretcher mfr 958 W Exchange h same
 " Florence E stenog h 958 W Exchange
 " Franklin F h 958 W Exchange
WONDER BAKERY See Continental Baking Corporation Inc
 " Bar (M Galliano W Martin) restr 1449 Copley rd
 " Chemical Mfg Co (F W Blankenhagen) 1123 S High

WONDER

" Clarence A [Lena A] wks Goodyear h 1490 Malasia rd
 " Robt A student h 1490 Malasia rd
 Wonderling Curtis E [Bertha] slsmn h 260 E Glenwood ave
 Wonders Florence V student h 1164 Florida ave
 " Gardner D [Dorothy J] wks Goodrich h 1164 Florida
 " Gardner S [Dorothy] wks Goodrich r 531 Bina ave
 " Geo D clk Goodrich h 1164 Florida ave
 " John C [Ida B] h 1164 Florida ave
 " John C jr wks Goodrich h 1164 Florida ave
 " Louis W [Bernice A] wks Goodrich h 2237-26th S W
 Wong Lee laundry 479 S Main h same
 " Tung Fun laundry 1026 Kenmore blvd h same
 " Yee laundry 618 Stanton ave h same
 Wonn David T [Victoria E] pipeftr h 2238 14th S W
 " G Harold h 492 Scheck
 " Geo [Helen] wks Goodyear h 492 Scheck
 " Ira [Sarah] wks Wise F Co h 579 Beacon
 " Todd E clk Peoples S D No 71 h 492 Scheck
 Wonsik Wm r 137 Hoop
 Wood Mrs Agnes (wid James) h 297 Turner
 " Albert E [Beatrice M] wks Goodyear h 731 Ardella
 " Arch McK wks Firestone h 821 Raymond
 " Arthur W h 698 Corice
 " Arzella T h 115 Roger ave
 " Athel W [Alice J] sls mgr Loomis C & S Co h 61 Sand Run rd
 " Benj N [Minnie B] wks Goodyear h 1345 Tonawanda
 " Berry W [Lee V] wks Goodyear h 1199 7th ave
 " Calvin S [Velmer J] wks Firestone h 695 LaFollette
 " Carl wks Goodyear r 125 N Arlington
 " Cary C [Leona R] asst prof University of A h 918 Stadelman ave
 " Chas r 366 Homestead
 " Chas B [Ida B] carp h 65 N Adolph ave
 " Chas E [Ruth] wks Firestone h 1185 7th ave
 " Chas I [Bertha A] slsmn h 969 Berwin
 " Chas M [Flossie M] auto repr h 667 Fern
 " Chester H wks Goodyear r 426 Weeks
 " Clair F [Estella P] barber h 1198 Herman ave
 " Clinton E [Ruth E] wks Firestone h 1292 W Wilbeth rd
 " Mrs Cora (wid Frank) h 750 Spring Hill ter
 " Darrell h w s Dennison ave
 " Dolores E student h 1331 Dietz ave
 " Dorothy stenog h 160 W Buchtel ave
 " Dorothy M student h 1058 Johnston
 " Edward D [Marie] mgr Ohio Ball Bearing Co h 962 Stadelman ave
 " Edward J [Carrie E] (French Benzol Co) h 362 Carroll
 " Edward K wks Goodrich r 1142 5th ave
 " Mrs Effie M wks Portage Hotel r 358 Perkins
 " Emmon W asst S Akron Sta B & O h Everett O
 " Eunice C h 1791 S Main
 " Fay E h 1345 Tonawanda ave
 " Floyd E [Frances G] wks Ohio Edison Co h 43 S Valley
 " Forest M [Elizabeth C] wks Goodyear h 306 Brooklands
 " Francis D [Marie C] wks Wurlitzer Co h 191 W Cedar
 " Frank W [Carrie] wks Goodyear h 402 Homestead
 " Franklin W [Emma L] supvr O B Tel Co h 948 Peerless ave
 " Fred wks Goodyear h 378 Rankin
 " Fred [Rose I] custodian h 879 Page
 " Fred H [Effe S] wks Goodrich h 712 E Waterloo rd
 " Fred O student h 1345 Tonawanda ave
 " Gerald C [Pauline H] wks Kesselring Dairy h 965 Lindsay ave
 " Glenn B [Catherine C] wks Goodyear h 698 Corice
 " Glenn D [Henrietta M] clk Firestone h 388 Wildwood ave
 " Grover E [Gertrude M] h 1791 S Main
 " Grumr A [Pauline] slsmn M L Freeman Co h 1109 Wooster ave
 " Harriet stenog H L Snyder h West Richfield O
 " Helen opr McMickle P W System
 " Mrs Henrietta M office mgr Remington Rand Inc h 338 Wildwood ave
 " Henry H [Ida E] rubwkr h 2216 9th S W
 " Herbert C h 115 Roger ave
 " Herbert L [Eva M] h 115 Roger ave
 " Horace E truck dr h 1791 S Main
 " Howard [Ida] wks Firestone h rear 240 Russell av
 " Howard C [Maud G] slsmn I G Witsman h 182 S Balch
 " Hugh E h w s Dennison ave

WOOD

" I Charlotte h 969 Berwin
 " Mrs Isabel D (wid Lester) h 2237 7th S W
 " Mrs Isabella (wid Thos) h 649 Arden pl
 " J Carlton [Margaret N] rep R T Vanderbilt Co h
 2335 4th (C F)
 " James B [Josephine S] slsmn Ohio Motor Sales h
 98 Hawthorne ave
 " James E blksmith Chestnut R Dairy h w s Den-
 nison ave
 " James E [Audrey O] wks Goodrich h 23 W Crosier
 " James G [Catherine] wks Goodyear h 628 Payne av
 " James R student h 23 W Crosier
 " James W [Minnie L] wks Goodyear h 534 Vine
 " Joseph student h 536 Hudson ave
 " Joseph S custodian Arlington St Bap Ch h 441
 Alexander
 " Kenneth I case wkr Transient S Bur h 969 Berwin
 " Kenneth M agt Northwestern h West Richfield O
 " Leroy C student h 1292 W Wilbeth rd
 " Lilla B h 1199 7th ave
 " Louisa M student h 628 Payne ave
 " Lynn D r 1143 5th ave
 " Madeline clk r 105 Beck ave
 " Mrs Magnolia h 446 Robert
 " Margaret A wks Firestone h 589 S Arlington
 " Margaret L stenog Life Ins Advisors Inc h 944
 Sackett ave (C F)
 " Marjorie H h 48 N Adolph ave
 " Matthew C [Adeline M] wks Goodyear h 1957 Good-
 year blvd
 " Melvin M wks Goodyear h 279 Kryder ave
 " Mrs Minnie L h 1168 Duane ave
 " Mrs Myrtle E wks Firestone h 1129 Sherman
 " N Elizabeth nurse h 268 Ira ave
 " Neal sta attdt r 904 E Exchange
 " Nelson S [May M] painter h 930 East ave
 " Olin S student h 357 Brittain rd
 " Oma clk Ak P Milk Co h Cuya Falls O
 " Ralph H [Dorothy J] auto serv sta 76 Goodyear
 blvd h 616 Alexander
 " Ray E student r 358 Perkins
 " Ray F sta attdt R H Wood r 904 E Exchange
 " Raymond O [Edna G] wks Goodrich h 200 Locust
 " Mrs Rebecca dramkr h 357 Brittain rd
 " Richard V [Alma M] h 108 Middlebury ave
 " Robt r 672 Allyn
 " Robt L student h 698 Cortice
 " Robt W [Elizabeth M] wks Mayflower Hotel h 434
 Hillwood dr
 " Russell G [Lois J] dep Co Recorder h Cuya Falls O
 " Ruth G h 2579 Chr stenens ave
 " Saml [Rubie] wks Firestone h rear 1247 Bellows
 " Mrs Sarah A (wid Wm J) h 999 Laurel ave
 " Shirley R [Nellie E] wks Am H R Co h 1843
 Carlyon ave
 " Stanley F wks Goodyear h 1341 E Market
 " Thos B [Ida S] tchr h 469 Palisades dr
 " Tilda E clk Yeager Co h R D 3
 " Violet M h 667 Fern
 " W Warren [Helen M] lettercarrier h 48 N Adolph
 " Wallis W [Gillis Wood & Co] h Cleveland O
 " Walter agt Equitable L I Co h West Richfield O
 " Weeden D bkpr United D Lab r 1143 5th ave
 " Wm wks B & O R R h 86 Good
 " Wm [Sadie R] wks Goodyear h 414 Power
 " Wm A [J Olive] h 693 Virginia ave
Woodall Benj R [Dolly] wks Firestone h 760 Polk ave
 " Harry clk r 13 E Buchtel ave
 " Henry D [Eva] [Marvel Battery Co] h 961 Brown
 " James wks Goodrich h 71 Ira ave
 " John C [Esther R] [Marvel Battery Co] h 961
 Brown
 " Marion wks Goodyear r 432 S Arlington
 " Mrs Nettie I wks Firestone h 48 Bachtel ave
 " Thos wks Goodrich h 71 Ira ave
Woodard See also WOODWARD
 " Mrs Anna clk **THE A POLSKY CO** h Cuya Falls O
 " Mrs Anna (wid John) h 249 Cuyahoga
 " C Earl [Lucille M] formn Beacon Journal h 78
 Kenilworth dr
 " Carolyn H student h 78 Kenilworth dr
 " Earl [Dixie] (Woody's Auto Service) h 1214 Burk-
 hardt ave
 " Eleanor H student h 78 Kenilworth dr
 " Frank L [Anna] h 906 Delta ave
 " Harriet tchr r 1074 Delta ave
 " Henry A [Myrtle M] wks Firestone h 109 Russell
 " Henry D [Mildred R] waiter h 70 N Valley
 " Mrs Ludie P (wid Duke) h 297 Russell ave
 " Norma M student h 2238 11th S W
 " Olden [Ella] lab h 965 Bellows

Why not live in
SILVER LAKE ESTATES
 Akron's Finest Residential District
FRANK R. SCHONER
 MANAGER
 Phone WAlbridge 6315
 "THE PUBLIC BE PLEASED"

WOODARD

" Raymond E [Opal B] wks Firestone h 1027 Prince-
 ton
 " Robt [Irene E] wks Goodrich h 253 1/2 Lake
 " Robt L [Cecelia] wks Goodyear h 915 Johnston
 " Walter M [Emma M] carp h 2238 11th S W
 Woodarski Joseph J [Wanda V] h 622 Garfield
 Woodbridge Emma h 1264 Diagonal rd
 " Wm corn photog h 1264 Diagonal rd
 Woodburn Clifford J student h 802 E Buchtel ave
 " Clinton I [Mae V] gro etc 644 E Buchtel ave h
 802 same
 " Earl L [Ella] wks Goodyear r 1780 Manchester rd
 Woodbury Harry E [Claribel E] phys 1120 S Main h
 210 S Firestone blvd
 Woodcock Gwendolyn waitress **THE A POLSKY CO** h
 24 Grand ave
 " R Dale [Salenia F] inst man Dept Public Service
 h 836 Jason ave
 " Thos K [Margaret L] clk h 93 Bittman
 Woodell Edwin W clk Gen T & R Co h 543 Fouse ave
 " Florence R tchr h 543 Fouse ave
 " Mabel A clk Goodyear h 543 Fouse ave
 " Mrs Margaret B (wid Isaac S) h 543 Fouse ave
 " Wm C tchr h 543 Fouse ave
 Woody Stanley L [Ethel M] wks Goodyear h 815
 Longview ave
 Woodel Mrs Edna wks Postoffice h 985 E Crosier
 Woodell Wm M [Anna] wks Atlantic Fdry Co h 847
 E Crosier
 Woodfield Mrs Laura L (wid Wm B) h 935 Lawton
 Woodfill Helen stenog Goodyear h 627 W Market
 Woodford Adam W [O Lures] h 40 Hurlburt ave
 " Arthur A sta attdt Woodford Bros h 1296 Andrus
 " Arthur A [Cora B] custodian Church of Our
 Saviour h 509 Crosby
 " Bros (I I and L) auto serv sta 1270 Grant
 " Darwin R [Madeline M] wks Gen T & R Co h 613
 Sanford ave
 " Dawson D [Iva L] clk A & P Tea Co h Barberton O
 " Dexter E student h 1398 Chippewa ave
 " Edwin E [Hattie O] wks Firestone h 30 E Youtz
 " Frank J [Anna M] ptrnmkr h 396 Bacon ave
 " Grove [Alice M] cashr State Liquor Store No 174
 gro etc 199 Fountain h same
 " Harold F student h 396 Bacon ave
 " Howard porter Dr C E Link
 " Ivan I (Woodford Bros) h 1612 Faye rd
 " James P [Blanche E] wks Goodyear h 396 Talbot av
 " Mrs Jessie (wid Romeo M) h 169 Marvin ave
 " Lester L [Thelma G] (Woodford Bros) h 1612 Faye
 rd
 " Oscar r 20 S Broadway
 " Robt J wks Trump Prod Co h 396 Bacon ave
 " Rollin C [Mabel R] mach h 1398 Chippewa ave
 " Stanley E wks Miller R Co h 1398 Chippewa ave
 " Walter L [Eva G] wks Goodyear r 1678 Newton
 " Wm F [Laura M] wks Goodyear h 1084 Laird
Woodhall Chas H student h 53 Detroit
 " Edwin J [Rose] mach Goodyear h 63 Detroit
 " Edwin S [Margaret B] wks Goodyear h 330 StLeger
 " Harold A h 63 Detroit
Woodhouse Wm A [Nellie] h 1024 Delta ave
Wooding Carl E [J LaRue] mach h 2316 25th S W
 " Embrey C [Kathryn M] with Goodyear h 21 N
 Adams
Woodlee E Theron [Elsie G] wks Firestone h 2166
 4th S W
 " Elmer G Jr wks Beacon Journal r 357 Birch
 " Frank W [Glady B] auto mech h 33 Brighton dr
 " Jack S [Mildred] wks Goodrich h 938 Haynes
 " Mrs Maggie L h 33 Brighton dr
 " Ralph [Glady's] auto mech r 2330 12th S W
 " Vina B student h 33 Brighton dr
Woodley Claude h 1363 Honold ave
 " Geo [Sadie] lab h 112 Kent
 " W Augustus [Mabel F] meter tester Ohio Edison
 Co h 826 Chalker
Woodling Elwood student h 1188 7th ave

PEOPLES SERVICE DRUG STORES, Inc.

ALL OVER TOWN—TO SERVE YOU BETTER AND SAVE YOU MORE

1376

BURCH DIRECTORY CO'S

WOODLING

" Ernest B [Mildred E] testmn O B Tel Co h 59 N Arlington
 " G W clk Gen T & R Co h R D 2
 " Glen wks Times-Press h 1188 7th ave
 " H Paul student h 370 Pauline ave
 " Harold E [G Elizabeth] condr A C & Y Ry h 49 Akers ave
 " Harvey D [Alvada] painter h 1188 7th ave
 " Miles wks Goodyear r 400 Sherman
 " Ray G [Esther S] clk Goodyear h 2603 Ellet ave
 " Walton A [Lena M] atty 1010 Akron S & L Bldg h 722 Copley rd
 " Wm H [Hety] gro 637 Canton rd h 370 Pauline ave
 " Woodrow student h 1188 7th ave
 Woodlock Joseph P [Elizabeth G] with Goodrich h 180 N Portage path

Woodly Edward h 156 Wheeler

" Mrs Mary (wid John) h 156 Wheeler

Woodoff Anna r 175 N Union

Woodring Bertram G [Susie M] paper hanger h 746 Thayer

WOODRING BURTON B [Marjorie J] mgr Baringer

Service Station h 642 Diagonal rd Phone FR-4060

" Estes C wks Firestone h 497 Koerber ave

" Esther W stenog A C & Y Ry h Darrowville O

" Mrs Martha S (wid Edward J) h 24 Cambridge

Woodrow Lynn carpet layer h 1575 Brown

Woodruff Cecil L h 436 Lamont

" Geo H [Verda V] clk B & O R R h 44 Orchard rd

" Gilbert H [Margaret] h 532 W Market

" Hayes W h 1260 Triplett blvd

" Hoke S with Goodrich r 34 Castle blvd

" Irvin J [Lillie J] garage h 141 Grand ave

" Ison A [Kathryn] wks Gen T & R Co h 1260 Triplett blvd

" Jane student h 1260 Triplett blvd

" Jay B mgr B & W Auto Refinishing Co h 141 Grand

WOODRUFF JOHN E [Jessie R] sec Lyman-Hawkins

Lumber Co h 646 Orlando ave

" Norman A [Eva J] wks Goodyear h 436 Lamont

" Rolland U [May] wks Goodyear h 297 Vaniman

WOODRUFF ROY B [Grace M] insuror representing

Great American Indemnity Co of N Y Mutual

Life Ins Co of N Y London and Lancashire

Indemnity Co of America Fidelity & Casualty

Co of N Y Rochester American Ins Co Fireman's

Fund Fire Alliance Ins Co of Phila Pa Law

Union & Rock of London and Hartford Live Stock

Ins Co 50 S Summit Phone JE-5715 h 57 Marvin

ave Phone UN-4540

" Starling D wks Kistler B Co h 532 W Market

" Thos E [Mary E] wks Firestone h 2113 16th S W

" Walter L [Mary M] lab h 777 Mallison ave

" Wayne F [Lillian C] wks Firestone h 1215 Florida

ave

WOODRUFF-WELLS CO The, Roy B Woodruff pres

C H Wells and H G Welling vice pres L M

Patterson sec and treas insurors representing

Great American Indemnity Co of N Y and Alliance

Insurance Co of Phila Pa 50 S Summit,

Phone JE-5715

" Wm H rubwkr h 1260 Triplett blvd

Woodrum Claude [Imal] wks Goodyear r 1781 Shaw av

" Cloda E h rear 2266 East ave

Woods Albert r 152 Stuber

" Alfred h 62 Lods

" Alice C tchr h 73 S Highland ave

" Mrs Almeda (wid Jiles) h 1156 7th ave

" Alonzo J [Florence] cabntmkr h 1100 Florida ave

" Archie L wks Goodyear h 838 Avon

" Mrs Blanche M clk Firestone h 1024 Copley rd

" Burrell J [Olivia E] wks Goodrich h 1290 Collin-

wood ave

" Carl L [Katie] h 2820 Trenton rd

" Chas F [Willie B] dentist 957 Kenmore blvd h

355 Watson

" Claude wks Goodyear r 1110 Laird

" Cleo A [Cora D] wks Firestone r 58 Cole ave

" Clip [Stella] h 475 Sullivan ave

" Danl [Lillie] rubwkr h 11 Charles

" Donald wks Goodyear r 152 Henry

" Dorothy A student h 66 Aqueduct

" Dwight C [Ethel] wks Canfield Oil Co h 1166 Caro-

line ct

" E Sylvester [Beatrice] wks Goodrich h 351 Howe

" Edna M student h 1503 Wildon ave

" Edward student h 74 Lods

" Eugene W [Charlote] with Sinclair Ref Co h 454

Crestwood ave

" Forrest N rubwkr h 351 Howe

" Frances M wks Miller R Co h 351 Howe

" Frank lab h Keller

WOODS

" Frank F [Nellie E] with Goodrich h 838 Avon
 " Genevieve E h 228 E Archwood ave
 " Geo h 777 Albert ave
 " Geo wks Goodyear h 87 W Thornton
 " Glenn E student h 1357 Junior ave
 " Harold wks Burkey s Grill r 381 E Buchtel ave
 " Harry L h 1730 Preston ave
 " Harry L [Goldie D] wks City r 608 S Arlington
 " Henry E [Vida R] wks Firestone h 901 Polk
 " Herschell R [Carolyn B] wks Firestone h 901 Polk
 " Hobart wks W H Woods h 1503 Wildon ave
 " Howard [Ida] wks Firestone h 816 Yale
 " Hugh E [Pauline] auto mech h 1750 Flint ave
 " Mrs Ida (wid James) h 850 Bellowa
 " James A [Beulah V] h 861 Morse
 " James B barber W D McMillen h 66 Aqueduct
 " Jesse [Lola] wks Goodyear h 1429 Hart
 " Jessie S h 351 Howe
 " John F wks Goodyear r 102 Canton rd
 " John O [Nina L] wks Goodrich h 1884 2d S W
 " John W slsmn Ak Maytag Co h Clinton O R D 1
 " John W [Bett] h 103 Venice ct
 " Jonas [Ida M] truck dr h 74 Take
 " Kenneth W [Marie] h 294 W South
 " L Louise pres and treas Woods Letter Service Inc
 h 502 Mineola ave
 " Leamon T [Kathleen] wks Goodyear r 201 W Long
 " Lester E [Edna M] wks Goodyear h 1357 Junior av
 " Letter Service Inc L Louise Woods pres and treas
 31 N Summit

" Mrs Lucinda D (wid Milton) h 766 Dayton

" Lufus r 1229 Princeton

" Luther lab r 19 McCoy

" Mrs Mabel N h 1261 Carey ave

" Mrs Maggie h 472 Lucy

" Marion E stenog h 351 Howe

" Marion brkmn Russell Harp Inc h R D 4

" Mary D wks Miller R Co h 228 E Archwood ave

" Mrs Nellie B (wid Edward C) h 223 E Archwood

" Nondus M wks Goodyear h 1334 Hart

" Otis [Mary] r 338 Wabash ave

" Paul I truck dr h 74 Take

" Paul M [Icie G] wks Goodrich h 306 Huntington

" Presley B student h 1503 Wildon ave

" Robt E [Effie A] wks Firestone h 1604 Faye rd

" Robt F h 1730 Preston ave

" Robin J [Nelle P] beauty shop 1223 S Main h 1205

Victory

" Roscoe A [Jennie L] slsmn h 2222 20th S W

" Roy student h 2820 Trenton rd

" Sallie A h 766 Dayton

" Sam [Sadie R] h 577 E Market

" Sidney L [Jennie A] wks Firestone h 1268 Curtis

" Spot h 74 Lods

" Spot jr [Estella] bgemn Union Depot h 74 Lods

" Thos F [Helen L] h 1445 Bridging rd

" Verle B stamm Am Dist T Co h Cuya Falls O

" Vincent B [M Estella] (Akron Concrete Burlal

Vault Co) h 186 Hillbish ave

" W Sidney h 1730 Preston ave

" Walter [Anna] wks Ak Ind Sal Co h 1106 Arnold

" Walter W [Sadie A] wks Goodyear h 1730 Preston

" Wm r 449 Homestead

" Wm H [Luia M] auto wrkg 299 S Martha ave h

1503 Wildon ave

Woodson Alfred W h 949 Penn ave

" Alice student h 949 Penn ave

" Eldridge [Lillie] wks Ak Industrial Sal Co h 1918

1st S W

" John S [Bernadette] h 816 Harvard

" Morris A [Loretta M] wks L W Camp Co h 949

Penn ave

" Price L [Jeannette] agent Supreme L L Ins Co

r 212 E Miller ave

" Robt D [Roselie] wks Goodrich h 1200 Delos

Woodstock Typewriter Co J P Schneider mgr 36 S

High

Woodward See also Woodard

" Albert J [Bessie A] wks Goodyear h 896 Rowe

" Mrs Bessie pastor 1st Spiritualist Temple h 224

Paris ave

" Clyde E clk Goodrich h 2301 18th S W

" Edwin L clk h 1084 Jefferson ave

" Elizabeth G bixpr Kenmore Lbr Co h 1086 Florida

" Mrs Esther E (wid Thos C) h 933 Hereford dr

" Genevieve M wks Goodyear r 1464 League

" Geraldine clk h 2301 18th S W

" Glen r 643 Philip ave

WOODWARD HARRY E [Nell I] osteopathic physi-

cian 2186 14th S W h same Phone SH-5415

" Homer W [Frances M] barber 501 N Howard h 459-

Cuyahoga

**BANKING SERVICE
FOR THE
INDIVIDUAL**

THE FIRST INDUSTRIAL BANK OF AKRON
Akron's Morris Plan Bank. 415 S Main St Phone JE-4171

**SAVE WHERE
YOU
CAN BORROW**

AKRON CITY DIRECTORY

1377

WOODWARD

" Isabel J asst Dr E G Swan h 1084 Jefferson ave
" James [Bessie] h 224 Paris ave
" James E [Mollie] wks Goodrich h 301 W Miller av
" James R [Ann M] wks Goodrich h 669 Brown
" James T [R DuVerne] special policeman h 1490
Oakwood ave
" Jasper B [Ethel G] wks Wise Furnace Co h 2301
18th S W
" John C [Josephine C] with Falls R Co h 605 W
Market
" John H h 201 Selberling
" Katharine A bkpr Herberich Felker Rowley &
Taylor h 1084 Jefferson ave
" Lena tchr r 2300 24th S W
" Lucius W [Inda G] policeman Goodyear h 1722
Shaw ave
" Mildred M clk Mohawk R Co h 224 Paris ave
" Norman P jr dry clnr h 1084 Jefferson ave
" Mrs Pearl L lunch 1290 E Tallmadge ave h 73 S
Maple
" Robt W [Rina M] bkpr L E Shunk L P Inc h 1039
Neptune ave
" Thos E credit dept 1st-Central T Co h 933 Here-
ford dr
" Wm B [Estelleita B] wks O B Tel Co h 2301 18th
S W
" Wm B [Margaret] wks Goodyear h 201 Selberling
" Wm C [Ora] h 313 Poplar
" Wyatt W wks Goodrich h 694 Prince
Woodworth Florence tchr h 56 Beck ave
" Mrs Irene wks Goodrich h 1336 Kentucky ave
" Mrs Mary h 249 W Exchange
" Mrs Melva (wid Pearl) h 56 Beck ave
Woody Mrs Addie credit dept Goodrich S Inc h 698
Wall
" Mrs Armeta A (wid Wm F) h 808 E Exchange
Woody s Auto Service (Earl Woodard) 629 Blaine ave
Woody Mrs Esta L (wid Wm) h 261 Tyredale ave
" Hazel office clk **THE A POLSKY CO** r Y W C A
" Irene I asst clk Bd of Elections h 808 E Exchange
" Lona M wks Goodyear h 808 E Exchange
" Mary V h 808 E Exchange
" Paul wks Goodrich r 62 Bachtel ave
" Reid A [Catherine] sta attdt Pure Oil Co h rear
105 W South
" Robt F [Mary E] pipeftr h 811 Aberdeen
" Roberta M student h 811 Aberdeen
" Roscoe L [Pearl I] auto mech h 286 Berry ave
" Sewell J [Alma E] slsmn Peo Dairy Co h 1347
Sorin ave
" Wm B wks Goodyear h 698 Wall
" Winifred A student h 698 Wall
Woodyard Brooks student h 1323 Hazelwood ave
Woodzell Mrs Garnet I opr O B Tel Co h 772 W
Bowery
Woofter John A [Arlyne] radio technician h 410 Whit-
ney ave
" M Louise student h 410 Whitney ave
Wooten Mrs Anna (wid Saml) h 151 Gertrude
" Michael h 151 Gertrude
WOOLAM JOHN D [Pearl S] mgr National Sher-
ardizing & Machine Co h 98 Waldorf dr
Woolcock Cyril W tchr h 521 W Exchange
" Enid M mgr Woolcock Five to One Dollar Store
h 521 W Exchange
" Five to One Dollar Store Enid M Woolcock mgr,
521 W Exchange
" John W [Mary G] gard h 225 Westwood ave
" Richard T [Mabel B] plmbr 521 W Exchange h
same
" Wm B [Florence] wks Goodrich h 555 Hove ave
Woodrich Mrs Mattie (wid Paul) r 127 E Crosier
Woodridge Beatrice M student h 114 Overlook pl
" Catherine A student h 114 Overlook pl
" Hiram W G student h 114 Overlook pl
" James R student h 114 Overlook pl
" Mrs Maude supvr Childrens Home h 264 S Ar-
lington
" Michael O [Ethel M] h 114 Overlook pl
" Thos W student h 114 Overlook pl
Woolens Martin h 325 Hickory
Woolensnyder Beth tchr r 378 Kathryn pl
Woollever Alfred E [Clara B] elect engr r 399 Vallada
pl
Woolley Chas C h 1505 Norton
" Chas E [Dorothy A] wks Goodyear h 1505 Norton
" Edwin R [Blanche R] wks Ent Mfg Co h 221 Park-
way
" Frank R student h 733 Chester ave
" Geo B [Helen I] lettercarrier h 1094 Georgia ave
" Helen V student h 733 Chester ave
" Mrs Lucy h 1038 Wither ave

WOOLEY

" Oscar R [Daisy M] wks Brown-G Co h 699 McKin-
ley ave
" Wm H [Arietta] wks Firestone h 733 Chester av
Woolf Clark E [Alice C] h 2519 Benton
" Doris E student h 564 Carroll
" Elmer R [Bertha] slsmn Universal Realty Co h
564 Carroll
" Emerson C atty 713 2d Natl Bldg r 1088 Delia ave
" Mrs Margaret h 1652 East ave
" Mary E h 2519 Benton
" Saml clk Wurlitzer Co r Howe Hotel
Woolfolk Louis [Winnie L] wks Russell Harp Inc h
84 N Walnut
Woolley Clair [Mary B] auto painter rear 39 N
Adolph ave h 39 same
" G Stanley [Aleda R M] clk A & P Tea Co h 803 W
Market
Woolridge LeRoy r 266 Breitenbach ct
Woolum Chester A [Bernice B] h 966 Berwin
Woolway Mrs Rose (wid Saml) h 75 Detroit
Woolweaver Geo student h 61 W Cuya Falls ave
" James [Seba] subwkr h 61 W Cuya Falls ave
" Louis [Gertrude] painter(h rear 782 Carpenter
Woolwine Jack [Blanche] h 126 N Broadway
Woolworth F W Co, dept stores 5c to \$1 C A Moore
mgr 76 S Main J S Hentze mgr 304 S Main O D
Bovd mgr 1125 S Main C T Smith mgr 966 Ken-
more blvd and H L Wright mgr 986 E Market
Woomer Henry J [Louise] wks B & O R R h 862 Ber-
win
" Marjorie h 862 Berwin
" Opal h 862 Berwin
" Roy h 862 Berwin
Wooster Auto Service (A H Frey J A Steigerwald)
515 Wooster ave
" Ave Auto Wrecking Co (Mrs Catherine Witzman)
607 Wooster ave
" Leo J electn h StMichaels ave
" Mrs Mary L (wid Wm) h StMichaels ave
" Pine Auto Service (Guyer Kuhns, W K Patrick)
167 Wooster ave
WOOSTER SHEET METAL & ROOFING CO Inc.
Isaac Liberman pres and gen mgr roofing sheet
metal and furnace contracting 807 Moon Phone
FR-4426 (See page 73)
Wooten Arthur [Alma] wks Goodyear r 783 Am-
herst
" Belle wks 746 Upper Merriman dr
" Herbert [Dollie] wks Gen T & R Co r 1272 Pond
View ave
Wooten Evelyn D student h 16 Rhodes ave
" Madeline L stenog h 16 Rhodes ave
" Wm E [Gallie W] cir dept Beacon Journal h 16
Rhodes ave
Wootton J Brooks clk Lehman Drug Co r 301 Talbot
" Theodore driver Williams Dist Co h Cuya Falls O
Woozley David lab h 532 Crosby
" Harry D [Priscilla E] wks Firestone h 532 Crosby
" Mrs Margaret (wid David) h 532 Crosby
Worcester Geo L agt W & S L Ins Co h 1920 Falls
ave (C F)
" Jesse [Edith] wks Gruhler's Rest r 1220 Pond
View ave
WORCESTER TIRE FABRIC CO. H J Adams vice
pres tire fabrics 624 2d Natl Bldg Phone BL-
8173 main office Worcester Mass
" Willard N [Kate S] h 732 Delaware ave
Worden Henry R [Amanda A] h 200 Russell ave
" Lyle F [Daisy] wks Goodrich h 2467 Christensen
Work Chas F [Anna S] h 613 Day
" Drive Service Station (T R Speed W S Gorman)
877 Work dr
" Mrs Fannie A (wid Saml L) h 436 Spicer
" Floyd B [Orpha F] truck dr h 613 Day
" Geo R with Firestone r 301 Sumner
" Warren L [Margaret E] electn h 275 Goodview av
Workers Savings & Loan Co, A S Vogelgesang agent
317 S Main
Workinger Harry C [Mary M] plbr h 736 May
" Howard C in U S Service h 82 Charlotte
" Maud M bkpr Buckeye Radio S Co h Clinton O
R D 2
" Mrs Myra J asst Dr H A Briscoe h 82 Charlotte
Workingsmen's Overall Supply Co Louis Lockshin
mgr 825 E Tallmadge ave
Workins Saml r Hotel Akron
WORKMAN MRS AILEEN treas Akron Motor & Gen-
erator Co Inc sec Orion Electric Corp h 712 Gar-
field Phone JE-3577
" Albert E [Mary T] wks Goodrich h 178 W Chestnut
" Carl A [Lettie R] farmer h Miller rd

KESTER COAL CO.

15 YEARS OF SATISFACTION
FOR QUALITY—SERVICE AND COURTESY. CALL Blackstone 2311

1378

BURCH DIRECTORY CO'S

**WE SOLICIT YOUR
INVESTMENT ACCOUNT
THE SOCIETY SAVINGS & LOAN CO.**
MEMBER FEDERAL HOME LOAN BANK
122 S MAIN ST Phone Blackstone 1317

WORKMAN

" Clarence E [Evelyn] wks Firestone h 564 Patterson ave
" Clyde E farmer h Miller rd
" Dallas T [Vivian I] driver Lyman H L Co h 240 Ira ave
" David A [Maude M] bus opr h 607 Hedden ave
" Earl L clk United Cigar S Co h 564 Patterson ave
" Ernest [Alleen] wks Goodyear h 712 Garfield
" Gerald D student h 339 Buckeye
" Grover C [Margaret S] wks Firestone h 1090 Norka ave
" Harold L student h 339 Buckeye
" Harry V [Lucile] h 11 Mayfield ave
" Mrs Highland h 1060 East ave
" Mrs Irene J clk **THE M O'NEIL CO** h 542 Brittain rd
" James R [Ethel V] wks Goodyear h 151 Ellnor av
" Jesse [Winnie M] tilesetter h 1191 Collinwood ave
" LeRoy [Arah E] wks Goodrich h 1631 Ottawa ave
" Lloyd [Maybell] dr W E Wright Co h 2324 Congo
" Lon A [Alice] hostler Erie R R h rear 444 Sherman
" Louise M h Miller rd
" Lucille M student h Miller rd
" Mabel I h 1138 Pitkin ave
" Mrs May h 416 W Thornton
" Oma M h 801 Euclid ave
" Paul S [Viola D] wks Goodyear h 339 Buckeye
" R Bruce [Marie E] barber Portage Hotel Barber Shop h 46 S Bates
" Raymond tchr h 824 Longview ave
" Robt D [Emma M] 3d supt Lyman H L Co h 240 Ira ave
" Russell E student h 564 Patterson ave
" Theodore h 240 Ira ave
" Theodore W [Florence L] phys 744 Wooster ave h same
" Urban B wks Goodrich h 564 Patterson ave
" Wilbur A [Violet F] wks Ak Belting Co h 87 W Cedar
" Wilson [Mary] carp h 801 Euclid ave
" Winslow C [Sue I] acct h 537 Madison ave
Workmen's Circle Club 772 Raymond
Workmen's Club 16 S Howard
Works Joseph [Mae] h 1146 Willbur ave
Worley Adolph [Ruby E] wks Firestone h 201 'D Emerling ave
" Albert S [Lillian] mgr Acme No 69 h 958 Owen av
" Carl H student h 1065 Inman
" Edward [Ella] h 218 Park
" Mrs Emma [wid Wm] h 629 Kling
" Harold W [Faye M] wks Goodyear h 1972 Tona-wanda ave
" Leroy [Helen R] clk Goodyear h 1538 Newton
" S Anna student h 402 Fuller
" Mrs Sarah [wid John H] h 1065 Inman
" Thos H [Mary L] gro 402 Fuller h same
" W Ernest [Jimmie R] truck dr h 164 Lake
Worline Eunice R h 1242 Leaser ave
Wormald Chas H [Mary] wks Robinson C P Co h 30 Maxine pl
" Chas M [Dorothy M] checker A C & Y Ry h 575 Sanford ave
" Flora B h 1107 Laird
" Grace M wks Goodyear h 30 Maxine pl
" Ida h 1107 Laird
" Louise S h 30 Maxine pl
" Mary E wks Goodyear h 30 Maxine pl
" Robt M wks Gen T & R Co h 30 Maxine pl
" Willis R [Mary Ann] clk Firestone Park T & S Bank h 1228 Arnold ave
Worman Chas [Jessie] h 373 Windsor
" Ira F wks Goodyear h 1477 Hampton rd
Wormser Hat Store D B Allen mgr 110 S Main
Wornica Lloyd [Nelthe] wks Biggs B W Co h 476 Stetler ave
Worrall Henry O [Sadie] wks Firestone h 456 Tompkins ave
" Wm wks City L & D C Co r 371 Monroe
Worrell Blaine J wks Goodyear h 442 Reed ave

WORRELL

" Blanche V h 362 Buckeye
" Carl C [Laura E] clk h 239 Avery pl
" Chester M [Marle] wks Goodyear h 442 Reed ave
" Edgar P wks Firestone h 442 Reed ave
" Malcolm H [Sylvia J] wks Gen T & R Co h 156 Canton rd
" Mayme nurse Dept of Health h 32 Cambridge
" Melvin J [Helen] slsmn h 38 Oakdale ave
" Mrs Nancy [wid Wm J] h 555 W Thornton
" Virginia M tchr h 32 Cambridge
" Wm B h 555 W Thornton
" Wm R [I Grace] wks Goodyear h 916 Donald ave
Worron Helen E h 887 W Bowery
" John W carp h 87 W Cuya Falls ave
" Mrs Lillian h 887 W Bowery
" Richard G [Helen C] clk Mohawk R Co h 887 W Bowery
" Sidney H [Ida E] canoe livery 887 W Bowery h same
" Wm carp h 87 W Cuya Falls ave
Worsey Arlington lab r 214 E Market
Worsham Jesse P [Emma G] bkpr Goodrich h 2017 Verde ave
Worsley Herbert [Isabella H] wks Goodyear h 551 Sherman
Worsnop Chas H [Carrie] prod mgr H M Strough Co h 148 W Center
" Francis A [Rose] wks Ak Lamp Co h 1195 Wyley
Worstell Clive [Ocie M] electn Goodyear h 211 S Arlington
" Melvin wks Goodyear r 19 Cook
Worster Mrs Annabelle dep Clerk of Courts h 421 E Buchtel ave
Worth See also Wirth and Wurth
" Danl H [Grace M] mach Firestone h 642 E Wilbeth. rd
" Geo [Bessie] mach Mech M & M Co r 1035 Collinwood ave
" Harry F [Josephine M] h 611 Cuyahoga
" Hazel M r 934 Whittler ave
Worth s Inc Harris Levinson mgr women's wear 176 S Main
Worth Marianne wks 288 Kenilworth dr
Worthing Mrs Beatrice h 1906 1st S W
Worthington Beulah B clk O B Tel Co h 1083 Laird
" C Aden student h 1619 Thornapple ave
" Chas A [Ada] h 1083 Laird
" Chas W [Florence M] wks Goodrich h 594 Holl-brugh ave
" Geo S [Margaret E] with Goodyear-Z Corp h 59 Beck ave
" Glenn C [Ida N] adv solr Beacon Journal h 1519 Thornapple ave
" Raymond S [Olga A] wks Firestone h 158 Cole av
" Robt P [Helen] h 771 Kling
" Violet M student h 727 City View ave
" Walter H [Lena M] wks Miller R Co h 727 City View ave
" Wilbur W wks Goodrich h 727 City View ave
Worthy Rev Jesse E [Gertrude] pastor Church of God h 484 Warner
" N Dewey [Veressa] truck dr h rear 484 Warner
WORTIEY GUY S [Marjorie M] vice pres and sec Imperial Electric Co sec Imperial Instruments Inc h 103 N Portage path Phone JE-5238
WORTMAN ELDRED G [Helen V] with Goodyear-Zep Corp h 1077 Emma ave Phone UN-2565
WORTMAN JOHN D [Valerie P] attorney at law with Brouse Englebeck McDowell May & Bierce 2200 First-Central Trust Bldg, Phone JE-2181 h 761 N Howard
" Mrs Nancy B (wid Geo B) h 733 E Market
" Norman J [Florence V] carp h 426 Butler ave
Wotring Mrs Amy E (wid John C) h 1600 Wiltshire rd
" Mrs Dessie P wks Goodyear r 1213 5th ave
" Paul L [Matilda M] wks Goodyear h 372 Pine
" Roy K [Pauline W] wks Goodyear h 310 Talbot
Wozzenis Mrs Mihelina h 1329 5th ave
Woxen Einar [Olga] h 592 Garry rd
Woy David E student h 68 S Adams
" Earl [Thelma] h 347 Buckeye
" Inez R h 1363 Easton dr
" Isabel E h 1363 Easton dr
" Luther M (Akron Chair Exchange) h 1363 Easton dr
" Oran G student h 68 S Adams
" Patience W h 1363 Easton dr
" Wm [Adelaide] r 86 N Summit
" Wm J [Adelaide E] truck dr h 420 Spalding
Woytovich Mrs Theodosia (wid Theodore) h 432 Robert
" Wm T [Anna] wks Gen T & R Co h 207 Seiberling

W. D. TURNER WALL PAPER, PAINT, LINOLEUM WINDOW SHADES
WALL PAPER COMPANY Akron and Barberton

WOZAR

Wozar John A [Mary] wks Col Ins Co h 895 Berghoff
 " John E wks R C A Rubber Co h 895 Berghoff
 Wozniak Genevieve M tchr h 1289 5th ave
 " Joseph J [Helen M] [Wozniak & Wozniak] h 860 Aberdeen
 " Stanley G gro etc 1283 5th ave h 1289 same
 " Stanley M with S G Wozniak h 1289 5th ave
 " Stephen J [Mary] [Wozniak & Wozniak] asst Pros Atty h 172 S Portage path
 Wozniak & Wozniak (S J and J J) attys 1814 1st-Central T Bldg
 Wragg Mrs Anna M (wid L Peter) h 337 Fernwood dr
 " John A wks Goodyear h 337 Fernwood dr
 " Wm L wks Goodyear h 337 Fernwood dr
 Wranglin Stanley W [Florence M] wks Ohio Edison Co h 431 W Market
 Wray Alex C porter Folk Chevrolet Inc h 937 Bell
 " Alfred S wks Miller R Co h 876 Orlando ave
 " Fay musician h 955 Douglas
 " Fred M [Viaduct Pool Room] r 373 Pearl
 " Fred W h 453 Stanton ave
 " Geo musician h 955 Douglas
 " Hobson [Helen B] auto mech h 1180 Magnolia ave
 " Joyce student h 124 N Forge
 " Mrs Julia H h 876 Orlando ave
 " Loman L h 453 Stanton ave
 " Mrs Mattie L h 285 Stelner ave
 " Mrs Maude E beauty opr Yeager Co h 124 N Forge
 " Naymon E [Bertha D] wks Firestone h 463 Stanton
 " Otto C [Josephine] lab h 955 Douglas
 " Ruth A wks Goodrich h 876 Orlando ave
 Wrecking and Salvage Contractors Assn E L Brueggemann pres A W Dickson sec A A Tuchman treas 640 N Main
 Wren Bernice wks Goodrich r 420 Power
 " Edward R [Catherine A] wks Goodyear h 761 Glendora ave
 " M Houston [Inez L] wks Goodrich h 1103 Dayton
 " Mrs Margaret E finisher Vollbracht Inc h 1103 Dayton
 Wrentmore Lawrence D [Anne] auto serv sta 1022 N Main h 1002 LaCrosst ave
 " Mrs Maud V (wid Ernest L) h 1172 W Wilbeth rd
 Wright A B phys 311 Akron S & L Bldg h Kent O
 " Ada B h 788 E Crosier
 " Albert [Hazel I] opr Strand Theatre h 913 School ave (C F)
 " Alexander chauff L A McQueen h same
 " Alexander [V Jean] wks Goodyear h 136 Kirkwood
 " Alfred in U S Service h 175 Hillman rd
 " Alfred [Hazel I] brklyr h 621 Day
 " Alonzo auto washer h 327 Dean
 " Amos [Fannie] wks Atlantic Fdry Co h 682 1/2 McKinley ave
 " Andrew [Marion] h 696 Echo
WRIGHT & ANGELL Inc, Harriet B Wright pres Florence A Angell sec and treas gift shop 265 S Main Masflower Hotel Bldg Phone JE-5923 (See page 74)
 " Anna wks 505 Ridgcrest rd
 " Anna B wks Goodyear h 561 Dayton
 " Mrs Annie E (wid Jack D) h 655 Greenwood ave
 " Archibald B h 460 S Arlington
 " Audrey student h 1020 5th ave
 " Bernard W student h 247 Westwood ave
 " Bernice h 391 Orlando ct
 " Bert A h 95 Kirkwood ave
 " Bert A wks Goodrich r 304 Wooster ave
 " Mrs Bertie C (wid Henry M) h 696 Carlyle
 " Bradley [Ethel] wks Portage Buick Co h 107 Aetna
 " Buford [Mabel] wks Goodyear h 236 Kryder ave
 " Carburetor & Ignition Inc D V Wright mgr 334 W Exchange
 " Carl O [Goldie G] formn Goodrich h 1231 I oulsiana
 " Chas C [Claudia D] wks Firestone h 1010 Harrison ave
 " Chas F [May E] with Diamond M Co h 129 Grand
 " Chas H [Edna M] slsmn h 559 Elma
 " Chas N [Louisa E] wks Goodyear h 741 Roselawn
 " Chas O [Agnes R] h 3002 Trenton rd
 " Chas R [Mildred E] wks Goodrich h 1318 Arnold
 " Clarence E [Edna M] wks Mohawk R Co h 1156 Delos
 " Clayton student r 29 W Burns ave
 " Clayton wks Goodrich r 814 Harvard
 " Clifford h 1160 7th ave
 " Clyde A [Ethel L] auto mech h 2180 17th S W
 " Clyde M mech h 766 Garth ave
 " Cyril [R Elizabeth] credit dept Firestone h 120 Melbourne ave
 " Dille D clk Gordon Drug Co h 880 Glenn
 " Dallas [Ethel] h 1042 Longstone ave

WRIGHT

" Danl V mgr Wright Carb & I Inc h Cleveland O
 " David [Aitona] wks Goodyear h 776 Corice
 " Dick [Opal C] mgr Strand Theatre h 1365 Della av
 " Donald S [Margaret R] with Firestone h 103 S Portage path
 " Dorothy V h 238 Smith
 " Earl F [Elsie I] barber 1153 S Main h S Main ext R D 4
 " Earl W [Mildred] wks Firestone h 441 Alexander
 " Edna M clk O B Tel Co h 614 Ohio
 " Edward [Rosa] wks Firestone h 622 Cuyahoga
 " Edward E [Donelda D] wks Firestone h 233 W Market
 " Mrs Elizabeth waitress **THE A POLSKY CO** h 232 Madison ave
 " Mrs Elizabeth C (wid Benj H) h 355 Union pl
 " Elphie [Eva] janitor Burns Mtr Co h 461 Lucy
 " Mrs Emma J h 303 N Howard
 " Erma wks Firestone r 838 E Market
 " Ernest R [Mary G] clk Goodrich h 978 Avon
 " Esther J wks Goodyear h 561 Dayton
 " Mrs Ethel wks 943 Amella ave
 " Eugene h 472 Wildwood ave
 " Everett T [Margaret A] wks Firestone h 426 Selden
 " Findlay student h 232 Madison ave
 " Floyd F [Anna] brklyr h 175 Hillman rd
 " Floyd R [Beatrice B] wks Firestone h 94 W Salome
 " Forest W wks E O Gas Co h 1020 5th ave
 " Frank C [Adah E] mach Goodrich h 541 Fairfield
 " Frank L [Helen] wks Firestone h 1018 Clark
 " Fred A [Ruth G] real est h 1074 Lincoln ave
 " Fred B [Grace G] shipper Thos Phillips Co h 509 S Arlington
 " Fred B [Ida M] formn W U Tel Co h 247 Westwood
 " Fred E [Velma V] wks Goodyear h 779 Roselawn
 " Fred J printer Beacon Journal h Cuya Falls O
 " Rev G Taylor [Mary E] pastor North Springfield Presbyterian Church h 681 Canton rd
 " Geo wks Goodyear r 166 Locust
 " Geo B h 175 Hillman rd
 " Geo D clk Goodrich h 541 Fairfield ave
 " Geo E [Mary] pharm Lea Drug Co h 2870 Bailey rd (C F)
 " Geo M [Marjorie J] with Goodyear h 62 Rose blvd
 " Geo T with Goodyear r Y M C A
 " Geo W [Ethel R] with Quaker O Co h 811 Elmore
 " Geo W [Minnie] formn Goodyear h 434 StLeger av
 " Geo W jr student h 434 StLeger ave
 " Geraldine A wks 316 Torrey
 " Gus [Anna] h 1755 Faye rd
 " Guy R [Dessie P] linotype composition 31 W Market h 450 Sumner
WRIGHT GUY S [Ella] propr Wright Radio h 166 Dodge ave Phone JE-4422
 " H Edwood [Irene E] wks Gen T & R Co h 584 Evans ave
 " H McFarren slsmn Reliable F Co h 2041 9th (C F)
 " Harley A [J Lulu] bksmth Ak P Milk Co h 34 S Union
 " Harlo [Agnes] wks Diamond M Co h 895 Bank
 " Harold A truck dr h 541 Fairfield ave
 " Harold B [Lillian E] wks Mohawk R Co h 971 Hammel
 " Harold L [Beatrice A] mgr F W Woolworth Co h 927 N Firestone blvd
WRIGHT HARRIET B pres Wright & Angell Inc h 384 W Market Phone HE-1534
 " Mrs Harriet S (wid John B) h 384 W Market
 " Harry C [Gladys J] mach h 2500 Pelton ave
 " Harry D [Ruth R] wks Goodyear h 765 E Exchange
 " Harry E G [Gwenaolyn H] h 1435 Della ave
 " Harry L wks Goodyear h 441 Alexander
 " Harry L [Hattie L] wks Goodyear h 636 Hallie
 " Harry L [Ruth E] slsmn Akron P M Co h 90 Frances ave
 " Harvey [Addie] wks Goodyear r 446 Alexander
 " Helen student h 1365 Honodle ave
 " Helen G student h 2146 Riplett blvd
 " Helen H student h 474 StLeger ave
 " Helen V student h 1048 W Exchange
WRIGHT HERBERT J vice pres Horning Lumber Co h Kent O
 " Herbert L [Blou M] wks Goodyear h 1838 Tonawanda ave
WRIGHT HERBERT M [Chrystle D] sec Akron Auto Brake Service Inc h 2442 4th (C F)
 " Homer A [Katherine A] lettercarrier h 180 Colony Crescent
 " Howard [Theodora] coll h rear 891 Berwin
 " Howard L [Billie J] wks Averill D Co h 609 East ave
 " Hugh A [Hilda C] wks Goodrich h 429 Sumner-
 " I Louise h 235 Kryder ave

THE DAUNTLESS PLUMBING & ELECTRIC CO. 18-22 E. State St. PHONE FRANKLIN 8109

"NORGE" Electric Refrigeration

1380

BURCH DIRECTORY CO'S

WRIGHT

" Mrs I May (wid Wm E) h 49 Maplewood rd
 " Ida M h 434 StLeger ave
 " Iona M student h 216 Pauline ave
 " Irving L (Ida E) medicine store 362 N Arlington h same
 " Rev J Carroll [Edna V] associate pastor First Presbyte ian Church h 371 Ardmore ave
 " J Fred [May M] with Ent Mfg Co h 883 Ardmore
 " J Laverne h 472 Wildwood ave
 " Jacob H [Mary C] wks Goodyear h 1608 Pilgrim
 " Rev James B [Emma A] pastor Church of God h 302 W Cedar
 " James B [Neva M] pres Wright's Welding Shop Inc h 634 Columbia ave
 " James P [Mary E] wks Goodrich h 2171 18th S W
 " Mrs Jennie E (wid Thos) h 514 Ohio
 " Jesse [Adelaide R] wks Gen T & R Co h 216 Pauline ave
 " John A [Louise H] wks Biggs Boller W Co h 133 W Tallmadge ave
 " John C [Hanone] wks Firestone h 542 E Archwood
 " John F [Elizabeth R] h 1608 Pilgrim
 " John F Jr [Ethelyn E] wks Goodyear h 1608 Pilgrim
 " John G [Fay] wks Goodrich h 1460 White ave
 " John W [Martha L] mach h 766 Garth ave
 " Judge wks Goodrich r 579 1/2 S Main
 " Mrs Julia (wid Alonzo) h 327 Dean
 " Mrs Katie h 209 James
 " Laverne clk D L Bailey h 472 Wildwood ave
 " Lavilla E clk Ak Trans Co h Tallmadge O
 " Mrs Lena h 804 Copley rd
 " Mrs Lena A (wid Alonzo) h 235 Kryder ave
 " Lena C sec StPaul's Episcopal Church h 25 Mull
 " Leonard M student h 2180 17th S W
 " Mrs Lillian (wid John A) h 798 Ruth ave
 " Lionel Q [Mayme B] rubwkr h 437 Douglas
 " Lois M student h 472 Wildwood ave
 " Lonnie wks South Ak Conart Co h 327 Dean
 " Mrs Louise h 238 W Chestnut
 " Mrs Louise J (wid Frank L) h 102 MtView ave
 " Lucille H h 238 Smith
 " Mrs Lucy J h 62 Rose blvd
 " Luther E [Myrtice] h 409 Pauline ave
 " Mabel student h 522 Cuyahoga
 " Mabel r 1778 Marks ave
 " Mrs Mabel r 2244 11th S W
 " Mack C [Ruby N] wks Goodyear h 424 Alexander
 " Madeline wks Miller R Co h 1020 5th ave
 " Maggie student h 1355 Honodle ave
 " Mrs Maggie r 1348 Laffer ave
 " Margaret stenog Gen T & R Co h 472 Wildwood ave
 " Margaret R student h 779 Roselawn ave
 " Margaret S h 384 W Market
 " Marguerite M student h 883 Ardmore ave
 " Martha E student h 621 Day
 " Mrs Mary E (wid Edmnd P) h 905 Eva ave
 " Mary I student h 804 Copley rd
 " Mary L student h 905 Eva ave
 " Mattie M h 1283 Laffer ave
 " Mrs Maud housekeeper Hotel Anthony Wayne h same
 " Maxine M student h 2180 17th S W
 " Mrs May R (wid Joseph) h 801 W Exchange
 " Merrill D mgr Central Vocational Bureau h 768 Kennebec ave
 " Mildred stenog Burns Motor Co h 175 Hillman rd
 " Millie P student h 1283 Laffer ave
 " Mitchell lab r 104 1/2 N Summit
 " Mitchell h 1160 7th ave
 " Mitchell C h 1160 7th ave
 " Morgan struct iwkr h 18 Marie ter
 " Morgan R [Sara C] slsmn h 193 Spicer
 " Myron V student h 216 Pauline ave
 " Norman student h 686 Ivy ct
 " Odell wks Firestone r 1348 Laffer ave
 " Okey J painter h 704 May
 " Oliver C [Betty] h 922 Independence ave
 " Ollis [Leola] wks City h 1355 Honodle ave
 " Orville R wks Goodyear r 1154 Sherman
 " Orville W wks Goodyear h 1125 Beardaley
 " Paul F [Gladys N] printer Com P & L Co h 1357 Vane ave
 " Paul K dry clnr h 1020 5th ave
 " Paul K student h 1357 Vane ave
 " Paul L h 216 Pauline ave
 " Peter A [Mary A] h 472 Wildwood ave

WRIGHT RADIO G S Wright propr radios refrigerators and washing machines 378 S Maple Phone FR-4422

" Ralph E [Lola B] wks Goodyear h 376 Kling
 " Ralph R [Dorathe V] with Goodyear h 882 Eastland ave

WRIGHT

" Raymond F [Five] wks Blue Ribbon Farms Inc h 1283 Kenmore blvd
 " Raymond H wks Goodyear h 235 Kryder ave
 " Rebecca O student h 542 E Archwood ave
 " Richard h 472 Wildwood ave
 " Richard J [Daisy] wks Goodrich h 791 Leonard
 " Robt B h 1608 Pilgrim
 " Robt D h 514 Ohio
 " Robt L metallurgist h 247 Westwood ave
 " Roger [Nora] h 687 Aberdeen
 " Roscoe [Mabel] well driller h 469 Inman
 " Ross [Florence N] county agricultural agent office basement Court House Annex h 1672 8th (C F)
 " Roy W [Cordelia] auto mech h 865 Iona ave
 " Mrs Ruth M r 29 W Burns ave
 " Saml W [Ellen F] h 1283 Laffer ave
 " Sarah C h 584 Pfans ave
 " Mrs Sarah E (wid Wm L) h 561 Dayton
 " Mrs Sarah M (wid Wm S) h 176 E Tallmadge ave
 " Steward wks E O Gas Co h 1020 5th ave
 " Mrs Sue A stenog h 11 Mayfield ave
 " T Fortain [Ethel M] wks Firestone h 1170 Bittner pl
 " Thos [Eunice] electn Goodyear h 431 Tyner
 " Thos A student h 542 E Archwood ave
 " Thurston L [Fannie S] carp h 29 Ido ave

WRIGHT W E CO The, Mrs I May Wright chairman of the board G H Meyers pres and treas J A Thomas vice pres F G Snook sec builders supplies coal grain feeds seeds paints farm implements etc 451-457 S Main Phone BL-4111 yards 473 S High 877-881 E Exchange, 1452 Kenmore blvd Phone SH-6615 Copley rd Phone BL-8713 Hawkins ave at A C & Y Ry and 716 Tuscarawas ave W Barberton O Phone SH-1516 and 2511 Bailey rd (C F) (See back cover)

Wright's Welding Shop Inc J B Wright pres rear 14 E Crosier

Wright Wiborn H [E Lois] chem Goodyear h 1146 Jefferson ave
 " Willard [Lois] wks Goodyear h 213 Denver
 " Wm wks Goodyear r 116 Roger ave
 " Wm student h 94 W Salome ave
 " Wm h 328 Shawnee path
 " Wm A [Elizabeth] slsmn h 30 W Tallmadge ave
 " Wm A [Pearl I] slsmn h 798 Ruth ave
 " Wm B [Helen M] wks Royal Rubber Co h 1292 Nestor ave
 " Wm E wks Goodyear h 69 Moffat pl
 " Wm H [E Olive] wks Firestone S P Co h 74 E Rosewood ave
 " Wm H [Reta V] bus opr Ak Trans Co h 246 Clinton ave
 " Wm L clk Sears Roebuck & Co h 905 Eva ave
 " Wm P [Hazel M] clk Gen T & R Co h 1556 Goodyear blvd
 " Wm P [Isabelle S] wks Goodrich h 686 Ivy ct
 " Wm P jr h 686 Ivy ct
 " Willis B [Hessie L] wks Firestone h 1042 Harrison ave
 " Wise G [Hettie V] wks Goodyear h 2146 Triplett blvd

Wrigley Donald K [Helen M] dept mgr Wurlitzer Co h 311 Rhodes ave
 " Ella R housekeeper 54 N Prospect
 " Geo F student h 1185 Herberich ave
 " H Lloyd [Florence R] bkpr h 1185 Herberich ave
 " Harry L student h 1185 Herberich ave
 " Richard E student h 1185 Herberich ave
 " Robt E wks Gen T & R Co h 1185 Herberich ave
 " Writsman Murray D [Margaret B] truck dr h 825 Crouse

Wrobel Andrew [Sophie] wks Firestone h 399 Howe
 " Antoinette student h 399 Howe
 " Jean h 68 1/2 N Howard
 " Joseph [Adamina] wks Ak Rye B Co h 459 Julien
 " Josephine T student h 459 Julien ave
 " Lawrence [Rosa] h 86 1/2 N Howard
 " Lottie student h 68 1/2 N Howard
 " Stanley student h 399 Howe
 " Stephanie wks City Hosp h 459 Julien ave
 " Stephen [Pauline] wks Goodyear r 450 Weeks
 " Vincent J [Hattie H] truck dr h 390 Julien ave
 " Wroblewski Alphonse S [June I] wks Goodyear h 1141 Laird
 " Mrs Catherine (wid Joseph) h 172 Miles
 " Edna C h 172 Miles
 " Leona E wks Goodyear h 172 Miles

Wroe Milton C [Edna G] clk A & P Tea Co h 145 Roswell
 " Wronkovich Harry [Mary] wks Ak & Barb Belt R R h 585 Corice
 " James student h 585 Corice



LYLE CHEVROLET CO. WITH THE ABILITY AND THE DESIRE
 2306 Front St., Cuya. Falls, O., Phone WA-1117 TO SERVE YOU WELL

The D. W. KAUFMAN REALTY CO. REALTORS

PHONE HEMlock 8137

AKRON CITY DIRECTORY

1381

WRONKOWICH

" Michael student h 555 Corice
 Wruble Herman mgr Park Lane Shoe Store r Hotel Akron
 Wuchich Alex student h 281 Westwood ave
 " Michael student h 281 Westwood ave
 " Paul [Julia] h 68 Gregory ave
 " Peter [Mildred] wks Goodyear h 281 Westwood ave
 Wucher Mrs Dora M r 226 Wildwood ave
 " Edwin H investigator Travelers Ins Co h 318 Hillwood dr
 " Geo W [Amy L] agt Met L I Co h 890 Redfern ave
 " Geo W [Eliza] h 318 Hillwood dr
 " Harry K wks Ak Tent & A Co h 318 Hillwood dr
 " Helen J student h 318 Hillwood dr
 " Mrs Maud A (wid John M) h 23 S Johns ave
 " Ralph W h 23 S Johns ave
 Wuckovich Rade T [Lubitz] wks Goodrich h 61 McCoy
 Wuersch Elmer L [Anna M] wks Goodrich h 130½ S Union
 " Nelson G student h 130½ S Union
 Wuestefeld Dora h 981 W Exchange
 Wulliger Benj B [Rose] (Capital Mattress Co) h 1010 Raymond
 " John (Capital Mattress Co) h 1010 Raymond
 Wunder Geo [Lovina] h 779 Boulevard
 Wunderly Byron S student h 676 Roslyn ave
 " Oscar C [Laura] lieut of police h 676 Roslyn ave
 " Robt G [Hannah E] contr bldr 65 Pershing dr h same
 Wurgler Matilda M stenog Blbb Mfg Co r 428 Noble
 Wurltzer Rudolph Co J H Mattlin mgr pianos etc 23 S Main
 Wurst Anthony wks Goodrich h 244 Crosby
 " Esther A clk W T Curtin h 84 Rhodes ave
 Wurth See also Wirth and Worth
 " Esther L h 823 Wall
 " Geo J [Martha L] barber 21 E Cuya Falls ave h 823 Wall
 " Wilton H h 823 Wall
 Wurts Stephen D [Clara C] formn h 350 W Exchange
 Wuthrich Helen L stenog Natl Ref Co h 706 Sherman
 Wyan Danl D wks Goodrich h 649 Washington
 " Everett auto serv sta 1081 Bellows h 649 Washington
 Wyant B Chas [Edna L] mgr Acme No 100 h 1214 E Tallmadge ave
 " D Burrill [Mabel M] h 34 W Salome ave
 " Everett F [Mary E] wks Mohawk R Co h 16 Coolidge ave
 " Guernsey B [Nannie M] wks Goodyear h 492 Gridley ave
 " Harvey wks G J Renner B Co r 103 N Adolph ave
 " J Nelson [Mildred A] with Goodyear h 785 Crestview ave
 " Jacob I [Rosamond R] slsmn Kibler Real E Co h 639 East ave
 " Lester P [Catherine M] wks Goodyear h 1216 E Tallmadge ave
 " Mrs Louise wks Firestone h 1107 Grant
 " Mabel L student h 34 W Salome ave
 " Mrs Rosamond R gro 539 Fast ave h same
 " Ruth M clk Goodrich h 34 W Salome ave
 " W G [Margaret] wks Gen T & R Co r 1059 Johnston
 Wyatt B Jane student h 47 Casterton ave
 " Chas A [Fannie] chemist Goodrich r 95 Annadale
 " Chas E [Evelyn] wks Goodyear h 120 Grand ave
 " Edward V [Beulah E] wks Goodrich h 69 S Adams
 " Garnet wks Firestone h 1061 E Market
 " H Louise student h 47 Casterton ave
 " Howard R h 343 Weeks
 " Jack B [Elsie M] wks Firestone h 2032 13th S W
 " John S [Gertrude B] wks Goodyear h 1596 Preston
 " John W [Floyd] wks Goodyear h 1122 Wjley ave
 " Joseph H [Queen] wks Goodyear h 1871 Springfield Lake blvd
 " Mrs Loretta h rear 106 N Canal
WYATT NORMAN F [Grace E] pres D P-W Co h 47 Casterton ave Phone JE-5573
 " Teasley W [Arlena W] wks Goodyear h 560 Baird
 " Walter T [Bernice] h 437 Sherman
 " Wm V student h 69 S Adams
 Wysel Mrs Adeline (wid Geo) h 173 N Portage path
 " Geo J slsmn Sacks El Sup Co h 1143 Chestnut blvd (C F)
 " Howard E [Nan] engr Goodyear h 492 Avalon ave
 " Joseph J [Mary A] wks Goodyear-L Corp h 481 Spicer
 " Lawrence student h 173 N Portage path
 " Mrs Sarah (wid Frank B) h 218 Westwood ave
 Wychowanc Paul [Rose] wks Goodyear h 421 Robert
 " Stephen student h 421 Robert

WYCKOFF

Wyckoff Chester L [Hazel I] wks Goodrich h 227 Euclid ave
 " Gilbert student h 869 Berwin
 " Martin L h 869 Berwin
 " Paul [Barbara] wks Goodyear h 800 Clay dr
 " Raymond B [Verna] dep Co Treas h 869 Berwin
 Wycoff Byron A h 122 Willard
 Wyszal Walter D [Sarah E] slsmn h 955 May ct
 Wyzant Geo L [Bessie M] mach h 302 Brown
 " Guy S [Grace F] dist supvr Albrecht Gro Co h 750 Longview ave
 " Irene M student h 750 Longview ave
 " Scott D clk Acme No 30 h 750 Longview ave
 Wyhouanec Stephen wks E Karpel h 421 Roberts
 Wyke Frank [Barbara] wks Goodyear h 249 Pioneer
 Wykig Mrs Anna (wid Steve) h 1110 Belleflower rd
 " John [Mary] wks Firestone h 1110 Belleflower rd
 Wykoff Chas F [Amelia] wks Goodyear h 845 Beardsley
 " Chas S [Dora E] opr St Ry h 230 Helen ave
 " Claude V [Lena H] clk Com P & L Co h 39 Alfaretta ave
 " Clyde R wks Firestone h 845 Beardsley
 " Edward [Fern L] driver Sanitary Ldry & D C h 299 N Firestone blvd
 " Harold F student h 845 Beardsley
 " Jessie S h 294 W Cedar
 " Ralph C h 230 Helen ave
 " Raymond R [Florence] h 230 Helen ave
 " Richard E student h 845 Beardsley
 Wyle Mrs Anna C (wid Wm C) h 937 Argonne ct
 " Beecher W [Clara I] caretaker Grace Ref Church h 302 W South
 " Harry S [Goldie M] painter h 1358 Moore
 " James R [Jessie H] wks Goodrich h 84 E Miller av
 Wyler Gerald D [Ruth M] formn C C C Motor F Co h 638 Carpenter
 " Harriet H clk Ohio Edison Co h 664 Carlyle
 " Lewis [Hattie M] clk Botzum Bros Seed Co h 664 Carlyle
 " Martha clk Firestone r 979 Copley rd
 " Wilbur J [Mary E] truck dr h 374 W Exchange
 Wyles Granville H wks Goodyear h 974 Allendale ave
 " Harry [Mary S] slsmn Jewel T Co Inc h 974 Allendale ave
 Wylie C May h 272 Grand ave
 " Chas F [Margaret E] wks Goodrich h 929 Inman
 " Clarence C [Gename A] wks Goodrich h 902 Merton ave
 " Dale F [Pearl A] wks Goodyear h 586 Brittain rd
 " Herbert electn r 2181 15th S W
 " Homer F [Bessie C] wks Goodyear h 885 Merton av
 " John M hdwe h 272 Grand ave
 " Wm J [Harriet H] wks Firestone h 1071 Chandler
 Wyman Geo slsmn Sugarale Provision Co h Canton O
 " Mrs Mary M spiritual medium h 123 W Long
 Wymer See also Welmer Wlemer and Wimer
 " Ada May stenog Ist-Central T Co h 923 Bloomfield
 " Cora r 102 E Market
 " Harry R [Altha M] wks Goodrich h 347 Sleber ave
 " Marshall [Ida] h 923 Bloomfield ave
 " Peggy L r 102 E Market
 " Ransom D [Catherine] wks Goodrich h 779 Copley rd
 Wyndham Wm [Gertrude] clk Morris Co h 35 N Valley
 Wynhoff Frank J [Louise L] adv mgr Beacon Journal h Cuya Falls O
 Wynnupp Margaret tchr r 184 Portage dr
 Wynn Edgar L [Marguerite G] wks Ak P Milk Co h 276 Madison ave
 " Edward B [Ernestine] wks Goodyear h 727 N Howard
 " John R [Viola H] bkemth h 620 Hudson ave
 " John T [Sarah S] wks Ak P Milk Co h 193 E Archwood ave
 " R Chas with Chas Hughes h 233 Carroll
 " Wm E [Helen E] h 233 Carroll
 Wynne Edward B wks Goodyear h 28 Florida pl
 " Eileen A student h 1388 Brown
 " Mrs Ellen J (wid Peter F) h 28 Florida pl
 " Mrs Ernestine clk Herbst-Myers Inc h 597 W Market
 " Patricia E student h 1388 Brown
 " Patrick F [Caroline E] wks Firestone h 1388 Brown
 " Robt S student h 1388 Brown
 " Roy J [Louise E] wks Firestone h 120½ Lake
WINNE W BYRON [Vera G] clerk Board County Commissioners h 175 Dodge ave, Phone JE-1269
 Wyre Clarence M bkemth h 2113 11th S W
 Wjse Clifford E [Mildred M] wks Gen T & R Co h 357 W Malacca
 " Wm H [Elsie O] wks Gen T & R Co h 1853 Marks

**DIRECTORY ADVERTISING
 PAYS THE LARGEST DIVIDENDS ALL-WAYS**

FOR COMPLETE **AUTO** REPAIR SERVICE SOUTH AKRON CONART CO.

Call 956 S. MAIN ST. BL-7181

1382

BURCH DIRECTORY CO'S

WYSZYNSKI

Wyszynski Anthony [Catherine] wks Firestone h 375 Zeller ave
 " Cella h 51 Sommers ct
 " Eugene [Bertha] wks Goodrich h 53 Sommers ct
 " Hedwig A h 53 Sommers ct
 " Leo J baker h 406 Patterson ave
 " Paul T wks F D Alexander h 406 Patterson ave
 " Theodore student h 406 Patterson ave
 " Victor [Mary] wks Goodrich h 406 Patterson ave

X

Xenias John S [Harriet P] (Dela-Paix Restaurant) h 718 Copley rd
 " Mrs Vera opr Josephine B Shop h Portage Lakes O
 XI Upsilon Fraternity 106 Hamilton ave
 Xinos James [Geraldine M] chef Nick Kalavity h 1304 5th ave

XXth CENTURY HEATING & VENTILATING CO
 The, John Kerch pres and gen mgr J Garver Kerch vice pres and treas C A Pfahl-sec mfrs of XXth Century furnaces and boilers Century Auxiliary Gas Heaters regulators registers etc cor Ira and Edison ave Phone JE-8138 (See page 73)

XXth Century Legal Blank Co (Mrs Elsie Hoffman Gilbert) 502 Akron S & L Bldg
 Xylos Rubber Co See Firestone Tire & Rubber Co

Y

Y M C A See Young Men s Christian Assn
 Y W C A See Young Women s Christian Assn
 Yacklin Anthony J [Lulu M] wks A Hawk h 2140 E North

Yacobucci Adeline h 349 Katherine ave
 " Americo wks Goodrich h 392 Chalker
 " Antonio [Anna] h 892 Chalker
 " Evelyn student h 892 Chalker
 " Frank P dep Clerk of Courts h 892 Chalker
 " Louis [Virginia] h 349 Katherine ave
 " Mary wks Miller R Co h 349 Katherine ave
 " Sami student h 349 Katherine ave
 Yacono Joseph [Anna] wks Firestone h 761 Miami
 Yaco Mrs Elizabeth (wid Paul) h 1900 Ritzman ct
 " Paul [Esther] h 1900 Ritzman ct
 Yacoo Betty wks 693 Coburn
 Yager Eugene [Fannie P] wks Goodyear h 52 Devonshire dr
 " Ethel clk r 830 Berwin
 Yaggi Paul E [Cella D] wks Goodyear h 55 S Balch
 Yahn See Jahn
 Yahner Albert [Irene] wks Goodrich h 365 Zeller ave
 " Blaise E (Ruth C) carp h 403 Grace ave
 " Donald P servmn Fairlawn S & C Co h 263 Harcourt dr
 " Edward M [Anna M] contr bldr 263 Harcourt dr h same
 " Mrs Ella h 853 Sheridan ave
 " Grace N nurse h 263 Harcourt dr
 " Victor B student h 263 Harcourt dr
 " Winifred V h 263 Harcourt dr

Yakim Alexander student h 440 Windsor
 " Anthony [Pauline] wks Goodyear h 440 Windsor
 " Geo student h 440 Windsor
 " Marjorie student h 440 Windsor
 Yakunias Antonio [Helen] h 1329 Newton
 " Antonio Jr student h 1329 Newton
 " Mrs Helen gro 1325 Newton h 1329 same
 " Julia student h 1329 Newton
 " Stanley clk h 1329 Newton

Yakovzav Spira [Mary] wks Goodrich h 292 Poplar
 Yaksic Mike wks Goodrich h 514 Campbell
 Yakubik Andrew [Mary] h 750 Washington
 " Andrew Jr h 750 Washington
 " Chas [Elizabeth] painter Conart M S Inc h Portage Lakes O
 " Chas J [Veronica] lab h 855 Berghoff
 " Emil student h 750 Washington
 " John h 750 Washington
 " Joseph wks Ohio Pharmacy h 855 Berghoff
 " Mary stenog Family Service Soc h 855 Berghoff
 " Michael student h 855 Berghoff
 Yakus Mary wks 134 Elmdale ave
 Yale Alfred F [Gertrude P] wks Ohio Edison Co h 1045 Big Falls ave

YALE CLOTHES Inc, Louis Bailey pres, L M Shaw vice pres, Henry Shaw sec and treas M M Goldman mgr, clothiers 208 S Main Phone BL-4417
 " Elda G h 760 Elma

YALE

" Geo A [Alberta] painter h 1622 Seminola ave
 " Gilbert F [Inez] painter h 418 W Thornton
 " Robt A student h 901 Iredell
 " Robt B [Elizabeth P] bklsmith h 760 Elma
 " Service Station (C B Carley) 104 W Thornton
 " Stanley T [Pearl E] painter 901 Iredell h same
 Yalsich Emery wks Firestone r 1331 Sweitzer ave
 Yambor Alex [Pearl] wks Firestone h 1309 Andrus
 " Joseph [Irene] wks Firestone h 1049 Dietz ave
 " Theresa wks Ent Mfg Co r 1028 Kiting
 Yanak Elizabeth h 1179 Duane ave
 Yanakov Baza [Mary] tailor East Akron T Co h 174 E Croster

Yancey Willie H [Emma M] wks Firestone h 378 Vincent ave

Yanchak Andrew h 1234 5th ave
 " John wks Goodyear h 1234 5th ave
 " Margaret wks City Hosp h 1234 5th ave
 " Mrs Mary (wid Michael) h 1234 5th ave
 Yanculeff Geo H [Anna] mgr Silvertown Inn h 449 W Bowery

Yancura Agnes student h 2267 5th S W
 " John h 2267 5th S W
 " Peter [Anna] h 2267 5th S W

Yancy Wiley lab r 783 Rhodes ave
 Yanda Bessie student StThomas Hosp h same
 " Joseph [Katie] wks Firestone h 1371 Hart
 " Joseph Jr student h 1371 Hart
 " Joseph [Viola] wks Goodyear h 437 Windsor
 " Mary nurse r 684 Schiller ave

Yandik Frank [Rose] h 1421 Andrus
 Yanik Anna student h 2323 8th S W
 " Paul student h 2323 8th S W
 " Paul O [Mary] wks Firestone h 2323 8th S W

Yanislak Anna wks Firestone r 421 Cole ave
 Yank Patrick clk State Billiards r Howe Hotel
 Yankee Lemuel S [Anna] clk W U Tel Co h e s Darrow rd

" Lincas Inc H C Rodgers pres J H Edwin vice pres Mrs Florence G Rodgers sec and treas, 186 Ira av
 Yanko Nicholas [Mabel M] (Buchtel Eat Confectionery) h 978 Inman

Yankov Saml [Helen] chef h 1908 12th S W
 Yankovich Andrew h 658 Lovers lane
 " Emil h 360 Lansing rd
 " Frank [Mary] h 360 Lansing rd
 " Geo M h 360 Lansing rd
 " Joseph h 658 Lovers lane
 " Louie [Dorothy] lab h 1049 Eastland ave
 " Louis wks Ent Mfg Co h 658 Lovers lane
 " Margaret wks Ak Sells Co h 658 Lovers lane
 " Nicholas student h 480 Grant
 " Nicholas h 360 Lansing rd
 " Nick [Eva] wks City h 1177 Winton ave
 " Rose student h 360 Lansing rd
 " Stephen h 480 Grant
 " Vella wks Miller R Co h 658 Lovers lane

Yankulov Joseph [Mildred] h 2216 18th S W
 " Louis [Nellie] rubwkr h 2216 18th S W
 " Mildred student h 2216 18th S W
 " Peter (Kenmore Meat Market) h 2216 18th S W
 " Steve [Eva] (Kenmore Meat Market) h 2216 18th S W

Yantley Mrs Ethel B (wid Leonard F) h 962 Oakland av
 " Frederick W slsmn Central H & F S Co h 962 Oakland ave
 " Louis wks Kirtz Candy Co

Yannayon Arthur J student h 672 Selzer
 " Donald h 421 Evers ave
 " Mrs Nellie M h 672 Selzer
 " Robt L h 672 Selzer

Yanocek Anna wks Mohawk R Co h 666 Wyandot ave
 " John [Margaret] wks Mohawk R Co h 666 Wyandot ave

Yanok Helen waitress J B Malin r 18 S Broadway
 " John wks Firestone h 2311 8th S W
 " Nick [Susan] wks Firestone S P Co h 2311 8th S W
 Yanota Stephen J [Mary] wks Goodyear h 929 Johnston

Yant Danl H [Bessie M] slsmn h 280 Crosby
 Yantis H Verne [Violet M] well driller h 2248 Emerald dr

Yantotek Steve [Mary] wks Goodrich h 1184 LaCroix
 Yapple Warren J [Marie A] barber 756 Johnston h 754 same

Yarborough Maurice C [Florence M] with Goodrich h 1138 Murray ave
 Yarbough Odell student h 204 N Howard
 Yarbrough Clarence V [Lucille L] wks Goodrich h 1234 Brown

" J Allen [Faye M] taxi dr h 371 Park
 " Julius h 358 Wellington ct
 " Robt L [Louise] wks Am H R Co r 27 Cambridge

ISALY'S ICE CREAM ENDS THE QUEST FOR THE BEST

AKRON CITY DIRECTORY

1383

YARBROGH

" Mrs Thelma M h 397 W Waterloo rd
 Yarchak Michael lab h 1015 Lane
 " Rose h 1015 Lane
 " Stella h 1015 Lane
 Yarcheck Alex [Mary] h 76 Palmetto ave
 " Caroline clk h 76 Palmetto ave
 " Eva student h 76 Palmetto ave
 " John O wks Firestone h 76 Palmetto ave
 " Michael W wks Kester Coal Co h 76 Palmetto ave
 " Stephen h 76 Palmetto ave
 Yardis Dorothy h 440 Allenford
 Yarger Albert G [Mary] sta atidt Quality Serv Sta h
 351 E South
 " Austin C [Pearl V] wks Firestone h 217 W Crosler
 " Dwight N [Carrie M] wks Firestone h 56 Devon-
 shire dr
 " John B [Roberta] wks Goodyear h 451 East Park
 blvd
 " John F [Lela G] lather h e s Fairlawn-Southern rd
 " Lee R [Catherine B] wks Firestone h 264 Lloyd
 " Orlando H h 289 Lloyd
 " Robt student h 451 East Park blvd
 Yarian Harold D drftsman Imp El Co h 138 Fir Hill
 Yarmann Cornelius [Mary] slsmn r 736 Allyn
 Yarmnac Mrs Matilda wks THE A POLSKY CO h
 1050 Grant
 Yarnell Grace asst treas South Akron Savings Assn
 insurance 1069 S Main h 771 1/2 N Main
 " Jesse B [Margaret M] h 496 Elbon ave
 " Mrs Mabel L h rear 807 Coburn
 " Ralph I baker h 496 Elbon ave
 " Wm A h 496 Elbon ave
 Yarosus Benj W [Katie] wks Goodrich h 823 W
 South
 Yarup Mary wks Miller R Co r 434 Crouse
 Yasinsky Catherine student h 1062 Coventry
 " Ethel student h 1062 Coventry
 " Michael [Iva] wks Natl Sherardizing & M Co h
 1062 Coventry
 Yasny Jack [Rebecca] cigarette serv h 900 Peerless av
 Yasosky Anne M clk Woolworth Co h 353 Cleveland
 " John P [Josephine M] wks Goodyear h 353 Clevel-
 and
 " Martha M h 353 Cleveland
 " Rose M student h 353 Cleveland
 Yass Carl [Susanna] wks Quaker O Co h 91 W Glen-
 wood ave
 " Olga student h 91 W Glenwood ave
 " Wanda h 91 W Glenwood ave
 Yaste Fred M [Mary] wks Goodyear h 779 E Exchange
 Yates Bernard M [Bessie] wks Goodyear h 546 Talbot
 " Catherine h 1901 Shatto ave
 " Chas [Carrie] plstr h 78 Rosalind ct
 " Donward C r 786 Ravenswood
 " Mrs Etta L h 124 E Brookside ave
 " Fred wks Firestone r 506 Adkins ave
 " Gomer E [Lucille C] fireman Goodyear h 707 Upton
 " Harry T [Sarah E] warehouseman h 443 E North
 " Henry T [Elizabeth R] mfr musical novelties 31 W
 Market h 1901 Shatto ave
 " John L [Elsie] wks Goodyear h 699 LaFollette
 " Mrs Malinda J (wid Albert) h 828 Lorain
 " Nelson G [Dora S] slsmn h 960 Whittier ave
 " Richard O [Theresa E] steward h 70 N Prospect
 " Robt [Mary] carp h 1108 Cordova ave
 " Saml D student h 960 Whittier ave
 " Susan D student h 699 LaFollette
 " Victoria clk Firestone h 23 S Balch
 " Wm M r 786 Ravenswood
 Yatsko Anne h 1160 Bellows
 " John [Mary] wks Firestone h 1160 Bellows
 " John D wks Goodrich h 1160 Bellows
 " Margaret A wks Firestone h 1160 Bellows
 Yauman Robt [Cora L] wks Firestone h 1293 Childs
 Yaussy Alvin W wks Goodyear h 279 Sobul ave
 Yavaron Matthew shoe repr 615 Wooster ave h same
 Yaw Mrs Hazel h rear 580 Douglas
 " Ivor B [Evelyn H] wks Firestone h 1387 Dietz ave
 Yaworsky John student h 1108 Bellows
 " Stephen wks Firestone h 1108 Bellows
 Yazembak Lukats [Tessie] h 2182 4th S W
 Ybarra John r 423 Pearl
 Yeager Adam h 161 Park
 " Albert V h 583 Allyn
 " Alfred W [Marie] roofer h 316 Spicer
 " Mrs Alice gro 1555 Maassillon rd h 1802 Onkes dr
 " Anna M wks Goodrich h 578 Allyn
 " August H plstr h 1213 2d ave
 " Bessie E wks Goodrich h 287 Jewel dr

YEAGER

YEAGER C H Co The, R G Yeager pres and gen mgr
 J L Yeager vice pres and treas Oscar Smith sec
AKRON'S QUALITY STORE department store
 dry goods carpets rugs and floor coverings
 men's and boys clothing and furnishings china
 and glassware electric refrigerators and elec-
 trical appliances flags furniture dealers and
 repairers furliers gift shop golf goods and
 accessories hair goods house furnishings ex-
 terior and interior decorating paints and var-
 nishes leather goods millinery notions radio
 stationery shoes sporting goods stoves soda
 grill and lunch counter toys trunks and luggage
 wall paper washing machines and women's ready
 to wear garments 56-64 S Main and 55-65 S
 Howard Phone JE-1851 (See page 64)
 " Clarence G clk Eckerd Drug Co h 319 Russell ave
 " Clement T [Mary A] clk h 1230 Harpster ave
 " Cloyd G [Edith M] wks Trump Prod Co h 515 Kling
 " Danl A [Mary] shipper Goodrich h 588 Hedden av
 " Don E [Jean A] h 753 W Market
 " Edward T [Emily M] wks Firestone h 746 1/2 Baird
 " Mrs Eliza J (wid Joseph) h 210 Rose blvd
 " Elizabeth M h 578 Allyn
 " Ernest F [Eileen E] cashr Walsh Bros h 842
 Princeton
 " Ethel clk Kroger G & B Co
 " Mrs Florence clk Yeager Co h Cuya Falls O
 " Florence E student h 532 Allyn
 " Frank wks Goodrich r 317 Sumner
 " Frank slsmn Royal Motor Sales h 744 Thornton ct
 " Frank [Theresa] h 395 Weeks
 " Frank E [Nellie B] wks Goodyear h 480 Larkin av
 " Frank J h 582 Allyn
 " Harry C [Bessie J] bldr h 753 W Market
 " Herman A plstr h 1213 2d ave
 " Ivan R [Florence] slsmn Yeager Co h Cuya Falls O
 " J Anthony plbr h 582 Allyn
 " Mrs Jane h 740 Kolb
 " John F [Susan H] wks Firestone h 744 Thornton ct
YEAGER JOHN L [Margaret R] vice pres and treas
 C H Yeager Co h 630 Diagonal rd Phone HE-2641
 " John L Jr student h 630 Diagonal rd
 " John P h 844 Princeton
 " Josephine cashr THE A POLSKY CO h 550 Strat-
 ford ave
 " Judd D tchr h 2612 Ellet ave
 " Katherine clk h 550 Stratford ave
 " Lawrence A asst cashr J S Bache & Co h 582 Allyn
 " Loren O h 744 Thornton ct
 " M Alice waitress h 744 Thornton ct
 " Mrs Magdalena E (wid Adam) h 578 Allyn
 " Marguerite tchr h 26 S Union
 " Mary J clk Yeager Co h 630 Diagonal rd
 " Michael [Mary] h 118 Cross
 " Mrs Minnie B h 179 W State
YEAGER RANSOM G [Jennie T] pres and gen mgr
 C H Yeager Co h 590 Diagonal rd Phone HE-1330
 " Ransom G Jr research dept Yeager Co h 590 Diag-
 onal rd
 " Robt G h 582 Allyn
 " Robt H student h 193 Fountain
 " Vera A music tchr h 179 W State
 " Warren E [Linnie H] clk h 1639 Preston ave
 " Wm H [Mary A] city fireman h 193 Fountain
 Yeaney Edward J clk Ak Dry G Co h 725 Grace ave
 " H Edward [Lois V] wks Goodyear h 725 Grace ave
 " Margaret E student h 725 Grace ave
 " Robt J h 725 Grace ave
 Yeargin Blandon H slsmn h 18 N Forge
 " Paul R student h 18 N Forge
 " Victor E [E Lena] electn h 18 N Forge
 Yearick Cloyd E [Eva M] mach Goodyear h 235 S
 Arlington
 " Frank A h 1033 Johnaton
 " Wm C [Hilda] truck dr r 233 W Chestnut
 Yeater Albert D [Lucille M] wks Goodyear h 976
 5th ave
 " Carl G [Belva L] truck dr h 710 Kling
 " Mathias [Alda] h 710 Kling
YECK AUGUSTUS [Bertha E] pres Foot Care Boot
 Shop Inc h 36 Merriman rd Phone FR-9363
 " Chas [Mamie] wks Goodrich h 452 Lockwood
 " John D student h 36 Merriman rd
 " Louis [Amelia] h 310 Elm ct
 " Wm S student h 36 Merriman rd
 Yedler Ernest C h 193 Dayton pl
 " John A [Anna] h 193 Dayton pl
 " Victor F wks City h 193 Dayton pl
 " Viola D h 193 Dayton pl
 Yee Charlie ldry 12 W Thornton h same
 " Fook ldry 46 E Market h same

Drink BURKHARDT'S BEER

1384

BURCH DIRECTORY CO'S

YEE

" Lew Wah ldry 481 S Main h same
 " Moo Kal Club 176 W Bowery
 " Wah r 67 W Bowery
 " Wing ldry 11 E Emerling ave h same
 " Wing ldry 845 S Main h same
 " Yick Lee laundryman r 46 E Market
 Yehl Edward student r 579 1/2 S Main
 " Frank wks Bader Candy Co r 579 1/2 S Main
 Yehbert A LeRoy [Catherine M] wks Am H R Co h
 1283 Girard
 " Beatrice I student h 1307 Dietz ave
 " Catherine C student h 2292 7th S W
 " Geo R [Helen E] florist North H Greenhouses r 127
 N Adams
 " Geo R [Nettle B] wks Firestone h 1307 Dietz ave
 " John A [Margaret E] wks Firestone h 2292 7th
 S W
 " Margaret E h 2292 7th S W
 " Mary E h 1307 Dietz ave
 " Robt H [Hilda L] fireman h 1895 12th S W
 " Wm J [Edna M] wks City Hosp h 2299 7th S W
 Yelch Geo I [Wilda L] wks Firestone h 967 Home ave
 " Mary A student h 967 Home ave
 Yelser F Raymond [Grace C] (Ohio Coal Co) h 1552
 Huguelet
 " Mrs Helen M wks Goodyear h 813 Bertha ave
 Yekel Elizabeth clk h 235 Abel
 " Joseph [Catherine] h 235 Abel
 Yelacich Catherine h 152 E North
 Yelenik Alex student h 1122 Neptune ave
 " Alvin mngr W U Tel Co h 1122 Neptune ave
 " Arthur h 1122 Neptune ave
 " Mrs Elizabeth tailress J Koch Co Inc h 1122
 Neptune ave
 " Elizabeth A student h 1122 Neptune ave
 Yelkane Anna N smstrs h 490 E Exchange
 Yeln Henry [Relle] slsmn Canton-Ak B & B S Co h
 411 Grace ave
 Yellnek Geo [Rose] h 217 Carroll
 Yelling Arol wks Firestone r 767 Raymond
 " Joseph shoe repr 453 E Crosier h R D 3
 Yelverton Carl M [Rubv A] barber 201 Ellwood ave
 h 235 Ira ave
 Yen Joseph J [Theresa] h 434 Weeks
 " Joseph J Jr student h 434 Weeks
 Yenchik John [Anna] shoe repr 1247 Bellows h same
 Yenlas Emmanuel G [Gertrude V] billiards r 48 E
 Mapledale ave
 Yenicky Jerry slsmn h 707 Fern
 " Joseph M slsmn h 707 Fern
 " Matthew G [Mary] h 707 Fern
 " Peter J h 707 Fern
 " Stanley F student h 707 Fern
 Yenni Irene A clk O B Tel Co h 126 Middlebury ave
 Yenny Adolph [Eva P] wks Goodyear h 1281 Sherman
 Yeo Clarence H [Ethel F] supt of erection Babcock &
 Wilcox Co Barberton O h 151 Kenilworth dr
 " Mildred H h 151 Kenilworth dr
 Yeoman Lillian wks Goodrich r 60 W York
 " Mutual Life Insurance Co C C Thomasson cashr
 401 Akron S & L Bldg
 Yeomans Mrs Anna (wid Fred) h 1049 Yale
 " Floyd A with Goodrich h 64 McNaughton
 " Wanda J h 1049 Yale
 Yeremich Adam [Anna] wks Goodyear h 1242 Edison
 " Anna h 1242 Edison ave
 " John h 1242 Edison ave
 " Stanley clk W U Tel Co h 156 Ira ave
 Yergin Claude E [Loris A] wks Goodyear h 1049
 Reed ave
 " Harvey K painter h 1049 Reed ave
 Yerman John H [Alice M] r 1110 Sweitzer ave
 " Robt T [Lola C] shipper Goodyear h 687 Van
 Everett ave
 Yerkey Coy [Clara R] wks Goodrich h 498 Rothrock
 " E Harold student h 498 Rothrock
 " Elton C h 498 Rothrock
 " Eugene C [Katherine N] wks Goodrich h 529
 Lagoon
 " Floda wks 1420 Bryden dr
 " Floyd [Marv V] carp h 1534 Tyler
 " M Genevieve h 1534 Tyler
 " Margaret A h 1534 Tyler
 Yerkins Chas W carp h 1229 Lexington ave
 " John C carp h 1229 Lexington ave
 " Myrtle G h 1229 Lexington ave
 Yers Dant r 1214 Curtis
YERRICK CLAYTON J [Verna E] vice pres Akron
 Motor Cargo Co h e s S Arlington
 " Cyrus [Barbara F] mech C H Adams Co h 783 E
 Market
 " Dorothy J student h e s S Arlington
 " Earl M [Eulab] h 798 W Bowery

YERRICK

" Floyd E [Anna M] auto mech h 302 Allicedale ct
 " Frank A h 2670 Albrecht ave
 " Herman r 1015 Yale
 " Omer A [Estella M] engr Eric R R h 282 Grove
 " Robt K wchmn Akron Motor Co h e s S Arlington
 " Mrs Virgil O (wid Harvey L) h 26 S Adams
 " Wm H [Bertha P] wks Firestone h 2303 17th S W
 Yerxa Frank H [Maud D] mgr Ward Baking Co h
 1143 N Main
 Yester Fred R [Mabel R] wks Penna R R h 700
 Evans ave
 " Godfrey h 700 Evans ave
 Yeuell Horace [Claudia] restr 219 W Exchange h 217
 same
 Yezdich Mrs Marie wks Goodrich h 277 Kenmore blvd
 " Nick student h 277 Kenmore blvd
 Yella Christ mgr Homer Hotel h same
 Yelling Catherine wks 940 Wye dr
 " Eugene F [Nannie E] wks Goodyear h 1291 Tampa
 " Fred [Wilda F] driver Rohrer P Co h 1285 Curtis
 " Geo [Mary E] formn B & W Co h 1246 Welsh ave
 " Jacob driver Rohrer P Co h Cuya Falls O
 " John [Grace I] [Kreiner & Yilling] h 466 Briar-
 wood dr
 " John R h 1288 Nestor ave
 " Marie M clk h 1246 Welsh ave
 Yindling Cecil E [Bernice L] wks Goodyear h 600 Day
 " Clyde wks U S Stoneware Co r 303 Arbawr ct
 " Frances E student h 1209 2d ave
 " Jacob M policeman h 1093 Lane
 " Mrs Jennie M (wid John I) h 1209 2d ave
 " Lloyd J [Pauline M] wks Goodyear h 373 Britain
 rd
 " Walter S [Ruth F] wks Goodyear h 337 Brown
 " Wm J [Margaret] wks Miller R Co h Bettes ave
 Yinsat Mrs Alice S (wid G Henry) h 516 Sieber ave
 " Esther M waitress h 516 Sieber ave
 " Roy billiards 635 Canton rd h 516 Sieber ave
 Ylander Alice J with THE A POLSKY CO h 32 Atlas
 Yoak J Dwl [Ethel M] wks Goodyear h 1446 Laffer
 " Mrs Mabel M clk Goodrich h 210 S College
 " Saul E [Beulah] wks Goodyear h 303 Kryder ave
 Yoakam Ernest W h 775 Johnston
 " Frank J [May C] h 775 Johnston
 " Harry F [Unda] R of W agt O B Tel Co h Cuya
 Falls O
 " Mrs Iris E wks Economy Bindery r 398 E Buchtel
 " Ray O wks Goodyear h 775 Johnston
 Yobi Frank [Frances M] wks Goodyear h 1125 Big
 Falls ave
 " Peter [Leonilde] h 1275 Grant
 Yochem Mrs Dott A (wid Julius M) h 1027 Nevin
 Yochum Lloyd W [Ocie O] wks Goodyear h 2156
 Quayle dr
 " Roland C [Nellie M] wks Goodrich h 595 Reed ave
 Yoek John D h 792 Boulevard
 " Rose M wks Goodrich h 792 Boulevard
 Yocke Adelaide M clk h 82 Hall
 " Catherine E student h 82 Hall
 " Edwin E student h 82 Hall
 " Gustave A [Mary] mach h 82 Hall
 " Viola A student h 82 Hall
 Yockey Mrs Amanda (wid Philip) h 684 Yale
 " Austin wks Goodrich r 58 N Valley
 " Edward L [Helen M] wks Goodrich h 546 Lovers
 lane
 " Lawrence O [Evelyn M] (Larry s Lunch) h n s
 Graham rd (C F)
 " Mrs Mary M (wid Jacob) h 308 Norwood pl
 " Wm E [Ethel] mach h 2218 26th S W
 Yocum Wm slsmn r 73 N Forge
 Yocono Dominic [Mary] paints etc 591 N Main h
 same
 Yocum Ada wks 99 Beck ave
 " Fred A [Theresa E] mgr Hotel Akron Barber Shop
 r Hotel Akron
 Yoder A Floyd [Julia M] slsmn h 557 East ave
 " Allen A [Mary A] phys 327 2d Natl Bldg h 41 N
 Forge
 " Alpheus M [Grace S] wks Goodrich h 1279 Lex-
 ington ave
 " Betty J compt opr Goodrich h 557 East ave
 " Chas [Frances] welder h 70 N Prospect
 " Dale wks Miller R Co r 56 W Crosier
 " Gail M student h 557 East ave
 " Geo M [Agnes M] wks Goodrich h 1139 Neptune av
 " Mrs Geraldine restr 39 S College h same
 " Harold F [Georgia R] florist h 749 Greenwood ave
 " Mrs Helen wks Gen F & R Co h 1234 5th ave
 " Hugh H [Nannie J] slsmn h 173 Westwood ave
 " Ira florist h 131 August ave
 " John sta attnd J Tashich h 878 S High
 " John P chef Ghent Rd Inn h same

DIRECTORY ADVERTISING
 IS THE BEST INVESTMENT YOU CAN MAKE



CHARVOZ SALES, Inc. "SERVICE OPEN UNTIL 9 P. M."

339 E. MARKET ST. Phone Jefferson 3141

AKRON CITY DIRECTORY

1385

YODER

" Kermit S [Freda R] sta attdt Russell Harp Inc h 666 1/2 Crosby
 " Obie G wks Goodrich r 525 1/2 S Main
 " R A drftsmn Babcock & W Co r Y M C A
 " Ronald L [Marie F] wks Am V P Co h 451 Tompkins ave
 " Roy N [Mabel J] mgr Bowery-Thornton Hardware Store h 2051 Verde ave
 Yoerns Frank wks R C-A Rubber Co h 1296 Dayton
 Yognmour Gust shoe reprmn S Yognmour h 551 S Arlinghton
 " Staly [Susan] shoe repr etc 551 S Arlinghton h same
 Yohe Raymond [Opal B] r 307 Sumner
 " Robt V [Margaret E] chemist Goodrich h 139 Sherwood dr
 Yobey Geo E [Tillie M] wks City h 104 Schafer
 " Glenn F [Jeannette R] wks Firestone h 58 Schafer
 " James student h 104 Schafer
 " Wm H [Laura B] wks Goodyear h 549 Fernwood dr
 Yohn Cloyd A [Cora M] printer h 564 StLeger ave
 " Jack student h 564 StLeger ave
 Yoho Blondia F [Clytha M] retail ice dir 1402 Curtiss h same
 " Carey P wks Goodyear h 317 S Arlinghton
 " Charley W [Grace E] coal dir 1029 Dublin h 387 S Arlinghton
 " Mrs Ella M (wid Forrest H) h 370 Talbot ave
YOH & HOOKER AKRON CO The, D E Hooker pres, Wallace Pero sec and treas lumber dealers screen mfrs weather stripping garage builders and water proofing 669 E Exchange Phone HE-2195
 " John R [Nancy M] wks Goodrich h 768 Wooster av
 " Mrs Rachel R h 1254 Grant
 " Saml W [Irene I] wks Goodyear h 172 Jewett
 " Thos H [Leona] wks Klages C & I Co h 136 Campbell
 Yokich Anna student h 176 Miles
 " Mrs Mary C (wid Saml) h 176 Miles
 " Stephen student h 176 Miles
 Yokum Palmer R [Nellie B] gro etc 549 E Exchange h 1681 Honodie ave
 " Ralph [Grace M] wks Goodyear h 908 Rowe
 Yolton Mrs Mae W mgr school savings dept Ak Sav & L Co h Cuya Falls O
 Yomboro Ann h 283 N Howard
 " Mary h 283 N Howard
 " Sundae h 283 N Howard
 Yommer Lawrence G [Catherine R] opr St Ry h 732 Polk ave
 Yona Thos [Elizabeth] wks Goodrich h 976 Diana av
 Yonally Chas H [Catherine E] wks Goodyear h 1097 Dayton
 " Harry R [Dorothy E] h e s Merriman rd
 " J Marvin student h 292 E York
 " M Forrest [Ethel J] formn E O Gas Co h 292 E York
 Yonce Mrs Nannie (wid Wm) h 78 Fulton
 Yonkers Alfred O student h 386 Rhodes ave
 " Mrs Lottie M (wid Edward) h 386 Rhodes ave
 " Mary F student h 386 Rhodes ave
 " Richard G mngr W U Tel Co h 386 Rhodes ave
 " Robt L mngr Postal T-C Co h 386 Rhodes ave
 Yonkich Joseph [Catherine M] wks Goodrich h 830 Baird
 Yonocho Andrew [Susan] h 1899 18th S W
 " Elizabeth student h 1899 18th S W
 " Frank truck dr h 1899 18th S W
 " Julianna wks Goodrich h 1899 18th S W
 " Michael printer Beacon Journal h 1899 18th S W
 Yontz Frank R [Bessie] painter Portage Hotel h Cuya Falls O
 Yoos Benj W [Bernice] h 874 Hammel
 " Fred W [Hattie A] dep sheriff h 1055 Beardsley
 " Fred W jr dep Co Auditor h 1055 Beardsley
 " Herbert W student h 1055 Beardsley
 York Mrs Annabelle h 22 1/2 McCoy
 " Chas F [Dana E] wks Firestone h 1163 Ackley
 " Mrs Clara (wid John) h 190 E Mapledale ave
 " Clyde K [Pauline A] wks Goodrich h 729 Brewer
 " Esther M h 741 Carpenter
 " Fred [Nellie L] wks Seiberling R Co h 2294 17th S W
 " Jack [Betty M] brklyr h 666 Coventry
 " James [Marjorie] auto mech h 467 Livingston
 " Laura wks Goodyear r 305 Shawnee path
 " Mary V h 164 1/2 Wooster ave
 " Paul K [Ethel I] wks Goodrich h 973 Jason ave
 " Realty Co R K Crawford pres W A Johnston vice pres C A Strobel sec, P M Held treas real est holding 224 Ohio Bldg
 " Richard A [Bertha] lab h 164 1/2 Wooster ave
 " Mrs Tabitha (wid John) h 244 Crescent dr

YORK

" Thos F [Rose M] wks Goodyear h 741 Carpenter
 Yose Melbern h 679 Richland ct
 Yosich Michael h 1238 Honodie ave
 Yosimovic John h 1287 Andrus
 Yoss Geo W [Ella H] meats 972 Kenmore blvd h 654 Moreley ave
 Yost See also Jost
 " Albert C [Susan A] lab h 880 StClair
 " Alfred C [Helen L] agt Gaules & VanDetta h 2179 10th S W
 " Allen F [Minerva E] wks Goodyear h 447 Stetler av
 " Ann nurse h 33 S Maple
 " Carl C barber 1645 Newton h 1719 Goodyear blvd
 " Mrs Catherine (wid Peter) h 912 Sherman
 " Mrs Catherine A (wid James C) h 34 Richmond pl
 " Danl C h 402 E Market
 " Edward G trav slsmn h 569 Allyn
 " Edwin G trav slsmn h 569 Allyn
 " Elizabeth student h 877 Bellows
YOST ELIZABETH J director Public Health Nursing Dept of Health h 108 Alcazar Apt 627 W Market Phone BL-4801
 " Geo E (Brumbaugh & Yost) h 1192 Riverside dr
 " Harriet J student h 124 Beck ave
 " Mrs Henrietta (wid Chas) h 569 Allyn
YOST HENRIETTA M sec Jones Oldsmobile Co h 569 Allyn
 " Henry [Helen] wks Firestone h 630 McKinley ave
 " Mrs J Winona h 2217 22d S W
 " Jacob C h 880 StClair
 " Jeannette E clk J W Hood h 34 Richmond pl
 " Jesse M [Luella] wks E O Gas Co h 1719 Good-year blvd
 " Mrs Loretta h 373 W Cedar
 " Mrs Magdalene K h 124 Beck ave
 " Mrs Marie (wid Ray) h 2342 12th S W
 " Mary h 877 Bellows
 " Mary C student h 124 Beck ave
 " Maurice K clk h 124 Beck ave
 " Nettie wks Quaker O Co h 912 Sherman
 " Norman C [Betty L] metal fnshr h 748 Chester av
 " Oscar J [Bernice M] wks Goodrich h 748 Saxon ave
 " Otto R [Blanche B] wks Goodrich h 841 Jason ave
 " Paul R clk Hakes Pharmacy h 34 Richmond pl
 " Philip [Mary] wks Baker-McMillen Co h 877 Bellows
 " Phillip jr student h 877 Bellows
 " Wm wks B F Harbaugh Co h 175 E Market
 Yotaff Petco h 45 1/2 N Case ave
 Youen Fred r 51 E Market
 Youler Frank E h 1243 Pitkin ave
 " Marcella student h 1243 Pitkin ave
 Younce Ophelia wks 178 Overwood rd
 Young Mrs Ada (wid John) h 591 E Buchtel ave
 " Ada E h 174 Colony Crescent
 " Alan M [Dorothy T] switchboard opr Goodyear h 1249 E Archwood ave
 " Albert [Ella] wks Goodrich r 207 Windsor
 " Albert [Flora] h 1343 8th ave
 " Albert J [Myrtle] sec and treas Portage Realty Co h 351 Bishop
 " Alberta E student h 1245 Duane ave
 " Andrew J student h 1343 8th ave
 " Mrs Anna r 560 1/2 S Arlinghton
 " Anna M h 174 Colony Crescent
 " Annabelle r 655 Johnston
 " Anton [Deta] wks Goodyear h 151 Hawk ave
 " Arthur h rear 264 Lods
 " Arthur C [Grace] engrvr Com P & L Co h 142 Grand ave
 " Arthur M prof University of A h Cuya Falls O
 " Audrey V student h 817 Allyn
 " B Howard h 1240 Duane ave
 " Benj H [Nellie T] wks Goodyear h 1240 Duane ave
 " Bernard F [Anna E] janitor h 1937 9th S W
 " Bernard J wks Goodrich h 1937 9th S W
 " Mrs Betty P h 306 Cottage pl
 " Mrs Blanche (wid Alex) h 355 Wildwood ave
 " C Clare bkpr Biggs Boiler W Co h 811 Work dr
 " Carl [Helen S] wks Firestone h 7 Neal ct
 " Carl G [Marian] slsmn h 669 Payne ave
 " Catherine A wks J V Blake h same
 " Mrs Catherine E (wid Wm F) h 244 W South
 " Cecil paperhanger h 665 May
 " Cecil Y clk Natl Shoe Co h Barberton O
 " Chas wks Goodrich r 37 1/2 S Maple
 " Chas A [Edna L] wks Ak Floors Co h 75 Forrest
 " Chas E [Nellie G] office 246 W Exchange h same
 " Chas N [Delma] wks Goodyear h 1398 Newton
 " Chas R [Susan S] brklyr h 67 Verdun dr
 " Chas S wks Goodrich h 380 Stevenson ave
 " Chas V [Clara S] wks Firestone h 408 Lockwood
 " Mrs Chloris J wks Firestone h 665 Brown

ROSE HILL BURIAL PARK Akron-Medina Road
 W. Market St Ext. Phone HE-8316
 PERPETUAL CARE :: MODERATE PRICES

THE CARMICHAEL CONSTRUCTION CO.

BUILDING CONTRACTORS



Offices Located at
148 E. MILLER AVE.
AKRON, OHIO

1386

BURCH DIRECTORY CO.'S

The BILLOW Co.

Funeral Service Since 1875

Chapel and Office: 118-124 ASH STREET

Phone BLackstone 7171

ASK FOR OUR FREE BOOKLET

"BILLOW FUNERAL FACTS"

YOUNG

" Mrs Clara D (wid Fraser) h 1392 Dietz ave
 " Clarison nurse h 563 Schiller ave
 " Coal Co (H L Young) 1198 S Main
 " D Grover [Arlotta M] trucking h 817 Allyn
 " Daisy wks Quaker O Co r 179 S Union
 " Dale 1 wks Portage Paper Box Co h 1086 Wilbur
 " Danl h 56 Cuyahoga
 " Danl student h 823 Moon
 " Danl [Marie] steelwkr h 337 Upland ave
 " Danl W [Mae] wks Goodyear h 398 W Cedar
 " D wid wks A C & Y Ry r 1753 E Market
 " David M h 817 Allyn
 " David W wks Goodrich r 742 Garfield
 " David W [Thelma F] wks Goodyear r 1611 Good-year blvd
 " Dawson D student h 345 Park
 " Dick L h 800 Jason ave
 " Donald A [Myrna M] formn Palmer Match Co h 2486 Edwin ave
 " Dorothy wks 516 Bacon ave
 " Dorothy M student h 817 Allyn
 " Mrs Dorsey h 735 Coventry
 " Earl M [Rose E] wks Goodrich h 1028 Flanders av
 " Earl O [Ruth] slsmn Hildebrandt Prov Co h 635 Noah ave
 " Edison student h 905 Huron
 " Mrs Edna F wks Goodrich h 300 E Exchange
 " Edward A [LaNorma L] baker h 259 1/2 W Center
 " Edward F [Ida M] slsmn h 796 Wooster ave
 " Edward F r 844 Johnston
 " Edward J wks Klages C & I Co r 487 1/2 S Main
 " Edwin C [Wilma M] wks Firestone h 2076 Manister ct
 " Edwin E wks Firestone h 142 Grand ave
 " Edwin J h 40 N Highland ave
 " Ellis M [Alice] wks Goodrich r 23 Olive
 " Erchel r 311 Norwood pl
 " Ernest H [Fay A] electn Ak Motor & G Co h 1053 Pitkin ave
 " Estill wks Goodyear r 873 Johnston
 " Ethel clk Del uca Dist Co h Wadsworth O
 " Ethel I h 905 Huron
 " Eugene T wks Goodrich r 397 Palmetto ave
 " Eugene T [Zola M] wks Goodrich h 890 Fess ave
 " Mrs Lulan (wid Robt) h 623 Roscoe ave
 " Everett meat ctr r 380 S Main
 " Flavil E wks Am H R Co r 655 Johnston
 " Flora student h 823 Moon
 " Mrs Florence (wid Bert) h 146 King dr
 " Florence E stenog h 945 Oregon ave
 " Floyd h 246 W Exchange
 " Mrs Frances wks Goodyear r 258 Kryder ave
 " Frank E [Rose E] truck dr h 976 Corwin ave
 " Frank J [Helen] carp h 39 W South
 " Garnett E student h 796 Wooster ave
 " Geo h 648 Bell
 " Geo [Belle] wks Firestone h 847 Miami
 " Geo Jr [Laura D] welder h 29 E Cuya Falls ave
 " Geo [Mury] wldr h 736 Garfield
 " Geo [Mury] lab h 823 Moon
 " Geo A [Sarah J] policeman Goodrich h 881 Raymond
 " Geo C [Ruth M] barber 1185 Manchester rd h 1079 LaCroix ave
 " Geo R [Sattie R] wks L E Shunk L P Co h 1163 Gorge blvd
 " Geo W truck dr h 945 Oregon ave
 " Geo W [Edna P] lab h 802 Wooster ave
 " Geraldine A head cashr **THE M O'NEIL CO** h 746 Orlando ave
 " Gertrude A student h 380 Stevenson ave
 " Gilbert C [Evelyn M] wks Goodyear h 52 Detroit
 " Gladys L student h 707 Sumner
 " Mrs Grace r 742 Garfield
 " H Fred [Mildred B] wks Goodyear h 2611 Leland
 " H Stanley [H Ruth] with Firestone h 23 Castle blvd
 " Harley mgr Peoples S Drug No 65 r 118 Gale
 " Harley W [Mildred H] wks Goodyear h 364 Brooklands

YOUNG

" Harold [Mae C] carp h 1245 Duane ave
 " Harold C h 702 Eastland ave
 " Harold L clk Goodrich h 775 Hayden ave
 " Harriet F stenog Firestone h 773 Silvercrest ave
 " Harry [Mae] vice pres Lewis Young Inc h Manchester rd ext Clinton O R D 1
 " Harry D h 345 Park
 " Harry E [Ferne A] h 1107 Big Falls ave
 " Harvey L [Clara. M] wks Goodrich h 410 Wildwood ave
 " Hazel student h 1240 Duane ave
 " Helen student h 1240 Duane ave
 " Helen student h 823 Moon
 " Helen L clk h 163 Dodge ave
 " Helen M beauty opr h 2145 11th S W
 " Helen M wks 578 Vinita ave
 " Henry [Emma] wks Firestone r 1347 Welton pl
 " Henry C [Joanna] h 1973 N Main
 " Herman L [Dorothy A] (Young Coal Co) h 445 Tompkins ave
 " Homer B h 259 Bluff
 " Horace G [Mary L] rubwkr h 1209 Andrus
 Young's Hotel Lewis Young Inc proprs 2744 Manchester rd
 Young Hugh C [Ruth C] agt Prud I Co h 1780 Glenmount ave
 " Mrs Irene h 259 Bluff
 " J Frank [Marie G] electn Firestone h 522 Beacon
 " Jack G wks Gen T & R Co h 800 Jason ave
 " Jacob C slsmn h 117 Hall
 " James B student h 581 Talbot ave
 " James C [Gerthia A] wks Firestone h 228 Cole ave
 " James D h 1086 Wilbur ave
 " James W atty 409 Akron S & L Bldg r rear 1009 S Main
 " Jean F wks Miller R Co h 1305 Sherman
 " Jesse lab r 110 N Main
 " Jewel h 1398 Newton
 " John h G E Barry Whitestone ave
 " John [Cornelia] wks Goodrich h 115 Woolf ave
 " John [Hassiele] h 514 Lucy
 " John A [Hedwig E] mach Goodyear h 262 Chittenden
 " John A [Nelle M] printer h 411 Cypress ave
 " John B [Clara M] stenog h 1185 Iampa ave
 " John E field supt Ak Municipal Airport h 811 Work dr
 " John E [Mary E] clk **THE A POLSKY CO** h 165 Burton ave
 " John E [Viola] wks Firestone h 951 E Wilbeth rd
 " John E Jr student h 951 E Wilbeth rd
 " John G h 336 Chase ct
 " John h 281 Miles
 " John L [Myrtle L] formn B & O R R h 1842 Marks
 " John R [Maud M] wks Goodrich h 1143 Sawyer ave
YOUNG JOSEPH C (Joseph C Young Co) h 321 Allyn
YOUNG JOSEPH C (O J C Young) printers and stationers also circulating library 729 S Main Phone JE-3512 also toy manufacturers 321 Allyn (See page 100)
 " Joseph E h 117 Hall
 " Joseph K [Katie M] slsmn Yeager Co h 945 Oregon
 " Joseph V [Dorothy] wks Goodrich h 695 Sharon
 " Mrs Julia clk h 305 Alcedale ct
 " Julius [Ethel] waiter J F Granata h 566 Elma
 " Karl student h 656 Kling
 " Konrad D h 656 Kling
 " Lee [Frances] h rear 264 Lods
 " Leonard O [Inez R] wks Com P & L Co h 937 Jason ave
 " Lewis [Jennie] pres Lewis Young Inc h 2701 Manchester rd
 " Lewis Inc Lewis Young pres Harry Young vice pres F B Cooney asst sec and asst treas oprs Young's Hotel 2744 Manchester rd
 " Lovina S h 347 Graves ct
 " Lulu h 361 E Buchtel ave
 " Mrs M Alice (wid Mose) h 236 E Croster
 " Mabel G wks Goodyear h 581 Talbot ave
 " Mrs Magdalena (wid Barnhard) h 347 Graves ct
 " Marcella H student h 1245 Duane ave
 " Margaret A wks 311 Kenilworth dr
 " Margaret A student h 1937 9th S W
 " Marie E office sec Conart M S Inc h 707 Sumner
 " Marion C [Mabel H] painter h 73 S Highland ave
 " Marvin C [Bertha] wks Goodyear h 1297 Goodyear blvd
 " Mary C wks Goodrich h 491 Allyn
 " Mary E h 552 Rhodes ave
 " Mrs Mary E (wid Philip) h 775 Hayden ave
 " Mary F stenog h 244 W South
 " Mrs Mary F (wid Wm E) h 655 W Market
 " Mary K student h 398 W Cedar

THE CENTRAL ASSOCIATED REALTY CO. 403 OHIO BUILDING

SUNSET VIEW SUBDIVISION

CALL US BY PHONE OR AT OUR OFFICE FOR ANY SERVICE OR COURTESY

AKRON CITY DIRECTORY

1387

YOUNG

" Mrs Mary M (wid Augustus) h 40 N Highland ave
 " Marzette [Mollie] wks W H McCormick Inc h 7 N Valley
 " Mell clk Wagner Prov Co
 " Men's Christian Assn S G Carkhuff pres C A Stillman Dr W J Ream F P Pockrandt vice pres H L Williams sec L S Dudley treas J A VanDis gen sec 80 W Center
 " Men's Christian Assn Symphony Orchestra F B DeLeone director Y M C A Bldg
 " Mollie wks Firestone h 144 Ido ave
 " Muriel h 905 Huron
 " Myron E [Zella R] carp h 300 Spicer
 " Mrs Nancy A (wid Wm W) h 811 Work dr
 " Oran W h 1036 Wilbur ave
 " Oscar D [O Gas] wks Goodyear h 85 Staeger ave
 " Oscar H [Nellie P] wks Goodyear h 505 VanEverett
 " Otto [Mary] wks Goodyear h 735 Princeton
 " Patricia J clk h 773 Silvercrest ave
 " Paul chauff r Liberty Hotel
 " Paul A h 336 Chase ct
 " Pauline V student h 403 Lockwood
 " PerLee [Jane T] formn Goodyear h 949 Packard dr
 " Peter F [Agnes R] wks Goodyear h 773 Silvercrest
 " Philip I h 843 Douglas
 " Mrs Phoebe (wid Thos) h 204 E Miller ave
 " Mrs Rachel D h 666 Kling
 " Ralph A mgr real est sales W J Bankes Co Inc h Cuya Falls O
 " Randall B [Amy M] with Y M C A h 146 King dr
 " Raphael r 403 Baitley
 " Ray C [Helen] wks Klages C & I Co h 33 1/2 S Maple
 " Robt student h 445 Madison ave
 " Robt student h 666 May
 " Robt wks Firestone r 1347 Welton pl
 " Robt [Virginia] wks Hdw & S Co h Kent O
 " Robt P sismn E O Gas Co h Cuya Falls O
 " Robt W h 881 Raymond
 " Robt W student h 2131 16th S W
 " Roby r 1892 Ritzman ct
 " Roy W wks Buxbaum Co h 816 Johnston
 " Ruby L h 890 Fess ave
 " Mrs Ruth clk Hower Corp h 59 Verdun dr
 " Saml F h 257 Fulmer ave
 " Saml S [Alta G] with Ohio Edison Co h 301 Sumner
 " Mrs Sarah E h 800 Jason ave
 " Sidney [Sallina] lab h 441 Wabash ave
 " Stanley N [Sophia C] with Goodyear h 2566 Ardwell ave
 " Thad J wks Goodyear h 117 Hall
 " Thos [Phillipa J] wks Goodrich h 328 Euclid ave
 " Thos F h 345 Park
 " Thos R [Eva M] mach A C & Y Ry h 65 Carlton dr
 " Mrs True h 445 Madison ave
 " Vance h 1209 Andrus
 " Vernice M h 1036 Wilbur ave
 " Victoria W stenog h 337 Upland ave
 " Virgil L [Mary E] wks Goodyear h 679 Excelstior
 " Walter T [Hazel M] agt Prud I Co h 702 Eastland ave
 " Willard carp h 39 W South
 " Wm h rear 393 Vincent ave
 " Wm [Ida M] lab h 139 1/2 Lods
 " Wm C [Catherine M] painting 905 Huron h same
 " Wm C [Ethel M] mach h 760 Chalker
 " Wm C [Hazel] vice pres Carter-Jenkins Agcy Co h 1669 Manchester rd
 " Wm E baker r 338 Union pl
 " Wm H [Margaret S] wks Goodyear h 881 Talbot av
 " Wm L [Mae M] policeman Goodyear h 1144 5th ave
 " Wm W h 531 Talbot ave
 " Willis E [Mary B] h 163 Dodge ave
 " Willis H [Velma F] wks Goodyear h 1331 Tonawanda ave
YOUNG WOMEN'S CHRISTIAN ASSOCIATION. Mrs E S Babcox pres Mrs W G Kearney 1st vice pres Mrs Philip Treash 2d vice pres Marian Huber rec sec Mrs W C Behoteguy corr sec Mrs H B Hobart treas Flora S Keeney gen sec 146 S High Phone BL-6131 International Institute 146 S High
 Youngblood Edward A [Margaret] formn E O Gas Co h 945 Raymond
 " Harold N coll E O Gas Co h 945 Raymond
 " Mrs Lena (wid Nicholas) h 945 Raymond
 " Leo F [Olive] clk Fouche & Brittain Inc No 3 h 798 Boulevard
 Younger Mrs Catherine tchr h 586 Noble ave
 " Cuban lab r 385 Bishop
 " Ora r 327 Scott ave
 Youngflesh Edward P [Lenora W] real est 25 Frederick ave h same

YOUNGFLESH

" LeRoy E student h 25 Frederick ave
 " Ramon E student h 25 Frederick ave
 Youngkin E See also Younkln
 " Clyde R [Emma M] wks Goodrich h 274 N Adams
 " Floyd E h 329 Union pl
 " Harvey L [Minnie M] wks Postoffice h 329 Union pl
 " Mrs Jessie r 70 Arch
 " Wm C [Anna] r 70 Arch
 Younglof Geo L [Ethel C] atty Goodyear h 179 Conger
 " Geo L Jr student h 179 Conger ave
 Youngren Wm [Anna] wks Mohawk R Co h 704 Rose-lawn ave
 Youngs Kenneth L [Sibyl E] wks Goodyear h rear 1433 League
 Youngson Charlotte A stenog Firestone h 15 W Burns
 " Duff J student h 15 W Burns ave
 " James [Edith M] mech engr h 15 W Burns ave
 Younker Mrs Rosa (wid Henry) h 1150 Grant
 Younkln E See also Younkln
 " Earl C student h 1376 Diagonal rd ext
 " Mrs Emma L (wid James R) h 1376 Diagonal rd ext
 " Evelyn clk Goodrich h 1376 Diagonal rd ext
 " Harold E [Celia A] wks Goodrich h 278 W Chestnut
 " Ralph L clk Goodrich h 1376 Diagonal rd ext
 " Robt J h 1376 Diagonal rd ext
 Yount Clinton D [Edna B] dep Clerk of Courts h Cuya Falls O
 " Earle A h 1087 Riverside dr
 " Eloise dep Co Recorder h Akron-Youngstown rd Tallmadge O
 " Grant L [Maretta H] (Temple Square Hardware Co) h 657 N Howard
 " Hardware Co (M N Yount) 625 N Howard
 " Rev J Franklin [Dorothy B] pastor Concordia Lutheran Church h Akron-Youngstown rd
 " J Franklin Jr visitor Family Service Soc h Akron-Youngstown rd
 " J Herman [Emma F] carp h 478 E Crosier
 " Luther R [Vera M] wks Goodyear h 661 Allyn
 " Melvin N (Yount Hardware Co) h 1087 Riverside dr
 " Robt R clk Yount Hdw Co h 1087 Riverside dr
 Yourystowski Nick r 260 Cole ave
 Yousey S Ralph [Frances M] wks Firestone h 227 Cole ave
 " Willard J wks Goodrich r 124 Campbell
 Youst John wks Goodrich r 714 Columbus ave
 " Morteman wks Goodrich r 714 Columbus ave
 Youtz Mrs Matilda (wid Winfield S) h 793 Coburn
 Yova Anna h 1229 Curtis
 " Kostan [Sophiel h 1232 Andrus
 " Mary student h 1232 Andrus
 " Mose [Eva] wks Goodyear h 1229 Curtis
 Yovanovich Bosco wks Am Optical Co h 870 Adeline
 " Mary Y h 870 Adeline
 " Michael B [Marie E] wks Firestone r 249 Sues ct
 " Saml clk M Stoyanchul h 558 1/2 Wooster ave
 " Stephen [Mildred] h 870 Adeline
 " Stephen Jr student h 870 Adeline
 Yovtchin Milton [Sophia] wks Firestone h 250 McGowan
 Yow Wm M with Goodrich r Y M C A
 Yowell Warren H h 300 Berry ave
 Yuhaz Elizabeth student h 840 Clay dr
 " Jack P [Sophia] wks Firestone S P Co h 41 E Youtz ave
 " Michael [Mary] wks City h 840 Clay dr
 Yuhasz John [Julia] h 991 Bellows
 " Joseph wks Firestone h 991 Bellows
 " Joseph [Catherine] wks Goodrich h 767 Washington
 " Mrs Katie h 566 Gridley ave
 " Mary wks Miller R Co h 991 Bellows
 " Stephen h 222 E Crosier
 " Stephen wks Firestone h 767 Washington
 Yuhaz Martin [Rosa] wks Goodrich h 705 Amherst
 " Rosa wks Ent Mfg Co h 705 Amherst
 Yukle Anna student h 880 Kelly ave
 " Louis [Mary] wks Goodyear h 880 Kelly ave
 Yukovich Frank wks Ak P Milk Co h 1267 3d ave
 Yunkln Morris T [Laura L] wks Goodrich h 111 N Valley
 Yurich Michael [Anna] barber h 662 Hudson ave
 Yurick John wks City Bkg Co h 183 Cross
 " Katie student h 183 Cross
 " Mary student h 183 Cross
 " Michael [Mary] wks Goodrich h 183 Cross
 " Michael Jr h 183 Cross
 Yurkic Frank h 1330 S Hawkins ave
 " Geo baker h 1330 S Hawkins ave
 Yurko Margaret wks 131 Conger ave
 Yurkowsky Andrew student h 1183 Duane ave
 " Wm A [Mary M] wks Goodrich h 1183 Duane ave

THE DAUNTLESS PLUMBING & ELECTRIC CO. 18-22 E. State St. PHONE

REPAIR WORK GIVEN PROMPT AND CAREFUL ATTENTION Franklin 8109

1388

BURCH DIRECTORY CO'S

YURZA

Yurza Joseph wks Ent Mfg Co h 909 Star
 " Martin [Anna] wks Firestone h 909 Star
 " Michael student h 909 Star
 Yusef Khan Grotto See Grotto Yusef Khan
 Yutzy Joshua [Clarissa] h 115 Berkley ave
 " Robt M [Helen M] agt Prud 1 Co h rear 800
 Beardsley
 Yvarra John r 333 Washington

Z

Zabel Mrs Barbara A (wid Wm M) h 507 Bell
 " Elmer W wks Goodyear h 507 Bell
 " Robt P clk Times-Press h 507 Bell
ZABER CHARLES [Lena] factory supt Akron Mat-
 tress Mfg Co h 464 Kiling Phone HE-7960
 " Edward C student h 464 Kiling
 " Eugene P [Agnes] wks AK Mat Mfg Co h 709
 Garry rd
 " Hildegard L student h 1348 Grant
 " Marcelle Z h 1348 Grant
 " Mrs Rose (wid Joseph) h 617 Sherman
 " Tony [Ruth] slsmn h 32 N Martha ave
 Zabor Anna student h 218 Chittenden
 Zaccari Phillip h s w Market
 Zachar Andrew gro etc 1933 Manchester rd h 771
 7th N W, Barberton O
 Zachardy Betty J student h 1590 Larch
 " Harry H [Emma M] slsmn h 1590 Larch
 Zacharia Frank [Theresa] h 18 Oakdale ave
 Zachary Aaron H [Elsie B] wks India T & R Co h
 240 Russett ave
 " Monroe h 26 E Falor
 Zacher Herbert G [Flora E] wks Firestone h 129 E
 Voris
 " Leonard R h 18 E Voris
 " Mrs Naomi G h 18 E Voris
 Zadravetz Geo [Margaret] h 860 Raymond
 " Geo Jr student h 860 Raymond
 Zadunajsky Martin [Ann] clk Goodrich h 673 Brown
 " Michael student h 1261 3d ave
 " Mildred student h 1261 3d ave
 " Mrs Susan (wid Michael) h 1261 3d ave
 Zagar Anthony (Rosebud Garden) h 674 W Willbeth rd
 Zager Mary clk Peo Dalry Co h 437 Wooster rd N
 Barberton O
 Zaha Joseph [Anna] h 1259 Atwood ave
 " Joseph Jr. h 1259 Atwood ave
 Zaharopoulos Gust clk Western F & C Co r 50 E
 Market
 " James [Helen] clk Western F & C Co h 168 Henry
 " Peter (Ohio Sweet Shop) r Y M C A
 " Sam (Colonial Hat Cleaners) h 780 Bertha ave
 " Trifon [Irene] (Western F & C Co) h 615 S Sunset
 View dr
 Zaher Joseph E [Mary M] mach Carroll Mch Co h
 1039 Forbes ave
 Zahirsky Akella H clk Goodyear h 1030 Judges ct
 " Anna clk Goodyear h 923 E Crosier
 " Anna H h 1030 Judges ct
 " Elizabeth H wks Goodyear h 1030 Judges ct
 " Ftit [Eva] wks Goodyear h 923 E Crosier
 " Harry W [Eva F] h 1030 Judges ct
 " Irene H wks Goodyear h 1030 Judges ct
 " John h 923 E Crosier
 " Joseph student h 923 E Crosier
 " Mary clk Gen T & R Co h 923 E Crosier
 " Peter student h 923 E Crosier
 " Sophie student h 1030 Judges ct
 " Theodora H wks Goodyear h 1030 Judges ct
 Zahler Bertha clk Horace Yeuell h 348 Wabash ave
 " Clara h 348 Wabash ave
 " Emma student h 348 Wabash ave
 " Ernest wks Gruhler Restr h 348 Wabash ave
 " Frieda wks John Zimmerly h 348 Wabash ave
 " John [Ida] wks Gruhler Restr h 348 Wabash ave
 " John [Lucille M] wks Sumner Co h 294 Fountain
 " Martha h 348 Wabash ave
 " Otto wks Gruhler Restr h 348 Wabash ave
 " Robt wks Portage Hotel h 348 Wabash ave
 Zahner Florence A cashr Equitable L I Co h Cleve-
 land O
 Zahniser Donald L [Bernice E] truck dr h 1007
 Chalker
 " Elmer J [Grace M] mach h 60 Eber ave
 " Robt E student h 60 Eber ave
 " Russell M student h 60 Eber ave
 Zahorec John h 530 Hammel
 " Paul [Susie] slsmn h 530 Hammel
 " Paul Jr h 530 Hammel
 " Susan wks Goodrich h 530 Hammel

ZAHORY

Zahory Leona wks 882 Orlando ave
 Zahrt Catherine student h 617 W Thornton
 " Jacob [Katie] wks Firestone h 617 W Thornton
 " Kenton W student h 219 Overwood rd
 " L Marguerite with Firestone h 219 Overwood rd
 " Wm D [Lucretia E] with Firestone h 219 Over-
 wood rd
 Zaiser Burdell C [Helen G] wks Firestone h n s
 Woodbirch ave
 " Elmer F [Ella E] wks Goodrich h 1004 Moeller ave
 " Foster student h 1004 Moeller ave
 " John D [Ida C] h 314 Cleveland
 Zajac John [Julia] wks Goodyear h 1202 McKinley av
 Zak Louis E [Mary E] ins 2412 1st-Central T Bldg
 h 173 Burton ave
 Zakely Adolph student h 182 W Miller ave
 " Frank [Frances] wks Col Salt Co h 182 W Miller
 " Frank Jr [Dorothy M] wks Col Salt Co h 182 W
 Miller ave
 " Gazella F h 182 W Miller ave
 " Rudolph F [Mary E] wks Goodrich h 447 Allen-
 ford
 Zaki Joseph H [Adeline B] dry goods h 282 Duane dr
 Zakich John [Dana] wks Goodrich h 1199 Wellman ct
 " Louis h 1199 Wellman ct
 Zakiklan Michael [Marguerite] wks Goodrich h 1166
 Lilly
 Zaklanovich Panto [Viola] gro 164 Chittenden h same
 Zakon Drago [Violet] wks Gen T & R Co h 1113
 Stanley ter
 Zakrewski Edward h 1028 N Main
 " Felix [Theresa] h 1028 N Main
 " Francis wks City L & D C Co h 1028 N Main
 " Helen clk h 1028 N Main
 " Marjorie h 1028 N Main
 Zalenko Frank r 1267 3d ave
 Zaleski Adolph h 458 Selzer
 " Alex [Salomia] wks Goodrich h 458 Selzer
 " Edward auto mech h 458 Selzer
 " Frank student h 458 Selzer
 " Magdalena student h 458 Selzer
 Zalesky Elizabeth A h 387 Julien ave
 " Hedwig B student h 387 Julien ave
 " Jeannette M h 387 Julien ave
 " Jessie V clk h 387 Julien ave
 " Stanley A wks Goodrich h 387 Julien ave
 Zalewski Bron [Ladislava] wks Goodrich h 821 Crouse
 Zalob Stanley [Helen] clk h 1668 W Exchange
 Zambouni Stephen [Irene] restr h 25 W South
 Zambounis Mike [Garefallo] (Famous Restaurant) h
 291 Brown
 " Nick waiter Famous Restaurant h 372 S High
 Zamesko Steve M [Anna H] craneman h 2181 18th
 S W
 Zammit Joseph [Anna] wks Goodyear h rear 14 S
 Highland ave
 Zamosko Thos [Ruth] lab h 1137 Kohler ave
 Zampelli Danl pres Star Shoe R Inc h 626 Johnston
 " Geo shoe repr h 626 Johnston
 " James V [Colonna] with Star Shoe R Inc h 244
 Dayton pl
 " Madeline C student h 626 Johnston
 " Michael A [Mary S] with Star Shoe R Inc h 626
 Johnston
 Zampini Guy [Eleanora] (Highland Cleaners) h 653
 Patterson ave
 Zampino John [Florence] wks Quaker O Co h 195
 Thorpe
 " John Jr h 195 Thorpe
 " Sue h 195 Thorpe
 Zannandra Mrs Louise (wid Peter) h 563 Harvey ave
 " Tony [Angelina] mach h 563 Harvey ave
 Zander Lee L student h 510 E South
 " Otto A [Bertha L] wks Miller R Co h 510 E South
 Zanders Elizabeth student h 705 Miami
 " Lynn student h 705 Miami
 " Paul [Eva] wks Goodyear r 768 Excelsior ave
 " Wm F [Julia] h 705 Miami
 Zanes Edwin S [Betty H] wks Goodyear h 425 Newell
 " Edwin S Jr student h 425 Newell ave
 " Geo E student h 425 Newell ave
 Zang Chas S student h 35 Melbourne ave
ZANG JACOB M [Mary S] director Dept of Public
 Charity and gen sec Family Service Society h 35
 Melbourne ave
 Zanol Products Co H D Clarke mgr, groceries cos-
 metics and household cleaners 601 E Market
 Zapasnik Edward W student h 1394 Burkhardt ave
 " Genevieve M clk Gen T & R Co h 1394 Burkhardt av
 " Sophia student h 1394 Burkhardt ave
 " Valeria A clk Gen T & R Co h 1394 Burkhardt ave
 " Waclaw [Anna] wks Firestone h 1394 Burkhardt

The STANDARD MORTGAGE Co. FIRST MORTGAGES

601 FIRST-CENTRAL TRUST BLDG.

Telephone your want ad
Just ask for ad-taker

Akron Beacon Journal Jefferson 6161

AKRON CITY DIRECTORY

1389

ZAPILER

Zapiler Mrs Ida h 669 Moon
" Isadore [Bella] huckster h 897 Haynes
" Isadore [Fanny] huckster h 675 Bellevue ave
" Israel h 675 Bellevue ave
" Israel h 897 Haynes
" Louis S [Esther R] wks City h 887 East ave
" Max [Rose] h 531 Euclid ave
Zapka Paul S [Mary] wks Col Ins Co h rear 1240 Wilbur ave
" Stephen h rear 1240 Wilbur ave
Zapor Stephen shoe repr 479 W Thornton h same
Zappe Paul [Amelia] h 1215 Carey ave
Zappeon Restaurant (G Karlots) 12 N Howard
Zaras Geo [Christina] wks Penna R R h 473 Ardella
Zaratsian Kacheg [Verthoe] wks Goodrich h 751 Merton ave
" Sokels [Zorouki] h 1230 Wilbur ave
Zarcone August R [Lenore R] gro etc 1213 Kohler ave h same
Zaremba Roman [Mary] wks Firestone h 527 Bell
Zarich Helen student h 1276 Diagonal rd
" John [Ethel] barber 1168 Grant h 1206 Lily
" Lois student h 1276 Diagonal rd
" Peter [Bertha] tailor Kramer C Co h 1276 Diagonal rd
Zarie Donald H printer Beacon Journal h 1569 Manchester rd
" Harry E [Nellie B] wks Superior P & L Co h 539 Wildwood ave
" Henry [Dorothy] h 243 W North
" Herbert W h 1569 Manchester rd
" Leonard E clk Acme No 70 h 539 Wildwood ave
" Mary h 80 Russell ave
" Ralph H [Dorothy K] wks Goodyear h 682 East av
" Raymond J wks Goodrich h 1569 Manchester rd
" Wallace J [Ida M] wks Goodrich h 1569 Manchester rd
Zarling Ernest C [Helen M] music tchr h 361 E Tallmadge ave
" Joseph [Lucy] truck dr h 568 Elma
" Patsy [Mary] wks Ak Trans Co h 361 E Tallmadge ave
Zarling Michael N [Adeline G] huckster h 570 Dayton
Zaroff Margaret student h 971 Bellows
Zarrs Paul C inventor h 554 Barwell
" Peter C student h 554 Barwell
Zartman Rev Allen K h 356 Rose blvd
" Mrs Mabel O (wid Claude M) h 303 Brown
Zarvis Mrs Helen G h 355 Wirth ave
Zasadny Chas [Mary] wks Gen F & R Co h 1016 Neptune ave
Zatas Tony chef r 796 Boulevard
Zateslo Dorothy E elev opr 2d Natl Bldg h 844 Frederick blvd
" Geo Jockey h 844 Frederick blvd
" Geo J [Mary M] h 844 Frederick blvd
" Helen elev opr h 844 Frederick blvd
" John T [Florence] wks Goodrich h 821 Valdes ave
" Mildred student h 844 Frederick blvd
" Nick h 844 Frederick blvd
" Theodore h 844 Frederick blvd
Zaucha John A [Sophie V] wks Firestone h 623 Hudson ave
Zautner Edward L [Pauline K] propr West Point Canoe House h 116 Nebraska
" Harry [Gladys M] acct h 116 Nebraska
Zavesin Katherine student h 959 Penn ave
" Mildred student h 959 Penn ave
" Milo h 959 Penn ave
" Olga student h 959 Penn ave
" Paul [Celia] wks City h 959 Penn ave
" Peter truck dr Quality F Co h 959 Penn ave
" Stephen wks Goodyear h 959 Penn ave
" Thos h 388 Theodore
Zavodney Andrew [Margaret] wks Kasch R Co h 1921 2d S W
" Andrew Jr wks Kasch R Co h 1921 2d S W
" Elizabeth student h 1921 2d S W
" Margdalene h 1921 2d S W
" Margaret student h 1921 2d S W
Zawada Casimir h 313 Dean
" Frank wks Goodrich h 313 Dean
" Stanley student h 313 Dean
" Veronica h 313 Dean
" Wesley [Laural] wks Goodrich h 313 Dean
Zawatka Irene S h 716 Hudson ave
" Joseph [Mildred] h 716 Hudson ave
Zay Alicę M musician r 1120 W Exchange
Zaya John [Thelma] lab h 869 W Bowery
Zaydell Joseph J [Catherine C] wks Goodyear h 694 Villa ave
Zazo Edward J landscape gard h 1873 East ave

ZAZO

" Helen G student h 1873 East ave
" Irene R student h 1873 East ave
" John [Celia] landscape contr 1873 East ave h same
" Marguerite D stenog Gen O Adv Co h 1873 East ave
" Olga E stenog Stardart R Co Inc h 1873 East ave
Zdanis Joseph wks Goodyear h 867 Raymond
Zdicham Mike [Anna] wks Robinson-C-P Co h n s Sparhawk ave
" Pauline student h n s Sparhawk ave
Zebor Chas barber h 599 Wooster ave
" Joseph h 599 Wooster ave
" Mrs Victoria (wid Joseph) h 599 Wooster ave
Zech Frank crude rubber r Akron City Club
Zechiel Rev Edward E [Ethel C] pastor Wooster ave Reformed Church h 104 Byers ave
" Roberta M student h 104 Byers ave
Zedekar Stanley [Gayle] uphol h 1232 Carey ave
Zeeck Arthur J [Mildred B] sis mgr Electrolux Inc h 544 Hoyer ave
Zefo Michael waiter r 1175 Moore
Zegafuse Michael h 24 Marie ter
Zeger Claire E [Marie O] electn Erie R R h 1084 Oakland av
Zegloff Vangel wks Firestone Park C Co h 9 Cole ave
Zeh Frank lather h 436 Wildwood ave
" Herman lather h 436 Wildwood ave
" John [Eva] h 436 Wildwood ave
" John Jr lather h 436 Wildwood ave
" Mrs Josephine (wid Frank) h 2337 15th S W
" Matthew lather h 436 Wildwood ave
" Paul clk Goodyear h 2337 15th S W
" Stephen A clk Goodyear h 2337 15th S W
Zehe F L dist supvr Times-Press h 1778 4th (C F)
Zehm Wm O cashr Medical B of Ak h Stow O
Zehnder Mrs Edith I (wid Carmi J) h 537 W Bowery
" Eleanor student h 381 Noah ave
" Frederick [Anna] h 685 Lovers lane
" Frederick Jr wks City h 685 Lovers lane
" Mrs Gertrude E stenog McINTOSH-BOWERS-WEST CO h 1084 Lane
" Harold wks Ak Trans Co h 685 Lovers lane
" Harry [Jennie C] mach h 383 Noah ave
" John F [Gertrude E] wks Firestone h 1084 Lane
" Mrs Minnie (wid Rudolph) h 249 Euclid ave
" Wm [Matilda I] h 1006 Haynes
Zehner Earl E [Mildred E] wks Firestone h 1919 S Arlington
" Elvin H student h 848 Ardella ave
" Ernest R student h 848 Ardella ave
" Fern E student h 848 Ardella ave
" Hannah wks 29 E Market
" Harold L wks Goodyear h 848 Ardella ave
" Leonard W [M Elizabeth] wks Kasch R Co h 848 Ardella ave
" Michael wks Goodyear r 904 E Exchange
" Noble [Rilla] h 353 Black
" Paul H clk Peoples S Drug No 74 h 848 Ardella ave
" Robt E student h 848 Ardella ave
Zel Wm J clk Firestone r Y M C A
Zeider John wks Gen T & R Co r 768 Grant
Zeig Nancy wks 22 N Walnut
Zeigfeld Louise h 322 W Market
Zeigler Anna B h 684 Easter ave
" Mrs Blanche (wid Abraham H) h 689 Longview ave
" Dorothy J student h 543 Hudson ave
" Ernest student h 684 Easter ave
" Geo A [Mary] slsmn Peo Dairy Co h 861 Iona ave
" Harold [Elizabeth] wks Firestone h 1536 Englewood
" Howard W [Emily] auto mech h 837 Dan
" Ira D [Ada] wks Goodyear h 693 Kling
" John porter Homeier-U M Inc h 859 Carroll
" Louis C [Madge W] clk Goodrich h 536 Fernwood dr
" Margaret h 837 Dan
" Mrs Sarah (wid Milton) h 262 Coddling
" Wallace H [Elizabeth A] with Goodyear h 509 Crosby
" Wm A [Martha E] wks Goodyear h 543 Hudson av
Zels Carl M wks Goodyear h 804 Lakewood blvd
" Chester L [Justine] wks Goodrich h 543 Wooster av
" Earl V [Mary M] h 888 Clearview ave
" Edward O [Bessie L] h 804 Lakewood blvd
" Gerald [Helen] wks Goodrich h 888 Clearview ave
" Mrs Ida (wid Elias M) h 747 Brown
" J Ward [Mary H] slsmn M L Freeman Co h 450 Carroll
" Judson student h 888 Clearview ave
" Lucile M student h 888 Clearview ave
" Paul M student h 450 Carroll
" Robt B [Audrey B] wks Phil R W Co h 829 Indian trail
" Ruth M tchr h 450 Carroll

OUR Taxi Service

IS SAFE AND DEPENDABLE Call CITY CAB CO., BL-3141

**ZEISIG**

Zelsig Bernard L [Margaret G] floor covering service h
1254 Oakland ave
" Harry F wks Goodrich h 2269 Quayle dr
" Lewis L h 2269 Quayle dr
" Mrs Mary E (wid Francis) h 2269 Quayle dr
" Paul [Etta R] brklyr h Sackett ave
" Ralph clk Ak Truss Co h Barberton O
" Richard H [Anna M] mach Quaker O Co h 71
Frances ave
Zelsing Geo L mach h 777 Albert ave
Zelsloft Milton G [Jennie J] printer h 95 Rhodes ave
Zelter Earl F [Florence R] wks Goodyear h 547
Haldwin rd
Zeltler Andrew L [Mary] clk Goodrich h 781 Harvard
" Lesley O [Thelma L] asst mgr Western A S Inc h
531 Mohawk ave
" Wm h 787 Harvard
Zeltzoff Marron [Freda] carp h 128 Fulton
Zekan Chas [Mary] wks Firestone h 606 W Wilbeth rd
" Wm. student h 606 W Wilbeth rd
Zekit Alida h 1809 E Market
" Andrew [Anna] h 1809 E Market
Zelej Irene h 607 Kenmore blvd
" Martin [Barbara] h 607 Kenmore blvd
Zelena Geo J [Josephine] wks Goodyear h 1061 E
Market
Zelenka Eli [Mary] wks Goodrich h 822 Bissan ave
" Joseph [Bessie] wks Firestone h 390 E Crosier
" Mrs Mary wks 952 Genesee rd
" Paul wks Firestone h 822 Bissan ave
Zelnikas Helen student h 163 Westwood ave
" John wks Goodrich h 163 Westwood ave
Zelinski Joseph P mgr Natl Carloading Corp h 604 W
Thornton
Zell Harvey L opr Am Dist T Co h Barberton O
Zellers Mrs Ada V (wid Irvin) h 271 Gordon dr
Zeller Anthony [Mary] formn Ak Stand M Co h 500
Howe
" C F slsmn r 561 Fernwood dr
" Mrs Eleanor M h 9 N Maple
ZELLER ERNEST J vice pres Krumroy Construction
Co h 55 Melbourne ave Phone FR-0145
" Esther C h 55 Melbourne ave
" Rev G Fred [Olga] pastor First German Pentecostal
Church h 1005 Nathan
" Geo A mach Goodrich h 208 Smith
" John D h 84 Elnor ave
" Lawrence R student h 402 Sumner
" Leo student h 1028 Lane
" Mrs Leonora H (wid Geo) h 312 E Glenwood ave
" Mary nurse Children s Hosp h same
" Rose wks Firestone h 326 Buckeye
" Rose clk h 1028 Lane
" Mrs Rose (wid Wm B) h 1028 Lane
" Wm J [Pattie M] acct C G Rausch h 49 N Walnut
Zellers Balthasar F [Lucy T] janitor Eagles Club h
741 Montana ave
" Carl A [Marie] clk B & O R R h Cuya Falls O
" Wm M [Grace M] with **THE M O'NEIL CO** h 355
Wildwood ave
Zelling Bella tchr h 723 Copley rd
" Evelyn clk h 723 Copley rd
" Morris [Rose] gro 733 Copley rd h 723 same
" Saml with Ohio China Co h 150 Malacca
" Wm L [Rosel] (Ohio China Co) h 150 Malacca
Zelman Joseph wks Gene s Restaurant h 707 Mallison
" Lily student h 707 Mallison ave
Zelmar Mrs Nellie E (wid Eugene L) r 17 E Crosier
Zeloska Peter [Julia] wks Goodyear h 344 S Arlington
Zelten Walter [Bessie C] wks Goodyear h 1190 7th ave
Zembo Mrs Anna h 193 Palmyra ave
" Nellie h rear 1016 S Main
Zembrodt Edward B [Grace I] wks Firestone h 1078
Florida ave
" Howard E [Bessie H] wks Firestone h 1078 Florida
" Mrs Margaret (wid Chas) h 425 E Exchange
Zemla Ezidor M wks Goodrich h 269 Wheeler
" Frank wks Goodyear h 396 Pearl
" Gustav [Anna] wks Goodyear h 269 Wheeler
" John h 396 Pearl
" Joseph h 396 Pearl
" Michael student h 396 Pearl
" Michael J student h 269 Wheeler
" Stephen G h 269 Wheeler
" Vincent [Helen] wks Firestone h 396 Pearl
Zemlansky Jack wks Mohawk R Co h 1162 5th ave
" Joseph [Mary] sta attdt Broadway Serv Inc h 399
Robert
" Olga tchr h 1162 5th ave
" Peter truck dr h 1162 5th ave
" Wm [Xenia] h 1162 5th ave

ZENDER

Zender Nicholas [Helen] wks Gen T & R Co r 883
Boulevard
Zendlo Mrs Anna (wid Peter) h 1310 Crestview ave
" Bernard P student h 1310 Crestview ave
Zenish Joseph F [Verna I] wks Goodyear r 474 Inman
Zenk Michael wks Goodyear h 868 Valdes ave
Zenner Andrew [Catherine] h 191 E Buchtel ave
" Benj [Anna] h 163 Hill
" Carl L h 258 Westwood ave
" Chas student h 163 Hill
" Clarence student h 163 Hill
" Clyde A h 258 Westwood ave
" Dorothy student h rear 326 E Thornton
" Edward G [Catherine G] wks Firestone h 448 Noble
" Gertrude L h 258 Westwood ave
" LeRoy [Eva L] h 326 E Thornton
" Levi A [Mary L] wks Goodrich h 258 Westwood av
" Lottie B h 326 E Thornton
" Mrs Mary J (wid Benj) h rear 326 E Thornton
Zeno Addie h 403 Pearl
" Anthony h 403 Pearl
ZENO BROS TRUCKING CO Inc, Joseph Zeno pres
Michael Zeno vice pres Lawrence Zeno sec and
treas motor trucking 274 Park, Phone FR-4107
(See page 59)
" Chas V student h 1410 W Exchange
" John h 403 Pearl
" John [Loretta] h 876 Kline
" John L student h 1617 Glenmount ave
ZENO JOSEPH [Sarah] pres Zeno Bros Trucking Co
Inc vice pres Akron-Wooster Coach Line Inc h
1410 W Exchange
" Laura R student h 1617 Glenmount ave
ZENO LAWRENCE [Loretta] sec and treas Zeno
Bros Trucking Co Inc sec Akron-Wooster Coach
Line Inc h 683 S Hawkins ave
ZENO LEWIS [Josephine] div supt Greyhound Lines
treas Akron-Wooster Coach Line Inc h 1617 Glen-
mount ave
" Margaret wks Miller R Co h 403 Pearl
" Mary student h 683 S Hawkins ave
" Mary R h 1410 W Exchange
" Mary T student h 1617 Glenmount ave
ZENO MICHAEL vice pres Zeno Bros Trucking Co Inc
pres Akron-Wooster Coach Line Inc h Pittsburgh
Pa
" Ross w tchmn Zeno Bros T C Inc r 403 Pearl
" Russell student h 683 S Hawkins ave
" Russell R student h 1410 W Exchange
" Saml student h 683 S Hawkins ave
" Saml [Lena] wks Firestone h 485 1/2 Grant
" Saml L [Lillie M] driver Ak-Wooster C L Inc h
2320 East ave
Zent Albert H [Veronica H] wks Goodrich h 459
Euclid ave
" Paul H [Mildred H] wks Erie R R r 436 E Buchtel
Zents Louis A plbr r 192 Locust
Zentz Arnold C mach Firestone r Y M C A
Zepko Alex [Anna] gro 455 Howe h same
" Ann clk h 157 E Crosier
" Anna student h 455 Howe
" Estelle R student h 157 E Crosier
" Frank T h 157 E Crosier
" Genevieve student h 455 Howe
" John [Christine] gro etc 863 Miami h 157 F Crosier
" Katherine A clk h 157 E Crosier
" Konstantine [Katherine] gro etc 690 Allyn h same
" Mary J clk Heminger School h 157 E Crosier
Zepnak Leo R [Mary V] wks Goodrich h 140 Russell
" Mrs Mary (wid Frank) h 140 Russell ave
" Philomena wks Goodrich h 140 Russell ave
Zeppelln Box Lunch [R N Fontaine] rear 1401 E Mar-
ket
" City Inc Ike Friedman pres and treas Sidney
Schwartz vice pres S Saml Friedman sec real
estate 209 Akron S & L Bldg
" Rifle Club Inc A B Pettit pres 19 Goodyear blvd
Zepthor Amanda M [Fmma] h 233 Lods
" Earl K h 233 Lods
Zerbe Mrs Alice E (wid Howard L) h 68 Grand ave
" Paul B [Nelle G] clk **THE A POLSKY CO** h 681
Glendora ave
" Vesta L sec to mgr A Schrader's Son Inc h 554
Elma
Zerlang Wm h 585 Patterson ave
Zerloff Saml A [Katie] wks City h 888 E Crosier
Zermershiem Wilma wks 855 Mayfair rd
Zernis Mrs Frances (wid Austin) h 795 Jackson pl
" Frank lab h 795 Jackson pl
Zerr Eugene [Amelia] wks Firestone h 1299 Moore,

NORGE ELECTRIC REFRIGERATORS

CENTRAL HARDWARE 200 SOUTH MAIN ST.

AKRON CITY DIRECTORY

1391

ZERR

" Eugena Jr [Mary] porter Mayflower Hotel h 1299 Moore
 " Gilbert A student h 1299 Moore
 " Zervas Andonius S [Panagiotla] phys 512 United Bldg h 915 Bloomfield ave
ZESIGER ERNEST E [Anna W] attorney at law 306 2d Natl Bldg Phone FR-0012 h 732 Aberdeen Phone HE-8998
 " Forest T [Lulu O] slsmn Exchange Chevrolet Inc h 2401 4th ct (C F)
 " Lewis F h 854 Avon
 " Ruth E student h 732 Aberdeen
 Zesse Paul r 41 Stanton ave
 Zeta Tau Alpha Sorority 166 Flr Hill
 Zettel Ethel H with **THE M O'NEIL CO** h 569 W Thornton
 " Mrs Phila A (wid Ernest) h 569 W Thornton
ZETTL JOSEPH J [Rose M] display mgr **THE M O'NEIL CO** h 304 Madison ave Phone HE-5939
 Zettle Glenn F wks Goodrich h 271 W Cedar
 " John E payroll mgr Summit Co R A h Stow O
 Zetts Elizabeth C wks Goodyear h 463 Sumner
 " Geo A student h 463 Sumner
 " Joseph student h 463 Sumner
 " Michael student h 463 Sumner
 " Susan A waitress S T Proevsky h 453 Sumner
 Zetzer Morris [Bella] gro etc 300 E Exchange and 306 Wildwood ave h 850 Mercer ave
 Zgabor Anna student h 1174 1st ave
 " Joseph h 1174 1st ave
 " Stephen h 1174 1st ave
 " Stephen Jr h 1174 1st ave
 Zglezewski Edward F [Sophie I] wks Goodrich h 2314 7th S W
Zickfoose Alva M h 597 Moraine ave
 " Christy E [Mary E] mech VonGunten-B Co Inc h 1066 Valdes ave
 " Delbert [Dora B] h 548 1/2 S Arlington
 " Ellis D student h 548 1/2 S Arlington
 " Forrest mgr Acme No 80 h Manchester O
 " Harper H [Vera M] wks Goodyear h 1138 1/2 McKinley
 " Hoaston S [Maud] wks Goodyear h 1507 Malasia rd
 " Homer [O May] r 26 Gottwalt
 " Ira A [Louise K] wks Goodyear h 597 Moraine ave
 " Joshua L [Dora E] carp h 1390 S Hawkins ave
 " Kinsey E [Bertha B] carp h 150 Central ct
 " Mrs Lutie A r 1076 Anderson ave
 " Marvin L h 1390 S Hawkins ave
 " Oth C r 1076 Anderson ave
 " Ulysses S truck dr h 1390 S Hawkins ave
 " Victor K h 548 1/2 S Arlington
 " Wanda R h 548 1/2 S Arlington
 Zidan Mrs Elizabeth h 797 Allyn
 " Ludwig slsmn Grant & South M Co h 797 Allyn
 Ziders Harold W [Georkia] mgr Douglas Apartments h 174 Locust
 " John F [Jeannette] formn Henry Lbr Co Inc h 241 Wheeler
 Zido Chas D [Pauline D] wks Firestone h 1207 Grant
 Ziegenheim Henry h 2218 4th S W
 " John [Lena] wks Gen T & R Co h 2218 4th S W
 " Lena M student h 2218 4th S W
 " Margaret M h 2218 4th S W
 Ziegfeld Louis [Pauline] fitter Ak Truss Co h 218 Locust
 Ziegler Mrs Annes W (wid Benj H) h 591 E Buchtel av
 " Allene R student h 1370 Girard
 " Benj H wks Firestone h 591 E Buchtel ave
 " Chas [Katherine] wks Goodrich h 1370 Girard
 " Clarence L [Lella M] wks Goodrich h 481 N Firestone bldg
 " Dyle M [Anne B] slsmn h 118 W Mildred ave
 " Edward A wks Hippodrome Restr r rear 84 W Bowery
 " Floyd C [Eather F] wks Quaker O Co h 472 Bell
 " Frank auto mech h 867 Kling
 " Fred h 152 Miles
 " Geo wks Firestone Club House r 158 Crescent dr
 " Geo A [Nannie B] h 2837 Cory ave
 " Irene A music tchr h 181 Lake
 " John J [Nora E] h 869 Carroll
 " John Jr wks Homeler-U Co h 859 Carroll
 " Leonard [Katie] wks Superior P & L Co h 699 Harvard
 " Louis [Marie] wthcmn Albrecht G Co h 152 Miles
 " Margaret h 273 E Tallmadge ave
 " Mrs Margaret J (wid Henry F) h 269 Luedella ct
 " Mrs Margaret M h 479 Edgewood ave
 " Mrs Marie h 181 Lake
 " Michael J clk J Scherr h 2175 12th S W
 " Milton H [Nellie M] h 884 W Bowery

YOU SAVE 25%
 on Fire and Automobile Insurance
 with
FRANK R. SCHONER
 Phone WALbridge 6315
 "THE PUBLIC BE PLEASED"

ZIEGLER

" Percy J mach Goodrich h 859 Carroll
 " Wm C h 479 Edgewood ave
 " Wm S [Bessie M] barber h 1341 Hart
 Zierendorf Ernest W [Dorothy F] supt MtPeace Cemetery h 183 Aqueduct
 Ziff Oscar [Mary] gro 844 W Exchange h 331 Hillwood dr
 Ziza Anna M wks Peoples Hosp h 1304 Tonawanda av
 " Christine M wks Firestone h 1304 Tonawanda av
 " Joseph C clk Gen T & R Co h 1304 Tonawanda av
 " Margaret R student h 1304 Tonawanda av
 " Michael G h 1304 Tonawanda av
 " Mrs Rose (wid Joseph) h 1304 Tonawanda av
 Zigler Edith h 32 N Martha ave
 " Herbert wks Goodyear r 1540 Malasia rd
 " Irvin [Elizabeth] h 855 Keeney
 " Kenneth doorman Keith Palace Theatre r 748 Chalker
 " Margery waitress Mayflower Hotel h Manchester rd ext
 " Stephen [Katie] restr 104 E Voris h Manchester rd, R D 4
 Zigmund Agnes E student h 222 W Buchtel ave
 " Helen E h 222 W Buchtel ave
 " Ignatz [Agnes] wks Goodrich h 222 W Buchtel ave
 " Margaret J student h 222 W Buchtel ave
 " Stephen J wks Goodrich h 222 W Buchtel ave
 Zihert Frank [Anna M] mach Goodrich h 484 Delmar
 Zihlavsky Catherine h 442 S Arlington
 " John [Sue] wks Goodyear h 442 S Arlington
 " Sue h 442 S Arlington
 Ziko Rev Chas E pastor Wesleyan Methodist Church h Barborton O
 " Joann wks 1115 Jefferson ave
 Ziko Andrew h 586 Kenmore bldg
 Zlkovich Geo r 808 S Main
 Zlak Mrs Julia h 534 Hammel
 Ziler Israel H [Eva C] sta attnd Std Oil Co h 58 Savoy
ZILION SAMUEL F [Kathryn R] pres Commercial Printing & Lithographing Co h S Wheaton rd, P O Akron R D 6 Phone UN-5336
 Zilli Phillip shoe repr 1923 N Howard h same
 Ziller Chas [Thillie] engr h 1069 Whittier ave
 Zilman Anna student h 479 Lucy
 " Dimitri [Nellie] wks Gen T & R Co h 479 Lucy
 Zimarik  See also Cimarik
 " Alvin L wks Portage M & E Co h 941 Stoner
 " Eleanor L stenog Portage M & E Co h 941 Stoner
 " Gerald R student h 941 Stoner
 " John [Elizabeth J] pres and treas Portage Machine & Engineering Co h 413 Rhodes ave
 " Louis [Minnie] with Portage M & E Co h 941 Stoner
 " Lucille R student h 941 Stoner
 " Miriam E student h 413 Rhodes ave
 " Mrs Odette G clk Erie R R h 693 East ave
 Zimbardi Angelo [Joanna] gro 93 N Main h 59 Gregory
 " James slsmn h 59 Gregory ave
 " Josephine clk h 59 Gregory ave
 Zimeria Hervey M [Gladys V] wks Natl R M Co h 298 Crosby
 Zimmaro Theresa h 838 Adeline
 " Vincent [Catherine] lab h 838 Adeline
 Zimmer Carl A [Rhoda E] (City Sign Co) h 1005 Oakland ave
 " Christ [Mary] wks Ent Mfg Co h 674 Bell
 " Deway W wks Goodyear h 924 Yale
 " Donald [Edna] wks Firestone h 814 Princeton
 " Eva wks 552 StLege ave
 " Mrs Eva A (wid John) h 924 Yale
 " Frank H [Nellie] carp h 587 Winans ave
 " Fred M [Mary M] wks Goodrich h 137 E Brookside
 " Herbert J [Marianne] h 285 Russell ave
 " Herman [Gladys] wks Firestone h 1085 Laurel av
 " John Jr [Elizabeth] shoe repr 231 W Thornton h 237 same
 " John A [Fva] carp h 1084 Wooster ave
 " John W [Gladys M] h 587 Winans ave
 " Joseph h 674 Bell

CITY BAKING CO. QUALITY BAKERS, 6 Retail Stores

PHONE HE-3126 Main Office, 532 Grant Street

1392

BURCH DIRECTORY CO'S

ZIMMER

" Kenneth E [Marguerite] wks Goodrich h 111 Bittman
 " Lewis C [Florence I] pharm h 936 Jason ave
 " Mrs Louisa E (wid Peter) h 633 Storer ave
 " Mrs Mary M (wid Fred M) h 553 Parkdale dr
 " Otto J [Lena] with Claude Neon Co h 633 Storer
 " Peter W [Emma H] chef City Hosp h 643 Upson
 " Wilbert H [Lillian E] wks Firestone h 957 Jason

ZIMMERLY BROS CO, Jacob Zimmerly pres Gottlieb Zimmerly vice pres John Zimmerly sec and treas Herman Zimmerly gen mgr meat packers 1985 Manchester rd Phone BL-4814 packing house Phone BL-8911 (See page 90)
 " Fred jr [Lena] h 40 E Cuya Falls ave
 " Frederick h 519 Carroll

ZIMMERLY GOTTLIEB vice pres Zimmerly Bros Co h Manchester rd ext (Rex Hill)

ZIMMERLY HERMAN [Emma R] gen mgr Zimmerly Bros Co h 124 Oakdale ave, Phone HE-6769
 " Ida asst treas Better Ak Fed h 519 Carroll

ZIMMERLY JACOB pres Zimmerly Bros Co h Manchester rd ext (Rex Hill)

ZIMMERLY JOHN sec and treas Zimmerly Bros Co h Manchester rd ext (Rex Hill)
 " Louisa h Manchester rd ext (Rex Hill)
 " Saml [Hulda] clk Zimmerly Bros Co h 341 Fernwood dr

Zimmerman Addie h 661 Carpenter
 " Agnes M clk Ak Electro & S Co h 601 Robinett ct
 " Albert E [Theresa M] wks Firestone h 2171 16th S W
 " Allen O [Fannie] chem Goodyear h 648 S Hawkins
 " Allie h 1174 Dietz ave
 " Alvin K [Geraldine] h 254 Bowmanville
 " Anthony [Elizabeth] wks Goodyear h 1185 Hart
 " Anthony jr uph Ak Mat Mfg Co h 1185 Hart
 " Arthur R [Arna] wks Goodyear h 291 Kryder ave
 " August A [Freda] formn Quaker O Co h 1479 Delia
 " August J [Una B] clk Quaker O Co h 268 Wheeler
 " Augusta E wks Ak Sells Co h 2634 Manchester rd
 " Bertha L h 90 Rose blvd
 " Betty A student h 342 Ido ave
 " Carl A slsmn Conart M S Inc h 320 W Exchange
 " Carl D with Ohio Edison Co r 105 Fir Hill
 " Carl F h 648 Madison ave
 " Cecil L h 1087 Harpster ave
 " Chas H [Myrna G] clk Goodyear h 1089 Berwin
 " Chas J [Fern M] wks Goodyear h 1818 Flint ave
 " Chauncey A [Leona M] wks Goodyear h 349 E York
 " Chester B [Clara] h 254 Arch
 " Chester F [Mae E] custodian High St Church of Christ h 384 Clinton ave
 " Chris [Ella S] h 600 Dorchester rd
 " Clair T [Cheryl] (Portage Beverage Shop) h 804 W Market
 " Clarence [Laura A] h 602 High Grove blvd
 " Clarence E [Lear I] wks Miller R Co h 38 Ido ave
 " Clifford W student h 1818 Flint ave
 " Corl J [Delight M] tchr h 467 S Firestone blvd
 " David student h 371 Euclid ave
 " David [Sophia] gro etc 1086 Grant h 1090 same
 " Mrs Della I clk A C & Y Ry h 292 S Martha ave
 " Diana h 893 Haynes
 " Mrs Dora B h rear 314 W Bowery
 " E Robt student h 145 Firestone blvd
 " Earl mech DeWitt Motor Co h 2719 Front (C F)
 " Edwin E [Alberta E] with Goodyear h 2501 E Market
 " Mrs Elizabeth (wid Anton) h 699 1/2 Coburn
 " Elsie h 371 Euclid ave
 " Elsie P student h 648 Madison ave
 " Emery [Clara] wks Goodrich h 1191 LaCroix ave
 " Emil J wks Goodyear h 793 Beardsley
 " Emma A wks Ak Sells Co h 2634 Manchester rd
 " Mrs Emma E (wid Abram W) h 573 Blaine ave
 " Mrs Emma E (wid James M) h 18 Penfield ave
 " Erle C [Agnes R] chem Firestone h 145 Firestone blvd
 " Mrs Essie wks Goodyear r 1487 E Market
 " G E wks Goodyear r 1069 E Market
 " Geo C [Myrtle] barber 538 N Main h 175 1/2 E York
 " Geo S slsmn h 34 Kirkwood ave

ZIMMERMAN GIFFORD G [Dorise C] gen mgr Goodrich Silvertown Inc h 235 Metz ave Phone JE-8244
 " Gussie bkpr h 809 Douglas
 " Guy J [Pearl L] real est appraiser h 600 Dorchester rd
 " Gwenn G stenog Ekus Bag & B Co h 809 Douglas
 " H Ervin [Beatrice R] clk Firestone h 49 E Maple-dale ave
 " Harold E h 1467 Newton

ZIMMERMAN

" Harry huckster h 371 Euclid ave
 " Harry J mach Firestone r 22 West
 " Mrs Helen wks 876 Mayfair rd
 " Helen M student h 793 Beardsley
 " Helen M h 2634 Manchester rd
 " Mrs Helen M nurse h 722 Glendora ave
 " Henrietta h 264 Loda
 " Henry J [Sara W] wks Goodrich h 214 N Portage path
 " Henry W formn Quaker O Co h Cuya Falls O
 " Herman H [Deley D] wks Firestone h 1400 Marcy
 " Homer J [Edna L] printer Com P & L Co h 187 Dodge ave
 " Isadore h 893 Haynes
 " J Arthur [Nellie] wks Goodrich r 393 Minnie ct
 " J David [Rose L] wks Firestone h 601 Robinett ct
 " J Karl [Ruth] teller Firestone Park T & S Bank h 882 Bye
 " Jack F h 722 Glendora ave
 " Jack J [Dorothy G] (The Village) h 549 W Market
 " John F [Beulah] h 103 Dawes ave
 " John P lab h 1329 Valdes ave
 " Joseph huckster h 371 Euclid ave
 " Joseph [Rebecca] h 809 Douglas
 " Joseph L [Mary H] h 550 N Hawkins ave
 " Joseph P h 2634 Manchester rd
 " Joyce student h 1158 Manning ave
 " Karl L [Cornelia M] with Firestone h 180 N Portage path
 " Laura tchr h 22 Rhodes ave
 " Mrs Laura M vice pres Truckowners Freight Co h 1722 19th (C F)
 " Leroy F clk Biddle & Newkome h 1130 Broad blvd (C F)
 " Loretta h 19 Kirkwood ave
 " Lotar A [Helen L] gro etc 1467 Aster ave h 342 Ido
 " Louis [Elizabeth] wks Goodyear r 875 StClair
 " Louis [Minnie] brklyr h 2634 Manchester rd
 " Mrs Louise (wid Markus) h 793 Beardsley
 " Lucy M wks Firestone h 2634 Manchester rd
 " Marie S h 550 N Hawkins ave
 " Mary C student h 2128 16th S W
 " Mary E student h 722 Glendora ave
 " Mary F h 34 Kirkwood ave
 " Mrs Mary M (wid Henry) h 320 W Exchange
 " Max [Blanche] h 371 Euclid ave
 " Maynard E [Etna M] wks Firestone r 1068 Johnston
 " Milo J [Laura M] pres and treas Truckowners Freight Co h 1722 19th (C F)
 " Minnie wks Firestone r 91 Brighton dr
 " Minnie clk THE A POLSEY CO h 146 W South
 " Morris h 371 Euclid ave
 " Morris [Rose] huckster h 893 Haynes
 " Nathan clk Akron Poultry Co h 809 Douglas
 " Mrs Nina L (wid Harris R) h 1158 Manning ave
 " Olive stenog Ohio Edison Co h 1090 Grant
 " Otto C [Laomia C] mgr Peoples S Drug No 78 h 1467 Newton
 " Paul H mldr Atlantic Fdry Co h 550 N Hawkins av
 " Paul H [Virginia A] battery mfr 573 Blaine ave h same
 " Pauline B bkpr Board of Education h 793 Beardsley
 " Pearl clk Goodrich S Inc h 43 16th N W Barber-ton O
 " Ray W [Emma D] auto body reprman C R Johnston h 2128 16th S W
 " Robt mgr Stone Malt Co h 371 Euclid ave
 " Robt E slsmn White & Bondy Inc h 648 Madison av
 " Robt L student h 600 Dorchester rd
 " Roy R [F Elsie] h 863 E Crosier
 " Ruth F bkpr h 1479 Delia ave
 " Saml [Cele] huckster h 278 W Chestnut
 " Saml T [Corra M] with Goodrich S Inc h 2494 White-law (C F)
 " Mrs Sara W h 627 W Market
 " Stephen J [Regina E] pipeftr Goodyear h 1185 Hart
 " Tony [Jennie] h 2484 Nesmith Lake blvd
 " Tony jr wks Col Salt Co h 2484 Nesmith Lake blvd
 " Treva B wks 540 Moreley ave
 " Walter A student h 648 Madison ave
 " Walter E wks Goodyear h 1445 Marcy
 " Wm E sls agt International B M Corp 12 E Exchange
 " Wm F [Dora H] wks Miller R Co h 648 Madison ave
 " Wm H student h 793 Beardsley
 " Wm H wks Sumner Co h 643 Madison ave
 " Wm J [Helen T] mldr Atlantic Fdry Co h 535 N Hawkins ave
 " Wilmer C [Bessie M] painter h 1445 Marcy
 Zimmermann Max H chemist Firestone r 129 Dodge av
 Zinc Engravers (F F Gore) 328 Beacon Journal Bldg

**BANKING SERVICE
FOR THE
INDIVIDUAL**

THE FIRST INDUSTRIAL BANK OF AKRON

Akron's Morris Plan Bank. 415 S. Main St Phone JE-4171

**SAVE WHERE
YOU
CAN BORROW**

AKRON CITY DIRECTORY

1393

ZINDEL

ZINDEL Chas H wks Goodrich h 461 Central way
ZINDEL FRED [Elizabeth] pres and gen mgr Ornamental Iron Work Co h 1170 W Exchange Phone UN-1737
" Henry A h 461 Central way
Zindle Chas A [Aurora J] sec and treas Zindle Plumbing & Heating Co Inc h 174 Locust
" Mrs Elizabeth M wks Goodyear r 724 Excelsior ave
" Gilbert [Bertha] pres Zindle Plumbing & Heating Co Inc h 93 Clemmer ave
ZINDLE PLUMBING & HEATING CO Inc, Gilbert Zindle pres and gen mgr Fred Zindle vice pres Chas A Zindle sec and treas, plumbers and heating contractors 1055 S Main, Phone FR-4179
" Wm A with Zindle P & H Co h 715 Wall
Zings Herman P [Lillian M] (Electric Sales & Service) h 942 E Market
Zingie Rudolph [Anna] wks Goodrich h 942 Lane
Zink Clare B [Dorothy E] with Goodrich h 50 Everett
" E Clark h 56 Rose blvd
" Emory L [Edith M] slsmn h 595 Frederick ave
" Leroy S auto mech h 1821 Tonawanda ave
" Michael wks Goodyear r 712 Fern
" Paul J wks Goodyear h 1821 Tonawanda ave
" Phillip A [Gertrude C] wks Goodrich h 607 Douglas
" Robt S [Laverne C] electn Goodyear h 1821 Tonawanda ave
" Stanley wks Hull s Barbecue r 114 W Chestnut
" Thos H with Quaker O Co h 58 E York
" Wm G [Clara] clk Goodrich h 325 Grace ave
Zinkan Chas W [Mae] trav slsmn h 2300 17th S W
Zinkand Eleanor M wks Firestone h 1139 Sawyer ave
" Geo A furnace setter h 1139 Sawyer ave
" Helen D wks Firestone h 1139 Sawyer ave
" Henry [Anna M] brklyr h 1139 Sawyer ave
" Joseph B brklyr h 438 Grant
" Leo h 438 Grant
" Theodore F h 438 Grant
Zinkeler Albert E [Alma M] wks Goodyear h 595 Sanford ave
Zinkhann Edward H [Sarah E] wks Goodyear h 581 Wilson
" Evelyn L student h 581 Wilson
" Harvey J [Ethel A] lettercarrier h 478 Winans av
" John W h 581 Wilson
" Virginia W wks Miller R Co h 581 Wilson
Zinkovich Leo mech Homeier-U M Inc h 323 State W, Barberton O
Zinn Fannie student h 1161 Diagonal rd
" Frank C wks Goodrich r 316 Torrey
" Gerald lab h 1340 Louisiana ave
" Joseph F [Marie J] cook Mayflower Hotel h Cuya Falls O
" Perry P [Alcesta M] wks Goodyear h 1293 Niagara
" Ralph W h 1340 Louisiana ave
" Thelma wks Firestone h 1298 Grant
" Victor clk h 1161 Diagonal rd
" Wm [Hallie] lab h 1340 Louisiana ave
Zinner Benj wks California Fruit M h 203 1/2 S Main
" Berton student h 754 Noah ave
" Geo K [Leah] slsmn r 163 Rhodes ave
" Wm [Rose] wks California Fruit M h 754 Noah av
Zinsmayer Dominic C [Mildred I] wks Firestone h 123 Gale
Zinsmeister Jacob [Mary] wks Erie R R r 98 Willis ave
Zintel Carl F [Christine E] (Main Cycle Co) (Akron Brush Co) h 804 Weber ave
" Erwin H h 311 Merriman rd
" Harold A student h 804 Weber ave
" Irene M student h 804 Weber ave
" Louise h 311 Merriman rd
" Marguerite V student City Hosp h 346 Wildwood av
" Walter C [Cecelia M] mach h 346 Wildwood ave
" Walter G baker h 346 Wildwood ave
Zinz Elizabeth wks H B Manton h same
Ziol Florence student City Hosp h 39 Arch
ZIP OIL Inc, See Barberton Directory (See page 96)
Zipfel Mrs Catherine M (wid Geo) h 219 Oak
" Francis H [Violet] North Akron 5-10 & 25c Store h Garrettsville O
Zipper Wm H [Jeannette] buyer THE M O'NEIL CO h 988 Delta ave
Zipse Louise C stenog Hdw & S Co h 58 E Archwood av
" Wm wks Firestone h 58 E Archwood ave
" Wm E wks Summit W G Co h 58 E Archwood ave
Zirkle Cecil E [Ethel M] carp h 488 Larkin ave
" Stanley G wks Goodrich r 92 N Union
Zirmatello Nick barber 845 Johnston h 352 Turner
Ziruolo Antonio [Dominica] wks Ak Trans Co h 469 Rhodes ave
" Emily h 469 Rhodes ave

ZIRUOLO

" Fred student h 469 Rhodes ave
" Vincent student h 469 Rhodes ave
Zisky Clarence M [Marjorie E] h 129 Arch
Zissen Chas with Zissen News Exch h 330 Hillwood dr
" Dorothy M clk Zissen News Exch h 330 Hillwood dr
" Herman [Esther] with Sacks El Sup Co h 330 Hillwood dr
" Isidor [Lottie] h 439 Beechwood dr
" Joseph A [Esther] vice pres Zissen News Exch Inc h 928 Bloomfield ave
" Jullus M clk Zissen News Exch h 439 Beechwood dr
" Leon N student h 439 Beechwood dr
" Lilly clk Zissen News Exch h 330 Hillwood dr
" Louis H [Celia] (Lou's Sport Shop) h 307 Grove
" Lucy C with Zissen News Exch h 330 Hillwood dr
" Maurice L pres Zissen News Exchange Inc h 330 Hillwood dr
" News Exchange Inc M L Zissen pres J A Zissen vice pres, Sarah N Zissen sec and treas, 63 S Main
" Saml [Luba] h 1096 Mercer ave
" Sarah N sec and treas Zissen News Exchange Inc h 330 Hillwood dr
Ziestmopoulos Geo [Katie] h 1160 Irvin
" Manuel wks Gen T & R Co h 1160 Irvin
Zita Michael r 177 W Bowers
Zitnik Frank C wks Goodyear h 1579 Preston ave
" Frank X [Maria C] wks Goodyear h 1579 Preston
Zito Frances h 966 Reed ave
" Irene h 966 Reed ave
" Mary h 966 Reed ave
" Peter [Lucille] lab h 966 Reed ave
Zittie Edward C [Barbara] h 391 Douglas
" Frank [Minnie] wks Goodrich h 613 Grant
" Frank C [Clara M] lettercarrier h 323 Patterson
" Vernon J wks Goodrich h 613 Grant
Zitzelberker Wm J [Grace M] formn Goodrich h 278 E Glenwood ave
Zivanov Mrs Anna h 670 Wyandot ave
" Donna clk h 670 Wyandot ave
" Michael h 670 Wyandot ave
Zivkovich Blago [Katie] h 1120 Stanley ter
" Helen student h 1100 Wooster ave
" John student h 1100 Wooster ave
" Mike [Mildred] truck dr h 1580 Manchester rd
" Peter K [Katie] wks Goodrich h 1100 Wooster av
Zjak Stephen [Katie] barber h 1164 3d ave
Zlatkin Jack [Grace] huckster h 739 Raymond
" Louis truck dr h 739 Raymond
" Myer [Sarah] mnr South Main Open A F Mkt h 1339 Arnold ave
Zlatkovich Saml [Marie] (Zlatkovich & Thomas) h 1892 S Main
Zlatkovich & Thomas (S Zlatkovich, G T Thomas) confr 451 W Market
Zlichich Geo h 1276 California ave
" Mary student h 1276 California ave
" Mildred h 1276 California ave
" Paul [Anna] wks Galat P Co h 1276 California av
Zoant Nicholas [Mary F] wks Goodyear h 502 Sieber
Zofchak Mrs Anna (wid Joseph) h 427 Fuller
" Elizabeth-student-h-1390-7th ave
" Geo [Mary] wks Loewenthal Co h 1158 Duane ave
" Helen L wks Goodyear h 1390 7th ave
" John [Katherine] h 1390 7th ave
" John M [Susie] wks Goodyear h 337 Washington
" Joseph M truck dr h 1390 7th ave
" Michael barber h 337 Washington
" Michael J h 427 Fuller
" Susan wks Goodyear h 427 Fuller
Zofrey Agathis watchmkr R Hogan h 311 Howe
Zofsak Andrew [Mary] wks Am H R Co h 269 Kelly
Zohn Maurice W [Gertrude L] wks Goodyear h 14 N Forge
" Ruth phone opr Y W C A r same
Zoker Chas [Anna] wks Goodrich h 2110 Manchester rd
" Jennie wks Goodrich h 2110 Manchester rd
" Joseph wks Firestone h 2110 Manchester rd
" Matthew wks Quaker O Co h 2110 Manchester rd
" Paul student h 2110 Manchester rd
Zoky Ethel E wks 829 W Market
Zollars Chas E [Evelyn P] poultry dealer h 701 Washington
Zoller Joseph [Anna] wks Ak Saengerbund Club h 935 E Crosier
Zollinger Emma wks A I Kittinger h same
" Ludwig C [Luveda G] wks Goodrich h 96 Hall
" Mary wks A I Kittinger h same
" Wm H student h 95 Hall
Zolman Gerald W [Louise] wks Goodyear h 1877 Goodyear blvd

KESTER COAL CO.

15 YEARS OF SATISFACTION
FOR QUALITY—SERVICE AND COURTESY. CALL Blackstone 2311

1394

BURCH DIRECTORY CO'S

**THE
HOILES-HEDDEN CO.
REALTORS - HOME BUILDERS**
1664 State Rd., Cuyahoga Falls, O.
Phones Walbridge 1154 and 1155

ZOLNIERZAK

Zolnierzak Cashmer clk h 1503 Kenmore blvd
" Edward [Emma H] clk h 480 E Wilbeth rd
" Michael T [Julia] (U-Save Market) h 150 E North
" Theo billiards 1503 Kenmore blvd h same
Zoltal Alex [Mary] wks **THE A POLSKY CO** h 904 Clearview ave
Zoltan Victor G [Gertrude] h 25 Mull ave
Zolton Andrew [Mary] fireman h 183 Reid ter
" Anne student StThomas Hosp h same
" Mrs Barbara h 1132 Switzer ave
" Carl tile str h 184 Reid ter
" Carl P tile setter h 919 Dan
" Francis h 184 Reid ter
" Grzegorz student h 184 Reid ter
" Margaret student h 184 Reid ter
" Michael [Theresa] tile setter Flower M & T Co h 184 Reid ter
" Mike B wks F D Alexander h 1132 Switzer ave
Zoltowski Anthony [Celia] h 2091 6th S W
" Clara stenog Allenbaugh Aetna Acy h 2091 6th S W
" Mary V stenog Gen T & R Co h 2091 6th S W
Zomborean Theodore r 1229 Andrus
Zonsius Kenneth C [Helen C] with Goodyear h 737 Evergreen dr
Zooch Mrs Lena (wid Moses) h 185 S Balch
Zooch's Shoe Store (S A West) 1135 S Main
ZOOK **ABNER D** [Edith C] attorney at law 1030 2d Natl Bldg Phone FR-0812 h 1202 Riverside dr Phone WA-4163
" Burtron with C E Wagner h 807 N Howard
" David B [Lena M] tchr h 807 N Howard
" Donovan Q student h 807 N Howard
" Josephine W clk Goodyear h 807 N Howard
" Wm H [Dora E] h 851 Eastland ave
Zorich Eli [Sophia] wks Goodyear h 364 Homestead
Zorn Clarence C [Berenice A] slsmn h 1154 Jefferson
Zorman John [Katie] wks Goodyear h 1121 Ackley
" John jr student h 1121 Ackley
Zornes Delbert [Lydia C] wks Goodyear h 2236 6th S W
" Edward A [Martha] carp h 67 Neutral ct
" Martin H [Louise A] wks Goodyear h 780 Fuller
" Merl H [Ethel] wks Goodyear h 441 Daniels pl
Zo-Ro-Lo of Akron, A E Vanatta mgr medicine mfrs 49 1/2 E Mill
Zoschin Mrs Theresa (wid Louis) h 160 Fulton
Zosko Stephen gro etc 1245 7th ave h same
Zoval James [Anna] auto repr 1050 River h 1024 S Arlington
Zraelan Tom h 2090 East ave
Zrelak John [Elizabeth] wks Wise Furnace Co h 125 Mustill
" Stephen J [Lenora G] sec and treas Ben Shechter & Co h 806 Broadway E (C F)
Zreni John [Susie] wks Gen T & R Co h 462 Ardella
" Mildred office clk Bessler D S Co h 462 Ardella ave
" Rudolph student h 462 Ardella ave
Zachech Carl A [Bertha T] formn Kaase Co h 33 Borton ave
Zsbay Gabor [Emma] wks Goodyear h 1029 Brown
Zsilli John student h 274 E Miller ave
" Peter [Anna] wks Goodrich h 274 E Miller ave
" Peter jr wks Goodrich h 274 E Miller ave
Zslnor John h 1931 2d S W
Zuber & Doernbrack (H T Zuber R F Doernbrack) mfr Jwlrz 524 2d Natl Bldg
" Herman T [Sylvia B] (Zuber & Doernbrack) h 683 Noble ave
" Ottmer h 683 Noble ave
" Paul E stockman Burns Mtr Co h 205 W Cedar
" Wm H [Tivious M] auto serv sta 47 Cuyahoga h 142 E Glenwood ave
Zubovic Geo D [Julia] wks Goodrich h 223 Avendale
" Michael L [Mildred A] h 867 Knecht ct
" Rose student h 223 Avendale ave
Zubovich Mrs Elizabeth (wid Louis) h 1110 Johnston
" Michael student h 1110 Johnston
Zucchetto Tony plstr r 778 Carpenter

ZUCH

ZUCH **ALBERT M** mgr U-Drive-It Co h Hotel Anthony Wayne
Zucha John J [Ann] mach Summit M & M Co h 571 Corice
" Joseph L [Ruth] mach Goodrich h 188 Roswell
Zuchegno James student h 249 E North
" Pasquale [Mary] h 249 E North
" Peter wks Quaker O Co h 249 E North
Zucker Abraham S [Hilda] rabbi Anshe Sfarid Congregation h 328 Waverly pl
Zuelsdorf Ellwood M [Ruth E] clk Pitts P G Co h 1466 Holly ave
" Frank [Lillie C] wks Baker-McMillen Co h 1466 Holly ave
" Fred A [Gertrude E] mach Mech M & M Co h 614 E Wilbeth rd
" Gustav h 825 Kling
" Herman H [Iris] wks Baker-McM Co h 1869 Springfield Center rd
" John A [Catherine] meter reader E O Gas Co h 1193 Neptune ave
" Lillian C h 925 Kling
" Paul J [Sophie A] wks Goodrich h 825 Kling
" Thelma R student h 825 Kling
Zuendel Ervin R [Lillian M] with Williams Tire Co h 1738 23d (C F)
" Joseph A [Mary A] h F L Strecker, Cuyahoga st
" Leo E h 728 Cato ave
" Mrs Mary H h 728 Cato ave
" Wm G [Carolyn I] wks Goodrich h 294 Sumner ct
" Wm T wks Ak Letter Shop h 728 Cato ave
Zuercher John [Verna M] wks Ak Lamp Works h 255 W Thornton
Zuffal C Walter [Rosa M] wks Goodrich h 1167 Manchester rd
" Dorothy lnap **THE M O'NEIL CO** r 871 May
" James electn Dauntless P & E Co h Ravenna O
" Mrs Mary B (wid Thos R) h 206 Euclid ave
Zuk Mrs Josephine h 1120 Bellows
" Peter jr h 1120 Bellows
" Stephen [Mary] meat ctr h 1108 Bellows
" Wm student h 1120 Bellows
Zukerman Mrs Libbie h 743 Edgewood ave
Zulick Anna h 718 Sylvan ave
" Christina student h 718 Sylvan ave
" Jennie C student h 718 Sylvan ave
" Martha student h 718 Sylvan ave
" Mary h 718 Sylvan ave
" Panko [Mille] h 718 Sylvan ave
Zulli Mrs Pauline H (wid Jacob) h 858 Glenn
Zumpano Joseph [Catherine] wks Goodrich h 497 Douglas
" Tony [Mary] gro 1226 Weiser ave h 1236 same
Zumstek Mrs Catherine (wid Frank) h 684 Inman
" Frank [Christina] wks Firestone h 697 Inman
" Mary E beauty opr h 697 Inman
" Peter pipeftr Goodyear h 684 Inman
" W G wks Firestone r 1229 1/2 S Main
" Walter H [Evelyn] wks Firestone h 684 Inman
" Wm [Ruth] wks Firestone r 321 E Wilbeth rd
Zumstein Ernest L [Ruth] wks Knickerbocker W & S Co h 1258 Brown
Zunko Anna student h 225 Annadale ave
" Elizabeth wks City Hosp h 225 Annadale ave
" Mary h 225 Annadale ave
" Steve [Julia] h 225 Annadale ave
Zupancic Mary student h 872 Bellows
" Rose h 872 Bellows
" Tony wks Firestone h 872 Bellows
" Tony jr student h 872 Bellows
Zupko Irene wks Palmer M Co h 2275 8th S W
" John wks Palmer M Co h 2275 8th S W
" Mary wks Firestone h 2275 8th S W
" Michael [Anna] wks Firestone h 1908 Manchester rd
" Mike, [Susan] wks Firestone h 2275-8th S W
" Nick student h 2275 8th S W
Zuppa Rose A music tchr h 491 N Howard
" Theodore [Barbara] h 491 N Howard
" Theodore M wks Goodrich h 491 N Howard
Zupunsky Dan [Helen] cabt mkr h 1136 Andrus
" Mary student h 1136 Andrus
Zurainsky Michael [Rose] wks City h 1221 Wilbur av
Zuravel Stanley [Mary] h 1250 Delos
Zurbrick Estill L [Martha H] formn Goodrich h 375 W Exchange
" Lloyd R [Lena M] wks Firestone h 106 W Mildred
Zurbuch Archille C h 505 Edgewood ave
" Albert L [Viola L] clk Gen T & R Co h 1504 Seminola ave
" Arlie O [Josephine] gard h 128 S Hawkins ave

W. D. TURNER WALL PAPER, PAINT, LINOLEUM
WALL PAPER COMPANY WINDOW SHADES
Akron and Barberton

**Better Furnishings. Newest Styles
Arrow Shirts. Resilio Neckwear**

**KOCH'S 163 SOUTH
MAIN ST.**

AKRON CITY DIRECTORY

1395

ZURBACH

" Bernard [Maud] contr grading 128 Gale h same
 " Evelyn R wks Miller R Co h 505 Edgewood ave
 " H Robt student h 128 Gale
 " Joseph H [Jeannette C] wks Firestone S P Co h 505 Edgewood ave
 " Marcella J h 128 Gale
 " R Bernard wks Witzberger & Co h 128 Gale
 " Rita E student h 128 Gale
 Zurensky Anna student h 464 Ardella ave
 " Catherine wks Mohawk R Co h 959 Ada
 " Mrs Eva (wid Michael) h 464 Ardella ave
 " Geo wks Goodyear h 464 Ardella ave
 Zurma Florian [Maud] auto serv sta 281 S High, mgr
 Martha Apartments h 32 N Martha ave
 Zuroff Julia wks Goodyear h 232 Pioneer
 Zurowski Walter h 54 Elinor ave
 Zurschmidt Lyra M h 398 Sumner
 Zurschmiede John [Ora] wks Goodrich h 594 Inman
 Zurschmit Billie F student h 226 Russell ave
 " Christian [Mary] truck dr h 955 Boulevard
 " Earl L [Ruth] truck dr r 782 Amherst
 " Kenneth F [Sarah J] litho prsmn Com P & L Co h 1388 Diagonal rd ext
 " Lewis H [Edith E] motor trucking 226 Russell ave h same
 " Mrs Madeline (wid Christian) h 955 Boulevard
 " Ralph P [Frances E] truck dr h 375 W South
 Zurz Vincent [Agnes] atty 507 Akron S & L Bldg h 461 Allenford
 " Vincent [Anna] wks Goodrich h 598 Camp
 Zuschak John A [Helen E] wks Goodrich h 1210 Marcy
 Zuschin Mrs Caroline (wid Geo) h 175 Miles
 " Louis J [Susan A] slsmn h 118 Roger ave
 Zushin Stephen [Lillian H] wks India T & R Co h 754 Brittain rd
 Zusky Andy student h 1062 Sawyer ave
 " Mike [Melina] gro 1062 Sawyer ave h same

ZUVER

Zuver Edward W [Pauline E] wks Goodyear h 1196 Wyley ave
 " Emery A [Marion I] truck dr h 400 W Tallmadge av
 Zvoleff Dennis [Natalie] wks Gen T & R Co h 531 Edgewood ave
 " John h 531 Edgewood ave
 " Leonard h 531 Edgewood ave
 " Mary h 531 Edgewood ave
 " Nina bill adjuster **THE M O'NEIL CO** h 531 Edgewood ave
 " Victor h 531 Edgewood ave
 Zward Benj A [Lenore M] in U S Navy h 546 Brittain rd
 Zweifel Orville P [Retah M] wks Firestone h 68 E Archwood ave
 Zwerner Dr Paul interne Peoples Hospital h same
 Zwillinger Harry A [Rose] h 413 Euclid ave
 " Irene student h 413 Euclid ave
 " Julia stenog Myer Wise h 413 Euclid ave
 Zwisler Betty F student h 160 Oakdale ave
ZWISLER CARL E [Berdel M] confectionery and proprietary medicines 1196 Manchester rd Phone FR-5323 h 1242 Manchester rd, Phone JE-7095
 " Edward C stock clk J M Doran & Co h 551 W Thornton
 " Mrs Elizabeth R h 160 Oakdale ave
 " Rev Hilary A pastor StSebastian's Church h 464 Rostlyn ave
 " Irvin A [Eva R] wks Goodyear h 167 W Thornton
 " Joseph M [Nancy] cook h 652 W Thornton
 " Raymond G [Ruth] clk C E Zwisler h 980 LaCroix
 " Robt J [Margaret] wks Goodyear h 167 W Thornton
 " Wm S [Bess] waiter Rathskeller h 52 Uhler ave
 Zwoll Gerald H [Iva E] wks Goodyear h 998 Baird
 " Oliver A [Ernel G] wks Goodyear h 998 Baird
 Zybura Stanley G [Eunice A] rec mgr **THE M O'NEIL CO** h 627 W Market

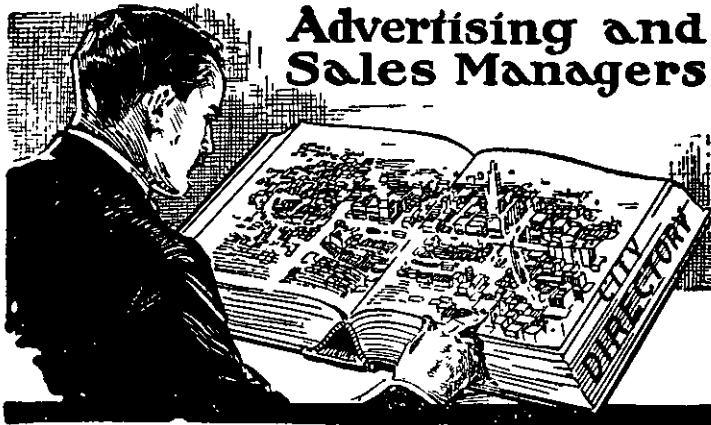

**Advertising and
Sales Managers**

In fact, every live Business Concern finds the
City Directory
 Indispensable

The Bankers **GUARANTEE** **Co. INVESTMENTS**
 Title & Trust

AKRON AND CUYAHOGA FALLS BUSINESS DIRECTORY

CLASSIFIED

Business Men should take enough interest in their business and the Directory to justify the publishers in LISTING THEM FULLY under all headings according to their various lines of goods—No better Salesmen on earth.

ABATTOIRS

Akron Abattoir Co, Cuyahoga ext
 Zimmerly Bros Co 1985 Manchester rd (See page 90)

ABSTRACTS OF TITLES

BANKERS GUARANTEE TITLE & TRUST CO

191 S Main (See right bottom margin)

Davies B F Abstract Co 901 Akron S & L Bldg
 Evans Wm H & Sons Co 56 S Howard (See left bot-
 tom margin)

Northern Ohio Title Co 1422 1st-Central T Bldg
 Summit Title & Abstract Co 408 Flatiron Bldg (See
 page 36)

Thomas Title & Mortgage Co 429 2d Natl Bldg
 Whittemore H A 401 Permanent S & L Bldg

ACCOUNTANTS

Baruch J S 605 Akron S & L Bldg (See page 36)
 Bent J W 31 N Summit

Bogess G R 404 Buckeye Bldg
 Buettell A K 510 Metropolitan Bldg

CHANDLER, MURRAY & CHILTON 1023 2d Natl
 Bldg
 Dalton Louis W & Co 864 Chestnut Blvd (C F) (See
 page 36)

ERNST & ERNST

1121 and 1122 2d Natl Bldg

Fuller G T 636 2d Natl Bldg
 Houston R J 2722 1st-Central T Bldg
 Hurcomb R A 1026 1st-Central T Bldg

Petty H D 73 E Mill
 Rausch C G 510 Metropolitan Bldg

Ridgway L F & Co 210 2d Natl Bldg
 Runiger O W 115 Portage trail (C F)

Sohn H V & Co 636 2d Natl Bldg
SWARTZLANDER AUDIT CO 714 N Main

Sweeney J T 1804 S Main
 Tenney F H 60 S Howard

Titmas Albert 523 Ohio Bldg

ACETYLENE MFRS

National Oxygen Co 955 Grant (See page 113)

ACID PROOF CEMENT MFRS

U S Stoneware Co Tallmadge O (See page 37)

ACID PROOF CHEMICAL STONWARE MFRS

Knight M A Kelly ave and B & O R R (See page 37)
 U S Stoneware Co Tallmadge O (See page 37)

ADDING MACHINES

Burroughs Adding Machine Co 324 Beacon Journal
 Bldg

Felt & Tarrant Mfg Co 635 2d Natl Bldg
 Monroe Calculating Machine Co Inc 42 E Buchtel ave

National Cash Register Co 250 S High

ADDRESSING SERVICE

(See Letter Shops)

ADVERTISING—DIRECT MAIL

Danner Press Inc 37 N High
 Hooven Letter Service Inc 165-171 N Union
 Lettercraft Co 212 Carroll
 Ohio Advertising Co 90 Ash

ADVERTISING—ELECTRICAL

Bellows Claude-Neon Co 861 E Tallmadge ave (See
 page 107)

ADVERTISING—OUTDOOR

General Outdoor Advertising Co Inc 140 E York
 Packer of Akron Co 364 W Bowery
 Sterling Advertising Corp 7 Federal

ADVERTISING—RADIO

Allen R M 202 Howe Hotel Bldg

ADVERTISING—STREET CAR AND BUS

Collier Barron G Inc 622 Metropolitan Bldg

ADVERTISING AGENCIES

Apex Advertising Agency Inc 500 Buckeye Bldg
 Baker and Baker & Associates Inc 301 Beacon Journal
 Bldg

Brown Advertising Agency 309 Buckeye Bldg
 Butler L H 306 Buckeye Bldg

Clark R W Advertising Service 31 N Summit
 Dugan-Campbell & Co 907 Akron S & L Bldg

Gregory T M 36 S Howard

Harris T J 357 Beechwood dr

Heninger H C 304 Beacon Journal Bldg

Tibbitts E C 411 E Market

Welsh Edward J 303 and 304 Beacon Journal Bldg

ADVERTISING DISTRIBUTORS

(See Distributors)

ADVERTISING AND PUBLICITY SERVICE

Crocers Institute Inc 290 S Main
 Hooven Letter Service 165-171 N Union

ADVERTISING TYPOGRAPHERS

Akron Typesetting Co 37 N High (See page 38)

ADVERTISING WRITERS

Calkins D A 2077 16th S W

AGRICULTURAL IMPLEMENT DEALERS

Sears Roebuck & Co 266-267 S Main

Smith Supply Co Inc 1854 Front (C F)

Wright W E Co 451 S Main 877 E Exchange 1452

Kenmore Blvd s s Copley rd w s N Hawkins
 ave 2511 Bailey rd (C F) and Barberton O (See
 back cover)

AIR TRANSPORTATION

Air Services Inc Akron Municipal Airport (See page
 38)

Bender B L Union Passenger Depot (See page 112)

Central Airlines Akron Municipal Airport

Pennsylvania Airlines Inc Akron Municipal Airport

AIRPLANE DEALERS

Air Services Inc Akron Municipal Airport (See page
 38)



LYLE CHEVROLET CO. WITH THE ABILITY
 AND THE DESIRE
 2306 Front St., Cuya. Falls, O., Phone WA-1117 TO SERVE YOU WELL

The D. W. KAUFMAN REALTY CO. REALTORS

PHONE HEmlock 8137

AKRON CITY DIRECTORY

1397

AIRPLANE SERVICE

Air Services Inc, Akron Municipal Airport (See page 48)

AIRPLANE SUPPLIES—MODEL

(See Model Airplane Supplies)

AIRPLANE TIRE MFRS

(See Rubber Tire Mfrs)

AIRPORT

Akron Municipal Airport cor Triplett blvd and Massillon rd

AIRSHIP MFRS

Goodyear-Zeppelin Corp 1144 E Market

ALUMINUM CASTINGS

Akron Bronze & Aluminum Co 579 Washington
Utility Mfg Co 373 Brooklands

AMBULANCE SERVICE

Adams Chas H Co 791 E Market
Billow Co 118-122 Ash (See left top corner cards)
Campfield-Hickman Co 783 Kenmore blvd and 566 Park ave W Barberton O
Cunninghams The 63 S High (See page 71)
Hummel & Co Inc 500 E Exchange
Johnson & Vale Inc 578 E Market
Kucko A J 355 Grant
McGowan Funeral Home 247 Stow ave cor 3d (C F)
Prentice & Co 1154 Kenmore blvd and 856 Coburn
Sweeny Bros Inc 466 E Market and 936 S Main
Viall & Kessler 702 E Market
Wilson-Gossett Funeral Home 1416 Hart

AMPLIFIER SYSTEMS

(See Public Address Systems)

AMUSEMENT GAMES

P O M Distributing Co 69 W Market

AMUSEMENT PARK

Summit Amusement Co foot of W Miller ave

ANALYTIC AND DIETETIC SPECIALIST

Stewart Charles Howard 24 S High

ANTIQUES

Hausbalter R E 1667 State rd (C F)
McGrall Antique Shop 148 E Kent rd (Stow)

APARTMENT BUILDINGS

Adeline Apartments 566 Crosby
Ajabee The 240 W Market
Alcazar Apartments 627 W Market
Alkhalir The 115 Wills ave
Allaire Apartments 884 Copley rd
Allen The 1273 Copley rd
Allen Apartments 228 Cole ave
Ambassador Apartments 751 W Market
Amelia The 218 Park
Anderson The 633 Brown
Ann Apartments 317 W Exchange
Anne The 96-98 N Portage path
Arendia Hall 322 W Market
Arlys Manor 112 S Maple
Arran Apartments 124 W State
Artmar The 187 W Market
Atwater Apartments 534 Brown
Avalon Apartments 214 N Portage path
Beruamnor Apartments 41-1 S Valley
Beaven Apartments 70 S Walnut
Bechtel Apartments 75 N Forge
Belvidere Apartments 85-7 Belvidere way
Belvidere The 914 Copley rd
Botty Ann Apartments 186 N Portage path
Beverly The 238 Rhodes ave
Browning Apartments 620 E Buchtel ave
Buser Apartments 815 E Buchtel ave
Campania The 279 Park
Carmonite The 53 N Union
Casterton Apartments 84 Casterton ave
Charles Flat 339 E South
Chesterfield Apartments 1032 and 1042 W Market and 25 Mull ave
Chittenden The 159 Chittenden
Clifford Apartments 45 Brittain rd
Colonial Apartments 2170 5th S W
Columbia The 920 Columbia ave
Copley Manor 327 Copley rd
Corona Apartments 293 S High
Coronado Apartments 176 N Portage path
Courtland The 21 N Adams
Crescent The 795 W Market

Apartment Buildings Continued

Darrion Apartments 601 Schiller ave
Delmond Apartments 119 Merriman rd
DellPrado Apartments 180 N Portage path
DeLux Apartments 157 Casterton ave
DeMaxwell The 244 Grand ave
Den-Ma-Ray Apts 852 E Exchange
Dial Apartments 190 N Portage path
Dinn Apartments 2467 4th (C F)
Douglas Apartments 174 Locust
Dull Apartments 317 Sumner and 273 Berg
Eblen Apartments 938 Jefferson ave
Edgerton The 158 Edgerton rd
Eleanor Apartments 29 Dodge ave
Elite Apts 628 Brown
Ella Attia Flat 65-57 N Adams
El-Molino Apartments 21 Wills ave
Elroy The 68 Mosser ave
Elrita Apartments 771 N Howard
Elsie Apartments 305 Chestnut blvd (C F)
Elmerson The 324 Parkwood ave
Ethel Apartments 46 S Adolph ave
Euclid Apartments 643 Euclid ave
Fairmont Apartments 211 Chestnut blvd (C F)
Faye Apartments 195 Dodge ave
Hilliopina Apartment 207 Carroll
Flora Apartments 115 N Portage path
Fourth View Apartments 2409 4th (C F)
Frances Apartments 79 Frances ave and 733 Blaine
Frances The 421 E Buchtel ave
Franklin The 2429 E Market
Fry Bldg 371 S Arlington
Gaume Apartments 197 Smith
Georgian The 153 N Adams
Gilbert Apartments 15-17 N Martha ave
Glendora Apartments 1100 Copley rd
Gorman The 367 Moon dr
Gothic The 102 S High
Gover Apartments 133 Munroe Falls rd (Stow)
Grace The 465 Grace ave
Gratia Manor 21 S Highland ave
Greenfield Apartments 268 Crosby
Guernsey The 59 S College
Hallinan Apartments 119 Dawes ave
Harlan Hall 21 S Walnut
Harmon Apartments 71 N Forge
Hartenstein Apartments 44 Cook
Harwin The 283 E Buchtel ave
Hawthorne The 214 Merriman rd
Helena Apartments 787 Amherst
Helene Apartments 111 N Portage path
Hermina Apartments 1368 E Market
Hiawatha Apartments 125 N Portage path
Hill Chateau 26 E Tallmadge ave
Hillcrest Apartments 164 King dr
Hollywood Apartments 442 E Tallmadge ave
Houston Apartments 794 N Main
Howard Apartments 131 N Howard
Hughes The 194 W Center
Ida Apartments 232 Cole ave
Ida Apartments 688 Kenmore blvd
Imogene Apartments 1782 24th (C F)
Imperial The 547-57 W Bowers
Ionian Apartments 2612 3d (C F)
Irene Flat 666 Schiller ave
Isben Apartments 207 Beck ave
Jean Anne Apartments 810 Thayer
Jessamine The 2437 E Market
Jolan-Villa Apartments 728 Harvard
Jones Apartments 362 W Market
Katherine Apartments 1407 and 1411 Goodyear blvd and 282 Pioneer
Kay Apartments 236-42 Smith
Keeth Apartments 789 Stalelman ave
Kempel Apartments 200 Locust
Kneifel Apartments 713 Sackett ave (C F)
Lafayette Apartments 163 Casterton ave
Lafayette Apartments 46-48 S Valley
LaFreda The 196 W Crosier
LaRee Apartments 2305 State rd (C F)
LaRose The 121 Wills ave
Lavonia Apartments 1932 Front (C F)
Lawrence The 210-12 E Buchtel ave
Lebold Apartments 143 S Arlington
Lenner Apartments 296 Spicer
Lenox Apartments 122 N Portage path
LeRoy The 680 Sherman
Lillian The 157 Atlas
Lincoln Apartments 11-13 Furnace
Lincoln Building 35-39 Merriman rd
Lindbergh Apartments 884 Work dr
Lion Apartments 278 Crosby
Louise The 223 Grand ave
Louis The 103 S Portage path

Don't Borrow Buy a City Directory AND CONSERVE TIME AND MONEY

PONTIAC - DeSOTO - PLYMOUTH AUTOMOBILES

SOUTH AKRON CONART CO. 956 S. MAIN ST. BL-7181

1398

BURCH DIRECTORY CO.'S

Apartment Buildings Continued
 Louise Apartments 146 King dr
 Louise Flat 53 S College
 LuGene Apartments 792 Lima
 Madeleine Apartments 492 Euclid ave
 Madonna Apartments 890 Redfern ave
 Malcolm Apartments 1141 Laird
 Maple Apartments 33-5 S Maple
 Marlon Apartments 101 W Center
 Martha Apartments 98 S College
 Martha Apartments 30-32 N Martha ave
 Martucci Apartments 226 Smith
 Marvin The 1267 Copley rd
 Mayfield Apartments 222-74 Twin Oaks rd
 Mayflower Apartments 275 1/2 S Main
 Melbourne Apartments 398 E Buchtel ave
 Merline Apartments 1689 Merilline ave (C F)
 Middlebury Apartment 56 N Arlington
 Mildred Apartments 1276 Copley rd
 Mildred Apartments 113 E Mildred ave
 Millbrae The 254 Arch
 Milton Terrace 311-319 Falls ave (C F)
 Mortimer The 139 N Forge
 Natana Apartments 1061 E Market
 Nela Manor 608-12 W Market and 16 Rhodes ave
 Oak The 45 1/2 W Market
 Oakdale Manor 28 Oakdale ave
 Ontario Apartments 264 W Market
 Palatial Apartments 133 N Portage path
 Parkview The 70 N Prospect
 Pasadena Apartments 218 Twin Oaks rd
 Pauline Apartments 327 Portage trail (C F)
 Perkins Hall 161 Perkins
 Plaza Apartments 173-77 N Portage path
 Ponce De Leon Apartments 41 S Walnut
 Pond View Apartments 1297 Goodyear blvd
 Portage Apartments 104-20 S Portage path and 787-95
 Bloomfield ave
 Portage Manor 172 S Portage path and 111 Hollinger
 Portia The 431 W Market
 Rainbow Apartments 708 S Main
 Rannoch Apartments 218 Locust
 Rebecca Apartments 2160 4th (C F)
 Regent The 834 N Howard
 Reimer Apartments 1820 4th (C F)
 Rene-Walt Apartments 1338 Goodyear blvd
 Rhodes The 614 W Market
 Robinson Apartments 1132 Laird
 Rosaline Apartments 509-11 Crosby
 Rose Apartments 17 Rhodes ave
 Rose The 74 Morningside dr
 Royal Apartments 956 N Howard
 Royal Palm Apartments 37 S Walnut
 Royer Apartments 760 Chalker
 Seville The 716 W Market
 Shechter Apartments 9 Merriman rd
 Shirley Apartment 918 Copley rd and 471 Noah ave
 Sloan The 373 Moon dr
 Spicer Apartments 576 Carroll and 126 Annadale ave
 Standard The 123 N Portage path
 Starkey Apartments 207 Myrtle pl
 Stillwell Apartments 1084 Jefferson ave
 Thaxton The 34 S Johns ave
 Thelma Apartments 341-51 Wooster ave and 729
 Bell
 Tice Apartments 1036 Florida ave
 Twin Adams Apartments 115-119 N Adams
 Twin Oaks Apartments 202-14 Twin Oaks rd
 Vesta Apartments 2216 13th S W
 Von The 803 W Market
 Walnut Apartments 48 S Walnut
 Weber Flat 106 Russell ave
 Weeks The 103 Duves ave
 West Villa Apartments 79 Atlas
 Westdale Apartments 792 W Market
 Westlaln Apartments 5 1/2 W Market
 Westleigh Apartments 231-33 W Market
 Westmont The 22 Rhodes ave
 Westview Apartments 73 S Highland ave
 Whedon Flat 245 Locust

APPRAISERS—INDUSTRIAL

Lemley & Co 225 W Exchange
 Newman F A 225 W Exchange

APRON MFR

Rocket Hyman 647 Douglas

ARCH SUPPORT MFRS

Akron Truss Co 1024 S High salesroom 283 S Main
 (See page 112)

ARCHITECTS

Ball G J 614 Metropolitan Bldg

Architects Continued

Chapman E K 963 Brown
 DeArment F H 404 Everett Bldg
 Fichter & Brooker 275 W Market
 Good & Wagner 191 S Main
 Harpster & Billman 610 Flatiron Bldg
 Henry & Murphy 247 E Exchange
 Kraus & Helmkamp 275 W Market
 Lauer & Huff 31 N Summit
 Moatz & Welker 31 N Summit
 Mooney G S 24 Ames ct
 Peck M C 2637 Albrecht ave
 Suppes J F 1211 Akron S & L Bldg

ARCHITECTURAL IRON WORK

(See Structural Iron Work)

ARMATURE WINDING

Akron Motor & Generator Co Inc 216 Beaver (See
 page 65)

Automotive Electric Service 65-69 Glendale ave (See
 page 52)

Berthold Electric & Engineering Co 368-370 Water
 Imperial Electric Co 64 Ira ave (See page 63)

ARMORED CAR SERVICE

Brink s Inc 737 1st-Central T Bldg

ART GLASS (See Glass)

ART INSTITUTE

Akron Art Institute 6th floor M O Neil & Co Store

ART SCHOOL

American School of Art & Lettering 408 Buckeye
 Bldg

ART STONE MFRS

Akron Art Stone Co 277 N Arlington

ART STORE

O'NEIL M CO 226-250 S Main (See page 63)

ARTIFICIAL LIMB MFRS

Akron Truss Co 1020 S High salesroom 283 S Main
 (See page 112)

ARTIFICIAL STONE MFRS

(See Building Block Mfrs)

ARTISTS—COMMERCIAL

Akron Engraving Co 332 S High (See page 68)

Baldwin M J 31 W Market
 Barkmeyer H E 307 Buckeye Bldg
 Elvon Studio 422 Lverett Bldg
 Fawn Roger Studios 208 A C & Y Bldg
 Hardesty E R 609 Akron S & L Bldg
 Hittle L A 508 United Bldg
 Manning Studios 1111 Akron S & L Bldg
 Rhoads H D 330 S High
 Spikerman G D 309 Buckeye Bldg

ARTISTS MATERIALS AND SUPPLIES

D-P-W (O 71 E MH (See pages 97 and 113)
 Metzler's Photo Art Store 183 S Main
 Metzger's Photo Supply Co 1091 S Main
 National Blank Book & Supply Co 36 N Main
 O'NEIL M CO 226-250 S Main (See page 63)

POCKRANDT PHOTO SUPPLY CO

10 N Howard

ASBESTOS PRODUCTS

Carey Co 803 and 805 S High
 Harpster Co 53 F Exchange
 Johns-Manville Sales Corp 224 Ohio Bldg
 Smith J D 31 N Summit

ASH AND REFUSE REMOVERS

American Ash Service 1297 Grant
 Home Ash Co 1109 Kenmore blvd
 Slusser W F 317 W Chestnut
 Superior Ash Service Inc 186 Spellman ct

ASSOCIATIONS AND CLUBS

Akron Associated Lumbermen 640 N Main
 Akron Association of Personal Finance Companies 402
 Everett Bldg
 Akron Automobile Club 368 S Broadway (See page
 2)

THE CENTRAL ASSOCIATED REALTY CO. 403 OHIO BUILDING

SUNSET VIEW SUBDIVISION WITHIN WALKING DISTANCE TO THE BEST GRADE, HIGH AND PAROCHIAL SCHOOLS

AKRON CITY DIRECTORY

1403

AUTOMOBILE GARAGE DOOR MFRS

Overhead Door Co 633 Blaine ave

AUTOMOBILE GARAGE EQUIPMENT

Cramer Sales Co 333 E Market (See page 47)
Hardware & Supply Co 475-536 S High
Rowe F E Sales Co 372 S Broadway (See page 51)

AUTOMOBILE GARAGES

(See Automobile Dealers, Repairing and Storage)

AUTOMOBILE GASOLINE GAUGE MFRS

(See Gauge Mfrs)

AUTOMOBILE GEARS (See Gears)

AUTOMOBILE GLASS SERVICE

Akron Mirror & Glass Co 130 E South (See page 74)
Akron Window Glazing Inc 32 W Market (See page 74)
Alamo Auto Trimming Co 419 W Exchange (See pages 51 and 53)
Richard J P Co 71 W Market
Service Glass Co 747 W Bowery
Shulansky Glass Co 82 W Market (See page 75)
Summit Fender & Body Co 263 E Market

AUTOMOBILE HEATERS

Perfection Spring Co 280-284 Perkins (See page 52)

AUTOMOBILE LIVERY—DRIVE-IT-YOURSELF

Hertz Drive-It-Yourself Stations 41 S High
Saunders Drive-It-Yourself System 27 N High
U-Drive-It Co 19 E Buchtel ave

AUTOMOBILE LUBRICATING

Arcade Garage Inc 41-49 S High
Baringer Service Station n s W Market at Sand Run rd
Central Garage Co 120-160 Ash (See page 50)
Cook Bros Tire Service Inc 65 W Exchange (See page 53)
Copley Road Garage 806 Copley rd
Fairlawn Auto Service 2265 W Market at Sand Run rd
Goodrich Silvertown Inc 70 W Exchange 440 S High
475 Water and 390 S Main
Harp Russell Inc 180 S High
Horn Motor Co 203 1/2 Water (See page 52)
Jost Tire Service Inc 322 S High
Marshall Sons Fuel Inc 176 W Market
Norris C S & Sons 731 S Main
Paxton Autocraft Service 53 N Summit
Superior Auto Towing & Service Co 71 S Broadway
VonGuntten-Baumgartner Co Inc 1463 Copley rd
Wallhaven Inc 1658 W Market
WEST EXCHANGE TIRE SERVICE Inc 303 W Exchange

AUTOMOBILE MOTOR REBUILDING

Cramer Sales Co 333 E Market (See page 47)
Rowe F E Sales Co 372 S Broadway (See page 51)
Shriber-Schroth Co 61 W Market (See page 51)

AUTOMOBILE PAINTING

Alamo Auto Trimming Co 419 W Exchange (See pages 51 and 53)
B & W Auto Refinishing Co 321 W North
Brown C E rear 477 Carroll
Cooke E J 404 Wooster ave
Copley Road Garage 806 Copley rd
Eckhoff C L 2034 E Market
Foltz H H Body Corp 82 N Summit (See page 53)
Immler C E rear 524 E Market
Jordan L F 140 Ash
Lehmier B M 492 W Market
Mauter C F 245 E South
Molnar John 427 S Arlington
Nick s Fender & Body Co 888 S High (See page 47)
Nu-Way Auto Painting 426 W Exchange
Paxton Autocraft Service 53 N Summit
Richard J P Co 71 W Market
Salvador Joseph 205 E South
Summit Fender & Body Co 263 E Market
Supreme Auto Painting Co rear 368 Sherman
Tratnyek Joseph 1075 W Waterloo rd
Turpin Gust rear 372 S High
Valley Body & Paint Shop 39 N Valley
Younkman s Garage 1836 4th (C F)

AUTOMOBILE PARKING

Arcade Garage Inc 41-49 S High
Bruh F L 57 W Bowery
Buchtel Parkade 12 E Buchtel ave

Automobile Parking Continued

Canal Street Parking Co 30 S Canal
Center Parking Ground 218 and 221 S High
Central Garage Co 120-160 Ash (See page 50)
Clow B B 111 S High
Coley Bros 261 S High
Cornell M D & Son 539 S Main
Davis H H 34 S Summit
Dinnin S P 7 S Broadway
Elsenzimmer H W 92 and 120 S Martha ave
Fior Street Parking Grounds 157 W Falor
Grand Park-ETTE 40-44 N Main
Harp Russell Inc 180 and 71 S High and S Main at W Center
Horn Motor Co 203 1/2 Water (See page 52)
Jacob Frank 25 Gottwalt
Joseph James e s S Broadway and 116 S Broadway
Kaufman E J 139 S Main
Lewellen J W 614 S Main
Lytle H M 235 S Broadway
Matusak John 294 S High
McCue C B 384 S High
Municipal Parking Grounds No 1 198 S Broadway
No 2 n s Cherry
Neumann Frank 1305 S High
Ohio Parking Lot 45 W Bowery
Palace Parking Ground 35-37 S High
Paroff John 17 Gottwalt
Populos Louis rear 583 S Main
Suwan Saml 17 S High
Scian Sam 14 Willard
Shaffer L B 124 S High
Stevenson T C 467 S Main
Tacaft Kocia 59 N High
Thomas Louis 92 W Bowery

AUTOMOBILE PARTS—WHOLESALE

Akron Parts Co 16 E Chestnut
Automotive Parts Co 198 E Center

CRAMER SALES CO

333 E Market (See page 47)

Hardware & Supply Co 475-536 S High
Pontius K F Co 15 S Union
Rowe F E Sales Co 372 S Broadway (See page 51)
Shriber-Schroth Co 61 W Market (See page 51)
Simplex Kurth Motor Parts 203 E Market
Wellock Service Parts Co 422 W Exchange
Wolf Auto Supply Co 1884 Front (C F)

AUTOMOBILE PISTON RING DEALERS

Cords Piston Ring Sales 215 E Market

AUTOMOBILE PISTON RING MFRS

Roto Cam Mfg Co 4 N Main

AUTOMOBILE RADIATOR CEMENT MFRS

Grace Mfg Co 656 Upson

AUTOMOBILE RADIATOR REPAIRING

American Auto Radiator Works 46 W Market
Campbell B E 374 Orleans ave
Crock O L 53 S Case ave
Elsag Auto Radiator Co 71 W Market
Everett L E 473 S High
Ferco Radiator Shop rear 372 S Broadway
Hopkins & Kipp Auto Electric Inc 353-359 W Bowery (See page 50)
M & B Auto Radiator Works 39 S Summit
Naum Chris Inc 391 S Main
Portage Auto Radiator Repair Works 336 S Broadway

AUTOMOBILE REPAIRING

Akron s Favorite Garage 239 Water
Akron Fender & Garage Service 74 N Main
Akron Garage & Electric Co 1358 W Waterloo rd
Alamo Auto Trimming Co 419 W Exchange (See pages 51 and 53)
Aker J M Garage & Electric Co 337 W North
Altire & Griffith 35 S College
Ankrom L D 803 S Arlington
Atleson H E 303 E Crosier
Auburn & Cord Service 380 S Broadway
Auto Electric Service 639 S High
Automotive Electric Service 65-69 Glendale ave (See page 52)
B & K Garage rear 671 E Market
Baer G C 101 S Case ave
Basinger Clyde 1856 E Market
Belford N D 43 S Martha ave
Hell P S 98 Brittain rd
Bell R F 83 E State

THE DAUNTLESS PLUMBING & ELECTRIC CO. 18-22 E. State St. PHONE FRANKLIN 8109

PLUMBING, HEATING AND ELECTRICAL CONTRACTORS

1404

BURCH DIRECTORY CO'S

Automobile Repairing Continued

Jash S M 191 Stanton ave
 Lanchard V B 567 Wooster ave
 Pogard L W 2479 3d (C F)
 Powers Auto Service 873 W Bowers
 Prandon G A 284 E York
 Brook Street Garage 754 Brook (trucks only)
 Brooklands Garage & Hardware 381 Brooklands
 Brown E H 929 Lane
 Brown & Lovers Lane Garage 991 Brown
 Buckeye Garage & Service 220 E Mill
 Burkholder Jay 2244 Newton
 Caler F E 462 Celtic
 Canter R J 944 Brown
 Capes & Franks Garage 1821-5 E Market
 Carroll Street Garage 720 Carroll
 Clemens Arthur 132 Tift (C F)
 Collins Wm 886 Washington
 Condon H M 1531 S Main
 Cooper L J 2373 Triplet blvd
 Copley Road Garage rear 806 Copley rd
 Coup John 545 Grant
 Coupe R W 563 Carroll
 Curtis I G 819 N Howard
 Davis H A 48 Willard
 Dawson Wm 1376 Sorlin ave
 Dean F M 2227 5th S W
 Deming F W rear 69 McNaughton
 Deswecker W H 579 W Exchange
 Dethloff Otto w s Massillon rd
 Dolensky R J 1100 Delos
 Dougherty Garage 1015 Kenmore blvd
 Dowler W H 744 N Main
 Downtown Automotive Service Co rear 72 W Bowers
 Dronebarger W H 2556 Manchester rd
 Dunn G W 10 Broadway E (C F)
 Duty D G 2289 East ave
 Earliwine J C 2084 S Main
 East Ave Garage 2166 East ave
 Economy Service Garage 21 W South
 Emerson A E 2097 Main (C F)
 Empire Garage rear 925 Kenmore blvd
 Epple Dana 144 N Union
 Evans C S rear 36 Fair
 Evans & Johnson 2682 Front (C F)
 Fairlawn Garage s w Market
 Firestone Park Tire & Battery Service 1241 Grant
 Five Points Garage 337 Rhodes ave
 Fresh Fred 421 Water
 Fuller Adelbert 1011 LaCroix ave
 Fussner H E 77 1/2 N Main
 Gardis Henry 333 W Chestnut
 Gardner S R 1030 McKinley ave
 Gaskins Lathiel w s State rd (C F)
 Gentry J L 370 Orleans ave
 Gibson & Rothgeb 589 S Main
 Glendale Service Co 41 Glendale ave
 Goddard Vachie 1213 Triplet blvd
 Goff W A 2245 Mogadore rd
 Goodyear Heights Auto Service 1270 Newton
 Goson John rear 329 Brown
 Crady E G rear 223 Carroll
 Greenwald Bros 2242 15th S W
 Grimes C L 2271 17th S W
 Grimes J A 122 Russell ave
 Grissett J E 647 Hollibaugh ave
 Gross A W w s S Main
 H & B Auto Service 496 Locust
 Hackett R F 162 Brittain rd
 Hall F G 669 Wooster ave
 Hall Lee 25 S Broadway
 Hamm L J 226 E Cuya Falls ave
 Hamlon E E 1456 League
 Hansman N L 1709 State rd (C F)
 Hanson J G 580 LaFollette
 Harry's Auto Shop rear 15 Broad blvd (C F)
 Harter Motor Co rear 142 W Thornton
 Hurwell I S 1328 Newton
 Hurwell R H jr rear 321 Allyn
 Hawk Adam 95 1/2 Darrow rd
 Hawk Bros 242 W Exchange
 Havship O L 771 May
 Helmbaugh F I 39 N Valley
 Henry Motor Repair 318 Carroll
 Hinkle R H 45 Cherry
 Hodson G C 18 E Chestnut
 Hoin Motor Co 203 1/2 Water (See page 32)
 Hoskins C R 1192 3d ave
 Houser H J 708 Prince
 Houser H J 708 Prince
 Hugg C C 279 Stanton ave
 Hummel E V rear 58 Gregory ave
 Hyson L T rear 1082 Bellows

Automobile Repairing Continued

Jakes & General Auto Repair 364 W Exchange
 Jewson F J 413 Cuyahoga
 Johnson F A 1893 Manchester rd
 Johnson L L 2268 East ave
 Johnson & Steward 246 Crosby
 Johnston C R 1397 Firestone pkwy
 Johnston W T rear 201 E Exchange
 Jones C M 2471 Front (C F)
 Jons L H rear 329 Brown
 Jordan A C rear 68 Dudley
 Just s Frank Garage 92 Westwood ave
 Keller Elmer rear 1046 6th ave
 Keller H A 757 S Arlington
 Kelly J B 140 Ash
 Kline A J 650 Kenmore blvd
 Kory W E 338 E South
 Kreiner & Yilling 624 Canton rd
 Kreltz A F 262 Pink
 Kusner Andrew 296 S Broadway
 L & L Truck Service 799 S High (Trucks)
 L & W Garage 411 Euclid ave
 Laston A H 87 Lods
 Lawson D E rear 803 Lovers lane
 Leary J T 622 E Exchange
 Link N D 1078 Lexington ave
 Little W M 203 Hudson rd (Stow)
 M & R Truck Service 850 S High
 MacGregor E P 438 Brown
 Mack s Auto Service 30 Prospect ave (C F)
 Mallison F D rear 15 Broad blvd (C F)
 Manton C J 1048 Johnston
 Martin W G 41 S High
 Matson Thurman 412 Crouse
 May C A 418 S Arlington
 May F F 1640 E Market
 Mayflower Garage 282 S High
 McBride B L 949 Kenmore blvd
 McCollum J C 599 Carroll
 McCortney R F 679 Easter ave
 Michaels L T 635 E Waterloo rd
 Miller C W 516 W Bowers
 Miller J M 893 Johnston
 Miller R H 293 Water
 Millic & Son 320 Upland ave
 Moroy K A rear 181 E Exchange
 Morris W B rear 94 W Wilbeth rd
 Mustill J F rear 92 Cuyahoga
 Mutual Auto Service Co 1265 E Market
 Mycoskie J J 673 Eastland ave
 Myers & Forbes rear 555 Gridley ave
 N & M Garage 14 E Miller ave
 Nelker & Specht 29 Cherry
 Nick s Fender & Body Co 888 S High (See page 47)
 Nipple I J 587 Blaine ave
 North Akron Towing & Repair rear 281 N Howard
 Nottingham Richard 764 S High
 Obendorf C E 64 N Main
 Oliver Theophilus 1210 Hart
 Ott & Mick s Service 321 W North
 Paolene Joseph rear 394 Sheiman
 Parker Harold 714 Sumner
 Paxton Autocraft Service 53 N Summit
 Pierce Arrow Service 380 S Broadway
 Playford L F rear 515 Cuyahoga
 Pleasant Valley Garage S Arlington ext R D 4
 Portage Auto Service 76 S Canal
 Price Automobile Co 48 N Valley
 Rankin D L 1309 Newton
 Raymond Street Garage 676 Raymond
 Reliable Garage Co 404 Wooster ave
 Renchkovsky Theodore 1067 Triplet blvd
 Rhodes E E 165 Annadale ave
 Roberts G E Motor Service rear 1159 2d ave
 Roberts & Stover rear 148 Park
 Robinette T R 999 Swetzler ave
 Rudenbaugh R R rear 490 S Arlington
 Romig P F rear 692 W Bowers
 S & S Garage 923 Bank
 Saltz C L 2583 Christensen ave
 Sandusky W W 351 Windsor
 Sapp C R 195 E Center
 Scarborough W D 53 S Maple
 Schauf & Keller 278 E South
 Schuck A J Truck Sales Inc 463 Locust (trucks only)
 Service Garage 7 E Crosier
 Shaffer J W rear 330 E Exchange
 Shrigley E D 2753 Bailey rd (C F)
 Simms E A 418 E Cuya Falls ave
 Six Corner Garage 1433 E North
 Solomon Bros Garage 112 Steiner ave
 South Akron Auto Service 396 Bishop

THE AKRON GENERAL INSURANCE AGENCY COMPANY

601 First-Central Trust Bldg. Hemlock 5191

LIFE, ACCIDENT AND HEALTH INSURANCE

Delivered to your
Home Daily
Except Sunday

Akron Beacon Journal

Jefferson
6161

AKRON CITY DIRECTORY

1405

Automobile Repairing Continued

South High Automotive Service 1254 S High
Standard Auto Service 363 W Thornton
Stanick Henry 1471 Copley rd
Stout A G 183 E Cuya Falls ave
Strick's Garage 192 W Buchtel ave
Summerford W C 755 E Exchange
Summit Fender & Body Co 263 E Market
Superior Auto Towing & Service Co 71 S Broadway
T & D Garage 5 W Archwood ave
Takas John 1187 Bellows
Tanner E W 758 Johnston
Taylor B W 1056 S High
Taylor S Garage 2818 Bailey rd (C F)
Taylor R G 302 Spicer
Thompson's Garage cor Triplett blvd and Canton rd
Turner W J 651 Canton rd
Universal Garage 537 Kipling
Valentz Simon 352 W Thornton
Vest G T 1960 2d S W
VonGuten-Baumgartner Co Inc 1463 Copley rd
Walker J S Auto Service Inc 2245 Manchester rd
Wallhaven Inc 1658 W Market
Warnick Bros rear 620 S Arlington
We Do It 480 N Main
Wellock Service Parts Co 422 W Fxchange
Wells G E s Hudson rd Darrowville O
Whitney Bros Garage rear 28 Lake
Wilkinson C W 817 Sumner
Williamson G S 245 Hudson rd (Stow)
Woody's Auto Service 629 Blaine ave
Wooster Auto Service 515 Wooster ave
Wooster Pine Auto Service 167 Wooster ave
Zoval James 1050 River

AUTOMOBILE RIM MFRS

Firestone Steel Products Co 1278 S Main

AUTOMOBILE SERVICE STATIONS

(See also Oil and Gasoline-Wholesale)

Abbott J L 1034 Kenmore blvd
Abshire Vernon 91 Ira ave
Ade-Mor Service Station 1986 Manchester rd
Akron Gas & Oil Co 2086 Manchester rd
Akron Ignition Service 328 W Thornton (See page 52)
Alcorn B H 659 Massillon rd
Allen Chas 22 Cole ave
Angeletti Gladys 634 N Main
Armentrout C H 2019 Springfield Lake blvd
Athey C F rear 144 N Union
Atkinson C M 322 E Exchange
Augenstein M S 2335 Front (C F)
Austen C L 2015 E Market
Baird W C 798 Kenmore blvd
Baldwin L E 696 Canton rd
Baringer Service Station n s W Market at Sand Run rd
Barnhouse W O 807 Portage (C F)
Bastan E S 437 Darrow rd
Bayle C B 1039 Lovers lane
Bell C R 778 Lovers lane
Bender M H 1349 E Tallmadge ave
Bennett L E 678 E Tallmadge ave
Benzoco Inc office 800 E Tallmadge ave
Bernel J J 997 Brown
Bigler J H 1843 S Arlington
Bird & Osborne 467 E Tallmadge ave
Bishop H E 1029 S Main
Bond B N 1565 Triplett blvd
Bondurant Bros 150 E South
Bosley H B 2907 Albrecht ave
Bowman L C 1474 Massillon rd
Braucher C A 1583 State rd (C F)
Brenner H S 2347 Front (C F)
Bridger J A 1623 East ave
Brister C W 351 W Chestnut
Broadway Service Inc 34 S Broadway
Brooklands Garage & Hardware 381 Brooklands
Brown H F 3125 W Market
Brown W A 1732 S Main
Brumbaugh D S 1804 Front (C F)
Bryan G F 813 Lovers lane
Burkett C D 719 S Arlington
Burkett Gladys E 850 S Arlington
Burrell E R Oil Co 99 E Miller ave and 1425 Firestone
pkwy
Burroway W J 924 E Tallmadge ave
Burton W D 2093 E Market
Bushell C T 999 S Main
C & H Service 1948 State rd (C F)
C & S Service Station 193 E Center
Cady L L 320 S Arlington
Camp O G 1091 S High

Automobile Service Stations Continued

Carmichael A W 111 S Case ave
Carpenter Bros 2687 Front (C F)
Casebeer B G w s Fish Creek rd (Stow)
Casmar Service Station 9 S Case ave
Central Park-Ade 108 W Bowley
Century Service 304 W Market
Chick-Rick Service Station 955 S Main
Cities Service Oil Co office 133 N Summit stations No 1
863 W Exchange No 2 381 Carroll No 6 819 N
Howard No 7 104 E Miller ave, No 8 1633 State rd
(C F) No 9 1270 Grant No 10 627 Grant No 11 373
Wooster rd N (Barberton) No 14 220 E Mill No 15
92 N Main No 18 1260 Copley rd No 19 147 N
Arlington No 20 657 Edgewood ave, No 21 104
N Forge
Clark Saml 1177 Grant
Cochran C L 1815 State rd (C F)
Coddington J A & Sons Inc 531 Dayton
Cole H E 63 E Exchange
Connor R S 1340 E Tallmadge ave
Cook Bros Tire Service Inc 65 W Exchange (See page
53)
Cook G W 68 S Martha ave
Coomer F M 814 Eastland ave
Cornell V P 112 Ira ave
Cottom W J 574 S Arlington
Cox C H 2771 Albrecht ave
Cox R F 780 Eastland ave
Crumrine C C 1742 Front (C F)
Cunningham John 378 Wooster ave
Cunningham R R 1489 Kenmore blvd
Curry K L 1505 E Market
Dahlke T E 861 Grant
Damon D L 245 N Arlington
Dandrea Victor 625 Massillon rd
Darrow B A 682 Canton rd
Dawson L B 465 E Cuya Falls ave
Dederick C R 167 S Broadway
DeLong E H 1490 Massillon rd
Dennis G R 2286 Manchester rd
Diagonal Road Service Station 1211 Diagonal rd
Dicken J H Oil Co 480 Water
Dorcas W T 255 E Exchange
Dretar Nick 1784 S Main
Driesbach Leonard 1310 Diagonal rd
Eagle Service Station Tallmadge O
Earle A B 1235 Grant
Elma Service Inc 149 E Tallmadge ave
Empire Service Station 911 Kenmore blvd/
Esposito James 489 E Glenwood ave
Fair Price Stations Inc 339 S Broadway
Fairlawn Auto Service 2265 W Market at Sand Run rd
Fairlawn Service Station 1887 W Market
Falls Master Tire Co 206 Broadway E (C F)
Falls Palace Service Station 2434 Front (C F)
Fifer C J 1034 Grant
Fischer Edward 465 W Exchange
Fisher R C 1824 and 2490 E Market
Fleishman V R 277 Wooster ave
Fleming C E 475 Hudson rd (Stow)
Forest Oil & Supply Co 1850 E Market
FOSTER CHAS J cor Maple and Crosby
Foust R L 427 S Main
Fricks C C 500 Eastland ave
Friend S H 245 Hudson rd (Stow)
Frze & Ely 117 N Main
Furst Chas 735 Hudson rd (Stow)
Gamble A O 91 W State
Gandee Omer 1272 Newton
Gast F J 933 Hazel
Geese G E 922 S Arlington
Geraci Bros 1061 Grant
Gerber A F 582 S Arlington
Gerber-W C 201 Hudson rd (Stow)
Gilbert Mrs Marv D 333 Massillon rd
Givens W G 1195 Kenmore blvd
Goldstein & Hirsch 522 Wooster ave
Goodrich Silvertown Inc 30 W Exchange 440 S High
475 Water and 390 S Main
Goodyear Heights Auto Service 1230 Newton
Graham S H 1551 Home ave
Gredicek Stephen 643 Johnston
Gulf Refining Co 1510 State rd (C F)
Guthrie Alex 833 Tallmadge rd (C F)
Hackathorn C A 1735 Goodyear blvd
Haller J A 1367 Newton
Handley M M 1468 S Main
Hanes H M 396 Cuyahoga
Haney G W 405 S Arlington
Hardesty Wm 2004 State rd (C F)
Harp Russell Inc 180 and 71 S High

OUR TAXI SERVICE
Always at Your Command

CITY CAB CO. BL-3141



EXCHANGE CHEVROLET, Inc. "After We Sell We Serve"
 444 WEST EXCHANGE ST. Phone Jefferson 8141
 Our Obligation Is Your Guaranteed Satisfaction

Automobile Service Stations Continued
 Harris T B 653 W Thornton
 Hart O E 413 E Cuya Falls ave
 Hatcher Chas 733 E Exchange
 Hermann G A 1362 S Main
 Hersman & Hersman 424 E Tallmadge ave
 Hill & Forge Service Station 221 S Forge
 Hill K A 8 Kent
 Hinson B S 329 W Thornton
 Hinzman A W 2783 Albrecht ave
 Hippert H P 197 W South
 Hollendoner Paul 1131 S Arlington
 Hommer W C 248 N Arlington
 Honeycutt Edward 1221 Tallmadge rd (C F)
 Hoover F H 228 W Cedar
 Horony J L 611 N Main
 Hosler & Welton 2205 State rd (C F)
 Houchin C M 520 W Bowery
 Huber Bros 427 E South
 Huber H J 793 Johnston
 Huff P A 713 Carroll
 Hunt Frank 307 Kenmore blvd
 Hurter s Service Station 1073 S Arlington
 Hurd V A 964 Brown
 Ideal Service Station 791 W Bowery
 Independent Service Station 2032 Manchester rd
 Irish E J 859 W Bowery
 J & H Service 1464 Copley rd
 James Mrs Josephine P 706 Home ave
 Jaquith Service Station 1131 Newton
 Jesser N T 1031 W Bowery
 Johnson A G 126 Goodyear blvd
 Johnson J L 1677 E Market
 Jost Tire Service Inc 322 S High
 Karlheim I C 2166 East ave
 Kaufman Service Station 81 W Bowery
 Keller's Service Station 266 E South
 Kelvington E R 2246 Newton
 Kerr F A Inc 29 Goodyear blvd
 Kester B E 1600 S Main
 Keyser M G 1839 Front (C F)
 Kindig H J 1279 Copley rd
 King M E 1430 S Main
 Kinney W H 1178 S Arlington
 Kinsey T E 141 Broad blvd (C F)
 Kirkman A H 143 S Martha ave
 Kirkman O B 1033 Rhodes ave
 Knelley C R 136 Wooster ave
 Koerber Joseph 632 E Tallmadge ave
 Krumeich J J 552 E Exchange
 Kung F W 275 E Thornton
 LaBelle V J 729 N Howard
 Lawrence Mrs Mary A e s S Arlington
 Ledgerwood E E 1432 East ave
 Lee Bros Service Station 1752 S Main
 Leeser T J 2070 East ave
 Lewandowski F R n s Graham rd (C F)
 Lewis J E 1347 East ave
 Ley G B 206 W Waterloo rd
 Lighthouse Oil Corp 34 W State
 Lilley M N 1076 River
 Lockerman J B 322 S Broadway
 Long & Leas Service 298 S Broadway
 Luberger W J 2709 Front (C F)
 Mace J L 2760 Front (C F)
 Mallison F K 1027 Wooster ave
 Marks G W 2216 Manchester rd

MARSHALL SONS FUEL

Inc.

175 W Market

McBee J W 713 N Main
 McCauslin Frank 1344 W Waterloo rd
 McDowell Oil & Gas Inc 2083 S Main 474 Brown 855
 N Main 2514 Mogadore rd and 650 S Main
 McGeary A J 538 Grant
 Meacham H W 1525 Home ave
 Mee Wm 1642 E Market
 Mehlmann E T 1796 4th (C F)
 Metzger John n s E Tallmadge ave
 Miller B J 801 Brittain rd
 Miller Clyde 381 E Market
 Miller Service Station 248 Cole ave
 Moore C J 216 E Cuya Falls ave
 Moore R W 1401 Copley rd
 Moreson Saml 549 Kenmore blvd
 Morgan R W 1548 S Arlington
 Morrison W T 1231 W Waterloo rd and 739 S Ar-
 lington

Automobile Service Stations Continued
 Motors Inn 1929 W Market
 Murray R W w s Fish Creek rd (Stow)
 Myers J H 1344 S Main
 National Refining Co office 868 E Tallmadge ave
 Neechin Vanile 245 Stanton ave
 New Deal Garage and Service Station 492 Brittain rd
 Newton W E 863 East ave
 Norris C S & Sons 731 S Main
 Norris L H 549 W Exchange
 O'NEIL M CO 226-250 S Main (See page 63)
 Osborne R H & Sons 838 E Exchange
 Osborne T L 167 Wooster ave
 Pansier W K 461 S High
 Paris J J 725 S Arlington
 Pat & Jack s Service 47 S Maple
 Patrick Bros 570 W Waterloo rd
 Pennsylvania Products Co 2277 Mogadore rd 905 W
 Bowery 199 E Exchange 1373 and 1385 E Market,
 142 E South and 1823 Manchester rd
 Perkins Hill Service Station 790 Copley rd
 Perry D H 72 E South
 Pierce C A Oil Co 69 N Main
 Post T R 344 Tallmadge rd (C F)
 Postoffice Service Station 148 E Market
 Powell D M 17 N High
 Prentiss M H 2095 East ave
 Pritchard Carl 525 E South
 Pritts S D 172 S Arlington
 Purdy & Son 513 E Cuya Falls ave
 Pure Oil Co Station No 1 451 S High
 Pure Oil Co Station No 2 1365 Manchester rd
 Pure Oil Co Station No 7 Dodge ave and W Ex-
 change
 Pure Oil Co Station No 8 S Arlington and Lovers
 lane
 Pure Oil Co Station No 9 S Main and Hackett
 Pure Oil Co Station No 10 Douglas and Wooster av
 Pure Oil Co Station No 11 E Market and Martha av
 Pure Oil Co Station No 12 E Exchange and Sumner
 Pure Oil Co Station No 13 Front and Prospect Cuya
 Falls
 Pure Oil Co Station No 15 W Market and Portage
 path
 Pure Oil Co Station No 17 N Main and Tallmadge av
 Pursley A L 876 S Arlington
 Quality Service Station 674 N Main and 1500 E Market
 Ranallo A F 965 N Main
 Reed W H 969 Kenmore blvd
 Renner & Meadows 1308 Pond View ave
 Richards L C 2326-30 Front (C F)
 Richner B C 2366 27th S W
 Robinson J B 2515 Manchester rd
 Rogers Loam 1312 E Market
 Rose M F 769 S Arlington
 Rumbaugh W H 140 Cole ave
 S & S Service Station 897 S High
 Sanderson J W 758 Johnston
 Sauers R A 1792 State rd (C F)
 Scheffer W A 1515 Aster ave
 Schmidt F E 596 S Arlington
 Schrepel Galen 349 Portage tr (C I)
 Segedy John 256 Kelly ave
 Shakespeare C V e s Munroe Falls rd (M F)
 Shaw G L 1796 1/2 E Market
 Shell Petroleum Corp 2121 4th (C F)
 Short J R n s Wooster ave
 Shriber H D 1029 Kenmore blvd
 Silecchia Bros 199 W Tallmadge
 Silecchia Bros 217 N Howard
 Simich Nick 1904 S Main
 Simmons M M 1438 Copley rd
 Sinclair Refining Co 987 Hazel 245 N Arlington 863
 East ave 611 N Main 1104 Kenmore blvd 57 S
 Union and 1727 Front Cuya Falls
 Skurkay Service Station 655 S Arlington
 Smith B L 1549 S Main
 Smith L R 2728 Front (C F)
 Smith W F 631 Kenmore blvd
 Somerville E S 108 E Cuya Falls ave
 Summers Super Service Inc 479 N Main
 Spahr R W 471 N Main
 Spangler Y W 1510 E Market
 Spencer & Kirk 860 W Market
 Spencer Stanley 1328 Newton
 Spitzer I B 1634 W Market
 Stack V H 346 Wooster ave
 Stadium Service Station 666 Wooster ave
 Standard Oil Co office 185 Reaver
 Steele E A w s State rd (C F)
 Steen F W 795 Baird
 Steich John 1404 S Main



**WASHERS
IRONERS
SWEEPERS**

CENTRAL HARDWARE
"THE BIG HARDWARE STORE"
200 SOUTH MAIN STREET

Automobile Service Stations Continued

Stein H H 2308 Front (C F)
Stoll Bros Super Service 2256 Manchester rd
Straga Tony 323 S Arlington
Strickler Bros 2309 2d (C F)
Striver L A 571 W Market
Stultz H T 448 E Cuya Falls ave
Summerford H T 1322 E Market
Sunset Service Station 830 W Market
Swartz F T 183 E Cuya Falls ave
Swartz H G 603 E Waterloo rd
Tastch Joseph 398 S High
Thompson W H 2514 Mogadore rd
Thorn R B 1005 N Main
Thornton R A 2115 S Main
Todd Mrs Myrtle 2759 3d (C F)
Troy A J 265 E Cuya Falls ave
Tucker & Bostwick Inc 940 Sweltzer ave
Twitty W W 2626 State rd (C F)
Uhl C D 1304 Kenmore blvd
University Service 381 S High
Uphouse A B 604 Inman
Vacuum Oil Co Inc 1863 E Market, 82 W State, 154 W Exchange 560 S High 925 Kenmore blvd 27 S Summit 606 S Arlington 856 Grant 250 W Thornton, 870 Brown, 938 S High 1008 N Main 978 Brown 807 Johnston 64 N Main and 658 S Arlington Akron O and 1950 Front 2634 Front and 1701 State rd Cuya Falls O
Valentz Anthony 350 W Thornton
Vance N S 1531 S Main
Vandoros Dennis 3 Federal
Vern's Service Station 463 Grant
Vogel S L 1379 S Main
VonGuten-Baumgartner Co Inc 1463 Copley rd
Walker J S Auto Service Inc 2245 Manchester rd
Wallhaven Inc 1658 W Market
Waterman Frank 1357 W Waterloo rd
Waters J H 406 Chestnut blvd (C F)
Weaver R G 1864 Manchester rd
Webb F E 750 S Main
Weil Henry 2473 East ave
Wells A R 114 W Bowery
West Exchange Tire Service Inc 303 W Exchange
Wheeler Geo 1393 East ave
Wiebelt Geo Jr 487 Eastland ave
Willemssen & Pearson 585 Brown
Williams C D 970 N Main
Williamson J M 1309 Kenmore blvd
Wise D A 18-20 E Exchange
Wolfe F O 1527 E Market
Wonder C A 57 S Union
Wood R H 76 Goodyear blvd
Woodford Bros 1270 Grant
Work Drive Service Station 877 Work dr
Wrentmore L D 1022 N Main
Wyant Everett 1081 Bellows
Yale Service Station 104 W Thornton
Zuber W H 47 Cuyahoga
Zurma Florian 281 S High

**AUTOMOBILE SERVICE STATION AND
PETROLEUM EQUIPMENT**

LAYMAN W E

57 E Exchange

AUTOMOBILE SHOCK ABSORBERS

Akron Auto Brake Service Inc 404 Water (See page 47)

AUTOMOBILE SPEEDOMETER REPAIRING

Oho Speedometer Co 72 N Main

AUTOMOBILE SPRINGS

Perfection Spring Co 280-284 Perkins (See page 52)

AUTOMOBILE STEERING WHEEL MFRS

American Hard Rubber Co Selberling at

AUTOMOBILE STORAGE

Abraham Frank 21 E Falor
Akron Auto Garage 29 F Buchtel ave
Arcade Garage Inc 41-49 S High
Central Garage Co 120-160 Ash (See page 50)
Colonial Garage 61 S High
Day & Night Garage 76 S Canal
Harp Russell Inc 180 S High
McCourt Garage 365 S Main
Meyers F R 264 S High
South Main Garage 597 S Main

Automobile Storage Continued

Superior Auto Towing & Service Co 71 S Broadway
Temple Garage 19 E Buchtel ave

AUTOMOBILE SUPPLIES—RETAIL

A A Sales Co 211 Water
A-1 Tire Shop 642 S Arlington
Als Stores 307 and 1144 S Main 899 E Market and 145 E Cuya Falls ave (See page 53)
Brooklands Garage & Hardware 351 Brooklands
Cy's Auto Specialty Co 211 Water
Darrow B A 682 Canton rd
Dilley W W & Son 808 S Main
Firestone Park Tire & Battery Service 1241-1245 Grant
Haidin Nicholas 1041 Kenmore blvd
Jost Tire Service Inc 322 S High
Keller Wm J 667 Wooster ave
Merideth J G 1343 Copley rd
Sears Roebuck & Co 265-267 S Main
Security Electric Co 211 Water
VonGuten-Baumgartner Co Inc 1463 Copley rd
Washington Auto Supply 1901 Manchester rd
West Thos Jr 1382 W Waterloo rd
Western Auto Stores Inc 121 E Market
Willis Dan H Co n e cor Main and Market
Wolf Auto Supply Co 1884 Front (C F)

AUTOMOBILE SUPPLIES—WHOLESALE

Chaney Automotive Supply Co Inc 311 E Cuya Falls
Hardware & Supply Co 475-535 S High
M & M Co 235 E Mill
Truck Tire Service Co 402 S Broadway

AUTOMOBILE TIRE ACCESSORY MFRS

Buxbaum Co 760 E Tallmadge ave
Corson W G 82 Dellenberger ave

AUTOMOBILE TIRE BOOT AND PATCH MFRS

Buxbaum Co 760 E Tallmadge ave

AUTOMOBILE TIRE DEALERS

Akron Ignition Service 328 W Thornton (See page 52)
Akron Tire Clearing House 411 S High
Akron Tire Sales Co 265 E Market
Akron Used Tire Market 717 S Main
Arcade Garage Inc 41-49 S High
Austen C L 2015 E Market
Bargain Tire Co 704 N Main
Baringer Service Station n s W Market at Sand Run rd
Brooklands Garage & Hardware 351 Brooklands
Byrne John 1505 E Market
Ceylon Tire Co 12 S High
Cook Bros Tire Service Inc 65 W Exchange (See page 53)
Copley Road Garage 806 Copley rd
Darrow B A 682 Canton rd
Dollar Store Inc 131 and 877 E Market
Fairlawn Auto Service 2265 W Market at Sand Run rd
Falls Master Tire Co 206 Broadway E (C F)
Firestone Park Tire & Battery Service 1241-1245 Grant
Freedman I E 867 E Market
Gast L B 405 E Market
Goodrich Silvertown Inc 30 W Exchange, 440 S High, 475 Water and 390 S Main
Haehner Ernest 845 S Main

HARP RUSSELL Inc

180 S High

Jost Tire Service Inc 322 S High
Lever R W 711 E Exchange
Lundy W E 887 E Exchange
Main Tire Service 119 N Main
Marine Tire Corp 1 W North
Marshall Sons Fuel Inc 175 W Market
Mayflower Tire & Service Co 278-280 S High
Meyers Tire Supply Co 1500 S Main
Naum Chris Inc 381 S Main
Norris C S & Sons 731 S Main
O'Brien Patrick 256 N Arlington (used)
O'NEIL M CO 226-230 S Main (See page 63)
Parker E V 393 E Exchange
Reliable Tire Service Co 197 W Bowery
Salzman Edward 376 E Market
Sears Roebuck & Co 265-267 S Main
Shecht Ben 111 Wooster ave
Spain Frank 112 Cherry
Truck Tire Service Co 402 S Broadway
VonGuten-Baumgartner Co Inc 1463 Copley rd
Walker J S Auto Service Inc 2245 Manchester rd

PEOPLES SERVICE DRUG STORES, Inc.

ALL OVER TOWN—TO SERVE YOU BETTER AND SAVE YOU MORE

1408

BURCH DIRECTORY CO'S

Automobile Tire Dealers Continued
 Wallhaven Inc 1658 W Market
 Warehouse Sales Co 82 N High
WEST EXCHANGE TIRE SERVICE Inc 303 W Exchange
 Willis Dan H Co n e cor Main and Market

AUTOMOBILE TIRE DEALERS—USED

Cummins Isadore 670 S Arlington
 Levers R W 126 E South
 Liston J W 1537 E Market
 Morris Harry 597 N Main
 Sellers J A 611 N Main

AUTOMOBILE TIRE DEALERS—WHOLESALE

American Tire Alliance Inc 2722 1st-Central T Bldg
 Ceylon Tire Co 12 S High
 Cook Bros Tire Service Inc 65 W Exchange (See page 53)
 Harp Russell Inc 180 S High
 Jost Tire Service Inc 322 S High
 Norris C S & Sons 731 S Main
 Truck Tire Service Co 402 S Broadway
 Tucker & Bostwick Inc 940 Switzer ave
 Williams Tire Co Inc 1026 S High

AUTOMOBILE TIRE REPAIR MATERIAL AND EQUIPMENT MFRS

Miscoe M J Co 809 Akron b & L Bldg

AUTOMOBILE TIRE RETREADING

Nu-Tread Tire Corp 60 Cherry
 Raney Tire Mileage Co 524 S High

AUTOMOBILE TIRE MFRS (See Rubber Tire Mfrs)

AUTOMOBILE TIRE MOLD MFRS (See Die and Mold Mfrs)

AUTOMOBILE TIRE AND TUBE REPAIRING

Akron Firebuilders Inc 443 Water
 Central Garage Co 120-160 Ash (See page 50)
 Ceylon Tire Co 12 S High
 City Tire & Repair Co 42 W Exchange
 Cook Bros Tire Service Inc 65 W Exchange (See page 53)
 Dulaney J F 914 Pitkin ave
 Falls Master Tire Co 206 Broadway E (C F)
 Firestone Park Tire & Battery Service 1241-1245 Grant
 Five Points Tire Shop 358 Bell
 Goodrich Silvertown Inc 30 W Exchange 440 S High,
 475 Water and 390 S Main
 Harp Russell Inc 180 S High
 Harper W A 234 Wooster ave
 Herman F W 200 E Exchange
 Jost Tire Service Inc 322 S High
 Levers H J 1011 S Arlington
 Levers J W 298 S Arlington
 Marshall Sons Fuel Co 175 W Market
 Naum Chris Inc 391 S Main
 Norris C S & Sons 731 S Main
 Raney Tire Mileage Co 524 S High
 S & A Tire Shop 640 S Arlington
 Thompson's Garage cor Triplett blvd and Canton rd
 Tyson J R 1462 E Market
 VonGuten-Baumgartner Co Inc 1463 Copley rd
 Walker J S Auto Service Inc 2245 Manchester rd
WEST EXCHANGE TIRE SERVICE Inc 303 W Exchange

AUTOMOBILE TIRE VALVE MFRS

Bridgenort Brass Co 755 S High
 Dill Mfg Co 812 United Bldg
 Schrader's A Son Inc of Ohio 705-721 Johnston

AUTOMOBILE TOP MFRS

Alamo Auto Trimming Co 419 W Exchange (See pages 51 and 53)
 Foltz H H Body Corp 82 N Summit (See page 53)
 Neeser Herman 692 W Bowery
 Olmger Auto Top & Upholstering Co 32 S Case ave
 Richard J P Co 71 W Market
 Summit Fender & Body Co 263 E Market
 Welker M B 2555 Elmwood (C F)

AUTOMOBILE TOWING

Akron Auto Towing Co 30 N High
 Alamo Auto Trimming Co 419 W Exchange (See pages 51 and 53)
 Copley Road Garage 806 Copley rd

Automobile Towing Continued

ELTON'S TOWING SERVICE Inc.

Central Garage Bldg 130 Ash (See back cover)

Goodyear Heights Auto Service 1230 Newton
 Shaffer Sales & Service Inc 1658 State rd (C F)
 Superior Auto Towing & Service Co 71 S Broadway
 Thompson's Garage cor Triplett blvd and Canton rd
 VonGuten-Baumgartner Co Inc 1463 Copley rd
 Wilson Auto Towing Service 130 Ash
 Younkman's Garage 1836 4th (C F)

AUTOMOBILE TRIMMING AND UPHOLSTERING

Alamo Auto Trimming Co 419 W Exchange (See pages 51 and 53)
 Nick s Fender & Body Co 888 S High (See page 47)
 Richard J P Co 71 W Market
 Summit Fender & Body Co 263 E Market
 Thompson's Garage cor Triplett blvd and Canton rd
 Welser E M 75 Stephens rd

AUTOMOBILE TRUCK BODY BUILDERS

Foltz H H Body Corp 82 N Summit (See page 53)

AUTOMOBILE TRUCK DEALERS

Akron Truck Sales Co 870 E Market
 Arrow Motor Sales Co 62 S High
 Beynon Chevrolet Co 828 S Main
 Burns Motor Co 68 W Exchange
 Charvoz Sales Inc 339 E Market (See right top margins)
 DeWitt Motor Co 477 N Main
 Exchange Chevrolet Inc 444 W Exchange (See left top margins)
 Folk 'Dutch' Chevrolet Inc 739 N Main
 General Motors Truck Co 463 Locust
 H & M Chevrolet Co 1520 E Market (See page 48)
 Homeier-Universal M Inc 816 E Market
 International Harvester Co of America Inc 157 E Center
 Jones E R Co 1868 Front (C F)
LYLE CHEVROLET CO 2306 Front (C F) (See left bottom margins)
 Mack-International Motor Truck Corp 695 Johnston
 McCormick W H Inc 690 N Main
 Sterling Motors Corp 236 E Exchange
 Thornton Chevrolet Inc 1017 Kenmore blvd (See page 49)
 Towell Dave Inc 118 W Market (See page 50)
 White Sales & Service Co 75 N Union

AUTOMOBILE TRUCK TIRE DEALERS

Ceylon Tire Co 12 S High
 Cook Bros Tire Service Inc 65 W Exchange (See page 53)
 Harp Russell Inc 180 S High
 Jost Tire Service Inc 322 S High
 Naum Chris Inc 391 S Main
 Norris C S & Sons 731 S Main
 Truck Tire Service Co 402 S Broadway

AUTOMOBILE TRUCK TRAILER BUILDERS

Foltz H H Body Corp 28 N Summit (See page 53)

AUTOMOBILE TRUCK TRAILER DEALERS

Fruehauf Trailer Co 37 N Broadway

AUTOMOBILE WASHING

Arcade Garage Inc 41-49 S High
 Central Garage Co 120-160 Ash (See page 50)
 Exchange Auto Laundry 49 E Exchange
 Goodrich Silvertown Inc 30 W Exchange 440 S High
 475 Water and 390 S Main
 Harp Russell Inc 180 S High
 Johnson Wm 969 Kenmore blvd
 Lightning Auto Wash 139 E Market
 Main Auto Wash 924 S Main
 Marshall Sons Inc 175 W Market
 Merwin W D 418 S Arlington
 Montgomery Milton 42 W Exchange
 Nine Minute Auto Wash Co 110 Cherry
 Robinson Washington 245 Water
 Superior Auto Towing & Service Co 71 S Broadway
 West Exchange Tire Service Inc 303 W Exchange

AUTOMOBILE WHEEL ALIGNING

Akron Auto Brake Service Inc 404 Water (See page 47)

**BANKING SERVICE
FOR THE
INDIVIDUAL**

THE FIRST INDUSTRIAL BANK OF AKRON

Akron's Morris Plan Bank 415 S. Main St Phone JE-4171

**SAVE WHERE
YOU
CAN BORROW**

AKRON CITY DIRECTORY

1409

Automobile Wheel Aligning Continued
Alamo Auto Trimming Co 419 W Exchange (See pages 51 and 53)
Harp Russell Inc 180 S High
Perfection Spring Co 280-284 Perkins (See page 52)

AUTOMOBILE WHEEL AND RIM MFRS
Motor Rim Mfrs Co 153 Wooster ave

AUTOMOBILE WRECKING
Akron Truck Wrecking Co 822 E Market
Park Street Auto Wrecking 144 Williams
Robber Nathan rear 288 W Chestnut
Carver O C 901 Tallmadge rd (C F)
City Auto Wrecking Co 327 Wooster ave
Commercial Scrap Co 790 F Tallmadge ave
Edgewood Auto Wrecking Co 683 Edgewood ave
Halls Auto Wrecking Co 1820 Front (C F)
Glydash Jack 120 E South
General Auto Wrecking Co 1895 E Market 475 Win-
gerter and 571 Kenmore blvd
Glant Auto Wrecking Co 690 E Tallmadge ave (C F)
Hazel St Auto Wrecking 847 and 929 Hazel
Jenkins W M 40 W Waterloo rd
Kodish Abraham 424 W Thornton
Kodish J M Estate 513 Wooster ave
Kraus Auto Wrecking Co 1559 Kenmore blvd
Laney L S 1348 Kenmore blvd
Mack's Auto Wrecking Co 1244 Iona ave
Mazur Auto Wrecking Co 488-492 Wabash ave
Morzan E N 826 S Arlington
Parks C E 1944 E Market
Seltite Auto Wrecking Co 1541 Home ave
South Main Auto Wrecking 1037 S Main
Spicer St Auto Wrecking 690 Spicer
Square Deal Auto Wrecking Co 449 Locust
Sweltzer Ave Auto Wrecking 1116 Sweltzer ave
Wilkinson C W 984 Brown
Woods W H 299 S Martha ave
Wooster Ave Wrecking Co 607 Wooster ave

AVIATION SCHOOL
Air Services Inc Akron Municipal Airport (See page 38)

AWNINGS AND TENTS
Akron Tent & Awning Co 873 F Exchange
Dannemiller Awning & Tarpaulin Co 339 E Cuya
Falls ave
Moore I A 643 N Howard

SHADE SHOP Inc

880 N Main

Slauson Awning & Tent Co 18 E Miller ave

SOUTH AKRON AWNING CO

869 and 871 S Main (See page 54)

BAGGAGE TRANSFER
(See Taxicab and Baggage Service)

BAGS AND BURLAP
Fkus Bag & Burlap Co 226 Eastland ave

BAKED GOODS
Arkouze Gregory 1406 E Market
Fouche & Brittain Inc 806 W Market 1036 Jefferson
ave 1071 W Exchange and 400 Storer ave
Vogt Mrs Alice E 75 N Adams

BAKERS—RETAIL
A B C Bakery 260 Cole ave
Akron Pure Bakery rear 452 Clover
Andreoff Pando 245 Steiner ave
B & J Bakery 401 W Market
Blg Loaf Bakery 245 Steiner ave
Burk Mrs Florence E 628 W Market (cakes)

CITY BAKING CO

Store No 1 592 Grant, Store No 2 Central Mar-
ket Store No 3 418 E South, Store No 4 Home
Provision Co, Store No 5 Medford Market, Store
No 6 Imperial Food Market 266 S Main (See left
top margins)

Costantino Costantini 452 Clover

Bakers—Retail Continued
Cuyahoga Baking Co 131 Cuyahoga
Elite Baking Co 1089 S Main (See page 55)
Endres Peter 392 Pioneer
Falls Home Bakery 2166 Front (C F)
Gartman Arthur 2021 Front (C F)
Handy Bakery 123 Portage trail (C F)
Hobach R L 432 Rhodes ave
Home Bakery 612 S Arlington
Home Pie Shop 298 E Cuya Falls ave (pies)
Homestead Bakery rear 860 Beardsley
Hunsicker E C 772 S Main 2215 10th S W and 1052
Kenmore blvd

Ivorek Frank 774 S Arlington
James Bakery 16-18 S Arlington
Kaase Co 270 Sumner, 47 E Mill 8 S Howard
380 S Maple 941 Dopler 5 Merriman rd 139 F
Cuyahoga Falls ave, 940 Copley rd 2174 Front
(C F) and 1675 State rd (C F) (See page 55)
Kenmore Baking Co 1936 Manchester rd
Kistler's Inc 373 W North
Kraft Baking Co 114 E Exchange
Lachoff H M 330 Massillon rd
Marconi Nicholas 201 S Arlington
National System of Bakeries 367 S Main
New York Baking Co 439 Wooster ave and 674 Ray-
mond

North Hill Bakery 36 E Cuya Falls ave
Peoples Bakery 96 W Thornton
Pure Food Bakery 358 S Main
Quality Bakery & Pastry Shop 61 S Main
Rockefeller Herman 457 1/2 Wooster ave
Roma Bakery Grocery & Meat Market 281 N Howard
Rommel G W 279 E South
Ross Mario 220 E Tallmadge ave
Schmidt G C 335 Cuya Falls ave
Stokich Bakery 745 Miami
Stresniak Stephen 179 W South
Sunset Bakery 968 Copley rd
Wallace G P 1674 State rd (C F)
Wenhart Henry 312 Wildwood ave
White House Bakery 964 Kenmore blvd
Winzeller Joseph 2961 Charles (C I)
Witz Chas 1505 Aster ave

BAKERS—WHOLESALE
Akron Rye Bread Co 888 Douglas
Albrecht Bakery 173 N Union
Better Bread Co 589 S High
Chamberlain F C 363 Douglas
City Baking Co 532 Grant (See left top margins)
Continental Baking Corporation Inc 178 S Forge (See
page 54)

Elite Baking Co 1089 S Main (See page 55)
General Baking Co 549 Miami
Grennan Bakeries 693 S High (Cakes)
H & R Bakery 127 Rhodes ave
Handy Bakery 1114 Portage trail (C F)
Hughes Chas 233 Carroll (Pies)
Ideal Baking Co rear 718 Kling
Just-Rite Pie Shop 1123 Andrus
Kaase Co 270 Sumner (See page 55)
Mackey R A 535 N Firestone blvd
Price R E 1090 Kenmore blvd (Pies)
Purity Bakeries Corp 693-711 S High
Quality Pie Co 371 S Maple (Pies)
Sanitary Baking Co 310 N Howard
Spang J Baking Co 70 Cherry
Superior Baking Co 589 S High
Ward Baking Co 70 Cherry

BAKERS SUPPLIES
Akron Bakers Supply Co 632 Grant

BALL ROOMS
East Market Gardens 264 E Market
Lature W C s s Krumroy rd
Recreation Ball Room 6 N Summit

BAND INSTRUMENTS
Fred's Music Store 356 S Main
Ross Music Store 20 S Howard
Rudick's Music Store 145 S Main

BANDS AND ORCHESTRAS
Akron Masonic Band 103 S High
American Legion Band Akron Post No 209 104 S
Arlington
Co-Ed Entertainers Eleanor D Krannich mgr 864
Harvard
Doctors Symphony Orchestra Dr A S McCormick
director

KESTER COAL CO.

15 YEARS OF SATISFACTION
FOR QUALITY—SERVICE AND COURTESY. CALL BLackstone 2311

1410

BURCH DIRECTORY CO'S

Bands and Orchestras Continued
Odd Fellows Concert Band 277 E Mill
One Hundred Seventh Cavalry Band 8 S Howard
Silverstein s Dance Orchestra 36 S Howard
Smolin Sam 160 W Buchtel ave
Thompson Denny Mayflower Hotel
Young Men s Christian Assn Symphony Orchestra Y
M C A Bldg

BANK CLEARING HOUSE

Akron Clearing House Assn 201 Flatiron Bldg

BANKS

Dime Savings Bank cor Main and Howard Flatiron
Bldg (See left bottom margins)
Firestone Park Trust & Savings Bank cor S Main and
Miller ave (See front stencil)

FIRST-CENTRAL TRUST CO

106 S Main at Mill, 2131 Front (C F) and 523
Tuscarawas ave W, Barberton

First Industrial Bank of Akron 415 and 417 S Main
(See right top margins)
Goodyear State Bank 1177 E Market

BANKS—FOREIGN EXCHANGE

Akron Travel Bureau Inc 6 E Mill (See front cover)
Firestone Park Trust & Savings Bank cor S Main and
Miller ave (See front stencil)

BARBER AND BEAUTY SHOP SUPPLIES

Akron K & J Beauty Supply Co 29 W Market
Canton-Akron Beauty & Barber Supply Co 20-22 N
High

BARBER SCHOOLS

Riggs-LeMar Institute 31 N Howard
Sayre Mrs Belle M 65 S Main

BARBER SHOPS

Abbenante Angelo 7 W Market
Abdenour J H 618 Inman
Adamendas Nicholas 17 1/2 N Howard
Adams H J 474 Brittain rd
Adamson C B 623 Johnston
Akers C M 105 E Kent rd (Stow)
Allen C R 886 E Market
Allen Louis 557 W Exchange
Allen T V 75 N Howard
Allen W F 249 1/2 W Exchange
Allstatter N J 345 W Market
Alward V W 66 E Cuya Falls ave
Ambras Paul 17 McCoy
Anderson L B 562 Wooster ave
Andrews J H 528 Portage tr (C F)
Apple Michael 89 E Market
Apsaga John 504 Wooster ave
Archer D E 455 Wabash ave
Ashley Armendt 164 Ira ave
Attalla Farris 1828 4th (C F)
Auseon W H 13 W Exchange
Avern C F 130 Wooster ave
Bahry W A 595 S Main
Bailey J L 1329 Newton
Baird Gordon 2922 Bailey rd (C F)
Ballato Anthony 780 Lovers lane
Bantecki Joseph 963 S Main
Barbaris N S 112 E Exchange
Barden H H 648 Storer ave
Baskin Aclé 7 Lods
Bekley J R 122 E Kent rd (Stow)
Benedum C E 1321 Newton
Bernert Michael 371 E South
Bezceg Michael 642 Kenmore blvd
Bird J D 226 Wooster ave
Bland C S 219 Marcy
Bliss Chas 617 S Main
Bobich Geo 605 W Bowery
Boggs F P 1272 E Archwood ave
Bolvin H W 443 E Market
Bonstein Elwood 12 Lake
Bosold J W 312 Pioneer
Boszikov John Jr 123 W Thornton
Bowers D E 11 N Main
Bradley F E 1331 Copley rd
Brady H A 208 1/2 E Market
Brake A T 800 W Bowery

Barber Shops Continued

Brown H C 10 Cherry
Buckley L J 706 S Main
Bulchik Nick 501 Eastland ave
Burgett O S 2170 Front (C F)
Burkhart J W 1810 4th (C F)
Buscha F B 121 Jewett
Byers J K 977 Kenmore blvd
Caplzal Simon 9 N Valley
Carpenter Bros 466 E South
Carpenter C P 377 Brooklands
Chirich Steve 1203 S Main
Christ Peter 77 N Case ave
Christoff & Martnoff 1622 Englewood ave
Chudanov Wm 23 Ira ave
Chulta J F 31 N Adams
Chuita W J 589 Upson
Cipkar M J 638 Sherman
Clawson D C 2725 Hudson dr (C F)
Coffman Lee 42 1/2 Cole ave
Combs C C 1157 E Market
Comory Anton 645 S Main
Conerly J H 169 S College
Corbin G E propr Eddle's Barber Shop and Beauty
Parlor 493 W Exchange
Cortesi T A 1638 10th (C F)
Couch B M 1575 Kenmore blvd
Couch C H 1269 W Waterloo rd
Courtney J B 751 S Arlington
Cunert Joseph 51 N Case ave
Cunningham H H 852 F Exchange
Curry J M 2025 Mogadore rd
Cyphert & Kerzle 913 E Market
Daquila Joseph 56 W Thornton
Deaton & Summers 2129 Front (C F)
Deford R L 179 Watson
Degley Frank 840 Johnston
Dispina Joseph 660 Rhodes ave
Douglas Hiram 447 S Arlington
Duncan G L 146 N Arlington
Dunagy A L 1236 Curtis
Eddle's Barber Shop and Beauty Parlor 493 W Ex-
change
Eflinger H W 1230 1st-Central T Bldg
Eflinger O J 589 N Firestone blvd
Elliott P V 1413 Goodyear blvd
Elzey E S 701 Brown
Eman E A 793 E Tallmadge ave
Etolit Nagib 1833 4th (C F)
Etkovich Steve 1491 Kenmore blvd
Fambrough W R 1489 S Main
Fancy S W 330 S Main
Farkas J P 538 W Market
Federal Barber Shop 323 Perkins
Finch C E 356 Reed ave
Finch Philip 355 S Arlington
Finch R H 256 Brown
Florella Joseph 722 Grant
Fleck R E 440 E Exchange
Foutts C E 780 S Main
Freed H B 187 W Thornton
Froeman A C 464 Eastland ave
Frisch Victor 772 N Main
Fulkerson C H 202 N Adolph ave
Fuller Z N 1327 E Market
Galke Emil 908 Grant
Gamble Leo 1230 5th ave
Garritano Michael 372 Wooster ave
Garritano Nicholas 485 Wooster ave
Geoghe Lloyd 1315 S Main
George Eli 79 W Market
Gerencser Louis 270 W Barges
Gholston J L 1214 5th ave
Gilmora G W 2210 Front (C F)
Glasgow Harbine 929 Princeton
Gomory Bros 1082 Brown
Grant J C 686 Edgewood ave
Grasso Chas 13 S Main
Green Parrot Barber & Beauty Shop 1741-43 S Main
Greer J F 986 Victory
Guarino Angelo 415 Patterson ave
Hadnagy Stephen 24 E Exchange
Hafner Carl 26 Merriman rd
Hagdash Mike 601 Kenmore blvd
Hagenmaier E H 8 Portage trail (C F)
Haines C W basement Ohio Bldg
Hajlemasz Kristof 763 Washington
Hall J R 119 Portage trail (C F)
Hannah F G 1744 S Main
Hargrave A L 1010 Kenmore blvd
Harry J P 1335 S Main
Hartman W S 222 F Tallmadge ave
Hawkins J L 845 Dayton

W. D. TURNER WALL PAPER, PAINT, LINOLEUM
WINDOW SHADES
WALL PAPER COMPANY Akron and Barberton.

FLORSHEIM SHOES **KOCH'S** 163 SOUTH MAIN ST.

AKRON CITY DIRECTORY

1411

Barber Shops Continued

Hawkins Walter 399 E Cuyahoga Falls ave
 Highland Hair Shop 832 W Market
 Hill F A 549 S Arlington
 Hill J R 1088 S Main
 Hippodrome Barber Shop 24 W Bowery
 Hoge J E s s W Market
 Hood Harry L 461 S Arlington
 Hope J H 955 N Main
 Horak P M 200 E Center
 Hosmer H K & W Miller ave
 Hotel Akron Barber Shop 84 1/2 E Market
 Hotel Marne Barber Shop 281 S Main
 Hudson L W 1539 Brown
 Hume G E 1443 S Main
 Huryn Alex 871 Grant
 Hutvagner Mrs Victoria B 106 W Bartsches
 Infantino Mrs Frances 2204 15th S W
 Isenman Geo 12 S Main
 Iyoub M J 453 Grant
 Jabber Michael 479 S Arlington
 Jacylyk Stephen 883 1/2 Kling
 Janovich Frank 640 W Bowery
 Jeffries Thos 275 Eastland ave
 Johnson I G 2124 17th S W
 Jones I H 880 S Main
 Jordan Dominic 938 Slosson
 Karos James 9 Ira ave
 Kauffman W M 1793 E Market
 Kawieczki Edmund 237 E Glenwood ave
 Keller Eugene 222 W Exchange
 Kelly Barber Shop 1286 L Market
 Kenyeres Louis 235 W Bartsches
 Kepler A L 403 Talbot ave
 Kessell W P 348 Cole ave
 Kesseling G G 620 S Arlington
 Kiegans L E 349 Chittenden
 Kish Jack 389 W Thornton
 Kish Michael 769 Johnston
 Klatt J C 584 Grant
 Knight W H 1087 Pitkin ave
 Kohler J E 1401 E Market
 Kominisky Eugene 425 Wooster ave
 Kominisky Saml 923 Johnston
 Kovach M Z Akron S & L Bldg
 Kozak John 776 Grant
 Kozielski R P 214 E Tallmadge ave
 Kraft G H 973 Johnston
 Kraus Nicholas 387 Wooster ave
 Krieger F A 475 Sherman
 Krist John 102 E Voris
 Krutky August 1922 Manchester rd
 Kudla Peter 234 N Arlington and 34 McCoy
 Kuhn H L 1313 Kenmore blvd
 Ladato Domenico 799 W Bowery
 Lamb W T 483 Brown
 Landes H P 559 1/2 S Arlington
 Landrum R B 727 Edgewood ave
 Lane Wm 1493 E Market
 LaRosa Victor 1002 1/2 E Market
 Lashley C G 1255 W Waterloo rd
 Lawrence F L 896 S Main
 Lawrence L G 75 W Exchange
 Leatherwood C E 128 W Bowery
 Lee G C 821 Home ave
 Limer & Handy 1422 E Market
 Lodata L L 2264 East ave
 Lucas John 8 W Bartsches
 Mader L R 54 E Market
 Maglione Amedeo 343 E Cuyahoga Falls ave
 Majestic Barber Shop 365 S Main
 Makiel John 890 S Main
 Malack Saml 268 Wooster ave
 Manley C C 64 N Howard
 Markovich Michael 1064 Grant
 Marrese & Lisle 1091 1/2 Grant
 Marrese Thos 237 E South
 Marshall C J 611 N Howard
 Marshall John 943 Kenmore blvd
 Martin C L 771 Rhodes ave
 Martin D P 1025 N Main
 Mason Chas 875 Miami
 Massaro J P 429 Chestnut blvd (C F)
 Mathews G W 77 N Howard
 Maxwell & Taggart 2019 Front (C F)
 Mayflower Hotel Barber Shop 257 S Main
 McClain C D 577 Darrow rd
 McClung O W 646 Canton rd
 McMillen W D 311 S Arlington
 Medjed Marcus 150 N Case ave
 Medley A G 332 W Exchange
 Mellon C H 1481 Kenmore blvd
 Merda J M 2244 14th S W
 Metropolitan Barber Shop & Beauty Parlor 39 S Main

Barber Shops Continued

Miletich Peter 80 S Case ave
 Milhorn Todd 848 Johnston
 Miller C L 239 E Exchange
 Miller F C 47 N Main
 Miller J C 1024 Kenmore blvd
 Mirkov N D 82 W Bowery
 Mitchell H W 1311 Grant
 Mollis W J 358 Spicer
 Monde Santl 51 S Case ave
 Mong Carmen 1029 S Arlington
 Moon A G 656 S Main
 Moore L J 812 1/2 lovers lane
 Morton W R 1066 Kenmore blvd
 Moskos John 1165 S Main
 Moye W W 1263 E Market
 Munn P A 2715 Front (C F)
 Murphy W R 1163 E Market
 Myers F L 172 S College
 Myers W E 869 Dayton
 Myers W H 451 W Exchange
 Nelson L B 509 Madison ave
 Nolan W M 462 W Bowery
 Non-Parell Barber Shop 124 S Howard
 Norman James 1047 E Market
 Norris J E 189 E Archwood ave
 Novisky John 1863 Main (C F)
 Novokovich Theodore 115 N Case ave
 Nyzwick Valentine 1215 Grant
 Ohio Barber Shop 199 S Main
 Oliver E M 483 S Arlington
 Osborne L N 1268 Grant
 Pagano & DeMarinis 233 N Howard
 Patti Peter 564 Grant
 Paulic Michael 165 E Thornton
 Payne C E 191 E York
 Peck J A 1016 S Main
 Peninger J F 365 Allyn
 Peter John 55 E Mill
 Petrucci Joseph 928 N Howard
 Petty F W 684 Florida ave
 Phillips T A 902 E Exchange
 Piazza Bartolomeo 28 Cuyahoga
 Piazza Salvatore 223 N Howard
 Pierce F H 497 S Main
 Pieri L N 205 S Arlington
 Pike John 212 1/2 W Exchange
 Piscazzi Leo 434 Cuyahoga
 Polivka Walter 214 Cole ave
 Polzovich Nikola 67 N Howard
 Pope W E 1101 4th ave
 Portage Hotel Barber Shop basement Portage Hotel
 Prestwood W D 180 Ira ave
 Privett F F 1223 S Main
 Provance C W 625 Wooster ave
 Rafferty J C 465 S Main
 Rains R C 899 S Main
 Ratrick C F 809 Copley rd
 Ramey H H 775 S Arlington
 Razor F J 241 W Exchange
 Remalia W A 935 E Market
 Rialto Barber Shop 15 Goodyear blvd
 Rich H V 1453 S Main
 Richards M W T 442 Madison ave
 Riggs F W 332 W Cedar
 Riley W W 11 Broad
 Robinson Wm 824 S High
 Rohleder & Fritsch 10 E Market
 Rois A C 373 S Maple
 Rose C F 127 Cole ave
 Rose G A 357 Reed ave
 Ruman Joseph 102 S Case ave
 Rumpf Henry 478 E South
 Rush C A 603 1/2 E Market
 Sabatino Carl 857 S Arlington
 Sabbagh Joseph 688 Allyn
 Salamon M M 497 W Thornton
 Salamon Nicholas 961 Kenmore blvd
 Salhany Elias 452 W Bowery
 Salhany Essa 416 E Market
 Sanders R S 262 E South
 Schaffer H A 629 N Howard
 Schaffer S S 517 S Main
 Scholz H H 1202 Big Falls ave
 Schumacher C L basement 2d Natl Bldg
 Scott Roy 1494 Kenmore blvd
 Secrest C T 842 W Exchange
 Seminerio J A Hotel Anthony Wayne
 Senn C D 155 Brittain rd
 Senn F P 567 Darrow rd
 Senn R B 1167 Mercer ave
 Service Barber Shop 100 E Market
 Shama Eli 432 E Market
 Shaw J V 1303 Goodyear blvd

The Bankers **GUARANTEE** **Co.** **Abstracts and**
Title & Trust **Title Insurance**

THE DAUNTLESS PLUMBING & ELECTRIC CO. 18-22 E. State St. PHONE FRANKLIN 8109

ELECTRIC WASHERS, IRONERS AND SWEEPERS

1412

BURCH DIRECTORY CO'S

Barber Shops Continued

Slisik Stephen 349 1/2 F South
 Smith Andrew 1249 S Main
 Smith G E 5 W Thornton
 Smith J C 785 S Arlington
 Smith J M 106 Annadale ave
 Smith W G 2125 Front (C F)
 Snyder Henry 134 E Exchange
 Soltesz John 902 Princeton
 Soos John Jr 499 S Arlington
 Sowash Pearl 157 W Exchange
 Spock C W 2216 Manchester rd
 Spence R A 499 Flora ave
 Spidle V G 841 Canton rd
 Stanlev Saml 1520 Kenmore blvd
 Stanojvich Peter 92 W Market
 State Road Barber & Beauty Shop 1672 State rd (C F)
 Steen J T 1233 E Market
 Stenos F G 123 S Martha ave
 Stewart W E 98 S Case ave
 Stiles R W 11 E Mildred ave
 Stover L E 587 Carroll
 Stoyanovich Vasile 41 Stanton ave
 Strand Barber & Beauty Shop 1055A E Market
 Stranke T J Hotel Buchtel
 Subotin Louis 1078 Johnston
 Talbert M W 255 E Market
 Teeter E Z 445 E Exchange
 Temple Barber & Beauty Service 102 E Mill
 Thomas D C 280 Westwood ave
 Thomas G A 133 S Howard
 Thomas L H 341 Wooster ave
 Thomas Wm 1133 Collinwood ave
 Thornton F A 211 W Thornton
 Tomi Simon 1229 Andrus
 Torson Thos 8 S High
 Toth Michael Jr 712 S Main
 Tsakiris Stephen 1673 Englewood ave
 U S Barber Shop & Beauty Parlor 29 S Main
 Urshallitz Arthur 1476 E Market
 Valenti Joseph 365 E Cuya Falls ave
 Varverakis Moshos 8 N Howard
 Vaselov John 339 W Thornton
 Velimirovich G T 818 Lawton
 Vinciguerra Andrew 50 N Main
 Vitello Peter 1047 1/2 S Main
 Vogenitz J P 1092 S Main
 Wagner I D 517 S Arlington
 Wagner J J Jr 790 Washington
 Walker G A 2003 Front (C F)
 Wallace J V basement United Bldg
 Wallhaven Inc 1653 W Market
 Warner Bros 1954 Manchester rd
 Watson C C 13 W Long
 Welker & Weil 228 E Mill
 Wells J E 1380 Manchester rd
 West Otton 2776 Hudson dr (C F)
 White Palace Barber Shop 9 E Mill
 Whitemyer G V 1975 Manchester rd
 Widlick Joseph 1284 Newton
 Widmer E R 2222 Front (C F)
 Wiley L F 408 Storer ave
 Williams Edward 1094 Brown
 Williams James 61 Stanton ave
 Williams Wm L 265 Beaver
 Wilson A V 292 Wildwood ave
 Wilson Bert 330 E Exchange
 Wilson H C 1026 Jefferson ave
 Wilson & Rice 6 S College
 Wise J D 2406 4th (C F)
 Wisem N R R 1806 E Market
 Witter F E 666 Damon
 Wolf Joseph 379 W Burtges
 Woodward H W 50 1/2 N Howard
 Wright E F 1153 S Main
 Wurth G J 21 E Cuya Falls ave
 Yable W J 756 Johnston
 Yelverton C M 201 Ellwood ave
 Yost C C 1645 Newton
 Young G C 1185 Manchester rd
 Zarich John 1168 Grant
 Zimmerman G C 538 N Main
 Zirmatello Nick 845 Johnston

BARREL DEALERS

Akron Barrel & Junk Co 243 Euclid ave
 Brotsky Harry 96 1/2 Rhodes ave
 City Barrel & Coal Co 560 LaCollette
 Star Barrel & Junk Co 849 Bell
 Summit Barrel & Junk Co 414 Pine

BARREL MFRS

Lapp Jacob Cooperage Co 1010 Bank

BATH ROOMS

Class J F Health Fume System 436 E Exchange
 Hagstrom J R 637 2d Natl Bldg
 Hot Springs of Akron 80 S Broadway
 Lane Beauty Parlors 85 S Howard
 Palace Bath Parlors 119 S High
 Skafec J F 1147 S Main
 Superior Sulphur Baths 279 S High

BATTERIES—STORAGE

Akron Ignition Service 328 W Thornton (See page 52)
 Al's Stores 707 and 1144 S Main 899 E Market and 145 E Cuya Falls ave (See page 53)
 Allen A M Auto Electric Co 2121 4th (C F)
 Arcade Garage Inc 41-49 S High
 Austen C L 2015 E Market
 Bainger Service Station n s W Market at Sand Run rd
 Brooklands Garage & Hardware 381 Brooklands
 Central Garage Co 120-160 Ash (See page 50)
 Cook Bros Tire Service Inc 65 W Exchange (See page 51)
 Copley Road Garage 806 Copley rd
 Cramer Sales Co 333 E Market (See page 47)
 Darrow B A 682 Canton rd
 Dollar Store Inc 131 and 377 E Market
 Empire Service Station 911 Kenmore blvd
 Fairlawn Auto Service 2265 W Market at Sand Run rd
 Falls Battery & Electric Service 6 Broadway E (C F)
 Falls Master Tire Co 206 Broadway E (C F)
 Farley Tire and Battery Service 934 N Howard
 Firestone Park Tire & Battery Service 1241-1245 Grant
 Fischer Bros Battery Co 278 Westwood ave
 Francis Battery & Mfg Co 371 W Thornton
 Garrity J J 1795 E Market
 Goodrich Silvertown Inc 30 W Exchange, 440 S High 475 Water and 390 S Main
 Gussett Chris 888 Grant

HARP RUSSELL Inc DISTRIBUTORS WILLARD BATTERIES

180 S High

Hopkins & Kipp Auto Electric Inc 353-359 W Bowery (See page 50)
 Jost Tire Service Inc 322 S High
 Koon/ T J 323 S High
 Kyser E E 639 W Bowery
 Marshall Sons Fuel Inc 175 W Market
 Naum Chris Inc 391 S Main
 Norris C S & Sons 731 S Main
 Schroeder I W 2026 Front (C F)
 Sears Roebuck & Co 265-267 S Main
 Shriber-Schroth Co 61 W Market (See page 51)
 South Akron Electric & Battery Service 21 W South
 Thompson's Garage cor Triplet blvd and Canton rd
 Truck Tire Service Co 402 S Broadway
 VonGuten-Baumgartner Co Inc 1483 Copley rd
 Walker J S Auto Service Inc 2245 Manchester rd
 Wallhaven Inc 1653 W Market
WEST EXCHANGE TIRE SERVICE Inc 303 W Exchange
 West Side Radio & Battery Service 637 Wooster ave
 Willis D H Co n e cor Main and Market

BATTERIES—STORAGE—WHOLESALE

Majestic Battery & Equipment Co 63 E Exchange
 Lucker & Bostwick Inc 940 Sweitzer

BATTERY MFRS—STORAGE

Firestone Battery Co 1278 S Main
 Marvel Battery Co rear 961 Brown
 Square Deal Electric Co rear 74 W Thornton
 Zimmerman P H 573 Blaine ave

BEAUTY CULTURE SCHOOLS

L-Ner School of Beauty Culture 206 Metropolitan Bldg
 Riggs LeMar Institute basement Ohio Bldg
 Sayre School of Beauty Culture 290 S Main

BEAUTY SHOP SUPPLIES

(See Barber and Beauty Shop Supplies)



LYLE CHEVROLET CO. WITH THE ABILITY AND THE DESIRE
 2306 Front St., Cuya. Falls, O., Phone WA-1117 TO SERVE YOU WELL

The D. W. KAUFMAN REALTY CO. REALTORS

PHONE HEMlock 8137

AKRON CITY DIRECTORY

1413

BEAUTY SHOPS

Abbott Mrs Mary D 48 N Adams
 Ables Lawrence 150 S Howard
 Abraham Mary 534 W Thornton
 Adcock Mrs Nellie M 842 W Exchange
 Akron Dry Goods Co 18-24 S Main
 Alice Beauty Shoppe 1423 S Main
 Andreis Mrs Carrie F 1333 E Market
 Atkinson Martha C 464 Eastland ave
 Augustine Clara M 591 E Buchtel ave
 Baldwin Mrs Helen 2056 Front (C F)
 Betty's Beauty Shoppe 192 W Market
 Betty Nela Beauty Shop 762½ S Main
 Betz Beauty Shoppe 1664 State rd (C F)
 Beveridge Mrs Thelma J 1402 Goodyear blvd
 Black & Silver Beauty Shoppe 395 S Main
 Bluebird Beauty Shoppe 1185 E Market
 Brown Alice 332 W Exchange
 Bules Mrs Florence E 958 N Main
 Burkhardt Mrs Grace 2546 3d (C F)
 Burt Mrs Betty O 884 Work dr
 Burwells Beauty Parlor 112 Portage trail (C F)
 Carolyn Beauty Shop 63 W Long
 Carr Mrs Laura B 1942 Faye rd
 Carroll Beauty Shoppe 2737 Bailey rd (C F)
 Carroll Beauty Salon 14 E Market
 Charm Beauty Shop 909 S Main
 Classic Beauty Shoppe 800 W Exchange
 Cline Mrs Gretchen E 1157 W Wilbeth rd
 Conover Mrs Bertha B 421 Summer
 Cook Mrs Mabel M 234 E York
 Cramer Mrs Frances 1121 S Main
 Crawford Mrs Coral 618 Inman
 Croquignole Permanent Wave Shop 679 W Market
 Curl Shop 1 N Arlington
 Daniel Mrs Mary M 1813 W South
 DeBoer Mrs Catherine 11 E Mildred ave
 DeLuxe Mrs Mary F 549 S Arlington
 DeLuxe Beauty Shop 1070 S Main
 Dollinger Mrs Mary 165 E Thornton
 Dorothy-Irene Beauty Shoppe 1967 Manchester rd
 Dunn Mrs Helen L 1810 4th (C F)
 Duo-Art Shoppe 362 S Main
 Durbin Mrs Dena J 104 Good
 E & R Croquignole Wave Shop 780 W Market
 East Akron Beauty Shop 985 E Market
 Eddie's Barber Shop and Beauty Parlor 493 W Exchange
 Edna Marie Beauty Shop 396 E Exchange
 El-Claire Beauty Shop 751 E Buchtel ave
 Elmore Mrs Gertrude I 435 W Market
 Etta Lou Beauty Salon 1001 Kenmore blvd
 Farley Mrs Mae 894 E Market
 Fawn Permanent Wave Shoppe 49½ S Main
 Fenwick Ada A 719 Grant
 Fenwick Mrs Clara M 334 Spicer
 Ferguson R V 778 E Market
 Fev's Mrs Anna 124 Merriman rd
 Fisk M I 712 Lovers lane
 Five Points Beauty Shoppe 374 S Maple
 Flora Bee Beauty Shop 7 W Market
 Frances Mae Beauty Parlor 619 N Howard
 Francois Gustave 515 W Market
 Friend Berthena B 775 Sherman
 Germerquet Louise 429 Chestnut blvd (C F)
 Gillham Mrs Julia B 93 Olive
 Gleason Mrs Pearl E 493 E Mill
 Godfrey Mrs Irene G 775 S Arlington
 Goodyear Fred 2694 3d (C F)
 Grace Beauty Shoppe 787½ Copley rd
 Grimm R O 119 S Main
 Haines Mrs M P 523 Eastland ave
 Haley Mrs Irene L 129 Rhodes ave
 Hanna Mrs Mary 938 Slosson
 Hardman Mrs Ruth M 820 Corley
 Harper Method Beauty Shop 12 E Market
 Hart Mrs Leo N 781 Polk ave
 Hart Mrs Pearl 264 E York
 Hawk Mrs Betty L 372 E Exchange
 Hazen Mrs Edith C 965 Copley rd
 Heaton Mrs Lucille A 768½ N Main
 Heltsley N Ruth 371 Brooklands
 Honning G L 738 Kling
 Hester's Beauty Shop 358 Wooster ave
 Highland Hair Shop 832 W Market
 Hoffman Hazel L 28 Cook
 Holcomb Mrs Ruth J 302½ Pioneer
 Holmes Mrs Minnie 179 S Union
 Horak Catherine R basement 2d Natl Bldg
 Howar Corp 974 E Market (See page 64)
 Huseman Mrs Lulu B 650 Storer ave
 Ingram Mrs Lena M 1030 Johnston
 Isabel Beauty Parlor 1389 E Market

Beauty Shops Continued

Israel Saille F 357 Reed ave
 James Mrs Irene K 2 Cole ave
 Jewel Beauty Shop 133 Dodge ave
 Joanne Beauty Shoppe 1182 Kenmore blvd
 Josephine Beauty Shop 310 Everett Bldg
 Kaserman F L 1937 4th (C F)
 Kathryn Beauty Shoppe 210 Flatiron Bldg
 Kern's Beauty Shoppe 103 E Kent rd (Stow)
 Kirk Mrs Pauline 701 Coburn
 Kirkland Mrs Angelyn R 904 N Howard
 Krneta Mrs Louise 897 S Main
 Lady Fair Beauty Salon 41 L Mill
 LaFrance Beauty Shoppe 506 2d Natl Bldg
 Lanie Beauty Parlors Inc 85 S Howard
 LaRose Beauty Shoppe 89 E Tallmadge ave
 Lela Beauty Salon 869 Dayton
 Lemoin Beauty Shop 780 Brown
 Lockmyer Mrs Myrta M 215 W State
 Lorimer's Beauty Shoppe 1071 W Exchange
 Loyal Beauty Shop 577 Upson
 Marguerite Beauty Shop 2224 Front (C F)
 Marie Hair Shoppe 633 2d Natl Bldg
 Mathews G W 79 N Howard
 Maude's Beauty Shop 33 Central Office Bldg
 Mayflower Hotel Beauty Parlor Mayflower Hotel
 McClain Mrs Geneva R 620 S Arlington
 McCoy Mrs Verna E 682 Harvard
 McGowan Catherine J 1151 E Market
 McMickle Permanent Wave System Inc 139 S Main
 Merideth Mrs Mattie 1397 Brandon ave
 Metropolitan Barber Shop & Beauty Parlor 19 S Main
 Miller Mrs May E 27 Kirkwood ave
 Miller Vivian J 1024 Kenmore blvd
 Miriam Beauty Shoppe 204 Metropolitan Bldg
 Modern Beauty Parlor 735 Schiller ave
 Modern Beauty Shoppe 2113 Front (C F)
 Montgomery Mrs A F 921 Work dr
 Moore Mrs Ethel E 50 Fulton
 Morris Lena 725 Damon
 Morris Mrs Myrtle M 1035 Chester ave
 Mueller Mrs Olive B 56 Mayfield ave
 Myers F L 172 S College
 Nance Mrs Magdalene M 995 Delta ave
 Neal Mrs Elizabeth C 21½ W South
 New Eden Beauty Shop 14 S Highland ave
 Nilsen Mrs Rachel E 776 N Main
 North Hill Beauty Salon 403 E Cuya Falls ave
 O'Neil M CO 226-250 S Main (See page 63)
 Paragon Beauty Shoppe 557 W Exchange
 Paramount Wave Shoppe 7 E Center
 Parisian Beauty Shoppe 53 N Howard
 Parrish Velma M 362 Spicer
 Pascu Victoria 214 E Tallmadge ave
 Patsy's Beauty Shoppe 1494½ E Market
 Persac E O 80 Merriman rd
 Phillips Grace M 104 S College
 POLSKY A CO 235 S Main (See page 63)
 Portage Beauty Salon 952 Della ave
 Powder Puff Beauty Shoppe 985 E Market
 Prim Beauty Parlor 298 W South
 Pules Abraham 164 S Main
 Queen Beauty Shoppe 1066 Kenmore blvd
 Quinlan Beauty Shop 8 W Market
 Raia Mrs Ruth M 1483 E York
 Ranomer Dorothy 472 E South
 Ray's Beauty Salon 1204 Akron S & L Bldg
 Ream Mrs Fdna M 387 Storer ave
 Reed Mrs Marie J 1305 Brown
 Roberts Mrs Betty M 308 Metropolitan Bldg
 Ross Beauty Shop 225 W Market
 Royce Mrs Mary L 944 Kenmore blvd
 Russo Mary J 604 Canton rd
 Ruth's Beauty Shop 1401½ E Market
 Ryan Alice G 346 University pl
 Schaaf Mrs Pauline A 1461 Astor ave
 Scott Mrs Minnie D 1543 E Market
 Seal Mrs Marie A 436 Crosby
 Self Mrs Flora A 591 W Market
 Shama Mrs Sadie 432 E Market
 Shepherd Mrs Esther M 181 Cole ave
 Singer Mrs Nanabelle 1491 S Main
 Smith Mrs Mary E 173 Brittain rd
 Snider Mrs Blanche N 844 Copley rd
 Staats Suzanne 61 Dodge ave
 State Road Barber & Beauty Shop 1672 State rd (C F)
 Stevens Mrs Nellie A 568 Talbot ave
 Sweitzer Mrs Elma M 956½ Kenmore blvd
 Theon Beauty Shop 11 E Buchtel ave
 U S Barber Shop & Beauty Parlor 29 S Main
 Valentine Mrs Jule 652 Crosby

YOU WILL
 FIND THE
 LEADING

Business Men's Ads In the City
 Directory

NEW OR USED AUTOMOBILES

SOUTH AKRON CONART CO.
956 SOUTH MAIN ST. BL-7181
"Home of Better Cars" PLYMOUTH - PONTIAC - DESOTO

1414

BURCH DIRECTORY CO'S

Beauty Shops Continued

VanHorn Beauty Parlor 310 Korach Bldg
Vanity Fair 604 1/2 E Market
Virgil's Beauty Salon 480 W Exchange
Vogue Beauty Shoppe 402 Korach Bldg
Vogue Beauty Studio 717 2d Natl Bldg
Wallace Mrs Elaine 416 E Market
Warner Guss 161 S Arlington
Warner Mrs Katharine 130 N Forge
West Side Beauty Shoppe 625 Wooster ave
Williams Mattie B 426 Locust
Wilson H C 1025 Jefferson ave
Wise Mrs Anna M 2406 4th (C F)
Woods R J 1223 S Main
Yeager C H Co 56-64 S Main (See page 64)

BED SPRING MFRS

Akron Mattress Mfg Co 692 Miami

BEDS AND BEDDING

(See Furniture Dealers)

BEER—WHOLESALE

(See Brewers Agents)

BEER COIL CLEANERS

Akron Beer Coil Cleaners 38 Brighton dr

BELTING—LEATHER, RUBBER, BALATA

AND CANVAS

Hardware & Supply Co 475-535 9th High
Manufacturers Rubber & Supply Co 82 S Howard
Murdock M F Co 310 Water cor W Buchtel ave (See
front cover)

BELTING AND MILL SUPPLY MFRS

Akron Belting Co 74 S Canal (See page 56)

BEVERAGE MFRS

Poeth R V Co 160 Ash
M & B Fruit Juice Inc 789 E Tallmadge ave

BICYCLE RENTAL

Ride-A-Like 2060 W Market

BICYCLES AND SUPPLIES

Akron Cycle Co 419 S Main
Botzum Bros Co 787 N Main (See inside front cover)
Buckeye Cycle Co 66 E Mill
Central Hardware & Factory Supply Co 200 S Main
(See right top margins)
Main Cycle Co 277 S Main

BILLIARD ROOMS

Abraham Frank 567 S Main
Apolon Pool Room 1103 E Market
Arkouze Gregory 1404 E Market
Bacachoulas James 1515 S Main
Badunas & Polichron 34 Gottwalt
Bailey D L 361 S Maple
Battles R R 2254 East ave
Beal F E 1070 S Main
Beltram Anthony 217 Wooster ave
Bickey Louis 945 Kenmore blvd
Bittkoffer J E 1003 Kenmore blvd
Boills Thos 322 E Cuya Falls ave
Brishton Pool Room 125 S Martha ave
Briscoe Billiards 896 S Main
Brown Dennis 218 E Croser
Bumpus H R 878 Johnston
Busch & Sumpter 902 E Exchange
Carlyle W O 161 Cole ave
Chapelle James 177 Brittain rd
Clay Thos 134 Stanton ave
Crescent Billiards 113 S Main
Cussio Peter 634 Sherman
D & E Billiards 1002 1/2 E Market
Davis H G 460 E Exchange
Diamond Billiard Parlor 85 S Main
Emanuele Domenico 660 Rhodes ave
Emanuele Mike 504 Wooster ave
Evans Eb 1142 Andrus
Far East Billiard Room 127 S Main
Fenner & Kehres 2212 Manchester rd
Firestone Park Pool Room 1337 S Main
Five Points Billiard Parlor 493 1/2 W Exchange
Forman L H 710 Edgewood ave
Graves S M 1020 Kenmore blvd
Great Eastern Billiard Co 3 Goodyear blvd
Green James 671 Miami
Greer C H 454 W Bowery
Hall C G 663 E Exchange
Higgs T O 620 1/2 S Arlington
Hillard H R 236 W Exchange

Billiard Rooms Continued

Hodoh Rufus 316 N Howard
Incardona Joseph 277 N Howard
Jackson Mose 274 N Howard
Jackson R A 938 Kenmore blvd
James F M 479 S Arlington
Johnson Harley 26 Gottwalt
Johnson L R 499 S Main
Krevoloff & Stefanoff 47 N Case ave
Liberty Pool Room 596 S Main
Locklear P E 1225 5th ave
Lowrey & Lemmon 2621 Albrecht ave
Manos Christ 7 Ira ave
Mantika Gus 841 S Arlington
Matzuranis Michael 9 S Johns ave
Mike & Al's Pool Room 985 1/2 E Market
Miller Michael 35 W Mapledale ave
Nemer Geo 1308 1/2 Pond View ave
Norika Pool Room 1103 E Market
North End Amusement Club 71 N Howard
O K Billiards 1269 S Main
Oglesby David 7 Lods
Olson O A 915 E Market
Olympic Recreation Center 330 S Main
Owl Cigar Store 525 S Main
Pastime Billiard Parlor 1016 Kenmore blvd
Peters N C 41 N Adams
Peyakov & Myers 1491 Kenmore blvd
Pollard W A 290 N Howard
Poole C D 1220 S Main
Poole & Co 1218 S Main
Portage Billiards 119 Portage trail (C F)
Post C W 2152 Front (C F)
Prasinos Constantinos 1163 2d ave
Richards H B 809 Copley rd
Russov John 1494 Kenmore blvd
Saxman P E 1505 S Main
Scattone Cosmo 413 Patterson ave
Schumacher J P 795 W Bowery
Scott & Wilcock 127 S Martha ave
Semere A S 1971 Manchester rd
Shnar Michael 248 F South
Sherley Edgar 1215 Sweitzer ave
Shull R R 706 S Main
Skinner J I 253 E Market
Sivman & Carlos 566 S Arlington
Smith J H 1464 E Market
Spears W W 25 E Cuya Falls ave
State Billiards 37 E Market
Steidl S A 33 Fair
Strand Billiard Parlor 129 1/2 S Main
Twigg D D 171 Ira ave
Visaduct Pool Room 120 E Exchange
Wadley Mitchell 186 E North
Walker E J 44 N Howard
Watson R W 1340 Lakeside ave
Willard Pool Room 1083 E Market
Willard H E 1146 S Main
Wilson Jack 35 McCoy
Yingst Roy 645 Canton rd
Zolnierzak Thos 1503 Kenmore blvd

BILLIARD SUPPLIES

Akron Billiard & Bowling Supply Co 613 S Main

BILLING MACHINES

Standard Register Co Dayton O L A Jacquemin rep-
resentative 134 S Howard

BIRD STORES

(See Pet Stores)

BLACKSMITHS

AKRON EQUIPMENT CO cor E Exchange and Anna-
dule ave (See page 88)

AKRON-SELLE CO cor S High and Chestnut (See
page 91)

Dawson C A 1210 Hart
Jacobs A F 1907 Front (C F)
Jocis Mike 486 Locust
Markusson N E rear 310 N Howard
Smith D M n s Carey ave
Thomas J R rear 313 S Main
Thompson W F 898 Coburn

BLACKSMITHS—HEAVY FORGINGS

ADAMSON MACHINE CO 730 Carroll (See page 85)
Akron-Selle Co cor S High and Chestnut (See page 91)

BLUE PRINTING

Blue Print Shop Co 84 W Bowery
Blue Print Supply Co 121 S High

ISALY DAIRY STORES • For Fresh • Dairy Products

AKRON CITY DIRECTORY

1415

BOAT LIVERIES

(See Canoe Liveries)

BOILER MFRS—HOT WATER AND STEAM
Pierce Butler & Pierce Mfg Corp 640 N Main

BOILER MOVING AND ERECTING
Madden F W 72 E North (See page 58)

BOILER AND TANK MFRS
Biggs Boiler Works Co 1007 Bank
Miami Boiler & Machine Co Inc 764 Miami

BONDS AND INVESTMENTS
Bache J S & Co 202 2d Natl Bldg (See pages 56 and 81)

Fenner & Beane 405 Ohio Bldg
Gillis Wood & Co 306 Ohio Bldg
Jackson & Curtis 207 Ohio Bldg
Mayfield-Adams Co 721 2d Natl Bldg
Mitchell-Herrick & Co 912 Akron S & L Bldg
Murphy Blossom & Co 1214 1st-Central T Bldg (See page 56)
Otis & Co 1616 1st-Central T Bldg
Pierce E A & Co ground floor 1st Central T Bldg

BONDS—SURETY

(See Surety Bonds)

BOOK SELLERS
Metzger s Pharmacy 1091-5 S Main
Old Book Store 32 S High
O'NEIL M Co 226-250 S Main (See page 63)
POLSKY A Co 215 S Main (See page 63)
Robinson Book Store 31 S Howard

BOOKBINDERS AND BLANK BOOK MFRS
Austin Print Works Co 34 Cherry (See page 100)
Beringer Printing Co 31 W Market
Brennan Co 62 S Canal
Commercial Ptg & Litho Co 47-55 W Exchange
Craftsman Printing Co 161 W Exchange
Economy Bindery 66 Cherry (Binders only)
Hoffman C F 429 Spicer
Orth F W Co 2035 2d (C F) (See page 100)
Superior Printing & Lithographing Co 110 N Union

BOOKKEEPING MACHINES
National Cash Register Co 250 S High

BOTTLE EXCHANGE
(See also Milk Bottle Exchange)
Gehm J W rear 680 Spicer

BOTTLES OF CARBONATED BEVERAGES
Akron Bottling Works 140 E North
Akron Coca Cola Bottling Co 101-115 N High
Alpha Beverage Co 33 Kent
American Bottling Co rear 18 E Bartsge
General Bottling Co 1174 Sweitzer ave
Lake Erie Bottling Co 1904 Manchester rd
Modern Bottling Co rear 506 Euclid ave
Norka Beverage Co 592 Spicer
Peoples Bottling Co Inc rear 880 Grant
Tasker Bottling Co rear 456 Cuyahoga

BOWLING ALLEYS
Buchtel Recreation Center Inc 19 L Buchtel ave
Cameron Stewart 7024 S Main
Congress Bowling Alleys 413 S Main
Falls Recreation Co Inc 338 Portage trail (C F)
Mill-High Bowling Alleys 66 E Mill
North Hill Temple Bowling Parlor 777 N Main
Olympic Recreation Center 330 S Main
Fletcher & Fritsch 113 S Main
Portage Bowling Co 115 E Market

BOX DEALERS—CORRUGATED PAPER
Canton Corrugated Box Co 100 Beech

BOX LUNCHES
Sanitary Box Lunch 115 S Martha ave
Zeppelin Box Lunch rear 1401 E Market

BOX MFRS—WOOD
Akron Box & Mfg Co 504 E Cuya Falls ave

BRACE MFRS—ORTHOPEDIC
Akron Orthopedic 451 E Cuya Falls ave

BRASS AND BRONZE CASTINGS
Akron Bronze & Aluminum Co 579 Washington

BREWERS

Akron Brewing Co 260 S Forge
Burkhardt Brewing Co 529 Grant (See left top margin)
Renner Geo J Brewing Co 275 N Forge

BREWERS AGENTS

Austgen C R 63 E Exchange
Brewer s Warehouse of Akron Inc 36-40 S College
DeLuca Distributing Co 245 Annadale ave
Diamond Distributing Co Inc 727 S Main
Forest City Beverage Co 365 S Main
Koerber Distributing Co 211 S Forge
Kohn Malt & Beverage Co 888 Brown
Muck Beverage Co 68 Cherry
Milwaukee Beverage Sales Co 475 S Main
Standard Distributors Inc 164 N Case ave
Wert W H Co 319 Water
Whitelaw Co 603 S Main
Williams Distributing Co 1026-1029 S High

BRICK DEALERS

Botzum Bros Co 100 N High (See inside front cover)
Builders Supply Co 538 E South (See page 57)
Derr Company 31 N Summit
Fairlawn Supply & Coal Co 1847-63 W Market
Falls Lumber Co 15 Broadway E (C F) (See page 82)
Griesinger A Co Inc 1065 S High
Loomis J P Coal & Supply Co 106 N Main 1189 Newton and 139 N Summit
Mell M M Co 43 N Case ave (See page 57)
North Hill Coal & Supply Co 1069 Marne
Sours F H & Sons 2106 Manchester rd (See page 57)
Stuver Bros Co 1564 Kenmore blvd
Thomas Brick Co of Ohio 612 Akron S & L Bldg
Tucker W L Coal & Supply Co 2765 Hudson dr (C F)
Wadsworth Brick & Tile Co 612 Akron S & L Bldg
Wright W E Co 451 S Main 377 E Exchange 1452 Kenmore blvd s s Copley rd w s N Hawkins ave 2511 Balley rd (C F) and Barberton O (See back cover)

BRICK MFRS

Camp Bros Co Mogadore rd ext (See page 61)
Windsor Brick & Supply Co 1611 Grant (See page 57)

BRICK MFRS—ACID PROOF

U S Stoneware Co Tallmadge O (See page 37)

BRIDGE BUILDERS—IRON AND STEEL

Burger Iron Co 1324 Firestone pkwy (See page 110)

BROKERS—MERCHANDISE

Veistos C M Specialty Co 54 W Market

BROKERS—STOCK

Bache J S & Co 202 2d Natl Bldg (See pages 56 and 81)

Clark Childs & Keech 507 Ohio Bldg
Fenner & Beane 405 Ohio Bldg
Gillis Wood & Co 306 Ohio Bldg
Jackson & Curtis 207 Ohio Bldg
Mayfield-Adams Co 721 2d Natl Bldg
Murphy Blossom & Co 1214 1st-Central T Bldg (See page 56)
Otis & Co 1616 1st-Central T Bldg
Pierce E A & Co ground floor 1st-Central T Bldg

BRONZE TABLETS AND COMMERCIAL PLATES
Excelsior Stamp Works Co 42 E Mill (See page 107)
Sackmann Stamp & Stencil Co 171 Quaker

BROOM MFRS

Portage Broom & Brush Co rear 740 Raymond

BRUSH DEALERS—RETAIL

Better Brushes Inc 404 Korach Bldg
Fuller Brush Co 13 E Market

BRUSH DEALERS—WHOLESALE

Pittsburgh Plate Glass Co 101 Lincoln

BRUSH MFRS

Akron Brush Co 277 S Main

BUILDERS SUPPLIES—RETAIL

Botzum Bros Co 100 N High (See inside front cover)
Builders Supply Co 538 E South (See page 57)
Carter-Jones Lumber Co 182 N Case ave
Fairlawn Supply & Coal Co 1847-63 W Market
Falls Lumber Co 15 Broadway E (C F) (See page 82)
Griesinger A Co Inc 1065 S High
Haley Coal & Supply Co 2090 Water (C F)
Home Builders Supply Co 1664 State rd (C F)

Always ask for BURKHARDT'S BEER

1416

BURCH DIRECTORY CO'S

Builders Supplies—Retail Continued

Loomis J P Coal & Supply Co 106 N Main 1189 Newton and 139 N Summit
 Mell M M Co 43 N Case ave (See page 57)
 Murphy Lumber & Hardware Co 760 Moon and 945 Bardsley
 North Hill Coal & Supply Co 1069 Marne
 Sours F H & Sons 2106 Manchester rd (See page 57)
 Stuver Bros Co 1564 Kenmore blvd
 Swartz-Converse Corp 70 and 72 E South and 1547 Water (C F) (See right top corner cards)
 Tucker W L Coal & Supply Co 2765 Hudson dr (C F)
 Windsor Brick & Supply Co 1011 Grant (See page 57)
 Wright W E Co 451 S Main 877 E Exchange 1452 Kenmore blvd s s Copley rd w s N Hawkins ave 2511 Bailey rd (C F) and Barberton O (See back cover)

BUILDERS SUPPLIES—WHOLESALE

Cooper J E 106 N Main

BUILDING BLOCK MFRS—CEMENT

(See also Building Tile Mfrs)
 Botzum Bros Co 100 N High (See inside front cover)
 Mackey & Ritchie 371 Turner
 Owen Concrete Co 752 E Cuya Falls ave

BUILDING CLEANERS

Akron Window Cleaning Co Akron S & L Bldg
 City Window Cleaning Co 219 Ohio Bldg

BUILDING AND LOAN COMPANIES

(See Savings and Loan Companies)

BUILDING MATERIAL—USED

Creveling Clyde J Wrecking Co 718 W Bowery
 Franklin Bros Co 49 E Glenwood ave

BUILDING MOVERS

Baker Henry C Inc 814 Sackett ave (C F)
 Fessler Chas 1223 2d ave
 Madden F W 72 E North (See page 58)
 Madden J T 636 Elma
 Tressel Bros Inc rear 417 W Thornton

BUILDING SPECIALTIES

Brown-Graves Co 191-199 E Miller ave
 Hardware & Supply Co 475-636 S High
 Wright W E Co 451 S Main 877 E Exchange 1452 Kenmore blvd s s Copley rd w s N Hawkins ave 2511 Bailey rd (C F) and Barberton O (See back cover)

BUILDING TILE MFRS—CLAY

Camp Bros Co Mogadore rd ext (See page 61)
 Camp L W Co 979 Grant
 Windsor Brick & Supply Co 1011 Grant (See page 57)

BUILDING WRECKERS

Bard C W & Sons 475 Kenmore blvd
 Brueggeman Wrecking & Building Co 1000 Brown
 City House Wrecking Co 75 E South
 Doyle A D 665 May
 Franklin Bros Co 49 E Glenwood ave
 G & G House Wrecking Co 83 N Valley
 National House Wrecking Co 202 Eastland ave
 Summit House Wrecking Co 825 S Arlington

BURIAL VAULT MFRS

Akron Art Stone Co 277 N Arlington
 Akron Concrete Burial Vault Co 1797 E Market
 Baumgardner Products Co 342 Greenwood ave

BUS AND COACH LINES

Akron-Mogadore Bus Co 20 E Market
 Akron Transportation Co 47 N Main
 Akron-Wooster Coach Line Inc office 274 Park depot Edison Bldg N Main (See page 59)
 Alliance-Akron Transit Co Inc 232 Kryder ave
 Blue Ridge Lines 11 N Main
 Buckeye Stages Inc 47 N Main
 Gold Star Way Lines 20 E Market
 Golden Fawn Coach Lines Inc 301 Everett Bldg
 Greyhound Lines div office 301 Everett Bldg ticket office 11 N Main
 Nevn Bus Lines 20 E Market
 Penn-Ohio Coach Lines Co 47 N Main
 Portage Lakes Transportation Co 111-113 Ira ave
 Safe Way Bus Lines 16 E Market

BUSINESS BROKERS

Beltzhoover Agency 423 E Market
 Macmillen Wm R 83 N Union

BUSINESS COLLEGES

Actual Business College Inc 105 E Market (See page 59)
AKRON BUSINESS & SPEEDWRITING SCHOOL
 Inc 502-507 Everett Bldg
 Bankes Institute of Commerce 9 S Adolph
 Dickinson Secretarial School 667 W Market
 Hammel Business University Inc 57 E Market (See page 59)
 Whipple School of Business & Fine Arts 667 W Market

BUTCHERS SUPPLIES

Ohio Store Fixture Co Inc E Market (See page 109)

BUTTER, CHEESE AND EGGS—WHOLESALE AND RETAIL

Isaly Dairy Co 1676 E Market 6 S Howard 336 S Main 814 Market W 368 Maple S 314 Pioneer 1507 Aster ave 1008 Kenmore blvd 1086 S Main 151 E Cuya Falls ave and 587 Tuscarawas W Barberton O (See right top margins)
 Sumner Co 841 S High

BUTTER MFRS

Isaly Dairy Co 1676-1680 E Market (See right top margins)
 Peoples Dairy Co 934 Grant (See page 94)
 Sumner Co 841 S High

CABINET MAKERS

(See also Mill Work)
 Akron Cabinet Works 670 S High
 Davis P M 241 Spicer
 Fisher Bros Lumber 945 S High
 Holderbaum Donald 476 Howe
 Kenmore Cabinet Shop 1383 Kenmore blvd
 McGrail Antique Shop 148 E Kent rd (Stow)
 O Connor Lumber Co 804 E Cuya Falls ave
 Roma Cabinet Shop 97 N Main

CALCULATING MACHINES

(See Adding Machines)

CAMP EQUIPMENT

Akron Tent & Awning Co 873 E Exchange
 South Akron Awning Co 869 and 871 S Main (See page 54)

CANDY MFRS

Akron Candy Co 244 Sumner
 Bader L D & Son Candy Co 567 E South
 Crystal Candy Co 1167 Andrus
 Kaase Co 270 Sumner (See page 55)
 Lewis W H 1096 East ave
 Lloyd Mrs Anna 1618 E Market
 Wilson M D 670 Crosby
 Winters H E 2347 Oakwood dr (C F)

CANOE LIVERY'S

Anchor Canoe Livery 1007 W Bowery
 Bittman Mrs Mollie W 2773 Front (C F)
 Booth Canoe House 907 W Bowery
 DeShon G R 919 W Bowery
 Thierry James 959 W Bowery
 West Point Canoe House 500 Thelma ave
 Worrton S H 887 W Bowery

CAP MFR

Daven Philip 423 Wooster ave

CARBON BLACK MFRS

Binney & Smith Co 424 Ohio Bldg
 General Atlas Carbon Co 516 Ohio Bldg
 Palmer Carbon Co 516 Ohio Bldg

CARBONIC GAS DISTRIBUTORS

Snyder C H Co 228 Oakdale ave

CARPET LAYER

Crabbe L G 130 Ash

CARPET AND RUG CLEANERS

Acorn Rug Cleaning Co 68 Cherry (See page 105)
CITY LAUNDRY & DRY CLEANING CO 637 and 639 S Main
 City Window Cleaning Co 219 Ohio Bldg
 Conti Cleaners & Dyers Inc 494 E Cuya Falls ave
 Crystal Rug Cleaning Co 410 Bishop
 Davis Laundry & Cleaning Co 85 W Market
 Magione Cleaners & Dyers Inc 377 S Maple
 Modern Carpet Cleaning & Sales Co 520 S High
 Putt H V 116 Franklin rd (Stow)
 Read-Benzol Co 21 N Summit (See page 62)

DIRECTORY ADVERTISERS

ARE DEPENDABLE—NOT "FIRE SALE" ARTISTS



CHARVOZ SALES, Inc. "SERVICE OPEN UNTIL 9 P. M."

339 E. MARKET ST. Phone Jefferson 3141

Carpet and Rug Cleaners Continued
 United Cleaners Inc 144 Cuyaboga
 Universal Cleaning Co 20 Green

CARPETS, RUGS AND FLOOR COVERINGS

Akron Dry Goods Co 18-24 S Main
 Akron Furniture Co 254 S Main
 Bear Furniture Co 71 S Main (See page 73)
 Best Furniture Inc 363 S Main
 Dodge Co 24 S Howard
 Federman Co 84-92 S Main
 Hausch Furniture Co 819 S Main
 Holub M Furniture Co 1071-3 S Main
 Hower Corp 974 E Market (See page 64)
 Kirk Stores Inc 117 S Main and Barberton O
 Long & Co 1706 State rd (C F) (See page 73)
 Lucky Furniture Co 949 E Market
 Marvel Furniture Co 77 S Main
 Oliver Furniture Co Inc 74 S Howard
 O'NEIL M CO 226-250 S Main (See page 63)
 Palmer Furniture Co 385-387 S Maple
 Penrose A J Co 27 L Cuya Falls ave
 Peoples Outfitting Co 47 S Howard
 POLSKY A CO 235 S Main (See page 63)
 Portage Furniture Co 989 E Market
 Quality Furniture Co 44 S Main
 Rehl's Rug & Furniture Store 1149 Lakeside ave
 Reliable Furniture Co 33 N Main
 Sears Roebuck & Co 265-267 S Main

SHADE SHOP Inc

880 N Main

Sieg-Maur Rug Exchange 31 W Market (used)
 Sobel Furniture Co 1122 S Main (See page 74)
 Stillwell Ray Co 76 S Howard
 Turner W D Wall Paper Co 373 S Main (See left bottom margins)
 Yeager C H Co 56-64 S Main (See page 64)

CASH REGISTERS

Akron Cash Register Exchange 134 S Howard (See page 60)
 National Cash Register Co 250 S High

CASKET DEALERS—BURIAL

Akron Burial Casket Co 942 N Main

CATERERS

Kruse Restaurants Co 53 L Mill (See page 57)

CAULKING

Akron Waterproofing Co 56 N Summit

CEMENT—WHOLESALE

Botzum Bros Co 100 N High (See inside front cover)
 Builders Supply Co 538 E South (See page 57)
 Fairlawn Supply, & Coal Co 1847-63 W Market
 Falls Lumber Co 15 E Broadway (C F) (See page 82)
 Griesinger A Co Inc 1065 S High
 Joomis J P Coal & Supply Co 106 N Main
 Mell M M Co 43 N Case ave (See page 57)
 Murphy Lumber & Hardware Co 760 Moon and 945 Beardsley
 Sours F H & Sons 2106 Manchester rd (See page 57)
 Stuver Bros Co 1564 Kenmore blvd
 Windsor Brick & Supply Co 1011 Grant (See page 57)
 Wright W E Co 451 S Main 877 E Exchange 1452 Kenmore blvd s s Copley rd w s N Hawkins ave 2511 Bailey rd (C 1) and Barberton O (See back cover)

CEMENT BLOCK MFRS

(See Building Blocks)

CEMENT WORK

(See Contractors—Cement Work)

CEREAL MFRS

Quaker Oats Co 102 S Howard

CHAIR REFINING

Akron Chair Exchange 1363 Easton dr
 Warner F A 655 F Cuya Falls ave

CHECK PROTECTORS

Muske D W 134 S Howard

CHECKS—BRASS ETC

Lancelor Stamp Works Co 42 F Mill (See page 107)
 Sackmann Stamp & Stencil Co 171 Quaker

CHEESE—WHOLESALE

Isaly Dairy Co 1676-1680 E Market (See right top margins)
 Summer Co 841 S High
 Tasty Pure Food Co 399 Grant

CHEESE MFR

Ciriello Nick 901 Keeney

CHEMICAL MFRS

Apex Chemical Co 706 Akron S & L Bldg
 Hall C P Co 2510 1st-Central T Bldg (See page 60)
 Hoyt Bros Inc 220 Everett Bldg
 Industrial Laboratories Inc 453 E Fxchange
 Standard Chemical Co 320 and 321 Beacon Journal Bldg
 Stauffer Chemical Co 424 Ohio Bldg

CHEMICAL STONWARE MFRS

Knight M A Kelly ave and B & O R R (See page 37)
 U S Stoneware Co Tallmadge O (See page 37)

CHEMICALS—WHOLESALE

Akron Chemical Co 176 N Case ave
 Cooper Wm & Nephews 134 E Miller ave
 Farley Russell & Co 309 Silver
 Hall C P Co 2510 1st-Central T Bldg (See page 60)
 Hall C P Co of Calif 2510 1st-Central T Bldg
 Vanderbilt R T Co 1031 Sweitzer ave

CHINA DECORATOR

Spicer Lizzie B 297 E Buchtel ave

CHINA AND GLASSWARE

Akron Furniture Co 254 S Main
 Bear Furniture Co 71 S Main (See page 73)
 Booth A E 41 S Howard
 Hower Corp 974 E Market (See page 64)
 Kirk Stores Inc 117 S Main and Barberton O
 Ohio China Co 18 S Howard and 284 S Main
 Ohio Store Fixture Co Inc 275-279 E Market (See page 109)
 O'NEIL M CO 226-250 S Main (See page 63)
 Owry Bros 596 W Bowery

POISKY A CO 235 S Main (See page 63)
 Scio China Co 1665 S Arlington
 Slocum China Co 60 S Howard
 Stephenson & Wolfe 40 W Exchange
 Trainor E F 471 Bacon ave
 Waldman Smtl 573 S Arlington
 Wright & Angell Inc Mayflower Hotel Bldg (See page 74)
 Yeager C H Co 56-64 S Main (See page 64)

CHINAWARE MFRS

Bailey-Walker China Co 929 2d Natl Bldg plant Bedford O

CHIROPODISTS

Iahrmer H H 623 2d Natl Bldg
 Lefton s Dr Foot Clinic 7 E Center
 Marsteller H L 803 Akron S & L Bldg
MICHAEL DR FRANK H 749 1st-Central T Bldg
 Nanz R W 217 W Market
 Power H F 502 United Bldg
 Rubin Joseph 231 W Market

CHIROPRACTIC COLLEGE

Standrd College of Chiropractic & Health Clinic Inc 985 E Market

CHIROPRACTORS

Bill C F 818 N Main
 Ball W A 405 Everett Bldg
 Bates J L 10 W Miller ave
 Bellinger & Bellinger 479 W Market
 Boughton R R 836 W Fxchange
 Bratchi C L 30 S High

BROWN O L

1803 S Main

Crouch G M 301 Everett Bldg
 Donlan J C 406 Akron S & L Bldg
 Dudich Mrs Marie P 201 Pythian Temple
 Duvall Edward 192 E York
 Farmer H R 718 E Waterloo rd
 Kelley Q C 613 Minerva pl
 Lauby G E 988 S Main
 Mathias G L 798 W Bowery
 Moser Carl 30 S High
 Phares Matie 1685 Goodyear blvd
 Richards Mrs Ada C 621 E Market

ROSE HILL BURIAL PARK
 PERPETUAL CARE MODERATE PRICES

Akron-Medina Road
 W. Market St. Ext.
 Phone HE-8316



Chiropractors Continued

Schoffman E D 424 Butler ave
 Schrubbs W S 693 N Howard
 Scott W I 1333 Grant
 Simons J N 465 E Exchange
 Skafec J F 1147 S Main
 Steiner O R 206 Akron S & L Bldg
 Summit Drugless Clinic 240 W Market
 Tier Mrs Clara G 832 5th ave
 Tozer Zene 2318 Front (C F)
 Wheeler L D 9 1/2 E Exchange

CHRISTIAN SCIENCE PRACTITIONERS

Geigel Mrs Irma M 1707 Glenmount ave
 Lancaster Maude M 1005 1st-Central T Bldg
 Long Jean 717 W Exchange
 Lowenhaupt E R 119 Everett ave
 Miller Mrs Ada P 1005 1st-Central T Bldg
 Pearsall Mrs Chessie G 21 N Adams
 Sampson R P 982 W Exchange
 Vandegrift Harry 709 2d Natl Bldg
 Wolcott Mrs Metta E 709 2d Natl Bldg

CIDER MILL

Wolf C E 1630 Munroe Falls ave (C F)

CIGAR MFR

Kinney H A 2785 Hudson dr (C F)

CIGARS AND TOBACCO—RETAIL

Akron Cut Rate Store 1006 E Market
 Baer H L 1810 4th (C F)
 Barkhurst Chas 330 S Main
 Beanery The 54 E Market
 C & C Cut Rate Co 1074 S Main
 Cahn B S 39 S Main
 Carroll O L 1496 E Market
 Cathers R J 124 E Market
 Clark A K 11 W Bowersy and 44 E Mill
 Del's Cut Rate Stores Inc 1259 and 1458 E Market and
 50 W Bartses
 Doran J M & Co 69 E Mill
 Dunn J T 598 S Main
 Earl's Cut Rate Store 515 S Main
 Eastern Cut Rate Stores Co 320 S Main
 Faber Inc Portage Hotel
 Falls Chocolate Shoppe 2211 Front (C F)
 Gareri's Cafe 376 S Main
 Gothic Cigar Store Inc 54 F Mill
 Great Eastern Billiard Co 3 Goodyear blvd
 Hamilton Cigar Store 108 S Main and 109 S Howard
 Heltzel H E basement Ohio Bldg
 Hub Cafe 121 S Howard
 Kallas Christ 1 W Market
 Lou's Sport Shop 9 E Exchange
 Martucci Vincenzo 78 W Market
 Maurer A E 9 E Market
 McGuire F J 281 S Main
 Monarch Cigar Store 1088 S Main
 Nasser R W 1199 E Market
 Olympic Recreation Center 330 S Main
 Owl Cigar Store 525-527 S Main
 Owry Bros 596 W Bowersy
 Palace Cigar Store 1 E Market
 Plappert Christ 150 E Exchange
 Portage Cigar Store 22 N Main
 Schuler G A 151 Portage trail (C F)
 Second Natl Cigar Store 161 S Main
 Shapiro H M 583 S Main
 Thorne R H 52 1/2 E Market
 United Cigar Stores Co 2 E Market 1 and 91 S Main
 and 1 Goodyear blvd

CIGARS AND TOBACCO—WHOLESALE

Akron Cigar Co 246 Aqueduct
 Akron Grocery Co 165 S Broadway (See page 76)
 Doran J M & Co 69 E Mill
 Felman Joseph A Co 732 S Main
 Ferbsstein Herman 599 S Main
 Reynolds R J Tobacco Co 310 United Bldg (Tobacco)
 Summit Wholesale Grocery Co 36-40 S College (See
 page 75)

CINDER DEALERS

Fairlawn Supply & Coal Co 1847-63 W Market
 Fountain Street Coal Co 421 Fountain
 Windsor Brick & Supply Co 1011 Grant (See page 57)
 Wright W E Co 451 S Main 877 E Exchange 1452
 Kenmore blvd s s Copley rd w s N Hawkins ave,
 2511 Bailey rd (C F) and Barborton O (See back
 cover)

CITRUS FRUIT GROWERS

Villa Groves Inc 2600 1st Central T Bldg

CIVIL ENGINEERS

Barstow & LeFeber Inc 31 N Summit (See page 61)
 Ehrman G L 191 S Main (See page 61)
 Fish C I 463 Nash
 Major E G 56 N Summit
 Swigart S G & Son 914 2d Natl Bldg

CLAY PRODUCT MFRS

Camp Bros Co Mogadore rd ext (See page 61)
 Camp L W Co 979 Grant
 Colonial Insulator Co 973 Grant
 Crouse Clay Product Co 550 E South (See page 106)
 Robinson Clay Product Co 1100 2d Natl Bldg
 Windsor Brick & Supply Co 1011 Grant (See page 57)

CLAY WORKING MACHINERY MFRS

(See Sewer Pipe Machinery)

CLEANERS AND DYERS

(See also Dry Cleaners)

Read-Benzol Co 21 N Summit (See page 62)

CLEANING COMPOUND DEALERS

Myers & Ward 332 S High

CLEANING COMPOUND MFRS

Merit Products Co 296 W Cedar
 O Neil Mrs Anna rear 867 W Market

CLINICS

Akron Clinic 513 W Market
 Municipal Clinic 7 E Exchange
 Peoples Health Clinic 304 Metropolitan Bldg

(CLOTHES PRESSERS, CLEANERS AND REPAIRERS

Akron Dry Cleaning Co 472 E Market
 Akron Felt & Chenille Mfg Co 33 S Main
 Ankeny Mrs Harriet 259 W Thornton
 Arlington Dry Cleaners 407 S Arlington
 Asher H C 631 N Firestone blvd
 Atlas Guaranteed Dry Cleaning Co Inc 84 E Market
 Bank Cleaning & Tailoring 796 N Dunn
 Berlloff Harry 1982 Manchester rd
 Blue & White Cleaners 58 W Thornton
 Bosanac Stanley 794 Lovers lane
 Brighton Cleaners 1445 S Main
 Broadway Dry Cleaners 22 S Broadway
 Brown C M 1180 Grant
 Brown Street Dry Cleaning Co 933 Brown
 Center Div Cleaning & Pressing 120 W Bowersy
 Central Dry Cleaners 556 Grant
 Chakalos J S 846 W Exchange
 Cheer Up Cleaners 35 E Cuya Falls ave
 Chic Cleaners 2498 East ave
 Cockerhan G T 1236 2d ave
 Cole G E 1466 Chippewa ave
 Columbia Cleaners 1161 S Main
 Columbus Cleaners 135 E York
 Cooper Dry Cleaning Co 203 S Arlington
 Cooper S C 171 Brittain rd
 Craig C L 349 Chittenden
 Crystal Laundry & Dry Cleaners 295 Cole ave
 DeLuxe Cleaners 1341 E Market and 286 E Cuya
 Falls ave
 English Cleaners 324 W Exchange
 Eversole H M 14 W Bartses
 Falls Cleaners & Dyers 2088 Front (C F)
 Fetzer Mrs Josephine L 534 W Market
 Forshey G C 191 E York
 Forzano Andrew 1263 Brown
 French Benzol Co 362 Carroll
 Fulton Cleaners 1049 E Market
 Galfy L F 1913 Manchester rd
 Gates R O 563 E Exchange
 Gerin Saml 430 Wooster ave
 Glattes F F 28 Merriman rd
 Haberman Louis 290 Wildwood ave
 Huberman Morris 1034 Jefferson ave
 Hanken Harry 493 W Thornton
 Hannah F G 1744 S Main
 Harvard Cleaners & Tailors 809 Copley rd
 Highland Cleaners 836 W Market
 Hilltop Cleaners 1858 Newton
 Homer Cleaners 28 E Exchange
 Homer Cleaners 1083 and 1301 E Market
 Ideal Cleaners 1487 S Main
 Ideal Cleaners 103 Portage trail (C F)
 Imperial Dry Cleaning Co 144 Cuyahoga
 Ira Ave Cleaners 173 Ira ave
 Jameson J M 730 E Market
 Jameson M J 560 E Exchange
 Jefferson Cleaners & Tailors 592 W Market
 Johns J O 648 Storer ave

THE CENTRAL ASSOCIATED REALTY CO. 403 OHIO BUILDING

SUNSET VIEW SUBDIVISION Our Purpose—Not only to sell Lots, but Develop the finest Residential Section in Akron

AKRON CITY DIRECTORY

1419

Clothes Pressers, Cleaners and Repairers Continued

Kastle H W 1030 Lovers lane
 Keadorf Peter 935 Rhodes ave
 Knight E W 116 Munroe Falls rd (Stow)
 Lear Delbert 1087 Edison ave
 Iile Eugene 595 Canton rd
 Maselli Amello 185 S Main
 Moon & Sun Cleaners 1018 S Main
 Mowery H L 25 W Bowery
 North Hill Cleaners & Dyers 603 Schiller ave
 Nurches Spiros 4 E Market
 Olenick John 14 Lake
 Paulus B E 579 N Howard
 Petkovsky Paul Jr 509 1/2 S Arlington
 Pioneer Cleaning Co 135 F Market
 Polo Tony 2041 Front (C F)
 Portage A B C Cleaners 210 W Exchange
 Powell Dry Cleaning Co 268 W Bartkes
 Progressive Cleaners 906 E Exchange
 Ramsey A H 1101 4th ave
 Royal Cleaners 769 1/2 Johnston
 Sabuka John 106 S Case ave
 Sandler Hyman 452 Bishop
 Schultz Aaron 328 E Exchange
 Shapiro L K 643 Wooster ave
 Shlesky Abraham 971 Johnston
 Spangler G W 1416 E Market
 Steinelinger Mrs Agnes 791 S Arlington
 Stromayer Joseph 534 W Thornton
 Sun Britz Dry Cleaners 907 S Main
 Sun Cleaners 84 E Mill
 Sunset Cleaners & Dyers 820 W Market
 Swiss Cleaners & Dyers 641 N Howard and 868 N Main
 Thomas Michael 234 E Exchange
 Thomason A A 430 E Market
 Toomey T H 636 Sherman
 Valetor Cleaners 928 N Main
 Valley K G 2922 Bailey rd (C F)
 Volpe Guy 387 Storer ave
 Wagner P F 1413 Goodyear blvd
 Wandes Tom S S Valley
 West End Cleaners 1265 Copley rd
 Wildman Julius 1303 Goodyear blvd

CLOTHING

Akron Army Store 285 S Main and 936 E Market
 Akron Dry Goods Co 18-24 S Main
 Bob & Al Inc 1075 E Market
 Bob B C Co 995 E Market
 Bolch Fred 2103 Front (C F)
 Bond Clothing Co 171 S Main
 Bud The Clothier 111 S Main
 Carlton s Clothes 290 S Main
 Epps 2 S Howard
 Famous Clothing Store 78 S Howard
 Federman Co 84-92 S Main
 Globe Clothing Co 48 S Howard
 Gold Bond Clothes 278 S Main
 Greenwood s Clothing Inc 984 E Market
 Harsha L E 1119 S Main
 Havre Edward 932 Kenmore blvd
 Howard Clothes Store 84 S Howard
 Hower Corp 974 E Market (See page 64)
 Klein-Crosby Co 2115 Front (C F)
 Koch J Co Inc 163 S Main (See right top margins)
 Kramer Clothing Co 193 S Main
 Kuttner A C 999 E Market
 Lang s 35 S Main
 Levinson Sol 2231 Front (C F)
 Liberal Credit Clothing Co 212 S Main
 Mid-West Jobbing Co 30 S Howard
 Morris Co 55 S Main
 O'NEIL M CO 220-250 S Main (See page 63)
 POLSKI A CO 235 S Main (See page 64)
 Reich S B 18 N Howard
 Richman Bros Co 262 S Main
 Sears Roebuck & Co 265-267 S Main
 Seenberg Solomon 32 S Howard
 Shaw Henry Co 115 S Main
 Stewart Clothing Store 80 S Howard
 Walkers Inc 186 S Main
 Yale Clothes Inc 208 S Main
 Yeager C H Co 56-64 S Main (See page 64)

CLOTHING—WATERPROOF

Murdock M F Co 310 Water cor W Buchtel ave (See front cover)

CLUB ROOM ACCESSORIES

Handy Jack & Co 4 S Howard

CLUBS

(See Associations and Clubs)

COAL AND COKE DEALERS

Able Coal Co 75 N Main
 Ace Coal Co 65 E Miller ave
 Akron Cash Coal Co 33 Dariow rd
 Alice Coal Co 102 1/2 S Case ave
 Beacon Coal & Supply Co 409 N Adams
 Beech St Coal Co 525 Spicer
 Belt Line Coal Co Ralph Palumbo propr 550 La Follette (Too late for Alphabetical listing)
 Beynon Coal Co 71 E Miller ave
 Bierce W C 137 Broadway E (C F)
 Big Four Coal Co 51 S Summit
 Blue Diamond Coke & Coal Co 2080 Manchester rd
 Boltzum Bros Co 100 N High (See inside front cover)
 Builders Supply Co 538 E South (See page 57)
 Burns Bros Coal Co 1151 Sweltzer ave
 Callen Coal Co 836 W Wilbeth rd
 Carlton Coal Co 1910 E Market
 Carter-Jones Lumber Co 182 N Case ave

CITY COAL CO

160 Hill

City Ice & Coal Co 918 and 920 Brown (See left top margins)
 Clemmer Coal Co 1120 W Wilbeth rd
 Coffman C E Coal Co 44 W Exchange
 Collins-Niel Coal Co 192 Annadale ave
 Crisp Coal Co 161 Annadale ave
 Curtis Coal Co 130 Steiner ave
 Derthick E F Coal Co 272 Silver
 Detwiler Coal Co 1065 River
 DeVol H B 1242 Welton ave
 Dillworth Vern 119 McCloy
 Domestic Coke Co 146 N Howard (coke only)
 Dreyer Coal Co 289 Huntington
 East Miller Ave Coal Co rear 239 E Miller ave
 Economy Coal Co 165 N Howard
 Enlow Coal Co 1196 Newton
 Fairlawn Supply & Coal Co 1847-63 W Market
 Falls Lumber Co 15 Broadway E (C F) (See page 82)
 Fireside Coal Co 1688 Finglewood ave
 Firestone Park Coal Co 95 E Miller ave
 Fountain Street Coal Co 421 Fountain

FREDERICK B F & SON

86 E Thornton

General Coal Co 119 McCloy
 Gilbert Brown Coal & Supply Co 86 Spring
 Grelsinger A Co Inc 1065 S High
 Guise E M Coal & Supply Co w s Munroe Falls rd (M F)

GURAN M B COAL & CONTRACTING CO

1075 River (See back cover)

Haley Coal & Supply Co 2090 Water (C F)
 Hannah Coal Co 2070 Manchester rd
 Hazen & Foraker Coal Co 1858 E Market
 Hazle Coal & Supply Co 343 Stow ave (C F)
 Hollinger-Davidson Co 85 E Thornton

HOME FUEL CO

74 E Voris

Horning Lumber Co 723 E Tallmadge ave and 127 W Market (See page 84)
 Jacobs A J Coal Co
 Jennings F B 1877 E Market
 Kenmore Coal Co 745 W Wilbeth rd
 Kentucky Coal Co 201 W North

KEPLER H E COAL CO

157 S Martha ave

KESTER COAL CO

rear Firestone Plant No 2 (See left top margins)

KLAGES COAL & ICE CO

551 S High and 289 Munroe Falls ave (C F) (See front cover)

Kline Russell 224 Eastland ave
 Koontz Coal Co 642 W Wilbeth rd

THE DAUNTLESS PLUMBING & ELECTRIC CO. 18-22 E. State St. PHONE FRANKLIN 8109

BEST DISPLAY OF LIGHTING FIXTURES IN THE CITY

1420

BURCH DIRECTORY CO'S

Coal and Coke Dealers Continued
 Krenrick Coal Co 74 E Voris
 Krug H W n s Copley rd
 Lockhart Coal Co 590 E Exchange
 Loomis J P Coal & Supply Co 106 N Main 1189 New-
 ton and 139 N Summit
 Loudon C C 1501 Water (C F)
 Lynn Coal Co 2074 Manchester rd
 Mick Coal Co 770 W Wibeth rd
 Main Coal Co 245 Annadale ave
 Marshall Sons Fuel Inc 175 W Market
 McCausland L J 701 E Tallmadge ave
 Mell M M Co 43 N Case ave (See page 57)
 Messner A M & Sons 861 Robinson
 Murphy Lumber & Hardware Co 760 Moon and 945
 Beardsley
 Myers F C 1801 Water (C F)
 Myers & Son Coal Co 20 Beech
 North Hill Coal & Supply Co 1069 Marne
 Nottingham Coal Co 77 Elinor ave
 O Connor Lumber Co 804 E Cuya Falls ave
 Ohio Coal Co 181 N Case ave
 Orr Orr & Orr Coal Co 144 N Union
 Owen-Cochran Coal & Supply Co The 1857 W Market
 Percock Coal Co 378 S Broadway
 Phillips Coal Co 1390 Kenmore blvd
 Portage Coal Co 44 Ira ave
 Portage Lumber & Building Co 75 N Case ave
 Reighard-Houser Coal Co 1125 Sweitzer ave
 Richards F W Coal Co 950 Grant
 Rine G H Coal Co 78 E Chestnut
 Riverside Coal Co 800 E Cuya Falls ave
 Rodgers Coal Co 186 Ira ave

SATISFACTION COAL CO

40 W Market and 254 Silver (See page 62)

Shadyside Coal Co 1352 Kenmore blvd
 Slawter Coal Co 720 Carroll
 Sloane J E Coal Co 990 Manchester
 Sours F H & Sons 2106 Manchester rd (See page 57)
 South Akron Coal Co 945 Grant
 South Side Coal Co 100 F Miller ave
 Spicer St Coal Co 585 Spicer
 Standard Coal & Supply Co 141 N Case ave
 Stuver Bros Co 1564 Kenmore blvd
 Summers & Son n s Triplett blvd
 Summit Coal Co 77 West
 Supreme Coal Co 51 E South
 Swartz-Converse Corp 70 and 72 E South and 1547
 Water (C F) (See right top corner cards)
 Taber Coal Co 588 E Crozier (See page 62)
 Thomas Coal Co 26 N High
 Thornton Coal Co 1023 S High (See page 62)
 Topper F A Coal Co 1036 Dublin
 Tri-State Fuel & Iron Co 986 Hazel
 Tucker W L Coal & Supply Co 2765 Hudson dr (C F)
 Wagner Wm 125 Portage trail E (C F)
 Washer Coal Co 435 S Broadway

WEEKS F H LUMBER & COAL CO 44 W State (See page 84)

West Hill Coal Co 307 Silver
 Wilson Coal Supply Co 149 N High and 1668 Engle-
 wood ave
 Windsor Brick & Supply Co 1011 Grant (See page 57)
 Wiper & Franklin 752 E Cuya Falls ave
 Wright W E Co 451 S Main 877 E Exchange 1452
 Kenmore blvd s s Copley rd w s N Hawkins ave
 2511 Bailey rd (C F) and Barberton O (See back
 cover)
 Yoho C W 1029 Dublin
 Young Coal Co 1198 S Main

COAL DEALERS—WHOLESALE

Akron Coal Co 106 N Main
 City Ice & Coal Co 918 and 920 Brown (See left top
 margins)
 Gray G R 78 N Adolph ave
 Kester Coal Co rear Firestone Plant No 2 (See left
 top margins)
 Klages Coal & Ice Co 551 S High and 239 Munroe
 Falls ave (C F) (See front cover)
 Swartz-Converse Corp 70 and 72 E South and 1547
 Water (C F) (See right top corner cards)
 Weeks F H Lumber & Coal Co 44 W State (See page
 84)
 Windsor Brick & Supply Co 1011 Grant (See page 57)
 Wright W E Co 451 S Main, 877 E Exchange, 1452
 Kenmore blvd s s Copley rd w s N Hawkins ave
 2511 Bailey rd (C F) and Barberton O (See back
 cover)

COAL MINERS AND SHIPPERS
 Akron Coal Co 106 N Main
 Harrison Coal Co 867 Dayton
 Interstate Coal & Coke Co 227 Medford Bldg

COFFEE—WHOLESALE

Akron Grocery Co 155 S Broadway (See page 76)
 Akron Wholesale Coffee Co 376 Orleans ave
 Griffin Co 545 LaFollette
 Metropolitan Coffee Co 8 1/2 N Howard
 Pearl Coffee Co 370 S Broadway
 Summit Wholesale Grocery Co 36-40 S College (See
 page 75)

COFFEE MILLS AND GRINDERS

Hobart-Duyton Co 107 N Main
 Hobart Mfg Co 209 Water

COFFEE ROASTERS AND JOBBERS

Akron Grocery Co 155 S Broadway (See page 76)
 Summit Wholesale Grocery Co 36-40 S College (See
 page 75)

COKE DEALERS

(See Coal and Coke Dealers)

COLD STORAGE

Burkhardt Consolidated Co 918 and 920 Brown (See
 left top margins)
 Klages Coal & Ice Co 551 S High (See front cover)

COLLATERAL LOANS

(See Loan Agents)

COLLECTIONS

Akron Adjusting & Sales Co 203 Flatiron Bldg

AKRON BONDED ADJUSTMENT CO

1000 2d Natl Bldg

Akron Credit Bureau Inc 290 S Main (See back cover)
 Bates C E 305 Peoples Bank Bldg
 Bonded Adjuster Co 1003 2d Natl Bldg
 Buckeye Adjustment Agency cor S Bates and Christle
 Columbia Collection Agency 127 W Market
 Consolidated Commercial Agency 745 1st-Central T
 Bldg
 Dillon F W 879 Hazel
 Dun & Bradstreet Inc 839 1st Central Trust Bldg
 Fidelity Adjustment Co 827 2d Natl Bldg
 Guarantee Mercantile Agency Co 1402 1st Central T
 Bldg
 Johnson H M 84 Rhodes ave
 Kales and Kaley 745 1st-Central T Bldg
 Palmer J D Collection Agency 44 E South
 Portage Mercantile Agency 313 S High
 Ringler H J Realty Co 165 E Market
 Summit Adjustment Co 1704 1st-Central T Bldg

SUPERIOR ADJUSTMENT SERVICE

612 Metropolitan Bldg

Taft F S 415 Ohio Bldg
 Tri-State Agency 34 Central Office Bldg
 Union Clearance Co 139 S Main
 Winters Mrs Mary M 809 United Bldg

COLLEGES

(See Universities) (See also Business Colleges)

COMMERCIAL ARTISTS

(See Artists Commercial)

COMMISSION MERCHANTS

Shaeffer-Black Co 185 E Mill

CONCRETE—READY MIXED

Rotzum Bros Co 100 N High (See inside front cover)
 Builders Supply Co 538 E South (See page 57)
 Loomis J P Coal & Supply Co 106 N Main
 Wright W E Co 451 S Main 877 E Exchange 2511
 Bailey rd (C F) and Barberton O (See back cover)

CONDUIT MERS

Robinson Clay Product Co 1100 2d Natl Bldg

The STANDARD MORTGAGE Co. FIRST MORTGAGES

601 FIRST-CENTRAL TRUST BLDG.

CONFECTIONERY—RETAIL

Anderson P N 609 Allyn
 Anthemades John 375 Beaver
 Austen C L 2015 E Market
 Baer H J 1810 4th (C F)
 Barhouk & Leosatos 268 S Martha ave
 Battles R R 2252 East ave
 Behmer C H 506 Grant ave (C F)
 Bergin P B 498 Brittain rd
 Biehl W L 205 W Thornton
 Bischoff Mrs Opal 321 Fuller
 Black & Gold Confectionery 2060 Front (C F)
 Blue Ribbon Confectionery 347 E Cuya Falls ave
 Boshart Joseph 617 Johnston
 Braden C R 1094 Brown
 Brant s Frozen Custard 1630 State rd (C F)
 Brown G W 993 S Main
 Bruno Joseph 642 W Bowery
 Buchtel Fat Confectionery 227 E Center
 Buehrle A G 385 E Exchange
 Candy Kitchen 201 S Main
 Cerecke Theodore 943 N Howard
 Champos James 418 Perkins
 Cherpas Christ 1099 Grant
 Clark G A 1167 Grant
 Corless W T 1740 S Main
 Cory Mrs Mary 451 Grant
 Cory Mrs Selma E 72 W Bowery
 Costanzo Chas 656 W Bowery
 Cotter John 238 W Cedar
 Curtis A L 173 Watson
 Dalrymple R E 356 Carroll
 Daneman & Eftimoff 121 S Main
 Daniels C N 844 S Main
 DeCorps J J 1015 N Main
 Demeter Steve 2226 Manchester rd
 Diamantis Harry 768 W Rowley
 Dietz Chas K Estate 107 E Kent rd (Stow)
 Dietzig Karl 115 F South
 Dixon D J 345 Wooster ave
 Dudash Phos 50 S Case ave
 Faddie Abraham 314 W Cedar
 Fairall F R 582 Wooster ave
 Falls Chocolate Shoppe 2211 Front (C F)
 Federbar Bernat 520 S Arlington
 Fernandez Amello 82 S Case ave
 Ferris Michael 649 S Main
 Fink H H 1001 W Bowery
 Ford Saml 125 Halstead
 Frankel Isadore 1412 Manchester rd
 Gantos S F 782 Lovers lane
 Gates D A 1030 Brown
 Gillooly J A 272 F Cuya Falls ave
 Hanna Phis 73 Ira ave
 Harkins K H 476 E Exchange
 Herbst-Myers Inc 590 W Market
 Herrman Mrs Theresa 190 E South
 Jones R H 2121 Front (C F)
 Karabelas Peter 555 S Arlington
 Karmel Korn Shop Central Market
 Khoury D J 645 N Main
 Khoury J G 250 Locust
 Khoury P J 380 E South
 Korn Popper 839 N Main
 Krichbaum N J 1099 E Market
 Krumbeln Michael 304 Wildwood ave
 Lampres Geo 641 S Arlington
 Leiser Andrew 444 E Tallmadge ave
 Lemonedis Geo 1197 S Main
 Lenz W J 897 E Market
 Liberty Annex 344 W Market
 Liberty Confectionery 95 E Market
 Littrick W T 487 Brown
 Locke Harry 539 Dayton
 Lodata L L 2266 East ave
 Londa Saml 503 Chestnut blvd (C F)
 Long Patsy 290 E Cuya Falls ave
 Martha Washington Candies Co 25 S Main
 Mary Lee Candies Inc 2 and 252 S Main
 Massed Joseph 181 S Arlington
 McCauslin Frank 1346 W Waterloo rd
 McClure T J 854 E Exchange
 McClurg W H 2218 Front (C F)
 Medford Candy Shoppe Medford Market
 Mellor Donald 311 S Arlington
 Miktarian Joseph 426 E Market
 Miller W B 534 N Main
 Momjin Saml 29 E Exchange
 Mullins R R 1004 S Main
 Nagy E K Princeton
 Nasrallah G G 490 E South
 National Peanut Corp 139 S Main
 Nicholas J S 393 S Arlington
 Nimer Chas 1298 Grant

Confectionery—Retail Continued

Ohio Sweet Shop 181 S Main
O'NEIL M CO 226-250 S Main (See page 63)
 Owen Alex 735 Copley rd
 Owl Clear Store 625 S Main
 Ovary Bros 596 W Bowery
 Palmer Bros 3 Ira ave
 Panutos Peter 560 S Arlington
 Patterson C W 414 E Tallmadge ave
 Perdue E N 796 Lovers lane
POLSKY A (O 235 S Main (See page 63)
 Ponoff & Christoff 1333 S Main
 Poulton Mrs Theresa K 1309 Brown
 Pulos Thos 223 F Market
 Riley J L 560 Wooster ave
 Roche C L 1727 Goodyear blvd
 Rose Henry 151 Sprink
 Salem Chas 750 E South
 Salem J J 398 Carroll
 Savvy Confectionery 350 S Main
 Savre W H 58 W Thornton
 Schauf Joseph 356 Scott ave
 Second Natl Clear Store 161 S Main
 Shady Geo Jr 414 E Market
 Shane J W 40 W Long
 Sheets H S 1419 E North
 Shirhal Bros 1090 Brown
 Siddall O O 210 E Tallmadge ave
 Slater Wm 1428 Sprague
 Smith David 256 E South
 Smith E W 86 Broad
 Smith Fred 1252 S Main
 Smulo Saml 1962 Manchester rd
 Straub H W 176 Ira ave
 Sunset Confectionery 951 N Main
 Sutter C R 116 S Main
 Switzer J K 1511 Aster ave
 Terwilliger G C 179 S High
 Thompson E K 319 Stow ave (C F)
 Topal Michael 1287 Newton
 Topaleo Theodore 257 F Buchtel ave
 Vassilou Stephen 583 N Firestone blvd
 Vassilou Geo 620 S Main
 Vaughan J T 304 W Thornton
 Walker Bros 1489 Aster ave
 Wallace V W 228 E Tallmadge ave
 White A L 274 Perkins
 Williams Albert 247 E South
 Williams G P 170 S Main
 Zlatkovich & Thomas 451 W Market

CONFECTIONERY—WHOLESALE

Denholm Bros Co 379 Pearl
 Diamond Candy Co 723-727 S Main
 Kirtz Candy Co 939 S Main
 Peters Candy Co 1129 Andrus
 Semopin Co 22 Cross
 Swartz J V Co 816 S High

WERT W H CO

319 Water

CONSULTING ENGINEERS

(See also Engineers)
 Gammeter J R 680 N Portage path
 Purdy H C 849 Bloomfield ave (See page 67)

CONTAINER MFRS—PAPER

Akron Paper Products Inc 818 S Main (See page 98)

CONTRACTORS—BRICK AND STONE

Barker J M 2250 6th (C F)
 Burns C D 766 Damon
 C W & P Construction Co 634 E Buchtel ave
 Carmichael Construction Co 148-180 E Miller ave
 (See left top margins and front cover)
 Coughlin J D 296 N Firestone blvd
 Crisp Saml 92 McNaughton
 Grell J C 1530 Merilite ave (C F)
 Hager C S 20 Wigley ave
 Herwick A C 223 Liberty rd (Stow)
 Hoss C W 328 Rhodes ave
 Kays J A 480 Allyn
 Krumroy Construction Co 225 W Fxchange
 Lucas H J 941 Owen ave
 Martinielli Florentine 242 Sobul ave
 McCrory D C 2497 Ardwell ave
 Memmer Wm 1001 Dan
 Mousdell Saml 2619 Paxton ave
 Myers-Hoffman Co rear 140 Vesper
 O'Brien H F 826 N Main
 Rome L I 1389 Jefferson ave

Call BL-3141 -- Presto -- You have a City Cab Co. Taxi at your Door



Contractors—Brick and Stone Continued
 Ruhlín C E 130 S Portage path
 Russell J S 404 W Bartges

CONTRACTORS—BUILDING—GENERAL
 (See also Home Builders)

Alexander J R 541 Delmar ave
 Andorfer L R 2771 3d (C F)
 Andrews R E 101 Bittman
 Appelbaum Bros 426 Briarwood dr
 Arthur W L 64 Hawthorne ave
 Barrackman D J 143 Burton ave
 Bayless H O 1123 Murray ave
 Bee A P 308 W Kent rd (Stow)
 Behling L C 1035 Emma ave
 Bird D F & Son 324 Crown
 Bittinger W E 87 Middlebury ave
 Booth R F 707 Thayer
 Bradford P O 120 S Maple
 Buchtel H J 704 Longview ave
 Burkhamer H A 2734 Front (C F)
 C W & P Construction Co 634 E Buchtel ave

**CARMICHAEL
 CONSTRUCTION CO**

148-180 E Miller ave (See left top margins and front cover)

Carter C E 16 W Burns ave
 Chaffin N S 1012 Leroy ave
 Chamberlain E G & Son 1526 18th (C F)
 Clark W M 1011 Whittier ave
 Costigan J V 56 Edgerton rd
 Counts C A 2204 20th S W
 Creed G S 1295 Delia ave
 Crissinger B R 928 Work dr
 Crissinger M W 375 W Exchange
 Crossman F E 970 Hunt
 Crossman J V 141 S Balch
 Deetjen J G & Co 215 W Exchange
 Deetz W H 244 W Market
 Dies J H 183 Oakdale ave
 Duer Adolph 551 Sherman
 Eagon L W 1529 Rockaway
 Eckerman W H 561 Schiller ave
 Eden H L 32 Selden ave
 Endlich H W 2108 Broad blvd (C F)
 Ericson E A 1229 Delia ave
 Fitter D R 399 Stanford
 Falls Construction Co 2473 2d (C F)
 Farinacci M A Construction Co 249 E Cuya Falls ave
 Faris V T 93 Atlas
 Filippone Leonard 1218 N Main
 Flanagan F X 549 E Glenwood ave
 Fleming J B 734 Thayer
 Funk H J 850 Wyley ave
 Geib W H 243 Wadsworth ave (C F)
 Gilbert F L 129 N Arlington
 Gill U M 736 Wall
 Gilliland E S 140 Campbell
 Gorman J R 86 S Maple
 Gosnell J O 746 Moody
 Haller J A 26 N Adams
 Hanna H A 608 Flatiron Bldg
 Harbaugh O C 650 Weber ave
 Hartman J W 412 Berry ave
 Hay J H 236 Cranz pl
 Helbig A S 119 Conger ave
 Hemp C E Construction Co 33 S Maple
 Herwick J C 220 Wadsworth ave (C F)
 Higley Construction Co 70 Wigley ave
 Hill G H 640 Selberling
 Hill G H 1987 16th S W
 Hoffman E S 358 Wildwood ave
 Hoffmaster C E 76 Hastings rd (S L V)
 Hohenadel Louis 80 MtView ave
 Hopp F D 935 Ada
 Houston A E 705 Evergreen dr
 Hunsicker A H 722 Sherman
 Hunsicker Bros 408 Rhodes ave
 Hursh C C 2168 11th S W
 Huszar Bros 2201 East ave
 Indiana Engineering & Construction Co 109 N Union
 Jackson G H 143 S Arlington
JACKSON GEORGE R (O 206 Park (Store Fixture Mfrs)
 Jereb Joseph 798 Silvercrest ave
 Johns G L 90 W South
 Johnson E J 428 Hillwood dr
 Johnston J J Construction Co 208 Delaware Bldg
 Kaylor O L 700 Sunnyside ave

Contractors—Building—General Continued
 Kibler R C 1242 N Howard
 Klabre G H 881 Berwin
 Kraus-Alexander Construction Co 730 Merriman rd
 Krausse G H 333 Winnipeg
 Krumroy Construction Co 225 W Exchange
 Kuder W F 1023 Nevln
 Lade L C 1338 Arnold ave
 Lanham Roy 354 Black
 Lewis C R 60 Franklin
 Limbach J M 993 Berwin
 Lind J P Construction Co 595 Carroll
 Linn Bros 730 W Bowersy
 Long H C 1777 W Market
 Lorenz A D 1271 Welton ave
 Lostutter W C 503 Fairfield ave
 Maher A B 600 Storer ave
 Major John 286 Alhambra way
 Mansfield M S 399 Vine
 Martin J J 2209 25th S W
 McCoy F E 1214 Bellows
 McMiller Construction Co 346 Rose blvd
 McTaggart Bros Inc 638 Orlando ave
 Medlin G F 206 Clemmer ave
 Merleth H G 885 Valdes ave
 Michel P A 1088 Delia ave
 Miller G H & Sons 325 Russell ave
 Miller W E 2489 28th S W
 Millhoff W E 559 Edgewood ave
 Mize I T 1286 Front (C F)
 Mohrman H H 21 Kirkwood ave
 Morrison H G 516 Campbell
 Palmer I O 269 Hudson rd (Stow)
 Pardee H A 555 Woodside dr
 Parsons W L 631 Lakemont ave
 Payn G H 256 Madison ave
 Piercy J R 1201 Lindsay ave
 Porter S W 671 Blaine ave
 Porter W J 127 W Miller ave
 Powell W A 573 Elma
 Price B F 1419 East ave
 Randall F W 961 Home ave
 Reaven Iarnel 829 Storer ave
 Reaven Jacob 447 Fernwood dr
 Reeves A J 1060 Lane
 Renner J M 44 N Arlington
 Robinson C H 643 S Hawkins ave
 Ruggles C H 1527 Goodyear blvd
 Sagadencky E T 842 StClair
 Schaffer L F 140 Tuff (C F)
 Schweikert Bros 931 Amelia ave
 Showers H E 281 Berg
 Shrock J W 388 Cloverdale ave
 Sieber Otto 638 Fairfield ave
 Singer Isidor 429 Bacon ave
 Snyder Frank 1730 17th (C F)
 Sorensen G W 737 LaFollette
 Stager F J 204 LaSalle
 Stenger John 943 Kenyon
 Striver C I 2120 17th S W
 Sues J B 88 Kenilworth dr
 Summers W G 1854 Adelaide blvd
 Summerton C F 1597 Goodyear blvd
 Sweikart A G 1857 18th S W
 Swinehart C E 145 S Balch
 Sydah E J 774 Patterson ave
 Thompson & Thompson 944 Kenyon
 Tressel J P rear 417 W Thornton
 Tripp W F 75 MtView ave
 Walbeck J F 726 Bisson ave
 Wallace D C 581 Aqueduct
 Warrick I S 347 W Chestnut
 Weinstein Oscar 973 Hereford dr
 Wigley Josiah 343 Hoover ave
 Wilt A W 1178 Kenmore blvd
 Wiper & Franklin 605 Blaine ave
 Wunderly R G 65 Pershing dr
 Yahner E M 263 Harcourt dr

CONTRACTORS—CEMENT WORK

Alessio E D 888 Greenwood ave
 Beach H B 2419 Albrecht ave
 Carmichael Construction Co 148-180 E Miller ave
 (See left top margins and front cover)
 Ferrell H C 1839 16th (C F)
 Guran M B Coal & Contracting Co 1075 River (See back cover)
 Hiser G S 67 Kirkwood ave
 Hurak J W 617 Brown
 Kalain Matthew 903 Brittain rd
 Mansfield F J & Son 901 S Hawkins ave
 McAlarney E R 1077 Laurel ave
 McGaughey O L 25 N Maple
 Merrill C A 340 Earl ct

HARDWARE CENTRAL HARDWARE 200 S. MAIN

Tools - Paints - Glass EAST AKRON HARDWARE, 990 E MARKET

AKRON CITY DIRECTORY

1423

Contractors—Cement Work Continued.
 Morin P J 155 Portage dr
 Sims C L 384 Black
 Snyder F I 164 Highpoint ave
 Thornton Coal Co 1023 S High (See page 62)
 Vidussi E J 1260 Wooster ave Phone HE 9004
 Wade L H 2090 Newberry (C F)

CONTRACTORS—ELECTRICAL

(See also Engineers—Electrical)

Akron Motor & Generator Co Inc 216 Beaver (See page 65)
 Bendell D C 241 Viers ct
 Brett R T 1052 Oakland ave
 Carle Electric Construction Co 425 Ohio Bldg (See page 66)
 Carmack A B 2050 13th S W
 Carter Electric Co 684 Noah ave
 Collen Dave Electric Co 767 Storer ave
DAUNTLESS PLUMBING & ELECTRIC CO 18-22 E State (See left top margins)
 Douglas Bros Electricians Inc 569 W Exchange (See page 66)
 Dreese R J 145 Byers ave
 East Akron Electric Co 26 N Case ave
 Edison Electric Service Inc 62 S Howard
 Electric Service Inc 640 N Main
 Fogelmann Otto A 1226 Herman ave
 Fox E M 406 Bell
 Gangl Engineering Co 92½ N Main
 Garvin J W 407 Carroll
 Gordon Harry 394 Bell
 Guarantee Electric Co 784 S Main
 Hammond B J 623 S Main
 Hannig A A Electric Co 681 Upson
 Hruschalter Paul 845 Storer ave
 Henry C K 2321 3d (C F)
 Hermann Chas 1201 East ave
 Jahnst Electric Co 626 E Exchange
 K & B Electric Repair Shop 1852 Manchester rd
 Kenmore Electric & Repair Co 1034 Kenmore blvd
 Kinnan A J 740 Dayton
 Loomis Electric Co 248 Water
 McDonald Electric Co rear 691 Brown
 Novatny J P 351 Hillwood dr
 Ohio Electric Construction Co 85 Perkins
 Olson J D 859 Copley rd
 Patterson Hardware & Electric Co 1463-1465 Aster av
 Riggs Electric Co Inc 361 S Arlington
 Schubert C H 1084 W Exchange
 Snyder Electric Co 1419 E Market
 Stetler W A 145 Portage dr
 Uhl Harvey Electric Co 76 W Bowery

CONTRACTORS—FLOOR SURFACING

Akron Floors Co 225 W Exchange and 12 E Mill
 Boggs W C 1274 Gorge blvd
 Brooke A G 1734 Ford ave
 Excelsior Floor Surfacing Co 575 Excelsior ave
 Hazlett P B 21 E York
 Kenmore Floor Surfacing Co 2130 Manchester rd
 National Floor Surfacing Co 71 W Market

CONTRACTORS—GRADING AND EXCAVATING

Bates I T 1646 Newton
 Burk B F 628 W Market
 Cochran T B 1694 Summit Lake blvd
 DeLuca Construction Co 245 Annadale ave
 Franklin Bros Co 49 E Glenwood ave

GURAN M B COAL & CONTRACTING CO

1075 River (See back cover)

Hawkins L H w s Mull ave
 Heatherly W W 147 Brooklands
 McAlonan Construction Co 506 Woodland ave
 McCausland J P 965 E Tallmadge ave
 McCourt Construction Co 365 S Main
 Rardin S L 954 Eastland ave
 Smith T L 1904 Hollis
 Zurbuch Bernard 128 Gale

CONTRACTORS—HEATING

Akron Plumbing & Heating Co 131 Oak Park dr
 Cahill H P Plumbing Co 14 S Canal
DAUNTLESS PLUMBING & ELECTRIC CO 18-22 E State (See left top margins)
 Kirn & Shuman Plumbing & Heating Co 366 S Broadway
 Kraus Plumbing & Heating Co 92 Ash

Contractors—Heating Continued
 Steigner-Koch Co 99 W Market
 Wilshire Plumbing & Heating Co 1035 Sweetzer ave (See page 99)
 Zindle Plumbing & Heating Co 1055 S Main

CONTRACTORS—INSULATING

Carey Co 803 S High
 Elmore R D 435 W Market

CONTRACTORS—LANDSCAPE

(See also Landscape Contractors)
 Beck Richard Nurseries Medina rd 1½ miles west of Montrose (See page 81)

CONTRACTOR—LATHING

Booth J T 712 Payne ave

CONTRACTORS—PAINTING

(See Painters and Decorators)

CONTRACTORS—PAVING

C W & P Construction Co 634 E Buchtel ave
 Columbus Asphalt Paving Co 250 Casterton ave
 Costigan-Shrover Construction Co 106 N Main
 DeLuca Construction Co 245 Annadale ave
 Hollinger-Davidson Co 85 E Thornton
 Johnson & Johnson 250 Casterton ave
 Maline P S 320 Hoover ave
 McCourt Construction Co 365 S Main
 Peck G C 1023 W Exchange
 Shullo Construction Co 1200 Home ave
 Thorpe Construction Co 943 Hazel

CONTRACTORS—PLASTERING

Barr J R 586 Patterson ave
 Brady E E 451 Delmar ave
 Brady John J Plastering Co 1623 East ave
 Brady T J 919 Bloomfield ave
 Bridger Bros 1013 Chandler ave
 Cattran Bros 900 Baughman
 Dies P T 526 Noah ave
 Gray C R 2865 Hudson dr (C F)
 Ingersoll C G 627 Fouse ave
 LeChot W B 235 S Arlington
 McBride B J 1287 W Waterloo rd
 Monroe Basil 1421 Home ave
 Myers A O 1622 Manchester rd
 Skinner J H 75 N Broadway
 Witzberger F A Plastering Co 765 Glendora ave

CONTRACTORS—POWER SHOVEL WORK

Carmichael Construction Co 148-180 E Miller ave (See left top margins and front cover)
 DeLuca Construction Co 245 Annadale ave
 Franklin Bros Co 49 E Glenwood ave
 Guran M B Coal & Contracting Co 1075 River (See back cover)

CONTRACTORS—SEWER BUILDING

Crano Louis Inc 408 Wellington ave
 DeLuca Construction Co 245 Annadale ave
 McCourt Construction Co 365 S Main
 McShaffrey W V 65 MtView ave
 Mobley-Morrison Construction Co 220 Morrison ave (C F)
 O'Toole M H 155 Gale
 Perry B F 106 N Main

CONTRACTORS—STEEL CONSTRUCTION

Burger Iron Co 1324 Firestone pkwy (See page 110)

CONTRACTORS—TERRAZZO

Bertolini Bros Co 363 W Exchange

CONTRACTORS—WATER FILTRATION AND SEWAGE TREATMENT

Kester W B rear Firestone Plant No 2

CONTRACTORS SUPPLIES

Hardware & Supply Co 475-535 S High

CONVEYOR EQUIPMENT

WILKINSON C M CO 1036 1st-Central T Bldg

CORRESPONDENCE SCHOOLS

International Accountants Society Inc 307 Akron S & L Bldg
 International Correspondence Schools 316 Everett Bldg

CORSETIERS

Charis Corp 203 Metropolitan Bldg
 Katherine K Corset Shop 52 E Mill
 Madelon Brassieres Keith Palace Arcade

CITY BAKING CO. WHOLESALE and RETAIL BAKERS

PHONE HE-3126 Main Office, 532 Grant Street

1424

BURCH DIRECTORY CO'S

Corsetieres Continued
Nu Rons Corset Shop 514 Ohio Bldg
Trixy of Akron 614 2d Natl Bldg

COSMETIC MFERS

D'Orsny Studio 206 W Market
Honey Gold Co 103 N Main
Lady Miriam Lee Cosmetic Studio Keith Palace
Arcade

National Laboratories 1106 Kenmore blvd
Nina Ross 401 United Bldg

COSTUMERS

Maxwell Mrs Nester V 1114 Brown
Olmur Gustav 374 Pearl

COTTON MFERS

Banning Cotton Mills 204 Ohio Bldg

CRACKER MFERS

Albrecht Bakery 178 N Union

CRACKERS—WHOLESALE

National Biscuit Co 807 S High
R B Biscuit Co 193 S Forge

CRATING AND PACKING

American Storage & Transfer Co 100 Beech
Cotter City View Storage Co 70 Cherry and 1031
Sweitzer ave (See pages 95 and 109)
Dickson Transfer & Trucking Inc 24 N High (See
page 95)
Knickerbocker Warehouse & Storage Co 36 Cherry
(See pages 96 and 109)

CREDIT INVESTIGATORS

Credit Protection Co 521 Metropolitan Bldg

CURTAIN STRETCHER MFR

Womsley B F 958 W Exchange

DAHLIA GARDENS

Dayton s Dahlia Gardens 647 N Main

DAIRY PRODUCTS—WHOLESALE AND RETAIL
Akron Pure Milk Co 273 W Bowery and Barberton O
(See page 93)

AVERILL DAIRY CO

445 W Cedar (See page 92)

Belle Isle Dairy Inc 771 Moon Phone FR-5322
Blower G W 359 S Maple
Blue Ribbon Farms Inc 1409 Kenmore blvd
Chestnut Ridge Dairy Co 2776 Albrecht ave (See
page 92)
Dellmoor Dairies 754 S Main
Edgar A A 848 W Exchange
Foote F D Central Market
Isaly Dairy Co 1676 E Market 6 S Howard 336 S
Main 814 W Market 368 S Maple 314 Pioneer
1507 Aster ave 1008 Kenmore blvd 1086 S Main
151 E Cuya Falls ave and 587 Tuscarawas W
Barberton O (See right top margins)
Isaly Dairy Store 2157 Front (C F)
Kasserman A F Central Market
Kesseling Dairy 1537 Triplet blvd (See page 94)
Kurtz L A 2776 Albrecht ave
Lowe J S 770 N Main
Luck J K 1310 Grant
Marsden G A 646½ Canton rd and 1002 E Market
Miller Louis 716 N Main
Pauli Walter 266 S Main
Peoples Dairy Co 934 Grant (See page 94)
Perfection Dairy Store 2718 Front (C F)
Rearick H A 118 E Kent rd (Stow)
Reiter Dairy Co 262 Sumner
Sumner Co 841 S High
West Hill Dairy Store 3 Merriman rd

DANCING SCHOOLS

Brooke Hilda M 375 S Maple
Browne's Dance Studio 5 W Buchtel ave
Christman Hazel 645 N Howard
Davis Ruth E 956½ Kenmore blvd
Dayton's Private Dancing School 647 N Main
Harris Gertrude Holvey Dancing Studio 844 W Market
Holiday Mrs Aubrey W 2045 Wiltshire rd
Lahrmer Mrs Adeline Ott, Keith Palace Arcade
Lynch Mary 6 N Summit
Lynch W D 10 S Main
Orlando Studio 1760 Brown
Slevin Mary E 102 S High

Dancing Schools Continued
Snyder Betty E 228 Oakdale ave
VanHynink Lucile S 836 Kenmore blvd
Wilkinson May 127 S Main

DAY NURSERY

Katherine McLain Knight Junior League Day Nursery
312 Locust

DEAFNESS—DEVICES FOR
Gracy-Wolf Optical Co 177 S Main

DECORATORS
(See Painters and Decorators)

DELICATESSEN

Akron Dry Goods Co 18-24 S Main
Annadale Delicatessen 555 Carroll
Gunsolus A H Medford Market
Hammond H H 940 Copley rd
Huzovich Mrs Amella 367 S Maple
Isaly Dairy Co 1676 E Market, 6 S Howard 336 S
Main 814 W Market 368 S Maple 314 Pioneer
1507 Aster ave, 1008 Kenmore blvd 1086 S Main
151 E Cuya Falls ave and 587 Tuscarawas W,
Barberton O (See right top margins)
Kalaal Edward 970 Kenmore blvd
Roseman Nathan 431 Wooster ave
Splendid Delicatessen 246 W Market

DENTAL LABORATORIES

Acme Dental Laboratory 276 S Main
Akron Dental Laboratory 613 Akron S & L Bldg
Akron Laboratory & Supply Co 1804 S Main
Burnham H L 316 Fverett Bldg
Prosthetic Service Inc 631 1st-Central T Bldg
Sparks R G 318 S Main
United Dental Laboratory Inc 213 2d Natl Bldg

DENTAL SUPPLIES AND EQUIPMENT
Hygienic Dental Rubber Co 31 W Market
Ransom & Randolph Co 903 Akron S & L Bldg

DENTISTS

Alexich F B 800 2d Natl Bldg
Aumend C T 794 N Main
Bader S A 212 Ohio Bldg
Barton H W 414 Ohio Bldg
Bettleridge W O 923 2d Natl Bldg
Bode F E 939 Kenmore blvd
Bode R R 287 E Tallmadge ave
Bower R O 823 2d Natl Bldg
Boyle B J 306½ Pioneer
Branch E E 1610 1st-Central Trust Bldg
Breth J A 405 Korach Bldg
Burrroughs R A 2160 Front (C F)
Bussey F J 302 Metropolitan Bldg
Butler A S 526 2d Natl Bldg
Butler F S 629 2d Natl Bldg
Butler H C 375 S Maple
Butler H W 714 N Main
Capron F M 431 1st-Central T Bldg
Carey P I 2170 Front (C F)
Chase D E 633 1st-Central T Bldg
Church R B 701 Akron S & L Bldg
Clugh R B 1099 S Main
Cooper W C 212 Ohio Bldg
Cox W R 962 Copley rd
Cramer L L 9½ E Exchange
Crislip J S 960½ Kenmore blvd
Crumbaugh V B 1120 S Main
Crumrine R S 1018 2d Natl Bldg
Cullman M F 318 S Main
Day S W 164 S Main
DeJarnette J A 24 E Exchange
Derr D L 380 S Maple
Detling F E 802 Akron S & L Bldg
Dietrich C P 904 Akron S & L Bldg
Duckworth H B 306 United Bldg
Dunbar Bros 16 S Howard
Dunbar G H 692 Rhodes ave
Edwards A L 489 E South
Eggert F G 12 S Howard
Epstein S B 603 Akron S & L Bldg
Evans C A 1003 E Market
Ewing W T 710 Akron S & L Bldg
Feingold A L 847 1st-Central T Bldg
Ferraro J W 201 United Bldg
Fodor J S 222 Ohio Bldg
Franke W H 604 Permanent S & L Bldg
Galloway P A 307 Peoples Bank Bldg
Ganyard F W 304 Korach Bldg
Garst J R 118 Portage trail (C F)

**BANKING SERVICE
FOR THE
INDIVIDUAL**

THE FIRST INDUSTRIAL BANK OF AKRON

Akron's Morris Plan Bank 415 S Main St Phone JE-4171

**SAVE WHERE
YOU
CAN BORROW**

AKRON CITY DIRECTORY

1425

Dentists Continued

Geis R M 1438 E Market
German A A 180 E Exchange
Gillette E K 478 E Exchange
Goff C L 819 1st-Central T Bldg
Gonder F C 150 S Howard
Graham L A 405 E Cuva Falls ave
Greenblum L I 305 Ohio Bldg
Haas H G 1718 1st-Central T Bldg
Haganour H C 896 S Main
Hamilton T J 944 E Market
Hammerstrand R J 411 Ohio Bldg
Hansen L M 819 1st-Central T Bldg
Harkins T W 601 Peoples Bank Bldg
Harrison C J 10 E Market
Hart H W 1093 S Main
Heibert A C 924 2d Natl Bldg
Heibert Pauline McDonald 924 2d Natl Bldg
Henninger D H 835 1st-Central Trust Bldg
Hieber W L 804 Akron S & L Bldg (Orthodontist)
Higgins R J 1018 Kenmore blvd
Hildreth G S 363 S Arlington
Hillman J W 503 2d Natl Bldg
Hoover C S 820 2d Natl Bldg
Hoover N S 205 Flatiron Bldg
Hottenstein W J 326 2d Natl Bldg
Jones C H 826 2d Natl Bldg
Jubin J S 547 S Arlington
Kirk B F 1006 Kenmore blvd
Kirk J J 997 Kenmore blvd
Kirk K K 1006 Kenmore blvd
Knoderer W A 250 1/2 E South
Lashley A C 103 E Kent rd (Stow)
Landis E S 800 2d Natl Bldg
Laskev L M 844 W Market
Leitz H W 156 Locust
Levey R J 719 1st-Central T Bldg
Likens B E 767 1/2 N Main
Lunk C E 503 Akron S & L Bldg
Loughry C H 304 Ohio Bldg
McCormish V D 304 Korach Bldg
McMunn E E 205 Everett Bldg
Mavo W E 123 N Howard
Mercer J R 1004 F Market
Miller Burt 984 1/2 E Market
Moore D B 801 Akron S & L Bldg
Mottlinger C C 728 2d Natl Bldg
Nelson J R 2236 Front (C F)
Norvil T H 380 E Exchange
Ober & Pursell 921 2d Natl Bldg (Exodontia)
Oldham R E 355 Reed ave
Orth D F 115 Portage trail (C F)
Osborn J R 205 Everett Bldg
Park W E 927 2d Natl Bldg
Patterson E M 202 Peoples Bank Bldg
Pennington T C 166 and 1107 S Main, 982 E Market and 2 E Exchange
Rader F J 1516 1st-Central Trust Bldg
Reim W J 523 2d Natl Bldg
Redmond R D 805 Akron S & L Bldg
Rieske Frederick 1084 S Main
Robinson H W 423 E Market
Roehner H W 806 Akron S & L Bldg
Roehner L O 1161 E Market
Rohrer Paul 506 United Bldg
Ruby C S 985 E Market
Ruessegger D U 625 1st-Central T Bldg
Ryan C R 504 Akron S & L Bldg
Scatterday C M 914 1st-Central Trust Bldg
Schoenewass W E 2209 Front (C F)
Schultz J E 545 W Market
Searl M V 133 Portage trail (C F)
Senich A A 120 Portage trail (C F)
Shanabrook H P 1169 1/2 Grant
Shriber & Gillette 478 E Exchange
Shriber H F 811 1st-Central T Bldg
Shriber R E 478 E Exchange
Shuler G A 802 Akron S & L Bldg
Sibley N B 608 Metropolitan Bldg
Slaven P O 787 1/2 Copley rd
Slife J H 595 Canton rd
Smith C E 806 Akron S & L Bldg
Stallings W H 754 S Main
Stinoff R K 811 1st-Central T Bldg
Swan E G 3 Goodyear blvd
Swisher G D 913 Akron S & L Bldg
Taylor C C jr 1079 W Exchange
Taylor W E 984 1/2 E Market
Timborous J G 726 2d Natl Bldg
Timmis G C 1024 2d Natl Bldg
Tubaugh R F 641 S Main
Vance J W 15 S Howard

Dentists Continued

Vaughn W A 552 S Arlington
Vedder J B 1014 Amelia ave
Vosper E D 504 Ohio Bldg
Vosper S D 1185 E Market
Wahn A L 276 S Main
Wehr Dr Dentists 150 1/2 S Main 1121 S Main and 1 N
Arlington
Wetherill C F 912 S Main
Williams E J 624 S Main
Wingard D W 770 N Main
Wolfe H G 944 E Market
Woods C F 957 Kenmore blvd

DEPARTMENT STORES

Akron Dry Goods Co 18-24 S Main
Fедerman Co 84-92 S Main

HOWER CORPORATION

974-978 E Market (See page 64)

O'NEIL M CO 226-250 S Main (See page 63)

POLSKY A CO 235 S Main (See page 63)

Sears Roebuck & Co 265-267 S Main

Yeager C H Co 56-64 S Main (See page 64)

DEPARTMENT STORES—5c to \$1

Bass 5c to \$1 00 Store 880 Brown
Brown & Inc 564 S Arlington and 400 Wooster ave
Grant W T Co 50 S Main
Karpel Edward 552 S Arlington
Kresge S S Co 26 and 80 S Main
Margroff Mrs Hattie H 645 Canton rd
McLellan Stores Co 2067 Front (C F)
Molnar John 513 W Thornton
Neisner Bros Inc 30 S Main
North Akron 5-10 & 25c Store 788 N Main
Schulte-United 38 S Main
Scott-Burr Stores Corp 294 S Main
Woolcock Five to One Dollar Store 521 W Exchange
Woolworth F W Co 76 304 and 1125 S Main 986 E
Market, 966 Kenmore blvd and 2071 Front (C F)

DERMATOLOGIST

Blash H E 214 Ohio Bldg

DESIGNERS

(See Engravers)

DETECTIVE AGENCIES

Arrow Secret Service Inc 501 Everett Bldg
Creswell E P Detective Agency 1113 Akron S & L Bldg

DICE MFRS

Handy Jack & Co 4 S Howard

DICTAPHONES

Dictaphone Sales Corp 205 Medford Bldg

DIF MFRS—STAMPING

AKRON-SELLE CO cor S High and Chestnut (See page 91)

DIE AND MOLD MFRS

ADAMSON MACHINE CO 730 Carroll (See page 85)
AKRON EQUIPMENT CO cor E Exchange and Annadale ave (See page 88)

Akron Gear & Engineering Co 42 E South (See page 88)
AKRON STANDARD MOLD CO 1624 Englewood ave (See page 86)

Darkow L C & Son Inc 70 E Miller ave (See page 89)
Ferriot Bros Inc 219 E Miller ave

Flickes C F Machine Co 508 S High (See page 89)

Freitag R H Mfg Co 1006 Grant (See page 89)

Mechanical Mold & Machine Co 962 S High

National Rubber Machinery Co 917 Sweltzer ave (See page 87)

Pfahl Gauge & Mfg Co 85 E Voris (See pages 89 and 92)

Summit Mold & Machine Co 1022 S High (See page 90)

DIRECTORY LIBRARY

Burch Directory Library 47-55 W Exchange

DIRECTORY PUBLISHERS

Burch Directory Co 47-55 W Exchange publishers
Akron Canton Youngstown Zanesville, Mansfield Massillon, Warren Niles Steubenville and Wadsworth O New Castle, Ellwood City Beaver Falls New Brighton Rochester and Beaver Pa City Directories

KESTER COAL CO.

15 YEARS OF SATISFACTION
FOR QUALITY—SERVICE AND COURTESY. CALL Blackstone 2311

1426

BURCH DIRECTORY CO'S

DISAPPEARING STAIRWAY MFRS
Bessler Disappearing Stairway Co 1900 E Market
(See page 108)

DISTRIBUTORS—ADVERTISING ETC
Akron Advertising Service 205 W Exchange
Gilliland s Advertising Service 512 E Buchtel ave
Hensal Distributing Co 534 Parkdale dr

DOG KENNELS
Ladoga Borzol Kennels 829 Sumner

DOOR AND WINDOW SCREENS
(See Screen Mfrs)

DRAFTSMEN—MECHANICAL
Purdy H C 849 Bloomfield ave (See page 67)
Shannon R B 610 2d Natl Bldg

DRAIN TILE MFRS
(See Sewer Pipe Mfrs)

DRAINS—CLEANED
Thomas Drain Service 26 N High

DRESSES AND GOWNS
Ann s Dress Shop 799 Lovers lane
Anne Shop 210 Ohio Bldg
Artwil Dress Shop 195 1/2 S Main
Bee s Dress Shop 1127 S Main
Dunbar Mrs Gladys C 109 Cole ave
Gordon Benj 217 S Main
PEGGY Ann Dress Shop 70 1/2 S Main
Rimer Mrs Geo D 49 E Mill
Virginia Dare Stores Inc 130 S Main
Ward-Stilson Co 412 Akron S & L Bldg

DRESSMAKERS
Alexander Jennie M 207 E Exchange
Bolender Edith E 526 N Howard
Bonnie-Faye Dressmaking Shop 275 1/2 S Main
Bordenkircher Mrs Catherine R 2460 2d (C F)
Brownless Alice A 65 Brownless pl
Calhoun Maude E 2129 4th (C F)
Coffigan Ann 509 Glendora ave
Cruthers Mrs Iva S 1185 Cadillac blvd
Deneke Elizabeth A 529 W Market
Denny Mrs Ollie M 2761 Northland (C F)
Evans Rose 115 Portage trail (C F)
Fruth Mrs Ethel F 880 Glenn
Greenert Mrs Gertrude 209 W Thornton
Hamlin Elizabeth A 36 1/2 S Walnut
Hausch Hilda R 782 Beardslav
Hall Mrs Elizabeth S 83 Charlotte
Kaifer Edith L 566 Mason ave
Klinkie Mrs Lola A 297 W Market
McConnell Mrs Nettie J 646 Kenmore blvd
McShane Mrs Mary 820 Thayer
Miller Catherine 840 Kling
Mueller & Barker 519 2d Natl Bldg
Orban Margaret B 689 May
Rebel Anne F 80 MtView ave
Rupp Anna M 428 Noble ave
Sholly Eva G 862 W Exchange
Sloan Mrs Olive B 2242 13th S W
Stoolmiller Elizabeth 95 Westwood ave
Tadilalateia Mrs Ens 231 E Thornton
Taylor Loma M 105 Price pl
Wiper Anna 15 S Walnut
Wood Mrs Rebecca 357 Brittain rd

DRILL MFRS—TWIST
Akron Twist Drill Co 920 S High

DRILLING MACHINE MFRS
(See Well Drilling Machines)

DROP FORGINGS—IRON AND STEEL
Akron-Selle Co cor S High and Chestnut (See page 91)

DRUGGISTS
Akron Clinic Pharmacy Inc 513 W Market
AKRON PHARMACY CO

4 N Main cor Market, Portage Hotel Bldg
Albrecht Barber Supply & Drug Co 185 W Market
Arlington Drug Co 934 E Market
Arnott W H 1727 S Main
Ayres W H 298 E Exchange
Baer H L 1810 4th (C F)

Druggists Continued
Bechtel's Pharmacy 850 W Exchange
Beck's Drug Store 1058 Diagonal rd
Reeler's Pharmacy 2731 Hudson dr (C F)
Bell C L 766 Johnston
Biddle & Newkome 899 N Howard and 624 S Main
Bowman Bros Drug Co 243 S Main
Brast Louis 1468 E Market
Brooklands Pharmacy 363 Brooklands
Bryant's Drug Store 652 Canton rd
Burkhammer Drug Stores 3 Goodyear blvd 1307 Grant and 633 S Arlington
Burt Drug Co 1115 Brown
Coble & Bauer Drug Co 225 N Howard
Collins Drug Co 135 S Main (See page 64)
Cuyahoga Pharmacy 2163 Front (C F)
Davis Drug Store 11 N Howard
DeHart J A 13 E Cuya Falls ave
Drug Shop 1003 E Market
Dutt C C 1777 Goodyear blvd
Dutt Drug Co 7 E Exchange
Fckerd Drug Co 69 and 215 S Main
Fairlawn Pharmacy Inc s w Market
Falls Pharmacy 133 Portage trail (C F)
Freeman s Pharmacy 462 N Main
Gerberding R E 1668 State rd (C F)
Gordon Drug Co 183 S Portage path
Gorrell Pharmacies 409 W Thornton and 1295 Goodyear blvd
Greer W D 46 W Thornton
Hakes Pharmacy 396-S Storer ave
Haun Drug Co 1120 S Main
Hungerford's Pharmacy 782 S Arlington
Huntsman Pharmacy 782 N Main
Kaufmann Drug Co 150 S Howard
Kemery K S 1380 Manchester rd
Kenmore Drug Co 942 and 1020 Kenmore blvd
Kinney J P 944 Bisson ave
Knotts W C 1501 Aster ave
Koeberle J B 220 Wooster ave
Konkel & Schlosser 619 N Howard
Lamphier & Watson 1178 Grant
Lea Drug Co 1073 E Market 1079 S Main 132 and 910 E Exchange and 284 E Cuya Falls ave
Lee s Pharmacy 255 E Tallmadge ave
Lehman Drug Co 367 S Arlington
Manchester Pharmacy 1969 Manchester rd
McDowell s Pharmacy 980 Kenmore blvd
Metzger's Pharmacy 1091-5 S Main
Mil-I-en Drug Co 597 E Market and 81 N Adams
Moore S L 191 Roswell
Ohio Pharmacy of Akron Inc 173 S Main
Pake s Physicians & Surgeons Pharmacy 1449 S Main and 1162 Grant
Partridge Drug Store 358 Wooster ave (See page 65)

PEOPLES SERVICE DRUG STORES Inc

general office 466 E Exchange (See left top margins)

Peoples Service Drug Store No 61 9 and 11 S Howard and 8 E Market
Peoples Service Drug Store Co No 63 495 W Exchange
Peoples Service Drug Store No 64 801 W Bowery
Peoples Service Drug Store No 65 594 W Market
Peoples Service Drug Store No 68 760 S Main
Peoples Service Drug Store No 70 338 S Main
Peoples Service Drug Store No 71 93 W Exchange
Peoples Service Drug Store No 73 165 S Arlington
Peoples Service Drug Store No 74 1228 S Main
Peoples Service Drug Store No 75 1475 Aster ave
Peoples Service Drug Store No 76 1348 E Market
Peoples Service Drug Store No 78 280 Pioneer
Peoples Service Drug Store No 79 545 S Arlington
Peoples Service Drug Store No 80 405 E Cuya Falls ave
Peoples Service Drug Store No 82 2033 Front (C F)
Peoples Service Drug Store No 119 974 Kenmore blvd
Peoples Service Drug Store No 124 468 E Exchange
Peoples Service Drug Store No 130 184 S Main
Potts C F 687 Wooster ave
Rainsberger C B 1269 Copley rd
Rawlinson W L 440 E Market
Reynolds & Goodhart 1317 5th ave
Russell Pharmacy Inc 1485 S Main
Rutledge Drug Co gen offices 380 E Exchange
Rutledge Drug Co No 1 102 S Main
Rutledge Drug Co No 2 261 S Main
Rutledge Drug Co No 3 11 Merriman rd

W. D. TURNER WALL PAPER, PAINT, LINOLEUM WINDOW SHADES
WALL PAPER COMPANY Akron and Barberton

"INTERWOVEN" HOSIERY

KOCH'S

163 SOUTH
MAIN ST.

AKRON CITY DIRECTORY

1427

Druggists Continued

Rutledge Drug Co No 5 804 W Market
Rutledge Drug Co No 6 908 S Main
Rutledge Drug Co No 7 760 S Main
Rutledge Drug Co No 8 1079 W Exchange
Rutledge Drug Co No 9 960 Copley rd
Rutledge Drug Co No 10 789 Copley rd
Rutledge Drug Co No 11 380 E Exchange
Rutledge Drug Co No 12 556 Tuscarawas ave W.
Barberton O
Schmidt's Pharmacy 777 N Main
Shadyside Pharmacy 1217 Kenmore blvd
Stein's Pharmacy No 1 567 Grant
Stein's Pharmacy No 2 781 Grant
Stein's Pharmacy No 3 Darrow rd cor Newton
Stein's Pharmacy No 4 806 Lovers lane
Stein's Pharmacy No 5 1265 W Waterloo rd
Stein's Pharmacy No 6 489 E South
Stow Pharmacy 142 W Kent rd (Stow)
Tryon's Drug Store 350 W Market
UNION PHARMACY INC 88 E Market
Valley Drug Co 269 N Howard
Wallhaven Inc 1658 W Market
Weaver R R 443 Chestnut blvd (C F)
Whelton Drug Co 469 Wooster ave
Whites Cut Rate Store 130 S Main
Wildwood Pharmacy 298 Wildwood ave
Wilfert Drug Co 2153 Front (C F)
Wilson Pharmacy 23 W Bowers
Wise Pharmacy 487 and 489 W Exchange

DRUGGISTS—WHOLESALE

Independent Drug Co 362 W Bowers
McKesson-Hall-VanGorder Co 239 E Mill

DRUGGISTS RUBBER SPECIALTY MFRS (See Rubber Specialty Mfrs)

DRUGGISTS RUBBER SUPPLIES—WHOLESALE
Murdock M F Co 310 Water cor W Buchtel ave (See
front cover)
Stardant Rubber Co Inc 315 S High

DRY CLEANERS AND DYERS SUPPLIES

Miraclean Co 20 Green

DRY CLEANING—LICENSED

**CITY LAUNDRY & DRY CLEANING CO 637 and 639
S Main**
Conti Cleaners & Dyers Inc 494 E Cuya Falls ave
Davis Laundry & Cleaning Co 85 W Market
Day Cleaners & Dyers Inc 414 Bell
Exchange Cleaners & Dyers 524 Wabash ave
Kenmore Dry Cleaning Co 1080 Kenmore blvd

MAGLIONE FRANK CLEANERS & DYERS

315 S Main and 246 W Market

Peacock Cleaners & Dyers 524 Wabash ave
Read-Benzol Co 21 N Summit (See page 62)
Real Cleaners & Dyers rear 260 Cuyahoga
Sanitary Laundry & Dry Cleaning 265 Park
UNITED CLEANERS Inc 144 Cuyahoga
Universal Cleaning Co 20 Green

DRY CLEANING

(See also Clothes Pressers etc)

Atlas Guaranteed Dry Cleaning Co Inc 84 E Market
Bell Cleaners rear 816 Miami
Burkholder W J 1015 Kenmore blvd
Capitol Cleaners Inc 3 N Main
Chain Cleaners 501 E Exchange
Colonial Cleaning Co 21 Wigley ave
Diamond Cleaners 201 E Market
Falls Cleaners & Dyers 2068 Front (C F)
Famous Dyers & Cleaners 331 S Maple
Firestone Cleaners 491 Douglas
Firestone Park Dry Cleaners & Tailors Inc 1497 Aster
Grey Fox Cleaners 941 Kenmore blvd
Homer Dry Cleaning Co 1083 and 1301 E Market and
28 E Exchange
Hull Cleaners 1470 E Archwood ave
Imperial Dry Cleaning Co 144 Cuyahoga
Kenmore Tailoring & Dry Cleaning Co 983 Kenmore
blvd
London Dry Cleaners 147 F Market
M B Cleaners 346 W Market
Maglione Cleaners & Dyers Inc 377 S Maple
Maglione Emil 91 W Exchange

Dry Cleaning Continued

Maglione F D 315 S Main and 246 W Market
Maglione P B 1263 S Main
McFarland Cleaners & Dyers 48 McFarland ct
O'NEIL M CO 226-250 S Main (See page 63)
Parisian Cleaners & Dyers rear 260 Cuyahoga
Price Cleaners 155 W Exchange
Pugh D P 208 1/2 E Market
Robinson I L 976 Kenmore blvd
Sanitary Cleaners & Dyers 949 N Main
Schniderman Harry 1231 Welton ave
Service Cleaners 515 W Exchange
Silver Lake Cleaners 436 Chestnut blvd (C F)
Supreme Dry Cleaners 2415 Front (C F)
Willard Dry Cleaners & Dyers 118 1/2 Willard

DRY GOODS—RETAIL

Akron Dry Goods Co 18-24 S Main
Bean J R 1490 Kenmore blvd
Birtch Frank 631 S Arlington
Brake A M 171 S Martha ave
Crawford Mrs Ida B 779 Copley rd
Davies & Griffiths Co 956 Kenmore blvd and 2097
Front (C F)
Edelheid Frances 1093 Grant
Evans Morris 561 S Arlington
Fuddle Abraham 632 W Bowers
Federman Co 84-92 S Main
Foltz C E 1273 W Waterloo rd
Glezel August 853 S Main
Glezel John 392 Wooster ave
Hower Corp 974 E Market (See page 64)
Kay Louis 1097 S Main
Kline Isador 1137 S Main
Luck Joseph 1496 Aster ave
Malzen C F 413 S Maple
Migdal Joseph 560 Grant
Mitchell-Hower Co 2091 Front (C F)
Nice & Wercks 1018 Kenmore blvd
O'NEIL M CO 226-250 S Main (See page 63)
Orlinoff Jacob 889 East ave
Paramount Shoppe 1190 Manchester rd
POLSKY A CO 235 S Main (See page 63)
Roosevelt Dept Store 577 Darrow rd and 648 Canton rd
Simon Maurice 774 N Main
Yeager C H Co 56-64 S Main (See page 64)

DYE WORKS

**CITY LAUNDRY & DRY CLEANING CO 637 and 639
S Main**
Conti Cleaners & Dyers Inc 494 E Cuya Falls ave
Davis Laundry & Cleaning Co 85 W Market
Day Cleaners & Dyers Inc 414 Bell
Falls Cleaners & Dyers 2068 Front (C F)
Firestone Park Dry Cleaners & Tailors Inc 1497 Aster
Imperial Dry Cleaning Co 144 Cuyahoga
Maglione Cleaners & Dyers Inc 377 S Maple
Maglione Frank Cleaners & Dyers 315 S Main and 246
W Market
Read-Benzol Co 21 N Summit (See page 62)
Real Cleaners & Dyers rear 260 Cuyahoga
Sanitary Cleaners & Dyers 989 N Main
United Cleaners Inc 144 Cuyahoga
Universal Cleaning Co 20 Green

DYNAMITE AND EXPLOSIVES

East Akron Hardware Co 990 E Market (See right
top margins)

DYNAMO AND MOTOR MFRS

Imperial Electric Co 64 Ira ave (See page 65)

ELASTIC HOSIERY MFRS

Akron Truss Co 1020 S High (See page 112)

ELECTRIC CLEANERS—BRANCH AGENCY
Hoover Company 464 E Exchange

ELECTRIC FIXTURES

(See Lighting Fixtures)

ELECTRIC INSULATOR MFRS—PORCELAIN

Akron Porcelain Co Cory ave
Colonial Insulator Co 973 Grant

ELECTRIC LIGHT AND POWER

Ohio Edison Co 47 N Main

ELECTRIC REFRIGERATORS

Akron Furniture Co 254 S Main
Bartlett Radio Service Co 985 Kenmore blvd
Bator Radio Sales & Service 1 Broad

The Bankers GUARANTEE **Co.** EVERYTHING IN
Title & Trust REAL ESTATE

THE DAUNTLESS PLUMBING & ELECTRIC CO. 18-22 E. State St. PHONE FRanklin 8109

ELECTRICAL APPLIANCES OF EVERY DESCRIPTION

1428

BURCH DIRECTORY CO'S

Electric Refrigerators Continued
 Bear Furniture Co 71 S Main (See page 73)
 Buckeye Radio Service Co 66 E Mill
 Central Hardware & Factory Supply Co 200 and 202 S Main (See right top margins)

DAUNTLESS PLUMBING & ELECTRIC CO, NORGE REFRIGERATION

18-22 E State (See left top margins)
 Douglas Bros Electricians Inc 569 W Exchange (See page 66)
 East Akron Hardware Co 990 E Market (See right top margins)

ELECTRICAL HOUSE-KEEPING Inc

(General Electric) 45 E Mill
 Hardware & Supply Co 475-535 S High

HEINTZ E W CO

(Kelvinator) 132 S Howard
 Heinzman Electric Co 1364 E Market (See page 101)
 Hower Corp 974 E Market (See page 64)
 Ohio Edison Electric Shop Co 45 N Main (See page 66)
 O'NEIL M CO 226-250 S Main (See page 63)
 Patterson Hardware & Electric Co 1463-1465 Aster av

PFARR & HOBART CO

446 E Exchange
 POLSKY A CO 235 S Main (See page 63)
 Quality Furniture Co 44 S Main
 Riggs Electric Co Inc 361 S Arlington
 Rudick's Music Store 145 S Main
 Sears, Roebuck & Co 265-267 S Main
 Smith Alden B Co 73 E Mill
 Willis D H Co n e cor Main and Market
 Wright Radio 378 S Maple
 Yeager C H Co 56-64 S Main (See page 64)

ELECTRIC SIGN MFRS

Bellows Claude-Neon Co 861 E Tallmadge ave (See page 107)
 Neon Tube Displays Co 81 S High
 Ohio Neon Sign Co Inc 34 N Broadway

ELECTRIC SIGNS

DAUNTLESS PLUMBING & ELECTRIC CO 18-22 E State (See left top margins)

ELECTRIC STOVE AND RANGES

(See also Hardware and Stoves and Ranges)
 Central Hardware & Factory Supply Co 200 S Main (See right top margins)

DAUNTLESS PLUMBING & ELECTRIC CO 18-22 E State (See left top margins)

East Akron Hardware Co 990 E Market (See right top margins)

Electrical Housekeeping Inc 45 E Mill
 Hardware & Supply Co 475-535 S High
 Heinzman Electric Co 1364 E Market (See page 101)
 Ohio Edison Electric Shop Co 45 N Main (See page 66)
 O'NEIL M CO 226-250 S Main (See page 63)
 POLSKY A CO 235 S Main (See page 63)
 Riggs Electric Co Inc 361 S Arlington

ELECTRICAL APPLIANCE PARTS

Clausen Co 9 W Market

ELECTRICAL DEVICE MFRS

Orion Electric Corporation 216 Beaver

ELECTRICAL MACHINERY DEALERS

Akron Motor & Generator Co Inc 216 Beaver (See page 65)
 Berthold Electric & Engineering Co 368-370 Water
 Carle Electric Construction Co 425 Ohio Bldg (See page 66)

GENERAL ELECTRIC CO

1602 1st-Central T Bldg

Electric Machinery Dealers Continued
 Imperial Electric Co 64 Ira ave (See page 65)
 Manufacturers Rubber & Supply Co 82 S Howard
 Westinghouse Electric & Mfg Co 814 United Bldg

ELECTRICAL MACHINERY MFRS

Imperial Electric Co 64 Ira ave (See page 65)

ELECTRICAL REPAIRING

A & H Electric Repair Co 305 Water
 Akron Motor & Generator Co Inc 216 Beaver (See page 65)

Berthold Electric & Engineering Co 368-370 Water
 Brock Glenn H Electric Co 744 E South
 Carle Electric Construction Co 425 Ohio Bldg (See page 66)

DAUNTLESS PLUMBING & ELECTRIC CO 18-22 E State (See left top margins)

Douglas Bros Electricians Inc 569 W Exchange (See page 66)

Electric Motor & Repair Co 60 E Bartses
 Electric Repair Shop 545 E Exchange

Flowers J C 796 Dayton
 Hercheck Electric Co 662 Inman
 Home Electric Service Co 25 S High
 Ross Bros Electric Co 856 S Main

ELECTRICAL SUPPLIES AND APPLIANCES—RETAIL

(See also Electric Cleaners)
 Bartlett Radio Service Co 955 Kenmore blvd
 Bator Radio Sales & Service 1 Broad
 Berkhelmer J A 882 S Main
 Brodie Electric Inc 127 Portage trail (C F)
 Burlingame R A 85 Good
 Carpenter Hardware 946 Kenmore blvd
 Central Hardware & Factory Supply Co 200 and 202 S Main (See right top margins)

DAUNTLESS PLUMBING & ELECTRIC CO

18-22 E State (See left top margins)

Dollar Store Inc 131 and 877 E Market
 Douglas Bros Electricians Inc 569 W Exchange (See page 66)

East Akron Hardware Co 990 E Market (See right top margins)

Electric Sales & Service 942 E Market

Geler P A Co 290 S Main
 Hardware & Supply Co 475-535 S High
 Heintz E W Co 132 S Howard
 Heinzman Electric Co 1364 E Market (See page 101)
 Hower Corp 974 E Market (See page 64)

Jordan E D 270 S High
 Krauss Jacob-341 W Bowers

Lintner C J Paint & Hardware 2262 East ave
 Ohio Edison Electric Shop Co 45 N Main (See page 66)

O'NEIL M CO 226-250 S Main (See page 63)
 Pfarr & Hobart Co 446 E Exchange

POLSKY A CO 235 S Main (See page 63)
 Queen Washing Machine Co 147 W Exchange

Riggs Electric Co Inc 361 S Arlington
 Roop Electric Co 353 E South

Rudick's Music Store 145 S Main
 Smith Alden B Co 73 E Mill

Smith C C 411 W Thornton
 Sords O E 147 Portage trail (C F)

Yeager C H Co 56-64 S Main (See page 64)

ELECTRICAL SUPPLIES AND APPLIANCES—WHOLESALE

Defiance Electrical Supply Co 30 W Market
 General Electric Supply Corp 213 W Bowers

Graybar Electric Co Inc 265 James
 Hamburg Bros 88 Ash

Hardware & Supply Co 475-535 S High
 Moeck Electric Supply Co 422 S Broadway

Sacks Electrical Supply Co 605 S Main

ELECTRICAL TREATMENT

Elliott Treatment Service 621 W Market

FLECTRO THERAPISTS

McClenathen C I 666 E Buchtel ave
 Summit Drugless Clinic 240 W Market

ELECTROTYPERS

AKRON ELECTROTYPE & STEREOTYPE CO 414 Water (See page 67)



LYLE CHEVROLET CO. WITH THE ABILITY AND THE DESIRE
 2306 Front-St., Cuya. Falls, O., Phone WA-1117 TO SERVE YOU WELL

The D. W. KAUFMAN REALTY CO. REALTORS

PHONE Hemlock 8137

AKRON CITY DIRECTORY

1429

Electrotypers Continued

Superior Printing & Lithographing Co 110 N Union

ELEVATOR DEALERS

Haughton Elevator & Machine Co 54 Cherry
Otis Elevator Co 15 N Summit
WILKINSON C M CO 1036 1st-Central T Bldg

ELOCUTION TEACHER

McDowell Isabel C 1013 Kenmore blvd

EMPLOYMENT SERVICE

Central Vocational Bureau 203 Buckeye Bldg
Home Employment Bureau 383 W Exchange
Ohio State Employment Service affiliated with U S
Employment Service 565 Johnston

ENAMEL MFRS

Akron Varnish Co Firestone Parkway (See page 67)

ENAMELERS—WOOD

Baker-McMillen Co 134 E Miller ave

ENGINE DEALERS

Hardware & Supply Co 475-535 S High

ENGINEERS—CONSULTING

Ohio Rubber Engineering Co 109 N Union
Purdy H C 849 Bloomfield ave (See page 67)
Smithers V L Inc 2706 1st-Central T Bldg
Wilkinson C M Co 1036 1st-Central T Bldg

ENGINEERS—ELECTRICAL

Akron Motor & Generator Co Inc 216 Beaver (See page 65)

Berthold Electric & Engineering Co 368-370 Water
Carle Electric Construction Co 425 Ohio Bldg (See page 66)

DAUNTLESS PLUMBING & ELECTRIC CO 18-22 E State (See left top margins)

Douglas Bros Electricians Inc 569 W Exchange (See page 66)

Electric Power-Construction Inc 569 S Main
Imperial Electric Co 64 Ira ave (See page 65)

ENGINEERS—HEATING AND VENTILATING

(See Contractors—Heating Furnace Mfrs and Plumbers)

ENGINEERS—INDUSTRIAL

Dalton Louis W & Co 864 Chestnut blvd (C F) (See page 36)

Purdy H C 849 Bloomfield ave (See page 67)

ENGINEERS—MECHANICAL

ADAMSON MACHINE CO 730 Carroll (See page 85)

AKRON EQUIPMENT CO cor E Exchange and Annadale ave (See page 88)

AKRON GEAR & ENGINEERING CO 42 E South (See page 88)

AKRON STANDARD MOLD CO 1624 Englewood ave (See page 86)

Biggs Boiler Works Co 1007 Bank
Freitag R H Mfg Co 1006 Grant (See page 89)

Mechanical Mold & Machine Co 962 S High
Moffitt Lucian Q Inc 504-505 Peoples Bank Bldg

National Rubber Machinery Co 917 Sweltzer ave (See page 87)

Purdy H C 849 Bloomfield ave (See page 67)
Summit Mold & Machine Co 1022 S High (See page 90)

Universal Engineering Corp 109 N Union
Williams Engineering Co 54 Cherry

ENGINEERS—STRUCTURAL

Burger Iron Co 1324 Firestone pkwy (See page 110)
Carmichael Construction Co 148-180 E Miller ave (See left top margins and front cover)

ORNAMENTAL IRON WORK CO 929 Sweltzer ave (See page 111)

Portage Iron & Wire Co 1181 Johnston (See page 111)
Purdy H C 849 Bloomfield ave (See page 67)

Ranney Engineering Co 2600 Bailey rd (C F)
Schmitt W E 36 S Howard

ENGRAVERS AND DESIGNERS

Akron Engraving Co 332 S High (See page 68)
Canton Engraving & Electrotype Co 612 Metropolitan Bldg

Commercial Ptg & Litho Co 47-55 W Exchange
Griner Engraving Co 44 E Mill
Ohio Engraving Co 31 W Market

Portage Engraving Co 64 E Cedar (See page 1110)

Engravers and Designers Continued

Superior Printing & Lithographing Co 110 N Union
Warner Engraving Co 503 Munroe Falls ave (C F)
Zinc Engravers 328 Beacon Journal Bldg

ENGRAVING MACHINE MFRS—FOR TIRE MOLDS
Summit Mold & Machine Co 1022 S High (See page 90)

ENVELOPES

Federal Paper & Twine Co 180 E Mill (See page 97)

ESCROW AGENTS

Firestone Park Trust & Savings Bank Cor S Main and Miller ave (See front stencel)
Northern Ohio Title Co 1422 1st-Central T Bldg

EXHAUST HEAD MFRS

Burt Mfg Co 44 E South

EXODONTISTS

Ober & Pursell 921 2d Natl Bldg
Rader F J 1516 1st-Central Trust Bldg

EXPRESS COMPANIES

Electric Package Agency 597 S Main
Railway Express Agency Inc 130 E Mill and 2073 Water (C F)

EXTRACT MFRS

Bickford Laboratories Co Inc 85 Goodyear blvd
Penrose J R 694 E Waterloo rd
Weill J M 32 Atlas

FACTORY AND MILL SUPPLIES

Akron Pump & Supply Co 60 Cherry (see page 101).
Central Hardware & Factory Supply Co 200 and 202 S Main (See right top margins)

East Akron Hardware Co 990 E Market (See right top margins)

Good Supply & Equipment Co 905 Miami
Hardware & Supply Co 475-535 S High

MANUFACTURERS RUBBER & SUPPLY CO 82 S Howard

Morgan-Nesbitt Hardware Co 37 W Bowery and 286 Pioneer

Murdock M F Co 310 Water cor W Buchtel ave (See front cover)

Pfarr & Hobart Co 446 E Exchange
Thomas & Wolff Inc 26 N High

FAN MFRS—ELECTRICAL

Orion Electric Corporation 216 Beaver

FEATHER RENOVATING

Chamberlin Upholstering Co 420 Klrn ave
City Laundry & Dry Cleaning Co 637 and 639 S Main

FEED DEALERS

A & A Feed Co 541 Corice
Akron Feed & Seed Co 444 Wooster ave
Arlington Feed Co 609 S Arlington

Baughman G O 121 Munroe Falls rd (Stow)
Botzum Bros Co 109 N High (See inside front cover)

Eagle Service Station Tallmadge O
Ellet Feed & Supply Co 2617 Albrecht ave

Fairlawn Supply & Coal Co 1847-63 W Market
Griesinger A Co Inc 1065 S High

Griffa A A 2172 Mogadore rd
LaMaster Bros 2667 Benton

Mell M M Co 43 N Case ave (See page 57)
North Akron Feed Co 641 N Main

Sours F H & Sons 2106 Manchester rd (See page 57)
Stefagner Milling & Supply Co 123 Portage trail E (C F)

Stuver Bros Co 1564 Kenmore blvd
Wright W E Co 451 S Main 877 E Exchange 1452

Kenmore blvd s s Conley rd w s N Hawkins ave
2511 Bailey rd (C F) and Barberton O (See back cover)

FEED MFRS—WHOLESALE

Quaker Oats Co 102 S Howard

FENCE MFRS—IRON

Ornamental Iron Work Co 929 Sweltzer ave (See page 111)

Portage Iron & Wire Co 1181 Johnston (See page 111)

FERTILIZER DEALERS

Botzum Bros Seed Co 787 N Main (See inside front cover)

Fairlawn Supply & Coal Co 1847-63 W Market
Farley Russell & Co 309 Silver

THE CLASSIFIED BUSINESS DIRECTORY
IS THE BEST BUYERS GUIDE

Dependable Service or Repairs For Any Make Car

SOUTH AKRON CONART CO. 956 S. MAIN ST. BL-7181

1430

BURCH DIRECTORY CO'S

Fertilizer Dealers Continued

Griesinger A Co Inc 1065 S High
 Mell M M Co 43 N Case ave (See page 57)
 Sours F H & Sons 2106 Manchester rd (See page 57)
 Stuver Bros Co 1564 Kenmore blvd
 Wright W E Co 451 S Main, 877 E Exchange 1452
 Kenmore blvd, s s Copley rd w s N Hawkins ave,
 2511 Bailey rd (C F) and Barberton O (See back
 cover)

FERTILIZER MFRS

Akron Fertilizer Co, Cuyahoga ext

FILE DEALERS

Akron File Service rear 764 Washington

FILING CABINETS

Commercial Office Supply Co 40 E Mill
 National Blank Book & Supply Co 36 N Main

FILLING STATIONS

(See Automobile Service Stations)

FINANCE COMPANIES

Akron Auto Finance Co 1236 1st-Central Trust Bldg
 Economy Finance Co 897 S Main
 Family Finance Co 312 Metropolitan Bldg
 Intermediate Credit Corp 907 2d Natl Bldg
 Ohio Finance Co 206 United Bldg and 711 1st-Central
 Trust Bldg
 Ohio Mfrs Finance Co 1009 2d Natl Bldg

FIRE BRICK AND CLAY DEALERS

Botzum Bros Co 100 N High (See inside front cover)
 Builders Supply Co 538 E South (See page 57)
 Fairlawn Supply & Coal Co 1847-63 W Market
 Mell M M Co 43 N Case ave (See page 57)
 Pilibrico Jointless Firebrick Co 1130 1/2 1st ave
 Stuver Bros Co 1564 Kenmore blvd
 Wright W E Co 451 S Main 877 E Exchange 1452
 Kenmore blvd s s Copley rd w s N Hawkins ave
 2511 Bailey rd (C F) and Barberton O (See back
 cover)

FIRE BRICK AND CLAY MFRS

Robinson Clay Product Co 1100 2d Natl Bldg

FIRE DEPARTMENT SUPPLIES

Murdock M F Co 310 Water cor W Buchtel ave (See
 front cover)

FIRE ESCAPE MFRS

Ornamental Iron Work Co 929 Sweltzer ave (See page
 111)

PORTAGE IRON & WIRE CO 1131 Johnston (See
 page 111)

FIRE EXTINGUISHER DEALERS

Manufacturers Rubber & Supply Co 82 S Howard
MURDOCK M F CO 310 Water cor W Buchtel ave
 (See front cover)

FIRE FIGHTING EQUIPMENT

American-LaFrance and Foamite Industries Inc 303
 Beacon Journal Bldg

FIRE AND GARDEN HOSE MFRS

(See Rubber Hose Mfrs)

FIRE AND POLICE ALARM SYSTEMS

Akron Fire Alarm Co 307 Water

FIREPLACE FURNISHINGS

Akron Tile & Fireplace Co 50 W Market (See page
 90)

Dauntless Plumbing & Electric Co 18-22 E State
 (See left top margins)

Flower Marble & Tile Co 56 N Summit

Hardware & Supply Co 476-535 S High

Mell M M Co 43 N Case ave (See page 57)

FIREPROOFING TILE MFRS

Camp Bros Co Mogadore rd ext (See page 61)

Camp L W Co 979 Grant

Robinson Clay Product Co 1100 2d Natl Bldg

Windsor Brick & Supply Co 1011 Grant (See page 57)

FISH AND OYSTERS

Belair W J 550 Sherman

City Fish & Poultry Market 469 Tuscarawas ave W

Edson F E rear 689 W Bowery

Main Fish Market 1211 S Main

Rebeck Max 435 Wooster ave

Ripple I E 1859 Front (C F)

Fish and Oysters Continued

Schneider Chas 440 Wooster ave
 Schneier Saml Central Market and 40 N Howard
 Schneir C J 266 S Main
 Stein Louis 445 Wooster ave
 Summit Fish & Oyster Market 1019 S Main

FISH AND OYSTERS—WHOLESALE

McNashy Oyster & Fish Co 505 W Exchange

FISHING TACKLE—RETAIL

(See Sporting Goods)

FISHING TACKLE MFRS

Arbogast Fred 313 W North
 Enterprise Mfg Co 217 Ash (See page 68)

FIVE AND TEN CENT STORES

(See Department Stores 5c to \$1.00)

FLAGS ETC

O'NEIL M CO 226-250 S Main (See page 63)
 POLSKY A CO 235 S Main (See page 64)
 Yeager C H Co 56-64 S Main (See page 64)

FLATS AND APARTMENTS

(See Apartment Buildings)

FLOOR SURFACING

(See Contractors—Floor Surfacing)

FLOORS—HARDWOOD ETC

Gellin Co Inc 363 W Exchange

FLORISTS

Aherns' Florists 675 W Exchange
 Art Floral Co 997 E Market
 Auldfarm Greenhouse rear 345 Diagonal rd
 Bartoll's Flowers 708 N Main
 Brumbaugh Mrs Lulu G 973 Kenmore blvd
 Bryant W H 2385 6th (C F)
 Cuyahoga Floral Co rear 244 Cuyahoga (See page 68)
 Cuyahoga Valley Greenhouse e s Peck rd

DETLING'S FLOWER SHOPPE

43 and 45 E Market

Finegan E A 2242 7th S W
 Fisher F W 2997 W Market
 Florette Greenhouse 116 1/2 S Union
 Forrest & Son s s Albrecht ave
 Fuller Fred 438 E Market
 Gensemer Greenhouses 1823 Chestnut blvd (C F)
 Goodyear Mrs Esther H 542 Main
 Heepe Co 37 S Main
 Hollinger Florists 115 W South

HUTCHINGS FLOWER STORE

24 E State (See page 60)

Kenmore Greenhouse 1395 Kenmore blvd
 Kirke s Flower Shop 561 W Bowery
 Kraus Geo 1197 Copley rd
 Maple Valley Greenhouse s s Copley rd
 McCauslen Floral Co 43 E Mill
 McFarlands 491 Wooster ave (See page 69)
 North Hill Greenhouses 168 E Cuya Falls ave (See
 page 69)

O'NEIL M CO 226-250 S Main (See page 63)

Park Floral 69 S Main

Preston Floral Co 2800 Bailey rd (C F)

Richard G F 1268 W Wilbeth rd

Robinson F C 1144 McKinley ave

Rosary Flower Shop 18 E Market

Scott's Greenhouse 700 E Crosier

Silver Lake Greenhouse s s Kent rd (S L V)

Smith J E 620 S Arlington

Williams Mrs Mary A 611 S Main

FLORISTS—WHOLESALE

Akron Fort Pitt Co 407 E Market

Heepe Wholesale Co 37 S Main

FLOUR DEALERS—WHOLESALE

Mell M M Co 43 N Case ave (See page 57)

Moody & Thomas Milling Co 577 S High

Sours F H & Sons 2106 Manchester rd (See page 57)

THE N. H. PORTER CO. PHONE HEMLOCK 8413

Interior and Exterior Painting, Decorating, Artcraft, Paper Hanging, Cleaning

AKRON CITY DIRECTORY

1431

FLOUR MILLS

Quaker Oats Co 102 S Howard
Schott Milling Co S Arlington ext. R D 4

FOOD PRODUCTS

Akron Food Products Co rear 753 Carlisle
Akron Pickle & Vinegar Co 2571 Bailey rd (C F)
Becker Wholesale Distributing Co 100 W Kent rd
(Stow)

Davis E M Co 202 Pythian Temple
Gotham Thos B 122 N Forge
Lackroom Laboratories 251 S Main
Schobert E C 865 S High
Standard Brands Inc 310 W Exchange
Tasty Pure Food Co 399 Grant
Zanol Products Co 601 E Market

FOOT CORRECTIONISTS

Gejac C F 767 1/2 N Main
Requeiro J M 515 S Arlington

FORGING MFRS

Akron-Selle Co cor S High and Chestnut (See page 91)

FOUNDRIES

Akron Bronze & Aluminum Co 579 Washington
Atlantic Foundry Co 182 Beaver (See page 70)
Barberton Foundry Co 1624 Englewood ave (See page 70)
Diamond Foundry Co 258 Annadale ave (See page 69)
East Akron Casting Co 79 Kelly ave
Knapp John Sons Foundry Co 1207 Sweitzer ave (See page 71)
Reliable Bronze & Aluminum Foundry 312 Dean
Standard Steel Works Co 703 United Bldg
State Foundry & Pattern Co 90 Illinoir ave (See page 71)

FOUNDRY EQUIPMENT MFRS

Wadsworth Core Machine & Equipment Co Inc 10 S College

FOUNTAIN PEN REPAIRING

AKRON FOUNTAIN PEN SERVICE CO

4 N Main cor Market, Portage Hotel Bldg
Goldman Saml 58 E Mill

FREIGHT FORWARDING

Cotter-City View Storage Co 70 Cherry and 1031 Sweitzer ave (See pages 95 and 109)
Knickerbocker Warehouse & Storage Co 36 Cherry (See pages 96 and 109)
National Carloading Corp 74 E Chestnut
Summit Fast Freight Co 792 S Main
Universal Carloading & Distributing Co 1031 Sweitzer

FRUIT JUICES—WHOLESALE

Tryon F J 365 W North

FRUITS—WHOLESALE

Famer Paul rear 24 High
Simone Patsy 44 S Summit
Weaver Co 145 Beaver
Wiener E H Co 260 S Forge

FRUITS, NUTS ETC

Aslam E D 454 E South
Bisesi A & Sons 246 Locust
Caetta James 765 N Main
California Fruit Market 203 S Main
Central Fruit Market 2087 Front (C F)
Clark E W 186 S Arlington
East Akron Fruit Market 1331 1/2 E Market
Fields B C 1661 State rd (C F)
Fines Exchange Fruit Market Inc w s S Arlington ext
Finkel Mrs Pauline 73 W Exchange
Kaufman Benj w s S Main
King I B 1311 N Main
Mandala Vincent 218 S Main
Pillitteri D J 984 Kenmore blvd
Seventh Ave Market 528 S Arlington
Shalansky Koppl 1760 E Market
Shepler Maurice 226 E Exchange
South Main Open Air Fruit Market 1969 S Main

Fruits Nuts Etc Continued

Taylor G W 135 Ira ave
Vaughn C W 135 1/2 Cuya Falls ave
Western Fruit & Candy Co 50 E Market

FUMIGATING

Akron Fumigating Co 340 S Broadway

FUNERAL DIRECTORS

Adams Chas H Co 791 E Market

BILLOW CO

118-122 Ash (See left top corner cards)

Bupp E A 253 E Cuya Falls ave
Campfield-Hickman Co 788 Kenmore blvd and 566 Park ave W Barberton
Clague Mrs G I 2579 Ogden ave
Cunninghams The 61 S High (See page 71)
Eckard R H Co 824 S Arlington
Evans J R 252 Sumner
Fletcher Undertaking Co 111 Nebraska
Gardner Funeral Home 486 E Cuya Falls ave
Hopkins O A 547 Canton rd
Hummel & Co Inc 500 E Exchange
Johnson & Vale Inc 578 E Market
Kertesz S J 196 E South
Kucko A J 355 Grant
McGowan Funeral Home 247 Stow ave cor 2d (C F)
Moore G B 78 F Tallmadge ave
Palmieri Funeral Home 287 N Howard
Parks-Stiles Funeral Home 639 N Main
Prentice & Co 856 Coburn and 1154 Kenmore blvd
Reynolds A H 1459 E Market
Rossi Carmine & Sons 552 N Main
Sweeny Bron Inc 466 E Market and 936 S Main
Violi & Kesler 702 E Market
Wade S E 669 Inman
Weller H L Inc 1930 Front (C F)
Wilson-Gossett Funeral Home 1416 Hart
Wotski F A 636 N Main

FUNERAL DIRECTORS' SUPPLIES

Clark E T Rubber Co 555 LaFollette

FURNACE GAS HEATER MFRS

XXth Century Heating & Ventilating Co cor Ira ave and Edison ave (See page 73)

FURNACE MFRS AND DEALERS

Akron Furnace Co 1028 and 1030 Yale
Holland Furnace Co 24 N High
Jenks Sheet Metal 1890 Front (C F)
Kramer E W Sheet Metal Works 809 Kling
Merryweather Thos Co 1048 Bank
Monerief Heating Co 71 W Market
O'NEIL W CO 230-250 S Main (See page 61)
Ravenna Furnace Co 512 E Cuya Falls ave

RYBOLT FURNACE CO

148 Steiner ave

Sims Fleming 351 W Thornton
Taplin-Rice-Clerkin Co 177 S Broadway
Wise Furnace Co 100 Lincoln (See page 72)
Wooster Sheet Metal & Roofing Co Inc 807 Moon (See page 74)
XXth Century Heating & Ventilating Co cor Ira ave and Edison ave (See page 73)

FURNACE SUPPLIES—WHOLESALE

O Connor Steel Co 187 S Broadway

FURNITURE DEALERS

Akron Furniture Co 254 S Main
Bear Furniture Co 71 S Main (See page 73)
Best Furniture Inc 363 S Main
Central Furniture Co 68 S Howard
Dodge Co 24 S Howard
Federman Co 84-92 S Main
General Furniture Co 270 S Main
Gruich L M 2198 18th S W
Hansch Furniture Co 819 S Main
Holub M Furniture Co 1071-3 S Main
Hower Corp 974 F Market (See page 61)
Kirk Stores Inc 117 S Main and Barberton O
Krugman E C 777 Copley rd
Long & Co 1706 State rd (C F) (See page 73)
Lucien T P 53 S Howard
Lucky Furniture Co 949 E Market
Marvel Furniture Co 77 S Main
Oliver Furniture Co Inc 74 S Howard

ICE Order from THE CITY ICE & COAL CO.

PURE ICE, DUSTLESS COAL. Phone BLackstone 7134

1432

BURCH DIRECTORY CO'S

Furniture Dealers Continued

O'NEIL M CO 226-230 S Main (See page 63)
 Palmer Furniture Co 385 S Maple
 Pebrson Furniture Co 531 S Arlington
 Peoples Outfitting Co 47 S Howard
 Ferrine C E Furniture Co 2262 Front (C F)
POISKY A CO 235 S Main (See page 63)
 Portage Furniture Co 989 E Market
 Quality Furniture Co 44 S Main
 Reliable Furniture Co 33 N Main
 Schenkelberger Mrs Minnie N 2221 Front (C F)
 Sears Roebuck & Co 265-267 S Main
 Sedaker Furniture Studio 92 N Forge
 Sobel Furniture Co 1122 S Main (See page 74)
 Sokol Frank Furniture Co 66 S Howard
 South Akron Furniture Co 1141 S Main
 Stillwell Ray Co 76 S Howard
 Summit Furniture Co 287 S Main
 Yeager C H Co 56-64 S Main (See page 64)

FURNITURE DEALERS—USED

Arlington Auction Furniture Co 380 Orleans ave
 Auction Furniture Co 11 E Buchtel ave
 East Akron Auction Co 923 E Market
 Eremich Rada 355 S Arlington
 Exchange Furniture Co 1145 S Main
 Gaylord P B 285 S Arlington
 Hutson R J 123 L South
 Nash R R 1112 4th ave
 Norris J E 222 E Mill
 North Main Furniture Co 1050 N Main
 Pumphord G T 194 E Cuya Falls ave
 Verran J H 593 W Bowers

FURNITURE MFRS

Colonial Furniture Upholstering Co Inc 140 N Union
 San-Hygiene Upholstering Co 692-702 Miami

FURNITURE REPAIRING

Chamberlin Upholstering Co 420 Kirn ave
 McG-rail Antique Shop 148 E Kent rd (Stow)
O'NEIL M CO 220-250 S Main (See page 63)
POISKY A CO 235 S Main (See page 63)
 Soly S G 370 Huron
 Whynes J W 802 Coburn
 Yeager C H Co 56-64 S Main (See page 64)

FURRIERS

O'NEIL M CO 226-250 S Main (See page 64)
POISKY A CO 235 S Main (See page 63)
 Schwartz L K Furriers 25 Central Office Bldg
 Vollbracht Inc 7 E Center
 Yeager C H Co 56-60 S Main (See page 64)

GARAGE BUILDER

YOHO & HOOKER AKRON CO 669 E Exchange

GARDEN TOOL MFRS

Hamlin Metal Products Co Inc 58 W Exchange (See page 91)

GARTER MFRS

Favorite Noveltys Co 579 S Main
 Robertson Geo A Corp 14 Portage trail E (C F)

GAS BURNERS

Cabill H P Plumbing Co 14 S Canal

GAS COMPANY

East Ohio Gas Co 19-21 N High and 2235 Front (C F)

GASKET MFRS

Akron Metallic Gasket Co 160 N Union

GASOLINE HEATER MFRS

Akron Lamp & Mfg Co 600 S High (See page 1)
 Radiant Products Inc 600 S High

GASOLINE LAMP MFRS

Akron Lamp & Mfg Co 600 S High (See page 1)
 Radiant Products Inc 600 S High

GAUGE MFRS

Magnetic Gauge Co 60 E Barges
 Pfahl Gauge & Mfg Co 85 E Voris (See pages 89 and 92)

GAUGE MFRS—GASOLINE

AKRON-SELLE CO cor S High and Chestnut (See page 91)

GAUGE MFRS—GRAVITY AND LIQUID

Imperial Instruments Inc 64 Ira ave

GEAR DEALERS

Flickes C F Machine Co 568 S High (See page 89)
 Rowe F E Sales Co 372 S Broadway (See page 51)
 Shriber-Schroth Co 61 W Market (See page 51)

GEAR MFRS—MACHINE

Akron Gear & Engineering Co 42 E South (See page 88)

GENERATOR MFRS

Imperial Electric Co 64 Ira ave (See page 67)

GIFT SHOPS

Arcade Gift Shop 8 Orpheum Arcade
 Aircraft Shop 177 E Cuya Falls ave
 Craft-Haven Gift Shoppe 1061 S Main
O'NEIL M CO 226-250 S Main (See page 63)
POISKY A CO 235 S Main (See page 63)
 Simon H E Co 507 Tuscarawas ave W
 Wright & Angell Inc Mayflower Hotel Bldg (See page 74)
 Yeager C H Co 56-60 S Main (See page 64)

GLASS—ART

Peacock Art Glass Co rear 46 Willard
 Pittsburgh Plate Glass Co 101 Lincoln
 Westminster Art Glass Co 54 E Barges

GLASS—WHOLESALE AND RETAIL

Akron Builders Glass Co 661 S Main
 Akron Mirror & Glass Co 180 E South (See page 74)
 Akron Plate & Window Glass Co 468 Water
 Akron Window Glazing Inc 32 W Market (See page 74)

American Window Glazing Co 925 E Exchange
 Burgan-Mason Co 131 Portage trail (C F)
 Carpenter Hardware 946 Kenmore blvd
 Central Hardware & Factory Supply Co 200 and 202 S Main (See right top margins)
 East Akron Hardware Co 990 E Market (See right top margins)

Falls Hardware Co 2209 Front (C F)
 Five Points Glass Shop 467 W Exchange
 Five Points Hardware Co 389 S Maple
 Hardware & Supply Co 475-535 S High
 Lintner C J Paint & Hardware 226 1/2 East ave
 Mell M M Co 43 N Case ave (See page 57)
 Morgan-Nesbit Hardware Co 37 W Bowers
 Murphy Lumber & Hardware Co 760 Moon and 945 Beardsley

Nees F A 68 E Cuya Falls ave
 North Hill Glass & Mirror Co 556 N Main
 Pfarr & Hobart Co 446 E Exchange
 Pittsburgh Plate Glass Co 101 Lincoln
 Pockrandt Paint Co 14 N Howard
 Portage Window Glazing Co 725 Miami
 Shulansky Glass Co 82 W Market (See page 75)
 South Akron Hardware Co 1075 S Main (See page 76)

GLAZIERS

Akron Mirror & Glass Co 180 L South (See page 74)
 Akron Window Glazing Inc 32 W Market (See page 74)

Pittsburgh Plate Glass Co 101 Lincoln
 Rossen Window Glazing Co 765 Fern
 Shulansky Glass Co 82 W Market (See page 75)

GLUE MFRS

Monarch Glue Co 309 Silver

GOLF CLUBS AND COURSES

Airport Golf Course Inc office 201 Metropolitan Bldg
 Breuthnach Golf Links 1119 Main (C F)
 Cuyahoga Falls Golf Inc Silver Lake blvd (S L V)
 Fairlawn Heights Golf Club Wheaton rd
 Loyal Oak Golf Course (Public) 1/2 mile north of Loyal Oak Cleveland-Massillon rd state route 21
 Maplecrest Golf Club Inc Tallmadge-Brimfield rd
 Municipal Golf Course cor Thorndale rd and Nome
 Portage Country Club N Portage path and Twin Oaks rd
 Searlhurst Golf Links 601 Tallmadge rd (C F)

GOLF DRIVING RANGE

Fairlawn Golf Practice Course s W Market

GOLF GOODS AND ACCESSORIES

Al's Stores 307 and 1144 S Main 899 E Market and 145 E Cuya Falls ave (See page 53)
 Buckeye Cycle Co 65 E Mill
 Central Hardware & Factory Supply Co 200 and 202 S Main (See right top margins)

THE EVANS AGENCY CO. General Insurance

95 South Howard Street Corner Mill Street



Golf Goods and Accessories Continued
 East Akron Hardware Co 990 E Market (See right top margins)
 Manufacturers Rubber & Supply Co 82 S Howard
 Murdock M F Co 110 Water cor W Buchtel ave (See front cover)
O'NEIL M CO 226-250 S Main (See page 63)
POLSKY A CO 235 S Main (See page 63)
 Sun Radio 110 E Market
 Yeager C H Co 56-64 S Main (See page 64)

GRAIN ELEVATORS

Quaker Oats Co 102 S Howard

GRANITE WORKS

(See Monumental Works)

GRAVITY AND LIQUID GAUGE MFRS

Imperial Instruments Inc 64 Ira ave

GRINDING—CUTLERY

Boston Grinding Co 2235 Front (C F)
 City Wet Crndling Co 685 Hammel
 Schultz D W 607 S Main (See page 82)

GROCERS—RETAIL

Abdoe Mrs Shelby 455 Wabash ave
 Abelson Solomon 836 East ave
 Aboud John 927 W Bowery
 Aboud Saml 169 N Adolph ave
 Abraham John 1155 Taylor
 Abrams Abraham 666 Kling
 Ackerman C E 136 W Thornton
 Acme No 1 204 E Center
 Acme No 2 47 W Thornton
 Acme No 4 127 G Cuyahoga Falls ave
 Acme No 5 795 E Exchange
 Acme No 6 55 I Market
 Acme No 7 21 Merriman rd
 Acme No 8 2174 Front (C F)
 Acme No 9 561 Tusc ave W Barberton O
 Acme No 11 156 Norton ave Barberton O
 Acme No 12 576 Carroll
 Acme No 13 1056 S Main
 Acme No 14 302 W Thornton
 Acme No 15 1170 Grant
 Acme No 16 380 S Maple
 Acme No 17 962 Kenmore blvd
 Acme No 18 611 N Howard
 Acme No 19 391 Wooster ave
 Acme No 20 79 N Adams
 Acme No 21 339 W Market
 Acme No 22 179 S Portage path
 Acme No 23 Hudson O
 Acme No 24 183 W South
 Acme No 25 364 S Arlington
 Acme No 26 Ravenna O
 Acme No 27 Kent O
 Acme No 28 444 F South
 Acme No 30 1194 Manchester rd
 Acme No 31 380 E Exchange
 Acme No 32 1077 W Exchange
 Acme No 33 791 Johnston
 Acme No 34 193 Roswell
 Acme No 37 1981 Manchester rd
 Acme No 38 206 N Adolph ave
 Acme No 39 Wadsworth O
 Acme No 40 1479 Aster ave
 Acme No 41 1779 Goodyear blvd
 Acme No 43 640 Canton rd
 Acme No 44 294 Wildwood ave
 Acme No 45 964 Delba ave
 Acme No 46 Magadore O
 Acme No 47 330 Parkwood ave
 Acme No 48 569 Allyn
 Acme No 49 Dowlstown O
 Acme No 50 2715 Hudson dr (C F)
 Acme No 51 Manchester O
 Acme No 52 1408 Manchester rd
 Acme No 53 357 E Cuyahoga Falls ave
 Acme No 54 1052 Diagonal rd
 Acme No 57 554 S Arlington
 Acme No 60 1065 F Market
 Acme No 62 897 N Howard
 Acme No 64 244 Chestnut blvd (C I)
 Acme No 65 Medina O
 Acme No 66 185 S Arlington
 Acme No 67 335 W Cedar
 Acme No 68 533 E Cuyahoga Falls ave
 Acme No 69 804 Iovers line
 Acme No 70 787 Copley rd
 Acme No 71 112 W Bowery
 Acme No 72 Mantua O

GROCERS—Retail Continued

Acme No 73 236 E Tallmadge ave
 Acme No 74 1117 Brown
 Acme No 75 943 Dopler
 Acme No 78 Rittiman O
 Acme No 79 2453 4th (C F)
 Acme No 80 1215 Kenmore blvd
 Acme No 82 509 Eastland ave
 Acme No 83 1318 Copley rd
 Acme No 86 474 E Market
 Acme No 91 240 E Exchange
 Acme No 92 216 E Cuya Falls ave
 Acme No 96 Orrville O
 Acme No 98 7 N Arlington
 Acme No 100 766 E Tallmadge ave
 Acme No 104 651 Storer ave
 Acme No 105 472 E Wimbeth rd
 Acme No 107 947 N Main
 Acme No 109 300 Pioneer
 Acme No 110 149 Brittain rd
 Acme No 113 Northfield O
 Acme No 114 103 Hudson rd (Stow)
 Acme No 115 948 Blisson
 Acme No 116 779 Grant
 Acme No 117 1918 E Market
 Acme No 118 587 Darrow rd
 Acme No 119 Canal Fulton O
 Acme No 120 1454 T Market
 Acme No 121 1481 S Main
 Acme No 122 183 W Market
 Acme No 124 762 S Arlington
 Acme No 125 1675 State rd (C F)
 Aed Neff 402 Wooster ave
 Aello Frank 2260 East ave
 Akron Importing Co 29 N Howard
 Alexander A T 44 W Bartses and 844 N Main
 Allison W I 674 Damon
 Amodio Frank 748 E South
 Amodio Joseph 587 N Firestone blvd
 Antstadt's Cash Market 337 W Bowery
 Antolich John 786 Washington
 Antonucci Gerardo 101 N Main
 Arcade Market 1366 E Market
 Arndt Mrs Edna E 1776 Newberry (C F)
 Artzer I J 947 N Howard
 Atlantic & Pacific Tea Co 8 S Howard and branches
 Austen C L 2015 E Market
 Auvli G E 553 Carroll
 Back N J 647 E Exchange
 Baker G R 2000 East ave
 Balber L N 161 W Market
 Bales F S 530 Portage tr (C F)
 Ball H A 1182 Collinwood ave
 Ballway G F 263 W South
 Balogh Stephen 719 Miami
 Baran Frank 936 Brown
 Barlas Frank 369 Locust
 Barnett H J 1382 Manchester rd
 Barr B A 17 W Cuya Falls ave
 Barstow Mrs Mina F 2013 Front (C F)
 Baughman I O 418 Cole ave
 Behmer C H 502 Grant ave (C F)
 Bellus Victor 138 Ira ave
 Benway S F 1160 Hillcrest dr (C F)
 Berg G W 46 D Lowell ave
 Berman Benj 1748 Newton
 Besenyodi Gaspar 748 Miami
 Blasella H F 104 Furnace
 Billsaro Camillo 859 S Arlington
 Bishop C M 486 Brittain rd
 Blake B S 1125 Victory
 Blue Ribbon Market 345 E Cuya Falls ave
 Bolas John 1086 Hazel
 Bolvin Mrs Mary A 565 Hollibaugh ave
 Bonfiglio Theodore 720 W Bowery
 Bornstein P A 765 Bell
 Borodkin Abe 1830 Shaw ave
 Boyd Stanko 903 Johnston
 Bozin Stephen 359 W Bartses
 Bozo Stephen 196 E Miller ave
 Bruce J J 1441 Andrus
 Brinker Fred 334 Sumner
 Britsch & Richards 514-18 Wooster ave
 Brode J H 2266 11th S W
 Brown P J 1132 Florida ave
 Bruce Mrs Vedu N 1275 Hazel
 Brumbaugh R C 1940 Newton
 Buchanan J N 577 E Kent rd (Stow)
 Buchman E J 1197 2d ave
 Buck Karl 743 Johnston
 Buckey C N 125 Beaver
 Buckeye Cash Grocery 187 N Forge
 Budweiser Saml 483 Brown

ROSE HILL BURIAL PARK Akron-Medina Road
 W Market St. Ext. Phone HE-8316
 PERPETUAL CARE MODERATE PRICES

THE CARMICHAEL CONSTRUCTION CO.

148 EAST MILLER AVENUE



GENERAL CONSTRUCTION
 Organization and Service Assures
 Faithful and Dependable Performance

1434

BURCH DIRECTORY CO'S

Grocers—Retail Continued

Burk Bros 1296 Grant
 Butelis Mrs Isabel 2408 7th S W
 Camp C R 311 Brooklards
 Cannavo Angelo 16 W Burtges
 Cannavo Carmello 567 Sherman
 Casamento Joseph 189 Cross
 Catalano Leonard 222 Furnace
 Catanzaro Mrs Catherine 247 N Howard
 Catlow Alfred 2270 Manchester rd and 1503 Aster av
 Cerveny Andrew 247 Kelly ave
 Charitonovich Lawrence 1234 Bittaker
 Charles Grocery 170 S College
 Chibis Gustave 107 E Thornton
 Chupak Michael 932 Haynes
 Cianciola Frank 181 Cuyahoga
 Cimini Sylvester 26 S Maple
 Cirriello Michael 1217 S Main
 City Grocery Inc 1832 Front (C F)
 Clark Okey 930 Chester ave
 Coates W J 1513 Kenmore blvd
 Cohen Harry 464 Talbot ave
 Cohen Harry 393 E Thornton
 Collins Rodney 1200 Florida ave
 Conley Marguerite M 1205 Pond View ave
 Cook E J 40 S Martha ave
 Cooper Mrs Anita L 1097 Bellows
 Copley Road Market House 940 Copley rd
 Cordea Geo 1214 Beardsley
 Cormesser & Wagner 25 N Summit
 Coropoulos Mrs Frances 17 N Howard
 Cosmar Mike 1149 S Main
 Cosmo Frank 384 E Glenwood ave
 Cotturo Tony 708 S Main
 Covert N J 861 Jason ave
 Crawford O W 631 Sherman
 Creme Nick 198 E North
 Crisafulli Joseph 401 Water
 Cucu Dionise 1256 Moore
 Cucu Dumitru 442 Stanton ave
 Culurianos Mrs Helen 30 E Exchange
 Cummins & Casto 526 Dayton
 Cutlip S S 21 Canton rd
 Cuyahoga View Grocery & Meat Market 346 Cuyahoga
 Czarny Paul 1184 Andrus
 Dalbey E W 389 Storer ave
 Dank John 348 Cole ave
 Dantony Sylvester 2249 5th S W
 Darako Bros 482 E South
 Dattilia Joseph 1013 S Main
 Davidson Haig 799 Upson
 Davis J A 159 Brittain rd
 Davis Joseph 717 McKinley ave
 DeLapa Mrs Mary 1147 5th ave
 DeLong E H 1494 Massillon rd
 DeLuxe Market 1068 S Main
 Demenna Frank 191 Berry ave
 Dennis Herman 199 S Portage path
 Dennis I R 253 E Tallmadge ave 662 Damon and 964 Copley rd
 DePalo Vito 908 StClair
 DeSanto Joseph 84 Furnace
 DeSure Mrs Belle 656 Douklins
 Deundey H S 1178 Edison ave
 Deutsch Max 1168 Andrus
 Diehm-Long Co 577 W Market
 DiFeo Alphonse 1077 Grant
 Dimon Pete 207 Selberling
 Dingers L C 1930 Manchester rd
 Doroslaw W L 866 Sumner
 Doroslaw F S 484 Grant
 Double "A" Market 818-820 S Arlington
 Dudok Louis 840 S Arlington
 Dullin O D 751 Carpenter
 Durkin J H 194 Westwood ave
 Duska Mrs Dorothy 1503 S Main
 Duzro Andrew e s Fairlawn-Southern rd
 Eagle Service Station Tallmadge O
 East End Provision Co 1081 E Market
 Elliott C S 636 Johnston
 Ellis Joseph 806 W Bowery
 Ellis Nick 583 Grant
 Elson Mrs Ollie 996 Lane
 Emich Wm 2084 N Howard
 Epstein M E 631 Bell
 Erlich Matt 716 Grant
 Erkov Stephen 764 Inman
 Eschack Joseph 180 N Forge and 1046 Bellows
 Evans A W 2206 Newton
 Everly W T 39 S Maple
 Ewald F O 198 Cuyahoga
 Exchange Food Market 836 W Exchange
 Faber Mrs Anna E 2813 6th (C F)
 Fallsevac Saml J137 State rd (C F)

Grocers—Retail Continued

Federico A D 92 Charles
 Feldman Isaac 423 Howe
 Feldstein Saml 1256 Newton
 Felver D A 207 S Arlington
 Finkelstein Adolph 731 Hazel
 Finnelli Leonard 476 Livingston
 Fiorelli Martin 219 Wooster ave
 Firestone H E 467 E Exchange
 Fisher J I 116 E Kent rd (Stow)
 Fisher L J 809 Copley rd
 Fisher T T 320 Reed ave (C F)
 Fitterman Edward 1231 3d ave
 Five Points Cash Market 601 W Exchange
 Flasterstein Morris 2018 S Main
 Fleisher Sol 385 Wooster ave
 Fletcher W R 980 Bell
 Flinn H L 2270 23d S W
 Flonslu Mrs Helen 110 Stanton ave
 Flossl Danl 1234 Andrus
 Flournoy Richard 95 Darrow rd
 Foti Peter 561 Washington
 Fouche & Brittain Inc 896 W Market 1036 Jefferson
 1071 W Exchange and 400 Storer ave
 Fought D P 755 Ardella ave
 Fox E H 154 S College
 Fox H B 739 Inman
 Fox L J 435 Darrow rd
 Freese W D 1905 4th (C F)
 Fulvimari Mrs Mary 1122 5th ave
 Galat Packing Co 1475 Kenmore blvd (See page 90)
 Garcon E N 1111 Schumacher ave
 Geer David 390 Campbell
 Gejen Theodore 667 McKinley ave
 Genovese Mrs Emma 440 W Chestnut
 George Rocco 140 Turner
 Gephart Mrs Maud A 829 Lawton
 Gerstheimer John 628 Eastland ave
 Gertz Paul 829 Rhodes ave
 Gibson J D 468 Sherman
 Gichanov Pearl 297 Kenmore blvd
 Giegel C J 851 S Main
 Gikzer R G 23 Selberling
 Givens A B 543 W Thornton
 Glenwood Market 503 F Glenwood ave
 Gligor Stanley 868 Bell
 Godel F D 2533 Manchester rd
 Goff Mrs Susie H 31 W South
 Goldstein Nathan 459 Campbell
 Goodner H P 28 N Forge
 Goodyear Quality Market 373 Brooklands
 Goodykoontz G E 907 Sackett ave (C F)
 Gorlando Nick 1256 Atwood ave
 Graczyk Frank 1329 5th ave
 Graves C X 1058 Princeton
 Green Mrs Celia 2492 E Market
 Grozdich Saml 918 Raymond
 Gruvo Pasquale 130 N Broadway
 Habib S E 23 E Exchange
 Hackim G N 118 S College
 Hackim M N 583 Crouse
 Halig's Grocery 644 E Market
 Halko Benj 171 Kline ave and 1186 Marcy
 Handleman Harry 211 N Martha ave
 Hanna Thos 1965 Manchester rd
 Hardy N L Medford Market
 Harkins Harry 461 S Arlington
 Harper S E 791 Lovers lane
 Harris R E 513 W Exchange
 Hartner H E 991 Johnston
 Hartzell Mrs M I e s Munroe Falls rd (M F)
 Haspray Joseph 704 Amherst
 Heider John 87 E Tallmadge ave
 Heller A F 2275 Manchester rd
 Heller J E 1720 Manchester rd
 Hesel E R 594 Selberling
 Henstev Guv 1912 S Main
 Hess F L 1444 Massillon rd
 Highland Square Market 838 W Market
 Hiler W H 1010 5th ave
 Hiltvo Geo 933 Concord ave
 Hobart A E 315 W Market
 Holes Roy 1946 W Market
 Hollingsworth Bros 1212 Victory
 Hons H L 107 Cole ave
 Hopsitari John 637 S High
 Hormell W C 663 Florida ave
 Hull H E 1543 Brown
 Hunt H E C 1087 Collinwood ave
 Hunter G C 116 Portage trail (C F)
 Hutton F E 2615 Albrecht ave
 Hutton M A 585 Alpha ave
 Italian & American Grocery 76 Furnace
 Italian Terminal Market 64 N Main

THE CENTRAL ASSOCIATED REALTY CO. 403 OHIO BUILDING

SUNSET VIEW SUBDIVISION - IS RESTRICTED TO MAKE BEST MODERN RESIDENTIAL CONDITIONS

AKRON CITY DIRECTORY

1435

Grocers—Retail Continued

J & J Grocery 481 Perkins
 Jacobs C C 1702 Merriman rd
 Jacovazzi Dominic 519 Elma
 Jagiela S J 701 S Arlington
 James A C 866 Home ave
 Johns L R 995 Kenmore blvd
 Johnson L M 529 Clifford ave
 Jonard Alex 1812 E Market
 Jones Mrs Mary C 87 Cambridge
 Kaforez P B 966 W Bowery
 Kain John 194 Ellwood ave
 Kalli Saml 227 Wooster ave
 Kalmanovitz Kalman 503 Inman
 Kalmon Saml 503 Eastland ave
 Kamin Moses 597 Upton
 Kamlowsky August 636 Sumner
 Kancir John 1310 Bellows
 Kane Herman 1274 Copley rd
 Karabinos Andrew 176 Emerson
 Kasper Harry 665 E Exchange
 Kattouf Saml 1305 Brown
 Katz Nathan 1256 Grant
 Kaufman David 894 Storer ave
 Kaufman Morris 773 Leo
 Kaweckl W M 1246 Duane ave
 Kay A L 1423 E North
 Keeney Quality Market 336 E Cuya Falls ave
 Kelley Mrs Lena B 966 Clement
 Kelly Market 1290 E Market
 Kenmore Warehouse Cash Market 910 Kenmore blvd
 Kerr Mrs Sadie M 1074 Brown
 Kibler G A 220 Cole ave
 Klefer H C 1413 Curtis
 Killinger Bros 1005 S Main
 Kling R O 1087 Pitkin ave
 Klein Leo 428 E Exchange
 Klespies Nicholas 562 Sherman
 Kling Street Market 836 Kling
 Kling W H 252 E Cuya Falls ave
 Knobloch W L 872 Lawton
 Koehler J H 1228 5th ave
 Koerber G J 871 Harvard
 Kotti Mrs Irene 441 Bishop
 Kovach Joseph 589 Washington
 Kovach Paul 275 W Bartsge
 Kroger Grocery & Baking Co 2063 Front (C F)
 Kruezewski Walter 229 Silver
 Krupp Mrs Jennie 129 Oak Park dr
 Kuhajda Stephen 294 E Miller ave
 Kulvski Elias 968 Brown
 Kuncak Paul 1085 6th ave
 Kuntzman C A 606 Schiller ave
 Kushkin Ralph 917 E Buchtel ave
 Kwiecinski A J 490 E Glenwood ave
 LaMarc Bernard 287 E York
 Lamb Mrs Bessie L 682 Roscoe ave
 Lawbaugh I B 192 W South
 Lawrence Mrs Grace A 2017 Front (C F)
 Lawrence R E 88 Broad
 Lazarus Isadora 622 Carpenter
 Lease S P 113 W Thornton
 Ledsome G D 998 Boulevard
 Leeper Philip 2205 Manchester rd
 Leuce Nicholas 120 Cuyahoga
 Levit Alex 910 Lawton
 Lewis W C 1309 Grant
 Lichten Saml 512 Euclid ave
 Lichten Joseph 579 Baird
 Liggett E E 1069 Harpster ave
 Linton H H 521 Sumner
 Lipshitz Morris 344 Carroll
 Lisko Stephen 697 S Arlington
 Litman Chas 927 Kenyon
 Litto Frank 825 Munroe Falls ave (C F)
 Locker Max 597 Wooster ave
 Longstreth L H 969 Johnston
 Longstreth R J 96 Massillon rd
 Lowe s Cash Grocery 1605 14th (C F)
 Lucas Stephen 142 Aetna
 Lusk & Son Inc 211 W Crosier
 MacKenzie S H 640 I Incoln ave (C F)
 Waldanick Benj 668 Coburn
 Makan Joseph 1420 East ave
 Mancowitz Jacob 300 Aberdeen
 Mancz Joseph 111 E South
 Mann L D 220 W Exchange
 Marchand W R Medford Market
 Marino Mrs Carrie 502 N Arlington
 Marino Leo 798 Grant
 Marks Harry 584 Douglas
 Marks Sidney 2871 Hudson dr (C F)
 Markulin R B 1275 S Hawkins ave
 Marquait Bros 270 N Howard

Grocers—Retail Continued

Marra & Scalise 678 E Cuya Falls ave
 Martin F T 692 Florida ave
 Martin s Market 5 S Forge
 Martinov John 179 Ira ave
 Mascola S A 133 N Maple
 Maty Martin 711 Sherman
 Mavromatis Tony 78 W Bowery
 May Archle 52 N Union
 Mazzola Bros 930 N Howard
 McCarty J C 1471 Kenmore blvd
 McCary J W 146 E Market
 McCoy A H 1457 Andrus
 McGill N H 405 Chittenden
 McGill Mrs Vida M 403 Talbot ave
 McGinley W C 94 W Market
 McKee Chas D 404 Bell
 McKee G S 1102 7th ave
 McKeiver F L 334 Massillon rd
 McKenna Frank 310 S Arlington
 McMillan Hugh, Central Market
 McMillen Mrs Emma 744 E North
 McMuldren Bros 2268 Englewood ave
 McMullen R F 2064 12th S W
 McWhorter W L 884 Brown
 Meadows J R & Sons 74 Bittman
 Mears H B 835 Harrison ave
 Meek F O 2042 16th S W
 Meeker Marvin 76 W Thornton
 Mehlenbacher A F 394 Carroll
 Mendel Wm 934 Owen ave and 1813 Manchester rd
 Merlitti Joseph 218 S Main
 Messner W W 2033 Cook (C F)
 Metz Joseph 1835 Manchester rd
 Meyer W M 910 5th ave
 Migdal Chas 697 Bissan ave
 Mika Mike 1215 Delos
 Mikolajczyk Stanley 261 E Glenwood ave
 Miller J D 342 E Kent rd (Stow)
 Miller & Strehy 2784 Albrecht ave
 Miller Vogin 900 Gorge blvd
 Millin W E 937 Portage tr (C F)
 Mills J L 1041 E Tallmadge ave
 Miner F C 506 S Arlington
 Miragliotta Antonino 628 Grant
 Mirman A H 1284 W Waterloo rd
 Mirman Bros 854 I Buchtel ave
 Mirman H R 221 W Thornton
 Mirman Oscar 1082 Kenmore blvd
 Modica Thos 425 Wabash ave
 Mohny C R 1119 W Waterloo rd
 Mondl Adam 2140 Maryland ave
 Monsour Joseph 300 Lloyd
 Moore Bros 249 Spicer
 Moreland H J 1032 Lovers lane
 Morgan D T 556 Tallmadge rd (C F)
 Morrison C M 1241 Diagonal rd
 Moseley Mrs Alice E 206 E South
 Moskoff I azar 88 W Wilbeth rd
 Muckley W O 1744 Manchester rd
 Mueller L J 591 Sumner
 Munn A J 1236 W Wilbeth rd
 Murray Benj 128 E Kent rd (Stow)
 Nakon Michael 880 E Market
 Narancic Ignac 1147 Newton
 Nestelle Mrs Cora E 739 Johnston
 Neuwirth Joseph 1030 Sackett ave (C F)
 Newton Provision Co 1280 Newton
 Nickolich Nicholas 1445 Copley rd
 Nickolich Saml 910 Storer ave
 Niessen Alfonso 1414 E Market
 Nikolich Todor 1319 Andrus
 Nobl J N 815 Miami
 Nobl Norman 550 Cuyahoga
 Norman Mrs Mary B 2306 10th (C F)
 Norris D V 2910 Bailey rd (C F)
 North Arlington Provision Co 238 N Arlington
 North Case Market 93 N Case ave
 North Hill Quality Market Inc 15 E Cuya Falls ave
 Novakovich Michael 1714 State rd (C F)
 Nowak Bolaslav 836 Iona ave
 Nuoses Antonio 396 E Tallmadge ave
 Obradovich Benj 2092 16th S W
 Olekwer Stephen 1805 Main (C F)
 Olesker Max 895 Beardsley
 O Neil Bros 227 N Howard
 Oplinger F C 11 W Bartsge
 Oriental Importing Store 10 N Howard
 Oriti Saml 370 Cole ave
 Orinoff Herman 897 East ave
 Orum C W 259 Fauline ave
 Ostroff Louis 212 F Crosier
 Oswald J N 1012 Clark
 Outland J C 599 E Market

THE DAUNTLESS PLUMBING & ELECTRIC CO. 18-22 E. State St. PHONE FRANKLIN 8109

EXCLUSIVE LIGHTING FIXTURES

1436

BURCH DIRECTORY CO'S

Grocers—Retail Continued

Owen D R 1064 Kenmore blvd
 Palmer Bros 424 E Market
 Paluch Mrs Mary rear 1226 5th ave
 Panopoulos Harry 867 Rhodes ave
 Paonessa Joseph 369 Howe
 Papaluca Frank 1185 MtVernon ave
 Papp Bros 134 W Bartsge
 Pappas Milton 168 Wooster ave
 Para Market 1371 Newton
 Paradise Cash Market 687 S Main
 Parimuha J B 1778 Ford ave
 Park Market 1341 S Main
 Parrish Mrs Lilla E 403 Loomis ave (C F)
 Parry Andrew 657 Rhodes ave and 471 Brittain rd
 Patton Grocery Co 1317 W Wilbeth rd
 Pavlachak Mrs Sophia 1172 Duane ave
 Penner Bernard 432 Wooster ave
 Peoples Grocery & Provision Co 266 S Main and 496 Brittain rd
 Pere G T 1137 7th ave
 Perlitstein Herman 752 Carpenter
 Perlitstein Jacob 818 E Exchange
 Petersen Mrs Elizabeth M 1065 MtVernon ave and 804 Unson
 Petkanich Rudolph 83 W Market
 Petraitis Frank 1383 East ave
 Petrovich J Z 945 Neptune ave
 Petruha Michael 258 E Crosier
 Plikoski Wm 164 Mustill
 Plikoski Bros 380 E Glenwood ave
 Pistorio Ignatius 67 W Bowery
 Plaskas Michael Jr 121 N Case ave
 Polito J P 2823 Bailey rd (C F)
 Popiel John 1262 Lakeside ave
 Portman Mrs Sophie 873 Wooster ave
 Post R E 308 Portage trail E (C F)
 Previte Rosario 117 N Maple
 Pringle Cash Market Co 43 S Case ave
 Quality Cash Market 139 Cole ave
 Quattrocchi Natale 65 W Bowery
 Radanov Mrs Fearl 241 Kelly ave
 Rashid J B 952 W Bowery
 Rausch A A 530 S Main
 Ray Mrs Belle 31 N Martha ave
 Redner W J 1130 E Tallmadge ave
 Reed H S 388 Perkins
 Reel E A 1227 W Waterloo rd
 Reichert Mrs Margaret 71 Godyear blvd
 Reighard W H 1830 Ford ave
 Reiman J M 2265 East ave
 Reinecke J T 294 W Cedar
 Reliable Market 1497 E Market
 Rice C G 384 Wirth ave
 Ridley Benj 1814 Curtis
 Riehl W C 1283 Kenmore blvd
 Riffle C R 900 Baird
 Riley E J 1424 Sprague
 Rinehart Mrs Myrtilia M 465 W Thornton
 Robb G W 862 Jason ave
 Roberts J A 997 Boulevard
 Roeger A C 681 Wooster ave
 Rozots Mrs Hazel 1406 Hart
 Roma Bakers, Grocery & Meat Market 281 N Howard
 Romeo Frank 1240 Wilbur ave
 Root T J 908 Pitkin ave
 Rosenbaum Arthur 519 Douglas
 Rosenbloom Louis 1311 Brown
 Rosenblum Joseph 625 Lovers lane and 1314 Girard
 Rossiter H S 1154 Wexley ave
 Roth Morris 764 S Main
 Rothman Max 823 Kenyon
 Rotunda Joseph 798 Beardsliey
 Roush G C 569 W Thornton
 Rubino Mrs Providence 171 Cuyahoga
 Rubinsky Mrs Emma 1563 Triplett blvd
 Ruby Joseph 357 N Howard
 Rucker Albert 956 Grant ave (C F)
 Rusinko Michael 690 Mallison ave
 Russell N S 389 Cuyahoga
 Russo Joseph 31 Lods
 Sackett Quality Market 1506 Sackett ave (C F)
 Salko S A 688 Hammel
 Salchak Bros 1976 Manchester rd
 Salmon C M 2493 Maplewood (C F)
 Salmon H G 2475 2d (C F)
 Sargent J A 256 E Emmerling ave
 Sirkis Geo 64 N Valley
 Scalera Mrs Vincenzia 62 N Howard
 Schaal's Grocery Inc 1304 Grant
 Scherr Joseph 972 Kenmore blvd
 Schlesinger Joseph 438 Grant
 Schmidt C M 2084 Mogadore rd
 Schmidt Frank 516 W Thornton

Grocers—Retail Continued

Schneiderman Henry 665 Edgewood ave
 Schoenberg Max 2307 Oakwood dr (C F)
 Schoepflin Mrs Jacobenia M 547 Sackett ave (C F)
 Schofield H J 1971 16th S W
 Schwartz Henry 948 N Howard
 Schwartz Max 620 Johnston
 Schwartz Morris 526 Rhodes ave
 Schwed Albert 576 Brown
 Searer Mrs Harriet 426 1/2 Madison ave
 Sears & Paustev 2824 Hudson dr (C F)
 Selders I J 544 W Waterloo rd
 Serri A J 777 Bruta
 Shank G C 1982 High (C F)
 Shank W M 52 Fremont ave
 Shapiro H B 333 E Crosier
 Shapiro Harry 658 Moon
 Shechter Ben & Co 7 Merriman rd
 Shechter P J 933 W Exchange
 Shippy Frank n s Graham rd (C F)
 Siebert I J 352 Market
 Simon Harry 1025 Mangold
 Simonetti Joseph 156 Lods
 Simpson's Cash Market 148 W Center
 Slutz W O 284 W Exchange
 Smith F R 790 Thayer
 Smith G T 458 Sherman
 Smith W S 349 E South
 Snook C R 114 Portage trail (C F)
 Snyder B D 1159 Lakeside ave
 Sobczak Stephen 235 E Glenwood ave
 Sobitz Wesley 219 W Bartsge
 Solara Ann D 971 Bellows
 Solomon Harry 668 Edgewood ave
 Soroka Nick 131 Cole ave
 South Side Market 1105 S Main
 Sowun W M 429 W Thornton
 Spangler Fhsworth 330 N Arlington
 Spelgel C W 2681 Front (C F)
 Sprowls H L 1027 S Arlington
 Stahler H H 1167 4th ave
 Stan M G 1267 W Waterloo rd
 State Road Market 1670 State rd (C F)
 Steele W C 1273 4th ave
 Steln Alex 1826 Ford ave
 Stemple R J 861 Kenyon
 Stile Wm 431 1/2 Wooster ave
 Stokich D E 726 E South
 Stolfo Joseph 328 W Miller ave
 Stoyanchul Milos 558 Wooster ave
 Stoyanchul S M 1102 Kenmore blvd
 Stoyanov Paul 909 Bellows
 Stoyanovich Mrs Rose 2086 East ave
 Stoyain Milton 742 Commis
 Stratigos P A 641 Massillon rd
 Stratton J V 1491 Aster ave
 Stull B I 700 E Cuya Falls ave
 Sturm A L 1046 Harpster ave
 Suddleston Nathan 728 Edgewood ave
 Summit Hill Market 1627 East ave
 Summit Meats & Groceries 1195 S Main
 Sunday Paul 237 N Howard
 Supowit I J 732 Florida ave
 Supowitz Mrs Lillian 1078 Big Falls ave
 Supreme Provision 2027 Front (C F)
 Surbes J O 364 S Maple
 Suscinski Mrs Anna 166 Hickory
 Swartout C C 1135 Laird
 Swartzman Harold 189 Watson
 Szkuban Peter 579 Kenmore blvd
 Talbl Steve 194 Roswell
 Talisman Mrs Anna 520 Euclid ave
 Tarutis Peter 986 Davis
 Tasty Market 1098 S Main
 Thomas A L 335 Hudson rd (Stow)
 Tiffan Frank 547 N Howard
 Tinley James 77 Dudley
 Tironi John 231 W Tallmadge ave
 Toharsky Jacob 425 Willow
 Tomes F H 125 Rhodes ave
 Townsend S iml 910 Clement
 Turner Andrew 455 Grant
 Tuza Ponziano 539 S Arlington
 Ungar B J 1067 E Market
 Upperm in Mrs Mary M 187 Bluff
 Vallish B H 480 E Wilbeth rd
 Varca Frank 1244 Marcy
 Vleck John 167 Ira ave
 Volpe Michael 154 F York
 Vuin J M 978 N Main
 Wade C F 870 S Arlington
 Wade D M 320 Turner
 Wade & Hays 178 Brittain rd
 Wahl Michael 173 E South

THE AKRON GENERAL INSURANCE AGENCY COMPANY
 601 First-Central Trust Bldg. HEMLOCK 5191 FIDELITY AND SURETY BONDS

Grocers—Retail Continued

Walsh Food Store 1187 Manchester rd and 354 Carroll
Ward H H 1575 S Arlington
Warehouse Market 260 W Exchange
Warensford Grocery 1311 S High
Warne Mrs Rebecca R 1064 Florida ave
Wasser Nathan 985 Clark
Watson B H 1662 State rd (C F)
Weiss Mrs Belle 79 S Main
Weiss & Keslar Inc 181 Burton ave and s s W Market
Weninger Paul 2411 East ave
Werab Paul 802 Johnston
West Hill Market 7 Merriman rd
Wexelman Louis 1193 Hart
White B L 749 S Arlington
White & Iaw 2079 High (C F)
Wightman R F 103 E Wilbeth rd
Wigley A T 1161 S Arlington
Williams Mrs Florida L 400 Pine
Wineberg Benj 628 Bell
Winer Jacob 1434 Pond View ave
Witt G E 296 Wildwood ave
Witt J E 1611 East ave
Wohl Emil 284 Pioneer
Wojno Mrs Walentyna K 239 N Howard
Wolf Chas 862 Johnston
Wolf M D 600 Gridley ave
Wolf R T 2375 Front (C F)
Wolfe Mrs Sophie 1161 Coventry
Woodburn C I 544 E Buchtel ave
Woodford Grove 199 Fountain
Woodling W H 637 Canton rd
Woodward W L 331 Portage tr (C F)
Worley T H 402 Fuller
Wozniak S G 1283 5th ave
Wyant Mrs Rosamond R 539 East ave
Yakunus Mrs Helen 1325 Newton
Yeager Mrs Alice 1555 Massillon rd
Yokum P R 649 E Exchange
Zachar Andrew 1933 Manchester rd
Zaklanovich Panto 164 Chittenden
Zarcone A R 1213 Kohler ave
Zellinger Morris 733 Copley rd
Zepko Alex 455 Howe
Zepko John 863 Miami
Zepko Konstantine 690 Allyn
Zetzer Morris 300 E Exchange and 306 Wildwood ave
Ziff Oscar 844 W Exchange
Zimbaridi Angelo 93 N Main
Zimmerman David 1086 Grant
Zimmerman L A 1467 Aster ave
Zimmerman R H 1823 7th (C F)
Zosko Stephen 1245 7th ave
Zumpano Tony 1226 Welsler ave
Zusky Mike 1062 Sawyer ave

GROCERS—WHOLESALE

Akron Grocery Co 155 S Summit (See page 76)
Albrecht Fred W Grocery Co 734-766 E Tailmadge av
Aulino Carmelo Estate 76 N Main
Buckeye Wholesale Grocery Co 563 Sherman
Merchants Grocery Co 30 N Summit
Mier Bros 557 Sherman
Summit Wholesale Grocery Co 36-40 S College (See page 75)

GROCERS SPECIALTIES

Grocers Specialty Co 869 S High

GROCERS SUNDRIES—WHOLESALE

Robner Paper Co 763 S High (See page 97)

GUNS AND AMMUNITION

(See also Hardware and Sporting Goods)

Buckeye Cycle Co 65 E Mill
Central Hardware & Factory Supply Co 200 and 202 S Main (See right top margins)
East Akron Hardware Co 990 E Market (See right top margins)

GYMNASIUM

Mallo Athletic Club basement United Bldg

GYMNASIUM EQUIPMENT

Buckeye Cycle Co 65 E Mill
Central Hardware & Factory Supply Co 200 and 202 S Main (See right top margins)
East Akron Hardware Co 990 E Market (See right top margins)

HAIR DRESSERS

(See Beauty Shops)

HAIR GOODS

O'NEIL M CO 226-250 S Main (See page 63)
POLSKY A CO 235 S Main (See page 63)
Yeager C H Co 56 64 S Main (See page 64)

HANDLE MFRS—WOOD

Baker-McMillen Co 134 L Miller ave

HANDLING EQUIPMENT DEALERS

Wilkinson C M Co 1036 1st Central T Bldg

HARD RUBBER GOODS MFRS

American Hard Rubber Co Seiberling st

HARDWARE—RETAIL

Botzum Bros Seed Co 787 N Main (See inside front cover)

Bowery-Thornton Hardware Store 756 W Bowery
Brooklands Garage & Hardware 1854 Newton
Burgan-Mason Co 131 Portage trail (C F)
Carpenter Hardware 946 Kenmore blvd
Central Hardware & Factory Supply Co 200 and 202 S Main (See right top margins)
Cohen Harry 1324 Newton
Community Hardware 785 Copley rd
Cook G L & Son Co 991 Kenmore blvd
East Akron Hardware Co 990 E Market (See right top margins)
Falls Hardware Co 2209 Front (C F)
Falls Lumber Co 15 Broadway L (C F) (builders) (See page 82)
Fischer Herman 118 E Exchange
Five Points Hardware Co 389 S Maple
Hardware & Supply Co 475-535 S High
Hartley Hardware Co 654 Canton rd
Hawkins F L 777 S Arlington
Hayman Hardware Co 374-6 Wooster ave and 41 S Case ave
Junction Hardware 2733 Hudson dr (C F)
Kenmore Supply Co 615 Kenmore blvd
Lachok Paul 547 McKinley ave
LaFever Plumbing & Hardware Supply Inc 381 Wooster ave
Lebold Hardware Co 14 S Arlington
Lintner C J Paint & Hardware 2262 East ave
M & M Hardware & Supply 276 Wooster ave
Marsh Hardware Co 1356 E Market
Morgan-Nesbitt Hardware Co 37 W Bowery and 286 Pioneer
Murphy Lumber & Hardware Co 760 Moon and 945 Beardslay

Nees F A 68 E Cuya Falls ave
Nees J G 1666 State rd (C F)
Ovary Bros 596 W Bowery
Patterson Hardware & Electric Co 1467-1465 Aster av
Pettitt Heller Hardware Corp 26 N Main
Pfarr & Hobart Co 446 E Exchange
Sears Roebuck & Co 265-267 S Main
South Akron Hardware Co 1075 S Main (See page 76)
Star Hardware & Tool Co 13 S Howard
Stow Hardware Co 140 W Kent rd (Stow)
Stump & Dickerhoof Hardware Co 912 S Main
Stump T W 462 S Arlington
Swan L C 787 S Arlington
Temple Square Hardware Co 133 E Cuya Falls ave
Wagner Cycle & Hardware Co 404 Storer ave
Walker J H 2085 Front (C F)
Wallace H T Co 300 E South
Walters H H 770 S Main
West Hill Hardware 335 W Market
Wright W E Co 451 S Main and 877 E Exchange (See back cover)

Yount Hardware Co 625 N Howard

HARDWARE—WHOLESALE

Hardware & Supply Co 475-535 S High

HARDWOOD FLOOR SURFACING

(See Contractors—Floor surfacing)

HARDWOOD LUMBER DEALERS

(See Lumber Dealers—Hardwood)

HARNESS MFRS

Geier John 286 Wooster ave
Graf J E 906 Coburn
Stair John 2619 Terrace ave
Vogt J N 100 W Market

HARNESS ROSETTE MFRS

Enterprise Mfg Co 217 Ash (See page 68)

HAT CLEANING

Andriaco John 118 E Market

Call BL-3141 CITY CAB CO. For Safe, Dependable Taxi Service



EXCHANGE CHEVROLET, Inc. "After We Sell We Serve"

444 WEST EXCHANGE ST. Phone Jefferson 8141

Our Obligation Is Your Guaranteed Satisfaction

1438

BURCH DIRECTORY CO'S

Hat Cleaning Continued

Atlas Hat Cleaning Co 87 1/2 Market
 Central Hatters 15 1/2 Mill
CITY LAUNDRY & DRY CLEANING (C 637 and 639 S Main
 Colonial Hat Cleaners & Shoe Shiners 124 S Main
 Dormys Hat Works 629 S Main
 Hatterie The 142 S Howard (See page 70)
 Ideal Cleaners & Hatters 3 W Market
 Koutlas P T 1168 S Main
 Liberty Hatterie & Shoe Shining 903 F Market
 Magline Cleaners & Dyers Inc 377 S Maple
 Martin Mike 88 S Case ave
 Mathews M J 199 S Main
 National Hat Cleaning Co 354 S Main
 North Hill Hat Cleaners 73 E Cuya Falls ave
 Olympic Hat Cleaning & Shoe Shine 15 W Exchange
 Orpheum Hat Cleaning 16 E Market
 Plessas Nick 780 S Main
 Read-Benzol Co 21 N Summit (See page 62)
 Stolko James 25 W Bowers
 United Cleaners Inc 144 Cuyahoga
 United Hat Cleaning & Shoe Shine Parlor 40 F Market
 Volpe Gaetano 26 W Market

HATCHERIES

Simmons T L 306 E Kent rd (Stow)

HATS AND CAPS

Akron Dry Goods Co 18-24 S Main
 Bond Clothing Co 171 S Main
 Federman Co 84-92 S Main
 Greenwood's Clothing Inc 984 E Market
 Hatterie The 142 S Howard (See page 76)
 Hower Corp 974 E Market (See page 64)
 Koch J Co Inc 163 S Main (See right top margin)
 Kramer Clothing Co 193 S Main
 Lang's 35 S Main
 Liberal Credit Clothing Co 212 S Main
O'NEIL M CO 226-250 S Main (See page 67)
POLSKY A CO 235 S Main (See page 63)
 Shaw Henry Co 115 S Main
 Walkers Inc 186 S Main
 Wormser Hat Store 110 S Main
 Yeager C H Co 56-64 S Main (See page 64)

HAY AND STRAW (See Feed Dealers)

HEARING DEVICES

Sonotone Corp 203 Howe Hotel Bldg

HEAT REGULATORS

Cahill H P Plumbing Co 14 S Canal

HEATER FITS—GASOLINE AND OIL

Akron Lamp & Mfg Co 600 S High (See page 1)
 Radiant Products Inc 600 S High

HEATING COMPANY

Ohio Edison Co 47 N Main

HEMSTITCHING

Ienhart's 73 W Market
 Singer Sewing Machine Co Inc 310 S Main
 Toner Mrs Edith B 2391 Front (C F)

HIDES, PELTS AND TALLOW

Akron Soap Co Cuyahoga ext (See page 107)
 Portage Rendering Co Cuyahoga ext
 Shaffer Leather Co 88 S Howard (See page 81)

HOME BUILDERS

Akron Homes Co 506 Ohio Bldg
 Belle Olivia 999 E Market
 Bixler Green & Ryan 1664 State rd (C F)
 Heslop Realty Co 981 E Market
 Hoiles-Hedden Co 1654 State rd (C F)
 Monegan Edgar 90 Palise ave
 Universal Realty Co 753 Johnston

HOMINY MFR

Wirebaugh D L 279 Rockwell ct

HORSE DEALERS

Akron Horse & Mule Co 2003 E Market

HORSERADISH MFR

Masino Gerard 445 E Buchtel ave

HOSIERY

(See also Dept Stores Dry Goods etc)
 Adeline Shops Inc 54 S Main
 Real Silk Hosiery Mills 614 United Bldg

HOSPITALS

Children's Hospital cor W Buchtel ave and W Bowers
 City Hospital of Akron 525 E Market
 Peoples Hospital 246-270 W Cedar
 St Thomas Hospital 444 N Main

HOSPITALS—CONVALESCENT

Good Convalescent Home 77 Nebraska
 Porter H E 1550 Manchester rd

HOTELS

Arlington Hotel 11 W Market
 Astor Hotel 411 S Main
 Bristol Hotel 37 1/2 Ira ave
 Central Hotel 21 N Broadway
 Crossing Hotel 1105 S Main
 Delmont Hotel 641 S Main
 DelRoy Hotel 704 1/2 S Main
 Erdman Hotel 664 S Main
 Federal Hotel 2 Federal
 Franklin Hotel 51 E Market
 Fredmar Hotel 290 W Market
 Garden City Hotel 124 N Howard
 Garfield Hotel 121 S High
 Glenn Hotel 350 S Main
 Grand Hotel 8 S Summit
 Great Presto Hotel 212 E Market
 Hendricks Hotel 659 S Main
 Homer Hotel 1077 E Market
 Hotel Akron 92 E Market
 Hotel Anthony Wayne 314 S Main
 Hotel Buchtel 34 E Mill
 Hotel Detroit 615 1/2 S Main
 Hotel Ernest 31 N Broadway
 Hotel Frederick 1229 1/2 S Main
 Hotel Marne 281-283 S Main
 Hotel May 808 S Main
 Hotel Ohio 46 1/2 N Main
 Hotel Page 525 1/2 S Main
 Hotel Park 904 E Exchange and 58 S Arlington
 Hotel Pendleton 219 E Market
 Hotel Saxony 64 E Exchange
 Hotel Thomas 745 Hackett
 Hotel Wallhaven 1650 W Market
 Howard Hotel 18 S Howard

HOWE HOTEL

11 and 13 S Main

International Hotel 49 N Howard
 Kentucky Hotel 1051 S Main
 Liberty Hotel 342 W Market
 Market Hotel 14 1/2 N High
 Martha Hotel 113 S Martha ave
 Mathews Hotel 77 N Howard
 Mayflower Hotel 257 S Main cor State (See page 77)
 Miller Hotel 41 Stanton ave
 NRA Hotel 479 1/2 S Main
 New Virginia Hotel & Cafe 36 1/2-38 S High
 Pennsylvania Hotel 1153 1/2 S Main
 Phoenix Hotel 3 Goodyear Blvd
 Pittsburgh Hotel 13 E Buchtel ave
 Plaza Hotel 487 1/2 S Main
 Portage Hotel cor Main and Market
 Richmond Hotel 591 1/2 S Main
 Roth Hotel 579 1/2 S Main
 Semler Tavern 1709 State rd (C F)
 Southern Hotel 658 S Main
 Strand Hotel 1069 E Market
 Taylor Hotel 85 E Market
 Thornton Inn 782 S Main
 Young's Hotel 2744 Manchester rd

HOUSE AND BUILDING CLEANERS

Akron House & Factory Cleaning Co 308 Buckeye Bldg
 Akron Window Cleaning Co Akron S & L Bldg
 City Window Cleaning Co 219 Ohio Bldg

HOUSE FURNISHING GOODS

Akron Furniture Co 254 S Main
 Bear Furniture Co 71 S Main (See page 73)
 Best Furniture Inc 363 S Main
 Brooklands Garage & Hardware 1854 Newton
 Burgan-Mason Co 131 Portage trail (C F)
 Carpenter Hardware 946 Kenmore Blvd
 Central Hardware & Factory Supply Co 200 and 202 S Main (See right top margins)



Comb. WASHER and IRONER
\$1.00 WEEKLY!

CENTRAL HARDWARE 200 S MAIN
E. AKRON HARDWARE - 890 EAST MARKET
STAR HARDWARE - 13 SOUTH HOWARD ST.

House Furnishing Goods Continued

Dodge Co 24 S Howard
East Akron Hardware Co 990 E Market (See right top margins)
Falls Hardware Co 2309 Front (C F)
Federman Co 84-92 S Main
Five Points Hardware Co 389 S Maple
Hardware & Supply Co 475-535 S High
Hausch Furniture Co 819 S Main
Holub M Furniture Co 1071-3 S Main
Hower Corp 974 E Market (See page 64)
Kirk Stores Inc 117 S Main and Barberton O
Lintner C J Paint & Hardware 2262 East ave
Lucky Furniture Co 949 E Market
Marvel Furniture Co 77 S Main
Morgan-Nesbitt Hardware Co 37 W Bowers and 286 Pioneer
Murphy Lumber & Hardware Co 760 Moon and 945 Beardsley
Nees F A 68 E Cuya Falls ave
Oliver Furniture Co Inc 74 S Howard
O'NEIL M CO 226-250 S Main (See page 63)
Palmer Furniture Co 385 and 387 S Maple
Peoples Outfitting Co 47 S Howard
Pfarr & Hobart Co 446 E Exchange
POLSKY A CO 233 S Main (See page 63)
Portage Furniture Co 989 E Market
Quality Furniture Co 44 S Main
Reliable Furniture Co 33 N Main
Sears Roebuck & Co 265-267 S Main
Slocum China Co 60 S Howard
Sobel Furniture Co 1122 S Main (See page 74)
South Akron Hardware Co 1075 S Main (See page 76)
Stillwell Ray Co 76 S Howard
Wright W E Co 451 S Main (See back cover)
Yeager C H Co 56-64 S Main (See page 64)

HYDRAULIC EQUIPMENT

Baldwin-Southwark Corp 703 United Bldg
Birdsboro Steel Foundry & Machine Co 1036 1st-Central T Bldg

HYDRAULIC MACHINERY MFRS

ADAMSON MACHINE CO 730 Carroll (See page 85)

HYDROGEN MFRS

National Oxygen Co 955 Grant (See page 113)

ICE CREAM CONE MFRS

White Sweet Cone Co 754 E Glenwood ave

ICE CREAM MACHINERY MFRS

AKRON EQUIPMENT CO cor E Exchange and Annadale ave (See page 88)

ICE CREAM MFRS

American Ice Cream Co 1229 E Market and 513 S Arlington
Chamberlain Nicholas 37 W Market
Furnas Ice Cream Co 34-42 N Broadway
Isaly Dairy Co 1676-1680 E Market (See right top margins)
Liberty Dairy Products Inc 9 S Valley
Rhoades Ice Cream Co 2776 Albrecht ave (See page 77)
Tawney's Wonderful Ice Cream 42 N Broadway
Telling Belle Vernon Co 380 Water
Waldorf Ice Cream Co 227 Beaver

ICE CRUSHER MFRS

Viking Products Co 21 S Main

ICE DEALERS—RETAIL

City Ice & Coal Co 918 and 920 Brown (See left top margins)
Foughty James w s Canton rd
Klages Coal & Ice Co 551 S High and 239 Munroe Falls ave (C F) (See front cover)
Lion Ice Co 102 Charles
Stow Ice Co 110 Munroe Falls rd (Stow)
Yoho B F 1402 Curtis

ICE DEALERS—WHOLESALE

City Ice & Coal Co 918 and 920 Brown (See left top margins)
Klages Coal & Ice Co 551 S High and 239 Munroe Falls ave (C F) (See front cover)

ICE MACHINE REPAIRING

Scott A B 1643 E Market

ICE MFRS

Burkhardt Consolidated Co 918 and 920 Brown (See left top margins)
Klages Coal & Ice Co 551 S High (See front cover)

INDUSTRIAL SAFETY EQUIPMENT DEALERS

Murdock M F Co 310 Water cor W Buchtel ave (See front cover)

INFORMATION BUREAUS

Burch Directory Co 47-55 W Exchange
Travelers Aid Society 70 E Market

INSECTICIDE MFRS

Seawright A D Co 87 Goodyear blvd

INSECTICIDES—WHOLESALE

Rohner Paper Co 763 S High (See page 97)

INSPECTION BUREAUS—FIRE

Ohio Inspection Bureau 2405 1st-Central T Bldg
Underwriters Laboratories Inc 394 Douglas

INSULATING MATERIALS

Carey Co 803 and 805 S High

INSULATOR MFRS—PORCELAIN

Colonial Insulator Co 973 Grant

INSURANCE ADJUSTERS

Eagle Indemnity Co 1003 Akron S & L Bldg
Employers Liability Assurance Corp Ltd 996 2d Natl Bldg
General Exchange Insurance Corp 1010 1st-Central T Bldg
Globe Indemnity Co 1003 Akron S & L Bldg
Hampton L C & Co 1108 and 1109 Akron S & L Bldg
Hartford Accident & Indemnity Co 610 Akron S & L Bldg
Royal Indemnity Co 1003 Akron S & L Bldg
Travelers Insurance Co 7 W Exchange
Underwriters Adjusting Co 605 Flatiron Bldg
Waltz H A 913 2d Natl Bldg
Western Adjustment & Inspection Co 1208 Akron S & L Bldg

INSURANCE AGENTS AND AGENCIES

Abraham Lincoln Life Ins Co Nat C Kibble gen agt
201 Metropolitan Bldg

ACACIA MUTUAL LIFE INSURANCE CO

R M Flake suvvr 808 Akron S & L Bldg

ACME INSURANCE AGENCY, Inc 1003 1st-Central T Bldg (See front and back cover)

AKERS W T CO

411 E Market

Akron Agencies Inc 307 Beacon Journal Bldg
Akron General Insurance Agency Co 601 1st-Central Trust Bldg (See left bottom margins)

ALLENBAUGH AETNA AGENCY

representing: Aetna Life Ins Co, Aetna Casualty & Surety Co, Automobile Insurance Co and Standard Fire Insurance Co 506 Metropolitan Bldg

Amer A J 1201 1st-Central T Bldg
American Central Life Ins Co J I Thompson agcy mgr
1st-Central T Bldg
American Life & Accident Insurance Co 207 United Bldg
Arnold C C 2260 11th S W
Bankers National Life Insurance Co 65 S High
Bankes W J Co Inc 470 E Market
Bauman Anita agt John Hancock Mut Life Ins Co 529 2d Natl Bank Bldg
Beidler J H 766 Copley rd
Beltzhoover Agency 423 E Market
Bickler C A 1064 Joy ave
Bielman M L 1006 Akron S & L Bldg
Boughner C L & Co 318 S Main (See page 78)
Brady Agency Inc 1509 Jefferson ave
Brown M E 2125 Front (C F)

PEOPLES SERVICE DRUG STORES, Inc.

ALL OVER TOWN—TO SERVE YOU BETTER AND SAVE YOU MORE

1440

BURCH DIRECTORY CO'S

Insurance Agents and Agencies Continued
 Bruner-Goodhue-Cooke-Cranz Inc 156 S Main
 Buckeye Insurance Agency 404 Buckeye Bldg
 Buffalo Mutual Life Ins Co 1814 1st-Central T Bldg
 Carter-Jenkins Agency Co 68 E Mill
 Caspari R E 67 Hawthorne ave
 Chapman G J dist agt Aetna Life Ins Co (Life Dept)
 506 Metropolitan Bldg (See page 78)
 City Insurance Agency 794 N Main
 Collins-Alexander Agency Co 416 2d Natl Bldg
CONNECTICUT GENERAL LIFE INSURANCE CO
 W G Batchelder res mgr 1918 1st-Central T Bldg,
 Phone JE-2134
 Cornell E H 2209 Front (C F)
 Coulter M H associate gen agt Ohio State Life Ins Co
 223 Ohio Bldg
 Crain H E mgr Ohio Natl Life Ins Co 912 Akron S & L
 Bldg
 Crescent Insurance Agency & Building Co 506 Ohio
 Bldg
 Cummins M J & Son 286 Grove
 Cummins W P 1107 Akron S & L Bldg
 Davis Insurance Agency 521 Metropolitan Bldg
 Deiss & Co Inc 485 S Main
 DeWitt-Jenkins Realty Co 425 2d Natl Bldg
 Dibble F C dist mgr Equitable Life Ins Co of Des
 Moines Iowa 1205 Akron Sav & L Bldg
 Dobbs H E 1007 Akron S & L Bldg
 Dunford W E 45 S Highland ave
 Durant A T with Mutual Benefit Life Ins Co 435
 1st-Central T Bldg
 Durant D K with Mutual Benefit Life Ins Co 435 1st
 Central T Bldg
 Dye & Allen 603 E Market
 Dye J C 603 F Market
 Ealy E L 388 Reed ave
 Earley H W repr Equitable Life Assurance Society of
 U S 1201 1st-Central T Bldg
 East Akron Insurance Agency 941 E Market
 Edelson M H 405 United Bldg
 Emmons Insurance Co 203 Flatiron Bldg
 Eppley Harold 302 Korach Bldg
 Equitable Life Assurance Society of the U S, T A
 Ferns dist mgr 1201 1st-Central T Bldg
 Equitable Life Insurance Co of Des Moines Iowa 1205
 Akron S & L Bldg
 Esselburn & Ellis Inc 501 Permanent S & L Bldg
 Evans Agency Co 95 S Howard (See left bottom
 margins and page 79)
 Evans E A 794 N Main
 Fallor-Myers Realty Co 332 S High
 Falls Brokerage Co 2140 Front (C F)
 Flala C F 1213 Akron S & L Bldg
 Fidelity & Casualty Co of N Y 1133 2d Natl Bldg

FIRESTONE PARK INSURANCE AGENCY CO

1115 S Main (See page 79)
 Franklin Life Insurance Co 910 Akron S & L Bldg
 Fricker G F dist agt Conn Mutual Life Ins Co 1316
 1st-Central T Bldg
 Fulkman C A Agency 1111 Akron S & L Bldg
 Funk J N 464 Vine
 Gaines J Gordon Inc 1107 Akron S & L Bldg
 Ganyard J C Co 201 Metropolitan Bldg
 Gardner Insurance Agency 940 Florida ave
 Gardner Wade special rep Mutual Life Ins Co of N Y
 701 United Bldg
 Garrard C S 423 E Market
 Garrigan W A & Son 319 2d Natl Bldg
 Gauley & VanDetta 9601 Kenmore blvd
 Geer J H gen agt Lincoln Natl L I Co
 Gilbert, Sheeha Co 8 S Broadway
 Godard Insurance Agency gen agts Century Indemnity
 Co agts Aetna Ins Co and Aetna Life Ins Co 610
 and 611 Metropolitan Bldg (See page 78)
 Good W G 74 S Broadway
 Guth A J & Sons Agency Co 739 1st-Central T Bldg
 Hachtel F W Co 1958 State rd (C F)
 Hammerbeck W L rep Connecticut General Life Ins
 Co 1918 1st-Central Trust Bldg
 Harpham H B 1210 Akron S & L Bldg
 Harris H E 81 Hall
 Hartong C W 121-W State
 Hastings Agency 126 W Bowers opp Y M C A
 Heminger-Ritzman Co 1099 S Main

Insurance Agents and Agencies Continued

HERBERICH-HALL- HARTER AGENCY Inc

7 W Exchange
 Herberich-Hall-Harter Co 7 W Exchange (See front
 cover)
 Holles-Hedden Insurance Agency 1664 State rd (C F)
 Holcomb Wilford Inc 1009 2d Natl Bldg (See page 79)
 Holloway Insurance & Real Estate Agency 260 S High
 (See page 79)
 Home Agency Co 1211 E Market
 Home Insurance Co 415 Everett Bldg
 Howell-Viggers Corp 601 2d Natl Bldg
 Interstate Mutual Insurance Agency 66 E Mill
 Jenkins Realty Co 311 S High
 Jennings & Son 136 Rhodes ave
 John Hancock Mutual Life Ins Co 602 United Bldg
 John Hancock Mutual Life Ins Co F W Sweet associate
 gen agt 529 2d Natl Bldg
 Jordan Anthony 319 2d Natl Bldg
 Kaufman D W Realty Co 139 S Main (See right top
 margins)
 Keenan W C 923 E Market
 Keller Edward T Inc 497 W Exchange
 Keller & Rhodes Inc 497 W Exchange
 Kendal Agency 520 2d Natl Bldg
 Kentucky Central Life & Accident Ins Co 501 United
 Bldg
 Kibble Bros Co 201 Metropolitan Bldg (See page 80)
 Kirkham H J 1008 Akron S & L Bldg
 Korach Mrs Lillian 837 1st-Central T Bldg
 Kroeger W H 1069 S Main
 Langbein G H 879 Boulevard
 Leech S C 2515 Whitelaw (C F)
 Life Insurance Advisors Inc dist agts State Mutual
 Life Assurance Co 718 and 719 2d Natl Bldg
 Life Insurance Co of Virginia C S Bateson dist mgr
 908 Akron S & L Bldg
 Lininger E Y 42 E Tallmadge ave
 Link Wm 521 Metropolitan Bldg
 Loyal Protective Insurance Co 312 Akron S & L Bldg
 Lumbermens Mutual Insurance Co 66 E Mill
 MacBride D K agent Mass Mut Life Ins Co 418 Ohio
 Bldg

MASSACHUSETTS MUTUAL LIFE INSURANCE CO

L E Sherer dist mgr 416-418 Ohio Bldg
 McCormick E C jr Insurance Agency 601 Akron S &
 L Bldg
 McIntosh-Powers-West Co 148 S Howard at Main
 (See top and bottom stenels)
 McNally J G 1201 1st-Central Trust Bldg repr
 Equitable Life Assurance Society of the U S
 Meese C F with Life Insurance Advisors Inc 719 2d
 Natl Bldg
 Metropolitan Life Insurance Co 803 2d Natl Bldg
 Metropolitan Life Insurance Co 1115 S Main
 Moore W H 1113 Akron S & L Bldg
 Morse E E gen agent Natl Life Insurance Co 935 2d
 Natl Bldg (See page 80)
 Motz & Motz 1203 N Main
 Mowrer E O gen agent Midland Mutual Life Ins Co
 518 Ohio Bldg
 Moyer J F agt Columbus Mut Life Ins Co, Seizer lane
 Turkeyfoot Lake
 Mutual Benefit Health and Accident Assn of Omaha,
 C E Boughner mgr and local treas 318 S Main
 Mutual Benefit Life Ins Co of Newark N J J S
 Drewry & Co state agts 435 1st-Central T Bldg
 Mutual Life Ins Co of Baltimore 306 Akron S & L
 Bldg
 Mutual Life Ins Co of N Y 701 United Bldg
 Myers F D 224 Ohio Bldg
 National Life & Accident Insurance Co 703 1st-Central
 T Bldg

**BANKING SERVICE
FOR THE
INDIVIDUAL**

THE FIRST INDUSTRIAL BANK OF AKRON

Akron's Morris Plan Bank. 415 S. Main St. Phone JE-4171

**SAVE WHERE
YOU
CAN BORROW**

AKRON CITY DIRECTORY

1441

Insurance Agents and Agencies Continued

NEW ENGLAND MUTUAL LIFE INSURANCE CO

F W Durkee mgr. 1802 1st-Central T Bldg
New York Life Ins Co B F DeLancy agency director
1710-1714 1st-Central T Bldg
Newcomb Edward B Insurance Agency 506 Metro-
politan Bldg
North Akron Insurance Agency Co 720 N Main
Northwestern Mutual Life Insurance Co R E Werts
dist agent 1130 2d Natl Bldg (See front cover)
Noyes E C agent Mass Mutual Life Ins Co 418 Ohio
Bldg
Ostrov Insurance Agency 201 Metropolitan Bldg
Pacific Mutual Life Insurance Co G J Stubbs dist mgr
1112 Akron S & L Bldg
Paige J W special rep Mutual Life Ins Co of N Y 701
United Bldg
Patton L H 916 2d Natl Bldg
PECK C E 42 E Mildred ave
Penn Mutual Life Insurance Co 807 Akron S & L Bldg
Peoples Insurance Agency Inc 1136 2d Natl Bldg
Permanent Agency 55 E Mill
Peters W W 739 1st-Central T Bldg
Petrou J D special rep New York Life Ins Co 1710-
1714 1st-Central T Bldg (See page 80)
Phoenix Mutual Life Ins Co 609 Metropolitan Bldg
Portage Insurance Agency Inc 428 Wooster ave (See
page 80)
Provident Mutual Life Insurance Co N G Patrick
dist mgr 1008 Akron S & L Bldg
Prudential Insurance Co of Am, Dist No 1, 615 1st-
Central T Bldg
Prudential Insurance Co of Am Dist No 2, 506
Akron S & L Bldg
Realty Sales Co 66 E Mill
Reich David 1025 Jefferson ave
Richards D H 1874 Front (C F)
Rosenfeld Co 209 United Bldg
Rowe Edmund 807 2d Natl Bldg
Saslaw Insurance & Bond Co 401 Buckeye Bldg
Schlott R O 201 Metropolitan Bldg
Schoner Frank R Insurance Agency Hastings rd
(S L V) (See right top corner cards)
Schultz E J 310 Metropolitan Bldg
Sechrist-Eller Agency Falls Banking Bldg (C F)
Seibert T J Inc 221 Ohio Bldg
Sheffield E K Agency 415 Everett Bldg
Shusser Chas E Agency Inc 86 W Bowersy
Smith N R Jr mgr Eastern Ohio Guardian Life Ins
Co of America 1001 1st-Central T Bldg
Smith S Kyle 317 S Main
Snider Insurance Agency Inc 206 Pythian Temple
Bldg
Snyder L L mgr Indianapolis Life Insurance Co 206
Pythian Temple Bldg
Spade R E 88 Rhodes ave
Stamm M V 229 Highpoint ave
State Automobile Mutual Insurance Co 10 N Summit
Staudt A P 309 Beechwood dr
Steiner Agency 139 S Main
Steinmetz C E 172 N Case ave
Stewart Fred V Co 622 Everett Bldg
Stroup C L Realty Co 36 S Howard (See page 102)
Stubbs Geo J dist mgr Pacific Mutual Life Ins Co
1112 Akron S & L Bldg
Summit Insurance Agency Co 1211 E Market
Sun Life Assurance Co of Canada 31 N Summit
Supreme Liberty Life Insurance Co 10 1/2 S High
Swan R W 601 Akron S & L Bldg
Tankey J E Realty Co 1247 S Main
Thomas Isaac Jr 1007 Akron S & L Bldg
Tobin P R 506 Metropolitan Bldg
Tomlins G O Co 223 Ohio Bldg
Travelers Fire Insurance Co 7 W Exchange
Travelers Indemnity Co 7 W Exchange
Travelers Insurance Co 7 W Exchange
Union Central Life Insurance Co 906 Akron S & L
Bldg (See page 81)
United Benefit Life Ins Co of Omaha C L Boughner
mgr and local treas 318 S Main
United Mutual Life Insurance Co 205 Akron S & L
Bldg
Universal Realty Co 753 Johnston
Vall F O 2170 Front (C F)
VanCampen Insurance Agency 10 N Summit
Washington National Ins Co 619 Metropolitan Bldg
Watt Alexander 1210 Akron S & L Bldg
Waxler P E Agency 1014 Kenmore Blvd

Insurance Agents and Agencies Continued

Wayne Agency Co 2055 Front (C F)
Western & Southern Life Ins Co 421 1st-Central T
Bldg
Wolcott R E agt Northwestern Mut Life Ins Co 1130
2d Natl Bldg
Woodruff R B 50 S Summit
Woodruff-Wells Co 50 S Summit
Yarnell Grace 1069 S Main
Yeoman Mutual Life Insurance Co 401 Akron S & L
Bldg
Zak L E 2412 1st-Central T Bldg

INSURANCE COMPANY

Ohio General Fire Insurance Co 7 W Exchange

INSURANCE REPORTS

American Service Bureau 409 Akron S & L Bldg
Hooper-Holmes Bureau 409 Akron S & L Bldg
Retail Credit Co Inc 621 Metropolitan Bldg

INTERIOR DECORATORS

BECK L W

375 E Cuyahoga Falls ave (See page 96)

Bullock A E 84 Hawthorne ave

CLARK HERBERT S CO

393 W Exchange

Harwell Mrs Edna H 269 E Buchtel ave
Haushalter H G 498 Storer ave
Hertzler & Bottomley 2156 Front (C F)
Mehrie G L 403 Doyle
O'NEIL M CO 226-250 S Main (See page 63)
POLSKY A CO 235 S Main (See page 63)
Porter N H Co 159 W Exchange (See right top
margins)
Strough H M Co 212 W Market
Washer H B 83 Kenilworth dr
Yeager C H Co 56-64 S Main (See page 64)

INVESTMENT SECURITIES

Akron Commercial Securities Co 318 S Main
Akron Securities Corp 502 Ohio Bldg
Bache J S & Co 202 2d Natl Bldg (See pages 56 and
81)
Bayles Ralph O & Co Inc 312 Akron S & L Bldg
Borton & Co 1401 1st-Central T Bldg
Gillis, Wood & Co 306 Ohio Bldg
Hamric & Roebuck 851 1st-Central T Bldg
Jackson & Curtis 207 Ohio Bldg
Joseph & Co Inc 1004 Akron S & L Bldg
Mayfield-Adams Co 721 2d Natl Bldg
McDowell C Blake Inc 2200 1st-Central T Bldg
Mitchell-Herrick & Co 1103 Akron S & L Bldg
Murphy Blossom & Co 1214 1st-Central T Bldg (See
page 56)
Otis & Co 1616 1st-Central T Bldg
Pierce E A & Co ground floor 1st-Central T Bldg
Robertson J G 1514 1st-Central T Bldg

INVESTMENT TRUSTS

Diversified Investment Trusts Inc 502 Ohio Bldg

IRON AND STEEL CONSTRUCTION

Burger Iron Co 1324 Firestone pkwy (See page 110)

IRON AND WIRE WORK MFRS

ORNAMENTAL IRON WORK CO 929 Sweltzer ave
(See page 111)
PORTAGE IRON & WIRE CO 1131 Johnston (See
page 111)

IRONING MACHINES

Akron Maytag Co 43 W Bowersy
DAUNTLESS PLUMBING & ELECTRIC CO 18-22
E State (See left top margins)
Electrical Housekeeping Inc 45 E Mill
Hardware & Supply Co 475-535 S High
Helnzman Electric Co 1354 E Market (See page 101)
Hower Corp 974 E Market (See page 64)
Ohio Edison Electric Shop Co 45 N Main (See page
66)
O'NEIL M CO 226-250 S Main (See page 63)
POLSKY A CO 235 S Main (See page 63)
Smith Alden B Co 73 E Mill

JANITORS SUPPLIES

Akron Soap Co Cuyahoga ext (See page 107)
Farley Russell & Co 309 Silver

KESTER COAL CO.

15 YEARS OF SATISFACTION
FOR QUALITY—SERVICE AND COURTESY. CALL Blackstone 2311

1442

BURCH DIRECTORY CO'S

Janitors Supplies Continued
McCown W C 83 Nebraska
Morgan Sanitary Supply Co 35 S College
Rohrer Paper Co 763 S High (See page 97)
Union Chemical & Supply Co 340 S Broadway

JEWELERS

Allyn Alanson 595 Canton rd
Arnold K A 1001 E Market
Backer's Jewelry Store 998 E Market
Ball H B 405 1st-Central T Bldg
Bennett J A 623 S Main
Block Bros 61 S Main
Chamberlin E W 253 S Main
Coup S R 1004 1st-Central T Bldg
Curtin W T 133 S Main
Dales Geo S Co 128 S Main
Drew Marshall 156 E Exchange
Frank W J Co 163 S Main
Fries A J jr 312 S Main
Glass Chas 521 S Arlington
Grimm F A 378 S Main

HALE JEWELRY Inc.

12 E Market

Hale W M 2089 Front (C F)
Hibbard Jewelry Co 10 E Market
Hogan Ralph 144 S Howard
Hood & Hoover Inc 1165 E Market
Johns-Morgan Co 1265 S Main
Karper Jacob 310 Akron S & L Bldg
Klchurcak Frank 714 S Main
Lazarus Henry 5 S Howard
Lentach J B 4 S Main
Leroy's Jewelry Store 206 S Main
Mack's Jewelry Inc 280 S Main
Marion P L 992 Kenmore blvd
Moser Jewelry Co 315 United Bldg
O'NEIL W CO 226-250 S Main (See page 63)
Pltkin H F 1095 S Main
Richards Jewelry Co 981 Kenmore blvd
Roman Chas 1470 E Market
Rose Jewelry Co 195 S Main
Ross Music Store 20 S Howard
Rudick S Ira ave
Rudick's Jewelry Store 145 S Main
Shaw Henry Co 113 S Main
SHULAN'S Inc 85 S Main
Simon H E Co 507 Luscarawas ave W
Williams Jewelry 34 S Howard

JEWELERS—MFG

Ball H B 405 1st-Central T Bldg
Central Mfg Jewelry Co 21 Central Office Bldg
Hood J W 409 W Market
Zuber & Doernbrack 524 2d Natl Bldg

JEWELERS—WHOLESALE

Johns-Morgan Co 1265 S Main
Mabry E A 2122 1st-Central T Bldg

JEWELERS SUPPLIES

Akron Jewelers Supply Inc 1922 1st-Central T Bldg

JEWELRY ENGRAVING

Berno R J 22 Central Office Bldg

JIG SAW PUZZLE MFRS

Akron Paper Products Inc 838 S Main (See page 98)

JUNK DEALERS

Akron Industrial Salvage Co 936 Hazel (See page 105)

Akron Junk Co 732 Edgewood ave
Annadale Junk Co 182 Annadale ave
Atlas Wrecking Co rear 972 Hazel
City Bottle & Junk Co 783 Rhodes ave
Medvinsky Waste Paper Co 183 N Case ave
Saltzman Morris rear 695 Edgewood ave
Tri-State Fuel & Iron Co 986 Hazel
Waxman Morris rear 687 Edgewood ave
Western Metals Co 79 N High

JUSTICES OF THE PEACE

Carlisle W F 101 E Kent rd (Stow)
Curry Grace M 3079 W Market
Moore M G 2733 Bailey rd (C F)
Vail F O 2170 Front (C F)

KEY AND LOCKSMITHS

(See Locksmiths)

LABOR ORGANIZATIONS

Akron Projectionists Union Local 364 214 Delaware Bldg
Akron Typographical Union No 182 25 N Main
Amalgamated Meat Cutters & Butcher Workmen Local 372, 184 W Center
American Federation of Musicians 313 Everett Bldg
Automobile Mechanics Union No 762 184 W Center
Bakery & Confectionery Workers Union Local 33 184 W Center
Bakery Drivers Local No 425, 313 S High
Bricklayers Union Local 7 184 W Center
Brotherhood of Maintenance of Way Employees 304 Everett Bldg
Carpenter & Joiners Union Local 639 184 W Center
Cleaners Dyers & Pressers Local No 18428 23 E Cuya Falls ave
Composition Roofers Sheet Metal & Furnace Workers Union Local 88, 112 S Main
Cooks & Waiters Local No 118 112 S Main
Electrical Workers Union Local 306 184 W Center
Firestone Local No 18321 1227 S Main
Gas Station Attendants Union Local 18912 184 W Center
Goodrich Local No 18319 606½ S Main
Goodyear Local No 18282 3 Goodyear blvd
Grocery Clerks Local 69 Medford Bldg
International Assn of Machinists No 203, 184 W Center
International Union of Operating Engineers Local 821 and 821A 184 W Center
Journeyman Barbers Local No 105 184 W Center
Journeyman Painters Decorators & Paperhangers Union No 841 184 W Center
Journeyman Plumbers & Steamfitters Union No 219 184 W Center
Milk Drivers Local No 497, 313 S High
Mohawk Local No 18320 982 E Market
Newspaper Circulation Drivers and Helpers Local No 163 313 S High
Ohio Tailors Assn Inc 370 S Main
Plasterers & Cement Finishers Local 109, 184 W Center
Summit County Central Labor Union 184 W Center
Truck Drivers Local No 348 313 S High
United Rubber Workers Federal Labor Union General Local No 18323 1675 Englewood ave
United Rubber Workers Federal Labor Union Mohawk Local No 18320 1272 2d ave

LABORATORY—MEDICAL

Akron Research Laboratory 313 S High

LABORATORIES—RUBBER

American Anode Inc 60 Cherry
Olin R R 31 W Market
Rubber Service Laboratories Co 611 Peoples Bank Bldg

LADIES FURNISHINGS

(See Dry Goods and Women's Wear)

LAMP MFR—ELECTRIC

Albright H I 333 Howe

LAMP MFRS—GASOLINE AND KEROSENE

Akron Lamp & Mfg Co 600 S High (See page 1)
Radiant Products Inc 600 S High

LANDSCAPE CONTRACTORS

Beck Richard Nurseries Medina rd 1½ miles west of Montrose (See page 81)
Carson W R S W Market
Hess J R 68 Rose blvd
Zazo John 1873 East ave

BATH DEALERS

(See Builders Supplies)

LAUNDRIES

American Towel Supply Co 471 Carroll (Towels etc)
Cedar Laundry & Dry Cleaning Co rear 127 W Cedar
CITY LAUNDRY & DRY CLEANING CO 637 and 639 S Main
Davis Laundry & Cleaning Co 85 W Market
Frey Hand Laundry 23 Boyltn pl
Frey L F 702 Yale
Listar Joseph 868 Jason ave
Lund Laundry 190 Harter ave
National Laundry & Dry Cleaning Co 637 and 639 S Main
Ohio Wet Wash & Laundry Co 391 Buckeye
Peerless Laundry & Dry Cleaning Co 158 W Falor
Public Hand Laundry & Dry Cleaning 37 N Howard

W. D. TURNER WALL PAPER, PAINT, LINOLEUM WINDOW SHADES
WALL PAPER COMPANY Akron and Barberton

MICHAELS, STERN CLOTHES For Men and Young Men **KOCH'S** 163 SOUTH MAIN ST.

AKRON CITY DIRECTORY

1443

Laundries Continued

Riverside Laundry 1889 Front (C F)
Rohn Mrs Susanna 526 Madison ave
Sanitary Laundry & Dry Cleaning 265 Park
Snowflake Laundry & Dry Cleaning Co 725 E Exchange
South End Laundry 1008 W Bowery

LAUNDRIES—WET WASH

A-1 Damp Laundry 155 W Fairor
Akron Wet Wash 768 E North
Central Wet Wash Laundry rear 184 Stanton ave
New Method Laundry 320 Berry ave
Ohio Wet Wash & Laundry Co 391 Buckeye
Summit Damp Wash Laundry 485 Ohio

LAUNDRIES—CHINESE

Chan Wing You 82 E Mill
Charlie Lee 28 N Howard
Chin Young 10 S Summit
Edward Hand Laundry 90 W Market
Frank Yee 2225 Front (C F)
Fred Tom 144 E Exchange
George Loule 85 W Exchange
Harry Kim 270 Perkins
Harry Young 453 Wooster ave
Henry Yee 894 E Market
Hin Y Lee 1460 E Market
Hop Sing 440 W Bowery
How Yee 446 W Exchange
Kidwell Yee 1509 Englewood ave
Lee Chas 5 N Valley
Mars Harry 37 E Cuya Falls ave
Sam Kee 67 W Bowery
Sam Mar 212 W Exchange
Sing Kee 403 E Market
Suey Ling 609 S Main
Tom Kee 141½ N Howard
Tom Yee 1205 S Main
Tom Yuen 1279 E Market
Wong Lee 479 S Main
Wong Tung Fun 1026 Kenmore blvd
Wong Yee 61½ Stanton ave
Yee Charlie 12 W Thornton
Yee Fook 46 E Market
Yee Lew Wah 481 S Main
Yee Wing 11 E Emerling ave
Yee Wing 845 S Main

LAW SCHOOL

Akron Law School Inc 57 E Market

LAWN MOWER REPAIRING

Akron Lawn Mower Repair 286 Westwood ave
Balkert H W 1006 East ave
Parker D A 668 School
Schultz D W 607 S Main (See page 82)

LAWYERS

(See Attorneys at Law)

LEATHER AND FINDINGS

Jaffe Bros Leather Co 401 S Main
Shaffer Leather Co 88 S Howard (See page 81)

LEATHER GOODS

O'NEIL M CO 226-250 S Main (See page 63)
POLSKY A CO 235 S Main (See page 63)
Shaffer Leather Co 88 S Howard (See page 81)
Yeager C H Co 56-64 S Main (See page 64)

LEGAL BLANKS

XXth Century Legal Blank Co 502 Akron S & L Bldg

LETTER SHOPS

Avah Mailing Service 2117 6th S W
Danner Press Inc 37 N High
Hooven Letter Service Inc 165-171 N Union
Ohio Advertising Co 90 Ash

LETTERHEAD DESIGNERS AND PRODUCERS

Monroe Letterhead Corp 163 N Union

LIBRARIES—CIRCULATING

Mid s Book Shop 12 S Highland ave
O'NEIL M CO 226-250 S Main (See page 63)
POLSKY A CO 235 S Main (See page 63)
Wright & Ansell Mayflower Hotel (see page 74)
Young Joseph C Co 729 S Main (See page 100)

LIBRARIES—DIRECTORY

Burch Directory Library 47-55 W Exchange

LIBRARIES—LAW

Akron Law Library Assn 4th floor Court House

LIBRARIES—PUBLIC

Akron Public Library 69 E Market East branch 22
Goodyear blvd Firestone branch Firestone Club
House Wooster branch 456 Wooster ave North
branch 202 E Cuyahoga Falls ave Firestone Park
branch 363 Reed ave West Hill branch 789 W
Market Kenmore branch 957 Kenmore blvd
Fairlawn branch W Market and White Pond dr
Italian Library Y W C A Bldg
Taylor Wm A & Margaretta Memorial Library 2101
2d (C F)

LIGHTING FIXTURES

DAUNTLESS PLUMBING & ELECTRIC CO 18-22 E
State (See left top margins)

Douglas Bros Electricians Inc 569 W Exchange (See
page 66)

Hardware & Supply Co 475-535 S High
O'NEIL M CO 226-250 S Main (See page 63)
Patterson Hardware & Electric Co 1463-1465 Aster
POLSKY A CO 235 S Main (See page 63)
VanCantfort G N 10 Aqueduct

LIME, PLASTER, ETC

(See Builders Supplies)

LINOTYPE COMPOSITION

(See also Printers)

Akron Typesetting Co 37 N High (See page 38)
Kaufhold E W Hower Bldg 31 W Market
Wright G R 31 W Market

LITHOGRAPHERS

COLUMBIA PRINTING CO 198 E Cuya Falls ave
Commercial Ptg & Litho Co 47-55 W Exchange
Superior Printing & Lithographing Co 110 N Union

LOAN AGENTS

Akron Auto Finance Co 1226 1st-Central T Bldg
Arlington Finance Co 207 2d Natl Bldg

BANKERS GUARANTEE TITLE & TRUST CO

191 S Main (See right bottom margins)

Bankes W J Co Inc 470 E Market

CARROLL FINANCE CO

303 United Bldg

Central Union Discount Co 139 S Main

CITY LOAN & SAVINGS CO

326 S Main

COLONIAL FINANCE CO

70 E Mill

Commonwealth Loan Co 307-309 United Bldg (See
page 82)

Domestic Finance Corp 602 Metropolitan Bldg
Esselburn & Ellis Inc 501 Permanent S & L Bldg
Evans Wm H & Sons Co 96 S Howard (See left bottom
margins)

Family Finance Co 312 Metropolitan Bldg
Hastings Agency 126 W Bowery opp Y M C A
Herberich-Hall-Harter Co 7 W Exchange (See front
cover)

Household Finance Co 312 Ohio Bldg
Jenkins Realty Co 311 S High
Kaufman D W Realty Co 139 S Main (See right top
margins)

Lincoln Finance Co 1003 Akron S & L Bldg
Lincoln Loan Co 1416 1st-Central T Bldg
Merchants Finance Co 1204 1st-Central T Bldg
Miller Loan Co 317 Everett Bldg

OHIO FINANCE CO

203 United Bldg and 711 1st-Central Trust Bldg

Peoples System Finance Co 10½ S High
Personal Finance Co of Akron Inc 65 S High
Roth C H 267 Shawnee path
Royal Finance Co 2135 Front (C F)
Thomas Title & Mortgage Co 429 2d Natl Bldg

The Bankers GUARANTEE Co. Mortgage Loans and Bonds Title & Trust

THE DAUNTLESS PLUMBING & ELECTRIC CO. 18-22 E. State St.

"NORGE" Electric Refrigeration **PHONE FRANKLIN 8109**

1444

BURCH DIRECTORY CO'S

Loan Agents Continued

Wayne Agency Co 2055 Front (C F)

WILKINSON (M O 1036 1st-Central T Bldg

LOCKSMITHS

Ronnette C E 1046 1/2 E Market
 Buettner s 87 1/2 Case ave
 Fastle E E 823 S Main
 Lee E H 24 N Union
 Lee H E 6 S High
 Rothe E J 1063 E Market
 Schultz D W 607 S Main (See page 82)
 Shoup J R 229 Water
 Smith B L 477 S Arlington
 Soderberg Edward 44 W Market

LOOSE LEAF MFRS

Brennan Co 62 S Canal

LUMBER DEALERS

Brown-Graves Co 191-199 E Miller ave
 Carter-Jones Lumber Co 182 N Case ave
 Enright Lumber Co 481 Morgan ave
 Falls Lumber Co 15 Broadway E (C F) (See page 82)
 Fisher Bros Lumber 945 S High
 Fitt Lumber & Coal Co 81 E South
 Henry Lumber Co Inc 282 Torrey
 Horning Lumber Co 723 E Tallmadge ave and 127 W Market (See page 84)
 Hudson Lumber Inc 2120 Manchester rd
 Kenmore Lumber Co 1372 Kenmore blvd (See page 84)
 Kurtz Lumber Co 1860 E Market
 Lyman-Hawkins Lumber Co 1020 Sweitzer ave (See page 83)
 Murphy Lumber & Hardware Co 760 Moon and 945 Beardsley
 O'Connor Lumber Co 804 E Cuya Falls ave
 Portage Lumber & Building Co 75 N Case ave
 Walsh Lumber Co 7 Portage trail (C F)
WEEKS F H LUMBER & COAL CO 44 W State (See page 84)
YOHO & HOOKER AKRON CO 669 E Exchange

LUMBER DEALERS—HARDWOOD

Inland Hardwood Lumber Co 41 Mayfield ave
 Ohio Hardwood Co 609 Portage trail E (C F)
 Wilhelm R M Lumber & Tie Co 309 Silver

LUNCH ROOMS

(See also Restaurants)

Acme Lunch 6 S Arlington
 Ambrosini Gennaro 32 1/2 N Howard
 Anger C J 647 S Main
 Atlantic Lunch 21 N Howard
 Atler A E 805 Upson
 Atsaroff Vasil 1259 S Main
 Avenue Lunch 91 S Case ave
 B & B Steak Station 1693 W Market and Cuya Falls O
 Baker W C 52 E Miller ave
 Barak Matt 752 E Archwood ave
 Beanery The 54 E Market
 Bell Lunch 109 S Main
 Bennett L E 662 E Tallmadge ave
 Bernat Thos 1424 East ave
 Betsy Ross Lunch 1090 S Main
 Blasella Andrew 127 N Broadway
 Bidinger P A 1499 S Main
 Blanco Joseph 113 N Case ave
 Bogen & Staycheff 1319 S Main
 Bogen Thos 1238 S High
 Boulevard Lunch 1529 Firestone pkwy
 Bowers D L 1281 E Market
 Bowers E D 642 1/2 S Main
 Bowers H E 904 S Main
 Brooklands Lunch 371 Brooklands
 Brown Jesse R 985 Sweitzer ave
 Brumbaugh & Yost 934 E Market
 Buckeye Lunch 86 S High
 Burr H R 726 S Main
 Buskirk's Barbecue 316 Canton rd
 Cahill J O 649 Storer ave
 Canellos John 127 S Main
 Carter J R rear 1260 E Tallmadge ave
 Casenhiser A I 45 W Thornton
 Cates I A 778 S Arlington
 Central High Lunch 90 S College
 Chilli Inn 423 S Main
 Christ & Chicodreff 28 Gottwalt
 Christoff Louis 37 1/2 Gottwalt
 Ciraburro Lawrence 831 Rhodes ave
 Clouser L W 1242 S Main

Lunch Rooms Continued

Coney Island Lunch 6 E Exchange
 Coney Island Lunch 478 W Fxchange
 Coney Island Lunch 375 S Main
 Coney Island Lunch 1095 E Market
 Corley & Deacon 205 Hudson rd (Stow)
 Costas Paul 25 E Miller ave
 Cox N F 12 Ira ave
 Damalas Michael 420 Wooster ave
 Dario Patrick 808 W Bowery and 130 W Birtges
 DeLuxe Beer Garden & Lunch 49 1/2 N Howard
 DeSarlo Joseph 1236 Andrus
 Diamond Stephen 1406 S Arlington
 Dosheff Nick 515 S Main
 Dunn Max 351 Wooster ave
 Eastland Lunch 24 N Case ave
 Eberhardt R M 564 Wooster ave
 Eckerman W E 1038 S High
 Ennis J J 18 S Summit
 Evans Mrs Beattie M 2393 29th S W
 Falls Beverage Shoppe 2052 Front (C F)
 Falls Chocolate Shoppe 2211 Front (C F)
 Family Grille 69 E Exchange
 Federal Lunch 6 Federal
 Finkelstein Amiel 172 Brittain rd
 Fiorentin Bart 136 E Exchange
 Firestone Park Lunch 1335 S Main
 Firth M F 144 E Market
 Floasiu J C 1198 Andrus
 Forest Hill Lunch 664 Damon
 Foster J A 579 Wellington ave
 Fowler Wm 191 Hill
 Franzis Nick 38 N Howard
 Futo Albert 521 Kenmore blvd
 Gall Estella 483 Wooster ave
 Gannon W F 523 Kenmore blvd
 Gardino Chas 488 Wooster ave
 Gardonyi Mike 622 S Main
 Garson Max 583 Darrow rd
 Gay W C 597 S Main
 George Eli 1511 Englewood ave
 Glazewski Klemens 1109 Grant
 Great Eastern Billard Co 3 Goodyear blvd
 Gust Minus 1034 Lovers lane
 H & F Lunch 1494 E Market
 Harris Starling 22 McCoy
 Hart G H 105 Portage trail (C F)
 Hautz L J 691 S Main
 Heath J T 234 Wooster ave
 Highland Beverage Shoppe 834 W Market
 Hile H M Central Market
 Holbrook R F 1349 East ave
 Holloy Alex 1936 Manchester rd
 Howard Mrs R E 239 Hudson rd (Stow)
 Hub Cafe 121 S Howard
 Hull C F 1235 S Main
 Ideal Sandwich Shop 952 Kenmore blvd
 Idlett Rev James 17 Lods
 Ilseemann E M 2811 State rd (C F)
 Imhoff F E 591 S Main
 Isaly Dairy Co 1678 E Market 6 S Howard 336 S Main 814 W Market 368 S Maple 314 Pioneer 1507 Aster ave 1008 Kenmore blvd 1086 S Main 151 E Cuya Falls ave and 587 Tuscarawas W Barberton O (See right top margins)
 Israel Jacob 69 N Howard
 Jackson Mrs Anna 777 Rhodes ave
 Jerome E J 19 E Cuya Falls ave
 Jessor Minem 405 W Thornton
 Just Rite Lunch 81 S Main
 Kalavity Nick 813 Johnston
 Kalenich Mrs Katie 108 N Howard
 Kanakaredis Nicholas 33 1/2 S Case ave
 Karam A S 81 W Market
 Kay's Sandwich Shop 896 Brown
 Keeney W J 2025 Front (C F)
 Kelly Lunch 1286 E Market
 Kennedy R E 523 S Main
 Kewpee Hotel 15 S High
 Kindig's Chicken Sandwich Shop 943 E Waterloo rd
 King of Steak Sandwiches 197 S Main
 Kinko Sandwich Shop 114 E Market
 Klorchoglou Anestis 1230 S Main
 Kizarian John 512 E Market
 Kizokos & Roman 748 S Main
 Kohnoff D A 460 W Bowery
 Kotney Mathew 1097 Sweitzer ave
 Kubalak Leon e s Brittain rd
 Kurtz Stephen w s Fairlawn-Southern rd
 Lampers Andrew 260 E Market
 Larkin John 1195 Manchester rd
 Lazarides Nick 105 E South
 Lees Peter 739 Hackett
 LeMaster Bros 1271 E Market



LYLE CHEVROLET CO. WITH THE ABILITY AND THE DESIRE
 2306 Front St., Cuya. Falls, O., Phone WA-1117 TO SERVE YOU WELL

The D. W. KAUFMAN REALTY CO. REALTORS

PHONE Hemlock 8137

AKRON CITY DIRECTORY

1445

Lunch Rooms Continued

Lenox Lunch 1087 E Market
 Lepkowski Peter 879 Brown
 Lewis A H 44 Green
 Lewis M L 599 Upson
 Liberty Annex 344 W Market
 Liberty Lunch 596 S Main
 Liddle's Grille 2385 Front (C F)
 Lundryn W H 798 1/2 W Bowery
 Lycourus Lunch 16 N Case ave
 Manos Paul 44 S Case ave
 Maple Lunch 357 S Mantle
 Marino Mrs Carrie 452 N Arlington
 Markwalder Mrs Betty 1288 S High
 Mastrojohn John 1106 S Main
 Matheny Jack 569 Darrow rd
 Matyoka John 507 S Main
 Maurer A E 9 E Market
 McAlarney J F 577 S Arlington
 McCann R F 839 S Arlington
 McCreary Eddie 900 Douglas
 McLaughlin W P 850 Johnston
 McMurray L C 795 S Arlington
 Messengale Clifton 854 S Main
 Michel R W 2715 Front (C F)
 Miller E A 391 W Thornton
 Milstein Mrs Ida 1308 1/2 Pond View ave
 Miner Mariano 261 N Howard
 Minnich J R 447 Inman
 Minute Lunch 376 S Maple
 Minute Lunch 7 E Mill
 Mitseff Bros 1571 S Main
 Moorhead Mrs Lucy J 994 Grant
 Mulrooney James 847 S Main
 Neumann P H 2764 Front (C F)
 New Deal Lunch 60 E Market
 Nicholas Sam 426 S High
 Niewiadomski Zigmunt 68 N Howard
 Nikolau Phillip 556 S Arlington
 Norman J F 1807 Main (C F)
 Nutter A L 1743 E Market
 Ohio Lunch 10 S Martha ave
 Old Forge Inn 520 N Arlington
 Oledzki J W 235 N Howard
 Olympic Recreation Center 330 S Main
 O'NEIL M CO 226-250 S Main (See page 63)
 Owl Cigar Store 525 S Main
 Palace Lunch 119 S High
 Pantazes Stephen 1359 E Market
 Pantazes Mrs Mary 1794 E Market
 Patterson J F 250 N Howard
 Peavy H M 10 Lods
 Peoples Lunch 1033 N Case ave
 Peoples Service Drug Stores Inc 466 E Exchange and
 branches (See left top margins)
 Peppy Service Lunch 1300 E Market
 Pete's Lunch 487 S Main
 Peterson Alex 1326 Lakeside ave
 Petratos Sam 47 W Market
POLSKY A CO 235 S Main (See page 63)
 Popadich Vetiiko 190 Kenmore blvd
 Popoff F D 456 W Bowery
 Portage Beverage Shop 816 W Market
 Potts Pat 74 W Bowery
 Ptomaine Tommies 103 S Main
 Pullman Lunch 2024 Front (C F)
 Q T Sandwich Shop 17 W Exchange
 Quaker Lunch 91 S Canal
 Quattrochi Michael J N Main
 Radish Chas 133 N Case ave
 Rathskeller The 113 S Main (See page 102)
 Reed J G 32 Gottwalt
 Reid's Sandwich Shoppe 16 S Case ave
 Reynolds W J 2765 Cory ave
 Robb Peter 1223 Sweltzer ave
 Robu Peter 2328 Mogadore rd
 Roderick R W 636 S High
 Rosebud Inn 342 Wooster ave
 Ross E L 555 E Cuyahoga Falls ave
 Rypma Mrs Georgia L 776 S Arlington
 Sakredos James 1226 S Main
 Salem Wm 185 W South
 Salvia Chas 116 Wooster ave
 Sand Run Inn 1120 N Portage path
 Santora Mrs Mary A 705 W Bowery
 Sapp T E 42 E Cuya Falls ave
 Sawa Saml 33 W Mapledale ave
 Scaduto Joseph 126 Furnice
 Schmidt G C 337 E Cuya Falls ave
 Schrader L C 682 Canton rd
 Schrock A O 19 E Buchtel ave
 Scooby L J 312 Pioneer
 Second Natl Cigar Stores 161 S Main
 Sekerich Louis 21 Ira ave

Lunch Rooms Continued

Sellman F W Court House
 Seman John 1317 Newton
 Seyler Lillian V 1844 Front (C F)
 Shapas James 1209 S Main
 Shean Mrs Esther M 232 E Market
 Shively Geo 597 W Bowery
 Shockey Mrs Margaret Medford Market
 Shook Chas N Inc 2165 Front (C F)
 Shultz J W 640 S Main
 Silvertown Inn 449 W Bowery
 Silvertown Lunch 592 S Main
 Smith H J 1701 Manchester rd
 Smith Kenneth 799 E Tallmadge ave
 Snappy Lunch 75 W Exchange
 Snappy Lunch 469 S Main
 Soady H A 442 E Exchange
 Spada Vito 1271 S Main
 Spruiel Mrs Vivian 66 N Howard
 Star Confectionery 109 S Main
 Stauffer G L 1242 2d ave
 Stefanov John 60 E Miller ave
 Stone's Grill 205 S Main
 Stouffer M A 41 1/2 N Howard
 Strand Barbucue 2054 W Market
 Stufft Mrs Frances 479 N Arlington
 Superior Lunch 618 S Main
 Svotos P G 9 W South
 Swenson W T 18 S Hawkins ave
 Taleff John 26 S Broadway
 Tanasoff Christ 1044 Grant
 Tasty Sandwich Shop 7 S Main
 Taylor F C 130 Wooster ave
 Taylor Mrs Leslie A 95 W Market
 Teadro Wm 2020 East ave
 Temple Lunch 786 N Main
 Texas Steer 19 N Main
 Thomas Bros 232 E Exchange
 Thomas Peter 89 N Broadway
 Thompson James 334 S Main
 Timlin F E 591 Upson
 Tomes O L 1290 Copley rd
 Toth Joseph 124 W Birtges
 Travelers Lunch 1925 W Market
 Tyrrell J E 556 Sherman
 Union News Co 47 N Main
 Vuich Michael 1224 Sweltzer ave
 White Front Beer Garden 69 S Case ave
 Willard Lunch 1085 E Market
 Willis H G 11 Orpheum Arcade
 Wilson Pharmacy 23 W Bowery
 Wolfe A J 44 Cole ave
 Wolfsberger H G 18 W Miller ave
 Woodward Mrs Pearl 1290 E Tallmadge ave
 Yeager C H Co 56-64 S Main (See page 64)

MACARONI MFRS

Akron Macaroni Mfg Co 195 E South

MACARONI WHOLESALE

Meritttl Joseph 470 N Main

MACHINE BUILDERS

Pfahl Gauge & Mfg Co 85 E Voris (See pages 89 and 92)
 Vaughn Machinery Co 20 Broad blvd (C F)

MACHINE SCREW PRODUCTS

AKRON-SELLE CO cor S High and Chestnut (See page 91)
 Hamlin Metal Products Co Inc 58 W Exchange (See page 91)

MACHINE SHOPS

ADAMSON MACHINE CO 730 Carroll (See page 85)
 AKRON EQUIPMENT CO cor E Exchange and Anna-
 dale ave (See page 88)
 Akron Gear & Engineering Co 42 E South (See page 88)
 Akron General Machine Co 305 Water
 Akron Machine Mold Tool & Die Co 1848 Front (C F)
 Akron Rehabilitating Service 528 S High
AKRON STANDARD MOLD CO 1624 Englewood ave
 (See page 86)
 Ashworth-McDade Machine Co 2060 Water (C F)
 Bailey L E 1981 E Market
 Bridgewater Machine Co 37 Cherry
 Brown J B 581 Allyn
 Carroll Machine Co 2443 7th (C F)
 Cuyahoga Motor & Machine Co 139 Cuyahoga
 Darkow L C & Son Inc 70 E Miller ave (See page 89)
 East Akron Machine Co 1695 Englewood ave
 Emery P S 1937 High (C F)
 Falls Engineering & Machine Co 1734 Front (C F)

**DIRECTORY ADVERTISING
 PAYS THE LARGEST DIVIDENDS ALL-WAYS**

USED CARS

PRICED RIGHT - QUALITY RIGHT

SOUTH AKRON CONART CO.
956 SOUTH MAIN STREET BL-7181

1446

BURCH DIRECTORY CO'S

Machine Shops Continued

Ferriol Bros Inc 219 E Miller ave
Flickes C F Machine Co 568 S High (See page 89)
Fisher Machine & Tool Co 2410 2d (C F)
Freitag R H Mfg Co 1005 Grant (See page 89)
Haines Machine Co 122 Weller dr (C F)
Hoskin M C rear 174 Willis ave
Hosterman H L rear 63 N Valley
Kenmore Gear & Machine Co 1519 Kenmore blvd
Kent Machine Co 113 Portage trail E (C F)
McNeil Machine & Engineering Co 96 E Crosier
Mechanical Mold & Machine Co 962 S High
Mechanical Speciality Co 568 Sherman
Murgaski Thos 227 Kenmore blvd
NATIONAL RUBBER MACHINERY CO 917 Sweltzer ave (See page 87)
National Sherardizing & Machine Co 1033 S High (See page 99)
Paris C O rear 702 Sumner
Pfahl Gauge & Mfg Co 85 E Voris (See pages 89 and 92)
Portage Machine & Engineering Co 1025 Sweltzer ave
Porter-Reimer Machine Co 1850 Front (C F)
Sinclair Mfg Co 2379 Front (C F)
South End Machine Co 96 E Miller ave
Summit Mold & Machine Co 1022 S High (See page 90)
Universal Engineering Corp 109 N Union
Valley Auto Machine Shop 39 N Valley
Williams Castings Co, Weller dr (C F)

MACHINERY DEALERS—SECOND HAND

Sherman G W 936-980 Hazel

MACHINERY MFRS—ACID PROOF

U S Stoneware Co Tallmadge O (See page 37)

MACHINERY MOVING AND ERECTING

Madden F W 72 E North (See page 58)

MAGAZINE DISTRIBUTORS

Curtis Publishing Co 53 E Exchange

MAGAZINE SUBSCRIPTIONS

Periodical Publishers Sales Bureau Inc 212 Medford Bldg
Select Subscription Agency 212 W Thornton
Woman's Home Companion Reading Club 410 United Bldg

MAGNESIA PRODUCTS

Carey Co 803 and 805 S High

MALT, HOPS ETC

Attalla Nick 446 W Bowery
Stone Malt Co 397 S Main
Swan E C 789 S Arlington
Valley Home Supply 306 N Howard

MANTELS GRATES AND TILING

(see Marble Tiles and Fireplaces)

MANUFACTURERS AGENTS

Consolidated Sales Co 14 S Broadway
Crisp Fred J Inc 710 N Main
Emrich M R 191 N Portage path
Jennings Hal K Engineering Co 176 N Case ave
Lee Sales Co 153 E Exchange
Sanitary Sales Co 727 Grant

MARBLE AND GRANITE WORKS

(See Monumental Works)

MARBLE, TILES AND FIREPLACES

Akron Tile & Fireplace Co 50 W Market (See page 80)
Bertolini Bros Co 363 W Exchange
Ewing Mantel Co 445 Ewing ct
Flower Marble & Tile Co 56 N Summit
Rapp H W Tile Co 762 Wall
Wilson A R & Son 637 Fern

MARKET HOUSES

Arcade Market 124 S Main
Central Market Co 126 S Main
Imperial Food Market 266 S Main
Medford Sanitary Market 25 N Main
Summit Growers Market Co 125 Beaver
Thomas Market 79 S Main

MAT MFRS

Buxbaum Co 760 E Tallmadge ave
Durable Mat Co 765 Miami

Mat Mfrs Continued

Welflex Products Co 153 N Portage path

MATCH MFRS

Palmer Match Co Cory ave and Belt Line R R (See front cover)

MATTRESS MFRS

Akron Mattress Mfg Co 692 Miami
Capital Mattress Co 561 S Main
King Bedding Co 561 S Main
Plotkin Mattress Co 63 E Bartses

MEASURING INSTRUMENT MFRS

Atlantic Precision Instrument Co 521 Everett Bldg

MEAT GRINDING MACHINES

Hobart Mfg Co 209 Water

MEAT MARKETS

Abramovitz Louis 438 Wooster ave
Aello Frank 2260 East ave
Akey A L 585 Darrow rd
Akron Dry Goods Co 18-24 S Main
Albrecht & Sons 792 W Bowery
Alexander A T 44 W Bartses and 844 N Main
Amodio Frank 748 E South
Amodio Joseph 587 N Firestone blvd
Amstadt's Cash Market 337 W Bowery
Arlington Provision Co 562 S Arlington
Aster Cash Markets Co 124 S Main and branches
Auvil G E 553 Carroll
Ayers Grove 930 N Howard
Balber L N 161 W Market
Balogh Stephen 719 Miami
Baran Frank 925 Brown
Barnett H J 1382 Manchester rd
Baughman L O 418 Cole ave
Bauman Bros Inc 373 Spicer
Baumgardt & Grossmayer, Central Market
Bazley C S E Market
Beck H L 74 W Thornton
Bednar Michael 1366 E Market
Benway S F 1360 Hillcrest dr (C F)
Berman Benj 1248 Newton
Besenyodi Gaspar 748 Miami
Bibich Michael 894 S Main
Billaro Camillo 869 S Arlington
Bi-Rite Meat Co Medford Market
Blake B S 1125 Victory
Blue Ribbon Market 345 E Cuya Falls ave
Bokros E J 399 W Thornton
Boughner F C 733 Copley rd
Boyd Stanko 903 Johnston
Bozin Stephen 359 W Bartses
Bozzelli Lorenzo 366 Dayton
Braunbach John 829 Kling
Britsch & Richards 514-18 Wooster ave
Brode J H 2266 11th S W
Brooks C A 485 Brown
Brown C W Medford Market
Brown Provision Co 960 Kenmore blvd
Brumbaugh R C 1940 Newton
Buchman E J 1197 2d ave
Buckeye Cash Grocery 187 N Forge
Burb Bros 1296 Grant
Camp C R 311 Brooklands
Cannavo Angelo 16 W Bartses
Cannavo Carmello 567 Sherman
Case Frank 1005 Munroe Falls ave (C F)
Catlow Alfred 2270 Manchester rd and 1603 Aster av
Cerveney Andrew 247 Kelly ave
Charitonovich Lawrence 1234 Bittaker
Charles Grocery 170 S College
Chibis Gustave 107 E Thornton
Cimini Sylvester 26 S Maple
Coates W J 1513 Kenmore blvd
Collins Rodney 1200 Florida ave
Copley Road Market House 940 Copley rd
Corbett E E 4 N Howard
Cordea Geo 1214 Beardsley
Cosmo Frank 384 E Glenwood ave
Crawford Bros 21 Merriman rd
Cucu Dionise 1265 Moore
Cucu Dumitru 442 Stanton ave
Cummins & Casto 526 Dayton
Curry W C 210 N Adolph ave
Cutlip S S 21 Canton rd
Cuyahoga Market 2017 Front (C F)
Cuyahoga View Grocery & Meat Market 346 Cuyahoga
Dalbey E W 339 Storer ave
Daily Hyman 433 Wooster ave
Danik John 343 Cole ave
Dantony Sylvester 2249 5th S W

ISALY'S ICE CREAM ENDS THE QUEST FOR THE BEST

AKRON CITY DIRECTORY

1447

Meat Markets Continued

Darago Bros 482 E South
 Davidson Haig 709 Upson
 Davis Joseph 713 McKinley ave
 DeLuxe Market 1068 S Main
 Dennis Herman 199 S Portage pth
 Dennis I R 251 E Tallmadge ave 662 Damon and
 964 Copley rd
 Dettling A E 370 S Market
 Deutsch Max 1168 Andrus
 Dickerhoof C C 787 Copley rd
 Dickey K F 2453 4th (C F)
 Dimon Pete 207 Seiberling
 Dingers L C 1930 Manchester rd
 Dorostaw W L 866 Sumner
 Doroslov F S 484 Grant
 Double "A" Market 818-820 S Arlington
 DuColon M S 2552 Maplewood (C F)
 Durban Peter 560 Allyn
 Eagle Service Station Tallmadge O
 East End Provision Co 1081 E Market
 Eckert J F 797 E Exchange
 Essenzlmer F B 662 Canton rd
 Ellis Joseph 806 W Bowery
 Ellis Roger 619 Johnston
 Emery N B 373 S Arlington
 Ernich Wm 208 1/2 N Howard
 Erich Matt 716 Grant
 Ertel-Hoemicka Co 632 Sherman
 Esakov Stephen 754 Inman
 Esnack Joseph 180 N Forge and 104 1/2 Bellows
 Evans A W 2206 Newton
 Everly W T 39 S Maple
 Ewald F O 198 Cuyahoga
 Fallsevac Saml 2137 State rd (C F)
 Federico A D 92 Charles
 Felver D A 207 S Arlington
 Finkelstein Adolph 731 Hazel
 Firestone H E 467 E Exchange
 Fisher G M 300 W Thornton
 Fisher J I 116 E Kent rd (Stow)
 Fisher L J 809 Copley rd
 Fitterman Edward 1231 3d ave
 Fleisher Sol 385 Wooster ave
 Fletcher W R 980 Bell
 Flinn H L 2270 23d S W
 Floaslu Mrs Helen 110 Stanton ave
 Flossi Danl 1234 Andrus
 Fouche & Brittain Inc 806 W Market 1036 Jefferson
 ave 1071 W Exchange and 400 Storer ave
 Fox E H 154 S College
 Fox H B 739 Inman
 Fox L J 435 Darrow rd
 Freese W D 1806 4th (C F)
 Fridrick Louis 127 E South
 Galat John 1501 S Main
 Galat Packing Co 1472 Kenmore blvd (see page 90)
 Geer David 300 Campbell
 Gejen Theodore 667 McKinley ave
 Gibson J D 458 Sherman
 Gichanov Pearl 297 Kenmore blvd
 Gigger R G 23 Seiberling
 Givens A B 643 W Thornton
 Glenwood Market 503 F Glenwood ave
 Gligor Stanley 868 Bell
 Goff Mrs Susie H 31 W South
 Golanty Maurice 477 Wooster ave
 Goodner H P 28 N Forge
 Goodykoontz G E 907 Sackett ave (C F)
 Goodyear Quality Market 373 Brooklands
 Gorlando Nick 1256 Atwood ave
 Graczyk Frank 1329 5th ave
 Grozdich Saml 918 Raymond
 Grube E S 204 E Center
 Hackim G N 118 S College
 Haig s Grocery 644 E Market
 Haliko Benj 1186 Marcy
 Hanna Thos 1965 Manchester rd
 Harper S E 791 Lovers Lane
 Harris A T 1215 Kenmore blvd
 Harris R V 364 Reed ave
 Harter H E 991 Johnston
 Haspray Joseph 704 Amberst
 Heller A F 2275 Manchester rd
 Helmel E R 694 Seiberling
 Hess F L 1444 Massillon rd
 Hiel Bros 266 S Main
 Highland Square Market 838 W Market
 Hinkle s Market 189 S Arlington
 Hippel Joseph 791 Johnston
 Hlivko Geo 933 Concord ave
 Hobart A E 316 W Market
 Holes Roy 1946 W Market
 Hollingsworth Bros 1212 Victory

Meat Markets Continued

Holvey R W & Sons 1179 S Arlington
 Home Provision Stores 216 S Main
 Hopsitari John 637 S High
 Huffman D C 457 Wooster ave
 Hull H E 1543 Brown
 Hunt Frank 657 Wooster ave
 Imrek Geo 42 S Case ave
 J & J Grocery 481 Perkins
 Jacobs C C 1702 Merriman rd
 Jacovazzi Dominic 639 Elma
 Jagiela S J 701 S Arlington
 Johnson L M 529 Clifford ave
 Jonard Alex 1812 E Market
 Jones G B 1055 E Market
 Kain John 194 Lillwood ave
 Kamin Moses 597 Upson
 Kamlowsky August 636 Sumner
 Kancir John 1310 Bellows
 Kane Herman 1274 Copley rd
 Kapusinski Nick 243 W Exchange
 Karabinos Andrew 175 Emerson
 Kasper Harry 665 E Exchange
 Kattouf Saml 1306 Brown
 Kaufman David 894 Storer ave
 Kaufman Morris 773 Leo
 Kaweckl W M 1246 Duane ave
 Keeney Quality Market 336 E Cuya Falls ave
 Kehl Jacob jr 190 W South
 Kelly Market 1290 E Market
 Kenmore Meat Market 1062 Kenmore blvd
 Kenmore Warehouse Cash Market 910 Kenmore blvd
 Kimberlin G O 577 W Market
 Klein s Market 352 W Market
 Klespies Joseph 408 Wooster ave
 Klespies Nicholas 562 Sherman
 Kling Street Market 836 Kling
 Knobloch W L 872 1/2 Lawton
 Koprivier E P 357 S Arlington
 Kottka L E 611 N Howard
 Kovach Joseph 589 Washington
 Krumme Karl 297 E South
 Kulycki Elias 968 Brown
 Kushkin Ralph 917 E Buchtel ave
 Kwiecinski A J 490 E Glenwood ave
 LaMarco Bernard 287 E York
 Lancaster I E 873 Brown
 Leeper Philip 2208 Manchester rd
 Levit Alex 910 Lawton
 Lindberg & Souers 7 Merriman rd
 Lipshitz Morris 344 Carroll
 Iisko Stephen 697 S Arlington
 Iucco Frank 125 Beaver
 Iusk & Son Inc 231 W Crosier
 M & E Market 1080 Brown and 1477 Kenmore blvd
 Mancovitz Jacob 800 Aberdeen
 Vance Joseph 111 E South
 Marino Leo 798 Grant
 Marks Sidney 2871 Hudson dr (C F)
 Marra & Scalise 678 E Cuya Falls ave
 Martin F T 692 Florida ave
 Martins Market 5 S Forge
 Martinov John 179 Ira ave
 May Archie 52 N Union
 Mayflower Market 1004 Kenmore blvd
 McCarty J C 1471 Kenmore blvd
 McCaskey H G 964 Della ave
 McCaslin W L 1117 Brown 444 E South and 1194
 Manchester rd
 McCoy A H 1457 Andrus
 McKelver F L 334 Massillon rd
 McMuldren Bros 2268 Englewood ave
 McMullen R F 2064 12th S W
 Mehlbacher A F 394 Carroll
 Meyer W M 910 5th ave
 Mikolajczyk Stanley 261 E Glenwood ave
 Mikolashek A A 524 Madison ave
 Miller Vogin 900 Gorge blvd
 Mirman A H 1284 W Waterloo rd
 Mirman Bros 854 E Buchtel ave
 Mirman Oscar 1082 Kenmore blvd
 Mondl Adam 2140 Maryland ave
 Mocre Bros 249 Spicer
 Moreland H J 1032 Lovers lane
 Mravick S F 240 E Exchange
 Mueller L J 591 Sumner
 Muntz Morris 455 Wooster ave
 Murray Benj 128 E Kent rd (Stow)
 Naher & DeHaven Inc 838 W Exchange
 Nakon Michael 880 E Market
 Neave E L 339 W Market
 Neuwirth Joseph 1030 Sackett ave (C F)
 Newton Provision Co 1280 Newton
 Nickolich Nicholas 1445 Copley rd

BURKHARDT'S BEER—Healthful, Delicious

1448

BURCH DIRECTORY CO'S

Meat Markets Continued

Nickolich Saml 910 Storer ave
Nikolich Todor 1319 Andrus
Nobli J N 815 Miami
Norris D V 2910 Bailey rd (C F)
North Arlington Provision Co 238 N Arlington
North Case Market 93 N Case ave
North Hill Quality Market Inc 15 E Cuya Falls ave
Nuosce Antonio 396 E Tallmadge ave
Obradovich Benj 2092 16th S W
O'Neil Bros 227 N Howard
Orlti Saml 370 Cole ave
Orlinoff Herman 897 East ave
Ostroff Louis 212 E Crosier
Oswald J N 1012 Clark
Outland J C 599 E Market
Outland O I 49 W Thornton
Owen D R 1064 Kenmore blvd
Palmer Bros 424 F Market
Papp Bros 134 W Bartsigs
Para Market 1371 Newton
Paradise Cash Market 687 S Main
Park Market 1341 S Main
Pere G T 1137 7th ave
Perilestein Jacob 818 E Exchange
Petersen Mrs Elizabeth M 1005 Mt Vernon ave and
804 Upson
Petrovich J Z 945 Neptune ave
Petruha Michael 258 E Crosier
Pettis C D 1289 E Market
Pikowski Bros 380 E Glenwood ave
Plaskas Michael jr 121 N Case ave
Polito J P 2823 Bailey rd (C F)
Popiel John 1252 Lakeside ave
Pringle Cash Market Co 43 S Case ave
Quaker Cash Market 92 S Howard
Quality Cash Market 139 Cole ave
Rausch A A 630 S Main
Rausch Geo & Son 219 E Center
Reed H S 388 Perkins
Reel E A 1227 W Waterloo rd
Reliable Market 1497 E Market
Ruffe C R 900 Baird
Roethig L H 2127 Front (C F)
Roma Bakery Grocery & Meat Market 281 N Howard
Rosenbaum Arthur 519 Douglas
Rosenblum Joseph 625 Lovers lane
Roth Morris 764 S Main
Roth Provision Co 2162 Front (C F)
Roush G C 669 W Thornton
Ruby Joseph 357 N Howard
Russell N S 389 Cuyahoga
Sackett Quality Market 1506 Sackett ave (C F)
Safko S A 688 Hammel
Salchak Bros 1976 Manchester rd
Salgo Armin 448 Wooster ave
Sanitary Cash Market Inc 1085 S Main and 2045
Front (C F)
Sargent J A 256 E Emerling ave
Sarkis Geo 64 N Valley
Schabram P C Medford Market
Schlesinger Joseph 438 Grant
Schmidt C M 2084 Mogador rd
Schmidt Frank 516 W Thornton
Schoenberg Max 2307 Oakwood dr (C F)
Schoffield H J 1971 16th S W
Schwartz Henry 948 N Howard
Schwed Albert 576 Brown
Sears & Paisley 2824 Hudson dr (C F)
Seiders L J 544 W Waterloo rd
Shapiro H B 333 E Crosier
Shapiro Harry 658 Moon
Shechter P J 933 W Exchange
Shippy Frank n s Graham rd (C F)
Sikula Louis 278 E Exchange
Simon Harry 1025 Minkold
Simon J N 181 W South
Simpson's Cash Market 148 W Center
Smith C H 1626 Honodole ave
Smith L E 284 Pioneer
Smith W S 349 E South
Solara Ann D 971 Bellows
Soroka Nick 131 Cole ave
Spada Vito 1311 Brown
Speigle C W 2681 Front (C F)
Stach Frank 265 Wooster ave
Stan M G 1267 W Waterloo rd
Stokich D I 726 E South
Stoyanchul Milos 558 Wooster ave
Stoyanchul S M 1102 Kenmore blvd
Stoyanov Paul 909 Bellows
Stoyain Milton 742 Conning
Stratton J V 1491 Aster ave
Stroman & Kelsor 932 E Market

Meat Markets Continued

Summit Meats & Groceries 1195 S Main
Sunday Paul 237 N Howard
Supowit I J 732 Florida ave
Taibl Steve 194 Roswell
Tarulis Peter 986 Davis
Theis A A jr 798 Noble ave
Theis A J 1318 Copley rd
Thomas James 79 S Main and Central Market
Tiedeman Bros Market Co 780 Grant 1123 S Main
389 Wooster ave and 571 S Arlington
Tiffan Frank 547 N Howard
Tironi John 231 W Tallmadge ave
Toth John 1314 Girard
Townsend Saml 910 Clement
Turner Andrew 465 Grant
Tuzzi Ponziano 539 S Arlington
U-Save Market 1000 E Market
Uhalley S S 364 S Arlington
Ungar B J 1067 E Market
Vallish B H 480 E Wilbeth rd
Vleck John 167 Ira ave
Volpe Michael 154 E York
Vuin J M 976 N Main
Wade C F 870 S Arlington
Wade & Hays 178 Brittain rd
Wagner Provision Co 172 and 379 S Main
Wahl Wm 179 S Portage path
Walsh Food Store 1187 Manchester rd and 354 Carroll
Weltrt P L 1153 Mercer ave
Weiss & Keslar Inc 181 Burton ave and s s W Market
Weninger Paul 2411 East ave
Wentz W R Medford Market
Werab Paul 802 Johnston
White B L 749 S Arlington
Wigley A T 1161 S Arlington
Witt G E 296 Wildwood ave
Wojno Mrs Walentyna K 239 N Howard
Wolf Chas 862 Johnston
Wolf M D 600 Gridley ave
Wolf R T 2375 Front (C F)
Woodburn C I 544 E Buchtel ave
Woodford Grove 199 Fountain
Wozniak S G 1283 5th ave
Yokum P R 549 E Exchange
Yoss G W 972 Kenmore blvd
Zachar Andrew 1933 Manchester rd
Zarcone A R 1213 Kohler ave
Zepko John 863 Miami
Zepko Konstantine 690 Allyn
Zetzer Morris 300 E Exchange and 306 Wildwood ave
Zimmerly Bros Co 1985 Manchester rd (See page 90)
Zimmerman David 1086 Grant
Zimmerman L A 1467 Aster ave
Zosko Stephen 1245 7th ave

MEAT PACKERS

Galat Packing Co 1472 Kenmore blvd (See page 90)
Zimmerly Bros Co 1985 Manchester rd (See page 90)

MEATS AND PROVISIONS—WHOLESALE

Alkey Bros 2615 Albrecht ave
Akron Standard Market Co 314 W Bowery
Armour & Co 89 N Main
Aster Cash Markets Co 124 S Main
Cleveland Provision Co 236 Medford Bldg
Dague & Eckard Provision Co rear 71 Nickel
Galat Packing Co 1472 Kenmore blvd (See page 90)
Mirman Max 653 Easter ave
Sugardale Provision Co 221 Medford Bldg
Swift & Co 315 S Broadway
Wilson & Co 18 W Market
Zimmerly Bros Co 1985 Manchester rd (See page 90)

MECHANICAL ENGINEERS

(See also Engineers)
Purdy H C 849 Bloomfield ave (See page 67)

MECHANOTHERAPY

Summit Drugless Clinic 240 W Market

MEDICINE MFRS

Akron Viavi Co 414 United Bldg
Pake Medicine Co 1149 S Main
Po-Ca-Ta-Lo Indian Medicine Co 977 S Main (See
page 91)
Sissons Formulas Medford Bldg
Zo-Ro-Lo of Akron 491 E Mill

MEDICINE STORES

Anderson O M 2920 Bailey rd (C F)
Bergin P B 488 Brittain rd
Frank R W 2404 4th (C F)
General Cut Rate Store 130 W Bartsigs

THE CITY DIRECTORY

TELLS YOU "WHO IS WHO" IN BUSINESS



Medicine Stores Continued

Gungle Fred 1245 Moore
 Hackim G N 122 S College
 Morris G W 511 Eastland ave
 Panagopoulos Harry 336 W Birtges
 Turner J R 941 N Main
 Wright I I 162 N Arlington
 Zwisler C R 1196 Manchester rd

MEN'S FURNISHINGS

Akron Dry Goods Co 18-24 S Main
 Arenson L H M 575 S Arlington
 Bond Clothing Co 171 S Main
 Brydler Co 17 S Howard
 Close L O 771 N Main
 Dasch R E 15 and 107 S Main
 Falls Cut Rate Store 2137 Front (C F)
 Federman Co 84-92 S Main
 Fisher Bros Inc 112 S Main
 Goodyear Raincoat Co 286 S Main
 Gordon J C 762 S Main
 Gordon L I 1059 S Main
 Greenwood's Clothing Inc 984 E Market
 Gurney Geo & Sons 35 N Howard
 Howe Shirt Shop Co 1273 E Market
 Hower Corp 974 E Market (See page 64)
 Koch J Co Inc 163 S Main (See right top margins)
 Kramer Clothing Co 193 S Main
 Lang s 35 S Main
 Leavitt J W 6 S Main
 Marquardt F J 200 N Howard
 O'NEIL M CO 226-250 S Main (See page 61)
 Owl Cigar Store 525 S Main
 Owy Bros 596 W Bowers
 POLSKY A CO 235 S Main (See page 63)
 Portage Men's Wear Inc 1006 E Market
 Rudolph Joseph 83 S Main
 Schlesinger B J 1103 S Main
 Sheff I H 1151 S Main
 Silver Henry 58 S Howard
 Spiegler Jacob 1157 S Main
 Sugar David 90 S Howard
 Taylor H H 341 W Market
 Terzian Chas 502 Wooster ave
 Walkers Inc 186 S Main
 West L H 1339 S Main
 Wildman A R 1410 E Market
 Yeager C H Co 56-64 S Main (See page 64)

MERCANTILE AGENCIES

Akron Coal Merchants Credit Exchange Inc 70 E. South
 Akron Credit Bureau Inc 290 S Main (See back cover)
 Allied Construction Industries Credit Bureau Inc 640 N Main
 Beasley Co 73 E Mill
 Downing Mercantile Co 920 2d Natl Bldg
 Dun & Bradstreet Inc 839 1st-Central T Bldg
 Rubber Mfrs Mercantile Agency 1003 2d Natl Bldg
 Wells & Bliss Inc 73 E Mill

MERCHANDISE BROKERS

(See Brokers)

MERCHANT TAILORS

(See Tailors)

MESSFNGER SERVICE

Postal Telegraph-Cable Co 179 S Main
 Western Union Telegraph Co 141 S Main

METAL DEALERS—SCRAP

Akron Industrial Salvage Co 936 Hazel (See page 105)
 Akron Scrap Iron Co 621 S High (See page 106)
 Holub Iron & Steel Co 2005 Manchester rd (See page 106)

METAL SPINNERS

Stoltzka F J & Son 237 N Adams

METAL STAMPING

AKRON-SELLE CO cor S High and Chestnut (See page 91)
 Enterprise Mfg Co 217 Ash (See page 68)
 Hamlin Metal Products Co Inc 58 W Exchange (See page 91)
 Pfahl Gauge & Mfg Co 85 E Voris (See pages 89 and 92)

METALS—POWDERED

General Metals Powder Co 130 Elinor ave

METER MFRS

Ladrach A G Co 60 E Birtges

MICROPHONE MFRS

Beacon Microphone Co 238 Dean

MIDWIVES

Braunbach Mrs Mary 829 Kling
 Buzek Mrs Elizabeth 1173 1st ave
 Markva Mrs Mary 406 Cole ave
 Paci Mrs Lena 1495 Kenmore blvd

MILK BOTTLE DEALERS

Akron Bottle Exchange & Supply 265 W Bowers
 United Milk Bottle Redemption Co 393 Bishop

MILK AND CREAM

Akron Pure Milk Co 273 W Bowers and Barberton O (See page 93)

AYERILL DAIRY CO 445 W Cedar (See page 92)

Belle Isle Dairy Inc 771 Moon Phone FR-5322

Blue Ribbon Farms Inc 1409 Kenmore blvd

Chestnut Ridge Dairy Co 2776 Albright ave (See page 92)

City Dairy Co 191 E Exchange

Courtney J F 108 Hall

Isaly Dairy Co 1676 E Market 6 S Howard 336 S

Main 814 W Market 368 S Maple 314 Pioneer

1507 Aster ave 1008 Kenmore blvd 1086 S Main

151 E Cuya Falls ave and 587 Tuscarawas W

Barberton O (See right top margins)

KESSELRING DAIRY

1537 Triplett blvd (See page 94)

Lawson Milk Co 1651 Home ave

Mountrose Dairy Co office 451 S Main

Peoples Dairy Co 914 Grant (See page 94)

Perfection Dairy 2762 Front (C F)

Reiter Dairy Co 262 Sumner

Stow Dairy 149 Hudson rd (Stow)

MILL SUPPLIES

(See Factory Supplies)

MILL WORK

Akron Sash & Door Co 759 S High

Brown-Graves Co 191-199 E Miller ave

Falls Lumber Co 15 Broadway E (C F) (See page 82)

Fisher Bros Lumber 945 S High

Henry Lumber Co Inc 282 Torrey

Horning Lumber Co 723 E Tallmadge ave and 127 W

Market (See page 84)

Hudson Lumber Inc 2120 Manchester rd

Kenmore Lumber Co 1372 Kenmore blvd (See page 84)

Kurtz Lumber Co 1860 E Market

Lyman-Hawkins Lumber Co 1020 Sweitzer ave (See page 81)

Murphy Lumber & Hardware Co 760 Moon and 945

Beardsley

O'Connor Lumber Co 804 E Cuya Falls ave

Walsh Lumber Co 7 Portage trail (C F)

Weeks F H Lumber & Coal Co 44 W State (See page 84)

Yoho & Hooker Akron Co 669 E Exchange

MILLINERS

Akron Dry Goods Co 18-24 S Main

Ash Hat Co 14 S Main

Byrons Inc 192-196 S Main

Doyle Mae K 51 E Mill

Federran Co 84-92 S Main

Forshee Millinery 128 1/2 S Main

Fox Millinery 79 S Howard

Gerson James 35 S Howard

Hower Corp 974 E Market (See page 64)

Hudson Dorothy F 979 Kenmore blvd

JACKSON MRS HOMER J 7 E Center

Jonas 72 S Main

Landis Mrs Besse M 489 Sumner

Liberal Credit Clothing Co 212 S Main

Lusney's 10 S Main

Mitzi Millinery 66 S Main

Neal Millinery Co 87 S Howard

New York Millinery 75 S Howard

O'NEIL M CO 226-250 S Main (See page 63)

POLSKY A CO 235 S Main (See page 63)

Stewart Clothing Store 80 S Howard

Wilson Bernice 515 W Market

Yeager C H Co 56-64 S Main (See page 64)

MILLINERY MFRS

Akron Hat Works 213 Water

ROSE HILL BURIAL PARK
 PERPETUAL CARE :: MODERATE PRICES

Akron-Medina Road
 W Market St Ext
 Phone HE-8316

THE CARMICHAEL CONSTRUCTION CO.

148 EAST MILLER AVENUE



STRENGTH - RELIABILITY
Continuous Operation for 30 Years
Without Loss To Any Client

1450

BURCH DIRECTORY CO'S

MIMEOGRAPH MACHINES

Bowman & Costigan Inc 36 N Main

MIMEOGRAPHING SERVICE

(See Multigraphing Service)

MINERAL WATER

Crazy Water Crystals Co 31 S Main

MIRROR MFRS

Akron Mirror & Glass Co 180 E South (See page 74)

MIRRORS RESILVERED

Akron Mirror & Glass Co 180 E South (See page 74)
 Akron Window Glazing Inc 32 W Market (See page 74)

Shulansky Glass Co 82 W Market (See page 75)

MODEL AIRCRAFT SUPPLIES ETC

Akron Model Aeroplane Co 152 W Center
 Kenmore Model Shop 1061 Florida ave
 Manda Nicholas Jr 352 Campbell
 Rymer & Wilson 90 W Bowery

MONUMENTAL WORKS

DAILY A D Inc

57 Glendale ave

Falls Monument Works 2350 Front (C F)
 North Hill Marble & Granite Co 448 N Howard (See page 94)

Roberts J L 1079 W Waterloo rd
 Stewart Memorial Co 162 N Union

MOP MFR

Cragin S N 557 Cole ave

MORTGAGE SECURITIES

Acme Mortgage Co 1069 S Main
 Akron Guaranteed Mortgage Co 207 2d Natl Bldg
 Akron Property & Mortgage Co 601 1st-Central Trust Bldg

BANKERS GUARANTEE TITLE & TRUST CO

191 S Main (See right bottom margins)

CENTRAL UNION DISCOUNT CO

139 S Main

Deless & Co Inc 485 S Main
 Eppley Harold 302 Korach Bldg
 Equitable Life Assurance Society of United States
 (Mortgage Dept) 1106 Akron S & L Bldg
 Esselburn & Ellis Inc 501 Permanent S & L Bldg
 Heminger-Ritzman Co 1099 S Main
 Herberich-Hall-Harter Co 7 W Exchange (See front cover)

Herberich Realty Co 7 W Exchange
 Howell-Viggers Corp 601 2d Natl Bldg
 Miller Loan Co 317 Everett Bldg
 Mortgage Management Co 911 Akron S & L Bldg
 Real Estate Mortgage Co 310 Metropolitan Bldg
 Sheffield E K Co 415 Everett Bldg
 Smith Earl G Inc 1804 1st-Central T Bldg
 Standard Mortgage Co 601 1st-Central Trust Bldg
 (See left bottom margins)
 Sun Mortgage Co 1004 Akron S & L Bldg
 Thomas Title & Mortgage Co 429 2d Natl Bldg

MOH EXTERMINATORS

Cotter-City View Storage Co 70 Cherry and 1031 Sweltzer ave (See pages 95 and 100)

MOTION PICTURE SCREEN MFR

Williams H C 410 S Broadway

MOTION PICTURE THEATRES

Alhambra Theatre 2105 Front (C F)
 Allen Theatre 281 S Main
 Boulevard Theatre 948 Kenmore blvd
 Dayton Theatre 288 E Cuya Falls ave
 Falls Theatre 2220 Front (C F)
 Gem Theatre 1086 Brown
 Ideal Theatre 244 Wooster ave
 Keith Palace Theatre 41 S Main

Motion Picture Theatres Continued

Liberty Theatre 340 W Market
 Loew's Theatre 182 S Main
 Majestic Theatre 1065 S Main
 Miles Royal Theatre 40 S Case ave
 National Theatre 120 S Main
 Nixon Theatre 32 E Cuya Falls ave
 Norika Theatre 1097 E Market
 Orpheum Theatre 12 S Main
 Palace Theatre 273 S Main
 Paramount Theatre 1190 Manchester rd
 Peoples Theatre 249 E South
 Regent Theatre 518 S Arlington
 Rialto Theatre 7 Goodyear blvd
 Rialto Theatre 1000 Kenmore blvd
 Royal Theatre 625 Johnston
 Southern Theatre 1165 Grant
 Spicer Theatre 450 E Exchange
 State Theatre 332 S Main
 Strand Theatre 131 S Main
 Thornton Theatre 774 S Main
 Tivoli Theatre 647 S Main

MOTOR AND GENERATOR DEALERS

(See Electric Machinery Dealers)

MOTOR AND GENERATOR MFRS

Imperial Electric Co 64 Ira ave (See page 65)

MOTOR AND GENERATOR REPAIRING

Akron Armature & Motor Repair Co 641 Kenmore blvd
 Akron Motor & Generator Co Inc 216 Beaver (See page 65)
 Automotive Electric Service 65-69 Glendale ave (See page 52)
 Berthold Electric & Engineering Co 368-370 Water
 Carle Electric Construction Co 425 Ohio Bldg (See page 60)
 Imperial Electric Co 64 Ira ave (See page 65)

MOTOR TRUCK DEALERS

(See Automobile Truck Dealers)

MOTOR TRUCKING AND TRANSFER

A & B Fast Freight 71 Wigley ave
 A C E Transportation Co Inc 241 James
 Acme Fast Freight Inc 31 N Case ave
 Acme Moving & Storage Co 628 E Buchtel ave
 Alkey T M 552 N Howard
 Akron-Chicago Transportation Co 357-9 W Thornton
 Akron Motor Cargo Co 144 N Union
 Akron Transfer Co 230 Bluff
 All-States Freight Inc 1142 Newton
 Alltop H B 180 S College
 American Storage & Transfer Co 100 Beech
 Anderson Motor Service Co 58-60 E Cedar
 Atlas Freight Inc 31 N Case ave
 B & L Motor Freight 423 Livingston
 Berrodin Transport Co 504 Grant
 Best G D 379 W Exchange
 Bowery Transfer 774 St Clair
 Brumbaugh Trucking Co 493 Locust
 Butler C R 549 W Bowery
 Caldwell J R Trucking Co 26 W Archwood ave
 Century Lxpress Lines Inc 597 S Main
 Cleveland Canton & Columbus Motor Freight Co 163 Annadale ave
 Commercial Motor Freight Inc 209-225 Perkins
 Corwin C D 709 Commins
 Cotter City View Storage Co 70 Cherry and 1031 Sweltzer ave (See pages 95 and 100)
 Criswell H A 1286 Niagara ave
 Daugherty A E 375 McGowan
 Dickson Transfer & Trucking Inc 24 N High (See page 65)
 Echo L E 915 Bell
 Eason J E 460 W Thornton
 Federal Express Inc 86 S High
 Frederick B F & Son 86 E Thornton at new viaduct
 Freudeman W O 2114 12th S W
 Glover Forwarding Co 277 Huntington
 Grant Dick & Sons 89 Perkins
 Gregg Car Loading & Distributing Co 146 N Howard
 Gulf States Express 538 E South
 Hardy O B 35 Lake
 Hardy Wm 945 Rhodes ave
 Harris Bros 373 N Adams
 Highway Motor Freight Lines Inc 792 S Main
 Higley Forwarding Co 70 Wigley ave
 Hill Transfer Co 183 E Mapledale ave
 Hoch C S 850 S High
 Hofsteter Merle 381 Windsor
 Keenan C W 848 Raymond
 Keller G W 121 Westwood ave

THE CENTRAL ASSOCIATED REALTY CO. 403 OHIO BUILDING

SUNSET VIEW SUBDIVISION - The Ideal Location for your Home in a Strictly High-Class Residential District

AKRON CITY DIRECTORY

1451

Motor Trucking and Transfer Continued

Kemble J H 283 East Park Blvd
 Knickerbocker Warehouse & Storage Co 36 Cherry
 (See pages 96 and 109)
 Knoff Frank 543 W South
 Lake Shore Terminals 82 Grand ave
 Manchester F L 539 Inman
 McCort L E 30 N Case ave
 Michigan Motor Freight Lines Inc 437 Crouse
 Morrison Motor Freight Inc 729 S Arlington
 Motor Express Inc 997 Sweitzer ave
 Mucha W Trucking Co 1314 MtVernon ave
 Norwalk Truck Lines 792 S Main
 Overland Package Freight Service 1031 Sweitzer ave
 Overland Transportation Co 243 Annadale ave
 Plymesser J F 151 W Thornton
 Red Star Transit Co Inc 871 E Exchange
 Roadway Express Inc 97 E South
 Roseborough A E 574 Dayton
 Rosenblum Harry 593 Sherman
 Schott Henry 792 Beardsley
 Sheakley R L 1112 6th ave
 Shipper s Transportation Co 504 Locust
 Smith A H 1198 MtVernon ave
 Snow Bros 404 Bacon ave (See page 95)
 Snow R E 346 W Chestnut
 Summit Fast Freight Co 792 S Main
 Thornton Coal Co 1023 S High (See page 62)
 Transcontinental Car Forwarding Co 172 N Case ave
 Trans-Continental Freight Co 1031 Sweitzer ave
 Truckowners Freight Co 71 Wigley ave
 Universal Transcontinental Freight Service 1031
 Sweitzer ave
 Yankee Lines Inc 186 Ira ave
 Zeno Bros Trucking Co Inc 274 Park (See page 59)
 Zurschmit L H 226 Russell ave

MOTORCYCLE REPAIRING

Eddy R P 726 S High
 Raymond R R 447 W Thornton

MOTORCYCLES AND SUPPLIES

Harley-Davidson Sales 259 E Market
 Stark C L 728 S High

MOVABLE STAIRWAY MFRS

Bessler Disappearing Stairway Co 1900 E Market
 (See page 108)

MOVERS AND ERECTORS

Madden F W 72 E North (See page 58)

MOVING VANS

American Storage & Transfer Co 100 Beech
 Bush E L 486 E Exchange
 City Express Stand 76 Federal
 Cotter City View Storage Co 70 Cherry and 1031
 Sweitzer ave (See pages 95 and 109)
 Dickson Transfer & Trucking Inc 24 N High (See
 page 95)
 Festa R R 336 S Broadway
 Hoch C S 850 S High
 Huestle P C 397 E South
 Knickerbocker Warehouse & Storage Co 36 Cherry
 (See pages 96 and 109)
 Marria Transfer Co 2048 Newberry (C F)
 Peck W J 467 Spicer
 Phillips K S 628 E Buchtel ave
 Roberts L Moving Co 458 E South
 Ruth Transfer Co 291 E South
 Snow Bros 404 Bacon ave (See page 95)
 Wirth I G 889 Battles ave

MULTIGRAPHING AND MIMEOGRAPHING

Akron Letter Shop Inc 30 S High
 Falls Multigraphing Co 115 Portage trail (C F)
 Hooven Letter Service Inc 165-171 N Union
 McGowan Multigraphing Co 220 Ohio Bldg
 Ohio Advertising Co 90 Ash
 Woods Letter Service Inc 31 N Summit

MUSHROOM GROWERS

Graci Bros w s N Portage path

MUSIC SCHOOLS

Akrop Institute of Music Inc 102 S High
 Akron School of Music 212 Pythian Temple Bldg
 American Academy of Music & Dance 756 E Market
 DeLeone Conservatory of Music and Fine Arts 197 W
 Market
 Metropolitan School of Music 84 S Howard
 Paramount School of Music 203 Pythian Temple Bldg

MUSIC TEACHERS

Allen Henry 21 S Main
 Arnold F M 1000 Neptune ave
 Arnold Helen 871 Bisson ave
 Bedford Ruth M 319 Vaniman
 Bernower Katherine A 44 Merriman rd
 Bigelow Ella C 36 S Maple
 Brant C C 1129 MtVernon ave
 Brooker Martha J 747 Ardmore ave
 Brown Mrs Martha Dobkin 613 Wildwood ave
 Bucher Vivian A 1107 Chestnut Blvd (C F)
 Buckmaster Dorothy A 528 Storer ave
 Butcofer Hester I 194 S Balch
 Chapes W B 184 Beck ave (violin)
 Coleman Grace G 26 E Tallmadge ave
 Coolman Ethel M 693 Kenmore Blvd
 Coppins Mabel E 849 Delia ave
 Currado Frank 214 Portage tr (C F)
 Dasch Nathan 665 Doris ave
 Day Mrs Emma P rear 1198 Magnolia ave
 Deneke Esther M 529 W Market
 Dresser C L 198 Smith
 Drury Dorothy N 1274 California ave
 Lekroad C J 248 E Cuya Falls ave
 Elwarner Dorothy L 685 Elma
 Fvans G W 204 Morning View ave
 Fasig Mrs Ruby V 201 Lake
 Felmy Esther M 2125 Oakwood dr (C F)
 Flatten Mildred E 469 Stevenson ave
 Foster C A 260 Crosby
 Freleigh Ida M 894 Collinwood ave
 Gamble Mary C 1192 4th ave
 Green Emery 1242 Grant
 Hall Mrs A Hodel 772 Glendora ave
 Hamilton Nettie M 100 S College
 Harris B H 135 E Thornton
 Harris M Edith 653 Ecton rd
 Hart Hazel 2101 1st-Central T Bldg
 Hartong Cora A 759 W Market
 Henry Grace M 21 Oakdale ave (voice)
 Herman Doris E 388 Grand ave
 Hinman Mrs Mary D 4 S Howard
 Hitchcock R S 36 S Howard
 Honolulu Conservatory of Music 637 N Main
 Inskeep Louise 1728 Front (C F)
 Johns Martha J 116 Conger ave
 Jones R C 334 Britain rd
 Keister V S 789 Avon
 Kiesling Charlotte L 486 W Waterloo rd
 Kruse A E 335 Parkwood ave
 Kurinsky A J 310 Graham rd (C F)
 Lackey Harriet E 597 E Buchtel ave
 LaGarda Peter 765 Lovers lane
 Mange Wm 1057 Princeton
 Maxson Maud A 567 Crosby
 Miles Mrs Anna L 136 Ira ave
 Minarde Mrs Mabel I 445 Talbot ave
 Mitchell Orlando 609 E Market
 Moody G O 177 Henry
 Muenick Mrs Iva 6 S Maple
 Muir Florence E 227 Carroll
 Mumaw Esther E 1016 MtVernon ave
 Murray A Isabelle 1940 6th (C F)
 Musson Estelle F 38 Hawthorne ave
 Nicholas Elva n s Hooward ave
 Novak A E 21 S Main
 Olin Mrs Jessie W 894 Berwin
 Orr B Violet 1181 S Arlington
 O Toole May 167 Myers ave
 Parker Marilla C 2196 19th S W
 Paul Viola 224 Berry ave
 Pettijohn Gertrude 20 Fir Hill
 Phillips E L 2029 4th (C F)
 Richt Betty L 2834 Bailey rd (C F)
 Richt Mary A 2834 Bailey rd (C F)
 Richt Studio 111 Kenilworth dr
 Roberts W M 36 S Howard
 Ross Music Store 20 S Howard
 Rudolph W A 21 S Main
 Scudder Q T 17 Aqueduct
 Selzer Kathryn 1024 Berwin
 Silverstein S N 36 S Howard
 Slnnett Fave D 423 Chittenden
 Soule C T 75 E Mill
 Spaght Jeanette C 123 Hudson rd (Stow)
 Stancliff F S 1106 Big Falls ave
 Steffensen Agnes E 173 Spellman ct
 Stein John Franklin 2101 1st-Central T Bldg (vocal)
 Stewart Blanche 695 Roselle ave
 Stivers Elsie A 804 W Market
 Swan Mrs Elsie 739 Elma
 VanCamp Mrs Loraine I 1364 Burkhardt ave
 Vanderhoof C Jenniebell 673 Corice
 VanSteenhoven W C F 319 Noah ave

THE DAUNTLESS PLUMBING & ELECTRIC CO. 18-22 E. State St. PHONE

REPAIR WORK GIVEN PROMPT AND CAREFUL ATTENTION Franklin 8109

1452

BURCH DIRECTORY CO'S

Music Teachers Continued.

Weber C Irene 29 Conger ave
Wills Rena M 1017 W Market
Writers Julia M 1209 2d ave
Wolfe H S 2150 10th S W
Yeager Vera A 179 W State
Zarleng E C 361 E Tallmadge ave
Zuppa Rose A 491 N Howard

MUSICAL INSTRUMENTS

Edfred s Music Store 355 S Main
Harbaugh B F Co 175 E Market
O'NEIL M CO 226-250 S Main (See page 63)
Pongraez F & Co 879 S Main
Ross Music Store 20 S Howard
Rudick s Ira ave
Rudick s Music Store 145 S Main

MUSICAL INSTRUMENT REPAIRING

Edfred s Music Store 355 S Main
Ross Music Store 20 S Howard
Rudick's Music Store 145 S Main

MUSICAL NOVELTY MFR

Yates H T 31 W Market

NAPHTHA—WHOLESALE (See Oils and Gasoline—Wholesale)

Pure Silk Tie Co 221 E Market

NEON SIGNS

NEON TUBE DISPLAYS CO

81 S High

NEWS DEALERS

Beaumont G E 549 S Arlington
Falls Chocolate Shoppe 2211 Front (C F)
Phillips R L Main and Market
Schwartz Bros basement United Bldg
Second Natl Cigar Store 161 S Main
Union News Co 47 N Main and Union Depot
Zissen News Exchange Inc 63 S Main

NEWS DEALERS—WHOLESALE

Akron News Agency 282 E Exchange
Central News Agency 43 E Furnace
City News Agency 4-6 N Broadway

NEWSPAPERS AND PUBLICATIONS

Akron Beacon Journal (Daily except Sunday) Beacon
Journal Co publishers 134-140 E Market
Akron Germania (Weekly) Akron-Portage Printing Co
pubs 31 W Market
Akron Hungarian Sentinel (Semi-Monthly) 362 S Main
Akron Legal News (daily except Sunday) C A Berinker
pub 31 W Market
Akron Times-Press (Daily and Sunday) Times-Press
Co pubs 44 E Exchange
Akroni Magyar Hirnap (Weekly) Arpad Tarnocny pub
313 S High
Brake Service (Monthly) Babcox Publications Inc pubs
209 Buckeye Bldg
Cleveland Plain Dealer (Daily) (Akron Bureau) 208
Second National Bldg
Cuyahoga Falls Reporter 141 Portage trail (C F)
East Akron News (Weekly) Craftsman Press Inc pubs
161-165 W Exchange
Ergacrat Review (Monthly) 370 S Main
Falls News (Weekly) Summit Pub Co pubs 113 Port-
age trail (C F)
India-Rubber & Tire Review (Monthly) India Rubber
Review Co pubs 209 Buckeye Bldg
Masonic Beacon (Weekly) 37 N High
North Akron News (Weekly) Craftsman Press Inc
pubs 161-165 W Exchange
South Akron News (Weekly) Craftsman Press Inc
pubs 161-165 W Exchange
Summit County Democrat (Weekly) Summit Pub Co
pubs 611 Akron S & L Bldg
Summit County Labor News 924 S High
Veterans News (Semi-Monthly) 161 W Exchange

NOODLE MFRS

Burk Mrs Florence E 628 W Market
Hooper R G Co 207 E Center

NOTIONS AND NOVELTY GOODS

Burnett W C 1571 Kenmore blvd
Green Mrs Anna 766 S Main

Notions and Novelty Goods Continued

Hower Corp 974 E Market (See page 64)
Ohio Notion Co 188 Kenmore blvd
O'NEIL M CO 226-250 S Main (See page 63)
POLSKY A (C) 235 S Main (See page 63)
Schueler C F 930 E Market
Specialty Shop 818 W Market
Yeager C H Co 56-64 S Main (See page 64)

NOTIONS AND NOVELTY GOODS—WHOLESALE

Akron Grocery Co 155 S Broadway (See page 76)
Akron Merchandise Co 677 S Main
Miller Merchandise Co 493 Carroll
Novelty Sales Service 347 Wooster ave
Rivitz Wholesale Merchandise Co 22-24 S Summit
Rohner Paper Co 763 S High (See page 97)
Summit Wholesale Grocery Co 36-40 S College (See
page 75)

NOVELTIES AND SOUVENIRS

Ohio Novelty & Fireworks Co 1425 S Main

NOVELTY DECORATOR

Shoup Mrs H L 231 Water

NOVELTY MFRS

Nu-Art Novelty Co 160 Wheeler

NURSERY STOCK AGENTS

Botzum Bros Seed Co 787 N Main (See inside front
cover)
Dettling Bros 43 E Market

NURSERYMEN

Beck Richard Nurseries Medina rd 1 1/2 miles west of
Montrose (See page 81)
Bostick Nursery Sales Garden s s Conley rd
Cole Nursery Sales Inc n s W Market
Duke J W 1425 Chippewa ave
Fisher F W 553 N Main
Ghent Ridge Nursery Co 219 Ohio Bldg
Hites J B 320 E Kent rd (Stow)
Libis L J e s N Portage path

NURSES

Anderson Mrs Olive A 226 Helen ave
Bailey Helen 40 N Bulch
Bard Marian M 2800 Hudson dr (C F)
Baughman Mary I 775 E Exchange
Beckman Lucille M 33 Russell ave
Bell Glenna 643 Philip ave
Benson Anna E 443 Grace ave
Bice Helen L 193 E Tallmadge ave
Black Naomi V 645 Patterson ave
Bonham Fannie S 297 Ido ave
Bradford Vivian W 120 S Maple
Brand Louise 51 Spruce
Burkhalter Mrs Margaret C 202 W State
Burns Alice E 2492 7th (C F)
Capra Lucille G 94 Mosser ave
Cardarelli Elizabeth 163 Farbell
Carr Mrs Maud V 230 W Market
Considine Mary M 941 Victory
Dague Treva I 474 S Sunset View dr
Davis Jessie 562 E Huchtel ave
Dederick Mrs Mary J 1545 Huguelet
Deegan Ethel M 1428 Della ave
Diller Sadie H 72 Jewett
Dobbins Edna M 158 Myers ave
Dye Adeline 516 E Market
Earley Viola K 126 Ido ave
Easton Lucy 10 Spruce
Ebey Lila M 268 Crosby
Elsentraut Louise A 2345 Front (C F)
Everett Lucile 1822 Tonawanda ave
Finn Lena 439 Butler ave
Firestone Ruth I 163 N Adams
Flood Mary 51 Spruce
Fogarty V Josephine 642 Upson
Foust Elizabeth M 248 Bowmanville
Fruth Mildred E 880 Glenn
Fry Mrs May A 216 Mission dr
Gainer Mrs Elizabeth 1386 E Market
Gammill Margaret E 119 Gale
Gels Geraldine E 185 Rhodes ave
Gilmour Elsie B 157 E York
Graltton Mary R 1753 10th (C F)
Green Irene 443 Grace ave
Gruszie Alma 862 Lawton
Gwynne Doris A 1060 Stroman ave
Harmon Elsie M 702 McQueeney ave
Harsh Mabel 28 S Balch
Hartley Ruth 124 E Brookside ave

The STANDARD MORTGAGE Co. FIRST MORTGAGES

601 FIRST-CENTRAL TRUST BLDG.

Nurses Continued

Helmkamp Dorothy L 545 Fernwood dr
Hendershot Elizabeth B 95 Bachtel ave
Herman Irene 1005 LaCroix ave
Higgins Mary F 68 N Balch
Hindenach Clara E 618 Hammel
Hirleman Laura 631 School ave (C F)
Hood Mae E 786 Inman
Hulbert Olga E 1056 Wooster ave
Hunter Betty G 917 Broad blvd (C F)
Jenkins Anna G 231 W Market
Johnson Elizabeth D 488 E Kent rd (Stow)
Johnson Ruth L 488 E Kent rd (Stow)
Jones Catherine V 1724 2d (C F)
Jones Ethel C 334 Brittain rd
Jones Pauline 42 Hawthorne ave
Karkahk Mary 631 W Exchange
Kastner Lena M 807 Boulevard
Kaufman Agnes 351 Grand ave
Kennedy Dorothy M 612 Rentschler ct
Klein Cella M 203 Beck ave
Kleinbeck Doris F 1354 Kellogg ave
Kosley Frances 34 Grand ave
Kozs Mrs Susanne 130 Middlebury ave
Kroll Mary O 545 Carroll
Lambacher Rose K 83 Schafer
Lauman Martha L 1140 Oakland ave
Lentsch Mary M 2218 6th S W
Liston Freda F 285 Cleveland
Lotze Kathleen M 661 Sumner
Louchus Anastasia 253 Lake
Lutz Mrs Ruth 278 Crosby
Mack Julia A 195 E Crosier
Macklin Mrs Elzetta S 316 Sumner
Marshall Catherine 224 Berrv ave
Martin Marjorie 1411 Bellows
Masterson Helen F 412 W Chestnut
Masterson Margaret H 97 Lake
McCoy Evah B 565 Upson
McGovern Harriet L 662 Blaine ave
McGuckin Alice M 206 Myrtle pl
McGuire Margaret C 2226 9th S W
McKee Gertrude I 228 W Chestnut
McShaffrey Mary C 269 W Chestnut
Merry Helena A 1033 N Howard
Miller Evelyn 481 Hammel
Miller May V 567 Patterson ave
Morin Regina F 470 Woodland ave
Muhlenberg Fred 198 E Brookside ave
Murphy Flora A 1563 Canadian ave
Nelson Hilma 562 Carroll
Nestor Eunice 737 Longview ave
Nickerson A Margaret 1092 LaCroix ave
Ogden Erma 802 E Buchtel ave
Paneratz L Marie 237 Avendale ave
Patton Iva B 412 Livingston
Perfect Mrs Monica R 68 N Balch
Post Marian L 1476 Manchester rd
Quigley Clara 260 Oakdale ave
Rector Mrs M Robey 164 King dr Apt 4
Redfox Clara E 124 Myers ave
Reemnyder Naomi O 552 E Buchtel ave
Reiheld Irene C 727 Yale
Reiheld Stella M 727 Yale
Reiter Marguerite K 254 Crescent dr
Roach Margaret M 228 Division
Roan Theresa M 28 N Walnut
Rodeman Charlotte R 1012 Nevlin
Roppel Lorette 862 Copley rd
Ruhlin Helen L 130 S Portage path
Ryan Viola A 237 Russell ave
Schoener Mrs Florence 121 W South
Schott Elizabeth A 792 Beardley
Schumm Frances S 144 S Balch
Scott F Marie 422 Iroquois ave
Seimour Mrs Anna J 125 N Forge
Simont Grace V 657 Brittain rd
Sionaker Mary L 1003 W Exchange
Smith Alice C 516 Ritchie ave
Smoot Henriette U 264 W Market Apt 301
Snyder Mary L 1140 Oakland ave
Sossin Mary 500 Talbot ave
Stevens Louise E 278 Crosby
Sullivan F Elizabeth 1293 Neptune ave
Taylor Pearl E 163 N Adams
Tichenor Lois M 715 Elma
Todd C Marie 2654 Maplewood (C F)
Trainor Ruth 87 Cotter ave
Tryon Ruby 783 Saxon ave
Tschumi Lillian R 100 Hall
Wetzel Cleopha B 311 Merriman rd
Wetzel Grace 325 Sheridan ave
Wetzel Lucille M 800 Kling
Wetzel Vida M 825 Sheridan ave

Nurses Continued

Whiting Angeline S 56 Hamilton ave
Wileman Mrs Ruth S 1033 N Howard
Willison Zola B 1304 W Wilbeth rd
Willoughby Pearl 164 Miles
Wilmott Mary J 819 Wood dr
Wolfcomer Bessie 885 Bloomfield ave
Wolfe Margaret E 639 Broad blvd (C F)

NURSES REGISTRY

Nursing Headquarters and Official Registry of Sum-
mit Co 42 Hawthorne ave

OCULISTS AND AURISTS

Andersen & Weaver 827 1st-Central T Bldg
Brown L E 1129 2d Natl Bldg
Brumbaugh J D 933 2d Natl Bldg
Clark C M 303 Ohio Bldg
Cook F H 701 2d Natl Bldg
Ferguson G A 1129 2d Natl Bldg
Malloy V C 302 2d Natl Bldg
Mather E L 606 Metropolitan Bldg
Mathias D F 819 1st-Central T Bldg
Moore T K 901 2d Natl Bldg
Pierson M J 933 2d Natl Bldg
Seldel U D 925 2d Natl Bldg
Springer J E 408 and 409 Peoples Bank Bldg
Thaw R F 303 Ohio Bldg
Wise W D 403 Akron S & L Bldg
Witzeman L A 400-402 2d Natl Bldg

OFFICE SUPPLIES AND EQUIPMENT

COMMERCIAL OFFICE SUPPLY CO

40 E Mill

Fry Register Co 220 Ohio Bldg
Foster Office Supply Co 71 W Bowers
International Business Machines Corp 12 E Exchange
Kolb Fred L Co 90 E Mill
McBee Binder Co 731 1st-Central T Bldg
National Blank Book & Supply Co 36 N Main
Office Equipment Bureau 30 S High
Ohio Store Fixture Co Inc 275-279 E Market (See
page 109)
O'NEIL W CO 226-250 S Main (See page 61)
Remington Rand Inc 73 E Mill
Schroy's 40 E Mill
Underwood Elliott Fisher Co 111 E Market

**OFFICE SUPPLIES AND EQUIPMENT—
WHOLESALE**

COMMERCIAL OFFICE SUPPLY CO

40 E Mill

Federal Paper & Twine Co 180 E Mill (See page 97)
National Blank Book & Supply Co 36 N Main

OIL BURNER MFRS

Akron Lamp & Mfg Co 600 S High (See page 1)

OIL BURNERS

Akron Oil Heating Co 106 N Main

OIL DEALERS—FOR FUEL

Akron Oil Heating Co 106 N Main

OIL FILTER MFRS

Burt Mfg Co 44 E South

OIL AND GAS PRODUCERS

Federal Oil & Gas Co 109 N Union
Renner-Deibel Oil & Gas Co 275 N Forge
Teton Corporation 109 N Union
Wilcox C L 124 S Main

**OIL AND GASOLINE—RETAIL
(See Automobile Service Stations)**

OIL AND GASOLINE—WHOLESALE

Anderson-Prichard Oil Corp 31 N Summit
Benzoco Inc 800 E Tallmadge ave
C K Oil Co 1850 E Market
Canfield Oil Co 655 W Wilbeth rd
Citles Service Oil Co 133 N Summit
Clerkin Oil Co 673 Schiller ave

Taxi Service Anytime - Anywhere **CITY CAB CO.**
Call **BL-3141**



Oil and Gasoline—Wholesale Continued
 Commercial Oil Co 1302 Goodyear blvd
 Duncan Petroleum Co Inc Cuyahoga ext
 Harp Russell Inc 180 S High
 Marsh Oil Co Mogadore rd
 McDowell Oil & Gas Inc 850 Greenwood rd
 National Refining Co 868 E Tallmadge ave
 Pennsylvania Products Co 2277 Mogadore rd
 Pierce C A Oil Co 125 Elmhurst ave
 Potter J M Oil Co Inc 315 Silver
 Pure Oil Co 1027 Hazel
 Shell Petroleum Co 1725 E Market
 Sinclair Refining Co 987 Hazel
 Standard Oil Co 186 Beaver
 Sun Oil Co 999 Home ave
 Swartz-Converse Corp 70 and 72 E South and 1547
 Water (C F) (See right top corner cards)
 Tucker & Bostwick Inc 940 Swetzer ave
 Vacuum Oil Co Inc 1863 E Market
 Wallhaven Inc 1658 W Market

OIL LANDS

D & S Oil & Gas Co 275 N Forge

OPTICIANS—MFG

Akron Optical Co 206 S Main
 American Optical Co 202 United Bldg
 Gracy-Wolf Optical Co 177 S Main
 Grant Optical Co 702 and 703 Akron S & L Bldg

OPTOMETRISTS

Conlon J V with C H Yeager Co 56 S Main
 Davidson P O 9 S Howard
 Demetros G L with C H Yeager Co 56 S Main
 Fladen H H 197 S Main

FREEMAN S J & SON

77 S Howard

Geiser E R 974 1/2 Kenmore blvd
 Grant Optical Co 702 and 703 Akron S & L Bldg
 Harnly M D with M O'NEIL CO 226 S Main
HENRY W J 1026 1st-Central Trust Bldg
 Hose P J 206 S Main
 Latta J R 303 Flatiron Bldg
 Lies M D 41 E Mill
 Miley C S 87 S Main
 Moore R R 147 Portage trail (C F)
 Moss Louis 5 W Market
 Oestreicher H H with M O'NEIL CO 226 S Main
 Schinke W H with Ritholz Optical Co 5 S Main
 Stedman R C 302 Metropolitan Bldg
 Voegtley E M with Henry Shaw Co 115 S Main
 Wallace L R with A POLSKY CO 235 S Main
 Whiteside G H 835 2d Natl Bldg

ORCHESTRAS

(See Bands and Orchestras)

ORNAMENTAL IRON WORK

Art Metal Works 11 W Market
 Artistic Ornamental Iron Works 617 Miami
 Keller Iron Works 2038 Main (C F)
OENAMENTAL IRON WORK CO 929 Swetzer ave
 (See page 111)
PORTAGE IRON & WIRE CO 1131 Johnston (See
 page 111)

ORTHODONTISTS

Butler F S 629 2d Natl Bldg
 Timmis G C 1024 2d Natl Bldg

OSTEOPATHIC PHYSICIANS

Anderson Lillian H 640 W Market
 Bebout Esther 704 Akron S & L Bldg
 Conti J F 846 N Main
 Dressler D L E 640 W Market
 Giles H C 2304 3d (C F)
 Harbarger A L 1246 Kenmore blvd
 Hourlet C Elise 729 2d Natl Bldg
 Jay E L 217 W Market
 Patterson J W 1695 W Market
 Sanborn E E 826 1st-Central T Bldg
 Sanborn R W 826 1st-Central T Bldg
 VanFleet F C 231 W Market
 Weaver Dr Charlotte Overlook Lodge Twin Oaks
 road (Alienist)
 Webb Alma C 704 Akron S & L Bldg
 Wilkins L O 433 E Market
 Woodward H E 2186 14th S W

OVERALL SUPPLY

Mechanics Overall Supply 1425 Copley rd

Overall Supply Continued
 Workmen's Overall Supply Co 825 E Tallmadge av

OXYGEN

Linde Air Products Co 125 Settlement
 National Oxygen Co 955 Grant (See page 113)

PAINT MFRS

AKRON VARNISH CO, Firestone Parkway (See page
 67)
 Pockrandt Paint Co 14 N Howard

PAINT SPRAY EQUIPMENT

D-P-W CO 71 E Mill (See pages 97 and 113)
 Pockrandt Paint Co 14 N Howard

PAINTERS AND DECORATORS

Anderson R M 826 Ravenswood
 Armstrong W B 802 N Howard
 Arthur J E 46 W Lowell ave
 Balmord John 1844 3d (C F)
 Beck L W 375 E Cuyahoga Falls ave (See page 96)
 Beims G W 578 Kling
 Beyer T E 1042 Rhodes ave
 Bonto Painting & Decorating Co 975 Marion pl
 Borway H B 1259 East ave
 Bower E R s Midway
 Clark Herbert S Co 393 W Exchange
 Clemm & Costlow 924 Storer ave
 Coburn Alex 999 N Main
 Cook W D 342 E Thornton
 Cromer A M 878 Saxon ave
 Dawson W J 533 Douglas
 Firestone J R 1074 Bcrwin
 Foley W P 212 Palmyra ave
 Freshwaters Henry 641 Brown
 Hassink D J 1721 19th (C F)
 Heisler C W 30 Penfield ave
 Herrald C H 123 Schafer
 Hertzler & Bottomley 2156 Front (C F)
 Hisey H H & Son 1037 Lindsay ave
 Horton J A 608 East ave
 Hugelins R C 406 Sumner
 Hunter A N 250 Arch
 Hunter J K 87 W Mildred ave
 Jeffries H W & Son 1254 Childs ave
 Jordan S P 421 Sherman
 Keirn A 1171 Laurel ave
 Klespies Frank 1443 East ave
 Laumann F M 301 E Exchange
 Logue F A 2125 10th S W
 Luth E J 980 N Howard
 McAlarney C C 531 Eastland ave
 McLane Bros 84 W Tallmadge ave
 McMillen W Guy 612 Marguerite ave (C F)
 Meszaros Paul & Son 690 Miami
 Miles S G 23 Olive
 Parsons A D 1060 Jefferson ave
 Parsons J F 426 W Cedar
 Peer S H 561 E Buchtel ave
 Pence P O 489 E Wilbeth rd
 Porter N H Co 159 W Exchange (See right top mar-
 gins)
 Pyle Frank 162 Immons ave
 Race H L 2149 9th S W
 Rathbun Bros 418 E South
 Ries C A n s Krumroy rd
 Roach D C 395 Kling
 Ruffing Wm 135 S Arlington
 Sawders W J 541 Madison ave
 Schoonover L E 1209 Victory
 Shaw Arthur 2759 Norwood (C F)
 Stombaugh C C 296 Campbell
 Swinehart F H 337 S Arlington
 Talcott Walter 2036 9th (C F)
 Turner W D Wall Paper Co 373 S Main (See left
 bottom margins)
 VanSickle A H 1122 Collinwood ave
 Walters W W 843 Damon
 Warner R G 166 Locust
 Wees Sterling 616 Hedden ave
 Wiper W S 63 W Lowell ave
 Witt C E 786 E Market
 Yale S T 901 Iredell
 Yeager C H Co 56-64 S Main (See page 64)
 Young W C 905 Huron
 Younger F O 500 Sackett ave (C F)

PAINTERS AND PAPERHANGERS SUPPLIES

D-P-W CO 71 E Mill (See pages 97 and 113)
 Hertzler & Bottomley 2156 Front (C F)
 Pockrandt Paint Co 14 N Howard
 Pockrandt Wall Paper Co 16 N Howard

Painters and Paperhangers Supplies Continued
Turner W D Wall Paper Co 373 S Main (See left bottom margins)

PAINTS—WHOLESALE

Akron Varnish Co Firestone parkway (See page 67)
Cochran John P Co 312 Water
D-P-W CO 71 E Mill (See pages 97 and 113)
Hardware & Supply Co 476-535 S High
Pittsburgh Plate Glass Co 101 Lincoln

**POCKRANDT PAINT
MFG CO**

14 N Howard

PAINTS, OILS AND VARNISH

Akron Varnish Co Firestone parkway (See page 67)
Akron Window Glazing Inc 32 W Market (See page 74)
Al's Stores 307 and 1144 S Main 899 E Market and
145 E Cuyahoga Falls ave (See page 53)
Botzum Bros Co 100 N High (See inside front cover)
Botzum Bros Seed Co 787 N Main (See inside front cover)

Brooklands Garage & Hardware 1854 Newton
Burgan-Mason Co 131 Portage trail (C F)
Carpenter Hardware 946 Kenmore blvd
Central Hardware & Factory Supply Co 200 and 202
S Main (See right top margins)
Croft Wall Paper & Paint Co 271 S Main (See page 113)

D-P-W CO 71 E Mill (See pages 97 and 113)
Detting Bros 41 E Market
East Akron Hardware Co 990 E Market (See right top margins)

Falls Hardware Co 2209 Front (C F)
Falls Lumber Co 15 Broadway E (C F) (See page 82)
Fедerman Co 84-92 S Main
Five Points Hardware Co 389 S Maple
Griesinger A Co Inc 1063 S High
Hardware & Supply Co 476-535 S High
Hertzler & Bottomley 2156 Front (C F)
Horning Lumber Co 723 E Tallmadge ave and 127 W
Market (See page 84)

Hower Corp 974 E Market (See page 64)
Lintner C J Paint & Hardware 2262 East ave
Mal-Co Paint & Color Co 374 S Main
Marsh Hardware Co 1356 E Market
Mell M M Co 43 N Case ave (See page 57)
Morgan-Nesbitt Hardware Co 37 W Bowers and 286
Pioneer

Murphy Lumber & Hardware Co 760 Moon and 945
Beardsley
Nees F A 63 E Cuya Falls ave
Non-Paral Paint Co 1492 and 147 S Main
Nu-Enamel Co 211 S Main
O'NEIL M CO 226-250 S Main (See page 63)
Owry Bros 696 W Bowers
Patterson Hardware & Electric Co 1463-1465 Aster av
Pfarr & Hobart Co 446 E Exchange

POCKRANDT PAINT CO

14 N Howard

Portage Lumber & Building Co 75 N Case ave
Portage Paint Inc 20 E Cedar
Sears Roebuck & Co 265-267 S Main
South Akron Hardware Co 1075 S Main (See page 76)
Stuver Bros Co 1564 Kenmore blvd
Turner W D Wall Paper Co 373 S Main (See left bottom margins)

Wagenman S C Paint Stores Co 371 S Main
WATERLOX OF EASTERN OHIO 60 S Howard
Weeks F H Lumber & Coal Co 44 W State (See page 84)

Wilson C E 747 Hackett
Wright W E Co 461 S Main 877 E Exchange and
Barberton O (See back cover)
Yeager C H Co 56-64 S Main (See page 64)
Yocono Dominic 591 N Main
Yoho & Hooker Akron Co 669 E Exchange

PANTS MFR

Goldstein Harry 364 S Main

PAPER—WHOLESALE

Albemarle Paper Mfg Co 100 Beech
Alling & Cory Co 26 Cherry
Birmingham & Prosser Co 31 N Summit
Rollinger Paper Co 286 Sherman
Central Ohio Paper Co 218 Medford Bldg

Paper—Wholesale Continued
Federal Paper & Twine Co 180 E Mill (See page 97)
General Paper & Notion Co 2137 Front (C F)
Millcraft Paper Co 237 E Mill
Rohner Paper Co 763 S High (See page 97)
Union Paper & Twine Co 31 N Summit

PAPER BOX BOARDS

Queen City Paper Co 1033 2d Natl Bldg

PAPER BOX MFRS

Akron Paper Products Inc 838 S Main (See page 98)
Falls Paper Box Co 2834 Vincent (C F)
Portage Paper Box Co Inc 482 S High

PAPER DEALERS—SCRAP

(See Junk Dealers)

PAPER DIE CUT NOVELTIES

Akron Paper Products Inc 838 S Main (See page 98)

PAPER MFRS

Munroe Falls Paper Co w s Munroe Falls rd (M F)
Phillips Thos Co 23 W Exchange
Walsh Paper Co 1901 Water (C F) (See page 97)

PAPER MILL MACHINERY MFRS

Biggs Boller Works Co 1007 Bank

PAPER AND PAPER BAGS—WHOLESALE

Federal Paper & Twine Co 180 E Mill (See page 97)
Petrequin Paper Co 202 Medford Bldg
Rohner Paper Co 763 S High (See page 97)

PAPER RULERS

Akron Trade Ruling Co 66 Cherry
Craftsman Press Inc 161 W Exchange
Imperial Printing Co 2094 Water (See page 100)

PAPER SACK MFRS

Phillips Thos Co 23 W Exchange

PAPER TOWELS

Federal Paper & Twine Co 180 E Mill (See page 97)
Rohner Paper Co 763 S High (See page 97)

PAPERHANGERS

(See Painters and Decorators)

PARCEL DELIVERY

Akron Parcel Delivery Inc 597 S Main (See page 98)
Harley-Davidson Delivery 259 E Market
Rogers Parcel Service 239-245 Water (See page 98)

PARTITION MFRS—STEEL AND WOOD

WILKINSON C M CO 1036 1st-Central T Bldg

PATENT ATTORNEYS

CROSSAN J R 790-732 2d Natl Bldg
ELY & BARROW 2501-2509 1st-Central T Bldg (See page 98)
Pierson R M 1110 Akron S & L Bldg
Shannon F E 610 2d Natl Bldg

PATTERN AND MODEL MAKERS

ADAMSON MACHINE CO 730 Carroll (See page 85)
AKRON EQUIPMENT CO car E Exchange and Anna-
dale ave (See page 88)
Akron Pattern Works 415 Wheeler lane (See page 99)
AKRON STANDARD MOLD CO 1624 Englewood ave
(See page 86)

Darkow L C & Son Inc 70 E Miller ave (See page 89)
Ferriot Bros Inc 219 E Miller ave
Freitag R H Mfg Co 1006 Grant (See page 89)
Mechanical Mold & Machine Co 962 S High
National Rubber Machinery Co 917 Sweitzer ave (See page 87)
Pfahl Gauge & Mfg Co 85 E Voris (See pages 89 and 92)
State Foundry & Pattern Co 90 Elinor ave (See page 71)
Summit Mold & Machine Co 1022 S High (See page 90)

PAVING BRICK MFRS

Camp Bros Co Mogadore rd ext (See page 61)
Windsor Brick & Supply Co 1011 Grant (See page 57)

PAVING MATERIAL DEALERS

United Products Co 323 Ohio Bldg

PAWNBROKERS

Federal Loan Office 1142 S Main
Fertel Loan Co 49 S Main
Mutual Loan Co 405 S Main

CITY BAKING CO.

PHONE HE-3126

SPECIAL BAKERS OF WEDDING CAKES AND FANCY BAKED GOODS, 6 STORES

1456

BURCH DIRECTORY CO'S

Pawnbrokers Continued
Myer's Loan Office Inc 293 S Main and 13 N Howard
National Loan Co 19 N Howard
Neiman Loan Co 16 S Howard
Peoples Loan Office 279 S Main
Reiser Loan Office Inc 313 S Main
Summit Loan Office 26 N Howard

PEANUT ROASTERS

O'Neal Fred 1013 N Main

PET STORES

Akron Pet Shop & Bird Store 33 N Howard
Detting Bros 43 E Market

PHARMACEUTICAL MFRS

Atlas Laboratories 59 W Bowery

PHONOGRAPHS AND RECORDS

O'NEIL M CO 226-250 S Main (See page 63)
POLSKY A CO 235 S Main (See page 63)

PHOTO ENGRAVERS

Akron Engraving Co 332 S High (See page 68)
Portage Engraving Co 64 E Cedar (See page 1110)

PHOTOGRAPHERS

Ad-Art Photo Studio 17 E Exchange (Commercial)
AKRON ENGRAVING CO 332 S High (Commercial)
(See page 68)
Brooke F T 1289 S Main
Eastman Studio 315 S Main
Eichelberger Lulu D 177 E Cuya Falls ave
Fosston H A 83 N Adolph ave
General Pictures & Supplies Inc 133 E Exchange
(Commercial)
Goddard Mrs Mabelle A 700 Flatiron Bldg
Grant Vending Co 26 S Main
Gysin Wm 1102 Akron S & L Bldg
HITCHCOCK-BORK STUDIO 4 S Howard
James Studio 288 S Main
Johnson Lee E & Beth E 111 Portage trail (C F)
Louvre Inc 57 S Main
McCreary R R 561 W Exchange
Ohio Art Studio 293 S Main
O'NEIL M CO 226-250 S Main (See page 63)
Patton Ray 601 Upson
Peck s Studio 86 S Howard
Photo Laboratories n s Midway (Commercial)
Ponracz Anton 702 S Main
Portage Engraving Co 64 E Cedar (Commercial) (See
page 1110)
Quality Photo Shop 179 Oakdale ave
Stewart H S 113 N Howard
Stivas E B 2833 S Main
Suddarth A C 1006 Kenmore blvd
Syx s Studio 272 1/2 S Main
Thornton L O 601 Upson
Weitzel Conrad 801 S Main

PHOTOGRAPHIC FILM DEVELOPERS

Kime & Bonebrake 1033 S Main
Laube Bros 773 S Main

PEOPLES SERVICE DRUG STORES Inc

466 E Exchange and branches (See left top mar-
gins)

Pockrandt Photo Supply Co 16 N Howard
Royal Photo Service 1011 N Howard

PHOTOGRAPHIC SUPPLIES

Allen's Kodak Shop Inc 1073 S Main
Echtel's Pharmacy 850 W Exchange
Buckeye Cycle Co 65 E Mill
Dutt Drug Co 7 E Exchange
Hakes Pharmacy 396 Storer ave
Konkel & Schlosser 619 N Howard
Metzger s Photo-Art Store 183 S Main
Metzger s Photo Supply Co 1091 S Main
O'NEIL M CO 226-250 S Main (See page 63)

PEOPLES SERVICE DRUG STORES Inc

466 E Exchange and branches (See left top mar-
gins)

Photographic Supplies Continued

POCKRANDT PHOTO SUPPLY CO

16 N Howard

Rutledge Drug Co 380 E Exchange and branches
Schmidt's Pharmacy 777 N Main
Stein's Pharmacy 567 Grant and branches

PHOTOGRAPHIC SUPPLIES—WHOLESALE

METZGER'S PHOTO SUPPLY CO

1091 S Main

Pockrandt Photo Supply Co 16 N Howard

PHYSICIANS SUPPLIES

Akron Pharmacy Co 4 N Main cor Market
Collins Drug Co 135 S Main (See page 64)
Dutt Drug Co 7 E Exchange

PHYSICIANS AND SURGEONS

Adams P R 768 1/2 N Main
Alexander H B 473 Brown
Allen O P 253 E Tallmadge ave
Allison R T jr 1119 2d Natl Bldg
Alspach E Z 673 Kenmore blvd
Amos R E 812 Akron S & L Bldg
Andersen & Weaver 827 1st-Central T Bldg
Anker Harry 849 1st-Central T Bldg
Arapakis P Z 706 Peoples Bank Bldg
Averell E L 681 N Howard
Bailey P W 751 Copley rd
Bair C H 1004 E Market
Bakos John 1121 S Main
Banker E C 708 United Bldg
Baremore H R jr 711 2d Natl Bldg
Barnwell Roy 408 2d Natl Bldg and 2150 Front (C F)
Barrett S B 211 S Arlington
Baskin C L 600 2d Natl Bldg
Beatty C L 363 S Arlington
Birnbaum I R 708 2d Natl Bldg
Bissell F C 834 2d Natl Bldg
Black G E 812 Akron S & L Bldg
Blass H E 214 Ohio Bldg (Diseases of the skin)
Blower J G 1610 1st-Central T Bldg (Surgeon)
Bly F H 1079 W Exchange
Bohm A E 816 2d Natl Bldg
Bossart M F 767 1/2 N Main
Bottsford L L 535 2d Natl Bldg
Bowlen J J 380 E Exchange
Bowman D S 345 Crosby
Brady C F 714 N Main
Breckenridge R A 149 Portage trail (C F)
Brennan D C 189 W Market
Breyfoerle E W 777 E Buchtel ave
Brickwede J L 1099 S Main
Briscoe H A 469 Wooster ave
Brown L E 1129 2d Natl Bldg (eye ear nose and
throat)
Brumbaugh J D 933 2d Natl Bldg (eye ear nose and
throat)
Burgner Earl W 1092 S Main
Caldwell O A 3 Goodyear blvd
Campbell G M 508 Peoples Bank Bldg
Canter J M 649 Kenmore blvd
Case C J 637 1st-Central T Bldg
Caulb W C 400 Brooklands
Cauffield E J 403 Akron S & L Bldg
Chaney O J 808 W Bowery
Chase W S 521 Ohio Bldg
Chittenden G E 913 2d Natl Bldg
Clark C M 303 Ohio Bldg (eye ear nose and throat)
Cleaver J V 31 Central Office Bldg
Conger S B 1029 2d Natl Bldg
Conn H R 420 2d Natl Bldg (Orthopaedic Surgeon)
Cook F H 701 2d Natl Bldg
Crafts M B 327 Ohio Bldg
Cunningham J T 714 N Main
Daniels D D 804 E Exchange
Davidson H S Mayflower Hotel
Davis A E 515 Ohio Bldg
Davis D W 1405 Goodyear blvd
Davis P A 985 E Market
Davis R Q 1004 E Market
Devany A J 762 1/2 S Main

**BANKING SERVICE
FOR THE
INDIVIDUAL**

THE FIRST INDUSTRIAL BANK OF AKRON

Akron's Morris Plan Bank. 415 S. Main St Phone JE-4171

**SAVE WHERE
YOU
CAN BORROW**

AKRON CITY DIRECTORY

1457

Physicians and Surgeons Continued

Dixon C A 741 Perkins Park dr
Dixon F W 349 Wooster ave
Dixon W W 756 E Buchtel ave
Doran P C 908 2d Natl Bldg
Dorner A F 919 2d Natl Bldg (Surgeon)
Drury R F 936 2d Natl Bldg
Dunderman F V 298 Wildwood ave
Dyson E B 824 and 825 2d Natl Bldg
Eberhard L R C 408 Ohio Bldg
Eisenberg S H 1096 S Main
Errington A F 1488 E Market
Etienne R F 648 N Main
Evans J T 1505 1/2 Aster ave
Ewers F A 30 Central Office Bldg
Ferguson G A 1129 2d Natl Bldg (eye ear nose and throat)
Flasco J D 7 E Exchange
Foltz E B 58 S Broadway
Franks A J 607 Peoples Bank Bldg
Franks C H 507 Peoples Bank Bldg (Surgeon)
Freeman E A 817 2d Natl Bldg
Friedley R S 525 2d Natl Bldg
Fulton J P 906 S Main
Fulton W E 906 S Main
Gage J G 716 2d Natl Bldg
Gallagher W E 1092 S Main
Gammage F V 375 S Maple
Gibans M J 602 2d Natl Bldg
Gillespie B H 604 and 605 Peoples Bank Bldg
Glass D I 847 1st-Central T Bldg
Goetz J P 469 Wooster ave
Gordon H J 1034-5 2d Natl Bldg
Graham S H 105 Oak Park dr
Greenfield Stephen 390 E South
Gregg R A 754 S Main
Griffin J G 518 2d Natl Bldg
Groom H E 407 2d Natl Bldg
Grosvenor F B 143 Portage trail (C F)
Grubb E W 982 E Market
Guthrie G C 2142 Front (C F)
Hamilton G W 1020 1/2 Kenmore blvd
Harrington K H 218A Ohio Bldg. (diseases of the colon and rectum)
Hassenflue J W 307 Ohio Bldg
Hawthorne D E 410 Akron S & L Bldg
Hayden J D 776 N Main
Hayes Oscar 59 W Bowers
Heid C E 824 and 825 2d Natl Bldg
Heller G H 270 E South
Henderson J F 1269 Kenmore blvd
Herring Carrie A 295 E Buchtel ave
Herwig T C G 1008 2d Natl Bldg
Hewgill J C 924 Kenmore blvd
Hildreth B H 363 S Arlington
Hill C T 600 Schiller ave
Hogue W L Jr 823 1st-Central T Bldg
Hollingsworth T D 310 and 311 S Main
Houghton I L 314 United Bldg
Housley J L 118 Portage trail (C F)
Howell J S 350 S Main
Hoyer A M 503 United Bldg
Hoyt W A 428 Ohio Bldg
Jelm C E 315 Ohio Bldg
Jenkins W I 1093 S Main
Johnson F A 406 Akron S & L Bldg
Johnson L R 73 N Howard
Johnston W M 1718 1st-Central T Bldg
Johnston W M 205 Metropolitan Bldg
Jolley R F 503 2d Natl Bldg
Jones A W 916 2d Natl Bldg
Karam H A 412 United Bldg
Keeley A J 199 W Market
Keeney E J 2057 Front (C F)
Keller D C 2209 Front (C F)
Kent C H 314 Ohio Bldg
Keyes F G 2170 Front (C F)
Kilway W P 301 United Bldg
Knapp R O 1084 S Main
Kohler A A 408-410 Ohio Bldg
Kojinsky Esther 437 2d Natl Bldg
Kramer J G 535 2d Natl Bldg
Krill C E 501 Ohio Bldg
Kroeger C W 739 Sumner
Kunz Frank 301 Peoples Bank Bldg
Kupperman Frances V 1008 2d Natl Bldg
LaCamera Joseph 771 1/2 N Main
Leinbaugh A B 324 S Main
Lemmon J G 1018 2d Natl Bldg
Lemmon R M 1004 E Market
Leslie F G 11 E Market
Leuchtag H H 1151 E Market
Lewis C R 11 1/2 N Howard

Physicians and Surgeons Continued

LEWIS FREDERICK L, specializing in rectal diseases 909 Akron S & L Bldg, Phone JE-9623
Long C N 1390 Goodyear blvd
Lowen Armin 634 S Main
Lucas G A 595 Canton rd
Luce R V 515 Ohio Bldg
Lyon E S 1718 1st-Central T Bldg
Lyon W D 191 S Balch
Malloy V C 302 2d Natl Bldg
Martin C I 1979 Manchester rd
Mather E L 606 Metropolitan Bldg (eye ear nose and throat)
Mathias D F 819 1st-Central T Bldg
McClelland A O 7 S Howard
McClelland J C 363 S Arlington
McCorkle W E 938 1/2 Kenmore blvd (Surgeon)
McCormick A S 115 N Portage path (anesthesia)
McCormish C T 304 Korach Bldg
McEvitt J L 1376 Goodyear blvd
McKay R H 1117 2d Natl Bldg (Surgery and Gynecology)
McMaster S E 504 Ohio Bldg
Meek H G 553 W Exchange
Mehl L B 714 N Main
Michaels S J 282 W Thornton
Miller B E 153 1/2 E Exchange
Miller J F 328 E South
Miller M D 429 E Market
Miller M M 363 S Arlington
Miller Noah 193 W Market (diseases of infancy and childhood)
Miller Saml 735 2d Natl Bldg
Monnig J E 908 2d Natl Bldg
Moore T K 901 2d Natl Bldg
Morgan D H 412 Ohio Bldg (nervous and mental diseases)
Morgan M C 912 S Main
Morgenroth Simon 501 Metropolitan Bldg
Murphy F B 502 Peoples Bank Bldg
Murphy T J 510 Akron S & L Bldg
Musser H H 420 2d Natl Bldg (Surgeon)
Myers C E 180 E Exchange
Newton C R 320 2d Natl Bldg
Nohe C C 514 2d Natl Bldg
Oftn J M 148 Portage trail (C F)
Ormond A P 103 E Kent rd (Stow)
Orton J J 29 L Cuya Falls ave
Palmer G A 628 1st-Central T Bldg
Parke G K 375 S Maple
Parks W A 626 2d Natl Bldg
Pettet E J 121 Portage trail (C F)
Pickard E C 140 W Kent rd (Stow)
Pierson M J 933 2d Natl Bldg (eye ear, nose and throat)
Pinkerton C C 434 2d Natl Bldg (Surgeon)
Pinkerton R E 434 2d Natl Bldg
Pittenger W J Jr 120 Portage trail (C F)
Pond Dallas 1228 Kenmore blvd
Pond J W 775 1/2 S Arlington
Rampona J R 604 Metropolitan Bldg
Rankin F M 823 1st-Central T Bldg
Read F E 633 W Market
Read F K 800 N Howard
Rechstelner W R 794 N Main
Reed H W 308 Korach Bldg (urology and genital diseases)
Repasky John 638 Kenmore blvd
Riddle B N 10 1/2 N Howard
Roberts F B 812 Akron S & L Bldg
Robinson A S 1018 2d Natl Bldg
Rockwell G W 707 2d Natl Bldg
Rogoff H M 911 1/2 S Main
Root J C 489 E South
Ross R L 478 E Exchange
Rowland Albert 350 S Maple
Sauvageot J P 1015 2d Natl Bldg
Searl H A 133 Portage trail (C F)
Seidel U D 925 2d Natl Bldg (eye ear nose and throat)
Serke G R 352 1/2 W Market
Seller J H 850 Brittain rd
Sharp H V 1024 2d Natl Bldg
Shoemaker J R 145 Portage trail (C F)
Simms Mrs Hazel P 315 E Market
Simms Robt E Market
Skeels E T 815 S Main
Smith F A 205 Metropolitan Bldg
Smith H M 305 Everett Bldg
Smith J D 2102 1st-Central T Bldg
Smith R H 810 2d Natl Bldg (Rectal diseases)
Soldano F P 253 F Tallmadge ave
Sours B O 371 S Arlington

KESTER COAL CO.

15 YEARS OF SATISFACTION
FOR QUALITY—SERVICE AND COURTESY. CALL Blackstone 2311

1458

BURCH DIRECTORY CO'S

Physicians and Surgeons Continued
 Spindler A R 519 S Arlington
 Springer J E. 408 and 409 Peoples Bank Bldg (eye ear nose and throat)
 Stauffer G W 984 1/2 E Market
 Steele E L 750 W Market
 Steiner F W 837 2d Natl Bldg
 Steinke C R 1027 2d Natl Bldg (Surgeon)
 Strawbridge F H 61 N Howard
 Thaw R F 303 Ohio Bldg (eye ear nose and throat)
 Thomas L I 509 Peoples Bank Bldg
 Thurston B L 68 1/2 N Main
 Traul A D 710 Peoples Bank Bldg
TUBMAN T H 407 United Bldg
 Tuholiske M C 719 1st-Central T Bldg
 Turney S T 1004 E Market
 Ulrich J M 193 W Market (diseases of infancy and childhood)
 Udegcraft C E 818 2d Natl Bldg
 VanSise J W 2369 4th (C F)
 Vernon G V 420 E Buchtel ave
 Vioran R L 208 Flatiron Bldg
 Vivian R P 625 2d Natl Bldg
 Walker E N 662 Canton rd
 Way K D 902 2d Natl Bldg
 Weber J H 1027 2d Natl Bldg (Surgeon)
 Weeks E A 606 Metropolitan Bldg
 Weiss J P 658 W Thornton
 Weller J N 1013 2d Natl Bldg
 Werner H R 402 and 403 Peoples Bank Bldg
 Werner M R 402 and 403 Peoples Bank Bldg
 Werner R G 1119 2d Natl Bldg (obstetrics and Gynecology)
 Wharton C F 612 United Bldg
 Wharton L E 794 N Main (Surgeon)
 Whigam E B 617 2d Natl Bldg
 White W H 410 Everett Bldg
 Wise W D 403 Akron S & L Bldg (eye, ear, nose and throat)
 Wittwer F C 609 United Bldg
 Witzeman L A 400-402 2d Natl Bldg (eye ear nose and throat)
 Woodbury H E 1120 S Main
 Workman T W 744 Wooster ave
 Wright A B 311 Akron S & L Bldg
 Yoder A A 327 2d Natl Bldg
 Zervas A S 512 United Bldg

PHYSIO THERAPISTS

Smith W H 121 Portage trail (C F)

PIANO DEALERS

Brownell Piano & Music Co 74 E Mill
 Harbaugh B F Co 175 E Market
 Kratz Piano Co 29 S Howard
 Mitten C A Co 112 S High
O'NEIL M CO 226-250 S Main (See page 64)
 Ott Piano Co 190 W Market
 Patterson E W 28 S Adolph ave
 Quality Piano Shoppe 33 S Howard
 Smith Alden B Co 73 E Mill
 Starr Co 39 S Howard
 Wurlitzer Rudolph Co 23 S Main

PIANO MOVING

(See also Moving Vans)

Harbaugh B F Co 175 E Market
 Snow Bros 404 Bacon ave (See page 95)

PIANO RENTING

Harbaugh B F Co 175 E Market

PIANO TUNERS

Bacher H K 359 E Crosier
 Bigelow Emerson 112 S High
 Camp Mrs Clara D 402 Woodland ave
 Davis D H 2410 4th (C F)
 Harbaugh B F Co 175 E Market
 Harter G B 209 S Balch
 Mumaw H H 1016 MtVernon ave
 Riley Arthur 82 Bachtel ave

PICTURES AND FRAMES

O'NEIL M CO 226-250 S Main (See page 63)
 Rademaker's Art Store 21 S Howard
 Yeager C H Co 56-64 S Main (See page 64)

PILE DRIVING

Carmichael Construction Co 148 E Miller ave (See left top margins and front cover)

PIPE AND FITTINGS

Akron Pump & Supply Co 60 Cherry (See page 101)

Pipe and Fittings Continued

Hardware & Supply Co 476-535 S High
 Kraus Plumbing Supply Co 92 Ash and 2217 Front (C F)
 Nees F A 68 E Cuya Falls ave

PLANING MILLS

(See Mill Work)

PLASTERERS

(See Contractors--Plastering)

PLATING AND POLISHING

Akron Lamp & Mfg Co 600 S High (See page 1)
 City Electroplating Works 45 Furnace
 National Sherardizing & Machine Co 1033 S High (See page 99)

PLUMBERS

Akron Plumbing & Heating Co 131 Oak Park dr
 Anderson H S 1646 14th (C F)
 Bachmann Plumbing & Heating Co 853 Hardesty blvd
 Batley R M 315 Russell ave
 Bause A N 842 Fess ave
 Beaver Plumbing & Heating Co 345 E Exchange
 Bishop & Merzweiler 586 Noah ave
 Blowers Plumbing & Heating Co 647 W Bowery
 Borntraeger A G 940 Whittier ave
 Briggie M B 896 Valdes ave
 Bright H P 409 Pearl
 Bryant J L 141 Good
 Buckeye Plumbing & Heating Co 461 W Market

CAHILL H P PLUMBING CO

14 S Canal

Cooper Bros 469 Tuscarawas ave W
 Dailey John 1846 5th (C F)

DAUNTLESS PLUMBING & ELECTRIC CO

18-22 E State (See left top margins)

Davis H M 2172 11th S W
 Davis S D 494 Gage
 Denning W A 196 Butler ct
 Ewerth O H 658 Allyn
 Flickinger David 158 Hiwood ave (Stow)
 Forbs-Stanford Co 756 Uppon
 Fuesterer E E 988 Peerless ave
 Gaylord B A 1089 Lexington ave
 Glancy C E 90 Lake
 Harrison W H 837 Avon
 Hawkins F L 34 S Valley
 Hoff G L 140 Portage dr
 Hoffman Oliver 740 N Howard
 Johnson O A 35 Ellnor ave
 Kahn C H 473 Rhodes ave
 Kastens E F 116 E Graham rd (Stow)
 Kirn & Shuman Plumbing & Heating Co 366 S Broadway
 Klein J C 869 Storer ave
 Koltnow Saml 248 Beaver
 Kraus Plumbing & Heating Co 92 Ash and 2217 Front (C F)
 Krebs Lloyd 2200 22d S W
 LaFever Plumbing & Heating Co 381 Wooster ave
 Landis C E 2226 Oakwood dr (C F)
 Lee Alfred 662 N Main
 Lee C A Plumbing Co rear 914 Florida ave
 Leffer W P 831 Bloomfield ave
 Lambert H W 848 Princeton
 Maxwell A F 496 Vine
 McGowen J B 424 Water
 McGuckin Wm J 206 Myrtle pl
 McKeever A K 712 Notre Dame ave (C F)
 McMillen Plumbing & Heating Co 872 N Main
 Middleton Plumbing Co 25 N Canal
 Morgan Chas 831 Dayton
 Morgan F J 464 S Arlington
 Ohio Plumbing & Heating Co 250 E South
O'NEIL M CO 226-250 S Main (See page 63)
 Orr C C 686 Coburn
 Patterson J I 85 McNaughton
 Patterson Russell E Plumbing & Heating Co 1035 Sweitzer ave
 Peoples Plumbing Co 239 E South

W. D. TURNER WALL PAPER, PAINT, LINOLEUM WINDOW SHADES

WALL PAPER COMPANY Akron and Barberton

"DEVONSHIRE" CLOTHES
Snappy Styles. Dependable Quality

KOCH'S 163 SOUTH
MAIN ST.

AKRON CITY DIRECTORY

- 1459

Plumbers Continued

Petsche Joseph 125 E Thornton
Rauckhorst G A 133 Westover dr
Reed R J 1110 East ave
Richardson R H 66 S Forge
Ruch Bros 54 E Exchange
Sanitary Plumbing & Heating 2332 13th S W
Schlang Plumbing & Pump Co 73 S Howard
Smith W B Plumbing Co 488 Orchard
Souers W B 337 Wheeler
Sponseller R O 54 S Johns ave
Stadtmiller F A 1163 Edison ave

STEIGNER-KOCH CO

99 W Market

Stow Plumbing & Heating Co 186 W Kent rd (Stow)
Superior Heating & Plumbing Co 46 N Case ave
Swain D L 1425 Copley rd
Swisher G A 749 Dayton
Taylor G E 161 S Portage path
Thorpe Alymer 247 Ira ave
Truax C L 639 Lakemont ave
Truscott E H 1310 Sherman
Ulrich J F 894 Work dr
Vegh Alex 925 Grant
Wall C L 23 Grand ave
Whatmough D A 1481 Kenmore blvd
Wiese G F 1083 Schumacher ave
Wilshire Plumbing & Heating Co 1035 Sweitzer ave
(See page 99)
Woolcock R T 521 W Exchange
Zeller F G 2443 Front (C F)
Zindle Plumbing & Heating Co Inc 1055 S Main

PLUMBERS SUPPLIES—WHOLESALE

Akron Pump & Supply Co 60 Cherry (See page 101)
Consumers Wholesale Plumbing Supply Co Inc 864 S Main

Hardware & Supply Co 475-535 S High
Koller Bros 324 S Main
Kraus Plumbing Supply Co 92 Ash and 2217 Front (C F)

Marsh Hardware Co 1356 E Market
Rivitz Chas & Co 241 Furnace
Standard Sanitary Mfg Co 999 S High

PLUMBING SERVICE

Thomas Drain Service 26 N High

POLISH MFRS

American Chemical Co 1 Doyle ct
Buckeye Chemical Co rear 17 E Barges

PORTRAIT PAINTER

Fuller Minnie Cerula 524 Crosby

POSTAGE STAMPS AND PHILATELIC SUPPLIES

Poppenger W T 26 S High
Townsend C A 848 W Market

POTATO CHIP MFRS

O K Potato Chip Co 906 Florida ave
Salem Mfg & Specialty Co 171 E South
Tato Face Chip Co 743 W Bowery

POTTERIES

(See Stoneware Mfrs)

POTTERY DEALER

Whippie H E s s W Market

POULTRY DEALERS

Akron Poultry Co 442 Wooster ave
American Poultry Co 565 W Bowery
Antonino Nick 743 Hackett
Braneky T F 326 E Cuya Falls ave
Buckeye Poultry & Fruit Co 406 Wooster ave
Candelleri Nick 273 N Howard
City Fish & Poultry Market 469 Tuscarawas ave W
City Poultry & Egg Market 2020 Front (C F)
City Poultry Market 1221 S Main
Cohen Saml 407 Wooster ave
Country Club Poultry Farm 1257 Grant
Diamond Poultry Co 744 S Main
DiFeo & Sandoll 103 N Case ave
Falls Poultry Market 2241 Front (C F)
Farm Produce Co 145 Cole ave
Foote O H 362 Bishop
Funk s Poultry Co 365 Allyn and 300 E Exchange
Glockner Henry 1072 Grant
Goetz P A 2110 S Main
Lofano Frank 1939 Manchester rd

Poultry Dealers Continued

Main Poultry Co 95 N Main
May Jacob 270 Wooster ave
Mirman S N 441 Wooster ave
Musci Paul 497 Cuyahoga
North Main Poultry Market 706 N Main
Ohio Poultry Products Co 1406 Sackett ave (C F)
Peoples Poultry Co 813 S Arlington and 994 Kenmore blvd
Polstein D Poultry & Egg Co 449 Wooster ave
Portage Poultry Co 39 N Howard
Rex Poultry Co 202 E Mill
Sanitary Poultry Market 253-N Howard
Sanitary Poultry Market 130 Portage trail (C F)
Shatrich Jerry 1080 Grant
Shellhorn Poultry Co 209 E South
Singer M H jr 453 E South
South Main Poultry 715 S Main
State Poultry Market 27 N Howard
Stoysich Mike 2144 Manchester rd
Swedler & Berk Poultry & Egg Co 448 Wooster ave

POULTRY FOOD MFRS

Duncan Products Co Cuyahoga ext

POULTRY SUPPLIES

Botzum Bros Seed Co 787 N Main (See inside front cover)

Burgan-Mason Co 131 Portage trail (C F)
Griesinger A Co Inc 1065 S High
Griffa A A 2172 Mogadore rd
Mell M M Co 43 N Case ave (See page 57)
Sours F H & Sons 2106 Manchester rd (See page 57)
Stuver Bros Co 1564 Kenmore blvd
Wright W E Co 461 S Main 877 E Exchange 1452 Kenmore blvd s s Copley rd, w s N Hawkins ave 2511 Bailey rd (C F) and Barberton O (See back cover)

POWER COMPANY

(See Electric Light and Power)

PRETZEL BAKERS

Gerberich Pretzel Co rear 431 Power

PRINTERS—BOOK AND COMMERCIAL

Acme Print Shop 478 E Exchange
Akron Eagle Printing Co 31 W Market
Akron-Portage Printing Co 31 W Market
Akron Progressive Printing Co 306 Wooster ave
American Printing & Publishing Co 928 E Market
Arctcraft Printing Co 31 W Market
Atkinson E R 756 Carpenter
Atlantic Press Inc 31 W Market
Austin Print Works Co 34 Cherry (See page 100)
Barr Ralph W Printing Co 339 W Exchange
Berlinger Printing Co 31 W Market
Bork E W Printing Co 474 S High
Brennan Co 62 S Canal
Carroll Printing Co 322 Buckeye
COLUMBIA PRINTING CO 198 E Cuya Falls ave
Commercial Ptg & Litho Co 47-55 W Exchange
Craftsman Press Inc 161-166 W Exchange
Danner Press Inc 37 N High
Davis Alex 215 Bluff
Economy Printing 1836 Front (C F)
Evans Opie 321 N Howard
Exchange Printing Co 924 S High
Fairway Products Co 742 Miami
Farrell Printing Co 376 Beth
Guinea S L 1113 Kenmore blvd
Imperial Printing Co 209 1/2 Water (See page 100)
Kenmore Print Shop 2164 15th S W
Kolb Fred L Co 90 E Mill
Kramer-Schonacker Printing Co 23 Elinor ave
Lewis A T 647 Crosby
Lincoln Printing Co 2068 E Market
Little Print Shop 911 Rowe
Long Printing Co 172 Lake
Monroe Letterhead Corp 163 N Union
National Rotary Printers 37 N High
Nealer Printing Co 640 N Main
Ohio Advertising Co 90 Ash
Olson F L 362 Wooster ave
Orth F W Co 2035 2d (C F) (See page 100)
Peerless Press 66 Cherry
Personal Print Shop 597 Kenmore blvd
Premier Printing Co 635 Wooster ave
Quality Printing Co 29 Kent
Reapp R J Printing Co 332 S High
Rubber City Printery rear 710 Kling
Schuenneman Printing Co 18 N High
Service Printing Co 31 W Market

The Bankers **GUARANTEE** **Co. INVESTMENTS**
Title & Trust

THE DAUNTLESS PLUMBING & ELECTRIC CO. 18-22 E. State St. PHONE FRANKLIN 8109

GAS AND ELECTRIC RANGES

1460

BURCH DIRECTORY CO'S

Printers—Book and Commercial Continued
 Star Printing Co 18 Kirkwood ct and 11 Kirkwood av
 Stephens H C Printing Co 31 W Market
 Sterchl Edward 71 Ira ave
 Sumner Printing Co rear 562 Sumner
 Superior Printing & Lithographing Co 110 N Union
 Thompson-Weigle Printing Co 1968 Englewood ave
 Vitkus Frank rear 349 W Bowers
 Wade C E Printing Co 478 Dorchester rd
 Willtrout J O Printing Co 727 Grant
 Young Joseph C Co 729 S Main (See page 100)

PRINTING INK MFRS

Union Printing Ink Co 1031 S High

PRINTING PLATE MFRS

Akron Engraving Co 332 S High (See page 68)
 Portage Engraving Co 64 E Cedar (See page 1110)

PRODUCE—RETAIL

Akron Dry Goods Co 18-24 S Main
 Devitis Frank 79 S Main
 Falls Market 2141 Front (C F)
 Farmers Market 2147 Front (C F)
 Five Points Market 365 S Maple
 Garlando & Co 124 and 266 S Main
 Gerson Louis 1159 S Main
 Kodish Bros 663 S Arlington
 Licause John 19 S Main
 Montanaro John Central Market
 Nusbaum Mortimer 648 Canton rd
 Page E A 1100 S Main
 Patsy Mauro Central Market
 Patterson Wm 883 S Main
 Rich Joseph Medford Market
 Rubenstein W A Central Market
 Saccoigne Pasquale 4 N Howard
 Schlechter Benj 446 Wooster ave
 Shapiro Carl 1575 S Arlington
 Simone Pasquale 940 Copley rd
 Singer M H 156 W Bartses
 Weisberk Mrs Bertha 648 1/2 Storer ave

PRODUCE—WHOLESALE

Rubber City Wholesale Produce 78 N Main
 Wiener L H Co 260 S Forge

PROTECTION SERVICE

American District Telegraph Co 308 Peoples Bank Bldg

PUBLIC ACCOUNTANTS

(See Accountants)

PUBLIC ADDRESS SYSTEMS

SUMMIT SOUND SYSTEMS CO

974 E Market

SUN RADIO

110 and 112 E Market

PUBLISHERS

Burch Directory Co 47-55 W Exchange
 Monthly Record Co 31 W Market
 Saalfeld Publishing Co 1140 S High
 Sun Publishing Co 216 Everett Bldg

PUMP MFRS—GAS ENGINE AND ELECTRIC

Adamsan Machine Co 730 Carroll (See page 85)

PUMPS AND SUPPLIES

Akron Pump & Supply Co 60 Cherry (See page 101)
 Bennace C M 1541 Enklewood ave (See page 113)
 Galloway Pump & Repair Co 332 S Broadway
 Hardware & Supply Co 475 535 S High
 Wishire Plumbing & Heating Co 1035 Sweitzer ave (See page 99)
 Wright W E Co 451 S Main 877 E Exchange, 1452 Kenmore blvd s s Copley rd w s N Hawkins ave 2511 Bailey rd (C F) and Barberton O (See back cover)

PUNCH PRESS WORK

AKRON-SELLE CO cor S High and Chestnut (See page 91)
 Hamlin Metal Products Co Inc 58 W Exchange (See page 91)

Punch Press Work Continued
 Pfahl Gauge & Mfg Co 85 E Voris (See pages 89 and 92)

PUZZLE MFRS

Puzzle Shop 793 E Tallmadge ave

RADIO BROADCASTING STATIONS

W A D C Broadcasting Station, Beacon Journal Bldg and Tallmadge O
 W J W Inc 41 S High

RADIO MFRS

Orion Electric Corporation 216 Beaver
 Spencer Radio Laboratories 109 N Union

RADIO SCHOOL

McKim R W 120 Ash

RADIO SERVICE

Adcock G O 1977 Manchester rd
 Fox N P 252 1/2 E South
 General Radio Service Co 96 E Miller ave
 Hughes W S 318 Postage tr (C F)
 Isham C B 519 Ohio
 Schneck & Wentz 973 Kenmore blvd
 Sun Radio 110 E Market
 Union Radio Service 11 W South
 Wheeler C V 1104 5th ave

RADIOS—WHOLESALE

General Electric Supply Corp 213 W Bowers
 Hardware & Supply Co 475-535 S High
 Mook Electric Supply Co 422 S Broadway
 Sun Radio 110 E Market

RADIOS AND SUPPLIES

Akron Furniture Co 254 S Main
 Akion Radio Parts Co 15 W South
 Al's Stores 367 and 1141 S Main 899 E Market and 145 E Cuya Falls ave (See page 53)
 Bartlett Radio Service Co 955 Kenmore blvd
 Bator Radio Sales & Service 1 Broad
 Bear Furniture Co 71 S Main (See page 73)
 Best Furniture Inc 363 S Main
 Boso C S 754 Carroll
 Buckeye Radio Service Co 65 E Mill
 Carmichael Radio Co 768 N Main
 Chleda Andrew Jr 132 Wooster ave
 Dettling Bros 45 E Market
 Dodds W A 1211 Akron S & L Bldg
 Dodge Co 24 S Howard
 Dollar Store Inc 111 and 877 E Market
 Douglas Pros Electricians Inc 569 W Exchange (See page 66)
 Falls Hardware Co 2209 Front (C F)
 Hardware & Supply Co 475-535 S High
 Harp Russell Inc 180 S High
 Helnzman Electric Co 1354 E Market (See page 101)
 Holub M Furniture Co 1071-3 S Main
 Hower Corp 974 E Market (See page 64)
 Hunt F M 327 Bryan
 Kunter-Opperman Radio Co 137 E South
 Kirk Stores Inc 117 S Main and Barberton O
 Lucky Furniture Co 949 E Market
 Motz Radio Co 918 Peckham
 North Akron Radio Electric Co 687 N Main
 O'NEIL M CO 246-250 S Main (See page 63)
 Orion Electric Corporation 216 Beaver
 Patterson Hardware & Electric Co 1463-1465 Aster av
 Peoples Outfitting Co 47 S Howard
 POLSKY A CO 245 S Main (See page 63)
 Quality Furniture Co 44 S Main
 Radio Hospital 362 Wooster ave
 Radio Mart Co 58 E Market
 Radio Repair & Service Co 1021 N Main
 Rasnick Electric Co 1163 E Market
 Riggs Music Co Inc 361 S Arlington
 Rudick's Music Store 145 S Main
 Sears Roebuck & Co 265-267 S Main
 Smith Alden B Co 73 E Mill
 Sobel Furniture Co 1122 S Main (See page 74)
 Stein G I 1856 Newton

SUN RADIO

110 and 112 E Market

Uhl J F 587 Grant
 Uncle Sam Radio Store 6 E Market
 Underwood H C 682 Canton rd
 Union Radio Service 11 W South
 Wright Radio 378 S Maple
 Yeager C H Co 56-54 S Main (See page 64)



LYLE CHEVROLET CO. WITH THE ABILITY AND THE DESIRE TO SERVE YOU WELL
 2306 Front St., Cuya Falls, O., Phone WA-1117

The D. W. KAUFMAN REALTY CO. REALTORS

PHONE Hemlock 8137

AKRON CITY DIRECTORY

1461

RAG DEALERS (See Junk Dealers)

RAILROAD TIE DEALERS

Wilhelm R M Lumber & Tie Co 309 Silver

RAILROADS

Akron Canton & Youngstown Ry Co gen offices A C & Y Bldg 12 E Exchange freight offices 31 N Case ave and s s W Market ext pass station 88 N Main

Baltimore & Ohio R R Co freight office 155 N Howard ticket offices Union Depot 1017 E Market and 55 E Crosier 210 Portage trail E (C F) and w s Munroe Falls rd (M F)

Erie Railroad Co, H W Bowen frgt agt, 80 E Exchange B L Bender ticket agt Union Depot

Nickel Plate Road 607 Peoples Bank Bldg

Northern Ohio Railway Co 704 A C & Y Bldg

Pennsylvania Railroad Co ticket office Union Station freight office 85 S Summit and 2073 Water (C F)

REALTORS

(See also Real Estate and Investments)

Note Following is a list of Active Members Akron

Real Estate Board

Akron Savings & Loan Co 156 S Main

Bain C F 206 2d Natl Bldg

BANKERS GUARANTEE TITLE & TRUST CO

191 S Main (See right bottom margins)

Braddock Co 405 Peoples Bank Bldg

Central Associated Realty Co 403 Ohio Bldg (See right top margins)

COLONIAL INVESTMENT CORP

330 S Main

Deiss & Co Inc 485 S Main

Evans Wm H & Sons Co 95 S Howard (See left bottom margins)

Faylor-Myers Realty Co 332 S High

FIRESTONE PARK LAND CO

1115 S Main (See page 101)

First-Central Trust Co 106 S Main

FREEMAN M L CO

14 E Mill (See back cover)

Gotshall C G Co 506 Ohio Bldg

HANDY E O CO

10 E Mill

Heminger-Ritzman Co 1099 S Main

HERBERICH-HALL- HARTER CO

7 W Exchange (See front cover)

Hestop Realty Co 981 E Market

HOILES-HEDDEN CO

1664 State rd (C F) (See left top corner cards)

Jenkins Realty Co 311 S High

Johnston W A 208 Delaware Bldg

KAUFMAN D W REALTY CO

139 S Main (See right top margins)

Marting E L Realty Co 27 S High

Realtors Continued

Myers Albert 224 Ohio Bldg

Permanent Agency 55 E Mill

Realty Sales Co 66 E Mill

Schooner Frank R Silver Lake Estates Hastings rd (S L V) (See right top corner cards)

SHEFFIELD E K CO

414-420 Everett Bldg

Shupe J P 906 Bye

Smith C D 307 Beacon Journal Bldg

Spaght Oakley & Son 101 Hudson rd (Stow)

Stover C N 713 2d Natl Bldg

Strobel C A 224 Ohio Bldg

Universal Realty Co 753 Johnston

Walker A P 465 Briarwood dr

Weller W M Co 156 S Main

REAL ESTATE

(See also Realtors)

A C & Y Terminal Properties Co 704 A C & Y Bldg

Adams H E 822 Sackett ave (C F)

Ade-Mor Farms Inc 1988 Manchester rd

Akron Realty Co 730 Merriman rd

Allard-Schaefer-Parham Co 212 Medford Bldg

Alpeter C J 27 S High

Arnold C C 2250 11th S W

Auldfarm Realty Co 611 2d Natl Bldg

Bachtel J I & Co 90 S Howard

Balley W H 404 Everett Bldg

Bankes W J Co Inc 470 E Market

Barnholth C A 212 Chittenden

Baum O W Co 520 2d Natl Bldg

Beachler J K 126 W Bowers

Beltzhoover Agency 423 E Market

Bergman M A 362 S Main

Beverly Park Land Co 707 Peoples Bank Bldg

Biddle G C 132 F Cuyah Falls ave

Bills & Co 566 S Arlington

Blinn V L 42 E Buchtel ave

Cargould S T 103 Hall

Cassleton Land & Improvement Co 208 Delaware Bldg

Castello D D 351 W Thornton

Chenoweth G H 566 S Arlington

Cochran H C 863 Delta ave

Collins-Alexander Agency Co 416 2d Natl Bldg

Costa Michael 485 S Main

Cover O F 449 Vine

Crawford R K Land Co 405 Peoples Bank Bldg

Crumrine W R 16 N High

Cunningham J A 624 W Thornton

Curry K L 1088 S Arlington

Cuyahoga Falls Realty Co 1901 Water (C F)

Deibel J P Realty Co 896 S Main

DeWitt-Jenkins Realty Co 425 2d Natl Bldg

Donovan L P 585 S Arlington

Dunneman W F 257 W Thornton

Dye J C 603 E Market

East Berberton Land Co 208 Delaware Bldg

Eaton H M 218 Delaware Bldg

Eaton-Handy-Harpham Co 10 E Mill

Elm Hill Estates Co 7 W Exchange

Emmons Realty Co 203 Flatiron Bldg

Eppley Harold 302 Korach Bldg

Esselburn & Ellis Inc 501 Permanent S & L Bldg

Evans E A 794 N Main

Faylor J W 817 Bloomfield ave

Fairlawn Heights Co 106 S Main

Fairlawn Improvement Co 10 E Mill

Falls Home Sales Co 1664 State rd (C F)

Farm Sales Co 203 S Main

Federal Realty Co 203 S Main

Firestone H L 1003 Akron S & L Bldg

FRANCE H C & CO

199 E Market

Frederick J M H 605 United Bldg

Freed Hyman 604 Akron S & L Bldg

Fry J C 377 S Arlington

Fry I R 794 L Exchange

Fultz A J Agency 132 S Arlington

Gardner Insurance Agency 940 Florida ave

Good Allotment Co 139 S Main

Goodyear-Overlook Realty Co 27 S High

Green T G 877 W Bowers

Griffith T H 1019 Kenmore blvd

Groark J P 410 S Firestone blvd

Hachtel F W Co 1958 State rd (C F)

Hall E B 585 S Arlington

You Will
Find the
Leading

Business Men's Ads

IN THE
CITY
DIRECTORY

SOUTH AKRON CONART CO. BL-7181

PONTIAC - DeSOTO - PLYMOUTH DEALERS 956 S. MAIN

1462

BURCH DIRECTORY CO'S

Real Estate Continued

Hamlin R F 218 Delaware Bldg
 Hamric & Roebuck 851 1st-Central T Bldg
 Helmtz Sub-Division Co 1804 Brown
 Herberlich Realty Co 7 W Exchange
 Herr W M 578 N Main
 Heslop W D 285 S Arlington
 Hine Heights Allotment Co 139 S Main
 Hixenbaugh E W 126 N Adolph ave
 Hoffman C T 1001 E Market.
 Holloway Insurance & Real. Estate-Agency 260 S High (See page 79)
 Hossler-Rhodes Co 712 N Main
 Howell-Viggers Corp 601 2d Natl Bldg
 Huff C P 310 Brittain rd
 Hunsicker Horace 786 Patterson ave
 India Realty Co 148 S Howard
 Jacoby E D 581 S Main
 Johnston J W 402 United Bldg
 Kaufman E E Co 793 E Tallmadge ave
 Keenan W C 923 E Market
 Keller & Rhodes Inc 497 W Exchange
 Kempel Henry 904 Work dr
 Kenmore Realty Co 2118 18th S W
 Kibler Real Estate Co 901 Akron S & L Bldg
 Kirby & Honeywell 63 E Cuya Falls ave
 Klug Irving 837 1st-Central T Bldg
 Kniefel V D 1912 Manchester rd
 Kodish Hyman 534 W Market
 Lamparter Real Estate Co 138 S Main
 Laughlin A M 511 Akron S & L Bldg
 Layman J R 531 2d Natl Bldg
 Long Lake Estates Improvement Co 95 S Howard
 Looker Carl 131 E Market
 Lowery E E 907 Baughman
 Lowes F J 980 N Main
 Maglione C H 107 Botzum ct
 McCausland Bros 475 E Tallmadge ave
 McCourt P T 365 S Main
 McQueeney & Son 682 McQueeney ave
 Mellon R W 1988 Manchester rd
 Miller A R 423 Sumner
 Modern Transit Realty Co 139 S Main
 Murphy D C 402 Akron S & L Bldg
 Murray Wm 119 Holloway ct (C F)
 Myers F D 224 Ohio Bldg
 Myers I S 310 Metropolitan Bldg
 Myers W F 556 E Buchtel ave
 Nesmith Lake Heights Co 619 2d Natl Bldg
 North Main Realty Co 2225 State rd (C F)
 O Hare G M 504 Buckeye Bldg
 Overlook Allotment Co 415 Everett Bldg
 Palmeri Joseph 418 Butler ave
 Pardee & Auten Inc 619 2d Natl Bldg (See page 101)
 Payne G W 1517 Copley rd
 Penn Wm Realty Co 611 2d Natl Bldg
 Peter Lenora J 544 Stratford ave
 Poling R A 219 Rhodes ave
 Portage Realty Co 1198 S Main
 Price W R 413 Akron S & L Bldg
 Renner Geo J Property Co 275 N Forge
 Ringler H J Realty Co 165 E Market
 Rosenfeld Co 209 United Bldg
 Rubber City Realty Co 510 Metropolitan Bldg
 StGermaln Theodore Realty Co 308-311 Ohio Bldg
 Sawyer-Stevens Land Co 103 N Main
 Schultz E J 210 Metropolitan Bldg
 Schwartz C H 631 W Exchange
 Seas-Gotshall Co 506 Ohio Bldg
 Seas-Gotshall Trust Account 506 Ohio Bldg
 Sechrist J C Falls Banking Bldg 2131 Front (C F)
 Shumway W B 2142 Front (C F)
 Silver Lake Estates Hastings rd (S L V) (See right top corner cards)
 -Simester T J 1080 Johnston
 Slusser Chas E Agency Inc 86 W Bowery
 Smith Earl G Inc 1804 1st-Central T Bldg
 Smith H G & Son 854 N Main
 Smyth W J 124 W Miller ave
 Steffee Mrs Kathryn E 2175 15th S W
 Stroup C L Realty Co 36 S Howard (See page 102)
 Stull R H Realty Co 841 E Market
 Tankey J E Realty Co 1247 S Main
 Thornton Marvin 513 Akron S & L Bldg
 Trapas T A Co 217 Ohio Bldg
 Tupper B M 782 N Howard
 Turkeyfoot Development Co Inc 221 Ohio Bldg
 Union & Nottingham 418 2d Natl Bldg
 United Realty Service 1809 E Market
 Up-Town Realty Inc 415 Everett Bldg
 Vickers J W 370 S Main
 Wade D M 163 Lods
 Wade R C 1126 Santee ave
 Wagoner-Emmons Realty Co 203 Flatiron Bldg

Real Estate Continued

Warner Homer Realty Co 36 S Howard
 Watkins J T 980 N Main
 Waxler P E Agency 1014 Kenmore blvd
 Wayne Agency Co 2055 Front (C F)
 Welton U C 861 1st-Central T Bldg
 Wilbeth-Arlington Land Co 209 Akron S & L Bldg
 Williams R S & Co 268 S High
 Witsaman L G 14 S Case ave
 Youngflesh E P 25 Frederick ave
 Zepplenn City Inc 209 Akron S & L Bldg

REAL ESTATE HOLDING COMPANIES

Akron I O O F Temple Co 277 E Mill
 Akron K of C Building Co 1324 Firestone pkwy
 Akron Leasehold Co 218 Delaware Bldg
 Akron Property & Mortgage Co 601 1st-Central Trust Bldg
 Barberton Realty Co 2200 1st-Central T Bldg
 Beacon Journal Building Co 134-140 E Market
 Berkshire Investment Corp 1069 E Market
 Botzum Bros Property Co 12 S Main
 Brewster-Arlington Land Co 311 S High
 Brickmasons Home Co 184 W Center
 Broadway Realty Co 401 Permanent S & L Bldg
 Brook Point Improvement Co 224 Ohio Bldg
 Buckeye Building Co 65 E Mill
 Buckeye Building Inc 521 Metropolitan Bldg
 Builders Exchange Building Co 640 N Main
 Burt Building Co 44 E South
 C P & L Building Co 47 W Exchange
 Canal Building Co 41 E Mill
 Community Building Co 228 Ohio Bldg
 Diamond Land & Improvement Co 138 S Main
 Dime Building Co 138 S Main
 Eagle Home Co 137 E Market
 Eustis Realty Corp 1069 E Market
 Federal Storage Co 2200 1st-Central T Bldg
 Garfield Hotel Co 121 S High
 Heepe Holding Co 37 S Main
 Helena Realty Co 1099 S Main
 Howard Building Co 138 S Main
 Howard Realty Co 95 S Howard
 Hower Building Co 31 W Market
 K of P Building Co 34 S High
 Knight Properties Co 134-140 E Market
 L C A Holding Co 408 Flatiron Bldg
 Main & Exchange Co 7 W Exchange
 Main & Federal Realty Co 41 E Mill
 Main & Market Building Co 41 E Mill
 Main-State Holding Co 257 S Main
 Margaret Realty Co 981 E Market
 Market & Martha Realty Co 2600 1st-Central T Bldg
 McCourt Realty Co 365 S Main
 Metropolitan Investment Co 521 Metropolitan Bldg
 Midas Co 41 E Mill
 Myers Holding Co 310 Metropolitan Bldg
 New Masonic Temple Co 103 S High
 North Hill Building Co 714 N Main
 North Hill Masonic Temple Co 779 N Main
 Northern Realty Co 47 N Main
 Ohio Building Realty Co 218 Ohio Bldg
 Ozler Co 9 S Main
 P W M Realty Co 318 S Main
 Pfarr & Hobart Building Co 446 E Exchange
 Polsky Building Co 235 S Main
 Polsky Realty Co 235 S Main
 Portage Hotel Co cor Main and Market
 Portage Securities Co 41 E Mill
 Renner G J Property Co 275 N Forge
 Riverside Realty Co 1664 State rd (C F)
 Schneider Building Co 403 Ohio Bldg
 Second Natl Building Co 335 2d Natl Bldg
 Shaw-Rogers Co 206 S Main
 Snyder C J Building Co 1506 1st-Central T Bldg
 Stuver Realty Co 940 S High
 Summit Lumber & Building Co 44 W State
 Sweeny Realty Inc 468 E Market
 Trent Realty Co 95 S Howard
 Union Building Co 41 E Mill
 West Exchange Realty Co 510 Metropolitan Bldg
 Wiener E H Co 260 S Forge
 Wiener J H Holding Co 59 W Market
 Williams Building Co 54 Cherry
 York Realty Co 224 Ohio Bldg

RECORDING INSTRUMENT MFRS

Summit Industrial Instrument Co 60 Cherry

REFRIGERATION PLANTS—COMMERCIAL

Industrial Engineering Co 67 Huriburt ave
 Metlin-Biege Co 237 W Bowery

THE N. H. PORTER CO. PHONE HEMlock 8413

Interior and Exterior Painting, Decorating, Artcraft, Paper Hanging, Cleaning

AKRON CITY DIRECTORY

1463

REFRIGERATORS

(See also Electric Refrigerators)
Ice Refrigeration Service 227 W Exchange
Klages Coal & Ice Co 561 S High (See front cover)
McCray Refrigerator Co 209 Water

RENTAL AGENCIES

(See also Realtors and Real Estate)
Akron Rental Service 203 Medford Bldg
Bankes W J Co Inc 470 E Market
Evans E A 794 N Main
Howell-Vissgers Corp 601 2d Natl Bldg
Ringler H J Realty Co 165 E Market
Stroup C L Realty Co 36 S Howard (See page 102)

RESTAURANTS

(See also Lunch Rooms)

Ackerman Nathan 316 S Main
Acorn Cafe 329 Portage tr (C F)
Adams W B 411 S Main
Adkins Mrs Verna 637 Kenmore blvd
Albright G D 1234 2d ave
Alex Gus 11 Ira ave
Allison E B 975 Kenmore blvd
American Hotel & Restaurant 417-419 Kenmore blvd
Amshel Mrs Kitty 313 1/2 S Main
Anderson Boyd 3 S Howard
Angelich Mike 1917 Manchester rd
Arcade Lunch 315 W Market
Argonne Restaurant 846 W Market
Arlington Restaurant 900 E Exchange
Arlington Restaurant 11 W Market
Aslam E D 450 E South
Aster Restaurant 22 E South
Athan Geo 125 E South
Atwater Irene E 294 E Exchange
Aveline Jack 625 E Market
Azar Joe Jr 113 S Martha ave
Azar Joseph 14 W Exchange
B & B Restaurant 1241 S Main
Bachmann G W 812 Copley rd
Baldasco S M 939 S Main
Balauns Cut-Rate Stores Inc 600 and 1234 S Main
Barone Gabriel 48 W Market
Beanery The 54 E Market
Beck & Delicatessen Co 24 W Market
Berika Carl 1286 Newton
Bertsch s Tavern 2707 State rd (C 1)
Biehl H R 266 S Main
Black Cat Sandwich Shop 678 N Main
Black & Silver Inn 346 W Bowery
Bloom G F 551 W Market
Blue & White Restaurant 736 S Main
Bonto F M 1261 E Market
Bormet Anthony 913 S Main
Brice-Bourne Tavern w s Massillon rd
Bristol Gardens 37 Ira ave
Broadway Gardens 67 S Broadway
Brooks C B 42 N Howard
Brunaccioni Cesare 42 W Market
Buehrle C W 245 Perkins
Buehrle & Rimer Akron Municipal Airport
Burke s Grill 189 S Main
Burton A L 5 E Market
Rusy Bee Restaurant 47 N Howard
Butler J H 52 N Howard
Canteen The 1612 State rd (C F)
Capital Gardens 108 E Exchange
Catalano Saml 468 W Bowery
Center Street Cafe 168 E Center
Central Tap Room 88 W Market
Chilli Villa 575 S Main
Chuma Mrs Mary 1163 S Main
Clardy Chester 691 Edgewood ave
Clark Restaurant Co 9 S Main
Club Arena 587 S Main
Columbia Restaurant 591 S Main
Coney Island Restaurant 59 N Howard
Conner V W 1972 Manchester rd
Corice A O s s W Waterloo rd
Cottage Lunch 1408 E Market
Crosier W J 793 W Bowery
Crystal Restaurant 1208 S Main
Del s Grille 1257 E Market
DeLapa Domenic 12 S High
DeLaPalx Restaurant 22 N Case ave
DeLuca T E 690 N Main
DeLuxe Restaurant 461 S Arlington
Despotes John 1272 2d ave
Diamond Grille 77 W Market
Dinner Belt 2206 15th S W
Ducens John 1179 Massillon rd
Dutch Mill 195 E Market
Dutchman s Beer Garden 546 Grant

Restaurants Continued

East Market Grille 1106 E Market
Eastern Tap Room 1072 S Main
Elk Cafe 2 E Fxchange
Falls F E 1467 Aster ave
Famous Restaurant 330 S Broadway
Fanelly James 336 Cuyahoga
Fender Bros 1395 E Market
Florestone Sandwich Shoppe 1313 S Main
Five Points Restaurant 501 1/2 W Fxchange
Fletcher Mrs Corda 42 W Market
Florentine Grille 321 W Exchange
Floyd R A 2031 Front (C F)
Forman L H 55 N Howard
Foti F D 563 Washington
Gabalac Peter 173 Ira ave
Gains Zeman 19 Stanton ave
Gair Lillian 116 S College
Ganyard G R 2104 S Main
Garden Grill 89 and 164 S Main and 37 E Mill
Gardner Mrs Mary H 5 N Adams
Gareri s Cafe 376 S Main
Gauder Joseph 1011 S Main
Gene s Restaurant 81 S Howard
Getz C C 1402 W Waterloo rd
Ghent Road Inn e s Ghent rd
Gladstone Restaurant 349 W Market
Gologanoff Angelo 129 S Martha ave
Goumas N D 11 E Market
Grady s Restaurant 13 Goodyear blvd
Granata J F 661 W Bowery s
Great Eastern Restaurant 3 Goodyear blvd
Great Presto Hotel 212 E Market
Green Cafe 825 S Main
Green Palace 1155 S Main
Gregg J B 892 S Main
Gridiron No 4 213 S Main
Griffiths & Murray 608 S Main
Grubler Restaurant Inc 79 S Main
H & S Restaurant 251 F Market
Hald & Morris 20 N Main
Hall C G 276 1/2 E Exchange
Hall M E 661 E Exchange
Hannan s Coffee Shoppe 629 S Arlington
Harris Mrs Ethel A 643 Canton rd
Hartenstein E H 98 W Bowery
Hauser M E 2225 State rd (C F)
Hawthorne Restaurant 124 W Bowery
Heldeman W F 1985 W Market
Hershey B D 1563 Kenmore blvd
Hetzel E M 920 N Howard
Hillas Gust 179 E South
Hippodrome Restaurant 22 W Bowery
Holland Mill Restaurant 1071 E Market
Hollywood Gardens 20 N Howard
Holzapfel John 254 E South
Home Plate Restaurant 368 S Main
Hotel Akron 92 E Market
Hotel Marne Restaurant 281 S Main
Howell W D 1164 Grant
Hub Cafe 121 S Howard
Huber H J 473 S Main
Hull s Barbecue 1334 Copley rd
Hurley F J 1408 Home ave
Hutt John 758 Edgewood ave
International Cafe 1207 S Main
Joakem Michael 105 S Martha ave
James Geo 1661 Englewood ave
Johnston D G 901 E Market
Jones H S 125 Beaver
Kaase s Dining Room 53 E Mill (See page 55)
Kakis & Caruso 134 S Martha ave
Kenmore Recreation 951 Kenmore blvd
Klim s Restaurant 579 S Main
Kliss Michael 636 S Main
Kleckner Nelson 1748 S Main
Knezevich Mrs Eva 663 Carroll
Knezevich Michael 1619 E Market
Kocher S F 201 S Martha ave
Kora Mike 91 N Case ave
Kreitzburg A R 197 E Center
L & S Restaurant 1267 S Main
LaFonda Restaurant 10 W Bartles
LaFrance Grille 1507 S Main
Lagana Santo 1856 Front (C F)
Lapadat Danl 59 Ira ave
LaPalx Restaurant 91 E Market
Larry s Lunch 38 E Mill
Leonard H L 364 Carroll
Leppia Wm 392 E Tallmadge ave
Lewis J C 132 E Kent rd (Stow)
Lido Club 34 N Main
Linger-Longer Restaurant 1097 S Arlington
Linn Lunch 425 E Market

GOOD COAL **The CITY ICE & COAL CO.** **PURE ICE**
PURE ICE, DUSTLESS COAL. Phone **BLackstone 7134**

1464

BURCH DIRECTORY CO'S

Restaurants Continued

Lipps G E 648 E Exchange
 Little Ritz Inc 1428 Copley rd
 Lopane Angelo 631 N Howard
 Lucenti Chas 37 L North
 Lucks s Chinese American Restaurant 46 N Howard
 Lytle Calop 389 Washington
 Mack Chas 1053 E Market
 Main Sandwich Shop 133 Ira ave
 Maks Harry 357 S Main
 Malin J E 120 E Market
 Manchester Road Inn 2040 Manchester rd
 Mancuso Nick 128 E York
 Marialta Food House 867 W Market
 Markwalder W H 727 Munroe Falls ave (C F)
 Mary Jane Restaurant 1148 S Main
 Maurer A E 9 E Market
 Mayflower Hotel 257 S Main cor State (See page 77)
 McAleese J F 1347 S Arlington
 McCracken O F 68 E Mill
 McFarland Frank w s Massillon rd
 Mecca Grille 896 E Market
 Menke E L 130 1/2 S Main
 Merry Go Round 46 S Main
 Metzler F M 163 W Bartzes
 Miller Mrs Anna K 261 E South
 Miller Mrs Mollie 602 E Market
 Miller Restaurant 2035 Front (C F)
 Mills G F 1927 S Main
 Milos Restaurant 45 N Case ave
 Mirman Oscar 1078 Kenmore blvd
 Monaco Cafe 739 E Glenwood ave
 Montgomery Bird 1113 Ackley
 Moskowitz Harry 26 W Bowery
 Motor Inn 2052 4th (C F)
 Murphy Mrs Bessie L 37 S Maple
 Mushrush C B 1808 Front (C F)
 Nadlachky Mike 85 E North
 Naugle Harvey 443 E Exchange
 New Deal Restaurant 778 N Main
 New Wonder Restaurant 155 S College
 Nightingale Club 877 E Exchange
 Nime Theodore 89 W Exchange
 North Hill Cafe 546 N Main
 North Hill Diner 769 N Main
 Oasis Night Club 119 S Martha ave
 O'Brien J T 56 E Market
O'NEIL M CO 226-250 S Main (See page 63)
 Orient Restaurant 216 S Main
 Oriole Gardens 115 E Market
 Orleans Cafe 380 S Main
 Oyster Buffet Inc 4 E Exchange
 Pacific Beer Gardens & Restaurant 26 N Howard
 Palace Grille Restaurant 41 S Main
 Palm Cafe 1169 E Market
 Palma Cafe 651 S Main
 Pantazes W F 1681 Englewood ave
 Parasson G M 6 N Howard
 Pennsylvania Restaurant 612 S Main
 Petroff John 1537 S Main
 Piastoro Ignatius 136 Beaver
 Plappert J G 142 E Exchange
 Plaskas Mrs Justina 119 N Case ave
 Poccia Mrs Josephine 847 Johnston
 Prasinou Constantinos 1270 2d ave
 Proevsky S T 1816 E Market
 Pyle Mrs Boone H 552 Grant
 Q & S Restaurant 11 E Exchange
 Quality Lunch 72 W Exchange
 Raetz Joseph 593 Kenmore blvd
 Radish Saml 1119 Johnston
 Raleigh & Smith 1165 E Market
 Rathskeller The 113 S Main (See page 102)
 Red & Parr Inc 157 S Martha ave
 Reed W R 1169 Grant
 Richmond Lunch 591 S Main
 Riehl The Caterer 1973 Manchester rd
 Rigel A L 78 W Chestnut
 Ritter A L 1140 S Main
 Rosebud Garden 2518 Manchester rd
 Rotundo Joseph 163 E Thornton
 Royal Dine & Dince 60 Furnace
 Rusch Mrs Adda M 1012 Kenmore blvd
 Salem Toofek 275 S Main
 sandberg G E 11 N Main
 Sanitary Kitchen 643 S Main
 Savoy Grill Inc 121 S Main
 Scalera Joseph 220 W Tallmadge ave
 Schieber Henry 127 L South
 Schuler Mrs Prudence 218 S Main
 Schwaller J A 782 Grant
 Second Natl Dining Room basement 2d Natl Bldg
 Seidel Bros 1689 Englewood ave

Restaurants Continued

Serves Thos 1520 Englewood ave
 Sever Anthony 1995 Manchester rd
 Sheets L G 1101 S Main
 Sherrill R J 987 Kenmore blvd
 Shortz s Restaurant 1212 S Main
 Sideh Geo 336 W Cedar
 Silver Grille 1161 E Market
 Silvertown Grille 491 S Main
 Simich Nick 558 Washington
 Smith & Snudden 2116 S Main
 South End Grille 1164-66 S Main
 South Main Restaurant 305 S Main
 South Side New Deal Restaurant 1107 S Main
 Spicer Restaurant 461 E Exchange
 Spindler Inn 635 Melvin ave (C F)
 Spot Beer Garden 1237 S Main
 Stanley Frank 1516 Kenmore blvd
 Stark Mrs Olive M 1255 S Main
 Steele T F 1071 E Market
 Strezoff Geo 606 S Main
 Summit Restaurant 511 S Main
 Sunshine Restaurant 549 S Main
 Swanson J F 581 N Main
 Sweet Mary 286 Perkins
 Sweet Shop 291 S Main
 Tally-Ho Tavern 433 Hudson rd (Stow)
 Tap Room Grille 334 E Cuya Falls ave
 Tarlowski Vincent 32 Lods
 Tavern Restaurant 991 E Market
 Thomas E D 747 S Arlington
 Toth Mrs Catherine R 657 Carroll
 Tower Lunch 26 E Exchange
 Tri-Motor Inn w s Ghent rd
 Tsannis Grille 323 S Main
 Union Park Lunch 166 S Forge
 University Coffee Shop 373 Carroll
 Urevich Mrs Stella 59 N Case ave
 Valentino Restaurant 105 N Main
 Variety Restaurant 501 S Main
 Velikoff J K 505 S Main
 Venetian Gardens 53 W Bowery
 Venetian Grille 1017 N Main
 Village The 549 W Market
 Vince Stephen 753 Brook
 Virginia's Restaurant 29 S High
 Wagner W G 1835 S Arlington
 Wallhaven Inc 1658 W Market
 Walsh Bros 348 S Main
 Waterloo Inn 65 W Waterloo rd
 West Side Grille 424 W Exchange
 Wheel Cafe 481-83 S Main
 White Castle Restaurant 533 S Arlington
 White Eagle Restaurant 111 N Main
 Williams N E 451 N Main
 Wilson G H 401 E Cuya Falls ave
 Wilkelman L W 1358 W Waterloo rd
 Wonder Bar 1449 Copley rd
 Yeuell Horace 219 W Exchange
 Yoder Mrs Geraldine 39 S College
 Zipseon Restaurant 13 N Howard
 Zigler Stephen 104 E Voris

RESTAURANT AND HOTEL EQUIPMENT

Slocum China Co 60 S Howard

RIDING ACADEMIES

Fairlawn Riding Academy n s W Market
 Garman Road Riding Academy 1179 Garman rd
 Metropolitan Riding School w s Merriman rd

RING AND BAND WELDING

AKRON-STYLE (O cor S High and Chestnut (See page 91))

ROOFING—PREPARED

Akers & Harpham Co 1065 Dublin
 Botzum Bros Co 100 N High (See inside front cover)
 Brown-Graves Co 191 E Miller ave
 Carey Co 803 and 805 S High
 Fairlawn Supply & Coal Co 1847-63 W Market
 Falls Lumber Co 15 Broadway E (C F) (See page 82)
 Fisher Bros Lumber 946 S High
 Hardware & Supply Co 475-535 S High
 Horning Lumber Co 723 E Tallmadge ave and 127 W Market (See page 84)
 Hudson Lumber Inc 2120 Manchester rd
 Kenmore Lumber Co 1372 Kenmore blvd (See page 84)
 Kurtz Lumber Co 1860 E Market
 Loomis J P Coal & Supply Co 106 N Main
 Lyman-Hawkins Lumber Co 1020 Sweitzer ave (See page 83)

DIME SAVINGS BANK SAVINGS AND COMMERCIAL ACCOUNTS SOLICITED



CHARVOZ SALES, Inc. "SERVICE OPEN UNTIL 9 P M."

339 E. MARKET ST. Phone Jefferson 3141

AKRON CITY DIRECTORY

1465

Roofing Prepared Continued

Mell M M Co 43 N Case ave (See page 57)
 Murphy Lumber & Hardware Co 760 Moon and 945 Beardsley
 Nees F A 68 E Cuya Falls ave
 North Hill Coal & Supply Co 1060 Marne
 Sears Roebuck & Co 265-267 S Main
 Sours F H & Sons 2106 Manchester rd (See page 57)
 Stuver Bros Co 1564 Kenmore blvd
 Tucker W L Coal & Supply Co 2765 Hudson dr (C F)
 Weeks F H Lumber & Coal Co 44 W State (See page 84)
 Windsor Brick & Supply Co 1011 Grant (See page 57)
 Wright W E Co 451 S Main 877 E Exchange 1452 Kenmore blvd s Conley rd w s N Hawkins ave 2511 Bailey rd (C F) and Barberton O (See back cover)
 Yoho & Hooker Akron Co 669 E Exchange

ROOFING PAPER—WHOLESALE

Botzum Bros Co 100 N High (See inside front cover)

ROOFING AND SPOUTING

Akers & Harpham Co 1065 Dublin
 Akron Furnace Co 1028 and 1030 Yale
 Akron Roofing Co 54 E South
 City Roofing & Sheet Metal Works 600 Sherman
 Jenks Sheet Metal 1890 Front (C F)
 Kasch Roofing Co 19 S Canal
 Kramer F W Sheet Metal Works 809 Kling
 Lind M E 401 Carroll
 Lucas Sheet Metal & Roofing Co 1102 McKinley ave
 Merryweather Thos Co 1048 Bank
 Ravenna Furnace Co 512 E Cuya Falls ave
 Standard Roofing & Furnace Co 20 E Miller ave
 Wooster Sheet Metal & Roofing Co Inc 807 Moon (See page 73)

ROPE AND TWINE DEALERS

Mell M M Co 43 N Case ave (See page 57)

RUBBER CLOTHING DEALERS

Manufacturers Rubber & Supply Co 82 S Howard
 Murdock M F Co 310 Water cor W Buchtel ave (See front cover)

RUBBER DEALERS—CRUDE

Astlett H A & Co 763 1st-Central T Bldg
 Costello J J 577 S High
 Handy & Co Inc 206 Ohio Bldg
 Herron & Meyer Inc 616 Ohio Bldg
 Kendall J A 714 2d Natl Bldg
 Mayne C A Co 1514 1st-Central T Bldg
 Muehstein H & Co Inc 247 Nieman
 Pusinelli Fred & Co 202 Ohio Bldg
 Salzberg E M Inc 605 Metropolitan Bldg
 Schulman A Inc 608 Akron S & L Bldg
 White & Co 809 Akron S & L Bldg
 Wilson Chas T Co Inc 515 United Bldg

RUBBER DEALERS—SCRAP

Akron Industrial Salvage Co 936 Hazel (See page 105)
 Costello J J 1113 Akron S & L Bldg
 Loewenthal Co 159 Clewell ave

RUBBER AND FABRIC PRODUCT MFRS

Akron Rubber & Fabric Products Co 18 E Miller ave

RUBBER FOOTWEAR—WHOLESALE

Manufacturers Rubber & Supply Co 82 S Howard
 Murdock M F Co 310 Water cor W Buchtel ave (See front cover)
 Summit Rubber Co 317 W Bowers

RUBBER GLOVE MFRS

Lincoln Rubber Co Inc 841 Wooster rd N Barberton O (See page 104)

RUBBER GOODS—WHOLESALE AND RETAIL. MANUFACTURERS RUBBER & SUPPLY CO 82 S Howard

Murdock M F Co 310 Water cor W Buchtel ave (See front cover)

RUBBER HEEL AND SOLE MFRS

Seiberling Rubber Co 41 L Mill and Barberton O (See page 104)

RUBBER HOSE—WHOLESALE AND RETAIL

Manufacturers Rubber & Supply Co 82 S Howard
 Murdock M F Co 310 Water cor W Buchtel ave (See front cover)

RUBBER HOSE MFRS—HIGH PRESSURE
 Armored Tube Co 320 and 321 Beacon Journal Bldg

RUBBER MFRS

Amanoz Rubber Co 1796 E Market
 American Hard Rubber Co Seiberling st
 Cooper Corp 202 Broadway E (C F)
 Eclat Rubber Co 1833 E Market and 2009 Oakwood dr Cuya Falls O
 Falls Rubber Co of Akron Inc 202 Broadway E (C F)
 Firestone Tire & Rubber Co 1278 S Main
 General Tire & Rubber Co E Market and Holmes (See page 114)
 Giant Tire & Rubber Co 202 Broadway E (C F)
 Goodrich B F Co 500 S Main
 Goodyear Tire & Rubber Co 1144 E Market
 India Tire Co Moradore O
 Master Tire & Rubber Corp 202 Broadway E (C F)
 Mohawk Rubber Co 1235 2d ave
 R C A Rubber Co 1833 E Market
 Seiberling Rubber Co 41 E Mill and Barberton O (See page 104)
 Superflex Products Inc rear 727 Grant
 Trump Products Co 100 Beech

RUBBER MFRS FABRIC

Adams H J Co 624 2d Natl Bldg
BARNWELL & CO 313 Ohio Bldg
 Bibb Mfg Co 707 United Bldg
 Cannon Mfgs Inc 180 E Mill
 Davis Poncet Co 204 Ohio Bldg
 Gibbons N A Co 308 Buckeye Bldg
 Manville Jenckes Co 424 2d Natl Bldg
 Narragansett Cotton Mills Inc 521 2d Natl Bldg
O'NEIL M CO 220-250 S Main (See page 63)
 Pardee A L & Co 1210 Akron S & L Bldg
 Watts L A 1002 2d Natl Bldg
 Worcester Tire Fabric Co 624 2d Natl Bldg

RUBBER MFRS MATERIALS

Davis Co Inc 204 Ohio Bldg
 Hall C P Co 2510 1st-Central T Bldg (See page 60)
 Myers F Co 308 Akron S & L Bldg
 Schott L J Co 1476 Markle
 Southeastern Clay Co 516 Ohio Bldg

RUBBER MAT MFRS

Rubber Craft Products Co 653 Ecton rd

RUBBER MOLD MFRS

(See Die and Mold MFRs)

RUBBER SPECIALTY JOBBERS

Akron Drug & Sundries Co 347 Morgan ave
 Allin Rubber Products Co rear 72 W Bowers
 Better Rubber Co 910 S Main
 Crest Mfg Co rear 204 W North
 Dunlap Rubber Co 109 N Union
 Eisentrout & Corey Mfg Co 24 E South
 Hygienic Supply Co 24 E South
 Latex Sundries Inc 828 and 830 Coburn
 Meyer Rubber Co 814 Portage tr (C F)
 Murdock M F Co 310 Water cor W Buchtel ave (See front cover)
 Novelty Rubber Sales Co 342 W Market
 Peerless Rubber Sundries 826 S High
 Quaker City Rubber Co of Phila Pa 202 Broadway E (C F)
 S & O Sales Co 608 Akron S & L Bldg
 Seal Rubber Co 24 L South
 Superior Latex Products Co 194 Carroll
 Waters Briscoe 902 S Main

RUBBER SPECIALTY MFRS

Adv ince Rubber Co 100 Beech
 Aeto Rubber Products Co 216 Everett Bldg
 Anderson Rubber Co 644 E Tallmadge ave
 Crown Rubber Sundries Inc 884 S High (See page 102)
 Ebonite Products Co rear 895 S Main
 Ethen Rubber Co rear 1857 2d (C F)
 H & H Chemical Co 882 S High
 Ideal Rubber Co 1022 W Exchange
 Killian Mfg Co 1034 S High (See page 104)
 Kiltree Mfg Co 2449 14th S W cor Florida ave
 Perfection Rubber Co 420 Morgan ave
 Rid-Ged Grip Co 1855 Manchester rd
 Royal Rubber Co 1347 W Waterloo rd
 Seruzo Rubber Co 1861 Front (C F)
 Shunk L E Latex Products Inc 355 Morgan ave (See page 104)
 Universal Latex Products Co 793 E Tallmadge ave
 Western Reserve Rubber Co 483 Kenmore blvd

ROSE HILL BURIAL PARK Akron-Medina Road
 PERPETUAL CARE MODERATE PRICES W Market St Ext.
 Phone HE-8316



RUBBER STAIR TREADS

Murdock M F Co 310 Water cor W Buchtel ave (See front cover)

RUBBER STAMP MFRS

Excelstor Stamp Works Co 42 E Mill (See page 107)
Sackmann Stamp & Stencil Co 171 Quaker

RUBBER THREAD

Para Thread Co Inc 320 and 321 Beacon Journal Bldg

RUBBER TIRE EQUIPMENT MFRS

AKRON EQUIPMENT CO cor E Exchange and Annadale ave (See page 88)

Akron Standard Mold Co 1624 Englewood ave (See page 80)

Akron Tyrwelder Co cor E Exchange and Annadale National Rubber Machinery Co 917 Sweitzer ave (See page 87)

Summit Mold & Machine Co 1022 S High (See page 90)

RUBBER TIRE AND TUBE MFRS

Cooper Corp 202 Broadway E (C F)
Falls Rubber Co of Akron Inc 202 Broadway E (C F)

General Tire & Rubber Co E Market and Holmes (See page 114)

Giant Tire & Rubber Co 202 Broadway E (C F)
India Tire Co Mogadore O

Master Tire & Rubber Corp 202 Broadway E (C F)
Mohawk Rubber Co 1235 2d ave

Selberling Rubber Co 41 E Mill and Barberton O (See page 103)

Williams Tire Co Inc 1025 S High

RUBBER WORKS MACHINERY DEALERS

Albert L & Son 200 N Union
International Latex Corp 305 Ohio Bldg

RUBBER WORKS MACHINERY MFRS

ADAMSON MACHINE CO 730 Carroll (See page 87)
AKRON EQUIPMENT CO cor E Exchange and Annadale ave (See page 88)

Akron Gear & Engineering Co 42 E South (See page 88)

AKRON STANDARD MOLD CO 1624 Englewood ave (See page 80)

Aluminum Engineering Co 54 Cherry
Biggs Boiler Works Co 1007 Bank

Bridgwater Machine Co 37 Cherry
Farrel-Birmingham Co Inc 2710 1st-Central T Bldg

Flecks C F Machine Co 588 S High (See page 89)
Freitag R H Mfg Co 1006 Grant (See page 89)

Mechanical Mold & Machine Co 962 S High
NATIONAL RUBBER MACHINERY CO 917 Sweitzer ave (See page 87)

National Sherardizing & Machine Co 1033 S High (See page 90)

Ornamental Iron Work Co 929 Sweitzer ave (See page 111)

Pfahl Gauge & Mfg Co 85 E Voris (See pages 89 and 92)

Summit Mold & Machine Co 1022 S High (See page 90)

Universal Engineering Corp 109 N Union
Vaughn Machinery Co 20 Broad blvd (C F)

RUG WEAVING

Buckeye Rug & Carpet Shop 194 S Balch
Takacs Joseph 576 Easter ave

SAD IRON MFRS—GASOLINE AND KEROSENE

Akron Lamp & Mfg Co 600 S High (See page 1)
Radiant Products Inc 600 S High

SADDLERY HARDWARE

Shaffer Leather Co 83 S Howard (See page 81)

SADDLERY SPECIALTY MFRS

Enterprise Mfg Co 217 Ash (See page 68)

SAFE AND VAULT MFRS

Diebold Safe & Lock Co district sales office 360 Brice rd

SAFES AND CABINETS

Commercial Office Supply Co 40 E Mill
National Blank Book & Supply Co 36 N Main

SAFETY EQUIPMENT

Murdock M F Co 310 Water cor W Buchtel ave (See front cover)

SALES ENGINEER

Rogers B W 632 W Market

SALT—WHOLESALE

Botzum Bros Co 100 N High (See inside front cover)

Fairlawn Supply & Coal Co 1847-63 W Market

Griesinger A Co Inc 1065 S High

Mell M M Co 43 N Case ave (See page 57)

Sours F H & Sons 2106 Manchester rd (See page 57)

Stuver Bros Co 1564 Kenmore blvd

Wright W E Co 451 S Main 877 E Exchange, 1452 Kenmore blvd s s Copley rd w s N Hawkins ave

2511 Bailey rd (C F) and Barberton O (See back cover)

SALT MFRS

Colonial Salt Co 2065 Manchester rd

SAVAGE COMPANY

Akron Industrial Salvage Co 936 Hazel (See page 105)

SANATORIUMS

Just A Mere Home 2015 Newberry (C F) (See page 873)

Shaw Edwin Sanatorium (for treatment of tuberculosis) P O Address East Akron O

Villa Sanitarium Inc 2005 Newberry (C F)

SAND BLAST SAND MFRS

Columbia Silica Co Akron-Copley rd

SAND BLASTING

Akron Sand Blast Co rear 40 Kent

SAND AND GRAVEL DEALERS

Akron Gravel & Sand Co 451 S Main

Botzum Bros Co 100 N High (See inside front cover)

Boyce J W & Son n s W Waterloo rd

Builders Supply Co 538 E South (See page 57)

East Akron Sand & Gravel Co 712 E Market

Fairlawn Supply & Coal Co 1847-63 W Market

Falls Lumber Co 15 Broadway E (C F) (See page 82)

Franklin Bros Co 49 E Glenwood ave

Griesinger A Co Inc 1065 S High

Herbruck G P 630 Mentor rd

Loomis J P Coal & Supply Co 106 N Main 1189

Newton and 139 N Summit

Mell M M Co 43 N Case ave (See page 57)

North Hill Coal & Supply Co 1069 Marne

Rubber City Sand & Gravel Co S Arlington and Archmere dr

Sours F H & Sons 2106 Manchester rd (See page 57)

Stuver Bros Co 1564 Kenmore blvd

Thornton Coal Co 1023 S High (See page 62)

Tucker W L Coal & Supply Co 2765 Hudson dr (C F)

Windsor Brick & Tile Co 1011 Grant (See page 57)

Wright W E Co 451 S Main 877 E Exchange, 1452 Kenmore blvd s s Copley rd w s N Hawkins ave

2511 Bailey rd (C F) and Barberton O (See back cover)

SANITARY ENGINEERS

Barstow & LeFeber Inc 31 N Summit (See page 81)

SASH AND DOOR MFRS—STEEL

Ornamental Iron Work Co 929 Sweitzer ave (See page 111)

SASH, DOOR AND MOLDING MFRS

Brown-Graves Co 191 E Miller ave

Lyman-Hawkins Lumber Co 1020 Sweitzer ave (See page 83)

SAUSAGE MFRS

Galat Packing Co 1472 Kenmore blvd (See page 90)

Kapitz Milan 220 W Bariges

Zimmerly Bros Co 1985 Manchester rd (See page 90)

SAVINGS AND LOAN COMPANIES

AKRON SAVINGS & LOAN CO

156 S Main

Citizens Savings & Loan Co 96 E Market

Cuyahoga Valley Savings & Loan Co 117 Portage trail (C F)

Equity Savings Co 66 E Mill

Evans Wm H Bldg & Loan Assn 95 S Howard (See left bottom margins)

Falls Savings & Loan Assn 2140 Front (C F)

THE CENTRAL ASSOCIATED REALTY CO. 403 OHIO BUILDING

SUNSET VIEW SUBDIVISION WE WILL AID YOU IN FINANCING YOUR LOT OR BUILDING

AKRON CITY DIRECTORY

1467

Savings and Loan Companies Continued
 Industrials Savings & Loan Co 1207-1209 E Market
 (See page 103)
 Knox Savings & Loan Assn 931 2d Natl Bldg
 North Hill Savings & Loan Co 720 N Main
 Permanent Savings & Loan Co 55 E Mill (See page 105)
 Society Savings & Loan Co 122 S Main (See left top corner cards)
 South Akron Savings Assn 1065 S Main

SAW FILING

Schultz D W 607 S Main (See page 82)

SCALES

Sanitary Scale Co 134 S Howard
 Toledo Scale Co 209 Water

SCHOOL SUPPLIES—WHOLESALE

Rohner Paper Co 763 S High (See page 97)

SCRAP IRON DEALERS

(See also Junk Dealers)
 Akron Industrial Salvage Co 936 Hazel (See page 105)
 Akron Scrap Iron Co 621 S High (See page 106)
 Holub Iron & Steel Co 2005 Manchester rd (See page 106)
 Summit Barrel & Junk Co 414 Pine

SCREEN MFR—DOOR AND WINDOW

Akron Tile & Fireplace Co 50 W Market (See page 90)

Jackson Geo R Co 266 Park
 Segelhorst John 734 Hudson rd (Stow)
YOHO & HOOKER AKRON CO 669 E Exchange

SECOND HAND GOODS

Akron Barber Co 348 W Bowers
 Arnold P M 457 S Arlington
 Booras Wm 53 N Case ave
 Castle O C 256 E Market
 DeSure Harry 998 S Main
 Eckler A V 876 S Main
 Ginsburg Harry 843 S Main
 Green Jacob 809 S Main
 Harris Alfred 998 S Main
 Jennings W W 1423 E Market
 Lambert O R 606 W Bowers
 Leeper Louis 858 S Main
 Moseley D G 850 S Main
 Myers W H 202 Wooster ave
 O K Furniture Co 93-94 S Case ave
 Simmons Furniture Co 407 S Main
 Solomon Mrs Juli M 1187 Grant
 Swap Shop 1053 S Main
 Waring E P 803 S Main

SEEDS

Botzum Bros Seed Co 787 N Main (See inside front cover)
 Burgan-Mason Co 131 Portage trail (C F)
 Coffman & Flower & Seed Store 44 W Exchange

DETLING BROS

43 and 45 E Market

Eagle Service Station Tallmadge O
 Fairlawn Supply & Coal Co 1847-63 W Market
 Griesinger A Co Inc 1065 S High
 Mell M M Co 43 N Case ave (See page 57)
 Sours F H & Sons 2106 Manchester rd (See page 57)
 Stuver Bros Co 1564 Kenmore blvd
 Wright W E Co 451 S Main 877 E Exchange 1452
 Kenmore blvd s s Copley rd w s N Hawkins ave
 2511 Bailey rd (C F) and Barberton O (See back cover)

SERVICE STATION AND PETROLEUM EQUIPMENT

(See Automobile Service Station and Petroleum Equipment)

SEWER PIPE, DRAIN TILE ETC

Botzum Bros Co 100 N High (See inside front cover)
 Builders Supply Co 538 E South (See page 57)
 Derr Company 31 N Summit
 Fairlawn Supply & Coal Co 1847-63 W Market
 Falls Lumber Co 15 Broadway E (C F) (See page 82)
 Griesinger A Co Inc 1065 S High
 Loomis J P Coal & Supply Co 106 N Main 1189
 Newton and 139 N Summit
 Mell M M Co 43 N Case ave (See page 57)

Sewer Pipe, Drain Tile etc Continued
 Murphy Lumber & Hardware Co 760 Moon and 945
 Beardsley
 North Hill Coal & Supply Co 1069 Marne
 Sours F H & Sons 2106 Manchester rd (See page 57)
 Stuver Bros Co 1564 Kenmore blvd
 Tucker W L Coal & Supply Co 2765 Hudson dr (C F)
 Windsor Brick & Supply Co 1011 Grant (See page 57)
 Wright W E Co 451 S Main, 877 E Exchange 1452
 Kenmore blvd s s Copley rd w s N Hawkins ave
 2511 Bailey rd (C F) and Barberton O (See back cover)

SEWER PIPE MFRS

Crouse Clay Product Co 650 E South (See page 106)
 Robinson Clay Product Co 1100 2d Natl Bldg

SEWING MACHINES

Lenhart's 73 W Market
O'NEIL M CO 226-250 S Main (See page 63)
 Sears Roebuck & Co 265-267 S Main
 Singer Sewing Machine Co Inc 310 S Main
 White & Domestic Sewing Machine Co service dept 46
 E Buchtel ave
 Wilgus J S 36 S Howard
 Yeager C H Co 56-70 S Main (See page 64)

SHEET METAL WORKERS

Akers & Harpham Co 1065 Dublin
 Akron Furnace Co 1028 and 1030 Yale
 Akron Roofing Co 54 E South
 Akron Sheet Metal Co 196 Cuyahoga
 Atlas Roofing & Sheet Metal Co 882 Kenmore blvd
 Bardy J B 877 S Main
 Beltz R E rear 94 Russell ave
 Ben's Tin Shop 18 N Howard
 Buckner L B 1309 Newton
 Burt Mfg Co 44 E South
 Callahan T B 884 E Market
 City Roofing & Sheet Metal Works 600 Sherman
 Collene Geo 2108 Oakwood dr (C F)
 Cratt A P 74 W Exchange
 Crawford Sheet Metal Co 227 Campbell
 Crobarger E F rear 1124 Grant
 Fitemaster C T 1377 Sprague
 Five Points Sheet Metal Shop 449 W Exchange
 Gill O J 1883 Manchester rd
 Hammon W M 884 E Market
 Hansen J J & Co 1057 Sawyer ave
 Hoffman A A Sheet Metal Works 318 Perdue
 Howald W J 96 W Market
 Hudson Sheet Metal Works 690 1/2 N Main
 Jacobs Jacob 667 W Bowers
 Jenks Sheet Metal 1890 Front (C F)
 Knapp H W rear 755 Grant
 Koehn & Son 366 Palm ave
 Kramer E W Sheet Metal Works 809 Kling
 Leininger Sheet Metal Co rear 333 Buckeye
 Levine Sidney rear 573 W Exchange
 Lind M E 401 Carroll
 Lowry E H 1028 Kenmore blvd
 Lowry F E 1083 Kenmore blvd
 Lucas Sheet Metal & Roofing Co 1102 McKinley ave
 Maabs & Canter rear 960 Grant
 Mangold Bros Sheet Metal Works rear 76 W Crosier
 Marshall Sheet Metal Works 7 N Valley
 McDowell C J rear 99 S Arlington
 Merryweather Thos C 1048 Bank
 Metzger C G 1061 Ackley
 Modern Sheet Metal Works 859 Douglas
 North Hill Sheet Metal & Roofing Co 63 E Cuya Falls
 Osborne Sheet Metal Co 76 S Case ave
 Pinto Matthew 622 W Bowers
 Porter S D 603 Canton rd
 Ravenna Furnace Co 512 E Cuya Falls ave
 Schleicher Sheet Metal & Furnace Co 524 Wingerter
 Shuman H A 489 Brown
 South Side Sheet Metal Co rear 961 Bellows
 Standard Sheet Metal & Battery Co 120 Ira ave
 Stover Sheet Metal Co 1015 Florida ave
 Trondie John 1156 Tullip ave
 Upson Sheet Metal Works 603 Upson
 Vanni R D 251 N Howard
 VanScheit J F 969 W Bowers
 Wagstaff B I 208 W Exchange
 Wooster Sheet Metal & Roofing Co Inc 807 Moon (See page 73)
 Yale E A 130 Graham rd (C F)

SHEET MUSIC

(See also Musical Instruments)
O'NEIL M CO 226-250 S Main (See page 63)

THE DAUNTLESS PLUMBING & ELECTRIC CO. 18-22 E. State St. PHONE FRANKLIN 8109

PLUMBING, HEATING AND ELECTRICAL CONTRACTORS

1468

BURCH DIRECTORY CO'S

SHERARDIZING

National Sherardizing & Machine Co 1033 S High
(See page 99)

SHOE DEALERS

Akron Dry Goods Co 18-24 S Main
Bever Harry 1145 S Main
Blg Shoe Store 327-329 S Main
Bright John Shoe Stores Co 1214 S Main
Byron's Inc 192-196 S Main
Cort Shoes Inc 210 S Main
Douglas W L Shoe Co 69 S Main
Economy Shoe Stores 46 S Howard 996 E Market 190 S Main
Federman Co 84-92 S Main
Foot Care Boot Shop Inc 8 E Mill
Gardner Co 2146 Front (C F)
Greenwood's Clothing Inc 984 E Market
Hanover Shoe Store 17 S Main
Hosfield H L 775 N Main
Hower Corp 974 E Market (See page 64)
Koch J Co Inc 163 S Main (See right top margins)
Kottke F W 217 S Main
Koval Anthony 419 S Arlington
Lank 35 S Main
Liberal Credit Clothing Co 212 S Main
Marcus Shoe Co 178 S Main
McAn Thom Shoe Co 48 and 274 S Main
National Shoe Co 980 E Market
Nisley Co 67 S Main
Nobil Shoe Co 168 S Main and 52 S Howard
O'NEIL M CO 226-250 S Main (See page 63)
Park Lane Shoe Store 68 S Main
POISKY A CO 235 S Main (See page 63)
Robinson Boot Shop 263 S Main
Sears, Roebuck & Co 265-267 S Main
Seegel Bros 220 S Main
Shoe Market 12 S Howard
Shumaker Shoe Co 214 S Main
Siff D M Shoe Co office 174 S Main
Smart Boot Shoppe 63 1/2 S Main
Star Bargain Store 22 S Howard
Wagoner-Marsh-Johnson Co 187 S Main
Wagoner & Marsh Shoe Corporation 174 S Main
Wainer Anna Inc 1002 Kenmore blvd
Walkers Inc 186 S Main
Wiener L H 2115 Front (C F)
Yeager C H Co 56-64 S Main (See page 64)
Zoo's Shoe Store 1135 S Main

SHOE DEALERS—WHOLESALE

Ostrov Louis Shoe Co 42 S Howard

SHOE REPAIRING

Adamo Thos 242 Broadway E (C F)
Amedeo Fano 783 S Arlington
American Shoe Hospital 1199 S Main
Anderson S P 607 Upson
Aquila Alfonso 368 Wooster ave
Ardolan Kosta 1080 Bellows
Baell Dominic 776 Miami
Bailey Geo 247 Cole ave
Ban John 1074 1/2 Brown
Batsis G N 557 S Arlington
Bentle Michael 964 Kenmore blvd
Bohm Frank 1943 Manchester rd
Bollard Harry 3 Fuiton
Bovels Geo 1005 Johnston
Buzwell Benedetto 1483 E Market
Cahan Wm 39 N Howard
Capela G R 638 W Market
Caponi Rocco 184 S Arlington
Caracciolo Antonio 107 Portage trail (C F)
Crawell Joseph 870 W Exchange
Catanea Saml 893 1/2 N Howard
Causa Pasquale 392 1/2 Wooster ave
Champion Shoe Repair Shop 25 W Bowers
Cherpas Theodore 1313 Brown
Chudanov Acza 379 Spicer
City Laundry & Dry Cleaning Co 637 and 639 S Main
City Shoe Rebuilding System 27 S Main
Colonial Shoe Repair Co 68 E Mill
Compagno Pasquale 647 Kenmore blvd
Conti Antonio 9 Broad
Conti Giacinto 38 1/2 Martha ave
Conti J L 978 Kenmore blvd
Conti Stephen 243 Perkins
Cornell James 610 S Main
Corpino Joseph 2046 Front (C F)
Cut Rate Shoe Repair 632 S Main
Cutrone G N 953 N Main
Dabi Louis 901 Grant
D'Alonzo John 1030 Jefferson ave
D'Amico James 631 Canton rd

Shoe Repairing Continued

DeAngelis Geo 499 Eastland ave
D'Angelo Alphonse 212 E Tallmadge ave
D'Angelo Antonio 23 E Cuya Falls ave
D'Angelo Joseph 886 East ave
Davello Leonard 673 W Exchange
D'Avello Michael 409 W Chestnut
DeRosa Carmine 280 Westwood ave
DiDomenico Frank 643 E Exchange
Dimeff Koil 4 Cole ave
Dimitroff Gramen 49 N Case ave
Dine L C 888 Inman
Domico James 631 Canton rd
Erra & Grande 12 W Market
Falanga J V 389 Cuyahoga
Falls Shoe Hospital 2012 Front (C F)
Federman Co 84-92 S Main
Ficele Joseph 428 E Market
Fruscella Eugene 495 E Cuya Falls ave
Fruscella Fioravanti 607 N Howard
Fundukos Peter 45 N Howard
Galik John 216 W Cedar
Gallo Vincent 347 W Market
Haberkost O J 73 E Mill
Halter Adam 931 Princeton
Hars Michael 7 W South
Heilrich Florian 275 E South
Herskovits Herman 480 1/2 Grant
Hollovy Alex 1934 Manchester rd
Hrzlc Steve 819 W Bowers
Ideal Shoe Repair Shop 2206 Front (C F)
Illich Slavko 162 Ira ave
Iorio Vincent 506 Wooster ave
Jandacska John 647 Storer ave
Jankovich Stephen 992 Bellows
Jerome Joseph 135 E York
Johnson C E 917 1/2 E Market
Johnson O W 627 Canton rd
Kamlowsky J P 10 W Long
Kancier S N 579 S Arlington
Kares Michael 487 Grant
Kern Anton 1191 Manchester rd
Koplin E D 604 W Bowers
Krause Anton 171 Brittain rd
Krist James 151 W Bartses
Kuzmik Michael 99 N Case ave
LaBarbera Angelo 587 Upson
Lapin Demitree 1499 Kenmore blvd
Lesnik Saml 7 N Howard
Levi Joseph 1095 Grant
Lulucki Saml 1193 Grant
Macaluso Frank 10 Portage trail (C F)
Magno Ralph 237 W Exchange
Marchetti P J 1184 and 1216 S Main
Martin Peter 1236 Duane ave
Martucci Pasquale 3 N Main and 105 S Main
Maselli Dominic 185 S Main
Model Shoe Repair & Cleaners 42 E Market
Morelli Michael 355 1/2 S Maple
Muck Michael 321 E South
Mulhern J A 1015 Kenmore blvd
Mysko Stephen 566 Corice
Nagy Andrew 1051 E Market
Nahmi Jacob 936 Slosson
Neidert John 1311 Moore
Nelson David 411 S Maple
Noe A W 400 McGowan
Nonno M P 471 Tuscarawas ave W
Obrador Joseph 1120 Kenmore blvd
Olivo Joseph 1409 Goodyear blvd
O'NEIL M CO 226-250 S Main (See page 63)
Ottoma Nozlogra 1459 Aster ave
Pachares Gust 365 S Main
Pannaia Frank 774 1/2 N Main
Paolucci Carmine 309 1/2 Cuya Falls ave
Perkins Shoe Repairing 87 W Exchange
Pietroski John 1647 Newton
Plogowicz A E 1222 7th ave
Plitts F D 706 N Main
Polo Tony 2041 Front (C F)
POLSKY A CO 235 S Main (See page 63)
Panyl Alexander 323 Grant
Pavlov Laza 100 W Market
Peterovich Sveta 620 Inman
Petrovich Geo 234 E Exchange
Phoenix Shoe Repair Shop 11 Goodyear blvd
Planchak Andrew 1111 Carey ave
Poch Herman 371 E Voris
Poldrugich Anton 741 Hackett
Popov Stephen 516 Madison ave
Primosigh Joseph 745 Brown
Ranleri Dominic 444 Chestnut blvd (C F)
Ranize Saml 379 Brooklands
Reguelro J M 515 S Arlington

THE AKRON GENERAL INSURANCE AGENCY COMPANY
601 First-Central Trust Bldg. HEmlock 5191 **AUTOMOBILE INSURANCE**

Shoe Repairing Continued

Reiner Anthony 285 W Burtius
Ritter F M 466 E South
Rosco Nick 1402 E Market
Rosen Louis 221 Wooster ave
Samata Sotir 3 1/2 N Arlington
Samatas Peter 568 S Arlington
Sanago Thos 818 W Market and 1860 State rd (C F)
Schaffer Frank 759 Edgewood ave
Schifano Vincenzo 876 Work dr
Serban John 1319 Newton
Severino Benedetto 446 E South
Sferra Frank 930 Sawyer ave and 2916 Bailey rd (C F)
Sherman Joseph 445 E Exchange
Stajcer Milan 720 Grant
Star Shoe Repairing Inc 33 S Main
Starzec Joseph 72 N Howard
Swigart P J 315 S Arlington
Sylvester Joseph 56 1/2 W Thornton
Tempanaro Sebastian 1030 Lovers lane
Toth Mike 1060 Taylor
Triflino Costa 1371 S Main
Ulanowski Edward 221 1/2 N Howard
United Shoe Repair Co 159 S College
Urspringer Matthew 282 E Cuya Falls ave
Vasiloff Peter 1501 S Main
Vazzani Frank 260 Cole ave
Yukovich Rudolph 1288 E Market
Wahl Michael 130 E South
Wahl Stephen Jr 1013 Herberich ave
Wangovich Walter 186 E Glenwood ave
West Eli 437 Wooster ave
Wyatt H M 2721 Hudson dr (C F)
Yavarone Matthew 616 Wooster ave
Yelling Joseph 453 E Crosier
Yenchik John 1247 Bellows
Yegmour Staly 551 S Arlington
Zappo Stephen 479 W Thornton
Zill Philip 192 1/2 N Howard
Zimmer John Jr 231 W Thornton

SHOE SHINERS

Buchtel Shoe Shining Parlor 103 1/2 S Main
Caruso Victor 2012 Front (C F)
Goodwin Edwin Court House
Hasso Joseph 990 Kenmore blvd
Kantres Geo 937 E Market
Kazantzis Basil 491 W Exchange
Lenni Michael 106 Portage trail (C F)
Matzules Peter 1067 S Main
Melleon Joseph 364 S Main
Milo Bros 222 S Main
Panos Nick 903 1/2 S Main
Pappas Michael 47 S Main
Phelps James 773 Rhodes ave
Stafl Theodore 454 E Exchange
Sullivan P N 2046 Front (C F)
Tusso Spiro 581 S Howard
Triantafilou Nicholas 1209 1/2 S Main

SHOEMAKER SUPPLIES
(See Leather and Findings)

SIGN DEALERS

Neonite Co 403 Buckeye Bldg

SIGN MFRS—ELECTRIC

Bellows Claude-Neon Co 661 E Fallmadge ave (See page 107)
Metalart Corp 60 S High
Neon Tube Displays Co 81 S High (See also classification Neon Signs)
Ohio Neon Sign Co Inc 34 N Broadway

SIGN PAINTERS

Acme Sign Co 32 W Market
Akron Associated Artists 46 S Howard
Bender Sign Co 66 Cherry
Blind Bros 34 F Mill
Buckeye Sign Service 13 S Howard
City Sign Co 463 S Main
Doran J P rear 18 S Maple
Laski Sign Co 33 S Howard
Fasnacht E A 232 Kelly ave
Linke H H 345 S Maple
Hertzler & Bottomley 2156 Front (C F)
Kennedy Signs Inc 112 S High
King M I 971 Owen ave
King Sign Co 413 S High
Mowder C E 830 Harvard
O K Sign Co 52 S Case ave
Ohio Neon Sign Co Inc 34 N Broadway
Old Reliable Sign Co 10 W Exchange

Sign Painters Continued

Quality Signs rear 703 N Main
Rosenfeld M C 209 United Bldg
Sisler C G 667 Carroll
Wingrove Sign Co 25 E Exchange

SLATE ROOFERS

Akers & Harpham Co 1065 Dublin
Akron Roofing Co 54 E South
Jenks Sheet Metal 1890 Front (C F)
Lind M E 401 Carroll

SLATE WORK—STRUCTURAL

Bertolini Bros Co 363 W Exchange
Flower Marble & Tile Co 56 N Summit

SOAP DEALERS—WHOLESALE

Elec-Trik Soap Co Cuyahoga ext

SOAP MFRS

Akron Soap Co Cuyahoga ext (See page 107)
Universal Chemical Co 176 N Union
Whorley Chemical Co 1240 Niagara ave

SOCIAL SERVICE ORGANIZATIONS

Akron Humane Society 512 Akron S & L Bldg
American Red Cross 502 City Hall
Association for Colored Community Work 199 Perkins
Catholic Service League 282 W Market
Cuyahoga Falls Welfare Assn 2212 Front (C F)
East Akron Community House 1259 3d ave
Family Service Society 76 S High
Goodwill Industries Inc 117-123 N Howard
Jewish Social Service Federation of Akron 191 S Main
Social Service Exchange 503 City Hall
Summit County Humane Society Court House
Summit County Relief Administration 76 S High
Summit County Soldiers & Sailors Relief Commission basement Court House Annex
Transient Service Bureau 70 E Market
Travelers Aid Society 70 E Market
Volunteers of America 181 Hill

SODA FOUNTAIN REPAIRS

Snyder C H Co 228 Oakdale ave

SOFT DRINKS—WHOLESALE

(See also Bottlers of Carbonated Beverages)
Akron Distributing Co 1174 Sweltzer ave
Brewer's Warehouse of Akron Inc 36-40 S College

SPICES—WHOLESALE

Akron Spice Mills Inc 461 S Main

SPORTING GOODS

Al's Sports 307 and 1144 S Main 899 E Market and 145 E Cuya Falls ave (See page 53)
Buckeye Cycle Co 65 E Mill
Central Hardware & Factory Supply Co 200 and 202 S Main (See right top margins)
East Akron Hardware Co 990 E Market (See right top margins)
Hardware & Supply Co 475-535 S High
Long's Sporting Goods 126 S Howard
Metzger's Pharmacy 1091-5 S Main
O'NEIL M CO 220-250 S Main (See page 63)
Owl Cigar Store 525 S Main

PEOPLES SERVICE DRUG STORES Inc

466 E Exchange and branches (See left top margins)

POLSKY A CO 235 S Main (See page 63)
Rossett Merrill 88 E Market
Sears Roebuck & Co 265-267 S Main
Sun Radio 110 E Market
Yeager C H Co 56-64 S Main (See page 64)

SPRAYING EQUIPMENT

Schweitzer Equipment Co 1036 1st-Central Bldg

STAGE EQUIPMENT MFRS

Vallen Inc 225 Bluff

STAIRWAY MFRS—DISAPPEARING

Bessler Disappearing Stairway Co 1900 E Market (See page 108)

If Going Places, Call **City Cab Co. for Taxi Service** BL-3141



EXCHANGE CHEVROLET, Inc. "After We Sell We Serve"

444 WEST EXCHANGE ST. Phone Jefferson 8141

Our Obligation Is Your Guaranteed Satisfaction

1470

BURCH DIRECTORY CO'S

STAMPING

(See Metal Stamping)

STATIONERS—RETAIL

National Blank Book & Supply Co 36 N Main
O'NEIL M CO 226-250 S Main (See page 63)
POLSKY A CO 235 S Main (See page 63)
Yeager C H Co 56-64 S Main (See page 64)

STATIONERY—WHOLESALE

Akron Stationery Co 1710 4th (C F)
Federal Paper & Twine Co 180 E Mill (See page 97)
Rohner Paper Co 763 S High (See page 97)

STAYBOLT MFRS

Falls Hollow Staybolt Co 7 Portage trail (C F)

STEAK DICING MALLETS

Utility Mfg Co 373 Brooklands

STEAMSHIP AGENTS

Akron Travel Bureau Inc 6 E Mill (See front cover)
Bender B L Union Passenger Depot (See page 112)
Chima Peter 116 1/2 S Main
Merit Travel Bureau 636 N Main

STEEL—FOR BUILDINGS

Bethlehem Steel Co 162 Gault
Burger Iron Co 1324 Firestone pkwy (See page 110)
PORTAGE IRON & WIRE CO 1131 Johnston (See page 111)

STEEL—FOR CONCRETE CONSTRUCTION

Hardware & Supply Co 475-535 S High
Wright W E Co 451 S Main and 877 E Exchange (See back cover)

STEEL CONSTRUCTION MFRS

Burger Iron Co 1324 Firestone pkwy (See page 110)
Ornamental Iron Work Co 929 Sweetzer ave (See page 111)
Portage Iron & Wire Co 1131 Johnston (See page 111)

STEEL PIPE MFRS—RIVETED AND WELDED

Biggs Boiler Works Co 1007 Bank

STEEL PLATE CONSTRUCTION

Biggs Boiler Works Co 1007 Bank

STEEL SASH DEALERS

Akron Mirror & Glass Co 180 F South (See page 74)
Hans Chas Co 2005 Main (C F) (See page 109)
Ornamental Iron Work Co 929 Sweetzer ave (See page 111)

STEEL AND SEMI STEEL CASTINGS

Adams Machine Co 730 Carroll (See page 85)
Atlantic Foundry Co 182 Beaver (See page 70)
Barborton Foundry Co 1624 Englewood ave (See page 70)
Diamond Foundry Co 258 Annadale ave (See page 69)
Knapp John Sons Foundry Co 1207 Sweetzer ave (See page 71)
State Foundry & Pattern Co 90 Ellnor ave (See page 71)

STEEL SHELVING

Commercial Office Supply Co 40 E Mill
National Blank Book & Supply Co 36 N Main
WILKINSON C M CO 1036 1st-Central T Bldg

STEEL SIGN MFRS

Ornamental Iron Work Co 929 Sweetzer ave (See page 111)
Portage Iron & Wire Co 1131 Johnston (See page 111)

STEEL STAMP AND STENCIL MFRS

Excelsior Stamp Works Co 42 E Mill (See page 107)
Ferriot Bros Inc 219 E Miller ave
Sackmann Stamp & Stencil Co 171 Quaker

STEEL STAMPING

Akron-Selle Co cor S High and Chestnut (See page 91)
Falls Stamping Co 1701 Front (C F)

STENOGRAPHERS—COURT REPORTING

BOWERS MRS EVELYN A 502 2d Natl Bldg
GUITTEAU MRS ELLA W 313 Akron S & L Bldg
HERZ MARGUERITE M 521 2d Natl Bldg
SELZER THELMA 1202 Akron S & L Bldg
Shook E J 210 2d Natl Bldg

STENOGRAPHERS—PUBLIC

Rowley Anna F, Mayflower Hotel
Rumschlag Marcella C 1036 1st-Central T Bldg

STEREOTYPERS

AKRON ELECTROTYPE & STEREOTYPE CO 414 Water (See page 67)

STOCKS AND BONDS

(See Brokers)

STOKER DEALERS

Builders Supply Co 638 E South (See page 57)

"ELECTRIC FURNACE MAN"

Fairlawn Supply & Coal Co 1847-63 W Market
"Iron Fireman" Fairlawn Supply & Coal Co 1847-63 W Market

STONE DEALERS—ARTIFICIAL

Akron Art Stone Co 277 N Arlington

STONE DEALERS—CUT

Akron Cut Stone Works s s Greenwood rd
Fletcher J R rear 877 E Exchange

STONEWARE MFRS

Knight M A Kelly ave and B & O R R (See page 37)
U S Stoneware Co Tullmadge O (See page 37)

STORAGE WAREHOUSES

American Storage & Transfer Co 100 Beech
Cotter City View Storage Co 70 Cherry and 1031 Sweetzer ave (See pages 95 and 109)
Dickson Transfer & Trucking Inc 24 N High (See page 95)
Graham Building Co 818 E Market (automobile)
Knickerbocker Warehouse & Storage Co 36 Cherry (See pages 96 and 109)
Post F R 2050 Water (C F)
Star Warehouse Co 40 S College

STORE FIXTURE DEALERS

Angelich Mike 1915 Manchester rd (used)
International Store Fixture Co 806 S Main

OHIO STORE FIXTURE CO Inc

275-279 E Market (See page 109)

Peoples Store & Office Fixture Co 40 S Howard

STORE FRONTS

JACKSON GEORGE R CO 266 Park (Contrs-Bldrs)

STOVES AND RANGES

Akron Furniture Co 254 S Main
Bear Furniture Co 71 S Main (See page 73)
Best Furniture Inc 361 S Main
Burgan-Mason Co 131 Portage trail (C F)
Carpenter Hardware 946 Kenmore blvd
Central Hardware & Factory Supply Co 200 and 202 S Main (See right top margins)

DAUNTLESS PLUMBING & ELECTRIC CO 18-22

E State (See left top margins)

Dodge Co 24 S Howard
East Akron Hardware Co 990 E Market (See right top margins)

Falls Hardware Co 2209 Front (C F)
Five Points Hardware Co 389 S Maple
Hardware & Supply Co 475-535 S High
Hausch Furniture Co 819 S Main
Holub M Furniture Co 1071-3 S Main
Hower Corp 974 E Market (See page 64)
Kalamazoo Stove Co 875 E Exchange
Kirk Stores Inc 117 S Main and Barborton O
Lucky Furniture Co 949 E Market
Marsh Hardware Co 1356 E Market
Marvel Furniture Co 77 S Main
Oliver Furniture Co Inc 74 S Howard
O'NEIL M CO 226-250 S Main (See page 63)
Palmer Furniture Co 385 and 387 S Maple
Peoples Outfitting Co 47 S Howard
Pfarr & Hobart Co 446 E Exchange
POLSKY A CO 235 S Main (See page 61)
Portage Furniture Co 989 E Market

HOUSEWARES CENTRAL HARDWARE ^{200 S. MAIN}

Everything for the Kitchen EAST AKRON HARDWARE, 990 E. MARKET

AKRON CITY DIRECTORY

1471

Stoves and Ranges Continued

Quality Furniture Co 44 S Main,
 Reliable Furniture Co 33 N Main
 Sears Roebuck & Co 265-267 S Main
 Sobel Furniture Co 1122 S Main (See page 74)
 South Akron Hardware Co 1075 S Main (See page 76)
 Stillwell Ray Co 76 S Howard
 Yeager C H Co 56-64 S Main (See page 64)

STRAW BOARD MFRS

Piqua Straw Board Co 1033 2d Natl Bldg

STREET RAILWAYS

Akron Transportation Co 47 N Main

STRUCTURAL ENGINEERS

(See also Engineers)

Purdy H C 849 Bloomfield ave (See page 67)

STRUCTURAL IRON AND STEEL WORK

Biggs Boiler Works Co 1007 Bank
 Burger Iron Co 1324 Firestone pkwy (See page 110)
 Haas Chas Co cor Broadway E and Main (C F) (See page 109)

ORNAMENTAL IRON WORK CO 929 Sweltzer ave

(See page 111)

PORTAGE IRON & WIRE CO 1131 Johnston (See page 111)

SUBSCRIPTION AGENCIES

(See Magazine Subscription Agents)

SUGAR—WHOLESALE

Akron Grocery Co 155 S Broadway (See page 76)
 Pillmore R M 36 Cherry
 Summit Wholesale Grocery Co 36-40 S College (See page 75)

SULPHUR MFRS

National Sulphur Co 424 Ohio Bldg

SURETY BONDS

Acme Insurance Agency Inc 1003 1st-Central T Bldg
 (See front and back covers)
 Akers W T Co 411 E Market
 Akron General Insurance Agency Co 601 1st-Central Trust Bldg (See left bottom margins)
 Allenbaugh Aetna Agency 506 Metropolitan Bldg
 Boughner C L & Co 318 S Main (See page 78)
 Bruner-Goodhue-Cooke-Cranz Inc 156 S Main
 Carter-Jenkins Agency Co 68 E Mill
 Delss & Co Inc 485 S Main
 East Akron Insurance Agency 941 E Market
 Evans Agency Co 95 S Howard (See left bottom margins and page 79)
 Firestone Park Insurance Agency Co 1115 S Main (See page 79)
 Fulkman C A Agency 1111 Akron S & L Bldg
 Gaines J Gordon Inc 1107 Akron S & L Bldg
 Gardner Insurance Agency 940 Florida ave
 Godard Insurance Agency 610 and 611 Metropolitan Bldg (See page 78)
 Heminger-Ritzman Co 1099 S Main
 Herberich-Hall-Harter Agency Inc 7 W Exchange
 Herberich-Hall-Harter Co 7 W Exchange (See front cover)
 Holcomb Whitford Inc 1009 2d Natl Bldg (See page 79)
 Holloway Insurance & Real Estate Agency 260 S High (See page 79)
 Home Agency Co 1211 E Market
 Kibble Bros Co 201 Metropolitan Bldg (See page 80)
 McCormick E C Jr Insurance Agency 601 Akron S & L Bldg
 McIntosh-Bowers-West Co 148 S Howard at Main (See top and bottom stenicals)
 Ostrov Insurance Agency 201 Metropolitan Bldg
 Permanent Agency 55 E Mill
 Saslaw Insurance & Bond Co 401 Buckeye Bldg
 Schonher Frank R Insurance Agency Hastings rd (S L V) (See right top corner cards)
 Sechrist-Elser Agency Falls Banking Bldg (C F)
 Selbert T J Inc 221 Ohio Bldg
 Snyder Insurance Agency Inc 206 Pythian Temple Bldg
 Stroup C L Realty Co 36 S Howard (See page 102)
 Waxler P E Agency 1014 Kenmore Blvd
 Woodruff R B 50 S Summit

SURGICAL APPLIANCES

Akron Truss Co 233 S Main (See page 112)

SURVEYORS

Barstow & LeFerber Inc 31 N Summit (See page 61)
 Ehrman G L 191 S Main (See page 61)
 Gehrs J A 759 W Market

TAILORS AND TAILOR SHOPS

Adams James 290 W Market
 Ajuto Louis 249 N Howard
 Alspaugh O A 2039 Front (C F)
 Anthony C E 608 Canton rd
 Arendt John 1292 Grant
 Atlas Guaranteed Dry Cleaning Co Inc 84 E Market
 Bass L R 713 Akron S & L Bldg (See page 112)
 Belenky Harry 75 S Main
 Black C A 863 W Exchange
 Colletti Peter 116 W Cedar
 Cornell A E & Co 922 N Howard
 Day Ed 325 E Market
 East Akron Tailoring Co 86 S Case ave
 Feterman Abe 873 S Main
 Foster T E 818 Copley rd
 Frankanpohl Ewald 111 Goodyear Blvd
 Fundukos Theodosios 421 E Market
 Ganich Chas 105 N Case ave
 Gardian H H 171 S College
 Guarnieri Frank 135 E York
 Hadrava Frank 122 E Exchange
 Harding Ted 790 W Bowery
 Harris B F 198 N Howard
 Helfrich John 1242 Grant
 Hirsch Edw Inc 204 2d Natl Bldg
 Isola L J 589 Upson
 Jacobs Sigmund 641 S Main
 Jefferson Cleaners & Tailors 592 W Market
 Jevrem Chas 72 W Market
 Johns Wm 893 S Main
 Johnson J A 1059 E Market
 Just Rite Tailors 1130 S Main
 Kane J J 36 W Market
 Kazlowsky Paul 207 1/2 E Croser
 Kelly Tailors 102 W Market
 Lebowitz Rubin 915 E Buchtel ave
 Levering H F 1234 1st-Central T Bldg
 Levy Morris 15 N Howard
 Lion Tailors 272 S Main
 Livingstone John 936 E Market
 Maderite Tailoring Co 129 S Main
 Madewell Tailoring Co 734 S Main
 Main Tailors 68 N Main
 Mastro Paul 48 S Martha ave
 Maximovitz Steve 1060 Nathan
 McGinnis Wm 2101 Front (C F)
 McTammany J J 201 Ohio Bldg
 Mendelson Morris 34 E Mill
 Merkin Louis 594 S Arlington
 Miller A G 331 1/2 Grant
 Model Tailors 70 1/2 N Howard
 Moore The Tailor 289 S Main
 Murgul Louis 784 Grant
 Mylonas Nicholas 1344 Lakeside ave
 Novatny Joseph 895 Raymond
 Opas David 270 Campbell
 Perry Isador 356 Spicer
 Petkovsky Paul 315 S Arlington
 Pillaggi Louis 922 N Howard
 Pugh Bros 228 and 508 Wooster ave
 Puskas Laszlo 458 E South
 Radolich Gavra 398 E South
 Reich Zika 131 N Case ave
 Rich Saml 1201 S Main
 Rosenthal David 8 Federal
 Ruinik Louis 364 S Main
 S & S Tailors 659 S Main
 Savage Joseph 1204 S Main
 Semerlin R B 1472 E Market
 Shelhart Inc 200 Permanent S & L Bldg
 Shepp Herman 428 E Exchange
 Sitrisky Roda 159 Stanton ave
 Stefanovich Lazar 1147 S Main
 Tuchman S L 937 1/2 E Market
 Verslacks J J 772 S Arlington
 Waxman's 1128 S Main
 Wayand Frank 575 Carroll
 Welting Peter 622 Grant
 Wernl John 553 S Main

TAILORES—LADIES

Ladies Tailor Shop 490 E Exchange
 Miller Harry 319 W Exchange

TAILORES SUPPLIES

Belenky Woolen Co 9 N Summit

PEOPLES SERVICE DRUG STORES, Inc.

ALL OVER TOWN—TO SERVE YOU BETTER AND SAVE YOU MORE

1472

BURCH DIRECTORY CO'S

TALLOW RENDERERS

Akron Soap Co Cuyahoga ext (See page 107)
Portage Rendering Co Cuyahoga ext

TANK MFRS—STEEL

Biggs Boiler Works Co 1007 Bank

TANNERS

Cuyahoga Falls Robe & Fanning Co 2370 Front (C F)

TARPAULIN MFRS

Akron Tarpaulin Co 115 Ira ave
Akron Tent & Awning Co 873 E Exchange
South Akron Awning Co 869 and 871 S Main (See page 54)

TAXICAB AND BAGGAGE SERVICE

City Cab Co 41 N High Phone BL-3141 (See right bottom margins)
Falls Taxi Co 15 Broad, blvd (C F)
United Transfer Co Union Depot 245 E Market (Baggage Service Only)

TAXIDERMISTS

Morgan B H 378 Bell
Smead A H 235 W Thornton

TEA, COFFEE AND SPICES

Cook Coffee Co 194 E Center
Eureka Tea Co 636 W Bowers
Grand Union Tea Co 685 E Exchange
Great American Tea Co 1044 N Main
Jewel Tea Co Inc 394 McGowan
Mocha & Java Coffee Co 157 S College
Peerless Products Co 1160 S Main
Schumacher F O Co 64 S Howard
Victor Tea Co 64 N Main

TELEGRAPH COMPANIES

Postal Telegraph-Cable Co 179 S Main 4 S High and Mayflower Hotel
Western Union Telegraph Co 141 S Main, branches Union Depot 9 S Main 110 Portage trail (C F) and 111 3d N W (Barberton O)

TELEPHONE COMPANY

Ohio Bell Telephone Co 50 W Bowers and 208 Portage trail (C F)

TEMPERATURE INSTRUMENT MFRS

Bristol Co 672 S High

TENNIS COURTS—PUBLIC

McQueeney Tennis Courts 682 McQueeney ave

TENTS AND AWNINGS

(See Awnings and Tents)

TERRAZZO

Bertolini Bros Co 363 W Exchange
Flower Marble & Tile Co 56 N Summit

THEATRES

Colonial Theatre 48 E Mill
Goodyear Theatre 1197 E Market

THEATRICAL BOOKING AGENCY

Associated Theatrical Exchange 401 Korach Bldg

TILE MFRS—HOLLOW BUILDING

Camp Bros Co Mogadore rd ext (See page 61)
Camp L W Co 979 Grant
Windsor Brick & Supply Co 1011 Grant (See page 77)

TILES MARBLES AND FIREPLACES

(See also Marble, Tile and Fireplaces)
Akron Tile & Fireplace Co 50 W Market (See page 90)
Bertolini Bros 363 W Exchange
Flower Marble & Tile Co 56 N Summit
Interior Tiling Co rear 367 Spalding

TIME RECORDER'S

United Time Service 28 S High

TINNERS

(See Sheet Metal Workers)

TIRE MFRS

(See Rubber Tire Mfrs)

TITLE INSURANCE

BANKERS GUARANTEE TITLE & TRUST CO

191 S Main (See right bottom margins)
Summit Title & Abstract Co 408 Flatiron Bldg (See page 36)
Thomas Title & Mortgage Co 429 2d Natl Bldg

TOOL MAKERS

Akron-Scille Tool cor S High and Chestnut (See page 91)
Hamlin Metal Products Co Inc 58 W Exchange (See page 91)

Portage Tool Co e s Wingate ave
Read R D 1258 Florida ave
Sponseller H L 375 Windsor

TOOLS

(See Hardware)

TOWEL, APRON AND COAT SUPPLIES

A-1 Towel Supply Co 760 Washington
Akron Towel Supply Co 423 Wabash ave

AMERICAN TOWEL SUPPLY CO

471-475 Carroll

Diamond Towel & Linen Supply Inc rear 304 N Howard

Johns Towel Supply Co 1470 Inglewood ave
Robinson Towel Supply 471-475 Carroll
Sterling Towel Supply 904 E Exchange

TOY BALLOON MFRS

Lincoln Rubber Co Inc 941 Wooster rd N Barberton O (See page 104)
Western Reserve Rubber Co 483 Kenmore blvd

TOY MFRS

Pavick's Mfg Co Inc 202 E South
Young Joseph C Co rear 321 Allyn (See page 100)

TOYS AND NOVELTIES

Hower Corp 974 E Market (See page 64)
O'NEIL M CO 226-250 S Main (See page 63)
POLSKY A CO 235 S Main (See page 63)
Yeager C H Co 56 64 S Main (See page 64)

TRACTOR DEALERS

White Sales & Service Co 75 N Union
Wright W E Co 451 S Main 877 E Exchange 1452
Kenmore blvd s s Copley rd w s N Hawkins ave,
2511 Balley rd (C F) and Barberton O (See back cover)

TRAILER BUILDERS

(See Automobile Trailer Builders)

TRAMRAIL DEALERS

CLEVELAND TRAMRAIL (C M Wilkinson (o) 1036
1st Central T Bldg

TRAVEL BUREAUS

Akron Travel Bureau Inc 6 E Mill (See front cover)
Bender B L Union Passenger Depot (See page 112)
Quine R C 633 E Exchange

TRUCK TIRE DEALERS

(See Automobile Truck Tire Dealers)

TRUNKS AND LUGGAGE

Akron Dry Goods Co 18-24 S Main
Hower Corp 974 E Market (See page 64)
O'NEIL M CO 226-250 S Main (See page 63)
POLSKY A CO 235 S Main (See page 63)
Shaffer Leather Co 88 S Howard (See page 81)
Spencer Trunk & Leather Co 219 S Main
Yeager C H Co 56-64 S Main (See page 64)

TRUSS FITTERS

Akron Truss Co 283 S Main (See page 112)
Hoover H E 310 Crosby

**BANKING SERVICE
FOR THE
INDIVIDUAL**

THE FIRST INDUSTRIAL BANK OF AKRON

Akron's Morris Plan Bank. 415 S Main St. Phone JE-4171

**SAVE WHERE
YOU
CAN BORROW**

AKRON CITY DIRECTORY

1473

TRUSS MFRS

Akron Truss Co 1020 S High (sales room 253 S Main)
(See page 112)
Lyons Orthopedic & Truss Co 23 W Market

TWINE—WHOLESALE

Federal Paper & Twine Co 180 E Mill (See page 97)
Rohner Paper Co 763 S High (See page 97)

TYPEWRITERS

Akron Office Equipment Co 50 S High
Portage Typewriter Service 12 S High
Royal Typewriter Co Inc 320 Ohio Bldg
Scholla C E 134 S Howard
Summit Typewriter & Office Machine Service 354 W
Exchange
Woodstock Typewriter Co 36 S High

UMBRELLA REPAIRING

Umbrella Shop 408 Korach Bldg

UNDERTAKERS

(See Funeral Directors)

UNIVERSITY

University of Akron 250-302 E Buchtel ave

UPHOLSTERERS

Acme Interior Decorating Co 116 E Market
Butz F D 1908 Congo
Byers L G 172 W Center
Chamberlin Upholstering Co 420 Kirn ave
Doppler Joseph 806 Allyn
Economy Upholstering 993 Boulevard
Keefer S F 808 Sumner
Kinney V C 350 Brown
Kirkland J W 2752 Hudson dr (C F)
Klein August 1833 4th (C F)
Lamb W M 97 Lincoln ave (C F)
Mackey G A 1802 Flint ave
McGrail Antique Shop 148 E Kent rd (Stow)
McKay H E Co 411 W Market
Modern Upholstering Co 958 N Howard
Ohio Upholstering Co 364 Wooster ave
O'NEIL M CO 226-250 S Main (See page 63)
Siegferth W C 50 Oakdale ave
West Hill Upholstering Co 447 W Exchange
Yeager C H Co 56-64 S Main (See page 64)

UPHOLSTERS FRAMES

Portage Wood Products Co 28 W South

VACUUM CLEANER PARTS

CLAUSEN CO 9 W Market

VACUUM CLEANERS

(See also Electric Cleaners)

Air-Way Branch 618 Metropolitan Bldg
DAUNTLESS PLUMBING & ELECTRIC CO 18-22 E
State (See left top margins)

Dollar Store Inc 131 and 877 E Market
Electrical Housekeeping Inc 45 E Mill
Electro Hygiene Sales & Service 290 S Main
Electrolux Inc 204-206 Buckeye Bldg
Heinzman Electric Co 1354 E Market (See page 101)
Hower Corp 974 E Market (See page 64)
Ohio Edison Electric Shop Co 45 N Main (See page
66)

O'NEIL M CO 226-250 S Main (See page 63)
POLSKY A CO 235 S Main (See page 63)
Premier Vacuum Cleaner Co 305 A C & Y Bldg
Queen Sweeper Co 147 W Exchange
Sears Roebuck & Co 265-267 S Main
Singer Sewing Machine Co Inc 310 S Main
Smith Aiden B Co 73 E Mill
United Co 176 W Bowers

VALVE DEALERS

Akron Pump & Supply Co 60 Cherry (See page 101)
Hardware & Supply Co 475-535 S High
Manufacturers Rubber & Supply Co 82 S Howard
Murdock M F Co 310 Water cor W Buchtel ave (See
front cover)

VARNISH MFRS

Akron Varnish Co Firestone Parkway (See page 67)

VENDING MACHINES

Modern Game & Novelty Co 393 S Arlington
Novelty Sales Service 555 W Exchange

VENTILATOR MFRS

Burt Mfg Co 44 E South

VETERINARY SURGEONS

Akron Veterinary Hospital 50 E Buchtel ave
Barrett & Noonan 490 E Cuya Falls ave
Bird H J 917 E Market
City Veterinary Hospital 74 W Bowers
Firth L K 50 E Buchtel ave
Frame D J 349 Lindenwood ave
Keefer W O 50 E Buchtel ave

VINEGAR DEALERS—WHOLESALE

Klein Vinegar & Specialty Co 869 S High

VIOLIN MAKERS AND REPAIRERS

Kramberger C M 86 W Market
Maddox H L 356 S Main
Vachon C B 20 S Howard

VULCANIZER MFRS

ADAMSON MACHINE CO 730 Carroll (See page 85)
AKRON EQUIPMENT CO cor E Exchange and Anna-
dale ave (See page 88)

AKRON STANDARD MOLD CO 1624 Englewood ave
(See page 86)

Biggs Roller Works Co 1007 Bank
Mile-O-Tier Sales Co 608 Flatiron Bldg
National Rubber Machinery Co 917 Sweltzer ave (See
page 87)

Summit Mold & Machine Co 1022 S High (See page
90)

VULCANIZING

(See Automobile Tire Repairing)

WAGON DEALERS

Wright W E Co 451 S Main and 877 E Exchange (See
back cover)

WAGON GEAR AND SUPPLY MFRS

AKRON-SELLE CO cor S High and Chestnut (See
page 91)

WAINSCOTING—PREPARED

Akron Vitrolite & Tile Co 214 W Exchange

WALL BOARD

(See Builders Supplies and Lumber Dealers)

WALL PAPER

Akron Dry Goods Co 18-24 S Main
Arlington Paint & Wall Paper Co 452 S Arlington
Berman J B & Son 53 E Market
Bulger H R 151 E Exchange
Carpenter Hardware 946 Kenmore blvd
Clark Herbert S Co 393 W Exchange
Croft Wall Paper & Paint Co 271 S Main (See page
113)

D-P-W CO 71 E Mill (See pages 97 and 113)

Economy Wall Paper Co 69 E Market

Federman Co 54-92 S Main

Hertzler & Bottomley 2156 Front (C F)

Hower Corp 974 E Market (See page 64)

Lintner C J Paint & Hardware 2262 East ave

Morris B C 2095 Front (C F)

Myers Wall Paper & Paint Co 49 E Market

O'NEIL M CO 226-250 S Main (See page 63)

Penrose A J Co 27 E Cuya Falls ave

POCKRANDT WALL PAPER CO

16 N Howard

POLSKY A CO 235 S Main (See page 63)

Porter N H Co 159 W Exchange (See right top mar-
gins)

Stott M A 257 W Thornton

Summit Paint & Wall Paper Co 19 E Exchange

Turner W D Wall Paper Co 373 S Main (See left
bottom margins)

Western Paint Wallpaper & Decorating Co 325 Woos-
ter ave

Yeager C H Co 56-64 S Main (See page 64)

WALL PAPER—WHOLESALE

D-P-W CO 71 E Mill (See pages 97 and 113)
Pockrandt Wall Paper Co 16 N Howard

WALL PLASTER

(See Builders Supplies)

KESTER COAL CO.

15 YEARS OF SATISFACTION
FOR QUALITY—SERVICE AND COURTESY. CALL Blackstone 2311

1474

BURCH DIRECTORY CO.'S

WAREHOUSES

(See also Storage Warehouses)
Cotter City View Storage Co 70 Cherry and 1031
Sweltzer ave. (See pages 95 and 109)
Knickerbocker Warehouse & Storage Co 36 Cherry
(See pages 96 and 109)

WASHING MACHINE PARTS CLAUSEN CO 9 W Market

WASHING MACHINES

Akron Furniture Co 254 S Main
Akron Maytag Co 43 W Bowery
Bartlett Radio Service Co 985 Kenmore Blvd
Bator Radio Sales & Service 1 Broad
Bear Furniture Co 71 S Main (See page 73)
Best Furniture Co 363 S Main
Carpenter Hardware 946 Kenmore Blvd
Central Hardware & Factory Supply Co 200 and 202
S Main (See right top margins)

DAUNTLESS PLUMBING & ELECTRIC CO 18-22 E State (See left top margins)

Dollar Store Inc 131 and 877 E Market
Douglas Bros Electricians Inc 569 W Exchange (See
page 60)

East Akron Hardware Co 990 E Market (See right
top margins)

Electrical Housekeeping Inc 45 E Mill
Falls Hardware Co 2209 Front (C F)
Good Housekeeping Shop 24 N Main
Hardware & Supply Co 475-535 S High
Heinzman Electric Co 1354 E Market (See page 101)
Holub M Furniture Co 1071-3 S Main
Hower Corp 974 E Market (See page 64)
Lintner C J Paint & Hardware 2262 East ave
Lucky Furniture Co 949 E Market
Ohio Edison Electric Shop Co 45 N Main (See page
66)

O'NEIL M CO 226-250 S Main (See page 63)
Pfarr & Hobart Co 446 E Exchange

POLSKY A CO 235 S Main (See page 63)
Queen Washing Machine Co 147 W Exchange

Riggs Electric Co Inc 361 S Arlington
Sears Roebuck & Co 265-267 S Main

Smith Alden B Co 73 E Mill
Wright Radio 378 S Maple

Yeager C H Co 56-64 S Main (See page 64)

WATCH REPAIRING

Ammann Fred 275 W Thornton
Arnold K A 1001 E Market
Backer s Jewelry Store 998 E Market
Bower E C 684 Florida ave
Cevasco E D 790 N Main
Clarke C R 215 Delaware Bldg
Dollar Watch Repair Shop 101 S Main
Dostal W R 499 N Howard
Fenneliver Wm 16 S Howard
Johns-Morgan Co 1266 S Main
Kurtz C E 1922 1st-Central T Bldg
Lytle C R 28 S High
Nickol T W 1066 Kenmore Blvd
Nicodemus T A 1191 Grant
Noga John 911 1/2 E Market
Parneske Andrew 714 Brown
Pryor M J 279 S Main
Pylant W V 268 Grand ave
Rapp R H 489 W Exchange
Ross Music Store 20 S Howard
Silver Thos 641 Euclid ave
Stedman P J 1091 Portage trail (C F)
Tracy H B 87 1/2 W Exchange
Wagner B G 630 W Bowery
Wernecke C A 1666 State rd (C F)

WATER DEALERS

Distillata Service 1039 Princeton
Pure Spring Water Co 1962 Tonawanda ave

WATER PROOFING

SHIGLEY DRY CELLAR PROCESS, YOHO &
HOOKER AKRON (O agents, 669 E Exchange)

WATER PROOFING MATERIAL
WATERION OF EASTERN OHIO 60 S Howard

WATER SOFTENERS

Galloway Pump & Repair Co 332 S Broadway

WEATHER STRIPS

Akron Tile & Fireplace Co 50 W Market (See page
90)
Ideal Weatherstrip Co 436 Wildwood ave

Weather Strips Continued

Jackson Alteration Co 244 E North
Liller W C 1309 Manchester rd
Master Screen & Weatherstrip Co 888 Glenn
Seel-A-Dore Co 146 N Howard
YOHO & HOOKER AKRON CO 669 E Exchange

WELDING—ALL METALS

AKRON-SELLE CO cor S High and Chestnut (See
page 91)

Akron Welding & Spring Co 940 S High
Buckeye Welding Shop 22 N Cherry
George Welding Co 695 W Bowery
Hawthorne W J 31 W South
Johnston Welding Co rear 46 W Exchange
Lange Portable Electric Welding Co 1701 Front (C F)
Mays W P 1509 Kenmore Blvd
Nick s Fender & Body Co 858 S High (See page 47)
Perfection Spring Co 280-284 Perkins (See page 52)
Porter R H 103 S Case ave
Ruggles C A 292 Cole ave
Stoney s Welding Works 1907 Front (C F)
Summit Mold & Machine Co 1024 S High (See page
90)

Wright's Welding Shop Inc rear 14 E Crosler

WELDING EQUIPMENT AND SUPPLIES

N & M Co 14 E Miller ave
National Oxygen Co 955 Grant (See page 113)

WELDING MACHINE MFRS—ELECTRIC

Imperial Electric Co 64 Ira ave (See page 65)

WELL DRILLERS

Anderson J R e s Vira rd (Stow)
Bennage C M 1541 Englewood ave (See page 113)
Eagon G F 1356 Manchester rd
Galloway Pump & Repair Co 332 S Broadway

WELL DRILLING MACHINE MFRS

Star Drilling Machine Co 475 Washington

WET WASH LAUNDRIES

(See Laundries—Wet Wash)

WIG MAKER

Langer H H 463 Sherman

WINDOW CLEANERS

Akron House & Factory Cleaning Co 308 Buckeye
Bldg
Akron Window Cleaning Co Akron S & L Bldg
City Window Cleaning Co 219 Ohio Bldg

WINDOW DISPLAY MFRS—MECHANICAL

Akron Displays Inc 1001 E Market

WINDOW SHADE DEALERS

Croft Wall Paper & Paint Co 271 S Main (See page
113)

Hower Corp 974 E Market (See page 64)

Moore I A 643 N Howard

O'NEIL M CO 226-250 S Main (See page 63)

Penrose A J Co 27 E Cuya Falls ave

Portage Window Shade & Cleaning Co 19 W Lowell

SHADE SHOP Inc

880 N Main

Turner W D Wall Paper Co 373 S Main (See left
bottom margins)

Yeager C H Co 56-64 S Main (See page 64)

WIPING CLOTHS

Akron Sanitary Wiping Cloth Co 200 Carroll

WIRE BRAID MFRS

National-Standard Co Home ave

WIRE AND IRON GOODS MFRS

ORNAMENTAL IRON WORK CO 929 Sweltzer ave
(See page 111)

PORTAGE IRON & WIRE CO 1131 Johnston (See
page 111)

WOMEN'S WEAR

Akron Dry Goods Co 18-24 S Main
Anne Shop 210 Ohio Bldg
Avon Shop 166 S Main
Bon Marche 16 S Main
Braun Joseph 675 S Main
Byrdana Hand Knitted Apparel 2014 2d (C F)
Byron s Inc 192-196 S Main

W. D. TURNER WALL PAPER, PAINT, LINOLEUM
WALL PAPER COMPANY WINDOW SHADES
Akron and Barberton

The Largest and Finest Daylight
Clothing Store in Akron

KOCH'S 163 SOUTH
MAIN ST.

AKRON CITY DIRECTORY

1475

Women's Wear Continued

Federman Co 84-92 S Main
Hartman R E 611 S Arlington
Hower Corp 974 E Market (See page 61)
Jean s Shoppe 987 E Market
Ladies Shop 224 S Main
Liberal Credit Clothing Co 212 S Main
Madison's Inc 198 S Main
O'NEIL M (O) 226-250 S Main (See page 63)
Parisian Fashion Co 204 S Main
Parisian Shop 61 S Main
POLSKY A CO 235 S Main (See page 63)
Rogers Women s Shop 70 S Main
Shaw Henry Co 115 S Main
Stewart Clothing Store 80 S Howard
Worth s Inc 176 S Main
Yeager C H Co 56-64 S Main (See page 64)

WOOD PRODUCTS MFRS

Worthwhite Products Mfg Co 122 Weller dr (C F)

WOOD TURNING

Baker-McMillen Co 134 E Miller ave

WRAPPING PAPER—WHOLESALE

Federal Paper & Twine Co 180 E Mill (See page 97)
Rohner Paper Co 763 S High (See page 97)

WRINGER ROLLS

Fletcher's Inc 211 Glasgow ave
Imperial Rubber Co rear 72 W Bowery

X-RAY LABORATORIES

Drury R F 936 2d Natl Bldg
Selby J H 312 2d Natl Bldg
Stewart J E 409 2d Natl Bldg
Summit Drugless Clinic 240 W Market

YEAST DISTRIBUTORS

Anheuser-Busch Inc 270 E Cuya Falls ave
Red Star Yeast & Products Co 403 Bell

ZINC OXIDE MFRS

Anaconda Zinc Oxide Dept of International Lead Re-
fining Co cor Anaconda and E Tallmadge aves

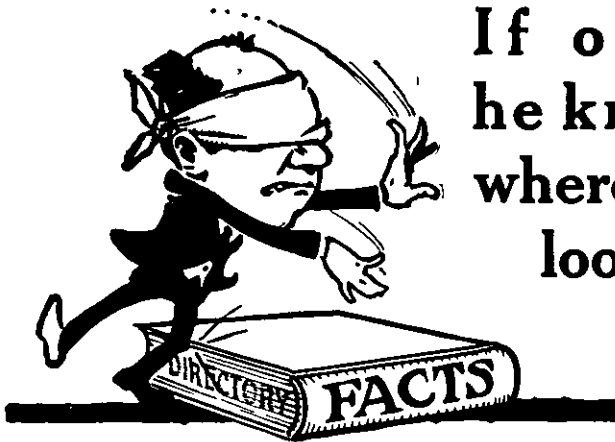

If only
he knew
where to
look

Lots of folks hunt the hard way for information
that is *right at hand* if they knew where to look.

They buy with part knowledge of those who sell; they
guess at addresses; they waste postage and misspell names

* * * all of which might be avoided by learning how to use the
scientific compilation of information in the *City Directory*.

The Bankers **GUARANTEE** **Co.** **Abstracts and**
Title & Trust **Title Insurance**

BARBERTON CITY DIRECTORY

MISCELLANEOUS INFORMATION

CITY OFFICIALS

City Building—585 Tuscarawas ave W
 Mayor—E L Davis
 Director Public Service—H D Bushey
 Director Public Safety—P L Maloney
 Auditor—C A Gardner
 Treasurer—Mary M Streeter
 Solicitor—G A Peters
 Municipal Judge—G R Platt
 Chief of Police—F T Wernitz
 Chief Fire Dept—Claude Witwer
 Engineer—H W Alcorn
 Health Commissioner—Dr H A Finefrock
 Supt Water Plant—A D Claggett
 St Commissioner—L W Adair

CITY COUNCIL

Meets 1st and 3d Monday evenings of each month in City Building 585 Tuscarawas ave W, V H Lucas pres W B Young clerk
 First Ward—W A Baird
 Second Ward—W M Jamieson
 Third Ward—F M Werner
 Fourth Ward—J A Jastraub

Members At Large

H A Flickinger R K Dobbs John McNamara

BOARD OF CONTROL

E L Davis Mayor H D Bushey Director Public Service P L Maloney Director Public Safety

SINKING FUND TRUSTEES

C E Chandler F M Weller T J Stebick, F H Woolsey, G M Korns clerk

CIVIL SERVICE COMMISSION

C F Kunkler F E Lamlell, H G Westbrook

BOARD OF HEALTH

Meets 2d Monday evening of each month in City Building E L Davis pres ex-officio Dr H A Finefrock health commissioner, J P Mong sanitary inspector Kate V Wallace clerk, R R Reed J J Hazzerty S J Berleczyk, S J Wright J M Dempster

BOARD OF ELECTIONS

G R Davis O H Miller City Building

FIRE DEPARTMENT

Claude Witwer Chief Station No 1 520 Wooster rd W

PUBLIC SCHOOLS

Board of Education meets 2d and 4th Tuesdays of each month in Central High School Bldg cor Hopocan ave W and Newell O D Everhard pres, E W Arnold clerk-treas D L Bing O D Everhard Dr H A Finefrock V A Walker M S Yoder members U L Light supt of instruction, J W Howard attendance officer
 Central High School—cor Hopocan ave W and Newell
 Portage Junior High School—573-581 Burt
 High Street School—824 Wooster rd N
 Highland School—1152 Bellevue ave
 Lincoln School—cor Wooster rd W and 6th N W
 Oakdale School—cor 3d N E and Cassell ave
 Ross School—19th N W between Wooster rd W and Tuscarawas ave W
 East Central School—cor 2d N W and Hopocan rd W
 West Central School—cor 3d N W and Hopocan ave W
 Washington School—VanBuren ave
 Hazelwood School—143 Hazelwood
 Johnson School—Auburn

PAROCHIAL SCHOOLS

Catholic—StAugustine School—191-211 Seventh N W, in charge of Sisters of StDominic
 Catholic—StCyrill School—Corner Shannon ave and 14th N W

INCORPORATED COMPANIES

NOTE—Unless otherwise stated all companies are Ohio corporations
 Akron & Barberton Belt Railroad 104½ 2d N W, inc 1902 capital \$250 000
 Akron Rubber Reclaiming Co, Norton ave inc 1924, capital \$1,000 000
 Aluminum Flake Co 965 Wooster rd N, inc (Maine) 1903 capital \$50 000
 American Savings & Loan Co 531 Tuscarawas ave W inc 1922 capital \$1 000,000
 Barberton Auto Club 514 Park ave W inc 1932
 Barberton Auto Supply, 115 2d N W, inc 1923, capital \$10 000
 Barberton Clinic Inc, 505 Park ave W inc 1930
 Barberton Hardware Co 562 Tuscarawas ave W inc 1903 capital \$50 000
 Barberton Home Builders Inc, 300 4th N W, inc 1930, capital \$25 000
 Barberton Investment Co 516 Park ave W, inc 1932 capital 100 shares common no par
 Barnett I A Co, 701 Hopocan ave W, inc 1926, capital \$100 000
 Bearfoot Sole Co Inc 345 15th N W, inc 1924 capital \$50,000
 Bernard Construction Co 113½ 3d N W inc 1926, capital \$25,000
 Bertsch Motor Co 440 Hopocan ave W inc 1928 capital \$75,000
 Bosch-Camp Inc 643 Wooster rd N inc 1929, capital \$60 000
 Buchanan Parker & Thompson Inc 492 Tuscarawas ave W, inc 1930, capital 300 shares common no par
 Bushman-Kuntz Motor Co, 618 Tuscarawas ave W inc 1932 capital 5000 shares common no par
 Citizens Hospital Co, 324 Wooster rd N, inc 1914 capital \$75,000
 Columbia Alkali Corp, Columbia ct inc 1931
 Cook Hardware Inc, 965 Wooster rd W, inc 1933 capital \$6 000
 Crockett Distributing Co 359 Newell, inc 1933, capital \$5 000
 Crown Taxicab Co, 479 Tuscarawas ave W, inc 1929 capital \$10 000
 D & K Distributing Co, 384 Newell, inc 1933 capital \$25 000
 Derhammer Motors Inc 239 2d N W, inc 1933
 D Or Studios 96 Robinson ave E inc 1933 capital \$500
 East Barberton Land Co, 103 3d N W, inc 1912, capital \$40 000
 Great Northern Building & Loan Co 104 2d N W, inc 1917, capital \$1 000,000
 Heldsik John Co 579 Tuscarawas ave W inc 1925, capital \$25,000
 Henry Coal & Ice Co 53 Wooster rd N inc 1932, capital \$25 000
 Herald Publishing Co 467 Tuscarawas ave W, inc 1920, capital \$50,000
 Hollinger Co 492½ Tuscarawas ave W inc 1904 capital \$10,000
 Kelley Rubber Co 941 Wooster rd N, inc 1921, capital 250 shares no par
 Ladies Style Shop Inc, 526 Tuscarawas ave W, inc 1933 capital 250 shares common no par
 Lincoln Rubber Co Inc, 941 Wooster rd N, inc 1932, capital 250 shares no par
 Masonic Temple Co 107 5th N W inc 1924
 Moore A A Co, 77 3d N W, inc 1913, capital \$10 000
 National Cut Rate Store 506 Tuscarawas ave W, inc 1929, capital \$10,000
 Newton Brass Foundry & Pattern Works Inc, 61 State E inc 1933
 Norton Mutual Fire Association 104 2d N W, inc 1879
 Ohio Furniture Co 494 Tuscarawas ave W, inc 1917 capital \$30 000
 Pittsburgh Valve & Fittings Co, end of Newell, inc 1902



LYLE CHEVROLET CO. WITH THE ABILITY AND THE DESIRE TO SERVE YOU WELL
 2306 Front St., Cuya. Falls, O., Phone WA-1117

The D. W. KAUFMAN REALTY CO. REALTORS

PHONE HEmlock 8137

BARBERTON DIRECTORY

1477

Seiberling Latex Products Co, 723 5th N W, inc 1928, capital \$268 750
 Seiberling Protected Service Corp with Seiberling Rubber Co inc 1927 capital 250 shares no par
 Seiberling Rubber Co 345 15th N W inc (Del) 1921 capital \$5 000 000 preferred and 500 000 shares no par common
 Smith John P Inc, 107 2d N W inc 1934, capital \$500
 Sours Coal & Supply Co 120 Tuscarawas ave E, inc 1930 capital \$40 000
 Summit Finance Co 544½ Tuscarawas ave W inc 1923, capital \$50 000 preferred and 500 shares common no par
 Summit Oil & Gas Co 941 Wooster rd N, inc 1927
 Sun Rubber Co Fairview ave inc 1928 capital \$200,000 preferred and 4000 shares no par common
 Tire Supply & Service Inc 177 2d N W inc 1931, capital 250 shares common no par
 Trego J W Motor Co 634 Tuscarawas ave W, inc 1925 capital \$10 000
 Welsberger's Inc, 572 Tuscarawas ave W, inc 1930 capital \$10 000
 Welas' Inc 564 Tuscarawas ave W, inc 1930, capital \$10,000
 Wright Tool & Forge Co 42 State E inc 1926 capital \$50,000
 Young Men's Christian Assn, 467 Paige ave W, inc 1924
 Zip Oil Inc 1171 Wooster rd N, inc 1931 capital \$50 000

CHURCH DIRECTORY

Baptist

First Baptist Church 254 Sixth N W, Rev L S Snell pastor
 Friendship Baptist Church 256 Wooster rd N Rev Abraham Thomas pastor
 Galilee Baptist Church 70 Huston W Rev S S Thomas pastor

Congregational

Columbia Congregational Church, 980 Wooster rd W

Disciples of Christ

First Church of Christ cor Hopocan ave W and Newell, Rev H W Colhagan pastor

Episcopal

St Andrew's Episcopal Church 267 Fifth N W Rev R R Yocum pastor

Hebrew

Ohajv-Sholon Congregational 637 Wooster rd W Rev Ben Cantor rabbi

Lutheran

First Evangelical Lutheran Church cor 2d N W and Hopocan ave Rev J L Smith pastor
 St Mathew's Slovak Lutheran Church 321 Wooster rd N Rev A T Bomba pastor

Methodist

First M E Church cor 3d N W and Lake ave W Rev F R Alkire pastor
 High St M E Church, 803 Wooster rd N Rev Theodore Peterson pastor
 Epworth M E Church 325 VanEuren ave S, Rev Frank Taylor pastor
 Wesleyan Methodist Church, 21 17th N W Rev C E Zike pastor
 Johnson M E Church, 1336 Wooster rd W, Rev John Williamson (Akron O) pastor
 Centenary M E Church 248 Wooster rd N, Rev H S Miller pastor
 Allen Chapel A M E Church 228 Wooster rd N

Federated Church

Federated Church Park ave W cor 6th N W, Rev Floyd Withrow pastor

Roman Catholic

St Augustine Roman Catholic Church cor 6th N W and Lake ave W Rev J W Schmitz pastor, Rev C C Wernet asst
 Holy Trinity Roman Catholic Church 374 Wooster rd N Rev Athanasius Kovacs pastor
 Saint Cyril and Methodius, 183 15th N W, Rev E J Stanko pastor
 Sacred Heart Slavonic Church, 909 Hopocan ave W, Rev Joseph Medin pastor
 St Mary's Polish Church, 21st N W and Tuscarawas ave W Rev J F Napierkowski pastor

Greek Catholic

St Nicholas Greek Catholic Church, 211 1st N W Rev D S Darin pastor

United Brethren

Moore Memorial U B Church 179 3d N W Rev B S Arnold pastor

Latter Day Saints

Reorganized Church of Latter Day Saints 139 State W

Nazarene

Nazarene Tabernacle, 198 2d N W Rev F F Frcese pastor

Nazarene Congregation (Servian), 76 Brown

Missions

Pentecostal Mission, 218 Wooster rd N
 Holiness Mission, 14 State E
 Church of Christ 201 2d N W
 Church of God Mission, 226½ 2d N W
 Snyder Ave Gospel Mission, 224 Snyder ave

Salvation Army

646 Tuscarawas ave W Adjt M F Fisenhart in charge

Seventh Day Adventist

225 2d N W Rev M R Ostoich pastor

PARKS

Lake Anna Park between 3d and 6th N W and Park ave and Lake ave W
 Edgewood Park, South ave
 Crisman Park, Morgan and Charles
 Portage Park, Wooster rd N and Norton ave
 Tuscora Park Tuscarawas ave E and 5th N E

PUBLIC BUILDINGS ETC

Brenneman Block, cor Tusc ave W and 4th st N W
 Citizens Hospital 324 Wooster rd N
 City Building, 585 Tuscarawas ave W
 Davis Block 468 Tuscarawas ave W
 Damovina Hall 70 14th N W
 Elks Home 542 Park ave W
 First Central Trust Bldg 100 3d N W
 Great Northern B & L Bldg 104 2d N W
 Johnson Block, 210-212 2d N W
 Johnston Bldg cor 3d N W and Park ave W
 Masonic Temple Bldg cor Park ave W and 5th N W
 McKenna Block 539½ Tuscarawas ave W
 Meehan Block 660 Tuscarawas ave W
 Moore Block cor Tuscarawas ave W and 3d N W
 Richberger Block 526 Tuscarawas ave W
 Servian Home 288 Wooster rd N
 Sprinkle Block 492½ Tuscarawas ave W
 St Augustine Hill 211 7th N W
 Tracy Block 558 Tuscarawas ave W
 Y M C A Bldg 467 Paige ave W

SECRET SOCIETIES

Masonic

National Lodge No 568 F & A M—Meets 1st Tuesday of each month in Masonic Temple
 Jeannette Chapter Order Eastern Star No 212—Meets 1st and 3d Mondays in Masonic Temple
 Portage Chapter No 202 R A M—Meets 3d Thursday evening of each month in Masonic Temple

Odd Fellows

Pharos Lodge No 863—Meets every Thursday evening in Tracy Block
 Summit Encampment No 319—Meets 1st and 3d Monday evenings in Tracy Block
 Summit Lodge D of R No 603—Meets 1st and 3d Tuesday evenings in Tracy Block

Knights of Pythias

Barberton Lodge No 486—Meets every Friday evening in Tracy Block
 Barberton Company No 63—Uniform Rank—Meets 2d and 4th Wednesday evenings in Tracy Block
 Martha Temple No 393 P S—Meets 1st and 3d Wednesday evenings in Tracy Block

G A R

Dickson Post—Meets at call of members

Modern Woodmen of America

Alpha Camp No 3206—Meets alternate Monday evenings in Tracy Block
 Royal Neighbors Wilmington Camp No 4890—Meets alternate Monday evenings in Tracy Block

DIRECTORY ADVERTISERS

Are Dependable---Not "Fire Sale" Artists

**SOUTH AKRON PONTIAC - DeSOTO - PLYMOUTH
CONART CO. • 956 SOUTH MAIN ST. BL-7181**

1478

BURCH DIRECTORY CO'S

Independent Order of Foresters
Lodge No 4054—Meets at call of members

Ladies Catholic Benefit Association
Meets 1st and 3d Monday evenings of each month at 235½ 2d N W

B P O Elks
Barberton Lodge No 982—Meets 2d and 4th Thursday evenings of each month at Elks Home 542 Park ave W
Ladies Auxillary Deer Club—Meets 1st and 3d Wednesday afternoons of each month at Elks Home 542 Park ave W

Elks (Colored)
Improved B P O Elks of the World
Meridian Sun Lodge No 485—Meets 1st and 3d Thursday evenings of each month at 225 Wooster rd N
Ladies Auxillary—Meets 2d and 4th Wednesday evenings of each month at 226½ Wooster rd N

Fraternal Order of Eagles
Barberton Aerle No 562—Meets every Tuesday evening at 470 Park ave W
Ladies Auxillary—Meets 2d and 4th Thursday evenings of each month at 470 Park ave W

Loyal Order of Moose
Barberton Lodge No 759—Meets 2d and 4th Thursday evenings of each month at 165½ 2d N W
Ladies of Loyal Order of Moose—Meets alternate Friday evenings at 165½ 2d N W

American Insurance Union
Meets alternate Tuesday evenings in Tracy Block

American Legion
Helen Thesing Post No 271—Meets 2d and 4th Monday evenings of each month at 568½ Tuscarawas ave W
Ladies Auxillary—Meets 2d and 4th Wednesday evenings of each month at 568½ Tuscarawas ave W

Veterans of Foreign Wars
Barberton Post No 1066—Meets 1st and 3d Thursday evenings at 572½ Tuscarawas ave W
Ladies Auxillary No 1066—Meets 2d and 4th Fridays of each month at 572½ Tuscarawas ave W

Ohio National Guard
Troop F 107th Cavalry—Meets every Tuesday evening, Robinson ave E

Junior Order United, American Mechanics
Daniel Webster Council No 161—Meets every Friday evening at 225 2d N W
Daughters of America No 116—Meets every Wednesday evening at 225 2d N W

Knights and Ladies of Security
No 1738—Meets every Tuesday evening in Tracy Block

Knights of Columbus
Barberton Council No 1617—Meets 2d and 4th Monday evenings at 235½ 2d N W

Daughters of America
Meets 1st and 3d Wednesday evenings of each month in Tracy Block

OLD FIRMS HAVE NEW BUYERS—The City Directory is their best aid. Your page is what they want to find—quick—have it classified and indexed.

ISALY DAIRY STORES • For Fresh • Dairy Products

BARBERTON DIRECTORY

1479

BARBERTON CITY DIRECTORY

STREET DIRECTORY

ALBERTA
From 33 Goodrich ave north to Kenmore ave
East Side
 1257 Schmidt Paul J
West Side
 1258 Davisson Clyde O
 1266 Biggie Harry J
 1270 First Geo W
 1274 McCaman Ervin E
 1278 Schellin Fred C
Kenmore ave intersects

ALLISON AVE
From 503 VanBuren ave S east (Snydertown)
 — Steward Moses A
Frank ends
 — Fender Aaron C
 — Marsh Danl

ANTLES AVE
From east of 423 Wooster rd N, west to Wooster rd N
North Side
 55 Svertis Joseph
 59 Vacant
 63 Glass Edward
 69 Wallace Mrs Mary J
 — Tracy Willis
 73 Boos Frank
 77 Miller James D
South Side
 56 Lehotsky Misses
 64 Stahl Gilbert L
 68 Greenbaum Philip P
 74 Bert Geo T
 78 Carlisle Glenn B

ARTHUR AVE
From 356 VanBuren ave S west (Snydertown)
Dan begins
 177 Pryor Cazzie
 173 Rush Edgar A
 169 Cheatham C B
 165 Nagel Herman C

AUBURN AVE
From east of 28th S W west to 35 31st S W (Johnsons Corner)
North Side
23th S W intersects
 1251 Trump Ralph V
 1257 Echard Danl
 1265 Breitenstine Willard E
 1297 Echard Wm G
 1301 Hart Jesse
 1305 Hawk Sherman E
South Side
 1224 Jackson J Leonard
 1234 Holm Werdon E
23th S W intersects
 1258 Echard David
 1260 Caster Mitchell C
 1284 Reid Lewis L
 1302 Lake Fred A
 1310 Lake Clinton O
 1316 Hart James I
29th S W intersects
 — Johnson School

BAIRD AVE
From VanBuren ave N east, 1st north of Ford ave E
North Side
 149 Phillips Chas
 153 Freeze Rev Francis F

159 Belcher J Earl
 169 Boden James J
 175 Yackee Howard C
 179 Stilwell Theodore W
 183 McCauley Vincent P

1st N E intersects
 203 Edwards James C
 203½ Jones Ray S
 205 Martin Dorland C
 205½ Taylor Carson
 207 Wade Edwin F
 207½ Waltz Joseph A
 209 Miller Harold K
 209½ Judge John D
 213 Mark Leonard T
 233 Clark Ralph
 249 Whealon Dr John J

2d N E intersects
 259 Love Frank W
 269 Brown Alexander
 283 Bond Paul A
 289 Williams Chas E
 293 Hohaus Verne T
 303 Kaphis Stephen J
 313 Pegrim Robt E
3d N E intersects
 335 Becker Boyd E
 339 Brash Wm G
 343 McNeese Carl P
 365 Johns Ernest V
 363 McCafferty Chas P
 373 Smith Howard K

4th N E intersects
 397 Wiant Roy H
 403 Shafer Bert E
 409 Campbell Van E
 431 Eberhardt C Glenn
5th N E intersects
 529 Anderson Oliver W

6th N E intersects
 557 Wernitz Fred E

South Side
 148 Swier J Clifford
 Johnston Harry C
 160 Whyte Andrew K
 164 Schembechler Glenn I
 170 Harden Mark K
 174 Falor Frank L
 180 Pisanelli Philip
 194 Myers John A

1st N E intersects
 220 Kingsbury Claude R
 228 Walsh Harold J
 234 Ebbets John W
 238 Witwer Clyde L

2d N E intersects
 258 Howard John W
 284 Saunders Ohio M
 300 Dockum John F
 304 Haver Wm H
 308 Frazier Thos B

3d N E intersects
 334 Brindley Albert R
 348 Davis Earl L
 354 Billman Aubra K
 368 Fisher Sylvester L
 374 Claggette Arthur D

4th N E intersects
 404 Dunlap Geo S
 408 Smith Clarence J
 414 Napier Kenneth
 420 Sickler Clement

5th N E intersects
 524 LaPorte Ralph T
 528 Wright Chas F
6th N E intersects
 566 Flath Walter S

BARBERTON-SOUTHERN ROAD

From end of Hudson Run rd south
 87 Fogle Everett W
 — Legas Andrew
 — Bedingfield Grover W
Stratford begins
 — Midcap Holly A
 — Fogle John J
 City Limits
 — Badida Mrs Mary
 — rear Newman Glaspy G
 — Morris Harry C
 — Fisher Mrs Mary A
 — Snyder Jacob S
 — Perebzak Mike
 — Snyder North L
 — Wise Howard H
 — Vacant

BEECH
From 587 Wooster rd N east
North Side
 125 Lybarger Herschel A
 121 Durstine Otis M
South Side
Paul pl ends
 126 Buckio Edward A
 122 Eddy James P

BELCHER
From Walnut east to Akron limits
 149 McLaughlin Murray T
 178 Lauer Gilbert W
 — rear Henderson Raymond

BELL
From 236 Snyder ave south (Snydertown)

East Side
 301 Bowersock Mrs Edna M
 311 Sauber Theodore C
 315 Smith Carl W
 325 Kramer Matt L
 329 Sokolovsky Ignatz
 336 Croft Chas A
 341 Campbell Chas D
 355 Magda Michael
 359 Rollic Barney
 369 May Stephen
 375 Rozman Tony
 381 Zema John
 385 Zema Nick
 389 Snyder G Edward
 395 Patrick Louis
 399 Douglas Mrs S Elizabeth
West Side
 294 Bowersock Cloy D
 300 Dreese Louis H
 — rear Stiles Glenn H
 320 Ekesy Alexander II
 324 Butash John L
 344 Sekerak Michael
Harold ave ends
Stanley ave intersects
 424 Martin Julius M

BELLVIEW AVE

From east of 145 22d N W west
North Side
22d N W intersects
 1069 Hutson James L
 1073 Fabre Geo J
 1079 Patris Mrs Agnes H
 1083 Sankoski Paul
 — rear Lego Clarence E

BURKHARDT'S - The Beer of Better Quality

1480

Bellview Ave

BURCH DIRECTORY CO'S

Cassell Ave

1087 Kisor Shirl C
 1091 Cooper Clure C
23d N W Intersects
 1107 Leib Horatio S
24th N W Intersects
25th N W Intersects
 1165 Highland School
26th N W Intersects
27th N W Intersects
28th N W Intersects
 1265 Brown Chas E
 1273 Binns Thos H
29th N W Intersects
30th N W Intersects
South Side
 1034 Lego Mrs Margaret
22d N W Intersects
 1062 Smith Henry H
 1072 Repp Demmon A
 1080 Shaffer Carl J
23d N W Intersects
 1096 Pugh Walter F
 1100 Gombos Stephen
 1102 Justus Dovie M
 1106 Berlich Stephen
24th N W Intersects
 1134 Bowers Wm H
25th N W Intersects
 1166 Petit Francis
 1170 Petrinovich Anthony
 1174 Herr Fred E
26th N W Intersects
27th N W Intersects
28th N W Intersects
29th N W Intersects
30th N W Intersects

BENTON

From 21st S W west 1st south of Hudson Run rd

North Side
 1077 Whitney Ross R
 1095 Vacant
 1105 Pietrzak Thos
23d S W Intersects
 1135 Briston Stanley F
25th S W Intersects
Unopened to east of 31st S W
 1357 Peiffer Geo E
 1367 BenVenuti Geo W
 1371 Fairley James H
South Side
 1064 Probst Forrest
23d S W Intersects
 1134 Williams Albert J
 1156 Stough Wm
 1178 Jenkins Wm
25th S W Intersects
 1188 Gibson Carl R
Unopened to east of 31st S W
 1338 Richards Wm D
 1348 Reed Harry C
 1352 Shaw Wm D
 1358 Drillien Herbert M
 1362 Langguth Arthur H
 1366 Ervin Carl F
 1370 Harwell Roy P

BORDEN

From Coventry west to 973 Wooster rd N

24 Johanyak Joseph jr
 27 A & S Auto W Co
 " Durosz Andrew
 32 Johanyak Frank

BRADY AVE

From 408 Newell west

North Side
 479 Hood Saml J
 481 White Dock
 485 Fox Wm
 487 McReynolds Wm
Wunderlich ave intersects
 501 Tormasl Geo
 " Richard Edward O
 505 Zagar Tony
 507 Sokac Peter
 509 Caldwell Mrs Josie
 511 Burs Ben
 511½ Patterson Louis
 " Collier Mrs Jamie B

517 Stevens Joseph L
 517½ Jetter Harry
 519 Johnson Theodore R
 519½ Cooper Clifford
3d N W Intersects
 529 Vacant
4th N W Intersects
 563 McDade Dallas S
 565-7 Takacs John
 571 Johnson Mrs Sallie
 575 Niznik Gaspar
 579 Skubel Louis
 583 Merkum Frank
 587 Susersky John
 591 Schnitzler Geo A
5th N W Intersects
 Ak & B B R R
 823 Yerman Joseph
 833 Kadlocki Geo M
 837 Mesek Mrs Agnes
 841 Rogel Joseph
 843 Likovich Frank P
 847 Davis Chas E
 851½ Clarence M
 853 Somericik Andrew
 857 Paulk Arthur W
 861 Kavalez Mrs Katherine
 865 Petruska John
 867 Guysizk Joseph B
15th N W Intersects
 891 Shook Earl L
 895 Vaczula Paul
 899 McCartney Otis A
 903 Skraba John
 923 Ogden James T L
South Side
 486 Udovich Carl
 488 Augustvnowich Andrew
Wunderlich ave intersects
3d N W Intersects
 - L & L Auto Electric Co
4th N W Intersects
 562 Yakich Anthony
 566 Thomas Frank
 570 Ulic Joseph
 574 Yurkic John
 580 Smith Nathan
 " rear Williams John
 584 Butler Mrs Rose
 " rear Wheeler Buster
 586 Ellis John
 592 Mestvanek Peter
5th N W Intersects
 - Nealy T Peter
 Ak & B B R R
 796 Muhlich Jerry M
 " rear Yerman Joseph jr
 810 Williams Eugene
Frane ave begins
Half ave begins
15th N W Intersects
 912 Schofe Stewart A
 956 Nahacky John

BROWN

From east of 361 Wooster rd N west to Wooster rd N

North Side
 21 Constantine Geo J
 25 Badunas John A
 29 Novak Michael
 33 Raplenovic Milan
 " Barburton Art Stone Co
 39 Keeler Russell V
 43 Moyer Wm M
 45 Dull Merton A
 49 Sterling Frank R
 53 Badunas Nick
 55 Witwer Mrs Adeline
 63 Reish Forrest E
 67 Buckohr Frederick J
South Side
Robinson ends
 16 Ric-Wil Co
 30-2 Vacant
 36 Cerio Michael
 38 Waltz Christ C
 42 Garrett Homer W
 46 Vanzile Thos
 48 Holt Floyd D
 52 Cornachione Nick
 " Tavaniello Paul

54 Sheldon Marion D
 58 Pondur Joseph K
 60 Lynn Vernon D
 64 Butler John C
 70 Hoch Mrs Olive M
 76 Nazarene Cong Church
 78 Golovich Mrs Catherine
 82 Andrus Chas E
 84 Gradich Joseph

BURT

From 794 Wooster rd N west to Way N

North Side
 573-81 Portage Junior H S
Summit N begins
South Side
 570 Markell Joseph
 574 Gaugler Mrs Ida M
 580 Coffman Harvey
Summit W begins
Unopened to 616
 616 Schneider Edward C

CANAL N

Continuation of Canal S north along Ohio Canal

31 Locas John
 39 Lippy Mrs Julia
 45 Paver John
 - German Spence
 - Snyder Andrew

CANAL S

From Wolf ave E bridge north along Ohio Canal

229 Vacant
 223 Farmer Fred
 " Hagood Albert
 215 Vacant
 201 Kada Alex
 153 Vacant
 151 Kelly Stephen
 149 Vacant
 147 Ross Chas
 145 Strayer Mrs Helen
 139 Zaharaki Geo
 137 Vacant
 " rear Sechilon Dimitro
 133 Furcsik Victor
 131 Kesak Mrs Elizabeth
 121 Kesak Michael
 119 Matsuo Michael
 105 Yarus Stephen
 107 Gezo Frank
 95 Bartok Danl
 87 Vacant
 79 Bartok Stephen
 17 Wiggins James
Canal N begins

CASE AVE

From 528 Miami ave west

North Side
 433 Gardner James M
 437 Davidson Mrs Lillian E
 441 Sungy Chas
South Side
 432 Starn A Glenn
 436 Krizan Anthony
 440 Eisele Matt

CASELL AVE

From 143 VanBuren ave N east

North Side
 163 Hajdich Michael
 183 Blour David J
 193 Peresta Alex
1st N E Intersects
 203 Belkey Wm J
 209 Pokapac Mrs Mary
 213 Gombarovich Stephen
 219 Horvath Joseph
 229 Heim John
 233 Frankovich Geo
2d N E Intersects
 273 Pintarich Paul
 289 Pokapac Michael
 293 Kunek Michael
 299 Sikelis Geo M
3d N E Intersects
4th N E Intersects

Take Your **Old Directory Home**

The Family Will Appreciate It



CHARVOZ SALES, Inc. "SERVICE OPEN UNTIL 9 P. M."

339 E. MARKET ST. Phone Jefferson 3141

Cassell Ave

BARBERTON DIRECTORY

Creedmoor Ave 1481

405 Paify Henry
South Side
 164 Robinson Mrs Alice
 170 Nonno Joseph
 180 Rachan John P
 184 Klaus Frank
 188 Lazich Nick
1st N E intersects
 210 Byle Geo W
 214 Hatlaban John
 220 Horvath Stephen
 224 Brean Oliver
 228 Bowery Geo M
 234 Jozing Paul
 238 Sigmund Valentine A
 244 Hous Ferdinand
2d N E intersects
 274 Tasell Michael
 280 Johnson Virgil S

CENTRAL AVE
 From 73 Hazelwood north to State W

Last Side
 1105 Ando Frank
 1107 Humbel Oliver H
Fernwood intersects
Norwood intersects
 1165 Messerly Edward W
Elmwood intersects
 1195 Dreisbach Merlyn
Fairmount continues
Oak et begins
 1245 Vanke Mrs Helen
 1249 Critchfield Carl W
 1253 Darlak Joseph
 1257 Cunningham Lee R
 1261 Muckleroy Fritz G
 1265 Cartmel Burdette G
 1269 Zender John J
 1271 Onusich John P
 " Somodi Peter S
 1275 Drab Mrs Elizabeth J
 1281 Woodson Louis E
 1285 Hayes Willis T

West Side
Fernwood intersects
Norwood intersects
Elmwood intersects
 1192 Kincaid Romie C
 1196 Lasher Edward L
 1202 Baker Ralph I
 1226 Semester Joseph
 1230 Morrison Clyde I
 1236 Brown Bernard
 1240 Prachar Joseph J
 1250 Remazowski Peter
 1254 Senesy Victor
 1258 Grove Curtis M
 1266 Cunningham Hugh B
 1270 Rataj Joseph A
 1274 Cole Mrs Lydia
 1280 Cartmel Elwood G
 1284 Vacant
 1288 Leidig Harvey G
 1292 Harrison Mrs Grace

CHARLES
 From 163 Morgan north Crisman Park
 611 Meckelson Paul
 635 Philips Mrs Lula M
 645 Markley John C
Way W intersects
 694 Lindermann Robt E
 702 Flesher Harley W
Mitchell intersects
 714 Schell G Preston

CHERRY
 From 36 23d S W west to 24th S W

North Side
 1119 Smith Jacob I
 1123 Olsen Martin
South Side
 1108 Vodlisak John
 1112-14 Yakovlic Milan
 1116 Pinter Joseph
 1120 Vacant

COLLEGE AVE
 From 258 Snyder ave south (Snydertown)
East Side
 295 Machek Geo
 303 Zema Mrs Anna
 307 Barthalow Walter P
 319 Novacic Geo
 323 Elhs Geo
 351 Naratavich John
Harter ave begins
West Side
 312 Krupa Peter
 326 Goodrich John
 334 Ziblot Anthony
 378 Lekerovsky Mrs Veronica

COLUMBIA COURT
 Continuation of 16th S W south

East Side
 Pitts Plate Glass Co
 " Columbia Alkalk Corp
West Side
Columbia et begins
 54 Hutson W Adelbert
 60 Wiley Stanley H
 64 Vacant
 68 Wadsworth Joseph F
 74 Simmons James B
 78 Fassnacht Mentzel R
 84 Dasef Alem W
 96 Terpe Frank A
 926 Townsley Thorne L
 932 Grace Robt E
 938 Earl Wm J
 944 Weekly Lee
 950 Whyte Harry S
 956 Robinson Pleaz

COLUMBIA COURT
 From Columbia et and 16th S W west to 18th S W

North Side
 931 Retmer Leroy
 935 Nida Edgar
 939 Bozman Clyde S
 943 Blyth Thos J
 947 Krufft Peter J
 951 Ramsey Wm A
 955 Hazlett David H
 959 Vanatta Eugene B
South Side
 932 Manners J Horace
 936 Kinsinger Herman C
 940 Allinger Leo J
 944 Robertson Horace O
 948 Minor Milford E
 952 Doyle B Frederick
 956 Moxley Claude
 960 Warren Sherwood S

COLUMBUS AVE
 From 86 21st N W west

North Side
 1029 Chapman Evron C
 1033 Sickels Everett C
 1037 Sellers Earl
 1047 Salm Matthew
 1053 Onyet Isaac
22d N W intersects
 1067 Peterman Roy G
 1073 Troha Frank
 1077 Brodwick Joseph
 1079 Gerhardt Joseph
 1083 Kalcie Stanley
 1087 Armbruster Stephen
23d N W intersects
 1097 Brown Harry
South Side
 1026 Vacant Storeroom
 1030 Bowers Wm
 1034 Sickels Edwin
 1038 Makowsky John
 1042 Lieberta Peter
 1048 Kamany John
 1052 Grebenak Louis
22d N W intersects
 1070 Werner Geo Z
 1074 Hibbs Mrs Fannie
 1078 Besermani Stephen
 1082 Brnck Stephen
 1086 Miller Chas H

23d N W intersects
 1096 Sellers Saml
 1104 Feichter Elmer W
 1106 Kasza Michael

CONRAD
 From opposite 1467 Ettle dr south to Waltz dr (Johnson's corners)
 115 Pritchard Mrs Roma R
 119 Smith Marion A
 125 Scott Walter F
 129 Wheeler Clifford
Meadow et ends
 139 Ickes Willard C
 140 Paquet Frank
 147 Page Carl B

COVENTRY
 From Norton ave and Fairview ave north along the railroads to Stop 97

692 Ries Wm H
 718 Parr Alvin H
 774 Carpenter Gaylord
 778 Wellspring Raymond L
 782 Martin Dayton F
 " Turinsky John
 786 Dooley Mrs Janie
 790 Crispin Cornelius W
 818 Eby Walter
 826 Snyder Forest D
 830 Vacant
 834 Rafferty Allie
 842 Reichard John H
 846 Korom Joseph
State W intersects
 892 Lucas Andrew
 894 Crispin Willis R

May begins
Borden begins
 1072 Taylor Stephen J
 1078 Kall Allen S
 1084 Rizer Karl

Springfield rd W intersects
 1114 Colbetzor John E
 1134 Brant Stanley
 1149 Connelly Mrs Agnes
 1197 Foister John W
 1201 Webb Chas C
 " rear Fast Claud H
 1205 Turner Russell
 1209 Fast Clyde C
 1217 Hanson Mrs Hannah
 1227 Vacant
 1237 Fljora Frank
 1237A Freeman Sylvester I
 1243 Frederick Nathan
 1247 Scott Mrs Esther S
Dillworth et begins
 1263 Grootz Henry A
 1261 Grootz Andrew J
 " Stacks Walter R
 1261A Grootz Andrew J jr
 1269 Scott Earl J

CRAWFORD AVE
 From 225 Morgan north to Way W

East Side
 619 Scott Andrew W
 627 Meeker Mrs Lydia F
West Side
 636 Ingram John
 650 Drakulich Peter

CREEDMOOR AVE
 From 318 3d N W west

North Side
 537 Morgan Zack V
 541 Raisor Frank S
 543 Lasterling John M
4th N W intersects
 575 Nelson Mrs Elizabeth J
 579 Michael Fillmore L
 583 Snodgrass Frank R
 587 Lightfoot Mrs Mary A
 591 Riley Frank A
5th N W intersects
 601 Baughman Silas E
 603 Perry Loren
 607 Brant Irvin

ROSE HILL BURIAL PARK
 PERPETUAL CARE MODERATE PRICES

Akron-Medina Road
 W Market St Ext
 Phone HE-8316

THE CARMICHAEL CONSTRUCTION CO.

148 EAST MILLER AVENUE



Specialists on Public, Office,
Commercial, Garage, Warehouse
and Factory Buildings

1482 Creedmoor Ave

BURCH DIRECTORY CO'S

Elmwood

- 609 Voyak John B
- 615 Coinacchione Dominic
- 617 Irlenza Louis
- 621 Gillispie Edward N
- 623 Bird Stanley M

South Side

- 526 Stekle Michael
- 528 Gartrell Albert L
- 532 Saurer Harry E
- 536 Parker Mrs Lilly K
- 540 Podecmik Joseph
- 544 Scudder Geo W

4th N W Intersects

- 554 Baker J Clarence
- 558 Ferguson Mis Amy A
- " McKenzie Thos J
- 558A Young Clyde R
- 560 Simons John A
- 562 Heckert John H
- 566 Jones Saml T
- 570 Varner Harley R
- 574 Zeisig Henry C
- 582-84 Chatfield Flat
- 582 Smith Erret L
- 582 1/2 Nelson Herbert
- 584 1/2 Shipley Robert L
- 584 Nelson Raymond
- 582 rear Rooming House

5th N W Intersects

- 600 Krash Joseph
- 602 Gartrell Ezra L
- 606 Carman Mrs M H
- 610 Judge John W

6th N W ends

DAN

From opposite 177 Arthur ave south to Haven ave (Snyder-town)

East Side

- 381 Simsok Joseph
- 391 Funk Mrs Ada E
- 395 Suesh Stephen

West Side

- 368 Richards Michael L
- 378 Messner Oliver L
- 392 Matovich Mrs Agnes
- 398 Elles Stephen
- 408 Sungy Mrs Katie

DIAMOND AVE

From 139 2d S W east and west to 4th S W

North Side

- 41 Krosnick Andrew
- 47 Arnos Danl
- 53 Takacs Stephen
- 57 Hedmeg John
- 61 Kustos John
- 65 Klisan John
- 69 Flori Frank
- " Barb Magvar Ind C Club
- " rear Borotkanics Mrs A
- " " Mistovich Michael
- " " Somogyi Geo
- " " Huda Geo
- 73 Millenkovich Benj

South Side

- 18 Tirbovich Mrs Christine
- 22 Bryant Geo W
- 26 Bauer Joseph jr

2d S W Intersects

- 44 Zakit Peter
- 48 Bos Stephen
- 56 Vrassarits Michael
- 60 Rogers Mrs Mary
- 64 Klemencsics Michael

DILWORTH COURT

From 1247 Coventry east Stop 97

North Side

- 23 Vacant
- " rear Chisler Henry

South Side

- 24 Tilley Chas W
- 20 Lee Josiah
- 16 Orman Mrs Lena B
- " rear Spidle Wm H

DOLLY COURT

From 1592 Kenmore blvd easterly at Stop 97
34 Fisher Eddie O
30 Vacant
28 Wilsterman Albert F

DOUGLAS

From 25th S W west, 1st south of Auburn ave
— Burke James R
— Wilson Thos

DUNN

From Grand blvd west
— Meffert Glenn R

EAST AVE

From Wooster rd N north at Stop 97
2530 Wolf Paul E

EDWARD

From 400 Snyder ave south (Snydertown)
298 Patirchevich John
309 Coleman Peter J
334 Pugh Hillery

EIGHTEENTH S W

From 964 Wooster rd W south

East Side

- 71 Hutson G Lester
- 91 McHenry James E

West Side

- 20 Harbarger Frank M
- 24 Wilson Joseph J
- 28 Bryant John A
- 34 Brown Paul J
- 44 Fair Wm H
- 48 Simmons Alan J
- 52 Smith Andrew jr
- 56 Dettling Geo L
- 62 Corbin Fred W
- 66 Lopez Gerald F
- 74 Beck Arthur A
- 82 Sulak Julius
- 84 Thomas Thos F
- 88 Kennell Hetrick L
- " Petit Harold W
- 92 Bringard Geo J
- 96 Schwaller Leo L
- 100 Brown Geo M

Northview ave begins

EIGHTH N E

From 665 Robinson ave E north

Ford ave E Intersects

Baird ave Intersects

Unopened to Huston E
— Hutson Mrs Mary C

EIGHTH N W

From 681 Wooster rd W north to Hopocan ave W

East Side

- 69 Strajko Walter
- 71 Henley Mrs Margaret A
- 77 Johnson Mrs Ethel

Tusc ave W Intersects

- 43 Aspinall Walter H
- 97 Muzik Mrs Anna

- 101 Chimento Frank
- 105 Swain Mrs Ella
- 109 Edwards Wm F
- 113 Pugh Robert

Park ave W Intersects

- 127 Morgan Thomas W
- 129 Strickland John W
- 131 Mangan Joseph I
- 135 Swarts George M
- 139 Parks Mrs Elizabeth
- 143 Dennis Jerry
- 147 Ramsthaller Louis C
- 151 Davies Arthur E
- 155 Bartel Karl G
- 159 Weigand Misses

Paige ave Intersects

- 185 Lee Daniel L
- 187 Powell Harry E
- 189 Overholt John C

- 193 Barden LeRoy
- 195 Winkelman August J
- 197 Ries James L
- 199 Grigsby Clark P
- 203 Franks Clayton M

Lake ave W Intersects

- 229 Lemhan John A
- 233 Youngblood John L
- 235 Herman Ray W
- 237 Snellenberger Saml S
- 241 Sauters Bernard J
- 245 Pifer Albert
- 247 Chaykoski Mrs Mary
- 251 Marzulla Lawrence
- 253 Jones Emery J
- 257 Vacant

West Side

- 62 Close Mrs Abbie
- 66 Harris Mrs Rubv M
- 74-78 Robinson Tire & S Co
- 82 Ohio Edison Co

Tusc ave W Intersects

- 92 Sommerville Archie
- 96 Rishel Elmer E
- 109 Carl Mathias
- 106 Roberts Wm R
- 110 Delbel Joseph A
- 110 1/2 Strickland Wm R
- 114 Cooper John A

Park ave W Intersects

- 124 Vacant
- 128 Jones I Almond
- 132 Ehrbright John G
- 136 Matuch Michael
- 140 Davies Harrison
- 144 Brooks Earl F
- 144 1/2 Ruddock Thos N
- 146 G & G Coal & Supply
- " Malone Mrs Anna L
- 150 Mong Charles J
- 150 1/2 Hazard Carter W
- 152 1/2 Walker Rolland M
- 152 Logan W Oscar
- 158 Mevers Edward
- 162 Herwick Mrs Nanna B
- 166 Glavitsch Ernest

Paige ave W Intersects

- 176 Immler Mrs Bessie J
- 180 Franklin Mrs Emma J
- 184 Bolster Harry R
- 188 Magier Nick
- 190 Bile John H
- 194 Lang Clarence E
- 196 Gardner Joseph S
- 200 Lowery John E
- 206 Talbott Coal Co
- " Talbott George W
- 208 VanNess Henry F
- 212 Seifert Edward M
- " Lake ave W Intersects
- 220 Bosko Russell S
- 226 Moon Mrs Katherine M
- 230 Hanzel George J
- 240-50 Ohio Edison Co
- 256 Chaykoski John

ELMWOOD

From 1180 Wooster rd N west

North Side

- 29 Ferris Mrs Mary
- 35 Scott Roy
- 39 Mellor Wallace L
- 43 Smith Clarence J
- 47 Park Mrs Ella
- 53 Arfken Herbert N
- 57 McConnaughy Rev J C
- 61 Barr Fred S
- 65 Kline Henry R
- 69 Kartick Mrs Lizzie
- 75 Cartwright Harry F

Central ave Intersects

- 103 Gisinger Joseph
- 107 Kail Joseph L
- 111 Raub Fred B
- 117 Bechler Mrs Agnes J
- 121 Reitzel Elbert P

Romig ave Intersects

- 135 Obney John W
- " State W Intersects
- 191 Babich Mrs Mathilda

South Side

- 30 Crouse Mrs Zenia

THE CENTRAL ASSOCIATED REALTY CO. 403 OHIO BUILDING

SUNSET VIEW SUBDIVISION Highly Restricted. Modern Improvements Transportation Conveniences

Elmwood

BARBERTON DIRECTORY

Fifteenth N W 1483

- 34 Collier Thos F
- 38 Nyhart Welker R
- 42 Manning Banford F A
- 44 Rollins Pleasant D
- 48 Yackee Harry G
- 52 Bacher Gilbert W
- 56 Lasson John
- 60 Ryan John M
- 66 Thomas Gilbert H
- 70 Krohn Otto G
- 74 Craig Eddie F
- Central ave intersects**
- 84 Salyer J Gayle
- 88 Hummel Ernest A
- 94 Zwick Martin
- 98 Malnik Chas
- 108 Adamson Thos J
- 116 Brown Howard E
- 120 Grinder Fay E
- Romix ave intersects**
- 140 Brown Clayton
- 144 Vacant
- 148 Jones S Bernard
- 150 Vacant
- 152 Brubaker Clarence M

ERIE

From 508 Wooster rd N west to Norton ave

- East Side**
- 433 Baxter Skyles E
- 437 Theriault Alphonse
- Huron ends**
- 441 Gillies Herbert D
- 445 Tallman Geo R
- Ontario ends**
- West Side**
- 438 Book Harvey J
- 458 Wallace Hiram J
- 462 Simon Stephen J
- 466 Landis Mrs Telona A
- 470 Parsons Marion E
- 474 Bako Alexander
- 478 White P Sherrick
- 482 Reisinger Rollin D

FITLING AVE

From east of 453 Wooster rd N west to Wooster rd N

- North Side**
- 59 Haynes Albert C
- 65 Houser Mark W
- 69 Lessiter Chas W
- 73 Monchilov Tosa
- 77 Jennings Herbert C
- South Side**
- 60 Brubaker Sylvanis G
- 64 Lustig Fred J
- 68 Stocker Mrs Emma C
- 72 Lessiter Wm W
- 76 Marlin Wm T

ETTLER DRIVE

From Waltz dr east and west (Johnsons Corners)

- 1487 Belton Oscar L
- 1483 Langguth Albert J
- 1479 Stender Russell O
- Mendow et begins**
- 1475 Wilson Geo H
- 1471 Tiffin Victor J
- 1467 Oceppek Frank
- Conrad begins**

EVERGREEN

From Summit N west, 1st north of Hermann

- 23 Overholt Elton C
- Newton ave intersects**
- Cooper Jack
- Gibson Henry W

FAIRMOUNT

From State W east

- 118 Sherman John F
- Unopened to Central ave**
- 73 Miller Andrew
- 74 Gwinn Alva O
- 64 Chcadle Guy W
- 60 Nancy Arthur M
- 52 Kimbie LeRoy W

FAIRVIEW AVE
From beginning of Norton ave east

- North Side**
- Penna R R
- Ohio Canal
- 5 Molnar Stephen
- Tuscarawas River
- Vacant
- Belt Line R R
- 5th N E intersects**
- 451 Orienjak Saml
- 471 Croft Fred J
- 475 Ingram Paul L
- 479 Ewers Edward
- 495 Burgner Orven A
- 503 Francis Wm A
- 6th N E intersects**
- 517 Garrett Wm I
- 525 Smith John J
- 561 Vacant
- 563 Vacant
- 569 Potter Geo T
- 7th N E intersects**
- 589 Davis Mrs Helen
- State E intersects**
- City Limits
- South Side**
- Penna R R
- Ohio Canal
- Tuscarawas River
- Sun Rubber Co
- Belt Line R R
- VanBuren ave ends**
- 5th N E intersects**
- 450 Hildreth Jesse W
- 460 Vacant
- 476 Stimac Nicholas
- 484 Pinnick Harry C
- 6th N E intersects**
- 530 Barlow John D
- 538 Olds Carl E
- 542 Todd T Albert
- 550 Korom Louis
- 556 Henson Chas H
- 566 Haring Opher
- 7th N E intersects**
- 582 Rood Mrs S Elizabeth
- 586 Clauss Leo M
- State E intersects**
- 654 Cioffe Joseph P
- 674 Franks C Wilbur
- 688 Gulgen John I
- 698 Danilow Danl
- 704 Gable Geo
- City Limits
- Pilsarity Peter
- Tujavich Nick
- Pilsarity Mirko

FERNWOOD

From 1124 Wooster rd N west to State W

- North Side**
- 53 Herrin Wm H
- 57 Durant Wm H
- 61 Guy C Wesley
- 65 Severns Harley A
- 71 Sunkin Howard E
- 71A Wake Dean L
- 75 McKee Mrs Inez
- Central ave intersects**
- 85 Schuller Joseph A
- 89 Mitch Resta
- 99 Sutter Anthony J
- 103 Johns Thurman J
- 103A Vacant
- 125 Sessic Thos
- Romix ave intersects**
- 135 Lott Benj F
- 139 Brockett Norman A
- 139 Wilson Edwin
- 147 Hardman Thos E
- 151 Reeves Thos W
- 155 Meffert Clarence S
- 161 Meiner Norbert H
- South Side**
- 62 Helser Mrs Laura J
- 74 Piersol Paul B
- Central ave intersects**
- 84 Bittaker John
- 90 Odenbach Joseph T

- 94 Stewart Wm W
- 102 Lance Herman W
- 106 Humphrey Jack H
- 110 VanHaren John L
- 124 Royston Floyd S

FIFTEENTH N W

From 889 Wooster rd W north

- East Side**
- 17 Dumond Julian J
- “ Dean Harry L
- “ Boggs Mrs Bernice
- 21 Warner Dr Frank M
- 25 Gligoroff Dimko
- 33 Veres John
- 39 Herchck Stephen J
- 49 Kurish John
- 49 Ambrozic Frank
- 53 Fabry Joseph
- 57 Znidarsic Joseph
- 63 Polk Anthony
- 67 Bertoncei Mrs Frances
- 69 Ujelic John F
- 73 Stegel Leo
- “ Biro Michael
- 75 Petri Alex
- “ Chik Joseph
- 79 Mahfood Geo
- “ Mahfood Michael
- 83 Swallows Wm L
- Tusc ave W intersects**
- 101 Mattingly Thos I
- 103 Krzminski Kasper
- 105 Miner Wm H
- 107 Plicka Frank
- 109 Cibulka Imric
- 111 Richards Emmet M
- 113 Kandicsko Mrs Susanna
- “ Boron Stephen
- 117 Sabo Jacob M
- 119 Aman Mrs Caroline
- 123 Zagau Geo
- 127 Cervnak Stephen
- 131 Zurawsky Joseph
- 137 Molnar Joseph
- 141 Mochnick Matthew
- 147 Susic Nickola
- 151 Petroff J Geo
- 157 Sachek Andrew
- 171 Lipovsky John
- Shannon ave intersects**
- 183 Sts Cyril and Meth Ch
- 189 Ursuline Sisters
- 193 Kovatchin John
- 199 Danko Albert S
- 203 Arvay Joseph
- 207 Maxin Mrs Marv
- 209 Barnes Thos C
- “ Strukel Chas S
- 213 Ausetts Joseph
- 217 Koval Andrew
- 219 Brundo John
- 225 Pramik Paul
- 231 Wells Mrs Mary J
- 235 Pavelko Joseph G
- 241 Mitchell Mrs Amanda
- 245 Postovic Michael
- “ Franklin Henry D
- 253 Yurchiak John
- Hopcan ave W intersects**
- Erie R R
- 345 Seiberling Rubber Co
- “ Seiberling P S Corp
- “ Bearfoot Sole Co Inc
- 383 Pap Wm
- 391 Trout Floyd A
- 395 Guysik Andrew
- 397 Zupic Joseph
- 401 Miller Clyde W
- 407 Kun Joseph
- Brady ave intersects**
- 533 Veasart Chas S
- West Side**
- 28 Williams Hollis C
- 30 Debevec Frank
- 30½ Dean Martin J
- 32 Kezle Milo
- 38 Besser Mrs Julia
- 42 Kaplan Thos
- 42½ Kerr Mrs Grace L
- 46 Spaiber Joseph
- 48 Franks Misses

THE DAUNTLESS PLUMBING & ELECTRIC CO. 18-22 E. State St. PHONE

BEST DISPLAY OF LIGHTING FIXTURES IN THE CITY FRANKLIN 8109

1484

Fifteenth N W

BURCH DIRECTORY CO'S

First N W

50 Trubach Victor
 52 Molnar Michael
 56 Konich Wm P
 60 Shunko Andrew
 62 Mackovic Frank
 66 Koplin Saml
 70 Garbor John
 74 Punka Anthony
 76 Struckel Chas
 80 Sterle Andrew
 86 Fidel John
 88 Vaughan Wade T
 94 West Side Bakery
 " Helm Joseph

Tusc ave W intersects
 108 Rakoci Stephen
 114 Leach Harley
 118 Evanko Andrew
 124 Vargo John
 128 Balaz John
 134 Beney Stephen
 138 Thomas Martin
 144 Vacant
 148 Otonichar John
 152 Lipovac Joseph
 158 Zeleznikar Mrs Mary

Shannon ave intersects
 182 Goda John J
 186 Vacant
 190 Murin Albert
 194 Gerbec Anthony J
 198 Stebly Frank J
 202 Kopach Michael
 204 Kubanis Stephen M
 208 Onderak Michael
 210 Miller Peter V
 214 Tamasovich Joseph F
 218 Toth Arthur
 222 Szkudlarcz Frank
 228 Vla Wm
 232 Davis Alfred J
 " Gasho Joseph
 236 Bodnar Joseph
 242 Scerback Michael J
 246 Mitchell Clayton A
 252 Fletcher Dr Edwin D

Hopocan ave W intersects
 264 Medin Rev Joseph
 278 Pollock Geo
 Erie R R

Perry ave begins
 334-6 Perch Joseph
 346 Vasillou Geo H

Wilbur ave begins
 356 Selberling Confr

Raymond ave begins
 406 Drapchaty Irene

Brady ave intersects
 420 Doll Lawrence T
 424 Judge Danl C

Norton ave intersects
 — Miller Norman M
 — Stoner Henry G

FIFTH N E
 From 419 Robinson ave E
 north to State E
 24 Heppert Ernest D
 25 McKinley Joseph M

Ford ave E intersects
 37 Rooney Edward A
 41 Wilson Lincoln B
 46 Sherrill Alvan C
 47 Bernard John A
 54 Elliott Wm H
 55 Christensen Magnus

Baird ave intersects
 70 Dun Fay A
 74 Irish Dr Everett A
 80 Daugherty Wm T

Tuscarawas ave E intersects
Park ave E ends
Cassell ave ends
 160 Baerkircher Ernest F
 172 Sandors Stephen
 182 Horvath Julius

Paige ave E intersects
 192 Bonner Wm O
 198 Gehr Ralph E

Lake ave E intersects
 224 Moon Rufus F

Hopocan ave E intersects

264 Gottwalt Ralph R
Huston E intersects
 287 Gottwalt Henry B

Washington ave intersects
 322 Krosnick Andrew M jr
 332 Lilley Calvin N

Lincoln ave intersects
 340 Thomas Leslie O
 353 Podnar Paul
 354 Rapp Edward O

Franklin ave intersects
 368 Conkel Geo L
 374 Richards Orrin C

Jefferson ave intersects
Grandview ave intersects
Fairview ave intersects
Tuft ave begins
 480 Pinnick Henry C
 508 Hershey Andrew J
 518 Burgess Canza A

Harding ave begins
 544 Gross Clifton
 548 Richards Wm
 566 Couloung Chas J
 570 Lewis Mrs Mabel E
 582 Rauch Geo T
 585 O'Brien Geo W
 586 Lods Adrian
 598 Carillon Mrs Grace N

FIFTH N W
 From 591 Foid ave W north
 to Norton ave

East Side
 27 Parker's San Dairy
 " Colonial I C Co
 27½ Vacant

Wooster rd W intersects
Tusc ave W intersects
 107 Masonic Temple
 " Masonic Club
 " Barberton Public Library

Park ave W intersects
Unopened to Lake ave W
 233 McMillan Willard M
 235 Wertman Mrs Clara A
 241 Light Uriah L
 247 Snyder Mrs Mildred L
 251 Woodring Thos S
 255 Doyle Francis J

Hopocan ave W intersects
 267 StAndrew's Epis Ch
 277 Briston John J
 281 Eisele Joseph
 285 Regan Edward R
 289 Jacob Arthur C

Holmes ave intersects
 299 Klein Addison
 303 Scarborough Walter L
 307 Bobo Mrs Maude
 309 Osman Earl L B
 313 Hayhurst Carl C
 317 Tanner John E
 321 Schwab Archie W
 325 Hoeng Theodore L

Creedmoor ave intersects
 311 Babcock Hillary H
 343 Krash Joseph
 Erie Railroad

Rubber ends
 377 Palmer Huston
 379 Ricks Prince D
 383 Gallman Theron
 387 Shingles Chas D

Brady ave intersects
 421 Herchek John

King ave ends
 451 Skraba Joseph

Harrington ave ends
West Side
 40 Taylor Geo

Wooster rd W intersects
 72 Fehr John F

Tusc ave W intersects
 104 Shields Charles M

Park ave W intersects
Unopened to Lake ave W
 232 Seiberling Gus
 236 Corbett Anna M
 240 Bowers Edwin D
 242 Kirk Horace G
 246 Yocum Rev Richard R

Hopocan ave W intersects
 276 Rogler John C
 280 Holecek Carl J
 286 Cox Mrs Margaret B
 288 Machowczyk Stephen
 290 Griglinus Mike

Holmes ave intersects
 298 Turner Geo W
 302 Stender Martin H
 306 Goss James J
 310 Thomas Wm
 314 Adlon Lawrence A
 316 McCauslin Chas F

Creedmoor ave intersects
 Erie Railroad
 728 Seiberling L P Co

Brady ave intersects
 — Wall Clarence

FIRST N E
 From 189 Robinson ave E
 north to VanBuren ave N

East Side
Ford ave E intersects
Baird ave intersects
Tuscarawas ave E intersects
Park ave E intersects
 141 Pokopac Geo S

Cassell ave intersects
 181 Kiosterman John
Paige ave E begins
 203 Visich John L

West Side
Ford ave E intersects
Baird ave intersects
 66 Richey James C
Tuscarawas ave E intersects
 104 Heller Geo E

Park ave E intersects
Cassell ave intersects
 172 Gerst Arthur B
 180 Konrad Martin F
 192 Capehart Raymond

FIRST N W
 From 451 Park ave W north to
 Hopocan ave W

East Side
 155 DiNuzzo Alexander
 155½ Kirk Wendell H
 159 Casner Mrs Elizabeth A
 " Shaffer Geo N
 163 Livingston Chas R
 167 Kondes Joseph J

Paige ave W intersects
 177 Pekar John
 179 Landos Michael G
 " McKee Noble
 " McCookie Jesse M
 183 Chapandy Stephen
 187 Goga Karl
 193 Yakovich Mrs Mary
 " rear Bulchik George
 195 Belford Charles W
 199 Vendeland Mrs Libby
 203 Urino Eli
 207 Darin Rev Dimitrius S
 211 StNicholas Greek C Ch

Lake ave W intersects
 221 Mackov Michael
 225 West Thomas
 229 Martin John
 233 Kiline Harry A
 " Lynch Wm W
 " DeVenny Robert W
 " Phillips Ross
 237 Zupko John
 241 Gwinner R Harry
 245 Michael Nick
 " Wagner Edward
 249 Milosevich Joseph

West Side
 130 Canfora Pasquale
 132 Considine Chas W
 134 Balazs Julius
 138 Kapes John S
 142 Sodomj Joseph
 144 Arvay Stephen
 146 Humphrey Mrs Almira
 148 Sigler Earl W
 150 Kalman Mrs Katherine
 " rear Wise Harley

The STANDARD MORTGAGE Co. FIRST MORTGAGES
 601 FIRST-CENTRAL TRUST BLDG.

154 Fluhart Howard H
160 Vacant
162 Pavlov Joseph
166 Vacant Church
Paige ave W intersects
182 Carpenter James D
188 Meida Anton
190 Moretti Andrew
194 Goges Mrs Helen
198 Potter Mrs Anice M
200 Stauffer Mrs Mary
200A Montandon Benj J
204A Phillips Lyman A
204B Babilus Gust
206 Valentine Harry A
208 Stone Mrs Lucy A
212 Pollard John
Luake ave W intersects
232 O'Brodo Michael
236 Zvansky Louis
230 Stauffer Wm A
234 Wells John H
236 Mong Abett G
238 Lower John S
240 Zema Joseph
242 Zema Joseph jr
244 Johnson Peter I
248 Izo Frank
252 Evans Mrs Agnes
256 Nihoff Michael

FORD AVE E

From VanBuren ave N east
1st north of Robinson ave E

North Side
147 Svkora Chas D
155 Jennings Frank
175 Snyder LaVern E
1st N E intersects
209 Green Wm
219 Kocsis John
245 Lerch Godfrey
249 Snyder Irving K
2d N E intersects
259 Diehl Wallace H
279 Hentzell Howard H
289 Thorndike Robt E
295 Rabb Edward J
299 Monk Leonard
3d N E intersects
329 Given Richard M
339 Spillette Gordon H
357 Johnson Frank C
369 VanNamen Howard D
377 Carman Frank H
4th N E intersects
399 Tiffin W Leslie
413 Swigart Ford H
5th N E intersects
533 Frase Henry B
6th N E intersects
547 Arick Lawrence C
555 Oberlin Hiram E
569 Rly Raymond G
573 Rohler Geo L
7th N E intersects
601 Adamson Grant
605 Pyle Edgar L
623 LaPorte Geo P
8th N E intersects
709 Johnston Howard F
9th N E intersects
South Side
148 Schake John H
164 Wilson Al L
168 Spehar Nicholas
174 Neunz Geo F
180 Waters Milton D
1st N E intersects
228 Vacant
250 West Thos jr
2d N E intersects
3d N E intersects
324 Korody Andrew
340 Gallapoo Owen I
344 Laley Wm F
354 Raymond Dr Cecil A
358 Bing Donald I
364 Ries Howard J
378 Simon Harold E
4th N E intersects
390 Swigart D Herbert
394 O'Brvon J Douglas

408 Taylor Harold B
414 Rorden Harold
5th N E intersects
Silver ave ends
524 Kinney Basil C
532 Greer Carroll I
6th N E intersects
548 Reeder Roy I D
7th N E intersects
600 Velloney Andy
624 Telfer Geo T
646 Snyder Robt L
8th N E intersects

FORD AVE W

From 30 4th N W west

North Side
555 Greer John
559 Gaugler Mrs Lucy A
rear Vacant
563 Wright John J
567 Toth Michael
571 Evans Wm D
575 Wright Arthur S
579 Slayman Mrs Mary
rear Hymrod Clarence S
583 Davis Geo R
587 Parker Melvin E
591 Parker Russell N
5th N W begins
601 Allison John
603 Huff John D
607 Myers Lee
611 Snyder James J
615 Podnar Martin
619 Farrell Wilburt
623 Martin John J
627 Pierce Ray D
" Hall Joseph C
631 Kosco Louis
7th N W begins
South Side
554 Daly Eugene J
558 Moore Lonnie B
562 Wagner Frank E
566 Gorance John
570 Mullett Lee I
574 Rhodes Chas E
" Smith Andrew J
578 Warner Howard E
584 Jennings Chas H
588 Maurer Mrs Lena M
592 Mott Walter C
600 Payne Burl L
604 Young Rev Eugene
606 Smith Nick M
rear Phelps Jerry
610 Anderson John B
618 Smith Mrs Clara E
" Swagler Allen A
622 Belak Kuzma
626 Ingram Henry E
630 Wowra Mrs Anna M
634 Patrick Anthony
638 Mehrle Mrs Mary A
642 Mong Joseph F
646 Conrad Wilson M

FOURTEENTH N W

From Wooster rd W north 1st

west of 9th N W
Last Side
115 Vacant
125 Chuhu Michael S
131 Chuhu Mrs Catherine M
137 Vargo Joseph
141 Sakich Eli
145 Kovach Paul
151 Martin Michael
155 Harruff Jerome A
159 Wojcik Anthony
171 Mitchell Walter F
177 West Side Coal Co
179 Vargo John
181 Stroki Michael
185 Selka Joseph
187 Horvath John
191 Shultz Stephen
193 Gnap Michael jr
195 Bordac Joseph
197 Vacant
201 Fern Leo F
205 Troutman Cecil C

207 DeLoach Mrs Agnes
207A Delzell Park
209 Vacant
211 Fern John M
213 Furman Eugene G
215 Vacant
217 Brady Addison M
219 Clinker Wm M
221 Stipe Chris C
225 Gwyn Ralph M
233 Lysiak Theodore
237 Macherol Joe & Son
" Macherol Joe
241 Vasil Paul
243 Francis Stanley J
247 Brasko Mrs Anna
249 Tomasik Andrew
253 Braman Earl

Hopocan ave W intersects

277 Alexander Vangel
281 Baughman Albert L
285 Angeloff Andrew

West Side

36 Thompson Fred
38 Weber Emil E
40 Hete Joseph
44 Mrazik Adolph
46 Zborv Joseph J
" rear Papp John
50 Vislavsky John
58 Swiger Orville R
" rear Malik John
60 Dujanovic Geo J
62 Gombaski Martin
64 Borocki Geo
66 Provchy John
70 Damovina Hall
74 Stopar Anthony
" Rogers Stanley
80 Collier Russell
84 Collier Alexander
Tusc ave continues
114 Kedack Martin
118 Canfoia Albert
122 Magath Stephen
126 Pap Mike
130 Shemuga Thos
132 Sapoval Martin
136 Long Moses
140 Ferenc Stephen
" Booher Mrs Sarah J
144 Francis Joseph J
150 Hajduk Geo
156 Benicevicz Adolph
160 Arvav Joseph jr
166 Lazar Gaspar
172 Hoffman Raymond G

Shannon ave begins

198 Andrejka Joseph
200 Kohutko Louis
204 Kohutko Geo
206 Horvath John
208 Chism Edward N
212 Krizinski Gaspar
214 Jastraub Stephen
232 Jastraub Joseph
236 Babiarz John
242 Hoin T Calvin
Hopocan ave W intersects
272 Baughman Louis E
276 Lazoroff Costa
278 Velo Thos
282 Angeloff Mrs Metri
284 Horvath Andrew

FOURTH N E

From 355 Robinson ave E

north to VanDusen ave N

Ford ave E intersects
Baird ave intersects
Tuscarawas ave E intersects
Park ave E intersects
Cassell ave intersects
Paige ave E intersects
Lake ave E intersects
Hopocan ave E intersects
Huston E intersects
Washington ave intersects
1353 Minkoff Stephen
Lincoln ave intersects
Franklin ave intersects
1053 Voros Carl



EXCHANGE CHEVROLET, Inc. "After We Sell We Serve"

444 WEST EXCHANGE ST. Phone Jefferson 8141

Our Obligation Is Your Guaranteed Satisfaction

1486

Fourth N W

BURCH DIRECTORY CO'S

Glenn

FOURTH N W
 From south of 546 Wooster rd W north to Norton ave
East Side
 45 Peters Glenn A
Wooster rd W intersects
 65-67 Taylor Dr Geo R
 69-71 Akron Grocery Co
Tusc ave W intersects
 97 Peoples S Drug
 97 1/2 Barb School of C
 99 Vacant Storeroom
Park ave W intersects
Unopened to Lake ave W
 235 Caine Robt J
 " Caine Mrs Alice M
 239 Ault Hiram B
 243 Worthen Mrs Eloise A
 247 Rehman Joseph
 251 McQuown Clayton A
 " Kerstetter Geo
Hopocan ave W intersects
Holmes ave intersects
 299 Head James M
 305 Gilbert Harve D
 309 Williams Joseph
 313 Dinger Alex
Creedmoor ave intersects
 337 Baker Jonas
 339 Ferraro Sam
 341 Drobats Daniel
 343 1/2 Dickinson Richard
 343 Peoples Market
 " Topalsky Julia
 345 Vacant Storeroom
 347 Gerner Mrs Eva
 353 Vacant Storeroom
 355 Vacant Storeroom
 Erie R R
 377 Peoples Coal Co
 381 Rogers Mrs M Etta
 383 Grum Frank
 387 Ittes Joseph
 391 Weatherburn Robt W
 395 Cservenyik John C
 397 McCoy Ernest C
 403 McCoy Geo E
 407 L & L Auto Electric Co
Brady ave intersects
 421 Carrier Mrs Phoebe E
 425 Repar Andrew
 427 Conley Roy
 431 Plehn Mrs Mary
 " Despoth Stephen L
 433 Cimperman John
 437 Yankovich Joseph
 439 Smolnik Mrs Theresa
 443 Bird Wm A
 445 Mickley Geo B
 449 Augustinovich Benj
 455 Beres Joseph
 459 Szczepanski Frank
Fuller begins
 481 Shannon C Earl
West Side
Ford ave W begins
 30 Tittley Claude W Jr
 32 Gonser Ross
 A & B B R R
Wooster rd W intersects
 70 Pinefrock Bldg
 " Pinefrock Dr Harvey A
 " Tittley Morris C
 " Barberton C of Com
 " Barberton Com Fund
 " Barberton C R Bureau
 " Barberton L R C A
 " Barberton R M Assn
Tusc ave W intersects
 100 Marshall Building
 " Young Wm A
 " Benner Dr Irvin R
 " Carpenter Dr Paul R
 " Moyer Otto C
 " Flickinger F E Agency
 " Stumpf Dr Elmer R
 " Morton Ray E
 " Morton Wm A
 " Cather Dr Rue H
 " Lish Dr Everett A
 " Harper Dr Homer B
 " Smallman Dr Howard L
Park ave W intersects

Unopened to Lake ave W
 234 Swigart Chas H
 238 Diehl Curtis J
 242 Hollar Wm C
 248 Wilson Chas D
 250 Wessells George
Hopocan ave W intersects
 276 Viets Geo W
 280 Teitsworth Ray P
 284 Hennessey Wm J
 288 Zigler James
Holmes ave intersects
 300 Kesler John M
 " Barb Home Builders Inc
 304 Frase Mrs Ella A
 308 Hurley Danl P
 310 Blocker Mrs Laura M
 314 Baker Jonas
Creedmoor ave intersects
 360 Erie R R Co
Rubber begins
 394 Eckman Fred P
 396 Seryak Frank
 400 Grandon Wm N
 406 Zaely Izidor
 " Toth Stephen D
Brady ave intersects
 416 Recht & Rogow
 416 1/2 Fudala Joseph
 420 Carello Michael
 426 Price Thos M
 430 Apack Joseph
 432 Yurko Stephen
King ave begins
 452 Kozma Paul
 456 Burns Victor L
 460 Freeman James C
 464 Yankovic John
 468 Benton Clarence A
 472 Ostoich Michael
Harrington ave begins
 484 Capan Michael
 496 Carl G Roy

FOURTH S W
 From 80 Stirling ave south
 125 Kriston Stephen
 139 Luteran Stephen
 183 Kasznar Anton
Diamond ave ends

FRANK
 From 360 Snyder ave south (Snydertown)
 284 Boyd Wm L E
 300 Reed Richard
 342 Scott Jesse
 358 Terrell Mrs Leola
 359 Burroughs Comer
 371 Tesla Michael
 375 Howard Louis
 379 Stetzik Mrs Marv
 387 Vacant
 389 Perdue Herbert S
 422 Rackley Buck
 " Watson Russell I
 " Dangelo Angelo R

FRANKLIN AVE
 From VanBuren ave N east, intersecting 5th N E at 354
 350 Fulmer J Russell
 354 Hook Mrs Cynthia A
4th N E intersects
5th N E intersects
 459 Jikutz Theodore
 460 Watkins David I
 464 Valencic Joseph
 466 Minks Harry D
 470 Angeloff Stephen
 474 Brown Ernest T
 478 Bowman Wm A
 482 Randolph Michael P
 486 Stimac Robt J
 490 Roberts Enoch E
6th N E intersects
 540 Wise James H

FRASE AVE
 From 810 Brady ave south
East Side
 391 Varner Frank J
West Side

406 Zupic John
 402 Znidarsic Frank
 398 Devjak Anton
 394 Zagaj Frank
 390 Hayden Chas F
 388 Hogan John

FRITZ
 From Mack west to Orchard ave
 123 Conrad Homer R
 129 Ozmore John E
 134 Anderson Lloyd L
 135 Russell Fred W
 " Garrett Chas G
 141 Bingham Lorin H

FULLER
 From 459 4th N W east
GALE DRIVE
 From 1542 Wooster rd W southeast (Johnson's Corners)
East Side
Ettele dr ends
 51 Huff Phillip A
 59 Bishop John E
 79 Mong Ralph J
 89 Vacant
 105 Eckel Frank E
West Side
Hennegan ave begins
 60 Young David L
 78 McCauley James T
 92 Dilworth Everett E
 106 Vacant

GEORGE
 From 300 Snyder ave south (Snydertown)
East Side
 289 Usnik Joseph
 295 Cindric Martin
 299 Carter Andrew
 303 Englehart Frank
 327 Stamp Wallace E
 347 Lautar Geo
 355 Hornyak Michael
 375 Bonya Nick
West Side
 298 Kasanic Anton
 322 Barborak Michael
 326 Dobrich Stephen
 332 Gurich Michael
 338 Videgar Joseph M
 342 Benva Stephen
 346 Halas Stephen
 354 Taylor Paul
 358 Machek Michael
 366 Vacant
 rear Harich Milo

GLENN
 From 1024 Wooster rd N west to Summit N
North Side
 99 Gates Chas H
 103 Durbin Clyde R
 105 Baker Taylor S
 107 Daucei Saml H
 111 Morgan Ira
 115 Baughman Harry S
 121 Dwing Ferguson G
Romig ave intersects
 137 Brown Edward C
 153 Hale Carl F
 157 Mosko Steve
 161 Bowers Lester A
 167 Guy Geo M
 171 McGee Earl H
State W intersects
 267 Stanley Chas
South Side
 102 Taylor John H
 108 Cowgill A Clarence
 112 Spring Michael J
 116 Thompson Lewis C
 122 Rowman Saml H
 126 Lukens Paul M
Romig ave intersects
 134 Williams Orests T
 138 Rohler Wm I
 142 Lillex Chas O

FACTORY SUPPLIES

E. AKRON HARDWARE

990 EAST MARKET, Near Case Ave.

DIVISION OF CENTRAL HARDWARE

Glenn

BARBERTON DIRECTORY

Hermann

1487

158 Baylor John C
162 Fisher Francis M
166 Carmany Ernest R
174 Vacant
182 Rinehard Ralph R
State W intersects
— Romig Donald L

GOODRICH AVE

A continuation of Oak et east to Akron limits

North Side

33 Mann Lafayette J
33 Raines Benj F
" Miller Mrs May
" Hummell Russell B
" rear Stinard Dean W

Alberta begins

25 Scott Homer S

South Side

34 Damewood Homer R

GRACE AVE

From 664 Highland ave east

North Side

153 Francis Harry M

South Side

150 Linke Ernest E
172 Hicks Americus V
176 Casey Geo T

GRACELAND

From 9 Hiram W north to Glenn

796 Harrell Sherman J
809 Romig Chas N
813 Hardman J Tracy

GRAND BLVD

From south of Oak et north

1228 Ruther Stephen

Oak et ends

Goodrich ave begins

1247 Taffin Louis A

Lincoln et begins

1270 Echard Curtis E

1284 Vacant

Kenmore ave begins

State W, intersects

Green begins

— Hilltop Tavern

— Elliott Cecil M

— Wilkinson R Milford

Dunn begins

— Shever Kenneth G

— Wilkinson Mrs Levina J

GRANDVIEW AVE

From end of VanBuren ave N

east to 261 State E

North Side

5th N E intersects

463 Stahl Lester W

471 Barna Stephen

6th N E intersects

513 Johnston J Clifford

529 Vacant

545 Crispin Guy W

557 Rubie Chas W

7th N E intersects

577 Dutt Russell

609 Longfellow Edward

South Side

420 Klusti Frank

5th N E intersects

456 Rabith Michael F

464 White Harry R

468 Boley Robt C

476 Stahl J Calvin

482 Kriebie Chas H

500 Guy Harry J

6th N E intersects

518 Vacant

526 Wells Fred

534 Otto Warren H

538 Burgner Harry

550 Guy Robt

554 Presson Albert F

558 Crooks Clarence C

562 Stamp Floyd R

566 Reeves Paul C

7th N E intersects

582 Pegg Jacob H

594 Balley Inman G
598 Roebuck John
614 Tate Oscar L
618 Crispin Wm W

GRANT AVE

From 608 Highland ave east

North Side

171 Unger Stephen

175 Gardner Allen L

South Side

154 Pollak Anton

168 Harris Annie M

172 Beitel Roy A

180 Stauffer Melvin L

186 Snyder Lawrence J

GREEN

From Grand blvd east, 1st

north of State W

9 Clair Mrs Emma R

GUM

From 144 Norton ave east

North Side

115 Chisnell Glenn H

111 Owen Lloyd J

South Side

122 Loucks Saml H

118 Stephenson Chas R

114 Mong Leo A

112 Nye Harry E

Nye Rubber Co

HALL AVE

From Brady ave south 1st

east of 15th N W

East Side

407 Usnik Matthew J

401 Vatilla Andrew J

397 Sabol Paul

393 Serdinsky Martin

383 Noffsinger Ewell O

West Side

402 Smart John M

392 Arnold Dewey V

386 Koller Joseph

HARDING AVE

From opposite 544 5th N E

east to State E

North Side

511 Turner J Wm

517 Martin Tony

521 Talley Leslie E

525 Beitel Wm J

529 Moore Forrest E

South Side

512 Wilson Clair R

518 Burgess Posey I

522 Beitel Bennie I

526 Dean Wert

530 Benson Harry J

534 Judge Michael P

HAROLD AVE

From 345 VanBuren ave S east

(Snydertown)

HARRINGTON AVE

From 472 4th N W west to 5th

N W

— Vacant

566 Buinac Paul P

570 Todd Cecil M

582 Guster Saml

586 Boring Fred L

590 Virant Frank

591 Deray John

HARTER AVE

From opposite 378 College ave

east (Snydertown)

304 Shwager Frank

308 Goodrich Mrs Helen

Unopened to Joseph

388 Vaughn John H

394 Saka Joseph

398 Kight Israel

400 Ingol Frank J

— rear Vacant

HARVARD AVE

From 261 Norton ave north

East Side

519 Sproch Mrs Irene

523 Adamson John M

527 McDonald Arthur H

533 Johnson A Fred

537 Swigert Chas E

541 Ullrich Herman W

545 Dobson Henry M

549 Puskar A Theodore

553 Walker Robt H

557 DeForrest Fred A

West Side

520 Sondies Chas F

524 Immler Fred I

528 Glenn Wm M

532 Baker Geo C

536 Carl Roy G

540 Cramer Russell

HAVEN AVE

From opposite 445 VanBuren

ave S west (Snydertown)

180 Posan John

Dan ends

170 Hayes Wesley T

160 Oberlin Harley A

HAYNES

From 21st S W west to 23d

S W, 1st south of Riess

497 Johnson Geo W

499 Lowery Glenn W

— Rajniak Mrs Anna

HAZELWOOD

From 1086 Wooster rd N west

to State W

North Side

67 Irish Ervin J

71 Price Harley R

73 Peterson Mrs Olive

Central ave begins

85 Deutsch Fred W

89 Coffman Claude R

93 Hershey Abner S

97 Watkins David M

103 Voight John T

107 Mong John P

111 Hauslab Albert

117 Winebrenner Carl O

125 Cottingham J Burke

Romig ave intersects

143 Hazelwood School

South Side

76 Carrier J Omer

80 Arnett James S

84 Everett Seldon R

88 Smith Clyde J

94 Schlosser A Frank

98 Pruner Grant C

102 Critchfield Mrs Mary M

108 Mong Geo C

112 Schmitt Albert C

116 Theken Edward

120 Karr Geo W

124 Tawney Clark L

Romig ave intersects

140 Welch Clyde R

144 Filbert Alfred F

148 Demkee Saml C

152 Turner Ferry D

156 Soppit John E

— rear Ditter Winfield D

162 Willoughby Cecil F

166 Gilgen Mrs M Ellen

170 Mullen Everett H

HENNEGAN AVE

From Gale dr south (John-

sons Corners)

65 McKiernan Geo H

Park dr begins

HERMANN

From Summit N west, 1st

north of Patterson

North Side

93 Shanklin Ralph M

101 Ray Fred L

109 Anderson Harvey S

St Clair ave intersects

CITY BAKING CO. Bakers of Quality Wedding Cakes, Etc.

PHONE HE-3126 Main Office, 532 Grant St. 6 Retail Stores

1488

Hermann

BURCH DIRECTORY CO'S

Hopocan Ave W

117 Galehouse Frank D
185 Obney Percy
189 Perren Albert C
South Side
38 Parsons Guy M
160 Hutchison Larley R

HIGHLAND AVE
From 123 State E north

East Side
Milo ave begins
600 Peacock Wilbur D
604 Anderson Chas D
608 Buchtel Jessie M
Grant ave begins
634 Beem Chas W
Macey ave begins
654 Huber Claude E
664 Jennings Robt
Grace ave begins
700 Kreighbaum John W
West Side
589 Batdorff Wayne C
593 Manning Russell J
599 Scott Walter D
609 Workman Allen D
623 Luck David H
657 Dalrymple R Lawrence
667 Percebe Boyd J
679 Arnold Robt D
689 Fisher James C
697 Stewart Wm F

HILLSDALE AVE
From 1044 Hopocan ave W southwest

376 Gajovski Joseph
377 Andrejka Stephen A
352 Pecimon John N
Spring ends
353 Michniak Michael
343 Croft James B
338 Jones Wm
333 Clemens Lawrence W

HIRAM E
From 119 State W east to Wooster rd N

North Side
Young ave begins
16 Calhoun Don
20 Petty James A
24 Millhoff Rov J
28 Moore Jacob A
Romig ave intersects
54 Vacant
56 Baker John H
60 Higel Valentine
64 Baylor Albert H
72 Ohio Bell Tel Co
South Side
11 Vacant Storeroom
19 Beal Chas E
23 Cox Danl E
29 Cormany Clyde L
33 Thomas Danl L
37 Koluskev Wm L
41 Hahn Joseph
45 Preto Mrs Gertrude B
Romig ave intersects
55 Canfield Clarence A
59 Bergdorf Russell G
63 Vacant

HIRAM W
From 126 State W west

North Side
9 Romig Geo W
Graceland begins
33 Snyder Milton A
43 Snyder Ella B
Summit N intersects
75 Cribble Chas R
83 Fogle Lyle J
103 Haas Chas L
St Clair ave intersects
117 Bosch Otto C
121 Landals Alfred
127 Bergdorf Russell G
131 Reis Chas E
Orchard ave intersects
155 Coleman Harlan B
Newton ave continues

South Side
20 Cormany Henry E
26 Eby Arthur
30 Overholt Saml L
36 Hinkley Chas F
Summit N intersects
Way N ends

HOLMES AVE
From 290 3d N W west

North Side
531 Blandino Tony
533 Bican Robt E
535 Beres Bert J
535½ Migo John
4th N W intersects
561 Casady A Arthur
563 Tatman Mrs Agnes S
565 Zorn Mrs Marie
575 Vacant
579 Smith Mts Pearl
583 Recht Saml
5th N W intersects
609 Wood T Earl
611 McKeel Wiley
613 Bell Valentine L
617 Caswall Frederick J
6th N W intersects
627 Nevlng Mrs Mary
" Huselton Melvin S
631 Duncan Oscar
635 Yohe Chas E
641-51 Vacant
South Side
532 Kuntzleman Roy A
536 Roth Joseph
540 Hillie Di Otto A
542 Vacant
544 Wenzel Louis P
4th N W intersects
566 Hall Russell J
570 Keller Allen J
574 Teeple Chester D
578 Haitman David R
5th N W intersects
610 Horvath Andrew
6th N W intersects
636 Hajduk Gabriel
640 Tindall Michael

HOMEWOOD AVE

From 305 State E east
697 Nupp Allen M
721 Sakulich Dusan
City Limits
153 Milich Murko
156 Baltic Peter
159 Kutichev Joseph
160 Thomas James W

HOPOCAN AVE E

From opp 236 2d N E east

North Side
279 Kums Martin
313 Habe Joseph
3d N E intersects
323 Sheldon Fred R I
319 Bjulko Geo
379 Savko Gabriel
4th N E intersects
405 Glisson Lewis O
409 White Mrs Wilhelmina
413 Serlack Mrs Anna
South Side
278 Barberich Saml
286 Nachi Mrs Julla
290 Montafes Sothios
300 Kliment Martin
" N E intersects
330 Korovljey Milan
354 Devic Mato
360 Fagan Danl A
364 Jutich Stephen
4th N E intersects
398 Millhoff Ohio C
404 Hawsman Frank R
412 Fiderkin Geo H

HOPOCAN AVE W
From 264 Wooster rd N west to city limits

North Side
421½ Tarnoczi Stephen

421½ Tarnoczi Dr Stephen jr
423 Baitz Joseph
425 Stoyanoff Kosta
427 Union Drug Store
431 Zeigler Michael
" Barberton Auto T & B Co
" Eberwein Ernest V
439 Vacant
445 Dimtroff Anastas
449 Heyl Chas A
455 Auto Top & Body Co
" Beyer H Allen
455½ Spann Wm S
465 1st Church of Christ
Newell begins
Central High School
489 Monchilov Chas
493 Michael Christ
Wunderlich ave begins
501 Wegmuller Ernest
503 Means Mrs Helen
505 Patton Frank E
507 Vacant
509 Raines Jesse A
511 Shafer Mrs Effie J
513 Neal Harvey
515 Troutman Mrs Anna M
517 Turkovich Ivan
519 Kennedy Darwin L
521 Raines Otis O
3d N W intersects
525 Smoyer Levi K
527 Sabctay David
529 Jett Harry L
531 Phelps Fred C
535 Wagner Norman H
537 Beckley J Walter
539 Wells Arthur L
543 Eckenrode Henry F
4th N W intersects
553 Moss Frank H
557 Shaw Frank M
561 Chordas Nick
563 Powell Clifford R
rear Plough Jay E
567 Lee Chas O
571 Amstutz Fred R
573 Carpenter Elmer L
577 Smith Lee A
" Hackenberg Mrs G
579 Franklin Bernard C
581 Smiley Mrs Ida
583 Lippert Andrew H
5th N W intersects
601 Marshall Chester N
605 Marvin Fred
609 Ingram Wm M
611 Cottrell Mrs Beatrice W
615 Porter Wm M
619 Tanski Felix
" Gunsheski Walter jr
6th N W intersects
639 Schoenly Chas B
641 Currans Hugh
643 Mesfield Peter E
647 Foraker Wm P
647½ Gaugler John T
649 Liston Don L
649½ Gardner Joseph
651 Aufrance Edward
651½ Ziegler John
7th N W intersects
659 Brooks Fred J
661 Sherman Andrew C
663 Ferrel Chas H
665 Burdett James M
667 Brown Frank P
671 Tonya Frank
673 Gainer Rudolph
677 Yoak Fred
679-81 Hershey's S Serv Sta
8th N W intersects
701 Barnett I A Co
843 Anderson Coal Co
" Anderson Cullen H
" rear Drobnich John
849 Baker Benj W
853 Dawson Geo L
" Malone Kenneth E
859 Lieberth John
14th N W intersects
867 Mileff Evan
" Somerick John

**BANKING SERVICE
FOR THE
INDIVIDUAL**

THE FIRST INDUSTRIAL BANK OF AKRON

Akron's Morris Plan Bank

415 S. Main St

Phone JE-4171

**SAVE WHERE
YOU
CAN BORROW**

Hopocan Ave W

BARBERTON DIRECTORY

Irish Alley

1489

873 O'Brodo Glee
15th N W intersects
909 Sacred Heart Church
913 Brubaker Oliver E J
917 Westfall Walter N
919 Smole Frank
925 Slovenian Club
" Groom Matthew
929 Walentk Joseph
933 Dochak Stephen A
937 Lindenbaugh Peter
941 Battay Frank K
945 Vinsic Anthony
951 Trout Isaac
953 Toth John
957 Aman Anthony
961 Swiger Artis E
965 Handwerk Henry A
969 Sax Elmer E
973 Harbin Geo
977 Fisher Wm M
981 Kovack Joseph C
985 Beidle Geo J
989 Shryock Edward
993 Engy John F
997 Randolph Stephen J
1001 Hill Ray
1005 Shaffer Judson A
" rear Shaffer Floyd O
1013 Hrabusa Joseph J
1023 Pier Mrs Pauline
1043 Sliimak Louis
1051 Thomas Milan
Unopened to 31st N W
— Lipstreu Howard I
— Bevington Delno
South Side
436-40 Bertsch Motor Co
1st N W ends
470 Barnes Otho S
2d N W ends
— East Central School
— West Central School
3d N W ends
530 Seibert Mrs Mary
532 Boerstler Harvey A
536 Hawkey Frank
538 Noggle Mrs Elizabeth C
540 Zelsky Felix
544 White R Alexander
4th N W intersects
554 Williams Harry E
558 Bennett Harry E
560 Kunkler Melvin
562 Snyder Earl R
564 Brown Robert W
566 Vacant
570 Herold Joseph H
572 Bowman George J
574 Hershey Ambrose E
578 Joy W Howard
582 Edgar Fred R
584 Aufrance Edward
5th N W intersects
600 Patten Melvin P
600 1/2 Faught Walter
606 Lafferty Timothy
610 Cline Matthew F
614 McIntire Burrell G
618 Ayers Ferold L
6th N W intersects
640 First Baptist Ch Annex
644 Aufrance Ados E
646 Zeigler Chas F
648 Gleisinger Albert A
652 Segars Harvey T
7th N W intersects
672 Miller George E
" Byers Mrs Ethel
676 Horwick Wm H
8th N W intersects
844 Johnson Oliver W
848 August Stephen
14th N W intersects
870 Cross Chas A
874 Gigandet Elmer
878 Lods Wm G
888 Franklin & Strednack
15th N W intersects
16th N W ends
940 Miller Joseph
17th N W intersects
962 Close Guy

966 Scott Robt M
970 Nelson Roger
974 Duncan Paul A
978 Harrison Wm H
982 Wagner John T
986 Ferdinand Edward C
19th N W intersects
1012 Sumor Stephen
1016 Nelson Harvey E
1018 Davidson Kelly B
21st N W ends
1026 Cheroch Joseph
1038 Ward John T
1044 Hatala Mrs Mary
Hillsdale ave begins
Unopened to 31st N W
— Witherow Chas
HUDSON RUN ROAD
From Wooster rd W south-
east, 1st west of 25th S W
736 Burgner Mrs Amanda V
" Young Carmen W
730 Angst Mrs Isabel E
726 Angst Wm A
28th S W begins
587 Mace Rufus
588 Mushinski Adam
29th S W continues
570 Beverly Woodson D
543 Hooper James R
538 Vacant
516 Greathouse Wm II
Parillo Carl
21st S W begins
468 Bodnar Michael
168 Odom Lee
350 Bodnar Michael jr
Barberton-Southern rd
begins
HURON
From 464 Lloyd west to Erie
North Side
Ontario begins
245 Zachar Mrs Frances
255 Hoover Edward
269 Ruddock John
273 Kehner Frank
South Side
246 Baker Sherley
250 Tomblvn Jackson R
254 Gonsler Harry D
260 Marinkovich Louis
264 Fados Mrs Anna
HUSTON E
From west of VanBuren ave
N east to State E, 1st north
of Lake ave E
North Side
— Barberton Foundry Co
Belt Line R R
VanBuren ave N intersects
287 Hardy John
291 Modrich Tony J
297 Modrich Nick
305 Mlas Stephen
3d N E intersects
323 Sushell Anthony
327 Korenz Tony
341 Katona Joseph
357 Savic Ed P
4th N E intersects
393 Anderson Brooks I
5th N E intersects
477 Wagner Howard
491 Puskas John A
495 Gorgeff Arso
503 Lenihan Leo P
6th N E intersects
— Wise Fred V
531 Schrader Harry A
549 Bailey Stephen G jr
553 Laufer Jacob
7th N E continues
8th N E continues
South Side
— Belt Line R R
VanBuren ave N intersects
280 Prince John
300 Vemity Danl
304 Paul Mrs Marv

314 Kochoff Risto
3d N E intersects
344 Vasich Chester
354 Skocich Joseph
4th N E intersects
404 Pollock Mrs Veronica
" Seckretar Michael
426 Antal Danl
5th N E intersects
476 Wagner Mrs Margaret
482 Martin Harry F
6th N E intersects
608 Morehead Edward D
614 Inman Raymond C
676 Smith Carl H
694 Burridge Louis A
700 Cunningham Marlon F
712 Wiseman Mrs M Rebecca
HUSTON W
From east of 299 Wooster rd
N west
North Side
Robinson begins
23 Etlng L & Mfg Co
25 Chatman Mrs Clara
29 Zalar John
31 Stock Stephen
35 Hnat Joseph
39 Propotnick Joseph
41 Vacant
43 Prokopec Joseph
49 Zeleznikar Martin
53 Timko Mrs Florence
57 Zvansky Mrs Julia
61 Shelf Moses
61A Thomas Rev Abraham
63 McNeil Saml
63A Allen Estell
67 Bland Wm
71 Engle Albert M
73 Mattavich Mrs Elizabeth
" rear Vacant
87 Zivanov Milan
South Side
20 Vacant
22 Vacant
24 Vacant
26 Vacant
28 Vacant
30 Round Bosy
32 Henderson John C
" Bennett David
32A Glass Mrs Mattie
32B Thomas Hurley
34 Thomas Elias
" Toomer Geo
34A Mize Freeman
36 Hill Taylor
38 Kramer Frank
38A Belch Saml
44 Kotuchke Nick
50 Rokich Stephen
56 Apachak Paul
" rear Vincentine Paul
" rear Molnar Peter
" rear Vacant
" rear Vacant
" rear Vacant
" rear Vacant
" rear Hawkins Harry
" rear Turner King R
" " Coyich Nick
64 Lewis Henry E
" rear George Mrs Dora
" Hill Robert
" rear Gristel Abraham
" rear Williams Wm
" rear Jones Wm
70 Galilee Bap Church
70A Thomas Rev Simon S
74 Obney Chas T
76 Obney Thos F
82 Murphy John Q
82A Miller Michael
88 Vacant
IRISH ALLEY
From 285 Newell east
North Side
299 Holmes Hubert H
301 Brown Harrison B
303 Simon George

KESTER COAL CO.

15 YEARS OF SATISFACTION
FOR QUALITY—SERVICE AND COURTESY. CALL Blackstone 2311

1490

Irish Alley

BURCH DIRECTORY CO'S

Liberty Ave

307 Sparko Marco
309 Edwards Mrs Emly
Pfeiffer begins
South Side
318 Gubas Mike
322 Cristo Elo
322A Matich Mike
322B Tokovich Mike
322C Vacant
322D Kizman George
324 Smith Rudolph
328 Verbich George
330 Kokotich George
330A Matich Mrs Susie
340 Bozin Tony

JEFFERSON AVE
From near end of VanBuren
ave N east to State E
366 Hampton John F
4th N E Intersects
5th N E Intersects
456 Lee Harry E
504 Herwick Robt E
6th N E Intersects
7th N E Intersects
614 White Earl R
621 Steen Robt J
630 Davis Wm

JOHNSONS CORNERS
At intersection of Wooster rd
W and 31st N W

JOSEPH
From 372 Snyder ave south
(Snydertown)
East Side
293 Dreese Fred
297 Gregory Willie
335 Smith Ross
343 Rice Mrs Mary E
363 Perdue Saml
Harter ave continues
West Side
296 Thomas Elbert
304 Randall Willie H
314 Brav Mrs Willie
318 Firtha Joseph
322 Huffman Thos A
338 Williams Mack
342 Terry Pate
346 Petrovich Stephen
352 Maves Mrs Maggie
358 Huffman Clinton

KELLER
From 736 Wooster rd N west
to Orchard ave
North Side
Summit W Intersects
613 Grove Willard V
617 Bond Geo C
621 Beecher Brazier K
627 DeMay John A
635 Watts Sidney
South Side
576 Higginbotham Ernest S
582 Rondy Joseph
Summit W Intersects
Morgan begins
612 Sabo Julius
618 Helwig Carl W

KENMORE AVE
From Grand bldv east to
Akron limits
196 Kimble Glover C
197 Wise Wm A
198 Franks Willis O
199 Carlson Linest A
Lincoln et ends
Walnut begins
Alberta ends
Folger Marion

KENMORE BLVD
From Wooster rd N east to
Akron limits, Stop 97
North Side
1591 Spak Danl
1581 Vacant
1579 Norris Dumont

South Side
1596 Schmid Rudolph
Wetzel Chester R
1596A Lawson Mrs Pearl
1594 Vacant Storeroom
1592 Kennedy Emmet B
Dolly et begins
1582 Ash Perley G
1578 Vacant Storeroom
1576 Mullett Chas N
1570 Kenmore Welding Co

KING AVE
From 432 4th N W west to 5th
N W

North Side
567 Skococh John
571 Wally Michael
575 Rataj Walter P
587 Kaminski Chester
South Side
578 Marks Saml
582 Sprout Wm
586 Swaino Matt
590 Snitzler Tony

KREIDER
From 430 Snyder ave south
(Snydertown)
335 Magolas Geo

LAKE AVE E
From VanBuren ave N east
1st north of Cassell ave

North Side
229 Zema Nicholas
233 Kupar Demeter
239 Kovac Paul
2d N E Intersects
275 Yenek Paul
283 Thodoroff Tseko
289 Chikos James
305 Gyuuis Joseph
3d N E Intersects
335 Kaluza Anton
South Side
220 Milhoan Howard H
224 Begach Louis
230 Paige John
240 Klusti Julius
244 Miller Michael S
" real Szitta Joseph A
2d N E Intersects
264 Reaserman Michael
268 Wigh James
274 Klemenich Frank
280 Aman Joseph
294 Lukinac Geo
300 Shoyat Stephen
3d N E Intersects
374 Conrad Joseph J

LAKE AVE W
From 218 Wooster rd N west

North Side
439 Woodard James
" Burney George W
443 Bigler Electric Co
1st N W Intersects
469 Vacant Storeroom
2d N W Intersects
503 Holt Thomas B
3d N W Intersects
527 Rodenbaugh Dr N F
531 Hoffman Saml H
Willard Harry A
535 Melville Robert U
539 Willard Fred M
543 Donnelly Joseph C
4th N W continues
555 Powell James M
559 Smith Joseph E
" Schoessow Glenn J
" Cameron Wm G
" Smith Howard D
563 Everhard Oliver D
567 Schlup Mrs Marvetta
567A Glessner Earl K
567A Williams Aubrey
567B Sherman Walter J
571 Karshner Mrs Etta M
" McCauley John L
575 Welsberger Harry

577 Justice Norman H
579 Colton Charles A
Lake Anna et begins
583 Ryan John E
587 Reicaw Chas A
591 Woolsey F Homer
5th N W continues
601 White Walter A
607 Hale Frank A
609 Jordan Lettie
611 Young Henry W
615 Fritz Frank A
617 Fritz Howard E
6th N W Intersects
639 Himelrigh Claude M
645 Warner Mrs Cora O
7th N W Intersects
667 Morgan Edmund
669-85 Yoder Apartments
669 Klein Walter J
671 Evans John T
673 Canning James G
675 Lally John
677 McGillivray John F
679 Clark Mrs Beatrice
681 Nedrow Earl W
683 Daly Justin J
685 Brash Frederick
8th N W Intersects
699 Cuning Wm D
701 Swach Mrs Tena
703 Bosch Jacob L

South Side
1st N W Intersects
2d N W Intersects
3d N W Intersects
6th N W Intersects
7th N W Intersects
672 Eckroate Louis P
676 Witt Mrs Elizabeth
680 Shook Lehman L
682 Maas Nicholas
8th N W Intersects
698 Miller Andrew
700 Cronin John W
702 Goff John J

LAKE ANNA COURT
From 579 Lake ave W north

East Side
233 Ioeiner Albert J
235 Reesc Byron
237 Newberry Edgar J
239 Gleason Dennis C
241 Doll Ambrose B
243 Swigait Mrs Ella M
West Side
232 Kilgoite Jesse B
236 Collins Thos
240 Jacobs Edward A

LIBERTY AVE
From east of 77 22d N W west
to city limits

North Side
1029 Posavec Andrew
1033 Becker Herman
1037 Klick Walter G
1041 Lowry Robt S
22d N W Intersects
1061 Murphy Saml A
1065 Fugitt Harry M
1069 Platt Geo R
1071 Biddle James A
1083 Albert S Price
1087-89 Andrews Ivan E
23d N W Intersects
1095 Fairbairn Robt B
1099 Gibson Mrs Elma
1103 Yost John D
1107 Felger Wade A
24th N W Intersects
25th N W Intersects
1161 Smith Chas A
1165 Motmiller John K
1167 McDonough Mrs E A
1173 Rush Chas H
26th N W continues
1189 Tittley Claude W
27th N W Intersects
1227 Steese Mrs Grace
1231 Senseney Mrs Ida S
1235 Marhevsky Joseph

W. D. TURNER WALL PAPER, PAINT, LINOLEUM
WINDOW SHADES
WALL PAPER COMPANY Akron and Barberton

MALLORY HATS STETSON HATS KOCH'S 163 SOUTH MAIN ST.

Liberty Ave

BARBERTON DIRECTORY

Morgan

1491

1239 White Howard W
25th N W Intersects
 1259 Huffman John M
 1267 Haney Asberry W
29th N W Intersects
 1297 Roerstler Glenn L
 1305 Hines Harry T
30th N W Intersects
 1331 McClellan Geo A
South Side
 1030 Wolfsky John
 1034 Jurich Mrs Marv
 1038 Gross Stephen
 1044 Hudacko John A
22d N W Intersects
 1076 Carbaugh Lester W
 1078 Okolish Anthony
23d N W Intersects
 1100 Koval Peter F
 1104 Burnham Everald A
 1106 Shannon Dean F
24th N W Intersects
25th N W Intersects
 1166 Gillespie J DeVere
27th N W Intersects
 1240 Koplin Wm
28th N W Intersects
29th N W Intersects
30th N W Intersects

LINCOLN AVE

From VanBuren ave N east,
 intersecting 5th N E at 332
4th N E Intersects
 391 Speck Robt P
5th N E Intersects
 455 Kolansky Michael
 463 Traycoff Stephen
 464 Zimmerman Albert E
 471 Santa Eugene
 489 Chastman John
6th N E Intersects
 512 Zager Martin J
 513 Despot Louis J
 516 Cindrich John
 527 Stanley Geo
 528 Anton Frank
 531 Hardy Peter
 539 Mazan Mrs Julia
 547 Vacant

LINCOLN COURT

From Grand blvd north to
 Kenmore ave
East Side
 1265 Engel Paul D
 1267 Mays Ray F
 1285 Offhaus Russell H
West Side
 1284 Porter Mrs Laura M

LLOYD

From 540 Wooster rd N to
 Morgan
East Side
 453 Leete Ralph E
 459 Fargo Walter D
 465 Elfort Harry E
 467 Douglas John W
 471 Llewellyn Sterling
 481 Sister Cassius C
 485 Hammer Felix S
Norton ave Intersects
 519 Arenson Louis H
 523 Recht Max
 527 Oser Chas W
 531 Leister Norman J
 535 Cramer Guy W
 539 Sours Oscar L
 545 Tuttle Mrs Nellie E
 549 Swihart Wm C
 553 Hoffman Arnold
 557 Boughton Donald S
 561 Hill Chas H
Summit W Intersects
 585 Potter Alvin L
 591 Ford Geo E
 595 Kappus Stephen G
West Side
 458 Ferrell Harry
 464 Wolf C Lee
Huron begins
Ontario begins

Norton ave Intersects
 518 Barnett I Allen
 522 Trump Elno H
 526 Langvand Ivar L
 532 Hollinger Earl A
 536 Marshall Mrs Nettie I
 540 Brent Dr Wm S
 544 Snyder Alvin H
 548 Gottwalt Earl J
 552 Sondles John R
 556 Warner Raymond M
 560 Beidle John F
Summit W Intersects
 568 Trussell Vaughn E
 570 Harden Solomon H
 574 Gottwalt Geo A
 580 Pitts Arthur M
 586 Dominick Martin
 594 Rover John O

LOUISE COURT

From 416 Wooster rd N west
North Side
 113 Martin Colin V
 123 Maurer Legora
South Side
 114 Varner J Gail
 118 Martin Edwin L
 122 Leever Wm G
 126 McAllister Virgil A

LUCAS

From 303 Newell east to
 Sylvester
North Side
 303 Coutson James L
 307 Thomas Waso
 307A Zuseck Frank
 309 Dufour Michael
 315 Frey Geo F
 Modrick Nick
 319 Saurer Mrs Ella
 327 Berkheimer John A
 331 Turinsky John
 337 Parker Chas L
 341 Rakoci Mrs Anna
South Side
 300 Mushalek Frank
 304 Petkovich Peter
 308 Hornyak Michael
Pfeiffer ends
 330 Katyansky Mike

MACEY AVE

From 654 Highland ave east
 143 Griggs Harry N
 157 DeVenny Mrs Garnet E
 172 Morgan Luther T
 175 Kriehbaum Louis M
 185 Hayden Joseph

MACK

From 664 Wooster rd N north
 532 Kraus Julius A
 543 Pattenison Jay W
Fritz begins

MADISON AVE

From 249 Morgan north to
 Way N
 622 Taiton Mrs Minnie
 656 Soucik Joseph

MAPLE

From east of 21st S W west,
 1st south of Haynes
 — Woodrich Geo
21st S W Intersects
 — Carpenter Harvey L
 567 Vasiloff Nick
23d S W Intersects
Unopened to 31st S W

MARSTON COURT

From 62 23d S W west to 24th
 S W
 1139 Corbett Alfred E

MAY

From Coventry west to 903
 Wooster rd W
 17 Perren Al Coal Co
 16 Adamson Grant

24 Kelly Harry L
 30 Sniff Earl L
 34 Blackburn Lloyd C

MEADOW COURT

From opposite 1479 Ertle dr
 southeast to Conrad (John-
 sons Corners)
East Side
 101 Gruber Geo R
 109 Crater Frank L
 127 Latham Wm A
West Side
 100 Boley Glenn C
 104 Swartz Henry M
 108 Fremman Homer A
 112 Gruber Roy E
 116 Starkey Saml J
 120 Baxendale Cornelius J
 122 Arnold I V
 126 Hoffner Chas M
 128 Crater Joseph C

MIAMI AVE

From 411 Norton ave north
East Side
 519 Kormanik Stephen
 523 Cope Earl J
 527 King Wm C
 531 McKleinan Cornelius
 535 King Wm J
 539 Ball Collas
 543 Loudermilk Clvde E
 547 McClure Sidney G
 551 Chatfield James F
 555 Snowball Thos G
 559 Kruft Frank
West Side
 520 Breitenstine Nelson H
 524 Keller Russell L
 528 Price David M
Case ave begins
 536 Richardson Wm J
 540 Cullen Saml J
 544 Robertson John M
 548 Anderson Homer A
 552 Stuber Herman J
 554 Wateis Clifford J
 558 Randolph John A

MILO AVE

From opposite 589 Highland
 ave east
 144 McMillen Paul W
 150 Sickler Leslie H
 153 Meeker Harry H

MITCHELL

From 698 Summit N west
North Side
 67 Foster Albert M
 77 Fox Loyal K
Way N Intersects
 87 Kennell Benj H
 93 Haller Andrew
 95 Speck Wm R
 99 Stocker J Edward
 103 Horsey Walter E
 107 Stocker Sylvester G
StClair ave Intersects
South Side
 76 Fienup Louis H
 80 Marrin Michael J
Way N Intersects
 88 Rhoades Wesley M
 92 Wagner Dale L
 96 Hoch Franklin H
 104 Schaefer Wm A
StClair ave Intersects

MORGAN

From intersection of Keller
 and Summit W west
North Side
 109 Boring Chas E
 119 Vacant
 125 Reese Floyd M
Orchard ave Intersects
 163 Conrad Chas C
Charles ave begins
 Crisman Park
Newton ave begins
 225 Lambert Wm H

The Bankers Title & Trust Co. GUARANTEE Co. EVERYTHING IN REAL ESTATE

THE DAUNTLESS PLUMBING & ELECTRIC CO.

18-22 E. State St. PHONE FRANKLIN 8109
ELECTRICAL APPLIANCES OF EVERY DESCRIPTION

1492 Morgan BURCH DIRECTORY CO'S Noble

Crawford ave begins
233 Jurantis Wm B
237 Sigal Mrs Julia
241 Eisele Fabian M
245 Raychen Joseph
249 Dulan Kosta Z
Madison ave begins
261 Kovack Stephen
265 Pabis John J
269 Tavaniello Nick
South Side
108 Houck Gordon L
120 Bowers Thos D
124 Evans Thos
130 Trowbridge Thurman W
Orchard ave intersects
Parkview ave ends
208 Fuller Ernest S
214 Moore Mrs Nellie M
224 Musiek Louis
Lloyd ends
260 Powers Mrs Edith L
264 Rumble Stephen A
268 Miller Frank G

NATIONAL AVE
From 247 Wooster rd N east to Penna R R

North Side
113 Murrey Chas
117 Harrison Geo H
123 Williams Joseph
129 Wright Wm
133 Peterson Wm M
137 Miklos Walter
143 Holloway Mrs Joanna
147 Jackson Ernest
153 Northcutt Mrs Frances
165 Clay Mrs Janie
South Side
108 Baldwin Mrs Lela
112 Summers Chas
118 Chatman Joseph C
122 Glover Ulysses E
128 Ware John
132 Dawson John
138 Hopkins Mrs Letha
142 Williams Isaac
148 Clark John
152 Hopkins Emmanuel

NEW
From 68 State W south to Portage

21 VanHyning Giles
37 Robertson Neil
41 Kelleher Mrs Ina

NEWELL
From 465 Hopocan ave W north to Norton ave

East Side
1st Church of Christ
273 Wombold Leslie C
277 Powell Wm W
281 Price James S
285 Irish Foster V
Irish alley begins
289 Irish Mrs Addie V
295 Curren Marie
299 Blinn Jacob C
303 Walters Mrs Ida M
Lucas begins
311 Williams Crawford D
317 Houck Danl
319 Bert Jesse V
323 Mullett James F
327 Chamberlin Wm H
331 Hiss Reinhard S
335 White David G
339 Incorvate Daniel
343 Kramer George F
Van begins
359-69 Crockett Dist Co
Erne R R
Pitts V & F Co
West Side
Central High School
Bd of Education
296 Smith Chas
298 Vacant
300 Herwick Lloyd C

304 Long Mrs Anna C
308 Asdale James
314 Covert Carl D
316 Cella Geo F
318 Farnsworth Fred O
322 Harsell Russell H
326 Ruff Walter
334 Anderson Mrs Ida M
340 Dunlap Mrs Cynthia E
346 Mocsary Simon
348 Doty Leonard A
352 Bereth Joseph
356 Rakoci Anthony
358 Wiley Mrs Mariann
362 Adelman Morris
364 Powell James M jr
364½ Gottwalt Warren L
366½ Vacant
366 Kottyan Alex
368 Sabo James
" Piry Jacob
" Erie R R
384 D & K Dist Co
" Bless Tilden
394 Urak Stephen
396-8 Vacant
402 North End Machine Shop
" Flaker Jacob E
406 Riggan Cuvie J
408 Smith Wm
Brady ave begins
422 Helmbaugh John H
424 Kravitz Michael J
426 Varose Joseph
428 Obiadovich Michael
Walker ave begins

NEWTON AVE
From Morgan north 1st west of Charles

646 Gilkey Virgil R
Way W intersects
Unopened to Hiram W
786 Moore John J
Yonker intersects
Patterson intersects
Hermann intersects
885 Venov Emmett J
889 Haynes Ernest

NINETEENTH N W
From 979 Wooster rd W north

East Side
21 Reynolds Wm L
25 Bantz August J
27 Wallick Joseph
33 Barbeiton Bottling Wks
39 Summers Albert A
43 Boley Bert
48 Roach Elmer C
53 Soloy Martin
59 Bass Mrs Bertha
63 Kollar Martin
69 Soltis John J
75 Beck Frank M
79 Pitz Chas H
83 Korsak Mrs Mildred
87 Boisset Geo G
89 Millhoff R Edward
93 Vass Paul
99 Wolfe Thos
103 Dapp Geo L
109 Elair James H
Tuse ave W intersects
119 Vargo Mrs Mary
123 Gaspar Stephen
125 Szabo Gregory
131 Robertson James B
135 Slimak John
141 Dutka Stephen A
145 Wagner John
151 Nagy Andrew
155 Petrosky Michael
159 Atko Adolph
163 Berag Emory
171 Gainer Mrs Mary
177 Lyle Arnold
Shannon ave intersects
195 Brown Oliver J
217 Droppa Gabriel
227 Nikolice Rada

231 Tholt Joseph
233 Krzyzostanski Theodore
237 Ranostaj John
243 Struharik Michael
247 Boettin Chas R
251 Hamer Robt E
253 Baxter Silas
259 Mattingly Patrick
261 Foraker Mildred O
263 Turner Frank P

West Side
12 Somers Geo J
16 Maag John
20 Kling Geo M
24 Keister Byron S
28 Gabbert Isaac F
34 Dapp Mrs Susan
38 Haas Philip
44 Kirk Edison L
48 Wheatcraft Alonzo
51 Platt John A
58 Hrdlica Joseph
64 Wasch Gasper
68 Blosser Arthur
74 Vargo John N
— Rose Street School
104 Patrick Travis R
110 Bauschlinger Sherman M

Tuse ave W intersects
120 Lowry Thos M
124 Solosky Stanley
130 Borkowski Anthony B
134 Easterling Artie
140 Eberhardt Joseph J
144 Zurawsky Wm
150 Nanna Clifford C
154 Pinnick John D
160 Cherrvolmes Mrs C A
162 Framik John
174 Hart Dewey S
180 Benner Geo M

Shannon ave intersects
196 Hlass Michael P
200 Gadovich Chas
218 Smart Joseph L
222 Pudis Mrs Margaret
228 Kovacevic Steno
232 Blosser Romie H
" rear Vacant
238 Sefranko Louis
242 Urban Mrs Anna
248 Haverack Michael
252 Murin Joseph
258 Cleary John
262 Obrin John
266 Vrabcek John

NINTH N E
From Robinson ave E at corporation line north

Ford ave E ends

NINTH N W
From 727 Wooster rd W north to Park ave W

East Side
Tuse ave W intersects
109 Thomas Geo W
113 Sensinger Mrs Rose A
Park ave W intersects
123 Ohio Brass Co
West Side
66 Jackson John R
" Rafferty Mrs Mary
70 Nelson Neil
74 Dietry Julius C
78 Kraemer Mrs Margaret
82 Olive Mrs Mary F
Tuse ave W intersects
92 Allen Charles W
96 Johnston Fred E
100 Arny Harry L
104 Ferdinand Valentine
108 Carter R Howard
114 Vodopla Anton J
" Shope Wm B

NOBLE
From 25th S W west, 1st south of Stratford

1194 Thomas Don E
1198 Alge John B
1206 McBride Grace
Unopened to 31st S W



LYLE CHEVROLET CO. WITH THE ABILITY AND THE DESIRE
2306 Front St., Cuya. Falls, O., Phone WA-1117 TO SERVE YOU WELL

The D. W. KAUFMAN REALTY CO. REALTORS

PHONE HEmlock 8137

Norman

BARBERTON DIRECTORY

Oakwood

1493

NORMAN
From 344 Wooster rd N west to Van

North Side

113 Adams Thos N
115 Black Clell E T
119 Clark Lawrence M
123 Elias Mis Nazha
125 Brennstuhl Ida B
131 Ebert I Frank
137 Kramer Alfred T
143 Jones Thos L
147 Campbell E Nell
151 Ozigich John

South Side

120 Oltm Frank M
126 Donner Emmet C
132 Faro Andrew
138 Parron Harry R
142 Howe Fdgar C Jr
144 Ralston Geo A
148 Seifert Herbert C
154 Chamberlun Mrs Ida M
" Marsh Frank H
160 McDonald Harry

NORTH COURT

From 240 22d N W west

North Side

1065 Osaben Anthony

South Side

1052 Frv Wm T
1066 Opeka John

NORTHVIEW AVE

From 100 18th S W west to 23d S W

North Side

1051 Smith Chester L
1061 Smith Square L

South Side

964 Hooke John W
970 Vacant
974 Mitchell Harry A
978 Mackenzie John
986 Bryan James
994 Morris A Mason
1000 Thompson Fred L
1042 Starcher Roy F
1050 Barberton Laundry
1060 Good Albert E
1064 Huntsberry James A
1068 Waid Edward J
1072 Richardson Frank F

NORTON AVE

From north of 613 Wooster rd N west to city limits

North Side

Coventry begins

113 Korom Mrs Judith
" Kennedy Winifred
" Staats Mrs Nancy R

Wooster rd N intersects

167 Gaugler Harvey S
171 Paridon Michael J
175 Harper Dr Homer B

Parkview ave begins

187 Etling Birtus O
195 Miller Jesse E
201 Chandler Dr Arthur E

Parker ave begins

219 Stebick Thos J
225 Ries Cauman E
229 Crites Ellsworth F

Lloyd intersects

251 McQuigg Wm R
261 Longenecker Mrs B A

Harvard ave begins

273 Barbour John
275 Chnk Robt S
285 Smallman Dr Howard L
293 Love Eldra
295 McCallum Hargro

Yale ave begins

311 Miller Allison D
315 Steele John D
321 Grahamslaw Geo H
325 Measell Legrand J

Princeton ave begins

341 Slack Wm A

345 Platner Michael S
349 Parkinson J Leslie
353 Stumpf Delbert H

Otterbein ave begins

365 Glesmer Walter A
369 Scott A Roy
373 Hodgson Oscar
377 Jenkinson John T
383 Johnson Arthur R

Wesleyan ave begins

395 Carl Clayton W
399 Tallosi Stephen J
403 Smith Ernest J
407 Burns Francis J
411 Stanley Ernest J

Himal ave begins

423 Puskovich John
427 Kozak John
431 Dozmatu Peter
435 Stark Mrs Theresa
439 Sabo James

Athletic Field

— rear Toth John
— rear Lukach Joseph
— rear Kersnak Vincent
— rear Berish Martin
Ak & B B R

Akron Rubber R Co

783 Baltar John
801 Fox James
811 Ray Paul
821 Miller Ervin L
847 Loudermilk Wm H
865 Long Wm E

15th N W intersects

893 Davis Mrs Amelia
915 Wiser John C
947 Grafton Geo P

South Side

Fairview ave begins

126 Shank Wm O

Plumb begins

134 Tritt Dallas H
136 Burns Robt
138 Millhoff Mrs Edith M
144 McHenry Leslie I

Gum begins

154 North End Pharmacy
U S Postoffice Sta A
1541 Crispin Chalmers M
156 Acme No 11
1564 Vacant

Wooster rd N intersects

198 Kasner Harley E
200 Marklev Pearl
202 Harter James H
2023 Foot Cyril H
206 Shipley Edgar L
214 Mills Chas A
222 Hawse Joseph A
228 Saurer Austin G
230 Harvey J Robt
234 Ralston Leander D

Lloyd intersects

268 Hawse Carl J
276 Koehler Martin
280 Bear David

Eric ends

290 Johnson Carl W
294 Reed Orville L

Newell ends

4th N W ends
562 Mong Walter J
570 F & S Auto Wrecking

5th N W ends

Ak & B B R R
15th N W intersects
896 Kneifel Frederick
954 Patterson Allen G

17th N W ends

976 Rice Henry E

NORWOOD

From 1160 Wooster rd N west to State W

North Side

39 Baughman Earl R
43 Knierien James A
47 Matticks Walter A
51 Chovan Mis Anna
57 Viers Harold B
61 Pasmik John
65 Ladick Mrs Theresa R

71 Sarka August
75 Hazelet Bruce A

Central ave intersects

85 Pyle Forrest J
89 Calvert Elmer A
93 Balas Andrew S
95 Kasner Ernest J
99 Oseland Chas D
103 Jackson Clarence E
125 Burley Wm A

Romig ave intersects

135 Squires Harry
149 Love Leslie G
" Medley General F
149 1/2 Hollis Elting
153 Campbell Cohn L

South Side

44 Newman Henry
48 Irish Glenn F
52 Naypouer Michael J
56 Baker Denton M
62 Bomba Rev Andrew T
66 Southwood J Marvin
70 Orr Wm C
74 Herrin James P

Central ave intersects

84 Snyder Elden B
88 Glade Henry H
94 Vacant
94 1/2 Scott Wm J
102 Stuver Frank W
106 Kadich Geo
110 Vacant
114 Tucker Oscar J
118 Starcher Herbert E

Romig ave intersects

134 Holm Henry
138 Jozsa Geo
144 Murphy Chas
148 Lange Wm
152 Antles Harry G

OAK AVE

From 162 21st N W west

North Side

1025 Vacant Storeroom
1031 Dubovec Martin
1037 Sabic Leo
1041 Warminski Albert
1045 Leidel Matthew A
1061 Auman Harry B

22d N W intersects

1105 Smith Wilbert M

South Side

1036 Hajdu Paul
1040 Morse Chas A
1044 Daly Harry D
1054 Whitehead Walter D

OAK COURT

From Central ave east, 1st north of Fairmount

77 Cartmel Hiram G
73 Jacobs Louis M
67 Broughton Arthur A
" Cutlip David E
63 Cutlip S Lee

Grand blvd begins

Goodrich ave begins

OAKWOOD

From 1056 Wooster rd N west to State W

North Side

81 Scheneman Chester H
85 Carroll Misses
89 Lynn Frank H
93 Pinter Stephen J
97 Kaufman Dwight L
103 Todd John H
" Summit Co Humane Soc
107 Critchfield Earl M
111 Campbell James E
121 Deal Clarence J
125 McDonald Homer L

Romig ave intersects

135 Young Mrs Catherine
139 Thomas Isaac Jr
147 Kuhn J Ellsworth
157 Heffelfinger David C
161 Wanamaker Geo K Jr
165 Dickey Guy E

South Side

88 Cox Cyrus E

THE CITY DIRECTORY

TELLS YOU "WHO IS WHO" IN BUSINESS

The Best Place to Buy a Good Used Car in Akron is the SOUTH AKRON CO-ART CO. 956 S. MAIN ST. BL-7181

1494

Oakwood

BURCH DIRECTORY CO'S

Park Ave W

92 Truex Harold J
98 VanHyning Howard
102 Juergensen Mrs Annie M
108 Hanna James T
112 Fornwalt John P
116 Swartz Mrs Catherine
118 Gentner Harold C
120 Poe Arthur L
124 Frey Frank J
Romik ave intersects
166 Zelsig Ralph E
170 Bing Joseph A Jr
174 Patrick H Todd

ONTARIO

From Lloyd west to Erie, 1st south of Norton ave

North Side
249 Gaugler Harry L
253 Ries Herbert C
257 Ridley Ernest
263 Woodford Chas C
267 Bedore Harry S
271 Billings J Clark
277 Hicks Saml W
281 Roby Robt B
South Side
262 Lindemann Curtis
268 Walker Merrill E
272 Pfeiffer Harold A
276 Parsons David J
280 Myers Gregory W

ORCHARD AVE

From 618 Wooster rd N north

East Side
531 Casey Thos F
535 Hugus Forrest S
539 Snyder Danl W
541 Madigan Raymond S
Fritz ends
547 Johnson L Frederick
Summit W intersects
573 Christie Wm J
575 Clark J Paul
581 Senseney Wm J
Morgan Intersects
606 Soquel John A
609 Grut Frank V
619 Brennan John
Keller ends
Way W intersects
673 Northrope Mrs Ethel E
691 Henley Chas W
697 Hallman Harold T
701 Bennett Saml E
Mitchell intersects
715 Jones Wm C
721 Blue D Pell
731 Jones Merl E
West Side
520 Parsons Thos E
524 Bale Mrs Jessie E
528 Fetzer Neuman H
532 Munson Victor L
536 Waters Misses
540 Rollins Frank L
544 Mieding Geo L
548 Potter Clarence M
552 Johnston Mrs Effie M
556 Burkett Sanford
562 McGinness Thos B
Summit W intersects
572 Malham Joseph
576 Evans Wm J
580 Sabetay Zigmund L
586 Henley Henry P
590 Schmidt Joseph
596 Brasaemle John C
Morgan intersects
604 Camp Lee M
610 Bittaker Mrs M Elizabeth
614 Parker Theo L
618 Aufschlag David W
622 Grut Arthur J
630 Nichols James R
642 Ware Harold W
652 Kerr Alexander
Way W intersects
660 Hawk D Myron
664 Johnson Chas E
676 Griffith Grover C
682 Herwick Howard E
690 Shook Chas E

694 Dilworth Harry E
698 Mong Walter J
702 Peterman Bryan B
706 Macbeth Clarence W
Mitchell intersects
714 Fey John
StJohn intersects
760 Culbertson Luther H

ORCHARD COURT

From 16 29th S W west (Johnsons Corners)
1345 Ries Albert C

OTTERBEIN AVE

From 353 Norton ave north

East Side
519 McCahren Chas L
523 Howey Geo R
527 Ray Alvin W
531 Bird Jonathan H
535 Macy Roscoe M
539 Tomb Hamilton H
543 Burnley Aaron M
547 Andreas Roland J
553 Sell Edwin
557 Shuster Chas A
559 Anderson John A
Schellenger Edward A
West Side
520 Kohlbecker Harry W
524 Davis Leonard S
528 Jolly Peter
532 Bartholomew Russell W
536 Brown Henry A
540 Riley Thos T
544 Poust Forest W
548 Hookstool Lawrence
552 Good Don W
556 Bezunar Stanley
560 Freeman Clyde V

PAIGE AVE E

From 181 1st N E east

North Side
205 Kochoff Mrs Sida
219 Pintarich Vinko
223 Olah David
239 Weeg Frank
247 Geig Frank jr
2d N E intersects
263 Krasnick Anton
269 Nota John
" rear N & H Auto Hospital
275 Vazsonyi Louis
283 Meyers Joseph
289 Hubert John
3d N E intersects
345 Danko Stephen A
369 Ognacevich Geo
4th N E intersects
5th N E intersects
6th N E continues
517 Moxley Donald H
South Side
214 Tarchan Andrew
220 Higl Frank
230 Dozal Paul
240 Vazsonyi Stephen
2d N E intersects
280 Wosary Stephen
290 Krempf Joseph jr

PAIGE AVE W

From 162 Wooster rd N west

North Side
1st N W intersects
467 Y M C A
2d N W intersects
503 Moore M U B Church
3d N W intersects
Unopened to 6th N W
645 Patterson Paul H
7th N W intersects
671 Schultz Ambrose K
675 George Floyd E
679 Thesing Joseph H
683 Hammett E Edward
8th N W intersects
699 Gilcher Edgar C
703 Hooper Stanley
South Side
438 Pavkov Louis
442 Kacsur Joseph

442 Chismar Peter
1st N W intersects
476 Edwards Ernest W
2d N W intersects
3d N W intersects
Unopened to 6th N W
644 Ulman Lemuel W
648 Holland Saml C
650 Sweeney Darl E
7th N W intersects
666 Walker Rufus H
672 Kelly John F
676 Burger Joseph L
680 Immler Walter K
682 Robbins Geo
8th N W intersects
702 Sherman Mrs Antoinette

PALMER AVE

From 163 2d S W east and west

North Side
17 Woog Mathias
21 Konrath John
2d S W intersects
45 Karalik Michael
49 Johnson Luther T
53 Minter Saml D
" rear Shema Saml
" rear Vacant
South Side
24 Glesmer August H
2d S W intersects
40 Krunch Michael
46 Hallas Chas

PARK AVE E

From VanBuren ave N east, 1st north of Tuscarawas ave E

North Side
153 Austin Allen
173 Jozing Joseph
1st N E intersects
239 Knowles Mrs Janet A
2d N E intersects
285 Christenson Carl O
289 Daugherty Lyman D
South Side
164 Putnam Harry O
178 Lee Richard H
1st N E intersects
2d N E intersects
284 Anderson Peter E

PARK AVE W

From 106 Wooster rd N west

North Side
451 Summit Co R Adm
1st N W begins
461 Hall James H
465 Eagle Service Sta
2d N W intersects
497 McAllister Mrs Ethel
499 Allgaier Frank
503 Carrier O Darl
505 Barberton Clinic Inc
" Matthews Dr Reginald A
" Adams Dr James L
" Kinney Dr Richard A
" Bubna Dr Louis E
" Killoran Dr Martin E
3d N W intersects
6th N W intersects
639 Smith Mrs Carrie B
7th N W intersects
667 Kaiser Kenneth A
667 Weber Joseph I
675 Weckman Mrs Gertrude
681 Hill Fon
8th N W intersects
701 Mullinax Clyde L
703 Gerber Louis E
— Ohio Brass Co
South Side
454 Krempf Joseph
460 Beidle Wm B
462 Boertler Eli J
464 Milton Anast
466 Mango Carlo
468A Vacant
468B Vacant
470 Eagles Club
2d N W intersects
498 Smith Arthur D
498 Chisnell Harry B

THE N. H. PORTER CO. PHONE Hemlock 8413

Interior and Exterior Painting, Decorating, Artcraft, Paper Hanging, Cleaning

Park Ave W

BARBERTON DIRECTORY

Raymond Ave 1495

502 Velloney's Wall Paper St
 502¹/₂ Vacant
 504¹/₂ Vacant
 504 Vacant Storeroom
 506 Vacant Storeroom
 506¹/₂ Vacant
 508¹/₂ Remsnyder Thos J
 508¹/₂ Barberton Catholic W
 American Red Cross
 510 Vacant Storeroom
 510¹/₂ Stamm Walter
 512¹/₂ Herwick Albert L
 512 Rose Beauty Shop
 512 Herwick Albert L
 514 Barberton Auto Club
 516 Crites E F Agency
 Peoples S & L Co of W
 " Wayne Bldg & L Co of W
3d N W intersects
 524 Berleczyk Stephen J
 530 Weisberger Wm
 536 Brotsman Frank II
 542 Elks Club
4th N W intersects
 556 Lake Ann S Sta
 566 Campfield-Hickman Co
 566¹/₂ Schlup Giant M
 580 Barberton Oil Co
 590 Masonic Temple
 Masonic Temple Co
 Masonic Club
 " Barber Public Library
5th N W intersects
 600 Cline Ross A
 606 Morton Wm A
 Dempster John M
 610 Roger John P
 612 Abernethy John
 618 Lucas Victor H
6th N W intersects
 Federated Church
 636 Withrow Rev Floyd
7th N W intersects
 672 Hawkey Wm
8th N W intersects
9th N W intersects
 736 Jessen Christian N

PARK DRIVE

From opposite 65 Hennegan
 ave west (Johnsons Corners)
 1584 VanBolt Albert C
 1590 McKee Verner C

PARKER AVE

From 201 Norton ave north to
 Summit W

East Side

519 Sarr Walter J
 523 Peterson Rev Theodore
 527 Bushey Chas L
 531 Wyre Mrs Lesta S
 535 Traugott Irving R
 539 Walsh Walter M
 543 Buchanan James
 545 Swinhart Mrs Myra A
 549 Walsh James C
 553 Murphy Joseph C
 557 Worthen Frank M
 561 Swinhart Harold S

West Side

518 Marker Mrs Pearl M
 522 Morton Ray E
 526 Werntz Henry L
 534 Smith Mrs Mary L
 538 Ulm John E
 544 Smith Thos W jr
 548 Enright Wm E
 552 Thompson Cyril C
 556 Halbeig Lewis O

PARKVIEW AVE

From 175 Norton ave north to
 Morgan

East Side

519 McCulloch Marion I
 523 Stanley Geo
 527 Hall Alexander M
 531 Southard Arthur L
 535 Snyder Chas
 539 Ruud Geo L
 545 Magekurth Wm
 549 Milbourne Chas S
 551 Huev Claud L

553 Wright Norwood G
 557 Cohagan Rev Henry W
 561 Moody Ray C
Summit W intersects
 571 Wormald Wm S
 575 Young Mrs Nona M
 581 Reynolds James L
 585 Etter Chas H
 589 Weisberger Allen L

West Side

520 Long Richard E
 524 Witner Wm A
 526 Stauffer Luther D
 532 Baughman Sumner W
 540 Adams Dr James L
 544 Baughman Paul O
 548 Hursh Ora
 552 Westbrook Harry G
 556 Lilley Harlan D
 560 Sponsler John O

PATTERSON

From 818 Summit N west

94 Lehr Adren P
 — Meixner Martin
St Clair ave intersects
Oberhard ave intersects
 144 Lovett Homer J
 — Speck Harry B
Newton ave intersects
 — Papp John
 — Petty Benj D
 — Marvin Geo E
 — Hopkins Saml S

PAUL PLACE

From 547 Wooster rd N north-
 erly to Beech

551 O'Brien James
 557 Beesley Mrs Annie A
 561 Guy John W
 565 McBride Claude H
 569 McCartney Geo F
 573 Sapper Andrew W
 577 Hayes Wm I
 581 Pfeifenroth Martin

PERRY AVE

From 334 15th N W west, 1st
 west of Erie R R

North Side

881 Harris Chas C
 883 Hanavan Michael J
 887 Schoolcraft Aaron A
 891 Hogan Louis R
 929 Zelovich Alex
 935 Skuban Michael
 955 Uhlem Silas C
 1003 Stoll Ronald F
 1007 Mackey Martin J
 1011 Fest Ray
 1021 Mushalek Michael
 1029 Brothers Wm C

South Side

890 Hornacek John
 914 Barkey Curtis E
 926 Pikla Adam
 930 Vacant
 *948 Casseiman Jacob J
 980 Strukel Anthony
 994 Williams Gerald
 1002 Linscott E Parker
 1016 Goudy Harry C
 1030 Weigand Clarence B
 " Year Munson Guy F

PFEIFFER

From Irish alkly north to Lucas

East Side

291 Drobnev Joseph P
 " Herchek Michael
 295 Nesitz Gaspar
 Year Nester Bert
 301 Hornyak John
 307 Munkacsy Demeter

West Side

290 Vacant
 294 Palos Stephen
 " Aman Geo
 298 Vacant
 302 Shoffer Wm H

PLUMB
 From 126 Norton ave east
 114 Kunkler Clyde
 110 Golowic Danl

POE AVE

From 60 24th N W west to
 25th N W

POPLAR

From 106 Waltz dr south to
 Noble (Johnsons Corners)

PORTAGE

From 848 Wooster rd N west
 to Summit N

North Side

569 Neitz Edward

New ends

603 Wagner Wm

South Side

594 Rouch David E
 610 Myers Garland R
 614 Pflavel Mrs Sarah J

PRINCETON AVE

From 325 Norton ave north

East Side

519 Carthidge Rowland E
 527 Yoder D Milton
 531 Pursley Geo H
 537 Richards John
 541 Hoover Kenneth H
 545 Sutter Joseph F
 549 Tomko Henry
 553 Dankenbrink Henry
 557 Browne Roy Edward
 561 Ruff Fred L

West Side

520 Schumacher Frank
 524 Over L Clair
 528 Adair Louis W
 532 Hunt E Lester
 536 Ammon Hans
 540 Adair Harold C
 544 Hastie James L

PROSPECT

From 21st S W west to 31st
 S W 1st south of Benton

North Side

1075 Kaplinski Frank
 1099 Cook C Oscar

23d S W intersects

1149 Lowery Arthur G

25th S W intersects

1335 Williams Paul V

20th S W intersects

1343 Mackel J Edward

1357 Seebick Chauncey D

1361 Price Lawrence B

1365 Bell Wallace A

1369 Hill Wm L

1373 Benner Joseph A

South Side

23d S W intersects

1176 Dye Harry E

25th S W intersects

1190 Dye Geo R

20th S W intersects

1328 Robinson Geo N

1334 Judge James L

1344 Breaun Wm T

1360 Dayton Clvde W

1366 Gaffga Arthur R

1370 Smith Roy E

1374 Longguth Homer I

RAYMOND AVE

From 15th N W west, 1st north
 of Wilbur ave

North Side

861 Collins Chas

913 Shook Mrs Clara M

South Side

890 Louis Theodore

900 Hetrick Oakley

908 Brown Wm

914 Warner Robt

918 Clayton Herbert M

922 Beidle Geo J

926 Wilhelm Asey H

930 Fowler Mrs Ann

934 Fohner Harry A

ICE The CITY ICE & COAL CO. COAL

PURE ICE, DUSTLESS COAL. Phone BBlackstone 7134

1496

Raymond Ave

BURCH DIRECTORY CO'S

Second N W

938 Sigler Robt W
942 Wilhelm Benj

RIESS

From east of 21st S W west
1st south of Wayne
— Bright Edward L
423 Bokoski Thos
426 Slawinski Joseph
21st S W intersects
Unopened to 31st S W
— Patton I Curtis
— Slagle Robt

ROBINSON

From Huston W northeast to
Brown, along Erie R R

ROBINSON AVE F

From 17 VanBuren ave N west
and east

North Side

113 Huffer Herbert L
VanBuren ave N begins
151 Murphy James D
155 Miklos John
159 Noe Mis Helen
167 Kreighbaum Andrew
175 Measell Judson D
181 Todd Mrs Stocia A
189 Montz August S
1st N E begins
239 Horvath John
245 Steich Cta
249 Edwards Paul H
2d N E begins
269 Hydeg Joseph
275 Langguth Wm P
279 Bartlett Edward
3d N E begins
355 Franks John T
4th N E begins
401 Ramskogler Herman R
407 Geisinger Wesley F
413 Potter Joel R
419 Spelden Philip C
5th N E begins
455 Frede Oville P
477 Avery Geo R
Silver ave begins
489 Heiman Alfred J
533 Hill Ralph P
6th N E begins
543 Grubb John C
565 Hartlieb Clarence R
7th N E begins
619 Dutt Floyd S
8th N E begins
665 Miller Clarence A
673 Wheeler Melvin D
9th N E begins
City Limits
29 Read Phillip K
34 Kempf Howard

South Side

96 D Or Studios Inc
rear Vacant
112 Holik John
r Shoemaker Russell R
VanBuren ave S begins
158 Adams Harvey L
168 Bowen Mark S
248 Ohio Natl Guard
Reckner Cyril V
— Bailey Fred A
— Machen Abraham
— Gordon Luther
— Green Celestine J
— Gibbs Harry C
— Popp Stephen
— Easterling Wyhe V
— Park Wm S
— Yoder Bros
— Shawhan Henry H
5th N E intersects
— Jennens Walter S
— Snyder Edward B
— Austin Arthur O
— Mazzagatti Marion
— Phythyon Burt A
— McQuaide Clarence D
— Thomas Wm G

ROMIG AVE
From 75 State W north
East Side

929 Coffman Otto V
Hiram E intersects
973 Mullenix Langlev C
979 Lapadies Mike
983 Collier Guy W
989 Ludwig Walter J
995 Cain Ivory D
1001 Close Vernon L
1005 Floto Walter
1009 Ring Averill W
1011 Vemity Geo
1015 Borowski Paul W
Glenn intersects
1041 Buchtel Ora E
Oakwood intersects
Hazelwood intersects
1107 Vallette Frank L
Fernwood intersects
Norwood intersects
1171 White Floyd G
Elmwood intersects
1209 Bing Joseph A
1213 Mörgran Evan O
West Side
932 Speck Stanley J
Hiram E intersects
952 Hollinger Walter C
958 Snyder Lehman E
964 Smith Kirby E
970 Kline C Chester
978 Keller Homer A
984 Snyder Irvin A
1002 Dunn Mrs Gertrude
Glenn intersects
Oakwood intersects
Hazelwood intersects
Fernwood intersects
1136 Garrett Chas C
Norwood intersects
1172 Cherry Wm G
Elmwood intersects
1196 Butler Frank D
1200 Cope Donald G
1204 Johnson James W
1212 Odenbach John F
1216 Hall Mrs Hattie E
1220 Stoll Earl J

RUBBER

From 394 4th N W west to 5th
N W
553 Chirich Bronko
557 Thomas Thos J
561 Bailey Roy S
563 Trentowski Walter
565 Shust Michael J
rear Weiman Geo
567 Reisinger Conrad
571 Shanklin Edward A
573 Graves Wm M
575 Vacant
583 Williams Robt H
587 Jackson John
589 White Wm M
591 Weber John F

RUSSELL AVE

From opposite 525 VanBuren
ave S west (Snydertown)
176 Thompson Wm M
173 Gill Mrs Callie
172 McTyre Isaac
— Disposal Plant

STCLAIR AVE

From south of 104 Mitchell
north
East Side
Way N begins
685 Heath Sanford D
689 Pritchard Danl M
695 Beckett Arthur T
Mitchell intersects
725 Stoll Chas E
729 Button Leslie L
735 Williams Henry I
741 Reed Ora W
745 Hinton Joseph
West Side
Way W begins
664 Forist James

670 Gerbetz Frank C
680 Innes James R
680½ Bose John P
684 Spice Dale C
700 Stender Walter W
704 Walleit Wm
Mitchell intersects
724 Campbell Kelsev M
734 Brienzo Albert
StJohn begins
744 Weaver Mis Daisy
756 Milhoan Guy D

StJOHN

From 734 StClair ave west
123 Barnett Thos J
127 O'Connell Wm J
135 Barnett Robt
Orchard ave intersects
145 Downs Mrs Emma L

SECOND N E

From 249 Robinson ave E
north to VanBuren ave N
Ford ave intersects
46 Delagrangre Lloyd C
Baird ave intersects
Tuscarawas ave E intersects
118 Reynolds Saml M
Park ave E intersects
Cassell ave intersects
172 Krosiak Stephen
Palge ave intersects
199 Barna Peter
200 Pinter John
Lake ave E intersects
236 Majacic Mato
Hopocan ave E begins
264 Skubic Louis

SECOND N W

From Diamond Match factory
north to Hopocan ave W
East Side
Wooster rd W intersects
59 Venoy John
61 Neunz Geo F
63 Trout Geo P
65 Dunlap Rose
67 Brasaeble Roy B
69 Bassett Harold W
71 Cline Hiram sr
73 Powell Donald J
75 Kislig Paul A
77 Daugherty Lewis L
Tuse ave W intersects
91 Miskin Demeter
93 Barak Stephen
95 Babilis Geo
97 Vacant Storeroom
99 Barbetton Realty Co
101 Home Restaurant
103 Caperones Saml
103 Magno Carlo
103½ Vacant
105½ Caperones Saml
105 Vacant Storeroom
107 Smith John P Inc
" International Cor Sch
107½ Rhodes Earl R
109 Alexandroff Blagos
109½ Chandler Beitiam
111 City Lunch
113 Vacant Storeroom
115 Barbetton Auto S Co
115½ Vacant
Park ave W intersects
121 Czine Frank
121 Sam Sing
127-9 Lyric Theatre
131 Judy s Beauty Shop
133 Universal Cleaning Co
135 Houk John A
137 Caine's Flowers
139 Schaufele Jacob C
141 Moore Raymond C
143 Lazich Omar
145 Markos Geo
145 Miller Orton H
147 Singer Sewing M Co
147½ Abbott Mrs Elmina A
149 Crosky John
151 Vacant Storeroom
151½ Illich Mack B

EVANS BUILDING & LOAN ASSOCIATION

3% - PAID ON TIME DEPOSITS

95 S. Howard St., Cor. Mill St.



CHARVOZ SALES, Inc. "SERVICE OPEN UNTIL 9 P M."

339 E. MARKET ST. Phone Jefferson 3141

Second N W	BARBERTON DIRECTORY	Seventeenth N W 1497
153 O'Brodo Glee	134 Pappas Peter	179 Barberton Bakery
153½ Konsulakis Nick	134½ Kaylo David	183-5 Vacant
155 Portage Grill	Schaufele John	191 Overholt Joseph S
155½ Portage Hotel	136½ Fletcher Mrs Hazel B	Lesney Mrs Anna
157 Ohio Furniture Ex	136 Saba Bros	Barnick Chas F
157 Youngblood & Witt	140 Levy & Savil	191½ Plucinski Danl
161 Silverman Benj	140½ Kelly John H	Babel Chas E
161½ Granberry Arthur	142 Monchilov Joseph	197 Karson John
165 Barberton Bargain House	142½ Sayre Fred V	197½ Cheatham Earl
165½ Moose Hall	144 Vacant Storeroom	201 Milenkovich Mrs Pearl
167 Edwards Ernest W	144½ Dine Weston A	Bentley Alvin G
Trige ave W intersects	146½ Douglass Dr Selar A	225 Totura Wm
177 Tire Supply & S Inc	146 Vacant Storeroom	Wolf ave W ends
181 DiNuzzio Alexander	146½ Primino Paul	253 Danielkovits John
181½ Sherwood Donald C	148 Saratoga Cigar Store	Csaszar Frank
181 Canfora James	148½ Blunn Chas	West Side
183 Hickox Wm R	152 Levin Jacob	Stirling ave begins
183½ Ring Alexander H	152½ Vacant	106 Cecil Isaac N
185 Sigler Chas A	154 Atlantic & P Tea Co	110 Vacant
189 Constantine Geo J	156-56½ Anger Karl L	114 Vacant Storeroom
191½ Cherich Stephen	158 Sparber Joseph	116 Aman Joseph P
193 Peoples Second H Store	158½ Schilko Andrew	Diamond ave intersects
199 Vacant Storeroom	Perry Dr Abraham	150 Vacant Storeroom
199½ Anderson Wm	160 Vacant Storeroom	164 Sas Sandor
Satterwhite Noah S	162 Vacant Storeroom	Sanders Saml A
Fontane Mrs May F	162½ Vacant	Palmer ave intersects
201 Church of Christ	164 Vacant Storeroom	186 Kovach Frank
203 Helfin Andrew M	166 Cervellino Anthony	188 Kovach Stephen
205 Moses Albert D	166½ Welky Joseph M	192 Milinkovich Kuzman
211 Vacant Storeroom	168½ Vacant	White Paul C
211½ Preston Frank H	168½ Brown Alfred I	Bodeca Peter
Lake ave W intersects	Palmer ave W intersects	Smith Salvin M
219 Turner W D Wall P Co	176 Meeks J Harold	Kovacevich Melvin
219½ Hagey Ralph T	176 Wardrobe The	Bertita Eli
223-5 Avers Ferold L	176½ Williams Howard H	198 Barones James
225 Junior O U A Mech	Gardner Hilda	202 Stoyisch Joseph
Seventh Day Ad Church	178 Vacant Storeroom	Tracy ave begins
229 Planesak Mrs Irene	180 Svetsits Louis	210 Toth John
rear Winger Chas	182 Cottrell J L Bert	216 Koteles Michael
Austin Richard A	184 Good Poultry & Egg Co	224 Toth Mrs Katie
229½ Gerstenslager Theodore	186 Galitzky John	228 Ternansky Michael
231½ Albrecht Frank	186½ Paramount S of M	
231 Bient Wm S	Music Shop	SEVENTEENTH N W
235 Diehl Roy E	188 Caswall Frederick J	From 947 Wooster rd W north
235½ K of C Lodge	188½ Harpster Floyd A	East Side
237½ Vacant	Gabbert John C	15 Lee Lewis
237 Brent Dr Wm S	190½ Pritchard Robt	21 Wesleyan Methodist Ch
239½ Young Matthew S	190 Scott A Roy	25 Zike Rev Chas E
239 Derhammer Motors Inc	194 Barberton Plumbing Co	29 Liehr Verlie C
245 Broadhurst Mrs Amy F	194½ DeGeorge Bernard J	33 Shelley Benj
247 Malyk Louis	196 Potter M & J R Estate	37 Brubaker Ira E
Koval John	198-200 Nazarene Tabernacle	43 Schmidt John
249 Craig Wm S	200½ Oberlin Albert C	47 Hrachovsky Paul
251 Marsh J Robt	202 Clouser Leo W	53 Sanko Joseph
253 First Eng Luth Ch	202½ Vacant	55 Lee Andrew P
West Side	206 Ernst Fred	59 Franks Louis B
40 Diamond M C Union	208 Vacant Storeroom	63 Pierce Geo D
Wooster rd W intersects	208½ Vacant	63½ Kauslick Joseph
60-66 Robinson S S Station	210-12½ Pritz Dr Frank A	67 Taylor C Arthur
68½ Vacant	Saurer Harold E	71 Keller James H
68 Magic City Printing Co	210-12 Saurer Hardware Co	79 Schanback Henry W
Dime Delivey Service	Lake ave W intersects	81 Crosky John
70 Kun Joseph	220 Wyre s Pharmacy	85 Black Claude F
70½ Crusoe Russell L	220½ Peters Dr H Milton	91 Plucinski Joseph
Head Albert I	222 Suswisky John	95 Tiranyi Peter
72 Hawkey & Rhodes	222½ Psaros John	97 Adair Homer
Tusc ave W intersects	222½ Hunkins Mrs Gladys	Tusc ave W intersects
96 Voigt John T	Lynch John W	107 Watsula John
98 Polehron Geo	226 Recht Max	115 Jursik Andrew
100 Crystal Lunch	226½ Hoiton Fred C	119 Shamrov Louis
104 Great Northern Bldg	Church of God Mission	123 Brouse Harry W
Great Northern B & L Co	228 Vacant Storeroom	127 Skeil Mrs Jennie
Norton Mutual F Assn	230 Vacant Storeroom	133 Kuzmik John
St John Insurance Agcy	230½ Coon John J	137 Skerl John
Suboticki Joseph J	Swaggard Harry C	141 Tancek John
104½ Akron & B B R R Co	232 Markos Geo	145 Susmak John
Akron Canton & Yo Ry	234 Radio Service Lab	149 Stablay Anthony
Bushey Chas L	Fisher Warren L	153 Zupac Jerry
106 Harris Gus	234½ Pahlau Augustus	169 Zovec Joseph
Harris James		167 Kauslick Peter E
106½ Zeigler James M	SECOND & W	Shannon ave intersects
108 B Five & T C Store	From Diamond Match factory	189 Truback Joseph
110 Goldberg Clothing Co	south	185 Pasternak Joseph
112 Sickler & Hill	East Side	189 Gosen Mrs Mary
112½ Vacant	1 Diamond Match Co	203 Naglich Mrs Angeline
114 Vacant Storeroom	Diamond ave intersects	207 Palos John
Park ave W intersects	139 Duma & Sons	211 Naizer Paul
122 Greenbaum Philip P	Bodeca Eli	219 Kovalchin John P
126 Glass Edward	141 Duma Lawrence	225 Henry Emmett G
128 Hariv's Auto Accessory	145 Schmidt Christ	231 Sabol Stephen J
128½ Brown Mrs Anna	149-51 Brand Frank	235 Zak Adam J
Maitin Wm N	163 Brookes John F	241 Fuller Wm D
130-132 Smith Howard K	Palmer ave intersects	243 Suliks Harry J
130½ Vacant	177 Milovanovich Dusan	247 Weiland Michael

ROSE HILL BURIAL PARK Akron-Medina Road
 PERPETUAL CARE · MODERATE PRICES W Market St Ext.
 Phone HE-8316

THE CARMICHAEL CONSTRUCTION CO.

148 EAST MILLER AVENUE



BUILDINGS
When Time is Paramount, This
Organization Delivers

1498 Seventeenth N W

BURCH DIRECTORY CO'S

Sixteenth N W

253 Balaz Stephen
257 Somerick Joseph
261 Battay Frank K
Hopocan ave W intersects
Unopened to Wilbur ave
Raymond intersects
Brady ave ends
457 Davis Wm A
503 Gartrell Albert
519 Posavac Andrew
West Side
20 Ling Albert
24 Fisher Wm H
28 Pfau Mrs Mary I
32 Strausser Mrs Emma C
rear Herwick Albert L
38 Beatty Mis Elizabeth M
42 Forney Harry H
46 Cooper Mis Matilda
52 Vacant
56 Smith Roy C
62 Morgan E Scott
66 Mashburn Edgar W
70 Schwartz Mrs Catherine
78 Eberhart Minnie B
82 Gabbert Elmer M
86 Chamraz Rudolf
92 Carbaugh Chas C
98 Klingelsmith E Clyde
" Rush Louis E
Tusc ave W intersects
108 Dilsky J Andrew
112 Zalar Jack
118 Wright Russell R
124 Doles Frank
128 Streeter Anthony
132 Ellsworth Mis Fairy F
136 Boisset Henry P
138 Zahoran Peter
144 Rammel John J
146 Shabeck Mrs Frances M
150 Moze Luke
160 Kulcsar Chas
164 Horvath Stephen
166 Samson Joseph
170 Tibensky Louis
Shannon ave intersects
184 Bomback Andrew A
196 Macek Mrs Frances
200 Vacant
204 Balazs John
206 Kluka Francis G
210 Brusko Peter
214 Tomasik Andrew
220 Tomso John
226 Rajninnocz Geza
" Chudoba Louis
230 Tomcik John
234 Magura Michael
236 Goda Mrs Susie
240 Bakita Matthew
244 Kowalewski Ignatius
248 Frano Andrew jr
252 Janovec John
Hopocan ave W intersects
Unopened to Wilbur ave
368 Davis Harry G
Raymond ave intersects
410 Wozar Geo
428 Jernigan Burton L
458 Smart J Clinton
464 Taylor Forrest H
508 Franks Walter J
524 Parks Grover C

SEVENTH N E
From Robinson ave E north,
1st east of 6th N E
Ford ave E intersects
Baird ave intersects
Unopened to Hunton E
Lincoln ave intersects
356 Workman Clarence R

SEVENTH N W
From end of Ford ave W north
East Side
Wooster rd W intersects
71 Waers Thos A
Tusc ave W intersects
99 Becklev Wm H
103 Becklev Mis Emma
107 Barb Weatherstrip Co
" Myer Isaac I.

111 George Henry E
113 Maag Oris L
Park ave W intersects
123 Longfellow Sisters
127 Vacant
131 Edgington Mrs Mvitle E
135 Ware Mrs Ella C
137 Bowers Wm H
139 Meehan Hugh A
143 Meehan Patrick V
147 Roth Mrs Emma
149 Jenney Alfred W
151 Blough John H
153 Tressel Edward D
157 Tenney Chas W
161 Waltz Edward L
Paige ave intersects
177 Stucker Leonard J
177 1/2 White John P
181 Jones Russell D
185 Lowrie Adam S
187 Sisters of StDominic
191-211 StAugustine School
Lake ave W intersects
221 Stucker Mrs Frances C
225 Parker Wm A
229 Lustig Leo B
233 Royer Sylvanus P
235 Kehoe Mrs Nellie B
239 Doyle Francis J
243 Durbin Julius A
247 Rehman Henry
Hopocan ave W intersects
277 May Wendell
279 Killmer Mrs Ethel M
283 Myer Fred H
287 Johnson Leslie
West Side
Wooster rd W intersects
72 Laughlin Harry S
Tusc ave W intersects
96 Daly Thos B
100 Grimm Mrs Ida J
104 Edwards W Gomer
110 Bailey Fred
114 Herman Henry Y
Park ave W intersects
124 Telec Uros
124 1/2 Kramer Frank L
128 Oberholtz Ralph E
" Meier Frank T
132 Mealey Mrs Mamie A
136 Hyland Mrs Etha A
138 Schank Ernest H
140 Schmiegl John
144 Reeves Albert R
146 Wilson Floyd C
148 Glancy Manus J
152 Herold Mrs Amelia M
156 Gallogly Mrs Annie
160 Barron Miles J
" Kuhn John B
162 Strain Mrs Mary E
166 Fullerton Wm A
Paige ave W intersects
176 Thomas Harold D
182 Farst Walter K
186 Moore John J
188 Weiler Joseph A
192 Laughlin Robt D
196 Hinton Mrs Louise L
200 Rody John A
204 Werner Wm A
" rear Cine Herbert L
208 Jones William
212 Bricker Mis Josephine F
Lake ave W intersects
224 Schembechler Louis J
228 Wigner Andrew J
232 Eberhardt Mrs E L
236 O Donnell Neil
240 Eckroate James O
242 Zaeske Mrs Mary
246 Hoch Ernest W
250 Delagrance John F
254 Dunkle Geo L
256 Burke Mrs Mary A
Hopocan ave W intersects
270 White Paul A
272 Bilger Alvin F
276 Mollric Mrs Josephine

SHANNON AVE
From 172 14th N W west
North Side
— StCvrril School
879 Stanko Rev Edward J
15th N W intersects
899 Young Irving E
" Guysik Mike
903 Guysik Andrew
16th N W intersects
949 Spetch John
17th N W intersects
19th N W intersects
1011 Andrejka Benj
21st N W intersects
1027 Carmichael W Chester
1031 Janiga Mrs Matilda
1033 Basco Joseph R
1037 LaLonde Mrs Mary J
1043 Stockton W Marshall
1045 Skrocki Leo W
22d N W intersects
1053 Mitchell James B
1057 Mitchell James M
1061 Mitchell Chas L
1065 Banic Joseph
1067 Jastraub John A
1071 Balash John
1083 Niagara Furnace Co
" Platt Clarence M
1095 Davies J Lawrence J
1119 Huth Edward E
1303 Bitcon Saml F
1325 Breitenstine Doran
South Side
886 Lipovsky John S
15th N W intersects
16th N W intersects
944 Mandich Joseph
948 Ocepcek Alois
950 Gugleta Emil
17th N W intersects
976 McBride Elburn L
980 Wellons Lynn
984 Howe Alvin E jr
986 Maratiller Mrs Mary
19th N W intersects
1004 Jastrab Joseph T
1010 Zelel Gaspar
1014 Gnap Michael
1018 Ulichnek Joseph
21st N W intersects
1048 Goga John
1052 Sipos Martin
1056 Krasovic John
1060 Kempe Mrs Mary
22d N W intersects
1068 Smith Chester L
1076 George Saml E
1080 Seaver Russell J
1084 Ballash Ambrose
1088 Pfeiffer Carl

SHERMAN ROAD
From 1537 Wooster rd W
northwest

SILVER AVE
From 477 Robinson ave E
north to Ford ave E

SIXTEENTH N W
From 917 Wooster rd W north
East Side
19 Vacant
23 Yannayon Otto
" McCafferty Chas A
25 Sickels Frank E
31 Sheridan Edward
35 Smith Robt E
39 Porok Geo G
43 Zimmerman Mrs M E
49 Macklewich Felix
55 Knapek Paul
61 Gaston Stephen
65 Troha Anthony
71 Lisk Ross A
75 Bass Mrs Lucy F
77 Peceliak Mrs Julia
Tusc ave W intersects
107 Troha Mrs Jennie
111 Valencheck Anthony
115 Lobvotka Martin
117 McNosky John

THE CENTRAL ASSOCIATED REALTY CO. 403 OHIO BUILDING

SUNSET VIEW SUBDIVISION . . . Where It is a Distinction to Live

Sixteenth N W

BARBERTON DIRECTORY

South Ave

1499

121 Farber Wolf L
Wadnajak Mrs Mary
127 Farber Louis
131 Cusher John
137 Harchar Joseph
141 Grochowsky Marcel
147 Vacant Storeroom
Foster Frank M
" Wiggins John A
159 Slovak Home
Mika Steve
163 Nichols Clinton A
Horrocks Thos R
167 Pugh Joseph L
" Mace Howard R
169 Recht Benj
169½ White J Ivan
Shannon ave intersects
175 Seeback & Guy-szk
175½ Donak John
177 Macko Cyprian
" Mihocka John
181 Vacant Storeroom
" Izold Geo
187 Kmet John
193 Slezak Andrew
197 Zakrzewski Anthony
201 Cintavy Peter
207 Flio John M
213 Gerbec Matthew E
217 Pister Frank
223 Topolosky Michael J
227 Orendas Joseph
233 Janok John
241 Suliks Wm F
245 Kulka Michael V
253 Begg Frank
West Side
12 Hughell John M
14 Weigand Bros Garage
24 Egbert Frank L
30 Young Mrs Mabel E
31 Tiffin Norman H
40 Smart John W
44 Hornacek Joseph
48 Pallija Anthony
52 Mackovic John
56 Nichols Mason F
58 Gibson Wm P
62 Sterling Frank
66 Myers J Saml
70 Eckart Herbert S
76 Gaynor Frank J
80 Stasko John F
84 Tholt Ladislav
90 Buchan John
Tuse ave W intersects
102 Miskie Michael
106 Kubala John
112 Schmitzler Geo
118 Belcich John
120 Margevich John
126 Gerbec Anthony
130 Bruss Louis
134 Best Wm O
136 Lukevic Joseph
140 Strimel Archie
144 Kocsis James
146 Majacic Martin
150 Porada Paul M
158 Whirley Chas
168 Vacant Storeroom
" Gerbec Frank
" Uhryk Mrs Mildred
Shannon ave intersects
182 Sandoz Anton
186 Mihalek Frank
190 Komar John E
194 Crosky Wm
198 Critchfield C Verd
202 Krska Michael
208 Frase Mrs Nola F
212 Corwin John S
218 Shawhan H Bedford
222 Kochis Joseph
226 Tenyak Stephen
232 Janiga Paul J
236 Vacant Storeroom
240 Hlass Joseph
244 Barnes Louis M
250 Jackson Benj S
252 Mattingly Chas H

SIXTEENTH S W
From 932 Wooster rd W south
Columbla et begins

SIXTH NE
From 533 Robinson ave L
north
Ford ave E intersects
Haird ave intersects
Tuscora Park
Unopend to Paige ave E
Huxton E intersects
Washington ave intersects
Lincoln ave intersects
340 Miller John
346 Kochies John
355 Jacob Peter

SIXTH N W
From south of 618 Wooster rd
W north to Creedmoor ave
East Side
41 Vacant
Wooster rd W intersects
71 Hamilton Harry L
73 Cuison Fred
75 Summit Whol Gro Co
75½ Bauer Adolph
" House John
Tuse ave W intersects
97 Vacant Storeroom
" Luly Haricy G
Park ave W intersects
Lake Anna Park
Lake ave W intersects
233 Hickox Wm R
237 Evans Thos D
241 Meacham Clarence H
247 Pontius Ralph L
Hopocan ave W intersects
277 Long Howard H
281 Byrd Henderson F
283 Miller Earl R
287 Snell Rev Lloyd S
291 Murphy Joseph M
Holmes ave intersects
307 Kochis Joseph S
311 McKietman Chas A
313 Vacant
317 Biggs Thos D
321 Olds Harrison
325 Myers Wm E
West Side
40 Vacant
Wooster rd W intersects
72 Rogers Henry A
Tuse ave W intersects
96 Lash Dr S Ralph
98 Kitzmiller Mrs Edna M
98½ Hughes Edward L
108-10 Federated Church
Park ave W intersects
124 Manoly John D
128 Hickman Lawrence F
" Wild Chas S
132 Weigand Frank J
136 Sonnhalter Karl F
140 McNamara Mrs Mary A
144 Bernard Wm
148 Lyle David C
152 Sogg Paul B
156 Mathis Earl-G
160 Dayton Fred J
164 Weigand Conrad
Paige ave W continues
181 Sprinkle Oliver
190 Korns Geo M
194 Manz Merrill W
198 Eby Geo M
204 Schmitz Rev John W
208 StAugustine Church
Lake ave W intersects
222 Flickinger Mrs Ella E
226 Binn Henry J
230 Kunkler Cornelius F
234 Smith Rev J Lewis
238 Yoder LaVerne
242 Reed Ralph R
244 Selkriegg Carl L
254 First Baptist Church
Hopocan ave W intersects
264 Peters Wm H
268 Smeltz Henry A
272 Jordy Mrs Emma S

276 Lamiell Frank E
282 Molnar Fred
" Sneddon David G
290 Barberton City Club
Holmes ave intersects
310 Johnston Watson S
314 Royston Hugh M
318 Wehling Wm H
320 Mustard Frank
324 Folk Lester C

SNYDER AVE
From end of Wolf ave L east
(Snydertown)
North Side
59 Hall Town H
61 Palmer Blair
65 Gregory Geo
" Yoder Bros
South Side
110 Sims Joseph W
114 Nags Emrich
118 Vacant
122 Kovacevich Zivan
126 Prince Frank
130 Zatloukal Thos
134 Fairbee Geo L
" rear Black Jacob E
142 Lindeman John
146 Whitney Harry
" rear Vacant
" rear Vacant
150 Koznan Valentine
154 Gabel Eugene
158 McCarty Lois L
" Snell Rev Jay W
162 McDonald Victor
166 Kuntz Frank
170 McGee Mrs Elizabeth
" rear Vacant
174 Matolyak Michael
178 Danko Joseph
194 Ekeay Alex H
198-202 Vodis Geo D
VanBuren ave S intersects
210-12 Hartz Chas K
216 Foky Alex F
220 Kreighbaum Arthur R
224 Snyder Ave Gospel Mrs
" Wilkerson Thos B
230 Harris Wm C
236 Zema Mrs Anna
Bell begins
248 Jackson Hardie
" Easton James
254 Cindrich Michael
258 Zapkar Frank
College begins
290 Godeaux Arthur
294 Kormanik Mrs Barbara
300 Sigler Louis
George begins
328 Podlipce John
Frank begins
360 White Jack
372 Hawthorne Ned
Joseph begins
388 Cheatham Fred C
400 Taylor Garfield
Edward begins
418 Roberts Howard
426 Neal Harvey P
430 Mason Harry
Kreider begins
458 Godeaux Mrs Angeline
462 Taffin Aime
" Cotton Grant
" rear Pearce J B
" rear Grim Thos
504 Turner Benj H
546 Lepley Peter F

SOUTH AVE
From 20 25th N W west
North Side
Edgewood Park
27th N W begins
28th N W begins
29th N W begins
30th N W continues
South Side
1186 Mayo Harold D
1184 Snyder Jerry

THE DAUNTLESS PLUMBING & ELECTRIC CO. 18-22 E. State St. PHONE FRANKLIN 8109

EXCLUSIVE LIGHTING FIXTURES

1500 Spring BURCH DIRECTORY CO'S Summit W

SPRING
From 238 21st N W west
1052 Kozarevic Michael

SPRINGFIELD ROAD E
From east of 1067 Wooster rd
N east, beginning at the rail-
roads
— Vacant
100 Taylor Mrs Coidcha A

SPRINGFIELD ROAD W
From east of 1067 Wooster rd
N west beginning at railroads
North Side
Coventry Intersects
17 Yankovich Stephen
17 Maxim Edward G
25 Ohio Auto W Co
47 Martinovich Mike
South Side
Coventry Intersects
24 Vacant
40 Pustrits John
48 Stonecock Mrs Edna M
52 Parsons Joseph D
60 Myers & DeHart
62 Vacant
64 Rhodes Geo W

STANLEY AVE
From 423 Vanluren ave S east
(Snydertown)
237 Wilson C West
Bell Intersects
— Vacant

STATE E
From Penna R R east of 865
Wooster rd N east and south
to city limits

North Side
Ohio Canal
15 Schultz John W
Near Deeser Alfred C
33 Vacant
51 Magic City C & G Co
Belt Line R R
61 Newton B F & P W Inc
69 Rhoades Milton H
73 Brown Chris M Jr
79 Cousins Luther
83 Fowler Earl B
89 Johns Wm J
103 Keller Leidy E
117 Gibson Allan C
123 Stahl Emery U

Highland ave begins
131 Johns Arthur W
167 Morlan Saml
Fairview ave intersects
261 Daiger Clifford W
305 Parabutzky Louis

Homewood ave begins
401 Topalsky Mrs Slavna
City Limits
South Side
Ohio Canal
14 Holiness Mission
Snyder Thos R

143 Weir Robt H
Thomas Isaac
163 Sanford Mrs Nellie B
16 McCaffney Wm
Near Deeser Harry J
Near Deeser Wm
42 Wright T & F Co
Belt Line R R

5th N E ends
72 Otto Mrs S Ella
76 O'Brien Thos J
90 Ruff Roy R
96 Robinson Lawney
104 Merriman Richard L
114 Retner Philip H
118 Headrick V Lynne

Harding ave ends
132 Atkins John G
138 Buck Eli R
152 Schaaf Herman
Wilson ave begins
176 Timko Fred F
214 Clauss Frank L
Fairview ave intersects

Grandview ave ends
Jefferson ave ends
332 Brubaker John H
Huston E ends
627 Weaver Edward
City Limits

STATE W
From east of 865 Wooster rd
N west to Akron limits

North Side
Coventry Intersects
17 Spidle Floyd W
25 Clark Henry W
Wooster rd N Intersects
65 Vacant
Near Hinkley Mrs A A
71 Schlup Mrs Gertrude
75 McCaman Norman
Romig ave begins
87 Hick Carl H
93 Franzen Peter J
101 Perry's Garage
105 Mitchell Chas A
113 Gerst Dan J
119 Miller J Leo

Hiram E begins
139 Latter Day Saints Ch
145 Johnson Joseph E
157 Ermos Michael
167 Rowers Mrs Frances F
183 Faib Geo
193 Davis Bert
197 Smith Fred L

Glenn intersects
221 Jones Roy A
Oakwood ends
239 McAfee Thos H
247 Harris Homer D
253 Houston Thos H Jr
257 Dickerhoof Lloyd R
261 Critchfield Walter R

Hazelwood ends
Fernwood ends
303 Tomajic Geo
309 Soppit Wm H
313 Miller Roscoe
317 Thomas Frank L
323 Zinkovich Leo
327 Campbell Mrs M Agnes

Norwood ends
351 Powell Clyde C
355 Vacant
357 Vacant

Elmwood intersects
397 Woodall Maitland

Fairmount begins
Central ave ends
453 Davidson Henry L
457 Mong Roy E

Grand blvd intersects
— Henderson Lemon S
Akron limits

South Side
Coventry intersects
12 Vacant
18 Cherock Joseph J
18A Hackney Earl W
22 Matick Michael
22 Conant John A
Wooster rd N Intersects
64 Krampel Louis F
68 Cromley Emerson G

New begins
80 Mentzer John F
92 Fitz Kenneth E
94 Wells Hugh C
Swigart begins
106 Swigart Elmer L
126 Thompson Paul L

Hiram W begins
156 Getz Grover I
160 Sickels Wm J
164 Ething Harold A
170 Taylor Albert A
176 Smith John L
186 Smith Chester D
192 Smith Oscar L

Glenn intersects
348 Vacant
Elmwood intersects
— Vacant
452 Williams Mrs Mertha E

Grand blvd Intersects
Akron limits

STIRLING AVE
From 106 2d S W west
North Side
— Babcock & Wilcox Co
South Side
48 Herzanyak Margaret M
52 Sabo Chas
56 Lazar James
60 Buskey Wm H
62 Babcock Harry W
64 Lazar Joseph
68 Sabolic Michael
74 Zsiga Geo Jr
80 Simon Mrs Catherine
4th S W begins

STRATFORD
From Barberton-Southern rd
west

— Bodnar John
— Boughman M Arthur
— Vacant
— Larch Roma S
905 Gondor Chas
Unopened to east of 21st S W
1044 Starcher Mrs Rose

21st S W Intersects
Unopened to 21st S W
1171 Shingleton Emery
1174 Easterling Jesse S
1179 Ward Thos D

25th S W Intersects
1202 Crow Harvey G

SUMMIT N
From end of Burt northerly
to city limits

East Side
637 Bell Hiram
Portage ends
699 Herwick Wayne W
703 Buchanan Frank A
709 Merfield Joseph R
713 Vanatta Mervin L
719 McCoy Mrs Pearl C
725 Johns Lewis R

Swigart ends
753 Snyder Harold H
Hiram W intersects
791 Frank Grant H
801 Case John A
809 Mills Chas O
819 Hoffman Ernest F

Glenn ends
— Sain Wm B

West Side
650 Yoder Menno S
660 Mapes Wm M
668 Vanatta Ralph E
678 Wagner Forrest W
698 Bucy Melvin

Mitchell begins
714 Bryant Paul S
730 Snyder Mrs Sadie E
734 Shook Howard H
740 Brown Frank H
744 James Cyrus M
750 Simpson Harold E
754 VanHying Bert S

Hiram W intersects
776 Mills Chester R
792 Rothrock Amasa F
" Petty Wm T
798 Rose Eli

Yonker begins
818 Wells Andrew H
Patterson begins
— Marion Louis F
Hermann begins
— Kaltmaier Henry
Evergreen begins
— Zurschmit August W
City limits
— VanHying Warren H
— Mosley Oscar F

SUMMIT W
From end of Burt westerly
North Side
75 Squires Geo
79 Soppanish Julius

YOUR NEWSPAPER Akron Beacon Journal Jefferson 6161

Summit W

BARBERTON DIRTCTORY

Thrd N W

1501

Keller intersects Morgan begins
 115 Vacant
 121 McFarland Chas H
 127 Young Alvin L
Orchard ave intersects
 163 Kenyon Joseph W
 167 McGuinness James A
Parkview ave intersects
 205 Woodford Dawson D
 207-15 Summit View Apt
 207 Sabetay Maurice
 209 Morrison Murdoch A
 211 Henry Irving A
 213 Holvey Lawrence R
 215 Armstrong Alexander A
 217 Shanholtz Jacob M
 223 Sherman Joseph P
 229 Maring Henry C
 235 Cannon John C
South Side
 32 Coffman Frank D
 36 Mock Ralph E
 40 Patterson Clyde C
 44 Carmichael B Frank
 48 Carmichael Robt L
 54 Turner Lee
 58 Hinds Saml B
 62 Hamilton James A
 62A Vacant
 66 Roland Fred C
 72 Jurechko Wm
 78 Snyder Clinton M
 82 Allen Frank B
Keller intersects
 94 Heath Eber M
 96 Buskev Ralph C
 110 Guest Roy A
 112 Harris Geo W
 128 Moore John R

SWIGART
 From 94 State W west to Summit
 14 Patterson Everett B
 18 Krupp Christian S
 22 Frey Willis B
 32 Bile Ernest C
 36 Buffington Harry F
 35 Hilton Edmond R
 Carey Vern

SYLVESTER
 From 308 Wooster road N west to Van
North Side
 117 Guspodin John
 119 Lovas Frank
 123 Vla Mike
 125 Bogich Frank
 131 Andy Joseph
 135 Czine Frank
 137 Alterio Dominic
 143 Miskovich Bronko
 147 Gadanac Adam
 155 Cipar Martin
 161 Flaherty John
 " Minnick Wilbur S
 167 Yeomans Harry
 171 Gainer John C
 177 Schuck Wm L

South Side
 110 Vacant
 112 Matozel Jacob
 116 Paterakis Michael
 120 Bozin Frank G
Irish alley ends
 126 Thomas Geo
 132 Wexrick Sylvester H
 138 Hiley James D
Lucas ends
 146 Bowers Wm
 154 Zupko Eugene J
 160 Eberhart Harvey G
 166 Evans Michael
 McCullough Mrs Mary
 166A Grisola Mrs Mary
 170 George John
 178 Hargrove Thos L
 182 Acosta Albert A
 Fogston Charles E
 184 Vacant
 Thompson Joseph T

TAPT AVE
 From opposite 480 5th N L east
 491 Snyder Harold D
 495 Whaiton Mrs Myrtle B
 503 Snyder W Dale

TENTH S W
 From 744 Wooster rd W south
East Side
 17 Allgood J Lee
 " rear Beam Albert R
 23 McLain Geo M
 27 Pike Ralph M
 31 Nelson Wm J
 35 Penrod Dewey G
 39 Lee J Henry
 41 Swartz John M
 43 Garrett Thos B
 45 Wowra Constantine J
 49 Myers Adrian F
 47 Fox Frank A
West Side
 6 Zeigler Harry G
 8 Hardy Benj F
 10 Huntsberry Coral L
 12 Stout Glenn P
 18 Pugh Jesse A
 20 Zimmerman Bela R
 22 Struckle Mrs Gertrude
 rear Peninger Wm F
 24 Spence Wm
 26 Shively Lawrence E
 32 Armsey John L
 " Carper Joseph W
 36-38 Banks Chas W
 40 Butzer Edward
 44 Ford Arthur B
 50 Williams J Frank
 70 Pitts P G Co Club H

THIRD N E
 From 279 Robinson ave E north
Ford ave E intersects
Bald ave intersects
Tuscarawas ave E intersects
Park ave E intersects
Cassell ave intersects
 Oakdale School
Pulge ave E intersects
Inke ave E intersects
Hopocan ave E intersects
Huxton E intersects
 314 Bezunar Peter

THIRD N W
 From 509 Wooster rd W north
East Side
 61 Sabetay Saml
 69-71 Gardner Chas A
 69A Creasap Mrs Ova R
 711 Hooper Jay
 77 Watt Thos H
 Young Wm B
 Moore A A Co
Tuscarawas av W intersects
 103 Maloney Paul L
 " East Barberton Land Co
 rear Carrier Bros
 103A Cross Harold R
 105A Gascoyne Mrs Chlo E
 105 Vacant Storerom
 107 Vacant Storerom
 107A Vacant
 109A Raines Orval J
 109 Martin's Millinery
 111 Westein Union T Co
 111 Watkins Salem F
 111A Vacant
 113A Leonard Const Co
 " Iahmeis Dr Frederick
Park ave W intersects
 127 Mitchell Glenn D
 Caldwell Geo H
 131 Weatherwax Edgai L
 135 Andie T Wade
 137 Vacant
 139 Levin Jacob
 rear Mallinak Geo E
 143 Welker Albert A
 147 Baughman Joseph A
 153 Potts Douglas T
 153A Locker Paul D
 157 Peck Dr Chesley R
 159 Mackinson Harold M

163 Henry Albert R
 167 Welker W Paul
 Dibble L Clifford
Pulge ave W intersects
 179 Moore M U B Church
 185 Arnold Rev Blake S
 191 Swinhart Saml N
 197 Middleton Saml P
 " rear Seibelring Mrs M I
 201 Trenner George A
 " rear Kubanks J Byion
 205A Vacant
 205 Alkire Rev Fred R
 207 McKenzie Roland C
 211 First M E Church
Inke ave W intersects
 221 Campfield Mrs Matilda
 223 Downs Wm O
 225 Miller Mrs Minnie R
 223A Tonovitz Michael
 227 Kirby Noble G
 229 Watt Thos H
 229A Erbert Owen N
 233 Gandy Joseph A
 251 West Central School
Hopocan ave W intersects
 275 Dague Mrs Hattie E
 277 Blonar John
 281 Wagner Harry O
 285 Milcu Ephraim H
 287 Walter John J
 291 DeMint John A
 297 Wunderlich John H
 301 Boden Clarence J
 305 Munro Archie
 307 Pullin Harry P
 Ellis Sanford
 311 Vacant
 313 Byers Chas V
 319 Ruth Wm G
 321 Tolan Leslie R
 323 VanHorn Walter C
 341 Royston Paul M
 343 Watson Wm
 349 Romain Joseph
 353 Hartman Mrs Mary
 361 Markovich Frank
 Lrie R R
 387 Bowers John
 393 Maurer Geo I
 399 King Wm R
Brady ave intersects
West Side
 U S Postoffice
Tum ave W intersects
 100 First-Central T Bldg
 Wearstler Dr Howard O
Park ave W intersects
Inke ave W intersects
 232 Clemens Paul A
 236 Zimmer C Guy
 242 Plaine Geo H
 246 Crorey Geo L
 248 Dapp Lee J
 254 Matthews Dr R A
Hopocan ave W intersects
 272 Smart Leonard L
 276 Penrod Saml H
 280 Miller Wilbur W
 284 Purcell Alfred P
 290 Eubanks Joseph A
Holms ave begins
 300 Wolfersberger Geo T
 304 Murray Joseph
 308 Dickson Wm R
 314 Mosier Albert B
 318 Vacant Storerom
Credmoor ave begins
 332 Arent Theodore M
 338 Wertman D Victor
 342 McGinnis Ldwad J
 346 Lunn Ammon J
 350 Haggerty John J
 " Walsh Victor G
 354 Hogan Wm F
 358 Hartman Mrs Martha H
 Lue R R
 380 Haupt Clinton J
 386 Stevenson Danl D
 392 Johnston Lucien K
 400 George John
Brady ave intersects
 440 Farkas Martin
 Pousuk Saml

CITY CAB CO. Taxi Service WILL SAVE TIME AND ANNOYANCE Call BL-3141



EXCHANGE CHEVROLET, Inc. "After We Sell We Serve"

444 WEST EXCHANGE ST.

Phone Jefferson 8141

Our Obligation Is Your Guaranteed Satisfaction

1502

Thirtieth N W

BURCH DIRECTORY CO'S

Tuscarawas Ave W

THIRTIETH N W
From 1343 Wooster rd W north
East Side
23 Inman Carl A
Unopened to south ave
83 Waldern Henry P
107 Page Wm F
117 Meyers Mrs Victoria N
123 Bonnain Maurice G
Liberty ave intersects
143 Krulich Peter
157 Unukic James
Bellview ave intersects
Oak ave intersects
251 Klancar John
West Side
16 Ries Arthur W
20 Barlow J Hugh
28 Smith Mrs Nellie A
31 Marks Saml E
Unopened to south ave
122 Vacant
Liberty ave intersects
Bellview ave intersects
210 Lloyd Chas J
Oak ave intersects
238 Burkholder Glenn E

THIRTY-FIFTH S W
From end of Wayne north and south
— Stitz John E
— Beckett Chas F

THIRTY-FIRST N W
From 1383 Wooster rd W north to city limits
East Side
29 Griffiths Edward
33 Spear Wm M
39 Mazic Frank
45 Baughman Almon J
53 Hampp Joseph E
Liberty ave ends
219 Hemker Fred
231 Carlile Derwin F
239 Hire Geo L
249 Swire Geo W
257 Herold John G
Bellview ave ends
239 McElroy Cecil B
Oak ave ends
Shannon ave ends
City Limits
— Breitenstine Harry
— Oser Joseph F
— Funk Saml
— Erie R R

West Side
6 Theken August
12 Vacant Storeroom
" Morgan Earl D
16 Beaumont Mrs Edna
16 Beckheimer Walter W
20 Bowen Wylie H
26 Hagey John O
30 Russ Mrs Anna
32 Snyder Peter I
44 Robinson Roy E
56 Tope Cameron
218 Kamenar Mrs Julia A
270 Ahl John W
276 Houk John A
288 Workman Mrs Lillian D
310 Berkey Albert F
324 Gray Thos
334 Pushkarov Paul
352 Shaw Frank J
City Limits
— Carrier Chas C
— Russell Saml M
Hopocan ave W continues
— Gregory Wm E
— Swinehart John W
— Erie R R

THIRTY-FIRST S W
From 1388 Wooster rd W south (Johnsons Corners)
East Side
25 Hanna John W
" Burgess Saml J
31 Langguth Mrs Theresa
35 McKiernan Henry

Auburn ave ends
47 Holzworth Monta D
53 Braucher Clarence A
57 Braucher Mrs Clara M
" McKiernan John C
61 Bean Floyd C
65 Jones Geo K
71 Langguth Mrs Catherine
79 Ware Earl L
89 Braucher Bryan W
Benton ends
101 Hagey Clyde E
105 Langguth Fred P
109 Baldwin Finis O
113 Langguth Paul J
117 Forret Wm

Prospect ends
City Limits
— Cunningham Henry
" rear Hinds Wm C
— Rennie Albert A
— Wunderlich Arthur
Rohn Gustave

West Side
24 Thomas Walter E
28 McClung Buren A
32 Wuchter John H
44 Hessedence Nicholas
50 Buffington Seaton O
Wuchter begins
58 Tuemmler Paul I
64 Sexton Walter W
68 Baker Mrs Frances M
76 Waie Royal D
86 Bauer Joseph
90 Snyder Wm E
96 Hartley Mrs Minnie C
100 Conover Allen P
106 Snyder Howard A
110 Deisz Edward H
114 Crawford J Scott
120 Walters Joseph A
126 Ogden John A
132 Pontius Frank
140 Dohner Mrs Francis G
146 Lowely Otmer A

Waltz dr ends
168 Wallace John
176 Erca Chris
Noble continues
186 Werner Joseph J
190 Shaffer Hiram C
196 Starn Robt C
City Limits
Wayne continues
Rless continues
— Rowe Mrs Ella L
Haynes continues
— Helle Anthony
— Simon Frank A
Maple continues
— Bosch Wm
— Dungan Morris W
— Hartman Wm H
" rear Vacant
— Boughman Roy
Union continues
— Chisnell Mrs Emma

THIRTY-SECOND S W
From 1456 Wooster rd W south (Johnsons Corners)
20 Pitz John J
24 Kendel Jacob A
32 Walton Robt H

TRACY AVE
From 202 2d S W west
North Side
41 Nyeste Joseph
" Markus Michael
South Side
44 Kovach Geo

TUSCARAWAS AVE E
From the viaduct east
North Side
Ohio Canal
107 Independent Pet Products
" Wiseman-N Coal Co
" rear Vacant
Belt Line R R
VanBuren ave N intersects
153 White Chas C

163 Davis Alex
165 England James R
173 Burke Thos E
177 Lovette James M
1st N E intersects
203 Shanor Edgar E
209 Hanley Mrs Nora I
213 Hodge James C
219 Keifner Wm
223 Pollock Howard
229 Bby Harry E
239 Jamieson Wm M
247 Stumpf Edward F
2d N E intersects
259 Anderson Mrs Alice I
263 Thomas Wm J
269 Luttrell Harvey T
287 Galitzky John
303 Heiser Howard M
3d N E intersects
369 Vacant

4th N E intersects
389 Straga Tony
393 Wearstler Dr Howard O
403 Kinney Chas J
409 Kinney Joseph
419 Davies John P
423 Lorber Wm R
429 White Grover L
5th N E intersects
Tuscora Park
583 Horlacker Maurice W
" Vacant
629 Miller Cloy M

South Side
Ohio Canal
— Bernad Const Co Yd
106 East Side Gas & Coal Co
Belt Line R R
120 Sours Coal & S Co
VanBuren ave N intersects
150 Young Oscar F
154 Peacock Costell
164 Wallace Goodman C
168 Naumoff Vasil
174 Jamieson James
188 Rudner Lewis V
194 Aurandt Chas P

1st N E intersects
210 Chandler Dr Benj C
224 Hubbell Geo W
240 Comp Olen A
2d N E intersects
270 Madigan Wm A
290 Saunders Arthur
294 Culver Burns L
308 Shrook Dallas E
314 Miskin Demeter
3d N E intersects
324 Thomas Joseph F
330 Griffin Alfred A
340 Buchanan Eltas E
344 Andrew Wilfred W
354 Jones Gerald L
360 Hunter Edgar L
364 Tonathy Geo A
370 Ferguson Joseph T
374 Brandt Fred L
378 Kinney Mrs Catherine

4th N E intersects
390 Magalis B Wesley
394 McCreery Geo L
400 Monteith R Rolla
408 Henderson Robt M
414 Boyle Wm W
420 Christopher Harold J
5th N E intersects
Tuscora Park
574 Miller Roger L
7th N E continues

TUSCARAWAS AVE W
From the viaduct west
North Side
459 1/2 Davis Karl R
" Clarke Richard A
459-61 Conrad E E Motor Co
465 Powell James M
465 1/2 Mason Jerry D
" Stevenson Mrs Mary
" Powell Perry H
467 Herald Pub Co
Barberton Herald
469 City Fish & Poultry Mkt

LEONARD CENTRAL HARDWARE 200 S. MAIN

THE COMPLETE REFRIGERATOR

EAST AKRON HARDWARE, 990 E. MARKET

Tuscarawas Ave W	BARBERTON DIRECTORY	Tuscarawas Ave W 1503
469 Cooper Bros	435 Midway Cafe	5324 Goff Joseph C
471 Nonno Michael P	" Ozbolt Anthony	534 Doll Ambrose B
473 Evans Thos D	" Gascoyne James G	536 New System Bakery
475 Udiski Chas	439 Kraus Mrs Edna L	536 1/2 Parks J Fied
477 Palm Cafe	447 Beckley Mrs Emma	" Lawver Eva M
477 1/2 Palace Clothing Co	451 Arterburn Robt W	538 Biddy & Terry
" Baker Ernest	7th N W Intersects	640 1/2 Griffiths B Parlor
479 Crown Taxicab Co	659 Lustig Leo B	" Helmick Henry E
481 Miskin Demeter	665 Garland Wm B	542 Atlantic & P Tea Co
481 1/2 Ash Joseph	671 Innis Catherine	544 Beck Arthur A
2d N W Intersects	8th N W Intersects	544 1/2 Brenneman Block
491 Wallace Bros	701-3 Hanselman Mrs B E	" Chandler Dr Benj C
491 1/2 Barberton Hotel	719 Barberton Coal Co	" Summit Finance Co
" Harris Gust	9th N W Intersects	" Raymond Dr L W
493 Frase & Reisinger	735 Vacant	" Raymond Dr Cecil A
495 Fhckinger Mrs Ella E	Unopened to 14th N W	546 Davies Caleb
497 1/2 Herron Wm R	881 Meeks Earl	4th N W Intersects
497 Bodon Wm L	889 Dutka Andrew	564 Welss' Inc
" Herron Wm R	15th N W Intersects	566 Rutledge Drug Co No 12
499 Vacant	899 Lucas Clarence E	568 Tracy Block
501 Vacant Storeroom	805 Jenco Geo	" Everhard Oliver D
503 Coney Island Lunch	907 Stanich Sradoya	" Henley Henry P
" Chigges John	311 Ujcie Joseph	" Home Owners L Corp
505 Tom's Toggery	915 Gumbosh John J	" Decker Seney A
507 Simon H E Co	16th N W Intersects	" Brotsman W Wade
507 1/2 Whealon Dr John J	941 Soloy Martin	" Chaney John G
Lamb Mrs Betty	17th N W Intersects	560 Laughlin's Book Store
509 Snyder Chas	967 Gerek & Halenai	562 Barberton Hardware Co
511 1/2 Weber Dr Joseph J	" Gerek Vincent L	564 Penney J C Co Inc
" Kochus Mrs Anna M	" Cornell Donald	568 Isaly Dairy Co
" Dawson Mrs Helen	19th N W Intersects	568 1/2 Rodenbaugh Dr N F
" Engel Mrs Lydia F	997 Allen Mrs Pauline A	" American Legion
" Hulle Dr Otto A	21st N W Intersects	572 Veterans of F W
515 Woolworth F W Co	1031 Kenray Harry T	572 Weisberger's Inc
3d N W Intersects	1037 Christy Oren	574 Weigand Geo M
523-525 1st Central T Co	1043 Anderson Wm E	574 Weigand Frank J
527-29 Grant W T Co	1043 1/2 Cross John F	586 Wilson Russell L
529 1/2 Vacant	1045 Nunn Mrs Ellen M	586 Daugherty Lewis L
531 Am Savings & L Co	1049 McCloskie Walter	592 Miller Allison D
531 1/2 Gardner Dr Germanus D	1049 Struharik Geo	5th N W Intersects
" Jeffers Dr Hubert S	1055 Fick Joseph R	600-604 E & W Garage
" Dodd S Wilbur	1057 Snyder John J	612 Vogue Dry Cleaning
" Rabb Edward J	South Side	614 Hoffstetter Edward
" Abbev Geo	— Baltimore & O R R	618 Bushman-Kuntz M Co
533 Fashion P S S C Inc	" Penna R R	6th N W Intersects
535 Vacant Storeroom	" Railway Ex Agency	628 Hawkey Wm
539 Vacant Storeroom	460 Tap Room	630 Wise Mrs Hazel M
539 1/2 Weisberger Bldg	460 1/2 Vacant	rear Jones Edward W
" Weisberger Allen L	462 Vacant Storeroom	632 Liggett John H
" Weisberger Wm	463 1/2 Barb F & G C League	632 1/2 Powell Mrs Loa
" Berlesky Dr Harry S	468 Davis Printing Co	634 1/2 VanHaren Mrs Anna
Brightwell James T	470 Taylor's Funeral Home	Wise Russell L
541 Kroger Gro & B Co	" Taylor Ernest O	634 Trego J W Motor Co
545 Peoples S Drug No 41	" Taylor's Art Shop	638 1/2 Weiss Mrs Catherine
4th N W Intersects	472 Vacant Storeroom	James Mrs Hattie
553-7 Marshall Dry G Co	472 1/2 Booth Philip F	638 Zellers Wm I
561 Pastime Theatre	Bramlett J Oscar	642 1/2 Clark Roy T
561 1/2 Smart Set V Salon	478 1/2 Smith John P	Bringard Mrs Elodie
" Rupp Mary E	478 East Ohio Gas Co	642 A & P Tea Co
" Suliks Geo D	478 State of O L S No 173	646 Salvation Army
" Laughead Paul L	480-82 Kirk Stores Inc	Blenhart Adjt Merritt F
563 Acme No 9	2d N W Intersects	648 Reht Benj
Aster Cash Mkt Co	492 Buchanan Paiker & T	648 1/2 Vacant
565 Michael Nick	492 1/2 Hollinger Co	7th N W Intersects
567 Park Theatre	" Barb Real E B Assn	660-62 Meehan Block
571 Weigand Conrad	" Killhan Horace K	" Meehan Bros
Perdue Ernest	" Young S Matthew	" Nehl Bottling Co
579 1/2 Vacant	" Casseberry Arthur B	" Barb Central L U
579 1/2 Portage Studio	" Pristo Vincent D P	666 Worley Mis Mary A
579 Heidsik John Co	494-6 Ohio Furniture Co	668 Worley Mrs Margaret C
585 City Building	498 1/2 Fletcher Dr Edwin D	672 Edwards Mrs Eva L
Hentzell James M	" Sterling Sign Co	672 1/2 Watson Carl J
5th N W Intersects	500 Ostrov Shoe Stores	672 Blise Dorsey
601 Teitsworth Ray F	502 Vacant Storeroom	674 Rupp Anthony
611 Hettinger Alois E	504 Barb Dry Goods Co	678 Werner Godfrey
615 Barberton E S Repair	506 Natl Cut R Store	rear Werner B & E Serv
615 Chigges Danl	508 Fetzer Hardware Co	8th N W Intersects
" Lacer Anna	510 Schlosser A Frank	Ohio Edison Co
" Bush Emery	512 1/2 Moore Hotel	716 Wright W E Co
619 1/2 Baker Kathryn G	Bachtell Mrs Isadora C	9th N W Intersects
Park Beauty Shoppe	514 Weiler Albert A	Unopened to 14th N W
619 Herman & Walsh	514 1/2 Umstot H Edmund	876 Fowler Chas H
6th N W Intersects	Wehr Dr Lawrence J	878 Gormitch Mrs Margaret
627-9 Lash Apartments	516 Colonial Shoe Repairing	880 Vacant
627 1/2 Truax Mrs Margaret	518 Hollar Wm C	882 Vacant
Lash Dr S Ralph	3d N W Intersects	884 Hostinsky John M
627 1/2 Boord E V	524 Vacant Storeroom	886 Reeves Chas T
" Groff Roy A	524 1/2 Henry Wm T	888 Vacant
" Thomas Frank	526 Ladies Style Shop Inc	890 Vacant
" Hughes John W	526 1/2 Vacant	892 Osenski Matthew
" Streeter Mrs Delores	528 Ohio Edison Co	Gotsao John
629 1/2 Simons Vyril E	" Ohio Edison E S Co	15th N W Intersects
629 1/2 Golovich Michael	530-32 Toy Sandwich Sh	906 Troha Anthony
" Albertson Milton J	" Glessner Wm E	" Ujcie John

PEOPLES SERVICE DRUG STORES, Inc.

ALL OVER TOWN—TO SERVE YOU BETTER AND SAVE YOU MORE

1504 Tuscarawas Ave W

BURCH DIRECTORY CO'S

Twenty-First N W

- 908 Muren Bros
- Muren Henry
- 912 Horn Wm S
- 914 Ujcio Joseph
- 918 Cic Frank
- Molken Michael
- 922 Hamic Stephen
- 16th N W Intersects**
- 936 Vacant Storeroom
- 938 Lutey Gerald D
- 940 Barr Ernest
- 17th N W Intersects**
- 972 Beal Harvey R
- 10th N W Intersects**
- 998 Rudd J James
- 1002 Noffsinger S Lute
- 1006 Gasiewski Stanley
- 1010 Miner Arthur A
- " McCarthy James P
- 21st N W Intersects**
- 1032 Millhoff Willard C
- 1036 Rogow Saml
- 1040 Freeman Oscar N
- 1044 Malo Joseph
- 1048 Vasilou Geo H
- 1054 Frederick Floyd B
- 1058 Rogow Saml
- " Marsteller Clarence A

TWENTIETH S W

From 1000 Wooster rd W south

- East Side**
- 17 Toth Albert
- 23 Terry Thos T
- 27 Weigand Raymond L
- 31 Goldberg Jacob
- 35 Weigand Conrad C
- 39 Weigand Bernard A
- 45 Whitman Raymond A
- 49 Howe Alton E
- 53 Kostucoff Fred
- 57 Holder Roy H
- 61 Daniel Oliver D
- 65 Poje Frank
- 69 Collier Roy
- 75 Noland Elmer L
- 79 Hannum John W
- 83 Gardiner Geo E
- West Side**
- 28 Smith Elgin B
- 30 Holder Wm
- 34 Hlas John R
- 40 Tomcik Adam
- 44 Newman Nathan
- 48 Pfeifferioth Joseph
- 52 Papuga Mrs Julia
- 56 Cic Frank
- 60 Potter Russell R
- 66 Bryant James H
- 70 Hunsicker Ward H
- 74 Mackey Oscar N
- 78 Hobster Harold
- 82 Daiby John E
- 84 Thomas Noel R

TWENTY-EIGHTH N W

From South ave north, 1st west of 27th N W

- East Side:**
- 65 Young Mandas E
- 83 Genet John V
- 87 Rafeld Henry G
- 93 Keck Curtis L
- 97 Conrad Mrs Elizabeth
- 113 Boettin Carl G
- 117 Klase Francis M
- 119 Koplin Wm
- Liberty ave intersects**
- 141 Nation Stephen
- Bellview ave intersects**
- 215 Bischak Joseph
- 229 Ogrizek Mrs Pauline
- Onk ave intersects**
- West Side**
- 66 Weaver Jacob
- 72 Weaver Chas M
- 82 Misich John
- 92 Flickinger Arthur J
- 96 Mekina Joseph
- 112 Hawkey Clarence W
- 118 Cornell A Earl
- 122 Bates Harold B
- Liberty ave intersects**
- 132 Pontius Mrs Ida J

- 142 Bertram Wm jr
- 148 Friedrichsen John A
- 152 Vargo Anthony T
- 158 Parks Wallace W
- 166 Buhalak Fred J
- Bellview ave intersects**
- 206 Motich John
- 210 Chorba Geo J
- Onk ave intersects**

TWENTY-EIGHTH S W

From 726 Hudson Run rd south

Valley ave begins

Auburn ave intersects

From 1175 Wooster rd W north to Shannon ave

East Side

- 19 Wright Harry L
- 23 Ingles Clyde R
- 29 Williams Geo
- 35 Park Leon E
- 39 Nelson J Robt
- 41 Griffiths Wm J jr
- 47 Lapp John H
- 51 Langguth Jacob J
- 55 Switter Wm
- 61 Cornell C Otis
- Poe ave ends**
- 87 Kusse Karl E
- 91 Douglas Henry L
- 97 Broughton Athu C
- 101 Davis Vera B
- 105 Workman James
- 109 Schiop Fred G
- 115 Wevrick Clarence U
- 119 Belch Harry
- 123 Dannemiller Harold E

Liberty ave intersects

- 131 Meiklejohn James
- 137 Myers Edward C
- 153 Oser Oliver A
- 159 Ries Edward W
- 161 Couson Harold D
- 167 Godovein Mis Susan
- 173 Buskey Chas E
- 177 Gormley Dale
- 181 Jordan Henry J
- Bellview ave intersects**
- 191 Wintets Wesley O
- 195 Graber Edmund G
- 207 Boley Cletus C
- 211 Thesing John W
- 217 Street Wm H
- 221 Rhoades Wilton M

Onk ave intersects

- 237 Maas Lawrence
- 241 Deem Otto L
- 251 Weisenborn Geo R
- 255 Knaebel Willis O
- 259 Townsend John
- 263 Young Don L
- 269 DeWolf Loren L
- 271 Lthing Forest R
- West Side**
- 20 Boden Geo W
- 24 Griffiths Wm J
- 30 Boerstler Chas J
- South ave begins**
- 40 Copley Mrs Mary J
- 44 Sawyer James
- 48 Parks Chas W
- 52 Shoeman Sidney A
- 56 Smith Edwin W
- 60 Medvitz Stephen T jr
- 76 Powers Thos
- 78 McElroy Howard O
- 84 Goriell Clyde H
- 88 Hornberger Wallace H
- 92 Kise Wm R
- 98 Wehling Fred B
- 102 Fowler Calvin V
- 106 Reelman Carl L
- 110 Walston Posca L
- 114 Wise Howard
- 120 Cope Carl B
- 124 Harris Obie B
- Liberty ave intersects**
- 142 Lessiter Chas H
- 146 Flickinger Fred E
- 154 Andrews Tanner M
- 160 Gass Henry L
- 162 Cooper Herbert G

- 168 Leppzer John F
- 176 Flickinger Fane H
- Bellview ave intersects**
- Onk ave intersects**
- 252 Petzel Walter E
- 260 Leib Geo E
- 264 Leib John M

TWENTY-FIFTH S W

From 1180 Wooster rd W south

East Side

- 15 Leib Saml J
- 21 Jones Obediah B
- 25 Heller Wm L
- 35 Speck Mrs Hannah
- 39 Workman Thos H
- " Cekada Anton
- " Brown Mrs Marion E
- " Millhoff James C

Unopened to north of Benton

Benton intersects

113 Crabtree Chas J

West Side

- 20 Nicholas Otho
- 24 Ferris George
- 30 Angst E Wright
- 34 Rudd Christopher H
- 42 McCullough Grover C

Unopened to north of Benton

Douglas begins

Benton intersects

Prospect intersects

Strafford intersects

Noble begins

TWENTY-FIRST N W

From 1031 Wooster rd W north

East Side

- 33 White Frank
- 39 Brady Otto C
- 41 Molken John
- 45 Smith Mrs Rose B
- 47 Madjarac Jacob
- 51 Botos Andrew jr
- 55 Vacant
- 57 Krzyzostansky Walter
- 61 Brnick John
- 65 Leggett Michael
- 67 McDonald Albert E
- 71 Karabas Steve
- 75 Marcinko Mrs Anna
- 79 Fedor John M
- 83 Borosky Marion

Tusc ave W intersects

137 Howells Ethan B

141 Miner Arthur A

145 Lauter Vincent H

149 Zook Mrs Ida L

153 Sisson Lorenzo D

155 Stopar John

159 Cole John

163 Berach Martin

167 First Albert J

173 Humbert Chas C

 " Vutilla Stephen J

177 Grzelak Frank W

181 Michaels Harold E

189 Prostovich Frank

191 Macko Mrs Margaret

Shannon ave intersects

219 Zvonar John

223 Stecz Michael

227 Farkas Matthew

235 Motocz Titus

263 Penrod Colar G

267 Turner Luke W

271 Lohrand John

275 Swain Jacob

277 Swan Warren L

279 Valovcik Andrew

West Side

12 Carpenter Earl

16 Berry John H

16 1/2 Nott Louis A

20 Pavlov Stephen

24 Shcrman Wm M

28 Vacant

32 Good Chas

40 1/2 Vacant

42 Gilbo John E

46 Goch Michael

48 Vacant

52 Coleman Ralph D

56 Faulkner Albert

**BANKING SERVICE
FOR THE
INDIVIDUAL**

THE FIRST INDUSTRIAL BANK OF AKRON

Akron's Morris Plan Bank. 415 S Main St Phone JE-4171

**SAVE WHERE
YOU
CAN BORROW**

Twenty-First N W

BARBERTON DIRECTORY

Twenty-Second N W 1505

58 Vargo Michael
62 Sakach Sandor A
66-8 Szucs Mrs Julia
72 Wenz Leo
76 Klenczak Michael
78 Bick Andrew J
86 Kondik Stephen
86 **Columbus ave begins**
94 Kovach Frank
96 Wotring John C
100 Sickels Bert
106 Andris Frank J
112 Otto Harry D
122 Napierkowski Rev J F
— St. Mary's Polish Ch
Tusc ave W intersects
138 Fuhrman I Vernon
142 Huntsberry Mrs Linnie J
146 McCune Russell D
152 Humbert Mrs Lena E
156 Bramlett Arthur
162 Bell Stephen L
Onk ave begins
172 Morvick Paul S
174 Lah Joseph
180 Kach Michael
Shannon ave intersects
234 Ondo John
238 Krzyzostansky Joseph
Spring begins
244 Kozarevic Eh
244 Duncan Joseph
268 Lee Benj A
270 Vargo Stephen
272 Omaler Milton S

TWENTY-FIRST S W

From 516 Hudson Run rd south
Beaton begins
Prospect begins
Stratford continues
City Limits
Wayne intersects
Riess intersects
— Vacant
— Lance Andrew J
Haynes begins
— Kindig Clement B
Maple begins
— McCune Homer O
— Long Geo
Union begins

TWENTY-FOURTH N W

From 1139 Wooster rd W north
East Side
15 Mears Fred S
19 Billings Stephen N
23 Young Wm H
27 Haer Mrs Laura E
33 Jessop John
37 Campbell Harry B
37 1/2 Vacant
41 Veverka Frank
45 Heestand Willard E
51 Kreider Hadyn Y
— Sigler Mrs Mary F
55 Wuchter Geo W
59 Poulton Harvey H
65 Reedy Joseph M
69 Marshall Roy G
73 Palmer Albert F
77 Tripp Mrs Nellie F
83 Stine J Walter
87 Dixon Luther H
91 Dombroski Michael
99 Wenger Mrs Bertha C
103 Phipps Hubert L
109 Brobst Gerald V
Liberty ave intersects
117 Slee Howard S
121 Dye James H
127 Bodkins Pearl
131 Atchison Geo
135 Calland Otho G
139 Reed John C
Columbus ave ends
149 Keenan Thos F
157 Sturgill J Frank
161 Mulkins Edward H
167 Johanyak John A
Bellview ave intersects
177 Smeltz Robt B
179 Sestic Louis

185 Baughman Harry A
189 Sleeter Luke E
193 Scott Irene
197 Millhoff Ronald E
203 Nelson Wm C
207 Egbert Neal H
Onk ave intersects
229 Arciszewski Leopold
231 Grubbe Glenn R
235 Coon Thos W
241 Schneider Walter C
245 Gause Joseph D
249 Somers Joseph R
253 Diebel Walter G
257 Kellar Jerry H
West Side
6 Swann Wm F
12 Burger G Frank
14 Helmick H Preston
20 Helmick Henry E
24 Daniel Mrs Lucy J
28 Lance Mrs Emma E
38 Arnold Elgin W
42 Seyfried Mrs Susan C
46 Witt John E
60 Stadtmiller John J
— Stadtmiller J J & Son
Poe ave begins
68 Blough Walter H
74 Langguth Ebert L
78 Clark Geo W
84 Euverard Homer H
86 Richardson Geo E
90 Marks Mrs Effie L
98 Becker Geo A
102 Fulton Norman
104 Rossiter Wm F
108 Milford Arthur E
Liberty ave intersects
118 Nieser Karl M
126 Carbaugh Clifford L
132 Seyfried Mrs Anna M
136 Easler Wm
140 Cook Walter L
144 Russ Henry A
150 Gorsuch Mrs Tillie
156 Daly John K
158 Dutka Lazlo
162 Kreakbaum Louis G
Bellview ave intersects
178 Breitenstein Wm
182 Cornell T Wm
184 Hines David C
190 Fisher Marshall
194 Nichols Albert D
204 Quinn Saml J
208 Knaebel Jacob E
Onk ave intersects
224 Hoch Oliver F
228 Skerl Anthony J
232 Smeller Lloyd
238 Murray J Clark
242 Schlecker Ludwig H
250 Sherman Ernest R
256 Hall Mrs Lillie B

TWENTY-FOURTH S W

From 1148 Wooster rd W south
East Side
11 Curran Mrs Anna V
13 Petit Arthur F
Cherry ends
21 Dolincheck Frank
27 Tomcik John M
35 Lipovsky Leonard
37 Vacant
39 Posey Virgil
West Side
12 Baughman Frank C
14 Heppert Fred K
20 1/2 Fisher Robt E
20 Gill Harold J
26 Haas John H
32 Hackenberg Earl W
36 Andrews Guy W
42 Smith Mrs Cynthia A

TWENTY-NINTH N W

From South ave north, 3d west
of 25th N W
East Side
77 Wenner Chas E
83 Lecon Andrew P
87 Gabler Theodore P

97 Gnet Fred E
107 Hutchinson Herbert W
Liberty ave intersects
Bellview ave intersects
211 Janiszewski Stephen
225 Gradisher Anthony J
Onk ave intersects
247 Folk Lee H
263 Spetich Frank
West Side
78 Boyer Roy C
88 Houk Edward J
90 Houk Walter A
Liberty ave intersects
138 Maag Harry
152 Defenbaugh J C
158 Defenbaugh G Danl
Bellview ave intersects
192 Kimble Elbert C
200 Mayer August J
216 Veinity Herbert J
226 Bonnain Lucien
Onk ave intersects
250 Marnich Thos

TWENTY-NINTH S W

From 1328 Wooster rd W south
(Johnsons Corners)
East Side
1 Bergdorf Andrew L
5 Spoonster Joseph E
21 Eckman Wm E
West Side
2 Butzer Chris
16 Shaw Stanley R
Orchard ct begins

TWENTY-SECOND N W

From 1063 Wooster rd W north
East Side
21 Bick Earl H
25 Smith Ermiel W
29 Tibensky Chas
33 Tinsley Joseph E
37 Powell Millard
39 Williams Harry O
43 Miller Harold S
49 Lilly Norvel H
57 Harbarger Chas E
61 Millhoff John H
69 Zebedis Joseph
73 Edwards John W
77 Koploski Leo
Liberty ave intersects
85 Hicks Mrs Nellie
89 Baughman Clyde E
93 Lauderback J Warren
Columbus ave intersects
Bellview ave intersects
145 Johnson John F
Tusc ave W ends
167 Mountz Wm T
171 Penko Ernest
175 Penko Jacob
179 Young Cecil L
183 Udovich Fred F
Oak ave intersects
199 Lutz Carl O
203 Trenta Stephen
207 Voytka Geo
211 Smith Mrs Myrtle
Shannon ave intersects
245 Hudak Matthew
251 Leskanic Mrs Anna
259 Andy Mrs Anna
West Side
20 Chisnell Chas H
24 Jolly Geo B
30 Hartel Peter
36 Schram Nick
42 Debold Adam
50 Wisdom Claude D
54 Chisnell Wm E
56 Young Champ C
62 Donaldson John
70 Kee Milo W
74 Andre Alfred
76 Gerbec Jerry
Liberty ave intersects
94 Copen Rodney L
Columbus ave intersects
116 Botos Andrew A
Bellview ave intersects
160 White Roy

KESTER COAL CO.

15 YEARS OF SATISFACTION
FOR QUALITY—SERVICE AND COURTESY. CALL Blackstone 2311

1506 Twenty-Second N W

BURCH DIRECTORY CO'S

VanBuren Ave N

164 Strazisar John
168 Deans Wm
172 Boley Andrew M
176 Kieffer Perry E
184 Betz John D
Onk ave intersects
196 Leksan Joseph
200 Powell John
204 Billi Andrew
208 Ware Russell M
" Ware W W & Son
212 Hrabusa Theodore
Shannon ave intersects
240 Mitchell Lawrence M
North et begins
258 Rataj Mrs Amelia
262 Pikla John

TWENTY-SEVENTH N W
From South ave north, 1st
west of 25th N W

East Side
Edgewood Park
Liberty ave intersects
Bellview ave intersects
Onk ave intersects
247 Neal Ernest C
West Side
56 Shoeman W Paul
68 Apley C Edward
88 Kramer Geo G
102 Hiltabedel Chas F
118 Kramer Wm
Liberty ave intersects
Bellview ave intersects
Onk ave intersects
256 Cecil Wm H
264 Jackson Clarence C

TWENTY-SIXTH N W
From 1215 Wooster rd W north

East Side
21 Pcek Mrs Agnes
31 Vacant
Unopened to Liberty ave
153 Descent Louis F
Bellview ave intersects
Onk ave intersects
263 Solosky J Peter
West Side
18 Seeveys Harry G
22 Gabiosek Joseph
26 Zeleznik Andrew
30 Belovec Anthony
34 Gerbec Anthony
Unopened to Liberty ave
162 Blazich Andrew
176 Rigo Ernest
180 Gerbetz John L
Bellview ave intersects
196 Longfellow Chas F
200 Drapchaty Stefan J
204 Lego Arthur D
210 Patis Joseph F
Onk ave intersects

TWENTY-THIRD N W
From 1103 Wooster rd W north

East Side
39 Smith Mrs Alice H
45 Ondreyka Cyprian
49 Galner Frank
59 Miller Peter
61 Newell Earl A
73 Sherman Lufe L
77 Sellers Lyle M
79 Swire Wm H
85 Vacant
87 Misich Anthony
91 Heath Jay J
95 Carbaugh Mrs Alice
Liberty ave intersects
Columbus ave intersects
Bellview ave intersects
155 Symanski Myron
157 Waller Lewis H
163 Rouch Julian R
167 Dean Wm
171 Kaufmann Robt J
175 Wroblewski Stanley
179 Trpka John
Onk ave intersects
195 Smith Edgar L
201 Dufour P Joseph

203 Gosen Arthur
207 Shega Joseph
217 Clark Ira

West Side
14 Hackenberg Mis Iva V
20 Vacant
26 Bauer Adolph K
32 Holderbaum Mrs Dora B
38 Conrad Harry H
40 Smith John
44 Meglich John
48 Capp Allen E
54 Wise Raymond F
58 Bass John J
62 Evans Cornelius F
66 Hotchkiss Fred
72 Schnizer Wm O
" rear Vacant
74 Schnizer Wm O jr
82 Howard Urdison
86 Jaffe Reuben
94 Dreisbach Geo
Liberty ave intersects
116 Skinner Myron G
Columbus ave intersects
Bellview ave intersects
158 Sakich Stephen
166 Lenihan Michael E
172 Duriez Edward H
174 Tkacik John
180 Dean Chas W
184 McGivern Michael J
Onk ave intersects
192 Bonifant Clarence C
196 Kaushck Albert W
204 Betts Christopher C
208 Lintol John
212 Stetz Peter

TWENTY-THIRD S W
From 1100 Wooster rd W south

East Side
17 Potts Wm
21 Wright Frank
25 Eby Mrs Jennie E
27 Starcher Russell P
31 Starcher Chas C
35 Wright Eldin
37 Daniels Harper J
41 Baldwin Gerrie
Northview ave ends
Unopened to Hudson Run rd
Benton intersects
Prospect intersects
City Limits
Wayne intersects
Haynes intersects
Maple intersects
— Sharer John
West Side
26 Dingey Emmet W
32 Chaney Stephen
36 Puiger Peter
Petrich Louis
Cherry begins
62 Starcher Fred A
Marston et begins
Unopened to Hudson Run rd
Benton intersects
Prospect intersects
Stratford continues
170 Shreve Mrs Margaret L
City Limits
Wayne intersects
Haynes intersects
— Marriott Wm
— Sharer Harold
— Goch John
Union intersects
— Hiti Valentine
UNION
From 21st S W west, 1st south
of Maple
— Zintmeister Frank
— Vanzile Geo L
23d S W intersects
— Gleisinger Wm N
Unopened to 31st S W
VALLEY AVE
From 726 Hudson Run rd west
(Johnson's Corners)
1279 Madjerec Thos

1287 Koser Saml
1294 Shoemaker Warren T

VAN
From 343 Newell east
North Side
299 Kitarich Steve
303 Flaker Mrs Elizabeth
309 Matthews Berlin E
307 Lapinski Paul
315 Turinsky Nick
321 Hamilton Kenneth F
323 Miller Frank
329 Ferrell Wm J
333 Beyler H Allen
335 Basler Mrs Anna
339 Dalessandro Dominic
343 Nester Nick
346 Schild Edward A
353 Shreiner Wm H
357 Fisher Robt J
357a Lohr Beynon J
363 Tisci Pasquale
369 Krizay Anton
375 Johnson Arthui
379 Scott Arthur
Bailey Robt B
383 Postak Peter
387 Popovich Steve
393 Lipovskv Leonard
393A Danco Michael
399 Stankov Saml
405 Sustursic Joseph
409 Stefanich Geo S
411 Vudnal John M
413 Brunski Edward J
417 Takovic David
421 Smuk Frank
423 McDavitt Percel L
427 Swarts Saml D
South Side
298 Osborne Mrs Cleo M
304 Biechtel Fried R
308 Vacant
308a Burt Ralph F
Sylvester ends
332 Persinskie Geo
342 Alexander Marion A
346 Spray Chas F
Norman ends
376 Tonovitz Svetko
384 Wilfong Opha C
388 Conlad Jov E
394 Golowich John
394A Stevanov Tosa
394B Hardy Julius
398 Patazajda Joseph
404 Sales Alexander
404A Sales Augustus F
412 Meszaros Alex
416 Bowling Wm H
420 Goudy Wm O
Van allew ends

VAN ALLEY
From 398 Wooster rd N west
to Van

VANBUREN AVE N
From 151 Robinson ave E
north to Fairview ave
17 Hoffman Carl F
Ford ave E begins
Baird ave begins
Tusenrawas ave E intersects
Park ave E begins
143 Rabith Mrs Anna
Cassell ave begins
185 Bulich Michael
1st N E ends
Lake ave E begins
265 LeBar Mrs Barbara
267 Zupec Frank
283 Repar Louis
291 Jerina Anthony
2d N E ends
Huston E begins
Washington ave begins
Lincoln ave begins
Franklin ave begins
Jefferson ave begins
Lake ave E begins

W. D. TURNER WALL PAPER, PAINT, LINOLEUM
WINDOW SHADES
WALL PAPER COMPANY Akron and Barberton

VANBUREN AVE S
From 158 Robinson ave E
south (Snydertown)

East Side
— Kaiser Joseph
— Barberton M Garden
Snyder ave intersects
305 Snyder Saml
309 Stefansky John
313 Flaker Frank
325 Epworth M E Church
336 Pavlovich Ignatz
345 Montz Frank

Harold ave begins
359 Mitchell Anthony J
371 Lesar Joseph
375 Lozer Peter
379 Nemeth David
386 Barno James G
391 Strbich Peter
Stanley ave begins
423 Negron Danl
445 Sukie Joseph
455 Snyder Geo H
489 Siladi Geo

Allison ave begins
503 Snyder Ernest R
509 Jennings Stephen
515 Snyder Homer I
521 Snyder W Curtis
525 Sauber Paul J
545 Durnye John
557 Prince Mrs Helen B
567 Smith Thos T
577 Neal Robt O

West Side
Snyder ave intersects
302 Kuketz Stephen
308 Yakus Paul
316 Flaker Paul
320 Yakus John
330 Snyder Harrison E
334 Linebaugh Edward R
338 Danko Anthony
348 Smith Merl F
356 Kuketz Michael

Arthur ave begins
370 Vacant Storeroom
376 Mirtich John
378 Vacant
382 Mirtich Louis H
386 Kettering Danl H
392 Pinson Peter F
400 Tonovitz Stephen
404 Borbas Paul
408 Bartee Saml
— Washington School

Haven ave begins
464 Vrabec Joseph
470 Kabasky Lawrence
474 Lovell Lewis C
478 Grimes Paul W
482 Grimes Floyd J
494 Snyder Mrs Mary E
Russell ave begins
538 Weber Wm L
546 Snyder Herbert E
556 Workman Walter W
566 Tyrity Mrs Mary
576 Matsel Wm E

WALKER AVE
From Newell west, 1st north
of Brady ave

North Side
101 Vacant
103 Miller John
105 Buckner Poney
107 Vacant
109 Carr Robt
111 Nelson Thos
113 Ware Mrs Cora
115 Vacant
117 Williams Richard
119 Robinson Percy
121 Vacant
123 Brady Frank
125 Davis Geo
127 Smart James
129 Rush Walter
131 Marlowe Levie J
South Side
124 Hollis Elmer
126 Elkins Oliver

128 Vacant
130 Moore Henry

WALNUT
From Kenmore ave north
Belcher begins

WALTZ DRIVE
From 1494 Wooster rd W
southeast (Johnsons Corners)

East Side
Ette dr intersects
45 Weaver Wm C
49 Brown Walter A
57 Lemmon Warner W
67 Livingston Amos E
85 Willis Isaac N
97 Kurchov Frank I.
109 Nickel Geo L
Conrad ends
West Side
Ette dr intersects
50 Scheetz Fred W
62 Giffin Dempsey D
66 Frase Virgil F
70 Woodburn Lester G
74 Lego Robt
80 Wicker Leo H
84 McDonough John A
92 Kelley Joseph S
Poplar begins
106 Snyder Larl L
114 Butzel Walter C
118 Bostick Bland F
142 Lepley Ross L

WASHINGTON AVE
From VanBuren ave N east,
1st north of Huston E

North Side
301 Matchek Tony
Id N E intersects
323 Szittai Stephen
327 Konec Andrew
331 Vatauk Frank
4th N E intersects
397 Bozick Milan
415 Obney Carl
423 Crafton A Jackson
5th N E intersects
461 Kneider Fred W
469 Koval Andrew
487 Kalmar Geo
497 Evans Eugene
6th N E intersects
514 Vacant
523 Hall Paul M
532 McDonald John H
553 Steen Chas F
557 Bruno Huston
7th N E intersects
589 Groff Chas F
South Side
302 Yemritz Mrs Amanda
306 Bicik Tony
Id N E intersects
322 Puzlicy Rudolph
328 Geimitch Andrew
342 Blaz Anthony
346 Glover Clarence V
342 Willwald Joseph
354 Griffith Mrs Della M
4th N E intersects
390 Stoner Harry F
5th N E intersects
460 Penrod Jesse
472 Black W J Bradley
476 Pilger Michael E
500 Bernhardt Fred M
504 Wolf Jacob
6th N E intersects
532 Menapace Arthur F
540 Odom Custer E

WAY N
From StClair ave northeily,
1st west of Summit N

East Side
639 Klingelsmith Dewey F
645 Cole Geo M
649 Lilly Lewis J
669 Proehl Earl C
Burt ends
685 Wells Claude W

689 Hudnall Jerry R
Mitchell intersects
745 Stuhldreher Hall A
West Side
696 Hodovan Andrew
Mitchell intersects
726 Walker Guy R
730 Stokes Noah L
734 Varney Theo J
738 Ruffington Delmar K
742 Burgess Willard L
746 Shipley Raymond H
750 Oberdue John F
754 Harris Thos B
758 Cuenin Emil J
760 Wells Ray E

WAY W
From 644 StClair ave west
Orchard ave intersects
165 Weddell Allen T
161 Letzo Michael
Charles ave intersects
195 Phillips Seymour
Newton ave intersects
Crawford ave ends
— Dubousky Mrs Mary
Madison ave ends

WAYNE
From 21st S W at city limits
west

North Side
21st S W intersects
354 Harding Edwin K
23d S W intersects
369 Wise Delbert S
Unopened to 31st S W
— Zupec John
— Breitenstine Russell L
35th S W intersects
South Side
403 Pucek Louis
21st S W intersects
23d S W intersects
389 Johnston Amos
385 Vacant
379 Yanke Geo
Unopened to 31st S W
— Vacant
— Vacant
— Farnsworth Leland C
— Vacant
35th S W intersects

WESLEYAN AVE
From 383 Norton ave north

East Side
519 Halbach Danl R
523 Talosi Mrs Eva
527 Gerber Chas E
531 Derhammer Harold R
537 Lorson Victor J
541 Lorson Frederick G
545 McCraw Frank K
549 Hardman Doy A
553 Boh Frank C
557 Davidson Melvin T
561 Daniels H Earl
West Side
518 Topalsky Geo
522 Biddinger Harold A
526 Whitehead Albert J
530 Brown Russell D
536 Beals Elmer R
540 Thompson Wm L
544 Long Carlton J
548 Sohner Norman L
552 Banacki Wm M
556 Schrader Roy L
560 Gardner Walter I

WILBUR AVE
From 346 15th N W west

North Side
895 Horrocks Mrs Nettie M
905 Ballard Delmer F
909 Brown Thos
911 Pyles Feoring
919 Kechkes Geo
931 Kechkes Gabriel
17th N W continues
South Side
886 Walker Ernest M

THE DAUNTLESS PLUMBING & ELECTRIC CO.

18-22 E. State St. **PHONE FRanklin 8109**

"NORGE" Electric Refrigeration

1508 Wilbur Ave	BURCH DIRECTORY CO'S	Wooster Road N
890 Trainor Fred	341A Turman Ernest D	781 Vacant
894 Nikos Joseph	" Lee Richard	787 Leatherman Worden D
914 Macrae Mrs Margaret J	343 Basler Anna	791 Burns M Cecil
918 Danco Saml	343A Williamson John	793 Barbee Wm E
926 Greene Geo J	343B Lyles James	" rear Crispin Leroy M
934 Danco Geo	345 McClung Buren A	803 M E Church
944 Millhiser Chas W	347 Proctor Mrs Ida M	807 Nickless Edgar
" rear Killian Joseph	" Lightfoot Ward E	811 Carillon Mrs Catherine A
	349 Gaugler & Lightfoot	817-19 Vacant Storeroom
	" Simon John	819½ Kozma Paul
WILSON AVE	353 Schultz Alfred W O	821 Milena Apartment
From 152 State E west	" Schultz F & R Co	" Young Wm B
552 Strader Willis C	361 Douglas Leroy	" Cooksey R E
544 Morris Walter J	Brown ends	" Spotts J Allan
	373 Cities Service Oil Co	" Bott Mrs Wilda L
WOLF AVE E	379 Pristo Michael	823 Yarnell Mrs Minnie D
From Penna R E east to Snyder ave	385 Snyder Russell G	" Hildum Burdette A
North Side	389 Oiler Wilson L	829 Ruckman Gerald L
15 Barberton P & J Co	393 Mornes Thos L	833 Taylor Ira J
" rear Churilla Michael	393A Durlough Donald	843 Edmonds Merl
" Ohio Canal	393B Simon Mrs Minnie M	847 Robison W Frank
Canal ave S begins	403 Mentzer Claire E	853 Beam Geo W
33 Vacant	409 Litwak Saml	865 Crispin Willis R
245 Taylor Wm	413 Streeter Henry C	State W intersects
" Kaloci Joseph	417 Weiner Lewis A	887 Edwards Chas E F
" Kaloci Andrew	423 Thesing Wm H	899 Kreighbaum J Wesley
247 Pamer Geo	" Cowell Wm E	903 Better Auto T Co
" rear Miller John M	Antles ave ends	May ends
251 Stiff Geo	433 Etling Mrs Elizabeth D	929-41 Matz Henry H
Snyder ave begins	437 Zager Martin	941 Lincoln Rubber Co Inc
South Side	441 Baitz Joseph	" Kelley Rubber Co
8 Vacant	445 Walker Virgil A	" Summit O & G Co
8½ Vacant	449 Antles John A	951 Standard Oil Co
12 Sabo Stephen	453 Trammel John E	965 Aluminum Flake Co
16 Dudash Joseph	Etling ave ends	969 First Chas L
18 Smith Mrs Vera	459 Umstot Dr H Edmund	973 First Garage
20 Vacant	461 Holeiger Harry H	" First Henry A
	463 Yearsley Herman H	Borden ends
WOLF AVE W	465 Sherman J Henry	987 Hodgson S M & F Co
From east of 225 2d S W west to 2d S W	467 Howard Norman R	991 Slaybaugh Fred L
North Side	469 Smith James M	" Murrey J Gerald
9 Fairbee Richard H	471 Lance Chas W	995 Danish Michael F
" Barold Geo	" Eric R R	999 Gibson Herbert H
17 Toth Anton	531-33 Lash Apts	1003 Charlton Grover C
21 Shugar Gaspar	" Farber Hyman	1019 Snyder Mrs Catherine D
South Side	" Jacobs Mrs Rose L	1025 Bouscher James H
14 Vacant	" Harland Lawrence C	1031 Plate Chas A
16 Vascela Chas	" Clark Craig C	1041 Kreighbaum Harry D
18 Vacant	" Sigall Alfred	1047 Ashbaugh John H
20 Kolontar Joseph	535 White Curtis G	1057 Shrumplin James T
22 Barci Gaspar	535½ Schnell Fred H	1065 Brown Herbert C
24 Lazar Peter	537 Cunningham Thos P	1067 Roberts Thos M
	537½ Knecht Willard	Springfield rd W ends
WOOSTER ROAD N	545 Casselberry Arthur F	1087 Shell Petroleum Corp
From south of Tuscarawas Ave Viaduct north and north-east to city limits	545½ Rodgers Theodore R	1093 Ohio Auto W Co
East Side	547 Biggie Anna	1097 Gold Isidore
53 Henry C & I Co	547½ Cummings Misses	1135 Shipley John R
59 Lahmers John	Paul pl begins	1135½ Hanson Edwin
69 Forester Judson	555 Kaufman Monroe H jr	1139 Carillon Maynard W
" Viaduct	559 Schutz Chas C	" rear James Alvern R
Tusc ave E begins	563 Urquhart Peter	1159 Gulf Refining Co
101 City Tool House	571 Seybolt Richard C	1171-93 Zip Oil Inc
147 American V P Co	575 Birch Frank A	1215 Vacant
237 Ricks Thos B	579 High Mrs Laura M	1253 Cunningham Hugh
243 Caruthers Van	583 Slaybaugh Chas T	1259 Vacant Storeroom
" Evans Essex	587 Miller Orton H	Covenry ends
247 Moore Bennie	Beech begins	Kenmore blvd begins
National ave begins	613 Paul John	West Side
259 Waskovich Mrs Katie	Norton ave intersects	Wooster rd W begins
263 Benhot John	643 Bosch-Camp Inc	64 Henry Coal & I Co
267-273 Lane Motor Co	671 Herr Seranaus A	" Viaduct
267 Brown Fred	677 Rohland Chas B	Tusc ave W begins
275 Lane Albert W	681 VanHynning Earl	102 DeWitt Marcus M
" rear Kravits Stephen	687 Durant Ralph R	106 Garman Chas K
283 Barberton Oil Co	691 Suboticki Joseph J	Park ave W begins
291 Ostoich Rev Milan R	695 Royston Mrs Ida M	150 Egbert Mrs Mary
293 Sigler Chas A	699 Stonerock Mrs Helen	162 Gagyanski-Saml
295 Sekicki Simon	" Brazzel Clarence L	Palge ave W begins
" rear Crina Mrs Julia	" Clemons Harry O	180 Vacant
297 Vacant	705 Williams Harry E	184 Sens John
299 Haldin Velmer	" Lee Harry F	" Kollar Michael A
Huston W ends	" Dunbebin Albert	190 Stefo Vani
307 Vacant	707 Weekley Jesse A	" rear Vacant
321 StMathew's Slovak L Ch	715 Walsh Martin	194 Laporis Saml
329 Reel Geo M	727 Vacant	196 Warner Cleveland H
" Pritchard Everett	733 Shaw Franklin P	202 Harin Geo
333 Yancey Rev Israel M	739 North End Cl & Dyeis	" Purdy Robt W
335 Prokopez Joseph	741 Bunn Vinton J	206 Woolridge Allen
339 Vacant Storeroom	749 Case & Mentzer	" rear Fender Joshua
341 Janecak Frank	759 Fazekash Alexander	208 Kedacic Michael
" Baughman Mrs Mary C	" Barberton Candy Co	212 Ziegler Henry A
	761 Vacant Storeroom	218 Pentecostal Mission
	771-3 Akron Pure Milk Co	" Ziegler Joseph J
		" Lake ave W begins



LYLE CHEVROLET CO. WITH THE ABILITY AND THE DESIRE
 2306 Front St., Cuya. Falls, O., Phone WA-1117 TO SERVE YOU WELL

The D. W. KAUFMAN REALTY CO. REALTORS

PHONE HEmlock 8137

Wooster Road N

BARBERTON DIRECTORY

Wooster Road W 1509

224 Heath Evans
 " Ray Spurgeon P
 226 Vacant Storeroom
 226½ Hutson Joseph
 228 A M E Church
 228½ Borders Mrs Anna
 230½ Hayes Geo
 230 Vacant Storeroom
 232 Green Jesse
 232½ Porter Thos
 234 Vacant Storeroom
 " rear McElroy Richard
 " rear Luster Chas
 236 Smith Saml
 " Barnes Saml
 " Corbett Mrs Eva
 240 Murray Chas Jr
 " Carr Frank
 " Chase Geo
 " Durham Mrs Vera
 " Edwards John
 " Ferguson Warfield
 " Phillips John N
 242 Johnson Wall J
 244 Jones Wm
 " r Edwards Mrs Loretta
 246 Vacant Storeroom
 " rear Cochran John
 248 Barb Mission C M E Ch
 250 Edwards Herbert C
 252 Faultless Baking Co
 " Milich Ivan
 254 Vacant
 256 Friendship B Church
Hopocan ave W begins
 264 Vacant Storeroom
 264½ Vacant
 266 Vacant Storeroom
 270½ Gionti Anthony
 270 Vacant Storeroom
 272 Vacant Storeroom
 272½ Czeranko Albert
 276 Letwak Saml
 276½ Grimes Carl E
 278 Kostantinovich Cheda
 278½ Vacant
 280 Vacant Storeroom
 282 Lazoroff Costa
 282½ Mano Christ
 284 Cornacchione Giovanni
 286 Alaska Cigar Store
 " Motich Louis
 288 Serbian Home
 290 Vacant Storeroom
 " Milos & Co
 " Sekicki Milos
 294 Victor Bakery
 302 Eucsko Geo
 304 Toth Peter
 " Parker Wallace
 306 Houser Jean E
 " rear Sovlyanski Dushan
 306½ Lubinkovic Mrs Mary
 308 Tancoczi Stephen
Sylvester begins
 320 Nurses Home
 324 Citizens Hospital Co
 332 Snyder Mrs Mary
 338 Nelson S Robt
 344 Malcolm Carl E
Norman begins
 352 Heckman Mrs Emma E
 356 Cook Mrs Nellie R
 356A Terrill Raymond O
 364 Cook Byron G
 364½ Butler Bernard S
 368 Kovacs Rev Athanasius
 368½ Kindel Jacob
 374-80 Holy Trinity Church
 " rear Club House
 390 Brunski Chas K
 394 Shields Mrs Mary H
 398 Hines Albert
Van alley begins
 404 Kline John G
 " Williams Harry
 410 Gray Roland B
 " Barb Monumental Works
 416 VanHyning E Leonora
Louise ct begins
 424 VanHyning Norman H
 438 Cain C Burdette
 442 Roberts Mrs Sophia A
 446 Baxendale Harold

450 Burton Mrs Lucy
 454 Trease Earl K
 458 Anderson Mrs Emma A
 464 Christenson Russell R
 466 Marty John
 470 Hursey Mrs Mary
 " Erle R R
Erle begins
 508 Yanchurich Geo S
 512 Panchak Frank
 518 Rinehard Wm H
 522 Towner Henry W
 526 Galat Geo
 530 McGrady Thos F
 540 Newman Henry
Lloyd begins
 550 Hollinger James F
 550½ Zgorski Louis C
 " VonGreve Carl
 552 Goudy Edward E
 558 Hahn Peter
 566 Davis Thos J
 570 Stelzer Clinton J
 574 Bell Roscoe T
 578 Vacant
 582 Carson W Lindsay
 " Portage Park
Norton ave intersects
 618 Maskley Alfred E
 " Harper John F
Orchard ave begins
 636 Billings Elmer E
 642 Sours Thos A
 648 Dehammer Jerome H
 656 Baitz Michael
 658 Beatty Conrad K
 862 Saurer Arthur E
 662½ Zell Roy H
 666 Vacant Storeroom
 " Yohey John W
Mack begins
 682 Davis Mrs Tillie M
 688 Moore J Frank
 696 Stewart Russell H
 698 Vacant
 700 Cosgrove Margaret A
 702 Cummings Richard D
 " Lower Sidney A
 704 Monroe Mrs Mary E
 710 Blinn J Allen
 714 Duncan Thos
 718 Lewis Evan
 718½ Vacant
 724 Suppan Geo J
 728 Farris Lewis B
 736 Seiter Chauncey A
Keller begins
 740-J Owen Lvan W
 746 Thompson James F
 748 Oliver Wm A
 750 Jestice Mrs Beulah
 754 Brown Leon S
 760 Patten Emmett S
 762 Wooster Rd Pharmacy
 766 Cain Mrs Emma R
 770 Davis Geo
 778 Anderson Clarence O
 784 Hunsbeiger Ford F
 790 Mitchell D Wesley
 792 Mogle Ira
 794 Mack Theodore
 794½ Mogle Ira
Burt begins
 824 High Street School
Portage begins
 848 Gay Alired
 854 Albert Claude M
 860 Heestand Donald W
State W intersects
 888 Dutch Cafe
 " Young Albert D
 " rear Foster & Jones
 896 Young Mrs Nellie M
 902 Marstiller David A
 908 VanPelt Hubert L
 910 Johnson Mrs Luella
 914 Milliser Frank C
 920 Ratmar Mrs Elizabeth
 926 Bergdorf Geo G
Hiram E ends
 954 Vacant
 960 Hauff Roy E
 966 Brown Christ M
 974 Coffett M Walton

978 Kline Iva M
 984 Paridon Mrs Catherine
 990 Carpenter Herbeit
 996 Petit John F
 1002 Harhay Danl
 1014 Dickerhoof Harvey A
 1018 Mase Archie H
 1022 Northern Cut Rate
 1022½ Vacant
 1024½ Benham Harvet T
 1024 A & W Cash Market
Glenn begins
 1034 A & P Tea Co
 1042 Offenbecher Joseph
 1046 Smith Mrs Mary A
 1056 Herrin Bros
Oakwood begins
 1068 Romig Archie H
 1078 Wellons Howard W
 1082 Cartich Lee C
 1086 Shriver Lloyd E
Hazelwood begins
 1102 Malazko Andrew
 1106 Naumov Joseph
 1110 Vlack John
 1116 Martz Joseph
 1120 Weber Clement C
 " rear Wingerter Philip A
 1124 Beichler Edward L
Fernwood begins
 1136 Speck Cyrus J
 1140 Berlien Mrs Clara M
 1146 Williamson Mrs Emma
 " rear Tucker Danl F
 1150 Schmidt August
 1154 Augustine J Clyde
 1160 Britton McKinley C
Norwood begins
 1172 Holler Preston V
 1180 Merkin Benj
Elmwood begins
East ave begins
WOOSTER ROAD W
 From one block south of Tuscarawas Ave Viaduct west to city limits
North Side
Wooster rd N begins
 473 Henry C & I Garage
2d N W intersects
 491-3 Robison S S Station
 497 Foust Mrs Laura J
 501 Kepler Mrs Mary A
 505 Lockhard Ira R
 507 Plavsic Mrs Mary
 509 Duncan Chas E
3d N W begins
 U S Postoffice
 539 Hardman Paul A
 " Houser Nile R
 " Spencer Delma M
 543 Taylor Dr Geo R
4th N W intersects
 555 Finefrock Dr Harvey A
 557 Martin Alexander
 563 Maloney Paul L
 565 Rice Marvin B
 571 Bednarik Karl
 575 Murphy Ralph W
 579 Farrar Carroll L
 581½ Lindsay John M
 581 Bauhart Joseph H
 587 Hickox Frank A
 589 Wright Edward J
5th N W intersects
 599 Snyder Clarence E
 605 Kusse Mrs Ella A
 607 Faix Michael
 611 Stevenson John
 611½ Cochran Chas E
 615 Curley John H
 617 McCoy John W
6th N W intersects
 627 Page E Marius
 631 Boles Wm I
 635 George Frank E
 637 Ohlav Sholon Cong
 " rear Schmidt Floyd J
 643 Kilgore Mrs Adeline L
 647 Kirchberg John C
 " Koser Edward E
 651 Serfass Henry F
7th N W intersects

DIRECTORY ADVERTISING
PAYS THE LARGEST DIVIDENDS ALL-WAYS

FOR COMPLETE **AUTO** REPAIR SERVICE SOUTH AKRON CONART CO.

Call 956 S. MAIN ST. BL-7181

1510

Wooster Road W

BURCH DIRECTORY CO'S

Wooster Road W

659 Robinson Saml I
 665 Critchlow Mrs Annie
 667 Recht Benj
 669 Secrest Jay W
 " rear Werner B & E Serv
 673 Perry Oliver H
 675 Bradley Wm S
 679 House Alvin J
 681 Ferrell Doc F
8th N W begins
9th N W begins
 727 Perry Henry A
 735-37 Harils Chas C
14th N W begins
 861-61½ Jenkins Mrs A May
 863 Vacant
 867 Miller John P
 871 Vacant Storeroom
 873 West Side Market
 " rear Vacant
 875-5½ Rupert John
 " Sonoff Geo
 877-81 Mossides Nick
 883 Uycic Joseph J jr
 885 Cindrich John
 887 West End H & W P Co
 889 Rocky River Cafe
15th N W begins
 893 Hanic Stephen
 897 Wrobel Vincent
 899 Canfora Albert
 901 Vacant Storeroom
 903 Topolosky John L
 903½ Williams Ivor V
 909 Fink Selig
 911 Barberton Radio Shop
 913½ Musser Saml J
 913-15 M & N Dry Goods Co
 915½ Gujin Nicholas J
 917-19 Romestant Gustave
16th N W begins
 929 Linton Frank
 " McCafferty Oliver
 931 Mazie Frank
 933 Herwick Mrs Harriet E
 935 Smith Alexander P
 937 Wamsley Drug Co
 937½ Buffington Harry D
 939 Wigner Francis J
 941 Zurawsky Frank
 943 Roby Seymour D
 943½ Columbia Cafeteria
 945 Vacant Storeroom
 945½ Vacant
 947 Vacant Storeroom
 947½ Vacant
17th N W begins
 955 Sigler & Co
 " Christopher Harold I
 957 Champion Shoe R Shop
 " Radmanovic Eh
 959 Kroger G & B Co
 963 A & P Tea Co
 963½ Nupp Harry G
 965½ Boggz Chas R
 965 Cook Hardware Inc
 971½ Schmutzler Chas
 " Dearolf Chas
 971 Carbaugh Lester E
 975 Evans Samuel
 979 Black Chas C
18th N W begins
 993 Robinson Earl A
 997 Schmutzler Albert F
 999 Howell Geo
 1001 Pollak Adam
 1009 Vacant Storeroom
 " Williams Geo H
21st N W begins
 1031 Bauman Mrs Elizabeth
 1039 Ruff Roy R
 " Lentz Mrs Catherine
 1041 Stockton W Marshall
 1045 Wamsley Clyde L
 1049 Dauchv Lloyd E
 1053 Schneider Aloysius J
 1057 Bolev Harry H
 1059 Collier Geo A
 1063 Ries Harry F
22d N W begins
 1077 Bechter Mrs Clara
 1085 Miner Wm J
 1097 Osborne Raymond G
 1099 Bartholomew Mrs Della

1103 West Side Greenhouses
 " Flickinger Harry J
23d N W begins
 1115 Jacob Geo L
 1117 Madjrec Thos
 1125 Boden Wm L
 1133 Genet Bros
 1135 Vacant Storeroom
 1135½ Seibelt Leonard
 " Wilson James O
 1139 Hennings Drug Store
24th N W begins
25th N W begins
 1175 Lazaredis Arestotelis
 1177 Bennett Frank J jr
 1179 Horvath Stephen R
 1185 Flaherty Edward M
 " rear Pfeifferoth Anthony
 1195 Woodruff Harry H
 1199 Thomas Ira M
 1209 Luke Albert P
 1215 Powers Earl C
26th N W begins
 1229 Tuning Wm
 1233 Nagy Joseph
 1275 Summit Dry Cleaners
 1285 Cummings Wm V
 1289 Janesh Matthew
 1295 Platner Frank J
 1299 Sons Wm F
 1303 Smith Mrs Cella L
 1305 Sigler Harold E
 1311 Knaus Rudolph P
 1317 Mong Paul G
 1327 Hackenberg Wayne I
 1329 Ludwick Lucy
 1331 Foraker Herman R
 1335 Moss Wm H
 1337 Weaver Mrs Cora E
 1343 Sigler Wm D
30th N W begins
 1355 Wagner Wm
 1359 Ries A W & Son
 1361 Painter Louis M
 " Ware Earl L
 1367 Reitter Joseph
 " Mniun Chas E
 " Sigler Edward R
 1371 Potter M & J R Estate
 1371½ Butzer Lloyd E
 " Schaffer Mrs Clara
 1373-83 Nash Super S & R
 1383 Nash Chas K
31st N W begins
 1403 Langguth Jacob
 1413 Schriber John W
 1419 Ingram Porter L
 1423 Holben Mrs Flora
 1431 Dodd Chas S
 1441 Edwards Wm H
 1445 Cottle Newman J
 1447 Folk Jonas F
 1453 Baughman John R
 1495 Wilsterman Wm H
 1503 Pitz Joseph H
 1531 Snyder Jacob H
 1537 Mong Mrs Mary E
Sherman rd begins
South Side
 464-74 Henry C & I Plant
 484 Karabittoff Bakrat
2d N W intersects
 490 Arbogast Walter H
 494 Buckalew Grover C
 498 Bauer Walter J
 502 Crisman Mrs Alberta J
 502A Erwin Ben H
 506 Decker Seney A
 510 Nanna Leonard C
 514 Baughman Arlie J
 514½ Gibbons Dani J
 516 Zell Henry M
 516½ Dungan Ralph L
 520 Fire Station No 1
 524 Miller Roofing Co
 526 Sabetay Samuel
 528 White Mrs Stella S
 532 Rogers Mrs Nettie
 536 Chapman Chas W
 540 Helmstedter Frank E
 544-46 Rodenbaugh Dr H A
 " Rodenbaugh H A
4th N W intersects
 554 Logsdon Stephen F

558 Eyestone E Jav
 560 McQuay Thos E
 564 Buffington Wm H
 " Lewis Thos
 566 Hamilton John S
 568 Moyer Jacob K
 570 Adams Clyde C
 572 Wallace Andrew E
 582-90 Lincoln School
5th N W intersects
 600 Fleming Wilbur D
 604 Miller Saml J
 606 Biggie Michael W
 610 Havnes Mrs Ellen L
 614 Miller Mrs Nora
 618 Myers Chas A
6th N W intersects
 628 Fearnow Geo A
 634 Cover Noble M
 638 Peery Edward H
 642 Hobson Mrs Mary E
 646 House Harry W
 650 Hamilton Kevert M
 654 Casner Clarence
7th N W intersects
 662 Mathie Lumber Co
 692-4 Stuver Bros Co
 714 Carrier Bros S Sta
 728 Widener Baxter S
 730 Jarrett Norman F
 734 Brown Nicholas W
 736 Kitchens John T
 738 Vacant
 740 Trostle Winfred E
 744½ Vacant
 744 Hicks Arthur V
10th S W begins
 " Pitts Plate Glass Co
 " Columbia Alkali Corp
 918 Collier & Son
16th S W begins
 932 Richards Frank E
 946 Beltenman Walter S
 954 Myers J Edward
 964 Wellwood Dr Geo R
18th S W begins
 978 Drummond Rev Seth A
 980 Columbia Cong Church
 988 Shaw Mrs Ruth E
 994 Collier Jesse
 998 Recht Adolph
 1000 Axner Max
20th S W intersects
 1012 Williams Harry H
 1016 Smith Alexander P
 1026 Smith Arthur J
 1032 Guello Ellsworth M
 1040 Geisler Harry L
 1044 Smith Arthur J
 1046 Crusoe Joseph
 1058 Davles Phineas J
 1064 Halenkovic Frank
 1068 Halenar Mrs Agnes
 1072 Malone Mrs Effie
 1076 Witherup Mrs Madge
 1080 Anderson Carl E
 1084 Smith Wm J
 1088 Dollison Carl G
 1092 Braucher Kenneth
 1096 Glinther Benj F
 1100 Yackee Arthur L
 " Dobbs Roy K
23d S W begins
 1108 Weyrick Geo A
 1112 Mahaffey John R
 1120 McDermott Mrs Louise I
 1130 Malone Forrest W
 1134 Shoffer Chas H
 1138 Phipps Hubert L
 " U S Postoffice Sta 1
 1138½ Reitter Joseph
 1140 Justus Doyle M
 1142 Vacant Storeroom
 1142½ Babbs Mrs Blanche E
 1144 Nellas Wm
 1146 Magic City Market
 1146½ Brock Edwin R
 1148½ Hitchcock Guy L
 1148 A & P Tea Co
24th S W begins
 1158 Zook's Garage
 1170 George John F
 1180 Vacant
25th S W begins

ISALY'S ICE CREAM ENDS THE QUEST FOR THE BEST

Wooster Road W

BARBERTON DIRECTORY

Young Ave

1511

1192 Boley Geo B
 1198 Butzer Mrs Freda
 1200 Butzer Edward
 1222 Arko Louis
 1226-28 Stillman Thos
 1230 Krancz Frank
 1246 Buiger Nathan E
Hudson Run rd begins
 1286 Stuckley Earl E
 Head Clarence E
 1296 Kirchberg Arthur G
 1300 Smith Andrew J
 1310 Ellis Christopher L
 1316 Ries Willard A
 1322 Weaver Wm B
 " Weaver Wm B & Son
 1328 Dobbs Roy K
20th S W begins
 1336 Johnson M E Church
 1342 Ware Waid W
 1350 Kugler Crawford
 1360 Painter Louis M
 1364 Sigler Mrs Emma I
 1376-78 McIlaney Alex J
 1388 Mineard W Ray
31st S W begins
 1400 Kirchberg Arthur G
 1410 Cooper Saml
 1414 Ferrel Chas H
 1416-18 Baker John M
 1430 Yauman John L
 1446 Schwinn Chas K
 1450 Ries Levi F
 1456 Snyder Thos J
32d S W begins
 1486 West Barb A W Co
 1494 Petit Eugene F
Waltz dr begins
 1506 Byers Carl G
 1516 Pitz Joseph H
 1526 Eggleston John W
 1532 Seese Chas A
 1536 Penrod Lowell E
 1542 Helfin Andrew M
Gale dr begins
 1552 Powers John E

WUCHTER

From 50 31st S W west to 32d S W (Johnsons Corners)
 1412 Withers Thos J
 1418 Wuchter Earl F
 1422 Fiscus Warren A
 1125 Rodenbaugh J Leland

WUNDERLICH AVE

From 493 Hopocan ave W north

East Side

265 Wunderlich Studio
 265 1/2 Wunderlich Henry
 269 Wisdom J Hassel
 273 Eastelling Silas
 275 Eberwein Alfred W
 277 Brady Carey A
 279 Brown Alfred I
 283-7 Central H School
 295 Toth Peter

297 Herwick Wm L
 301 Ferguson Mrs Susan
 305 Zimmerman Andrew J
 307 Piar Mrs Eva H
 311 Sohner Mrs Ella
 315 Schmidt John
 317 Michael John
 319 Michael Christ
 321 Hornyak Michael C
 325 Vargo Kalman
 327 Somogy John Jr
 331 Shoemaker Mrs Alice
 337 Horvath Joseph
 341 Johnston Frank H
 345 Wekerle Frank
 349 Matthews Wm J
 351 Frattaroli Constantine
 355 Lawrence Louis M
 359 Cox Clarence S
 361 Workman Mrs Sarah
 365 Johnson Wall J
 365 1/2 Vacant
 Erie R R
 387 Sheffield Grover C
 rear Mize Reppard
 393 Sadowsky Joseph
 395 Geary Paul
 399 Chizmat Peter
 403 Blandino Chas
 407 Vlcek Mrs Katie
Brady ave intersects
 413 Cain Fred
 417 Plunory Benj
 419 Harris Wm
 421 Phelps Squire T
 423 Culbreath Thos J
 425 Campbell Sylvester D
 427 Ray Fred
 429 Taylor James
 431 Williams J C
 433 Anderson Walter
 435 Broadus J Fee
 137 Benson Allie
 439 Wheeler Saml

West Side

276 Landis Clarence W
 " Miller Alexander J
 282 Nickerson Wm D
 284 Fry Mrs Lena C
 288 Siegle Fred A
 290 Dilgard Harvey A
 294 Hogan Chester L
 298 Ditham Harry W
 300 Lenkowski John
 304 Lichtenberger Gilbert E
 306 Cofer M Med
 308 Stanley Clarence S
 310 Rudman Stephen
 311 Forney Wm H
 318 Studenic John
 322 Bethune Ira G
 328 Baughman Eldon M
 332 Meeks Mrs Mary M
 338 Carzell Dominick
 342 Marino Nick
 346 Adamich Joseph
 350 Yellich Mrs Katje
 352 Getz Adam
 356 Vinai Michael

358 Moyer Geo
 360 Marshall Geo
 362 Lawrence Joseph
 Erie R R
 388 Augustine John I
 392 Krantz Anthony
 396 Fisher Stephen
Brady ave intersects
 432 Harris Lawrence
 444 Chambers Mrs Anna
 436 Starns Robt
 438 McWilliams Chas

YALE AVE

From 295 Norton ave north
 520 Sass Henry A
 524 McBride Earl E
 528 Glassinger Anthony
 532 Edgar Danl M
 536 McNeil Mrs Myrtle S
 540 Fulshaw Chas T
 544 Poland Ernest B
 548 Vacant
 552 Cassidy Patrick J

YONKER

From 798 Summit N west 1st north of Hiram

North Side

71 Patterson Chas E
 75 Mowery Lewis A
 89 Young Harold H
 91 Shultz Stanley E
 101 Chinery Rav W
St Clair ave intersects
 121 Carmany Ervin E
 125 Imm Martin
 135 Ellet Paul
 Joines McKinley W

Orchard ave intersects

146 Biery Hobart R
 159 Starnes David C
 165 Warren Wm R

Newton ave intersects

203 Johnson Ray A
 219 Ando Stephen

South Side

82 Schoenly Wm B
 86 Godes Michael
 96 Boden Edmund H

St Clair ave intersects

116 Durell Chas L
 " Young Wm A
 126 Tritt Wm J
 130 Neitz Glenn I

Orchard ave intersects

154 Landals David
 164 Millbaugh Clarence T
 174 Reed Saml M

YOUNG AVE

From 16 Hiram E north

East Side

965 Barlow Chas P
 969 Blowers Mrs Blanche M
 975 Williams John D

West Side

952 Campbell Everett E

Always consult the City Directory

Drink BURKHARDT'S BEER

1512

BURCH DIRECTORY CO'S

BARBERTON CITY DIRECTORY

ALPHABETICAL LIST OF NAMES

A

A & S Auto Wrecking Co (A Duros) 27 Borden
A & W Cash Market (J C Aston L D Wolf-sperger) grocers etc 1024 Wooster rd N
Abbey George advertising agency 531½ Tuscarawas ave W h 175 N Portage path, Akron O
Abbott Mrs Elmina A (wid George) h 147½ 2d N W
Abbott George wks Pitts V & P Co r 497 Wooster rd W
Abernethy John [Margaret E] wks B & W Co h 612 Park ave W
Able Dorcas clerk h 848 Wooster rd N
Ace Thomas wks B & W Co r 1226 Wooster rd W
Acme No 9, J C Carman mgr, 563 Tuscarawas ave W
Acme No 11, C A Miller mgr, 156 Norton ave
Acosta Albert A [Lillian] wks B & W Co h 182 Sylvester
Adair Harold C [Mildred F] city fireman h 540 Princeton ave
Adair Homer broom mfr h 97 17th N W
Adair Louis W [Carrie C] Street Commissioner h 528 Princeton ave
Adair Mamie M stenog Eric R R h 528 Princeton ave
Adair Newman student h 528 Princeton ave
Adamich Joseph [Marion] wks Goodrich h 346 Wunderlich ave
Adams Clyde C [Pauline L] teacher h 570 Wooster rd W
Adams Edith H student h 158 Robinson ave E
Adams Harvey L [Edith H] foreman Ohio B Co h 158 Robinson ave E
Adams Harvey L jr artist Firestone h 158 Robinson ave E
ADAMS JAMES L [Dorothy F] (Barberton Clinic Inc) physician and surgeon 505 Park ave
W, hours 9 a m to 9 p m, Phone SH 2515 h 540 Parkview ave, Phone SH 2515
Adams Mrs Marv wks Goodrich h 1064 Wooster rd W
Adams Pauline L wks Seiberling L P Co h 570 Wooster rd W
Adams Robert L [Juanita U] wks Diamond M Co r 159 Robinson ave E
Adams Thomas N [Anna] wks B & W Co h 113 Norman
Adamson Grant [Jean] coal dealer 16 May h 601 Ford ave E
ADAMSON JOHN M [Vesta B] (Peoples Coal Co) h 523 Harvard ave
Adamson Thos J [Anna] h 108 Elmwood
Adelman Jacob student h 362 Newell
Adelman Morris [Minnie] huckster h 362 Newell
Adelman Samuel student h 362 Newell
Adlon Lawrence A [Ruth J] mach B & W Co h 314 5th N W
Aggus Earl H [Neva A] h 1010 Tuscarawas ave W
Ahern John B [Grace B] auto mechanic h 40 25th N W
Ahl John W [Oral P] clerk Mrs E E Fleckinger h 270 31st N W
Aker G Wallace wks Firestone h 583 Creedmoor ave
AKRON & BARBERTON BELT RAILROAD CO The, C M Potter supt, 104½ 2d N W, Great
Northern Bldg, Phone SH-2517, yard office Phone SH 2716
Akron, Canton & Youngstown Ry Co, I N Myers frgt representative, 104½ 2d N W
Akron Grocery Co, cash and carry branch, Carl J Bishop mgr, 69 71 4th N W
AKRON PURE MILK CO The, H C Petersen mgr, 771 and 773 Wooster rd N, Phone SH 3313
(See page 93)
Akron Rubber Reclaiming Co J B Huber pres, Win Welch and J M Alderfer vice pres, R J
Houston sec and treas, Norton ave
ALASKA CIGAR STORE (G S Yanchurich) 286 Wooster rd N
Alberg Henry clerk Chas Snyder r 535 Parkview ave
Albert Catherine L student h 854 Wooster rd N
Albert Claude M [Sadie M] draftsman h 854 Wooster rd N
Albert S Price [Melie C] driver Chas A Heyl h 1083 Liberty ave
Albertson Milton J [Helen M] musician h 629½ Tuscarawas ave W
Albrecht Frank [Matilda] auto mechanic h 231½ 2d N W
Albright Margaret wks 543 Wooster rd W
ALCORN HARRY W City Engineer, City Building 585 Tuscarawas ave W h 196 7th N W
Aldee Wilder J [Viola B] stenog h 842 Coventry
Alderfer John M vice pres Akron Rubber Reclaiming Co h Sharon Center O
Alexander Byron H student h 342 Van

DIRECTORY ADVERTISING
IS THE BEST INVESTMENT YOU CAN MAKE



- Alexander Edgar L wks Times-Press h 342 Van
 Alexander Marion A [Ethel L] truck dr h 342 Van
 Alexander Peter student h 277 14th N W
 Alexander Samuel wks Peter Pappas h 277 14th N W
 Alexander Vangel [Helen] wks Ohio Brass Co h 277 14th N W
 Alexandroff Blagos barber 109 2d N W r 256 1st N W
 Alge Jack A student h 1198 Noble
 Alge John B [Lulu] wks Goodrich h 1198 Noble
 Alkire Elizabeth D student h 205 3d N W
 Alkire Rev Fred R [Daisy C] pastor First M E Church h 205 3d N W
 Alkire Leo R teacher h 205 3d N W
 Alleman Edwin collector Ohio Furniture Co h Akron O
 Allen Charles h 63A Huston W
 Allen Charles W [Margaret M] baker h 92 9th N W
 Allen Estell [Ruth] h 63A Huston W —
 Allen Frank B [Hannah] wks Pitts P G Co h 82 Summit W
 Allen Ila h 63A Huston W
 Allen Mabel J wks Diamond M Co h 82 Summit W
 Allen Margaret C student h 92 9th N W
 Allen Merle chemist Pitts P G Co r 290 6th N W
 Allen Mrs Pauline A h 997 Tuscarawas ave W
 Allen Ralph wks Pitts P G Co h 82 Summit W
 Allen Robert h 82 Summit W
 Allen Sarah E student h 82 Summit W
 Allen Wm J musician h 82 Summit W
 Allenbaugh Gail r 230 6th N W
 Allgaier Frank paperhanger h 499 Park ave W
 Allgood J Lee [Delma M] welder h 17 10th S W
 Allinger Leo J [Esther L] engr Pitts P G Co h 940 Columbia ct
 Allison James W h 222 1st N W
 Allison John [Ella] wks Firestone h 601 Ford ave W
 Allison John P student h 601 Ford ave W
 Allison Mrs Nettie (wid John) h 222 1st N W
 Allmeroth Harry r 582 Grandview ave
 Allshouse Wm J wks B & W Co h 268 6th N W
 Allyn Mrs Jessie E (wid I Hillard) h 728 Wooster rd N
 Alterio Dominic [Anna] wks Ohio Brass Co h 137 Sylvester
 Altman Philip pres and treas John Heidsik Co h Canton O
 Aluminum Flake Co, Francis Seiberling pres, B Reifsuider vice pres and treas, S S Miller
 sec, mfrs of aluminum flake 965 Wooster rd N
 Aman Anthony [Rose] wks Diamond M Co h 957 Hopocan ave, W
 Aman Mrs Caroline (wid John) h 119 15th N W
 Aman Catherine student h 280 Lake ave E
 Aman Frank h 119 15th N W
 Aman George [Mary] h 294 Pfeiffer
 Aman Grace h 280 Lake ave E
 Aman Joseph [Clara] laborer h 280 Lake ave E
 Aman Joseph P [Catherine I] lunch 116 2d S W h 48 Stirling ave
 Aman Stephen h 280 Lake ave E
 Ambrozic Angelina h 49 15th N W
 Ambrozic Frances wks Seiberling L P Co h 49 15th N W
 Ambrozic Frank [Angelina] h 49 15th N W
 Ambrozic Frank jr wks Diamond M Co h 49 15th N W
 Ambrozic John wks Diamond M Co h 49 15th N W
 Ambrozic Joseph h 49 15th N W
 Ambrozic Wm h 49 15th N W
 American Legion Club 568 1/2 Tuscarawas ave W
AMERICAN RED CROSS, Rev Floyd Withrow chairman, K F Sonnhalter treas, Mrs Edith K
 Johnson sec, Mrs Norma L Tabler public health nurse, 508 Park ave W, Phone SH 2923
AMERICAN SAVINGS & LOAN CO The See next page
 American Vitrified Products Co, P C Willoughby mgr, 147 Wooster rd N
 Ammon Hans [Inge] wks B & W Co h 536 Princeton ave
 Amstutz Fred R [Clara L] carpenter h 571 Hopocan ave W
 Anderson Mrs Alice I (wid Oliver F) h 259 Tuscarawas ave E
 Anderson Bert B (Palm Cafe) h 458 Wooster rd N
 Anderson Brooks L [Anna B] lneman Ohio Edison Co h 393 Huston E
 Anderson Carl E [Thelma P] wks B & W Co h 1080 Wooster rd W
 Anderson Carl W wks B & W Co h 259 Tuscarawas ave E
 Anderson Carrie C wks Tawney I C Co h 610 Ford ave W

ROSE HILL BURIAL PARK
 PERPETUAL CARE :: MODERATE PRICES

Akron-Medina Road
 W. Market St Ext.
 Phone HE-8316



AMERICAN SAVINGS & LOAN CO The, F H Brotsman pres, V H Lucas and G W Helmick vice pres, A R Keister sec, E J Molyneaux asst sec, 531 Tuscarawas ave W

THE AMERICAN SAVINGS & LOAN CO.

AUTHORIZED CAPITAL \$1,000,000

531 TUSCARAWAS AVENUE WEST

3% on Savings Accounts 4% on Time Certificates

PHONE SHERwood 1624

Anderson Charles D [Zelma B] wks Miller Rubber Co h 604 Highland ave
Anderson Clarence O [Jennie J] watchman h 778 Wooster rd N
ANDERSON COAL CO (C H Anderson) 843 Hopocan ave W, Phone SH 6521
ANDERSON CULLEN H [Wilda M] (Anderson Coal Co) h 843 Hopocan ave W
Anderson Mrs Emma A (wid George P) h 458 Wooster rd N
Anderson Felix E h 610 Ford ave W
Anderson Freda F h 610 Ford ave W
Anderson Harvey S [Capitola A] wks B & W Co h 109 Hermann
Anderson Homer A [Mabel L] wks Sun Rubber Co h 548 Miami ave
Anderson Mrs Ida M (wid Chas F) h 334 Newell
Anderson Jack W wks Henry C & I Co h 259 Tuscarawas ave E
Anderson John A [Laura M] wks Sun Rubber Co h 559 Otterbein ave
Anderson John B [Miriam] wks City h 610 Ford ave W
Anderson Joseph wks Diamond M Co h 114 14th N W
Anderson Lloyd L [Alta B] wks Ak & B B R R h 134 Fritz
Anderson Malte A draftsman Ohio Brass Co h 675 Park ave W
ANDERSON OLIVER W [Florence E] mgr Wyre's Pharmacy h 529 Baird ave, Phone SH-1454
Anderson Paul student h 114 14th N W
Anderson Peter E [Ida M] foreman B & W Co h 284 Park ave E
Anderson Robert J h 334 Newell
Anderson Samuel P machinist h 458 Wooster rd N
Anderson Todd M wks B & W Co h 259 Tuscarawas ave E
Anderson Troy P [Mildred M] wks Ohio Brass Co h 1043 Tuscarawas ave W
Anderson Walter [Anna M] wks Pitts V & F Co h 433 Wunderlich ave
Anderson Wm [Elizabeth] laborer h 199 1/2 2d N W
Anderson Wm E [Florence E] wks Seiberling R Co h 1043 Tuscarawas ave W
Ando Frank [Margaret] wks Diamond M Co h 1105 Central ave
Ando John clerk h 219 Yonker
Ando Margaret h 219 Yonker
Ando Stephen [Elizabeth] wks Seiberling R Co h 219 Yonker
Ando Stephen jr h 219 Yonker
Andre Alfred [Juha] wks B & W Co h 74 22d N W
Andre Boyd salesman h 135 3d N W
Andre T Wade h 135 3d N W
Andreas Roland J [Helen M] molder h 547 Otterbein ave
Andrejka Anna wks Seiberling R Co h 1011 Shannon ave
Andrejka Benj [Agnes] h 1011 Shannon ave
Andrejka Della wks Diamond M Co h 1011 Shannon ave
Andrejka Elizabeth A wks Diamond M Co h 198 14th N W
Andrejka John [Eva] wks Diamond M Co h 377 Hillsdale ave
Andrejka Joseph [Elizabeth] wks Pitts P G Co h 198 14th N W
Andrejka Joseph S wks Diamond M Co h 198 14th N W
Andrejka Margaret T h 198 14th N W
Andrejka Mildred O wks Palmer M Co h 198 14th N W
Andrejka Peter J wks Diamond M Co h 198 14th N W
Andrejka Stephen A h 377 Hillsdale ave
Andrejka Stephen J h 377 Hillsdale ave
Andrejka Tony wks Diamond M Co h 1011 Shannon ave
Andrew Wilfred W [Minnie] with Seiberling R Co h 344 Tuscarawas ave E
Andrews Charles clerk A A Beck h 1185 Wooster rd W
Andrews Clarence [Emd] wks B & W Co r 332 3d N W

THE CENTRAL ASSOCIATED REALTY CO. 403 OHIO BUILDING

SUNSET VIEW SUBDIVISION CALL US BY PHONE OR AT OUR OFFICE FOR ANY SERVICE OR COURTESY

BARBERTON DIRECTORY

1515

Andrews Guy W [Bessie] wks Firestone h 36 24th S W
Andrews Ivan E [Ruth F] grocer etc 1089 Liberty ave h 1087 same
Andrews Robert J C clerk Wamsley Drug Co h 1185 Wooster rd W
Andrews Tanner M [Martha M] wks Pitts P G Co h 154 25th N W
Andrews Vance auto mechanic h 744 Summit N
Andris Frank J [Anna M] wks Colum il Salt Co h 106 21st N W
Andris Marv h 106 21st N W
Andris Stephen [Anna] wks Yoder Bros h 106 21st N W
Andrus Charles E [Dolores M] wks Ric Wil Co h 82 Brown
Andy Mrs Anna (wid Michael) h 259 22d N W
Andy George student h 259 22d N W
Andy Joseph [Juha] wks Pitts V & F Co h 131 Sylvester
Angeloff Andrew [Catherine] wks Pitts V & F Co h 285 14th N W
Angeloff Georgia wks Seiberling L P Co h 285 14th N W
Angeloff James student h 285 14th N W
Angeloff Mrs Metri (wid Peter) h 282 14th N W
Angeloff Sophia student h 285 14th N W
Angeloff Stephen [Vera] wks Diamond M Co h 470 Franklin ave
Anger Karl L [Edith M] baker 156 2d N W h 156½ same
Angst Alton W student h 30 25th S W
Angst E Wright [Grace] wks Ohio Brass Co h 30 25th S W
Angst Mrs Isabel E (wid Wm L) h 730 Hudson Run rd
Angst Wm A [Pauline] wks Firestone h 726 Hudson Run rd
Anson Edna M student h 560 Wooster rd W
Antal Daniel [Catherine] wks Ohio Brass Co h 426 Huston E
Antal Daniel J h 426 Huston E
Antal Emery S h 426 Huston E
Antal Stephen h 426 Huston E
Antles Harry G [Florence M] wks Seiberling R Co h 152 Norwood
Antles John A [Amanda] contr bldr 449 Wooster rd N h same
Anton Frank clerk h 528 Lincoln ave
Apachak Marv stenog Seiberling L P Co h 56 Huston W
Apachak Paul [Katie] h 56 Huston W
Apack Joseph [Sylvia] wks B & W Co h 430 4th N W
Apley C Edward [Lulu A] h 68 27th N W
Apley Harry E clerk h 68 27th N W
Apley Marion E nurse Firestone h 68 27th N W
Apple Fred jr [Viola B] h 168 25th N W
Arbogast Dorothy M h 490 Wooster rd W
Arbogast George S clerk Goodrich h 490 Wooster rd W
Arbogast Robert I clerk Max Recht h 490 Wooster rd W
Arbogast Walter H [Jennie] machinist h 490 Wooster rd W
Arbuckle Lous wks Seiberling L P Co r 307 5th N W
Arciszewski Leopold [Sophia] wks Ohio Brass Co h 229 24th N W
Arciszewski Walter student h 229 24th N W
ARENSON LOUIS H [Rose M] pres Ohio Furniture Co h 519 Lloyd
Arent Alice J student h 332 3d N W
Arent Charlotte h 332 3d N W
Arent Pauline L student h 332 3d N W
Arent Theodore M [Helen] wks B & W Co h 332 3d N W
Arfken Herbert N [Marjorie M] machinist h 53 Elmwood
Ariek Lawrence C [Anna M] electrician Seiberling L P Co h 547 Ford ave E
Ariek Mrs Mildred A h 1041 Wooster rd N
Arko Adolph [Margaret] wks Pitts P G Co h 159 19th N W
Arko Agnes h 1222 Wooster rd W
Arko Frank wks Diamond M Co h 159 19th N W
Arko Jennie student h 1222 Wooster rd W
Arko Lous h 159 19th N W
Arko Lous [Agnes] wks Pitts P G Co h 1222 Wooster rd W
Armbruster Gertrude h 1087 Columbus ave
Armbruster Joseph student h 1087 Columbus ave
Armbruster Stephen [Theresa] wks Ohio Brass Co h 1087 Columbus ave
Armbruster Stephen jr student h 1087 Columbus ave
Armos Daniel [Esther] wks B & W Co h 47 Diamond ave
Armos Daniel jr [Mary] wks B & W Co h 47 Diamond ave
Armsey John L [Gertrude G] wks Firestone h 32 10th S W
Armstrong Alexander A [Sarah M] draftsman h 215 Summit W
Armstrong Mary teacher r 587 Ford ave W
Arnett James S [Cora B] carpenter h 80 Hazelwood

THE DAUNTLESS PLUMBING & ELECTRIC CO. 18-22 E. State St.

REPAIR WORK GIVEN PROMPT AND CAREFUL ATTENTION FRANKLIN 8109

PHONE

1516

BURCH DIRECTORY CO'S

Arnett Joseph J [Maud M] h 80 Hazelwood
 Arnold Rev Blake S [Varie M] pastor Moore Memorial U B Church h 185 3d N W
 Arnold David R h 679 Highland ave
 Arnold Dewey V [Irene] wks Seiberling'R Co h 392 Hall ave
 Arnold Elgin W [Edna E] salesman h 38 24th N W
 Arnold Geraldine student h 185 3d N W
 Arnold L V [Luelle M] wks Ohio Brass Co h 122 Meadow et
 Arnold Lawrence E wks Goodrich h 679 Highland ave
 Arnold Paul L V h 122 Meadow et
 Arnold Robert D [Eva V] h 679 Highland ave
 Arnold Verda J clerk h 679 Highland ave
 Arnold Vincent student h 185 3d N W
 Army Harry L [Grace M] wks Firestone h 100 9th N W
 Arterburn Robert W [Mary L] auto service station 651 Tuscarawas ave W h 31 S Broadway,
 Akron O
 Arvay Elizabeth h 203 15th N W
 Arvay Gaspar wks Sun Rub Co h 203 15th N W
 Arvay Joseph [Mary] wks B & W Co h 203 15th N W
 Arvay Joseph jr [Mary A] wks Sun Rub Co h 160 14th N W
 Arvay Michael E [Veronica] wks Sun Rubber Co h 305 Huston E
 Arvay Stephen [Barbara] wks Diamond M Co h 144 1st N W
 Asdale Amandus F [Ella E] h 308 Newell
 Asdale James h 308 Newell
 Ash Joseph [Ida] laborer h 481 1/2 Tuscarawas ave W
 Ash Perley G [Bessie] wks B & W Co h 1582 Kenmore blvd
 Ashbaugh John H [Lillie M] h 1047 Wooster rd N
 Ashbaugh Walter E wks Firestone h 627 Crawford ave
 Aspinall Viola h 93 8th N W
 Aspinall Walter H [Alice M] dry cleaner h 93 8th N W
 Asplundh Edwin T [Lynn] with Pittsburgh P G Co h 627 N Portage path, Akron O
 Aster Cash Markets Co, W G Schmale mgr, 563 Tuscarawas ave W
 Aston John C (A & W Cash Market) h Akron O
 Atchison George wks B & W Co h 131 24th N W
 Atkins John G [Ruth] mechame B & W Garage h 132 State E
ATEKINS VAOL E factory mgr Seiberling Rubber Co h Akron O
 Atkinson Mrs Sarah J h 40 Summit W
 Atlantic & Pacific Tea Co grocers 542 Tuscarawas ave W and branches
 Aufrance Ados E [Nina Z] with Edward Aufrance h 644 Hopocan ave W
 Aufrance Edward [Clara A] grocer etc 651 Hopocan ave W h 584 same
 Aufschlag David W [Elizabeth L] (New System Bakery) h 618 Orchard ave
 August Stephen [Mary A] wks B & W Co h 848 Hopocan ave W
 Augustine J Clyde [Bessie] wks Goodrich h 1154 Wooster rd N
 Augustine John F [Caroline R] janitor h 388 Wunderlich ave
 Augustinovich Benjamin [Theresa] wks Pitts V & F Co h 449 4th N W
 Augustinovich Benjamin jr h 449 4th N W
 Augustinovich Peter h 449 4th N W
 Augustynowich Andrew [Victoria] h 488 Brady ave
AULT HIRAM B [Mary M] treas Campfield Hekman Co h 239 4th N W, Phone SH 3974
 Auman Harry B [Marie E] supvr Firestone h 1061 Oak ave
 Aurandt Charles P [Ida E] machinist B & W Co h 194 Tuscarawas ave E
 Ausetts Jennie A asst Dr G E Gardner h 213 15th N W
 Ausetts Joseph [Mary] wks Pitts P G Co h 213 15th N W
 Ausetts Joseph jr h 213 15th N W
 Ausetts Olga h 213 15th N W
 Ausman William wks B & W Co r 571 Wooster rd W
 Austin Allen [Stella] h 153 Park ave E
 Austin Arthur O [Augusta B] electrical engr h s s Robinson ave E cor 5th N E
 Austin Estate s s Robinson ave E cor 5th N E
 Austin Richard A [Anna] laborer h rear 220 2d N W
 Auto Top & Body Co (Earl C Proehl) 455 Hopocan ave W
 Avery George R [Marian L] with Pitts P G Co h 477 Robinson ave E
 Axner Alfred h 1000 Wooster rd W
 Axner Fred student h 1000 Wooster rd W
 Axner Hannah clerk Weiss' Inc h 1000 Wooster rd W
 Axner Joseph clerk Ohio Furniture Exchange h 1000 Wooster rd W
 Axner Max [Diana] egg dealer h 1000 Wooster rd W
 Axner Morris clerk Recht & Rogow h 1000 Wooster rd W

The STANDARD MORTGAGE Co. FIRST MORTGAGES
 601 FIRST-CENTRAL TRUST BLDG.

AYERS FEROLD L [Pauline] automobiles and trucks 223 2d N W h 618 Hopocan ave W,
Phone SH-2397

F. L. AYERS **STUDEBAKER AND WILLYS**

PASSENGER CARS AND INTERNATIONAL TRUCKS
SALES AND SERVICE
223 SECOND STREET N. W.
PHONE SHERwood 1325

Ayers Kathryn M asst sec Norton Mutual Fire Assn h 618 Hopocan ave W
Ayers Margaret J student h 618 Hopocan ave W
Ayers Wm K student h 618 Hopocan ave W
Ayre Mrs Emma (wid John) h 943 Columbia et

B

"B" Five and Ten Cent Store (J C Brassemle) 108 2d N W
B & W GARAGE 600 and 604 Tuscarawas ave W

B. & W. GARAGE

C. WEIGAND, Proprietor

BUICK AND CHEVROLET MOTOR CARS
SALES and SERVICE

Dealers in Automobile Tires and Accessories

600 and 604 TUSCARAWAS AVENUE WEST

PHONES SHERwood 1144 and 1145

Babbm William [Helen] upholsterer r 254 3d N W
Babbs Mrs Blanche E h 1142½ Wooster rd W
Babcock Harry W mach Diamond M Co h 62 Stirling ave
Babcock Hillary H [Julia] wks Seiberling R Co h 341 5th N W
BABCOCK & WILCOX CO The, J E Trainer gen supt, G T Hartnett supt, I L Langvand
asst supt, mfrs of boilers, stokers, economizers, superheaters, stacks, water cooling walls,
powdered fuel equipment, alloy castings etc Stirling ave, Phone SH 3111
Babel Charles E wks Diamond M Co h 191½ 2d S W
Babel Forrest E h 191½ 2d S W
Babel Lawrence H wks Pitts V & F Co h 191½ 2d S W
Babiarz John [Rosalia] h 236 14th N W
Babic Peter wks Diamond M Co r 44 Tracy ave
Babich Mrs Mathilda h 191 Elmwood
Babich Vincent J h 191 Elmwood
Babish George shoe shining 95 2d N W h 481½ Tuscarawas ave W
Babish Gust [Anna] wks Diamond M Co h 204B 1st N W
Babinski Florence h 426 Riess
Babinski Jennie h 426 Riess
Babinski Walter student h 426 Riess
Bacher Gilbert W [Mary B] salesman h 52 Elmwood
Bachtell Mrs Isadora C propr Moore Hotel h same
Baeko Albert wks Firestone r 42 24th S W

OUR Taxi Service IS SAFE AND DEPENDABLE
Call CITY CAB CO., BL-3141



Badida Anna student h Barberton Southern rd
 Badida Mrs Mary (wid Charles) h Barberton Southern rd
 Badunas Cleo M student h 25 Brown
 Badunas John A [Emma E] restaurant h 25 Brown
 Badunas Nick [Dena] restaurant h 53 Brown
 Baerkircher Ernest F [Esther B] wks Diamond M Co h 160 5th N E
 Bailey Fred [Martha A] engineer Diamond M Co h 110 7th N W
 Bailey Fred A [Klaudine M B] poultryman h s s Robinson ave E
 Bailey Inman G [Mary A] wks Seiberling R Co h 594 Grandview ave
 Bailey Robt B [Bertha] laborer h 379 Van
 Bailey Rov S [Bernice C] wks Seiberling R Co h 561 Rubber
 Bailey Stephen G jr [Anna J] pipefitter Goodrich h 549 Huston E
 Bailey William wks Pitts V & F Co r 352 Joseph
 Bair Lawrence V switchman Ohio B Tel Co h Akron O
 Baitz Catherine student h 656 Wooster rd N
 Baitz Dorothy student h 441 Wooster rd N
 Baitz Joseph [Anna] grocer etc 423 Hopocan ave W h 441 Wooster rd N
 Baitz Louis clerk h 656 Wooster rd N
 Baitz Michael [Mildred] vice pres Galat Packing Co Akron O h 656 Wooster rd N
 Baitz Miriam h 441 Wooster rd N
 Baitz Olga J student h 441 Wooster rd N
 Baker Benj W [Maud D] h 849 Hopocan ave W
 Baker Mrs Blanche L (wid Elmer J) h 1078 Coventry
BAKER BURL V [Clela B] vice pres Barberton Hardware Co h 524 Orchard ave
 Baker Mrs Clara (wid Augustus) h 246 Huron
 Baker Claraetta V h 246 Huron
 Baker Denton M [Rebecca] wks Pitts P G Co h 56 Norwood
 Baker Edward h 240 Wooster rd N
 Baker Ernest [Gertrude] pres and treas Palace Clothing Co h 477½ Tuscarawas ave W
 Baker Mrs Frances M h 68 31st S W
 Baker Frank [Aretha] h 570 Hudson Run rd
 Baker George C [Martha H] clerk B & W Co h 532 Harvard ave
 Baker George C jr student h 532 Harvard ave
 Baker Mrs Gertrude sec Palace Clothing Co h 477½ Tuscarawas ave W
 Baker Mrs Isa h 1552 Wooster rd W
 Baker Isabel clerk Weiss' Inc
 Baker J Clarence [Florence G] salesman real estate and insurance E F Crites Agency h 554
 Creedmoor ave
 Baker John C student h 554 Creedmoor ave
 Baker John H engineer h 56 Hiram E
 Baker John M h 1416 Wooster rd W
 Baker John P h 68 31st S W
 Baker John P wks B & W Co r 465½ Tuscarawas ave W
 Baker Jonas [Catherine I] confectionery 337 4th N W h 314 same
 Baker Kathryn G (Park Beauty Shoppe) h 619½ Tuscarawas ave W
 Baker Mary E h 68 31st S W
 Baker Mary K student h 554 Creedmoor ave
 Baker Perry r 452 State W
 Baker Ralph I [Hazel M] clerk Barberton Hdw Co h 1202 Central ave
 Baker Sherlev [DeEtta V] contr electrical 246 Huron h same
 Baker Taylor S [Theresa] wks Goodvear h 105 Glenn
 Bakita Matthew [Verona] wks Pitts P G Co h 240 17th N W
 Bako Alexander [Helen] wks Sun Rubber Co h 474 Erie
 Bako Alexander jr wks Sun Rubber Co h 474 Erie
 Bako Mary wks Miller R Co h 474 Erie
 Balas Andrew S [Catherine] wks Goodyear h 93 Norwood
 Balas Helen M waitress h 93 Norwood
 Balash John [Elizabeth] wks Seiberling R Co h 1071 Shannon ave
 Balaz John [Anna] wks Pitts P G Co h 128 15th N W
 Balaz Mary wks Yoder Bros h 128 15th N W
 Balaz Mary wks Palmer M Co h 253 17th N W
 Balaz Stephen [Mary] wks Pitts P G Co h 253 17th N W
 Balaz Susan wks Palmer M Co h 128 15th N W
 Balaza Ethel h 204 17th N W
 Balazs John [Mary] wks Pitts V & F Co h 204 17th N W
 Balazs John W student h 204 17th N W
 Balazs Julius [Rebecca] wks B & W Co h 134 1st N W
 Baldwin Fimis O [Ruby E] machinist h 109 31st S W
 Baldwin Germe [Vera] wks Diamond M Co h 41 23d S W

NORGE ELECTRIC CENTRAL HARDWARE

REFRIGERATORS 200 SOUTH MAIN ST.

BARBERTON DIRECTORY

1519

- Baldwin Mrs Lela (wid Henry) h 108 National ave
 Bale Mrs Jessie E (wid Vernon A) h 524 Orchard ave
 Ball Charles laborer r 341A Wooster rd N
 Ball Collas [Mary] wks Gen T & R Co h 539 Miami ave
 Ballard Delmer F [Dorothy F] wks Seiberling R Co h 905 Wilbur ave
 Ballas Jerry watchman r 151 Canal S
 Ballash Ambrose [Anna] h 1084 Shannon ave
 Balmer Fred h W B Sain, Summit N
 Baltar John [Anna] wks Pitts P G Co h 783 Norton ave
 Baltic Daniel h 156 Homewood ave
 Baltic Mitchell wks Portage M & E Co h 156 Homewood ave
 Baltic Paul student h 156 Homewood ave
 Baltic Peter [Mildred] wks Mech M & M Co h 156 Homewood ave
 Baltimore & Ohio R R Co, C J Diehl freight and passenger agent, s s Tuscarawas ave W
 Baltar Ann E h 783 Norton ave
 Baltar George student h 783 Norton ave
 Baltar John P student h 783 Norton ave
 Bammel Otto E auto mech h 895 Wilbur ave
 Banack Wm M [Bertha C] wks B & W Co h 552 Wesleyan ave
 Banic Joseph [Sophia] h 1065 Shannon ave
 Banks Charles W [Leta M] wks Seiberling R Co h 38 10th S W
 Bantz August J [Elsie K] wks Pitts P G Co h 25 19th N W
 Bantz Wm L student h 25 19th N W
 Barabas Stephen wks B & W Co r 44 Tracy ave
 Barak Stephen barber 93 2d N W r 221 1st N W
 Barak Walter clerk City Lunch r 221 1st N W
 Barbas Paul clerk Martin Soloy h 53 19th N W
 Barbee Marion h 793 Wooster rd N
 Barbee Wm E [Blanche B] laborer h 793 Wooster rd N
 Barber Clyde wks Yoder Bros r 512½ Tuscarawas ave W
BARBER PUBLIC LIBRARY, H A Pieffer pres, Mrs Tallulah M Kirk sec and librarian, Mrs
 Eloise A Worthen and Mrs Laura G Parsons asst librarians, basement Masonic Temple cor
 Park ave W and 5th N W, Phone SH 2315
 Barberich Samuel [Pauline F] wks Barb Fdry Co h 278 Hopocan ave E
BARBERTON AUTO CLUB, F H Brotsman sec, 514 Park ave W, Phone SH 1326
 Barberton Auto Supply Co, Mrs Evelyn S Rudner pres, 115 2d N W
 Barberton Auto Top & Body Co (J W Burnley) 431 Hopocan ave W
 Barberton Bakery (Dusan Milovanovich) 179 2d S W
 Barberton Bargain House (Nathan Newman) clothing 165 2d N W
 Barberton Bottling Works (John Onderak, S M Kubanis) 33 19th N W
 Barberton Candy Co (Alexander Fazekash) 759 Wooster rd N
 Barberton Catholic Welfare Society, W H Bowers pres, A A Summers sec, J M Reedy treas,
 Jeannette R McCafferty social worker 508 Park ave W
 Barberton Central Labor Union 662 Tuscarawas ave W
BARBERTON CHAMBER OF COMMERCE, V A Walker pres, H K Smith and I L Langvand
 vice pres, Harold R Cross sec, K F Sonnhalter treas, 70 4th N W, Phone SH-2155
 Barberton City Club, M K Smith sec and treas, 290 6th N W
BARBERTON CLINIC Inc (Drs R A Matthews M D, J L Adams M D, R A Kinney M D,
 L E Bubna M D and M E Killoran D D S) physicians, surgeons and dentists 505 Park ave
 W, hours 9 a m to 9 p m, Phone SH 2515
BARBERTON COAL CO, operated by Henry Coal & Ice Co, dealers in hard and soft coal
 719 Tuscarawas ave W, Phone SH 6621
 Barberton Community Fund, Harold R Cross sec, 70 4th N W
 Barberton Credit Rating Bureau, Mary M Yenek mgr, 70 4th N W
 Barberton Dry Goods Co (H A Rossen) 504 Tuscarawas ave W
 Barberton Electric Shoe Repair (Geo Vurlakis) 615 Tuscarawas ave W
 Barberton Fish & Game Conservation League, Geo Davis pres, C A Miller vice pres, S Baugh-
 man rec sec, O P Swinchart fin sec, E W Edwards treas, 468½ Tuscarawas ave W
BARBERTON FOUNDEY CO, H J Walsh factory mgr, Huston E and Belt Line Rv, Phone
 SH-2215, main office 1624 Englewood ave, Akron O, Phone FR-7135 (See page 70)
BARBERTON HARDWARE CO The, S H Hoffman pres, B V Baker vice pres, F D Wine
 muller sec and treas, 562 Tuscarawas ave W, Phone SH 1161
BARBERTON HERALD The (Weekly) Herald Publishing Co pubs, 467 Tuscarawas ave W,
 Phone SH 1148
 Barberton Home Builders Inc, Geo Young pres, A K Billman vice pres, J M Kesler sec and
 treas, 300 4th N W
 Barberton Hotel (Gust Harris) 491½ Tuscarawas ave W
BARBERTON INVESTMENT CO The, E F Crites pres and treas, N M Crites vice pres,
 J E Bauer sec, real estate and mortgage loans 516 Park ave W cor 3d N W, Phone SH 2715

CITY BAKING CO. QUALITY BAKERS, 6 Retail Stores

PHONE HE-3126 Main Office, 532 Grant Street

1520

BURCH DIRECTORY CO'S

Barberton Laundry (A E Good) 1050 Northview ave
 Barberton Local Retail Code Authority, Harry Weiss chairman, F A Buchanan vice chair-
 man, H R Cross sec, L H Aronson treas, 70 4th N W
 Barberton M gvar Independent Culture Club 69 Diamond ave
 Barberton Monumental Works, R B Glas mgr, 410 Wooster rd N
 Barberton Municipal Garden e s VanBuren ave S
BARBERTON OIL CO, Cloe M Murphy mgr, office 580 Park ave W

BARBERTON OIL CO.

CLOE M. MURPHY, Manager

Distributors

PENNZIP AND PENNZOIL PRODUCTS

BENDIX BRAKES AND GENERAL TIRES

COMPLETE ONE STOP SERVICE

580 Park Ave. W.

Phone SH 2916

and

283 Wooster Road N.

Barberton Owned and Operated

Barberton Paper & Junk Co (L Gold, N Krapko) scrap paper dealers 15 Wolf ave E
 Barberton Plumbing Co (W H and J W Thesing) 194 2d N W
 Barberton Radio Shop (J L Hutson) 911 Wooster rd W
 Barberton Real Estate Brokers Assn, T H Watt pres, F W Wagner vice pres, W C Hollinger
 sec, F R Etling treas, 492 1/2 Tuscarawas ave W
 Barberton Realty Co (J W McCoy, W S Dombroski) 99 2d N W
 Barberton Retail Merchants Assn, H K Smith pres, H R Cross sec and treas, 70 4th N W
BARBERTON SCHOOL OF COMMERCE, R G Hemphill pres, 97 1/2 4th N W cor Tuscarawas
 ave W, Phone SH 3726
 Barberton Weatherstrip Co, I L Myer mgr, 107 7th N W
 Barborak Michael [Agnes M] wks Yoder Bros h 322 George
 Barbour John [Isabella] driftsman h 273 Norton ave
 Barei Gaspar wks Diamond M Co h 22 Wolf ave W
 Barcus Henry M [Gertrude M] h 156 21st N W
 Barcus Mrs Rosa h 1310 Auburn ave
 Barcus Vernon h 1310 Auburn ave
 Barde Mike [Mamie] wks Diamond M Co h 195 14th N W
 Barden C Leonard student h 193 8th N W
 Barden LeRoy [Emma V] mach Diamond M Co h 193 8th N W
 Barger Ray S [Irene] wks Goodyear h 38 19th N W
 Barker Oliver M salesman Fetzer Hdw Co h Akron O
 Barkey Curtis B [Nettie] wks Palmer M Co h 914 Perry ave
 Barlow Charles P [Irene A] wks Goodrich h 965 Young ave
 Barlow Fumit [Clara B] wks Seiberling L P Co h 286 5th N W
 Barlow J Hugh [Gladys M] wks Goodrich h 20 30th N W
 Barlow John D [Nora L] h 530 Fairview ave
 Barlow Mrs Lissie (wid Joseph) h 286 5th N W
 Barlow Lucille student h 530 Fairview ave
 Barna Frank S h 199 2d N E
 Barna Helen M student h 199 2d N E
 Barna Peter [Rose] h 199 2d N E
 Barna Stephen [Martha A] wks Diamond M Co h 471 Grandview ave
 Barna Victoria E student h 199 2d N E
 Barnes Chloe C h 244 16th N W
 Barnes Clure H h 244 16th N W
 Barnes Louis M [Zec] h 244 16th N W
 Barnes Otho S [Nettie] h 470 Hopocan ave W
 Barnes Roy C student h 244 16th N W
 Barnes Samuel [Mamie] wks City h 236 Wooster rd N
 Barnes Thomas C [Ina B] wks Pitts P G Co h 209 15th N W
 Barnett Carl B student h 518 Lloyd
 Barnett Harold M student h 518 Lloyd
 Barnett I A Co, I A Barnett pres and treas, S A Barnett sec iron and metal scrap 701 Hopo-
 can ave W
 Barnett I Allen [Esther R] pres and treas I A Barnett Co h 518 Lloyd

**BANKING SERVICE
FOR THE
INDIVIDUAL**

THE FIRST INDUSTRIAL BANK OF AKRON

Akron's Morris Plan Bank. 415 S. Main St Phone JE-4171

**SAVE WHERE
YOU
CAN BORROW**

BARBERTON DIRECTORY

1521

Barnett Robert h 135 StJohn
Barnett Samuel A see I A Barnett Co h Akron O
Barnett Thomas J [Mildred E] clerk B & W Co h 123 StJohn
Barnick Charles F [Lulu E] h 191 2d S W
Barno James G [Catherine] wks B & W Co h 385 VanBuren ave S
Barold George [Mary] h 9 Wolf ave W
Barold Helen h 9 Wolf ave W
Barold Joseph wks B & W Co h 9 Wolf ave W
Barold Mary wks Diamond M Co h 9 Wolf ave W
Barone George M [Elsie L] mech engr B & W Co r 560 Parkview ave
Barones James wks Seiberling R Co h 198 2d S W
Barr Alexander wks B & W Co r 71 8th N W
Barr Ernest [Ruby] h 940 Tuscarawas ave W
Barr Fred S [Anna L] watchman h 61 Elmwood
Barr Frederick P music teacher h 61 Elmwood
Barr Paul A clerk Gulf Refining Co h 414 Wabash ave, Akron O
Barrere Willard H wks B & W Co r 330 Tuscarawas ave E
Barrett Mrs Betty O h 261 19th N W
Barrett Edward [Grace A] foreman Ohio Brass Co h 279 Robinson ave E
Barrett Harold L h 279 Robinson ave E
Barron Ava G clerk h 138 Norman
Barron Harry B [Etta L] h 138 Norman
Barron Lee S h 138 Norman
Barron Miles J [Ellen M] h 160 7th N W
Bartee Alphonso h 408 VanBuren ave S
Bartee Bernice student h 408 VanBuren ave S
Bartee Frank L wks Firestone h 408 VanBuren ave S
Bartee Herdle L h 408 VanBuren ave S
Bartee Samuel [Mary] wks Firestone h 408 VanBuren ave S
Bartel Karl G [Eva M] wks Diamond M Co h 155 8th N W
Bartel Katherine M bkpr Conrad Weigand h 155 8th N W
Bartel Robert J wks Conrad Weigand h 155 8th N W
Barthalow Walter P [Jennie M] wks Diamond M Co h 307 College ave
Bartholomew C Robert [Margaret] clk Nash Super Service & Restaurant h 1383 Wooster rd W
Bartholomew Mrs Della h 1099 Wooster rd W
Bartholomew Edward wks Sun Rub Co h 1099 Wooster rd W
Bartholomew James M h 1099 Wooster rd W
Bartholomew Russell W [Grace] with B & W Co h 532 Otterbein ave
Bartok Daniel [Susie] h 95 Canal S
Bartok Daniel jr h 95 Canal S
Bartok Stephen [Mary] wks Holub I & S Co h 79 Canal S
Barton J Clinton rubberworker h 501 Wooster rd W
Bartram Robt [Iva] wks B & W Co h rear 582 Creedmoor ave
Basco Joseph R [Anna H] boxing promoter h 1033 Shannon ave
Basler Anna be uty shop 343 Wooster rd N h 335 Van
Basler Mrs Anna (wid Charles) h 335 Van
Basler Raymond wks Wonder B Co h 335 Van
Bass Allen D [Dorothy D] h 75 16th N W
Bass Mrs Bertha (wid Wm H) h 59 19th N W
Bass Mrs Eliza (wid Calvin) h 109 1/2 2d N W
Bass John J [Rachel K] h 58 23d N W
Bass Mrs Lucy F (wid Aaron F) h 75 16th N W
Bass Robert H student h 59 19th N W
Bassett Harold W [Glada M] lettercarrier h 69 2d N W
Bassett Hilda M h 69 2d N W
Batary Julia wks Diamond M Co r 340 Newell
Batdorff Wayne C [Florence E] truck dr Canfield Oil Co h 589 Highland ave
Bates Betty I student h 122 28th N W
Bates Harold B [Kathryn C] shipper B & W Co h 122 28th N W
Bates Theodore R [L Lucille] salesman h 695 Wooster rd N
Battay Frank K [Frances G] grocer etc 261 17th N W h 941 Hopocan ave W
Bauer Adolph [Winifred] clerk Diamond M Co h 75 1/2 6th N W
Bauer Adolph K [Martha] machinist Diamond M Co h 26 23d N W
Bauer Albert h 86 31st S W
Bauer Floyd h 86 31st S W
Bauer Goldia B wks Palmer Match Co h 107 Glenn
Bauer Harold h 86 31st S W
Bauer Howard H student h 26 Diamond ave

KESTER COAL CO.

15 YEARS OF SATISFACTION
FOR QUALITY—SERVICE AND COURTESY. CALL Blackstone 2311

1522

BURCH DIRECTORY CO'S

Bauer Jacob h 86 31st S W
Bauer Johanna E sec E F Crites h 26 23d N W
Bauer Joseph [Mary] h 86 31st S W
Bauer Joseph jr [Hazel B] clk West Side Market h 26 Diamond ave
Bauer Karl A wks Pitts P G Co h 26 23d N W
Bauer Lillian J h 627½ Tuscarawas ave W
Bauer Loretta h 107 Glenn
Bauer Raymond wks Seiberling R Co r 272 7th N W
Bauer Samuel H [M Edith] wks Goodyear h 107 Glenn
Bauer Walter J [Deha E] chiropractor 498 Wooster rd W h same
Bauer Wm E [Ruth M] h 76 31st S W
Bauer Wm W auto mechanic h 107 Glenn
Baugh Wm h 152 National ave
Baughman Albert L [Wilma L] wks Seiberling R Co h 281 14th N W
Baughman Almon J [Margreta] wks Seiberling R Co h 45 31st N W
Baughman Mrs Anna presser North End Cleaners & Dyers h Akron O
Baughman Arhe B [Elizabeth L] wks Sun R Co h 514 Wooster rd W
Baughman Charles M [Bertha M] wks Sun Rubber Co h 574 Burt
Baughman Clyde E [Grace P] wks Sun Rubber Co h 89 22d N W
Baughman Dorothy J student h 115 Glenn
Baughman Earl R [Zelma R] wks Firestone h 39 Norwood
Baughman Eldon M [Frances M] wks Goodrich h 328 Wunderlich ave
Baughman Floyd wks B & W Co h 12 24th S W
Baughman Frank C [Eva M] wks Postoffice h 12 24th S W
Baughman Frazier wks Palmer M Co r 497 Park ave W
Baughman Mrs Grace S (wid Lloyd W) h 33 Hiram W
Baughman Guy A plumber h 341 Wooster rd N
Baughman Harry A [Daisy B] machinist B & W Co h 185 24th N W
Baughman Harry S [Edna E] supt Sun Rubber Co h 115 Glenn
Baughman Helen M h rear 630 Tuscarawas ave W
Baughman Mrs Inez A beauty opr Mrs H M Wise h Hametown O
Baughman Janet M student h 601 Creedmoor ave
Baughman John laborer r 512½ Tuscarawas ave W
Baughman John R h 1453 Wooster rd W
Baughman Joseph A [Sarah J] consulting engr h 147 3d N W
Baughman Kenneth L clerk h 89 22d N W
Baughman Louis E [Lydia B] wks Seiberling R Co h 272 14th N W
Baughman Mrs Mary h 28 24th N W
Baughman Mrs Mary C (wid Herman L) h 341 Wooster rd N
Baughman Oletta I h 89 22d N W
Baughman Paul [Frieda H] teller 1st Central T Co h 544 Parkview ave
Baughman Mrs Rebecca M (wid Edward) h 565 Robinson ave E
Baughman Robert K h 328 Wunderlich ave
Baughman Silas E [Helen M] wks Sun R Co h 601 Creedmoor ave
Baughman Sumner W [Bernice M] h 532 Parkview ave
Baughman Walter L wks Ohio Brass Co h 272 14th N W
Baughman Walter L h 1453 Wooster rd W
Baughman Wm W clerk B & W Co h 12 24th S W
Bauhart Joseph H [Flora A] h 581 Wooster rd W
Bauman Mrs Elizabeth (wid George) h 1031 Wooster rd W
Bauschinger Sherman M [Catherine M] clerk Pitts P G Co h 110 19th N W
Baxendale Cornelius J [Ruby I] wks Ak Electrotype & S Co h 120 Meadow ct
Baxendale Dorothy E student h 446 Wooster rd N
Baxendale Earl H clerk R W Arterburn h 446 Wooster rd N
Baxendale Harold [Marie E] machinist h 446 Wooster rd N
Baxendale Margaret E clerk h 446 Wooster rd N
Baxter Betty J student h 433 Erie
Baxter Mrs Mintie M h 581 Hopocan ave W
Baxter Silas [Alberta J] wks B & W Co h 253 19th N W
Baxter Skyles E [Mabel M] wks B & W Co h 433 Erie
Baxter Wm A barber A R Scott r 505 Wooster rd W
Bayliss Ernest S [Lucy] wks B & W Co h 180 8th N W
Bayliss William wks Akron-Barb B L R R h 922 Raymond ave
Baylor Albert H [Myrtle M] painter h 64 Hiram E
Baylor John C city detective h 158 Glenn
Baysinger Harley H [Ella M] foreman Ohio Brass Co h 619 Orchard ave
Beal Charles E [Laura] machinist h 19 Hiram E
Beal Charles W truck driver h 19 Hiram E
Beal Evelyn L h 19 Hiram E

W. D. TURNER

WALL PAPER COMPANY

WALL PAPER, PAINT, LINOLEUM
WINDOW SHADES

Akron and Barberton

Beal Harvey R h 972 Tuscarawas ave W
 Beal Jack H h 972 Tuscarawas ave W
 Beal Lous E wks Aluminum Flake Co h 19 Hiram E
 Beal Lydia M h 972 Tuscarawas ave W
 Beal Paul clerk E R Sigler r 1364 Wooster rd W
 Beal Wm J salesman Ohio Edison Co h Akron O
 Beals Elmer R [Blanche M] machinist h 536 Wesleyan ave
 Beam Albert R painter h rear 17 10th S W
 Beam Archie A student h 853 Wooster rd N
 Beam George W [Zada R] wks Sun Rubber Co h 853 Wooster rd N
 Beam Leona wks Diamond M Co h 24 May
 Beam Floyd C [Lulu P] wks Pitts P G Co h 61 31st S W
BEAR DAVID [Anna S] sec and treas Ohio Furniture Co h 280 Norton ave
 Bearfoot Sole Co Inc, Edwin Calvin pres, I B Calvin vice pres and treas, Horace Guild sec,
 Ernest Calvin asst treas, mfrs rubber soles and heels 345 15th N W
 Beatty Conrad K wks Ak Porcelain Co h 658 Wooster rd N
 Beatty Mrs Elizabeth M (wid James B) h 38 17th N W
 Beatty James H h 658 Wooster rd N
 Beatty Pearl M clerk h 658 Wooster rd N
 Beaumont Mrs Edna h 12 31st N W
 Bechler Mrs Agnes J (wid George) h 117 Elmwood
 Bechtel Fred R [Minnie J] wks Diamond M Co h 304 Van
 Bechter Mrs Clara h 1077 Wooster rd W
BECK ARTHUR A [Beatrice K] druggist 544 Tuscarawas ave W h 74 18th S W

When Looking For
A Reliable, Friendly, Independent Store
 Go To
BECK DRUG STORE

"Where Quality Counts"
PRESCRIPTIONS A SPECIALTY
Delivery Service—Phone SH 3615
544 TUSCARAWAS AVENUE WEST
A Barberton Owned and Operated Store

Beck Frank M [Ida C] h 75 19th N W
 Beck James F student h 74 18th S W
 Beck John A student h 74 18th S W
BECK MAXWELL W [Hazel L] mgr W E Wright Co h Wadsworth rd, Norton Center O,
 Phone SH 9486
 Becker Boyd E [Gertrude] with Pitts V & F Co h 335 Baird ave
 Becker George A salesman T H Watt h 98 24th N W
 Becker Herman [Wilma S] wks Pitts P G Co h 1033 Liberty ave
 Becker Mrs Mary (wid Wm) h 354 Baird ave
 Beckett Arthur T [Inez M] wks Firestone h 695 StClair ave
 Beckett Charles F [Mabel M] wks Firestone h 35th S W
 Beckley Mrs Emma restaurant 647 Tuscarawas ave W h 103 7th N W
 Beckley J Walter [Deborah J] painter h 537 Hopocan ave W
 Beckley Nevil rubwkr h 537 Hopocan ave W
 Beckley Omar E [Virginia L] h 145 State W
 Beckley Virginia M clerk Mrs E Beckley h 103 7th N W
 Beckley W Karl [Jennie C] clk Frase & Reisinger h Wadsworth rd, R D 2
 Beckley Wm H [Audrey] wks Seiberling R Co h 99 7th N W
 Beckwith Aletha r 539 Orchard ave
 Bedingfield Grover W [Flemma E] wks Seiberling R Co h Barberton Southern rd
 Bedingfield J Edgar student h Barberton Southern rd
 Bednarik Karl [Josephine] wks Ohio Brass*Co h 571 Wooster rd W
 Bedner Joseph wks Pitts P G Co h 77 22d N W
 Bedner Mrs Madge h 926 Wilbur ave
 Bedore Harry S [Margaret R] wks B & W Co h 267 Ontario
 Bedore William [Belle] wks B & W Co h 267 Ontario
 Beecher Brazier K [A Pauline] chemist Pitts P G Co h 621 Keller
 Beeler Luther wks Seiberling R Co r 554 Hopocan ave W
 Beem Charles W [Juanita M] wks Firestone h 634 Highland ave
 Beesley Mrs Annie A h 557 Paul pl

The Bankers **GUARANTEE** **Co. INVESTMENTS**
 Title & Trust

THE DAUNTLESS PLUMBING & ELECTRIC CO. 18-22 E. State St.

GAS AND ELECTRIC RANGES **PHONE FRanklin 8109**

1524

BURCH DIRECTORY CO'S

Beesley Janet M student h 557 Paul pl
 Begach Louis [Katie] wks Colonial Salt Co h 224 Lake ave E
 Begach Stella student h 224 Lake ave E
 Begach Stephen h 224 Lake ave E
 Begg Mrs Angela chiropractor 253 16th N W h same
 Begg Angelina h 253 16th N W
 Begg Frank [Angela] wks B & W Co h 253 16th N W
 Beichler Charles P h 40 10th S W
 Beichler Edward L [Mary A] wks Ak Trans Co h 1124 Wooster rd N
 Beidle Ethel M h 1071 Liberty ave
 Beidle George J [Kathryn B] wks Pitts P G Co h 985 Hopocan ave W
 Beidle George J [Mildred M] wks Pitts P G Co h 922 Raymond ave
 Beidle Jack student h 460 Park ave W
 Beidle James A h 1071 Liberty ave
 Beidle John F [Hattie] diemaker h 560 Lloyd
 Beidle Mildred L h 460 Park ave W
 Beidle Ralph W h 460 Park ave W
 Beidle Robert F h 560 Lloyd
 Beidle Rosemary stenog h 560 Lloyd
 Beidle Wm B [Elmira L] toolmaker h 460 Park ave W
 Beitel Bennie I [Letha I] wks Sun Rubber Co h 522 Harding ave
 Beitel Roy A [Lucille] wks Wright T & F Co h 172 Grant ave
 Beitel Wm J [Sylvia K] watchman Barb Fdrv Co h 525 Harding ave
 Beitenman M June asst Dr G R Taylor h 946 Wooster rd W
 Beitenman Walter S [Flora M] janitor h 946 Wooster rd W
 Belak Kuzma [Irene] h 622 Ford ave W
 Belch Harry [Edna L] fireman Ohio Brass Co h 119 25th N W
 Belcher J Earl [Lois F] wks Firestone h 159 Baird ave
 Belcich Anthony h 118 16th N W
 Belcich Frank h 118 16th N W
 Belcich Jennie wks Seiberling R Co h 118 16th N W
 Belcich John [Jennie] wks Seiberling R Co h 118 16th N W
 Belcich John jr h 118 16th N W
 Belcich Verna h 118 16th N W
 Belford Charles W [Mary C] patternmaker h 195 1st N W
 Belch Joseph r 267 Wooster rd N
 Belch Samuel h 38A Huston W
 Belkey James M h 203 Cassell ave
 Belkey Louis h 203 Cassell ave
 Belkey Mollie wks Firestone h 203 Cassell ave
 Belkey Wm J [Hettie C] wks Diamond M Co h 203 Cassell ave
 Bell Hiram [Ruth] chemist Pitts P G Co h 687 Summit N
 Bell Roscoe R teacher h 574 Wooster rd N
 Bell Roscoe T [Clara R] elec inspr County h 574 Wooster rd N
 Bell Ruth A teacher h 574 Wooster rd N
 Bell Stephen H engr Pitts P G Co h 162 21st N W
 Bell Stephen L [Margaret V] shipper Seiberling R Co h 162 21st N W
 Bell Valentine L [Anna C] foreman Pitts V & F Co h 613 Holmes ave
 Bell Wallace A [Laverna] wks Pitts P G Co h 1365 Prospect
 Bell Wm J [Bernice M] salesman h 1173 Liberty ave
 Bellamy Samuel [Louise] wks Bosch-Camp Inc h 817 Rhodes ave, Akron O
BELLOWS F HUBBARD [Florence H] pur agent and office mgr Ohio Insulator Div Ohio Brass Co h Hametown O (Barberton O, R D 4)
 Belovec Anthony [Mary] wks Pitts P G Co h 30 26th N W
 Belton Oscar L [Beatrice L] foreman Seiberling L P Co h 1487 Eittle dr
 Belton Porter foreman Seiberling L P Co
 Belton Mrs Senna A h 23 30th N W
 Benchik Joseph h 187 14th N W
 Benchik Margaret h 187 14th N W
 Benchot Anne wks Yoder Bros h 263 Wooster rd N
 Benchot John [Susanne] h 263 Wooster rd N
 Benchot Martin [Susanne] wks Pitts P G Co h 263 Wooster rd N
 Bender Leo H [Emma L] bkpr Yoder Bros h Akron O
 Benedict Charles h 398 Dan
 Beney Stephen [Mary] wks Pitts P G Co h 134 15th N W
 Benham Harvey T [Myrtle] wks Goodyear h 1024 1/2 Wooster rd N
 Benecvitz Adolph [Nellie] wks Sun Rub Co h 156 14th N W
 Benk Michael clerk Isaly Dairy Co h Akron O
 Benner George M [Iona M] h 180 19th N W



LYLE CHEVROLET CO. WITH THE ABILITY AND THE DESIRE
 2306 Front St., Cuya. Falls, O., Phone WA-1117 **TO SERVE YOU WELL**

The D. W. KAUFMAN REALTY CO. REALTORS

PHONE HEmlock 8137

BARBERTON DIRECTORY

1525

BENNER IRVIN E [Murl E] dentist Marshall Bldg 100 4th N W cor Tuscarawas ave W,
Phone SH-6123, h Wadsworth rd, R D 2, Phone SH 9297
Bennett Joseph A [Martha M] foreman B & W Co h 1373 Prospect
Bennett David h 32 Huston W
Bennett Frances I wks Citizens Hospital h 558 Hopocan ave W
Bennett Frank J jr [Florence H] wks Diamond M Co h 1177 Wooster rd W
Bennett Harry E [Vera B] clerk Summit Co R Adm h 558 Hopocan ave W
Bennett Kenneth C clerk Kroger G & B Co h 1086 Laurel ave Akron O
Bennett Samuel E [Helen M] wks Firestone h 701 Orchard ave
Benson Allie [Gertrude] wks Pitts V & F Co h 437 Wunderlich ave
Benson Harry J [Ida A] wks Wright T & F Co h 530 Harding ave
Benston Elizabeth clerk New S Bakery h 618 Orchard ave
Bentley Alvin G [Vera V] h 201 2d S W
Benton Clarence A [Blanche A] watchman I A Barnett Co h 468 4th N W
BenVenuti George W [Jean S] wks B & W Co h 1367 Benton
Benya Nick [Elizabeth E] wks B & W Co h 375 George
Benya Stephen [Catherine] wks B & W Co h 342 George
Berach Catherine M student h 163 21st N W
Berach Martin [Alma] wks Pitts P G Co h 163 21st N W
Berag Emory [Rose] wks Pitts P G Co h 163 19th N W
Berag Rose h 163 19th N W
Berany Andrew [Margaret T] wks Seiberling R Co h 335 Wooster rd N
Bercaw Charles A [Barbara] foreman Diamond M Co h 587 Lake ave W
Beres Mrs Agnes stenog Sun Rubber Co h 2170 5th S W, Akron O
Beres Bert J [Elizabeth] h 535 Holmes ave
Beres Bert J jr student h 535 Holmes ave
Beres Elizabeth wks Sun Rubber Co h 455 4th N W
Beres Joseph [Anna] wks Pitts V & F Co h 455 4th N W
Beres Joseph jr wks Diamond M Co h 455 4th N W
Beres Joseph J clerk h 535 Holmes ave
Beres Margaret student h 455 4th N W
Beres Stephen wks Seiberling L P Co h 455 4th N W
Beres Stephen A wks B & W Co h 535 Holmes ave
Bereth Joseph [Helen] laborer h 352 Newell
Bergdorf Andrew L [Minnie M] molder h 1 29th S W
Bergdorf Dale W h 1 29th S W
Bergdorf Flossie M wks Miller R Co h 1 29th S W
Bergdorf George G [Olive M] molder h 926 Wooster rd N
Bergdorf Harold A h 1 29th S W
Bergdorf Russell G [Mary] grocer etc 59 Hiram E h 127 Hiram W
Berger June A teacher h 127 24th N W
Berish Martin h n s Norton ave
Berkey Albert F [Mildred G] foreman B & W Co h 310 31st N W
Berkheimer John A [Mary M] h 327 Lucas
Berkheimer John S h 327 Lucas
Berkheimer Walter W [Eva M] h 16 31st N W
Berkich Anna h 1106 Bellview ave
Berkich Stephen [Anna] wks Pitts V & F Co h 1106 Bellview ave
Berleczy John S clerk h 524 Park ave W
Berleczy Robert J wks B & W Co h 524 Park ave W
BERLECZYK STEPHEN J [Bertha R] steamship tickets, real estate and insurance 524 Park
ave W h same, Phone SH-4537
BERLESKY HARRY S [Gertrude M] physician and surgeon 539½ Tuscarawas ave W, Phone
SH 3333, hours 10 30 to 11 30 a m, 2 30 to 4 30 and 7 to 8 p m, h 650 Summit N, Phone
SH-1893
Berhen Mrs Clara M (wid Wilson) h 1140 Wooster rd N
BERNARD CONSTRUCTION CO The, Wm Bernard pres, J M Reedy sec, general contractors
and builders, office 113½ 3d N W, Johnston Bldg, Phone SH 1023
Bernard Genevieve E stenog R E Morton h 144 6th N W
Bernard John A h 47 5th N E
Bernard Ralph L student h 144 6th N W
Bernard Vincent student h 144 6th N W
BERNARD WILLIAM pres Bernard Construction Co h 144 6th N W, Phone SH-2037
Bernard Wm P student h 144 6th N W
Bernhardt Fred M [Mary] wks Goodrich h 500 Washington ave
Bernhardt Philip M h 500 Washington ave
Berry George M [Dorothy] wks Pitts P G Co h 16 21st N W
Berry John H [B May] h 16 21st N W
Berry John H jr h 16 21st N W

Don't Borrow Buy a City Directory AND CONSERVE TIME AND MONEY

PONTIAC - DeSOTO - PLYMOUTH AUTOMOBILES
SOUTH AKRON CONART CO. 956 S. MAIN ST.
BL-7181

1526

BURCH DIRECTORY CO'S

Berry Pearl M h 16 21st N W
Bersinger Ada R student h 1269 Central ave
Bert Dano T wks B & W Co h 319 Newell
Bert George M wks Firestone h 319 Newell
Bert George T h 74 Antles ave
Bert Jesse V [Elizabeth A] h 319 Newell
Bert John H [Lena] machinist h 74 Antles ave
Bert Samuel P h 458 Wooster rd N
Bert Wm W student h 74 Antles ave
Bertita Eli h 192 2d S W
Bertoncel Anna student h 67 15th N W
Bertoncel Frances wks Seiberling R Co h 67 15th N W
Bertoncel Mrs Frances (wid Frank) h 67 15th N W
Bertoncel Jennie wks Seiberling R Co h 67 15th N W
Bertoncel Mary h 67 15th N W
Bertram Watson wks B & W Co h 142 28th N W
Bertram Wm jr [Esta M] machinist B & W Co h 142 28th N W
BERTSCH GEORGE H [Edith M] pres and treas Bertsch Motor Co h Norton Center (Bar-
berton O, R D 2)
BERTSCH MOTOR CO The, G H Bertsch pres and treas, Mrs Rua Bertsch vice pres, C H
Messner sec, authorized Ford dealers 436 440 Hopocan ave W, Phones SH-2124 and 2125
BERTSCH MRS RUA (wid Fred H) vice pres Bertsch Motor Co h Portage Lakes O
Beserman Stephen [Mary] h 1078 Columbus ave
Bess Tilden slsmn D & K Dist Co h 289 Newell
Besser Carl wks Pitts P G Co r 302 Wooster rd N
Besser Mrs Julia h 38 15th N W
Besserman Michael [Anna] wks Yoder Bros h 264 Lake ave E
Best Wm O [Julia] wks Pitts P G Co h 134 16th N W
Bethune Ira G [Margaret E] wks Seiberling R Co h 322 Wunderlich ave
Better Auto Trimming Co (A G Madsen, J H Nelsen) 903 Wooster rd N
Betts Christopher C [Elizabeth A] wks Pitts P G Co h 204 23d N W
Betts Frank C wks Seiberling R Co h 204 23d N W
Betts Glenn W h 204 23d N W
Betts Goldie L wks Seiberling R Co h 204 23d N W
Betts Ida M wks Seiberling R Co h 204 23d N W
Betts Myrtle B h 204 23d N W
Betts Ralph M [Talitha] wks Seiberling R Co h 218 16th N W
Betts Vermont C wks Seiberling R Co h 204 23d N W
Betz John D [Fern A] h 184 22d N W
Beverly Martin h 570 Hudson Run rd
Beverly Woodson D [Nannie E] watchman h 570 Hudson Run rd
Bevington Delno [Ahee] h n s Hopocan ave W
Beyler H Allen [Mabel A] auto painting 455 Hopocan ave W h 333 Van
Bezel Joseph meat cutter Kroger G & B Co h Akron O
Bezuk Paul h 107 15th N W
Bezunar Peter [Louise] h 314 3d N E
Bezunar Stanley [Marie] tailor h 556 Otterbein ave
Bick Mary student h 306 Washington ave
Bick Tony [Julia] laborer h 306 Washington ave
Bick Andrew J [Anna] wks Pitts P G Co h 78 21st N W
Bick Carl H [Blanche B] chief clerk Erie R R h 87 State W
Bick Earl H [Elsie M] supvr Seiberling R Co h 21 22d N W
Bickta Mrs Emma J (wid Harry) h 115 Gum
Biddinger Harold A [Avis O] wks Pitts V & F Co h 522 Wesleyan ave
Biddle Mrs Clara nurse h 544 Wooster rd W
Biddle E Betty h 290 Tuscarawas ave E
Biddy & Terry (F J and T-P-Buckohr) restaurant 538 Tuscarawas ave W
Biery Hobart R [Euna] mail carrier h 145 Yonker
Bietz John A h 24 Palmer ave
Biggie Anna wks Diamond M Co h 547 Wooster rd N
Biggie Harry J [Cloie A] city fireman h 1266 Alberta
Biggie Michael W h 606 Wooster rd W
Biggs Charles F student h 494 Wooster rd W
Biggs Helen L nurse Barberton Chmic Inc h 317 6th N W
Biggs John C h 494 Wooster rd W
Biggs Mrs Marie P wks Sun Rubber Co h 656 Madison ave
Biggs Paul W student h 494 Wooster rd W
Biggs Thos D [Mayme A.] wks B & W Co h 317 6th N W
Bigler Dwight W [Helen C] (Bigler Electric Co) h 219 1/2 2d N W

THE N. H. PORTER CO. PHONE HEmlock 8413

Interior and Exterior Painting, Decorating, Artcraft, Paper Hanging, Cleaning

BARBERTON DIRECTORY

1927

Bigler Electric Co (D W Bigler) electrical repairing 443 Like ave W
 Bile Ernest C [Jewell M] driver Ohio Furniture Co h 32 Swigart
 Bile John H [Claudia R] wks Diamond M Co h 190 8th N W
 Bile Sheldon W [Gertrude F] wks Palmer M Co h 146 7th N W
 Bilger Alvin F [Verna E] wks Ohio Brass Co h 272 7th N W
 Bill Andrew [Anna] wks Pitts P G Co h 204 22d N W
 Billings Elmer E [Anna M] h 636 Wooster rd N
 Billings J Clark [Mildred] clerk Goodrich h 271 Ontario
 Billings Stephen N wks Diamond M Co h 19 24th N W
 Billman Alberta J student h 354 Baird ave
 Billman Aubra K [Lela C] vice pres Barberton Home Builders Inc h 354 Baird ave
 Binford Louis [Elizabeth] clerk r 498 Wooster rd W
 Bing Dale A wks I A Barnett Co h 260 Morgan
BING DONALD L [Ruth C] asst treas Akron Savings & Loan Co (Akron O) h 358 Ford ave E, Phone SH-5734
 Bing Dorothy student h 358 Ford ave E
 Bing Joseph A [Mary L] painter 1209 Romig ave h same
 Bing Joseph A jr [Gladys H] clerk Pitts P G Co h 170 Oakwood
 Bingham Lorin H [Bertha E] wks Ohio Edison Co h 141 Fritz
 Binn Henry J [Theresa M] wks Pitts P G Co h 226 6th N W
 Binns John B [Sarah E] treas Newton Brass Fdry & Pattern Wks Inc h 637 Elma, Akron O
 Binns Thomas H [Mae L] test car driver Seiberling R Co h 1273 Bellview ave
 Birch Frank A [Jessie F] barber 575 Wooster rd N h same
 Bird Jonathan H janitor h 531 Otterbein ave
 Bird Lena L student h 623 Creedmoor ave
 Bird Russell M clerk Rutledge D Co No 12 h 733 Roselawn ave Akron O
 Bird Stanley M [Cleyon M] auto mech h 623 Creedmoor ave
 Bird Wm A h 443 4th N W
 Bird Wm A salesman Conrad Weigand h 531 Otterbein ave
 Biro Michael [Lena] wks Goodrich h 73 15th N W
 Bischak Joseph [Jennie] wks Pitts P G Co h 215 28th N W
 Bise Dorsey barber 672 Tuscarawas ave W h same
 Bishop Carl J [Mildred] mgr Akron Grocery Co h 921 Oregon ave, Akron O
 Bishop Elnora student h 59 Gale dr
 Bishop John A bailiff Municipal Court r 140 Sylvester
 Bishop John E [Emma] wks Firestone h 59 Gale dr
 Bissel Edith h 1099 Prospect
 Bitcon Ellen A clerk Seiberling R Co h 1303 Shannon ave
 Bitcon Florence N wks Seiberling R Co h 1303 Shannon ave
 Bitcon Leroy h 1303 Shannon ave
 Bitcon Samuel F [Elizabeth] h 1303 Shannon ave
 Bittaker Irene E stenog Am Red Cross h 610 Orchard ave
 Bittaker Jav N molder h 610 Orchard ave
 Bittaker John W coal miner h 84 Fernwood
 Bittaker John W electrician h 610 Orchard ave
 Bittaker Mrs M Elizabeth (wid Otis P) h 610 Orchard ave
 Bjalko Anna wks Diamond M Co h 349 Hopocan ave E
 Bjalko George [Verona] h 349 Hopocan ave E
 Black Charles C [Minnie] millwright Pitts V & F Co h 979 Wooster rd W
 Black Claude F [Harriet A] pipe fitter Pitts P G Co h 85 17th N W
 Black Clell E T [Beatrice M] laborer h 115 Norman
 Black Evelyn G student h 85 17th N W
 Black Frank B chairman of board Ohio Brass Co h Mansfield O
 Black H S vice pres Ohio Brass Co h Mansfield O
 Black Jacob B [S Priscilla] wks Miller R Co h rear 134 Snyder ave
 Black Marshall W student h rear 134 Snyder ave
 Black Taylor C student h 85 17th N W
 Black Velma L M h 979 Wooster rd W
 Black W J Bradley wks Goodrich h 472 Washington ave
 Black Wm plumber Barberton Hdw Co r 93 State W
 Blackburn Llod C [Goldie I] sheet metal worker h 34 May
 Blair Edna I student h 109 19th N W
 Blair G Ival h 109 19th N W
 Blair James H [Ethel] wks Sun Rub Co h 109 19th N W ✓
 Blalock Conny Coe h 32 Swigart
 Blalock Harold r 177 19th N W
 Blanar John [Veronica] wks Firestone h 277 3d N W
 Bland Mrs Inez (wid Strawder) h 208 14th N W
 Bland William [Rosie] laborer h 67 Huston W

COAL Order from THE CITY ICE & COAL CO.

PURE ICE, HOTFYR COAL. Phone BBlackstone 7134

1528

BURCH DIRFCTORY CO'S

Blandford Albert E office mgr Gulf Refining Co h 24 S Portage path, Akron O
 Blandino Charles [Benita] wks Erie R R h 403 Wundelich ave
 Blandino Tony [Dana] wks Erie R R h 531 Holmes ave
 Blasavich Ignatius wks B & W Co r 188 8th N W
 Blaser Mrs A Luele (wid Jonathn W) bkpr Citizens Hospital h 618 Park ave W
 Blaz Anthony [Mary] bricklayer h 332 Washington ave
 Blaz Frank L h 332 Washington ave
 Blaz Joseph J electrician h 332 Washington ave
 Blaz Marie T wks Yoder Bros h 332 Washington ave
 Blazer Dorio r 140 14th N W
 Blazich Andrew [Anna] wks B & W Co h 162 26th N W
 Blesh Raymond T [Olga] sec and treas Seiberling Latex Products Co h 284 Crestwood ave Wadsworth O
 Blinn Charles [Bertha] (Saratoga Cigar Store) h 148½ 2d N W
 Blinn Chester student h 148½ 2d N W
 Blinn J Allen [Rosa A] engineer h 710 Wooster rd N
 Blinn Jacob C [Nettie] janitor h 299 Newell
 Blinn John h 332 Wooster rd N
 Blinn Paul clerik Saratoga Cigar Store h 148½ 2d N W
 Blinn Raymond student h 148½ 2d N W
 Blinn Wm H (North End Cleaners & Dyers) h Akron O
 Bliss Mrs Champie (wid John) h 617 Luke ave W
 Blocker J Edgar [Margaret M] mech Case & Mentzer h West Reservoir, Barberton O, R D 3
 Blocker Mrs Laura M (wid Martin) h 310 4th N W
 Blocker Park A h 310 4th N W
 Blocker Paul D [Eleanor D] wks Seiberling R Co h 153½ 3d N W
 Blosser Arthur [Emma] wks Pitts P G Co h 68 19th N W
 Blosser Fred C mechanic Derhammer M Inc h Dovlestown O
 Blosser Romie H [Ophelia H] wks Pitts P G Co h 232 19th N W
 Blough Fred W h 68 24th N W
 Blough John H [Florence L] salesman E O Gas Co h 151 7th N W
 Blough Walter H [Mabel] salesman h 68 24th N W
 Blour Charles A h 183 Cassell ave
 Blour David J [Daisy M] laborer h 183 Cassell ave
 Blour Hazel M student h 183 Cassell ave
 Blour Peter A h 183 Cassell ave
 Blour Wm J laborer h 183 Cassell ave
 Blowers Mrs Blanche M (wid Hal) h 969 Young ave
 Blowers Ferdinand wks B & W Co h 969 Young ave
 Blubugh Paul O mech Bertsch Motor Co h Wadsworth O, R D 1
 Blue D Pell [Marie A] h 721 Orchard ave
 Blusuk Fred farmer h 394 Newell
 Blyth Thomas J [June C] wks B & W Co h 943 Columbia ct
 Board of Civil Service Commissioners, C F Kunkler, F E Lamell, H G Westbrook office City Bldg 585 Tuscarawas ave W
BOARD OF CONTROL, E L Davis Mayor, H D Bushey Director of Public Service, P L Maloney Director of Public Safety, City Bldg 585 Tuscarawas ave W
BOARD OF EDUCATION, O D Everhard pres, M S Yoder vice pres, E W Arnold clerk-treas, D L Bing, Dr H A Finefrock, V A Walker members, U L Light Supt of Schools, Central High School Bldg cor Newell and Hopocan ave W, Phone SH-2818
 Board of Elections, G R Davis, O H Miller deputy clerks City Bldg 585 Tuscarawas ave W
BOARD OF HEALTH, Dr H A Finefrock health commissioner, Kate V Wallace clerk, office City Bldg 585 Tuscarawas ave W
 Board of Sinking Fund Trustees, F M Weller, T J Stebick, F H Woolsey, C E Chandler, G M Korns clerks, office City Bldg 585 Tuscarawas ave W
 Bobo Archie P h 307 5th N W
 Bobo Frances M student h 307 5th N W
 Bobo Mrs Maude (wid Forest) h 307 5th N W
 Bocharsky Dushan [Jennie] h 249 Morgan
 Bochs Peter wks B & W Co r 665 Wooster rd W
 Boda Eh h 139 2d S W
 Boda Peter [Revelka] wks Diamond M Co h 192 2d S W
 Boden Chester T student h 301 3d N W
 Boden Clarence E [Gladys E] molder h 301 3d N W
 Boden Edmund H [Helen A] accountant h 96 Yonker
 Boden George J h 20 25th N W
 Boden George W [Elizabeth H] machinist Seiberling R Co h 20 25th N W
 Boden Helen A stenog h 96 Yonker
 Boden Ivan H h 20 25th N W

DIME SAVINGS BANK SAVINGS AND COMMERCIAL ACCOUNTS SOLICITED



Boden James J [Katherine] h 169 Baird ave
 Boden Janet h 96 Yonker
 Boden Jean L h 1125 Wooster rd W
 Boden John D student h 96 Yonker
 Boden Marjorie L clerk W L Boden h 1125 Wooster rd W
 Boden Mary E comptometer operator h 20 25th N W
 Boden Myron F clerk Isaly Dairy Co h 1125 Wooster rd W
 Boden Patricia H student h 20 25th N W
 Boden Wm L [Anna M] musical instruments 497 Tuscarawas ave W, h 1125 Wooster rd W
 Boden Wm T machinist h 20 25th N W
 Bodkins Norma N h 460 Washington ave
 Bodkins Pearl [Faye E] wks Diamond M Co h 127 24th N W
 Bodnar Andrew wks Henry C & I Co r 46 Palmer ave
 Bodnar Anna h 236 15th N W
 Bodnar Helen student h 236 15th N W
 Bodnar John [Mary] welder h Stritford
 Bodnar Joseph [Joanna] wks Pitts V & I Co h 236 15th N W
 Bodnar Joseph jr student h 236 15th N W
 Bodnar Michael h 468 Hudson Run rd
 Bodnar Michael jr [Julia] laborer h 350 Hudson Run rd
 Boehm Tony L wks Pitts P G Co r 943 Wooster rd W
 Boerner Albert J [Catherine L] acct B & W Co h 233 Lake Anna ct
 Boerstler Charles J [Margaret M] wks The Wardrobe h 30 25th N W
 Boerstler Mrs Cora (wid Levine) h 30 25th N W
 Boerstler Eh J [Lexia A] h 462 Park ave W
 Boerstler Floyd L [Stella M] h 30 25th N W
 Boerstler Glenn L [Thelma E] salesman Ak P Milk Co h 1297 Liberty ave
 Boerstler Harvey A [Ada M] music teacher h 532 Hopocan ave W
 Boerstler Ruth E clerk h 532 Hopocan ave W
 Boettin Carl G [Clara E] wks B & W Co h 113 28th N W
 Boettin Charles R [Helen M] wks B & W Co h 247 19th N W
 Boettin Paul O [Kathryn M] wks Diamond M Co h 247 19th N W
 Bogan Frances h 128 National ave
 Bogan Pauline h 128 National ave
 Bogdanovich Frank [Louise] barber S Barak h Akron O
 Bogdon Mrs Mary (wid Joseph) h 125 Sylvester
 Boggs Mrs Bernice wks Firestone h 17 15th N W
 Boggs Bernice P student h 965 1/2 Wooster rd W
 Boggs Carrid G h 965 1/2 Wooster rd W
 Boggs Charles R wks State Highway dept h 965 1/2 Wooster rd W
 Bogich Frank [Daisy] meat ctr h 125 Sylvester
 Boh Frank C [Anna] wks B & W Co h 533 Wesleyan ave
 Boisset Emil wks Firestone h 136 17th N W
 Boisset George G [Wilma] wks Serberhing L P Co h 87 19th N W
 Boisset Henry P [Juhette] h 136 17th N W
 Bokony John [Rosie] wks XXth Gen H & V Co h 302 VanBuren ave S
 Bokoski Joseph student h 423 Riess
 Bokoski Stanley student h 423 Riess
 Bokoski Thomas [Helen] wks Firestone h 423 Riess
 Boldes Mrs P Ella h 16 1/2 State F
 Boles Ewell H clerk Wallace Bros h 631 Wooster rd W
 Boles John H h 631 Wooster rd W
 Boles Kenneth student h 631 Wooster rd W
 Boles Wm I [Eula D] wks Firestone h 631 Wooster rd W
 Boley Andrew M [Anna M] wks Pitts P G Co h 172 22d N W
 Boley Bert [Mildred] wks Pitts P G Co h 43 19th N W
 Boley Cletus C [Mabel M] shipper Pitts P G Co h 207 25th N W
 Boley Dale E student h 207 25th N W
 Boley George B [Olive A] foreman Pitts P G Co h 1192 Wooster rd W
 Boley Glenn C [Reva M] foreman Pitts P G Co h 100 Meadow ct
 Boley Glenn K sign painter h 172 22d N W
 Boley Harry H [Gertrude M] foreman Pitts P G Co h 1057 Wooster rd W
 Boley Mrs Katherine cook Tap Room h Chnton rd, R D 2
 Boley Kathryn R wks Sun Rub Co h 207 25th N W
 Boley Mrs Mary (wid John) h 103 Fernwood
 Boley Pearl E wks 809 Graceland
 Boley Raymond L wks Pitts P G Co h 1057 Wooster rd W
 Boley Robert C [Virginia B] wks B & W Co h 468 Grandview ave
 Boley Robert T h 1057 Wooster rd W

ROSE HILL BURIAL PARK
 PERPETUAL CARE MODERATE PRICES

Akron-Medina Road
 W. Market St. Ext.
 Phone HE-8316



- Bolland John [Mary] molder h 212 1st N W
 Bolland Mary stenographer h 212 1st N W
 Bolster H Bernice student h 184 8th N W
 Bolster Harry R [Susan L] laborer h 184 8th N W
 Bomba Rev Andrew T [Elizabeth] pastor St Mathew's Slovak Lutheran Church h 62 Norwood
 Bomba Marie wks Seiberling L P Co r 14 24th S W
 Bomback Ahee V wks Goodrich h 184 17th N W
 Bomback Andrew A [Verona A] wks B & W Co h 184 17th N W
 Bomback Edward A h 184 17th N W
 Bomback Olga G h 184 17th N W
 Bomback Theodore R h 184 17th N W
 Bomback Titania V student h 184 17th N W
 Bond George C [Rhea A] clerk Diamond M Co h 617 Keller
 Bond Paul A [Janet M] teller 1st Central T Co h 283 Beard ave
 Bond Paul L [Constance R] h 617 Keller
 Bonifant Clarence C [Ella F] h 192 23d N W
 Bonnain Lucien [Aline] wks Seiberling R Co h 226 29th N W
 Bonnain Maurice G [Clara] wks Seiberling R Co h 123 30th N W
 Bonner DeMarious L h 192 5th N E
 Bonner Emma J student h 192 5th N E
 Bonner Samuel G wks Pitts V & F Co h 192 5th N E
 Bonner Wm O [Katherine] wks Pitts V & F Co h 192 5th N E
 Booher Mrs Sarah J h 140 14th N W
 Book Bruce N student h 438 Erie
 Book Harvey J [Goldie M] bkpr Henry C & I Co h 438 Erie
 Book Nathaniel H clerk h 438 Erie
 Boone Mary L stenog Seiberling R Co h 27 24th N W
 Boord E V [Velma] wks Ohio Brass Co h 627 1/2 Tuscarawas ave W
 Boos Frank [Catherine] wks Diamond M Co h 73 Antles ave
 Boos Frank jr wks Sun Rubber Co h 73 Antles ave
 Boos Magdalena wks Diamond M Co h 73 Antles ave
 Booth Philip F [Sarah E] h 472 1/2 Tuscarawas ave W
 Borbas Paul [Mary] wks Diamond M Co h 404 VanBuren ave S
 Bordac Frances h 195 14th N W
 Bordac Joseph h 195 14th N W
 Bordac Tony wks Diamond M Co h 195 14th N W
 Border Daniel driver Barberton Oil Co h Akron O
 Borders Mrs Anna h 228 1/2 Wooster rd N
 Boring Charles E carpenter h 109 Morgan
 Boring Clarence S student h 586 Harrington ave
 Boring Fred L [Mabel F] wks Goodrich h 586 Harrington ave
 Boring Frederick L clerk h 586 Harrington ave
 Boring Wm C student h 586 Harrington ave
 Borkowski Anthony B [Mary V] wks Goodrich h 130 19th N W
 Borocki Geo [Helen] wks Seiberling R Co h 64 14th N W
 Boron Joseph h 113 15th N W
 Boron Stephen [Mary] wks Ohio Brass Co h 113 15th N W
 Borosky Marion [Lucille] wks Diamond M Co h 83 21st N W
 Borotkanics Mrs Anna (wid George) h rear 69 Diamond ave
 Borowski Paul W [Jean H] wks B & W Co h 1015 Romig ave
 Borsuk Samuel [Mary] wks B & W Co h 440 3d N W
 Bos Stephen h 48 Diamond ave
BOSCH-CAMP Inc, F W Camp pres and treas, O E Bosch vice pres and sec, automobile service station, tires, batteries, brake service, greasing, washing etc 643 Wooster rd N, Phone SH 2026
 Bosch Elmer F machinist h 703 Lake ave W
 Bosch Jacob L [Anna S] wks Seiberling L P Co h 703 Lake ave W
 Bosch Norman F student h 703 Lake ave W
BOSCH OSCAR E [Adeline] vice pres and sec Bosch Camp Inc h Portage Lakes O, Phone SH 9278
 Bosch Otto C [Elsie E] packer O'Neil Co h 117 Hiram W
 Bosch Thomas W wks B & W Co h 703 Lake ave W
 Bosch Vincent J h 117 Hiram W
 Bosch Wm [Sarah M] wks Firestone h w s 31st S W
 Bose John P [Mary M] wks Sun Rubber Co h 680 1/2 St Clair ave
 Bosko Florence E student h 220 8th N W
 Bosko Goldie M h 220 8th N W
 Bosko Goldie M wks Yoder Bros h 122 Gum
 Bosko Russell S [Elizabeth] laborer h 220 8th N W

THE CENTRAL ASSOCIATED REALTY CO. 403 OHIO BUILDING

SUNSET VIEW SUBDIVISION WITHIN WALKING DISTANCE TO THE BEST GRADE, HIGH AND PAROCHIAL SCHOOLS

BARBERTON DIRECTORY

1531

Bostic Bland F [Grace M] wks Pitts P G Co h 118 Waltz dr
 Bostic Mildred wks Diamond M Co r 564 Hopocan ave W
 Bostock E C pres Pitts V & F Co h Phila Pa
 Botos Andrew jr [Helen] wks Seiberling R Co h 51 21st N W
 Botos Andrew A [Eva] wks Pitts P G Co h 116 22d N W
 Bott Mrs Wilda L clerk Ohio Brass Co h 821 Wooster rd N
 Boughman M Arthur [Leona F] wks Pitts P G Co h Stratford
 Boughman Roy [Eunice] wks Pitts P G Co h w s 31st S W
 Boughton Donald S [Lucile] engineer Goodyear h 557 Lloyd
 Bouscher Edgar H tree surgeon h 1025 Wooster rd N
 Bouscher Floyd F h 1025 Wooster rd N
 Bouscher James H [Mary C] painter 1025 Wooster rd N h same
 Bouscher Pauline M h 1025 Wooster rd N
 Bouscher R Frank wks Goodrich h 1025 Wooster rd N
 Bowen E Juanita clerk Sun Rubber Co h 168 Robinson ave E
 Bowen Mark S [Florence I] carpenter h 168 Robinson ave E
 Bowen Melvin S radio repairman h 168 Robinson ave E
 Bowen Wylie H [Helen L] wks Firestone h 20 31st N W
 Bowers Clifford h 1030 Columbus ave
 Bowers Edwin D [Alfreda P] clerk Pitts V & F Co h 240 5th N W
 Bowers Mrs Frances E (wid Frankln) h 167 State W
 Bowers John [Lulu M] clerk Pitts V & F Co h 387 3d N W
 Bowers Lester A [Mary E] policeman h 161 Glenn
 Bowers Ralph wks B & W Co h 1030 Columbus ave
 Bowers Thomas D [Sarah A] wks B & W Co h 120 Morgan
 Bowers Velma F nurse h 309 State W
 Bowers Viola V clerk W H Bowers h 137 7th N W
 Bowers William [Bertha M] wks Pitts V & F Co h 146 Sylvester
 Bowers Wm [Estella] h 1030 Columbus ave
 Bowers Wm H [Elizabeth] grocer etc 1134 Bellview ave h 137 7th N W
 Bowersock Cloy D [Elizabeth] wks Pitts P G Co h 294 Bell
 Bowersock Mrs Edna M (wid George A) h 301 Bell
 Bowersock Zelda E student h 301 Bell
 Bowersox Arthur C clerk Dutch Cafe h Akron O
 Bowery George M wks Ohio Brass Co h 228 Cassell ave
 Bowery Howard E wks Ohio Brass Co h 228 Cassell ave
 Bowie Harvey foreman Seiberling L P Co h Wadsworth O, R D 2
 Bowles Mrs Harriet M (wid Wm J) h 25 5th N E
 Bowling Mrs Jennie (wid Wm) h 416 Van
 Bowling Wm H [Elizabeth] wks Pitts V & F Co h 416 Van
 Bowman Arthur J wks Seiberling R Co h 122 Glenn
 Bowman Augustus W auditor h 122 Glenn
 Bowman George J [Velma] wks Seiberling R Co h 572 Hopocan ave W
 Bowman Gladys W stenog Goodrich h 122 Glenn
 Bowman Samuel H h 122 Glenn
 Bowman Wm A [Jane] wks Seiberling L P Co h 478 Frankln ave
 Boyd Wm L E [Mildred E] laborer h 284 Frank
 Boyer Cletus L student h 78 29th N W
 Boyer Roy C [Mary E] wks Pitts P G Co h 78 29th N W
 Boyle Mrs Miriam wks Kilhan Mfg Co h 848 Wooster rd N
 Boyle Wm W [Bessie I] driver Barberton Oil Co h 414 Tuscarawas ave E
 Boylen Mrs Emma h 1099 Prospect
 Bozick Marie M student h 397 Washington ave
 Bozick Milan [Helen E] carpenter h 397 Washington ave
 Bozan Frank G [Estella] clerk H K Smith h 120 Sylvester
 Bozin Tony laborer h 340 Irish alley
 Bozman Clyde S [Ruth R] wks Pitts P G Co h 939 Columbia ct
 Bozolan Andrew wks Seiberling R Co h Mrs Ella L Rowe w s 31st S W
 Bozoti Paul J [Catherine] wks B & W Co r 52 Stirling ave
 Bradley Estelle G h 424 15th N W
 Bradley Marie student h 675 Wooster rd W
 Bradley Martin wks B & W Co h 675 Wooster rd W
 Bradley Wm S [Margaret E] wks B & W Co h 675 Wooster rd W
 Brady A Earl wks Pitts V & F Co h 217 14th N W
 Brady Addison M [Roberta E] h 217 14th N W
 Brady Carey A [Dorothy E] electrician h 277 Wunderlich ave
 Brady Evelvn h 277 Wunderlich ave
 Brady Frank [Mary E] wks Pitts V & F Co h 123 Walker ave
 Brady Otto C [Tina] wks Pitts P G Co h 39 21st N W

THE DAUNTLESS PLUMBING & ELECTRIC CO. 18-22 E. State St.
PLUMBING, HEATING AND ELECTRICAL CONTRACTORS Franklin 8109
 PHONE

BURCH DIRECTORY CO. S.

1532

Braham Clayton E h 233 14th N W
 Braman Earl [Nellie] wks Seberling R Co h 273 14th N W
 Bramblet Arthur h 156 21st N W
 Bramblet Oscar [Lucy] wks B & W Co h 4724 Tuscarawas ave W
 Bramlett Louise h 156 21st N W
 Bramlett Mrs Mary (wid John) h 156 21st N W
 Branran John D [Harriet J] wks Sun R Co h 303 Incaas
 Brand Eleanor B student h 1134 Coventry
 Brand Frank [Rose] barber 151 24 S W h 149 same
 Brand Genevieve M student h 1134 Coventry
 Brand John T wks Diamond M Co h 149 2d S W
 Brand Stanley auto mechanic h 1134 Coventry
 Brandt Fred L [Margaret W] engr Ohio Brass Co h 374 Tuscarawas ave E
 Brandt Irvin [Mirtha] h 607 Greedmoor ave
 Brasamie Byron O [Thelma J] with "B" Five & Ten Cent Store h Doylston rd, R D 2
 Brasamie John C [Corra M] ("B" Five and Ten Cent Store) h 596 Orchard ave
 Brasamie Roy B [Theilma] wks Seberling L P Co h 67 2d N W
 Brash Eric student h 685 Lake ave W
 Brash Frederick [Isabel] wks B & W Co h 685 Lake ave W
 Brash Leslie wks B & W Co h 685 Lake ave W
 Brash Wm G [Jean] inspector Ohio Brass Co h 339 Baird ave
 Brasko Mrs Anna (wid Geo) h 247 14th N W
 Brasko Helen h 247 14th N W
 Brasko John h 247 14th N W
 Brasko Mary h 247 14th N W
 Braucher Bryan W [Hazel M] wks Seberling R Co h 89 31st S W
 Braucher Mrs Clara M (wid J Monroe) h 57 31st S W
 Braucher Clarence A [Marian J] engr h 53 31st S W
 Braucher Kenneth [Marcel] h 1092 Wooster rd W
 Braucher Richard R wks Goodrich h 53 31st S W
 Bray Mrs Vilhe (wid John) h 314 Joseph
 Brazzel Clarence L [Eva M] wks Ohio Brass Co h 699 Wooster rd N
 Brazzel Vena L student h 699 Wooster rd N
 Brean Oliver [G Marrel] lettercarrier h 224 Cassell ave
 Brean Robt E [Glady's M] clerk Postoffice h 533 Holmes ave
 Brean Wm T [Cassie] wks B & W Co h 1314 Prospect
 Breem Thos driver Chas A Hevl
 Breitenstein Doran E sawyer h 1325 Shannon ave
 Breitenstein Wm [Edith M] painter h 178 24th N W
 Breitenstine Harry [Ida E] sawyer h e s 31st N W
 Breitenstine Nelson H [M Lucille] wks B & W Co h 520 Miami ave
 Breitenstine Nelson H [Bernice L] wks Seberling L P Co h n s Wayne
 Breitenstine Russell L [Bernice L] wks Seberling L P Co h 1265 Auburn ave
 Breitenstine Willard E [Helen E] wks Seberling L P Co h 1265 Auburn ave
 Brennan John [Beatrice L] printer h 619 Orchard ave
 Breneman Block 5444 Tuscarawas ave W
 Brennstuhl Ira B [Minnie B] h 125 Norman
 Brent Wm S [Edna M] optometrist 237 2d N W h 540 Lloyd
 Brewster Elmer W h 509 Paul pl
 Brewster Robt waiter r 459 1/2 Tuscarawas ave W
 Breznia Mrs Mary (wid Joseph) h 535 Holmes ave
 Bricker Eulaha H clerk h 212 7th N W
 Bricker H Thomas wks Diamond M Co h 212 7th N W
 Bricker Mrs Josephine F (wid Charles D) h 212 7th N W
 Bricker Paul J gas fitter E O Gas Co h 212 7th N W
 Bricker Wm D wks Diamond M Co h 212 7th N W
 Bricker Wm G wks B & W Co h 212 7th N W
 Bridges Allen h rear 64 Huston W
 Brenza Louis [Mary] wks Seberling L P Co h 617 Greedmoor ave
 Brenzo Albert [Carmen] wks Penna R R h 734 StChair ave
 Brenzo James student h 734 StChair ave
 Briggs Mrs Elizabeth W h A O Austin
 Bright Edward E h Bress
 Brightwell James T chiropract 539 1/2 Tuscarawas ave W h 524 Park ave W
 Brilliant Alta teacher r 575 Wooster rd N
 Brindley Albert R [Mae E] wks Firestone h 334 Baird ave
 Brundo John [Anna] h 219 15th N W
 Brundo Joseph [Matilda] wks Ohio Brass Co h 219 15th N W
 Brundo Michael h 219 15th N W
 Brungard Mrs Elodie (wid George) h 642 1/2 Tuscarawas ave W

THE AKRON GENERAL INSURANCE AGENCY COMPANY
 601 First-Central Trust Bldg. Hemlock 5191 LIFE, ACCIDENT AND HEALTH INSURANCE

Delivered to your
Home Daily
Except Sunday

Akron Beacon Journal

Jefferson
6161

BARBERTON DIRECTORY

1533

Bringard George J [Mabel E] accountant h 92 18th S W
Bringard Paul h 642 1/2 Tuscarawas ave W
Briston James A student h 1135 Benton
Briston John J [Sophia R] wks M O'Neil Co h 277 5th N W
Briston Stanley F [Frances G] clerk B & W Co h 1135 Benton
Britton Thomas J student h 1135 Benton
BRITTON MRS CALLA, sec and treas Zip Oil Inc h 1160 Wooster rd N
BRITTON MCKINLEY C [Calla] pres Zip Oil Inc h 1160 Wooster rd N
Brneik Albert student h 61 21st N W
Brneik Andrew student h 61 21st N W
Brneik John [Antonia] wks Seiberling R Co h 111 16th N W
Brneik John [Julia] h 61 21st N W
Brneik Joseph h 1082 Columbus ave
Brneik Josephine wks Seiberling L P Co h 61 21st N W
Brneik Lucy wks Diamond M Co h 61 21st N W
Brneik Simon h 1082 Columbus ave
Brneik Stephen wks Diamond M Co h 1082 Columbus ave
Brneik Theresa wks Seiberling L P Co h 61 21st N W
Broadus J Fee [Edna] wks Pitts V & F Co h 435 Wunderlich ave
Broadus J Fee jr wks Pitts V & F Co h 435 Wunderlich ave
Broadus Raymond wks Pitts V & F Co h 435 Wunderlich ave
Broadhurst Mrs Amy F (wid Samuel) teacher h 245 2d W
Broadhurst Elsie wks Goodrich r 677 Wooster rd N
Broadhurst Stanley R student h 245 2d N W
Broadus Abner porter Peoples S Drug No 41 h Akron O
Brobst Gerald V [Josephine E] wks Firestone h 109 24th N W
Brock Edwin R [Helen B] wks Seiberling R Co h 1146 1/2 Wooster rd W
Brockett Norman A wks Erie R R h 139 Fernwood
Brockett Norman W h 139 Fernwood
Brodwick Henry student h 1077 Columbus ave
Brodwick Joseph [Fanny] wks Pitts P G Co h 1077 Columbus ave
Brodwick Joseph jr wks Diamond M Co h 1077 Columbus ave
Brodwick Louis h 1077 Columbus ave
Brodwick Sophia wks Goodrich h 1077 Columbus ave
Brogan Mrs Anna (wid Milton) h 964 Romig ave
Brookes Evelyn M h 163 2d S W
Brookes John F [Sarah E] wks Diamond M Co h 163 2d S W
Brookes Josephine H h 163 2d S W
Brooks Earl F [Verna M] wks B & W Co h 144 8th N W
Brooks Fred J [Alice M] wks B & W Co h 659 Hopocan ave W
Brooks Lawrence V [Lucille] wks B & W Co h 246 7th N W
Brooks Patsy h 84 18th S W
Brothers Stephen [Emma] h 68 24th N W
Brothers Wm C [Eddie M] carpenter B & W Co h 1029 Perry ave
Brotsman A Jean student h 536 Park ave W
BROTSMAN FRANK H [Agnes I] sec Barberton Auto Club h 536 Park ave W
Brotsman Helen A student h 536 Park ave W
Brotsman R Paul teacher h 536 Park ave W
Brotsman Robert D h 536 Park ave W
Brotsman W Wade attorney 538 Tuscarawas ave W h 536 Park ave W
Broughton Arthur A [Laura J] rubberworker h 67 Oak ct
Broughton Arthur C [Mary E] foreman Ohio Brass Co h 97 25th N W
Broughton Arthur W h 97 25th N W
Brouse E Trudell h 123 17th N W
Brouse Elda M h 123 17th N W
Brouse G Juanita wks Diamond Mfg Co h 123 17th N W
Brouse Harry W [Lena M] h 123 17th N W
Brouse P Burdette wks B & W Co h 123 17th N W
Brown Alexander [Helen H] machinist B & W Co h 269 Baird ave
Brown Alfred I [Minnie H] garment mfrs 168 2d N W h 279 Wunderlich ave
Brown Andrew M with B & W Co r 534 Parker ave
Brown Mrs Anna (wid Richard) h 128 1/2 2d N W
Brown Anna D wks Mohawk R Co h 908 Raymond ave
Brown Arnold J student h 195 19th N W
Brown B Marie h 100 18th S W
Brown Bernard [Yetta] grocer 1236 Central ave h same
Brown Catherine M h 301 Irish alley
Brown Charles E [Mary E] h 1265 Bellview ave
Brown Christ M [Louise L] pressman Davis Ptg Co h 966 Wooster rd N

OUR TAXI SERVICE
Always at Your Command

CITY CAB CO. BL-3141



Brown Christ M jr [Mary] pressman Davis Ptg Co h 73 State E
 Brown Clarence laborer h 301 Irish alley
 Brown Clayton [Oval A] truck driver h 140 Elmwood
 Brown Densimer (Perry's Garage) h Akron O
 Brown Don W clerk h 740 Summit N
 Brown Edward C wks Goodyear h 137 Glenn
 Brown Ernest T [Ethel E] toolmaker Pitts V & F Co h 474 Franklin ave
 Brown Estelle H teacher h 279 Wunderlich ave
 Brown Eva M wks Sun Rubber Co h 100 18th S W
 Brown Evelyn E student h 754 Wooster rd N
 Brown Evelyn R student h 966 Wooster rd N
 Brown Frank H [Minnie E] tool maker h 740 Summit N
 Brown Frank P [Elizabeth] clerk L W Clauser h 667 Hopocan ave W
 Brown Fred [Mary] mech Lane Motor Co h 267 Wooster rd N
 Brown Frederick M student h 966 Wooster rd N
 Brown George M [Wilhelmina] wks Pitts P G Co h 100 18th S W
 Brown Hanson C [Catherine E] h 530 Wesleyan ave
 Brown Harrison B [Effie] laborer h 301 Irish alley
 Brown Harry [Jennie L] wks Goodyear h 1097 Columbus ave
 Brown Harry H wks B & W Co h 966 Wooster rd N
 Brown Henry A wks Diamond M Co h 966 Wooster rd N
 Brown Henry A [Narinah B] wks Goodyear h 536 Otterbein ave
 Brown Herbert C [Nellie M] carpenter h 1065 Wooster rd N
 Brown Howard E [Mabel E] clerk Albrecht Bakery h 116 Elmwood
 Brown J Logan wks Veiloney's Wall Paper Store r 512 1/2 Tuscarawas ave W
 Brown James L [Beatrice M] rubberworker h 230 Norton ave
 Brown James W student h 740 Summit N
 Brown Julian H with A I Brown h 279 Wunderlich ave
 Brown Leon S [Minnie E] painter h 754 Wooster rd N
 Brown Lottie C r 338 Wooster rd N
 Brown Lucile A h 140 Elmwood
 Brown Lyllith L student h 1065 Wooster rd N
 Brown Marie A h 1065 Wooster rd N
 Brown Mrs Marion E (wid Harry E) h 39 25th S W
 Brown Nicholas W [Mary S] salesman h 734 Wooster rd W
 Brown Oakley T engr B & W Co r 429 Tuscarawas ave E
 Brown Oliver J [Esther O] steamfitter Pitts V & F Co h 195 19th N W
 Brown Paul J [Marjorie] clerk E O Gas Co h 34 18th S W
 Brown Rhoda W wks Sun Rubber Co h 100 18th S W
 Brown Robert O student h 195 19th N W
 Brown Robert W [Hattie] wks Seiberling R Co h 564 Hopocan ave W
 Brown Russell D [Pearl M] wks Firestone h 530 Wesleyan ave
 Brown Sellers [Ruth] laborer h 170 Snyder ave
 Brown Mrs Stella S (wid Lemuel A) r 338 Wooster rd N
 Brown Thomas [Hazel M] wks Seiberling R Co h 909 Wilbur ave
 Brown Vernon L student h 754 Wooster rd N
 Brown Walter salesman r 276 3d N W
 Brown Walter A [Mary T] h 49 Waltz dr
 Brown William laborer h 301 Irish alley
 Brown William h 908 Raymond ave
 Brown Wm G wks B & W Co h 966 Wooster rd N
 Brown Wm J student h 425 Wunderlich ave
 Browne Roy Edward [Harriet E] (Browne, Parker & Stewart, Akron O) h 577 Princeton ave
 Brubaker Budd B student h 60 Etlng ave
 Brubaker Clarence M [Georgia O] basket maker h 152 Elmwood
 Brubaker Frank h 1278 Alberta
 Brubaker Gerald S wks Sun Rubber Co h 60 Etlng ave
 Brubaker Ira E [Catherine B] foreman Henry C & I Co h 37 17th N W
 Brubaker John H h 332 State E
 Brubaker Oliver E J [Elizabeth C] machinist Diamond M Co h 913 Hopocan ave W
 Brubaker Raymond J h 332 State E
 Brubaker Sylvens G [Mildred M] truck driver h 60 Etlng ave
 Brubaker Mrs Verda (wid William) nurse h 1278 Alberta
 Bruch John h 55 25th N W
 Brueggeman Elmer C chemist Seiberling L P Co h Akron O
 Bruno Huston [Clarine] laborer h 557 Washington ave
 Brunski Charles H [Anna M] wks Col Salt Co h 390 Wooster rd N
 Brunski Edward J [Rose] wks Pitts P G Co h 413 Van
 Brunski Margaret A wks Diamond M Co h 390 Wooster rd N

- Brunski Mary C see to prin Central High School h 390 Wooster rd N
 Brunt Mrs Mamie h 128 National ave
 Brusko Peter [Joanna] wks Pitts P G Co h 210 17th N W
 Bruss Louis [Rose] h 130 16th N W
 Bruss Lucille h 130 16th N W
 Bryan James [Theresa] wks Seiberling R Co h 986 Northview ave
 Bryant Delmer D clerk Isaly Dairy Co h 66 20th S W
 Bryant George W [Hilma L] wks Diamond M Co h 22 Diamond ave
 Bryant James H [Elizabeth K] foreman Pitts P G Co h 66 20th S W
 Bryant John A [Hazel] wks Firestone h 28 18th S W
 Bryant Paul S [Harriet L] teacher h 714 Summit N
BUENA LOUIS E (Barberton Clinic Inc) physician and surgeon 505 Park ave W h same,
 hours 9 a m to 9 p m, Phone SH-2515
 Buchan John [Sylvia] wks Palmer M Co h 90 16th N W
 Buchanan Eltas B [Helen M] wks Goodrich h 340 Tuscarawas ave E
BUCHANAN FRANK A [Grace C] pres Buchanan, Parker & Thompson Inc h 703 Summit N
 Buchanan James [Mary] wks B & W Co h 543 Parker ave
 Buchanan John P clerk B & W Co h 543 Parker ave
BUCHANAN, PARKER & THOMPSON Inc, F A Buchanan pres, T G Thompson sec, T L
 Parker treas, clothiers, men's furnishings, hats, caps and shoes 492 Tuscarawas ave W,
 Phone SH 3021
 Buchtel Jessie M h 608 Highland ave
 Buchtel Ora E [Elizabeth] h 1041 Romig ave
 Buck Eh R [Ora B] h 138 State E
 Buck Goldie clk h 138 State E
 Buck Irvin L student h 138 State E
 Buck Orval C wks Firestone h 138 State E
 Buckalew Grover C [Elsie] wks Diamond M Co h 494 Wooster rd W
 Buckio Edward A [Cleo L] carpenter h 126 Beech
 Buckio Lloyd E [Thelma] clerk Pitts P G Co h 126 Beech
 Buckmaster James G wks W U Tel Co h 607 Ford ave W
 Buckner Poney [Willie L] wks Pitts V & F Co h 105 Walker ave
 Buckohr Frederick J (Biddy & Terry) h 67 Brown
 Buckohr Terrence P (Biddy & Terry) h 67 Brown
 Buckohr Verna h 67 Brown
 Buesko Anna student h 302 Wooster rd N
 Buesko George [Elizabeth] wks Diamond M Co h 302 Wooster rd N
 Buesko Helen wks Yoder Bros h 302 Wooster rd N
 Bucy Harry I clerk Diamond M Co h 698 Summit N
 Bucy Melvin [Laura A] wks Sun Rubber Co h 698 Summit N
 Buda Stephen h n s Norton ave
 Buffington Delmar K [Frauline C] tool maker h 738 Way N
 Buffington Ellsworth wks B & W Co h 564 Wooster rd W
 Buffington Ellwood E wks B & W Co h 36 Swigart
 Buffington Harry D [Charlotte G] clerk B & W Co h 937½ Wooster rd W
 Buffington Harry F [Erma M] machinist h 36 Swigart
 Buffington Laura student h 36 Swigart
 Buffington Sealon O [Grace H] clerk B & W Co h 50 31st S W
 Buffington Wm H [Chloe] wks B & W Co h 564 Wooster rd W
 Buhalak Fred J [Elizabeth] wks Ohio Brass Co h 166 28th N W
 Buhalak John h 166 28th N W
 Buhalak Joseph F wks Diamond M Co h 166 28th N W
 Buhalak Katherine J h 166 28th N W
BUICK MOTO CARS, B & W Garage sales and service 600-604 Tuscarawas ave W, Phone
 SH-1144 and 1145
 Bunac Helen student h 566 Harrington ave
 Bunac Paul P [Dushanka] wks B & W Co h 566 Harrington ave
 Bulchik George [Amelia] h rear 193 1st N W
 Bulch George h 185 VanBuren ave N
 Bulch Mary h 185 VanBuren ave N
 Bulch Michael [Julia] h 185 VanBuren ave N
 Bundy Fillmore F wks Frase & Reisinger
 Bunjac Mrs Fanny (wid Eh) h 556 Otterbein ave
 Bunn Jean student h 741 Wooster rd N
 Bunn John M h 741 Wooster rd N
 Bunn Vinton J painter h 741 Wooster rd N
 Bunn Wm H painter h 741 Wooster rd N
 Bunting John adv mgr Seiberling Rubber Co h Akron O
 Burandt Lester formn Herald Pub Co h R D 2

PEOPLES SERVICE DRUG STORES, Inc.

ALL OVER TOWN—TO SERVE YOU BETTER AND SAVE YOU MORE

1536

BURCH DIRECTORY CO'S

Burdett Evelyn M student h 665 Hopocan ave W
Burdett Harold D student h 665 Hopocan ave W
Burdett James M [Anna] wks B & W Co h 665 Hopocan ave W
Burdette James wks B & W Co r 617 Wooster rd W
Burger Cletus A clerk A & P Tea Co h 12 24th N W
Burger G Frank [Rose] diemaker Diamond M Co h 12 24th N W
Burger Gerald student h 676 Paige ave W
Burger Joseph L wks Diamond M Co h 676 Paige ave W
Burger Nathan E auto service station 1246 Wooster rd W h same
Burgess Canza A wks Sun Rubber Co h 518 5th N E
Burgess Posey L [Effie] wks Sun Rubber Co h 518 Harding ave
Burgess Samuel J h 25 31st S W
Burgess Thornton W student h 518 5th N E
Burgess Willard L [Selma E] machinist h 742 Way N
Burgin Welby student h 435 Wunderlich ave
Burgner Mrs Amanda V (wid Samuel) h 736 Hudson Run rd
Burgner Mrs Caroline (wid Jackson S) h 639 Lake ave W
Burgner Gladys treas Lincoln Rubber Co Inc h 899 Huron, Akron O
Burgner Glenn D wks Ohio Edison Co h 495 Fairview ave
Burgner Harry [Velma I] wks B & W Co h 538 Grandview ave
Burgner Jennie L h 495 Fairview ave
Burgner Orven A [Lillian I] wks Palmer M Co h 495 Fairview ave
Burlovich Mrs Amelia h 65 28th N W
Burke Mrs Helen I wks Diamond M Co h 2 29th S W
Burke Helen M student h 256 7th N W
Burke James R [Julia A] wks B & W Co h Douglas
Burke Julia M stenographer h 256 7th N W
Burke Mrs Mary A (wid John J) h 256 7th N W
Burke Paul P wks Goodrich h 256 7th N W
Burke Thomas E [Sarah] foreman B & W Co h 173 Tuscarawas ave E
Burkett David C wks Palmer Match Co h 701 Orchard ave
Burkett Santford [Ethel O] engineer h 556 Orchard ave
Burkholder Glenn E [Mary T] wks Ak Trans Co h 238 30th N W
Burleigh Donald [Elsie F] wks Diamond M Co h 393A Wooster rd N
Burley Florence M h 125 Norwood
Burley Ruth M h 125 Norwood
Burley Wm A [Ethel P] carpenter h 125 Norwood
Burney George W [Julia] wks Pitts V & F Co h 439 Lake ave W
Burnham Everald A [Ida L] machinist Diamond M Co h 1104 Liberty ave
Burnley Aaron M [Lola M] steamfitter h 543 Otterbein ave
Burnley John W [Hester] (Barborton Auto Top & Body Co) h 2245 19th S W, Akron O
Burnley Kenneth L [Helen L] bkpr Albrecht B Co h 665 Robinson ave E
Burnley Martin F student h 543 Otterbein ave
Burnley Paul E student h 543 Otterbein ave
Burns Mrs Anna M h 547 Ford ave E
Burns Mrs Florence M (wid Jere H) h Austin Estate, R D 3
Burns Francis J [Rose T] wks Goodrich h 407 Norton ave
Burns M Cecil [Mary E] wks Wright T & F Co h 791 Wooster rd N
Burns Robert [Marie] truck driver h 136 Norton ave
Burns Victor L [Rebecca] wks Seiberling L P Co h 456 4th N W
Burns Wm H h 791 Wooster rd N
Burrige Louis A [Julia F] mach B & W Co h 694 Huston E
Burrroughs Comer [Clemon] wks Firestone h 359 Frank
Burs Ben [Irene] laborer h 511 Brady ave
Burstein Myer M engr B & W Co r 570 Wooster rd W
Burt Mrs Jane (wid Wm) h 182 1st N W
Burt Ralph F [Elizabeth] wks B & W Co h 308½ Van
Burton Earl h 450 Wooster rd N
Burton Mrs Lucy h 450 Wooster rd N
Burton Mrs Mary I nurse Citizens Hospital h 166 Sylvester
Burton Ralph [Isabel] h 450 Wooster rd N
Bush Emery [Edna] painter h 615 Tuscarawas ave W
Bush Viola M wks Pitts V & F Co h 575 Ford ave W
Bushey Albert H clerk Seiberling R Co h 527 Parker ave
Bushey Charles L [Clara H] civil engineer 104½ 2d N W h 527 Parker ave
BUSHEY HARRY D [Cora R] director of Public Service, office City Bldg h 704 StClair ave
Bushey Howard G student h 704 StClair ave
Bushman-Kuntz Motor Co, W R Bushman pres and treas, A D Kuntz vice pres and sec, 618
Tuscarawas ave W

**BANKING SERVICE
FOR THE
INDIVIDUAL**

THE FIRST INDUSTRIAL BANK OF AKRON

Akron's Morris Plan Bank 415 S Main St Phone JE-4171

**SAVE WHERE
YOU
CAN BORROW**

BARBERTON DIRECTORY

1537

Bushman Wallace R [Ruth A] pres and treas Bushman-Kuntz Motor Co h 391 Lindenwood ave, Akron O
Buskey Mrs Anna (wid George) h 112 Summit W
Buskey Charles E [Rosamond J] wks B & W Co h 173 25th N W
Buskey Ralph C [Genevra I] wks B & W Co h 96 Summit W
Buskey Wm C wks B & W Co h 173 25th N W
Buskey Wm H [Daisy B] wks Diamond M Co h 60 Stirling ave
Buskirk Lawrence E clerk Erie R R r 233 3d N W
Butash John L [Ann M] wks B & W Co h 324 Bell
Butler Bernard S [Genevieve L] wks B & W Co h 364½ Wooster rd N
Butler Frank D [Bess L] electrician h 1196 Romig ave
Butler John C [Emma] wks B & W Co h 64 Brown
Butler Mrs Rose h 584 Brady ave
Button Leslie L [Ora E] wks Ak P Milk Co h 729 StClair ave
Butzer Chris [Elizabeth] wks B & W Co h 2 29th S W
Butzer Dorothea A clerk B & W Co h 2 29th S W
Butzer Edward [Ella K] h 40 10th S W
Butzer Edward [Susie] wks B & W Co h 1200 Wooster rd W
Butzer Elden W student h 1200 Wooster rd W
Butzer Esther A teacher h 1200 Wooster rd W
Butzer Mrs Freda (wid Fred) h 1198 Wooster rd W
Butzer Harold E teacher h 1200 Wooster rd W
Butzer Lloyd E [Violet M] wks Sun Pub Co h 1371½ Wooster rd W
Butzer Lucille B teacher h 1200 Wooster rd W
Butzer Walter C [Gladys H] wks Diamond M Co h 114 Waltz dr
Byers Carl G [Ruth] lab h 1506 Wooster rd W
Byers Chas V [Marie A] wks B & W Co h 313 3d N W
Byers Mrs Ethel h 672 Hoopoe ave W
Byers Ruth M h 1506 Wooster rd W
Byle George W [Minerva J] laborer h 210 Cassell ave
Byrd Henderson F [Maud A] wks Ohio Brass Co h 281 6th N W
Byrd Robt R h 281 6th N W

C

Cain C Burdette [Lucy P] accountant h 438 Wooster rd N
Cain Mrs Emma R (wid Harry) h 766 Wooster rd N
Cain Fred [Mamie] wks Pitts V & F Co h 413 Wunderlich ave
Cain Ivory D [Addie L] wks Firestone h 995 Romig ave
Cain Ivory D jr student h 995 Romig ave
Cain Robert C student h 438 Wooster rd N
Cain Russell J h 766 Wooster rd N
Cain Stewart H wks Davis Ptg Co h 766 Wooster rd N
Caine Mrs Alice M (wid Marshall) with Caine's Flowers h 235 4th N W
Caine's Flowers, R J Caine mgr, florists 137 2d N W
Caine Robert J [Camilla G] mgr Caine's Flowers h 235 4th N W
Caldwell Franklin T [Dorothy] wks Diamond M Co h 113 7th N W
Caldwell George H [Martha] wks B & W Co h 127 3d N W
Caldwell Mrs Josie h 509 Brady ave
Caldwell Mattie student h 509 Brady ave
Calhoon Clarence E (Portage Studio) h 577½ Tuscarawas ave W
Calhoun Don [Zetta E] h 16 Hiram E
Calland Otho G chief inspector Ohio B Co h 135 24th N W
Calland Wm R h 135 24th N W
Callen Edward driver North End Cleaners & Dyers h Akron O
Calvert Elmer A [Eleanor M] wks Ak Porcelain Co h 89 Norwood
Calvin Edwin pres Bearfoot Sole Co Inc h 189 Bellevue rd, Squantum Mass
Calvin Ernest [LaRue A] asst treas Bearfoot Sole Co Inc h 244 Kenilworth dr, Akron O
Calvin Irl B [Lillian S] vice pres and treas Bearfoot Sole Co Inc h 730 Ridgecrest rd Akron O
Cameron Wm G [Edith] welder B & W Co h 559 Lake ave W
CAMP FERDINAND W [Nellie E] pres and treas Bosch-Camp Inc h 950 W Waterloo rd, Akron O, Phone SH-4306
Camp Lee M [Minnie M] electrician h 604 Orchard ave
Camp Richard L clerk Isaly Dairy Co h 604 Orchard ave
Camp Verda R teacher h 604 Orchard ave
Campbell Alston L auto mechanic h 111 Oakwood
Campbell Charles D [Myrtle A] electrician Am H R Co h 341 Bell
Campbell Charles W wks Sun Rubber Co h 724 StClair ave

KESTER COAL CO.

15 YEARS OF SATISFACTION
FOR QUALITY—SERVICE AND COURTESY.

CALL Blackstone 2311

1538

BURCH DIRECTORY CO'S

Campbell Cohn L [Dehla A] truck driver h 153 Norwood
Campbell E Neil [Beatrice W] wks Diamond M Co h 147 Norman
Campbell Everett E [Effie P] wks Firestone h 952 Young ave
Campbell Harry B [Ethel M] switch tender Penna R R h 37 24th N W
Campbell Herbert M h 724 StClair ave
Campbell J Nelson [Thelma R] barber Mrs H E Herwick h 933 Wooster rd W
Campbell James E [Cassie M] engineer h 111 Oakwood
Campbell John W [Catherine L] clerk B & W Co h 221 7th N W
Campbell Kelsey M [Jessie M] wks Ohio Brass Co h 724 StClair ave
Campbell Mrs M Agnes (wid James) h 327 State W
Campbell M Jacklyn student h 37 24th N W
Campbell Mrs Mary J (wid Daniel H) h 230 Norton ave
Campbell Orvin J, rubberworker h 327 State W
Campbell Ruth B wks Lincoln Rubber Co h 724 StClair ave
Campbell Sylvester D [Augusta] laborer h 425 Wunderlich ave
Campbell Thomas C h 341 Bell
Campbell Van E [Mildred M] ceramic engr Ohio B Co h 409 Baird ave

CAMPFIELD-HICKMAN CO The, J R Hope pres and mgr, J C Hope vice pres, G M Schlup
sec, H B Ault treas, funeral directors and ambulance service 566 Park ave W, Phone
SH 3161

Campfield Mrs Matilda h 221 3d N W
Canfield Clarence A [Fannie M] wks Ric-Wil Co h 55 Hiram E
Canfora Albert [Adeline] barber 899 Wooster rd W h 118 14th N W
Canfora James barber 181 2d N W h same
Canfora Pasquale [Philomena] wks City h 130 1st N W
Canfora Sophia student h 118 14th N W
Canning James G [Annie M] mach B & W Co h 673 Lake ave W
Cannon John C [Molhe C] bkpr h 235 Summit W
Cantleberry Clyde K [Mabel] wks B & W Co r 235 5th N W
Cantleberry Mrs Emma C r 131 Sylvester
Cantleberry Gail B r 131 Sylvester
Cantor Rev Ben rabbi Ohaiv Sholon Congregation r 667 Wooster rd W
Capan Frank h 484 4th N W
Capan Joseph wks Seiberling R Co h 484 4th N W
Capan Michael h 484 4th N W
Capehart Raymond [Effie M] wks Ohio Brass Co h 192 1st N E
Caperones Cecilia h 105½ 2d N W
Caperones Harry h 105½ 2d N W
Caperones Peter h 105½ 2d N W
Caperones Samuel confectionery 103 2d N W h 105½ same
Capp Allen B [Zora E] carpenter h 48 23d N W
Caraell Dominick [Mary] h 338 Wunderlich ave
Caraell Frank wks Seiberling R Co h 338 Wunderlich ave
Caraell John wks Seiberling R Co h 338 Wunderlich ave
Caraell Joseph wks B & W Co h 338 Wunderlich ave
Caraell Rose wks Seiberling R Co h 338 Wunderlich ave
Carbaugh Mrs Alice (wid Joseph E) h 95 23d N W
Carbaugh Charles C [Lulu] wks Pitts P G Co h 92 17th N W
Carbaugh Clifford L [Elva L] city fireman h 126 24th N W
Carbaugh Glenn h 1076 Liberty ave
Carbaugh Lester E [Flo C] barber 971 Wooster rd W h 95 23d N W
Carbaugh Lester W [Ethel M] h 1076 Liberty ave
Carello Michael [Mary] wks Erie R R h 420 4th N W
Carey Eileen O student h 35 Swigart
Carey T Robert [Doris M] salesman h 35 Swigart
Carey Verne A [Lydia H] (Independent Petroleum Products) h 35 Swigart
Carillon Mrs Catherine A h 811 Wooster rd N
Carillon Floyd F wks Velloney's Wall Paper Store h 598 5th N E
Carillon Mrs Grace N (wid Paul L) h 598 5th N E
Carillon Grayce N student h 598 5th N E
Carillon Maynard W real estate 1139 Wooster rd N h 811 same
Carillon Ruth O stenographer h 811 Wooster rd N
Carl Clarence J auto mech h 100 8th N W
Carl Clayton W [Mary R] wks B & W Co h 395 Norton ave
Carl Mrs Effie h 352 Wunderlich ave
Carl G Roy [Carnie E] auto service station 496 4th N W h 536 Harvard ave
Carl Mathias [Matilda M] watchman Diamond M Co h 100 8th N W
Carl Ralph E elec welder h 100 8th N W
Carlie Derwin F [Lillian P] sheetmetal wkr Diamond M Co h 231 31st N W

W. D. TURNER

WALL PAPER, PAINT, LINOLEUM
WINDOW SHADES

WALL PAPER COMPANY

Akron and Barberton

FLORSHEIM SHOES **KOCH'S** 163 SOUTH MAIN ST.

BARBERTON DIRECTORY

1539

Carlsle Eleanor M h 78 Antles ave
 Carlsle Glenn B [Cleo E] acct B & W Co h 78 Antles ave
 Carlsle Ned J student h 78 Antles ave
 Carlo James [Florence] wks Seiberling R Co h 1102 Wooster rd N
 Carlson Ernest A [Hazel G] carpenter h 199 Kenmore ave
 Carlton Mrs Anna M stenographer h 149 7th N W
 Carman Frank H [Gertrude F] wks Goodrich h 377 Ford ave E
 Carman J Clavton mgr Acme No 9 h 606 Creedmoor ave
 Carman Mrs Margaret H (wid Louis C) h 606 Creedmoor ave
 Carman Mayemma clerk to Mayor h 606 Creedmoor ave
 Carmany Ernest R [Della L] auto mechanic h 166 Glenn
 Carmany Ervin E [Anna M] wks B & W Co h 121 Yonker
 Carmichael B Frank [Georgia E] wks Pitts P G Co h 44 Summit W
 Carmichael Clarence E wks Pitts P G Co h 44 Summit W
 Carmichael Chifton P student h 44 Summit W
 Carmichael Franklin L truck driver h 48 Summit W
 Carmichael Pearl R h 48 Summit W
 Carmichael Robert L [Carrie C] messenger h 48 Summit W
 Carmichael W Chester [Goldie E] wks Pitts P G Co h 1027 Shannon ave
 Carozza Mike wks Erie R R r 155 14th N W
 Carpenter Charles E clerk h 182 1st N W
 Carpenter Earl [Maud] sta attdt E A Robinson h 12 21st N W
 Carpenter Elmer L [Laura N] wks Ohio Edison Co h 573 Hopocan ave W
 Carpenter Fred wks Water Works r 128 1/2 2d N W
 Carpenter Gaylord [Bessie M] laborer h 774 Coventry
 Carpenter Harold laborer h 774 Coventry
 Carpenter Harvey L [Catherine] wks Diamond M Co h Maple
 Carpenter Herbert [Grace G] carpenter h 990 Wooster rd N
 Carpenter James D [Rose L] wks City h 182 1st N W
 Carpenter Mildred M h 774 Coventry
CARPENTER DE PAUL B [Bessie O] optometrist, Marshall Bldg cor Tuscarawas ave W and 4th N W, Phone SH 1224 h 117 Lincoln pl, Wadsworth O, Phone 4248
 Carper Joseph W h 32 10th S W
 Carr Frank coremaker r 943 Wooster rd W
 Carr Frank [Louise] h 240 Wooster rd N
 Carr Robert wks Pitts V & F Co h 109 Walker ave
 Carrier A Evans with L & L Auto Electric Co h 421 4th N W
CARRIER BROS GARAGE (O E Carrier) auto repairing, brake and electric service, lubricating, storage and towing, Evide batteries rear 103 3d N W, Phone SH 1226
 Carrier Bros Service Station, E E Stamp mgr, 714 Wooster rd W
 Carrier Charles C [Faye Z] machinist Diamond M Co h w s 31st N W
 Carrier Dolores C student h w s 31st N W
CARRIER J OMER [Gladys] (L & L Auto Electric Co) h 76 Hazelwood
CARRIER O EARL [Esther M] (Carrier Bros Garage) h 503 Park ave W
 Carrier Orla W student h 503 Park ave W
 Carrier Mrs Phoebe E (wid Abram R) h 421 4th N W
 Carrington Bertha J h 352 31st N W
 Carroll Elizabeth h 85 Oakwood
 Carroll Margaret J h 85 Oakwood
 Carson Robert L clerk h 582 Wooster rd N
 Carson W Lindsay [Nina F] h 582 Wooster rd N
 Carter Andrew [Ella] laborer h 299 George
 Carter Charles wks Pitts V & F Co r 112 National ave
 Carter Grandville h 299 George
 Carter Jerome clerk Griffith's B Parlor r 497 Park ave W
 Carter R Howard [Hazel L] wks Ohio Brass Co h 108 9th N W
 Carter Sophie housekeeper 147 3d N W
 Cartick Eleanor G student h 1082 Wooster rd N
 Cartick Lee C [Grace C] wks Firestone h 1082 Wooster rd N
 Cartlidge Rowland E [Mary A] slsmn Ak Rubber R Co h 519 Princeton ave
 Cartlidge Rowland T clerk Seiberling L P Co h 519 Princeton ave
 Cartmel Burdette G [Mae] clerk B & W Co h 1265 Central ave
 Cartmel Elwood G [Gladys M] wks Goodrich h 1280 Central ave
 Cartmel Gerald meat cutter h 77 Oak ct
 Cartmel Hiram G [Elizabeth] wks B & W Co h 77 Oak ct
 Cartmel Leander [Vivie] machinist h 1257 Alberta
 Cartmel Raymond H [Minnie F] meat cutter h 77 Oak ct
 Cartmel Thelma L h 1257 Alberta
 Cartwright Harry F [Florence] welder h 75 Elmwood

The Bankers **GUARANTEE** **Abstracts and**
Title & Trust Co. **Title Insurance**

THE DAUNTLESS PLUMBING & ELECTRIC CO. 18-22 E. State St.
ELECTRIC WASHERS, IRONERS AND SWEEPERS PHONE
FRanklin 8109

1540

BURCH DIRECTORY CO'S

Caruthers Van [Bessie] h 243 Wooster rd N
 Casady A Arthur [Beulah] wks Diamond M Co h 361 Holmes ave
 Case Frederick M wks Sun Rubber Co h 801 Summit N
CASE JOHN A [V Mae] (Case & Mentzer) h 801 Summit N
CASE & MENTZER (J A Case, D C Mentzer) auto dealers 749 Wooster rd N

CASE & MENTZER
GRAHAM AUTOMOBILES
 Sales and Service
GENERAL AUTO REPAIRING
749 WOOSTER ROAD NORTH
PHONE SHERwood 1815

Case Mildred h 798 Summit N
 Case Robert B student h 801 Summit N
 Casey George T [Agnes G] h 176 Grace ave
 Casey Thomas F [Bernice M] salesman B & W Garage h 531 Orchard ave
 Casey Thomas W [Portia C] vice pres Seiberling Latex Products Co h Wheaton rd, Akron O
 Casner Clarence [Blanche E] foreman Pitts P G Co h 654 Wooster rd W
 Casner Mrs Elizabeth A (wid George) h 159 1st N W
 Casner Hilda E teacher h 654 Wooster rd W
 Casselberry Arthur B attorney 492½ Tuscarawas ave W h 545 Wooster rd N
 Casserman Jacob J [Jennie] wks Ohio Brass Co h 948 Perry ave
 Cassidy Patrick J [Edith M] wks B & W Co h 552 Yale ave
 Caster Mitchell C [Doris A] machinist h 1260 Auburn ave
 Caswall Frederick J [Bertha L] baker 188 2d N W h 617 Holmes ave

CATHER BAE H [M Hazel] physician, practice limited to eye, ear, nose and throat 100
 4th N W, Phone SH-1024, hours 10 a m to 1 p m, 2 to 5 and 7 to 8 p m except Sundays
 and holidays and by appointment h Norton Center O (Barberton O, R D 1), Phone
 SH 9494

Catholic Welfare Society see Barberton Catholic Welfare Society ✓
 Causman Metza wks Diamond M Co h 185 VanBuren ave N
 Cecil Carl W student h 256 27th N W
 Cecil Cleo L student h 106 2d S W
 Cecil Isaac N [Lora L] wks Seiberling R Co h 106 2d S W
 Cecil Robert I student h 106 2d S W
 Cecil Wm H [Nora E] watchman Diamond M Co h 256 27th N W
 Cekada Anton [Theresa] wks Ohio Brass Co h 39 25th S W
 Cella George F [Pearl V] h 316 Newell
 Centa Jennie stenog Great N B & L Co h R D 2
 Centea Joseph [Velma M] wks B & W Co h 323 Newell
 Cerio Michael [Amelia] wks B & W Co h 36 Brown
 Cerovsky John [Julia] barber h 81 17th N W
 Cervellino Anthony grocer 166 2d N W h 903 Nome ave, Akron O
 Cervenak Helen M wks Seiberling R Co h 127 15th N W
 Cervenak Stephen [Victoria] h 127 15th N W
 Cervenak Stephen jr [Josephine] wks Miller R Co h 127 15th N W
 Chakmak Mrs Susan sec Barberton Clinic Inc h 275 Lake ave E
 Chamber of Commerce See Barberton Chamber of Commerce
 Chamberlain Mrs Ida (wid Charles) h 154 Norman
 Chamberlin Ruth L prin Central Grade School h 327 Newell
 Chamberlin Wm H [Ethie M] h 327 Newell
 Chambers Mrs Anna h 434 Wunderlich ave
 Chambers Dorothy h 206 2d N W
 Chambers Gabrilla student h 206 2d N W
 Chambers John [Rosetta] wks Pitts V & F Co h 580 Brady ave
 Chamblac Stephen wks Pitts P G Co r 38 15th N W
 Champion Shoe Repairing Shop (Eli Radmanovic) 957 Wooster rd W
 Chamraz Rudolph [Anna] wks Pitts P G Co h 86 17th N W
 Chandler Arthur E [Eliza A] veterinary 201 Norton ave h same
 Chandler Benj C [Leone E] dentist 544½ Tuscarawas ave W h 210 Tuscarawas ave E



LYLE CHEVROLET CO. WITH THE ABILITY AND THE DESIRE
 2306 Front St., Cuya. Falls, O., Phone WA-1117 TO SERVE YOU WELL

The D. W. KAUFMAN REALTY CO. REALTORS

PHONE HEmlock 8137

BARBERTON DIRECTORY

1541

Chandler Bertram [Norma] driver h 109½ 2d N W
Chandler C Eugene [Katherine B] mgr Barberton Office 1st Central T Co h 524 Orchard av
Chaney Anna M wks Diamond M Co h 32 23d S W
Chaney John h 32 23d S W
Chaney John G [Myrtle C] custodian Traey Block h same
Chaney Mary J h 32 23d S W
Chaney Stephen [Mary] wks Pitts P G Co h 32 23d S W
Chapandy Anthony wks Ohio Brass Co h 183 1st N W
Chapandy Mary h 183 1st N W
Chapandy Stephen [Katie] wks B & W Co h 183 1st N W
Chapandy Stephen jr h 183 1st N W
Chapandy Theresa h 183 1st N W
Chapman Alberta D student h 536 Wooster rd W
Chapman Charles W [Marv M] wks Pitts P G Co h 536 Wooster rd W
Chapman Edith B clerk Rutledge D Co No 12 h 687 Summit N
Chapman Edward [Margaret] truck driver h 56 Elmwood
Chapman Evron C [Florence B] wks Pitts P G Co h 1029 Columbus ave
Chapman Lillian E clerk Caleb Davies h 536 Wooster rd W
Chapman Nellie M see Lincoln Rubber Co Inc h 1060 Victory, Akron O
Charkofsky Frank h 359 VanBuren ave S
Charles Lemuel T wks B & W Co r 452 State W
Charlton Anna M comptometer operator h 1003 Wooster rd N
Charlton Grover C [Rose M] trucking h 1003 Wooster rd N
Charlton Grover J h 1003 Wooster rd N
Charlton Rose Mary student h 1003 Wooster rd N
Charlton Wm V h 1003 Wooster rd N
Chase George [Jeannetta] h 240 Wooster rd N
Chastman Anna wks Sun Rubber Co h 489 Lincoln ave
Chastman John [Catherine] wks Pitts V & F Co h 489 Lincoln ave
Chastman Michael wks Sun Rubber Co h 489 Lincoln ave
Chateau Lily M waitress Mrs A M Jenkins h 1408 Nome ave, Akron
Chatfield Flat 582-84 Creedmoor ave
Chatfield James F [Catherine] machinist h 551 Miami ave
Chatman Mrs Clara h 25 Huston W
Chatman Joseph C [Elnora] wks Seiberling R Co h 118 National ave
Chatterly Lillie h 467 Lloyd
Chaykoski Fred with John Chaykoski h 247 8th N W
Chaykoski John auto serv sta 256 8th N W h 247 same
Chaykoski Julia h 247 8th N W
Chaykoski Mrs Mary (wid Alex) h 247 8th N W
Cheadle Frank H h 64 Fairmount
Cheadle Guy W [Jennie] fireman h 64 Fairmount
Cheadle John W student h 64 Fairmount
Cheatham C B [Josie] wks Penna R R h 169 Arthur
Cheatham Doris student h 169 Arthur
Cheatham Earl [Dovey B] laborer h 197½ 2d S W
Cheatham Ella M student h 169 Arthur
Cheatham Fred C [Lillie] h 388 Snyder ave
Cheatham Glenn student h 169 Arthur
Cheatham Gold student h 169 Arthur
Cheatham Marie student h 388 Snyder ave
Cheatham Opal R h 169 Arthur
Cheeseman Gail L h 914 Wooster rd N
Cheeseman George W student h 914 Wooster rd N
Cheprove John [Pearl] h 656 Wooster rd N
Cherich Stephen [Anna] (Peoples Second Hand Store) h 191½ 2d N W
Cherich Winifred student h 191½ 2d N W
Cherish Mrs Helen (wid Nick) h 5 Fairview ave
Cherock Joseph [Susan] h 1026 Hopocan ave W
Cherock Joseph J [Mildred M] welder h 18 State W
Cherry Brigham wks B & W Co r 589 Wooster rd W
Cherry Wm G [Elender] wks Seiberling R Co h 1172 Romig ave
Cherryholmes Mrs Catherine A (wid Eugene E) h 160 19th N W
Cherryholmes Edward P h 160 19th N W
Cherryholmes H Robert h 160 19th N W
Cherryholmes Levi J F h 160 19th N W
Chesmar Joseph wks Diamond M Co h 930 Raymond ave
Chesmar Samuel serviceman J P Smith Inc h 399 Wunderlich ave
Chesser Harold M [Dorothy E G] h 42 25th S W

YOU WILL
FIND THE
LEADING

Business Men's Ads

In the City
Directory

**NEW
OR
USED**

AUTOMOBILES

SOUTH AKRON CONART CO.

956 SOUTH MAIN ST.

BL-7181

"Home of Better Cars" PLYMOUTH - PONTIAC - DESOTO

1542

BURCH DIRECTORY CO'S

CHEVROLET MOTOR CARS, B & W Garage sales and service 600 604 Tuscarawas ave W,
Phone SH 1144 and 1145

Chigges Daniel [Esther] wks Coney I Lunch h 615 Tuscarawas ave W

Chigges Gust student h 503 Tuscarawas ave W

Chigges John [Elizabeth] (Coney Island Lunch) h 503 Tuscarawas ave W

Chigges Mary h 503 Tuscarawas ave W

Chigges Violet h 503 Tuscarawas ave W

Chik Joseph [Fannie] wks Pitts P G Co h 75 15th N W

Chikos James [Jennie] wks Pitts V & F Co h 289 Lake ave E

Chimento Frank [Anna] wks B & W Co h 101 8th N W

Chinery Evelyn M student h 101 Yonker

Chinery Ray W [Mary V] wks B & W Co h 101 Yonker

Chinery Raymond R clerk B & W Co h 101 Yonker

Chirich Bronko [Anna] painter h 553 Rubber

Chirich Jennie wks Seiberling R Co h 553 Rubber

Chirich Joseph clerk Seiberling R Co h 553 Rubber

Chisler Mrs Edith H h 533 Washington ave

Chisler Henry h rear 23 Dilworth ct

Chism Edward N [Posie L] wks Seiberling R Co h 208 14th N W

Chismar Joseph student h 442 Paige ave W

Chismar Louis student h 442 Paige ave W

Chismar Peter [Mary] wks B & W Co h 442 Paige ave W

Chisnell Charles H [Georgia L] machinist Palmer M Co h 20 22d N W

Chisnell Elmer E [Orpha M] wks Diamond M Co h 57 22d N W

Chisnell Mrs Emma (wid John O) h w s 31st S W

Chisnell Glenn H teacher h 115 Gum

CHISNELL HARRY B florist 498 Park ave W h Cleveland-Massillon rd, Barberton, R D 2,
Phone SH 9248

Chisnell Jacob h 115 Gum

Chisnell Jesse H lettercarrier h w s 31st S W

Chisnell John B [Edna V] adv mgr Sun Rubber Co h R D 1

Chisnell Marjorie B h 20 22d N W

Chisnell Wm E [Josephine] molder h 54 22d N W

Chizmar Andrew [Anna] wks Seiberling R Co h 399 Wunderlich ave

Chizmar Peter sexton h 399 Wunderlich ave

Chorba George J [Verna] wks Pitts P G Co h 210 28th N W

Chorba Julia V student h 210 28th N W

Chordas Nick [Mary] wks Firestone h 561 Hopocan ave W

Chordas Nick jr h 561 Hopocan ave W

Chovan Mrs Anna (wid John) h 51 Norwood

Chovan Daniel wks Seiberling L P Co h 51 Norwood

Chovan Irene student h 51 Norwood

Christ Spiro clerk h 890 Raymond ave

Christa Theodore (City Lunch) h 454 Park ave W

Christensen Magnus [Martha H] wks B & W Co h 55 5th N E

Christensen Roy H wks B & W Co h 55 5th N E

Christenson Carl O [Amy R] machinist Diamond M Co h 285 Park ave E

Christenson Ralph R wks B & W Co h 285 Park ave E

Christenson Russell R [Fern E] draftsman B & W Co h 464 Wooster rd N

Christie Wm J [Marion] bkpr h 573 Orchard ave

Christoff Louis (Seiberling Confectionery) h Akron O

Christopher Harold J [Beatrice D] grocer 955 Wooster rd W h 420 Tuscarawas ave E

Christy J R h 189 24th N W

Christy Oren [Bertha] wks Seiberling R Co h 1037 Tuscarawas ave W

Chudoba Frank h 226 17th N W

Chudoba Louis [Katie] wks Colonial Salt Co h 226 17th N W

Chudoba Olga h 226 17th N W

Chuhz Betty B wks Sun Rub Co h 131 14th N W

Chuhz Mrs Catherine M (wid Paul) h 131 14th N W

Chuhz Margaret wks Seiberling R Co h 125 14th N W

Chuhz Michael h 125 14th N W

Chuhz Michael S [Judith] wks B & W Co h 125 14th N W

Chuhz Theresa M h 131 14th N W

Churilla Michael [Susie] h rear 15 Wolf ave E

Churilla Michael jr h rear 15 Wolf ave E

Cibulka Edward student h 109 15th N W

Cibulka Imrie [Josephine] wks Pitts P G Co h 109 15th N W

Cibulka Margaret wks Palmer M Co h 109 15th N W

Cie Frank [Jennie] shoe repairer 918 Tuscarawas ave W h 56 20th S W

ISALY DAIRY STORES • For Fresh • Dairy Products

BARBERTON DIRECTORY

1543

Gieslar Adam r 1237 Coventry
Gimperman Frank wks Diamond M Co h 433 4th N W
Gimperman John [Mary] wks B & W Co h 433 4th N W
Gimperman John jr h 433 4th N W
Gimperman Mary clerk Firestone h 433 4th N W
Gincurak Mike laborer r 421½ Hopocan ave W
Gindrie Martin h 295 George
Gindrich John [Anna R] meats 885 Wooster rd W h 516 Lincoln ave
Gindrich Michael [Rose] wks Yoder Bros h 254 Snyder ave
Gintavy Peter [Elizabeth] wks Pitts P G Co h 201 16th N W
Gintavy Peter jr student h 201 16th N W
Gioffe Joseph P [Amy F painter h 654 Fairview ave
Gipar Martin [Marv A] h 155 Sylvester
Cities Service Oil Co 373 Wooster rd N
CITIZENS HOSPITAL CO The, E B Snyder pres, V H Lucas sec, I R Traugott treas. P C
Spiden acting supt, 324 Wooster rd N, Phone SH-1141
City Bldg 585 Tuscarawas ave W
CITY FISH & POULTRY MARKET (M A Smith) fresh fish, poultry and eggs 469 Tuscarawas ave W, Phone SH 5826
Citv Lunch (Theodore Christa, Thos Cosca) 111 2d N W
CLAGGETTE ARTHUR D [Mary E] supt City Water Dept, bldg and plumbing inspector, office City Bldg 585 Tuscarawas ave W h 374 Baird ave
Clair Mrs Emma R h 9 Green
Clair Franklin F laborer h 9 Green
Clapper Glenn W stenog E F Crites Agency h Loyal Oak, Barb, R D 1
Clark Mrs Addie M (wid Francis E) h 78 24th N W
Clark Mrs Beatrice cook Toy Sandwich Shop h 679 Lake ave W
Clark Beulah M h 343A Wooster rd N
Clark Charles E wks Diamond M Co h 679 Lake ave W
Clark Craig C [Bess] lettercarrier h 531 Wooster rd N
Clark Elsie h 504 Snyder ave
Clark Etola h 343A Wooster rd N
Clark George W [Glendora] steam fitter Ohio Edison Co h 78 24th N W
Clark Gerald P student h 575 Orchard ave
Clark Henry W [Mary A] lather h 25 State W
Clark Ira h 217 23d N W
Clark J Paul [Mildred B] with Erie R R h 575 Orchard ave
Clark Jav A laborer h 25 State W
Clark John [Mary] laborer h 148 National ave
Clark Kathleen D student h 78 24th N W
Clark Lawrence M [Helen] h 119 Norman
Clark Minnie B phone opr Diamond M Co h 679 Lake ave W
Clark Noble wks Seiberling R Co r 672 Tuscarawas ave W
Clark Ralph engr Pitts P G Co h 233 Baird ave
Clark Roger clerk B & W Co r 974 Wooster rd N
Clark Roy C laborer h 25 State W
Clark Roy T [Grace L] wks Pitts P G Co h 642½ Tuscarawas ave W
Clark Russell H laborer h 25 State W
Clarke Richard A [Loretta M] engineer h 459½ Tuscarawas ave W
Claus Carl wks B & W Co r 241 6th N W
Claus Frank L [Lela B] h 214 State E
Claus Leo M [Loustella] furnace installer h 586 Fairview ave
Claus Robert A student h 586 Fairview ave
Clay Mrs Jamie h 165 National ave
Clayton Fred farmer h 168 Hudson Run rd
Clayton Herbert M [Florence L] wks Seiberling R Co h 918 Raymond ave
Cleary John [Elizabeth R] wks Pitts P G Co h 258 19th N W
Cleary John A salesman h 258 19th N W
Cleary Robert U h 258 19th N W
Clemens Mrs Dorothy C (Rose Beauty Shop) h Akron O
Clemens Lawrence W [Doris A] wks Pitts P G Co h 333 Hillsdale ave
Clemens Paul A [Florence L] wks B & W Co h 232 3d N W
Clements Arthur wks B & W Co r 123 7th N W
Clemmons Mrs Chloe M wks Miller R Co h 530 Fairview ave
Clemmons Harry O [Esther F] wks B & W Co h 699 Wooster rd N
Cline Mrs Bessie S (Home Restaurant) h 71 2d N W
Cline Dorothy L h 610 Hopocan ave W
Cline Herbert L [Gwendolyn N] wks Sun R Co h rear 204 7th N W
Cline Hiram sr [Bessie S] with Home Restaurant h 71 2d N W

Always ask for BURKHARDT'S BEER

1544

BURCH DIRECTORY CO'S

Cline Hiram E [Dorothy C] with Home Restaurant h 71 2d N W
Cline Matthew F [Lillie D] farmer h 610 Hopocan ave W
Cline Ross A [Mary A] with Pitts P G Co h 600 Park ave W
Cline Virgil P h 600 Park ave W
Clink Robert S [Lily] clerk B & W Co h 275 Norton ave
Clinker Wm M [Rose A] h 219 14th N W
Close Mrs Abbie h 62 8th N W
Close Earl R [Violet R] rubberworker h 388 Wunderlich ave
Close Eileen H student h 62 8th N W
Close Guy [Susie] h 962 Hopocan ave W
Close Mildred A h 1001 Romig ave
Close Mildred M clerk h 962 Hopocan ave W
Close Vernon L [Lucy F] machinist h 1001 Romig ave
Clouser Leo W [Mabel I] lunch 202 2d N W h 778 Kenmore blvd, Akron O
Coates Robert M clerk Seiberling R Co h 324 Tuscarawas ave E
Coehel Burdell A [Caro D] florist h 77 Mitchell
Cochran Charles E [Mary] wks B & W Co h 611½ Wooster rd W
Cochran Edna h rear 246 Wooster rd N
Cochran John [Ida] h rear 246 Wooster rd N
Cochran Louise h rear 246 Wooster rd N
Cofar M Med [Maud] clerk Summit Co R Adm h 306 Wunderlich ave
Coffelt Charles W student h 974 Wooster rd N
Coffelt Howard T clerk B & W Co h 974 Wooster rd N
Coffelt M Walton [Vernie E] barber W C Hollar h 974 Wooster rd N
Coffman Claude R [Carrie E] wks Goodrich h 89 Hazelwood
Coffman Dorothy E student h 89 Hazelwood
Coffman Frank D [Melba I] salesman h 32 Summit W
Coffman Harold C [Anna E] wks Belt Line R R h 243 17th N W,
Coffman Harvey h 580 Burt
Coffman Marie E wks Palmer Match Co h 89 Hazelwood
Coffman Otto V [Maxine J] wks Diamond M Co h 929 Romig ave
Coffman Ralph H wks Pitts P G Co h 89 Hazelwood
Cohagan Rev Henry W [C Anna] pastor First Church of Christ h 557 Parkview ave
Cohen Manuel [Rae] (Ohio Auto Wrecking Co) h 207 Summit W
Colbetzor John E h 1114 Coventry
Colbetzor Robt E wks Erie R R h Akron O
Cole George M [Mae] policeman h 645 Wax N
Cole John [Ella K] wks Pitts P G Co h 159 21st N W
Cole Mrs Lydia h 1274 Central ave
Coleman Harlan B piano tuner h 155 Hiram W
Coleman Peter J h 309 Edward
Coleman Ralph D [Lorena E] wks Pitts P G Co h 52 21st N W
Coler Beatrice h 225 17th N W
Coler Delbert A h 576 VanBuren ave S
Collier Alexander h 84 14th N W
Collier Carl E (Collier & Son) h Wadsworth O
Collier Clarence wks Seiberling L P Co h 84 14th N W
Collier Dorothy E h 994 Wooster rd W
Collier Ethel M h 84 14th N W
Collier Eugene R wks Sun Rubber Co h 69 20th S W
Collier George A [Jennie E] h 1059 Wooster rd W
Collier Guy W [Alta M] wks Board of Education h 983 Romig ave
Collier Mrs Jamie B h 511½ Brady ave
Collier Jesse [Ida] engr Ak Barb B L R R h 994 Wooster rd W
Collier Marie h 23 20th S W
Collier Mary P h 994 Wooster rd W
Collier Roy [Emma R] steamfitter h 69 20th S W
Collier Russell [Goldie] drftsman B & W Co h 80 14th N W
Collier & Son (W E and C E) auto service station 918 Wooster rd W
Collier Thelma R clerk Sun Rubber Co h 69 20th S W
Collier Thomas F [Margaret L] truck driver h 34 Elmwood
Collier Wm E (Collier & Son) h Wadsworth O
Collins Charles [Loretta] wks Seiberling R Co h 881 Raymond ave
Collins Mrs Fern bkpr Chas A Heyl h 203 Kenilworth dr, Akron O
Collins Mrs Jane M (wid J Harvey) h 527 Harvard ave
Collins John [Louise] r 1337 Wooster rd W
Collins Mrs Rebecca (wid Otho) h 881 Raymond ave
Collins Thomas [Anna] foreman B & W Co h 236 Lake Anna ct
Collins Wm S wks B & W Co h 236 Lake Anna ct

DIRECTORY ADVERTISERS
ARE DEPENDABLE—NOT "FIRE SALE" ARTISTS



CHARVOZ SALES, Inc. "SERVICE OPEN UNTIL 9 P. M."
339 E. MARKET ST. Phone Jefferson 3141

BARBERTON DIRECTORY

1545

- Colonial Ice Cream Co (C L Tawney) 27 5th N W
 Colonial Shoe Repairing (M Lapadies, M Paterakis) 516 Tuscarawas ave W
 Colton Charles A [Jessie W] yd master Penna R R h 579 Lake ave W
COLUMBIA ALKALI CORPORATION The, H A Galt pres, sales division of Columbia
 Chemical Div of Pittsburgh Plate Glass Co, office Wooster rd W, Phone SH 1131
 Columbia Cafeteria (S D Roby) 943½ Wooster rd W
 Coluza Tony wks B & W Co r 150 17th N W
 Comp Andrew S wks B & W Co h 240 Tuscarawas ave E
 Comp Esther M student h 240 Tuscarawas ave E
 Comp Frederick R student h 240 Tuscarawas ave E
 Comp Olen A [Clara E] wks Pitts P G Co h 240 Tuscarawas ave E
 Conant Donald W student h 32 State W
 Conant John A [Ruth L] truck driver h 32 State W
 Conant Mabel L student h 32 State W
 Condit Harold M clerk Griffiths' B Parlor r 497 Park ave W
 Condos Marcus [Calypso] (Victor Bakery) h 1199 2d ave, Akron O
 Coney George J [Maude M] printer h 60 Diamond ave
 Coney Island Lunch (John Chigges) 503 Tuscarawas ave W
 Confer Robert [Verna] wks B & W Co r 167 Sylvester
 Conkel George L [Helen V] wks B & W Co h 368 5th N E
 Conley Roy [Myrtle E] wks Firestone h 427 4th N W
 Connelly Mrs Agnes (wid John) h 1149 Coventry
 Connelly Mrs Hazel M h 49 20th S W
 Conner Hobart wks B & W Co r 605 Wooster rd W
 Cook Mrs Nellie R (wid George L) h 356 Wooster rd N
COOK WALTER L [Irene L] vice pres and treas Cook Hardware Inc h 140 24th N W
 Cooksey R E [Esther] h 821 Wooster rd N
 Coon John J [Stella E] paperhanger h 230½ 2d N W
 Coon Thomas W [Irene] wks Seiberling R Co h 235 24th N W
 Cooper Bros (J A and Thos) plumbers 469 Tuscarawas ave W
 Cooper Clifford [Lulhe] wks Pitts V & F Co h 519½ Brady ave
 Cooper Clure C [Elizabeth V] wks Pitts P G Co h 1091 Bellview ave
 Conover Allen P [Myrtle G] wks Palmer M Co h 100 31st S W
 Conover Dolores student h 100 31st S W
 Conrad Charles C [Myrtle M] branch mgr Electrical Housekeeping Inc, Akron O h 163 Morgan
 Conrad Dale wks B & W Co h 1031 Wooster rd W
CONRAD E E MOTOR CO (E E Conrad) auto dealers, Pontiac sales and service 459 Tuscarawas ave W, Phone SH-1225
CONRAD ELDEN E [L Margaret] (E E Conrad Motor Co) h 2322 17th S W, Akron O
 Conrad Mrs Elizabeth (wid Jacob W) h 97 28th N W
 Conrad Harold A student h 374 Lake ave E
 Conrad Harry H [Daisy M] wks Henry C & I Co h 38 23d N W
 Conrad Homer R [L Marie] auto mechanic h 123 Fritz
 Conrad Joseph J [Bernice A] plumber 374 Lake ave E h same
 Conrad Joy E wks Firestone h 388 Van
 Conrad M Eileen student h 38 23d N W
 Conrad May h 34 Dolly ct
 Conrad Paul h 1031 Wooster rd W
 Conrad Robert student h 374 Lake ave E
 Conrad Ruth E student h 38 23d N W
 Conrad Wm C wks E E Conrad M Co h 646 Ford ave W
 Conrad Wilson M [Ella M] foreman E G Mathue Lumber Co h 646 Ford ave W
 Conroy Fred [Edna] wks B & W Co r 299 4th N W
 Considine Charles W [Josephine] (Universal Cleaning Co) h 132 1st N W
 Constantine George J [Mary E] blacksmith 189 2d N W h 21 Brown
 Constantine Herman G with Eagles Club h 21 Brown
 Constantine Isabel M sls wmn Ladies Style Shop h 21 Brown
 Constantinov Pete [Lucile] clerk J Momchilov r 307 Wunderlich ave
 Cook Byron G [Ressa E] vice pres G L Cook & Son Co Akron O h 364 Wooster rd N
 Cook C Oscar [Dora B] wks Star D M Co h 1099 Prospect
COOK HARDWARE Inc, Mrs Marie O Love pres, W L Cook vice pres and treas, Mrs Irene L Cook sec, 965 Wooster rd W, Phone SH-1321
COOK MRS IRENE L sec Cook Hardware Inc h 140 24th N W
 Cook John W h 343 Joseph
 Cook Mrs Laverne h 47 Elmwood
 Cook Lida h 668 Tuscarawas ave W
 Cooper Frederick W sheet metal worker h 46 17th N W
 Cooper Herbert G [Mabel S] wks Sun Rub Co h 162 25th N W

ROSE HILL BURIAL PARK Akron-Medina Road
 W. Market St. Ext. Phone HE-8316
 PERPETUAL CARE MODERATE PRICES

THE CARMICHAEL CONSTRUCTION CO.**148 EAST MILLER AVENUE****Akron's Finest Buildings****Are Our Testimonials**

1546

BURCH DIRECTORY CO'S

Cooper Howard S student h 162 25th N W
 Cooper Jack [Elizabeth H] craneman h Evergreen
 Cooper Mrs Josephine h 333 Hillsdale ave
 Cooper John A (Cooper Bros) h 114 8th N W
 Cooper Mrs Matilda (wid George F) h 46 17th N W
 Cooper Samuel [Edith C] h 1410 Wooster rd W
 Cooper Thomas (Cooper Bros) h 114 8th N W
 Cope Carl B [Marie L] salesman h 120 25th N W
 Cope Donald G [Vera B] city fireman h 1200 Romig ave
 Cope Earl J [Fern I] wks Seiberling R Co h 523 Miami ave
 Cope Mrs Florence housekeeper 233 5th N W
 Cope Victor E [Henrietta F] chief lineman Fire Dept r 606 Wooster rd W
 Copeland Chester A wks I A Barnett Co h 604 Highland ave
 Copen Edgar L h 94 22d N W
 Copen Rodney L [Jennie M] wks Pitts P G Co h 94 22d N W
 Copetzer Lloyd [Lillian] wks B & W Co r 341 Wooster rd N
 Copley George B h 40 25th N W
 Copley Grace M wks Read B Co h 908 Wooster rd N
 Copley Mrs Mary J (wid David E) h 40 25th N W
 Corbett Alfred B [Sarah E] h 1139 Marston ct
 Corbett Anna M teacher h 236 5th N W
 Corbett Daniel h 1139 Marston ct
 Corbett Edward h 1139 Marston ct
 Corbett Mrs Eva h 236 Wooster rd N
 Corbett Henry h 129 National ave
 Corbin Betty student h 62 18th S W
 Corbin Fred W [Gayle H] wks Pitts V & F Co h 62 18th S W
 Cordoff George wks Penna R R r 256 1st N W
 Coreghlin William wks B & W Co r 280 3d N W
 Corell Edwin J wks Pitts P G Co r 46 17th N W
 Corey Fred B engineer Pitts V & F Co h Barberton Wadsworth rd
 Cormany Charles I teacher h 20 Hiram W
 Cormany Charles L wks Diamond M Co h 29 Hiram E
 Cormany Clyde L [Bessie I] wks Firestone h 29 Hiram E
 Cormany Elias agent Norton Mutual Fire Assn h Barberton O, R D 3
 Cormany Henry E [Amelia] prin Oakdale School h 20 Hiram W
 Cormany Walter r 526 Wooster rd W
 Cornacchione Dominic [Jennie] laborer h 615 Creedmoor ave
 Cornacchione Giovanni [Antoinette] barber 284 Wooster rd N h 615 Creedmoor ave
 Cornacchione Nick [Madehne] wks Pitts P G Co h 52 Brown
 Cornell A Earl [Mabel] wks Ak Trans Co h 118 28th N W
 Cornell C Otis [Lena B] watchman Ak Trans Co h 61 25th N W
 Cornell Donald [Marjorie] wks Sun Rubber Co h 967 Tuscarawas ave W
 Cornell T Wm [Della] h 182 24th N W
 Cornett Earl B [Grace E] wks Firestone h 1107 Bellview ave
 Cornwell Eugene R wks Seiberling R Co h 647 1/2 Hopocan ave W
 Corwin John S [Nora C] h 212 16th N W
 Cosca Thomas (City Lunch) r 454 Park ave N W
 Cosgrove Margaret A stenog h 700 Wooster rd N
 Cottingham Cone C student h 125 Hazelwood
 Cottingham J Burke [O Gertrude] wks Phila R W Co h 125 Hazelwood
 Cottingham Jean T student h 125 Hazelwood
 Cottle Haskell W clerk h 1445 Wooster rd W
 Cottle Lillian clerk Tap Room h 1445 Wooster rd W
 Cottle Newman J [Avis] wks Pitts P G Co h 1445 Wooster rd W
 Cottle Newman J jr student h 1445 Wooster rd W
 Cotton Grant [Nancy] laborer h s s Snyder ave
 Cotton William clerk A & P Tea Co h 2347 12th S W, Akron O
 Cottrell Mrs Beatrice W (wid John W) h 611 Hopocan ave W
 Cottrell J L Bert [Lena R] driver h 182 2d N W
 Coulonge Charles J h 566 5th N E
 Courson Harold D [Mildred O] teller 1st Central T Co h 161 25th N W
 Courson James L [Margaret A] h 303 Lucas
 Cousins Luther [Elsie F] grocer 79 State E h same
 Covan Helen h 1084 Coventry
 Cover Noble M [Florence F] broker h 634 Wooster rd W
 Covert Carl D [Grace S] salesman Ohio Edison Co h 314 Newell
 Covert Carl D jr student h 314 Newell
 Cowell Wm E [Evelyn L] wks Seiberling R Co h 423 Wooster rd N

THE CENTRAL ASSOCIATED REALTY CO. 403 OHIO BUILDING

SUNSET VIEW SUBDIVISION Our Purpose—Not only to sell Lots, but Develop the finest Residential Section in Akron

BARBERTON DIRECTORY

1547

Cowgill A Clarence [Myrtle L] motorman h 108 Glenn
 Cowie Richard [Betty] clerk r 498 Wooster rd W
 Cox Clarence S [Helen J] wks B & W Co h 359 Wunderlich ave
 Cox Clarence W [Eleanor E] teacher h 359 Wunderlich ave
 Cox Cyrus E [Hallie B] with Penna R R h 88 Oakwood
 Cox Daniel E [Edna G] wks City h 23 Hiram E
 Cox Lounetta teacher h 88 Oakwood
 Cox Mrs Margaret B (wid Harvey) h 286 5th N W
 Coy Benferd wks B & W Co h 221 14th N W
 Covich Nick [Doka] h rear 56 Huston W
 Crabtree Charles J [Anna E] wks Diamond M Co h 113 25th S W
 Crabtree Howard M usher h 113 25th S W
 Crafton A Jackson [Delia] wks Sun Rubber Co h 423 Washington ave
 Crafton Lucille M h 423 Washington ave
 Crafton Marvin J [Ellen V] wks Sun Rubber Co h 423 Washington ave
 Crafton Mervin C h 423 Washington ave
 Crafton Paul M student h 423 Washington ave
 Craig Donald L student h 249 2d N W
 Craig Eddie F [Doris E] fireman h 74 Elmwood
 Craig Henry W [Mary] wks Firestone h 249 2d N W
 Craig Wm S [Cordelia] h 249 2d N W
 Cramer Guy W [Agnes N] dep auditor h 535 Lloyd
 Cramer Joan E student h 535 Lloyd
 Cramer Russell [Grace W] foreman Seiberling L P Co h 540 Harvard ave
 Cranz Mrs Mamie (wid George D) h 19 25th N W
 Crater Frank L [Beatrice A] furnace repairman h 109 Meadow ct
 Crater Joseph C [Clara E] wks B & W Co h 128 Meadow ct
 Crawford Henrietta h 114 31st S W
 Crawford J Scott [Olhe M] wks B & W Co h 114 31st S W
 Crawford James wks B & W Co r 665 Wooster rd W
 Crawford Ona M student h 114 31st S W
 Creasap Harold K h 69½ 3d N W
 Creasap Llewellyn D wks Firestone h 406 Newell
 Creasap Mrs Ova R h 69½ 3d N W
 Creasap V Eleanor h 69½ 3d N W
 Crina Mrs Juha (wid Peter) h rear 295 Wooster rd N
 Crisman Mrs Alberta J (wid Alex) h 502 Wooster rd W
 Crispin Chalmers M [Marguerite G] wks Sun Rubber Co h 154½ Norton ave
 Crispin Cornelius W [Carrrie M] h 790 Coventry
 Crispin Emerson R wks Sun Rubber Co h 790 Coventry
 Crispin Guy W [Anna E] wks Sun Rubber Co h 545 Grandview ave
 Crispin Leroy M [Helen] wks Palmer M Co h rear 793 Wooster rd N
 Crispin Wm W [Margaret] wks Sun Rubber Co h 618 Grandview ave
 Crispin Willis R [Ruth] auto wrecking 894 Coventry h 865 Wooster rd N
 Cristo Elo laborer h 322 Irish alley
 Critchfield C Verd [Esther B] wks Henry C & I Co h 198 16th N W
 Critchfield Carl W [Frances L] wks B & W Co h 1249 Central ave
 Critchfield Charles W truck driver h 102 Hazelwood
 Critchfield Earl M [Lulu F] with Pitts P G Co h 107 Oakwood
 Critchfield James W salesman h 198 16th N W
 Critchfield Mrs Mary M (wid Wm M) h 102 Hazelwood
 Critchfield Richard E h 107 Oakwood
 Critchfield Walter R [Alma] foreman Diamond M Co h 261 State W
 Critchlow Mrs Annie (wid Alex W) h 665 Wooster rd W
CRITES E F AGENCY (E F Crites), mortgage loans, real estate and insurance 516 Park ave W cor 3d N W, Phone SH 2715
CRITES ELLSWORTH F [Nanna M] (E F Crites Agency), pres and treas Barberton Investment Co, agent The Peoples Savings & Loan Co and The Wayne Building & Loan Co of Wooster O h 229 Norton ave, Phone SH 4437
 Crlenjak Anna student h 451 Fairview ave
 Crlenjak Samuel [Rose] grocer 451 Fairview ave h same
 Crockett Distributing Co, E J Crockett pres and treas, W T Henry vice pres, F R Kuntz sec, brewers agents 359 369 Newell
 Crockett Emmett J [Mary M] pres and treas Crockett Distributing Co h 242 W Miller ave, Akron O
 Croft Charles A [Anna M] teamster h 335 Bell
 Croft Dorothy E student h 209 Ford ave E
 Croft Fred J [Edith L] wks Ohio Brass Co h 471 Fairview ave
 Croft Freda V wks Sun Rubber Co h 471 Fairview ave

THE DAUNTLESS PLUMBING & ELECTRIC CO. 18-22 E. State St.
BEST DISPLAY OF LIGHTING FIXTURES IN THE CITY PHONE FRANKLIN 8109

1548

BURCH DIRECTORY CO'S

Croft Frederick C wks Palmer Match Co h 471 Fairview ave
 Croft James B [Lydia A] h 343 Hillsdale ave
 Cromley Emerson G [Eva C] printer h 68 State W
 Cronin Helen N student h 700 Lake ave W
 Cronin John W [Edith E] laborer h 700 Lake ave W
 Crooks Clarence C h 558 Grandview ave
 Crorey George L [Ann] mach Seiberling R Co h 246 3d N W
 Crosier Inez A h 608 Highland ave
 Crosky Clara h 194 16th N W
 Crosky John [Julia] barber 149 2d N W h 81 17th N W
 Crosky Stanley wks B & W Co h 194 16th N W
 Crosky William [Lottie] wks B & W Co h 194 16th N W
 Cross Arthur M [Wimfred D] cashr Wright T & F Co h 2528 3d, Cuya Falls O
 Cross Chas A [Sarah] wks Pitts P G Co h 870 Hopocan ave W
CROSS HAROLD R sec Barberton Chamber of Commerce h 103½ 3d N W
 Cross John F [Emma L] wks Ak & B Belt Line R R h 1043½ Tuscarawas ave W
 Cross Oscar W barber h 1043½ Tuscarawas ave W
 Cross R Clarence music teacher H E Simon Co h 1043½ Tuscarawas ave W
 Crouse Rudolph tailor D Miskin h Akron O
 Crouse Mrs Zema (wid Arthur) h 30 Elmwood
 Crow Harvey G [Esther] electrician h 1202 Stratford
 Crow Joseph E r 168 Grant ave
 Crow Mrs Rosetta A stenog Akron & B B R R Co h Akron O
 Crowe Mrs Catherine S h 192 1st N E
 Crown Taxicab Co, W W Powell pres, A S Powell vice pres, W J Powell sec, A L Head
 treas, 479 Tuscarawas ave W
 Crozier John wks Meehan Bros r 671 Tuscarawas ave W
 Crumling Allen T [Gwen] wks Goodrich h 166 7th N W
 Crusoe Joseph [Theresa] foreman Pitts P G Co h 1046 Wooster rd W
 Crusoe Russell L [Iva M] clerk h 70½ 2d N W
 Crusoe Delmer J h 1046 Wooster rd W
 Crusoe Edmund L h 1046 Wooster rd W
 Crystal Lunch (L J Jeffis) 100 2d N W
 Csaszar Anna V h 253 2d S W
 Csaszar Frank [Emma] wks Pitts P G Co h 253 2d S W
 Csaszar Mary V student h 253 2d S W
 Cservenyak Frank J wks B & W Co h 395 4th N W
 Cservenyak John C [Virginia] wks Pittsburgh V & F Co h 395 4th N W
 Cuernn Emil J [Yvonne J] wks Diamond M Co h 753 Way N
 Culbertson Luther H [Edna F] city fireman h 760 Orchard ave
 Culbertson Robert S student h 760 Orchard ave
 Culbreath Frank P [Sarah] h 423 Wunderlich ave
 Culbreath Thomas J [Elizabeth] wks Pitts V & F Co h 423 Wunderlich ave
 Cullen Mary M student h 540 Miami ave
 Cullen Samuel J [Jennie E] pipefitter h 540 Miami ave
 Cullen William h 540 Miami ave
 Culver Burns L [Grace M] with B & W Co h 294 Tuscarawas ave E
 Cummings Richard D [Wanda T] wks Seiberling R Co h 702 Wooster rd N
 Cummings Virginia I stenog h 547½ Wooster rd N
 Cummings Vivian R clerk Ohio Brass Co h 547½ Wooster rd N
 Cummings Wm V [Dessie O] machinist Seiberling R Co h 1285 Wooster rd W
 Cuning Wm D [Ethel M] electrician B & W Co h 699 Lake ave W
 Cuning Wm D jr student h 699 Lake ave W
 Cunningham Charles K wks Firestone h 700 Huston E
 Cunningham Henry [A Shirley] auto serv sta e s 31st S W h same
 Cunningham Hugh [Merle E] auto service station 1253 Wooster rd N h 1266 Central ave
 Cunningham Lee R [Viola G] wks Firestone h 1257 Central ave
 Cunningham Marion F [Callie A] wks Firestone h 700 Huston E
 Cunningham Thomas P [Mabel M] wks B & W Co h 537 Wooster rd N
 Curley John H [Lenore E] wks Diamond M Co h 615 Wooster rd W
 Curran Mrs Anna V (wid John) h 11 24th S W
 Curran Marv J h 11 24th S W
 Curran Patricia C h 11 24th S W
 Currans Hubert W wks B & W Co h 641 Hopocan ave W
 Currans Hugh [Catherine] wks B & W Co h 641 Hopocan ave W
 Curren Edward h 295 Newell
 Curren Gladys h 295 Newell
 Curren Marie stenographer h 295 Newell
 Curren Rose r 1107 Liberty ave

The STANDARD MORTGAGE Co. FIRST MORTGAGES
 601 FIRST-CENTRAL TRUST BLDG.

Curren Vivian M student h 295 Newell
 Curry Mrs Grace L wks Sun Rubber Co h 287 5th N E
 Curry Arthur wks Pitts P G Co h 1267 Liberty ave
 Curson Fred [Olive] wks B & W Co h 73 6th N W
 Cusher Mrs Ann h 131 16th N W
 Cusher Anthony wks B & W Co h 131 16th N W
 Cusher John wks B & W Co h 131 16th N W
 Cutlip David E [Ruby] wks Goodveir h 67 Oak ct
 Cutlip Hoy C h 63 Oak ct
 Cutlip S Lee [Ola J] rubberworker h 63 Oak ct
 Cutter Harry M h 359 Wunderlich ave
 Cyphers Edward watchman h 846 Coventry
 Czeranko Albert [Elizabeth] wks Pitts V & F Co h 272½ Wooster rd N
 Czine Frank tailor 121 2d N W h 135 Sylvester

D

D & K Distributing Co, E E Deibel pres, Mrs Josephine H Deibel vice pres, C J Kinney
 sec and treas, brewers agents 384 Newell
 Dague Chauncey F h 275 3d N W
 Dague George F [Margaret S] foreman Pitts V & F Co r 70 Brown
 Dague Mrs Hattie E h 275 3d N W
 Daiger Clifford W [Anna S] wks Seiberling R Co h 261 State F
 Daiger James M [Mabel] wks Seiberling R Co h 261 State E
DAILEY PHILIP T [Marcella] gen mgr Summit Oil & Gas Co h 349 Beechwood dr,
 Akron, Ohio
 Daily Mrs Caroline L (wid Michael S) h 143 3d N W
 Daily Leonard G [Sadie L] laborer h 197 Kenmore ave
 Dalessandro Dominic [Minnie] laborer h 339 Van
 Dalessandro James h 339 Van
 Dalessandro Paul E h 339 Van
 Dalrymple R Lawrence [Elizabeth M] wks Firestone h 657 Highland ave
 Dalton Mrs Ethel M (wid Charles W) h 222 Norton ave
 Dalton John wks B & W Co r 72 5th N W
 Daly Bettie M h 153 21st N W
 Daly Charles A [Viola K] boilermaker B & W Co h 153 21st N W
 Daly Dorothy A wks Sun Rubber Co h 554 Ford ave W
 Daly Eugene J [Gertrude L] boilermaker h 554 Ford ave W
 Daly Harry D [Grace] boilermaker B & W Co h 1044 Oak ave
 Daly Harry F wks B & W Co h 554 Ford ave W
 Daly James J welder B & W Co h 156 24th N W
 Daly Jane L student h 554 Ford ave W
 Daly John K [Anna] janitor Rose St School h 156 24th N W
 Daly Justin J [Clara T] clerk Ohio Brass Co h 683 Lake ave W
 Daly Marie O nurse Sun Rubber Co h 153 21st N W
 Daly Thomas B [Adeline M] salesman F J Weigand h 96 7th N W
 Damewood Homer B [Nora E] carpenter h 34 Goodrich ave
 Damewood Mildred E student h 34 Goodrich ave
 Damovina Hall 70 14th N W
 Danco Andrew wks Firestone h 934 Wilbur ave
 Danco George h 934 Wilbur ave
 Danco Irene wks Seiberling R Co h 934 Wilbur ave
 Danco John h 934 Wilbur ave
 Danco Michael [Nellie] wks Diamond M Co h 393A Van
 Danco Samuel [Helen] machinist B & W Co h 918 Wilbur ave
 Dangelo Angelo R [Bertha] wks Firestone h Frank st
 Daniel Mrs Lucy J (wid Harvey R) h 24 24th N W
 Daniel Oliver D [Elma J] wks Seiberling L P Co h 61 20th S W
 Danielkovits John [Susie] wks B & W Co h 253 2d S W
 Daniels H Earl [Hattie M] h 561 Wesleyan ave
 Daniels Harper J h 37 23d S W
 Danilov Daniel [Nellie] dry cleaner h 698 Fairview ave
 Danis George clerk W Nellis h 794½ Wooster rd N
 Dankenbrink Henry [Gretta] draftsman B & W Co h 553 Princeton ave
 Danko Albert S [Mary A] wks Goodrich h 199 15th N W
 Danko Alex student h 178 Snyder ave
 Danko Anthony [Rose] wks B & W Co h 338 VanBuren ave S
 Danko John A [Helen E] wks Ohio Brass Co h 338 VanBuren ave S
 Danko Joseph [Margaret] wks Pitts V & F Co h 178 Snyder ave

Call BL-3141 --Presto-- City Cab Co. Taxi at your Door



Danko Joseph jr h 178 Snyder ave
 Danko Margaret wks Yoder Bros h 178 Snyder ave
 Danko Stephen A [Anna R] wks B & W Co h 345 Paige ave E
 Dannemiller Alvin mechanic Barberton Oil Co h Doylestown O
 Dannemiller Harold E [Anna M] barber W C Hollar h 123 25th N W
 Dapp Doris E clerk Diamond M Co h 103 19th N W
 Dapp George L [Ruby P] auto painter 103 19th N W h same
 Dapp John A h 103 19th N W
 Dapp Lee J [Estella M] painter B & W Garage h 248 3d N W
 Dapp Mrs Susan (wid Simon) h 34 19th N W
 Darby John E [Margaret E] chemist Pitts P G Co h 82 20th S W
 Darin Alexandria student h 207 1st N W
 Darin Rev Dimitrius S [Anna G] pastor StNicholas Greek Catholic Church h 207 1st N W
 Darin Vera h 207 1st N W
 Darin Vianor student h 207 1st N W
 Darlak Elizabeth h 1253 Central ave
 Darlak Ernest wks Goodrich h 1253 Central ave
 Darlak John h 1253 Central ave
 Darlak Joseph [Caroline] wks Pitts P G Co h 1253 Central ave
 Darlak Joseph jr h 1253 Central ave
 Darlak Robt wks Goodyear h 1253 Central ave
 Dasef Alem W dept supt Pitts P G Co h 84 Columbia ct
 Dasef Laura physician h 84 Columbia ct
 Dauchy Lloyd E [Klytia M] mgr Sigler & Co h 1049 Wooster rd W
 Daugherty Edgar M clerk Gulf Refining Co h Mogadore O
 Daugherty Lewis L [Mary] barber 586 Tuscarawas ave W h 77 2d N W
 Daugherty Lyman D [Lowie L] wks B & W Co h 289 Park ave E
 Daugherty Wm T [Vera F] policeman h 80 5th N E
 Daum Mrs Carrie O pres and treas D'Or Studios Inc h Everett O
 Davidson Mrs Belle h 462 Park ave W
 Davidson Henry L [Frances K] teacher h 453 State W
 Davidson James wks B & W Co r 62 8th N W
 Davidson Kelly B [Grace G] wks Seiberling R Co h 1018 Hopocan ave W
 Davidson Mrs Lillian E (wid Melvin) h 437 Case ave
 Davidson Lloyd A student h 437 Case ave
 Davidson Melvin T [Marjorie E] wks Sun Rubber Co h 537 Wesleyan ave
 Davies Arthur E [Thamah C] mach B & W Co h 151 8th N W
DAVIES CALEB, Bonar Griffiths mgr, dry goods, ladies furnishings, curtains, draperies
 etc 546 Tuscarawas ave W h Cleveland O

CALEB DAVIES

Home of Quality and Service

DRY GOODS

546 Tuscarawas Ave. West Phone Sherwood 2414

Davies Elmer E h 140 8th N W
 Davies Harrison [Louise H] engineer Ak & B B R R h 140 8th N W
 Davies Harrison jr student h 140 8th N W
 Davies J Lawrence J [Bernice I] wks B & W Co h 1095 Shannon ave
 Davies John P [R Anne] wks Pitts V & F Co h 419 Tuscarawas ave E
 Davies Lewis T [Ella] wks B & W Co h 151 8th N W
 Davies Mildred C student h 151 8th N W
 Davies Phineas J [Hannah] h 1058 Wooster rd W
 Davies Wm H h 1058 Wooster rd W
 Davis Alex [Lesta E] wks Seiberling R Co h 163 Tuscarawas ave E
 Davis Alfred J [Pearl L] wks B & W Co h 232 15th N W
 Davis Mrs Ameha (wid Luther) h 893 Norton ave
 Davis Bert [Louise B] attorney h 193 State W
 Davis Block 468 Tuscarawas ave W
 Davis Blossom student h 233 Baird ave

HARDWARE CENTRAL HARDWARE 200 S. MAIN **Tools - Paints - Glass EAST AKRON HARDWARE, 990 E. MARKET**

BARBERTON DIRECTORY

1551

Davis Charles E [Gladys L] wks Ohio Edison Co h 847 Brady ave
Davis Clyde L h 368 17th N W
DAVIS EARL L [Carrie V] Mayor, office City Building 585 Tuscarawas ave W, Phone SH-1015 h 348 Baird ave
Davis Edmund L h 457 17th N W
Davis Edwin [Minnie] wks Diamond M Co h 233 Baird ave
Davis George molder h 125 Walker ave
DAVIS GEORGE [Theresa M] mgr Davis Printing Co h 770 Wooster rd N, Phone SH 5136
Davis George R [Emma L] deputy clerk Board of Elections h 583 Ford ave W
Davis Gerald W h 368 17th N W
Davis Gilbert C h 368 17th N W
Davis Glenn E driver Chas A Heyl h 457 17th N W
Davis Harold F student h 163 Tuscarawas ave E
Davis Harry G [Ruby G] wks Seiberling L P Co h 368 17th N W
Davis Mrs Helen h 589 Fairview ave
Davis J Park wks Firestone h 89 Oakwood
Davis John T student h 185 8th N W
Davis Karl R [Margaret E] aviator h 459½ Tuscarawas ave W
Davis Leonard S [Laura B] carpenter h 524 Otterbein ave
Davis Lihan A teacher h 770 Wooster rd N
Davis Nathan D h 457 17th N W
DAVIS PRINTING CO, George Davis mgr, 468 Tuscarawas ave W

DAVIS PRINTING COMPANY

DEPENDABLE PRINTERS

468 TUSCARAWAS AVENUE WEST

PHONE Sherwood 1223

Davis R Pauline wks Sun Rubber Co h 163 Tuscarawas ave E
Davis Robert I driver Chas A Heyl h 457 17th N W
Davis Thomas J [Alice L] wks Citv h 566 Wooster rd N
Davis Mrs Tillie M (wid John R) h 682 Wooster rd N
Davis Vara B [Virginia E] wks Pitts P G Co h 101 25th N W
Davis Warren L h 457 17th N W
Davis Wilham [Flora B] carpenter h 630 Jefferson ave
Davis Wm A [Grace E] wks Diamond M Co h 457 17th N W
Davisson Clyde O [Helen L] maintenance dept Zip Oil Inc h 1258 Alberta
Davisson David E [Leona E] clerk Zip Oil Inc r 1248 Lincoln ct
Davy Frances clerk Mrs E Beckley h 103 7th N W
Dawson Daniel h 132 National ave
Dawson George L [Mary E] h 853 Hopocan ave W
Dawson Glenn h 132 National ave
Dawson Mrs Helen clerk h 511½ Tuscarawas ave W
Dawson John [Nevada] h 132 National ave
Dawson Mary H wks Palmer M Co h 853 Hopocan ave W
Dawson Norval W wks Goodrich h 853 Hopocan ave W
Dawson Sherman h 132 National ave
Day John student h 527 Parkview ave
Dayton Clyde W [Myrtle L] wks Seiberling R Co h 1360 Prospect
Dayton Fred J [Grace W] realtor 160 6th N W h same
Deal Clarence J [Wandus M] machinist h 121 Oakwood
Dean Anamae h 526 Harding ave
Dean Mrs Betty h 289 Baird ave
Dean Charles W [Novella] wks B & W Co h 180 23d N W
Dean Dorothy A wks Seiberling L P Co h 30½ 15th N W
Dean Frank [Audrey] rubberworker h 108 9th N W
Dean Gene W student h 526 Harding ave
Dean Greta E h 180 23d N W
Dean Harry L [Ruth] wks Pitts P G Co h 17 15th N W
Dean Martin J [Catherine M] brakeman Penna R R h 30½ 15th N W

CITY BAKING CO. WHOLESALE and RETAIL BAKERS

PHONE HE-3126 Main Office, 532 Grant Street

1532

BURCH DIRECTORY CO'S

Dean Mrs Mary (wid Charles) h 180 23d N W
Dean Nida M h 180 23d N W
Dean Ralph W h 526 Harding ave
Dean Wert [Mae L] wks B & W Co h 526 Harding ave
Dean William [Marion W] wks Pitts P G Co h 167 23d N W
Deans Douglas W II student h 168 22d N W
Deans Margaret E wks Seiberling R Co h 168 22d N W
Deans Willard S h 168 22d N W
Deans William [Margaret W] boilermaker Pitts P G Co h 168 22d N W
Dearolf Charles [Alice T] wks Diamond M Co h 971½ Wooster rd W
Deatha Shirley E I A wks A O Austin
Debevec Florence J wks Diamond M Co h 30 15th N W
Debevec Frank [Mary] wks Diamond M Co h 30 15th N W
Debold Adam [Anna M] wks Ohio Brass Co h 42 22d N W
Debold Albert h rear 580 Brady ave
Debold Anna R wks Seiberling L P Co h 42 22d N W
Debold Anne W stenog Seiberling L P Co h 295 Norton ave
Debold Helen wks Seiberling R Co h 42 22d N W
Debold Helen J wks Seiberling R Co h 295 Norton ave
Decker Mollie L h 506 Wooster rd W
DECKER SENEY A attorney at law 558 Tuscarawas ave W h 506 Wooster rd W, Phone SH-4238

S. A. DECKER

ATTORNEY AT LAW AND NOTARY

Tracy Block 558 TUSCARAWAS AVE. WEST
PHONE SHERWOOD 2816

Deem Otto L [Estella A] wks Robinson T & S Co h 241 25th N W
Deeser Alfred C [Lillian] wks Sun Rubber Co h 15 State E
Deeser Harry J [Sarah M] h rear 16 State E
Deeser William [Fannie] wks Sun Rubber Co h rear 16 State E
Defenbaugh G Daniel h 158 29th N W
Defenbaugh Harold A h 158 29th N W
Defenbaugh J C [Ruth] bricklayer h 152 29th N W
DeForrest Fred A [Ruth L] machinist h 557 Harvard ave
DeGEORGE BERNARD J [Alice M] mgr W D Turner Wall Paper Co h 194½ 2d N W
DeHart Cecil (Myers & DeHart) h R D 2
DeHart Dolores M wks 531 Otterbein ave
Dehon Augusta h 201 23d N W
Deibel Ernest E [Josephine H] pres D & K Dist Co h Dovlestown O
Deibel Gertrude clerk Isaly Dairy Co h 110 8th N W
Deibel Joseph A [Ruth C] clerk h 110 8th N W
Deibel Mrs Josephine H vice pres D & K Dist Co h Dovlestown O
Deisz Edward H [Clara B] h 110 31st S W
Deisz Viola L W h 110 31st S W
Delagrange Catherine R h 250 7th N W
Delagrange Mrs Delpha E (wid Charles E) h 46 2d N E
Delagrange Eugene E h 250 7th N W
Delagrange John F h 250 7th N W
Delagrange Lloyd C [Esther C] patternmaker h 46 2d N E
Delagrange Regis T h 250 7th N W
DeLoach Mrs Agnes h 207 14th N W
Delzell Park [Rose] h 207½ 14th N W
DeMay John A [Anna E] with B & W Co h 627 Keller
Demboski Albert wks B & W Co r 157 3d N W
DeMint John A [Jane] h 291 3d N W
Demkee Samuel C [Martha E] machinist h 148 Hazelwood
Dempster Mrs Effie h 333 Hillsdale ave
Dempster John M [Elizabeth L] draftsman B & W Co h 606 Park ave W

**BANKING SERVICE
FOR THE
INDIVIDUAL**

THE FIRST INDUSTRIAL BANK OF AKRON

Akron's Morris Plan Bank. 415 S. Main St Phone JE-4171

**SAVE WHERE
YOU
CAN BORROW**

BARBERTON DIRECTORY

1553

Dempster Wm M student h 606 Park ave W
Denman Grace L h 268 21st N W
Dennis Jerry [Anna M] h 143 8th N W
Denson Herbert [Lillian] wks Pitts V & F Co h 517 1/2 Brady ave
Dent Mrs Virginia h 100 7th N W
DePippo Lawrence wks B & W Co r 251 8th N W
Deray Edward student h 591 Harrington ave
Deray John [Julia] wks Diamond M Co h 591 Harrington ave
Deray Susan h 591 Harrington ave
DeRay Wm J [Martha M] wks Diamond M Co h 201 2d S W
Derby Dorothy E student h C D McQuaide, Austin Estate, R D 3
DERHAMMER HAROLD B [Iva P] sec and treas Derhammer Motors Inc h 531 Wesleyan
ave, Phone SH-4601
DERHAMMER JEROME H [Armina M] pres Derhammer Motors Inc h 648 Wooster rd
N, Phone SH 3385
DERHAMMER MOTORS Inc, J H Derhammer pres, R H Derhammer sec and treas, auto-
mobile dealers 239 2d N W

LaFayette

Nash

Plymouth

Dodge

DERHAMMER MOTORS, Inc.

239-241 SECOND STREET, N. W.

Phone Sherwood 6890

GOOD USED CARS

DODGE TRUCKS

Derringer Helen F h 67 21st N W
DeSanctis Leah visitor Summit Co R Adm
DeScent Henry [Simone] wks Seiberling R Co h 140 16th N W
Descent Louis F [Marie] wks Seiberling R Co h 153 26th N W
Deselms Jesse M [Bertha P] (Magic City Coal & Gas Co) h 839 Kenmore blvd, Akron O
Despot Andrew wks Diamond M Co h 345 Paige ave E
Despot Louis J [Elizabeth B] wks B & W Co h 513 Lincoln ave
Despoto Stephen L [Catherine E] wks B & W Co h 431 4th N W
Detling George L [Anna C] wks B & W Co h 56 18th S W
Deutsch Fred W [Marie A] wks City h 85 Hazelwood
DeVenny Donald D h 157 Macey ave
DeVenny Fletcher L wks Quaker O Co h 965 Young ave
DeVenny Mrs Garnet E h 157 Macey ave
DeVenny J Sidney student h 157 Macey ave
DeVenny Robert W [Pearl] clerk h 233 1st N W
DeVenny Thomas A h 157 Macey ave
DeVenny Verne A collector Times Press h 157 Macey ave
DeVenny Warren F wks Wright T & F Co h 157 Macey ave
Devicic Mato [Caroline] h 354 Hopocan ave E
Devjak Anton [Rose] wks B & W Co h 398 Frase ave
Dew James [Rhoda] wks Pitts V & F Co r 170 Snyder ave
Dewalt Ann clerk J C Penney Co Inc h Akron O
DeWitt Jennie A h 102 Wooster rd N
DeWitt Marcus M [Minnie M] h 102 Wooster rd N
DeWitt Robert D h 102 Wooster rd N
DeWitt Ruby F h 102 Wooster rd N
DeWolf Loren L [Hazel C] draftsman B & W Co h 269 25th N W
Dexter Leon A shipper Lincoln Rubber Co h Akron O
Diamond James painter r 155 1/2 2d N W
DIAMOND MATCH CO, W A Fairburn pres, T J Reynolds, C K Light and H C Traute
vice pres, H F Holman sec and treas, E J Molyneaux supt local plant, G S Dunlap office
mgr, match mfrs, office and plant 1 2d S W, Phone SH-3151
Diamond Match Co Union 40 2d S W
Dianish Michael F [Helen] wks Firestone h 995 Wooster rd N
Dibble L Clifford [Edith M] asst sec Enterprise Mfg Co, Akron O h 167 3d N W
Dibble Martha G h 167 3d N W
Dibble Paul H wks B & W Co h 167 3d N W

KESTER COAL CO.

15 YEARS OF SATISFACTION
FOR QUALITY—SERVICE AND COURTESY. CALL Blackstone 2311

1554

BURCH DIRECTORY CO'S

Dice Proctor E wks Goodyear r 153 Glenn
Dick Andrew h 394 4th N W
Dick Julia F wks Goodrich h 394 4th N W
Dickerhoof Harvev A [Eva] wks Miller R Co h 1014 Wooster rd N
Dickerhoof Lloyd R [Ruth M] wks Goodrich h 257 State W
Dickerhoof Marjorie M student h 257 State W
Dickey Guy E [Minnie] h 165 Oakwood
Dickinson Richard [Anna] wks Diamond M Co h 343½ 4th N W
Dickson Wm R [Ellen] wks B & W Co h 308 3d N W
Diebel Walter G [Florence J] salesman h 253 24th N W
Diehl Barbara E h 235 2d N W
Diehl Curtis J [Nellie M] freight and passenger agent Penna and B & O R R Cos h 238
4th N W
Diehl Lucille J student h 259 Ford ave E
Diehl Roy E [Lillian L] chiropractor 235 2d N W h same
Diehl Wallace H [Naomi S] truck dr Pitts V & F Co h 259 Ford ave E
Diehm Wm E agent Norton Mutual Fire Assn h Barberton O, R D 1
Dietry Catherine student h 74 9th N W
Dietry Julius C [Mary E] wks B & W Co h 74 9th N W
Dietry Margaret h 74 9th N W
Dietry Mary E h 74 9th N W
Dilgard Harvey A [Myrtle M] wks B & W Co h 290 Wunderlich ave
Dilgard Vivian M stenographer h 290 Wunderlich ave
Dilsky J Andrew [Sophia] h 108 17th N W
Dilsky John P wks B & W Co h 108 17th N W
Dilsky Joseph P pharm Rutledge D Co No 12 h 108 17th N W
Dilsky Peter wks B & W Co h 108 17th N W
Dilworth Everett E [Harriet L] chief clerk Akron & B B R R Co h 92 Gale dr
Dilworth Harry E [Ida I] wks Firestone h 694 Orchard ave
Dilworth Mrs Hattie (wid John) h 76 Huston W
Dilworth Mrs Julia A (wid Thomas C) h 1124 Wooster rd N
Dime Delivery Service (R W Romig) 68 2d N W
Dimtroff Anastas [Angeline] baker 445 Hopocan ave W h same
Dimtroff Eva h 445 Hopocan ave W
Dimtroff Wilham [Mary] salesman h 445 Hopocan ave W
Dine Weston A [Gertrude] watchmaker 144½ 2d N W h same
Dinger Alex [Gladys H] clerk Postoffice h 313 4th N W
Dingey Emmet W [Nellie F] truck driver h 26 23d S W
Dingey Mary r 1099 Prospect
Dingey Walter r 1099 Prospect
DiNuzzo Alexander [Josephine] shoe repairing 181 2d N W h 155 1st N W
DiNuzzo Carmel student h 155 1st N W
DiNuzzo James h 155 1st N W
DiNuzzo Jennie h 155 1st N W
Diosi Michael [Rose K] gardener h 454 Park ave W
Dirham Harry W [Rose] salesman h 298 Wunderlich ave
Dirham Hattie M wks Seiberling R Co h 298 Wunderlich ave
Dirham Vesta Enid student h 298 Wunderlich ave
Dirham Wilbur S draftsman Pitts P G Co h 298 Wunderlich ave
Diridakis Stephen waiter r 198 2d S W
Ditter Winfield D [Inez] clerk Kroger G & B Co h rear 156 Hazelwood
Dixon Catherine S stenog Firestone h 87 24th N W
Dixon John wks Herald Pub Co h Akron O
Dixon Lillian h 133 National ave
Dixon Luther H [Helen M] fireman Belt Line R R h 87 24th N W
Dobbs Roy K [Catherine R] confectionery 1328 Wooster rd W h 1100 same
Dobrich Robert h 326 George
Dobrich Stephen [Mary] wks A & B B R R h 326 George
Dobson Henry M [Hazel M] wks Ak P Milk Co h 545 Harvard ave
Dochak John wks Diamond M Co h 933 Hopocan ave W
Dochak Ralph student h 933 Hopocan ave W
Dochak Stephen A [Mary] wks Pitts P G Co h 933 Hopocan ave W
Dochak Stephen A jr [Anna D] wks Seiberling R Co r 234 17th N W
Doekum John F [Josephine E] salesman Pitts P G Co h 300 Baird ave
Dodd Charles S [Mary L] (West Barberton Auto Wrecking) h 1431 Wooster rd W
Dodd Dorothy L h 1431 Wooster rd W
Dodd James R student h 1431 Wooster rd W
Dodd S Wilbur [Linmie E] decorator 531½ Tuscarawas ave W h Wooster rd ext W, R D 2
Dohner Carl R student h 140 31st S W

W. D. TURNER

WALL PAPER COMPANY

WALL PAPER, PAINT, LINOLEUM
WINDOW SHADES
Akron and Barberton

Dohner Mrs Frances G (wid Harley F) h 140 31st S W
Dohner Mary K h 140 31st S W
Dohner Warren W h 140 31st S W
Doles Amelia A wks Palmer M Co h 124 17th N W
Doles Frank [Jennie] h 124 17th N W
Doles Frank jr h 124 17th N W
Doles Jennie E student h 124 17th N W
Doles Mary A h 124 17th N W
Dolnecek Ann D opr Rose Beauty Shop h 21 24th S W
Dolnecek Frank [Anna] wks Pitts P G Co h 21 24th S W
Dolnecek Joseph wks B & W Co h 21 24th S W
Dolnecek Rudolph h 21 24th S W
Doll Ambrose B [Mildred B] jeweler 534 Tuscarawas ave W h 241 Lake Anna et
Doll Lawrence T [Ruby M] plumber h 420 15th N W
Dollbow Mrs Julia r 82 9th N W
Dollinger H C prin Washington School h R D 4
Dollison Carl G [Gertrude] wks Seiberling R Co h 1088 Wooster rd W
Dollison Donald G student h 1088 Wooster rd W
Dollison Nellie G h 1088 Wooster rd W
Dombroski Edward A [Josephine E] wks Pitts P G Co h 91 24th N W
Dombroski Michael [Antoinette] wks Pitts P G Co h 91 24th N W
Dombroski Walter S (Barberton Realty Co) h 91 24th N W
Dominick Marion A wks Seiberling R Co h 586 Lloyd
Dominick Martin [Eleanor] wks B & W Co h 586 Lloyd
Donahue B F sec and treas Pitts V & F Co h Phila Pa
Donak John [Barbara] h 175½ 16th N W
Donald John C [Margaret J] pres Newton Brass Foundry & Pattern Works Inc h 1051
Berwin, Akron O
Donaldson John [Agnes] wks B & W Co h 62 22d N W
Donnelly Charles L [Flora R] h 543 Lake ave W
Donnelly Joseph C [Alice G] mech engr Diamond M Co h 543 Lake ave W
Donnenwirth W [Richard] clerk Erie R R h Clinton O
Donner Emmet C [Pearl E] wks Ohio Brass Co h 126 Norman
Donovan Betty r 605 Wooster rd W
Dooley Mrs Janie h 786 Coventry
Dooley Maggie wks Sun Rubber Co h 786 Coventry
D'Or Studios Inc, Mrs Carrie O Daum pres and treas, B H Orr vice pres, G I Scofield sec,
mfrs art novelties 96 Robinson ave E
Dormish Charles h 86 15th N W
Dorogi Joseph salesman J P Smith Inc h 478½ Tuscarawas ave W
Doty Leonard A [Hattie J] wks B & W Co h 348 Newell
Douglas Effie h 467 Lloyd
Douglas Henry L [Dorothy R] fireman Ohio Brass Co h 91 25th N W
Douglas John W [Euphemia W] wks B & W Co h 467 Lloyd
Douglas Leroy [Angie M] painter h 361 Wooster rd N
Douglas Mrs S Elizabeth (wid John H) h 399 Bell
Douglass Selar A [Nathalia] dentist 146½ 2d N W h same
Downs Dorothy L clerk h 145 StJohn
Downs Mrs Emma L (wid Sherman R) h 145 StJohn
Downs Joseph W [Ethel E] foreman Seiberling R Co h 811 Wooster rd N
Downs Lawrence S wks Sun Rubber Co h 145 StJohn
Downs Oliver L [Violet M] clerk Barb Auto S Co h Hametown rd, R D 2
Downs Wm D h 145 StJohn
Downs Wm O [Lillian] wks B & W Co h 221½ 3d N W
Downs Wm O jr wks B & W Co h 221½ 3d N W
Doyle B Frederick [Florence M] accountant h 952 Columbia ct
Doyle Francis A wks B & W Co h 255 5th N W
Doyle Francis J [Frances V] wks B & W Co h 255 5th N W
Doyle Francis J [Monica] wks B & W Co h 239 7th N W
Doyle Margaret M h 255 5th N W
Dozai Paul [Barbara] wks Ohio Brass Co h 230 Paige ave E
Dozmati Paul clerk James Sabo h 431 Norton ave
Dozmati Peter wks Goodrich h 431 Norton ave
Drab David in U S Navy h 1275 Central ave
Drab Dorothy C student h 1275 Central ave
Drab Mrs Elizabeth J (wid Andrew) h 1275 Central ave
Drab Michael A h 1275 Central ave
Drab Pauline J h 1275 Central ave
Draffan George L vice pres Ohio Brass Co h Mansfield O

The Bankers **GUARANTEE** **EVERYTHING IN**
Title & Trust Co. **REAL ESTATE**

THE DAUNTLESS PLUMBING & ELECTRIC CO.

18-22 E. State St.
PHONE

Franklin 8109

ELECTRICAL APPLIANCES OF EVERY DESCRIPTION

1586

BURCH DIRECTORY CO S

Dargieh Joseph wks B & W Co r 299 Van
Dragovich Violet wks Diamond M Co h 177 2d S W
Drakulich Andrew sta att'd h 650 Crawford ave
Drakulich Joseph wks U S Stoneware Co h 650 Crawford ave
Drakulich Peter [Rose] foreman U S Stoneware Co h 650 Crawford ave
Drapelaty Imre [Bosie] grocer 406 15th N W h same
Drapelaty Joseph student h 406 15th N W
Drapelaty Rose h 406 15th N W
Drapelaty Stephen J [Pauline] wks Seberling R Co h 200 26th N W
Drees Fred [Elizabeth] h 293 Joseph
Drees Louis H [Ethel L.] auto repairing 300 Bell h same
Drehsbach George [Maude S] contractor builder 94 23d N W h same
Drehsbach Mrs Mamie H (wid Charles A) h 1195 Central ave
Dreishch Merlyn [F Eleanor] rubberworker h 1195 Central ave
Drillen Herbert M [Esther I] brakeman Akron & Barb B R h 1558 Benton
Drobats Daniel [Lula] wks B & W Co h 341 4th N W
Drobey Joseph P [John] h 291 Pfeiffer
Drobnach John [Jennie] wks Pitts P G Co h rear 943 Hopocan ave W
Drobnach John jr h rear 843 Hopocan ave W
Drobnach Joseph h rear 843 Hopocan ave W
Dronebarger Howard mech E F Conrad M Co h Akron O
Dronebarger Merle T clerk J Mombilio
Drop Joseph wks Kirk Stores Inc h 2159 14th S W Akron O
Droppa Gabriel [Celestina] wks Pitts P G Co h 217 19th N W
Drotos Mrs Helen (wid George) h 140 19th N W
Drummond Arthur P h 978 Wooster rd W
Drummond Hazel E student h 978 Wooster rd W
Drummond Helen L student h 978 Wooster rd W
Drummond Rev Seth A [Florence I] gen sec Y M C A h 978 Wooster rd W
Drummond Venrice I student h 978 Wooster rd W
Dubonskr Mrs Mary (wid James) h Way W
Dubovec Helen wks Palmer M Co h 1031 Oak ave
Dubovec Martin [Anna] wks Pitts P G Co h 1031 Oak ave
Dubovec Martin jr student h 1031 Oak ave
Dubovec Mary wks Palmer M Co h 1031 Oak ave
Dudash Joseph [Marion] wks B & W Co h 16 Wolf ave E
Dudding Lawrence E supvr A & P Tea Co h 1020 Emma ave, Akron O
Dudley Sue wks Firestone r 490 Franklin ave
Dufour Emil M [Theina] laborer h 309 Lucas
Dufour Marie R wks Diamond M Co h 201 23d N W
Dufour Michael h 309 Lucas
Dufour P Joseph [Catherine] wks Seberling R Co h 201 23d N W
Duganovc Geo J [Mary A] coremaker Diamond M Co h 60 14th N W
Duganovic Adam wks Diamond M Co h 399 Norton ave
Duhan Mrs Helen (wid George) h 249 Morgan
Duhlan Kostic Z [Anna] wks Firestone h 249 Morgan
Dull Clarence E caretaker h 445 4th N W
Dull Donald M h 45 Brown
Dull Merton A [Edna M] janitor h 45 Brown
Duma Howard P (Duma & Sons) h 141 2d S W
Duma Lawrence [Mary] (Duma & Sons) h 141 2d S W
Duma Lawrence A [Irma J] (Duma & Sons) h 141 2d S W
Duma & Sons [Lawrence, L A and H P] grocers etc, 139 2d S W
Demond Julian J [Mary M] wks Pitts V & F Co h 17 15th N W
Denn Fay A [Hattie May] wks B & W Co h 70 5th N E
Dunbehn Albert [Charlotte L.] auto painter h 705 Wooster rd N
Dunbbsen Mrs Verna wks Diamond M Co h 736 Hudson Run rd
Duncan Andrew wks B & W Co r 77 8th N W
Duncan Archee h 244 21st N W
DUNCAN CHARLES E [Anna C] mgr StJohn Insurance Agency h 709 Wooster rd W
Duncan Charles E jr musician h 509 Wooster rd W
Duncan John wks B & W Co r 77 8th N W
Duncan Joseph [Myrtle] h 244 21st N W
Duncan Oscar [Mae] wks B & W Co h 631 Holmes ave
Duncan Paul A [Alice J] wks Seberling R Co h 974 Hopocan ave W
Duncan Rose M student h 244 21st N W
Duncan Thomas [J met A] wks B & W Co h 714 Wooster rd N
Dunderbeck Anton r 5124 Tuscarawas ave W
Dungan Betty J h w s 31st S W

For Estimates, Transportation



LYLE CHEVROLET CO. WITH THE ABILITY
AND THE DESIRE
2306 Front St., Cuyah. Falls, O., Phone WA-1117 TO SERVE YOU WELL

The D. W. KAUFMAN REALTY CO. REALTORS

PHONE HEmlock 8137

BARBERTON DIRECTORY

1557

Dungan Jesse C h w s 31st S W
Dungan Morris W [Emma D] h w s 31st S W
Dungan Ralph L [Emma M] wks Seiberling R Co h 516½ Wooster rd W
Dunkle George L [Kate] h 254 7th N W
Dunlap C Leroy wks B & W Co h 340 Newell
Dunlap Mrs Cynthia E (wid Zenney G) h 340 Newell
Dunlap Eva h 340 Newell
DUNLAP GEORGE S [Wanda D] office mgr Diamond Match Co h 404 Baird ave
Dunlap Helen H h 340 Newell
Dunlap Rose teacher h 65 2d N W
Dunn Clayton student h 1002 Romig ave
Dunn Mrs Gertrude wks Goodrich h 1002 Romig ave
Dunn Imogene h 1002 Romig ave
Durant Ralph R [Blanche E] machinist Firestone h 687 Wooster rd N
Durant Wm H secret service officer, Prosecuting Atty h 57 Fernwood
Durbin Clyde R [Mary I] wks Seiberling R Co h 103 Glenn
Durbin Mrs Genevieve (wid Francis) h 139 7th N W
Durbin Julius A [Mary] foreman Pitts V & F Co h 243 7th N W
Durbin Ralph A gas fitter E O Gas Co h Norton Center O
Durell Charles L [Dorothy M] chemist B & W Co h 116 Yonker
Durham Mrs Vera h 240 Wooster rd N
Durie Edward H [Velma S] foreman Firestone h 172 23d N W
Durie Eileen L student h 172 23d N W
Durie Harold J wks B & W Co h 172 23d N W
Durnye Anthony h 645 VanBuren ave S
Durnye John [Mary] wks Diamond M Co h 545 VanBuren ave S
Durnye Lena student h 545 VanBuren ave S
Durosz Andrew (A & S Auto Wrecking Co) h 27 Borden
Durstine Otis M [Iva M] wks Seiberling R Co h 121 Beech
Duska Joseph [Dorothy] clerk h 305 State E
Dutch Cafe (H L McDonald, I Thomas jr) restaurant 888 Wooster rd N
Dutka Andrew [Anna] wks Seiberling R Co h 889 Tuscarawas ave W
Dutka Irene wks Sun Rubber Co h 158 24th N W
Dutka John h 889 Tuscarawas ave W
Dutka Lazlo [Anna] wks Diamond M Co h 158 24th N W
Dutka Stephen A [Salhe] wks Diamond M Co h 141 19th N W
Dutt Ada M stenographer h 619 Robinson ave E
Dutt Floyd S [Carrie O] h 619 Robinson ave E
Dutt Russell [Catherine] wks Seiberling R Co h 577 Grandview ave
Dye Cloyd G student h 1190 Prospect
Dye George R [Nina E] wks Pitts P G Co h 1190 Prospect
Dye Harry E [Hazel E] wks Firestone h 1176 Prospect
Dye James H [Myrtle M] wks Pitts P G Co h 121 24th N W
Dyer Floyd E pres Summit Oil & Gas Co h Akron O

E

Eagle Service Station, Joseph Hall mgr, 465 Park ave W
EAGLES CLUB, W C Smith sec, 470 Park ave W, Phone SH-4816
Eagon Cloyd C salesman Bertsch M Co h 2220 8th S W, Akron O
Earl Delmer D student h 938 Columbia ct
Earl Wm J [Eva M] wks Pitts P G Co h 938 Columbia ct
Easler William [Ida D] wks Seiberling R Co h 136 24th N W
EAST BARBERTON LAND CO, W A Johnston pres, J J Johnston sec, P L Maloney mgr,
103 3d N W, Phone SH 1515
EAST OHIO GAS CO, J E Ryan agent, 476 Tuscarawas ave W, Phone SH-2616
East Side Gas & Coal Co (G C Wallace) 106 Tuscarawas E
Eastep Mrs Rena h 17 10th S W
Easterling Arthur S [Lucille] h 273 Wunderlich ave
Easterling Artie [Rose] wks Pitts P G Co h 134 19th N W
Easterling Benj R h 134 19th N W
Easterling Florence R clerk Barb Chamber & C h 134 19th N W
Easterling Floyd L h 273 Wunderlich ave
Easterling Glen V bkpr h 543 Creedmoor ave
Easterling Jesse S [Marie] laborer h 1174 Stratford
Easterling John M [Sarah M] carpenter h 543 Creedmoor ave
Easterling Lulu M wks Davis Ptg Co h 273 Wunderlich ave
Easterling Mrs Rachel (wid Allan) h 273 Wunderlich ave
Easterling Ruth P student h 273 Wunderlich ave

THE CLASSIFIED BUSINESS DIRECTORY
IS THE BEST BUYERS GUIDE

Dependable Service or Repairs For Any Make Car
SOUTH AKRON CONART CO. 956 S. MAIN ST.
BL-7181

1558

BURCH DIRECTORY CO'S

Easterling Silas [Sarah] wks Ohio Edison Co h 273 Wunderlich ave
 Easterling Wylie V [Eunice D] wks Yoder Bros h s s Robinson ave E
 Easton James [Ruby T] h 248 Snyder ave
 Ebbets John W [Pearle] wks B & W Co h 234 Baird ave
 Eberhardt C Glenn [Helen L] mgr Ric Wil Co h 431 Baird ave
 Eberhardt Mrs Emma L (wid D Sherman) h 232 7th N W
 Eberhardt Harold G student h 431 Baird ave
 Eberhardt Joseph J [Emma M] wks Miller R Co h 140 19th N W
 Eberhardt Wm G student h 431 Baird ave
 Eberhart Harvey G [Ada M] wks City h 160 Sylvester
 Eberhart Lucile M h 160 Sylvester
 Eberhart Minnie B h 78 17th N W
 Eberhart Raymond C wks Pitts P G Co h 160 Sylvester
 Ebert George N clerk h 131 Norman
 Ebert I Frank [Metta M] wks Seiberling L P Co h 131 Norman
 Eberwein Alfred W [Ida] h 275 Wunderlich ave
 Eberwein Ernest V auto ser sta 431 Hopocan ave W h 275 Wunderlich ave
 Eby Arthur [Lola R] wks Pitts P G Co h 26 Hiram W
 Eby George M [Emma J] h 198 6th N W
 Eby Harry E [Nellie M] h 229 Tuscarawas ave E
 Eby Mrs Jennie E h 25 23d S W
 Eby Lawrence M h 26 Hiram W
 Eby Walter [Bertha E] laborer h 818 Coventry
 Ecaubert Mrs A Barbara (wid Edward) h 355 Robinson ave E
 Ecaubert Edward h 355 Robinson ave E
 Echard Caleb W bricklayer h 65 Elmwood
 Echard Curtis E [Irene E] meter installer Ohio Edison Co h 1270 Grand blvd
 Echard Daniel [Ertie M] carpenter h 1257 Auburn ave
 Echard David [Minnie] carpenter h 1258 Auburn ave
 Echard Irvin clerk Sickler & Hill h 1258 Auburn ave
 Echard Jacob h 209 Ford ave E
 Echard Wm G [Lottie B] h 1297 Auburn ave
 Eckart Herbert H [Irene E] wks Pitts P G Co h 70 16th N W
 Eckart Herbert H jr h 70 16th N W
 Eckel Frank E [Alice B] wks Seiberling R Co h 105 Gale dr
 Eckenrode Alban A clerk h 543 Hopocan ave W
 Eckenrode Henry F [Barbara J] h 543 Hopocan ave W
 Eckenrode Kenneth [Clara] wks Seiberling R Co r 442 Wooster rd N
 Eckenrode Leo F [Carrie E] chemist Pitts P G Co h 224 7th N W
 Eckman Clarence laborer h 21 29th S W
 Eckman Fred P [Anna M] wks Henry C & I Co h 394 4th N W
 Eckman Helen L h 21 29th S W
 Eckman Kenneth J student h 21 29th S W
 Eckman Wm E [Edith A] wks Henry C & I Co h 21 29th S W
ECKKROATE HAROLD J attorney a^t law 558½ Tuscarawas ave W, Tracy Block, Phone
 SH-3524, h 240 7th N W
 Eekroate James O [Olivia J] wks B & W Co h 240 7th N W
 Eekroate Louis P [M Catherine] salesman B & W Garage h 672 Lake ave W
 Eddy James P [Alice] wks Diamond M Co h 122 Beech
 Eddy Ralph E h 122 Beech
 Edgar Catherine A student h 532 Yale ave
 Edgar Daniel M [Ann J] wks B & W Co h 532 Yale ave
 Edgar Fred R [Elizabeth R] wks Palmer M Co h 532 Hopocan ave W
 Edgar Wm S wks B & W Co h 532 Yale ave
 Edgington Mrs Myrtle E h 131 7th N W
 Edmonds Merl [Harriet] wks Goodrich h 843 Wooster rd N
 Edwards Charles E F h 887 Wooster rd N
 Edwards Clarence E [Grace] mech Zook's Garage r 1416 Wooster rd W
 Edwards Clifford G h 1441 Wooster rd W
 Edwards Clifford S wks Sun Rub Co h 73 22d N W
 Edwards Mrs Emily (wid Olive) h 309 Irish alley
 Edwards Ernest W [Serata E] photographer 167 2d N W h 476 Paige ave W
 Edwards Mrs Eva L (wid William) restaurant 672 Tuscarawas ave W h same
 Edwards George L mech Lane Motor Co h 275 Wooster rd N
 Edwards Harold P h 249 Robinson ave E
 Edwards Herbert C [Annabel] shoe repairing 250 Wooster rd N r 49 Palmer ave
 Edwards Hubert J student h 73 22d N W
 Edwards James C [Vera G] mgr Ostrov Shoe Stores h 203 Baird ave
 Edwards James W [Myrel L] student h 476 Paige ave W

THE N. H. PORTER CO.

PHONE
HEMLOCK
8413

Interior and Exterior Painting, Decorating, Artcraft, Paper Hanging, Cleaning

BARBERTON DIRECTORY

1559

Edwards John [Mary] h 240 Wooster rd N
Edwards John W [Bessie B] wks Pitts P G Co h 73 22d N W
Edwards Mrs Loretta h rear 244 Wooster rd N
Edwards Melvin wks Seiberling R Co r 282 Wunderlich ave
Edwards Paul H [Helen E] shop foreman B & W Garage h 249 Robinson ave E
Edwards Robert L student h 672 Tuscarawas ave W
Edwards Stanley W h 1441 Wooster rd W
Edwards Verl S foreman Pitts P G Co h 73 22d N W
Edwards W Gomer [Elizabeth A] watchman B & W Co h 104 7th N W
Edwards Wm F [Cora A] h 109 8th N W
Edwards Wm H [Alta R] h 1441 Wooster rd W
Egbert Frank L [Susie E] carpenter h 24 16th N W
Egbert Mrs Mary h 150 Wooster rd N
Egbert Neal H [Jean I] clerk Mrs E E Flickinger h 207 24th N W
Egbert Owen N [Hazel V] wks Seiberling R Co h 229 1/2 3d N W
Egbert Viola teacher h 335 Newell
Egleston John W [Nor] condr Penn R R h 1526 Wooster rd W
Ehrbright John G [Josephine C] wks Pitts P G Co h 132 5th N W
Eifort H Earl jr student h 465 Lloyd
Eifort Hal clerk Peoples S Drug No 41 h 465 Lloyd
Eifort Harry E [Nell B] with B & W Co h 465 Lloyd
Eiler Paul [Nellie M] wks Sun Rubber Co h 135 Yonker
Eisele Anna M h 241 Morgan
Eisele Clara C student h 241 Morgan
Eisele Fabian M [Mary M] wks Seiberling R Co h 241 Morgan
Eisele Joseph [Anna] wks Ohio Brass Co h 281 5th N W
Eisele Matt [Mary] wks Sun Rubber Co h 440 Case ave
Eisele Nicholas S driver Herman & Walsh h 241 Morgan
Eisenberg Otto see Ladies Style Shop Inc h Cleveland O
EISENHART ADJT MERRITT F [Lucinda] in charge Salvation Army h 646 Tuscarawas
ave W
Eison Ben] wks Pitts V & F Co r 25 Huston W
Ekesy Alexander H [Hilda M] auto service station 194 Snyder ave h 320 Bell
Ekesy Louis A station attendant h 320 Bell
Ekonoff Robert h 44 Huston W
Elderkin George H [Jennie M] wks Diamond M Co h 412 Hopocan ave E
Elderkin Mrs Lena wks 529 Baird ave
Ehas Lafe student h 123 Norman
Ehas Michael h 123 Norman
Ehas Mrs Nazha (wid Naeme) h 123 Norman
Elkins Oliver [Ori] wks Pitts V & F Co h 126 Walker ave
Elkins Pensola h 126 Walker ave
ELKS CLUB, J G Herold exalted ruler, C E Chandler sec, P B Bond treas, R W Miller mgr,
542 Park ave W, Phone SH 2317
Elleff Samuel wks City Lunch h 1st N W
Elles Stephen [Elizabeth] h 398 Dan
Elliott Cecil M (Hilltop Tavern) h Grand blvd
Elliott Chas J h rear 382 Creedmoor ave
Elliott Clyde J [Ethel M] radiotician h 48 25th N W
Elliott Mrs Mabel E (wid Fred) h 16 19th N W
Elliott Wm H [Lucretia E] with Goodrich h 54 5th N E
Ellis Christopher L [Mary M] wks Pitts P G Co h 1310 Wooster rd W
Ellis George [Sophie] wks Diamond M Co h 323 College ave
Ellis Gladys h 581 Hopocan ave W
Ellis James [Hannah] wks Diamond M Co h 1310 Wooster rd W
Ellis Joshua h 1310 Wooster rd W
Ellis John [Belle] laborer h 586 Brady ave
Ellis Kathryn J h 323 College ave
Ellis Pauline E h 323 College ave
Ellis Sanford [Gladys] wks Diamond M Co h 307 3d N W
Ellsworth Mrs Furry F (wid Lewis C) h 132 17th N W
Ellsworth Marvin G h 132 17th N W
Elv Raymond G [Bertha E] driftdman B & W Co h 569 Ford ave E
Emerick Wm P rubberworker r 360 Creedmoor ave
Emery John S wks Sun Rubber Co h 24 32d S W
Engel Arlene R stenog E J Rabb h 511 1/2 Tuscarawas ave W
Engel Faye G h 511 1/2 Tuscarawas ave W
Engel Mrs Lydia F (wid Perry J) h 511 1/2 Tuscarawas ave W
Engel Paul D [Delpha E] wks Firestone h 1265 Lincoln ct

ICE Order from THE CITY ICE & COAL CO.

PURE ICE, DUSTLESS COAL. Phone BLackstone 7134

1560

BURCH DIRECTORY CO'S

Englund James R [Jessie A] master mech Sun Rubber Co h 165 Tuscarawas ave E
 Engle Albert M [Lillie V] wks B & W Co h 71 Huston W
 Engle Howard J student h 71 Huston W
 Engle Jennie wks Diamond M Co h 606 Creedmoor ave
 Engle Marion E h 71 Huston W
 Englehart Frank [Elizabeth] grocer 303 George h same
 Englehart Mary wks Goodrich h 303 George
 Englehart Rose H student h 303 George
 Engy John F [Catherine E] wks Seiberling R Co h 993 Hopocan ave W
 Enlo Willis T wks B & W Co r 131 3d N W
 Enright Vincent C auditor h 548 Parker ave
 Enright Wm E [Maud E] bkpr B & W Co h 548 Parker ave
 Enright Wm M wks B & W Co h 548 Parker ave
 Erea Chris [Alice] wks Seiberling R Co h 176 31st S W
 Erie Railroad Co, L V Yoder agent, freight and passenger stations 360 4th N W
 Ermos Goldie A student h 157 State W
 Ermos Helen M h 157 State W
 Ermos Michael [Mary] h 157 State W
 Ernst Fred [Dora] barber 206 2d N W h same
 Ervin Carl F [Catherine F] wks B & W Co h 1366 Benton
 Ervin Chester H h 149 Norwood
 Erwin Ben H [Irene M] welder h 502A Wooster rd W
 Erwin Roy W wks B & W Co h 502A Wooster rd W
 Ething Birtus O [Nellie L] mgr Ething Lumber & Mfg Co h 187 Norton ave
 Ething Mrs Elizabeth E (wid John E) h 433 Wooster rd N
 Ething Forest R [Nettie A] real estate 271 25th N W h same
 Ething Freda L bkpr Pitts P+G Co h 187 Norton ave
 Ething Geraldine L student h 271 25th N W
 Ething Harold A [Mildred R] salesman Ething L & Mfg Co h 164 State W
 Ething Ivory E [Lisie N] with Ething L & Mfg Co h 187 Norton ave
 Ething Jefferson G salesman Crockett Dist Co h 433 Wooster rd W
 Ething Lumber & Mfg Co, B O Ething mgr, 23 Huston W
 Ething Nelbirtus student h 187 Norton ave
 Etter Charles H [Esther M] clerk Seiberling R Co h 585 Parkview ave
 Lubanks J Byron [Mildred N] policeman h rear 201 3d N W
 Lubanks Joseph A [Litta F] h 290 3d N W
 Luvard Harry F clerk B & W Co h 84 24th N W
 Luvard Homer H [Bessie H] with B & W Co h 84 24th N W
 Lvanko Andrew [Mary] h 118 15th N W
 Evans Mrs Agnes (wid Wm J) h 252 1st N W
 Evans Cornelius F [Edith] blacksmith h 62 23d N W
 Evans David foreman Diamond M Co r 494 Wooster rd W
 Evans Essex [Gertrude] h 234 Wooster rd N
 Evans Eugene [Nellie] wks Firestone h 497 Washington ave
 Evans Gladys stenog Seiberling R Co h 576 Orchard ave
 Evans Harold h 576 Orchard ave
 Evans Harry L wks Sun Rubber Co h 124 Morgan
 Evans John T [Coletta A] wks Seiberling R Co h 671 Lake ave W
 Evans Joseph J h 252 1st N W
 Evans Laura B bkpr Ohio Furniture Co h 373 Baird ave
 Evans Lillie V clk H E Simon Co h 252 1st N W
 Evans Martha student h 502 Wooster rd W
 Evans Michael [Malina] wks Pitts V & F Co h 166 Sylvester
 Evans Michael jr student h 166 Sylvester
 Evans Owen [Helen I] wks B & W Co r 84 Fernwood
 Evans Roy student h 124 6th N W
 Evans Samuel [Alice] wks Witer Works h 975 Wooster rd W
 Evans Thomas student h 502 Wooster rd W
 Evans Thomas [Henrietta] fireman h 124 Morgan
EVANS THOMAS D [Clare M] real estate broker 473 Tuscarawas ave W, Phone SH-2910
 h 237 6th N W
 Evans Thomas L student h 124 Morgan
 Evans Wm A wks Seiberling R Co r 470 Hopocan ave W
 Evans Wm D [Hannah] wks Diamond M Co h 571 Ford ave W
 Evans Wm J [Fsther] foreman Seiberling R Co h 576 Orchard ave
 Everett Seldon R [Susie J] wks Firestone h 84 Hazelwood
EVERHARD OLIVER D [Emma B] attorney at law 558 1/2 Tuscarawas ave W, Tracy Block,
 Phone SH-3524 h 563 Lake ave W, Phone SH 2676
 Everhart Mrs Effie r 331 Wunderlich ave

EVANS BUILDING & LOAN ASSOCIATION

3% PAID ON SAVINGS 95 S. Howard St., Cor. Mill St.



Everhart Raymond [Alice] brakeman Ak & B B R R h 121 Glenn
 Eversdyk Peter J [Anna] wks B & W Co h 250 24th N W
 Ewers Edward [Lucy] well driller h 479 Fairview ave
 Ewers James E student h 479 Fairview ave
 Ewers Mary student h 479 Fairview ave
 Ewing Ferguson G h 121 Glenn
 Eve Theodore J h 321 6th N W
 Eyestone Clarence J [Eileen E] patternmaker B & W Co h 68 Ethling ave
 Eyestone E Jay [Gay] wks Pitts P G Co h 558 Wooster rd W

F

F & S Auto Wrecking (T B Frazier, David Sibetay) 570 Norton ave
 Faber Mary wks Sun Rubber Co h 70 Brown
 Fabre Frank foreman Pitts P G Co h 627 Wooster rd W
 Fabre George J [Catherine L] h 1073 Bellview ave
 Fabry Helen h 53 15th N W
 Fabry John wks Sun Rub Co h 53 15th N W
 Fabry Joseph [Juha] h 53 15th N W
 Fabry Joseph jr h 53 15th N W
 Fados Mrs Anna (wid Paul) h 264 Huron
 Fados Anna M h 264 Huron
 Fados Paul student h 264 Huron
 Fagan Daniel A [Margaret B] wks Firestone h 360 Hopocan ave D
 Page E Marius [Marguerite] wks Goodrich h 627 Wooster rd W
 Page Paul E h 627 Wooster rd W
 Fair Wm H [Irene T] machinist h 44 18th S W
 Fairbairn Robert B [Jessie E] wks Pitts P G Co h 1095 Liberty ave
 Fairbee George L [Esther] wks Diamond M Co h 134 Snyder ave
 Fairbee Richard H [Cora E] wks Diamond M Co h 9 Wolf ave W
 Fairburn W A pres Diamond Match Co h N Y City
 Fairley James H [Maie M] wks B & W Co h 1371 Benton
 Fair Michel [Helen] wks B & W Co h 607 Wooster rd W
 Fair Wm J student h 607 Wooster rd W
 Falb George [Rose] h 183 State W
 Falb George jr student h 183 State W
 Falconer John B draftsman B & W Co h 259 Tuscarawas ave E
 Falor Frank L [Hattie H] carpenter h 174 Baud ave
 Farber Belle student h 127 16th N W
 Farber Hyman [Fanny S] clerk Chas Snyder h 531 Wooster rd N
 Farber Jennie wks Goodrich h 127 16th N W
 Farber Louis [Sadie] junk dealer h 127 16th N W
 Farber Samuel salesman Ohio Furniture Co h 127 16th N W
 Farber Wolf L [Sarah] h 121 16th N W
 Fargo Wilter D h 459 Lloyd
 Parkis John student h 440 3d N W
 Parkas Martin [Elizabeth] potter h 440 3d N W
 Parkas Matthew [Pirkos] wks Seiberling R Co h 227 21st N W
 Parkas Matthew jr wks B & W Co h 227 21st N W
 Farmer Mrs Hattie (wid Thomas) h 912 Brady ave
 Farmer Mrs Lillian M asst Dr L J Wehr h 1036 Princeton, Akron O
 Farnsworth Fred O [Katie] h 318 Newell
 Farnsworth Leland C [Mary] wks Meelin Bros h s Wayne
 Faro Andrew [Grace] wks Pitts V & P Co h 132 Norman
 Farrer Carroll L [Daisy M] h 579 Wooster rd W
 Farrell Wilbur [Geneva] wks Yoder Bros h 619 Ford ave W
 Farris Lewis B [Blanche P] with Goodrich h 728 Wooster rd N
 Farst Dorothy M clerk h 182 7th N W
 Farst Walter K [Ada K] civil engn Pitts P G Co h 182 7th N W
FASHION F S STORES CO Inc, See next page
 Fassnacht Florence F h 78 Columbia ct
 Fassnacht Mentzer B [Theresa] fire chief Pitts P G Co h 78 Columbia ct
 Fast Claud H [Agnes F] truck driver h rear 1201 Coventry
 Fast Clyde C [Minnie J] truck driver h 1209 Coventry
 Fast Wm E h 1209 Coventry
 Fought Walter [Gladys M] wks Diamond M Co h 600 1/2 Hopocan ave W
 Faulkner Albert [Ovline] wks B & W Co h 56 21st N W
 Faulkner Della M student h 56 21st N W
 Faulkner Fannie L wks Diamond M Co h 56 21st N W
 Faultless Baking Co (Ivan Mihel) 252 Wooster rd N

ROSE HILL BURIAL PARK
 PERPETUAL CARE MODERATE PRICES

Akron-Medina Road
 W. Market St. Ext.
 Phone HE-8316



FASHION F S STORES CO Inc, Harry Green mgt, 533 Tuscarawas ave W

F. S. FASHION STORES CO., Inc.**Stylish Wearing Apparel for Every Member
of the Family on Credit****533 TUSCARAWAS AVENUE WEST****PHONE Sherwood 2815**

Fawcett Ardis nurse h 297 3d N W
 Fazekash Alexander [Florence] (Barborton Candy Co) h 759 Wooster rd N
 Fazekash Mrs Florence confectionery 759 Wooster rd N h same
 Fazekash J Catherine student h 759 Wooster rd N
 Fazekash Joseph A salesman h 759 Wooster rd N
 Fearnow George A [Ruth A] clerk Lake Ann Park Service h 628 Wooster rd W
 Fedor John M [Elizabeth] wks B & W Co h 79 21st N W
 Fehr James F student h 72 5th N W
 Fehr John F [Jennie M] wks B & W Co h 72 5th N W
 Feichter Elmer W [Verna I] wks Seiberling R Co h 1104 Columbus ave
 Felger Glenn F wks Sun Rub Co h 1107 Liberty ave
 Felger Mary E h 1107 Liberty ave
 Felger Rose C student h 1107 Liberty ave
 Felger Wade A [Rose A] electrician h 1107 Liberty ave
 Fender Aaron student h Allison ave
 Fender Aaron C [Nannie] h Allison ave
 Fender Carl h Allison ave
 Fender Joshua [Bessie] h rear 206 Wooster rd N
 Ferdinand Edward C [Bertha L] wks B & W Co h 986 Hopocan ave W
 Ferdinand John W mach Diamond M Co h 104 9th N W
 Ferdinand Lawrence E wks B & W Co h 986 Hopocan ave W
 Ferdinand Leo F wks Diamond M Co h 104 9th N W
 Ferdinand Valentine [Mary M] foreman Ohio Brass Co h 104 9th N W
 Ferenc Stephen [Gizella] h 140 14th N W
 Ferguson Mrs Amy A h 558 Creedmoor ave
 Ferguson Joseph T [Clara M] auditor h 370 Tuscarawas ave E
 Ferguson Roland E student h 558 Creedmoor ave
 Ferguson Mrs Susan (wid Frank) h 301 Wunderlich ave
 Ferguson Warfield h 240 Wooster rd N
 Fern John M [Gertrude G] h 211 14th N W
 Fern Leo E [Catherine H] wks B & W Co h 201 14th N W
 Fern Myrtle I h 211 14th N W
 Ferraro James barber r 198 2d S W
 Ferraro Sam barber 339 4th N W h same
 Ferrebee Boyd J [Lola S] wks Goodrich h 667 Highland ave
 Ferrel Charles D h 663 Hopocan ave W
 Ferrel Charles H [Louise A] barber 1414 Wooster rd W h 663 Hopocan ave W
 Ferrell Betty J student h 458 Lloyd
 Ferrell Billie E stenog h 458 Lloyd
 Ferrell Charles E machinist h 329 Van
 Ferrell Doc F [Lucille M] wks Diamond M Co h 681 Wooster rd W
 Ferrell Dorothy student h 681 Wooster rd W
 Ferrell Harold W r 172 14th N W
 Ferrell Harry [Iva E] foreman B & W Co h 458 Lloyd
 Ferrell Janet B stenog h 458 Lloyd
 Ferrell Richard B clerk Siekler & Hill h 681 Wooster rd W
 Ferrell Wm C clerk h 681 Wooster rd W
 Ferrell Wm J [Etta] h 329 Van
 Ferris Albert wks Seiberling R Co h 24 25th S W
 Ferris George [Sadie] h 24 25th S W
 Ferris Joseph student h 24 25th S W
 Ferris Josephine stenog h 24 25th S W
 Fessenden Cloyd W wks Col Salt Co r 1270 Alberta
 Fest Ray [Clara] wks Seiberling R Co h 1011 Perry ave

THE CENTRAL ASSOCIATED REALTY CO. 403 OHIO BUILDING
SUNSET VIEW SUBDIVISION - IS RESTRICTED TO MAKE BEST MODERN RESIDENTIAL CONDITIONS

BARBERTON DIRECTORY

1563

FETZER HARDWARE CO, N H Fetzler propr, 508 Tuscarawas ave W

FETZER HARDWARE CO.

**HARDWARE, STOVES, FURNACES
GUNS AND AMMUNITION**

**MACHINISTS' TOOLS, PAINTS and VARNISHES
ELECTRICAL APPLIANCES and SPECIALTIES
RADIOS and ELECTRIC REFRIGERATORS**

**508 TUSCARAWAS AVENUE WEST
PHONE SHERWOOD 1014**

FETZER NEUMAN H [Emma L] propr Fetzler Hardware Co h 528 Orchard ave, Phone SH-3287

Fey John [Sarah C] engineer Water Works h 714 Orchard ave

Fick Joseph R [Rose C] wks City h 1055 Tuscarawas ave W

Fidel John [Mary] h 86 15th N W

Fienup Louis H [Mabel M] machinist h 76 Mitchell

Fienup Marcella E bkpr h 76 Mitchell

Fijora Frank [Rachel] painter h 1237 Coventry

Filbert Alfred F [Tommy E] salesman Ostrov S Stores h 144 Hazelwood

Filo George h 207 16th N W

Filo John M [Mary] milk dealer 207 16th N W h same

Finefrock Building 70 4th N W

FINEFROCK HARVEY A [Mabel K] physician and surgeon, office 70 4th N W, Finefrock Bldg, Phone SH 2423, hours 1 to 3 and 6 to 8 p m, Wednesday and Sunday by appointment h 555 Wooster rd W, Phone SH 2423

Finefrock Richard H student h 555 Wooster rd W

Fink Benjamin clerk Selg Fink h 909 Wooster rd W

Fink Geo wks B & W Co h 609 Hopocorn ave W

Fink Sarah h 909 Wooster rd W

Fink Selg [Mary] dry goods 909 Wooster rd W h same

Fink William clerk Selg Fink h 909 Wooster rd W

First Albert J [Mahinda] wks Pitts P G Co h 167 21st N W

First Central Trust Bldg 100 3d N W

First Central Trust Co (Barberton Office) C E Chandler mgr, 523 Tuscarawas ave W

FIRST CHARLES L [Ethel G] (First Garage) h 969 Wooster rd N, Phone SH 3326

First Eldred G student h 1270 Alberta

FIRST GARAGE (Charles L First) general automobile repairing, generator and starter repairing, day and night towing, Willard batteries etc 973 Wooster rd N, Phone SH 3326

First George W [Ida E] wks Col Salt Co h 1270 Alberta

First Henry A auto service station 973 Wooster rd N h 2015 13th S W, Akron O

First LaVonna F h 1270 Alberta

Firtha Joseph [Barbara] wks Pitts V & F Co h 318 Joseph

Firtha Julia h 318 Joseph

Firtha Mrs Mary h 170 Sylvester

Fiscus Arthur I h 1422 Wuchter

Fiscus Ramona P h 1422 Wuchter

Fiscus Warren A h 1422 Wuchter

Fisher Catherine A h 396 Wunderlich ave

Fisher Charles wks B & W Co r 651 Wooster rd W

Fisher Charles L wks Crown Taxicab Co h 479 Tuscarawas ave W

Fisher Charles S [Leola] wks Erie R R h 345 Van

Fisher Eddie O carpenter h 34 Dolly ct

Fisher Francis M [Lottie B] const foreman h 162 Glenn

Fisher Georgia student nurse h 396 Wunderlich ave

Fisher James C [Florence] h 689 Highland ave

Fisher Mrs Jessie h 20½ 24th S W

Fisher Marshall [Elizabeth] printer h 190 24th N W

Fisher Mrs Mary (wid Dominic) h 689 Highland ave

THE DAUNTLESS PLUMBING & ELECTRIC CO. 18-22 E. State St.

EXCLUSIVE LIGHTING FIXTURES **PHONE FRANKLIN 8109**

1564

BURCH DIRECTORY CO'S

Fisher Mrs Mary A (wid John W) h Barberton Southern rd
 Fisher Michael S wks Pitts P G Co h 396 Wunderlich ave
 Fisher Naomi P student h 689 Highland ave
 Fisher Robert F [Marie W] machinist h 204 24th S W
 Fisher Robt J [Gertrude L] salesman Crockett Dist Co h 357 Van
 Fisher Stephen [Dianes] wks Erie R R h 396 Wunderlich ave
 Fisher Sylvester L [Rose L] draftsman Diamond M Co h 368 Baird ave
 Fisher Warren L [Pauline E] (Radio Service Laboratories) h 234 2d N W
 Fisher Wm H [Florence M] wks Seiberling R Co h 24 17th N W
 Fisher Wm I student h 977 Hopocan ave W
 Fisher Wm M [Ethel E] wks Seiberling R Co h 977 Hopocan ave W
 Fister Frank [Mary] wks Pitts P G Co h 217 16th N W
 Fister John h 217 16th N W
 Fister Joseph h 217 16th N W
 Fister Louis student h 217 16th N W
 Pitts Arthur M [Julia F] wks Diamond M Co h 580 Lloyd
 Fitz Kenneth E [Lillian E] with B & W Co h 92 State W
 Fixler Harvey wks Ohio Brass Co r 618 Ford ave W
 Flack Mrs Catherine (wid Miles) h 726 Hudson Run rd
 Flaherty Edward M [Anna] wks Pitts P G Co h 1185 Wooster rd W
 Flaherty John [Martha] wks Mohawk R Co h 161 Sylvester
 Flaherty Victor J wks Seiberling R Co h 161 Sylvester
 Flaker Mrs Elizabeth midwife h 303 Van
 Flaker Frank [Anna] wks B & W Co h 313 VanBuren ave S
 Flaker Frank jr h 313 VanBuren ave S
 Flaker George student h 313 VanBuren ave S
 ✓ Flaker Jacob E [Cathryn S] (North End Machine Shop) h 402 Newell
 Flaker John wks Diamond M Co h 313 VanBuren ave S
 Flaker Paul [Sarah] wks B & W Co h 316 VanBuren ave S
 Flath Walter S [Helen H] wks Sun Rubber Co h 566 Baird ave
 Flauhaus Wilma M wks Seiberling R Co r 853 Hopocan ave W
 Flavel Elsie E compt opri Seiberling R Co h 614 Portage
 Flavel Mrs Sarah J (wid William) h 614 Portage
 Flay Howard wks B & W Co r 71 7th N W
 Fleming James clerk h 85 Fernwood
 Fleming John wks B & W Co h 132 7th N W
 Fleming Valentine P h 132 7th N W
 Fleming Wilbur D [Sallie M] wks Ohio Brass Co h 600 Wooster rd W
 Fleming Wm wks Diamond M Co r 540 Wooster rd W
 Flesher Harley W [Margaret D] wks B & W Co h 702 Charles ave
FLETCHER EDWIN D [Jessie K] dentist 498 1/2 Tuscarawas ave W h 252 15th N W
 Fletcher Mrs Hazel B h 136 1/2 2d N W
 Fletcher Mabel E student h 136 1/2 2d N W
 Fletcher Robert D h 136 1/2 2d N W
 Flickinger Arthur F student h 92 28th N W
 Flickinger Arthur J [Marie K] carpenter h 92 28th N W
 Flickinger Dorothy wks Diamond M Co r 609 Lake ave W
 Flickinger Mrs Ella E (wid John E) grocer 495 Tuscarawas ave W h 222 6th N W
 Flickinger Evelyn F h 176 25th N W
 Flickinger Fane H [Mary E] collector Ohio Edison Co h 176 25th N W
 Flickinger Fane H jr h 176 25th N W
 Flickinger Fred E [Winona M] (Fred E Flickinger Agency) h 146 25th N W
 Flickinger Fred E Agency (F E Flickinger) insurance 312 Marshall Bldg
 Flickinger Harriet A h 1103 Wooster rd W
FLICKINGER HARRY J [Jennie] propr West Side Greenhouses h 1103 Wooster rd W
 Flickinger Josephine E with Mrs E E Flickinger h 222 6th N W
 Flickinger K Eleanor welfare worker h 1103 Wooster rd W
 Flickinger Mary I student h 92 28th N W
 Flickinger Raymond E with Mrs E E Flickinger h 222 6th N W
 Flickinger Thomas J student h 1103 Wooster rd W
 Flickinger Vincent J with Mrs E E Flickinger h 222 6th N W
 Flori Frank [Mary] h 69 Diamond ave
 Floto Walter [Ona B] wks Goodrich h 1005 Romig ave
 Fluhart Howard H [Cora A] h 154 1st N W
 Flunory Benjamin [Adella] wks Pitts V & F Co h 417 Wunderlich ave
 Flunory James student h 417 Wunderlich ave
 Flynn Donald L r 639 Park ave W
 Flynn Lawrence J [Flora] wks B & W Co r 639 Park ave W
 Fogel Mrs Jessie M (wid George F) h 131 Hiram W
 Fogle Ella A wks Seiberling L P Co h Barberton Southern rd

THE AKRON GENERAL INSURANCE AGENCY COMPANY

601 First-Central Trust Bldg. HEMLOCK 5191

FIDELITY AND SURETY BONDS

Fogle Everett W [Geraldine S] wks Pitts P G Co h 87 Barberton Southern rd
 Fogle John J [Mary J] wks Pitts P G Co h Barberton-Southern rd
 Fogle Lyle J [Midge I] wks Diamond M Co h 83 Hiram W
 Fohner Harry A [Ethel N] wks B & W Co h 934 Raymond ave
 Foister John W [Mary M] truck driver h 1197 Coventry
 Foky Alex F [Elizabeth] grocer etc 216 Snyder ave h same
 Foky Mrs Elizabeth wks Miller R Co h 861 Brady ave
 Foley Mrs Elizabeth (wid Michael) h 470 Wooster rd N
 Folger Marion h Kenmore ave
 Folger Milton O rubberworker h Kenmore ave
 Folk Arthur N h 1447 Wooster rd W
 Folk Beulah E h 92 17th N W
 Folk Jonas F [Hilda F] wks Firestone h 1447 Wooster rd W
 Folk Lee H [Elizabeth M] wks B & W Co h 247 29th N W
 Folk Lester C [Ruth E] wks Seiberling L P Co h 324 6th N W
 Folk Marguerite M wks Diamond M Co h 247 29th N W
 Fontaine Mrs May F h 199 1/2 2d N W
 Fontaine Murray [Beatrice] laborer h 199 1/2 2d N W
 Foot Cyril H [Fannie M] engineer B & W Co h 202 1/2 Norton ave
 Foracher Ernest wks Seiberling R Co h 103 7th N W
 Foracher Opal clerk Mrs E Beckley h 103 7th N W
 Foraker Edward L carpenter h 1331 Wooster rd W
 Foraker Herman R [Mary M] contr builder 1331 Wooster rd W h same
 Foraker Herman R jr h 1331 Wooster rd W
 Foraker Mildred O h 261 19th N W
 Foraker Wm P [Virginia M] tool dresser h 647 Hopocan ave W
 Ford Arthur B [Bertha E] h 44 10th S W
 Ford Arthur B jr h 44 10th S W
 Ford Edward W wks Pitts V & F Co r 288 Wunderlich ave
 Ford Lhuor A teacher h 591 Lloyd
 Ford George E [Myrtle S] lumber dealer h 591 Lloyd
 Ford Henry student h 44 10th S W
 Ford Kenneth L h 44 10th S W
 Ford Marguerite E wks Sun Rubber Co h 591 Lloyd
 Forester Judson wks Henry C & I Co h 69 Wooster rd N
 Forney Harry H [Alta M] wks Pitts P G Co h 42 17th N W
 Forney Wm H [Minnie] wks Diamond M Co h 314 Wunderlich ave
 Forwald John P [Jennie M] machinist h 112 Oakwood
 Forrest Agnes student h 664 StClair ave
 Forrest James [Agnes] wks B & W Co h 664 StClair ave
 Forret Luella S h 117 31st S W
 Forret Margaret E h 117 31st S W
 Forret Robert D student h 117 31st S W
 Forret Wm [Minnie] bricklayer h 117 31st S W
 Forsch Myron J (North End Cleaners & Dyers) h Akron O
 Forst Mrs Nellie (wid Charles W) h 126 Yonker
 Fortune Julia M student h 206 Wooster rd N
 Fosnight Charlotte h 735 StClair ave
 Foster Albert M [Annabel M] (Foster & Jones) h 67 Mitchell
 Foster Mrs Eileen wks Sun Rubber Co h 1274 Central ave
 Foster Frank M [Wilhe F] h 147 16th N W
 Foster Mrs Hattie (wid James) h 206 Wooster rd N
 Foster & Jones (A M Foster, W C Jones) meats etc near 888 Wooster rd N
 Foster Sarah student h 147 16th N W
 Foust Mrs Amelia C (wid Frank J) h 294 Tuscarawas ave E
 Foust Forest W [Geneva E] foreman Pitts V & F Co h 544 Otterbein ave
 Foust Mrs Laura J (wid Wm D) h 197 Wooster rd W
 Fowler Mrs Ann wks Goodrich h 930 Raymond ave
 Fowler C Isabel student h 83 State E
 Fowler Calvin V [Florence M] machinist h 102 25th N W
 Fowler Charles F h 876 Tuscarawas ave W
 Fowler Charles H [Margaret L] h 876 Tuscarawas ave W
 Fowler Daniel L foreman r 497 Park ave W
 Fowler Lurl B [Shirley E] wks Miller R Co h 83 State E
 Fowler Evelyn R h 876 Tuscarawas ave W
 Fowler George r 497 Park ave W
 Fowler Helen A student h 83 State E
 Fowler Jack K student h 102 25th N W
 Fowler Pearl F wks Seiberling R Co h 876 Tuscarawas ave W
 Fowler Raymond S h 83 State E



Fox Frank A [Margaret] foreman Palmer Match Co h 47 10th S W
 Fox James [Preda] wks Seiberling R Co h 801 Norton ave
 Fox James P student h 77 Mitchell
 Fox Loyal K [Hannah] h 77 Mitchell
 Fox Virgil R clerk h 47 10th S W
 Fox William [Lit] wks Pitts V & F Co h 485 Brady ave
 Francis David h 90 31st S W
 Francis Frank h 144 14th N W
 Francis Harry M [Vinola M] rubberworker h 153 Grace ave
 Francis Helen h 144 14th N W
 Francis John F wks B & W Co h 144 14th N W
 Francis Joseph J [Mary] h 144 14th N W
 Francis Stanley J [Helen J] wks B & W Co h 243 14th N W
 Francis Walter wks Diamond M Co h 144 14th N W
 Francis Wm A [Thelma I] mech Bertsch M Co h 503 Fairview ave
 Frank Grant H h 791 Summit N
FRANK J CLARENCE [Jessie I] buyer Babcock & Wilcox Co h 2038 White Pond dr,
 Akron O
 Frankhouser John h 153 Norwood
 Frankland Virgil [Idella] wks Palmer M Co h 318 6th N W
 Franklin Bernard C [Grace I] wks B & W Co h 579 Hopocan ave W
 Franklin Dale E h 579 Hopocan ave W
 Franklin Mrs Emma J (wid Samuel) h 180 8th N W
 Franklin Fred L wks Ohio Brass Co h 180 8th N W
 Franklin Henry D [Anna E] (Franklin & Strednaek) h 245 15th N W
 Franklin R Marie wks Diamond M Co h 180 8th N W
 Franklin & Strednaek (H D Franklin, Andrew Strednaek) billiards 888 Hopocan ave W
 Frankovich Andrew wks Diamond M Co h 233 Cassell ave
 Frankovich George [Katie] wks B & W Co h 233 Cassell ave
 Franks Albert M actor h 167 State W
 Franks Mrs Alice U h 574 Creedmoor ave
 Franks C Wilbur [Laura M] h 674 Fairview ave
 Franks Clair E student h 508 17th N W
 Franks Clarabel F wks Palmer M Co h 674 Fairview ave
 Franks Clayton M [Zella] clerk B & W Co h 203 8th N W
 Franks Edward E wks City h 674 Fairview ave
 Franks Elsie wks Seiberling L P Co h 48 15th N W
 Franks Floyd city fireman h 59 17th N W
 Franks Harold E h 508 17th N W
 Franks Harriet G student h 203 8th N W
 Franks John T [Edna M] custodian Veterans of F Wars h 355 Robinson ave E
 Franks Lawrence W wks Yoder Bros h 674 Fairview ave
 Franks LeVawne M h 674 Fairview ave
 Franks Lloyd J [Oretta A] rubberworker h 103 State E
 Franks Louis B [Ophelia] h 59 17th N W
 Franks Mack E clerk Goodrich h 167 State W
 Franks Marv h 48 15th N W
 Franks Walter J [Bertha M] wks Seiberling R Co h 508 17th N W
 Franks Willis O [Burdelle M] wks Palmer Match Co h 198 Kenmore ave
 Frano Andrew h 248 17th N W
 Frano Andrew jr [Anna] wks Diamond M Co h 248 17th N W
 Frano Andrew III student h 248 17th N W
 Frano Joseph h 248 17th N W
 Frano Michael h 248 17th N W
 Franzen Peter J [M Eleanore] plumber Barberton Hdw Co h 93 State W
FRASE ELDEN B (Fraser & Reisinger) h Wadsworth rd, R D 2
 Frase Mrs Ella A (wid Peter M) h 304 4th N W
 Frase Henry B [Alpha R] clerk Diamond M Co h 533 Ford ave E
 Frase Mrs Nola F (wid Jacob A) h 208 16th N W
FRASE & REISINGER (E B Frase, R D Reisinger) druggists, medicines, chemicals, sundries
 and toilet articles 493 Tuscarawas ave W, Phone SH-6525
 Frase Theodore M clerk A B Doll h 304 4th N W
 Frase Virgil F [Ruth E] wks Barberton P M Co h 66 Waltz dr
 Frase Zula clerk B & W Co h 533 Ford ave E
 Frattaroli Constantine [Anna] wks Penna R R h 351 Wunderlich ave
 Frazier Thomas B [Iva A] (F & S Auto Wrecking) h 308 Baird ave
 Frede Orville P [Verena L] mgr F W Woolworth Co h 455 Robinson ave E
 Frederick Floyd B [Pearl R] engr Seiberling R Co h 1054 Tuscarawas ave W
 Frederick Mrs Marv (wid Bon E) h 249 1st N W
 Frederick Maxine H h 1054 Tuscarawas ave W



Comb. WASHER and IRONER
\$1.00 WEEKLY!

CENTRAL HARDWARE 200 S MAIN
 E. AKRON HARDWARE - 990 EAST MARKET
 STAR HARDWARE - 13 SOUTH HOWARD ST.

Frederick Nathan machinist h 1243 Coventry
 Freeman Clyde V [Florence] wks Drumond M Co h 560 Otterbein ave
 Freeman Ezra [Roberta] wks Seiberling R Co r 284 3d N W
 Freeman Helen L h 1040 Tuscarawas ave W
 Freeman Homer A [Clara E] wks Pitts P G Co h 108 Meadow ct
 Freeman James C [Maud R] wks Seiberling R Co h 460 4th N W
 Freeman John F student h 1040 Tuscarawas ave W
 Freeman Oscar N [Maud] wks Pitts P G Co h 1040 Tuscarawas ave W
 Freeman Sylvester L [Carrie L] rubberworker h 1237A Coventry
 Freer Philip [Nelle] bkpr r 560 Parkview ave
 Freese Rev Francis F [Hattie M] pastor Nazarene Tabernacle h 153 Baird ave
 French Charles r 99 Glenn
 French George J prin Portage High St Schools h Akron O
 Frey Clara H h 22 Swigart
 Frey David M h 22 Swigart
 Frey Frank J [Edna M] wks Sun Rubber Co h 124 Oakwood
 Frey George F [Mertie E] h 315 Lucas
 Frey Willis B [Mabel R] wks Firestone h 22 Swigart
 Friedrichsen John A [Clotilda M] salesman h 148 28th N W
FRITZ FRANK A [Katherine S] physician and surgeon 210 1/2 2d N W, hours 1 to 4 and 6 30
 to 8 30 p m, Phone SH-3824 h 615 Lake ave W, Phone SH-3824
 Fritz Howard E [Marie E] with Goodrich h 617 Lake ave W
 Fritz John [Sophie] wks B & W Co h 229 1st N W
 Fritz Mrs Mabel D h H Breitenstine, e s 31st N W
 Fritz Mrs Mary H (wid Philip C) h 997 Wooster rd W
 Fry Mrs Lena C (wid Wm T) h 284 Wunderlich ave
 Fry Wm C [Irma C] molder h 284 Wunderlich ave
 Fry Wm T [Beatrice M] h 1052 North ct
 Frymver George L clerk H E Helmick h 540 1/2 Tuscarawas ave W
 Fudala Helen student h 416 1/2 4th N W
 Fudala Joseph [Caroline] wks B & W Co h 416 1/2 4th N W
 Fudala Joseph jr wks B & W Co h 416 1/2 4th N W
 Fugedy Albert wks B & W Co r 64 Diamond ave
 Fugitt Harry M [Florence M] wks Seiberling R Co h 1065 Liberty ave
 Fuhrman Floyd R wks Pitts P G Co h 138 21st N W
 Fuhrman I Vernon [Mary I] wks B & W Co h 138 21st N W
 Fuller Ernest S salesman h 208 Morgan
 Fuller Garnet F [Hessie E] barber Fred Ernst h 185 8th N W
 Fuller Leonard [Cecilia] electrician r 512 1/2 Tuscarawas ave W
 Fuller Wm D [May J] electrician Diamond M Co h 241 17th N W
 Fullerton Wm A [Eliza] h 166 7th N W
 Fulmer J Russell [Blanche E] trucking h 350 Franklin ave
 Fulshaw Charles T [Ruth L] with B & W Co h 540 Yale ave
 Fulton Norman wks B & W Co h 102 24th N W
 Funk Mrs Ada E h 391 Dan
 Funk David E h 391 Dan
 Funk Elsie N student h 391 Dan
 Funk James W student h 391 Dan
 Funk Russell F wks Crystal Lunch h 391 Dan
 Funk Samuel h e s 31st N W
 Fursak Victor [Eva] wks Holub S & I Co h 133 Canal S
 Furman Eugene G [Mary B] wks Henry C & I Co h 213 14th N W

G

G & G Coal & Supply (C P Grigsby) 146 8th N W
 Gabbert Elmer M [Lillie B] engr Colonial Salt Co h 82 17th N W
 Gabbert Isaac F [Adehne] h 28 19th N W
 Gabbert John C [Edith M] wks Ohio Wrecking Co h 188 1/2 2d N W
 Gabbert Mildred L elev opr h 28 19th N W
 Gabbert Roberta A stenog Seiberling R Co h 28 19th N W
 Gabel Eugene [Angelina] wks Pitts P G Co h 154 Snyder ave
 Gable Clarence student h 704 Fairview ave
 Gable Daniel h 704 Fairview ave
 Gable George [Celia] h 704 Fairview ave
 Gable Samuel h 704 Fairview ave
 Gabler John F machinist Firestone h 87 29th N W
 Gabler Theodore P [Catherine M] wks Seiberling L P Co h 87 29th N W
 Gabrosek Joseph [Frances] wks B & W Co h 22 26th N W
 Gadanac Adam [Catherine] wks Seiberling R Co h 147 Sylvester

PEOPLES SERVICE DRUG STORES, Inc.

ALL OVER TOWN—TO SERVE YOU BETTER AND SAVE YOU MORE

1568

BURCH DIRECTORY CO'S

Gadd Charles A [June A] mach Diamond M Co h 62 Stirling ave
Gaddie Myrtle I clerk Caleb Davies h 71 8th N W
Gadosik Andrew with West Side Coal Co h R D 2
Gadosik Paul G with West Side Coal Co h R D 2
Gadosik Paul J [Mary A] (West Side Coal Co) h R D 2
Gadovitch Charles [Anna] h 200 19th N W
GAETHKE FRANK N [Elsa M] pres and mgr Herald Publishing Co (Park Theatre) (Lyric Theatre) h 870 Iona ave, Akron O
Gafferty Robert [Mary] wks Sun Rubber Co r 1284 Lincoln ct
Gaffga Arthur R [Flsie M] teacher h 1366 Prospect
Gagyanski Samuel [Sophia] h 162 Wooster rd N
Gainer Angelina J student h 49 23d N W
Gainer Frank [Helen] wks Pitts P G Co h 49 23d N W
Gainer Glenn D [Esther M] wks Seiberling R Co h 375 Ford ave W
Gainer Helen S h 49 23d N W
Gainer Hoy I student h 171 Sylvester
Gainer John C [Vieva W] wks Pitts P G Co h 171 Sylvester
Gainer John W jr wks Ohio Brass Co h 171 19th N W
Gainer Joseph E wks Seiberling R Co h 171 19th N W
Gainer Josephine A student h 171 19th N W
Gainer Mrs Mary h 171 19th N W
Gainer Mary L h 171 19th N W
Gainer Oren C wks B & W Co h 171 Sylvester
Gainer Rudolph [Louise] wks Ohio Brass Co h 673 Hopocan ave W
Gainer Sophia F clerk Seiberling R Co h 171 19th N W
Gajdo Chas r 212 14th N W
Gajovski Joseph [Sophia] h 376 Hillsdale ave
Gajovski Louis wks Seiberling R Co h 376 Hillsdale ave
Gajovski Stella wks Mohawk R Co h 376 Hillsdale ave
Galanchi Stephen h 235 Wolf ave E
Galit Evelyn student h 526 Wooster rd N
GALAT GEORGE [Josephine] pres Galat Packing Co, Akron O h 526 Wooster rd N
Galehouse Frank D h 117 Hermann
Galit Lewis [Betty E] with Paramount School of M h 361 Ido ave, Akron O
Galit Paul (Sterling Sign Co) h 186½ 2d N W
Galit Stephen [Roma B] (Paramount School of Music) (Music Shop) h West Reservoir, Portage Lakes
GALITZKY JOHN [Mary] dealer in shoes, clothing, men's furnishings etc, shoe repairing 186 2d N W h 287 Tuscarawas ave E
Galitzky John jr clerk h 287 Tuscarawas ave E
Gallagher James h 403 Tuscarawas ave E
Gallagher Mrs Mary (wid John) h 403 Tuscarawas ave E
Gallapoo Orien I [Lydia C] engr B & W Co h 340 Ford ave E
Gallman Theron [Ruth E] wks Pitts V & F Co h 383 5th N W
Gallogly Mrs Annie (wid Dye B) h 156 7th N W
Gallogly Fred S wks Goodyear h 156 7th N W
GALT HUGH A [Anna A] vice pres Pittsburgh Plate Glass Co, pres Columbia Alkali Corp h W Market ext, Akron O
Galvin John L student h 610 Creedmoor ave
Galvin Thos J student h 317 6th N W
Gambler Paul student h 971½ Wooster rd W
Gandy Joseph A [Minnie M] clerk A & T Tea Co h 233 3d N W
Garbor Anna h 70 15th N W
Garbor John [Frances] molder Diamond M Co h 70 15th N W
Gardiner Carl W h 83 20th S W
Gardiner George E wks Ak Trans Co h 83 20th S W
Gardiner Jack R student h 196 8th N W
Gardiner Joseph S [Bertha M] wks Ohio Brass Co h 196 8th N W
Gardiner Paul E h 83 20th S W
Gardiner Mrs Rebecca (wid John) h 83 20th S W
Gardner Allen L [Arlene M] wks Sun Rubber Co h 175 Grant ave
GARDNER CHARLES A [Gertrude S] City Auditor, City Bldg 585 Tuscarawas ave W, Phone SH 2623, also real estate broker and builder, houses, lots, farms, rental agency, insurance and building loans 71 3d N W h 69 same, Phone SH-5304
Gardner Charles M student h 433 Case ave
Gardner Edna R music teacher h 62 Overlook dr, R D 1 (Norton Center)
Gardner Emil M student h 433 Case ave
Gardner Ethel M stenog I A Barnett Co r 611 Hopocan ave W
GARDNER GERMANUS E [Abbie M] physician and surgeon 531½ Tuscarawas ave W, Phone SH-1423 h 62 Overlook dr, R D 1 (Norton Center), Phone SH 4765

**BANKING SERVICE
FOR THE
INDIVIDUAL**

THE FIRST INDUSTRIAL BANK OF AKRON
Akron's Morris Plan Bank. 415 S. Main St. Phone JE-4171

**SAVE WHERE
YOU
CAN BORROW**

BARBLERTON DIRECTORY

1569

Gardner Hilda silk presser Summit Dry Cleaners h 176½ 2d N W
Gardner James M [Bessie] electrician h 433 Case ave
Gardner Joseph [Mary] wks B & W Co h 649½ Hopocan ave W
Gardner Letha M r 104 7th N W
Gardner Robert with B & W Co r 738 Parker ave
Gardner Walter I [Marcella T] wks Ohio Brass Co h 560 Wesleyan ave
Garland Betty W student h 665 Tuscarawas ave W
GARLAND Charles M wks Robinson T & S Co r 24 17th N W
GARLAND WM B [Roxie H] (Robinson Tire & Supply Co) h 665 Tuscarawas ave W
Garlla John r 140 14th N W
Garlla Joseph r 140 14th N W
Garlock Ormal [R Pearl] wks Goodrich h 288 31st N W
Garman Charles K [Maggie] wks Diamond M Co h 106 Wooster rd N
Garrett Alva M wks Magie City G & C Co r 552 Wilson ave
Garrett Beatrice h 176 7th N W
Garrett Bernice I student h 42 Brown
Garrett Charles C [Freda A] salesman h 1136 Romig ave
Garrett Charles Q h 135 Fritz
Garrett Homer W [Addie] tinner Hodgson S M & F Co h 42 Brown
Garrett Monica W student h 42 Brown
Garrett Ralph R [Helen J] clerk A D Miller h 138 Norman
Garrett Thomas B [Flora] wks Pitts P G Co h 43 10th S W
Garrett Wm I [Dorothy I] salesman h 517 Fairview ave
Garry Wm h 108 National ave
Gartrell Albert wks Seiberling R Co h 503 17th N W
Gartrell Albert L [Blanche E] pur agent Pitts V & F Co h 528 Creedmoor ave
Gartrell Alberta R student h 528 Creedmoor ave
Gartrell Ezra L [Bella] clerk Ohio Brass Co h 602 Creedmoor ave
Gartrell Martha student h 602 Creedmoor ave
Gartrell Pearl h 606 Creedmoor ave
Gartrell Wilbur T wks Firestone h 528 Creedmoor ave
Gary Frank laborer r 223 Canal S
Gascovne Abe waiter h 635 Tuscarawas ave W
Gascovne Mrs Chloe E beauty shop 105½ 3d N W h same
Gascovne Edward B h 635 Tuscarawas ave W
Gascovne Jack clerk h 105½ 3d N W
Gascovne James G [Sadie] h 635 Tuscarawas ave W
Gasho Joseph [Helen] h 232 15th N W
Gasiewski Chester student h 1006 Tuscarawas ave W
Gasiewski Stanley [Mary] wks B & W Co h 1006 Tuscarawas ave W
Gaspar Helen student h 123 19th N W
Gaspar Mary wks Sun Rubber Co h 123 19th N W
Gaspar Stephen [Mary] wks Pitts P G Co h 123 19th N W
Gass Henry L [Alphonsina M] h 160 25th N W
Gass Katherine E wks Sun Rubber Co h 160 25th N W
Gass Margaret h 160 25th N W
Gaston Stephen [Mary] wks Ohio Brass Co h 61 16th N W
Gates Ada M h 99 Glenn
Gates Bert wks Water Works r 823 Wooster rd N
Gates Charles H [Susan M] wks Firestone h 99 Glenn
Gates Mrs Glendora E h 512½ Tuscarawas ave W
Gates Henry F wks Firestone h 99 Glenn
Gaugler Clarence W wks Pitts P G Co h 559 Ford ave W
Gaugler Edward J wks Salvation Army h 559 Ford ave W
Gaugler Grace L h 559 Ford ave W
Gaugler Harry L [Sarah E] (Gaugler & Lightfoot) h 249 Ontario
Gaugler Harvey S [Leah] h 167 Norton ave
Gaugler Mrs Helen wks Seiberling L P Co h 45 Hiram E
Gaugler John T [Elizabeth] truck dr h 647½ Hopocan ave W
Gaugler & Lightfoot (H L Gaugler, W E Lightfoot) grocers etc 349 Wooster rd N
Gaugler Mrs Lucy A (wid Henry) h 559 Ford ave W
Gaugler Martha E student h 167 Norton ave
Gaugler Raymond student h 45 Hiram E
Gaugler Robert H h 559 Ford ave W
Gause Joseph D [Dorothy L] wks Pitts P G Co h 245 24th N W
Gay Alfred [Edna M] laborer h 848 Wooster rd N
Gaynor Frank J [Anna M] wks Seiberling R Co h 76 16th N W
Gaynor William wks Seiberling R Co h 76 16th N W
Gazafy Joseph [Elizabeth] rubberworker h 280 Lake ave E
Gazafy Joseph jr student h 280 Lake ave E

KESTER COAL CO.

15 YEARS OF SATISFACTION
FOR QUALITY—SERVICE AND COURTESY. CALL Blackstone 2311

1570

BURCH DIRECTORY CO'S

Gearhart Robley H salesman Bertsch M Co h Akron O
Gearv Margaret student h 395 Wunderlich ave
Gearv Paul [Pauline] wks Diamond M Co h 395 Wunderlich ave
Gearv Pauline clerk Chas Udiski h 395 Wunderlich ave
Gedos Alex h 86 Youker
Gedos Ccha clerk h 86 Youker
Gedos Christina clerk h 86 Youker
Gedos Elizabeth clerk h 86 Youker
Gedos Michael [Selina] h 86 Youker
Gegner Michael h 239 Paige ave E
Gegner Paul student h 239 Paige ave E
Gelho Burl wks Seiberling R Co h 561 Holmes ave
Gehr Ralph E [Esther M] wks B & W Co h 198 5th N E
Geig Frank jr [Elizabeth M] dairyman h 247 Paige ave E
Geisinger Wesley F [Ada M] wks Diamond M Co h 407 Robinson ave E
Geisler Donna P h 1040 Wooster rd W
Geisler Earl F clerk L E Carbaugh h 29 17th N W
Geisler Edgar J h 29 17th N W
Geisler Harry L [Minnie B] yardmaster Ak-Barb B R R h 1040 Wooster rd W
Geisler Ruth I phone opr h 1040 Wooster rd W
Genet Bros (F E and J V) billiards 1133 Wooster rd W
Genet Edward h 97 29th N W
Genet Fred E [Bertha M] (Genet Bros) h 97 29th N W
Genet Howard h 97 29th N W
Genet Joanne L student h 97 29th N W
Genet John V [Caroline M] (Genet Bros) h 83 28th N W
Genet Norman L clerk Genet Bros h 83 28th N W
Genet Richard L h 97 29th N W
Gentner Harold C [Alice R] coremaker h 118 Oakwood
George Catherine M nurse Board of Health h 111 7th N W
George Mrs Dora h rear 64 Huston W
George Floyd E [Joyce M] wks Ohio Brass Co h 675 Paige ave W
George Frank E [Blanche D] wks Diamond M Co h 635 Wooster rd W
George Henry E [Catherine R] machinist h 111 7th N W
George John [Anna] huckster h 170 Sylvester
George John [Caroline] wks Pitts V & F Co h 400 3d N W
George John jr wks Pitts V & F Co h 400 3d N W
George John F [Nellie E] salesman h 1170 Wooster rd W
George Joseph wks Galat P Co h 400 3d N W
George Joseph student h 17 20th S W
George Mary student h 400 3d N W
George Samuel E [Faye M] wks Seiberling R Co h 1076 Shannon ave
George William [Irma] clerk G H Vasilou r 544 Hopocan ave W
Gerbec Anthony [Catherine] wks Pittsburgh P G Co h 34 26th N W
Gerbec Anthony [Mary] wks Pitts P G Co h 126 16th N W
Gerbec Anthony J [Antoinette C] wks Barb Fdry h 194 15th N W
Gerbec Frances wks Seiberling R Co h 126 16th N W
Gerbec Frank [Helen] h 168 16th N W
Gerbec Frederiek h 76 22d N W
Gerbec Jerry [Elizabeth] wks Pitts P G Co h 76 22d N W
Gerbec John wks Diamond M Co h 168 16th N W
Gerbec Joseph wks Barb Fdry Co h 34 26th N W
Gerbec Josephine wks Seiberling L P Co h 34 26th N W
Gerbec Matthew E [Fevrona] wks Seiberling R Co h 213 16th N W
Gerbec Robert h 76 22d N W
Gerbeck Frank [Mary] wks Diamond M Co h 55 16th N W
Gerber Betty A stenog B & W Co h 527 Wesleyan ave
Gerber Charles E [Anna V] machinist h 527 Wesleyan ave
Gerber Louis E [Viola L] wks B & W Co h 703 Park ave W
Gerbetz Frank C [Helen] wks B & W Co h 670 StClair ave
Gerbetz John L [Elizabeth M] wks Seiberling R Co h 180 26th N W
Gerchak John student h 217 15th N W
Gerek & Halenar (V L Gerek, A J Halenar) grocers etc 967 Tuscarawas ave W
Gerek Vincent L [Margaret] (Gerek & Halenar) h 967 Tuscarawas ave W
Gerhardt Alfonso W student h 1079 Columbus ave
Gerhardt Joseph [Anna] wks Firestone h 1079 Columbus ave
Gerhardt Joseph F h 1079 Columbus ave
Gerhardt Mary V h 1079 Columbus ave
German Spence [Maggie] h Canal N
Germany Irvin h 148 National ave

W. D. TURNER

WALL PAPER COMPANY

WALL PAPER, PAINT, LINOLEUM,
WINDOW SHADES

Akron and Barberton

MICHAELS, STERN CLOTHES **KOCH'S** 163 SOUTH For Men and Young Men MAIN ST.

BARBERTON DIRECTORY

1571

Germitch Andrew [Frances] wks Seiberling R Co h 328 Washington ave
 Germitch Frances wks Pitts V & F Co h 878 Tuscarawas ave W
 Germitch Frank wks Diamond M Co h 878 Tuscarawas ave W
 Germitch Joseph wks Ohio Brass Co h 878 Tuscarawas ave W
 Germitch Mrs Margaret (wid Joseph) h 878 Tuscarawas ave W
 Germitch Margaret A clerk h 878 Tuscarawas ave W
 Gerner Mrs Eva (wid Adam) lunch room 347 4th N W h same
 Gerst Arthur B [Matilda M] sheetmetalworker h 172 1st N E
 Gerst Daniel [Rebecca] h 113 State W
 Gerst Herman G policeman h 113 State W
 Gerst Madeline J student h 172 1st N E
 Gerstenslager Earl J h 229½ 2d N W
 Gerstenslager Harry A wks B & W Co h 229½ 2d N W
 Gerstenslager Junior T student h 229½ 2d N W
 Gerstenslager Theodore [Dora M] slsmn D & K Dist Co h 229½ 2d N W
 Gervins Ebb laborer r 300 Frank
 Getz Adam wks B & W Co h 352 Wunderlich ave
 Getz Cleo R truck driver h 156 State W
 Getz Clifford h 352 Wunderlich ave
 Getz Delmond draftsman h 156 State W
 Getz Grover I [Theresa M] wks Firestone h 156 State W
 Getz Harold clerk r 553 Rubber
 Getz Harold student h 156 State W
 Getz Lee h 352 Wunderlich ave
 Getz Margaret h 51 Norwood
 Getz Robert H wks Firestone h 156 State W
 Getz Wesley h 352 Wunderlich ave
 Gezo Frank h 107 Canal S
 Gibbons Daniel J [Bertha A] wks B & W Co h 514½ Wooster rd W
 Gibbs Harry C [Rachel F] wks Ohio Brass Co h s s Robinson ave E
 Gibbs Herbert R h s s Robinson ave E
 Gibbs Lester O h s s Robinson ave E
 Gibbs Roy C h s s Robinson ave E
 Gibson Alice M student h Evergreen
 Gibson Allan C [Margaret] h 117 State E
 Gibson Allanna C h 117 State E
 Gibson Carl R [Madeline A] wks Pitts P G Co h 1188 Benton
 Gibson David W wks Pitts P G Co r 567 Hopocan ave W
 Gibson Mrs Elma (wid George) h 1099 Liberty ave
 Gibson Harold D [Henrietta R] rubberworker h 58 16th N W
 Gibson Henry W [Florence M] h Evergreen
 Gibson Herbert H [Ella L] wks Goodrich h 999 Wooster rd N
 Gibson Ruth h 1099 Liberty ave
 Gibson Stanley R [Mary J] wks Goodvear h 999 Wooster rd N
 Gibson Wm P [Matilda T] wks Seiberling R Co h 58 16th N W
 Giffin Dempsey D [Bessie V] carpenter h 62 Waltz dr
 Gigandet Eleanor G student h 874 Hopocan ave W
 Gigandet Elmer [Alda L] foreman Diamond M Co h 874 Hopocan ave W
 Gigandet Honorine D wks Seiberling I. P Co h 874 Hopocan ave W
 Gigandet Joy G h 874 Hopocan ave W
 Gilbert Beulah M student h 305 4th N W
 Gilbert Frank h 153 National ave
 Gilbert Harvey D [Mabel L] wks Diamond M Co h 305 4th N W
 Gilbo Edward E student h 42 21st N W
 Gilbo John E [Bessie T] clerk Summit Co R Adm h 42 21st N W
 Gilbo Norma C student h 42 21st N W
 Gilcher Donald E salesman Conrad Weigand h 699 Paige ave W
 Gilcher Edgar C [Barbara H] h 699 Paige ave W
 Giles Mrs Zella h 461 Park ave W
 Gilgen Clauce W h 688 Fairview ave
 Gilgen Frederick J h 166 Hazelwood
 Gilgen John B wks Firestone h 166 Hazelwood
 Gilgen John J [Abbie A] electrician h 688 Fairview ave
 Gilgen Mrs M Ellen (wid Frederick F) h 166 Hazelwood
 Gilgen Russell L wks Yoder Bros h 688 Fairview ave
 Gilkey Virgil R [Beulah A] machinist h 646 Newton ave
 Gill Mrs Callie h 173 Russell ave
 Gill Harold J [Shirley E] foreman Pitts P G Co h 20 24th S W
 Gill John J with Barberton Oil Co h 86 Hamilton ave, Akron O
 Gill Louis student h 176 26th N W

The Bankers **GUARANTEE** **Co.** **Mortgage Loans**
Title & Trust **and Bonds**

THE DAUNTLESS PLUMBING & ELECTRIC CO. 18-22 E. State St.

"NORGE" Electric Refrigeration **PHONE FRANKLIN 8109**

1572

BURCH DIRECTORY CO'S

Gillan Joseph H [Nelle M] mgr Kirk Stores Inc h 603 Hoyer ave, Akron O
 Gillespie Gilbert H [Dorothy] wks Goodyear h 104 7th N W
 Gillespie J De Vere [Nelle D] printer Coml P & L Co h 1166 Liberty ave
 Gilhes Herbert D [Mary L] wks B & W Co h 441 Erie
 Gilhes Richard H student h 441 Erie
 Gilligan Mrs Effie M h 662 Wooster rd N
 Gilligan Letha M clerk Tap Room h 106 25th N W
 Gillispie Edward N [Olive E] wks B & W Co h 621 Creedmoor ave
 Gilmore Mrs Elizabeth M (wid David) h 763 Brady ave
 Gintner Benj F [Amanda F] h 1096 Wooster rd W
 Giouti Anthony [Ruth D] wks Diamond M Co h 2704 Wooster rd N
 Gissinger Anthony [Vera] auto mechanic h 528 Yale ave
 Gissinger Joseph [Anna] h 103 Elmwood
 Given Mrs Eliza M (wid Robert) h 329 Ford ave E
 Given Richard M [Bernice H] draftsman B & W Co h 329 Ford ave E
 Glade Henry H [Irene L] wks B & W Co h 80 Norwood
 Gladstone Mrs Sophia E (wid Wm E) h 544 Wilson ave
 Glancy James [Margaret E] wks B & W Co h 47 5th N E
 Glancy Manus J [Sarah M] wks B & W Co h 148 7th N W
 Glancy Manus P wks B & W Co h 148 7th N W
 Glancy Margaret R asst sec Barberton Auto Club h 148 7th N W
 Glansher Frank h 375 Bell
 Glansher Michael wks Yoder Bros h 375 Bell
 Glansher Mollie wks Yoder Bros h 375 Bell
 Glass Cerline h 63 Antles ave
 Glass Edward [Julia] tailor 126 2d N W h 63 Antles ave
 Glass Frieda clerk Hardware & S Co h 63 Antles ave
 Glass Gertrude wks Sun Rubber Co h 63 Antles ave
 Glass Harold D asst sls mgr Seiberling L P Co h Akron O
 Glass Mrs Mattie h 32A Huston W
 Glass Olga clerk Goodrich h 63 Antles ave
 Glass Oscar h 63 Antles ave
 Glavitsch Elizabeth typist B & W Co h 166 8th N W
 Glavitsch Ernest [Eva] wks B & W Co h 166 8th N W
 Glaze Mrs Edith h 569 Paul pl
 Gleason Dennis C [Muri] salesman h 239 Lake Anna ct
 Gleichert Harry W [Mary H] sls mgr special products Columbia Alkali Corp h R D 1
 Gleisinger Albert A [Mary A] wks Seiberling R Co h 648 Hopocan ave W
 Gleisinger Clarence slsmn D & K Dist Co r 348 Newell
 Gleisinger Wm N [Mabel O] wks Pitts P G Co h Union
 Glenn Wm M [Lois] clerk B & W Co h 528 Harvard ave
 Glesmer August H [Johanna C] wks Diamond M Co h 24 Palmer ave
 Glesmer Otto L h 24 Palmer ave
 Glesmer Walter A [Agnes] wks Pitts P G Co h 365 Norton ave
GLESSNER EARL K [Mildred A] (Tox Sandwich Shop) h 567 1/2 Lake ave W
 Glessner Nelson h 532 Tuscarawas ave W
 Glessner Wm E [Loda] h 532 Tuscarawas ave W
 Gligoroff Dimko [Pariskeva] baker h 25 15th N W
 Glisson Lewis O [Florine L] wks B & W Co h 405 Hopocan ave E
 Glomb John S [Dorothy E] with Times Press h 207 24th N W
 Glover Clarence V [Joan W] wks B & W Co h 336 Washington ave
 Glover Lillian wks 152 6th N W
 Glover Mrs Lizzie h 236 Wooster rd N
 Glover Ulysses E [Lenore] h 122 National ave
 Gltki Embro wks Sun Rubber Co r 209 Cassell ave
 Gluhman Anna wks Palmer M Co h 102 16th N W
 Gluhman Elizabeth wks Seiberling R Co h 102 16th N W
 Gnap John wks Seiberling R Co h 1014 Shannon ave
 Gnap Joseph wks Diamond M Co h 1014 Shannon ave
 Gnap Michael [Mary] h 1014 Shannon ave
 Gnap Michael jr [Mary] wks Diamond M Co h 193 14th N W
 Goch John [Milward] laborer h w s 23d S W
 Goch Michael [Mary] wks Firestone h 46 21st N W
 Goda John J [Barbara] grocer 182 15th N W h same
 Goda Joseph h 236 17th N W
 Goda Mary D wks Pitts V & F Co h 182 15th N W
 Goda Michael C h 182 15th N W
 Goda Mildred A wks Goodrich h 182 15th N W
 Goda Paul T [Mabel] wks Diamond M Co r 105 8th N W
 Goda Mrs Susie (wid Michael) h 236 17th N W



LYLE CHEVROLET CO. WITH THE ABILITY AND THE DESIRE
 2306 Front St., Cuya. Falls, O., Phone WA-1117 TO SERVE YOU WELL

The D. W. KAUFMAN REALTY CO. REALTORS

PHONE HEMlock 8137

BARBERTON DIRECTORY

1573

Godeaux Mrs Angeline h 458 Snyder ave
Godeaux Arthur wks Pitts P G Co h 290 Snyder ave
Godeaux Arthur L student h 290 Snyder ave
Godeaux Louise student h 290 Snyder ave
Godovein Andrew M electrician B & W Co h 167 25th N W
Godovein George E printer h 167 25th N W
Godovein John J machinist B & W Co h 167 25th N W
Godovein Peter P h 167 25th N W
Godovein Mrs Susan (wid Paul) h 167 25th N W
Goeblicher Allen H [Agnes] jeweler r 100 8th N W
Goff John J wks B & W Co h 702 Lake ave W
Goff Joseph C [Mary C] driver h 532½ Tuscarawas ave W
Goff Mary E wks Seiberling L P Co h 702 Lake ave W
Goga John [Mary] wks B & W Co h 1048 Shannon ave
Goga Karl [Julia] wks Diamond M Co h 187 1st N W
Goges Mrs Helen (wid George) h 194 1st N W
Goges Louis h 194 1st N W
Goges Lucille student h 194 1st N W
Golachefski Joseph wks B & W Co r 288 5th N W
Gold Isidore junk dealer 1097 Wooster rd N h 299 Lloyd, Akron O
Gold Louis [Rose] (Barberton P & J Co) h 299 Lloyd, Akron O
Goldberg Clothing Co (Jacob Goldberg) 110 2d N W
Goldberg Jacob [Mary S] (Goldberg Clothing Co) h 31 20th S W
Goleszewski Charles wks B & W Co r 416½ 4th N W
Goletz Mary student h 327 Huston E
Goletz Stephen h 327 Huston E
Golovich Anne E wks Sun Rubber Co h 78 Brown
Golovich Mrs Catherine h 78 Brown
Golovich John student h 78 Brown
Golovich Michael [Marion R] meat cutter h 629½ Tuscarawas ave W
Golovich Mildred h 78 Brown
Golovich Sophie h 78 Brown
Golowie Daniel [Mary] wks Seiberling R Co h 110 Plumb
Golowich Daniel h 394 Van
Golowich John [Julia] laborer h 394 Van
Golowich Pauline student h 394 Van
Gombirovich Catherine h 213 Cassell ave
Gombarovich Louis student h 213 Cassell ave
Gombarovich Milan wks Diamond M Co h 213 Cassell ave
Gombarovich Stephen [Anni] wks Ohio Brass Co h 213 Cassell ave
Gombaski Helen A student h 62 14th N W
Gombaski John P h 62 14th N W
Gombaski Martin [Amela] h 62 14th N W
Gombaski Martin J h 62 14th N W
Gombaski Mildred V h 62 14th N W
Gombos Anna M h 1100 Bellview ave
Gombos John wks Firestone h 1100 Bellview ave
Gombos Joseph h 1100 Bellview ave
Gombos Stephen [Julia] wks Ohio Brass Co h 1100 Bellview ave
Gondor Charles [Mary] wks Pitts P G Co h 905 Stratford
Gondor Charles jr h 905 Stratford
Gondor Frank h 905 Stratford
Gondor George h 905 Stratford
Gonser Harry D [Laura] wks Pitts V & F Co h 254 Huron
Gonser Ross plumber h 32 4th S W
Gonwer Louis chemist Seiberling R Co r 571 Hopocan ave W
Good Albert E [Selma] (Barberton Laundry) h 1060 Northview ave
Good Charles [Julia] wks Pitts P G Co h 32 21st N W
Good Charles jr h 32 21st N W
Good Don W [Ida M] clerk Seiberling R Co h 552 Otterbein ave
Good Jack H student h 552 Otterbein ave
Good John h 32 21st N W
Good Poultry & Egg Co (Pasqual Tisei) 184 2d N W
Goodrich Mrs Helen (wid Stephen) h 308 Harter ave
Goodrich John [Mary] wks B & W Co h 326 College ave
Gorance John [Julia] wks Diamond M Co h 566 Ford ave W
Gorance Julia student h 566 Ford ave W
Gorance Mary wks Pitts P G Co h 566 Ford ave W
Gordon A Lincoln wks B & W Co h s s Robinson ave E
Gordon Allen C wks Gen T & R Co r 95 Mitchell

DIRECTORY ADVERTISING
PAYS THE LARGEST DIVIDENDS ALL-WAYS

USED CARS PRICED RIGHT - QUALITY RIGHT

SOUTH AKRON CONART CO.

956 SOUTH MAIN STREET BL-7181

1574

BURCH DIRECTORY CO'S

Gordon Luther [Sadie M] farmer h s s Robinson ave E
Gordon Virginia R h s s Robinson ave E
Gorgeff Arso [Katie] h 495 Huston E
Gormley Dale [Dorothy] h 177 25th N W
Gorr Mrs Emma h 293 Baird ave
Gorrell Clyde H [Delpha M] with Firestone h 84 25th N W
Gorrell Smith H h 84 25th N W
Gorsuch Mrs Tilhe (wid John E) h 150 24th N W
Gorsuch Wilbur H salesman h 150 24th N W
Gosen Arthur [Aimee] wks Firestone h 203 23d N W
Gosen August [Anna] wks Pitts P G Co h 199 17th N W
Gosen Mrs Mary (wid Peter) h 199 17th N W
Gospodinski Mike clk S Stanich h 907 Tuscarawas ave W
Goss Grace E clerk h 306 5th N W
Goss James J [Mary M] h 306 5th N W
Gotso John h 892 Tuscarawas ave W
Gottwalt Earl J [May] salesman h 548 Lloyd
Gottwalt Earl J jr h 548 Lloyd
Gottwalt George A [Nora B] clerk M & J R Potter h 574 Lloyd
Gottwalt Henry B [Mary E] watchman Pitts V & F Co h 287 5th N E
Gottwalt Ralph R [Beulah F] wks Pitts P G Co h 264 5th N E
Gottwalt Robert A salesman h 548 Lloyd
Gottwalt Warren L [Doris M] machinist Pitts P G Co h 364 1/2 Newell
Goudy Edward E [Effie E] wks Firestone h 552 Wooster rd N
Goudy Harry C [Anna] wks Seiberling R Co h 1016 Perry ave
Goudy Lavern W h 420 Van
Goudy Reata N h 552 Wooster rd N
Goudy Wm O [Anna] h 420 Van
Gougler Mrs Ida M (wid Solomon) h 574 Burt
Gould Richard stockman F W Woolworth Co r 612 Park ave W
Gow James wks B & W Co r 491 1/2 Tuscarawas ave W
Graber Edmund G [Carrie B] wks Sun Rubber Co h 195 25th N W
Graber Oscar E h 195 25th N W
Grace Edna G student h 1097 Columbus ave
Grace Robert E [Bessie M] with Pitts P G Co h 932 Columbia et
Grace Wm E student h 1097 Columbus ave
Gradich Anne student h 84 Brown
Gradich Joseph [Julia] barber h 84 Brown
Gradich Stephen student h 84 Brown
Gradisher Anthony J [Frances M] machinist Pitts P G Co h 225 29th N W
Gradisher Joan student h 144 15th N W
Gradisher Joseph wks Pitts P G Co h 144 15th N W
Gradisher Louis F clerk S Ragoc h 144 15th N W
Gradisher Mary h 144 15th N W
Grafton A Clyde farmer h 947 Norton ave
Grafton Elizabeth M teacher h 947 Norton ave
Grafton George P [Nora J] h 947 Norton ave
Graham Carl P [Lucile] printer r 1284 Lincoln et
Graham Glenn E [Zella M] wks Goodyear h 571 Rubber
Graham James R h 1239 Liberty ave
Graham Joseph printer Diamond M Co h 1239 Liberty ave
Graham Joseph J [Mame M] wks Diamond M Co r 39 19th N W
Graham Richard farmer h 1239 Liberty ave
Grahamslaw George H [Edith H] insurance agent h 321 Norton ave
Grahamslaw Robert G student h 321 Norton ave
Grahamslaw Ruth M student h 321 Norton ave
Granberry Arthur [Viola] laborer h 161 1/2 2d N W
Grandon Arabella wks Palmer Match Co h 400 4th N W
Grandon Robert h 400 4th N W
Grandon Wm N [Gertrude L] sheet metal worker h 400 4th N W
Grant Robert C [Jennie] plumber r 501 Wooster rd W
Grant W T Co, dept store 5c to \$1, 529 Tuscarawas ave W
Graves Algia [Thelma] h 573 Rubber
Graves Mrs E Marie h 435 Wunderlich ave
Graves Emma student h 573 Rubber
Graves Wm M h 573 Rubber
Gravy Mrs Mary h 136 17th N W
Gruy Charlotte M clerk h 410 Wooster rd N
Gray Edward W [Bessie I] clerk Pitts V & F Co h 410 Wooster rd N
Grav Roland B [Mary] mgr Barberton Monumental Works h 410 Wooster rd N

ISALY'S ICE CREAM ENDS THE QUEST FOR THE BEST

BARBLRTON DIRECTORY

1575

Gray, Thomas [Ruth I] machinist Ohio M Co h 324 31st N W
Great Northern Building 104 2d N W

GREAT NORTHERN BUILDING & LOAN CO The, M S Yoder pres, J M South 1st vice
pres, Gus Seiberling 2d vice pres, Ernest D Heppert sec, V S Lorber asst sec, 104 2d N W

THE GREAT NORTHERN BUILDING & LOAN CO.

3% on Savings Accounts 4% on Time Certificates
Resources Over \$1,000,000

104 SECOND STREET N. W.

PHONE SHERWOOD 3816

Greathouse Laura B h 516 Hudson Run rd
Greathouse Wm II h 516 Hudson Run rd
Grebel Elfreda h 204 6th N W
Grebenak Evelyn Z student h 1052 Columbus ave
Grebenak Louis [Mary] wks Seiberling R Co h 1052 Columbus ave
Grebenak Louis A wks Seiberling R Co h 1052 Columbus ave
Green Anthony h 361 Wooster rd N
Green Celestine J [Mary B] wks Cleve Weath & S Co h s s Robinson ave E
Green Edward wks Holub I & S Co r 151 Canal S
Green Emma L student h 361 Wooster rd N
Green Gerald sta attdt Carrier Bros S Sta
GREEN HARRY [Sadie] mgr F S Fashion Stores Co Inc h 577 Rhodes ave Akron O
Green Helen clerk Firestone h 289 Lake ave E
Green James [Beulah] music teacher r 108 Elmwood
Green Jefferson student h s s Robinson ave E
Green Jesse grocer 232 Wooster rd N h same
Green Marguerite C h 361 Wooster rd N
Green Rex wks Firestone h 794 1/2 Wooster rd N
Green William [Sylvia M] wks B & W Co h 209 Ford ave E
Greenbaum Bertha T student h 68 Antles ave
Greenbaum Philip P [Anna] clothing 122 2d N W h 68 Antles ave
Greenberg Paula vice pres National Cut Rite Store h Akron O
Greene George J [Minta J] wks Seiberling R Co h 926 Wilbur ave
Greene Georgene F student h 926 Wilbur ave
Greene James E musician h 234 Norton ave
Greenlees Ray R [Alice E] auto mechanic h 93 Hazelwood
Greer Carroll I [Daisy E] with B & W Co h 332 Ford ave E
Greer John [Betty] h 555 Ford ave W
Greer Leonard G [Minnie M] wks Diamond M Co h 555 Ford ave W
Gregory George h 65 Snyder ave
Gregory Wm E [Emma L] bricklayer h w s 31st N W
Gregory Wilhe [Fannie] wks Penna R R h 297 Joseph
Grinch Marko wks B & W Co r 180 Cassell ave
Gribble Charles M wks Seiberling L P Co h 75 Hiram W
Gribble Charles R [Lurla A] carpenter h 75 Hiram W
Gribble David C student h 75 Hiram W
Gribble Glenn R [Edna M] welder B & W Co h 231 24th N W
Griffin Alfred A [Bessie C] wks B & W Co h 330 Tuscarawas ave E
Griffin John R clerk E O Gas Co h Akron O
Griffith Mrs Della M (wid Walter E) wks Seiberling R Co h 354 Washington ave
Griffith Grover C [Margaret] wks B & W Co h 676 Orchard ave
GRIFFITHS' BILLIARD PARLORS, See next page
GRIFFITHS BONAR [Hope E] mgr Caleb Davies h 2287 13th S W, Akron O
Griffiths Dorothy student h 41 25th N W
Griffiths Edward wks Seiberling R Co h 29 31st N W
Griffiths Glenna V h 29 31st N W
Griffiths Jack wks Firestone r 118 24th N W
Griffiths Jackie student h 41 25th N W
Griffiths Stanley E wks Seiberling R Co h 29 31st N W
GRIFFITHS WM J sr [Mary J] (Griffiths' Billard Parlors) h 24 25th N W

BURKHARDT'S BEER—Healthful, Delicious

1576

BURCH DIRECTORY CO'S

GRIFFITHS' BILLIARD PARLORS (W J Griffiths jr, W J Griffiths sr) 540½ Tuscarawas ave W

GRIFFITHS' BILLIARD PARLORS

POCKET BILLIARDS

A Full Line of Cigars, Cigarettes, Tobacco and Lunch
Quick Returns of All Sporting Events

540½ TUSCARAWAS AVENUE WEST

Second Floor

PHONE SHerwood 1217

GRIFFITHS WM J Jr [Gladys M] (Griffiths' Billiard Parlors) h 41 25th N W
Griggs Harry N [Carrie L] wks Goodrich h 143 Macey ave
Grignus Mike [Julia] wks B & W Co h 290 5th N W
Grigsby A Eulaha wks Seiberling L P Co h 199 8th N W
Grigsby Burtus E truck driver h 199 8th N W
Grigsby Clark P [Anna B] (G & G Coal & Supply) h 199 8th N W
Grim Thomas [Yada] truck driver h s s Snyder ave
Grimes Carl E [Lillian M] auto mechanic h 276½ Wooster rd N
Grimes Clinton J [Martha T] plumber r 116 Oakwood
Grimes Edward L auto mechanic h 276½ Wooster rd N
Grimes Floyd J [Orpha V] wks Yoder Bros h 482 VanBuren ave S
Grimes Harrison C h 276½ Wooster rd N
Grimes Hugh M student h 276½ Wooster rd N
Grimes Paul W [Bertha M] wks Yoder Bros h 478 VanBuren ave S
Grimm Dolores h 100 7th N W
Grimm Mrs Ida J (wid Peter) h 100 7th N W
Grinder Fay E [Mary A] wks Firestone h 120 Elmwood
Grinder Miles E student h 120 Elmwood
Grinder Myrtle A student h 120 Elmwood
Grisola Jennie h 166A Sylvester
Grisola Louis student h 166A Sylvester
Grisola Mrs Mary (wid Joseph) h 166A Sylvester
Grisola Matthew wks Geo Polehron h 166A Sylvester
Grisola Samuel wks Goodrich h 166A Sylvester
Gristel Abraham [Irene] laborer h rear 64 Huston W
Grobe Agnes h 526 Wooster rd W
Grochowsky Jean A h 141 16th N W
Grochowsky Marcel [Mary] h 141 16th N W
Grochowsky Marcel jr student h 141 16th N W
Grochowsky Rose W h 141 16th N W
Groetz Andrew J [Sophie] h 1261 Coventry
Groetz Andrew J jr [Melba] bus driver h 1261A Coventry
Groetz Catherine L cashier Kirk Stores Inc h 1263 Coventry
Groetz Frederick C wks B & W Co h 1261 Coventry
Groetz Henry A [Louise] wks Sun Rubber Co h 1263 Coventry
Groetz Irene student h 1263 Coventry
Groetz Walter E clerk Isaly Dury Co h 1263 Coventry
Gross Charles F [Rose R] wks B & W Co h 589 Washington ave
Gross Lawrence M student h 589 Washington ave
Gross Roy A [Eva] wks B & W Co h 627½ Tuscarawas ave W
Gross Russell R h 589 Washington ave
Gross Woodrow W h 589 Washington ave
Groom Edward student h 925 Hopocan ave W
Groom Leo h 925 Hopocan ave W
Groom Matthew [Theresa] h 925 Hopocan ave W
Grosic Anna student h 884 Tuscarawas ave W
Gross Charles wks Diamond M Co r 73 Hazelwood
Gross Clifton [Clara] h 544 5th N E
Gross Elizabeth wks Sun Rubber Co h 544 5th N E
Gross Redwine h 544 5th N E
Gross Roy student h 544 5th N E
Gross Stephen [Dorothy R] wks Goodrich h 1038 Liberty ave

THE CITY DIRECTORY
TELLS YOU "WHO IS WHO" IN BUSINESS

CHARVOZ SALES, Inc. "SERVICE OPEN UNTIL 9 P M."

339 E. MARKET ST. Phone Jefferson 3141

BARBERFON DIRECTORY

1577

Grove Curtis M [Dorothy M] wks Seiberling R Co h 1258 Central ave
 Grove Willard V [Edna M] mech engineer B & W Co h 613 Keller
 Grubb John C [Jeannette C] clerk B & W Co h 543 Robinson ave E
 Gruber George R [Nettie M] wks Goodrich h 101 Meadow ct
 Gruber Henry wks Seiberling R Co h 101 Meadow ct
 Gruber June student h 101 Meadow ct
 Gruber Roy D [Frances C] wks Seiberling R Co h 112 Meadow ct
 Grum Frank [Agnes] wks B & W Co h 383 4th N W
 Grut Arthur J [Mabel L] welder h 622 Orchard ave
 Grut Frank V [Nellie] wks Ak P Milk Co h 609 Orchard ave
 Grzelak Adam h 177 21st N W
 Grzelak Casmer J student h 177 21st N W
 Grzelak Frank W [Jennie] wks Pitts P G Co h 177 21st N W
 Grzelak Helen wks Seiberling R Co h 177 21st N W
 Grzelak Walter F wks Pitts P G Co h 177 21st N W
 Gubas Mike [Anna] h 318 Irish alley
 Guello Ellsworth M [A Leone] sign painter h 1032 Wooster rd W
 Guest Roy A [Anna E] wks Goodrich h 110 Summit W
 Gugleta Emil [Mary] wks Pitts P G Co h 950 Shannon ave
 Guly George [Juha] wks B & W Co h 228 19th N W
 Guild Horace sec Bearfoot Sole Co Inc h Boston Mass
 Gugin Nicholas J [Marie E] (M & N Dry Goods Co) h 915 1/2 Wooster rd W
 Gulf Refining Co, H P Morley agent, 1159 Wooster rd N
 Gumbosh John J [Nellie M] wks Firestone h 915 Tuscarawas ave W
 Gumbosh Mrs Mary (wid John) h 915 Tuscarawas ave W
 Gummo Veril wks Yoder Bros r 1076 Wooster rd W
 Gunn James [Ann] painter r 557 Hopocan ave W
 Gunsheski Walter jr [Anna] wks B & W Co h 619 Hopocan ave W
 Gurich George h 332 George
 Gurich Helen student h 332 George
 Gurich Michael [Angeline] h 332 George
 Gurich Nick h 332 George
 Gurich Robert h 332 George
 Guspodin James wks Diamond M Co h 117 Sylvester
 Guspodin John [Mary] h 117 Sylvester
 Guspodin Julia h 117 Sylvester
 Guspodin Mary h 117 Sylvester
 Guspodin Milen h 117 Sylvester
 Guster Samuel [Anna] wks Goodrich h 582 Harrington ave
 Guster Theresa student h 582 Harrington ave
 Guy C Weslév [Bernice E] account int Pitts P G Co h 61 Fernwood
 Guy Eva student h 550 Grandview ave
 Guy George F h 167 Glenn
 Guy George M [Rebecca J] wks Firestone h 167 Glenn
 Guy Harry J [Waco] wks Seiberling R Co h 500 Grandview ave
 Guy John W [Maud O] wks Firestone h 561 Paul pl
 Guy June J student h 500 Grandview ave
 Guy Madeline A h 167 Glenn
 Guy Robert h 550 Grandview ave
 Guy Wm R h 561 Paul pl
 Guydosh Philip rubberworker h n s Norton ave
 Guysik Andrew [Mary] shoe repairing 903 Shannon ave h 395 15th N W
 Guysik Andrew jr h 395 15th N W
 Guysik Joseph h 395 15th N W
 Guysik Mike [Christina] wks Diamond M Co h 899 Shannon ave
 Guysik Stephen h 395 15th N W
 Guyszik Joseph B [Mary] (Scerback & Guyszik) h 867 Brady ave
 Gwinn Alva O [Maud B] carpenter h 74 Fairmount
 Gwinner R Harry [Marilla] salesman h 241 1st N W
 Gwyn Ralph M [Alda H] wks Seiberling L P Co h 225 14th N W
 Gyuris Frances R student h 305 Lake ave E
 Gyuris Joseph [Mary] wks Pitts P G Co h 305 Lake ave E
 Gyuris Mary K h 305 Lake ave E

H

Haas Charles L [Fannie A] foreman Firestone S P Co h 103 Hiram W
 Haas Evelyn M h 103 Hiram W
 Haas John H [Elsie J] h 26 24th S W
 Haas Marvin R h 103 Hiram W

ROSE HILL BURIAL PARK
 PERPETUAL CARE MODERATE PRICES

Akron-Medina Road
 W Market St Ext
 Phone HE-8316

THE CARMICHAEL CONSTRUCTION CO.

148 EAST MILLER AVENUE



STRENGTH - RELIABILITY
Continuous Operation for 30 Years
Without Loss To Any Client

1578

BURCH DIRECTORY CO'S

Haas Philip h 38 19th N W
Haas Richard R adv slsmn Herald Pub Co h Akron O
Hackathorn Beatrice P h 75 State W
Hackenberg Earl W [Emma B] (Magic City Market) h 32 24th S W
Hackenberg Frank electrician Pitts V & F Co h Wadsworth O
Hackenberg Mrs Gertrude cook h 577 Hopocan ave W
Hackenberg Mrs Iva V (wid Arthur A) h 14 23d N W
Hackenberg Jeannette O waitress h 577 Hopocan ave W
Hackenberg Robert P student h 1170 Wooster rd W
Hackenberg Wayne L [Neva L] wks Pitts P G Co h 1327 Wooster rd W
Hackenberg Wilbur S [F I rue] wks Seiberling R Co h 56 16th N W
Hackenberg Wm E clerk Magic City Mkt h 32 24th S W
Hackney Earl W [Ruby I] wks Pitts P G Co h 18A State W
Haer Mrs Laura E (wid Wm C) h 27 24th N W
Hagey Clyde E [Mac] h 101 31st S W
Hagey John O [Mabel M] brakeman Belt Line R R h 26 31st N W
Hagey Ralph T [Grace L] wks Pitts P G Co h 219½ 2d N W
Haggerty Frank wks B & W Co r 283 7th N W
Haggerty John J foreman Pitts V & F Co h 350 3d N W
Haglock Charles J wks B & W Co h 229 7th N W
Hagood Albert laborer h 223 Canal S
Hahe Catherine h 313 Hopocan ave E
Hahe Joseph [Mary] wks Pitts P G Co h 313 Hopocan ave E
Hahe Mary student h 313 Hopocan ave E
Hahn Ann F student h 41 Hiram E
Hahn Carl wks B & W Co h 41 Hiram E
Hahn Frank J clerk h 41 Hiram E
Hahn Joseph [Victoria] wks B & W Co h 41 Hiram E
Hahn Mary J stenog h 41 Hiram E
Hahn Peter [Catherine] wks Diamond M Co h 758 Wooster rd N
Hahn Stephen wks Sun Rubber Co h 41 Hiram E
Haidin Alexander h 299 Wooster rd N
Haidin Anne stenog h 299 Wooster rd N
Haidin Mark student h 299 Wooster rd N
Haidin Neda stenog h 299 Wooster rd N
Haidin Velmer [Mary] motion pictures h 299 Wooster rd N
Hajdich Katie h 163 Cassell ave
Hajdich Michael [Lulu] wks Erie R R h 163 Cassell ave
Hajdich Thomas J h 163 Cassell ave
Hajdu Bertha wks Diamond M Co h 1036 Oak ave
Hajdu Mary wks Palmer M Co h 1036 Oak ave
Hajdu Paul [Bertha] wks Ohio Brass Co h 1036 Oak ave
Hajduk Gabriel [Irene] wks Pitts V & F Co h 636 Holmes ave
Hajduk George h 150 14th N W
Hajduk John wks Seiberling R Co h 150 14th N W
Hajduk Mary wks Diamond M Co h 150 14th N W
Halas Anna E wks Yoder Bros h 346 George
Halas Helen M student h 346 George
Halas John J h 346 George
Halas Stephen [Rose] wks B & W Co h 346 George
Halbach Daniel R [Catherine] linemen Ohio Edison Co h 519 Wesley in ave
Halberg Lewis O [Edna M] draftsman h 550 Parker ave
Hale Carl F [Evelyn S] wks Goodrich h 153 Glenn
Hale Frank A h 607 Lake ave W
Halenaer Mrs Agnes (wid Leonard) h 1068 Wooster rd W
Halenaer Albert J (Gerek & Halenaer) h 1068 Wooster rd W
Halenaer Anna wks Diamond M Co h 1068 Wooster rd W
Halenkovic Frank [Agnes] wks Ohio Brass Co h 1064 Wooster rd W
Halick John clerk Paramount S & M h Akron O
Hall Alexander M [Elma E] molder foreman h 527 Parkview ave
Hall Elden F [Beatrice] wks Firestone h 108 Elmwood
Hall Grover T engr B & W Co r 558 Ford ave W
Hall Mrs Hattie E (wid Elmer) wks Firestone h 1216 Romig ave
Hall James wks Pitts V & F Co r 387 5th N W
Hall James H wks B & W Co h 461 Park ave W
Hall Jefferson [Minnie] wks City h 136 14th N W
Hall Joseph C [Ann] mgr Eagle Service Sta h 627 Ford ave W
Hall LaRue stenog Summit Co R Adm h 1216 Romig ave
Hall Mrs Lillie B (wid John C) h 256 24th N W
Hall Melvin wks B & W Co r 512½ Tuscarawas ave W

THE CENTRAL ASSOCIATED REALTY CO. 403 OHIO BUILDING

SUNSET VIEW SUBDIVISION - The Ideal Location for your Home in a Strictly High-Class Residential District

BARBERTON DIRECTORY

1579

Hall Paul M [Eithel L] wks Pitts P G Co h 523 Washington ave
 Hall Russell J [Myrtle L] h 566 Holmes ave
 Hall Town H [Rosa L] drayman h 59 Snyder ave
 Hall Zenath M sta attdt Zip Oil Inc h Akron O
 Hallas Charles [Theresa] wks B & W Co h 46 Palmer ave
 Hallas Charles jr h 46 Palmer ave
 Hallas Julia student h 46 Palmer ave
 Hallas Mary h 46 Palmer ave
 Hallauer Wm H slsmn Summit O & G Co h Manchester rd at Portage Lakes dr
 Haller Andrew clerk Diamond M Co h 93 Mitchell
 Hallwell Mrs Nora wks Seiberling L P Co r 562 Ford ave W
 Hallman Harold T [Inez S] draftsman B & W Co h 697 Orchard ave
 Hallusco Mary h Mrs Mary Dubovsky, Way W
 Hallusco Wilham laborer h Mrs Mary Dubovsky, Way W
 Halter Mrs Minnie M mgr Western U Tel Co h 848 Sheridan ave, Akron O
 Hamel Harry student r 228 Cassell ave
 Hamel Walter [Ethel M] wks B & W Co r 228 Cassell ave
 Hamer Robert C clerk A & P Tea Co h 251 19th N W
 Hamer Robert E [Frances R] machinist Seiberling R Co h 251 19th N W
 Hamer Russell E h 251 19th N W
 Hamilton A Lucile student h 62 Summit W
 Hamilton Fred wks B & W Co r 308 3d N W
 Hamilton Harry L [Margaret E] wks B & W Co h 71 6th N W
 Hamilton James A [Anna M] foreman Erie R R h 62 Summit W
 Hamilton John S [Ina] patternmaker h 566 Wooster rd W
 Hamilton Kenneth F [Emma J] wks Firestone h 321 Van
 Hamilton Kevert M [Ruth] wks Diamond M Co h 650 Wooster rd W
 Hamlin Orin [Mary R] wks Seiberling R Co h 250 7th N W
 Hammer Felix S [Anna] elevator opr h 485 Lloyd
 Hammett E Edward [Hattie B] wks Ohio Brass Co h 683 Paige ave W
 Hammett Frank W [Georgia] teller h 683 Paige ave W
 Hampp Joseph E [Dorothy E] wks Miller R Co h 53 31st N W
 Hampp Josephine E h 148 Elmwood
 Hampton John F [Sarah H] h 366 Jefferson ave
 Hanavan Agnes clerk Goodrich h 883 Perry ave
 Hanavan Michael J [Catherine A] wks B & W Co h 883 Perry ave
 Handwerk Henry A [Rebecca C] h 965 Hopocan ave W
 Handwerk Laura V wks Goodrich h 965 Hopocan ave W
 Handwerk Wm H [Catherine E] wks Seiberling R Co h 965 Hopocan ave W
 Haney Asberry W wks Pitts P G Co h 1267 Liberty ave
 Haney Daniel h 1267 Liberty ave
 Haney George h 1267 Liberty ave
 Haney James wks Pitts V & F Co h 432 Wunderlich ave
 Hanc Augusta A clerk h 922 Tuscarawas ave W
 Hanc Emil P clerk S Hanc h 922 Tuscarawas ave W
 Hanc Mary F student h 922 Tuscarawas ave W
 Hanc Stephen [Mary] (Rocky River Cafe) auto tires 893 Wooster rd W h 922 Tuscarawas ave W
 Hanna Catherine M teacher h 25 31st S W
 Hanna James T [Ruth M] clerk B & W Co h 108 Oakwood
 Hanna John W [Nellie A] wks Firestone h 25 31st S W
 Hannum John W [Grace M] wks Pitts P G Co h 79 20th S W
 Hanselman Mrs Barbara E (wid William) restaurant 703 Tuscarawas ave W h 701 same
 Hanson Edwin [Hilma] wks B & W Co h 1135½ Wooster rd N
 Hanson Mrs Hannah (wid John) h 1217 Coventry
 Hanson John R h 1217 Coventry
 Hanzel Antoinette M bookkeeper h 230 8th N W
 Hanzel Frances M bkpr H K Smith h 230 8th N W
 Hanzel George F student h 230 8th N W
 Hanzel George J [Mary] grocer 230 8th N W h same
 Hanzel Margaret A stenographer h 230 8th N W
 Hanzel Marie student h 230 8th N W
 Harbarger Charles E [Anna M] wks Seiberling R Co h 57 22d N W
 Harbarger Frank M [Margaret M] wks Firestone h 20 18th S W
 Harbaugh Mrs Bertha wks Goodrich r 811 Wooster rd N
 Harbaugh Winfield [Pearl L] farmer h 790 Wooster rd N
 Harbin George [Margaret] wks Seiberling R Co h 973 Hopocan ave W
 Harchar Andrew h 137 16th N W
 Harchar Frank h 137 16th N W

THE DAUNTLESS PLUMBING & ELECTRIC CO. 18-22 E. State St.
REPAIR WORK GIVEN PROMPT AND CAREFUL ATTENTION FRANKLIN 8109
PHONE

1580

BURCH DIRECTORY CO'S

Harchar Joseph [Elizabeth] collector h 137 16th N W
Harchar Josephine h 137 16th N W
Harden Mark K [Grace M] traffic mgr h 170 Baird ave
Harden Solomon H [Autie I] engr Pitts V & F Co h 570 Lloyd
Hardgrove Thos L [Elizabeth] wks Diamond M Co h 178 Sylvester
Harding Edwin K [Theresa A] foreman Pitts P G Co h 354 Wayne
Hardman Dov A [Pansy R] wks Sun Rubber Co h 549 Wesleyan ave
Hardman J Tracy [Mary II] wks Ak P Milk Co h 913 Graceland
Hardman Paul A [Evelyn E] h 539 Wooster rd W
Hardman Thomas E [Ida C] wks Seiberling L P Co h 147 Fernwood
Hardy Alex clk Joseph Baitz h 500 Scheck, Akron O
Hardy Benj F [Ada M] wks Diamond M Co h 8 10th S W
Hardy Mrs Doll h 318 Irish alley
Hardy John [Malana] h 287 Huston E
Hardy John [Martha I] wks Seiberling R Co h 744 St Clair ave
Hardy Julius [Helen] h 394 B Van
Hardy Peter [Theresa K] h 531 Lincoln ave
Harget Donald D clerk Acme No 9 h Clinton O
Harhay Daniel [Rose] clerk h 1002 Wooster rd N
Harhay Helen h 1002 Wooster rd N
Harich Milo [Marv] h rear 366 George
Harin George [Helen] laborer h 202 Wooster rd N
Haring Opher [Mildred] wks Pitts P G Co h 566 Fairview ave
Haring Russell R wks B & W Co h 71 8th N W
Harland Lawrence L [Imogene] painter 531 Wooster rd N h same
Harper Homer B [Emma C] physician 100 4th N W h 175 Norton ave
Harper John F h 618 Wooster rd N
Harper Mrs LaVonne beauty operator h 234 1st N W
Harpster Anna M h 188 1/2 2d N W
Harpster Floyd A [Ethel L] wks Seiberling R Co h 188 1/2 2d N W
Harpster Gertrude L student h 188 1/2 2d N W
Harrell Sherman J [Ethel P] rep International Correspondence School h 796 Graceland
Harris Alice clerk Barberton D G Co h 681 Lake ave W
Harris Annie M h 168 Grant ave
Harris Charles wks Pitts V & F Co h 587 Rubber
Harris Charles C [Cleo C] auto repairing 735 Wooster rd W h 881 Perry ave
Harris George W [Irene] wks Firestone h 112 Summit W
Harris Gust [Goldie] (Barberton Hotel) shoe shiner 106 2d N W h 491 1/2 Tuscanawas ave W
Harris Mrs Henrietta (wid Jacob) h 279 Wunderlich ave
Harris Homer D [Hazel M] teller h 247 State W
Harris James shoe repairing 106 2d N W h 677 Hopocan ave W
Harris John C h 272 3d N W
Harris Lawrence [Emma] wks Pitts V & F Co h 432 Wunderlich ave
Harris Melvin L [Hilda V] h 230 Snyder ave
Harris Obie B [Lillian M] wks Pitts P G Co h 124 25th N W
Harris Robert W h 66 8th N W
Harris Mrs Ruby M waitress W I Zellers h 66 8th N W
Harris Thomas B [Ida M] salesman h 754 Wav N
Harris Walter [Ruby] laborer h 511 1/2 Brady ave
Harris William [Donzelli] wks Pitts V & F Co h 419 Wunderlich ave
Harris Wm C [L Etta] h 230 Snyder ave
Harrison Adam clerk J P Aman h 48 Stirling ave
Harrison E George h 117 National ave
Harrison George H [Marv] laborer h 117 National ave
Harrison Mrs Grace (wid Leonard) h 1292 Central ave
Harrison Irene E stenog E O Gas Co h 636 Wooster rd N
Harrison James H [Floris] wks Pitts V & F Co h 416 Vin
Harrison Lucile M h 636 Wooster rd N
Harrison Thelma wks Palmer Match Co h 1292 Central ave
Harrison William driver h 234 2d N W
Harrison Wm H [Sophia G] wks Pitts P G Co h 978 Hopocan ave W
Harruff Jerome A [Jensie D] h 155 14th N W
Harry's Auto Accessory (H H Holerger) 128 2d N W
Harsell Milwood E student h 322 Newell
Harsell Russell H [Mary C] wks B & W Co h 322 Newell
Hart Clarence h 1305 Auburn ave
Hart Dewey S [Edith L] wks Firestone h 174 19th N W
Hart George W wks Sun Rubber Co h 853 Wooster rd N
Hart Irwin E [Mary S] asst mgr Peoples S Drug No 41 h 2076 17th S W, Akron O

The STANDARD MORTGAGE Co. FIRST MORTGAGES
601 FIRST-CENTRAL TRUST BLDG.

Hart James I [Goldie E] h 1316 Auburn ave
Hart Jesse [Ruth M] h 1301 Auburn ave
Hart Thomas [Isabella] wks B & W Co r 62 22d N W
Hartel Peter [Martha] h 30 22d N W
Hartenstein Mrs Mary (wid Conrad) h 745 Way N
Harter James H grocer etc 202 Norton ave h 202 1/2 same
Hartley A Clayton student h 96 31st S W
Hartley Kenneth J h 96 31st S W
Hartley Mrs Minnie C (wid Allen C) h 96 31st S W
Hartheb Clarence R [Laura M] wks Diamond M Co h 565 Robinson ave E
Hartman Carl D [Norine O] h 334 VanBuren ave S
Hartman David R [Margaret M] asst Postmaster h 578 Holmes ave
Hartman Donald K student h 353 3d N W
Hartman Edward h w s 31st S W
Hartman Edward R wks Firestone h 353 3d N W
Hartman Ella M stenog h 358 3d N W
Hartman Frank C auto mech h 358 3d N W
Hartman Mrs Goldie (wid Earl K) wks Sun Rubber Co h 899 Wooster rd N
Hartman Harry wks Pitts V & F Co h 358 3d N W
Hartman Laura B phone opr Pitts V & F Co h 358 3d N W
Hartman Lucille V clerk Pitts V & F Co h 358 3d N W
Hartman Mrs Martha H (wid Clinton) h 358 3d N W
Hartman Mrs Mary (wid Ezra) h 353 3d N W
Hartman Norman D wks Pitts V & F Co h 358 3d N W
Hartman Wm H [Lillian] wks Pitts P G Co h w s 31st S W
HARTNETT GEORGE J [Alice B] supt Babcock & Wilcox Co h 450 Rose blvd, Akron O
Hartwick Mrs Mary (wid Roy) h 71 31st S W
Hartz Charles K [Mary] lunch 210 Snyder ave h 212 same
Hartz Frank bartender C K Hartz h 212 Snyder ave
Hartzell Mrs Elvina E (wid Joseph) h 915 Norton ave
Harvey Edward T [Currie B] laborer h 398 Wooster rd N
Harvey J Robert acct Pitts V & F Co h 230 Norton ave
Harvey Thos W jr production mgr Pitts V & F Co h Akron O
Harwell Roy P [Catherine T] wks Goodrich h 1370 Benton
Haslam J W gen pur agent B & W Co h Westfield N J
Hassell Robert L wks Goodrich r 1296 Wooster rd W
Hastie James L [Florence K] wks B & W Co h 544 Princeton ave
Hatala Mary wks Seiberling L P Co h 1044 Hopocan ave W
Hatala Mrs Mary (wid Paul) h 1044 Hopocan ave W
Hatala Paul student h 1044 Hopocan ave W
Hatch Ralph C draftsman B & W Co r 80 Wiltz dr
Hatlaban John [Anna] wks B & W Co h 214 Cassell ave
Hauff Roy E [Mary L] rubberworker h 960 Wooster rd N
Hauff Vernon L student h 960 Wooster rd N
Haupt Clinton J [Delphi B] h 380 3d N W
Hauslaib Albert [Marion H] salesman h 111 Hazelwood
Hauslaib Jean E stenog Firestone h 111 Hazelwood
Havassy Mrs Anna (wid Matthew) h 167 1st N W
Havassy Joseph M [Mary T] wks Diamond M Co h 166 14th N W
Havassy Matthew M wks Ohio Brass Co h 167 1st N W
Haver Wm H [Cora B] h 304 Baird ave
Havercak Anna h 248 19th N W
Havercak Mary wks Seiberling L P Co h 248 19th N W
Havercak Michael [Mary] wks Seiberling R Co h 248 19th N W
Havercak Michael jr h 248 19th N W
Haverlick Joseph M [Grace A] r 269 Wunderlich ave
Haviland Mrs Nellie h 75 Fernwood
Hawk D Myron [Lenore M] mech engr B & W Co h 660 Orchard ave
Hawk Margaret A student h 660 Orchard ave
Hawk Sherman E [Elsie] h 1305 Auburn ave
Hawkey Clarence [Dorothy E] (Hawkey & Rhodes) h 112 28th N W
Hawkey Frank [Helen] wks Seiberling R Co h 536 Hopocan ave W
Hawkey James R h 672 Park ave W
Hawkey & Rhodes (Clarence Hawkey, E R Rhodes) confectionery 72 2d N W
Hawkey William [Bertha M] lunch 628 Tuscarawas ave W h 672 Park ave W
Hawkins Archie wks Ohio Edison Co h Akron O
Hawkins Catherine student h 70 17th N W
Hawkins D Hayes [Margaret] ins agent h 70 17th N W
Hawkins Harry [Lida] laborer h rear 56 Huston W

Taxi Service Anytime - Anywhere **CITY CAB CO.**
Call **BL-3141**



Hawse Carl J [Alberta M] ticket clerk Erie R R h 268 Norton ave
 Hawse Hazel V wks Seiberling L P Co h 222 Norton ave
 Hawse Joseph A [Almeda] farmer h 222 Norton ave
 Hawse Mary C bkpr Paramount S & M h 222 Norton ave
 Hawse Reva R h 222 Norton ave
 Hawse Woodrow W wks Seiberling L P Co h 222 Norton ave
 Hawsman Charles J [Nora M] auto mechanic h 14 23d N W
 Hawsman Frank R [Eathel M] clerk Barberton Hdw Co h 404 Hopocan ave E
 Hawthorne Ned [Almer] wks Firestone h 372 Snyder ave
 Hayden Charles F [Sarah] wks Pitts P G Co h 390 Frase ave
 Hayden D Kathleen student h 185 Macey ave
 Hayden George H J h 185 Macey ave
 Hayden Joseph laborer h 185 Macey ave
 Hayes George [Lillian] laborer h 230 1/2 Wooster rd N
 Hayes Helen L student h 577 Paul pl
 Hayes Jessie L h 170 Haven ave
 Hayes Wesley T [Margaret F] messenger Summit Co R Adm h 170 Haven ave
 Hayes Wm J [Waco T] custodian h 577 Paul pl
 Hayes Willis T [Mary E] truck driver h 1285 Central ave
 Hayhurst A Ione clerk h 313 5th N W
 Hayhurst Carl C interior decorator 313 5th N W h same
 Hayhurst Ralph B [Josephine] clerk L W Clouser h 313 5th N W
 Haynes Albert C [Edith M] with B & W Co h 59 Ething ave
 Haynes Alden J [Pauline W] draftsman B & W Co h 610 Wooster rd W
 Haynes Mrs Ellen L (wid Burt) h 610 Wooster rd W
 Haynes Ernest [Sophie] foreman City h 889 Newton ave
 Haynes Miriam R student h 59 Ething ave
 Haynes Robert C student h 59 Ething ave
 Haythorne Mrs Fern h 543 Creedmoor ave
 Hazard Carter W [Winnie L] laborer h 150 1/2 8th N W
 Hazard Carter W jr h 150 1/2 8th N W
 Hazelet Bruce A [Thelma M] wks Firestone h 75 Norwood
 Hazlett David H [Hattie E] bricklayer h 955 Columbia ct
 Hazlett Rodney B salesman Bertsch M Co h Clinton O, R D 1
 Head Albert L [Earla M] clerk h 70 1/2 2d N W
 Head Clarence E [Laura] wks Seiberling R Co h 1286 Wooster rd W
 Head Earl miner h 516 Hudson Run rd
 Head George miner h 516 Hudson Run rd
 Head J Kenneth mech Case & Mentzer h 299 4th N W
 Head James M [Nola] policeman h 299 4th N W
 Hedrick V Lynne [Margaret G] wks Ohio Brass Co h 118 State E
 Healey William h 242 7th N W
 Heaston Byron r 892 Tuscarawas ave W
 Heaston Walter wks Pitts P G Co h 1068 Northview ave
 Heath Eber M [Edith F] wks Ak P Milk Co h 94 Summit W
 Heath Evans [Lillie] laborer h 224 Wooster rd N
 Heath James E h 685 StClair ave
 Heath Jay J [Sylvia M] h 91 23d N W
 Heath June J clerk Sun Rub Co h 91 23d N W
 Heath Sanford D [Virginia R] wks B & W Co h 685 StClair ave
 Heckert Hilda M student h 562 Creedmoor ave
 Heckert John H [Ada M] mach h 562 Creedmoor ave
 Heckman Mrs Emma E h 352 Wooster rd N
 Hedden Lyle J wks B & W Co r 74 20th S W
 Hedmeg Andrew student h 57 Diamond ave
 Hedmeg John [Susie] wks B & W Co h 57 Diamond ave
 Hedmeg Mary student h 57 Diamond ave
 Hedmeg Susie student h 57 Diamond ave
 Hedrick Alfred J h 1031 Wooster rd N
 Hedrick James K h 1031 Wooster rd N
 Heestand Donald W [Thelma W] foreman B & W Co h 860 Wooster rd N
 Heestand Willard E [Maxine I] welder B & W Co h 45 24th N W
 Heffelfinger Bert wks Meehan Bros h Norton Center O
 Heffelfinger David C [Mamie B] wks Goodrich h 157 Oakwood
 Heffelfinger Elnora M student h 157 Oakwood
 Heffelman Ira M vice pres Norton Mutual Fire Association h Doylestown O, R D 1
 Heffelman LaRue teacher h 200 1st N W
 Heffelman Mrs Verna (wid Roy) h 200 1st N W
 Heidsiek John Co, Philip Altman pres and treas, E J Rabb vice pres, B P Rabb sec, whole sale liquor 579 Tuscarawas ave W

- Heim Adam student h 229 Cassell ave
 Heim Catherine wks Ent Mfg Co h 229 Cassell ave
 Heim Elizabeth clerk h 94 15th N W
 Heim Fred driver West Side Bakery h 94 15th N W
 Heim John [Catherine] h 229 Cassell ave
 Heim Joseph wks Diamond M Co h 229 Cassell ave
 Heim Joseph [Anna] (West Side Bakery) h 94 15th N W
 Heim Joseph jr student h 94 15th N W
 Heiman Alfred J [Grace] h 489 Robinson ave E
 Heiman Paul [Gertrude] h 489 Robinson ave E
 Heimbaugh John H [Grace] wks Pitts V & F Co h 422 Newell
 Heimbaugh Ruth M student h 422 Newell
 Heiser Arline h 62 Fernwood
 Heiser Howard M [Rose] wks B & W Co h 303 Tuscarawas ave E
 Heiser Mrs Laura J (wid Milton H) h 62 Fernwood
 Heiser Millard R wks B & W Co h 62 Fernwood
 Heiser Verl H h 62 Fernwood
 Helfin Andrew M [Margaret C] sheet metal work 203 2d N W h 1542 Wooster rd W
 Helfin Edward C with A M Helfin h 1542 Wooster rd W
 Helfin Paul student h 1542 Wooster rd W
 Helle Anthony [Rose] wks Firestone h w s 31st S W
 Helle Robert student h w s 31st S W
 Helle Wilbur student h w s 31st S W
 Heller George E [Saloma M] patternmaker Ak Pattern Works h 104 1st N E
 Heller Mrs Lottie M h 104 1st N E
 Heller Russell K sales supvr Ohio Edison Co h Akron O
 Heller Wm L [Violet E] janitor h 25 25th S W
 Heller Wilson R h 25 25th S W
 Helmick H Preston [Edith E] foreman Diamond M Co h 14 24th N W
 Helmick Henry E [Gertrude R] lunch 540½ Tuscarawas ave W h 20 24th N W
 Helmstedter Frank E [Mary E] h 540 Wooster rd W
 Helwig Carl W [Relva E] clerk Bearfoot Sole Co h 618 Keller
 Hemela Andrew sta attdt H H Matz h 650 Crawford ave
 Hemker Fred [Olga] wks B & W Co h 219 31st N W
 Hemker Fritz J. wks B & W Co h 219 31st N W
 Hemker Herman W student h 219 31st N W
 Hemker Martin H student h 219 31st N W
 Hemmerly Mrs Birdie P h 70 5th N E
HEMPHILL ROBERT G [Maud A] pres Barberton School of Commerce h Norton tp,
 Barberton O, R D 1
 Henderson John C h 32 Huston W
 Henderson Joseph clerk Barberton Oil Co r 197 3d N W
 Henderson Lemon S [Katie K] h n s State W
 Henderson Raymond [Lenora] h rear 176 Belcher
 Henderson Robert M [Evelyn A L] machinist B & W Co h 408 Tuscarawas ave E
 Henderson William wks B & W Co r 989 Romig ave
 Hendrix Mrs Ida h 348 Newell
 Henley Cecil B student h 209 Tuscarawas ave E
 Henley Charles W [Eleanor G] insurance 691 Orchard ave h same
 Henley Edna M student h 209 Tuscarawas ave E
 Henley Eva M stenog h 209 Tuscarawas ave E
HENLEY HENRY P [Irene E] attorney at law 558½ Tuscarawas ave W, Phone SH 3524
 h 586 Orchard ave
 Henley Mrs Margaret A (wid Charles E) h 71 8th N W
 Henley Mrs Nora E (wid Gregory P) h 209 Tuscarawas ave E
 Hennessey Edward J wks B & W Co h 284 4th N W
 Hennessey Raymond A student h 284 4th N W
 Hennessey Wm J [Bridget] wks B & W Co h 284 4th N W
HENNINGS' DRUG STORE (W F Hennings) If it's drugs we have it, 1139 Wooster rd W,
 Phone SH-6726
 Hennings Wm F [Gertrude M] (Hennings' Drug Store) h Barberton O, R D 1
HENRY ALBERT R [Martha M] pres and treas Henry Coal & Ice Co h 163 3d N W,
 Phone SH 2736
 Henry Charles R [Beatrice] custodian Barb Central L U h Doylestown O, R D 1
HENRY COAL & ICE CO The, A R Henry pres and treas, M M Henry vice pres, W T
 Henry sec, mfrs of ice and wholesale and retail ice and coal 53 Wooster rd N, Phone
 SH-1127
 Henry Edmund K steam fitter Firestone h 74 24th N W
 Henry Emmett G [Alice R] wks Firestone h 225 17th N W

CITY BAKING CO. SPECIAL BAKERS OF WEDDING CAKES PHONE HE-3126 AND FANCY BAKED GOODS, 6 STORES

1584

BURCH DIRECTORY CO'S

Henry Irving A [Dorothy A] teller 1st Central T Co h 211 Summit W
 Henry John [Lois] wks Firestone r 38 17th N W
 Henry Mrs Lillie E (wid Edmund K) h 74 24th N W
 Henry Mrs Martha M vice pres Henry Coal & Ice Co h 163 3d N W
 Henry Mrs Sarah r 404 Van
HENRY WM T sec Henry Coal & Ice Co h 524½ Tuscarawas ave W
 Henson Charles H [Lettie] h 556 Fairview ave
 Hentzell Howard H [Gladys B] foreman Ohio Brass Co h 279 Ford ave E
Hentzell James M [Jennie H] custodian City Bldg h 585 Tuscarawas ave W
 Heppert Dorothy K student h 14 24th S W
HEPPERT ERNEST D [Zoetta M] sec Great Northern Building & Loan Co h 24 5th N E,
 Phone SH-4070
 Heppert Fred K [Dorothy] carpenter h 14 24th S W
HERALD PUBLISHING CO The, F N Gaethke pres and mgr, publishers Barberton Herald
 467 Tuscarawas ave W, Phone SH 1148
 Herchek John [Rose] wks Ohio Brass Co h 421 5th N W
 Herchek Mrs Julia (wid Daniel) h 421 5th N W
 Herchek Michael hotype opr Herald Pub Co h Akron O
 Herchek Michael h 291 Pfeiffer
 Herchek Stephen J [Susan M] wks Pitts P G Co h 39 15th N W
 Herman Henry Y [Mary E] (Herman & Walsh) h 114 7th N W
 Herman M Maude clerk Herman & Walsh h 114 7th N W
 Herman Ray W [Velva C] (Herman & Walsh) h 235 8th N W
 Herman & Walsh (R W and H Y Herman, W M Walsh) grocers 619 Tuscarawas ave W
 Herold Mrs Amelia M (wid George E) h 152 7th N W
 Herold John G [Mary M] lettercarrier h 257 31st N W
 Herold Joseph H [Mary G] wks Goodyear h 570 Hopocan ave W
 Herr Mrs Florence M saleswoman Conrad Weigand h 531 Otterbein ave
 Herr Fred E [Elizabeth M] wks Pitts P G Co h 1174 Bellview ave
 Herr Grace I clerk h 671 Wooster rd N
 Herr Maurice F student h 1174 Bellview ave
 Herr Seranus A [Bertha] wks Pitts P G Co h 671 Wooster rd N
 Herr William student h 531 Otterbein ave
 Herrin Barney M (Herrin Bros) r 140 Hazelwood
 Herrin Betty J student h 53 Fernwood
 Herrin Bros (B M, J P and W H) auto service station 1056 Wooster rd N
 Herrin James P [Martha E] (Herrin Bros) h 74 Norwood
 Herrin Wm H [Louie] (Herrin Bros) h 53 Fernwood
 Herron Wm R [Lillian] jeweler 497 Tuscarawas ave W h 497½ same
 Hershey Abner S [Ethel M] clerk h 93 Hazelwood
 Hershey Ambrose E [Zelpha M] propi Hershey's Super Service Station h 574 Hopocan
 ave W
 Hershey Andrew J [Maude M] wks Colonial Insulator Co h 508 5th N E
HERSHEY'S SUPER SERVICE STATION, A E Hershey propr, 679-681 Hopocan ave W,
 Phone SHerwood 6810
 Hersman Clark wks B & W Co r 51 Gale dr
 Hertle Wm L cashier Erie R R h Warwick O
 Herwick Albert L [Mary E] florist 512 Park ave W h 512½ same
 Herwick Beth E wks A L Herwick h 162 8th N W
 Herwick Mrs Elizabeth A (wid Benj E) h 699 Summit N
 Herwick Mrs Harriet F (wid Gus) cigars etc 933 Wooster rd W h same
 Herwick Howard E [Rachel E] painter 682 Orchard ave h same
 Herwick Lloyd C [Mary A] mach Diamond M Co h 300 Newell
 Herwick Mrs Nanna B (wid John C) h 162 8th N W
 Herwick Robert E [Evelyn] wks Pitts V & F Co h 504 Jefferson ave
 Herwick Wayne W [Evelyn] wks Diamond M Co h 699 Summit N
 Herwick Wm H [Mary A] painter h 676 Hopocan ave W
 Herwick Wm L [Loretta C] wks Pitts V & F Co h 297 Wunderlich ave
 Herzanyak Adam G h 48 Stirling ave
 Herzanyak Margaret M h 48 Stirling ave
 Hessedence Nicholas h 44 31st S W
 Hessedence Ruth H r 332 3d N W
 Hessedence Winifred M h 44 31st S W
 Hete Anna T painter h 40 14th N W
 Hete Joseph [Jennie] wks Pitts P G Co h 40 14th N W
 Hete Joseph T student h 40 14th N W
 Hete Matilda F h 40 14th N W
 Hetrick Donald h 900 Raymond ave
 Hetrick Lloyd h 900 Raymond ave

**BANKING SERVICE
FOR THE
INDIVIDUAL**

THE FIRST INDUSTRIAL BANK OF AKRON

Akron's Morris Plan Bank. 415 S. Main St Phone JE-4171

**SAVE WHERE
YOU
CAN BORROW**

BARBERTON DIRECTORY

1585

Hetrick Oakley [Anna] wks B & W Co h 900 Raymond ave
Hetrick Ruth h 900 Raymond ave
Hetrick Thelma h 900 Raymond ave
Hettinger Alois E [Catherine B T] draftsman h 611 Tuscarawas ave W
Hewitt Josephine student h 527 Parker ave
Heyl Chas A [Anna M] motor trucking 449 Hopocan ave W h same
Heyl Herbert H with C A Heyl r 34 May
Hibbs Mrs Fannie (wid Henry) h 1074 Columbus ave
Hibbs Lydia M F h 1074 Columbus ave
Hickman Lawrence F [Gladys M] clerk Diamond M Co h 128 6th N W
Hickox Frank A [Jennie B] wks B & W Co h 587 Wooster rd W
Hickox J Ruth teacher h 233 6th N W
HICKOX WM R [Josephine I] sheet metal contractor 183 2d N W h 233 6th N W

W. R. HICKOX

TINNER, ROOFER AND SHEET METAL WORKER

"JEWEL," "VICTOR" and "SUNBEAM" Furnaces

183 SECOND STREET N. W.

PHONE SHERWOOD 3424

Residence Phone: SHERWOOD 2236

Hicks Americus V [Minnie E] carpenter h 172 Grace ave
Hicks Arthur V grocer 744 Wooster rd W h 172 Grace ave
Hicks J H Blair printer Davis Ptg Co h 277 Ontario
Hicks Mrs Nellie (wid Maxwell) h 85 22d N W
Hicks S Roy slsmn D & K Dist Co h 277 Ontario
Hicks Saml W [Mary E] painter h 277 Ontario
Higbie John R wks Firestone r 290 6th N W
Higel Catherine h 60 Hiram E
Higel Joseph h 60 Hiram E
Higel Valentine [Agnes] h 60 Hiram E
Higginbotham Ernest S [Naomi A] printer h 576 Keller
Higgins Ralph engr Ohio B Co h Akron O
Higgins Ray ceramic engr Ohio B Co h Wadsworth O
High Geraldine M teacher h 579 Wooster rd N
High Mrs Laura M (wid Ulysses G) h 579 Wooster rd N
High Wayne M pharmacist Wvre's Pharmacy h 579 Wooster rd N
Higl Frank [Anna] wks Diamond M Co h 220 Page ave E
Higl Michael [Theresa] h 220 Page ave E
Hildreth Jesse W [Elsie M] wks Seibelng R Co h 450 Fairview ave
Hildum Burdette A [Lena H] wks B & W Co h 823 Wooster rd N
Hiley James D [Ortha] wks Firestone h 138 Sylvester
Hiley Lloyd G h 138 Sylvester
Hill Barton S h 85 Norwood
Hill Charles H [Grace O] chief clerk Penna R R Co h 501 Lloyd
Hill Clarence R salesman Ostrov S Stores r 124 6th N W
Hill Edward [Ida M] wks Bertsch Motor Co h Akron O
Hill Emery h 557 VanBuren ave S
Hill Fon [Mabel] laborer h 681 Park ave W
Hill J Wm laborer h 681 Park ave W
Hill Lawrence wks Sam Robinson S Sta h 659 Wooster rd W
Hill Ralph P [Bessie M] wks B & W Co h 533 Robinson ave E
Hill Ray [Magdalene] wks Seiberling R Co h 1001 Hopocan ave W
Hill Robert carpenter h rear 64 Huston W
Hill Taylor [Vara] laborer h 36 Huston W
Hill Walter laborer h 36 Huston W
HILL WM L [Catherine M] (Sickler & Hill) h 1369 Prospect
Hille Otto A [Mabel M] dentist 5114 Tuscarawas ave W h 540 Holmes ave
Hilltop Tavern (Ceel M Elliott, Pearl Luz) Grand blvd
Hilt John [Edith E] machinist h 750 Wooster rd N
Hiltabedel Charles E [Esther H] wks Putts P G Co h 102 27th N W
Hilton Edmund R wks Firestone h 35 Swigart

KESTER COAL CO.

15 YEARS OF SATISFACTION
FOR QUALITY—SERVICE AND COURTESY. CALL Blackstone 2311

1586

BURCH DIRECTORY CO'S

Himmelrigh Alice C student h 639 Lake ave W
Himmelrigh Claude M with Pitts P G Co h 639 Lake ave W
Himmelright Evelyn M stenog Sun Rubber Co h R D 2
Himmelright Irene D clerk Sun Rubber Co h R D 2
Hinds James C h e s 31st S W
Hinds Lennie M stenog h e s 31st S W
Hinds Robert B h e s 31st S W
Hinds Samuel B [Sarah B] clerk Seiberling R Co h 58 Summit W
Hinds Samuel B jr wks B & W Co h 58 Summit W
Hinds Wm C [Minnie B] wks Ohio Brass Co h e s 31st S W
Hines Albert [Emma S] h 398 Wooster rd N
Hines David C [Esta M] wks Seiberling R Co h 184 24th N W
Hines Harry T [Anna E] foreman Pitts V & F Co h 1305 Liberty ave
Hinkle Clarence h 146 1st N W
Hinkle Mrs Estella (wid Charles) h 146 1st N W
Hinkle Leland E [Cecilia] mach B & W Co h 146 1st N W
Hinkley Mrs Annetta A h rear 65 State W
Hinkley Charles F [Elizabeth A] h 36 Hiram W
Hinkley Edward W [Marjorie E] electrician h 36 Hiram W
Hinton Joseph [Mary E] electrician h 745 StClair ave
Hinton Lloyd J [Ethel A] with J L Topolosky h 196 7th N W
Hinton Mrs Louise E (wid Wm H) h 196 7th N W
Hinton Wm J student h 745 StClair ave
Hire George L [Jennie] wks Diamond M Co h 239 31st N W
Hiss Edna student nurse h 331 Newell
Hiss Louise h 331 Newell
Hiss Reinhard S [Louise] baker h 331 Newell
Hitchcock Guy L [Hildreth E] clk A & P Tea Co h 1148½ Wooster rd W
Hiti Frank h w s 23d S W
Hiti Joseph h w s 23d S W
Hiti Julia student h w s 23d S W
Hiti Mrs Mary (wid Joseph) h 145 21st N W
Hiti Valentine [Cecilia] h w s 23d S W
Hiti Valentine jr h w s 23d S W
Hlas John student h 34 20th S W
Hlas John R [Josephine] wks Pitts P G Co h 34 20th S W
Hlass Andrew wks Times Press h 196 19th N W
Hlass Andrew h 240 16th N W
Hlass Anne h 240 16th N W
Hlass John wks Seiberling R Co h 240 16th N W
Hlass Joseph [Mary] wks Pitts V & F Co h 240 16th N W
Hlass Joseph jr wks Diamond M Co h 240 16th N W
Hlass Mary student h 240 16th N W
Hlass Michael P [Elizabeth M] wks Pitts V & F Co h 196 19th N W
Hlass Michael P jr truck driver h 196 19th N W
Hlass Stephen wks Goodrich h 240 16th N W
Hlass Susan wks Diamond M Co h 196 19th N W
Hlozan Michael laborer h 402 Newell
Hnat Angeline h 35 Huston W
Hnat Frances h 35 Huston W
Hnat John student h 35 Huston W
Hnat Joseph [Anna] wks Pitts V & F Co h 35 Huston W
Hnat Mary wks Diamond M Co h 35 Huston W
Hnat Stanley h 35 Huston W
Hoagland Fred B clerk r 102 Oakwood
Hobgood Boyd [Eva] wks Seiberling R Co r 104 19th N W
Hobson Esther M wks Ohio Brass Co h 642 Wooster rd W
Hobson Harry N h 642 Wooster rd W
Hobson Harry N jr student h 642 Wooster rd W
Hobson Mrs Mary E (wid Robert) h 642 Wooster rd W
Hobster Elizabeth B student h 78 20th S W
Hobster Harold [Mary] wks B & W Co h 78 20th S W
Hoch Chester h 224 24th N W
Hoch Elmer h 174 Baird ave
Hoch Ernest W [Beulah A] wks B & W Co h 246 7th N W
Hoch Franklin H [Maud C] welder h 96 Mitchell
Hoch Jonas A h 235 5th N W
Hoch Mrs Olive M (wid Amos H) h 70 Brown
Hoch Oliver F h 224 24th N W
Hodge James C [Emma C] metallurgist B & W Co h 213 Tuscarawas ave E

W. D. TURNER WALL PAPER, PAINT, LINOLEUM
WINDOW SHADES
WALL PAPER COMPANY Akron and Barberton

"DEVONSHIRE" CLOTHES **KOCH'S** 163 SOUTH
Snappy Styles. Dependable Quality **MAIN ST.**

BARBERTON DIRECTORY

1587

Hodgins O'Neil H [Nancy] r 383 Hall ave

HODGSON OSCAR [Hallie M] (Hodgson Sheet Metal & Furnace Co) h 373 Norton ave,
 Phone SH-3987

HODGSON SHEET METAL & FURNACE CO (Oscar Hodgson) 987 Wooster rd N

HODGSON SHEET METAL & FURNACE CO.

May-Fiebeger Furnaces and Repairs

Athamor, Akron Air Blast and Solid Comfort Furnaces

Roofing, Spouting, Furnace Repairing

General Sheet Metal Work

987 Wooster Road, North Phone SHERwood 6421

Hodok Mike wks City h 823 Brady ave

Hodovan Andrew [Cecilia] wks Gen T & R Co h 696 Way N

Hodovan Andrew jr h 696 Way N

Hoelzle Henry C [Margaret] barber W A Young h Wadsworth O

Hoerig Theodore L [Cora E] wks B & W Co h 325 5th N W

Hoff Richard wks City r 155 1/2 2d N W

Hoffman Arnold [Rae L] draftsman h 553 Lloyd

Hoffman Carl F [Gertrude S] chemist Pitts V & F Co h 17 VanBuren ave N

Hoffman Ernest F [A Colon] h 819 Summit N

Hoffman Harold A student h 553 Lloyd

Hoffman Raymond G [Luella A] wks Pitts P G Co h 172 14th N W

Hoffman Robt E student h 172 14th N W

HOFFMAN SAMUEL H [Lenore] ptes Barberton Hardware Co h 531 Lake ave W, Phone
 SH 2534

Hoffner C Lenora h 126 Meadow ct

Hoffner Charles M [Ellen] electrician h 126 Meadow ct

Hoffstetter Edward [Emma] elect contr 614 Tuscarawas ave W h same

Hofland John wks B & W Co r 204A 1st N W

Hogan Angela C clerk h 354 3d N W

Hogan Chester L [Elizabeth L] rubwkr h 294 Wunderlich ave

Hogan Genevieve D student h 891 Perry ave

Hogan John [Ella] wks Robinson T & S Co h 388 Frase ave

Hogan Louis R [Muriel Z] wks Henry C & I Co h 891 Perry ave

Hogan Monica E h 354 3d N W

Hogan Pauline M h 354 3d N W

Hogan Wm F [Nina T] h 354 3d N W

Hohaus David R student h 293 Baird ave

Hohaus John T student h 293 Baird ave

Hohaus Verne T [Theo] wks B & W Co h 293 Baird ave

Hoin Henry [Eva] wks Goodrich h 134 Norwood

Hoise John h 75 1/2 6th N W

Holben Mrs Flora (wid George E) h 1423 Wooster rd W

Holder Merle E [Valeria] wks Pitts P G Co h 30 20th S W

Holder Roy H [Velma L] wks Pitts P G Co h 57 20th S W

Holder William [Hattie N] foreman Pitts P G Co h 30 20th S W

Holderbaum Mrs Dora B (wid Elijah E) h 32 23d N W

Holderbaum Paul D [Marie E] lettercarrier h 32 23d N W

Holdredge Albert C wks Firestone r 730 Way N

Holecek Carl J [Anna M] wks B & W Co h 280 5th N W

Holecek Carl J jr wks B & W Co h 280 5th N W

Holecek Clara C student h 280 5th N W

Holerger Harry H [Estella M] (Harry's Auto Accessory) h 461 Wooster rd N

Holerger Margaret A student h 461 Wooster rd N

Holk John [Mary] wks Barb Fdry Co h 112 Robinson ave E

Holk John jr h 112 Robinson ave E

Holland Mrs Emma (wid John) h 110 19th N W

Holland Joseph W [Mary] salesman D & K Dist Co h 648 Paige ave W

Holland Robert F salesman D & K Dist Co h 648 Paige ave W

Holland Samuel C [Mary C] salesman Ohio Edison Co h 648 Paige ave W

Hollar Wm C [Sarah] barber 518 Tuscarawas ave W h 242 4th N W

The Bankers **GUARANTEE** **Co. INVESTMENTS**
Title & Trust

THE DAUNTLESS PLUMBING & ELECTRIC CO. 18-22 E. State St.

GAS AND ELECTRIC RANGES **PHONE**
Franklin 8109

1588

BURCH DIRECTORY CO'S

Holler Edward J student h 1172 Wooster rd N
 Holler Preston V [Calie] wks Pitts P G Co h 1172 Wooster rd N
 Hollerger Ford clerk Lake Ann Park Service h Doylestown O
 Holley Isaac G h 583 Rubber
 Holley Luther J fireman h 583 Rubber
 Holley Robert janitor h 583 Rubber
 Holliday George [Mary] wks B & W Co r 544 Hopocan ave W
 Hollinger Betty J student h 532 Lloyd
 Hollinger Co W C Hollinger sec and treas, insurance 492½ Tuscarawas ave W
 Hollinger Earl A [Ruth I] with Goodrich h 532 Lloyd
 Hollinger Mrs H Elizabeth (wid John H) h 70 16th N W
 Hollinger James F [Leha P] teacher h 550 Wooster rd N
 Hollinger Walter C [Cora G] sec and treas Hollinger Co h 952 Romig ave
 Hollis Arthur E salesman h 149½ Norwood
 Hollis Elmer [Mary] wks Pitts V & F Co h 124 Walker ave
 Hollis Elting engineer h 149½ Norwood
 Holloway Mrs Joanna (wid George) h 143 National ave
 Holloway Lawrence h 143 National ave
 Holm Emmet W asst mgr Isaly D Co h 609 Hopocan ave W
 Holm Russell E [Margaret M] tool mkr h 16 31st N W
 Holm Werdon E [Rose C] machinist B & W Co h 1234 Auburn ave
 Holman H F sec and treas Diamond Match Co h N Y City
 Holmes Edward wks B & W Co r 672 Paige ave W
 Holmes Harry wks B & W Co r 672 Paige ave W
 Holmes Hubert H [Mildred] wks Seiberling R Co h 299 Irish alley
 Holt Floyd D [Melva F] wks B & W Co h 48 Brown
 Holt Thomas B [Minnie E] draftsman B & W Co h 503 Lake ave W
 Holvey Lawrence R [Evelyn M] clerk B & W Co h 213 Summit W
 Holvey Lucille clerk h 659 Wooster rd W
 Holzworth Monta D [Ruth E] clerk B & W Co h 47 31st S W
 Home Owners Loan Corp C W Henley appraiser 558½ Tuscarawas ave W
 Home Restaurant (Mrs Bessie S Cline) 101 2d N W
 Hood Harvey [Cora J] telegraph opr h 520 Miami ave
 Hood Samuel J [Fannie M] wks Pitts V & F Co h 479 Brady ave
 Hook Mrs Cynthia A (wid Sherman) h 354 Franklin ave
 Hooke Dorothy J student h 964 Northview ave
 Hooke Gladys A office asst Dr G R Wellwood h 964 Northview ave
 Hooke John W [Jennie B] h 964 Northview ave
 Hoopengartner James L [Georgia] h 143 Norman
 Hooper James R [Wanda] wks Pitts P G Co h 543 Hudson Run rd
 Hooper Jay wks B & W Co h 71½ 3d N W
 Hooper Jay jr driver h 71½ 3d N W
 Hooper Stanley [Rose] h 703 Paige ave W
 Hoover Daniel E clerk B & W Co h 520 Princeton ave
 Hoover Edward [Edith G] wks Firestone h 255 Huron
 Hoover Kenneth H [Ruth] wks B & W Co h 541 Princeton ave
 Hoover Leshe [Christina E] wks B & W Co h 239 Park ave E
 Hope Clifford L station attndt Shell P Corp h 71 Hazelwood ave
 Hope Glenn sta attndt r 71 Hazelwood
HOPE JOHN C [Pearl M] vice pres and mgr Akron Home Campfield-Hickman Co h 786
 Kenmore blvd, Akron O, Phone SH 1212
HOPE JOSEPH R [Sadie A] pres and mgr Barberton Home Campfield Hickman Co h
 Doylestown rd, Barberton O, R D 4, Phone SH-1836
 Hopkins Emmanuel [Helen] h 152 National ave
 Hopkins Mrs Ethel h 573 Rubber
 Hopkins Mrs Ida M (wid Henry) h 50 31st S W
 Hopkins Mrs Letha h 138 National ave
 Hopkins Merritt h 138 National ave
 Hopkins Samuel S [Sarah L] h Patterson
 Hopkins Walter C h Patterson
 Horlacker Maurice W [Catherine M] with Yoder Bros h 583 Tuscarawas ave E
 Horn Birl E [Grace] h 242 14th N W
 Horn Donald E wks Goodrich h 912 Tuscarawas ave W
 Horn T Calvin [Rilla L] wks Diamond M Co h 242 14th N W
 Horn Wm S [Eva V] h 912 Tuscarawas ave W
 Hornacek Anna/student h 890 Perry ave
 Hornacek John wks Pitts P G Co h 890 Perry ave
 Hornacek John h 44 16th N W
 Hornacek Joseph [Mary] wks Pitts P G Co h 44 16th N W
 Hornberger Wallace H h 88 25th N W

for Economical Transportation



LYLE CHEVROLET CO. WITH THE ABILITY AND THE DESIRE
 2306 Front St., Cuya. Falls, O., Phone WA-1117 **TO SERVE YOU WELL**

The D. W. KAUFMAN REALTY CO. REALTORS

PHONE HEmlock 8137

BARBERTON DIRECTORY

1589

Horner Carl J wks B & W Co r 1106 Liberty ave
Hornyak Cecelia h 301 Pfeiffer
Hornyak John h 1112 Cherry
Hornyak John [Cecilia] wks Pitts P G Co h 301 Pfeiffer
Hornyak Michael wks B & W Co h 355 George
Hornyak Michael h 301 Pfeiffer
Hornyak Michael [Anna] wks Firestone h 308 Lucas
Hornyak Michael jr [Julia] wks Firestone h 308 Lucas
Hornyak Michael C [Helen] (N & H Auto Hospital) h 321 Wunderlich ave
Horrocks Mrs Nettie M h 895 Wilbur ave
Horrocks Thomas R [Marcella M] wks Seiberling R Co h 163 16th N W
Horsey Walter E [Gladys L] truck driver h 103 Mitchell
Horton Fred C [Edith M] wks B & W Co h 226 1/2 2d N W
Horvath Alex [Anna] auto mechanic h 64 Diamond ave
Horvath Andrew [Frances] wks B & W Co h 610 Holmes ave
Horvath Andrew [Magdalen] wks B & W Co h 284 14th N W
Horvath Andrew F wks B & W Co h 284 14th N W
Horvath Ann E student h 239 Robinson ave E
Horvath Elsie h 206 14th N W
Horvath Irene h 337 Wunderlich ave
Horvath John [Bertha] h 206 14th N W
Horvath John [Elizabeth] wks B & W Co h 239 Robinson ave
Horvath John jr student h 239 Robinson ave E
Horvath John [Elizabeth] wks Ohio Brass Co h 187 14th N W
Horvath Joseph h 220 Cassell ave
Horvath Joseph wks B & W Co h 206 14th N W
Horvath Joseph [Katie] wks B & W Co h 219 Cassell ave
Horvath Joseph [Rose] h 337 Wunderlich ave
Horvath Joseph A wks B & W Co h 284 14th N W
Horvath Julius [Mary] h 182 5th N E
Horvath Julius M student h 284 14th N W
Horvath Margaret h 206 14th N W
Horvath Mary B student h 239 Robinson ave E
Horvath Stephen [Mary] wks Pitts P G Co h 164 17th N W
Horvath Stephen [Susie] painter h 220 Cassell ave
Horvath Stephen jr h 220 Cassell ave
Horvath Stephen R [Edna E] wks Ohio Brass Co h 1179 Wooster rd W
Horvath William student h 220 Cassell ave
Hosack Anson wks Pitts V & F Co r 524 1/2 Tuscarawas ave W
Hostinsky John M [Veronica M] wks Seiberling R Co h 884 Tuscarawas ave W
Hotchkiss Fred [Lucy] h 66 23d N W
Houck Daniel [Beulah] wks Pitts P G Co h 317 Newell
Houck Eleanor I student h 317 Newell
Houck Gordon L [Gladys] wks Goodrich h 108 Morgan
Houck Robert M wks Goodyear h 317 Newell
Hough Harold W parts mgr B & W Garage h Akron O
Houk Albert H h 88 29th N W
Houk Clifford E machinist h 276 31st N W
Houk Edward J [Frances M] repairman B & W Co h 88 29th N W
Houk Fern M h 276 31st N W
Houk John A [Della M] machine shop 135 2d N W h 276 31st N W
Houk Sylvester machinist h 276 31st N W
Houk Walter A [Genevieve M] shipper Ohio Brass Co h 90 29th N W
Houriet Mrs Elizabeth h 1027 Shannon ave
Hous Adam h 244 Cassell ave
Hous Ferdinand [Barbara] h 244 Cassell ave
House Alvin J [Gladys M] auto repairing h 679 Wooster rd W
House E B wks Summit Dry Cleaners
House William h 113 Walker ave
Houser Harry W [Mary H] music teacher H E Simon Co h 646 Wooster rd W
Houser Jean E confectionery 306 Wooster rd N h same
Houser Joseph F h 646 Wooster rd W
Houser Mark W [Helen R] music teacher H E Simon Co h 65 Ethling ave
Houser Nile R [Margaret] salesman h 539 Wooster rd W
Houston Clyde W student h 253 State W
Houston Robert J sec and treas Akron Rubber Reclaiming Co h Wadsworth O
Houston Thomas H jr [Sylvia M] caretaker h 253 State W
Houston Vera V h 253 State W
Houston Willard G clerk h 253 State W
Howard John W [Goldie C] attendance officer Bd of Education h 258 Baird ave

You Will
Find the
Leading

Business Men's Ads

**IN THE
CITY
DIRECTORY**

SOUTH AKRON CONART CO. BL-7181

PONTIAC - DeSOTO - PLYMOUTH DEALERS 956 S. MAIN

1590

BURCH DIRECTORY CO'S

Howard Louis [Lulu] h 375 Frank
Howard Norman R [Minnie M] wks Pitts P G Co h 467 Wooster rd N
Howard Urdison [Grace E] wks Pitts P G Co h 82 23d N W
Howe Mrs Aldena A h 437 Case ave
Howe Mrs Alice M (wid Wm A) h 299 Ford ave E
Howe Alton E [Mariah] roof repairman h 49 20th S W
Howe Alvin E jr [Vera] wks Pitts P G Co h 984 Shannon ave
Howe Edgar C jr [Estelle C] wks B & W Co h 142 Norman
Howe John P wks Pitts P G Co h 49 20th S W
Howe Richard E wks Sun Rubber Co h 233 Baird ave
Howell George [Elizabeth K] wks Ohio Brass Co h 999 Wooster rd W
Howell Inez h 581 Paul pl
Howells Clayton B [Helen] collector F S Fashion S C Inc h 137 21st N W
Howells Mrs Emma (wid Richard) h 137 21st N W
Howells Ethan B [Mildred] dry cleaner h 137 21st N W
Hower Pauline teacher r 70 9th N W
Hower Willard D [Tilhe A] h 1016 Perry ave
Howey George R [Emma] machinist h 523 Otterbein ave
Howey Mary E clerk Paramount S of M h 523 Otterbein ave
Howson Leslie T [Dorothy S] wks Pitts P G Co h 77 2d N W
Hoyle Lucy wks A O Austin
Hrabusa Joseph J [Irene] h 1013 Hopocan ave W
Hrabusa Joseph P wks B & W Co h 1013 Hopocan ave W
Hrabusa Mary V h 1013 Hopocan ave W
Hrabusa Mildred B wks Seiberling R Co h 1013 Hopocan ave W
Hrabusa Theodore [Anna] wks Sun Rub Co h 212 22d N W
Hrachovsky Louise h 47 17th N W
Hrachovsky Paul [Christine] h 47 17th N W
Hrachovskv Paul jr h 47 17th N W
Hrdlica Fred h 58 19th N W
Hrdlica Helen student h 58 19th N W
Hrdlica Joseph [Veronica] wks Diamond M Co h 58 19th N W
Hrin Andrew h 231 15th N W
Hubbell George W [Sadie M] mech engr B & W Co h 224 Tuscarawas ave E
Huber Claude E [Dora] wks Firestone h 654 Highland ave
Huber James B pres Akron Rubber Reclaiming Co h Akron O
Hubert Frank student h 289 Paige ave E
Hubert John [Agnes] wks Ohio Brass Co h 289 Paige ave E
Hublinger H Willard student h 997 Tuscarawas ave W
Hublinger Janet M h 997 Tuscarawas ave W
Huda George wks B & W Co h rear 69 Diamond ave
Hudacko John A [Margaret E] welder B & W Co h 1044 Liberty ave
Hudak Annabelle H wks Diamond M Co h 245 22d N W
Hudak Joseph wks B & W Co h 245 22d N W
Hudak Matthew [Anna] wks B & W Co h 245 22d N W
Hudak Michael student h 245 22d N W
Hudnall Jerry R [Ruth L] wks Seiberling R Co h 689 Way N
Hudson Albert [Mary M] foreman Diamond M Co h 497 Park ave W
Huey Claud L [Sarah L] mech engineer h 551 Parkview ave
Huey Mrs Eula M (wid Claud L) h 551 Parkview ave
Huff John D [Bessie E] insurance h 603 Ford ave W
Huff Philip A [Virginia A] wks B & W Co h 51 Gale dr
Huffer Herbert L [Bertha L] carpenter h 113 Robinson ave E
Huffman Clinton wks Seiberling R Co h 358 Joseph
Huffman Esther R student h 1259 Liberty ave
Huffman Harold [Anna] wks B & W Co r 317 5th N W
Huffman Herbert W [Mildred L] mgr Magic City Printing Co h 577 Hopocan ave W
Huffman John M [Emma E] wks Pitts P G Co h 1259 Liberty ave
Huffman Thomas A [Alberta] wks Pitts V & F Co h 322 Joseph
Huffner Fred wks B & W Co r 497 Park ave W
Hughell John M [Ethel M] wks Pitts P G Co h 12 16th N W
Hughes Beryl H [Virginia R] wks Pitts P G Co h 829 Wooster rd N
Hughes Edward L [Lydia A] wks Seiberling R Co h 98½ 6th N W
Hughes John W [Thelma C] wks Firestone h 627½ Tuscarawas ave W
Hughes Mrs Margaret M (wid John J) stenog h 536 Lloyd
Hugus Forrest S [Lena A] foreman Sun Rubber Co h 535 Orchard ave
Humbel Mrs Catherine (wid Henry F) h 1107 Central ave
Humbel Olver H [Ruth E] wks B & W Co h 1107 Central ave
Humbert Charles C [Doris P] machinist Diamond M Co h 173 21st N W
Humbert Helen C stenog Seiberling L P Co h 152 21st N W

THE N. H. PORTER CO. PHONE HEMLOCK 8413

Interior and Exterior Painting, Decorating, Artcraft, Paper Hanging, Cleaning

BARBERTON DIRECTORY

1591

Humbert Mrs Lena E (wid Lloyd L) h 152 21st N W
Humbert Robert D h 152 21st N W
Humbert Treva L clerk Diamond M Co h 152 21st N W
Hummel Ernest A [Genevieve M] wks Diamond M Co h 88 Elmwood
Hummell Russell B [B Eldora] city fireman h 33 Goodrich ave
Humpich Wm J h 154 Yonker
Humphrey Mrs Almira (wid Alonzo) h 146 1st N W
Humphrey Jack H [Mildred M] wks Pitts P G Co h 106 Fernwood
Humphries Mary J wks Diamond M Co r 461 Park ave W
Hunkins C Daniel jr student h 222½ 2d N W
Hunkins Mrs Gladys musician h 222½ 2d N W
Hunsberger Ford F [Laura E] auto mechanic h 784 Wooster rd N
Hunsberger Mary E student h 784 Wooster rd N
Hunsberger Tim h 784 Wooster rd N
Hunsicker Mrs Marcella G wks Diamond M Co h 1012 Wooster rd W
Hunsicker Ward H [Katherine M] draftsman B & W Co h 70 20th S W
Hunt E Lester [Beatrice I] teacher h 542 Princeton ave
Hunter Edgar L [Flossie M] wks B & W Co h 360 Tuscarawas ave E
Hunter Hays M [Dorothy M] with O B Tel Co h 251 Norton ave
Hunter William h 67 Huston W
Hunter Williamae h 67 Huston W
Huntsberry Andrew A wks Barb Ldry Co h 142 21st N W
Huntsberry James A [Martha C] wks Barberton Ldry h 1064 Northview ave
Huntsberry Mrs Linnie J (wid Albert A) h 142 21st N W
Huntsberg Coral L [Alice M] wks B & W Co h 10 16th S W
Huntsman Mrs Elsie H h 107 Mitchell
**HUPMOBILE AUTOMOBILES, Zook's Garage sales and service, 1158 Wooster rd W,
Phone SH 6816**
Hurley Dan P [Elizabeth] wks B & W Co h 308 4th N W
Hurley John J student h 308 4th N W
Hursell Lester C [Bernice] wks Seiberling R Co h 115 Conrad
Hurse Mrs Mary (wid Esper) h 470 Wooster rd N
Hush Ora [Elizabeth] works engineer Ohio B Co h 548 Parkview ave
Huselton Earla L student h 627 Holmes ave
Huselton Melvin S [Elva M] wks B & W Co h 627 Holmes ave
Huselton Thelma J h 627 Holmes ave
Husta John h 86 21st N W
Husta John jr h 86 21st N W
Husta Joseph h 86 21st N W
Hutchinson Herbert W [Julia A] wks Palmer M Co h 107 29th N W
Hutchison Clark J student h 160 Hermann
Hutchison Earley R [Sarah J] machinist h 160 Hermann
Hutchison Eleanor C student h 160 Hermann
Hutchison Reberta M h 160 Hermann
Huth Edward E [Pearl E] wks Seiberling R Co h 1119 Shannon ave
Huth Gerald F h 1119 Shannon ave
Huth Robt P h 1119 Shannon ave
Huth Russell W h 1119 Shannon ave
Hutson Effie R h 71 18th S W
Hutson G Lester supt Pitts P G Co h 71 18th S W
Hutson James L [Velma F] (Barberton Radio Shop) h 1069 Bellevue ave
Hutson Joseph [Clara] h 226½ Wooster rd N
Hutson Mrs Mary C h 8th N E, R D 3
Hutson W Adelbert [Bina] salesman h 54 Columbia ct
Hydeg Joseph [Elizabeth] wks B & W Co h 269 Robinson ave E
Hyland C Raymond h 136 7th N W
Hyland Mrs Etha A bkpr Campfield H Co h 136 7th N W
Hymrod Clarence S [I tta] painter h rear 579 Ford ave W

Icenhour Grint wks B & W Co r 606 Wooster rd W
Ickes Howard S student h 139 Conrad
Ickes Willard C wks B & W Co h 139 Conrad
Iler Rose Ellen student h 24 Hiram E
Ilitch Mack E [Eva] plumber h 151½ 2d N W
Imm Martin [E Mabel] carpenter h 125 Yonker
Immler Mrs Bessie J h 176 8th N W
Immler Fried B [Ethel K] clerk Seiberling R Co h 524 Harvard ave
Immler Walter K [Eva E] wks Pitts P G Co h 680 Paige ave W

GOOD COAL **The CITY ICE & COAL CO.** **PURE ICE**
PURE ICE, DUSTLESS COAL. Phone BLaekstone 7134

1592

BURCH DIRECTORY CO'S

Incorvate Daniel [Elvira] wks B & W Co h 339 Newell
 Independent Petroleum Products (V A Carey and F T Mackey) 107 Tuscarawas ave E
 Ingles Clyde R [Bess M] engr Pitts P G Co h 23 25th N W
 Ingles Flora E h 23 25th N W
 Ingles Margaret M h 23 25th N W
 Ingol Frank J [Amanda V] h 400 Harter ave
 Ingol Jerusha student h 400 Harter ave
 Ingol Mary W student h 400 Harter ave
 Ingram Henry E [Blanche M] wks B & W Co h 626 Ford ave W
 Ingram John wks E O Gas Co h 636 Crawford ave
 Ingram Lloyd P h 1419 Wooster rd W
 Ingram Paul L [Norine J] wks Ohio Brass Co h 475 Fairview ave
 Ingram Porter L [Edna D] wks B & W Co h 1419 Wooster rd W
 Ingram Wm M [Alice C] h 609 Hopocan ave W
 Inman Carl A [Ollie M] wks Seiberling R Co h 23 30th N W
 Inman Raymond C [Helen V] wks B & W Co h 614 Huston E
 Inman Mrs Susie h 573 Rubber
 Inn Ivan clerk Isaly Dairy Co h Akron O
 Innes James R [Margaret M] machinist h 680 StClair ave
 Innis Catherine wks Park Theatre h 671 Tuscarawas ave W
 International Correspondence School S J Harrell rep 107 2d N W
 Irish Mrs Addie V (wid Geo W) h 289 Newell
 Irish Arline V h 67 Hazelwood
 Irish Clayton K clerk Seiberling R Co h 67 Hazelwood
 Irish Ervin J [E May] auto serv sta h 67 Hazelwood
 Irish Everett A [Rosalind G] physician 100 4th N W h 74 5th N E
 Irish Foster V [Laura A] wks Postoffice h 285 Newell
 Irish Glenn F [Betty G] wks Goodyear h 48 Norwood
ISALY DAIRY CO, E J Newberry mgr, dairy products 568 Tuscarawas ave W, Phone
 SH 6801 (See right top margins)
 Ittes Elizabeth student h 387 4th N W
 Ittes Joseph [Elizabeth] wks Pitts V & F Co h 387 4th N W
 Ittes Joseph jr wks B & W Co h 387 4th N W
 Izo Augusta B h 248 1st N W
 Izo Frank [Amelia] wks B & W Co h 248 1st N W
 Izo Frank jr wks Pitts P G Co h 248 1st N W
 Izo John student h 240 1st N W
 Izo Martha student h 240 1st N W
 Izo Olga A h 240 1st N W
 Izold George [Sadie] wks Pitts P G Co h 181 16th N W

J

Jack Robert wks B & W Co r 77 8th N W
 Jackson Benj S [Marie M] h 250 16th N W
 Jackson Clarence C [Ruth M] molder Ohio Brass Co h 264 27th N W
 Jackson Clarence E [Ruth L] rubberworker h 103 Norwood
 Jackson Ernest [Essie] laborer h 147 National ave
 Jackson Hardie [Arlene] wks Firestone h 248 Snyder ave
 Jackson J Leonard [Martha] carpenter h 1224 Auburn ave
 Jackson John [Mittie] wks Seiberling R Co h 587 Rubber
 Jackson John B [Ethel L] wks B & W Co h 66 9th N W
 Jacob Arthur C [Mary L] clerk B & W Co h 289 5th N W
 Jacob George L grocer 1115 Wooster rd W h 1112 same
 Jacob Irma M sec to supt of schools h 289 5th N W
 Jacob Peter laborer h 355 6th N E
 Jacobs Edward A [Elsie M] insurance h 240 Lake Anna et
 Jacobs Joseph W student h 73 Oak et
 Jacobs Louis M [Mavis V] machinist h 73 Oak et
 Jacobs Rita student h 531 Wooster rd N
 Jacobs Mrs Rose L admitting office Citizens Hospital h 531 Wooster rd N
 Jaffe Reuben [Celia] stenog B & W Co h 86 23d N W
 Jakovic David [Pauline] h 417 Van
 James Alvera R [Dorothy I] auto repairing rear 1139 Wooster rd N h 744 Summit N
 James Cyrus M [Lillie E] h 744 Summit N
 James Ellsworth T h 293 Joseph
 James Harold J wks Barb Oil Co h 638 Tuscarawas ave W
 James Mrs Hattie (wid Wm H) h 638 1/2 Tuscarawas ave W
 James Herman [Louise] clerk H K Smith r 610 Hopocan ave
 James Mrs Mary ngr Seiberling Cafeteria h 1067 Sutherland ave Akron O

DIME SAVINGS BANK **LARGE AND SMALL DEPOSITS**
RECEIVE CAREFUL ATTENTION
FLATIRON BLDG.



Jameson Daniel S h 239 Tuscarawas ave E
 Jameson James [Elizabeth J] wks B & W Co h 174 Tuscarawas ave E
 Jameson James jr student h 174 Tuscarawas ave E
 Jameson James L wks Pitts P G Co h 239 Tuscarawas ave E
 Jameson Wm M [Elizabeth] contr stone and brick 239 Tuscarawas ave E, h same
 Janecak Frank [Mary] shoe repairing 341 Wooster rd N, h 2306 21st S W Akron O
 Janes Peter student h 235 Lake ave E
 Janesh Alice A wks Yoder Bros h 1289 Wooster rd W
 Janesh Anna H wks Seiberling R Co h 1289 Wooster rd W
 Janesh Frank wks Yoder Bros h 1289 Wooster rd W
 Janesh Matthew [Jennie] h 1289 Wooster rd W
 Janiga Adella M h 232 16th N W
 Janiga Mrs Matilda h 1031 Shannon ave
 Janiga Paul J [Pauline] wks Seiberling R Co h 232 16th N W
 Janiszewski Stephen [Nelie] wks B & W Co h 211 29th N W
 Janok John [Elizabeth] wks Seiberling R Co h 233 16th N W
 Janovec John [Mary] wks Pitts P G Co h 252 17th N W
 Jarrett James H student h 730 Wooster rd W
 Jarrett Norman F [Ruby M] wks Ohio Brass Co h 730 Wooster rd W
 Jastrab Anna H wks Seiberling R Co h 1004 Shannon ave
 Jastrab Elizabeth wks Goodrich h 1004 Shannon ave
 Jastrab Joseph T [Elizabeth] wks Seiberling R Co h 1004 Shannon ave
 Jastraub John A [Mary M] wks B & W Co h 1067 Shannon ave
 Jastraub Joseph [Emma] salesman h 214 14th N W
 Jastraub Joseph [Mary] h 232 14th N W
 Jastraub Stephen [Julia] auto mechanic h 214 14th N W
 Jeffers Hubert S [Margaret] osteopath 531½ Tuscarawas ave W h Wadsworth rd, R D 1
 Jeffis Louis J [Crystal Lunch] r 131 3d N W
 Jenco George [Mary] wks Seiberling R Co h 905 Tuscarawas ave W
 Jenkins Mrs A May lunch 861 Wooster rd W h 861½ same
 Jenkins George J [Imelda M] craneman B & W Co h 68 24th N W
 Jenkins T K h 1178 Benton
 Jenkins Walter [Agnes] h 1178 Benton
 Jenkinson John T [Florence M] foreman Pitts V & F Co h 377 Norton ave
 Jennens Walter S [Alta M] elect engr Ohio Brass Co h s s Robinson ave E
 Jenney Alfred J h 149 7th N W
 Jenney Alfred W [Mary A] h 149 7th N W
 Jennev Charles W [Vida F] clerk Municipal Court h 157 7th N W
 Jennings Albert W wks Amazon Rubber Co h 664 Highland ave
 Jennings Bryan W h 664 Highland ave
 Jennings Charles H [Ruth B] machinist h 584 Ford ave W
 Jennings Evelyn E student h 155 Ford ave E
 Jennings Frank [Gladys W] machinist Diamond M Co h 155 Ford ave E
 Jennings Georgia I h 155 Ford ave E
 Jennings Harry J h 664 Highland ave
 Jennings Herbert C clerk B & W Co h 77 Etling ave
 Jennings Howard F musician h 664 Highland ave
 Jennings Iris M wks Sun Rubber Co h 509 VanBuren ave S
 Jennings Letha G clerk Firestone h 509 VanBuren ave S
 Jennings Marie A clerk Diamond M Co h 509 VanBuren ave S
 Jennings Paul S wks Sun Rubber Co h 509 VanBuren ave S
 Jennings Robert [Mayme B] wks Natl R M Co h 664 Highland ave
 Jennings Stephen [Grace L] plasterer h 509 VanBuren ave S
 Jerina Agnes J h 291 VanBuren ave N
 Jerina Anthony [Agnes] wks Ohio Brass Co h 291 VanBuren ave N
 Jerina Anthony jr wks Goodyear h 291 VanBuren ave N
 Jerina Joseph student h 291 VanBuren ave N
 Jermigan Burton L [Eliza L] wks Goodrich h 428 17th N W
 Jermigan Robert E wks Goodrich r 24 May
 Jessen Christian N [Louisa] wks B & W Co h 736 Park ave W
 Jessen George P wks B & W Co h 736 Park ave W
 Jessen Nick B wks B & W Co h 736 Park ave W
 Jessop John [Amelia] machinist Diamond M Co h 33 24th N W
 Justice Mrs Beulah h 750 Wooster rd N
 Jett Harry L [Jane L] painter h 529 Hopocorn ave W
 Jetter Earhne h 517½ Brady ave
 Jetter George student h 517½ Brady ave
 Jetter Harry [Addie] wks Seiberling R Co h 517½ Brady ave
 Jetter Mrs Lena (wid Isaac) h 126 Walker ave
 Jikutz Alexander mach Firestone h 459 Franklin ave

ROSE HILL BURIAL PARK
 PERPETUAL CARE MODERATE PRICES

Akron-Medina Road
 W Market St Ext.
 Phone HE-8316

THE CARMICHAEL CONSTRUCTION CO.
148 EAST MILLER AVENUE



CONFIDENCE:
Discuss With Us Your Building
Projects and Problems

1594

BURCH DIRECTORY CO'S

Jikutz Julius wks Wright T & F Co h 459 Franklin ave
Jikutz Mary student h 459 Franklin ave
Jikutz Theodore [Eva] wks Firestone h 459 Franklin ave
Johanyak Anne G printer h 167 24th N W
Johanyak Barbara C printer Anderson Rub Co h 167 24th N W
Johanyak Frank [Rosemary] h 32 Borden
Johanyak John A [Mary K] wks B & W Co h 167 24th N W
Johanyak Joseph h 32 Borden
Johanyak Joseph jr [Anna] carpenter h 24 Borden
Johanyak Joseph III h 24 Borden
Johanyak Mary A h 167 24th N W
Johanyak Rose M printer Anderson Rub Co h 167 24th N W
Johns Arthur W [Margaret M] h 131 State E
Johns Edward wks B & W Co r 108 Oakwood
Johns Edwin N h 103 Fernwood
Johns Ernest V [Catherine V] wks B & W Co h 365 Baird ave
Johns Grace I h 103 Fernwood
Johns Lewis R [Velva I] grocer (Akron O) h 725 Summit N
Johns Thurman J [Bessie] watchman h 103 Fernwood
Johns Wm J [Louise A] wks B & W Co h 89 State E
Johns Wm M wks B & W Co h 131 State E
Johnson A Fred [Lillian B] storekeeper B & W Co h 533 Harvard ave
Johnson Arthur [Emma] wks Pitts V & F Co h 375 Van
Johnson Arthur R [M Elizabeth] foreman Seiberling R Co h 383 Norton ave
Johnson Bessie C musician h 518 5th N E
Johnson Block 210 212 2d N W
Johnson Carl W [Ethel M] wks Seiberling R Co h 290 Norton ave
Johnson Charles E [Alvina I] policeman h 664 Orchard ave
Johnson Donelda wks Diamond M Co h 179 1st N W
Johnson Mrs Emma h 36 Huston W
Johnson Mrs Ethel (wid Charles O) h 77 8th N W
Johnson Frank C [Edith K] wks B & W Co h 357 Ford ave E
Johnson George W [Bertha] wks Pitts V & F Co h 497 Havens
Johnson Mrs Georgia (wid Solomon) housekeeper 184 6th N W
Johnson Harry W [Helen A] wks Seiberling R Co h 290 Norton ave
Johnson Herbert [Mildred] wks B & W Co h 244 1st N W
Johnson Howard [Esther] wks Pitts V & F Co h rear 582 Creedmoor ave
Johnson James A [Helena P] clerk Miller R Co h 1204 Romig ave
Johnson John F [Mary A] wks Miller R Co h 145 22d N W
Johnson Joseph E [Doris E] welder n 145 State W
Johnson Keith E wks Seiberling R Co h 910 Wooster rd N
Johnson L Frederick [Elizabeth B] wks B & W Co h 547 Orchard ave
Johnson Mrs Leona O wks Seiberling R Co h 152 29th N W
Johnson Leslie [Ethel] wks Seiberling R Co h 287 7th N W
Johnson Lonah F wks Firestone h 910 Wooster rd N
Johnson Mrs Luella (wid James) h 910 Wooster rd N
Johnson Luther T [Viola] wks Pitts V & F Co h 49 Palmer ave
Johnson Mrs Mary h rear 64 Huston W
Johnson Oliver W [Evelyn D] wks Seiberling R Co h 844 Hopocan ave
Johnson Pauline I student h 77 8th N W
Johnson Peter E h 244 1st N W
Johnson Rry A [Theresa E] welder h 203 Yonker
Johnson Richard K student h 357 Ford ave E
Johnson Roscoe H student h 910 Wooster rd N
Johnson Ruth A student h 664 Orchard ave
Johnson Mrs Sillie h 571 Brady ave
Johnson Theodore R [Lulu M] wks Bertsch M Co h 519 Brady ave
Johnson Virgil S [Gladys D] wks Pitts P G Co h 280 Cassell ave
Johnson Mrs Virginia h 584 Brady ave
Johnson Wall J barber 242 Wooster rd N h 365 Wunderlich ave
Johnston A Loretta h 392 3d N W
Johnston Amos [Ida] wks Pitts V & F Co h 389 Wayne
Johnston Block cor Park ave W and 3d N W
Johnston Coletta stenographer h 341 Wunderlich ave
Johnston Dolores J student h 108 9th N W
Johnston Edgar F h 310 6th N W
Johnston Mrs Effie M (wid Vern A) h 552 Orchard ave
Johnston Mrs Erma h 1046 Wooster rd W
Johnston Frank H [Margaret M] h 341 Wunderlich ave
Johnston Fred E [Goldie M] wks Ohio Brass Co h 96 9th N W

THE CENTRAL ASSOCIATED REALTY CO. 403 OHIO BUILDING
SUNSET VIEW SUBDIVISION WE WILL AID YOU IN FINANCING YOUR LOT OR BUILDING

BARBERTON DIRECTORY

1395

Johnston Harry C [Frances D] welder B & W Co h 148 Baird ave
Johnston Harry W truck driver h 341 Wunderlich ave
Johnston Howard F [Sarah J] wks Seiberling R Co h 709 Ford ave
Johnston J Clifford [Opal B] wks Sun Rubber Co h 513 Grandview ave
Johnston Mrs Jine (wid Frank) h 664 StClair ave
Johnston John H student h 392 3d N W
Johnston Joseph J sec. East Barberton Land Co h Akron O
Johnston Lucien D h 392 3d N W
Johnston Lucien K [Anna C] clerk Pitts Y & F Co h 392 3d N W
Johnston Robert F wks Pitts Y & F Co h 392 3d N W
Johnston Watson S [Lillian] foreman Pitts Y & F Co h 310 6th N W
Johnston Wm A pres East Barberton Land Co h Akron O
Tanner M Kinley W [Rose E] h 135 Yonker
Tolly Agnes Y stenog h 528 Otterbein ave
Tolly Alma D student h 24 22d N W
Tolly Alma D student h 24 22d N W
Tolly Donald C h 528 Otterbein ave
Tolly George B [Sarah E] h 24 22d N W
Tolly Grace S student h 24 22d N W
Tolly Peter [Clara] bricklayer h 528 Otterbein ave
Jones Alvin H rear 582 Creedmoor ave
Jones Anna M student nurse h 208 7th N W
Jones Bradley wks B & W Co h rear 582 Creedmoor ave
Jones C Raymond [Mildred M] salesman h 135 7th N W
Jones Clyde h 338 Hillisdale ave
Jones Earl h 338 Hillisdale ave
Jones Edward W [Virvian] h rear 630 Tuscarawas ave W
Jones Emery J [Bessie M] foreman I A Barnett Co h 253 8th N W
Jones Eula E wks Ohio Brass Co h 208 7th N W
Jones Florence C wks Palmer M Co h 30 Elmwood
Jones George K [Isabella] machinist h 65 31st S W
Jones Gerald L [Irene E] clerk Diamond M Co h 324 Tuscarawas ave E
Jones Geraldine M wks Diamond M Co h 21 25th S W
Jones Glenn E student h 109 25th N W
Jones Harold C clerk B & W Co h 65 31st S W
Jones Hazel A h 109 25th N W
Jones Hoyt h 338 Hillisdale ave
Jones Hugh V wks Seiberling R Co h 731 Orchard ave
Jones I Almond [Dora J] wks Goodrich h 128 8th N W
Jones James D wks B & W Co r 159 Baird ave
Jones Jeannette D wks Ohio Brass Co h 208 7th N W
Jones Joseph W h 80 Hazelwood
Jones Kenneth [Opal] wks E O Gas Co h 181 7th N W
Jones Leslie K h 65 31st S W
Jones Mabel V student h 208 7th N W
Jones Merle E [Eva M] carpenter h 731 Orchard ave
Jones Miriam E h rear 630 Tuscarawas ave W
Jones Obediah B [Edna R] printer Diamond M Co h 21 25th S W
Jones Paul F [Edris M] sta attnd h 67 Hazelwood
Jones Ray S [Elizabeth R] inspector U S Navy h 203 1/2 Baird ave
Jones Raymond F h rear 630 Tuscarawas ave W
Jones Robert A student h 109 25th N W
Jones Roy A [Leona O] wks Palmer Mutch Co h 221 State W
Jones Russell D [Heien E] wks Seiberling R Co h 181 7th N W
Jones Ruth M stenog h 731 Orchard ave
Jones S Bernard wks Prestone h 148 Elmwood
Jones Samuel h 338 Hillisdale ave
Jones Samuel T [Laura E] wks Seiberling R Co h 566 Creedmoor ave
Jones Thomas L [Gladys P] h 143 Norman
Jones Thomas S h 20 Hiram E
Jones Wilbur H student h 65 31st S W
Jones William confectionery 244 Wooster rd N, h rear 64 Iluston W
Jones William [Ella] h 338 Hillisdale ave
Jones Wilham [Mary] wks Ohio Brass Co h 208 7th N W
Jones Wm C [Annelia M] (Toster & Jones) h 715 Orchard ave
Jordan Eleanor M student h 181 25th N W
Jordan Frank h 328 Newell
Jordan Henry J [Nannie G] insurance h 181 27th N W
Jordan James O [Jessie D] mech E G Mather Lumber Co h 70 96th N W
Jordan Lettie clerk h 609 Lake ave W

THE DAUNTLESS PLUMBING & ELECTRIC CO. 18-22 E. State St.

PLUMBING, HEATING AND ELECTRICAL CONTRACTORS PHONE FRanklin 8109

1596

BURCH DIRECTORY CO'S

Jordan Max D (Lake Ann Park Service) h Akron O
 Jordan Walter wks Seiberling R Co r 216 29th N W
 Jordy Mrs Emma S (wid Henry J) h 272 6th N W
 Jordy Martin W h 272 6th N W
 Jordy Minnie E h 272 6th N W
 Joseph Frank h 67 Huston W
 Joy W Howard [Jennie M] wks B & W Co h 578 Hopocan ave W
 Jozing Joseph [Catherine] wks Diamond M Co h 173 Park ave E
 Jozing Paul [Barbara] wks Ohio Brass Co h 234 Cassell ave
 Jozsa George [Elizabeth] wks Goodrich h 138 Norwood
 Judge Arthur wks B & W Co r 612 Park ave W
 Judge Daniel C [Emma G] gasfitter E O Gas Co h 424 15th N W
 Judge James L [Catherine C] wks B & W Co h 1334 Prospect
 Judge John D [Elizabeth A] engr B & W Co h 209½ Baird ave
 Judge John W [Anna G] foreman E O Gas Co h 610 Creedmoor ave
 Judge Michael P [Helen V] h 534 Harding ave
 Judge Paul J student h 610 Creedmoor ave
 Judge Thomas L h 610 Creedmoor ave
 Judge Wm L welder B & W Co h 317 6th N W
 Judy's Beauty Shop Mrs Julia M Strask mgr 131 2d N W
 Judy Maud wks A O Austin
 Jueigensen Mrs Annie M h 102 Oakwood
 Juhas Mrs Irene h 44 Tracy ave
 Juhas John wks B & W Co r 332 3d N W
 Jujavich Nick h s s Fairview ave
 Junior Order United American Mechanics Hall 225 2d N W
 Jurantis Wm B [Rose] machinist h 233 Morgan
 Jurechko William [Anna] machinist h 72 Summit W
 Jurich Angelhne wks Sun Rub Co h 1034 Liberty ave
 Jurich Leo student h 1034 Liberty ave
 Jurich Mary wks Sun Rub Co h 1034 Liberty ave
 Jurich Mrs Mary (wid Joseph) h 1034 Liberty ave
 Jurich Stephen [Marv H] molder Barb Fdry Co h 364 Hopocan ave E
 Jursik Andrew [Elizabeth] wks Pitts V & F Co h 115 17th N W
 Jursik Paul wks Pitts V & F Co h 115 17th N W
 Justice Norman H [Loretta S] with Ohio Edison Co h 577 Lake ave W
 Justiss Marvin H wks Pitts P G Co r 680 Paige ave W
 Justus Doyle M [Maud P] barber etc 1140 Wooster rd W h 1102 Bellview ave
 Justus Helen R h 1102 Bellview ave
 Juszli Madeline wks Diamond M Co r 273 Newell

K

Kabasky Helen h 470 VanBuren ave S
 Kabasky John student h 470 VanBuren ave S
 Kabasky Lawrence [Mary] h 470 VanBuren ave S
 Kabasky Stella student h 470 VanBuren ave S
 Kabasky Walter h 470 VanBuren ave S
 Kach Anna H wks Diamond M Co h 180 21st N W
 Kach Betty M h 180 21st N W
 Kach Mary O wks Diamond M Co h 180 21st N W
 Kach Michael [Marv] wks Pitts P G Co h 180 21st N W
 Kachansky Velosik h 586 King ave
 Kacher Joseph W driver D Miskin r 273 Newell
 Kacsur Henry B clerk James Sabo h 442 Paige ave W
 Kacsur Joseph [Catherine] h 442 Paige ave W
 Kada Alex [Nestase] h 201 Canal S
 Kadich George [Julia] laborer h 106 Norwood
 Cadillac Anna E h 1254 Central ave
 Kadleck George M [Mary] wks Pitts V & F Co h 833 Brady ave
 Kadleck George M jr h 833 Brady ave
 Kadleck Mary h 833 Brady ave
 Kahl Mrs Amelia h 1038 Liberty ave
 Kail Allen S wks B & W Co h 1078 Coventry
 Kail Daniel [Florence M] truck driver h 107 Elmwood
 Kail Joseph L [Lulu] wks Goodrich h 107 Elmwood
 Kail Mary C h 107 Elmwood
 Kaiser Chester H clerk E O Gas Co h Akron O
 Kaiser Joseph [Viola] wks City h e s VanBuren ave S

THE AKRON GENERAL INSURANCE AGENCY COMPANY
 601 First-Central Trust Bldg. HEmlock 5191 **AUTOMOBILE INSURANCE**

FOR MORE BUSINESS
ADVERTISE MORE IN **Akron Beacon Journal** Jefferson
6161

BARBERTON DIRECTORY

1597

Kaiser Kenneth A [Virginia] wks Pitts P G Co h 667 1/2 Park ave W
Kalcic Stanley [Anna] wks Pitts P G Co h 1083 Columbus ave
Kallene Mike clerk Ira Mogle h 794 1/2 Wooster rd N
Kalman George [Anna] h 150 1st N W
Kalman Katherine h 150 1st N W
Kalman Mrs Katherine (wid George) h 150 1st N W
Kalmar George h 487 Washington ave
Kaloer Andrew [Mary] wks Yoder Bros h 235 Wolf ave E
Kaloer Joseph [Catherine] h 235 Wolf ave E
Kalpin Wm [Mary] wks B & W Co r 279 7th N W
Kaltmaier Henry wks Sun Rub Co h w s Summit N
Kaluza Anton [Mary] wks Diamond M Co h 335 Lake ave E
Kamany John [Julia] wks B & W Co h 1048 Columbus ave
Kamany Julia M h 1048 Columbus ave
Kamany Stephen J sta attdt h 1048 Columbus ave
Kamenar Frank farmer h 218 31st N W
Kamenar Mrs Julia A (wid Frank J) h 218 31st N W
Kamenar Louis farmer h 218 31st N W
Kaminski Chester [Catherine] wks B & W Co h 587 King ave
Kandusko Mrs Susanna h 113 15th N W
Kapes Bertha G wks Diamond M Co h 138 1st N W
Kapes John S [Elizabeth] wks Ohio Brass Co h 138 1st N W
Kapes Peter J grill mgr Elks Club h 138 1st N W
Kapish Stephen J [Helen M] pipefitter Seiberling L P Co h 303 Baird ave
Kaplan Thomas [Dorothy] wks Seiberling R Co h 42 15th N W
Kaplinski Frank [Anna] h 1075 Prospect
Kappler Leroy [Valouis] welder B & W Co r 305 Wunderlich ave
Kappus Stephen G [Alice F] wks Goodrich h 595 Lloyd
Karabas Steve [Mila] h 71 21st N W
Karabittoff Bakrat restaurant 484 Wooster rd W h same
Karalik Catherine M h 45 Palmer ave
Karalik Mary V wks Miller R Co h 45 Palmer ave
Karalik Michael [Katie] h 45 Palmer ave
Karnes Mrs Ann E h 137 Glenn
Karos Thomas wks B & W Co h 198 2d S W
Karr George W [Hazel C] clerk B & W Co h 120 Hazelwood
Karshner Mrs Etta M (wid George E) h 571 Lake ave W
Karson John [Flora] wks Ak & B B R R h 197 2d S W
Karson Paul [Elizabeth M] wks B & W Co h 60 14th N W
Kartick Mrs Lizzie (wid Stephen) h 69 Elmwood
Kasanic Anton [Emma] wks Diamond M Co h 298 George
Kasanic George wks B & W Co h 298 George
Kasanic Michael [Mary D] wks B & W Co h 298 George
Kaser Walker C auto mechanic h 110 Fernwood
Kasner Ernest J [Hattie] wks Firestone h 95 Norwood
Kasner Harley E [Vestal E] ticket clerk Penna R R Co h 198 Norton ave
Kasza John h 1106 Columbus ave
Kasza Michael [Sophia] h 1106 Columbus ave
Kaszner Anton [Mary] h 133 4th S W
Kaszner Joseph wks Diamond M Co r rear 15 Wolf ave E
Katanich Samuel wks B & W Co h 249 1st N W
Katen Stephen student h 166 Snyder ave
Kates Virginia clerk Jesse Green h 206 Wooster rd N
Katona Anna wks Sun Rubber Co h 341 Huston E
Katona Emil h 341 Huston E
Katona Joseph [Mary] h 341 Huston E
Katona Stephen [Julia] wks Diamond M Co h 341 Huston E
Katyansky Mike [Emma] wks B & W Co h 330 Lucas
Kauffman Joseph h 239 Paige ave E
Kaufman Dwight L [Helen L] painter h 97 Oakwood
Kaufman Monroe H jr [Emma J] wks B & W Co h 555 Wooster rd N
Kaufman Robert J student h 555 Wooster rd N
Kaufmann Robert J [Viola E] with Akron Maytag Co h 171 23d N W
Kaushek Albert W [Henriette E] wks Pitts P G Co h 196 23d N W
Kaushek Mrs Anna (wid Joseph) h 76 16th N W
Kaushek Joseph [Marcella] wks Pitts P G Co h 63 1/2 17th N W
Kaushek Peter E [Theresa] wks Goodrich h 167 17th N W
Kavalecz Andrew wks E O Gas Co h 861 Brady ave
Kavalecz Frank wks B & W Co h 861 Brady ave

If Going
Places, Call **City Cab Co. for Taxi Service** BL-
3141



Kavalecz Mrs Katherine (wid Frank) h 861 Brady ave
 Kavalecz Peter h 861 Brady ave
 Kavlo David [Bertha] jeweler 134½ 2d N W h same
 Kechkes Gabriel [Anna] h 931 Wilbur ave
 Kechkes George [Mary] grocer etc 919 Wilbur ave h 931 same
 Keek Curtis L [S Maud] h 93 28th N W
 Keek John h 100 Springfield rd E
 Keek Leland R wks Seiberling R Co h 93 28th N W
 Keek Margaret C h 93 28th N W
 Kedacic Anton wks Ohio Brass Co h 208 Wooster rd N
 Kedacic John wks Diamond M Co h 208 Wooster rd N
 Kedacic Martin [Lena] h 114 14th N W
 Kedacic Michael [Marv] h 208 Wooster rd N
 Kee Glen paymaster Diamond M Co h R D 1
 Kee Milo W [H Matilda] wks Diamond M Co h 70 22d N W
 Keefer Clinton T student h 113 9th N W
 Keefer Freda M h 113 9th N W
 Keefer James F [Rose M] laborer h 113 9th N W
 Keefer Violet M h 113 9th N W
 Keehn Raymond R clerk A & P Tea Co h Akron O
 Keeler Russell V [Calferne R] h 39 Brown
 Keenan Francis J timekeeper B & W Co h 149 24th N W
 Keenan Gertrude M h 149 24th N W
 Keenan Marv P clerk B & W Co h 149 24th N W
 Keenan Thomas F [Anna E] foreman B & W Co h 149 24th N W
 Keenan Thomas F jr wks B & W Co h 149 24th N W
 Keener Mrs Stella E wks Firestone h 56 31st N W
 Kehoe Emma A h 235 7th N W
 Kehoe Mrs Nellie B (wid Moses P) h 235 7th N W
 Kehrer Frank [Myrtle] wks Pitts V & F Co h 273 Huron
 Kehrer Jay collector Ohio Edison Co h Norton Center O
 Kehrer Margaret student h 273 Huron
 Keichel Wm wks B & W Co r 628 Wooster rd W
 Keiff Wade wks Pitts P G Co r 71 8th N W
 Keifner William [Margaret M] wks Pitts P G Co h 219 Tuscarawas ave E
KEISTER A BOY [Clara A] see American Savings & Loan Co h Wadsworth rd, R D 2
 Keister Byron S painter h 24 19th N W
 Keister Russell C [Marv A] wks B & W Co h 24 19th N W
 Kellar Horatio H student h 257 24th N W
 Kellar Jerry H [Dorothy H] wks Pitts P G Co h 257 24th N W
 Kellar Ruth E comptometer operator h 257 24th N W
 Kelleher Mrs Ida (wid Daniel E) h 41 New
 Kelleher Stanley E student h 41 New
 Keller Allen J [Irene L] wks B & W Co h 570 Holmes ave
 Keller Homer A [Leila M] welder h 978 Romig ave
 Keller James H [Ella B] h 71 17th N W
 Keller Leidy E [Daisy E] salesman h 103 State E
 Keller Melvin M painter h 103 State E
 Keller Russell L [Evelyn E] wks Ohio Brass Co h 524 Miami ave
 Kelley Joseph S [Louise M] draftsman B & W Co h 92 Waltz dr
 Kelley Rubber Co, W F Kelley pres, Nellie M Chapman sec, swimming belt mfrs 941 Wooster rd N
 Kelley Warren E [Kathryn A] salesman h 1037 Shannon ave
KELLEY WM F pres Lincoln Rubber Co Inc and Kelley Rubber Co h 47 Hawthorne ave, Akron O, Phone BL-8876
 Kelly Harry L [Gladys M] h 24 May
 Kelly John F wks B & W Co h 672 Page ave W
 Kelly John H [Mary J] machinist h 140½ 2d N W
 Kelly Martha A student h 140½ 2d N W
 Kelly Patrick B ticket clerk Penna R R Co h Alliance O
 Kelly Stephen [Louise] h 151 Canal S
 Kempe Casmer wks B & W Co h 1060 Shannon ave
 Kempe Joseph wks Ohio Brass Co h 1060 Shannon ave
 Kempe Mrs Marv (wid Anthony) h 1060 Shannon ave
 Kempe Walter [Anna] wks B & W Co h 1060 Shannon ave
 Kempf Howard [Mildred D] wks Goodyear h 34 Robinson ave E
 Kendel See also Kindel
 Kendel Jacob A [Elizabeth B] wks Goodrich h 24 32d S W
 Kendrick Helen wks 519 Lloyd

HOUSEWARES CENTRAL HARDWARE ^{200 S. MAIN} *Everything for the Kitchen* EAST AKRON HARDWARE, 990 E. MARKET

BARBERTON DIRECTORY

1599

Kenmore Welding Co (Edward Staniek, F C Matthews) 1570 Kenmore blvd
Kennedy Darwin L [Mabel G] wks I A Barnett Co h 519 Hopocan ave W
Kennedy Emmet B [Mary H] barber 1592 Kenmore blvd h 1241 McIntosh ave, Akron O
Kennedy Winifred wks Seiberling R Co h 113 Norton ave
Kennell Benj H [Delia M] bricklayer h 87 Mitchell
Kennell Hetrick L [Sarah M] h 88 18th S W ✓
Kennell Parker wks Seiberling R Co h 88 18th S W
Kenray Harry T [Mary M] wks B & W Co h 1031 Tuscarawas ave W
Kenyon Alexander M timekeeper B & W Co h 163 Summit W
Kenyon Joseph W [Margaret M] ironworker h 163 Summit W
Kepler Augustus A foreman Ohio B Co h Akron O
Kepler Mrs Marv A (wid Jacob A) h 501 Wooster rd W
Keresturik Andrew h 53 Huston W
Keresturik Mrs Anna wks Diamond M Co h 379 Frank
Kerfoot Rae Elanore h 1383 Wooster rd W
Kern Mrs Catherine (wid Jacob) h 970 Romig ave
Kerr Alexander [Fannie] patternmaker h 652 Orchard ave
Kerr Fannie M student nurse h 652 Orchard ave
Kerr Mrs Grace L clerk h 42½ 15th N W
Kerr Phyllis E student h 652 Orchard ave
Kersnak Vincent h n s Norton ave
Kerstetter George [Elizabeth] wks B & W Co h 251 4th N W
Kesak Carl h 131 Canal S
Kesak Mrs Elizabeth h 131 Canal S
Kesak Michael h 121 Canal S
Kesler Boyd E student h 300 4th N W
Kesler John M [Cora B] sec and treas Barberton Home Builders Inc, cashier State L S
No 173 h 300 4th N W
Kessler Anthony wks B & W Co r 281 Newell
Kesterson Wendell wks Herald Pub Co h Sherman O
Kettering Ahee M student h 386 VanBuren ave S
Kettering Daniel H [Margaret] plasterer h 386 VanBuren ave S
Kettering Dorothy M h 386 VanBuren ave S
Kettering Harry A h 386 VanBuren ave S
Kezle Jennie h 32 15th N W
Kezle Mildred F h 32 15th N W
Kezle Milo wks Pitts P G Co h 32 15th N W
Kiefer Mrs Mary R (wid William) h 535 Parker ave
Kiefer Robert clerk Isaly Dairy Co h Medina O
Kieffer Bertha G h 176 22d N W
Kieffer Perry E wks Diamond M Co h 176 22d N W
Knight Israel [Celia A] wks Seiberling R Co h 398 Harter ave
Kilborn Karl B with Seiberling Rubber Co h Akron O
Kilgore Mrs Adeline L (wid David) h 643 Wooster rd W
Kilgore Elmer J mach Diamond M Co h 643 Wooster rd W
Kilgore Jesse B [Olive A] h 232 Lake Anna et
Kilgore Mina E clerk h 643 Wooster rd W
KILLIAN HORACE K [Ida B] real estate broker 492½ Tuscarawas ave W h Shelhart rd,
R D 1

H. K. KILLIAN

REAL ESTATE BROKER

492½ TUSCARAWAS AVE. W.

PHONE SHerwood 9291

Killian Joseph h rear 944 Wilbur ave

Killmer Mrs Ethel M (wid John M) h 279 7th N W

KILLORAN MARTIN E (Barberton Clinic Inc), dentist 505 Park ave W, hours 9 a m to
9 p m, Phone SH 2515 h 1348½ W Waterloo rd, Akron O

Kimball John S student h 168 Ford ave E

PEOPLES SERVICE DRUG STORES, Inc.

ALL OVER TOWN—TO SERVE YOU BETTER AND SAVE YOU MORE

1600

BURCH DIRECTORY CO'S

Kimball Wm D [Anne M] wks Diamond M Co h 168 Ford ave E
Kimble Clyde E florist h 196 Kenmore ave
Kimble Elbert C [Mildred D] wks Ohio Brass Co h 192 29th N W
Kimble Grover C [Ethel M] painter h 196 Kenmore ave
Kimble LeRoy W [Mary E] painter h 52 Fairmount
Kimble Norma M h 196 Kenmore ave
Kimble Walter C h 196 Kenmore ave
Kimes Mrs Josephine (wid Emerson B) h 596 Orchard ave
Kimmins John N [Sadie] h 926 Columbia ct
Kincaid Hazel H wks Firestone h 1192 Central ave
Kincaid Romie C [Maud A] wks Firestone h 1192 Central ave
Kindel Catherine h 368½ Wooster rd N
Kindel Frank wks Goodrich h 368½ Wooster rd N
Kindel Jacob [Barbara A] janitor h 368½ Wooster rd N
Kindel John dairyman h 368½ Wooster rd N
Kindel Joseph h 368½ Wooster rd N
Kindel Michael h 368½ Wooster rd N
Kindig Clement B [Molhe J] wks Wright T & F Co h 21st S W
King Anna clerk Pitts P G Co h 52 Stirling ave
King Mrs Carrie h 148½ 2d N W
King Charles K pres Ohio Brass Co h Mansfield O
King Fred h 49 Palmer ave
King Lawrence J [Margaret M] slsmn T D Evans h 38 17th N W
King Leshe J student h 535 Miami ave
King Louis h 52 Stirling ave
King Mrs Mary A (wid Edward A) h 357 Ford ave E
King Pearl N wks Pitts V & F Co h 399 3d N W
King Wm C [Bessie H] wks B & W Co h 527 Miami ave
King Wm J [Margaret D] wks B & W Co h 535 Miami ave
King Wm R [Bertha M] foreman Pitts V & F Co h 399 3d N W
King Wm R jr h 399 3d N W
Kingsbury Claude R [Frances G] elect engr Ohio Brass Co h 220 Band ave
Kingston Mrs Alverda B (wid Charles) h 669 Way N
Kinney Basil C [Marjorie M] foreman Diamond M Co h 524 Ford ave E
Kinney Mrs Catherine h 378 Tuscarawas ave E
Kinney Charles J [Ella M] sec and treas D & K Dist Co h 403 Tuscarawas ave E
Kinney Joseph [Effie] wks Meehan Bros h 409 Tuscarawas ave E
Kinney Leo S molder Diamond M Co h 378 Tuscarawas ave E
Kinney Mary C stenog 1st-Central T Co h 378 Tuscarawas ave E
KINNEY RICHARD A (Barborton Clinic Inc), physician and surgeon 505 Park ave W h
same, hours 9 a m to 9 p m, Phone SH 2515
Kinney Thomas J telegraph operator h 378 Tuscarawas ave E
Kinney Vincent R policeman h 378 Tuscarawas ave E
Kinsinger Herman C [Glenna M] foreman Pitts P G Co h 936 Columbia ct
Kinsloe Andrew h 152 National ave
Kintz Sarah E h 103 State E
Kirby Earl wks Seiberling R Co r 490 Franklin ave
Kirby Elizabeth office mgr Western U T Co h 227 3d N W
Kirby Mrs Lydia A Martin (Martin's Millinery) h 227 3d N W
Kirby Noble G [Lydia A M] wks B & W Co h 227 3d N W
Kirchberg Arthur G [Cora C] auto serv sta 1400 Wooster rd W h 1296 same
Kirchberg Beryl E stenog h 1296 Wooster rd W
Kirchberg Charles C wks Diamond M Co h 647 Wooster rd W
Kirchberg John C wks B & W Co h 647 Wooster rd W
Kirchberg Mildred L teacher h 1296 Wooster rd W
Kirk Edison L [Geneva P] craneman B & W Co h 44 19th N W
Kirk Horace G [Tallulah M] with Pitts V & F Co h 242 5th N W
Kirk Sophia clerk Seiberling L P Co h Akron O
Kirk Stores Inc, J H Gillan mgr, furniture 480 Tuscarawas ave W
KIRK MRS TALLULAH H sec and librarian Barber Publc Library h 242 5th N W
Kirk Wendell H [Mary] wks Diamond M Co h 155½ 1st N W
Kise Wm R [Eleanor M] clerk B & W Co h 92 25th N W
Kisling Paul A [Kathryn F] wks Woolworth Co h 75 2d N W
Kisor Shirl C [Ruth E] wks Pitts P G Co h 1087 Bellvue ave
Kitarich Steve [Barbara] wks B & W Co h 299 Van
Kitchens John T [Myrtle H] coremaker h 736 Wooster rd W
Kitzmiller Mrs Edna M wks Barb Hospital h 98 6th N W
Kiwanis Club, Dr G R Taylor pres, F H Woolsey vice pres, F M Weller sec, C E Saurer
treas, meets every Tuesday noon at Federated Church

**BANKING SERVICE
FOR THE
INDIVIDUAL**

THE FIRST INDUSTRIAL BANK OF AKRON

Akron's Morris Plan Bank. 415 S. Main St. Phone JE-4171

**SAVE WHERE
YOU
CAN BORROW**

BARBERTON DIRECTORY

1601

Kizer Myrtle h 231 31st N W
Kizman George [Anna] wks Seiberling R Co h 322D Irish alley
Klaneat John [Mary] wks Pitts V & F Co h 251 30th N W
Klase Francis M [Alice] wks Pitts P G Co h 117 28th N W
Klass John [Irene O] barber h 726 Hudson Run rd
Klaus Frank h 184 Cassell ave
Klaus Rudolph F h 184 Cassell ave
Klein Addison [Jean] wks B & W Co h 299 5th N W
Klein Elizabeth M student h 669 Lake ave W
Klein Walter J [Alma W] draftsman B & W Co h 669 Lake ave W
Klein Walter J jr student h 669 Lake ave W
Klemenchich Frank [Barbara] wks Yoder Bros h 274 Lake ave E
Klemencies Carrie wks Sun Rubber Co h 64 Diamond ave
Klemencies Michael [Theresa] h 64 Diamond ave
Klenczak Benjamin h 76 21st N W
Klenczak Mary h 76 21st N W
Klenczak Michael [Anna] h 76 21st N W
Klick Walter G [Tessie M] wks B & W Co h 1037 Liberty ave
Kliment Martin [Susan] wks Sun Rubber Co h 300 Hopocan ave E
Kliment Martin jr student h 300 Hopocan ave E
Kliment Mary student h 300 Hopocan ave E
Kliment Paul wks Sun Rubber Co h 300 Hopocan ave E
Kliment Susie wks Wright T & F Co h 300 Hopocan ave E
Kline C Chester [Mary] photographer h 970 Romig ave
Kline Dorothy E bkpr Pitts P G Co h 970 Romig ave
Kline Harry A plumbing 233 1st N W h 404 Wooster rd N
Kline Henry R [Helen L] truck driver h 65 Elmwood
Kline Iva M h 978 Wooster rd N
Kline John D mech Bertsch Motor Co h 404 Wooster rd N
Kline John G [Mary H] h 404 Wooster rd N
Kline Mrs Margaret (wid Edward G) h 229 Norton ave
Kling George M [Ruth E] electrician h 20 19th N W
Kling George M jr student h 20 19th N W
KlingelSmith Dewey F [Emma E] wks Firestone h 639 Way N
KlingelSmith E Clyde [Flora M] ins agt h 98 17th N W
Khsan Anton J wks B & W Co h 65 Diamond ave
Khsan John [Mary] wks B & W Co h 65 Diamond ave
Kloes Mrs Pauline h 1031 Wooster rd N
Klosterman Andrew h 181 1st N E
Klosterman Frank wks Erie R R h 181 1st N E
Klosterman John [Mary] wks B & W Co h 181 1st N E
Klosterman John jr h 181 1st N E
Klosterman Joseph wks B & W Co h 181 1st N E
Kluka Francis G [Margaret A] machinist Colonial Salt Co h 206 17th N W
Klusti Frank [Anna] h 420 Grandview ave
Klusti Joseph h 240 Lake ave E
Klusti Julius [Fannie] h 240 Lake ave E
Kmet Bertha wks Seiberling L P Co h 187 16th N W
Kmet John [Susie] wks Pitts P G Co h 187 16th N W
Kmet Josephine h 187 16th N W
Knaebel Jacob B [Clara M] engr Pitts P G Co h 208 24th N W
Knaebel Raymond V student h 255 25th N W
Knaebel Vivian C student h 255 25th N W
Knaebel Willis O [Orpha G] commercial artist h 255 25th N W
Knapek Paul [Anna] wks Pitts V & F Co h 55 16th N W
Knaus Rudolph P [Pauline] wks Pitts P G Co h 1311 Wooster rd W
Knecht Willard [June] carpenter h 537½ Wooster rd N
Kneifel Eveline M teacher h 896 Norton ave
Kneifel Frederick [Ellen B] wks Pitts V & F Co h 896 Norton ave
Kneifel Lena h 530 Wesleyan ave
Knierien James A [Lillian M] wks Palmer M Co h 43 Norwood
Knight Arthur R [Helen S] mgr Aluminum Flake Co h 531 S Sunset View dr, Akron O
Knight Eugene salesman r 78 25th N W
Knight Mrs Ruth M wks Seiberling L P Co h 21 22d N W
Knights of Columbus Hall 235½ 2d N W
Knowles Mrs Janet A (wid Matthew L) h 239 Park ave E
Kochies John laborer h 346 6th N E
Kochis Mrs Anna M asst Dr J J Weber h 511½ Tuscarawas ave W
Kochis Elizabeth h 222 16th N W

KESTER COAL CO.

15 YEARS OF SATISFACTION
FOR QUALITY—SERVICE AND COURTESY. CALL Blackstone 2311

1602

BURCH DIRECTORY CO'S

Kochus Helen wks Palmer M Co h 222 16th N W
Kochus John h 222 16th N W
Kochus Joseph P student h 307 6th N W
Kochus Joseph S [Ella] wks Ohio Edison Co h 307 6th N W
Kochus Margaret student h 222 16th N W
Kochus Michael J [Mary] wks Ohio Brass Co h 222 16th N W
Kochoff Risto wks Sun Rubber Co h 314 Huston E
Kochoff Mrs Sida h 205 Paige ave E
Koeian Martin h 188 Cassell ave
Kocsis James [Rose] wks Pitts P G Co h 144 16th N W
Kocsis John [Elizabeth] wks B & W Co h 219 Ford ave E
Koehler Gertrude A clerk h 276 Norton ave
Koehler Lucile M bkpr h 276 Norton ave
Koehler Martin [Mary] carpenter h 276 Norton ave
Koehler Mary M bkpr h 276 Norton ave
Kohl Mrs Mary A (wid Wm A) h 377 Norton ave
Kohlbecker Harry W [Maud M] foreman Firestone h 520 Otterbein ave
Kohutko George [Mary] wks Diamond M Co h 204 14th N W
Kohutko Louis [Ethel] wks Pitts P G Co h 200 14th N W
Kokorich George [Katie] laborer h 330 Irish alley
Kolansky Michael [Sophie] laborer h 455 Lincoln ave
Kollar Celia student h 63 19th N W
Kollar Martin [Victoria] wks Seiberling R Co h 63 19th N W
Kollar Michael A [Margaret] wks Ak Trans Co h 184 Wooster rd N
Koller Joseph [Celia] h 386 Hall ave
Koller Mylun student h 386 Hall ave
Kolontar Joseph [Irene] wks Diamond M Co h 20 Wolf ave W
Kolontar Margaret student h 20 Wolf ave W
Koluchke Joseph h 44 Huston W
Koluchke Nick h 44 Huston W
Kokuskev Earl L wks B & W Co h 37 Hiram E
Kokuskev Wm L [Elizabeth F] wks B & W Co h 37 Hiram E
Komar Agnes H h 190 16th N W
Komar John B [Mary H] janitor StCyril School h 190 16th N W
Komar John B jr h 190 16th N W
Komar Margaret A beauty opr h 190 16th N W
Komar Stephen A wks Pitts P G Co h 190 16th N W
Konez Andrew [Susie] wks Diamond M Co h 327 Washington ave
Konez Andrew jr student h 327 Washington ave
Kondes Joseph J [Anna] car inspector Penna R R h 167 1st N W
Kondik Stephen [Mary] wks Burger Iron Co h 86 21st N W
Konich Wm P [Betty] wks Pitts P G Co h 56 15th N W
Konrad Martin F [Anna J] h 180 1st N E
Konrath John [Katie] wks B & W Co h 21 Palmer ave
Konsulakis Nick soft drinks 1534 2d N W h same
Kooistra Lambert wks B & W Co r 241 6th N W
Koons Ruth laboratory technician Citizens Hospital h 320 Wooster rd N
Kopaeh Anna student h 202 15th N W
Kopaeh Michael [Josephine] h 202 15th N W
KOPELSON SIMON [Pauline] (Summit Dry Cleaners) h 563 Noble ave, Akron O, Phone
JE 1352
Koplin Hyman h 66 15th N W
Koplin Samuel [Fannie] junk dealer h 66 15th N W
Koplin William [Sarah] grocer etc 1240 Liberty ave h 119 28th N W
Koploski Leo [Elizabeth] wks Pitts P G Co h 77 22d N W
Korenz Tony [Anna] auto mech h 327 Huston E
Korenz Tony jr h 327 Huston E
Kormanik Ann student h 294 Snyder ave
Kormanik Mrs Barbara (wid Stephen) h 294 Snyder ave
Kormanik George W wks B & W Co h 294 Snyder ave
Kormanik Margaret E h 294 Snyder ave
Kormanik Nick h 294 Snyder ave
Kormanik Stephen [Mary] wks Firestone h 519 Miami ave
Korns George M [Jessie E] h 190 6th N W
Korody Andrew [Elizabeth] wks Pitts P G Co h 324 Ford ave E
Korom Helen wks Palmer Match Co h 113 Norton ave
Korom Joseph [E Mae] machinist h 846 Coventry
Korom Mrs Judith (wid Joseph) h 113 Norton ave
Korom Louis [Elva M] wks Sun Rubber Co h 550 Fairview ave

W. D. TURNER WALL PAPER, PAINT, LINOLEUM
WINDOW SHADES
WALL PAPER COMPANY Akron and Barberton

Korom Rose stenog h 113 Norton ave
 Korom William wks Palmer Match Co h 113 Norton ave
 Korovljev Milan [Zorka] carpenter h 330 Hopocan ave E
 Korsak Mrs Mildred (wid Benjamin) h 83 19th N W
 Kosco Irene B clerk Barb Chamber & C h 631 Ford ave W
 Kosco John wks B & W Garage h 631 Ford ave W
 Kosco John P [Caroline] truck driver h 337 Wunderlich ave
 Kosco Louis student h 631 Ford ave W
 Kosco Louis S [Barbara] h 631 Ford ave W
 Kosco Theresa h 631 Ford ave W
 Kosco Wilma student h 631 Ford ave W
 Koser Edward E [Dorothy] radiotician 647 Wooster rd W h same
 Koser Samuel [Josephine] h 1287 Valley ave
 Kosian John [Julia] wks Yoder Bros h 48 Diamond ave
 Koskuhitz John M wks Diamond M Co r 138 1st N W
 Kosmatine Frank r 1467 Ettle dr
 Kostantinovich Cheda [Sophie] baker 278 Wooster rd N h same
 Kostantinovich Michael baker h 278 Wooster rd N
 Kostantinovich Milan baker h 278 Wooster rd N
 Kostantinovich Mildred h 278 Wooster rd N
 Kostueoff Fred [Alexandra] wks Pitts P G Co h 53 20th S W
 Kotchoff Louis wks Diamond M Co r 256 1st N W
 Koteles Albert student h 216 2d S W
 Koteles Frank student h 1105 Central ave
 Koteles June h 1105 Central ave
 Koteles Michael [Elizabeth] coremaker h 216 2d S W
 Kottyan Alex [Eleby] wks B & W Co h 366 Newell
 Kotz William clerk r 1086 Wooster rd N
 Koukis Nick wks Coney I Lunch h Akron O
 Kovac George J [Anna] truck driver h 1100 Liberty ave
 Kovac Katherine E wks Sun Rubber Co h 239 Lake ave E
 Kovac Paul [Mary] watchman American V P Co h 239 Lake ave E
 Kovac Stephen P h 239 Lake ave E
 Kovacevic Steno wks Pitts P G Co h 228 19th N W
 Kovacevich Anna student h 122 Snyder ave
 Kovacevich Mary h 122 Snyder ave
 Kovacevich Melvin [Stella] h 192 2d S W
 Kovacevich Zivan [Zorka] wks Galit Packing Co h 122 Snyder ave
 Kovach Frank [Catherine] h 94 21st N W
 Kovach Frank [Rosie] h 186 2d S W
 Kovach George [Julia] wks B & W Co h 44 Tracy ave
 Kovach John h 44 Tracy ave
 Kovach Mary wks Sun Rub Co h 145 14th N W
 Kovach Paul [Mary] h 145 14th N W
 Kovach Paul jr h 145 14th N W
 Kovach Stephen [Bertha] h 188 2d S W
 Kovach Stephen [Sophia] foreman Goodrich h 261 Morgan
 Kovack Joseph C [Mary] wks Pitts V & F Co h 981 Hopocan ave W
 Kovaes Rev Athanasius pastor Holy Trinity Roman Catholic Church h 368 Wooster rd N
 Koval Andrew [Mary] wks Firestone h 469 Washington ave
 Koval Andrew [Pauline] wks B & W Co h 217 15th N W
 Koval Helen h 469 Washington ave
 Koval John [Mary] wks Firestone h 247 2d N W
 Koval Mary wks Sun Rubber Co h 469 Washington ave
 Koval Michael wks Sun Rubber Co h 469 Washington ave
 Koval Michael W h 1100 Liberty ave
 Koval Nick h 469 Washington ave
 Koval Pauline student h 469 Washington ave
 Koval Peter F/h 1100 Liberty ave
 Kovalchin John [Anna] wks Pitts V & F Co h 193 15th N W
 Kovalchin John P [Mary] wks Pitts V & F Co h 219 17th N W
 Koval George clerk h 358 George
 Kovochn Michael [Helen] wks Firestone r 352 Wooster rd N
 Kowalewski Benjamin h 244 17th N W
 Kowalewski Ignatius [Joanna] wks Pitts P G Co h 244 17th N W
 Kowalewski Lucille M h 244 17th N W
 Kozak John [Mary] h 427 Norton ave
 Kozak Mary h 427 Norton ave
 Kozak Mildred h 427 Norton ave

THE DAUNTLESS PLUMBING & ELECTRIC CO. 18-22 E. State St.

ELECTRIC WASHERS, IRONERS AND SWEEPERS **PHONE FRANKLIN 8109**

1604

BURCH DIRECTORY CO'S

Kozarevic Catherine h 244 21st N W
 Kozarevic Eli [Amanda] h 244 21st N W
 Kozarevic John h 244 21st N W
 Kozarevic Michael [Katherine] wks Seiberling R Co h 1052 Spring
 Kozarich Mrs Anna h 254 Snyder ave
 Kozma Julia wks Pitts V & F Co h 452 4th N W
 Kozma Paul [Julia] shoe repairing 819½ Wooster rd N h 452 4th N W
 Kozma Paul jr h 452 4th N W
 Kraemer Mrs Margaret (wid John) h 78 9th N W
 Krager Frank H (North End Pharmacy) h Akron O
 Kramer Alfred T [Mary P] wks B & W Co h 137 Norman
 Kramer Frank h 38 Huston W
 Kramer Frank L [P Iona] wks Seiberling R Co h 124½ 7th N W
 Kramer George F [Mary L] machinist h 343 Newell
 Kramer George G [Mary E] wks Goodrich h 88 27th N W
 Kramer Jennie wks Firestone h 38 Huston W
 Kramer Mary wks Sun Rubber Co h 38 Huston W
 Kramer Matt L [Josephine A] wks B & W Co h 325 Bell
 Kramer William [Bernadette] wks B & W Co h 118 27th N W
 Kramer William jr sta attdt A G Kirchberg h 118 27th N W
 Krampel Frank L baker h 64 State W
 Krampel Joseph L h 64 State W
 Krampel Louis h 64 State W
 Krampel Louis F painter Pitts P G Co h 64 State W
 Krampel Mary M h 64 State W
 Krancz Cecelia h 1230 Wooster rd W
 Krancz Frank [Cecelia] grocer etc 1230 Wooster rd W h same
 Krantz Anthony [Agnes] wks Pitts V & F Co h 392 Wunderlich ave
 Krapko Nathan [Eva] (Barberton P & J Co) h 713 Euclid ave, Akron O
 Krash Joseph [Mary A] pants mfr 343 5th N W h 600 Creedmoor ave
 Krasnick Anton [Julia] wks Yoder Bros h 263 Paige ave E
 Krasovic Caroline student h 1056 Shannon ave
 Krasovic Frances student h 1056 Shannon ave
 Krasovic John [Jennie] wks Pitts P G Co h 1056 Shannon ave
 Krasovic Mary wks Seiberling L P Co h 1056 Shannon ave
 Kraus Mrs Edna L h 639 Tuscarawas ave W
 Kraus Julius A [Irene S] wks Diamond M Co h 532 Mack
 Kraus Marguerite J nurse h 532 Mack
 Krause Herman molder B & W Co r 587 Ford ave W
 Krause Ralph U draftsman h 611 Tuscarawas ave W
 Kravits Stephen [Sophie] h rear 275 Wooster rd N
 Kravitz Michael J [Bertha B] wks Pitts V & F Co h 424 Newell
 Kreakbaum Louis G [Lillian] wks Goodrich h 162 24th N W
 Kreger Clark L wks B & W Co r 639 Way N
 Kreider Fred W [Ida E] engineer Bd of Education h 461 Washington ave
KREIDER HADYN Y [Elizabeth] mgr J C Penney Co Inc h 51 24th N W
 Kreider Herman E chief chemist Pitts P G Co h Shelhart rd
 Kreighbaum Andrew [Clara] h 167 Robinson ave E
 Kreighbaum Arthur R [Nellie M] wks B & W Co h 220 Snyder ave
 Kreighbaum Clem J h 700 Highland ave
 Kreighbaum Earl C wks Sun Rubber Co h 899 Wooster rd N
 Kreighbaum Eugene C clerk Peoples S Drug No 41 h 184 Kenilworth dr, Akron O
 Kreighbaum Glenn H wks Goodrich h 899 Wooster rd N
 Kreighbaum Harry D [Stella B] carpenter h 1041 Wooster rd N
 Kreighbaum J Wesley [Vera M] wks Sun Rubber Co h 899 Wooster rd N
 Kreighbaum John W [Annie] h 700 Highland ave
 Kreighbaum Leola M student h 220 Snyder ave
 Kreighbaum Louis M [Edna P] laborer h 175 Macey ave
 Kreighbaum Margaret P h 220 Snyder ave
 Krejci Helen wks 394 Tuscarawas ave E
 Krempl Joseph [Theresa] wks City h 454 Park ave W
 Krempl Joseph jr [Hazel L] wks B & W Co h 290 Paige ave E
 Krempl Mrs Theresa midwife 454 Park ave W h same
 Kress John [Vera] clerk H K Smith h 198 16th N W
 Kriebel Charles H [Eva M] wks Miller R Co h 482 Grandview ave
 Kristich Philip student h 166 Snyder ave
 Kristoff Kosta r 340 Irish alley
 Kristoff Paul wks Pitts V & F Co h 1233 Wooster rd W
 Kriston Joseph h 125 4th S W



LYLE CHEVROLET CO. WITH THE ABILITY AND THE DESIRE TO SERVE YOU WELL
 2306 Front St., Cuyahoga Falls, O., Phone WA-1117

The D. W. KAUFMAN REALTY CO. REALTORS

PHONE HEmlock 8137

BARBERTON DIRECTORY

1605

Kriston Margaret B h 180 26th N W
Kriston Stephen [Elizabeth] wks Yoder Bros h 125 4th S W
Kriston Stephen J wks B & W Co h 125 4th S W
Krizan Anthony [Anna] wks B & W Co h 436 Case ave
Krizay Anton [Julia] wks Pitts V & F Co h 369 Van
Krizay Joseph [Lucy] molder h 579 Brady ave
Krzinski Gaspar h 212 14th N W
Kroger Grocery & Baking Co, Harry Sears supt, 541 Tuscarawas ave W, and 959 Wooster rd W
Krohn Clifford L student h 70 Elmwood
Krohn Otto G [Edith M] auto service station h 70 Elmwood
Kroka Joseph wks Pitts P G Co r 867 Wooster rd W
Krosiak Stephen [Susie] wks Diamond M Co h 172 2d N E
Krosnick Andrew wks B & W Co h 41 Diamond ave
Krosnick Andrew M jr [Mary K] wks Std Oil Co h 322 5th N E
Krosnick Betty student h 41 Diamond ave
Krosnick Mary h 41 Diamond ave
Krosnick Michael clerk H K Smith h 41 Diamond ave
Krosnick Susan wks Diamond M Co h 41 Diamond ave
Krouse John C wks Sun Rubber Co h 187 Norton ave
Krska Michael [Susie] wks Pitts P G Co h 202 16th N W
Krstich Vasil h 44 Huston W
Kruft Frank [Alice F] machinist h 559 Miami ave
Kruft Peter J [Rose E] foreman B & W Co h 947 Columbia ct
Krunich Louis [Sophie] wks Diamond M Co h 40 Palmer ave
Krunich Michael [Margaret M] wks Diamond M Co h 40 Palmer ave
Krunich Peter [Sarah] wks Diamond Match Co h 143 30th N W
Krupa Peter wks Yoder Bros h 312 College ave
Krupa Stephen h 312 College ave
Krupp Christian S [Sadie E] carpenter h 18 Swigart
Krupp Neil W wks Firestone h 18 Swigart
Krupp Russell C [Mamie L] wks Pitts V & F Co h 673 Orchard ave
Krusik John wks Pitts V & F Co h 368 Newell
Krzminski John wks Diamond M Co h 103 15th N W
Krzminski Kasper h 103 15th N W
Krzminski Raymond student h 103 15th N W
Krzminski Sabina h 103 15th N W
Krzyszostansky Helen R h 57 21st N W
Krzyszostansky Joseph [Anna] wks B & W Co h 238 21st N W
Krzyszostansky Nelhe V h 57 21st N W
Krzyszostansky Theodore [Sophia] wks B & W Co h 233 19th N W
Krzyszostansky Walter [Sarah] wks Pitts P G Co h 57 21st N W
Kubala John [Mary] wks Ak Trans Co h 106 16th N W
Kubala John jr h 106 16th N W
Kubanis Stephen C student h 204 15th N W
Kubanis Stephen M [Mary E] (Barberton Bottling Works) h 204 15th N W
Kuhn Edmund W student h 147 Oakwood
Kuhn Harold E barber h 147 Oakwood
Kuhn J Ellsworth [Lydia H] wks Water Works h 147 Oakwood
Kuhn John B [Lucy W] contr cement work 160 7th N W h same
Kuhn Mrs Lucy A (wid John) h 147 Oakwood
Kuketz Michael [Katie] wks Diamond M Co h 356 VanBuren ave S
Kuketz Stephen wks B & W Co h 302 VanBuren ave S
Kulesar Charles [Julia] wks Pitts V & F Co h 160 17th N W
Kulesar Joseph h 160 17th N W
Kulesar Kelley h 160 17th N W
Kulesar Stephen h 160 17th N W
Kulka Louis h 245 16th N W
Kulka Mary wks Seiberling R Co h 245 16th N W
Kulka Michael V [Julia] wks Colonial Salt Co h 245 16th N W
Kumse Frank student h 279 Hopocan ave E
Kumse Martin [Jennie] wks Barb Fdry Co h 279 Hopocan ave E
Kumse Martin jr wks Diamond M Co h 279 Hopocan ave E
Kun Joseph [Julia] shoe repairing 70 2d N W h 407 15th N W
Kun Joseph jr h 407 15th N W
Kunek Mary wks Firestone h 293 Cassell ave
Kunek Michael [Theresa] wks Pitts P G Co h 293 Cassell ave
Kunkleman Fred W [Edna M] clerk A & P Tea Co h 729 Wooster ave, Akron O
Kunkler Clyde [Mary E] watchman h 114 Plumb

DIRECTORY ADVERTISERS

Are Dependable---Not "Fire Sale" Artists

SOUTH AKRON PONTIAC - DeSOTO - PLYMOUTH CONART CO. • 956 SOUTH MAIN ST. BL-7181

1606

BURCH DIRECTORY CO'S

Kunkler Cornelius F [Hattie M] wks B & W Co h 230 6th N W
Kunkler Melvin machinist h 560 Hopocan ave W
Kuntz Albert D [Helen J] vice pres and sec Bushman Kuntz Motor Co h 714 Glendora ave,
Akron O
Kuntz Frank R sec Crockett Dist Co h Akron O
Kuntzleman Roy A [Vivian P] prin Johnson School h 532 Holmes ave
Kupar Demeter [Mary] wks Diamond M Co h 233 Lake ave E
Kuralt Frank [Helen] wks B & W Co h 166 Snyder ave
Kuralt Frank jr wks Seiberling R Co h 166 Snyder ave
Kurchov Frank L [Cecilia G] wks B & W Co h 97 Waltz dr
Kurish John [Julia] wks Ohio Brass Co h 45 15th N W
Kurish John jr h 45 15th N W
Kurtz Mrs Mary A (wid John S) h 601 Creedmoor ave
Kuruchev Daniel clerk h 159 Homewood ave
Kuruchev Joseph [Sarah] h 159 Homewood ave
Kuruchev Olga student h 159 Homewood ave
Kuruchev Peter h 159 Homewood ave
Kuruchev Rose beauty operator h 159 Homewood ave
Kuryk William wks B & W Co r 540 Hopocan ave W
Kusse Mrs Ella A (wid John H) h 605 Wooster rd W
Kusse Jack F wks B & W Co h 87 25th N W
Kusse Karl E [Mabel M] foreman Ohio Brass Co h 87 25th N W
Kustos John [Anna] wks B & W Co h 61 Diamond ave
Kustreba John h 368 Dan
Kuzmik John [Susan] wks Colonial Salt Co h 133 17th N W
Kyker Albert L wks B & W Co h 183½ 2d N W

L

L & L AUTO ELECTRIC CO (J O Carrier) United Motors electrical equipment, Exide bat-
teries, Delco ignition, gasoline, oil and lubrication, day and night towing 407 4th N W,
Phone SH 3315
Lacer Anna wks J Heidrik Co r 615 Tuscarawas ave W
Ladick John A wks Goodrich h 65 Norwood
Ladick Peter P h 65 Norwood
Ladick Mrs Theresa R h 65 Norwood
LADIES' STYLE SHOP Inc, Mae V Sogg pres, Otto Lisenberg sec P B Sogg treas, women's
wear 526 Tuscarawas ave W, Phone SH 4214
Lafferty Timothy [Opal] wks Pitts V & F Co h 606 Hopocan ave W
Lah Joseph [Frances] wks Pitts P G Co h 174 21st N W
Lahmeis Frederick [Florence C] physician 113½ 3d N W h Akron Wadsworth rd
Lahmers John wks Henry C & I Co h 59 Wooster rd N
Lake Alfred student h 1302 Auburn ave
Lake Ann Park Service (M D Jordan) auto service 556 Park ave W
Lake Clinton O h 1310 Auburn ave
Lake Fred A [Ida M] wks Ohio Brass Co h 1302 Auburn ave
Laley Wm B [Corinne M] clerk B & W Co h 344 Ford ave E
Lally John [Jeannette] wks B & W Co h 675 Lake ave W
LaLonde Mrs Mary J (wid Peter) h 1037 Shannon ave
Lamb Mrs Betty beauty shop 507½ Tuscarawas ave W h same
Lambdin Frank r 512½ Tuscarawas ave W
Lambert Wm H [Esther E] salesman h 225 Morgan
Lammell Elizabeth M h 276 6th N W
Lammell Frank E [Corrine] h 276 6th N W
Lammell John J gas fitter E O Gas Co h Hillside dr, Portage Lakes O
Lammell Thos J clerk B & W Co h 276 6th N W
Lancaster James laborer h 125 Walker ave
Lance Andrew J laborer h 21st S W
Lance Charles W [Helma A] wks Diamond M Co h 471 Wooster rd N
Lance Mrs Emma B (wid Jesse R) h 28 24th N W
Lance George C wks B & W Co h 471 Wooster rd N
Lance Herman W [Juanita] wks B & W Co h 102 Fernwood
Lance Kenneth C [Thelma M] laborer h 21st S W
Lance Robert C student h 102 Fernwood
Lance Walter C salesman h 471 Wooster rd N
Landals Alfred [Corinne S] wks Pitts V & F Co h 121 Hiram W
Landals David [Mary A] h 154 Yonker
Landis Bernard E [Julia] wks Seiberling L P Co h 466 Erie
Landis Clarence W [Effie] wks Miller R Co h 276 Wunderlich ave

ISALY DAIRY STORES • For Fresh • Dairy Products

BARBERTON DIRECTORY

1607

Landis Harold clerk Isaly Dairy Co h Doylestown O
Landis Kenneth W student h 276 Wunderlich ave
Landis Mrs Telona A (wid Pearl F) h 466 Erie
Landos Michael G [Louise] salesman h 179 1st N W
LANE ALBERT W [Anna L] (Lane Motor Co) h 275 Wooster rd N
Lane Frank r 574 Burt
Lane James A student h 889 Newton ave
LANE MOTOR CO (A W Lane) Hudson, Terraplane, DeSoto and Plymouth motor cars, sales and service 267-273 Wooster rd N, Phone SH 1526
Lang Clarence E [Della M] wks Firestone h 194 8th N W
Lange William [Elsie E] wks B & W Co h 148 Norwood
Langguth Albert J [Irene L] wks Diamond M Co h 1483 Ertle dr
Langguth Arthur H [Lucille E] foreman B & W Co h 1362 Benton
Langguth Mrs Catherine (wid Fred K) h 71 31st S W
Langguth Catherine A bkpr Barberton Hdw Co h 71 31st S W
Langguth Ebert L [Kathryn P] grocers h 74 24th N W
Langguth Edward P h 31 31st S W
Langguth Evelyn B h 275 Robinson ave E
Langguth Fred P [Elizabeth M] foreman B & W Co h 105 31st S W
Langguth Herbert A h 275 Robinson ave E
Langguth Jacob [Minnie] h 1403 Wooster rd W
Langguth Jacob J [Lura E] wks Diamond M Co h 51 25th N W
Langguth Paul J [Mildred M] machinist B & W Co h 113 31st S W
Langguth Mrs Theresa (wid Peter) h 31 31st S W
Langguth Wm P [Metta I] wks Diamond M Co h 275 Robinson ave E
Langvand Elizabeth P student h 526 Lloyd
LANGVAND IVAR L [Pearl B] asst supt Babcock & Wilcox Co h 526 Lloyd
Lapadies Mike [Mary] (Colonial Shoe Repairing) h 979 Romig ave
Lapinski Paul wks B & W Co h 307 Van
Laporis Louis hmotypr opr Herald Pub Co h 194 Wooster rd N
Laporis Mrs Pauline grocer 194 Wooster rd N h same
Laporis Samuel [Pauline] wks Diamond M Co h 194 Wooster rd N
Laporis Stephen wks Diamond M Co h 194 Wooster rd N
Laporis William student h 194 Wooster rd N
LaPorte Bernard R [Olive E] lettercarrier h 617 Holmes ave
LaPorte Frances E stenog Seiberling R Co h 623 Ford ave E
LaPorte George P [Genie A] lettercarrier h 623 Ford ave E
LaPorte M Arline bkpr Hardware & S Co h 623 Ford ave E
LaPorte Martha J h 623 Ford ave E
LaPorte Ralph T [Iva C] chemist Seiberling R Co h 524 Baird ave
Lapp John H [Anna E] painter 47 25th N W h same
Larch Roma S [Rosa N] h Stratford
Larsen Hazel teacher r 70 9th N W
Lash Apartments 627 and 629 Tuscarawas ave W
Lash Apartments 531-3 Wooster rd N
Lash John W student h 96 6th N W
LASH S RALPH [May D] osteopathic physician 627 Tuscarawas ave W, hours by appointment, Phone SH 5323 h 96 6th N W
Lasher Edward L [Doris E] insurance agent h 1196 Central ave
Lasson John [Margaret] wks Goodrich h 56 Elmwood
Latch Catherine h 206 2d N W
Later Verl wks Seiberling R Co r 392 Hall ave
Latham Nona E student h 127 Meadow ct
Latham Wm A [Margaret L] machinist h 127 Meadow ct
Lauderback J Warren [Marv M] wks Ak & B B R R h 93 22d N W
Lauer Gilbert W [Pauline H] machinist h 176 Belcher
Laufer Jacob [Sylvia] wks B & W Co h 553 Huston E
Laufer Mathias clerk Joseph Baitz h 553 Huston E
Laufer Vitus [Julia R] wks Pitts V & F Co h 268 Lake ave E
Laughhead Mrs Alice A (wid Paul L) h 5614 Tuscarawas ave W
LAUGHLIN'S BOOK STORE (R D Laughlin) books and stationery, wall paper, paints and varnish 560 Tuscarawas ave W, Phone SH 2925
Laughlin Harry S [Della M] wks Diamond M Co h 72 7th N W
LAUGHLIN ROBERT D [Chester] (Laughlin's Book Store) h 192 7th N W
Laurich Rose h 137 17th N W
Laurie James A wks B & W Co r 74 20th S W
Lauritzen Edward wks B & W Co h 78 20th S W
Lautar George [Annie] h 347 George
Lautar Stanley wks B & W Co h 347 George
Lautar Vida P student h 347 George

BURKHARDT'S—The Beer of Better Quality

1608

BURCH DIRECTORY CO'S

Lauter Vincent H [Mary A] clerk h 145 21st N W
Lawrence Mrs Anna h 423 Van
Lawrence Helen L mgr insurance dept E F Crites Agency h 201 3d N W
Lawrence Joseph [Mary] h 362 Wunderlich ave
Lawrence Louis M [Gladys] wks Diamond M Co h 355 Wunderlich ave
Lawrence Peter clerk K L Anger h 1084 Shannon ave
Lawson Lorain student h 1596½ Kenmore blvd
Lawson Maurice h 1596½ Kenmore blvd
Lawson Mrs Pearl h 1596½ Kenmore blvd
Lawver Eva M h 536½ Tuscarawas ave W
Lawver Howard L clerk h 536½ Tuscarawas ave W
Lawver Robert student h 348 Baird ave
Lazar Gaspar [Mary] wks Ohio Brass Co h 166 14th N W
Lazar Helen M student h 24 Wolf ave W
Lazar James [Elizabeth] wks B & W Co h 56 Stirling ave
Lazar John student h 24 Wolf ave W
Lazar Joseph [Elizabeth] wks B & W Co h 64 Stirling ave
Lazar Joseph jr student h 64 Stirling ave
Lazar Margaret E wks Sun Rubber Co h 24 Wolf ave W
Lazar Peter [Elizabeth] wks B & W Co h 24 Wolf ave W
Lazar Peter P wks Diamond M Co h 24 Wolf ave W
Lazarides Aristotels shoe repairer 1175 Wooster rd W h 881 same
Lazich Nick [Mary] painter h 188 Cassell ave
Lazich Omar [Anna] barber 143 2d N W h same
Lazoroff Costa [Priscilla] restaurant 282 Wooster rd N h 276 14th N W
Leach Harley [Eathel L] wks Diamond M Co h 114 15th N W
Leasure Russell [Velma I] welder h 106 State W
Leatherman Worden D [Mac] second hand goods 787 Wooster rd N h same
LeBar Barbara wks Palmer Match Co h 265 VanBuren ave N
LeBar Mrs Barbara h 265 VanBuren ave N
LeBar Elizabeth h 265 VanBuren ave N
LeBar Jennie K wks Sun Rubber Co h 265 VanBuren ave N
LeBar John ball player h 265 VanBuren ave N
LeBar Josephine h 265 VanBuren ave N
LeBar Louise h 265 VanBuren ave N
LeBar Victor wks Pitts P G Co h 265 VanBuren ave N
LeBar Wenzel wks Pitts P G Co h 265 VanBuren ave N
Lecky Albert S wks Pitts P G Co h 42 17th N W
Lecky Ellen C h 42 17th N W
Lecon Andrew P [Stephanie] carpenter h 83 29th N W
Lecon Andrew P jr h 83 29th N W
Lecon Frank h 83 29th N W
Lecon Mamie J h 83 29th N W
Lee Andrew P [Thelma W] wks Pitts P G Co h 55 17th N W
Lee Benj A wks Pitts P G Co h 268 21st N W
Lee Chas O [Bella] tel opr Erie R R h 567 Hopocan ave W
Lee Clyde E h 20 Dilworth ct
Lee Daniel L [Clara] wks Pitts P G Co h 185 8th N W
Lee Edith I wks Goodrich h 20 Dilworth ct
Lee Eva I h 705 Wooster rd N
Lee Evelyn F h 705 Wooster rd N
Lee Harry E [Eleanor M] wks Ohio Auto W Co h 456 Jefferson ave
Lee Harry F [Fern] painter h 705 Wooster rd N
Lee Hubert wks Pitts V & F Co r 511½ Brady ave
Lee J Henry [Marie E] truck driver h 39 10th S W
Lee Josiah [Maud L] h 20 Dilworth ct
Lee Lewis [Lita] wks Pitts P G Co h 15 17th N W
Lee Mrs Mary E (wid Alfred M) h 83 15th N W
Lee Richard [Mamie] laborer h 341A Wooster rd N
Lee Richard H [Effie G] h 178 Park ave E
Leete Ralph E [Gertrude A] brakeman Ak & B B R R h 453 Lloyd
Leever Wm D student h 122 Louise ct
Leever Wm G [Elizabeth C] wks B & W Co h 122 Louise ct
LeFEVER ALFRED [C Isbell] pres Barstow & LeFeber Inc, Akron O h 225 3d N W
Legas Andrew [Mary] wks Pitts P G Co h Barberton Southern rd
Legas Andrew jr wks Pitts P G Co h Barberton-Southern rd
Legas Elizabeth student h Barberton-Southern rd
Legas Mary h Barberton-Southern rd
Legas Susan h Barberton-Southern rd
Leggett Michael [Anna] wks Firestone h 65 21st N W

Take Your **Old Directory Home** The Family Will Appreciate It



Lego Arthur D [Arvilla R] wks Goodrich h 204 26th N W
 Lego Clarence E [Irene E] wks Miller R Co h rear 1083 Bellview ave
 Lego Glenn wks Diamond M Co h 1034 Bellview ave
 Lego Herbert R h 1034 Bellview ave
 Lego Mrs Margaret (wid Isaac) h 1034 Bellview ave
 Lego Robert [Marguerite L] wks Miller R Co h 74 Waltz dr
 Lehotsky Helen h 56 Antles ave
 Lehotsky Susie h 56 Antles ave
 Lehr Adren P [Maggie L] wks Firestone h 94 Patterson
 Leib Charles wks E G Mathie Lumber Co h R D 2
 Leib Edna M student h 15 25th S W
 Leib George E [Blanche E] lettercarrier h 260 25th N W
 Leib Horatio S [Nora E] machinist Diamond M Co h 1107 Bellview ave
 Leib John M [Mary R] h 264 25th N W
 Leib Pauline A student h 15 25th S W
 Leib Saml J [Eurith M] wks Seiberling R Co h 15 25th S W
 Leidel Matthew A [Ethel A] wks B & W Co h 1045 Oak ave
 Leidig Harvey G [Letitia H] auto mechanic h 1288 Central ave
 Leister Norman J [Pearl E] foreman Ohio B Co h 531 Lloyd
 Lekar John wks Pitts V & F Co r 264 Huron
 Lekerosky Dominic h 378 College ave
 Lekerosky George student h 378 College ave
 Lekerosky Paul student h 378 College ave
 Lekerosky Mrs Veronica (wid Paul) h 378 College ave
 Leksan Carl h 196 22d N W
 Leksan Joseph [Gertrude] wks Barb Fdry Co h 196 22d N W
 Leksan Joseph L wks Barb Fdry Co h 196 22d N W
 Leksan Julia h 196 22d N W
 Lemmon Warner W [Bertha] carpenter h 57 Waltz dr
 Lenihan Conchessa nurse Ohio B Co h 229 8th N W
 Lenihan Emmet R h 229 8th N W
 Lenihan Gertrude F clerk h 229 8th N W
 Lenihan John A h 229 8th N W
 Lenihan Leo P [Mary L] wks Diamond M Co h 503 Huston E
 Lenihan Margaret E h 229 8th N W
 Lenihan Mary L h 229 8th N W
 Lenihan Mary P student h 166 23d N W
 Lenihan Michael E [Eve L] lettercarrier h 166 23d N W
 Lenihan Patrick J student h 503 Huston E
 Lenihan Robert J student h 229 8th N W
 Lenihan Robert J h 166 23d N W
 Lenkowski Anna student h 300 Wunderlich ave
 Lenkowski John [Stella] wks B & W Co h 300 Wunderlich ave
 Lenkowski Valentine wks B & W Co h 300 Wunderlich ave
 Lentz Caroline student h 1039 Wooster rd W
 Lentz Mrs Catherine (wid John) h 1039 Wooster rd W
 Leonard Thomas wks B & W Co r 665 Wooster rd W
 Lepley Ellwyn L truck dr h 546 Snyder ave
 Lepley Elna E h 546 Snyder ave
 Lepley Elson A student h 546 Snyder ave
 Lepley Peter F [Edna F] trucking h 546 Snyder ave
 Leppzy Ross L [Laura] motor trucking h 142 Waltz dr
 Leppzy John F [Martha M] electrician Pitts P G Co h 168 25th N W
 Leppzy Mark P [Miriam A] wks Ak P Milk Co h 124 Hazelwood
 Leppzy Paul S B h 168 25th N W
 Lerch Godfrey h 245 Ford ave E
 Lesar Joseph [Clara G] wks B & W Co h 371 VanBuren ave S
 Lesco Geo A [Anna] laborer h rear 15 Wolf ave E
 Leskanic Anna h 251 22d N W
 Leskanic Mrs Anna (wid John) h 251 22d N W
 Leskanic Elizabeth h 251 22d N W
 Leskanic Helen h 251 22d N W
 Lesney Mrs Anna (wid James) h 191 2d S W
 Lessiter Cecile L nurse h 72 Etlng ave
 Lessiter Charles H [Frances M] clerk Seiberling R Co h 142 25th N W
 Lessiter Charles W h 69 Etlng ave
 Lessiter Wm W [Cleora B] wks Diamond M Co h 72 Etlng ave
 Letwak Samuel [Esther] clothing 276 Wooster rd N h 409 same
 Letzo Michael h 161 Way W
 Levier Charles W wks Pitts P G Co h 70 Brown

ROSE HILL BURIAL PARK
 PERPETUAL CARE .: MODERATE PRICES

Akron-Medina Road
 W Market St Ext
 Phone HE-8316

THE CARMICHAEL CONSTRUCTION CO.

148 EAST MILLER AVENUE



Specialists on Public, Office,
Commercial, Garage, Warehouse
and Factory Buildings

1610

BURCH DIRECTORY CO'S

- Levin Belle clerk Barberton D G Co h 139 3d N W
Levin Clara clerk h 139 3d N W
Levin Jacob [Eva] fruits 152 2d N W h 139 3d N W
Levin Ruth h 139 3d N W
Levin Samuel student h 139 3d N W
Levin Sarah clerk Jacob Levin h 139 3d N W
Levy Morris (Levy & Savil) h 373 Douglas, Akron O
Levy & Savil (M Levy, J J Savil) clothing 140 2d N W
Lewis Alonzo L h 143 National ave
Lewis Dilwyn student h 564 Wooster rd W
Lewis Evan [Beulah M] painter h 718 Wooster rd N
Lewis Henry E [Mary] h 64 Huston W
Lewis Ivor student h 564 Wooster rd W
Lewis Mis Mabel E h 570 5th N E
Lewis Oswald [Laura] wks Seiberling L P Co h 564 Wooster rd W
Lewis Thomas [Margaretta] wks B & W Co h 564 Wooster rd W
Lewis William wks B & W Co h 564 Wooster rd W
Lichtenberger Charles W clerk Max Recht h 304 Wunderlich ave
Lichtenberger Gilbert E [Hattie L] insurance agent h 304 Wunderlich ave
Lieberth Catherine A wks Seiberling L P Co h 859 Hopocan ave W
Lieberth George J h 859 Hopocan ave W
Lieberth Helen A h 1042 Columbus ave
Lieberth John h 859 Hopocan ave W
Lieberth Joseph F wks Seiberling L P Co h 859 Hopocan ave W
Lieberth Paul h 1042 Columbus ave
Lieberth Peter [Mary J] wks Diamond M Co h 1042 Columbus ave
Liehr Mrs Flora A (wid Conrad) h 29 17th N W
Liehr Verhe C [Julia E] wks Pitts P G Co h 29 17th N W
Liehr Willard A h 29 17th N W
Liggett John H [Loma E] barber 632 Tuscarawas ave W h 28 19th N W
Light C K vice pres Diamond Match Co h N Y City
Light Donald A h 241 5th N W
Light Robert W h 241 5th N W
LIGHT URIAH L [Alice H] supt Public Schools, office Central High School Bldg cor
Newell and Hopocan ave W, Phone SH 2818 h 241 5th N W, Phone SH 1391
Lightfoot Mrs Marv A (wid Francis L) h 587 Creedmoor ave
Lightfoot Samuel r 524 1/2 Tuscarawas ave W
Lightfoot Ward E [Grace] (Gaugler & Lightfoot) h 347 Wooster rd N
Lightner Gwen student h 522 Wooster rd N
Lightner John W hnmnan h 522 Wooster rd N
Lightner John W jr h 522 Wooster rd N
Likin Phyllis B compt opr Goodrich h 44 Norwood
Likovich Frank P [Appolonia] wks Pitts V & F Co h 843 Brady ave
Likovich Frank P jr h 843 Brady ave
Lilley Alma M clerk Seiberling L P Co h 556 Parkview ave
Lilley Calvin N [Bertha A] wks Diamond M Co h 332 5th N E
Lilley Charles O [Anna M] engineer h 142 Glenn
Lilley Dorothy L bkpr h 556 Parkview ave
Lilley Harlan D [Pearl M] foreman Pitts V & F Co h 556 Parkview ave
Lilly B Jay student h 49 22d N W
Lilly Edgar S student h 49 22d N W
Lilly George R wks Park Theatre h 49 22d N W
Lilly Lewis J [Grace L] city fireman h 649 Way N
Lilly Norvel H [Mary S] mechame Ferriot Bros h 49 22d N W
LINCOLN RUBBER CO Inc, Wm F Kelley pres, C H Scheneman vice pres, Nellie M Chapman sec, Gladys Burgner treas, mfrs of finest quality rubber gloves, office and plant 941
Wooster rd N, Phone SH-2725, P O Address Kenmore Station, Akron O (See page 104)
Lindeman John [Jennie] wks Yoder Bros h 142 Snyder ave
Lindemann Curtis [Anna] painter h 262 Ontario
Lindemann Robert E [Mildred J] draftsman h 694 Charles ave
Lindemann Roy E [Phyllis] h 262 Ontario
Lindenbaugh Peter [Gertrude] wks Ohio Brass Co h 937 Hopocan ave W
Lindsay John M [Janet A] clerk B & W Co h 581 1/2 Wooster rd W
Linebaugh Edward R [Emma] wks Diamond M Co h 334 VanBuren ave S
Ling Albert [Myrtle M] salesman h 20 17th N W
Ling Eleanor J student h 20 17th N W
Ling M Corinne h 20 17th N W
Linke Ernest E [Clara E] wks Firestone h 150 Grace ave
Linscott Mrs Adeline (wid Marshall) h 1016 Perry ave
Linscott E Parker [Ella M] wks Seiberling L P Co h 1002 Perry ave

THE CENTRAL ASSOCIATED REALTY CO. 403 OHIO BUILDING

SUNSET VIEW SUBDIVISION Highly Restricted. Modern Improvements
Transportation Conveniences

BARBERTON DIRECTORY

1611

Lunseott H Sibley wks Palmer Match Co r 512 $\frac{1}{2}$ Tuscarawas ave W
 Luntol Angelne clerk h 208 23d N W
 Luntol Christine h 208 23d N W
 Luntol Frank wks Pitts P G Co h 208 23d N W
 Luntol Jennie wks Diamond M Co h 207 23d N W
 Luntol John [Ursula] wks Pitts P G Co h 208 23d N W
 Luntol Mary h 208 23d N W
 Lanton Frank [Jennie R] grocer etc 929 Wooster rd W h Akron O
 Lipovac Joseph [Frances T] wks Pitts P G Co h 152 15th N W
 Lipovsky Augustine student h 886 Shannon ave
 Lipovsky George student h 35 24th S W
 Lipovsky John A wks Goodrich h 886 Shannon ave
 Lipovsky John S [Elizabeth] grocer etc 171 15th N W h 886 Shannon ave
 Lipovsky Katie student h 35 24th S W
 Lipovsky Leonard [Antonia] h 35 24th S W
 Lipovsky Leonard [Elizabeth] h 393 Van
 Lipovsky Louis clerk Kroger G & B Co h 393 Van
 Lipovsky Marv h 393 Van
 Lipovsky Mary A nurse h 886 Shannon ave
 Lipovsky Mildred H nurse h 886 Shannon ave
 Lipovsky Stephen h 35 24th S W
 Lipovsky Wendell laborer h 303 Van
 Lippert Andrew H [Hazel M] auto mech h 533 Hopocan ave W
 Lippy Joseph student h 39 Canal N
 Lippy Mrs Julia (wid Joseph) h 39 Canal N
 Lipstreu Howard I [Hilda F] with Lincoln Loan Co h n s Hopocan ave W
 Lipstreu Virginia V student h n s Hopocan ave W
 Lisk Ross A [Effie] bricklayer h 71 16th N W
 Liston Don L [Sarah J] wks Seiberling L P Co h 649 Hopocan ave W
 Litwak Albert h 409 Wooster rd N
 Litwak Hyman h 409 Wooster rd N
 Litwak Samuel [Fsther] dry cleaner h 409 Wooster rd N
 Livingston Amos E [Frances E] draftsman B & W Co h 67 Waltz dr
 Livingston Charles R [Ora] boilermaker h 163 1st N W
 Livingston Charles R jr student h 163 1st N W
 Livingston Joseph h 163 1st N W
 Lizura Ignatz wks B & W Co r 332 Van
 Llewellyn Helen r 672 Tuscarawas ave W
 Llewellyn Margaret H h 1383 Wooster rd W
 Llewellyn Sterling [Mary J] clerk B & W Co h 471 Lloyd
 Lloyd Allison W h 37 22d N W
 Lloyd Charles J [Marie L] draftsman B & W Co h 210 30th N W
 Lloyd Lindsey [Minnie T] wks Pitts V & F Co h 383 5th N W
 Lobvotka Albert wks Pitts V & F Co h 115 16th N W
 Lobvotka Martin [Ursula] wks Pitts V & F Co h 115 16th N W
 Locas John [Blanche] h 31 Canal N
 Lockhart Ira R [Lula B] city fireman h 505 Wooster rd W
 Lods Adrian [Ruby R] wks Palmer Match Co h 586 5th N E
 Lods Wm G [Joy G] printer h 878 Hopocan ave W
 Logan Earl F h 152 8th N W
 Logan Eileen wks Sun Rubber Co h 135 StJohn
 Logan Lloyd T h 152 8th N W
 Logan Robert student h 135 StJohn
 Logan W Oscar [Mickey A] clerk H J Christopher h 152 8th N W
 Logan W Raymond h 43 Brown
 Logsdon Arthur T wks B & W Co h 554 Wooster rd W
 Logsdon Kenneth J wks B & W Co h 554 Wooster rd W
 Logsdon Margaret C h 554 Wooster rd W
 Logsdon Ruth I clk h 554 Wooster rd W
 Logsdon Stephen F [Hattie M] wks Pitts P G Co h 554 Wooster rd W
 Logsdon Webster E h 554 Wooster rd W
 Logston Charles E [Anna] wks Diamond M Co h 182 Sylvester
 Lohr Bevnon J [Ann] wks Seiberling R Co h 357 $\frac{1}{2}$ Van
 Lohrand James F h 271 21st N W
 Lohrand John [Cora] wks Palmer M Co h 271 21st N W
 Lohrand Wm Q wks B & W Co h 271 21st N W
 Lolley Mrs Mae M (wid John) h 208 Morgan
 Loney Mrs Armintha B (wid Wallace) h 964 Northview ave
 Long Alberta bkpr Ohio Edison Co h Akron O

THE DAUNTLESS PLUMBING & ELECTRIC CO. 18-22 E. State St.
BEST DISPLAY OF LIGHTING FIXTURES IN THE CITY PHONE FRanklin 8109

1612

BURCH DIRECTORY CO'S

Long Mrs Anna C (wid Abner B) h 304 Newell
 Long Carlton J [Gertrude] wks City h 544 Wesleyan ave
 Long Dorothy student h 544 Wesleyan ave
 Long George laborer h 21st S W
 Long Henry [Emma] wks Seiberling R Co h rear 865 Norton ave
 Long Howard H [Anna L] janitor h 277 6th N W
 Long Jerry wks Sun Rubber Co h 786 Coventry
 Long John wks Carrier Bros Garage h 1226 Kohler ave, Akron O
 Long Mrs Marie housekeeper 501 Wooster rd W
 Long Moses [Georgia] wks Pitts V & F Co h 136 14th N W
 Long Richard E pur agent Seiberling L P Co h Akron O
 Long Richard E [Maud M] wks Ohio Edison Co h 520 Parkview ave
 Long Wm E [Adella M] wks Seiberling R Co h 865 Norton ave
 Longenecker Mrs Bertha A (wid Ethan S) h 261 Norton ave
 Longfellow Anna M (Longfellow Sisters) h 123 7th N W
 Longfellow Carl student h 196 26th N W
 Longfellow Charles F [Helen M] oil driller h 196 26th N W
 Longfellow Clarence h 196 26th N W
 Longfellow Edward [Ethel E] well driller h 609 Grandview ave
 Longfellow Forrest E clerk h 609 Grandview ave
 Longfellow Harold W wks Wright T & F Co h 609 Grandview ave
 Longfellow Ida B (Longfellow Sisters) h 123 7th N W
 Longfellow Sisters (Anna M and Ida B) beauty shop 123 7th N W
 Longguth Homer J [Mildred F] craneman h 1374 Prospect
 Lopez Gerald F [Billie B] clerk B & W Co h 66 18th S W
 Lorane Mrs Jennie A (wid Louis D) h 97 17th N W
 Lorber Mrs Victoria S asst sec Great Northern Bldg & Loan Co h 423 Tuscarawas ave E
 Lorber Wm R [Victoria S] draftsman h 423 Tuscarawas ave E
 Lorson Charles W student h 537 Wesleyan ave
 Lorson E Novello student h 537 Wesleyan ave
 Lorson Frederick G [Mary M] machinist h 541 Wesleyan ave
 Lorson Howard B student h 541 Wesleyan ave
 Lorson Victor J [Emma B] carpenter h 537 Wesleyan ave
 Lott Benj F [Martha A] wks Goodrich h 135 Fernwood
 Lott Clarence clerk Tire Supply & S Inc h 2185 24th S W, Akron O
 Lott Clarence M wks Seiberling R Co h 851 Brady ave
 Lott Hobart A student h 135 Fernwood
 Lott Jesse W wks Palmer M Co h 135 Fernwood
 Lott Mildred E h 135 Fernwood
 Lott Ralph E clerk h 135 Fernwood
 Lott Zoma C wks Palmer M Co h 135 Fernwood
 Lotter Fred mechanic Weigand Bros Garage h Wadsworth O
 Loucks Samuel H [Emma A] fireman Diamond M Co h 122 Gum
 Loudermilk Clyde E [Icea M] wks Seiberling R Co h 543 Miami ave
 Loudermilk John cement worker h 847 Norton ave
 Loudermilk Wm H [Esther L] carpenter h 847 Norton ave
 Louis Theodore [Mary] (Seiberling Confectionery) h 890 Raymond ave
 Lovas Frank h 119 Sylvester
 Lovas Frank jr wks Diamond M Co h 119 Sylvester
 Lovas Lila h 119 Sylvester
 Lovas Michael wks Diamond M Co h 119 Sylvester
 Love Eldra [Ellen C] coal dealer h 293 Norton ave
 Love Frank W [Marjorie] cashier Diamond M Co h 259 Baird ave
 Love Leslie G [Crilla E] wks B & W Co h 149 Norwood
LOVE MRS MABIE O pres Cook Hardware Inc h 140 24th N W
 Love Mrs Mary L stenographer h 156 7th N W
 Lovell Lewis C [Lida M] wks B & W Co h 474 VanBuren ave S
 Lovett Arthur J wks B & W Co h 699 Lake ave W
 Lovett Homer J [Jennie] poultryman h 144 Patterson
 Lovette James M [Florence C] machinist B & W Co h 177 Tuscarawas ave E
 Lower Carl E h 238 1st N W
 Lower Galen W student h 238 1st N W
 Lower Glenn C carpenter h 238 1st N W
 Lower John S [Emma L] carpenter h 238 1st N W
LOWER MELVIN S [Edith G] vice pres Sun Rubber Co h 352 High, Wadsworth O, Phone 290
 Lower Sidney A [Mildred S] h 702 Wooster rd N
 Lowery Arthur G [Mary A] carpenter Pitts P G Co h 1149 Prospect
 Lowery Bryce W student h 499 Haynes

The STANDARD MORTGAGE Co. **FIRST MORTGAGES**
 601 FIRST-CENTRAL TRUST BLDG.

Lowery Charles C h 1149 Prospect
 Lowery Glenn W [Helen M] truck driver h 499 Haynes
 Lowery Harriet L student h 1149 Prospect
 Lowery John E [Grace H] wks B & W Co h 200 8th N W
 Lowery M Genevieve h 1149 Prospect
 Lowery Otmer A [Frances G] wks Pitts P G Co h 146 31st S W
 Lowery Wm P h 103 7th N W
 Lowmiller Mrs Ada (wid Ira E) h 60 Columbia ct
 Lowrie Adam S [Grace C] engineer B & W Co h 185 7th N W
 Lowry Catherine clerk h 1058 Wooster rd W
 Lowry Clarence K wks Read-B Co h 1058 Wooster rd W
 Lowry Clinton clk r 618 Wooster rd W
 Lowry Florence M h 120 19th N W
 Lowry James M road supvr h 120 19th N W
 Lowry Mrs Marv (wid Wm) h 1058 Wooster rd W
 Lowry Opal clk Gen T & R Co h 1058 Wooster rd W
 Lowry Richard G [Bernice J] tinner h 120 19th N W
 Lowry Robert S [Sylvia G] wks Bosch Camp Inc h 1041 Liberty ave
 Lowry Thos M [Alice V] wks Pitts P G Co h 120 19th N W
 Lowry Violet L clerk A J Smith h 1058 Wooster rd W
 Lowther Samuel J clerk h 134 Glenn
 Lozer Peter [Johanna] wks Ohio Brass Co h 375 VanBuren ave S
 Lubinkovic Lube student h 306½ Wooster rd N
 Lubinkovic Mrs Mary (wid Paul) h 306½ Wooster rd N
 Lucas Andrew [Catherine] laborer h 892 Coventry
 Lucas Clarence E [Elsie A] wks Goodyear h 899 Tuscarawas ave W
 Lucas Mildred E student h 899 Tuscarawas ave W
 Lucas Victor H [Lizzie L] with B & W Co h 618 Park ave W
 Luck David H [Shirley D] wks E O Gas Co h 623 Highland ave
 Ludwick Lucy wks Diamond M Co h 1329 Wooster rd W
 Ludwig Walter J [Mary E] wks Sun Rubber Co h 989 Romig ave
 Lukach Joseph h n s Norton ave
 Luke Albert P [Lena E] carpenter h 1209 Wooster rd W
 Luke Mrs Laura A (wid Henry) h 342 Van
 Lukehart Floyd A [Jean M] wks Seiberling R Co h 1073 Bellview ave
 Lukens Paul M [Ella P] wks B & W Co h 126 Glenn
 Lukezie Christine J h 136 16th N W
 Lukezie Jennie C h 136 16th N W
 Lukezie Joseph [Jennie] h 136 16th N W
 Lukezie Joseph J wks Diamond M Co h 136 16th N W
 Lukezie Mollie A student h 136 16th N W
 Lukian Boleslaw wks B & W Co r 188 8th N W
 Lukinac George h 294 Lake ave E
 Lukinac George jr h 294 Lake ave E
 Lukinac George [Anna] bus opr Ak Trans Co h 295 College ave
 Luly Harley G [Betty] wks Seiberling R Co h 97 6th N W
 Lunn Ammon J [Mabel] wks B & W Co h 346 3d N W
 Lunn Gladys L student h 346 3d N W
 Lusignan Joseph T elect engr Ohio B Co h Akron O
 Luster Charles h rear 234 Wooster rd N
 Lustig Bernard wks Sun R Co h 229 7th N W
 Lustig Fred J [Louise M] wks Sun Rubber Co h 64 Ething ave
 Lustig John D student h 64 Ething ave
 Lustig Leo B [Viola] confectionery 659 Tuscarawas ave W h 229 7th N W
 Lustig M Elizabeth clerk L B Lustig h 229 7th N W
 Lustig Marcella student h 229 7th N W
 Lustig Paul C wks Sun Rubber Co h 64 Ething ave
 Lustig Richard student h 229 7th N W
 Lustig Robert E student h 64 Ething ave
 Luteran Stephen [Elizabeth] h 129 4th S W
 Lutey Gerald D [Frances] barber 938 Tuscarawas ave W h same
 Lutheran Andrew r 114 14th N W
 Luttrell H Floyd student h 269 Tuscarawas ave E
 Luttrell Harvey T [Artie E] wks B & W Co h 269 Tuscarawas ave E
 Lutz Carl O [Dorothy D] teacher h 199 22d N W
 Luz Pearl (Hilltop Tavern) h C M Elliott, Grand blvd
 Lybarger Herschel D [Frieda K] h 125 Beech
 Lyle Alice student h 177 19th N W
 Lyle Anna M stenog Summit Co R Adm h 148 6th N W

Save Time and Worry
Call BL-3141 for CITY CAB CO. Taxi Service



Lyle Arnold wks Pitts P G Co h 177 19th N W
 Lyle Mrs Cora (wid David H) h 177 19th N W
 Lyle D Arthur student h 148 6th N W
 Lyle David C [Helen T] estimator B & W Co h 118 6th N W
 Lyle John O wks Seiberling R Co h 177 19th N W
 Lyle Lenora B h 72 6th N W
 Lyle Lewis C wks Diamond M Co h 72 6th N W
 Lyle Lorn N h 72 6th N W
 Lyle Raymond E pugilist h 177 19th N W
 Lyles James [Claudie] h 343B Wooster rd N
 Lynch Albert J clerk Ohio Edison Co h Akron O
 Lynch John B [Ora A] h 105 1/2 3d N W
 Lynch John W [Grace A] wks Yoder Bros h 222 1/2 2d N W
 Lynch Onev H [Josephine I] wks B & W Co h rear 582 Creedmoor ave
 Lynch Orville mechanic Bushman K M Co h Akron O
 Lynch Wm W [Alma] wks B & W Co h 233 1st N W
 Lynn Elizabeth C student h 89 Oakwood
 Lynn Frank H [Leila B] wks Goodrich h 89 Oakwood
 Lynn Jack V student h 60 Brown
 Lynn Jean C student h 60 Brown
 Lynn Vernon D [Lillie M] clk h 60 Brown
 Lyon Aurilla teacher h 27 24th N W
 Lyric Theatre (F N Gaethke) 127 2d N W
 Lysiak Theodore [Sophia] h 233 14th N W
 Lytle Raymond wks Mechan Bros h 143 7th N W

M

M & N Dry Goods Co (N J Gujin) 915 Wooster rd W
 Maag Byron H salesman h 16 19th N W
 Maag Clarice I h 16 19th N W
 Maag Harry [Ida M] wks Pitts P G Co h 138 29th N W
 Maag John [Emma] wks Ohio Brass Co h 16 19th N W
 Maag Oris L [Lois L] wks Seiberling R Co h 113 7th N W
 Maas Carl E wks Firestone h 682 Lake ave W
 Maas Lawrence [Gertrude M] foreman Firestone h 237 25th N W
 Maas Nicholas [Blanche] wks B & W Co h 682 Lake ave W
 Maas Paul wks B & W Co h 682 Lake ave W
 Macbeth Clarence B wks B & W Co h 706 Orchard ave
 Macbeth Clarence W [Mary E] h 706 Orchard ave
 Macbeth Gladys R h 706 Orchard ave
 Macbeth M Marie student h 706 Orchard ave
 MacDonald Mrs Sarah A h 124 Morgan
 Mace Cecil h 587 Hudson Run rd
 Mace Howard R [Thelma L] wks Diamond M Co h 167 16th N W
 Mace Rufus [Maud L] wks Pitts P G Co h 587 Hudson Run rd
 Mace Russell h 587 Hudson Run rd
 Macek Mrs Frances (wid Marcus) h 196 17th N W
 Macek Rudolph h 196 17th N W
 Machek Andrew wks B & W Co h 358 George
 Machek George [Anna] wks B & W Co h 295 College ave
 Machek George jr h 295 College ave
 Machek Martha h 358 George
 Machek Michael [Martha] wks B & W Co h 358 George
 Machek Michael jr student h 358 George
 Machen Abraham [Gertrude H] wks B & W Co h s s Robinson ave E
 Macherol Joe [Frances] (Joe Macherol & Son) h 237 14th N W
 Macherol Joe & Son (Joe and Rudolph) building movers 237 14th N W
 Macherol Rudolph (Joe Macherol & Son) h 237 14th N W
 Macho Joseph [Katie] h 944 Shannon ave
 Machowczyk Stephen [Veronica] wks B & W Co h 288 5th N W
 MacIlwain Matthew wks B & W Co r 77 8th N W
 Mack Edward wks B & W Co r 642 Wooster rd W
 Mack Frank wks B & W Co r 642 Wooster rd W
 Mack Theodore [Julia] grocer 794 Wooster rd N h 86 Yonker
 Mackel J Edward [Margaret P] wks Seiberling R Co h 1343 Prospect
 Mackenzie John [Ada] wks B & W Co h 978 Northview ave
 Mackenzie Kenneth J student h 978 Northview ave
 Mackey Floyd T (Independent Petroleum Products) h Akron O

FACTORY • E. AKRON HARDWARE SUPPLIES • 990 EAST MARKET, Near Case Ave. DIVISION OF CENTRAL HARDWARE

BARBERFON DIRECTORY

1615

Mackey Janet F. student h 74 20th S W
Mackey Martin J [Mary F.] wks Seiberling R Co h 1007 Perry ave
Mackey Michael [Mary] wks Galat P Co h 221 1st N W
Mackey Oscar N [Rebecca M.] wks Ohio Brass Co h 74 20th S W
Mackewich Della clerk Wamsley Drug Co h 49 16th N W
Mackewich Felix [Nicolea] h 49 16th N W
Mackewich Frank wks Diamond M Co h 49 16th N W
Mackkind Louis [Cora] h 2284 Wooster rd N
Macko Gypnan [Josephine] wks Pitts P G Co h 177 16th N W
Macko Mrs Margaret (wid Walter) h 191 21st N W
Macko Walter J wks Sun Rub Co h 191 21st N W
Mackovic Catherine wks Diamond M Co h 62 15th N W
Mackovic Frank [Elizabeth] h 62 15th N W
Mackovic John [Elizabeth] wks Pitts P G Co h 52 16th N W
Mackovic Mary student h 62 15th N W
Maeve Mrs Margaret T (wid Kenneth) h 914 Wilbur ave
Maere William wks Ohio Brass Co h 914 Wilbur ave
Maev Jeannette clk Gen T & R Co h 535 Otterbein ave
Maev Roscoe M [Ethel M.] wks Seiberling R Co h 535 Otterbein ave
Madara Mrs Mary F h 300 3d N W
Madagan Raymond S [Lillian L.] wks B & W Co h 741 Orchard ave
Madagan Wm A [Marian L.] wks Diamond M Co h 270 Tuscarawas ave E
Madjarac Catherine E h 47 21st N W
Madjarac Jacob [Anna] h 47 21st N W
Madjarac Michael h 47 21st N W
Madjarac Philip h 47 21st N W
Madjevic Thomas [Sylvia] shoe repairing 1117 Wooster rd W h 1270 Valley ave
Madson Ange G [Esther] (Better Auto Trimming Co) h 1380 Hillcrest, Akron O
Maffet Beina wks Diamond M Co r 49 19th N W
Magals B Wesley [Dorothy B] engr B & W Co h 390 Tuscarawas ave E
Magda Michael [Rose] wks City h 355 Bell
Magerkurth William [Tringard] wks B & W Co h 545 Parkview ave
Mager Giv Coal & Gas Co (J M Deschms) 51 State E
Mager Giv Market (E W Heckenberg) meats 1146 Wooster rd W
Mager Giv Printing Co (H P Wischert) 68 2d N W
Magier Stephen h 122 14th N W
Magier Nick [Mary] wks B & W Co h 188 8th N W
Magno Thomas wks B & W Co r 248 3d N W
Magno Carlo [Lillian A.] shoe repairing 103 2d N W h 466 Park ave W
Magolas George [Gertrude] h 335 Kreyder
Magolas Philip N student h 335 Kreyder
Magura John h 234 17th N W
Magura Margaret student h 234 17th N W
Magura Michael [Elizabeth] wks Ohio Brass Co h 234 17th N W
Mahaffey John R [Bessie M.] wks Pitts P G Co h 1112 Wooster rd W
Mahfood Edward h 79 15th N W
Mahfood Fred h 79 15th N W
Mahfood George [Helen] h 79 15th N W
Mahfood George jr h 79 15th N W
Mahfood Michael barber 79 15th N W h same
Manns Claude wks Goodyear h 1047 Wooster rd N
Manns Mildred L student h 1047 Wooster rd N
MAIR JAMES [Agnes M.] mgr H E Simon Co h 903 Stoner ave, Akron O
Maizec Martin [Ameina] h 146 16th N W
Maizec Mario h 236 2d N E
Makinson Harold [Alice L.] mgr Marshall Div Goods Co h 159 3d N W
Makowsky Helen student h 1038 Columbus ave
Mankovskv John [Sophia] wks B & W Co h 1038 Columbus ave
Mankzko Andrew [Julia] watchman h 1102 Wooster rd N
Malcolm Carl E [Alice D.] rubberer orker h 344 Wooster rd N
Malock William wks B & W Co r 101 8th N W
Malloh Joseph [Elizabeth J.] with Seiberling R Co h 572 Orchard ave
Malloh John wks City h rear 58 14th N W
Malikovski Vincent r 83 19th N W
Mallinak Edward D h 323 Hopocan ave E
Mallinak George E [Florence] insurance agent h rear 139 3d N W
Mallinak Michael [Mary] h 323 Hopocan ave E
Mallinak Stephen bar tender G D Volds h 302 Hopocan ave E
Mallnak Charles [Mary] truck driver h 98 Elmwood

CITY BAKING CO. Bakers of Quality Wedding Cakes, Etc.

PHONE HE-3126 Main Office, 532 Grant St. 6 Retail Stores

1616

BURCH DIRECTORY CO'S

Malo John wks B & W Co r 290 6th N W
 Malo Joseph [Mildred J] wks Sun Rub Co h 1044 Tuscarawas ave W
 Malo Rudolph jr patternmkr B & W Co r 290 6th N W
 Malone Mrs Anna L motor trucking 146 8th N W h Chnton O, R D 1
 Malone Chester wks Pitts P G Co h 1072 Wooster rd W
 Malone Mrs Effie h 1072 Wooster rd W
 Malone Forrest W [Ida H] wks Pitts P G Co h 1300 Wooster rd W
 Malone Kenneth E [Cora A] wks Seiberling R Co h 853 Hopocan ave W
 Malone Theora G student h 1072 Wooster rd W
MALONEY PAUL L [Rose B] real estate, insurance and sales mgr East Barberton Land Co
 103 3d N W, Phone SH-1515 h 563 Wooster rd W, Phone SH 2770
 Malonev Paul L jr student h 563 Wooster rd W
MALONEY THOMAS J [Nadia I] salesman P L Maloney h 715 Gem, Akron O
 Malyik Louis wks Pitts P G Co h 247 2d N W
 Malyik Walter h 247 2d N W
 Manderbach Geraldine wks Palmer Match Co h 973 Romig ave
 Mandich Joseph [Jennie] h 944 Shannon ave
 Mandich Marko [Julia] wks Pitts P G Co h 931 Wilbur ave
 Mandich Michael student h 944 Shannon ave
 Mangan Joseph I [Mary E] wks Diamond M Co h 131 8th N W
 Mangan Joseph I jr student h 131 8th N W
 Mangan Mary C student h 131 8th N W
 Mann Earl M student h 33 Goodrich ave
 Mann Lafayette J grocer 33 Goodrich ave h same
 Manner J Eugene student h 932 Columbia ct
 Manner J Horace [Flora V] wks Pitts P G Co h 932 Columbia ct
 Manner Janet G clerk Firestone h 932 Columbia ct
 Manning Albina F student h 593 Highland ave
 Manning Banford F A [Anna E] wks Goodyear h 42 Elmwood
 Manning Russell J [Josephine A] station attendant h 593 Highland ave
 Mano Christ [Mary] wks B & W Co h 282 1/2 Wooster rd N
 Manoly John D [Esther F] h 124 6th N W
 Mansfield James h 552 Wooster rd N
 Mansfield John W h 1292 Central ave
 Mansfield Leslie E wks Pitts V & F Co h 1292 Central ave
 Mansfield Richard L h 1292 Central ave
 Mansfield Mrs Sarah (wid Wm P) h 95 Mitchell
MANZ MERRILL W [Anna M] factory mgr Ohio Insulator Div Ohio Brass Co h 194 6th N W
 Manz Merrill W jr student h 194 6th N W
 Mapes Horace E h 660 Summit N
 Mapes Wm M [Frances A] sec R H Freitag Mfg Co Akron O h 660 Summit N
 Marcenko Mrs Anna (wid Stephen) h 75 21st N W
 Marcenko Anna V wks Diamond M Co h 75 21st N W
 Marcenko John G wks Ohio Brass Co h 75 21st N W
 Marcenko Joseph S student h 75 21st N W
 Marcenko Louise V h 75 21st N W
 Marcenko Mary A h 75 21st N W
 Margevich Antoinette wks Seiberling L P Co h 120 16th N W
 Margevich John [Mary] h 120 16th N W
 Margevich Joseph wks B & W Co h 120 16th N W
 Margevich Walter student h 120 16th N W
 Marhevsky Anna wks Diamond M Co h 1235 Liberty ave
 Marhevsky John h 1235 Liberty ave
 Marhevsky Joseph [Mary] wks Seiberling R Co h 1235 Liberty ave
 Marhevsky Margaret student h 1235 Liberty ave
 Marhevsky Rose h 1235 Liberty ave
 Marich Mike [Theresa] h 322A Irish alley
 Maring Henry C [Charity M] carpenter h 229 Summit W
 Marinich Thomas [Rose] wks Ak & B B R R h 250 29th N W
 Marinkovich Louis wks Pitts V & F Co h 260 Huron
 Marino George truck driver h 342 Wunderlich ave
 Marino Ida h 342 Wunderlich ave
 Marino Nick [Josephine] wks Ohio Brass Co h 342 Wunderlich ave
 Marino Tony h 342 Wunderlich ave
 Marion Louis F [Lvdia R] auditor Sun Rubber Co h w s Summit N
 Mark Leonard T [Anna] with B & W Co h 213 Baird ave
 Markell Joseph barber 570 Burt r 68 State W
 Marker Daisy B clerk Goodrich h 518 Parker ave
 Marker Dale E in U S Army h 518 Parker ave

**BANKING SERVICE
FOR THE
INDIVIDUAL**

THE FIRST INDUSTRIAL BANK OF AKRON

Akron's Morris Plan Bank 415 S Main St Phone JE-4171

**SAVE WHERE
YOU
CAN BORROW**

BARBERTON DIRECTORY

1617

Marker Grace L clerk Goodrich h 518 Parker ave
Marker Mrs Pearl M (wid Milton) h 518 Parker ave
Marker Ray B painter h 518 Parker ave
Marker Mrs Savilla (wid Emmanucl) h 704 StClair ave
Marker Wayne C h 518 Parker ave
Markley Charles W orderlv Citizens Hospital h 1268 Weiser ave, Akron O
Markley Mrs Clara wks Citizens Hospital h 1268 Weiser ave, Akron O
Markley John C [Mary A] wks B & W Co h 645 Charles ave
Markley John S student h 645 Charles ave
Markley Pearl beauty shop 200 Norton ave h same
Markos George cigars 145 2d N W h 155½ same
Markos George [Ella] restaurant 232 2d N W h Akron O
Markovich Frank [Lucy] h 361 3d N W
Markovich Frank jr h 361 3d N W
Markovich Lucy student h 361 3d N W
Marks Mrs Effie L (wid Frank J) h 90 24th N W
Marks Helen V student h 90 24th N W
Marks Samuel [Josephine] wks Diamond M Co h 578 King ave
Marks Samuel E [Maud] h 34 30th N W
Markus Michael [Anna] wks Diamond M Co h 41 Tracy ave
Marlin Wm T [Laura J] foreman Pitts V & F Co h 76 Etling ave
Marlowe Levie J wks Pitts V & F Co h 131 Walker ave
MARR WM M [Laura G] gen supt Ohio Insulator Div Ohio Brass Co h Hametown O (Barb-
erton O, R D 4)
Marrin Ethel M student h 80 Mitchell
Marrin Joseph M wks B & W Co h 80 Mitchell
Marrin Mary A student h 80 Mitchell
Marrin Michael J [Lulu H] conductor Ak & B B R R h 80 Mitchell
Marrriott Roy h w s 23d S W
Marrriott William [Lydia] laborer h w s 23d S W
Marsh Daniel [Marv] laborer h Allison ave
Marsh Evelyn E student h 251 2d N W
Marsh Frank H [Alberta E] wks Diamond M Co h 154 Norman
Marsh J Robert [Elsie M] patternmaker h 251 2d N W
Marsh Jay P student h 251 2d N W
Marshall Building 100 4th N W cor Tuscarawas ave W
Marshall Calvin C [Thelma] wks Ohio Furniture Co r 32 Swigart
Marshall Catherine r 32 Swigart
Marshall Chester N [Tilhe A] h 601 Hopocan ave W
Marshall Don F with B & W Co h 536 Lloyd
Marshall Dry Goods Co, Harold Makinson mgr 553 Tuscarawas ave W
Marshall George [Mary E] wks B & W Co h 360 Wunderlich ave
Marshall Lohman W wks Sun Rub Co h 69 24th N W
Marshall Nelle J stenog h 536 Lloyd
Marshall Mrs Nettie J (wid George R) h 536 Lloyd
Marshall Roy G [Mabel F] night supt Sun Rubber Co h 69 24th N W
Marstiller Clarence A [Mary A] wks Firestone h 1058 Tuscarawas ave W
Marstiller David A [Oeta B] rubberworker h 902 Wooster rd N
Marstiller Mrs Mary (wid John F) h 986 Shannon ave
Marthey Ralph wks Seiberling R Co r 645 Lake ave W
Martin Alexander [Nelhe] wks B & W Co h 557 Wooster rd W
Martin Anna M h 40 23d N W
Martin Cohn V [Tina] foreman Sun Rubber Co h 113 Louise ct
Martin Dayton F [Ethel J] wks Wright T & F Co h 782 Coventry
Martin Dorland C [Helen C] pyrometer engineer h 205 Baird ave
Martin Edwin L [Olive] wks Sun R Co h 118 Louise ct
Martin Harry F [Anna] wks Seiberling R Co h 482 Huston E
Martin Helen h 557 Wooster rd W
Martin John wks Pitts V & F Co h 229 1st N W
Martin John student h 517 Harding ave
Martin John J [Ceceha M] h 623 Ford ave W
Martin Julia h 517 Harding ave
Martin Julius M [Lena M] h 424 Bell
Martin Madge student h 557 Wooster rd W
Martin Michael [Theresa] h 151 14th N W
Martin Mildred L teacher h 118 Louise ct
Martin's Millinery (Mrs Lydia A Martin Kirby) 109 3d N W
Martin Silas r 16½ State E
Martin Sylvester h 424 Bell

KESTER COAL CO.

FOR QUALITY—SERVICE AND COURTESY. CALL Blackstone 2311

1618

BURCH DIRECTORY CO'S

Martin Thomas W wks B & W Co r 618 Wooster rd W
Martin Tony [Elizabeth] h 517 Harding ave
Martin Tony jr student h 517 Harding ave
Martin William salesman J W Trego M Co h Akron O
Martin Wilham [Dora] wks Bosch-Camp Inc h 2290 24th S W, Akron O
Martin Wilham G clerk Siekler & Hill h 128½ 2d N W
Martin Wm N [Margaret J] bricklayer h 128½ 2d N W
Martinovich Ivan student h 47 Springfield rd W
Martinovich Mike [Viola] wks Seibeiling R Co h 47 Springfield rd W
Marty George machinist h 466 Wooster rd N
Martv John [Mary] machinist h 466 Wooster rd N
Martz Joseph [Susan] wks Firestone h 1116 Wooster rd N
Marvin Fred [Mamie W] machinist h 605 Hopocan ave W
Marvin George E [Eula M] wks Firestone h Patterson
Marzulla Fannie h 251 8th N W
Marzulla Lawrence [Congetta] wks B & W Co h 251 8th N W
Mase Archie H [Esther G] teacher h 1018 Wooster rd N
Mashburn Edgar W [Edna B] wks Pitts P G Co h 66 17th N W
Mashburn Omer C [Oma] wks Pitts P G Co h 66 17th N W
Maskrey Alfred E [Jean T] with B & W Co h 618 Wooster rd N
Maskrey Alfred E jr [Louise T] wks B & W Co h 618 Wooster rd N
Maskrey Margaret S nurse Citizens Hospital h 618 Wooster rd N
Mason Mrs Frances h 197½ 2d S W
Mason Harry [Esther] wks B & W Co h 430 Snyder ave
Mason Henry [Rosanna] welder B & W Co h 29 25th N W
Mason Jerry D [Mildred F] wks Diamond M Co h 465½ Tuscarawas ave W
Mason Walter J [Georgiana] wks B & W Co h 544 Creedmoor ave
Mason Worley R [Ruby A] wks Summit Wlse Gro Co h 181 Robinson ave E
Masonic Club, W P Welker sec 107 5th N W
Masonic Temple 107 5th N W
Masonic Temple Co, O D Everhard pres, G H Grahamslaw sec, H W Young treas 107 5th N W
Matchek Tony [Annie] wks B & W Co h 301 Washington ave
Mathewson Alex [Besse] wks B & W Co r 519 Parkview ave
MATHIE E G LUMBER CO (E G Mathie) 662 Wooster rd W

E. G. MATHIE LUMBER CO.

Dealers in

SASH, DOORS, MOULDINGS, ETC.

Asphalt Shingles, Insulite, Sheet Rock

Office, Yard and Planing Mill

662 Wooster Rd. W. & Seventh St. N. W., Phone SHERwood 3217

MATHIE EARL G [Goldie M] (E G Mathie Lumber Co) h 156 6th N W, Phone SH 4355
Matich Mrs Susie h 330A Irish alley
Matiek Anna stenog h 22 State W
Matiek Michael [Anna] machinist h 22 State W
Mationa John [Marv] wks I A Barnett Co r 304 Wunderlich ave
Matis Joseph wks B & W Co r 617 Wooster rd W
Matjac Andrew wks Pitts V & F Co r 114 14th N W
Matolyak Anna clerk h 174 Snyder ave
Matolyak Dorothy D wks Yoder Bros h 174 Snyder ave
Matolyak Helen student h 174 Snyder ave
Matolyak Michael [Anna] wks B & W Co h 174 Snyder ave
Matolyak Michael G clerk B & W Co h 174 Snyder ave
Matosi Jack [Mary] wks Pitts V & F Co h 399 Van
Matovich Mrs Agnes (wid Michael) h 392 Dan
Matovich Catherine h 392 Dan
Matovich Peter wks Diamond M Co h 392 Dan
Matovich Stephen student h 392 Dan
Matozel Anna h 112 Sylvester
Matozel Jacob [Louise] h 112 Sylvester
Matozel Michael h 112 Sylvester

W. D. TURNER
WALL PAPER COMPANY

WALL PAPER, PAINT, LINOLEUM
WINDOW SHADES
Akron and Barberton

MALLORY HATS STETSON HATS KOCH'S 163 SOUTH MAIN ST.

BARBERTON DIRECTORY

1619

Matozel S Helen bkpr Hodgson S M & F Co h 112 Sylvester
 Matsel Cecil W musician h 576 VanBuren ave S
 Matsel Wm E [Lena] h 576 VanBuren ave S
 Mattavich Mrs Elizabeth h 73 Huston W
 Matthews Berlin E [Alcase] wks Diamond M Co h 309 Van
 Matthews E Lillice student h 254 3d N W
 Matthews Frank C (Kenmore Welding Co) h Akron O
 Matthews Helen M student h 254 3d N W
MATTHEWS REGINALD A [Mary E] (Barberton Clinic Inc) physician and surgeon 505
 Park ave W, hours 9 a m to 9 p m Phone SH-2515 h 254 3d N W, Phone SH 6523
 Matthews Wm J [Byrd] wks I A Barnett Co h 349 Wunderlich ave
 Mattick Ann D bkpr Summit O & G Co h 22 State W
 Matticks Pauline H student h 47 Norwood
 Matticks Walter A [Mildred] salesman h 47 Norwood
 Mattingly Anna C h 259 19th N W
 Mattingly Bernard F student h 259 19th N W
 Mattingly Mrs Catherine (wid Charles) h 250 16th N W
 Mattingly Charles H [Blanche S] wks B & W Co h 252 16th N W
 Mattingly David C h 259 19th N W
 Mattingly Patrick [Mary] wks Pitts P G Co h 259 19th N W
 Mattingly Thos I [Vevah I] wks Pitts P G Co h 101 15th N W
 Matuch Donald wks Pitts P G Co h 136 8th N W
 Matuch Michael [Ethel] wks Goodvear h 136 8th N W
 Matush Michael wks B & W Co h 119 Canal S
MATZ HENRY H [Amv L A] automobile service station, handling Linco gas and oils, Ken-
 dall oil, India tires and Gould batteries, Klensmotor cleaning machine for flushing crank
 cases, transmissions and differentials 929 Wooster rd N, Phone SH 6846, Sandwich Shop
 941 Wooster rd N h Overdale dr, Tallmadge O, Phone FR 3503
 Matz Paul dept mgr Kroger G & B Co h Akron O
 Mauery Glenn wks Pitts P G Co r 943 Wooster rd W
 Maurer Edward J wks B & W Co h 588 Ford ave W
 Maurer George J [Helen R] foreman Pitts V & F Co h 393 3d N W
 Maurer George J jr student h 393 3d NW
 Maurer James F clerk A W Ries & Son h 393 3d N W
 Maurer Jennie L h 1327 Wooster rd W
 Maurer Joseph F wks Diamond M Co h 588 Ford ave W
 Maurer Legora [Harriet M] machinist h 123 Louise ct
 Maurer Mrs Lena M (wid August) h 588 Ford ave W
 Maurer Roy A student h 393 3d N W
 Maurer Theresa C clerk h 393 3d N W
 Maver August J [Josephine C] wks Pitts P G Co h 200 29th N W
 Maxin Edward G [Eleanor B] welding 17 Springfield rd W h same
 Maxin John wks Sun Rub Co h 207 15th N W
 Maxin Joseph h 207 15th N W
 Maxin Mary student h 207 15th N W
 Maxin Mrs Mary (wid Michael) h 207 15th N W
 Maxin Michael h 207 15th N W
 Maxwell Henry V [N Juanita] clerk Barberton Oil Co h 184 8th N W
 May Stephen [Mary] h 369 Bell
 May Wendell [Catherine] laborer h 277 7th N W
 Mayes Mrs Maggie (wid Michael) h 352 Joseph
 Maynard Mrs Loraine h 145 StJohn
 Mayo Harold D [Miriam R] clerk B & W Co h 1166 South ave
 Mays Ray F [H Juanita] wks Firestone h 1267 Lincoln ct
 Mazan Irene E wks Sun Rubber Co h 539 Lincoln ave
 Mazan Isabel H h 539 Lincoln ave
 Mazan John E student h 539 Lincoln ave
 Mazan Mrs Julia h 539 Lincoln ave
 Mazan Rose B wks Sun Rubber Co h 539 Lincoln ave
 Mazic Frank [Caroline] tailor 931 Wooster rd W h 39 31st N W
 Mazic Helen silk presser Summit Dry Cleaners h 39 31st N W
 Mazic Matilda J clerk F S Fashion S C Inc h 39 31st N W
 Mazic Rita student h 39 31st N W
 Mazzagatti Marion [Linda M] wks Ohio Brass Co h Austin Estate, R D 3
 McAfee Harold T painter h 239 State W
 McAfee Thomas H [Julia A] painter h 239 State W
 McAllister Mrs Ethel h 497 Park ave W
 McAllister Virgil A [Hyla V] wks Erie R R h 126 Louise ct
 McAnhs J Sleath [Margaret K] teacher h 449 Wooster rd N

The Bankers **GUARANTEE** **Co.** **EVERYTHING IN**
Title & Trust **REAL ESTATE**

THE DAUNTLESS PLUMBING & ELECTRIC CO. 18-22 E. State St. PHONE FRANKLIN 8109

ELECTRICAL, APPLIANCES OF EVERY DESCRIPTION

1620

BURCH DIRECTORY CO'S

McBride Audrey V h 976 Shannon ave
 McBride Burhl I h 976 Shannon ave
 McBride Claude H [Mabel E] wks Ohio Brass Co h 565 Paul pl
 McBride Donald E clerk Wyre's Pharmacy h 524 Yale ave
 McBride Earl E [Mildred M] policeman h 524 Yale ave
 McBride Elburn L [Ethel] wks Seiberling R Co h 976 Shannon ave
 McBride Elburn L jr h 976 Shannon ave
 McBride Grace wks Diamond M Co h 1206 Noble
 McBride Helen M h 976 Shannon ave
 McBride Kathleen student h 976 Shannon ave
 McBride Melvin O h 976 Shannon ave
 McBride Melvin O wks Bertsch Motor Co h 524 Yale ave
 McCafferty Charles A [Eva] h 23 16th N W
 McCafferty Charles P [Jeannette M] foreman Pitts V & F Co h 363 Baird ave
 McCafferty Charles P jr student h 363 Baird ave
 McCafferty Daniel J wks B & W Co h 363 Baird ave
 McCafferty Ishmael J h 23 16th N W
 McCafferty Jeannette R social worker Barb Catholic Welfare Society h 363 Baird ave E
 McCafferty M Catherine stenog Yoder Bros h 363 Baird ave
 McCafferty Mona R student h 363 Baird ave
 McCafferty Oliver [Hazel M] repairman Pitts P G Co h 929½ Wooster rd W
 McCafferty Regis F wks Tellings I C Co h 363 Baird ave
 McCafferty Ross R student h 363 Baird ave
 McCafferty Thomas [Beatrice L] wks Renner B Co r 356 Wooster rd N
 McCaffney William laborer h 16 State E
 McCahren Charles L [Edith] painter Firestone h 519 Otterbein ave
 McCahren Mary M wks Firestone h 519 Otterbein ave
 McCallum Hargro [Evelyn E] mech engr B & W Co h 295 Norton ave
 McCaman Ervin E [Mabel E] wks Pitts P G Co h 1274 Alberta ave
 McCaman Harold L clerk B & W Co h 75 State W
 McCaman Harvey F h 75 State W
 McCaman Norman [Ella A] wks B & W Co h 75 State W
 McCandless R Vincent [Bessie M] wks B & W Co h 180 8th N W
 McCarthy James P [Margaret L] h 1010 Tuscarawas ave W
 McCartney George F [Flora A] park policeman h 569 Paul pl
 McCartney Glenn A student h 579 Holmes ave
 McCartney Otis A [Jessie] foreman Seiberling R Co h 899 Brady ave
 McCartney W C foreman Ohio B Co h Doylestown O
 McCartney Wm O h 579 Holmes ave
 McCarty Lois L [Annie L] laborer h 158 Snyder ave
 McCauley James T [Aileen M] wks B & W Co h 78 Gale dr
 McCauley John L [Althea] shipper Seiberling L P Co h 571 Lake ave W
 McCauley Thomas [Rita] wks Firestone h 143 7th N W
 McCauley Vincent P [Marguerite H] wks Seiberling R Co h 183 Baird ave
 McCauslin Chas F [Pauline C] wks Firestone h 316 5th N W
 McClellan George A [Ida A] blacksmith h 1331 Liberty ave
 McClellan Mark A [Christina E] h 92 9th N W
McCLELLAND JAMES H (Peoples Coal Co) h Norton Center (Barberton O, R D 1)
 McCloskie Walter E [Evelyn] h 1045 Tuscarawas ave W
 McClung Buren A [Georgia M] barber 345 Wooster rd N h 28 31st S W
 McClure Eileen L student h 427 4th N W
 McClure Fred J wks Citizens Hosp h 427 4th N W
 McClure Sidney G [Edith P] wks Seiberling R Co h 547 Miami ave
 McConnaughy Elmer laborer h 57 Elmwood
 McConnaughy Rev James C missionary h 57 Elmwood
 McCorkle E Vance h 179 1st N W
 McCorkle Jesse M [Gertrude E] tinner Barberton Hdw Co h 179 1st N W
 McCorkle Rav J tinner Barberton Hdw Co h 179 1st N W
 McCorkle Ruth W waitress W I Zellers h 179 1st N W
 McCoy Mrs Clara (wid George) h 725 Summit N
 McCoy Ernest C [Agnes I] painter h 397 4th N W
 McCoy Francis W student h 617 Wooster rd W
 McCoy George E [Elizabeth] h 403 4th N W
 McCoy John W [Grace M] (Barberton Realty Co) h 617 Wooster rd W
 McCoy Mrs Pearl C (wid Wm S) h 719 Summit N
 McCravy George A barber A R Scott h Akron O
 McCraw Frank K [Flora E] clerk Seiberling L P Co h 545 Wesleyan ave
 McCreery George L [Gladys] technical supt Ohio B Co h 394 Tuscarawas ave E
 McCue Charles [Mary] wks Goodrich h 212 Snyder ave

for Economical Transportation



LYLE CHEVROLET CO. WITH THE ABILITY AND THE DESIRE TO SERVE YOU WELL
 2306 Front St., Cuya. Falls, O., Phone WA-1117

The D. W. KAUFMAN REALTY CO. REALTORS

PHONE HEmlock 8137

BARBERTON DIRECTORY

1621

McCullen James [Anna] h 108 National ave
McCulloch Mrs Almeda h 519 Parkview ave
McCulloch Marion E [Josephine] with Bradstreet Co h 519 Parkview ave
McCullough Grover C [Ada F] h 42 25th S W
McCullough Mrs Mary h 166 Sylvester
McCullough Wm T wks Seiberling R Co r 131 7th N W
McCune Homer O [Esther] laborer h 21st S W
McCune Mrs Jennie h 718 Coventry
McCune Russell D [Mabel B] wks Seiberling R Co h 146 21st N W
McDade Dallas S billiards 563 Brady ave h same
McDanel Mrs Edna r 606 Wooster rd W
McDaniel Rita L opr Rose Beauty Shop h 24 18th S W
McDaniel Wesley W [Anna L] chef Biddy & Terry h 24 18th S W
McDavitt Elson B wks E O Gas Co h 726 Wav N
McDavitt James E wks Diamond M Co h 1202 Central ave
McDavitt Percel L [Isabelle] auto mech h 423 Van
McDermott Helen L student h 1120 Wooster rd W
McDermott Mrs Louise I (wid William) h 1120 Wooster rd W
McDonald Albert E [Lucy E] h 67 21st N W
McDonald Arthur H [Alda B] foreman Ohio Brass Co h 527 Harvard ave
McDonald Beulah B h 160 Norman
McDonald D Janet stenog Firestone h 527 Harvard ave
McDonald Harry [Isabel C] wks Firestone h 160 Norman
McDonald Homer L [Grace I] (Dutch Cafe) h 125 Oakwood
McDonald John H laborer h 533 Washington ave
McDonald Mrs Mabel (wid John) h 616 Burt
McDonald Martha E student h 533 Washington ave
McDonald Mary J h 533 Washington ave
McDonald Mrs Stella h 1072 Wooster rd W
McDonald Victor [Ella G] wks B & W Co h 162 Snyder ave
McDonough Mrs Emma A (wid James W) h 1167 Liberty ave
McDonough John A [Hazel H] electrotyper h 84 Waltz dr
McDonough John C clerk h 1167 Liberty ave
McDonough Pearl M teacher h 1167 Liberty ave
McDonough Robert L wks Palmer M Co h 1167 Liberty ave
McDonough Thomas E h 1167 Liberty ave
McDougall Louis wks Pitts V & F Co r 112 National ave
McDowell Glenn wks B & W Co r 93 8th N W
McElroy Cecil B [Violet M] wks B & W Co h 299 31st N W
McElroy Clyde O [Elsie L] mech Zook's Garage h Doylestown O, R D 1
McElroy Erma J student h 78 25th N W
McElroy Glenn D printer h 78 25th N W
McElroy Howard O [Margaret S] custodian Highland School h 78 25th N W
McElroy James h 123 Walker ave
McElroy James h rear 234 Wooster rd N
McElroy Richard h rear 234 Wooster rd N
McFadden John wks B W Co r 524 1/2 Tuscarawas ave W
McFarland Charles H [Julia A] wks Palmer Match Co h 121 Summit W
McFarlin Edna prin Lincoln School h 607 Lake ave W
McGee Basil H student h 171 Glenn
McGee Bernard h 170 Snyder ave
McGee Dorothy M wks Palmer Match Co h 171 Glenn
McGee Earl H [Emma] wks Goodrich h 171 Glenn
McGee Mrs Elizabeth (wid Gus H) h 170 Snyder ave
McGillivray John F [Ethel] clerk h 677 Lake ave W
McGillivray Mary teacher h 677 Lake ave W
McGinnis Edward J [Harriet M] painter h 342 3d N W
McGinnis Wm E h 342 3d N W
McGivern Eileen F h 184 23d N W
McGivern Michael J [Mary A] wks Diamond M Co h 184 23d N W
McGrady Catherine M student h 530 Wooster rd N
McGrady Thomas F [Tessie M] foreman B & W Co h 530 Wooster rd N
McGuinness Charles h 562 Orchard ave
McGuinness Ellen h 562 Orchard ave
McGuinness Francis wks B & W Co h 562 Orchard ave
McGuinness James A [Walburga M] draftsman h 167 Summit W
McGuinness John T laborer h 562 Orchard ave
McGuinness Julia h 562 Orchard ave
McGuinness Paul student h 562 Orchard ave

THE CITY DIRECTORY

TELLS YOU "WHO IS WHO" IN BUSINESS

The Best Place to Buy a Good Used Car in Akron is the
SOUTH AKRON CONART CO. 956 S. MAIN ST.
BL-7181

1622

BURCH DIRECTORY CO'S

McGuinness Philip [Corene M] wks Diamond M Co h 318 Newell
 McGuinness Robert wks Sun Rubber Co h 562 Orchard ave
 McGuinness Thomas B [Margaret] wks Pitts V & F Co h 562 Orchard ave
 McGuire Delight K h 1270 Grand blvd
 McGuire Edward h 540 Otterbein ave
 McGuire James L foreman Diamond M Co h 1270 Grand blvd
 McHenry James E [Naamah S] with Pitts P G Co h 91 18th S W
 McHenry James E jr student h 91 18th S W
 McHenry Leshe I [Fairy F] carpenter h 144 Norton ave
 McHenry Norton L h 144 Norton ave
 McHugh Mrs Bertha (wid Edward R) h 160 6th N W
 McLlanev Alex J [Catherine] lunch 1378 Wooster rd W h 1376 same
 McIlvar Thomas painter h 1149 Coventry
 McIntire Burrell G [Laura F] wks B & W Co h 614 Hopocan ave W
 McIntire Donald E wks B & W Co h 614 Hopocan ave W
 McIntire John F h 614 Hopocan ave W
 McIntosh James A prod mgr Ohio B Co r 230 6th N W
 McKee Doris student h 179 1st N W
 McKee Gene L h 1590 Park dr
 McKee Mrs Inez (wid Wm F) h 75 Fernwood
 McKee Noble wks Seiberling R Co h 179 1st N W
 McKee Robert h 1590 Park dr
 McKee Verner C [Pearl L] wks B & W Co h 1590 Park dr
 McKeel Wiley [Elizabeth] wks Seiberling R Co h 611 Holmes ave
 McKeel Wm H [Georgia] h 611 Holmes ave
 McKenzie Roland C [Bertha L] wks Ohio Brass Co h 207 3d N W
 McKenzie Thos J [Hattie] wks Pitts V & F Co h 558 Creedmoor ave
 McKeown Harold wks B & W Co r 614 Wooster rd W
 McKiernan Agnes asst Dr H O Wearstler h 311 6th N W
 McKiernan Chas A [Sadie B] wks Seiberling R Co h 311 6th N W
 McKiernan Cornelius [Edith G] electrician h 531 Miami ave
 McKiernan George H [Geneva E] wks Sun Rubber Co h 65 Hennegan ave
 McKiernan Henry [Hilda] foreman Sun Rubber Co h 35 31st S W
 McKiernan John C [Cleo G] h 57 31st S W
 McKiernan Lucille M teacher h 35 31st S W
 McKiernan Ruth A h 311 6th N W
 McKillop William h 913 1/2 Wooster rd W
 McKinley Joseph M [Olive M] foreman Seiberling R Co h 25 5th N E
 McKinne Robert H [Catherine] wks B & W Co h 224 2d S W
 McKirahan Fred warehouseman Penna R R Co h Akron O
 McLain Mrs Agnes (wid Walter H) h 327 State W
 McLain George M [Rilla] wks B & W Co h 23 10th S W
 McLain Virgil wks B & W Co h 23 10th S W
 McLane J T pres Sun Rubber Co h McKeesport Pa
 McLaughlin Anna M student h 149 Belcher
 McLaughlin Arthur O wks Pitts V & F Co h 289 Newell
 McLaughlin Dorothy A student h 149 Belcher
 McLaughlin George H h 149 Belcher
 McLaughlin Murray T [Agnes M] wks Goodyear h 149 Belcher
 McLaughlin Robert O [Alberta] Inman Ohio Edison Co h 289 Newell
 McManaway Geneva E h 465 1/2 Tuscarawas ave W
 McMillan Alfred H clerk h 233 5th N W
 McMillan Dean R student h 233 5th N W
 McMillan Mrs Ida M wks Barb Ldry Co h 142 21st N W
 McMillan Willard M wks Ohio Brass Co h 233 5th N W
 McMillen Paul W [Virginia L] draftsman Ohio Brass Co h 144 Milo ave
 McMihgan Mack r 517 Brady ave
 McNamara Agnes E music teacher h 140 6th N W
 McNamara James T clerk h 140 6th N W
 McNamara John P insurance 140 6th N W h same
 McNamara Margaret M teacher h 140 6th N W
 McNamara Mrs Mary A (wid James M) h 140 6th N W
 McNeese Carl P [Mabel M] wks Seiberling R Co h 343 Baird ave
 McNeil Lawrence wks B & W Co r 610 Park ave W
 McNeil Mrs Myrtle S (wid Alton A) h 536 Yale ave
 McNeil Opal I clerk Firestone h 536 Yale ave
 McNeil Samuel [Annie] wks Penna R R h 63 Huston W
 McNosky John [Marie] wks Pitts P G Co h 117 16th N W
 McNosky Waldemar clerk h 117 16th N W

THE N. H. PORTER CO. PHONE Hemlock 8413

Interior and Exterior Painting, Decorating, Artcraft, Paper Hanging, Cleaning

BARBERTON DIRECTORY

1623

McQuaide Clarence D [Blanche E] wks A O Austin h Austin 1st State, R D 3
 McQuay Thomas E [Ruth F] wks B & W Co h 560 Wooster rd W
 McQuigg Wm R h 251 Norton ave
 McQuigg Wm R jr h 251 Norton ave
 McQuown Clayton A [Mildred L] wks Pitts P G Co h 251 4th N W
 McReynolds Wilham [Mary] wks Pitts V & F Co h 487 Brady ave
 McSwaggin Joseph [Marie] wks Freestone h 233 1st N W
 McTyeire Alberta h 172 Russell ave
 McTyeire Isaac [Alice] wks Pitts P G Co h 172 Russell ave
 McTyeire Isaac jr wks Pitts P G Co h 172 Russell ave
 McTyeire Rosie student h 172 Russell ave
 McTyeire Velma student h 172 Russell ave
 McWilhams Charles [Belle] wks Pitts V & F Co h 438 Wunderlich ave
 Meacham Clarence H [Helen M] insurance agent h 241 6th N W
 Meacham Madge E student h 241 6th N W
 Meade Mrs Adda (wid Eugene) h 119 25th N W
 Meak Alfred E [Estella] wks Erie R R h 388 Wunderlich ave
 Mealey Mrs Mamie A (wid James P) h 132 7th N W
 Means Dwight R with Pitts P G Co h Wadsworth O
 Means Mrs Helen h 503 Hopocan ave W
 Means Hilda h 352 Joseph
 Mears Anna M h 15 24th N W
 Mears Fred S [Pearl M] wks Seiberling R Co h 15 24th N W
 Measell Burrell O chemist h 175 Robinson ave E
 Measell Catherine E student h 175 Robinson ave E
 Measell Judson D [Mary A] caretaker Ohio Natl G Bldg h 175 Robinson ave E
 Measell Legrand J [Evelyn M] teacher h 325 Norton ave
 Measell Marcus A clerk Barberton Oil Co h 175 Robinson ave E
 Measell Marjorie R student h 175 Robinson ave E
 Meckelson James C student h 611 Charles ave
 Meckelson Paul [Jean] wks Yoder Bros h 611 Charles ave
 Medin Rev Joseph pastor Sacred Heart Church h 264 15th N W
 Medley General F [Belva F] wks Pitts P G Co h 149 Norwood
 Medvitz Stephen T jr [Anna] wks Seiberling R Co h 60 25th N W
 Meehan Alice V h 143 7th N W
 Meehan Block 660 and 662 Tuscarawas ave W
MEEHAN BROS (H A Meehan) proprs of Nehi Bottling Co and distributors of Eilerts Beer
 660 and 662 Tuscarawas ave W, Phone SH-1825
MEEHAN HUGH A [Lucy M] (Meehan Bros) h 139 7th N W
 Meehan John J [Gertrude] driver Meehan Bros h 663 Hopocan ave W
 Meehan Patrick V wks Meehan Bros h 143 7th N W
 Meeker Harry H [Anna] wks Sun Rubber Co h 153 Milo ave
 Meeker Mrs Lydia F (wid Wm A) h 627 Crawford ave
 Meeker Robert H wks Sun Rubber Co h 627 Crawford ave
 Meeks Earl [Lucy] h 881 Tuscarawas ave W
 Meeks J Harold [Beryl B] h 176 2d N W
 Meeks Jesse A truck driver h 332 Wunderlich ave
 Meeks Leonard R driver Stuver Bros Co h 332 Wunderlich ave
 Meeks Mrs Marv M (wid Wm L) h 332 Wunderlich ave
 Meeks Wm C h 332 Wunderlich ave
 Meffert Clarence S [Alverda A] millwright h 155 Fernwood
 Meffert Glenn R [Maida A] h Dunn
 Meffert Violet M student h 155 Fernwood
 Meghe Anna wks Diamond M Co h 562 Brady ave
 Meghe Frank wks Diamond M Co h 562 Brady ave
 Meghe John h 562 Brady ave
 Meghe Josephine wks Seiberling L P Co h 383 4th N W
 Meghe Louis wks B & W Co h 383 4th N W
 Meghe Mary wks Diamond M Co h 562 Brady ave
 Meghech John [Antonia] wks Ohio Brass Co h 44 23d N W
 Mehaffey Adrian L h 707 Wooster rd N
 Mehaffey Edwin A gardener r 303 Newell
 Mehaffey Ira H [Geraldine E] carpenter h 707 Wooster rd N
 Mehrle Arthur E clerk State L S No 173 h 2019 16th S W, Akron O
 Mehrle Mrs Mary A h 638 Ford ave W
 Meier Frank T [Helen G] clerk Peoples Market h 128 7th N W
MEIHLS CARL H [Florence] (Wooster Rd Pharmacy) (Northern Cut Rate) h 908 Jason,
 Akron O
 Meiklejohn James [Anna] draftsman B & W Co h 131 25th N W

ICE The CITY ICE & COAL CO. COAL

PURE ICE, DUSTLESS COAL.

Phone BLackstone 7134

1624

BURCH DIRECTORY CO'S

Meiner Norbert H [Alice] wks Seiberling L P Co h 161 Fernwood
Meiner Martin [Susanna] wks Seiberling R Co h Patterson
Meiner Rose E clerk h Patterson
Mekina Frank h 96 28th N W
Mekina Joseph [Marv] wks B & W Co h 96 28th N W
Mekina Joseph jr h 96 28th N W
Mellinger Ralph wks B & W Co r 727 Wooster rd W
Mellor Wallace L [Marcella B] wks Firestone h 39 Elmwood
Melville Mrs Jean (wid Robert) h 535 Lake ave W
Melville Robert U [Marv B] engr B & W Co h 535 Lake ave W
Menapace Arthur F [Anne] h 532 Washington ave
Mentzer Claire E [Inez E] wks W E Wright Co h 403 Wooster rd N
MENTZER DON C [E Clita] (Case & Mentzer) h Wadsworth rd, R D 1, Phone SH 9488
Mentzer John F [Ella P] auctioneer h 80 State W
Mentzer Lois P student h 403 Wooster rd N
Merda Anton [Anna] salesman H K Killian h 188 1st N W
Merda Valentine A clerk Natl Cut R S h 188 1st N W
Merfield Joseph R [Pearl B] bricklayer h 709 Summit N
Merfield Peter E [Estella A] h 643 Hopocan ave W
Merkin Benjamin [Sylvia] grocer 1180 Wooster rd N h 727 Mallison ave, Akron O
Merkum Frank [Jennie] wks B & W Co h 583 Brady ave
Merkum Frank jr wks L & L Auto Electric Co h 583 Brady ave
Merkum Lucille h 583 Brady ave
Meriman Richard L [L Louise] wks Ak Trans Co h 104 State E
Meriman Richard L jr student h 104 State E
Merz George W vice pres Summit Oil & Gas Co h Akron O
Mesek Mrs Agnes (wid Joseph) h 837 Brady ave
Mesek Bertha h 837 Brady ave
Mesek Frances h 837 Brady ave
Mesek Joseph wks Seiberling R Co h 837 Brady ave
Mesek Marv h 837 Brady ave
Mesek Pauline h 837 Brady ave
Mesek Rose h 837 Brady ave
Messervy Edward W [Elizabeth B] wks Averill D Co h 1165 Central ave
Messinger Percy A chemist Diamond M Co h Akron O
MESSNER CARL H [Edna M] see Bertsch Motor Co h 616 S Firestone blvd, Akron O
Messner Oliver L [Bessie M] laborer h 378 Dan
Messner Ruth I h 378 Dan
Mestvonek Frank [Dorothy] h 592 Brady ave
Mestvonek Peter h 592 Brady ave
Meszaros Alex [Elizabeth] wks Sun R Co h 412 Van
Meszaros James wks Auto T & B Co h Clinton O, R D 1
Meszaros Margaret h 412 Van
Metcalf Traver wks B & W Co r 259 Tuscarawas ave E
Metz Ira M h 319 Newell
Metzler John G see Newton Brass Fdry & Pattern Wks Inc h 268 W Long, Akron O
Meyer Paul N [Ruth V] wks Seiberling R Co h 917 Hopocan ave W
Meyers Edward [Blanche] wks B & W Co h 158 8th N W
Meyers Edward W student h 158 8th N W
Meyers Florence C wks Sun R Co h 158 8th N W
Meyers Joseph [Anna] wks Ohio Brass Co h 283 Paige ave E
Meyers Stanley h 117 30th N W
Meyers Mrs Victoria N (wid Frank) h 117 30th N W
Meyers Walter wks B & W Co h 117 30th N W
Michael Christ [Emily] (Portage Grill) (Portage Hotel) confectionery 493 Hopocan ave
W h 319 Wunderlich ave
Michael Fillmore L [Emma V] wks Diamond M Co h 579 Creedmoor ave
Michael John [Mary] (Portage Grill) (Portage Hotel) h 317 Wunderlich ave
Michael Nick [Frances] (Portage Grill) (Portage Hotel) confectionery 565 Tuscarawas
ave W h 245 1st N W
Michaels Harold E [Edna E] wks Pitts P G Co h 181 21st N W
Michaels Nick cook Coney I Lunch h Akron O
Michniak Mary wks Seiberling R Co h 353 Hillisdale ave
Michniak Michael [Ella] h 353 Hillisdale ave
Mickley Bessie M stenog Seiberling R Co h 445 4th N W
Mickley George B [Agnes H] h 445 4th N W
Midcap Holly A [Ollie L] laborer h Barberton-Southern rd
Middleton Ada V nurse h 197 3d N W
Middleton Bessie A clk Postoffice h 197 3d N W

EVANS BUILDING & LOAN ASSOCIATION

3% PAID ON TIME DEPOSITS

95 S. Howard St., Cor. Mill St.



Middleton Cora M h 197 3d N W
 Middleton Samuel P h 197 3d N W
 Midway Cafe (Anthony Ozbolt) 635 Tuscarawas ave W
 Mieding George L [Betty V] wks B & W Co h 544 Orchard ave
 Migo John [Rosa] wks Seiberling R Co h 535 $\frac{1}{2}$ Holmes ave
 Mihalek Frank [Margaret] wks Seiberling R Co h 186 16th N W
 Mihalek Theresa clerk h 186 16th N W
 Mihocka John [Julia] wks Pitts P G Co h 177 16th N W
 Mika Steve wks Pitts V & F Co h 159 16th N W
 Miklik Mrs Catherine h 41 Diamond ave
 Miklos John wks Yoder Bros h 155 Robinson ave
 Miklos Kenneth M [Stephene M] wks Diamond M Co h 155 Robinson ave
 Miklos Peter wks Yoder Bros r 302 Wooster rd N
 Miklos Walter [Helen] h 137 National ave
 Mikolich Anna student h 251 Wolf ave E
 Mikoheh Anton r 903 Brady ave
 Milas Anna wks Palmer Match Co h 305 Huston E
 Milas Stephen [Marv] wks Pitts V & F Co h 305 Huston E
 Milbourne Charles S [Leila L] with Pitts V & F Co h 549 Parkview ave
 Milbourne Marcel E wks Sun Rubber Co h 549 Parkview ave
 Milbourne Pauline O wks Sun Rubber Co h 549 Parkview ave
 Mileff Evan [Valika] h 867 Hopocan ave W
 Mileff Thomas E [Sue] wks Diamond M Co h 151 Norman
 Milena Apartment 821 Wooster rd N
 Milford Arthur E [Sarah A] h 108 24th N W
 Milford Charles H wks Pitts P G Co h 108 24th N W
 Milford Fred B [Theresa I] wks Seiberling R Co h 1516 Wooster rd W
 Milford Harry R clerk L E Carbaugh h 108 24th N W
 Milford James C clerk h 108 24th N W
 Milford Ralph T h 108 24th N W
 Milhoan Guy D [Melissa M] wks Goodrich h 756 StClair ave
 Milhoan Harold H [Bessie M] h 220 Lake ave E
 Milhoan Virgil V student h 220 Lake ave E
 Milich Mrs Donna (wid Giga) h 153 Homewood ave
 Milich Geraldine student h 153 Homewood ave
 Milich Ivan [Mildred] (Faultless Baking Co) h 252 Wooster rd N
 Milich Mirko [Catherine] wks Seiberling R Co h 153 Homewood ave
 Milich Perry P wks Wright T & F Co h 153 Homewood ave
 Milich William student h 252 Wooster rd N
 Milinkovich Frank clerk h 192 2d S W
 Milinkovich Helen h 192 2d S W
 Milinkovich Helen wks Miller R Co r 120 Sylvester
 Milinkovich Kuzman [Elizabeth] wks Pitts V & F Co h 192 2d S W
 Milinkovich Paul h 192 2d S W
 Milinkovich Rose V student h 192 2d S W
 Millbaugh Clarence T [Martha A] wks Seiberling R Co h 164 Yonker
 Millenkovich Benjamin [Florence] wks B & W Co h 73 Diamond ave
 Millenkovich David student h 201 2d S W
 Millenkovich Michael h 201 2d S W
 Millenkovich Nick wks B & W Co h 201 2d S W
 Millenkovich Mrs Pearl (wid Lewis) h 201 2d S W
 Miller Alexander J [Helen] wks B & W Co h 276 Wunderlich ave
 Miller Alfred R wks Palmer Match Co h 33 Goodrich ave
 Miller Allison D [Ella J] lunch 592 Tuscarawas ave W h 311 Norton ave
 Miller Andrew [Minnie] wks Pitts P G Co h 698 Lake ave W
 Miller Andrew [Winnie A] wks B & W Co h 73 Fairmount
 Miller Aneta clerk h 604 Wooster rd W
 Miller Charles H [Mary R] wks Seiberling R Co h 1086 Columbus ave
 Miller Chauncev wks Yoder Bros h 238 30th N W
 Miller Clarence A service mgr Bertsch Motor Co h R D 1
 Miller Clarence A [Augusta A] mgr Aeme No 11 h 665 Robinson ave E
 Miller Cloy M [Mary Y] wks Yoder Bros h 629 Tuscarawas ave E
 Miller Clyde W h 401 15th N W
 Miller Dean h 401 15th N W
 Miller Dorothea M clerk Sun Rubber Co h R D 2
 Miller Dorothy G h 614 Wooster rd W
 Miller Earl R [Nelle L] molder h 283 6th N W
 Miller Mrs Elsie (wid Paul) h 356 Wooster rd N
 Miller Emerita L stenog h 283 6th N W

ROSE HILL BURIAL PARK
 PERPETUAL CARE :: MODERATE PRICES

Akron-Medina Road
 W. Market St Ext
 Phone HE-8316

THE CARMICHAEL CONSTRUCTION CO.
148 EAST MILLER AVENUE



BUILDINGS
When Time is Paramount, This
Organization Delivers

1626

BURCH DIRECTORY CO'S

Miller Ephriam H [Odessa L] engineer h 285 3d N W
Miller Ervin L wks Ohio Brass Co h 821 Norton ave
Miller Esther L h n s 15th N W
Miller Eugene W student h 43 22d N W
Miller Mrs Eva M clerk Goodrich h 706 Orchard ave
Miller Forrest D h 43 22d N W
Miller Frank [Jennie] h 323 Van
Miller Frank G [Marv J] insurance agent h 268 Morgan
Miller George wks Seiberling R Co h 356 Wooster rd N
Miller George E [Ella] wks B & W Co h 672 Hopocan ave W
Miller Gertrude nurse Citizens Hospital h 1028 Burkhardt ave Akron O
Miller Harold K [Gertrude J] wks B & W Co h 209 Baird ave
Miller Harold S [Bernice M] electrician Pitts P G Co h 43 22d N W
Miller Harry J sta attdt h 1086 Columbus ave
Miller Helen G h 401 15th N W
Miller Irvin L wks Ohio Brass Co h w s 15th N W
Miller J Leo [I Demis] metallurgist h 119 State W
Miller Jacob H [Miller Roofing Co] h 77 Antles ave
Miller James D [Dalpha P] [Miller Roofing Co] h 77 Antles ave
Miller James R student h 698 Lake ave W
Miller Jav E h 195 Norton ave
Miller Jesse E [Ada E] rubberworker h 195 Norton ave
Miller John laborer h 340 6th N E
Miller John wks Pitts V & F Co h 103 Walker ave
Miller John M wks Pitts P G Co h rear 247 Wolf ave E
Miller John P [Julia P] tailor 867 Wooster rd W h same
Miller Joseph [Magdalene] wks Seiberling R Co h 940 Hopocan ave W
Miller Laura I h w s 15th N W
Miller Lois J student h 587 Wooster rd N
Miller Lois L h w s 15th N W
Miller Marvin H [Marguaritte] electrician h 43 22d N W
Miller Marv M h 698 Lake ave W
Miller Mrs May h 33 Goodrich ave
Miller Michael [Mildred] wks B & W Co h 82A Huston W
Miller Michael S [Mary A] wks Sun Rubber Co h 244 Lake ave E
Miller Mrs Minnie R [wid Stephen C] h 225 3d N W
Miller Mrs Nora [wid Ernest A] h 614 Wooster rd W
Miller Norman M [Elsie L] wks Diamond M Co h w s 15th N W
Miller Mrs Olive h 198 1st N W
MILLER ORTON H [Lois M] real estate and insurance, dist mgr State Automobile Mutual Insurance Co 145 2d N W, Phone SH-1716 h 587 Wooster rd N, Phone SH 3074
Miller Peter [Elizabeth] wks Ohio Brass Co h 59 23d N W
Miller Peter V [Rose E] h 210 15th N W
Miller Ralph W [Iln J] chemist h 18 Swigart
Miller Robert A [Gladys C] mgr Peoples S Drug No 41 h 2307 11th S W, Akron O
Miller Roger L [Ellen] machinist h 574 Tuscarawas ave E
Miller Roofing Co [J D and J H Miller] 524 Wooster rd W
Miller Roscoe [Irene] wks Goodyear h 313 State W
MILLER ROY W mgr Elks Club h 280 3d N W
Miller Rubv B h 401 15th N W
Miller Rubv M h 587 Wooster rd N
Miller Ruth E stenog h 587 Wooster rd N
Miller Samuel J [Mattie R] [Vogue Dry Cleaning] h 604 Wooster rd W
Miller Samuel J R student h 604 Wooster rd W
Miller Samuel S sec Aluminum Flake Co h Akron O
Miller Virgie I h 167 23d N W
Miller Vivian h 356 Wooster rd N
Miller Wilbur W [Harriet] h 280 3d N W
Miller Wilma F student h 867 Wooster rd W
Millhiser Charles W [Velma] wks Seiberling R Co h 944 Wilbur ave
Millhoff Arthur S clerk Kroger G & B Co h 171 23d N W
Millhoff Mrs Edith M wks Diamond M Co h 138 Norton ave
Millhoff Ethel M h 89 19th N W
Millhoff James C [Marian E] wks B & W Co h 39 25th S W
Millhoff John H [Clara S] city fireman h 61 22d N W
Millhoff M Marie wks Seiberling L P Co h 171 23d N W
Millhoff Ohio C [Rebecca] clerk Barberton Hdw Co h 398 Hopocan ave E
Millhoff R Edward h 89 19th N W
Millhoff Ronold E [Julia O] welder B & W Co h 197 24th N W

THE CENTRAL ASSOCIATED REALTY CO. 403 OHIO BUILDING

SUNSET VIEW SUBDIVISION - - Where It Is a Distinction to Live

BARBERTON DIRECTORY

1627

Millhoff Roy J [Helen D] brakeman Ak & B B R R h 24 Hiram E
 Millhoff Willard C [Gladys G] wks Ak B B L R R h 1032 Tuscarawas ave W
 Milliser Frank h 569 Fairview ave
 Milliser Frank C [Lillian I] electrician h 914 Wooster rd N
 Mills Charles A [Harriet M] clerk Pitts V & F Co h 214 Norton ave
 Mills Charles O [Susie] clerk Seiberling R Co h 809 Summit N
 Mills Chester R [Sarah M] washing machine reprmn h 776 Summit N
 Mills Leonard A h 776 Summit N
 Mills Paul L driver Campfield H Co h 776 Summit N
 Millspaugh George W asst mgr Elks Club h 542 Park ave W
 Milos & Co (Milos Sekicki, Bronko Stokich) bakery 290 Wooster rd N
 Milosevich Joseph [Sophie] h 249 1st N W
 Milovanovich Dusan [Anna] (Barberton Bakery) h 177 2d S W
 Milsaps Grover wks Sun R Co r 71 8th N W
 Milton Anast [Anna] h 464 Park ave W
 Mineard W Ray [Esther I] painter h 1388 Wooster rd W
 Miner Arlene E wks Sun Rub Co h 141 21st N W
 Miner Arthur A [Ella M] grocer etc 1010 Tuscarawas ave W h 141 21st N W
 Miner John C h H H Shawhan, s s Robinson ave E
 Miner Wm H [Nelhe E] wks Pitts P G Co h 105 15th N W
 Miner Wm J [Mary E] bldg supplie h 1085 Wooster rd W
 Mingler Dora student h 1099 Prospect
 Minum Charles E [Mildred] bakery salesman h 1367 Wooster rd W
 Minkoff Stephen [Mary] wks Diamond M Co h 1353 4th N E
 Minks Harry D [Norah E] wks Diamond M Co h 466 Franklin ave
 Minks Milo A h 466 Franklin ave
 Minnich Andrew wks Pitts P G Co h 233 16th N W
 Minnich John h 233 16th N W
 Minnick Wilbur S [Ada] wks India T Co h 161 Sylvester
 Minor Alvord wks B & W Co r 589 Wooster rd W
 Minor Milford E [Grace M] engr Pitts P G Co h 948 Columbia ct
 Minter Lawrence B student h 53 Palmer ave
 Minter Mertis student h 53 Palmer ave
 Minter Samuel D [Mozell] wks Firestone h 53 Palmer ave
 Mirtich John h 376 VanBuren ave S
 Mirtich Louis H [Josephine] wks B & W Co h 382 VanBuren ave S
 Misich Anthony [Mary] wks Pitts P G Co h 87 23d N W
 Misich John [Angeline] wks Pitts P G Co h 82 28th N W
 Miskie Michael [Helen] painter h 102 16th N W
 Miskin Demeter [Elizabeth P] tailor 91 2d N W h 314 Tuscarawas ave E
 Miskovich Bronko [Emma] h 143 Sylvester
 Mistovich Michael [Amanda] wks City h rear 69 Diamond ave
 Mitchell Mrs Amanda (wid David A) h 241 15th N W
 Mitchell Anthony J [Victoria] wks B & W Co h 359 VanBuren ave S
 Mitchell Charles A [Alice C] wks Pitts P G Co h 105 State W
 Mitchell Charles L [Ethel E] h 1061 Shannon ave
 Mitchell Charlotte R h 398 Harter ave
 Mitchell Clayton A [Mabel G] wks Seiberling R Co h 246 15th N W
 Mitchell D Wesley [Loretta J] fireman h 790 Wooster rd N
 Mitchell Donald A h 246 15th N W
 Mitchell Mrs Eva h 152 National ave
 Mitchell Eva M student h 398 Harter ave
 Mitchell Glenn D h 127 3d N W
 Mitchell Harry A [Flossie E] wks Pitts P G Co h 974 Northview ave
 Mitchell Helen G h 1061 Shannon ave
 Mitchell Ira L wks Goodrich h 1053 Shannon ave
 Mitchell James A student h 246 15th N W
 Mitchell James B h 1053 Shannon ave
 Mitchell James M [Gertrude] carpenter Pitts V & F Co h 1057 Shannon ave
 Mitchell Lawrence M [Josephine K] h 240 22d N W
 Mitchell Leshe A [Elizabeth A] wks Pitts P G Co h 241 15th N W
 Mitchell Robert A student h 974 Northview ave
 Mitchell Samuel W [Dorothy F] wks Pitts P G Co h 790 Wooster rd N
 Mitchell Walter F [Essie M] wks Seiberling R Co h 171 14th N W
 Mitchell Walter W [Ruby E] welder B & W Co h 334 VanBuren ave S
 Mitch Resta [Eva] wks Goodrich h 89 Fernwood
 Mitscoff Kosta wks B & W Co r 56 Huston W
 Mize Freeman [Nancy] h 34A Huston W
 Mize Marjorie h 34A Huston W
 Mize Reppard [Pauline] wks B & W Co h rear 387 Wunderlich ave

THE DAUNTLESS PLUMBING & ELECTRIC CO. 18-22 E. State St.

EXCLUSIVE LIGHTING FIXTURES **PHONE FRanklin 8109**

1628

BURCH DIRECTORY CO'S

Mochmak Matthew [Mary] wks Pitts P G Co h 141 15th N W
 Mock Adolph h 36 Summit W
 Mock Ralph E [Inez C] wks Seiberling L P Co h 36 Summit W
 Mocsary Andrew golf instructor h 346 Newell
 Mocsary John h 346 Newell
 Mocsary Simon [Elizabeth] wks Pitts V & F Co h 346 Newell
 Modrich John h 291 Huston E
 Modrich Nick S [Eva] wks E O Gas Co h 297 Huston E
 Modrich Tony J [Helen M] h 291 Huston I
 Modrick Nick [Margaret K] wks Penn R R h 315 Lucas
 Mogle Ira confectionery 792 Wooster rd N h 794 same
 Mohr John II painter h 1441 Wooster rd W
 Molken John [Mary] wks Pitts P G Co h 41 21st N W
 Molken Michael [Susie] wks Ak B B L R R h 918 Tuscarawas ave W
 Mollrie John wks Diamond M Co h 276 7th N W
 Mollrie Joseph P clerk Henry C & I Co h 276 7th N W
 Mollrie Mrs Josephine (wid Paul) h 276 7th N W
 Mollrie Mary clerk h 276 7th N W
 Molnar Fred [Susan] mach B & W Co h 282 6th N W
 Molnar Joseph [Elizabeth] h 137 15th N W
 Molnar Michael [Elizabeth] wks B & W Co h 52 15th N W
 Molnar Peter h rear 56 Huston W
 Molnar Stephen [Mary] h 5 Fairview ave
MOLYNEAUX EDWARD J supt Barberton plant Diamond Match Co r 124 6th N W
 Monchilov Charles [Catherine] clerk J Monchilov h 489 Hopocan ave W
 Monchilov Daniel clerk J Monchilov h 73 Etling ave
 Monchilov Eli salesman h 73 Etling ave
 Monchilov Joseph [Fry] grocer 142 2d N W h Clinton rd, R D 1
 Monchilov Louis h 73 Etling ave
 Monchilov Martha wks Sun Rubber Co h 73 Etling ave
 Monchilov Tosa [Smylia] salesman h 73 Etling ave
 Mong Albert G [Harriet M] wks Diamond M Co h 236 1st N W
 Mong Charles J [Nola M] wks Diamond M Co h 150 8th N W
 Mong Charles P h 1537 Wooster rd W
 Mong Ethel M wks Seiberling R Co h 1537 Wooster rd W
 Mong George C [Ruth] engineer h 108 Hazelwood
 Mong John P h 642 Ford ave W
 Mong John P [Nettie J] sanitary inspector Board of Health h 107 Hazelwood
 Mong Joseph F [Pauline] wks City h 642 Ford ave W
 Mong Joseph O student h 642 Ford ave W
 Mong Leo A [Rosa A] wks Firestone h 114 Gum
 Mong Louis R [Louise] signs 107 Hazelwood h same
 Mong Mrs Mary E (wid George M) h 1537 Wooster rd W
 Mong Paul G [Viola C] wks Firestone h 1317 Wooster rd W
 Mong Porter A clerk h 114 Gum
 Mong Ralph J [Mary E] wks Goodrich h 79 Gale dr
 Mong Roy E [Audrey D] clerk Postoffice h 457 State W
 Mong Ruby A h 114 Gum
 Mong Walter J [Ruth B] auto service station 562 Norton ave h 698 Orchard ave
 Monk Leonard [Ida M] with Diamond M Co h 299 Ford ave E
 Monroe Mrs Mary E (wid Gustave) h 704 Wooster rd N
 Montafes Sotiros wks Pitts V & F Co h 290 Hopocan ave E
 Montandon Ben J [Elma L] wks Seiberling R Co h 200 1/2 1st N W
 Montanye Harley wks B & W Co r 497 Park ave W
 Monteith R Rolla [Mildred] engr B & W Co h 400 Tuscarawas ave E
 Montgomery Earl h 303 Newell
 Montz August S [Minnie M] salesman Bertsch M Co h 189 Robinson ave E
 Montz Frank [Agnes] wks B & W Co h 345 VanBuren ave S
 Montz Peter P [M Marie] mach Goodrich h 345 VanBuren ave S
 Moody Rav C [Elsie F] mech engr B & W Co h 561 Parkview ave
 Moody Richard C student h 561 Parkview ave
 Moon Bernard J [Carrie] wks I A Barnett Co h 236 8th N W
 Moon Elmer W h 236 8th N W
 Moon Mrs Katherine M (wid Elmer C) h 226 8th N W
 Moon Rufus F [Gladys A] engr Ak & B B R R Co h 224 5th N E
 Mooney Francis J wks Diamond M Co h 557 Paul pl
 Moore A A Co, F M Weller pres and treas, 77 3d N W
 Moore Alice teacher h 502 Wooster rd W
 Moore Bennie [Tena L] wks Barberton Fdry Co h 247 Wooster rd N
 Moore Block 512 518 Tuscarawas ave W

THE AKRON GENERAL INSURANCE AGENCY COMPANY

601 First-Central Trust Bldg. HEmlock 5191 ALL KINDS OF INSURANCE

- Moore Earl S h 141 2d N W
 Moore Forrest E [Frances B] wks Pitts P G Co h 529 Harding ave
 Moore Geneva h 141 2d N W
 Moore Glenna student h 141 2d N W
 Moore Harold clerk B & W Co h 136 7th N W
 Moore Henry [Ada] laborer h 130 Wilker ave
 Moore Hotel, Mrs I C Bachtel propr, 512½ Tuscarawas ave W
 Moore J Frank [Della] h 688 Wooster rd N
 Moore Jacob A [Jennie L] wks Firestone h 28 Hiram E
 Moore John J [Ethel L] foreman Col Salt Co h 786 Newton ave
 Moore John J [Mary E] wks B & W Co h 186 7th N W
 Moore John R [Mary P] clerk B & W Co h 128 Summit W
 Moore Lena teacher h 502 Wooster rd, W
 Moore Libby h 229 Norton ave
 Moore Lonnie B [Emmi M] craneman h 558 Ford ave W
 Moore Mrs Nelhe M h 214 Morgan
 Moore Peter B h 28 Hiram E
 Moore Raymond C h 28 Hiram E
 Moore Raymond C [Bertha M] electric contr 141 2d N W h same
 Moore Roy L wks Seiberling R Co h 169 Baird ave
 Moore Thelma M student h 1027 Shannon ave
 Moore Wm C trav salesman h 688 Wooster rd N
 Moose Hall 1674 2d N W
 Morehead Edward D [Lucille] wks B & W Co h 608 Huston E
 Moretti Andrew [Madeline] wks Ohio Brass Co h 190 1st N W
 Moretti Joseph student h 190 1st N W
 Morgan Alfred [Mabel] clk r 601 Hopocan ave W
 Morgan Alonzo R machinist r 601 Hopocan ave W
 Morgan E Scott [Rachel S] h 62 17th N W
 Morgan Earl D [Trixie B] wks Pitts P G Co h 12 31st N W
 Morgan Edmund shipper Seiberling R Co h 667 Lake ave W
 Morgan Edwin M [Marjorie E] salesman h 667 Lake ave W
 Morgan Evan O [Jannie] engineer h 1213 Romig ave
 Morgan Harold E student h 111 Glenn
 Morgan Henry machinist r 601 Hopocan ave W
 Morgan Ira [Selma M] salesman A A Weller h 111 Glenn
 Morgan Jasper C [Leona] wks Pitts P G Co h 62 17th N W
 Morgan Mrs Lena B h 689 Highland ave
 Morgan Luther T [Alma J] wks Seiberling R Co h 172 Macey ave
 Morgan Mildred M student h 537 Creedmoor ave
 Morgan Roy [Jean] truck dr h 504 Snyder ave
 Morgan Thomas W [Mac C] foreman Ohio Brass Co h 127 8th N W
 Morgan Virginia B student h 537 Creedmoor ave
 Morgan Zack V [Ethel] wks Seiberling R Co h 537 Creedmoor ave
 Morin Mildred wks Palmer M Co r 128 15th N W
 Morlan James E student h 167 State E
 Morlan Leroy J student h 167 State E
 Morlan Lloyd C student h 167 State E
 Morlan Samuel [Lsther C] wks Goodyear h 167 State E
 Morley Herbert P agent Gulf Refining Co h Cleveland O
 Mornes Thomas I [Mary B] salesman h 393 Wooster rd N
 Morocz Mary R wks Seiberling L P Co h 235 21st N W
 Morocz Titus [Mary] h 235 21st N W
 Morris A Mason [Opal D] engr Ohio Brass Co h 994 Northview ave
 Morris Bertha P waitress F I Wigner h 68 19th N W
 Morris Carl J [Father] mgr State Liquor Store No 173 h 2186 15th S W, Akron O
 Morris Harry C wks Railway Ex Agcy h Clinton rd R D 3
 Morris John A h 847 Brady ave
 Morris Joseph h 847 Brady ave
 Morris Walter J [M Glenn] wks E O Gas Co h 514 Wilson ave
 Morrison Clyde I [Ethel E] wks Goodyear h 1230 Central ave
 Morrison Murdock A [Louise C] wks Seiberling R Co h 209 Summit W
 Morse Charles A [Ella M] wks Pitts P G Co h 1040 Oak ave
 Morse Velma I h 1040 Oak ave
MORTON RAY E [Eva M] attorney at law 308 Marshall Bldg 100 4th N W, Phone SH
 3523 h 522 Parker ave Phone SH 5036
MORTON WM A See next page
 Morviek Elizabeth S student h 172 21st N W
 Morviek Louis J in U S Service h 172 21st N W
 Morviek Paul S [Sarah] wks Diamond M Co h 172 21st N W

CITY CAB CO. Taxi Service WILL SAVE TIME AND ANNOYANCE Call BL-3141



MORTON WM A [Sadie A] abstractor of titles 308 Marshall Bldg 100 4th N W, Phone SH
3523 h 606 Park ave W, Phone SH-1087

WILLIAM A. MORTON

Notary Public and Abstractor of Titles

R. E. MORTON, Attorney at Law

308 MARSHALL BLDG.

100 FOURTH ST. N. W.

PHONE SHERWOOD 3523

Morvick Paul T h 172 21st N W
Moser John r 114 14th N W
Moses Albert D [Dorothy S] barber 205 2d N W r 563 Hopocan ave W
Moses Charles O [Ruth M] barber J H Liggett h 279 7th N W
Mosier Albert B [Vivia I] driver Chas A Heyl h 314 3d N W
Mosier James W h 314 3d N W
Mosko Steve [Mary] laborer h 157 Glenn
Mosley Oscar F [Isabel] wks Firestone h w s Summit N
Moss Frank H [Elizabeth B] wks B & W Co h 533 Hopocan ave W
Moss Jack A student h 533 Hopocan ave W
Moss Ruth J h 533 Hopocan ave W
Moss Stuart D wks B & W Co h 533 Hopocan ave W
Moss Wm H [Nancy] wks Pitts P G Co h 1335 Wooster rd W
Mossides Cost clerk Nick Mossides h 881 Wooster rd W
Mossides Nick men's furnishings 881 Wooster rd W h same
Mote B Franklin [Winnie C] wks Firestone h 614 Grandview ave
Motich John [Mary] wks Pitts P G Co h 206 28th N W
Motich Louis [Anna] wks Diamond M Co h 286 Wooster rd N
Motmiller John K [Gertrude L] h 1165 Liberty ave
Motmiller Pauline M student h 1165 Liberty ave
Mott Walter C [Mary A] laborer h 592 Ford ave W
Moulder Wm C [Helen B] buyer Babcock & Wilcox Co h 47 Lorena dr, Akron O
Mountz Wm T [Loreen L] wks Seiberling R Co h 167 22d N W
Mowder Ceresta stenog Diamond M Co h 61 22d N W
Mowery Lewis A [Marie] wks B & W Co h 75 Yonker
Moxley Claude wks Pitts P G Co h 956 Columbia ct
Moxley Donald H [Alice M] bricklayer n 517 Paige ave E
Moxley Ruth M student h 956 Columbia ct
Moyer Charles student h 568 Wooster rd W
Moyer Edgar R wks B & W Co h 568 Wooster rd W
Moyer Ferne D student h 43 Brown
Moyer George [Barbara] wks Pitts V & F Co h 358 Wunderlich ave
Moyer Jacob K [Mabel L] wks B & W Co h 568 Wooster rd W
Moyer Lena P wks Sun R Co h 358 Wunderlich ave
MOYER OTTO C [Betty M] attorney at law, room 312 Marshall Bldg, Phone SH-2023 h
1198 Wooster rd W
Moyer Robert H student h 43 Brown
Moyer Wm M [Nina C] truck driver h 43 Brown
Moze Luke [Antonia] wks B & W Co h 150 17th N W
Mrazek Adolph [Margaret] wks B & W Co h 44 14th N W
Muchnick Freda h 21 24th S W
Muekleroy Fritz G [Laura M] wks Goodrich h 1261 Central ave
Muhich Jerry M [Mary] wks Pitts V & F Co h 796 Brady ave
Mulkins Edward F Ella D] h 174 19th N W
Mulkins Edward H [Jane G] wks Pitts P G Co h 161 24th N W
Mulkins Wm E student h 174 19th N W
Mullen Mrs Anne (wid Michael) h 148 6th N W
Mullen Everett H [Iey] wks Ohio Brass Co h 170 Hazelwood
Mullenix Langley C [Alice I] wks Palmer Match Co h 973 Romig ave
Mullett Charles N [Hattie E] truck driver h 1576 Kenmore blvd
Mullett David E student h 1576 Kenmore blvd
Mullett Harry J h 1576 Kenmore blvd
Mullett James F [Nancy N] wks B & W Co h 323 Newell

LEONARD CENTRAL HARDWARE 200 S. MAIN

THE COMPLETE REFRIGERATOR EAST AKRON HARDWARE, 990 E. MARKET

BARBERTON DIRECTORY

1631

Mullett Lee I [Angela] wks B & W Co h 570 Ford ave W
Mullett Rubv M h 1576 Kenmore blvd
Mullin Mrs Fay h 645 Lake ave W
Mullinax Clyde L [Endra M] wks Pitts P G Co h 701 Park ave W
Mullins James wks B & W Co r 494 Wooster rd W
Munkaevy Demeter [Bertha] wks Goodrich h 307 Pfeiffer
Munkaevy Mary h 307 Pfeiffer
Munkaevy Michael h 307 Pfeiffer
Munro Archie [Beatrice] wks B & W Co h 305 3d N W
Munro William student h 305 3d N W
Munson Goldie G h rear 1030 Perry ave
Munson Guv F [Lottie B] carpenter h rear 1030 Perry ave
Munson Ora M h rear 1030 Perry ave
Munson Victor L [Elta G] with Pitts V & F Co h 532 Orchard ave
Muren Albert [Julia] (Muren Bros) h 190 15th N W
Muren Bros (Henry and Albert) grocers etc 908 Tuscarawas ave W
Muren Henry (Muren Bros) h 908 Tuscarawas ave W
Murin Daniel C [Meta A] h 252 19th N W
Murin Joseph [Suzanne] wks Pitts P G Co h 252 19th N W
Murin Joseph jr h 252 19th N W
Murphy Andrew [Susie] wks Pitts V & F Co h 419 Wunderlich ave
Murphy Charles [Anna E] carpenter h 144 Norwood
MURPHY MRS CLOE M (wid Basil B) mgr Barberton Oil Co h 643 Orlando ave Akron O
Murphy Gertrude M student h 575 Wooster rd W
Murphy James D [Augustine] wks Seiberling R Co h 151 Robinson ave
Murphy John Q [Sallie] h 82 Huston W
Murphy Joseph C [Catherine I] asst mgr Barberton Oil Co h 553 Parker ave
Murphy Joseph M [Bertha E] wks B & W Co h 291 6th N W
Murphy Ralph P student h 575 Wooster rd W
Murphy Ralph W [Etta] clerk B & W Co h 575 Wooster rd W
Murphy Samuel A [Lillian G] wks Pitts P G Co h 1061 Liberty ave
Murray Charles [Ada] h 113 National ave
Murray Charles jr [Lillian] h 240 Wooster rd N
Murray Harold L truck driver h 238 24th N W
Murray Helen L stenog Diamond M Co h 238 24th N W
Murray J Clark [Laura L] wks Diamond Mitch Co h 238 24th N W
Murray Joseph [Margaret] wks B & W Co h 304 3d N W
Murray Kathryn clerk Kroger G & B Co h Akron O
Murray Margaret h 304 3d N W
Murrey J Gerald [Leone M] wks Pitts P G Co h 991 Wooster rd N
Mushalek Frank [Anna] wks Ohio Edison Co h 300 Lucas
Mushalek Michael [Anna] h 1021 Perry ave
Mushinski Adam [Frances] wks Pitts P G Co h 588 Hudson Run rd
Music Shop (Stephen Galit) musical instruments 186½ 2d N W
Musiek Louis [Elizabeth] laborer h 224 Morgan
Musser Samuel J [Anna] h 913½ Wooster rd W
Mustard Elizabeth student h 320 6th N W
Mustard Frank wks Seiberling R Co h 320 6th N W
Mutchelknaus Mary saleswoman Ladies Style Shop h Akron O
Muzik Mrs Anna (wid Martin) h 97 8th N W
Muzik Lucy clerk h 97 8th N W
Muzik Martin clerk h 97 8th N W
Myer Fred H [Esta L] wks Goodrich h 283 7th N W
Myer George h 107 7th N W
Myer Isaac L [Alice S] mgr Barberton Weatherstrip Co h 107 7th N W
Myer Mary student h 107 7th N W
Myers Adrian F [Hazel E] chef h 49 10th S W
Myers Charles A [Mary A] h 618 Wooster rd W
Myers & DeHart (Lee Myers, Cecil DeHart) auto service station 60 Springfield rd W
Myers Edward C [Elizabeth] electrician Pitts P G Co h 137 25th N W
Myers Esther L student h 49 10th S W
Myers Frank L h 49 10th S W
Myers Garland R [Boulah A] truck driver h 610 Portage
Myers Gregory W [Florence M] truck driver h 280 Ontario
Myers Harold C [Audrey C] clerk H J Christopher^h R D 2
Myers Irene T h 954 Wooster rd W
Myers Irvin N [Blanche O] frgt rep Akron C & Yo Ry Co h 425 Perkins, Akron O
Myers J Edward [Clara B] h 954 Wooster rd W
Myers J Samuel [Rosamond L] wks Seiberling R Co h 66 16th N W
Myers Jack [Clara] wks Sun R Co r 346 Newell

PEOPLES SERVICE DRUG STORES, Inc.

ALL OVER TOWN—TO SERVE YOU BETTER AND SAVE YOU MORE

1632

BURCH DIRECTORY CO'S

Myers John A [Helen A] wks B & W Co h 194 Baird ave
Myers Joseph P wks B & W Co r 290 6th N W
Myers Lee [Minnie] (Myers & DeHart) h 607 Ford ave W
Myers Wm E [Dorothy A] truck dr h 325 6th N W

N

N & H Auto Hospital (M C Hornyak) near 269 Page ave E
Nacht Mrs Julia (wid John) wks Yoder Bros h 286 Hopocan ave E
Nagel Albert G wks Diamond M Co h 165 Arthur
Nigel George policeman Goodrich h 364 Newell
Nigel Herman C [Frances M] machinist h 165 Arthur ave
Nagel Mrs Lucille E (wid Albert) h 606 Ford ave W
Naglich Mrs Angelina (wid John) h 203 17th N W
Naglich Frances h 203 17th N W
Naglich Jean V waitress h 203 17th N W
Nagy Albert wks Diamond M Co h 1233 Wooster rd W
Nagy Andrew [Mary] (Rocky River Cafe) h 151 19th N W
Nagy Anna M student h 151 19th N W
Nagy Emrich [Theresa] h 114 Snyder ave
Nagy Joseph [Marv] h 1233 Wooster rd W
Nagy Margaret S wks Yoder Bros h 283 Lake ave E
Nagy Stephen student h 283 Lake ave E
Nagy Stephen h 1233 Wooster rd W
Nahaeky Ethel h 956 Brady ave
Nahaeky Francis h 956 Brady ave
Nahaeky John wks Pitts V & F Co h 956 Brady ave
Naizer Paul [Betty] wks Pitts P G Co h 211 17th N W
Naizer Paul jr student h 211 17th N W
Naney Arthur M [Rose] wks B & W Co h 60 Fairmount
Nanna Clifford C [Faye] wks Pitts P G Co h 150 19th N W
Nanna George B clerk J C Penney Co Inc h 510 Wooster rd W
Nanna Leonard student h 150 19th N W
Nanni Leonard C [Margaret V] wks Pitts P G Co h 510 Wooster rd W
Nanni Thaddeus B student h 510 Wooster rd W
Nanni Wanda H h 150 19th N W
Napier Kenneth [M Elizabeth] patternmaker h 414 Baird ave
Napierkowski Rev Joseph F pastor St Mary's Polish Church h 122 21st N W
Naratavich John h 351 College ave
Naratavich Pauline wks Yoder Bros h 351 College ave
Narotsky Mrs Lena sec National Cut Rate Store h 408 Noble ave, Akron O
Narotsky Irving [Lena] treas National Cut Rate Stores h 408 Noble ave, Akron O
NASH CHARLES K [Bertha C] (Nash Super Service & Restaurant) h 1383 Wooster rd W,
Phone SH 5725

NASH SUPER SERVICE & RESTAURANT (C K Nash) 1383 Wooster rd W

WE NEVER CLOSE

NASH SUPER SERVICE & RESTAURANT

GOODYEAR TIRES AND COMPLETE SUPER SERVICE

We Serve

STEAKS, CHOPS, SANDWICHES and PASTRIES, TELLING'S ICE
CREAM, SODAS, CANDIES, AND KOERBER'S DRAUGHT BEER

1383 WOOSTER ROAD W.—ROUTES 21 and 5

PHONE SHERWOOD 6881

Nation Stephen [Pauline] wks Pitts P G Co h 141 28th N W
National Cut Rate Stores, Juhus Union pres, Paula Greenberg vice pres, Lena Narotsky
sec, Irving Narotsky treas, cigars etc 506 Tuscarawas ave W
Naumoff Mrs Manucha h 168 Tuscarawas ave E
Naumoff Vasil wks B & W Co h 168 Tuscarawas ave E
Naumov George wks Goodyear h 1106 Wooster rd N
Naumov Joseph [Zorka] wks Miller R Co h 1106 Wooster rd N
Naumov Roy h 1106 Wooster rd N
Naus Charles wks B & W Co r 978 Northview ave

**BANKING SERVICE
FOR THE
INDIVIDUAL**

THE FIRST INDUSTRIAL BANK OF AKRON

Akron's Morris Plan Bank. 415 S Main St Phone JE-4171

**SAVE WHERE
YOU
CAN BORROW**

BARBERTON DIRECTORY

1633

Naypouer Michael J [Agnes E] wks B & W Co h 52 Norwood
Neal Ernest C [Alberta] wks Seiberling R Co h 247 27th N W
Neal Harvey [Sophronia N] wks Seiberling R Co h 513 Hopocan ave W
Neal Harvey P [Edna M] wks I A Barnett Co h 426 Snyder ave
Neal James F wks Firestone r 301 3d N W
Neal Robert O [Elizabeth] wks Yoder Bros h 577 VanBuren ave S
Nealy T Peter [Estella M] wks Seiberling L P Co h s s Brady ave
Nedrow Earl W [Ellen] barber W C Hollar h 681 Lake ave W
Nedrow Hildreth J stenog Henry C & I Co h 681 Lake ave W
Nedrow Kathryn clerk J C Penney Co Inc h 681 Lake ave W
Neff Louis A [Mae] h 164 21st N W
Negron Daniel [Theresa] h 423 VanBuren ave S
Negron George clerk h 423 VanBuren ave S
Negron Mary student h 423 VanBuren ave S
Negron Ori clerk h 423 VanBuren ave S
NEHI BOTTLING CO, Meehan Bros proprs, bottlers of Nehi 660 and 662 Tuscarawas ave
W, Phone SH-1825
Neitz Edward [Rose] carpenter h 569 Portage
Neitz Edward C [Rita B] sta atttdt h 569 Portage
Neitz Glenn I [Doris N] wks Ohio Brass Co h 130 Yonker
Neitz Mrs Mary E (wid Edward) h 19 Hiram E
Nelepka Stefan J clerk Kroger G & B Co r 645 Lake ave W
Nellas William lunch 1144 Wooster rd W h 794 1/2 Wooster rd N
Nelsen John H (Better Auto Trimming Co) h 1380 Hillcrest, Akron O
Nelsen Minnie A asst Drs Smallman, Harper and Irish h 750 Summit N
Nelson Mrs Elizabeth J (wid Charles) h 575 Creedmoor ave
Nelson George R h 575 Creedmoor ave
Nelson Harvey E [Emma] wks Seiberling R Co h 1016 Hopocan ave W
Nelson Herbert [Wallace L] wks Diamond M Co h 582 1/2 Creedmoor ave
Nelson J Robert [Florence E] draftsman B & W Co h 39 25th N W
Nelson Neil [Julia] h 70 9th N W
Nelson Raymond [Christina] wks Diamond M Co h 584 Creedmoor ave
Nelson Roger [Ethel] wks B & W Co h 970 Hopocan ave W
Nelson S Robert [Alice R] engineer B & W Co h 338 Wooster rd N
Nelson Thomas [Emma R] wks Pitts V & F Co h 111 Walker ave
Nelson Wm C [Edith L] wks Ohio Brass Co h 203 24th N W
Nelson Wm I [Ori E] wks Ohio Brass Co h 31 10th S W
Nemeth David wks Pitts V & F Co h 379 VanBuren ave S
Nemeth Gaze h 379 VanBuren ave S
Nemeth Joseph [Mary] wks Pitts V & F Co h 411 Van
Nemeth Louis h 379 VanBuren ave S
Nesitz Gaspar [Katie] h 295 Pfeiffer
Nesitz William h 295 Pfeiffer
Nester Bert wks B & W Co h rear 295 Pfeiffer
Nester Millie wks Seiberling R Co h 343 Van
Nester Nick [Julia] laborer h 343 Van
Neunz George F [Alice F] wks B & W Co h 61 2d N W
Neunz George F [Marie D] wks B & W Co h 174 Ford ave E
Nevling Beulah A h 627 Holmes ave
Nevling Marie clerk H B Chisnell
Nevling Mrs Mary (wid Blair) h 627 Holmes ave
Nevling Raymond B wks Sun R Co h 627 Holmes ave
New System Bakery (D W Aufschlag) 536 Tuscarawas ave W
Newbauer Joseph wks Pitts P G Co r 946 Wooster rd W
Newberry Edgar J [Ethel] mgr Isaly Dairy Co h 237 Lake Anna ct
Newell Earl A [Noreen M] wks Goodrich h 61 23d N W
Newman Glaspy G [Essie O] wks B & W Co h Barberton-Southern rd
Newman Helen visitor Summit Co R Adm h 44 20th S W
Newman Henry [Freda A] auto service station 540 Wooster rd N h 44 Norwood
Newman Nathan [Rose] (Barberton Bargain House) h 44 20th S W
Newton Brass Foundry & Pattern Works Inc, J C Donald pres, J G Metzler sec, J B Binns
treas, 61 State E
Newton Mrs Eliza (wid M J) h 203 Tuscarawas ave E
Niagara Furnace Co (C M Platt) 1083 Shannon ave
Nichols Albert D [Effie A] fireman Ohio Brass Co h 194 24th N W
Nichols Alex [Magdalene] wks Seiberling R Co h 940 Hopocan ave W
Nichols Clinton A [Jeannette] wks Pitts P G Co h 163 16th N W
Nichols James R [Edna A] wks B & W Co h 630 Orchard ave
Nichols Lawren E clerk h 56 16th N W
Nichols Mrs Mary (wid Wm) h 199 1/2 2d N W

KESTER COAL CO.

15 YEARS OF SATISFACTION
FOR QUALITY—SERVICE AND COURTESY. CALL BLackstone 2311

1634

BURCH DIRECTORY CO'S

Nichols Marv L h 33 21st N W
Nichols Mason F [Bertha A] wks Seiberling R Co h 56 16th N W
Nichols Otho [Clara] wks Diamond M Co h 20 25th S W
Nichols Wilham wks Seiberling R Co r 232 7th N W
Nickel George E [Edythe E] wks Seiberling R Co h 109 Waltz dr
Nickerson Wm D [Leola M] wks Sun R Co h 282 Wunderlich ave
Nickless Edgar [Mamie E] auto mechanic h 807 Wooster rd N
Nicol Leonard J [Martha E] watchman h 55 Hiram E
Nida Edgar [Mamie L] wks Pitts P G Co h 935 Columbia ct
Nieser Karl M [Mary] wks Sun Rub Co h 118 24th N W
Nihoff Michael [Eva] motor trucking h 256 1st N W
Nikohe Paul h 227 19th N W
Nikolic Radz wks Pitts P G Co h 227 19th N W
Nikos Ethel h 894 Wilbur ave
Nikos Joseph [Julia] wks Seiberling R Co h 894 Wilbur ave
Nikos Theresa h 894 Wilbur ave
Nipper Lemar J clerk A & P Tea Co h Akron, O
Niznik Anna M h 575 Brady ave
Niznik Gaspar [Agnes] wks Pitts V & F Co h 575 Brady ave
Noe Earl J truck dr h 579 Ford ave W
Noe Mrs Helen h 159 Robinson ave E
Noe Louis wks Star D M Co h 579 Ford ave W
Noffsinger Elbert A student h 1002 Tuscarawas ave W
Noffsinger Ewell O [Lois] wks Seiberling R Co h 383 Hall ave
Noffsinger S Lute [Lois] wks Seiberling R Co h 1002 Tuscarawas ave W
Noggle Aheene M stenographer h 538 Hopocan ave W
Noggle Mrs Elizabeth C h 538 Hopocan ave W
Noland Beatrice h 544 Weslevan ave
Noland Elmer L [Martha H] wks Pitts P G Co h 75 20th S W
Nonno Angeline M h 170 Cassell ave
Nonno Constantine student h 170 Cassell ave
Nonno Dominic clerk h 170 Cassell ave
Nonno Joseph [Mary] h 170 Cassell ave
Nonno Michael P shoe repr 471 Tuscarawas ave W h 170 Cassell ave
NORRIS DUMONT [Laura A] druggist 1579 Kenmore blvd, Stop 97, Phone SH 6755 h 25
N Fir, Akron O, Phone BL 8443
North End Cleaners & Dyers (W H Blinn, M J Forsch) 739 Wooster rd N
North End Machine Shop (J E Flaker) 402 Newell
North End Pharmacy (F H Krager) 154 Norton ave
Northcutt Mrs Frances h 153 National ave
Northcutt Fla h 153 National ave
Northcutt John [Ella] h 128 National ave
Northern Cut Rate (L C Zimmer, C H Meihls) confectionery 1022 Wooster rd N
Northrope Dorus wks Pitts P G Co h 275 Wunderlich ave
Northrope Mrs Ethel E (wid George W) h 673 Orchard ave
NORTON MUTUAL FIRE ASSOCIATION, E O Woodward pres, I M Heffelman vice pres,
Gus Seiberling sec and treas, Kathryn M Ayers asst sec, Great Northern Bldg 104 2d N W,
Phone SH 5225
Norwices Ignatz r 267 Wooster rd N
Nota John student h 269 Paige ave E
Nota John [Verona] printer Reynon Chev Co h 269 Paige ave E
Nott Charles W [Genevieve O] wks B & W Co r 599 Wooster rd W
Novacic George student h 319 College ave
Novacic George [Esther] wks B & W Co h 319 College ave
Novacic Joseph wks B & W Co h 319 College ave
Novacic Katie h 319 College ave
Novak Anna wks 144 Hazelwood
Novak Margaret M student h 29 Brown
Novak Michael [Elizabeth] wks B & W Co h 29 Brown
Novak Michael jr student h 29 Brown
Nuckles Lloyd B [Mav M] carpenter h 397 State W
Nuckles Mrs Rose (wid George) h 397 State W
Nuekols Henry S [Eva] (Wiseman-Nuekols Coal Co) h 2245 12th S W, Akron O
Nunn Mrs Ellen M (wid George W) h 1045 Tuscarawas ave W
Nunn Ida A wks Firestone h 1045 Tuscarawas ave W
Nupp Allen M [Elizabeth A] wks Goodrich h 697 Homewood ave
Nupp Floyd W h 963½ Wooster rd W
Nupp Harry G [Bessie M] machinist B & W Co h 963½ Wooster rd W
Nye Harry E [Vanja M] (Nye Rubber Co) h 112 Gum
Nye Rubber Co (H E Nye) rubber specialty mfrs 112 Gum

W. D. TURNER WALL PAPER, PAINT, LINOLEUM
WINDOW SHADES
WALL PAPER COMPANY Akron and Barberton

Nyeste Joseph [Elizabeth] wks B & W Co h 41 Tracy ave
Nylhart Welker R [Thelma L] wks Firestone S P Co h 38 Elmwood

O

Oberdue John E [Ann E] wks Ak P Milk Co h 750 Way N
Oberholtz Ralph E [Alice D] clerk h 128 7th N W
Oberlin Albert C [Alma E] bricklayer h 200½ 2d N W
Oberlin Mrs Elizabeth S (wid George W) h 108 Hazelwood
Oberlin Harley A [Grace] wks Diamond M Co h 160 Haven ave
Oberlin Hiram E [Melissa A] bricklayer h 555 Ford ave E
Oberlin Mrs Letitia B (wid Jacob) h 478 VanBuren ave S
Oberlin Letitia F h 160 Haven ave
Oberlin Ruth G student h 160 Haven ave
Obney Carl [Hazel E] painter h 415 Washington ave
Obney Carl E h 76 Huston W
Obney Charles T [Mildred] h 74 Huston W
Obney Dorothy S h 415 Washington ave
Obney John W [Leon E] wks Goodrich h 135 Elmwood
Obney Lucile student h 185 Hermann
Obney Marian M student h 415 Washington ave
Obney Percy [Blanche] paperhanger h 185 Hermann
Obney Thomas F [Hazel M] painter 76 Huston W h same
Obney Zella M h 415 Washington ave
Obradovich Michael [Julia] plumber h 428 Newell
Obradovich Peter wks Pitts V & F Co h 486 Brady ave
Obradovich Samuel student h 486 Brady ave
Obreza Frank [Mary] wks Zimmerly Bros Co h 590 Harrington ave
O'Brien Eugene D electrician Imp El Co h 76 State E
O'Brien Francis P [Elizabeth A] wks B & W Co h 570 Hopocan ave W
O'Brien George W [Clara M] wks Sun Rubber Co h 585 5th N E
O'Brien Helen I stenog Seiberling R Co h 76 State E
O'Brien James [Rose A] wks Diamond M Co h 531 Paul pl
O'Brien Kathleen h 551 Paul pl
O'Brien Lillian M cashier Park Theatre h 76 State E
O'Brien Thos J h 76 State E
O'Brien Thos J jr wks Wright T & F Co h 76 State E
Obrin Anna wks Miller R Co h 262 19th N W
Obrin John [Susie] wks City h 262 19th N W
Obrin John jr clerk A A Beck h 262 19th N W
Obrin Michael h 262 19th N W
O'BRODO GLEE [Emma] choice groceries and meats 153 2d N W h 873 Hopocan ave W
O'BRODO MICHAEL [Marian] with Giee O'Brodo h 222 1st N W
O'Brodo Samuel h 873 Hopocan ave W
O'Bryon J Douglas [Sophie P] wks B & W Co h 394 Ford ave E
O'Bryon Mrs Lottie h 526 Wooster rd W
Oburn Wm H with Seiberling Rubber Co h Akron O
Ocepek Alois [Julia] wks Pitts P G Co h 948 Shannon ave
Ocepek Anna wks Seiberling L P Co r 316 Newell
Ocepek Anthony h 1467 Ertle dr
Ocepek Anthony wks Diamond M Co h 948 Shannon ave
Ocepek August wks Diamond M Co h 948 Shannon ave
Ocepek Frank [Louise] h 1467 Ertle dr
Ocepek Frank jr h 1467 Ertle dr
Ocepek Louise h 948 Shannon ave
Ocepek Mary wks Seiberling L P Co h 948 Shannon ave
O'Connell Joseph clerk B & W Co h 127 StJohn
O'Connell Wm J [Margaret M] welder h 127 StJohn
Ocsai Paul [Nasta] wks Pitts V & F Co h 212 14th N W
Ocsai Theresa h 212 14th N W
Odenbach Mrs Eliza (wid Frederick) h 90 Fernwood
Odenbach John F [Ruth M] boilermaker h 1212 Romig ave
Odenbach Joseph T [Helen] wks B & W Co h 90 Fernwood
Odenbach Wm F [Mary] wks B & W Co r 560 Hopocan ave W
Odom Custer E [Nora] rubberworker h 540 Washington ave
Odom Lee [Emma] wks Pitts P G Co h 168 Hudson Run rd
O'Donnell Neil [Margaret] wks B & W Co h 236 7th N W
Oechsner John tailor T J Stebick h Akron O
Offenbecher Frank student h 1042 Wooster rd N
Offenbecher Joseph [Rose] wks Ohio Brass Co h 1042 Wooster rd N

THE DAUNTLESS PLUMBING & ELECTRIC CO. 18-22 E. State St.
"NORGE" Electric Refrigeration PHONE
FRanklin 8109

1636

BURCH DIRECTORY CO'S

Offenbecher Joseph jr h 1042 Wooster rd N
 Offhaus Russell H [Eulah] auto mechanic h 1285 Lincoln ct
 Ogden James T L [Lilly B] truck driver h 923 Brady ave
 Ogden John A [Marie C] draftsman B & W Co h 126 31st S W
 Ogier John wks B & W Co r 314 Newell
 Ogier John A [Lois M] clerk B & W Co h 536 Yale ave
 Ognacevich George [Anna] wks Pitts V & F Co h 369 Paige ave E.
 Ogrizek Fred student h 229 28th N W
 Ogrizek Mrs Pauline (wid John) h 229 28th N W
 Ogrizek Stanley h 229 28th N W
 Ogurchock John W [Anna] clerk A & P Tea Co h Akron O
 O'Hara Kenneth E wks B & W Co r 560 Wooster rd W
 Ohio Auto Wrecking Co (M Sabetay, M Cohen) 25 Springfield rd W and 1093 Wooster rd N
 Ohio Bell Telephone Co, W J Schwartz foreman, 72 Hiram E
OHIO BRASS CO The (Ohio Insulator Div) F B Black chairman of the board, C K King
 pres and gen mgr, H S Black and G L Draffan vice pres, W A Springer sec and treas,
 M W Manz factory mgr, W M Marr gen supt, F H Bellows pur agent and office mgr,
 mfrs porcelain insulators, Park ave W and 9th, Phone SH 2111
OHIO EDISON CO Commercial Dept, H C Stephens local mgr, 528 Tuscarawas ave W, Phone
 SH-3134
OHIO EDISON CO line service, trouble and meter dept, C S Veasant agent, 82 8th N W,
 Phone SH-3218
OHIO EDISON ELECTRIC SHOP CO, H C Stephens local mgr, 528 Tuscarawas ave W,
 Phone SH-3134
OHIO FURNITURE CO The, L H Arenson pres, David Bear sec and treas, 494 and 496
 Tuscarawas ave W

THE OHIO FURNITURE COMPANY
FURNITURE, CARPETS
STOVES

494 and 496 Tuscarawas Avenue West
PHONE SHERWOOD 3621

Ohio Furniture Exchange, S C Zedekar mgr, 157 2d N W
 Oiler Beatrice I h 389 Wooster rd N
 Oiler Thelma D student h 389 Wooster rd N
 Oiler Wilson L [Effie L] wks B & W Co h 389 Wooster rd N
 Okolish Anthony [Jennie] wks Pitts P G Co h 1078 Liberty ave
 Okolish Anthony jr student h 1078 Liberty ave
 Okolish Frank student h 1078 Liberty ave
 Olah David [Theresa] h 223 Paige ave E
 Olds Carl B [Catherine M] baker h 538 Fairview ave
 Olds Harrison [Lillian V] pipefitter Pitts P G Co h 321 6th N W
 Olin Frank M [Ruth A] signs 120 Norman h same
 Oliver James P wks Diamond M Co h 82 9th N W
 Oliver Mrs Mary F (wid Andrew) h 82 9th N W
 Oliver Wm A [Geneva A] wks Ohio Brass Co h 748 Wooster rd N
 Ollar Millicent M office sec Wright T & F Co h 435 Birchwood ave, Akron O
 Olsen Martin [Ahee] wks Goodrich h 1123 Cherry
 Omaler Milton S [Mary A] meat cutter h 272 21st N W
 Onderak George cashier h 208 15th N W
 Onderak John (Barberton Bottling Works) h 208 15th N W
 Onderak Michael [Mary] h 208 15th N W
 Ondo Anna B h 234 21st N W
 Ondo John [Susan] wks Ohio Brass Co h 234 21st N W
 Ondo John M wks Diamond M Co h 234 21st N W
 Ondo Mary A wks Diamond M Co h 234 21st N W
 Ondo Michael wks Goodrich h 253 2d S W
 Ondo Michael A wks Diamond M Co h 234 21st N W
 Ondreyka Cyprian [Bertha] wks B & W Co h 45 23d N W
 Ondreyka George student h 45 23d N W



LYLE CHEVROLET CO. WITH THE ABILITY
 AND THE DESIRE
 2306 Front St., Cuya. Falls, O., Phone WA-1117 TO SERVE YOU WELL

The D. W. KAUFMAN REALTY CO. REALTORS

PHONE HEmlock 8137

BARBERTON DIRECTORY

1637

Ondreyka Pauline student h 45 23d N W
O'Neil Hugh wks B & W Co r 159 1st N W
Onusich John P [Nadine F] wks Sun Rubber Co h 1271 Central ave
Onusick Agnes student h 98 Elmwood
Onusick Frank wks Firestone h 98 Elmwood
Onusick Joseph clerk Pitts V & F Co h 98 Elmwood
Onusick Louis clerk h 98 Elmwood
Onusick Mary wks Firestone h 98 Elmwood
Onyet Mrs Hattie (wid Ross) h 1053 Columbus ave
Onyet Helen wks Yoder Bros h 1053 Columbus ave
Onyet Isaac [Ella] h 1053 Columbus ave
Onyet Morris student h 1053 Columbus ave
Onyet Raymond wks Goodrich h 1053 Columbus ave
Opeka John [Mollie] h 1066 North et
Oprian Mary clerk Kroger G & B Co h Akron O
Orban Stephen [Anna] wks Goodrich r 1002 Wooster rd N
Orendas Elizabeth wks Palmer M Co h 227 16th N W
Orendas John h 227 16th N W
Orendas Joseph wks Seiberling R Co h 227 16th N W
Orin Maurice J salesman h 406 Newell
Orman Mrs Lena B h 16 Dilworth et
Orr Benton H vice pres D'Or Studios Inc h Everett O ✓
Orr J Kenneth clerk B & W Co h 70 Norwood ✓
Orr Wm C [Mary F] machinist h 70 Norwood
Orr Wm R clerk B & W Co h 70 Norwood
Osaben Anthony [Fines] wks Erie R R h 1065 North et
Osborne Charles clerk H K Smith h Akron O
Osborne Mrs Cleo M (wid Stephen) h 298 Van
Osborne Marguerite nurse Citizens Hospital h 320 Wooster rd N
Osborne Raymond G [Vera L] wks Firestone h 1097 Wooster rd W
Oseland Charles D [Sadie C] wks Ohio Brass Co h 99 Norwood
Oseland Charles W student h 99 Norwood
Oseland Herbert rubberworker r 74 Norwood
Osenski Matthew barber 892 Tuscarawas ave W h 1041 Oak ave
Oser Charles W [Mary T] wks B & W Co h 527 Lloyd
Oser Joseph F [Florence B] feed dealer h e s 31st N W
Oser Oliver A wks Ohio Brass Co h 153 25th N W
Osman Earl L B [Ruth] clerk Postoffice h 309 5th N W
Ostorch Donna h 472 4th N W
Ostorch John W h 291 Wooster rd N
Ostorch Michael [Pearl] clerk h 472 4th N W
Ostorch Rev Milin R [Rachel M] pastor Seventh Day Adventist Church h 291 Wooster rd N
Ostorch Nathan H h 291 Wooster rd N
Ostorch Violet C student h 291 Wooster rd N
Ostorch Vivian h 472 4th N W
Ostrov Shoe Stores, J C Edwards mgr, 500 Tuscarawas ave W
Otonichar John [Mary] wks Pitts P G Co h 148 15th N W
Ott Russell clerk Peoples S Drug No 41 h Wadsworth O
Otto Eva M wks Seiberling L P Co h 112 21st N W
Otto George C student h 112 21st N W
Otto H Archie in U S Navy h 534 Grandview ave
Otto H Blair [Noira S] h 112 21st N W
Otto Harry D [Margaret M] h 112 21st N W
Otto Martha E wks Seiberling L P Co h 112 21st N W
Otto Mrs S Ella grocer 72 State E h 534 Grandview ave
Otto W Howard h 534 Grandview ave
Otto Warren H [S Ella] salesman h 534 Grandview ave
Over L Clair [Louise P] clerk B & W Co h 524 Princeton ave
Overfield Mrs Eva M h 152 8th N W
Overholt Doris M clerk Diamond M Co h 189 8th N W
Overholt Elton C [Nanna M] h 23 Eveigreen
Overholt John C [Lillian B] plasterer h 189 8th N W
Overholt John J h 189 8th N W
Overholt Joseph S [Minnie G] wks Seiberling R Co h 191 2d S W
Overholt Lawrence D student h 189 8th N W
Overholt Samuel L [Maggie E] h 30 Hiram W
Owen Evan W [Beatrice U] grocer etc 740 Wooster rd N h same
Owen Lloyd J [Annie M] plumber 111 Gum h same
Oxler Ezra h 273 Newell
Ozbolt Anthony [Jennie] (Midway Cafe) h 635 Tuscarawas ave W

DIRECTORY ADVERTISING
PAYS THE LARGEST DIVIDENDS ALL-WAYS

FOR COMPLETE AUTO REPAIR SERVICE SOUTH AKRON CONART CO.
Call 956 S. MAIN ST. BL-7181

1638

BURCH DIRECTORY CO'S

Ozbolt Frances M clerk Midway Cafe h 635 Tuscarawas ave W
 Ozgich Carl J barber Omar Lazich h 151 Norman
 Ozgich John [Katie] h 151 Norman
 Ozmore John E [Nettie M] wks Ohio Brass Co h 129 Fritz

P

Pabis John J [Julia H] machinist h 265 Morgan
 Pabis Mrs Regina (wid John) h 265 Morgan
 Page Carl B [Rose L] wks Sun Rubber Co h 147 Conrad
 Page Dorothy D h 147 Conrad
 Page Frances J h 147 Conrad
 Page Wm F [Kathryn E] clerk Postoffice h 107 30th N W
 Pahlau Augustus [Wilma] wks Seiberling R Co h 234½ 2d N W
 Pahlau Ruth wks Goodrich h 57 Fernwood
 Paige John [Theresa] h 230 Lake ave E
 Paige Martin G [Helen] wks B & W Co h 540 Hopocan ave W
 Painter Louis M [Tressa V] hardware 1361 Wooster rd W h 1360 same
 Painter Ralph D clerk L M Painter h 1360 Wooster rd W
 Palace Clothing Co, Ernest Baker pres and treas, Gertrude Baker sec, 477½ Tuscarawas av W
 Palffy Mickey [Betty] sta atttd Cities Service Oil Co h 1152 Bristol ter, Akron O
 Palfy Alex student h 405 Cassell ave
 Palfy Frank h 405 Cassell ave
 Palfy Henry [Esther] wks Seiberling R Co h 405 Cassell ave
 Palfy Louis h 405 Cassell ave
 Palfy William h 405 Cassell ave
 Pallija Anthony [Katie] wks Pitts P G Co h 48 16th N W
 Pallija Mary h 48 16th N W
 Pallija Michael h 48 16th N W
 Pallija Stephen student h 48 16th N W
 Palm Cafe (B B Anderson) 477 Tuscarawas ave W
 Palmer Albert F [Bertha M] wks Ohio Brass Co h 73 24th N W
 Palmer Blair [Amanda] laborer h 61 Snyder ave
 Palmer Huston h 377 5th N W
 Palmer Irmie student h 377 5th N W
 Palmer James h 173 Russell ave
 Palmer Mizella student h 377 5th N W
PALMER W EDWIN [M Gertrude] sec and asst treas Seiberling Rubber Co h 1282
 Jefferson ave, Akron O
 Palos Andrew h 207 17th N W
 Palos John [Anna] h 207 17th N W
 Palos Michael h 207 17th N W
 Palos Stephen h 294 Pfeiffer
 Palos Stephen jr h 294 Pfeiffer
 Pamer George [Kathryn] wks Goodyear h 247 Wolf ave E
 Pananovich George r 159 16th N W
 Panchak Frank [Anna] wks Firestone h 512 Wooster rd N
 Panchak Frank T student h 512 Wooster rd N
 Panchak Helen h 512 Wooster rd N
 Panchak John wks Firestone h 512 Wooster rd N
 Pap Mrs Julia (wid Mike) h 126 14th N W
 Pap Mike [Anna] wks City h 126 14th N W
 Pap William [Dorothy] wks Seiberling R Co h 383 15th N W
 Papp Elizabeth h Patterson
 Papp John wks Pitts V & F Co h rear 46 14th N W
 Papp John [Mary] wks State Highway Dept h Patterson
 Papp John jr h Patterson
 Papp Joseph h Patterson
 Papp Mrs Lucille r 409 Van
 Pappas Nick clerk Wm Nellis h 794½ Wooster rd N
 Pappas Peter shoe shiner 134 2d N W h 277 14th N W
 Papuga Mrs Julia (wid George) h 52 20th S W
 Papuga Stephen h 52 20th S W
 Paquet Desire student h 140 Conrad
 Paquet Frank [Mary] wks B & W Co h 140 Conrad
 Parabutzky Louis [Sophie] h 305 State E
 Parabutzky Michael wks Gen T & R Co h 305 State E
 Parabutzky Naomi clk h 305 State E
 Paramount School of Music (Stephen Gaht) 186½ 2d N W
 Parazajda Joseph [Helen] wks B & W Co h 398 Van

ISALY'S ICE CREAM ENDS THE QUEST FOR THE BEST

BARBERTON DIRECTORY

1639

Paridon Mrs Catherine M h 984 Wooster rd N
Paridon Evelyn M nurse h 171 Norton ave
Paridon Lucile M student h 171 Norton ave
Paridon Michael J with Diamond M Co h 171 Norton ave
Paridon Patricia L student h 171 Norton ave
Parillo Carl laborer h 516 Hudson Run rd
Paris Paul J [Ada L] wks Goodrich h 842 Coventry
Park Beauty Shoppe (Kathryn G Baker) 619½ Tuscarawas ave W
Park Mrs Ella (wid John) h 47 Elmwood
Park Jennie J h 35 25th N W
Park Leon E [Julia A] wks Yoder Bros h 35 25th N W
Park Leon J student h 35 25th N W
Park Lilhan J h 191 2d S W
Park Raymond h 47 Elmwood
Park Theatre (F N Gaethke) 567 Tuscarawas ave W
Park Wm S [Ella M] wks Yoder Bros h s s Robinson ave E
Parker A Clyde salesman O H Miller h 360 Hopocan ave W
Parker Aubrey E wks B & W Co r 589 Wooster rd W
Parker Charles L [Emma B] h 337 Lucas
Parker Mrs Elizabeth (wid Jake) h 304 Wooster rd N
Parker Ethel M h 337 Lucas
Parker Frank sign painter r 497 Park ave W
Parker Homer R student h 337 Lucas
Parker James wks B & W Co r 1031 Wooster rd W
Parker Mrs Lilly K (wid Saml L) h 536 Creedmoor ave
Parker Melvin E [Myrtle J] clerk A D Miller h 587 Ford ave W
Parker Monford C wks B & W Co h 587 Ford ave W
Parker Pauline L stenographer h 337 Lucas
Parker Robert h 304 Wooster rd N
Parker Roy driver h 668 Tuscarawas ave W
Parker Russell B student h 591 Ford ave W
PARKEE RUSSELL N [Ora E] (Parker's Sanitary Dairy) h 591 Ford ave W
PARKEE'S SANITARY DAIRY (R N Parker) pasteurized dairy products 27 5th N W cor
Ford ave W, Phone SH-4281
PARKEE THEODORE L [Marian A] treas Buchanan, Parker & Thompson Inc h 614
Orchard ave
Parker Wallace wks B & W Co h 304 Wooster rd N
Parker Wm A h 225 7th N W
Parkinson J Leslie [Nan] clerk h 349 Norton ave
Parkinson J Leslie jr machinist h 349 Norton ave
Parks Charles D wks B & W Co h 48 25th N W
Parks Charles W [Phebe A] h 48 25th N W
Parks Daisy F h 139 8th N W
Parks Mrs Elizabeth (wid James) h 139 8th N W
Parks Grover C [Flossie A] h 524 17th N W
Parks J Fred [Virginia] wks Dr J J Whealon h 536½ Tuscarawas ave W
Parks John B molder h 139 8th N W
Parks Ralph E clerk A & P Tea Co h 48 25th N W
Parks Richard wks Pitts P G Co h 139 8th N W
Parks Wallace W [Freedra O] pipefitter Ohio Brass Co h 158 28th N W
Parks Wm H chairman h 139 8th N W
Parmelee Loman G wks B & W Co h 1123 Cherry
Parmer Fred [Nellie] wks Firestone h 223 Canal S
Parr Alvin H [Armora J] janitor h 718 Coventry
Parrillo Lena A h 155 14th N W
Parrillo Louis J h 155 14th N W
Parsons David J [Mary A] clerk Pitts V & F Co h 276 Ontario
Parsons Evelyn M student h 52 Springfield rd W
Parsons Geneva F student h 52 Springfield rd W
Parsons Guy M [Myrtle S] salesman h 88 Hermann
Parsons Joseph D [Sylvia] painter h 52 Springfield rd W
Parsons Mrs Laura G asst librarian Barber Public Library h 520 Orchard ave
Parsons Marion E [Dorothy] asst sec Seiberling L P Co h 470 Erie
Parsons Samuel [Goldie G] h 30 16th N W
Parsons Thomas E [Laura G] wks Sun Rubber Co h 520 Orchard ave
Pasnik Anna h 61 Norwood
Pasnik John [Katie] h 61 Norwood
Pasnik Paul student h 61 Norwood
Pastas John laborer r 202 2d S W
Pasternak Joseph [Mary] wks B & W Co h 195 17th N W

Drink BURKHARDT'S BEER

1640

BURCH DIRECTORY CO'S

Pastime Theatre (C J Wowra) 361 Tuscarawas ave W
Patch George W restaurant (Akron O) h 311 Norton ave
Paterakis John h 369 Van
Paterakis Michael [Mary] (Colonial Shoe Repairing) h 116 Sylvester
Patrechevich August motion picture opr h 298 Edward
Patrechevich John [Theresa] wks B & W Co h 298 Edward
Patrechevich Joseph student h 298 Edward
Patrick Anthony [Frances] h 634 Ford ave W
Patrick Anthony T wks B & W Co h 634 Ford ave W
Patrick H Todd [Dorothy A] foreman Goodrich h 174 Oakwood
Patrick Louis [Sophie] wks B & W Co h 395 Bell
Patrick Margaret h 634 Ford ave W
Patrick Mrs Sully (wid Henry) h 387 Wunderlich ave
Patrick Travis R [Florence L] h 104 19th N W
Patris Mrs Agnes H (wid Walter M) h 1079 Bellview ave
Patris Edward wks Seiberling R Co h 1079 Bellview ave
Patris Joseph F [Lucile S] with Seiberling R Co h 210 26th N W
Patris Rose E comptometer operator h 1079 Bellview ave
Patris Walter C h 1079 Bellview ave
Patten Emmett S [Reita V] fireman Ak & B B R R h 760 Wooster rd N
Patten Melvin P [Grace P] wks Ak & B B R R h 600 Hopocan ave W
Patten Norman M wks Henry C & I Co h 760 Wooster rd N
Patterson Allen G [Minnie B] wks Ohio Brass Co h 954 Norton ave
Patterson Charles E [Daisy H] carpenter h 71 Yonker
Patterson Clyde C [Lala M] electrician h 40 Summit W
Patterson Dean H wks Diamond M Co h 17 10th S W
Patterson Everett B [Effie] wks Sun Rubber Co h 14 Swigart
Patterson Jay W [Murel L] foreman h 543 Mack
Patterson Louis [Jessie] laborer h 511 1/2 Brady ave
Patterson Mrs Louise r 182 1st N W
Patterson Martin C [Isabel E] wks Seiberling R Co h 46 2d N E
Patterson Paul H [Frances C] wks B & W Co h 645 Paige ave W
Patton Frank E [Mibel] wks Seiberling R Co h 505 Hopocan ave W
Patton Gladys L housekeeper 545 Hopocan ave W
Patton J Curtis [Lillian M] wks Imperial El Co h Riess
Patton Mae M h 377 Norton ave
Patton Thomas L student h 377 Norton ave
Patton Vera I h 377 Norton ave
Patton Wilbur chief engineer Henry C & I Co h Doylestown O
Patton Wilma B student h 505 Hopocan ave W
Paul John [Lucretia M] h 613 Wooster rd N
Paul Mrs Mary (wid Daniel) h 304 Huston E
Paulduk John [Helen] h 214 Paige ave E
Paulk Arthur W [Hazel] wks Seiberling R Co h 857 Brady ave
Pavelka George h n s Norton ave
Pavelko Andrew G student h 235 15th N W
Pavelko Joseph G wks Pitts V & F Co h 235 15th N W
Pavelko Mary wks Seiberling L P Co h 235 15th N W
Payer John laborer h 45 Canal N
Pavkov Dorothy h 438 Paige ave W
Pavkov Louis [Mary] h 438 Paige ave W
Pavlov Joseph [Viola] wks Ohio Brass Co h 162 1st N W
Pavlov Muggie h 20 21st N W
Pavlov Samuel h 20 21st N W
Pavlov Stephen [Christina] h 20 21st N W
Pavlovich Ignatz [Mary] wks B & W Co h 335 VanBuren ave S
Payne Bonnie M clerk h 600 Ford ave W
Payne Burl L [Mildred] h 600 Ford ave W
Payne Wm H h 1031 Wooster rd N
Peacock Costell [Grace L] wks Pitts P G Co h 154 Tuscarawas ave E
Peacock Wilbur D [Beulah A] pipefitter Pitts P G Co h 600 Highland ave
Pearce J B laborer h s s Snyder ave
Peeck Mrs Agnes (wid John) h 21 26th N W
Peeck Anna h 21 26th N W
Peeck John wks B & W Co h 21 26th N W
Peeck Lucy h 21 26th N W
Peeck William wks Erie R R h 21 26th N W
Pecellak Mrs Julia (wid Stephen) h 77 16th N W
Pecellak Mary student h 77 16th N W
Pecellak Stephen wks Pitts V & F Co h 77 16th N W

DIRECTORY ADVERTISING
IS THE BEST INVESTMENT YOU CAN MAKE



Pecellak Theresa student h 77 16th N W
 Peemion John N [Mary B] wks Colonial Salt Co h 352 Hillsdale ave
 Peck Chesley R [Hattie B] physician h 157 3d N W
 Peerv Edward H [Helen V] city fireman h 638 Wooster rd W
 Pegg Jacob H [Thora F] molder Diamond M Co h 582 Grandview ave
 Pegrin Robert E [Goldie V] wks Firestone h 313 Baird ave
 Peiffer George E [Beulah M] coremaker h 1357 Benton
 Peiffer Theodoie molder h 1357 Benton
 Pekar John h 177 1st N W
 Peninger Wm E [Leona M] h rear 22 10th S W
 Penko Amelia M wks Seiberling R Co h 171 22d N W
 Penko Ernest [Jennie] wks Pitts P G Co h 171 22d N W
 Penko Ernest F student h 171 22d N W
 Penko Jacob [Jennie] wks Pitts P G Co h 175 22d N W
 Penko Jennie M wks Seiberling R Co h 171 22d N W
 Penko Mary F clerk Seiberling R Co h 171 22d N W
PENNEY J C CO Inc, H Y Kreider mgr, "The home of values," clothing for the entire family, when you buy it at Penney's it's right in price, quality and style 564 Tuscarawas ave W, Phone SH 2722
 Pennsylvania Railroad Co, C J Diehl freight and passenger agent, s s Tuscarawas ave W
 Penrod Charles [Dorothy] wks Ohio Brass Co h 263 21st N W
 Penrod Colar G [Mary A] h 263 21st N W
 Penrod Dewey G [Marie F] welder B & W Co h 35 10th S W
 Penrod Eva M student h 35 10th S W
 Penrod Everett [Elsie] wks Seiberling L P Co h 307 5th N W
 Penrod Jesse [Addie] h 460 Washington ave
 Penrod Leo F [Mary E] h 305 VanBuren ave S
 Penrod Lowell E [Adah V] wks Ak Trans Co h 1536 Wooster rd W
 Penrod Samuel H [Henrietta] wks Pitts P G Co h 276 3d N W
 Penrod William [Effie B] h 213 14th N W
PEOPLES COAL CO (J H McClelland, I M Adimson) 377 4th N W, Phone SH-4321
 Peoples Market (Julia Topalsky) 343 4th N W
 Peoples Mary E r 247 6th N W
PEOPLES SAVINGS & LOAN CO The of Wooster O, E F Crites agent, 516 Park ave W cor 3d N W, Phone SH 2715
 Peoples Second Hand Store (Stephen Cherch) 193 2d N W
PEOPLES SERVICE DRUG STORE No 41, 545 Tuscarawas W, Phone SH 6616 (See left top margins)
 Perch Joseph lunch 334 15th N W h same
 Perdue Ernest student 577 Tuscarawas ave W r 381 4th N W
 Perdue Herbert S [Minnie] h 389 Frank
 Perdue Samuel [Beaner] h 363 Joseph
 Perdue Willie h 363 Joseph
 Perebzak Mike [Anna] wks Pitts P G Co h Barberton Southern rd
 Peresta Alex [Mary] grocer 193 Cassell ave h same
 Peresta John student h 193 Cassell ave
 Peresta Michael clerk h 193 Cassell ave
 Perren Al Coal Co (A C Perren) 17 May
 Perren Albert C [Lena] (Al Perren Coal Co) h 189 Hermann
 Perrine William h 68 19th N W
 Perris Mrs Mary h 29 Elmwood
 Perry Abraham physician 158 1/2 2d N W h Akron O
 Perry Chester H [Dorothy M] (Perry's Garage) h Akron O
 Perry Eileen M h 727 Wooster rd W
 Perry's Garage (C H Perry, D Brown) auto repairing 101 State W
 Perry Henry A [Augusta] confectionery 727 Wooster rd W h same
 Perry Loren [Esther] h 603 Creedmoor ave
 Perry Mrs Marie A (wid Ray A) h 727 Wooster rd W
 Perry Oliver H [Mary] wks Pitts P G Co h 673 Wooster rd W
 Persinskie George [Pauline] h 332 Van
 Persinskie John student h 332 Van
 Persinskie Stephen wks B & W Co h 332 Van
 Peterman Bryan B [Floreine E] engineer h 702 Orchard ave
 Peterman Clyde A h 1067 Columbus ave
 Peterman Roy G [Bertha M] wks Diamond M Co h 1067 Columbus ave
 Peters Catherine E clerk M O'Neil Co h 264 6th N W
 Peters Chas E student h 264 6th N W
 Peters Cora M h 45 4th N W
PETERS GLENN A [Guila L] City Solicitor, office City Building 585 Tuscarawas ave W, Phone SH-1015 h 45 4th N W

ROSE HILL BURIAL PARK
 PERPETUAL CARE :: MODERATE PRICES

Akron-Medina Road
 W Market St Ext
 Phone HE-8316

THE CARMICHAEL CONSTRUCTION CO.

BUILDING CONTRACTORS



Offices Located at
148 E. MILLER AVE.
AKRON, OHIO

1642

BURCH DIRECTORY CO'S

PETERS H MILTON [Kathryn] dentist 220 $\frac{1}{2}$ 2d N W h same, hours 9 to 12 a m and 1 to 5 p m, Phone SH 5223
Peters Jennie M bkpr Summit F Co r 563 Holmes ave
Peters Wm H [Estella F] h 264 6th N W
Petersen H Christ [Marie K] mgr Akion Pure Milk Co h 2390 Front, Cuya Falls O
Peterson C Wm machinist h 73 Hazelwood
Peterson E Ruth stenog Sun Rubber Co h 73 Hazelwood
Peterson Elsie O stenog Sun Rubber Co h 73 Hazelwood
Peterson Harold H student h 73 Hazelwood
Peterson J Arthur wks Miller R Co h 73 Hazelwood
Peterson Mrs Olive (wid Herman) h 73 Hazelwood
Peterson Rev Theodore [Ada] pastor High St M E Church h 523 Parker ave
Peterson Wm M laborer h 133 National ave
Petit Mrs Anna (wid Celest) l 512 $\frac{1}{2}$ Tuscarawas ave W
Petit Arthur F [Cleta M] foreman E O Gas Co h 13 24th S W
Petit Catherine nurse h 1166 Bellview ave
Petit Eugene F auto repr 1494 Wooster rd W h 1166 Bellview ave
Petit Francis [Mary] real estate h 1166 Bellview ave
Petit Harold W [Marguerite E] gas fitter E O Gas Co h 88 18th S W
Petit John F [Margaret A] carpenter h 996 Wooster rd N
Petit Leo W wks Meehan Bros h 1166 Bellview ave
Petokovich Peter [Anna] wks Pitts V & F Co h 304 Lucas
Petre Kosta wks Penna R R r 340 Irish alley
Petri Alex [Eva] wks Pitts V & F Co h 75 15th N W
Petric Stanley wks Citizens Hospital r 174 21st N W
Petrich Louis [Mary] wks Diamond M Co h 36 23d S W
Petrie Clayton wks B & W Co r 668 Tuscarawas ave W
Petrie Franklin patternmaker r 557 Hopocan ave W
Petrinovich Anthony [Katie] wks Pitts P G Co h 1170 Bellview ave
Petroff Helen wks Seiberling R Co h 151 15th N W
Petroff J George [Mary] h 151 15th N W
Petroff Mary wks Seiberling R Co h 151 15th N W
Petrosky Anne h 155 19th N W
Petrosky Helen wks Seiberling R Co h 155 19th N W
Petrosky John h 155 19th N W
Petrosky Michael [Verna] wks Pitts P G Co h 155 19th N W
Petrovich Peter clerk H K Smith h 128 $\frac{1}{2}$ 2d N W
Petrovich Stephen [Zorka] h 346 Joseph
Petruska John [Mary] wks B & W Co h 865 Brady ave
Petruska John jr student h 865 Brady ave
Petruska Joseph student h 865 Brady ave
Petruska Joseph student h 423 Wooster rd N
Petruska Mary student h 865 Brady ave
Petruska Michael wks B & W Co h 267 Wooster rd N
Petruska Nicholas student h 865 Brady ave
Pettitt Miles E h 245 24th N W
Petty Benj D [Nina C] truck driver h Patterson
Petty Irvin F [Maye] wks Seiberling R Co h 851 Brady ave
Petty James A [Victoria] truck driver h 20 Hiram E
Petty Mrs Nelbe D h 823 Wooster rd N
Petty Wm T [Ada L] rubberworker h 792 Summit N
Petzel Walter E [Edna A] draftsman B & W Co h 252 25th N W
Pfaus Mrs Mary I (wid John C) h 28 17th N W
Pfeifenroth Anthony [Alee] wks Ohio Match Co h rear 1185 Wooster rd W
Pfeifenroth Frank A h 48 20th S W
Pfeifenroth Joseph [Theresa] wks Ohio Match Co h 48 20th S W
Pfeifenroth Martin [Nelle E] h 581 Paul pl
Pfeiffer Carl wks Pitts P G Co h 1088 Shannon ave
Pfeiffer Carl F h 1088 Shannon ave
Pfeiffer Wesley C student h 1088 Shannon ave
Phealon William wks B & W Co r 642 Wooster rd W
Phelps Elizabeth bkpr Saurer Hdw Co h 531 Hopocan ave W
Phelps Fred C [Caroline C] laborer h 531 Hopocan ave W
Phelps Jerry [Nettie] wks Renner B Co h rear 606 Ford ave W
Phelps Merle wks Parker's San Dairy h rear 606 Ford ave W
Phelps Mrs Ruth V h 211 22d N W
Phelps Squire T [Naomi] wks Pitts V & F Co h 421 Wunderlich ave
Philips Gladys S student h 635 Charles ave
Philips Mrs Lula M h 635 Charles ave
Philips Paul A student h 635 Charles ave

THE CENTRAL ASSOCIATED REALTY CO. 403 OHIO BUILDING

SUNSET VIEW SUBDIVISION

CALL US BY PHONE OR AT OUR OFFICE FOR ANY SERVICE OR COURTESY

BARBERTON DIRECTORY

1643

Phillips Bernard A clerk L W Clouser h 403 4th N W
 Phillips Carl wks Firestone h 204A 1st N W
 Phillips Charles C [Helen I] wks Ohio Edison Co h 149 Baird ave
 Phillips David [Catherine] wks Goodrich h 430 Snyder ave
 Phillips Mrs Emma J (wid John) h 990 Wooster rd N
 Phillips John N [Dalhe] h 240 Wooster rd N
 Phillips Lenmie teacher r 126 6th N W
 Phillips Lyman A [Lovett] h 204A 1st N W
 Phillips Paul F [Doris E] h 157 Macey ave
 Phillips Ross [Helen] wks Pitts P G Co h 233 1st N W
 Phillips Samuel [Kathleen] sta attnd Zip Oil Inc h 195 Way W
 Phillips Seymour [Orphia B] barber J T Voight h 195 Way W
 Phipps Hubert L [Hazel M] contr electrical etc 1138 Wooster rd W h 103 24th N W
 Phythyon Burt A [Bertha E] wks Ohio Brass Co h Austin Estate, R D 3
 Pier Mrs Eva H h 307 Wunderlich ave
 Pieffer Grover wks B & W Co r 645 Lake ave W
 Pieffer Harold A [Mae E] prin Central High School h 272 Ontario
 Pieger John [Anna] wks B & W Co r 562 Ford ave W
 Pier Anna M h 1023 Hopocan ave W
 Pier Joseph S h 1023 Hopocan ave W
 Pier Mrs Pauline h 1023 Hopocan ave W
 Pier Wm J h 1023 Hopocan ave W
 Pierce George D [Evelyn E] wks Pitts P G Co h 63 17th N W
 Pierce Rav D [Frances] wks Diamond M Co h 627 Ford ave W
 Piersol Paul B [Josephine W] wks B & W Co h 74 Fernwood
 Pierson Helen clerk Peoples S Drug No 41 h Akron O
 Pietrzak Thomas [Elizabeth] wks Pitts P G Co h 1105 Benton
 Pifer Albert [Maud M] h 245 8th N W
 Pifer Albert W wks B & W Co h 245 8th N W
 Pike Ralph M [Anna S] wks Pitts P G Co h 27 10th S W
 Pikla Adam [Rose] wks Pitts P G Co h 926 Perry ave
 Pikla Adam jr h 926 Perry ave
 Pikla Andrew h 926 Perry ave
 Pikla John [Lillian] wks Erie R R h 262 22d N W
 Pilger Michael E wks B & W Co h 476 Washington ave
 Pilger Stephen student h 476 Washington ave
 Pinklev Mrs Lydia E (wid Charles F) h 1247 Coventry
 Pinnick Harry C [Bertha L] wks Seiberling R Co h 484 Fairview ave
 Pinnick Henry C [Hannah] wks Sun Rubber Co h 480 5th N E
 Pinnick John D [Grace] wks Seiberling R Co h 154 19th N W
 Pinnick Richard J [Sylvia E] wks Goodrich h 480 5th N E
 Pinson Charles wks Pitts V & F Co h 392 VanBuren ave S
 Pinson Peter F [Louise S L] wks Pitts V & F Co h 392 VanBuren ave S
 Pntarich Anna K student h 219 Paige ave E
 Pntarich Paul [Mary] wks Diamond M Co h 273 Cassell ave
 Pntarich Vinko [Vera] wks Diamond M Co h 219 Paige ave E
 Pinter Andrew J h 200 2d N E
 Pinter Ann wks Sun Rubber Co h 200 2d N E
 Pinter John [Mary] wks B & W Co h 200 2d N E
 Pinter Joseph [Julia] wks B & W Co h 1116 Cherry
 Pinter Joseph jr h 1116 Cherry
 Pinter Margaret student h 404 Huston E
 Pinter Peter h 1116 Cherry
 Pinter Stephen J [Gladys T] wks Pitts V & F Co h 93 Oakwood
 Piper Carl L [Ruth E] teller 1st Central T Co h 1246 California ave, Akron O
 Piper Mrs Mary A (wid Wm O) h 352 Wooster rd N
 Piper Wm S [Aileen] with B & W Co h 523 Harvard ave
 Piry Jacob clerk James Sabo h 368 Newell
 Pisanelli Philip [Leona] barber 180 Baird ave h same
 Pittenger Martha J with Barberton Herald h 84 Burton ave, Akron O
PITTSBURGH PLATE GLASS CO (Columbia Chemical Division) H A Galt vice pres and mgr in charge, mfrs soda ash and caustic soda, office and works Wooster rd W, Phone SH 1131, gen office Grant Bldg, Pittsburgh Pa
 Pittsburgh Valve & Fittings Co, E C Bostock pres, C L Selkregg vice pres, B F Donahue sec and treas, end of Newell
 Pitz Charles H [Helen J] machinist B & W Co h 79 19th N W
 Pitz John J [Lois E] wks Seiberling R Co h 20 32d S W
 Pitz Joseph H [Christina] auto service station 1503 Wooster rd W h 1516 same
 Pitz Kathleen clerk h 1516 Wooster rd W
 Plactichka Joseph r 114 14th N W

THE DAUNTLESS PLUMBING & ELECTRIC CO. 18-22 E. State St.
REPAIR WORK GIVEN PROMPT AND CAREFUL ATTENTION PHONE **Franklin 8109**

1644

BURCH DIRECTORY CO'S

Plain Irving wks Pitts P G Co r 290 6th N W
 Plaine George H [Letitia P] engineer B & W Co h 242 3d N W
 Plaine Nathaniel M clerk h 242 3d N W
 Plancsak Mrs Irene (wid Stephen) confectionery 231 2d N W h 229 same
 Plancsak Julia student h 229 2d N W
 Plancsak Michael h 229 2d N W
 Plarsity Louis h s s Fairview ave
 Plarsity Peter [Katherine] h s s Fairview ave
 Plarsity Stephen clerk h s s Fairview ave
 Plate Charles A [Minnie E] wks B & W Co h 1031 Wooster rd N
 Platner Frances T stenog h 345 Norton ave
 Platner Frank J [Josephine] wks Diamond Match Co h 1295 Wooster rd W
 Platner Frank J jr h 1295 Wooster rd W
 Platner Genevieve M student h 345 Norton ave
 Platner Josephine E nurse h 345 Norton ave
 Platner Mary J student h 1295 Wooster rd W
 Platner Mary K stenog h 345 Norton ave
 Platner Michael S [Mary K] molder h 345 Norton ave
 Platt Clarence M [Mabel C] (Niagara Furnace Co) h 1083 Shannon ave
 Platt Mrs Emma (wid Samuel) h 33 21st N W
PLATT GEORGE R [Catherine M] Municipal Judge, office City Bldg 585 Tuscarawas ave W
 h 1069 Liberty ave Phone SH-1483
 Platt Jane H clerk Caleb Davies h 54 19th N W
 Platt John A h 54 19th N W
 Platt Loretta wks Seiberling R Co h 54 19th N W
 Platt William wks Pitts P G Co r 131 3d N W
 Platt Wm E h 33 21st N W
 Plavsic Helen h 507 Wooster rd W
 Plavsic Mrs Mary (wid Steve) h 507 Wooster rd W
 Plavsic Zora h 507 Wooster rd W
 Plavsity Mirko [Juha] wks Galat Pkg Co h s s Fairview ave
 Plehn Carl G wks B & W Co h 431 4th N W
 Plehn George truck driver h 431 4th N W
 Plehn Mrs Mary (wid Nicholas) h 431 4th N W
 Plehn Nicholas [Mary] mach Ak Std Mold Co h 431 4th N W
 Plich Boscoe laborer h 211 1/2 2d N W
 Plicka Frank [Catherine] wks Pitts P G Co h 107 15th N W
 Plicka George h 107 15th N W
 Plicka Mildred h 107 15th N W
 Plough Jay E [Andrej B] wks Seiberling R Co h rear 563 Hopocan ave W
 Plucinski Estella h 91 17th N W
 Plucinski Gladys h 91 17th N W
 Plucinski John h 91 17th N W
 Plucinski Joseph [Wilhelmina] h 91 17th N W
 Plucinski Joseph jr h 91 17th N W
 Plucinsky Daniel [Eva] wks B & W Co h 191 1/2 2d S W
 Pober Andrew wks Pitts P G Co h 1233 Wooster rd W
 Podlizec John [Jennie] wks Barberton Fdry Co h 328 Snyder ave
 Podnar Martin [Rose] h 615 Ford ave W
 Podnar Nick wks Stuver Bros Co h 615 Ford ave W
 Podnar Paul [Josephine M] wks Diamond M Co h 333 5th N E
 Podoloff George laborer h 211 1/2 2d N W
 Podpecnik Joseph [Gertrude] wks B & W Co h 540 Creedmoor ave
 Poe Arthur L [Carmelita H] wks Goodyear h 120 Oakwood
 Poje Frances h 65 20th S W
 Poje Frank [Frances] wks Pitts V & F Co h 65 20th S W
 Poje Frank jr wks Pitts V & F Co h 65 20th S W
 Poje Joseph h 65 20th S W
 Pokapac Harry [Magdalene] clerk Portage Grill h 209 Cassell ave
 Pokapac Mrs Mary h 209 Cassell ave
 Pokapac Michael [Anna] wks Yoder Bros h 289 Cassell ave
 Pokopac George S [Mary] rubberworker h 141 1st N E
 Poland Ernest B [Hazel V] photographer Ohio Brass Co h 544 Yale ave
 Polehron George shoe shiner 98 2d N W h 328 Wunderlich ave
 Poling Aubrey G mech Bertsch Motor Co h Akron O
 Poling Lloyd M [Lois L] wks B & W Co h 821 Norton ave
 Polish American Citizens Club, meets 3d Sunday of each month at StMary's Church
 Polk Anthony wks Pitts P G Co h 63 15th N W
 Polk Charles wks Seiberling R Co h 63 15th N W
 Polk Clyde E [Lillian L] clerk Kirk Stores Inc h 56 Firestone blvd, Akron O

The STANDARD MORTGAGE Co. **FIRST**
601 FIRST-CENTRAL TRUST BLDG. **MORTGAGES**

Telephone your want ad
Just ask for ad-taker **Akron Beacon Journal** Jefferson **6161**

BARBERTON DIRECTORY

1645

Polk Edgar h 436 Wunderlich ave
 Polk Frances clerk Tap Room h 63 15th N W
 Polk John h 63 15th N W
 Polk Stanley wks Diamond M Co h 63 15th N W
 Pollak Adam [Elizabeth] shoe repairing 1001 Wooster rd W h same
 Pollak Adam J clerk h 1001 Wooster rd W
 Pollak Anton [Elizabeth] h 154 Grant ave
 Pollak Frank wks Wright T & F Co h 154 Grant ave
 Pollak Helen M clerk h 1001 Wooster rd W
 Pollock George wks Seiberling R Co h 273 15th N W
 Pollock George jr [Margaret] wks Seiberling R Co h 278 15th N W
POLLOCK HOWARD L [Lanora] personnel director Ohio Insulator Div Ohio Brass Co h
 223 Tuscarawas ave E
 Pollock James wks Palmer Match Co h 404 Huston F
 Pollock John wks Diamond M Co h 404 Huston F
 Pollock Joseph h 404 Huston E
 Pollock Stephen h 404 Huston E
 Pollock Mrs Veronica (wid James) h 404 Huston F
 Polus Gust confr r 618 Wooster rd W
 Polyak Charles wks Diamond M Co r 46 Palmer ave
 Pondur Joseph K [Anna] wks Seiberling R Co h 78 Brown
PONTIAC AUTOMOBILES, E E Conrad Motor Co sales and service, 459 Tuscarawas ave W,
 Phone SH 1225
 Pontius Albert H [Dorothy E] wks Diamond M Co h 132 31st S W
 Pontius B Gertrude wks Diamond M Co h 132 31st S W
 Pontius Frank [Bessie M] h 132 31st S W
 Pontius Harry N [Ann i] machinist Firestone h 132 28th N W
 Pontius Mrs Ida J (wid Oliver C) h 132 28th N W
 Pontius Ralph L [Margaret M] mach Firestone h 247 6th N W
 Poole Mrs Nina h 510 $\frac{1}{2}$ Park ave W
 Popney Raymond wks B & W Co r 62 8th N W
 Popovich Frank student h 387 Van
 Popovich Rosa h 387 Van
 Popovich Steve [Rosa] h 387 Van
 Popp Mary clerk Kroger G & B Co h Akron O
 Popp Stephen [Rose] farmer h s s Robinson ave E
 Poppe Peter r 5 Fairview ave
 Poradi John clerk B Recht h 291 Pfeiffer
 Poradi Paul M [Ann i M] wks Seiberling R Co h 150 16th N W
 Porok George G [Josephine] wks Pitts P G Co h 39 16th N W
PORTAGE GRILL (Nick, John and Christ Michael) restaurant 155 2d N W, Phone SH 6743
PORTAGE HOTEL (Nick, John and Christ Michael) 155 $\frac{1}{2}$ 2d N W, Phone SH-6743
 Portage Studio (C E Calhoon) photographer 577 $\frac{1}{2}$ Tuscarawas ave W
 Porter Elmer R machinist h 20 19th N W
 Porter George A [Etta] h 246 Huron
 Porter Hazel C wks Pitts V & F Co h 246 Huron
 Porter Jesse driver Ohio Edison Co h Akron O
 Porter Mrs Laura M (wid Warren D) h 1284 Lincoln ct
 Porter Mary I h 615 Hopocan ave W
 Porter Thomas [Blanche] h 232 $\frac{1}{2}$ Wooster rd N
 Porter Wm M [Elizabeth] wks Diamond M Co h 615 Hopocan ave W
 Posan John [Anna] h 180 Haven ave
 Posavac Andrew [Margaret] wks Pitts V & F Co h 519 17th N W
 Posavac Andrew [Mary] wks Pitts V & F Co h 1029 Liberty ave
 Posavac Martin wks B & W Co h 1029 Liberty ave
 Posev Anna M wks Seiberling R Co h 670 StClair ave
 Posev Catherine h 39 24th S W
 Posey Ralph h 39 24th S W
 Posey Virgil [Nancy] painter h 39 24th S W
 Postak John in U S Service h 383 Van
 Postak Peter [Helen] wks B & W Co h 383 Van
 Postak Peter jr wks B & W Co r 138 Norman
 Postoffice, See United States Postoffice
 Postovic Michael [Mary] h 245 15th N W
 Potter Alvin L [Grace L] clerk M & J R Potter h 585 Lloyd
 Potter Mrs Anne M h 198 1st N W
POTTER CLARENCE M [Ella E] supt Akron & Barberton Belt R R Co h 548 Orchard ave
 Potter Era driver Chas A Heyl h Akron O
 Potter Eugene A wks B & W Co h 548 Orchard ave
 Potter Forest driver Chas A Heyl h 198 1st N W

OUR Taxi Service IS SAFE AND DEPENDABLE
 Call **CITY CAB CO., BL-3141**



Potter George T [Helen M] grocer 569 Fairview ave h same
 Potter Joel R [Kathryn] mgr M & J R Potter Estate h 413 Robinson ave E
 Potter M & J R Estate, J R Potter mgr, grocers 196 2d N W, 1371 Wooster rd W and 569 Fairview ave
 Potter Russell R [Mildred H] with M & J R Potter Estate h 60 20th S W
 Potter Victor R [Verda] with M & J R Potter Estate h Akron O
 Potts Douglas T [Laura A] h 153 3d N W
 Potts William [Georgia] wks Pitts P G Co h 17 23d S W
 Poulos Gust clk Wm Nellis r 618 Wooster rd W
 Poulos Mrs Theresa wks Diamond M Co h 439 4th N W
 Poulton D Fern clerk Firestone h 59 24th N W
 Poulton Dorothy D h 59 24th N W
 Poulton Harvey H [Priscilla] wks Ohio Brass Co h 59 24th N W
 Powell Amos E [Ruth E] wks Seiberling R Co h 912 Brady ave
 Powell Mrs Annie S vice pres Crown Taxicab Co h 277 Newell
 Powell Caleb B [Ellen E] h 187 8th N W
 Powell Catherine h 187 8th N W
 Powell Clayton E student h 187 8th N W
 Powell Clifford R [Mary E] bricklayer h 563 Hopocan ave W
 Powell Clyde C [Lulu B] carpenter h 351 State W
 Powell Donald J [Stella J] fireman Postoffice h 73 2d N W
 Powell George student h 200 22d N W
 Powell Harry E [Marie A] wks Goodrich h 187 8th N W
 Powell James M [Matilda A] real estate 465 Tuscarawas ave W h 555 Lake ave W
 Powell James M jr [Jennie M] bricklayer h 364 Newell
 Powell John [Anna] wks Pitts V & F Co h 200 22d N W
 Powell John jr h 200 22d N W
 Powell Joseph h 200 22d N W
 Powell Julia B h 351 State W
 Powell Leonard A h 351 State W
 Powell Mrs Loa beauty shop 632½ Tuscarawas ave W h same
 Powell Mary wks Firestone h 200 22d N W
 Powell Mary A h 555 Lake ave W
 Powell Mary L h 555 Lake ave W
 Powell Millard [Lillian L] wks Goodrich h 37 22d N W
 Powell Olga h 200 22d N W
 Powell Perry II [Frances L] plumber h 465½ Tuscarawas ave W
 Powell Richard E student h 277 Newell
 Powell Robert E student h 277 Newell
 Powell Robert O carpenter h 544 Hopocan ave W
 Powell Thelma T student h 351 State W
 Powell Virginia h 351 State W
 Powell Wm J see Crown Taxicab Co h Flint Mich
 Powell Wm R truck driver h 555 Lake ave W
 Powell Wm W [Annie S] pres Crown Taxicab Co h 277 Newell
 Powelson Gus A sec and treas Summit Oil & Gas Co h Akron O
 Powers Donald E salesman h 260 Morgan
 Powers Earl C [Bessie M] wks B & W Co h 1215 Wooster rd W
 Powers Mrs Edith L h 260 Morgan
 Powers John E wks Diamond M Co h 1552 Wooster rd W
 Powers Lester C [Amanda] wks B & W Co h 76 25th N W
 Powers Martin L wks B & W Co r 246 3d N W
 Powers Thomas [Harriet L] wks B & W Co h 76 25th N W
 Prachar Joseph J [Helen I] wks Goodrich h 1240 Central ave
 Pramik John [Catherine] wks B & W Co h 162 19th N W
 Pramik Paul [Theresa] wks B & W Co h 225 15th N W
 Pratt Mrs Mabel M (wid Wm T) r 307 Wunderlich ave
 Pratt Melba L r 307 Wunderlich ave
 Pratt Wilmetta R r 307 Wunderlich ave
 Prentovich Mrs Olga (wid Dimitri) h 701 Lake ave W
 Presson Albert F [Beulah] wks Sun Rubber Co h 554 Grandview ave
 Preston Frank H wks I A Barnett Co h 211½ 2d N W
 Preston Frank W [Mary E] wks I A Barnett Co r 544 Hopocan ave W
 Preto Mrs Gertrude B h 45 Hiram E
 Preto Hilda L wks Sun Rubber Co h 45 Hiram E
 Preto Lloyd E wks Seiberling R Co h 45 Hiram E
 Preto T Weldon wks Sun Rubber Co h 45 Hiram E
 Price David M [Neva] machinist h 528 Miami ave
 Price Donald A [Dorothy M] salesman Com P & L Co h 766 Wooster rd N
 Price Donald B student h 71 Hazelwood

NORGE ELECTRIC CENTRAL HARDWARE

REFRIGERATORS 200 SOUTH MAIN ST.

BARBERTON DIRECTORY

1647

Price Harley B [Marie E] pipefitter h 71 Hazelwood
Price Hobart wks B & W Co r 71 8th N W
Price James S [Fay N] wks B & W Co h 281 Newell
Price Lawrence B [Susie M] wks Goodrich h 1361 Prospect
Price Martha student h 426 4th N W
Price Mary B cashier H K Smith h 426 4th N W
Price Rudolph O clerk Ohio Brass Co r 91 25th N W
Price Thelma L student h 426 4th N W
Price Thomas M [Marv A] wks Seiberling R Co h 426 4th N W
Price Thomas M jr wks Goodyear h 426 4th N W
Primom Paul barber 146½ 2d N W h 137 Sylvester
Prince Everett wks B & W Co r 138 Norman
Prince Frank wks Pitts P G Co h 126 Snyder ave
Prince Mrs Helen B wks L E Shunk L P Co h 557 VanBuren ave S
Prince John [Frances] wks Diamond M Co h 280 Huston E
Prindle Mrs Blanche L h 84 Columbia ct
Pristo Joseph student h 379 Wooster rd N
Pristo Juliana A wks Sun Rubber Co h 379 Wooster rd N
Pristo Michael [Catherine] wks B & W Co h 379 Wooster rd N
Pristo Vincent D P attorney 492½ Tuscarawas ave W h 379 Wooster rd N
Pritchard Charles student h 329 Wooster rd N
Pritchard Daniel M [E Florence] wks Goodyear h 689 StClair ave
Pritchard Everett [Mary] wks Citizens Hospital h 329 Wooster rd N
Pritchard James [Louise] r 208 14th N W
Pritchard Nancy h 190½ 2d N W
Pritchard Robert [Margaret] elevator opr Seiberling R Co h 190½ 2d N W
Pritchard Mrs Roma R (wid Arthur W) h 115 Conrad
Pritchard Thomas coal miner h 689 StClair ave
Probst Forrest [Mabel E] wks Seiberling R Co h 1064 Benton
Proctor Mrs Ida M confectionery 347 Wooster rd N h same
Proctor Priscilla A clerk h 347 Wooster rd N
Proehl Earl C [Helen L] (Auto Top & Body Co) h 669 Way N
Proehl Ford W paymaster Pitts V & F Co h R D 3
Prokopec Joseph [Julia] painter h 335 Wooster rd N
Prokopec Joseph [Katie] h 43 Huston W
Propotnick John wks B & W Co h 39 Huston W
Propotnick Joseph h 39 Huston W
Prostovich Frank [Frances] wks Ohio Brass Co h 189 21st N W
Prostovich Jennie L h 189 21st N W
Prostovich Joseph h 189 21st N W
Prostovich Mollie J student h 189 21st N W
Protheroe Wm T [Morfydd] wks B & W Co h 310 5th N W
Provyehy Ellis [Pauline] h 287 Huston E
Provyehy John [Anna] wks Seiberling R Co h 66 14th N W
Pruner Grant C [Marie E] wks Goodyear h 98 Hazelwood
Prye Edgar L [Lucia M] truck dr h 605 Ford ave E
Pryor Cazzie [Viola] wks Pitts P G Co h 177 Arthur
Psaros John shoe repairing 222 2d N W h 116 Sylvester
Pueek Lous [Mary] wks Pitts P G Co h 403 Wayne
Pueek Mary h 403 Wayne
Pudis Emma wks Seiberling L P Co h 222 19th N W
Pudis Joseph student h 222 19th N W
Pudis Mrs Margaret (wid Theodore) h 222 19th N W
Pugh Hillery [Ella] laborer h 334 Edward
Pugh Jesse A [Ruby] wks Seiberling R Co h 18 10th S W
Pugh Joseph L [Lillian V] wks Seiberling R Co h 167 16th N W
Pugh Mavnard mech Bertsch Motor Co h Akron O
Pugh Robert [Letha M] wks Ohio Brass Co h 113 8th N W
Pugh Walter F [Anna M] wks Seiberling R Co h 1096 Bellview ave
Pullin Harry P [Kathryn B] painter h 307 3d N W
Punka Anthony [Lena] wks Goodrich h 74 15th N W
Punka Anthony jr h 74 15th N W
Punka Mary student h 74 15th N W
Purcell Alfred P [Isadore L] janitor 1st M E Church h 284 3d N W
Purcell Geraldine clerk Ohio Brass Co r 645 Way N
Purdy Robert W [Nellie] wks City h 202 Wooster rd N
Purger Peter [Frances] wks Pitts P G Co h 36 23d S W
Pursley George H [Sarah S] draftsman B & W Co h 531 Princeton ave
Pushkarov Lous h 334 31st N W
Pushkarov Milan clerk h 334 31st N W

CITY BAKING CO. QUALITY BAKERS, 6 Retail Stores

PHONE HE-3126 Main Office, 532 Grant Street

1648

BURCH DIRECTORY CO'S

Pushkarov Paul [Wimfred] farmer h 334 31st N W
 Pushkarov Peter [Leni] clerk Chas Udiski h 334 31st N W
 Puskar A Theodore [Maie E] clerk Pitts V & F Co h 749 Harvard ave
 Puskas John A wks Pitts P G Co h 491 Huston E
 Puskas Margaret E student h 491 Huston E
 Puskas Mary C h 491 Huston E
 Puskovich John [Mary] wks Firestone h 423 Norton ave
 Pustrits John [Sophie] tailor h 40 Springfield rd W
 Putnam Harry O {Grace M} foreman Chas A Hessl h 164 Park ave E
 Puzlev Mary A wks Sun Rubber Co h 322 Washington ave
 Puzlev Rudolph [Frances] h 322 Washington ave
 Puzlev Rudolph jr h 322 Washington ave
 Pyle Forrest J [Julia] wks Mohawk R Co h 85 Norwood
 Pyles Feoring [Mamie] truck driver h 911 Wilbur ave
 Pyles Gordia E clerk Hershey's S S Station h Barberton O, R D 2
 Pyles Jacob T salesman Bertsch Motor Co h R D 2

Q

Quinlan Mrs Beatrice wks Miller R Co h 511 Harding ave
 Quinn Arthur J wks Diamond M Co h 204 24th N W
 Quinn Samuel J [Dollie B] wks Ohio Brass Co h 204 24th N W
 Quiszone Jesse wks B & W Co r 251 8th N W
 Quotson Patrick [Caroline] wks B & W Co r 605 Wooster rd W

R

Rabb B P see John Heidsik Co h Cleveland O
RABB EDWARD J [Beatrice R] attorney at law 531½ Tuscarawas ave W, Phone SH 2523
 h 295 Ford ave E, Phone SH 4552
 Rabith Mrs Anna (wid Michael) h 143 Van Buren ave N
 Rabith Eva h 143 Van Buren ave N
 Rabith Frank K [Katherine M] wks Goodrich h 143 VanBuren ave N
 Rabith Michael F [Ardella E] wks Sun Rubber Co h 456 Grandview ave
 Rachen John P [Catherine] wks B & W Co h 180 Cassell ave
 Rachen Joseph [Mary] h 180 Cassell ave
 Rachen Rose A student h 180 Cassell ave
 Rackley Buck [Shular M] wks City h 422 Frank
 Radakovich Adam wks Diamond M Co r 18 Diamond ave
 Radcliff Helen L beauty operator h 531 Parkview ave
 Radio Service Laboratories (W L Fisher) 234 2d N W
 Radmanovic Eli [Helen] (Champion Shoe Repairing Shop) h 957 Wooster rd W
 Rafeld Fern B h 87 28th N W
 Rafeld Henry G [Iva M] printer Diamond M Co h 87 28th N W
 Rafeld Henry G jr student h 87 28th N W
 Rafeld Herman baker New S Bakery h Wadsworth O
 Rafeld Ruth P student h 87 28th N W
 Rafferty Alie [Pearl] h 834 Coventry
 Rafferty Clarence student h 834 Coventry
 Rafferty L Virginia h 66 9th N W
 Rafferty Mrs Mary (wid Wm T) h 66 9th N W
 Rafferty W Carl laborer h 66 9th N W
 Rulo Frank wks Diamond M Co r 540 Hopocan ave W
 Railway Express Agency Inc A E Wallace agent, s s Tuscarawas ave W
 Raines Allen W musician h 509 Hopocan ave W
 Raines Ben] F [Edna E] wks Goodrich h 33 Goodrich ave
 Raines Jesse A [May M] wks Erie R R h 509 Hopocan ave W
 Raines Kermit W h 509 Hopocan ave W
 Raines Mary E student h 521 Hopocan ave W
 Raines Orval J [Marjorie] wks Seiberling R Co h 109½ 3d N W
 Raines Otis O [Ella L] wks I A Barnett Co h 521 Hopocan ave W
 Raines Raymond L h 521 Hopocan ave W
 Rainey Mrs Helen h 136½ 2d N W
 Raisor Frank S [Rachel E] mach h 541 Creedmoor ave
 Rajniak Andrew h Haynes
 Rajniak Mrs Anna (wid John) h Haynes
 Rajniak Johanna wks Sun Rubber Co h Haynes
 Rajniak John h Haynes
 Rajunmecz Goza [Sadie] h 226 17th N W
 Rakoci Mrs Anna (wid John) h 341 Lucas

**BANKING SERVICE
FOR THE
INDIVIDUAL**

THE FIRST INDUSTRIAL BANK OF AKRON

Akron's Morris Plan Bank. 415 S. Main St Phone JE-4171

**SAVE WHERE
YOU
CAN BORROW**

BARBERTON DIRECTORY

1649

Rakoci Anthony [Ella] grocer 356 Newell h same
Rakoci Stephen grocer etc 108 15th N W h 341 Lucas
Ralston George A [Mary M] brakeman Ak & B B R R h 144 Norman
Ralston Leander D [Marjorie K] foreman Ohio Brass Co h 234 Norton ave
Rammel Charles F student h 144 17th N W
Rammel George h 144 17th N W
Rammel James h 144 17th N W
Rammel John F h 144 17th N W
Rammel John J wks Pitts P G Co h 144 17th N W
Rammel Mabel h 144 17th N W
Ramsey Charles A [Dorothy A] wks Ohio Brass Co h 172 Grace ave
Ramsey Creston wks B & W Co r 131 3d N W
Ramsey Henry C h 277 Ontario
Ramsey Wm A [Anna O] h 951 Columbia et
Ramskogler Herman R [Rachel R] wks B & W Co h 401 Robinson ave E
Ramsour Frank H collector F S Fashion S C Inc h 149 S Union, Akron O
Ramsthaler Louis C [Minnie T] foreman B & W Co h 147 8th N W
Randall Willie H [Vernetta E] wks Firestone h 304 Joseph
Randolich Samuel r 302 Washington ave
Randolph Anna A h 341 3d N W
Randolph John A [Anna] wks Seiberling R Co h 558 Miami ave
Randolph Michael P [Dorothy F] wks Ohio Brass Co h 482 Franklin ave
Randolph Stephen J [Mary] wks Seiberling R Co h 997 Hopocan ave W
Range Paul F student h 48 Summit W
Ranomer Saml h 721 Homewood ave
Ranostaj John [Sophia] wks Pitts P G Co h 237 19th N W
Ranostaj John jr machinist h 237 19th N W
Ranostaj Sophia h 237 19th N W
Raplencovic Anna wks Seiberling L P Corp h 33 Brown
Raplencovic Martha wks Seiberling L P Corp h 33 Brown
Raplencovic Milan [Anna] (Barberton Art Stone Co) h 33 Brown
Raplencovic Milan jr (Barberton Art Stone Co) h 33 Brown
Rapp Charles E student h 354 5th N E
Rapp Edward O [Augusta M] wks Ohio Brass Co h 354 5th N E
Rapp Lester D student h 354 5th N E
Rapp Mildred M clerk h 354 5th N E
Rataj Mrs Amelia (wid George) h 258 22d N W
Rataj Frank R student h 258 22d N W
Rataj George E wks James Harris h 258 22d N W
Rataj John h 258 22d N W
Rataj Joseph A [Edna J] wks Goodrich h 1270 Central ave
Rataj Olga C wks Seiberling R Co h 258 22d N W
Rataj Walter P [Rose H] wks Seiberling L P Co h 575 King ave
Ratimar Mrs Elizabeth (wid Stephen) h 920 Wooster rd N
Ratimar Elizabeth K typist Diamond M Co h 920 Wooster rd N
Raub Floyd A h 111 Elmwood
Raub Fred B [Maud B] wks B & W Co h 111 Elmwood
Raub Gladys M wks Firestone h 111 Elmwood
Rauch George T [Amanda C] wks Lincoln R Co h 582 5th N E
Rauch Marian A h 582 5th N E
Rauch Morris h 582 5th N E
Raven Edward student h 108 National ave
Ray Alvin W [Eloda F] machinist h 527 Otterbein ave
Ray Dale h 811 Norton ave
Ray Fred [Mary] wks Pitts V & F Co h 427 Wunderlich ave
Ray Fred L [Blanche E] truck driver h 101 Hermann
Ray John G h 527 Otterbein ave
Ray Lois D student h 176 2d N W
Ray Paul [Fonnie] wks Ohio Brass Co h 811 Norton ave
Ray Spurgeon P [Daisy] h 224 Wooster rd N
Ray Wellman A h 176 2d N W
Raychen Joseph [Katie] baker h 245 Morgan
Raychen William student h 245 Morgan
RAYMOND CECIL A [Doris K] physician 544 1/2 Tuscarawas ave W, hours 8 30 to 10 30 a m,
1 30 to 3 30 and 6 30 to 8 30 p m, Phone SH 4715 h 354 Ford ave E, Phone SH 3936
RAYMOND L W dentist 544 1/2 Tuscarawas ave W h same, Phone SH 4715
Read Phillip K [Helen L] wks Pitts P G Co h 29 Robinson ave E
Reader George C wks Pitts V & F Co r 192 5th N E
Ready Michael T h 549 Parker ave
Reborcheck John [Anna] h 995 Wooster rd N

KESTER COAL CO.

15 YEARS OF SATISFACTION
FOR QUALITY—SERVICE AND COURTESY. CALL BLackstone 2311

1650

BURCH DIRECTORY CO'S

Rech Wilham wks Bosch Camp Inc h Portage Lakes O
Recht Adolph [Pearl], h 998 Wooster rd W
Recht Benj [Lena] grocer 648 Tuscarawas ave W and 169 16th N W h 667 Wooster rd W
Recht Beverly student h 523 Lloyd
Recht Helen h 998 Wooster rd W
Recht Max [Rose] grocer 226 2d N W h 523 Lloyd
Recht & Rogow (Samuel Recht, Samuel Rogow) grocers etc 416 4th N W
Recht Rose clerk A & P Tea Co h 998 Wooster rd W
Recht Samuel [Hannah] (Recht & Rogow) h 583 Holmes ave
Recht Sylvia student h 998 Wooster rd W
Recht Sylvia B student h 667 Wooster rd W
Reckner Cyril V [Laura M] caretaker h 248 Robinson ave E
Reddick John F [Exie] wks B & W Co r 232 7th N W
Reed Charles A dept mgr Seiberling Rubber Co h Akron O
Reed Edith J teacher h 139 24th N W
Reed George h 413 Wunderlich ave
Reed Gust h 152 National ave
Reed Harry C [Almeda P] engr h 1348 Benton
Reed Harry D student h 1348 Benton
Reed John C [Violet S] electrician h 139 24th N W
Reed Michael A student h 294 Norton ave
Reed Ora W [Florence E] wks Firestone h 741 StClair ave
Reed Orville L [Anna B] salesman Ohio Furniture Co h 294 Norton ave
Reed Orville L jr student h 294 Norton ave
Reed Ralph R [Maud D] rate div Ohio B Co h 242 6th N W
Reed Richard [Ehza] laborer h 300 Frank
Reed Romaine [Rebecca] wks Firestone h 300 Frank
Reed Samuel M [Orel E] h 174 Yonker
Reeder Royal D [Mildred L] wks Pitts P G Co h 548 Ford ave E
Reeder Wm T [Geraldine] bus opr Ak Trans Co h 579 Holmes ave
BEEDY JOSEPH M [Clara A] sec Bernard Construction Co h 65 24th N W, Phone SH 3567
Reedy Mary G student h 65 24th N W
Reedy Richard M student h 65 24th N W
Reedy Mrs Susan (wid Michael) h 65 24th N W
BEEL GEORGE M [Alice M] groceries and meats 307 Wooster rd N h same, Phone SH-6198
Reelman Carl E [Alice M] wks Diamond M Co h 106 25th N W
Reese Byron [Dulcie P] mach Diamond M Co h 235 Lake Anna ct
BEESE FLOYD M [Lela M] asst sec Akron Pure Milk Co h 125 Morgan
Reese Fordyce M student h 125 Morgan
Reese Nelson F student h 125 Morgan
Reeves Albert R [Sarah] wks B & W Co h 141 7th N W
Reeves Charles T [Evelyn E] salesman h 886 Tuscarawas ave W
Reeves Paul C [Viola M] wks E O Gas Co h 566 Grandview ave
Reeves Thomas W [Edna C] wks Firestone h 151 Fernwood
Regan Edward R [Mary H] foreman Pitts V & F Co h 285 5th N W
Regis Charles cook Portage Grill r 155 1/2 2d N W
Rehman Catherine student h 247 7th N W
Rehman Henry [Amelia] wks Diamond M Co h 247 7th N W
Rehman Isabel A h 247 4th N W
Rehman John L h 247 7th N W
Rehman Joseph [Helena] machinist h 247 4th N W
Rehman Wm J student h 247 4th N W
Reich Louis B vice pres Weiss' Inc h Cleveland O
Reichard Edward O [Helen A] driver Chas A Hevl h 501 Brady ave
Reichard John H [Marv L] wks W E Wright Co h 842 Coventry
Reicher Mrs Esther M (wid Wm H) h 21 New
Reid Lewis L [Marv E] wks Seiberling R Co h 1284 Auburn ave
Reily Patrick machinist r 551 Miami ave
Reifsnyder Bertha vice pres and treas Aluminum Flake Co h Cleveland O
Reinhard Vincent clerk h 120 Norman
Reinker E Erwin mgr Kroger G & B Co h 699 Schuller ave, Akron O
Reis Charles E sheet metal worker h 131 Hiram W
Reis Robert E sheet metal worker h 131 Hiram W
Reish Forrest E [Zella R] wks Erie R R h 63 Brown
Reisinger Anna student h 567 Rubber
Reisinger Conrad [Ethel] h 567 Rubber
Reisinger Julia student h 567 Rubber
BEISINGER BOLLIN D [Blanche D] (Frase & Reisinger) h 482 Erie
Reitter Joseph [Frances] barber 1367 Wooster rd W h 1138 1/2 same

W. D. TURNER WALL PAPER, PAINT, LINOLEUM
WINDOW SHADES
WALL PAPER COMPANY Akron and Barberton

Better Furnishings. Newest Styles **KOCH'S** 163 SOUTH
Arrow Shirts. Resilio Neckwear **MAIN ST.**

BARBERTON DIRECTORY

1651

Reitzel Elbert P [Eva K] wks Miller R Co h 121 Elmwood
 Reitzel Ray A h 121 Elmwood
 Remazowski Helen student h 1250 Central ave
 Remazowski Paul student h 1250 Central ave
 Remazowski Peter [Mabel F] laborer h 1250 Central ave
 Remsnyder Thomas J [Nellie] wks Pitts P G Co h 508½ Park ave W
 Rennecker Walter E [Mae L] branch mgr Summit W Groc Co h West Reservoir
 Rennie Albert A [Lola E] wks Goodrich h e s 31st S W
 Renniger Terry D [Arlene] clerk h 600½ Hopocan ave W
 Renwick Mrs Helen h 276 Norton ave
 Repar Andrew [Elizabeth] h 425 4th N W
 Repar Andrew J wks B & W Co h 425 4th N W
 Repar Louis [Mary] wks Ohio Brass Co h 283 VanBuren ave N
 Repasky Joseph [Marion T] wks Goodrich h 131 14th N W
 Repp Demmon A wks B & W Co h 1072 Bellview ave
 Repp F Lavone student h 1072 Bellview ave
 Repp Lawrence D h 1072 Bellview ave
 Retmer Leroy [Anna] h 931 Columbia ct
 Retner Philip H [Anna B] h 114 State E
 Revent Mrs Anna h 532 Wooster rd W
 Reynolds Gladys K r 300 Newell
 Reynolds James L [Eunice E] chemist Pitts P G Co h 581 Parkview ave
 Reynolds Samuel M [Catherine C] wks B & W Co h 118 2d N E
 Reynolds T J vice pres Diamond Match Co h N Y City
 Reynolds Wm L [Lillian R] foreman Pitts P G Co h 21 19th N W
 Rhinehardt Raymond wks B & W Co r 308 3d N W
 Rhoades Donald H h 69 State E
 Rhoades Dorothy C student h 88 Mitchell
 Rhoades Eleanor J student h 88 Mitchell
 Rhoades Margaret L clerk h 88 Mitchell
 Rhoades Milton H [Lela L] mach Natl R M Co h 69 State E
 Rhoades Phyllis G h 69 State E
 Rhoades Wesley M [Mayme C] wks Diamond M Co h 88 Mitchell
 Rhoades Wilton M [Laura M] wks Seiberling R Co h 221 25th N W
 Rhodes Charles C student h 574 Ford ave W
 Rhodes Charles L [Hazel D] wks B & W Co h 574 Ford ave W
 Rhodes Earl R (Hawkey & Rhodes) h 107½ 2d N W
 Rhodes George W [Henrietta] restaurant 64 Springfield rd W h same
 Rhodes Mrs Mary wks 76 State E
 Rhodes Virginia h 436 Wunderlich ave
 Rice Mrs Alice (wid Joseph) h 208 1st N W
 Rice Carl A h 976 Norton ave
 Rice Edward student h 976 Norton ave
 Rice Henry E [Alice] wks Goodyear h 976 Norton ave
 Rice Marvin B [Bessie B] clerk B & W Co h 565 Wooster rd W
 Rice Mrs Mary E (wid John) h 343 Joseph
 Rice Rev Otto L [Georgianna B] h 565 Wooster rd W
 Rice Virginia M h 976 Norton ave
 Richard James wks Pitts P G Co h 984 Shannon ave
 Richards Emmet M [Helen] wks Pitts P G Co h 111 15th N W
 Richards Ervin W [Alma A] salesman B & W Garage r 635 Wooster rd W
 Richards Floyd J h 932 Wooster rd W
 Richards Frank E [Gladys] wks Pitts P G Co h 932 Wooster rd W
 Richards Frederick J wks Pitts P G Co h 932 Wooster rd W
 Richards John [Leota D] wks B & W Co h 537 Princeton ave
 Richards Lloyd H h 932 Wooster rd W
 Richards Mary M h 932 Wooster rd W
 Richards Michael L [Anna] wks Firestone h 368 Dan
 Richards Orrin C [Marie] wks Seiberling R Co h 374 5th N E
 Richards Paul wks Yoder Bros h 548 5th N E
 Richards Walter lineman Ohio Edison Co h Akron O
 Richards William [Cora] wks Seiberling R Co h 548 5th N E
 Richards Wm D [Edith G] wks Seiberling R Co h 1338 Benton
 Richardson Frank F [Pauline E] serviceman F L Avers h 1072 Northview ave
 Richardson George E [Mary M] mechanic J W Trego M Co h 86 24th N W
 Richardson John C [Louise A] wks B & W Co h 203 Cassell ave
 Richardson Lawrence T student h 536 Miami ave
 Richardson Rebecca H wks Seiberling L P Co h 536 Miami ave
 Richardson Wm J [Sarah J] wks Seiberling R Co h 536 Miami ave
 Richardson Wm L h 536 Miami ave

The Bankers **GUARANTEE** **Co. INVESTMENTS**
Title & Trust

THE DAUNTLESS PLUMBING & ELECTRIC CO. 18-22 E. State St.

GAS AND ELECTRIC RANGES **PHONE FRanklin 8109**

1652

BU RCH DIRFCTORY CO'S

Richberger Block 526 Tuscarawas ave W
 Richey James C [Jeannette] wks B & W Co h 66 1st N E
 Ricks Clifford wks Firestone h 237 Wooster rd N
 Ricks Harvey L wks Firestone h 237 Wooster rd N
 Ricks Mamie L h 237 Wooster rd N
 Ricks Prince D [Dicey] h 379 5th N W
 Ricks T Rebecca student h 237 Wooster rd N
 Ricks Tallmadge h 379 5th N W
 Ricks Thomas B [Millie] h 237 Wooster rd N
 Ric Wl Co, C G Eberhardt mgr, asbestos products mfrs 16 Brown
 Riddell Byron A wks Ohio Brass Co r 93 8th N W
 Ridley Ernest [Helen M] salesman h 257 Ontario
 Ridley Jean K student h 257 Ontario
RIES A W & SON (A W and H F) groceries, meats, notions etc 1359 Wooster rd W.
 Phone SH 4314
 Ries Albert C [Fern] with A W Ries & Son h 1345 Orchard ct
 Ries Alice-A stenographer h 159 25th N W
RIES ARTHUR W [Lena] (A W Ries & Son) h 16 30th N W
 Ries Carman E [Josephine] engineer h 225 Norton ave
 Ries Clifford student h 1316 Wooster rd W
 Ries Courtney W [Virginia] rubberworker h 237 Morgan
 Ries Daniel L machinist h 1329 Wooster rd W
 Ries Delbert P wks Western R R Co h 692 Coventry
 Ries Donna G clerk h 159 25th N W
 Ries Dorothy E h 1316 Wooster rd W
 Ries Edward W [M Anna] wks Seiberling R Co h 159 25th N W
 Ries Fonna T clerk h 159 25th N W
 Ries George M student h 253 Ontario
 Ries George P h 35 31st S W
 Ries Gerald D student h 159 25th N W
RIES HARRY F [Eula F] (A W Ries & Son) h 1063 Wooster rd W
 Ries Herbert C [Emma G] insurance agent h 253 Ontario
 Ries Howard J [Dorothy M] wks B & W Co h 364 Ford ave E
 Ries Ira R station attendant II Cunningham h 1565 Kenmore blvd, Akron O
 Ries James L [Dora M] meat cutter h 197 8th N W
 Ries John student h 253 Ontario
 Ries Kermit D meat cutter Sigler & Co h Clinton O
 Ries Levi F [Blanche B] wks Sun R Co h 1450 Wooster rd W
 Ries Margaret L wks Palmer Match Co h 692 Coventry
 Ries Mildred A acct Firestone h 225 Norton ave
 Ries Russell J draftsman B & W Co h 225 Norton ave
 Ries Vernon W h 692 Coventry
 Ries Willard A [Ruth B] h 1316 Wooster rd W
 Ries Wilham stock clerk Bertsch Motor Co h 574 Lloyd
 Ries Wm H [Flora L] gardener h 692 Coventry
 Ries Wilma E wks Seiberling R Co h 1329 Wooster rd W
 Riggins Cuvie J cement finisher h 406 Newell
 Rigo Ernest [Matilda] wks B & W Co h 176 26th N W
 Riley Catherine h 540 Otterbein ave
 Riley Frank A [Emma] painter h 591 Creedmoor ave
 Riley James J student h 591 Creedmoor ave
 Riley Thomas T [Mary A] wks B & W Co h 540 Otterbein ave
 Riley Walter A h 591 Creedmoor ave
 Rinehard Clyde W h 518 Wooster rd N
 Rinehard Gaylord B wks Pitts V & F Co h 518 Wooster rd N
 Rinehard Ralph R [Catherine B] clerk Lake Ann Park Service h 182 Glenn
 Rinehard Wm H [Clara B] h 518 Wooster rd N
 Ring A Hampton student h 183 1/2 2d N W
 Ring Alexander H [Lola B] h 183 1/2 2d N W
 Ring Averill W [Hattie M] wks Firestone h 1009 Romig ave
 Ring Opal A clerk h 183 1/2 2d N W
 Ringley Wm [Emma] wks Seiberling R Co r 49 Waltz dr
 Rishel Elmer E [Clara] h 96 8th N W
 Ritchey Mrs Blanche R (wid Franklin D) h 552 Yale ave
 Ritter Helen h 623 Ford ave W
 Ritter Howard h 623 Ford ave W
 Ritter Paul h 623 Ford ave W
 Ritzman Mrs Florence (wid Carl E) stenog h 630 Orchard ave
 Rizer Karl salesman h 1084 Coventry
 Roach Elmer C [Ollie] wks Pitts P G Co h 49 19th N W

for Economical Transportation



LYLE CHEVROLET CO. WITH THE ABILITY AND THE DESIRE
 2306 Front St., Cuya. Falls, O., Phone WA-1117 TO SERVE YOU WELL

The D. W. KAUFMAN REALTY CO. REALTORS

PHONE HEmlock 8137

BARBERTON DIRECTORY

1653

Roach Julian R [Mary C] wks Ohio Brass Co h 163 23d N W
Robbins Albert F wks Ohio Brass Co h 682 Paige ave W
Robbins George [Mary L] wks Miller R Co h 682 Paige ave W
Roberts Mrs Dora F h 1120 Wooster rd N
Roberts Mrs Ellen (wid Edward) h 1146 Wooster rd N
Roberts Enoch E [Othey] wks Ohio Brass Co h 490 Franklin ave
Roberts Ethel M student h 1067 Wooster rd N
Roberts Hatsel E wks Firestone h 490 Franklin ave
Roberts Howard [Ethel] wks Firestone h 418 Snyder ave
Roberts Marie h 442 Wooster rd N
Roberts Russell W h 1120 Wooster rd N
Roberts Mrs Sophia A (wid Harry E) h 442 Wooster rd N
Roberts Thomas M [Hattie V] barber 1067 Wooster rd N h same
Roberts Thomas W student h 1067 Wooster rd N
Roberts Wm R [Addie M] foreman Ohio Brass Co h 106 8th N W
Robertson Horace O [Grace] wks Pitts P G Co h 944 Columbia ct
Robertson Mrs Iva A wks Goodrich h 399 Bell
Robertson James B wks Seiberling R Co h 131 19th N W
Robertson John M [Jessie] wks B & W Co h 544 Miami ave
Robertson Neil [Elizabeth C] clerk h 37 New
Robertson Thomas wks B & W Co r 249 Ford ave E
Robertson Wm W wks Seiberling L P Co h 131 19th N W
Robichaud Joseph W [Goldie E] clerk h 56 25th N W
Robinette Mrs Elsie C (wid Henry J) h 18 26th N W
Robinette Herman clerk Peoples S Drug No 41 h Akron O
Robinson Mrs Alice (wid Charles D) h 164 Cassell ave
Robinson Donald [Jennie] wks Barberton L Co h 1198 Wooster rd W
Robinson Earl wks Firestone r 730 Way N
ROBINSON EARL A auto service station, tires, batteries and accessories 993 Wooster rd W, Phone SH 6878 h Akron O
Robinson Florence E stenog Firestone h 44 31st N W
Robinson George N [Viola S] baker h 1328 Prospect
Robinson Isaac V wks Seiberling R Co r 230 17th N W
Robinson J Harold wks Sun Rubber Co h 164 Cassell ave
Robinson Mrs Jean wks 77 Ething ave
Robinson Lawney [Nelda A] wks Seiberling R Co h 96 State E
Robinson Mrs Myrtle r 566 Holmes
Robinson Percy [Jamie] wks Pitts V & F Co h 119 Walker ave
Robinson Pleaz [Helen M] h 956 Columbia ct
Robinson Roscoe R wks Pitts P G Co r 1057 Tuscarawas ave W
Robinson Roy E [Edith B] foreman Mohawk R Co h 44 31st N W
ROBINSON SAM SERVICE STATION (S I Robinson) gasoline, oils and greases, accessories, tires and tire repairing cor 2d N W and Wooster rd W, Phone SH 6836
ROBINSON SAMUEL I [Florence M] (Sam Robinson Service Station) h 659 Wooster rd W
ROBINSON TIRE & SUPPLY CO (W B Garland) auto service station 74-78 8th N W

ROBINSON TIRE & SUPPLY CO.

W. B. GARLAND

DISTRIBUTORS OF SEIBERLING RUBBER PRODUCTS

TIRES, TUBES, BATTERIES, AUTO SUPPLIES, TIRE REPAIRING,
GASOLINE AND OILS, LUBRICATING

BRAKE, ELECTRIC, CARBURETOR AND SHOCK ABSORBER SERVICE

74-78 EIGHTH STREET N. W.

PHONE SHerwood 6736

Robison Charles R student h 96 18th S W
Robison W Frank [Eva M] with Pitts P G Co h 847 Wooster rd N
Roby Robert B [Marion E] wks Ak P Milk Co h 281 Ontario
Roby Seymour D (Columbia Cafeteria) h 943 Wooster rd W
Rockson Nick [Mary] h 244 Cassell ave
Roekv River Cafe (Andrew Nagy, Stephen Hamic) 889 Wooster rd W
Rodenbaugh Douglas student h 1425 Wuchter

Don't Borrow Buy a City Directory AND CONSERVE TIME AND MONEY

PONTIAC - DeSOTO - PLYMOUTH AUTOMOBILES
SOUTH AKRON CONART CO. 956 S. MAIN ST.
BL-7181

1654

BURCH DIRECTORY CO'S

Rodenbaugh Elnora R h 544 Wooster rd W
Rodenbaugh H Frederick h 527 Lake ave W
Rodenbaugh Harry A X-Ray 546 Wooster rd W h 544 same
Rodenbaugh Herbert clerk Peoples S Drug No 41 h 978 Wooster rd N
Rodenbaugh Herbert A [Grace E] physician 546 Wooster rd W h 544 same
Rodenbaugh J Leland [Eva] wks Seiberling R Co h 1425 Wuchter
Rodenbaugh Kenneth E [Goldie L] wks Seiberling R Co h 978 Wooster rd N
RODENBAUGH NORMAN F [Minne M] physician and surgeon 568½ Tuscarawas ave W,
Phone SH-1615, hours '9 a m to 12 m, 2 30 to 5 and 7 to 8 30 p m h 527 Lake ave W,
Phone SH-1737
Rodgers Theodore R engineer B & W Co h 545½ Wooster rd N
Rody Angelne student h 200 7th N W
Rody Dorothy student h 200 7th N W
Rody John A [Antonia] janitor h 200 7th N W
Rody Joseph W h 200 7th N W
Rody Mary L student h 200 7th N W
Rody Walter wks Pitts P G Co r 135 7th N W
Roebuck John [Jean] wks Seiberling R Co h 598 Grandview ave
Rogel Joseph [Frances] wks Pitts V & F Co h 841 Brady ave
Roger John P [Lydia T] wks B & W Co h 610 Park ave W
Rogers Edward engineer h 714 Orchard ave
Rogers Ervin W wks Henry C & I Co h 60 Diamond ave
Rogers Henry A [M Emma] wks Pitts V & F Co h 72 6th N W
Rogers Mrs M Etta (wid Francis) h 381 4th N W
Rogers Mrs Mary (wid Levi) h 60 Diamond ave
Rogers Melvin engineer h 714 Orchard ave
Rogers Mrs Nettie h 532 Wooster rd W
Rogers Stanley [Betty] (West Side Market) h 74 14th N W
Rogler Herbert E [Jessie B] wks Firestone h 276 5th N W
Rogler John C [Dora E] foreman Diamond M Co h 276 5th N W
Rogow Samuel [Rebecca] (Recht & Rogow) grocer etc 1058 Tuscarawas ave W h 1036
same
Rogow Silvia student h 1036 Tuscarawas ave W
Rohland Charles B [Bertha U] h 677 Wooster rd N
Rohler George L [Emma H] carpenter h 573 Ford ave E
Rohler Jacob E h 573 Ford ave E
Rohler Richard C wks Cleve Wreath & S Co h 573 Ford ave E
Rohler Wm I [Dorothy E] wks Railway Ex A Inc h 138 Glenn
Rohn Gustave A [Floy L] mgr Standard Oil Co h e s 31st S W
Rokich Donald h 50 Huston W
Rokich Stephen [Anna] h 50 Huston W
Roland Fred C [Elizabeth R] wks Ohio Brass Co h 66 Summit W
Rollie Barney [Bertha] h 359 Bell
Rollie Barney jr baker h 359 Bell
Rollie Stephen h 359 Bell
Rollins Frank L [Maud E] chemist Water Dept h 540 Orchard ave
Rollins Pleasant D [Hattie M] railroad detective h 44 Elmwood
Rollins Virginia M teacher h 540 Orchard ave
Roman Evelyn clerk Seiberling L P Co h 349 3d N W
Roman Ida h 349 3d N W
Roman Joseph [Matilda] h 349 3d N W
Roman Marcel h 349 3d N W
Roman Melvin student h 349 3d N W
Roman Octave wks Goodrich h 349 3d N W
Romans Wm A truck driver h 153 Norwood
ROMESTANT GUSTAVE lunch, beer, cigars and tobacco, also gasoline and oil 917 Wooster
rd W h same
Romig Archie H [Anna] trucker Penna R R h 1068 Wooster rd N
Romig Archie W student h 1068 Wooster rd N
Romig Charles N [Mary] wks City h 809 Graceland
Romig Chfford C wks City h 1068 Wooster rd N
Romig Donald L [Mildred] wks Pitts P G Co h s s Glenn
Romig George W [Cora S] h 9 Hiram W
Romig Russell W [Alice B] (Dime Delivery Service) h 9 Hiram W
Romig Viola G wks Firestone h 1068 Wooster rd N
Rondy Joseph [Lucile S] wks B & W Co h 582 Keller
Rood Harvey W wks Robinson T & S Co h Manchester rd, R D 5
Rood Mrs S Elizabeth (wid Charles C) h 582 Fairview ave
Rookstool Lawrence [Leota] wks Firestone h 548 Otterbein ave
Rooney Edward A [Alice] wks B & W Co h 37 5th N E

THE N. H. PORTER CO. PHONE HEMLOCK 8413

Interior and Exterior Painting, Decorating, Artcraft, Paper Hanging, Cleaning

BARBERTON DIRECTORY

1655

Roppel Lorette supervisor Citizens Hospital h 320 Wooster rd N
Rorden Harold L [Nancy C] elect engr Ohio Brass Co h 414 Ford ave E
Rose Beauty Shop (Mrs Dorothy C Clemens) 512 Park ave W
Rose Eh [Lilly] wks Firestone h 798 Summit N
ROSE FRANKLIN P [Iva P] mgr Rutledge Drug Co No 12 h 672 Dayton, Akron O
ROSEN DAVID N [Carrie L] with B & W Co h 105 Rose blvd, Akron O
Rosenberger Edward [Margaret] wks Seiberling R Co r 844 Hopocan ave W
Rosenfeld Wm H sec and treas Weiss' Inc h Cleveland O
Ross Charles h 147 Canal S
Ross Floyd H asst formn Ohio B Co h Akron O
Ross Lee h 587 Rubber
Rossen Henry A [Doris L] (Barberton Dry Goods Co) h 534 Moreley ave, Akron O
Rossiter Wm F [Elizabeth C] wks Seiberling R Co h 104 24th N W
Rotary Club, A R Henry pres, V A Walker vice pres, E A Jacobs sec and treas, meets
every Thursday noon at Masonic Temple
Rotes John J serviceman Derhammer M Inc h Akron O
Roth Elmer E [Josephine A] candymaker h K G Shever, Grand blvd ext ✓
Roth Mrs Emma (wid Louis) h 147 7th N W
Roth James r 30 May
Roth Joseph [Margaret] wks B & W Co h 536 Holmes ave
BOTH MILTON H asst Taylor's Funeral Home h 470 Tuscarawas ave W
Rothermel Richard mechanic Weigand Bros Garage h Akron O
Rothi John r 147 16th N W
Rothrock Amasa F salesman h 792 Summit N
Rottman Ila cashier J C Penney Co Inc h Wadsworth O
Rouch David E [Hazel S] wks Goodrich h 594 Portage
Rouch Harry F student h 594 Portage
Rouch Harvey G printer h 594 Portage
Round Bosy h 30 Huston W
Rouso Nick wks Diamond M Co r 170 Cassell ave
Rovati Peter painter r 906 Tuscarawas ave W
Rowe Mrs Ella L (wid John J) auto serv sta w s 31st S W h same
Royer John O [Ruth W] rubberworker h 594 Lloyd
Royer Sylvanus P [Alice C] wks B & W Co h 233 7th N W
Royston Floyd S [Thelma M] capt Fire Dept h 124 Fernwood
Royston H Lee wks Pitts V & F Co h 314 6th N W
Royston Hubert P wks Goodrich h 314 6th N W
Royston Hugh M h 314 6th N W
Royston Mrs Ida M (wid James M) h 695 Wooster rd N
Royston Paul M [Elizabeth M] wks Seiberling R Co h 341 3d N W
Royston Thos M h 314 6th N W
Rozman John V wks B & W Co h 150 Snyder ave
Rozman Tony [Jennie] wks Yoder Bros h 375 Bell
Rozman Valentine [Jennie] wks B & W Co h 150 Snyder ave
Ruble Charles W [Emma] wks Wright T & F Co h 557 Grandview ave
Ruekman Gerald L wks Diamond M Co h 829 Wooster rd N
Rudd Christopher H [Mary E] wks Ohio Brass Co h 34 25th S W
Rudd Donald C h 34 25th S W
Rudd Gordon G h 34 25th S W
Rudd J James [Lola M] wks Pitts P G Co h 998 Tuscarawas ave W
Ruddock John [Madeline] wks B & W Co h 269 Huron
Ruddock Thomas N [Madeline A] wks Sun R Co h 144½ 8th N W
Rudich Anna wks Sun Rubber Co h 574 Lloyd
Rudman Helen h 310 Wunderlich ave
Rudman Stephen [Nellie] wks B & W Co h 310 Wunderlich ave
Rudner Mrs Evelyn S pres Barberton Auto Supply Co h 188 Tuscarawas ave E
Rudner Jerry B student h 188 Tuscarawas ave E
Rudner Lewis V [Evelyn S] mgr Barberton Auto Supply Co h 188 Tuscarawas ave E
Rudolph Sarah nurse Citizens Hospital h 320 Wooster rd N
Ruff Fred L [Beatrice V] fireman Ak & B B R R h 561 Princeton ave
Ruff Roy R [Dorothy M] clothes presser 1039 Wooster rd W h 90 State E
Ruff Walter [Sophie] wks Pitts P G Co h 326 Newell
Rumble Stephen A [C Irene] machinist h 264 Morgan
Rummel Glenna A stenog Sun Rubber Co h 469 Wooster rd N
Rupert John [Gertrude] restaurant 875 Wooster rd W h 875½ same
Rupnik Joseph [Felicia] h 371 VanBuren ave S
Rupp Anthony [Elizabeth] h 674 Tuscarawas ave W
Rupp Anthony jr h 674 Tuscarawas ave W
Rupp Mary E (Smart Set Vanity Salon) h 561½ Tuscarawas ave W
Rush Mrs Agnes G (wid Wm S) h 591 Rubber

COAL Order from THE CITY ICE & COAL CO.

PURE ICE, HOTFYR COAL.

Phone BLackstone 7134

1656

BURCH DIRECTORY CO'S

Rush Charles H [Viola M] wks Firestone h 1173 Liberty ave
Rush Edgar A [Minnie A] laborer h 173 Arthur
Rush Elsie r 672 Hopocan ave W
Rush Kathleen R wks Seiberling R Co h 98 17th N W
Rush Lewis A clerk M & J R Potter h 98 17th N W
Rush Lewis E [Anna C] wks I A Barnett Co h 98 17th N W
Rush Mrs Nancy (wid Eli) h 163 Tuscarawas ave E
Rush Perl R student h 1173 Liberty ave
Rush Walter [Ethel] wks Pitts V & F Co h 129 Walker ave
Rush Wm J h 173 Arthur
Rushforth Thomas wks B & W Co r 71 7th N W
Russ Mrs Anna h 30 31st N W
Russ Mrs Anna M (wid Anton) h 144 24th N W
Russ Henry A [Florence E] wks B & W Co h 144 24th N W
Russell Fred W [Edith M] salesman Summit Drv Cleaners h 135 Fritz
Russell George h 103 Fernwood
Russell Samuel N [Eva M] auditor Summit Co R Adm h w s 31st N W
Ruth Donnabelle student h 319 3d N W
Ruth Wm G [Grace B] wks B & W Co h 319 3d N W
Ruther Ann E student h 1228 Grand blvd
Ruther Louise C student h 1228 Grand blvd
Ruther Stephen [Caroline] wks Quaker O Co h 1228 Grand blvd
RUTLEDGE DRUG CO No 12, F P Rose mgr, 556 Tuscarawas ave W, Phone SH 1814
Ruud George L [Edna E] wks Ohio Brass Co h 539 Parkview ave
RYAN JOHN E [Helena E] agent East Ohio Gas Co h 583 Lake ave W, Phone SH 1572
Ryan John M [Dorothy] chemist B & W Co h 60 Elmwood
Ryhal Charles F [Marie M] wks Seiberling R Co h 93 Mitchell
Ryland Ida h 289 Park ave E

S

Saba Bros (W J, F J, Edward and George) fruits etc 136 2d N W
Saba Edward (Saba Bros) h Akron O
Saba Fred J (Saba Bros) h Akron O
Saba George (Saba Bros) h Akron O
Saba William J (Saba Bros) h Akron O
Sabetav David [Frances] (F & S Auto Wrecking) h 527 Hopocan ave W
Sabetay Maurice [Evelyn] (Ohio Auto Wrecking Co) h 207 Summit W
Sabetay Pearl stenog Ohio Brass Co h 780 Orchard ave
Sabetay Samuel [Phoebe E] lunch 61 3d N W h 526 Wooster rd W
Sabetay Zigmund L [Kate] h 580 Orchard ave
Sibie Leo [Elizabeth] wks Pitts P G Co h 1037 Oak ave
Sablhe John F [Elizabeth M] wks Atlantic Fdry Co h 68 Stirling ave
Sablhe Michael [Caroline] h 68 Stirling ave
Sablhe Theresa M wks Diamond M Co h 68 Stirling ave
Sabo Anna student h 439 Norton ave
Sabo Charles [Anni] wks B & W Co h 52 Stirling ave
Sabo Elizabeth student h 439 Norton ave
Sabo Frank r 304 Huston E
Sabo Jacob M [Anna M] wks Pitts P G Co h 117 15th N W
SABO JAMES [Elizabeth] groceries, meats and vegetables 368 Newell h 439 Norton ave

JAMES SABO

GROCERIES MEATS FRUITS VEGETABLES

WE DELIVER

368 NEWELL STREET

Phone SH-2621

Sabo John wks Holub I & S Co h 12 Wolf ave E
Sabo John J [Vera F] wks Firestone h 612 Keller
Sabo Julius [Mary] h 612 Keller
Sabo Stephen h 12 Wolf ave E

DIME SAVINGS BANK

FLATIRON BLDG.
INTEREST PAID ON SAVINGS
AND TIME DEPOSITS

CHARVOZ SALES, Inc. "SERVICE OPEN
UNTIL 9 P. M."

339 E. MARKET ST. Phone Jefferson 3141

BARBLRTON DIRECTORY

1657

Sabol Albert student h 397 Hall ave
 Sabol Helen h 231 17th N W
 Sabol Mary h 397 Hall ave
 Sabol Mrs Mary (wid Michael) h 53 Huston W
 Sabol Paul [Anna] h 397 Hall ave
 Sabol Stephen J [Mary] wks Pitts P G Co h 231 17th N W
 SACHEK Andrew [Anna] wks Pitts V & F Co h 157 15th N W
 Sadowsky Anna wks Pitts V & F Co h 393 Wunderlich ave
 Sadowsky Joseph [Julia] h 393 Wunderlich ave
 Safron Gaber h 95 Canal S
 Safron Helen h 95 Canal S
 Sain Wm B [Emma M] wks Firestone h e s Summit N
StJOHN INSURANCE AGENCY, C E Duncan mgr, 104 2d N W

ST. JOHN INSURANCE AGENCY

C. E. DUNCAN, Manager

GENERAL INSURANCE

104 Second Street N. W.

Great Northern Building

PHONE SHERWOOD 1315

Saka Joseph laborer h 394 Harter ave
 Sakach Anna I h 62 21st N W
 Sakach Pauline M h 62 21st N W
 Sakach Sandor A [Mary] wks Pitts P G Co h 62 21st N W
 Sakach Stephen B h 62 21st N W
 Sakich Adam wks Pitts P G Co h 158 23d N W
 Sakich Christina h 158 23d N W
 Sakich Daisy student h 158 23d N W
 Sakich Eli [Mary] salesman h 141 14th N W
 Sakich Nicholas h 158 23d N W
 Sakich Stephen [Julia] wks Pitts P G Co h 158 23d N W
 Sakulch Dusan [Pauline] wks Galat Pkg Co h 721 Homewood ave
 Sales Alexander [Julia] wks Seiberling R Co h 404 Van
 Sales Augustus F [Elizabeth] wks Firestone h 404A Van
 Sales Esther M h 404 Van
 Sales Hattie J h 404 Van
 Salm Ethyl M h 1047 Columbus ave
 Salm Matthew [Gertrude] wks Goodrich h 1047 Columbus ave
 Salvaggio Frank wks B & W Garage h Akron O
SALVATION ARMY, Adjt M F Eisenhart in charge, 646 Tuscarawas ave W, Phone SH 2846
 Salyer J Gayle [Roxie M] clerk Seiberling R Co h 84 Elmwood
 Sam Sing laundry 121 2d N W h same
 Sama Frank student h 553 Huston E
 Sample Arthur W chief engr Pitts P G Co h Akron O
 Sams Herbert wks Goodrich r 170 Hazelwood
 Samson Joseph [Augustina] wks Pitts V & F Co h 166 17th N W
 Sanders Mrs Rosalie (wid Horton L) h 553 Harvard ave
 Sanders Samuel A [Mary] wks B & W Co h 164 2d S W
 Sandor Anton [Elizabeth] h 182 16th N W
 Sandors Helen J h 172 5th N E
 Sandors Marv K wks Sun Rubber Co h 172 5th N E
 Sandors Stephen [Pauline] wks Pitts P G Co h 172 5th N E
 Sanford Mrs Nellie B h 164 State E
 Sanko Joseph [Tessie] wks Seiberling R Co h 53 17th N W
 Sankoski Paul [Caroline] wks Ak Porcelain Co h 1083 Bellview ave
 Santa Eugene [Helen] barber h 471 Lincoln ave
 Santa John student h 471 Lincoln ave
 Santrock Clarence R [Ruth M] wks Firestone h 539 Orchard ave
 Santrock Nora prin Rose School h Doylestown O
 Sapoval Martin h 132 14th N W

ROSE HILL BURIAL PARK
 PERPETUAL CARE MODERATE PRICES

Akron-Medina Road
 W. Market St. Ext.
 Phone HE-8316



Sapper Andrew W [Mary] wks Firestone h 573 Paul pl
 Sapper Mrs Susie (wid Andrew) h 573 Paul pl
 Saratoga Cigar Store (Chas Blinn) 148 2d N W
 Sarka August [Vera] machine shop 71 Norwood h same
 Sarkozi John [Rose] wks B & W Co h 200 2d N E
 Sarr Walter J [Ila L] credit mgr Loomis C & S Co, Akron O h 519 Parker ave
 Sas Sandor [Mary] wks B & W Co h 164 2d S W
 Sass Frances E h 520 Yale ave
 Sass George P student h 520 Yale ave
 Sass Henry A [Anna A] clerk B & W Co h 520 Yale ave
 Sass Margaret J stenog B & W Co h 520 Yale ave
 Satterwhite Martha L h 199½ 2d N W
 Satterwhite Noah S wks I A Barnette h 199½ 2d N W
 Sauber Paul J [Mabel B] mach Goodrich h 525 VanBuren ave S
 Sauber Theodore C [Mollie J] mach B & W Co h 311 Bell
 Sauers Bernard J [Bridget F] wks B & W Co h 241 8th N W
 Sauers Esther M stenographer h 241 8th N W
 Sauers Joseph J h 241 8th N W
 Sauers Mildred M nurse Citizens Hospital h 241 8th N W
 Saunders Arthur [Edith M] estimator B & W Co h 290 Tuscarawas ave E
 Saunders Louis L wks Diamond M Co r 505 Wooster rd W
 Saunders Ohio M [Eva V] wks B & W Co h 284 Baird ave
 Saunders Urbanis clerk B & W Co h 290 Tuscarawas ave E
 Saunders Virginia M wks 213 Tuscarawas ave E
 Saurer Arthur E [Doris L] h 662 Wooster rd N
 Saurer Austin G [Martha C] h 228 Norton ave
SAURER C E HARDWARE CO (C E Saurer) 210 and 212 2d N W

C. E. Saurer Hardware Co.

**Builders'
Hardware
and Mill
Supplies**

**Tools, Cutlery,
Glass, Paints,
Oils, Varnishes**

FISHING TACKLE AND BASEBALL GOODS**210-212 SECOND STREET N. W.****Phone SHERwood 1222****SAURER CLAYTON E** [Maud E] (C E Saurer Hardware Co) h Wadsworth Barberton rd, R D 2

Saurer Dorothy E student h 532 Creedmoor ave
 Saurer Mrs Ella (wid Philip) h 319 Lucas
 Saurer Harold E [Ruth B] salesman Saurer Hdw Co h 212½ 2d N W
 Saurer Harry E [Carrie M] wks Seiberling R Co h 532 Creedmoor ave
 Saurer Lilhan M student h 532 Creedmoor ave
 Saurer Loyal [Pauline E] wks Diamond M Co h 67 17th N W
 Saurer Marjorie J h 228 Norton ave
 Saurer Ralph E salesman Saurer Hdw Co h Wadsworth-Barberton rd, R D 2
 Saurer Robert C student h 228 Norton ave
 Savie Eh P [Vida] wks B & W Co h 357 Huston E
 Savie Peter student h 357 Huston E
 Savie Stephen wks Goodrich h 357 Huston E
 Savil Jacob J [Sadie] (Levy & Savil) h 1389 East ave Akron O
 Sawyer James [Grace] h 44 25th N W
 Sax Elmer E [Mary J] wks B & W Co h 969 Hopocan ave W
 Sax Kenneth G wks B & W Co h 969 Hopocan ave W
 Sayko Gabriel [Elizabeth] wks B & W Co h 379 Hopocan ave E
 Saylor Dillard L h 33 Goodrich ave
 Sayre Fred V [Anna B] laborer h 142½ 2d N W

THE CENTRAL ASSOCIATED REALTY CO. 403 OHIO BUILDING

SUNSET VIEW SUBDIVISION WITHIN WALKING DISTANCE TO THE BEST GRADE, HIGH AND PAROCHIAL SCHOOLS

BARBERTON DIRECTORY

1659

Scarborough Walter L [Lou] wks Penna R R h 303 5th N W
 Scerback & Guysizk (M J Scerback, J B Guysizk) barbers 175 16th N W
 Scerback Michael J [Anna] (Scerback & Guysizk) h 242 15th N W
 Schaaf Herman [Marguerite L] wks B & W Co h 152 State E
 Schadt John clerk Peoples S Drug No 41 h Akron O
 Schaefer Wm A [Frances B] chemist B & W Co h 104 Mitchell
 Schaeffer Mrs Ida (wid George) h N L Snyder Barberton Southern rd
 Schaffer Mrs Clara painter Sun Rub Co h 1371½ Wooster rd W
 Schaffner Joseph wks B & W Co r 104 7th N W
 Schake John H [Mary] wks B & W Co h 148 Ford ave E
 Schake Plummer G [Naomi] painter h 308 Wunderlich ave
 Schanback Henry W [Mary M] wks Pitts P G Co h 79 17th N W
 Schank Earl L clerk Max Recht h 138 7th N W
 Schank Ernest H [Emma I] wks Miller R Co h 138 7th N W
 Schank Francis L h 138 7th N W
 Schank Paul D wks B & W Co h 138 7th N W
 Schar Harry F foreman Wright T & F Co h Akron O
 Schauer Josephine D stenog Seiberling R Co h 613 Holmes ave
 Schaufele Evelyn F teacher h 139 2d N W
 Schaufele Jacob C [Flora F] wks Pitts V & F Co h 139 2d N W
 Schaufele John h 134½ 2d N W
 Scheetz Arthur F student h 50 Waltz dr
 Scheetz Catherine M student h 50 Waltz dr
 Scheetz Dale asst mgr H L Green Inc h Lawndale O
 Scheetz Fred W [Clara M] wks Pitts P G Co h 50 Waltz dr
 Scheetz Robert B wks Diamond M Co h 50 Waltz dr
 Schell G Preston [Clara S] bricklayer h 714 Charles ave
 Schellenger Althea M student h e s Otterbein ave
 Schellenger Edward A [Emily V] farmer h e s Otterbein ave
 Schellin Dorothy student h 1278 Alberta
 Schellin Fred C [Gertrude] h 1278 Alberta
 Schembechler Glenn E [Betty] city fireman h 164 Baird ave
 Schembechler Louis J wks Colonial S Co h 224 7th N W
SCHEMAMAN CHESTER H [Ruth C] vice pres Lincoln Rubber Co Inc h 81 Oakwood
 Schenz Charles [Edith E] wks Goodrich h 30 Hiram W
 Schermerhorn Mrs Hattie M (wid Marion I) h 639 Way N
 Schessow Earl D wks B & W Co r 246 3d N W
 Schick Wm E [Rose M] h 177 Sylvester
 Schild Albert F clerk A & P Tea Co h 345 Van
 Schild Edward A [Minnie] city fireman h 345 Van
 Schild Harriet L h 345 Van
 Schilko Andrew wks J Sparber h 158½ 2d N W
 Schliecker Louis H wks B & W Co h 242 24th N W
 Schliecker Ludwig H [Agnes H] wks B & W Co h 242 24th N W
 Schlosser A Frank [Alice A] variety store 510 Tuscarawas ave W h 94 Hazelwood
SCHLUP GRANT M [Ruth] sec Campfield-Hickman Co h 566½ Park ave W, Phone SH-3161
 Schlup Mrs Maryetta h 567 Lake ave W
 Schlupe Mrs Gertrude (wid Albert) h 71 State W
 Schmale Wm G [Effie R] mgr Aster Cash Markets Co h Doylestown O
SCHMID RUDOLPH [Mary S] restaurant and confectionery 1596 Kenmore blvd Stop 97,
 Phone SH-6854 h 2518 East ave Akron O
 Schmidt August [Maud L] molder h 1150 Wooster rd N
 Schmidt Christ [Katie] wks B & W Co h 145 2d S W
 Schmidt Floyd J [Edith] wks Diamond M Co h rear 637 Wooster rd W
 Schmidt Frederick F [Jeanne] wks B & W Co h 233 6th N W
 Schmidt John [Catherine] h 43 17th N W
 Schmidt John [Elizabeth] gas fitter E O Gas Co h 315 Wunderlich ave
 Schmidt Joseph [Josephine] carpenter h 590 Orchard ave
 Schmidt Mary wks Ent Mfg Co h 229 Cassell ave
 Schmidt Paul J [Matilda R] clerk h 1257 Alberta
 Schmidt Raymond [Meredith] truck driver h 709 Summit N
 Schmidt Stephen h 1039 Wooster rd W
 Schmieg John [Anna C] wks City Water Dept h 140 7th N W
 Schmitt Albert C [Adella M] wks Goodrich h 112 Hazelwood
 Schmutz Rev John W pastor StAugustine Church h 204 6th N W
 Schmutzler Albert F [Mildred C] machinist B & W Co h 997 Wooster rd W
 Schmutzler Charles h 971½ Wooster rd W
 Schneider Aloysius J [Johanna M] foreman Seiberling R Co h 1053 Wooster rd W
 Schneider Mrs Anna (wid Julius) h 241 24th N W
 Schneider Edward C [Mabel L] mech engineer h 616 Burt

THE DAUNTLESS PLUMBING & ELECTRIC CO. 18-22 E. State St.
PLUMBING. HEATING AND ELECTRICAL CONTRACTORS PHONE **FRanklin 8109**

1660

BURCH DIRECTORY CO'S

Schneider Isabel E student h 1053 Wooster rd W
 Schneider Walter C [Opal] wks B & W Co h 241 24th N W
 Schnell Fred H [Verda M] h 5353 Wooster rd N
 Schnitzler Anna wks Diamond M Co h 112 16th N W
 Schnitzler George wks Ohio Brass Co h 112 16th N W
 Schnitzler George A [Freda I] wks Ohio Brass Co h 591 Brady ave
 Schnitzler Pauline R student h 112 16th N W
 Schnizer Walter h 72 23d N W
 Schnizer Wm O [Eva] wks Yoder Bros h 72 23d N W
 Schnizer Wm O jr [Ellen E] wks Yoder Bros h 74 23d N W
 Schoenly Chas B [Esther] wks B & W Co h 639 Hopocan ave W
 Schoenly Wm B [Rachael B] wks B & W Co h 82 Yonker
 Schoessow Glenn J [Evelyn] engr B & W Co h 559 Lake ave W
 Schofe Florence M h 912 Brady ave
 Schofe Stewart A [Gertrude E] wks Seiberling R Co h 912 Brady ave
 Schoolcraft Aaron A [Belle] wks Pitts P G Co h 887 Perry ave
 Schoolcraft Harry [Beulah] wks Seiberling R Co r 532 Wooster rd W
 Schooley George W asst service mgr Beitsch Motor Co h Akron O
 Schrader Harry A [Nettie P] truck driver h 531 Huston E
 Schrader Roy E [Ada] wks Seiberling R Co h 556 Wesleyan ave
 Schram Nick [Lily] wks Seiberling R Co h 36 22d N W
 Schrank Harry P [Kathryn P] supt Seiberling Rubber Co h 2037 Braeside dr, Akron O
 Schriber Andrew [Eva] h 35 25th N W
 Schriber John W [Allie] wks Ohio Brass Co h 1413 Wooster rd W
 Schrieber Edmond laborer h 309 Irish alley
 Schrieber Wilbert salesman h 309 Irish alley
 Schrop Fred G [Lillie B] h 109 25th N W
 Schuller Joseph A [Catherine] carpenter h 85 Fernwood
 Schultz Alfred W O [Ruth A] (Schultz Furniture & Repair Co) h 353 Wooster rd N
 Schultz Ambrose K [Leah E] printer Diamond M Co h 671 Puge ave W
 Schultz Catherine clerk Isaly Dairy Co h R D 2
 Schultz Furniture & Repair Co (A W O Schultz) 353 Wooster rd N
 Schultz John W [Ida E] laborer h 15 State E
 Schultz Mrs Mary F h 638 Ford ave W
 Schumacher Frank [Mabel M] foreman Pitts V & F Co h 520 Princeton ave
 Schumacher Kathleen M student h 520 Princeton ave
 Schutz Charles C [Bell M] h 559 Wooster rd N
 Schutz Edward J wks Sun Rubber Co h 539 Wooster rd N
 Schwab Archie W [Helen] wks Seiberling R Co h 321 5th N W
 Schwaller Leo L [Gertrude B] wks Firestone h 96 18th S W
 Schwartz Mrs Catherine (wid Charles L) h 70 17th N W
 Schwartz Wm J [Erma E] foreman Ohio B Tel Co h Cuya Falls O
 Schwinn Charles K [Ameha] wks B & W Co h 1446 Wooster rd W
 Schwinn Charles K jr h 1446 Wooster rd W
 Scofield George I sec D'Or Studios Inc h Everett O
 Scott A Roy [Mary L] barber 190 2d N W h 369 Norton ave
 Scott Andrew W [Alice] wks B & W Co h 619 Crawford ave
 Scott Anna h 619 Crawford ave
 Scott Arthur [Elizabeth] h 379 Van
 Scott Earl J auto tires 1269 Coventry h same
 Scott Mrs Esther S h 1247 Coventry
 Scott Ethel M student h 619 Crawford ave
 Scott Eva F h 35 Elmwood
 Scott George W [Lelah M] steward Eagles Club h Doylestown rd, R D 2
 Scott Geraldine h 153 National ave
 Scott Henderson h 153 National ave
 Scott Homer S [Alice E] wks Seiberling R Co h 25 Goodrich ave
 Scott Irene [Piera P] welder B & W Co h 193 24th N W
 Scott Jesse laborer h 342 Frank
 Scott Kenneth O wks B & W Co h 619 Crawford ave
 Scott Mrs Mary R (wid Wm A) h 599 Highland ave
 Scott Paul W solicitor Mrs A L Malone h Clinton O, R D 1
 Scott Princess C h 375 Frank
 Scott Robert M [Hazel G] h 966 Hopocan ave W
 Scott Roy [Hazel A] barber h 35 Elmwood
 Scott Tommie h 153 National ave
 Scott Walter h 619 Crawford ave
 Scott Walter D [Mabel M] h 599 Highland ave
 Scott Walter F [Myra F] h 125 Conrad

THE AKRON GENERAL INSURANCE AGENCY COMPANY

601 First-Central Trust Bldg. HEmlock 5191

LIFE, ACCIDENT AND HEALTH INSURANCE

Scott Wm J [Ida A] carpenter h 94½ Norwood
Scott Wynona R student h 599 Highland ave
Scranton C R foreman Ohio B Co h Wadsworth O
Scudder Geo W [Jane] wks B & W Co h 544 Creedmoor ave
Scudder Leo DeL wks B & W Co h 544 Creedmoor ave
Sears Alonzo h 152 National ave
Sears Harry supt Kroger Gro & B Co h Akron O
Seaver Russell J [Helen M] pipefitter Pitts P G Co h 1080 Shannon ave
Sechilon Dimitro h rear 137 Canal S
Seckretar Michael [Wilma] wks Goodrich h 404 Huston E
Seco Stephen mechanic B & W Garage r 651 Wooster rd N
Secrest Jay W [Blanche A] mach B & W Co h 669 Wooster rd W
Seebick Chauncey D [Eva M] machinist B & W Co h 1357 Prospect
Seese Chas A [Naomi E] prin Highland School h 1532 Wooster rd W
Seevers Audrey C h 18 26th N W
Seevers Harry G [Bessie J] engr Goodrich h 18 26th N W
Seevers Harry G jr student h 18 26th N W
Sefranko Joanna M wks Sun Rubber Co h 238 19th N W
Sefranko Louis [Rosalia] wks Pitts V & F Co h 238 19th N W
Segars Frances L h 652 Hopocan ave W
Segars Harvey T [Ida L] wks Firestone h 652 Hopocan ave W
Segars Henry T student h 652 Hopocan ave W
Segnor Louis laborer r 1057 Wooster rd N
Seiberling Cafeteria, Mrs Mary James mgr, in connection with Seiberling Rubber Co
SEIBERLING CHARLES W vice pres, treas and mgr of purchases Seiberling Rubber Co h Northfield O
Seiberling Confectionery (L Christoff, T Louis, W Todor) 356 15th N W
Seiberling Francis pres Aluminum Flake Co h Akron O
SEIBERLING FRANK A [Gertrude F] pres and gen mgr Seiberling Rubber Co h "Stan Hywet," N Portage path, Akron O
SEIBERLING GUS [Julia A] sec and treas Norton Mutual Fire Association, 2d vice pres Great Northern Bldg & Loan Co h 232 5th N W
SEIBERLING J PENFIELD [Harriet M] vice pres and mgr of sales Seiberling Rubber Co h 425 N Portage path, Akron O
Seiberling Latex Products Co, C W Seiberling pres, T W Casey and A E Sidnell vice pres, R T Blesh sec and treas, rubber specialty mfrs 728 5th N W
Seiberling Mrs Marjorie I h rear 197 3d N W
Seiberling Protected Service Corp, C A Reed pres, Geo Wiedemer vice pres, H E Thomas sec and treas, office with Seiberling Rubber Co
SEIBERLING RUBBER CO, F A Seiberling pres and gen mgr, W A M Vaughan executive vice pres, C W Seiberling vice pres, treas and mgr of purchases, J P Seiberling vice pres and mgr of sales, W E Palmer sec and asst treas, H E Thomas asst sec, V E Atkins factory mgr, mfrs of tires and soft rubber goods, office and factory 15th N W, west Barberton, Phone SH-1111 (See page 103)
Seiberling T Karmaghan with Seiberling Rubber Co h Northfield O
Seiberling Willard P [Mary G] dept mgr Seiberling R Co h White Pond dr, Akron O
Seibert Charles C [Lydia E] mgr Fetzer Hardware Co h 134 Kenilworth dr, Akron O
Seibert Esther h 530 Hopocan ave W
Seibert Kenneth wks B & W Co h 530 Hopocan ave W
Seibert Leonard [Nadine G] machinist Firestone h 1135½ Wooster rd W
Seibert Mrs Mary (wid John L) h 530 Hopocan ave W
Seibert Raymond h 530 Hopocan ave W
Seifert Donald F bkpr Weigand Bros Garage h 212 8th N W
Seifert Edward M [Amelia J] wks B & W Co h 212 8th N W
Seifert Herbert C [Eileen M] wks B & W Co h 148 Norman
Seifert Ivan F clerk W H Bowers h 212 8th N W
Seifert Robert F h 212 8th N W
Seifert Ruth L clerk h 212 8th N W
Seigfried Joseph B [Rose E] wks Goodrich h 112 16th N W
Seiter Chauncey A [Gertrude C] carpenter h 736 Wooster rd N
Seiter Mildred R student h 736 Wooster rd N
Seiter Ona P student h 736 Wooster rd N
Sekerak Helen M h 344 Bell
Sekerak Leonard W student h 344 Bell
Sekerak Michael wks B & W Co h 344 Bell
Sekicki Eh h 295 Wooster rd N
Sekicki Milos [Darinka] (Milos & Co) h 290 Wooster rd N
Sekicki Simon [Magdalena] restaurant 295 Wooster rd N h same
Sekicki Viola stenog Seiberling L P Co h 290 Wooster rd N



Sekicki Walter h 290 Wooster rd N
 Selka Joseph [Julia] wks Pitts V & F Co h 185 14th N W
 Selkregg Carl L [Ruby M] vice pres Pittsburgh Valve & Fittings Co h 250 6th N W
 Sell Mrs Edna L h 57 Norwood
 Sell Edwin [Ruth M L] wks B & W Co h 553 Otterbein ave
 Sell Helen clerk h 335 Newell
 Sell Warren wks B & W Co r 338 Wooster rd N
 Sellers Earl [Bertha J] policeman h 1037 Columbus ave
 Sellers Elton H h 1096 Columbus ave
 Sellers Lyle M [Ruth L] wks Seiberling L P Co h 77 23d N W
 Sellers Paul H clerk Acme No 11 h 1096 Columbus ave
 Sellers Samuel [Nellie] teacher h 1096 Columbus ave
 Semester Anna wks Firestone h 1226 Central ave
 Semester Joseph [Kathleen] h 1226 Central ave
 Semester Matthew h 1226 Central ave
 Senesy John wks Diamond M Co h 1254 Central ave
 Senesy Victor wks Seiberling R Co h 1254 Central ave
 Sens John h 184 Wooster rd N
 Sens John jr [Teresa] wks Diamond M Co h 184 Wooster rd N
 Senseney Mrs Ida S (wid James W) h 1231 Liberty ave
 Senseney Robert S chemist h 1231 Liberty ave
 Senseney Wm J [Ruth M] with B & W Co h 581 Orchard ave
 Sensinger Mrs Rosa A (wid Edwin) h 113 9th N W
 Sensinger Wm O h 113 9th N W
 Sepko Joseph wks Diamond M Co r 267 Wooster rd N
 Serbac Paul r 18 Wolf ave E
 Serbian Home 288 Wooster rd N
 Serdusky Martin [Mary] wks B & W Co h 393 Hall ave
 Serfass Henry F [Myrtle M] notary h 651 Wooster rd W
 Serfass Marie student h 651 Wooster rd W
 Serfozo Mary h 404 VanBuren ave S
 Serfozo Violet h 404 VanBuren ave S
 Serjack Mrs Anna (wid Martin) h 413 Hopocan ave E
 Serjack Anna C student h 413 Hopocan ave E
 Serjack Celia R wks Sun Rubber Co h 413 Hopocan ave E
 Serjack Martin R h 413 Hopocan ave E
 Serjack Mary A student h 413 Hopocan ave E
 Seryak Ann wks Diamond M Co h 396 4th N W
 Seryak Frank [Mary] wks B & W Co h 396 4th N W
 Seryak Frank jr h 396 4th N W
 Seryak Joseph wks B & W Co h 396 4th N W
 Seryak Margaret h 396 4th N W
 Seryak Martha student h 396 4th N W
 Seryak Martin wks Diamond M Co h 396 4th N W
 Sestic Joseph sta attdt Zip Oil Inc h 125 Fernwood
 Sestic Julia clerk Weisberger's Inc h 575 Lake ave W
 Sestic Julia clerk h 179 24th N W
 Sestic Louis [Anna] wks B & W Co h 179 24th N W
 Sestic Nick h 125 Fernwood
 Sestic Samuel h 179 24th N W
 Sestic Thomas [Amelia] painter h 125 Fernwood
 Severns Harley A [Anna E] wks Miller R Co h 65 Fernwood
 Severns Mildred J h 65 Fernwood
 Severns Raymond O h 65 Fernwood
 Sexton Walter W [Ludie M] wks Seiberling R Co h 64 31st S W
 Seybolt Richard C [Gertrude M] engincer B & W Co h 571 Wooster rd N
 Seyfried Mrs Anna M h 132 24th N W
 Seyfried Faith W teacher h 132 24th N W
 Seyfried Mrs Susan C (wid Edwin H) h 42 24th N W
 Shabeck Anthony F h 146 17th N W
 Shabeck Mrs Frances M (wid Jacob) h 146 17th N W
 Shabeck Frank E student h 146 17th N W
 Shabeck Jacob J wks B & W Co h 146 17th N W
 Shacklette Martin wks Seiberling R Co r 573 Hopocan ave W
 Shafer Bert E [Mary A] master mech B & W Co h 403 Baird ave
 Shafer Bert E jr student h 403 Baird ave
 Shafer Mrs Effie J (wid Wm J) h 511 Hopocan ave W
 Shafer Freda B clk h 511 Hopocan ave W
 Shafer Marie G student h 403 Baird ave



WASHERS
IRONERS
SWEEPERS

CENTRAL HARDWARE
"THE BIG HARDWARE STORE"
200 SOUTH MAIN STREET

BARBERTON DIRECTORY

1663

Shaffer Beatrice J student h 190 31st S W
Shaffer Bert E wks B & W Co r 465½ Tuscarawas ave W
Shaffer Carl J [Gertrude A] electrician Pitts P G Co h 1080 Bellview ave
Shaffer Donald wks Diamond M Co r 323 Van
Shaffer Floyd O [Nellie B] wks Pitts P G Co h rear 1005 Hopocan ave W
Shaffer George N [Estella] wks Goodyear h 159 1st N W
Shaffer Hiram C [Emma] wks Goodrich h 190 31st S W
Shaffer Judson A [Mina L] wks Pitts P G Co h 1005 Hopocan ave W
Shaffer Mary A h 221 3d N W
Shaffer Ralph L wks Pitts P G Co h rear 1005 Hopocan ave W
Shamrov Anna clerk Samuel Rogow h 119 17th N W
Shamrov Louis [Mary] h 119 17th N W
Shangles Henry h 108 National ave
Shanholtz Jacob M [Alice] h 217 Summit W
Shanholtz Marshall T [Eva] wks B & W Co h 217 Summit W
Shank Merl E [Evelyn] h 730 Summit N
Shank Wm O [Nellie M] wks Sun Rubber Co h 126 Norton ave
Shanklin Mrs Ada M h 109 Hermann
Shanklin Edward A h 571 Rubber
Shanklin Ralph M [Lulu] wks B & W Co h 93 Hermann
Shannon C Earl [Mary E] wks Pitts P G Co h 481 4th N W
Shannon Dean F [Hazel R] policeman h 1106 Liberty ave
Shannon Donald V wks B & W Co h 212 7th N W
Shanor Edgar E [Sarah N] with B & W Co h 203 Tuscarawas ave E
Sharier Harold [Margaret] h w s 23d S W
Sharier John [Elizabeth] laborer h e s 23d S W
Sharier John jr student h e s 23d S W
Shauhs Edward L [Ida M] wks Goodrich r 24 25th N W
Shaw Ada M student h 733 Wooster rd N
Shaw Arthur D attorney h 1388 Wooster rd W
Shaw Charles J student h 733 Wooster rd N
Shaw Donald h 988 Wooster rd W
Shaw Elizabeth M teacher r 83 24th N W
Shaw Evelyn F h 1352 Benton
Shaw F Russell h 733 Wooster rd N
Shaw Frank J h 352 31st N W
Shaw Frank M [Della I] wks B & W Co h 557 Hopocan ave W
Shaw Franklin P [Nellie] machinist Baker McMillen Co h 733 Wooster rd N
Shaw Harold E h 733 Wooster rd N
Shaw Jack h 988 Wooster rd W
Shaw Leo wks B & W Co r 614 Wooster rd W
Shaw Raymond E student h 557 Hopocan ave W
Shaw Mrs Ruth E h 988 Wooster rd W
Shaw Stanley R [Florence D] wks Firestone h 16 29th S W
Shaw Wm E [Susan M] wks Diamond M Co h 1352 Benton
Shawhan Fletcher D [Rose K] wks Yoder Bros h 218 16th N W
Shawhan H Bedford [Margaret F] wks Palmer M Co h 218 16th N W
Shawhan Henry H [Helen D] engineer Yoder Bros h s s Robinson ave E
Sheafer Grace L prin Hazelwood School h Doylestown O
Shearer Harry J [Clara M] wks Firestone h 791 Summit N
SHECHT DAVE [Anna] (Summit Dry Cleaners) h 496 Bacon ave, Akron O, Phone FR 5753
Sheeler Herbert M rubberworker h 103 Glenn
Sheeler Kenneth P h 103 Glenn
Sheffield Grover C [Almeda] wks Pitts V & F Co h 387 Wunderlich ave
Shega Joseph [Theresa] wks Pitts P G Co h 207 23d N W
Sheldon Fred R L [Anna L] wks Pitts P G Co h 323 Hopocan ave E
Sheldon Helen L student h 54 Brown
Sheldon Joseph clerk Sickler & Hill h 54 Brown
Sheldon Marion D [Helen A] wks City h 54 Brown
Shelf Moses [Barbara] wks Barberton Fdry Co h 61 Huston W
Shelley Benjamin [Hazel M] fireman Ohio Brass Co h 33 17th N W
Shelley Jack wks Diamond M Co r 494 Wooster rd W
Shelley Mrs Margaret M (wid John S) h 100 9th N W
Shema Samuel laborer h rear 53 Palmer ave
Shemuga Thomas [Pauline] wks B & W Co h 130 14th N W
Shepherd Mrs Christine L musician h 217 25th N W
Sheren Mrs Flossie waitress New S Bakery h 903½ Wooster rd W
Sheridan Edward [Nona M] wks Ohio Brass Co h 31 16th N W
Sheridan George E waiter h 31 16th N W
Sheridan Matthew T r 34 19th N W

PEOPLES SERVICE DRUG STORES, Inc.

ALL OVER TOWN—TO SERVE YOU BETTER AND SAVE YOU MORE

1664

BURCH DIRECTORY CO'S

Sherman A Merle h 24 21st N W
Sherman Alexander S [Helen S] wks Seiberling R Co h 222 19th N W
Sherman Andrew C [Mary] wks Seiberling R Co h 661 Hopocan ave W
Sherman Mrs Antoinette (wid Frank) h 702 Paige ave W
Sherman C Earl student h 24 21st N W
Sherman Dominic h 702 Paige ave W
Sherman Edna h 100 7th N W
Sherman Ernest R [Mac C] engr Pitts P G Co h 250 24th N W
Sherman Esther F h 24 21st N W
Sherman Harold R h 73 23d N W
Sherman Helen V student h 465 Wooster rd N
Sherman Howard M h 73 23d N W
Sherman J Henry accountant Penna R R h 465 Wooster rd N
Sherman John F [Gertrude R] wks Miller R Co h 118 Fairmount
Sherman Joseph L [Jeannette] h 465 Wooster rd N
Sherman Joseph P [Josephine M] draftsman h 223 Summit W
Sherman Lafa L [Eva M] wks Pitts P G Co h 73 23d N W
Sherman Madeline wks Seiberling R Co h 702 Paige ave W
Sherman Tony wks B & W Co h 702 Paige ave W
Sherman Walter J [Ruth C] wks Seiberling R Co h 567B Lake ave W
Sherman Wm M [Anna L] wks Pitts P G Co h 24 21st N W
Sherrill Alvan C [Alverda] engr Pitts P G Co h 46 5th N E
Sherwood Donald C [Anna L] electrician h 181½ 2d N W
Shever Kenneth G [Alice M] wks Goodyear h Grand blvd ext
Shields Betreva h 394 Wooster rd N
Shields Charles M [Kate M] draftsman B & W Co h 104 5th N W
Shields Evelyn student h 394 Wooster rd N
Shields Mrs Lena L (wid George) h 969 Young ave
Shields Margaret L stenog Summit Co R Adm h 104 5th N W
Shields Mrs Mary H h 394 Wooster rd N
Shields Thomas J in U S Navy h 394 Wooster rd N
Shultz Marjorie F h 1087 Liberty ave
Shine Joseph h 44 23d N W
Shingles Charles D [Irene] laborer h 387 5th N W
Shingleton Emery [Mary] h 1171 Stratford
Shipley Edgar L insurance 206 Norton ave h same
Shipley Grant student h 206 Norton ave
Shipley John R [Emma L] painter 1135 Wooster rd N h same
Shipley Mrs Margaret C (wid Lee A) h 206 Norton ave
Shipley Raymond H [Estella M] mechanic B & W Garage h 746 Way N
Shipley Robt L [Minta] ins agt h 584½ Creedmoor ave
Shipraheff Pencho P wks Diamond M Co r 256 1st N W
Shively Lawrence E [Viola B] wks B & W Co h 26 10th S W
Shively Theodore E student h 26 10th S W
Shockey Gladys h 570 Hudson Run rd
Shoemaker Mrs Alice (wid Charles) h 331 Wunderlich ave
Shoemaker C Wm [Grace] carpenter h 331 Wunderlich ave
Shoemaker Gertrude E h 84 Fernwood
Shoemaker Russell R [Julia] h rear 112 Robinson ave E
Shoemaker Warren T [Eva] wks Pitts P G Co h 1294 Valley ave
Shoeman Sidney A [Lucy A] foreman American V P Co h 52 25th N W
Shoeman W Paul [Gladys E] city fireman h 56 27th N W
Shoffer Charles H [Addie A] wks Seiberling R Co h 1134 Wooster rd W
Shoffer Wm H [Susie M] foreman Diamond M Co h 302 Pfeiffer
Shook C Ellis [Wava M] wks Parker's San Dairy h 913 Raymond ave
Shook Charles E [Martha F] coal dealer h 690 Orchard ave
Shook Mrs Clara M (wid Wm C) h 913 Raymond ave
Shook Earl L [Lois A] machinist B & W Co h 891 Brady ave
Shook Mrs Emma (wid Edward) h 606 Creedmoor ave
Shook Helen M student h 734 Summit N
Shook Howard H [Edith L] painter h 734 Summit N
Shook Julia M stenog Gen T & R Co h 734 Summit N
Shook Lehman L [Alta J] engr Ak & B B R R h 680 Lake ave W
Shook Margaret F student h 690 Orchard ave
Shope Hugh N student h 114 9th N W
Shope Wm B [Sue] wks Ohio Brass Co h 114 9th N W
Short Lucy stenog Pitts P G Co r 28 17th N W
Shorts Mrs Ruth (wid Frank) h 99 Fernwood
Shoyat Stephen [Anna] auto mech h 300 Lake ave E
Shoyat Katherine student h 300 Lake ave E

**BANKING SERVICE
FOR THE
INDIVIDUAL**

THE FIRST INDUSTRIAL BANK OF AKRON

Akron's Morris Plan Bank. 415 S. Main St Phone JE-4171

**SAVE WHERE
YOU
CAN BORROW**

BARBERTON DIRECTORY

1665

Shreiner Mildred E h 353 Van
Shreiner Virgil E wks Seiberling R Co h 353 Van
Shreiner Wm H [Sadie F] h 353 Van
Shreve Mrs Margaret L (wid Thomas) h 170 23d S W
Shrimplin Fred h 1057 Wooster rd N
Shrimplin James T [Tressa B] h 1057 Wooster rd N
Shriver Lloyd E [Goldie] bkpr h 1086 Wooster rd N
Shriver Ruth M h 1086 Wooster rd N
Shroek Dallas E [Carrie M] electrician Firestone h 308 Tuscarawas ave E
Shryock Edward [Jennie] h 989 Hopocan ave W
Shugar Gaspar [Elizabeth] wks Diamond M Co h 21 Wolf ave W
Shugar Helen A student h 21 Wolf ave W
Shugar Irene E student h 21 Wolf ave W
Shugar Wm J wks B & W Co h 21 Wolf ave W
Shulte May beauty opr Joseph Markell h Akron O
Shultz Stanley E [Mary] wks B & W Co h 91 Yonker
Shultz Stephen [Bertha] wks Columbia A Corp h 191 14th N W
Shunko Andrew [Mary] h 60 15th N W
Shunko Anna h 60 15th N W
Shust Eleanor T student h 565 Rubber
Shust Michael J [Mary M] wks Goodyear h 565 Rubber
Shuster Charles A [Emma C] mgr Singer Sewing Machine Co h 557 Otterbein ave
Shutt Quanton driver Anderson Coal Co h Akron O
Shuy Kenneth clerk Barberton Hdw Co h Akron O
Shwager Frank student h 304 Harter ave
Shwager Frank [Katie] laborer h 304 Harter ave
Shwager Marv student h 304 Harter ave
Shwager Stephen h 304 Harter ave
Sick Frank L clerk Postoffice h Canal Fulton O, R D 1
Sickels Bert [Mamie S] wks B & W Co h 100 21st N W
Sickels Edwin [Ida] wks Goodyear h 1034 Columbus ave
Sickels Everett C [Mildred F] welder B & W Co h 1033 Columbus ave
Sickels Frank E [Opal M] h 25 16th N W
Sickels George M [Garnet M] wks B & W Co h 299 Cassell ave
Sickels Wm J [Nellie A] wks B & W Co h 160 State W
SICKLER CLEMENT [Hazel M] (Sickler & Hill) h 420 Bard ave
Sickler Hilda L student h 150 Milo ave
SICKLER & HILL, lunch, cigars, news etc 112 2d N W

W. L. HILL

C. SICKLER

SICKLER & HILL

112 SECOND STREET N. W.

PHONE SHERwood 6780

"TRY THAT BIG HAMBURG WITH EVERYTHING"

Sickler Leslie H [Flossie M] fireman h 150 Milo ave
Sickler Merl O student h 150 Milo ave
Sidle Edward [Dorothy M] h 225 17th N W
Sidnell Albert E vice pres Seiberling L P Co h 619 Roslyn ave, Akron O
Siegle Fred A [Elizabeth] wks Diamond M Co h 288 Wunderlich ave
Siegle Kenneth F wks Diamond M Co h 288 Wunderlich ave
Siegle Ruth M student h 288 Wunderlich ave
Sigal Joseph student h 237 Morgan
Sigal Mrs Julia (wid Joseph) h 237 Morgan
Sigall Alfred [Bertha] clerk h 531 Wooster rd N
Sigler Charles A [Georgena Y] auto repr 185 2d N W h 293 Wooster rd N
Sigler & Co, L E Dauchy mgr, meats 955 Wooster rd W
Sigler Earl W [Viola] salesman Crockett Dist Co h 148 1st N W
Sigler Edward R lunch 1367 Wooster rd W h 1364 same
Sigler Mrs Emma I (wid Edward) h 1364 Wooster rd W
Sigler Harold E [Grace F] salesman A A Weller h 1305 Wooster rd W
Sigler Louis [Katie] wks City h 300 Snyder ave

KESTER COAL CO.

15 YEARS OF SATISFACTION
FOR QUALITY—SERVICE AND COURTESY. CALL Blackstone 2311

1666

BURCH DIRECTORY CO'S

Sigler Mrs Mary F (wid Wilson P) teacher h 51 24th N W
Sigler R Edgar clerk h 1364 Wooster rd W
Sigler Robert W [Della L] wks Seiberling R Co h 938 Raymond ave
Sigler Wm D [Nellie M] h 1343 Wooster rd W
Sigmund Joseph J h 238 Cassell ave
Sigmund Paul J h 238 Cassell ave
Sigmund Rose A student h 238 Cassell ave
Sigmund Valentine A [Theresa] wks Ohio Brass Co h 238 Cassell ave
Siladi George [Frances] laborer h 489 VanBuren ave S
Silverman Benjamin [Gladys] clothing 161 2d N W h same
Silverman Lawrence student h 161 2d N W
Silverman Martin student h 161 2d N W
Simcox Frank H r 355 Wunderlich ave
Simmons Alan J [Edythe D] with Firestone h 48 18th S W
Simmons Donald clerk Isaly Dairy Co h Clinton O
Simmons James B with Pitts P G Co h 74 Columbia ct
Simmons Robert T [Isabel M] wks Goodrich h 176 Grace ave
Simon Amy h 1032 Wooster rd W
Simon Mrs Catherine (wid John) h 80 Stirling ave
Simon Frank A [Fern] electrician h w s 31st S W
Simon Fred student h 349 Wooster rd N
Simon George wks Ohio Brass Co h 303 Irish alley
SIMON H E CO The (H E Simon), James Mair mgr, jewelry and musical instruments 507
Tuscarawas ave W

THE H. E. SIMON CO.

JEWELERS

DIAMONDS -:- WATCHES -:- GIFT SHOP

MUSICAL INSTRUMENTS AND SUPPLIES

MUSICAL INSTRUCTIONS GIVEN IN OUR STUDIO

507 TUSCARAWAS AVE. WEST

PHONE Sherwood 6410

SIMON HAROLD E [Annie L] (H E Simon Co) Postmaster cor Wooster rd W and 3d N W
h 378 Ford ave E
Simon Irene K clerk J C Penney Co Inc h 80 Stirling ave
Simon John [Anna] wks Pitts V & F Co h 349 Wooster rd N
Simon Joseph E [Rose E] welder B & W Co h 80 Stirling ave
Simon Julia h 349 Wooster rd N
Simon Mrs Minnie M (wid Edward) h 393B Wooster rd N
Simon Stephen J [Irene A] wks Seiberling R Co h 462 Erie
Simons Dorothy K student h 560 Creedmoor ave
Simons Evelyn F h 560 Creedmoor ave
Simons John A [Anna A] wks Seiberling R Co h 560 Creedmoor ave
Simons Lila E h 560 Creedmoor ave
Simons Vyril E [Eleanor M] clerk h 629 Tuscarawas ave W
Simpson Harold E [Wilhelmina M] clerk B & W Co h 750 Summit N
Sims Joseph W [Louvina W] wks Penna R R h 110 Snyder ave
Simsok Joseph laborer h 381 Dan
Singer Sewing Machine Co, C A Shuster mgr, 147 2d N W
Single Elizabeth wks Sun Rubber Co r 344 Huston E
Singleton John J [Pauline V] h 264 6th N W
Sinkfield George A [Wilhe B] wks Seiberling R Co h 589 Rubber
Sipos Martin [Bertha] wks Pitts P G Co h 1052 Shannon ave
Sipos Stephen h 1052 Shannon ave
Sirasky Mrs Julia M mgr Judy's Beauty Shop h 1116 Wooster rd N
Sirasky Michael J [Julia M] wks Seiberling L Co h 1116 Wooster rd N
Siroki John h 181 14th N W
Siroki Michael [Anna] wks Ohio Brass Co h 181 14th N W
Sisler Cassius C [Grace E] trav salesman h 481 Lloyd
Sisler Helen K student h 481 Lloyd
Sisson Lorenzo D wks B & W Co h 153 21st N W
Sisters of StDominic, in charge of StAugustine School 187 7th N W

W. D. TURNER WALL PAPER, PAINT, LINOLEUM
WINDOW SHADES
WALL PAPER COMPANY Akron and Barberton

Six Otto M [Mary E] h 108 24th N W
 Six Verna wks Diamond M Co r 1061 Liberty ave
 Skerl Anthony J [Antoinette F] wks Seiberling R Co h 228 24th N W
 Skerl Mrs Jennie (wid Frank) h 127 17th N W
 Skerl John [Florence] wks Seiberling R Co h 137 17th N W
 Skerl Joseph wks Seiberling R Co h 127 17th N W
 Skerl Mary student h 127 17th N W
 Skerl Michael wks B & W Co r 571 Wooster rd W
 Skilton Lucy teacher r 195 Norton ave
 Skinner J Earl [Mabel J] wks Miller R Co h 849 Hopocan ave W
 Skinner Myron G [Ethel M] with Pitts P G Co h 116 23d N W
 Skocich Joseph [Marie] wks Diamond M Co h 354 Huston E
 Skococh John [Rose] wks Pitts V & F Co h 567 King ave
 Skraba Angelne student h 207 16th N W
 Skraba Frank h 451 5th N W
 Skraba John [Jennie] wks Pitts V & F Co h 903 Brady ave
 Skraba Joseph wks Yoder Bros h 451 5th N W
 Skraba Tony wks Yoder Bros h 451 5th N W
 Skrobut William [Mary] wks Ohio Brass Co h 582 King ave
 Skrocki Leo W [Henrietta L] wks Seiberling R Co h 1045 Shannon ave
 Skuban Michael h 935 Perry ave
 Skuban Nick h 935 Perry ave
 Skuban Paul h 935 Perry ave
 Skuban Peter h 935 Perry ave
 Skubel Frances C wks Seiberling R Co h 579 Brady ave
 Skubel Louis [Frances] h 579 Brady ave
 Skubic Louis [Milhe M] wks Pitts P G Co h 264 2d N E
 Slack Mrs Dorothy K h 97 28th N W
 Slack Wm A [Clara] auto serv sta equipment and repairing 341 Norton ave h same
 Slagle Robert [Juanita] with E G Mathie Lumber Co h Riess
 Slatner Mary wks Sun Rubber Co h 202 15th N W
 Slawinski Alex h 426 Riess
 Slawinski Florence h 426 Riess
 Slawinski Joseph [Helen] wks Seiberling R Co h 426 Riess
 Slaybaugh Charles T [Anna L] traffic mgr Pitts V & F Co h 583 Wooster rd N
 Slaybaugh Fred L [Ruth M] wks City Water Dept h 991 Wooster rd N
 Slaybaugh Ruth E clerk Pitts V & F Co h 583 Wooster rd N
 Slaybaugh Vernet W clerk Wyre's Pharmacy h 583 Wooster rd N
 Slayman Mrs Mary h 579 Ford ave W
 Slee Henry h 170 Sylvester
 Slee Howard S [Helen C] acet B & W Co h 117 24th N W
 Sleeter F Geraldine student h 189 24th N W
 Sleeter Luke E [LaVerne] wks B & W Co h 189 24th N W
 Slezak Andrew [Mary] h 193 16th N W
 Slimak John [Anne] wks Pitts P G Co h 133 17th N W
 Slimak John [Tekla] wks Pitts P G Co h 135 19th N W
 Slimak Julia A h 135 19th N W
 Slimak Louis student h 135 19th N W
 Slimak Louis [Justina] wks Ohio Brass Co h 1043 Hopocan ave W
 Slimak Stephen h 135 19th N W
 Slovak Home 159 16th N W
 Slovenian Club of Sacred Heart Church 925 Hopocan ave W
 Small David B tailor R R Ruff r 117 National ave
 Smallman Elizabeth student h 285 Norton ave
SMALLMAN HOWARD L [Edith K] surgeon, office Marshall Bldg 100 4th N W, hours 1 to
 3 and 6 to 8 p m, Phone SH-2823 h 285 Norton ave, Phone SH 3737
 Smart Arnantha h 458 17th N W
 Smart Berneta G h 402 Hall ave
 Smart Darrell B wks Seiberling R Co h 40 16th N W
 Smart J Clinton [Stella B] h 458 17th N W
 Smart James [Georgia A] wks Pitts V & F Co h 127 Walker ave
 Smart John M [Florence A] wks Seiberling R Co h 402 Hall ave
 Smart John W [Maggie E] h 40 16th N W
 Smart Joseph L [Neva I] wks Pitts P G Co h 218 19th N W
 Smart Lawrence W [Mary D] wks B & W Co h 40 16th N W
 Smart Leonard L [Levita E] wks Goodyear h 272 3d N W
 Smart Miley E wks Diamond M Co h 40 16th N W
 Smart Ralph D wks Diamond M Co h 402 Hall ave
 Smart Set Vanity Salon (Mary E Rupp) beauty shop 561½ Tuscarawas ave W
 Smart Walter R wks Seiberling R Co h 402 Hall ave

THE DAUNTLESS PLUMBING & ELECTRIC CO. 18-22 E. State St.
ELECTRIC WASHERS, IRONERS AND SWEEPERS. PHONE FRanklin 8109

1668

BURCH DIRECTORY CO'S

Smeller Lloyd [Ethel] wks Pitts P G Co h 232 24th N W
 Smeller Lloyd jr wks Pitts V & F Co h 232 24th N W
 Smeller Louis wks Seiberling R Co h 232 24th N W
 Smeller Margaret h 232 24th N W
 Smeller Otto h 232 24th N W
 Smeltz Anna R student h 268 6th N W
 Smeltz Estella M h 268 6th N W
 Smeltz Henry A [Frances R] welder h 268 6th N W
 Smeltz Robert B [Elizabeth K] welder B & W Co h 177 24th N W
 Smeltz Robert B jr student h 177 24th N W
 Smeltz Walter L h 268 6th N W
 Smiley Blanche E h 581 Hopocan ave W
 Smiley Mrs Ida maid Citizens Hospital h 581 Hopocan ave W
 Smiley Waveleen h 581 Hopocan ave W
 Smith Abraham J h 519 Llovd
 Smith Ada R student h 676 Huston E
 Smith Alexander P clothing 935 Wooster rd W h 1016 same
 Smith Alice nurse Citizens Hospital h 320 Wooster rd N
 Smith Mrs Alice H (wid E Stoke) h 39 23d N W
 Smith Andrew wks B & W Co h 18 Wolf ave E
 Smith Andrew jr [Susanne] barber h 52 18th S W
 Smith Andrew J h 574 Ford ave W
 Smith Andrew J [Catherine] h 1300 Wooster rd W
 Smith Mrs Anna T (wid Isaac) h 1316 Auburn ave
 Smith Arthur D wks B & W Co h 498 1/2 Park ave W
 Smith Arthur J [Mabel A] grocer 1044 Wooster rd W h 1026 same
 Smith Bert A student h 197 State W
 Smith Bert E h 178 Park ave E
 Smith Betty J student h 731 Orchard ave
 Smith Boyd A wks Firestone h 197 State W
 Smith C Armour wks Ohio Brass Co r 299 Newell
 Smith Carl H [Adella B] wks Goodrich h 676 Huston E
 Smith Carl W [Anna] h 315 Bell
 Smith Mrs Carrie B (wid David E) h 639 Park ave W
 Smith Celia h 1300 Wooster rd W
 Smith Mrs Celia L (wid Fred G) h 1303 Wooster rd W
 Smith Charles [Millie] h 296 Newell
 Smith Charles jr h 296 Newell
 Smith Charles A [Doris I] machinist Goodrich h 1161 Liberty ave
 Smith Chester D [Fave L] foreman Pitts P G Co h 186 State W
 Smith Chester L [Esther C] wks Water Works h 1068 Shannon ave
 Smith Chester L [Margaret J] wks Pitts P G Co h 1051 Northview ave
 Smith Claire R student h 35 16th N W
 Smith Mrs Clara E (wid William) h 618 Ford ave W
 Smith Clarence J [Agnes] wks B & W Co h 408 Baird ave
 Smith Clarence J [Jennie B] wks Seiberling R Co h 43 Elmwood
 Smith Clifford E cashier Penna R R Co h Wadsworth rd, R D 1
 Smith Clyde J [Mildred W] auto mechanic h 88 Hazelwood
 Smith Clyde T h 606 Ford ave W
 Smith Mrs Cynthia A h 42 24th S W
 Smith Daniel wks Diamond M Co h 324 Irish alley
 Smith Dorothy M compt opr B & W Co h 731 Orchard ave
 Smith Dorsey B machinist h 1119 Cherry
 Smith Earl T wks Goodrich h 1119 Cherry
 Smith Edgar L [Dorothy M] wks Pitts P G Co h 195 23d N W
 Smith Edna G student h 567 VanBuren ave S
 Smith Edwin W [Jetta S] wks Diamond M Co h 56 25th N W
 Smith Elgin B [Gladys I] wks Pitts P G Co h 28 20th S W
SMITH ELIZABETH pres and treas John P Smith Inc h 107 2d N W
 Smith Elmer H [Nellie E] h 604 Wooster rd W
 Smith Erml W [Millie] clerk A J Smith h 25 22d N W
 Smith Ernest J [Marie D] wks B & W Co h 403 Norton ave
 Smith Erret L [Cora M] wks Seiberling L P Co h 582 Creedmoon ave
 Smith Forrest [Frances] wks Seiberling R Co r 1092 Wooster rd W
 Smith Frank driver Galat P Co h 324 Irish alley
 Smith Frank wks Goodrich h 296 Newell
 Smith Frank J wks City Fish & P Mkt h 525 Fairview ave
 Smith Fred L [Mary L] machinist h 197 State W
 Smith Grace E h 1422 Wuechter
 Smith Grant [Fern] wks Firestone h 1422 Wuechter



LYLE CHEVROLET CO. WITH THE ABILITY AND THE DESIRE TO SERVE YOU WELL
 2306 Front St., Cuya. Falls, O., Phone WA-1117

The D. W. KAUFMAN REALTY CO. REALTORS

PHONE HEmlock 8137

BARBERTON DIRECTORY

1669

Smith Harry G wks Tawney I C Co h 606 Ford ave W
Smith Harvey L wks B & W Co r 505 Wooster rd W
Smith Haven D dry cleaner h 45 21st N W
Smith Hazel P h 1303 Wooster rd W
Smith Henry H [Mary E] wks Diamond M Co h 1062 Bellview ave
Smith Howard D [Alpha L] clerk h 559 Lake ave W
Smith Howard K [Sue A] grocer 130 2d N W h 373 Baird ave
Smith Irene clerk h 150½ 8th N W
Smith Rev J Lewis [Mary P] pastor 1st Evangelical Lutheran Church h 234 6th N W
Smith Jacob I [Alice A] h 1119 Cherry
Smith James A dry cleaner h 45 21st N W
Smith James M [Gladys L] wks Ohio B Co h 469 Wooster rd N
Smith John [Josie] wks Diamond M Co h 40 23d N W
Smith John H h 296 Newell
Smith John J [Anna] wks Yoder Bros h 525 Fairview ave
Smith John L [Cora E] bricklayer h 176 State W
SMITH JOHN P vice pres and sec John P Smith Inc h 478½ Tuscarawas ave W
SMITH JOHN P Inc, Elizabeth Smith pres and treas, John P Smith vice pres and sec,
steamship agents 107 2d N W

JOHN P. SMITH, Inc.

GENERAL INSURANCE :- REAL ESTATE

Foreign Exchange :- Steamship Ticket Broker

Money Orders to All Parts of the World

PHILCO RADIOS, GENERAL ELECTRIC REFRIGERATORS

107 SECOND STREET N. W.

PHONE SHERwood 5423

Smith Joseph E [Texanna C] draftsman B & W Co h 559 Lake ave W
Smith Mrs Julia (wid John) h 567 B Lake ave W
Smith Katherine h 324 Irish alley
Smith Kirby E [Roxie V] wks B & W Co h 964 Romig ave
Smith Lee A [Ione] wks Seiberling R Co h 577 Hopocan ave W
Smith Leroy [Ruth] wks Seiberling R Co h 730 Hudson Run rd
Smith Lewis E salesman Derhammer M Inc h Akron O
Smith Mrs Lillie h 113 Norton ave.
Smith Lucille B wks Firestone h 39 23d N W
Smith Margaret D student h 234 6th N W
SMITH MARION A [Laura I] City Fish & Poultry Market h 119 Conrad, Phone SH 3652
Smith Marjorie A telegraph opr B & W Co h 39 23d N W
Smith Martin A h 525 Fairview ave
Smith Martin K draftsman B & W Co r 290 6th N W
Smith Mary h 324 Irish alley
Smith Mrs Mary (wid Joseph) h 94 21st N W
Smith Mrs Mary A (wid Frank E) h 1046 Wooster rd N
Smith Mrs Marv L (wid Edward L) h 534 Parker ave
Smith Maynard E wks B & W Co r 281 Newell
Smith Merl F [Antonetta A] wks B & W Co h 348 VanBuren ave S
Smith Merle T clerk h 35 16th N W
Smith Michael S wks Goodrich h 18 Wolf ave E
Smith Mildred C student h 1062 Bellview ave
Smith Mrs Minnie F wks Seiberling L P Co h 71 Huston W
Smith Mrs Myrtle h 211 22d N W
Smith Nathan [Alice] laborer h 580 Brady ave
Smith Mrs Nellie A (wid Alvin W) h 28 30th N W
Smith Nick M wks Diamond M Co h 606 Ford ave W
Smith Oscar L [Margaret C] wks Pitts P G Co h 192 State W
Smith Paul E student h 211 22d N W
Smith Paul W h 18 Wolf ave E
Smith Pauline J h 1303 Wooster rd W
Smith Mrs Pearl h 579 Holmes ave
Smith Robert E [Ruby M] wks Pitts P G Co h 35 16th N W
Smith Mrs Rose B h 45 21st N W

YOU WILL
FIND THE
LEADING

Business Men's Ads

In the City
Directory

NEW
OR
USED

AUTOMOBILES

SOUTH AKRON CONART CO.

956 SOUTH MAIN ST.

BL-7181

"Home of Better Cars" PLYMOUTH - PONTIAC - DESOTO

1670

BURCH DIRECTORY CO'S

Smith Ross [Annie] h 335 Joseph
Smith Roy A wks Parker's San Dairy h 606 Ford ave W
Smith Roy C [Hazel A] machinist h 56 17th N W
Smith Roy E [Mildred] wks Pitts P G Co h 1370 Prospect
Smith Rudolph [Anna] h 324 Irish alley
Smith Ruth J wks Firestone h 39 23d N W
Smith Salvin M [Mary J] wks Diamond M Co h 192 2d S W
Smith Samuel h 236 Wooster rd N
Smith Samuel A wks Diamond M Co h 525 Fairview ave
Smith Squire E [Minnie] h 1061 Northview ave
Smith Stanley wks B & W Co r 628 Wooster rd W
Smith Thomas T [Mary E] machinist h 567 VanBuren ave S
SMITH THOMAS W jr [Martha R] sec and treas Sun Rubber Co h 544 Parker ave, Phone
SH-3253
Smith Mrs Tillie R (wid Moses H) h 111 Glenn
Smith V Irene stenog B & W Co h 28 30th N W
Smith Mrs Vera h 18 Wolf ave E
Smith Warren A student h 71 Huston W
Smith Warren C h 1303 Wooster rd W
Smith Wayne janitor Ohio B Tel Co h Akron O
Smith Wilbert M [Gertrude I] wks Pitts P G Co h 1105 Oak ave
Smith Wilburt F meat cutter Sigler & Co h 42 24th S W
Smith William h 397 Baird ave
Smith William [Alice] wks Diamond M Co h 408 Newell
Smith Wm A [Stella R] chief engineer Ohio B Co h 1372 Delra ave, Akron O
SMITH WM C [Leatha M] sec Eagles Club h 2077 13th S W, Akron O
Smith Wm J [Sylvia L] wks Goodyear h 1084 Wooster rd W
Smith Wm R student h 45 21st N W
Smoke Joseph wks Seiberling R Co r 903 Brady ave
Smole Frank [Christina] wks Pitts V & F Co h 919 Hopocan ave W
Smolnik Mrs Theresa (wid Frank) h 439 4th N W
Smoyer Levi K [Ellen F] gardener h 525 Hopocan ave W
Smoyer Wm O gardener h 525 Hopocan ave W
Smydel Frank [Frances] h 1066 North ct
Smuk Frank [Anna] h 421 Van
Sneddon David G [Mary] wks B & W Co h 282 6th N W
Sneddon Mrs Rebecca (wid John) h 76 Hazelwood
Snell Rev Jay W [Annie L] wks Firestone h 158 Snyder ave
Snell Katharine W asst Drs C A and L W Raymond h 287 6th N W
Snell Rev Lloyd S [Kathleen W] pastor First Baptist Church h 287 6th N W
Snell V Lana h 287 6th N W
Snellenberger Katherine I h 237 8th N W
Snellenberger Roland E electrician h 237 8th N W
Snellenberger Saml S [Laura M] clerk h 237 8th N W
Sniff Earl L [Esther E] machinist h 40 May
Snitzler Pauline wks Diamond M Co h 590 King ave
Snitzler Tony [Rose] wks Ohio Brass Co h 590 King ave
Snodgrass Frank R [Florence M] h 583 Creedmoor ave
Snowball Thomas G [Gladys S] plumber h 535 Miami ave
Snyder Alvin H [Ressa E] contractor builder 544 Lloyd h same
Snyder Andrew h Canal N
Snyder Carl M h 106 Waltz dr
Snyder Mrs Catherine E h 1019 Wooster rd N
Snyder Charles [Sarah] clothing 509 Tuscarawas ave W h 535 Parkview ave
Snyder Charles A h 267 Wooster rd N
Snyder Clarence E wks B & W Co h 599 Wooster rd W
Snyder Clifford A wks Water Works h 78 Summit W
Snyder Clifford D h 1531 Wooster rd W
Snyder Clinton M [Jennie E] wks Water Works h 78 Summit W
Snyder Dale [Ruth] wks W E Wright Co h 503 Taft
Snyder Daniel W h 539 Orchard ave
Snyder Donald T wks Seiberling R Co h 106 Waltz dr
Snyder Dorothy L wks Seiberling L P Co h 330 VanBuren ave S
Snyder Duane E h 521 VanBuren ave S
Snyder Earl B [Hallie L] clerk Postoffice h 234 4th N W
Snyder Earl L [Emma M] wks Seiberling R Co h 106 Waltz dr
Snyder Earl R [Marv] salesman h 562 Hopocan ave W
Snyder Edward B [Janet B] asst mgr 1st-Central T Co h Austin Estate R D 3
Snyder Edward Burns wks Pitts P G Co h Austin Estate, R D 3
Snyder Elden B [Etelka G] machinist h 84 Norwood

ISALY DAIRY STORES • For Fresh • Dairy Products

BARBERTON DIRECTORY

1671

Snyder Eleanor h 1249 Central ave
Snyder Eleanor C h 984 Romig ave
Snyder Elizabeth L asst Dr F A Fritz h 385 Wooster rd N
Snyder Ella B h 43 Hiram W
Snyder Ernest E wks Yoder Bros h 503 VanBuren ave S
Snyder Ernest R [Emma E] building mover 503 VanBuren ave S h same
Snyder Ethel nurse Citizens Hospital h 532 Wooster rd W
Snyder Forest C student h 503 VanBuren ave S
Snyder Forest D [Mamie] painter h 826 Coventry
Snyder Frank E lineman Ohio Edison Co h Rex rd, R D 2
Snyder G Edward h 389 Bell
Snyder Garnie J h 1531 Wooster rd W
Snyder George H [Cora E] carpenter h 455 VanBuren ave S
Snyder Gerald E h 515 VanBuren ave S
Snyder Geraldine D beauty operator h 249 Ford ave E
Snyder Gilbert R h 503 VanBuren ave S
Snyder Harold D [Alice E] wks Ohio Brass Co h 491 Taft ave
Snyder Harold F wks B & W Co h 984 Romig ave
Snyder Harold H [Alice L] wks Diamond M Co h 753 Summit N
Snyder Harrison E [Mahinda M] custodian h 430 VanBuren ave S
Snyder Harry R [Elsie] truck driver h 32 31st N W
Snyder Herbert E [Mattha J] wks Yoder Bros h 546 VanBuren ave S
Snyder Homer I [Adelaide I] h 515 VanBuren ave S
Snyder Howard A [Allie A] wks Firestone h 106 31st S W
Snyder Howard M optometrist h 1057 Tuscarawas ave W
Snyder Hugene W farmer h 1531 Wooster rd W
Snyder Ida M h 106 Waltz dr
Snyder Irene L student h 730 Summit N
Snyder Irvin A [Nellie M] teamster h 984 Romig ave
Snyder Irving K [Linnie V] fireman Bd of Education h 249 Ford ave E
Snyder Jacob H [Edith M] h 1531 Wooster rd W
Snyder Jacob S [Anna M] wks Seiberling R Co h Barberton-Southern rd
Snyder James J [Marv] wks B & W Co h 611 Ford ave W
Snyder James M h 1531 Wooster rd W
Snyder Jerry [Carohne M] carpenter h 1184 South ave
Snyder John F h 611 Ford ave W
Snyder John J [Marv E] wks Diamond M Co h 1057 Tuscarawas ave W
Snyder Laura A wks Seiberling R Co h 1531 Wooster rd W
Snyder LaVern E [Margaret F] wks Diamond M Co h 175 Ford ave E
Snyder Lawrence A [Helen W] wks Goodrich h 521 VanBuren ave S
Snyder Lawrence J [Addie M] wks Sun Rubber Co h 186 Grant ave
Snyder Lehman E [Ethel M] wks Palmer M Co h 958 Romig ave
Snyder Lovette M [Fannie] truck driver h 455 VanBuren ave S
Snyder Margaret E student h 330 VanBuren ave S
Snyder Mrs Mary (wid Thomas J) h 373 Norton ave
Snyder Mrs Mary (wid Edwin C) h 332 Wooster rd N
Snyder Mary A h 355 Robinson ave E
Snyder Mrs Mary E (wid Wm F) h 494 VanBuren ave S
Snyder Mary J student h 385 Wooster rd N
Snyder Mrs Mary M bkpr Ohio Edison Co h 108 Elmwood
Snyder Mrs Mary T wks Seiberling L P Co h 1088 Shannon ave
Snyder Mrs Mildred M (wid Eugene G) h 247 5th N W
Snyder Milton A h 33 Hiram W
Snyder North L [Ida E] wks Pitts P G Co h Barberton-Southern rd
Snyder Park R h 78 Summit W
Snyder Paul H [Beulah O] wks W R Hickox h Clinton st, Doylestown O
Snyder Peter I h 32 31st N W
Snyder Robert L [Ada B] wks Yoder Bros h 646 Ford ave E
Snyder Rollin student h 515 VanBuren ave S
Snyder Russell G [Bertha M] salesman h 385 Wooster rd N
Snyder Russell L [Hazel] h 106 Waltz dr
Snyder Russell R [Florilla Z] wks Ohio Brass Co h 570 Lloyd
Snyder Russell V h 494 VanBuren ave S
Snyder Mrs Sadie E h 730 Summit N
Snyder Samuel h 305 VanBuren ave S
Snyder Thomas J [Edith M] wks Diamond M Co h 1456 Wooster rd W
Snyder Thomas R [Mary A] h 14 State E
Snyder W Curtis [C Ruth] wks Ohio Brass Co h 521 VanBuren ave S
Snyder W Dale [A Ruth] wks W E Wright Co h 503 Taft ave

Always ask for BURKHARDT'S BEER

1672

BURCH DIRECTORY CO'S

Snyder W Howard student h 330 VanBuren ave S
Snyder Waldo A wks Yoder Bros h 515 VanBuren ave S
Snyder Walter H wks B & W Co h 1531 Wooster rd W
Snyder Walter J student h 826 Coventry
Snyder Wm E [Elizabeth J] condr Akron Barb B L R R h 90 31st S W
Snyder Wm F carpenter h 494 VanBuren ave S
Sogg Howard r 147 7th N W
SOGG MAE V pres Ladies Style Shop Inc h 152 6th N W
SOGG PAUL B [Florence A] treas Ladies Style Shop Inc, mgr John Heidsik Co h 152 6th N W
Sohner Mrs Ella (wid Joseph) h 311 Wunderlich ave
Sohner Elmer E wks Diamond M Co h 311 Wunderlich ave
Sohner Geo h 311 Wunderlich ave
Sohner Herbert A [Ethel C] wks Goodrich h 601 Lake ave W
Sohner Norman L [Laomia M] machinist h 548 Wesleyan ave
Sokac Peter [Anna] wks Seiberling L P Co h 507 Brady ave
Sokolovsky Ignatz [Mary] janitor Diamond M Co h 329 Bell
Sokolovsky Victor bartender C K Hartz h 329 Bell
Solars Mrs Dorothy (wid Bronko) h 701 Lake ave W
Solosky Cecelia H h 263 26th N W
Solosky Frances J wks Diamond M Co h 263 26th N W
Solosky J Peter [Jennie] wks Diamond M Co h 263 26th N W
Solosky Stanley [Helen M] wks B & W Co h 124 19th N W
Soloy Martin [Lulu E] grocer etc 941 Tuscarawas ave W h 53 19th N W
Soltis John F h 69 19th N W
Soltis John J [Anna M] wks Diamond M Co h 69 19th N W
Someric Andrew [Anna] wks Seiberling R Co h 853 Brady ave
Someric Anthony wks Yoder Bros h 464 VanBuren ave S
Someric John [Anna] wks Colonial Salt Co h 867 Hopocan ave W
Someric Joseph [Mary] wks Seiberling R Co h 257 17th N W
Someric Peter wks Yoder Bros h 464 VanBuren ave S
Somers Alce B student h 249 24th N W
Somers Elizabeth J student h 249 24th N W
Somers George J h 12 19th N W
Somers Joseph R [Zella M] clerk Stuver Bros Co h 249 24th N W
Somers Olive M student h 249 24th N W
Sommers Alice M student h 452 State W
Sommerville Archie [Jennie C] wks B & W Co h 92 8th N W
Sommerville Archie jr h 92 8th N W
Sommerville John H wks B & W Co h 92 8th N W
Somodi Catherine milliner Martin's Millinery h 142 1st N W
Somodi Frank [Hilda] wks B & W Co h 142 1st N W
Somodi Joseph h 142 1st N W
Somodi Peter S [Mary J] wks Firestone h 1271 Central ave
Somogy Helen E h 327 Wunderlich ave
Somogy John h 327 Wunderlich ave
Somogy John jr [Julia] wks Pitts V & F Co h 327 Wunderlich ave
Somogy Joseph wks Pitts V & F Co h 327 Wunderlich ave
Somogy Kay R h 327 Wunderlich ave
Somogy George wks B & W Co h rear 69 Diamond ave
Sondles Arloine G wks Miller R Co h 520 Harvard ave
Sondles Charles F [E Rebecca] foreman Diamond M Co h 520 Harvard ave
Sondles J Robert student h 552 Lloyd
Sondles Jack J clerk h 552 Lloyd
Sondles John R [Georgia] cigars h 552 Lloyd
Sonnhalter John J clerk Ohio Edison Co h 136 6th N W
Sonnhalter Karl F [May R] teller 1st-Central T Co h 136 6th N W
Sonnhalter M Eleanor teacher h 136 6th N W
Sonnhalter Mary M h 136 6th N W
Sonntag John H [Jessie M] mgr Tire Supply & Service Inc h Akron O
Sonoff George [Theresa] wks Ak P Milk Co h 875½ Wooster rd W
Sons Juanita M music teacher h 1299 Wooster rd W
Sons Wm F [Mamie F] wks B & W Co h 1299 Wooster rd W
Sons Wilma M cashier Ostrov S Stores h 1299 Wooster rd W
Soppanish Julius [Anna] wks Sun Rubber Co h 79 Summit W
Soppit John E [Clara M] machinist h 156 Hazelwood
Soppit Wm H [Virginia] wks Miller R Co h 309 State W
Soquel John A [Mary E] clerk A & P Tea Co h 605 Orchard ave
Soss Mrs Mary h 321 Wunderlich ave

DIRECTORY ADVERTISERS
ARE DEPENDABLE—NOT "FIRE SALE" ARTISTS



CHARVOZ SALES, Inc. "SERVICE OPEN UNTIL 9 P. M."

339 E. MARKET ST. Phone JEFFERSON 3141

BARBERTON DIRECTORY

1673

Soucek Joseph [Anna] truck driver h 656 Madison ave
 Soucek Joseph F wks Sun Rubber Co h 656 Madison ave
 Souers William h 264 25th N W

SOURS COAL & SUPPLY CO The, T A Sours pres, W D Sours sec, O L Sours treas, 120
 Tuscarawas ave E

THE SOURS COAL & SUPPLY CO.

COAL, FEED, SEED AND BUILDING MATERIAL

120 TUSCARAWAS AVE. EAST

Phone SHERWOOD 1725

Sours Donald [Maxine] with Sours C & S Co h 143 Bachtel ave, Akron O
SOURS OSCAR L [Ella T] treas Sours Coal & Supply Co h 539 Lloyd Phone SH 3586
SOURS THOMAS A [Emma S] pres Sours Coal & Supply Co h 642 Wooster rd N, Phone
 SH-2089
SOURS WM D [Bessie C] sec Sours Coal & Supply Co h Manchester rd (Rex Hill) South
 Akron, R D 5, Phone SH 9121
 South James M 1st vice pres Great Northern Bldg & Loan Co h Akron O
 Southard Arthur L [Adele H] (Peerless Rubber Sundries) Akron O h 731 Parkview ave
 Southwood Gladys D student h 66 Norwood
 Southwood Harold A h 66 Norwood
 Southwood J Marvin [Grace] electrician h 66 Norwood
 Southwood Walter M h 66 Norwood
 Southwood Wm D machinist h 124 Oakwood
 Southwood Wm H student h 66 Norwood
 Sovlyanski Dushan [Lubitzka] h re ir 306 Wooster rd N
 Sovlyanski Thelma student h 221 1st N W
 Sovlyanski Walter [Mary] wks Gilat P Co h 221 1st N W
 Spak Daniel [Erma] auto service station 1591 Kenmore bld h 2328 7th S W
 Spann Wm S [Osie] laborer h 455 1/2 Hopocan ave W
 Sparber Fannie student h 46 15th N W
 Sparber Joseph [Sarah A] second hand goods 158 2d N W h 46 15th N W
 Sparber Louis clerk Natl Cut R S h Akron O
 Sparber Martin h 46 15th N W
 Sparber Max h 46 15th N W
 Sparko Marco [Marv] h 307 Irish alley
 Spasich Steve r 159 16th N W
 Spear Joseph M h 33 31st N W
 Spear Lee W h 33 31st N W
 Spear Wm M [Mary B] wks Pitts P G Co h 33 31st N W
 Speck Blanche h 35 25th S W
 Speck Charles E student h 932 Romig ave
 Speck Cyrus J [Artie L] h 1136 Wooster rd N
 Speck Mrs Hannah (wid Franklin) h 35 25th S W
 Speck Harry B h Patterson
 Speck John R [Ruth A] wks Palmer Match Co h 704 Wooster rd N
 Speck Robert P [Ruth E] laborer h 391 Lincoln ave
 Speck Russell L wks Wright T & F Co h 114 State E
 Speck Stanley J [Hazel D] salesman Bertsch M Co h 932 Romig ave
 Speck Wm R [Eva M] bricklayer h 95 Mitchell
 Spehar Andrew wks Yoder Bros r 18 Diamond ave
 Spehar John J student h 168 Ford ave E
 Spehar Nicholas [Helen] wks B & W Co h 168 Ford ave E
SPEIDEN PHILIP C [Ruth] acting supt Citizens Hospital h 419 Robinson ave E
 Spence Wm [Abee] wks Diamond M Co h 24 10th S W
 Spencer Delma M wks Firestone h 539 Wooster rd W
 Sperling Edward L [Isa W] r 377 5th N W
 Spetich Frank [Mary] wks Pitts P G Co h 263 29th N W
 Spetich John [Catherine] wks B & W Co h 949 Shannon ave
 Spice Dale C [Irene L] rubberworker h 684 StClair ave

ROSE HILL BURIAL PARK
 PERPETUAL CARE MODERATE PRICES

Akron-Medina Road
 W. Market St. Ext.
 Phone HE-8316



Spidel Mrs Mary E (wid Harry G) h 34 Robinson ave E
 Spidle Floyd W [Ida M] wks E J Scott h 17 State W
 Spidle Wm H furnace repairman h rear 16 Dilworth ct
 Spiknard Pearl h 112 National ave
 Spiller Tatam wks Pitts V & F Co r 206 Wooster rd N
 Spillette Gordon H [Ruth H] engr Miller R Co h 339 Ford ave E
 Spires G Leo [Mary] wks Seiberling R Co r 853 Hopocan ave W
 Sponsler John O [Jenne E] farmer h 560 Parkview ave
 Sponsler Owen J wks Seiberling R Co h 560 Parkview ave
 Spoonster George A wks B & W Co h 5 29th S W
 Spoonster Gertrude I student h 5 29th S W
 Spoonster Joseph B [Catherine E] wks B & W Co h 5 29th S W
 Spoonster Joseph R student h 5 29th S W
 Sport Mrs Veronica (wid Michael) h 55 Antles ave
 Spotts J Allan [Edna L] chief clerk Ohio Edison Co h 821 Wooster rd N
 Sprague Carl E h 905 Wilbur ave
 Sprague Irene A wks Seiberling R Co h 905 Wilbur ave
 Sprinkle Block 492½ Tuscarawas ave W
 Sprinkle Oliver h 184 6th N W
 Spray Charles F [Mildred] laborer h 346 Van
 Spray Ruth F h 346 Van
 Spring Michael J [Laura B] wks Miller R Co h 112 Glenn
 Spring Stanley M h 112 Glenn
 Springer Wm A sec and treas Ohio Brass Co h Mansfield O
 Sproch Mrs Irene (wid William) h 519 Harvard ave
 Sproch Michael asst mgr Paramount S & M h 519 Harvard ave
 Squires George [Ova D] carpenter h 75 Summit W
 Squires George H clerk Ohio Edison Co h 75 Summit W
 Squires H Howard radio technician h 135 Norwood
 Squires Harry [Della M] h 135 Norwood
 Squires Theodore M radio technician h 135 Norwood
 Staats Mrs Nancy R (wid Isaac) h 113 Norton ave
 Stabilay Anthony [Jennie] h 149 17th N W
 Stack M Louise wks 263 Tuscarawas ave E
 Stacks Edward A clerk h 1261 Coventry
 Stacks Leona E student h 1261 Coventry
 Stacks Walter R [Elizabeth] wks Goodyear h 1261 Coventry
 Stadtmiller Amanda J music teacher h 60 24th N W
STADTMILLER EDWIN W (J J Stadtmiller & Son) h 60 24th N W, Phone SH-4350
 Stadtmiller Gertrude B stenog h 60 24th N W
STADTMILLER J J & SON (J J and E W Stadtmiller) plumbing and heating 60 24th N W,
 Phone SH-4350
STADTMILLER JOHN J [Lena M] (J J Stadtmiller & Son) h 60 24th N W, Phone SH-4350
 Stahl Eileen M h 64 Antles ave
 Stahl Emery U [Grace S] wks Seiberling R Co h 123 State E
 Stahl Eugene laborer h 516 Hudson Run rd
 Stahl George J [Ruth] wks B & W Co h 611½ Wooster rd W
 Stahl Gilbert L [Velda I] h 64 Antles ave
 Stahl J Calvin [Dessie E] wks Firestone h 476 Grandview ave
 Stahl Janet A h 476 Grandview ave
 Stahl Lester W [Helen E] machinist h 463 Grandview ave
 Stahl Velma R h 476 Grandview ave
 Stambaugh Thelma teacher r 195 Norton ave
 Stamm Walter h 510½ Park ave W
 Stamp Blanche cook Citizens Hospital h 1142½ Wooster rd W
 Stamp Byron B wks Carrier Bros Garage h Rootstown O
 Stamp Earl E mgr Carrier Bros Service Station h 327 George
 Stamp Floyd R [Alice E] wks Miller R Co h 562 Grandview ave
 Stamp Haskell H [Anna R] wks Diamond M Co h 45 Palmer ave
 Stamp Wallace E [Margaret L] h 327 George
 Standard Oil Co, G A Rohn mgr, 951 Wooster rd N
 Stanich Milan tailor D Miskin r 179 1st N W
 Stanich Sradoya [Marina] grocer 907 Tuscarawas ave W h same
 Stanick Edward [Elizabeth] (Kenmore Welding Co) h 2192 23d S W, Akron O
 Stanko Rev Edward J pastor StCyril and Methodius Church h 879 Shannon ave
 Stankov Samuel [Melitza] wks Pitts V & F Co h 399 Van
 Stanley Charles [Catherine] wks Firestone S P Co h 267 Glenn
 Stanley Clarence S h 308 Wunderlich ave
 Stanley Ernest J [Anna H] machinist h 411 Norton ave

THE CENTRAL ASSOCIATED REALTY CO. 403 OHIO BUILDING

SUNSET VIEW SUBDIVISION

Our Purpose—Not only to sell Lots, but Develop the finest Residential Section in Akron

BARBERTON DIRECTORY

1675

- Stanley Eugene E h 308 Wunderlich ave
 Stanley George [Anna] wks Diamond M Co h 527 Lincoln ave
 Stanley George [Mary M] h 523 Parkview ave
 Stanley John [Ida] wks Seiberling L P Co h 369 Van
 Stanley John I h 523 Parkview ave
 Stanley Paul W wks B & W Co h 308 Wunderlich ave
 Stanley Vernon H clerk Diamond M Co h 523 Parkview ave
 Stanley Virgil D student h 308 Wunderlich ave
 Stanley Wilfred J draftsman h 523 Parkview ave
 Stanoyevich Panto r 159 16th N W
 Stapon Joseph r 351 College ave
 Starcher Beatrice R h 62 23d S W
 Starcher Charles C [Garnet L] wks Pitts P G Co h 31 23d S W
 Starcher Fred A [Ruth L] wks Pitts P G Co h 62 23d S W
 Starcher Hobert E [Hazel B] pressman Herald Pub Co h 118 Norwood
 Starcher Mildred M h 62 23d S W
 Starcher Mrs Rose h 1044 Stratford
 Starcher Roy F [Mina M] wks Pitts P G Co h 1042 Northview ave
 Starcher Russell P [Addie M] wks Pitts P G Co h 27 23d S W
 Starcher Wilburn H [Edna] h 37 23d S W
 Stark John wks Ohio Brass Co h 435 Norton ave
 Stark Mrs Theresa (wid John) h 435 Norton ave
 Starkey Henry M student h 116 Meadow ct
 Starkey Samuel J [Olhe F] h 116 Meadow ct
 Starn A Glenn [Lena E] sta attdt G R Carl h 432 Case ave
 Starn Edna M wks Seiberling L P Co h 432 Case ave
 Starn Robert C [Ada L] wks B & W Co h 196 31st S W
 Starn Mrs Selemma M h 540 Lloyd
 Starner David C [Marion L] wks Firestone h 159 Yonker
 Starner Lois H student h 159 Yonker
 Starner Vivian I h 159 Yonker
 Stars Addie h 436 Wunderlich ave
 Stars Ammy student h 436 Wunderlich ave
 Stars Mrs Marie wks Diamond M Co h 89 State E
 Stars Robert [Gertrude] wks Pitts V & F Co h 436 Wunderlich ave
 Starr Friend C wks Goodvear r 978 Wooster rd N
 Stasko John F [Mary] wks B & W Co h 80 16th N W
STATE AUTOMOBILE MUTUAL INSURANCE CO, O H Miller dist mgr, 145 2d N W, Phone SH-1716
 State of Ohio (Dept Liquor Control) Store No 173, C J Morris mgr, 478 Tuscarawas ave W
 Stauffer Henry A foreman Pitts V & F Co h Akron O
 Stauffer Luther D [Catherine E] wks Firestone h 526 Parkview ave
 Stauffer Mrs Mary (wid Aaron H) h 200 1st N W
 Stauffer Melvin L [Marie L] wks Yoder Bros h 180 Grant ave
 Stauffer Wm A [Jennie E] h 230 1st N W
 Stebick Harold A student h 219 Norton ave
 Stebick Mary C student h 219 Norton ave
STEBICK THOMAS J [May A] (Tom's Toggerv) men's furnishings, clothing, shoes, etc 505 Tuscarawas ave W, Phone SH 1322, h 219 Norton ave, Phone SH 1760
 Stebly Frank J [Mary] wks B & W Co h 198 15th N W
 Stecz John wks Seiberling R Co h 223 21st N W
 Stecz Michael [Susanne] wks Seiberling R Co h 223 21st N W
 Stecz Sophia h 223 21st N W
 Stedron Lucille h 41 24th N W
 Steele Beulah A wks Sun Rub Co h 85 22d N W
 Steele George h 315 Norton ave
 Steele John D [Emily M] wks Pitts V & F Co h 315 Norton ave
 Steele Minnie E h 315 Norton ave
 Steele Vern W h 85 22d N W
 Steen Charles F [Lillie] wks Diamond M Co h 533 Washington ave
 Steen Robert J [Anna R] h 621 Jefferson ave
 Steese Archie C [Ella] cost mgr Ohio B Co h R D 1
 Steese Dolores M student h 1227 Liberty ave
 Steese Gladys M student h 1227 Liberty ave
 Steese Mrs Grace seamstress J C Penney Co Inc h 1227 Liberty ave
 Stefanich George S [Julia] h 409 Van
 Stefansky John [Rosie] wks B & W Co h 309 VanBuren ave S
 Stefansky Joseph wks Diamond M Co h 309 VanBuren ave S
 Stefo Van [Celia] wks Diamond M Co h 190 Wooster rd N

THE DAUNTLESS PLUMBING & ELECTRIC CO. 18-22 E. State St.
BEST DISPLAY OF LIGHTING FIXTURES IN THE CITY PHONE FRANKLIN 8109

1676

BURCH DIRECTORY CO'S

Stegel Leo [Mary] wks Pitts V & F Co h 73 15th N W
 Steich Cuta [Lulu] station attendant h 245 Robinson ave E
 Steics Louis laborer h 211 1/2 2d N W
 Steiner Catherine Z stenog S F Watkins h Canal Fulton O
 Stekle Barbara A stenog W B Young h 526 Creedmoor ave
 Stekle Mrs Margaret (wid Mathias) h 234 Cassell ave
 Stekle Michael [Ethel] wks Ohio Brass Co h 526 Creedmoor ave
 Stelzer Clayton G wks Sun Rubber Co h 570 Wooster rd N
 Stelzer Chnton J [Nellie A] wks Sun Rubber Co h 570 Wooster rd N
 Stender Martin II [Blanche M] mach h 302 5th N W
 Stender Myron H printer h 302 5th N W
 Stender Russell O [Ruth I] wks Ohio Brass Co h 1479 Ertle dr
 Stender Walter W [Catherine] machinist h 700 StClair ave
STEPHENS HERBERT C [Ethel] local mgr Ohio Edison Co and Ohio Edison Electric Shop
 Co h 1183 Berwin, Akron O
 Stephenson Charles R [Daisy M] wks Seiberling L P Co h 118 Gum
 Stephenson Fay M h 118 Gum
 Stephenson Orland E wks Yoder Bros h 118 Gum
 Sterle Andrew [Mary] wks Pitts P G Co h 80 15th N W
 Sterling Frank [Theresa M] wks Pitts P G Co h 62 16th N W
 Sterling Frank R [Antoinette M] wks B & W Co h 49 Brown
 Sterling Joseph I wks Diamond M Co h 62 16th N W
 Sterling Sign Co (Paul Galit) 498 1/2 Tuscarawas ave W
 Sterzer Mrs Rose h 183 State W
 Stetler Ruth B wks 194 6th N W
 Stetz Peter [Helen] wks Pitts P G Co h 212 23d N W
 Stetzik John h 379 Frank
 Stetzik Mrs Mary (wid Theodore) h 379 Frank
 Stetzik Michael h 379 Frank
 Stevanov Tosa [Mary] laborer h 394A Van
 Stevens Joseph L [Minnie] laborer h 517 Brady ave
 Stevenson Allan wks B & W Co h 62 22d N W
 Stevenson Catherine T h 465 1/2 Tuscarawas ave W
 Stevenson Daniel D [Gladys H] molder h 386 3d N W
 Stevenson Elizabeth C student h 386 3d N W
 Stevenson Helen L h 386 3d N W
 Stevenson James wks B & W Co h 611 Wooster rd W
 Stevenson James M wks Pitts V & F Co h 465 1/2 Tuscarawas ave W
 Stevenson John [Mary] mach B & W Co h 611 Wooster rd W
 Stevenson Margaret E h 465 1/2 Tuscarawas ave W
 Stevenson Margaret H clerk h 386 3d N W
 Stevenson Mrs Mary (wid Chas J) h 465 1/2 Tuscarawas ave W
 Stewart Moses A [Mary E] wks Pitts V & F Co h Allison ave
 Stewart Catherine L student h 696 Wooster rd N
 Stewart Ceylon O [Myrtle L] wks Firestone h 94 Fernwood
 Stewart Charles E [Evelyn M] wks B & W Co h 614 Huston E
 Stewart Eleanor V h 697 Highland ave
 Stewart H Laverne wks Citizens Hospital h 696 Wooster rd N
 Stewart Harley M [Pauline] wks B & W Co r 605 Wooster rd W
 Stewart Hazel A student h 697 Highland ave
 Stewart Joseph r 32 17th N W
 Stewart Paul L wks B & W Co h 696 Wooster rd N
 Stewart Pauline L bkpr h 94 Fernwood
 Stewart Ray B h 697 Highland ave
 Stewart Russell H [S Florence] wks B & W Co h 696 Wooster rd N
 Stewart W Melvin student h 697 Highland ave
 Stewart Wm F [E Maude] landscape gardener h 697 Highland ave
 Stewart Wm W [Bertha I] wks State Highway Dept h 94 Fernwood
 Stuckley Earl E [Elsie] wks Ohio Brass Co h 1286 Wooster rd W
 Stiers Dorothea R wks Goodrich h 143 Macey ave
 Staff George [Mary] wks Penna R R h 251 Wolf ave E
 Stiles Glenn H [Sylvia I] auto mechanic h rear 300 Bell
 Stillman Della student h 1226 Wooster rd W
 Stillman John student h 1226 Wooster rd W
 Stillman Thomas [Margaret] restaurant 1226 Wooster rd W h same
 Stilwell Theodore W [Martha B] wks B & W Co h 179 Baird ave
 Stimac Ann h 476 Fairview ave
 Stimac Nicholas [Elsie] insurance agent h 476 Fairview ave
 Stimac Robert J [Mildred A] wks Sun Rubber Co h 486 Franklin ave

The STANDARD MORTGAGE Co.
 601 FIRST-CENTRAL TRUST BLDG.

FIRST MORTGAGES

Stinard Dean W [Martha M] wks Goodrich h rear 33 Goodrich ave
 Stine D Gretchen h 83 24th N W
 Stine J Walter [Inez E] h 83 24th N W
 Stine Mrs Luev A (wid John) h 208 1st N W
 Stipe Chris C [Rose N] h 221 14th N W
 Stitz John E [Ethel T] machinist h 35th S W
 Stock Adam student h 31 Huston W
 Stock Anthony wks B & W Co h 31 Huston W
 Stock Michael h 31 Huston W
 Stock Stephen [Mary] h 31 Huston W
 Stocker Mrs Emma C (wid Edward J) h 68 Ething ave
 Stocker J Edward [Marjorie E] wks Firestone h 99 Mitchell
 Stocker Sylvester G [Lenora A] molder h 107 Mitchell
 Stockton W Marshall [Bertha] barber 1041 Wooster rd W h 1043 Shannon ave
 Stokes Charles E student h 730 Wav N
 Stokes Jay W wks Firestone h 730 Wav N
 Stokes Noah L [Ethel M] clerk Firestone h 730 Wav N
 Stokich Bronko (Milos & Co) h Akron O
 Stoll Charles E [Rose C] wks Seiberling R Co h 725 StClair ave
 Stoll Charles F wks Seiberling R Co h 1220 Romig ave
 Stoll Earl J [Donna M] sta attdt h 1220 Romig ave
 Stoll Harold A [Clvdell E] wks Seiberling R Co h 126 Yonker
 Stoll Ronald F [Hazel M] machinist h 1003 Perry ave
 Stone Arthur P mech engr Wright T & F Co h Akron O
 Stone Pearl J h 350 Franklin ave
 Stone Walter D h 350 Franklin ave
 Stoner George G student h w s 15th N W
 Stoner Harry F [Olive M] auto mech h 390 Washington ave
 Stoner Henry G [Mary G] engi Pitts V & F Co h w s 15th N W
 Stoner Henry G jr student h w s 15th N W
 Stoneroek Delbert E h 48 Springfield rd W
 Stoneroek Mrs Edna M h 48 Springfield rd W
 Stoneroek Mrs Helen wks Diamond M Co h 699 Wooster rd N
 Stoneroek Howard O h 48 Springfield rd W
 Stopar Anthony [Rose] wks Pitts P G Co h 74 14th N W
 Stopar John [Francis] wks Seiberling R Co h 155 21st N W
 Storad Rose wks Diamond M Co r 16 19th N W
 Stough Paul clerk T J Stebick h Norton Center O
 Stough Ruth N h 1156 Benton
 Stough William [Blanche M] h 1156 Benton
 Stough Willis B h 1156 Benton
 Stout Dennis P h 12 10th S W
 Stout Glenn P [Elizabeth M] wks Pitts P G Co h 12 10th S W
 Stout John T student h 12 10th S W
 Stout Nelle O h 12 10th S W
 Stoyanoff Kosta barber 425 Hopocan ave W r 241 1st N W
 Stoysich Joseph grocer 202 2d S W h same
 Strader Franklin h 552 Wilson ave
 Strader M Mabel student h 552 Wilson ave
 Strader M Pearl h 552 Wilson ave
 Strader Mervin student h 552 Wilson ave
 Strader Willis C [Thelesta G] h 552 Wilson ave
 Straga Tony [Katie] restr h 389 Tuscarawas ave E
 Strain Cletus J [Marie K] electrician h 162 7th N W
 Strain Mrs Mary E (wid Christ A) h 162 7th N W
 Strajko Emil h 69 8th N W
 Strajko Walter [Mary] wks Diamond M Co h 69 8th N W
 Stratenberger Thomas wks Seiberling R Co r 392 Hall ave
 Strausser Mrs Emma C (wid Cornelius B) h 32 17th N W
 Strawhacker George clerk Akron & B B R R Co h Akron O
 Strayer Mrs Helen h 145 Canal S
 Strazisar John [Mary] wks Colonial Salt Co h 164 22d N W
 Strbich Helen student h 391 VanBuren ave S
 Strbich Louis h 391 VanBuren ave S
 Strbich Peter [Catherine] wks Seiberling R Co h 391 VanBuren ave S
 Strbich Samuel student h 391 VanBuren ave S
 Strbich Stephen h 391 VanBuren ave S
 Strednaek Andrew (Franklin & Strednaek) h R D 2
 Street Ernest B [Doris K] auto mechanic h 217 25th N W

Call BL-3141 -- Presto -- You have a City Cab Co. Taxi at your Door



Street Gordon W h 217 25th N W
 Street Wm H [Eva E] watchman Ohio Brass Co h 217 25th N W
 Streeter Anthony [Mary] bricklayer h 128 17th N W
 Streeter Anthony P h 128 17th N W
 Streeter Mrs Delores clerk h 627½ Tuscarawas ave W
 Streeter Henry C [Mary M] printer 413 Wooster rd N h same
 Streeter Henry F h 128 17th N W
 Streeter Joseph E student h 128 17th N W
 Streeter Louis H engr Goodrich h 413 Wooster rd N
 Streeter Mrs Mary M City Treasurer h 413 Wooster rd N
 Streharsky George wks Pitts V & F Co r 489 Lincoln ave
 Strickland Edward M [Lovina] machinist h 144½ 8th N W
 Strickland John W [Esta R] wks B & W Co h 129 8th N W
 Strickland Wm R [Joan W] wks Sun R Co h 110½ 8th N W
 Strimel Alex wks Diamond M Co h 140 16th N W
 Strimel Archie [Sylvia] h 140 16th N W
 Struckel Charles [Theresa] wks Erie R R h 76 15th N W
 Struckel Rose M wks Seiberling R Co h 76 15th N W
 Struckel Stanley J h 76 15th N W
 Struckel Mrs Gertrude h 22 10th S W
 Struharik George [Anna] wks Pitts P G Co h 1049 Tuscarawas ave W
 Struharik Irene vocalist h 243 19th N W
 Struharik Michael [Ellen] wks Seiberling R Co h 243 19th N W
 Struharik Michael jr musician h 243 19th N W
 Struharik Paul wks Seiberling R Co h 243 19th N W
 Strukel Anthony h 980 Perry ave
 Strukel Charles S [Mary] wks Seiberling R Co h 209 15th N W
 Stuber Herman J [Edna R] wks Seiberling R Co h 552 Miami ave
 Stucker Mrs Frances C (wid Leo R) h 221 7th N W
 Stucker Leonard J [Harriet E] pharmacist h 177 7th N W
 Studebaker William wks B & W Co r 671 Tuscarawas ave W
 Studemie Irene student h 318 Wunderlich ave
 Studemie John [Antonia] wks Diamond M Co h 318 Wunderlich ave
 Studemie John E [Elizabeth M] wks Diamond M Co h 590 Orchard ave
 Studemie Joseph wks Diamond M Co h 318 Wunderlich ave
 Studemie Pauline h 318 Wunderlich ave
 Stuhldreher Harry A [Margaret J] bkpr I A Barnett Co h 745 Way N
 Stuhldreher Paul E h 123 7th N W
 Stump Harry wks E O Gas Co r 672 Tuscarawas ave W
 Stump Mrs Mary h 911 Tuscarawas ave W
 Stumpf Delbert H [Helen L] clerk h 353 Norton ave
 Stumpf Edward F [Frances C] with B & W Co h 247 Tuscarawas ave E
STUMPF ELMER R [Anna M] physician Marshall Bldg 100 4th N W, Phone SH-4623, hours
 2 to 4 30 and 7 to 8 p m h Parkway blvd Norton Center O, Phone SH-1837
 Stumpf Mrs Julia O (wid Henry C) h 353 Norton ave
 Stumpf Marv J student h 247 Tuscarawas ave E
 Sturgeon Isaac S h 63 Brown
 Sturgill Denver C h 157 24th N W
 Sturgill J Frank [Roxie B] clerk F Linton h 157 24th N W
 Sturgill Ruth M clerk h 157 24th N W
 Sturgill W Pauline painter Seiberling L P Co h 157 24th N W
STUVER BROS CO The, J C Stuver pres, T J Stuver sec and treas, J W Stuver mgr, builders
 supplies, clay products, feed, coal, seeds etc 692 and 694 Wooster rd W, Phone SH 3144
 Stuver Donald with Stuver Bros Co h Robinson ave ext, R D 3
 Stuver Frank W [Mabel L] contr bldr 102 Norwood h same
 Stuver James W [Betty] mgr Stuver Bros Co h 1266 California ave, Akron O
 Stuver John C [Mary A] pres Stuver Bros Co h 2183 25th S W, Akron O
 Stuver Mrs Nancy (wid James) h 102 Norwood
 Stuver Thomas J [Maud P] sec and treas Stuver Bros Co h Robinson ave ext, R D 3
 Stuver Thomas J jr with Stuver Bros Co h Robinson ave ext, R D 3
 Subjak Stephen [Theresa] wks Diamond M Co h 223 Paige ave E
 Subjak Theresa student h 223 Paige ave E
 Suboticki Fannie student h 691 Wooster rd N
 Suboticki Joseph J [Mary M] barber 104 2d N W h 691 Wooster rd N
 Suboticki Juba student h 691 Wooster rd N
 Suboticki Michael student h 691 Wooster rd N
 Suboticki Milena student h 691 Wooster rd N
 Sueie Nickola [Catherine] h 147 15th N W
 Suesh Anna R h 395 Dan

HARDWARE CENTRAL HARDWARE 200 S. MAIN **Tools - Paints - Glass EAST AKRON HARDWARE, 990 E MARKET**

BARBERTON DIRECTORY

1679

Suesh Irene K wks Yoder Bros h 395 Dan
Suesh Stephen [Anna] wks Diamond M Co h 395 Dan
Suesh Stephen jr student h 395 Dan
Sukie Joseph [Tessie E] wks Pitts V & F Co h 445 VanBuren ave S
Sulak Julius [Juha] wks Goodyear h 82 18th S W
Suhks Elizabeth A h 243 17th N W
Suhks Eva G h 243 17th N W
Suhks George D radio repairing 561½ Tuscarawas ave W h 243 17th N W
Suhks Harry J wks Pitts P G Co h 243 17th N W
Suhks Wm F [Alice M] wks Ohio Brass Co h 241 16th N W
Summerlot Byron H sec Wright T & F Co h Akron O
Summers Albert A machinist h 39 19th N W
Summers Charles [Louise] h 112 National ave
Summers Helen M stenog h 39 19th N W
Summers Lillian K h 39 19th N W
Summit County Humane Society, J H Todd agt, 103 Oakwood, main office basement Court House Akron O
Summit County Relief Administration, Barberton Branch, F M Weller director, 451 Park ave W
SUMMIT DRY CLEANERS (Dave Shecht, Simon Kopelson) 1275 Wooster rd W, Phone SH 5517
SUMMIT FINANCE CO The, Dr H A Finefrock pres, J E Finefrock vice pres, F H Swigart sec and treas, 544½ Tuscarawas ave W

THE SUMMIT FINANCE CO.

Money to Loan on Chattels and Automobile Financing

Legal Rates on Monthly Payment Plan

544½ TUSCARAWAS AVENUE WEST

PHONE SHERWOOD 5523

SUMMIT OIL & GAS CO The, F E Dyer pres, G W Merz vice pres, G A Powelson sec and treas, P T Dailey gen mgr, distributors of Lincoc gasoline and oils and India Tires 941 Wooster rd N, Phone SH 1527 (See front cover)
Summit View Apartments 207 15 Summit W
Summit Wholesale Grocery Co (Branch), W E Rennecker mgr, 75 6th N W
Sumor Helen wks Seiberling L P Co h 1012 Hopocan ave W
Sumor Stephen [Helen] wks Seiberling L P Co h 1012 Hopocan ave W
Sumor Stephen jr wks Seiberling L P Co h 1012 Hopocan ave W
SUN RUBBER CO The, J T McLane pres, M S Lower vice pres, T W Smith jr sec and treas, mfrs of "Sunruco" rubber toys, "Sunruco" rubber office specialties etc and soft molded rubber goods, office and factory Fairview ave at Barberton Belt Line Ry, Phones SH-2158 and 2159 (See page 1)
Sundewall Rhemold [Ruth] with B & W Co r 538 Parker ave
Sungy Mrs Anna wks Seiberling L P Co h 392 Dan
Sungy Charles [Helen J] wks Holub I & S Co h 441 Case ave
Sungy George h 408 Dan
Sungy Mrs Katie (wid George) h 408 Dan
Sungy Michael wks Diamond M Co h 408 Dan
Sunkin Edward R h 71 Fernwood
Sunkin Henry E h 71 Fernwood
Sunkin Howard E [Leona] rubberworker h 71 Fernwood
Sunkin Willis E student h 71 Fernwood
Suppan George J [Anna K] foreman B & W Co h 724 Wooster rd N
Suppan Helen J student h 724 Wooster rd N
Suppan Magdalene A student h 724 Wooster rd N
Susersky John [Susan] barber 222 2d N W h 587 Brady ave
Sushell Anthony carpenter h 323 Huston E
Susie Joseph [Tresa K] wks B & W Co h 188 1st N W
Susmak John [Rose] wks Pitts P G Co h 145 17th N W
Sustursic Joseph [Mary] wks Pitts V & F Co h 405 Van
Sutter Anthony J [Anna E] shipper India T & R Co h 99 Fernwood

CITY BAKING CO. WHOLESALE and RETAIL BAKERS

PHONE HE-3126 Main Office, 532 Grant Street

1680

BURCH DIRECTORY CO'S

Sutter Charles T wks B & W Co h 99 Fernwood
 Sutter Grace M h 99 Fernwood
 Sutter Joseph F [Agnes J] wks B & W Co h 545 Princeton ave
 Sutter Lawrence A [Catherine A] wks B & W Co h 702 Lake ave W
 Sutter Milo R student h 99 Fernwood
 Sutter Ralph E wks B & W Co h 99 Fernwood
 Sutter Ruth M charwoman Conrad Weigand h 99 Fernwood
 Svertus Joseph [Elizabeth] h 55 Antles ave
 Svertsits Emil L h 180 2d N W
 Svertsits Irene C student h 180 2d N W
 Svertsits Louis [Catherine] barber 180 2d N W h same
 Svete Frank [Frances] wks Pitts P G Co h 1065 North ct
 Swach Marv h 701 Lake ave W
 Swach Mrs Tena (wid Nick) h 701 Lake ave W
 Swaggard Harry C [E Blanche] salesman F L Avers h 230 1/2 2d N W
 Swagler Allen A [Minnie E] clerk Tap Room h 618 Ford ave W
 Swagler Marguerite K h 618 Ford ave W
 Swain Mrs Ella (wid Fred) h 105 8th N W
 Swain Jacob [Chloe] carpenter Pitts P G Co h 275 21st N W
 Swain Warren L [Hazel H] wks Ohio Brass Co h 277 21st N W
 Swaino Matt [Mary] wks Pitts V & F Co h 586 King ave
 Swaino Paul butcher h 586 King ave
 Swaino Rudolph butcher h 586 King ave
 Swallows Wm L [Julia E] wks Pitts P G Co h 83 15th N W
 Swann Benj J student h 6 24th N W
 Swann Robert W student h 6 24th N W
 Swann Wm F [Clo L] wks Pitts P G Co h 6 24th N W
 Swarts Beatrice I clerk Isaly Dairy Co h 135 8th N W
 Swarts George M [Edith I] wks B & W Co h 135 8th N W
 Swarts John M [Martha A] abstractor h 41 10th S W
 Swarts Marv M clerk h 135 8th N W
 Swarts S Allison h 427 Van
 Swarts Samuel D [Mima] meech engr h 427 Van
 Swarts Wm [Pauline] wks B & W Co h 490 Wooster rd W
 Swartz Mrs Catherine (wid Wm H) h 116 Oakwood
 Swartz Clyde J wks City h 116 Oakwood
 Swartz H I foreman Ohio B Co h Wadsworth O
 Swartz Henry M [Esther E] wks Firestone h 104 Meadow ct
 Swartz LeRoy L h 116 Oakwood
 Sweeney Clarence L wks B & W Co r 566 Holmes ave
 Sweeney Darl E [Sarah J] wks B & W Co h 650 Paige ave W
 Sweeney Darl M wks B & W Co h 650 Paige ave W
 Sweeney Elmont C wks Diamond M Co h 650 Paige ave W
 Sweeney Hazel M wks Goodrich h 650 Paige ave W
 Sweet Helen r 236 5th N W
 Sweet Raymond L h 24 Palmer ave
 Swier J Clifford [Lucy E] welder B & W Co h 148 Baird ave
 Swigart Charles H [Hattie M] h 234 4th N W
 Swigart D Herbert [Minnie P] salesman h 390 Ford ave E
 Swigart Mrs Ella M (wid Lynn S) h 243 Lake Anna ct
 Swigart Elmer L [Myrtle M] h 106 State W
SWIGART FORD H [Edna M] sec and treas Summit Finance Co h 413 Ford ave E
 Swigart Paul H student h 106 State W
 Swiger Artis E [Alma P] wks Seiberling R Co h 961 Hopocan ave W
 Swiger Orville R [Isabel] wks Seiberling R Co h 58 14th N W
 Swigert Charles E [Anna J] wks B & W Co h 537 Harvard ave
 Swigert Ruth O stenog B & W Co h 537 Harvard ave
 Swihart Wm C [Bernice S] electrician h 549 Lloyd
 Swinehart John W [Ruth E] wks Firestone h w s 31st N W
 Swinehart O Park [Gertrude L] clerks Sickler & Hill h 320 6th N W
 Swinhart Harold S [Mary C] salesman Yoder Bros h 561 Parker ave
 Swinhart Martha E h 191 3d N W
 Swinhart Mrs Myra A (wid P Emmett) h 545 Parker ave
 Swinhart Samuel N h 191 3d N W
 Swire George W [Nora B] h 249 31st N W
 Swire Wm H [Ruth M] machinist Diamond Match Co h 79 23d N W
 Swise Mrs Mary h 263 Paige ave E
 Swisher Dale E messenger Western U T Co h 275 Wunderlich ave
 Swisher Edna M student h 275 Wunderlich ave

**BANKING SERVICE
FOR THE
INDIVIDUAL**

THE FIRST INDUSTRIAL BANK OF AKRON

Akron's Morris Plan Bank. 415 S Main St Phone JE-4171

**SAVE WHERE
YOU
CAN BORROW**

BARBERTON DIRECTORY

1681

Switter Arthur G wks Seiberling R Co h 55 25th N W
Switter William [Emma M] h 55 25th N W
Sykora Charles D [Catherine M] foreman Diamond M Co h 147 Ford ave E
Szmanski Myron [Wanda V] machinist B & W Co h 155 23d N W
Szabo Gregory [Anna] wks Seiberling R Co h 125 19th N W
Szabo Stephen student h 125 19th N W
Szaraz Joseph E [Louise M] auto mech h 423 Van
Szczeplanski Anna student h 459 4th N W
Szczeplanski Frank [Clotilda] wks B & W Co h 459 4th N W
Szczeplanski Frank jr wks B & W Co h 459 4th N W
Szittai James L musician h 323 Washington ave
Szittai Joseph A [Mary H] wks Sun Rubber Co h rear 244 Lake ave E
Szittai Michael musician h 323 Washington ave
Szittai Paul musician h 323 Washington ave
Szittai Stephen [Catherine] wks Barb Fdrv Co h 323 Washington ave
Szittai Stephen jr [Victoria] wks Sun Rubber Co h 327 Washington ave
Szkullarek Frank [Josephine] wks City h 222 15th N W
Szucs Mrs Julia (wid John) h 66 21st N W
Szucs Nicholas h 66 21st N W
Szucs Pauline h 66 21st N W

T

Tabler Mrs Norma L public health nurse American Red Cross r 201 3d N W
Tabler Robert [Norma L] salesman r 201 3d N W
Tiffin Aime [Johnnie] h 462 Snyder ave
Tiffin August h 458 Snyder ave
Tiffin Louis A [Elsie M] wks Pitts P G Co h 1247 Grand blvd
Takaes John [Helen] wks Sun Rubber Co h 567 Brady ave
Takaes John jr h 567 Brady ave
Takaes Marv wks Sun Rubber Co h 567 Brady ave
Takaes Stephen [Marv] wks B & W Co h 53 Diamond ave
Talbot Coal Co (G W Talbot) 206 8th N W
Talbot George W [Margaret] (Talbot Coal Co) h 206 8th N W
Talley Leshe E [Clara] wks Sun Rubber Co h 521 Harding ave
Tallman George R [Nora L] electrician h 445 Erie
Talosí Stephen J [Magdalene M] wks B & W Co h 399 Norton ave
Talosí Mrs Eva (wid Stephen) h 523 Wesleyan ave
Talosí Joseph h 523 Wesleyan ave
Tamasovich Edward J student h 214 15th N W
Tamasovich Joseph F [Ellen M] wks B & W Co h 214 15th N W
Taneck John [Mary] wks Pitts P G Co h 141 17th N W
Tanner John E [Hazel M] (The Wardrobe) h 317 5th N W
Tanski Angeline clerk Frank Battav h 208 23d N W
Tanski Felix [Sophie A] wks B & W Co h 619 Hopocan ave W
Tap Room (Howell Welch) 460 Tuscarawas ave W
Tarbell George R truck driver h 630 Jefferson ave
Tarchan Andrew [Helen] wks Pitts P G Co h 214 Paige ave E
Tarlton Francis J h 622 Madison ave
Tarlton Mrs Minnie (wid Charles) h 622 Madison ave
Tarlton Virgil E [Elsie J] printer h 622 Madison ave
Tarnoczí Andrew E [Mary A] attorney h 172 2d N E
Tarnoczí Stephen [Julia] grocer etc 308 Wooster rd N h 421½ Hopocan ave W
Tarnoczí Stephen jr physician 421½ Hopocan ave W h same
Tasell Michael [Helen] h 274 Cassell ave
Tate Oscar L [Minnie G] wks Miller R Co h 614 Grandview ave
Tatman Mrs Agnes S h 563 Holmes ave
Tatman Luther C wks Pitts P G Co h 563 Holmes ave
Tavaniello Daniel h 269 Morgan
Tavaniello Jessie h 269 Morgan
Tavaniello Nick [Theresa] wks Ohio Brass Co h 269 Morgan
Tavaniello Paul [Elsie] wks Diamond M Co h 52 Brown
Tawney Arthur H wks Miller R Co h 665 Wooster rd W
Tawney Clark L [Ahee C] (Colonial Ice Cream Co) h 124 Hazelwood
Tawney Leah E h 124 Hazelwood
Taylor A Curtis student h 408 Ford ave E
Taylor Albert A [Lillian F] h 170 State W
Taylor Albert F wks Seiberling L P Co h 170 State W
Taylor's Art Shop (Mrs E O Taylor) pictures etc 470 Tuscarawas ave W

KESTER COAL CO.

15 YEARS OF SATISFACTION
FOR QUALITY—SERVICE AND COURTESY. CALL Blackstone 2311

1682

BURCH DIRECTORY CO'S

Taylor C Arthur wks Pitts P G Co h 67 17th N W
Taylor Carson [Helen M] clerk B & W Co h 205½ Baird ave
Taylor Cecil F [Leona P] asst supt Diamond M Co h 419 Greenwood ave, Akron O
Taylor Chester H student h 833 Wooster rd N
Taylor Mrs Cordeha A (wid Wm R) h 100 Springfield rd E
Taylor Mrs Edna M h 24 Dilworth ct
Taylor Elton student h 1072 Coventry
TAYLOR ERNEST O [Esther M] (Taylor's Funeral Home) h 470 Tuscarawas ave W, Phone SH 1723
Taylor Florence wks Seiberling L P Co h 40 5th N W
Taylor Forrest H [Ruth T] decorator h 464 17th N W
TAYLOR'S FUNERAL HOME (Ernest O Taylor) 470 Tuscarawas ave W

TAYLOR'S FUNERAL HOME

EFFICIENT FUNERAL SERVICE

"Since 1913"

E. O. TAYLOR, Proprietor

470 TUSCARAWAS AVENUE WEST

PHONE SHERWOOD 1723

Taylor Garfield h 400 Snyder ave
Taylor George [Mary] h 40 5th N W
Taylor George R [Charlotte G] surgeon 67 4th N W h 543 Wooster rd W
Taylor Harold B [Mary E] acct B & W Co h 408 Ford ave E
Taylor Harold B jr student h 408 Ford ave E
Taylor Homer h 369 Wayne
Taylor Ira J [Mamie M] h 833 Wooster rd N
Taylor James [Annie] wks Pitts V & F Co h 429 Wunderlich ave
Taylor James R h 235 Wolf ave E
Taylor John student h 40 5th N W
Taylor John E musician h 102 Glenn
Taylor John H [Mary] wks B & W Co h 102 Glenn
Taylor John J engr Ohio B Co r 259 Tuscarawas ave E
Taylor Lee G student h 354 George
Taylor Lottre h 235 Wolf ave E
Taylor Mrs Mary H h 391 4th N W
Taylor Orvy wks B & W Co r 628 Wooster rd W
Taylor Paul [Mary] wks Firestone h 354 George
Taylor Rebecca h 400 Snyder ave
Taylor Robert K student h 408 Ford ave E
Taylor Stephen J [Mary] boilermaker h 1072 Coventry
Taylor Stephen J jr h 1072 Coventry
Taylor Thomas W [Betty] rubberworker h 391 4th N W
Taylor Warren h 543 Wooster rd W
Taylor Wilham [Alberta] h 235 Wolf ave E
Teepie Chester D [Vera L] printer h 574 Holmes ave
Teepie Don W student h 574 Holmes ave
Teille George W wks Goodrich h 116 Hazelwood
Tetsworth Ray F [Mary J] auto service station 601 Tuscarawas ave W h 280 4th N W
Telec Uros [Mildred] h 124 7th N W
Telfer George T [Jemima] clerk B & W Co h 624 Ford ave E
Telfer James Mc [Helen] wks B & W Co h Clinton rd
Tenyak Angeline wks Diamond M Co h 226 16th N W
Tenyak Margaret student h 226 16th N W
Tenyak Stephen [Anna] wks Pitts P G Co h 226 16th N W
Tenyak Stephen jr h 226 16th N W
Ternansky Michael [Rose] h 228 2d S W
Ternansky Wm J [Grace] h 228 2d S W
Terpe Darrell F student h 96 Columbia ct
TERPE FRANK A [Hazel F] office mgr Pittsburgh Plate Glass Co h 96 Columbia ct
Terrell Mrs Leola (wid George) h 358 Frank
Terrill Raymond O [Berenice] wks B & W Co h 356A Wooster rd N

W. D. TURNER

WALL PAPER COMPANY

WALL PAPER, PAINT, LINOLEUM
WINDOW SHADES

Akron and Barberton

Terry Fate [Chaney] wks Penna R R h 342 Joseph
Terry Thomas T [Cora S] clerk h 23 20th S W
Tesla Michael laborer h 371 Frank
Theken August [Velma E] wks Pitts P G Co h 6 31st N W
Theken Edward [Florence M] wks Miller R Co h 116 Hazelwood
Therault Alphonse [Elizabeth] wks Ak P Milk Co h 437 Erie
Therault Bernadette student h 437 Erie
Therault Eleanor student h 437 Erie
Therault Estelle student h 437 Erie
Therault Evangeline student h 437 Erie
Therault Leah h 437 Erie
Thesing John W [Theresa M] (Barberton Plumbing Co) h 211 25th N W
Thesing Joseph H [Zita F] wks Meehan Bros h 679 Paige ave W
Thesing Wm H [Johanna R] (Barberton Plumbing Co) h 423 Wooster rd N
Thodoroff Tseko [Elsie] wks B & W Co h 283 Lake ave E
Tholt Bridget wks Diamond M Co h 84 16th N W
Tholt Helen E h 231 19th N W
Tholt Joseph [Helen] wks Pitts P G Co h 231 19th N W
Tholt Joseph E golf pro h 231 19th N W
Tholt Ladislav [Rose] wks Ohio Brass Co h 84 16th N W
Tholt Peter h 84 16th N W
Tholt Peter F student h 231 19th N W
Tholt Rose wks Palmer M Co h 84 16th N W
Tholt Walter wks Palmer M Co h 84 16th N W
Tholt Walter S machinist h 231 19th N W
Thomas Rev Abraham [Lilla] pastor Friendship Baptist Church h 61A Huston W
Thomas Albert wks Diamond M Co h 138 15th N W
Thomas Anna h 566 Brady ave
Thomas Bronislaus A student h 557 Rubber
Thomas Catherine M wks Sun Rubber Co h 317 State W
Thomas Charles carpenter h 307 Lucas
Thomas Charles T clerk L O Thomas h Austin Estate, R D 3
Thomas Charlotte L wks Sun Rubber Co h 317 State W
Thomas Daniel L [Kathryn] wks Goodrich h 33 Hiram E
Thomas Don E [Hilda M] wks Diamond M Co h 1194 Noble
Thomas Edward [Helen] wks Diamond M Co h 249 1st N W
Thomas Elbert [Damell] wks Barberton Fdry Co h 296 Joseph
Thomas Elias [Marie] laborer h 34 Huston W
Thomas Elizabeth J student h 324 Tuscarawas ave E
Thomas Estella student h 566 Brady ave
Thomas Evelyn I h 317 State W
Thomas Frank [Clad] wks B & O R R h 627½ Tuscarawas ave W
Thomas Frank [Nellie] h 566 Brady ave
Thomas Frank B [Florence V] machinist h 317 State W
Thomas George [Della] h 126 Sylvester
Thomas George W [Maycel I] wks B & W Co h 109 9th N W
Thomas Gilbert H [Maud M] insurance agent h 66 Elmwood
Thomas Harold D [Dessie V] salesman Fetzer Hdw Co h 176 7th N W
Thomas Helen student h 566 Brady ave
Thomas Helen wks Diamond M Co r 331 Lucas
THOMAS HENRY E [E Marie] asst sec Seiberling Rubber Co h 335 Madison ave, Akron O
Thomas Hurley [Letha] h 32B Huston W
Thomas Ira M [Anna M] h 1199 Wooster rd W
Thomas Isaac [Lela] laborer h 14½ State W
Thomas Isaac jr [Catherine B] (Dutch Cafe) h 139 Oakwood
Thomas James F wks Stuver Bros Co h Austin Estate, R D 3
Thomas James H [Matilda] h 109 9th N W
Thomas James W [Katie M] wks Goodyear h 160 Homewood ave
Thomas Jeannette wks Diamond M Co h 126 Sylvester
Thomas John h 126 Sylvester
Thomas John H wks B & W Co h 310 5th N W
Thomas John L h 557 Rubber
Thomas Joseph F wks Pitts P G Co h 317 State W
Thomas Joseph F [Iva C] bookkeeper B & W Co h 324 Tuscarawas ave E
Thomas Lavilla stenog Pitts P G Co h 1199 Wooster rd W
Thomas Leshe O [Rachel E] grocer 340 5th N E h same
Thomas Mrs Lucille M h 52 25th N W
Thomas M Kathryn h 33 Hiram E
Thomas Magdalene h 138 15th N W

THE DAUNTLESS PLUMBING & ELECTRIC CO. 18-22 E. State St.

ELECTRICAL APPLIANCES OF EVERY DESCRIPTION PHONE FRanklin 8109

1684

BURCH DIRECTORY CO'S

Thomas Marjorie F student h Austin Estate, R D 3
 Thomas Martin [Gizela] h 138 15th N W
 Thomas Michael h 307 Lucas
 Thomas Milan [Catherine] h 1051 Hopocan ave W
 Thomas Naida wks Ohio Brass Co h 126 Sylvester
 Thomas Noel R [Olga L] salesman h 84 20th S W
 Thomas Ray musician h 627½ Tuscarawas ave W
 Thomas Ruth M wks Palmer Match Co h 33 Hiram E
 Thomas Rev Simon S [Rosa A] pastor Galilee Baptist Church h 70A Huston W
 Thomas Thomas wks Firestone r 536 Creedmoor ave
 Thomas Thomas F [Ida] wks B & W Co h 84 18th S W
 Thomas Thomas J [Mary A] wks Diamond M Co h 557 Rubber
 Thomas Walter B [Evelyn M] wks Seiberling L P Co h 24 31st S W
 Thomas Waso [Anna] carpenter h 307 Lucas
 Thomas Wayne R h 33 Hiram E
 Thomas Wm [Elizabeth] wks B & W Co h 310 5th N W
 Thomas Wm G [Clara S] wks Ohio Brass Co h Austin Estate, R D 3
 Thomas Wm J [Dorothy M] wks B & W Co h 263 Tuscarawas ave E
 Thomas Wm T [Pauline] wks B & W Co r 703 Paige ave W
 Thomas Wm U wks B & W Co h Austin Estate, R D 3
 Thomas Willie student h 70A Huston W
 Thompson Ada A h 25 19th N W
 Thompson Carl O clerk h 1000 Northview ave
 Thompson Cyril C [Louise R] clerk Ohio Brass Co h 552 Parker ave
 Thompson Edith G h 746 Wooster rd N
 Thompson Fred [Edith] wks Pitts P G Co h 36 14th N W
 Thompson Fred L [Laura C] wks Ohio Brass Co h 1000 Northview ave
 Thompson Grace L h 71 7th N W
 Thompson James F [Jean M] rubberworker h 746 Wooster rd N
 Thompson Joseph J [Helen F] wks B & W Co h 184 Sylvester
 Thompson Lewis C [Marv G] telegraph opr h 116 Glenn
 Thompson Madeline h 746 Wooster rd N
 Thompson Paul L [Bessie G] wks Seiberling R Co h 126 State W
 Thompson Thomas G sec Buchanan, Parker & Thompson Inc h 536 Creedmoor ave
 Thompson Wm L [Gladys M] truck driver h 540 Wesleyan ave
 Thompson Wm M [Bertha] wks Pitts V & F Co h 176 Russell ave
 Thorndike Robert E [Ruth M] wks B & W Co h 289 Ford ave E
 Tibensky Charles [Rose] engr h 29 22d N W
 Tibensky Louis [Anna] wks Seiberling R Co h 170 17th N W
 Tibensky Stephen J pugilist h 29 22d N W
 Tiffin Norman H [Bessie M] carpenter B & W Co h 34 16th N W
 Tiffin Vietor J [Blanche C] clerk B & W Co h 1471 Ertle dr
 Tiffin W Leslie [Lucy M] salesman h 399 Ford ave E
 Tilley Bessie A student h 24 Dilworth ct
 Tilley Charles W [Sarah A] wks City h 24 Dilworth ct
 Tilley Charles W jr student h 24 Dilworth ct
 Tilley Flora J h 24 Dilworth ct
 Tilley Thomas R h 24 Dilworth ct
 Tilley Truman E h 24 Dilworth ct
 Tilton Vernon pipe fitter Diamond M Co r 524½ Tuscarawas ave W
 Timko Mrs Florence (wid George) h 53 Huston W
 Timko Fred F [Mildred F] wks Goodrich h 176 State E
 Tindall Mrs Anna (wid John) h 640 Holmes ave
 Tindall Michael [Anna] wks Ohio Brass Co h 640 Holmes ave
 Tingleaf Mrs Nettie M (wid Albert E) h 260 25th N W
 Tinsley Joseph E [Violet E] machinist Diamond Match Co h 33 22d N W
 Tirbovich Mrs Christine h 18 Diamond ave
 Tirbovich Nick clerk West Side Market h 18 Diamond ave
 Tire Supply & Service Inc, H C Bash pres, Mrs Eva R Weil sec and treas, 177 2d N W
 Tisci Pasquale [Dorothy] (Good Poultry & Egg Co) h 363 Van
 Titch Helen wks Sun Rubber Co h 205 Paige ave E
 Titlev Alce R student h 1189 Liberty ave
 Titlev Claude W [Viola L] shipper B & W Co h 1189 Liberty ave
 Titlev Claude W jr grocer 30 4th S W h 1189 Liberty ave
 Titlev Margaret L student h 1189 Liberty ave
 Titlev Norris C [Oris W] teacher h 70 4th N W
 Titlev Sardis K wks B & W Co h 1189 Liberty ave
 Tkacik John [Sophia] wks Goodrich h 174 23d N W
 Todd Arthur J wks Seiberling R Co h 181 Robinson ave E



LYLE CHEVROLET CO. WITH THE ABILITY AND THE DESIRE TO SERVE YOU WELL
 2306 Front St., Cuyahoga Falls, O., Phone WA-1117

The D. W. KAUFMAN REALTY CO. REALTORS

PHONE HEmlock 8137

BARBERTON DIRECTORY

1685

Todd Cecil M [Agnes F] wks Seiberling R Co h 570 Harrington ave
Todd Edgar P h 181 Robinson ave E
Todd Emma Jane student h 181 Robinson ave
Todd John H [Cora A] agent Summit County Humané Society h 103 Oakwood
Todd Oscar J wks Diamond M Co h 181 Robinson ave E
Todd Mrs Stocia A h 181 Robinson ave E
Todd T Albert [Rachel M] wks Sun Rubber Co h 542 Fairview ave
Todor William (Seiberling Confectionery) h Akron O
Tokovitz Mike [Agnes] wks Diamond M Co h 322B Irish alley
Tolan Dolores M student h 39 Brown
Tolan Harrison B [Catherine A] wks B & W Co h 39 Brown
Tolan Leslie R [Mabel R] wks B & W Co h 321 3d N W
TOM'S TOGGERY (T J Stebick) men's furnishings, clothing, shoes etc 505 Tuscarawas ave
W, Phone SH-1322
Tomajic George [Mary] grocer 303 State W h same
Tomajic Paul student h 303 State W
Tomasik Andrew h 249 14th N W
Tomasik Andrew [Anna] wks Ohio Brass Co h 214 17th N W
Tomasik Andrew jr wks Diamond M Co h 214 17th N W
Tomasik Anna wks Seiberling R Co h 214 17th N W
Tomasik Joseph [Elizabeth] wks Seiberling R Co h 249 14th N W
Tomasik Marv student h 214 17th N W
Tomasik Stephen h 214 17th N W
Tomb Hamilton H [Lillian M] civil engineer h 539 Otterbein ave
Tomblin Jackson R [Edith E] wks Sun Rubber Co h 250 Huron
Tomeik Adam [Mary] civil engr h 40 20th S W
Tomeik Adam J clerk Pitts P G Co h 40 20th S W
Tomeik John clerk S Hame h 40 20th S W
Tomeik John [Rose] wks Seiberling R Co h 230 17th N W
Tomeik John jr wks Seiberling R Co h 230 17th N W
Tomeik John M [Mary] wks Pitts P G Co h 27 24th S W
Tomeik Marv h 40 20th S W
Tomeik Paul student h 40 20th S W
Tomko Henry [Mary] wks B & W Co h 549 Princeton ave
Tomso John [Mary] wks B & W Co h 220 17th N W
Tonathy George A [Kathleen M] wks B & W Co h 364 Tuscarawas ave E
Tonovitz Anna h 376 Van
Tonovitz Harry student h 376 Van
Tonovitz Michael [Ellen] h 223 1/2 3d N W
Tonovitz Nick h 376 Van
Tonovitz Stephen [Theresa E] wks Yoder Bros h 400 VanBuren ave S
Tonovitz Svetko [Lakinka] h 376 Van
Tony Peter custodian Eagles Club h Akron O
Tonya Frances clerk Am Sav & L Co h 671 Hopocan ave W
Tonya Frank [Frances] wks Diamond M Co h 671 Hopocan ave W
Tonya Frank jr student h 671 Hopocan ave W
Toomer Eddie [Lucille] wks Pitts V & F Co h 34 Huston W
Toomer George wks Pitts V & F Co h 34 Huston W
Topalsky George [Eva] wks Goodrich h 518 Wesleyan ave
Topalsky Julia (Peoples Market) h 343 4th N W
Topalsky Julia rubberworker h 401 State E
Topalsky Michael [Smilka] h 401 State E
Topalsky Mrs Slavna (wid Acza) h 401 State E
Tope Cameron [Gertrude E] h 56 31st N W
Tope Leo G h 56 31st N W
Tope Marvin G h 56 31st N W
Tope Vernon [Gertrude L] wks Seiberling R Co h 247 19th N W
Tope W S foreman Ohio B Co h Norton Center O
TOPOLOSKY JOHN L [Mary M] funeral director, invalid coach service 903 Wooster rd W
h same, Phone SH-4823
Topolosky Mrs Mary (wid Michael) h 223 16th N W
Topolosky Michael J [Anna] clerk Penna R R h 223 16th N W
Tormasi George wks Pitts V & F Co h 501 Brady ave
Torrani, See Turanyi
Toth Albert [Rose] wks Pitts P G Co h 17 20th S W
Toth Alex h 567 Ford ave W
Toth Anton [Margaret] wks Pitts V & F Co h 17 Wolf ave W
Toth Arthur [Anna] wks Colonial Salt Co h 218 15th N W
Toth Mrs Clara (wid Frank) h 17 Wolf ave W

THE CLASSIFIED BUSINESS DIRECTORY
IS THE BEST BUYERS GUIDE

Dependable Service or Repairs For Any Make Car
SOUTH AKRON CONART CO. 956 S. MAIN ST.
BL-7181

1686

BURCH DIRECTORY CO'S

Toth Frank wks Matthew Osenski h 17 20th S W
Toth George wks B & W Co r 64 Stirling ave
Toth John wks Diamond M Co h 567 Ford ave W
Toth John h n s Norton ave
Toth John wks Diamond M Co h 17 20th S W
Toth John [Catherine] h 953 Hopocan ave W
Toth John [Elizabeth] wks B & W Co h 210 2d S W
Toth Joseph h 567 Ford ave W
Toth Joseph wks Seiberling R Co r 172 14th N W
Toth Joseph wks Diamond M Co h 17 20th S W
Toth Julia wks Diamond M Co h 224 2d S W
Toth Mrs Katie (wid Charles) h 224 2d S W
Toth Margaret h 567 Ford ave W
Toth Michael [Maggie] wks B & W Co h 567 Ford ave W
Toth Peter [Katie] barber 304 Wooster rd N h 295 Wunderlich ave
Toth Rosa A wks Wright T & F Co h 17 Wolf ave W
Toth Rose h 17 20th S W
Toth Stephen wks Diamond M Co r 1002 Wooster rd N
Toth Stephen D [Mary A] wks Seiberling R Co h 406 4th N W
Totura Anna h 225 2d S W
Totura Mrs Elizabeth (wid John) h 362 Wunderlich ave
Totura Emil wks B & W Co h 225 2d S W
Totura George wks B & W Co h 225 2d S W
Totura Helen wks Seiberling L P Co h 225 2d S W
Totura Irene h 225 2d S W
Totura Wilham [Barbara] wks B & W Co h 225 2d S W
Touville Mrs Faye G clerk Wright T & F Co h 664 Highland ave
Towner Henry, W [Margaret E] wks Pitts P G Co h 522 Wooster rd N
Townsend Gertrude C wks Sun Rub Co h 259 25th N W
Townsend John [Jessie] wks Pitts P G Co h 259 25th N W
Townshley Esther student h 926 Columbia ct
Townshley Jean D student h 926 Columbia ct
Townshley Thorne L [Kate E] with Pitts P G Co h 926 Columbia ct
TOY SANDWICH SHOP (E K Glessner) quality our pride, service our hobby 530 and 532
Tuscarawas ave W
Tracy Block 558 Tuscarawas ave W
Tracy Willis [Wilma] steam shovel operator h 69 Antles ave
Tragler Edward C adv dept Seiberling Rubber Co h Akron O
Trainer Fred [Margaret] wks Pitts P G Co h 890 Wilbur ave
TRAINER J EDWARD [Mary L] gen supt Babcock & Wilcox Co h 336 Ridgewood rd,
Akron O
Trammel John E [Cecile J] engr Citizens Hospital h 453 Wooster rd N
Traugott Irving R [Emma T] auditor Pitts V & F Co h 535 Parker ave
Traute H C vice pres Diamond Match Co h N Y City
Traycoff Stephen [Catherine] trucking h 463 Lincoln ave
Trease Earl K [Rhoda] h 454 Wooster rd N
Treece Roy wks B & W Co r 522 Wooster rd N
Trego J W Motor Co, J W Trego pres, Mrs J W Trego sec and treas, 634 Tuscarawas ave W
Trego John W [Lida] pres, J W Trego Motor Co h 694 Crestview ave, Akron O
Trenner George A [Nona B] salesman h 201 3d N W
Trenner Marjorie student h 201 3d N W
Trent Dudley clerk Isaly Dairy Co h Wadsworth O
Trenta Albie N h 203 22d N W
Trenta Jennie h 203 22d N W
Trenta Louis clerk John Rupert h 203 22d N W
Trenta Stephen [Olga] wks Pitts P G Co h 203 22d N W
Trentowski Leo T wks B & W Co h 563 Rubber
Trentowski Stanley G wks B & W Co h 563 Rubber
Trentowski Walter [Carmelia] wks B & W Co h 563 Rubber
Tressel Edward D [Mabel E] barber J T Voight h 153 7th N W
Tressel H Margaret h 153 7th N W
Trew Mrs Marie h 1031 Wooster rd W
Tripp Charles [Dorothy] wks O B Tel Co h 666 Tuscarawas ave W
Tripp Mrs Nelhe F (wid David A) h 77 24th N W
Tripp Susan h 77 24th N W
Tritt Dallas H [Maud E] carpenter h 134 Norton ave
Tritt Wm J [Corinne M] patternmaker h 126 Yonker
Troha Anthony [Anna] h 906 Tuscarawas ave W
Troha Anthony [Mary] wks Pitts P G Co h 65 16th N W

THE N. H. PORTER CO. PHONE HEMlock 8413

Interior and Exterior Painting, Decorating, Artcraft, Paper Hanging, Cleaning

BARBERTON DIRECTORY

1687

Troha Edward h 107 16th N W
Troha Frank [Jennie] wks Pitts P G Co h 1073 Columbus ave
Troha Jeannette wks Seiberling L P Co h 107 16th N W
Troha Mrs Jennie (wid Joseph) h 107 16th N W
Troha Joseph h 107 16th N W
Troha Mary dressmaker h 107 16th N W
Trostle Kenneth J wks B & W Co h 740 Wooster rd W
Trostle Margaret I wks Seiberling R Co h 740 Wooster rd W
Trostle Mary A wks Seiberling R Co h 740 Wooster rd W
Trostle Nelson E wks Diamond M Co h 740 Wooster rd W
Trostle Richard I h 740 Wooster rd W
Trostle Winfred E [Mabel A] wks Goodyear h 740 Wooster rd W
Trout Floyd A [Beulah] wks Seiberling R Co h 391 15th N W
Trout George P [Ruth M] painter h 63 2d N W
Trout Isaac [Allie] h 951 Hopocan ave W
Troutman Mrs Anna M h 515 Hopocan ave W
Troutman Cecil C [Emma F] h 205 14th N W
Trowbridge James T wks Ak P Milk Co h 130 Morgan
Trowbridge Marjorie h 130 Morgan
Trowbridge Thurman W [Nettie C] fireman h 130 Morgan
Trpka John [Catherine] wks Pitts V & F Co h 179 23d N W
Truax Kenneth student h 627½ Tuscarawas ave W
Truax Mrs Margaret h 627½ Tuscarawas ave W
Truax Ruth student h 627½ Tuscarawas ave W
Trubach John student h 50 15th N W
Trubach Joseph [Helen] wks Seiberling R Co h 189 17th N W
Trubach Victor [Anna] wks Diamond M Co h 50 15th N W
Trubic Julia r 421½ Hopocan ave W
Trubic Nador laborer r 421½ Hopocan ave W
Trubic Steve watchman r 421½ Hopocan ave W
Trudi Mrs Anela h 236 14th N W
Truex Harold J [Grace I] wks Goodrich h 92 Oakwood
Trump Alce K h 522 Lloyd
Trump Donald A rubber mfr h 522 Lloyd
Trump Dorothy R clerk h 522 Lloyd
Trump Elno H [Rose G] rubber mfr h 522 Lloyd
Trump Ralph V [Alverda L] wks Pitts P G Co h 1251 Auburn ave
Trusina Ivan r 289 Paige ave E
Trussell Vaughn E [Pansy M] embalmer F J Weigand h 568 Lloyd
Tucker Daniel F [Margaret] h rear 1146 Wooster rd N
Tucker Esther M h rear 1146 Wooster rd N
Tucker Forest L musician h rear 1146 Wooster rd N
Tucker Lous [Anna] h 179 24th N W
Tucker Mrs Mary (wid Willie) h 517 Brady ave
Tucker Oscar J [May M] wks Goodrich h 114 Norwood
Tuemmler Paul F [Anna E] draftsman B & W Co h 58 31st S W
Tuning William [Ellen] h 1229 Wooster rd W
Turanyi Anna student h 95 17th N W
Turanyi Elizabeth h 95 17th N W
Turanyi Louis baker h 95 17th N W
Turanyi Michael P wks Ohio Brass Co h 95 17th N W
Turanyi Paul baker h 95 17th N W
Turanyi Peter [Rose] h 95 17th N W
Turanyi Peter jr h 95 17th N W
Turanyi Rose h 95 17th N W
Turinsky John [Blanche E] h 782 Coventry
Turinsky John [Mary] wks Pitts P G Co h 331 Lucas
Turinsky Michael h 315 Van
Turinsky Nick [Helen] wks Pitts P G Co h 315 Van
Turkovich Ivan [Marv] h 517 Hopocan ave W
Turman Ernest D [Mindie] laborer h 341A Wooster rd N
Turnbaugh Betty J h 19 24th N W
Turnbaugh Gilbert L [Ruth E] mech Bertsch Motor Co h 19 24th N W
Turnbaugh Kenneth R student h 19 24th N W
Turner Artie M h 158 Glenn
Turner Benjamin H [Maude P] h 504 Snyder ave
Turner Calvin wks Palmer M Co h 267 21st N W
Turner Carmen E h 511 Harding ave
Turner Doris L student h 298 5th N W

ICE Order from THE CITY ICE & COAL CO.

PURE ICE, DUSTLESS COAL.

Phone BLackstone 7134

1688

BURCH DIRECTORY CO'S

Turner Dorothy M student h 263 19th N W
Turner Perry D [Olive E] wks Firestone h 152 Hazelwood
Turner Floyd D h 267 21st N W
Turner Frank P [Hazel M] wks Diamond M Co h 263 19th N W
Turner Geo W [Alice] wks Diamond M Co h 298 5th N W
Turner Glenda F h 263 19th N W
Turner J Wm [Marv E] h 511 Harding ave
Turner James W h 511 Harding ave
Turner King R [Nannie] laborer h rear 56 Huston W
Turner Lee [Mattie L] welder h 54 Summit W
Turner Luke W [Emma T] wks Ohio Brass Co h 267 21st N W
Turner Russell [Julia M] laborer h 1205 Coventry
Turner Samuel A wks Seiberling R Co h 511 Harding ave
TURNER W D WALL PAPER CO, B J DeGeorge mgr, wall paper, paints, window shades and linoleum 219 2d N W, Phone SH 3016
Tuttle Catherine N h 63 17th N W
Tuttle James H [Effie M] wks Pitts P G Co h 63 17th N W
Tuttle Mrs Josie I (wid Lester A) h 518 Wooster rd N
Tuttle Mrs Nellie L (wid Ray O) h 545 Lloyd
Twigg Amos mgr Tap Room h Akron O
Twillinger Harry [Gaul] wks Sun R Co h 233 1st N W
Tyrity Alex student h 566 VanBuren ave S
Tyrity Ernest H musician h 566 VanBuren ave S
Tyrity Helen M student h 566 VanBuren ave S
Tyrity Mrs Mary h 566 VanBuren ave S
Tyrity Thomas T h 566 VanBuren ave S

U

Udiski Charles [Pauline] grocer 475 Tuscarawas ave W h Dovlestown rd, R D 4
Udovich Carl [Mary] wks B & W Co h 486 Brady ave
Udovich Frances F student h 183 22d N W
Udovich Fred F [Frances F] wks B & W Co h 183 22d N W
Udovich Fred F jr wks B & W Co h 183 22d N W
Uhlem John C h 995 Perry ave
Uhlem Silas C h 995 Perry ave
Uhrk Emery h 168 16th N W
Uhrk Joseph h 168 16th N W
Uhrk Martin h 168 16th N W
Uhrk Mildred student h 168 16th N W
Uhrk Mrs Mildred h 168 16th N W
Ujeic Anthony r 906 Tuscarawas ave W
Ujeic Frank wks Pitts P G Co r 150 17th N W
Ujeic John h 570 Brady ave
Ujeic John [Lucille] wks Pitts P G Co h 906 Tuscarawas ave W
Ujeic John F [Frances] wks Pitts P G Co h 69 15th N W
Ujeic Joseph [Abee] lunch 914 Tuscarawas ave W h 911 same
Ujeic Joseph [Catherine] h 570 Brady ave
Ujeic Joseph jr wks Cifv h 570 Brady ave
Ujeic Mary h 570 Brady ave
Ujeic Molly student h 570 Brady ave
Ujeic Rudolph h 570 Brady ave
Ulchnev Andrew h 1018 Shannon ave
Ulchnev Anna wks 523 Lloyd
Ulchnev George h 1018 Shannon ave
Ulchnev John h 1018 Shannon ave
Ulchnev Joseph [Mary] h 1018 Shannon ave
Ulchnev Joseph jr h 1018 Shannon ave
Ulchnev Mike clerk Gerec & Halenar h 1018 Shannon ave
Ulrich Herman W [Josephine E] florist h 541 Harvard ave
Ulrich Margaret J student h 541 Harvard ave
Ulm John E [Ida B] h 538 Parker ave
Ulman Lemuel W [Edith E] wks Railway Ex A Inc h 644 Paige ave W
Ulrich Hallis r 203 Cassell ave
Umstot H Edmund [Bernice L] optometrist 514½ Tuscarawas ave W h 459 Wooster rd N
Underation Peter r 167 17th N W
Unger Stephen [Sarah] wks B & W Co h 171 Grant ave
Union Abraham clerk Natl Cut R S h Akron O
Union Drug Store 427 Hopocan ave W

THE EVANS AGENCY CO.

95 South Howard Street

Corner Mill Street

General
Insurance



Union Julius pres National Cut Rate Store h Akron O
 United Mith Workers Local No 18928 40 2d N W
UNITED STATES POSTOFFICE, H E Simon postmaster, cor Wooster rd W and 3d N W,
 sub station A 154 Norton ave, sub station No 1 1139 Wooster rd W
 Universal Cleaning Co (C W Considine) 133 2d N W
 Unukie James [Eva] h 157 30th N W
 Urak Stephen h 394 Newell
 Urban Anna wks Diamond M Co h 242 19th N W
 Urban Mrs Anna (wid John) h 242 19th N W
 Urban John h 242 19th N W
 Urino Eli [Helen] wks Goodrich h 203 1st N W
 Urquhart Peter [Elizabeth] wks B & W Co h 563 Wooster rd N
 Ursuline Sisters 189 15th N W
 Usnik Joseph [Marv] wks Yoder Bros h 289 George
 Usnik Matthew J [Jennie] wks B & W Co h 407 Hall ave
 Uycic Joseph J jr barber 883 Wooster rd W h same

V

Vacilk Mrs Psaltu h 319 Wunderlich ave
 Vaczula Helen student h 895 Brady ave
 Vaczula Paul [Elizabeth] wks Pitts V & F Co h 895 Brady ave
 Vadnal John M [Mary] wks Pitts V & F Co h 411 Van
 Vadnal Mildred h 411 Van
 Vadnal Rudolph h 411 Van
 Valasek Stephen J h 106 21st N W
 Valco Joseph clerk B & W Co r 194 8th N W
 Valencheck Anthony [Mary] wks Pitts V & F Co h 111 16th N W
 Valencheck Nelbe h 111 16th N W
 Valencheck Olga wks Seiberling L P Co h 111 16th N W
 Valencie Frank h 464 Franklin ave
 Valencie Joseph [Jennie] wks Pitts P G Co h 464 Franklin ave
 Valencie Joseph F h 464 Franklin ave
 Valencie Tony student h 464 Franklin ave
 Valentine Anna Mary office clerk Bd of Education h 206 1st N W
 Valentine Harry A [Leda] janitor h 206 1st N W
 Valentine Vivian E h 206 1st N W
 Vallette Betty J student h 1107 Romig ave
 Vallette Frank L [Barbara A] wks Firestone h 1107 Romig ave
 Valovcik Andrew [Anna] wks Ohio Brass Co h 279 21st N W
 Valovcik Anna A wks Seiberling L P Co h 279 21st N W
 Valovcik Pauline J h 279 21st N W
 Vanatta Eugene B [Marjorie K] accountant h 959 Columbia ct
 Vanatta Mervin L [Ruth V] draftsman h 713 Summit N
 Vanatta Ralph E [Geneva H] with Seiberling R Co h 668 Summit N
 VanBolt Albert C [Emma B] electrotyper h 1584 Park dr
 VanBolt Roger H student h 1584 Park dr
 VanHaren Mrs Anna (wid Arnold) h 634 1/2 Tuscarawas ave W
 VanHaren Arnold wks B & W Co h 634 1/2 Tuscarawas ave W
 VanHaren John B [Isabel M] wks B & W Co h 110 Fernwood
 VanHorn Walter C [Evelyn M] clerk h 323 3d N W
 VanHynning Alberta E bkpr h 21 New
 VanHynning Bert S [Herma W] pattermaker h 754 Summit N
 VanHynning Mrs Caroline (wid Sylvester) h 100 Springfield rd E
 VanHynning E Leonora h 416 Wooster rd N
 VanHynning Earl [Ada E] draftsman Diamond M Co h 681 Wooster rd N
 VanHynning Giles [Sarah] h 21 New
 VanHynning Howard [Bessie] janitor h 98 Oakwood
 VanHynning Irene M with Y W C A h 416 Wooster rd N
 VanHynning Jean E clerk r 310 4th N W
 VanHynning Norman H [Harriet P] with Sun Rubber Co h 424 Wooster rd N
 VanHynning Robert E [Marie M] wks H L Herwick r 32 17th N W
 VanHynning Russell musician h 98 Oakwood
 VanHynning Warren H [Libbie G] farmer h w s Summit N
 Vanke Albert wks New S Bakery h 1245 Central ave
 Vanke Mrs Helen h 1245 Central ave
 Vanke Louis T wks Palmer Match Co h 1245 Central ave
 Vanke Wm F h 1245 Central ave
 VanNamen Howard D [Ann] wks B & W Co h 369 Ford ave E

ROSE HILL BURIAL PARK
 PERPETUAL CARE MODERATE PRICES

Akron-Medina Road
 W Market St. Ext.
 Phone HE-8316

THE CARMICHAEL CONSTRUCTION CO.
148 EAST MILLER AVENUE



GENERAL CONSTRUCTION
Organization and Service Assures
Faithful and Dependable Performance

1690

BURCH DIRECTORY CO'S

VanNess Henry F [Marv M] wks Diamond M Co h 208 8th N W
VanPelt Hubert L [Nelhe B] wks Read-B Co h 908 Wooster rd N
Vanzile George L [Goldie] h Union
Vanzile Roy h Union
Vanzile Thomas [Sarah J] wks Diamond M Co h 46 Brown
Varga Charles tailor D Miskin h 353 Berry ave, Akron O
Vargo Andrew J [Catherine E] wks Seiberling R Co h 124 15th N W
Vargo Anthony T [Elizabeth C] wks Diamond M Co h 152 28th N W
Vargo Anna h 119 19th N W
Vargo Anna student h 323 Washington ave
Vargo Emma h 119 19th N W
Vargo Gabriel wks Pitts P G Co h 119 19th N W
Vargo Helen h 74 19th N W
Vargo John h 137 14th N W
Vargo John [Anna] h 124 15th N W
Vargo John [Helen] wks Columbia A Corp h 179 14th N W
Vargo John N [Julia] h 74 19th N W
Vargo Joseph usher h 74 19th N W
Vargo Joseph [Sophia] wks Columbia C Co h 137 14th N W
Vargo Joseph jr h 137 14th N W
Vargo Mrs Julia (wid Louis) h 323 Washington ave
Vargo Kalman [Helen] wks Pitts V & F Co h 325 Wunderlich ave
Vargo Kenneth h 119 19th N W
Vargo Leona student h 179 14th N W
Vargo Louis h 119 19th N W
Vargo Louis musician h 323 Washington ave
Vargo Mrs Mary (wid Gabriel) h 119 19th N W
Vargo Michael [Julia] wks Pitts P G Co h 58 21st N W
Vargo Pauline wks 535 Parkview ave
Vargo Rose h 119 19th N W
Vargo Stephen student h 137 14th N W
Vargo Stephen [Freda] wks Seiberling R Co h 270 21st N W
Vargo Thomas h 325 Wunderlich ave
Vargo William h 325 Wunderlich ave
Varner Esther E stenog h 570 Creedmoor ave
Varner Frank J [Hessie M] wks Pitts P G Co h 391 Frase ave
Varner Harley R [Margaret A] engr Diamond M Co h 570 Creedmoor ave
Varner J Gail [Margaret S] salesman Saurer Hdw Co h 114 Louise ct
Varner Lester E wks Seiberling R Co h 570 Creedmoor ave
Varner Theodore J [Margaret O] wks Firestone h 734 Way N
Varose Joseph [Katie] wks Pitts V & F Co h 426 Newell
Vasela Charles wks B & W Co h 16 Wolf ave W
Vasich Chester [Mary] wks Firestone h 344 Huston E
Vasile Joseph wks B & W Co h 241 14th N W
Vasile Paul [Helen] h 241 14th N W
Vasihou George H [Vanati] restaurant 346 15th N W h 1048 Tuscarawas ave W
Vasiloff Nick [Mary] laborer h 567 Maple
Vass Joseph student h 93 19th N W
Vass Margaret h 93 19th N W
Vass Paul [Catherine] wks Pitts V & F Co h 93 19th N W
Vass Paul jr h 93 19th N W
Vatavuk Frank [Mary] h 331 Washington ave
Vatilla Andrew J [Marian A] driver Conrad Weigand h 401 Hall ave
Vatilla Stephen J [Rose] wks Ohio Brass Co h 173 21st N W
Vaughan Annie J student h 88 15th N W
Vaughan Wade T [Margaret A] wks Seiberling R Co h 88 15th N W
VAUGHAN WM A M [Olive O] executive vice pres Seiberling Rubber Co h 315 Ridgewood
rd, Akron O
Vaughn John H [Emma] wks Barberion Fdry Co h 388 Harter ave
Vaught Clarence B clerk A & P Tea Co h 20 17th N W
Vazsonyi Louis [Mary] wks B & W Co h 275 Paige ave E
Vazsonyi Stephen [Mary] wks B & W Co h 240 Paige ave E
Vazsonyi Stephen jr wks B & W Co h 240 Paige ave E
Veesart Charles A [Dolhe] lineman Ohio Edison Co h Portage Lakes O
VEESART CHARLES S [Carrie E] agent line service, trouble and meter dept Ohio Edison
Co h 533 15th N W, Phone SH-1375
Veisa Henry wks Firestone r 153 Park ave E
VELLONEY ANDY [Bertha F] (Velloney's Wall Paper Store) h 600 Ford ave E, Phone
SH-2860

THE CENTRAL ASSOCIATED REALTY CO. 403 OHIO BUILDING

SUNSET VIEW SUBDIVISION - IS RESTRICTED TO MAKE BEST MODERN RESIDENTIAL CONDITIONS

BARBFRTON DIRECTORY

1691

Vellonev Norman T with Vellonev's Wall Paper Store h 600 Ford ave E
Vellonev Ralph C student h 600 Ford ave E
VELLONEY'S WALL PAPER STORE (Andy Vellonev) wall paper etc 502 Park ave W

VELLONEY'S WALL PAPER STORE

ANDY VELLONEY

Wall Paper :- Window Shades :- Paints

Paper Hangers and Painters Furnished

"VELLONEY SERVICE" WITH A SMILE

502 PARK AVE. WEST Phone SHERWOOD 2615

Velo Christoff h 278 14th N W
Velo Thomas [Katie] wks Diamond M Co h 278 14th N W
Vemity Daniel [Katie] h 300 Huston E
Vemity George [Marv] wks Goodrich h 1011 Romig ave
Vendeland Helen L h 199 1st N W
Vendeland Herbert wks Seiberling R Co h 199 1st N W
Vendeland Mrs Libby h 199 1st N W
Vendeland Nathan h 199 1st N W
Venoy Emmett J [Marv M] truck driver h 885 Newton ave
Venoy John [Nannie] wks Ohio Brass Co h 59 2d N W
Verbich George [Anna] teacher h 328 Irish alley
Veres John [Victoria] wks Pitts P G Co h 33 15th N W
Verity Herbert J [Charlotte W] h 216 29th N W
Verich Mrs Margaret (wid Michael) h 225 2d S W
Veterans of Foreign Wars Club 572 1/2 Tuscarawas ave W
Veth Ruth h 363 Van
Veverka Frank engr Diamond M Co h 41 24th N W
Victor Bakerv (Marcus Condos) 294 Wooster rd N
Vidergar Joseph J student h 338 George
Vidergar Joseph M [Marv] wks L E Shunk L P Co h 338 George
Vidergar Mamie M wks Yoder Bros h 338 George
Vidergar Mollie A wks Yoder Bros h 338 George
Viers Harold B wks Goodrich h 57 Norwood
Viets Geo W [Hilda M] agent h 276 4th N W
Vilet Mrs Selma (wid Ethian) h 153 26th N W
Vinal Michael [Helen] wks Pitts P G Co h 356 Wunderlich ave
Vinal Michael jr h 356 Wunderlich ave
Vineentine Paul wks Erie R R h rear 56 Huston W
Vinez Louis P [V Lucille] bkpr D & K Dist Co h Doylestown O
Vinsic Angelina wks Firestone h 945 Hopocan ave W
Vinsic Anne wks Ohio Brass Co h 945 Hopocan ave W
Vinsic Anthony [Pauline] wks Seiberling R Co h 945 Hopocan ave W
Vinsic Katie waitress h 945 Hopocan ave W
Vinsic Marv h 945 Hopocan ave W
Vinston Ira T h rear 244 Wooster rd N
Virant Agnes H wks Citizens Hosp h 590 Harrington ave
Virant Frank [Mary] molder h 590 Harrington ave
Virant Jennie L student h 590 Harrington ave
Visich John L [Juha] h 203 1st N E
Visich Paul h 203 1st N E
Visich Paul L [Elsie] clerk r 675 Park ave W
Vislavsky Irene h 50 14th N W
Vislavsky John [Julia] wks B & W Co h 50 14th N W
Visone Albert [Angeline] wks B & W Co h 190 8th N W
Visone Genevieve h 190 8th N W
Visone James h 190 8th N W
Vitello Peter [Naney] wks B & W Co h 180 8th N W
Vitone Pasquale wks B & W Co r 251 8th N W
Vla Mike [Marv] h 123 Selvester
Vla Wm [Helen] beauty opr h 228 15th N W

THE DAUNTLESS PLUMBING & ELECTRIC CO. 18-22 E. State St.

EXCLUSIVE LIGHTING FIXTURES PHONE FRANKLIN 8109

1692

BURCH DIRECTORY CO'S

Vleck Charles [Margaret] h 407 Wunderlich ave
 Vleck John [Lillie G] clerk h 1110 Wooster rd N
 Vleck Mrs Katie (wid John) h 1110 Wooster rd N
 Vleck Mrs Katie (wid Michael) h 407 Wunderlich ave
 Vodis George D [Anastasia] lunch 198 Snyder ave h same
 Vodlisak Anna wks Palmer Match Co h 1108 Cherry
 Vodlisak John [Anna] h 1108 Cherry
 Vodlisak John jr h 1108 Cherry
 Vodopia Anton J [Anna] wks B & W Co h 114 9th N W
 Vogue Dry Cleaning (S J Miller) 612 Tuscarawas ave W
 Voight John T [Emily A] barber 96 2d N W h 103 Hazelwood
 VonGreve Carl [Marion] clerk B & W Co h 550 1/2 Wooster rd N
 Vonovich George [Mary] wks Firestone h 77 22d N W
 Voros Carl [Matilda] wks B & W Co h 1053 4th N E
 Voros Helen I; wks Sun Rubber Co h 375 George
 Voros Joseph E wks Diamond M Co h 114 Snyder ave
 Voroz Mrs Emily housekeeper 368 Wooster rd N
 Voujovich John wks Seiberling R Co r 130 14th N W
 Voyak Agnes M clerk h 609 Creedmoor ave
 Voyak Edward h 609 Creedmoor ave
 Voyak Elizabeth A wks Goodrich h 609 Creedmoor ave
 Voyak John B [Mary C] wks Ohio Brass Co h 609 Creedmoor ave
 Voyak Violet E student h 609 Creedmoor ave
 Voytka George [Mary] wks Pitts P G Co h 207 22d N W
 Voytka George jr h 207 22d N W
 Vrabeck Joseph [Theresa] wks B & W Co h 464 VanBuren ave S
 Vrabeck John [Anna] wks Seiberling R Co h 266 19th N W
 Vrassarits Daniel wks B & W Co h 56 Diamond ave
 Vrassarits Michael [Dora] wks B & W Co h 56 Diamond ave
 Vrassarits Wada h 56 Diamond ave
 Vuckovich Mrs Sophie (wid Louis) h 299 Wooster rd N
 Vujnovich Mrs Ameba (wid Peter) h 299 Wooster rd N
 Vurlakis George (Barberton Electric Shoe Repair) r 155 1/2 2d N W

W

Waddell Dora M h 1123 Cherry
 Waddell Jesse wks B & W Co r 516 1/2 Wooster rd W
 Wade Mrs Della (wid Henry B) r 18 State W
 Wade Edwin F [I Lorena] sales mgr Wright T & F Co h 207 Baird ave
 Wadnajk Anna wks Seiberling R Co h 121 16th N W
 Wadnajk Mrs Mary h 121 16th N W
 Wadnajk Stephen wks Seiberling R Co h 121 16th N W
 Wadsworth Joseph F [Jane E] asst office mgr Pitts P G Co h 68 Columbia ct
 Waers Thomas A [Rosa B] wks Goodrich h 71 7th N W
 Waesch Minnie teacher r 575 Wooster rd N
 Wagala John wks Pitts V & F Co r 259 Wooster rd N
 Wagner Carol I student h 603 Portage
 Wagner Dale L [Blanche A] wks Ak P Milk Co h 92 Mitchell
 Wagner Dorothy E clerk Water Works h 678 Summit N
 Wagner Edward [Rose S] wks Seiberling h 245 1st N W
 Wagner Forrest W [Lola M] real estate 678 Summit N h same
 Wagner Frank E [Linnie L] h 562 Ford ave W
 Wagner Harry O [Selma L] wks Pitts V & F Co h 281 3d N W
 Wagner Helen F h 982 Hopocan ave W
 Wagner Howard [Betty] h 477 Huston E
 Wagner John [Nellie F] h 145 19th N W
 Wagner John T [Ada E] wks Pitts P G Co h 982 Hopocan ave W
 Wagner Mrs Margaret (wid Herbert) wks Sun Rubber Co h 476 Huston E
 Wagner Marion E h 982 Hopocan ave W
 Wagner Norman H carp h 535 Hopocan ave W
 Wagner Paul A [Cora F] baker r 70 Brown
 Wagner W Lester wks Pitts P G Co h 145 19th N W
 Wagner Wm wks Seiberling R Co h 103 7th N W
 Wagner William [Ruth M] lunch 1355 Wooster rd W h 603 Portage
 Wake Dean L wks Diamond M Co h 71A Fernwood
 Waldern Harold P h 83 30th N W
 Waldern Henry P [Vera O] salesman h 83 30th N W
 Waldern Merrill R student h 83 30th N W

THE AKRON GENERAL INSURANCE AGENCY COMPANY
 601 First-Central Trust Bldg. HEmlock 5191 FIDELITY AND SURETY BONDS

Walentik Joseph [Anna] wks Pitts P G Co h 929 Hopocan ave W
Walker Donald J wks Pitts P G Co h 85 17th N W
Walker Ernest M [Eunice] h 886 Wilbur ave
Walker Frank L student h 886 Wilbur ave
Walker G Lucille student h 445 Wooster rd N
Walker Guy R [Corda M] electrician h 726 Wav N
Walker Leatha O h 152½ 8th N W
Walker Martha B student h 445 Wooster rd N
Walker Merrill E [Pearl L] clerk Diamond M Co h 268 Ontario
Walker Mildred clerk h 397 State W
Walker Robert H [Mary C] draftsman Ohio Brass Co h 553 Harvard ave
Walker Rolland M laborer h 152½ 8th N W
Walker Rufus H [Georgia] grocer 666 Paige ave W h same
Walker Sarah L h 886 Wilbur ave
Walker Virgil A [Florence A] supt Pitts V & F Co h 445 Wooster rd N
Wall Clarence h w s 5th N W
Wall Frank r 109 8th N W
Wall George D wks Seiberling R Co r 156 7th N W
Wall James H wks Seiberling R Co r 156 7th N W
Wallace Andrew E [Olhe Z] agent Railway Express Agency Inc h 572 Wooster rd W
Wallace Bros (L Deck Wallace) cigars 491 Tuscarawas ave W
Wallace Dorothy M wks Sun R Co h 572 Wooster rd W
Wallace Flza wks Yoder Bros h 151 Canal S
Wallace Florence stenog h 458 Erie
Wallace Goodman C [Lulu E] (East Side Gas & Coal Co) h 164 Tuscarawas ave 1
Wallace Hiram J carpenter h 458 Erie
Wallace John [Lthel M] wks B & W Co h 168 31st S W
Wallace Kate V clerk Board of Health h 164 Tuscarawas ave E
Wallace L Deck [Miriam G] (Wallace Bros) h 221 7th N W
Wallace Mary E stenog Sun Rubber Co h 572 Wooster rd W
Wallace Mrs Mary T (wid Isaac) h 69 Antles ave
Wallace Ralph T income tax collector h 164 Tuscarawas ave E
Waller Lewis H [Lucille A] watchman Pitts P G Co h 157 23d N W
Waller Willie B student h 240 Wooster rd N
Wallett Clifford C clerk R D Laughlin h 704 StClair ave
Wallett Clyde M salesman h 704 StClair ave
Wallett Wilham [Ellen A] wks Sun Rubber Co h 704 StClair ave
Wallett Wilham jr student h 704 StClair ave
Wallick Frances M stenog h 27 10th N W
Wallick Helen I stenog h 27 19th N W
Wallick Joseph [Pauline] wks B & W Co h 27 19th N W
Wallis Colonel [Maurie] musician h 84 Hazelwood
Wally George student h 571 King ave
Wally Michael [Agnes] wks Galat P Co h 571 King ave
Walsh Eleanor M student h 350 3d N W
Walsh Ellen J student h 549 Parker ave
Walsh George J h 297 Wunderlich ave
WALSH HAROLD J [Irene M] factory mgr Barberton Foundry Co h 228 Bard ave
Walsh James C [Mary A] foreman B & W Co h 549 Parker ave
Walsh James F h 297 Wunderlich ave
Walsh Leo clerk h 715 Wooster rd N
Walsh Martin engineer h 715 Wooster rd N
Walsh Nellie stenographer h 715 Wooster rd N
Walsh Veronea M clerk Kroger G & B Co h 297 Wunderlich ave
Walsh Victor G [Ruby G] salesman h 350 3d N W
Walsh Walter M [Charlotte M] (Herman & Walsh) h 539 Parker ave
Wilston Posea L [Flora D] wks Seiberling R Co h 110 25th N W
Walter Henry A with Seiberling R Co h 287 3d N W
Walter John J [Frona V] wks Goodrich h 287 3d N W
Walter John J jr wks Sun R Co h 287 3d N W
Walters Mrs Ida M (wid Louis) h 303 Newell
Walters Joseph A [Tilhe E] h 120 31st S W
Walters Robert truck driver h 120 31st S W
Walters Mrs Thelma A h 1365 Prospect
Walters Willard sta attdt A G Kirchberg h 120 31st S W
Walton Robert H [Frances L] dry cleaner h 32 32d S W
Waltz Alvina h 38 Brown
Waltz Christ C [Lilhe] wks Goodrich h 38 Brown
Waltz Edward L [Mary M] wks Diamond M Co h 161 7th N W



EXCHANGE CHEVROLET, Inc. "After We Sell We Serve"

444 WEST EXCHANGE ST. Phone JEFFERSON 8141

Our Obligation Is Your Guaranteed Satisfaction

1694

BURCH DIRECTORY CO'S

Waltz Joseph A [Eleanor K] welder B & W Co h 207½ Baird ave
 Waltz Roger G wks Diamond M Co h 38 Brown
 Wamaek Roy R [Edna I] wks Diamond M Co r 1259 Liberty ave
 Wampler Mrs Ada E (wid John J) h 54 5th N E
WAMSLEY CLYDE L [Maude J] (Wamsley Drug Co) h 1045 Wooster rd W
WAMSLEY DRUG CO (C L Wamsley) 937 Wooster rd W, Phone SH-6735
 Wamush Mike wks Pitts V & F Co r 145 14th N W
 Wanamaker George K jr [Irene E] mech engineer B & W Co h 161 Oakwood
 Ward Catherine D h 1038 Hopocan ave W
 Ward Edward J [Dorothy M] wks Seiberling L P Co h 1068 Northview ave
 Ward Florence clerk A & P Tea Co h Akron O
 Ward J Arthur [Edna M] wks Firestone h 951 Hopocan ave W
 Ward John T wks Seiberling R Co h 1038 Hopocan ave W
 Ward Lenora B h 1038 Hopocan ave W
 Ward Thomas D [Nellie] wks Pitts P G Co h 1179 Stratford
 Ward Virginia L h 1038 Hopocan ave W
 Ward Wheeler r rear 244 Wooster rd N
 Wardrobe The (J E Tanner) dry cleaning 176 2d N W
 Ware A Evelyn h 1342 Wooster rd W
 Ware Mrs Cora (wid Green) h 113 Walker ave
 Ware Dema C student h 208 22d N W
 Ware Doris M student h 76 31st S W
 Ware Earl L [Ethel D] plumber 1361 Wooster rd W h 79 31st S W
 Ware Mrs Ella C (wid Chas H) h 135 7th N W
 Ware Harold W [Beulah I] foreman Ak P Milk Co h 642 Orchard ave
 Ware John [Madie] wks Seiberling R Co h 128 National ave
 Ware Loman wks Diamond M Co h 76 31st S W
 Ware Norman D student h 79 31st S W
 Ware Royal D janitor h 76 31st S W
 Ware Russell M [Irene M] (W W Ware & Son) h 208 22d N W
 Ware W W & Son (W W and R M) contractors and builders 208 22d N W
 Ware Ward W [Daisy A] (W W Ware & Son) h 1342 Wooster rd W
 Warfield Edna M h 341A Wooster rd N
 Warminski Albert [Valeria] (West End Hardware & Wall Paper Co) h 1041 Oak ave
 Warminski Anthony M mgr West End Hardware & Wall Paper Co h 1041 Oak ave
 Warminski Lucille C assistant Dr F M Warner h 1041 Oak ave
 Warner Celest E bookkeeper h 579 Lake ave W
 Warner Cleveland H [Margaret E] carpenter h 196 Wooster rd N
 Warner Mrs Cora O (wid Augustus G) h 645 Lake ave W
 Warner Delores M student h 578 Ford ave W
 Warner Mrs Ellen (wid Daniel) h 78 Summit W
 Warner Francis B student h 578 Ford ave W
 Warner Frank h 1080 Bellview ave
 Warner Frank M physician 21 15th N W h 1041 Oak ave
 Warner Harriet J h 508 5th N E
 Warner Howard E [Margaret C] wks Gen T & R Co h 578 Ford ave W
 Warner Laura clerk h 131 7th N W
 Warner Raymond M [Edna E] chemist h 556 Lloyd
 Warner Robert [Laura] wks Henry C & I Co h 914 Raymond ave
 Warren Robert L [Germaine] grocer h 1044 Oak ave
 Warren Sherwood S [Adelaide] wks Pitts P G Co h 960 Columbia ct
 Warren Wm R [Nell G] clerk Goodrich h 165 Yonker
 Warwick Dorothy S wks Seiberling L P Co h 728 Wooster rd W
 Wasch Andrew wks Seiberling R Co h 64 19th N W
 Wasch Gasper [Eva] wks Pitts P G Co h 64 19th N W
 Wasch George wks Water Works h 64 19th N W
 Wasch Leroy h 64 19th N W
 Waskovich Mrs Katie (wid Joseph) h 259 Wooster rd N
 Wassem Robert stockman F W Woolworth Co r 612 Park ave W
 Waters Clifford J [Clara H] machinist h 554 Miami ave
 Waters Cora h 536 Orchard ave
 Waters Eugene U student h 180 Ford ave E
 Waters Joseph P h 249 14th N W
 Waters Mary M stenog h 536 Orchard ave
 Waters Milon D [Helen F] foreman Pitts V & F Co h 180 Ford ave E
 Waters Sarah A stenog h 536 Orchard ave
 Wathey Sidney G wks Seiberling R Co h 43 Elmwood
 Watkins Betty student h 97 Hazelwood
 Watkins David I [Pearl] wks B & W Co h 460 Frankln ave
 Watkins David M [Mary I] wks Goodrich h 97 Hazelwood



Comb. WASHER CENTRAL HARDWARE 200 S MAIN
and IRONER E AKRON HARDWARE 990 EAST MARKET
\$1.00 WEEKLY! STAR HARDWARE 13 SOUTH HOWARD ST

Watkins Florence L student h 97 Hazelwood
 Watkins George B h 97 Hazelwood
 Watkins M Elizabeth h 97 Hazelwood
WATKINS SALEM F insurance 111 3d N W h 220 High, Wadsworth O

S. F. WATKINS

GENERAL INSURANCE, BONDS

Save 20% on Automobile Insurance

111 THIRD STREET N. W.

PHONE SHerwood 1824

Watson Carl J [Gladys] tooldresser h 672½ Tuscarawas ave W
 Watson Earl F wks Seiberling L P Co r 497 Park ave W
 Watson James [Ellen] h 239 Park ave E
 Watson Russell L tailor 586 Tuscarawas ave W h Frank st
 Watson Wm [Mary] wks Pitts V & F Co h 343 3d N W
 Watsula John [Mary] wks Ohio Brass Co h 107 17th N W
 Watsula Mary h 107 17th N W
 Watsula Pauline h 107 17th N W
 Watt Thomas H [Maud M] real estate 77 3d N W h 229 same
 Watts George A engineer B & W Co h 545½ Wooster rd N
 Watts Sidney [Margaret M] wks B & W Co h 635 Keller
 Way Mrs Sarah (wid James) h 66 9th N W
 Wayers Lewysz salesman r 281 3d N W
WAYNE BUILDING & LOAN CO The of Wooster O, E F Crites agent 516 Park ave W
 cor 3d N W, Phone, SH 2715
 Wearley Ira [Lucile] machinist h 580 Burt
 Wearstler David O student h 393 Tuscarawas ave E
WEARSTLER HOWARD O [Nettie W] dentist 100½ 3d N W, 1st-Central T Bldg, Phone
 SH 2223 h 393 Tuscarawas ave E, Phone SH-4440
 Weatherburn Estella dressmaker h 391 4th N W
 Weatherburn Robert W h 391 4th N W
 Weatherwax Edgar L [Viola V] lather h 131 3d N W
 Weatherwax Perry C salesman Deihammer M Inc h 131 3d N W
 Weaver C Frank foreman Diamond M Co h 917 Wooster rd W
 Weaver Carl B wks Firestone h 627 State E
 Weaver Charles M [Berdella G] machinist Diamond M Co h 72 28th N W
 Weaver Mrs Cora E (wid Abraham B) h 1337 Wooster rd W
 Weaver Mrs Daisy (wid John) h 744 StClair ave
 Weaver Edgar J student h 276 31st N W
 Weaver Edward [Bessie] wks Firestone h 627 State E
 Weaver Jacob h 66 28th N W
 Weaver Jennie nurse Citizens Hospital h Akron O
 Weaver John O wks Seiberling R Co h 744 StClair ave
 Weaver Ned wks Seiberling R Co h 617 Keller
 Weaver Robert E truck driver h 1322 Wooster rd W
 Weaver W Claire [Edith E] (Wm B Weaver & Son) h 45 Waltz dr
 Weaver Wm B [Dora E] (Wm B Weaver & Son) h 1322 Wooster rd W
 Weaver Wm B & Son (Wm B and W Claire) contrs bldrs 1322 Wooster rd W
 Webb Charles C [Martha M] machinist h 1201 Coventry
 Webb Mrs Eota wks Diamond M Co h 1072 Wooster rd W
 Webb Karl M clerk Acme No 9 h 2294 24th S W Akron O
 Weber Clement C [Addie M] clerk J J Weber h 1120 Wooster rd N
 Weber Emil E [Cora A] wks Columbia A Corp h 38 14th N W
 Weber John F [Mary R] truck driver h 591 Rubber
 Weber Joseph J [Elma E] grocer 667 Park ave W h 944 Columbia ct
WEBER JOSEPH J [Mary I] physician and surgeon 511½ Tuscarawas ave W, Phone
 SH-3224, hours 1 to 2 30 and 6 30 to 8 p m, h 42 Parkway blvd, Gardner Allt, Phone
 SH 5137
 Weber Wm L [Helen L] wks Firestone h 538 VanBuren ave S
 Weckman Mrs Gertrude h 675 Park ave W

PEOPLES SERVICE DRUG STORES, Inc.

ALL OVER TOWN—TO SERVE YOU BETTER AND SAVE YOU MORE

1696

BURCH DIRECTORY CO'S

Weckman Henry G clerk h 675 Park ave W
Weddell Allen T [Gladys M] wks Goodveir h 165 Way W
Weddell Amelia wks Diamond M Co r 209 4th N W
Wedgwood Thomas wks City h 1229 Wooster rd W
Weeg Frank [Catherine] h 239 Paige ave E
Weeklev Jesse A [Catherine M] barber h 707 Wooster rd N
Weekly Lee [Anna] wks Pitts P G Co h 944 Columbia ct
Wegmuller Ernest [Blanche] toolmaker h 501 Hopocan ave W
Wehling Fred B [Mollie] engr Seiberling R Co h 98 25th N W
Wehling Mrs Rosanna (wid Theodore) h 29 25th N W
Wehling Wm H [Effie M] foreman Seiberling R Co h 318 6th N W
Wehr Lawrence J [Laura L] dentist 514 1/2 Tuscarawas ave W h 316 Storer ave Akron O
Weiland Cletus A h 247 17th N W
Weiland Gertrude A h 247 17th N W
Weiland Glenn M linotype operator h 247 17th N W
Weiland Loretta L h 247 17th N W
Weiland Michael [Minnie] durymen h 247 17th N W
Weigand Anna M h 159 8th N W
Weigand Bernard A [Anna G] with Conrad Weigand h 39 20th S W
WEIGAND BROS GARAGE (C C and R L Weigand) 14 16th N W

C. C. WEIGAND

RAY WEIGAND

Res. Phone SH 2280 — Garage Phone SH 2326

WEIGAND BROS. GARAGE

GENERAL REPAIRING — TOWING

BATTERY and BRAKE SERVICE

14 16TH ST., N. W.

MOTOR ANALYZING

Weigand C Elizabeth h 164 6th N W
Weigand Charles F [Margaret] service mgr B & W Garage h Western Str O
Weigand Clarence B [Marie E] wks B & W Co h 1030 Perry ave
WEIGAND CONRAD [Clara O] furniture 571 Tuscarawas ave W, propr B & W Garage,
h 164 6th N W, Phone SH 5236

CONRAD WEIGAND

Dealer in

Furniture, Stoves, Carpets, Lace Curtains, Etc.

571 TUSCARAWAS AVENUE WEST

PHONE SHERWOOD 1522

WEIGAND CONRAD C [FATHER C] (Weigand Bros Garage) h 35 20th S W, Phone SH 2280
Weigand Edna C teacher h 164 6th N W
Weigand Edward C clerk F J Weigand h 132 6th N W
WEIGAND ELIZABETH M with Conrad Weigand h 159 8th N W
Weigand Emma R bkpr B & W Garage h 164 6th N W
WEIGAND FRANK J See next page
Weigand George M [Pauline] salesman F J Weigand h 574 1/2 Tuscarawas ave W
Weigand Louis R asst embalmer F J Weigand h 132 6th N W
Weigand May A with B & W Garage, h 164 6th N W
Weigand Peter A [Frances] h 78 9th N W
Weigand Ralph A clerk II J Christopher h 39 20th S W
WEIGAND RAYMOND L [Margaret A] (Weigand Bros Garage) h 27 20th S W, Phone
SH 2326

**BANKING SERVICE
FOR THE
INDIVIDUAL**

THE FIRST INDUSTRIAL BANK OF AKRON

Akron's Morris Plan Bank 415 S. Main St. Phone JE-4171

**SAVE WHERE
YOU
CAN BORROW**

BARBERTON DIRECTORY

1697

WEIGAND FRANK J [Hattie M] funeral director 574 Tuscarawas ave W h 132 6th N W,
Phone SH 1436

F. J. WEIGAND FUNERAL DIRECTOR

Electric Ranges -:- Electric Refrigerators -:- Radios

574 TUSCARAWAS AVE. WEST PHONE SHERWOOD 2141

Weigand Robert A h 164 6th N W
Weigand Ruth A bkpr B & W Garage h 164 6th N W
Weigand Thomas H student h 164 6th N W
Weigand Victor C student h 164 6th N W
Weight Elaine L wks Seiberling L P Co h 688 Wooster rd N
Weight Gail P student h 688 Wooster rd N
Weight John [Emma R] machinist h 688 Wooster rd N
Weight Robert J student h 688 Wooster rd N
Weil Mrs Eva R sec and treas Tire Supply & Service Inc h Akron O
Weiler John E wks Diamond M Co h 188 7th N W
Weiler Joseph A [Anna M] wks Diamond M Co h 188 7th N W
Weiler Juliana M h 188 7th N W
Weiman George [Anna] wks Ohio Brass Co r rear 565 Rubber
Weiman Stephen [Mary F] wks Seiberling L P Co h 484 4th N W
Weiner Simon L [Anita L] dentist Dr L J Wehr h 715 W Market, Akron O
Weir Robert H [Emily F] laborer h 14 1/2 State E
Weisberger Alfred C h 575 Lake ave W
WEISBERGER ALLEN L [Celia S] insurance 539 1/2 Tuscarawas ave W h 589 Parkview ave

ALLEN L. WEISBERGER

AGENT THE CONNECTICUT MUTUAL LIFE INSURANCE CO.

ALSO

GENERAL INSURANCE and BONDS

"Insure in Sure Insurance"

Room 204 Weisberger Bldg.

539 1/2 Tuscarawas Ave. W.

Weisberger Building 539 1/2 Tuscarawas ave W
WEISBERGER HARRY [Belle] mgr Weisberger's Inc h 575 Lake ave W
WEISBERGER'S Inc, Harry Weisberger mgr, women's and misses' wearing apparel 572
Tuscarawas ave W, Phone SH 3717
Weisberger Seymour student h 575 Lake ave W
Weisberger William [Celia F] office 539 1/2 Tuscarawas ave W h 530 Park ave W
Weisenborn George R wks Firestone h 251 25th N W
Weisenborn Harold E student h 251 25th N W
Weiss Mrs Catherine (wid John) h 638 1/2 Tuscarawas ave W
Weiss Donald O trucking h 456 Jefferson ave
Weiss Harry [Hannah] pres Weiss' Inc h 688 Moreley ave Akron O
Weiss Hilda clerk Weiss' Inc h 638 1/2 Tuscarawas ave W
Weiss' Inc, Harry Weiss pres, L B Reich vice pres, W H Rosenfeld sec and treas, women's
wear 554 Tuscarawas ave W
Wekerle Frank [Gazelle] h 345 Wunderlich ave
Welch Clyde R [Hazel E] wks Seiberling R Co h 140 Hazelwood
Welch Mrs Etta M wks Diamond M Co h 45 21st N W
Welch Howell (Tap Room) h Manchester rd
Welch William vice pres Akron Rubber Reclaiming Co h StLouis Mo
Welker W Paul chief clerk Water Dept h 167 3d N W

KESTER COAL CO.

15 YEARS OF SATISFACTION
FOR QUALITY—SERVICE AND COURTESY. CALL Blackstone 2311

1698

BURCH DIRECTORY CO'S

WELLER ALBERT A [Loin M] shoes 514 Tuscarawas ave W h 143 3d N W, Phone SH 3055

WELLER'S FOR SHOES

514 TUSCARAWAS AVENUE WEST

Phone Sherwood 2225

Weller Betty N h 539 Lake ave W
Weller Fred M [Lena A] director Summit County Relief Administration Barberton Branch
h 539 Lake ave W
Wellman Arthur C [Beulah T] h 208 16th N W
Wellons Howard W [Myrtle M] wks B & W Co h 1078 Wooster rd N
Wellons Lynn [Grace] contractor cement work 980 Shannon ave h same
Wellons Wilbur h 980 Shannon ave
Wells Andrew H [Gertrude] h 818 Summit N
Wells Arthur L [Lidia A] wks Seiberling R Co h 539 Hopocan ave W
Wells Claude W [Thelma M] wks Pitts P G Co h 685 Way N
Wells Fred [Addie] mech Akron Trans Co h 526 Grandview ave
Wells Mrs Hattie h 82 Huston W
Wells Helen student h 539 Hopocan ave W
Wells Hugh C [Elma] wks Ohio Brass Co h 94 State W
Wells James J student h 526 Grandview ave
Wells Jennie L student h 539 Hopocan ave W
Wells John A student h 231 15th N W
Wells John H [Lilhe M] sheet metal worker h 234 1st N W
Wells John H jr clerk Wallace Bros h 234 1st N W
Wells Kenneth K student h 234 1st N W
Wells Mrs Mary P (wid John S) h 231 15th N W
Wells Maurice F wks Diamond M Co r 467 Wooster rd N
Wells Ray E [Grace] wks I A Barnett Co h 760 Wav N
Wellspring Raymond L [Lizzie V] wks Wright T & F Co h 778 Coventry
WELLWOOD GEORGE R [Genevieve I] physician 964 Wooster rd W h same, hours 1 to 3
and 6 to 8 p m, Phone SH 2224
Welsh Mabel wks Diamond M Co h 547 Wooster rd N
Welshhans Harold J student h 120 25th N W
Welshhans Melvin J wks Barb Ldry Co h 120 25th N W
Welty Joseph M [Cora N] h 166 1/2 2d N W
Wenger Mrs Bertha C (wid Ben) II h 99 24th N W
Wenger Bertha M nurse h 99 24th N W
Wenger Esther L h 99 24th N W
Wenger Robert G machinist Pitts P G Co h 99 24th N W
Wengert Luenda supervisor Citizens Hospital h 320 Wooster rd N
Wenner Charles E [Florence E] sheet metal work 77 29th N W h same
Wenner Elmer C h 77 29th N W
Wenner Mary E student h 77 29th N W
Wentsch Irene h 138 Norton ave
Wenz Edward A h 72 21st N W
Wenz Helen C wks Firestone h 72 21st N W
Wenz Joseph M wks Meehan Bros h 72 21st N W
Wenz Leo [Apolonia] h 72 21st N W
Wenzel Louis P [Mary] h 544 Holmes ave
Werner Agnes C stenog S A Decker h 204 7th N W
WERNER BATTERY & ELECTRIC SERVICE See next page
Werner Beatrice N bkpr F S Fashion S C Inc h 678 Tuscarawas ave W
Werner Dorothea M clerk Caleb Davies h 678 Tuscarawas ave W
Werner Dorothy E nurse h 417 Wooster rd N
Werner Eleanor L student h 1070 Columbus ave
Werner Elizabeth G wks Seiberling R Co h 1070 Columbus ave
Werner Francis J elevator opr h 204 7th N W
Werner Frank M [M Lucile] h 117 Hermann

W. D. TURNER WALL PAPER, PAINT, LINOLEUM
WINDOW SHADES
WALL PAPER COMPANY Akron and Barberton

MICHAELS, STERN CLOTHES **KOCH'S** 163 SOUTH
For Men and Young Men **MAIN ST.**

BARBERTON DIRECTORY

1699

WERNER BATTERY & ELECTRIC SERVICE (F S Werner) rear 669 Wooster rd W

WERNER BATTERY & ELECTRIC SERVICE

**Automobile Repairing—Mechanical and Electric, Auto
Electric Supplies, Batteries, Tires, Tubes, Accessories**

AUTOMOBILE PARTS JOBBERS

669 WOOSTER ROAD WEST

PHONE SHERWOOD 3925

WERNER FRED S (Werner Battery & Electric Service) h 678 Tuscarawas ave W
Werner George E wks Seiberling R Co h 1070 Columbus ave
Werner George Z [Nora] h 1070 Columbus ave
Werner Godfrey h 678 Tuscarawas ave W
Werner James O h 678 Tuscarawas ave W
Werner Jerome B clerk h 204 7th N W
Werner Joseph J [Sadie] wks Seiberling R Co h 186 31st S W
Werner Lewis A [Cora C] dep fire marshal h 417 Wooster rd N
Werner Lewis A jr student h 417 Wooster rd N
Werner Mary L wks Seiberling L P Co h 1070 Columbus ave
Werner Philomena E wks Seiberling R Co h 1070 Columbus ave
Werner Sarah E stenographer h 204 7th N W
Werner Wm A [Nora E] foreman h 204 7th N W
Wernet Rev Carl C asst pastor St Augustine Church h 204 6th N W
Wertz Dale wks B & W Co r 1076 Wooster rd W
Wertz Doris M bkpr Fetzer Hdw Co h 526 Parker ave
WERTZ FRED E [Glenna M] Chief of Police, office City Bldg 585 Tuscarawas ave W h
557 Baird ave
Wertz Henry L [Susie A] machinist h 526 Parker ave
Wertz Mrs Lovina (wid Emanuel) h 524 Parkview ave
Wertman Mrs Clara A (wid Jacob A) h 235 5th N W
Wertman D Victor [Ilda M] paperhanger h 338 3d N W
Wessells George [Susie] wks B & W Co h 250 4th N W
West Barberton Auto Wrecking Co (C S Dodd) 1486 Wooster rd W
West Charles C wks Goodrich h 225 1st N W
West End Hardware & Wall Paper Co (Albert Warminski) 887 Wooster rd W
West Side Bakery (Joseph Heim) 94 15th N W
WEST SIDE COAL CO (P J Gadosik) 177 14th N W, Phone SH 3627
WEST SIDE GREENHOUSES Harry J Fleckinger propr 1103 Wooster rd W

WEST SIDE GREENHOUSES

FLOWERS for ALL OCCASIONS

Buy Them Where They Grow

Floral Designs a Specialty

— A Full Line of —

BEDDING and POTTED PLANTS

We Wire Flowers to All Parts of the World

Cor. Wooster Road West and 23d Street N. W.

Phone SHERWOOD 1314

West Side Market (Stimley Rogers) grocer etc 873 Wooster rd W
West Thomas [Margaret] real estate h 225 1st N W
West Thomas jr [Helen E] h 250 Ford ave E
Westbrook Harry G [Mildred J] engr Ohio Brass Co h 552 Parkview ave
WESTERN UNION TELEGRAPH CO, Mrs Minnie M Halter mgr, 111 3d N W, Phone
SH 2134
Westfall Isaac wks Goodyear r 171 Sylvester
Westfall Walter N [Ethel G] wks I A Barnett Co h 917 Hopocan ave W

The Bankers **GUARANTEE** **Co.** **Mortgage Loans**
Title & Trust **and Bonds**

THE DAUNTLESS PLUMBING & ELECTRIC CO. 18-22 E. State St.

"NORGE" Electric Refrigeration **PHONE FRanklin 8109**

1700

BURCH DIRECTORY CO'S

Wetzel Chester R [Elsie M] bakery 1596 Kenmore blvd h 2173 13th S W Akron O
 Weygandt Ella h 121 Glenn
 Weyrick Clarence U [Anna M] painter h 115 25th N W
 Weyrick George A [Almira I] h 1108 Wooster rd W
 Weyrick Sylvester H [Cora E] h 132 Sylvester
 Weyrick Wm E wks Seiberling R Co h 115 25th N W
 Wharton Burdena-F h 495 Taft ave
 Wharton Charles R student h 495 Taft ave
 Wharton J Harold h 495 Taft ave
 Wharton L Tracy wks Pitts P G Co h 495 Taft ave
 Wharton Mrs Myrtle B (wid Grover A) h 495 Taft ave
 Wharton Rancie G h 495 Taft ave
WHEALON DR JOHN J [Marie C] eyesight specialist 507½ Tuscarawas ave W, Phone
 SH 3623 h 249 Baird ave
 Wheatacraft Alonzo [Maud] carpenter h 48 19th N W
 Wheatacraft Claudine T wks Sun Rub Co h 48 19th N W
 Wheatacraft Clifford A machinist h 48 19th N W
 Wheeler Buster [Mary] wks Pitts V & F Co h rear 584 Brady ave
 Wheeler Catherine student h 439 Wunderlich ave
 Wheeler Clifford [Olive] h 129 Conrad
 Wheeler H Mary clerk h 129 Conrad
 Wheeler John H wks Diamond M Co r 525 Hopocan ave W
 Wheeler Martha L h 129 Conrad
 Wheeler Mary h rear 584 Brady ave
 Wheeler Melvin D [Lela J] wks Goodyear h 673 Robinson ave E
 Wheeler Olver laborer h 481 Brady ave
 Wheeler Samuel [Ieola] wks Pitts V & F Co h 439 Wunderlich ave
 Whims Ellsworth H clerk Seiberling R Co h 106 Fernwood
 Whims Raleigh A r 341 Wooster rd N
 Whims Virgil L clerk Lane Motor Co h 106 Fernwood
 Whipple Paul S [Harrnet R] clerk h 536 Wooster rd W
 Whirley Charles [Audrey] h 158 16th N W
 Whiston Joseph R [Emma L] station attdt Shell P Corp h Cuyahoga Falls O
 Whitby Mrs Mamie h 366 Jefferson ave
 White Charles h 29 Elmwood
 White Charles C [Ada M] wks Seiberling R Co h 153 Tuscarawas ave E
 White Charles C jr h 153 Tuscarawas ave E
 White Clyde V wks Seiberling R Co h 153 Tuscarawas ave E
 White Curtis G [Edna M] editor Herald Pub Co h 535 Wooster rd N
 White David G [Nora] wks B & W Co h 335 Newell
 White Dock [Jessie M] wks Pitts V & F Co h 481 Brady ave
 White Earl R [Mae] wks Goodrich h 614 Jefferson ave
 White Floyd G [Rose C] foreman Erie R R h 1171 Romig ave /
 White Frank [Hester L] wks Seiberling R Co h 33 21st N W
 White Glen E h 1171 Romig ave
 White Grover L [Linda D] supt of mails Postoffice h 429 Tuscarawas ave E
 White Harry R [Edith E] electrician h 464 Grandview ave
 White Howard W [Ruth L] wks Diamond M Co h 1239 Liberty ave
 White Irma F clerk B & W Co h 153 Tuscarawas ave E
 White J Ivan [Mary C] wks Ak Trans Co h 169½ 16th N W
 White Jack h 360 Snyder ave
 White Jacob A wks Erie R R h 143 Fernwood
 White John P [May] wks Seiberling R Co h 177½ 7th N W
 White Mrs Mary J (wid Matthew) h 25 23d S W
 White P Sherrick [Della I] janitor h 478 Erie
 White Paul A [Della] wks Goodyear h 270 7th N W
 White Paul C [Johanna M] wks B & W Co h 192 2d S W
 White Paul S wks Pitts P G Co h 478 Erie
 White R Alexander [Martha P] h 544 Hopocan ave W
 White Roy [Pearl] wks Pitts P G Co h 160 22d N W
 White Mrs Sallie h 6 10th S W
 White Mrs Sophie h 360 Snyder ave
 White Mrs Stella S (wid Wm) h 528 Wooster rd W
 White Walter A wks Diamond M Co h 601 Lake ave W
 White Walter H ruler Davis Ptg Co h 601 Lake ave W
 White Mrs Wilhelmina furnier h 409 Hopocan ave E
 White Wm M h 589 Rubber
 Whitehead Albert J [Mabel B] policeman h 526 Wesleyan ave
 Whitehead George W [Jenne M] h 753 Summit N
 Whitehead Pearl M student h 526 Wesleyan ave



LYLE CHEVROLET CO. WITH THE ABILITY AND THE DESIRE TO SERVE YOU WELL
 2306 Front St., Cuya. Falls, O., Phone WA-1117

The D. W. KAUFMAN REALTY CO. REALTORS

PHONE HEmlock 8137

BARBERTON DIRECTORY

1701

Whitehead Richard wks Pitts V & F Co r 252 1st N W
Whitehead Walter D [Helen M] wks Ohio Brass Co h 1054 Oak ave
Whitman Lewis H wks B & W Co h 45 20th S W
Whitman Paul A wks Diamond M Co h 45 20th S W
Whitman Raymond A [Nelhe] sales mgr B & W Garage h 45 20th S W
Whitney Harry [Lillian V] wks City h 146 Snyder ave
Whitney Raymond O h 1077 Benton
Whitney Ross R [Alice B] truck driver h 1077 Benton
Whitney Viola J h 1077 Benton
Whitten Oliver S laborer h 176 Bekker
Whyte Andrew K [Christina C] wks B & W Co h 160 Baird ave
Whyte Harry S [Emily H] wks Pitts P G Co h 950 Columbia ct
Wiant Carl W wks B & W Co h 397 Baird ave
Wiant Roy H [Estella E] wks Goodrich h 397 Baird ave
Wicker Leo H [Pauline C] wks B & W Co h 80 Waltz dr
Widener Baxter S [Fav B] wks B & W Co h 728 Wooster rd W
Wieczorak Carl r 209 Ford ave E
Wiedemer George with Seiberling Rubber Co h Wadsworth O
Wiegman Donald K [Helen] projectionist h 243 4th N W
Wiel Adam [Anna J] welder h 565 Holmes ave
Wieman Florence nurse Citizens Hospital h 320 Wooster rd N
Wiggins James [Gertrude] wks Penna R R h 17 Canal S
Wiggins John A [Alline] wks Pitts V & F Co h 147 16th N W
Wigh Clara A h 268 Lake ave E
Wigh James [Julia] wks Diamond M Co h 268 Lake ave E
Wigner Andrew J [Margaret E] h 228 7th N W
Wigner Francis J [Merta I] lunch 939 Wooster rd W h same
Wilcox Lawrence laborer r 586 Brady ave
Wild Charles S [Lou B] clerk h 128 6th N W
Wiley Arline M h 358 Newell
Wiley Mary E h 358 Newell
Wiley Mrs Maryann (wid George W) lunch room 358 Newell h same
Wiley Stanley H [Daisy M] wks Pitts P G Co h 60 Columbia ct
Wilfong Opha C [Kate] carpenter h 384 Van
Wilfong Ralph policeman Firestone h 384 Van
Wilhelm Asey H [Mildred G] wks Pitts V & F Co h 926 Raymond ave
Wilhelm Benjamin [Rhea] wks Seiberling R Co h 942 Raymond ave
Wilhelm Edward G student h 926 Raymond ave
Wilhelm Joseph O clerk H E Helmick h 5124 Tuscarawas ave W
Wilkerson Charles F student h 224 Snyder ave
Wilkerson James A student h 224 Snyder ave
Wilkerson Thomas B [Iona L] wks Firestone h 224 Snyder ave
Wilkinson Mrs Levina J (wid Wilham) h Grand blvd ext
Wilkinson Orbe G rubberworker h Grand blvd ext
Wilkinson R Milford [Manola C] truck driver h Grand blvd ext
Wilkinson Wilham h Grand blvd ext
Wilkinson Woodrow rubberworker h Grand blvd ext
Willard Harry A [Grace H] mech engr Diamond M Co h 531 Lake ave W
Willard J Milton mgr engr dept Diamond M Co h 617 Lake ave W
Williams Albert J [Nettie M] h 1134 Benton
Williams Aubrey [Lillian] wks Times Press h 567A Lake ave W
Williams Charles B [Ruth D] wks B & W Co h 289 Baird ave
Williams Crawford D [Dorothy E] wks B & W Co h 311 Newell
Williams Cyrus A student h 1134 Benton
Williams Donald L h 1012 Wooster rd W
Williams Doris student h 123 National ave
Williams Dorothy M student nurse h 735 StClair ave
Williams Eugene [Sally] wks Penna R R h 810 Brady ave
Williams Eunice student h 705 Wooster rd N
Williams George [Nettie] wks Seiberling R Co h 29 25th N W
Williams George H [Margaret E] h 1009 Wooster rd W
Williams Gerold [Flossie] wks Pitts P G Co h 994 Perry ave
Williams Gladys student h 39 22d N W
Williams Harold T [Pauline] wks Pitts P G Co h 1124 Wooster rd N
Williams Harry [Grace] coal dealer h 404 Wooster rd N
Williams Harry F [Fleis I] wks Diamond M Co h 554 Hopocan ave W
Williams Harry E [Jennie] wks B & W Co h 705 Wooster rd N
Williams Harry H [Effe J] foreman Pitts P G Co h 1012 Wooster rd W
Williams Harry O [Irene A] driver Goodrich h 39 22d N W
Williams Henry I [R June] foreman Sun Rubber Co h 735 StClair ave

DIRECTORY ADVERTISING
PAYS THE LARGEST DIVIDENDS ALL-WAYS

USED CARS PRICED RIGHT - QUALITY RIGHT

SOUTH AKRON CONART CO.

956 SOUTH MAIN STREET

BL-7181

1702

BURCH DIRECTORY CO'S

Williams Hollis C [Helen G] wks Seiberling R Co h 28 15th N W
Williams Howard H [Della M] machinist h 176½ 2d N W
Williams Isaac [Flossie] laborer h 142 National ave
Williams Ivor V [Marine] wks Seiberling R Co h 903½ Wooster rd W
Williams J C [Lucy] wks Pitts V & F Co h 431 Wunderlich ave
Williams J Frank [Virgie] h 50 10th S W
Williams Jack R h 975 Young ave
Williams John h rear 580 Brady ave
Williams John r 228½ Wooster rd N
Williams John D [Murtle S] wks Firestone h 975 Young ave
Williams Joseph [Roxie] laborer h 123 National ave
Williams Joseph [Susan] wks Seiberling R Co h 309 4th N W
Williams Joseph jr student h 309 4th N W
Williams Leroy [Hattie L] h 338 Joseph
Williams Mack [Alice] wks Firestone h 338 Joseph
Williams Margaret F h 735 StClair ave
Williams Mrs Martha E h 452 State W
Williams Mary R nurse Baiberton Clinic Inc h 309 4th N W
Williams Oreos T [Margaret L] wks Goodrich h 134 Glenn
Williams Paul V [Laura A] wks Pitts P G Co h 1335 Prospect
Williams Ralph [Violet] wks Pitts P G Co h 135 StJohn
Williams Richard [Jerrylean T] wks Pitts V & F Co h 117 Walker ave
Williams Robert II [Pauline] wks B & W Co h 583 Rubber
Williams Wm [Ida M] h rear 64 Huston W
Williamson Anna M h 127 Walker ave
Williamson Dora h 127 Walker ave
Williamson Mrs Emma (wid Samuel) h 1146 Wooster rd N
Williamson Rev John pastor Johnson M E Church h Akron O
Williamson John [Beulah] laborer h 343A Wooster rd N
Willis Isaac N [Milhe L] wks Seiberling R Co h 85 Waltz dr
Willis Martin B laborer r rear 1030 Perry ave
Willis Mrs Ora (wid Charles) h 9 Wolf ave W
Willwald Joseph [Magdalena] wks B & W Co h 342 Washington ave
Willoughby Cecil F [Rhoda E] wks Firestone h 162 Hazelwood
Willoughby Paul C mgr American V P Co r 631 Wooster rd W
Wilson Al L [Elizabeth E] wks Yoder Bros h 164 Ford ave E
Wilson Annabel h 24 18th S W
Wilson C West [Pearl] h 237 Stanley ave
Wilson Charles D [Annette P] clerk Diamond M Co h 248 4th N W
Wilson Clair R [Marie] wks Seiberling R Co h 512 Harding ave
Wilson Edward C [Jessie E] wks B & W Co h 117 Elmwood
Wilson Edwin [Florence] laborer h 143 Fernwood
Wilson Mrs Flora B (wid John H) h 164 Ford ave E
Wilson Floyd C [Viola B] driver Ohio Furniture Co h 146 7th N W
Wilson Floyd M wks Miller R Co h Douglas
Wilson Geneva A teacher h 24 18th S W
Wilson George H [Elva G] wks Yoder Bros h 1475 Ertle dr
Wilson James [Jennie] wks B & W Co h 334 Newell
Wilson James O [Gladys M] clerk Hennings' Drug Store h 1135½ Wooster rd W
Wilson John A wks Yoder Bros h 164 Ford ave E
Wilson Joseph J [Drusilla F] wks Ak Trans Co h 24 18th S W
Wilson Levi R [Dorothy E] wks Firestone h 22 Swigart
Wilson Lincoln B [Hazel M] with B & W Co h 41 5th N E
Wilson Madeline D wks Seiberling L P Co h 24 18th S W
Wilson McCoy h 1526 Wooster rd W
Wilson Ray wks Yoder Bros r 512½ Tuscarawas ave W
Wilson Roland F [Irene] wks Seiberling L P Co r 587 Creedmoor ave
Wilson Ruth W h 299 Irish alley
Wilson Thelma E student h 164 Ford ave E
Wilson Thomas h Douglas
Wilson Virginia N student h 237 Stanley ave
Wilsterman Albert F [Minnie L] machinist h 28 Dolly ct
Wilsterman Ahee M h 1495 Wooster rd W
Wilsterman Charles h 1495 Wooster rd W
Wilsterman Robert D wks Goodrich h 28 Dolly ct
Wilsterman Wm H [Marie H] motor trucking h 1495 Wooster rd W
Wilsterman Wm J student h 1495 Wooster rd W
Wine Frank puglist h 1170 Wooster rd W
Winebrenner Carl O [Lucy] wks Goodrich h 117 Hazelwood
Winegardner Chloene clerk Peoples S Drug No 41 r 147 7th N W

ISALY'S ICE CREAM

ENDS THE QUEST FOR THE BEST

BARBERTON DIRECTORY

1703

W inemiller Dorse E engr Pits P G Co r 21 19th N W
WINEMILLER FRED D [Edith] sec and treas Barberton Hardware Co h 638 Roslyn ave
 Akron O

Wingerter Mrs Lillian h 917 Wooster rd W
 Wingerter Philip A h rear 1120 Wooster rd N

Winkelman August J [Lucy A] carpenter h 195 8th N W
 Winkelman Bernice R stenographer h 195 8th N W

Winkelman Mrs Elizabeth (wid John) h 229 7th N W
 Winkelman Estella C stenographer h 195 8th N W

Winkelman Howard E wks B & W Garage h 195 8th N W
 Winters Evelyn D student h 191 23th N W

Winters Wesley O [Lenora C] electrician Pits P G Co h 191 23th N W
 Wirth Almada clerk B & W Co h 552 Orchard ave

Wisdom Claude D [Mary F] wks Sun Knb Co h 50 22d N W
 Wisdom J Hassel [Ava] wks Seiberling R Co h 269 Wunderlich ave

Wise Delbert S [Bessie] h 369 Wayne
 Wise Mrs Florise wks Goodrich r 32 17th N W

Wise Fred V [Marrieta] truck driver h n Huston E
 Wise Gilbert O h 369 Wayne

Wise Harley wks I A Barnett Co h rear 150 1st N W
 Wise Harvey L laborer h 197 Kenmore ave

Wise Mrs Hazel M beauty shop 630 Tuscarawas ave W h 634 same
 Wise Howard [Glady's L] city fireman h 114 25th N W

Wise James H [Minnie] laborer h 540 Franklin ave
 Wise Raymond F [May] wks Pits P G Co h 24 23d N W

Wise Russell I [Hazel M] wks Cities Service O Co h 634 Tuscarawas ave W
 Wise Wm A [Nettie] laborer h 197 Kenmore ave

Wischart Howard F [Magie City Printing Co] h Frankfort O
 Wiseman Brownlow h 712 Huston E

Wiseman George B [Fannie] (Wiseman Nuckols Coal Co) h 1169 Kenmore blvd, Akron O
 Wiseman Mrs M Rebecca (wid J A Nick) h 712 Huston E

Wiseman Nuckols Coal Co (G B Wiseman, H S Nuckols) 107 Tuscarawas ave E
 Withers Charles [Bertha M] clerk h s Hopocan ave W

Withers Edward T student h 1412 Wuchter
 Withers Thomas J [Arceilia E] wks B & W Co h 1412 Wuchter

Witherup Charles L wks B & W Co h 1076 Wooster rd W
 Witherup Mrs Madge (wid Wm) h 1076 Wooster rd W

Witherup Martha L wks Seiberling I, P Co h 1076 Wooster rd W
 Withrow Rev Floyd [Mary S] pastor Federated Church h 636 Park ave W

Wither Bruce E [Esther R] clerk Ak & B B R h 524 Parkview ave W
 Wither Wm A [Leona E] wks City h 524 Parkview ave

Witt Mrs Elizabeth (wid Conrad) h 676 Lake ave W
 Witt Estelle dressmaker h 676 Lake ave W

WITT JOHN E [Mary M] (Youngblood & Witt) h 46 24th N W
 Witter Mrs Adeline (wid Isaac) h 55 Brown

WITWER CLAUDE [Blanche C] Chief of Fire Dept 520 Wooster rd W, opp 3d N W,
 Phone SH 2101 h Norton Center O, R D 1

Witwer Clyde L [Anna M] wks Pits V & P Co h 238 Baird ave
 Witwer Lucile clerk Am Sav & L Co h Copley rd, R D 1

Witwer Walter [Elizabeth R] clk Frase & Reisinger h Akron O
 Witwer William h 55 Brown

Wojcik Anthony [Julia] h 159 14th N W
 Wojcik Stanley h 159 14th N W

Wolf C Lee [Della V] with Seiberling R Co h 464 Lloyd
 Wolf Earl C engr Pits P G Co r 21 19th N W

Wolf Paul E [Florence T] wks Goodrich h 2530 East ave
 Wolfe Thomas [Lena] junk dealer h 99 19th N W

WOLFFERSBERGER GEORGE J [Helen D] supt Davis Printing Co h 300 3d N W, Phone
 SH-1532

Wolfram Frank puglist h 1170 Wooster rd W
 Wolfspenger Lloyd D (A & W Cash Market) h Akron O

Wolsky John [Mary] wks Diamond M Co h 1030 Liberty ave
 Wolsky Stanley student h 1030 Liberty ave

Wood Dorothy I stenog Bertsch M Co h 160 W Buchtel ave Akron O
 Wood Percy J [Emma A] janitor Postoffice h 245 Ford ave E

BURKHARDT'S BEER—Healthful, Delicious

1704

BURCH DIRECTORY CO'S

Wood Robt [Elizabeth] r 307 Wunderlich ave
Wood T Earl [Jewell] engineer h 609 Holmes ave
Woodall Eugenia wks Palmer Match Co h 397 State W
Woodall Harry M cement worker h 397 State W
Woodall Maitland [L Love] contr cement 397 State W h same
Woodard Charles E h 88 Norwood
Woodard James [Janie] laborer h 439 Lake ave W
Woodburn Geraldine wks Palmer Match Co h 113 State W
Woodburn Lester G [Opal M] wks B & W Co h 70 Waltz dr
Woodford Charles C [Nina S] draftsman h 263 Ontario
Woodford Dawson D [Iva L] clerk h 205 Summit W
Woodford Thelma E student h 205 Summit W
Woodruff George h Maple
Woodruff Thomas S [Gertrude E] lithographer h 251 5th N W
Woodruff Harry H [Helen] welder Pitts P G Co h 1195 Wooster rd W
Woodruff Henry [May D] wks Seiberling L P Co h 305 VanBuren ave S
Woodson Louis E [A Belle] engineer h 1281 Central ave
Woodson Lundy h 1281 Central ave
Woodson Mary E h 1281 Central ave
Woodward Elmo O pres Norton Mutual Fire Association h Sharon Center O
Woog Carl h 17 Palmer ave
Woog Mathias [Elizabeth] wks Diamond M Co h 17 Palmer ave
Woolridge Allen wks Pitts V & F Co h 206 Wooster rd N
Woolridge Fred student h 206 Wooster rd N
Woolridge Jack student h 206 Wooster rd N
Woolsey F Homer [Anna] h 591 Lake ave W
Woolwoith F W Co O P Frede mgr 515 Tuscarawas ave W
WOOSTER RD PHARMACY (C H Mehls, L C Zimmer) 762 Wooster rd N Phone SH 6738
Workman Allen D [Hildred M] wks Goodrich h 609 Highland ave
Workman B Alice student h 556 VanBuren ave S
Workman Clarence R [Mabel B] painter Ak S & L Co h 356 7th N E
Workman Mrs Doxie A (wid David I) h 665 Wooster rd W
Workman Evelyn student h 62 Waltz dr
Workman James [Sarah T] wks B & W Co h 105 25th N W
Workman Kenneth T student h 556 VanBuren ave S
Workman Mrs Lillian D (wid John C) h 288 31st N W
Workman Murwood F h 361 Wunderlich ave
Workman Norman E h 361 Wunderlich ave
Workman Orville M h 361 Wunderlich ave
Workman Mrs Sarah (wid David S) h 361 Wunderlich ave
Workman Thomas H [Lucille C] wks Seiberling R Co h 39 25th S W
Workman Walter W [Mabel C] wks Pitts P G Co h 556 VanBuren ave S
Worley Ella E clerk Weisberger's Inc h 668 Tuscarawas ave W
Worley Mrs Margaret C (wid Henry J) h 668 Tuscarawas ave W
Worley Mrs Mary A (wid Jesse) h 666 Tuscarawas ave W
Worward Wm S [Luella] h 571 Parkview ave
WORTHEN MRS ELOISE A (wid Chas E) asst librarian Barber Public Library h 243 4th N W
Worthen Frank A wks Diamond M Co h 557 Parker ave
Worthen Frank M [Anna F] machinist h 557 Parker ave
Wosary Stephen [Rose] grocer etc 280 Paige ave E h same
Wosary Vendel [Mary] h 280 Paige ave E
Wotring John C [Dorothy C] wks Seiberling R Co h 96 21st N W
Wotring Richard E wks Seiberling R Co h 96 21st N W
Wowra Mrs Anna M (wid Theodore) h 630 Ford ave W
Wowra Constantine J [Anna M] (Pastime Theatre) h 45 10th S W
Wowra Harry P student h 45 10th S W
Wowra R Anthony h 630 Ford ave W
Wowra Ruth C wks Pastime Theatre h 45 10th S W
Wozar George [Elizabeth] h 410 17th N W
Wright Mrs Arretta M h 528 Baird ave
Wright Arthur H [Elizabeth H] teacher h 605 Hopocan ave W
Wright Arthur S [Bertha] foreman Diamond M Co h 575 Ford ave W
Wright C Nelson [Inez M] pres and treas Wright Tool & Forge Co h 1708 Sth Cuy Falls O
Wright C Paul h 17 23d S W
Wright Cecil I [Frances L] wks Pitts P G Co h 118 17th N W
Wright Charles F chief draftsman Diamond M Co h Akron O
Wright Charles F [Clara E] clerk Ak & B B R R Co h 528 Baird ave
Wright Clyde mechanic B & W Garage h Akron O

THE CITY DIRECTORY
TELLS YOU "WHO IS WHO" IN BUSINESS



CHARVOZ SALES, Inc. "SERVICE OPEN UNTIL 9 P M."
339 E. MARKET ST. Phone JEFFERSON 3141

BARBERFON DIRECTORY

1705

Wright Edward J [Cora M] wks B & W Co h 589 Wooster rd W
Wright Eldin [Catherine] wks Pitts P G Co h 35 23d S W
Wright Frank [Lydia] wks Pitts P G Co h 17 23d S W
Wright Harry wks Diamond M Co h 563 Ford ave W
Wright Harry L [M Josephine] clerk Pitts P G Co h 19 25th N W
Wright J Harold h 17 23d S W
Wright John wks B & W Co r 77 8th N W
Wright John J [Rose] bricklayer h 563 Ford ave W
Wright Madeline h 563 Ford ave W
Wright Norwood G [Margaret R] elect engr Ohio B Co h 553 Parkview ave
Wright Russell R [Eula L] wks Pitts P G Co h 118 17th N W
Wright Samuel J office mgr engr dept Diamond M Co h 103 1/2 3d N W
WRIGHT TOOL & FORGE CO The, C N Wright pres and treas, B H Summerlot sec, mfrs of fine automobile service tools and forgings, office and plant 42 State E, Phone SH 5116
WRIGHT W E CO, M W Beck mgr, builders supplies and coal 716 Tuscarawas ave W Phone SH-1516 (See back cover)

The W. E. Wright Co.

BUILDERS SUPPLIES and COAL

Dairy and Poultry Feed and Supplies
Garden and Field Seeds
Farm Implements
Hardware, Paints and Oils

716 Tuscarawas Ave. West Phone SHERWOOD 1516

Wright William [Fannie] h 129 National ave
Wrobel Theodore L student h 897 Wooster rd W
Wrobel Vincent [Joanna] confectionery 897 Wooster rd W h same
Wroblewski Stanley [Sabina] wks Goodyear h 175 23d N W
Wuchter Charles H wks State Highway h 32 31st S W
Wuchter Earl F [Amanda E] h 1418 Wuchter
Wuchter George W [Amy L] insurance agent h 55 24th N W
Wuchter John H h 32 31st S W
Wuchter Mrs L Tina wks Firestone h 536 Hopocan ave W
Wunderlich Arthur [Dora E] farmer h e s 31st S W
Wunderlich Henry [Bernice A] (Wunderlich Studio) h 265 1/2 Wunderlich ave
Wunderlich John H h 297 3d N W
Wunderlich Studio (Henry Wunderlich) 265 Wunderlich ave
Wymer Mrs Inez L h 275 21st N W
Wymer Mrs Sadie E (wid John Q) h 18 10th S W
WYRE MRS LESTA S (wid Russell E) propr Wyre's Pharmacy h 531 Parker ave, Phone SH 2851
WYRE'S PHARMACY, Mrs L S Wyre propr, O W Anderson mgr, 220 2d N W

WYRE'S PHARMACY

O. W. ANDERSON, Manager

Prescription Druggists Eastman Kodak Agency

220 Second Street N. W., Corner Lake Avenue West

PHONE SHERWOOD 1514

ROSE HILL BURIAL PARK Akron-Medina Road
PERPETUAL CARE · MODERATE PRICES W Market St Ext
Phone HE-8316



Y

- Yackee Arthur L [Dorothy M] collections 1100 Wooster rd W h same
Yackee Hariv G [Louella H] wks Firestone h 48 Elmwood
Yackee Howard C [Willhuse] captain of police h 175 Baird ave
Yaeso Stephen [Julia] wks Seiberling R Co h 105 Canal S
Yakich Anthony [Mary] wks Pitts V & F Co h 562 Brady ave
Yakovich Mrs Mary h 193 1st N W
Yakovlic Alex h 1112 Cherry
Yakovlic Milan [Elizabeth] wks Diamond M Co h 1112 Cherry
Yakus John [Catherine] wks B & W Co h 320 VanBuren ave S
Yakus Paul [Katie] wks B & W Co h 308 VanBuren ave S
Yancey Rev Israel M [Fannie B] pastor St Paul's Baptist Church, Akron O h 333 Wooster rd N
Yancev Ruby P h 333 Wooster rd N
YANCHURICH GEORGE S (Alaska Cigar Store) h 508 Wooster rd N
Yanke Andrew h 379 Wayne
Yanke George [Katie] h 379 Wayne
Yanke George jr wks Seiberling R Co h 379 Wayne
Yanke Joseph sta att'd Standard Oil Co h 379 Wayne
Yanke Stephen wks Pitts P G Co h 379 Wayne
Yankovic Frances wks Seiberling L P Co h 464 4th N W
Yankovic John [Agnes] machinist h 464 4th N W
Yankovic John jr wks Pitts V & F Co h 464 4th N W
Yankovich Helen student h 437 4th N W
Yankovich Joseph [Helen] wks Diamond M Co h 437 4th N W
Yankovich Stephen blacksmith h 17 Springfield rd W
Yannavon Otto [Creasie] wks Pitts P G Co h 23 16th N W
Yantz James O farmer h 865 Noiton ave
Yarnell Fannie D h 823 Wooster rd N
Yarnell Mrs Ida G wks Sun Rubber Co h 509 VanBuren ave S
Yarnell Mrs Minnie D (wid Paxton L) h 823 Wooster rd N
Yauman Anthony h 1430 Wooster rd W
Yauman Edward H h 1430 Wooster rd W
Yauman John L [Margaret] h 1430 Wooster rd W
Yearslev Herman H [Vivian C] wks Erie R R h 463 Wooster rd N
Yellich George h 350 Wunderlich ave
Yellich Mrs Katie (wid Louis) h 350 Wunderlich ave
Yellich Stephen h 350 Wunderlich ave
Yemritz Mrs Amanda (wid George) h 302 Washington ave
Yenek Mary M mgr Biberon Credit Rating Bureau h 275 Lake ave E
Yenek Paul [Susie] wks Pitts V & F Co h 275 Lake ave E
Yeo Clarence H supt of erection B & W Co h 151 Kenilworth dr, Akron O
Yeomans Carl E h 167 Sylvester
Yeomans Harry [Ida] wks Pitts V & F Co h 167 Sylvester
Yerman Joseph [Jennie] h 823 Brady ave
Yerman Joseph jr [Agnes] wks Ohio Brass Co h rear 796 Brady ave
Yerman Matthew wks City h 823 Brady ave
Yoak Fred [Ruth R] wks Seiberling R Co h 677 Hopocan ave W
Yocum John M h 387 3d N W
Yocum Paul A wks B & W Co h 246 5th N W
Yocum Rev Richard R [Clara H] rector St Andrew's Episcopal Church h 246 5th N W
Yocum Ruth M student h 246 5th N W
Yoder Apartments 669-85 Lake ave W
Yoder Bros (M S and I D) wholesale florists etc, s s Robinson ave E and n s Snyder ave
Yoder D Milton [Reah I] mech engr Pitts P G Co h 527 Princeton ave
Yoder Genevieve A stenog Goodrich h 238 6th N W
Yoder Ira D (Yoder Bros) h Akron O
Yoder LaVeine [Frances E] agent Erie R R h 238 6th N W
Yoder Margaret F teacher h 650 Summit N
Yoder Martha V h 629 Tuscarawas ave E
YODER MENNO S [Amanda A] (Yoder Bros) pres Great Northern Bldg & Loan Co h 650 Summit N
Yoder Uriel L student h 238 6th N W
Yohe Charles E [Anna] clerk Biddv & Terry h 631 Holmes ave
Yohay John W [Della F] carpenter h 666 Wooster rd N
Yohay Martle L student h 666 Wooster rd N
Yohay Thelma E student h 666 Wooster rd N
Yonker Clyde E h 71 Yonker

THE CENTRAL ASSOCIATED REALTY CO. 403 OHIO BUILDING
SUNSET VIEW SUBDIVISION - The Ideal Location for your Home in a Strictly High-Class Residential District

BARBERTON DIRECTORY

1707

Yonkers Julianna wks Seiberling R Co r 401 Hill ave
 Yonkers Mary A wks Diamond M Co r 401 Hill ave
 Yonkovich Thomas wks B & W Co r 18 Diamond ave
 Yost John h 1103 Liberty ave
 Yost John D [Ida M] wks Pitts P G Co h 1103 Liberty ave
 Yost Kathryn G student h 1103 Liberty ave
 Young Albert D [Minnie M] wks B & W Co h 888 Wooster rd N
 Young Alvin L [Susan N] wks City h 127 Summit W
 Young Carmen W [Anna] carpenter h 736 Hudson Run rd
 Young Mrs Catherine (wid John) h 135 Oakwood
 Young Cecil L [Freda L] wks Seiberling R Co h 179 22d N W
 Young Champ C [Anna C] carpenter B & W Co h 76 22d N W
 Young Clyde R [Corinne M] wks B & W Co h 58A Creedmoor ave
 Young David L [Elizabeth M] machinist h 60 Gale dr
 Young Don L [Elda E] mech eng'r B & W Co h 263 25th N W
 Young Dorothy D h 736 Hudson Run rd
 Young Dorothy P cashier H L Green Inc h 23 24th N W
 Young Rev Eugene [Rosie] janitor 1st Central T Co h 604 Ford ave W
 Young Everett laborer h 143 National ave
 Young George pres Barberton Home Builders Inc h Loyal Oak rd, R D 2
 Young Harold H [Marguerite E] with B & W Co h 89 Yonker
 Young Harvey C clerk Ohio Brass Co h 575 Parkview ave
YOUNG HENRY W [Grace S] asst to vice pres Pittsburgh Plate Glass Co h 611 Lake ave W
 Young Herman h 736 Hudson Run rd
 Young Irving G [Bertha P] wks Seiberling R Co h 899 Shannon ave
 Young Jackson A clerk Ohio Brass Co h 575 Parkview ave
 Young Mrs Mabel E h 30 16th N W
 Young Mindie E [Mandy E] wks Seiberling R Co h 65 28th N W
 Young Men's Christian Association, A A Weller pres, J R Hope vice pres, T J Daxton
 recording sec, S A Drummond general sec, E F Crites treas, 467 Page ave W
 Young Mrs Nelhe M (wid George S) h 896 Wooster rd N
 Young Noah E wks L & L Auto Electric Co h 445 4th N W
 Young Mrs Nora M (wid Clarence R) h 575 Parkview ave
 Young Ora A [Helen V] clerk Goodrich h 603 Portage
 Young Oscar F [Louise E] welder B & W Co h 150 Tuscarawas ave E
 Young Roy W cement worker h 736 Hudson Run rd
 Young S Matthew barber 492½ Tuscarawas ave W h 239½ 2d N W
 Young Sidney M jr student h 239½ 2d N W
 Young Walley D butcher h 135 Oakwood
 Young Wanda N student h 179 22d N W
 Young Wm A [Mame] barber 100 4th N W h 116 Yonker
 Young Wm B [Carol B] attorney 77 3d N W h 821 Wooster rd N
 Young Wm H [Grace G] patternmaker B & W Co h 23 24th N W
 Youngblood Catherine E h 233 8th N W
 Youngblood Coletta M stenog Pitts V & F Co h 233 8th N W
YOUNGBLOOD JOHN L [Antoinette F] (Youngblood & Witt) h 233 8th N W
 Youngblood John L jr h 233 8th N W
YOUNGBLOOD & WITT (J L Youngblood, J E Witt) sheet metal contractors 159 2d N W

YOUNGBLOOD & WITT
SHEET METAL CONTRACTORS

FURNACE DEALERS

Slate, Tile and Built-Up Roofs

159 SECOND STREET N. W. Phone SHERwood 5425

Yovanovich Catherine wks Diamond M Co r 331 Lucas
 Yovanovich Nikola wks Diamond M Co r 906 Tuscarawas ave W
 Yurehiak John [Mary] grocer etc 253 15th N W h same
 Yurehiak John F clerk John Yurehiak h 253 15th N W
 Yurehiak Mary A student h 253 15th N W
 Yurehiak Milus R clerk John Yurehiak h 253 15th N W

THE DAUNTLESS PLUMBING & ELECTRIC CO. 18-22 E. State St.
REPAIR WORK GIVEN PROMPT AND CAREFUL ATTENTION **PHONE FRANKLIN 8109**

1708

BURCH DIRECTORY CO'S

Yurchich Robert wks Diamond M Co r 571 Wooster rd W
 Yurjevich Andrew wks Pitts V & F Co r 274 Lake ave E
 Yurkie John [Catherine] wks Pitts V & F Co h 574 Brady ave
 Yurkie Peter wks Pitts V & F Co h 574 Brady ave
 Yurko Stephen [Catherine] wks Diamond M Co h 432 4th N W
 Yuschik Anthony wks B & W Co r 561 Hopocan ave W

Z

Zachar Andrew r 71 7th N W
 Zachar Mrs Frances (wid Frank) h 245 Huron
 Zachar Frank S [Pauline A] pharmacist h 245 Huron
 Zachar Olga M nurse h 245 Huron
 Zaeske Mrs Mary (wid Wm H) h 242 7th N W
 Zagar Frank [Mary] wks Pitts V & F Co h 394 Frase ave
 Zagar George [Frances] wks Pitts P G Co h 123 15th N W
 Zagar Tony [Angelina] wks Ohio Brass Co h 505 Brady ave
 Zager Anne M wks Sun Rubber Co h 437 Wooster rd N
 Zager Frances H student h 437 Wooster rd N
 Zager Frank J wks Sun Rubber Co h 437 Wooster rd N
 Zager Martin [Josephine] h 437 Wooster rd N
 Zager Martin J [Kathryn] truck dr Sun Rubber Co h 512 Lincoln ave
 Zager Mary A bkpr Peoples Dairy Co h 437 Wooster rd N
 Zaharaki George h 139 Canal S
 Zahoran Anna h 138 17th N W
 Zahoran Julia h 138 17th N W
 Zahoran Mary wks 300 4th N W
 Zahoran Peter [Rose] h 138 17th N W
 Zahoran Rose wks Sun Rub Co h 138 17th N W
 Zahoran Stephen h 138 17th N W
 Zahoryan Margaret h 511 1/2 Tuscarawas ave W
 Zahoryn Andrew wks Diamond M Co h 65 21st N W
 Zahoryn Joseph wks Diamond M Co h 65 21st N W
 Zahoryn Matthew h 65 21st N W
 Zak Adam J [Bozena V] h 235 17th N W
 Zak Celia E h 235 17th N W
 Zakapohan John h 123 19th N W
 Zakaysek Mrs Gertrude r 47 17th N W
 Zakaysek Mary r 47 17th N W
 Zakit Anthony clerk h 44 Diamond ave
 Zakit John h 44 Diamond ave
 Zakit Katie h 44 Diamond ave
 Zakit Peter [Theresa] poultry dlr h 44 Diamond ave
 Zakit Theresa student h 44 Diamond ave
 Zakrzewski Anthony [Mary] h 197 16th N W
 Zakrzewski Anthony jr h 197 16th N W
 Zakrzewski Jennie h 197 16th N W
 Zakrzewski Nellie h 197 16th N W
 Zalar Alice h 112 17th N W
 Zalar Anna wks Sun Rubber Co h 29 Huston W
 Zalar Carl h 29 Huston W
 Zalar Jack [Josephine] wks Pitts P G Co h 112 17th N W
 Zalar John [Marie] wks Pitts V & F Co h 29 Huston W
 Zalar John jr wks Pitts V & F Co h 29 Huston W
 Zalar Philip wks Sun Rubber Co h 29 Huston W
 Zamesko Andrew [Josephine] wks Seiberling R Co h 376 Hillsdale ave
 Zamesko John h 329 Bell
 Zapkar Frank [Theresa] wks Yoder Bros h 258 Snyder ave
 Zatlokal Thomas h 130 Snyder ave
 Zaynor Joseph [Margaret] wks Seiberling R Co r 610 Hopocan ave W
 Zbinden Franklin student h 986 Shannon ave
 Zbinden Mrs Grace (wid George) h 986 Shannon ave
 Zbovy John M [Mary E] h 46 14th N W
 Zbovy Joseph A wks Diamond M Co h 46 14th N W
 Zbovy Joseph J [Elizabeth M] h 46 14th N W
 Zdelar Frank [Anna] wks B & W Co h 484 Wooster rd W
 Zebedis Anna student h 69 22d N W
 Zebedis John h 69 22d N W
 Zebedis Joseph [Theresa] h 69 22d N W
 Zeber William wks B & W Co r 505 Wooster rd W

The STANDARD MORTGAGE Co.
 601 FIRST-CENTRAL TRUST BLDG.

FIRST MORTGAGES

Zedekar Stanley C [Gayle] mgr Ohio Furniture Exchange h 1232 Carey ave, Akron O
Zehnder Adolph J r 69 State E
Zehnder Dayle G r 69 State E
Zeigler Chas F [Grace O] wks B & W Co h 646 Hopocan ave W
Zeigler Harry G [Nonda B] wks B & W Co h 6 10th S W
Zeigler Helen E clerk h 106½ 2d N W
Zeigler James M [Grace M] laborer h 106½ 2d N W
Zeigler Jean E student h 646 Hopocan ave W
Zeigler Michael auto repr 431 Hopocan ave W h Postige Hotel
Zeigler Mrs Pauline h 523 Wesleyan ave
Zeisig Henry C [Mirtle E] wks B & W Co h 574 Ceredmoor ave
Zeisig Ralph E [Estella M] clerh h 166 Oakwood
Zelei Mrs Mary (wid Gaspar) h 1010 Shannon ave
Zeleznik Andrew [Frances] wks Pitts P G Co h 26 26th N W
Zeleznik Andrew jr h 26 26th N W
Zeleznik Frances A h 26 26th N W
Zeleznikar Anna wks Sun Rubber Co h 49 Huston W
Zeleznikar Martin [Frances] h 49 Huston W
Zeleznikar Mary h 158 15th N W
Zeleznikar Mrs Mary (wid John) h 158 15th N W
Zeleznikar Paulina student h 158 15th N W
Zell Henry M [Margaret M] wks Pitts P G Co h 516 Wooster rd W
Zell Rox H [Hilda H] electrician h 662½ Wooster rd N
Zellers Philip J [Lillie F] wks Seiberling R Co h 24 24th N W
Zellers Wm I [Alverda B] restaurant 638 Tuscarawas ave W h same
Zelovich Alex [Margaret] h 929 Perry ave
Zelovich Alex jr h 929 Perry ave
Zelovich Ernest student h 929 Perry ave
Zelovich Irene h 929 Perry ave
Zelsky Felix [Mary] h 540 Hopocan ave W
Zelsky Joseph [Josephine] wks B & W Co h 540 Hopocan ave W
Zema Andrew wks Yoder Bros h 381 Bell
Zema Mrs Anna (wid John) h 236 Snyder ave
Zema Mrs Anna (wid Stephen) h 303 College ave
Zema Catherine wks Diamond M Co h 240 1st N W
Zema Dorothy E stenog Seiberling R Co h 236 Snyder ave
Zema Eli student h 381 Bell
Zema Helen student h 303 College ave
Zema John [Mary] h 381 Bell
Zema Joseph [Anni] h 240 1st N W
Zema Joseph jr [Anna] wks Diamond M Co h 242 1st N W
Zema Katie wks Sun Rubber Co h 303 College ave
Zema Mary student h 381 Bell
Zema Michael h 381 Bell
Zema Michael [Mary E] wks Seiberling R Co h 303 College ave
Zema Nicholas [Anna] wks B & W Co h 229 Lake ave E
Zema Nick [Ruby] wks Yoder Bros h 385 Bell
Zema Victoria wks Sun Rubber Co h 303 College ave
Zemko Lenon wks Diamond M Co r 140 14th N W
Zen John trucking r 1057 Wooster rd N
Zender John J [A Pearl] electrician h 1269 Central ave
Zevc Anna wks Seiberling L P Co h 159 17th N W
Zevc Joseph [Mary] wks Ohio Brass Co h 159 17th N W
Zevc Joseph jr student h 159 17th N W
Zevc Mary h 159 17th N W
Zgorski Louis C [Lottie] h 550½ Wooster rd N
Ziblot Anthony [Rose] h 334 College ave
Ziblot Anthony jr h 334 College ave
Ziblot Joseph h 334 College ave
Ziblot Stephen wks Miller R Co h 334 College ave
Ziegler Andrew S wks Diamond M Co h 218 Wooster rd N
Ziegler Arthur S wks B & W Co r 246 3d N W
Ziegler Crawford [Elizabeth] with B & W Co h 1350 Wooster rd W
Ziegler Fleming E [Lucille R] wks B & W Co h 1350 Wooster rd W
Ziegler Henry A [Anna M] h 212 Wooster rd N
Ziegler John [Mildred B] laborer h 651½ Hopocan ave W
Ziegler Joseph J [Mary] wks Diamond M Co h 218 Wooster rd N
Ziegler Stephen J h 212 Wooster rd N
Zigler Helen student h 288 4th N W
Zigler James [Mary] foreman h 288 4th N W

Taxi Service Anytime - Anywhere **CITY CAB CO.**
Call **BL-3141**



EXCHANGE CHEVROLET, Inc. "After We Sell We Serve"
444 WEST EXCHANGE ST. Phone Jefferson 8141
Our Obligation Is Your Guaranteed Satisfaction

1710

BURCH DIRECTORY CO'S

Zigler Joseph r 241 1st N W
Zigler Margaret student h 288 1th N W
Zigmond Frank [Helen] wks B & W Co h 151 15th N W
Zike Rev Charles E [Vesta] pastor Wesleyan Methodist Church h 25 17th N W
Zike G Kenneth clerk Hershey's S S Station h 25 17th N W
Zike W Joanna h 25 17th N W
Ziley John wks Pitts V & F Co h 368 Newell
Zimmer C Guy [Marie] teacher h 236 3d N W
ZIMMER LEWIS C [Florence] (Wooster Rd Pharmacy) (Northern Cut Rate) h 936 Jason
ave, Akron O
Zimmerman Albert E [Theresa M] wks Firestone h 464 Lincoln ave
Zimmerman Andrew J [Minnie C] wks Diamond M Co h 305 Wunderlich ave
Zimmerman Bela B [Mary] bricklayer h 20 10th S W
Zimmerman Benj B h 20 10th S W
Zimmerman Glenn W [Mildred M] h 671 Wooster rd N
Zimmerman Mary M h 20 10th S W
Zimmerman Mrs Minnie E (wid Charles) h 43 16th N W
Zimmerman Paul E h 305 Wunderlich ave
Zimmerman Pearl G stenog h 43 16th N W
Zimmerman Roland h 43 16th N W
Zimmerman Rose A h 20 10th S W
Zimmerman Ruth stenog Lincoln Rubber Co h Akron O
Zinkovich Leo [Anna] auto mechanic h 323 State W
Zintsmeister Frank h Union
ZIP OIL Inc, M C Britton pres, Mrs Calla Britton sec and treas, wholesale and retail gas,
oil and grease 1171-1193 Wooster rd N, Phone SH 4916 (See page 96)
Zivanov Milan [Helen] wks Pitts P G Co h 87 Huston W
Znidarsic Anthony h 57 15th N W
Znidarsic Frances clerk h 402 Frase ave
Znidarsic Frank [Mary] wks B & W Co h 402 Frase ave
Znidarsic Joseph wks Pitts P G Co h 57 15th N W
Znidarsic Mary wks Seiberling L P Co h 402 Frase ave
Znidarsic Rose h 57 15th N W
Zoker Matt J [Lucy F] wks Sun Rubber Co h 437 Wooster rd N
Zook Delmer O wks Zook's Garage h 149 21st N W
Zook Hazel I student h 149 21st N W
Zook Mrs Ida L (wid J Frank) h 149 21st N W
ZOOK ORBIN J (Zook's Garage) h 353 Van
ZOOK'S GARAGE (O J Zook) Hupmobile automobiles, sales and service, general automo
bile repairing, gasoline, oils etc 1158 Wooster rd W, Phone SH 6316
Zorn Mrs Marie (wid Stephen) h 565 Holmes ave
Zotov Wilham wks Pitts P G Co h 41 21st N W
Zsely Helen student h 406 4th N W
Zsely Izidor [Helen] wks Pitts P G Co h 406 4th N W
Zsiga George jr [Rose] wks E O Gas Co h 74 Stirling ave
Zupec Angelne wks Palmer M Co h 153 17th N W
Zupec Frank wks G J Renner B Co h 153 17th N W
Zupec Frank [Agnes] wks Pitts V & F Co h 267 VanBuren ave N
Zupec Frank jr student h 267 VanBuren ave N
Zupec Jerry [Frances] wks Seiberling R Co h 153 17th N W
Zupec John [Frances] wks Pitts P G Co h n s Wayne
Zupec Mary wks Pitts V & F Co h 153 17th N W
Zupec Rose h 153 17th N W
Zupic Jacob wks Seiberling R Co h 406 Frase ave
Zupic John [Lucy] wks Pitts V & F Co h 406 Frase ave
Zupic John jr wks Union I & C Co h 406 Frase ave
Zupic Joseph student h 406 Frase ave
Zupic Joseph [Frances] wks Pitts P G Co h 397 15th N W
Zupic Louis auto body reprmn h 406 Frase ave
Zupko Eugene J [Helen] truck driver h 154 Sylvester
Zupko Jacob clerk M & J R Potter h 237 1st N W
Zupko John [Helen] h 237 1st N W
Zupko John jr clerk A Rakoci h 237 1st N W
Zurawsky Frank barber 941 Wooster rd W h 144 19th N W
Zurawsky George h 144 19th N W
Zurawsky John h 144 19th N W
Zurawsky Joseph [Mary] wks Pitts P G Co h 131 15th N W
Zurawsky Thomas h 144 19th N W
Zurawsky Wilham h 144 19th N W
Zurschmit August W [Lillian M] machinist h w s Summit N

Lowe Brothers
PAINTS

CENTRAL HARDWARE

EXCLUSIVE AGENTS, 200 So. MAIN ST.
Star Hdwe. & Tool Co., 13 S. Howard

Lowe Brothers
PAINTS

BARBERTON DIRECTORY

1711

Zuseck Frank [Nellie] wks B & W Co h 307A Lucas
Zvansky Catherine h 57 Huston W
Zvansky Mrs Julia (wid Emil) h 57 Huston W
Zvansky Leona h 226 1st N W
Zvansky Louis [Julia] h 226 1st N W
Zvansky Stephen h 57 Huston W
Zvonar John [Anna] wks B & W Co h 219 21st N W
Zwick Martin [Anna] wks Pitts V & F Co h 94 Elmwood
Zwigart Leo A wks Diamond M Co h 21 Brown

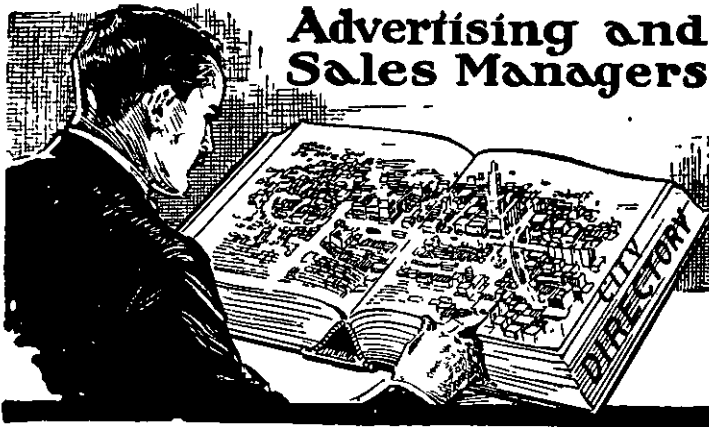

**Advertising and
Sales Managers**

In fact, every live Business Concern finds the

City Directory

Indispensable

BARBERTON BUSINESS DIRECTORY

CLASSIFIED

Abstracts of Title

Morton W A 308 Marshall Bldg

Advertising Agency

Abbey George 531½ Tuscarawas ave W

Aluminum Flake Mfrs

Aluminum Flake Co 965 Wooster rd N

Ambulance Service

Campfield-Hickm in Co 566 Park ave W
Taylor's Funeral Home 470 Tuscarawas ave W
Topolosky J L 903 Wooster rd W
Weigand F J 574 Tuscarawas ave W

Apartment Buildings

Chatfield Flat 582 84 Creedmoor ave
Lash Apartments 627 and 629 Tuse ave W
Lash Apartments 531-3 Wooster rd N
Milena Apartment 821 Wooster rd N
Summit View Apartments 207-15 Summit W
Yoder Apartments 669 85 Lake ave W

Art Novelty Mfrs

D'Or Studios Inc 96 Robinson ave E

Artificial Stone Mfrs

Barberton Art Stone Co 33 Brown

Asbestos Products Mfrs

Ric-Wil Co 16 Brown

Associations and Clubs

American Legion Club 568½ Tuscarawas ave W
Barberton Auto Club 514 Park ave W
Barberton Chamber of Commerce 70 4th N W
Barberton Fish & Game Conservation League
468½ Tuscarawas ave W
Barberton Magvar Independent Culture Club
69 Diamond ave
Barberton Real Estate Brokers Assn 492½
Tuscarawas ave W
Barberton Retail Merchants Assn 70 4th N W
Kiwanis Club, Federated Church
Masonic Club 107 5th N W
Polsh American Citizens Church, meets St
Mary's Church
Rotary Club, Masonic Temple
Slovenian Club of Sacred Heart Church 925
Hopocan ave W
Veterans of Foreign Wars 572½ Tuse ave W

Attorneys at Law

Brotsman W W 558 Tuscarawas ave W
Casselberry A B 492½ Tuscarawas ave W
Decker S A 558 Tuscarawas ave W
Eckroate H J 558½ Tuscarawas ave W
Everhard O D 558½ Tuscarawas ave W
Henley H P 558½ Tuscarawas ave W
Morton R E 308 Marshall Bldg
Moyer O C 312 Marshall Bldg

Attorneys at Law continued

Peters G A, City Solicitor, City Bldg 585
Tuscarawas ave W
Platt G R, Municipal Judge, City Bldg 585
Tuscarawas ave W
Pristo V D P 492½ Tuscarawas ave W
Rabb E J 531½ Tuscarawas ave W
Young W B 77 3d N W

Automobile Bearings

Weigand Bros Garage 14 16th N W

Automobile Brake Service

B & W Garage 600 and 604 Tuscarawas ave W
Barberton Oil Co 580 Park ave W and 283
Wooster rd N
Bosch-Camp Inc 643 Wooster rd N
Carrier Bros Garage rear 103 3d N W
Robinson Tire Supply Co 74 78 8th N W
Weigand Bros Garage 14 16th N W

Automobile Dealers—Sales, Service and Supplies

Ayers F L 223 2d N W
B & W Garage 600 and 604 Tuscarawas ave W
Bertsch Motor Co 440 Hopocan ave W
Bushman Kuntz Motor Co 618 Tuse ave W
Case & Mentzer 749 Wooster rd N
Conrad E E Motor Co 459 Tuscarawas ave W
Derhammer Motors Inc 239 2d N W
Lane Motor Co 267 273 Wooster rd N
Trego J W Motor Co 634 Tuscarawas ave W
Zook's Garage 1158 Wooster rd W

Automobile Electric Systems

Carrier Bros Garage rear 103 3d N W
First Garage 973 Wooster rd N
L & L Auto Electric Co 407 4th N W
Robinson Tire & Supply Co 74 78 8th N W
Weigand Bros Garage 14 16th N W

Automobile Garages

(See Automobile Dealers, Repairing and
Storage)

Automobile Lubricating

Barberton Oil Co 580 Park ave W and 283
Wooster rd N
Bosch Camp Inc 643 Wooster rd N
Carrier Bros Garage rear 103 3d N W
L & L Auto Electric Co 407 4th N W
Robinson Sam Service Station 60 2d N W
Robinson Tire & Supply Co 74 78 8th N W

Automobile Painting

Beyler H A 455 Hopocan ave W
Dapp G L 103 19th N W
Weigand Bros Garage 14 16th N W

Automobile Parts

Weigand Bros Garage 14 16th N W

**BANKING SERVICE
FOR THE
INDIVIDUAL**

THE FIRST INDUSTRIAL BANK OF AKRON

Akron's Morris Plan Bank. 415 S. Main St Phone JE-4171

**SAVE WHERE
YOU
CAN BORROW**

BARBERTON DIRECTORY

1713

Automobile Repairing

Carrier Bros Garage rear 103 3d N W
Dreese L H 300 Bell
First Garage 973 Wooster rd N
Harris C C 735 Wooster rd W
James A R rear 1139 Wooster rd N
N & H Auto Hospital rear 269 Paige ave E
Perry's Garage 101 State W
Petit E F 1494 Wooster rd W
Sigler C A 185 2d N W
Weigand Bros Garage 14 16th N W
Werner Battery & Electric Service 669 Woos-
ter rd W
Winger Charles rear 229 2d N W
Zeigler Michael 431 Hopocan ave W
Zook's Garage 1158 Wooster rd W

Automobile Service Stations

Arterburn R W 651 Tuscarawas ave W
Barberton Oil Co 580 Park ave W and 283
Wooster rd N
Bosch Camp Inc 643 Wooster rd N
Burger N E 1246 Wooster rd W
Carl G R 496 4th N W
Carrier Bros Garage rear 103 3d N W
Carrier Bros Service Station 714 Wooster rd W
Chaykoski John 256 8th N W
Cities Service Oil Co 373 Wooster rd N
Collier & Son 918 Wooster rd W
Cunningham Henry e s 31st S W
Cunningham Hugh 1253 Wooster rd N
Eagle Service Station 465 Park ave W
East Side Gas & Coal Co 164 Tuscarawas av E
Eberwein E V 431 Hopocan ave W
Ekesv A H 194 Snyder ave
First H A 973 Wooster rd N
Herrin Bros 1056 Wooster rd N
Hershey's Super Service Station 679 Hopocan
ave W
Independent Petroleum Products 107 Tusca-
rawas ave E
Kirchberg A G 1400 Wooster rd W
L & L Auto Electric Co 407 4th N W
Lake Ann Park Service 556 Park ave W
Magic City Coal & Gas Co 51 State E
Matz H H 929 Wooster rd N
Mong W J 562 Norton ave
Myers & DeHart 60 Springfield rd W
Nash Super Service & Restaurant 1383 Woos-
ter rd W
Newman Henry 540 Wooster rd N
Pitz J H 1503 Wooster rd W
Robinson E A 993 Wooster rd W
Robinson Sam Service Station 60 2d N W
Robinson Tire & Supply Co 74-78 8th N W
Romestant Gust ave 917 Wooster rd W
Rowe Mrs Ella L w s 31st S W
Spak Danl 1591 Kenmore blvd
Standard Oil Co 951 Wooster rd N
Tertsworth R F 601 Tuscarawas ave W
Tire Supply & Service Inc 177 2d N W
Zip Oil Inc 1193 Wooster rd N
Zook's Garage 1158 Wooster rd W

Automobile Service Station Equipment and Repairing

Slack W A 341 Norton ave

Automobile Storage

Carrier Bros Garage rear 103 3d N W

Automobile Storage continued

Robinson Tire & Supply Co 74-78 8th N W

Automobile Supplies

Barberton Auto Supply Co 115 2d N W
Harry's Auto Accessory 128 2d N W
L & L Auto Electric Co 407 4th N W
Robinson Sam Service Station 60 2d N W
Robinson Tire & Supply Co 74 78 8th N W
Werner Battery & Electric Service 669 Woos-
ter rd W

Automobile Tire Dealers

Barberton Oil Co 580 Park ave W and 283
Wooster rd N
Bosch-Camp Inc 643 Wooster rd N
Hanic Stephen 893 Wooster rd W
L & L Auto Electric Co 407 4th N W
Matz H H 929 Wooster rd N
Nash Super Service & Restaurant 1383 Woos-
ter rd W
Robinson E A 993 Wooster rd W
Robinson Sam Service Station 60 2d N W
Robinson Tire & Supply Co 74-78 8th N W
Scott E J 1269 Coventry
Summit Oil & Gas Co 941 Wooster rd N
Tire Supply & Service Inc 177 2d N W
Weigand Bros Garage 14 16th N W
Werner Battery & Electric Service 669 Woos-
ter rd W
Zook's Garage 1158 Wooster rd W

Automobile Tire Mfrs

(See Rubber Tire Mfrs)

Automobile Tire Repairing

Barberton Oil Co 580 Park ave W and 283
Wooster rd N
Nash Super Service & Restaurant 1383 Woos-
ter rd W
Robinson Sam Service Station 60 2d N W
Robinson Tire & Supply Co 74 78 8th N W

Automobile Tool Mfrs

Wright Tool & Forge Co 42 State E

Automobile Towing

Carrier Bros Garage rear 103 3d N W
First Garage 973 Wooster rd N
L & L Auto Electric Co 407 4th N W
Weigand Bros Garage 14 16th N W

Automobile Trimming

Auto Top & Body Co 455 Hopocan ave W
Barberton Auto Top & Body Co 431 Hopocan
ave W
Better Auto Trimming Co 903 Wooster rd N

Automobile Truck Dealers

Avers F L 223 2d N W
Bertsch Motor Co 440 Hopocan ave N
Derhumer Motors Inc 239 2d N W

Automobile Washing

Barberton Oil Co 580 Park ave W and 283
Wooster rd N
Bosch Camp Inc 643 Wooster rd N
Robinson Tire & Supply Co 74 78 8th N W

KESTER COAL CO.

FOR QUALITY—SERVICE AND COURTESY. CALL Blackstone 2311

1714

BURCH DIRECTORY CO'S

Automobile Wrecking

A & S Auto Wrecking Co 27 Borden
Crispin W R 894 Coventry
F & S Auto Wrecking 570 Norton ave
Ohio Auto Wrecking Co 25 Springfield rd W
and 1093 Wooster rd N
West Barberton Auto Wrecking 1486 Wooster
rd W

Bakeries

Anger K L 156 2d N W
Barberton Bakery 179 2d S W
Ciswall F J 188 2d N W
Dimtroff Anastas 445 Hopocan ave W
Faultless Baking Co 252 Wooster rd N
Kostantinovich Cheda 278 Wooster rd N
Milos & Co 290 Wooster rd N
New System Bakery 536 Tuscarawas ave W
Victor Bakery 294 Wooster rd N
West Side Bakery 94 15th N W
Wetzel C R 1596 Kenmore blvd

Bank

First Central Trust Co 523 Tuscarawas ave W

Barber Shops

Alexandroff Blagos 109 2d N W
Barak Stephen 93 2d N W
Birch F A 575 Wooster rd N
Bise Dorsey 672 Tuscarawas ave W
Brand Frank 151 2d S W
Canfora Albert 899 Wooster rd W
Canfora James 181 2d N W
Carbaugh L E 971 Wooster rd W
Cornacchione Giovanni 284 Wooster rd N
Crosky John 149 2d N W
Daugherty L L 586 Tuscarawas ave W
Ernst Fred 206 2d N W
Ferraro Sam 339 4th N W
Ferral C H 1414 Wooster rd W
Herwick Mrs Harriet E 933 Wooster rd W
Hollar W C 518 Tuscarawas ave W
Johnson W J 242 Wooster rd N
Justus D M 1140 Wooster rd W
Kennedy E B 1592 Kenmore blvd
Lazich Omar 143 2d N W
Liggett J H 632 Tuscarawas ave W
Lutey G D 938 Tuscarawas ave W
Mahfood Michael 79 15th N W
Markell Joseph 570 Burt
McClung B A 345 Wooster rd N
Moses A D 205 2d N W
Osenski Matthew 892 Tuscarawas ave W
Pisanelli Philip 180 Baird ave
Prommo Paul 146½ 2d N W
Reitter Joseph 1367 Wooster rd W
Roberts T M 1067 Wooster rd N
Scerback & Gussizk 175 16th N W
Scott A R 190 2d N W
Stockton W M 1041 Wooster rd W
Stoyanoff Kosta 425 Hopocan ave W
Suboticki J J 104 2d N W
Susersky John 222 2d N W
Svertits Louis 180 2d N W
Toth Peter 304 Wooster rd N
Uyere J J jr 883 Wooster rd W
Voight J T 96 2d N W
Young S M 492½ Tuscarawas ave W
Young W A 100 4th N W
Zurawsky Frank 941 Wooster rd W

Batteries—Storage

Barberton Oil Co 580 Park ave W and 283
Wooster rd N
Bosch Camp Inc 643 Wooster rd N
Carrier Bros Garage rear 103 3d N W
First Garage 973 Wooster rd N
L & L Auto Electric Co 407 4th N W
Matz H H 929 Wooster rd N
Robinson F A 993 Wooster rd W
Robinson Tire & Supply Co 74 78 8th N W
Weigand Bros Garage 14 16th N W
Werner Battery & Electric Service 669 Woos-
ter rd W

Beauty Shops

Basler Anna 343 Wooster rd N
Gastovic Mrs Chlo E 105½ 3d N W
Judy's Beauty Shop 131 2d N W
Justus D M 1140 Wooster rd W
Lamb Mrs Betty 507½ Tuscarawas ave W
Longfellow Sisters 123 7th N W
Markell Joseph 570 Burt
Markley Pearl 200 Norton ave
Park Beauty Shoppe 619½ Tuscarawas ave W
Powell Mrs Loa 632½ Tuscarawas ave W
Rose Beauty Shop 512 Park ave W
Smut Set Vanity Salon 761½ Tusc ave W
Wise Mrs Helen M 630 Tuscarawas ave W

Bicycles and Supplies

Petzer Hardware Co 508 Tuscarawas ave W

Billiard Rooms

Franklin & Strednack 888 Hopocan ave W
Genet Bros 1133 Wooster rd W
Griffiths' Billiard Parlors 540½ Tusc ave W
McDade D S 763 Brady ave

Blacksmith

Constantine G J 189 2d N W

Boiler Mfrs

Babcock & Wilcox Co, Stirling ave

Books and Stationery

Laughlin's Book Store 560 Tuscarawas ave W

Bottlers of Carbonated Beverages

Barberton Bottling Works 33 19th N W
Nehi Bottling Co 660 Tuscarawas ave W

Brass and Bronze Founders

Newton Brass Foundry & Pattern Works Inc
61 State E

Brewers Agents

Crockett Distributing Co 359 369 Newell
D & K Distributing Co 484 Newell
Meehan Bros 660 Tuscarawas ave W

Brick Dealers

Sours Coal & Supply Co 120 Tuscarawas ave E
Stuver Bros Co 692 Wooster rd W
Wright W E Co 716 Tuscarawas ave W

Builders Supplies

Sours Coal & Supply Co 120 Tuscarawas ave E
Stuver Bros Co 692 Wooster rd W
Wright W E Co 716 Tuscarawas ave W

W. D. TURNER
WALL PAPER COMPANY

WALL PAPER, PAINT, LINOLEUM
WINDOW SHADES

Akron and Barberton

"DEVONSHIRE" CLOTHES
Snappy Styles. Dependable Quality

KOCH'S

**163 SOUTH
 MAIN ST.**

BARBERTON DIRECTORY

1715

Building and Loan Companies
 (See Savings and Loan Companies)

Building Movers
 Macherol Joe & Son 237 14th N W
 Snyder E R 503 VanBuren ave S

Business College
 Barberton School of Commerce 97½ 4th N W

Carpets, Rugs and Floor Coverings
 Ohio Furniture Co 494 Tuscarawas ave W
 Weigand Conrad 571 Tuscarawas ave W

Casting Mfrs—Alloy
 Babcock & Wilcox Co, Stirling ave

Chemicals—Wholesale
 Columbia Alkali Corp, Wooster rd W

China and Glassware
 Ohio Furniture Co 494 Tuscarawas ave W
 Weigand Conrad 571 Tuscarawas ave W

Chiropodist
 Brightwell J T 539½ Tuscarawas ave W

Chiropractors
 Bauer W J 498 Wooster rd W
 Begg Mrs Angela 253 16th N W
 Diehl R E 235 2d N W

Cigars and Tobacco
 Alaska Cigar Store 286 Wooster rd N
 Griffiths' Bathing Parlors 540½ Tusc ave W
 Herwick Mrs Harnet E 933 Wooster rd W
 Markos George 145 2d N W
 National Cut Rate Store 506 Tuscarawas ave W
 Romestant Gustave 917 Wooster rd W
 Saratoga Cigar Store 148 2d N W
 Sickler & Hill 112 2d N W
 Wallace Bros 491 Tuscarawas ave W

Cinder Dealers
 Wright W E Co 716 Tuscarawas ave W

Civil Engineers
 Bushey C L 104½ 2d N W

Clinic
 Barberton Clinic Inc 505 Park ave W

Clothes Presser
 Ruff R R 1039 Wooster rd W

Clothiers
 Barberton Bargain House 165 2d N W
 Buchanan, Parker & Thompson Inc 492 Tuscarawas ave W

Fashion F S Stores Co Inc 533 Tuscarawas ave W
 Galtzky John 186 2d N W
 Greenbaum P P 122 2d N W
 Letwak Samuel 276 Wooster rd N
 Levy & Savil 140 2d N W
 Palace Clothing Co 477½ Tuscarawas ave W
PENNEY J C CO Inc 564 Tuscarawas ave W
 Silverman Benj 161 2d N W
 Smith A P 935 Wooster rd W
 Snyder Chas 509 Tuscarawas ave W

Clothiers (continued)
 Stebuck T J 505 Tuscarawas ave W

Coal Dealers—Wholesale
 Henry Coal & Ice Co 53 Wooster rd N
 Wright W E Co 716 Tuscarawas ave W

Coal and Coke Dealers
 Adamson Grant 16 May
 Anderson Coal Co 843 Hopocan ave W
 Barberton Coal Co 719 Tuscarawas ave W
 East Side Gas & Coal Co 106 Tuscarawas ave E
 G & G Coal & Supply 146 8th N W
 Henry Coal & Ice Co 53 Wooster rd N
 Magic City Coal & Gas Co 51 State E
 Peoples Coal Co 377 4th N W
 Perren Al Coal Co 17 May
 Sours Coal & Supply Co 120 Tuscarawas ave E
 Stuver Bros Co 692 Wooster rd W
 Talbott Coal Co 206 8th N W
 West Side Coal Co 177 14th N W
 Wiseman-Nichols Coal Co 107 Tusc ave E
 Wright W E Co 716 Tuscarawas ave W

Collections
 Yackee A L 1100 Wooster rd W

Concrete—Ready Mixed
 Wright W E Co 716 Tuscarawas ave W

Confectionery—Retail
 Baker Jonas 337 4th N W
 Caperones Samuel 103 2d N W
 Dobbs R K 1328 Wooster rd W
 Fazekash Mrs Florence 759 Wooster rd N
 Hawkey & Rhodes 72 2d N W
 Houser J E 306 Wooster rd N
 Jones Wilham 244 Wooster rd N
 Lustig L B 659 Tuscarawas ave W
 Michael Christ 493 Hopocan ave W
 Michael Niek 565 Tuscarawas ave W
 Mogle Ira 792 Wooster rd N
 Northern Cut Rate 1022 Wooster rd N
 Perry H A 727 Wooster rd W
 Planesak Mrs Irene 231 2d N W
 Proctor Mrs Ida M 347 Wooster rd N
 Schmid Rudolph 1596 Kenmore blvd
 Seiberling Confectionery 356 15th N W
 Wrobel Vincent 897 Wooster rd W

Confectionery—Wholesale
 Barberton Candy Co 759 Wooster rd N

Contractors—Brick and Stone
 Bernard Construction Co 113½ 3d N W
 Jameson W M 239 Tuscarawas ave E

Contractors—Building—General
 Antles J A 449 Wooster rd N
 Barberton Home Builders Inc 300 4th N W
 Bernard Construction Co 113½ 3d N W
 Dreisbach George 94 23d N W
 Foraker H R 1331 Wooster rd W
 Gardner C A 71 3d N W
 Snyder A H 544 Lloyd
 Stuver P W 102 Norwood
 Ware W W & Son 208 22d N W
 Weaver Wm B & Son 1322 Wooster rd W

The Bankers **GUARANTEE** **Co. INVESTMENTS**
Title & Trust

THE DAUNTLESS PLUMBING & ELECTRIC CO. 18-22 E. State St. PHONE FRANKLIN 8109

GAS AND ELECTRIC RANGES

1716

BURCH DIRECTORY CO'S

Contractors—Cement Work

Bernard Construction Co 113½ 3d N W.
Kuhn J B 160 7th N W
Wellons Lynn 980 Shannon ave
Woodall Matland 397 State W

Contractors—Electrical

Baker Sherley 246 Huron
Hoffstetter Edward 614 Tuscarawas ave W
Moore R C 141 2d N W
Phipps H L 1138 Wooster rd W

Correspondence School

International Correspondence School 107 2d N W

Credit Bureau

Barberton Credit Rating Bureau 70 4th N W

Dairy Products—Wholesale and Retail

Akron Pure Milk Co 771 Wooster rd N
Isaly Dairy Co 568 Tuscarawas ave W

Dentists

Benner I R, Marshall Bldg 100 4th N W cor
Tuscarawas ave W
Chandler B C 544½ Tuscarawas ave W
Douglass S A 146½ 2d N W
Fletcher E D 498½ Tuscarawas ave W
Hille O A 511½ Tuscarawas ave W
Killoran M E (Barberton Clinic Inc) 505 Park
ave W
Peters H M 220½ 2d N W
Raymond L W 544½ Tuscarawas ave W
Wearstler H O 100½ 3d N W
Wehr L J 514½ Tuscarawas ave W

Department Stores—5c to \$1 00

“B” Five & Ten Cent Store 108 2d N W
Grant W T Co 529 Tuscarawas ave W
Woolworth F W Co 515 Tuscarawas ave W

Distillers and Rectifiers

Heidsiek John Co 579 Tuscarawas ave W

Dressmakers

Weatherburn Estella 391 4th N W
Witt Estelle 676 Lake ave W

Druggists

Beck A A 544 Tuscarawas ave W
Fraser & Reisinger 493 Tuscarawas ave W
Hennings' Drug Store 1139 Wooster rd W
Norris Dumont 1579 Kenmore blvd
North End Pharmacy 154 Norton ave
Peoples Service Drug Stores Inc No 41 545
Tuscarawas ave W
Rutledge Drug Co No 12 556 Tuscarawas ave W
Union Drug Store 427 Hopocan ave W
Wamsley Drug Co 937 Wooster rd W
Wooster Rd Pharmacy 762 Wooster rd N
Wyre's Pharmacy 220 2d N W

Dry Cleaning

North End Cleaners & Dyers 739 Wooster rd N
Summit Dry Cleaners 1275 Wooster rd W
Universal Cleaning Co 133 2d N W
Vogue Dry Cleaning 612 Tuscarawas ave W
Wardrobe The 176 2d N W

Dry Goods

Barberton Dry Goods Co 502 Tuscarawas ave W
Davies Caleb 546 Tuscarawas ave W
Fink Selig 909 Wooster rd W
M & N Dry Goods Co 915 Wooster rd W
Marshall Dry Goods Co 553 Tuscarawas ave W
PENNEY J C CO Inc 564 Tuscarawas ave W

Electric Light and Power

Ohio Edison Co 528 Tuscarawas ave W

Electric Refrigerators

Barberton Hardware Co 562 Tuscarawas ave W
Fetzer Hardware Co 508 Tuscarawas ave W
Ohio Edison Electric Shop Co 528 Tuscarawas
ave W
Ohio Furniture Co 494 Tuscarawas ave W
Smith John P Inc 107 2d N W
Weigand F J 574 Tuscarawas ave W

Electric Repairing

Bigler Electric Co 443 Lake ave W

Electrical Supplies and Appliances

Barberton Hardware Co 562 Tuscarawas ave W
Ohio Edison Electric Shop Co 528 Tuscarawas
ave W
Saurer Hardware Co 210 and 212 2d N W
Smith John P Inc 107 2d N W
Weigand Conrad 571 Tuscarawas ave W
Weigand F J 574 Tuscarawas ave W

Express Company

Railway Express Agency Inc s s Tuscarawas
ave W

Factory and Mill Supplies

Saurer Hardware Co 210 and 212 2d N W

Feed Dealers

Sours Coal & Supply Co 120 Tuscarawas ave E
Stuver Bros Co 692 Wooster rd W
Wright W E Co 716 Tuscarawas ave W

Florists

Caine's Flowers 137 2d N W
Chisnell H B 498 Park ave W
Herwick A L 512 Park ave W
West Side Greenhouses 1103 Wooster rd W

Florists—Wholesale

Yoder Bros s s Robinson ave E

Foundry

Barberton Foundry Co E Huston and Belt
Line Ry

Fruits, Nuts, Etc

Levin Jacob 152 2d N W
Saba Bros 136 2d N W

Funeral Directors

Campfield Hickman Co 566 Park ave W
Taylor's Funeral Home 470 Tuscarawas ave W
Topolosky J L 903 Wooster rd W
Weigand F J 574 Tuscarawas ave W

Furnace Dealers

Barberton Hardware Co 562 Tuscarawas ave W



LYLE CHEVROLET CO. WITH THE ABILITY AND THE DESIRE
2306 Front St, Cuya. Falls, O., Phone WA-1117 TO SERVE YOU WELL

The D. W. KAUFMAN REALTY CO. REALTORS

PHONE HEmlock 8137

BARBERTON DIRECTORY

1717

Furnace Dealers continued

Fetzer Hardware Co 508 Tuscarawas ave W
Hickox W R 183 2d N W
Hodgson Sheet Metal & Furnace Co 987
Wooster rd N
Niagara Furnace Co 1083 Shannon ave
Youngblood & Witt 159 2d N W

Furniture Dealers

Kirk Stores Inc 480 Tuscarawas ave W
Ohio Furniture Co 494 Tuscarawas ave W
Ohio Furniture Exchange 157 2d N W
Weigand Conrad 571 Tuscarawas ave W

Garment Manufacturers

Brown A I 168 2d N W

Gas Company

East Ohio Gas Co 476 Tuscarawas ave W

Gift Shop

Laughlin's Book Store 560 Tuscarawas ave W

Glass—Wholesale and Retail

Barberton Hardware Co 562 Tuscarawas ave W
Fetzer Hardware Co 508 Tuscarawas ave W
Saurer Hardware Co 210 and 212 2d N W

Grocers—Retail

A & W Cash Market 1024 Wooster rd N
Acme No 9 563 Tuscarawas ave W
Acme No 11 156 Norton ave
Akion Grocery Co 69 71 4th N W
Andrews I E 1089 Liberty ave
Atlantic & Pacific Tea Co 542 Tuscarawas ave
W and branches
Aufrance Edward 651 Hopocan ave W
Batz Joseph 423 Hopocan ave W
Battav F K 261 17th N W
Bergdorf R G 59 Hiram E
Bowers W H 1134 Bellview ave
Brown Bernard 1236 Central ave
Cervellino Anthony 166 2d N W
Christopher H I 955 Wooster rd W
Cousins Luther 79 State E
Crlenjak Samuel 451 Fairview ave
Drapchatv Imie 406 15th N W
Duma & Sons 139 2d S W
Engelhart Frank 303 George
Flekinger Mrs Ella E 495 Tuscarawas ave W
Foky A F 216 Snyder ave
Foster & Jones rear 888 Wooster rd N
Gaugler & Lightfoot 349 Wooster rd N
Gerek & Helenar 967 Tuscarawas ave W
Goda J J 182 15th N W
Green Jesse 232 Wooster rd N
Hanzel G I 230 8th N W
Harter J H 202 Norton ave
Herman & Walsh 619 Tuscarawas ave W
Hicks A V 744 Wooster rd W
Jacob G L 1115 Wooster rd W
Keehkes George 919 Wilbur ave
Koplun Wm 1240 Liberty ave
Kiancz Frank 1230 Wooster rd W
Kroger Grocery & Baking Co 541 Tuscarawas
ave W
Laporis Mrs Pauline 194 Wooster rd N
Lanton Frank 929 Wooster rd W
Lipovsky J J 171 15th N W
Mack Theodore 794 Wooster rd N

Grocers—Retail continued

Mann L J 33 Goodrich ave
Merkin Benjamin 1180 Wooster rd N
Miner A A 1010 Tuscarawas ave W
Monchilov Joseph 142 2d N W
Muren Bros 908 Tuscarawas ave W
O'Brodo Glee 153 2d N W
Otto Mrs S Ella 72 State E
Owen E W 740 Wooster rd N
Peoples Market 343 4th N W
Peresta Alex 193 Cassell ave
Potter G T 569 Fairview ave
Potter M & J R Estate 196 2d N W, 1371
Wooster rd W and 569 Fairview ave
Rakoci Anthony 356 Newell
Rakoci Stephen 108 15th N W
Recht Benj 648 Tuscarawas ave W and 169
16th N W
Recht Max 226 2d N W
Recht & Rogow 416 4th N W
Reel G M 307 Wooster rd N
Ries A W & Son 1359 Wooster rd W
Rogow Samuel 1058 Tuscarawas ave W
Sabo James 368 Newell
Smith A J 1044 Wooster rd W
Smith H K 130 2d N W
Solov Martin 941 Tuscarawas ave W
Stanich Sradova 907 Tuscarawas ave W
Stoysich Joseph 202 2d S W
Tarnoezi Stephen 308 Wooster rd N
Thomas L O 340 5th N E
Tittlev C W jr 30 4th S W
Tomajic George 303 State W
Udski Chas 475 Tuscarawas ave W
Walker R H 666 Paige ave W
Weber J I 667 Park ave W
West Side Market 873 Wooster rd W
Wosary Stephen 280 Paige ave
Yurchuk John 253 15th N W

Grocers—Wholesale

Summit Wholesale Grocery Co (Branch) 75
6th N W

Guns and Ammunition

(See also Hardware)

Barberton Hardware Co 562 Tuscarawas ave W
Fetzer Hardware Co 508 Tuscarawas ave W
Saurer Hardware Co 210 and 212 2d N W

Hardware

Barberton Hardware Co 562 Tuscarawas ave W
Cook Hardware Inc 965 Wooster rd W
Fetzer Hardware Co 508 Tuscarawas ave W
Painter L M 1361 Wooster rd W
Saurer Hardware Co 210 and 212 2d N W
West End Hardware & Wall Paper Co 887
Wooster rd W

Hats and Caps

Buchanan, Parker & Thompson Inc, 492 Tus
carawas ave W
Fashion F S Stores Co Inc 533 Tuscarawas
ave W
PENNEY J C CO Inc 564 Tuscarawas ave W
Stebuck T J 505 Tuscarawas ave W

Hospital

Citizens Hospital Co 324 Wooster rd N

You Will
Find the
Leading

Business Men's Ads

IN THE
CITY
DIRECTORY

SOUTH AKRON CONART CO. BL-7181

PONTIAC - DeSOTO - PLYMOUTH DEALERS 956 S. MAIN

1718

BURCH DIRECTORY CO'S

Hospitals—Private

Barberton Clinic Inc 505 Park ave W

Hotels

Barberton Hotel 491½ Tuscarawas ave W
 Moore Hotel 512½ Tuscarawas ave W
 Portage Grill 155½ 2d N W

House Furnishings

Barberton Hardware Co 562 Tuscarawas av W
 Fetzer Hardware Co 508 Tuscarawas ave W
 Ohio Furniture Co 494 Tuscarawas ave W
 Saurer Hardware Co 210 212 2d N W
 Weigand Conrad 571 Tuscarawas ave W

Ice Cream Manufacturers

Colonial Ice Cream Co 27 5th N W
 Isaly Dairy Co 587 Tuscarawas ave W

Ice Manufacturers and Dealers

Henry Coal & Ice Co 53 Wooster rd N

Insulator Manufacturers

Ohio Brass Co (Ohio Insulator Div) cor Park
 ave W and 9th

Insurance Agents

Berleczky S J 524 Park ave W
 Crites E F Agency 516 Park ave W cor 3d
 N W
 Flickinger Fred E Agency 312 Marshall Bldg
 Gardner C A 71 3d N W
 Henley C W 691 Orchard ave
 Hollinger Co 492½ Tuscarawas ave W
 Maloney P L 103 3d N W
 McNamara J P 140 6th N W
 Miller O H 145 2d N W
 Moore A A Co 77 3d N W
 StJohn Insurance Agency 104 2d N W
 Shipley E L 206 Norton ave
 Smith John P Inc 107 2d N W
 Watkins S F 111 3d N W
 Weisberger A L 539½ Tuscarawas ave W

Insurance Association

Norton Mutual Fire Association 104 2d N W

Interior Decorators

Dodd S W 531½ Tuscarawas ave W
 Hayhurst C C 313 5th N W
 Turner W D Wall Paper Co 219 2d S W
 Velloney's Wall Paper Store 502 Park ave W

Iron and Metal—Scrap

Barnett I A Co 701 Hopocan ave W

Jewelers

Doll A B 534 Tuscarawas ave W
 Herron W R 497 Tuscarawas ave W
 Kaylo David 134½ 2d N W

Junk Dealers

Gold Isidore 1097 Wooster rd N

Labor Organizations

United Match Workers Local No 18928, 40 2d
 N W

Laundry

Barberton Laundry 1050 Northview ave

Laundry—Chinese

Sam Sing 121 2d N W

Library

Barber Public Library, Masonic Temple cor
 5th N W and Park ave W

Liquors—Wholesale

State of Ohio (Dept Liquor Control) Store
 No 173 478 Tuscarawas ave W

Loan Agents

Gardner C A 71 3d N W
 Maloney P L 103 3d N W
 Summit Finance Co 544½ Tuscarawas ave W

Lumber Dealers

Ethng Lumber & Mfg Co 23 W Huston
 Mathie E G Lumber Co 662 Wooster rd W

Lunch Rooms

Aman J P 116 2d S W
 City Lunch 111 2d N W
 Clouser L W 202 2d N W
 Crystal Lunch 100 2d N W
 Gerner Mrs Eva h 347 4th N W
 Hartz C K 210 Snyder ave
 Hawkey Wm 628 Tuscarawas ave W
 Helmick H E 540½ Tuscarawas ave W
 Isaly Dairy Co 568 Tuscarawas ave W
 Jenkins Mrs A May 861 Wooster rd W
 Matz H H 941 Wooster rd N
 McMillaney A J 1378 Wooster rd W
 Miller A D 592 Tuscarawas ave W
 Nash Super Service & Restaurant 1383 Wooster
 rd W
 Nellis Wm 1144 Wooster rd W
 Perch Joseph 334 15th N W
 Perdue Ernest 577 Tuscarawas ave W
 Romestant Gustave 917 Wooster rd W
 Sabety Samuel 61 3d N W
 Sickler & Hill 112 2d N W
 Sigler E R 1367 Wooster rd W
 Ujeic Joseph 914 Tuscarawas ave W
 Vodus G D 198 Snyder ave
 Wagner Wilhelm 1355 Wooster rd W
 Wigner F J 939 Wooster rd W
 Wiley Mrs Marvann 358 Newell

Machine Shops

Houk J A 135 2d N W
 North End Machine Shop 402 Newell
 Sirka August 71 Norwood

Match Manufacturers

Diamond Match Co 1 2d S W

Meat Markets

A & W Cash Market 1024 Wooster rd N
 Andrews I E 1089 Liberty ave
 Aster Cash Markets Co 563 Tuscarawas ave W
 Aufrance Edward 651 Hopocan ave W
 Bartz Joseph 423 Hopocan ave W
 Battay Frank 261 17th N W
 Bergdorf R G 59 Hiram E

THE N. H. PORTER CO. PHONE HEMLOCK 8413

Interior and Exterior Painting, Decorating, Artcraft, Paper Hanging, Cleaning

BARBERTON DIRECTORY

1719

Meat Markets (continued)

Bowers W H 1134 Bellview ave
 Cudrich John 883 Wooster rd W
 Duma & Sons 139 2d S W
 Fokv A F 216 Snyder ave
 Foster & Jones rear 888 Wooster rd N
 Gaugler & Lightfoot 349 Wooster rd N
 Gerek & Halenar 907 Tuscarawas ave W
 Harter J H 202 Norton ave
 Herman & Walsh 619 Tuscarawas ave W
 Kechkes George 919 Wilbur ave
 Kopln Wm 1240 Liberty ave
 Krancz Frank 1230 Wooster rd W
 Kroger Grocery & Baking Co 541 Tuscarawas ave W
 Linton Frank 929 Wooster rd W
 Lipovsky J J 171 15th N W
 Magic City Market 1146 Wooster rd W
 Miner A A 1010 Tuscarawas ave W
 Monchilov Joseph 142 2d N W
 Muren Bros 908 Tuscarawas ave W
 O'Brodo Glec 153 2d N W
 Owen E W 740 Wooster rd N
 Rakoci Stephen 108 15th N W
 Recht & Rogow 416 4th N W
 Reel G M 307 Wooster rd N
 Ries A W & Son 1359 Wooster rd W
 Rogow Samuel 1058 Tuscarawas ave W
 Sabo James 368 Newell
 Sigler & Co 955 Wooster rd W
 Smith H K 130 2d N W
 Solov Martin 941 Tuscarawas ave W
 Stanich Sradova 907 Tuscarawas ave W
 Tarnoczi Stephen 308 Wooster rd N
 West Side Market 873 Wooster rd W
 Wosary Stephen 280 Paige ave E
 Yurchik John 253 15th N W

Men's Furnishings

Buchanan, Parker & Thompson Inc 492 Tuscarawas ave W
 Fashion F S Stores Co Inc 533 Tuscarawas ave W
 Galitzky John 186 2d N W
 Goldberg Clothing Co 110 2d N W
 Mossides Nick 881 Wooster rd W
PENNEY J C CO Inc 564 Tuscarawas ave W
 Stebick T J 505 Tuscarawas ave W

Midwives

Flaker Mrs Elizabeth 303 Van
 Krempl Mrs Theresa 454 Park ave W

Milk Dealers

Akron Pure Milk Co 771 Wooster rd N
 Filo J M 207 16th N W
 Isaly Dairy Co 568 Tuscarawas ave W
 Parker's Sanitary Dairy 27 5th N W

Mill Work

Mathie E G Lumber Co 662 Wooster rd W

Millinery

Fashion F S Stores Co Inc 533 Tuscarawas ave W
 Martin's Millinery 109 3d N W
PENNEY J C CO Inc 564 Tuscarawas ave W
 Weisberger's Inc 572 Tuscarawas ave W

Monumental Works

Barberton Monumental Works 410 Wooster rd N

Mortgage Securities

Barberton Investment Co 516 Park ave W cor 3d N W
 Crites E F Agency 516 Park ave W cor 3d N W

Motion Pictures

Lvric Theatre 127 2d S W
 Park Theatre 567 Tuscarawas ave W
 Pastime Theatre 561 Tuscarawas ave W

Motor Trucking

Heyl C A 449 Hopocan ave W
 Malone Mrs A L 146 8th N W

Music Teachers

Barr F P 61 Elmwood
 Boerstler H A 532 Hopocan ave W
 Gardner Edna R 62 Overlook dr, R D 1 (Norton Center)
 Housei H W 646 Wooster rd W
 McNamara Agnes E 140 6th N W
 Paramount School of Music 186 1/2 2d N W
 Simon H E Co 507 Tuscarawas ave W
 Sons Juanita M 1299 Wooster rd W
 Stadtmiller Amanda J 60 24th N W

Musical Instruments

Boden W L 497 Tuscarawas ave W
 Music Shop 186 1/2 2d N W
 Simon H E Co 507 Tuscarawas ave W

News Dealers

Sickler & Hill 112 2d N W

Newspapers and Publications

Barberton Herald (Weekly), Herald Publishing Co pub, 467 Tuscarawas ave W

Nurses

Biddle Mrs Clara 544 Wooster rd W
 Fawcett Ardis 297 3d N W
 George Catherine M 111 7th N W
 Kraus Marguerite J 532 Mack
 Lenihan Conchessa 229 8th N W
 Lessiter Ceerle L 72 Ethng ave
 Maskrey Margaret S 618 Wooster rd N
 Middleton Ada V 197 3d N W
 Paridon Evelyn M 171 Norton ave
 Sauer Mildred M 241 8th N W
 Werner Dorothy E 417 Wooster rd N
 Zachar Olga M 245 Huron

Oculists and Aurists

Cather R H 100 4th N W

Oils and Gasoline—Wholesale

Barberton Oil Co 580 Park ave W
 Gulf Refining Co 1159 Wooster rd N
 Summit Oil & Gas Co 941 Wooster rd N (See front cover)
 Zip Oil Inc 1171 Wooster rd N

Optometrists

Bient W S 237 2d N W
 Carpenter P R, Marshall Bldg cor Tuscarawas ave W and 4th N W

GOOD COAL **The CITY ICE & COAL CO.** **PURE ICE**
PURE ICE, DUSTLESS COAL. Phone Blackstone 7134

1720

BURCH DIRECTORY CO'S

Optometrists continued

Umstot H E 514½ Tuscarawas ave W
 Whealon Dr J J 507½ Tuscarawas ave W

Osteopathic Physicians

Jeffers H S 531½ Tuscarawas ave W
 Lash S R 627 Tuscarawas ave W

Package Delivery

Dime Delivery Service 68 2d N W

Painters and Decorators

Bing J A 1209 Romig ave
 Bouscher J H 1025 Wooster rd N
 Harland L C 531 Wooster rd N
 Herwick H E 682 Orchard ave
 Lapp J H 47 25th N W
 Obnev T F 76 Huston W
 Shiplev J R 1135 Wooster rd N
 Velloney's Wall Paper Store 502 Park ave W

Painters and Paperhangers Supplies

Turner W D Wall Paper Co 219 2d S W

Paints, Oils and Varnishes

Barberton Hardware Co 562 Tuscarawas av W
 Cook Hardware Inc 965 Wooster rd W
 Fetzer Hardware Co 508 Tuscarawas ave W
 Laughlin's Book Store 560 Tuscarawas ave W
 Saurer Hardware Co 210 and 212 2d N W
 Turner W D Wall Paper Co 219 2d N W
 Velloney's Wall Paper Store 502 Park ave W
 Wright W E Co 716 Tuscarawas ave W

Pants Manufacturer

Krash Joseph 343 5th ave N W

Paper Dealers—Scrap

Barberton Paper & Junk Co 15 Wolf ave E

Pattern and Model Makers

Newton Brass Foundry & Pattern Works Inc
 61 State E

Photographers

Edwards E W 167 2d N W
 Portage Studio 577½ Tuscarawas ave W
 Wunderlich Studio 265 Wunderlich ave

Photographic Supplies

Beck A A 544 Tuscarawas ave W
 Rutledge Drug Co No 12 556 Tuscarawas av W
 Wyre's Pharmacy 220 2d N W

Physicians and Surgeons

Adams J L (Barberton Clinic Inc) 505 Park
 ave W
 Berlesky H S 539½ Tuscarawas ave W
 Bubna L E (Barberton Clinic Inc) 505 Park
 ave W
 Cather R H 100 4th N W (eye, ear, nose and
 throat)
 Finefrock H H 70 4th N W
 Fritz F A 210½ 2d N W
 Gardner G E 531½ Tuscarawas ave W
 Harper H B 100 4th N W
 Irish E A 100 4th N W
 Kinney R A (Barberton Clinic Inc) 505 Park
 ave W

Physicians and Surgeons continued

Lahmers Frederick 113½ 3d N W
 Matthews R A (Barberton Clinic Inc) 505
 Park ave W
 Perry Abraham 158½ 2d N W
 Raymond C A 544½ Tuscarawas ave W
 Rodenbaugh II A 546 Wooster rd W
 Rodenbaugh N F 568½ Tuscarawas ave W
 Smallman H L 100 4th N W
 Stumpf E R 100 4th N W
 Tarnocz Stephen jr 421½ Hopocan ave W
 Taylor G R 67 4th N W
 Warner F M 21 15th N W
 Weber J J 511½ Tuscarawas ave W
 Wellwood G R 964 Wooster rd W

Pictures and Picture Frames

Taylor's Art Shop 470 Tuscarawas ave W

Planing Mills
 (See Mill Work)

Plumbers

Barberton Hardware Co 562 Tuscarawas av W
 Barberton Plumbing Co 194 2d N W
 Conrad J J 374 Lake ave E
 Klme H A 233 1st N W
 Owen L J 111 Gum
 Stadtmiller J J & Son 60 24th N W
 Ware E L 1361 Wooster rd W

Poultry Dealers

Good Poultry & Egg Co 184 2d N W

Poultry Supplies

Sours Coal & Supply Co 120 Tuscarawas ave E
 Stuver Bros Co 692 Wooster rd W
 Wright W E Co 716 Tuscarawas ave W

Powdered Fuel Equipment Manufacturers

Babcock & Wilcox Co, Stirling ave

Printers

Davis Printing Co 468 Tuscarawas ave W
 Magic City Printing Co 68 2d S W
 Streeter H C 413 Wooster rd N

Radios and Supplies

Barberton Hardware Co 562 Tuscarawas av W
 Barberton Radio Shop 911 Wooster rd W
 Fetzer Hardware Co 508 Tuscarawas ave W
 Ohio Furniture Co 494 Tuscarawas ave W
 Radio Service Laboratories 234 2d N W
 Weigand F J 574 Tuscarawas ave W

Radio Repairing

Sulks G D 561½ Tuscarawas ave W

Railroads

Akron & Barberton Belt Railroad Co 104½
 2d N W
 Akron, Canton & Youngstown Ry Co 104½ 2d
 N W
 Baltimore & Ohio R R Co s s Tuscarawas
 ave W
 Erie Railroad Co 360 4th N W
 Pennsylvania Railroad Co. s s Tuscarawas
 ave W

**DIME SAVINGS BANK SAVINGS AND COMMERCIAL
 ACCOUNTS SOLICITED**



CHARVOZ SALES, Inc. "SERVICE OPEN UNTIL 9 P M."

339 E. MARKET ST. Phone Jefferson 3141

BARBERTON DIRECTORY

1721

Real Estate

Barberton Investment Co 516 Park ave W cor 3d N W
Barberton Realty Co 99 2d N W
Berleczky S J 524 Park ave W
Carillon M W 1139 Wooster rd N
Crites E F Agency 516 Park ave W cor 3d N W
Dayton F J 160 6th N W
Ething F R 271 25th N W
Evans T D 473 Tuscarawas ave W
Gardner C A 71 3d N W
Killian H K 492½ Tuscarawas ave W
Maloney P L 103 3d N W
Miller O H 145 2d N W
Powell J M 465 Tuscarawas ave W
Smith John P 107 2d N W
Wagner F W 678 Summit N
Watt T H 77 3d N W

Rental Agencies

Gardner C A 71 3d N W
Maloney P L 103 3d N W

Restaurants

Beckley Mrs Emma 647 Tuscarawas ave W
Biddy & Terry 538 Tuscarawas ave W
Columbia Cafeteria 943½ Wooster rd W
Coney Island Lunch 503 Tuscarawas ave W
Dutch Cafe 888 Wooster rd N
Edwards Mrs Eva L 672 Tuscarawas ave W
Hanselman Mrs 703 Tuscarawas ave W
Hilltop Tavern, Grand blvd
Home Restaurant 101 2d N W
Karabitoft Bakrat 484 Wooster rd W
Lazoroff Costa 282 Wooster rd N
Markos George 232 2d N W
Midway Cafe 635 Tuscarawas ave W
Nash Super Service & Restaurant 138½ Wooster rd W
Palm Cafe 477 Tuscarawas ave W
Portage Grill 155 2d N W
Rhodes G W 64 Springfield rd W
Rocky River Cafe 889 Wooster rd W
Rupert John 875 Wooster rd W
Schmid Rudolph 1596 Kenmore blvd
Sekiaki Simon 295 Wooster rd N
Stillman Thomas 1226 Wooster rd W
Tap Room 460 Tuscarawas ave W
Toy Sandwich Shop 530 and 532 Tuscarawas ave W
Vasilou G H 346 15th N W
Zellers W I 638 Tuscarawas ave W

Roofing—Prepared

Hickox W R 183 2d N W
Mathie E G Lumber Co 662 Wooster rd W
Saurer Hardware Co 210 and 212 2d N W
Sours Coal & Supply Co 120 Tuscarawas ave E
Stuver Bros Co 692 Wooster rd W
Wright W E Co 716 Tuscarawas ave W
Youngblood & Witt 159 2d N W

Roofing and Spouting

Hickox W R 183 2d N W
Hodgson Sheet Metal & Furnace Co 987 Wooster rd N
Miller Roofing Co 524 Wooster rd W
Youngblood & Witt 159 2d N W

Rubber Glove Manufacturers

Lincoln Rubber Co Inc 941 Wooster rd N

Rubber Goods Manufacturers—Mechanical
Sun Rubber Co, Fairview ave

Rubber Heel and Sole Manufacturers
Bearfoot Sole Co Inc 345 15th N W
Seiberling Rubber Co 345 15th N W

Rubber Manufacturers
Lincoln Rubber Co Inc 941 Wooster rd N
Seiberling Rubber Co 345 15th N W
Sun Rubber Co, Fairview ave

Rubber Manufacturers—Reclaimed
Akron Rubber Reclaiming Co, Norton ave

Rubber Specialty Manufacturers
Kelley Rubber Co 941 Wooster rd N
Lincoln Rubber Co 941 Wooster rd N
Nye Rubber Co 112 Gum
Seiberling Latex Products Co 728 5th N W
Sun Rubber Co, Fairview ave

Rubber Tire Manufacturers
Seiberling Rubber Co 345 15th N W

Salt—Wholesale
Sours Coal & Supply Co 120 Tuscarawas ave E
Wright W F Co 716 Tuscarawas ave W

Sand and Gravel Dealers
Sours Coal & Supply Co 120 Tuscarawas ave E
Stuver Bros Co 692 Wooster rd N
Wright W E Co 716 Tuscarawas ave W

Savings and Loan Companies
American Savings & Loan Co 731 Tuscarawas ave W
Great Northern Building & Loan Co 104 2d N W

Second Hand Goods
Leatherman W D 787 Wooster rd N
Peoples Second Hand Store 193 2d N W
Sparber Joseph 158 2d N W

Seed Dealers
Sours Coal & Supply Co 120 Tuscarawas ave E
Stuver Bros Co 692 Wooster rd W
Wright W E Co 716 Tuscarawas ave W

Sewer Pipe and Drain Tile
Sours Coal & Supply Co 120 Tuscarawas ave E
Stuver Bros Co 692 Wooster rd W
Wright W E Co 716 Tuscarawas ave W

Sewing Machines
Singer Sewing Machine Co 147 2d N W

Sheet Metal Work
Barberton Hardware Co 562 Tuscarawas ave W
Helfin A M 203 2d N W
Hickox W R 183 2d N W
Hodgson Sheet Metal & Furnace Co 987 Wooster rd N
Wenner C E 77 29th N W
Youngblood & Witt 159 2d N W

ROSE HILL BURIAL PARK Akron-Medina Road
PERPETUAL CARE MODERATE PRICES W Market St Ext.
Phone HE-8316

THE CARMICHAEL CONSTRUCTION CO.
148 EAST MILLER AVENUE



CONFIDENCE:
Discuss With Us Your Building
Projects and Problems

1722

BURCH DIRECTORY CO'S

Shoe Dealers

Buchanan, Parker & Thompson Inc, 492 Tuscarawas ave W
Fashion F S Stores Co Inc 533 Tuscarawas ave W
Galitzky John 186 2d N W
Ostrov Shoe Stores 500 Tuscarawas ave W
PENNEY J C CO Inc 564 Tuscarawas ave W
Stebick T J 505 Tuscarawas ave W
Weller A A 514 Tuscarawas ave W

Shoe Repairing

Barberton Electric Shoe Repair 615 Tuscarawas ave W
Champion Shoe Repairing Shop 957 Wooster rd W
Cic Frank 918 Tuscarawas ave W
Colonial Shoe Repairing 516 Tuscarawas av W
DiNuzzo Alexander 181 2d N W
Edwards H C 250 Wooster rd N
Galitzky John 186 2d N W
Gussik Andrew 903 Shannon ave
Harris James 106 2d N W
Janecek Frank 341 Wooster rd N
Kozma Paul 819½ Wooster rd N
Kun Joseph 70 2d N W
Lazarides Aristotelis 1175 Wooster rd W
Madjerec Thomas 1117 Wooster rd W
Magno Carlo 103 2d N W
Psaros John 222 2d N W
Pollak Adam 1001 Wooster rd W

Shoe Shiners

Babils George 95 2d N W
Harris Gus 106 2d N W
Pappas Peter 134 2d N W
Polehron George 98 2d N W

Signs

Mong L R 107 Hazelwood
Ohn F M 120 Norman
Sterling Sign Co 498½ Tuscarawas ave W

Slate Roofers

Hodgson Sheet Metal & Furnace Co 987 Wooster rd N

Social Service Organizations

American Red Cross 508 Park ave W
Barberton Catholic Welfare Society 508 Park ave W
Barberton Community Fund 70 4th N W
Summit County Humane Society 103 Oakwood
Summit County Relief Administration, Barberton Branch 451 Park ave W

Soda Ash Manufacturers

Pittsburgh Plate Glass Co, Wooster rd W

Sporting Goods

Fetzer Hardware Co 508 Tuscarawas ave W
Saurer Hardware Co 210 and 212 2d N W
Sickler & Hill 112 2d N W

Stack Manufacturers

Babcock & Wilcox Co, Stirling ave

Steamship Agents

Berleczky S J 524 Park ave W

Steamship Agents continued

Smith John P Inc 107 2d N W

Stoves and Ranges

Barberton Hardware Co 562 Tuscarawas av W
Cook Hardware Inc 965 Wooster rd W
Fetzer Hardware Co 508 Tuscarawas ave W
Ohio Furniture Co 494 Tuscarawas ave W
Saurer Hardware Co 210 and 212 2d N W
Weigand Conrad 571 Tuscarawas ave W

Surety Bonds

Crites E F Agency 516 Park ave W cor 3d N W
Maloney P L 103 3d N W
Watkins S F 111 3d N W
Weisberger A L 539½ Tuscarawas ave W

Tailors and Tailor Shops

Czine Frank 121 2d N W
Glass Edward 126 2d N W
Mazic Frank 931 Wooster rd W
Miller J P 867 Wooster rd W
Miskin Demeter 91 2d N W
Stebick T J 505 Tuscarawas ave W
Watson R L 586 Tuscarawas ave W

Taxicab and Baggage Service

Crown Taxicab Co 479 Tuscarawas ave W

Telegraph Company

Western Union Telegraph Co 111 3d N W

Telephone Company

Ohio Bell Telephone Co 72 Hiram E

Tool Manufacturers—Automobile

Wright Tool & Forge Co 42 State E

Upholsterers

Schultz Furniture & Repair Co 353 Wooster rd

Vacuum Cleaners

Fetzer Hardware Co 508 Tuscarawas ave W
Ohio Edison Electric Shop Co 528 Tuscarawas ave W
Saurer Hardware Co 210 and 212 2d N W
Smith John P Inc 107 2d N W
Weigand Conrad 571 Tuscarawas ave W

Valve Manufacturers

Pittsburgh Valve & Fittings Co, end of Newell

Variety Store

Schlosser A F 510 Tuscarawas ave W

Veterinary

Chandler A E 201 Norton ave

Wall Paper

Laughlin's Book Store 560 Tuscarawas ave W
Turner W D Wall Paper Co 219 2d N W
Velloney's Wall Paper Store 502 Park ave W

Washing Machines

Barberton Hardware Co 562 Tuscarawas av W
Cook Hardware Inc 965 Wooster rd W
Fetzer Hardware Co 508 Tuscarawas ave W
Ohio Edison Electric Shop Co 528 Tuscarawas ave W

THE CENTRAL ASSOCIATED REALTY CO. 403 OHIO BUILDING
SUNSET VIEW SUBDIVISION WE WILL AID YOU IN FINANCING YOUR LOT OR BUILDING

BARBERTON DIRECTORY

1723

Washing Machines (continued)

Ohio Furniture Co 494 Tuscarawas ave W
Saurer Hardware Co 210 and 212 2d N W
Smith John P Inc 107 2d N W
Weigand Conrad 571 Tuscarawas ave W

Watchmakers

Dine W A 144 1/2 2d N W

Weatherstrips

Barberton Weatherstrip Co 107 7th N W

Welding—All Metals

Kenmore Welding Co 1570 Kenmore blvd
Maxim E G 17 Springfield rd W

Window Shades

Turner W D Wall Paper Co 219 2d N W
Velloney's Wall Paper Store 502 Park ave W

Women's Wear

Davies Caleb 546 Tuscarawas ave W
Fashion F S Stores Co Inc 533 Tuscarawas
ave W
Ladies Style Shop Inc 526 Tuscarawas ave W
PENNEY J C CO Inc 564 Tuscarawas ave W
Weisberger's Inc 572 Tuscarawas ave W
Weiss' Inc 554 Tuscarawas ave W

X-Ray

Rodenbaugh H A 546 Wooster rd W

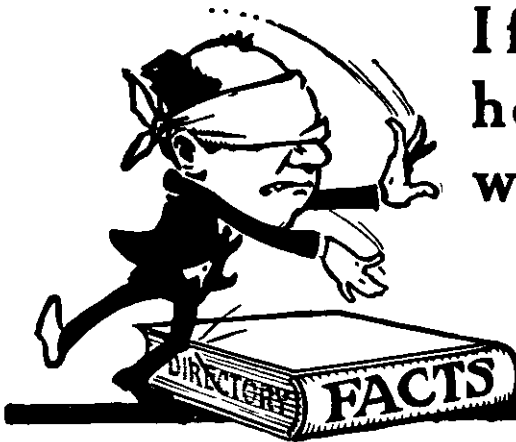

**If only
he knew
where to
look**

Lots of folks hunt the hard way for information that is *right at hand* if they knew where to look.

They buy with part knowledge of those who sell; they guess at addresses; they waste postage and misspell names.

* * * all of which might be avoided by learning how to use the scientific compilation of information in the *City Directory*.

CUYAHOGA FALLS DIRECTORY

MISCELLANEOUS INFORMATION

CUYAHOGA FALLS CITY OFFICIALS

City Bldg cor Front and Broad bld
 Mayor—J W Haines
 Director Public Service—A J Howe
 Director Public Safety—H O Bolch
 Solicitor—A L Sidnell
 Auditor—J E Preston
 Treasurer—M E Brown
 Engineer—N C Beall
 Supt of Streets—Matthew Boyd
 Building Inspector—M A Yoter
 Chief of Police—R H Duff
 Chief Fire Dept—M E Harrington
 Supt Cemetery—Mrs Elizabeth Clapp Hoots
 Health Commissioner—Dr R H Markwith

City Council

Meets 1st and 3d Tuesday evenings of each month in
 City Bldg A J Schmitt pres W E Bauer clerk

Members

1st Ward—H A Harrington
 2d Ward—H S Karch
 3d Ward—G J Goodall
 4th Ward—W T Stephens

Members at Large

I D Barstow H E Doubleday H B Graham

Board of Control

J W Haines Mayor A J Howe Director Public Service
 H O Bolch Director Public Safety

Board of Health

Dr H I Cozad chairman W C Bierce S S Hertzler
 Mrs C M Walsh Mrs Max R Read Dr R H
 Markwith (Akron O) health commissioner Pearl
 L Hart nurse

Civil Service Commission

P C Laysbourne J E Meier R J Hough

Sinking Fund Trustees

W F Williston Chas Palmer C H Slattery, N H
 Rook J E Preston sec

City Planning Commission

A J Howe pres J W Haines A B Season R C Durst,
 W G Smith

RECREATION BOARD

John Grotzinger L C Clifford Mrs Frank Miles
 Mrs Chester Cox W C Wright

BOARD OF EDUCATION

Meets 2d and 4th Friday evenings of each month in
 High School Bldg 2300 4th st C E Nihousen
 pres Mrs Elizabeth P Sackman vice pres K F
 Wright E C Clifford W C Wright members A B
 Season clerk-treas Gilbert Roberts supt of in-
 struction, M D Preston jr attendance officer

School Buildings

High School—2300 4th
 Broad St School—440 Broad bld
 Crawford School—2579 3d
 East School—2075 Germaline
 Grant School—1201 Grant ave
 Lincoln School—3131 Balley rd

PAROCHIAL SCHOOLS

(Catholic)

St Joseph's School—1909 3d

BOARD OF ELECTIONS

H V Sohn and O M Anderson deputies

INCORPORATED COMPANIES

Akron Machine Mold Tool & Die Co 1848 Front inc
 1920 capital \$100 000
 Atlantic Warehouse Co 609 Portage trail E inc 1928
 capital 500 shares no par

Baker Henry C Inc 814 Sackett ave inc 1928 capital
 \$20 000
 Brodie Electric Inc 127 Portage trail inc 1934, capi-
 tal \$500
 Burkan-Mason Co 131 Portage trail inc 1926 capital
 500 shares no par
 Chestnut Hill Cemetery Assn Chestnut bld and
 Sackett ave inc 1927
 Conart Motor Co 1908 Front inc 1932 capital 250
 shares no par
 Cuyahoga Falls Chamber of Commerce 2101 Front
 inc 1927
 Cuyahoga Falls Golf Inc Silver Lake bld (SLV)
 inc 1934 capital \$500
 Cuyahoga Falls Realty Co 1901 Water inc 1915
 capital \$50 000
 Cuyahoga Valley Savings & Loan Co 117 Portage
 trail inc 1923 capital \$600 000
 Elcat Rubber Co 2009 Oakwood dr inc 1919 capital
 1635 shares no par prior lien stock and 10 000
 shares no par common
 Falls Brokerage Co 2140 Front inc 1923 capital
 \$9 000
 Falls Clutch & Machinery Co 113 Portage trail F
 inc 1885
 Falls Construction Co 2473 2d inc 1926 capital
 \$25 000
 Falls Engineering & Machine Co 1734 Front inc 1917
 capital \$50 000
 Falls Hardware Co 2209 Front inc 1924 capital
 \$10 000
 Falls Home Sales Co 1664 State rd, inc 1918 capital
 \$50 000
 Falls Improvement Co 1664 State rd inc 1922 capi-
 tal \$50 000
 Falls Lumber Co 15 Broadway D inc 1909 capital
 \$200 000
 Falls Master Tire Co 202 Broadway J inc 1929
 Falls Paper Box Co 2834 Vincent inc 1928 capital
 1 500 shares no par
 Falls Recreation Co Inc 338 Portage trail inc 1932
 capital \$1 000
 Falls Savings & Loan Assn 2140 Front inc 1888
 capital \$7 000 000
 General Paper & Notion Co 2117 Front inc 1930
 capital \$15 000
 Hnas Chas Co 2005 Main inc 1923 capital \$100 000
 Hoiles-Hedden Co 1664 State rd inc 1916 capital
 \$50 000
 Jones F R Co 1868 Front inc 1933 capital \$5,000
 Kent Machine Co 113 Portage trail F inc 1907
 capital \$400 000
 Klein Crosby Co 2115 Front inc 1932 capital \$12 500
 Ladies Cemetery Association 1841 2d inc 1905
 capital \$15 000
 Long & Co 1706 State rd inc 1930 capital 700 shares
 no par
 Lyle Chevrolet Co 2306 Front inc 1930 cap \$25 000
 Master Tire & Rubber Corp 202 Broadway E inc
 1930 capital \$3 350 000
 Mitchell-Hower Co 2091 Front inc 1910 cap \$10 000
 Mobley-Morrison Construction Co 220 Morrison ave
 inc 1928 capital \$5 000
 Ohio Evergreen Tree Co 609 Portage trail E inc 1907
 capital 500 shares no par
 Ohio Hardwood Co 609 Portage trail inc 1922 capi-
 tal 500 shares no par
 Orth F W Co 2035 2d inc 1931 capital 500 shares
 no par
 Perrine Furniture Co Inc 2252 Front inc 1928 capi-
 tal \$50 000
 Riverside Realty Co 1664 State rd inc 1930
 Robertson Geo A Corp 14 Portage trail E inc 1927
 Roth Provision Co 2162 Front inc 1928 cap \$15 000
 Royal Finance Co 2135 Front inc 1927, cap \$50,000
 Shafter Sales & Service Inc 1658 State rd inc 1931
 capital \$500
 Shook Chas N Inc 2165 Front inc 1933
 Silver Lake Hardwood Co 609 Portage trail E inc
 1923

Smith Supply Co Inc 1854 Front inc 1934 capital \$4 600
Steigner Milling & Supply Co 123 Portage trail E inc 1931 capital \$25 000
Stow Hardware Co 110 W Kent rd (Stow) inc 1931 capital \$20 000
Summit Publishing Co 113 Portage trail inc 1928 capital 250 shares no par
Tucker W L Coal & Supply Co, 2765 Hudson dr inc 1925 capital \$50 000
Vaughn Machinery Co 20 Broad blvd inc 1899 capital \$500 000
Villa Sanitarium Inc 2005 Newberry inc 1934 capital 100 shares no par
Walsh Paper, 1901 Water inc 1889 capital \$25 000
Wayne Agency Co 2055 Front inc 1929 cap \$50 000
Weller H L Inc 1930 Front inc 1933 capital \$4 000
Wilfert Drug Co 2153 Front inc 1929 cap \$10 000
Wolf Auto Supply Co 1884 Front inc 1931 capital 250 shares no par

CEMETERIES

Chestnut Hill Cemetery—Chestnut blvd 4 blocks west of State rd C E Palmer supt
Darrowville Cemetery—Near cor of Hudson and Fish Creek rds (Darrowville)
Oakwood Cemetery—w s Oakwood dr
Stow Cemetery—s w Kent rd (Stow)

CHURCH DIRECTORY

Bethany Reformed Church 2023 13th near Broad blvd Rev J T Bucher pastor
Church of Christ 3d cor Stow ave Rev W E Starn pastor
City Mission 2752 Hudson dr
Cuyahoga Falls Baptist Church, 320 Tallmadge rd Rev P S Calvin pastor
Cuyahoga View Bible School 2012 Grant ave
First Church of Christ e s Hudson rd (Stow) Rev L M Gregory pastor
First Church of Christ Scientist 2237 Front
First Congregational Church 130 Broad blvd Rev J M Lotz pastor
First M E Church Portage trail, Rev S L Stewart pastor
Full Gospel Tabernacle 1752 William, Rev I A Shank pastor
Graham Rd Baptist Church, n s Graham rd
Magnolia Community Church 313 Loomis ave
Munroe Falls M E Church n s Munroe Falls ave (M F)
Redeemer Evangelical Lutheran Church 2106 4th near Portage trail Rev T E Prinz pastor
StJohn's Episcopal Church Portage trail Rev Francis McIlwain rector
StJoseph's Roman Catholic Church 2d cor Sackett ave Rev J J Lillis pastor Rev C M McBride asst

Stow Community Church e s Elm rd (Stow) Rev G M Hulme pastor
United Presbyterian Church 2819 Hudson dr Rev W R Young pastor

SECRET AND FRATERNAL SOCIETIES

American Legion

Charles Faust Post No 281—Meets 1st and 3d Friday evenings of each month at 1601 Front
Ladies Auxillary—Meets 2d and 4th Friday evenings of each month at 1601 Front

Daughters of America

Stow Council—Meets 1st and 3d Monday evenings of each month at Marhofer Hall (Stow)

Free and Accepted Masons

Star Lodge No 187 F & A M—Meets 2d Monday evening of each month at 1886 Front
Cuyahoga Falls Chapter No 225 R A M—Meets 2d Thursday evening of each month at 1886 Front
Falls Chapter Order Eastern Star No 245—Meets 1st and 3d Tuesday evenings of each month at 1886 Front

Independent Order of Odd Fellows

Howard Lodge No 62—Meets every Tuesday evening at 2209 Front
Flm Rebekah Lodge No 227—Meets 1st and 3d Friday evenings of each month at 2209 Front

Junior Order of United American Mechanics

Stow Council—Meets every Thursday evening at 115 Munroe Falls rd (Stow)

Knights of Columbus

Meets 1st Monday evening of each month at 2023 Front

Loyal Order of Moose

Cuyahoga Lodge No 918—Meets 1st and 3d Tuesday evenings of each month at 2244 Front

Protective Workers Assn

Meets every Monday evening at 2030 Front

Veterans of Foreign Wars

Ralph Huff Post No 1062—Meets 1st and 3d Wednesday evenings of each month at 2023 Front
Ladies Auxillary—Meets 2d and 4th Friday evenings of each month at 2023 Front

Women of The Moose

No 686—Meets 1st and 3d Monday evenings of each month at 2244 Front

No Wonder Your Mail Comes Back—Get the
NEW CITY DIRECTORY

If Going Places, Call **City Cab Co. for Taxi Service** BL-3141

C. AUDLEY GRAY

Attorney at Law

Falls Savings & Loan Bldg.

2142 Front Street

Phone WALbridge 1156

AUTOMOBILE DEALERS

YOUNKMAN'S GARAGE

CHRYSLER and PLYMOUTH

Sales and Service

General and Body Repairing

Towing, Painting, Etc.

1836 Fourth Street

Phone WALbridge 2210

Used Car Department

2042 Front Street

COAL DEALERS

W. C. BIERCE*Dealer in*

Best Grades of Coal and Coke

137 Broadway E.

Phone, WALbridge 3014

The W. L. Tucker Coal & Supply Co.

A Complete Line of Coal and Builders Supplies

2765 Hudson Drive

Phone WALbridge 1128

The Burgan-Mason Co.

Dealers In

Hardware, Paints, Oils, Glass, Stoves and House Furnishings
Also "Quality" Seeds and Bulbs, Poultry Feed and Supplies

131 Portage Trail Phone WALbridge 2014

INSURANCE

The Falls Brokerage Co.

"Satisfaction and Service"

We Represent Nine Good Fire Insurance Companies

Falls Loan Building 2140 Front Street
Phone WALbridge 1156

LOANS

The Royal Finance Co.

Licensed and Bonded Under State Supervision

Legal Rate Loans On Furniture, Automobiles and Diamonds
12-Hour Service

We Will Buy From 1 To 100 Automobiles

2135 Front Street (Upstairs)—Phone WALbridge 2015

SHEET METAL WORK

Jenks Sheet Metal

Anything in Sheet Metal, Roofing, Spouting and Repairing

Boomer and Moncrief Furnaces

1890 Front Street Phone WALbridge 2515

PEOPLES SERVICE DRUG STORES, Inc.

ALL OVER TOWN—TO SERVE YOU BETTER AND SAVE YOU MORE

1728

BURCH DIRECTORY CO'S

CUYAHOGA FALLS, SILVER LAKE, STOW AND MUNROE FALLS DIRECTORY

STREET DIRECTORY

ADALINE DRIVE

(Stow)
From Park dr north to W
Graham rd

East Side

151 Mowers Harold L
163 Coleman Alfred N
167 Bishop Paul R

West Side

136 Zink R Sherman
148 Sill Vernon A
154 Monteith Chas H
218 Collins Will H
226 Clifford Albert M
236 Conway Ernest H

ADELLE ROAD

(Stow)
From 254 Munroe Falls rd west

AERO AVE

From 2975 Charles east
817 Kimes S Clinton
824 Timms Wm M

ALBERMARLE AVE

From 1350 2d west to 9th

North Side

635 Andrews Arthur
643 Dominic Patsy
651 Foutty Hugh
659 Quinn Paul N
705 Sauer Herman C
713 Kewley Edward
721 Weinsheimer Fred B
729 Massaro John P
737 Walker Ernest E
745 Downey Chas
753 Willoughby Geo T
761 Plaskett Elden M
769 Dyer Guy
801 McKee G Lund
827 Duniavant Wm K
835 Baro John

9th begins

South Side

662 Keller Geo R
710 Rideout Carroll L
" Edwards Carl R
718 Reynolds Aubrey D
726 Stewart Geo W
734 Schafer J Edward
742 Schradly Mrs Arlie M
750 Michl Nicholas P
Hilcrest dr ends
824 Verheagen Leo L

ALLEN'SIDE COURT

From 2634 Front west

East Side

137 Brooks Ollie C
143 Ryan Forrest M
149 Borgen Wm

West Side

132 Smith Arthur H
148 Braucher Virgil V

ARCADIA AVE

From 1408 2d west to 9th

North Side

543 Sterling Robt
605 Clark Robt R
613 Fair Carl
629 Heiser John A
715 Longhitano Joseph
731 Vacant
819 Scofidio Basilia

827 Matheny Gerald L

835 Klein John L

843 Foti Carl

851 Haidet Wm P

859 Bowman Christian

South Side

636 Bennear Mrs Rose M

644 Pitzell Mrs Maude V

714 Thompson Arthur M

722 Nichols Frank B

738 Colbert Mrs Cora B

746 Melesky Joseph L

754 Harnack Fred A

834 Defago John

836 Metallo Chris

844 Defago Frank

852 Vacant

ARCHDALE AVE

From 2801 Norwood east to
Keenan ave

513 Daugherty Clarence E

Corn ends

518 Shoaf Wm

548 Felber John C

554 Keyser Russell H

ARCHWOOD PLACE

From 1071 Roosevelt ave north

2634 Vining Elvin H

Washington ave intersects

2775 Leaver Geo F

ARNDALE ROAD

(East)

(Stow)

From 735 Hudson rd east to
Diagonal rd

North Side

154 Harper J Herman
162 Gibbs Leonard S
176 Lawson James J
208 Butler Repard L
234 Bostwick Chas H
256 Davis Ollie M
266 Burkhardt Joseph S
272 Tuttle Ned R
306 Frame Robt V
358 Knott Willis E
384 Hall Rudolph B
426 Korte Henry D

South Side

161 Dreich Howard C

ARNDALE ROAD

(West)

(Stow)

From 734 Hudson rd west

North Side

163 Haartje John F
201 Hooper Ted F
211 Straub Martin L
215 Kerney Chas E
221 Marcellus Ralph L
233 Lawhorn Purcell
255 Zehm Wm O
263 Trommer Chas C
291 Michaels Richard D
335 Diener Wm

South Side

138 Wade Leonard J
142 Garver Lester C
168 Young Foster J
200 Vacant
206 Sanner Edward H
214 Lvle Donald
222 Dibben Wm T

228 Conly Geo D

236 Wolf C Wm

264 Sandercox Monroe J

296 Schultz Geo H

350 Franklin Walter E

360 Stockman Harold J

ASHLAND AVE

From 2745 Bailey rd northeast
to Charles

North Side

301 Jester Thos B
307 Senn Howard A
313 Schilling Peter
319 Butler Errid F
325 Rhoads Edward D
331 Vaughn Richard M
337 Williams Howard

Norwood intersects

407 Minier Mrs Laura
415 Marris Clarence O
423 Colburn Earl A
429 Whiteman Ralph E
435 Reeder Nelson H
441 Stoglin James H

Corn begins

503 Burt Kenneth M
517 Collins Walter B
525 Beyerle Mrs Cora M
529 Manson Mrs Mary A
535 Todd Mrs Myrtle B

Hudson dr intersects

635 Whalen Wm W

643 Hendershot Bernie D

Audrena ct begins

701 Beighy Vernell C
717 Shellehamer John H
725 Ransom Francis W
733 Jalm Eric J
741 Kleinhenn David F
745 Millner Mrs Luella B

Charles begins

763 Glass Cyrus A

South Side

300 Tighe Patrick O
306 Rhoads H Benj
312 Kuhlmann Fred F
324 Jones John D
330 Gombert Carl P
336 Brewer Chas R

Norwood intersects

430 Criblez Gus E

Hudson dr intersects

644 Cashen Sylvester S
716 Haines Harvey L
732 Damico Joseph
740 Harter W H James
748 Harter Mrs Estella M

ATHENS ROAD

(Silver Lake Village)

From Silver Lake blvd east

— Matthias Gilbert L

— Thomas Frank W

Orchard rd begins

AUDRENA COURT

From 643 Ashland ave north

East Side

2841 Fieldson Richard W
2845 Hennigin Geo J
2849 Ramsey Howard W

West Side

2840 Harvey Jesse L
2844 Smith Edward O
2848 Harrell Fred O

**BANKING SERVICE
FOR THE
INDIVIDUAL**

THE FIRST INDUSTRIAL BANK OF AKRON

**SAVE WHERE
YOU
CAN BORROW**

Akron's Morris Plan Bank. 415 S. Main St. Phone JE-4171

Bailey Court

CUYAHOGA FALLS DIRECTORY

Berk

BAILEY COURT
From 2552 Bailey rd southwest
— Bender Harry W

BAILEY ROAD
From intersection of Howe ave
and Tallmadge rd at south
corporation line north and
northwest to north corporation
line

East Side
1429 Chipman Mrs Kate U
Leonard Frank S
1465 Noland Clarence I
1677 Albers Mrs Elizabeth B
1685 Joy E Eede
1713 Albers Wayne R
1813 Lomen John
1849 McCrea Lewis
1869 Worts Danl J
1885 Ross Homer C

Northmorland ave begins
1931 Laudermilk Wm T
2109 Howes Robt W
" Fletcher Saml C

Munroe Falls ave intersects
2427 Miller Humbert L
2459 Vacant
2475 Morgan Mrs Hazel J
2483 Faulder Wm J

Orlen ave begins
2511 Wright W L Co
B & O R R
2571 Grafner Wm O
" Ak Pickle & V Co

Gaylord Grove rd begins
2611 Vacant
Cuyahoga River

Front Intersects
2617 Robinson Wm W
2621 Mehling Franz S
2625 Salvato Michael S
2629 Efav Herschel S
2701 Butler Jesse
2705 Sunthimer Clarence R
2707 McCarthy John A
2715 Boltz Fred J

3d intersects
2721 Raymond Geo W
2725 Humm Jesse R
2729 Lyvell Hal S
2733 Moore Miller G
2737 Rittenbusch Kew T
Carroll Beauty Shoppe
2741 Heineman Ralph H
2745 Johnson Raymond H

Ashland ave begins
2753 Shrigley Edward D
2757 McGall Joseph S
2761 Hurd C Everett
2781 Dawson Hugh P
2785 Norte Fred C
2789 Mitchell Floyd R
2793 Eckardt Arno C
2805 Corcy Chas B
2809 Twiggs Roswell R
2815 Walton Olcie N
" Minter Clinton R
2819 Slater James F
2823 Polito Joseph P
" Wolfe Herman I

Eric ends
2831 Hilliard Delman E
2835 Bordenkircher H Leo
2839 Bordenkircher P Bernard
2843 Marshall Chas C
2847 Franks Chas W
2857 Rainey Simon
2861 Cone Wells C

Wild ave begins
2873 Plappert Fred C
2877 Pipher Cole R
2881 Swigart Sherman T
2889 Donaldson Edwin S
" Workman Ira V

Grove ave begins
2891 Rowe Thos H
2903 Gollings Russell A
2907 Bollinger Clarence L
2929 Goodvear Ray E

Marguerite ave begins
2983 Mast Ralph B
2989 Hassler Donald M
2995 Yoakam Harry F

3001 Normand James W
Kathron ave begins
3009 Moulton F Walter
3025 Moles Roy H
3041 Vacant
3057 Lvberger Wm O
3065 Bartley Archie J
3073 Grigsby Albert L
3081 Harter Howard H
3089 Peters Wm B

Franklin ave begins
3105 Loos Danl M
3111 Polito Joseph P
3131 Lincoln School

West Side
1246 Steiner Ernest A
1256 Hendershot Alfred L
1264 Lisle John M
1276 Brown Asa
1430 Yustin Rokus
1690 Holt Edgar B
1740 Churdon Ardell B

Highland ave begins
Forestdale ave begins
1882 Hanscom Austin B
1930 Hobday Wm

Broadway E intersects
2026 Poley Henry T
Curtis ave ends

Myrtle ave ends
2066 Kimmell Solomon II
2072 Galvin Wade S
2078 Sanford Fred
2084 Mason Joseph L

School ave ends
2338 Clark Chas W
Munroe Falls ave intersects

2420 Johns Earl E
2430 Tighe John P
2508 Vacant
B & O R R

Bailey ct begins
2552 Timberlake Arthur F
2564 Howlett Edwin J
2570 Newton Mrs Laura L
2574 Lodwick Harry O
2580 Wall Wm F
2594 Ruggles Kent P
2600 Ranney Archie E
" Ranney Eng Co

Riverway rd begins
2618 Miller Irvin A
2620 Ryan Taswell W
Cuyahoga River

Front Intersects
2648 Stapleton Walter R
2652 Duncan Donald C
Waltenbaugh Thos B Jr
2656 Kefauver Hugh C

3d intersects
2710 Cain Wm J
2748 Hepner Walter R
2752 Baird Harry A
2756 Darrow Fred
2774 Wince Geo
2782 Miles Lucius C
2800 Preston Floral Co
2812 Taylor Robt A
2818 Taylor's Garage

51st ends
Lincoln ave begins
2826 Raby Allen C
2830 Devereux John A
2834 Richt Fred H
2838 Smith Arthur W
2842 Lemon Chas D
2850 Owry Harry F

Morrison ave begins
2858 Blekel Wilson F
2862 Coensparger Curtis C
2866 Wade John A
2870 Wright Geo T
2874 Tinsley Carl D
2878 Shallahamer Mervin E
2882 King Ira W

Jennings ave begins
2890 Vacant Storeroom
2892 Vacant Storeroom
2894 Carr Lawrence
2910 Norris Damon V
2916 Sferra Frank
2920 Anderson Oswald M
2922 Valley Keith G

Pierce ave begins
2930 Clever Mrs Bina
Munroe ave begins
3044 Metlin Wm C
Johnson ave begins
3064 Vacant
3092 Vacant

Hayes ave begins
Fillmore ave begins
Schick rd begins
Moulton rd begins
3400 Conley J Tillman
3420 Stahl Luther J
Graham rd intersects

BAKER COURT
From 800 Sackett ave south
322 Drake Harry F
323 Gill Michael M

HAUMBERGER ROAD
(Stow)
From W Graham rd opp J R
Somers residence north
— Nichols Ralph R
— Jones Geo P
— Schroeder Ellis W
— Radcliffe Chas S
" Achenbach Wm H
— Moss James A
— Thomas Evan J
— Henderson Virgil J
— Achenbach Thos E
— Robinson Playford F
— Tabor Chas H
— Braden Carl L
— Hathaway Harold A

BEECH
(Stow)
From 825 Munroe Falls ave
north
2431 Harris Frank
2436 Ratchford Levi E

BEECH
(Stow)
From 144 Hudson rd west to
Elm rd
115 Stow Lynn A
127 Russell Judson C
128 Isenmann Alfred I.
132 Nesbitt James H

BELLAIRE ROAD
(Silver Lake Village)
From Silver Lake blvd west to
Millboro rd
— Erdenberger Adam F
— Shibley Martin W
Overlook rd intersects
— Jones Guy B
— Corbett Chas
— Wilson Thos

BERGER AVE
(Stow)
From opp 380 Diagonal rd
southeast
104 Duffenderfer Clair
136 Robinson Orin I.
142 Schooley Danl W
148 Wells J Howard
154 Snyder Harold M
160 Mohan Louis J
166 Edmiston Gus H
221 Trout Martin T
224 Simms Floyd A
232 Wheeler Mrs Lodema

BERK
From 2456 4th north to Roose-
velt ave

East Side
2473 Spindler Joseph A
2483 French Mrs Antoinette H
2489 Taylor Wm H
2493 Schmitt W Edward
2499 Hagelbarger Ralph H
Nathan ave intersects
2513 Wolfe Wm D
2521 Hoch Harold C
2525 Fisher John S
2531 Mackin Vincent F
2535 Morris Albert C

KESTER COAL CO.

15 YEARS OF SATISFACTION
FOR QUALITY—SERVICE AND COURTESY. CALL Blackstone 2311

1730

Berk

BURCH DIRECTORY CO'S

Broadway East

2541 Cole Ralph J
2545 Bing Ross S
2551 Short Waldo E
2555 Wattleworth Robt H
2561 Gehres Edwin J
2573 Errett Anthony B

West Side

2460 Cummins Michael C
2466 Butcher Clarence L
2472 King Harold D
2478 Saal Robt L
2484 Steffy Wm H
2490 Srodes Edgar M
2494 Hastings Warren W

Nathan ave Intersects

2504 Waggner John E
2510 Howard Harold W
2514 Baker Rev Jacob W
2520 McGill John H
2524 Whitt S Jackson
2530 Merryweather R E
2534 Glaser Kenneth A
2540 MacBride Earl F
2544 Driver Arthur S
2550 Shaw Harold V
2554 Boden Jesse H
2560 Noyes Arthur F
2564 Hall Chas R
2570 Markle Geo B
2576 Ford James W

HILLMAN PLACE

From 720 Leavitt ave north to
Portage trail

East Side

2207 Schonauer Lloyd C
2251 Hayman Otto J
2261 Massie Ira G
2271 Saddler Thos M
2275 Harris James N
2281 Degnon Harry T

Jefferson ave Intersects

2343 Myers Geo W
West Side
2226 Francis Watson W
2248 Harris Eugene R
2258 Jackson Mrs Mary

Jefferson ave Intersects

2324 Yunkoshek Mrs Mary
Pratt begins
2358 Rothmann Edwin F

BIRCHWOOD AVE

From Lionwood ave west to
Oakwood dr intersecting Elm-
wood at 2761

North Side

Fairland ave Intersects
273 Spurrier Thos S
279 Ruddle Neal C
Elmwood Intersects
317 Hicks Geo L
323 Harden James E
337 Gang Robt W

South Side

Fairland ave Intersects
Elmwood Intersects
330 Ketterman Hugh I
336 Graham Blaine E

BRACE PLACE

(See Ninth Place)

BRIDGE VIEW CIRCLE

From 2373 Grand ave south-
west
1550 Bossart Dr Merle F

BRITAIN ROAD

From intersection of Howe av
and Tallmadge rd south
(South of City)

— Gallatin Chester M
— Wilson J Donald
Akron City Limits

BROAD BLVD

From Cuyahoga River west to
city limits intersecting Front
at 2003

North Side

15 Falls Taxi Co
" rear Mallison Floyd D
" rear Harry's Auto Shop

Front Intersects

117 Harrington Myron E
121 Post Russell E
125 U S Postoffice
141 Kinsey Taylor E

2d Intersects

227 Whipple C Horton
237 Orth Frank W
247 Rodd Mrs Catherine

3d Intersects

307 Undercoffer Harry E
325 Treat Fred C
335 Cook Herbert E
345 Miller Fred J

4th Intersects

405 Vacant
411 McAfee Nellie M
417 Freeman Stanley B
425 Clifford Earl C

5th Intersects

523 Barker Saml J
543 Peebles R Russell

6th Intersects

615 Barstow Eugene D
623 Herrick Ford F
639 Wolfe Hiram B
647 Buttes Mrs Lannie L

7th Intersects

807 Klein Irving H
815 James I Max
835 Steeg Paul S

8th Intersects

917 Hunter Geo C
10th Intersects
1009 Buchl Walter J
1019 Croft Mahlon A
1029 Toomey Thos H

11th Intersects

1109 Grobner Wm C
1139 Aumend Dr Clarence T

12th Intersects

1209 Reuscher Frank J
13th Intersects
1331 McCormick Edward C Jr
1339 Wafer Albert E

14th Intersects

1423 Burt Mrs Mary H
1431 Carter Raymond S
1439 Thornton Floyd R

15th Intersects

1523 Grube Orlando E
1539 Cook Earl T

16th Intersects

1615 Dean Grady R
17th Intersects
1707 Katzenmeyer Harry C
1715 Cherrington Finley M
1739 Rupert Chester W

18th Intersects

1837 Curfman Bessie F
19th Intersects
1937 Pape Forrest C

20th Intersects

2007 Haverman Robt E
2023 Goodall Geo J

21st Intersects

2117 Gaines John M
State rd Intersects
2239 Donnell Lloyd H
" Winch R Eugene
" Kennedy Wm A
" Mekeal Edwin W
" Morris Harold B

23d Intersects

2339 Mutersbaugh Dallas E
24th Intersects
27th begins
South Side
20 Vaughn Machinery Co

Front Intersects

120 Weltner Mrs Martha
122 Vaughn Laura M
130 First Cong Church
142 Lotz Rev James M

2d Intersects

214 Owens Wm H
" Carver Jesse C
" Bowman Frank
238 Christ Chas F
248 Dunn Geo

3d Intersects

310 Reed Harry S
316 Schaffer Frank P

330 Sweeney James T
340 Harrington Ezra J
346 Reed Margaret
348 Gallagher Mrs Cora

4th Intersects

406 Gaylord Chas N
412 Fink John H
418 Finegan Frank
— Broad St School

5th Intersects

506 Vacant
508 Butler Robert
532 McDade Edward F
544 Roethig Harry T

6th Intersects

608 Smith Fred E
616 Vacant
624 Searl Miller V
632 Weimer Wm E
640 Holland Lloyd H
648 Lishawa Geo W

7th Intersects

708 Graham Henry B
714 McKeever Alfred A
722 Lange Frank A
730 Joy Laura E
738 Anderson Henning R
746 Page Fred C

8th Intersects

814 Tremelin Myrl D
9th Intersects
906 Lange F Ernest
914 Wiegman Edwin L
916 Thomas Wilfred C
930 Riddle Wm E

10th Intersects

1020 Higgins John J
1030 Hulung Bruce W
1040 Souers W Cloyd

11th Intersects

1120 Breen Danl L
1130 Zimmerman Henry W

12th Intersects

13th Intersects
1320 Bickerton Geo W
" Mahoney John P
1332 Sinclair Edwin M
" Knisely J Russell
" Goff J Arthur
" Goodenberger Harry T
" Slattery Mrs Enid L

14th Intersects

1424 Wilson I Ross
1432 Klein Adolph
1440 Wood Wm R

15th Intersects

16th Intersects
1608 Lea Chas H
1640 Smith Wilbur H

17th Intersects

1716 Windle Thos J
1724 Osterhof H Judson
1732 Johnston Percy

18th Intersects

1818 Potts Frank E
19th Intersects
20th Intersects
2040 Davis Dr Adrian E

21st Intersects

2108 Endlich Harry W
State rd Intersects
23d Intersects
24th Intersects
2408 Alten Virgil A
26th Intersects
2700 Kibble Anderson B

BROADWAY

(East)

From Cuyahoga River at be-
ginning of Broad blvd east to
Bailey rd

North Side

15 Falls Lumber Co
Water Intersects
Penna R R
137 Bierce Wallace C
" B & O R

Main Intersects

227 Stewart John A
" Osborne Henry S
229 Stouffer Glenn
" Geist Clayton L
235 Ratta Benj

W. D. TURNER WALL PAPER, PAINT, LINOLEUM
WINDOW SHADES
WALL PAPER COMPANY Akron and Barberton

The Largest and Finest Daylight
Clothing Store in Akron

KOCH'S 163 SOUTH
MAIN ST.

Broadway East

CUYAHOGA FALLS DIRECTORY

Chestnut Blvd

1741

241 Rippetoe Geo T
247 Cornell Mrs Jessie J
Newberry Intersects
Stone begins
425 Felix Benj L
431 Walker Edward
Germaine intersects
527 Sayers James M
535 Collins Mrs Flossie C
539 Woodbury Chas F
Cook intersects
635 Gabriel Leo B
639 Shearer Willis G
643 White Chas E
647 Morgan Wm L
High Intersects
Deming begins
811 Murphy Cleophus D
817 Bordenkitcher Carl A
829 Barrick Walter W
835 Dorsey Fielding L
841 Linden Carl A
1025 Evans John C
Bailey rd intersects
Unopened to 1923 Sequin
2113 Pumford J Lawrence
South Side
6 Falls B & E Service
10 Dunn Geo W
Water Intersects
110 Standard Oil Co
Penna R R
B & O R R
Main intersects
202 Master T & R Corp
Falls Rubber Co
Cooper Corp
Giant T & R Co
Quaker City R Co
206 Falls Master Tire Co
234 Entsminger J Orin
242 Adamo Thos
Newberry intersects
Germaine intersects
512 Russell Robt E
516 Kemp Philo W
520 Haas Hubert C
526 Hudspath Saml
536 Rayman Franklin P
542 VanValkenburg Wm H
548 Rongone Nick J
Cook intersects
618 Stouffer Earl M
624 Shepherd John S
634 Derks John
High intersects
714 Ward Harold
806 Zrelak Stephen J
Bailey rd intersects
Unopened to 1923 Sequin
2110 Peacher Ora

BRYN MAWR DRIVE
(Stow)
From 491 Hudson rd east to
Diagonal rd
North Side
— Martin Benj F
— Vacant
South Side
— Long Edward H
— Holley Walter D

CALEB AVE
From Moulton rd north, 1st
west of Bailey rd
3311 Fenton Cecil E
3330 Burgy Chas E
3351 Hedden Neil R
3360 Lucas Dennis S
3370 Mothersbaugh Earl E
3410 Pattinson Robt
3430 Thrash Wm A

CEDRO
From Northmoreland ave north
and south, 2d east of Maurice

CENTER AVE
From 250 Munroe Falls ave
east
North Side
Stone intersects
401 Peebles Claude E

409 Carnes Geo H
417 Cull Owen N
425 Watson Leslie L
433 Gillin Woiley W
441 Pyers Benj F
451 Nicol Howard M
South Side
Stone intersects
416 Carrioll Homer F
420 Chirdon Aidon
426 Hall Harold H
436 Good Ellis L
440 Cook John M
450 Meador Howard D
504 Peebles Robt I
510 Wright Earl L
516 Udein John N

CHARING CROSS DRIVE
(Stow)
From 396 E Kent rd south
East Side
123 Sarff Mrs Vivian E
131 Stickney Clifford
West Side
118 Wilson Chas R
132 Hoffman J Earl
136 Spaikes Geo G

CHARLES
From 745 Ashland ave north
to Graham rd
Rudolph ave intersects
2901 Durham Elmer B
Nutwood ave ends
2951 McKittrick Fred D
2961 Winczeller Joseph
Marguerite ave ends
2971 Derks Mrs Luella
2975 Slater Hollie T
Acro ave begins
Kathorn ave ends
3009 McKittrick Frank F
Rose ave begins
Notre Dame ave ends
Glover ave begins
Garden ave begins
3105 Skinner Stephen
3285 Doctor Chas H
3315 Bell Wm F
3331 Charkowski Peter
3363 Musyt Alex
3379 Smith Wm
3387 Couch Edward
3390 Smith Arthur E
3395 Jeffery Joseph
3401 Sampson Thos E
3413 Gienfell Pascoe

CHART
From 2226 6th west to 7th

CHATAM
From 1330 Northmoreland ave
south
1856 Davis Roy

CHESTNUT BLVD
From 1662 Front west to city
limits
North Side
111 Vacant
2d intersects
211 Fairmont Apts
" Grover Frank S
" Jenkins Clyde L
" Harsha Gailand W
" Held Wm D
3d intersects
305 Elsie Apts
" Frandsen Andrew L
" Archer Grover C
" Brownell Gladys
" Bunger Albert E
311 Crumlich Robt H
" Alspaugh Odo A
4th begins
405 Natl Refining Co
427 Derbfuss Geo J
429 Massaro John P
" Germiquet Louise
435 A & P Tea Co
443 Weaver Robie R
445 Kroger G & B Co

503 Londa Saml
523 Price Ray C
6th continues
607 Blundell Donald T
615 Moffitt James P
623 Gentz Herbert
631 McCormish Wm E
639 Clack Geo W
7th intersects
721 Grant Mrs Elza H
735 Cox S Thistle
8th intersects
807 Knoske Oscar G
837 Loftus James A
861 Shumway Willis B
9th intersects
907 Rick Herbert R
943 Kayser Albert J
10th intersects
1009 White Nicholas G
1019 Mitchell Russell J
1027 Graham Aldis V
11th intersects
1107 Bucher Rev J Theodore
1119 Seibold Frank L
1135 Daubenspeck Clement R
1143 Wybel Gerald J
12th intersects
1211 Conn Albert C
13th intersects
1323 Gensemer E Garfield
1339 Klttrell James J
1347 Dabney Thos
14th intersects
1409 Kahler Chas M
1417 Smith Robt L
1425 McNeal Roy A
1505 Huffman Leroy E
1517 Upham Ralph W
16th intersects
1625 Jennings Hal K
1633 Booth Frederick C
1641 Porter Ernest C
17th intersects
1709 Gibbons Nell A
1733 Farrington Henry
18th intersects
1807 Fickes Jesse
1839 Mathias Dr Danl F
19th intersects
1931 Patterson Clarence L
1939 Comeriato Anthony
20th intersects
State rd intersects
23d intersects
2305 Clark Tracy S
2309 Rosemond James P
2337 Smith Carleton F
2345 Bickler Geo J
24th intersects
2409 Vacant
25th intersects
Sackett ave intersects
2611 VanOrder Paul W
— Chestnut Hill Cemetery

South Side
126 Johnson James H
134 Croy Herbert M
2d intersects
228 Wagner Andrew L
230 Bolch Fred
236 Jackson Marvin
244 Acme No 64
3d intersects
406 Waters John H
436 Silver Lake Cleaners
" Underwood Carl M
440 Harwood Mrs Hazel M
" Hartzell Howard C
444 Ranieri Dominic
Merrilline ave ends
508 Sponsler Clinton W
" Falk August F
600 Ritchie Mrs Grace T
608 Palmer Fred H
616 Cady Lyman L
624 Jacobs Austin F
636 Hedden Ralph C
7th intersects
720 Jackson J Bert
728 Wolf Howard P
736 Vacant
8th intersects
808 Nees Frank A

The Bankers **GUARANTEE Co.** **Abstracts and**
Title & Trust Co. **Title Insurance**

THE DAUNTLESS PLUMBING & ELECTRIC CO. 18-22 E. State St. PHONE FRANKLIN 8109

ELECTRIC WASHERS, IRONERS AND SWEEPERS

1732 Chestnut Blvd BURCH DIRECTORY CO'S Eighteenth

826 Potter Dr Frederick C
Olive pl ends
 844 Welch Wm H
 854 Smith Lurt G
 864 Dalton Louis W
 Dalton Louis W & Co
9th Intersects
 912 Peuker Oscar J
 920 Mosteller Arthur L
 928 Stratton Raymond F
 936 Beidler Earl F
 944 Roubush Geo H Jr
10th Intersects
 1012 VanAirdale Clarence C
11th Intersects
 1110 Graves Harry T
 1118 Weaver Ralph J
 1138 Doubleday Mrs Ella J
 1146 Fisher Robt Jr
 Grant School
 1224 Teiry C Roscoe
 1232 Kimmel Robt M
 1240 Stewart Chauncey H
 1248 Lyons Fred
13th Intersects
 1306 Wienci Abraham H
 1322 Ruby Dr Clarence S
 1338 Lavbourne Paul C
 1346 Pinkerton Dr Chas C
14th Intersects
 1408 MacDonald T Ray
 1508 Chamberlain Arthur I
16th Intersects
 1616 Hulbish Willard A
 1632 Henry Amos O
 1640 Tubaugh Dr Raymond I
17th Intersects
 1708 Close Llovd O
 1716 Davis Arthur W
18th Intersects
 1806 Strenick Grant G
 1814 Gaist Raymond C
 1830 Brooke Frank T
 1838 Ehrhardt Harry A
 1846 Bosco Stephen W
19th Intersects
20th Intersects
State rd Intersects
22d Intersects
 2325 Semler Geo P
 2336 Young Ralph A
 2344 Carter Joseph E
 2352 Donaldson Geo W
24th Intersects
 2406 Patterson Clarence B
 2414 Hartle Loten E
 2430 Childs Carl F

CIRCLE DRIVE
 (Silver Lake Village)
 From Silver Lake Blvd south
 to Hastings rd
 Fietz Geo C

CLARA
 From Munroe Falls ave north,
 1st east of Willis ave
East Side
 2119 Frankowski John
 2427 Bröbler Bob W
 2143 Dickthoff Harvey H
 2451 Vacant
 2459 Mealey Grant E
 2467 Zumbo Frank J
West Side
 2436 Bosley Austin C
 2468 Vacant

CLOVER AVE
 From Charles east, 1st north
 of Notre Dame ave
 806 Adams Henry P
 817 Timms Oakley A

CLYDE AVE
 From 1112 Tallmadge road
 southwest
 1058 Stevenson Thos

GODY AVE
 From Portage to west to State
 rd, 1st north of Coolidge ave

CONWILL ROAD
 (Stow)
 From 415 Hudson rd east and
 south to Klein ave
Diagonal rd Intersects
 Fortney Harry W
 Worcester John E

COOK
 From 447 Tallmadge rd north
 to Portage trail E
East Side
 1923 Wolfe G Arthur
 1927 Beckwith Elmer F
 1931 Donnelly David P
 1935 May Herman C
 1937 Moser Albert C
 1941 Brown LeRoy
 1945 Hudson Edward F
 1947 Reese John
 1953 Walden Mrs Louisa M
 1957 Mutchler Jacob H
 1963 Pulley Geo C
 1973 Roberts Benj W
 1975 Curtis Frank
 1979 Ellifritz Clarence C
 1983 Friend Frederick K
 1987 Rongone Guido R

Broadway E Intersects
 2005 Eagleson John C
 2013 Strehlau Ralph R
 2021 Welch Chas H
 2027 Conroy Eugene
 2033 Klein Theodore H
 2041 McMullen Vincent W
 2045 Stockwell Chas A
 2049 Swinehart Earl M
 2055 Hoffee Earl R
 2061 Cole Donald O
Myrtle ave Intersects
 2075 Lutz Willis E
 2083 Masner Wm W
 Zook Louis

School ave Intersects
 2111 Runiger Oliver W
West Side
Germaine begins
 1940 Garrison Denny T
 1958 Apple Walter H
 1970 Thomas Edward F
 1972 Chandler Clyde H
 1974 Thomas S Giant
 1986 Jordan John W
 2002 Baldwin Edward A
 2006 Huebeler Wm W
Broadway E Intersects
 2034 Garner Chas S
Myrtle ave Intersects
School ave Intersects

COOLIDGE AVE
 From Portage to west to State
 rd, 1st north of Schiller ave

CORA
 From 441 Ashland ave north
 to Archdale ave
East Side
 2807 Ashurst Richard L
 2811 Feathers Leon D
 2817 Givens Edgar R
West Side
 2810 Monteith Wm H

CURTIS AVE
 From Deming east to Bailey
 rd 1st south of Myrtle ave
North Side
 823 Ritchey Raymond K
 841 Baker John W
 901 Bowers James K
 919 Kirkland Forbes B
 925 Carr Leslie A
 937 Fruch Theodore J
 1001 Harrison Paul R
South Side
 806 McKee Henry C
 812 Kullstrom Gustave R
 830 Baumgardner Wilbert J
 842 Cooley Chas J
 900 Holmes Jacob O
 918 Silbiger Earl J
 924 Gates E Glenn
 930 Namsick John M

DEMING
 From 811 Broadway E north
 to School ave
Curtis ave begins
Myrtle ave Intersects

DIAGONAL ROAD
 (Stow)
 From 277 Hudson rd northeast
East Side
 331 Ladakis Angelus
 315 Hall Harold A
 353 Babel Thos J
 361 Graham Ellis L
Unlondale dr Intersects
 369 Shaffer Joseph M
Berger ave begins
Conwill rd Intersects
Samira rd begins
 535 McClosky Chas L
 567 Sheihart Donald P
 601 Gilletly Harry
 715 Heller Mrs Henrietta
 741 Willemson Cornelius
 787 Moore Frank E
 833 Crago Lester M
 865 Davis Raymond J
 877 Fritch Lawrence

West Side
 338 Murray Lenj
 341 Huggill Fred M
 362 Harper Russell W
Unlondale dr Intersects
 374 Prochnow Otto A
 380 Brooks Mrs Maitha E
Conwill rd Intersects
 472 Vacant
Bryn Mawr dr ends
 568 Johnson John L
 582 Vaughan Stephen H
 590 Vacant
 604 Vacant

King dr ends
 622 Vacant
 664 Davis Rudolph
Maple Grove dr ends
 708 Pontius Earl E
 716 Foote Clifford L
E Arndale rd ends
 840 Jones Orville J
 868 Jackson Millard E
 894 Williams James E
Fish Creek rd Intersects

DOVER ROAD
 (Silver Lake Village)
 From W Graham rd south to
 Highland dr
 Kinsey Lester L

DWIGHT
 From 1236 Northmoreland ave
 north and south
 1921 Hughes John W

EDGURTON ROAD
 (Silver Lake Village)
 From 424 W Graham rd south
 Medcraft Howard D

EIGHTEENTH
 From opposite 1810 High
 Bridge rd north to city limits
East Side
 1543 Vacant
 1551 Waters Earl M
Grant ave Intersects
 1631 Chapman Francis C
 1637 Imboden Admer K
 1647 Heyburn Geo W
Chestnut blvd Intersects
 1743 Branger J Oakley
 1749 Herman Paul C
 1755 Seitz Francis N
 1773 Storrie John B
 1783 Crutchfield Heywood L
Sackett ave Intersects
 1823 Mulvay Orland J
 1847 Wyle John J
 1863 Fisk Donald W
Falls ave Intersects
 1929 Dill Eugene
 1941 Goff Arthur H
 1953 Whitaker John



LYLE CHEVROLET CO. WITH THE ABILITY AND THE DESIRE
 2306 Front St., Cuya. Falls, O., Phone WA-1117 TO SERVE YOU WELL

The D. W. KAUFMAN REALTY CO. REALTORS

PHONE HEmlock 8137

Eighteenth

CUYAHOGA FALLS DIRECTORY

Eleventh

1733

Broad Blvd Intersects
 2023 Hansen Albert W
 2029 Moore Jesse
 2035 Smith Wm G

Ohio Ave Intersects
 2115 Nunemaker Wayne L
 2123 Brunner Chas F
 2129 Albertson Donald S
 2141 Brewer Chester S
 2201 Cobey Mrs Zula L
 2213 Skinner Paul J
 2219 Engwall Conrad A
 2229 Mackin Theodore A
 2237 Shea John A

Jefferson Ave Intersects
 2347 Parry Wm S
 2383 Calvert Wm C

Phelps Rd Intersects

West Side
 1526 Chamberlain Edwin G

Grant Ave Intersects
 1624 Wiper Frank F
 1630 Johnston Norris
 1642 Bickler Danl G
 1646 Ferguson Floyd H
 1664 Bradley Harry P

Chestnut Blvd Intersects
 1722 Saint Everett M
 Kepler John J
 1734 Peters Leo J
 1740 Sewell Wm H
 1746 Daubenspeck Godfrey L
 1752 Moore Dr Davidson B
 1758 Fawn Roger W
 1764 Efferth Danl J
 1768 Morris Clifton J
 1770 Sutter Leo C
 1776 Brown Geo E

Sackett Ave Intersects
 1864 Bevere Minor M
 1872 Render Claudis O

Falls Ave Intersects
 1948 Wesberg Carl A
 1954 Dugan Frank J

Broad Blvd Intersects
 2034 Price Evrett E
 2053 Bean Clark J

Ohio Ave Intersects
 2124 Summerfield John J
 2130 Brown Sheldon H
 2136 Gravesmuel Alvin L
 2142 Vegso Paul D
 2200 Boyer Harvey E
 2206 McElligott James K
 2212 Jones Wilmer H
 2218 Flury Frank
 2224 Schumacher Willard A

Jefferson Ave Intersects
 2322 Yerrick Warren A
 2352 Clark Misses

Phelps Rd Intersects

EIGHTH
 From opposite 804 Francis ave north to city limits

East Side
 1487 Dern Chas E
 1493 Gilbo Chester D
 1499 Gross Timothy M
 1503 Kupperman Saul E
 1507 Haneline Chas T
 1511 Farr Geo
 1515 Wynne John E
 1519 Luce Clyde B
 1523 Crosby Ralph R
 1529 Rapp Alfred V
 1535 Pengel Aage
 1541 Michel Robt W
 1545 Willard H Lloyd
 1551 Smith Walter G
 1555 Klatt Wilford G
 1561 Stewart Wayne M
 1565 Kelly Wilbur M
 1571 Albaugh Ivan L
 1575 Hadsell Grant C
 1581 Middleton Chas
 1585 Stuber Harvey W
 1591 Earley Ward B
 1595 Lockwood Roy C

Grant Ave Intersects
 1641 Wenger Herman B
 1647 Mann John D
 1653 Neal Wm W

Chestnut Blvd Intersects

1707 Bauer Ernest H
 1711 Lindus Arthur H
 1715 Lenz Walter J
 1719 McDowell Peter B
 1725 Bailey Floyd B
 1731 Raleigh Edward A
 1737 Straten Garland O
 1743 Kinna Harry F
 1749 Leigh Harry L
 1755 Fultz Mrs Lela
 1763 Vorwerk Howard D
 1767 Springer Ogle S
 1775 Riddle W Edward

Sackett Ave Intersects
 1841 Brillhart Glenn D
 1847 Wolf Peter J
 1855 Hanson Amil A
 1863 Knechtel Clarence W

Falls Ave Intersects
 1925 Mathias Roy S
 1933 Young Saml G
 1941 Whitmyer Walter F
 1949 Miller Carl F
 1957 Klapp Raymond C

Broad Blvd Intersects
 2035 Reagle Grant E
 2047 Brunaugh Granville D
 2059 McNair Carl L
 2103 Herrick Darwin
 2109 Yahner Anthony L
 2115 Hittner Curtis
 2121 Cranz Damon D
 2127 Kittle Vernon H
 2139 Lutz Marvin L

Leavitt Ave Intersects

Jefferson Ave Intersects

Pratt Intersects

Portage Trail Intersects
 2411 Brand Joseph
 2419 Niles Henry E
 2427 Miller Edward S
 2435 Hess Christian
 2443 Shattuck James A
 2451 Henniger Herman H
 2459 Vacant
 2467 Adams Elmer W
 2475 Vanosdell Mrs Almada

Roosevelt Ave Intersects
 2651 Cole Clinton E

West Side
 1486 Muth Martin I
 1492 Smith Hugh H
 1498 Strauch Raymond
 1502 Dye Wm E
 1506 Roe Glenn D
 1510 Jones Wm H
 1514 Schneider John P
 1518 Shaffer Myron T
 1526 Lowell Nicholas E
 1530 Loop Geo M
 1536 Harris Thos L
 1546 McCarty Edwin M
 1552 Taylor Geo W
 1556 Alexander Claude H
 1562 White Clarence L
 1566 Bradley Merle L
 1572 Wright Ross
 1582 Holt Stephen M
 1586 Gustafson Walter
 1592 Surdam Wm F
 1596 Nealer J Fred

Grant Ave Intersects
 1634 Tinker Carl B
 1640 Pearce Kenneth M
 1646 Botzum John A
 1652 Guthrie Dr Gale C

Chestnut Blvd Intersects
 1708 Wright C Nelson
 1716 Thompson Mrs Cora M
 1720 Wright Karl T
 1726 Ceckler Frank A
 1744 Loell John
 1750 Loell Emil J
 1756 Forshey E Warner
 1762 Thomas Elza R
 1768 Anderson Jack C
 1776 Ocker Harry W
 " Blakley Earl L

Sackett Ave Intersects
 1840 Geer Wilford A
 1848 Robbins James M
 1856 Vacant
 1864 Kick Walter J

Falls Ave Intersects

1924 Christopherson M O
 1932 Nicol W Howard
 1940 Whorley Mrs Hazel I
 1948 Spence Park R

Broad Blvd Intersects
 2030 Wells Howard S
 2054 Bryant Edison J
 2104 Jones Wm M
 2110 Greenberger Harold S
 2116 Rumschlag Joseph P
 2122 Ross Owen B

Leavitt Ave Intersects
 2268 Scafile Tony

Jefferson Ave Intersects
 2330 Graves Geo F
 2338 Carper James G
 2346 Ellsworth Lloyd E

Pratt Intersects

Roth Dr Begins

Portage Trail Intersects
 2430 Appelhans John F
 2438 Fergusson Chas D
 2446 Wood Glenn M
 2454 MacDonald Alvia F
 2462 Thomson Ralph W
 2470 Robey Carl
 2478 McCown Lowell B

Roosevelt Ave Intersects
 2610 Rawdon Carl E

ELEVENTH
 From 1102 Francis ave north to city limits

East Side

Horace Ave Intersects
 1571 Lichi Anthony
 1579 Davis Edward A
 1587 Brode Walter D

Grant Ave Intersects
 1631 Weston Roger D
 1637 Hogue John M
 1643 Cox Wilbert E
 1649 Vacant
 1655 Bauman Philip A
 1661 Tressel Thorl L

Chestnut Blvd Intersects
 1717 Frenzt H Luther
 1723 Francis Mrs Cora E
 1735 Phillips Warren E
 1739 Miller Ralph H
 1745 Crouch Geo M
 1751 Nelson James A
 1759 Degnon Arthur W
 1763 McCarthy John J
 1767 Smith John T
 1771 Seaton Chas P
 1775 Ellis Mrs Betty J
 1781 O'Brien Emmet J
 1787 Orth Dr Donald F
 Blake Joseph B

Sackett Ave Intersects
 1831 Watson Allin H
 1871 Rowe Leonard M

Falls Ave Intersects
 1945 Struckman Claude
 1951 Raasch Virgil L

Broad Blvd Intersects
 2115 Bender Geo M
 2127 Brown Graydon A
 2133 Graham Paul

Leavitt Ave Intersects

Jefferson Ave Intersects
 2309 Philpott Geo S
 2327 Segi Stephen H
 2335 Segi Kathryn
 2341 McDermott Perin
 2375 Beck Alfred C
 2383 Royer Earl

Phelps Rd Intersects
 2457 Lindhe Chas W

Portage Trail Intersects
 2537 Ebner John H

West Side
 1526 Vacant
 1550 Viola Chas
 1556 Lombardi Frank

Horace Ave Intersects

Grant Ave Intersects
 1606 Doxey Donald E
 1612 Ward Kenneth D
 1624 Whitehead Geo W
 1630 Sterliff Chas B
 1636 Patterson Kenneth C
 1642 Anderson James

DIRECTORY ADVERTISERS

Are Dependable---Not "Fire Sale" Artists

SOUTH AKRON PONTIAC - DeSOTO - PLYMOUTH CONART CO. • 956 SOUTH MAIN ST. BL-7181

1734

Eleventh

BURCH DIRECTORY CO'S

Falls Ave

1648 Newhall Ralph A
1654 Logan Mrs Pearl I
1660 Dawson Paul L
1666 Ball Neil C
Chestnut blvd intersects
1722 Cross Geo T
1728 McNab Allen J
1734 Case Clinton L
1740 Johnson T Park
1746 Ehmman Adolph H
1752 Stratton Joseph E
1758 Hungerford Courtland L
1764 Cooley Leonard B
1768 Atterholt W M L
1772 Carr Wm H
1776 Loesch Harry A
1782 Fair Saml W

Sackett ave intersects
1856 Haberkoog Joachim C
1872 Thomas J Thurman

Falls ave intersects
1944 Hatfield Arthur E

Broad blvd intersects
2046 Cleland Wm
2104 Tench R E Kenneth
2110 Sanders Robt S
2116 Spoerndle Eugene S
2122 Thayer John H
2128 Tracewell Cleason E
2134 Cantor Edmund C
2140 Roberts Virgil H
2148 Frank Delosa L

Leahitt ave intersects
2230 Curtiss Glenn W
2266 Vacant

Jefferson ave intersects
2384 LaRocca Peter

Thelph rd intersects
2410 Bursce Patrick H
2414 Lautenschlager Gerald W
2420 Nalle John E
2438 Frazer Wm C
2444 Weldon Wm A
" Cartt Russell H
2452 Graham Wm
Todd Chas S
2468 Gran Cyril
Martin Alovius J
Riese Cletus G

Portage trail intersects
2556 Butcher James F

ELM ROAD

(Stow)
From 117 W Kent rd north
(Paradise Park)

East Side
Stow Community Ch
127 Leonard Mrs Sadie M
131 Field Mrs Emma A
" Newingham D Earl
143 Lile Chester C
151 Lambert Wm J

Beech ends
West Side
Wetmore begins
140 Wheeler Luman I.
148 Olson John P
156 Franklin Wm C
160 Durbrow G DeWitt
164 Gregory Rev Leo M

ELM ROAD

(Stow)
From 245 Munroe Falls rd east
— Boston W H Taft
— Thomas Wm E

ELMWOOD

From 2474 3d northwest
East Side
2463 Eagle Thos R
2473 Christian Shtman I
4th intersects
2525 Walls Dallas W
2531 Fischer Geo W
2537 Camfield Chas J
2549 Templeton Robt E
2551 Carter Clay S
2555 Welker Marion I.
2601 Dech Theodore J
2619 Roser Clarence A
2621 Doubleday Chas W
2623 Eingham Richard J

2625 Gabus Adrian L
2627 Hoine Roscoe W
2629 Roberts Robt L
2631 Francis Joseph G
2633 Stalder Harold A
2639 Walbeck Joseph J
2643 Foglesong Dale C
2649 King Chauncey G
2653 Voorhees Harry O
2665 Gooch Raymond O
2677 Vacant
2683 McAfee Howard W

Washington ave intersects
2719 Guilloid Wm O
2727 Goehler Mrs Ida E
2753 Klirk James F
2761 Smith Ted H

Birchwood ave intersects
Lincoln ave intersects
Unopened to Fillmore ave

West Side
2470 East Calvin K
2472 Stevenson Wm A
2474 Knox Chas S
2478 Alken Mrs Lucille
2486 Marlowe Starling E
4th intersects
2508 Eller Elmer E
2516 Carter Kenneth E
2524 Coup Forrest B
2532 Hollow Percy

Nathan ave begins
2548 Brickner Norman J
2554 Hazle Geo H
2600 Blankenship Edward I

Roosevelt ave begins
2642 Kean Joseph M
2646 Scott Earl F
2650 Spurlock John B
2654 Peachey A Lincoln

Linwood ave begins
2678 Duff John R
2682 Bennett Theophilus E
2696 Ertley Walter P

Washington ave intersects
Elrwood ave begins
2762 Katzenmeyer Wm C

Birchwood ave intersects
ELMWOOD AVE
(Stow)

From 189 Williamson rd east
163 Brown Clark P
171 Porter Wm B
175 Daniels Paul E

Franklin rd ends
217 Gillam Chas
Sunford ave intersects
281 Smock Geo
319 Young Geo W
N Marcella ave ends
331 Bittman Edward L

ENGLEWOOD DRIVE
(Stow)

From W Kent rd north to W
Graham rd
Park dr ends
— Lowe Hubert C

ERIE

From 2838 Norwood west to
Bailey rd

FAIRLAND AVE

From Washington ave north
1st west of Ironwood ave

FAIRVIEW PLACE

From south of 440 Washington
ave north, 1st west of Oak-
wood dr

East Side
2667 Barber Wm C
2675 Blocksom Geo W
2687 Blythe Chas C
2693 Weaver Theian C
Washington ave intersects
2717 Harkins Myron G
2735 Gates Geo H
2755 Beckwith Robt L

West Side
2668 Jenkins Geo H
Staver Harry S

2676 Illenberger Arthur M
2682 Libengood Harry E
2694 Kimmerly Geo C

Washington ave intersects
2716 Bures Joseph W
2728 Cline Stephen T
2782 Forest Eric G
2790 Stair Mrs Nellie E
2796 Bidwell Wilbur O

Lincoln ave intersects
2804 Valley Sumner G

FALLS AVE

From 1890 Front west to State
road

North Side
121 Welsh Chas R
127 Winston John J
133 Messner Mrs Laura
137 Slusser John G

2d intersects
233 Sisters of Charity
— St Joseph's School

3d intersects
311-19 Milton Terrace
311 Lampe Wm F
317 Robinett Dolpha E
319 Borst Chas H
325 Hammaker Earl V
331 Hampton Roland W
339 Stoll J Fred

4th intersects
5th intersects
6th intersects
623 McKean Irving H
631 Bentley Wm C
639 Mallory Mrs Amelia A
647 Souter Robt L

7th intersects
707 O'Brien Ernest E
715 Walus Michael A
723 Smith Chas A
731 Lewis Walter E
737 Akerman Bernard J
739 Schultz Paul G
747 Felmy Ralph W

8th intersects
807 Wisman Henry A
815 Chart Floyd E
831 Nichols Moses E
817 Nelson Geo W

9th intersects
923 Holmes John W
Koch Phillip J
947 Haubert Adolph A

10th intersects
1009 Nietert Floyd F
1019 Rausch Chris J
1029 Koza Albert H
1039 Whiston Joseph R

11th intersects
1109 Ansley Benj J
1119 Haberkost Carl C
1129 Riley Geo H

12th intersects
1219 Kurz Clarence J
13th intersects
1339 Calvert John B

14th intersects
15th intersects
1511 Vacant

16th intersects
1607 Ingram W Ronald
1631 Rcyman Chas Jr
1639 Young Ernest W
Crouch Edward C

17th intersects
1715 Leve Louis L
1723 Rapp Chas F
1739 Wolf Elmer

18th intersects
1827 Floto August T
19th intersects
20th intersects
2007 Taylor James M
2015 Durbin Joseph F
2023 Shiers Lylal C
2031 Sadler Harvey A

21st intersects
2107 Friese Earl J
2115 Wiggins James C

State rd intersects
South Side
118 Jenks A Ralph

ISALY DAIRY STORES • For Fresh • Dairy Products

Falls Ave

CUYAHOGA FALLS DIRECTORY

Fourteenth

1735

122 Crox Hsie C
 126 Jones Seymour H
2d Intersects
 244 Keeney Walter J
 248 Miller Chas
3d Intersects
 324 Sutherland Mrs Flora
4th Intersects
5th Intersects
 524 Sullivan W Frank
 532 Porter Mrs Margaret
6th Intersects
 616 Bell Thos A
 624 Haines Glen H
 640 Cleveidon Claude B
 642 Mason Lawrence G
 648 Gill Chas A
7th Intersects
 708 Macy Edgar O
 716 Vacant
 732 Robb Arthur A
 740 Goodykoontz Geo E
 748 Dunsford Ernests R
8th Intersects
 808 Hartley Richard J
 816 Bedell James R
 824 Kerr Geo G Jr
9th Intersects
 908 Gilmore Walter S
 916 Lorentz Alfred I
 924 Nippler Melvin H
 932 Timmons Ethel K
 940 Coggins Paschal T
 946 Moore Ogden P
10th Intersects
 1010 Conlon Di James J
 1020 Gummere Walter C
11th Intersects
 1120 Johnson Fendell W
12th Intersects
 1220 Fleming Rodney M
13th Intersects
14th Intersects
 1408 Cassler Sheldon
 1416 Pofahl Otto D
15th Intersects
 1508 StClair Henry S
 1524 Schmedarek Lmil F
 1532 Ruffner Edwin T
16th Intersects
17th Intersects
 1708 Schneider Fdwin A
 1716 Riddell Geo H
18th Intersects
 1840 Miller Saml M
19th Intersects
 1920 Worcester Geo L
 1930 Peters C Allen
 1940 Ledbetter Gerald P
20th Intersects
 2016 Crawford Mrs Luella M
 2024 Heffin Raymond I
21st Intersects
 2108 Zents Bernard A
State rd Intersects

FERRIDGE DRIVE
 (Stow)
 From 127 W Graham rd north

FIFTEENTH
 From 1423 Sackett ave north

East Side
 1823 McIlhattan Hugh E
 1831 Gilmore G Wallace
 1839 Ferrell Henry C
 1847 Widmeyer Walter C
 1855 Sanders Russell B
Falls ave Intersects
 1941 Davis Vernon F
Broad blvd Intersects
 2023 Boeke Calvin G
 2029 Hartman J Paul
 2041 Baumgardner Paul M
 2059 Fields Bernard C
 2105 Cramer Howard I
 2117 Keller Oren W
 2127 Miller Michael C
West Side
 1824 Foglesong Thos G
 1848 Neiswonger Walter P
 1864 Withers Ellis
Falls ave Intersects
 1952 Logan Raymond H

Broad blvd Intersects
 2042 Hopkins K Eugene
Ohio ave begins
 2118 Shanks Richard C

FIFTH
 From south of Falls ave north,
 intersecting Broad blvd at 506

East Side
 1851 Coy Melville
 1855 Fynn C Alfred
 1859 Burgett Orra S
 1863 Hilston Wm A
 1867 Peters Henry
 1871 Lichtl Emmet I
Falls ave Intersects
 1905 Hastings Mrs Hazel E
 1909 Dovle Geo A
 1911 Kane Thos J
 1917 Bertka Michael E
 — Broad St School

Broad blvd Intersects
 2017 Winchell Ross H
 2025 McKinney Rev Claude A
 2033 Barber Mrs Jennie E
 2041 Lind Frank E
 2049 Curtis Austin C
 2057 Mansfield Geo H
 2065 Tschumi Godfrey

West Side
 1836 Boltz Otho F
 1840 Snediker Edward
 1846 Dailey John
 1850 Vacant
 1854 Austgen Rudy M
 1858 Eric Chas F
 1862 Wetmore Albert J
 1868 Yount C DeWitt
 1872 Laubach Percival C

Falls ave Intersects
 1912 Koval Anthony J
 1918 Marsh Gilbert J
 1924 Duffee Louis F
 1930 Goodnow Frank E
 1936 Lee Joseph G
Broad blvd Intersects
 2026 Crox Fred A
 2034 Duffy Mrs Mattie M
 2042 Cherrington Paul N
 2050 Cook Carl
 2058 Porter John R

FIFTH COURT
 From 501 Portage tr north

East Side
 2331 Walker Harry A
 2335 Miller Jonas W

West Side
 2376 Welmer Harold V
 2340 Klein Harold P
 2344 Calvett Cecil D

FILMORE AVE
 From Bailey rd west 1st north
 of Hayes ave
 25 Capriola Danl
Elmwood ave continues

FIRWOOD AVE
 From opp 2727 Elmwood west
 to Oakwood dr

North Side
 341 Smith Wilfred B
 359 Smith John G

South Side
 306 Webster Danl O Jr
 312 Wilson Chas V
 324 Duncan Alex F
 330 Edwards Thos E
 342 Pannell Paul
 348 Ruddle Robt

FISH CREEK ROAD
 (Stow)
 From E Kent rd near Summit
 Co Line northwest to Hudson
 rd

East Side
 — Zimmerman Carl E
 — Brittan Ivan E
 — Bivins Henry J
 — Varner Russell A
 — Thomas Geo A
 — Keever Herschel F

— Lowly J Edgar
 — Shroyer Edward M
E Graham rd Intersects
 — Cutlip W Sherman
 — Rutan Linsey H
 — Williamson Henry J
Diagonal rd Intersects
 — Platt Wm C
 — Schetz Harold H
 — Grazier Walter M
 — Call Howard M
 — Lindsay Dr Saml C
 — VanNostran James
 — Vacant

West Side
 — Brunelle Henry J
 — Stein Harry B
 — Vacant
 — Chapman Frank H
 — Kaliszewski Bernard J
 — Bentley Lyle L
 — Pierce Clayton A
 — Stewart Chas W
 — Shroyer John L

E Graham rd Intersects
 — Casebeer Barrie G
 — Shafer Ralph O
 — Somers Clark M
 — Pownall Otto B
 — Atzenhofer Forest
 — Smoyer Albert W
 — Cutlip Lalle F
 — Ackerman Sanford W
 — Heald Albert B

Diagonal rd Intersects
 — Murray Roy W
 — Moore Richard I
 — Baker Chas E
 — Ritter Arba P
 — Edwards Lester F

FORST GLEN DRIVE
 From front near Gorge south-
 east and southwest

East Side
 1361 Gaiber Mrs Edna M
 1357 Snowe Theodore L
 1353 Kiener Noah M
 1349 Pugh Lwart
 1345 Pugh Ray D
 1337 Harley J Fred
 1333 Sullivan Thos F
 1329 Finney Clyde W
 1321 Fisher Verne J
 1317 Dodez Maxnaid
 1313 Cole Guv T
 1309 King James R

West Side
 1366 White Richard A
 1362 Wolford Harry A
 1358 Nebergall Gerald A
 1351 Jubin Ernest
 1350 Hossler Wm A
 1316 Gray Wm A
 1342 Grathwol Ray A
 1338 Rowan Wm
 1334 Fisher Mrs Lilly M
 1330 Hinton C Wesley
 1326 Brown Misses
 1322 Nutter James H
 1318 Hines Mrs Laura
 1310 Blackmore Benj

FORESTDALE AVE
 From Bailey rd west, 1st south
 of Broadway E

FOURTEENTH
 From opposite 1348 Grant ave
 north to city limits

East Side
 1605 Lowe's Cash Grocery
 — Acker Geo E
 1639 Snyder Ralph F
 1651 Lowman Ernest M
 1657 Treleaven Louis H

Chestnut blvd Intersects
 1721 Sternberg C Lloyd
 1727 Dirks Geo L
 1733 McGowan John V
 1739 Switzer Mrs Happy M
 1745 Shade Homer J
 1751 McMillan Wm G
 1757 Aston Chas W

BURKHARDT'S - The Beer of Better Quality

1736

Fourteenth

BURCH DIRECTORY CO'S

Fourth Court

1763 Claflin Harold B
Unopened to Sackett ave
 1825 Fry Atlee M
 1839 Renninger C P
 1855 Rook Chas H
 1871 Long Paul M
Falls ave intersects
 1923 Peterson Ernest
 1941 McMillen J Frank
 1947 Amrine John F
Broad blvd intersects
 2053 Williamson Harry L
 2059 Rice Waldron A
Unopened to Portage trail
Washington ave intersects
West Side
 1610 Engler Frank R
 1616 Ward Vincent P
 1622 Kirk Harry H
 1628 Cathers Robt J
 1646 Anderson Henry G
 1652 Miller R Malcolm
 1658 Waltz Mrs Mary A
Chestnut blvd intersects
 1716 Florence Edward V
 1722 Donigan Dr James C
 1728 Blunt Kenneth M
 1734 Maguire Wm A
 1740 Weller Ralph E
 1746 Dildine Paul L
 1758 Wolfe Emmett R
 1764 Wingerter Ralph A
Unopened to Sackett ave
 1864 Clark Meryl J
Falls ave intersects
 1922 Wuestefeld Anna F
 1928 Reidy Henry J
 1946 Swart Gilbert H
Broad blvd intersects
 2106 Schweitzer Bert M
 2112 Licata John
 2118 Pfromm Clarence G
 2124 Bates Carroll E
Unopened to Portage trail
Washington ave intersects

FOURTH
 From 311 Chestnut blvd north
 to Northland

East Side
 1713 Fouts Ernest O
 1719 Vacant
 1729 Hider Geo H
 1729 Smith Harold C
 1737 Doran Wm J
 1747 Spurgeon Newton E
 1755 Daly Mrs Mary E
 1763 Dingleline Lewis C
 1771 Lutz Edwin
Sackett ave intersects
 1827 Hartzell Mrs Pearl V
 1833 Etoll Nagib
 1838 Klein August
 1839 Conner Willard L
 1845 Keith Murat A
 1853 Lenze Joseph
 1859 Scupholm Frank E
Falls ave intersects
 1905 Molster Robt E
 1913 Burton Walter D
 1915 Vacant
 1921 Lutz Mrs Gertrude
 1927 Myers Thos M
 1933 Cott Chas M jr
 1937 Miller Mrs C May
 1941 Evans Richard H
Broad blvd intersects
 2029 Phillips Edward L
 2039 Edwards Albert W
 " Babcock Mrs Lucy M
 2049 Banas Mitchell A
 2053 Pell Oliver E
 2057 Goldsberry F Arthur
 2107 Bucklin B Frank
 2113 Jamieson Saml
 2115 McGinnis Harry H
 2121 Allen A M A E Co
 2121 Shell P Corp
Portage trail intersects
 2219 Haas Walter C
 2221 Street Arnold J
 2227 Higgins Wm H
 2229 Babcock Mrs Mabel E
 2231 Stanton Mell H

2233 Prinz Rev Theodore E
 2245 Moss David B
 " Carey Dr Paul I
 " McCaslin Frank C
 " Saurer Howard D
Stow ave intersects
 2271 Hartley Wm H
 2283 Reid Mrs Maud A
 2303 DeLong Edgar W
 2311 Reachly Paul M
 2315 McGarry Paul G
 2319 Yilling Jacob
 2325 Smith Cloyd A
 2329 Mawhinney Chas W
 2335 Wood J Carlton
 2343 Hudspath John C
 2351 Colwell John P
 2359 VanSise Dr John W
 " Bates Mrs Jocinda M
Oakwood dr intersects
 2409 4th View Apts
 " Steward James M
 " Durrell Kenneth W
 " Ault Mrs Kathryn
 " Hagerdon Clarence H
 " Gault Raymond B
 " Musser Misses
 2413 Gardner Maurice
 2417 Hagerdon Wm L
 2421 Grosvenor Misses
 2425 McLaughlin Stephen D
Miller et ends
 2429 Cameron Harold D
 2433 Gabagan Albert B
 2437 Ruth Fay J
 2441 Adkins Wm K
 2445 Tidyman Scott
 2449 Meck Milton H
 2453 Acme No 79
 " Dickey Karl F
 2467 Diana Apts
 " Keck David W
 " Langtry Thos W
 " Freeman Frank E
 " Lewis Bertram B
 " Hibbard L L
 " Lafferty Mrs Ada H
 2475 Landrum Raymond C
 2477 Stedman Percy J
 2481 Teagle Logan O
 2485 Finlin Frank I
 2487 Botzum Frederick J
 2491 Shaw Glenn H jr
 2493 Vacant
Elmwood intersects
 2503 Gerberich John A
 2505 Hammack Doran A
 2511 Hadveck Frank R
 2515 Scott Carroll E
 2519 Sherwood Chas L
 2523 Euga Mrs Ellen R
Maplewood intersects
 2545 Mengel Carl M
 2551 Meinhart J Edward
 2555 Hukari Wm C
 2563 Hanna Edward C
Northland intersects
West Side
 1710 Ak Stationery Co
 1712 Stilwell Byron W
 1718 Ritchie James L
 1724 Davies Mrs Mattie B
 1730 Braund Donald G
 1738 Thomas Talbot E
 1746 Toman Wm T
 1756 Hensel Frank H
 1766 Elsenman Chester R
 1772 Ward Ormand C
 1778 Richardson Ralph B
 1788 Vacant
 1796 Mehlmann Edward T
Sackett ave intersects
 1806 Freese Wm D
 1810 Baer Harvey L
 " May Clession F
 " Burkhardt Jesse W
 " Dunn Mrs Helen L
 1820 Reimer Apartments
 " Pittenger Dr Wm J jr
 " Griffith Mrs Katherine
 " Woods Eugene W
 1822 Jones Mrs Alice A
 1828 Attalla Farris
 " Jenness Fred M

1836 Younkman's Garage
 1838 Younkman Geo O
 1846 Dailey Arthur C
 1854 Dailey Fred A
 1860 Sausaman James H
 1868 Pliowarczyk L W
Falls ave intersects
 1908 Miller Arthur I
 1914 Humphrey Mrs Alida
 1922 Brecke Wallace C
 1928 Breckenridge Robt A
 1936 Mellwain Rev Francis
 1942 Babb Geo W
Broad blvd intersects
 2020 Howard Frank E
 2026 Hudson Clyde L
 2040 Wolf Joseph
 " Nauman Clarence K
 2042 Davis Edwin M
 2052 Motor Inn
 " Cowden Mrs Helen E
 2106 Redeemer E Luth Ch
 2124 Myers James C
 2132 Robinson Mrs Laura E
 " Stallions Wayne
 2140 Ritchie Geo D
 2150 Rebecca Apartments
 " Bagley John L
 " Whitlam Elmer H
 " Hall Chas C
 " Broske Frank A
Portage trail intersects
 2234 Vacant
 2240 Medeck Robt M
 2246 Hudack Andrew D
 2250 Schroth Clarence A
Stow ave intersects
 2300 High School
 " Bd of Education
 2350 Atterholt Wm F
 2360 Murray John A
Thomas et begins
Oakwood dr intersects
 2404 Frank Robt W
 2406 Wise John E
 2410 Davis Donald H
 2412 A & P Tea Co
 2414 Riggs Lowell E
 2416 Struble Harlan B
 2420 Crowder Oliver E
 2424 Bunner Everett R
 2428 Weitzel Edward C
 2432 Turner Andrew
Whitelaw begins
 2440 Welmer Rae O
 2442 Wright Herbert M
 2446 Weber Wm
 2450 Watton Henry H
 2452 Bruck Robt L
 2456 Nungesser Carl
Berk begins
 2464 Nostrand Harvey C
 2466 Dill Garrett S
 2470 Monahan Thos G
 2472 Single John J
 2476 Letcher Herbert
 2478 Reiman Mrs Maud
 2482 Reinstorff Henry A
 2488 Laishley Dr Arthur C
 2490 Bigler John F
 2494 Holmes Robt H
 2496 Barnes Clifford M
Elmwood intersects
 2504 Freeman Walter B
 2510 Lawrence H Fay
 2514 Cross Harley R
 2520 Holland Ralph W
 2524 Trowsdale Douglas W
 2530 Spriggle J R
 2532 McCracken John R
Maplewood intersects
 2550 Swartz Thos C
 2554 Snyder Millard S
 2560 DeWitt Gordon M
 2574 Vacant
Northland intersects

FOURTH COURT
 From 420 Portage tr south
 2205 McPherson John L
 2201 McCoy Don L
 2147 McMullen John M
 2141 Casto W Delmer
 2135 Stewart Walter

Take Your **Old Directory Home**

The Family Will Appreciate It



CHARVOZ SALES, Inc. "SERVICE OPEN UNTIL 9 P M."

339 E. MARKET ST. Phone JEFFERSON 3141

Fourth Court

CUYAHOGA FALLS DIRECTORY

Front

1737

- 2129 Calhoun Misses
- 2133 Wheeler Geo W
- 2117 Lybarger Raymond C
- 2111 Mellinger Kenneth L
- 2105 Cook Christopher J

FOURTH COURT N

- From 126 Thomas ct south
- 2119 Cabanan Carl D
 - 2113 Griffith Luther
 - 2401 Zesinger Forrest T

FRANCIS AVE

- From 1426 Meriline ave west
- 524 Vacant
 - 530 Keir Lawrence M

- 6th begins**
- 604 Calcagno Joseph
- 7th begins**
- 722 Drake James A
- 724 Strook Andrew W
- 8th begins**
- 804 Smith Chas W
- 828 Caporaletti Dominic
- 831 Wissingier Earl
- 835 Vacant
- 854 Vitale Tony
- 856 Vaughn Roy

- 9th intersects**
- 928 Crawford Lee L
- 10th begins**
- 1000 Griffith Sidney R
- 1026 McKinnon Mrs L Elizabeth

- 11th begins**
- 1102 Matthew Mis Sue
- 1108 Nye Maurice A

- Hotel pl begins**

FRANKLIN AVE

- From 3089 Bailey rd east

FRANKLIN ROAD

- (Stow)
From 183 E Kent rd north to Elmwood ave

- East Side**
- 137 Gilletty Mrs Lucy P
- 141 Gaylord Wilbur C
- 151 Gerhold Glyn R
- 155 Little W Martin
- 159 Gowin Chauncey J
- West Side**
- 116 Putt H Victor
- 120 Putt Kenneth E
- 142 Gaylord Chas N
- 146 Border Raymond J
- 182 Guse Burton W

FRONT

- From the Gore northeast

- East Side**
- 1301 O'Connor Joseph V
- Korest Glen dr begins**
- 1539 Vacant
- 1543 Rodrick Chas W
- 1547 Retzler Mrs Margaret
- 1551 Dunbracco Clarence M
- 1557 Hudkins James G
- 1601 American Legion
- 1665-1701 Lange P F W Co
- " Falls Stamping Co
- 1707 Winkler Ray L
- 1727 Sinclair Ref Co
- " Vacant
- 1805 Boggs Attison
- 1811 Elliott Geo H
- 1819 Loomis Irving L
- 1831 Thomas Chas F

- Prospect ave begins**
- 1839 Kevser Marion G
- 1859 Ripple Isaac E
- 1861 Serugo Rubber Co
- 1869 Pyle Mrs Meta
- 1879 Vacant
- 1887 Hoerner Albert A
- 1889 Riverside Laundry
- 1907 Jacobs Austin F
- " Stone's Welding Shop
- " Vaughn Machinery Co

- Broad Blvd Intersects**
- 2003 Walker Geo A
- 2011 A & P Tea Co
- 2013 Barstow Mrs Mina E
- 2015 Vacant

- 2017 Cuyahoga Market
- Lawrence Mrs Grace A
- 2019 Maxwell & Taggart
- 2021 Gaitman Arthur
- 2023 Veterans of F Wars
- 2025 Keeney Walter J
- 2027 Supreme Provision
- Mallison Floyd D
- 2029-31 Floyd Roy A
- 2033 Peoples S Drug No 82
- 2035 Miller Restaurant
- 2037 Hill Mrs Anna B
- 2039 Alspaugh Odo A
- 2041 Polo Tony
- 2045 Sanitary Cash Market
- 2055 Wayne Agency Co
- 2057 Keeney Dr Edward J
- 2063 Kroger G & B Co
- 2067 McLellan Stores Co
- 2071-81 Woolworth F W Co
- 2083 Vacant
- 2085 Walker John H
- 2087 Central Fruit Market
- 2089 Hale Wm M
- 2091 Mitchell-Hower Co
- 2095 Morris Bertram C
- " Morris Carl B
- " Miller Levi E
- 2097 Davies & Griffiths Co
- 2101 Alhambra Eldg
- Falls Auto L Bureau
- McGinnis Wm
- C F Chamber of Com

- 2103 Bolich Fred
- 2105 Alhambra Theatre
- 2107 Vacant Storeroom
- 2109 Vacant Storeroom
- 2113 Modern Beauty Shoppe
- Comito Mrs Mary
- 2115 Klein-Crosby Co
- " Wiener Leon H
- 2121 Jones Raymond H
- 2125 Smith Wm G
- Brown Marion E
- 2127 Roethig Lowell H
- 2129 Deaton & Summers
- 2131 1st-Central T Co
- Schmidt-Elmer Agency
- 2135 Royal Finance Co
- 2137 Falls Cut Rate Store
- General P & N Co
- 2141 Falls Market
- 2147 Farmers Market
- 2151 Vacant
- 2153 Wilfert Drug Co
- 2157 Isaly Dairy Store
- 2161 Vacant
- 2163 Cuyahoga Pharmacy
- 2165 Shook Chas N Inc
- 2169 Creque Block
- 2173 Vacant Storeroom
- 2177 Vacant Storeroom

- Portage trail intersects**
- 2209 Falls Hardware Co
- 2209 Keller Dr Danl C
- Schoeneweiss Dr W J
- Cornell Ernest H
- 2211 Falls Chocolate Shoppe
- 2215 Vacant Storeroom
- 2217 Kraus Pibg Sup Co
- 2219 Vacant
- 2221 Schenkelberger Mrs M N
- 2223 Brown Mrs Lottie
- 2225 Frank Yee
- 2231 Levinson Sol
- 2235 Last Ohio Gas Co
- Boston Grinding Co
- 2237 1st Ch of C Scientist
- 2239 Miklic Joseph B
- 2241 Falls Poultry Mkt
- 2257 Saxe Ezra O
- 2301 Creque Edward A
- 2311 Gaitman John
- 2313 Vacant
- 2315 Donaldson Wm A
- 2319 McKay Wm H
- 2323 Perez Dominic
- 2327 Bush Ford

- Oakwood dr intersects**
- 2335-9 Augenstein Martin S
- 2345 Eisentraut August
- 2347 Brenner Harold S
- 2349 Hawley Wm P
- 2353 Pascoe Albert G
- 2359 Lewis Chester A
- 2365 Litzell Mrs Nellie T
- 2371 Hawley J Richard
- 2373 Vacant Storeroom
- Bush Fred M
- 2375 Wolf Raymond T
- " Davis Marie A
- rear Pettine J Co Whse
- 2379 Sinclair Mfg Co
- Cuya Falls Robe & T Co
- " Blankenship Wm
- 2385-9 Liddle's Grille
- 2387 Herold A F
- Allen James R
- 2391 Toner Mrs Edith B
- " Schnabel Philip R
- 2395 Mathis J Allen
- 2397 Reed Richard
- 2401 George Evan T
- 2409 Callahan J Wm
- 2411 Pickering Edgar A
- 2413 Fryberger Ohio C
- 2415 Supreme Dry Cleaners
- Jockel Philip
- 2419 Baker Murat M
- 2427 Kane James P
- 2435 Harkins James C
- 2439 Wilson J Lee
- 2443 Zeller Fred G
- 2447 Gartley Mrs E-theer
- 2449 Blewitt Chas J
- 2451 Gray Floyd C
- 2461 Donaldson Wm C
- 2469 Kaster John M
- 2471 Jones Chas M
- 2475 Grimm Mrs Minnie L
- 2477 Wighamam Ira J
- 2481 Pearson Ralph R

- Loomis ct begins**
- 2485 Ryan Ernest J
- 2489 Chandler Edwin E
- 2493 Crossland Mrs Nettie
- rear Fillmore Mrs Amy L
- 2497 Marks Philip E
- 2505 Hurlbut Dvayton S
- 2513 Deeds W Clyde
- 2521 Murphy David C
- 2527 Whaley Geo A
- 2529 Florido Geo A
- 2533 Wilhelm Ray M
- 2537 Edwards Fred K
- 2539 Wilson Mrs Bessie M
- 2543 Wills Clifford A
- 2549 Warfield Leroy
- 2553 Wtecherer Wm F
- 2559 Beal Willis R
- 2561 Eberly Muri D
- 2567 Poth Henry D
- 2573 Frank Mrs Nellie
- 2579 Mangold Henry L
- 2583 March Paul L
- 2587 Gliddon Richard
- 2589 Goodveat Geo
- 2595 Duffield Robt D
- 2613 Morgan Mrs Eva R
- 2619 Faust Wellington R
- 2625 Wolford Mrs Carrie
- 2643 Vacant
- 2649 Perkins Russell
- 2655 Monte Lawrence J
- 2661 Atkinson Edmund
- 2667 Autv Adolphus
- 2669 Heigott Chas J
- 2679 Morris Thos J
- 2681 Speigle Chas W

- Bailey rd intersects**
- 2683 Jenness Harry J
- 2685 Smith Elmer G
- 2687 Carpenter Bios
- Penna R R
- 2709 Benzoco Inc No 24
- Lvberger Wm J
- 2713 Vacant
- 2715 Michel Robt W
- " Munn Paul A
- 2717 Gardner Wm A
- 2719 Barnhart Harry L
- 2723 Stagle Glenn R
- 2725 DeGruchv Fred G
- 2733 Hunter Lewis
- 2735 Stocker Carl T
- 2737 Vacant
- 2741 Chisman Wallace F
- 2745 Duncan Robt R

ROSE HILL BURIAL PARK
PERPETUAL CARE MODERATE PRICES

Akron-Medina Road
W Market St Ext
Phone HE-8316

THE CARMICHAEL CONSTRUCTION CO.

148 EAST MILLER AVENUE



Specialists on Public, Office,
Commercial, Garage, Warehouse
and Factory Buildings

1738	Front	BURCH DIRECTORY CO'S	Garden Ave
2749	Pike Harvey T	1858 Lipps Mrs Margaret	2360 Owens Thos
2753	Smeerman Jefferson T	" Hanson Fred	" Courier Joseph B
2763	Flinn Chas L	1868 Jones E R Co	2366 Welker Martin G
2773	Bittman Mrs Mollie W	1874 Getic Wm A	2370 Shafer Henry L
2777	Scoffo Nick	" Richards David H	2374 Beswethrick James B
2783	Coffield Rymer H	1884 Wolf Auto Supply Co	" Brant Mrs Sarah
2787	Lantzer Solomon F	1886 Masonic Hall	2380 Cundiff Wm S
2793	Patterson Wm H	1890 Jenks Sheet Metal	Wadsworth ave begins
	Cuya Falls City Limits	Falls ave begins	2390 Johnson Niels
	Silver Lake Limits	1906 Westfall Thos Z	" Petersen H Chris
2817	Treap Mrs Mary	1908 Conart Motor Co	2392 Vacant
	Onk Park blvd begins	Weller dr begins	2398 Vacant
	West Side	1928 Cuya Falls Fire Dept	2400 Barger Mrs Gladys
	Skating Rink	1930 Weller H L Inc	2406 Groboski Vincent
	Hillcrest dr begins	1932 Lavonia Apartment	2412 Hale F Raymond
1286	Mize Isaac T	" Weller Herman L	2428 Tallentire Geo B
1296	Sparhawk W Theron	" Lecky Herbert B	2432 VanNostran Chas R
1310	Rics Frederick P	" Stenberg Fred R	2434 Falls Palace S Sta
1320	Murphy Chas E	" Bussard Harry L	2438 Efw Ray R
1328	Harry Jesse L	" Baldwin Eugene L	2448 Greeger Roy D
1334	Saunders Earl V	" Carpenter Ray	2454 Barker Mrs Charlotte
1340	Wendt Aubrey A	1950 Vacuum Oil Co	2460 Bordenkircher J Edward
1344	George John W	Broad blvd intersects	2474 Roethig Edward L
1348	Doak A Raymond	2006 City Building	2480 Roethig Alfred H
1360	Hall Mrs Harriet	2012 Falls Shoe Hospital	2486 Gross Roy E
1474	Galloway Francis L	" Caruso Victor	2492 Runk Jon C
	Ford Chas J	2020 City P & E Market	2496 Post Ida M
	Dresher Ada B	2022 Koehler Mrs Hattie	Northland begins
	Ward Walter F	2024 Pullman Lunch	2504 Gartley Mrs Isabel
1484	Considine J Raymond	2026 Schroeder Ellis W	2510 Clark Wm W
	Burgess Everett K	2030 Protective Workers Assn	2516 Spenzer John C
	" Mark Norman J	2042 Younkman s Garage	2522 Richardson Wilson A
	" Crosby Jack	2046 Corpino Joseph	2528 Toshack Robt
1494	Merryweather Gerald	" Sullivan Paul N	2534 Rees Geo W
	" Glossner Ralph L	Holloway et begins	2540 Keenan Wm C
	" Morgan Geo F	2052 Falls Bev Shoppe	2538 Saunders Mrs Ina M
	" Molnar Geo S	2056 Baldwin Mrs Helen	2546 Portor Wm
1510	Young Herbert T	2060-64 Black & Gold Con	2552 Mason Byron T
	" Knoch Donald M	2068 Falls Cleaners & Dyers	2558 Scherbert Otto H
	" Buchl Harold L	2082 Vacant	Tift begins
	" Spencer Chas T	2100 Vacant	2568 Burgan Mrs Ruby S
1520	Rohn Mahlon O	2140 Falls S & L Assn	2574 Mills Chas E
	Drach Claire A	" Falls Brokerage Co	2580 Ryan Robt W
	" Flinn Clarence R	2142 Shumway Willis B	2586 Ostrander Thos
1530	Fleishour Clarence H	" Gray C Audley	2590 Oberlin Rudy S
	McDonough Mrs Freda	" Guthrie Dr Gale C	2600 Gilbert Chas F
1542	Wills Fred J	2146 Gardner Co	Gilbert et begins
1548	Robertshaw Geo H	2150 Barnwell Dr Roy	2606 Grund Geo F
1554	McFadden Alpheus M	2152 Post Carl W	2618 Bartholomew David M
1566	Dyer Roy E	" 156 Hertzler & Bottomley	2624 Lahmers Norman L
	May ave begins	" McCuskey & Cotton	rear Wadsworth Geo A
1576	Kimmel Foster I	" Burroughs Dr Robt A	2634 Vacuum Oil Co
1580	Perkins Hattie W	2162 Roth Provision Co	Allenalde et begins
1584	Wyant Wm H	" 166 Falls Home Bakery	2648 Murphy Perry W
1590	Smith Mrs Louise F	2168 Vacant	2660 Nihousen Christian F
1596	Minier Ralph	2170 Hoiles Plac	2666 Bush Mrs Margaret E
1598	Lantz Leroy D	" Carey Dr Paul I	2664 Vacant
	" Peters Chas S	" Keyes Dr H Gerald	Bulley rd intersects
	" Williams Benj G	" Burgett Orra S	2682 Evans & Johnson
	Grant ave begins	" Vail Frank O	" Evans Roy S
1608	Vacant Storeroom	" Miller Arthur A	2686 Wiltzie Carl E
1616	Hitesman Jesse	2174-78 Acme No 8	2690 Stinoff Fred W
1620	George Motor Sales	" Aster Cash M Co	2694 Skidmore Thos R
1642	Beyerle Robt L	" Kaese Co	Penna R R
1652	Bunting John H	Portage trail intersects	2718 Perfection Dairy Store
1662	VanBerg Harry N	2206 Ideal Shoe R Shop	Hudson dr begins
	Chestnut blvd begins	2208 Fryberger Mrs G M	2728 Smith Lyman R
1704	Benzoco Inc No 15	2210 Gilmore G Wallace	2734 Burkhamer Henry A
1706	Grell Hans C	2210 1/2 Morgan Mrs Eva R	2744 Crawford Mrs Bertha P
1710	Baldwin Carl	2212 C F Welfare Assn	2754 Taylor Wm T
1728	Inskip Chas F	" Summit Co Relief A	2760 Mace J L
1734-36	Falls Eng & M Co	2216 Helvy Vern M	2762 Perfection Dairy
1742	Crumrine Chas C	" Fish Ray E	2764 Neumann Philip H
1756	Johnson Amos H	2218 McClurg Washington H	2768 Steele Harry C
1762	McGarvey Simon P	2220 Falls Theatre	2772 Smith Alfred B
1766	Miller Mrs Lillian H	2222 Widmer Carl R	2780 Vacant
1772	Greenwood Sidney G	2224 Marguerite B Shop	2790 Vacant
	Sackett ave begins	" Grimm Ralph O	2792 King Chester C
1804	Brumbaugh Ernest S	2228 Buss John C	2796 Barnes Wm S
	" Brumbaugh Mrs Eva E	2236 Nelson Dr Joseph R	2798 Vacant
	" Short Donald B	2244 Moose Club	Vincent begins
1808	Mushrush C Bruce	2252 Perrine Furn Co	2806 Vacant
1812	Bushey Arthur J	Stow ave begins	2808-14 Stein Harvey H
1820	Falls Auto Wrecking Co	2306 Lyle Chevrolet Co	Cuya Falls City Limits
1828	Vacant	2312 Wiley Mrs Maud M	Silver Lake Limits
1832	City Grocery Inc	2318 Tozer Zene	
1836	Economy Printing	2324 Vacant	
	" Gerren Wm F	2326-30 Richards Lisle C	FULMER DRIVE
1840	Baldwin Mrs Nellie	Oakwood dr intersects	(Silver Lake Village)
1844	Seyler Lillian V	2340 Shauls Howard E	From Kent rd at Silver Lake
1848	Akron M M T & D Co	2346 Moore Paul G	V Limits northeast to 2d
1850	Porter-Reimer M Co	" Carey Mrs Amelia A	
1854	Smith Supply Co Inc	2350 Falls Monument Works	GARDEN AVE
1856	Lagana Santo	2354 McDougall Wm F	From 3105 Charles east
			812 Weatherby Wm

THE CENTRAL ASSOCIATED REALTY CO. 403 OHIO BUILDING

SUNSET VIEW SUBDIVISION Highly Restricted. Modern Improvements
Transportation Conveniences

Garden Ave

CUYAHOGA FALLS DIRECTORY

Grant Ave

1739

818 Church Herman S
841 Barnett Mrs Minerva A
847 Halblaub Adam J

GAYLORD GROVE ROAD
From 2611 Bailey rd northeast to Owaisa rd

— Cross Hayward E
— Timms Fred C
— Rhinehart Ralph O

GERMAINE

From 1940 Cook north to Portage trail E

East Side
1919 Manes Joseph E
1923 Walker Elorace P
1927 Brown Elmer
1933 Sprengle Emory W
1943 Atchison Mrs Anna
1963 Kuehnert Mrs W
— Stelling Mrs Elva I

Pauline et begins
1975 Case Robt W
1989 McGonnell Frank G
1995 Durst Ross C

Broadway E Intersects
2015 Wood Mrs Mildred A
2031 Christman Jacob A
2043 Weitzel Floyd E

Myrtle ave Intersects
— East School

School ave Intersects
2111 Hawkins Wm S

West Side
1924-8 Nurses Home
1932 Nurses Home
1932 Villa Sanitarium Hospital

Broadway E Intersects
2006 Walker Wm
2020 Campbell Elmer C
2026 King Edward B
2034 Patterson Geo S
2044 Welander E John

Myrtle ave Intersects
2074 Roethig Mrs Addie A
2084 Sidnell Mrs Grace N
2094 Peterson Frank L

School ave Intersects

GILBERT COURT

From 2600 Front west
125 Poth Clarence A

GORGE PARK BLVD
(Stow)

From 186 W Kent rd south and west

Sycamore dr ends
312 Clark Mrs Nannah E
314 Clark Noah W
322 Nickerson C Dudley
328 Mountz Chas P
340 Butcher Wm J
346 Vaughan Joseph N
360 Spinnev Newton R
368 Connell Harry B
372 Smith Mrs Lillian
374 Hood Frank L

GRAHAM ROAD

From north corporation line at Penna R R west to State rd

North Side

— Butler Wm O
— Housley Leidigh
— Price James W

Hudson dr Intersects
— Burns Mrs Bertha E
— Grimes Danl

Caleb ave Intersects
— Murray Robt B
— Shuttleworth John C
— Haver Edward S
— Vacant
— Shippy Frank
— Graham Rd Baptist Ch
— Vacant
— Yockev Lawrence O
— Uhl John W
— Athey Carl H

Oakwood dr Intersects
— Lewandowski Frank R
— Kuli John N

— Burt Leonard D
— Park John B
— Purdy Dean W
— Stalnaker Geo E
— Neptune Victor R
— Prange Mrs Lura J

South Side

890 Tenison Cecil B
850 Jarrett Myrrell J
836 Cardone Patsy

Charles ends

718 Williams Mrs Mary E
Hudson dr Intersects

Bailey rd ends
120 Luttrell Edgar
130 Yale Edwin A

Caleb ave Intersects
210 Bowers Alfred L
250 Wyatt Thos C

260 Stiles Bert
270 Childs Leon N
310 Kurinsky Arpad J
436 Withrow Robt A

Oakwood dr Intersects
900 Burgy Everett J
1050 Meier Julius E

1518 Prange Wm H

GRAHAM ROAD

(East)
(Stow)

From 245 Hudson rd east

North Side

109 Friend Saml H
115 Wetmore Fred G
119 Huth August
137 Sylvester Anthony
178 Bridgers Wm E
201 Ashburn Frank
215 Branum Elmer E
225 Pagert Herman W
291 Leist Leland E

Highland ave begins
303 Fogarty Thos P
311 Avers Marion M

Moreland ave begins
321 Ruggles Gifford A

Klein ave begins
383 Porter Lawson J
385 Cutlip Wm R
615 Miller Geo J
— Dulaney John K

Aira rd Intersects
637 Pardee Mrs Catherine L

Purdue rd begins
653 Risinger Merle
657 Luskev Andrew F

— Blamble Willey E
Fish Creek rd Intersects
— Sola Thos C
— Justice Saml

South Side

116 Kastens Emil F
120 Liddle Stanton W
172 Troesch Filtz C H
— DeRusha Fred C
178 Ftz Burdette D
186 Carlisle W Frank
194 Iyrne John J
212 St Clair Wm J
216 Riddle James A

Canford ave ends
331 Derschow Mrs Edyth L
348 Bains Fred K

372 Nash Sidney
484 Scott Chester E
516 Kuntzman Gervase E
624 Carter Wm
636 Pardee Arthur W

Aira rd Intersects
612 Mueller Mrs Matilda L
— Fulper Fupharus R

Hille rd ends
680 Sharpnack Wallace H
712 Cork Pearl

744 Krazier Danl
768 Kutinsky Geo
790 Cobb Wm W

— rear Kirkland Floyd R
— Davis James T
— Weekly Gus

Fish Creek rd Intersects

GRAHAM ROAD

(West)

(Stow and Silver Lake Village)
From Hudson rd (at Stow High School) west to Cuya Falls city limits

North Side

121 Hosfield Ray C
127 Arnold Warren C

Fernridge dr begins
151 Klein Clarence W
155 Thomas Chas A

Stowridge dr begins
425 Thomas Zach H
— Hiller Lester F

Baumberger rd begins
Stow Limits
S L Village begins

— Anderson Chas
— Adams Harry P
— Roose Howard D

S L Village Limits
Penna R R
Cuya Falls City Limits

South Side

122 Nickerson Hallie M
150 McCurdy L Ralph
— Franklin Mrs Ada M
— Miller Chas S

Adeline dr ends
Lakeview blvd ends
382 Gardner W Edward

Englewood dr ends
Stow Limits
S L Village begins

424 Byers John E
Edgerton rd begins
— Eddy Emmet W
— Somers J Ralph

— Sampson G Robt
Dover rd begins
S L Village Limits
Penna R R
Cuya Falls City Limits

GRANT AVE

From 1598 Front west to city limits

North Side

119 Schmitt Alvin F
125 Bair Chas F
131 Murray Mrs Margaret
137 Wafar Frank D

143 Haines Mrs Lola M
— Andersen Henry W

2d Intersects

231 Phillips Chas
245 Zeb Frank

3d begins

303 Battley Danl R
305 Hale Jesse C
311 Waters John H

317 Twyman Lawrence M
323 Smith Chas H

Merrill ave Intersects

505 Johnson Died H
507 Foster Guy L
511 Seveins Clyde F

513 Fairland David E
525 Johnson Corbett A
531 McCaman Raymond H

601 Iverson Elmer M
607 Homan O Bruce
613 Weaver Geo H
619 Kephart Harry C

7th Intersects

707 Jones Raymond R
713 Pender Llewellyn H
725 Porter Wm W

731 Camp Wm H
8th Intersects
803 Pofahl Richard L

811 Crouse Thaddeus C
815 Davis Jack
821 Mains Chas A
825 Huston Ralph A

Oliver pl begins

845 Snyder Thos A
851 Hadsell Wade L
855 Newman Harry I

9th Intersects

931 Burtoughs Norman H
939 Mehl Dr L Brooks
947 Shook Elmer E

THE DAUNTLESS PLUMBING & ELECTRIC CO.

18-22 E. State St. PHONE
BEST DISPLAY OF LIGHTING FIXTURES IN THE CITY FRANKLIN 8109

1740

Grant Ave

BURCH DIRECTORY CO'S

High

10th intersects
1023 Eckel Conrad L
1031 Smith Thos B
1037 Walch Andrew A

11th intersects
1201 Grant School
1217 Bennett Wm E

13th intersects
1237 Jones Edward W
1305 Hood Clarence A
1317 Guessford David G

14th begins
16th begins
17th begins

1721 Franks Ray L

18th intersects
1807 Pearson Patrick H
1809 Tauer Robt L

19th intersects
1933 Parker Alvin C

20th intersects
2017 Bell Peter J
" Bidman Albert W
" Billingsley Wm F
" McElroy Harry C

2103 Ross Geo W
" Nethers Raymond J
" Cassidy Neal F
" Fulton Wm H

2109 Barker J Alfred
" Warren John L
" Purbaugh Wm H
" Eselburne Geo H
" Claypoole Clinton Y

State rd intersects
23d begins
Wyandotte ave begins
2373 Clapp LaVern I
2423 Smith Reuel F

26th begins

South Side
120 VanNostran Alice
126 Patterson Alphonso
132 McCullough James R
138 Neidert John W
144 Hough Robt J

2d intersects
236 Wise Harry G
242 Price Fred C
248 Dobbs Horace E
300 Snowberger Mrs Lucinda
306 Lalby Mis Elma F
312 Prevost Emile J
324 Vacant Storeroom
" Matheny Geo W

Merline ave intersects
502-6 Behmer Chas H
512 Fogelquist Chas W
520 Foss Ivor L
526 VanDerburg Mrs G P
530 Kline Grover C

6th intersects
606 Stonestreet Carl
612 Coventry Herbert J
616 Reighard Harvey W
626 Vacant

7th intersects
708 Evans Benj A
714 Callahan Danl A
720 Gregory Fred C

8th intersects
824 Compton Jay N
830 Daras Joseph A
834 Porter Ralph A
854 Cioffi Louis

9th intersects
904 Warner Wm

10th intersects
944 Ronca Frank
950 Mayfair Tavern
956 Rucket Albert

1000 Barber Frank

11th intersects
1028 Malorni Vincent
1104 Chicarelli Enrico

Hotel pl ends
1130 Brumbaugh Wm T

12th intersects
1206 Clark Mrs Marlon F

13th intersects
1312 Hagelbarger Clayton B
1336 Yontz Ralph W
1342 Glatthar Joseph C
1348 Yontz Frank R

1404 Mealy Chas F
1511 Mader Lee A

17th intersects
18th intersects
19th intersects
20th intersects
1918 Simison Donald A

20th intersects
2012 Cuva View Bible School

State rd intersects
2304 Ballard John B
2316 Kovich Peter D
2322 Jefferys Fred R
2334 Gower Edward H

Bridge View Circle begins
2416 Keyes Dr F Gerald
2424 Krichbaum Neil J
2502 Pickett Chas F
2510 Taylor Geo F
2518 Webber L Gray
2558 Hoiles Mrs Bertha M

GROVE AVE

From 2889 Bailey rd east to Hudson dr

North Side

Norwood intersects
413 McGary Chas L
419 McVay James
455 Peters Robt A
519 Ohio Edison Sub Sta
531 Matz Ronald W
537 Butler Millard F
543 Rawson W Everett

South Side

300 Eggers R Gaither

Norwood intersects
406 Yale Fred M
412 Moses Raymond G
442 Hughes Jesse E
448 Bopp Walter A
454 Frisby Nelson D
500 Mollric Stephen
506 Bailey Lowell W
512 Daus Ralph W
524 Jacobs Carl W
530 Cook Ream C
536 Borden Alvin D
548 Crosby Roy E
554 Akerman Mrs Genevieve

HASTINGS ROAD

(Silver Lake Village)
From Silver Lake blvd west to Vincent rd

North Side

— Timmis Dr Geo C
76 Hoffmaster Chauncey E

Circle dr ends

— Brunner Elmer F
— Noel Leon T
— Chapman Edgar W
— Markle Archie R

Parkwood dr intersects

Millboro rd begins
— Howe Wm T

South Side

— Silver Lake Estates
" Schoner Ins Agcy
— Pittenger Tress E
— Peters Wm A
— Hasbrouck Sherman J
— Barnes Garrett H
— Ripple Joseph M

Parkwood dr intersects

— Martin Harry D
— Seeds Robt H
— Lyle Forrest G
— Libal Edward

HAWTHORNE

From 2752 Oak Park blvd south
2661 Borsel Lawrence E
2667 Kirstatter Frank A

HAWTHORNE AVE

(Stow)

From 183 Munroe Falls rd east to Margaret
117 Chapman John L
120 Moore Russell
131 Dewees Lloyd S

HAYES AVE

From 3092 Bailey rd west
18 Dalrymple Geo H
24 Vacant
30 Shall Robt H

Marlan ends
97 Murphy Thos S

HIGH

From 540 Taylor ave north to Munroe Falls ave

East Side

1609 Faulkner Chas E
1627 Stonestreet Edmund D
1645 Smith Geo W
1653 Ort Peter E
1659 Spence Wm B
1665 Petit Raymond F
1671 Glenn James

Mill ave intersects

1703 Battlett David A
1711 Stump Gurn J
1721 Reikowsky Henry J
1739 Saunders Elmer C
1757 Gable Elmer L

Tallmadge rd intersects

1925 Maxwell Wm D Jr
1929 Milan Thos A
1933 West Mrs Laura F
1935 Robinson Leland E
1937 Emery Parfitt S
1941 Spiker Ralph L
1945 Gisinger J Wallace
1949 Hinkle Robt Q
1951 Benson Sloan
1953 Zeitz Mrs Emma S
1957 Kauffman Wm B
1961 Hays Melville
1965 Veninger Paul
1969 Tasker Chas P
1971 Baldwin J Collins
1973 Emery Thos H
1977 Leach Algin T
1981 Kulla Roy E
1983 Selch Howard I
1985 Moreland John D
1989 Collister Nelson C
1991 Garcher Wm V
1995 Kelper Theodore E
1997 Kamerer John H

Bronxway E intersects

2005 Kline Martin C
2013 DeMangeont Albert P
2027 McMillen Denton H
2031 Kraus Frederick W
2033 Plummer Lewis B
2041 Dewey Chas A
" rear Robinson Richard I

Myrtle ave intersects

2079 White & Law

School ave intersects
Portage trail E ends
2151 Murray Wm
" McKnight James C

West Side

1634 Bradower John A

Mill ave intersects
1710 Gavlord Ralph R
1718 Robinson Mrs Julia M
1734 Ramp Catherine
1736 Kirkland Misses
1746 Booth Helen E
1764 Payne John H
1782 Jones Stephen H

Tallmadge rd intersects

1920 Calvert Wm
1924 Ohlson Harry E
1926 Lowry Earl L
1930 Baird Clarence H
1934 Speece Howard R
1938 Frvberger Franklin J
1942 Hamilton Thos A
1944 Miller Dorothy L
1946 Dunn Frank K
1950 Rayman Wm H
1954 Gabriel Mrs Kathryn C
1958 Dixon John H
1962 Bell Mrs Anna
1966 Swanson Oscar L
1970 Jordan Earl M
1972 Vacant
1976 Stout Earl H
1978 Bittinger Mahlon A
" rear Retz Geo H

The STANDARD MORTGAGE Co. FIRST MORTGAGES
601 FIRST-CENTRAL TRUST BLDG.

1980 Canter Richard P
1982-4 Shank Geo C
1986 Derks Mrs Anna
1988 Williams B Frank
1990 Derks Mary E
Broadway E Intersects
2014 Seastead John H
2028 Knelfel Ira L
2034 Avery Thos J
2048 Hess John H
Myrtle ave Intersects
School ave Intersects

HIGH BRIDGE ROAD

From 1517 State rd east to Hotel pl

North Side
2133 Spencer Clifford A
2025 McVey Delbert P
2017 Nighman Albert R
20th begins
19th begins
18th begins
17th begins
13th begins
South Side
2148 Perry Frank G
2132 Georgeoff Nicholas
2124 Poulos Ira C
2024 Bollard Wm R
1850 Pfister Russell B
1810 Adams Dr Paul R
1348 Nye Norman H
1334 Blackmore Frank S

HIGHLAND AVE

From 1740 Bailey rd west

HIGHLAND AVE

(Stow)
From 303 P Graham rd north to Liberty rd
— Fortune E Ray

HIGHLAND DRIVE
(Silver Lake Village)

From Silver Lake blvd north-east
— Barber Mrs Doti C
— Winslow Nathaniel R
323 Jones Edward R
397 Thomas Newton E
Dover rd ends
— Vacant
— Shade Ira D

HILE ROAD

(Stow)
From 565 E Kent rd north to E Graham rd

East Side
121 Evers Ernest E
137 Bennett Nathan D
145 Field Lowell F
153 Abel Grover C
157 Thomas Mrs Ada M
207 McGrath Chas J
219 Cumpson Danl
241 Clark Seymour
263 Bailey Wm W
275 Mitchell James H
297 Dipnall Mrs Bertha E
329 Bailey Herbert H
373 Lutz Roy W
West Side
118 Oakes Stephen C
140 Schlaib Frank E
210 Aurand Fred F
246 Bradley Thos M
250 Amburgey Everett L
Marria rd begins
364 Gilliland Chas M

HILLCREST DRIVE

From 1286 Front north to Al-bermarle ave

East Side
1275 Sullivan Misses
1281 Walker Jay W
1287 Shocker Wm
1293 Lloyd Morrell Y
2d begins
1319 Carter Hamilton C
1325 Armour Edwin W

1331 Parmelce Franklin A
Parmelce Donald W
1359 DeFago Saml
West Side
1326 Thurston John C
1356-60 Benway Stillman F
Geer Arthur

HIWOOD AVE

(Stow)
From 306 E Kent rd south

East Side
155 Hites Harold B
163 Hites James W
167 Vacant
205 Shaffer Grover C
West Side
144 Davis Geo
152 Wvant Opha S
158 Flickinger David
164 Jones Thos B
170 Bishop Frank R
204 Barnes Robt E
210 Sanford Fred P
216 Clause Ellsworth C
224 Wvatt Dennis E

HOLLOWAY COURT

From 2046 Front west to 2d

North Side
119 Reeves I Frank
Murray Wm
123 Bittner Harvey F
1233 Crawford James A
127 Zembo Stanley J
South Side
118 Murray Mrs Catherine

HOLLYWOOD DRIVE

From 3258 Hudson dr west
— Cairns Peter F

HORACE AVE

From 1530 Meriline ave west to Hotel place

6th Intersects
7th Intersects
Unopened to 9th
834 Piglia Mrs Florentina
835 Petrocelli Sylvester
840 Bianchi Americus

HOTEL PLACE

From end of Francis av north to Grant ave

East Side
1541 Johnson Benj
Horace ave ends
1563 Thompson James O
1577 Deemer John W
1585 Newkirk Girard L
1593 Colegrove Chester J
West Side
1130 Sullivan Tilford W
1522 Wagar Homer R
1548 Davis Mrs Florence
1550 Crockett Mrs Mary C
1562 Weldav Clayton E

HOWE AVE

A continuation of E Cuya Falls ave Intersects Main at 1205

Water begins
— Welton Park E
Main intersects
— Hefferon Joseph M
— Hart John F
— Hopkins Arthur
1109 McQuain Frank D
— Timms Mrs Mary
— Timms Wm A
— Brake John M
Brittain rd begins
Tallmadge rd intersects

HUDDLESTON AVE

From 1289 Main east

HUDSON DRIVE

From 2718 Front north
East Side
— Penna R R
2721 Wvatt Harris M

2725 Clawson Donald C
2729 Vacant Storeroom
2731 Beeler's Pharmacy
2733 Junction Hardware
2735 Acme No 50
— Aster Cash Mkts Co
Steele et begins
2745 Vacant Storeroom
2745A Borders Jesse I
2747 Vacant
2749 Johnson Reed D
Straight John E
2751 Vacant Storeroom
2753 Harmon Ben M
— Lantzer Mrs Cordelia L
2759 Robbard John H
2765 Tucker C & S Co
2769 Hahn Wm H
Sheldon ave begins
2779 Vacant
2785 Kinney Herbert A
2795 McKenzie Robt A

Welvin ave begins
2809 Creque Frank J
2815 Young Rev Walter R
2819 United Presby Church
Ashland ave Intersects
2829 Icenhower Avuil
2835 Webber Geo A
2839 Workman Mrs Mary D
2843 Ryan Cephas
2847 Burnosky Ernest J
2855 Gray Chas R
2861 Elsbass Chester L
Rudolph ave begins
2871-5 Marks Sidney
Nutwood ave begins
2927 Platt Gerald C
2935 Gray C Audley
2943 Hitch Vernon K

Marguerite ave Intersects
2959 Goetz Harry C
2961 Hester Wm J
2967 Boyle Edward J
2969 Miller Roy E
Kathron ave intersects
3025 McColgan Millard J
Notre Dame ave begins
Graham rd intersects
— McKnight Clarence E

West Side
2752 Kirkland James W
Hunt Guy R
— Glaspy Harry B
— Willis Mrs Mary
2752 City Mission
2758 Means Arthur M
2762 Senn Theo A
2768 Senn Edith A
2774 Wicks Harry L
2776 West Otton
2778 A & P Tea Co

3d ends
2786 Schaffer Frank H
2792 Howe Ernest L
2800 Bard Danl J
2806 Grimm Geo B
2812 Bolender Mrs Cora F

Ashland ave Intersects
2821 Sears & Pairstey
Hanna Harold J
— Albertson Arthur C
2830 Sears Manley F
2834 Ripley Perry G
2840 Hummel John C

Keenan ave ends
2860 Brothers Mrs Clara
2884 Wolfe Earl E
2892 Knapp Chas E

Grove ave ends
2916 Lambert Edward G
2926 Rodgers Thos L
2942 Nicewander Harold Z

Marguerite ave Intersects
2966 Shields Frank E
2976 Keyser Marion G
2984 Hovatter Garry B
3000 Metlin Elton E

Kathron ave Intersects
3010 Vacant
3034 Smith Allan F
3111 Paternoster Earl D
3122 Reemsvnder Nelson F
3258 Black James M



EXCHANGE CHEVROLET, Inc. "After We Sell We Serve"

444 WEST EXCHANGE ST. Phone JEFFERSON 8141
Our Obligation Is Your Guaranteed Satisfaction

1742 Hudson Drive

BURCH DIRECTORY CO'S

Kathron Ave

- Hollywood dr begins
- Yerrick Wm O
- Graham rd intersects
- Gilbert Mrs May V K
- Crist Mrs Margaret J

HUDSON ROAD

- (Stow)
- From Kent rd north
- East Side
- 101 Spaght Oakley & Son
- 103 Acme No 114
- First Ch of Christ
- 123 Spaght Jeanette C
- 127 Spaght Oakley
- 131 Valentine Hallie E
- 135 Stein Lewis C
- 141 Pettitt Mrs Edith C
- 145 Piedmore J Walter
- 149 Stein Alvin F
- Stow Dairy
- 157 Graner A Louis
- 163 Kempel Clarence C
- 171 Jenkinson Ross E
- 175 Bailey Earl B
- 181 Guise E Merl
- 185 Kempel M Agnes
- 195 Eichelberger Fremont
- Monroeville ave begins
- 201 Gerber Wm C
- 203 Little W Martin
- 205 Corley & Deacon
- 211 Lashley Ira L
- 215 Crichton Dr W Clarence
- 219 Lantz Wm L
- 235-9 Howard Mrs Rose E
- Graham rd begins
- 245 Friend Saml H
- Williamson Gaylord S
- 261 Mincks Chas B
- 269 Palmer Iru O
- 277 Wetmore Edwin S
- Liberty rd begins
- Diamond rd begins
- 301 Worrion Herbert B
- 335 Thomas Arbie L
- Unfounded dr begins
- 367 Poole Howard R
- 415 Morse Frank R
- Conwill rd begins
- 425 Forbs Joseph R
- 433 Tally-Ho Tavern
- Mardo Pete
- 445 Stanford Leland E
- 475-9 Fleming Chas E
- Bryn Mawr dr begins
- 491 Mathena Foster R
- King dr begins
- 615 Holmes Thos
- Maple Grove dr begins
- 641 Anderson C Harold
- 645 Cox Burl F
- 649 Foe James W
- 725 Cox Francis H
- 735 Furst Chas
- E Arndale rd begins
- 761 Neugebauer Frank C
- 783 Stockman Walter J
- 791 Vance Edward J
- 803 Diller Alvin C
- 865 Moon Alfred H
- 905 Wright Wm H
- Petzinger Geo
- Darrowville Limits
- Wells Gilbert E
- Darrowville Cemetery
- Ritchie Carl W
- Fish Creek rd ends
- West Side
- 114 Studt Joseph A
- 122 Stow Public Library
- 126 Chamberlain Mrs D D
- 130 Pardee Alton L
- 136 Ormond Dr Alex P
- 140 Partridge Edward G
- 144 Read Verne R
- Beech begins
- 158 Gerhold Jacob
- 166 Weaver Chris
- 176 Nickerson Scott E
- 184 Becker Frank M
- 190 Traxler Claude K
- 196 Maddock David J
- 200 Scheu Harry H

- 206 Schnee Perry A
- Stow High School
- W Graham rd begins
- Stow Grade School
- 280 Thies Herman R
- 309 Danhauser F Carl
- Rose ave begins
- 338 Hamilton Walter J
- 370 Green Frank A
- 432 Beckwith Chas E
- Lillian rd begins
- 490 Wood Wisel D
- 500 Gatchell Harry F
- 540 Miller Floyd W
- 600 Fisher Homer A
- 734 Segelhorst John
- W Arndale rd begins
- 750 Shockey Walter L
- 756 Stahl Chas W
- 764 Sheka John B
- 784 Max Kenneth I
- Ritchie rd begins
- 852 Boyter Joseph
- 866 Hamman Mrs A Eldora
- 934 Peck Wm H
- Fritz Walter L

INSANDE AVE

From 2422 6th west to 7th

627 Mvser Fred L

IOTA AVE

From 1624 23d west to 24th

North Side

- 2315 Wagner Frank L
- 2321 Bullis Lloyd M
- 2327 Wallace Wm V Jr
- 2333 Reynolds Wm
- 2337 Faidley Chas Q
- 2341 Burt Elbridge V
- 2345 Lang Fred A
- 2353 Beall Rolland H
- South Side
- 2304 Bush L Deane
- 2308 Palmer Joseph
- 2312 Rutheford Robt J
- 2316 Deans Hugh C
- 2320 Jenks Geo P
- 2324 Sauerbrey Albert H
- 2328 Hammack Emerson G
- 2332 Miner Claude L
- 2336 Hershberg Saml
- 2340 Jones Wm H
- 2344 Brock Walter R
- 2348 Fuhrman Paul C
- 2352 Porter Edward R

IRONWOOD AVE

From Washington ave north to Morrison ave intersecting Lincoln at 92

Hirschwood ave begins
2794 Wittibslager Fred C
Lincoln ave intersects

ISSAQUAH

From Northmoreland ave south 1st east of Sequia

- East Side
- 1815 Ackeret Harry A
- 1795 Folk Mrs Grace
- 1783 Williams Elmer R
- 1759 Wileman Walter F
- 1751 Fridley Warren C
- 1743 Mouser Jesse
- West Side
- 1792 Messmer Wm A
- 1784 Morehead Wm C
- 1772 Summers Wm C

IVANHOE ROAD

(Silver Lake Village)
From Millboro rd south to Parkwood dr

- Williams Geo T
- Wells LaVerne I
- Parker Harvey A
- Hill Ldwin C

JACKSON AVE

From 123 Portage trail E north and east, 1st east of Cuyahoga River

- Zembo Mrs Anna

- Vacant
- Halev C & S Co Yds
- Montgomery Chas
- Burris Albert
- Welsh Wm B & O R R
- Munroe Falls ave intersects
- 310 Schneider Katherine
- 318 Daugherty James C
- rear Bowers Martin
- 327 Wood John A
- Stone intersects
- 428 Domro Louis

JAMES AVE

From 356 Munroe Falls ave east

- 414 Goldwood Geo L

JEFFERSON AVE

From 2264 7th west

JENNINGS AVE

From 2382 Bailey rd west to Oakwood dr

- North Side
- 15 Riley A Lee
- 21 McGuire Edwln J
- Northland intersects
- 133 Conley Virgil B
- 139 Fuller Clayton J
- 145 Certain Howard G
- 207 Crum Duward C
- 213 Morgan Thos S
- 225 Smith Neuman E
- 231 Penrod Oscar A
- 237 Ledrich Robt W
- South Side
- 14 Ludlow Earl C
- Northland intersects
- 118 Johnson Roy I
- 130 Gurd Mrs Caroline
- 136 Lodge Herman C
- 202 Rood Amos S
- 208 McGarry Paul S
- 214 Wilson Wendall O

JOHNSON AVE

From 3044 Bailey rd west

- Marlan intersects
- 107 Laudermilk Lee B

KATHRON AVE

From 3001 Bailey rd east to Charles

- North Side
- 113 Field Mrs Jessie A
- 119 Williamson Calmer O
- 125 Leydig Floyd F
- 131 Hackman Herman jr
- 137 Roberts W Saml
- Killarney dr begins
- 211 Kaylor Ross M
- 217 Lathrop Rodney
- 223 Nash Geo C
- 239 Anderson Mrs Bessie W
- 247 Bennett Joseph F
- 253 Springston F Harry
- 301 Smith Mrs Marie E
- 307 Puckett Franklin W
- 325 Cook Francis A
- 343 Smith Will Y
- 411 Thompson Mrs Carrie I
- 417 Ohlson Albert L
- 429 Jacobs Edward V
- 435 Moses Nelson C
- 441 Hahn Geo E
- 449 Catlin Russell A
- 453 Fluharty Denver J
- 507 Gartner Wm
- 519 Wise Henry
- 527 Shively Richard M
- Hudson dr intersects
- 701 Housley Dr John L
- South Side
- 124 Shoemaker Price A
- 148 Dawson Luther P
- 202 McGuire Harold W
- 218 Callen Harold N
- 230 Lovelace Misses
- 246 Hovatter Emery D
- 300 Kohnl Gerald K
- 312 Gallagher Clarence L
- 324 Tedrick Raymond F

FACTORY SUPPLIES

E. AKRON HARDWARE

990 EAST MARKET, Near Case Ave.
DIVISION OF CENTRAL HARDWARE

Kathron Ave

CUYAHOGA FALLS DIRECTORY

Kenton Ave

1743

Norwood ends

- 412 Adams Lee A
- 418 Howland Paul R
- 436 Smith Joseph C
- 448 Vacant
- 454 Iger James W
- 500 Hicks Earl E
- 506 Hynd David L
- 512 Winsett Glenn N
- 518 Sauer Joseph C
- 524 Pryor Earl G
- 530 Whelan Geo R
- 542 Duncan Kenneth H

Hudson dr intersects

- 636 Lange Anthony T
- 724 Campbell Robt T

KEENAN AVE

From west of Norwood east to 2860 Hudson dr

- North Side**
- 301 Bondurant Hugh B
- 309 Marshall Ernest C
- 317 Treap Donald F

Norwood intersects

- 407 Elliott Avery H
- 413 Koepke Robt B
- 419 Russell Everett H
- 431 Seel Frank M
- 437 Stoller John G
- 461 Welton Roy M
- 507 Clark Chas J
- 531 Martin Chas A
- 537 Klippel Adam
- 543 White Lloyd P
- 549 Fry Mrs Mary I
- 555 Bryant Wm H

South Side

- 244 Sharp James E
 - 300 Elber Alvin B
 - 308 Aust Paul G
 - 316 Allen Frank J
- ### Norwood intersects
- 406 White James C
 - 412 Lovelace Alfred C
 - 418 Yolton Mrs Mae M
 - 424 SeEVERS Linest
 - 430 Scourfield Nelson O
 - 436 Cooper Martin L
 - 448 Kull Harry
 - 506 Paisley Bond R
 - 512 Gilbert O Raymond
 - 518 Mulligan Russell J
 - 540 Hoffman Edward J

Archdale ave ends

KENT ROAD

(Silver Lake Village)

A continuation of Front (C F) from city limits of Cuyahoga Falls west through Silver Lake Village

North Side

- 2824 Wright Chas G

Landon dr begins

Fulmer dr begins

- Kanode Watson H
- Turner Allen H
- Lerouner Chas

Lodge ave begins

- Chapes Wm M
- Talley Dwight M
- Sebrell Lorin B
- Hull Oakley E

Silver Lake Blvd begins

- Hagebauer Mrs L L
- Lodge Wm R
- DeGruchy Thos H
- DeGruchy Dr Chas D
- Dunlap J Ralph
- Waddell Edwin J
- Silver Lake V Limits

South Side

- Hayden John T
- Chamberlain Mrs Mary A
- Sowers Grace
- Dales Geo S

Park dr begins

- Carson Clarence M
- Mohr Mrs Lucy J
- Carpender Wm P
- Baumgardt August F
- Lane Gilbert F

Lodge dr begins

- Eckrood Edmund D
- Silver Lake Tavern
- Silver Lake Greenhouse
- Bauder Stanley P
- Moore Henry W
- Moore Arthur G
- Silver Lake V Limits

KENT ROAD

(East)

(Stow)

From Stow Center east

North Side

- 101 Carlisle W Frank
- 103 Ormond Dr Alex P
- Lushley Dr Arthur C
- Kerns Beauty Shop
- Ganyard Raymond E
- Paiks Wm H
- Lewis John C

- 185 Akers Curtis M
- 107 Dietz Chas K Estate
- 137 Stoner Mrs Mabel
- 151 Pouchot Walter J

Williamson rd begins

- 161 Williamson Don P
- 183 Sours Harold G

Franklin rd begins

- 191 Dierke Mrs Beatrice D
- 197 Krapf J Albert

Orchard dr begins

- 223 Kleas Albert H

Sanford ave begins

- 247 White Frank H
- 281 VanBuskirk Lourie E

W Marcella ave begins

- 287 Baumgardner Mrs H C
- 363 Wetmore Mrs Julia A
- 411 Foster Walter G
- 415 Santom Mrs Mae B
- 451 Gentry Wm J
- 541 Collison Geo E
- 565 Motchhouse Claude W

Alle rd begins

- 577 Buchanan James N
- 641 Welker Edward
- Davison Foster K
- Swaitz Wm C
- 701 Stephens Harry
- 757 Hanley Saml
- 823 Olsen Llof
- 877 Trenary Homer C
- 915 Cooper Henry J
- 921 Kilbourne Edwin C
- 1123 Smallbold Wm J
- 1143 Dailey John
- 1145 Homer Wm
- 1157 Blockson Clay G
- 1181 Charley Robt
- 1187 Vacant
- 1195 Hullick Earl E
- 1203 Holmes Wm F
- 1215 Coffeen Carl D
- 1221 Coffeen Fred A
- 1233 Brittan Theodore H

Fish Creek rd begins

- Atkins Marvin R
- Vacant
- Summit Co Line

South Side

- 114 Fisher John H
- 116 Fisher Joseph I
- 118 Rearick Harvey A
- 120 Vacant Storeroom
- 122 Beckley John R
- 124 Marhofel Hill
- 126 A & P Tea Co
- 128 Murray Benj
- 130 Vacant Storeroom
- 132 Lewis John C

Munroe Falls rd begins

- 140 Shell Petroleum Corp
- 148 McGrail Antique Shop
- 150 McGrail Joseph P
- 154 Grove Henry M
- 160 Horn Mrs Ida B
- 168 Campbell Homer C
- 176 Dechant Robt S
- 182 VanSickle Walter R
- 194 Trent Port R
- 202 Carlvon Mable S
- 206 Carlvon Richard R
- 224 Andrews Ruthelford

240 Vacant

Liberty begins

- 246 Clause Albertus I
- 258 Ghavan Mrs Mildred S

W Marcella ave begins

- 290 Johnson Gust A
- 298 Maas Eloy F
- 306 Simmons Thurman L

Hillwood ave begins

- 320 Hites James B
- 338 Dietrich Wm G
- 342 Miller John D
- 350 Myers Robt R
- 354 Pierson Leland T
- 366 Bridgwater Loyd E

Channing Cross dr begins

- 396 Simmons C Leroy
- 418 Wilber Luther I
- 432 Mottlinger Arthur S
- 438 Garman Geo O
- 442 Williams Alfred J
- 450 Bridgwater Harry H
- rear Solt Millard
- 462 Pateman Wm E
- 488 Johnson Otto
- 494 Walkup Royal A
- 510 Edwards Fred
- 544 Smith Bernard J
- 552 Vacant
- 564 Emery Geo I
- 612 Smith Fred I
- 632 Vacant
- 646 Vacant
- 678 Reidinger Ira H
- 822 Lodge Mrs Catherine T
- 874 Lowe Homer M
- 922 Upson Mrs Mary I
- 926 Iberly Wm E
- 964 Myers John W
- 1088 Moore Chas S
- 1196 Bachtel Mrs Jennie M
- Summit Co Line

KENT ROAD

(West)

(Stow)

From Stow Center west to Silver Lake Village limits

North Side

- 105 Vacant
- 117 Pippitt Carl L

Elm rd begins

- 251 Shaw Glenn H

Oak rd begins

Park dr begins

Inglewood dr begins

Stow Limits

South Side

- 100 Becker Wholesale D Co
- 104 Township Hall
- 110 Stow Hardware Co
- 114 Wetmore Mrs Daisy K
- 140 Pickard Dr Edgar C
- Akers Curtis M
- 142 Stow Pharmacy
- 144 Holt Chester W
- 146 Stow Postoffice
- 166 Stow Fire Sta

Gorge Park blvd begins

- 186 McLaughlin Leo T
- Stow Plbrg & H Co

Sycamore dr begins

- 308 Ree A Perry
- Stow Cemetery
- 364 Shearer Hazel
- 368 Weldel Russell H
- 372 Cahill Timothy W
- Stow Limits

KENTON AVE

(Silver Lake Village)

From Silver Lake Blvd west to Vincent rd

- Ranney Arthur F
- Tenney Shirley J
- Oswald Julia E
- Koch Paul J
- Knowlton Wm H
- Hittner Fares C

Parkwood dr begins

- Willis Dan H

2d ends

- Schlosser Francis L
- Loomis Geo P

CITY BAKING CO. Bakers of Quality Wedding Cakes, Etc.

PHONE HE-3126 Main Office, 532 Grant St. 6 Retail Stores

1744 Killarney Drive

BURCH DIRECTORY CO'S

Loomis Ave

KILLARNEY DRIVE
From 137 Kathron ave north

KING DRIVE
(Stow)
From opp 540 Hudson rd east to Diagonal rd

- North Side**
133 Cross Arley A
147 Dike Clarence L
171 Vacant
175 Vacant
207 Vacant
211 Vacant
235 Bass Carlin G
267 Vacant
295 Vacant
305 Vacant
315 Stoudt Clarence D rear Cessna Ira P
- South Side**
130 Green Walter J
142 Starcher Nelson W
156 Vacant
170 Vacant
171 Vacant
182 Vacant
216 Thoman Frank
220 Vacant
244 Moehr Phillip A
248 Vacant
266 Whalon Leon L

KINGSTON CIRCLE
(Silver Lake Village)
From Silver Lake blvd east and south
— Davenport Roland C
Orchard rd ends
— Chisnell Carl C

KLEIN AVE
(Stow)
From opp 348 E Graham rd north

- East Side**
— Barnes Chas R
— Husleton Alvin E
— Cunningham J Leo
— Hayman Howard A
— Maxwell Aaron J
- West Side**
— Griffiths Jack
- Liberty rd ends**
— McCreary Chester J
— Sheldon Clarence W
— Sheldon Albert J
- Conwill rd ends**
— Farmer Simon P
— Hayden Wylie C
- Samira rd ends**

LAKELAND PARKWAY
(Silver Lake Village)
From Silver Lake blvd north-east to Millboro rd
— Spielman Milton H
— Haas Chas
— Hunsicker Stephen G
— Chamberlain James M W
— Laman Richard B

LAKEVIEW BLVD
(Stow)
From Park dr north to W Graham rd
124 Walsh Wm J
147 Pickard Dr Edgar C
166 Freudemann Wm H

LONDON DRIVE
(Silver Lake Village)
From Kent rd at Silver Lake Village limits north to 2d
East Side
41 Schlew Winfield S
31 Smith Louis A

West Side
5 Diller M Hale
7 Powell John M
30 Steeves Curtis L
34 Vacant
38 Jerome John E
3 Cox Haskell J

LEAHTT AVE
From 2148 7th west to 12th
720 Wadley Wm T
Billman pl begins
740 Hamey Harry M
8th intersects
9th intersects
9th pl begins
10th intersects
1032 Habinak Mrs Marv

LEIGHTON AVE
From 2552 10th west to 12th
11th intersects
1115 O'Connor David J

LIBERTY
From 824 Munroe Falls ave south

LIBERTY
(Stow)
From 240 E Kent rd south

East Side
133 Cash Chas E
135 Cook Norman A
137 Roxbury Orey C
187 Hyde James E

West side
118 Landis Paul E
140 Price Howard
146 Stuart Curtiss D
152 Boerner Frank
178 Black Chas H
184 Lovingood Hillard M

LIBERTY ROAD
(Stow)
From 277 Hudson rd easterly to Klein ave

- North Side**
165 Slavens Ormand R
171 Hamilton Wm J
195 Sommer Linnet F I
209 Clarke James M
215 Garrett Frank H
223 Herwick Adam C
235 Earlenbaugh Chalmer S
275 Arnold John O
- South Side**
124 Harlow Buch L
132 Schmidt Richard H
204 Efaw Herbert S
228 Rowley Fred B
212 Mowery Finest M
248 Ham Frank G
260 Lewis Buiton N
- Highland ave ends**
274 Buck Chas E

LILLIAN ROAD
(Stow)
From 490 Hudson rd west
— Miller Foster
— Stuart Chas C
— Nietzsche Otto L

LINCOLN AVE
From 2826 Bailey rd west

North Side
15 Clever Joseph F
21 Gerow Mrs Corinne M

Northland intersects
85 Hardegree Lindsey D
91 Ayers Geo W
97 Lamb Wm M

Ironwood ave intersects
107 Parpart Roy B
113 Oliver Frank P
119 Davis John F
131 Adams Benj F
143 Ciabbe John R
201 Smith Saml A
207 Baker Gus P
213 Lighton Ralph
219 McCom Howard W
225 Harbaugh J Clyde
231 Townsend James L Jr

Onkwood dr intersects
Fairview pl intersects
6th intersects
631 Hagenmaier Ernest H
10th intersects
1039 Provost Melbourne A

11th intersects
1115 Fairb John

South Side
20 Harkins John H

Northland intersects
52 Cram Alton B
62 Bering Delo H
74 Downey Raymond
80 Lance Fritz
86 Koplin Donald L
92 Weaver J Keller

Ironwood ave intersects
134 Cermak Chas F
Fairland ave ends
214 Savoy John L
222 Jordan Harry R
230 Cunningham Chester R
236 Hout Chas J

Onkwood dr intersects
Fairview pl intersects
6th intersects
630 Banks Chas K
610 MacKenzie Saml H

LINDSEY ROAD
(Munroe Falls)
From Munroe Falls rd at F R Fageol's residence east
— Mantle Mrs Maud

LINWOOD AVE
From 2654 Elmwood west to Oakwood dr

North Side
311 Stage Arthur W
319 Graham Chester A
325 Arnold Andrew J
337 Cook Wm B

South Side
324 Dunkinson Leonard F
336 Anderson Mrs Eliza C
342 Mullen John I

LODGE AVE
(Silver Lake Village)
From Kent rd north/
— Young Forrest
— Nicol Sheldon C
— White Earl I
— Maver Cletus J

LODGE DRIVE
(Silver Lake Village)
From Kent rd south
— Vacant
— Crooks James C
— Cox Abijah J
— Savers Geo R
— Kelly Martin
— White Lynn A
— Guthrie Harley H
— Delaney Larwood

LOOMIS AVE
From 1455 Main east

North Side
313 Magnolia Community Ch
Orchard ave ends
337 Limplit Ernest C
403-7 Parrish Mrs Lillia E
125 Evans Thos H
435 Hardesty Wm M
439 Megenhardt Otto J
443 O'Rourke Chas J
449 White Wm L
461 Walker Harry R
467 Czuba Mike
473 Vacant
479 Hambel John E
485 Norton Conrad
491 James Wm C

Viewpoint begins
629 Ryan Willard E
Shannon begins
Unopened to west of
Falmadge rd
South Side
326 Campbell Harry F
Ritchie begins
406 Hartzell Edward H
410 Grimshaw Mites
426 Pruitt Mrs Dorothy V
430 Jones Wm E
436 Chancey T Reid

**BANKING SERVICE
FOR THE
INDIVIDUAL**

THE FIRST INDUSTRIAL BANK OF AKRON
Akron's Morris Plan Bank 415 S Main St Phone JE-4171

**SAVE WHERE
YOU
CAN BORROW**

Loomis Ave

CUYAHOGA FALLS DIRECTORY

Marcella Ave South 1745

440 Vacant
456 Crago Francis M
470 Cork Ernest F
472 Weems Lawrence R
476 Hensler Geo M
480 Parbury Frank L
486 Velebet Michael D
Murray begins
520 Schoonover Arthur B
526 Davis Wm H
538 Jones Ernest
546 Wingate John C
606 Hastman Andrew
612 Backus Allan G
618 Denzinger Frank
624 Cook Harry I

LOOMIS COURT

From 2481 Front east
13 Worrell Edward F
9 Gray James B

MAGNOLIA AVE

From end of Ritchie east to
Tallmadge rd

North Side

421 Fodor John
425 Hensler Joseph M
441 Guthrie Oris J
445 Bowers Arthur C
451 Wilkinson Robt C
455 Cooney Geo
485 Smith Willoughby D
493 Ervin Benj A

Murray ends

537 Sanko John
559 Sanko Andrew
641 Lovelace James D
715 Brown Domer D
755 Crago Danl E

South Side

410 Schoonover Fred E
420 Holden John J
426 Banfield Howard
432 Smith Fred
436 Warren Chas P
446 Udell Howard C
450 Garlick John C
456 Donley Wm M
460 Richmond David L
464 Matthews Edward E
476 Ward Willard L
480 Arnold Harold J
486 Allegree Lester W
490 Boyer Geo F
524 Vacant
530 Booth Wm A
616 Shopey Danl
620 Jeffries Geo V
716 Hensler Alfred J

MAIN

A continuation of Home ave
(Akron) from near Howe ave
at Cuya Falls city limits north
to Portage trail L

East Side

1119 Breathnach Golf L
Howe ave intersects
1205 Lawson Lee T
Huddleston ave begins
1289 Huddleston Clinton L
1339 Smith Albert H
1361 Slattery Chas II
1371 Bond Chas F
1385 Moseley James W
near Stutzman Mrs A E
1393 Moseley Ernest L
1455 Norman John F
Loomis ave begins
1485 Dietzgs Mrs Margaret W
Orchard ave begins
1507 Mitchell Howard A
1515 Tipton Clarence I
1521 Kilgore Milton H
1527 LaBelle Lawrence A
1541 Russell Wm J
1557 O'Donnell Thos W
1581 Guthrie Alex
" Vodley Arthur E

Taylor ave intersects

1609 Gosser Joseph
1619 Vacant
1627 Forshey John N

1637 Greenwood Sidney G jr
1645 Dieter Wm H
1651 Grand Lewis H
1657 Brooke Wm E
1663 Coleman John
1671 Weinmann Henry
1675 Jones Mrs Jenny G
1681 Work Harry T
1687 DeHart Robt O
1691 Miller Mrs Minnie E

Still ave begins

1709 Ellison Chas E
1719 Steelman Hogan B
1729 Snepko Mrs Elizabeth
1739 Seiler Joseph F
1749 Lemrick Andy
1769 Romanski Albert
Prospect ave intersects
1803 Olekwer Stephen
1807 Norman John F
1813 David Mrs Lena
" Goodyear Carl F
1821 Walter Mrs Phoebe M
1833 Murphy Chappie
" rear Kollich Nick
1835 Weitzel Carl W
1853 Dakoski Andrew J
1863 Abel Byron L
" Novisky John

Reed ave intersects

— Falls Rubber Co

Broadway E intersects

2005 Haas Chas Co
2097 Emerson Albert E

West Side

1118 Wernersbach Wm J
1126 Vacant
1170 Huddleston Mrs Ella B

Howe ave intersects

1360 Walsh Misses
1396 Klaric Martin
1574 Kittle Ray W

Taylor ave intersects

Broadway E intersects

2038 Keller Iron Works

MAPLE GROVE DRIVE

(Stow)

From 615 Hudson rd east to

Diagonal rd

— Doane Ray E
— Wright Angil M
— Hanna Raymond P
— Ditto Joseph M
— Vacant

MAPLE ROAD

(Stow)

From opp 172 Wetmore north

(Paradise Park)

East Side

139 Froebe John A
147 Walker John A
151 Cundiff Rav R
167 Sloan James J
171 Durbrow Geo H

West Side

136 Patrick Ralph L
144 Brust Arthur J
148 Carlson Leedom W
152 Coon Wilson S
156 Spaght Harold W
160 Whalen Geo L
166 Hallcy Geo R
170 Hibbard Simpson L
172 Hawk Forest E
176 Taylor Frederick A

MAPLE ROAD

(Stow)

From 205 Munroe Falls rd

east

North Side

115 Kaiser Henry C
121 Vought Ira F
133 Martin Mrs Martha
165 Kline Walter T
203 Haymaker Frank G

South Side

110 Knight Elvin W
122 Cobb Robt S
138 Hardy Wm L
146 Barss Phillip

MAPLEWOOD

From 2494 3d northwest to
Washington ave

East Side

2495 Reynolds James T
2497 Jeffery James M
2501 Low Howard W
2505 Miller Roland A
2509 Clark Thos J

4th intersects

2521 Donthue Mrs Josephine B
2525 Truby L Carl
2533 Wesley John N
2539 Carter Bessie A
2545 Hanson Mrs Nellie B
2551 Camp Wm H
2557 Metcalfe Wilbur C
2601 Fox Howard L
2605 Truby Rollin W
2611 Bevere Melvin M
2615 DePew Walter F
2625 Briggs Richard
2631 McCort Lawrence P
2641 Harris John A
2649 Ault Walter M
2651 McConnell Forest F
2655 Costell Chester R
2665 Whittier Chas W
2671 Neradet Earl Y
2675 Newcomb Harry G
2681 Clark Wilkie T
2687 Joyce Thos J

West Side

2494 Buckley Wm E
2496 Roush Rav A
2498 Salmon Champion M

4th intersects

2530 Cundiff Wm H
2540 Kneble Emerson P
2516 Turner Francis C
2552 DuColon Murray S
2558 Fowler Glenn C
2600 Kline Chas H
2604 Hoskins Ford D
2610 Culver Chester A
2614 Truby Elmer A
2624 Freeman Percy W
2630 Dibble Ernest L
2634 Kennedy Alex
2640 Metzner Edward
2650 Frederick Homer P
2654 Slusser Glenn M
2660 Leuenberger Ralph E
2664 Searle Arthur J
2670 Foster Clarence W
2674 Wood Joseph
2680 Vacant
2684 Goodridge Willis H
2690 Sell Edward W

MARCELLA AVE

(North)

From 281 E Kent rd north to
Elmwood ave

East Side

121 Patterson Merle A
125 DeWitt Geo P
131 Ramp Julia B
135 McKay John N
141 Hopkins Chas J
147 Blanchard Gene
153 Lattell Milton A
157 McMillin Francis S
163 Gromo John J
167 Thayer Kenneth G

West Side

140 Landis Mrs Emma A
162 Bee Walter C
168 Miller Walter S
172 Rupp Chas L
176 Westfall Lon
182 Wurzbacher Ralph A
188 Humm Kenneth R

MARCELLA AVE

(South)

From 290 E Kent rd south

125 Gurnon David F
152 Rabe Albert E
153 Evans Frank R
— Evans Etisha R
— Akers Chas

KESTER COAL CO.

15 YEARS OF SATISFACTION
FOR QUALITY—SERVICE AND COURTESY. CALL Blackstone 2311

1746

Margaret

BURCH DIRECTORY CO'S

Moreland Ave

MARGARET

(Stow)

From end of Thorndale ave south
139 Brightman Walter J
145 Jacobs Hugh B
161 Flitcraft Chester W
177 Mantle Marion A
181 Beckley John R

MARGUERITE AVE

From 2929 Bailey rd east to Charles

North Side
133 Koontz Josiah E
203 Schmitt Andrew E
227 Methin Wm C Jr
233 Farst R Lewis
239 Cox Theodore A
245 Floyd John R
301 Scarem Harry D
307 Stewart Matthew
313 Funk Leonard
331 Gallagher Howard A
341 Perkins Mrs Margaret R

Norwood Intersects
417 Stalzer Frank A
423 Newman Lafayette P
429 Clauser Wm S
441 Holderman Roy W
455 Littrick Wm T Jr
507 Smith Leslie
519 Huber Eugene J
531 Work Raymond J
543 Kilbourne Frank H
549 Tripcony J Edwin

Hudson dr Intersects
625 Howell H Arthur
631 Knepp Arthur A
637 Lynch Wm W
643 Duncan James C
649 VanNostran Bruce D
655 Reed Harry H
701 Lohinger Ralph M
719 Williams Wm A
725 Young Robt P
737 Eggleston Wellington S
749 Kerns Delford H
755 McKittrick Marshall B

South Side
130 Clawson Donald C
200 Burgan Orrin L
206 Himler Thos G
212 Weirich Geo O
218 Kramer Howard W
224 Clay Geo S
230 James T Arthur
236 Turner Add
242 Benson Raymond L
300 Whittaker Albert O
306 Frvberger Fillmore D
312 Deering Russell L
330 Phillips Donald F
348 Brown Clinton H
354 Little John D

Norwood Intersects
412 Blockinger James J
424 Connell Claude C
436 Griffin Clarence S
448 Archer Edward F
454 Broderick Thos R
500 Ellsworth Coe F
512 McMullen W Guv
524 Marshman B Joseph
536 Wittingham James L
542 Markeson Rav D
548 Ibbeson Thos F

Hudson dr Intersects
618 Clay W Nelson
624 Law Robt W
630 Thorndyke Edward A
636 Reese Wilbur A
642 Thompson Ebert E
648 Sharp Harry H
654 Wilfong Laco
700 Sharp Lester K
712 Elliott Luther M
730 Perkins Alden H
736 Fellmeth Paul H
742 Green Darroll L
754 Runkle Frank I

MARIHOFER AVE

(Stow)

From 195 Hudson rd east
North Side
127 Morton Mrs Panola M
141 Mosser Leroy N
149 Addison Richard D
155 Neville Arthur
177 Watson Chas F
181 Vachon Chas R
" Bean W Everett
185 Hagat John F
227 Curry Harry D
249 Burecke Mike
South Side
114 Henry Lawrence I
118 Powers Elmer D
122 MacDonald James E
126 Riltz Leon J
130 Gerber Wm C
Williamson rd ends
150 Thayer Chas B
154 Sunthimer Arthur M
" rear Chalmers Harold F
162 Cook Frank E
168 LeBaton Ross O
176 Simison Newton
188 Starnor John J
224 Meredith Chas F
248 Marlow Floyd P
Sanford ave Intersects
282 Skibiski Andy
286 McKeever Bernard O
290 Korabeck Orrin A

MARIAN

From Pierce ave north to Hayes ave

MARRIA ROAD

(Stow)

From opp 275 Hill rd west
— Stein Louis
— Bailey Hillison B
Vlra rd begins
— Vacant
— Schumann Martin N

MAURICE

From 1406 Northmoreland ave north and south
1880 Blades Chas M
Northmoreland ave Inter
1937 Jenkins Edward

MAY AVE

From 1566 Front west to Merline ave

North Side
121 Shallahamer Roy A
127 Keeney Arthur J
133 Bottomley Frank
2d Intersects
229 Anderson John A
301 Fitzpatrick Edward J
307 Humm Chas F
401 Winkler Wm B
407 Kunkler Paul G
413 Unkelbach Paul
419 Brown Wm E
South Side
122 Patterson Frank S
128 Brown John
134 Benfield Gaither L
2d Intersects
224 Gensemer E Garfield
230 Ziegler Chris
300 Shook Frazier K
306 Vroman Adam H
400 Emerson Mrs Addie
406 Smith John F
412 Silver Benj

MELVIN AVE

From 2795 Hudson dr east

North Side
635 Spindler Inn
" Spindler Mrs Margery M
635 1/2 Houck Earl J
643 Smith Louis J
701 Shryock Frederick G
709 Moore Alvin L
717 Gillman Raymond H
725 Blomberg Arthur T

733 Munn Paul A
741 Mitchell Harry A
South Side
636 McKenzie C Sheldon
644 Jeffers Chas
700 Connors James S

MERILINE AVE

From 1414 2d north to Chestnut blvd

East Side
1523 Woods Verle B
1527 Seaver Edgar W
1531 Vance Olen G
1535 Miller F Kenneth
1539 Vacant
1545 Higgins Howard L
1561 Witt Emil E
May ave ends
Grant ave ends
1639 Organ Fred B
1649 Mathis Wendell W
1659 Cahill Frank
1669 Brock Arthur J
1689 Merline Apartment
" English S James
" Gaynor John T
" Penn Thos F
" Londa Saml
" Barnard John R

West Side
1426 Hiter Chas S
Francis ave begins
1488 Sears Clarence T
1496 Vacant
1502 Bowers Clarence W
1510 Hutchinson Harold G
1520 Morris John H
1530 Grell John C

Horace ave begins
1544 Penn Ralph L
1548 Holloway Mrs Rachel
1552 Finkle Ralph C
1570 Hahah Joseph T
1576 Johnson Thurman
" Smith Rodger G
1580 Riley Arthur J
1584 Hopkins Mrs Stella G
1588 Perkins James
1596 Vacant

Grant ave Intersects
1620 Allman Dalzell M
1630 Hathaway Ernest W
1632 Graham Robt W
1640 Beachman Saml M
1650 Kennedy Wm
1660 Lee Geo W
1670 McWilliams Clarence W
1680 Benson John T

MILLBORO ROAD

(Silver Lake Village)

From Hastings rd north
— Moore Chas J
— Endres Herbert A
— Kidney Clair C
— Eddy Lvie D
— Becker Geo W
— Rudy Whitney A
— Morris Harry L
Ivanhoe rd begins
Bellvue rd ends
— Musselman Alvin J
— Semon Waldo L
Vincut rd Intersects
— Morgan H Whinzer

MILLER COURT

From 2410 3d north to 4th

MONROE AVE

From opp 3001 Bailey rd west
Marion Intersects
124 Henninger Wesley A

MORELAND AVE

(Stow)

From 311 E Graham rd north
East Side
265 Taylor Emmet I
273 Lantz Wm D
279 Gray Orsa J
287 Franson Robt
295 Clayton Mrs Mary E

W. D. TURNER WALL PAPER, PAINT, LINOLEUM
WINDOW SHADES
WALL PAPER COMPANY Akron and Barberton

MALLORY HATS STETSON HATS KOCH'S 163 SOUTH MAIN ST.

Moreland Ave

CUYAHOGA FALLS DIRECTORY

Murray

1747

301 Cork Wayne A
Liberty rd intersects
 349 Edwards Mrs Delia
 355 Hogan Joseph E
West Side
 270 Kindel Mike
 278 Carter Goodsell R
Liberty rd intersects
 334 Pennington Wm F
Uniondale dr ends

MORRISON AVE
 From 2850 Bailey rd west
North Side
 15 Carhart James E
 21 Finley A Milton
 27 Johnson Geo E
Northland intersects
 105 Clavton Edgar L
 125 McDowell Mrs Ethelyn E
 129 Filhou R T
 137 Roberts Edward H
 149 Carmel Geo A
 203 Fleming Emerv E
 211 McNally Thos G
 231 Akins Roy W
South Side
 14 Flanders Stanley J
 26 Lundv Flovd C
Northland intersects
 96 Stephans Walter T
Ironwood ave ends
 112 Wells Leonard D
 118 Evans Mrs Lucille M
 126 Wadde W O
 130 Scott Raymond G
 136 Casey Noble P
 148 Willett Robt B
 214 Miller John M
 220 Mobley Chas E
 " Mobley-Morrison C Co

MOULTON ROAD
 From Bailey rd west 1st
 south of Giamah rd
Caleb ave begins
 — McCabe Jesse W
Wilson ave begins

MUNROE FALLS AVE
 (Cuya Falls and M F)
 From 125 Portage trail E
 north and east to Munroe Falls
North Side
 11 Varner Mrs Mary R
 21 Cowan Mrs Susan E
 31 Everett Lorie M
Jackson ave intersects
 297 Gorocic Mike
 239 Klages C & I Co
 315 Mellinger Clyde
 321 Dorow Herman F
 333 Hareff Mrs Mary V
 399 Southworth Bernard C
 rear Light Plant
 421 Hill Roy
 433 Hibbs Elmer C
 455 Lenni Michael
 459 Vacant
 503 Warner Engraving Co
 511 Westfall Arlie H
 611 Donnelly Geo W
 627 Canavan John J
 701 Hughes Russell A
Talbot begins
 713 Hoole James S
 719 Scott Walter R
 723 Parson F Lee
 725 Owens Evan D
 727 Markwalder Wm H
 Marlin Dorsey C
 733 O'Connor Wm J
Russell begins
 761 Hite Frank A
 805 Usner Clarence D
 813 Titchworth Roy A
 819 Litto Frank
 " VanMeter Clarence M
 825 Litto Frank
Beech begins
 901 Kahn Leo M
 913 Powls Chas G
 925 McCoy Mrs Hettie M

Bailey rd intersects
 1005 Case Frank
 1017 Childers David C
Wills ave begins
Clara begins
 1401 Adams Thos A
 1425 Vacant
 1429 Wolf Curtis E
 1601 Gilbriath John S
 1715 Euston Herbert D
City Limits
Munroe Falls Limits
 — Kline Ernest W
 — Spriggel Emmanuel J
 " rear Culver Cloyd C
 " rear Koser Chas
 " " Detbfuss Geo P
 " rear Vacant
 — Zaugg Amos
 — Shaffer Russell F
 — Moore Archie R
 — Spriggel Allen I
 — Donaldson Carl S
 — Quier Douglas L
 — Funk John H
 — Halliwill Marlon
 — Thompson J Frank,
 — Deering Byron L
 — John A Harrison
 — M F Methodist E Ch
South Side
 110 Baugh Ross
 116 Miller James G
 126 Jones Cletus W
Jackson ave intersects
 208 Costill Mrs Mary M
 214 Grohe Clifford J
 220 McDowell Albert B
 226 Robinson Fred C
 234 Seery Frank C
 240 Hill Wm T
 250 Collins Alvin E
Center ave begins
 314 Stoffels John
Stone ends
 340 Grulch Andrew
 350 Heikless Mrs K L
 356 Smiroldo Tony
James ave begins
 508 Pontius Wm H
 542 Warner Irwin S
 612 Warner Harry A
 618 Altfather Richard N
 624 Abernathy Leslie H
 630 Monteith John H
High ends
 706 Cunningham Martha E
 712 Greenwood John A
Schubert ends
 806 Fainsworth James C
 824 Millican Sherman B
Liberty begins
Bailey rd intersects
 1118 Case Frank
 1422 Adams Joseph I
 1630 Wolf Herbert
 — Wolf Curtis E
 — City Water Works
 2200 Hoch Geo H
 2210 Scofield James H
City Limits
Munroe Falls Limits
 — Fuchs Emil F
 — Jeffries Wm L
 — Durst Cecil O
 — Predico Frank
 — Cahill Edward P
 — Donaldson Mrs B M

MUNROE FALLS ROAD
 (Stow and Munroe Falls)
 From 132 E Kent rd south
East Side
 107 Vacant
 115 Junior Order of U A M
 121 Baughman Glenn O
 133 Gover Apts
 " Vacant
 " Cohen Joseph B
 " Spatzer Wm E
 " Gordon Arthur P
 143 Rearick Harvey A

Thorndale ave begins
 151 Cash Wm R
 165 Mackey Edward J
Hawthorne ave begins
 183 Johnson Isadore A
 197 Johnston James W
 201 Sprague Mrs Anna E
 205 McClurg Clay
Maple rd begins
 245 Irwin James J
Elm rd begins
 267 VanHyning Roy
Munroe Falls Limits
Lindsey rd begins
 — Fageol Frank R
Rattle rd begins
 — Gaylord Howard S
 — Gaylord Stanley G
 — Steele Joseph M
 — Warner Ralph D
 — Cullen Henry M
 — Koons Geo W
 — Heiser Homer H
 Cuyahoga River
 — Davis Harry P
 — Hazlett Wm L
 B & O R R
 — Happpoldt Conrad E
 — Hartzell Mrs May I
 — Munroe Falls P Co
 — Cowan Julia A
 — Roebuck Chas F
 — Shakespeare Mrs M C
 — Shakespeare Castle V
 — McCracken Curtis E
 — Speer Mrs Margaret C
 — Vanatta & Coomer
 — Vanatta Lott B
 — Lawrentz Wm E
 — Lawrentz Geo W
 " Custer Clark B
 " rear Lawrence John
 " rear Dean Danl H
 — Summit Co Home
 " Weygandt Carlos A
West Side
 110 Stow Ice Co
 116 Knight Ervin W
 122 Carpenter Benj H
 128 Marhofer Chester W
 130 Marhofer John F
 156 Bixler Perry A
 170 Ferris Howard E
 188 Rice Chas A
 " Austin Clyde H
 " rear Hinkle Jesse W
 254 Kinney Bernie S
Adelle rd begins
Munroe Falls Limits
 — Marhofer John W
 — Olson Harry L
 — Grubb Harvey F
 Cuyahoga River
 — Munroe Falls Paper Co
Senn dr begins
 — Senn Chas
 — Guise E M Coal & S Co
 R & O R R
 R & O Depot
 — Geistweite Theron
 — Spriggel Chas H
 — Iorenson John
 " Moore John W
Munroe Falls ave ends
 — M F Community Hall
 — Ellery Emmet C
 — Millhoff Mervin C
 — Savers Elmer C
 — Olds Fred B
 — Case Floyd
 — Agne Linnie M
 — Guise Newton H
 — Swanson Carl J
 — Ritzman Wm F
 — Moody Floyd
 — Harris Benj B
 — Harris Austin D
 rear Perham Glenn W
 — Harris Isabel

MURRAY
 From 486 Loomis ave south to
 Magnolia ave

The Bankers GUARANTEE Co. EVERYTHING IN Title & Trust Co. REAL ESTATE

THE DAUNTLESS PLUMBING & ELECTRIC CO. 18-22 E. State St. PHONE FRANKLIN 8109

ELECTRICAL APPLIANCES OF EVERY DESCRIPTION

1748

Myrtle Ave

BURCH DIRECTORY CO'S

Ninth

MYRTLE AVE
From 2037 Newberry east to Bailey rd

North Side
Stone Intersects
425 Augustus Wm L
Germane Intersects
— East School
Cook Intersects
617 Williams Armstrong
621 Nelson Henry C
627 Pyers Bessie
631 Wolcott Nina B
637 Lange Chester J
High Intersects
705 Lange Frank J
711 Kretlow Howard W
717 Griffin Geo S
721 Kauffman Maurice W
727 Leonard Dean R
Deming Intersects
811 Wolcott Harry F jr
835 Meloy Clifford R
907 Wighamam Chas A
913 Kersten Wm A
919 Kline Raymond B
South Side
316 Buchanan Mrs Maria C
Stone Intersects
Germane Intersects
534 Ostrander Chas W
544 Sanner Mrs Susan M
Cook Intersects
618 Wisard Lester A
628 Macaluso Frank
640 Vanica Homer G
648 Ruston Arthur
High Intersects
712 Prosser Matthew
734 Cummings Clarence R
740 Moore Chas H
Deming Intersects
806 Sayers Henry J
812 Younkin Clarence A
824 Vacant
826 Miller Scott A
830 Hulick Neal
836 Caracciolo Frank J
900 Fishel Jesse P
906 Haas C Willard

NATHAN AVE
From 2532 Elmwood west to Oakwood dr

Berk Intersects
Whitelaw Intersects

NEWBERRY
From 235 Taylor ave north to Portage trail E

East Side
1615 Henderson Clair S
1637 Newlon Milton B
1655 Huddleston Lorenzo M
1673 Magalski John
Sill ave Intersects
1709 Cummins Mrs Dorothy
1719 Stewart Irving G
" Rankin Paul R
1729 Maxwell Wm D
1739 Jones Sylvester T
1749 Roberts Wm B
1759 Hanley Harry
1771 Love Geo L
Prospect ave Intersects
1813 Long Mrs Margaret E
1837 Phillips Gwendolyn
" Pell Harry P
1847 Robinson Harry
1857 Fisher Thos T
1867 Getnoski Ignatz
" Ramey Mrs Lillian M
Reed ave Intersects
1945 Bennett Frank A
Tallmadge rd begins
1939 Villa Sanitarium Inc
Broadway E Intersects
2005 Villa Sanitarium Inc
2015 Just A Mere Home
2027 Grose Mrs Rose A
2037 Parsons James E
Myrtle ave begins

2065 Garretson Mrs Myrtle
2075 Post Fred R
2095 Horn Wm H
School ave begins
West Side
1626 Rogers Elisha P
1636 Vacant
1644 LaBlance John
1654 Peiser John J
1662 Davis Henry C
1672 Marlin Jesse O
Sill ave Intersects
1720 Sapp Cassius L
1736 Lewis Wm A
1750 Jones Chas A
1770 McMillen Clyde R
1776 Arndt Mrs Edna E
Prospect ave Intersects
1810 Pagan Mrs Anna T
1818 Gravatt Frank L
1828 McCrady Wm R
1838 Dailey Edward C
" Bittner James C
1848 Harrington Harry A
1858 Schley Harry H
1868 Vacant
Reed ave Intersects
1914 Holshue Geo J
1950 Horner Geo W
Broadway E Intersects
2012 Witner Arthur U
2016 Gruver Geo A
2022 Cosgrove John W
2030 Kuhn Chas I
" Bittner Harvey
2048 Marria Transfer Co
" Marria Fred W
" Haag Arnold
2060 Keys Mrs Elizabeth M
2070 Smith Theodore S
2080 Schultz W Floyd
2090 Wade Leonard H

NINETEENTH
From opp 1850 High Bridge rd north to city limits

East Side
Grant ave Intersects
1625 Johns Paul O
1643 Arnold Harold V
1653 Parks Wm M
Chestnut Blvd Intersects
1721 Hassink Danl J
1727 Bumgarner Earl R
1733 Becker Michael W
1745 Rose Raymond F
1751 Kirk Ralph S
1757 Gleason LeRoy A
1761 Roberts Mrs Nelle
1769 Crobarger Etherton M
1775 Milligan Geo R
Sackett ave Intersects
1823 Schumacher Theodore H
1839 Dillon Paul F
Falls ave Intersects
1953 Schulz Frederick E
Broad Blvd Intersects
Ohio ave Intersects
2123 McCracken Clinton C
2127 Munna Vincent A
2133 Henry Richard G
2139 Coffield Ralph R
2201 Vacant
2213 Timmons Wm D
Jefferson ave Intersects
2311 Rummel Eugene J
2317 Fisher Frank C
2323 Clark Clement E
2329 Gardner Chas E
2335 Evans Lloyd E
2341 Delaney Wm F
2347 Cadwallader Lloyd M
2353 Williams John M
West Side
Grant ave Intersects
1638 Ceder Lewis H
1660 Hoover John R
1666 Will Henson J
Chestnut Blvd Intersects
1722 Zimmerman Milo J
" Bittner Geo R
1728 Bodine Mrs Dora

1734 Testa Francis M
" Alspach Ivan C
1770 Bradley Rolandus V
1776 Noall Michael W jr
Sackett ave Intersects
1824 Shutt Harold E
1840 Hart Roy
1848 Stanford James F
1864 Bair Harold A
Falls ave Intersects
1924 Trapp Philip E
1930 Holm Willard M
1954 Zimmerman Henry G
Broad Blvd Intersects
2022 Dale Victor W
2046 Debrum Walter E
2052 Mills Leo, B
Ohio ave Intersects
2134 Chambers Ray L
2138 Youse Lawrence K
2200 Vermilya Kenneth C
2222 Pierce Roger B
2228 Case Walter J
Jefferson ave Intersects
2322 Vacant

NINTH
From end of Albermarle ave north to city limits

East Side
Arcadia ave ends
Francis ave ends
1521 Pierce Idane B
1537 Neuland Mrs Pauline
1541 Policy Anthony
Horne ave Intersects
1561 Caporaletti Joseph
1589 Walls Robt G
Grant ave Intersects
1615 Cummings Alfred L
1635 Austin Earl D
1641 Vacant
1647 Truex Albert E
1653 Gillespie Marlin J
Chestnut Blvd Intersects
1715 Lake Chester C
1723 Mathews W Scott
1729 Tartara Geo J
1733 Henninge Geo H
1739 Moore Chas W
1745 Roberson Ernest B
1753 Ingham Horace
1761 Beckley David E
1767 Null Wm B
1771 Morton Frank W
1777 Gallagher Dominic
1783 Macman James H
Sackett ave Intersects
1823 Hurd Edward F
1831 Duke Bert P
1839 Frye John W
1847 Knapp Mrs Freda S
1855 Wallace Arch
1863 McLean Donald H
Falls ave Intersects
1941 Aston Harold W
Broad Blvd Intersects
2023 Teeple Lyle W
2035 Campbell Wm H
2041 Wright H McFarren
2059 Hill Joseph K
2103 Dieterich Harold M
2115 Buchan Rolyn F
2121 Wight Fred J
2127 Robinson Chas O
2133 Carney Robt H
2139 McKeen Harry E
2147 Humm Roy
Leavitt ave Intersects
2267 Sanderson Nud E
Jefferson ave Intersects
2307 Salon John
2315 Fingean Harold L
Front Intersects
Unopened to 837 Portage tr
2443 Alspaugh Thos B
2467 Plummer Morris
2481 Laubert Howard W
2497 Hill Kenneth A
West Side
1400 Vinsel Cecil J
1406 Nigro Joseph



LYLE CHEVROLET CO. WITH THE ABILITY AND THE DESIRE TO SERVE YOU WELL
2306 Front St., Cuya. Falls, O., Phone WA-1117

The D. W. KAUFMAN REALTY CO. REALTORS

PHONE Hemlock 8137

Ninth

CUYAHOGA FALLS DIRECTORY

Norwood

1749

1412 Gonzi Stephen
Francis ave intersects
 1486 Sokolowski Frank
 1506 Payne W Arthur
 1546 Vacant Storeroom
Horace ave intersects
 1568 Caruso Fred
 1572 Brittain Russell E
 1594 Medkeff Geo W
Grant ave intersects
 1608 Bosworth Edward C
 1616 Hart Harry D
 1626 Yost Frank L
 1634 Hoffmaster Glenn H
 Nofsger Edward J
 1640 Bradley Mathew H
 1646 Williams F Clyde
 1652 Ingram C Marshall
Chestnut blvd intersects
 1720 Fuetterer Chas T
 1728 McCracken Everett T
 1734 Harmon Ulrich L
 1738 Spangler Edward H
 1740 Sonnhalter Warren A
 1746 Mealy Wesley J
 1754 Carothers Geo D
 1760 Forshey Thos H
 1768 Moore Melvin P
 1770 Prate Joseph R
 " rear King Delbert W
 1772 Hunnel Lloyd
 1778 Kidwell Fred B
 1784 Vacant
 1790 Williams Lawrence
Sackett ave intersects
 1824 Meese Glenn L
 1840 Huff Paul
 1848 Brixev Joseph
 1856 Medkeff Wm T
 1864 Powell Wm E
 1872 White Solomon P
Falls ave intersects
 1932 Herzog Edward
 1940 Jewett Saml H
 1948 Preston James E
Broad blvd intersects
 2024 Mentzer Harry
 2030 Pryor Anthony J
 2036 Talcott Walter
 2042 Murray Thos P
 2048 Patton Ernest C
 2104 Matson Hylmor E
 2110 Cochran J Don
 2116 Lossner Walter H
 2122 Eblen Frank
 2128 Bender Albert J
 2144 Beyer Rudolph F
Leavitt ave intersects
 2228 McKittrick Harry O
 2242 Round Saml P
Jefferson ave intersects
 2328 Wirebaugh Lloyd E
Pratt intersects
Unopened to 833 Portage tr
 2490 Bissler W H
 2498 Salvator Herman E
 2504 Whitney Robt H
 2512 Farner Harry A
Roosevelt ave intersects
 2634 Schlauch Arden L
 2666 Unsold Edgar F
Washington ave intersects
 2766 Swain Elmer F

NINTH COURT

From 931 Portage tr north

East Side
 2473 Grether Otto F
 2477 Wallace Mrs Mary E
 2489 Canavan Frank E
 2495 Johnsonbaugh Karl L
 2501 Ball Harley D
 2513 Baughman Harold E
 2525 Harris Sunny
West Side
 2472 Cunningham Geo G
 2476 Howard Chas E
 2482 Smith Mrs Marguerite A
 2488 Henricks Carl H
 2500 Moore Frank M
 2506 Vacant
 2512 Miller Chas

2518 Binner Henry W
 2524 Jones Delmer W
 2530 King Carl A

NINTH PLACE

From south of Leavitt ave north to Pratt, 1st west of ninth

East Side
 2141 Stahl Philip G
 2147 Lynn Donald L
Leavitt ave intersects
 2223 Hartz John W
 2231 Elliott Homer E
 2235 McGill Floyd D
 2253 Stevens John J
Jefferson ave intersects
 — Stankovich Louis
 2317 Fongbaugh Gifford
West Side
 2142 Nisbet Dlv B
 2148 Reynolds Eugene C
Leavitt ave intersects
 2218 Green Walter L
 2226 Sandusky Lewis W
Jefferson ave intersects
 2346 Thomas Chester E

NORTH HAVEN BLVD

From 2225 State rd northwest to Portage tr

2311 Nameth Andrew

NORTHLAND

From 2496 Front northwest and north

East Side
 2419 Vacant
 2431 Twiggs Delbert C
 2439 Gibbons John M
2d intersects
 2459 Lowe Chas P
 2467 Pambaugh Mrs Hattie E
 2475 Heirick Carleton C
 2481 Lewis Elmer G
 2487 Cozad Di H Irving
 2495 Neyhard Chas W
3d intersects
 2545 Porcher Jesse B
 2557 Osterthaler Carl
 2605 Grosvenor Dr Fred B
 2613 Tarr Phillip R
 2621 Buxler Herbert B
 2645 Sutphen Laurence E
 2661 Still Fred R
 2669 Patterson Mrs Eliza V
 2685 Powelson Gus A
 2693 Purdy John F

Washington ave intersects

2757 Klinger Lee R
 2761 Denny Mrs Olhe M
 2767 Reed Russell C
 2777 Gatts Shelby H
 2781 Deysher Ellwood C
 2787 Smith Raymond S

Lincoln ave intersects

2805 Peale Alfred L
 2809 Mays Robt L
 2815 Lyle Fred
 2819 Laterza Anthony
 2831 Bayard Chas

Morrison ave intersects

2839 Harder Lester W
 2843 Pennett Chas W
 2847 Heim Walter H
 2851 Litscher Geo H
 2855 Weeks Myron W
 2865 Sechrist John C

Jennings ave intersects

2875 Vacant
 2879 Pepe Victor J
 2883 Hemphill Martin L
 2887 Sondereker Fred W
 2891 Machamer Steiling S
 2899 Thursby Glenn E
 2903 Crawford Marion M
 2911 Sack Paul R
 2915 Westfall Donald E

West Side

2422 Hansen Clarence F
2d intersects
 2476 Brownsworth Mrs C M

2482 Gaiman Roc M
 2488 Dice Henry G
 2496 Senn Karl A
3d intersects
 2536 O'Neera Chas J
 2544 Mathias Clarence A
 2550 Wallis Wm J
 2562 Heilmann Henry W

4th ends

2642 Petit Mrs Eleanor C
 2718 Rice Neal A
 2730 Waller Wm J

Washington ave intersects

2760 Wright Wm C
Lincoln ave intersects
 2806 Kauffman Jacob C
 2810 Cassidy Harry B

Morrison ave intersects

2840 Kelsey Ira A
 2846 Crano Stephen W
 2850 McDonald John W
 2856 Bensinger Lucian C
 2860 Hunt Harmon H
 2866 Sutton John A

Jennings ave intersects

2876 Sauter Thos H
 2880 Neff Oscar D
 2884 Weaver Richard T
 2888 Forshey Pearl E
 2892 Gidley Kenneth E
Victor ave begins

NORTHMORELAND AVE

From 1885 Bailey rd east

1236 Stricklen Gilbert I

Dwight intersects

1330 Bee John F
Chatham begins
 1406 Stuart Geo
 " rear Capitano Alex

Maurice intersects

Olympic begins
Cedro intersects
 1727 Sutton Mrs Rose W

Seattle begins

Vancouver begins
 1896 Hill J Elmer

Sequia begins

Issaquah begins
 City Limits
 — Mackerson Wm
 — Amos Mrs Rose L

NORWOOD

From 2752 3d north

East Side

2743 Vacant
 2743 Miller Joseph E
 2751 Geib Mrs Arabelle
 2759 Shaw Arthur

Ashland ave intersects

2779 Kraus John E
 2783 Wellfey John M
 2785 Olsen Ray
 2791 Hughes Limer I
 2795 Meilinger Walter D
 2801 Sage Frank

Archdale ave begins

2839 Moyer Ralph W
 2843 Martin Walter M

West Side

2744 Warren Mrs Catherine E
 2750 Lrbse John H

Ashland ave intersects

2780 Parmelee Paul
 2792 Wohlford John E
 2802 Frederick Ray C
 2808 Glass Reuben B
 2818 Ringler Harold J
 2822 Kaylor Geo E
 2826 Taylor Robert
 2830 Elkberry Harry R
 2834 Snyder Harry G
 2838 Tasker Chas W

Eric begins

Keenan ave intersects
 2880 Cummings John A
 2886 Kramer A Frank
 2892 Post Robt G

THE CITY DIRECTORY

TELLS YOU "WHO IS WHO" IN BUSINESS

The Best Place to Buy a Good Used Car in Akron is the
SOUTH AKRON CONART CO. 956 S. MAIN ST. BL-7181

1750 Notre Dame Ave

BURCH DIRECTORY CO'S

Orlen Ave

NOTRE DAME AVE
 From 3025 Hudson dr east to Charles

- North Side**
 623 Allen Donald B
 635 Chamberlain Oscar A
 647 Wright Chas L
 701 Sinclair Archibald F
 707 Kelbaugh Otmer J
 713 Vacant
 725 McMannis Clyde J
 731 Harrah Ralph
 737 Obendorf Chas E
 749 Strickler Rev Robt F
 761 Vacant
 773 Stephenson Guy E
 779 Hammond E Guy
 785 Wight Harry C
- South Side**
 636 Lantzer Wm A
 642 Coughlan Thos C
 654 Ibs Gerald S
 700 Foltz Floyd C
 706 Shifflet Fred B
 712 McKeever Allen K
 718 Vacant
 730 Lloyd Aaron P
 748 James Roy M
 778 Littrick Era N
 784 Smith Russell

NUTWOOD AVE
 From 2927 Hudson dr east to Charles

- 630 Kelly Wm R
 636 Stonestreet Purl J
 642 Robinson Harry W
 648 Lucas Gilbert C
 " 1641 Morris Mrs E M
 712 Rager Millard F
 718 Puculowski Anthony
 730 Garman Lyle H

OAK PARK BLVD
 From 2817 Front southeast
 Cuva River

- Owain rd begins**
Overbrook rd begins
 2762 Ross Leonard O
 2752 Grosjean Theodore P
- Hawthorne begins**
Woodward begins
 2697 Harford Dakin B
- Sylvan rd begins**
 2657 Hurley Louis A
 2643 Weber John H jr
 2607 Vogel Mrs E Ellen
 2600 Kibby Vernon G

OAK ROAD
 (Stow)

From 251 W Kent rd north
 (Paradise Park)

- East Side**
Wetmore intersects
 155 Rhoads Harry D
 163 Whitecotton Mrs Mary A
 167 Lichty Joy G
 173 Harnes Walter T
 177 Walton Chas W
 185 Egger Alfred F
 195 Jones Chas R
 207 Ewing Dr Wm T
 211 Loudon Clair C
- West Side**
Wetmore intersects
 152 Long Nathan A
 160 Gasche Karl W
 168 Good Joseph N
 180 Keeler A Clyde
 182 Gradolph A Peter
 186 King Mrs Iva T
 194 Mitchell Herbert J
 198 Zimmerman Mearl W
 202 Britt David J

OAKWOOD DRIVE
 From Cuyahoga River west
 and north intersecting Front
 at 2327

- East Side**
 2009 Eclat Rubber Co

2027 Wickiser Elmer M
 2033 Leiby Harry

- Front intersects**
 2113 Rice Denton D
 2119 Mills Lewis J
 2123 Haley Mrs Minnie A
 2125 Felmy Mrs Lottie E
 2131 Vacant

- 2d intersects**
 2225 Landis Christian E
 2233 Felmy Louis F
 2241 Francis Chas R

- 3d intersects**
 2307 Schoenberg Max
 2315 Thompson Wm
 2323 Pownell Wm
 2331 Sanderson Wm
 2343-47 Winters Henry E

- 4th intersects**
 2443 Moody Howard E
 2471 Stull Chas M
 2495 Buckley John J

- Nathan ave ends**
Roosevelt ave intersects
Linwood ave ends
 2687 Spellman Wm H

- Washington ave intersects**
 2709 Hutchinson Edgar L
- Elrwood ave ends**
 2735 Ruckman Fred S
 2741 Marlatt Martin K
 2745 Thomson Gilbert

- Birchwood ave ends**
 2801 Lance Mrs P Delilah
- Lincoln ave intersects**
 2809 Hendrix LeMoine K
 2891 Kovaleski Chas O

- West Side**
 2020 Kleyer-Mrs Martha
 2026 Kane Bernard J
 2032 Perkins Andrew G

- Front intersects**
 2108 Collene Geo
 2114 Schmitt Elizabeth D
 2120 Hurd Ernest J

- 2d intersects**
 2210 Miller Ernest L
 2216 Libis Lewis
 2222 Purnford Geo T
 2226 Stevens Mrs Anah G
 2234 Bourman Edw J

- 3d intersects**
 2322 Dorsey Raymond E
 2332 Judkins Carrol T
 2340 Stanley Wm H

- 4th intersects**
 2410 Thomas Mrs Irene
 Oakwood Cemetery
 — Oakwood Cem Chapel

- Roosevelt ave intersects**
Washington ave intersects
 2710 Swerlein Thornton W
 2716 Hoffman Wilhelm F

- " Dickey Karl F
 2768 Peters Howard W
 2782 Vacant
 2788 Williams Alfred J

- Lincoln ave intersects**
Silver Lake ave begins
 3036 McKinney Pat
 3064 Vacant

- 3070 Bennett Mrs Mabel C
 3074 Williamson Levi R
 3078 Williamson Carl W

OHIO AVE
 From opp 2059 15th west to
 State rd

- North Side**
 1615 Dallesandio Joseph G
 1631 Etoll Mrs Regina
 1639 Gracia Albert J

- 17th intersects**
 1707 Wynhoff Frank J
 1715 Abbott Geo H
 1723 McCartan James
 1731 Snook Robt E

- 18th intersects**
 1815 Keen Raymond D
 1823 Galehouse Mrs Mazie G
 1831 Miller Franz

1830 Dyke Minor B

- 19th intersects**
 1923 Kurz Herbert J

- 20th intersects**
 2023 Cummins Dwight E
 2031 McBride Chas L

- 21st intersects**
 2107 Gough Chas V
 2115 Browne Mrs Florence K

- South Side**
17th intersects
18th intersects
19th intersects
20th intersects

- 2008 Austin Chas F
 2024 Drake Earl G
 2032 Paul Lawrence F
 2010 Ricker Melvin L

- 21st intersects**
 2112 Willisford Laverne H

OLIVE PLACE
 From 825 Grant ave north to
 Chestnut blvd

- East Side**
 1635 Forshey Harold D
 1641 Hammond Ferrell C
 1647 Pelton Harold R
 1653 Moore Howard P

- West Side**
 1610 Weaver Robie R
 1618 Summers Leslie E
 1614 Todd Frank W
 1640 Witham Carl O
 1646 Jones Wm
 1652 Brown Elmer

OLYMPIC
 From Northmoreland ave
 south, 1st east of Maurice
 1935 Pressdee Clarence J

ONEIDA
 From 1822 Vancouver east and
 west
 2011 Stonestreet Ralph

ORCHARD AVE
 From 1507 Main east to Loomis
 ave

- North Side**
 223 Iig Ivan V
 225 Barrett Earl R
 229 Schultz Michael
 235 Rogers Galen O
 239 Morgan Chas P
 247 Morgan Clarence W
 259 Bartlett Edward J
 265 Overton Robt E
 313 Delshy Wady

- South Side**
 224 Peirell Wm J
 236 Petersen Brutus
 242 Osborne Chas J
 244 Rogers Robt M
 248 Morgan Donald W
 266 Roberts Henry E
 300 Forshey Austin J

ORCHARD DRIVE
 (Stow)
 From 223 E Kent rd north
 104 Guy Paul W
 111 Davies M Haydn
 115 Nielsen James S

ORCHARD ROAD
 (Silver Lake Village)
 From end of Athens rd south
 to Kingston Circle
 — Park Chas R
Wentrop rd intersects
 — Eykamp Geo E

ORLEA DRIVE
 From 2483 Bailey rd east, 1st
 south of B & O R R
 1012 Remmy Lester W
 1024 Riner Jay A

Wills ave ends
 1106 Hallett Geo R

THE N. H. PORTER CO. PHONE 8413

Interior and Exterior Painting, Decorating, Artcraft, Paper Hanging, Cleaning

Otis Ave

CUYAHOGA FALLS DIRECTORY

Portage Trail

1751

OTIS AVE
From 2474 6th west to 7th
626 Holmes Mrs Alma
634 Rager Geo C
639 Barnes Hubert J

OVERBROOK ROAD
From 2762 Oak Park blvd south
Ruth ave begins

OVERLOOK ROAD
(Silver Lake Village)
From Silver Lake blvd west and south to Circle dr
— Thomas Carl J
— Andreas Bernhard
— Silver Lake School

Bellair rd intersects
— Schoner Frank R
— Bloomgren Carl R

OWAISA ROAD
From Oak Park blvd south-west and south, 1st east of Cuyahoga River
2722 Read Max R
— Sutherland John
Gaylord Grove rd ends
2663 Fichter Geo A

PARDEE ROAD
(Stow)
From 637 E Graham rd north
— Thompson Richard
— Phalen Edwin J
— Troxell Emen

PARK DRIVE
(Silver Lake Village)
From Kent rd at G S Dales residence south
East Side
— Jones Chas G
— Hamilton John D
— Brewster Louis C
— Albright Chas A Jr
West Side
— Hargraves Albert
— Cassidy Geo L

PARK DRIVE
(Stow)
From W Kent rd north and west to Englewood dr
114 Ferrine Wilbur E
Adaline dr begins
122 Leonard Paul H
134 Crisp Park P
Lakeview blvd begins

PARKWOOD DRIVE
(Silver Lake Village)
From Kenton ave northeast to Circle dr
Hastings rd intersects
Ivanhoe rd ends
— Adams Leland R
91 Schwartz Curtis A

PAULINE COURT
From 1963 Germaine east
507 Leann Lewis L
511 Tompkin James
515 Pichl Herman C

PHELPS ROAD
From 2412 10th west to City limits
11th intersects
12th intersects
1220 Hoffman Louis E
13th intersects

PIERCE AVE
From 2922 Bailey rd west
Marian begins

PORTAGE TRAIL
From Cuyahoga River west intersecting Front at 2177
North Side

7 Walsh Lumber Co
Falls Hollow S Co
Front intersects
103 Ideal Cleaners
105 Hart Geo H
107 Caracciolo Antonio
109 Stedman Percy J
111 Johnson L L & B E
113 Summit Pub Co
115 Orth Dr Donald F
" Falls Multigraphing Co
" Runiger Oliver W
" Evans Rose
117 Cuyahoga V S & L Co
119 Falls Billiards
" Hall John R
121 Pettet Dr Edwin J
" Smith Wilbur H
123 Handy Bakery
125 Vacant
127 Brodie Electric Inc
129 Pugh Ernest G
" Collins Eugene V
131 Burgan-Mason Co
133 Falls Pharmacy
135 Vacant
137 Vacant Storeroom
139 Searl Dr Howard A
" Searl Dr Miller V
141 Cuya Falls Reporter
143 Grosvenor Dr Fred B
145 Shoemaker Dr John R
147 Moore Ralph R
" Sords Otto E
149 Breckenridge Dr Robt A
151 Schuler Grover A
2d intersects
— St. John's Episcopal Ch
— First M E Church
3d intersects
319 Dickas Kathryn E
325 Felton Oscar H
327 Pauline Apartment
" Robey Carl F
" Stewart J Mack
" DeMangeont Raymond J
" Bradley Wm C
329 Acorn Cafe
331 Woodward Wm E
333 Davis Saml A
" Strausser James A
335 Sohn Harry V
349 Schrepel Galen
4th intersects
405 James George R
413 Pearson Geo D
415 Gingerich Laverne S
421 Taylor Mrs Grace L
429 Stephens Millard E
437 Wild Curtis A
445 Wallace Fred
453 Zellers Carl A
461 Baker Stanley H
501 Nathan Tracy D
5th et begins
517 Orth J Franklin
537 Weaver John F
6th intersects
609 Larrowe John P
615 Sullivan Mrs May
619 Baer Chas D
655 Billman Arthur A
7th intersects
8th intersects
807 Barnhouse Willis O
833 Brand Mrs Mary A
9th continues
931 Bauder Wm R
9th et begins
937-9 Millin Wm E
945 Thomas Elmer
951 Koch Dells P
959 Betz Mrs Lillie M
10th intersects
1013 Haberkost Chas C
1023 Roberts Isaac
1033 Bietz Mrs Elizabeth
11th intersects
1117 Herbert John T
1127 Grant Clayton L
12th intersects
1207 Cooper Arthur B

1231 Hasselbach Arne
1239 Martin Ralph C
14th intersects
14th continues
1615 Brunswick Wm F
1625 Vacant
1635 Brunswick DeWitt J
1707 Cook Frank C
" Haubert Frank A
" rear Knight Ernest M
State rd intersects
South Side
— Walsh Mill
6 Vacant Storeroom
8 Hagenmaier Ernest H
10 Macaluso Frank
12 Vacant Storeroom
Front intersects
106 Lenni Michael
110 Western U Tel Co
112 Burwell Mrs Zulemna V
" Burwell's Beauty Parlor
114 Snook Chas R
116 Hunter Geo C
118 Garst Dr J Ray
" Housley Dr John L
120 Senich Dr Andrew A
" Pittenger Dr Wm J jr
122 A & P Tea Co
126 Vacant
130 Sanitary P Market
148 Olm Dr Jephtha M
2d intersects
208 Am Tel & Tel Co
" Ohio Bell Tel Co
212 Stebbins Harold B
214 Currado Frank
220 Thompson Frank D
222 Higgs Mabel M
230 Vacant
236 Jennings Orrin E
244 Mosteller Mrs Sadie L
3d intersects
308 Levinson Sol
318 Hughes Walter S
338 Falls Rec Co Inc
4th intersects
414 Mallick Mrs Martha J
" Time-o-stat Mfg Co
420 Stump Howard W
4th et begins
430 Moore Ralph R
460 Pardee Misses
528 Andrews Joseph H
530 Bales Frank S
6th intersects
600 Rook Nathan H
614 Klein Mrs Ida M
622 Greenlese Geo L
" Patten LeRoy R
634 Shepfer Wm H
7th intersects
654 Sokol D Wenzel
666 Barr Mervin E
700 Delnay Wynandus
706 Moore Howard C
Billman pl ends
718 Beorn Chas S
728 Wahl Joseph A
738 Hester Joseph B
746 Ritchie Raymond F
8th intersects
814 Meyer LeRoy E
" Meyer Rubber Co
822 Kunkler Mrs Marie U
830 Weber Ernst F
838 Mickel Joseph B
900 Anderson David E
Roth dr ends
910 Windows Mavnard
916 Milhibach S Frank
936 Schuler Grover A
960 Vacant
10th intersects
1016 Merideth Chas L
11th intersects
1114 Handy Bakery
" Spoerndle Harry
1130 Miller B Gay
" Burgy Marshall J
12th intersects
1210 Hinchliffe Lee N

ICE The CITY ICE & COAL CO. COAL

PURE ICE, DUSTLESS COAL. Phone Blackstone 7134

1752 Portage Trail BURCH DIRECTORY CO'S Roth Drive

1214 Polliger Chas S
1224 Cave Lander U
11th Intersects
1231 Bell Mis Almyr E
1314 Montce Grover C
1326 Moore Arthur R
1400 McClelland Barton
North Haven Blvd ends
Schiller ave begins
Cooldge ave begins
Cody ave begins
2024 Szucs Steven J
2030 Meins Earl W
2100 Smith Robt M
2112 Zefo Louis
State rd Intersects

PORTAGE TRAIL (East)

From Cuyahoga River east to High

North Side
113 Kent Machine Co
Falls C & M Co
Penna R R
Jackson ave begins
123 Steigner M & S Co
125 Wagner Wm
Munroe Falls ave begins
307 Wojehowski Roman
317 Swisher Harry E
327 Crane Clayton B
" O Connor John C
337 I Blott Wm W
347 Hall Mrs Helen B
Stone Intersects
407 Jones Frank A
417 Sheridan Mrs Mary K
427 Hazel Wm C
437 Shope John G
447 Cunningham Misses
501 Miles Frank R
507 Metz Lewis E
511 Overly Harry D
517 Strecker Wm A
527 Thompson Geo
537 Linnerty John F
547 Haynes Archie C
609 Schnabel Walter H
" Ohio Hardwood Co
" Silver Lake Hdw Co
" Atlantic Warehouse Co
" Ohio Lveigreen Tree Co
623 Schnabel Mrs Caroline E
625 Christopher John J
635 Schenz Richard F
South Side
8 Vacant Storeroom
10 McDaniel Harold G
Davis Elmer E
14 Robertson Geo A Corp

Water ends

Penna R R
210 B & O Depot
Main ends
240 Traux Mrs Jessie F
250 Pumphord James A
Newberry ends
308 Post Russell E
314 South Walter G
318 Groat Andrew R
338 Cox Chester F
348 Babb Karl
Stone Intersects
408 Porter Saml E
418 Upson Lewis L
430 Fay Fred R
438 Schick Edward L
448 Parsons Shirley L
Germania ends
548 Roose Jefferson J
Cook ends
High Intersects

PRATT

From 2324 Billman pl west to 10th

PROSPECT AVE

From 1831 Front east
30 Mick's Auto Service
22 Vacant

— Watch L Co Whee
Cuyahoga River
Water Intersects
Main Intersects
231 Rejkowski Walter
Newberry Intersects
320 Antognoli Girolmo
" Plume Chancey
" Suggett John
" Magalski Chester
330 Klink Mrs Anna
331 O'Bivant W Fariss
334 Holston Hugh I
345 Hobart A Duane
William Intersects
406 Lyons Minnie
" Radcliffe Newton B
416 Clemens Oscar W
Union ends
446 Spellman Chas W

RATTLE ROAD

(Munroe Falls)
From Munroe Falls rd at F R
Fagoli's residence east
— Valley Keith G
— Stegal Haze E
— LeClere Albert

REED AVE

From Water east intersecting at 1863 Main

North Side
Main Intersects
233 Vacant
241 Koschilniak John
249 Stulber Maier
Newberry Intersects
311 Falkenstein Richard N
321 Costill Bruce C
331 Barnes John H
South Side
Main Intersects
224 Ware Pount
234 Porada Andy
240 Brewer Matt
248 Vacant
Newberry Intersects
320 Fisher Thos T
324 Morgan Rollin R
336 Flickinger Bert W

RITCHIE

From 406 Loomis ave south
1413 Bittner Theodore C
1400 Sayers Oakey E
1396 Mathias Mrs Margaret M
Magnolia ave begins

RITCHIE ROAD

(Stow)
From 852 Hudson rd west
North Side
145 Hamman Gaylord A
157 Large Ervin L
185 Goodenberger Frank
215 Hampton Wm M
221 Stentz Guy F
253 Dillon Floyd F
271 Deitz Frank S
277 Sondereker Wm C
307 Mareno John
361 Sancic Frank T
401 Keenan Abraham O
407 Ritchie Nathan L
415 Ritchie J Clayton
443 Wonn Ira
" rear Case Wm L
" rear Christy Henry
" rear Phelps A Sheridan
" Hissem Milford
455 Stinard Geo W
501 Kincaid Basil J
South Side
122 Edminister Harry A
136 Greenleaf Hubert B
144 Sollbeiger Howard E
148 Phelps Lorain G
194 Morris Wm G
200 Goodenberger John W
218 Stinard Clyde H
248 Griggv Louis C

260 Hardgrove Ralph
354 Phelps Galen V
366 Lusk Louis G
398 Halas Joseph G
432 McCullough Geo W
" rear Stainer Wm J
490 Holley Alex B

RIVERWAY ROAD

From 2600 Bailey rd southwest
2595 Eckert Harry M
2583 Mehlmann Edward T
2571 Wuertzer Christy L

ROOSEVELT AVE

From opp 2621 Elmwood west

North Side
233 Perkins Geo J
241 Smith Carl B
247 McBee Otto
253 Roehner Rcv Henry C
259 VanAtta Emil M
265 Tidball Ieland D
271 Montigney Galen C
277 Chapman Chas L
305 Lundergan Michael V
311 Carlson Harry J
317 Vacant
323 Sampson Winters
329 Foster James S
335 Buteau Ernest E
341 Anderson John A jr
347 Sherrard Paul S
355 Liddle S Crawford
363 Smith Hobart D
Onkwood dr Intersects
447 Stevenson Francis L
455 Schulz P Geo
479 Smith Wm H
517 Rutledge Alva J
6th Intersects
7th Intersects
8th Intersects
9th Intersects
10th Intersects
Archwood pl begins
1071 Runyon Wm J
1079 Horrisberger Lester R
South Side
224 Vacant
232 McGahey Randolph W
240 Hamm Edward C
Berk ends
300 Childs Mrs Leah
Whitelaw ends
354 Imes Aivel E
362 Hartman Earl B
Onkwood dr Intersects
438 Spellman Mrs Esther C
454 Tierney Wm H
6th Intersects
7th Intersects
8th Intersects
9th Intersects
948 Doerrer Curtis W
10th Intersects
1018 Roxhan Wm H
1056 Rett Walter D

ROSE AVE

From 3009 Charles east
805 Jones Harold K
817 Burgv Lawrence
824 Peck Elmer
829 Cunningham Marshall I
847 Watson Wm E

ROSE AVE

(Stow)
From 338 Hudson rd west
125 Beverly Merlind A
143 Meredith Rav L

ROTH DRIVE

From 8th west and north to 900 Portage trail
North Side
2403 Vaughn Glenn H
2409 Snyder Ervin
2413 Steinkerchner Edward C
South Side
2354 Brush Leonard S

THE WM. H. EVANS & SONS CO.
MORTGAGE LOANS 95 S. Howard St., Cor. Mill St.



CHARVOZ SALES, Inc. "SERVICE OPEN UNTIL 9 P M."

339 E. MARKET ST. Phone Jefferson 3141

Roth Drive

CUYAHOGA FALLS DIRECTORY

Sanford Ave

1733

- 2358 Kauffman James V
- 2362 Vacant
- 2366 Albers Leslie K
- 2370 Wolfe Roland E
- 2374 Wilcox Forrest R
- 2378 Cook J Boyd
- 2382 Lamb Franklyn L
- 2386 Haenny Herman A
- 2390 Reese Wm G
- 2400 McPaul Harry A
- 2406 Robertson James
- 2410 Imhoff Robt H
- 2416 Libengood James A

RUDOLPH AVE:

From 2861 Hudson dr east to Charles

North Side

- 633 Marks Sidney
- 655 Brigeman Fred W
- 743 Cunningham Cloyce C

South Side

- 630 Johnson Mrs Lillian M
- 636 Long Floyd G
- 644 Perrin Chas
- 652 Black Bernard A
- 658 Reiter Wm P
- 700 Flaherty Rupert E
- 708 Croyle David M
- rear Bevington Wm E
- 724 Vacant
- 732 Jahn Wm C
- 736 Hayes John F
- 740 Jones Wm E
- 748 King G Edward

Charles Intersects

- 762 Barker Wm H

RUSSELL

From 761 Munroe Falls ave north

East Side

- 2425 Horner Howard F
- 2455 Goss Wm C

West Side

- 2440 Elkins Danl C
- 2446 Thomas Homer E

RUTH AVE

From end of Overbrook rd east to Oak Park blvd

SACKETT AVE

From 1772 Front west to City limits

North Side

- 121 Connolly Wm B
- 127 Dewhurst Robt B

2d Intersects

- 223 Enter Mrs Emma

4th Intersects

- 417 Hill Chas J
- 419 Robertson Harold B
- 423 Griffith Mrs Kathryn E
- 427 Cochran Chas L
- 501 Robinson Wm J
- 515 Bexler Geo T
- 523 Matheny Wm T
- 531 Culver Chas H
- 537 Rowles Clem H
- 541-47 Schoepflin Mrs J M

6th Intersects

- 605 Boltz Joseph L
- 611 Jones Alev E
- 617 Yoakam Loney D
- 623 Moyer C Wade
- 629 Maney Robt W
- 635 McMillan Lawrence O
- 641 Young Wallace R

7th continues

- 707 Viall Arthur W
- 713 Kneifel Apts
- " Bondy Perry E
- " Sauer John L
- " Younkman John H
- " Sauer Kenneth E

8th Intersects

- 811 Davis Royal E
- 831 Dawson John J
- 839 Barkley Mabel
- 847 McPherson Carlton T

9th Intersects

- 907 Goodykoontz Geo E
- 923 Sokol Saml M
- 931 Wyatt Harris M
- 939 Haldnick Andrew
- 947 Raleigh Mrs Martha J

10th Intersects

- 1007 Lucy Gordon E
- 1015 Naehring Karl F
- 1023 Rouse Dwight B
- 1031 Gardner Stanley
- 1039 Ray Mrs Eleanor

11th Intersects

- 1107 Smith Elmer T
- 1113 Flickinger O Earl
- 1119 Gochler Albert C
- 1125 Gosling Wm L
- 1131 Wagoner Chas E
- 1139 Lane Harold R

12th Intersects

- 1303 Thompson Wm L
- 1321 Thompson Eric J

14th Intersects

- 1407 France Glen
- 1423 Fischer Wm J

15th begins

- 1507 Whitney Benj H
- 1515 Thiel Simon P

16th Intersects

- 1715 Pierce Nelson A
- 1723 Joy Joseph F

17th Intersects

- 1739 Cleavenger Bruce J

18th Intersects

- 1807 Fedderson Fml
- 1815 Sullivan Percy
- 1823 Oldham Othmer A

19th Intersects

- 1909 Sprowl Carl F

20th Intersects

- 1931 Fishman LeRoy
- 1935 Christy Newton H
- 1947 Bennett B Dugan
- 2001 Woodruff Hoke S
- " Heiser John R

21st begins

- 2315 Wetzstein John G
- 2565 Alexander Virginia
- " Sharp Dr Howard V
- " Allison Dr Robt T

20th Intersects

- 2609 Franks Dr Arthur H

South Side

- 120 Burch W Carl

2d Intersects

- 230 McElhenny Chas G

3d Intersects

- 306 Dick Henry J
- 314 Boyd Asa
- 322 Cook Louis F
- 330 Hansaid Henry B
- 338 Turner Fred L
- 344 Corbett John

4th Intersects

- 414 Vacant
- 500 Younger Fayette O
- 510 Hubbard Neal R
- 518 Steele Chas E
- 526 Feucht Christian
- 534 Pope Vincent
- 542 Wearley Vernon S
- 600 Welch Mrs Emma N
- 608 Smith Mrs Olive M
- 616 Baker Morris H
- 622 Adams Walter
- 630 West Thos H
- 640 Hodge Wm M
- " Lindemann Roy E
- " Carroll Wm D
- " Arnold Heibert J
- 700 McCracken Wm L
- " McEachin Karlton K
- " Mace Paul F
- " Brackenridge Joseph H
- " Hieber Dr Wm L
- 706 Sears Clarence E
- " Whitacre Harold M
- " Conley Joseph R
- " Bell Robt F

4th Intersects

- 414 Vacant
- 500 Younger Fayette O
- 510 Hubbard Neal R
- 518 Steele Chas E
- 526 Feucht Christian
- 534 Pope Vincent
- 542 Wearley Vernon S
- 600 Welch Mrs Emma N
- 608 Smith Mrs Olive M
- 616 Baker Morris H
- 622 Adams Walter
- 630 West Thos H
- 640 Hodge Wm M
- " Lindemann Roy E
- " Carroll Wm D
- " Arnold Heibert J
- 700 McCracken Wm L
- " McEachin Karlton K
- " Mace Paul F
- " Brackenridge Joseph H
- " Hieber Dr Wm L
- 706 Sears Clarence E
- " Whitacre Harold M
- " Conley Joseph R
- " Bell Robt F

4th Intersects

- 414 Vacant
- 500 Younger Fayette O
- 510 Hubbard Neal R
- 518 Steele Chas E
- 526 Feucht Christian
- 534 Pope Vincent
- 542 Wearley Vernon S
- 600 Welch Mrs Emma N
- 608 Smith Mrs Olive M
- 616 Baker Morris H
- 622 Adams Walter
- 630 West Thos H
- 640 Hodge Wm M
- " Lindemann Roy E
- " Carroll Wm D
- " Arnold Heibert J
- 700 McCracken Wm L
- " McEachin Karlton K
- " Mace Paul F
- " Brackenridge Joseph H
- " Hieber Dr Wm L
- 706 Sears Clarence E
- " Whitacre Harold M
- " Conley Joseph R
- " Bell Robt F

4th Intersects

- 414 Vacant
- 500 Younger Fayette O
- 510 Hubbard Neal R
- 518 Steele Chas E
- 526 Feucht Christian
- 534 Pope Vincent
- 542 Wearley Vernon S
- 600 Welch Mrs Emma N
- 608 Smith Mrs Olive M
- 616 Baker Morris H
- 622 Adams Walter
- 630 West Thos H
- 640 Hodge Wm M
- " Lindemann Roy E
- " Carroll Wm D
- " Arnold Heibert J
- 700 McCracken Wm L
- " McEachin Karlton K
- " Mace Paul F
- " Brackenridge Joseph H
- " Hieber Dr Wm L
- 706 Sears Clarence E
- " Whitacre Harold M
- " Conley Joseph R
- " Bell Robt F

4th Intersects

- 414 Vacant
- 500 Younger Fayette O
- 510 Hubbard Neal R
- 518 Steele Chas E
- 526 Feucht Christian
- 534 Pope Vincent
- 542 Wearley Vernon S
- 600 Welch Mrs Emma N
- 608 Smith Mrs Olive M
- 616 Baker Morris H
- 622 Adams Walter
- 630 West Thos H
- 640 Hodge Wm M
- " Lindemann Roy E
- " Carroll Wm D
- " Arnold Heibert J
- 700 McCracken Wm L
- " McEachin Karlton K
- " Mace Paul F
- " Brackenridge Joseph H
- " Hieber Dr Wm L
- 706 Sears Clarence E
- " Whitacre Harold M
- " Conley Joseph R
- " Bell Robt F

4th Intersects

- 414 Vacant
- 500 Younger Fayette O
- 510 Hubbard Neal R
- 518 Steele Chas E
- 526 Feucht Christian
- 534 Pope Vincent
- 542 Wearley Vernon S
- 600 Welch Mrs Emma N
- 608 Smith Mrs Olive M
- 616 Baker Morris H
- 622 Adams Walter
- 630 West Thos H
- 640 Hodge Wm M
- " Lindemann Roy E
- " Carroll Wm D
- " Arnold Heibert J
- 700 McCracken Wm L
- " McEachin Karlton K
- " Mace Paul F
- " Brackenridge Joseph H
- " Hieber Dr Wm L
- 706 Sears Clarence E
- " Whitacre Harold M
- " Conley Joseph R
- " Bell Robt F

4th Intersects

- 414 Vacant
- 500 Younger Fayette O
- 510 Hubbard Neal R
- 518 Steele Chas E
- 526 Feucht Christian
- 534 Pope Vincent
- 542 Wearley Vernon S
- 600 Welch Mrs Emma N
- 608 Smith Mrs Olive M
- 616 Baker Morris H
- 622 Adams Walter
- 630 West Thos H
- 640 Hodge Wm M
- " Lindemann Roy E
- " Carroll Wm D
- " Arnold Heibert J
- 700 McCracken Wm L
- " McEachin Karlton K
- " Mace Paul F
- " Brackenridge Joseph H
- " Hieber Dr Wm L
- 706 Sears Clarence E
- " Whitacre Harold M
- " Conley Joseph R
- " Bell Robt F

4th Intersects

- 414 Vacant
- 500 Younger Fayette O
- 510 Hubbard Neal R
- 518 Steele Chas E
- 526 Feucht Christian
- 534 Pope Vincent
- 542 Wearley Vernon S
- 600 Welch Mrs Emma N
- 608 Smith Mrs Olive M
- 616 Baker Morris H
- 622 Adams Walter
- 630 West Thos H
- 640 Hodge Wm M
- " Lindemann Roy E
- " Carroll Wm D
- " Arnold Heibert J
- 700 McCracken Wm L
- " McEachin Karlton K
- " Mace Paul F
- " Brackenridge Joseph H
- " Hieber Dr Wm L
- 706 Sears Clarence E
- " Whitacre Harold M
- " Conley Joseph R
- " Bell Robt F

4th Intersects

- 414 Vacant
- 500 Younger Fayette O
- 510 Hubbard Neal R
- 518 Steele Chas E
- 526 Feucht Christian
- 534 Pope Vincent
- 542 Wearley Vernon S
- 600 Welch Mrs Emma N
- 608 Smith Mrs Olive M
- 616 Baker Morris H
- 622 Adams Walter
- 630 West Thos H
- 640 Hodge Wm M
- " Lindemann Roy E
- " Carroll Wm D
- " Arnold Heibert J
- 700 McCracken Wm L
- " McEachin Karlton K
- " Mace Paul F
- " Brackenridge Joseph H
- " Hieber Dr Wm L
- 706 Sears Clarence E
- " Whitacre Harold M
- " Conley Joseph R
- " Bell Robt F

4th Intersects

- 414 Vacant
- 500 Younger Fayette O
- 510 Hubbard Neal R
- 518 Steele Chas E
- 526 Feucht Christian
- 534 Pope Vincent
- 542 Wearley Vernon S
- 600 Welch Mrs Emma N
- 608 Smith Mrs Olive M
- 616 Baker Morris H
- 622 Adams Walter
- 630 West Thos H
- 640 Hodge Wm M
- " Lindemann Roy E
- " Carroll Wm D
- " Arnold Heibert J
- 700 McCracken Wm L
- " McEachin Karlton K
- " Mace Paul F
- " Brackenridge Joseph H
- " Hieber Dr Wm L
- 706 Sears Clarence E
- " Whitacre Harold M
- " Conley Joseph R
- " Bell Robt F

4th Intersects

- 414 Vacant
- 500 Younger Fayette O
- 510 Hubbard Neal R
- 518 Steele Chas E
- 526 Feucht Christian
- 534 Pope Vincent
- 542 Wearley Vernon S
- 600 Welch Mrs Emma N
- 608 Smith Mrs Olive M
- 616 Baker Morris H
- 622 Adams Walter
- 630 West Thos H
- 640 Hodge Wm M
- " Lindemann Roy E
- " Carroll Wm D
- " Arnold Heibert J
- 700 McCracken Wm L
- " McEachin Karlton K
- " Mace Paul F
- " Brackenridge Joseph H
- " Hieber Dr Wm L
- 706 Sears Clarence E
- " Whitacre Harold M
- " Conley Joseph R
- " Bell Robt F

4th Intersects

- 414 Vacant
- 500 Younger Fayette O
- 510 Hubbard Neal R
- 518 Steele Chas E
- 526 Feucht Christian
- 534 Pope Vincent
- 542 Wearley Vernon S
- 600 Welch Mrs Emma N
- 608 Smith Mrs Olive M
- 616 Baker Morris H
- 622 Adams Walter
- 630 West Thos H
- 640 Hodge Wm M
- " Lindemann Roy E
- " Carroll Wm D
- " Arnold Heibert J
- 700 McCracken Wm L
- " McEachin Karlton K
- " Mace Paul F
- " Brackenridge Joseph H
- " Hieber Dr Wm L
- 706 Sears Clarence E
- " Whitacre Harold M
- " Conley Joseph R
- " Bell Robt F

4th Intersects

- 414 Vacant
- 500 Younger Fayette O
- 510 Hubbard Neal R
- 518 Steele Chas E
- 526 Feucht Christian
- 534 Pope Vincent
- 542 Wearley Vernon S
- 600 Welch Mrs Emma N
- 608 Smith Mrs Olive M
- 616 Baker Morris H
- 622 Adams Walter
- 630 West Thos H
- 640 Hodge Wm M
- " Lindemann Roy E
- " Carroll Wm D
- " Arnold Heibert J
- 700 McCracken Wm L
- " McEachin Karlton K
- " Mace Paul F
- " Brackenridge Joseph H
- " Hieber Dr Wm L
- 706 Sears Clarence E
- " Whitacre Harold M
- " Conley Joseph R
- " Bell Robt F

4th Intersects

- 414 Vacant
- 500 Younger Fayette O
- 510 Hubbard Neal R
- 518 Steele Chas E
- 526 Feucht Christian
- 534 Pope Vincent
- 542 Wearley Vernon S
- 600 Welch Mrs Emma N
- 608 Smith Mrs Olive M
- 616 Baker Morris H
- 622 Adams Walter
- 630 West Thos H
- 640 Hodge Wm M
- " Lindemann Roy E
- " Carroll Wm D
- " Arnold Heibert J
- 700 McCracken Wm L
- " McEachin Karlton K
- " Mace Paul F
- " Brackenridge Joseph H
- " Hieber Dr Wm L
- 706 Sears Clarence E
- " Whitacre Harold M
- " Conley Joseph R
- " Bell Robt F

4th Intersects

- 414 Vacant
- 500 Younger Fayette O
- 510 Hubbard Neal R
- 518 Steele Chas E
- 526 Feucht Christian
- 534 Pope Vincent
- 542 Wearley Vernon S
- 600 Welch Mrs Emma N
- 608 Smith Mrs Olive M
- 616 Baker Morris H
- 622 Adams Walter
- 630 West Thos H
- 640 Hodge Wm M
- " Lindemann Roy E
- " Carroll Wm D
- " Arnold Heibert J
- 700 McCracken Wm L
- " McEachin Karlton K
- " Mace Paul F
- " Brackenridge Joseph H
- " Hieber Dr Wm L
- 706 Sears Clarence E
- " Whitacre Harold M
- " Conley Joseph R
- " Bell Robt F

- 814 Baker Henry C
- " Baker Henry C Inc
- 828 Emanuel Thos H
- 834 Erra Ralph M
- 840 Hull Lawrence F
- 846 Jackson James M

9th Intersects

- 936 Kroeger John H
- 944 Wood Wm O

10th Intersects

- 1006 McGlynn James
- 1012 Hunsicker Robert
- 1016 Pride Dwight
- 1020 Williams Edward G
- 1030 Neuwirth Joseph

11th Intersects

- 1100 Bye Lem S
- 1106 Miller Stephen
- 1112 Kilbourne Roger W
- 1120 Clouse James E
- 1128 Peterson Carl T
- 1136 Heine Raymond D

12th Intersects

- 1200 Hand James F
- 1208 Kingsley Celey A
- 1216 Stump John J
- 1224 Sauwein Clifford F
- 1316 Fedderson Rudolph
- 1332 Medkeff Wm T
- 1406 Ohio Poultry P Co
- 1432 Birnie Robt L
- 1506 Sackett Quality Market
- " Mossler Geo F
- 1516 Norton Clyde O

16th Intersects

- 1600 Graham Homer C

17th Intersects

- 1700 Fishel Edward A
- " Wilson Delbert O
- 1748 Denton Rev Wm
- 1724 Messmore Richard B

18th Intersects

- 1808 Ackley Walter T
- 1848 Wood Russell G

19th Intersects

- 20th Intersects

State rd Intersects

SANIRA ROAD

(Stow)
From opp 472 Diagonal rd south to Klein ave

THE CARMICHAEL CONSTRUCTION CO.

148 EAST MILLER AVENUE



BUILDINGS
When Time is Paramount, This
Organization Delivers

1754	Sanford Ave	BURCH DIRECTORY CO'S	Second
198	Severns Mrs Mable M	SEATTLE	2221 Siglow Angelo
	Elmwood ave intersects	From 1727 Northmoteland ave	2229 Hays Chas T
208	Caipen John H	south	2243 McDaniel Oliver G
218	Richardson Lewis H	1845 Brown Herbert E	2245 Fulkman Carl J
	Marhofer ave intersects		2251 Rose Elmer A
270	Martin J Byron		Stow ave intersects
	SCHICK ROAD	From 1293 Hillcrest dr north	2301 Bennett John H
	From Bailey rd west, 1st south	to City limits	2303 Callahan Kennon F
	of Moulton rd	East Side	2305 Molster Henry
	SCHILLER AVE	1319 Scott Walter L	2307 Widmer Earl R
	From opp 1635 Postige tr west	1321 Johnson David J	2309 Hoots Danl
	to 2261 State rd	1325 Sudduth Walter M	2311 Henderson John L
1718	Taylor Robt L	1329 Rhodes Joseph L	2313 Holmes Alfred E
	— Morris Keim J	1333 Schwagler Michael	2317 Frederick Danl M
2003	Schell Hubert J	1337 Devine Merrill E	2319 Friedrich Otto
	rear Hatt (baugh) Farrel	1345 Gimm Theodore W	2321 Howe Saml L
2016	Sweeney John J	1349 Campbell Leroy	2323 Endsley Mrs Cairle M
2022	Boone Mrs Sarah F	1365 Vacant	2327 McDonald Thos
	SCHOOL AVE	1373 Dobrua Frank	2329 Baylor Walter D
	From 2095 Newberry east to	1379 Oblinger Lee M	2339 Shaver Marshall J
	Bailey rd	1385 Mosser Joseph A	Oakwood dr intersects
	North Side	1395 Parker Royal H	2355 Peebles James A
	Stone intersects	1409 Rager Mrs Emma E	2361 Brown Marion D
	Germania intersects	1549 Covington Mrs E A	2365 Dimch Mrs Hannah G
529	Edmundson Roger O	1553 Chitwood Oscar B	2369 Roberts John I
	Cook intersects	Chitwood Everett J	2373 Cook Geo T
615	Huffman Mrs Emma G	1559 Shaffer Presley S	2377 Curtis John J
623	Warren Carl G	1563 Tyrrell Jesse W	2385 Noble Ernest H
631	Hirleman Mrs Emily E	1567 Mell Cloyd W	Wadsworth ave intersects
639	Treat Mark E	May ave intersects	2413 Culbertson Robt M
647	Taggart Lloyd E	1577 Denaple C Harvey	2417 Heslop Chas A
	High intersects	1581 Moorhead Robt	2421 Ruggles Horace E
747	Shannon Joseph P	1587 Lilley James T	2425 Whittlesey Ford H
803	Marsh Geo A	Grant ave intersects	2427 Fowle Mrs Bessie E
829	Lincome Dale A	1623 Webster Mrs Minnie	2431 Linn Mrs Minerva J
841	Ransom Eugene	1629 Bauer Louis E	2435 Aurand James F
907	McMillen Edward L	1635 Jenkin Wm H	Rider Ada L
913	Fenn Burhl D	Gallitzin Joseph C	rear Aund I Victor
919	Schenk Wm C	1641 Engler Louis	2441 Brown C Arthur
925	Knight Tosco H	1647 Johnson Wm W	2445 Shanabrook Mrs May E
	South Side	Chestnut blvd intersects	2449 Seydell Ellis W
416	Vacant	1713 Lauby Mrs Myrtle-E	2453 Klein Raymond W
424	Sidnell Harold W	1717 Williams Ralph B	2459 Vacant
	Germania intersects	1723 Weber Maurice J	2463 Idle Mrs Mary B
	— East School	1729 Frank Robt W	2467 Bordenkircher Frank J
	Cook intersects	1735 Trowbridge Stephen A	2473 Falls Const Co
608	Messner Wm W	1743 Motznik Mis Eliza	2475-77 Salmon Harry G
618	Murray J Grant	1751 Cannon Louis M	2479 Ashworth James E
628	Havnes Henry B	1757 Schoenstein Walter J	2483 Thoman Mrs Maud M
638	Pack John A	— St Joseph's Church	2487 Duffy Russell H
648	Wilson Mrs Jane	Sackett ave intersects	2491 Ashworth Thos
	High intersects	1805 Hay Geo H	West Side
706	Duff Mrs Lillian O	1811 Doyle Geo H	1318 McChesney Geo A
712	Mellinger Freeman R	1821 Cundiff J Robt	1322 Gingrich Earl W
718	Mellinger Bert H	1827 Cotterman Chas E	1326 Weaver Harry M
726	Gilbert Ray	1833 Gilbert S Arthur	1330 Elgin Elmer J
736	Williams Clark C	1837 Davis Mrs Eva E	1334 Koplin C Dale
746	Yoter Mis Mary	1841 Hoots Mrs Elizabeth C	1338 Vacant
	Deming ends	Ladies Cemetery Assn	1350 Wilkinson Geo E
863	Murray Denny	1845 Truby Delbert	Albermarle ave begins
813	Richmond Clair E	1851 Snook Chas R	1370 Hague Ralph C
824	Starn Rev W Elbert	1857 Scherer Kenneth E	1380 Tennev Paul
830	Seaver Everett F	rear Eljen Rubber Co	1386 McGuckin James
842	Rogers Lesly L	rear Vacant	Arcadia ave begins
900	Wilbs Arthur	1863 Crock Mrs Catherine	1408 Kallmerten Rex D
906	Davey Rose M	1869 Hadfield John	1414 Webster Louis R
913	Galvin Wm H	1877 Ast Chas A	Merilline ave begins
924	Gustafson Gunnard J	1879 Brantley Allen H	1548 LaValle Adrain J
930	Cox Carroll D	1883 Miller Danl H	1552 Chapman Chas M
	SCHUBERT	1887 Vacant	1556 Gibson Earl W
	From 803 School ave north to	Falls ave intersects	1560 Metz Russell E
	Munroe Falls ave	1905 Wallaston Mis Jennie	May ave intersects
	East Side	1913 Marlon Frank O	1570 Biederick Michael C
2131	Pyke Edward D	Weller dr ends	1578 Davis Albert L
2141	Dunn Frank J	1925 Green Enos H	1582 Vacant
2161	Zierk Paul W	1931 Lewton John C	1590 George Leon H
2181	Yoter Mark A	1935 Ackerman Edwin O	1594 Flickinger Chas A
2233	Howard Thos	Graham Kenneth L	Grant ave intersects
2281	Chandley Robt	Broad blvd intersects	1620 Grant Mrs Katherine C
	West Side	2023 Morris Bertram C	Obert Harry
2130	Scheffler Edward F	2027 Murray Edward T	1624 Sherer John H
2140	Moody Mrs Frances H	Holloway et ends	1630 Vacant
2238	Weber Fred W	2035 Oith F W Co	1640 Baldwin Mrs Helen
2258	Simmonds Mrs M I	2101 Taylor Mem Library	1650 Brake James D
		2113 Cathers Mrs Ella J	1662 Bolich Mrs Elizabeth
		2119 Stoll Wm F	Chestnut blvd intersects
		2123 Thompson Forest B	1704 Flaherty Mrs Catherine J
		2129 Bushnev Mrs Alice	1712 Rinehart Burton R
		Portage trail intersects	1720 Crosby Frank A
		2207 Ak Grocery Co	1724 Jones Arthur J
		2209 Cille Abel A	1730 Costigan Thos M
		2211 Vacant	Anderson Thos C

THE CENTRAL ASSOCIATED REALTY CO. 403 OHIO BUILDING

SUNSET VIEW SUBDIVISION **Where it is a Distinction to Live**

Second

CUYAHOGA FALLS DIRECTORY

Seventh

1755

1742 Kernwood Motor S
1756 Murphy Thos A
1770 Lillis Rev John J
Sackett ave intersects
1806 Lodge Louis B
1818 Ditzler Elliot L
1828 Edgcombe Mrs Helen M
1834 Adams John S
1852 Walsh Mrs Jane J
1862 Jones Robert J
1868 Crumbacher Susan E
" Morrison Paul M
1880 Vaughn Mrs Lucy E

Falls ave intersects
1906 Vogan Florence M
1922 Keller Dr Danl C
" Faust Mrs Emma B
1928 Smith Ethel
1934 Hale Edward O
" Sanger Mrs Nellie M
" Neal Sweeney C W

Broad blvd intersects
2014 Byrdana H K Appatel
2028 Taylor Mrs Alice M
2038 Jewett Joseph C
2044 Harrington Chas E
2054 Cardarelli Frank T

Portage trail intersects
Stow ave intersects
2300 Strickler Bros
2304 Cowan Mrs Martha
" Britt Frank M
2310 Warren Rufus G
2316 Klein David
2328 Carter Mrs Orisk B
2334 Mace Mabel B
2340 McGee Mrs Myrtle
" Field John Jr

Oakwood dr intersects
2352 Heidman Geo H
2358 Stanley Linus B
2364 Skidmore Oren F
2370 Richards Lisle C
2374 Butler Joseph R
2376 Platt Mrs Laura

Wadsworth ave intersects
2404 VanSickle Marshall E
2406 Spitzer Weldon J
2410 Fisher Limer I
" Fisher Machine & T Co
2414 Davis Mrs Nellie
" Horstkamp Alvin
" Neal Gaylord Mrs Elsie
2420 Nash Chas L
" Forshey John A
2424 Schaffer Misses
2426 Holcomb Albert B
2430 Peebles M Bradford
2442 Pitkin Paul E
2450 Hill Clayton M
2454 Smith Geo P
2460 Bordenkircher Mrs C B
2464 Cady John R
2468 Mengel Allen A
2472 Salmon Champion M
2474 Millner Harry P
2476 Barker Chester W
2482 Hankey Albert J
2488 Hutz Elias
2496 Miller Chas L

Northland intersects
— Crawford School
SECOND
(Silver Lake Village)
From end of Landon dr north-
east to Kenton ave
— Weisend Norbert A
— Dowman Wm S
Fulmer dr ends

SENA DRIVE
(Munroe Falls)
From Munroe Falls rd at Chas
Senns residence west
— McCroskey Robt L
— Rover Jesse B
— Bonesteel Geo
— Powell Lyvin O
— Hubler Clarence E

SFQUIA
From 1896 Northmoreland ave
north and south
1853 Bowdle Earl W
Northmoreland ave inter
1913 Eifer Ellwood M
1923 Beirass John S
Broadway E continues

SEVENTEENTH
From High Bridge rd north to
city limits, intersecting Chest-
nut blvd at 1640

East Side
Grant ave intersects
1651 McCarty Homer P
1657 Lowe John S
1663 Schoeneweiss Dr W E
Chestnut blvd intersects
1715 Owen Glenn W
1727 Lorev Clarence P
1733 Yeager Ivan R
1741 Zimmerman Wm J
1747 Secrest John I
1753 Croharger E Frank
1759 McCoy Alger E
1767 Schumacher Herbert O
1773 Kaiser Earl H

Sackett ave intersects
1831 Stiole Chas H
1839 Foster Harry A
1847 Elliott Geo R
1855 Campbell John F
Falls ave intersects
1923 Burch Saml H
Broad blvd intersects
2023 Zents L Ray
2029 Garrison Elbert J
2047 Roberts Alonzo E

Ohio ave intersects
2123 Olhoeft Emil A
2129 Sharp Wallace R
2135 Horley C Harry
2143 Owen Lewis E
2201 Dye Howard W
2219 Milligan John R
2225 Schwertzer Wm M

Jefferson ave intersects
2313 Farmer McKendree H
2325 Lamm John jr
2337 Holgate Geo C
2343 Harper Albert P
Phelps rd intersects

West Side
Grant ave intersects
1630 Botten Chas R
1636 Miller Claude R
1642 Keller Erwin M
1656 Rickard Don A
Chestnut blvd intersects
1724 Harnack John L
1730 Cutley Edward A
1736 Johnston Walter A
" Grafton Albert B
1762 Mever Elwood C
1768 Marshall Wm J
1774 Brieth Dr Jay A

Sackett ave intersects
Falls ave intersects
1936 Dick Ira S
1942 Lihls Fred L
1954 Jensen Niels K
Broad blvd intersects
2022 Hankins Russell T
2052 Milezewski Paul

Ohio ave intersects
2124 Kanaga Blaine E
2136 Winder Geo L
2206 Wigger Chas C
2212 Troescher Wesley R
2218 Whitaker I red L

Jefferson ave intersects
2310 Kirk Geo B
2312 Myers Carl K
2328 Wiener Leon H
2334 Morton Walter F
2346 Beiswenger Otto L
2352 Lyvon Ralph C
2364 Parks Harvey E
Phelps rd intersects

SEVENTH
From 722 Francis ave north to
city limits

East Side
1483 Hopkins Harry H
1489 Levdig Winfield S
1499 Fullerton Don G
1539 Pckel Albert A

Horne ave intersects
1565 Husong Mrs Margaret
1569 Riggs Meigs J
1581 Johnson David A
1589 Hensley Roy
1593 Smith Lyman R
Grant ave intersects
1643 Lyvon Wm C
1649 Smith John T
1655 Sagle Waid W

Chestnut blvd intersects
1707 Brown Harold M
1711 Mitchell Fred W
1715 Hamm James E
1721 Selzer Wilbert P
1727 Randel Frank H
1733 Hughes Robt
1739 Loney Mrs Sylvia G
1745 Herlick Mrs Marion
1751 Harrington Warren E
1755 Obeig John G
1759 Rupp Chas W

Unopened to 641 Sackett ave
1817 Stanathan Helman
1819 Hayes Sidney S
1823 Zimmerman Ralph H
1831 Dussere Adlan M
1847 Hoffman Wilbur J
1855 Mellinger Louis J
1863 May Adam E

Falls ave intersects
1925 Abbott Cassius M
1933 Smith Bert H
1941 Skeels Curtis O
1949 Ream Paul E
Broad blvd intersects
2039 Thresher John J
2043 McCleary Dr John W
2045 Keimer Chas L
2051 Huffman Kenneth R
2057 Smith Rev John C
2219 Post Thos R
2227 Seal Dr Howard A

Chart ends
2293 Fake Mansel M
2303 Gilbert G Albert
Portage trail intersects
2411 Fisher Harland L
2419 Wahl Frank
2427 Keeney Chas J

Insande ave ends
2443 Carroll Frank R
" Carroll Machine Co
2451 Lange John J
2457 Walker Henry H
2465 Hale Chester C
2473 Wert Glenn M
2481 Caesar James A

Oris ave ends
2527 Jones Albert E
2541 Penn Albert F

Roosevelt ave intersects
2611 Morrison Thos
2619 Shimplin Frank E
2659 Gatts Hubert C
2683 Clifton Chas M

Washington ave intersects
2735 Masqueller Arthur J
2743 Masqueller Elmer J
2767 Hadler Glenn L

West Side
1480 Ohlson John V
1490 McMillen Chas E
1530 Mathena Edward H
1534 Sutter Harry M

Horne ave intersects
1550 Goble Newton A
1568 Asher DeWitt
1574 Slick Ira J
1578 Hanlin Alfred I
1590 Christopher Chas E
Grant ave intersects
1620 Parker Perry P
1630 Kemmerline Forrest G
1640 Spear Robt W

THE DAUNTLESS PLUMBING & ELECTRIC CO. 18-22 E. State St.

EXCLUSIVE LIGHTING FIXTURES **PHONE FRanklin 8109**

1756	Seventh	BURCH DIRECTORY CO'S	Sixteenth
1646 Grant Louis H		South Side	1651 Leyland Harry J
1652 Kincaid James C		2316 McGaughey Herbert J	1657 Evans David R
Chestnut blvd intersects		2340 Horley Albert M	1663 Wilson Clarence E
1704 Robinson Victor J			1669 Ayres Conrad F
1708 Anderson Olaf M		SHELDON AVE	Chestnut blvd intersects
1712 Vacant		From 2769 Hudson dr east	1715 Parks Jonathan B
1716 Flickinger Clarence E		North Side	1721 Kuryla V A
1722 White John R		637 Bentz Paul W	1727 McCarty John S
1728 Dearth Basil M		703 Hazel Loyoy C	1733 Pinack Frank E
1734 Bushell Chas T		South Side	1739 Schumacher Henry F
1740 Appleman Joseph A		640 Tucker C & S Co	1745 Sophrin Michael
1746 Heiser Mrs Mary M		648 Reed Otto	1751 Kerr Guy T
1750 Schultz Walter			1757 Cheetham Raymond H
1758 Knapp Joseph R		SILL AVE	1763 Warner Chas E
Unopened to 641 Sackett ave		From 1691 Main east	1769 Clinger James J
1832 Haskins J Garfield		North Side	1775 Stuebing Carl F
1840 Bohman Chas L		231 Scott James T	Sackett ave intersects
1848 Medkeff Donald E		235 Pinnerty Wm J	1855 Weymouth Harry A
1856 Randles Guy S		High Intersects	Falls ave intersects
1864 Horne Howard B		559 Hier Roy	1935 Shetler Nile W
1872 Caldwell Bentley K		565 Schwartz Joseph L	1941 Miller Earl W
Falls ave intersects		601 Stone Wm E	1953 Lucas John D
1916 Dittenhaver Joseph A		607 Baldwin Chas D	Broad blvd intersects
1924 McDonald Chas R		South Side	2023 Biggs Alfred W
1932 Wallace Glenn O		222 Williams Danl	2047 Richardson James M
1940 Bovlan Purcell J		234 Murray Mrs Hazel M	2053 Worthen Saml K
1948 Albertson Painter C		244 Fleegle Ralph R	Ohio ave intersects
Broad blvd intersects		Newberry intersects	2105 Steiner Robt S
2018 Thomas Lenj G		320 Scott John W	2111 Combs Edgar B
2038 Lostetter Oscar A		William intersects	2117 Martin Walter W
2046 Tucker Walter L		Union intersects	2123 Gravesmill Elmer L
2052 Darrow Harry H		442 Stacel J Robt	2129 Ellis Lyle P
2058 Brodie James E		High intersects	2201 Huff Ray H
2104 Hachtel Fred W		552 Myers Edward	2209 Grubb Earl W
2110 Teagle Chas L		564 Jensen Kenneth	2213 Spencer Harvey P
2116 Tift Chas C		600 Cuffman Chester C	2219 Geister Wm R
2122 Little Anderson F		614 Kilgor Theodore	2231 Karlhelm Isadore C
2128 Kemp J Richard		628 Morris Fred C	2237 Selden Wm E
2134 LeFevre Alex S			2243 Gilman Eugene H
2140 Lucas Geo E		SILVER LAKE AVE	2249 Griffith Judson S
2148 Beam Edgar G		From Oakwood dr west, 1st	2255 Vacant
Leavitt ave begins		north of Lincoln ave	2261 Trout C Dell
2244 Powers Mrs Maud J			Jefferson ave intersects
2254 Pennell Sylvanus E		SILVER LAKE BLVD	2305 Johnson Wade C
2264 Stebbins Clyde E		(Silver Lake Village)	2311 Sutton Harry W
Jefferson ave begins		From Kent rd north and	2317 Hunter John R
2316 Reardon Don C		around the lake at Silver	2341 Raub Edgar J
2326 Bales Frank S		Lake	2353 Feucht Henry G
Portage trail intersects		East Side	2365 Petty Earl B
2396 Curtis Frederick W		— Wright Reginald A	2377 Mulcahy David L
2404 Mittelstaedt Otto A		— Lea Frank G	2383 Allen John J
2420 Hall John R		— Kraus Anna E	Phelps rd intersects
2428 Yeagle Joel G		— Boedecker Arnold E	2419 Lynch Patrick M
2436 Corbett Edward F		— Thomas Wm L	West Side
2444 Harris Vernon L		— Wilson Lester A	1632 McClenathan Robt
2460 Clemens Bert L		— Billow Geo W	1638 Porter Mrs Edna S
2468 Krantz Edwin G		West Side	1644 Cook Edgar M
2476 Parmelee Frank W		— Lee Mrs Mary J	1650 Pfahl Wilbert C
2492 Powers Rev Joseph A		— Thomas Harold P	1656 Harris Albert R
2500 Cardwell Moir H		Kenton ave begins	1666 Joyce Alfred
2512 Lotz Harry M		Hastings rd begins	Chestnut blvd intersects
2520 Bent Guy L		— Peters Wm W	1716 Kraker Joseph H
2554 Hixon Harold P		— Klempeier Dr W B	1722 McKim Maurice M
2582 Halpin John W		— Geer Mrs Cora E	1728 McCormick Edwin C
Roosevelt ave intersects		— Wadsworth Geo H	1740 Yockey Clifford P
2626 Williams Wm		— Sammons Milo C	1752 Beal Carl L
2650 Goodrich Carl J		— Read Dr Fred K	1758 Bender Norman C
2674 Lyons Joseph K		— Hudson Mrs Pearl W	1768 Castello Allen D
2682 Bynorth Douglas W		Circle dr begins	Sackett ave intersects
Washington ave intersects		— Wade H Joseph	1824 Johnston Geo A
2758 Ziegler Melvin F		— Cooper John E	1832 Peterson Niels C
SHANNON		Bellaire rd begins	Falls ave intersects
From 629 Loomis ave north-		Overlook rd begins	1924 Brees Clarence W
east ending at 860 Tallmadge		Vincent rd begins	1942 Bowman Thos S
rd		Lakeland Parkway begins	Broad blvd intersects
812 Bentley Albert A		— Shoemaker Dr John R	2022 Roush Harold E
818 Banks Ross E		— Cuya Falls Golf Inc	— Speakman Franklin B
824 Walker Lawrence L		— Dunn Geo H	2034 Deisz Harold M
830 Grafmiller Ray C		Highland dr begins	Ohio ave intersects
836 Auber Edwin H		— Walters Harry H	2122 Higgins Geo K
842 Bosserman Earl D		Athens rd begins	2136 Day Lee W
SHAW AVE		Westthrop rd begins	2140 Roebuck Robt L
From 2310 State rd west		Kingston circle begins	2200 Kelsey Myron I
North Side			2212 Merriell Paul G
2307 Townsend Emmet F			2218 Tschumi Geo P
2315 Spencer Leland E			2224 Weber L Raymond
2323 Sords Otto E			2230 Martin Barnhart O
24th continues			2242 Roehner Dr Henry W
2423 Anderson John F			2248 Hitchcock Mrs Helen S
— Vacant			Jefferson ave intersects
25th continues			2318 Jones J Lewis
26th continues			2324 Jones Ray L
			2330 Huntington Melby G
			2340 McCormish Dr V A

THE AKRON GENERAL INSURANCE AGENCY COMPANY

601 First-Central Trust Bldg. HEmlock 5191 ALL KINDS OF INSURANCE

2346 Franzmann Frederick W
2354 McKinney Geo L
2360 Krause Frank
2384 Maischelder Geo K
Phelps rd intersects
2408 Rankin M Bliss
2414 Klein August

SIXTH
From 604 Francis ave north to city limits

East Side
1485 Peer Danl M
1513 Osterhout Fred

Hornce ave intersects
1555 Starimann Wm J
1573 Miller Ignatius
1585 Earnest Clyde J
1589 McGarrv Kenneth H
1593 Delaney John F
1597 Jesson Richard

Grant ave intersects
Unopened to 523 Chestnut blvd

1721 Wright M Edward
1727 Jensen Christ E
1733 Self J Esler
1739 Huff Mrs Cora L
1745 Davis Frank

Unopened to 547 Sackett ave

1823 Pollock John C
1841 Anderson Edward C
1847 Scheiner Henry D
1853 Heuser August I
1859 Ekelberry Mrs Mary H
1865 Rodgers Carl A
1871 Huscroft James D

Falls ave intersects
1905 Harris Wayne T
" Reese Mrs Margaret M

1911 Watt Alexander
1917 Holland Austin D
1923 Swan John H
1929 Eric Charles
1935 Shaffer Aaron
1941 Carr Mrs Sophia L

Broad blvd intersects

2033 Cotton John V
2041 Whiteman Mrs Ledah M
2049 Hettick Chas A
2057 Vacant

2065 Romans Raymond H
2141 Cutler Mrs Marie S
2201 Hazel Wm F
2209 Burtoughs Harvey A
2219 McKnight Albert
2229 DeMuseum Frank A
2239 Martin Wm F
2241 Spack Roy B
2255 Diven Elmer
2263 Chait A Archie
2273 Becker Mrs Glizella C
2279 Martin Oscar I

Portage trail intersects
2321 Bronson Ernest L
2351 Taylor Albert W

Stow ave ends

2375 Smith Wm G
2385 Bryant Wm H
2395 Gilmore Dennis R
2401 Watson Thos G
2409 Fuller Fred
2443 Kent Benj G
2451 Plum Leonard R
2459 Myers Wm H
2467 Poulston Albert L
2475 Robert Gilbert
2483 Taft Frederick S
2491 Hardy Clarence L
2499 Humphrey Dwight L
2505 White Harvey S
— Oakwood Cemetery

2545 Platt Tracy J
2551 Parabee Chas M
2559 Backus Mrs Marie C
2565 Jackley Mrs Anna C
2573 Howe Henry
2585 Watson Alonzo L
2597 Shope Angus
2603 Carbonuo Frank

Roosevelt ave intersects
2613 Canfield Alvin
2619 Miller John F
2627 Mellon Chas H

2635 Washam Robt A
2643 Joachim Chas P
2651 Crowe Alvin E
2667 Hazelet Edward R
2675 Geitgey James M
2683 Ray Walter E
2691 Allen Lester D
2697 Knick Byron E

Washington ave intersects

2709 Roxbury Howard W
2715 VanDusen Frank D
2721 Vough Glenn B
2727 Jones Harry E
2733 Myers Chas E
2753 Jones Benj L
2775 Lewis Chas R
2789 Price Cloyd M

Lincoln ave intersects

2803 Sovil Robt L
2807 Chronister L Perry
2813 Pabei Chas
2819 Fitzsimmons James J
2825 Vacant
2831 Lachman Dwight H
2837 Staley Mrs Pauline J
2843 Grass Cecil N
2849 Nolan Kenneth T
2855 Brown Geo I
2861 Johnson Roy E
2867 Westgate Wm
2873 Jordan W Herman
2879 Edwards James W
2885 Vacant

West Side

1484 Bodley Benj
1490 Schlenk Edgar H
1498 Rapp Joseph I
1506 Holser Joseph
1540 Lilton Wesley M

Hornce ave intersects

1552 Vacant
1566 Fryberger Melvin L
1567 Schriepel Galen
1568 Sibo Joseph
1580 Murray John C
1592 Nichols Albert W
1596 Chancellor Florence M

Grant ave intersects

Unopened to 523 Chestnut blvd

1714 Flickinger Karl J
1720 Rinker Frank B
1726 McKim James A
1732 Belles Mrs Dorothy H
1738 Lobb Joseph O

Unopened to 547 Sackett ave

1822 Dunn Andrew E
1828 Dougherty Mrs Elizabeth
1832 George Everett D
1834 Hoffman Warren L
1840 Welker Abraham R
1846 Ashton Chas L
1855 Steele Floyd R
" rear Bukowski E W

1872 Stewart Robt F

Falls ave intersects

1904 Lund Harold C
1910 Haines J Wm
1916 Letts Albert
1922 Bainwell Dr Roy
1928 Brodic Edwin T
1934 Triacs Mrs Susan
1940 Murray Wm

Broad blvd intersects

2032 Anderson Gordon W
2044 Season Archibald B
2050 Willits Adelbert D
2060 Mitchell Orrin L
2142 Esenwein Fred E
2148 Cooper Chas W
2202 Smith John H
2214 Triemelin Odell G
2226 Adams Mrs Anna V

Chart begins

2250 Baker John M
2264 Fry Clarence S
2278 Maloy John T
2300 Tift F Milo
2302 Robinson Herschel P

Portage trail intersects

2360 Hughes Mrs Florence L
2368 Craig Frank S
2374 Sinton Russell D
2384 Puffer Floyd S

2392 Donci David W
2396 Chamberlain Vein W
2400 Pettit Chas E
2404 Keck Ernest L
2410 Lumber Mrs Grace I
2416 Hud Albert C
2422 Shaw Forrest B

Insaude ave begins

2442 Campbell Clare C
2458 Elf Geo A
2466 Tonks Geo A
2474 Scholl Elmer J

Otis ave begins

2510 Miller James W
2520 Vacant
2526 Slenker Fred W
2534 Marlow Eucha F
2540 Yoter Christ H
2548 Secord Fred H
2554 Lambright Russell G
2562 Sallaz Hobart C
2568 SchAAF Albert C
2576 Warmuth Chas C

Roosevelt ave intersects

2626 Stobel Mrs Nellie M
2634 Ulmer Frank W
2642 Lyons Theodore W
2650 Hine Holton P
2666 Dottarar Harry J
2674 Dewey Robt C
2682 Shobe Robt H

Washington ave intersects

2704 White Wayne J
2710 Griffith John B
2716 Vacant
2728 Wyatt Robt A
2736 Foltz Elbert W
2741 Wetzel John A
2752 Pillold Chas J
2760 Cahill Carl J

2766 Timmeiman Danl W
2772 Judy Lowell L
2780 Harman Harold W

Lincoln ave intersects

2804 Rankin Earl W
2810 Rogers Edward A
2816 Geitgey Warren W
2822 Bell Henry F
2828 Bernhardt Sanford N
2834 Evans Edwin R
2852 Fittro Clarence R
" Sutphin Theodore
2888 Smith Walter H

STATE ROAD

From High Level Bridge at Akron, and Cuya Falls city limits north a continuation of N Howard

East Side

High Bridge rd begins
1517 Ramsev Camborn H
1553 Porosky Geo H
1583 Braucher Clyde A

Grant ave intersects

1605 Standard Oil Co
1619 Stout Leo
1629 B & B Steak Station
1647 Tracy Leslie T
1661 Fields Bernard C
1667 Haushalter Robt E
1675 Acme No 125
" Aster Cash Markets Co
" Kaase Co

1683 Cities Service Oil Co

Chestnut blvd intersects

1701 Vacuum Oil Co
1709 Semler Tavern
" Hoyt Wm H
" Hansman Neil L
Sackett ave intersects
1815 Cochran Chas L
1863 Sheibondy Clyde V
1873 Ohl A Malcolm
1893 Vacant

Falls ave ends

1907 Boate Wm
1947 Leonard Edward E
1963 Woodard LeRoy

Broad blvd intersects

2023 Hockley Clifford R
Ohio ave ends
2113 Johnson James C
2127 Bauer Geo J

CITY CAB CO. Taxi Service

**WILL SAVE Call
TIME AND ANNOYANCE BL-3141**



EXCHANGE CHEVROLET, Inc. "After We Sell We Serve"

444 WEST EXCHANGE ST. Phone Jefferson 8141
Our Obligation Is Your Guaranteed Satisfaction

1735 State Road	BURCH DIRECTION CO'S	Tallmadge Road
2137-9 Palisevac Saml.	807 Adams Francis C	348 Hazle Coal & S Co
2141 Vacant Storeroom	801 Bable H Don	4th Intersects
2205 Hosler & Welton		448 McNabb Wm B
North Haven blvd begins	STEELE COURT	456 Waller Mrs Naomi T
2225 North Main Realty Co	From 2735 Hudson dr north-	464 Bidwell Fred W
“ Chestnut Hill Imp Co	east	466 Poutious D Otis
“ Hauser Michael E	808 Condon W Patrick	470 Haskell L Earl
2305 LaRee Apartment	814 Anspaugh John R	500 Howar Chas H
“ Ferguson Earl D	820 Bergdorf Howard J	518 Leib Geo F
“ Martin Ned	826 Hager Emil L	528 Proctor Clarence J
“ Goodman Louise	830 Stewart Wm E	538 Weirick M Earl
“ McConnell James D	836 Bailey R B	
“ Wolcott Duncan B		STOWIDGE DRIVE
“ Fitzpatrick James J		(Stow)
“ Meier Arthur F		From 155 W Graham rd north
— Vacant		
Phelps rd ends		SYCAMORE DRIVE
2625 Twitty W W		(Stow)
Schiller ave ends		From opp 151 W Kent rd
2707 Bertsch's Tavern		south to Gorge Park blvd
Portage trail Intersects		117 Cramer Joseph A
2811 Itsemann Eric M		
2927 Shaw Mrs Helen I		SYLVAN ROAD
Graham rd ends		From 2657 Oak Park blvd
“ Cuya Falls city limits		south to Ruth ave
West Side		2632 DeGrella John R
1510 Gulf Refining Co		2615 Genung Wm E
1584 Sun Oil Co		2608 Hughes Ivor A
Grant ave Intersects		2601 Evans Robt W
1612 Canteen The		2594 Mierau Henry
1630 Lrant S Frozen Custard		2593 McCollister Armand M
1658 Shaffer S & S Inc		2585 Tobaben Theodore J
1658 Stunaff Chas L		2578 Green Leonard S
1660 Sanago Thos		
1662 Watson Byron H		TALBOT
1662 Slevin Burchard B		From 701 Munroe Falls ave
1664 Holles-Hedden Co		north
“ Holles-Hedden Ins Agcy		East Side
“ Falls Home Sales Co		2421 Rothwell Mrs Clara C
“ Falls Investment Co		2427 Vacant
“ Home Bldgs Supply Co		2433 Vogel Frank A
“ Dixler, Green & Ryan		2439 Reed O Eugene
“ Riverside Realty Co		2445 Motherbaugh Allen C
1664 Betz Beauty Shoppe		2453 Gaffney J Homer
“ Gang Conrad N		2469 Markwalder Wm H
1666 Nees J Gilbert		2477 Fletcher Mrs Amelia L
“ Wernecke Christian A		2485 Harmon Fred T
1666 Hinds Raymond M		West Side
1668 Gerberding Rudolph E		2422 DeLong Bert
1668 Horony Louis F		2430 Morgan Arthur H
1670 State Rd Market		2436 Knell Roy J
“ Donner Nathan		2442 Brown Chas H
1672 State Rd B & B Shop		2448 Wilkinson Roy
“ Laird Frank L		2462 Davis Ora E
1674 Wallace Geo P		
Chestnut blvd Intersects		TALLMADGE ROAD
1706 Long & Co		From 1945 Newberiv south-
“ Long Ada R		east to City Limits
1714 Novakorich Michael		North Side
“ Masica Paul B		307 Palsley Ethan A
“ Taylor Mrs Lottie		405 Flinn Mrs Kate
1792 Saurers Ronald A		411 Vacant
Sackett ave Intersects		417 VanBuskirk Clyde A
1810 Cochran Alfred T		425 Kleiber Wm J
1874 Cochran Raymond M		429 Montgomery Thos
1948 C & H Service		435 Montgomery Edward W
1953 Hachtel F W Co		Cook begins
Broad blvd Intersects		447 Hartman Chas A
2004 Hardesty Wm		501 Walker Mrs Catherine I
Shaw ave begins		507 Thomas Chas W
2310 Nash-Lafayette Sales Co		513 McClintock Geo
“ Adams Body & Top Co		619 Wetzell Lawrence E
— Vacant		High Intersects
— Steele Erwin A		531 Keyser Mrs Maggie I
— Hill Henry B		537 Taylor Wm H
— Steele Erwin A		543 Philbrick Guy A
“ Gaskins Lathiel		549 Gisinger A Ray
Portage tr Intersects		555 Luke Mrs Maud E
— Clements Williston A		601 Searl Mrs Anna M
— Vacant		“ Searlhurst Golf Links
— Disney Saml R		613 Cook Geo H
— Vacant		619 Davis Mrs Hattie E
— Guinn Everett S		717 Benedick Mrs Eva S
— Heiser Geo F		751 Stewart Wm
— Boltz Leo D		771 Williams Reese
“ Cuya Falls City Limits		777 Cummins Ephraim W
		Taylor ave Intersects
STEELE ALDERFER COURT		783 Vacant
From 2812 Vincent southwest		789 McCormick John V
825 Criswell J James		801 Knifel Geo H
821 Beorn Mrs Effie E		833 Guthrie Alex
817 Fowls Dale L		859 Icenhower Wm R
813 Yannayon Donald W		901 Carver Oliver C
		941 Morgan Delbert T

LEONARD CENTRAL HARDWARE 200 S. MAIN

THE COMPLETE REFRIGERATOR EAST AKRON HARDWARE, 990 E. MARKET

Tallmadge Road

CUYAHOGA FALLS DIRECTORY

Thrd

1750

1049 Shields Hal M
 1141 Honeycutt Edward
 1151 Grund Ralph J
 1221 Honeycutt Edward
Balley rd begins
South Side
 308 Ross Mrs Ida J
 320 C F Baptist Ch
 322 Weston Mrs Bvide J
 338 Smith Cecil M
 344 Post Thos R
William ends
Reed ave ends
 442 Porter Geo D
 510 Brosius Clarence L
 526 Snyder Clarence W
 538 Porter Arthur M
High Intersects
 556 Morgan Delbert T
 558 Vacant Storeroom
 " Wiley Kenneth E
 562 Clay Herman A
 " Crumrine Grandville G
 566 Maroney Mrs Della L
 568 Prince Sherman
 600 Glenn Alex S
 606 Boyd Matthew
 612 Gilmore Columbus H
 616 Latsch Ellsworth T
 620 Kuethe Wm J
 624 Braucher Herbert H
 636 Porter W Robt
 648 Ekers Burdette H
 654 Hill John S
 660 Sager Glenn L
 700 Derita Joseph
 706 McCusky Mrs Hattie M
 712 Boyd Hugh
 718 Wygant G Herbert
 724 Andrews Emmet
 730 Knott Ilo H
 732 Graham Archer
 736 Rowley Frank H
 740 Jenkins Robt C
 744 Vacant
Taylor ave intersects
 768 Fritzam Frank J
 818 Brown Walter E
 828 Buchert Frank H
Viewpoint ends
 840 Thomas Burdette P
 860 Winkler Millard
Shannon ends
Loomis ave ends
Magnolia ave ends
 1058 Knight Mrs Hattie M
 1112 Butler Thos E
Clyde ave begins
 1126 Lees Donald W
Howe ave intersects
Balley rd begins
 " Pritchard Mrs Carrie C
 " Petersen Reinholdt N
TAYLOR AVE
 From 1609 Water east
Main Intersects
 235 Williams Geo R
Newberry begins
William begins
Union begins
Underwood begins
 540 McGraw David D
High begins
 548 Donnett Carl R
 556 Patterson Wm L
 601 Eckenrode James B
 611 Tenney Palmer M
 623 Fleck Fred J
 641 Johnsen Oscar A
 642 Johnsen John
 741 Fox Paul O
 747 Mellinger Albert
Tallmadge rd intersects
 " Clay John H
 " Wiles Ralph R
 " Stewart Chas F
 " Ohrgren Anders E
 " Smith Arthur B

TENTH
 From opposite 1000 Francis
 ave north to city limits
East Side
 1483 Stasiak Benj

1539 Pekar Frank
Hornce ave intersects
 1567 Mastandrea Pasquale
 1583 Piord Tony
 1587 Ruggieri Mike
Grant ave intersects
 1611 Langmeyer Frank J
 1633 Truby Nelson P
 1639 Robson Harold
 1645 Brucevig Howard G
Chestnut blvd intersects
 1717 Evatt Danl A
 1723 Andrews Royal B
 1727 McPherson J Beverly
 1733 Smith Roy J
 1737 Reichard Geo W
 1747 Gilbert Robt E
 1753 Johnson Harry I
 1759 Sabin John W
 1765 Noall John
 1769 Kirk Ralph E
 1773 Olds Harold M
 1777 Wagner Albert L
 1783 Paul Victor J
Sackett intersects
 1831 King Wilson S
 1839 Kleintrop Chas F
 1847 Hammond Albert B
 1855 Sanford Julian D
 1871 Luce Vernon E
Falls ave intersects
 1933 Lindeman Max P
 1941 Myers Ford C
 1949 Fowls Fern C
Broad blvd intersects
 2035 Kroeger Henry
 2053 Walters Chester H
 2059 Petty Howard D
 2109 McKinley Frederick A
 2115 Slaybaugh D Harrison
 2121 Grant Roger S
Leavitt ave intersects
 2213 DePaul Carmillo
Jefferson ave intersects
 2333 Cottrell B Frank
Pratt ends
 2367 Miletic Michael
 2373 Smith Alexander M
 2383 Leonard Timothy W
 2403 Miller Otto W
 2411 Forshey Mrs Charlotte
 2421 MacDonald Gerald H
 2429 Blackburn Floyd G
 2437 Ault Mrs Rosanna
Portage trail intersects
 2491 Ostrowsky Wm L
 2495 Watson Wester J
 2501 Foltz Clifford I
 2513 Hull Thorald E
 2585 Laser Harry W
Roosevelt ave intersects
 2611 Herrity Harry P
 2659 Liles L Ray
 2683 Shenkel Wm T
Washington ave intersects
 2719 Pfeiffer John
West Side
 1538-44 Cortesi Tito A
Hornce ave intersects
 1536 Sells Millard A
 1590 Hensley H Albert
Grant ave intersects
 1610 Seyler John T
 1630 Boggs Maxwell P
 1642 Kern John C
 1648 Hickin Justin B
 1654 Scroggie Fred S
 1660 Martin James W
Chestnut blvd intersects
 1718 Traill Wm S
 1724 Funk James W
 1730 O'Leary Mrs Hallie B
 1736 Littler Frank C
 1740 Birkmeyer Julius B
 1746 Alexander Clarence L
 1752 Ormes Walter V
 1758 Zellars Cleon D
 1764 Flower Clarence A
 1768 Lockenour Clifford M
 1772 Holmes James
 1776 Reuss Herbert
 1782 Patterson Vesper E
Sackett ave intersects
 1824 Lowe Frederick W

1832 Cantrell Wm E
 1840 Howmaster Harry C
 1848 Wilent Albert L
 1864 Schlichte Herman
 1872 Lahr Chas W
Falls ave intersects
 1930 O'Brien Geo E
 1936 Bradley Felix C
 1944 Newcomb Edward B
 1952 Rasmussen Rasmus P
Broad blvd intersects
 2022 Schneider E Fried
 2030 Hunt Howser C
 2038 Collins Arthur E
 2054 Long Carl B
 2104 Saxe Raymond J
 2110 Mellinger Harold T
 2116 Garman J Henry
 2122 Brenner Christ A
 2128 Peoples J Candler
 2134 Tisen Wm C
Leavitt ave intersects
 2228 Dick Ernest
 2254 Swain Clyde C
 2268 Pofahl Ray L
 2274 Hunt Wm H
 2280 Cupler Dr Archie N
Jefferson ave intersects
 2306-10 Norman Mrs Mary B
 2316 Pizer Allen I
 2324 Brookover Jacob A
 2848 Carpenter Geo E
 2358 Hudspath Russell I
Phelps rd begins
 2412 Crvenko Stephen
 2426 Girdner M James
 2456 Spoerndie Eugene L
Portage trail intersects
 2514 Weaver Wm B
 2544 Walters Harry D
 2552 Walters Ray C
Leighton ave begins

THIRD

From 245 Grant north
East Side
 1631 Humm Mrs Mary G
 1641 Forshey Wm H
 1651 Gilham Ivan F
 1661 White Glenn T
Chestnut blvd intersects
 1735 Root Emerson C
 1743 Fisher Frank E
 1751 West Norman O
 1757 Jones Chas M
 1763 Fesler Lewis W
 1769 Dorner Wm C
 1775 Muncey Eugene H
Unopened to south of 248
Falls ave
 1841 Robinson Mrs Hazel B
 1851 Bennett Alex J
 1859 Watson Byron H
Falls ave intersects
 1909 StJoseph's School
 1927 Weigand John L
 1929 Conahan Hugh H
 1933 Allen Mrs Margaret
Broad blvd intersects
 2015 Miller Harry
 2019 Morris Harry B
 2023 Thayer Herman H
 2031 Adams Anthony
 2037 Endsley Chas F
 2043 Schonauer Walter G
 2055 Shafer Sylvan P
 2101 Francisco W Lynn
 2107 Farrington Wm E
 2115 Woodward Wm E
 2119 Willis Cleon H
Portage trail intersects
 " Church of Christ
Stow ave intersects
 2283 Mitchell L Harry
 2311 Andrews Mrs Christine E
 2317 Fred Hyman
 2321 Henry Carl K
 2327 Skinner Henry K
 " Zesiger Albert L
 " Combs Victor C
 2333 Rogers Jay S
 2339 Authenreith Julius G
 2345 Johnson Wade H
 2349 Fetterman Merlin J

PEOPLES SERVICE DRUG STORES, Inc.

ALL OVER TOWN—TO SERVE YOU BETTER AND SAVE YOU MORE

1760

Third

BURCH DIRECTORY CO'S

Thomas Court

2355 Kikendall Geo A
Oakwood dr intersects
 2383 Vacant
 2387 Myers Mrs Anna
 2393 Vail Frank O
 2397 Brown Ora E
 2401 Williams John B
 2409 Culver Winston C
Wadsworth ave ends
 2427 Barstow Mrs Mina E
 2431 Rager Chas A
 2435 Weightman John R
 2439 Maxwell Mrs Lena A
 2443 Cook Leland F
 2447 Becker Felix
 2451 Homer Chas S
 2455 Rohrbacher Paul R
 2459 Slabaugh Wm H
 2463 Cain Wilson
 2467 Crane Lockwood L
 2471 Everhart Harvey A
 2475 Grove David O
 2479 Bogard Len W
 2485 Cook Wm M
 2489 Lynch Wm G
 2493 Lane Wm B
 2497 Murphy Mrs Leola B
 2503 Dannemiller Willis S
 2517 Williams John G
Northland intersects
 2539 Carnahan Mrs Ida M
 2545 McCoy Glenn W
 2553 Brown Chas E
 2559 Smith Martin E
 2567 Burgan H Neal
 2573 Weaver L Rollin
Tift intersects
 — Crawford School
 2651 Miller Albert D
 2655 Sackman Boyd W
 2661 Meech Claude E
 2665 Preston Henry A
 2671 Ding John
 2675 Lindquist Albert A
 2681 Slutz Mrs Mary E
 2691 Piper Woodward T
 2695 McCauley Fred A
 2697 Bromley Parker E
 2699 Hoobler Paul
Bailey rd intersects
 2725 Hawkins Saml H
 2731 Hedges Wm J
 2735 Spath Wm
 2739 Field Henry C
 2743 Strong Walter J
 2747 Smith Frank D
 2759 Todd Mrs Myrtle
 " rear Vainer Arthur J
 2771 Truby Ralph C
 " Andorfer Lawrence R
 " Stettner Henry W
 " Morrison Chas
West Side
 1630 Berger Rudolph H
 1640 Syme Archie B
 1650 Syme Misses
 1670 Beal James J
 " rear Beal Chas E
 1680 Stone Leo
Chestnut blvd intersects
 1708 Crov Sylvester
 1714 Duell Wm M
 1722 Albrecht F W Udo
 1724 McCullough Isaac F
 1734 Spaeth Mrs Pauline
 1744 Fowler Mrs Elizabeth R
 1752 Burt Chester B
 1760 Culver Mrs Josephine S
Unopened to south of 248 Falls ave
 1844 Balmond John
 1860 Parkin Chas J
Falls ave intersects
 1906 Robinet Verne M
 1908 Crowther Harry R
 1914 Brearley Albert
 " rear Packer Mrs Mary S
 1928 Inshop Mrs Jennie B
 1934 Bable Emerson E
 1940 Frame Wm B
Broad blvd intersects
 2020 Shafel Victor V
 2026 McClintock Aaron
 2032 Caines Mrs Lulu M

2038 McClacken Mrs Pearl P
 2046 Howland Chas H
 2054 Luce Mrs Ida J
 2100 Starkov John V
 2110 Garber Harry D
 2120 Hillyer Mrs Viola E
Portage trail intersects
 2208 Voss Wm E
 2216 Thaver Roy S
 2224 Bethel Carl F
 2230 Zimmerman Ralph H
 2236 Foster C Russell
 2244 Fauson Willard T
 2252 Robertson Mrs Catherine
Stow ave intersects
 2270 Church J Donald
 2280 Cook Frank E
 2288 Pipes Clarence R
 2304 Giles Dr Herman C
 2320 Lenhart Mrs Eliza D
 2332 Vacant
 2338 Pratt James E
 2344 Gilmore Mrs Ardis
 2346 Klever Otto E
 2350 Vacant
 2352 Richards Lov
 2360 Motz Danl
Oakwood dr intersects
 2388 Harris Wm H
 2394 Weaver Jesse E
 2400 Bauer Willis E
 2404 Bauman Mrs Millie L
 2410 Bailey Mrs Beitha M
 " rear Shelhamer Geo
Miller ct begins
 2414 Lockert Wilbur H
 2418 Tift Floyd H
 2422 Williams Warren K
 2426 Hibinger Orville P
 2430 Wagner Chas
 2434 Hibbard Mrs Myrtle P
 2438 Coleman Wm L
 2442 Hale Wm M
 2446 Lindquist Peter O
 2450 Bolch Harvey O
 2454 Hertzler Solomon S
 2458 Bastian Willis W
 2462 Bastian Thos L
 2464 Bishop Bernard A
 2466 Vacant
 2468 Eilbeck Leslie I
 2470 Peterson Lima M
 2472 Woodruff Cecil G
 2474 Theisen Herbert M
Elmwood begins
 2478 Freeman Mrs Elizabeth R
 2482 Harrington Wilfred J
 2486 Hanes Mrs Edith M
 2490 Doan Edward E
 2494 Smith Roy A
 " McGinnis Wm H
 " Phillips Luther L
 " Price Clarence W
Maplewood begins
 2504 Shoemaker Wm
 2512 Myers Geo W
 2516 Kolbe Alfred L
 2520 Howe Homer L
 2522 McDeimott Raymond W
 2524 Grove Leroy E
 2526 Schaffer Howard
 2528 Cross Arthur M
Northland intersects
 2530 Malick Thos M
 2546 Sauvain Mrs Mary E
 2554 Thompson Robt M
 2568 Steele Mrs Agatha E
 2600 Taylor Cleveland E
Tift intersects
 2606 McCarty Mrs Louise
 2612 Ioman Apts
 " Osmer W Walton
 " Wroblecki Stanley S
 " Jackson Wm G
 " Kraus Paul A
 2618 Brown Wilbur A
 2620 Patrick Ned G
 2624 Green Lamont M
 2626 Lee Nellie
 2628 Jones Bernard A
 2630 Geraghty David T
 2632 Harris Wilmer G
 2636 Allen Clifton D
 2640 Cooper Benj F

2644 Mercer Harold
 2648 Bahr Wilfred A
 2670 Swicker Willis M
 2676 Panoast Mrs Elvira M
 2682 Barnby Jack I
 2686 Ashurst John
 2690 Beele Elmer E
 2694 Goodyear Fred
 2700 Adams James C
Bailey rd intersects
 2722 Wilson Otis
 2724 Parry Leonard W
 2726 Moses Mrs Nellie V
 2732 Vacant
 2736 Coy C Allen
 2746 Bauman Paul A
 2752 Young Harry E
Norwood begins
 2762 Fox James R
 2786 Harrington Hattie L
THIRTEENTH
 From near 1334 High Bridge rd north to Portage trail
East Side
 1537 Stormer Chas S
 1565 Lwing Chas B
 1575 Powers Wm F
Grant ave intersects
 1659 Miller Harry J
 1665 Reading Donald E
 1671 Oyer Sherman C
Chestnut blvd intersects
 1721 Helwig Robt C
 1727 Winkler Ray L
 1733 Welty Henry D
 1739 Meeks Julian
 1745 Griffin Geo E
 1751 Merrett Clarence H
Unopened to Falls ave
 1945 Dennis John A
Broad blvd intersects
 2023 Lethany Ref Ch
 2107 Preto Joseph V
 2115 Wiesner Carl A
 2123 Mitchell Manley R
 2129 Moore Wm S
Unopened to Jefferson ave
 2367 Davis Earl J
 2383 Hoining Richard P
Phelps rd intersects
 2443 Cummins Earl
 2479 Huddleston Elias M
 2521 Creel Mrs Myrtle M
Portage trail intersects
West Side
 1546 Rager Harvey B
 1562 Stark Geo W
 1566 Willis Wm B
 1572 Brillhart Erwin M
Grant ave intersects
 1630 Kooser Chas C
 1636 Overmier Harry E
 1642 Bivens Lee
 1648 Ripley Earl R
 1654 Warman Robt I
 1660 Kairer Max R
 1666 Fuest Walter C
 1672 Rowles Clint K
Chestnut blvd intersects
 1740 Parker Urban H
 1746 Roth Emil R
 1752 Thorp Edgar M
Unopened to Falls ave
 1930 Wykoff Clarence H
Broad blvd intersects
 2106 Hammel Ralph C
 2118 Poole Walter E
Unopened to Jefferson ave
 2386 Clurg Arthur E
Phelps rd intersects
 2416 Felmlv Mrs Lizette C
 2424 Roberts Robt F
 2440 Massie Chester W
 2446 Brigger John F
 2492 Downey Jacob A
Portage trail intersects
THOMAS COURT
 From 2360 4th west
North Side
 425 Headington Laban R
 431 Cox Wm J
 437 Dimmons Chas T

**BANKING SERVICE
FOR THE
INDIVIDUAL**

THE FIRST INDUSTRIAL BANK OF AKRON
Akron's Morris Plan Bank. 415 S Main St Phone JE-4171

**SAVE WHERE
YOU
CAN BORROW**

Thomas Court

CUYAHOGA FALLS DIRECTORY

Twenty-First

1761

- 443 Castonguay Mrs J A
- 449 Gardner Cyrus F
- 455 Waltz Ira B
- 461 Dunham Minor M
- 467 Garst Dr J Ray
- 473 Sears Alfred L
- 501 Dyke Harvey I
- 507 Bonnett Chas D
- South Side**
- 420 Robinson Harold E
- 426 Baltz Robt E
- 4th et N begins**
- 444 Highberger Simon P
- 450 Schenkelberger Mrs M N

THORNDALE AVE

- From 143 Munroe Falls rd east to Margaret
- North side**
- 123 Walter Rev Sylvanus T
- 137 McNabb Robt N
- 143 Maxwell Otis G
- 149 Gaylord Pul F
- South Side**
- 116 Henault Leon G
- 122 Stout James V
- 130 Woodring Chauncey M
- 136 McCafferty Frank L
- 142 Mitten Joseph A
- 148 Sexton Clarence E

TIFT

- From 2558 Front west and north
- East Side**
- 123 Shellito Coy N
- 129 Stocker Mrs Anna I
- 135 Hershberger Wilbur E
- 141 Eddle John E
- 2d Intersects**
- Crawford School
- 3d Intersects**
- 2693 Mengel Wm E
- 2699 Schnee Iva M
- 2705 Hinton Guy L
- 2709 Fullerton Finley S
- 2719 Leonard Jennings B
- 2725 Riegel Harry D
- 2729 Singer Levi E
- 2735 Sheets Glenn J
- 2767 Preston Menzo D jr
- 2795 Preston Menzo D

West Side

- 124 Rickaby Frank B
- 132 Wolf Chas E
- rear Clemens Arthur
- 140 Schaffer Leonard F
- 148 Thurson Rudolph

2d Intersects

- 3d Intersects**
- 2692 McGinty Wm P
- 2710 Darrow E Irene
- 2716 Barr C Raymond
- 2726 Wills Irvin A
- 2730 Callahan Mrs Mary C

Washington ave begins

- 2740 Holden John J
- 2746 Wolfe Theodore J
- 2750 Moore Chas M
- 2760 Erdman Melvin P
- Smith Clyde R
- 2766 Fiber Floyd A
- 2770 Tweed J Lawrence
- 2788 Herman Arthur J
- 2794 Schaad Lawrence C
- 2806 Dunlap Karl K
- 2816 Durant Ronald J

TWELFTH

- From south of 1206 Grant ave north to city limits
- East Side**
- 1555 Snyder Melvin
- 1561 McCullough Alvin E
- Grant ave Intersects**
- Unopened to Chestnut Blvd**
- 1721 Berne Robt J
- 1727 Spencer Wilbur H
- 1733 Walmsley Earl
- 1739 Orr Wm H
- 1745 Van Doren Mrs Fanny E
- 1751 Prior Thoburn W
- 1757 Ewald Harold A

- 1763 Allen Alfred T
- 1769 Farnbauch Leo J
- 1775 Heasley Paul W
- 1781 George Lewis
- Sackett ave Intersects**
- 1871 Feucht Christian G
- 1891 Stiles Merritt L
- Falls ave Intersects**
- 1921 Thierry James A
- 1951 Bender Harry L
- Broad Blvd Intersects**
- 2037 Thomas Donald W
- 2045 Newkirk Karl F
- 2109 Parker John E
- 2121 McKenzie Michael J
- 2133 Boyle Wm J

Leavitt ave ends

- Jefferson ave Intersects**
- 2327 Shepherd Benj L
- Phelps rd Intersects**
- 2485 Wagner Robt G
- Portage trail Intersects**
- Leighton ave ends**
- Roosevelt ave Intersects**
- 2611 Dunlap Chas W

West Side

- Grant ave Intersects**
- Unopened to Chestnut Blvd**
- 1722 Moore Cyril T
- 1728 Rodgers Wm E
- 1734 Vacant
- 1740 Kandler Norman A
- 1746 Cardey Vernon
- 1752 McDermott Carl F
- 1758 Lahumer Herman H
- 1764 James Kenneth B
- 1770 Harsha Leonard E
- 1776 Foth Arthur G

Sackett ave Intersects

- Falls ave Intersects**
- 1922 McCune James H
- 1930 Durant David K
- 1944 Smith J Pritchard
- 1952 Ewait Kenneth L
- Broad Blvd Intersects**
- 2024 Almes Marion C
- 2038 Clark Merle A
- 2046 Smith Frank R
- 2054 Eray Hoy H
- 2104 Hazlett John C
- 2110 Knippenberg Walter V

Oakland Park

- Jefferson ave Intersects**
- Phelps rd Intersects**
- 2454 McKittrick Albert R
- Portage trail Intersects**
- Roosevelt ave Intersects**
- 2610 Seaborn Robt V

TWENTIETH

- From 2017 High Bridge rd north to North Haven Blvd

East Side

- Grant ave Intersects**
- 1635 Bissell Allen G
- 1647 Nees J Gilbert
- 1667 Bender Lloyd F
- Chestnut Blvd Intersects**
- 1733 Mathis Arval M
- 1739 Featherstone Clifford H
- 1753 Curl Mark I
- Altweis Eugene W
- 1757 Snyder Vern A
- 1763 Gerberding Rudolph C
- 1769 Resseger Herman
- 1775 Schlichter John G

Sackett ave Intersects

- 1831 Miller Henry E
- 1839 Bolton Wm M
- 1871 DeLong Edgar H
- Falls ave Intersects**
- 1925 Ething Harold H
- 1943 Stoneburner Karl S
- Broad Blvd Intersects**
- 2023 Hayes Edward R
- 2031 Bover Carl E
- 2037 Griffiths Glenn H
- Ohio ave Intersects**
- 2137 Cook James A
- Thonen Elwood K
- 2205 Campbell Paul A
- 2235 Grotzinger John

West Side

- 1524 Lee Walter J

- 1534 Cunningham Ernest L
- 1542 Maschmeier Edward F
- 1550 Gahring Ralph L
- Grant ave Intersects**
- 1640 Petersen Jesse C
- " Hale Edward L
- " Firestone Arden E
- Kolar Harry F
- " Gill Chas W
- 1646 Blount Walter H
- " Young John E
- " Krout Lloyd A
- " Carson Clarence A
- " Case Allen L

Chestnut Blvd Intersects

- Sackett ave Intersects**
- 1840 Marchand Wm R
- 1848 Dowds Virgil R
- 1856 Burroughs Dr R A
- 1864 Hobson Arthur C
- Falls ave Intersects**
- 1930 Maier Fred W
- Broad Blvd Intersects**
- 2016 Pallone Albert S
- 2022 McCall Elmo J
- 2036 Stohlquist Arnold G
- 2044 Mara John J

Ohio ave Intersects

- 2206 Kuhn Edward

TWENTY-FIFTH

- From opp 2500 Wyandotte ave north

East Side

- 1637 Donahue Thos F
- 1643 Eramard Howard W
- 1647 Hanley Lewis
- 1653 Binns Harry
- 1659 Grossman Harry
- 1663 Haught Brooklyn
- 1669 Miller Vernon
- 1673 Radtke Elwood L
- Chestnut Blvd Intersects**
- 1747 Evans C Robt
- 1753 Vacant
- 1759 Sutliff Ray C
- 1763 Poston Lloyd E
- 1767 Harter Arthur L
- 1773 Tucker Mrs Emma
- 1777 Biechlin Russell A
- 1783 Joel Lessler A
- 1785 Smith Don W
- 1789 Tower Robt G
- 1791 Strong Stewart S
- 1795 Harter Fred S

West Side

- 1636 Brillhart Lester W
- 1642 Exner Fred A
- 1646 Shetter Chas A
- 1652 White Chester K
- 1656 Patmore Franklin R
- 1662 Lyon Walter E
- 1666 Woods Frank C
- 1672 Wahoff Geo A
- 1676 Buttolph John C
- Chestnut Blvd Intersects**
- 1756 Mathias Harry R
- " Spelman Rollin H
- " Sturtevant John V
- Capron Harold G
- 1796 Cullum Geo W
- " Milburn Fred W
- " Dressel Grover C
- " Jones Max J
- Haller Paul

TWENTY-FIRST

- From 2001 Sackett ave north to city limits

East Side

- 1839 Finch Geo W
- 1855 Schulz Paul G
- 1863 Calligan Mrs Emma A
- Falls ave Intersects**
- 1925 French Lee I
- 1937 Herring Stephen jr
- 1943 Spuhler Mrs Matilda D
- 1955 Whaley Raymond C
- Broad Blvd Intersects**
- 2023 Reynolds Kenneth L
- 2037 Armstrong Walter W
- 2045 Lautzenhiser Don
- Ohio ave Intersects**
- 2135 Powers Murray

KESTER COAL CO.

15 YEARS OF SATISFACTION
FOR QUALITY—SERVICE AND COURTESY. CALL Blackstone 2311

1762

Twenty-First

BURCH DIRECTORY CO'S

Viewpoint

2213 Lake Frank L
North Haven Blvd Intersects
2337 Rocky Carmen C
Phelps rd Intersects
West Side
1824 Kauffman Clifford W
1832 Young Raymond H
1840 Lush Chas J
1864 Roberts Harold G
Falls ave Intersects
1924 Augden Clifford R
1930 Wilcox Huber C
1942 Lindeman Earl T
1948 Wheeler Wm C jr

Broad Blvd Intersects
2022 McVay Herschel R
2030 Welch Chas E
2044 Bossinger Geo A

Ohio ave Intersects
2134 Richards F Wayland
" Evans Kenneth G
" Hutchison Wallace I
" Bernal Wm G

North Haven Blvd Intersects
2336 Hampton Robt W
Phelps rd Intersects

TWENTY-FOURTH
From 2375 Wyandotte ave
north

East Side
1633 Carlson Clarence R
Iota ave ends
1663 Hansen Chris L
Chestnut Blvd Intersects
1721 Tiedeman Harold R
1727 Peters Walter H
1733 Young Arthur M
1737 Kerr Alex A
1743 Waaham Joseph R
1749 Hammack Mrs E V
Legge Seward D
Lyte Clarence W
1755 Clayton John B
1763 Kinzev Albert F
1773 Vacant
1779 Vacant
1783 Moore J Paul

Sackett ave Intersects
Unopened to 2339 Broad Blvd
2045 Doran Ervin T
2053 Doran W Corbett
2069 Walters Geo W
Unopened to Shaw ave
2323 Wehner Marcus J
2429 Rubie Fred H

West Side
1634 Fowler Chas F
1640 Schwartz Wm J
1650 Howell Wm L
1654 Heslop Thos A
1664 Schlott Ralph O

Chestnut Blvd Intersects
1724 Uhl Adolph J
1728 Royer Prescott
1734 Connor James E
1740 Loewing John J
1746 Reichert Mrs Margaret A
1752 Stewart Richard D
1758 Wise Harry W
1764 Ripley Bernard H
1770 Shively Mrs Helen M
1776 Gharky Irving S
Rosselott Floyd J
Trishman Harry A
Klein Clarence P

1782 Imogene Apts
Coe Robt V
Windram James A
Kennedy K James
Stinaff K Louise
1790 Gray Harry
Weyand Harley P
Nash Harry E
Kollmar Fred T

Sackett ave Intersects
Unopened to 2139 Broad Blvd
2050 McStav Joseph J
2072 Catt Harold W
Unopened to Shaw ave
2324 Wheeler Robt M

TWENTY-SEVENTH
From 2700 Broad Blvd north
2049 Kirk Lyvion L
2067 Alexander Chas E

TWENTY-SIXTH
From end of Grant ave north
Wyandotte ave ends
Chestnut Blvd Intersects
Sackett ave Intersects
1854 Long John D
1908 Rhodes T Dale
Broad Blvd Intersects
Unopened to Shaw ave

TWENTY-THIRD
From Grant ave north 1st
west of State rd

East Side
1609 Moyer Arthur V
1613 Kuhn Max O
1619 Whittington Donald E
1629 Oviatt Robt K
1633 Dugan Wm P
1639 Cuckley Orville V
1643 Donigan Lawrence J
1649 Hartzell Mrs Anna L
1653 Harding Joseph W
1663 Rawlinson W Lewis
1669 Frechette Harold L
1673 Powell David M
1679 Davis L Ford

Chestnut Blvd Intersects
1707 Evans Mrs Maitha M
1713 Griest Sidney D
1719 Brown Frank R
1725 Goodman M W
1731 Reid John H
1737 Emerson Lowell R
1743 Marchal Albert J
1749 Knowlton Frank W
1755 Huff Harry C
1761 Vance Wm O
1767 Feldman Joseph R
1773 Lohr Gerald H
1779 Foust Robt F
1785 Totzke Clarence H
1791 Alger Lester J
1797 Hilbold Wm H

Sackett ave Intersects
Unopened to Broad Blvd
2029 Toirence Maynard F
2037 Heck Chas R
2049 Poling Herbert H
2061 Gilbert Edward J
2065 Plepino Joseph

West Side
1604 Cash Harry B
1610 Byers Arthur K
1614 Landis Willard B
1620 Vacant
1624 Osborn Dr John R
Iota ave begins
1652 Doubleday Harold L
1660 Bittman Wm J
1668 Leffel Wm J
1676 Weyand Arthur L

Chestnut Blvd Intersects
1720 Masek Geo
1732 Brucken Richard T
1738 Zuendel Ervin R
1756 Tarbet Wm J
1762 Peacock Geo E
1768 Klichner Roman A
1774 Gougler Paik S
1780 Myers Chas S
1784 Bennett Pessie E
1790 Bemis Henry P
Dean John W jr
1796 McIntosh Misses
Sackett ave Intersects
Unopened to Broad Blvd

UNDERWOOD
From Taylor ave north 1st
west of High

UNION
From Taylor ave north to
Prospect ave 1st east of
William

East Side
1621 Evehart John H

1627 Boggs Edgar O
1633 Cramer James H
1639 Spunkle R Earl
1645 Kile Wm L
1651 Brown Geo F
Sill ave Intersects
1735 Paul Geo M
1741 Lods Chas L
1747 Kurth Erich A
1751 Souers Guy W
1757 Brock Mrs Estella A
1767 Lockwood Carl P
1777 Hamrick John R

West Side
1622 Kilbourne Elmer E
1628 Weston Walter T
1634 Dudley Daniel G
1640 Carmichael Delbert P
1646 Smith Robt W
1652 Misner Frank D
1658 Miller Howard L
1664 Bloom Howard H
1670 Smith Peter F
1676 Peterman Wm H
Sill ave Intersects
1734 Glancy Wm
1740 Guthrie Delos W
1746 Dakoski John
1750 Gleason Norman T

UNIONDALE DRIVE
(Stow)
From 335 Hudson rd east to
Moreland ave

North Side
Diagonal rd Intersects
173 Bratton LaVerne I
181 Morris Edgar J
187 Sigler Adolph C
215 Sittser Clifford A
219 Belt Ernest L
225 Greenland Lester P
233 Albert Joseph
299 Fourman Walter H
311 Robinson Howard C
South Side
168 Vough Guy O
180 Long Walter W
188 Fourman Saml E
202 Schafer Carl H
218 O Neil Wm J
224 Vacant
230 Lieving Edward H
264 Schrieber August
296 Davis Oliver H
308 Fishel Wm I

VANCOUVER
From 1896 Northmoreland ave
south

East Side
1863 Moigan Wm J
1825 Ranfante James
1818 Paige Fred W
West Side
1864 Lovelace Fremont M
1830 Vacant
1822 Ulom Dennis
Onelda begins

VICTOR AVE
From 2892 Northland west

North Side
45 Ioschy Harry S
53 Heath Hobart S
103 Ransom Robt W
109 Dill Ralph E
117 O'Hara Emmet W
South Side
30 Hall Wm C
38 Wharton Clarence W
46 Smith Paul E
54 Peterson Wm C
100 Dutton Edwin R
108 Metcalfe Edwin S

VIEWPOINT
From opp 606 Loomis ave
northeast ending at 828 Tall-
madge rd

North Side
613 Ames Almon B

W. D. TURNER WALL PAPER, PAINT, LINOLEUM
WINDOW SHADES
WALL PAPER COMPANY Akron and Barberton

625 Hanna Everett S
631 Sokot Victor
701 Adams Edward A
719 Costell Geo N
727 Gove Elmer W
801 Friedman Ernest V
807 Kneifel W Althui
South Side
614 Coakley Thos E
618 Lund Helmer E
630 Remmy Wm H
636 Humbert Chas A
648 Fenn Marshall W
706 Collins Felix M
712 Chase Don R
718 Taylor S John
724 Horn Ralph E
800 Huddleston Orson J

VINCENT

From 2798 Front north to City Limits

East Side
2819 Lantzer Lloyd J
2825 Artz Otto J
2831 Vacant
2841 McGuire Robt A
2847 Hahn John W
2851 Freadman Chas E
2855 Speigle Mrs Anna M
2859 Matello Louis
2863 Topkins Harry G
2867 Vacant
2871 Barker Fred
2873 Timms Orlando C
2875 Davis Benj
City Limits

West Side

2812 Vacant
Steelc Alderfer ct begins
— Falls P B Co Warehouse
2826 Thompson Austin W
2824 Summit Co M Dept
2834 Falls Paper E C

VINCENT ROAD

(Silver Lake Village)

From Silver Lake blvd west

North Side
— Hutchison Alchibald C
Millboro rd intersects
— Brushinger Andrew
— Shaw Vernon
South Side
— Porter Robt E

VIRA ROAD

(Stow)

From Marria rd north intersecting E Graham rd at 637

East Side
— Grether Frank H
— Anderson J Russell
West Side
— Hamilton John D
— Dawson Mis Edith M
Graham rd intersects
— Sponaugle Emery
— Stahl Emmet L

WADSWORTH AVE

From 2380 Front northwest to 3d

North Side
131 Wolf Raymond T
139 Wilhts Herbert E
141 O Connor Mrs Alice D
Cooper Eloise
145 Roethig Mrs Ella M
2d intersects
223 Thomas Mis Jennie
231 Aurand Luther M
239 Tiffit Lewis E
243 Geib Wm H
South Side
120 Liebert Ralph E
130 Wyre Mrs Lulu E
138 Haines Iven L
140 Zahniser Ralph N
146 Harrah James L
2d intersects
220 Herwick John C

230 Cox Leland S
240 Perucca Joseph

WASHINGTON AVE

From 2730 Tiff west

North Side
Northland intersects
51 Ackerman Lucian F
Ironwood ave begins
Fairland ave begins
227 Feight John
237 Wagner Lawrence A
245 Rannie James K
253 Musty John B
261 Easterday Harry O
Elmwood intersects
311 Bond Saml

Oakwood dr intersects

Fairview pl intersects

6th intersects

631 Augustine Willard R

South Side

Northland intersects

54 Lewis Joseph C
60 Wilson Albert M
220 Smith Percy M

Maplewood ends

260 Bachtel Howard H

Elmwood intersects

342 Adams Robt G
348 Crossland Mrs Bess

Oakwood dr intersects

424 Miller Lawrence C
440 Kaufman Harley J

Fairview pl intersects

6th intersects

608 Hook Carl N

7th intersects

724 Baker Jack L

WATER

From Howe ave north along

Penna R R to Postage trail E

East Side

1501 Loudon Clair C
— B & O Camp
— Triff Louis

1547 Swartz-Converse Corp

Taylor ave begins

1609 Gaffney Danl P
1651 Shutt Chas T
Penna R R

Prospect ave intersects

1801 Myers Ford C
1901 Walsh Paper Co
— Cuy Falls Realty Co

Reed ave begins

Broadway E intersects

— Falls Lumber Co
2073 Penna Depot
Ry Ex Agcy

2090 Halev C & S Co

West Side

1900-10 Walsh Paper Co

Broadway E intersects

2036 Turner Wm
2042 Post Mis Belle
2050 Post Fred R
2060 Ashworth-McD M Co
2070 Vacant

WELLER DRIVE

From 1908 Front west to 2d

North Side

121 Jones David

South Side

114-18 Conait Motor Co
122 Haines Machine Co
— Worthwhile P Mfg Co
— Williams Castings Co
128 Vacant

WESTROP ROAD

(Silver Lake Village)

From Silver Lake blvd north-east

— Glazier Harold M

Orchard rd intersects

— Pease Benj F
— Barnes Raymond H

WETMORE

(Stow)

From opp 131 Elm rd west to

Oak rd (Paradise Park)

North Side

151 Wise W Robt

Maple rd begins

189 Carlson John L

South Side

146 Bittel W Henry

150 Land Pete

158 Franklin Chas E

172 Dietz Elmer C

190 Stanford Perkins W

WHITEBLAW

From 2432 4th north to Roosevelt ave

East Side

2451 Black Dr Geo E

2459 Elliott Paschal A

2465 Kleffer Howard A

2469 Smith Emerson C

2475 Vacant

2479 Paddock Geo A

2485 Dodge Irving C

2489 Schur Chas

2495 Wolcott Francis B

Nathan ave intersects

2505 Ehnisman Henry O

2509 Vacant

2515 Leech Stacy C

2519 Wingo Wade R

2525 Carlson Oscar W

2529 Williams John G

2535 Hughes Earl S

2539 Goehling Fdward A

2545 Kenrick Roy C

2549 Schlemmer James W

2555 Bell Edward R

2559 Gross Earl E

2565 Buck Irving A

2569 Smith Lawrence G

2575 Balsler Ray R

2583 Winters Henry D

West Side

2442 Tenn Arthur J

2448 Arnold Chas M

2454 Fritsch Paul R

2160 DeMoss Harry W

2464 Strobel Victor C

2470 Curry James S

2474 Aitkenhead John jr

2480 Hoigan James T

2484 Edwards Mrs Bessie F

2490 Bivant Leslie E

2494 Zimmerman Saml F

Nathan ave intersects

2504 Reum H Herman

2510 Waldon Gary

2514 Frank Paul R

2520 Thompson Paul

2524 Duncan Henrick D

2530 Well Whitney H

2534 Bender Ray L

2540 Derwoit Marcus H

2544 Tunte Clifford

2550 Halterman Virgil D

2554 Slopey John M

2560 Kress Alfred R

2564 Puckett Henry B

2570 Poling Wm G

2574 Crisp Wm E

2580 Doan Franklin E

2586 Vacant

WILD AVE

From 2861 Bailey rd east

WILLIAM

From Taylor ave north to Tall-

madge rd 1st east of New-

berry

East Side

1675 Knapp Aloys R

1681 Kelly Frank M

1689 Lynch Robt L

Mill ave intersects

1725 Reynolds Wm L

1755 Smith Blakney B

1765 Clemens Harland

Prospect ave intersects

1825 Letts Everett D

THE DAUNTLESS PLUMBING & ELECTRIC CO. 18-22 E. State St. **PHONE**
"NORGE" Electric Refrigeration **FRANKLIN 8109**

1764	Wilham	BURCH DIRECTORY CO'S	Wyandotte Ave
1831 Overholtzer Chas E		181 Coddington Wilfred R	WOODWARD
1839 Porter Darrell G		185 Linderman Chas W	From 2697 Oak Park blvd
1845 Leighton Carl E		189 Perkins Paul H	south
West Side		Filmwood ave begins	2649 Wilt Chas D
1670 Johnson Penn R		207 Timmons Roy S	2620 Reimel Saml R
1676 Oberg Alfred F		West Side	2608 Hawthorne Stanley A
1682 Enter Harold F		112 Derthic Mrs Sarah B	2607 Rentschler Geo D
1683 Geiger Merle J		116 Pace Lloyd L	2585 Arther J Robt
1694 Benway Paul F		124 Fisher Joseph I	
Silt ave intersects		126 Scholla Carl	WYANDOTTE AVE
1752 Full G Tabernacle		132 Beaney Walter	From opp 2322 Grant ave
1766 Steele Albert		158 McPherson Robt	northwest to 26th
Prospect ave intersects		168 Nichols U Warren	East Side
1838 Hachtel Mrs Clara M		174 Haines Thos R	2341 Morrow Harvey I
1848 Grether Edward W		180 Dunn Mrs Ermal S	2345 Chesnutt Wm E
1858 Rhodes Herbert		192 Durst Rodney H	2351 Cox N Wayne
1868 Lewis John L		208 Burmeister Henry R	2355 Minner Eugene S
		212 Bush Caney C	2361 Blair Gordon P
WILLIAMSON ROAD			2365 Mills Wyatt B
(Slow)		WILLIS AVE	2371 Curtis Chalmer C
From 151 E Kent rd north to		From 1017 Muntoc Falls ave	2375 Bowman Wallace F
Marhofer ave		north to Orlen ave	24th begins
East Side		East Side	2415 Kennedy Harris H
115 Carnahan Edward L		2411 Nipeulo Joseph	25th begins
119 Barr Wm J		2435 Dolan John J	West Side
123 Henry Wm J		2459 Miller Ray D	2360 Neff Claude P
129 Sleight Hal D		West Side	2366 Fox Walter M
133 Moon Chas H		2460 Johnson Park W	2376 Thorp Wm F
135 Haas Glenn		2468 Zyznowski Joseph F	2400 Christman Clarence W
137 Goshorn Huston E			2406 Secrest Wm J
141 Cowles A Howard		WILSON AVE	2410 Smith Thos L
153 Harris Theophilus W		From Moulton rd north, 1st	2422 Wells Willis W
157 Adams Joseph F		west of Caleb ave	2500 Radabaugh Geo W
161 Williams Russell D		3331 Schuman Fred H	2506 Eggleston Frederic B
165 Hastler D Clyde		Givens Wm R	
177 McCracken Chas C			

The City Directory

is the most effective and economical method of reaching all the people all the time. Those who buy without looking at the list of those who sell do themselves great injustice. The *Classified Lists* in the Business Directory form the best Buyers' Guide on earth. A modern, up-to-date method of getting what you want, when you want it.

THE BURCH DIRECTORY CO.



LYLE CHEVROLET CO. WITH THE ABILITY AND THE DESIRE
 2306 Front St., Cuya. Falls, O., Phone WA-1117 TO SERVE YOU WELL

The D. W. KAUFMAN REALTY CO. REALTORS

PHONE HEmlock 8137

CUYAHOGA FALLS DIRECTORY

1765

CUYAHOGA FALLS, SILVER LAKE, STOW AND MUNROE FALLS DIRECTORY

ALPHABETICAL LIST OF NAMES

A

Abbott Cassius M [Hazel] formn Ohio Edison Co h
1926 7th
" Florence S sec 1st M E Church, Akron O h 1715
Ohio ave
" Geo H [Lucile F] slsmn h 1715 Ohio ave
Abel Byron L [Beatrice M] h 1863 Main
" Grover C [Theil B] h 153 Hile rd (Stow)
Abelson Mrs Elizabeth (wid Geo) h 956 Grant ave
Abernathy Leslie H [Minnie I] wks Eclat R Co h 624
Munroe Falls ave
Achenbach Thos E [May] h Baumberger rd (Stow)
" Wm H h Baumberger rd (Stow)
Acker David L student h 1605 14th
" Geo F [Myrtle J] h 1605 14th
Ackeret Harry A [Ellen M] mech Younkman's Garage
h 1815 Issaquah
Ackerman Delbert R sta attdt Vacuum Oil Co h 1935
2d
" Edwin O [Lula V] wks Goodrich h 1935 2d
" Lucian F [Carrie] wks O B Tel Co h 51 Washington
" Sanford W [Mary] h w s Fish Creek rd (Stow)
Ackley Walter T [Mildred M] with Ohio Edison Co h
1808 Sackett ave
Acme No 8 C A Heslop mgr 2174 Front
Acme No 60 M W Brishnker mgr 2735 Hudson dr
Acme No 64 L P Brides mgr 244 Chestnut blvd
Acme No 79 E R Wagenknecht mgr 2453 4th
Acme No 114 J A Walker mgr, 103 Hudson rd (Stow)
Acme No 125 G W Walters mgr 1675 State rd
Acorn Cafe (A D Holmes) restr 329 Portage tr
Adamo Lawrence h 242 Broadway E
" Thos [Jenny] shoes rm 242 Broadway E h same
Adams Mrs Anna V (wid Allen R) h 2226 6th
" Anthony [Alvina C] (Adams Body & Top Co) h 2031
3d
" Benj F [Nevada M] tubwkr h 131 Lincoln ave
" Body & Top Co (Anthony Adams) 2310 State rd
" Edward A [Virginia A] wks Ak Itans Co h 701
Viewpoint
" Mrs Elizabeth A (wid Frederick L) h R O Rhine-
hart Gaylord Grove rd
" Elmer W [Christine M] clk A & P Tea Co h 2467
8th
" Francis C [Sarah L] lab h 807 Steele Alderfer ct
" Geo T [Sally] ins r 1551 Front
" Harold E [Kathryn M] real est 622 Sackett ave h
same
" Harry C student h n s W Graham rd (S L V)
" Harry P [Georgia A] wks Twin Coach Co h n s W
Graham rd (S L V)
" Henry P [Hazel E] sta fireman h 806 Clover ave
" James C [Mildred E] clk Goodrich h 2700 3d
" James F [Mary S] supvr Saalfeld Pub Co r 2506
Wyandotte ave
" James L h 112 Williamson rd (Stow)
" John S [Eleanor C] ins h 1834 2d
" Joseph T [Helen B] wks Ohio Edison Co h 157 Wil-
lamson rd (Stow)
" Joseph I [Cora O] wks Falls R Co h 1422 Munroe
Falls ave
" Leo A [Edna M] wks Quaker O Co h 412 Kathron
" Leland R [Charlotte N] with Firestone h Parkwood
dr (S L V)
" May clk Summit Co R A h 2700 3d
" Paul R [Mary L] phys h 1810 High Bridge rd
" Richard A h n s W Graham rd (S L V)
" Robt G h 342 Washington ave
" Thos A [Alice F] h 1401 Munroe Falls ave
" Walter [Rose E] carp h 622 Sackett ave
Adcock Isabel L h Chas Senn (M F)
Addison Richard D [Maud W] with Twin Coach Co h
149 Marhofer ave (Stow)

ADDISON

" Ruth D student h 149 Marhofer ave (Stow)
Adelson Mrs Sophia (wid Edward) h 1524 20th
Adkins Wm K [Mabel] engr Firestone h 2441 4th
Agnie Linnie M h w s Munroe Falls rd (M F)
Ahart Wm A [Allie O] h 1846 6th
Alken Mrs Lucille clk Beacon Journal h 2478 Elmwood
Altkenhead John Jr [Margaret C] with WADC h 2474
Whitelaw
Akerman Bernard J [Helen E] engr Mayflower Hotel
h 737 Falls ave
" Mrs Genevieve h 554 Grove ave
" P Kenneth wks Mayflower Hotel h 554 Grove ave
Akers Chas [Anna] h S Marcella ave (Stow)
" Curtis M [Marie] barber 105 E Kent rd (Stow) h
140 W Kent rd (Stow)
Akins Mrs Gertrude (wid Andrew B) h 137 Grant ave
" Harriet A student h 231 Morrison ave
" Roy W [Fannie H] real est h 231 Morrison ave
Akron Grocery Co cash and carry branch, O L Haw-
kins mgr 2207 2d
" Machine Mold Tool & Die Co G D Porter pres
S W Hawkins vice pres M H Behncke sec and
treas 1845 Front
" Pickle & Vinegar Co (W O Grafner) 2571 Bailey rd
" Stationery Co (F R Hale) 1710 4th
Albaugh Ivan I [Erma M] wks Goodrich h 1571 8th
Albers Mrs Elizabeth B (wid Harry E) h 1677 Bailey
rd
" G Eleanor student h 1677 Bailey rd
" Essie K [Iaura I] lettercarrier h 2366 Roth dr
" Melvin H h 1738 6th
" Wayne B [Helma] dairy h 1713 Bailey rd
Albert Joseph [Alice] wks Ohio Edison Co h 233 Union-
dale dr (Stow)
Albertson Arthur C [Mary H] lettercarrier h 2824 Hud-
son dr
" Mrs Belle r 139 Margaret (Stow)
ALBERTSON DONALD S [Louise H] treas Wayne
Agency Co h 2129 18th Phone WA-8148
ALBERTSON PAINTER C [Blanche S] pres Wayne
Agency Co h 1948 7th Phone WA-2949
Albrecht F W Ldo [Alice] instr University of Akron
h 1722 3d
" Grace L student h 1722 3d
" Kurt H student h 1722 3d
Albright Chas A Jr [Marie M] with Goodrich h e s
Park dr (S L V)
" Home F mech Shaffer S & S Inc
" Leo h E M Shroyer (Stow)
Alderson Dorothy M student h 2358 2d
Aleshire Kathleen M student h 1796 25th
Alexander Chas E [Marian B] dispatcher Goodyear h
2067 27th
" Clarence L [Ruth L] wks E H Wiener Co h 1746
10th
" Claude H [Pauline I] chem Goodrich h 1556 3th
" Joseph C [Jane] slsmn r 2527 Front
" Virginia clk Goodyear h 2565 Sackett ave
Alger Lester J [Lorane E] clk Firestone h 1791 23d
Alhambra Bldg, 2101 Front
" Theatre E F MacBride mgr, 2105 Front
Allcree Lester W [Reva] wks Fairlawn S & C Co h
456 Magnolia ave
Allen A M Auto Electric Co (A M Allen) 2121 4th
" Alfred T [Sarah A] wks Firestone h 1763 12th
" Alice C h 2810 Cora
" Mrs Amy (wid Chas) h 316 Myrtle ave
" Archie H [Clarissa] city fireman h 463 Stow ave
" Arthur M (A M Allen Auto E Co) h 2521 Maplewood
" Clifton D [Janet B] electn Firestone h 2636 3d
" Donald B [Frances] mgr h 623 Notre Dame ave
" Frank J [Hattie L] carp h 316 Keenan ave
" Frederick R truck dr h 316 Keenan ave
" James R [Kathryn E] truck dr h 2387 Front

**DIRECTORY ADVERTISING
PAYS THE LARGEST DIVIDENDS ALL-WAYS**

FOR COMPLETE AUTO REPAIR SERVICE SOUTH AKRON CONART CO.

Call 956 S. MAIN ST. BL-7181

1766

BURCH DIRECTORY CO'S

ALLIN

" John J [Dolores J] chem Firestone h 2383 16th
 " Lester D [Mildred E] h 2691 6th
 " Mrs Margaret h 1933 3d
 Allender Saml E [Ethel M] truck dr h 2094 Stone
 Allison Robt F [Elizabeth C] phys h 2565 Sackett ave
 Allman Dalzell M [Nina M] wks C H Yeager Co h
 1620 Merrilline ave
 Allhouse Mrs Marie E h 1813 Main
 " Mildred student h 1813 Main
 Almer Dominic [Virginia] shoe repr T Polo h 609
 Columbia Akron O
 Almes Markon C [Grace C] slsmn h 2024 12th
 Almgast Ebert F h 2026 Stone
 " Julius W [Sigrid H] wks Falls R Co h 2026 Stone
 Alspach Mrs Adella A h 2639 Elmwood
 " Luan C [Grace F] acct Goodyear h 1734 19th
ALSPAUGH ODO A [Leah C] tailor 20 years ex-
 perience in building men's clothes latest designs
 at reasonable prices 2039 Front h 311 Chestnut
 bld
 " Robt O student h 311 Chestnut bld
 " Thos R [Edna F] formn Goodyear h 2443 9th
 Alten Virgil A [Vivian R] with General Motors A C
 h 2408 Broad bld
 Altfather Richard N [Viola M] wks Goodrich h 618
 Munroe Falls ave
 Altoona Lois beauts opr Loulae Germiquet h 1488
 Merline ave
 Altwegg Mrs Mary (wid Albert) h 419 May ave
 Altweis Eugene W [Adella L] clk Goodyear h 1753
 20th
 Amburgey Chas H student h 250 Hile rd (Stow)
 " Everett L [Leah G] baker h 250 Hile rd (Stow)
 American Telephone & Telegraph Co A C Keeler chfct
 test board man 208 Portage trail
 Ames Almon B [Margaret R] wks Goodrich h 618
 Viewpoint
 Amos Mrs Rose E (wid Elmer) h Northmoreland ave
 Amrine John F [Flarence V] salesman h 1947 14th
 Andersen Henry W [Juanita] slsmn Ak P Milk Co h
 141 Grant ave
 Anderson Mrs Bessie W h 239 Kathron ave
 " C Harold [Theresa M] wks O B Tel Co h 641 Hud-
 son rd (Stow)
 " Catherine C h 336 Linwood ave
 " Chas Inb h n s W Graham rd (S L V)
 " David B [Bosse W] tchr h 900 Portage tr
 " Edith L student h 738 Broad bld
 " Edward C [Florence I] wks B & W Co h 1941 6th
 " Mrs Eliza C h 336 Linwood ave
 " Elizabeth clk Ak P Milk Co h 267 Munroe Falls rd
 (Stow)
 " Elizabeth J student h 1841 6th
 " Gordon W [Ruth E] wks Goodrich h 2032 6th
 " Harold R student h 517 Ashland ave
 " Venning R [Signe S] patternmaker h 718 Broad
 bld
 " Henry student h 1768 8th
 " Henry S [Alita] plbr 1646 14th h same
 " J Russell [Mary E] well driller e s Vira rd (Stow)
 h same
 " Jack L [Minnie] wks Firestone h 1768 8th
 " James [Althen] mach Goodyear h 1642 11th
 " James R student h e s Vira rd (Stow)
 " Jane M student h e s Vira rd (Stow)
 " Jerome J [Maxine] slsmn Kernwood Motor Serv-
 ice h 17 Franklin Akron O
 " John A [Wilhelmina C] mldr h 229 May ave
 " John A Jr [Alma M] mach Firestone h 341 Roose-
 velt ave
 " John F [Dorothea A] chem Goodrich h 2423 Shaw
 " Luella F student h 1764 24th
 " Olaf M [Olga M] wks Ak P Milk Co h 1708 7th
 " Oswald M medicine store 2920 Bailey rd h 517 Ash-
 land ave
 " Robt E student h 2620 Bailey rd
 " Robt L student h 1708 7th
 " Robt W office clk Std Oil Co h 267 Munroe Falls
 rd (Stow)
 " Sam A student h 618 Loomis ave
 " Thos C [Gottie E] wks Goodyear h 1730 2d
 " Thos C Jr h 1730 2d
 " Wilbur L clk Kroger G & B Co h 1730 2d
 " Wm H student h 2620 Bailey rd
 Anacfer Lawrence R [Lucille F] contr bldr 2771 3d
 h same
 Andrea Angelo J [Mary] shoe repr h 854 Francis av
 " Joseph [Anna] shoe repr h 1541 9th
 Andrea Bernhard [Margaret C] artist Goodyear h
 Overlook rd (S L V)
 " Harold M student h Overlook rd (S L V)
 Andrews Mrs Alice A (wid James W) h 2540 Berk
 " Arthur [Mary E] electn h 635 Albermarle ave

ANDREWS

" Mrs Christine E h 2311 3d
ANDREWS EDWARD A propr Falls Chocolate Shopp
 h 2513 Front
 " Emmet [Gertrude] wks Goodyear h 724 Tallmadge
 rd
 " Howard [Fannie] h 211 Oak rd (Stow)
 " Joseph H [Pearl J] barber 528 Portage tr h same
 " Mabel E cashr h 2311 3d
 " Mrs Millicent (wid Geo L) h 2249 16th
 " Minnie clk Klages C & I Co h 2311 3d
 " Paul E student h 2311 3d
 " Royal B [Cecile L] pharm h 1723 10th
 " Rutherford [Merlyn] wks Am T & T Co h 224 I
 Kent-rd (Stow)
 " S Minnie stenog. Klages C & I Co h 2311 3d
 Anse L Grady [Frances I] ins h 1755 4th
 Ansley Benj J [Maxine M] clk h 1109 Falls ave
 Anspaugh John R [Addie] h 814 Steele ct
 " Lawrence E h 814 Steele ct
 " Leroy W h 814 Steele ct
 Antognoli Grolmo [Ulricala] h 320 Prospect ave
 " Morfeo student h 320 Prospect ave
 " Peter wks T Polo h 320 Prospect ave
 " Victoria h 320 Prospect ave
 Appelhans Iris D student h 2430 8th
 " John F [Mary A] wks O B Tel Co h 2430 8th
 Apple John W wks Perfection Dairy h 1958 Cook
 " Walter H [Bessie M] wks Goodyear h 1958 Cook
 Appelman Joseph A [Amy I] slsmn h 1740 7th
 Arbaugh Shirley clk Kroger G & B Co h Akron O
 Archer Edward F [Peria L] tchr h 448 Marguerite ave
 " Grover C [Bernice L] h 305 Chestnut bld
 Arkwright Florence A h 1839 4th
 Armour Edwin W [Helen F] wks Goodyear h 1325
 Hillcrest dr
 Armstrong Mrs Inez B (wid Wm G) h 2394 3d
 " Walter W [Elyn I] clk h 2037 21st
 Arndt Edna C student h 1776 Newberry
 " Mrs Edna E gro 1776 Newberry h same
 Arnold Andrew J [Edith G] carp h 325 Linwood ave
 " Carl M h 127 W Graham rd (Stow)
 " Chas M [Ada P] wks Goodrich h 2448 Whitelaw
 " Delmar W student h 2448 Whitelaw
 " Ellen M student h 275 Liberty rd (Stow)
 " Harold J [Della E] h 480 Magnolia ave
 " Harold V [Grace M] painter h 1643 19th
 " Herbert J [Mildred E] wks Goodyear h 640 Sack-
 ett ave
 " Howard W student h 127 W Graham rd (Stow)
 " Irene M h 275 Liberty rd (Stow)
 " John O [Lena M] wks Goodyear h 275 Liberty rd
 (Stow)
 " Lester J student h 127 W Graham rd (Stow)
 " Mrs Mary H (wid Thos H) h 187 E Graham rd
 (Stow)
 " Richard A h 325 Linwood ave
 " Viola M clk Miller R Co h 127 W Graham rd (Stow)
 " Warren C [Fannie V] real est h 127 W Graham rd
 (Stow)
 Arther J Robt [Hortense A] advertiser h 2585 Wood-
 ward
 Arthur Chas H wks Ak Parcel D Inc h 2801 Norwood
 " Edward F [Janet M] wks Read-Benzol Co r 2222
 Oakwood dr
 " Paul P h 2801 Norwood
 Artz Harold G clk Max Schoenberg h 2825 Vincent
 " Otto J [Viola M] wks B & O R R h 2825 Vincent
 " Wilbur G h 2825 Vincent
 Ashburn Frank h 201 E Graham rd (Stow)
 Asher DeWitt [Ruby] wks O B Tel Co h 1568 7th
 Ashton Chas L [Oliver] wks Ohio Edison Co h 1846 6th
 Ashurst John [Helen J] wks Goodyear h 2686 3d
 " Richard L [Elizabeth] wks Goodyear h 2807 Cora
 Ashworth James E [Elizabeth M] mach Goodrich h
 2479 2d
 " James S [Elizabeth] h 532 Broad bld
 Ashworth-McDade Machine Co (Thos Ashworth E J
 McDade) 2060 Water
 " Thos [Viola] (Ashworth-McDade Co) h 2491 2d
 " Thos Jr student h 2491 2d
 Ast Carl M wks Eclat R Co h 1877 2d
 " Chas A [Clara A] wks Eclat R Co h 1877 2d
 " Dale H h 1941 6th
 " Dorothy M clk h 1877 2d
 " Edward D salesman h 1941 6th
 " Eugene F [Eljen Rubber Co] h 1877 2d
 " Mrs Mabel G (wid Edward) h 1941 6th
 " Margaret L student h 1877 2d
 Aster Cash Markets Co 2178 Front 1675 State rd and
 2735 Hudson dr
 Aston Chas W [Abbie A] mgr h 1757 14th
 " Clover L student h 1757 14th

ISALY'S ICE CREAM ENDS THE QUEST FOR THE BEST

ASTON

" Harold W [Vera A] asst formn Times Press h 1941 9th
 Atchison Mrs Anna (wid Hiram E) h 1943 Germaine
 " Melvin R h 1943 Germaine
 Ater Jerry r 736 School ave
 Athey Carl H [Gladys] wks Firestone h n s Graham rd
 " Carl H jr h n s Graham rd
 " Donald h n s Graham rd
 Atkins Marvin R [Leona C] farmer h n s E Kent rd (Stow)
 " Richard C h n s E Kent rd (Stow)
 Atkinson Edmund h 2681 Front
 " John E auto mech h 2661 Front
 " Robt W h 2681 Front
 Atlantic & Pacific Tea Co 2011 Front and branches
 " Warehouse Co A J Dellenger pres W H
 " Schnabel sec and treas 609 Portage trail E
 Attalla Farris [Edal] barber 1823 4th h same
 Atterholt J Gordon sta attnd h 2350 4th
 " Ruth A student h 2350 4th
 " Wm F [May S] atty h 2350 4th
 " Wm L [Ruth B] slsmn h 1768 11th
 Atzenhofer Herman wks Goodrich r 1349 Forest Glen dr
 Atzenhofer Forest [Bertha C] h w s Fish Creek rd (Stow)
 Amber Edwin H [Marguerite] h 836 Shannon
 Aubin Cora W stenoq h 1749 9th
 Augden Clifford R [Marian] wks Goodrich h 1924 21st
 Augenstein Martin S [Louise E] auto service sta 2335 Front h 2339 same
 Augustine Willard R [Clara H] mgr terminal handling Western U Tel Co Akron O h 631 Washington av
 Augustus Helen M student h 425 Myrtle ave
 " Wm E h 425 Myrtle ave
 " Wm L [Cleora E] h 425 Myrtle ave
 Ault Mrs Kathryn h 2409 4th
 " Mrs Rosanna (wid Danl) h 2437 10th
 " Walter M [Marvel L] clk Postoffice h 2649 Maplewood
 Aumend Clarence T [Maxine W] dentist h 1139 Broad blvd
 Auran Fred P [Catherine C] h 210 Hile rd (Stow)
 " Glenn C wks Lyle Chev Co h 2435 2d
 " I Victor [Margaret] mech Lyle Chev Co h rear 2435 2d
 " James F [Elizabeth M] carp h 2435 2d
 " Joyce I h 2435 2d
 " Luther M [Beatrice B] wks Firestone h 231 Wadsworth ave
 " Mrs Marie F h 1766 William
 Aust Paul G [Catherine K] wks McKesson-H G Co h 308 Keenan ave
AUSTGEN RUDY M [Helen G] mgr Royal Finance Co h 1854 5th Phone WA-6234
 Austin Chas F [Anna L] wks Goodyear h 2008 Ohio
 " Clyde H [Anne R] musician h 188 Munroe Falls rd (Stow)
 " Earl D [Ora Z] mgr in charge production Adamson Machine Co Akron O h 1635 9th
 " Wm L [Joyce M] h 1647 8th
 Authenreth Edward N student h 2339 3d
 " Julius G [Nora] with Ohio Edison Co h 2339 3d
 " Wm J h rear 2026 Stone
 Autry Adolphus [Lillie K] wks Goodyear h 2667 Front
 " L Kathryn student h 2667 Front
 Ayers Dana student h 2034 High
 " Elmer W h 2014 High
 " Eva h 2034 High
 " Leonard R student h 2034 High
 " Thos J [Mabel] baker h 2034 High
 Ayers Geo W [Florence M] wks Goodyear-Z Corp h 91 Lincoln ave
 " Marion M [Rae E] wks Ak Postoffice h 311 E Graham rd (Stow)
 Ayres Conrad F [Verna A] with Firestone h 1669 16th

B

B & B Steak Station (F J Wenk Gordon Grabensteders) lunch 1629 State rd
 Babb Eugene O h 1733 6th
 " Geo W h 1942 4th
 " Joseph O [Gertrude M] wks Goodyear h 1733 6th
 " K Huxo h 1677 Bailey rd
 " Karl [Viola C] lineman h 348 Portage trail E
 " Lester W [Bessie E] wks Ohio Edison Co h 1942 4th
 " Lila J h 1738 6th

BABB

" Thelma L h 1942 4th
 Babbitt Arthur B sec Kent Machine Co h Kent O
 " Mrs Margaret E (wid Horace) h 1770 19th
 Babcock Mrs Lucy M h 2039 4th
 " Mrs Mabel E (wid Chas) h 2229 4th
 " Russell B [Clara E] shtmtlwr h 1759 7th
 Bable Emerson E [Elmira C] prsmn F W Orth Co h 1934 3d
 " H Don lab h 801 Steele Alderfer ct
 " Leo G prsmn F W Orth Co h Akron O
 Bachtel Donald H student h 260 Washington ave
 " Howard H [Pearl B] h 260 Washington ave
 " Mrs Jennie M (wid Orlando H) h 1196 E Kent rd (Stow)
 " Ruth M h 1196 E Kent rd (Stow)
 Backus Allan C [Eleanor H] h 612 Loomis ave
 " Margaret E student h 612 Loomis ave
 " Mrs Marie C h 2559 6th
 Bacon Wilbert D h 2649 Elmwood
 Bader Glenn E [Grace E] wks Am T & T Co h 2767 7th
 Baer Chas D [Rhoda L] slsmn h 619 Portage tr
 " Emma bkpr r 2550 4th
 " Evelyn M wks 2121 8th
 " Frances L stenog h 619 Portage tr
BAFF HARVEY L dealer in drugs confectionery news, magazines cigars etc 1810 4th h same Phone WA-5929
 " Jean D tchr h 619 Portage tr
 " John R h 619 Portage tr
BAGLEY JOHN L [Mabel C] sec Falls Hardware Co h 2150 4th Phone WA-5146
 Bahel Thos J [Margaret F] h 353 Diagonal rd (Stow)
 Bahr Chas W [Hulda M] janitor Zion Luth School h 1872 10th
 " Wilfred A [Helen H] with Firestone h 2648 3d
 Bailey Mrs Bertha M (wid Geo E) h 2410 3d
 " Earl B [Julia S] ext Connecticut General L I Co h 175 Hudson rd (Stow)
 " Floyd E [Mabel F] bkpr h 1725 8th
 " Grover N [Fannie] wks Goodyear h 172 Sanford ave (Stow)
 " Herbert H [Linna H] h 329 Hile rd (Stow)
 " Hillison B [Yvonne M] wks Goodrich h Marria rd (Stow)
 " Lowell W [Ruth I] wks Goodyear h 506 Grove ave
 " R B trucking h 836 Steele ct
 " Wm C [Fern] wks Goodrich h 329 Hile rd (Stow)
 " Wm W [Anna] h 263 Hile rd (Stow)
 Bair Harold slsmn Perfection Dalry h Akron O
 " Harold A [Mary A] h 1864 19th
 Baird Clarence H [Florence D] wks Ohio Edison Co h 1930 High
 " Gordon [Lois M] barber 2922 Bailey rd r 2344 3d
 " Harry A [Heleen N] wks Mohawk R Co h 2752 Bailey rd
 " Mrs Lida L h 1432 Sackett ave
 Bakeman Mrs Stella h 1666 26th
 Baker Chas E [Lizzie O] h w s Fish Creek rd (Stow)
 " Clarence R [Ethel] slsmn r 2830 Hudson dr
 " Duane R h 2514 Berk
 " Edith I student h 814 Sackett ave
 " Gus P [Nora] wks Quaker O Co h 297 Lincoln ave
 " Helen M h 814 Sackett ave
 " Henry C [Zana C] pres Henry C Baker Inc h 814 Sackett ave
 " Henry C Inc H C Baker pres Mrs Zana C Baker sec and treas, bldg movers 814 Sackett ave
 " Jack I [Ennessa F] wks Am T & T Co h 724 Washington ave
 " Rev Jacob W [Cora E] h 2514 Berk
 " John W [Virgie E] wks Firestone h 841 Curtis ave
 " Leona student h 814 Sackett ave
 " Lois C sec F E Rowe Sales Co Akron O h 2514 Berk
 " Margaret h 2035 8th
 " Merle h w s Fish Creek rd (Stow)
 " Morris H [Mary E] wks Goodyear h 616 Sackett
 " Murat M [Juanita R] wks Firestone h 2419 Front
 " Richard C wks Goodyear h 1426 Merilline ave
 " Stanley H [Gladys A] acct Goodyear h 461 Portage tr
 " Mrs Zana C sec and treas Henry C Baker Inc h 814 Sackett ave
 Baldwin Carl [Violet] polkeman h 1710 Front
 " Chas D [Ethel M] clk Std Oil Co h 607 Hill ave
 " Edward A [Frances R] painter h 2902 Cook
 " Eugene L [Elizabeth] wks Goodrich h 1932 Front
 " Fidelia h 1840 Front
 " Mrs Helen beauty shop 2056 Front h 1640 2d
 " Mrs Ida nurse Villa Sanatarium Inc h same
 " I Collins [Ada B] with Aster Csh Mkts Co h 1971 High

Drink BURKHARDT'S BEER

1768

BURCH DIRECTORY CO'S

BALDWIN

" Mrs Nellie (wid Edgar) h 1840 Front
 Pales Charlotte M clk h 2326 7th
 " Frank S [Illie M] gro 530 Portage tr h 2326 7th
 Ball Hurley D [Bernice G] chef h 2501 9th et
 Ballard John R [Fv] l (The Canteen) h 2304 Grant ave
 Ballmond John [Tulu M] painter 1844 3d h same
 Balser Hlv R [Fthel] slsmn h 2575 Whitelaw
 Baltimore & Ohio R R Co R R Barnes agt 210 Portage trail E Mrs M C Speer agt w s Munroe Falls rd (M F)
 Baltz Robt E [Fsther] chem Goodrich h 426 Thomas st
 Banna Mitchell A [Ranhel] wks Goodrich h 2049 4th
 Banfante James [Icon] wks Enstone h 1825 Vancouver
 Panseld Howard [Anna] slsmn Perfection Dairy h 426 Magnolia ave
 Banks Willard F [Go] slsmn osteopath h Mrs Pearl W Hudson Silver Lake blvd (S L V)
 Banks Chas K [Coneto B] clk h 630 Lincoln ave
 " Ross B [Glady's M] wks Natl Stn Co h 818 Shannon
 Baptis Margaret wks 807 Broad blvd
 Baur Wm J [Gertrude] wks Ak Gear & F Co h 1645 16th
 Barber Mrs Alice (wid Victor C) h 2234 Oakwood dr
 " Mrs Dora C (wid Arthur M) h Highland dr (S L V)
 " Mrs Florence A (wid Chas) h 188 Munroe Falls rd (Stow)
 " Frank [Lena] h 1000 Grant ave
 " Grace M bkpr Master T & R Corp h Kent O
 " James F h 2073 5th
 " Mrs Jennie E mgr Falls Auto License Bureau h 2033 5th
 " Louis fireman Summit Co Home h same
 " Mary clk Goodrich h 234 Oakwood dr
 " Patia h 1000 Grant ave
 " Viola h 1000 Grant ave
BARBEE WM C [Alta M] sec South Akron Conant Co Akron O h 2667 Fairview pl
 Barcroft Mrs Candace E h 2889 Bailey rd
 Bard Dan J [Minnie C] wks Ohio Edison Co h 2300 Hudson dr
 " Donald B student h 2800 Hudson dr
 " Dorothy I h 2800 Hudson dr
 " Marian M nurse h 2800 Hudson dr
 " Raymond J h 2800 Hudson dr
 Barger Mrs Gladys h 2400 Front
 Barker Mrs Charlotte (wid Wm P) h 2454 Front
 " Chester W [Glady's M] wks Kluges C & I Co h 2476 2d
 " Fred [Mina] bklyr h 2871 Vincent
 " Geo W h 2250 6th
 " J Alfred [Lucille C] bklyr h 2109 Grant ave
 " John M [Ethel W] contr brick 2250 6th h same
 " Saml J [Grace M] civ fireman h 523 Broad blvd
 " Wm H [Annabelle] h 762 Rudolph ave
 Barkley Mabr with Firestone h 839 Sackett ave
 Barward John R [Dorothy L] with Natl Bond & I Co h 1689 Merline ave
 " Mrs Martha h 155 Franklin rd (Stow)
 " Virginia K h 480 Ridgewood rd Akron O
BARNBY JACK I [Eileen A] credit mgr Barberton Foundry Co Akron O h 2682 3d
 Barnes Chas R [Gertrude M] wks O B Tel Co h e s Kidin ave (Stow)
 " Clifford M [Hattie E] statistician Goodrich h 2496 4th
 " Donald B clk h 2496 4th
 " Mrs Edna (wid James E) h 1572 13th
 " Francis D [Lucille] slsmn Lyle Chev Co h Tallmacker O
 " Garrett H [Margaret G] chemist Goodvear h s s Hastings rd (S L V)
 " Hubert J [Frances M] engr h 879 Otis ave
 " John H [Beulah] h 331 Reed ave
 " Ray R [Ada] agent B & O r 2225 Oakwood dr
 " Raymond H [Elsie A] wks Goodrich h Westrop rd (S L V)
 " Robt E [Nellie L] wks O B Tel Co h 204 Hillwood ave (Stow)
 " W Scott [Lillian O] chef h 2486 Front
 " Wm S [Violet V] wks Goodrich h 2796 Front
 Barmitt Mrs Minerva A (wid Thos) h 841 Garden ave
 " Mrs Muriel h 701 Marguerite ave
 Barnhart Harry L [Mary E] supvr Std Oil Co h 2719 Front
 Barnhill Otis J (chr r 2340 Iota ave
 Barnhouse Willis O [Ottie M] auto serv sta 807 Portage tr h same
 Barns Fred K [Carman S] wks Goodrich h 348 E Graham rd (Stow)

BARNWELL

BARNWELL ROY [Harriet I] physician 2150 Front Phone WA-2614 hours 1 to 3 p m Tuesday, Thursday and Saturday evenings 7 to 8 p m h 1922 6th Phone WA-3633
 Baro John [Pauline] wks Ohio Edison Co h 835 Albermanle ave
 Bar C Raymond [Josephine M] wks Twin Coach Co h 2716 Tift
 " Chas F [Julia M] chef h 125 Grant ave
 " Donald I student h 125 Grant ave
 " Mervin E [Beulah M] wks Goodvear h 666 Portage trail
 " Wm J [Anna E] tchr h 119 Williamson rd (Stow)
 Barrett Mrs Alice (wid A Nelson) h 2361 Waindotie
 " Earl R [Margaret B] wks Conarts h 225 Orchard
 Barrick Walter W [Dora M] wks Goodvear h 829 Broadway E
 Bars Philip [Rose] baker h 146 Maple rd (Stow)
BARSTOW EUGENE D [Edith B] sec and treas Barstow & LeFever Inc Akron O h 615 Broad blvd Phone WA-5831
 " Life wks Firestone r 1823 Sackett ave
 " Mary J student h 615 Broad blvd
 " Mrs Mina E gro etc 2013 Front h 2427 3d
 Butta Anthony slsmn E R Jones Co h 622 LaFollette Akron O
 Bartholomew David M [Elizabeth D] projectionist h 2618 Front
 B idlett David A [Alga] mech Kenwood Motor S h 1703 High
 " Edward J [Hettie A] dr Kluges C & I Co h 259 Orchard ave
 Bartley Archie J [Pearl E] wks Goodrich h 3065 Bailey rd
 " Danl R [Mary M] uphol h 303 Grant ave
 " Earl student h 303 Grant ave
 " Elaine h 303 Grant ave
 " Robt A h 303 Grant ave
 Baxton Isaac N h 227 Marhofer ave (Stow)
 Bass Carlin G [Eva V] h 256 King dr (Stow)
 Bastian Harry A h 2458 3d
 " Thos L [Anna J] h 2462 3d
 " Willis W [Ruth B] mach h 2458 3d
 Bates Carroll E [Marie] clk h 2124 14th
 " Mrs Jocinda M (wid Albert R) h 2359 4th
 Bath Philip S wks Goodvear h 2843 Norwood
 Bauer Doris M student h 931 Portage tr
 " Stanley P [Alice V] (Silver Lake Greenhouse) h s s Kent rd (S L V)
 " Wm R [Annabell M] carp h 931 Portage tr
 Bauer August h C C Culver (M F)
 " Elmer G [Helen M] pharm R R Weaver h 242 Silver Akron O
 " Ernest H [Ida M] electn h 1707 9th
BAUER GEORGE J [Gertrude] com agent Akron C & Yo Ry Akron O h 2127 State rd
 " Louis E [Lourse C] wks Loewenthal Co h 1629 2d
 " Mary E h 2a39 3d
 " Veronica h 1609 High
 " Willis F [Hazel B] slsmn h 2400 3d
 Baugh Mrs Mary E (wid Millard) h 233 W Aindale rd (Stow)
 " Ross [Dora M] h 119 Munroe Falls ave
 Baughman Elizabeth wks 1723 10th
 " Mrs Ethel h 2675 6th
 " Glenn O [Grace R] feed etc 121 Munroe Falls rd (Stow) h same
 " Harold F [Wilda I] truck dr h 2513 9th et
 " Victor O student h 121 Munroe Falls rd (Stow)
 " Wayne student h 2675 6th
 Bauman Mary A student h 2746 3d
 " Mrs Millie L (wid Edward H) propr Cuyahoga Falls Reporter h 2404 3d
 " Patricia V student h 2746 3d
 " Paul A [Nellie M] wks Superior Pig Co h 2746 3d
 " Philip A [Wava M] com artist h 1655 11th
 " Wm F pub Cuyahoga Falls Reporter h 2404 3d
 Baumgardner Edith M h 287 E Kent rd (Stow)
 " Mrs Hazel C h 287 E Kent rd (Stow)
 " James R h 2041 15th
 " Luella F student h 287 E Kent rd (Stow)
 " Paul M [Helen M] form Natl R M Co h 2041 15th
 " Richard N h 257 E Kent rd (Stow)
 " Wilbert J [Charlotte E] mach Natl R M Co h 830 Curtis ave
 Baumgardt August F [Mabel D] meat mkt h s s Kent rd (S L V)
 " Beatrice M student h s s Kent rd (S L V)
 Bowden Dorothy C tchr h 1782 24th
 Bow F Luene motor trucking h 430 Portage trail E
 " Fred R [Hazel F] janitor Dist Congregationl Ch h 430 Portage trail E
 " Mary J student h 430 Portage trail E

DIRECTORY ADVERTISING

IS THE BEST INVESTMENT YOU CAN MAKE



CHARVOZ SALES, Inc. "SERVICE OPEN UNTIL 9 P M."

339 E. MARKET ST. Phone JEFFERSON 3141

CUYAHOGA FALLS DIRECTORY

1769

BARARD

Loyard Chas [Sarah] wks Goodrich h 2831 Northland
 " Louis student h 2831 Northland
 Paylor Mrs Milley (wid Chas) h 2329 2d
 " Walter E [Grace E] wks Firestone h 2329 2d
 Beachly Gene M student h 2311 4th
 " Ned J student h 2311 4th
 " Paul M [Besse A] barber J E Wise h 2311 4th
 Peachman Saml M [Elva C] wks Firestone h 1640
 Merilline ave
 Peal Carl L [Grace E] chem Am Anode Inc h 1752
 16th
 " Chas E [Gladys M] lab h rear 1670 3d
 " Elizabeth L student h 2559 Front
 " Florence A wks Villa Sanitarium Inc h 2570
 Bailey rd
 " Gerald M wks Goodrich h 2666 6th
 " James J [Hilda M] wks City h 1670 3d
 " Willis R [Maude H] struct engr h 2559 Front
 Beall Neil C [Ruth E] city engineer office City
 Bldg h 1666 11th
 " Roland H [Lenore G] slsmgr h 2353 Iota ave
 Beam Dagar G [Ruth A] pbr h 2148 7th
 Beann Clark J [Hilda R] slsmn h 2058 18th
 " Mrs Hilda R (Sackett Quality Market) h 2058 18th
 " Mrs Nannie E (wid Gerard D) h 2346 16th
 " W Everett [Rosamond M] wks Goodyear h 181
 Marhofer ave (Stow)
 Benny Walter [Ida A] h 122 Willamson rd (Stow)
 Beens Mrs Ruth G h 348 Portage trail E
 Penninger Mrs Catherine (wid Hugh G) h 2354 16th
 Bearnss Joseph [Florence] h 1814 Chestnut blvd
 Bearnss John S [Mabel E] h 1923 Sequa
 Beabout Esther osteopath h 730 Broad blvd
 Beck Alfred C [Clara C] baker h 2375 11th
 Beck Beatrice M student h 134 Hudson rd (Stow)
 " Clarence L atty h Millboro rd (S L V)
 " Edward L h 2447 3d
 " Ellis [Rose] with Am H R Co h 2447 3d
 " Frank M [Ella] (Becker Wholesale Distributing
 Co) h 184 Hudson rd (Stow)
 " Geo W [Lorena E] with Firestone h Millboro rd
 (S L V)
 " Mrs Gizella C (wid Heiman C) h 2273 6th
 " Irene R student h 2447 3d
 " Michael W [Freda S] coffee dir h 1733 19th
 " Philip S with Am H R Co h 2447 3d
 " Wholesale Distributing Co (F M Becker) food
 products etc 100 W Kent rd (Stow)
 Beckley David L [Mattie J] slsmn h 1761 9th
 " John R student h 181 Margaret (Stow)
 " John R [Marie] barber 122 E Kent rd (Stow) h 181
 Margaret (Stow)
 Beckwith Chas E [Anna L] gard h 432 Hudson rd
 (Stow)
 " Elmer F [Olive I] wks Ak Trans Co h 1927 Cook
 " Mrs Mary J (wid Robt) h 2755 Fairview pl
 " Robt I [A'pha A] slsmn h 2755 Fairview pl
 " Robt N student h 2755 Fairview pl
 Ledell James R [Ethel C] wks Miller R Co h 816
 Falls ave
 Lee A Clinton [Marguerite] r 813 Steele Alderfer ct
 " A Perry [Nannie C] contr bldr 308 W Kent rd
 (Stow) h same
 " Gervase C [Dorothy K] carp h 1330 Northmoreland
 " John F [Pvra A] carp h 1330 Northmoreland ave
 " Milton V wks Goodrich h 308 W Kent rd (Stow)
 " Mollie L h 1330 Northmoreland ave
 " Vesta H student h 1330 Northmoreland ave
 " Walter C [Ira A] wks Ak Lamp Co h 162 N Mar-
 cella ave (Stow)
 Beech Geo H h 2473 Elmwood
BEELER ELMER E [Bessie A] (Beeler's Pharmacy)
 h 2050 3d
BEELER'S PHARMACY (E F Beeler) drugs 2731
 Hudson dr Phone WA-5115
 Behmer Chas H gro 502 confr 506 Grant ave h 502
 same
 " Mrs Mary H (wid Chas W) h 502 Grant ave
 Becknck Martin H [Naomi] sec and treas Akron
 Machine Mold Tool & Die Co h 465 Birchwood
 ave Akron O
 Feldler Earl F [Zelpha M] slsmn h 936 Chestnut blvd
 Beishey Vernell C [Beatrice] truck dr h 701 Ashtand
 Beiswenger Otto L [Marie H] elec engr Goodyear h
 2446 17th
 Belew Mrs Mary F (wid Moses) h 172 Sanford ave
 (Stow)
 Bell Mrs Almyra E (wid Henry) h 1234 Portage tr
 " Mrs Anna printer Miller R Co h 1962 High
 " Edward F student h 3315 Charles
 " Edward R [Nellie W] h 2555 Whitelaw
 " Henry F [Elizabeth] pbr h 2822 6th
 " Irene M h 2822 6th

BELL

" Jack F h 2555 Whitelaw
 " James student h 2822 6th
 " Otis R [Mary B] floor finisher h 1234 Portage tr
 " Peter J [Dorothy H] slsmn h 2017 Grant ave
 " Robt F [Charlene E] wks Goodyear h 706 Sackett
 " Robt N h 3315 Charles
 " Thos A [Florence G] slsmn h 616 Falls ave
 " Wm F [Florence M] mach Mohawk R Co h 331-
 Charles
 " Willis J h 3315 Charles
 Belles Mrs Dorothy H (wid Earl) h 1732 6th
 Belt Catherine L h 219 Unionville dr (Stow)
 " Ernest L [Belle M] h 219 Unionville dr (Stow)
 Bemis Henry P [Laura F] with Firestone h 1790 23d
 Bender Albert J [Ho M] slsmn h 2128 9th
 " Burton clerk Semler Tavern h 1709 State rd
 " Geo M [Josephine M] truck dr h 2115 11th
 " Harry L [Lottie M] contr bldr 1951 12th h same
 " Harry W [Virginia B] wks City h Bailey ct
 " Llewellyn H [Nellie G] (Bender Sign Co Akron O)
 h 713 Grant ave
 " Llovd F [Gertrude E] real est h 1667 20th
 " N Richard clk h 1758 16th
 " Norman C [Alice F] wks Am Anode Inc h 1758 16th
 " Ray L [Zola E] slsmn h 2534 Whitelaw
 Benedick Mrs Eva S h 711 Tallmadge rd
 Benfield Gauthier L [Della R] slsmn h 134 May ave
 Benjamin Mrs Jennie E (wid Frank D) h 155 Oak rd
 (Stow)
 Bennear Mildred S clk Goodyear h 636 Arcadia ave
 " Mrs Rose M (wid Bruce) h 636 Arcadia ave
 " Virginia R h 636 Arcadia ave
 Bennell Mrs Elizabeth nurse Villa Sanitarium Inc h
 same
 Bennett Alex J [Louise B] slsmn h 1351 3d
 " Alfred S h Mrs R E Amos Northmoreland ave
 " Arnold A electr h 1945 Newberry
 " B Dugan [Ruth S] wks Goodyear h 1947 Sackett
 " Bessie E h 1784 23d
 " Chas W [Elsie L] truck dr h 2943 Northland
 " Emma M student h 2682 Elmwood
 " Eugene A student h Mrs R E Amos Northmoreland
 " Frank A [Ida M] h 1945 Newberry
 " Frank L h 1945 Newberry
 " John H [Elizabeth] soir h 2301 2d
 " Joseph F [Elizabeth E] clk Ak Postoffice h 247
 Kathryn ave
 " Lois E h 2301 2d
 " Mrs Mabel C h 3070 Oakwood dr
 " Nathan D h 137 Hill rd (Stow)
 " Theophilus E [Myrtle M] h 2682 Elmwood
 " Wm E [Edna M] auto mech h 1217 Grant ave
 Bensinger Lucian C [Ruth L] with Goodyear h 2556
 Northland
 Benson Clarence E trucking h 242 Marguerite ave
 " Clifford J clk Firestone h 242 Marguerite ave
 " Frankin student h 1951 High
 " James H wks Penna R R h 1333 Forest Glen dr
 " John T [Mary D] slsmn h 1690 Merilline ave
 " Mary E student h 1680 Merilline ave
 " Raymond L [Susie H] carp h 242 Marguerite ave
 " Sloan [Mary] detective h 1951 High
 Bent Guy L [Helen E] clk Goodrich h 2620 7th
 Bentley Albert A [Eva M] wks Goodyear h 812 Shan-
 non
 " John L [Adah E] h w s Fish Creek rd (Stow)
 " Lawrence H slsmn E R Jones Co r 1039 Murray
 ave Akron O
 " Lyle L [Dorothy E] wks Twin Coach Co h w s
 Fish Creek rd (Stow)
 " Wm C [Beulah V] (Rayenna Furnace Co, Akron O)
 h 631 Falls ave
 Benton Mrs Harriet (wid Isaac) h 1905 4th
 " Virginia h 1905 4th
 Bentz Paul W [Margaret E] wks Goodrich h 637
 Sheldon ave
 Benway Paul F [Sarah M] pipeftr Goodyear h 1694
 William
 " Roy A wks Goodyear h 2033 Stone
 " Stillman F [I May] gro etc 1360 Hillcrest dr h 2033
 Stone
 Beorn Chas S [Marguerite] slsmn h 718 Portage tr
 " Mrs Effie E h 821 Steele Alderfer ct
 " Freda V h 821 Steele Alderfer ct
 " Geo R student h 821 Steele Alderfer ct
 " Jacob h 373 Hill rd (Stow)
 " James E h 821 Steele Alderfer ct
 " Ralph M student h 821 Steele Alderfer ct
 Berg Lila wks 2038 12th
 " Mrs Ida M h 1170 Main
 Bergdorf Howard J [Naomi] wks Firestone h 820
 Steele ct
 Berger Rudolph H [Jeannette] painter h 1630 3d

ROSE HILL BURIAL PARK Akron-Medina Road
 W Market St Ext. Phone HE-8316
 PERPETUAL CARE :: MODERATE PRICES

THE CARMICHAEL CONSTRUCTION CO.

BUILDING CONTRACTORS



Offices Located at
148 E. MILLER AVE.
AKRON, OHIO

1770

BURCH DIRECTORY CO.'S

BERHAGEN

Berhagen Abe baker R 2123 2d
Berink Delo H [Betty] formn Ak Coca-Cola & B Co
h 62 Lincoln ave
Bernard Martin J [Florence A] h 1929 3d
Bernal Wm G [Eukenia R] wks Goodyear h 2134 21st
Bernhardt Sanford N [Edna] mach h 2828 6th
Berno Robt J [Helen] engraver h 1721 12th
Bertka Michael E [Evelyn L] wks Firestone h 1917
5th
Bertsch Arthur H (Bertsch s Tavern) h 74 Detroit
Akron O
Bertsch s Tavern (A H Bertsch) 2707 State rd
Beswetherick James B [Edna T] (Middle's Grill) h
2174 Front
Bethel Carl F [Virginia B] formn Prdgwater M Co h
2224 3d
Betlevoun Gola C h 311 Falls ave
Bettelridge Walter O dentist h 2574 Front
Bettes Mrs Fannie L (wid Munnice) h 647 Broad blvd
" Ruth M clk Polsky Co h 647 Broad blvd
Betz Beauty Shoppe (Mrs Velma Betz Pierce) 1664
State rd
" Geo H [Maud I] slsmn h rear 1978 High
" Mrs Irlie M (wid Haswell) h 959 Portago tr
Bowers Ernest E student h 2611 Maplewood
" Melvin M [Rose E] wks Penna R R h 2611 Maple-
wood
" Minor M [Ruth] with O B Tel Co h 1864 18th
Beverly Merfand A [Mary A] h 125 Rose ave (Stow)
Bevinston Wm E [Gladys M] wks Falls Paper B Co
h rear 798 Rudolph ave
Beyer Rudolph F [Clara A] slsmn h 2144 9th
Besyerle Mrs Cota M (wid Milton C) h 525 Ashland ave
" Chas W h 525 Ashland ave
" Inn M h 2430 2d
" Robt L [Ruby W] truck dr h 1642 Front
Bester Clifford F student h 515 Sackett ave
" Edna M student h 515 Sackett ave
" Geo T [Edith H] carp h 515 Sackett ave
" Lauritta D student h 515 Sackett ave
Blas Bessie A wks Goodyear h 736 Tallmadge rd
Bickel J Emily h 2858 Bailey rd
" Wilson E [Roseita] carp h 2858 Bailey rd
Bickett Miss Katie T h 520 Broadway E
Bickerton Geo W [Edna] engr h 1320 Broad blvd
Bickler Danl G [Freda M] formn Akron Soap Co h
1642 18th
" Geo I [Bertha E] pres and treas Portage Render-
ing Co Akron O h 2145 Chestnut blvd
Biddle Dorothy E student h 141 Tiff
" John C [Grace M] meatctr h 141 Tiff
" Stanton W [Elizabeth] carp h 120 F Graham rd
(Stow)
Bidwell Fred W [Mildred L] bneman h 464 Stow ave
" Harold F with International Accts S Inc h 464
Stow ave
" Wilbur O [Harriet V] wks State Highway Dept h
2796 Fairview pt
Bieber Mrs Anna wks E W Knight h 137 E Graham
rd (Stow)
" Clifford J [Anna E] projectionist h 137 E Graham
rd (Stow)
Biechlin Russell A [Clara E] test dr Goodyear h 1777
25th
Biere Marlon F hostess City Hospital h 1922 4th
BILBOWE WALLACE C [Mollie H] dealer in best
grades of coal and coke 137 Broadway E Phone
WA-1014 h 1922 4th Phone WA-1631 (See page
1726)
Bierly Ida G bkpr Falls Engr & M Co h 224 May ave
Biewirth Martin A [Ethel P] wks India I & R Co h
1660 Merline ave
Bietz Mrs Elizabeth (wid Otto M) h 1033 Portage tr
" Henry E auto painter h 1033 Portage tr
Bigger Chas C [Florence] formn Quaker O Co h 2206
17th
Biggs Alfred W [Helen I] wks Goodyear h 2023 16th
Blazer John F [Thelma N] formn Goodrich h 2490 4th
Billings Merton clk r 1766 Front
" Shirley clk h 2420 4th
Billingsley Wm F [Kathryn S] engr Goodrich h 2017
Grant ave
Billman Arthur A [Helen S] h 655 Portage tr
" Mrs Emma (wid Alexander) h 2248 Billman pt
" Genevieve J tehr h 655 Portage tr
BILLOW GEORGE W [Myrt A] sec Billow Co Akron
O h Silver Lake blvd (S I V) Phone WA-3232
Blitz Leon J [Marie] drftsmn h 126 Maibhofer ave
(Stow)
Bling Ross S [Mildred M] clk h 2545 Berk
Blingham Harry I wks Goodyear h 1560 2d
" Richard J [Virginia N] ms agt h 2623 Elmwood
Blinn Harry [Agnes C] clerk B & O R R h 1653 25th

BIRKMEYER

Birkmeyer Julius B [Lillian F] mach h 1740 10th
Birnie Robt L florist h 1432 Sackett ave
Bishop Bernard A [Jda O] wks Goodyear h 2464 3d
" Betty J h 167 Adaline dr (Stow)
" Dorothy E clk h 1928 3d
" Frank R [Corra B] wks Goodyear h 170 Hiwood
ave (Stow)
" Mrs Jennie B (wid Abner A) h 1928 3d
" Oscar A journalist h 1928 3d
" Paul R [Mildred J] with Beacon J Co h 167 Ad-
aline dr (Stow)
" Paul R jr student h 167 Adaline dr (Stow)
" Raymond A clk h 1928 3d
Bissell Allen G [Florence J] wks Firestone h 1635 20th
Bissett E Lucille clk Ent Mfg Co h 2015 Stone
Bissler Earl L slsmn h 2490 9th
" Wm H [Madeline A] h 2490 9th
Bittiker Mrs Rose h 747 School ave
Bittel W Henry [Kate] h 146 Wetmore (Stow)
Bittinger Anna B student h 1978 High
" Milton A [Mary V] h 1978 High
Bittman Edward L [Mary] wks Twin Coach Co h 331
Elmwood ave (Stow)
" Ethel wks A C Hutchison (S L V)
" Harry F h 2773 Front
" Janice D student h 331 Elmwood ave (Stow)
" Mrs Mollie W canoe livery 2773 Front h same
" Wm J [Elizabeth] h 1660 23d
Bittner Donna B student h 123 Holloway ct
" Ellen S h 123 Holloway ct
" Iares C [Mamie I] janitor Silver Lake School h
Kenton ave (S L V)
" Geo R [Elizabeth] h 1722 19th
" Harvey [Sophia E] h 2030 Newberry
" Harvey F [L Grace] truck dr h 123 Holloway ct
" James C [Iva A] truck dr h 1838 Newberry
" Mrs Margaret (wid Caspar) h 1413 Ritchie
" Theodore C [Vesta B] mldr h 1413 Ritchie
Bivens Lee [Charlotte M] slsmn J Koch Co Inc h
1642 13th
Bivins Henry J [Edna M] wks Goodyear h e s Fish
Creek rd (Stow)
Bixler Green & Ryan (P A Bixler L M Green R W
Ryan) home builders 1664 State rd
" Herbert B [Gertrude F] slsmn h 2621 Northland
BIXLER PERRY A [Elizabeth M] (Bixler Green &
Ryan) treas Falls Home Sales Co h 156 Muncie
Falls rd (Stow)
Black Benjarl A [Maude E] brkkr h 652 Rudolph
" Chas H [Samantha L] h 178 I Liberty (Stow)
" Clarence E brkkr h 3258 Hudson dr
" Donald W trucking h 2258 Hudson dr
" Geo E [Blanche E] phys h 2451 Whitelaw
Black & Gold Confectionery (L J Michel) 2060 Front
" James M brkkr h 3258 Hudson dr
" Margaret M h 3258 Hudson dr
" Otis D student h 178 I Liberty (Stow)
Blackburn Floyd G [Pearl] lab h 2429 10th
Blackburn Raymond L student h 10 Portage trail F
Blackmore Benj [Myrtle S] engr h 1310 Forest Glen
dr
" Frank S [Gladys] draftsman h 1334 High Bridge
rd
Blade Mrs Emma S (wid Ned S) h 311 Roosevelt ave
Blades Chas M [Carrie M] h 1880 Maurice
" Minnie h 1880 Maurice
Blair Frank C [Myrtle A] bus dr h 2030 4th
" Gordon P [Marie] wks Goodyear h 2361 Wvondotte
Blake James [Eva M] wks Goodyear h 1346 Forest
Glen dr
" Joseph R [Ethel] wks Firestone h 1787 11th
Blakely Earl L [Bessie K] wks Goodrich h 1776 8th
Blamble Mildred R student h n s F Graham rd (Stow)
" Willey L [Zina] wks Goodyear h n s E Graham rd
(Stow)
Blanchard Gene [Freda] h 147 N Marcella ave (Stow)
Blankenship Edward I [Edna G] clk Aster C Mkts Co
h 2600 Elmwood
" Wm [Ruth F] h 2379 Front
Blewitt Chas J [Sarah F] truck dr h 2449 Front
Blie Edna wks Firestone r 2023 State rd
Bliss Mrs Maud (wid Chas M) h 280 Hudson rd (Stow)
Blockinger James J [Myrtle A] sls mkr h 412 Mar-
guerite ave
" Robt J student h 412 Marguerite ave
Blockson Clay G mach h 1167 E Kent rd (Stow)
" G Juanita wks Sup P & L Co h 1167 E Kent rd
(Stow)
" Geo W [Mildred L] acct Mohawk R Co h 2675 Fair-
view pl
Blomberg Arthur T [Edith W] wks Perfection Dairy h
725 Melvin ave
" Mildred I student h 725 Melvin ave

THE CENTRAL ASSOCIATED REALTY CO. 403 OHIO BUILDING

SUNSET VIEW SUBDIVISION

CALL US BY PHONE OR AT OUR OFFICE FOR ANY SERVICE OR COURTESY

CUYAHOGA FALLS DIRECTORY

1771

BLOOM

Bloom Howard H [Dorothy H] wks Electric P C & M R Inc h 1664 Union
 " Russell E student h 1664 Union
 Bloomgren Carl R [Myrtle A] (Porter-Reimer Mach Co) h Overlook rd (S L V)
 Ploumt Walter H [Alice] clk h 1646 29th
 Blubruich Stephen B [Mary E] wks Beacon Journal h 1811 2d
 Hundell Donald T [Ira M] engr Thorpe Const Co h 607 Chestnut Blvd
 Blunt Kenneth M [Louisa M] with O B Tel Co h 1728 14th
 Blythe Chas C [Emma L] wks Goodyear h 2687 Fairview pl
BOARD OF CONTROL J W Haines Mayor A J Howe Director of Public Service H O Bolich Director of Public Safety office City Bldg
BOARD OF EDUCATION C E Nihousen pres Mrs Elizabeth P Sackman vice pres K T Wright E C Clifford W C Wright members A B Season clerk-treas Gilbert Roberts supt of schools High School Bldg 2300 4th Phone WA-1161
 Board of Elections H V Sohn and C R Gray deputies City Bldg
 Board of Health Dr R H Markwith (Akron O) health commissioner City Bldg
 Boate Wm [Grace] with Salvation Army h 1907 State rd
 Bobo John W [Bridle E] h 1848 8th
 Roden Jesse H [Helen C] with Firestone h 2554 Berk
 Podine Mrs Dora (wid Anthony J) h 1728 19th
 " Doris M h 1728 19th
 Boddy Benj [Louise] wks Goodrich h 1484 6th
 Boedeker Arnold E [Chura] with Goodyear h Silver Lake Blvd (S L V)
 " Charlotte student h Silver Lake Blvd (S L V)
 Boeglin Mrs Mary A (wid Alois) h 1644 Newberry
 Boeke Calvin G [Marjorie H] wks Goodyear h 2023 15th
 Roerner Frank [Velma D] h 152 Liberty (Stow)
 Boesche Mrs Anna (wid Harry A) h S G Hunsicker (S L V)
 Bogard Len W [Mabel P] auto repr 2479 3d h same
 " Reta h 2479 3d
 Boggs Attison [Vernie L] h 1905 Front
 " Edgar O [Florence A] h 1627 Union
 " Maxwell R [Aileen S] treas University of Akron h 1630 10th
 Bohman Chas L [Frieda C] auto ser sta h 1840 7th
 Bohn Theodore [Virginia] refrigerator mech r 2446 4th
 Bobuton Geraldine M student h 700 Melvin ave
 Bowel Lawrence E [Mabel L] h 2661 Hawthorne
 Bowdler C J mech Shaffer S & S Inc h Akron O
 " Clarence I [Luelle] auto serv sta h 2312 Hudson dr
 " Mrs Cora E (wid Hiram) h 2312 Hudson dr
 " Howard Electric Ohio Edison Co h 2812 Hudson dr
 Bolich Donald E clk Acme No 126 h 2450 3d
 " Doris M student h 2450 3d
 " Mrs Elizabeth (wid Lewis) h 1662 2d
 " Fred [Jessie] clothr 2103 Front h 210 Chestnut Blvd
 " Gerald H designer Genesee Greenhouse h 2450 3d
BOLICH HARVEY O sec Cuyahoga Valley Savings & Loan Co and Director of Public Safety office City Bldg h 2450 3d
 " Ruth R student h 2450 3d
 Bollard Wm R [Evelyn] wks B & O R R h 2024 High Bridge rd
 Bolliger Chas S [Tressa F] wks Goodyear h 1214 Portage tr
 " Filen O h 1214 Portage tr
 " June A student h 1214 Portage tr
 " Thistle S student h 1214 Portage tr
 Bollinger Clarence L [Lella B] paper and twine h 2907 Bailey rd
 Bolton Wm M [Margaret] h 1839 20th
 Foltz Fern V student h 1836 5th
 " Fred J [Rose B] carp h 2715 Bailey rd
 " Harold T h 1836 5th
 " Joseph L [Bernice L] plbr h 605 Sackett ave
 " Juanita E student h 2715 Bailey rd
 " Leo D [Ruby A] gard h w s State rd
 " Nelson F h 2715 Bailey rd
 " Otto F [Bertha M] h 1836 5th
 " Perley F h 1836 5th
 " Pliny O auto mech h 1836 5th
 " Rebecca R h 605 Sackett ave
 " Ruth A h 1836 5th
 " Thos A h 2613 Front
 Bond Chas F [Anna L] slsmn h 1371 Main
 " Glenn E acct Goodyear h 2273 6th
 " Suml [Florence] mach Goodyear h 311 Washington ave

BONDURANT

Bondurant Hugh B [Lulu F] wks Goodrich h 301 Keenan ave
BONDY PERRY E [May B] vice pres White & Bondy Inc Akron O h 713 Sackett ave Phone WA-6606
 Bonesteel Geo [Katie] wks M F Paper Co h Senn dr (M F)
 " Kenneth E student h 2312 Front
 " W Earl [Helen] wks Twin Coach Co h 2312 Front
 Bonnett Chas D [Lilla L] h 507 Thomas ct
 Poone Glenn wks W H Pech r 934 Hudson rd (Stow)
 " Mrs Sarah F (wid Bradley H) h 2022 Schiller ave
 Booth Emmanuel J h 1784 Issaquah
 " Frederick C [Agnes C] h 1633 Chestnut Blvd
 " Helen E nurse h 1746 High
 " Wm A [Helen M] h 539 Magnolia ave
 Bopp Walter A [Gertrude] mgr Isaly D Store h 445 Grove ave
 Borden Alvin D [Irene M] clk Goodrich h 536 Grove
 Bordenkircher Carl A [Mabel E] wks Natl R M Co h 817 Broadway E
 " Mrs Catherine B dramkr h 2460 2d
 " Frances E slsdy h 2460 2d
 " Frank J [Ava] mach Goodrich h 2467 2d
 " H Leo [Katherine A] mach h 2835 Bailey rd
 " J Edward h 2460 Front
 " Margaret E bkpr h 2460 2d
 " P Bennett [Jennie E] mach Natl R M Co h 2839 Bailey rd
 Borden Raymond J [Ethel R] wks Goodrich h 146 Franklin rd (Stow)
 Borden Mrs Gunnella h 331 Reed ave
 " Jesse I [Ada L] truck dr h 2745 Hudson dr
 Borgen Edith M h 149 Allenside ct
 " Geraldine A h 149 Allenside ct
 " Wm [Flora B] wks Goodyear h 149 Allenside ct
 Borst Chas H [Belle] civ engr h 319 Falls ave
 Bosco Stephen W [Lillian K] wks Mohawk R Co h 1846 Chestnut Blvd
 Bosley Austin C [Maud N] h 2436 Clara
 " Gordon K h 2436 Clara
 " Harold A wks Goodrich h 2436 Clara
 Bossart Merle F [Ethel P] phys h 1650 Bridge View circle
 Boserman Carl D [Garnet V] wks Goodyear h 842 Shannon
 Bossinger Geo A [Gertrude] painter h 2044 21st
 Bost Mrs Wilhelmina wks Summit Co Home h same
 Boston Clara C h 138 Maple rd (Stow)
 " Grinding Co F W Franzmann mgr 2235 Front
 " W H Taft [Amy V] wks Gen T & R Co h Elm rd (Stow)
 Bostwick Chas H [Florence M] wks Goodrich h 234 E Arndale rd (Stow)
 Bosworth Edward C [Frances] mech engr h 1608 9th
 Botkin Elgie h 2055 Cook
 Botten Chas K [Gladys V] drftsmn h 1630 17th
BOTTOMLEY FRANK [Edith H] (Hertzler & Bottomley) h 133 May ave Phone WA-5491
 Botzum Frederick J [Marie] with Firestone Park T & S Co h 2487 4th
 " John A [Maud V] writer h 1646 8th
 Bourman Allen J clk W J Keeney h 2376 2d
 " Edward J [Fstella J] printer h 2374 Oakwood dr
 Bowdie Earl W [Adelaide G] h 1883 Sequa
 Bowers Alfred L [Harriet F] electn h 210 Graham rd
 " Arthur C [Flossie M] h 445 Magnolia ave
 " Clarence W [Lavona M] wks Goodrich h 1502 Meriline ave
 " Edith h 1071 Roosevelt ave
 " Mrs Emma wks 1514 8th
 " James K [Ruth I] wks Firestone h 901 Curtis ave
 " Mrs Margaret (wid Ellsworth) h 1502 Meriline ave
 " Martin h rear 318 Jackson ave
 " Wm F [Cora A] civ engr h 1675 13th
 Bowman Albert L [Urma L] h 1916 6th
 " Christian [Amanda] h 859 Arcadia ave
 " Ernest M [Martha L] wks Firestone h 1651 14th
 " Ethel J student h 1942 16th
 " Frank carp h 214 Broad Blvd
 " Mrs Mary E wks Falls Clnrs & Dyers h 803 Avon Akron O
 " Robt h 214 Broad Blvd
 " Thos S [Ethel L] h 1942 16th
 " Wallace F [Thelma K] acct Goodrich h 2375 Wvdotie ave
 Bowmaster Harry C [Mary C] wks Goodyear h 1840 10th
 Boyd Asa [Eliza] wks City h 314 Sackett ave
 " Chas J clk Gardner Co h 606 Tallmadge rd
 " Hugh [Mary A] h 712 Tallmadge rd
 " Ivin [Grace] slsmn r 2478 8th
 " Matthew [Olive S] Supt of Streets h 606 Tallmadge rd

THE DAUNTLESS PLUMBING & ELECTRIC CO. 18-22 E. State St. PHONE

REPAIR WORK GIVEN PROMPT AND CAREFUL ATTENTION FRANKLIN 8109

1772

BURCH DIRECTORY CO'S

BOYD

" Willard F h 606 Tallmadge rd
 " Wm J engr Firestone h 712 Tallmadge rd
 Boyer Carl E [Beatrice A] wks O B Tel Co h 2031 20th
 " Geo F [Fdna] h 490 Magnolia ave
 " Harvey E [Anna F] slsmn h 2200 18th
 Boylan Purcell J [Pearl C] h 1940 7th
 Boyle Edward J [Frances M] mgr Acme No 92 h 2967 Hudson dr
 " Wm C [Frances R] maintenance supt Summit Co Home h 273 Sanford ave (Stow)
 " Wm J [Ida E] wks Gen T & R Co h 2133 12th
 Boyler Joseph [Mary] wks Goodyear h 853 Hudson rd (Stow)
 " Joseph O [Miriam J] wks Goodyear h 852 Hudson rd (Stow)
 Brachvogel Otto h 1744 8th
 Brackneridge Joseph H [Olga] div com supvr O B Tel Co h 700 Sackett ave
 Brackett Elizabeth h 247 Kathron ave
 Braeden Carl L [F Gertrude] carp h Baumberger rd (Stow)
 " Mary nurse h Baumberger rd (Stow)
 " Mrs Matilda h 215 E Graham rd (Stow)
 " Robt L h Baumberger rd (Stow)
 Bradley Cornelius B student h 246 Hile rd (Stow)
 " Felix C [Saddle L] electrotyper h 1936 10th
 " Harry P [Evelyn G] chem Firestone h 1664 18th
 " Iris B h 246 Hile rd (Stow)
 " Mathew H [Margot M] slsmn h 1640 9th
 " Merle L [Frances L] slsmn h 1566 8th
 " Rolandus V [Hannah H] slsmn h 1770 19th
 " Ruth L student h 1666 8th
 " Thos L student h 246 Hile rd (Stow)
 " Thos M [Blanche E] wks Goodyear h 246 Hile rd (Stow)
 " Virginia R student h 246 Hile rd (Stow)
 " Wm C [Dorothy I] wks Gen T & R Co h 327 Portage tr
 Bradower Jean student h 1634 High
 " John A wks Ohio Edison Co h 1634 High
 Brady Mrs Dioni C clk Kent Mach Co h 523 Broad Blvd
 " Lucy E clk Kent Machine Co h 523 Broad Blvd
 Brundard Howard W [Illa H] h 1643 25th
 " Ralph student h 1643 25th
 Brake Arden J h 1650 2d
 " Charlotte I student h Howe ave
 " James D [Almeida C] h 1650 2d
 " Joan student h Howe ave
 " John M [William] wks Firestone h Howe ave
 Brand Joseph h 2411 8th
 " Mrs Mary A h 833 Portage tr
 " Noble G [Donna] acct h 833 Portage tr
 Branner J Oakley [Lana B] with Goodyear h 1743 15th
 Brant's Frozen Custard (J H and M D Brant) 1630 State rd
 Brant Jacob H [Anna M] (Brant's Frozen Custard) h 1517 State rd
 " Monroe D (Brant's Frozen Custard) h York Pa
 " Mrs Sarah (wid Roland) h 2374 Front
 Brantley Allen H [Elizabeth] wks Falls H S Co h 1879 2d
 Brantun Elmer L [Nelle T] wks Railway Exp h 215 E Graham rd (Stow)
 Bratton LaVerne F [Lisic M] wks Swift & Co h 173 Uniondale dr (Stow)
 Braucher Clyde A [Viola L] auto serv sta 1583 State rd h rear same
 " Herbert H [Hattie M] wtchmn Penna R R h 624 Tallmadge rd
 " Mrs Susan G h 1735 2d
 " Virgil V [Cori B] wks Goodrich h 148 Allenside et
 Braund Donald G [Louise D] clk Robinson C P Co h 1730 4th
 Bray Andrew G [Cassie] wks Goodrich h 291 W Arndale rd (Stow)
 " Hoy H [Vernice F] slsmn h 2054 12th
 Brayton Gladys sec L E Vaughn h Kent O
 Brearley Albert [Rosina C] wks Goodyear h 1914 3d
 " Saml P student h 1914 3d
 Brechnach Golf Links G R Greenleaf mgr 1119 Main
 Breckenridge Robt A [Zella P] phys 149 Portage trail h 1928 4th
 Breen Dini L [I (hel R)] vice pres and gen mgr Conart Motor Sales Inc Akron O h 1120 Broad Blvd
 Brees Chester S wks Goodrich h 1924 16th
 " Clarence W [Kathryn L] chemist Goodrich h 1924 16th
 Bremer R P pres Mister Hire & R Corp h Youngstown O
 Breneman Emma L h 2752 Oak Park Blvd

BRENNER

Brenner Chas [Sadie E] with H S Brenner h n s Kent rd (S L V)
 " Christ A [Hilda B] slsmn h 2122 10th
 " Harold S auto serv sta 2347 Front h n s Kent rd (S L V)
 " Henry W [Dessie V] slsmn h 2518 9th et
 Breth Jay A [Beatrice] dentist h 1774 17th
 " Joseph W slsmn h 1865 Second
 Brewer Chas R [Velma] wks Goodyear h 336 Ashland
 " Chester S [Rachel] with Goodyear h 2141 18th
 " Matt h 240 Reed ave
 Brewster Mrs Anna (wid Oscar) h 2690 Front
 " Mrs Haurlet L h 240 Portage trail E
 " Louis C [Irma H] exchange engr O B Tel Co h e s Park dr (S L V)
 Brickley William A wks 1746 13th
 Brickner Norman J [Helen M] pres Iea Drug Co Akron O h 2548 Elmwood
 Bridge Wm H h 242 Marguerite ave
 Bridgers Wm E [Winifred C] wks Firestone h 187 F Graham rd (Stow)
 Bridges John M student h 2429 24th
 " Iowel P [Helen L] mgr Acme No 64 h Akron O
 Bridgwater Boyd E [Laura M] vice pres Bridgwater Machine Co Akron O h 366 E Kent rd (Stow)
 " David H student h 450 E Kent rd (Stow)
 " Harry H [Bertha E] sec and treas Bridgwater Machine Co Akron O h 450 E Kent rd (Stow)
 " Jessie G h 450 E Kent rd (Stow)
 " John W h 450 E Kent rd (Stow)
 Bugem in Fred W [Barbara f] wks Firestone h 655 Rudolph ave
 " Richard W student h 655 Rudolph ave
 Brugger Inosroe W h 2446 13th
 " John F [Lidith E] carp h 2446 13th
 " Wavne E student h 2446 13th
 Briggs Frances T stenog h 2625 Maplewood
 " John W student h 2625 Maplewood
 " Richard [Frances] janitor h 2625 Maplewood
 " Richard A student h 2625 Maplewood
 Brightman Carl L clk H A Rearick h 139 Margaret (Stow)
 " Walter J [Flma] slsmn h 139 Margaret (Stow)
 Brillhart Dorothy H student h 1831 8th
 " Erwin M [Jennette J] wks M O Neil Co h 1572 13th
 " Glenn D [Cecile M] wks Goodyear h 1831 8th
 " Lester W [Bertha M] clk Erie R R h 1636 25th
 " Wm clerk h 1831 8th
 Brislinger Andrew [Eva] h n s Vincent rd (S L V)
 " Andrew Jr clk Acme No 5 h n s Vincent rd (S L V)
 " Mack W [Leonor] mgr Acme No 50 h n s Vincent rd (S L V)
 " Marv h n s Vincent rd (S L V)
 Britt David J [Louise] with Firestone h 202 Oak rd (Stow)
 " Frank M [Fidith E] wks Firestone h 2304 2d
 " Stella h h 202 Oak rd (Stow)
 Brittain Russell B [Ethel M] wks India T & R Co h 1672 9th
 Brittan Fernie A h n s E Kent rd (Stow)
 " Ivan L [Illa F] drftsmn Buger I Co h e s Fish Creek rd (Stow)
 " Jack B student h e s Fish Creek rd (Stow)
 " Theodore H [Nellie E] h n s E Kent rd (Stow)
 Brizev Joseph [Donald] printer Times-Press h 1848 9th
 Brock Arthur J [Clara] brklyr h 1669 Merilene ave
 " Mrs Estella A (wid Harry C) h 1757 Union
 " Harold G wks India T & R Co h 1757 Union
 " Walter R [Henrietta K] dist sales mgr Ohio Bell Tel Co h 2444 Iota ave
 Brode Donald student h 1587 11th
 " Phelm student h 1587 11th
 " Walter D [Vera B] wks Firestone h 1587 11th
 Broderick Margaret L stenog h 1570 2d
 " Michael C [Margaret] h 1570 2d
 " Thos R [Frances L] clk Ohio Edison Co h 454 Marguerite ave
 Brodie Edwin T [Veronica M] vice pres and sec Brodie Electric Inc h 1928 6th
 " Electric Inc J L Brodie pres E T Brodie vice pres and sec J T Housh treas 127 Portage trail
 " James J [Kathryn] pres Brodie Electric Inc h 2058 7th
 " James R student h 2058 7th
 " M Jean clk Firestone h 2058 7th
 " M Kathleen h 1928 6th
 Brodner Bert W [Mabel M] wks Ohio Edison Co h 2427 Clara
 " Rihw W student h 2427 Clara
 Bromley Parker E [Vivian I] lettercarrier h 2697 3d
 Bronson Ernest E [Sarah] wks Goodyear h 2321 6th

The STANDARD MORTGAGE Co. FIRST MORTGAGES

601 FIRST-CENTRAL TRUST BLDG.

Telephone your want ad Just ask for ad-taker

Akron Beacon Journal

Jefferson
6161

CUYAHOGA FALLS DIRECTORY

1773

BRONSON

" Robt [Mary] wks Firestone S P Co h 287 Moreland ave (Stow)
Brook Frank I [Geraldine] photog h 1530 Chestnut blvd
Brooke Chas A h 1657 Main
" Chester I student h 1657 Main
" Wm I [Rose M] h 1657 Main
Brookover b Arthur h 2324 10th
" Jacob A [Birdie L] wks Goodrich h 2324 10th
Brooks Dorothy F student h 137 Allenside ct
" Holland W student h 137 Allenside ct
" Katherine h 380 Diagonal rd (Stow)
" Mrs Martha L (wid Burdette B) h 380 Diagonal rd (Stow)
" Olive C [Alice I] wks Goodrich h 137 Allenside ct
Brosius Cuttle K wks Firestone h 510 Tallmadge rd
" Clarence I [Izzie A] wks Firestone h 510 Tallmadge rd
" Kathryn M student h 510 Tallmadge rd
Brooke Frank A [Ellen F] wks Gen T & R Co h 2130 4th
Brothers Mrs Clara (wid Grafton M) h 2860 Hudson dr
" Clarabelle M stenog Nief & McIntosh h 2860 Hudson dr
" Ethel H stenog Goodyear h 2860 Hudson dr
" Mildred F sec Akron Real Est Bd Akron O h 2860 Hudson dr
Brower H H slepm Younkman's Garage r Hotel Marne Akron O
Brown Arda J stenog h 2653 Elmwood
" Ava [Mary H] h 1276 Balley rd
" Bernice student h 1545 Seattle
" Bertha office mgr Pockrindt Paint Co Akron O h H J Wade Silver Lake blvd (S L V)
" Letty I h 1707 7th
" C Arthur [Claire I] h 2441 2d
" C Louise student h 818 Tallmadge rd
" Catherine tchr h 1726 Forest Glen dr
" Chas I [Iva R] engr h 2553 3d
" Chas H [Dorothy] h 2442 Talbot
" Clark P [Annis B] wks Cotter W Inc h 163 Elmwood ave (Stow)
" Clinton H [Rube I] wks Std Oil Co h 348 Marguerite ave
" Domer D [Ada M] mach Goodyear h 715 Magnolia
BROWN DONALD E [Vera D] pres and treas Brown Advertising Agency Akron O h 1615 2d
" Doris I h 1707 7th
" Dorothy A h 2130 18th
" Earl student h 1845 Seattle
" Helen G student h 1651 Union
" Elaine P h 2355 6th
" Elmer [Frances C] baker h 1652 Olive pl
" Elmer [Iida H] city fireman h 1927 Germaine
" Evelyn P student h 1941 Cook
" Frank R [Minnie] wks M O Nell Co h 1719 23d
" Geo I [Marie G] elect engr h 1776 18th
" Geo F [Georgiana A] wks Goodrich h 1651 Union
" Geo T [Blanche O] wks Firestone h 2355 6th
" Graydon A [Mae J] acct Firestone h 2127 11th
" Harold M [Nellie V] mech engr h 1707 7th
" Helen tchr h 1726 Forest Glen dr
" Helen M h 1707 7th
" Helen M stenog Walsh I br Co h 2208 Stone
" Helen M stenog Goodrich h 1663 25th
" Herbert I [Ruth] wks Goodyear h 1515 Seattle
" James W h 425 Broadway E
" John [Josephine] wks Goodyear h 125 May ave
" Rev Leo h 2298 Stone
" Leota B h 2397 3d
" LeRoy [Anna I] engr h 1941 Cook
" Mrs Iottle (wid James P) h 2223 Front
" Lucille L student h 2442 Talbot
" Mrs Margaret (wid Wm) h 654 Tallmadge rd
BROWN MARION F [Cora C] city treasurer office City Bldg insurance 2125 Front h 2361 2d
" Mary bkpr Walsh I br Co h 2208 Stone
" Mary E student h 2497 3d
" Norman W wks Goodyear h 818 Tallmadge rd
" Ora E [Oma E] pipeftr h 2397 3d
" Pauline S h 1629 23d
" Raymond E h 2397 3d
" Robt C student h 163 Elmwood ave (Stow)
" Sheldon H [Anna M] wks Goodyear h 2130 19th
" Walter F [Estelle N] wks Hower Co h 318 Tallmadge rd
" Wilbur A [Wanda I] acct Falls Rub Co h 2618 3d
" Wm clk C N Shook Inc
" Wm A [Wanda A] acct Master T & R Corp h 2618 3d
" Wm D student h 163 Elmwood ave (Stow)
" Wm E [Mary] wks Goodyear h 419 May ave

BROWNE

Prowne Mrs Bessie M (wid J Kelly) h 2115 Ohio ave
" Mrs Florence K (wid Dr Robt A) h 2115 Ohio ave
Brownell Gladys bkpr h 95 Chestnut blvd
Browning Oscar L truck dr Cities Service O Co r 1756 23d
Brownsworth Mrs Christine M h 2476 Northland
Bruceyng Howard G [Ida] strftr h 1645 10th
Bruck Robt I [Ruth G] clk Goodrich h 2452 4th
Bruckin Richard I [Gertrude V] lino opr Times-Press h 1732 23d
Bruch Mrs Jeannette F h 429 Ashland ave
Brumbaugh Clarence C clk F S Brumbaugh h 1804 Front
" Dorothy I clk h 1804 Front
" Ernest S [Pessie M] auto serv sta 1804 Front h Akron O
" Mrs Eva F (wid Clement) h 1804 Front
" Wm F [Ivah M] mech engr h 2354 Grant ave
Brumit Mrs Dorothy V wks Villa Sanitarium Inc h 426 Loomis ave
" Mildred I student h 426 Loomis ave
" Robt J in U S Army h 426 Loomis ave
Brumbaugh Granville D [Dorothy C] bkpr Master T & R Corp h 2047 8th
Brunelle Henry J [Helen I] wks Goodyear h w s Fish Creek rd (Stow)
Brunner Chas F [Helen S] bkpr Ohio Edison Co h 2123 18th
" Elmer I [Margaret M] wks Goodyear h n s Hastings rd (S I V)
" Inella J student h n s Hastings rd (S L V)
" Myra W student h n s Hastings rd (S L V)
" Ruth M student h n s Hastings rd (S L V)
Brunswick DeWitt J [Ethel I] wks Firestone h 1635 Portage tr
" Lois I h 1615 Portage tr
" Wilbur F [Maude] wks Ohio Edison Co h 1615 Portage tr
" Wm F [Harriet I] wks Goodyear h 1615 Portage tr
Brush Leonard S [Genevieve] clk Goodrich h 2054 8th
Brust Arthur J [Marie A] wks Goodyear h 144 Maple rd (Stow)
Brustum Carl R wks Moose Club h 2020 Germaine
Bryant Edison J [Genevieve] clk Goodrich h 2054 8th
" Leslie I [Harriet V] h 2490 Whitelaw
" Mrs Margaret I (wid Chas B) h 2164 Stone
" Wm H [Anna I] florist 2385 6th h 555 Keenan ave
Bryers Arthur K [Yula P] treas Northern Ohio Title Co Akron O h 1610 2d
Bubb Mrs Margaret (wid Harry W) h H W Morgan (S I V)
Buchan Rolyn F [Arlene F] mgr h 2115 9th
Buchanan James N [Rhoda F] gro 577 E Kent rd (Stow) h same
" Floyd C [Margaret] clk J N Buchanan h Tallmadge O
" Mrs Maria C h 316 Myrtle ave
Bucher Rev J Theodore [Augusta D] pastor Bethany Reformed Church h 1107 Chestnut blvd
" Millicent h 1107 Chestnut blvd
" Vivian A music tchr h 1107 Chestnut blvd
" Wendell [Mary B] phys h 1107 Chestnut blvd
Buechert Frank H [Mary M] painter Lyle Chev Co h 825 Tallmadge rd
Buechholzer Eleanor J student h 480 Ridgewood rd Akron O
" J Wendell wks Hower Corp h 480 Ridgewood rd Akron O
" Julius J [Kathleen S] pres Hower Corp Akron O h 480 Ridgewood rd Akron O
" Richard B wks Hower Corp h 480 Ridgewood rd Akron O
Buechwald Mrs A Idna h 154 Marhofer ave (Stow)
Buck Chas E [Opal M] wks Goodrich h 274 Liberty rd (Stow)
" Irving A [Grace I] h 2565 Whitelaw
Buckley Alan G engr h 2495 Oakwood dr
" John I [Ethel B] engr h 2495 Oakwood dr
" Wm I [Ada C] carp h 2494 Maplewood
Buecklin B I rank interne h 2107 4th
Bueht Arlene G h 1009 Broad blvd
" Harold I [Elizabeth] wks Dime S B Co h 1510 Front
" Walter J [Verna I] acct treas F W Albrecht Grocery Co h 1009 Broad blvd
Bukowski Ernest W [Thelma K] h rear 1553 6th
Bulgrin Robt I h 2070 Newberry
Bullis Floyd M [Lennie] artist h 2321 Iota ave
Bumgarner Earl R [Sina S] tchr h 1727 19th
Bunce Mrs Emma (wid I benezor S) h 1823 9th
Buncker Albert F [Ann R] insp Dairroughs A M Co h 305 Chestnut blvd
Bunnell Elizabeth H nurse h 2024 High Bridge rd

OUR Taxi Service

IS SAFE AND DEPENDABLE

Call CITY CAB CO., BL-3141

**BUNNER**

Bunner Evelett R [Ruth E] bkpr Goodrich h 2424 4th
 " Norman I student h 2424 4th
 Bunting John H [Julia M] with Seiberling R Co h
 1652 Front
 Burcaw Doris A stenog h 2328 Iota ave
 Burch Eleanor G stenog h 1923 17th
 " Florence E h 120 Sackett ave
 " Gerald L clk A C & Y Ry h 1923 17th
 " Mary F student h 120 Sackett ave
 " Saml H [Dorothy J] formn A C & Y Ry h 1923 17th
 " Thelma L h 1923 17th
 " W Carl [Edith M] with Am T & T Co h 120 Sackett
 " Wm C h 120 Sackett ave
 Burecke Mike lab h 249 Marhofer ave (Stow)
 Bures Joseph W [Ida H] carp h 2716 Fairview pl
BURGAN DEAN D [Elizabeth F] pres and treas
 Burgan-Mason Co h 833 Aberdeen ave Akron O
 Phone HD-3743

BURGAN H NEAL [Mabel E] sec Burgan-Mason Co
 h 2567 3d

" Kenneth B with O B Tel Co h 2568 Front
BURGAN-MASON (O The. D D Burgan pres and
 treas B T Mason vice pres H N Burgan sec
 dealers in hardware paints seeds etc 131 Portage
 trail Phone WA-2014 (See page 1727)

" Orrin E [Thelma E] h 200 Marguerite ave
 " Mrs Ruby S (wid Wilbur A) h 2568 Front
 Burgess Fverell K [Doris] with Associates Inv Co h
 1484 Front
 " Mrs Harriet A (wid Thos) h 2809 Oakwood dr
 Hurgett Mrs Mary C (wid Wm) h 1859 5th
 " Orra S [Sadie P] barber 2170 Front h 1859 5th
 Bury Carl lab h 3130 Caleb ave
 " Chas E [Mary C] h 3330 Caleb ave
 " Everett J [Lola D] tmstr h 900 Graham rd
 " Lawrence [Dorothy E] auto mech h 817 Rose ave
 " Marshall J [Josephine M] wks Wright T & F Co
 h 1130 Portage tr

Burke Edward wks Western El Co h 1517 Chestnut
 blvd

" Mrs Laura M h 2683 Front
 Burkhamer Henry A [Virginia] contr bldr 2734 Front
 h same

Burkhart Mrs Grace beauty shop 2546 3d h same
 " Jesse W [Grace] barber 1810 4th h 2546 3d
 " Joseph S [Ida B] wks Twin Coach Co h 266 E
 Arndale rd (Stow)

Burlew Jay V h 1546 15th
 Burmeister Henry R [Clara A] wks Goodyear h 208
 Williamson rd (Stow)

" Richard student h 208 Williamson rd (Stow)
 Burnap Jas C h Mrs Bertha E Burns n s Graham rd
 Burnett Mardelle h 1505 Chestnut blvd

Burnosky Ernest J [Violet M] wks Trump Products
 Co h 2847 Hudson dr

Burns Alice E nurse h 2492 7th
 " Mrs Bertha E (wid Wesley W) h n s Graham rd
 Burrell Mrs Anna E (wid James M) h H W Fortney
 (Stow)

" Mrs Elizabeth E (wid Alcid) h 1119 Falls ave
 " John h 2438 Front

Barris Albert h Jackson ave
 Barroughs Mrs Ada (wid Frank) h 1923 6th

" Harvey A [Beatrice H] lettercarrier h 2209 6th
 " Norman H [Gladys] wks Peoples D Co h 931 Grant
 " Robt A [Elizabeth L.] dentist 2160 Front h 1856
 20th

" Roland L [Sadie S] wks Goodyear h 2209 6th
 Burrowe Mrs Eliza (wid Geo) h 2497 3d
 Burese Patrick H [Hazel A] wks Gen F & R Co h
 2410 11th

Burt Chester B [Ethel D] druggist h 1752 rd
 " Donald L wks Feint R Co h 1423 Broad blvd

" Fbridge V [Helen I] ins h 2341 Iota ave
 " Mrs Ethel h 130 Sanford ave (Stow)

" Harold M h 1423 Broad blvd
 " Harry E [Tressa] h 2075 Stone

" Kenneth M [Zola] wks Goodrich h 503 Ashland ave
 " Leonard D [Helen M] wks Goodyear h n s Graham
 rd

" Mrs Mary H (wid Harry S) h 1423 Broad blvd
 Burtott Marie F clk Goodyear h 163 Oak rd (Stow)

Burton Farrell D tchr h 130 Marguerite ave
 " Mrs Nancy M (wid John) h 2039 4th

" Mrs Ruby W h 406 Prospect ave
 " Russell D [Estelle] gro h 2374 6th

" Walter D [Mary E] auto serv sta h 1913 4th
 " Wentworth H student h 130 Marguerite ave

Burwell s Beauty Parlor [Della D and Faye / Bur-
 well] 112 Portage trail

Burwell Della D (Burwell s Beauty Parlor) h 112 Port-
 age trail

" Faye Z (Burwell s Beauty Parlor) h 112 Portage tr

BURWELL

" Mrs Zulenna V (wid Rev Joseph V) h 112 Portage
 trail

Bush Coney C [Katherine S] painter h 212 William-
 son rd (Stow)

" Chas J [Betty J] electrotyper h 1840 21st
 " Ford [Ella] confr h 2327 Front

" Franklin J wldr h 2666 Front
 " Fred M [Marle E] wks Superior Ptg Co h 2373
 Front

" Harry E msngr h 2666 Front
 " L Deane [Corra A] clk h 2304 Iota ave

" Leonard J slsmn h 2666 Front
 " Mrs Margaret F (wid Geo F) h 2666 Front

" Richard A msngr h 2666 Front
 Bushell Chas T [Alice L] h 1734 7th

" Stanley h 1734 7th
 Bushey Albert J student h 1812 Front

" Mrs Alice (wid Fred) h 2129 2d
 " Arthur J [Catherine] mach Goodrich h 1812 Front

" Felix A wks Goodrich h 2129 2d
 " Roy D student h 1812 Front

Bushman Francis R [Marjorie R] wks State Highway
 Dept h 2473 9th ct

Buss John C [Sadie L] steward h 2228 Front
 Bussard Harry L [Wanda M] asst H L Weller Inc
 h 1932 Front

Butcher Clarence L [Jane L] chemist Goodyear h
 2466 Berk

" James F [Willa K] wks Ohio Edison Co h 2556 11th
 " Wm J [Ruby I] h 340 Gorge Park blvd (Stow)

Buteau Ernest E [Jane B] clk Firestone h 335 Room
 veit ave

" Johanne student h 335 Roosevelt ave
 Butler Errid F [Bertha] h 319 Ashland ave

" Irene L clk h 508 Broad blvd
 " Jesse [Anna] wks Goodyear h 2701 Bailey rd

" Joseph R [Mary E] wks Goodrich h 2374 2d
 " Millard F [Mary H] wks Ak Trans Co h 537
 Grove ave

" Repard T [Grace L] engr O B Tel Co h 205 E
 Arndale rd (Stow)

" Robt [Elizabeth] with Gen T & R Co h 508 Broad
 blvd

" Roy B typewriter mech h 2543 Front
 " Thos E [Frances E] wks Ak P Milk Co h 1112
 Tailmade rd

" Wm O [Clara M] farmer h n s Graham rd
 Butolph John C [Margaret A] with Com Inv T Corp
 h 1676 25th

Bybee Kayton N [Mollie] h 161 Sanford ave (Stow)
 Bye Lem S [Mildred D] with Goodrich h 1100 Sackett

" Wm V sta attnd Falls Master T Co h Akron O
 Byers Ernest E [Angela M] wks M F Paper Co h 111
 Hille rd (Stow)

" Ernest E jr student h 121 Hille rd (Stow)
 " Hazel E h 424 W Graham rd (S L V)

" Helen J h 121 Hille rd (Stow)
 " John E [Barbara E] h 424 W Graham rd (S L V)

" John M wks M F Paper Co h 121 Hille rd (Stow)
 Bynorth Douglas W [Lillian S] engr h 2682 7th

Byrdana Hand Knitted Apparel (C H Whipple) 2014
 2d

Byrne John J [Laura R] h 194 F Graham rd (Stow)
 Byron Wm C [Margaret F] h 1643 7th

C

C & H Service (C W Cooper G E Hickman) auto serv
 sta 1948 State rd

Cadwallader Lloyd M [Lorna B] with Goodrich h
 2347 19th

Cady Mrs Ethel A (wid Franklin) h 2481 Northland
 " John R [Lillian M] clk Com P & L Co h 2464 2d

" Lyman L [Mildred M] slsmn Lyle Chev Co h 616
 Chestnut blvd

Caesar James A [Vera] bkpr h 2481 7th
 " Wm E h 2481 7th

Caetta James (Central Fruit Market) h Akron O
 Cahill Carl J [Mary A] pres and sec Cahill Pbrs Co
 Akron O h 2760 6th

" Edward P [Anna L] wks Gen T & R Co h s s
 Munroe Falls ave (M F)

" Frank [Matilda R] drftsmn h 1669 Merline ave
 " Timothy W [Grace E] wks Goodyear h 372 W
 Kent rd (Stow)

Cain Clemmence wks 1518 8th
 " Wm J [Stella M] h 2710 Bailey rd

Caines Mrs Lulu M (wid John W) h 2032 3d
 Caiola Saml A [Arlene] wks Langes Portable E W Co
 h 136 Stow ave

Caipen Helen M student h 208 Sanford ave (Stow)

NORGE

ELECTRIC REFRIGERATORS

CENTRAL HARDWARE

200 SOUTH MAIN ST.

CUYAHOGA FALLS DIRECTORY

1775

CAIPEN

" John H [Anna J] wks Penna R R h 208 Sanford ave (Stow)
 " Ralph R student h 188 N Marcella ave (Stow)
 Cairns Catherine T h Hollywood dr
 " Michael J sub sta opr Ohio Edison h Hollywood dr
 " Peter F molder h Hollywood dr
 Calcagnio Joseph h 604 Francis ave
 " Tony h 604 Francis ave
 Calco Marie wks 1301 Front
 Caldwell Bentley K [Martha J] sta attndt Shell P Corp h 1872 7th
 " Mrs Mary B h 329 Roosevelt ave
 Cater Homer [Vivian] tchr h 1638 16th
 Calouth Maude E dressmaker h 2129 4th ct
 " Zelda M h 2129 4th ct
 Call Howard M [Laura J] farmer h e s Fish Creek rd (Stow)
 Callahan Mrs Bridget H (wid Danl P) h 714 Grant ave
 " Danl A wks Goodyear h 714 Grant ave
 " J Wm [Freda I] wks Eolat Rub Co h 2409 Front
 " Kennon E [Ellene B] clk A & P Tea Co h 2303 2d
 " Mrs Mary C (wid James A) h 2730 11ft
 " Otho C h 2730 11ft
 " Walter W wks Eclat R Co h 2730 11ft
 Callen Harold N [Leona A] wks Phila R W Co h 218 Kathron ave
 Calligan Mrs Emma A (wid Chas F) h 1863 21st
 Calvert Cecil D wks Firestone h 2344 5th ct
 " John B [Lucy C] wks Pitts P G Co h 1339 Falls av
 " Wm student h 2344 5th ct
CALVERT WILLIAM [Marie U] treas Summit Wholesale Grocery Co Akron O h 1920 High
 " Wm C [Maud O] chemist Goodyear h 2383 18th
 Calvin Harry A plbr h 2106 14th
 Cameron Harold D [Catherine J] wks Goodyear h 2429 4th
 Camfield Chas J h 2637 Elmwood
 " Marie S h 2637 Elmwood
 Camp Betty J student h 731 Grant ave
 " Mayme clk Goodrich h 731 Grant ave
 " Wm H [Grace] wks Am T & T Co h 2561 Maplewood
 " Wm H [Mary E] formn h 731 Grant ave
 Campbell Camille A h 326 Loomis ave
 " Carl L h 2020 Germaine
 " Clare C [Alma I] wks Am T & T Co h 2442 6th
 " Elmer C [Jennie G] mach h 2020 Germaine
 " Mrs I thel h S G Gavlord (M F)
 " Guy h 2494 Berk
 " Harry F [Jean A] h 326 Loomis ave
 " Homer C [Lottie A] atty h 168 E Kent rd (Stow)
 " Jack E h 826 Myrtle ave
 " John F [Jane R] drftsmn Goodyear h 1855 17th
 " Leroy [Laura G] wks Goodrich h 1349 2d
 " Melvin E student h 326 Loomis ave
 " Paul A [Marcella K] clk Goodyear h 2205 20th
 " Robt T [Agnes R] wks Goodrich h 724 Kathron ave
 " Wm H [Jean J] drftsmn Goodyear h 2075 9th
 Canavan Frank E [Margaret M] wks Natl Sid Co h 2489 9th ct
 " John J [Ethel A] h 627 Munroe Falls ave
 Canfield Alvin [Vida L] rubwkr h 2613 6th
 Cannon Desmond W h 1751 2d
 " Geo V student h 1751 2d
 " Louis M [Nora] wks City h 1751 2d
 Canteen The (t R MacDonald J B Ballard) restr 1612 State
 Canter Gilbert G student h 1980 High
 " Richard P [Nina L] sheet metal wks h 1980 High
 " Wm B h 1980 High
 Cantor Edmund C [Lillian R] with Goodrich h 2134 11th
 Cantrell Wm E [Clara M] with Goodyear h 1832 10th
 Capitano Alex [Anna] carp h rear 1406 Northmoreland ave
 Caporaletti Dominic [Madeline] h 828 Francis ave
 " Helen h 1561 9th
 " Joseph [Veneranda] wks City h 1561 9th
 " Nello student h 1561 9th
 " Peter h 1561 9th
 Capriola Danl [Fannie] wks Goodrich h 25 Fillmore av
 Capron Harold G [Dorothy J] atty Goodyear h 1756 25th
 Caracciolo Antonio [Margaret] shoe repr 107 Portage trail h 2045 Stone
 " Frank J [Daisy M] pressmn Times-Press h 836 Myrtle ave
 Carbonaro Frank [Josephine] truck dr h 2603 6th
 Cardarelli Evalouise student h 2054 2d
 " Frank T [Ethel W] wks Firestone h 2054 2d
 Cardey Vernon [Anna L] chef h 1746 12th
 Cardone Patsy [Betty] wks Gen T & R Co h 836 Graham rd

YOU SAVE 25%
 on Fire and Automobile Insurance
 with
FRANK R. SCHONER
 Phone WAbridge 6315
 "THE PUBLIC BE PLEASED"

CARDWELL

Cardwell Molr H [Theodora F] wks Am T & T Co h 2500 7th
 Carey Mrs Amella A (wid James I) h 2346 Front
 " Paul I [Marjorie] dentist 2170 Front h 2245 4th
 Carhart James E [Alma S] wks Goodrich h 15 Morrison ave
 Carlisle Ethel M h 186 E Graham rd (Stow)
 " W Frank [Elizabeth C] Justice of the Peace Stow Twp 101 E Kent rd (Stow) h 186 L Graham rd (Stow)
 Carlson Clarence R [Nellie L] wks Goodyear h 1633 24th
 " Harry J [Geraldine E] with Firestone h 311 Roosevelt ave
 " John I wks Goodyear h 189 Wetmore (Stow)
 " John L [Pearl] formn Goodyear h 189 Wetmore (Stow)
 " Leedom W [Eva B] with Pitts P G Co h 148 Maple rd (Stow)
 " Oscar W [Helen A] with Firestone h 2525 White law
 " Wayne A student h 189 Wetmore (Stow)
 Carlson Mabel S h 202 E Kent rd (Stow)
 " Richard R slsmn h 206 L Kent rd (Stow)
 " Ruth A student h 206 E Kent rd (Stow)
 Carmack Ray clk C W Post h R C Opp Sackett ave Akron O
 Carmer Mrs Genevieve C (wid Arthur A) h 149 Morrison ave
 " Geo A [Doris E] slsmn h 149 Morrison ave
 " Juneddell student h 149 Morrison ave
 Carmichael Deibert P [Margaret L] wks Goodyear h 1640 Union
 Carmin Mrs Mary E h 2429 24th
 Carnahan Edward L [Olive J] h 115 Williamson rd (Stow)
 " Elizabeth J student h 115 Williamson rd (Stow)
 " Mrs Ida M (wid James W) h 2539 3d
 " Isabel E h 2539 3d
 Carnea Geo H [Myrtle M] wks Quaker O Co h 409 Center ave
 " Lewis M h 409 Center ave
 " Richard G h 409 Center ave
 Carney Robt H [Margaret F] wks Goodrich h 2137 9th
 Carpender Wm P [Mabel L] gard h s s Kent rd (S L V)
 " Wm P Jr student h s s Kent rd (S L V)
 Carpenter Benj H [Milda M] h 122 Munroe Falls rd (Stow)
 " Bros (L R Carpenter) auto serv sta 2637 Front
 " Danl F h 122 Munroe Falls rd (Stow)
 " Floyd S h 122 Munroe Falls rd (Stow)
 " Frances F h 2348 10th
 " Geo B student h 122 Munroe Falls rd (Stow)
 " Geo F [Nannie] h 2348 10th
 " John A wks Goodyear 1 2065 Newberry
 " Lawrence E h 2348 10th
 " Leroy O [Helen M] engr Portage Hotel h 122 Munroe Falls rd (Stow)
 " Floyd R [Edna Y] (Carpenter Bros) h 1932 Front
 " Mabel I h 2348 10th
 " Ray [Edna] service sta h 1932 Front
 " Wm P [Mabel L] commercial florist h s s Kent rd (S L V)
 Carper James G [Edna R] mach h 2338 8th
 Carr Danl B wks Firestone r 336 Reed ave
 " Ldith L wks Austin Print W Co h 1941 6th
 " James W h 2894 Bailey rd
 " Lawrence [Clara L] meat ctr h 2394 Bailey rd
 " Leslie A [Lorene M] wks Cits h 925 Curtis ave
 " Owen N [Catherine M] wks Firestone h 417 Center ave
 " Mrs Sophia L (wid Ezra) h 1941 6th
 " Wm H [Alice B] civ engr h 1772 11th
 Carrigan Anthony [Helen E] stone mason h 130 Stow ave
 Carroll Beauty Shoppe (Mrs Dorothy C Ritterbusch) 2737 Bailey rd
 " Elizabeth A h 2443 7th
 " Frank R [Irene D] (Carroll Machine Co) h 244 7th

CITY BAKING CO. QUALITY BAKERS, 6 Retail Stores

PHONE HE-3126 Main Office, 532 Grant Street

1776

BURCH DIRECTORY CO'S

CARROLL

" Homer F [Ethel] wks Gen T & R Co h 416 Center
 " Machine Co (F R Carroll) 2443 7th
 " Margaret S h 2443 7th
 " Maxine M student h 2443 7th
 " Wm D [Hope] clerk h 640 Sackett ave
 Carrothers Carl E wks F W Albrecht Gro Co h 1754
 9th
 " Geo D [Myra] h 1754 9th
 Carson Clarence A [Thelma M] slsmn h 1646 20th
 " Clarence M [Frances W] with Goodyear h s s
 Kent rd (S L V)
 Carter Ardis L clk Goodyear h 2551 Elmwood
 " Bessie A nurse h 2539 Maplewood
 " Clay S [Martha M] h 2551 Elmwood
 " Floyd E wks Delat R Co h 2551 Elmwood
 " Goodsell R [Edna I] wks Falls Lbr Co h 278 More
 land ave (Stow)
 " Hamilton C [Frances] tel opr A C & Y R3 h 1319
 Hillcrest dr
 " Joseph E [Margaret H] with Goodrich h 2 44
 Chestnut blvd
 " Keith G student h 2551 Elmwood
 " Kenneth E [Fleie M] slsmn M F Murdoch Co
 Akron O h 2516 Elmwood
 " Mary A student h 2551 Elmwood
 " May E tchr h 2328 2d
 " Orlo gardr 1550 Bridge View circle
 " Mrs Orsie B (wid Dr Hiram) h 2328 2d
 " Raymond S [Mary H] with Goodyear h 1411 Broad
 blvd
 " Russell H [Elizabeth] wks Goodrich h 2444 11th
 " Ruth E asst Drs Keller and Schoeneweiss h 523
 Stow ave
 " Wm [Elizal] h 624 E Graham rd (Stow)
 Caruso Amelia h 1568 9th
 " Fred [Mary] h 1568 9th
 " John bus opr h 1568 9th
 " Louis clk h 1568 9th
 " Mary student h 1568 9th
 " Victor shoe shiner 2012 Front h 1568 9th
 " Wm truck dr h 1568 9th
 Carver J Carl student h 214 Broad blvd
 " J Louise comp opr h 214 Broad blvd
 " Jesse C [Callie G] carp h 214 Broad blvd
 " Mattie L clk h 214 Broad blvd
 " Oliver C [Ida] auto wrecking 901 Tallmadge rd
 h same
 " Oliver C jr [Mildred] wks Goodrich h 901 Tall-
 madge rd
 Case Allen L [Edna I] bkpr h 1646 20th
 " Benj student h w s Munroe Falls rd (M F)
 " C Floyd wks Ak Furniture Co h rear 441 Ritchie
 rd (Stow)
 " Carlotta M student h 1734 11th
 " Clinton L [Vivien M] atty h 1734 11th
 " Albert student h w s Munroe Falls rd (M L)
 " Floyd [Mildred] h w s Munroe Falls rd (M F)
 " Frank [Clara B] meats 1095 Munroe Falls ave h
 1118 same
 " Nelson L [Octava L] truck dr h rear 441 Ritchie
 rd (Stow)
 " Robt W [Kathryn D] tchr h 1975 Germaine
 " Walter J [Gladys C] with O B Tel Co h 2253 19th
 " Wm L [Barbara N] h rear 443 Ritchie rd (Stow)
 Casebeer Barrie G [Annabel B] auto serv sta w s
 Fish Creek rd (Stow) h same
 Casev John slsmn Youngman s Garage h Akron O
 " Noble P [Adelaide D] wks Ak P Milk Co h 136
 Morrison ave
 " Theodore [Inez] barber State rd B & B Shop h 927
 Chalker Akron O
 Cash Betty M student h 1604 23d
 " Chas D janitor Stow School h 133 Liberty (Stow)
 " Harry B [Lena G] with Goodrich h 1604 23d
 " Wm R [Esther F] clk Goodrich h 151 Munroe
 Falls rd (Stow)
 Cashen Mrs Arlene J h 625 Portage trail E
 " Harry A truck dr h 644 Ashland ave
 " Sylvester S [Mary B] wks Sun Oil Co h 644 Ash-
 land ave
 Caskey Helen stenog Scherist-Filler Agcy h R D 2
 Cassady Harry P [Nellie M] with Quaker O Co h
 2810 Northland
 Cassidy Frank C student h w s Park dr (S I V)
 " Geo L [Nettie H] with Goodyear h w s Park dr
 (S L V)
 " James H student h w s Park dr (S L V)
 " Neal F [Ruth D] insp Gen T & R Co h 2107 Grant
 " Paul wks Goodyear r 2652 Bailey rd
 Cassler Sheldon [Gertrude M] h 1409 Falls ave
 Castrol Mary S h R R Wiles Taylor ave
 Castello Allen D [Genevieve M] chem Goodrich h
 1763 16th

CASTERTON

Casterton Geo W h 2074 Germaine
 Casto Mrs Gertrude wks Villa Sanitarium Inc h 405
 Tallmadge rd
 " W Delmer [Maude O] wks Firestone h 2141 4th ct
 Castonguay Amle J h 443 Thomas ct
 " Mrs Josephine A (wid Ieger S) h 443 Thomas ct
 " Leger J wks Goodyear h 443 Thomas ct
 " Victor M h 443 Thomas ct
 Catalano Mrs Dena F (wid Imit) h 516 Pauline ct
 Cathers Mrs Ella J (wid I'llworth) h 2113 2d
 " Olive C teacher h 2113 2d
 " Robt J [Beatrice M] cigar dir h 1623 14th
 Catlin Russell A [Deverly J] wks Benzoco Inc h 449
 Kathon ave
 Catt Harold W [A Ruth] chemist Goodrich h 2072 24th
 Cave Lander U [Nelle M] carp h 1224 Portage tr
 Ceckler Frank A [M Marguerite] wks Hdw & S Co
 h 1726 8th
 Ceder Lewis H [Ruth D] wks Penna R R h 1638 19th
 Central Fruit Market (James Caetta) 2087 Front
 Cermak Chas F [Bessie M] clk Gen LI Co h 134 Lin-
 coln ave
 Certain Howard G [Maude N] clk h 145 Jennings ave
 Cessna Ira P h rear 315 King dr (Stow)
 Chalmers Harold F [Pessie E] truck dr h rear 154
 Marhofer ave (Stow)
 Chamberlain Armin C (E G Chamberlain & Son) h
 1526 18th
 " Arthur L [Margaret M] with Goodrich h 1508
 Chestnut blvd
 " Mrs Demaris D (wid Dr Frederick N) h 126 Hud-
 son rd (Stow)
 " E G & Son (E G & A C) contr bldrs 1526 18th
 " Edwin G [Estella M] (E G Chamberlain & Son) h
 1526 18th
 " Georgia E office sec U of Akron h 1526 18th
 " Gladys E tchr h 1526 18th
 " James M W [Florence S] with U S Stoneware Co
 h Lakeland parkway (S L V)
 " I Grace h s s Kent rd (S L V)
 " Mrs Mary A h s s Kent rd (S I V)
 " Oscar A [Helen E] h 635 Notre Dame ave
 " Vern W [Gma F] wks Goodrich h 2196 6th
 Chamberlin Meade E atty h s s Kent rd (S L V)
 " Ralph F with Packard Ak M Co h s s Kent rd
 (S L V)
 Chambers Hervey L carp h 1580 Front
 " Ray L [Madeline M] clk Goodrich h 2134 19th
 Chancellor Florence M with Y W C A h 1596 6th
 Chancey T Reid [Julia] wks E O Gas Co h 436 Loomis
 ave
 Chandler Clyde student h 905 Hudson rd (Stow)
 " Clyde H [Susan] mach Kent M Co h 1972 Cook
 " Edwin E [Mary A] h 2489 Front
 " Geo A h 905 Hudson rd (Stow)
 Chandley Robt [Polly A] h 2281 Schubert
 Chantl Lee h 124 Falls ave
 Chapes Wm M [Helen E] cir dept Beacon Journal h
 n s Kent rd (S L V)
 Chapman Carrie M h 117 Hawthorne ave (Stow)
 " Chas L enr O B Tel Co h 277 Roosevelt ave
 " Chas M [Fvelyn M] atty h 1552 2d
 " Chas M jr student h 1552 2d
 " Denver H [Mary F] r 2655 Front
 " Dorothy J student h 345 Prospect ave
 " Edgar W [Hsie M] with Goodrich h n s Hastings
 rd (S L V)
 " Mrs Florence L (wid Chas A) h 277 Roosevelt ave
 " Francis C [Helen B] ins h 1631 18th
 " Frank H [Blanche F] wks Twin Coach Co h w s
 Fish Creek rd (Stow)
 " John I [Emma J] h 117 Hawthorne ave (Stow)
 " Richard A student h n s Hastings rd (S L V)
 Chapp Chas [Mary] (Sanitary Poultry Market) h 423
 Cuyahog's Akron O
 Charkowski Benj student h 3331 Charles
 " Peter [Bertha] farmer h 3331 Charles
 Charles Anna M h 615 Broad blvd
 Charles Robt h 1181 L Kent rd (Stow)
 Chart A Archie [Iva] wks Goodyear h 2263 6th
 " Floyd L [Anna M] photog h 815 Falls ave
 " Floyd L jr student h 815 Falls ave
 Chase Don R [Isabel M] wks Falls P B Co h 712
 Viewpoint
 Cheetham Raymond H [Gwendolyn] with O B Tel Co
 h 1757 16th
 Cherrington Kinley M [Mildred I] h 1715 Broad blvd
 " M Louise student h 1715 Broad blvd
 " Paul N [Dorothy B] clk h 2042 5th
 Chesnut Wm E [Amy T] h 2345 Wsandotte ave

**BANKING SERVICE
FOR THE
INDIVIDUAL**

THE FIRST INDUSTRIAL BANK OF AKRON

Akron's Morris Plan Bank. 415 S. Main St Phone JE-4171

**SAVE WHERE
YOU
CAN BORROW**

CUYAHOGA FALLS DIRECTORY

1777

CHESTNUT

CHESTNUT HILL CEMETERY ASSN, G D Porter pres C F Graefe vice pres A E Schmitt sec Russell Hetrick treas cor Chestnut blvd and Sackett ave Phone WA-6115

" Hill Improvement Co C F Graefe pres and mgr 2225 State rd

CHEVROLET AUTOMOBILES AND TRUCKS, Lyle Chevrolet Co sales and service 2306 Front, Phone WA-1117 (See left bottom margins)

Chicarella Enrico h 1104 Grant ave
Childers David C [Vera L] clk Frank Case h 1017 Munroe Falls ave

" David C Jr student h 1017 Munroe Falls ave

" Elta M student h 1017 Munroe Falls ave

Childs Dorothy L stenog Firestone h 300 Roosevelt av

" Earl T [Minnetta T] mach Goodyear h 4430 Chestnut blvd

" Frances M h 270 Graham rd

" Frances M h 2794 Tift

" Mrs Leah (wid Wilbur T) h 300 Roosevelt ave

" Leon E student h 270 Graham rd

" Leon N [Clara E] wks Goodyear h 270 Graham rd

" Lucille I h 270 Graham rd

" Marguerite h 270 Graham rd

" Wilbur D wks Firestone h 300 Roosevelt ave

Chipman Julia h 2045 Cook

" Mrs Kate U (wid Mark S) h 1429 Bailey rd

Chippis Betty J student h 136 Samira rd (Stow)

" John H [Bessie F] merchant policeman h 136 Samira rd (Stow)

Childron Ardell B [Charlotte L] h 1740 Bailey rd

" Ardon [Florence] wks Walsh Paper Co h 420 Center ave

" James A h 1740 Bailey rd

" Patrick wks Walsh Paper Co h 420 Center ave

Chisman Wallace F [Martha L] wks Ohio Edison Co h 2741 Front

Chisnell Carl C [Hilda S] atty h Kingston circle (S L V)

Chittwood Everett J [Freda M] wks Goodrich h 1553 2d

" Oscar B [Olive B] wks Goodyear h 1553 2d

Christ Chas F [Jennie M] painter h 238 Broad blvd

Christian R Lewis student h 2473 Elmwood

" Sherman B [Mildred J] engr Goodrich h 2473 Elmwood

" Wade A electn Goodrich h 2473 Elmwood

Christman Clarence W [Helen M] with Tabulating Machine Co h 2400 Wyandotte ave

" Donald student h 2400 Wyandotte ave

" Jacob A [Fontaine] h 2031 Germaine

" Kermit O engr h 2031 Germaine

Christopher Chas E [Nettie] lab h 1590 7th

" John J [June V] uphol O Neil Co h 625 Portage trail E

" Robt W student h 625 Portage trail E

Christopherson Lois student h 1924 8th

" Martin O [Opal F] wks Quaker O Co h 1924 8th

Christy Henry h rear 443 Ritchie rd (Stow)

" Newton H [Gertrude M] clk Ak Belting Co h 1939 Sackett ave

" Noble h rear 443 Ritchie rd (Stow)

Chromster Helen M student h 2307 6th

" John H [Agnes V] car inspr A C & Y Ry r 1848 29th

" L Dale student h 2307 6th

" I Perry [Odessa G] wks Ak City Hosp h 2307 6th

CHRYSLER AUTOMOBILES Younkman's Garage dealers sales and service 1536 4th Phone WA-2210 (See page 1726)

Chubbuck Stephen H [Verne F] sls mgr Master T & R Corp h Hudson O

Church Herman S [Leona J] rubwkr h 818 Garden ave

" J Donald [Maryon C] with Ohio Insp Bureau h 2270 3d

Churchill Anna D h 2317 16th

Cianchetti Mary wks J M W Chamberlain (S L V)

Cinocca Virgil G (Falls Monument Works) r 2328 2d

Cioffi Louis [Mary] h 854 Grant ave

Cities Service Oil Co 1683 State rd

City Building 2006 Front

" Grocery Inc Leo Isar pres and treas Alice George sec 1832 Front

" Poultry & Egg Market (Mrs Jennie Lacasella) 2020 Front

Clack Geo W [Jane G] with Ohio Edison Co h 639 Chestnut blvd

Clafin Harold B [Elva V] h 1763 14th

Clapp LaVern E [E Rosa] engr Goodyear h 2373 Grant ave

Clark Mrs Barbara F h 1905 2d

" Barbara L student h 2164 Stone

" Chas J [Leila M] wks Goodyear h 507 Keenan ave

" Chas L h 2352 18th

CLARK

" Chas W [Marv] h 2338 Bailey rd

" Clement E [Edith] wks Goodyear h 2323 19th

" Donald clk C R Snook h 2338 Bailey rd

" Donald W truck dr h 2451 Front

" Dorothy E stenog h 2510 Front

" Elizabeth I student h 605 Arcadia ave

" Elizabeth M clk Goodrich h 2164 Stone

" Francis E [Florence J] with Firestone h 1676 23d

" J E Wesley [Louise B] wks Goodrich h 2164 Stone

" John E student h 314 Gorge Park blvd (Stow)

" John E carp h 609 School ave

" Lillian M tchr h 2352 18th

" M Evelyn tchr h 1206 Grant ave

" Mrs Marion F (wid John) h 1206 Grant ave

" Merle A [Lillian A] tchr h 2038 12th

" Meroe W tchr h 2352 18th

" Merv J [Frances M] wks Goodyear h 1864 14th

" Mrs Nannah E (wid Frank B) h 312 Gorge Park blvd (Stow)

" Noah W [Maie E] wks Goodyear h 314 Gorge Park blvd (Stow)

" Ord G h 241 Hill rd (Stow)

" Paul H [Juanita M] policeman h 541 Stow ave

" Robt R [Elizabeth] wks Goodyear h 605 Arcadia av

" Robt R Jr student h 605 Arcadia ave

" Russell T student h 2510 Front

" Seymour [Emma C] h 241 Hill rd (Stow)

" Thos J [Josephine R] wks Firestone h 2509 Maplewood

" Tracy S [Theresa H] credit mgr Gen T & R Co h 2305 Chestnut blvd

" Wilkie T [Brenice V] clk Postoffice h 2681 Maplewood

" Wm A student h 2510 Front

" Wm C student h 541 Stow ave

" Wm E wks Goodrich h 96 Morrison ave

" Wm I student h 605 Arcadia ave

" Wm W [Fannie T] with Penna R R h 2510 Front

Clarke James M [Ruby B] h 209 Liberty rd (Stow)

Clary Fernly J student h 2171 Stone

" J DeWitt [Stella L] plstr h 2171 Stone

Clause Albertus F [Ella M] h 246 E Kent rd (Stow)

" August S student h 246 E Kent rd (Stow)

" Ellsworth C [Geneva H] wks Goodyear h 216 Hillwood ave (Stow)

" Junior h 246 F Kent rd (Stow)

" Nathan student h 246 E Kent rd (Stow)

Clouser Wm S [Lura P] mech Goodrich h 429 Marguerite

Clawson Donald C [Elizabeth B] barber 2725 Hudson dr h 130 Marguerite ave

Clay Dan E student h 618 Marguerite ave

" Devon N student h 618 Marguerite ave

" Frank M h 473 Thomas ct

" Geo S [Ada M] wks Ednt R Co h 224 Marguerite av

" Herman A [Martha H] plstr h 562 Tallmadge rd

" John H [Lula M] motor trucking h Taylor ave

" Margaret E student h 224 Marguerite ave

" Roger S h 224 Marguerite ave

" W Nelson [Pearl M] chairman Brotherhood of W of W Employees h 618 Marguerite ave

Clayberger Raymond G student h 1719 Mam

Claypole Clinton Y [Alice] wks O B Tel Co h 2109 Grant ave

Claxton Chas C h 295 Moreland ave (Stow)

" Edgar L [Emma] wks Goodrich h 105 Morrison ave

" Hurley H student h 295 Moreland ave (Stow)

" John B [Evelyn D] displas mgr Lang s h 1763 24th

" Mrs Mary E h 295 Moreland ave (Stow)

" Robt E student h 295 Moreland ave (Stow)

Cleavenger Bruce J [Ellen C] engr Goodyear h 1739 Sackett ave

Cleland Wm [Marion A] drftsmn h 2046 11th

Clemens Bert L [Iena G] rubwkr h 2460 7th

" E Arthur [Margaret M] auto repr rear 132 Tift h 2606 3d

" E Graham with E Arthur Clemens h 2606 3d

" Harland [Florence E] wks Snow Flake Ldry h 1765 William

" Oscar W [Viola E] wks Telling-B V Co h 416 Prospect ave

Clements Anthony [Rose] carp r 2420 2d

" Horton D farmer h w s State rd

" Williston A h w s State rd

Clever Albert h 2930 Bailey rd

" Mrs Bina h 2930 Bailey rd

" C Donald h 2930 Bailey rd

" John h 2930 Bailey rd

" Joseph F [Edna M] tineman Ak Trans Co h 15 I Incoln ave

Cleverdon Claude B [Mary B] carp h 640 Falls ave

" James W student h 640 Falls ave

KESTER COAL CO.

15 YEARS OF SATISFACTION
FOR QUALITY—SERVICE AND COURTESY. CALL Blackstone 2311

1778

BURCH DIRECTORY CO'S

**THE
HOILES-HEDDEN CO.
REALTORS - HOME BUILDERS**
1664 State Rd., Cuyahoga Falls, O.
Phones Walbridge 1154 and 1155

CLIFFORD

Clifford Albert M [Ruth D] chemist Goodyear h 226 Adaline dr (Stow)
" Earl C [Mildred A] h 425 Broad blvd
Clifton Chas M [Myrtle] wks O B Tel Co h 2683 7th
Cline Alfred O h 2728 Fairview pl
" Clarence W [Wilma P] mach h 1318 Forest Glen dr
" Louise L student h 2728 Fairview pl
" Stephen T [Eunice J] wks Goodrich h 2728 Fairview pl
CLINE W M P [Inez T] vice pres and treas Master Tire & Rubber Corp h 704 Ridgecrest rd Akron O
Clinger James J [Helen] unit mgr Penn Mutual Life Insurance Co Akron O h 1769 16th
Close Lewis h 1708 Chestnut blvd
" Lloyd O [M Villa] men s furnishings h 1708 Chestnut blvd
Cloud Harold R acct Master T & R Corp r 1932 7th
Clouse James E [Annabel M] lino opr h 1120 Sackett
Clurg Arthur B [Minnie M] wks Falls Paper Box Co h 2186 13th
Coakley Thos E [Viola M] wks Goodyear h 614 Viewpoint
Cobb Geo W student h 122 Maple rd (Stow)
" Mrs Mary F nurse Villa Sanitarium Inc h same
" Otto C student h 122 Maple rd (Stow)
" B Virgie h 122 Maple rd (Stow)
COBB ROBERT N [Mabel F] asst treas Akron C & Yo Ry Co Akron O h 122 Maple rd (Stow)
" Wm W [Bessie A] wks Ohio Edison Co h 790 E Graham rd (Stow)
Cobey Stanley h 2201 18th
" Mrs Zula L cook Polsky Co h 2201 18th
Coburn Bessie wks 1716 14th
Cocharn Alfred T [Louise M] h 1810 State rd
" Chas L [Frances] auto serv sta 1815 State rd h 427 Sackett ave
" Earl L [Ann] teacher h 1864 15th
" Geo E [Lillian M] sls mgr E R Jones Co h 55 W Burns ave Akron O
" Harold M [M Irene] with Firestone h 1851 2d
" J Don [Marie A] clk Sears R & Co h 2110 9th
" Merle C student h 1810 State rd
" Raymond M [Leona A] h 1874 State rd
" Vera L teacher h 1810 State rd
Coddington Wilfred R [Mary M] wks Ak typesetting Co h 181 Williamson rd (Stow)
Coe Frank C [Thelma] asst cashr Master T & R Corp h Akron O
" Robt V [Thelma] reprnnt O B Tel Co h 1782 24th
Coensparger Curtis C [Grace H] engr h 2862 Bailey rd
Coffeeen Carl D [Mayme] asst supt Co Schools h 1215 E Kent rd (Stow)
" Fred A [Mary A] carp h 1221 E Kent rd (Stow)
Corfield Ralph R [Belle] clk h 2139 19th
" Rymer H [Betty M] h 2782 Front
Coffman Mrs Irene M h 133 Liberty (Stow)
" Mary L student h 133 Liberty (Stow)
Cogan Earl B clk h 1807 Grant ave
" Sidney L mech C M Jones h Kent O
Cogar Walter h 385 E Graham rd (Stow)
Coggins John D student h 940 Falls ave
" Marjorie M student h 940 Falls ave
" Paschal T [Audra] teacher h 940 Falls ave
Cohen Joseph B [Helen M] slsmn h 133 Munroe Falls rd (Stow)
Cohner Edward E h John Lawrentz (M F)
Colbert Mrs Cora B (wid Joseph A) h 748 Arcadia ave
Colburn Earl A [Helen] h 423 Ashland ave
Colby Clarence E [Time-o-stat Mfg Co] h 414 Portage trail
Cole Carl T show card writer h 2651 8th
" Clinton E [Sarah M] formn Goodyear h 2651 8th
" Donald O [Ethel A] h 2061 Cook
" Guy T [Luella B] h 1313 Forest Glen dr
" Ralph J with Ak S & L Co h 2541 Berk
Colegrove Chester J [Laura V] wks Summit W G Co h 1593 Hotel pl
Coleman Alfred N [Martha F] wks Twin Coach Co h 163 Adaline dr (Stow)
" Geneva M clk A & P Tea Co h 163 Adaline dr (Stow)

COLEMAN

" Howard L student h 163 Adaline dr (Stow)
" James R clk A & P Tea Co h 163 Adaline dr (Stow)
" John [Mary E] carp h 1663 Main
" John E student h 1663 Main
" Marjorie M h 1663 Main
" Thos D [Mabel A] clk A & P Tea Co h 2140 Oakwood dr
" Wm D slsmn Std Oil Co h 163 Adaline dr (Stow)
" Wm F [Ruth R] electr h 2435 rd
Colkitt Chas roofer r 2268 Front
" Mrs Myra E h 1961 High
Collene Geo [Jennie] shtmlwkr 2108 Oakwood dr h same
Colligan Ralph J [E Gerbeiding] h 591 Schiller ave Akron O
Collins Alvin E [Margaret B] h 250 Munroe Falls ave
" Arthur E [Myra] wks Miller R Co h 2038 10th
" Floise clk Tavern Restr h 535 Broadway E
" Eugene V [Mallnda E] h 129 Portage trail
" Felix M [Anna V] rubwkr h 706 Viewpoint
" Felix M jr wks H M Trefsen h 706 Viewpoint
" Mrs Flossie C h 515 Broadway F
" Francis A h 250 Munroe Falls ave
" Ruth I h 517 Ashland ave
" Walter B [Florence M] wks State Highway Dept h 517 Ashland ave
" Wilbur C h 250 Munroe Falls ave
" Will H [Ruth S] librarian Akron Public Library h 218 Adaline dr (Stow)
" Wm S h 250 Munroe Falls ave
Collison Doris wks 437 Thomas st
" Geo E [Rose] h 541 E Kent rd (Stow)
Collister Nelson C [Rilla] slsmn h 1989 High
Colwell John F [Blanche M] civ engr h 2351 4th
Combs Frank [Jessie] atty h 363 J Kent rd (Stow)
Combs Edgar B [Mary E] mach h 2111 16th
" Frank C [Pullman Lunch] h 1319 Pitkin ave, Akron O
" Victor C [Minnie] clk h 2327 rd
Comerlati Anthony [Marian F] towel suppl h 1939 Chestnut blvd
Comito Mrs Mary (Modern Beauty Shoppe) h 2113 Front
Compton Jav N [Marie] wks Goodrich h 824 Grant av
Conahan Hugh H [Ann L] janitor St Joseph's School h 1929 3d
" Hugh Jr student h 1929 3d
" Thos J student h 1929 3d
CONART MOTOR CO The, Albert C Conn pres and treas A S Conn vice pres Mrs Sylvia F Conn sec DeSoto and Plymouth automobiles sales and service 1908 Front, Phone WA-3215
Condon W Patrick [Elizabeth] h 808 Steele ct
Cone Wells C [Florence A] policeman h 2861 Bailey rd
Conklin Mrs Rose (wid George) h 811 Sackett ave
Conley Carlos R [Nora L] r 1755 7th
" Geo D [Jennie C] wks Ohio Edison Co h 224 W Arndale rd (Stow)
" J Tillman h 3400 Bailey rd
" Joseph R [Myrna O] clk Kroger G & B Co h 706 Sackett ave
" Reta M student h 133 Jennings ave
" Virgil B [Rerta I] carp h 133 Jennings ave
Conlon Clara M h 1118 Main
" James J [Maud M] phys h 1010 Falls ave
CONY ALBERT C [Sylvia F] pres and treas Conart Motor Co h 1211 Chestnut blvd Phone WA-3178
" Arthur S vice pres Conart Motor Co h Akron O
" E Miriam h 1211 Chestnut blvd
" Mrs Sylvia F sec Conart Motor Co h 1211 Chestnut blvd
Connell Clarence H [Martha E] sta attdt Mrs Myrtle Todd h 535 Ashland ave
" Claude C [Margaret C] wks Goodrich h 424 Marguerite ave
" Foster I h 368 Gorge Park blvd (Stow)
" Harry B [Ella M] h 368 Gorge Park blvd (Stow)
" Kenneth L h 116 Stow ave
" Mrs Martha M (wid Geo) h 136 Stow ave
Conner Willard L [Mabel B] clk Goodrich h 1839 4th
Connolly Wm B [Margaret J] wks Mohawak R Co h 121 Sackett ave
Connor James E [Edith C] chem Goodyear h 1734 24th
Connors James S [Bessie F] policeman h 700 Melvin
Conover Lawrence G [Daisy T] wks Goodrich h 2094 Stone
Conrad Harry F clk Acme r 2170 Front
Conroy Chas F painter h 2027 Cook
" Eugene [Mary E] wks Goodrich h 2027 Cook
" Grace D tchr h 2027 Cook
Considine J Raymond h 1484 Front
" James R [Anne E] wks Goodrich h 1484 Front
Conti Edith wks 2660 Berk

W. D. TURNER WALL PAPER, PAINT, LINOLEUM WINDOW SHADES
WALL PAPER COMPANY Akron and Barberton

**Better Furnishings. Newest Styles
Arrow Shirts. Resilio Neckwear**

**KOCH'S 163 SOUTH
MAIN ST.**

CUYAHOGA FALLS DIRECTORY

1779

CONTI

" James V h 2498 9th
 Converse Jay F pres Swartz Converse Corp h Akron O
 Conway Ernest H [Elizabeth] wks O B Tel Co h 236
 Adaline dr (Stow)
 Cook Alex G painter h 501 Tallmadge rd
 " Anna M h 1539 Broad blvd
 " Mrs Bessie L (wid Rav) h 815 Grant ave
 " Carl [Rena] acct h 2050 5th
 " Christopher J [Catherine] lettercarrier h 2105 4th
 ct
 " Carl K h 624 Loomis ave
 " Earl T slsmn h 1539 Broad blvd
 " Edgar M [Burdens C] wks Firestone h 1644 16th
 " Eleanor L student h 335 Broad blvd
 " Father L clk Eric R R h 2373 2d
 " Florence F student h 530 Grove ave
 " Francis A [Helen A] auto serv sta h 325 Kathron
 " Frank C h 1707 Portage tr
 " Frank F [Garnet I] wks Goodyear h 162 Marhofer
 ave (Stow)
 " Frank E [Minnie L] mach h 2280 3d
 " Freda M h 337 Linwood ave
 " Geo H [Gwendolyn L] mkr Air-Way Branch of Ak
 h 613 Tallmadge rd
 " Geo T h 2373 2d
 " Gretchen student h 2050 5th
 " Harold D wks E R Jones h 624 Loomis ave
 " Harry I [Lydia V] h 624 Loomis ave
 " Herbert E [Carrie M] with Goodrich h 335 Broad
 blvd
 " Howard E student h 624 Loomis ave
 " J Boyd [Virginia D] wks Goodyear h 2378 Roth dr
 " James A [Bertha M] slsmn h 2137 20th (C F)
 " Jane F student h 2105 4th ct
 " John M [A Catherine] h 440 Center ave
 " Katherine M student h 162 Marhofer ave (Stow)
 " L Merle wks Advance Rubber Co h 2032 6th
 " Leland F [Eleanor R] ptrnmkr h 2443 3d
 " Louis F [Edna J] [Fijen Rubber Co] h 322 Sackett
 " Marjorie L student h 2443 3d
 " Norman A [Marie] wks Firestone h 135 Liberty
 (Stow)
 " Norman H student h 135 Liberty (Stow)
 " Ream C [Lillian] wks Goodrich h 530 Grove ave
 " Ruth D student h 2105 4th ct
 " Mrs Sadie J (wid Christopher J) h 1539 Broad blvd
 " Vernon C h 322 Sackett ave
 " Wm B [Minnie E] carp h 337 Linwood ave
 " Wm M [Allie] wks Goodrich h 2485 3d
 " Wm R student h 2485 3d
 Cooke Eva E h 2025 Stone
 Cooley Chas J [Marian A] electn Natl R M Co h 342
 Curtie ave
 " Leonard B [Leona O] slsmn h 1764 11th
 Coomer Joseph E (Vanatta & Coomer) h L B Vanatta
 (M F)
 Coon Wilson S [Frances H] with Goodyear h 152
 Maple rd (Stow)
 Cooney Geo [Sarah] wks Times-Press h 455 Magnolia
 " Joseph h 455 Magnolia ave
 " Susan elev opr Flatiron Bldg h 455 Magnolia ave
 Cooper Arthur B [Mary S] wks Ak P Milk Co h 1207
 Portage tr
 " Penj F [Florence K] tchr h 2640 3d
 " Chas W [Maude] (C & H Service) h 2148 6th
COOPER CORPORATION The, affiliated with Master
 Tire & Rubber Corp mfrs of tires and tubes cor
 Broadway E and Main Phone WA-2121
 " Donald wks Goodrich r 2023 State rd
 " Floise tchr h 141 Wadsworth ave
 " Geo L student h 1646 7th
 " Henry J [Eva M] wks Firestone h 915 E Kent rd
 (Stow)
 " James M wks Goodrich h 1207 Portage tr
 " John E [Ellen] builders supplies h Silver Lake
 blvd (S L V)
 " Mrs Julia wks Dr W T Ewing
 " Marvin L [Nelle M] box lunches h 436 Keenan ave
 " Robt B student h 2640 3d
 Coots Mrs Nan J (wid Floyd) h 3089 Bailey rd
 " Wm W h 3089 Bailey rd
 Copenhagen Susan E tcar h 1868 2d
 Corbett Chas [Louise P] meat mkt h Bellaire rd
 (S L V)
 " Edward F [Oral L] clk h 2436 7th
 " Elizabeth G tchr h 344 Sackett ave
 " John [Janet] mach Goodyear h 344 Sackett ave
 Corey Chas B [Dorothy G] with Quaker O Co h 2805
 Bailey rd
 Cork Dwight clk G C Hunter
 " Ernest F [Effie M] h 470 Loomis ave
 " Glenn F h 712 E Graham rd (Stow)
 " Pearl [Mary M] painter h 712 E Graham rd (Stow)

CORK

" Sylvia opr Marguerite B Shop h Akron O
 " Wayne A [Helen] painter h 301 Moreland ave
 (Stow)
 Corley Chas J (Corley & Deacon) h R D 1 Cuya Falls
 Corley & Deacon (C J-Corley K S Deacon) lunch 205
 Hudson rd (Stow)
 " Rose A h 112 Williamson rd (Stow)
 Cornell Betty M h 555 Tallmadge rd
 " Ernest H [Florence M] ins 2209 Front h 555 Tall-
 madge rd
 " Everett K h 247 Broadway E
 " Helen C asst Dr F G Keyes h 247 Broadway E
 " Mrs Jessie J (wid Ira E) h 247 Broadway E
 Corplno Joseph [Adelaide] shoe repr 2046 Front h
 1105 Woodward ave Akron O
 Corrigan Mrs Margaret (wid John) h 335 Roosevelt av
 Cortesi Dan J student h 1544 10th
 " Tito A [Victoria] barber 1538 10th h 1544 same
 " Vincent T student h 1544 10th
 Cory Mrs Kate F (wid Frank P) h 2241 Oakwood dr
 Cosgrove John W [Bernadette M] wks Chas Haas Co
 h 2022 Newberry
 Costell Chester R [Ida M] janitor h 2655 Maplewood
 " Geo N [Ruth E] wks Natl Stan Co h 719 Viewpoint
 Costigan Thos M [Loretta M] probation officer h
 1730 2d
 Costill Ammon C [Katherine C] archt h 2855 Vincent
 " Bruce C [Helen F] mach h 321 Reed ave
 " James L h 208 Munroe Falls ave
 " John waiter h 2726 3d
 " Mrs Mary M (wid Geo H) h 208 Munroe Falls ave
 " Merle R h 208 Munroe Falls ave
 Cott Chas M Jr [Mary E] ins h 1933 4th
 Cotterman Chas E [Oella W] rug cleaner h 1827 2d
 Cotton John V [Bernice L] [McCuskey & Cotton] h
 2033 6th
 Cottrill B Frank [Vannie D] wks Goodyear h 2333
 10th
 Couch Edward carp h 3387 Charles
 " Edward Jr student h 3387 Charles
 Coughlan Geraldine P student h 642 Notre Dame ave
 " Thos C [Blanche E] wks Goodrich h 642 Notre
 Dame ave
 Coup Forrest B [Mildred M] with Met Park Board h
 2524 Elmwood
 " Margorie wks 2322 Grant ave
 Coventry Herbert J [Wanda A] wks Goodyear h 612
 Grant ave
 Covington Mrs Erdine A h 1549 2d
 Cowan Julia A bkpr M F Paper Co h e s Munroe Falls
 rd (M F)
 " Mrs Martha (wid John) h 2304 2d
 " Mrs Susan E (wid Andrew) h 21 Munroe Falls ave
 Cowden Mrs Helen E (wid Wm E) (Motor Inn) h
 2052 4th
 " Helen J student h 2052 4th
 " Robt R wks Firestone h 2052 4th
 Cowles A Howard [Ruby H] ptrnmkr Goodrich h 141
 Williamson rd (Stow)
 " Austin H wks Goodrich h 141 Williamson rd (Stow)
 Cox Abijah F [May G] h Lodge dr (S L V)
 " Alden W student h 338 Portage trail E
 " Alvin R student h 338 Portage trail E
 " Mrs Amelia S (wid James) h 230 Wadsworth ave
 " Burl F [Sylvia T] wks Goodyear h 645 Hudson rd
 (Stow)
 " Carroll D [Nellie E] wks Goodrich h 930 School av
 " Chester F [Laila M] city fireman h 338 Portage
 trail E
 " Claude D (Supreme Provision) r 212 E Buchtel ave,
 Akron O
 " Clyde clk Gen T & R Co r 1937 Broad blvd
 " Donald D student h 930 School ave
 " Evelyn L student h 2361 Wyandotte ave
 " Francis H [Gladys] printer h 726 Hudson rd (Stow)
 " Haskell E [M Evelyn] with Akron M P Bank h 3
 Landon dr (S L V)
 " James F h 2348 10th
 " Leland S [Helen L] city fireman h 230 Wadsworth
 " Lurle M clk Goodrich h 431 Thomas ct
 " N Jean student h 1934 2d
 " N Wayne [Hazel E] salesman h 2361 Wyandotte av
 " Rondel L sta attdt L C Richards h 338 Portage
 trail E
 " S Thistle [Inez F] h 735 Chestnut blvd
 " Theodore A [Priscilla R] truck dr Sun Oil Co h
 239 Marguerite ave
 " Wilbert E [Agnes M] ins h 1643 11th
 " Wm J [Fannie M] h 431 Thomas ct
 Coy Albert Olin student h 1851 5th
 " C Allen [Lena S] engr State Highway Dept h
 2736 3d
 " Melville [Ethel A] salesman h 1851 5th

The Bankers Title & Trust Co. INVESTMENTS

THE DAUNTLESS PLUMBING & ELECTRIC CO. 18-22 E. State St. PHONE FRANKLIN 8109

GAS AND ELECTRIC RANGES

1780

BURCH DIRECTORY CO'S

COZAD

Cozad David S [Margie] occupational therapist Villa Sanitarium Inc h same
COZAD DR H IRVING [Celia A] pres and medical director Villa Sanitarium Inc h 2487 Northland Phone WA-1831
 Crabbe John R [Agnes R] mgr F W Woolworth Co h 143 Lincoln ave
 Crabbs Mrs Anna A (wid Albion A) h 2241 Oakwood dr
 Crako Danl E [Gladys P] wks Sup P & L Co h 755 Magnolia ave
 " Francis M [Emma M] h 456 Loomis ave
 " Lester M [Rowena] wks Firestone h 833 Diagonal rd (Stow)
 Craig Frank S [Cora M] h 2368 6th
 Crain Wilson [Helen] golf pro h 2463 3d
 Cram Alton B [LeVieve W] auto slsmn h 52 Lincoln
 " Mrs LeVieve W prin Lincoln School h 52 Lincoln av
 Cramer Howard I [Josephine] tchr h 2105 16th
 " James H [Susan] slsmn Lawson D Co h 1633 Union
CRAMER JOSEPH A [Mabel H] mgr Cramer Sales Co Akron O h 117 Sycamore dr (Stow) Phone WA-4694
 " Mrs Ola C (wid Lewis W) h 2525 Maplewood
 " Theresa wks Miller Restaurant h 939 Grand ave
 Crane Clavtor B [Gussye S] painter h 327 Portage trail E
 " Ellnor K stenog h 2467 3d
 " Elizabeth L h 2467 3d
 " Lockwood L [Jessie F] mach h 2467 3d
 Crano Stephen W [Anna M] mach Goodyear h 2346 Northland
 Cranz Damon D [Marie B] wks Ohio Edison Co h 2121 8th
 Crawford Mrs Bertha P (wid Wm J) h 2744 Front
 " Chester V atty h 2744 Front
 " Dorothy I student h 2016 Falls ave
 " James A [Evelyn E] h 1233 Holloway ct
 " Joseph C wks Firestone h 2016 Falls ave
 " Lee L [Olive I] mech Shafter S & S Inc h 928 Francis ave
 " Mrs Luella M (wid Nathan S) h 2016 Falls ave
 " Marion M [Helen I] with Goodrich h 2903 Northland
 " Nina H clerk h 2016 Falls ave
 Cray David with Firestone r S J Hasbrouck (S L V)
 Creel Helen h 2521 13th
 " Mrs Myrtle M (wid Roy E) h 2521 13th
 Creque Anna B h 2301 Front
 " Block 2169 Front
 " Edmond R h 2809 Hudson dr
 " Edward A h 2301 Front
 " Frank J [Lavinia M] ptrnmkr h 2809 Hudson dr
 Cribler Gus E [Fae E] chf equipment man Am T & T Co h 430 Ashland ave
 Crichton Marjorie M student h 215 Hudson rd (Stow)
 " Robt C student h 215 Hudson rd (Stow)
 " W Clarence [Ruth M] with Summit Drugless Clinic h 215 Hudson rd (Stow)
 " Winifred h 168 Hudson rd (Stow)
 Crite Abel A [Alice M] rubwkr h 2209 2d
 Crisp Park P [Mary S] with Firestone h 134 Park dr (Stow)
 " Wm E [Jessie M] slsmn h 2574 Whitelaw
 Crist Mrs Margaret J h w s Hudson dr
 " Marybell E dress designer h w s Hudson dr
 Crisswell J James [Nellie A] sta attdt h 825 Steele Alderfer ct
 " Paul W h 825 Steele Alderfer ct
 Critchlow Geo wks Ohio Edison Co r 1808 Front
 Grobarger E Frank [Inez Z] shrtmnlwr h 1753 17th
 " Etherton M [Portia L] with Goodrich h 1769 19th
 Crock Mrs Catherine (wid Wm H) h 1863 2d
 " Keith M [May] h 1863 2d
 Crockett Lawrence A h 1550 Hotel pl
 " Margaret D student h 1550 Hotel pl
 " Mrs Mary C (wid Wilson) h 1550 Hotel pl
 Croft Mrs Iva nurse Villa Sanitarium Inc h same
 " Mahlon A [Bertha A] with Goodrich h 1019 Broad blvd
 " May wks 2059 16th
 Cronin Mrs Alice D (Kern s Beauty Shoppe) h Kent O
 Crooks James C h Lodge dr (S L V)
 " Wilbur C h Lodge dr (S L V)
 Crosby Claire M wks M-B Cleaners h 548 Grove ave
 " Fern M h 548 Grove ave
 " Frank A [Margaret A] h 1720 2d
 " Jack [Avis M] slsmn h 1484 Front
 " Louise E stenog h 548 Grove ave
 " Ralph R [Ruby E] vice pres and sec Klein-Crosby Co h 1523 8th
 " Robt B clk h 1720 2d
 " Roy E [Pellicia] h 548 Grove ave

CROSS

Cross Arley A [Marie R] wks Goodyear h 137 King dr (Stow)
 " Arthur M [Winifred D] cashr Wright T & F Co Barberton O h 2528 3d
 " Audrey h 2456 10th
 " Geo T [Jeannette H] insp Ohio Inspection Bureau h 1722 11th
 " Harley R [Rilla] with Ak Trans Co h 2514 4th
 " Hayward E [Ester C] mech Conart M Co h Gaylord Grove rd
 " Hazel h 2514 4th
 " Mrs Leona h 2022 Schiller ave
 " Naomi h 2514 4th
 Crossland Alice R clk Ohio Edison Co h 2493 Front
 " Beatrice J stenog h 348 Washington ave
 " Mrs Bess (wid Chas R) h 348 Washington ave
 " E Blaine usher h 2493 Front
 " Jean C h 2493 Front
 " Mrs Nettie (wid Earl B) h 2493 Front
 Crossley James r 1709 State rd
 Crouch Edward C [Edith A] wks Goodrich h 1639 Falls ave
 " Geo M [Bess W] chiropractor h 1745 11th
 " Mrs Orphanie h 1896 Northmoreland ave
 Crouse Earl B truck dr h 811 Grant ave
 " James G student h 811 Grant ave
 " Ru'h E student h 811 Grant ave
 " Thaddeus C [Hazel] wks Firestone h 811 Grant av
 Crowder Henley V [Mabel] slsmn h 1138 Chestnut blvd
 " Oliver E [Anna A] waiter h 2420 4th
 Crowe Alvin E [Beulah M] wks Am T & T Co h 2651 6th
 Crowther Betty L student nurse h 1908 3d
 " Harry R [Harriet N] pbr h 1908 3d
 Crox Fred A [Florence E] with Gen T & R Co h 2026 5th
 " Herbert M [Florence] wks Ohio Edison Co h 134 Chestnut blvd
 " Lisle C [Beatrice G] editor h 122 Falls ave
 " Mrs May F (wid Hobert) h 122 Falls ave
 " Sylvester [Anna] h 1708 3d
 Croyle David M [Dorothy] wks Goodrich h 708 Rudolph ave
 Cruikshank Donald tchr h 1660 23d
 Crum Durward C [Elsie M] slsmn h 207 Jennings ave
 Crumb Clarence D pres Falls S & L Assn h 624 Falls ave
 Crumbacher Susan E h 1868 2d
 Crumlich LeRoy wks Falls M T Co h 311 Chestnut blvd
 " Robt H [Carrie M] mech engr h 311 Chestnut blvd
 Crummel Glenn C [Ethel G] sta attdt h 2481 Northland
 Crumrine Chas C [Lana] auto serv sta 1742 Front h same
 " Grandville G [Catherine M] h 562 Tallmadge rd
 " John J with Sun Oil Co h 1742 Front
 Crutchfield Heywood B [Mary R] wks Goodrich h 1783 18th
 Crvenko Stephen [Christine] wks Ohio Edison Co h 2412 10th
 Cuckler Orville V [Carrie E] teller E O Gas Co h 1639 23d
 Culbertson Robt M [Leila A] clk C R Snook h 2413 2d
 Cullen Henry M [Della M] mach Ak Std Mold Co h Munroe Falls rd (M F)
 Culler Ruth tchr r Mrs M J Lee (S L V)
 Cullum George W [Nora C] wks Goodyear h 1796 25th
 Culver Chas H [Margaret M] mach h 531 Sackett ave
 " Chester A [Mary H] mach Firestone h 2610 Maplewood
 " Cloyd C [Anna A] wks Goodyear h n s Munroe Falls ave (M F)
 " Eileen E student h n s Munroe Falls ave (M F)
 " Eunice M h 1760 3d
 " Geo E h 1877 2d
 " Mrs Josephine S h 1760 3d
 " Lawrence C wks Goodyear h 1760 3d
 " Winston C [Beatrice M] slsmn h 2409 3d
 Cummings Alfred L [Mollie] h 1615 9th
 " Clarence R [Claire E] wks Twin Coach Co h 734 Myrtle ave
 " James E h 734 Myrtle ave
 " John A [Kathryn E] wks Eclat Rubber Co h 2850 Norwood
 Cummins Arthur h 2443 13th
 " Mrs Dorothy (wid Robt D) h 1709 Newberry
 " Dwight E [Evelyn M] gro h 2023 Ohio ave
 " Earl [Esther V] wks Goodyear h 2443 13th
 " Elsie R student h 1709 Newberry
 " Ephriam W [Sarah D] carp h 777 Tallmadge rd
 " Herman C acct h 336 Linwood ave



LYLE CHEVROLET CO. WITH THE ABILITY AND THE DESIRE
 2306 Front St., Cuya. Falls, O., Phone WA-1117 TO SERVE YOU WELL

The D. W. KAUFMAN REALTY CO. REALTORS

PHONE Hemlock 8137

CUYAHOGA FALLS DIRECTORY

1781

CUMMINS

" Herman V h 777 Tallmadge rd
 " Michael C (Florence A) ins h 2460 Berk
 " Wm P (Clare M) ins agt h 1934 6th
 Cumpson Danl (May M) wks Natl Stan Co h 219
 Hille rd (Stow)
 " Geo H engr Goodrich h 2446 3d
 " Mervin student h 2446 3d
 Cundiff Ernest N sta attdt L C Richards h 1821 2d
 " J Robt (B Grace) h 1821 2d
 " Lois E student h 2380 Front
 " Mary E stenog h 2380 Front
 " Melvin C clerk h 2380 Front
 " Ray R (Faye) wks Firestone h 151 Maple rd (Stow)
 " Richard R student h 151 Maple rd (Stow)
 " Robt H sta attdt L C Richards h 1821 2d
 " Wm H (Edra V) mach Ak Std M Co h 2530 Maple-
 wood
 " Wm S (Mary E) mach Goodrich h 2380 Front
 Cunningham Chester R (Mabel M) mach Goodyear h
 230 Lincoln ave
 " Cloyce C (Corra A) slsmn h 743 Rudolph ave
 " Dayton W (Verda) lab h 2472 9th ct
 " Mrs Elizabeth (wid Wm) h 2321 3d
 " Ernest L (Hazel A) (Amer Sophrin & Cunningham
 Akron O) h 1534 20th
 " Flossie M student h 2472 9th ct
 " Forrest h 2472 9th ct
 " Geo G (Kate B) carp h 2472 9th ct
 " J Leo (Amy V) h e s Klein ave (Stow)
 " Laura M clk Postoffice h 447 Portage trall E
 " Lillian h 706 Munroe Falls ave
 " Margaret D h 447 Portage trall E
 " Marjorie J h 859 Tallmadge rd
 " Marshall I (Pauline J) wks Goodyear h 829 Rose av
 " Martha E h 706 Munroe Falls ave
 " Ruth E student h 743 Rudolph ave
 Cypier Archie N (Mildred S) chiro h 2280 10th
 Curfman Alberta B student h 600 Sill ave
 " Alice M student h 600 Sill ave
 " Bessie F h 1837 Broad bvd
 " Chester C (Norma) h 600 Sill ave
 Curt Mark I (Evelyn L) clk Goodyear h 1753 20th
 Curley Edward A (Marie K) wks Goodrich h 1730 17th
 " Martin J h 1730 17th
 Currado Frank (Jennie) (Ideal Shoe Repair Shop) h
 214 Portage tr
 Currier Joseph B (Hattie B) h 2360 Front
 Curry Mrs Bertha D h 144 W Kent rd (Stow)
 " Frances student h 2470 Whitelaw
 " Harry D (Bertha M) wks Firestone h 227 Marhofer
 ave (Stow)
 " Jiles S (Kathryn N) lino opr h 2470 Whitelaw
 " Mrs Minnie (wid Chas) h 227 Marhofer ave (Stow)
 Curtis Austin C (Helen V) wks Firestone h 2049 5th
 " Chalmer C (Ivonne W) wks Goodrich h 2371 Wyand-
 otte ave
 " Frank (Marie) h 1975 Cook
 " Frederick W (Ada L) wks B & O R R h 2396 7th
 " John J (Lenora I) wks Goodrich h 2377 2d
 Curtis Glenn W (Irene M) wks O B Tel Co h 2230
 11th
 Custer Clark B (Martha) h e s Munroe Falls rd (M F)
 Cutler Marie stenog h 2141 6th
 " Mrs Marie S (wid John W) h 2141 6th
 Cutlip Basil G student h e s Fish Creek rd (Stow)
 " Frran P (Marie E) farmer h e s Fish Creek rd
 (Stow)
 " Frank L h 385 E Graham rd (Stow)
 " Geraldine student h e s Fish Creek rd (Stow)
 " Irene A student h e s Fish Creek rd (Stow)
 " Lallie F (Emma R) wks Goodyear h w s Fish Creek
 rd (Stow)
 " W Sherman (Verda G) farmer h e s Fish Creek
 rd (Stow)
 " Wm R (Glenna R) h 385 E Graham rd (Stow)
 Cuyahoga Falls Chamber of Commerce L R Owen
 pres H O Preston sec J H Thomas financial sec
 and treas 2101 Front
 " Falls Fire Dept M E Harrington chief, 1928 Front
 " Falls Golf Inc J L Wokott pres, W E Lodge sec
 and treas Silver Lake bvd (S L V)
 " Falls Realty Co T A Murphy pres F H Johnson
 vice pres M E Wright sec and treas, 1901 Water
 " Falls Reporter (Weekly) Mrs Millie L Bauman
 propr W E Bauman publisher 141 Portage trall
 " Falls Robe & Tanning Co (P R Schnabel) 2379
 Front
 " Falls Sanitarium (See Villa Sanitarium Inc
 " Falls Welfare Assn W H Schnabel pres A I
 Holmes vice pres E F Graham executive sec F R
 Miles treas 2212 Front
 " Market (M Klausner M Schwartz) meats 2017
 Front

CUYAHOGA

" Pharmacy (P B Wilcox) 2163 Front
 " Valley Savings & Loan Co C E Motz pres Dr J R
 Shoemaker vice pres H O Bolich sec R H Perry
 treas 117 Portage trall
 Czuba Mike (Theresa) wks Goodyear h 467 Loomis av

D

Dabney Ellen L h 1347 Chestnut bvd
 " Thos (Amanda R) with Goodyear h 1347 Chestnut
 bvd
 Daffey Alfre I student h 1854 4th
 " Arthur C (Sarah J) h 1846 4th
 " Beatrice h 1143 E Kent rd (Stow)
 " Edward C h 1838 Newberry
 " Frank A h 1143 E Kent rd (Stow)
 " Fred A (Isabel M) mach h 1854 4th
 " John (Daisy) h 1143 E Kent rd (Stow)
 " John (Grace M) pibr 1846 5th h same
 " Lucille h 1143 E Kent rd (Stow)
 Dakoski Andrew J (Anna) wks Firestone h 1853 Main
 " Frank h 1746 Union
 " John (Victoria) wks Goodyear h 1746 Union
 Dale Victor W (Laura B) wks O'Neil Co h 2022 19th
 Dales G Franklin with Geo S Dales Co h s s Kent rd
 (S L V)
 " Geo S (Lotta E) with Geo S Dales Co h s s Kent
 rd (S L V)
 Daley Mrs Milla B (wid Burton) h 1906 3d
 Dalgleish Wm J baker h 2452 11th
 Dallesandro Joseph G (Corinne P) engr h 1615 Ohio av
 Dalrymple Geo H (Gene F) formn Goodrich h 18
 Hayes ave
 Dalton Forrest P (Agnes B) mgr Ideal Cleaners h
 Akron O
 " Louis W (Elizabeth H) (L W Dalton & Co) h 864
 Chestnut bvd

DALTON LOUIS W & CO (L W Dalton) industrial
 engineers tax counsellors and consulting account-
 ants 864 Chestnut bvd Phone WA-7440 (See
 page 36)

" Wm wks Miller R Co h 639 Chestnut bvd
 Daly Bernard J (Elizabeth M) clk Am T & T Co h
 2709 8th
 " John r 1709 State rd
 " Mrs Mary E (wid James) h 1756 4th
 " Winifred R student h 1756 4th

Damerow Otto R (Margaret) wks Goodrich h 936
 Sackett ave
 Damico Joseph (Corra) wks Lange P E W Co h 732
 Ashland ave
 Danhauser Carl E clk Firestone h 300 Hudson rd
 (Stow)
 " F Carl (Florence C) with Firestone h 300 Hudson
 rd (Stow)
 " F Louise clk Goodrich h 300 Hudson rd (Stow)
 Daniels Paul E (Verna H) wks Natl Stan Co h 175
 Elmwood ave (Stow)
 " Victor G (Edith M) h 2382 Roth dr
 Dammemiller Julia A clk h 2503 3d
 " Raymond S h 2503 3d
 " Ruth C student h 2503 3d
 " Willis S (Catherine S) wks Falls Rub Co h 2503 3d

Daras Joseph A (Marie A) slsmn Summit D W Co h
 830 Grant ave
 Darden Robt E wks Quaker O Co h 2206 17th
 " S Edward wks Quaker O Co h 2206 17th
 Darkey Geo F h 1779 23d
 Darr Onelta wks 2008 Ohio ave
 Darrow E Irene h 2710 Tiff
 " Floyd M h 2756 Bailey rd
 " Fred (Minnie B) wks Vaughn M Co h 2756 Bailey
 rd
 " Harry H (Eleanor J) h 2052 7th
 Daubenspeck Clement R (Elma R) with Firestone h
 1135 Chestnut bvd
 " Godfrey L (Iva J) with Goodyear h 1746 18th
 Daugherty Clarence E (Clara M) painter h 513 Arch-
 dale ave
 " Craig (Marie) rubberworker h 611 Sackett ave
 " James C (Edith H) painter h 318 Jackson ave
 Daus Ralph E (Betty F) wks Goodrich h 512 Grove av
 Davenport Roland C (Glendale) mnr Furnas Ice
 Cream Co Akron O h Kingston circle (S L V)
 Dava Rose M h 906 School ave
 David Cubi wks Firestone r 1848 20th
 " Mrs Lena (wid Joseph) h 1813 Main
 Davie Robt M (Bessie) h 2510 Whitelaw
 Davies Caleb pres Davies & Griffiths Co h Cleveland O

Don't Borrow Buy a City Directory AND CONSERVE TIME AND MONEY

PONTIAC - DeSOTO - PLYMOUTH AUTOMOBILES SOUTH AKRON CONART CO. 956 S. MAIN ST. BL-7181

1782

BURCH DIRECTORY CO'S

DAVIES

Davies & Griffiths Co Caleb Davies pres H B Davies vice pres, C R Griffiths sec and treas drv woods 2097 Front
 " Horatio B vice pres Davies & Griffiths Co h Cleveland O
 " M Haydn [Lyda] with Goodyear h 114 Orchard dr (Stow)
 " Mrs Mattie B (wid Benj F) (B F Davies Abstract Co Akron O) h 1724 4th
 Davis Adelbert N h 2414 2d
 " Adrian E [Pauline H] phys h 2040 Broad blvd
 " Albert L [Minnie K] boilermaker h 1578 2d
 " Alfred wks Goodrich r 2467 Northland
 " Arnsbern sta attdt Cities S Oil Co h 483 W Market Akron O
 " Arthur W [Marian] with Firestone h 1716 Chestnut blvd
 " Benj [Priscilla] lab h 2875 Vincent
 " C Edmund h 182 E Kent rd (Stow)
 " Calvin R r 2252 Front (C F)
 " Clara clk h 1747 17th
 " Clarence W wks Firestone h 1856 Chatam
 " Clifford G clk Acme No 64 h 1578 2d
 " Coleman clk Peoples S Drg Co No 82 h 57 Uhler ave Akron O
 " Mrs D Elta (wid Harvey) h 842 School ave
 " Danl student h 664 Diagonal rd (Stow)
 " Donald H [Edith] piano tuner 2410 4th h same
 " E E pres Falls Paper Box Co h Cleveland O
 " Earl J [Florence] wks Firestone h 2367 13th
 " Edward h 1548 Hotel pl
 " Edward A [Martha H] wks Goodrich h 1579 11th
 " Edward G [Carrie J] wks Goodrich h 1709 Newberry
 " Edward J [Iva B] wks Eclat R Co h 1627 Union
 " Edwin M [Ida M] wks Goodyear h 2042 4th
 " Ellen D h s s E Graham rd (Stow)
 " Elmer E [Mary L] wks Ohio Edison Co h 10 Portage trail E
 " Elsie M nurse Villa Sanitarium Inc h 2376 Front Eugene H h 2414 2d
 " Mrs Eva E (wid Wm) h 1837 2d
 " Evan M pharm h 176 Maple rd (Stow)
 " Mrs Florence h 1548 Hotel pl
 " Frank [Lola M] mach h 1745 6th
 " Gail W student h 256 E Arndale rd (Stow)
 " Geneva E h 1578 2d
 " Geo R [Edith A] wks Ohio Edison Co h 144 Hiwood ave (Stow)
 " Grace student h 526 Loomis ave
 " Harold F [Dora Z] wks Goodyear h 666 Portage tr
 " Harry wks Twin Coach Co h s s E Graham rd (Stow)
 " Harry P [Orpha O] wks M F Paper Co h e s Munroe Falls rd (M F)
 " Mrs Hattie E (wid John) h 619 Tallmadge rd
 " Henry C [Emma V] h 1662 Newberry
 " Hubert h 905 Hudson rd (Stow)
 " Jack [Irene L] barber h 815 Grant ave
 " James T [Mary W] gard h s s E Graham rd (Stow)
 " James W h s s E Graham rd (Stow)
 " Jerry student h 865 Diagonal rd (Stow)
 " John F [Ruth E] mach Ak Std M Co h 119 Lincoln
 " John M h 119 Lincoln ave
 " Judson W slsmn Younkman's Garage r 632 Broad blvd
 " Katherine M h 1627 Union
 " Kenneth L h 1678 2d
 " L Ford [M Muri] div agt B & O R R h 1619 23d
 " Mrs Laura (wid John) h 811 Sackett ave
DAVIS LUTHER B [Thelma] (Gorge Motor Sales) h Hudson O R D 3
 " Marie A h 2375 Front
 " Mrs Mary S h H M Cullen (M F)
 " Mel J [Mildred L] h 234 Broadway E
 " Mrs Nellie (wid Harry A) h 2414 2d
 " Oile M [Ella M] h 256 E Arndale rd (Stow)
 " Oliver H [Lucretia E] musician h 296 Uniondale dr (Stow)
 " Ora E [Helen E] wks Falls News h 2462 Talbot
 " Otho W h 1662 Newberry
 " Paul E h 1579 11th
 " Phillip A student h 2367 13th
 " Raymond J [Cleo] wks Phila R W Co h 865 Diagonal rd (Stow)
 " Raymond P student h 2367 13th
 " Raymond W wks Sup P & L Co h 664 Diagonal rd (Stow)
 " Richard student h 526 Loomis ave
 " Roy carp h 1856 Chatam
 " Roy O h 256 E Arndale rd (Stow)
 " Royal E [Mildred] wks Goodyear h 811 Sackett ave

DAVIS

" Rudolph [Julia E] wks Sup P & L Co h 664 Diagonal rd (Stow)
 " Russell H [Deilah] clk Davies & Griffiths Co h 1119 W Waterloo rd Akron O
 " Russell J florist h 619 Tallmadge rd
 " Saml A [Mayme A] slsmn O Neil Co h 333 Portage trail
 " Saml G wks Cusa Falls Golf h 664 Diagonal rd (Stow)
 " Vera M student h 1662 Newberry
 " Vernon F [Eather B] clerk h 1941 15th
 " Victor M [Sarah E] wks Goodyear h 2010 Stone
 " Virginia E h 1662 Newberry
 " Wallace A h 2414 2d
 " Wilbert T bkpr h s s E Graham rd (Stow)
 " Wm E h 526 Loomis ave
 " Wm H [Margaret H] h 526 Loomis ave
 " Wm W [Harriet I] wks Goodyear h 408 Portage trail E
 Davison Foster K [Grace E] acct h 641 E Kent rd (Stow)
 " Virginia W stenog Firestone h 641 E Kent rd (Stow)
 Dawe Wm T [Mary] h 156 Samlra rd (Stow)
 Dawson Anthony r 2831 Northland
 " Dorothy M student h 831 Sackett ave
 " Mrs Edith M h w s Vira rd (Stow)
 " Elizabeth B h w s Vira rd (Stow)
 " Frank M h w s Vira rd (Stow)
 " Hugh P [Emily N] ins adj h 2781 Bailey rd
 " John J [Rose E] mach h 831 Sackett ave
 " Luther B [Ethel G] wks Goodrich h 148 Kathron av
 " Margaret A student h 2781 Bailey rd
 " Norine student h 1660 11th
 " Paul E [Elsa L] ins adj h 1660 11th
 " Robt L student h w s Vira rd (Stow)
 Day Lee W [Maude C] clk Postoffice h 2136 15th
 Deacon Kenneth S (Corley & Deacon) Chief Stow Fire Dept h 191 E Kent rd (Stow)
 Dean Danl H [Hilda M] h e s Munroe Falls rd (M F)
 " Dorothy R clk Schulte United Co r 218 Marguerite
 " George S wks Firestone h 1790 23d
 " Grady R [Myrtle M] enkr h 1615 Broad blvd
 " John W [Sarah M] enkr h 1790 23d
 " John W jr [Sarah M] wks Firestone h 1790 23d
 " Lillian h 1823 Ohio ave
 " Mrs Mae E clk Goodrich h 507 Thomas ct
 Deans Hugh C [Ruth] drftsmn h 2316 Iota ave
 Dearth Basil M wks City h 1728 7th
 Deaton Ray I [Dorothy] (Deaton & Summers) h 677 N Howard Akron O
 Deaton & Summers (R I Deaton L E Summers) barbers 2129 front
 DeBaer Leon J vice pres General P & N Co h Akron O
 Debruin Walter E [Christine] atty Goodyear h 2246 19th
 Dech Theodore J [Helen M] mach Miller R Co h 2601 Elmwood
 Dechant Robt S [Mary G] atty 2200 1st-Central T Bldg Akron O h 176 E Kent rd (Stow)
 Deeds Ethel clk h 2513 Front
 " John E clk h 2513 Front
 " W Clyde [Dean S] stonectr h 2513 Front
 " Wilbur S sta attdt Galen Schrepel h 2513 Front
 Deemer John W [Helen L] mach h 1577 Hotel pl
 Deering Byron L [Ella M] wks Goodrich h n s Munroe Falls ave (M F)
 " Russell L [Marian F] wks Benzoco Inc h 312 Marguerite ave
 Deetz John clk Perfection D Store h 2513 Front
 Defago Beasie student h 844 Arcadia ave
 " Frank [Josephine] h 844 Arcadia ave
 " Frank jr wks City h 844 Arcadia ave
 " John [Dorothy] lab h 844 Arcadia ave
 " Saml [Gertrude] wks O B Tel Co h 1359 Hillcrest dr
 Degnon Arthur W [Lauretta W] with Miller R Co h 1759 11th
 " Harry T [Florence B] abstractor h 2281 Billman pl
 " Mary J h 1759 11th
 " Wm H sta attdt h 1759 11th
 DeGrella John R [Marie E] glazier Chas Haas Co h 2632 Sylvan rd
 DeGruchy Chas D [Laura M] dentist Firestone h n s Kent rd (S L V)
 " Fred G [Glady V] wks Firestone h 2725 Front
 " Thos H [Fanny H] h n s Kent rd (S L V)
 DeHart Marion E wks Goodrich h 1687 Main
 " Robt A wks Goodrich h 1687 Main
 " Robt O [Clara B] wks Goodrich h 1687 Main
 DeHaven Donald mech E R Jones Co h Akron O
 Deisz Harold M [Angie] fish bate dir h 2034 16th

THE N. H. PORTER CO. PHONE HEMLOCK 8413

Interior and Exterior Painting, Decorating, Artcraft, Paper Hanging, Cleaning

CUYAHOGA FALLS DIRECTORY

1783

DEITZ

Deitz Frank S [Minnie M] mach Bridgwater M Co h
271 Ritchie rd (Stow)
" Wayne L student h 271 Ritchie rd (Stow)
Delaney Genevieve M student h 1593 6th
" Grace M h Lodge dr (S L V)
" John F [Mary C] with Am Fed of Labor h 1593 6th
" Larwood h Lodge dr (S L V)
" M Earl h Lodge dr (S L V)
" Myrtle L student h Lodge dr (S L V)
" Mrs Nora H (wid James) h 1593 6th
" Ramon E student h 1593 6th
" Wm F [Elizabeth C] tehr h 2341 19th
" Wm J student h 2341 19th

Dellenberger A J treas Silver Lake Hardwood Co h
Akron O

Delnay Wynandus [Maud A] cabntmkr h 700 Portage
trail
" Wynandus Jr wks Peoples Dairy Co h 700 Portage
trail

DeLonz Bert [Ruth G] wks Lange P E W Co h 2422
Talbot

" Chas h 2422 Talbot
" Edgar H [May R] h 1871 20th
" Edgar W carp h 2303 4th
" Mrs Lodemia h 2422 Talbot

Delsky Josephine student h 313 Orchard ave
" Wady [Helen] wks India T & R Co h 313 Orchard

DeMangeant Albert P [Blanche] mach Goodyear h
2013 High
" Raymond J [Bertha L] with Goodyear h 327
Portage tr

DeMoas Carl J [Betty] wks Goodyear h 2460 Whitelaw
" Harry W [Marie I] wks Flrestone h 2460 Whitelaw

DeMuey Frank A [Sophia M] mldr h 2229 6th
" Mildred M stenog h 2229 6th

DeMuth Lewis service mgr Shaffer S & S Inc h
Akron O

Denaple C Harvey [Mabel I] wks Superior P & L Co h
1577 2d

Dennis Bert G h 784 Notre Dame ave
" John A [Margaret C] h 1945 13th

Denny Mrs Ollie M grsmkr h 2761 Northland
Denton Frank carp Goodyear h 1646 Olive pl

" Rev Wm supt Ak Furnace St Mission h 1708
Sackett ave

Denzinger Frank [Nelle S] wks Firestone h 618
Loomis ave

" Katherine student h 618 Loomis ave
DePaul Anna M student h 2213 10th

" Camillo [Antoinette] h 2213 10th
" Helen h 2213 10th

Depew Mrs Mae E (wid Frank E) h 543 Keenan ave
" Walter F [Ann R] with Ohio Edison Co h 2615
Maplewood

DePrill Mrs Arlene (wid John) h 747 Falls ave
Derbfuss Geo J [Lena] wks Loewenthal Co h 427
Chestnut Blvd

" Geo P [Mabel L] wks Loewenthal Co h n s Munroe
Falls ave (M F)

" Theresa A h 427 Chestnut Blvd
Dereich Howard C [Antoinette F] wks Natl Stan Co
h 161 E Arndale rd (Stow)

Derita Joseph [Adeline] (Falls Shoe Hospital) h 700
Talbradge rd

Derke Mrs Anna h 1986 High
" John h 634 Broadway E

" Mrs Luella h 2971 Charles
" Mary E h 1986 High

" Viola M h 2971 Charles
Dern (has D) [Adeline S] wks O B Tel Co h 1487 8th

Derschow Mrs Edyth L h 334 E Graham rd (Stow)
Dertich Mrs Sarah B (wid John) h 112 Williamson rd
(Stow)

DeRusha Fred C [Carrie D] mach Goodrich h 172 E
Graham rd (Stow)

Derwort Marcus H [Marjorie] sec h 2640 Whitelaw
Deuell Wm M [Helen E] wks Goodrich h 1714 3d

Devereux John A [Violet R] wks Goodrich h 2830
Bailey rd

Devine Merrill E [Edith A] h 1337 2d
Deweese Lloyd S [Bessie C] slsmn Falls Lbr Co h 131
Hawthorne ave (Stow)

" Ruth H student h 131 Hawthorne ave (Stow)
Dewey Chas A [Agnes R] h 2041 High

" Edwin I h A W Snoyer (Stow)
" Frank E [Ada F] wks City h 2041 High

" Robt C [Florence E] ins h 2674 6th
Dewhirst Robt B [Bertha O] lettercarrier h 127
Sackett ave

DeWitt Geo P [Edna M] wks Miller R Co h 125 N
Marcella ave (Stow)

" Gordon M [Lillian J] prin High School h 2660 4th

WE BUILD GOOD WILL WITH
GOOD FUEL and GOOD SERVICE
SWARTZ-CONVERSE Corp.
COAL - COKE
70 EAST SOUTH STREET 1547 WATER STREET
PHONE BLACKSTONE 3101 PHONE WALBRIDGE 5314
AKRON, OHIO CUYAHOGA FALLS, OHIO

DeWITT

" Marion R wks Silver Lake Cleaners h 125 N
Marcella ave (Stow)

Dewstoe Agnes L h 1948 9th
Dey Harold P sis mgr Falls C & M Co h Akron O

Deysher Edith I student h 2781 Northland
" Elwood C [Lucy M] with Ohio Edison Co h 2781
Northland

" Harold C h 2781 Northland
Diana Apartments 2467 4th

Dibben Wm T [Helen M] h 222 W Arndale rd (Stow)
Dibble Ernest L [Hilda C] millwright Goodrich h
2630 Maplewood

" John L with Goodrich h 2630 Maplewood
DICE HENRY G [Flossie E] asst treas Industrials
Savings & Loan Co, Akron O h 2488 Northland

Dick Ernest [Helle E] clk h 2228 10th
" Harold E [Hazel] mech F D Mallison h 132 Grant

" Henry J [Odessa M] brklyr h 306 Sackett ave
" Ira S [Ethel I] cashr Goodrich Silvertown h 1936
17th

" Joseph C student h 306 Sackett ave
Dickart Harold wks City Taxi Co h 1744 8th

Dickas Kathryn E tchr h 319 Portage tr
Dickerhoff Evelyn E h 2443 Clara

" Harvey H [Mary R] electn h 2443 Clara
" Oliveth H student h 2443 Clara

Dikerhoof Mrs Catherine M (wid Wm) h 218 San
ford ave (Stow)

" Mrs Leona stenog Master T & R Corp h Akron O
Dickey Karl F [Martha C] mntis 2453 4th h 2716
Oakwood dr

Diener Wm [Mary E] engrv Ak Engraving Co h 345
W Arndale rd (Stow)

Dicrke Mrs Beatrice D h 191 E Kent rd (Stow)
" Jean I student h 191 E Kent rd (Stow)

Dieter Wm H [Sara M] h 1645 Main
Dieterich Harold M [Edith M] mech engr h 2103 9th

Dietrich Wm G [Gertrude] h 338 E Kent rd (Stow)
Dietz Chas K Estate E W Dietz mgr confr 107 E
Kent rd (Stow)

" Edwin W mgr Chas K Dietz Estate h Akron O
" Elmer C [Florence D] with Deitling Bros h 172
Wetmore (Stow)

Dietzig Mrs Margaret W h 1485 Main
Diffenderfer Clair [Anna M] wks O B Tel Co h 104
Bergner ave (Stow)

Dike Clarence D student h 147 King dr (Stow)
" Clarence L [Nellie M] rural lettercarrier h 147
King dr (Stow)

" Geo W student h 147 King dr (Stow)
Dildine Mrs Anna K (wid Austin D) h 523 Chestnut
Blvd

" Paul L [Margaret E] with Goodrich h 1746 14th
Dill Eugene [Louise E] clerk h 1929 13th

" Garrett S [Sarah E] mgr Cities Service Oil Co
Akron O h 2466 4th

" Ralph E [Marie] butcher h 109 Victor ave
Diller Alvin C [Lillie M] with Miller R Co h 803
Hudson rd (Stow)

" M Hale [Anna M] clk Firestone h 5 Landon dr
(S L V)

" Robt I wks Goodrich h 803 Hudson rd (Stow)
" Wilbur C wks Miller R Co h 803 Hudson rd (Stow)

Dillion Floyd F [Evelyn M] wks Goodyear h 253
Ritchie rd (Stow)

" Geraldine h 1839 19th
" Henry h 2728 Fairview pl

" Macelyn D h 1839 19th
" Paul F [Myrtle E] clerk Ak Postoffice h 1839 19th

Dillworth Dorothy E h 1543 Front
Dimich Mrs Hannah G (wid Justin E) h 2365 2d

Ding Mrs Ada (wid Wm) h 2671 3d
" Chas C student h 2671 3d

" John [Daisy T] electn h 2671 3d
Dinko Mrs Mary E (wid Isaac) h 2811 Cora

Dingledine Catherine O student h 1763 4th
" Lewis C [Lou R] wks Goodrich h 1763 4th

Dipnall Mrs Bertha E h 297 Hile rd (Stow)
" Vera M student h 297 Hile rd (Stow)

Dirks Geo L [Emogene A] with Goodrich h 1727 14th

COAL Order from THE CITY ICE & COAL CO.

PURE ICE, HOTFYR COAL. Phone B Lackstone 7134

1784

BURCH DIRECTORY CO'S

DISNEY

Disney Samuel R [Athal L] wks Goodyear h w s State rd
 Distase Joseph h 307 Ritchie rd (Stow)
 Dittenhaber Joseph A [Margaret M] h 1916 7th
 Ditto Joseph M [Florence E] barber h Maple Grove dr (Stow)
 Ditzler Elliot L [Ethel N] custodian h 1818 2d
 " Forrest S student h 1818 2d
 Diven Elmer [Mary A] h 2253 6th
 " Emmett student h 2253 6th
 " Neely wks Goodyear h 2253 6th
 " Ruth clk h 2253 6th
 " T Paul [Goldie M] printer h 2253 6th
 Dixon Alfred T [Margaret] painter h 2044 Stone
 " Geo R clk h 2018 7th
 " John H [Clara L] h 1958 High
 " R C slsmn F R Jones Co h 19 S Forge Akron O
 " Thos W h 2044 Stone
 " Wynn L student h 2335 5th ct
 Doak A Raymond [Bessie W] atty 931 2d Natl Bldg Akron O h 1348 Front
 Doan Edward B [Vinal] carp h 2490 3d
 " Franklin F [Mary A] cir mgr h 2580 Whitelaw
 Doane Ray E [Iva M] bus opr Ak Trans Co h Maple Grove dr (Stow)
 Dobbs Horace F [Nancy S] ins h 248 Grant ave
 Dohrta Frank [Caroline] h 1373 2d
 Doctor Chas H [Mary] wks Goodyear h 3285 Charles
 " Esther M clk h 3285 Charles
 Dodez Maynard [Mildred] wks Gen T & R Co h 1317 Forest Glen dr
 Dodge Frank W h 2485 Whitelaw
 " Irving C [Helen T] formn Sup Ptk Co h 2485 Whitelaw
 Doeds Dora h 501 Sackett ave
 Doetler Ethel wks 1834 2d
 Doerrr Curtis W h 948 Roosevelt ave
 " Donald L student h 948 Roosevelt ave
 " Ray I [Emily R] wks Klages C & I Co h 948 Roosevelt ave
 " Raymond C student h 948 Roosevelt ave
 Dorgan Virginia stenog r 2818 Norwood
 Dolan John J [Loyetta C] wks Firestone h 2435 Willis ave
 Dominic Nick wks Firestone h 643 Albermarle ave
 " Patsy [Santina] wks Akron Trans Co h 643 Albermarle ave
 Domro Irene h 428 Jackson ave
 " Louis [Anna] h 428 Jackson ave
 Donthue Thos F [Mary C] mach Firestone h 1637 25th
 Donaldson Mrs Barbara M (wid Frank J) h s s Munroe Falls ave (M F)
 " Carl S [Margaret I] wks Natl R M Co h n s Munroe Falls ave (M F)
 " Chas E h 2461 Front
 " Edwin S [Della E] ins agt h 2889 Bailey rd
 " Elsworth S h s s Munroe Falls ave (M F)
 " George W [Vivian] clerk Goodyear h 2352 Chestnut blvd
 " Marguerite B (chr h 2461 Front
 " Walter L student h 2461 Front
 " Wm A [Marguerite C] wks Eclit R Co h 2315 Front
 " Wm C [Ethel M] produce dir h 2461 Front
 " Wm C jr h 2461 Front
 Doner David W [Dorothy] wks Goodyear h 2392 6th
 Donigan James C [Christina M] chiropractor h 1722 14th
 " Joseph L slsmn h 1643 23d
 " Lawrence J [Mary B] wks Beacon Journal h 1643 23d
 Donihue Fannie B bkpr h 2521 Maplewood
 " Mrs Josephine B (wid Edward G) h 2521 Maplewood
 Donley Wm M [Jennie] h 456 Magnolia ave
 Donnamoser Betty stenog Gen T & R Co h 2227 4th
 Donnell Lloyd H [Sylvia] wks Goodyear h 2239 Broad blvd
 Donnelly David P [Susan B] formn E O Gas Co h 1931 Cook
 " Geo W [Eva E] h 611 Munroe Falls ave
 " Henry J h 1724 2d
 " Mrs Nellie wks 1452 2d
 Donnenswrth Charlotte I office mgr Summit Co R A r Y W C A, Akron O
 " Ruth K sec Royal Finance Co h 991 Stadelman ave Akron O
 Donner Cecile E student h 1670 State rd
 " Nathan [Jennie] (State Road Market) h 1670 State rd
 Donnett Carl R [Edna I] wks Gen T & R Co h 548 Taylor ave
 Doran Ervin T [Maude I] wks Firestone h 2045 24th
 " Helen M clk h 1737 4th

DORAN

" Margaret D h 1737 4th
 " Mary L stenog h 1737 4th
 " Mildred I h 1737 4th
 " Thos L sta attdt h 1737 4th
 " W Corbett [Ollie F] wks Goodrich h 2053 24th
 " Wm J [Louise L] mach h 1737 4th
 Dorner Wm C [Ellen] h 1769 3d
 Dorow Arbutus M clk Kroger G & B Co h 321 Munroe Falls ave
 " Eva S clk S S Kresge Co h 321 Munroe Falls ave
 " Herman F wks Goodyear h 321 Munroe Falls ave
 " Woodrow H h 321 Munroe Falls ave
 Dorsey Arlene D h 835 Broadway E
 " Fielding L [Ada M] carp h 835 Broadway E
 " Mildred R student h 835 Broadway E
 " Norine R wks Firestone h 835 Broadway E
 " Raymond E [Mabel E] with Goodyear h 2322 Onkwood dr
 " Theresa E wks Firestone h 835 Broadway E
 Dort Mrs Ruth L clk Gen T & R Co h 2084 Bailey rd
 Dostal Wm L pur dept Master T & R Corp h Akron O
 Dotson Mrs Elizabeth J h 1848 Newberry
 Dottlar Harold D wks Goodrich h 2666 6th
 " Harry J [Jane F] coll h 2666 6th
 Doubleday Chas W [Erma E] slsmn h 2621 Elmwood
 " Mrs Ella E (wid Geo H) h 1138 Chestnut blvd
 " Harold E [Edna B] wks Miller R Co h 1652 23d
 " Virginia E beauty opr Mrs H Baldwin h 2621 Elmwood
 Dougherty Mrs Elizabeth (wid Wm K) h 1828 6th
 Doughty Alfred salesman r 2375 Wyandotte ave
 Douglas Lorena M r 215 Ritchie rd (Stow)
 Dowds Virgil R [Leota M] with U S Int Revenue h 1848 20th
 Dowell Preston F asst Comptroller Portage Hotel h 2721 Bailey rd
 Downman Wm S [Jennie M] with Goodyear h 2d (S L V)
 Downey Chas [Ione I] mach Goodrich h 746 Albermarle ave
 " Jacob A [Iva] h 2492 13th
 " Raymond [Lella] wks Firestone h 74 Lincoln ave
 Doxey Donald E [Marion L] clk Acme No 18 h 1606 11th
 Doyen Raymond P [Marie] credit dept Master T & R Corp h 1652 9th
 Doyle Geo A [Gladys O] laborer h 1909 5th
 " Geo H [Helen] wks Times-Press h 1811 2d
 " Margaret wks Dr J R Shoemaker (S L V)
 Drach Claire A [Ruth L] wks Goodrich h 1520 Front
 Dracos Pete clk h Thos Wilson (S L V)
 Drake Earl G [Sarah A] drftsmn h 2024 Ohio ave
 " Harry F [Anna M] steamftr h 822 Baker ct
 " James A [Katie B] h 722 Francis ave
 " Joseph H h 822 Baker ct
 " M Margaret h 822 Baker ct
 Dresher Ada B clk h 1474 Front
 Dressel Grover C [Ethel D] wks O B Tel Co h 1796 25th
 Driscoll Wm L h 1732 6th
 Driver Arthur S [Carlisle O] acct h 2544 Berk
 Dryer Fred F barber Maxwell & Taggart h 2761 Northland
 DuColon Murray S [Anna D] meats 2552 Maplewood h same
 Dudley Darrell G [Eva G] wks Goodrich h 1634 Union
 " Sylvia R student h 1634 Union
 Duff Ellis C wks Natl Std Co h 2678 Elmwood
 " Harper H clk h 2678 Elmwood
 " John R [Agnes E] custodian Lincoln School h 2678 Elmwood
 " Mrs Lillian O (wid Willard C) h 706 School ave
 " Marjorie C clk Goodyear h 306 Grant ave
 " Mrs Mary J (wid John J) h 944 Sackett ave
 Duffield Mrs Hattie M (wid Mack D) h 2595 Front
 " Robt D electn h 2595 Front
 Duffy Jack C student h 2487 2d
 " Jean sec to comptroller Master T & R Corp h 2034 5th
 " Mrs Mattie M (wid Chas A) h 2034 5th
DUFFY RUSSELL H [Esther A] Chief of Police office City Bldg Phone WA-2181 h 2487 2d, Phone WA-5032
 Dugan Frank J [Ann H] with Goodyear h 1954 18th
 " Wm F [Elma] wks Goodyear h 1633 23d
 Duke Bert F [Lucille W] h 1831 9th
 " Francis G [Lotus F] wks Goodyear r 535 Stow ave
 " John L student h 1831 9th
 Dulaney Helen G student h 615 F Graham rd (Stow)
 " John K [Inda] (Stow Plumbing & Heating Co) h 615 E Graham rd (Stow)
 " Richard E student h 615 E Graham rd (Stow)

DIME SAVINGS BANK SAVINGS AND COMMERCIAL ACCOUNTS SOLICITED

**DUNBRAC (O)**

Dunbracco Clarence M [Cora A] clk Star D M Co h 1551 Front
 Duncan Alex F [Florence M] wks Union Depot h 324 Firwood ave
 " Delores M student h 324 Firwood ave
 " Donald C [Priscilla C] wks Goodyear h 2652 Bailey rd
 " Herrick D [Kathryn M] with Ohio Edison Co h 2524 Whitelaw
 " James C [Eather L] clk Postoffice h 643 Marguerite
 " Kenneth H [Octavia P] wks Star Drilling M Co h 542 Kathron ave
 " Robt R [Bessie M] wks Falls R Co h 2745 Front
 Dunham Gwendolyn I h 461 Thomas ct
 " Minor M [Dlsie J] wks Ohio Edison Co h 461 Thomas ct
 " Romaine J student h 461 Thomas ct
 Dunivant Wm K [Mary W] wks Day D C Co h 827 Albermarle ave
 Dunkinson Leonard E [Bessie V] wks Ohio Edison Co h 324 Linwood ave
 " Mildred student h 324 Linwood ave
 Dunlap Chas W [Elizabeth M] wks Goodrich h 2611 12th
 " J Ralph [Louise W] with Dunlap R Co h n s Kent rd (S L V)
 " Karl K [Sarah] formn Goodrich h 2806 Tift
 " Wm S [Ogretta E] mach h 515 Stow ave
 Dunn Andrew D [Helen M] wks Goodyear h 1822 6th
 " Chas W student h 180 Williamson rd (Stow)
 " Mrs Ermat S h 180 Williamson rd (Stow)
 " Frank E h 2141 Schubert
 " Frank J [Helen L] wks Ak Engraving Co h 2141 Schubert
 " Frank K [Emma C] h 1946 High
 " Geo [Julia] carp h 248 Broad blvd
 " Geo H real estate h Silver Lake blvd (S L V)
 " Geo W [May I] auto repr 10 Broadway E h 2057 4th
 " Mrs Helen L beauty shop 1810 4th h 2141 Schubert
 " Mrs Helen M h 417 Portage trail E
 " Jeannette stenog h 248 Broad blvd
 " Norma A investigator Old Age Pension Fund h Silver Lake blvd (S L V)
 " Park [Nelle] truck dr h 248 Broad blvd
 " Ruth D student h 2141 Schubert
 " Ruth E h Silver Lake blvd (S L V)
 Dunsford Erneis R [Kathryn G] wks Goodyear h 748 Falls ave
 Durant David K [Katherine T] insurance h 1930 12th
 " Ronald J [Mary H] with Goodyear h 2816 Tift
 Durbin Benj F meatctr h 1731 8th
 " Joseph F [Harriet D] wks Goodyear h 2015 Falls
 " Robt P h 168 E Kent rd (Stow)
 Durbrow G DeWitt [Hazel H] bkpr Brown-Graves Co h 160 Elm rd (Stow)
 " Geo H [Ruth T] h 171 Maple rd (Stow)
 Durfee Edward C student h 1924 5th
 " Leia M h 1924 6th
 " Louis F [Sarah S] clerk h 1924 5th
 " Mildred S clerk h 1924 5th
 Durham Elmer B [Mary M] wks Quaker O Co h 2901 Charlies
 DuRoss Ruth E h 1931 Cook
 Durrell Kenneth W [Kathryn G] slsmn h 2409 4th
 Durst Cecil O [Luma L] wks Firestone h s s Munroe Falls ave (M F)
 " Evelyn R student h 1995 Germaine
 " Hazel K student h s s Munroe Falls ave (M F)
 " Kathleen student h 1995 Germaine
 " Rodney H [Beatrice J] lettercarrier Ak Postoffice h 192 Williamson rd (Stow)
 " Ross C [Hilda] prof University of A h 1995 Germaine
 Dussere Adrian M [Grace M] wks Goodrich h 1831 7th
 Dutton Edwin R [Bessie A] wks Goodrich h 106 Victor ave
 Dye Eva V clk h 2148 9th pl
 " Howard W [Helen P] clk Goodrich h 2201 17th
 " Wm E [Bernice L] lino opr h 1502 8th
 Dyer Ezra W h 1566 Front
 " Guy [Zona] clk Summit W G Co h 769 Albermarle
 " Mary M h 1566 Front
 " Roy E [L Amelia] wks Postoffice h 1566 Front
 " Ruth E h 1566 Front
 Dyke Harvey I [Elma] wks Walsh Milling Co h 501 Thomas ct
 " Minor B [Pansy L] with Ohio Edison Co h 1839 Ohio ave
 " Ralph E student h 601 Thomas ct

E

Eagle Thos R [Alice L] slsmn Dauntless P & E Co (Akron O) h 2469 Elmwood
 Eagleson James A student h 2005 Cook
 " John C [Martha] pbr h 2005 Cook
 " Wm student h 2005 Cook
 Earlenbaugh Chalmers S [Gladys B] sign painter h 235 Liberty rd (Stow)
 Earley Ward B [Marjorie V] with Firestone h 1591 8th
 Earnest Clyde J [Letha R] wks Goodyear h 1556 6th
 East Calvin K [Pearl E] signpainter B & O R h 2470 Elmwood
 " Don K student h 2470 Elmwood
EAST OHIO GAS CO C E Warner supr Cuyahoga Falls office 2235 Front, Phone WA-1015
 " Wilma L stenog h 2470 Elmwood
 Easter Avard J in U S Service r 1871 5th
 Easterday Ella A h 261 Washington ave
 " Harry O [Hilda E] h 261 Washington ave
 Ebarly Murl D [Ivy J] teller h 2561 Front
 " Wm E [Jennie] h 926 E Kent rd (Stow)
 Eblen Frank [Lydia E] real est h 2122 9th
 Ebner John H [Elizabeth C] optician h 2537 11th
 Echle Rose hskpr 1770 2d
 Echols Mrs Carrie wks F G Tea (S L V)
 Eckardt Arno C [Lovina J] lithographer h 2793 Bailey rd
 Eckel Albert A [Bedelia C] wks Firestone h 1539 7th
 " Conrad L [Margaret J] wks Firestone h 1023 Grant ave
 Eckenrode James B [Estelle F] wks Goodyear h 601 Taylor ave
 Eckert Emma h 172 Wetmore (Stow)
 " Harry M [Minnie M] (iv engr M Court Con Co h 2595 Riverway rd
 Eckhardt Audrey L clerk h 706 Sackett ave
 Eckman Wm wks County r 830 Steele ct
 Eckroad Edmund D [Beckie C] (Silver Lake Tavern), h s s Kent rd (S L V)
 " Mrs Faith B (wid Gar F) demonstrator h Grace Sowers, Kent rd (S L V)
 " Frank E [Neva H] with Warehouse Mkt h s s Kent rd (S L V)
 " Martha A clk Goodrich h s s Kent rd (S L V)
 " Mildred A h s s Kent rd (S L V)
 Eclat Rubber Co, C E Reiss pres and treas A E Holmes vice pres J E Smith sec rubber mfrs 2009 Oakwood dr
 Economy Printing (W F Gerren) 1536 Front
 Eddy Emmet W [Ruth C] slsmn h s s W Graham rd (S L V)
 " Laura E student h s s W Graham rd (S L V)
 " Lyle D clk Goodrich h Millboro rd (S L V)
 " Nellie M h Millboro rd (S L V)
 " Wm student h s s W Graham rd (S L V)
 Edgecomb Co (Mrs Helen D Edgecomb) mfrs of pipe joint compound 1828 2d
 " Edward F engr h 1828 2d
 " Mrs Helen D (Edgecomb Co) h 1828 2d
 Edgecombe Nettie wks 1721 14th
 Edminister Harry A [Lydia J] wks Goodrich h 122 Ritchie rd (Stow)
 Edmiston Gus H [Myrtle H] wks Goodyear h 166 Berger ave (Stow)
 " Myrtle D student h 166 Berger ave (Stow)
 Edmundson Roger O [Irene] wks Goodrich h 529 School ave
 Edward Geo h 339 Moreland ave (Stow)
 Edwards Albert W [Helle H] h 2039 4th
 " Mrs Besse E (wid Alkn R) h 2484 Whitelaw
 " Carl R [Mary A] bus opr h 710 Albermarle ave
 " Mrs Della (wid Chas) h 339 Moreland ave (Stow)
 " Donald A h 2484 Whitelaw
 " Dorothy J clk Ohio Edison Co h 2484 Whitelaw
 " Elizabeth wks 648 Marguerite ave
 " Fred [Florence B] h 510 E Kent rd (Stow)
 " Fred K [Mary E] h 2517 Front
 " Homer H clk h 2039 4th
 " James W [Minnie] h 2879 6th
 " Lester E [Hilda M] wks Goodyear h w s Fish Creek rd (Stow)
 " Orval H [A May] wks Klages C & I Co h 2730 Tift
 " Raymond H nurse Villa Sanitarium Inc h same
 " Richard R student h 510 E Kent rd (Stow)
 " Thos E [Marie E] slsmn Lawson M Co h 330 Firwood ave
 " Wm D h 339 Moreland ave (Stow)
 Efav Herbert S [H Bessie] with Ohio Edison Co h 204 Liberty rd (Stow)
 " Herschel S [Martha E] h 2629 Bailey rd

ROSE HILL BURIAL PARK
 PERPETUAL CARE MODERATE PRICES

Akron-Medina Road
 W. Market St Ext.
 Phone HE-8316



The BILLOW Co.
Funeral Service Since 1875
Chapel and Office: 118-124 ASH STREET
Phone Blackstone 7171
 ASK FOR OUR FREE BOOKLET
"BILLOW FUNERAL FACTS"

EFAW
 " Rav R [Doris V] wks Ohio Edison Co h 2438 Front
 Dfferth Dani J [Nettie R] with Firestone h 1764 18th
 Egger Alfred F [Lousetta S] with Goodrich h 185 Oak
 rd (Stow)
 " Helen M student h 185 Oak rd (Stow)
 Eggers R Gaither [Annie R] wks Goodyear h 300
 Grove ave
 Eggleston Frederic R [Margaret V] acct Goodrich h
 2506 Wyandotte ave
 " Robert K student h 2506 Wyandotte ave
 " Wellington S [Anna M] h 717 Marguerite ave
 Ehmman Adolph H [Melsa S] wks Heepe Co h 1746
 11th
 Ehrhardt Harry A [Arjara H] with E O Gas Co h
 1838 Chestnut blvd
 Ehrisman Henry O [Donna M] h 2506 Whitelaw
 Fiber Alvin E [Gertrude] real est h 300 Keenan ave
 " Orville M clk Acme No 8 h 300 Keenan ave
 " Robt J student h 300 Keenan ave
 " Ruth O clk h 300 Keenan ave
 Eichel Roy L clk Std Oil Co r C J Mayer Dodge ave
 (S L V)
 Eichelberger Fremont [Alvina] h 195 Hudson rd
 (Stow)
 Eildman Albert W [Alice G] mech engr h 2017 Grant
 Eikleberry Harry R [Marle M] prsmn Com P & L Co
 h 2830 Norwood
 Eilbeck Leslie I [Marle] wks B & O R R h 2468 3d
 Eisenberg Virginia M bkpr Shaffer S & S Inc h 889
 Hamlin Akron O
 Eisenhart Chas brklyr r 2208 3d
 Eisenman Chester R [Irene] formn h 1766 4th
 " Geo C [Mary I] mach h 1766 4th
 Eisentraut Auzust h 2345 Front
 " Louise A nurse h 2345 Front
 Eitner Chas [Carrie] wks Oakwood Cemetery h 2807
 6th
 Eikelberry Elizabeth h 1859 6th
 " Geo A wks Goodrich h 1859 6th
 " Lucy M teacher h 1859 6th
 " Mrs Mary H h 1859 6th
 Ekers Burdette H [Anna G] slsmn h 648 Tallmadge rd
 Elkin Elmer J [Percie M] wks Goodyear h 1330 2d
 Eljen Rubber Co (E F Ast L F Cook) rubber specialty
 mfrs rear 1867 2d
 Etkins Danl C [Lulu] h 2440 Russell
ELLER ELMER E [Lella G] (Secrist-Eller Agency)
 h 2508 Elmwood Phone WA-1377
Ellery Emmet C [Florence R] h w s Munroe Falls rd
 (M F)
 " Shirley D student h w s Munroe Falls rd (M F)
Elliffritz Clarence C electn City h 1979 Cook
 " Oran D student h 1979 Cook
 " Paul L student h 1979 Cook
Elliott Avery H [Bobbie J] h 407 Keenan ave
 " Blanche R student h 407 Keenan ave
 " Eugene A h 407 Keenan ave
 " Geo H [Mildred E] slsmn h 1811 Front
 " Geo R [Bertha M] nurservman h 1847 17th
 " Homer E [Ada K] wks Firestone h 2231 9th pl
 " Lowell E student h 2231 9th pl
 " Luther M [Ethel A] truck dr h 712 Marguerite ave
 " Marian J clk Goodrich h 1847 17th
 " Mary J student h 1847 17th
 " Paschal A [Georgia] with Goodyear h 2459 White-
 law
 " Paul H wks Firestone h 2231 9th pl
 " Ruth N clk h 2231 9th pl
 " Wm W with Quaker O Co h 337 Portage trail E
Ellis Mrs Betty J (wid David) h 1775 11th
 " Fred L [Mary E] clk B & O R R h 1942 17th
 " Lyle P [Genevieve E] mech engr Goodyear h 2129
 16th
 " Otto C wks Goodyear h 1396 Ritchie
Ellison Chas E [Mary F] wks Natl Stan Co h 1709
 Main
 " Edith L student h 1709 Main
 " Edward W h 1709 Main
 " Goldie G h 1709 Main

ELLSWORTH
 Ellsworth Coe F [Frances M] milk dir h 500 Mar-
 guerite ave
 " Lloyd E [Gertrude J] atty 1701 1st-Central T
 Bldg Akron O h 2346 8th
 Ellsoss Chester L [Mildred B] wks Goodyear h 2361
 Hudson dr
 Elsie Apartments 305 Chestnut blvd
 Elsom Chas h 2674 7th
 Elton Wesley M [Lorena A] wks Firestone h 1640 6th
 Elzholz Edward J [Ethel B] wks Dodge Co h 1760 9th
 Emanuel Thos H [Lorana T] wks Goodyear h 828
 Sackett ave
 Emerson Mrs Addie (wid Horace) h 400 May ave
 " Albert E [Mildred R] auto repr 2097 Maine h 2044
 Germaine
 " Lowell R [Pearl I] clk Gen T & R Co h 1737 23d
 Emery Chas G student h 564 E Kent rd (Stow)
 " Edward wks M F Paper Co h Marion Halliwill
 (M F)
 " Mrs Emma L (wid Edward S) h 2213 21st
 " Geo J [Effe] h 564 E Kent rd (Stow)
 " Parfitt S [Sarah B] machine shop 1937 High h
 same
 " Thos H [Elva C] engr Goodrich h 1973 High
 Emmons Chas T [Florence B] with Ak Postoffice h 437
 Thomas ct
 " Edna N student h 437 Thomas ct
 Emore J Gilmore mgr Shell P Corp h 1349 Girard
 Akron O
 Emplit Ernest C [Flora C] wks Natl Stan Co h 337
 Loomis ave
 Endlich Harry W [Mary E] contr bldr 2108 Broad
 blvd h same
 " Inez W student h 2108 Broad blvd
 " Paul W student h 2108 Broad blvd
 Endres Herbert A [Esther A] chemist h Millboro rd
 (S L V)
Endsley Mrs Carrie M (wid Hugh H) h 2323 2d
 " Chas F [Lulu] painter h 2037 3d
 " Geo G painter h 2037 3d
 " Isabel h 2323 2d
 " James H h 2323 2d
 " John Q painter h 2037 3d
 " O Nad h 2037 3d
 Englehart Henry wks A J Williams r 442 E Kent rd
 (Stow)
 " Engler Frank R [Belva L] with Ohio Finance Co h
 1610 14th
 " Louis [Theresa] h 1641 2d
English Hazel maid Villa Sanitarium Inc h 311 Sum-
 ner Akron O
 " James [Anna] h 440 Chestnut blvd
 " S James [Anna] slsmn h 1689 Merline ave
 Engwall Conrad A [Marcella B] slsmn h 2219 18th
 Enter Arnold h 223 Sackett ave
 " Mrs Emma wks Miller Restaurant h 223 Sackett av
 " Harold F [Marguerite L] wks Miller Restaurant
 h 1682 William
 " Herbert clk h 223 Sackett ave
 " Lella student h 223 Sackett ave
 Entsminger J Olin [Nora L] h 234 Broadway E
 Enyedy Louis [Theresa] h 2141 9th pl
 Erbse John H [Stella A] carp h 2750 Norwood
 " Robt J student h 2750 Norwood
 " Wayne O student h 2750 Norwood
Erdenberger Adam F [Mae S] with Independent Drug
 Co h Bellaira rd (S L V)
Erdman Melvin P [Dorothy F] mach designer Good-
 year h 2760 Tiff
Erf Geo A [Lydia E] tchr h 2458 6th
 " Helen E student h 2458 6th
Erickson Lillian clk City Hosp r E D Eckroad, Kent
 rd (S L V)
Ernest David h 221 Samira rd (Stow)
Erra Ralph M [Rose M] wks Postoffice h 834 Sackett
Errett Anthony B [Lucretia H] with Firestone h 2573
 Berk
Ertley Walter P [Genevieve] gard h 2696 Elmwood
Ervin Arnestry h 493 Magnolia ave
 " Benj A h 493 Magnolia ave
Erwin Edna P student h 115 Sanford ave (Stow)
 " Clark M [Dessie M] wks Eclat R Co h 177 San-
 ford ave (Stow)
 " Clifford R [May B] wks Firestone h 115 Sanford
 ave (Stow)
Esenwein Fred E [Margaret K] clk Goodrich h 2141
 6th
Esselburne Geo H [Vera M] clk Times-Press h 2109
 Grant ave
Eting Harold H [Ada M] clk Goodrich h 1925 20th
Etoll Alice h 1631 Ohio ave
 " Nagib barber 1873 4th h 1631 Ohio ave
 " Mrs Regina (wid Joseph) h 1631 Ohio ave

THE CENTRAL ASSOCIATED REALTY CO. 403 OHIO BUILDING

SUNSET VIEW SUBDIVISION WITHIN WALKING DISTANCE TO THE BEST GRADE, HIGH AND PAROCHIAL SCHOOLS

CUYAHOGA FALLS DIRECTORY

1787

FETTER

Etter Don E h 2495 10th
 " Joseph B student h 2495 10th
 " Wilbur V electn h 2495 10th
 Etz Burdette D [Eleanor D] with State Banking Dept h 178 E Graham rd (Stow)
 Fuga Mrs Ellen R (wid Frank) h 2623 4th
 Fuston Herbert D [Anna M] h 1715 Munroe Falls ave
 Evans Benj A [Marie] engr Goodrich h 708 Grant ave
 " C Robt [Lola R] with Moeck El S Co h 1747 25th
 " David R student h 118 Morrison ave
EVANS DAVID R [Ruth G] sec and treas Wm H Evans Bldg & Loan Assn (Akron O) h 1657 16th Phone WA-5731
 " Donald G sta attdt h 2682 Front
 " E Kathleen stenog h 708 Grant ave
 " Edwin R [Edna M] painter h 2834 6th
 " Elisba R [Mary E] h S Marcella ave (Stow)
 " Frank R [Ameilia] wks Goodyear h 153 S Marcella ave (Stow)
 " Geo A student h 708 Grant ave
 " John C [Isobel L] h 1025 Broadway E
 Evans & Johnson (R S Evans, W H Johnson) auto repr 2682 Front
 " Kenneth G [Lucille D] wks Ohio Edison Co h 2134 21st
 " Lloyd E [Julia E] slsmn h 2335 19th
 " Lucille A bkpr Ak Electro & S Co h 1707 23d
 " Mrs Lucille M (wid Walter D) h 118 Morrison ave
 " Mrs Martha M (wid David I) h 1707 23d
 " Richard H [Giltana L] asst pur agt Master T & R Corp h 1941 4th
 " Richard W in U S Service h 2682 Front
 " Robt D h S Marcella ave (Stow)
 " Robt K student h 426 Loomis ave
 " Robt W [Mayme G] with Evans Bldg & L h 2601 Sylvan rd
 " Rose dressmaker h 115 Portage trail
 " Roy S [Mary] (Evans & Johnson) h 2682 Front
 " Thos H [Louise R] mach h 425 Loomis ave
 " Winslow R student h 118 Morrison ave
 Evatt Danl A [Ita I] with Firestone h 1717 10th
 Everett June C student h 31 Munroe Falls ave
 " Loren M student h 31 Munroe Falls ave
 " Loria M [Rose E] wks Miller R Co h 31 Munroe Falls ave
 Everhart Donna M stenog City Solicitor h 2471 3d
 " Harvey A [Bessie I] with Ohio Edison Co h 2471 3d
 " John H [Doris W] wks R C-A Rubber Co h 1621 Union
 Ewald Harold A [Viola E] slsmn h 1757 12th
 Ewart Burt H clk h 487 Portage tr
 " Mrs Grace E (wid Linus T) society editor Falls News h 437 Portage tr
EWART KENNETH L [Lucille G] mgr Cuya Falls branch Klages Coal & Ice Co h 1952 12th
 Ewing Chas B [Gladys R] wks Goodrich h 1565 13th
 " Wm T [Frances G] dentist h 207 Oak rd (Stow)
 Exner Fred A [Irene E] civil engr h 1642 25th
 " Fred A jr student h 1642 25th
 Eykamp Geo E [Dorothy M] chemist Goodyear h Orchard rd (S L V)

F

Faber Mrs Anna E gro 2813 6th h same
 " Chas [Anna E] h 2813 6th
 Fagan Mrs Anna T (wid John D) h 1810 Newberry
 Fageol Frank R [Jessie M] pres Twin Coach Co h e s Munroe Falls rd (M F)
 Fagert Herman W [Mabel C] with Twin Coach Co h 225 E Graham rd (Stow)
 " Pauline V student h 225 E Graham rd (Stow)
 Fairley Chas Q [Ellen M] window shade clnr h 2337 Iota ave
 Fair Carl [Daisy G] wks Firestone h 613 Arcadia av
 " Onks Villa See Villa Sanitarium Inc
 " Saml W [M Lucille] ins h 1182 11th
 Fairmont Apartments 211 Chestnut blvd
 Falb John [Janet M] painter h 1115 Lincoln ave
 Falisevac Josephine student h 2139 State rd
 " Matthews h 2139 State rd
 " Saml [Mary M] gro etc 2137 State rd h 2139 same
 Falk August F [Evelyn] wks Beacon Journal h 508 Chestnut blvd
 Falkenstein Richard N [Estelle E] carp h 311 Reed Falls Auto License Bureau, Mrs Jennie E Barber mgr, 2101 Front
 " Auto Wrecking Co (Jacob Wolfe) 1820 Front
 " Battery & Electric Service (S A Timmerman, J D Williams) 6 Broadway E

FALLS

" Beverage Shoppe (Reese Williams) lunch 2052 Front
FALLS BROKERAGE CO The, C D Crumb pres C E Nihousen vice pres H B Lecky sec and treas representing nine good fire insurance companies Falls Savings & Loan Bldg 2140 Front, Phone WA-1156 (See page 1727)
FALLS CHOCOLATE SHOPPE
 E A Andrews propr, Cuyahoga Falls' leading confectionery, also ice cream soda grill, cigars, news, magazines and light lunch 2211 Front, Phone WA-8641
FALLS CLEANERS & DYERS (P H Meinhart) cleaning dyeing, pressing and repairing 2068 Front Phone WA-1131
 " Clutch & Machinery Co operated by Kent Machine Co 113 Portage trail E
 " Construction Co The S J Hasbrouck pres, 2473 2d
 " Cut Rate Store operated by General Paper & Notlon Co Men's furnishings 2137 Front
 " Engineering & Machine Co G H Herdman pres S H Jones vice pres M E Wright sec and treas 1734-36 Front
FALLS HARDWARE CO The Jacob Weber pres and treas J L Bagley sec hardware paints glass house furnishings stoves washing machines radio etc 2209 Front cor Portage trail Phone WA-4414
 " Hollow Staybolt Co (C M Welsh Estate) E J Raub mgr 7 Portage trail
 " Home Bakery (Robt Hunsicker) 2166 Front
FALLS HOME SALES CO R C Hedden pres R W Ryan vice pres L M Green sec P A Bixler treas real estate and home builders 1664 State rd Phone WA-1154
 " Improvement Co R C Hedden pres I S Myers vice pres, L M Green sec G H Kile treas 1664 State rd
FALLS LUMBER CO The, Geo R James pres Geo P Taylor sec J Max James treas and gen mgr lumber and mill work building material builders hardware paints and coal 15 Broadway E, Phone WA-1144 (See page 82)
 " Market (Harry Mentzer) 2141 Front
FALLS MASTER TIRE CO The, L R Owen pres J M Hyer vice pres dealers in tires tubes batteries tire repairing gasoline and oil 206 Broadway E cor Main Phone WA-1101
 " Monument Works (V G Cincoco) 2350 Front
 " Multigraphing Co (Harold Holmes) 115 Portage trail
 " News (Weekly) Summit Publishing Co pubs 113 Portage trail
 " Palace Service Station (J D Moreland) 2434 Front
 " Paper Box Co, E E Davis pres and treas, 2834 Vincent
FALLS PHARMACY The, E V Hammaker propr prescription druggists 133 Portage trail, Phone WA-8928
 " Poultry Market (J B Miklic) 2241 Front
 " Recreation Co Inc P E Shaw pres, C E Reiss vice pres, W P Neiswonger sec and treas bowling etc 333 Portage trail
FALLS RUBBER CO OF AKRON Inc, affiliated with Master Tire & Rubber Corp, mfrs of tires and tubes cor Broadway E and Main Phone WA-2121
FALLS SAVINGS & LOAN ASSOCIATION The
 C D Crumb pres, C E Nihousen vice pres, R C Price sec, H B Lecky asst sec, C Audley Gray attorney 2140 Front, Phone WA-1156
 " Shoe Hospital (Jos Derita) 2012 Front
 " Stampkn Co (F E J J and F A Lange) 1701 Front
 " Taxi Co (C H Yoter) 15 Broad blvd
 " Theatre E M MacBride mgr, 2220 Front
 Falter Herman Z mech C M Jones h Akron O
 Famous Louis F engr h 2619 6th
 Farabee Chas M [Bessie G] wks Goodrich h 2551 6th
 Farmer McKendree H [Grace M] wks Ohio Edison Co h 2313 17th
 " Simon P [Louise F] h w s Klein ave (Stow)
 Farmers Market (B C Fields) 2147 Front
 Farnbauch Leo J [Anna M] slsmn h 1769 12th
 Farner Harry A [Grace B] printer h 2612 9th

THE DAUNTLESS PLUMBING & ELECTRIC CO. 18-22 E. State St. PHONE

PLUMBING. HEATING AND ELECTRICAL CONTRACTORS FRANKLIN 8109

1788

BURCH DIRECTORY CO'S

FARNER

" Mary E student h 2512 9th
 Farnsworth James C [Emma E] wks Firestone h 806
 Munroe Falls ave
 Farr Geo [Grace R] atty h 1511 8th
 Farrand David E [Ethel A] sec h 513 Grant ave
 Fairington Alice V student h 1733 Chestnut blvd
 " Herry [Mary A] with Firestone h 1733 Chestnut
 blvd
 " James student h 1733 Chestnut blvd
 " R Frank [Ruth] slsmn h 947 Sackett ave
 " Wm E [Florence M] with City h 2107 3d
 Farris Catherine clk Cltv Grocery Inc h Akron O
 Farson Pauline student h 2244 3d
 " Willard T [Mildred M] janitor h 2244 3d
 Farst R Lewis [Dorothy L] with Retail Credit Co h
 233 Marquerite ave
 Faulder Wm J [Dorothy I] wks Goodyear-Z Corp h
 2483 Bailey rd
 Faulkner Chas E [Mary] wks Cltv h 1609 High
 Faust Mrs Emma B clerk Black & Gold Confr h 1922
 2d
 " Geo W [Thelma M] wks Coca-Cola Btg Co h 2775
 Archwood pl
 " John I [Bessie K] wks Twin Coach Co h 2619
 Front
 " Madeline student h 2619 Front
 " Ora S wks Ak Trans Co h 2619 Front
 " Wellington R h 2619 Front
 Fawn Roger W [Ruth C] h 1758 18th
 Fay Edward r 1709 State rd
 Feathers Cora A student h 531 Grove ave
 " Leon E [Grace C] wks City h 2811 Cora
 " Norman H student h 531 Grove ave
 Featherstone Clifford H [Kathleen M] wks Goodrich
 h 1739 20th
 " Robt H [Barbara M] h 1739 20th
 Feddersen Emil [Astrid] wks Goodyear h 1807
 Sackett ave
 " Rudolph [Ben] h 1316 Sackett ave
 Fegan Geraldine E r 2593 Sivan rd
 Feicht Mrs Ella (wid Robt W) h 2020 3d
 Feicht John plbr h 227 Washington ave
 Felber John C [Marguerite E] receiving clk Portage
 Hotel h 548 Archdale ave
 Feldman Joseph R [Eva] wks Goodyear h 1767 23d
 Felix Beni L [Gertrude M] wks Ohio Edison Co h
 425 Broadway E
 Feller Fred r 1709 State rd
 Fellmeth Paul H [Martha A] wks Firestone h 736
 Marguerite ave
 Felmy Chas H [Miranda K] wthcmn h 2383 10th
 " David F [May] h 2233 Oakwood dr
 " Esther M music tchr h 2125 Oakwood dr
 " Mrs Lizette C (wid Lewis J) h 2416 13th
 " Mrs Lottie E (wid Miles E) h 2125 Oakwood dr
 " Pauline E h 747 Falls ave
 " Ralph W [Myra E] wks Goodrich h 747 Falls ave
 " Roberta E h 747 Falls ave
 " Viola C student h 747 Falls ave
 Felton Harold R [Margaret] traffic mgr Master T &
 R Corp h 1647 Olive pl
 " Oscar H [N Jane] (Time-o-stat Mfg Co) h 325
 Portage tr
 Fenn Albert F [Ethel S] mgr Union Clearance Co
 (Akron O) h 2541 7th
 " Arthur J [Rosalia M] bkpr Holub Iron & S Co h
 2442 Whitelaw
 " Burhl D [Pauline A] wks Beacon J Co h 913
 School ave
 " Marshall W [Mary T] h 648 Viewpoint
 " Willis S student h 2541 7th
 Fenton Cecil E [Myrtle M] wks City h 3311 Caleb av
 " Della h 1642 Front
 " Merton B wks City h 3311 Caleb ave
 " Merton D h 3111 Caleb ave
 Ferguson Earl D [Jean E] with Otis & Co h 2305
 State rd
 " Floyd H [Esther M] with Goodyear h 1646 18th
 " Mrs Lucy h 712 Notre Dame ave
 Ferguson Chas D [Elizabeth R] slsmn h 2438 8th
 Ferrell Donald C h 1839 15th
 " Gerald F student h 1839 15th
 " Henry C [Anna M] contr cement 1839 15th h same
 " Raymond L wks Goodrich h 1839 15th
 " Wm J [Gladys M] wks Goodyear h 224 Orchard
 " Wm L student h 224 Orchard ave
 Ferris Mrs Ada L (wid Carlton F) h 116 Williamson
 rd (Stow)
 " Mrs Esther h 2005 High
 " Howard E [Florence V] h 170 Munroe Falls rd
 (Stow)
 " Mabel student h 2005 High

FERRIS

" Manette student h 170 Munroe Falls rd (Stow)
 Fesler Lewis W [Mary M] plbr h 1763 3d
 Fetherolf Jesse I [Sophrona C] h 801 Viewpoint
 Fetterman Jean M student h 2349 3d
 " Merlin J [Ruth P] h 2149 3d
 Feucht Christian [Emily A] wks Natl R M Co h 526
 Sackett ave
 " Christian G [Lydia E] patternmaker h 1871 12th
 " Henry G [Dorothy F] teller h 2353 16th
 Fiber Floyd A [Sadie E] wks Mohawk R Co h 2766
 Tift
 Fichter Geo A [Dorothea E] with Read-Benzol Co h
 2663 Owaisa rd
FICKES CHARLES F [Doris C] propr C F Fickes
 Machine Co Akron O h 2502 Grant ave Phone
 WA-5947
 " Jesse [Margaret I] h 1807 Chestnut blvd
 Field Chas E pharm Beeler's Pharmacy h 2690 3d
 " Mrs Emma A (wid Nelson H) h 131 Elm rd (Stow)
 " Genevra C h 2739 3d
 " Henry C [Pearl G] with Federal Relief Adm h
 2739 3d
 " Mrs Jessie A h 113 Kathron ave
 " John Jr [May R] acct h 2340 2d
 " Kenneth M sign painter h 113 Kathron ave
 " Lewell B [Edith L] lumber dealer h 145 Hile rd
 (Stow)
 Fields Bernard C [Ethel M] (Farmers Market) fruits
 etc 1661 State rd h 2059 15th
 Fieldson Richard W [Mabel A] wks Goodrich h 2841
 Audrena ct
 Fifer Ellwood M [Emma R] h 1913 Sequia
 Fillhour R T [Eva F] insp Gen T & R Co h 129
 Morrison ave
 Fillmore Mrs Amy L (wid Milton J) h rear 2493
 Front
 Fincannon Thomas [Catherine] wks Firestone h 2045
 24th
 Finch Geo W [Madeline J] projectionist h 1839 21st
 Finegan Frank [Mary] laborer h 418 Broad blvd
 " Harold L [Edith H] truck dr h 2316 9th
 " Norma wks 1592 8th
 Fink A Rodney [Agnes B] slsmn r 1309 Forest Glen
 dr
 " John H [Dora I] h 412 Broad blvd
 Finkle Ralph C [May E] wks Firestone h 1552 Meri-
 line ave
 Finley A Milton [Elizabeth I] wks Goodyear h 21
 Morrison ave
 Finnerty Mrs Adelaide B (wid John) h 235 Sill ave
 " Anne L case wkr Summit Co R A h 537 Portage
 trail E
 " James J student h 537 Portage trail F
 " John F [Mary E] h 537 Portage trail E
 " Thos B h 537 Portage trail E
 " Wm J [Anna M] wks Eclat R Co h 235 Sill ave
 Finney Addis chem Firestone h 1329 Forest Glen dr
 " Clyde W [Edith] slsmn h 1329 Forest Glen dr
 " Clyde W jr sta attnd Gulf Ref Co h 1329 Forest
 Glen dr
 " Lois phone opr h 1329 Forest Glen dr
 " Mrs Sarah D (wid Addis) h 1329 Forest Glen dr
 Finn Frank I [Isabel M] clk Firestone h 2485 4th
 Fiord John h 1583 10th
 " Michael h 1583 10th
 " Tony [Mary] h 1583 10th
 Fiordo Geo A [Irene] wks Goodrich h 2529 Front
 Firestone Arden E [Elizabeth] atty h 1640 20th
 First Central Trust Co (Cuya Falls Branch) J H
 Thomas mgr 2131 Front
 Fischer Geo W [Clara E] brkmm Erie R R h 2531
 Elmwood
 " Wm J [Frances M] with Kroger G & D Co h 1423
 Sackett ave
 Fish Ray E [Hazel] coll h 2216 Front
 Fisher Edward A [Helen] clk Goodyear h 1700 Sackett
 " Jesse P [Vida L] wks Goodyear h 900 Myrtle ave
 " Wm I h 308 Uniondale dr (Stow)
 Fisher Angelina student h 1857 Newberry
 " Christopher wks Handy Bakery h 1857 Newberry
 " Elmer F [Genevieve] (Fisher Machine & Tool Co)
 h 2410 2d
 " Frank C [Frances R] acct Goodrich h 2317 19th
 " Frank E [Grace M] truck dr h 1743 3d
 " Fred D h 1857 Newberry
 " Harland E [Leona D] wks Goodyear h 2411 7th
 " Homer A [Margaret] h 600 Hudson rd (Stow)
 " Janet B clerk Goodrich h 1334 Forest Glen dr
 " John H [Amy M] clk J I Fisher h 114 E Kent rd
 (Stow)
 " John S [Ethel K] vice pres Gen Metals Powder Co
 Akron O h 2625 Berk

THE AKRON GENERAL INSURANCE AGENCY COMPANY

601 First-Central Trust Bldg. HEmlock 5191 LIFE, ACCIDENT AND HEALTH INSURANCE

Delivered to your
Home Daily
Except Sunday

Akron Beacon Journal

Jefferson
6161

CUYAHOGA FALLS DIRECTORY

1789

FISHER

" Joseph I [Stella B] gro etc 116 E Kent rd (Stow)
h 124 Williamson rd (Stow)
" Mrs Lilly M (wid John P) h 1334 Forest Glen dr
" Machine & Tool Co (E F Fisher) 2410 2d
" Margaret student h 600 Hudson rd (Stow)
" Mary T wks Handy Bakery h 1857 Newberry
" Robt h 2410 2d
" Robt Jr [Gertrude F] slsmn h 1146 Chestnut blvd
" Terrell W student h 448 Keenan ave
" Thos T [Carmine] gro 320 Reed ave h 1857 New-
berry
" Verne J [Hazel A] wks Firestone h 1321 Forest
Glen dr
" Wm T student h 1857 Newberry
Fisk Donald W [Anna F] (State Road Barber &
Beauty Shop) h 1863 18th
Fittro Clarence R [Gladys E] druggist h 2852 6th
Fitzel Franklin E h 644 Arcadia ave
" Janis E h 644 Arcadia ave
" Mrs Maude V (wid Danl) h 644 Arcadia ave
Fitzgerald Mary B stenog h 1753 10th
Fitzpatrick Edward J [Catherine E] clk Ak Trans Co
h 301 May ave
" James J [Sophie] with Majflower Hotel h 2305
State rd
" Thos mldr r 2129 2d
Fitzsimmons James J [Thelma] truck dr h 2819 6th
Fiume Chancey [Erma] wks Ohio Edison Co h 320
Prospect ave
Flaherty Mrs Catherine J (wid Andrew) h 1704 2d
" Catherine V clk h 1704 2d
" Clara J student nurse h 700 Rudolph ave
" John N clk h 1704 2d
" Josephine C milliner h 1704 2d
" Robt J student h 700 Rudolph ave
" Rupert E [Anna L] mach Goodrich h 700 Rudolph
" Theodore P h 1704 2d
" Wm A wks Lange P E N Co h 1704 2d
Flanders Stanley J [Thelma L] wks Gen T & R Co
h 14 Morrison ave
Flattery Phillips F [Gertrude E] local com mgr Ohio
Bell Tel Co h State rd ext
Fleck Fred J [Mary A] h 623 Taylor ave
Fleegle James A wks Firestone h 244 Sill ave
" Ralph R [Estella A] wks Twin Coach-Co h 244
Sill ave
Fleishour Clarence H [Lillian M] bill poster h 1530
Front
Fleming Chas E [Nora E] auto serv sta etc 475
Hudson rd h 479 same (Stow)
" Emery E [Charity] wks Goodyear h 203 Mor-
rison ave
" J Ray floor surfer h 1778 9th
" Rodney M [Edna] slsmn h 1220 Falls ave
Fleshman LeRoy [Mildred M] slsmn h 1931 Sackett
Fletcher Mrs Amelia L h 2477 Talbot
" Mary F student h 2477 Talbot
" Saml C [Mary A] h 2109 Bailey rd
Flickinger Bert W [Vinnie E] painter h 336 Reed av
FLICKINGER CHARLES A [Lida J] supt County
Schools office Court House Akron O h 1594 2d
Phone WA-1455
" Chas W wks Goodyear h 1716 7th
" Clarence E [Rachel S] slsmn h 1716 7th
" Clarence H [Ruby R] (Mayfair Tavern) h Akron O
" David [Lydia A] plbr 158 Hiwood ave h same
(Stow)
" Donald J student h 1594 2d
" Evelyn R student h 1594 2d
" H Louise tchr h 1594 2d
" Harriett J student h 1113 Sackett ave
" Hazel E stenog h 1716 7th
" James D [Rose M] h 2437 4th
" Karl J [S Grace] with Goodyear h 1714 6th
" Mabel C h 336 Reed ave
" O Earl [Blanche] wks Goodyear h 1113 Sackett
Flinn Chas L [Anne L] wks Goodyear h 2763 Front
" Clarence R [N Jean] wks Goodyear h 1520 Front
" Mrs Kate wks Villa Sanitarium Inc h 405 Tall-
madge rd
Flitcraft Chester W [Mabelle L] brkfr h 161 Mar-
garet (Stow)
Florence Edward V [Lucile R] archt h 1716 14th
Floto A Earl wks Goodrich h 1827 Falls ave
" August T [Mary] wks Goodyear h 1827 Falls ave
Flower Chas M [Cora J] mech h 1764 10th
" Clarence A [Maud M] h 1764 10th
" W T sec Silver Lake Hardwood Co h Akron O
Flowers Eula wks 2533 Front
Floyd John C wks Bd of Education h 245 Marguerite
" John R [Ethel M] wks Goodyear Zep Corp h 245
Marguerite ave

FLOYD

" Roy A [Minnie] restr 2031 Front h 2029 same
Fluharty Denver J [Madge E] wks Goodyear h 453
Kathron ave
Flury Anna C h 2218 18th
" Frank [Anna C] formn Austin Print W Co h 2218
18th
Fodor John [Theresa] wks Firestone h 421 Mag-
nolia ave
" John Jr student h 421 Magnolia ave
Fogarty Thos P [Erma M] wks U S Stoneware Co h
303 E Graham rd (Stow)
Fogelquist Chas W [Helen B] electn Goodyear h 512
Grant ave
Fogle W Lee [Louise E] h 145 Sanford ave (Stow)
Folesong Dale C [Lillian M] ins agt h 2643 Elm-
wood
" Thos G [Clara B] ins agt h 1824 15th
Foley G Helena h 2026 Bailey rd
" Harry W student h 2026 Bailey rd
" Henry T [Edith M] wks Iwin Coach Co h 2026
Bailey rd
Folk Mrs Grace (wid Reuben) h 1795 Issaquah
" Howard O h 1795 Issaquah
" Ruth I h 1795 Issaquah
Foltz Clifford I [Ida F] real est h 2501 10th
" Elbert W [Bertha M] wks E O Gas Co h 2736 6th
" Floyd C [Emma J] wks Goodyear h 700 Notre
Dame ave
" Gordon E h 2736 6th
" Marion L student h 2736 6th
" Paul G student h 700 Notre Dame ave
" Roy R h 700 Notre Dame ave
Foote Clifford L [Ruth W] tchr h 716 Diagonal rd
(Stow)
Forbs Dorothy M student h 425 Hudson rd (Stow)
" Joseph R [Margaret F] with Forbs-Stanford Co
h 425 Hudson rd (Stow)
" Kathryn J student h 425 Hudson rd (Stow)
" Mary F student h 425 Hudson rd (Stow)
Force Kathryn E r 1782 High
FORD AUTHORIZED DEALERS, E R Jones Co 1868
Front Phones WA-6615 and 1129
" Chas J [Arlene K] h 1474 Front
" James W [Katie H] with C H Yeager Co h 2576
Berk
" Mary E student h 2576 Berk
Forest Eric G [Mina R] truck dr h 2782 Fairview pl
" Lenora L student h 2782 Fairview pl
" Iyle C student h 2782 Fairview pl
Forren Mrs Hazel h 2261 Billman pl
Forrester Jesse h 818 Tallmadge rd
Forshey Austin J [Lula L] wks Firestone h 300 Or-
chard ave
" Mrs Charlotte wks Firestone h 2411 10th
" Claude W truck dr h 1756 8th
" E Warner [Mary] h 1756 8th
" Gladwyn J student h 45 Victor ave
" Harold D [Genevieve M] clk Goodrich h 1635 Olive
pl
" Harry S [Mildred I] truck dr h 45 Victor ave
" John A [Dorothy I] clk Firestone h 2420 2d
" John N [Mary M] h 1627 Main
" Lawrence T truck dr h 1756 8th
" Mary A clk Kroger G & B Co h 1627 Main
" Pearl E [Olive C] supt Lclat Rubber Co h 2833
Northland
" Ray D [Augusta R] wks Jenks Sheet Metal h 548
Portage tr E
" Phos H [Fmma F] wks Goodyear h 1760 9th
" Wm H [Sarah E] truck dr h 1641 3d
Forsythe Linden C prsmn F W Orth Co h Akron O
Fortney Harry W [Lana F] slsmn h Conwill rd
(Stow)
Fortune F Ray [Beulah J] plbr h Highland ave
(Stow)
" Edward R student h Highland ave (Stow)
Foss Ivor L [Pearl E] auto mech h 520 Grant ave
Foster C Russell [Maud R] h 2236 3d
" Clarence W [Darline] efficiency engr Goodrich h
2670 Maplewood
" Guy L [Dorothy] mach h 507 Grant ave
" Harry A [Viola L] wks Goodyear h 1839 17th
" James S [Kathryn B] slsmn h 329 Roosevelt ave
" Walter G [Laurel B] h 411 E Kent rd (Stow)
Foth Arthur G [Hazel H] with Firestone h 1776
12th
Foti Carl h 843 Arcadia ave
" Frank h 843 Arcadia ave
" Russell h 843 Arcadia ave
Fourman Arthur B h 158 Uniondale dr (Stow)
" Saml E [Lydia M] h 158 Uniondale dr (Stow)
" Walter H [Bonnie M] h 299 Uniondale dr (Stow)

OUR TAXI SERVICE
Always at Your Command

CITY CAB CO. BL-3141



EXCHANGE CHEVROLET, Inc. "After We Sell We Serve"
 444 WEST EXCHANGE ST. Phone Jefferson 8141
 Our Obligation Is Your Guaranteed Satisfaction

1790

BURCH DIRECTORY CO'S

FOURTH

Fourth View Apartments 2409 4th
 Louise Mrs Inez mkr W U Tel Co h 115 N Adams
 Akron O
 Loust Robt F [Anne H] trust dept 1st Central T Co
 h 1779 23d
 Louis Ernest O [Willow M] acct Goodyear h 1713
 4th
 " Geo L [Oliver] barber L R Widmer t 133 Falls ave
 [Billie wks 2674 10th dr
 " Mrs Rosamond (wid Austin) h 826 Steele ct
 Louis Hugh [Claine] wks Quaker O Co h 651 Al-
 bermarle ave
 Low cr Mrs Pessie I h 2427 2d
 " Chas F [Heartha K] clk Goodrich h 1634 24th
 " Mrs Elizabeth K (wid Clyde K) h 1744 3d
 " Glenn C [Hein F] pharm h 2558 Maplewood
 " Harold G with Monroe Letter H Corp h 1744 3d
 " Jack K student h 2558 Maplewood
 " Robt K h 1634 24th
 Fowls Dale L [Catherine J] h 817 Steele Alderfer ct
 " Fern C [Marie L] clk Goodyear h 1949 10th
 " Gene N student h 817 Steele Alderfer ct
 " R Nell student h 1949 10th
 " Wilma D student h 817 Steele Alderfer ct
 Fox Annabelle student h 2762 3d
 " Betts M h 2762 3d
 " Claude L [Margaret M] painter h 137 Kathron ave
 " Howard L [Daisy W] carp h 2601 Maplewood
 " James R [Carrie B] slsmn h 2762 3d
 " John W wks Goodrich h 2106 Wandaotte ave
 " Joseph R cook h 2762 3d
 " Paul O [Rena M] h 741 Taylor ave
 " Ralph H h 2601 Maplewood
 " Walter M [Bertha J] slsmn Holmes-Hedden Co h
 2366 Wandaotte ave
 Frambaugh Mrs Hattie I (wid Roy W) h 2467 North-
 land
 Frame Chas C h 1940 3d
 " Glenn R [Freda A] h 306 I Arndale rd (Stow)
 " Hazel M h 1940 3d
 " Robt V wks Goodyear h 306 I Arndale rd (Stow)
 " Wm B [Violet M] gutter mfr h 1940 3d
 France Glen [Laura M] slsmn h 1407 Sackett ave
 " Wallace wks M R Atkins h same (Stow)
 Franchi Americus [Anna h 840 Horace ave
 " Angelo [Sophia] h 840 Horace ave
 Francis Alfred V h 2226 Billman pl
 " Chas R h 2241 Oakwood dr
 " Mrs Cora F h 1723 11th
 " Donald R student h 2226 Billman pl
 " Leslie B student h 2226 Billman pl
 " Frank M wks Firestone h 1723 11th
 " Joseph G h 2241 Oakwood dr
 " Joseph G [Grace V] wks Goodrich h 2631 Elmwood
 " Mildred M clk h 2226 Billman pl
 " Watson W [Verna] h 2226 Billman pl
 Francisco W Lynn [Lucy I] wks Goodrich h 2101 3d
 Frandsen Andrew L [Nancy] wks Goodrich h 305
 Chestnut Blvd
 Frank Deloss I [Florence A] wks Goodyear h 2148
 11th
 " Dorothy A h 2514 Whitelaw
 " John M student h 1729 2d
 " Mrs Nellie (wid Ralph R) h 2573 Front
 " Paul R [Julia A] with Gen O Adv Co h 2514
 Whitelaw
 " Robt W [Hattie M] medicine store 2404 4th h 1729
 2d
 " Yee laundry 2225 Front h same
 Franklin Mrs Ada M (wid C Francis) h s s W
 Graham rd (Stow)
 " Chas E [Hazel H] restr h 158 Wetmore (Stow)
 " Harriet H student h 158 Wetmore (Stow)
 " Robt C student h 350 W Arndale rd (Stow)
 " Walter E [Jessie M] with Franklin Bros Co h 350
 W Arndale rd (Stow)
 " Wm A h 156 Elm rd (Stow)
 " Wm C [Evelyn C] landscaper h 156 Elm rd
 (Stow)
 Frankowski John [Mary] lab h 2419 Clara
 Franks Arthur H [Fleanor A] phys h 2609 Sackett av
 " Chas W [Nora F] wks Quaker O Co h 2847 Ballew
 rd
 " Fred F h 2447 Ballew rd
 " Illie M waitress h 2447 Ballew rd
 " Ray I [Irene A] with 1st-Central T Co h 1721
 Grant ave
 Franzmann Frederick W [Dorothy M] mgr Boston
 Grindling Co h 2346 16th
 Frase Carl J [Achsia M] atty h 2107 Falls ave
 " Warren F [Grace B] h 612 Fallmadge rd
 Frazer Walter W h 2478 11th

FRAZER

" Willard wks Boston Grindling Co h Kent O
 " Wm C [Dorothy I] wks Goodyear h 2438 11th
 Frazer Danl [Clara A] maid h 444 I Graham rd
 (Stow)
 " Danl L student h 744 E Graham rd (Stow)
 " Harry student h 744 E Graham rd (Stow)
 " Mary wks 1907 State rd
 " Fredman Chas E [Alta E] h 2851 Vincent
 Frechette Harold L [Lillian] with Bond Clothing Co
 h 1669 23d
 Frederick Danl M [Emma I] h 2317 2d
 " Florence L tchr h 2317 2d
 " Hardy h 240 Reed ave
 " Homer P [Maggie] motorman h 2650 Maplewood
 " Ray C [Aura] h 2802 Norwood
 " Virginia E student h 1146 Chestnut Blvd
 Freed Hyman [Lula C] h 2317 3d
 Freeman Bertha A h 2478 3d
 " Clayton W clk A & P Tea Co h 417 F Market
 Akron O
 " Mrs Elizabeth R (wid I Rollin) h 2478 3d
 " Frank E [Dixie B] slsmn h 2467 4th
 " Grant [Pearl] clk Peoples S Drug No 82 h 1746
 7th
 " M Jean stenog Goodrich h 2504 4th
 " Percy W [Jessie M] with O B Tel Co h 2624
 Maplewood
 " Stanley R [Leona J] ins agt h 417 Broad Blvd
 " Walter B [Florence I] mech engr Goodrich h 2504
 4th
 Freese Wm D [Anna C] grocer etc 1506 4th h same
 Freedman Viola wks 2464 Whitelaw
 Freilitz Chas W h 471 Stow ave
 " Leon W [Clara R] h 471 Stow ave
 French Angeline wks Dr G C Timmis (S L V)
 " Mrs Antoinette H (wid Archie I) h 2493 Berk
 " Mrs Josephine B tchr h Mrs Dora C Barber
 (S I V)
 " Lee I [Quito] civ engr h 1925 21st
 Frenz H Luther [Ruth J] with Firestone h 1717
 11th
FREITZ GEORGE C [Gertrude M] asst mgr Akron
 Milk Quaker Oats Co h Circle dr Silver Lake
 Phone WA-7459
 " Geo C Jr student h Circle dr (S L V)
 " J Wm student h Circle dr (S L V)
 " Jean student h Circle dr (S I V)
 Freudmann Wm H [Louise] with Goodrich h 166
 Iikeview Blvd (Stow)
 Eric Carrie (clerk h 1929 6th
 " Chas [Mary] h 1929 6th
 " Chas F [Mac H] slsmn h 1855 5th
 " John W h 1929 6th
 Erick Clarence driftsmn Vaughn M Co r 2523 Front
 Eridley Warren C [Arizona V] wks Goodyear h 1751
 Issaquah
 Eriedberg Daniel [Ruth] mgr Byrons Inc Akron O
 h 2008 Ohio ave
 Friedman Alfred P [Charlotte] pres General P & N
 Co h 1076 Jefferson ave Akron O
 " Bernard L sec and treas General P & N Co h 895
 Whittier ave Akron O
 " Ernest V [Mildred B] wks Goodyear h 801 View-
 point
 " Saml P [Freda] slsmn General P & N Co h 895
 Whittier ave Akron O
 Friedrich Otto [Louise] wks Firestone h 2319 2d
 Friend Frederick K [Zelma] mach Ak Std M Co h
 1983 Cook
 " Saml H [Albertina D] auto serv sta 245 Hudson
 rd (Stow) h 109 E Graham rd (Stow)
 Frisby Nelson D [Ruby J] wks Goodrich h 454 Grove
 Fritch Lawrence [Marguerite] painter h 377 Diagonal
 rd (Stow)
 " Paul R [Helen L] adv dept Goodyear h 2454
 Whitelaw
 Fritz Donald R student h w s Hudson rd (Stow)
 " Walter L [Bessie M] h w s Hudson rd (Stow)
 Fritzm Frunk J [Anna R] sign painter h 763 Fall-
 madge rd
 Froebe John A [Caroline I] with Goodrich h 139
 Maple rd (Stow)
 Frost K L [Margaret M] acct Master T & R Corp h
 379 E Archwood ave Akron O
 Frueh Theodore J [Bertha L] mech Smith Supply Co
 h 937 Curtis ave
 Fry Atlee M [Bertha M] slsmn h 1825 14th
 " Mrs Mary I (wid Frank O) h 549 Keenan ave
 " Norman J wks Goodrich h 549 Keenan ave
 Fryberger Ellmore D [Gay L] painter h 306 Mar-
 guerite ave
 " Franklin J [Effie R] contr h 1938 High

Cipex

**WASHERS
IRONERS
SWEEPERS**

CENTRAL HARDWARE
"THE BIG HARDWARE STORE"
200 SOUTH MAIN STREET

CUYAHOGA FALLS DIRECTORY

1791

FRYBERGER

" Mrs Gertrude M furnished rooms 2208 Front h same
 " Melvin L [Lillian M] slsmn Victor Tea Co h 1560 6th
 " Muriel G h 306 Marguerite ave
 " Ohio C [Lois] h 2413 Front
 Frye Clarence S [Minnie L] clk Ohio Edison Co h 2264 6th
 " Geo h 2264 6th
 " John W [Ruby K] h 1879 9th
 " V Arthur bkpr h 237 Broad bldg
 Fuchs Emil F [Ruth A] wks Goodrich h s s Munroe Falls ave (M F)
 Fuerst Marie wks Goodrich h 1666 13th
 " Walter C [Clara E] wks Goodyear h 1666 13th
 Fuetterer Chas T [Ethel K] slsmn h 1720 9th
 " Theresa J student h 1720 9th
 Fugitt Virginia wks 1764 12th
 Fuhrman Paul C [Marie] wks Goodrich h 2345 Iota
 Fulkman Carl J [Hazel E] mach h 2245 2d
 Fullam Leighton J [Dorothy S] mach h 1759 10th
 Fuller Clayton J [Edna M] clk Goodrich h 139 Jennings ave
 " Franklin P h 494 E Kent rd (Stow)
 " Fred [Edith L] florist h 2409 6th
 " Harrison F [Margaret F] sec-treas Berthold F J & Eng Co Akron O r 2041 6th
 " Mrs Hattie wks 1772 4th
 " Wallace student r 2041 6th
 Fullerton Don G [Zetta M] wks Sun Oil Co h 1499 7th
 " Edward M h 1499 7th
 " Inlev S [Ethel M] tchr h 2709 Tliff
 Fulper Eupharus R [L Pearl] h 642 E Graham rd (Stow)
 Fulton Wm H [Mary L] h 2103 Grant ave
 Fultz Mrs Lela (wid Wm F) h 1755 4th
 Funk James W [Mary A] engr Goodyear h 1724 10th
 " John H [Jane M] h n s Munroe Falls ave (M F)
 " Leonard [Emma] h 313 Marguerite ave
 Furst Chas [Margaret] auto serv sta etc 735 Hudson rd (Stow) h same
 Furtch Irene L clk S S Kresge Co h 124 Sanford ave (Stow)
 " Jack W [Ida L] h 124 Sanford ave (Stow)
 " Wilbur student h 124 Sanford ave (Stow)
 Fynn C Alfred [Anna M] decorator Villa Sanitarium Inc h 1855 6th
 " Dorothy J h 1855 6th
 " Nancy I bkpr h 1855 6th

G

Cable Mrs Carrie I (wid Wm) h 1749 18th
 Cabriel Clara wks Miller R Co h 1954 High
 " Isadore G wks Goodyear h 1954 High
 " John F wks Joewenthal Co h 1954 High
 " John W wks O R Tel Co r 107 I Lincoln ave
 " Mrs Kathryn C (wid John) h 1954 High
 " Leo B [Ida] h 635 Broadway E
 Gabus Adrian L [Mamie] mach R H Ireltag Co h 2625 Elmwood
 Gaffney Bessie T h 1609 Water
 " Danl P h 1609 Water
 " J Homer [J Duil] h 245 I Elbot
 " Margaret h 1609 Water
 Gager Mrs Anna L h 1548 Hotel pl
 Gahagan Albert B [Catherine] slsmn h 2433 4th
 " Carl D [Bernice M] radlotionic h 2419 4th ct N
 Gahring Ralph L [Louise V] wks Goodyear h 1550 20th
 Gaines J Gordon pres and treas J Gordon Gaines Inc Akron O h 2117 Broad bldg
 " John M vice pres J Gordon Gaines Inc Akron O h 2117 Broad bldg
 " Lorin B h 2117 Broad bldg
 Gaither Leonidas D [Cattie E] truck dr h 2054 3d
 Galehouse Eugene clk h 1821 Ohio ave
 " Mrs Mazie G (wid David) h 1823 Ohio ave
 " Robt h 1823 Ohio ave
 Gallagher Aileen R clk Master I & R Corp h Akron O
 " Clarence I [Garnette M] formn Cleve-C C M F Co h 312 Kathron ave
 " Mis Cora (wid Robt) h 348 Broad bldg
 " Dominic [Lena] wks Goodrich h 1777 9th
 " Harry P student h 348 Broad bldg
 " Howard A [Eliza C] wks Goodrich h 331 Marguerite ave
 " Mary E student h 1777 9th
 Gallatin Chas M student h Brittain rd R D 8 Akron O

Why not live in
SILVER LAKE ESTATES
 Akron's Finest Residential District
FRANK R. SCHONER
 MANAGER
 Phone WA1bridge 6315
 "THE PUBLIC BE PLEASED"

GALLATIN

" Chester M h Brittain rd R D 8 Akron O
 " Russell E student h Brittain rd R D 8 Akron O
 Gallipeau Mrs Anna B (wid Chas) h 536 Marguerite av
 Gallitzin Joseph C [Jean I] mach h 1635 2d
 Galloway Francis L [Vivian M] slsmn h 1474 Front
 Galvin Wade S [Nellie I] wks Firestone h 2072 Bailey rd
 " Wm H [Maggie B] bksmth h 918 School ave
 Gambrell Robt E [Virginia] (Ohio Poultry Products Co) h 2311 North Haven bldg
 Gang Conrad N [Mary] wks Goodyear h 1664 State rd
 " Robt W [Hazel F] mach Mech M & M Co h 377 Birchwood ave
 Gans Marlin stenog Goodrich h 1563 2d
 Ganyard Raymond E [Julia A] principal Stow School h 103 E Kent rd (Stow)
 Garber Mrs Edna M h 1761 Forest Glen dr
 " Harry D [Ethel M] engr h 2110 3d
 " K Betty clk h 2110 3d
 Gardner Wm V [Frances A] slsmn h 1991 High
 Gardner Chas E [Mabel A] mech engr Goodyear h 2329 10th
 " Cyrus F [Lydia C] act Penna R R h 449 Thomas ct
 " Co M Gardner ngr shoes 2146 Front
 " Dorothy E entertainer h 2717 Front
 " F Boyd student h 2329 19th
 " Elizabeth K student h 1031 Sackett ave
 " Grace E bkpr h 449 Thomas ct
 " Harold W student h 2717 Front
 " John student h 1071 Sackett ave
 " Luther R wks Miller R Co h 449 Thomas ct
 " Maurice [Harriet I] mkr Gardner Co h 2413 4th
 " Stanley [Estella M] barber h 1031 Sackett ave
 " W Edward [Estella M] h 382 W Graham rd (Stow)
 " Wm A [Carrie E] painter h 2717 Front
 " Wm M [Anna H] h 318 Samira rd (Stow)
 Garlick Floyd L clk Ak Postoffice h 450 Magnolia ave
 " John C h 450 Magnolia ave
 Garman Geo O [Lena M] gard h 438 E Kent rd (Stow)
 " J Henry [Marie P] slsmn h 2116 10th
 " Lyle H [Kathleen] clk Goodyear h 730 Nutwood av
 " Roe M [Bessie] lettercarrier h 2442 Northland
 Garner Chas S doorman Alhambra Theatre h 2034 Cook
 " Mary L student h 1923 Cook
 " Raymond A slsmn Purity B Co h 2034 Cook
 Garnon David F [Bessie M] slsmn Federal P & T Co h 125 S Marcella ave (Stow)
 " Evelyn M student h 125 S Marcella ave (Stow)
 Garretson Estelle M student h 2065 Newberry
 " Mazine J clk O B Tel Co h 2065 Newberry
 " Mrs Myrtle h 2065 Newberry
 Garrett Frank E student h 215 Liberty rd (Stow)
 " Frank H [Sarah S] wks Goodyear h 215 Liberty rd (Stow)
 " Howard F h 215 Liberty rd (Stow)
 Garrison Mrs Christie F (wid Elbert J) h 2029 17th
 " Denny T [Amma R] wks Goodyear h 1940 Cook
 " Elbert J [Cornelia M] real est h 2029 17th
 Garst J Ray [Ruth M] dentist 118 Portage trail h 467 Thomas ct
 " Juan M h 467 Thomas ct
 " Raymond C [Grace M] with Goodyear h 1814 Chestnut bldg
 Gartley Mrs Esther (wid Saml) h 2447 Front
 " Hugh T sta attdt Falls P Serv Sta h 712 Tallmadge rd
 " Mrs Isabel (wid James) h 2504 Front
 Gartin Arthur bakery 2021 Front h 2311 same
 " John h 2311 Front
 Gartner Chester A wks Goodrich h 507 Kathron ave
 " Edward E h 507 Kathron ave
 " Mrs Emily wks Goodrich h 2861 6th
 " Hans h 2861 6th
 " Mareta C clk Goodrich h 507 Kathron ave
 " Paul G student h 507 Kathron ave
 " Wm [Minnie] wks Goodrich h 507 Kathron ave

PEOPLES SERVICE DRUG STORES, Inc.

ALL OVER TOWN—TO SERVE YOU BETTER AND SAVE YOU MORE

1792

BURCH DIRECTORY CO'S

GARTNER

" Wm C wks Goodrich h 507 Kathron ave
 Garver Lester C [Freda] clk Goodrich h 142 W
 Arndale rd (Stow)
 " Walter A [Mildred I] mach h 1739 6th
 Garvey Mrs Martha nurse Villa Sanitarium Inc h
 same
 Gasche Karl W [Anna L] engr Firestone h 160 Oak
 rd (Stow)
 Gaskins Lathiel auto repalring w s State rd h same
 Gasser John h 1609 High
 Gatchell F Ralph student h 500 Hudson rd (Stow)
 " Harry F [Hazel E] with A P Milk Co h 500
 Hudson rd (Stow)
 Gates E Glenn [Helen E] wks Benzoco Inc h 924
 Curtis ave
 " Geo H [Phyllis E] chemist Goodyear h 2735 Fair-
 view pl
 Gathergood Belva L wks Firestone h 2755 Fairview
 pl
 Gatts Hubert C [Dorothy] sta attdt h 2659 7th
 " Roy R wks B & B Steak Sta h 2777 Northland
 " Sarah E student h 2777 Northland
 " Shelby H [Lillian E] h 2777 Northland
 Gault Raymond B [Grace] clk h 2409 4th
 Gaylord Bernard R h 1710 High
 " Betty student h 1623 2d
 " Blanche student h e s Munroe Falls rd (M F)
 " Chas N [Mary V] h 406 Broad blvd
 " Chas N [Romaine] h 142 Franklin rd (Stow)
 " Mrs Elsie (wid Norman J) h rear 2414 2d
 " Geo T h 142 Franklin rd (Stow)
 " Howard S [Florence E] h e s Munroe Falls rd
 (M F)
 " Lucy inspr O Neil Co h e s Munroe Falls rd (M F)
 " Mary H h e s Munroe Falls rd (M F)
 " Noel S h 1118 Munroe Falls ave
 " Olive clk Goodrich h e s Munroe Falls rd (M F)
 " Paul F [Katherine M] wks Natl R M Co h 149,
 Thorndale ave (Stow)
 " Ralph R [Emma M] mach Vaughn M Co h 1710
 High
 " Stanley G wks India T & R Co h e s Munroe Falls
 rd (M F)
 " Wilbur C [Ellen F] wks Goodrich h 141 Franklin
 rd (Stow)
 " Wm h e s Munroe Falls rd (M F)
 Gaynor John T [Harriet] clk h 1689 Merlline ave
 Geary Mrs Alice A (wid Wellington) h 312 Ashland av
 Gebhart Herbert slsmn Shaffer S & S Inc h Akron O
 Geer Arthur [Gertrude] slsmn h 1360 Hillcrest dr
 " Mrs Cora E (wid Henry C) h Silver Lake blvd
 (S L V)
 " Eleanor student h 1840 8th
 " Wilford A [M Fern] mach Goodrich h 1840 8th
 Gehres Edwin J [Cleora M] with Goodyear h 2561
 Berk
 Geib Mrs Arabelle (wid John M) h 2751 Norwood
 " Ralph M with Am T & T Co h 243 Wadsworth ave
 " Wm H [Edna] contr bldr 243 Wadsworth ave h
 same
 Geiger Geo r 449 Loomis ave
 " Merle J [Cora K] slsmn h 1688 William
 Geigle Wm electn Goodrich h 1763 14th
 Geiselman Donovan M h 2261 16th
 " Fred W [Beulah] wks Goodyear h 2261 16th
 Geisler Wm C clk h 2124 14th
 Geist Clayton L [Blanche E] wks Goodrich h 229
 Broadway E
 " Lois J h 229 Broadway E
 Geister Wm R [Isabel K] civ engr E O Gas Co h
 2219 16th
 Geistweite Howard H [Florence D] h w s Munroe
 Falls rd (M F)
 " Theron [Millie M] wks M F Paper Co h w s
 Munroe Falls rd (M F)
 Geitgey James M [Martha E] h 2675 6th
 " Warren W [Lura] slsmn h 2816 6th
 General Paper & Notion Co A P Friedman pres L J
 DeBaer vice pres B L Friedman sec and treas
 wholesale paper etc 2137 Front

GENSEMER E GARFIELD [Anna M] propr Gense-
 mer Greenhouses h 224 May ave Phone
 WA-3631

GENSEMER GREENHOUSES, E G Gensemer propr,
 wholesale and retail florists 1323 Chestnut blvd
 Phone WA-1921

Gentry Wm J [Nellie L] tel opr B & O R R h 461
 E Kent rd (Stow)
 Gentz Herbert [Bessie] ins h 623 Chestnut blvd
 Genung Wm E [Anita M] with Goodrich h 2615
 Sylvan rd

GEOPFERT

Geopfert Louis P [Elsie V] farm mgr Summit Co
 Home h same
 George Alice sec City Grocery Inc h Akron O
 " David student h 1344 Front
 " Eldred E [Altheda] barber G W Gilmore h 320
 Lake Kent O
 " Evan T [Laura N] wks Ohio Edison Co h 2401
 Front
 " Everett D [Hilda A] drftsman Goodyear h 1832
 6th
 " Geo wks City Grocery Inc h Akron O
 " Irving N [Mildred E] wks A & B Fast Frgt h 742
 Albermarle ave
 " John W [Ida J] trav aud h 1344 Front
 " Leon H [Rella] h 1590 2d
 " Lewis [Anna] wks Goodyear h 1781 12th
 " Wendell student h 1344 Front
 " Will with Kent Mach Co h Kent O
 Georgeoff Nicholas [Marie] billiards h 2132 High
 Bridge rd
 Geraghty David D student h 2630 3d
 " David T [Edith C] slsmn h 2630 3d
 Gerber Clyde F h 130 Hudson rd (Stow)
 " Wm C [Maud A] auto serv sta 201 Hudson rd
 (Stow) h 130 Marhofer ave (Stow)
 Gerberding Rudolph C [Catherine] with Goodyear h
 1763 20th
 " Rudolph E [Louise] drugs 1663 State rd h State
 rd at Boston Hts
 Gerberich John A [Emma R] tchr h 2503 4th
 " John B student h 2503 4th
 Gerhold Glyn R [Gertrude B] wks Goodyear h 151
 Franklin rd (Stow)
 " Jacob [Lulu] with Goodyear h 158 Hudson rd
 (Stow)
 German Albert [Elma] dentist h Chas Brenner Kent
 rd (S L V)
 " Mrs Maud (wid Wm A) h 2478 4th
 " W James medical student h 2478 4th
 Germlquet Harry [Louise] projectionist h 1366 Forest
 Glen dr
 " Louise beautv shop 429 Chestnut blvd h 1366
 Forest Glen dr
 Gerow Mrs Corinne M (wid A Denton) h 21 Lin-
 coln ave
 Gerren Wm F [Myrtle I] (Economy Printing) h 1836
 Front
 Getic Alvin C h 1874 Front
 " Delores E h 1874 Front
 " Geo L [Ina L] truck dr h 1874 Front
 " Wm A [Clara M] wks City h 1874 Front
 Getnoski Ignatz [Pauline] h 1867 Newberry
 Gharky Irving S [Lillian A] wks Goodyear h 1776
 24th
 Gheen Mrs Mildred S (wid Geo G) h 258 E Kent rd
 (Stow)

GIANT TIRE & RUBBER CO The affiliated with
 Master Tire & Rubber Corp mfrs of tires and
 tubes cor Broadway E and Main Phone WA-2121

Gibbons E Ruth student h 2439 Northland
 " Grace T student h 2439 Northland
 " John M meter setter E O Gas Co h 2439 Northland
 " Neil A [Alta C] h 1709 Chestnut blvd
 Gibbs Donald L h 162 E Arndale rd (Stow)
 " Leonard S [Iena M] slsmn Lawson D Co h 162
 E Arndale rd (Stow)
 Gibney Mrs Constance L (wid Ray) h 2634 Archwood
 pl
 Gibson Dale E student h 543 Keenan ave
 " Earl W [Alice B] wks Goodyear h 1556 2d
 " James h 708 Grant ave
 Gidley Kenneth E [Irene M] wks Portage Hotel h
 2892 Northland
 Giffin Workly W [Anna L] h 433 Center ave
 Gifford Earl mech E R Jones Co h 463 Spalding
 Akron O
 " Frank [Mary E] clk h 2213 10th
 " Geo mech E R Jones Co h R D 3
 " Harold telegrapher h 1869 Front
 Gift Danc D [Valerie E] auto mech h 1650 3d
 Gilbert Chas F [Maudie K] h 2600 Front
 " Edward J [Kreith E] coal dir h 2061 23d
 " Elsie E h w s Hudson dr
 " G Albert [Martha C] wks Firestone h 2303 7th
 " Harry carp r 1833 2d
 " Mrs Mary K (wid Wm A) h w s Hudson dr
 " O Raymond [Mabel C] wks Am T & T Co h 512
 Keenan ave
 " Paul I student h 2061 23d
 " Ray [Mabel C] wks Firestone h 726 School ave
 " Roht B [Margaret H] slsmn h 1747 10th
 " S Arthur [Clara A] h 1833 2d

**BANKING SERVICE
FOR THE
INDIVIDUAL**

THE FIRST INDUSTRIAL BANK OF AKRON

Akron's Morris Plan Bank 415 S. Main St Phone JE-4171

**SAVE WHERE
YOU
CAN BORROW**

CUYAHOGA FALLS DIRECTORY

1793

GILBO

Gilbo Chester D [Martha R] wks Swift & Co h 1487 8th
Gilbraith John S [Mabel J] h 1601 Munroe Falls ave
Gilderleeve Mrs Mary F (wid Everett) h 1734 14th
Giles Herman C [Estella O] osteopath 2304 3d h same
Gillham Ivan F [May] wks City h 1651 3d
Gill Chas A [Nora] motor trucking h 648 Falls ave
" Chas A jr clk h 648 Falls ave
" Chas W [Helen] with Excelsior S W Co h 1640 20th
" Evelyn N student h 648 Falls ave
" Mary E cashr h 648 Falls ave
" Michael M [Viola M] h 823 Baker ct
Gilliam Chas [Lucretia R] h 217 Elmwood ave (Stow)
" Chas P h 217 Elmwood ave (Stow)
" Clara E h 217 Elmwood ave (Stow)
" Julius L clk J F Marhofer h 217 Elmwood ave (Stow)
" Marshall H h 217 Elmwood ave (Stow)
Gillespie M Haywood student h 1653 9th
" Martin J [Willie D] wks Goodyear h 1653 9th
Gilletly Harry clk Chas K Dietz Estate h 601 Diagonal rd (Stow)
" Mrs Lucy P (wid James) h 137 Franklin rd (Stow)
" Ralph A wks Goodrich h 601 Diagonal rd (Stow)
" Viola student h 601 Diagonal rd (Stow)
Gilliland Chas W [Esther A] wks Goodrich h 364 Hile rd (Stow)
Gillman Adam h 717 Melvin ave
" Raymond H [Irene S] wks Penna R R h 717 Melvin ave
Gilman Eugene H [Winifred L] chem engr Goodyear h 2243 16th
Gilmore Arden h 2344 3d
" Mrs Ardis h 2344 3d
" Columbus H [Zora R] h 612 Tallmadge rd
" Dennis R [Lanta D] carp h 2395 6th
" G Wallace [Bertha] barber 2210 Front h 1831 15th
" Walter S [Virginia M] wks Goodyear h 908 Falls
Gingerich Laverne S [Adelaide S] wks Goodyear h 415 Portage tr
Gingrich Earl W [Mary K] wks Gen T & R Co h 1322 2d
Girdner M James [Martha E] wks Klages C & I Co h 2426 10th
Gisinger A Ray [Ada W] slsmn Lyle Chev Co h 549 Tallmadge rd
" Doretta B h 549 Tallmadge rd
" Mrs Irlie F (wid Harry) h F G Lyle (S L V)
" J Wallace [Anna] formn Lyle Chev Co h 1945 High
Givens E Scott h Wilson ave
" Edgar R [Lottie M] policeman h 2817 Cora
" Mrs Lona waitress Villa Sanitarium Inc h 405 Tallmadge rd
" Ruth A h 2817 Cora
" Wm R [Pesol R] truck dr h Wilson ave
Givins Cecil auto mech Strickler Bros h Akron O
Glancy Wm [Rena F] wks Ak Belting Co h 1734 Union
Glaser Kenneth A [Leona E] with Postal T C Co h 2534 Berk
Glaspay Harry B [Grace M] h 2752 Hudson dr
" Harry W h 2752 Hudson dr
Glass Albert D h 1498 6th
" Cyrus A [Irene R] h 767 Ashland ave
" Reuben B [Grace M] wks Goodrich h 2805 Norwood
" Ruth G student h 2805 Norwood
Glatthar Joseph C [Mabel J] wks Goodrich h 1342 Grant ave
Glaze E Paul [Burt] barber h 1627 High
Glazier Harold M [Laura D] archt C W & P Con Co h Westrop rd (S L V)
" Ronald F with Quaker O Co h Westrop rd (S L V)
Gleason LeRoy A [Agnes F] mgr General Electric Supply Corp Akron O h 1757 19th
" Norman T [Ivanna B] wks Goodrich h 1750 Union
Glenny Alex S [Donita] wks Firestone h 600 Tallmadge rd
" Anna student h 1671 High
" Blanche M stenog h 1671 High
" David S wks Firestone h 1671 High
" Isabel S clk S S Kresge Co h 1671 High
" James [Isabel] wks Firestone h 1671 High
" Veronica student h 1671 High
Giddon Richard [Elsie M] wks B & O R R h 2587 Front
Gilsple Randall wks Younkman s Garage h 240 Reed

GLOSSNER

Glossner Ralph L [Haine] clk Goodrich h 1494 Front
Goble Terraine E h 1650 7th
" Newton A [Carol] wks Goodyear h 1550 7th
Goehler Albert C [Margaret C] slsmn h 1119 Sackett
" Elsie H clk Postoffice h 2727 Elmwood
" Mrs Ida E (wid Edward) h 2727 Elmwood
Goehring Edward A [Anna] disp B & O R R h 2539 Whitelaw
Goetz Harry C [Edna I] formn Goodrich h 2959 Hudson dr
GOLTZ OSCAR J [Minnie G] vice pres Wolf Auto Supply Co h 744 Elma Akron O
Goff Arthur H [Marguerite A] tchr h 1941 13th
" Florin painter h 247 Roosevelt ave
" J Arthur [Dorothy] acct h 1332 Broad blvd
Gold Veia wks 2826 Norwood
Golden Betty L student h 1651 Water
Goldsberry F Arthur [Iolice L] truck dr h 2057 4th
" Robt W student h 2057 4th
Goldstein Cecilia student h 308 Portage tr
" Gustave clk h 308 Portage tr
" Mrs Ida (wid Dan) h 308 Portage tr
Goldwood Dwight L h 414 James ave
" Geo L [Winnie L] wks Goodrich h 414 James ave
" Laila M h 414 James ave
" Lima L student h 414 James ave
Gollins June M student h 2907 Bailey rd
" Russell A [Florence M] wks Natl R M Co h 2903 Bailey rd
Gombert Carl P [Neva M] clk Firestone h 330 Ashland ave
" Gordon L student h 330 Ashland ave
Gonzl Stephen [Elizabeth] wks Goodyear h 1412 9th
Gouch Homer [Mary A] wks Goodrich r 2252 3d
" Raymond O [Eleanor D] acct Goodrich h 2665 Elmwood
Good Mrs Bertha (wid Wm) h 1917 5th
" Ellis L [Olga F] wks Firestone h 436 Center ave
" Joseph N [Catherine H] h 168 Oak rd (Stow)
" Leota h 436 Center ave
" Ruth N h 436 Center ave
Goodall Geo J [Miriam I] wks Goodyear h 2023 Broad blvd
Goodenberger Alan J h 200 Ritchie rd (Stow)
" Frank h 185 Ritchie rd (Stow)
" Frank L mech L G Curtis h 200 Ritchie rd (Stow)
" Harry T [Mary] with Standard O Co h 1332 Broad blvd
" John W [Anna V] h 200 Ritchie rd (Stow)
Goodman Louise bkpr h 2305 State rd
" M W [Theima L] aud Ostrov Shoe Co h 1725 23d
Goodnow Frank E [Ion M] wks Jenks Sheet Metal h 1930 5th
Goodrich Carl J [Helen L] clk h 2650 7th
" Mrs Frances E (wid Fred W) h 2495 Northland
Goodridge Willie H [Jessie S] slsmn Beacon Journal h 2684 Maplewood
Goodwin Mrs Ida E (wid Thos C) h 323 Roosevelt ave
Goodyear Carl F [Eleanor] h 1813 Main
" Dorothy R with Fred Goodyear h 2036 Stone
" Fred [Ethel M] beauty shop 2694 3d h same
" Geo [Rose M] janitor 1st-Central T Co h 2539 Front
" Geo B [Helen M] h 2036 Stone
" R Lee wks McGowan Funeral Home h 2680 Front
" Ray E [Alene B] Co supt State Hghwy Dept h 2929 Bailey rd
Goodykoontz Geo E [M Esther] gro etc 907 Sackett ave h 740 Falls ave
" Mrs Nancy E (wid Asher) h 740 Falls ave
Gordon Arthur P [Bess E] wks Twin Coach Co h 133 Munroe Falls rd (Stow)
GORGE MOTOR SALES (L B Davis) dealers in Graham cars sales and service 1620 Front Phone WA-7415
Gorocic Mike [Sophia] lab h 207 Munroe Falls ave
Gosche Isabel h 1752 13th
Goshorn Derwood wks Twin Coach Co h 137 Williamson rd (Stow)
" Huston E [Flora M] wks Iwin Coach Co h 137 Williamson rd (Stow)
Gosling Leigh W student h 1125 Sackett ave
" Wm L [Phyllis] with Gen I & R Co h 1125 Sackett ave
Goson Wilma clk City Grocery Inc h Akron O
Goss Almee C h 2226 Oakwood dr
" Wm C [Edna M] h 2455 Russell ave
Gosser Joseph [Margaret] wks Ohio Edison Co h 1609 Main
Gouch Mrs Elizabeth (wid Ford) h 1646 20th
Goudy Mrs Blanche h 1330 2d

KESTER COAL CO.

15 YEARS OF SATISFACTION
FOR QUALITY—SERVICE AND COURTESY. CALL BLackstone 2311

1794

BURCH DIRECTORY CO'S

**WE SOLICIT YOUR
INVESTMENT ACCOUNT
THE SOCIETY SAVINGS & LOAN CO.
MEMBER FEDERAL HOME LOAN BANK
122 S MAIN ST Phone BLackstone 1317**

GOUDY

Mabel stenog Maeter T & R Corp r 2050 6th
Gough Chas V [Freda N] asst mgr McKesson-Hall-VanGorder Co Akron O h 2107 Ohio ave
Gougler Park S [Lucille T] wks Goodrich h 1774 23d
Gould Herbert M sec Lyle Chevrolet Co h N Y City
Gove Elmer W [Dora] h 727 Viewpoint
" Harvey H h 727 Viewpoint
" Paul E student h 727 Viewpoint
Gover Apartments 133 Munroe Falls rd (Stow)
Gowans Elsie h 316 Broad Blvd
Gower Edward H [Gertrude E] formn Goodyear h 2234 Grant ave
Gowin Chauncey E [Ida G] h 159 Franklin rd (Stow)
" Dorothy E student h 159 Franklin rd (Stow)
" Wm T student h 159 Franklin rd (Stow)
Grabensteiner Gordon [B & B Steak Station]
Grabie Clark E h 1757 High
" Elmer L [Maude L] wks Firestone h 1757 High
Grace Margaret h 124 Lakeview Blvd (Stow)
Gracia Albert J [Josephine] chem enkr Goodyear h 1639 Ohio ave
Gradolph A Peter [Marion E] with Firestone h 182 Oak rd (Stow)

GRAEFE CARL F treas and mgr North Main Realty Co vice pres Chestnut Hill Cemetery Assn h 2225 State rd

Graff J H vice pres E R Jones Co h New Phila O
Grafmiller Guy B student h 830 Shannon
" Ray C [Harriett E] wks Goodyear h 830 Shannon
Grafner Mrs Amelia h 2571 Bailey rd
" Fred clk Goodyear h 2571 Bailey rd
" Wm O [Ella] (Akron Pickle & Vinegar Co) h 2571 Bailey rd
Grafton Albert B [Geraldine] mgr Haley C & S Co h 1736 17th
Graham Aldis V [Stella M] h 1027 Chestnut Blvd
" Archer [Zella] wks Goodyear h 732 Tallmadge rd
" Blaine E [Eva W] h 335 Birchwood ave
" Chester A [Edna] wks Gen T & R Co h 319 Linwood ave
" Edward F executive sec C I Welfare Assn h Akron O
" Ellis L [Sarah] wks Armour & Co h 361 Diagonal rd (Stow)
" Harry F [Mabel R] sta atdt Vacuum Oil Co h 336 Birchwood ave
" Henry B [Bessie L] h 708 Broad Blvd
" Homer C [Helen C] ins h 1600 Sackett ave
" Kenneth L [Nancy K] clk Goodrich h 1935 2d
" Paul [Marguerite W] coll h 2133 11th
" Robt W [Lillian M] nurse Villa Sanitarium Inc h 1632 Merilline ave
" Wm [Jesse] baker h 2452 11th
Gralton Mary R nurse h 1753 10th
Gran Cyril [Mary] subwkr h 2468 11th
Grand Lewis H [Sophia B] wks Firestone h 1651 Main

GRANER A LOUIS [Maud I] vice pres and treas Akron C & Yo Ry Co Akron O h 157 Hudson rd (Stow)

" Frank M student h 157 Hudson rd (Stow)
" James student h 157 Hudson rd (Stow)
" John L clk A C & Y Ry Co h 157 Hudson rd (Stow)
" Kathryn L student h 157 Hudson rd (Stow)
Grant Carl E student h 329 Stow ave
" Clayton L [Carrie E] slsmn h 1127 Portage tr
" Mrs Eliza H (wid Harry S) h 721 Chestnut Blvd
" John student h 1620 2d
" Mrs Katherine C clk h 1620 2d
" Louis H [Gertrude] electa h 1646 7th
" Richard S student h 2121 10th
" Roger S [Norma L] wks Twin Coach Co h 2121 10th
" Mrs Ruth E (wid Floyd E) h 329 Stow ave
Grass Cecil N [Dorothy M] wks Goodrich h 2843 6th
" Wm O h 2843 6th
Grathwol Ray A [Antoinette L] wks Firestone h 1342 Forest Glen dr

GRAY ATT

Gravatt Frank L [May R] city policeman h 1818 Newberry
Graven Buell clk Peoples S Drug No 82 h 49 Bachtel ave Akron O
Graves Chester H h 2330 8th
" Geo F [Della M] carp h 2330 8th
" Harry T [Emma V] brklyr h 1110 Chestnut Blvd
" Hazel M h 2330 8th
" Kathleen P student h 2330 8th
" Olive I tchr r 1731 23d
Gravesmill Elmer L [Norina L] lino opr h 2123 16th
Gravesmuel Alvin L [Margaret L] with F W Albrecht Co h 2136 18th

GRAY O AUDLEY [Verena C] attorney at law 2142 Front Falls Savings & Loan Bldg Phone WA-1156 h 2935 Hudson dr Phone WA-7784 (See page 1726)

" Chas [Lucy] contr plstr 2855 Hudson dr h same
" Cloe B painter h 436 Loomis ave
" Flmer L wks Goodyear r 2687 Oakwood dr
" Floyd C [Margaret D] wks Goodyear h 2451 Front
" Harold wks Eclat R Co r 2044 2d
" Harry [Helen M] mach Firestone h 1790 24th
" James B [Alberta H] clk Goodrich h 3 Loomis ct
" Karl L [Kathryn C] clk Goodyear h 2451 Front
" Neal G wks Goodrich h 1739 7th
" Orsa J [Rose M] slsmn J Spang B Co h 279 Moreland ave (Stow)
" Wm A [N Alice] slsmn h 1346 Forest Glen dr
Grazier Guy wks Twin Coach Co r 2559 6th
" Henry h e s Fish Creek rd (Stow)
" Walter M [Rose E] h e s Fish Creek rd (Stow)
Greathouse Elmer wks Brodie Electric Inc
Greggor Ellen F h 2448 Front
" Roy D ins agt h 2448 Front
Green Darrell L [Dorothy E] painter h 742 Marguerite ave
" Elizabeth S student h 370 Hudson rd (Stow)
" Enos H [Lura E] wchmn h 1925 2d
" Francis G wks Quality F Co h 370 Hudson rd (Stow)
" Frank A [Minnie G] sexton Stow Cemetery h 370 Hudson rd (Stow)
" Ivor W h 1925 2d

GREEN LAWONT M (Holles Hedden Insurance Agency) (Bixler Green & Ryan) sec Falls Home Sales Co h 2624 3d Phone WA-4055

" Leonard S [Thelma B] slsmn Conart M Co h 2578 Sylvan rd
" Robt E student h 370 Hudson rd (Stow)
" Walter J [Martha R] with Ak Trans Co h 130 King dr (Stow)
" Walter L [Carmen R] shipper Summit Rubber Co h 2218 9th pl
Greenberger Adeline student h 2110 8th
" Chas M student h 2110 8th
" Dorothy B clk h 2110 8th
" Mrs Esther h 2110 8th
" Harold S fruits h 2110 8th
" Jesse A formn Goodrich h 2110 8th
Greent James W [Virginia M] h 191 E Kent rd (Stow)
" Levitte W [Gladys M] wks Goodyear h 308 Portage trail E

Greening Lois A h 506 Grove ave
Greenland Lester P [Mabel V] wks Goodrich h 225 Unfondale dr (Stow)

Greenleaf Geo R mgr Breathnach Golf L h 1360 Main
" Hubert B [Ann] wks Goodrich h 136 Ritchie rd (Stow)
Greenlese Geo L [Grace A] clk Sanitary Cash Mkt h 622 Portage tr
Greenwood James E wks Firestone h 1772 Front
" John A [Carol I] wks Falls P B Co h 712 Munroe Falls ave
" Matilda E h 1772 Front
" Sidney G [Mattie] wks Kent M Co h 1772 Front
" Sidney G jr [Birdie B] dr Klages C & I Co h 1637 Main
" Thos I h 1813 Main
" Victor L student h 1772 Front
Gregor Ellen asst Dr J R Shoemaker
Gregory Fred C [Minnie] mach h 720 Grant ave
" Mrs Kate (wid Wm) h 2753 Bailey rd
" Rev Leo M [Mabel B] pastor First Ch of Christ (Stow) h 164 Elm rd (Stow)
Grell Francis W h 1706 Front
" Hans C h 1706 Front
" John C [Hazel N] contr brick 1530 Merilline ave h same

W. D. TURNER WALL PAPER, PAINT, LINOLEUM WINDOW SHADES
WALL PAPER COMPANY Akron and Barberton

FLORSHEIM SHOES **KOCH'S** 163 SOUTH Exclusive in Akron at MAIN ST.

CUYAHOGA FALLS DIRECTORY

1795

GRENFELL

Grenfell Pascoe [Lizzie H] pipefitter Firestone h 3413 Charles
Grether Bertram O student h 2473 9th ct
" Danl E h 2473 9th ct
" Edward W [Priscilla M] h 1848 William
" Frank H [Edna B] h e s Vira rd (Stow)
" Hilda R h 2473 9th ct
" Howard student h e s Vira rd (Stow)
" Kenneth C h 1848 William
" Marguerite L h 1848 William
" Otto F [Rosa V] mech Ak Trans Co h 2473 9th ct
" Paul student h e s Vira rd (Stow)
Grist Donald M electn Goodveer h 1713 23d
" Harry M slsmn Lang Clothing Co h 1713 23d
" Muriel L h 1713 23d
" Sidney D [Lillie B] slsmn Ohio Edison Co h 1713 23d
Griffin Clarence S [Evelyn M] wks Goodrich h 436 Marguerite ave
" Geo E [Louise F] chem Goodrich h 1745 13th
" Geo S [Lillie B] wks Firestone h 717 Myrtle ave
" Marcus V [Alice E] wks Goodyear r 91 Lincoln ave
Griffith Annabel nurse h 1820 4th
" Claire E h 423 Sackett ave
" John B [Gusta F] wks Firestone h 2710 6th
" Judson S [Myra A] dispatcher B & O R R h 2240 16th
" Mrs Katherine (wid Martin) h 1820 4th
" Mrs Kathryn E h 423 Sackett ave
" Kenneth P h 331 Ashland ave
" Leland h 2413 4th ct N
" Luther [Jessie W] engr h 2413 4th ct N
" Mary E h 2413 4th ct N
" Nola M stenog h 2413 4th ct N
" Sidney R [Lela A] truck dr h 1000 Francis ave
Griffiths C Rowland sec and treas Davies & Griffiths Co h Akron O
" Elsie student h w s Klein ave (Stow)
" Glenn H [Mildred L] slsmn h 2037 20th
" Jack [Bessie C] inemn O B Tel Co h w s Klein ave (Stow)
Griggy Louis S [Ethel L] h 248 Ritchie rd (Stow)
Grigsby Albert L [Lona E] clk Goodyear h 3073 Bailey rd
Grimes Danl [Hilda] wks Goodyear h n s Graham rd
Grimm Geo E [Rhea E] h 2506 Hudson dr
" Margaret H h 337 Birchwood ave
" Mrs Margaret L (Marguerite Beauty Shop) h 2224 Front
" Mrs Minnie B (wid James J) h 2475 Front
" Nina F h 2475 Front
" Pearl L wks Quaker O Co h 2475 Front
" Ralph O [Margaret L] beauty opr h 2224 Front
" Ralph O jr student h 2224 Front
" Theodore W [Laura S] wks Goodyear h 1345 2d
Grimshaw Miles [Sarah] h 410 Loomis ave
Groat Andrew R [Margaret] lettercarrier Ak Post-office h 318 Portage trail E
" Andrew R jr [Irene] cook h 318 Portage trail E
" Marie G student h 318 Portage trail E
Groboski Benj student h 2406 Front
" Vincent [Agnes] h 2406 Front
" Zigmond h 2406 Front
Grohe Catherine I student h 214 Munroe Falls ave
" Clifford J [Frances I] mach h 214 Munroe Falls ave
Grolbert G Robt coal dir h 1109 Broad blvd
GROLBERT WM C [Gertrude R] pres and mgr Domestic Coke Co Akron O h 1109 Broad blvd
Grom Clarence J h 271 Ritchie rd (Stow)
Gromo Dorothy L h 163 N Marcella ave (Stow)
" John A [Amanda] h 185 Sanford ave (Stow)
" John I [Frances M] h 163 N Marcella ave (Stow)
" Joseph W h 185 Sanford ave (Stow)
" Virginia D h 185 Sanford ave (Stow)
Grose Doris R h 2027 Newberry
" John truck dr r 2044 2d
" Margaret E clk Gen T & R Co h 2027 Newberry
" Nellie clk Master T & R Corp r 2050 6th
" Mrs Rose A (wid Emsley O) h 2027 Newberry
" Warner truck dr r 2044 2d
Grosjean R Paul [Dorothy M] clk h 415 Ashland ave
" Theodore P with Wise Furnace Co h 2752 Oak Park blvd
Gross Earl E wks Goodyear h 2559 Whitelaw
" Pearl E h 2559 Whitelaw
" Roy E [Mildred M] tchr h 2486 Front
" Timothy M [Elizabeth M] trav slsmn h 1499 8th
Grossman Harry [Reta F] with Merchants Gro Co h 1659 25th
Grosvenor Miss Clifford tchr h 2421 4th
" Corinne prin Crawford School h 2421 4th

GROSVENOR

" Florence O student h 2605 Northland
" Frances tchr h 2421 4th
" Fred B [Olive S] phys 143 Portage trail h 2605 Northland
" Richard B student h 2605 Northland
Grotzinger John [Mary] elec engr Goodyear h 2235 20th
" John H student h 2235 20th
Grout Mrs Olive B (wid Floyd) h 890 Graham rd
Grove Anna clk Firestone h 1727 12th
GROVE DAVID O [Nellie L] vice pres M M Mell Co Akron O h 2475 3d Phone WA-3791
" Genevieve P stenog Goodrich h 2475 3d
" Hazel clk Firestone h 1727 12th
" Henry M [Ethel H] clk Ak Postoffice h 154 E Kent rd (Stow)
" Jack B student h 2475 3d
" Leroy E [Theresa B] with B & O R R h 2524 3d
" Louise clk Gen T & R Co h 154 L Kent rd (Stow)
" Winifred J student h 2475 3d
Grover Frank S [Alice L] with Firestone h 211 Chestnut blvd
Grubb Earl W [Edith M] mach h 2209 16th
" Ford S [Mildred R] wks Babcock & W Co h w s Munroe Falls rd (M F)
" Harvey F tmstr h w s Munroe Falls rd (M F)
" Loretta A student h w s Munroe Falls rd (M F)
" Richard E student h 2209 16th
Grube Orlando E [Margaret] h 1523 Broad blvd
Gruich Andrew [Bernice] h 140 Munroe Falls ave
Grund Geo F [Rhea L] with Dime Sav Bank h 2606 Front
" Ralph J [Minota M] wks Goodrich h 1151 Tallmadge rd
Guiver Geo A [Cecelia H] wks Chas Haas Co h 2016 Newberry
Guess E O [Thelma] wks Goodyear r 1206 Grant ave
Guessford David G [Bertha L] auto mech h 1317 Grant ave
Gulllod Wm O [Hilda J] civ engr h 2719 Elmwood
Gunn Everett F [Rozella M] wks Goodyear h w s State rd
Guise Burton W h 182 Franklin rd (Stow)
" E M Coal & Supply Co (E M Guise) coal dir w s Munroe Falls rd (M F)
" E Merl [Gail M] (E M Guise Coal & Supply Co) h 181 Hudson rd (Stow)
" Newton C student h w s Munroe Falls rd (M F)
" Newton H [Laura E] wks Natl R M Co h w s Munroe Falls rd (M F)
Gulf Refining Co C W Zesiger mgr 1510 State rd
Gummere Betty J h 1020 Falls ave
" Walter C [Glenn D] salesman h 1020 Falls ave
" Walter C jr h 1020 Falls ave
Gunnish Geo G slsmn Becker W Distributing Co r 127 W Graham rd (Stow)
Gurd Mrs Caroline (wid Herschel S) h 130 Jennings av
" John H wks Goodrich h 130 Jennings ave
Gustafson Frances L student h 924 School ave
" Gunnard J [Daisy O] toolmkr Goodyear h 924 School ave
" Walter [Catherine] wks Goodrich h 1586 8th
Guthrie Alex [Elizabeth] auto serv sta 833 Tallmadge rd h 1581 Main
" Delos W [Sylvia S] fruit stand h 1740 Union
" Gale C [Lulu B] phys 2142 Front h 1652 8th
" Harley H [Bertha M] wks City h Lodge dr (S L V)
" J Brice printer F W Orth Co h Akron O
" Orle J [Dolly A] wks Falls Lbr Co h 441 Magnolia ave
Guy Paul W [Mary E] h 104 Orchard dr (Stow)

H

Haag Arnold [Lois] wks Marria T Co h 2048 Newberry
Haartje John F [Goldie A] wks Goodyear h 163 W Arndale rd (Stow)
" Ralph J h 163 W Arndale rd (Stow)
Haas Anna J clk Goodrich h 520 Broadway E
" C Willard [Eva P] wks Goodrich h 906 Myrtle ave
HAAS CHARLES [Georgia L] pres Chas Haas Co h Lakeland parkway (S L V)
HAAS CHAS COMPANY The, Chas Haas pres R L Swartzlander sec steel sash specialists erection, painting glazing and maintenance 2005 Main cor Broadway E Phone WA-1134 (See page 109)
" Edward A student h 2026 Germaine
" Frances L h 2315 Shaw ave
" Glenn [Leona] wks Firestone h 135 Williamson rd (Stow)

The Bankers **GUARANTEE** **Co.** **Abstracts and**
Title & Trust **Title Insurance**

THE DAUNTLESS PLUMBING & ELECTRIC CO. 18-22 E. State St. PHONE

ELECTRIC WASHERS, IRONERS AND SWEEPERS FRANKLIN 8109

1796

BURCH DIRECTORY CO'S

HAAS

" Henry E. sis mgr R L Winkler h 160 N Valley, Akron O
 " Howard [Dorothy D] wks Gen T & R Co h 2533 Maplewood
 " Hubert C [Helen C] with Chas Haas Co h 520 Broadway E
 " Robt G [Muriel W] wks Goodyear r 140 Tiff
 " Walter C [Helen H] ins agt h 2219 4th
 Haberkost Carl C [Iva J] h 1119 Falls ave
 " Chas C [Anna M] h 1013 Portage tr
 " Evelyn F student h 1119 Falls ave
 " Joachim C [Minnie H] h 1856 11th
 Habinak Helen clk h 1032 Leavitt ave
 " Mrs Mary h 1032 Leavitt ave
 Hachtel Catherine J student h 2104 7th
 " Mrs Clara M (wid John M) h 1838 William

HACHTEL F W CO (F W Hachtel E W Mekeal) real estate and insurance 1958 State rd Phone WA-1223

HACHTEL FRED W [Lucille M] (F W Hachtel Co) h 2104 7th

" Robt J h 1838 William
 Hackenberg Ulysses mach r 1844 Front
 Hackman Bernard J wks Goodyear h 131 Kathron av
 " Herman [Valeria] h 131 Kathron ave
 " Herman jr [Dorothy] wks Firestone h 131 Kathron
 Hadfield John [Ida A] pres Serugo Rubber Co h 1869 2d
 Haders Clarence [Lulu] slsmn r 2410 3d
 Hadwell Grant C [L Fern] vice pres Hammel Business University Inc Akron O h 1575 8th
 " Wade L [Berence M] with Hammel B U h 851 Grant ave
 Hadwick Frank R [Laura H] clk Goodyear h 2511 4th

Haenny Herman A [Lya V] clk Goodyear h 2386 Roth dr

Hagat John A student h 185 Marhofer ave (Stow)
 " John F [Emma M] wks Goodyear h 185 Marhofer ave (Stow)

" Ruth M h 185 Marhofer ave (Stow)
 Hagelbarger Clayton B [Frid M] sta attdt, h 1312 Grant ave

" Mrs Lillian Lodge (wid Henry M) h n s Kent rd (S L V)

" Ralph H [Alberta S] ins h 2499 Berk
 Hagenmaier Ernest H [Junita] barber 8 Portage trail h 631 Lincoln ave

Hager Emil L [Margaret M] painter h 826 Steele ct
 " Jack student h 826 Steele ct
 " Viola C clk O B Tel Co h 826 Steele ct

Hagerdon Clarence H [Margaret] wks I clat R Co h 2409 4th

" Florence E student h 2417 4th
 " Geo B [Ruth M] wks Eclat R Co h 2417 4th
 " Wm L [Nellie] h 2417 4th

Hague Ralph C [Elsie B] furnice setter h 1370 2d
 Hahn Helen student h 1570 Merline ave

" John wks Goodrich h 1570 Merline ave
 " Joseph T [Mary] wks Goodrich h 1570 Merline ave
 " Veronica h 1570 Merline ave

Hahn Geo E [Emma L] h 441 Kathron ave
 " John W [Tena C] h 2847 Vincent

" Wm H [Ella A] painter h 2769 Hudson dr
 Haldet Stannis J gardener h 851 Arcadia ave

" Wm P [Bessie A] h 851 Arcadia ave
 Haidnick Andrew [Theresa] plbr h 939 Sackett ave

" Andrew jr clk B H Watson h 939 Sackett ave
 " Jacob student h 939 Sackett ave

" Kathryn student h 939 Sackett ave
 Haines Glen H [Metta C] (Worthwhile Products Mfg Co) h 624 Falls ave

" Hilda I [Clara E] casketmaker h 716 Ashland ave
 " Iven L [D Max] (Haines Machine Co) h 138 Wadsworth ave

" Iven L jr musician h 138 Wadsworth ave
HAINES J W M [Minnie] Mavon office City Bldg Phone WA-1214 h 1910 6th Phone WA-5854

" Mrs Lola M h 143 Grant ave
 " Michine Co (I J Haines) 122 Weller dr

" Marie C student h 716 Ashland ave
 " Norma L student h 624 Falls ave

" Ome C h 143 Grant ave
 " Thos R [Iottie] h 174 Williamson rd (Stow)

" Walter T [Violet I] with Goodrich h 173 Oak rd (Stow)

Hallas Joseph G [Vera T] wks Phila R W Co h 398 Ritchie rd (Stow)

Halbaut Adam J [Nora I] h 847 Garden ave
 " Kenneth F h 847 Garden ave

Hale Betty K dancing tchr h 2442 3d
 " Bob R student h 305 Grant ave

HALE

" Chester C [Nellie] wks Falls Paper Box Co h 2465 7th

" Edward L [M Lucille] teller h 1640 20th
 " Edward O [Edna G] h 1934 2d

" F Raymond [Kathryn M] (Akron Stationery Co) h 2412 Front

" Fred R h 2412 Front
 " Helen G student h 305 Grant ave

" Jesse C [Josephine G] drftsman h 305 Grant ave
 " John F student h 2412 Front

" Martha K student h 2412 Front
 " Robt C with W M Hale h 2442 3d

" Robt I embalmer McGowan Funeral Home h 247 Stow ave

" Ruth I student h 305 Grant ave
 " Thelma R elevator opr h 305 Grant ave

" Wm M [J Angie] Jwb 2089 Front h 2442 3d

HALEY COAL & SUPPLY CO A B Grafton-mgr dealers in coal and building material 2090 Water Phone WA-1414

" Mrs Munnle A (wid Chas) h 2123 Oakwood dr
 Hall Chas C [Beulah M] mech ensl h 2150 4th

" Chas R [Frances K] with Goodrich h 2564 Berk
 " Harold A [Verna L] h 345 Dragon rd (Stow)

" Harold H [Lulu B] wks Twin Coach Co h 426 Center ave

" Mrs Harriet h 1360 Front
 " Mrs Helen E (wid Fred C) h 347 Portage trail E

" Jean F student h 2564 Berk
 " John R [Donna A] barber 119 Portage trail h 2420 7th

" Laura M h 347 Portage trail E
 " Mrs Louise T tchr h 1776 8th

" Mrs Mildred (wid John) h 1995 High
 " Rhoda R student h 426 Center ave

" Richard student h 2564 Berk
 " Rudolph B [Myrtle I] wks Mohawk R Co h 384 E Arndale rd (Stow)

" Wm C [Ethel B] mach Goodrich h 30 Victor ave
 " Zella S student h 426 Center ave

Haller Paul [Maxine W] clk Goodrich h 1796 26th
 Hallett Geo R [Kathryn L] with Kioger G & B Co h 1106 Orlean ave

Halley George R [Lydia B] with Goodrich h 166 Maple rd (Stow)

Halliwell Eugene farmer h C W Stewart (Stow)
 " Marion [Emily E] wks Ohio Edison Co h n s Munroe Falls ave (M F)

Halloran Raymond clk Peoples S Drug No 82 h 593 Kling Akron O

Halpin John W [Florence A] with Goodrich h 2582 7th

Halterman Virgil D [Helen M] wks Goodrich h 2550 Whitelaw

Haltom Weldon r 131 Lincoln ave
 Ham Frank G [Mabelle J] slsmn h 248 Liberty rd (Stow)

Hambel Fay L h 479 Loomis ave
 " John E wks Goodrich h 479 Loomis ave

" Louise M student h 479 Loomis ave
 " Velma I h 479 Loomis ave

Hambrick Hazel nurse Summit Co Home h same
 Hamilton Harold T wks G H Hart h 1823 Ohio ave

" Harry S h w s Vira rd (Stow)
 " John D [Daisy E] wks Goodrich h w s Vira rd (Stow)

" John D jr student h w s Vira rd (Stow)
 " John D [Ruth A] with Goodrich h e s Park dr (S L V)

" Thos A [Ella H] printer Goodrich h 1942 High
 " Walter J [Carrie O] wks Firestone h 338 Hudson rd (Stow)

" Wm J [Ada B] wks Goodrich h 171 Liberty rd (Stow)

Hamm Edward C [Pearl B] with C H Yeager Co h 240 Roosevelt ave

" James E [Lillian P] comm artist h 1715 7th
 Hammack Doran A [Hester C] drftsman Goodyear h 2505 4th

" Mrs Elizabeth V (wid Jll F) h 1749 24th
 " Emerson G [Mary I] wks Goodrich h 2328 Iota av

HAMMAKER EARL V [Margaret J] propr Falls Pharmacy h 225 Falls ave

Hamman Mrs A Eldora (wid Clinton T) h 866 Hudson rd (Stow)

" Gaylord A [Lucille] wks Black & Decker h 145 Ritchie rd (Stow)

" Virginia h 866 Hudson rd (Stow)
 Hammel Ralph C [Helen P] auto mech h 2106 13th

Hammond Albert B [Iris M] wks Twin Coach Co h 1847 10th
 " Chas F student h Frank Predico (M F)



LYLE CHEVROLET CO. WITH THE ABILITY AND THE DESIRE
 2306 Front St., Cuyahoga Falls, O., Phone WA-1117 TO SERVE YOU WELL

The D. W. KAUFMAN REALTY CO. REALTORS

PHONE HEMlock 8137

CUYAHOGA FALLS DIRECTORY

1797

HAMMOND

" E Guy [Bessie L] atty h 779 Notre Dame ave
 " Ferrell C [Adeline J] clk Goodrich h 1641 Olive pl
 " Jean G opr W U Tel Co h 2451 Whitelaw
 Hampton Robt W [Ina P] wks Firestone h 2536 21st
 " Roland W [Anna] wks Firestone h 331 Falls ave
 " Wm M [Ruth J] wks Goodrich h 215 Ritchie rd (Stow)
 Hamrick Bessie student h 154 E Arndale rd (Stow)
 " Dale D student h 154 E Arndale rd (Stow)
 " John R [Mary J] wks Goodyear h 1777 Union
 Hand James F [Emily R] slsmn h 1200 Sackett ave
 Handy Bakery (Retail) (Mrs Eugenie S and Susan Spoerndle) 123 Portage trail
 " Bakery (Wholesale) (Harry Spoerndle) 1114 Portage trail
 Haneline Chas T [Gladys M] wks Times-Press h 1507 8th
 Hanes Mrs Edith M (wid Jay E) h 2486 3d
 " Herbert J [Helen M] wks Eclat R Co h 2486 3d
 Hankey Albert I [Maud V] h 2482 2d
 " Dorothy E stenog h 2482 2d
 " Ethel tchr h 2482 2d
 " Geo W slsmn h 2482 2d
 " Margaret A stenog h 2482 2d
 " Mrs Mary E (wid Edward A) h 315 Munroe Falls
 " Nelle C hostess City Hosp h 2482 2d
 " Paul W student h 2482 2d
 " Robt A h 2482 2d
 Hankins Richard D wks Goodyear h 2022 17th
 " Russell T [D June] wks Goodyear h 2022 17th
 Hanley Harry [Margaret A] wks Ohio Edison Co h 1759 Newberry
 " Lewis [Edith F] (Riverside Coal Co Akron O) h 1647 25th
 " Saml [Jane A] gard h 757 E Kent rd (Stow)
 Hanlin Alfred F [Genevieve L] h 1578 7th
 Hanna Edward C [Millie I] slsmn h 2663 4th
 " Everett S [Mittie O] wks Mohawk R Co h 625 Viewpoint
 " Gertrude M h 625 Viewpoint
 " Harold J [Jean A] lineman Ohio Edison Co h 2824 Hudson dr
 " Mrs Nora E (wid M Edward) h 143 Allenside ct
 " Raymond P [Jennie M] wks Goodrich h Maple Grove dr (Stow)
 " Wm student h 2563 4th
 Hans R Alne stenog h 2206 18th
 Hansard Henry B [Lillian G] butcher h 330 Sackett
 " Madeline D stenog h 330 Sackett ave
 Hanscom Anna J student h 1882 Bailey rd
 " Austin B [Cecil L] landscaper h 1882 Bailey rd
 " Louise student h 1882 Bailey rd
 " Richard student h 1882 Bailey rd
 " Winifred h 1882 Bailey rd
 Hansen Albert W [Mona F] wks Goodyear h 2023 18th
 " Chris L [Grace A] adj Ak Trans Co h 1663 24th
 " Clarence F [Helen L] prmn Times-Press h 2422 Northland
 Hanshue Mary student h Mrs Mary Timms Howe ave
 Hansman Neil L [Christine S] auto repr 1709 State rd h 496 E Buchtal ave Akron O
 Hanson Amil A [Gladys H] wks Goodrich h 1855 8th
 " Charlotte h 2545 Maplewood
 " Emma G h 2545 Maplewood
 " Fred h 1856 Front
 " Mrs Nellie E (wid Richard A) h 2545 Maplewood
 " Stella h 2545 Maplewood
 Happoldt Conrad B [Almeda E] wks M F Paper Co h s s Munroe Falls rd (M F)
 Harbaugh J Clyde [Edith P] slsmn City Bkg Co h 225 Lincoln ave
 " Mrs M Ellen (wid James) h 225 Lincoln ave
 Harbison Bernice L clk Water & Light Dept h 2669 Northland
 Hardegree Cecil H sta attit Galen Schrepel h 85 Lincoln ave
 " Lindsey D [Germyne G] wks Gen T & R Co h 85 Lincoln ave
 Harden James E [Carrie I] wks Goodyear h 323 Birchwood ave
 " Virginia L student h 323 Birchwood ave
 Harder Lester W [Irene D] auto mech h 2839 Northland
 Hardesty Wm M [Mary] auto serv sta 2004 State rd h 435 Loomis ave
 Hardgrove Ralph [Mildred] well driller h 260 Ritchie rd (Stow)
 Harding Joseph W [Marian P] dep clk Probate Court h 1663 23d
 Hardman Olin O truck dr r 1823 15th
 Hardy Clarence L [Edna W] slsmn h 2491 6th

HARDY

" Clarence L Jr student h 2491 6th
 " Richard J h 2491 6th
 " Wm L [Ida M] furnace setter h 138 Maple rd (Stow)
 Hareff Mrs Mary V (wid Anthony) h 333 Munroe Falls ave
 Harford Dakin B [Jessie E] h 2697 Oak Park blvd
 " Jeannette M student h 2697 Oak Park blvd
 Hargraves Albert [Isabel] with Firestone h w s Park dr (S L V)
 " Wesley B [Josephine] interne City Hosp h w s Park dr (S L V)
 Harkins Elizabeth E stenog Firestone h 20 Lincoln av
 " James C [Cassie G] h 2435 Front
 " James L drtstmn Lyman-H Lbr Co h 20 Lincoln ave
 " John H [Catherine E] wks Lyman-H Lbr Co h 20 Lincoln ave
 " Myron G [Ann M] wks O B Tel Co h 2717 Fairview pl
 " Russell A wks Firestone h 20 Lincoln ave
 Harlan Evelyn M student h 154 Sanford ave (Stow)
 " Wm L [Hazel J] wks Goodyear h 154 Sanford ave (Stow)
 Harley Glenn F h 1337 Forest Glen dr
 " J Fred [Bertha R] wks Goodrich h 1337 Forest Glen dr
 Harlow Buell L [Lois V] art N Y Life I Co h 124 Liberty rd (Stow)
 Harman Harold W [Wilma I] slsmn h 2780 6th
 Harmon Ben M [Gladys H] slsmn h 2753 Hudson dr
 " Fred mech C M Jones h 1767 3d
 " Fred T [Grace M] engr Walsh Paper Co h 2485 Talbot
 " Ulrich L [Florence E] wks Firestone h 1734 9th
 Harnack Fred A [Audrey I] wks Goodyear h 764 Arcadia ave
 " John L [Anna M] brklyr h 1724 17th
 Harper Albert P [Harriet L] wks Firestone h 2343 17th
 " Bruce J clk h 2343 17th
 " J Herman [Dessie A] wks Firestone h 154 E Arndale rd (Stow)
 " Russell W [Florence G] policeman Firestone h 362 Diagonal rd (Stow)
 Harr Berton F supt Falls Paper Box Co h Akron O
 Harrah Clair E wks Goodyear h 146 Wadsworth ave
 " James L h 146 Wadsworth ave
 " John L h 146 Wadsworth ave
 " Louis R wks Goodyear h 146 Wadsworth ave
 " Ralph [Dorothy] wks Goodrich h 731 Notre Dame
 " Ruth A student h 146 Wadsworth ave
 Harrell Fred O [Ruth E] wks Goodrich h 2343 Audrena ct
 Haffington Chas E [Mayme B] carp h 2044 2d
 " Cora A clk Mitchell-Howe Co h 340 Broad blvd
 " D Henry [Cora O] h 161 E Kent rd (Stow)
 " Ezra J h 340 Broad blvd
 " Harriet M student h 1848 Newberry
 " Harry A [Mabel M] engr Goodyear h 1848 Newberry
 " Hattie L h 2786 3d
 " Homer B student h 117 Broad blvd
 " Laurel D truck dr h 117 Broad blvd
 " Mrs Mahala (wid Frederick) h 2044 2d
 " Myron E [Mary E] chief Fire Dept office 1928 Front h 117 Broad blvd
 " Myron E Jr student h 117 Broad blvd
 " Portia M student h 117 Broad blvd
 " Thalia J h 2084 Germaine
 " Warren E [Dorothy G] electn h 1761 7th
 " Wilfred J [Elizabeth] h 2482 3d
 Harris Albert R [Gail] sec h 1656 16th
 " Archer H h w s Munroe Falls rd (M F)
 " Austin D [Theresa B] with Natl R M Co h w s Munroe Falls rd (M F)
 " Ben J [Gertrude] farmer h w s Munroe Falls rd (M F)
 " Chas W h 2388 3d
 " Eugene R [Elizabeth M] wks Walsh Paper Co h 2248 Billman pl
 " Frank h 2431 Beech
 " Isabel h w s Munroe Falls rd (M F)
 " James h 2431 Beech
 " James N [Helen G] butcher h 2276 Billman pl
 " Jane W student h 2632 3d
 " John A [Ruth E] wks Goodrich h 2641 Maplewood
 " Justin G auto slsmn h 1774 23d
 " Mabel L student h 2223 9th pl
 " Sunny [Boneata F] fireman h 2525 9th ct
 " Ted W h 153 Willamson rd (Stow)

YOU WILL
FIND THE
LEADING

Business Men's Ads In the City Directory

NEW OR USED AUTOMOBILES

SOUTH AKRON CONART CO.
 956 SOUTH MAIN ST. BL-7181
 "Home of Better Cars" PLYMOUTH - PONTIAC - DESOTO

1798

BURCH DIRECTORY CO'S

HARRIS

"Theophilus W [Dille L] engr Masonic Temple h 153 Williamson rd (Stow)
 "Thos L [Gertrude A] wks Goodrich h 1536 8th
 "Vernon L [Marie F] wks Goodyear h 2444 7th
 "Wayne T [Catherine A] h 1905 6th
 "Wm [Julia] wks B & O R R h 2722 Owaisa rd
 "Wm H [Bertha E] weatherstripper h 2388 3d
 "Wilmer G [Jane W] with Rubber City S & G Co 2632 3d
Harrison Carl R student h 1001 Curtiss ave
 "Marie student h 1001 Curtiss ave
 "Paul R [Anna] h 1001 Curtiss ave
Harry S Auto Shop (H G Newcomb) auto repr rear 15 Broad blvd
Harry Jesse L [Anna] ins h 1328 Front
Harsha Garland W [Mildred M] mgr h 211 Chestnut blvd
 "Leonard E [Hazel H] clothier h 1770 12th
Hart C E [Louise B] pres Giant Tire & Rubber Co h 2570 Bailey rd
 "Eunice R clk h 2328 17th
 "Mrs Frances (wid John B) h 469 Stow ave
 "Geo H [Dean] lunch 105 Portage tr h 1823 Ohio av
 "Harry D [Elva K] clk Goodyear h 1616 9th
 "Hiram meat ctr Frank Case h Tallmadge O
 "John F [Catherine] h Howe ave
 "Olive M wks 633 Rudolph ave
 "Pearl L health nurse office City Bldg h 2670 Bailey rd
 "Roy [Mabel E] slsmn h 1840 19th
Harter Arthur L [Eleanor M] auto repr h 1767 25th
 "Mrs Estella M (wid Elvin) h 748 Ashland ave
HARTER FRED S [Hazel W] sec and treas Belle Isle Dairy Inc Akron O h 1795 25th Phone WA-2635
 "Harry D toolmkr Firestone h 748 Ashland ave
 "Howard H [Anne B] dental technician h 3081 Bailey rd
 "Irma stenog Master F & R Corp h Akron O
 "Lester W mech E R Jones Co h 2839 Northland
 "W H James [Mamie E] crane opr Goodyear h 740 Ashland ave
Hartle Geo E h 429 Tallmadge rd
 "J Frank [M May] slsmn Air-Way Branch of Ak h 429 Tallmadge rd
 "John F sign painter h 429 Tallmadge rd
 "Ioten E [Aimee M] wks Goodrich h 2414 Chestnut blvd
 Wm T student h 429 Tallmadge rd
Hartley Camden R painter h 1913 2d
 "Richard J [Vata G] wks Ohio Edison Co h 808 Falls ave
 "Wm H [Esther R] mach h 2271 4th
Hartman Chas A [Mary J] wks Falls Lbr Co h 447 Tallmadge rd
 "D Rav h 433 Center ave
 "Earl B [Audrey M] with Firestone h 362 Roosevelt ave
 "J Paul [Ora R] clk Gen T & R Co h 2029 15th
 "Marie h 447 Tallmadge rd
Hartz John W [Edna M] wks Goodrich h 2223 9th pl
Hartzell Mrs Anna L (wid Reuben C) h 1649 23d
 "Clyde E [Marie M] slsmn D R Jones Co h 586 Thayer Akron O
 "Howard C [Nellie L] wks Goodrich h 440 Chestnut blvd
 "Mrs Mary I (wid Lee C) gro Postoffice etc e s Munroe Falls rd (M F) h same
 "Mrs Pearl V h 1827 4th
Harvey Frances E h 837 Chestnut blvd
 "James W student h 253 Washington ave
 "Jesse [Eileen] wks Advance R Co r 1844 Front
Harwood Mrs Hazel M h 440 Chestnut blvd
Hasbrouck Sherman J [Doris C] pres Falls Construction Co h s s Hastings rd (S L V)
Haskell Clarence [Carrie] wks Portage Hotel r 2226 6th
 "L Earl [Elizabeth M] wks Goodrich h 470 Stow av
Haskins J Garfield [Anna E] h 1832 7th
 "Lynn E wks Goodrich h 1832 7th
Hasselbach Arne [Ella] wks Ak Equipment Co h 1231 Portage tr
Hassink Danl J [Dorothy A] painter 1721 19th h same
Hassler Donald M [Frances] clk Goodyear h 2989 Bailey rd
Hastings Mrs Hazel E h 1905 5th
 "Jean M student h 2494 Berk
 "Warren C student h 2494 Berk
 "Warren W [Margaret C] slsmn h 2494 Berk
Hastler D Clyde [Dorothy M] slsmn h 165 Williamson rd (Stow)

HASTMAN

Hastman Andrew [Gertrude M] wks Natl M h 606 Loomis ave
Hattfeld Arthur F mach Mech M & M Co h 1944 11th
 "Donna E stenog h 1944 11th
Hathaway Ernest W [Gladyes II] electn h 1630 Meriline ave
 "Harold A [Eileen J] upholsterer h Baumberger rd (Stow)
Hattabaugh Farrel [Mary E] wks Firestone h rear 2003 Schuller ave
Hauber Betty E student h 1707 Portage tr
 "Rosella M h 1707 Portage tr
Haubert Adolph A [Orpha C] h 947 Falls ave
 "Berdella M h 947 Falls ave
 "Earl F student h 1707 Portage tr
 "Esther h 947 Falls ave
 "Frank A [Mary] wks Am F & I Co h 1707 Portage tr
 "Harold A [Mary F] h 947 Falls ave
 "Ruth C h 947 Falls ave
Haught Brooklyn I [Blanche L] clk Goodrich h 1663 25th
Hauser Michael E [Eva] restr 2225 State rd h 686 Fultz Akron O
Haushalter Robt E antiques 1667 State rd h Akron O
Haver Edward S [Elizabeth M] mach Firestone h n s Graham rd
Haverman Robt E [Thelma] with Goodyear h 2007 Broad blvd
Haverstick Calvin [Allicia] h 2582 7th
 "Mrs Loretta (wid David) h 2278 6th
Hawk Forest E [Millicent C] with O B Tel Co h 172 Maple rd (Stow)
 "Forest E jr musician h 172 Maple rd (Stow)
Hawkins Lawrence h 2045 Cook
 "Oscar L [Anna] mkr Akron Grocery Co h 268 Alhambra way Akron O
 "Sam H [Myrtle I] wks Firestone h 2725 3d
 "Sylvanus W [Dorothy M] vice pres Akron Machine Mold Tool & Die Co h 1423 Broad blvd
 "Wm S [Mary L] h 2111 Germaine
Hawley J Richard [Elizabeth] clk Burgan-Mason Co h 2371 Front
 "Mrs Lillian wks Villa Sanitarium Inc h Akron O
 "Wm P [Edith D] wks Firestone h 2349 Front
Hawthorne Stanley A [Neva L] clk Ak Postoffice h 2608 Woodward
Hay Albert F h E H Long (Stow)
 "Albert R h E H Long (Stow)
 "Donald student h 1805 2d
 "Geo H [Ollie B] h 1805 2d
Hayden Eleanor h w s Klein ave (Stow)
 "John T [Ella M] h s s Kent rd (S L V)
 "Wylie C [Esther C] wks Goodyear h w s Klein ave (Stow)
Haves Edward R [Emma I] slsmn h 2023 20th
 "Mrs Evelyn nurse Villa Sanitarium Inc h same
 "John F [Mae] wks Burger I Co h 736 Rudolph ave
 "June M student h 736 Rudolph ave
 "Sidney S [Lucy] wks Goodyear h 1819 7th
Haymaker Frank G [Jeannette D] h 203 Maple rd (Stow)
 "Nellie B tchr h 1607 Falls ave
Hayman Gertrude D h 2251 Billman pl
 "Mrs Helen h 2251 Billman pl
 "Howard A h e s Klein ave (Stow)
 "Otto J [Anna] wks Goodyear h 2251 Billman pl
Haynes Archie C [Maud M] formn Falls C & M Co h 547 Portage trail E
 "Henry B [Viola] h 828 School ave
 "June V h 547 Portage trail F
 "Marshall L wks Goodyear h 2476 Northland
Hays Chas T [Alice E] painter h 2229 2d
 "Dollie M h 1961 High
 "Melville wks Firestone h 1961 High
Hazel Leroy C [Loretta A] plstr h 703 Sheldon ave
 "Verna S clk h 2201 6th
 "Wm C [Hannah A] plstr h 427 Portage trail E
 "Wm F [Ellen E] mach h 2201 6th
Hazelet Edward R [Eva H] wks Goodyear h 2667 6th
Hazell Edward H [Nelle] wks Twin Coach Co h 406 Loomis ave
 "John h 406 Loomis ave
 "Joseph h 406 Loomis ave
 "Wm student h 406 Loomis ave
Hazle Clyde L [Hazel E] (Hazle Coal & Supply Co) h 348 Stow ave
 "Coal & Supply Co (C L Hazle) 348 Stow ave
 "Geo H [Ellen N] rubwkr h 2554 Elmwood
 "Glenn R sta attdt h 2554 Elmwood
Hazlett Bert T student h e s Munroe Falls rd (M F)
 "Dorothy M student h e s Munroe Falls rd (M F)

ISALY DAIRY STORES • For Fresh • Dairy Products

CUYAHOGA FALLS DIRECTORY

1799

HAZLETT

" John C [Ruth G] truck dr h 2104 12th
 " Wm L [Marie] wks M F Paper Co h c s Munroe Falls rd (M F)
 Headington Laban R [Sarah F] painter h 425 Thomas ct
 Heal Mrs Mary (wid Henry) h H W Morgan (S I A)
 Heald Albert B [Susan H] h w s Fish Creek rd (Stow)
 " Sanford W wks Goodyear h w s Fish Creek rd (Stow)
 Heasley Paul W [Viola G] radiotician h 1775 12th
 " Wm H h 1775 12th
 Heath Betts J student h 149 Thorndale ave (Stow)
 " Hobart S [Mary D] with Twin Coach Co h 51 Victor ave
 " Mrs Jennie (wid Theodore S) h 2119 2d
 Heathman Milton C student h 155 Sanford ave (Stow)
 Heck Charles R [Lettie L] clk Ak Postoffice h 2037 23d
 " Mrs Grace G (wid David H) h 2037 23d
 Hecky Henry [Melb] auto mechanic h 2733 Bailey rd
 Hedden Neel R [Maggie A] wks Goodrich h 3351 Caleb ave

HEDDEN RALPH C [Fanny M] pces Hollis-Hedden Co and Falls Home Sales Co h 606 Chestnut blvd Phone WA-1534

Hedkes Mollie J student h 2731 3d
 " Wm J [Mary L] wks Ak Trans Co h 2731 3d
 Hedder Joseph M [Lilith M] wks Goodrich h Howe Hedlin Raymond F [Nellie G] wks Goodyear h 2024 Falls ave
 Hellock Mrs Ruby M h 2032 Oakwood dr
 Heidy Vern M [Minnie] janitor Falls Theatre h 2216 Front
 Hellman Mrs Anna (wid Jacob W) h 2562 Northland
 " Henry W [Lilam] with Firestone h 2562 Northland
 Hein Walter H [Alice C] ins agt h 2347 Northland
 Heine Raymond D [Itha J] with O B Tel Co h 1136 Sackett ave
 Heineman Harold H student h 2741 Bailey rd
 " Mildred A student h 2741 Bailey rd
 " Ralph H [Emma G] wks Goodyear h 2741 Bailey rd

Heinig Wm A tel opr r 2113 2d
 Heiser Geo S [Mary L] h w s State rd
 " Homer H [Evelyn P] wks M F Paper Co h e s Munroe Falls rd (M F)
 " John A [Mildred J] wks Miller R Co h 629 Arcadia ave
 " John R [Katherine] wks Goodyear h 2001 Sackett
 " Mrs Mary M h 1746 7th
 " Wilbur R student h w s State rd
 " Wm J wks Klages C & I Co h 1727 Northmoreland ave

Helster Mrs Emma C (wid Chas) h 208 F Arndale rd (Stow)

Held Mauger J [Irene] abstractor r 2117 3d
 " Wm D [Mary E] sec h 211 Chestnut blvd
 Heller Mrs Henrietta h 715 Diagon rd (Stow)
 Helwig Robt C [Mary G] formn Goodyear h 1721 13th

Heminger Mrs Margaret E (wid Arthur I) h 3009 Bailey rd

Humphill Martin L [Vivian I] wks Goodyear h 2883 Northland

Henault Leon G [Virginia M] with Goodrich h 116 Thorndale ave (Stow)

Henceroth Mary J student h 511 Lillmadre rd

Hendershot Alfred E [Jennie P] musician h 1256 Bailey rd

" Mrs Belle (wid Albert) h 479 Loomis ave
 " Bernie B [Sarah W] lineman h 641 Ashland ave
 " Thurl E student h 1256 Bailey rd

Henderson Clair S [Mildred V] wks Firestone h 1615 Newberry

" Jane I student h Baumberger rd (Stow)
 " John I [Nancy P] printer h 2111 2d
 " Lavina wks H P Thomas (S L V)
 " Virgil J [Joan M] wks Quaker O Co h Baumberger rd (Stow)

Hendrix LeMolne K [Florence I] wks Polsky Co h 2809 Oakwood dr

Henniger Herman H [Wilma] wks Goodrich h 2451 8th

Hennigln Geo J [Elizabeth K] wks Quaker O Co h 2845 Audrena ct

Henninke Geo H [Eleanor F] slsmn h 1733 9th

Henninger Betty J student h 124 Monroe ave
 " Mrs Ella J (wid Wm M) h 2116 3d
 " Wesley A [Emma M] wks Goodyear h 124 Monroe

Henricks Carl H [Effie L] janitor h 2488 9th ct

HENRICKS

" Carl H jr student h 2488 9th ct
 Henry Amos O [Delia] h 1632 Chestnut blvd
 " Carl K [Ellen M] contr elec 2321 3d h same
 " Claude R [Gladys W] wks Firestone h 2539 Front
 " Mrs Cora A (wid Wm J) h 123 Williamson rd (Stow)
 " Karl R student h 123 Williamson rd (Stow)
 " Lawrence I [Edna V] carp h 114 Murhofer ave (Stow)
 " Mrs Mary (wid John) h 114 Marhofer ave (Stow)
 " Richard G [Julie C] with Goodyear h 2133 19th
 " Thelma student h 2323 Oakwood dr
 " Wm J [Nelle M] optometrist 1026 1st-Central T Bldg Akron O h 124 Williamson rd (Stow)
 " Wm J jr student h 123 Williamson rd (Stow)
 Hensel Frank H h 1756 4th
 " May D wks Times-Press h 1756 4th ✓

Hensler Alfred J [Florence F] wks Goodyear h 716 Magnolia ave

" Geo M [Ruth E] wks Goodyear h 476 Loomis ave
 " Joseph M [Emma] h 425 Magnolia ave

Hensley H Albert [N Ellen] wks Quaker O Co h 1590 10th

" Roy [Ova V] wks Quaker O Co h 1589 7th
 Heping James A h 120 Sanford ave (Stow)

Hepner Walter R [Clara M] slsmn Lyle Chev Co h 2748 Bailey rd

Herbert Henry F wks Ak Std M Co h 1117 Portage tr

" Hilda K student h 1117 Portage tr
 " John J [Charlotte] wks Ak Std M Co h 1117 Portage tr

" Louise A h 1117 Portage tr
 Herbstreet Virginia W wks 2441 4th

Herdman Geo H [Olive E] pres Falls Engineering & Machine Co h 2352 2d

Hergott Chas J [Mabel F] glass engrv h 2669 Front

Herklus James wks Penna R R r 2027 Newberry
 Herklus Mrs Katherine L h 350 Munroe Falls ave

Herman Arthur J [Kathleen] test car dr Gen T & R Co h 2788 Tift

" Otto S student h 2788 Tift
 " Paul C [Hazel G] with 1st Central T Co h 1749 18th

Herold A F [Hazel] auto mech h 2787 Front

Herrick Carlton C [Lulalia S] wks Reliable I Co h 2475 Northland

" Carlton C jr student h 2475 Northland
 " Chas A [Grace P] restr h 2049 6th
 " Darwin [Gladys G] mach h 2103 8th

HERRICK FORD F [Blanche L] pres treas and mgr Akron Auto Brake Service Inc Akron O h 623 Broad blvd

" Harley L carp h 2475 Northland
 " Harley W student h 2475 Northland

" Mrs Marion clk C H Behmer h 1745 7th
 " Mrs Nellie O (wid C Leroy) h 2475 Northland

" Richard B h 1745 7th
 " Navier F [Anna M] clk h 2049 6th

Herring Stephen Jr [Sarah A] wks Firestone h 1937 21st

Herrity Harry P [Dorothy G] wks Goodyear h 2611 10th

" John F [Thelma I] wks Natl Std Co h 2472 2d

Hershberg Saml [Doris M] with Advance Rubber Co h 2316 Iota ave

Hershberger Wilbur E [Nellie M] slsmn h 135 Tift

HERTZLER & BOTTOMLEY (S S Hertzler Frank Bottomley) wall paper paints painters' supplies painting interior decoration, and sign work 2156 Front Phone WA-1915

" Ralph B slsmn L R Jones Co h 2454 3d

HERTZLER SOLOMON S [Fvi I] (Hertzler & Bottomley) h 2454 3d Phone WA-7155

Hervey Joseph W sta attnd Cities S Oil Co h 3 Neil ct Akron O

Herwick Adam C [Ethel I] contr brick 223 Liberty rd (Stow) h same

" John C [Hazel E] contr bldg 220 Wadsworth ave h same

Herzog Edward [Alice] wks Goodrich h 1932 9th

Heslop Chas A [Nellie A] mgr Acme No 8 h 2417 2d
 " Lucille J student h 2417 2d

HESLOP THOMAS A sec Heslop Realty Co Akron O h 1654 24th

Hess Christian [Laura M] clk Postoffice h 2435 8th
 " Mrs Gladys M h 327 Jackson ave
 " John F h 1566 Front
 " John H h 2048 High

Hester Joseph B [Sarah J] clk h 778 Portage tr
 " Wm J [Herma I] auto serv sta h 2961 Hudson dr

Always ask for BURKHARDT'S BEER

1800

BURCH DIRECTORY CO'S

RETRICK

RETRICK RUSSELL treas Chestnut Hill Cemetery
Asen h 2225 State rd
Hettenbaugh Mary Lou stenog Villa Sanitarium Inc h
same
Heuser August L [Bertha F] painter h 1853 6th
" R Bernard student h 1853 6th
" Verna M student h 2064 Stone
" Wm F [Gladys A] mach Vaughn M Co h 2064
Stone
Hevener C Walton [Rose A] wks Firestone h 507
Thomas ct
Hewitt Mrs A Effleda (wid Geo) h Mrs M C Shakes-
peare (M F)
Heyburn Geo W [Gertrude H] wks Quaker O Co h
1647 18th
Hibbard Earl L [Lucy A] with Retail Credit Co h
161 E Kent rd (Stow)
" L L [Marion] dairyman h 2467 4th
" Mrs Myrtle P (wid Wm W) h 2434 3d
" Simpson L [Magdalene H] slsmn Pirdee & A h
170 Maple rd (Stow)
Hibbs Elmer C [Florence O] wks Weeks Lbr Co h
433 Munroe Falls ave
" Elmer C Jr student h 433 Munroe Falls ave
" Wm B Jr Weeks Lbr Co h 433 Munroe Falls ave
Hibinger Orville P [Eleanor E] with Am T & T Co
h 2426 3d
Hickin Justin B [Charlotte A] lino opr h 1648 10th
Hickman Gerald E [Dora M] (C & H Service) h 2148
6th
Hicks Dale M h 317 Birchwood ave
" Earl E [Lucille] wks Goodyear h 500 Kathron ave
" Ershal E h 317 Birchwood ave
" Geo L [Rose E] clk h 317 Birchwood ave
Hicksted Chas A wks Goodyear h 127 May ave
Hider Geo H [Ruth O] wks Firestone h 1726 4th
Hieber Wm L [Katherine L] dentist h 700 Sackett av
Hier Edwin R slsmn Perfection D Co h 559 Sill ave
" Roy [Mabel M] mach h 559 Sill ave
Higgins Mrs Ann M (wid James) h 516 Broadway E
" Geo K [Elizabeth A] chemist Goodyear h 2122 16th
" Howard L [Dileen S] wks Beacon Journal h 1545
Meriline ave
" John A student h 1020 Broad blvd
" John J [Dorcas E] with Kroger G & B Co h 1020
Broad blvd
" Wm H [Elizabeth] elevator starter h 2227 4th
Higgs Mabel M h 222 Portage tr
Hishberger Mary I tchr h 444 Thomas ct
" Simon P [Elizabeth A] real est h 444 Thomas ct
Hilbert Bernard J h 2565 6th
Hilbish Willard A [Winifred] h 1616 Chestnut blvd
Hilbold John h 1797 23d
" Wm H [Nina L] with Goodyear h 1797 23d
Hillebrand Wm L h 2475 4th
Hill Mrs Anna B wks Miller Restaurant h 2037
Front
" Chas J [Alice B] slsmn h 417 Sackett ave
" Chas L h 240 Munroe Falls ave
" Clara B h 240 Munroe Falls ave
" Clayton M [Ida S] h 2450 2d
" Dorothy student h 421 Munroe Falls ave
" Edmond clk Kroger G & B Co h 421 Munroe Falls
" Edwin C [Marietta] division mgr Standard Oil Co
Akron O h Ivanhoe rd (S L V) Cuya Falls O,
R D 1
" Henry B painter h w s State rd
" J Elmer [Marjorie C] wks Goodyear h 1896 North-
moreland ave
" John S h 654 Tallmadge rd
" Joseph K [Matilda] slsmn Rohner P Co h 2059
9th
" Kenneth A [Ruth M] sta attdt h 2497 9th
" Roy [Leona] wks Goodyear h 421 Munroe Falls av
" Victor J wks Eclat R Co r 2834 Hudson dr
" Wm T [Charity A] h 240 Munroe Falls ave
" Mrs Winifred (wid Floyd) h 2140 Schubert
Hillegas Jacob B [Blanche A] truck dr h 1728 19th
Hillenburg Onie L h 1429 Munroe Falls ave
Hiller Lester F [Mary C] baker Wonder Bakeries Co
h n s W Graham rd (Stow)
Hilling Mrs Cora A h 2629 Elmwood
" Elmer Ted [Harley-Davidson Delivery Akron O]
h 2629 Elmwood
Hillyard Delman E [Golda B] wks Am H R Co h 2831
Bailey rd
Hillyer Ann E tchr h 2120 3d
" Mrs Viola E (wid J Leslie) h 2120 3d
Hilston Wm A [Lucille] wks Ohio Edison Co h 1863
6th
Himler Thos G [Rachel M] trucking h 206 Mar-
guerite ave

HINCHIFFE

Hinchcliffe Lee N [Myrtle M] wks Goodrich h 1210
Portage tr
Hinds Raymond M [Blanche M] com artist h 1666
State rd
Hine Horton P [Phyllis T] clk Tallmadge Postoffice h
2650 6th
Hines Dee D [Frances J] wks Goodrich h 1530 Front
" Mrs Laura (wid Wm A) h 1318 Forest Glen dr
Hinkle Albert L student h 1949 High
" Carl W student h rear 188 Munroe Falls rd (Stow)
" Esther I student h rear 188 Munroe Falls rd
(Stow)
" Jesse W [Ruth H] wks Goodyear h rear 188 Munroe
Falls rd (Stow)
" Mary B opr Marguerite B Shop h 1949 High
" Olive B student h 1949 High
" Robt Q [Mary B] wks Goodyear h 1949 High
Hinman Harry A [Adelia M] h 2554 6th
Hinton C Wesley [Flia R] h 1330 Forest Glen dr
" Guy L [Elizabeth J] wks Seiberling R Co h 2705
Tift
Hirleman Mrs Emily E (wid Chas) h 631 School ave
" Laura nurse h 631 School ave
" Ruth bkpr h 631 School ave
Hisslem Millford [Evelyn] wks Eclat R Co h rear 443
Ritchle rd (Stow)
Hitch Ruth E clk Peoples S Drug No 82 h 443 E
Cuya Falls ave Akron O
" Vernon K [Elizabeth K] engr Goodrich h 2943
Hudson dr
Hitchcock Mrs Helen S (wid Chas E) h 2248 16th
" Rowland S musician h 2248 16th
Hitchen Geo H [Frances] barber J P Massaro h 52
Cambridge Akron O
Hite Frank A [Lucy O] wks Firestone h 761 Munroe
Falls ave
Hiter Chas S [Naomi R] wks Goodyear h 1426
Meriline ave
Hites James B [Ellen C] nurseryman 320 E Kent rd
h same (Stow)
" James W [Florence] wks Hooven L S h 163
Hiwood ave (Stow)
" Harold B [Verda L] h 155 Hiwood ave (Stow)
" Rosa E stenog B & O R R h 320 E Kent rd (Stow)
Hitesman Jesse [Gertrude I] h 1616 Front
Hitt Robt J h 125 Rose ave (Stow)
Hittner Curtis [Vera I] engr h 2115 8th
Hixson Harold P [M Imogene] wks Eclat R Co h 2554
7th
Hobart A Duane [Mae S] pharm J B Koeberle h 345
Prospect ave
Hobday Clarice R student h 1930 Bailey rd
" John W student h 1930 Bailey rd
" Wm [Isabel D] wks Goodyear h 1930 Bailey rd
" Wm Jr student h 1930 Bailey rd
Hobson Arthur C [Florence H] h 1864 20th
Hoch Evelyn M clk Goodyear h 2200 Munroe Falls av
" Florence L clk Goodyear h 2200 Munroe Falls ave
" Geo E with Goodyear h 2200 Munroe Falls ave
" Geo H [Bessie B] farmer h 2200 Munroe Falls av
" Harold C [Louise C] civ engr Goodyear h 2521
Berk
" Medley M student h 2200 Munroe Falls ave
Hockley Clifford R [Margaret M] wks Goodrich h
2023 State rd
Hodge Wm M [Dorothy M] slsmn h 640 Sackett ave
Hoffee Earl R [Bertha] toolmkr h 2055 Cook
Hoffman Mrs Alice (wid John W) h 2396 7th
" Edward J [Marie] slsmn h 540 Keenan ave
" Glenn sta attdt Cities S Oil Co h 140 Vesper
Akron O
" Harold D [Lillian] h 1416 Falls ave
" J Carl [Pauline G] pharm h 132 Charing Cross dr
(Stow)
" Louis E [Ruth W] wks Ak P Milk Co h 1220
Phelps rd
" Mary h 1287 Hillcrest dr
" Maynard C [Ruth A] with Goodyear h 2969 Hud-
son dr
" Milton J h 158 Wetmore (Stow)
" Mrs Nettie A h 2147 9th
" Norma A student h 614 Viewpoint
" Richard h 1287 Hillcrest dr
" Warren L [Ione H] wks A P Milk Co h 1834 6th
" Wilbur J [Alice J] mach h 1847 7th
" Wilhelm F [Estelle E] wks Goodyear h 2716 Oak-
wood dr
Hoffmaster Chauncey E [Nora E] contr bidr 76
Hastings rd h same (S L V)
" Glenn H [Edith E] sta attdt h 1634 9th
" Wayne W h 1634 9th
Hoffmeyer Frederick W h 1610 10th

DIRECTORY ADVERTISERS
ARE DEPENDABLE—NOT "FIRE SALE" ARTISTS



CHARVOZ SALES, Inc. "SERVICE OPEN UNTIL 9 P. M."

339 E. MARKET ST. Phone Jefferson 3141

CUYAHOGA FALLS DIRECTORY

1801

HOFFMEYER

" Mabel L stenog h 1910 10th
Hokan Beatrice I student h 75 Moreland ave (Stow)
" Joseph F [Bessie M] h 355 Moreland ave (Stow)
Hogsett Mrs Alice (wid John) h 1750 Forest Glen dr
" Marie stenog h 1350 Forest Glen dr
Hokue John M [Ruth M] wks Goodyear h 1637 11th
Holles Mis Bertha M (wid Roland L) h 2558 Grant ave
" Block 2170 Front
" Donald R wks Holles-Hidden Ins Agcy h 2558 Grant ave

HOLLES-HEDDEN (O The, R C Hedden pres R W Ryan sec and treas T D Sheeley sales mgr realtors and home builders 1664 State rd Phones WA-1154 and 1155 (See left top corner cards)

HOLLES-HEDDEN INSURANCE AGENCY (L M Green R W Ryan) 1664 State rd Phone WA-1154
" Robt L student h 2558 Grant ave
Holcomb Albert B [Florence C] wks File R R h 2426 2d
" Lynn H asst city editor Beacon Journal r 1709 State rd

Holden Alma L student h 2740 Tift
" F Delores student h 2740 Tift
" John J [Daisy B] h 2740 Tift
" John J [Fanny M] h 420 Magnolia ave
" Ross B wks Goodrich h 2740 Tift

Holdebaum Wm F electn h 2040 Ohio ave
Holderman Roy W [Mildred F] wks Goodyear h 441 Marguerite ave

Holka Geo C [Melba M] credit dept Mister T & R Corp h 2337 17th

" Wilbur C student h 2337 17th

Holland Austin D [May R] h 1917 6th

" Betty S student h 640 Broad blvd

" Dora G stenog h 2520 4th

" Lloyd H [Salome I] dept mgr Diuntless P & E Co Akron O h 640 Broad blvd

" Ralph M drftsman h 2520 4th

" Rulph W [Mary A] mach Miller R Co h 2520 4th

Holley Alex B [Lila] wks Ohio Edison Co h 490 Ritchie rd (Stow)

" Walter D [Maile I] wks Loewenthal Co h s s Bryn Mawr dr (Stow)

Hollow Percy [Mary B] slsmn h 2532 Elmwood

Holloway Mrs Rachel (wid Uriah) h 1648 Merline ave

Holm Willard M [Ruth V] clk Goodrich h 1930 19th

Holmes Alfred F [Anna] (Acorn Cafe) vice pres Eclat Rubber Co h 2113 2d

" Mrs Alma (wid Ernest W) h 626 Otis ave

" Bryan W wks Goodrich h 615 Hudson rd (Stow)

" Dorothy M h 1203 E Kent rd (Stow)

" Harold (Falls Multifurishing Co) h Lima O

" Jack student h 2494 4th

" Jacob O [Edna I] slsmn Wonder B Co h 900 Curtis ave

" John W [Milton] ins h 923 Falls ave

" Louis h 2113 2d

" Melville W h 615 Hudson rd (Stow)

" Bobt H [Edna C] engr Firestone h 2494 4th

" Itho [Suzanne I] wks Goodrich h 615 Hudson rd (Stow)

" Wm F [Ceel M] with Sup P & L Co h 1293 F Kent rd (Stow)

Holms James [Elizabeth G] mach desiner h 1772 10th

Holser Joseph [Anna] h 1506 6th

" Joseph Jr wks Goodyear h 1506 6th

" Rose clk A C & Y Ry h 1506 6th

Holshue Geo J [Corra I] h 1914 Newberry

Holston Hugh I [Carrie D] h 2335 Prospect ave

Holt Chester W [Helen C] (Stow Pharmacy) h 144 W Kent rd (Stow)

" Edgar B [Bertha M] wks Goodrich h 1690 Billee rd

" Stephen M [Eugenia W] brklyr h 1582 5th

Holves Betty J h 2447 Front

" Thos J [Myrtle M] mach Goodyear h 2447 Front

Homan O Bruce [Kathryn E] wks Goodyear h 607 Grant ave

Home Builders Supply Co R W Ryan mgr 1664 State rd

Homer Chas E slsmn h 2451 3d

" Chas S [Mabel F] elect h 2451 3d

" Delmar F wks Goodrich h 2451 3d

" Ruth I student h 2451 3d

" Wm [Lucy L] h 1145 E Kent rd (Stow)

Homewood Dale [Alice A] truck driver h 811 Grant

Honeycutt Dorothy M student h 1141 Tallmadge rd

" I dw rd [Cassie I] auto serv sta 1221 Tallmadge rd h 1141 same

Hoobler Paul [Ina F] (br h 2699 3d

HOOD

" Frank I [S Ethel] with Hood & Hoover h 374 (George Park blvd (Stow)

" Harry P gard h G W Koons (M F)

" Mrs Nellie (wid Frank L) h 1305 Grant ave

" Mrs Victoria J (wid Henry) h G W Koons (M F)

Hook Carl N [Dorothy H] lab h 608 Washington ave

Hoole Catherine T student h 713 Munroe Falls ave

" Clair F h 713 Munroe Falls ave

" Eugene A h 713 Munroe Falls ave

" James S [Mary M] lab h 713 Munroe Falls ave

" Mary T h 713 Munroe Falls ave

" Paul B h 713 Munroe Falls ave

Hooper Mrs Olive M h 925 Munroe Falls ave

" Ied F [Mabel M] wks Miller R Co h 201 W Ardendale rd (Stow)

Hoots Danl [Sarah] mach h 2309 2d

" Mrs Elizabeth C sec Ladies Cemetery Association h 1841 2d

" Harry G clerk R W Michel h 2309 2d

Hoover Mrs Ethel M h C J Swanson (M F)

" John R [Janet W] wks Goodrich h 1650 19th

Hooverman Mrs Bernice L (wid Adolph) h 142 King dr (Stow)

Hope Albert W h L M Agne (M F)

Hopkins Arthur [Lavinia M] h Howe ave

" Chas J [Frances O] carp h 141 N Marcella ave (Stow)

" H F mgr Summit Pub Co r 1709 State rd

" Harry H [Helen M] auto mech h 1483 7th

" K Eugene [Dorothy R] with Goodrich h 2042 15th

" Mary wks 1720 23d

" Mrs Stella G (wid Wm B) h 1584 Meriline ave

" Wm R h 1584 Meriline ave

Hopper Fred clk Firestone r 417 Broad blvd

Horgan James T [Matilda A] estimator Carmichael C Co Akron O h 2480 Whitelaw

Horley Albert M [Myrtle V] wks Goodyear h 2340 Shaw ave

" C Harry [Mildred A] wks Goodyear h 2135 17th

Horn Chester R coll h 724 Viewpoint

" Dorothy M h 160 E Kent rd (Stow)

" Grace bkpr Independent Drug Co h 1944 High

" Mrs Ida B (wid Frank J) h 160 E Kent rd (Stow)

" Merle E student h 724 Viewpoint

" Ralph E [May E] wks Firestone h 724 Viewpoint

" Wm H [Flia A] h 2095 Newberry

" Wm P student h 2095 Newberry

Horne Glenn [Grace] wks Goodrich h 1827 4th

" Howard B [Anna S] salesman h 1864 7th

" Roscoe W [Lucille M] printer h 2627 Elmwood

" Sherman W h 1864 7th

" Webster D h 1864 7th

Horner Albert A [Bessie A] h 1837 Front

" Mrs Clara (wid Frank) h 425 Center ave

" Geo W [Virginia V] h 1950 Newberry

" Glenn W wks O B Tel Co h 1950 Newberry

" Howard F [Birdie M] h 2425 Russell

" Howard H h 1950 Newberry

" John H student h 1950 Newberry

" Ruby M student h 2425 Russell

" Ruth M student h 2425 Russell

" Wm H h 2425 Russell

Horning Richard P [Madlyn A] h 2383 13th

Horony Louis F [Dorothy L] wks Goodyear-Z Corp h 1663 State rd

Horrilsberker Lester R [Eva M] tel opr h 1079 Roosevelt ave

" Mildred L student h 1079 Roosevelt ave

Horstkamp Alvin [Mary F] h 2414 2d

Horton Ann wks 1715 Sackett ave

Hostfield Mrs Mary E (wid Conrad) h 121 W Graham rd (Stow)

" Ray C [Verna B] wks Gen Outdoor Adv Co h 121 W Graham rd (Stow)

Hoskins Ford D [Jane A] slsmn h 2604 Maplewood

" Mrs Jeannette h Mrs Pearl W Hudson (S L V)

" Kenneth W h 2334 10th

Hosler Alfred A [Lydia] sta attdt h 1776 10th

Hoster & Welton (W A Welton) auto serv sta 2205 State rd

Hosler Mrs Evelyn W clk h 2450 4th

" Mrs Willa A (Hosster-Rhodes Co Akron O) h 1350 Forest Glen dr

" Wm A [Willia A] wks Goodyear h 1550 Forest Glen dr

Hotchkiss Clarence A [Phila A] h 190 Hudson rd (Stow)

Hottle Ann wks Chas Haas (S I V)

Houck Carl J [Etelle] slsmn h 6353 Melvin ave

" Glenn L h 6353 Melvin ave

ROSE HILL BURIAL PARK Akron-Medina Road
 PERPETUAL CARE MODERATE PRICES W. Market St. Ext. Phone HE-8316



The BILLOW Co.
Funeral Service Since 1875
Chapel and Office: 118-124 ASH STREET
Phone Blackstone 7171
 ASK FOR OUR FREE BOOKLET
"BILLOW FUNERAL FACTS"

HOUGH

Hough Robt J (Ellen M) slsmn h 144 Grant ave
 Houghlan Mrs May E h 724 Viewpoint
 Housel Mrs Christle (wid Benj J) h 756 Hudson rd
 (Stow)
 Houser Matthew wks Mohawk R Co h 372 Gorge
 Park blvd (Stow)
 Housley Anna student h n s Graham rd
 " Fred L h n s Graham rd
 " John L (Corinne A) phys 118 Portage tr h 701
 Kathron ave
 " Ledigh (Edna M) carp h n s Graham rd
 " Margaret h n s Graham rd
 " Richard L truck dr h 1195 E Kent rd (Stow)
 Houston John E h 2459 Willis ave
 Hout Chas J (Frieda A) slsmn h 236 Lincoln ave
 Hovatter Effie wks Gen T & R Co h 2984 Hudson dr
 " Emery D (Gladys L) wks Goodyear h 246 Kathron
 " Garry B (Louise M) h 2984 Hudson dr
 " Geo H wks Gen T & R Co h 2984 Hudson dr
 " Jacob S wks Firestone h 2984 Hudson dr
 Howald Frank C (Corinne H) wks Goodrich h 2020
 4th
 Howard Chas E (Ethel M) wks Falls Lbr Co h 2476
 9th ct
 " Harold W (Helen M) engr Ohio Edison Co h 2510
 Berk
 " James student h 2233 Schubert
 " Thos truck dr h 2233 Schubert
 " Mrs Rose E lunch 239 Hudson rd (Stow) h 235
 same

HOWE ARTHUR J Director of Public Service office
 City Bldg Phone WA-3814 h 1858 6th

" Catherine clk Polisky Co h 2121 2d
 " Chas h 168 Sanford ave (Stow)
 " Chas O h 329 Stow ave
 " Ernest L (Edna M) wks E C Schobert h 2792
 Hudson dr
 " Florence J student h 168 Sanford ave (Stow)
 " Henry (Myrtle) wks Quaker O Co h 2573 6th
 " Homer L (Mildred E) wks Firestone h 2520 3d
 " Mrs Ida F (wid Wm F) h n s Hastings rd (S L V)
 " Jessie M h 168 Sanford ave (Stow)
 " Minor (Julia E) h 168 Sanford ave (Stow)
 " Ralph h 168 Sanford ave (Stow)
 " Ralph h 329 Stow ave
 " Saml L (Sidney S) mach h 2321 2d
 " Wm T (Matilda P) supervisor State Liquor Stores
 h n s Hastings rd (S L V)
 Howell H Arthur (B Catherine) wks Bridgewater M
 Co h 625 Marguerite ave
 " Wm L (Mamie F) slsmn Ohio Edison Co h 1650
 24th

HOWER Chas H (Catherine V) sta attdt Sun Oil Co h
 500 Stow ave

Howes Robt W (Alma) h 2109 Bailey rd
 Howlind Chas H (Fannie C) atty h 2046 3d
 " Margaret I student h 418 Kathron ave
 " Paul R (Margaret J) wks Goodrich h 418 Kathron
 Howlett Edwin J (Emma N) painter h 2564 Bailey
 rd
 " Mrs Ellen (wid Fred H) h 2564 Bailey rd
 Hoy Mrs Mary V (wid Chas C) h 2421 Talbot
 Hoyt Wm H auto dir 1709 State rd h same
 Hubbard Mrs Eva C h 507 Marguerite ave
 " Neal R (Fleety S) mach h 510 Sackett ave
 Huber Eugene J (Hazel M) baker h 519 Marguerite
 Hublinger Frank h 2354 Front
 " Myrtle h 2354 Front
 Hudack Andrew D (Marguerite E) wks Goodrich h
 2246 4th
 Huddleston Clinton E (Nellie R) gard h 1289 Main
 " Elias M (Gertie M) lab h 2479 13th
 " Mrs Ella B (wid Wm G) h 1170 Main
 " Lorenzo M with Walsh Paper Co h 1655 Newberry
 " Nelson E mech Mack s Auto Service h 1655 New-
 berry
 " Orson J (Clara K) (Mack's Auto Service) h 800
 Viewpoint

HUDKINS

Hudkins James G (Irma F) wks Goodrich h 1557
 Front
 Hudson Clyde L (Emily) printer F W Orth Co h 2026
 4th
 " Edward F (Virginia C) wks Firestone h 1945
 Cook
 " Mrs Eva A (wid Wm B) h 2026 4th
 " Jeannette tchr h Silver Lake blvd (S L V)
 " Lawrence W student h Silver Lake blvd (S L V)
 " Mrs Pearl W h Silver Lake blvd (S L V)
 " Ruth M student h 1945 Cook
 Hudspath Emma I student h 2343 4th
 " John C (Edna B) h 2343 4th
 " Russell E (Mabel F) wks Twin Coach Co h 2358
 10th
 " Ruth F stenog Holles-Hedden Co h 526 Broad-
 way E
 " Saml (Emma M) wks Ak Trans Co h 526 Broad-
 way E
 Huebeler Wm W (Gertude M) wks Mohawk R Co h
 2006 Cook
 Huff Mrs Cora L (wid Clyde C) h 1739 6th
 " Harry C (Minnie F) slsmn h 1755 23d
 " Lena M tchr h 1840 9th
 " Lillian R wks Firestone h 2201 16th
 " Paul (Grace) tchr h 1840 9th
 " Ray H (Amelia) tile str h 2201 16th
 Huffman Mrs Emma G (wid Marlon J) h 615 School
 " Kenneth R (Gladys D) acct Goodrich h 2051 7th
 " Leroy E (Ann J) projectionist h 1505 Chestnut
 blvd
 " Mrs Myrtle B h 615 School ave
 Hughes Allen student h 2608 Sylvan rd
 " Mrs Armlnta J (wid Philip A) h 1590 2d
 " Mrs Carrie h 2490 9th
 " Earl S (Muriel M) slmgr h 2535 Whitelaw
 " Elmer I (Elizabeth) wks Goodyear h 2791 Norwood
 " Gwendolyn M h 2334 2d
 " Ivor A (Anna E) agt Prud I Co h 2608 Sylvan rd
 " Jesse E (Minnie C) electn Goodrich h 448 Grove av
 " John W (Cora D) furnace setter h 1921 Dwight
 " Joseph L (Mary K) wks Goodrich h 1921 Dwight
 " Raymond W h 1921 Dwight
 " Robt (Della M) auto dir dr h 1733 7th
 " Rosemary M student h 2535 Whitelaw
 " Russell A (Esther E) wks Goodrich h 701 Munroe
 Falls ave
 " Walter S radio repr 318 Portage tr h 2400 Front
 Hughey Mrs Florence I (wid John C) h 2360 6th
 Huxill Fred M (Margaret) h 344 Diagonal rd (Stow)
 Hukari Wm C (Doris I) chemist Goodyear h 2555 4th
 Hulleck Earl E (Murel A) wks Goodrich h 1195 E Kent
 rd (Stow)
 " Neal (Alma E) wks Goodrich h 830 Myrtle ave
 Huling Bruce W (Cora T) wks Goodrich h 1030 Broad
 blvd
 Hull Lawrence F (Florence E) printer h 840 Sackett
 " Oakley E (Lucy E) slsmn Actual B Coll h n s Kent
 rd (S L V)
 " Randolph P h 122 Park dr (Stow)
 " Thorald E (Elsie E) mach h 2513 10th
 " Mrs Wilma M (wid Curtis L) h 2595 Front
 Hulme Rev Geo M (Nettie C) pastor Stow Community
 Church (Stow) h 859 Ardmore ave, Akron O
 Humbert Bert D (Sylvia B) electn h 2521 13th
 " Chas A (Alice L) wks Quaker O Co h 636 View-
 point
 " Jack F h 2521 13th
 Humm Bertha M stenog h 1631 3d
 " Chas F (Jessie F) clk Buckeye Cycle Co h 307 May
 " Edith M stenog h 1631 3d
 " Howard H (Florence M) electn h 527 Broadway E
 " Irvin E clerk W D Freese h 2725 Bailey rd
 " Jesse R (Nellie I) electn h 2725 Bailey rd
 " Kenneth R (Mary A) truck dr h 188 N Marcella ave
 (Stow)
 " Mrs Mary G (wid Benj F) h 1631 3d
 " Pauline W student h 2725 Bailey rd
 " Roy (Clara) formn Cits h 2147 9th
 Hummel John C (L Ruth) wks Firestone h 2840 Hud-
 son dr
 Humphrey Mrs Alida (wid Truman) h 1914 4th
 " Dwight E (Marjorie K) wks Goodyear h 2499 6th
 " Nina S teacher h 1914 4th
 Humphries Richard T wks Goodyear h 2032 6th
 Hungerford Courtland L (Florence H) wks Firestone h
 1758 11th
 Hunnel Lloyd (Amelia) wks Am H R Co h 1772 9th
 " Lloyd W student h 1772 9th
 Hunsicker Robt (Johanna) (Falls Home Bakery) h
 1012 Sackett ave

THE CENTRAL ASSOCIATED REALTY CO. 403 OHIO BUILDING

SUNSET VIEW SUBDIVISION Our Purpose—Not only to sell Lots, but Develop the finest Residential Section in Akron

CUYAHOGA FALLS DIRECTORY

1803

HUNTSICKER

" Stephen G [Margaret B] sec Thomas Title & Mortgage Co Akron O h Lakeland parkway (S L V)
 Hunt Anna M h 2752 Hudson dr
 " Fva C h 2752 Hudson dr
 " Gus R [Arva B] lab h 2752 Hudson dr
 " Harmon H [Frances M] h 2360 Northland
 " Harold K [Osa R] clk Firestone h 2474 6th
 " Howser C [Henrietta] with Firestone h 2030 10th
 " Mrs Mary J (wid Calvin A) h 316 Keenan ave
 " Seth D h 160 Elm rd (Stow)
 " Wm H [Elsie M] sta att'd h 2274 10th
 Hunter Betty h 2733 Front
 " Betty G nurse h 917 Broad blvd
 " Geo C [Gertrude S] aro etc 116 Portage trail h 917 Broad blvd
 " Harold S clk h 917 Broad blvd
 " John R [Evelyn] wks Goodyear h 2317 16th
 " Lewis [Amanda] wks City h 2733 Front
 " Mary J student h 917 Broad blvd
 " Thos W h 917 Broad blvd
 Huntington Melby G [Emily F] with Goodrich h 2330 16th
 Hurd Albert C [Lennie M] wks Eclat R Co h 2416 6th
 " C Fverett [Ruth I] wks City h 2761 Bailey rd
 " Chas R student h 2761 Bailey rd
 " Cromwell W h 2761 Bailey rd
 " Edward F [Edith A] book renr 1823 9th h same
 " Ernest J [Angie E] painter h 2120 Oakwood dr
 Huren Mrs Maud E (wid Andrew T) phone opr h 2317 3d
 Huribut Drayton S [Mirtle E] wks Ak S & L Co h 2505 Front
 " Elnora M stenog h 2505 Front
 " Medora S stenog h 2505 Front
 " Mollie stenog h 2505 Front
 Hurley Louis A [Pearl R] with Goodyear h 2657 Oak Park blvd
 Huscroft James D [Catherine M] with Peoples Dairy h 1871 6th
 Husleton Alvin E [Edna M] h e s Klein ave (Stow)
 " Alvin H student h e s Klein ave (Stow)
 Husong Mrs Margaret (wid Chas) h 1565 7th
 Huston Ralph A [Carrie J] mach h 825 Grant ave
 Hutchinson Betty J student h 2709 Oakwood dr
 " Edgar L [Marie E] painter h 2709 Oakwood dr
 " Harold G [Anna F] painter h 1510 Merilfine ave
HUTCHINSON ARCHIBALD C [Lucille K] sec Akron Merchants Assn (Akron O) h n s Vincent rd (Silver Lake Village) Phone WA-1620
 " Wallace I [Frances I] with Anderson-Pritchard Co h 2134 21st
 Huth August [Agnes] h 119 E Graham rd (Stow)
 " Mrs Mary h 1739 Main
 " Sebastian h 1913 2d
 " Mrs Viola h 836 Steele ct
 Hutz Corabelle bkpr h 2488 2d
 " Ellas [Cora F] h 2488 2d
 " John h Arthur Hopkins Howe ave
 Huvler Clarence E [Lida D] wks M F Paper Co h Senn dr (M F)
 " Hazel I h Senn dr (M F)
 Huwig Sylvester P h 908 Falls ave
 Hyde James E [Abbie L] h 187 Liberty (Stow)
HYER J MACK [Helen H] vice pres Falls Master Tire Co h 119 Burton ave Akron O
 Hynd David L [Margaret] wks Goodyear h 506 Kathryn ave
 Hysen John S [Marcella A] wks Goodyear h 2112 Portage tr

ILLENBERGER

Iltenberger Arthur M [Esther M] acct h 2676 Fairview pl
 Ilsemann Erla M [Marie] lunch 2811 State rd h same
 Imboden Admer C [Ethel S] slsmn h 1637 18th
 Ines Arvel E [Juanita G] acct Goodyear h 354 Roosevelt ave
 Imhoff Robt H [Marguerite] ins agt h 2410 Roth dr
 Imogene Apartments 1732 24th
 Inch Clarence [Ida] r 1709 State rd
 Ingerman Cornelius F [Tracy] dist plant supt Ohio Bell Tel Co h 2337 18th
 Ingham Horace [Luella] mach Firestone h 1753 9th
 " Horace Jr h 1763 9th
 " Robt F mach h 1753 9th
 Ingram C Marshall [Lucilla F] with Firestone h 1852 9th
 " W Ronald [Carletta B] h 1607 Falls ave
 Insaude Chas H h 431 Stow ave
 " Saml B h 431 Stow ave
 Inskeep Chas F sec Taylor Memorial Library h 1728 Front
 " Harry A clk Mohawk R Co h 1728 Front
 " Louise music tchr h 1728 Front
 Ionian Apartments 2612 3d
 Irvin Chas W h 2038 7th
 Irwin James J [Elsie G] carp h 245 Munroe Falls rd (Stow)
 " Olive A bkpr Ohio Edison Co h 245 Munroe Falls rd (Stow)
 Isaly Dairy Store (W H and Mary Shepfer) 2157 Front
 Isenberg Mrs Thelma h 1941 16th
 Isenmann Alfred L [Gladys V] clk Miller R Co h 123 Beech (Stow)
 Iverson Elmer M [Hazel V] wks Goodrich h 601 Grant

J

Jackley Agnes M student h 2565 6th
 " Mrs Anna (wid Joseph) h 2565 6th
 " Richard H student h 2565 6th
 Jackson Beatrice A student h 868 Diagonal rd (Stow)
 " Dorothea C student h 846 Sackett ave
 " Elijah R wks Goodrich h 2253 Billman pl
 " Mrs Emma C h 1240 Chestnut blvd
 " Harold E [Hazel F] mech Charvoz Sales Inc h 2176 Stone
 " Helen J tchr h 236 Chestnut blvd
 " J Bert [Edith H] treas h 720 Chestnut blvd
 " James M [Christine] with Natl R M Co h 846 Sackett ave
 " James M jr chemist h 846 Sackett ave
 " Marvin [Jean C] h 236 Chestnut blvd
 " Mrs Mary (wid J Thos) h 2253 Billman pl
 " Millard E [Minnie E] wks Mohawk R Co h 868 Diagonal rd (Stow)
 " Wm G [Allison G] time study engr Miller R Co h 2612 3d
 Jacob John wks City Grocery Inc h Akron O
 Jacobs Austin F [Augusta E] blksmth 1907 Front h 624 Chestnut blvd
 " Carl W [Marie A] wks Goodyear h 524 Grove ave
 " Chas [Violet] h 623 Portage trail E
 " Chas P h 1846 4th
 " David L student h L E Edwards (Stow)
 " Geo r 709 Melvin ave
 " Helen C stenog h 624 Chestnut blvd
 " Hugh B [Alice R] buyer Swift & Co h 145 Margaret (Stow)
 " Mildred h 624 Chestnut blvd
 " Milton C [Virginia A] carp h 1846 4th
 " Pauline R student h 624 Chestnut blvd
 " Robt J wks Gen T & R Co h 624 Chestnut blvd
 Jacobs Edward V [Florence M] slsmn h 429 Kathryn
 Jaggers Dovelee wks Firestone h 720 Leavitt ave
 Jahn Wm C [Elsie] wks Goodrich h 732 Rudolph ave
 Jalm Elsie V clk Goodyear h 733 Ashland ave
 " Eric J [Augusta A] carp h 733 Ashland ave
 " Harry E wks Goodyear h 733 Ashland ave
 James Arthur B wks Tally-Ho Tavern r same
JAMES GEORGE R [Sarah S] pres Falls Lumber Co h 405 Portage trail Phone WA-4165
JAMES J MAX [Elizabeth M] treas and gen mgr Falls Lumber Co h 815 Broad blvd Phone WA-4376
 " Kenneth B [Phoebe E] wks Goodyear h 1764 12th
 " Patricia A student h 815 Broad blvd
 " Roy M [Ferre L] wks Cities Service O Co h 748 Notre Dame ave
 " T Arthur [Justine E] slsmn h 230 Marguerite ave
 " Wm C [Ivy M] wks Firestone h 491 Loomis ave
 Jamleson James W student h 2113 4th

THE DAUNTLESS PLUMBING & ELECTRIC CO. 18-22 E. State St. PHONE FRANKLIN 8109

BEST DISPLAY OF LIGHTING FIXTURES IN THE CITY

1804

BURCH DIRECTORY CO'S

JAMIESON

" Margaret A h 2113 4th
 " Saml [Sarah W] (City Roofing & Sheet Metal Works) h 2113 4th
 Jarrett Danl h 2440 Russell
 " Edward h 2440 Russell
 " Myrell C [Martha C] bkpr R L Winkler h 850 Graham rd
 Jeffers Chas [Myrtle E] mech Standard B Inc h 644 Melvin ave
 Jeffery Annie L h 2497 Maplewood
 " Chas H h 2497 Maplewood
 " J Harold h 2497 Maplewood
 " James h 2497 Maplewood
 " James M [Jane] wks Firestone h 2497 Maplewood
 " Joseph [Isabelle G] h 3395 Charles
 " Lois h 2497 Maplewood
 Jefferys Fred R [Helen M] with Advance Rubber Co h 2323 Grant ave
 Jeffries Edward C [Dorothy V] h 2783 Norwood ave
 " Frank A student h 620 Magnolia ave
 " Geo V [Lillian B] painter h 620 Magnolia ave
 " Lillian M student h 620 Magnolia ave
 " Wm L [Clara M] wks Firestone h s s Munroe Falls ave (M F)
 Jenkin Mervyn wks Goodyear h 1635 2d
 " Wm H [Martha J] h 1635 2d
 Jenkins Anna nurse Summit Co Home h same
 " Clyde L [Helen V] wks Goodyear h 211 Chestnut blvd
 " Dale E student h 1937 Maurice
 " Edward [Myrtle M] h 1937 Maurice
 " Mrs Ethel C bkpr Summit Co Home h same
 " Geo H [Janet M] photo engr h 2669 Fairview pl
 " Robt C [Mabel L] service mkr Conart M Co h 740 Tullmadge rd
 " Thos E student h 1937 Maurice
 Jenkinson Ross E [Doris M] with Goodyear h 171 Hudson rd (Stow)

JENKS A RALPH [Anna M] (Jenks Sheet Metal) h 118 Falls ave Phone WA-3533
 " Geo P [Anna E] formn Goodyear h 2320 Iota ave
 " Mrs Katie (wid Harry F) h 118 Falls ave
 " Robt W student h 2320 Iota ave

JENKS SHEET METAL (A R Jenks) sheet metal work roofing furnaces etc. 1390 Front, Phone WA-2515 (See page 1727)

Jenness Fred M [S Lois] wks Younkman s Garage h 1823 4th
 " Harry J retail oil 2683 Front h same
 Jennings Hal K [Ava M] mech engr h 1625 Chestnut blvd
 " Orrin E [Luella] city fireman h 236 Portage tr
 Jenny Roy W wks Goodrich h 930 Broad blvd
 Jensen, Christ E h 1727 5th
 " Kenneth [Ollie V] wks Goodyear h 564 Silt ave
 " Niels K [Alice] slsmn Ak P Milk Co h 1964 17th
 Jerome John E [Irene E] wks Goodrich h 38 Landon dr (S L V)

Jesson Dorothy L student h 1597 6th
 " Emily E clk Goodyear h 1597 6th
 " Richard [Emily] wks Goodyear h 1597 6th
 Jester Thos B [Mae L] h 301 Ashland ave
 Jewell Edith C clk Ohio Edison Co h 2615 Maplewood
 Jewett Joseph C [Jane J] in U S Marines h 2038 2d
 " Robt H student h 1940 9th
 " Saml H [Lillian] div acct B & O R R h 1940 9th
 Joachim Chas P [Alice G] ironwkr h 2643 6th
 " J Randall h 2643 6th
 " James D bkpr h 2643 6th

Joeckel Philip (Supreme Dry Cleaners) h 2415 Front
 Joel Lessler A [Rose L] with F A Selberling h 1733 25th
 Johlke Wm O h 1871 10th
 John A Harrison [Ida D] wks M F Paper Co h n s Munroe Falls ave (M F)

Johns Earl E [Edna M] carp h 2420 Bailey rd
 " Howard E student h 2420 Bailey rd
 " Paul O [Mary E] pharm h 1625 19th
 " Russell h 2420 Bailey rd
 Johnsen Effie h 641 Taylor ave
 " Helene L h 642 Taylor ave
 " John [Lillian E] wks Goodyear h 642 Taylor ave
 " Olga stenog A Schrader's Son Inc h 641 Taylor ave
 " Oscar A mach h 641 Taylor ave
 Johnson Albert R mach h 488 E Kent rd (Stow)
 " Amos H [May O] lab h 1756 Front
 " Arthur h 2749 Hudson dr
 " Benj [Sadie] wks Goodrich h 1541 Hotel pl
 " Chas h 2027 Newberry
 " Corbett A [Tryphenia] slsmn h 525 Grant ave
 " David A [Leona M] truck dr h 1581 7th

JOHNSON

" David J [Myrtle A] wks Gen T & R Co h 1321 2d
 " Mrs Delphine (wid Charles H) h 1868 5th
 " Edna cook r 2365 Wyandotte ave
 " Elizabeth D nurse h 488 E Kent rd (Stow)
 " Everett F sta attdt Vacuum Oil Co h Akron O
 " Fendell W [Julia A] wks Goodrich h 1120 Falls ave
 " Fern M h 2312 Front
 " Frances C student h 183 Munroe Falls rd (Stow)
 " Fred H [Bertha E] h 506 Grant ave
 " Fred O [Mildred K] slsmn h 2645 Whitelaw
 " Geo D [F Pauline] slsmn h 27 Morrison ave
 " Gerald student h 1753 10th
 " Gerald T h 488 E Kent rd (Stow)
 " Gust A [Louise T] with S C Wagenman P S Co h 290 E Kent rd (Stow)
 " Harry A [Dorothy M] h 2315 9th
 " Harry E [Margaret] slsmn h 1753 10th
 " Isadore A engr h 183 Munroe Falls rd (Stow)
 " James C [Estella M] truck dr h 2113 State rd
 " James H [Elizabeth M] h 126 Chestnut blvd
 " Jean clk Sumner Co h 1319 2d
 " John A h 148 Maple rd (Stow)
 " John L [Garnet E] mach Goodyear h 563 Diakonul rd (Stow)
 " Josephine student h 137 Samira rd (Stow)
 " Lee D & Beth E photoks 111 Portage trail h 263 W North Akron O
 " Mrs Lillian M (wid Wm E) h 630 Rudolph ave
 " Mrs M Gertrude h 1810 High Bridge rd
 " Madge J student h 2345 3d
 " Mrs Marie L (wid David) h 823 E Kent rd (Stow)
 " Marna N h 1841 3d
 " Mrs Mary J (wid John F) h 2837 6th
 " Niels [Anna] h 2390 Front
 " Odell E h 2749 Hudson dr
 " Otto [Anna] h 488 E Kent rd (Stow)
 " Park W [Elsie M] dr Ak Gro Co h 2460 Willis ave
 " Penn R [Vada M] mach Natl R M Co h 1670 William
 " Raymond H [Josephine E] truck dr h 2745 Bailey rd
 " Reed D [Mary L] lab h 2749 Hudson dr
 " Rosemary h 2749 Hudson dr
 " Roy I [Julia L] wks Firestone h 2861 6th
 " Roy I [Adella G] wks Goodyear h 118 Jennings ave
 " Ruth L nurse h 488 E Kent rd (Stow)
 " Selah A [Sophia C] h 137 Samira rd (Stow)
 " T Park [Catherine H] mach Goodyear h 1740 11th
 " Thurman [Glady's] wks Firestone h 1576 Merilline av
 " Violet M h 488 E Kent rd (Stow)
 " Wade C [Elizabeth M] wks Goodyear h 2305 16th
 " Wade H [Sadie E] (Evans & Johnson) h 2345 3d
 " Wm K student h 2312 Front
 " Wm W [Josephine M] wks Firestone h 1647 2d
 Johnsonbaugh Karl L [Goldie S] brklyr h 2495 9th ct
 Johnston Arthur L r 1863 Main
 " Geo A [Mary A] formn Mohawk R Co h 1824 16th
 " James W [Alice A] jwir Hibbard J Co h 197 Munroe Falls rd (Stow)
 " Norris [Beth] with Firestone h 1630 18th
 " Percy [Cecile I] wks B & O R R h 1732 Broad blvd
 " Walter A [Elizabeth V] slsmn h 1736 17th
 Jones Albert E [Grace] mach h 2527 7th
 " Alberta C sec h 1822 4th
 " Aley C [Ollie E] engr h 611 Sackett ave
 " Mrs Alice A (wid Albert F) h 1822 4th
 " Arthur J [Madeline H] wks Firestone h 1724 2d
 " Arthur L wks Iowenthal Co h 1641 2d
 " Benj L [Oralie N] wks City h 2763 6th
 " Bernard A [Constance M] elect engr Firestone h 2628 3d
 " Betty J stenog Goodrich h 614 Otis ave
 " Catherine student nurse h 2017 5th
 " Catherine V nurse h 1724 2d
 " Chas A [Mary M] h 1750 Newberry
 " Chas G [Amy V] with Goodyear h e s Park dr (S L V)
 " Chas M [Eva E] auto repr 2471 Front h 1757 3d
 " Chas R [Alice M] clk Ak Postoffice h 195 Oak rd (Stow)
 " Cltius W [Nellie A] dr Snow Flake L & D C Co h 126 Munroe Falls ave
 " David [Lillian] wks City h 121 Weller dr
 " David L h 1237 Grant ave
 " Delmer W [Faith M] wks Firestone h 2524 9th ct
JONES E R CO. E R Jones pres J H Graff vice pres Mrs Vera V Jones sec and treas authorized Ford dealers Ford cars and trucks Ford parts and accessories 1868 Front Phones WA-6615 and 1129
JONES EDWARD R [Vera V] pres E R Jones Co h 323 Highland dr (S I V)

The STANDARD MORTGAGE Co. FIRST MORTGAGES
 601 FIRST-CENTRAL TRUST BLDG.

JONES

" Edward W [Beatrice B] second hand dir h 1237 Grant ave
 " Enid M stenog E R Jones Co h 323 Highland dr (S L V)
 " Enid M student h 1646 Olive pl
 " Ernest [Isabelle] brklyr h 538 Loomis ave
 " Eugenia S h 164 Hiwood ave (Stow)
 " Ezra M [Zella] h 2727 6th
 " Frank A [Hattie G] confr h 407 Portage trail E
 " Geo P [Flien] mach h Baumberger rd (Stow)
 " Guy B [Ella B] meat mkt h Bellaire rd (S L V)
 " Harold K [Nora E] h 805 Rose ave
 " Harry E [Dorothy P] motion picture opr h 2727 6th
 " Isaac H barber h 611 Sackett ave
 " J Lewis [Elizabeth S] tchr h 2318 16th
 " Jean M student h 2318 16th
 " Mrs Jenny G (wid Joseph) h 1675 Main
 " John D [Ada] h 324 Ashland ave
 " John L rubwkr h 2427 2d
 " Joseph [Laura] brklyr h 2235 9th pl
 " Madeline M student h 2212 18th
 " Martha J student h 407 Portage trail E
 " Mary R h 1237 Grant ave
 " Max J [Bernice C] wth Goodrich h 1796 25th
 " Milan wks Advance R Co r 1844 Front
 " Orville J [Della] wks Firestone S P Co h 840 Diagonal rd (Stow)
 " Ray I [Shirley G] wth Goodyear h 2324 16th
 " Raymond H [Bessie L] confr 2121 Front h 407 Portage trail E
 " Raymond R [Irene B] slsmn h 707 Grant ave
 " Robt J [Florence C] tchr h 1862 2d
 " Rom L (Supreme Provision) r 212 L Buchtel ave Akron O
 " Saml L h 1675 Main
 " Seymour H [May] vice pres Falls Eng & Machine Co h 126 Falls ave
 " Stephen H [Elizabeth A] wks City h 1782 High
 " Sylvester T [Lenna M] wks Twin Coach Co h 1739 Newberry
 " Mrs Theresa h 420 Center ave
 " Thos B [Ladybelle] wks Twin Coach Co h 164 Hiwood ave (Stow)
 " Thos K h 1675 Main
 " Mrs Vera V sec and treas E R Jones Co h Highland dr (S L V)
 " Virginia h 164 Hiwood ave (Stow)
 " Vyrle C clk J H Walker h 407 Portage trail E
 " Wm wks Twin Coach Co r 119 Holloway ct
 " Wm [Lottie M] wks Firestone h 1646 Olive pl
 " Wm C h 1739 Newberry
 " Wm E [Ada M] wks Goodrich h 740 Rudolph ave
 " Wm E [Frances L] wks Ohio Edison Co h 430 Loomis ave
 " Wm H [Mayme] wks Goodrich h 2340 Iota ave
 " Wm H [Ruth] wks Superior P & L Co h 1510 8th
 " Wm M [Kathryn A] clk h 2104 8th
 " Wilmer H [Maggie D] wks O B Fel Co h 2212 18th
 Jordan Beatrice L h 222 Lincoln ave
 " Carl E h 1986 Cook
 " Earl M [Hilda I] painter Peoples Hosp h 1970 High
 " Harry R [Attie M] wks Goodyear h 222 Lincoln ave
 " John R student h 1986 Cook
 " John W [Ethel] painter Peoples Hosp h 1986 Cook
 " Leo F wks Eclat R Co h 222 Lincoln ave
 " Paul R h 1986 Cook
 " W Herman [Flia C] wks Gen T & R Co h 2873 6th
 Joseph Leo M taxi dr h 631 Chestnut Blvd
 " Ross meat ctr Frank Case h Hudson O
 Josselyn Frank L [Helen M] slsmn Shaffer S & S Inc h 2428 7th
 Joy Alice M student h 1685 Bailey rd
 " F Bede [Marian C] carp h 1685 Bailey rd
 " Fhel I student h 1685 Bailey rd
 " Joseph F [Amella] wks Goodyear h 1723 Sackett av
 " Laura E tchr h 730 Broad Blvd
 " Marjorie J tchr h 1685 Bailey rd
 " Ruth E h 1685 Bailey rd
 Joyce Alfred [Nina M] h 1666 16th
 " Fleen J student h 2687 Maplewood
 " Kathleen B h 2687 Maplewood
 " Thos J [Beatrice] slsmn h 2687 Maplewood
 Jubin Ernest [Idella V] clk Penna R R h 1354 Forest Glen dr
 Judkins Carrol T [Stella R] wks City h 2332 Oakwood dr
 Judy Lowell L [Catherine J] wks Goodrich h 2772 6th
 Junction Hardware (J W Kinnan) 2733 Hudson dr
 Junkins Mrs Minnie C h 1634 High

JUST

JUST A MERE HOME A U Witner propr sanitarium 2015 Newberry Phone VA-8131 (See page 873)
 Justice Helen student h n s E Graham rd (Stow)
 " Saml [Blanche] h n s E Graham rd (Stow)

K

KAASE CO The T A Sweet pres and treas bakers 2171 Front and 1675 State rd (See page 85)
 Kahler Chas M [M Charlotte] h 1409 Chestnut Blvd
 Kahn Leo M [Bertha M] h 901 Munroe Falls ave
 Kaiser Earl H [Irma T] slsmn h 1773 17th
 " Harold C student h 115 Maple rd (Stow)
 " Henry C [Minnie M] wks Goodrich h 115 Maple rd (Stow)
 Kalgreen Helen M wks 2551 Berk
 Kalkzewski Bernard J [Vera] wks Erie R R h w s Fish Creek rd (Stow)
 Kallmerten Rex D [Bernice M] investigator h 1408 2d
 Kallstrom Gustave R [Norma A] carp h 812 Curtis ave
 Kameron John H [Cora B] auto serv sta h 1997 High
 " Leonard I h 1997 High
 Kammerer Gladys M sec Supt of Schools h 26 S Union Akron O
 Kanaga Blaine E [Carrie R] slsmn h 2124 17th
 Kane Bernard J [Alma M] mach h 2026 Oakwood dr
 " Emmet J h 2026 Oakwood dr
 " James P rubwkr h 2427 Front
 " James S h 1911 6th
 " Thos A student h 1911 6th
 " Thos B engr h 2026 Oakwood dr
 " Thos J [Catherine] wks F O Gas Co h 1911 6th
 Kanole Watson H [Mary E] h n s Kent rd (S L V)
 Karlheim Isadore C [Verna A] wks Firestone h 2231 16th
 Karrer Max R [Nedra F] chem Goodrich h 1660 13th
 Kaserman Floyd L beauty shop 1937 4th h same
 Kastens Emil F [Iols R] plbr 116 E Graham rd (Stow) h same
 Kaster Edward F wks Tyle Chev Co h 2469 Front
 " John M [Carrie M] carp h 2469 Front
 Katt Mrs Mildred I h 2432 Front
 Katzenmeyer Harry C [Addie] formn Goodrich h 1707 Broad Blvd
 " Nellie M nurse h 2762 Elmwood
 " Wm C [Georgetta] wks Goodyear h 2762 Elmwood
 " Wm E student h 2762 Elmwood
 Kauffman Clifford W [Helen] salesman h 1824 21st
 " James V [Olive F] lino opr h 2353 Roth dr
 " Margaret h 1957 High
 " Maurice W [Lulu M] wks Ohio Edison Co h 721 Myrtle ave
 " Wm B h 1957 High
 Kaufman Harley J [Blanche] wks Firestone h 440 Washington ave
 " Jacob C [Bella W] tire groover h 2806 Northland
 Kaylor Geo E [Margaret F] wks Firestone h 2822 Norwood
 " Ross W [Byrdetta M] wks McCray Refrigerator Co h 211 Kathryn ave
 Kayser Albert J [Mildred A] wth Goodyear h 943 Chestnut Blvd
 Kean Joseph M [Mildred E] slsmn h 2642 Elmwood
 Keck David W [Hattie I] painter h 2167 4th
 " Ernest L [Marjorie M] mach h 2404 6th
 " Mary A stenog h 2404 6th
 Keeler A Clyde [Florence B] chf test board m n Am T & T Co h 180 Oak rd (Stow)
 " Chas C [Rose] h 180 Oak rd (Stow)
 Keen Raymond D [Dorothy E] adjuster h 1815 Ohio av
 Keenan Abraham O [Helen] wks Goodrich h 401 Ritchie rd (Stow)
 " Wm C [Lillian B] real estate h 2540 Front
 " Wm H student h 2510 Grant ave
 Keeney Arthur J [Blanche P] mach h 127 May ave
 " Chas J [Ruth M] wth W J Keeney h 2427 7th
 " Edward J [Mabel M] phys 2057 Front h 244 Falls ave
 " Walter J [Mary B] lunch etc 2025 Front h 244 Falls ave
 Keevert Herschel F [Clara B] mach h e s Fish Creek rd (Stow)
 Kefauver Hugh C [Edith D] wks Miller R Co h 2656 Bailey rd
 Kelper Theodore E [Jessie M] wks Goodrich h 1995 High
 Keith Murat A [Oda O] h 1845 4th
 Kelbaush Omer J [Ovice M] wks F O Gas Co h 707 Notre Dame ave
 Keller Bayard M student h 1922 2d
 " Catherine A h 1960 Front
 " Danl C [Grace R] phys 2209 Front h 1922 2d

Call BL-3141 --Presto-- City Cab Co. Taxi at your Door



EXCHANGE CHEVROLET, Inc. "After We Sell We Serve"

444 WEST EXCHANGE ST. Phone Jefferson 8141

Our Obligation Is Your Guaranteed Satisfaction

1806

BURCH DIRECTORY CO'S

KELLER

" Edwin M [Edna F] supvr Natl Ref Co h 1642 17th
 " Geo J mach Goodyear h 1360 Front
 " Geo R [Margaret A] clk Postoffice h 662 Albermarle
 " Iron Works K K Keller mnr 2038 Main
 " Karl K [Lillian] mnr Keller Iron Works h Turkey-foot Lake
 " Russell J [Edith] h 2117 15th
 " Wm H student h 1922 2d
 Kelley Mrs Catherine E (wid Patrick) h 136 Thorndale ave (Stow)
 " Lawrence J wks Gen T & R Co h 136 Thorndale ave (Stow)
 " Thelma J h 250 Portage trail E
 Kelly Albert [Eleanor] wks Ak P Milk Co r 2390 Front
 " Mrs Ethel h 183 Munroe Falls rd (Stow)
 " Martin [Blanche] h Lodge dr (S L V)
 " Wilbur M [Mary E] with A Polsky Co h 1565 8th
 " Wm R [Rosalie I] ins agt h 630 Nutwood ave
 Kelsey Ira A [Annabel] with Prud I Co h 2840 Northland
 " Mrs Mary E (wid Frank) h 2200 16th
 " Myron I [Alice E] ins h 2290 16th
 Kemmerline Forrest G [Bess L] sis mnr h 1630 7th
 Kemp Bernice M student h 2128 7th
 " J Richard [Marcia M] painter h 2128 7th
 " Marguerite M student h 516 Broadway F
 " Philo J h 516 Broadway E
 " Philo W [Mary A] carp h 516 Broadway E
 Kempel C Norman h 163 Hudson rd (Stow)
 " Clarence C [Frmma A] with Rohner P Co h 163 Hudson rd (Stow)
 " M Agnes h 185 Hudson rd (Stow)
 " Mary L student h 163 Hudson rd (Stow)
 Kennedy Alex [May] auto mech h 2634 Maplewood
 " Harris H [Elizabeth S] acct h 2415 Wyandotte ave
 " K James [Dorothea F] chem Goodyear h 1782 24th
 " Wm [Laura] mech Conart M Co h 1650 Merline av
 " Wm A [Featha M] salesman h 2239 Broad blvd
 Kenrick Roy C [Lorena R] with Natl Cash R Co h 2545 Whitelaw
 Kent Benj G [Florence I] h 2443 6th
 " Machine Co R H Smith pres and treas J W Salter vice pres A R Rabbitt sec 117 Portage trail E
 " Mrs Minnie (wid Wm) h 314 Sackett ave
 Kephart Harry C [Evelyn] wks Ak Trans Co h 619 Grant ave
 Kepler John J [Dorothy B] (Farabee Kepler & Wells Akron O) h 1722 18th
 " Margaret S nurse St Thomas Hosp h Chas Senn (M F)
 Kerly Frank M [Virginia M] wks Goodyear h 1681 William
 Kern a Beauty Shoppe (Mrs A D Cronin) 103 E Kent rd (Stow)
 Kern Jack C h 1642 10th
KERN JOHN C [Nellie G] (Kernwood Motor Service) h 1642 10th
 Kerney Chas E [Mary] wks Ohio Edison Co h 215 W Arndale rd (Stow)
 Kerns Delford H [Anna M] wks Firestone h 749 Marguerite ave
 " Robt N student h 749 Marguerite ave
KERNWOOD MOTOR SERVICE (J C Kern B W Kirkwood) Studebaker automobiles sales and service 1742 2d, Phone WA-2222
 Kerr Alex A [Josephine] auto slsmn h 1737 24th
 " Geo G Jr [Virginia G] wks Goodyear h 824 Falls av
 " Guy T [Ada R] wks Goodyear h 1751 16th
 " Lawrence M [Rose] wks Goodyear h 530 Francis av
 Kerwick Herman wks Mayflower Hotel r 2559 6th
 Kersten Wm A [Ada F] mach Goodrich h 913 Myrtle
 " Wm R [Belle A] h 913 Myrtle ave
 Kerwin Paul R [Geraldine] ins agt h 2278 6th
 Ketter Perry L [Rebecca M] salesman r 2401 Front
 Ketterman Hugh I [Phoebe B] slsmn h 330 Birchwood
 Kewley Edward [Elizabeth M] wks San Baking Co h 713 Albermarle ave
 Keyes F Gerald [Katherine E] phys 2170 Front h 2416 Grant ave
 Keys Mrs Elizabeth M (wid James S) h 2060 Newberry
 " Florence E sav teller Ist-Central T Co h 2060 Newberry
 " Geo T [Kathryn M] slsmn h 2060 Newberry
 " James C engraver h 2060 Newberry
 " Wm T clk R H Jones h 2060 Newberry
 Keyser M Jane student h 2976 Hudson dr
 " Mrs Maggie B (wid Chas F) h 631 Tallmadge rd
 " Marlon G [Margaret L] auto serv sta 1839 Front h 2976 Hudson dr
 " Robt B student h 2976 Hudson dr
 " Russell H [Grace A] wks Sun Oil Co h 554 Archdale

KEYSER

" Virginia M student h 2976 Hudson dr
 Kibble Anderson B [Willie G] with Goodyear h 2700 Broad blvd
 Kibby Helen h 2600 Oak Park blvd
 " Vernon G [Bertha S] with Graham Motor Co h 2600 Oak Park blvd
 Kicher Peggy r 1708 Sackett ave
 Kick Walter J [Margaret M] wks Goodyear h 1884 8th
 Kiddey Clair C [Daisy B] with Goodrich h Millboro rd (S L V)
 Kidgell Claude H [Hazel L] h 2475 Front
 Kidwell Fred B [Lida] painter h 1778 9th
 Kieffer Howard A [Frieda E] electn Gen T & R Co h 2465 Whitelaw
 Kiener Noah M [Kathryn A] slsmn h 1353 Forest Glen dr
 Kight Paul M wks Ohio Edison Co h 329 Broadway E
 Kightlinger John B [Louise K] mach Falls E & M Co h 2018 Stone
 Kirkendall Garland A [Freda J] with Cuya Falls Reporter h 2355 3d
 " Geo A [Alice M] editor Cuya Falls Reporter h 2355 3d
 " Lucille h 2355 3d
 Kilbourne Chas W student h 921 F Kent rd (Stow)
 " Edwin C [Ida E] with Reliable F Co h 921 E Kent rd (Stow)
 " Elmer E [Helen L] clk Std Oil Co h 1622 Union
 " Frances student h 921 F Kent rd (Stow)
 " Frank H [Caroline M] h 543 Marguerite ave
 " Lowell R h 921 E Kent rd (Stow)
 " Roger W [Marie] carp h 1112 Sackett ave
 Kille Geo H treas Falls Improvement Co h 38 Marvin ave Akron O
 " Wm L [May P] h 1645 Union
 Kilgor Franklin T h 614 Sill ave
 " Julia R student h 614 Sill ave
 " Priscilla J h 614 Sill ave
 " Theodore [Sybil A] printer h 614 Sill ave
 " Virginia L h 614 Sill ave
 " Warren h 614 Sill ave
 Kilgore Gerald truck dr h 1521 Main
 " Hilbert L h 1521 Main
 " Leonard student h 1521 Main
 " Milton H [Bertha B] carp h 1521 Main
 Kimes Laura A student h 817 Aero ave
 " S Clinton [Celina E] truck dr h 817 Aero ave
 Kimmels Foster I [Henrietta] wks Gen T & R Co h 1576 Front
 " Hedley H wks Goodyear h 1576 Front
 " Robt M [Evelyn E] atty Firestone h 1232 Chestnut blvd
 " Vera S h 1576 Front
 Kimmell Solomon H [Marguerite] wks Goodrich h 2066 Bailey rd
 Kimmerly Geo C [Vera R] slsmn h 2694 Fairview pl
 " Theodore E student h 2694 Fairview pl
 Kincaid Basil J [Virginia J] wks Goodyear h 501 Ritchie rd (Stow)
 " James C [Hazel S] mach h 1652 7th
 " Margaret J student h 1652 7th
 " Stanley wks Am T & T Co h 724 Wall Akron O
 Kindel Mike [Lelah M] mech Homeier M Co h 270 Moreland ave (Stow)
 Kindig Yama R h 1581 2d
 Kindler Norman A [Bessie B] pur agt Imp El Co h 1740 12th
 King Carl A [Letha C] slsmn h 2570 9th st
 " Carolyn A student h 1120 Broad blvd
 " Chauncey G [Mildred L] credit mnr h 2649 Elmwood
 " Chester C [Elizabeth F] slsmn Averill D Co h 2792 Front
 " Delbert W [Ruth M] msngr W U Tel Co h rear 1770 9th
 " Edward B [Margaret D] h 2026 Germaine
 " Eileen M student h 2882 Bailey rd
 " Mrs Elizabeth L (wid Geo W) h 2416 6th
 " G Edward [Roxie M] wks Clys h 748 Rudolph ave
 " Geo S h 1120 Broad blvd
 " Geo W student h 748 Rudolph ave
 " Harold D [Kathryn G] engr Am II R Co h 2472 Berk
 " Iona wks 2545 Berk
 " Ira W [Hallie N] wks Goodyear h 2882 Bailey rd
 " Irene F student h 2882 Bailey rd
 " Mrs Iva T (wid Harry L) h 186 Oak rd (Stow)
 " J Arthur h 2416 6th
 " James R [Marguerite] slsmn h 1309 Forest Glen dr

HARDWARE CENTRAL HARDWARE 200 S. MAIN

Tools - Paints - Glass EAST AKRON HARDWARE, 990 E MARKET

CUYAHOGA FALLS DIRECTORY

1807

KING

" John D [Evelyn M] tumer h 601 Diagonal rd (Stow)
 " Mae E h 748 Rudolph ave
 " Marian Librarian Stow Public Library h 186 Oak rd (Stow)
 " Richard W student h 1831 10th
 " Roy A h 1831 10th
 " Stanley C student h 748 Rudolph ave
 " Wilson S [Cora L] laborer h 1831 10th
 Kingsley Celey A [Lva M] wks Twin Coach Co h 1208 Sackett ave
 " June h 1641 3d
 " Kathryn A clk Goodrich h 1208 Sackett ave
 " Mertie stenog h 1641 3d
 Kinna Harry F wks Goodrich h 1743 8th
 Kinnan John W [Ethel R] (Junction Hardware) h 724 Dayton Akron O
 Kinney Bernie S [Violet] wks Goodyear h 254 Munroe Falls rd (Stow)
 " Herbert A [Eugena V] cigar mfr 2785 Hudson dr h same
 " Richard L wks Goodyear h 254 Munroe Falls rd (Stow)

KINSEY LESTER L [Mary M] controller THE M O'NEIL CO Akron O h Dover and Graham rds (S L V) Phone WA-3929

" Taylor E auto service sta 141 Broad Blvd r 1637 Main
 Kinzey Albert F [Gladys M] wks Goodyear h 1769 24th
 Kirchner Roman A [Louise S] wks Advance R Co h 1768 23d
 Kirk Alice M h 2753 Elmwood
 " Byron L [Martha J] with Ohio Edison Co h 2049 27th
 " Fred W clk D P W Co h 2753 Elmwood

KIRK GEORGE B [Helen M] sec Wayne Agency Co h 2310 17th Phone WA-4797

" Harry H [Jeannette M] wks Goodyear h 1622 14th
 " James F [Ethel N] wldr Goodyear h 2753 Elmwood
 " Jerry L salesman h 2049 27th
 " Ralph E [Ruth L] formn O B Tel Co h 1769 10th
 " Ralph S [Mary] wks Goodrich S Inc h 1751 19th
 Kirkbride Olive A wks Austin P W Co h 1658 14th
 " Vesta wks F W Orth Co h 541 Sackett ave
 Kirklund Arnold A h rear 790 E Graham rd (Stow)
 " Eliza h 1736 High
 " Floyd R [Blanche M] h rear 780 E Graham rd (Stow)
 " Forbes B [Vera E] wks Firestone h 919 Curtis ave
 " Hannah E h 1736 High
 " James W [Carrie L] uphol 2752 Hudson dr h same
 " Kenneth L [Rena M] mech Lyle Chev Co h 2283 4th
 " Leslie L h rear 790 E Graham rd (Stow)

KIRKOFF Peter [Dolores] wks 2558 Grant ave

Kirkpatrick Geo h 447 Portage trail E
 " Wm J h 447 Portage trail E

KIRKWOOD BRUCE W [May E] (Kernwood Motor Service) h 758 Aberdeen Akron O

Kirstatter Frank A [Elizabeth] drftsman Goodrich h 2687 Hawthorne

Kittle Ivan V student h 2127 8th
 " Max student h 1674 Main
 " Paul L h 1674 Main

" Ray W [Ola N] wks Goodrich h 1574 Main
 " Vernon H [Grace C] h 2127 8th

Kittrell Callie M h 1339 Chestnut Blvd
 " James J [Mollie E] h 1339 Chestnut Blvd
 " Jennie C clk h 1339 Chestnut Blvd

Kiwanis Club Michael Sophrn pres J P Smith sec J H Thomas treas, meets every Tuesday evening at 6 p m in the various churches

KLAGES COAL & ICE CO, wholesale and retail coal and ice 239 Munroe Falls ave, Phone WA-1148 (See front cover)

Klapp Raymond C [Hazel S] ins agt h 1957 8th
 Klaric Adolph student h 1396 Main

" Geo student h 1396 Main
 " Martin [Mary] h 1396 Main

" Martin Jr student h 1396 Main
 " Matt wks Ohio Edison Co r 2324 Billman pl

Klatt Wilford G [Ethel R] clk Miller R Co h 1555 8th
 Klausner Maurice [Anna] (Cuyahoga Market) h 936 Whittier ave Akron O

Kleiber Merle W student h 425 Tallmadge rd
 " Wm J [Ruth E] batternmkr Adamson M Co h 425 Tallmadge rd

Klein Adolph [Sadie] pres and treas Klein-Crosby Co h 1432 Broad Blvd
 " Arthur R student h 2414 16th

YOU SAVE 25%
 on Fire and Automobile Insurance
 with
FRANK R. SCHONER
 Phone WALbridge 6315
 "THE PUBLIC BE PLEASED"

KLEIN

" August [Olga] uphol 1533 4th h 2414 16th
 " Clarence P [Catherine J] sismn h 1776 24th
 " Clarence W [Gladys M] h 151 W Graham rd (Stow)
 Klein-Crosby Co A Klein pres and treas R R Crosby vice pres and sec clothing 2115 Front
 " David [Bessie] uphol h 2316 2d
 " Geo F h 2414 16th
 " Harold P [Pearl L] wks Goodrich h 2340 5th ct
 " Mrs Ida M (wid Henry) h 614 Portage tr
 " Irving H [Janet L] sismn h 807 Broad Blvd
 " John F tchr h 614 Portage tr
 " John L [Jessie M] wks Portage Buick Co h 835 Arcadia ave
 " Marlon C stenog Wayne Acy Co h 614 Portage tr
 " Olga A h 2414 16th
 " Phyllis J student h 2453 2d
 " Raymond W [Lulu D] carp h 2453 2d
 " Robt R student h 151 W Graham rd (Stow)
 " Theodore H [Rena M] wks Goodyear h 2033 Cook
 " Vera P stenog h 614 Portage tr

Kleinhenn David F [Ethel M] wks Falls Rubber Co h 741 Ashland ave

Kleintop Chas F [Ellen E] h 1839 10th
 Klemperer Wolfgang B [Maria N] with Goodyear-7 Corp h Silver Lake Blvd (S L V)

Klesia Albert H [Louise M] enr Goodyear h 223 E Kent rd (Stow)

" Ethel A student nurse h 223 E Kent rd (Stow)
 " Howard D student h 223 E Kent rd (Stow)

Klever Frederick W [Edna R] wks Falls Hollow Stray-bolt Co h 2020 Oakwood dr

" Fredericka W h 2020 Oakwood dr
 " Mrs Martha h 2020 Oakwood dr

" Otto E [Ruth L] wldr h 2346 3d
 " Walter R h 2020 Oakwood dr

Kline Chas H [Mertie M] pistr h 2600 Maplewood
 " Mrs Della (wid Herbert) h 119 Holloway ct

" Edwin wks Goodrich h 119 Holloway ct
 " Ernest W [Ada] molder h n s Munroe Falls wv (M F)

" Grover C [Florence M D] wks Ak Belting Co h 570 Grant ave

" Harley O clk A & P Tea Co h 1415 Home ave Akron O

" Howard A h 2005 High
 " Louis h 119 Holloway ct

" Martin C h 2005 High
 " Paul B musician h 530 Grant ave

" Ralph O h n s Munroe Falls ave (M F)
 " Raymond B [Edna T] h 919 Myrtle ave

" Vivian M student h 165 Maple rd (Stow)
 " Walter T [Mabel V] h 165 Maple rd (Stow)

Klineline Hazel E asst cashr Master T & R Corp h Akron O

Klinger Lee R [Alice L] sismn h 2757 Northland
 Klinck Mrs Anna (wid Michael) h 330 Prospect ave

Klippel Adam [Anna] auto mech h 537 Keenan ave
 Knapp Aloys R [Eva M] mldr E Ak Casting Co h 1675 William

" Carl F h 1847 9th
 " Chas E [Pearl A] h 2892 Hudson dr

" Elmer H h 1847 9th
 " Mrs Freda S (wid Martin) h 1847 9th

" Joseph R [Doris M] floor surfacer h 1758 7th
 " Ralph clk Acme No 79 h Tallmadge O, R D 1

Knechtel Clarence W [Wimfred A] inspector h 1863 8th

Kneifel Amy G clk J Koch Co h 801 Tallmadge rd
 " Apartments 713 Sackett ave

" Geo H [Eva G] h 801 Tallmadge rd
 " Ira L h 2028 High

" W Arthur [Helen L] wks Goodyear h 807 Viewpoint

Knell Geo E wks Goodrich h 2436 Talbot
 " Roy J [Louise] wks Goodrich h 2436 Talbot

Knepp Arthur A [Mary C] mach Goodyear h 631 Marguerite ave
 Knick Byron E [Frances H] clk h 2697 6th

Knight Ellen wks 1891 12th

CITY BAKING CO. WHOLESALE and RETAIL BAKERS

PHONE HE-3126 Main Office, 532 Grant Street

1808

BURCH DIRECTORY CO'S

KNIGHT

" Ernest M [Gretchen] with Peoples D Co h rear 1707 Portage tr
 " Ervin W [Clara M] dry cleaning etc 116 Munroe Falls rd (Stow) h 110 Maple rd (Stow)
 " Mrs Hattie M (wid Pierce) h 1058 Tallmadge rd
 " Nellie M h 1058 Tallmadge rd
 " Tosco H [Myrtle L] wks Firestone h 925 School ave
 Knlppenberg Walter V [Elizabeth] slsmn h 2110 12th
 Knelsy Mrs Ida A (wid Alfred) h 1720 9th
 " J Russell [Isabelle M] with Firestone h 1332 Broad Blvd
 Knittel Joseph h 723 Falls ave
 Knobloch Rudolph meat ctr r 2208 3d
 Knoch Donald M [Dorothy C] wks Goodyear h 1510 Front
 Knolos Elsie L student h 2065 Stone
 " James W [Alice] cook h 2065 Stone
 " James W jr student h 2065 Stone
 " Josephine M h 2065 Stone
 " Leonard P student h 2065 Stone
 Knoske J Chas h 807 Chestnut Blvd
 " Oscar G [Edith C] mfrs agent h 807 Chestnut Blvd
 Knott Ilo H [Juanita D] shipper Merchants Gro Co h 730 Tallmadge rd
 " Willis E [Dorothy M] wks Goodrich h 358 E Arndale rd (Stow)
 Knowlton Frank W [Doris P] atty Gen T & R Co h 1749 23d
 " Mrs Lettia E (wid Frank W) h 1749 23d
 " Wm H [M Louise] (Knowlton & Wilson, Akron) O h Kenton ave (S L V)
 Knox Chas S [Mary E] chemist Goodyear h 2474 Elmwood
 " Frank D asst mgr McLellan Stores Co r 119 Hol-loway ct
 Knupp Gaynell E stenog h 416 Prospect ave
 Koch Dellis P [Zuleime A] h 951 Portage tr
 " Paul J [S Marcella] with Firestone h Kenton ave (S L V)
 " Phillip J [Martha] wks Western Elec Co h 923 Falls ave
 Koehler Mrs Hattie cook Pullman Lunch h 2022 Front
 Koepke Beatrice E h 413 Keenan ave
 " Robt B [V Emma] wks Goodrich h 413 Keenan ave
 " Robt R clk J P Polito h 413 Keenan ave
 Kohler James L [Anna O] h 2052 4th
 Koll Gerald K [Hazel O] with Ak Candy Co h 300 Kathron ave
KOLAR HARRY F [Anna M] mgr Excelsior Stamp Works Co Akron O h 1640 20th Phone WA-7140
 Kollch Nick lab h rear 1833 Main
 Kollie Beatrice L [Anne M] with Am T & T Co h 2516 2d
 Kollmar Fred T [Selma] bkpr h 1790 24th
 Konkle Mrs Fmogene (wid Chas) h 325 Broad Blvd
 Koons Chas with Union Paper & T Co r E D Eckroad Kent rd (S L V)
 " Geo W [Dorothy] mech Homeier-U M h e s Munroe Falls rd (M F)
 " J nice student h e s Munroe Falls rd (M F)
 " Wilbur H wks Int Time R Co h e s Munroe Falls rd (M F)
 Kooztz Josiah E [Goldie F] wchmn h 133 Marguerite
 Kooser Chas C [Mary J] wks Goodrich h 1630 13th
 Koplun Mrs Blanche (wid Louis D) h 1334 2d
 " C Dale [Iotta L] wks Goodrich h 1334 2d
 " Donald L [Esther A] slsmn h 86 Lincoln ave
 Korbkowitz Mrs Louisa wks 2332 Iota ave
 Korte Henry D [Mary S] wks Firestone h 426 E Arndale rd (Stow)
 " Lucille M stenog h 426 E Arndale rd (Stow)
 Koschinskiak Frank h 241 Reed ave
 " John [Pauline M] h 241 Reed ave
 " Iloa student h 241 Reed ave
 Koser Chas [Margaret M] farmer h n s Munroe Falls ave (M F)
 " Dorothy M h n s Munroe Falls ave (M F)
 Kosiior Ignatz r 2594 Bailey rd
 Kottke Herman B [Dorothy J] wks Goodrich h 31 Landon dr (S L V)
 Koval Anthony J [Josephine] atty 321 2d Natl Bldg Akron O h 1912 5th
 Kovaleski Chas O [Margaret] wks Goodrich h 2891 Oakwood dr
 Kovich Milan student h 2316 Grant ave
 " Peter D [Dorothy] slsmn h 2316 Grant ave
 Koza Albert H [Emma H] with Goodyear h 1029 Falls
 " Donald A student h 1029 Falls ave
 Kraker Erwin J [Elsie S] phys h 1623 16th
 " Joseph H [Elizabeth J] clk h 1716 16th
 Kral Edward stock clk E R Jones Co h 500 Stanton ave Akron O

KRAMER

Kramer A Frank [Martha E] laborer h 2886 Norwood
 " Howard W [Luella F] waiter h 218 Marguerite ave
 " Theresa wks Miller Restaurant h 2113 Front
 " Walter K r 2326 7th
 Krantz Edwin G [Daisy M] slsmn h 2468 7th
 " Gustave [Minnie B] h 2468 7th
 Krapf J Albert [Marcella I] drftsmn Goodyear-Z Corp h 197 E Kent rd (Stow)
 Kraus Anna E sec and treas Kraus Pibg & Htg Co Akron O h Silver Lake Blvd (S L V)
 " Bernard J with Dime Sav Bank h Silver Lake Blvd (S L V)
 " Emma D h Silver Lake Blvd (S L V)
 " Frederick W [Florence L] wks Goodyear h 2031 High
 " John E [Marie E C] slsmn h 2779 Norwood
 " Mary D vice pres Kraus Pibg & Htg Co Akron O h Silver Lake Blvd (S L V)
 " Paul A [Florence E] mgr Cusa Falls Store Kraus Plumbing Supply Co h 2612 3d
KRAUS PLUMBING SUPPLY CO, J R Kraus mgr Akron store P A Kraus mgr Cuyahoga Falls store wholesale plumbing and heating supplies 2217 Front, Phone WA-5715 and 92 Ash Akron O Phone RI-5175
 " Rose M tchr h Silver Lake Blvd (S L V)
 " Ruth M student h 2779 Norwood
 Krause Frank [Evelyn] clk h 2360 16th
 Krebs Adam wks Summit Co Home h same
 Kreider Harvey mech Lyle Chev Co h Akron O
 Kress Alfred R [Mary W] traffic mgr Colonial Salt Co h 2560 Whitelaw
 Kretchman A Capt sec to F C Millhoff h Akron O
 Kretlow Howard W [Vera V] wks Goodrich h 711 Myrtle ave
 Krichbaum Neil J [Dawn L] motion pictures h 2424 Grant ave
 Kriebie Emerson P [Thelma G] slsmn F W Orth Co h 2540 Maplewood
 " Martha J clk h 2540 Maplewood
 Krieger Mrs Anna (wid Geo) h 1552 2d
 Kroeger Henry [Lillie H] formn Quaker O Co h 2036 10th
 " John H [Mary M] wks Goodyear h 936 Sackett ave
 " Robt J wks Quaker O Co h 2036 10th
 Kroger Grocery & Baking Co 2063 Front
 Krout Lloyd A [Hazel E] barber h 1646 20th
 Kuehnert Emil transferrer Com P & L Co h 1963 Germaine
 " Mrs Wilhelmina (wid Christian) h 1963 Germaine
 Kuelthe Wm J [Margaret] wks Goodyear h 620 Tallmadge rd
 " Wm L student h 620 Tallmadge rd
 Kuhlmann Fred F [Ethel G] h 312 Ashland ave
 Kuhn Chas I [Zola A] wks Falls Lbr Co h 2030 Newberry
 " Edward [Lillie B] wks Penna R R h 2206 20th
 " Edward H credit mgr Falls Lbr Co h Akron O
 " Max O [Millie S] engr Firestone h 1613 23d
 " Wm R [Mildred] mech E R Jones Co h 1330 Forest Glen dr
 Kubnel Mrs Elizabeth (wid Albert) h 1023 Grant ave
 Kubns Rush [Mildred] auto mech r 1330 Forest Glen dr
 Kull Emil M wks Klages C & I Co h n s Graham rd
 " Geo S h n s Graham rd
 " John N [Martha] wks Firestone h n s Graham rd
 " Mary M opr O B Tel Co h n s Graham rd
 Kull Harry [Henrietta C] h 448 Keenan ave
 Kulla Roy E [Helen M] wks Goodyear h 1981 High
 Kunkler Louise M stenog Goodrich h 822 Portage tr
 " Mrs Marie U (wid Geo L) h 822 Portage tr
 " Paul G [Theresa F] mach h 407 May ave
 " Wm L wks Davis L & C Co h 822 Portage tr
 Kunster Albert wks Renner Brewing Co h 506 Kathron
 Kuntz Virgil r Cuyahoga Falls Golf (S L V)
 Kuntzman Gervase E [Lillian A] with Ohio Edison Co h 516 E Graham rd (Stow)
 Kupperman Saul E [Rose H] with Beacon Journal h 1603 8th
 Kurinsky Arpad J [Pauline C] music tchr h 310 Graham rd
 Kurth Alice D student h 1747 Union
 " Frich A [Agnes] mgr Simplex Kurth Motor Parts h 1747 Union
 Kuryta Vladimir K [Helen I] h 1721 16th
 Kurz Clarence J [Hazel M] mgr h 1219 Falls ave
 " Clarence J jr student h 1219 Falls ave
 " Herbert J [Mary K] aud h 1923 Ohio ave
 Kutinsky Geo [Edith] wks Twin Coach Co h 768 E Graham rd (Stow)

**BANKING SERVICE
FOR THE
INDIVIDUAL**

THE FIRST INDUSTRIAL BANK OF AKRON

Akron's Morris Plan Bank. 415 S Main St Phone JE-4171

**SAVE WHERE
YOU
CAN BORROW**

CUYAHOGA FALLS DIRECTORY

1809

L
Labaseth Tony h 2065 23d
LaBelle Lawrence A [Helen L] motor trucking h 1527 Main
LaBlance John [Theresa] h 1644 Newberry
Lacacella Mrs Jennie (City Poultry & Egg Market) h 111 Alfaretta ave Akron O
" John [Jennie] with City P & E Mkt h 111 Alfaretta ave Akron O
Lacy Clarence W [Helen D] rubwkr r 1326 Portage tr
Ladakis Angelus [May] with Miller R Co h 331 Diagonal rd (Stow)
Ladies Cemetery Association Mrs Helen S Billman pres Mrs Elizabeth R Freeman vice pres Mrs Elizabeth C Hoots sec Mrs Jessie F Crane treas 1341 2d
Ladner Mrs Gertrude (wid Leonard) h 2496 2d
" Harry V h 2496 2d
Lafferty Mrs Ada H (wid C Edward) h 2467 4th
" Chas C h 2467 4th
" Helen P phone opr Firestone h 2467 4th
LaFortune Lafayette (Anna C) h 713 Albermarle ave Lagana Santo [Frances] restr 1856 Front h 941 Haynes Akron O
Lahmers N Earl wks Goodrich h 2624 Front
" Norman L [Jennie M] wks Goodrich h 2624 Front
Lahr Huco H [Rhoda M] wks Penna R R h 2310 2d
" Opal R student h 2310 2d
Lahrmer Herman H [Adeline O] chiroprodist h 1758 12th
Laird Frank L [Lois E] cost acct Goodrich h 1672 State rd
" Ruth M clk Goodrich h 1672 State rd
Laisley Arthur C dentist 103 E Kent rd (Stow) h 2485 4th
" Geo L [Maud C] h 2485 4th
Lake Chester C [L Lucille] ins h 1715 9th
Lamb Mrs Anna (wid Peter F) h 1716 14th
" Franklina L [Maybelle E] wks Goodyear h 2182 Roth dr
" Wm M [Dorothy L] uphol 97 Lincoln ave h same
Lambert Albert H sta attdt Cities S Oil Co h R D 2
" Edward G [Rose] slsmn h 2916 Hudson dr
" Marvin W student h 151 Elm rd (Stow)
" Rose N h 2916 Hudson dr
" Wm J [Mabel] wks Natl Stan Co h 151 Elm rd (Stow)
Lambright Ira F [Anna] truck dr h 2554 6th
" James F student h 2554 6th
" Russell G [Mabel K] slsmn h 2554 6th
Lamm John jr [Florence E] wks Times-Press h 2325 17th
Lamp Alonzo V [Florence L] h 1234 Portage tr
Lampe Frederick W student h 311 Falls ave
" Wm F [Genevieve C] tinner h 311 Falls ave
Lamson F Murray [Marion] h 1951 12th
Lance Fritz [Mary] uphol Ak Matt Mfg Co h 80 Lincoln ave
" Lawrence E wks Firestone h 2801 Oakwood dr
" Mrs P Delilah (wid Theodore H) h 2801 Oakwood dr
Land Janice L student h 150 Wetmore (Stow)
" Pete [Blanche A] h 150 Wetmore (Stow)
" Robt P student h 150 Wetmore (Stow)
Landis Christian E [Daisy A] plbr 2225 Oakwood dr h same
" Mrs Emma A (wid Abraham) h 140 N Marcella ave (Stow)
" Gladys E h 1653 23d
" Paul E wks Falls B & E Service h 2225 Oakwood dr
" Paul E [Nellie K] brklyr h 118 Liberty (Stow)
" Roy G student h 2225 Oakwood dr
" Willard B [Mildred B] with Goodrich h 1614 23d
Landon Lloyd E [Deana] acct h 1653 Olive pl
Landrurn Raymond C [Vera I] h 2475 4th
Lane Frances student h 2493 3d
" Geo C h 366 Ritchie rd (Stow)
" Gilbert F [Ruth M] with Goodrich h s s Kent rd (S L V)
" Harold R [Vera I] slsmn h 1139 Sackett ave
" Mary C student h s s Kent rd (S L V)
" Wm B [Ora] wks Goodyear h 2493 3d
Lang Clyde R auto mech h 1654 11th
" Fred A [Mary E] ind engr Goodrich h 2345 Iota ave
Lange Anthony T [Marle S] welder h 636 Kathron av
" Chester J [Lucille H] wks Twin Coach Co h 637 Myrtle ave
" F Ernest [Albertina T] (Lange Portable El Welding Co) (Falls Stamping Co) h 906 Broad blvd

LANGE
" Frank A [Mary A] (Lange Portable El Welding Co) (Falls Stamping Co) h 722 Broad blvd
" Frank J [Clarabel M] with Lange P E W Co h 705 Myrtle ave
" John J [Helene F] (Lange Portable El Welding Co) (Falls Stamping Co) h 2451 7th
" Mary A h 722 Broad blvd
" Portable Electric Welding Co (F E J J and F A Lange) 1701 Front
Langmever Frank J [Gulla L] tile setter h 1611 10th
Langtry Perry A student h 2487 4th
" Thos W [Louise A] formn Superior Ptg Co h 2467 4th
Lanning Alfred W h 367 Hudson rd (Stow)
Lantz Karl L Stow fireman h 219 Hudson rd (Stow)
" Leroy D [Mildred F] wks Firestone h 1593 Front
" Lorraine A student h 1593 Front
" Wm D [Cladys] h 273 Moreland ave (Stow)
" Wm I [Laura I] bookbinder Economy Bindery h 219 Hudson rd (Stow)
" Wm R [Gladys F] with Goodrich h 251 W Kent rd (Stow)
Lantzer Mrs Cordelia I (wid Israel F) h 2753 Hudson dr
" Donald L wks Read Benzol Inc h 2819 Vincent
" Lloyd L [Anna D] wks Goodrich h 2819 Vincent
" Solomon F [Mary] toolmkr h 2737 Front
" Wm A [Cora S] mach Kent M Co h 636 Notre Dame ave
Larbee Byron H vice pres Shaffer Sales & Service Inc h Akron O
LaRee Apartment 2705 State rd
Larje Frvin L [Inez R] clk A & P Tea Co h 157 Ritchie rd (Stow)
Larimer James F student h 2635 6th
LaRocca Anthony h 2384 11th
" Frank student h 2384 11th
" Peter [Angelina] wks Goodrich h 2384 11th
" Thos h 2384 11th
" Vita h 2384 11th
Larowe John P [Laura E] custodian h 609 Portage tr
Larsen Albert wks Civ Engineer r 2113 2d
Larson Harry mach r 2804 6th
" Rosalyn h 1408 Chestnut blvd
Laser Clifton R student h 2585 10th
" Eleanor F student h 2585 10th
" Harry W [Bessie R] painter h 2585 10th
Lashley Ira L [Bela V] wks Goodrich h 211 Hudson rd (Stow)
Latterza Anthony [Assunta] h 2819 Northland
Lathrop Rodney [Audrey M] clk O B Tel Co h 217 Kathron ave
Latach Ellsworth T [Helen M] wks Mohawk R Co h 616 Tallmadge rd
Laubach Gerald C student h 1872 5th
" Percival C [Jennie M] acct Falls Ibr Co h 1872 5th
Laubert Howard W [Catherine M] mach h 2481 9th
Lauby Fae V student h 1713 2d
" Grace A stenog h 1713 2d
" Mrs Myrtle E h 1713 2d
" Ruth E clk Polsky Co h 1713 2d
Laudermilk Lee B [Gladys] wks Goodrich h 107 Johnson ave
" Wm E [Violet E] wks Goodrich h 1931 Balley rd
Lauer Herbert B [Alma] wks Goodrich h 21 Munroe Falls ave
Laughlin Geo T student h 1810 High Bridge rd
Lautenschleger Gerald W [Juanita L] wks Quaker O Co h 2414 11th
Lautzenhiser Don [Freda M] sta attdt h 2045 21st
LaValle Adrain J [Martha B] ins h 1548 2d
" Joanne L student h 1548 2d
Lavonia Apartments 1932 Front
Law Robt W [Alice R] (White & Law) h 624 Marguerite ave
Lawhorn Pucell [Ruby E] wks Goodyear h 233 W Arndale rd (Stow)
Lawlor Elizabeth h 2343 Billman pl
Lawrence Betty E student h C E McKnight e s Hudson dr
" Chas E student h 2510 4th
" Mrs Grace A gro 2017 Front h 755 Leeds, Akron O
" H Fay [Beulah F] dairyman h 2510 4th
" Helen E student h 2510 4th
" Howard farmer h C E McKnight e s Hudson dr
" Katherine clk Master T & R Corp h 317 Portau trail E
" Mrs Lena phone opr O B Tel Co h 2374 Front
" Richard H slsmn Perfection Dairy h 2510 4th
Lawrenz Bruce E student h e s Munroe Falls rd (M F)

KESTER COAL CO.

15 YEARS OF SATISFACTION
FOR QUALITY—SERVICE AND COURTESY. CALL Blackstone 2311

1810

BURCH DIRECTORY CO'S

THE HOILES-HEDDEN CO.

BROKERS, DEVELOPERS AND HOME BUILDERS

1664 State Rd., Cuyahoga Falls, O.

Phones Walbridge 1154 and 1155

LAWRENTZ

" Geo W [Josephine] h e s Munroe Falls rd (M F)
" John [Margaret] auto mech h e s Munroe Falls rd (M F)
" Wm E [LaRue I] h e s Munroe Falls rd (M F)
Lawson James J [Mary M] dairy h 176 E Arndale rd (Stow)
" Lee T [Gertrude] clk A C & Y Ry h 1205 Main
Laybourne Bruce B student h 1338 Chestnut blvd
" Paul C [Pauline B] (f aybourne Johnson & Crafts Akron O) h 1338 Chestnut blvd
Lea Anna J h Silver Lake blvd (S L V)
" Chas H [Beulah D] printer Austin P W Co h 1608 Broad blvd
" Frank G [Margaret I] ser and treas Lea Drug Co Akron O h Silver Lake blvd (S L V)
" Lillian I h 1608 Broad blvd
Leach Algin T [Anna M] wks Firestone h 1977 High
Lawn Leonard E student h 507 Pauline ct
" Lewis L [Clara B] truck dr h 507 Pauline ct
Leaver Geo F [Iretha K] carp h 2775 Archwood pl
LeBaron Ross O [Ruby F] lettercarrier Ak Postoffice h 168 Marhofer ave (Stow)
LECKY HERBERT B asst sec Falls Savings & Loan Assn sec and treas Falls Brokerage Co h 1932 Front
" Herbert S student h 1932 Front
LeClere Albert [Dora F] h Rattle rd (M F)
" Helen M student h Rattle rd (M F)
Ledbetter Gerald E [Hilda K] slsmn h 1940 Falls ave
Ledrich Robt W [Miriam S] ins act h 237 Jennings av
Lee Mrs Barbara M (wid Clarence W) h 300 Orchard ave
" Claude W wks Goodrich h 300 Orchard ave
" Geo W h 1660 Merline ave
" Joseph G [Augusta M] wks Goodrich h 1936 5th
" Lillian V clk Falls Home Bakery h 1936 5th
" Mrs Mary J (wid J Wm) h Silver Lake blvd (S L V)
" Nellie clk Ohio Edison Co h 2626 3d
" Russell E h 1936 5th
" Walter J [Dorothy E] with Goodyear h 1524 20th
Lech Stacy C [Ruth M] ins 2515 Whitelaw h same
Lees Donald W [Matilda L] dr Polsky Co h 1126 Tallmadge rd
LeFevre Alex S [Zoa E] with Firestone h 2134 7th
" Harry printer h 2134 7th
Lefter Thelma B student h 1668 23d
" Wm J [Fannie E] sls mnr h 1668 23d
Leske Seward D [R Eleanor] archt Firestone h 1749 24th
Lehman Dwight H [Mae E] ins ast h 2831 6th
Leibig Geo F [Anna K] h 518 Stow ave
Leiby Mrs Elma F h 306 Grant ave
" Grayson L student h 2033 Oakwood dr
" H Benj student h 2033 Oakwood dr
" Harry [Mary F] clk B & O h 2033 Oakwood dr
Leifer Goodwin B student h 240 Roosevelt ave
" H John student h 240 Roosevelt ave
Leigh Harry L [Bernice T] acct Goodyear-Z Corp h 1749 8th
Leighton Carl E [Elizabeth P] wks City h 1845 William
Leiply Harold mach Goodyear r Mrs M J Lee (S L V)
Leist Leland E [Ellen E] drftsman h 291 E Graham rd (Stow)
Lemon Chas E [A Fay] h 2842 Bailey rd
" Chas E jr h 2842 Bailey rd
" Helen L stenog h 2842 Bailey rd
" Margaret h 2842 Bailey rd
Lemrick Andy [Barbara] h 1749 Main
" Catherine student h 1749 Main
" Donna h 1749 Main
Lenhart Mrs Eliza B (wid Wm) h 2320 3d
Lenni Elsie student h 455 Munroe Falls ave
" Frank student h 455 Munroe Falls ave
" Michael [Florence] shoe shiner 106 Portage trail h 455 Munroe Falls ave
Lenz Walter J [Agnes M] confr h 1715 8th
Lenze Anthony student h 1353 4th

LENZE

" Joanne student h 1853 4th
" Joseph [Theresa] shoe repr Ideal Shoe R Shop h 1853 4th
" Theresa stenog h 1853 4th
Leonard Dean R [Ruth I] clk 1st-C T Co h 727 Myrtle ave
" Donald F physician h 1947 State rd
" Edward E [Florence] with Twin Coach Co h 1947 State rd
" Frank S [Helen A] h 1429 Bailey rd
" Jennings B [Lucille D] wks Goodyear h 2719 Tift
" Paul H [Dorothy] treas T J Seibert Inc Akron O h 122 Park dr (Stow)
" R Gerald [Frieda M] clk Firestone Park T & S Bk h 127 Elm rd (Stow)
" Mrs Sadie M (wid R Justin) h 127 Elm rd (Stow)
" Timothy W [Katie M] wks Goodrich h 2333 10th
Lerch Wm G [Nellie M] production mgr Master T & R Corp h 130 Castle blvd Akron O
Leroy Mrs Helen h 1879 2d
Leslie Robt W h 1485 Main
Letcher Herbert [Helen C] slsmn h 2476 4th
Letts Albert [Fannie J] h 1916 6th
" Everett D [Jean A] engr h 1825 William
" Mrs H Almid (wid Jesse) h 1825 William
Leuenberger Ralph E [Helen J] mach Goodrich h 2660 Maplewood
Lourquin Mrs Eulalia M (wid Leopold L) h 2942 Hudson dr
Love Louis L [Sarah D] projectionist h 1715 Falls ave
Levinson Gertrude student h 308 Portage tr
" Gustave student, h 308 Portage tr
" Harold student h 308 Portage tr
" Sol [Sarah E] clothing 2331 Front h 308 Portage tr
Lewandowski Frank R auto serv sta n s Graham rd h same
Lewis Bertram B [Lila O] with Cleve Plain Dealer h 2467 4th
" Burton N [Gleyn H] wks Goodyear h 260 Liberty rd (Stow)
" Carl slsmn Perfection Dairy
" Chas R [Hazel M] wks Goodrich h 2775 6th
" Chester A [Lorena E] electn h 2359 Front
" Clara wks 2524 Whitelaw
" Dorothy G tchr h 260 Liberty rd (Stow)
" Edith M h 1637 11th
" Elmer G [Alta M] hdwe dr h 2481 Northland
" Franklin J clk h 2481 Northland
" Jesse h 1584 Merline ave
" Jesse E wks F W Orth Co h 731 Falls ave
" John C [Jennie] restr 132 E Kent rd (Stow) h 103 same
" John L [Pearl S] carp h 1868 William
" Joseph C [Marguerite M] wks Perfection D Co h 54 Washington ave
" Margaret A wks 2323 19th
" Mell h 1868 William
" Robt K student h 260 Liberty rd (Stow)
" Roger O wks Goodrich r 2834 Hudson dr
" Waller E [Kathryn M] wks Goodrich h 731 Falls av
" Wm A [Amanda M] h 1736 Newberry
" Wm J wks Com P & L Co h 1736 Newberry
Lewton John C truck dr h 1931 2d
" John C jr student h 1931 2d
Lloyd Floyd F [Margaret E] wks Goodrich h 125 Kathryn ave
" Winfield S [Lenora] wks Falls H S Co h 1489 7th
Leyland Harry J [Greta M] formn Goodyear h 1651 16th
LIBAL EDWARD [Florence B] local agent Pittsburgh Plate Glass Co Akron O h s s Hastings rd (S L V)
Libengood Harry E [Mildred J] appraiser h 2682 Fairview pl
" James A [Arlene] clk Am H R Co h 2416 Roth dr
Libis Lewis [Jetta B] h 2218 Oakwood dr
Licata John [June] slsmn h 2112 14th
Lichi Angelina student h 1571 11th
" Anthony [Josephine] h 1571 11th
" Josephine student h 1571 11th
Licht Emmet I [Minta] h 1871 5th
" Esther M student h 1871 5th
" F Roberta student h 1871 5th
" Virginia L teacher h 1871 5th
Lichty Joy G [Edna E] chemist Goodyear h 167 Oak rd (Stow)
" Richard slsmn h 2726 3d
Liddle s Grill (S C Liddle G J Perkins, J B Beswetherick) lunch 2385 Front
Liddle S Crawford [Ruth V] (Liddle s Grille) h 355 Roosevelt ave

W. D. TURNER

WALL PAPER COMPANY

WALL PAPER, PAINT, LINOLEUM
WINDOW SHADES
Akron and Barberton

"DEVONSHIRE" CLOTHES **KOCH'S** 163 SOUTH MAIN ST.

Snappy Styles. Dependable Quality

CUYAHOGA FALLS DIRECTORY

1811

LIEBERT

Liebert Mrs I meline (wid Theodore) h 120 Wadsworth
 " Ralph I [Violet N] with Goodrich h 120 Wadsworth
 Liebler Edwin J [Viola M] wks Goodrich h 2550 4th
 Lieving I dw (wid H) h 230 Uniondale dr (Stow)
 " Leon I M h 230 Uniondale dr (Stow)
 Lighton Ralph [Clara L] lineman Ak Trans Co h 213
 Lincoln ave
 Like Ethel M student h 2213 21st
 " Frank L [Ethel M] bkpr h 2213 21st
 Lille Chester C [Evel G] clk Goodrich h 143 Elm rd
 (Stow)
 Liles I Rav [Dorothy M] wks Goodrich h 2659 10th
 Lilles Ellen P student h 1587 2d
 " James T [William J] h 1587 2d
 " Mary E student h 1587 2d
 Lilledale Mrs Docia A h 842 Shannon
 Lillis Rev John J pastor St Joseph's Church h 1770 2d
 Limber Mrs Grace I h 2410 6th
 Lina Wm J wks Beacon Journal h 2273 6th
 Lincome Dale A [Florence A] h 2273 School ave
 Lind Frank E [Mattie L] h 2041 5th
 " Robt E h 2041 5th
 Lindeman Earl T [Mary I] h 1942 21st
 " Max P [Lillian B] decorator h 1933 10th
 " Minnie clerk h 1933 10th
 Lindemann Roy E [Phyllis] cost clk Bellows C-N Co
 Akron O h 640 Sackett ave
 Linden Carl A [Billie I] wks Goodyear h 841 Broad-
 way E
 Linderman Chas W [Grace I] wks Johns T S Co h
 185 Williamson rd (Stow)
 Lindhe Chas W [Alice T] wks Firestone h 2457 11th
 Lindner John (Mary M) h 1927 Cook
 Lindquist Albert A [Margaret M] wks Goodyear h
 2675 3d
 " Peter O [Mary I] h 2446 3d
 Lindsay Alfred L [Lva J] cngr h e s Fish Creek rd
 (Stow)
 " Alfred I Jr chemist h e s Fish Creek rd (Stow)
 " Mrs Emma (wid Jack) h 626 Otis ave
 " Evelyn N student h 626 Otis ave
 " Frances A student h 626 Otis ave
 " John A farmer h e s Fish Creek rd (Stow)
 " Martha E h e s Fish Creek rd (Stow)
 " Saml C phys h e s Fish Creek rd (Stow)
 Lindsey Mrs Lena (wid Walter) h 1949 7th
 Lindus Arthur H [Edna D] acct Goodyear h 1711 8th
 Linzberger Mrs Elizabeth r 2226 Oakwood dr
 Linsinger Gale E student h 701 Marguerite ave
 " Ralph M [Forrest M] test dr Goodrich h 701 Mar-
 guerite ave
 Link Cori M tchr r 2226 Oakwood dr
 Lions Club C P White pres L K Evans (Medina O)
 sec C H Walters treas meets every Wednesday
 noon at Church of Christ
 Lipps Mrs Margaret h 1858 Front
LISHAW GEO W [Florence M] asst sec Master Tire
 & Rubber Corp h 648 Broad blvd Phone WA-7960
 Liskey Andrew F [Mattie L] h 657 E Graham rd
 (Stow)
 " Howard A h 657 E Graham rd (Stow)
 " Raymond J student h 657 E Graham rd (Stow)
 Lisle John N [Rema H] wks Goodrich h 1264 Bailey
 rd
 Litscher Geo H [E Melita] engr Firestone h 2851
 Northland
 Littell Frances student h 153 N Marcella ave (Stow)
 " Milton A [Mury J] janitor Stow School h 153 N
 Marcella ave (Stow)
 Little Anderson B [Mae] wks Goodrich h 2122 7th
 " Catherine D typist Goodrich h 2122 7th
 " John D [Pauline M] meter reader Ohio Edison Co
 h 354 Marguerite ave
 " W Martin [Eval] auto repr 201 Hudson rd (Stow)
 h 155 Franklin rd (Stow)
 " Mrs Winifred h 266 E Atndale rd (Stow)
 Littler Frank C [Zola F] slsmn h 1776 10th
 Little Frank [Amelia] gro 825 Munroe Falls ave h
 819 same
 Littrick Dr N [Louise H] wks Ak Coca-Cola B Co h
 778 Notre Dame ave
 " Wm T Jr [Hattie M] wks Goodrich h 455 Ma-
 guerite ave
 Lutz Velma M nurse r 2929 4th
 Litzell Ashley F wks Goodrich h 2365 Front
 " Mrs Nellie E (wid Foster) h 2166 Front
 Lloyd Aaron P [Grace F] wks Roadway Exp Inc h
 730 Notre Dame ave
 " Grace E student h 710 Notre Dame ave
 " Malcolm P student h 730 Notre Dame ave
 " Mrs Margaret (wid Griffin) h 1545 Meriline ave

LLOYD

" Morrell Y [Catherine A] wks Goodyear h 1293 Hill
 crest dr
 " Robt J student h 710 Notre Dame ave
 " Thos [Mary] h 2110 11th
 Lockenour Clifford M [Helen P] wks Firestone h 1785
 10th
 Lockert Wilbur H [Ada I] engr Goodrich h 2414 3d
 Lockwood Carl P [Irla] h 1767 Union
 " Roy C [Rose M] slsmn Com P & L Co, Akron O h
 1595 8th
 Lodge Mrs Catherine F (wid Thos L) h 822 E Kent rd
 (Stow)
 " Dorothy J clk Yeager (o h 131 Park dr (Stow)
 " Geo F wks Firestone h 134 Park dr (Stow)
 " Harry V wks Twin Coach Co h 822 E Kent rd (Stow)
 " Herman C [Marian] clk Mohawk R Co h 136 Jen-
 nings ave
 " Louis B [Emma L] electn h 1506 2d
 " Oliver E student h n s Kent rd (S L V)
 " W Ellsworth [Harriet M] aud Kroger G & B Co h
 H D Martin s s Hastings rd (S L V)
 " Wm R horticulturist h n s Kent rd (S L V)
 Lods Chas L [Nelle G] clk Erie R R h 1741 Union
 Lodwick Harry O [Amund] painter h 2574 Bailey rd
 Loell Emil J [Frances M] h 1750 8th
 " John [Mary] h 1744 8th
 " Leonard wks Burkhardt B Co h 1744 8th
 Loesch Harry A [Helen M] slsmn h 1776 11th
 Loewing John J [Alma F] clk Gen T & R Co h 1740
 24th
 Loftus G r 1709 State rd
 " James A [Mary E] pres Northern Ohio Title Co
 Akron O h 817 Chestnut blvd
 Logan Dorothy E clerk h 1952 15th
 " Lois student h 1952 15th
 " Marian E clerk h 1952 15th
 " Mrs Pearl E (wid David) h 1654 11th
 " Raymond H [Mildred R] wks Goodyear h 1952 15th
 " Thelma L sec Cramer Sales (o Akron O h 1604
 11th
 " Wilda student h 1952 15th
LOHR GERALD H [Hildagarde A] sec South Akron
 Savings Assn Akron O h 1773 23d
 Lombardi Frank [Verna] bus opr h 1556 11th
 Lomen John [Anna] mach Miller R Co h 1813 Balley
 rd
 Londa Mary h 1689 Meriline ave
 " Saml confr 503 Chestnut blvd h 1689 Meriline ave
 Loney Geraldine E steno h 1739 7th
 " Mrs Sylvia G (wid Wm C) h 1739 7th
LONG ADA R sec Long & Co h 1706 State rd
 " Carl B [Mary E] h 2054 10th
 " Clessen O student h s Bryn Mawr dr (Stow)
LONG & COMPANY J D Long pres and treas P P
 Long vice pres Ada R Long sec furniture and
 floor coverings 1706 State rd cor Chestnut blvd
 Phone WA-2723 (See page 73)
 " E Pearl student h s s Bryn Mawr dr (Stow)
 " Edward H [Halle M] painter h s s Bryn Mawr dr
 (Stow)
 " Emily M student h 124 Stow ave
 " Eva M student h 636 Rudolph ave
 " Floyd G [Mabel I] wks Kent Mach Co h 636 Ru-
 dolph ave
 " Floyd G Jr student h 636 Rudolph ave
 " Gladys nurse Summit Co Home h same
LONG JOHN D [Verna J] pres and treas Long & Co
 h 1854 26th Phone WA 6490
 " Mabel L clk Firestone h 1813 Newberry
 " Mrs Margaret E (wid John J) h 1813 Newberry
 " Marguerite J steno, h 1811 Newberry
 " Nathan A [Ethel E] wks Goodrich h 152 Oak rd
 (Stow)
 " P P vice pres Long & Co h Uniontown Pa
 " Paul M [Phronis F] h 1871 14th
 " Raymond B student h 2054 10th
 " Robt A student h 152 Oak rd (Stow)
 " Robt J student h 2054 10th
 " Walter J [Helen] dept mgr Master T & R Corp h
 124 Stow ave
 " Walter W [Mabel I] clk Deem & Long h 130
 Uniondale rd (Stow)
 Longbaugh Gifford [Helen L] wks Quaker O Co h 2317
 7th pl
 Longfellow Helen nurse Summit Co Home h same
 Longhitano Joseph [Mina] wks City h 715 Arcadia av
 " Saml h 715 Arcadia ave
 Loomis Byron H rest est r 2481 Front
 " Carl C with Polsky Co h 1819 Front
 " Geo P [Helen W] with Goodrich h Kenton ave
 (S L V)
 " Irving I [Clara I] h 1519 Front
 " Mrs Ruth A (wid James H) h Kenton ave (S L V)

The Bankers Title & Trust Co. INVESTMENTS

THE DAUNTLESS PLUMBING & ELECTRIC CO. 18-22 E. State St.

GAS AND ELECTRIC RANGES **PHONE FRANKLIN 8109**

1812

BURCH DIRECTORY CO'S

LOOP

Loop Geo M [Marlan C] teller h 1530 8th
 " Ruth M bkpr h 1530 8th
 Loos Danl M [Margaret L] welder Bridgewater M Co h 3106 Bailey rd
 Loose Enoch R wks Falls C & M Co h 1869 2d
 " Mrs Margaret h 2123 2d
 " Mrs Margaret M h 2619 Front
 Lord Mrs Caroline S (wid Francis) h 1566 8th
 Lorensky Ignatz [Mary J] h 835 Albermarle ave
 Lorensen John [Ida] wks M F Paper Co h w s Munroe Falls rd (M F)
 Lorentz Alfred E [Mildred] wks Gen T & R Co h 916 Falls ave
 Lorey Clarence P [Leona] vice pres Maloy Motor Co Akron O h 1727 17th
 Lose Carl T h 2011 Stone
 " G Ellery [Anna J] h 2011 Stone
 Lossner Walter H [E Marie] slsmn h 2116 9th
 Lostetter Byrde dramkr h 2522 Front
 " Dorothy L h 2038 7th
 " Marion F h 2038 7th
 " Oscar A [Fannie L] formn Goodyear h 2038 7th
 Lotz Donald J clk h 2512 7th
 " Eugene H h 2512 7th
 " Harry M [Letha M] carp h 2512 7th
 " Rev James M [Ethel C] pastor First Congregational Church h 142 Broad blvd
 " Raymond F student h 2512 7th
 " Robt L student h 2512 7th
 Loudenstager Oscar W [Marjorie B] mech engr h 1639 18th
 Loudon Clair C [Dessie] coal dir 1501 Water h 211 Oak rd (Stow)
 Lough Ruth h 176 N Marcella ave (Stow)
 Louthan Harvey F wks Goodrich h 507 Thomas ct
 Love Geo L [Audrey M] wks Firestone h 1771 Newberry
 " Mrs Isabel (wid James) h 2451 Front
 " Wm musician r 2208 Front
 Lovelace Alfred C [Annabelle] carp h 412 Keenan ave
 " Arlene R h 412 Keenan ave
 " Esther E h 230 Kathron ave
 " Hazel D wks Goodyear h 230 Kathron ave
 " Iva R clk h 412 Keenan ave
 " James D [Ruth] h 641 Magnolia ave
 " Margaret B clk A & P Tea Co h 230 Kathron ave
 " Ruth A h 230 Kathron ave
 " Wm G student h 1864 Vancouver
 Lovingood Hillard M [Myrtle L] wks Walsh Lbr Co h 184 Liberty (Stow)
 Low Howard W [Louise C] clk Miller R Co h 2501 Maplewood
 " Ruth L student h 2501 Maplewood
 Lowe s Cash Grocery (F W and Geo Lowe) 1605 14th
 Lowe Chas P carp h 2459 Northland
 " Frederick W [Nellie T] (Lowe's Cash Grocery) h 1824 10th
 " Geo [Lena] (Lowe's Cash Grocery) h 1139 Murray ave, Akron O
 " Homer M [Electa] farmer h 874 E Kent rd (Stow)
 " Hubert C [Frederica L] wks Goodyear h Englewood dr (Stow)
 " John S [Mary M] with Akron Trans Co h 1657 17th
 " Virginia h Englewood dr (Stow)
 Lowell Nicholas E [Julia P] slsmn h 1526 8th
 Lower Mrs Margaret C h 494 E Kent rd (Stow)
 Lowinski Louis wks Lange P E W Co h 1853 Main
 Lowrie Mrs Lona L (wid Louis W) h 204 Hiwood ave (Stow)
 " Mildred wks 1659 25th
 Lowry Earl L [Hattie M] carp h 1926 High
 " Eva M clk Knickerbocker W & S Co h 1926 High
 " J Edgar [Verna G] h c s Fish Creek rd (Stow)
 Lucas Dennis S [Clara M] truck dr h 3360 Caleb ave
 " Geo E [M Virginia] wks Times-Press Co h 2140 7th
 " Gilbert C [Florence L] electn h 648 Nutwood ave
 " John D [Pauline] mach h 1953 16th
 " Lyla student h 648 Nutwood ave
 Luce Betty M student h 1519 8th
 " Clyde B [Ellen F] slsmn h 1519 8th
 " Dalton sta attdt h 2054 3d
 " Mrs Ida J (wid Howard) h 2054 3d
 " Vernon E [Amanda M] wks Goodyear h 1871 10th
 Lucy Gordon E [Ethel B] wks Goodrich h 1007 Sackett
 Ludlow Earl C [Jane] lettercarrier h 14 Jennings av
 Ludwick Grace M r 396 E Kent rd (Stow)
 Ludwig Chas R [Carrtie M] wks Goodyear h 2152 Stone
 Luke Mrs Maud E (wid Wm) h 555 Tallmadge rd
 Lund Edward r 1933 8th
 " Harold C [Helen G] asst branch mgr 1st-Central T Co h 1904 6th

LUND

" Helmer E [Svea C] wks F W Albrecht G Co h 618 Viewpoint
 Lundergan Michael V [Arta J] wks Goodyear h 305 Roosevelt ave
 Lundy Floyd C [Glady's L] ins agt h 26 Morrison ave
 " J C Fremont [Margaret] h 26 Morrison ave
 " Mrs Margaret h 1322 Chestnut blvd
 Luse Mary F clk, O Neil Co h 2054 3d
 Lusk Louis G [Emma J] wks Goodyear h 366 Ritchie rd (Stow)
 Luttrell Edgar [Augusta] wks Goodyear h 120 Graham rd
 " Edgar jr h 120 Graham rd
 " Mildred h 120 Graham rd
 Lutz Claude E wks Twin Coach Co h 2075 Cook
 " Edward L wks Beacon Journal h 1921 4th
 " Edwin [Sadie] h 1771 4th
 " Geo B [Jessie M] wks Beacon J Co h 373 Hile rd (Stow)
 " Mrs Gertrude h 1921 4th
 " Hoover K wks Vaughn Mch Co h 208 Munroe Falls
 " Marion L [Marie M] wks Goodyear h 2139 8th
 " Roy W h 373 Hile rd (Stow)
 " Willis E [Clara A] h 2075 Cook
 Lybarger Raymond C [Anna M] wks Firestone h 2117 4th ct
 " Raymond C jr student h 2117 4th ct
 Lyberger Geraldine B student h 3057 Bailey rd
 " Wm J auto serv sta 2709 Front h 3057 Bailey rd
 " Wm O [Grace M] h 3057 Bailey rd
 Lyell Hal S [Marjorie S] ins agt h 2729 Bailey rd
 Lyle Bernard V student h 2815 Northland
 " Mrs Bernice L treas Lyle Chevrolet Co h Hastings rd (S L V)
LYLE CHEVROLET CO. F G Lyle pres M H Gould sec Mrs Bernice L Lyle treas Chevrolet automobiles and trucks sales and service 2106 Front Phone WA-1117 (See left bottom markings)
 " Donald [Mildred D] wks Goodrich h 214 W Arndale rd (Stow)
LYLE FORREST G [Bernice L] pres Lyle Chevrolet Co h s Hastings rd (S L V) Phone WA-8542
 " Fred [Genevieve F] with Goodrich h 2815 Northland
 Lyman Richard B [Betty W] auto dealer h Lakeland parkway (S L V)
 Lynch Mrs Mae clk Polsky h 2278 6th
 " Patrick M [Thetis M] wks Goodyear h 2419 16th
 " Robt student h 2278 6th
 " Robt L [Margaret A] wks Eclat R Co h 1689 Wilham
 " Veronica E stenog Wayne Agcy Co h 632 Falls ave
 " Wm G [Elizabeth N] wks Goodrich h 2489 3d
 " Wm W [Naomi I] wks Goodrich h 637 Marguerite
 Lynn Donald L [Eloise M] slsmn h 2147 9th pl
 Lyon Walter E [Doris H] wks Firestone h 1662 25th
 Lyons Fred mach Goodyear h 1248 Chestnut blvd
 " Joseph K [Lucille E] clk Goodrich h 2674 7th
 " Minnie h 406 Prospect ave
 " Theodore W [Lulu B] wks County Garage h 2642 6th
 " Verna I wks Danner Press Inc h 2642 6th
 " Wm E printer h 2642 6th

M

Maas Elov F [Cilla] engr Goodyear h 298 E Kent rd (Stow)
 " Robt D student h 298 E Kent rd (Stow)
 Macaluso August F shoe repr A Caracciolo h 628 Myrtle ave
 " Frank [Lena] shoe repr 10 Portage tr h 628 Myrtle
 " Sadie h 628 Myrtle ave
 MacBride Earl F [Clyde G] mgr Falls and Alhambra Theatres h 2540 Berk
 " Gertrude G student h 2540 Berk
 MacDonald Alvia F [Glady's K] prsmn F W Orth Co h 2454 8th
 " Gerald H [Georgia L] prsmn F W Orth Co h 2421 10th
 " James E [Lois E] wks Goodyear h 122 Marhofer ave (Stow)
 " T Ray [Catherine C] (The Canteen) h 1408 Chestnut blvd
 MacDougall Mrs Catherine P h 450 Magnolia ave
 Mace J L auto serv sta 2760 Front h Akron O
 " Mabel B with Seiberting R Co h 2334 2d
 " Paul F [Isabelle] formn Summit Pub Co h 700 Sackett ave
 Machamer Sterling S [Kathryn E] wks Ohio Edison Co h 2891 Northland
 MacIntire Pauline stenog h 1572 13th



LYLE CHEVROLET CO. WITH THE ABILITY AND THE DESIRE TO SERVE YOU WELL
 2306 Front St., Cuya. Falls, O., Phone WA-1117

The D. W. KAUFMAN REALTY CO. REALTORS

PHONE HEMlock 8137

CUYAHOGA FALLS DIRECTORY

1813

MACK

Mack's Auto Service (O J Huddleston) 30 Prospect av
 Mack John R sta attdt Cities S Oil Co h Medina O
 MacKenzie Saml H [Alice P] gro 640 Lincoln ave h same
 Mackerson Wm h Northmoreland ave
 Mackey Edward J [Mary C] with Goodyear h 165 Munroe Falls rd (Stow)
 Mackin Theodore A [Frances A] clk Goodrich h 2229 18th
 " Vincent F [Helen C] adv dept Goodyear h 2531 Berk
 Macman Doris h 1783 9th
 " James H [Anna J] h 1783 9th
 " Ruby h 1783 9th
 Maconachy Andrew P student h 2518 Grant ave
 " Harry P student h 2518 Grant ave
 Macy Fdkar O [Christina Y] chemist Goodrich h 708 Falls ave
 Maddock Bruce M slsmn h 196 Hudson rd (Stow)
 " David J [Anna M] mach Goodyear h 196 Hudson rd (Stow)
 " Marian L student h 196 Hudson rd (Stow)
 Mader Lee A [Betsy R] barber h 1514 Grant ave
 Magalski Chester [LaVonne] wks Eclat R Co h 320 Prospect ave
 " John [Mary C] wks Eclat R Co h 1673 Newberry
 " Thos P student h 1673 Newberry
 Maguire Wm A [Mary N] slsmn h 1734 14th
 Mahon James A slsmn Lyle Chev Co h 2557 Maplewood
 Mahone R Jerry [Ruth] parts mgr Lyle Chev Co h Akron O
 Mahoney John P [Helen M] h 1320 Broad blvd
 Maier Fred W [Harriette M] mgr h 1930 20th
 " M LaVonne h 1930 20th
 Mains Chas A [Marie] lettercarrier h 821 Grant ave
 Maischelder Geo K [Mary Jane] asst mgr Walsh Lumber Co h 2384 16th
 Malak Helen h 2656 Balfey rd
 Mallick Janice G student h 2530 3d
 " Thos M [Grace E] with Ist-Central T Co h 2530 3d
 Mallick Mrs Martha J (wid Geo) h 414 Portage tr
 Mallison Claude E mech F D Mallison r 714 E Cuya Falls ave Akron O
 " Floyd D [Gertrude] auto repr rear 15 Broad blvd h 2027 Front
 " John F [Hazel M] mech F D Mallison h 1078 Marne ave Akron O
 Mallo Jacob wks City Grocery Inc h Akron O
 Mallory Mrs Amelia A (wid Walter L) h 639 Falls av
 " Ruth I bookkeeper h 639 Falls ave
 Malorni Elizabeth student h 1028 Grant ave
 " Mary h 1028 Grant ave
 " Parde h 1028 Grant ave
 " Vincent [Jemina] h 1028 Grant ave
 Maloy John T h 2278 6th
 Maltos Edith A h 1937 Broad blvd
 Manes Joseph E [Marie L] h 1919 Germaine
 Maney Robt W [Marguerite] clk h 629 Sackett ave
 Mangold Henry E [Mabel A] with Twin Coach Co h 2579 Front
 Mankin Lois stenog h 2128 9th
 Manley Thos porter E R Jones Co h 124 N Howard, Akron O
 Mann Mrs Alberta wks Summit Co Home h same
 " Audra E h 1647 8th
 " John D [Ella N] clk h 1647 8th
 " Ralph W h 1647 8th
 Mansfield Doris E student h 2057 5th
 " Earl mach r 2200 19th
 " Geo H [Emma G] h 2057 5th
 " Geo H jr student h 2057 5th
 " John F student h 2057 5th
 " Mrs Marie h 1523 Hotel pl
 Manson Earl G h 529 Ashland ave
 " Mrs Mary A (wid Geo H) h 529 Ashland ave
 Mantie Marion A [Edith M] wks Beacon J Co h 177 Margaret (Stow)
 " Mrs Maul (wid Rolla A) h Lindsey rd (M F)
 Mara John J [Marrian H] slsmn h 2044 20th
 Marcellus Ralph L [Althea M] wks Black & Decker h 221 W Arndale rd (Stow)
 March Paul E [Mabel M] wks Goodyear h 2585 Front
 Marchal Albert J [Rose M] mach h 1743 23d
 " Albert R clk h 1743 23d
 " Edwin F sec WADC Broadcasting Sta, Akron O h 1743 23d
 Marchand Roy clerk h 1840 20th
 " Wm R [Mae A] h 1840 20th
 Marcum Olga h 2783 Front
 Mardo Pete [Florence] (Tally-Ho Tavern) h 433 Hudson rd (Stow)
 Mareno John [Stella] h 307 Ritchie rd (Stow)

MARGUERITE

Marguerite Beauty Shop (Mrs Margaret L Grimm) 2224 Front
 Marhofer Chester W [Ada] mech Franklin Pros (o h 128 Munroe Falls rd (Stow)
 " Hall 124 E Kent rd (Stow)
 " Henry E h 154 Marhofer ave (Stow)
 " John F auto repr h w s Munroe Falls rd (M J)
 " John W [Leah A] real est h w s Munroe Falls rd (M F)
 Marion Frank O [Marie E] h 1913 2d
 Mark Norman J [Phyllis R] h 1484 Front
 Markeson Ray D [Esther T] mech ctr h 542 Marguerite
 Markie Archie R [Mae B] mayor Silver Lake Village h n s Hastings rd (S L V)
 " Geo B [Hilda L] clk Goodrich h 2570 Berk
 Marks Adeline student h 633 Rudolph ave
 " Pauline clk Gen T & R Co h 1947 State rd
 " Phillip E [Sylva B] wks O B Tel Co h 2497 Front
 " Sidney [Eva] gro ect 2371 Hudson dr h 633 Rudolph ave
 Markwalder Geo E [Grace E] wks Goodyear h 2477 Talbot
 " Wm H [Elizabeth G] restr 727 Munroe Falls ave h 2469 Talbot ave
 Marlatt Martin K [Margaret] formn Firestone h 2741 Oakwood dr
 Marlin Dorsey C [Edith M] h 727 Munroe Falls ave
 " Jesse O [Jean M] wks Goodyear h 1672 Newberry
 Marlow Euclid F [Gertrude] wks Goodrich h 2534 6th
 " Floyd P [Mabel P] wks Goodyear h 248 Marhofer ave (Stow)
 " Mrs Inez (wid Raymond) h 2534 6th
 Marlowe Mrs Sarah C (wid Chas D) h 1353 Forest Glen dr
 " Starling E [Eunice E] with Goodyear h 2486 Elmwood
 M'ronney Mrs Della L (wid John W) h 566 Tallmadge rd
 " Leo h 566 Tallmadge rd
 " Raymond M h 566 Tallmadge rd
 Marr Mrs Josephine (wid Wm) h 800 Hudson rd (Stow)
 Marria Alfred L with Marria T Co h 2048 Newberry
 " Arthur J with Marria T Co h 2048 Newberry
 " Mrs Caroline A sec and treas Marria Transfer Co h 2048 Newberry
 " Fred W [Caroline A] pres Marria Transfer Co h 2048 Newberry
 " Transfer Co F W Marria pres Mrs Caroline A Marria sec and treas 2048 Newberry
 Marris Clarence O [Blanche M] ins agt h 415 Ashland
 " Clarence W ins agt h 415 Ashland ave
 Marsh Geo A [Mary L] wks Firestone h 803 School
 " Gilbert J [Gertrude] wks Firestone h 1918 5th
 Marshall Mrs Carrie B (wid Alfred L) h 1713 4th
 " Chas C [Lois A] civil engr h 2843 Bailey rd
 " Ernest C [Edna D] mgr Perfection Dairy h 309 Keenan ave
 " Mrs Minta matron Villa Sanitarium Inc h same
 " Mrs Theodosia (wid Thos) h 245 Grant ave
 " Wm J [Cora M] h 1768 17th
 Marshman B Joseph [Eva Z] civil engr h 524 Marguerite ave
 Martey Mrs Rosa A (wid Louis A) h 201 Sanford ave (Stow)
 Martin Alice student h 1836 Front
 " Aloysius J [Johanna R] acct h 2468 11th
 " Barrhart O [Helen S] adv Firestone h 2230 16th
 " Benj F [Anna L] wks Goodrich h n s Bryn Mawr dr (Stow)
 " Chas A [McCloud] clk h 531 Keenan ave
 " Chas C [Helen] h 234 Broadway E
 " Mrs Gertrude h 2118 14th
 " Harry D [Mary R] with Goodrich h s s Hastings rd (S L V)
 " Mrs Helen clk h 319 Falls ave
 " Irene P clk Mohawk R Co h 1660 10th
 " J Byron [Ophelia M] wks Kent M Co h 270 Sanford ave (Stow)
 " James W [Martha] h 1660 10th
 " Jean student h 2230 16th
 " John L wks Natl Std Co h 841 Garden ave
 " Julia wks 1331 Broad blvd
 " Kenneth L student h 531 Keenan ave
 " Mrs Martha h 133 Maple rd (Stow)
 " Mary M r 2620 Woodward
 " Mrs Mildred (wid Clifton) h 2493 3d
 " Milton wks H L Weller Inc h Akron O
 " Ned [LaRee L] slsmn h 2305 State rd
 " Oscar L [Grace M] slsmn h 2279 6th
 " Ralph C [Geraldine] engr Goodyear h 1239 Portage tr
 " Richard h 433 Munroe Falls ave

You Will Find the Leading

Business Men's Ads

IN THE CITY DIRECTORY

SOUTH AKRON CONART CO. BL-7181

PONTIAC - DeSOTO - PLYMOUTH DEALERS 956 S. MAIN

1814

BIRCH DIRECTORY CO'S

MARTIN

" Royal wks Star D M Co r 2027 Newberry
 " Ruth r 2601 Sylvan rd
 " Virklnla C stenog h s s Handlins rd (S L V)
 " Walter M [Martha H] wks Goodyear h 2843 Norwood
 " Walter W [Junita] auto mech p 2117 16th
 " Wm F [Jennie C] wks Ak Trans Co h 2239 6th
 Martindale Rev Joseph P [Sarah A] h 2341 19th
 Marvin Ellsworth D [Marlon M] office mgr Master T & R Corp r 648 Broad Blvd
 Maschmeier Edward F [Edna M] with Goodyear h 1642 20th
MASEK GEO [Florence] mgr Holland Furnace Co Akron O h 1720 23d
 Masica Paul B [Minnie] wks Sup P & I Co h 1714 State rd
 Mason Bessie A bfrp Kernwood Motor Service h 2552 Front
 " Blanche D clk h 2552 Front
MASON BARON T [Ruby F] vice pres Burgan-Mason Co h 2552 Front Phone WA-1049
 " Eleanor h 270 Sanford ave (Stow)
 " Joseph E [Hester J] plstr h 2084 Bailey rd
 " Lawrence G [Anna L] wks Goodrich h 642 Falls Masonic Hall 1886 Front
 Masqueler Arthur J [Florence H] truck dr h 2735 7th
 " Elmer J [Illian E] wks Goodyear h 2743 7th
 Massimo John P [Jemima F] barber 429 Chestnut Blvd h 720 Albermarle ave
 Maasie C Chester W [Laura C] wks Goodyear h 2440 13th
 Maessie Hazel E comp opr Mohawk R Co h 207 Jennings ave
 " Ira G [Eva S] wks Eclat R Co h 2261 Billman pl
 " John H h 2261 Billman pl
 Mast Betty student h 2983 Bailey rd
 " Ralph B [Mary E] painter h 2983 Bailey rd
 Mastandron Alfred student h 1567 10th
 " Nicholas h 1567 10th
 " Pasquale [Theresa] h 1567 10th
MASTER TIRE & RUBBER CORPORATION, R P
 Bremer pres W P Cline vice pres and treas
 F C Millhoff vice pres J F Schaefer sec G W
 I showa asst sec and cashier F M Shadley comp-
 troller, mfrs of tires and tubes cor Broadway E
 and Main Phone WA-2121
 Matello Louis [Florence B] lab h 2859 Vincent
 Mathana Edward H [Frances M] wks Mohawk R Co h 1530 7th
 " Foster R [Viola E] wks Ohio Edison Co h 491 Hudson rd (Stow)
 " Helen V h 491 Hudson rd (Stow)
 " Pauline F h 1530 7th
 Matheny Geo W [Rebecca M] h 324 Grant ave
 " Gerald L [Freda B] lab h 827 Arcadia ave
 " Wm T [Hazel F] clk Portage Billiards h 523 Sackett ave
 Mathews W Scott [Elizabeth J] civ engr h 1721 9th
 Mathias Chas W student h 2544 Northland
 " Clarence A [Kathryn F] slsmn Goodyear h 2544 Northland
 " Danl F [Maud] phvs h 1839 Chestnut Blvd
 " Edith M h 1396 Ritchie
 " Harry R [Adelaide M] clk Fisher Bros h 1756 25th
 " Mrs Margaret M [wid Chas M] h 1396 Ritchie
 " Ralph C h 1396 Ritchie
 " Roy S [Sadie M] h 1925 8th
 Mathis Arval M [Lurene] wks Goodyear h 1733 20th
 " J Allen [Margaret] wks Goodyear h 2395 Front
 " Wendell W [Alettha B] slsmn Conart M Co h 1649 Merilme ave
 Matson Hylmer E [Consuelo M] slsmn h 2104 9th
 Matthew Linwood M wks Goodyear h 1102 Francis ave
 " Mrs Sue [wid Stewart] h 1102 Francis ave
 " Willred T wks M O'Neil Co h 1102 Francis ave
 Matthews Edward E [Vivian E] h 464 Magnolia ave
 " Mrs Mary E h 330 Birchwood ave
 " Mrs Minnie L h 762 Rudolph ave
 " Wm h Isabel Harris (M F)
 Matthias Gilbert L [Mabel F] with Goodrich h Athens rd (S L V)
 " Howard C student h Athens rd (S L V)
 Mattocks Genevieve M student h 1736 Newberry
 " Mrs Opal h 1736 Newberry
 Matz Ronald W [Mary A] wks Goodrich h 531 Grove
 Mawhinney Chas W [Marlon M] bookbinder h 2129 4th
 Max Kenneth I [Jean] clk Goodyear h 784 Hudson rd (Stow)
 Maxwell Aaron J [Rachel M] h e s Klein ave (Stow)
 " Erri F h 2439 3d

MAXWELL

" Edna L h 2439 3d
 " Helen L student h 2439 3d
 " Joseph E student h 1729 Newberry
 " Mrs Leni A [wid Douglas] h 2439 3d
 " Marshall slsmn E R Jones Co r 1844 Front
 " Marvin M wks Goodyear h 2439 3d
 " Otis [Clair] h 143 Thorndale ave (Stow)
 " Otis jr student h 143 Thorndale ave (Stow)
 " Ruth E h 1729 Newberry
 Maxwell & Taggart (W D Maxwell C H Taggart) barbers 2019 Front
 " Wm D [Nellie I] (Maxwell & Taggart) h 1729 Newberry
 " Wm D Jr [Mary J] wks Falls R Co h 1925 High
 May Acam E [Clara M] h 1863 7th
 " Clesson F [Hazel W] wks Seiberling L P Co h 1810 4th
 " Elsie B bkpr h 855 Grant ave
 " Herman C [Marie M] with Tiedeman Bros h 1935 Cook
 Maybotrn Fannie h 2025 5th
 Mayer Clotus J [Ruth M] with Std Oil Co h Lodge ave (S L V)
 Mayfair Tavern (C H Flickinger) 950 Grant ave
 Mayer Mrs Bessie A stenog h 2462 3d
 Mays Robt L [Clara B] slsmn Isle Chev Co h 2809 Northland
 Maze Geo h 950 Grant ave
 Mazy Houtense A h 2142 6th
 McAdams Wanda h 1656 16th
 McAfee Howard W [Ivy I] carp h 2683 Elmwood
 " Nellie M city nurse h 411 Broad Blvd
 McAniff Hugh P landsape archt h 2225 State rd
 McBee Otto [Flossie] with A L Berk h 247 Roosevelt
 McBride Chas L [Rose E] mach h 2031 Ohio ave
 " Rev Chas M asst pastor St Joseph's Church h 1770 2d
 McBroom A David [Anna E] wks Goodrich h 1339 Chestnut Blvd
 McCabe Jesse W [Nellie M] wks Goodyear h Moulton rd
 McCafferty Frank L [Elizabeth A] wks Gen T & R h 136 Thorndale ave (Stow)
 McCall Elmo J [Pearl M] clk B & O R R h 2022 20th
 McCallups David A h 1723 Ohio ave
 " Dorothy Z tchr h 1723 Ohio ave
 McCaman Esther L waitress S Logana h 531 Grant
 " Raymond H [Myrtle] plstr h 531 Grant ave
 McCartan James [Gertrude L] wks Times-Press h 1723 Ohio ave
 McCarthy Mrs Jeannette (wid Thos) h 324 Reed ave
 " John A [Bessie] wks Fuestone S P Co h 2707 Bailey rd
 " John J [Mary P] clk B & O R R h 1763 11th
 McCarty Edwin M [Elizabeth F] coll U S Customs h 1546 8th
 " Homer P [Helen M] slsmn h 1651 17th
 " Ida B h 2606 3d
 " John S [Ruth L] ins h 1727 16th
 " John W h 2606 3d
 " Mrs Louise (wid Wm) h 2606 3d
 " Sarah A h 2606 3d
 McCashin Frank C [Evelyn P] slsmn Perfection Dairy h 2245 4th
 McCauley Fred A [Mary] h 2695 3d
 McChesney Geo A [Ethel P] civ engr h 1315 2d
 McClain Howard A [Mary H] agt Ry Ex Agcy r 2225 Oakwood dr
 McClelland Barton [Rhoda G] wks City h 1400 Portage tr
 " Mrs Mary (wid Arthur) r 2476 Northland
 McClenathen Robt [Alice M] h 1632 16th
 " Robt jr walter h 1632 16th
 " Wm R mgr h 1632 16th
 McClintock Aaron [Jennie] h 2026 3d
 " Anna tchr h 2026 3d
 " Geo [Mabel F] h 513 Tallmadge rd
 " Jennie tchr h 2026 3d
 " Ralph h 2026 3d
 McCloskey Chas L [Flora L] wks Gen T & R Co h 535 Diagonal rd (Stow)
 " Cyril L student h 535 Diagonal rd (Stow)
 " Imogene I student h 535 Diagonal rd (Stow)
 " Richard N h 535 Diagonal rd (Stow)
 McClure Clark sta attdt R A Saureis r 753 Albermarle ave
 McClurg Clay [Edith] clk Home Bakery h 206 Munroe Falls rd (Stow)
 " Washington H [Lydia] confr 2218 Front h 116 Stow ave
 McCorm Howard W [Mary M] wks Ak Postoffice h 219 Lincoln ave

THE N. H. PORTER CO. PHONE Hemlock 8413

Interior and Exterior Painting, Decorating, Artcraft, Paper Hanging, Cleaning

CUYAHOGA FALLS DIRECTORY

1815

McCOLGAN

McColgan Millard J [Clara H] wks Ak Gro Co h 3025 Hudson dr
 McCollister Armand M [RUBY I] chemist Firestone h 2693 Sylvan rd
 McCollum Mrs Margaret A tchr h 2697 Oak Park blvd
 McConnell Forest F [Edith] h 2651 Maplewood
 " James D [Helen A] acct Firestone S P Co h 2305 State rd
 " Lonnie porter Peoples S Drug No 82 h 132 Etna Akron O
 " Nora clk M O'Neil Co h 1577 Hotel pl
 McCormick Edward C jr [Alberta F] (E C McCormick Jr Ins Agcy Akron O) h 1131 Broad blvd
 " Edwin C [Cora E] vending machines h 1728 16th
 " Gertrude L h 1728 16th
 " Hayes E truck dr h 789 Tallmadge rd
 " John V [Clara S] lino opr Beacon J Co h 789 Tallmadge rd
 " Wm W h 415 Ritchie rd (Stow)
 McCormish Grace J h 631 Chestnut blvd
 " Vincent A [Darma R] dentist h 2340 16th
 " Wm F [Grace A] pres Safety Inner Guard Co h 631 Chestnut blvd
 " Wm J student h 631 Chestnut blvd
 McCort John W student h 2641 Maplewood
 " Lawrence P [Margaret B] plbr h 2631 Maplewood
 McCown Lowell B [Elsie C] printer Summit Pub Co h 2478 8th
 McCoy Alger E [Marian S] super Goodvear h 1769 17th
 " Don L [Georgia M] test dr Firestone h 2201 4th ct
 " Glenn W [Jean] wks Beacon Journal h 2545 3d
 " Mrs Hettie M (wid John P) h 925 Munroe Falls ave
 McCracken Chas C [Gertrude] h 177 Williamson rd (Stow)
 " Clinton C [Nellie] h 2123 19th
 " Culmer h 640 Lincoln ave
 " Curtis E [Addie M] h e s Munroe Falls rd (M F)
 " Dawn H student h 206 Marguerite ave
 " Everett T [Clara J] with Goodrich h 1728 9th
 " Jean I stenog h 2038 3d
 " John R [Frances G] clk Quaker O Co h 2532 4th
 " Leo h e s Munroe Falls rd (M F)
 " Newton h 2123 19th
 " Mrs Pearl P (wid Wm H) h 2038 3d
 " Robt W [Ila L] engr Am T & T Co h 2038 3d
 " Thos D student h 700 Sackett ave
 " Wm f [Minerva A] plbr h 700 Sackett ave
 McCready Robt C student h 1823 Newberry
 " Wm R [Beulah M] wks Marria T Co h 1823 Newberry
 McCrea Lewis [Esther] wks Goodrich h 1849 Bailey rd
 McCreey Chester J [Pauline] h w s Klein ave (Stow)
 McCreery John W phys h 2043 7th
 McCroskey Robt L [Ruth B] wks M F Paper Co h Senn dr (M F)
 McCullough Alvin E [Pearl R] engr h 1561 12th
 " Carl F student h 1724 3d
 " Mrs Cecile S clk R H Jones h 1749 Newberry
 " Dexter wks Superior P & L Co h 132 Grant ave
 " Geo W [Mamie] h 432 Ritchie rd (Stow)
 " Isaac F [Mary A] h 124 3d
 " Isum wks Goodrich h 132 Grant ave
 " James R [Edna] h 132 Grant ave
 McCuné James H [Irene] wks Firestone h 1922 12th
 McCurdy I Ralph [Mary C] wks Goodyear h 150 W Graham rd (Stow)
 " V Lucille student h 150 W Graham rd (Stow)
 McCluskey CHARLES [Carrie H] (McCuskey & Cotton) h Hudson O Phone 178
 " Clayton R h 706 Tallmadge rd
 McCluskey & COTTON (Charles McCuskey John V Cotton) attorneys at law 2160 Front Phone WA-1014
 " Mrs Hattie M (wid Joseph E) h 706 Tallmadge rd
 " Walter A h 706 Tallmadge rd
 McDade Edward J [E Alice] (Ashworth-McDade Co) h 512 Broad blvd
 " Elizabeth A tchr h 532 Broad blvd
 McDaniel Harold G [Edith E] h 10 Portage trail E
 " Oliver G [Mary B] truck dr h 2243 2d
 " Wilbur L student h 2243 2d
 McDermott Carl F [Mayme E] slsmn h 1752 12th
 " Perin [Beatrice] clk Goodrich h 2341 11th
 " Raymond W [Gayle] wks Goodrich h 2522 3d
 McDonald Chas R [Mardie E] pres h 1924 7th
 " Edmund h 829 School ave
 " John W [Corinne L] wks F W Orth Co h 2850 Northland
 " Mrs Nona h 2850 Northland
 " Thos J [Catherine] steward Moose Club h 2327 2d
 McDonough Mrs Freda h 1530 Front

WE BUILD GOOD WILL WITH
GOOD FUEL and GOOD SERVICE
SWARTZ-CONVERSE Corp.
COAL - COKE
 70 EAST SOUTH STREET PHONE BLACKSTONE 3101 AKRON, OHIO
 1547 WATER STREET PHONE WALBRIDGE 5314 CUYAHOGA FALLS, OHIO

McDOUGAIL

McDougall Wm F [Gertrude] blacksmith Averill D Co h 2354 Front
 McDowell Albert B [Maud G] h 220 Munroe Falls ave
 " Mrs Ethelvn T h 125 Morrison ave
 " Peter B [Illa T] clk E & O R R h 1719 8th
 " Raymond P student h 1719 8th
 " W Paul student h 125 Morrison ave
 McEachin Karleton K [Sylvia E] slsmn h 700 Sackett
 McElhenev Chas G [Grace L] with Ohio Edison Co h 230 Sackett ave
 " J Harold student h 230 Sackett ave
 McElhenev Herbert I [Nina F] tree surg r 2478 Elmwood
 McElligott James K [M Lucille] clk India T & R Co h 2206 18th
 McLeroy Harry C [Alice] wks Goodrich h 2017 Grant
 McFadden Alpheus M [Hazel E] condr B & O R R h 1554 Front
 McFaul Harry A [Agnes C] mgr h 2400 Roth dr
 McGehee Randolph W [Waindiah K] chemist Goodrich h 232 Roosevelt ave
 McGall Joseph S [Clara P] mach Bldgwater M Co h 2757 Bailey rd
 McGarry Betty J h 2315 4th
 " Kenneth H [Helen G] insp Goodvear h 1580 6th
 " Paul G [Cora] drv clnr h 2315 4th
 " Paul S [Doris I] wks M O Neil Co h 208 Jennings ave
 McGarvey Francis P lab h 1762 Front
 " Joseph P h 1762 Front
 " Michael E baker h 1762 Front
 " Simon P [Mary C] h 1762 Front
 McGarr Chas I [Naudie M] wks Goodrich h 413 Grove ave
 " Dorothy R student h 413 Grove ave
 " Georgia wks 2565 Sackett ave
 " Jean M student h 413 Grove ave
 McGeaghey Herbert J [Sophie H] mgr Lincoln Loan Co Akron O h 2116 Shaw ave
 McGee Mrs Myrtle (wid Jesse) h 2340 2d
 " Richard clk Acme No 50 h 2459 Northland
 " Mrs Sarah J (wid Dewey C) h 2340 2d
 " Virgil M student h 2340 2d
 McGill Floyd D [Fleanor] tile str h 2235 9th pl
 " John H [Maud O] aud Goodrich h 2520 Berk
 McGinnis Harry H [Marie O] rubwkr h 2115 4th
 " Jean L student h 2115 4th
 " Wm [Mary A] tailor 2101 Front h 2124 4th
 " Wm H [Ruth S] tchr h 2494 3d
 McGinty Wm P [Margaret I] telegrapher h 2692 Tiff
 McGivnn James [Mellasa E] wks Goodyear h 1006 Sackett ave
 " James A chauff h 1006 Sackett ave
 McGonnell Mrs Barbara (wid Frank G) h 1989 Germaine
 " Mrs Blanche h 2027 Newberry
 " Frank G [Ruth] wks Falls R Co h 1989 Germaine
 McGowan Albert r 234 Silt ave
McGOWAN EARL D [Mabel G] (McGowan Funeral Home) h 247 Stow ave cor 3d
 " Mrs Eliza (wid John) h 2123 13th
McGOWAN FUNERAL HOME (Earl D McGowan) funeral directors invalid car and ambulance service 247 Stow ave cor 3d Phone WA-1313
 " John V [Beulah M] pharm h 1733 14th
McGRALL ANTIQUE SHOP (J P McGrall) antique restoration furniture upholstery repairing and refinishing 148 E Kent rd (Stow) Phone WA-1091
 " Joseph P [Beatrice F] (McGrall Antique Shop) h 150 E Kent rd (Stow)
 McGrath Chas J [Cyrillia I] truck dr h 207 Hile rd (Stow)
 " Chas J jr h 207 Hile rd (Stow)
 " Earl F h 207 Hile rd (Stow)
 McGraw David D [Hilda M] wks Goodrich h 540 Taylor ave
 McGuckin James [E Lena] teller h 1386 2d
 McGuire Edwin J [Margaret] wks Goodrich h 21 Jennings ave

GOOD COAL **The CITY ICE & COAL CO.** **PURE ICE**
PURE ICE, DUSTLESS COAL Phone **BLackstone 7134**

1816

BURCH DIRECTORY CO'S

McGUIRE

" Harold W [Nora M] wks Goodyear h 202 Kathron
 " Robt A [Lavena V] wks Goodyear h 2841 Vincent
 " Robt A Jr student h 2841 Vincent
 McIlhattan Hugh E [Bertha W] with Goodrich h 1823
 15th

McLVRIED EDWIN J [Grace B] vice pres and chief
 engr Vaughn Machinery Co h 170 Portage dr
 Akron O Phone HE-6869

McIlwain Rev Francis [Lulu M] rector StJohn's Epis-
 copal Church h 1936 4th
 " Jean F h 1936 4th
 " Ruth L clerk O B Tel Co h 1936 4th
 " Wm M wks O B Tel Co h 1936 4th

McIntosh Christine h 1798 23d
 McIntyre Mrs Celia h 601 Diagonal rd (Stow)
 " Isabel h 1798 23d

Richard wks E R Jones Co h Akron O R D 3
 McKa; Charles W [Mildred B] wks Firestone h 1933
 7th

" John N wks McGrail Antique Shop h 135 N Mar-
 cella ave (Stow)
 " Wm F h 135 N Marcella ave (Stow)
 " Wm H [Electa] mach h 2319 Front

" Wm J with O B Tel Co h 2319 Front
 McKean Irving H [Emma B] lettercarrier h 623
 Falls ave

McKee G Lund [Irena M] vd foreman Carmichael C
 Co h 801 Albermarle ave
 " Gordon P clk Std Oil Co h Kent O

" Henry C [Artie T] wks Firestone h 806 Curtis ave
 " Vera B h 801 Albermarle ave
 " Virgil M [Ruth L] h 30 Hayes ave

McKeel Irene r 367 Hudson rd (Stow)
 McKeen Harry E [Bertha L] sta attdt h 2139 9th
 McKeever Alfred A [Nora D] trav slsmn h 714 Broad
 blvd

" Allen K [Grace E] plbr 712 Notre Dame ave h same
 " Bernard O [Sarah A] h 286 Marhofer ave (Stow)
 McKenna Thos r 1709 State rd

McKenzie C Sheldon [Irene L] slsmn h 636 Melvin av
 " Ethel bkpr Tucker C & S Co h 2795 Hudson dr
 " Ieota clk Goodyear h 2795 Hudson dr
 " Michael J [Edna C] dental tech h 2121 12th

" Robt A [Irene] h 2795 Hudson dr
 " Wm chauffeur Mrs Jane J Walsh h 1852 2d
 McKim James A [Viola M] mgr A & P Tea Co h 1726
 6th

" Maurice M [Bertha M] wks Goodrich h 1722 16th
 McKinley Elizabeth student h 2109 10th
 " Frederick A [Rebecca] with Com P & L Co h 2109
 10th

" Frederick G wks Com P & L Co h 2109 10th
 " James E student h 2109 10th
 " Margaret E tchr h 2109 10th
 " Mary C clk h 2109 10th

McKinney Rev Claude A [Elizabeth R] pastor Pente-
 costal Church of The Assemblies of God Akron O
 h 2025 5th

" Geo L [Gertrude R] ins art h 2354 16th
 " Hope asst Pentecostal Church h 2025 5th
 " Mary h 2025 5th

" Pat [Beatrice] lab h 3036 Oakwood dr
 McKinnon Mrs Elizabeth (wid Cassius) h 1026 Francis
 McKlsson Wm E [Maud E] with Twin Coach Co h
 145 Wadsworth ave

McKlstrick Albert R [Anna R] sewer contr h 2454 12th
 " Frank F student h 2951 Charles
 " Frank F [Mary J] wks Goodyear h 3009 Charles
 " Fred D [Georgia D] h 2951 Charles

" Gertrude V h 2454 12th
 " Harry O [Bertha G] lab h 2228 9th
 " Marshall B [Gertrude M] wks Firestone h 765
 Marguerite ave

" Mary J student h 2228 9th
 " N Marie h 2951 Charles
 McKnight Albert [Martha] wks Mohawk R Co h 2219
 6th

" Clarence E [Margaret M] chauf h e s Hudson dr
 " James C [Ida B] musician h 2151 High
 " Keith T student h 2151 High
 " Lawrence J truck dr h 2219 6th

McLaughlin Leo T [Hannah E] (Stow Plumbing &
 Heating Co) h 186 W Kent rd (Stow)
 " Roy F wks Firestone h 2425 4th
 " Stephen D [Myrtle] drftsmn Miller R Co h 2425 4th

McLenn Donald H [Jessie F] testing chief W U 1el
 Co h 1863 9th
 " Russell H h 1863 9th
 " Walter R h 1863 9th

McMannis Clyde J [Gladys L] wks Firestone h 725
 Notre Dame ave

McMANUS

McManus Margaret clk Gen T & R Co r 1753 17th
 McMillan Lawrence O [Edith] slsmn h 635 Sackett av
 " Wm G [Flossie M] acct h 1751 14th

McMillen Arlene T student h 907 School ave
 " Chas E [Olive I] pipeftr Firestone h 1490 7th
 " Clyde E wks Colonial S Co h 2027 High
 " Clyde R [Bessie I] wks Goodyear h 1770 Newberry

" Colene H student h 907 School ave
 " Denton H [Corra A] barber h 2027 High
 " Edward L [Ethel A] mach Goodyear h 907 School
 " J Frank [Mabel L] slsmn Falls Master T Co h
 1941 14th

" Lucille student h 512 Marguerite ave
 " W Guy [Stella R] painter 512 Marguerite ave h
 same

McMillin Francis S [Grace G] clk A & P T Co h 157
 N Marcella ave (Stow)
 McMullen John M [Agnes T] wks Ak P Milk Co h
 2147 4th ct

" Margaret C h 2041 Cook
 " Vera M h 2041 Cook
 " Vincent W [Mary C] wks Goodrich h 2041 Cook

McNab Allen J [Lucile R] mgr Standard San Mfg Co
 Akron O h 1728 11th
 " Marjorie J student h 1728 11th

McNabb Leona D student h 448 Stow ave
 " Robt N [Lucretia] clk A & P T Co h 137 Thorndale
 ave (Stow)

" Wm B [Olga I] h 448 Stow ave
 McNair Carl L [Esther I] wks Goodrich h 2059 8th
 McNally Thos G [Elizabeth A] repr Equitable Life As-
 surance Society Akron O h 211 Morrison ave

" Wilmer E clk h 211 Morrison ave
 McNamee Mahlon [Marie] cashr h 2623 Elmwood
 McNeal Roy A [Ethel K] agent Hobart Mfg Co Akron
 O h 1425 Chestnut blvd

McNerney Violet h 231 Stow ave
 McPherson Carlton T wks Natl Std Co h 847 Sackett
 " Mrs Emma J (wid David) h 847 Sackett ave
 " J Beverly [Clara A] engr Goodrich h 1727 10th

" John L [Olive B] telegraph opr h 2205 4th ct
 " Robt M clk Goodyear h 156 Williamson rd (Stow)
 McQuade Frances clk Peoples S Drug No 82 h 65
 W Thornton Akron O

McQuam Frank D [Lucille E] wks Goodyear h 1109
 Howe ave
 " Gordon E in U S Army h 1109 Howe ave
 " Harley student h 1109 Howe ave

McSherry Connie stenog r 854 Chestnut blvd
 McStay Joseph J [Mary C] wks Goodrich h 2050 24th
 McSwain Mrs Mary E (wid Marcus W) h 2543 Front

McVAY HERSCHEL R [Frances J] pres Collins Drug
 Co h 2022 21st Phone WA-7932
 " James [Sarah] rubwkr h 419 Grove ave

McVey Delbert P [Juanita L] engr Goodyear h 2025
 High Bridge rd
 McWilliams Arthur C [Florence] clerk Goodyear h
 1832 7th

" Clarence W [Ruth A] wks Mohawk R Co h 1670
 Meriline ave
 " Madgel M student h 1670 Meriline ave

Meacham Besse h 2032 3d
 Meador Howard D [Helen A] wks Quaker O Co h 450
 Center ave

Mealey Gail E student h 2075 Cook
 " Grant E [Catherine] wks Read-Benzol Co h 2459
 Clara

" Marvel R student h 806 Curtis ave
 Mealy Chas F [Rose F] supvr Goodyear h 1404 Grant
 " Dean R student h 1404 Grant ave
 " Gerald F mach Goodyear h 1404 Grant ave

" Mrs Geraldine R h 547 Portage trail E
 " Wesley J [Geneva] mach h 1746 9th
 Means Arthur M [Helen M] lineman h 2758 Hudson dr

" Harold A student h 2758 Hudson dr
 Mears Earl W [Myrtle A] slsmn h 2030 Portage tr
 Meck Milton H [Dorothy M] with Goodyear h 2449 4th

Meckler Saml slsmn E R Jones Co r 411 S Main
 Akron O
 Medcraft Howard D [Florence L] wks Goodrich h
 Edgerton rd (S L V)

Meddes Glenn L [Elva B] h 1644 16th
 " Lawrence h 1644 16th
 Meder Mrs Bessie h 245 Grant ave

Medkeff Donald L [Anita P] wks Davis L & D C Co
 h 1848 7th
 " Doris D stenog h 1856 9th
 " Earl A student h 1856 9th

" Frank h 1594 9th
 " Geo W [Myrtle] h 1594 9th
 " Herschel h 1594 9th

DIME SAVINGS BANK SAVINGS AND COMMERCIAL
ACCOUNTS SOLICITED



MEDKEFF
 " Jean M h 1332 Sackett ave
 " Richard T clk G E Cookykoontz h 1856 9th
 " Robt M [Anna E] h 2240 4th
 " Robt W wks Ohio Poultry Products Co h 1332 Sackett ave
 " Virkl J [Laura] electn Ohio Edison Co h 1332 Sackett ave
 " Wilbur F wks Goodrich h 1856 9th
 " Wm T h 1332 Sackett ave
 " Wm T [Elsie L] mldr h 1856 9th
Meech Claude E [Marian A] bond slsmn h 2661 3d
 " Florence L student h 2661 3d
 " Leo J h 2661 3d
 " Richard A wks Goodrich h 2661 3d
Meeker Mrs Pansy A clk Vanatta & Coomer h L B Vanatta (M F)
Meeks Julian [Louise E] insp B & O R R h 1719 13th
Meese Glenn L [Gertrude M] clk Goodyear h 1824 9th
Megenhardt Forrest L student h 439 Loomis ave
 " Otto J [Vivian] wks Goodrich h 439 Loomis ave
Mehl L Brooks [Marjorie J] phys h 939 Grant ave
Mehling Franz S [Carrie E] h 2621 Bailey rd
Mehlmann Edward T [Emma A] auto serv st 1796 4th h 2583 Riverway rd
 " John C with F T Mehlmann h 2583 Riverway rd
Meler Arthur F [Ruth E] wks Goodrich h 2305 State rd
 " Betty student h 1010 Graham rd
 " Jane student h 1030 Graham rd
MEIER JULIUS E [May E] pres and gen mgr Union Printing Ink Co Akron O h 1030 Graham rd Phone WA-2632
Meinhart J Edward [Anna J] mach Ak Std M Co h 2551 4th
 " Paul H [Cecil F] (Falls Cleaners & Dyers) h 148 Kenilworth dr, Akron O
MEKEAL EDWIN W [Marie A] (F W Hachtel Co) h 2239 Broad blvd
Melesky Joseph L [Emma J] wks O B Tel Co h 746 Arcadia ave
Mell Cloyd W [Anna L] clk Summit Co R A h 1567 2d
 " Helen E asst Dr W J Pittenger Jr h 1567 2d
Mellinger Albert [Julia] h 747 Faylor ave
 " Bert H [Lillian] janitor High School h 718 School
 " Catherine clerk h 1855 7th
 " Chas H h 747 Taylor ave
 " Clyde [May E] h 315 Munroe Falls ave
 " Freeman R [Lucy] wks Twin Coach Co h 712 School ave
 " Harold F [Audrey C] clk Goodyear h 2110 10th
 " Joseph h 1654 Newberry
 " Kenneth L [Mabel A] wks Goodyear h 2111 4th ct
 " Louis J [Lillian R] wks Firestone h 1955 7th
 " Louise J stenog h 1654 Newberry
 " Walter D [Lillian A] clk Max Schoenberg h 2795 Norwood
Mellon Chas H [Nora B] merchant policeman h 2627 6th
Meloy Clifford R [Elizabeth E] mach Bridgwater M Co h 835 Myrtle ave
 " Howard A h 835 Myrtle ave
 " Jean M student h 835 Myrtle ave
 " Richard F wks I clat R Co h 535 Myrtle ave
 " Wm F h 835 Myrtle ave
Melrose Marlon L writer h 2483 Berk
Mengel Allen A [Allie E] h 2468 2d
 " Carl M [Ada R] ptrnmkr Goodyear h 2545 4th
 " Ruth E student h 2545 4th
 " Wm E [Hortense G] with Goodyear h 2693 Fint
Mentser Harry [Gussie] (Falls Market) h 2024 9th
Mercer Clarence H [Louise M] wks Indla T & R Co h 1751 13th
 " Harold [B Marie] aud Firestone h 2644 3d
Meredith Chas F [Mary J] wks Int Mfg Co h 224 Marhofer ave (Stow)
 " Harold V [Mildred] h 224 Marhofer ave (Stow)
 " Ray L [Margaret M] wks Goodrich h 143 Rose ave (Stow)
Merideth Chas I [Mildred P] clk h 1016 Postage tr Merline Apartment 1689 Merline ave
Mermelstein Chas pres and treas Sanitary Cash Market Inc h Akron O
 " Martin M sec Sanitary Cash Market Inc h Akron O
Merrbach John G shoemkr L W Knicht h Akron O
Merrell Edith M bkpr Kent Mach Co h Kent O
 " Paul G [Hazel E] wks O B Tel Co h 2212 16th
Merritt Mrs Caroline nurse, Villa Sanitarium Inc h same
Merryweather Gerald [Helen P] sec Thos Merryweather Co h 1494 Front

MERRYWEATHER
 " Raymond E [Marian B] with Merryweather F Co h 2530 Berk
Messmer Wm A h 1792 Issaquah
Messmore Richard B [Vivian] wks Goodrich h 1724 Sackett ave
Messner Mrs Laura (wid Frank P) h 133 Falls ave
 " Wm W [Alice M] gro 2083 Cook h 608 School ave
Metallo Chris [Ruth] landscaper h 836 Arcadia ave
 " Nick [Anna] h 836 Arcadia ave
Metcalfe Edwin S [Zelma L] wks Indla T & R Co h 103 Victor ave
 " Wilbur C [Ruth M] bus opr Ak Trans Co h 2557 Maplewood
Metlin Elton B [Helen M] refrigeration systems h 3000 Hudson dr
METLIN WM C [Annetta L] vice pres and asst treas Akron Belting Co, Akron O h 3044 Bailey rd, Phone WA-1832
 " Wm C Jr [Stella O] wks Ak Belting Co h 227 Marguerite ave
Metz Albert L wks Goodrich h B I Deering (M F)
 " Lewis E [Elizabeth C] h 507 Postage trail E
 " Lillian M h 507 Postage trail E
 " Russell E [Mabel I] wks E O Gas Co h 1560 2d
Metzner Edward [Bertha A] mach Eclat R Co h 2640 Maplewood
Meyer Edward C [Willmetta A] slsmn h 1762 17th
 " Leroy E [Josephine M] (Meyer Rubber Co) h 814 Postage tr
 " Norman L student h 1762 17th
 " Rubber Co (L E Meyer) rubber specialtics 814 Postage tr
Meyers Mrs Dorothy nurse Villa Sanitarium Inc h same
 " E Ray [Gina M] wks Goodyear h 2674 7th
Michaels Albert H 207 Hill rd (Stow)
 " Richard D [Jessie M] restr h 291 W Arndale rd (Stow)
Michel Lewis J (Black & Gold Confectionery) h 1922 2d
 " Robt W [Olga A] lunch 2715 Front h 1541 8th
Michl Nicholas P [Mary T] supt h 750 Albermarle ave
Mickel Jane C student h 838 Postage tr
 " Joseph B [Janet C] drftsman h 838 Postage tr
 " Margaret A student h 838 Postage tr
 " Richard G h 838 Postage tr
Middleton Arnold stock clk Woolworth Co h 1531 8th
 " Chis [Emily] plbr h 1581 8th
 " Geo clk B & W Co h 1581 8th
Mierau Henry [Geraldine] with Goodyear h 2594 Sylvan rd
Mihalik Julius I clk Peoples S Drug No 82 h 768 Beardsley Akron O
Mihlbach Dorothy A h 916 Postage tr
 " Iela H h 916 Postage tr
 " S Frank [Jessie J] lather h 916 Postage tr
Miklic Frank W [Mary F] wks Ak Welding & S Co r 239 Kathryn ave
 " Joseph B [Margaret] (Falls Poultry Market) h 2239 Front
Milan Marle C student h 1929 High
 " Muriel R student h 1929 High
 " Thos A [Ursula R] slsmn h 1929 High
Milburn Fred W [Sarah J] salesman h 1796 25th
Milczewski Anna M office clk A & P Tea Co h 2052 17th
 " John dr Falls Master 1 Co h 2052 17th
 " Mary h 2052 17th
 " Paul [Viola] wks Falls Hollow S Co h 2052 17th
 " Theresa clk A & P Tea Co h 2052 17th
 " Violet h 2052 17th
Mills Mrs Beatha W (wid Eugene E) h R D Warner (M F)
 " Frank R [Marian I] pur agt Vaughn M Co h 501 Postage trail F
 " Lucius C [Alice I] with Curtis Pub Co h 2782 Bulver rd
Millic Mary h 2367 10th
 " Michael [Anna] h 2367 10th
Miller Ada M student h 121 Broad blvd
 " Ada M h 826 Myrtle ave
 " Mrs Ada R (wid Frank J) h 121 Broad blvd
 " Adeline R student h 1766 Front
 " Albert D [Elizabeth A] (Miller Restaurant) h 2651 3d
 " Anna F h 1106 Sackett ave
 " Arthur A [Audrey] rubberwkr h 2170 Front
 " Arthur F [Maud B] sta attdt Falls Master T Co h 1908 4th
 " B Gav [Beatrice I] hly h 1130 Postage tr
 " Mrs C May h 1937 4th
 " Carl F [Helen L] (Miller Restaurant) h 1949 8th
 " Cms with Firestone r 417 Broad blvd
 " Chas [Elizabeth] wks Goodyear h 2512 9th ct

ROSE HILL BURIAL PARK Akron-Medina Road
 PERPETUAL CARE MODERATE PRICES W Market St Ext
 Phone HE-8316



The BILLOW Co.
Funeral Service Since 1875
Chapel and Office: 118-124 ASH STREET
Phone Blackstone 7171
ASK FOR OUR FREE BOOKLET
"BILLOW FUNERAL FACTS"

MILLER

- " Chas (Margaret E) clk W J Keenes h 248 Falls av
- " Chas A (Florence A) welder h 518 Kathryn ave
- " Chas F student h 540 Hudson rd (Stow)
- " Chas L (Elsie D) wks Goodrich h 2496 2d
- " Chas S (Mary M) gard Mrs A M Franklin h s s W Graham rd (Stow)
- " Claude R (Marian N) wks Goodrich h 1636 17th
- " Danl H (Christina F) (Miller Restaurant) h 1883 2d
- " Dorothy L stenog Ernst & Ernst h 1944 High
- " Dorothy I student h 2743 1/2 Norwood
- " Earl W wks Firestone h 1941 16th
- " Edward student h 1106 Sackett ave
- " Edward S (Lillian G) with Ak Towel S Co h 2427 8th
- " Ernest L (Illian V) clk Summit Co R A h 2210 Oakwood dr
- " Eugene M h 1908 4th
- " F Kenneth (Verda S) wks Goodyear h 1636 Merline ave
- " Floyd W (Josephine A) with Ak Lamp Co h 540 Hudson rd (Stow)
- " Foster (Marie) h (Illian rd (Stow))
- " Frances F h 1106 Sackett ave
- " Frank h 1106 Sackett ave
- " Franz (Harriet S) wks Goodyear h 1831 Ohio ave
- " Fred J cashr h 745 Broad Blvd
- " Geo wks Goodrich h E F Fuchs (M F)
- " Geo J (Hattie E) wks Goodrich h 2618 Graham rd (Stow)
- " Harriet F tchr h 745 Broad Blvd
- " Harry (Lynda R) wks Goodrich h 2015 3d
- " Harry J (Thelma B) wks Goodyear h 1659 13th
- " Henry F (Florence M) mgr h 1831 20th
- " Howard I (Gertrude L) wks Goodyear h 1658 Union
- " Humbert L (Elizabeth C) h 2427 Bailey rd
- " Ignatius (Catherine) h 1573 6th
- " Irvin A (Catherine) slsmn h 2618 Bailey rd
- " James G (Georgia M) wks Gen T & R Co h 116 Munroe Falls ave
- " James R student h 1636 17th
- " James W (Adella M) ironwkr h 2510 6th
- " Jewel A h 2170 Front
- " John D (Tita) gro 342 F Kent rd (Stow) h same
- " John F (Margaret E) engr Ak & B B R R h 2619 6th
- " John M (Pearl I) wks Goodyear h 214 Morrison av
- " John P h 1691 Main
- " Jonas W (Ailie Y) clk Summit Co R A h 2335 5th ct
- " Joseph F (Currie) h 2743 1/2 Norwood
- " Joseph M h 1106 Sackett ave
- " Lawrence C (Helen E) wks Firestone h 424 Washinton ave
- " Levi E h 2095 Front
- " Lewis C wks Goodyear h 1691 Main
- " Mrs Lillian H (wid Louis) h 1766 Front
- " Mrs Lucille h 1777 Union
- " Lyle D clk Goodrich h 1669 25th
- " Mrs Margaret (wid David) h 1848 5th
- " Mrs Mary (wid August) h 544 D Kent rd (Stow)
- " Mrs Mary V (wid Alexander R) h 524 Falls ave
- " Mrs Maud I (wid Wm F) h 255 W Arndale rd (Stow)
- " Michael C (Tessie E) wks Gen T & R Co h 2127 15th
- " Mrs Minnie F (wid Fred) h 1691 Main
- " Miriam tchr h 345 Broad Blvd
- " Otto W (Maud) wks Goodyear h 2403 10th
- " R Malcolm (Lila M) insp Firestone h 1652 14th
- " Rachel wks G S Dales Kent rd (S L V)
- " Ralph H (Firma) slsmn h 1739 11th
- " Ray D (Agnes) wks United Cleaners h 2459 Willis ave
- " Raymond J h 2743 1/2 Norwood
- " Restaurant (D H C F and A D Miller) 2025 Front
- " Roland A (Marie D) wks Firestone h 2505 Maplewood
- " Roy E (Marie) mach h 2969 Hudson dr
- " Saml M (Frances M) h 1840 Falls ave

MILLER

- " Scott A (Fidith) h 826 Myrtle ave
- " Shirley I student h 1949 8th
- " Stephen (Anna) h 1106 Sackett ave
- " Theresa student h 1673 6th
- " Vernon (Fannie F) carp h 1669 25th
- " Walter S (Nina J) wks Goodrich h 168 N Marcella ave (Stow)
- " Wm H wks Miller R Co h 1766 Front
- " Wm H h 2210 Oakwood dr
- MILLHOFF FRANK C** (Catherine I) vice pres Master Tire & Rubber Corp h Wheaton rd Akron O
- " Mervin C (Nellie I) wks A C & Y Ry h w s Munroe Falls rd (M F)
- Millicenn Bruce L h 824 Munroe Falls ave
- " Dorothy C h 824 Munroe Falls ave
- " Eleanor B student h 824 Munroe Falls ave
- " Robt J h 824 Munroe Falls ave
- " Sherman B (Lena) truck dr h 824 Munroe Falls av
- Millican Geo R (I'Viva S) chem Goodrich h 1775 19th
- " John R (Kathryn V) clk Goodrich h 2219 17th
- Millican Mrs May L h 195 Oak rd (Stow)
- Millin Wm E (Madge F) gro 937 Portage tr h 939 same
- " Wm I jr student h 939 Portage tr
- Millner Carl S (Fidith) wks Falls Paper B Co h 745 Ashland ave
- " Harry F (Helen) shipper Falls P Box Co h 2474 2d
- " Mrs Luella B (wid Jacob F) h 745 Ashland ave
- Mills Carl B wks Gen T & R Co h 549 Fallmudge rd
- " Chas F (Florence M) atty h 2574 Front
- " Chas F (Miriam L) chemist Goodrich h 2123 19th
- " Fern A h 2119 Oakwood dr
- " Leo B (Margaret I) wks Goodyear h 2052 19th
- " Lewis J (Dther) wks Mohawk R Co h 2119 Oakwood dr
- " Wyatt F (Sophia B) wks Goodyear h 2365 Wvandolette ave
- Milton Terrace 711-319 Falls ave
- Minka Chas B (Catherine A) h 261 Hudson rd (Stow)
- " Chas B jr student h 261 Hudson rd (Stow)
- " Eleanor C student h 261 Hudson rd (Stow)
- " Mary M student h 261 Hudson rd (Stow)
- Miner Claude L (Jennie A) wks Goodrich h 2332 Totu
- " Mary supvr h 1474 Front
- Mingle Mrs C wks 517 Portage tr
- Minter Mrs Laura h 407 Ashland ave
- " Ralph (Hazel) wks Akron P M Co h 1596 Front
- " Wm J (Hattie E) h 663 E Kent rd (Stow)
- Mink Arthur W (Clara M) slsmn Shaffer S & S Inc h 1567 10th
- " Carl service mgr E R Jones Co h 960 Sawyer ave Akron O
- " Thos wks E R Jones Co h 960 Sawyer av Akron O
- Minner Eugene S (Dorothy D) with Associates Inv Co h 2365 Wandolette ave
- Minnick David h 1692 William
- Minter Clinton R (Kona) slsmn h 2815 Bailey rd
- Mirabal Juan S (Mary) with Goodrich h 1667 20th
- Misner Frank D (Madge M) wks Ohio Edison Co h 1652 Union
- Missie Sophie wks 1727 24th
- Mitchell Elmer h 275 Hill rd (Stow)
- " Mrs Fannie wks Villa Sanitarium Inc h 406 Tallmudge rd
- " Floyd R (Bernice V) (Ravenna Furnace Co Akron O) h 2789 Bailey rd
- " Fred W (Ruth G) wks Goodrich h 1711 7th
- " G L vice pres Mitchell-Hower Co h Detroit Mich
- " Harry A (Ceel B) wks Mohawk R Co h 741 Melvin ave
- " Herbert J (Junice F) clk Goodrich h 194 Oak rd (Stow)
- " Howard A wks Firestone h 1507 Main
- Mitchell-Hower Co O L Mitchell pres G L Mitchell vice pres Mrs O L Mitchell sec and treas dry goods 2091 Front
- " Iris T student h 2789 Bailey rd
- " James H (Lucy M) wks Twin Couch Co h 276 Hill rd (Stow)
- " John W h 432 Ritchie rd (Stow)
- " I Harry h 2283 3d
- " Madeline clk Ent Mfg Co h 1507 Main
- " Manley R (Mary F) engr Goodrich h 2123 13th
- " Marguerite L clk Goodrich h 1507 Main
- " Orrin L (Fmily) pres Mitchell-Hower Co h 2060 6th
- " Russell J (Mabel R) with Firestone h 1019 Chestnut Blvd
- " Vivian R student h 1711 7th
- Mittelstaedt Otto A (Hazel R) mach h 2404 7th
- Mitten Joseph A (Helen F) prin East School h 142 Thorndale ave (Stow)
- Mize Isaac T (Nelle E) contr-bldr 1236 Front h same
- Mobley Chas F (Margaret W) pres and treas Mobley-Morrison Const Co h 220 Morrison ave

THE CENTRAL ASSOCIATED REALTY CO. 403 OHIO BUILDING

SUNSET VIEW SUBDIVISION WE WILL AID YOU IN FINANCING YOUR LOT OR BUILDING

CUYAHOGA FALLS DIRECTORY

1819

MOBIE F.

" Mrs Flizi (wid Joseph) h 220 Morrison ave
 Mobley-Morrison Construction Co C E Mobley pres
 and treas 220 Morrison ave
 " Ruth L student h 220 Morrison ave
 Modern Beauty Shoppe (Mrs Mary Comito) 2113 Front
 Moehr Phillip A [with G] slsmn Summit B Co h 244
 King st (Stow)
 Moffitt James P [Mary F] slsmn h 615 Chestnut blvd
 Moford Forrest R h 8,6 Myrtle ave
 Mohan Louis J [Bertha M] h 160 Berger ave (Stow)
 Mohr Chester C gard h s s Kent rd (S L V)
 " Mrs Lucy J (wid Calvin L) h s s Kent rd (S L V)
 Moles Dale V student h 3025 Bailey rd
 " Roy H [Ethel P] wks Goodrich h 3025 Bailey rd
 " Roy H Jr student h 3025 Bailey rd
 Mollie Stephen [Mary] wks Goodrich h 500 Grove ave
 Molnar Geo S [Ethel M] wks Goodyear h 1494 Front
 Molster Henry [Cora I] h 2305 2d
 " Martha I clk Polsky Co h 2305 2d
 " Robt I [Lora] clk h 1905 4th
 Monahan Thos G [Robt C] drftsmn Firestone h 2470
 4th
 Montee Grover C [Caroline D] h 1314 Portage tr
 Monteith Chas H [Netta M] with Goodyear h 154
 Adline dr (Stow)
 " James G wks Goodrich h 630 Munroe Falls ave
 " James G [Dorothy M] h 1931 Cook
 " John H [Rhea S] h 630 Munroe Falls ave
 " Paul L student h 154 Adline dr (Stow)
 " Wm H [Winifred E] clk h 2810 Cora
 Monter Lawrence J [Lucille W] h 2655 Front
 Montgomery Chas [Mary] wks Penna R R h Jack-
 son ave
 " Edward C student h 435 Tallmadge rd
 " Edward W [Clara M] supt Water Dept h 435
 Tallmadge rd
 " Mrs Helen G h 1769 Tam
 " Thos wks City h 429 Tallmadge rd
 Montague Helen C [Margaret L] with Goodyear h
 271 Roosevelt ave
 Moody Floyd [Ethel M] wks Natl R M Co h w s
 Munroe Falls rd (M F)
 " Mrs Frances H clerk City Bldg h 2140 Schubert
 " Howard F [Leona G] policeman h 2443 Oakwood dr
 " Wm S [Mildred H] wks E O Gas Co h 2120 3d
 Moon Alfred H h 865 Hudson rd (Stow)
 " Chas H [Elizabeth] rural lettercarrier h 133 Wil-
 lamson rd (Stow)
 " Lillian V h 1859 5th
 " Mary I student h 133 Williamson rd (Stow)
 " Wm wks Falls Lbr Co h Akron O
 Moore Alvin L [Vila M] wks Tucker C & S Co h
 709 Melvin ave
 " Archie B [Effie C] h n s Munroe Falls ave (M F)
 " Arthur G gard h s s Kent rd (S L V)
 " Arthur R [Regina K] rubwkr h 1326 Portage tr
 " Austin R wks M F Paper Co h Frank Predico (M F)
 " Boyd A [Edith] h 1026 Francis ave
 " Chas H [Dellah] wks Horning Lbr Co h 740
 Myrtle ave
 " Chas J [Caroline] wks Goodyear h Millboro rd
 " Chas M [Jennie G] msngr Postoffice h 2750 Tiff
 " Chas S [Grace H] farmer h 1088 E Kent rd (Stow)
 " Chas W [Catherine E] wks Goodrich h 1739 9th
 " Curtiss A electn h 1196 E Kent rd (Stow)
 " Carl T [Mary E] atty 813 2d Natl Bldg Akron O
 h 1722 12th
 " Davidson B [Amelia W] dentist h 1752 18th
 " Donald A student h n s Munroe Falls ave (M F)
 " Dorothy W student h w s Munroe Falls rd (M F)
 " Edward R [Margaret h] 2124 17th
 " Ernest r 3074 Oakwood dr
 " Evelyn E student h w s Munroe Falls rd (M F)
 " Evelyn I student h 1088 E Kent rd (Stow)
 " Florence D tchr h Millboro rd
 " Frank L [Velma W] wks Goodrich h 787 Diagonal
 rd (Stow)
 " Frank M [Byrd D] wks Standard S Mfg Co h
 2500 9th et
 " Fred W wks M F Paper Co h Frank Predico (M F)
 " Gertrude h 230 Untondale dr (Stow)
 " Harry E wks M F Paper Co h 120 Hawthorne ave
 (Stow)
 " Henry W gard h s s Kent rd (S L V)
 " Howard C [Gertrude J] printer F W Orth Co h
 706 Portage tr
 " Howard P [M Elizabeth] engr Water Works h
 1653 Olive pl
 " J Paul [Katherine] formn Co Maintenance Dept
 h 1783 24th
 " Jesse [Catherine E] slsmn h 2029 18th
 " John F wks Mrs Lucy E Vaughn h 740 Myrtle

MOORE.

" John W [Charlotte C] wks M F Paper Co h w s
 Munroe Falls rd (M F)
 " Lorella E h 787 Diagonal rd (Stow)
 " Melvin P [May M] wks Eclat R Co h 1768 9th
 " Miller G [Maria] Justice of The Peace 2733 Bailey
 rd h same
 " Mollie wks Goodrich h 105 Morrison ave
 " Ogden B [Emily M] slsmn h 946 Falls ave
 " Paul G [Mercedes E] electn Ohio Edison Co h
 2146 Front
 " Ralph R [Blanche L] optometrist 147 Portage tr
 h 430 same
 " Mrs Rhoda A h 2455 Russell ave
 " Richard A student h w s Fish Creek rd (Stow)
 " Richard L [Bessie D] acting Postmaster h w s
 Fish Creek rd (Stow)
 " Robt I student h 740 Myrtle ave
 " Russell [Cecil B] wks M F Paper Co h 120 Haw-
 thorne ave (Stow)
 " Mrs Sarah T (wid Lewis) h 2049 23d
 " Thelma wks 2246 19th
 " Victor M [Vauncle M] tchr h w s Fish Creek rd
 (Stow)
 " Wm F [Agnes M] h 2080 Newberry
 " Wm H supt Summit Co Maintenance dept h Akron O
 " Wm S [Ruth L] wks Goodrich h 2129 13th
 Moorhead Robt [Kathleen M] wks Firestone h 1531 2d
 Moose Club Wm Thompson sec 2244 Front
 Morehead Wm C [Mary A] h 1784 Issaquah
 Morehouse Claude W [Etta] clk A C & Y Ry h 565
 E Kent rd (Stow)
 Moreland John D [Jane C] (Falls Palace Service
 Station) h 1985 High
 Morey Robt K h 245 Washington ave
 Morgan A Royce [Sarah A] litho h 181 Sanford ave
 (Stow)
 " Arthur H [Marian V] nurse Villa Sanitarium Inc
 h 2430 labot
 " Mrs Blanche M (wid Harvey) h 181 Sanford ave
 (Stow)
 " Chas P [Evelyn B] policeman Goodyear h 239
 Orchard ave
 " Clarence W [Melissa] policeman Goodyear h 247
 Orchard ave
 " Delbert F [Maud I] gro 556 Tallmadge rd h 941
 same
 " Delbert T Jr student h 941 Tallmadge rd
 " Donald W [Bernice] wks India T & R Co h 248
 Orchard ave
 " Mrs Eva R popcorn 2210 1/2 Front h 2513 Front
 " Geo F [Mary] trav aud h 1494 Front
 " H Whinger [Mary M] slsmn Robinson C P Co
 h Millboro rd (S L V)
 " Mrs Hazel J h 2475 Bailey rd
 " John D clk D T Morgan h 941 Tallmadge rd
 " Lawrence student h 224 Reed ave
 " Margaret M h 647 Broadway E
 " Mary student h 647 Broadway E
 " Mary P student h Millboro rd (S L V)
 " Maurice C clk Peoples S Drug No 82 h 292 Hickory
 Akron O
 " Ralph F h E R Evans (Stow)
 " Rollin R [Thelma L] wks Lange P I W Co h 324
 Reed ave
 " Thos S [Lottie H] wks Goodyear h 213 Jennings av
 " Wm J h 1863 Vancouver
 " Wm I [Madelin M] wks Goodrich h 647 Broad-
 way E
 Morris Albert C [Elsie M] with Goodyear h 2535 Berk
 " Bertram C wall paper 2095 Front h 2023 2d
 " Betty M clk Goodyear h 2535 Berk
 " Carl B [Kathryn E] wks Twin Coach Co h 2095
 Front
 " Clifton J [Mattie L] clk h 1768 18th
 " Duane A clk Goodyear h 2535 Berk
 " Edgar J [Louella L] h 181 Untondale dr (Stow)
 " Mrs Elizabeth M (wid Wm E) h rear 648 Nutwood
 " Fred C [Rosie B] painter h 628 Sill ave
 " G Benj [Madeline] h 235 Broadway E
 " Mrs Halana J h 2023 2d
 " Harold B [Mildred G] chemist Firestone h 2239
 Broad blvd
 " Harry B [Lillian H] wks Vaughn M Co h 2019 3d
 " Harry L [Nelle A] chemist Firestone h Millboro
 rd (S L V)
 " John H [G Ethel] clk h 1520 Merline ave
 " Kermit J [Glady] wks Firestone h Schiller ave
 " Lillian C h 181 Untondale dr (Stow)
 " Martha J student h 2019 3d
 " Mary A stenog h 2019 3d
 " Robt K student h 2535 Berk
 " Ruth A student h 194 Ritchie rd (Stow)

THE DAUNTLESS PLUMBING & ELECTRIC CO. 18-22 E. State St. PHONE

PLUMBING, HEATING AND ELECTRICAL CONTRACTORS FRANKLIN 8109

1820

BURCH DIRECTORY CO'S

MORRIS

" Thos L [Pearl M] retail oil 2679 Front h 319 Ashland ave
 " Wm E h 2790 Fairview pl
 " Wm G [Glance] wks Firestone h 194 Ritchie rd (Stow)
 Morrison Alexander student h 2611 7th
 " Belle with Miller R Co h 1591 8th
 " Chrs [Dorothy S] acct Goodyear h 2771 3d
 " Dr Frank S h 1868 2d
 " Martha student h 2611 7th
 " Mary student h 2611 7th
 " Paul M [Beatrice] wks Goodrich h 1868 2d
 " Thos [Rose H J] mach h 2611 7th
 Morrow Harvey I [Marie H] clerk Social Welfare h 2341 Wyandotte ave
 Morse Frank R [Rose A] with C W & P Const Co h 415 Hudson rd (Stow)
 Morton Frank W [Gladys] auto mech h 1771 9th
 " Mrs Panola M (wid James D) h 127 Marhofer ave (Stow)
 " Walter F [Edna V] slsmn h 2334 17th
 Moseley Ernest D [Sadie] wks Firestone h 1393 Main
 " James W [Elizabeth A] h 1385 Main
 Moser Albert C [Marie C] wks Natl R M Co h 1937 Cook
 Moses F Victorine tchr h 2726 3d
 " Mrs Nellie V (wid Harvey F) h 2726 3d
 " Nelson K [Dorothy M] chem Goodyear h 435 Kathon ave
 " Raymond G [Celia H] wks Goodyear h 412 Grove av
 Mosher Harold F [Margaret E] with Goodrich h 1607 16th
 Mosier H G sec Vaughn Machinery Co h Cleveland O
 Moss David B [Mav] wks Goodyear h 2245 4th
 " James A h Baumberger rd (Stow)
 Mosser Joseph A [Emma C] abstractor h 1386 2d
 " Leroy N [Anna D] lettercarrier Ak Postoffice h 141 Marhofer ave (Stow)
 Mossier Geo F [Helen M] wks Twin Coach Co h 1506 Sackett ave
MOSTELLER ARTHUR I [Ruth E] sec and treas D-W-P Co, Akron O h 920 Chestnut blvd Phone WA-3393
 " James A student h 920 Chestnut blvd
 " Russell E clk h 244 Portage tr
 " Mrs Sadie E (wid Zeanas) h 244 Portage tr
 Mothersbaugh Allen C [Alice E] painter h 2446 Talbot
 Mothersbaugh Earl E [Ethel O] wks City h 3370 Caleb ave
 " Earl E jr student h 3370 Caleb ave
 " Eldon A trucking h 3370 Caleb ave
 " Emerson J student h 3370 Caleb ave
 " Orpha B h 3370 Caleb ave
 " Paul T h 3370 Caleb ave
 Motor Inn (Mrs Helen E Cowden) restr 2062 4th
 Mottinger Arthur S [Cassie L] (Mottinger Iengyel & Mills Akron O) h 432 E Kent rd (Stow)
 " Marcia E student h 432 E Kent rd (Stow)
 Motz Clarence E [Maud] (Motz & Morris Akron O) pres Cuya Valley S & L Co h Bath-Stow rd (Cuya Falls O R D 2)
 " Danl [Nellie K] h 2360 3d
 " Mrs Josephine L h 1520 Front
 Motznik Mrs [Ilza] (wid Rudolph) h 1743 2d
 " Myrtle M stenog Ohio Edison Co h 1013 Portage tr
 " V Marie clk h 1013 Portage tr
 Moulton F Walter [Marcia L] wks Mohawk R Co h 3009 Bailey rd
 " Mrs Gertrude A (wid Frank G) r 397 Highland dr (S L V)
 Mountz Chas P [Margaret] wks Goodyear h 128 Gorge Park blvd (Stow)
 Mouser Jesse [Katherine G] h 1743 Issaquah
 Mowers Harold L [Fvetyln L] with Dime Sav Bk h 151 Adaline dr (Stow)
 Mowery Ernest M [Dorothy B] clk Goodrich h 242 Liberty rd (Stow)
 " Ernest M jr student h 242 Liberty rd (Stow)
 " Floyd H wks Goodyear h 2744 Norwood
 " James F [Viola] h 155 Sanford ave (Stow)
 " Marilyn L student h 242 Liberty rd (Stow)
 " Mrs Phebe A (wid John) h 2349 3d
 Moyer Arthur V [Ethel L] with Quaker O Co h 1609 23d
 " C Wade [Hazel C] tchr h 623 Sackett ave
 " Ralph W [Frances L] (truck dr h 2839 Norwood
 Mruk Anna E wks Firestone h 241 Reed ave
 " Frances M h 241 Reed ave
 " Mary P wks Goodrich h 241 Reed ave
 Muckleroy Ford C [Maude B] wks Goodrich h 131 Lincoln ave
 Mueller Marie M h 642 E Graham rd (Stow)
 " Mrs Matilda B h 642 E Graham rd (Stow)

MUELLER

" Paul E h 642 E Graham rd (Stow)
 " Rita A student h 642 E Graham rd (Stow)
 Mulcahy David L [Gertrude A] clk Postoffice h 2377 16th
 Mullen John J [Annie] h 342 Linwood ave
 Mullens Donald E wks M F Paper Co h 133 Maple rd (Stow)
 Mulligan Mrs Loretta B clk C E Fleming r 479 Hudson rd (Stow)
 " Russell J [Myrtle A] wks Goodyear h 518 Keenan
 Mulvay Oriand L [Myrtle L] wks Firestone h 1823 18th
 Muncey Eugene H [Inal barber h 1775 3d
 Munn Harold E student h 733 Melvin ave
 " Paul A [Ora M] barber 2715 Front h 733 Melvin av
 Munnia Margaret F student h 2127 19th
 " Vincent A [Anna P] bkpr h 2127 19th
 Munroe Falls Community Hall w s Munroe Falls rd (M F)
 " Falls Paper Co Chas Senn gen mgr w s Munroe Falls rd (M F)
 " Falls Postoffice Mrs M I Hartzell Postmaster e s Munroe Falls rd (M F)
 Murdock Hettie B tchr h 2554 Northland
 Murphy Chappie [Leola] wks Penra R R h 1833 Main
 " Chrs F [Anna L] slsmn h 1320 Front
 " Cleophus D [Alta C] wks E O Gas Co h 811 Broadway E
 " David C [Merritt S] real estate h 2521 Front
 " Doris E h 2463 3d
 " Eunice clerk Wuter & Light Dept h 1756 2d
 " Geo M student h 2648 Front
 " K Marx student h 2648 Front
 " Mrs Leora B (wid Edward) h 2497 3d
 " Paul K wks Goodyear h 97 Hayes ave
 " Perry W [Catherine J] wks Twin Coach Co h 2648 Front
 " T Morse h 2648 Front
MURPHY THOMAS A pres and mgr Walsh Paper Co h 1756 2d Phone WA-1234
 " Thos S [Anna R] carp h 97 Hayes ave
 Murray A Isabelle music teacher h 1940 6th
 " Benj [Gertrude M] meats etc 128 E Kent rd (Stow) h 338 Diagonal rd (Stow)
 " Mrs Catherine (wid Thos) h 118 Holloway ct
 " Denny [Grace A] policeman h 808 School ave
 " Edward T [Eleanor M] electn h 2027 2d
 " Elizabeth h 1978 High
 " Grace A student h 808 School ave
 " Mrs Hazel M h 234 Sill ave
 " Helen C clk Gen T & R Co h 2360 4th
 " J Grant [Grace A] h 618 School ave
 " James H [Thelma] h 2523 4th
 " James R student h w s Fish Creek rd (Stow)
 " John A [Sophia M] h 2360 4th
 " John C [Orpha] wks City h 1580 6th
 " Lucille clk Falls Chocolate Shoppe h 131 Grant ave
 " Mrs Margaret h 131 Grant ave
 " Margaret D clk Falls Chocolate Shoppe h 131 Grant ave
 " Nellie h 2397 Front
 " R Joseph student h 1940 6th
 " Robt student h n s Graham rd
 " Robt student h 808 School ave
 " Robt B [Anona A] h n s Graham rd
 " Roy W [Belva] auto serv sta w s Fish Creek rd (Stow) h same
 " Thos P [Agnes C] wks Goodyear h 2042 9th
 " Wm [Beulah E] real est 119 Holloway ct h 1940 6th
 " Wm [Margaret] h 2151 High
 " Wm F student h 1940 6th
 Murty Wm J r 1709 State rd
 Musgrave Mrs Anna h 406 Portage tr
 Mushrush C Bruce [Frances A] restr 1803 Front h same
 " G Maxine student h 1808 Front
 " Otis K h 1808 Front
 Muszslman A Joy student h Millboro rd (S I V)
 " Alvin J [Gertrude M] inventor h Millboro rd (S L V)
 Musser Hilda h 2409 4th
 " Jan. h 2409 4th
 " Thelma h 2409 4th
 Musty John B [Mae F] mach h 253 Washington ave
 Musty Alex [Anna] h 3363 Charles
 " Dorothy student h 3363 Charles
 " Katherine student h 3363 Charles
 " Mary student h 3363 Charles
 Muthler Jacob H [Sarah E] h 1957 Cook
 Mutersbaugh Dallas E [Lelia W] with Firestone h 2319 Broad blvd
 Muth Martin I [Besse S] wks Bd of Ed h 1486 8th
 " Norman C [Helen D] wks Bd of Ed h 1486 8th

THE AKRON GENERAL INSURANCE AGENCY COMPANY

601 First-Central Trust Bldg. HEEmlock 5191

AUTOMOBILE INSURANCE

MYERS

Myers Mrs Anna (wid Wm J) h 2387 3d
 " Carl K [Maud S] slsmn h 2312 17th
 " Chas E [Anna B] mach h 2733 6th
 " Chas S [Cecilia] slsmn h 1780 23d
 " David h 130 Thorndale ave (Stow)
 " Edith M waitress h 2733 6th
 " Edward [Edna E] h 562 Sill ave
 " Ford C [Nellie] coal dir 1801 Water h 1941 10th
 " G Stanley contr h 2216 3d
 " Geo W slsmn Younkman s Garage r 2427 2d
 " Geo W [Mabel C] sta atdtd h 2343 Billman pl
 " Geo W [Nettie K] merchant policeman h 2512 3d
 " Grace E student h 1941 10th
 " Isaac S vice pres Falls Improvement Co h 604 Carpenter Akron O
 " James C [Ella] h 2124 4th
 " John W [Augusta] wks Goodrich h 964 E Kent rd (Stow)
 " Lucile bkpr h 2733 6th
 " Myedell clk Twin Coach Co h 350 E Kent rd (Stow)
 " Park E h 295 Moreland ave (Stow)
 " Robt G auto mech h 350 E Kent rd (Stow)
 " Robt R [Willie] wks Goodyear h 350 E Kent rd (Stow)
 " Thos M [Mary M] wks Ak Metallic G Co h 1927 4th
 " Wm C h 2387 3d
 " Wm H [Wilda S] wks Firestone h 2459 6th
 Myser Fred L [Carrita C] acct Goodrich h 627 Isande ave

N

Naehring Karl F [Adeline M] wks Quaker O Co h 1015 Sackett ave
 " Raymond F clk A & P Tea Co h 1015 Sackett ave
 " Willbur J h 1015 Sackett ave
 Nalle John E [Maria C] rubvkr h 2420 11th
 Nameth Andrew [Florence E] with Anheuser-B Co h 2311 North Haven Blvd
 " Helen clk h 2311 North Haven Blvd
 Namsick John M [Jean I] dr City I & C Co h 930 Curtis ave
 Nash Chas L [Susan C] slsmn h 2420 2d
 " Chas L jr student h 2420 2d
 " Geo C [Lucy B] crane opr Goodrich h 223 Kathron
 " Harry E [Esther] wks Goodyear h 1790 24th
 Nash-Lafayette Sales Co (F E Wheeler) auto dealers 2310 State rd
 " S David student h 372 E Graham rd (Stow)
 " Sidney [Ella K] wks Goodyear h 372 E Graham rd (Stow)
 Nathan Tracy D [Lois B] engr Goodrich h 501 Portage tr
 Nauman Clarence K [Mildred R] truck dr h 2040 4th
 Neal Homer C h 616 Sackett ave
 " Wm W [Mary A] clk h 1653 8th
 " Wm W jr h 1653 8th
 Nealer J Fred [Julia A] printer h 1596 8th
 " Mary T reporter h 1596 8th
 Nebergall Gerald A [Pauline M] wks Goodrich h 1353 Forest Glen dr
NEES FRANK A [Jessie L] hardware dir Akron O h 808 Chestnut Blvd
 " J Gilbert [Elva A] hardware 1666 State rd h 1647 20th
 " Jack C student h 1647 20th
 " Josephine M student h 808 Chestnut Blvd
 Neff Claude P [Grace A] watchmkr h 2360 Wyandotte ave
 " Oscar D [Ettie H] wks Goodrich h 2880 Northland
 Neldert John W [Theresa] wks B & W Co h 138 Grant ave
 Neiger Laura tchr h 1647 18th
 " Mrs Mary (wid Edward) h 1647 18th
 Neiswonger Walter P [Rebecca E] sec and treas Falls Recreation Co Inc h 1848 15th
 Nelson Geo [Mary] wks Firestone h 2208 Front
 " Geo W [Evelyn R] clk A C & Y Rv h 547 Falls ave
 " Henry C [Grace P] wks Goodrich h 621 Myrtle av
 " James A [Isabel H] clk Goodyear h 1751 11th
 " James T battery shop h L R Adams (S L V)
 " Joseph R [Elizabeth] dentist 2236 Front h same
 " Neis shtmtlwrk h 2336 4th
 Neptune Victor R [Olive S] wks Gen T & R Co h n s Graham rd
 Neradel Earl Y [Emma R] meatctr h 2671 Maplewood
 Nesbitt Glenn W wks Kenner P Co h 132 Beech (Stow)
 " Mrs Ida A (wid John) h 611 Taylor ave
 " James H [Lora W] with Bridgewater M Co h 132 Beech (Stow)
 " Jean Z student h 132 Beech (Stow)

NEBITT

" Joy B student h 132 Beech (Stow)
 " Keith E wks Ohio Eaton Co h 132 Beech (Stow)
 " Mary F clk Gen T & R Co h 132 Beech (Stow)
 " Norman D student h 132 Beech (Stow)
 " Robt H h 132 Beech (Stow)
 Neithers Raymond J [Ruth W] supvr Goodyear h 2103 Grant ave
 Neugebauer Frank C [Carolyn D] insp B & O R R h 761 Hudson rd (Stow)
 Neuland Beatrice P student h 1517 9th
 " Mrs Pauline h 1537 9th
 " Richard A h 1537 9th
 " Walter A wks Goodyear h 1537 9th
 Neumann Lillian M tchr h 2764 Front
 " Philip H [Pauline A] lunch 2764 Front h same
 Neuwirth Joseph [Lena E] gro etc 1030 Sackett ave h Akron O
 Nevil Grace tchr r 154 E Kent rd (Stow)
 Neville Arthur [Pearl M] brklyr h 156 Marhofer ave (Stow)
 Nevln Mrs Cella (wid Henry) h 2725 Tift
 Newcomb Edward B [Lenore M] [Edw B Newcomb Ins Agcy Akron O] h 1944 10th
 " Harry G [Harriette I] (Harry s Auto Shop) h 2675 Maplewood
 " Louis E with Harry's Auto Shop h 2675 Maplewood
 " Mrs Mary A (wid Frank O) h 1944 10th
 Newhall Ralph A [Lillian E] clk h 1648 11th
 Newingham Earl [H Ione] clk Stow Hdwr Co h 131 Elm rd (Stow)
 Nawkrk Girard L [Jessie D] poster artist h 1535 Hotel pl
 " Karl F [Maude E] wks Goodyear h 2045 12th
 Newlon Clyde G student h 1637 Newberry
 " Fva G student h 1637 Newberry
 " Louise wks 2412 Front
 " Milton B [Geneva P] wks Goodyear h 1637 Newberry
 Newman Harry I [Nellie A] wks Goodrich h 855 Grant ave
 " Joseph wks Firestone h 1859 4th
 " Lafayette P [Ava J] wks Goodrich h 423 Marguerite ave
 " Mrs Laura (wid John C) h 1559 4th
 " Violet J clk Firestone h 355 Grant ave
 " Walter [Gladys] wks Superior Ptg Co r 2410 3d
 Newstetter Howard shtmtlwrk r 2317 2d
 Newton Mrs Laura E (wid John T) h 2570 Bailey rd
 Nyhard Chas W [Anna L] with Goodwill Industries h 2495 Northland
 Nicewander Harold Z [Ethel R] wks Ak Postoffice h 2942 Hudson dr
 Nicholas Michael h 1408 Chestnut Blvd
 Nicholas Albert W [Margie V] wks Natl Std Co h 1592 8th
 " Mrs Ethel G wks F W Orth Co h 2036 Stone
 " Frank B [Catherine] wks Firestone h 722 Arcadia
 " Louise I student h 168 Williamson rd (Stow)
 " Moses E [Elizabeth J] carp h 831 Falls ave
 " Ralph R [Dora E] rural lettercarrier h Baumberger rd (Stow)
 " Raymond F h 722 Arcadia ave
 " U Warren [Margaret E] wks Yeager Co h 165 Williamson rd (Stow)
 Nickerson C Dudley [Martha F] wks Goodrich h 322 Gorge Park Blvd (Stow)
 " Donald E student h 176 Hudson rd (Stow)
 " Hattie M h 122 W Graham rd (Stow)
 " Hugh S student h 176 Hudson rd (Stow)
 " J Roger student h 176 Hudson rd (Stow)
 " S Carey h 122 W Graham rd (Stow)
 " Scott E [Grace L] with Goodrich h 176 Hudson rd (Stow)
 " W Douglas [Mary Anna] clk Goodrich h 163 Oak rd (Stow)
 Nicklin Ruth M h 1642 Front
 Nicol Geo W student h 451 Center ave
 " Howard M [Eleanor H] lettercarrier h 451 Center
 " Sheldon C [Elsie L] chemist Goodyear h Lodge ave (S L V)
 " W Howard [Hilda C] with Goodyear h 1932 8th
 Nielsen James S [Augusta] wks Goodyear-Z Corp h 115 Orchard dr (Stow)
NIBBERT FLOYD F [Ivalu R] mgr City Loan & Savings Co, Akron O h 1009 Falls ave Phone W-A-3067
 Nighman Albert R [Helen] dispatcher Penna R R h 2017 High Bridge rd
 " Hiram L stenog Goodyear h 2017 High Bridge rd
 Nigro Amelia h 1406 9th
 " Frank h 1406 9th
 " Joseph [Coral] wks Ry Ex Agcy Inc h 1406 9th
 " Lony h 1406 9th

If Going Places, Call **City Cab Co. for Taxi Service** BL-3141



NHOLSEN

Nhousen Christian E [Sadie M] trav slsmn h 2660 Front
 " Irene A student h 2660 Front
 " Robt A student h 2660 Front
 Niles Henry E [Candace M] slsmn F W Orth Co h 2419 8th
 Nipeinto Joseph [Sanka] h 2411 Willis ave
 Nipper Olen M wks Goodyear h 131 Stow ave
 " Wm A [Anne E] wks Goodyear h 131 Stow ave
 Nipper Melvin F [Mildred] wks Goodyear h 924 Falls ave
 Nisbet Ely B [Ethel C] wks Goodyear h 2142 9th pl
 Niskov Frank student h 655 Marguerite ave
 " Mrs Pearl h 655 Marguerite ave
 Nitsche Otto L [Ruth L] wks Goodyear h Lillian rd (Stow)
 Noall John [Edythe R] with Firestone h 1765 10th
 " Martin G carp r 3387 Charles
 " Michael W Jr [Gertrude A] with Firestone h 1776 19th
 Noble Ernest H [Fannie I] pres Marvel Furntura Cr Akron O h 2385 2d
 " Mrs Grace h 126 Hudson rd (Stow)
NOEL IEON T [Alice S] asst sec Mohawk Rubber Co Akron O h n s Hastings rd (S L V)
 Nofsger Edward J [Loretta C] h 1634 9th
 Nolan Kenneth T [Beulah B] slsmn h 2849 6th
 Notand Clarence I [May Z] h 1465 Bailey rd
 Norman John F [Betty L] lunch room 1807 Main h 1455 same
 " Marie clk Mrs M I Hartzell (M F) h same
 " Mrs Mary B (wid Wm H) gro 2306 10th h 2310 same
 " Merrell J [Mildred E] clk Mrs Mary B Norman h 2310 10th
 Norm and James W [Mary H] clk h 3001 Bailey rd
 " Patrick r 2208 Front
 Norris Anna E clk O B Tel Co h 307 Portage trail E
 " Catherine L clk Gen T & R Co h 307 Portage trail E
 " Chas L wks Goodrich h 397 Portage trail E
 " Damon V [Clarice E] gro etc 2910 Bailey rd h same
 " Eleanor H h 307 Portage trail E
 " Herbert R [Lucille P] wks Firestone h 441 Magnolia ave
 " Mrs Ida M (wid Geo W) h 119 Holloway ct
 Norte Fred C [Minnie M] coll h 2785 Bailey rd
 " Wilbur R student h 2785 Bailey rd
 North Main Realty Co, C F Graefe treas and mgr 2225 State rd
 Northrop Mrs Maude E beauty opr h 2737 Bailey rd
 Norton Clyde O [Essie L] special policeman h 1516 Sackett ave
 " Conrad [Martha] h 485 Loomis ave
 Nostrand Harvey C [Loretta V] candy mfr h 2464 4th
 Novakovich Geo clk M Novakovich h 1714 State rd
 " Michael gro 1714 State rd h same
 " Mildred h 1714 State
 Novisky John barber 1863 Main h same
 Noyes Arthur F [Helen B] engr Goodrich h 2560 Berk
 " Mrs Sarah R (wid E S) h 512 Grant ave
 Null Harriet h 1767 9th
 " Howard W h 1767 9th
 " James h 1767 9th
 " Raymond student h 1767 9th
 " Wm B [Pearl M] wks H C Baker Inc h 1767 9th
 Nunemaker Wayne L [Lillian S] mgr Domestic Finance Corp Akron O h 2115 18th
 Nunemaker Carl [Iola L] clk Goodrich h 2456 4th
 Nutt Mrs Agnes G (wid Frederick W) h 1768 9th
 Nutter James H [Mary M] with Fuller B Co h 1322 Forest Glen dr
 Nye Maurice A [Iona M] drftsmn h 1108 Francis ave
 " Norman H [Ann M] asst chf engr Vaughn M Co h 1343 High Bridge rd



Oakes Stephen C [Opal O] clk Johns T S Co h 118 Hill rd (Stow)
 Oakwood Cemetery w s Oakwood dr
 " Mrs Margaret h 1821 Main
 Obendorf Carrol E h 737 Notre Dame ave
 " Chas E [Bernice L] auto mech h 737 Notre Dame
 Oberg Alfred G [Mildred E] wks Atlantic Fdrv Co h 1676 William
 " Edith h 1755 7th
 " John G [Ida] mlldr h 1755 7th
 Oberlin Rudy S [Cecelia T] meter reader Ohio Edison Co h 2590 Front
 Obert Harry h 1620 2d
 Obinger Lee M [Marion D] acct Goodrich h 1379 2d

OBORNE

Oborne Chas J [Almeda] h 242 Orchard ave
 O'Brien Edward E student h 707 Falls ave
 " Emmet I [Marv F] formn Goodrich h 1781 11th
 " Ernest E [Agnes M] watchman Walsh L Co h 707 Falls ave
 " Geo E [Frances I] h 1930 10th
 " Helen J stenog h 707 Falls ave
 " Kathryn E stenog Falls S & L Assn h 707 Falls ave
 O'Bryant W Harris [Willia M] wchmn Penna R R h 331 Prospect ave
 Ocker Donald H student h 1776 8th
 " Edward J student h 1776 8th
 " Harry W [Adelle C] wks San Baking Co h 1776 8th
 O'Connell Thos h 556 Taylor ave
 O'Connor Mrs Alice D (wid Eugene J) clk h 141 Wadsworth ave
 " Brendan D wks Firestone h 1115 Leighton ave
 " David J [Anna M] ins agt h 1115 Leighton ave
 " Irene M stenog h 1115 Leighton ave
 " Janice M h 141 Wadsworth ave
 " John h 1333 2d
 " John C [Una B] wks H Muehstein & Co h 327 Portage trail E
 " John J wks O B Tel Co h 1115 Leighton ave
 " Joseph T sta attdt h 1115 Leighton ave
 " Joseph V [Isabel R] pres O Connor Lumber Co Akron O h 1301 Front
 " Mrs Mary h 1833 2d
 " Wm J h 713 Munroe Falls ave
 O'Donnell Thos W [Margaret R] h 1557 Main
 O'Ferrell Eileen M student City Hosp h 806 Myrtle av
 " Fleanor R student h 806 Myrtle ave
 O'Hara Emmet W [Sus E] clk Postoffice h 117 Victor
 " Lyman clk Postoffice r 316 Broad blvd
 " Sarah E clk Master T & R Corp h Akron O
 Ohio Bell Telephone Co 208 Portage trail
 " Evergreen Tree Co W H Schnabel pres G R Elliott vice pres E G Gensemer sec and treas, 609 Portage trail E
 " Hardwood Co W H Schnabel pres F R Post vice pres C E Metz sec 609 Portage trail E
 " Poultry Products Co (R E Gambrell) 1406 Sackett
 Ohi A Malcolm [Mary J] with Miller R Co h 1873 State rd
 " Clarence H with Goodrich h 1873 State rd
 " May I stenog Firestone h 1873 State rd
 Ohlson Albert L [Susanna M] toolmkr Ent Mfg Co h 417 Kathron ave
 " Genevieve student h 1924 High
 " Harry E [Jennie M] with Ent Mfg Co h 1924 High
 " John V [Mary] wks Ent Mfg Co h 1480 7th
 " Theodore L h 417 Kathron ave
 Ohrgren Anders E [Faun I] mlldr h Taylor ave
 Oldham Otmer A [Edna E] wks Gen T & R Co h 1823 Sackett ave
 Olds Fred B [Belle] h w s Munroe Falls rd (M F)
 " Fred B jr student h w s Munroe Falls rd (M F)
 " Harold M [Gertrude E] elect engr h 1773 10th
 " Mrs Minnie M (wid Lorenzo M) h 414 James ave
 O'Leary Mrs Hallie B h 1730 10th
 " Joseph P wks O B Tel Co r 2115 4th
 Olekwer Stephen [Victoria] gro 1803 Main h same
 Olhoest Emil A [Elsie M] wks Burger I Co h 2123 17th
 Olin Jephtha M [Victoria M] phys 148 Portage trail h same
 Olinneck Mary wks J H Weber jr
 Oliver Betsy J student h 113 Lincoln ave
 " Frank P [Helen M] slsmn h 113 Lincoln ave
 " Frank W student h 113 Lincoln ave
 " Helen M student h 113 Lincoln ave
 " Mary H student h 113 Lincoln ave
 Olsen Etof [Louise] farmer h 823 E Kent rd (Stow)
 " Ray [Mildred] wks Goodyear h 2785 Norwood
 Olson Clair F student h 148 Elm rd (Stow)
 " Gaynelle M stenog Black & Decker h 148 Elm rd (Stow)
 " Harry L [Mary E] lettercarrier h w s Munroe Falls rd (M F)
 " Helen R stenog h 148 Elm rd (Stow)
 " John P [Rose] wks Goodyear h 148 Elm rd (Stow)
 O'Meara Chas J [Ruth M] wks Goodrich h 2536 Northland
 O'Neil Marie clk Master T & R Corp r 616 Falls ave
 " Wm J [Virginia D] h 218 Uniondale dr (Stow)
 " Wm L h Mrs M C Spear (M F)
 O'Neill Harry [Jennie] auto mech h 1827 4th
 Organ Fred B [Hazel I] photog h 1639 Merline ave
 Ormes Walter V [Lillian S] service mgr h 1752 10th
 Ormond Alex P [Helen S] phys 103 E Kent rd (Stow) h 136 Hudson rd (Stow)
 O'Rourke Chas J [Anna I] wks Goodrich h 443 Loomis ave
 Orr Wm H [Arta R] with Goodyear h 1739 12th

HOUSEWARES CENTRAL HARDWARE ^{200 S. MAIN} Everything for the Kitchen EAST AKRON HARDWARE, 990 E. MARKET

CUYAHOGA FALLS DIRECTORY

1823

ORT

Ort Peter E [Nan W] uphol Polish Co h 1653 High
Orth Donald F [Virginia M] dentist 115 Portage trail
h 1787 11th
ORTH F W CO The, Frank W Orth pres and treas,
J Franklin Orth vice pres and sec service work-
ing 2035 2d Phone WA-6722 (See page 100)
ORTH FRANK W [Nora M] pres and treas F W Orth
Co h 237 Broad Blvd Phone WA-4788
ORTH J FRANKLIN [Iovina E] vice pres and sec
F W Orth Co h 517 Portage trail Phone WA 7989
Osborne Charlotte M clk h 412 Broad Blvd
" Henry S [Jeannette] mach h 227 Broadway E
Osman Harry E [Lena A] wks Brown-Graves Co h
111 Sanford ave (Stow)
" Mildred J student h 111 Sanford ave (Stow)
" Richard D h 111 Sanford ave (Stow)
Osmer W Walton [Elizabeth M] with O B Tel Co h
2612 3d
Osterthaler Carl [Josephine] wks Goodrich h 2557
Northland
Osterhof H Judson [Dorothy H] chemist Goodyear h
1724 Broad Blvd
Osterhout Fred [Hazel E] wks Goodrich h 1513 6th
Ostrander Bernice A clk Goodrich h 2586 Front
" Chas W [Ruth M] patternmkr h 534 Myrtle ave
" Dale T wks Goodrich h 2586 Front
" Thos [Pearl B] mach Goodrich h 2586 Front
Ostrowsky Wm L [Laura J] h 2491 10th
Oswald Julia E h Kenton ave (S L V)
Overholzer Chas E [Mary A] wks Goodyear h 1831
William
Overly Harold R student h 511 Portage trail E
" Harry D [Wilma J] h 511 Portage trail E
Overmier Harry E [Clara M] cashr Ohio Edison Co h
1636 13th
Overton Robt E [Mildred L] wks Goodyear h 265
Orchard ave
Oviatt Robt K [Eva M] slsmn h 1629 23d
Owen Glenn W [Donna G] h 1715 17th
OWEN LEWIS R [Mildred E] pres Falls Master Tire
Co h 2143 17th
Owens Evan D [Goldie M] wks City h 725 Munroe
Falls ave
" G Vernon [Irene G] r 1709 State rd
" Kathleen h 2360 Front
" Robt W student h 214 Broad Blvd
" Thos [Catherine L] cement finishr h 2360 Front
" Thos Jr h 2360 Front
" Wm H [Zora M] wks Ohio Edison Co h 214 Broad
Blvd
Owry Harry F [Geneva K] with Ohio Insp Bureau h
2850 Bailey rd
Oyler Corinne A student h 189 Sanford ave (Stow)
" Ira G [Estia M] with O E Sords h 189 Sanford ave
(Stow)
" Robt student h 1671 13th
" Sherman C [Lishe I] slsmn h 1671 13th

P

Pace Lloyd L [M Kathryn] tchr h 116 Williamson rd
(Stow)
" Mrs M Kathryn asst librarian Stow Public Library
h 116 Williamson rd (Stow)
Pack Betty J student h 638 School ave
" Dorothy E clk Goodyear h 638 School ave
" Irene M stenog 1st-Central T Co h 638 School ave
" John A [Mary B] slsmn h 638 School ave
" Marie E clk Goodyear h 638 School ave
Packer Chas H truck dr h rear 1914 3d
" Mrs Mat S (wid Geo L) h rear 1914 3d
Paddock Donald G [Marian R] tchr h s s Kent rd
(S L V)
" Geo A [Mabel L] engr Goodrich h 2479 Whitelaw
Page Fred C [Orrell] wks Goodyear h 746 Broad Blvd
Paige Fred W [Iva M] h 1813 Vancouver
" Mrs May A (wid Wm) h 1813 Vancouver
Painter Hazel A wks H C Campbell (Stow)
Paisley Benj B [Mayme E] (Sears & Paisley) h 506
Keenan ave
PAISLEY ETHAN A [Bernice T] vice pres Villa
Sanitarium Inc h 407 Fallmeade rd
Pallone Albert S [Mildred B] div development engr
O B Fel Co h 2016 20th
Palmer Chas E supt Chestnut Hill Cemetery h 1709
State rd
" Edwin L student h 269 Hudson rd (Stow)
" Elbert M h 269 Hudson rd (Stow)
" Fred H [Mary L] frgt agt Penna R R h 608
Chestnut Blvd
" Iru O [Mary E] contr bldr 269 Hudson rd (Stow)
h same

Why not live in
SILVER LAKE ESTATES
Akron's Finest Residential District
FRANK R. SCHONER
MANAGER
Phone Walbridge 6315
"THE PUBLIC BE PLEASED"

PALMER

" Joseph [Emma] clk Arme No 125 h 2308 Tota ave
" Paul W h 269 Hudson rd (Stow)
Palmeri Tony shoe repr T Sunago h 479 Butler ave
Akron O
Panconast Mrs Alvira M (wid Mansell) h 2676 3d
" Chas H student h 2676 3d
" John O student h 2676 3d
" Joseph M slsmn h 2676 3d
" Robt W clk h 2676 3d
Pannell Dorothy P student h 342 Firwood ave
" Grace L h 342 Firwood ave
" Paul [Clint] wks Goodrich h 342 Firwood ave
Pipe Forrest C [Zena M] with Goodrich h 1937 Broad
Blvd
" Co h [Ruth I] wks Pure Oil Co h 2347 Front
Pubury Frank I [Sarah B] h 480 Ioomis ave
Pudde Alton L [Rena G] with A L Pudde & Co h
130 Hudson rd (Stow)
" Arthur W [Corinda M] h 636 E Graham rd (Stow)
" Benike M h 460 Portage tr
" Bessie A h 460 Portage tr
" Mrs Catherine L (wid Albert J) h 637 E Graham rd
(Stow)
" Ethelbert K h 460 Portage tr
" Ida M h 460 Portage tr
" Josephine H student h 130 Hudson rd (Stow)
" I Wayne clk Gen F & R Co h 130 Hudson rd (Stow)
" Wilbur F student h 130 Hudson rd (Stow)
Park Chas R [Kathryn] chemist Firestone h Orchard
rd (S L V)
" John B [Mie E] wks Gen T & R Co h n s Graham
rd
Parker Alvin C [Madge E] dry clmr h 1941 Grant ave
" Bernice M h 2109 12th
" Harriet J tchr h Ivanhoe rd (S L V)
" Hartwell R with Firestone h Ivanhoe rd (S L V)
PARKER HARVEY A [Laura] vice pres Akron En-
gineering Co Akron O h Ivanhoe rd (S L V) Phone
WA-6652
" John E [Helen L] slsmn h 2109 12th
" Kenneth A student h 1342 Broad Blvd
" Perry P [Laura] clk Goodyear h 1620 7th
" Royal H [William M] wks Ohio Edison Co h 1395 2d
" Urban H [Helene H] with Goodrich h 1740 13th
Parkin Chas J [Mabelle A] h 1860 3d
Parks Mrs Ellen (wid Appleton) h 526 Grant ave
" Harvey E [Forrest A] supt of const h 2364 17th
" Jonathan B [Marian M] mgr Sinclair Ref Co,
Akron O h 1715 15th
" R Elton wks Goodrich h 2364 17th
" Wm H [Alice M] h 103 E Kent rd (Stow)
" Wm M [Lillian M] safety engr h 1653 19th
Parmelee Donald W [Euna L] musician h 1331 Hill-
crest dr
" Ethel J clk O B Fel Co h 2780 Norwood
" Frank W [Neva G] wks Goodrich h 2476 7th
" Franklin A [Viola B] h 1331 Hillcrest dr
" Paul [Bertha M] wks E O Gas Co h 2780 Norwood
" Paul C h 2780 Norwood
Parpart Roy B [Nina E] tchr h 107 Lincoln ave
Parish Edith P student h 407 Loomis ave
" Geneva G student h 407 Loomis ave
" Mrs Lillie E (wid Ferdinand L) gro 493 Ioomis ave
h 467 same
" Velma M beauty opr h 407 Loomis ave
" Viola M clk Firestone h 407 Loomis ave
Paris Leonard W [Anna M] int dec h 2724 3d
" Mona student h 2724 3d
" Wm S [Lucile G] vice pres Akron Welding & Spring
Co, Akron O h 2347 15th
Parson Ethel J student h 723 Munroe Falls ave
" F Lee [Pauline M] h 723 Munroe Falls ave
" Lucille M h 723 Munroe Falls ave
Parsons Clyde h 121 Weller dr
" Edward L clk Shell P Co h Akron O
" Fred S slsmn r 526 Grant ave
" James E [Anna E] h 2037 Newberry
" John R student h 121 Weller dr
" M Catherine nurse StThomas Hosp h 2037 New-
berry

PEOPLES SERVICE DRUG STORES, Inc.

ALL OVER TOWN—TO SERVE YOU BETTER AND SAVE YOU MORE

1824

BURCH DIRECTORY CO'S

PARSONS

" Marian G h 2037 Newberry
 " Shirley L [Kathryn B] wks Falls R Co h 448
 Portage trail E
 Partridge Edward G [Eleanor T] chemist Goodrich h
 140 Hudson rd (Stow)
 Partsch Mrs Ethel M compt opr Miller R Co h 345
 Broad blvd
 Pascoe Albert G [Anna S] shoe repr h 2353 Front
 " Gladys N student h 2353 Front
 Pateman Wm E [Lenora B] with Goodyear h 462 E
 Kent rd (Stow)
 Pateinoster Earl D [Bessie E] wks County h 3114
 Hudson dr
 Patmore Franklin R [Arleen L] slsmn Beacon Journal
 h 1656 25th
 Patrick Louis auto mech Strickler Bros h Akron O
PATRICK NED G [Hazel B] dist mgr Provident
 Mutual Life Ins Co 1008 Akron S & L Bldg
 Akron O Phone BL-7515 h 2620 3d
 " Ralph L [Helen A] with Goodyear h 136 Maple rd
 (Stow)
 Patrone Joe lab h 1503 Main
 Patten Chas J student h 622 Portage tr
 " LeRoy R [Lillie M] electn h 622 Portage tr
 Patterson Alphonso [Rebecca L] h 126 Grant ave
PATTERSON E CLYDE asst treas Akron Pure Milk
 Co Akron O h 1931 Chestnut blvd
 " Clarence B [Grace E] formn Goodrich h 2406
 Chestnut blvd
 " Clarence L [Edna M] wks Akron P M Co h 1931
 Chestnut blvd
 " Clarence W student h 2406 Chestnut blvd
 " Mrs Eliza V (wid Chas B) h 2659 Northland
 " Fula wks 2337 21st
 " Frank S [Anna V] plbr h 122 May ave
 " Geo S h 2034 Germaine
 " Mrs Georgia (wid Barclay B) h 1931 Chestnut blvd
 " Mrs Helen A (wid Wm) h 2044 Stone
 " Kenneth C [Gladys E] ins h 1636 11th
 " Margaret clk Summit Co R A h 2034 Germaine
 " Merle A [Clara M] wks Goodrich h 121 N Marcella
 ave (Stow)
 " Norma E stenog h 122 May ave
 " Robt S [Grace C] wks Goodrich h 1734 18th
 " Russell O [Jeannette] city fireman h 122 May ave
 " Vesper E [Lucia E] mach h 1732 10th
 " Wm H h 930 School ave
 " Wm H [Hazel M] h 2793 Front
 " Wm L h 556 Taylor ave
 Pattinson Robt [Lena S] wks S L Country Club h
 3410 Caleb ave
 Patton Ernest C [Daisy J] slsmn h 2048 9th
 " Hollis C sta attdt Sun Oil Co h 862 Stadelman ave
 Akron O
 " L Jean tchr h 1724 4th
 Paul Alexander r 2656 Front
 " Lawrence F [Ella H] wks Twin Coach Co h 2032
 Ohio ave
 " Mildred J student h 2032 Ohio ave
 " Victor J [Beatrice R] formn Goodyear h 1783 10th
 Pauline Apartment 227 Portage tr
 Pauli Dorothy L student h 1735 Union
 " Geo M [Lena S] wks Goodyear h 1735 Union
 " Marcella L student h 1735 Union
 Payne Arthur L h 1506 9th
 " Harry A [Almira O] wks Firestone h 1764 High
 " John H h 1764 High
 " Roberta student h 1764 High
 " W Arthur [Elsie] wks Goodrich h 1506 9th
 " Wesley J slsmn Falls Master T Co h Akron O
 Peachey A Lincoln [Mary E] h 2654 Elmwood
 " Margaret J stenog Goodrich h 2654 Elmwood
 Peacock Geo E [Gladys A] wks A & P Tea Co h 1762
 23d
 Peairs Roy [Estella E] wks Ent Mfg Co h 2626 6th
 Peale Alfred L [Berta L] mach Goodrich h 2805
 Northland
 Pearce Kenneth M [Marion E] wks Firestone h 1640
 8th
 Pearson Billy R h 2481 Front
 " Calvin A [Esther L] wks Goodyear h 2443 Front
 " Geo D [Marie J] wks Firestone h 413 Portage tr
 " Patrick H [Mabel J] supvr F W Albrecht Gro Co
 h 1807 Grant ave
 " Ralph R [Golda V] mach Goodyear h 2481 Front
 Pease Benj F [Elizabeth E] with Ak Truss Co h
 Westloop rd (S L V)
 " Mrs Lettie M h 2427 2d
 Peck Betty W student h 934 Hudson rd (Stow)
 " Donald student h 934 Hudson rd (Stow)
 " Elmer [Bertha] h 824 Rose ave
 " Lodd r 1429 Bailey rd
 " Wm H [Lottie M] farmer h 934 Hudson rd (Stow)

PEECHER

Peecher Marian L h 2110 Broadway E
 " Ora [Eval] wks Goodrich h 2110 Broadway E
 Peebles Arthur P tchr h 2355 2d
 " Mrs Belle W (wid James W) h 543 Broad blvd
 " Carl J student h 401 Center ave
 " Claude E [Julia] wks Goodrich h 401 Center ave
 " Earl W h 401 Center ave
 " Mrs Elizabeth (wid Bruce) h 2355 2d
 " Ford B clk h 2355 2d
 " James A [Georgia M] wks Board of Education h
 2355 2d
 " Lena I h 543 Broad blvd
 " M Bradford h 2430 2d
 " Marjorie E student h 2355 2d
 " Preston A clk C N Shook Inc h 401 Center ave
 " R Russell [Clara M] with Goodyear h 543 Broad
 blvd
 " Robt B h 2355 2d
 " Robt I [Ruth C] engr Klages C & I Co h 504 Center
 Peebles J Candler [Elizabeth M] sec h 2128 10th
 Peer Danl M [Ida M] slsmn h 1485 6th
 Peiser John J [Bessie M] carp h 1654 Newberry
 Pekar Frank [Catherine] painter h 1539 10th
 Pell Betty V h 2053 4th
 " Genevieve wks 1550 Bridge View circle
 " Harry P [Hazel G] mech E R Jones Co h 1837
 Newberry
 " Oliver D [Elizabeth W] slsmn h 2053 4th
 " Ruth G h 2053 4th
 Pence Earl L wks Goodyear h 307 Kathron ave
 Pengeel Aage [Ethel M] formn Am H R Co h 1535 8th
 Penn Ralph L [Mary A] wks Goodyear-Z Corp h 1544
 Meriline ave
 " Thos F [Thelma F] slsmn h 1639 Merline ave
 Pennell Eudorah P clk h 2254 7th
 " Sylvanus E [Gertrude] clk h 2254 7th
 Pennington Andrew J consulting engr Natl Standard
 Co h 2618 Grant ave
 " Wm F [Susan A] wks Firestone h 334 Moreland
 ave (Stow)
 Pennoek Harry h 407 Ashland ave
 Pennsylvania Railroad Co C F Gardner agt 2073
 Water
 Penrod Jack E student h 231 Jennings ave
 " Oscar A [Eleanor] wks Phila R W Co h 231 Jen-
 nings ave
PEOPLES SERVICE DRUG STORE No 82, 2033
Front, Phone WA-3314 (See left top margins)
 Pepe Michael h 534 Sackett ave
 " Victor J [Edith L] with Goodrich h 2879 Northland
 " Vincent [Angela] wks Goodrich h 574 Sackett ave
 Perdue Curtles E [Evelyn I] wks Goodrich h 1112
 Tallmadge rd
 Pereg James C [Alice W] h 1724 Sackett ave
 Peroz Dominic [Regina] wks Walsh Lbr Co h 2323
 Front
 Perfection Dairy E C Marshall mgr 2762 Front
 " Dairy Store (W A Reese) dairy products 2718 Front
 Perham Adrian E wks Falls H S Co h 153 Hile rd
 (Stow)
 " Glenn W [Effe] wks Natl R M Co h rear A D
 Harris (M F)
 Perkins Albert L h 608 School ave
 " Alden H [Margaret E] sta attdt h 730 Marguerite
 " Andrew G [Anna M] wks City h 2012 Oakwood dr
 " Geo J [Thelma L] (Liddle s Grille) h 233 Roose-
 velt ave
 " Hattie W h 1690 Front
 " James [Nellie A] h 1588 Meriline ave
 " Mrs Margaret R (wid Christopher L) wks Goodyear
 h 341 Marguerite ave
 " Paul H [Pauline] motor trucking h 189 Williamson
 rd (Stow)
 " Russell [Helen J] wks Cities S O Co h 2649 Front
 Perren Gladys A student h 741 Melvin ave
 " Tyrus A student h 741 Melvin ave
 Perrin Chas [Jennie] lather h 644 Rudolph ave
 " Ralph W h 644 Rudolph ave
 " Raymond with Goodyear h 156 Williamson rd
 (Stow)
 Perrine C E Furniture Co (C E Perrine) 2252 Front
 " Chas E [Elizabeth J] (C E Perrine Furniture Co)
 h 114 Park dr (Stow)
 " Furniture Co Inc W E Perrine pres and treas, C G
 Rausch sec 2252 Front
 " Louis D with Perrine Furniture Co h 114 Park dr
 (Stow)
 " Wilbur F [Luella I] pres and treas Perrine Fur-
 niture Co Inc h 114 Park dr (Stow)
 Perry Arthur W [Margaret J] h 1025 Broadway E
 " Frank G [Evelyn A] slsmn h 2148 High Bridge rd
 " Roy H treas Cuya Valley S & L Co h 1828 2d

**BANKING SERVICE
FOR THE
INDIVIDUAL**

THE FIRST INDUSTRIAL BANK OF AKRON

Akron's Morris Plan Bank. 415 S. Main St. Phone JE-4171

**SAVE WHERE
YOU
CAN BORROW**

CUYAHOGA FALLS DIRECTORY

1825

PERUCCA

Perucca Joseph [Dora] clk A & P Tea Co h 240 Wadsworth ave
Peterman Wm H [Isabelle] wks Goodyear h 1676 Union
Peters Beatrice H stenog h s s Hastings rd (S L V)
" C Allen [Ethel M] wth Goodyear h 1930 Falls ave
" Chas S [Freda] h 1598 Front
" Henry [Margaret O] wks Ohio Edison Co h 1867 5th
" Herman J student h 1867 5th
" Howard W [Eleanor E] wks Goodrich h 2768 Oakwood dr
" Kathryn M h Silver Lake blvd (S L V)
" Leo J [Hazel C] wks Firestone h 1734 18th
" Lucille F h s s Hastings rd (S L V)
" Mrs Magdalena (wid Jacob) h 1750 8th
" Mildred C student h 1867 5th
" Pansy M h 3089 Bailey rd
" Robt A [Ethel A] wks Ak Trans Co h 455 Grove av
" Walter H [Lucille M] slsmn h 1727 24th
" Wm A h s s Hastings rd (S L V)
" Wm B wks Firestone h 3089 Bailey rd
" Wm W [Stella G] ins h Silver Lake blvd (S L V)
Petersen Brutus [Esther S] wks Goodyear h 236 Orchard ave
" Esther G h 236 Orchard ave
" Esther M student h 2390 Front
" Evelyn M student h 236 Orchard ave
" H Chris [Marie K] branch mgr Akron Pure Milk Co Barberton O h 2390 Front
" Helen M student h 236 Orchard ave
" Jesse C [Margaret R] wks Goodyear h 1640 20th
" Niels C [Ethel A L] salesman h 1832 16th
" Reinholdt N [Hazel A] slsmn h s s Tallmadge rd
Peterson Carl T [Grace D] slsmn h 1128 Sackett ave
" Elma M stenog h 2470 3d
" Ernest [Selma] with Goodrich h 1923 14th
" Frank L with E O Gas Co h 2094 Germaine
" Mrs Martha E (wid Moses P) h 2470 3d
" Wm C [Margaret] mech engr Goodyear h 54 Victor
Pett Catherine A h 2642 Northland
" Mrs Eleanor C (wid Wilbur) h 2642 Northland
" Lawrence P [Helen] wks Robinson C P Co h 2642 Northland
" Mary R h 2642 Northland
" Raymond F [Pauline E] wks Goodrich h 1665 High
Petran Louis meat ctr Aster Cash Markets Co h Akron O
Petrocelli Sylvester [Phlomena] wks City h 835 Horace ave
Petrus Elizabeth wks 1654 24th
Pettet Edwin J [Nellie B] phys 121 Portage trail h 121 N Arlington Akron O
Petticord Geo W jr [Wilda L] wks Miller R Co h 300 Grant ave
Pettit Chas E [Bessie M] wks Goodrich h 2400 6th
Pettitt Mrs Fdth C (wid Geo W) h 141 Hudson rd (Stow)
Petty Earl B [Nelle L] h 2365 16th
" Howard D [Clara E] acct h 2059 10th
" Janet I student h 2059 10th
" Virginia L student h 2059 10th
Petzinger Geo [Margaret G] h e s Hudson rd (Stow)
Peugeot Leon clk Goodyear h 1745 12th
Peuker Oscar J [Lena] mach h 912 Chestnut blvd
PEHAL WILBERT C [Margaret C] sec and treas Pfahl Gauge & Mfg Co, Akron O h 1650 16th Phone WA-2691
Pfeiffer John [Elizabeth] tailor h 2719 10th
Pfister Russell B [Margaret M] with Beacon Journal h 1850 High Bridge rd
Pfromm Clarence G [Anna M] mach h 2118 14th
Phalen Edwin J [Josephine T] wks Firestone h Pardee rd (Stow)
" Edwin J jr student h Pardee rd (Stow)
Phelps A Sheridan [Lou J] carp h rear 443 Ritchie rd (Stow)
" Galen V [Elsie R] carp h 354 Ritchie rd (Stow)
" Kenton R student h rear 443 Ritchie rd (Stow)
" Lorain G [Mabel M] wks Ent Mfg Co h 148 Ritchie rd (Stow)
Philbrick Carl C h 543 Tallmadge rd
" Guy A [Eva] meter reader City h 543 Tallmadge rd
Phillips Chas [Theo] h 231 Grant ave
" Donald F [Miriam E] wks Firestone h 330 Marguerite ave
" Donald Z wks Miller R Co h 2053 24th
" Edward L [Mary L] music tchr h 2029 4th
" Evan R wks Quaker O Co h 2029 4th
" Gwendolyn h 1837 Newberry
" Holland clk Sanitary Cash Mkt h 384 Waverly pl, Akron O
" Luther L [Marguerite S] with Gen T & R Co h 2494 3d

PHILLIPS

" Warren E [Margaret H] wks Goodrich h 1735 11th
Philpott Geo S [Gertrude M] tel opr h 2309 11th
Pickard Edgar C [Blanche W] phys 140 W Kent rd (Stow) h 147 Lakeview blvd (Stow)
Pickering Edgar A [Estella F] wks Breathnach G Club h 2411 Front
" Mrs Isabelle (wid Edgar) h 1736 High
Piehl Alice F student h 515 Pauline ct
" Frank F student h 515 Pauline ct
" Herman C [Barbara F] tchr h 515 Pauline ct
Piepino Joseph [Mary] cook h 2065 23d
Pierce Clayton A [Loretta M] wks Ohio Edison Co h w s Fish Creek rd (Stow)
" Idane B [Margaret S] mach Goodrich h 1521 9th
" Nelson A [Velma E] slsmn h 1715 Sackett ave
" Roger B [Elma S] fireman h 2222 19th
" Mrs Velma B (Betz Beauty Shoppe) h 1715 Sackett
PIERSON IELAND E [Agnes A] vice pres, sec an l asst mgr Akron Industrial Salvage Co, Akron O h 354 E Kent rd (Stow), Phone WA-5295
Piglin Catherine h 834 Horace ave
" Mrs Florentina (wid Peter) h 834 Horace ave
" Jennie clk h 834 Horace ave
" Pascal h 834 Horace ave
Pike Harvey T [Nellie J] h 2749 Front
" Irene R stenog h 2749 Front
Pilliod Alva L h 2752 6th
" Chas J [Julia C] wks Ohio Edison Co h 2752 6th
" Chas J jr student h 2752 6th
" Marydel L h 2752 6th
Piversnek Beryl wks 2359 4th
Pinack Frank E [Elizabeth] wks Wilson C S Co h 1733 16th
PINKERTON CHAS C [Marjorie M] surgeon 434 and 435 2d Natl Bldg Akron O h 1346 Chestnut blvd, Phone WA-5433
PIPER THOMAS W [Ora V] pres Knickerbocker Warehouse & Storage Co Akron O h 719 Viewpoint, Phone WA-8134
" Woodward T [Idella M] (Riverside Laundry) h 2691 3d
Pipes Clarence R [Edna] fireman h 2288 3d
" James W h 2288 3d
" Kenneth R h 2288 3d
Pipher Cole R [Alleen M] gard h 2877 Bailey rd
Pippitt Carl L [Martha M] h 117 W Kent rd (Stow)
" Frank C [Helen L] with Goodyear h 117 W Kent rd (Stow)
Piskor Jim lab h 1867 Newberry
Pitkin Alfred C h 2442 2d
" Betty G student h 2442 2d
" Frank E h 2442 2d
" Paul B [Pearl M] acct Firestone h 2442 2d
" Pauline B student h 2442 2d
" Wm S wks India T & R Co h 2442 2d
Pittenger Tress E [Virginia] with Firestone h s s Hastings rd (S L V)
" Wm J jr [Madeline] phys 120 Portage trail h 1820 4th
Pitts Mrs Agnes h 1771 Newberry
Piwowarczyk Lawrence M [Elsie M] watchman Penn R R h 1868 4th
Pizer Allen I [Pauline G] wks Goodrich h 2316 10th
Plappert Fred C [Maxine S] policeman h 2873 Bailey rd
Plaskett Elden M [Ida M] wks Goodyear h 761 Albe-marie ave
Platt Gerald C [Margaret M] mech Ak Trans Co h 2927 Hudson dr
" Mrs Laura h 2376 2d
" Tracy J [Anna P] wks Goodrich h 2545 8th
" Wm C [Oltz G] h e s Fish Creek rd (Stow)
Plum Bernard R [Elizabeth C] carp h 2461 6th
Plummer Lewis E [Marguerite E] wks Firestone h 2033 High
" Morris [Inez E] h 2467 9th
PLYMOUTH AUTOMOBILE FS, Younkman's Garage dealers, sales and service 1836 4th, Phone WA-2210. (See page 1720)
Pochos Elizabeth h 1990 High
Poe Helen F teacher h 2565 Sackett ave
" James W [Catherine M] with Bankers G T & T Co h 649 Hudson rd (Stow)
" Wm sta attdt Galen Schrepel
Pofahl Eleanor clerk h 1416 Falls ave
" Otto D [Clara A] wks Goodrich Co h 1416 Falls ave
" Ray L [Mary] engr Quaker O Co h 2268 10th
" Richard L [Livonia R] engr Quaker O Co h 803 Grant ave
Pohl Joseph [Victoria M] ship clk Ak Gro Co h 313 Ashland ave
Polen Harold E [Mary L] tchr h Tallmadge O
" Marjorie V h 1668 State rd

KESTER COAL CO.

15 YEARS OF SATISFACTION
FOR QUALITY—SERVICE AND COURTESY. CALL Blackstone 2311

1826

BURCH DIRECTORY CO'S

WE SOLICIT YOUR INVESTMENT ACCOUNT THE SOCIETY SAVINGS CO.

MEMBER FEDERAL HOME LOAN BANK
122 S MAIN ST Phone Blackstone 1317

POLESKI

Poleski John lab h 1803 Main
Polley Anthony [Grace] wks City h 1541 9th
" Beatrice V h 1541 9th
" Paul A [Elizabeth J] wks Ohio Edison Co h 1650 2d
" Wm V student h 1541 9th
Poling Herbert H [Elsie R] foreman Ak Postoffice h 2049 23d
" Wait h 2530 Maplewood
" Wm G [L Madge] wks Goodyear h 2570 Whitelaw
Polito Joseph P [Anna] gro ect 2823 Bailey rd h 3111 same
Pollock John C [Gail T] salesman h 1823 6th
Polo Tony clothes pressing 2041 Front h 854 Grant ave
Pomeroy Elmer M [Ella M] formn Ohio Edison Co h 231 Stow ave

PONTIAC AUTOMOBILES, Shaffer Sales & Service
Inc dealers sales and service 1658 State rd,
Phone WA-4522

Pontious D Otis [Delia V] h 466 Stow ave
Pontius Earl E [Anna S] wks Firestone S P Co h 708
Diagonal rd (Stow)
" Wm H [Blanche] wks E H Wiener Co h 508 Munroe
Falls ave

Poole Howard B [A Fern] engr V L Smithers h 367
Hudson rd (Stow)
" James I clk Master T & R Co r 1744 3d
" Lorin K student h 367 Hudson rd (Stow)
" Walter B [Grace M] hno opr h 2118 14th

Poor Helen wks H G Sours (Stow)
Popovich Olga wks 1721 16th

Porada Andy [Clara] h 234 Reed ave
" Anthony student h 234 Reed ave
" Frank h 234 Reed ave
" Helen waitress S Laguna h 234 Reed ave
" Josephine wks Firestone h 234 Reed ave

Porcher Jesse B [Anna M] with Ohio Edison Co h 2545
Northland

Porosky Geo E wks Goodyear h 1553 State rd
" Geo H [A Emelle] formn Goodyear h 1553 State rd
" John R h 1553 State rd
" Ruth M clk h 1553 State rd

Portage Billiards (A M Wilson) 119 Portage trail
Porter Arthur M [Janet L] h 538 Tallmadge rd
" Darrell G [Luella M] h 1839 William
" Mrs Edna S h 1648 16th
" Edward R [Corinne F] slsmn h 2352 Iota ave
" Elizabeth G student h 725 Grant ave
" Ernest C [Mildred D] real est h 1641 Chestnut Blvd
" Geo D [Gertrude A] (Porter-Reimer Mach Co) h 442
Tallmadge rd
" Helen C student h 725 Grant ave
" Isabelle M student h 538 Tallmadge rd
" John R h 2546 Front
" John R [Alma M] wks Moose Club h 2058 5th
" Kathryn G h 442 Tallmadge rd
" Lawson J [Josephine F] truck dr h 383 E Graham
rd (Stow)
" Mrs Lois C h 177 Williamson rd (Stow)
" Lucile B h 2058 5th
" Mrs Margaret (wid Jesse M) h 542 Falls ave
" Ralph A [Louise] clk h 814 Grant ave

Porter-Reimer Machine Co (G D Porter C L Reimer
C R Bloomgren) 1850 Front

" Robt E [Eucelina] plumber h s s Vincent rd (S L V)
" Russell H [Martha G] musican h 2058 5th
" Saml E [Jennie] h 408 Portage trail E
" Wm Robt [Gertrude D] h 636 Tallmadge rd
" Wm [May R] h 2546 Front
" Wm B [Phyllis W] wks Twin Couch Co h 171 Elm-
wood ave (Stow)
" Wm W [Grace R] acct h 725 Grant ave

Post Mrs Belle (wid Howard B) h 2042 Water
" Bessie J h 121 Broad Blvd
" Carl W Billiards 2152 Front h 121 Broad Blvd
" Fred R [Phoebe J] household storage 2050 Water
h 2075 Newberry
" Harry R h 2496 Front
" Ida M h 2496 Front
" Louise h 121 Broad Blvd
" Nellie B (chr h 2496 Front

POST

" Robt G wks Ohio Edison Co h 2592 Norwood
" Russell F [Hazel] wro 308 Portage trail E h same
" Russell E [Ida B] billiards h 121 Broad Blvd
" Thos R [Florence E] auto serv at 344 Tallmadge
rd h 2219 7th
" Wayne H clk Argonne Restr h 308 Portage trail E
" Wm G h 2496 Front

Postoffice. See United States Postoffice
Poston Lloyd E [Viola] acct Goodcar h 1763 25th
Poth Clarence A [Lucy V] with M O'Neil Co h 125
Gilbert ct
" Henry E [Ada G] h 2567 Front

Potter Delphine h 1624 18th
" Frederick C [Irene D] phys h 826 Chestnut Blvd
Potts Frank E [Gladys E] h 1818 Broad Blvd
Pouchot Walter J [Fay H] engr h 151 E Kent rd
(Stow)

Poules Ira C [Lina A] chem h 2124 High Bridge rd
Poulston Albert L [Garnetta G] wks Kent Mach Co h
2467 6th
" Elaine student h 2467 6th

Powell Clara J h 2031 Ohio ave
" David M [Geraldine J] clk Goodscar h 1673 23d
" Ervin O [Icie M] wks M F Paper Co h Senn dr
(M F)

" Frank wks Goodyear h 7 Landon dr (S L V)
" Hilbert B wks Mohawk R Co h 1864 9th
" Jane wks Yeager Co h 7 Landon dr (S L V)
" John M [Mary E] wks Villa Sanitarium Inc h 7
Landon dr (S L V)
" Mark h 7 Landon dr (S L V)
" Marshall [Freda] wks Goodrich r 2404 2d
" Robt I slsmn Shaffer S & S Inc h Akron O
" Mrs Susan A (wid Ben) h 2031 Ohio ave
" Tacie E stenog h 1854 9th
" Wm E [Mary E] clk h 1864 9th

POWELSON GUS A [Mary A] vice pres and sec
Akron Mattress Mfg Co, Akron O h 2665 North-
land Phone WA-7347

Powers Elmer D [Ruth C] clk Kent Postoffice h 118
Marhofer ave (Stow)
" Freda L r 143 Elm rd (Stow)
" Rev Joseph A h 2492 7th
" Mrs Maud J (wid Oscar) h 2244 7th
" Murray [Ruth H] with Beacon Journal h 2135 21st
Powis Chas G [Anna] ltho h 913 Munroe Falls ave
Pownall Otto B [Gail W] h w s Fish Creek rd (Stow)
Pownell Mrs Virginia (wid Wilbert) h 2323 Oakwood dr
" Wm [June] waiter h 2323 Oakwood dr
Posnton Harold r Cuyahoga Falls Golf (S L V)
Prange Mrs Lura J (wid Herman H) h n s Graham rd
" Wm H [Clara E] farmer h 1518 Graham rd
Prater Glenn L student h 900 Graham rd
Pratt James E [Isabel M] carp h 2338 3d
" Mrs Maryetta (wid Wm W) h 417 Sackett ave
Predice Frank [Amy R] wks M F Paper Co h s s
Munroe Falls ave (M F)
Priedmore J Walter [Mabel A] h 145 Hudson rd (Stow)
Priesdee Clarence J [Jane] mach Vaughn M Co h
1945 Olympic

Preston Dorothy A (chr h 2665 3d
" Floral C (M D Preston) 2800 Bailey rd
" Harley O h 1948 9th
" Henry A [Jessie A] (chr h 2665 3d
PRESTON JAMES E [Grace D] City Auditor office
City Bldg Phone WA 1214 h 1948 9th Phone
WA-8645
" Menzo D [Lionel A] (Preston Flood Co) h 2795 Tiff
" Menzo D J [Florence W] attendance officer Bd of
Education h 2767 Tiff
" Thornton E student h 2795 Tiff
" Warren A clk Mohawk R Co h 2665 3d
Price Joseph R [Anna M] wks Firestone h 1770 9th
Prieo Joseph V [Len I] wks A C & Y Ry h 2107 13th
Prevost Alfred student h 1039 Lincoln ave
" Edith M h 1039 Lincoln ave
" Emile J [May C] drumpst h 312 Grant ave
" Juan D student h 312 Grant ave
" Melbourne A [Violet I] wks Goodyear h 1039
Lincoln ave

Prick Calvin I 1720 6th
" Clarence W [Donna M] bus opr Ak Trns Co h
2494 4d
" Clovd M [Anna P] wks Firestone h 2759 6th
" Earl W h 1515 Main
" Earl W h 2171 Stone
" Everett D [Hilth R] wks Miller R Co h 2034 18th
" Fred C [N Winifred] with O B Tel Co h 242 Grant
" Geo M student h 140 Liberty (Stow)
" Howard [Marie] mech E R Jones Co h 140 Liberty
(Stow)
" James W [Estelle B] farmer h n s Graham rd
" Lucile W (chr h 242 Grant ave

W. D. TURNER WALL PAPER, PAINT, LINOLEUM WINDOW SHADES
WALL PAPER COMPANY Akron and Barberton

The Largest and Finest Daylight Clothing Store in Akron

KOCH'S 163 SOUTH MAIN ST.

CUYAHOGA FALLS DIRECTORY

1827

PRICE

" Mrs Ota F h 476 Kienan ave
PRICE R C (Emily R) sec Falls Savings & Loan Assn h 523 Chestnut blvd Phone WA-6387
 " Ralph F clk Goodyear r E D Fekroad Kent rd (S L V)
 " Sam Enger Summit Co Home h same
 " Virginia A h n s Graham rd
 Prickett Chas M (Helen M) sismn Chas Haas Co h 963 Baughman Akron O
 Pride Dwight F (Leila A) sismn Long & Co h 1016 Sackett ave
 Prince Arline student h 568 Tallmadge rd
 " Harriet h 1869 2d
 " Lena W student h 568 Tallmadge rd
 " Sherman (Maud L) bksmth h 568 Tallmadge rd
 Prinz Carl student h 2233 4th
 " Gerard student h 2233 4th
 " Rev Theodore F (Gertrude J) pastor Redemer Fvangelical Lutheran Church h 2213 4th
 " Theodore E jr student h 2233 4th
 Prior Mrs Abbey F (wid Emory A) h 375 Portage st
 " Alton E (Margaret R) lab h 2024 Portage st
 " Mrs Hannah A h 156 Munroe Falls rd (Stow)
 " Thoburn W (Margaret I) with Goodyear h 1751 12th
 Prithard Mrs Carrie C (wid Harry F) h s s Tallmadge rd
 Probert Frank J (Florence M) wks Ak Soap Co h 2014 Stone
 Prochnow Otto A (Jennie L) wks Ak Postoffice h 374 Diagonal rd (Stow)
 Proctor Clarence J (Irene F) wks Gen T & R Co h 528 Stow ave
 Prosser Matthew (Lena) wks Goodyear h 712 Myrtle
 Provance Mrs Alfieta (wid Adolph) h 421 Munroe Falls ave
 Pryor Anthony J (Frances W) wks Firestone h 200 9th
 " Carroll A h 524 Kathron ave
 " Earl G (Minnie S) cabmkr h 524 Kathron ave
 " Merab I student h 524 Kathron ave
 Puelowski Anthony (Stella) h 718 Nutwood ave
 " Edna h 718 Nutwood ave
 " Elizabeth wks Firestone h 718 Nutwood ave
 " Frank h 718 Nutwood ave
 " Joseph student h 718 Nutwood ave
 Puckett Franklin W (Mayme V) wks Goodyear h 307 Kathron ave
 " Henry B (Emma L) acct Goodyear h 2564 Whitelaw
 " Joseph wks Goodyear h 307 Kathron ave
 Puffer Floyd S (Rachel E) acct Baker-McMillen Co h 2354 6th
 " Irene E dietitian h 2354 6th
 " Ruth E student h 2354 6th
 Pugh Bernard D (Elizabeth) wks Goodyear r 2343 4th
 " Ernest G (Clara O) painter h 129 Portage trail
 " Ewart (Lucinda M) h 1349 Forest Glen dr
 " Ray D (Bula P) with Stoupe Realty Co h 1345 Forest Glen dr
 Pulley Geo C (Eva E) wks Goodyear h 1963 Cook
 Pullman Lunch (F C Combs) 2024 Front
 Pumford Geo F (Sarah) furn dir h 2222 Oakwood dr
 " J Luwence (Thelma Y) shmtlwrk h 2113 Broadway F
 " James A (Amelia M) dr G T Pumford h 250 Portage trail E
 Purbauha Wm H (Bess M) clk Goodyear h 2109 Grant
 Purdy Dean W (Inez M) wks Gen T & R Co h n s Graham rd
 " John F (Ruth D) research dept Goodyear h 2693 Northland
 Putt H Victor (Hazel C) rug cleaning 116 Franklin rd (Stow) h same
 " Kenneth L (Hazel R) with H V Putt h 120 Franklin rd (Stow)
 Pyers Benj F (Elizabeth G) lettercarrier h 441 Center
 " Bessie ichu h 627 Myrtle ave
 " Chasncey h 627 Myrtle ave
 Pyke Edward D (Amelia F) taxi service h 2131 Schubert
 " Mrs Helen M (wid Herman J) h 2300 6th
 " Jane E student h 2131 Schubert
 " Winifred L h 2131 Schubert
 Pyle Evelyn G clk h 1869 Front
 " Loren A student h 1869 Front
 " Mrs Meta (wid Benj) h 1869 Front
 " Russell R clk h 1869 Front
 " Theda E h 1869 Front

Q

QUAKER CITY RUBBER CO OF PHIA PA, affiliated with Master Tire & Rubber Corp mfrs of mechanical rubber products cor Broadway E and Main Phone WA-2121
 Quier Douglas L (Mildred L) wks Goodrich h n s Munroe Falls ave (M F)
 Quinn Paul N (Dolores D) wks Goodyear h 659 Albermanle ave

R

Raash Virgil L (Florence C) with Twin Coach Co h 1951 11th
 Rabe Albert E (Dorothy K) trav sismn h 152 S Marcella ave (Stow)
 Raby Allen C (W Mae) wks Goodrich h 2926 Bailey rd
 Radabaugh George W (Bessie E) welder Firestone h 2500 Wvandotte ave
 Radcliffe Chas S (Elsie G) h Braumberger rd (Stow)
 " Eugene D h 406 Prospect ave
 " Newton B (Georgia A) carp h 406 Prospect ave
 Radford Mrs Mildred L (wid Theodore) wks F N Thomas (S L V)
 Radtke Ellwood J (Fidith R) sismn h 1673 26th
 Rager Aletha M tchr h 2431 3d
 " Chas A (Alice M) with O Conner Ibr Co h 2431 3d
 " Danl J (Helene F) h 1409 2d
 " Mrs Emma F (wid Benj F) h 1409 2d
 " Geo C (Erma A) mgr h 674 Otis ave
 " Geo W (Beulah M) h 342 Linwood ave
 " Harvey B (Charllotte C) wks Ak Engraving Co h 1546 14th
 " Millard F (Mary) wks Summit Growers Market Co h 712 Nutwood ave
 Railway Express Agency Inc H A McClain agt 2073 Water
 Rainey Harold R (Hazel N) auto mech h 2857 Bailey rd
 " Simon (Hettie) h 2857 Bailey rd
 Rake Mansel M (Mary M) much h 229 7th
 Raleigh Edward A (Blanche L) wks Goodrich h 1731 8th
 " LaMar J wks Goodrich h 947 Sackett ave
 " Mrs Martha J (wid John E) h 947 Sackett ave
 " Raiston Suzanne W clk Pat Mfg Co h I F Hiller (Stow)
 Ramey Harry M (Viola R) lab h 740 Leavitt ave
 " Helen wks 2422 3d
 " Mrs Lillian M (wid Clarence J) h 1867 Newberry
 Ramp Catherine h 1734 High
 " Julia B h 131 N Marcella ave (Stow)
 Ramsey Cambion H (Bonnie) sta attdt C A Braucher h 1517 State rd
 " Geo h L F Cutlip (Stow)
 " Howard W (Annabelle) wks Goodrich h 2849 Audriena ct
 " Wm H (Edith B) h 2849 Audriena ct
 Randall Lucetta wks 1657 19th
 Randle Frank H (Grace K) aud h 1727 7th
 Randles Guy S (Grace) mach h 1856 7th
 " Irma M student h 1856 7th
 " Lee R h 1856 7th
 Ranieri Dominic shoe repr 444 Chestnut blvd h same
 Rankin Chas W student h 1719 Newberry
 " Earl W (Catherine R) mach h 2804 6th
 " M Bliss (Jessie J) wks Ohio Edison Co h 2408 16th
 " Paul R (Gertrude M) wks Biggs B Co h 1719 Newberry
 " Robt L h 1719 Newberry
 Ranney Archie E (Grace C) mgr Ranney Engineering Co h 2600 Bailey rd
 " Arthur F (Effe S) with Wm H Evans Mfg & L Assn h Kenton ave (S L V)
 " Don E student h 2600 Bailey rd
 " Engineering Co A E Ranney mgr 2600 Bailey rd
 " Frank C student h 2600 Bailey rd
 " James F student h Kenton ave (S L V)
 " Mrs Jeannette E (wid Frank M) h 2600 Bailey rd
 Rannie Elizabeth A h 245 Washington ave
 " James K (Poe A) wks Goodrich h 245 Washington
 Ransom Mrs Dorothy M h 297 Hill rd (Stow)
 " Eugene (Marion B) h 841 School ave
 " Francis W (Elva V) h 725 Ashland ave
 " Frederick W (Margaret E) sismn h 10 Viktor ave
 " K Ray (Dorothy M) h 725 Ashland ave
 " Robt W (Clara B) clk Goodrich h 103 Viktor ave
 " Wreatha M student h 725 Ashland ave

The Bankers GUARANTEE Co. Abstracts and Title & Trust Co. Title Insurance

THE DAUNTLESS PLUMBING & ELECTRIC CO. 18-22 E. State St. PHONE FRANKLIN 8109

ELECTRIC WASHERS, IRONERS AND SWEEPERS

1828

BURCH DIRECTORY CO'S

PAPP

Rapp Alfred V [Acratha G] designer h 1529 8th
 " Carl F h 1723 Falls ave
 " Chas F electr Goodrich h 1723 Falls ave
 " Fred W h 1723 Falls ave
 " Joseph L [Louise A] wks Penna R R h 1498 6th
 Rash Robt R student h 2012 Newberry
 Rasmussen Rasmus P [Emma F] prsmn Com P & L Co h 1952 10th
 Rathford June student h 2436 Beech
 " Levi E [Mary R] wks Goodyear h 2436 Beech
 Rathbun Earl W painter h 2319 4th
 " Richard R h 2319 4th
 Ratba Wm F h 2686 Front
 Ratin Ben patternmkr h 235 Broadway E
RAUB EDGAR J [Josephine] mgr Walsh Lumber Co h 2341 16th
 Rausch Chris J [Marian T] acct h 1019 Falls ave
 " Clarence G sec Perrine Furn Co Inc h Akron O
 Rawdon Carl E [Stella V] wks Goodyear h 2610 8th
 Rawlinson W Lewis [Goldie P] druggist h 1663 23d
 Rayson Lorena M entertainer h 543 Grove ave
 " Marjorie P h 543 Grove ave
 " Roy M [Florence] r 2518 9th ct
 " S Harold student h 543 Grove ave
 " W Darrell h 543 Grove ave
 " W Everett [Lillie M] policeman h 543 Grove ave
 Ray Mrs Eleanor [wid James S] h 1039 Sackett ave
 " Geo K h 2683 6th
 " Walter H [Beatrice B] wks Goodrich h 2683 6th
 " Wm R student h 2683 6th
 Ravi James P h 417 Center ave
 " John W h 417 Center ave
 " Martha L wks 2795 Norwood
 Rayman Earl F h 536 Broadway E
 " Franklin P [Edith J] printer h 536 Broadway E
 " Marguerite J student h 536 Broadway E
 " Wm H [Jean R] painter h 1950 Hlth
 Raymond Geo W [Mary M] clk Hardware & S Co h 2721 Bailey rd
 Read Dudley A with Read-Benzol Co h 2722 Owaisa rd
 " Elleen student h 144 Hudson rd (Stow)
 " Fred K [Loretta M] phys h Silver Lake blvd (S L V)
 " Margaret Ruth student h Silver Lake blvd (S L V)
READ MAX R [Luella R] pres Read-Benzol Co Akron O h 2722 Owaisa rd Phone WA-3456
 " Max R Jr student h 2722 Owaisa rd
 " Robt R student h 2722 Owaisa rd
 " Ruth M with Read-Benzol Co h 2722 Owaisa rd
READ VERNE R [Ethel D] vice pres and treas Read-Benzol Co Akron O h 144 Hudson rd (Stow) Phone WA-5394
 Readie Donald E [Dorothy G] h 1665 13th
 Reagle Grant E [Josephine W] janitor h 2036 8th
 Ream Paul E [Edna M] salesman h 1949 7th
 Reardon Don C h 2316 7th
 " Harold student h 2316 7th
 " Marie student h 2316 7th
 " Verna student h 2316 7th
 Rearick Cecil A sismn Becker W D Co h 143 Munroe Falls rd (Stow)
 " Harvey A [L Arilla] dairy products 118 E Kent rd (Stow) h 143 Munroe Falls rd (Stow)
 Rebecca Apartments 2160 4th
 Rebman Rudolph H clk Std Oil Co h Akron O
 Reed Carl h 330 Broad blvd
 " Ernest A h 655 Marguerite ave
 " Harry H [Margaret M] wks City h 655 Marguerite
 " Harry S [Leila T] gro h 310 Broad blvd
 " Howard C student h 2439 Talbot
 " Margaret clk O B Tel Co h 345 Broad blvd
 " O Eugene [Iva] barber h 2439 Talbot
 " Otto [Rena] wks Tucker C & S Co h 648 Sheldon
 " Richard [Edith] wks Miller R Co h 2397 Front
 " Russell C [Zella Z] with Portage Buick Co h 2467 Northland
 Reeder Nelson R [Olive E] radio reprmn h 435 Ashland ave
 Reemnyder David E tchr h 3122 Hudson dr
 " Eva A social dir City Hosp h 3122 Hudson dr
 " Nelson E [Louisa N] clk Penna R R h 3122 Hudson dr
 " Ruth O h 3122 Hudson dr
 Rees Geo W [Minnie D] wks Wilson & Co h 2534 Front
 Reese John [Florence E] clk Perfection D Store h 1947 Cook
 " Mrs Margaret M h 1905 6th
 " Wilbur A [Alice J] (Perfection Dairy Store) h 636 Marguerite ave
 " Wm G [Mattie M] Goodyear h 2390 Roth dr
 Reeves Alice A h 1523 Merrilne ave
 " J Frank [Kathryn M] bus driver h 119 Holloway ct

RFEVES

" Mrs Margaret (wid Chas) h 2523 4th
 Reiber Mildred F tchr h 2015 Germaine
 " Shirley student h 2015 Germaine
 " Willard wks Kent M Co h 2015 Germaine
 Reichard Geo W [Florence V] carp h 1737 10th
 " Marjorie E clk Goodrich h 1737 10th
 Reichert Donald G [Fveln K] atty h 1746 24th
 " Mrs Estelle wks 1776 18th
 " Kenneth R h 1746 24th
 " Mrs Margaret A gro h 1746 24th
 Reid Eugene [Elleen G] clk Acme No 114 h R D 1 Cuya Falls
 " Geo E [Elizabeth M] h 247 Stow ave
 " Harry T student h 2661 Northland
 " James B h 2283 4th
 " John H [Helen M] (Sackett Quality Market) h 1771 o 23d
 " Mrs Maud A (wid Wesley W) h 2283 4th
 " Wm D h 247 Stow ave
 Reidenbach Dorothy tchr r 2136 18th
 Reidinger Ira H with Yeager Co h 678 E Kent rd (Stow)
 " Mrs Markaret C h 678 E Kent rd (Stow)
 Reidy Henry J [Agnes M] ins agt h 1928 14th
 Reikhard Dorothy M student h 616 Grant ave
 " Harvey W [L Belle] supvr Goodyear h 616 Grant
 Reikowsky Henry J [Rebecca J] h 1721 High
 " Henry L h 1721 High
 Relmel Saml R [Marian R] engr Goodrich h 2620 Woodward
 Relmer Apartments 1820 4th
 " Chas L [Martha J] (Porter-Relmer Mach Co) h 2045 7th
 " Martha I tchr h 2045 7th
 Reinstorff Henry A [Hattie] h 2482 4th
 Reiss Clifford E [Nora L] pres and treas Eclat Rubber Co h 571 Crestview ave Akron O
 " Danl E wks R C A Rub Co r 201 Lincoln ave
 Reiter Wm P [Mildred J] sismn h 658 Rudolph ave
 Rejkowski Walter [Anna] wks Firestone h 231 Prospect ave
 Remmy Albert E h 630 Viewpoint
 " Lester W [Doris I] wks Natl Ref Co h 1012 Orlen
 " Wm H [Elizabeth] motor trucking h 630 Viewpoint
 Render Claudis O [Ruth M] (State Road Buber & Beauty Shop) h 1872 18th
 Renniger Clarence P [Helen C] clerk h 1839 14th
 Rentschler Geo D [Ruth L] clk Goodyear h 2607 Woodward
 Renz D Clifford wks A Polsky Co r 1720 6th
 " Mrs Verna E h 1654 24th
 Repperd Ensl r 2208 3d
 Resseger Herman [Lucy] with Goodrich h 1769 20th
 Rett Walter F [Helen L] aud h 1056 Roosevelt ave
 Retzler Mrs Margaret (wid Bert L) h 1547 Front
 Reum H Herman [Edith B] with B & O R R h 2504 Whitlaw
 Reuscher Dorothy A stenog h 1209 Broad blvd
 " Frank J [Alice L] electrotyper h 1209 Broad blvd
 Reuss Herbert [Mary E] trav sismn h 1776 10th
 Rexroad Arnes clk Peoples S Drug No 82 h 319 1/2 Pine Akron O
 " Earl wks Gen T & R Co h 1733 7th
 Reymann Chas P Jr [Mary M] supt Atlantic Fdry Co Akron O h 1631 Falls ave
 Reynolds Aubrey D [Florence M] barber h 718 Alberman ave
 " Bessie L V h 2333 Iota ave
 " Dorothy J h 2495 Maplewood
 " Eugene C [Sophia P] clk Postoffice h 2148 9th pl
 " Geo r Cuyahoga Falls Golf (S L V)
 " Geo F [Mabel I] wks Quaker O Co h 2163 Stone
 " James T [Barbara E] telegrapher h 2495 Maplewood
 " Kenneth L [Virginia K] wks Goodyear h 2023 21st
 " Wm [Jeannette] motor trucking h 2333 Iota ave
 " Wm B wks O B Tel Co h 2333 Iota ave
 " Wm L [Mary E] wks Goodyear h 1725 William
 Rhamy Vivian P wks Goodyear h 364 W Kent rd (Stow)
 Rhinehart Edna student h Gaylord Grove rd
 " Helen h Gaylord Grove rd
 " Ralph O [Cora] h Gaylord Grove rd
 Rhoads Beatrice M stenog h 325 Ashland ave
 " Clifford B student h 306 Ashland ave
 " Dorothy M student h 155 Oak rd (Stow)
 " Edward D [Sarah] h 325 Ashland ave
 " H Benj [Mary L] electr h 306 Ashland ave
 " Harry D [Addy M] artist Firestone h 155 Oak rd (Stow)
 " Katherine M stenog h 306 Ashland ave
 " M Virginia stenog h 306 Ashland ave
 " Mrs Mary H (wid Geo W) h 155 Oak rd (Stow)
 Rhodes Herbert [Adella R] h 1858 William
 " Joseph L [Mary A] auto mech h 1329 2d



LYLE CHEVROLET CO. WITH THE ABILITY AND THE DESIRE TO SERVE YOU WELL
 2306 Front St., Cuya. Falls, O., Phone WA-1117

The D. W. KAUFMAN REALTY CO. REALTORS

PHONE HEMlock 8137

CUYAHOGA FALLS DIRECTORY

1829

RHODES

" T Dale [Frances E] (Hossler-Rhodes Co, Akron O) with Goodyear Co h 1908 26th
 Rice Chas A [Nina I] vice pres and treas Akron Tirebuilders Inc Akron O h 188 Munroe Falls rd (Stow)
 " Denton D [Madeline A] mech Younkman s Garage h 2113 Oakwood dr
 " Estella D bkpr Goodyear h 1310 Front
 " Neal A [Mabel I] with Carey Co h 2718 Northland
 " Wadron A [Grace M] teller h 2059 14th
 Rich James H slsmn h 811 Myrtle ave
 Richards David H h 338 Portage trail E
 " David H ins 1874 Front h 2370 2d
 " Elsie T stenog h 2110 10th
 " F Wayland [L Claire] trav slsmn h 2134 21st
 " Kenneth L h 2479 13th
 " Lisle C [Verna M] auto serv sta 2326 Front h 2370 2d
 " Loy [Fannie M] struct engr h 2352 3d
 " Mrs Mary M (wid Wm J) h 343 Kathron ave
 " Wm H greenkeeper h 3395 Charles
 Richardson Dolores A student h 1778 4th
 " Forrest clk R W Frank h 2065 Newberry
 " James M [Vyra K] trav aud h 2047 16th
 " Lawrence H student h 218 Sanford ave (Stow)
 " Lewis H [Ethel V] wks Twin Coach Co h 218 Sanford ave (Stow)
 " Mrs Mary (wid Adelbert) h 2613 Front
 " Ralph B [Leona A] wks Goodrich h 1778 4th
 " Virginia h 913 School ave
 " Willson A [Mayme V] clk Goodrich h 2522 Front
 Richman Mrs Verna M clk h 1609 Main
 Richmond Clair F [Katherina] engr 2d Natl Bldg h 818 School ave
 " Clair E jr wks E O Gas Co h 818 School ave
 " David L [Bessie] h 460 Magnolia ave
 " Mason G special policeman h 818 School ave
 Richt Betty I music tchr h 2834 Bailey rd
 " Mrs Elizabeth (wid Christ) h 2834 Bailey rd
 " Fred H [Lillian H] civil engr h 2834 Bailey rd
 " Mary A music tchr h 2834 Bailey rd
 Rick Herbert R [Marilla C] with Akron Burial Casket Co h 997 Chestnut bld
 Rickaby Frank B [Mary C] slsmn h 124 Tiff
 Rickard Don A [Celia A] clk E O Gas Co h 1856 17th
 Ricker Melvin L [Mary E] with Kasch Roofing Co h 2040 Ohio ave
 Rickett Clayton h 866 Hudson rd (Stow)
 " Margaret h 866 Hudson rd (Stow)
 Riddell Geo H [Julla] slsmn h 1716 Falls ave
 " Mrs Josephine (wid Robt) h 1716 Falls ave
 Riddle Dean C h 611 Taylor ave
 " Mrs Eska h 611 Taylor ave
 " James A [Eva E] clk Raleigh & S h 216 E Graham rd (Stow)
 " Jeannette F tchr h 1775 8th
 " Margaret E bkpr h 1775 8th
 " Mrs Margaret R (wid Saml) h 1775 8th
 " Robt E sta attdt T E Kinsey h 930 Broad bld
 " W Edward [Jessie B] clk A C & Y Ry h 1775 8th
 " Wm E [Blanche J] h 930 Broad bld
 Rideout Carroll L [Anna] lino opr Times-Press h 710 Albermarle ave
 Rider Ada L h 2435 2d
 Riesel Harry D [Marle H] wks Goodrich h 2725 Tiff
 " Mrs Ida G (wid Dr Eljah) h 2539 3d
 Ries Chas H [Janet] h 431 Broadway E
 " Dwight C h 431 Broadway E
 " Frederick P [Jeannette K] comm artist h 1310 Front
 " Morgan R aviator h 1310 Front
 Risea Cletus G [Juanita] electn h 2468 11th
 Riggs Lonnie L bus dr h 1569 7th
 " Lowell E [Mabel G] slsmn h 2414 4th
 " Meigs J [Gladys M] wks Goodyear h 1569 7th
 Riley A Lee [Leota J] wks Falls Lbr Co h 15 Jennings ave
 " Arthur J [Helen I] wks Goodrich h 1580 Merline
 " Edward R sta attdt Vacuum Oil Co h Copley O
 " Geo H [Hazel I] wks Goodrich h 1129 Falls ave
 " Orville E h 15 Jennings ave
 " Robt P student h 1129 Falls ave
 Rinehart Beatrice A student h 136 Berger ave (Stow)
 " Burton R [Elizabeth E] wks Firestone h 1712 2d
 Biner Jay A rubwkr h 1024 Orlean ave
 Ringle Mrs Anna h 155 Marhofer ave (Stow)
 Ringler Harold J [Jane R] (H J Ringler Realty Co) Akron O h 2818 Norwood
 Rinker Frank B h 1720 6th
 " Louise S h 1720 6th
 Ripley Bernard H [Eud Mc] acct Goodyear h 1764 24th
 " Mrs Ceha (wid John) h 127 Hudson rd (Stow)

RIPLEY

" Donald B student h 2834 Hudson dr
RIPLEY EARL R [Bernice J] sales mgr Richardson Motors Co Akron O h 1648 13th Phone WA-2257
 " Mrs Mary A (wid Eli) h 2494 Whitelaw
 " Perry G [Ethel F] wks India R Co h 2834 Hudson dr
 Rippetoe Geo T [Alice E] painter h 241 Broadway E
 " Violet clk O B Tel Co h 241 Broadway E
 Ripple Helen wks Falls Rubber Co r 2057 4th
 " Isaac F [Helen C] fish 1859 Front h same
 " Joseph M [Letha H] wks Goodyear h s s Hastings rd (S L V)
 Risinger Merle [Wilma] printer h 653 E Graham rd (Stow)
 Ritchey Raymond K [Dora M] wks Int Lead Ref Co h 823 Curtis ave
 Ritchie Carl W [Marie] butcher h e s Hudson rd Darrowville O
 " Dora M student h e s Hudson rd Darrowville O
 " Pthel L stenog M F Murdock Co h e s Hudson rd Darrowville O
 " Frank L student h 746 Portage tr
 " Frank P h e s Hudson rd Darrowville O
 " Geo D [Mary E] wldr h 2140 4th
 " Grace I student h 2140 4th
 " Mrs Grace T h 600 Chestnut bld
 " Hazel F student h 2140 4th
 " Helen student h 407 Ritchie rd (Stow)
 " J Clayton painter h 415 Ritchie rd (Stow)
 " James L [Lousina] h 1718 4th
 " Joy student h 407 Ritchie rd (Stow)
 " Lois M student h 746 Portage tr
 " Margaret wks Miller R Co h 1718 4th
 " Marlon h 1718 4th
 " Nathan L [Nellie N] butcher h 407 Ritchie rd (Stow)
 " Raymond F [W Max] drftsmn h 746 Portage tr
 Ritchie Ruth clk Goodrich h 1718 4th
 Ritter Arba P [Mamie] h w s Fish Creek rd (Stow)
 Ritterbusch Mrs Dorothy [Carroll] Beauty Shoppe h 2737 Bailey rd
 " Kew T [Dorothy C] slsmn h 2737 Bailey rd
 Ritzman Wm F [Sarah M] gard h w s Munroe Falls rd (M F)
 Riverside Laundry (W T Piper) 1889 Front
 " Realty Co R C Hedden pres C E Motz sec and treas 1864 State rd
 Roach Glenn L clk T R Post h Brimfield O
 Robb Arthur A [Catherine E] clk Goodrich h 732 Falls ave
 " Dorothy G h 732 Falls ave
 " Paulline M stenographer h 732 Falls ave
 " Richard J student h 732 Falls ave
 Robbins James M [Ruth E] wks Goodrich h 1848 8th
 Robenstine Vina wks Miller R Co h 1714 State rd
 Roberson Ernest B [Mabel A] wks Goodrich h 1745 9th
 Roberts Alonzo E [Ella M] clk Ak Postoffice h 2047 17th
 " Benj W [Gladys A] wks Firestone h 1973 Cook
 " Christine clk Firestone h 1761 19th
 " Dorothy L student h 266 Orchard ave
 " Edward H [Anna W] bus opr Ak Trans Co h 137 Morrison ave
 " Eugene auto mech h 1023 Portage tr
ROBERTS GILBERT [Helen] supt of schools office High School Bldg 2300 4th Phone WA-1161 h 2475 6th Phone WA-1976
 " H Sherman h 137 Kathron ave
 " Harold G [Mabel M] lino opr Beacon Journal h 1864 21st
 " Helen L clk Firestone h 1023 Portage tr
 " Henry E [Lena D] h 266 Orchard ave
 " Isaac [Daisy] h 1023 Portage tr
 " James H student h 266 Orchard ave
 " John A [Louise C] pur agt Master T & R Corp h Akron O
 " John I [Nelle C] with O B Tel Co h 2369 2d
 " Kenneth asst mgr F W Woolworth Co h Akron O
 " Mrs Nelle with M O Neil Co h 1761 19th
 " Robt F [Nellie M] tool mkr h 2424 13th
 " Robt L [Mabel F] wks Goodrich h 2629 Elmwood
 " Roland C [Golla E] baker h 2416 13th
 " Stella h 1953 High
 " Virgil H [Isabel M] wks Goodrich h 2140 11th
 " Virginia h 1023 Portage tr
 " W Saml [Willia] wks Firestone h 137 Kathron ave
 " Wm B [Letha M] mach Goodyear h 1749 Newberry
 Robertshaw Arthur S student h 1548 Front
 " Geo H [Jeannie] bklyr h 1548 Front
 " Herbert V wks Goodyear h 1548 Front
 " Robt V cook h 1548 Front
 Robertson Mrs Catherine (wid Robt) h 2252 3d
 " Chas C with G A Robertson Corp r 148 Portage trail

DIRECTORY ADVERTISERS

Are Dependable---Not "Fire Sale" Artists

SOUTH AKRON PONTIAC - DeSOTO - PLYMOUTH CONART CO. • 956 SOUTH MAIN ST. BL-7181

1830

BURCH DIRECTORY CO'S

ROBERTSON

" Geo A [Della A] pres and treas Geo A Robertson Corp h Akron O
 " Geo A Corp G A Robertson pres and treas R G Thomas sec garter mfrs 14 Portage trail E
 " Harold B [Irene] wks Goodrich h 419 Sackett ave
 " James [Eva L] wks Atlantic Fry Co h 2406 Roth dr
 Robey Carl [Wirtle C] clk Ak Postoffice h 2470 8th
 " Carl F [Ellen E] clk Goodyear h 327 Portage tr
 Robinett Dolpha E [Faith M] wks Goodyear h 317 Falls ave
 " Maxine student h 317 Falls ave
 " Verne M [Ruth L] with Goodyear h 1906 3d
 Robinson Alice J student h 2281 Billman pl
 " Anna M student h 2302 6th
 " Betty D student h 2127 9th
 " Carroll clk A & P Tea Co h Akron O
 " Chas O [Nellie] painter h 2127 9th
 " Corene R h 2302 6th
 " Dale A student h 1718 High
 " Earl J clk h 2504 Front
 " Eleanor G h 2302 6th
 " Evelyn L h 1847 Newberry
 " Fred C [Bertha A] engr Klages C & I Co h 225 Munroe Falls ave
 " Fred E student h 1847 Newberry
 " Geo S student h Baumberger rd (Stow)
 " Harold E [Alice M] credit mgr h 420 Thomas ct
 " Harry [Lillian E] h 1847 Newberry
 " Harry W [Alice M] auto mech h 642 Nutwood ave
 " Mrs Hazel B h 1841 3d
 " Herschel P [Gertrude B] wks Ohio Edison Co h 2302 6th
 " Howard C [Esther L] h 311 Uniondale dr (Stow)
 " Mrs Julia M h 1718 High
 " Kenneth J [Lena I] rubwkr h 2281 Billman pl
 " Mrs Laura E (wid Harley C) h 2132 4th
 " Leland E [Janet I] wks Polisky Co h 1935 High
 " Mrs Margaret J h 2504 Front
 " Orlin I [Ethel M] h 136 Berger ave (Stow)
 " Playford F [Cora F] h Baumberger rd (Stow)
 " Richard R [Eleanor K] wks Am Anode Inc h rear 2041 High
 " Ruth E student h 501 Sackett ave
 " Stanley W h 501 Sackett ave
 " Verla W bkpr Firestone h 608 Falls ave
 " Victor J [Mary M] sec Truckowners Fgt Co Akron O h 1704 7th
 " Wayne W student h 1718 High
 " Wm J mach h 501 Sackett ave
 " Wm W student h Baumberger rd (Stow)
 " Wm W [Mary E] wks Bridgwater Mach Co h 2617 Bailey rd
 Robson Harold [Blanche L] clk h 1639 10th
 Rockey Carmen C [Mae E] auto mech h 2337 21st
 Rodbard John H [Clara L] wks Ohio Edison Co h 2759 Hudson dr
 Rodd Mrs Catherine (wid Robt J) h 247 Broad Blvd
 " Wm C engr h 247 Broad Blvd
 Rodgers Carl A [Bertha M] wks Gen T & R Co h 1865 6th
 " Margaret A bkpr h 2926 Hudson dr
 " Marie nurse Summit Co Home h same
 " Robt student h 1865 6th
 " Shirlev student h 1865 6th
 " Thos L [Ethel I] pur srt h 2926 Hudson dr
 " Wm F [Harrle A] wks W U Tel Co h 1728 12th
 Rodnick Ernest nurse Villa Sanatarium Inc h same
 Rodrick Chas W [Anna F] mach h 1543 Front
 Roe Glenn D [Edie I] clk Postoffice h 1506 8th
 Roebuck Chas F [Susan E] h e s Munroe Falls rd (M F)
 " Robt L [Ruth D] mech engr Goodrich h 2140 16th
 Roehner Rev Henry C [Mary W] h 263 Roosevelt ave
 " Henry W [Helen D] dentist h 2242 16th
 " Luther O dentist h 2242 16th
 Roese Walter [Helen C] wks Com P & L Co h 220 Munroe Falls ave
 Roethig Mrs Addie A (wid Wm W) h 2074 Germaine
 " Alfred H [Ida M] h 2480 Front
 " Edward L h 2474 Front
 " Mrs Ella M h 145 Wadsworth ave
 " Harry T [Bertha L] with L H Roethig h 544 Broad Blvd
 " Lowell H meats 2127 Front h 544 Broad Blvd
 Rogers Ardene V clk Goodrich h 2333 3d
 " Donald D student h 235 Orchard ave
 " Edward A [Ethel M] mach h 2810 8th
 " Elisa P [Esther E] h 1626 Newberry
 " Frank [Grace] slsmn r 1847 9th
 " G Raymond student h 244 Orchard ave
 " Gail S sta attdt h 2333 3d
 " Galen O [Mary V] carp h 235 Orchard ave

ROGERS

" J Leo wks Goodrich h 1739 Newberry
 " Jay S [Hazel R] engr h 2333 3d
 " Jean B student h 842 School ave
 " Lesly L [Madge L] with Square Deal Food Stores h 842 School ave
 " Lyle wks Goodrich h 1359 Hillcrest dr
 " Mrs Mattie E (wid Frank C) h Julia A Cowan (M F)
 " Maxine C stenog h 2333 3d
 " Maxine M bkpr r 2139 9th
 " Robt M [Edith M] h 244 Orchard ave
 Rohuley Francis A [Margaret] acct Lyle Chev Co h Akron O
 Rohn Mahlon O [Josephine T] h 1620 Front
 Rohrbacher Hazel M h 2455 3d
 " Paul R [Alfaretta G] mach Goodrich h 2455 3d
 Romans Raymond H [Emma L] motion picture opr h 2065 6th
 Romanski Albert [Anna] h 1769 Main
 " Arthur P wks Ak Trans Co h 1769 Main
 " Edmund J wks Walsh P Co h 1769 Main
 " Katherine I opr Modern Beauty Shoppe h 1769 Main
 Romito Alfred h 2074 Stone
 " Alvin S h 2074 Stone
 " Dora E h 2074 Stone
 " Mark [Bessie] h 2074 Stone
 Ronca Frank [Angeline] h 944 Grant ave
 Rongone Guldo R [Jennie C] wks Goodyear h 1987 Cook
 " Nick J [Mary R] wks Goodyear h 548 Broadway E
 Rood Amos S [Helen E] abstr h 202 Jennings ave
 " Mrs Emma (wid Leslie) h 746 Broad Blvd
 Rook Arthur W wks Goodrich h 600 Portage tr
 " Chas H [Viola M] wks Goodyear h 1855 14th
 " Donald E h 600 Portage tr
 " Harold L slsmn h 600 Portage tr
 " Nathan H [Nellie A] barber W G Smith h 600 Portage tr
 Roose Howard D [Ginevera] farmer h n s W Graham rd (S L V)
 " Jefferson J [Augusta J] h 548 Portage trail E
 Root Emerson C [Olive M] wks Goodrich h 1735 3d
 " Harold E student h 2515 Whitelaw
 Rorabeck Orrin A [Margie I] wks Twin Coach Co h 290 Marhofer ave (Stow)
 " Ruth M student h 290 Marhofer ave (Stow)
 Roike Mrs Harriet (wid Harrison) h 2244 7th
 Rose Elmer A [Rose A] lab h 2251 2d
 " Lavaine C cutter F W Orth Co h Akron O
 " Raymond F [Elizabeth W] wks Goodrich h 1745 19th
 " Mrs Wilda (wid Albert) h 1745 19th
 Rosemond James P [Marion A] news editor Beacon Journal h 2309 Chestnut Blvd
 Roser Clarence A [Jessie M] mech Gorge Motor Sales h 2619 Elmwood
 Ross Albert E [Hannah L] h 1759 17th
 " Doris M student h 1885 Bailey rd
 " Geo W [Carrie B] credit reporter h 2103 Grant ave
 " Homer C [Alma M] wks Gen T & R Co h 1885 Bailey rd
 " Mrs Ida J h 308 Tallmadge rd
 " Leonard O [Ruth L] with Murfey Blossom & Co h 2762 Oak Park Blvd
 " Norman K h 1885 Bailey rd
 " Owen B [Laura F] clk Goodyear h 2122 8th
 " Roberta J clk Goodyear h 308 Tallmadge rd
 Rosselott Floyd J [Lora M] with Holland Furnace Co h 1776 24th
 Rotary Club E C McCormick pres J J Summersfield vice pres E V Florence sec and treas meets every Thursday evening at Breathnach Country Club
 Roth Alma R student h 2661 Hawthorne
 " Emil [Jessie] h 2661 Hawthorne
 " Emil R [Celia R] with Times-Press h 1746 13th
 " Henry M [Julia] pres Roth Prov Co h 122 N Portage path Akron O
 " Mrs Julia sec and treas Roth Prov Co h 122 N Portage path Akron O
 " Martin [Frieda] ornamental ironwkr h 1743 2d
 " Provision Co H M Roth pres Mrs Julia Roth sec and treas meats 2162 Front
 " Wm E student h 2661 Hawthorne
 Rothmann Edwin F [Mary M] slsmn h 2358 Billman pl
 Rothwell Mrs Clara C wks Goodrich h 2421 Talbot
 Roudebush Geo H jr [Edith M] with O B Tel Co h 944 Chestnut Blvd
 Round Saml P [Jeannette E] wks Goodrich h 2242 9th
ROUSE DWIGHT B [Maurine M] office National Standard Co Akron O h 1023 Sackett ave
 " Harold E [Gladya I] investigator h 2022 16th
 " Harry A radio reprmn h 2727 6th

ISALY DAIRY STORES • For Fresh • Dairy Products

CLYAHOGA FALLS DIRECTORY

1831

ROUSE

" J Far [Blanche] treas Brodie Electric Inc h 906
Mercer ave Akron O
" Ray A [Edith L] bkpr h 2496 Maplewood
Rowan Malcolm wks Kent Mac Co h 1338 Forest
Glen dr
" Thos G student h 1338 Forest Glen dr
" Wm [Anna] ins h 1338 Forest Glen dr
" Wm J wks Beacon Journal h 1338 Forest Glen dr
Rowe Leonard M [Adele E] wks Goodyear h 1871 11th
" Thos H [Pearl G] drftsman Miller R Co h 2891
Bailey rd
Rowles Clem H [Emma A] wks Goodrich h 537 Sack-
ett ave
" Clint K [Neva Z] wks Goodyear h 1672 13th
Rowley Frank H [Jennie S] wks Falls R Co h 736
Tallmadge rd
" Fred B [Maud M] h 228 Liberty rd (Stow)
" Frederick F h 736 Tallmadge rd
" Geo P h 736 Tallmadge rd
Roxbury Arnold S clk Shell P Co h 137 Liberty (Stow)
" Gertrude A stenog h 2709 6th
" Harold E student h 137 Liberty (Stow)
" Howard W [Anna R] auto mech h 2709 6th
" Lena student h 137 Liberty (Stow)
" Orey C [Lottie I] carp h 137 Liberty (Stow)
" Oscar L [Norma] service mgr Younkman s Garage
r 1831 15th
" Roland C student h 117 Liberty (Stow)
ROYAL FINANCE CO The, R W Austgen mgr Ruth
K Donnenwith sec loans 2135 Front (upstairs)
Phone WA-2015 (See page 1727)
Roser Earl [Lydia] clk h 2383 11th
" Jesse B [Helen M] wks M F Paper Co h Senn dr
(M F)
" John G wks M F Paper Co h Senn dr (M F)
" Mrs Nellie M (wid Joseph) h 2762 Elmwood
" Prescott [Sylvia D] auto mech h 1728 24th
Royhan Wm H [Laura H] rubwkr h 1048 Roosevelt av
Ruble Fred H [Eve M] wks Goodrich h 2429 24th
Ruby Clarence S [Grace] dentlst h 1322 Chestnut bld
Ruckel Mrs Ida E (wid John C) h 1647 25th
Rucker Chas E clk Std Oil Co h 612 E Kent rd (Stow)
Rucker Albert [Dora] gro 956 Grant ave h same
Ruckman Fred S [Rhea M] lineman O B Tel Co h
2735 Oakwood dr
Ruddle Neal C [A Pearl] h 279 Birchwood ave
" Robt D [Martha L] wks Mohawk R Co h 348 Fir-
wood ave
" Virginia h 279 Birchwood ave
Rudy Whitney A [Glady's G] with O B Tel Co h Mill-
boro rd (S L V)
Ruffner Edwin I [Lillian F] with Goodyear h 1532
Falls ave
Ruggieri Mike [Fannie] mldr h 1687 10th
Ruggles Arthur J student h 2594 Bailey rd
" Carl U shtmtlwrk h 2421 2d
" Edwin A clk Acme No 114 h 321 E Graham rd
(Stow)
" Gifford A [Madge C] engr Firestone h 321 E
Graham rd (Stow)
" Horace F shtmtlwrk h 2421 2d
" Kent P [Beasle J] with Goodrich h 2594 Bailey rd
" Lillie I h 2421 2d
" Louise O bkpr E R Jones Co h 321 E Graham rd
(Stow)
" Raymond W [Lillian E] truck dr h 2451 Front
" Wm K student h 2594 Bailey rd
Rulter Elizabeth J student h 1926 High
" Julia M clk Goodrich h 1926 High
Rummel Eugene J [Emma R] slsmn h 2311 19th
Rumschlag Mrs Elizabeth (wid Bernard) h 2610 Maple-
wood
" Joseph P [Olive L] waiter h 2116 8th
Runker Oliver W [Ethel L] acct 115 Portage tr h
2111 Cook
Runton Arthur I [Dora] h 1708 Sackett ave
" Arthur I Jr h 1708 Sackett ave
" Carl A h 1708 Sackett ave
Runk Dorothy M student h 2492 Front
" Jon C [M Pearl] slsmn h 2492 Front
" Marieuerite P student h 2492 Front
" Riley H student h 2492 Front
Runkle Frank I [Alberta L] wks Lyle Chev Co h 754
Marieuerite ave
Runnion Harry D h 303 E Graham rd (Stow)
Runyon Wm J [Ethel V] steamfr h 1071 Roosevelt av
Rupert Chester W [Treva M] clk Std Oil Co h 1739
Broad Blvd
Rupp Beatrice M student h 172 N Marcella ave (Stow)
" Chas I [Ruth P] brklyr h 172 N Marcella ave (Stow)
" Chas W [Dorothy] wks Goodyear h 1759 7th
Rusch Geo wks County h 1545 7th
Ruschell Robt J student h 2649 Front

RUSH

Rush Harry h 2792 Hudson dr
" Ruel R [Ida V] wks Goodyear h 901 Tallmadge rd
Rusk Mrs Lottie wks 2892 Norwood
Russell Everett H [Mildred S] with Transcontinental
C F Co h 419 Keenan ave
" J Gordon aud h 419 Keenan ave
" Judson C [Blanche T] with Miller R Co h 127
Beech (Stow)
" Robt E [Lena] h 512 Broadway E
" Wayne H h 127 Beech (Stow)
" Wm J [Lillian F] wks Goodrich h 1541 Main
Ruston Arthur [Helen N] wks Goodyear h 648 Myrtle
Rutan Enid h e s Fish Creek rd (Stow)
" Linsey H [Della] h e s Fish Creek rd (Stow)
" Walter W [Margaret] h e s Fish Creek rd (Stow)
Ruth Fay J [Leah B] lino opr h 2437 4th
Rutherford Robt J [Harriet A] cashr h 2312 Iota ave
Rutledge Alva J lettercarrier h 517 Roosevelt ave
Ryan Betty S student h 2485 Front
" Cephas [Emeline] h 2843 Hudson dr
" Ernest I [Kathryn] mach Goodyear h 2485 Front
" Forrest G [Lillian M] h 548 Portage tr E
" Forrest M [Nettie O] wks Twin Coach Co h 143
Allenside ct
" James A wks Goodyear h 2634 Archwood pl
RYAN ROBERT W [Alverna E] (Holles-Hedden In-
surance Agency) (Bixler Green & Ryan) sec and
treas Holles-Hedden Co and mgr Home Builders
Supply Co h 2580 Front Phone WA-5231
" Ruth J student h 2802 Norwood
" Taswell W [Anna H] h 2620 Bailey rd
" Thelma M stenog Twin Coach Co h 2485 Front
" Willard E [Mary C] h 629 Loomis ave

S

Saal Robt L [Elizabeth F] slsmn h 2478 Berk
Sabin John W [Anna B] h 1759 10th
Sabo Joseph [Sophia] wks Goodyear h 1568 6th
" Rosie h 2060 24th
Sack Arnold ornamental iron wkr h 2911 Northland
" Paul R [Mary C] ornamental iron wkr h 2911
Northland
Sackett Quality Market (J H Reid Mrs H R Bean)
1506 Sackett ave
Sackman Boyd W [Elizabeth P] electr Ohio Edison
Co h 2655 3d
Saddler Phos M [Catherine I] clk A & P Tea Co h
2271 Billman pl
Sadler Harvey A [Minna C] atty h 2031 Falls ave
" Mrs Mary A (wid Arthur) h 1348 High Bridge rd
Sage Frank [Hazel M] wchmn Hower Co h 2801
Norwood
Sager Glenn L [Florence L] h 660 Tallmadge rd
" John R clk Black & Gold Confr h 660 Tallmadge rd
" Maebelle C sec to W P Cline h 660 Tallmadge rd
" Ruth P student h 660 Tallmadge rd
" Wallace P h 660 Tallmadge rd
Saint Everett M [Adeline M] wks M O'Neil Co h 1722
18th
StClair Harold B student h 212 E Graham rd (Stow)
" Henry S [Myrtle M] with A C & Y R h 1508
Falls ave
" Mrs Mary S (wid Wm F) h 1508 Falls ave
" Opal D h 212 E Graham rd (Stow)
" T Aileen h 212 E Graham rd (Stow)
" Wm J [Tempa J] tel opr h 212 E Graham rd (Stow)
StJacques Al [Margaret] with Schulte-United h 1718
10th
Sallaz Hobart C [Ruby C] wks Goodyear h 2562 6th
" Mrs Mary (wid Alfred) h 2562 6th
" Otho D h 2562 6th
Salmon Champion M [Flossie M] gro 2495 Maple-
wood h 2472 2d
" Emogene D h 2472 2d
" Harry G [Ella] gro 2475 2d h 2477 same
Silon John [Vincenza] h 2307 9th
Silter J W vice pres Kent Machine Co h Kent O
Salvato Michael [Rose J] h 2625 Bailey rd
Salvator Herman F [Irene] tailor h 2498 9th
" James Mrs Nettie F (wid Wm C) h 2459 6th
Sammons Milo C [Agnes K] with Wadsworth Core W
& E Co h Silver Lake Blvd (S L V)
Sampson Chas H h s s W Graham rd (S L V)
" Clyde S h s s W Graham rd (S L V)
" G Robt [Margaret M] h s s W Graham rd (S L V)
" G Robt Jr h s s W Graham rd (S L V)
" Thos D [A Elizabeth] meter reader E O Gas Co
h 3401 Charles
" Winters [Margaret A] state tax comm h 32, Roose-
velt ave

BURKHARDT'S - The Beer of Better Quality

1832

BURCH DIRECTORY CO'S

SAMS

Sams Steidker H h 1, E Guinn w s State rd
 Samuels H Richard student h 630 Rudolph ave
 Sanako Thos shoes repr 1660 State rd h Akron O
 Saneic Anna h 361 Ritchie rd (Stow)
 " Chas h 361 Ritchie rd (Stow)
 " Frank A h 361 Ritchie rd (Stow)
 " Frank T lab h 361 Ritchie rd (Stow)
 " Steve student h 361 Ritchie rd (Stow)
 Sanderox Monroe J (Elverda M) h 264 W Arndale rd (Stow)
 Sanders Mrs Ida h 2360 6th
 " Robt S (Margaret I) wks Goodyear h 2110 11th
 " Russell B (Florence M) wks Goodrich h 1855 15th
 " Wm S (Lessie) wks Burger I Co h 207 Sanford ave (Stow)
 Sanderson Malcolm student h 2267 9th
 " Ned E (Nellie D) rubwkr h 2267 9th
 " Wm h 2331 Oakwood dr
 Sandusky Lewis W (Helen G) clk h 2226 9th pl
 Sanford Fred (Gertrude B) wks Beacon J Co h 2078 Bailey rd
 " Fred P (Elva G) h 210 Hiwood ave (Stow)
 " Julian D (Martha E) salesman h 1855 10th
 Singer Mrs Nellie M h 1934 2d
 Sanitary Cash Market Inc Chas Mermelstein pres and treas, M M Mermelstein sec meats 2045 Front
 " Poultry Market (Chas Chapp) 170 Portage trail
 Sanko Andrew (Julia) h 559 Magnolia ave
 " John h 537 Magnolia ave
 " Julia student h 559 Magnolia ave
 " Mary h 559 Magnolia ave
 " Michael h 559 Magnolia ave
 Santer Dorothy E tchr h 544 Myrtle ave
 " Earl M painter h 544 Myrtle ave
 " Edward H (Miriam L) mach h 206 W Arndale rd (Stow)
 " Nolen J student h 544 Myrtle ave
 " Olive G stenog h 544 Myrtle ave
 " Roy F (Marguerite V) painter h 2084 Stone
 " Mrs Susan M (wid James A) h 544 Myrtle ave
 " Virginia M cashr Alhambra Theatre h 544 Myrtle
 Santiga Andrew h 2036 Water
 Santom Mrs Mae B (wid Thos G) h 415 E Kent rd (Stow)
 Santos Joseph (Rose) h 844 Arcadia ave
 Sapp Cassius L (Elizabeth J) condr Penna R R h 1720 Newberry
 Sarbach Carl L auto mech h 2838 Bailey rd
 Sarff Curtis M student h 123 Charing Cross dr (Stow)
 " Dorothy L student h 123 Charing Cross dr (Stow)
 " Mrs Vivian E (wid Geo H) h 123 Charing Cross dr (Stow)
 Sarrocco Andrew (Mary) h 2187 Stone
 " Herman wks Younkman's Garage h 2187 Stone
 Sauer Herman C (Emma) mach h 705 Albermarle ave
 " John L (Helen C) mach Goodyear h 713 Sackett ave
 " Joseph C (Marie C) h 518 Kathron ave
 Sauerbrey Albert H (Edna M) plyr h 2324 Iota ave
 " Carline W h 2324 Iota ave
 " Theodore C acct Ry Exp Agency h 2324 Iota ave
 Saum Mrs Belle B (wid Isaac) h 167 N Marcella ave (Stow)
 Saunders Earl V (Lora B) with Ohio Edison Co h 1334 Front
 " Elmer C (Lena D) wks Firestone h 1739 High
 " Mrs Ina M h 2538 Front
 " Jessie L h 2770 Tiff
 " Lester E slsman h 2538 Front
 Saurer Howard H (Ruth) tchr h 2245 4th
 Saurers Ronald A auto serv sta 1792 State rd r 1874 same
 Saurwein Clifford F (Mary L) chemist Goodyear h 1224 Sackett ave
 Sausaman James H (Nettie B) motor trucking h 1860 4th
 Sauter Andrew wks Villa Sanitarium Inc h 1734 3d
 " Kenneth E (Margaret) h 713 Sackett ave
 " Paul J wks Goodyear h 1734 3d
 " Thos H (Helen I) civ engr h 2876 Northland
 Sauvain Mrs Mary E (wid Edward F) h 2546 3d
 Savoy John L (Anna M) h 214 Lincoln ave
 Saxe Mrs Catherine (wid Geo) h 2122 7th
 " Eunice E student h 2104 10th
 " Ezra O (Elizabeth B) h 2267 Front
 " Ralph (Mary V) wks Goodrich h 320 E Kent rd (Stow)
 " Raymond J (Jessie J) mach Goodrich h 2104 10th
 Sexton F Irene wks 2459 Whitelaw
 Sivers Elmer C (Della R) wks Int Mfg Co h w s Munroe Falls rd (M F)
 " Geo R (Alice P) wks Wattr Wks h Lodge dr (S L V)
 " Henry J (Catherine L) wks Int Mfg Co h 806 Myrtle ave

SAYERS

Irene M h 1400 Ritchie
 " James M student h w s Munroe Falls rd (M F)
 " James M (Lana) h 527 Broadway E
 " Lillian A h 1400 Ritchie
 " Oakey E (Anna B) h 1400 Ritchie
 " Ralph E student h 1400 Ritchie
 " Robt E h Lodge dr (S L V)
 Saylor Donald R (Virginia M) slsman Air-Way Branch of Ak h 501 Tallmadge rd
 Sayre Wm H wks Goodrich h 2054 10th
 Scafile Anna student h 2268 8th
 " Tony (Mary) h 2268 9th
 Scarem Doris M student h 301 Marguerite ave
 " Harry D (Fannie M) rubwkr h 301 Marguerite ave
 Schaad Lawrence C (Dora A) wks Goodrich h 2794 Tiff
 Schaaf Albert C (Helen M) mach h 2568 6th
 Schaeffer J F (Mabelle) sec Master T & R Corp h 2570 Bailey rd
 Schafer Carl L (Louise) wks Goodyear h 202 Uniondale rd (Stow)
 " Emma student h 202 Uniondale rd (Stow)
 " J Edward (Mary C) h 734 Albermarle ave
 Schaffer Donald L h 2786 Hudson dr
 " Frank H (Elizabeth) wks Cleve-C-C M F Co h 2786 Hudson dr
 " Frank P (Catherine) h 316 Broad blvd
 " Howard (Louisa J) carp h 2526 3d
 " Leonard F (Emma M) contr bldr 140 Tiff h same
 " Myrtle h 2424 2d
 " Sadie opr O B Tel Co h 2424 2d
 Scheffler Edward F (Alberta M) wks Firestone h 2130 Schubert
 Scheible Henrietta E h 2482 4th
 Schell Hubert J (Catherine E) wks Goodyear h 2003 Schiller ave
 Schenk Wm C (Grace M) printer Beacon J Co h 919 School ave
 Schenkelberger Mrs Minnie N (wid Austin P) furniture 2221 Front h 450 Thomas ct
 Schenz Richard F (Ruth K) wks Gen T & R Co h 635 Portage trail E
 Scherbert Otto H (Bessie N) h 2558 Front
 Scherer Kenneth E (Leota E) wks Goodyear h 1857 2d
 Schetz Harold H (Marguerite) h e s Fish Creek rd (Stow)
 Scheu Harry H (Mary) with R C A R Corp h 200 Hudson rd (Stow)
 Schick Alberta L tchr h 438 Portage trail E
 " Edward L (Adella L) wks Goodrich h 438 Portage trail E
 Schilling Peter wks Ornamental I W Co h 313 Ashland ave
 Schlarb Frank E (Luella G) wks Twin Coach Co h 140 Hile rd (Stow)
 Schlauch Arden L (Alberta I) truck dr h 2634 9th
 Schlegel Albert F wks Firestone h 1775 12th
 Schlemmer James W (Dora C) sports writer h 2549 Whitelaw
 Schlenk Edgar H (Flora M) truck dr h 1490 6th
 Schlereth Mrs Anna B (wid Joseph) h 701 Munroe Falls ave
 Schlesak Chas painter C M Jones h Akron O
 Schley Mrs Fanny (wid Chas J) h 4: Landon dr (S L V)
 " Harry H h 1858 Newberry
 " Leon G h 1858 Newberry
 " Ralph h 1858 Newberry
 " Winfield S (Sarah S) with Albrecht G Co h 41 Landon dr (S L V)
 Schlichte Herman (Martha E) h 1864 10th
 Schlichter John G (Lezzetti) engr Goodrich h 1775 20th
 Schlosser Francis I (Helen Z) with Goodyear h Kenton ave (S L V)
 Schlott Ralph O (Marie V) ins slsman h 1664 24th
 Schmidt Betty student h 132 Liberty rd (Stow)
 " Hermina clk h 2911 Northland
 " Mrs Hermina h 2911 Northland
 " Richard H (Frances S) with University of A h 132 Liberty rd (Stow)
 Schmitt Alma M stenog Firestone h 203 Marguerite ave
 " Alvin F h 119 Grant ave
 " Andrew E (Emily M) wks Mech M & M Co h 203 Marguerite ave
 " Edward F wks Goodyear h 203 Marguerite ave
 " Elizabeth D h 2114 Oakwood dr
 " Elmer A student h 203 Marguerite ave
 " John G wks Mohawk R Co h 119 Grant ave
 " Lucille A clk Miller R Co h 119 Grant ave
 " Mary C student h 203 Marguerite ave
 " W Edward (Marguerite D) const engr h 2493 Berk

Take Your **Old Directory Home** The Family Will Appreciate It



CHARVOZ SALES, Inc. "SERVICE OPEN UNTIL 9 P. M."

339 E. MARKET ST. Phone JEFFERSON 3141

CUYAHOGA FALLS DIRFCIORY

1833

SCHNABFL

Schnabel Mrs Caroline E (wid Geo P) h 623 Portage trail E
 " Dale H student h 609 Portage trail E
 " G Paul [Helen] with Ohio Hardwood Co h 2065 5th
 " Philip R (Cuya Falls Robe & Tanning Co) h 2391 Front
 " Walter H [Martha M] pres Ohio Hardwood Co h 609 Portage trail E
 Schnedarek Emil F [Mary] drftsman Gen T & R Co h 1524 Falls ave
 Schnee Iva M clk Postoffice h 2699 Twp
 " John H student h 206 Hudson rd (Stow)
 " Perry A [Bertha F] slsmn Federal P & L Co h 206 Hudson rd (Stow)
 " Rachel student h 206 Hudson rd (Stow)
 " Richard wks Goodrich h 206 Hudson rd (Stow)
 Schnelder E Fred [Lydia L] with Postoffice h 2022 10th
 " Edwin A [Lillian C] wks Goodrich h 1708 Falls av
 " John P [Helen] slsmn h 1514 8th
 " Katherine h 310 Jackson ave
 " Marlon G stenog h 2022 10th
 Schnur Chas [Gilda] atty h 2489 Whitelaw
 Schoenberger Max [Sarah] gro ext 2307 Oakwood dr h same
 Schoeneweiss Walter E [Grace M] dentist 2209 Front h 1663 17th
 Schoenstein Walter J [Dorothy M] engraver h 1757 2d
 Schoepflin Mrs Jacobenia M grocer 547 Sackett ave h 541 same
 Scholl Ellwood E wks Phila R W Co h 2474 6th
 " Elmer J [Minnie M] carp h 2474 6th
 Scholla Carl [Lucy M] h 126 Williamson rd (Stow)
 " Carl E typewriters r 1548 Front
 Schonauer Catherine student h 2043 3d
 " Iloyd C [Clara E] wks Goodyear h 2207 Billman pl
 " Robt P h 2043 3d
 " Walter G [Genevieve A] plbr h 2043 1d

SCHONER FRANK R [Amber L] (Frank R Schoner Insurance Agency) mgr Silver Lake Estates h Overlook rd (S L V) (Cuya Falls R D 1) Phone WA-5832

SCHONER FRANK R INSURANCE AGENCY (Frank R Schoner) general insurance and surety bonds Hastings rd (S L V) Phone WA-6315 (See right top corner cards)

Schonover Byron r 414 James ave
 Schooley Clarence L h 142 Berger ave (Stow)
 " Danl W slsmn h 142 Berger ave (Stow)
 " Harold L h 142 Berger ave (Stow)
 Schonover Arthur B [Eliza M] carp h 520 Loomis av
 " Fred E [Elizabeth] h 410 Magnolia ave
 " Homer P student h 520 Loomis ave
 " Lucille E h 410 Magnolia ave
 " Martha B h 410 Magnolia ave
 Schradly Mrs Arlie M (wid Wm) h 742 Albermarle av
 " Wm F h 742 Albermarle ave
 Schreck Mary E clk Mrs M E Barstow h 2427 3d
 Schreiner Henry D [Ruth M] wks Firestone h 1837 6th
 " Mrs Martha A (wid Wm) h 535 Stow ave
 Schrepel Galen [Lena R] auto serv sta 349 Portage tr h 1564 6th
 Schrieber Adolph student h 264 Uniondale dr (Stow)
 " August [Helen] wks Black & Decker h 264 Uniondale dr (Stow)
 Schriener Marv clk Master T & R Corp r 1911 6th
 Schroder Howard truck dr h 565 E Kent rd (Stow)
 Schroeder Clara vice pres H L Weller Inc h Youngstown O
 " Ellis W [Sylvia M] batteries 2026 Front h Paumburger rd (Stow)
 " Gladys E student h Baumberger rd (Stow)
 " Harold wks Goodyear r 1636 25th
 " Mrs Jessie (wid Emil) clk M O Neil Co h 1652 23d

SCHROTH CLARENCE A [Mabel L] vice pres and sec Shriber-Schroth Co Akron O h 2250 4th Phone WA-6374

" Donna J student h 2250 4th
 Schueneman Ellsworth E [Mildred C] wks Goodyear h 2748 Buley rd
 Schuler Betty J student h 936 Portage tr
 " Grover A [Doris E] cigars 151 Portage tr h 936 same
 Schultz Eva H clk O B Tel Co h 229 Orchard ave
 " Fred A h 296 W Arndale rd (Stow)
 " Geo H [Bessie] h 296 W Arndale rd (Stow)
 " Martha J student h 296 W Arndale rd (Stow)
 " Michael [Julia] wks Kent M Co h 229 Orchard ave
 " Paul G [Evelyn] wks O B Tel Co h 739 Falls ave
 " Stanley h 229 Orchard ave
 " W Floyd [Katherine T] h 2080 Newberry
 " Walter [Olive M] wks Goodyear h 1750 7th

SCHULZ

Schulz Amella H clerk h 1855 21st
 " Frederick E [Edna C] slsmn h 1953 19th
 " P Geo [Laura D] with B & O R R h 455 Roosevelt
 " Paul G [Mena R] h 1855 21st
 Schumacher Henry F [Mabel B] formn E O Gas Co h 1739 16th
 " Herbert O [Frances E] with Ak Equipment Co h 1767 17th
 " Theodore H [Dorothy C] mach h 1823 19th
 " Willard A [Virginia R] engr Goodyear h 2224 18th
 Schuman Alco h 3331 Wilson ave
 " D Paul h 3331 Wilson ave
 " Fred H [Neuma B] carp h 3331 Wilson ave
 " Neuma D student h 3331 Wilson ave
 " Rowena G stenog h 3331 Wilson ave
 Schumann Floyd h Marria rd (Stow)
 " Jack [Ann] clk r 2344 3d
 " June student h Marria rd (Stow)
 " Marjorie student h Marria rd (Stow)
 " Martin N [Velva I] h Marria rd (Stow)
 " Murlow G [Maude R] carp h 747 Falls ave
 Schutz Jack B clk Kroger G & B Co h R D 2
 Schwagler Michael [Thelma] wks O B Tel Co h 1333 2d
 Schwain Martha M h 2023 2d
 Schwalbach Mrs Ioussa (wid John) h 1928 14th
 Schwartz Curtis A [Louise R] with Akron Candy Co h 91 Parkwood dr (S L V)
 " Eleanor H student h 91 Parkwood dr (S L V)
 " John L [Ruth A] lettercarrier h 565 Sill ave
 " Max (Cuyahoga Market) h Akron O
 " Wm J [Erma F] formn O B Tel Co h 1640 24th
 Schwarz Olive h 1837 Broad blvd
 Schwelckhardt Flora I h 2632 Sylvan rd
 Schweinsberger Mrs Bessie nurse Villa Sanitarium Inc h same
 Schweitzer Bert M [Ida M] plbr h 2106 14th
 " Elda M h 2106 14th
 " Wm M [Ura B] formn Firestone Garage h 2225 17th
 Scodlio Bessie [Rosalee] lab h 319 Arcadia ave
 " Mary h 319 Arcadia ave
 " Nick h 319 Arcadia ave
 " Tony h 319 Arcadia ave
 Scoldo Nick [Nancy] fruit dr h 2777 Front
 Scofield James H [Hazel G] wks Goodyear h 2210 Munroe Falls ave
 Scott Mrs Alice F (wid Danl) h 2325 17th
 " Carroll F [Margaret H] special repr h 2515 4th
 " Chester E [Amy V] wks Goodyear h 484 E Graham rd (Stow)
 " Carl F [Anne G] slsmn h 2646 Elmwood
 " Elizabeth J wks Villa Sanitarium Inc h 320 Sill av
 " Grace clk Goodyear h 2899 Northland
 " James I [Marie E] wks Firestone h 231 Sill ave
 " John W [Rose] wks Eclit R Co h 320 Sill ave
 " John W jr [Margaret A] h 320 Sill ave
 " Raymond G [Iverson I] drftsman City Engineer h 30 Morrison ave
 " Walter L [Gertrude A] pres Miami Boiler & Machine Co Inc Akron O h 1319 2d
 " Walter R [Anna B] wks Firestone h 719 Munroe Falls ave
 " Wm J r 1429 Eatley rd
 Scourfield Nelson O [Ruth F] clk Goodrich h 420 Keenan ave
 Scroggie Fred S [Mildred E] with B & O R R h 1654 10th
 Secote Edward L h 1905 5th
 Seupholm Frank E [Mary F] wks City h 1859 4th
 " Wm C wks Mohawk R Co h 1859 4th
 Seabach David sta titld Benovo Inc h Akron O
 Seaborn Robt V [Violet M] wks Gen T & R Co h 2610 12th
 Searight Herman painter r rear 508 Broad blvd
 Senil A Horton student h 601 Tallmadge rd
 " Mrs Anna M (wid Dr Wm A) h 601 Tallmadge rd
 " Howard A [Marguerite B] phys 133 Portage tr h 2227 7th
 " Miller V [Florence K] dentist 139 Portage trail h 624 Broad blvd
 " Wm D [Margaret F] mgr Searlhurst Golf Links h 601 Tallmadge rd
 Searle Arthur J [Elizabeth M] h 2664 Maplewood
 " Arthur J jr clk h 2664 Maplewood
 " Clarence L clk h 2664 Maplewood
 " Clarence B stock clk McLellan S Co h 2664 Maplewood
 " Donald M student h 2664 Maplewood
 " Dorothy I h 2664 Maplewood
 " Fisher M student h 2664 Maplewood
 " Lillian I tchr h 2664 Maplewood

ROSE HILL BURIAL PARK Akron-Medina Road
 PERPETUAL CARE .. MODERATE PRICES W Market St Ext
 Phone HE-8316



The BILLOW Co.
Funeral Service Since 1875
Chapel and Office: 118-124 ASH STREET
Phone Blackstone 7171
 ASK FOR OUR FREE BOOKLET
"BILLOW FUNERAL FACTS"

SEARLHURST

Searlhurst Golf Links W D Searl mgr, 601 Tallmudge rd
 Sears Alfred L [Lucile M] electn h 473 Thomas ct
 " Clarence E [Irene A] h 706 Sackett ave
 " Clarence T [Estella J] wks Goodrich h 1488 Merline ave
 " Howard M [Eva A] clk Acme No 50 h 2459 Northland
 " Lois V student h 706 Sackett ave
 " Manley F [Edna C] (Sears & Paisley) h 2830 Hudson dr
 Sears & Paisley (M F Sears B B Paisley) grocers ct 2824 Hudson dr
 " Robt H [Beatrice R] trucking h 2830 Hudson dr
 " Wibur L truck dr Goodrich h 2459 Northland
SFASON ARCHIBALD B [Mabel W] clerk-trens Board of Education office High School Bldg 2300 4th
 Phone WA-1161 h 2044 6th Phone WA-3332
 " Dorothy E student h 2044 6th
 " Gerald O student h 2044 6th
 " Hester A student h 2044 6th
 Seastead Fvelyn J student h 2014 High
 " John H [Regina C] ptbr h 2014 High
 " Oscar R wks Goodrich h 2014 High
 " Raymond B student h 2014 High
 Seaton Chas P [Esther M] printer h 1771 11th
 Seaver Edgar W [Virginia] wks Goodyear h 1527 Merline ave
 " Dverett F [Clara E] dr Polsky Co h 830 School ave
 " Geo F slsmn h 830 School ave
 " Orville cook h 830 School ave
 Sebrill Lorin B [Ruth E] with Goodyear h n s Kent rd (S L V)
SECHRIST-ELLER AGENCY (J C Sechrist 1st Fl. Ellen) general insurance and surety bonds Falls Banking Bldg 2131 Front Phone WA-1151
 " Gladys E tchr h 2865 Northland
SECHRIST JOHN C [Emma S] (Sechrist-Eller Agency) real estate Falls Banking Bldg 2131 Front Phone WA-1151 h 2865 Northland Phone WA-8373
 Secord Fred H [Edie A] wks Goodrich h 2548 6th
 Secrest John I [Edythe J] mech dentist h 1747 17th
 " Wm J [Helen D] elect engr Firestone h 2406 Wyandotte ave
 Seculick Vera wks 1928 4th
 Seels M Lynnette student h s s Hastings rd (S L V)
 " Robt H [Martha M] with Goodyear h s s Hastings rd (S L V)
 " Roberta A student h s s Hastings rd (S L V)
 Seel Frank M [Oliver] clk h 431 Keenan ave
 Seery Frank C [May H] painter h 234 Munroe Falls av
 Seese Ruth r 2057 4th
 Seevens Ernest [Julia M] electn h 424 Keenan ave
 " Wilbert R student h 424 Keenan av
 Segelhorst Geo [Helen J] with General T & R Co h 714 Hudson rd (Stow)
 " John [Catherine] screen mfr 734 Hudson rd (Stow) h same
 Serg Kathryn beauty opr h 2335 11th
 " Stephen H [Anna M] wks Goodyear h 2327 11th
 Segner Chas R h 115 Williamson rd (Stow)
 Seibold Alma M student h 1119 Chestnut blvd
 " Frank L [Pauline S] with Goodrich h 1119 Chestnut blvd
 Seldel Grace h 906 School ave
 Sellar Jean E student h 340 Broad blvd
 " Joseph F [Hannah T] wks Eclat R Co h 1739 Main
 " Kenneth H h 340 Broad blvd
 " Louis P [Margaret L] city fireman h 340 Broad blvd
 " Mrs Manota O wks Goodrich h 2666 6th
 Seitz Francis N [Elda M] chief clk B & O R R h 1755 18th
 Selby Robt A student h 1581 Main
 Selch Howard I [LaVonne I] tchr h 1983 High
 Selden Mary E student h 2237 16th
 " Robt G student h 2237 16th
 " Wm E [Sarah M] with Goodrich h 2237 16th

SEIF

Seif J Esler [Lucy T] cir dept Beacon Journal h 1733 6th
 Sell Edward W [Mabel A] mach designer h 2690 Maplewood
 " James D h 2690 Maplewood
 Sells Millard A [Mary E] wks Firestone h 1586 10th
 Selway Rev Geo R curate StPaul's Episcopal Church Akron O r Mrs M J Lee (S L V)
 Selzer Wilheit P [Ivot T] auto mech h 1721 7th
 Semler Clyde M [Louise M] (Semler Tavern) h 1709 State rd
 " Geo P [Jane E] hotel propr h 2328 Chestnut blvd
 " Helen L h 2328 Chestnut blvd
 " Robt P [Carrie E] auto mech h 2328 Chestnut blvd
 " Tavern (C M Semler) 1709 State rd
 Semon Waldo L [Marjorie G] chemist Goodrich h Millboro rd (S L V)
 Senich Andrew A dentist 120 Portage trail r 2044 2d
 Senn Chas [Caroline A] gen mgr Munroe Falls Paper Co h w s Munroe Falls rd (M F)
 " Donald F wks Lange P D W Co h 2762 Hudson dr
 " Dilith A h 2769 Hudson dr
 " Howard A [Gertrude C] lettercarrier h 307 Ashland ave
 " Karl A [Leora A] mach h 2496 Northland
 " Richard student h 2496 Northland
 " Theo A [Irene] h 2762 Hudson dr
 Serugo Rubber Co John Hadfield pres 1861 Front
 Sethman Mrs Rachel E (wid Henry) h 1837 2d
 Severns Clyde E [Lena B] mach h 511 Grant ave
 " Gerald D h 511 Grant ave
 " Mrs Mabel M h 193 Sanford ave (Stow)
 " Virginia R h 193 Sanford ave (Stow)
 Sewall Mrs William M h 1853 William
 " Wm H [Lillian M] with C H Yeaker Co h 1740 18th
 Sexton Clarence E [Mary H] mach Natl R M Co h 148 Thorndale ave (Stow)
 Seydell Dorothy E student nurse h 2449 2d
 " Ellis W [Grace] wks Goodrich h 2449 2d
 " Eugene D student h 2449 2d
 Seyler John T [Esther E] slsmn h 1610 10th
 " Lillian V lunch 1844 Front h same
 Sierra Frank [Angelina] shoe repr 2916 Bailey rd h 1105 Collinwood ave Akron O
 Shade Homer P [Genevieve M] hdw h 1745 14th
 " Ira D [Naomi] h Highland rd (S L V)
SHADLIFY FAYE M [Rubie A] comptroller Master Tire & Rubber Co h 1151 Juniper ave Akron O
 Shafer Frank L [Abbie I] truck dr h 800 Sackett ave
 " Geneva M student h 800 Sackett ave
 " Henry L [Ida J] shtmtlwr h 2370 Front
 " Jane E stenog h 2055 3d
 " Marjorie L h 800 Sackett ave
 " Ralph O [Margaret E] mach h w s Fish Creek rd (Stow)
 " Sylvan P [Helen] with Shaeffer-Wo Co h 2055 3d
 " Victor V [Mabel E] city fireman h 2029 3d
SHAFFER AARON [Jennie] pres Shaffer Sales & Service Inc h 1935 6th Phone WA-5952
 " Alice M student h 205 Hiwood ave (Stow)
 " Geraldine I student h 1659 2d
 " Grover C [Fstella F] wks Goodyear h 205 Hiwood ave (Stow)
 " Joseph M [Irene F] wks Mohawk R Co h 369 Drigonal rd (Stow)
 " Marcene B h 1659 2d
 " Mamie h 907 Myrtle ave
 " Mary F student h 205 Hiwood ave (Stow)
 " Myron T [Kathryn] clk Goodrich h 1518 5th
 " Presley S [Hazel M] truck dr h 1559 2d
 " Russell F [Mabel F] wks Goodyear h n s Munroe Falls ave (M F)
SHAFFER SALES & SERVICE INC The Aaron Shaffer pres P H Larabee vice pres Frank Warner sec and treas dealers in Pontiac automobiles sales and service 24 hour towing and repair service 1658 State rd Phone WA-4522
 " Starrett slsmn Shaffer S & S Inc h 907 Myrtle ave
 " Wm V student h 205 Hiwood ave (Stow)
 Shakespeare Castle V [Esther G] auto serv sta e s Munroe Falls rd (M F) h same
 " Mrs Margaret C (wid Verdine B) h e s Munroe Falls rd (M F)
 " Wm F [Mary] auto mech Natl R M Co h e s Munroe Falls rd (M F)
 Shall Cleon R student h 30 Hayes ave
 " Clifford J h 30 Hayes ave
 " Ethel M student h 30 Hayes ave
 " Robt H [Mary O] sta engr h 30 Hayes ave
 Shallahamer Idelle M stenog h 2873 Bailey rd
 " Mervin E [Rose] wks Falls P B Co h 2873 Bailey rd

THE CENTRAL ASSOCIATED REALTY CO. 403 OHIO BUILDING

SUNSET VIEW SUBDIVISION Highly Restricted. Modern Improvements Transportation Conveniences

CUYAHOGA FALLS DIRECTORY

1835

SHALLHAMFR

" Roy A [Viola M] wks Ohio Edison Co h 121 May
Shanabrook Mrs May E (wid Joseph H) h 2445 2d
Shane Danl wks H R Thels r 280 Hudson rd (Stow)
Shank Fucene L student h 1984 High
" Geo C [Eafy M] gro 1982 High h 1984 same
" Fev Irvin A [Luetta B] pastor Full Gospel Taber-
nacle h 2015 Stone
" Mary F student h 2015 Stone
Shanks Richard C [Margaret A] lino opr h 2118 15th
Shannon Barbara B student h 2546 Maplewood
" Florence A opr Betz B Shoppe r 1727 24th
" Joseph P [Mary O] trav slsmn h 747 School ave
Sharp Harry H [Leah M] wood turner h 648 Mar-
guerite ave
" Howard V [Fsther I] phys h 2565 Sackett ave
" James T [Allida A] wks Natl Std Co h 244 Keenan
" Lester K [Laura A] wks Natl Std Co h 700 Mar-
guerite ave
" Pauline M student h 648 Marguerite ave
" Wallace R [Grace I] slsmn Falls Paper Pox Co h
2129 15th
Sharpnack Donald I student h 680 F Graham rd
(Stow)
" Herbert E student h 680 E Graham rd (Stow)
" Herman H student h 680 E Graham rd (Stow)
" Melvin H h 680 F Graham rd (Stow)
" Wallace H [Martha W] h 680 E Graham rd (Stow)
Shasteen Mrs Omav h 130 Sanford ave (Stow)
Shattuck C Dale h 2443 8th
" Ceo H student h 2443 8th
" James A [Zilpha I] slsmn h 2443 8th
Shau Mrs Clemmie (wid Chas) h 1088 E Kent rd (Stow)
Shaules Howard F [Lucy J] h 2340 Front
Shaver Carl W clk A & P Tea Co h 2339 2d
" Marshall J [Eunice E] formn Falls Const Co h
2339 2d
" Onal M student h 2339 2d
" Ruth A student h 2139 2d
Shaw Arthur [Eileen] painter 2759 Norwood h same
" Claud L auto wrecking h 2927 State rd
" Dorothy L student h n s Vincent rd (S L V)
" Eileen stenog h 2759 Norwood
" Eugene D wks Goodyear h 301 Ashland ave
" Forrest B [Hsie G] wks Goodyear h 2422 6th
" Francis student h 2457 11th
" Geo M with Ohio Edison Co h 251 W Kent rd (Stow)
" Glenn H [Ethel P] safetv director Ohio Edison Co
h 251 W Kent rd (Stow)
" Glenn H Jr [June S] h 2491 4th
" Harold V [Martha K] clk Vauchn M Co h 2550 Berk
" Mrs Helen I (wid Sylvester) h 2927 State rd
" Jean G student h n s Vincent rd (S L V)
" Lloyd A [Marion M] auto wrecking h 2927 State rd
" Marcene F student h 2585 Sylvan rd
" Marguerite student h 2759 Norwood
" Peter E pres Falls Recreation Co Inc h 307 Volga
Wav, Akron O
" Verna M clk Goodrich h n s Vincent rd (S L V)
" Vernon [Minnie M] with Goodrich h n s Vincent rd
(S L V)
Shaves Vernon T [Hazel F] truck dr h 1756 8th
Shea John A [Vivian] with Goodyear h 2237 18th
Shean Mrs Bertha h 2349 3d
Shearer Hazel student h 364 W Kent rd (Stow)
" Willis G [Margaret G] clerk Roth Prov Co h 639
Broadway F
Sheekler Paul B [Nelle] truck dr h 2094 Stone
SHEELEY THOMAS D [Nelle S] sls mgr Holler-
Hedden Co h 1283 Big Falls ave, Akron O Phone
WA-5059
Sheets Glenn J [Gerainde L] carp h 2735 Tiff
" Harold E wks M O Nell Co h 1839 4th
Shek John B [Rosa B] paperhanger h 764 Hudson rd
(Stow)
Sheldon Albert L [Fsther L] wks Am T & I Co h e s
Klein ave (Stow)
" Clarence W h e s Klein ave (Stow)
" David D h 2483 6th
Shelhamer Geo [Helen] butcher h rear 2410 3d
Shelhart Donald P [Helen I] tailor h 567 Diagonal rd
(Stow)
Shell Petroleum Corp J G Tmore mgr 2121 4th
Shellhamer Clifford G h 717 Ashland ave
" John H [Emma J] h 717 Ashland ave
Shellito Cov N [Ruth I] wks Goodyear h 123 Tiff
Shelton Doris I student h 324 Grant ave
" Mrs Melinda (wid Wm) h 538 Tallmadge rd
Shenault Georgia A bkpr Falls Master T Co h 168 W
Aindale rd (Stow)
Shenkel Wm T [Winifred D] wks Times-Press h 2633
10th
Shepard Alex wks Goodyear h 552 Hudson rd (Stow)

SHEPPER

Shepper Mary (Isaly Dairy Store) h 634 Portage tr
" Wm H [Ida M] (Isaly Dairy Store) h 634 Portage
tr
Shepherd Benj L [Martha C] h 2327 12th
" John S [Cora L] h 624 Broadway E
" Joyce student h 624 Broadway E
" Ruth h 624 Broadway E
" Violet I h 2327 12th
Sherbondy Arthur h 1863 State rd
" Clyde V [Lillie M] ins h 1863 State rd
Sherer John H [Bess N] erect enrr h 1624 2d
Sheridan Ann M h 417 Portage trail E
" Mrs Mary K (wid Joseph R) h 417 Portage trail E
Sherrard Maxine F stenog Firestone h 347 Roosevelt
" Paul S [Wyoma N] with Firestone h 347 Roose-
velt ave
Sherwood Chas I [Martha D] slsmn h 2519 4th
Shetter Nile W [Nora] salesman h 1935 16th
Shetter Chas A [Madora H] coil h 1646 25th
Shibley / rant O student h Bellaire rd (S L V)
SHIBLEY MARTIN W [E Deane] sec and treas
Collins Drug Co h Bellaire rd cor Overlook rd
(S L V) Phone WA-6836
Shick Ernest h 2695 3d
Shields Evelyn student h 1049 Tallmadge rd
" Frank F [Iena E] h 2966 Hudson dr
" Hal M [Irene M] dr Pure Oil Co h 1049 Tallmadge
rd
" I Willard student h 2966 Hudson dr
" John X h 2966 Hudson dr
" Myrtle F h 2527 Front
Shiers Ival C [Aukusta H] with O B Tel Co h 2023
Falls ave
Shiffet Fred B [Estelle] with Prud L I Co h 706 Notre
Dame ave
Shiltz Martin D h 158 Hiwood ave (Stow)
Shinkovich Helen wks Goodyear r 119 Holloway ct
Shiple Earl salesman r 1831 20th
Shippy Elwood E clk h n s Graham rd h same
" Frank [Rose] gro etc n s Graham rd h same
Shirk Georgia wks B F Pease (S L V)
Shirley Garland A wks Gen T & R Co r 1823 Sackett
Shively Mrs Helen M clk h 1770 24th
" Margaret H student h 1770 24th
" Richard M [Josephine P] adv slsmn h 527 Kathron
Shoaf Harry G student h 518 Archdale ave
" Wm h 2476 2d
" Wm [Helen M] truck dr h 518 Archdale ave
Shobe Robt H [Opal P] wks Firestone h 2682 6th
Shocker Wm [Ruth] h 1287 Hillcrest dr
Shockey Walter L [Margaret] wks Goodyear h 750
Hudson rd (Stow)
Shoemaker John R [Helen J] phys 145 Portage tr h
Silver Lake blvd (S L V)
" Price A [Margaret] clk Penna R R h 124 Kathron
" Wm [Rose] h 2504 3d
Shook Chas F h 1662 2d
" Chas G [Elsie] wks City h 912 Chestnut blvd
" Chas N mgr C N Shook Inc 2165 Front
" Chas N Inc F F Lange pres G P Taylor vice pres
P D Brake sec and treas C N Shook mgr lunch
etc 2165 Front
" Elmer L [Cora S] electn h 947 Giant ave
" Mrs Elsie h 1662 2d
" Frazier K [Helen J] supt Griner Eng Co h 300 May
" Howard D student h 300 May ave
" Lowell G h 1662 2d
" Marjorie M student h 947 Grant ave
Shope Argus [Anna J] formn F W Orth Co h 2597 6th
" John G [Lvelyn] painter h 447 Portage trail E
Shopey Danl [Anna] wks Ak P Milk Co h 616 Mag-
nolia ave
" John student h 616 Magnolia ave
" Mary L student h 616 Magnolia ave
Short Donald B [Mildred V] h 1804 Front
" Waldo D [Marion] atty h 2661 Berk
Shotwell M Jean student h 2504 Berk
Showalter John L [Helen M] trav slsmn h 2655 North-
land
" Saml h 195 Sanford ave (Stow)
Shringley Edward D [Mus] auto repr 2753 Batley rd
h same
Shrumplin Frank E [Irene A] wks Goodrich h 2619 7th
Shriver Russell [Lillian R] clk h 2255 Billman pl
Shroyer Edward M [Kate M] h e s Fish Creek rd
(Stow)
" John E [Frances J] h w s Fish Creek rd (Stow)
Shrvoek Frederick G [Hazel V] truck dr h 701 Melvin
Shuber Joseph M h 424 Washington ave
Shultz Ceo L [Lottie H] slsmn r 149 Morrison ave
Shumaker Lloyd G much Ivie Chev Co h Akron O

THE DAUNTLESS PLUMBING & ELECTRIC CO. 18-22 E. State St. PHONE

BEST DISPLAY OF LIGHTING FIXTURES IN THE CITY Ranklin 8109

1836

BURCH DIRECTORY CO'S

SHUMAN

Shuman B Louise student h 445 Hudson rd (Stow)
 Shumway Iors B h 2095 Stone
 " Willis B [Eve M] real est 2142 Front h 861 Chestnut blvd
 Shutt Chas F [Matilda] h 1651 Water
 " Mrs Emma (wid Chas F) h 1651 Water
 " Harold E [Ola L] engraver h 1824 19th
 Shuttworth Harry slsmn h n s Graham rd
 " John C [Grace G] policeman Goodrich h n s Graham rd
 Sidnell Arthur L [Doris R] city solicitor, office City Bldg h 2084 Germalne
 " Barbara J student h 424 School ave
 " Mrs Grace N (wid Harry R) h 2084 Germalne
 " Harold W [Hazel L] acct Goodyear h 424 School
 Siegler Adolph C [Catherine] h 187 Uniondale dr (Stow)
 " Eva student h 187 Uniondale dr (Stow)
 " Rudolph student h 187 Uniondale dr (Stow)
 " Ward W [May H] with Ak Stand M Co h 1655 7th
 Sillow Angelo [Lena] wks Ohio Edison Co h 2221 2d
 Silberer Earl E [Erma L] wks Sumner Co h 918 Curtis
 Sill Bertha J student h 148 Adaline dr (Stow)
 " Elizabeth J h 2248 16th
 " Vernon A [Lois M] with Good Housekeeping Shop h 148 Adaline dr (Stow)
 Silver Anna h 412 May ave
 " Arnold h 412 May ave
 " Benj [Minnie] h 412 May ave
 " Henry h 412 May ave
 " Lake Cleaners (C M Underwood) 436 Chestnut blvd
SILVER LAKE ESPATIS, Frank R Schoner mgr Akron s finest residential district office Hastings rd Silver Lake Phone WA-6315 (See right top corner cards)
 " Lake Greenhouse (S P Bauder) s s Kent rd (S L V)
 " Lake Hardwood Co T A Murphy pres G H Dunn vice pres W T Flower sec, A J Dellenberger treas W H Schnabel asst sec 609 Portage trail E
 " Lake Tavern (E D Eckroad) s s Kent rd (S L V)
 " Lillian h 412 May ave
 Simson Donald A [Lois P] with Goodyear h 1918 Grant ave
 " Newton [Elizabeth] h 176 Marhofer ave (Stow)
 Simmonds Helen M student h 2253 Schubert
 " Loretta student h 2258 Schubert
 " Mrs Margaret I h 2258 Schubert
 Simmons C Leroy [Mammiel mach Firestone h 396 E Kent rd (Stow)
 " Chester R [Dorothy] slsmn h 2228 Front
 " Harry M [Ada] lab h 425 Stow ave
 " Margaret L student h 425 Stow ave
 " Mrs Maria (wid Saml) h 425 Stow ave
 " Thurman L [Iris C] hatchery 306 E Kent rd (Stow) h same
 Simms Floyd A [Josephine G] h 224 Berger ave (Stow)
 Simon Thos wks Falls Hollow Staybolt Co r 2020 Oak wood dr
 Sinclair A Fred [Ida M] (Sinclair Mfg Co) h 701 Notre Dame ave
 " Edwin M [Mary E] slsmn h 1332 Broad blvd
 " Mfg Co (A F Sinclair) machine shop 2379 Front
 " Wm T with Sinclair Mfg Co h 701 Notre Dame ave
 Singer Levi E [LaVerna F] painter h 2729 Tiff
 " Muriel h 2729 Tiff
 Single Dorothy M sisidy M O Neil Co h 2472 4th
 " John J [Hazel M] with Goodyear h 2472 4th
 Sinz Richard W [Billie] mgr Retail Credit Co Inc Akron O h 176 Munroe Falls rd (Stow)
 Sisters of Charity of StAugustine in charge of St Joseph s School 231 Falls ave
 Sites Maurice [Margaret] clk Master T & R Co h 2613 Front
 Sitzer Clifford A [Ethel V] painter h 215 Uniondale dr (Stow)
 Sitzenstock Carl mach r 1844 Front
 Skeels Mrs Alice B (wid Marion D) h 2521 Front
 " Curtis O [Hazel R] salesman h 1941 7th
 Skeith Irene M bkpr Ohio Edison Co h 2336 Chestnut blvd
 Skibiski Andy [Josephine] h 282 Marhofer ave (Stow)
 " Geo h 282 Marhofer ave (Stow)
 " Henry T h 282 Marhofer ave (Stow)
 " Lawrence h 282 Marhofer ave (Stow)
 Skidmore Donald R student h 2694 Front
 " Oren F [Vesta M] motor trucking h 2364 2d
 " Thos R [Aurilla G] service mgr R L Winkler h 2694 Front
 Skinner Harry [Mary] wks Firestone h 718 Graham rd
 " Henry K [Mary R] plbr h 2327 3d
 " Jennie h 3105 Charles
 " Lucie A h 2570 Bailey rd

SKINNER

" Paul J [Ruth N] clk Goodrich h 2213 18th
 " Stephen [Mary] h 3105 Charles
 Slabaugh Wm H [Josephine G] drftsman Goodrich h 2459 3d
 Slack Arthur r 301 Kathron ave
 " Chas wks City r 301 Kathron ave
 " Mrs Marlan h 2131 Schubert
 " Wm B r 301 Kathron ave
 Slagle Glenn R [Minnie] plasterer h 2723 Front
 Slapak Emil formn Kent Mach Co h Kent O
 Slater Edith M student h 2975 Charles
 " Harland D student h 2975 Charles
 " Hollie T [Mae C] h 2975 Charles
 " James T [Mabel] h 2819 Bailey rd
 Slattery Anna E clk Firestone h 1361 Main
 " Antoinette M typist Co Recorder h 1361 Main
 " Chas H [Anna] h 1361 Main
 " Mrs Enid L h 1332 Broad blvd
 Slaughter Hugh [Bernie] nurse Villa Sanitarium Inc h same
 " Marie talloress h 2366 Front
 Slavens Ormand R [Virginia] wks Goodrich h 165 Liberty rd (Stow)
 Slaybaugh D Harrison [Florence L] civil engr Ak Metro Park Dist h 2115 10th
 Slight Hal D [Mary R] wks Goodyear h 129 Williamson rd (Stow)
 Slenker Fred W [Esther L] slsmn h 2534 6th
 Slevin Burchard B [Thelma] slsmn h 1662 State rd
 " Michael h 1662 State rd
 Slick Glenn student h 1674 7th
 " Ira B [Almeda] coll Ohio Edison Co h 1574 7th
 " Ralph clk h 1574 7th
 Sloan James J [Mary B] h 167 Maplewood rd (Stow)
 Slopev Eileen L h 2554 Whitelaw
 " John M [Mary B] bkpr E O Gas Co h 2554 Whitelaw
 Slusser Gale N h 137 Falls ave
 " Glenn M [C Mabel] electn Ohio Edison Co h 2654 Maplewood
 " John G [Lola C] wks Mohawk R Co h 137 Falls av
 " Josephine M student h 2654 Maplewood
 Slutz Mrs Elizabeth (wid Joshua B) h 2376 Wyandotte
 " Flora R stenog Goodrich h 2681 3d
 " Mrs Mary E (wid Elmer S) h 2681 3d
 " W Kent acct h 2681 3d
 Smallfield Charlotte h 1123 E Kent rd (Stow)
 " Helen student h 1123 E Kent rd (Stow)
 " Wm J [Jeanetta M] farmer h 1123 E Kent rd (Stow)
 Smallwood Reuben h L R Vanatta (M F)
 Smeurman Arthur J [Clara E] meatcr h 2753 Front
 " Jefferson T [Julia M] h 2753 Front
 Smiroldo Tony [Lucy] wks Goodrich h 356 Munroe Falls ave
 Smith Agnes M student h 1670 Union
 " Albert H gard h 1339 Main
 " Alex h 1718 High
 " Alexander M [Ethel I] mach h 2367 10th
 " Alfred B [Mary H] wks Goodrich h 2772 Front
 " Allan F [Ellen I] mech engr h 3034 Hudson dr
 " Alta M h 2057 7th
 " Amelia h 2019 Stone
 " Anita Mae student h 2375 6th
 " Arthur B [Alma M] brklyr h Taylor ave
 " Arthur E [Harriet R] green keeper h 3390 Charles
 " Athur H [Irene] electn h 132 Alenside ct
 " Arthur W [Harriet E] wks Goodrich h 2838 Bailey rd
 " Bernard J [Laura M] h 544 E Kent rd (Stow)
 " Bert H [Kathryn R] wks Firestone h 1913 7th
 " Blakney B [Elizabeth M] wks Ohio Edison Co h 1755 William
 " Burt G [Bertha K] mgr Superior Adj Service Akron O h 864 Chestnut blvd
 " Carl B [Annabel M] aud Master F & R Corp h 241 Roosevelt ave
 " Carlton F [May P] teacher h 2337 Chestnut blvd
 " Cecil M [Esther M] mach Vaughn M Co h 335 Tailmadge rd
 " Chas A [Matilda A] wks Gen I & R Co h 723 Falls
 " Chas H [Grace M] with Goodyear h 323 Grant ave
 " Chas N wks Goodyear r 2024 High Bridge rd
 " Chas W [I'llia M] painter h 804 Francis ave
 " Chester W musician h 2375 6th
 " Claude R student h 2787 Northland
 " Clويد A [Ida C] wks Ent Mfg Co h 2325 4th
 " Clyde R [Helen H] wks Goodyear h 2760 Tiff
 " Colin I [Edith M] h 1326 2d
 " Dais H clk h 2888 6th
 " Don W [Katherine L] clk Firestone h 1755 25th

The STANDARD MORTGAGE Co. FIRST
601 FIRST-CENTRAL TRUST BLDG. MORTGAGES

SMITH

" Donald J painter h 2470 8th
 " Donald M student h 2559 3d
 " Donna C student h 2482 9th ct
 " Dorothy P student h 436 Kathron ave
 " Edna I h 1551 8th
 " Edward O [Helen] wks Goodyear h 2844 Audrena ct
 " Eleanor R h 1670 Union
 " Ella M student h 804 Francis ave
 " Elmer G [Elizabeth] wks Am D T Co h 2685 Front
 " Elmer T [Mary J] wks Goodyear h 1107 Sackett ave
 " Elsie J h 1590 Front
 " Emerson C [Helen C] engr O B Tel Co h 2469 Whitelaw
 " Ernest B student h 1755 William
 " Ethel h 1928 2d
 " Florence wks A D Harris (M F)
 " Mrs Florence R pres sec and treas Smith Supply Co Inc h 406 May ave
 " Frank D [Catherine C] wks Goodrich h 2747 3d
 " Frank R [Dorothy A] wks Goodyear h 2046 12th
 " Fred [Thelma] h 432 Magnolia ave
 " Fred E [Jennie I] real est h 608 Broad blvd
 " Fred F [Fmily A] h 612 E Kent rd (Stow)
 " Geo L clk Advance R Co h 1551 8th
 " Geo P [Clara V] barber E R Widmer h 2454 2d
 " Geo W [Mary E] h 1645 High
 " Glenn O student h 1593 7th
 " Harold C [Lillian M] with Goodrich h 1729 4th
 " Harold W [Mildred] h 1646 Union
 " Harrey rubwkr r 2927 State rd
 " Mrs Hattie W (wid Hazel E) h 1755 24th
 " Hazel A tchr r 1837 Broad blvd
 " Helen I student h 341 Firwood ave
 " Hobart E [Grace B] shipper Goodyear h 363 Roosevelt ave
 " Hugh H [Thelma B] slsmn h 1492 8th
 " Ida M h 163 Oak rd (Stow)
 " Iris stenog Ohio Edison Co h 2208 3d

SMITH J PRITCHARD [Ruth E] sec and treas Villa Sanitarium Inc h 1944 12th Phone WA-5653

" James drftsmn Kent Mach Co r 425 Thomas ct
 " James P [Elsie] h 2171 Stone
 " Mrs Jane (wid Wm) h 2428 7th
 " Rev John C [Mary K] h 2057 7th
 " John E [Mildred] sec Ecilat Rubber Co h Bath-Stow rd R D 2
 " John F [Florence R] vice pres Smith Supply Co Inc h 406 May ave
 " John G [Beatrice R] wks Am H R Co h 359 Firwood
 " John H [Daisy V] mach h 2202 6th
 " John T [Alfaretta G] patternmkr h 1767 11th
 " John T [Bessie M] h 1649 7th
 " Joseph C [Pearl A] wks Goodrich h 436 Kathron av
 " Kenneth N slsmn h 608 Broad blvd
 " Lawrence G [Mary E] asst pur agst Ohio Edison Co h 2569 Whitelaw
 " Leland L [Gertrude] lettercarrier h 225 Jennings
 " Leroy dr Marria Transfer Co h 1646 Union
 " Leroy E student h 2035 18th
 " Leslie h 507 Marguerite ave
 " Mrs Lillian h 372 Gorge Park blvd (Stow)
 " Louis A [Geneva B] h 31 Landon dr (S L V)
 " Louis J [Alda M] wks Goodyear h 643 Melvin ave
 " Mrs Louise F (wid Paul) h 1590 Front
 " Lucille student h 1646 Union
 " Lyman R [Ida M] auto serv sta 2728 Front h 1593 7th
 " Mrs Mame (wid Albert J) h 804 Francis ave
 " Mrs Margaret h 2208 3d
 " Mrs Marguerite A h 2482 9th ct
 " Mrs Marie E (wid Chas H) h 301 Kathron ave
 " Marilyn R h 301 Kathron ave
 " Martin E [Laura I] wks Am T & T Co h 2559 3d
 " Mary A student h 612 E Kent rd (Stow)
 " Mrs Myrtle (wid Carl O) h 2309 2d
 " Mrs Nellie B (wid Wm V) h N H Guise (M F)
 " Neuman E [Jennie M] h 225 Jennings ave
 " Mrs Olive M (wid Fred J) h 608 Sackett ave
 " Paul E [Nelle M] cost clk Goodyear h 46 Victor av
 " Pauline M student h 2482 9th ct
 " Percy M [Nina] mach Goodrich h 220 Washington
 " Peter F [Josephine R] wks Goodyear h 1670 Union
 " R H pres Kent Machine Co h Kent O
 " Ray G h 216 King dr (Stow)
 " Raymond S [Jennie A] wks Goodrich h 2787 Northland

SMITH REUEL F [Marie J] sec and treas W L Tucker Coal & Supply Co h 2423 Grant ave, Phone WA-6490

SMITH

" Robt L dep sherif h 2019 Stone
 " Robt I [Zelma K] with Firestone h 1417 Chestnut blvd
 " Robt M [Anna] mach Goodyear h 2100 Portage tr
 " Robt W [Elizabeth C] wks E O Gas Co h 1646 Union
 " Rodger G [Marie E] clk h 1576 Meriline ave
 " Roy A [Blanche F] wks Firestone h 2494 3d
 " Roy J [Elizabeth] wks Goodyear h 1733 10th
 " Rufus D [Ruth H] wks Firestone h 2048 High
 " Russell [Margal G] wks Goodyear h 784 Notre Dame ave
 " Russell L student h 436 Kathron ave
 " Ruth I student h 1551 8th
 " Saml A [Ruth A] wks R-C-A Rub Co h 201 Lincoln ave
 " Mrs Sarah M h 127 Marhofer ave (Stow)
 " Supply Co Inc Mrs Florence R Smith pres sec and treas J F Smith vice pres, agricultural implements 1854 Front
 " Ted H [Helen M] clk h 2761 Elmwood
 " Theodore S [Ora E] wks Falls C & M Co h 2070 Newberry
 " Theodore S jr painter h 2070 Newberry
 " Thos [Blanche] slsmn r 614 Portage tr
 " Thos B [Alice H] clk Postoffice h 1031 Grant ave
 " Thos L [Mabel A] with Firestone h 2410 Wyandotte
 " Viola M h 132 Allenside ct
 " Virginia D h 1520 Meriline ave
 " Walter G [Edith A] slsmn h 1551 8th
 " Walter H [Iowa] slsmn h 2888 6th
 " Warren R [Mary B] carp h 2521 Maplewood
 " Wilbur B sta attdt C L Cochran h 427 Sackett ave
 " Wilbur H [Millie] physio-therapist 121 Portage tr h 1640 Broad blvd
 " Wilfred R [Hazel B] int dec h 341 Firwood ave
 " Will Y [Blanche A] slsmn h 343 Kathron ave
 " Wm [Esther] wks Silver Lake Country Club h 3379 Charles
 " Wm A h 531 Grant ave
 " Wm C student h 372 Gorge Park blvd (Stow)
 " Wm G h Geo Petzinger Hudson rd (Stow)
 " Wm G [Anna E] engr B & O R R h 2035 18th
 " Wm G [Corra C] h barber 2125 Front h 2375 6th
 " Wm H [Sophia J] watch mkr h 479 Roosevelt ave
 " Wm L student h 201 Lincoln ave
 " Wm M h 333 Munroe Falls ave
 " Wm V with Ak Business & S School h 180 Williamson rd (Stow)
 " Willoughby D [Ethel I] wks Goodyear h 485 Magnolia ave
 " Woodson J h 2019 Stone
 Smock Geo [Emma R] h 281 Elmwood ave (Stow)
 Smoyer Albert W [Mabel A] h w s Fish Creek rd (Stow)
 Smyth Mrs Emily (wid James) h 361 Diagonal rd (Stow)
 Sneider Edward [R Ella] wks Goodyear h 1840 5th
 Snepko Mrs Elizabeth (wid Andrew) h 1729 Main
 " Frank wks Walsh P Co h 1729 Main
 " Henry wks Walsh P Co h 1729 Main
 Sneyd Paul L h 175 Elmwood ave (Stow)
 Snook Chas R [Harriet J] gro etc 114 Portage tr h 1851 2d
 " Robt B [Margaret E] wks Goodyear h 1731 Ohio av
 Snowberger Mrs Lucinda (wid Wm) h 300 Grant ave
 Snowe Theodore E [Edna L] wks Goodrich h 1357 Forest Glen dr
 Snyder Adam h 183 Munroe Falls rd (Stow)
 " Mrs Bessie M h 2401 6th
 " Chas [Mabel] janitor Summit Co Home h same
 " Chas E lab h 2401 6th
 " Clarence h 2027 Newberry
 " Clarence O h 336 Linwood ave
 " Clarence W [Margery A] drftsmn Twin Coach Co h 526 Tallmadge rd
 " Ernest R formn H C Baker Inc h Barberton O
 " Ervin [Bessie] wks Averil D Co h 2409 Ruth dr
 " Frank contr-blrd 1730 17th h same
 " Mrs Gertrude M h 350 Munroe Falls ave
 " Harold M [Ada E] wks Goodrich h 154 Berger ave (Stow)
 " Harry G [Euva M] wks Goodrich h 2834 Norwood
 " Icie wks L B Sebrell
 " John h 715 Magnolia ave
 " June h 183 Munroe Falls rd (Stow)
 " Melvin [Frances] wks Goodyear h 1555 12th
 " Millard S [Genevieve M] mech engr Goodyear h 2554 4th
 " Ralph F [Marie] slsmn h 1639 14th
 " Raymond J h 1879 2d



EXCHANGE CHEVROLET, Inc. "After We Sell We Serve"

444 WEST EXCHANGE ST. Phone Jefferson 8141
Our Obligation Is Your Guaranteed Satisfaction

1838

BURCH DIRECTORY CO'S

SNYDER

" Robt clk Sidney Marks h 987 Emma ave Akron O
" Sidnev r 2027 Newberry
" Sidnev W photog h 336 Linwood ave
" Thos A [Josephine] with Sup P & L Co h 845 Grant
" Vern A [Bernadene] h 1757 20th
" Wilburt h 1863 21st

SOHN HARRY V [Margaret H] (H V Sohn & Co

h 335 Portage tr Phone WA-2393
" Louise student h 335 Portage tr
" Mrs Rosa M h 2230 3d

Sokol D Wenzel [Daisy G] wks Quaker O Co h 654

Portage tr
" Saml M [Ida B] atty h 923 Sackett ave
Sokolowski Antoinette wks Goodrich h 1486 9th

" Benj h 1486 9th
" Chester wks Goodrich h 1486 9th
" Frank [Mary] wks Trump R Co h 1486 9th
" Stanley h 1488 9th

Sokot Victor [Mildred] h 631 Viewpoint

Sola James R student h n s E Graham rd (Stow)
" Thos C [Pearl] wks Goodrich h n s E Graham rd (Stow)

Solether J Calvin [Lydia A] h 1730 10th

Solberger Clarence L student h 144 Ritchie rd (Stow)
" Howard E [Anna F] wks Goodrich h 144 Ritchie rd (Stow)

" Leonard L wks Ak Lamp Co h 144 Ritchie rd (Stow)
" Lowell R [Erma] wks Firestone h 144 Ritchie rd (Stow)

Solt Millard [Catherine] wks Goodyear h rear 450 E

Kent rd (Stow)
Somers Clark M [Ida L] wks Twin Coach Co h w s

Fish Creek rd (Stow)
" J Ralph [Marion G] Marshall and Street Commission-
er Silver Lake Village h s s W Graham rd (S L V)

" Richard T student h s s W Graham rd (S L V)

Sommer Ernest F F [Augusta] h 195 Liberty rd (Stow)

" Frederick F h 195 Liberty rd (Stow)

Sommers Marjorie L compt opr h 2279 6th

" Robt C student h 2279 6th

Sondereker Fred W [Hazel C] shtmtlwrk Goodyear h

2887 Northland
" Wm C [Anna E] h 277 Ritchie rd (Stow)

Sonnedecker Robt wks Read-Benzol Co r 535 Ashland

Sonnhafer Warren A [Golden W] photog h 1740 9th

Sontag Willard I wks Goodrich h 1727 14th

Sophrin Michael [Mary C] (Amer Sophrin & Cunn-

ingham Akron O) h 1745 16th

Sords Otto E [Irma L] electrical appliances 147 Port-

age tr h 2323 Shaw ave

Souders Mrs Kate B (wid Fred) h 2049 Cook

Souter Guy W [Bessie M] wks Ohio Edison Co h 1761

Union
" Iola R clk Ohio Edison Co h 1761 Union

" Marian R h 1040 Broad bvd
" Richard O h 1761 Union

" W Cloyd [Rose M] h 1040 Broad bvd

SOURS HAROLD G [Olga J] County Surveyor and

Sanitary Engineer h 183 F Kent rd (Stow)

" Mrs Marv L (wid Ambrose) h 2715 Bailey rd

Souter Robt L [Mary E] wks Goodrich h 647 Falls av

South Mrs Bessie D bkpr Steigner M & S Co h 314

Portage trail E
" Walter G [Bessie W] wks Firestone h 314 Portage

trail E
Southwick Elnferd [Gretta] wks Summit Co Home h

same
Southworth Bernard C h 339 Munroe Falls ave

" Mrs Katherine L h 350 Munroe Falls ave

Sovil Robt L [Francena] wks Goodrich h 2803 6th

Soegers I thel M h s s Kent rd (S L V)

" Floyd C gard h s s Kent rd (S L V)

" Grace h s s Kent rd (S L V)

" Paul B painter h s s Kent rd (S L V)

" Wilma L h s s Kent rd (S L V)

Spaar Louis h 741 Diagonal rd (Stow)

Spaethe Frederick W baker h 1734 3d

" Mary M stenog h 1734 3d

" Mrs Pauline (wid Wm F) h 1734 3d

Spaght Harold W [Georgiana M] (Oakley Spaght &

Son) h 156 Maple rd (Stow)

" Jeanette C music studio 123 Hudson rd (Stow) h

127 same
" Martha office mgr Oakley Spaght & Son h 127 Hud-

son rd (Stow)
" Oakley [Jennie A] (Oakley Spaght & Son) h 127

Hudson rd (Stow)
" Oakley & Son (Oakley and H W) realtors 101 Hud-

son rd (Stow)
Spake Roy B [Hannah A] mach h 2241 6th

SPANGLER

Spangler Edward H [Ruth E] aud J P Loomis Coal &

Supplv Co Akron O h 1738 9th

" Gladys R student h 1738 9th

" Mrs M CeVilia h 152 Maple rd (Stow)

Sparhawk W Theron [Stella A] wks Goodwill I Inc

h 1296 Front

Sparkes Geo G [Doris C] carp Carmichael Co h 136

Charlax Cross dr (Stow)

Sparks Jewel wks 1517 Chestnut bvd

Spath Wm [Bertha] h 2735 3d

Spatzer June h 173 Munroe Falls rd (Stow)

" Wm E [Anna] wks Goodyear h 133 Munroe Falls

rd (Stow)

Speakman Franklin B [Luella J] chemist Goodyear h

2022 16th

Spear Robt W [Mabel S] with Penna R R h 1640 7th

Speckt Augusta nurse r 2029 4th

Speece Howard R [Alice M] news dlr h 1934 High

Speer Mrs Margaret C agt B & O R R h e s Munroe

Falls rd (M F)

Speisig Mrs Anna M (wid Frank) h 2855 Vincent

" Chas W [Pearl M] gro ect 2681 Front h Ashland

Spellman Chas W [Jennie I] wks Renner P Co h 446

Prospect ave

" Clara M stenog h 2687 Oakwood dr

" Mrs Esther C (wid Chas J) h 438 Roosevelt ave

" Wm H [Bertha E] wks Goodyear h 2687 Oakwood

dr

Spelman Rollin H [Mary E] wks Goodrich h 1756 25th

Spence Anna L student h 1659 High

" Geo W h 1659 High

" Park R [Frances T] clk Goodrich h 1948 8th

" Robt A student h 1659 High

" Wm B h 1659 High

Spencer Chas T [Doris] slsmn h 1510 Front

" Clifford A [Nellie M] with A Polsky Co h 2133 High

Bridge rd

" Harvey P [Mae B] wks Goodyear h 2213 16th

" Isabel M stenog Twin Coach Co h 2485 Front

" Leland E [Marguerite E] clerk Goodyear h 2315

Shaw ave

" Wilbur H [Ersle J] wks Klages C & I Co h 1727

12th

Spencoso Joseph student h 2045 Stone

Spencer John C [Dorothy M] slsmn h 2516 Front

Spielman Elizabeth H student h Lakeland parkway

(S L V)

" Milton H [India M] with Black & Decker h Lake-

land parkway (S L V)

" Virginia M student h Lakeland parkway (S L V)

Spiker Ralph L [Dorothy I] service mgr Lyle Chev

Co h 1941 High

Spindler Inn (Mrs Margery M Spindler) 635 Melvin ave

" Joseph A [Eileen M] waiter h 2473 Berk

" Mrs Margery M (Spindler Inn) h 635 Melvin ave

Spinney Newton R with Yeager Co h 360 Gorge Park

bvd (Stow)

Spliter Wm C mldr h 1762 8th

Splitzer Weldon J [Dorothy P] slsmn h 2406 2d

Spoerndie Eugene L [Helen E] baker Handv Bakery h

2456 10th

" Eugene S [Eugenie O] baker h 2116 11th

" Mrs Eugene S (Handv Bakery) h 2116 11th

" Harry [Mae] (Handv Bakery) h 1114 Portage trull

" Susan (Handv Bakery) h 2116 11th

Sponaugle Emory [Ada M] mgr Stow Ice Co h w s

Vira rd (Stow)

" Oliver O with Stow Ice Co h Vira rd (Stow)

" Ruby D h w s Vira rd (Stow)

Sponsler Clinton W [E Lucille] with Goodrich h 508

Chestnut bvd

Sprague Mrs Anna E (wid Wm J) h 201 Munroe Falls

rd (Stow)

" Daryl C student h 201 Munroe Falls rd (Stow)

" Mabel G h 201 Munroe Falls rd (Stow)

" Ralph W [Amy V] acct h 2345 Wandotte ave

Sprankle Naomi A h 1639 Union

" R Hart [Blanche A] carp h 1639 Union

Sprengle Emory W [Carollee] wks Goodrich h 1933

Germaine

" Emory W jr h 1933 Germaine

Spriggel Allen I [Anna S] h w s Munroe Falls ave

(M F)

" Chas H [Della I] wks M F Paper Co h w s Munroe

Falls rd (M F)

" Emmanuel J carp h n s Munroe Falls ave (M F)

" Keith B h n s Munroe Falls ave (M F)

Spriggel Inez E h 2530 4th

" Jeremiah R [O Adelaide] h 2530 4th

Springer H Geraldine student h 1767 8th

" Ogle S [Sarah H] wks Goodyear h 1767 8th

FACTORY SUPPLIES

E. AKRON HARDWARE

990 EAST MARKET, Near Case Ave.
DIVISION OF CENTRAL HARDWARE

CUYAHOGA T A I L S D I R L C T O R Y

1839

SPRINGFR

" Rodney R student h 1767 8th
Springston F Harry [Marian] wks Gen T & R Co h
253 Kathron ave
Sprowl Carl F [Gladye I] with Goodrich h 1909
Sackett ave
Spuhler Faye student h 1943 21st
" Mrs Matilda D (wid Wm M) h 1943 21st
" Wm A wks M O Nell Co h 1943 21st
Spurgeon Maxine L wks Goodrich h 1747 4th
" Newton F [Hulda B] wks Thos Phillips Co h 1747
4th
" Richard L in U S Army h 1747 4th
Spurlock John B [Mildred G] clk Goodrich h 2650 Lin-
wood
Spurrier Ernestine wks Goodrich h 273 Birchwood ave
" Gertrude h 273 Birchwood ave
" Mary h 273 Birchwood ave
" Thos S [Ethel J] h 273 Birchwood ave
" Woodrow student h 273 Birchwood ave
Srodes Fdgar M [Ollvia M] with W U Tel Co h 1490
Berk
Stael J Robt [Ida] motor trucking h 442 Hill ave
Staffeld Mrs Fern R h 925 Munroe Falls ave
Stage Arthur W [Martha A] wks Goodrich h 311 Lin-
wood ave
" Geraldine C student h 311 Linwood ave
" Marian M h 311 Linwood ave
Stahl Chas W [Laura E] painter h 756 Hudson rd
(Stow)
" Emmet L [Estella M] h w s Vira rd (Stow)
" Hazel I h w s Vira rd (Stow)
" Helen F student h 756 Hudson rd (Stow)
" John H student h 756 Hudson rd (Stow)
" Luther J [Nelle] moldr h 3420 Bailey rd
" Pearl M h w s Vira rd (Stow)
" Phillip G [Helen A] wks Goodrich h 2141 9th pl
" Walter M h w s Vira rd (Stow)
Stair Muriel O student h 2790 Fairview pl
" Mrs Nellie E (wid Cloyd W) h 2790 Fairview pl
Stalder Harold A [Donna G] clk Goodyear h 2633 Lin-
wood
Staley Mrs Pauline J nurse h 2837 6th
Stallings Wayne [Mildred L] clk A & P Tea Co h 2112
4th
Stalnakr Geo E [Sarah S] carp h n s Graham rd
Stalzer Frank A [Caroline] ptrnkr h 417 Marguerite
Stanford James F [Esther M] smpt h 1848 19th
" Leland E [Edith M] with Forbs-Stanford Co h 446
Hudson rd (Stow)
" Perkins W [Stella M] wks Goodrich h 190 Wet-
more (Stow)
Stankovich Louis h e s 9th pl
" Stephen h e s 9th pl
Stanly Blanche E clk h 2358 2d
" Erastus B inspector h 2358 2d
" J Richard wks Firestone h 2679 Front
" Wm H h 2340 Oakwood dr
Stanton Mell H [Thelma J] slsmn h 2231 4th
Stapleton Walter R [Rosetta] wks Times-Press h 2648
Bailey rd
Starch: Ernestine L wks 2451 Whitelaw
" Nelson W [Freda M] lettercarrier h 142 King dr
(Stow)
Stark G Warren student h 1562 13th
" Geo W [Lillian D] supvr h 1562 13th
Starkey Edna B waitress h 2100 3d
" John V [Sarah M] ins agt h 2100 3d
" Margaret I h 2100 3d
Starn Roy W Elbert [Margaret H] pastor Church of
Christ h 824 School ave
Sturmer Peinard E wks Goodrich h 188 Marhofer ave
(Stow)
" Chas W h rear 432 Ritchie rd (Stow)
" Geo B h rear 432 Ritchie rd (Stow)
" Helen G student h rear 432 Ritchie rd (Stow)
" John J [Mary E] h 188 Marhofer ave (Stow)
" Lawrence W student h 188 Marhofer ave (Stow)
" Marie E h rear 432 Ritchie rd (Stow)
" Ralph A [Grace C] wks Goodrich h 188 Marhofer
ave (Stow)
" W Allan clk Master T & R Co h 340 Rhodes ave
Akron O
" Wm J [Gertrude M] h rear 432 Ritchie rd (Stow)
Starr Cecil C [Emma J] wks Water Wks h 2096 Stone
" D Lad student h 2179 Stone
" Mrs Edith M (wid Norman M) h 2188 Stone
" Ethel M tchr h 2188 Stone
" Ralph W mach h 2188 Stone
" Wayland D [Pearl D] paperhng r h 2179 Stone
Starrmann Wm J [Mary] hairdresser h 1555 6th
Stasiak Benj [Celia] wks Gen T & R Co h 1483 10th

YOU SAVE 25%
on Fire and Automobile Insurance
with
FRANK R. SCHONER
Phone Walbridge 6315
"THE PUBLIC BE PLEASED"

STATE
State Road Barber & Beauty Shop (C O Rander D W
Fisk) 1672 State rd
" Road Market (Nathan Donner) gro etc 1670 State
rd
Staver Harry S [Clara E] h 2668 Fairview pl
" Melville F photo eng h 2668 Fairview pl
Stebbins Clyde E [Sarah E] wks Goodyear h 2264
7th
" Donald I student h 2264 7th
" Harold B [Muriel A] truck dr h 212 Portage tr
" Louise S h 2264 7th
" Verda M student h 2264 7th
Stecker Christ [Lena] clk Aster C Mkts Co h 106
Westmoreland ter Akron O
Stedman Percy J [Bertha M] watch repr 109 Portage
tr h 2477 4th
" Winifred L student nurse h 2477 4th
Steeg Paul S [Mildred A] with Loew's Theatre h 835
Broad blvd
Steele Mrs Anantha E (wid Toner E) h 2568 3d
" Albert [Ruth] h 1766 Willam
" Chas E [Marie M] wks Ak Trans Co h 518 Sackett
" Eleanor student h e s Munroe Falls rd (M F)
" Erwin A [Nellie A] auto serv sta w s State rd h
same
" Floyd R [Estella D] slsmn h 1858 6th
" Harry C [Grace L] h 2768 Front
" Helen A student h 1858 6th
" Jane E student h 1858 6th
" Joseph M [Isabel R] pharm h e s Munroe Falls rd
(M F)
" Regina B bkpr h 2568 3d
Steelman Hosen B [Emma G] h 1719 Main
Steeves Curtis E [Bess E] mach Goodyear h 30 Lan-
don dr (S L V)
Steffy Eli C wks Beacon Journal h 2484 Berk
" Russell J wks Beacon Journal h 2484 Berk
" Wm H [Josephine M] telegrapher h 2484 Berk
Stegal Haze E [Nannie M] wks Natl Stan Co h Rattle
rd (M F)
Steidl Paul S pres Wilfert Drug Co h 132 Campbell
Akron O
Steigner Chas H [Mabel E] pres Steigner Milling &
Supply Co h Akron O
" Milling & Supply Co C H Steigner pres S W
Steigner sec and treas 123 Portage trail F
" Saml W [Ora S] sec and treas Steigner Milling
& Supply Co h Akron O
STEIN ALVIN F [Elizabeth N] (Stow Dairy) h 149
Hudson rd (Stow)
" Ailene E student h 135 Hudson rd (Stow)
" Donald L h 149 Hudson rd (Stow)
" Floyd R wks Goodrich h 2314 Front
" Harry A wks Miller R Co h w s Fish Creek rd
(Stow)
" Harry B [Mary A] carp h w s Fish Creek rd
(Stow)
" Harvey H [Lora] auto serv sta 2808 Front h
2814 same
" Lewis C [Bertha V] with Stow Dairy h 135 Hud-
son rd (Stow)
" Louis [Margaret] h Marria rd (Stow)
" Paul K sta attdt Benzoco Inc h 2814 Front
Steiner Colletta stenok r 616 Falls ave
" Ernest A [Eleanor] h 1246 Bailey rd
" Robt S [Freeda E] teller h 2105 16th
Steinckerchner Edward C [Genevieve R] wks Renner
B Co h 2413 Roth dr
Stenberg Fred R [Claire E] ironworker h 1932 Front
Stentz Guy F [Florence M] with Penn-Ohio C Lines
Co h 221 Ritchie rd (Stow)
Stepfield Lillabeth E student h 1536 8th
Stephans Walter T [Grace C] chem Goodrich h 96
Morrison ave
Stephens Harry [Lulu M] gard h 701 E Kent rd
(Stow)
" Helen E tel opr Court House h 701 E Kent rd
(Stow)
" Millard E [Mollie E] wks Goodrich h 429 Port-
age tr

CITY BAKING CO. Bakers of Quality Wedding Cakes, Etc.

PHONE HE-3126 Main Office, 532 Grant St. 6 Retail Stores

1840

BURCH DIRECTORY CO'S

STEPHENS

" Sylvester H slsmn Ohio Poultry Products Co r 1208 Sackett ave
 Stephenson A C printer F W Orth Co
 " Guy E [Harriet C] baker h 773 Notte Dame ave
 Sterling Andrew clk h 543 Arcadia ave
 " Chas B [Dorothy] slsmn h 1630 11th
 " Mrs Elva I wks Villa Sanitarium Inc h 1963 Germaine
 " Hilbert T [Hazel M] h 1963 Germaine
 " Robt wks Lange P E W Co h 543 Arcadia ave
 Sternberg C Lloyd [Olive M] with Hoover Co h 1721 14th
 Sternisha John L sls mgr r 1737 24th
 Stettner Henry W [Ella A] clk h 2771 3d
 Stevens Mrs Anah G [wid Dr I Harmon] h 2226 Oakwood dr
 " Donald W student h 2253 9th pl
 " John J [Eva C] sbmtlwrk h 2253 9th pl
 " Viola F h 2253 9th pl
 " Wm mach r 2123 2d
 Stevenson Francis L [Jeannette H] with B & O R R h 447 Roosevelt ave
 " Thos [Irene L] wks Firestone h 1058 Clyde ave
 " Wm A [Marian C] clk B & O R R h 2472 Elmwood
 " Zilpha B waitress h 200 Marguerite ave
 Steward James M [Elizabeth] U S Customs inspr h 2409 4th
 Stewart Chas F [Minnie M] sign painter h Taylor ave
 " Chas W [Della M] farmer h w s Fish Creek rd (Stow)
 " Chauncey H [Edna M] slsmn h 1240 Chestnut blvd
 " Mrs Edna (wid Alfred C) h 2700 Broad blvd
 " Mrs Emma h 176 E Arndale rd (Stow)
 " Geo W [Elsie H] refrigeration mech h 726 Albermarle ave
 " Goldie h 176 E Arndale rd (Stow)
 " Ida Mae sec to clerk Bd of Education h 307 Marguerite ave
 " Irene L h w s Fish Creek rd (Stow)
 " Irving G [Anna] h 1719 Newberry
 " J Mack [Mary] h 327 Portage tr
 " Jane V student h Taylor ave
 " John A [Cornelia A] civil engr h 227 Broadway E
 " Mabel A student h w s Fish Creek rd (Stow)
 " Matthew [Ida M] (Taylor s Girage) h 307 Marguerite ave
 " Paul truck dr h 2274 10th
 " Richard D [Ruth L] civil engr h 1752 24th
 " Robt F [Ruth C] electn Goodrich h 1872 8th
 " Rev Saml L [Margaret R] pastor First Methodist Episcopal Church h 239 Stow ave
 " W Earl student h 751 Tallmadge rd
 " Walter [Mary] h 2135 4th ct
 " Wayne M [Weltha H] clk Goodrich h 1561 8th
 " Wm [Mary U] yd formn Falls Lbr Co h 751 Tallmadge rd
 " Wm E [Ruth A] electn h 830 Steele ct
 Stickney Clifford [Margaret] instr University of A h 131 Charing Cross dr (Stow)
 Stiles Bert [Laura] janitor Ohio Edison Co h 260 Graham rd
 " Merritt L [Eleanor R] slsmn h 1891 12th
 Still Fred R [Mary M] h 2661 Northland
 Stillwell Byron W [Margaret H] slsmn h 1712 4th
 Stinaff Chas L [Ruth D] office equip h 1658 State rd
 " F Dalton clk h 2690 Front
 " Fred W [Kathryn M] slsmn h 2690 Front
 " K Louisa bkpr Ak S & L Co h 1782 24th
 Stinard Clyde H [Evelyn M] wks Natl Stan Co h 218 Ritchie rd (Stow)
 " Frank wks Goodrich r 2586 Front
 " Geo W [Carrie M] h 455 Ritchie rd (Stow)
 " Harold J [Dorothy M] h 455 Ritchie rd (Stow)
 Stine Ralph W mgr Peoples S Drug No 82 h 387 Lindenwood ave Akron O
 " Mrs Tillie L h 719 Marguerite ave
 Stocker Mrs Anna I (wid Bert R) h 129 Tiff
 " Carl T h 2735 Front
 " Louise L h 129 Tiff
 Stockman Harold J [Willi Vel] chemist Goodyear h 360 W Arndale rd (Stow)
 " Mrs M Ella (wid John B) h 360 W Arndale rd (Stow)
 " Paul L h 360 W Arndale rd (Stow)
 " Richard E student h 783 Hudson rd (Stow)
 " Robt H student h 783 Hudson rd (Stow)
 " Walter J [Burna J] civil engr Barstow & M h 783 Hudson rd (Stow)
 Stockwell Chas A [May M] painter h 2045 Cook
 " Frances M h 2045 Cook
 Stoffels John [Clara L] h 314 Munroe Falls ave

STOFFER

Stoffer Donald H [Josephine] h 2492 13th
 Stoglin James H [Nellie M] h 441 Ashland ave
 " Martha M h 441 Ashland ave
 Stohliquist Arnold G [Elizabeth N] drftsmn h 2036 20th
 Stoll Constance G stenog h 2119 2d
 " J Fred [Lucetta] h 339 Falls ave
 " Stuart student h 2119 2d
 " Wilda G asst librarian Taylor M Library h 2119 2d
 " Wm F [Jennie L] with Bd of Education h 2119 2d
 Stoller John F [Irene A] wks Falls P Box Co h 437 Keenan ave
 Stone Edgar E [Virginia M] huckster h 2430 2d
 " Leo [Doris] wks Gen T & R Co h 1630 3d
 " Mrs Norma C h 2109 Grant ave
 " Vera reporter Times-Press h 2109 Grant ave
 " Wm E [Carrie A] h 601 Sill ave
 Stoneburner Karl S [Leora M] wks Goodyear h 1943 20th
 Stoner Harriet J student h 137 E Kent rd (Stow)
 " Helen V student h 137 E Kent rd (Stow)
 " Mrs Mabel (wid Edward C) h 137 E Kent rd (Stow)
 " Margaret F student h 137 E Kent rd (Stow)
 Stonestreet Carl [Kathryn M] clk J P Loomis Co h 606 Grant ave
 " Edmund D [Etta] wks City h 1627 High
 " Purl J [Rosaltha L] (Stoney s Welding Works) h 636 Nutwood ave
 " Ralph [Maxine] wks Vaughn M Co h 2011 Oneida
 Stoney s Welding Works (P J Stonestreet) 1907 Front
 Stormer Chas S [Christina A] wks Firestone h 1537 13th
 " Chas W student h 1537 13th
 " Mrs Harriet M (wid Saml) h 1784 Issaquah
 " Olive H student h 1537 13th
 Stormont Mrs Helen B wks Firestone h 238 Broad blvd
 Storrie Jack B student h 1773 18th
 " John B [Ida J] with Goodrich h 1773 18th
 Stout Clarence D [Hermine M] clk Thos Phillips Co h 315 King dr (Stow)
 " Mrs Dora (wid Thos) h 315 King dr (Stow)
 Stouffer Earl M [Bessie R] h 618 Broadway E
 " Glenn [Madge] wks Goodyear h 229 Broadway E
 Stout Earl H [Mary E] wks Am H R Co h 1976 High
 " James V [Lucy V] with Goodyear h 122 Thorndale ave (Stow)
 " Leo soft drinks 1619 State rd h Ashland O
 " Richard E M D asst phys Villa Sanitarium Inc h same
 Stow Cemetery F A Green sexton s s W Kent rd Stow
STOW DAIRY (A F Stein) milk cream and general dairy products 149 Hudson rd (Stow) Phone WA-4794
 " Fire Station K S Deacon chief, 166 W Kent rd (Stow)
 " Glenn F student h 115 Beech (Stow)
 " Hardware Co J Z Weber pres L B Wheeler sec and treas 110 W Kent rd (Stow)
 " Ice Co Emery Spoungaule mgr 110 Munroe Falls rd (Stow)
 " Lynn A [Belle] mach Ak Trans Co h 115 Beech (Stow)
 " Pharmacy (C W Holt) also agt for Ohio Edison Co 142 W Kent rd (Stow)
 " Plumbing & Heating Co (J K Dulaney L T McLaughlin) 186 W Kent rd (Stow)
 " Postoffice C W Holt Postmaster 146 W Kent rd (Stow)
 " Public Library Marlan King librarian 122 Hudson rd (Stow)
 Straight John E [Rhoda A] lab h 2749 Hudson dr
 " Wm E h 2749 Hudson dr
 Stranathan Herman [Anna] carp h 1817 7th
 Straten Garland D [Grace C] wks Goodyear h 1737 8th
 Stratton Edgar H wks Adamson M Co h 1752 11th
 " Joseph B [Eleanor N] gro h 1752 11th
 " Raymond F [Irene K] disp artist Goodrich h 928 Chestnut blvd
 Straub Martin L [Dorothy V] mech E R Jones Co h 211 W Arndale rd (Stow)
 Strauch Raymond [Edna B] wks Firestone h 1498 8th
 Strausser James W [Dorothy M] wks Goodrich h 333 Portage tr
 Streeke Wm A [Nora] gard h 517 Portage trail E

STREET

Street Arnold J [Olive] slsmn h 2221 4th
 Strehlau Herman G h 2013 Cook
 " Marguerite W h 2013 Cook
 " Marie L h 2013 Cook
 " Ralph R clk Summit Co R A h 2013 Cook
 Stranick Grant G [Mvrtle M] druggist h 1806 Chestnut blvd
 " Marcia E student h 1806 Chestnut blvd
 Strickland Maggie S wks Ak Towel S Co h 2419 8th
 Stricklien Gilbert I [Della M] h 1236 Northmoreland ave
 Strickler Bros (P W D R and J A) auto ser sta 2300 2d
 " Denn R (Strickler Bros) h 749 Notre Dame ave
 " John A (Strickler Bros) h 749 Notre Dame ave
 " Paul W (Strickler Bros) h 749 Notre Dame ave
 " Rev Robt F [Clara F] h 749 Notre Dame ave
 Strobel Leonard F timekrp Goodrich h 2626 6th
 " Mildred E clk Firestone h 2626 6th
 " Mrs Nellie M (wid John F) h 2626 6th
 " Victor C [Lela I] mgr h 2464 Whitelaw
 Strook Andrew W [Beatrice] wks Goodrich h 724 Francis ave
 Strohl Paul A [Maud] mech Lyle Chev Co h Akron O
 strole Chas H [Jennie L] janitor O B Tel Co h 1831 17th
 " Donald R student h 1831 17th
 Strong Donald W mach h 2743 3d
 " Stewart S [D Jane] engr Goodrich h 1791 25th
 " Wlter J [Marguerite M] mech engr Goodrich h 2743 3d
 Strouse Mrs Curoline A (wid Johnson P) h 1725 8th
 Struble Harlan B [Nellie M] Int rev agt h 2416 4th
 Struckman Claude [Marie E] carp h 1945 11th
 " Wm wks India T & R Co r 216 Hillwood ave (Stow)
 Stuart Chas C [Mary I] carp h Lillian rd (Stow)
 " Clara stenog h 146 Liberty (Stow)
 " Curtiss D [Ella] wks Mohawk R Co h 146 Liberty (Stow)
 " Curtiss D Jr h 146 Liberty (Stow)
 " Go [Sophia] steeplejack h 1406 Northmoreland av
 Stuber Harvey W [Eva D] with Goodrich h 1586 8th
 Stuck Emma M h 2311 2d
 " James A [Blanche] janitor h 2311 2d
 Studt Emma wks 815 Broad blvd
 " Joseph A [Celia A] with O Nell Co h 114 Hudson rd (Stow)
 Stuebing Carl F [Cecile L] slsmn h 1775 16th
 Stuber Muer [Thelma M] electn h 249 Reed ave
 Stull Chas M [Ione] wks Ak Trans Co h 2471 Oakwood dr
 " Geo B h L O Yockey n s Graham rd
 Stump Gurn J [Perul A] wks Eclat R Co h 1711 High
 " Howard W [Glen I] slsmn h 420 Portage tr
 " John J [Iscah L] formn twin Coach Co h 1216 Sackett ave
 " John W h 1790 9th
 Sturtzant John V [Beatrice F] chem Firestone h 1756 25th
 Stutzman Mrs Agnes E (wid Henry) h rear 1385 Main
 " Dorothy J student h 1385 Main
 " Leroy A [Marie M] slsmn h 1385 Main
 Sudduth Walter M [Margaret F] wks Goodrich h 1325 2d
 Suggett John [Louella M] wks Firestone h 320 Prospect ave
 Sullivan Mrs Catherine (wid James) h 2457 11th
 " Mrs Cora B (wid John W) h 1130 Hotel pl
 " Dorothy h 2790 Front
 " John J formn Goodyear h 2457 11th
 " Julia A stenog h 1763 11th
 " Julia C bkpr Conart M Co h 1275 Hillcrest dr
 " Lawrence C h 615 Portage tr
 " Mae A h 1275 Hillcrest dr
 " Mrs Mary (wid James) h 615 Portage tr
 " Paul N shoe shinei 2046 Front h 1291 Big Falls ave Akron O
 " Percy [Marie] lettercarrier h 1815 Sackett ave
 " Robt clk Goodyear h 2594 Sylvan rd
 " Thos F [Mary F] wks Goodrich h 1333 Forest Glen dr
 " Tilford W [Edith E] wks Goodrich h 1130 Hotel pl
 " W Frank [Viola M] blue printinz h 524 Falls ave
 Summerfield John J [Josephine] wks Yoho & Hooker Co h 2124 18th
 Summers Mrs Iva R h 1772 Issaquah
 " Lucie E [Edna C] (Deaton & Summers) h 1613 Olive pl

SUMMERS

" Wm C [Bessie M] clk A F Murer h 1772 Issaquah
SUMMIT COUNTY HOME C A Weigandt supt w s
 Munroe Falls rd (Tallmadge)
 " County Maintenance Dept W H Moore supt 2824 Vincent
 " County Relief Administration (Cuyahoga Falls Branch)
 E F Graham local administrator 2212 Front
 " Publishing Co H T Hopkins mgr 113 Portage trail
 Sun Oil Co 1584 State rd
 Sunthamer Arthur M h 164 Marhofer ave (Stow)
 " Clarence R [Louise L] slsmn h 2705 Bailey rd
 Supreme Dry Cleaners (Phillip Joeckel) 2415 Front
 " Provision (R L Jones C D Cox) gro etc 2027 Front
 Supten Leonard wks Beacon Journal h 461 Thomas ct
 Surdam Wm F [Pauline S] painter h 1592 8th
 Sutherland Burke E [Carrie R] mach h 626 Otis ave
 " Mrs Flora (wid Robt C) h 324 Falls ave
 " John gard M R Read h Owaisa rd
 Suttiff Ray C [Josephine C] editorial dept Times-Press h 1759 25th
 Sutherland Laurence E [Marie A] asst mgr Alhambra Theatre h 2646 Northland
 Suthphn Theodore [Wilma D] wks Firestone h 2852 6th
 Suttir Harry M [Grace R] wks V L Smithers h 1534 7th
 " Leo C [Edna A] druggist h 1770 18th
 Sutton Harry W [Mary A] chem engr Goodyear h 2311 16th
 " John A [Anna C] electn Goodrich h 2866 Northland
 " Mrs Rose W (wid Oliver A) h 1727 Northmoreland ave
 Swain Clyde C [Olive L] mgr h 2254 10th
 " Elmer F [Stella] slsmn E R Jones Co h 2766 9th
 Swan Ada A student h 1923 6th
 " John H [Clara M] coll Actual B College h 1923 6th
 " Margaret student h 1923 6th
 Swanson Arnold C student h w s Munroe Falls rd (M F)
 " Bessie L stenog Goodyear h 2022 Stone
 " Carl J tchr h w s Munroe Falls rd (M F)
 " John [Emma M] h 2022 Stone
 " Oscar L [Caroline J] carp h 1966 High
 Swart Gilbert H [Florence M] engr Goodrich h 1946 14th
SWARTZ-CONVERSE CORP, J F Converse pres E
 W Swartz sec and treas coal and builders supplies 1547 Water Phone WA-5314 (See right top corner cards)
 " Edward W sec and treas Swartz-Converse Corp h Akron O
 " Thos C [Mary E] mach Natl R M Co h 2550 4th
 " Wm C [Emma S] h 663 E Kent rd (Stow)
 Swartzlander Roy L sec Chas Hvas Co h Akron O
 Sweeney Christopher W [Corelia M] ruxer h rear 1934 2d
 " James T [Besse] acct h 330 Broad blvd
 " John J [Nellie] carp h 2016 Schiller ave
 " Leo F wks Goodrich h 2022 Schiller ave
 Sweet Mrs Mary B h 648 School ave
SWEET THOMAS A [Mary E] pres and treas Kaase Co h 180 N Portage path Akron O
 Swerlein Thornton W [Phyllis L] wks Goodyear h 2710 Oakwood dr
 Swicker Willis M [Iura B] wks Goodyear h 2670 3d
 Swigart Sherman F [Iris E] civil engr h 2881 Bailey rd
 Swinehart Earl M field engr City Engineer h 2049 Cook
 " Marie E student h 2049 Cook
 " Ruth M student h 2049 Cook
 Swisher Harry E [Nelle H] electn h 317 Portage trail E
 Switzer Mrs Happy M prin Broad St School h 1739 14th
 Szes Joel R h 567 Diagonal rd (Stow)
 Sylvester Anthony [Alinda A] wks Goodyear h 137 E Graham rd (Stow)
 " Juanita M h 137 E Graham rd (Stow)
 Syme Archie B [Selma M] painter h 1640 3d
 " Flsie M h 1650 3d
 " Julia h 1650 3d
 Szekely Stephen [Irene] clk Wolf A S Co h 1905 2d S W Akron O
 Szofran Elizabeth wks 1839 20th
 Szucs Steven J [Genevieve M] mach Goodrich h 2024 Portage tr

KESTER COAL CO.

15 YEARS OF SATISFACTION
FOR QUALITY—SERVICE AND COURTESY. CALL BLackstone 2311

1842

BURCH DIRECTORY CO'S

**THE
HOILES-HEDDEN CO.
REALTORS**
Builders of Better Homes
1664 State Rd., Cuyahoga Falls, O.
Phones Walbridge 1154 and 1155

T

Tabor Chas H [Florence R] mech Lyle Chevrolet Co h Brumberger rd (Stow)
" Florence A student h Baumberger rd (Stow)
" Mary E student h Baumberger rd (Stow)
Tabron Myrtle clk Fnt Mfg Co h 119 1/2 Grant ave
Taft Frederick S [Elizabeth I] coll h 2483 6th
Taggart Chas H [Emily M] (Maxwell & Taggart) h Everett O R D 2
" Lloyd E [Miriam] h 647 School ave
" Wm I h 647 School ave
Talas Stephen slsmn Supreme Dry Cleaners h Akron O
Talcott Rhea E clk Firestone h 2036 9th
" Walter [Phoebe I] painter 2036 9th h same
Tallentire Annis E student h 2428 Front
" Geo B [Ida E] stock mgr h 2428 Front
" Gilson E student h 2428 Front
" John R huckster h 2428 Front
Talley Dwight M [Bernice M] with Ak Trans Co h n s Kent rd (S L V)
Tally-Ho Tavern (Pete Murdo) 433 Hudson rd (Stow)
Talmadge Mrs Luba M (wid Herbert J) h 30 Victor av
Tarbell Grace A student h 537 Sackett ave
" Lillian M student h 537 Sackett ave
Tarbet Wm J [Betty E] wks Goodyear h 1756 23d
Taro Tresa stenog r 2459 Northland
Tarr Philip R [Cecile A] with Goodrich h 2613 Northland
Tartara Geo J [Bessie M] clk Goodrich h 1729 9th
" John J student h 1729 9th
Tasker Chas P [Christine] wks Goodrich h 1969 High
" Chas W [Mary I] wks Jenks Sheet Metal h 2538 Norwood
" Irene S student h 2838 Norwood
Tauer Robt L [Fairy B] wks Goodyear h 1809 Grant
Taylor Albert W [Florence N] engr Am H R Co h 2351 6th
" Alice wks Firestone h 307 Marquerite ave
" Alice K wks Firestone h 2812 Bailey rd
" Mrs Alice M (wid Wm H) case wkr Summit Co R A h 2028 2d
" Arline F student h 601 Tallmadge rd
" Chas clk h 2600 3d
" Cleveland B [Pauline] propr Taylor Hotel Akron O h 2600 3d
" Donald E student h 2600 3d
" Emmet I [Edna L] wks Goodrich h 265 Moreland ave (Stow)
" Frederick A [Kate G] florist h 176 Maple rd (Stow)
Taylor's Garage (Matthew Stewart) auto repr 2318 Bailey rd
TAYLOR GEORGE P [Kathron J] sec and sales mgr Falls Lumber Co h 2510 Grant ave, Phone WA-8773
" Geo W [Florence L] slsmn h 1552 8th
" Mrs Grace L (wid Fred W) h 421 Portage tr
" Harry A wks Goodrich h 718 Viewpoint
" James M [Forest B] bkpr h 2007 Falls ave
" Leona E stenog h 2600 3d
" Lewis C [Gertrude A] h 141 Hudson rd (Stow)
" Mrs Lottie h 1714 State rd
" Paul N [Charlotta B] acct A C & Y Ry h 647 Broad blvd
" Phyllis H nurse Just A Mere Home h 718 Viewpoint
" Robt wks Goodyear h 2826 Norwood
" Robt A [Cecilia M] h 2812 Bailey rd
" Robt L [Pearl] Insp Firestone h 1718 Schiller ave
" S. John [Rebecca F] wks Goodrich h 718 Viewpoint
" Wm A and Margaretta Memorial Library A B Season pres F W Orth vice pres C F Inskip sec H G Dice treas Laura M Vaughn Librarian 2101 2d
" Wm H sta attdt h 2028 2d

TAYLOR

" Wm H [Elizabeth M] dr Renner Dist Co h 537 Tallmadge rd
" Wm H [Louise M] chem engr h 2489 Berk
" Wm T [Mabel M] with Goodyear h 2754 Front
" Woodrow W student h 2600 3d
Teagle Chas L [Estella C] printer h 2110 7th
" Logan O [Naomi A] with Ohio State Fmpl Agcy h 2481 4th
" Newell H printer h 2110 7th
Tedrick Raymond F [Mildred I] wks Goodrich h 324 Kathron ave
Teel Mrs Willie A (wid Wm J) h 2805 Northland
Teele Mrs Alice G (wid Frank H) h J R Somers (S L V)
Teepie Lyle W [Lucille] h 2023 9th
Temple Mary L student h 324 Kathron ave
Templeton Robt. I [Florence L] bkpr h 2549 Elmwood
Tench R E Kenneth [Gladys M] with Miller R Co h 2104 11th
Tension Cecil B [Helen M] wks Goodrich h 890 Graham rd
Tenney Palmer M wks Goodyear h 611 Taylor ave
" Paul [Estella] wks Goodrich h 1380 2d
" Shirley J [Lurlien E] slsmn h Kenton ave (S L V)
Terrell Lucile wks 2330 16th
Terry C Roscoe [Margaret L] with Goodrich h 1224 Chestnut blvd
" Mrs Eleanor M (wid Theodore B) h 600 Chestnut blvd
" Robt S wks Ohio Bldg h 508 Chestnut blvd
Tessitel Mrs Magdaline (wid Joseph) h 310 Graham rd
Testa Francis M [Elsie A] clk h 1734 19th
Thayer Betty M student h 2122 11th
" Chas B [Lucille] with Goodrich h 150 Marhofer ave (Stow)
" Clarence E wks Goodyear h 2023 3d
" Effie T wks Gen T & R Co h 2023 3d
" Herman H [Mary A] h 2023 3d
" John H [Lorrilla M] truck dr h 2122 11th
" Kenneth G [Janet E] wks Goodrich h 167 N Marcella ave (Stow)
" Ronald C wks Goodrich h 150 Marhofer ave (Stow)
" Roy S [Della M] clk h 2216 3d
" Russell C usher h 2122 11th
Thiel John r 618 Broadway
Thielsen Herbert M [Ruth E] slsmn h 2474 3d
" Peter K [Rose M] slsmn r 2343 4th
Thiel Simon P [Bernice A] wks Goodrich h 1515 Sackett ave
Thierry James canoe livert Akron O h 1921 12th
" James A [Pearl C] civ engr h 1921 12th
Thies Herman R [Mildred B] chemist Goodyear h 280 Hudson rd (Stow)
Thoenen Herbert C with Goodyear r 2414 Chestnut blvd
Thom Alex wks Kent M Co r 240 Portage trail E
Thoman Frank [Bertha] cook County Home h 216 King dr (Stow)
" Marrott A [Shirley I] mech Convt M Co h 2433 2d
" Mrs Maud M clk S Levinson h 2483 2d
" Raymond C [Mae] slsmn I yle Chev Co h 2483 2d
Thomas Mrs Ada M (wid John) h 157 Hill rd (Stow)
" Adeline M student h 507 Tallmadge rd
" Annabelle student h Silver Lake blvd (S L V)
" Arbie I [Lucille M] glo 315 Hudson rd h same (Stow)
" Benj G [Marjorie D] auto mech h 2015 7th
" Burdette P [Ethel E] wks Goodyear h 540 Tallmadge rd
" Carl J [Alice B] with Firestone h Overlook rd (S L V)
" Chas A [Melina L] agt Ry Fy Agcy Inc Akron O h 155 W Graham rd (Stow)
" Chas I [Eva] h 1571 Front
" Chas W [Elsie W] gen formn Vaughn M Co h 507 Tallmadge rd
" Chester F [Marie] rubwkr h 2346 9th pl
" Donald W [Margaret K] slsmn h 2037 12th
" Edward F [Margaret] wks Goodrich h 1970 Cook
" Elmer [Ethel I] wks Firestone h 945 Portage tr
" Elza R [Gettie A] lab h 1762 8th
" Estelle E h 2410 Oakwood dr
" Fvan J [Irene] wks Goodyear h Brumberger rd (Stow)
" Frank N [Mary T] with Goodyear h Athens rd (S L V)
" Geo A [Josephine] wks Goodyear h e s Fish Creek rd (Stow)
" Harold P [Winifred S] h Silver Lake blvd (S L V)
" Harry E student h 507 Tallmadge rd
" Homer E [Nora] wks Goodyear h 2446 Russell

W. D. TURNER WALL PAPER, PAINT, LINOLEUM WINDOW SHADES
WALL PAPER COMPANY Akron and Barberton

"INTERWOVEN" HOSIERY

KOCH'S

163 SOUTH
MAIN ST.

CUYAHOGA FALLS DIRECTORY

1843

THOMAS

" Howard E [Mary C] h Silver Lake blvd (S L V)
 " Mrs Irene (wid David P) h 2410 Oakwood dr
 " J Haydn [Irene S] mnr Cuva Falls office 1st-
 Central T Co h 940 S Arlington Akron O
 " J Thurman [Betty J] clk h 1872 11th
 " James student h Baumberger rd (Stow)
 " Jeannette clk h 1831 Front
 " Mrs Jennie (wid James T) h 223 Wadsworth ave
 " Leroy L student h 566 Taylor ave
 " Maynard bkpr Goodyear h 223 Wadsworth ave
 " Melvin Z h 425 W Graham rd (Stow)
 " Mildred K clk h 425 W Graham rd (Stow)
 " Newton E [Ada G] vice pres and sec Akron Coal
 Co Akron O h 397 Highland dr (S L V)
 " Newton E jr student h 397 Highland dr (S L V)
 " Nora E h 425 W Graham rd (Stow)
 " Ralph G sec Geo A Robertson Corp h Akron O
 " Raymond mech C M Jones h 223 Wadsworth ave
 " Robt E student h 1738 4th
 " S Grant [Dorothy M] wks Hower Co h 1974 Cook
 " T Earl jr student h 1738 4th
 " Talbot E [Jane E] acct Firestone h 1738 4th
 " Thos G h 1974 Cook
 " Virginia student h 840 Tallmadge rd
 " Wilfred C [Geraldine V] h 916 Broad blvd
 " Wm E [Lillian K] h Elm rd (Stow)
 " Wm L [Mary] h Silver Lake blvd (S L V)
 " Wm S [Iona B] wks Semler Tavern h 666 Taylor
 " Zach H [Katherine] farmer h 425 W Graham rd
 (Stow)
 " Zenith F [Agnis R] bkpr Goodyear h 2430 Chest-
 nut blvd
 Thompson Arthur F mach h 1248 Chestnut blvd
 " Arthur M [Sarah L] cabmkr h 714 Arcadia ave
 " Austin W [Edna M] prsmn Miller R Co h 2826
 Vincent
 " Mrs Carrie E (wid Harry) h 411 Kathron ave
 " Chas A clk h 1248 Chestnut blvd
 " Mrs Cora M (wid Robt) h 1716 8th
 " Don F student h 220 Portage tr
 " Albert E [Mary E] wks Firestone h 642 Mar-
 guerite ave
 " Edward h 411 Kathron ave
 " Edward K [Margaret J] confr 319 Stow ave h
 same
 " Eric J [Edith M] wks Felat R Co h 1321 Sackett
 " Ernest A h 210 Hillwood ave (Stow)
 " Eugene student h n s Munroe Falls ave (M F)
 " Forest B [Gertrude A] h 2123 2d
 " Frank D wks Goodyear h 220 Portage tr
 " Geo [Katie] h 527 Portage trail E
 " Gerald R mach Mech M & M Co h 2554 3d
 " Harry [Curtis] h 411 Kathron ave
 " Harry E [Stella M] wks Goodyear h 1248 Chest-
 nut blvd
 " Harry E jr student h 1248 Chestnut blvd
 " J Frank [Clara B] wks M F Paper Co h n s
 Munroe Falls ave (M F)
 " James O [Roslyn] h 1663 Hotel pl
 " James W [Eola] welder r 1720 2d
 " Kate h 2315 Oakwood dr
 " Lee F with Firestone h 2520 Whitelaw
 " Lester H wks Firestone h 928 Francis ave
 " Lois P tchr h 1716 8th
 " Manley P h 714 Arcadia ave
 " Margaret J h 2315 Oakwood dr
 " Martha M student h 2554 3d
 " Mrs Mary h 220 Portage tr
 " Mrs Mary h 1735 3d
 " Mrs Maxine A h Theron Geistwelle (M F)
 " Mildred B clk Goodrich h 527 Portage trail E
 " Norinne h 2520 Whitelaw
 " Paul A [Pearl] wks Firestone h 2520 Whitelaw
 " Richard [Elizabeth] tinner h Pardee rd (Stow)
 " Robt M [Alice M] mach Mech M & M Co h 2554
 3d
 " Wm [Jennie] sec Moose Club h 2315 Oakwood dr
 " Wm L [Mary J] lettercarrier h 1303 Sackett ave
 Thomason Gilbert [Dorothy] chemist h 2746 Oakwood
 dr
 " Harold H h 2462 8th
 " Ralph W [Alice I] h 2462 8th
 " Ralph W jr h 2462 8th
 Thonen Elwood K [Genevieve] slsmn h 2137 20th
 Thornbyske Edward A [Viola E] slsmn h 630 Mar-
 guerite ave
 Thornton Floyd R [Anna H] with Thornton Coal Co
 Akron O h 1439 Broad blvd
 " Lucinda wks 1625 19th
 Thorny Edgar M [Elizabeth] wks Miller R Co h 1752
 13th
 " Wm F [Marguerite V] with Graybar Electric Co
 h 2376 Wadsworth ave

THORPE

Thorne Mrs Mabel clk Ak D G Co h 1773 25th
 Thoush Damon C h 3430 Caleb ave
 " Wm A [Mittie D] cap h 4430 Caleb ave
 Thousher John J [Louise] vice pres Lang's Akron O
 h 2039 7th
 Thoushy Glenn E [Flaine I] shmtlwr Twin Coach
 Co h 2599 Northland
 Thurston Rudolph [Rose] lab h 148 Tift
 Thurston John C [Evelyn A] wks Goodrich h 1326
 Hillcrest dr
 Tichenor Hazel B clk h 1872 18th
 Tichnell Mrs Mary L h 2421 Talbot
 Tidball Leland D [Genevieve F] engr Miller R Co h
 265 Roosevelt ave
 Tidyman Scott [Esther A] formn Goodyear h 2445
 4th
 Tiedeman Harold R [Bernice] meat dir h 1721 24th
 Tierney Wm H [Goldie A] wks Firestone h 454 Roose-
 veit ave
 Tift Chas C [Cori M] h 2116 7th
 " F Milo [Helen M] wks Herberich-H-H Co h 2300
 6th
 " Floyd H [Kittie H] with Firestone h 2418 3d
 " Howard S student h 239 Wadsworth ave
 " Julia M h 2116 7th
 " Lewis E [May F] engr Water Works h 239 Wads-
 worth ave
 Tighe John C student h 2430 Bailey rd
 " John P [Marguerite] truck dr h 2430 Bailey rd
 " Mildred I student h 2430 Bailey rd
 " Patrick O [Maie N] clk h 300 Ashland ave
 Timbelake Arthur F [Katherine I] dr Ak Pickle & V
 Co h 2552 Bailey rd
 Time-O-Stat Mfg Co (C F Colby O H Felton) heat
 control systems 414 Portage tr
 Timmeiman Danl W [Ruby M] wks Goodyear h 2756
 6th
 " S Alex [Flora A] (Falls Battery & Electric Service)
 h 234 Berman Akron O
 Timmis Geo C [Kathryn] orthodontist h n s Hastings
 rd (S L V)
 Timmons Ethel K tchr h 932 Falls ave
 " Fitzhugh H [Virginia P] wks Goodrich h 932
 Falls ave
 " Roy S [Helen L] clk B & O R R h 207 Williamson
 rd (Stow)
 " Wm D [Evelyn M] with Sun Oil Co h 2213 19th
 Timms Fred C [Hattie G] h Gaylord Grove rd
 " Lillian M student h 817 Clover ave
 " Louis F h Gaslord Grove rd
 " Mrs Mary (wid Geo) h Howe ave
 " Oakley A [Edith A] wks Goodyear h 817 Clover av
 " Orlando C [Edna J] h 2873 Vincent
 " Roger W [Aurelia A] h Gaylord Grove rd
 " Vernon A student h 817 Clover ave
 " Wm A [Gladys L] h Howe ave
 " Wm M [Mary] h 824 Aero ave
 Tinker Mrs Anna M (wid Fred D) h 415 Hudson rd
 (Stow)
 " Carl B [Jessie S] clk H O L Corp h 1634 8th
 " Irene F h 1634 8th
 " Mrs Iona M h 1726 8th
 " Richard C h 1634 8th
 Tinsley Carl D [Josephine M] wks Firestone h 2874
 Bailey rd
 " James S elctn h 2874 Bailey rd
 Tipton Clarence L [Gladys F] wks Firestone h 1515
 Main
 Tisen Wm C [Mary F] with Reliable Furn Co h 2134
 10th
 Titchworth Roy A [Iulu E] h 813 Munroe Falls ave
 Titus Mildred opr State rd B & B Shop r Howe Hotel
 Akron O
 Tobaben Theodore J [Grace G] with Times-Press h
 2585 Sylvan rd
 Tobin Ithos E toolmkr h 2451 6th
 Todd C Marie nurse h 2654 Maplewood
 " Chas S cook h 2654 Maplewood
 " Chas S [Helen J] with Falls Clinis & Dvers h
 2452 11th
 " Frank W [Grace] wks Eclet R Co h 1634 Olive pl
 " Mrs Myrtle (wid Archie H) auto serv sta 2759 3d
 h 535 Ashland ave
 Tolliver Wm porter Deaton & Summers h Akron O
 Toman Lillian M student h 1746 4th
 " Wm J V wks Ohio Fdison Co h 1746 4th
 " Wm F [Anna] drftsman h 1746 4th
 Tompkin James [Winifred I] brkvr h 511 Pauline ct
 Tompkins Wm B h 322 Samira rd (Stow)
 Tompkins Mrs Edith B (wid J Glen) hemstitching 2391
 Front h same
 Tomks Geo A [M Grace] wks Goodrich h 2466 6th
 " W Edward auto mech h 2466 6th

The Bankers GUARANTEE **Co.** EVERYTHING IN
Title & Trust REAL ESTATE

THE DAUNTLESS PLUMBING & ELECTRIC CO. 18-22 E. State St. PHONE FRANKLIN 8109

ELECTRICAL APPLIANCES OF EVERY DESCRIPTION

1844

BURCH DIRECTORY CO'S

TOOMFY

Toomey Thos H [Mary I] dty clor h 1029 Broad blvd
 Topkins Harry G [Martha L] bklyr h 2861 Vincent
 Torrence Maynard F [Grace M] wks Goodrich h 2029
 23d
 Tostack Robt [Emma M] plasterer h 2523 Front
 Totzke Clarence H [Ella C] slsmn h 1785 23d
 Towner Robt G [Marian I] mgr h 1789 25th
 Townsend Emmet F [Alma G] wks Firestone h 2307
 Shaw ave
 " James L Jr [Ethelwyn M] drftsmn h 231 Lin
 coln ave
 Township Hall 104 W Kent rd (Stow)
 Tozer Randa student h 2318 Front
 " Zene [May A] chiropractor 2318 Front h same
 " Zoe student h 2318 Front
 Tracevell Cleason E [Anna] wks Polsky Co h 2128
 11th
 Tracy Leslie F [Ethel N] soft drinks 1647 State rd
 h same
 Traill Wm S [Nelhe] with Schulte-United h 1719 10th
 Trapp Philip E [Emily L] lettercarrier h 1924 19th
 Traras Alfonso H [Grace A] carp r 632 Broad blvd
 " Hilda D sec J Gordon Guinness Inc h 1934 6th
 " Joseph P slsmn h 1924 6th
 " Mary wks 1756 2d
 " Mrs Susan (wid Peter J) h 1934 6th
 Fraxler Claude K [Treasure I] with 1st-Central T Co
 h 190 Hudson rd (Stow)
 " Donald K student h 190 Hudson rd (Stow)
 " Eugene R student h 190 Hudson rd (Stow)
 Tremp Donald F [Gertrude H] wks Goodyear h 317
 Keenan ave
 " Harry L musician h 2817 Front
 " Mrs Mary (wid Harry) h 2817 Front
 " Paul A h 2817 Front
 Trent Adele M h 639 School ave
 " Fred C supt Vaughn M Co h 325 Broad blvd
 " Mark E [Adele M] asst mkr Peoples S Drug No 82
 h 639 School ave
 " Mark G student h 639 School ave
 Treece Beulah h 136 Morrison ave
TRIPLEAVEN HOUSES H [Flora A] treas Evans
 Agency Co Akron O h 1657 14th Phone WA-7833
 " Louis H Jr student h 1657 14th
 Tremelin Myrl D [Marie] h 814 Broad blvd
 " Odell G mach h 2214 6th
 Trenary Homer C [Emma] gard h 877 L Kent rd
 (Stow)
 Trent Port R [Anna J] h 194 E Kent rd (Stow)
 Tressel Theol L [Gladys F] with Shell P Corp h 1661
 11th
 Tribble Joseph I [Ethel R] musician h 156 Samira rd
 (Stow)
 Triff Louis wks B & O R R h e s Water
 Trimble Edgar T [Elsie I] mach h 1615 16th
 Tripcony J Edwin [Mildred W] wks Firestone h 549
 Marguerite ave
 Trishman Harry A [Madge] engr h 1776 24th
 Troesch Fritz C H [Helen E] h 172 E Gatham rd
 (Stow)
 " Max student h 172 E Graham rd (Stow)
 Troescher Wesley R [Dorothy G] sis mgr h 2212
 17th
 Trommer Chas C [Beatrice E] h 263 W Arndale rd
 (Stow)
 Tropano Joseph barber Denton & Summers
 Trout C Dell [Viola] woodwkr h 2261 16th
 Troutman Mrs Elizabeth (wid Thos) h 1758 24th
 Trout Marvin T [Sylvia P] wks Firestone h 221
 Berger ave (Stow)
 Trowbridge Stephen A h 1735 2d
 Trowsdale Douglas W [Elizabeth P] mldr h 2524
 4th
 " Mary E student h 2524 4th
 " Robt P student h 2524 4th
 Troxell Clifton H h Pardee rd (Stow)
 " Delmont C h Pardee rd (Stow)
 " Lmen [Flora I] h Pardee rd (Stow)
 " Richard W h Pardee rd (Stow)
 Truax Mrs Jessie F (wid Francis F) h 240 Portage
 trail E
 " Mrs Martha N (wid Morgan) h 828 Sackett ave
 Truby Mrs Amanda J (wid Nelson) h 2605 Maplewood
 " Delbert h 1845 2d
 " Elmer A [Hattie A] wks Goodyear h 2614 Maple-
 wood
 " L Carl [Ruth E] slsmn h 2525 Maplewood
 " Nelson P [Elizabeth M] wks M O Neil Co h 1633
 10th
 " Ralph C [L Margaret] sub sta opr Ohio Edison Co
 h 2771 3d
 " Rollin W [Marion C] wks Goodyear h 2606 Maple-
 wood

TRUX

Trues Albe t F [Cora M] mldr h 1647 9th
 " Paul R h 1647 9th
 Trunphour Ross clk r 634 Portage tr
 Truson Ralph C [Ruth M] elect engr Firestone h 2352
 17th
TSOHUMI GEORGE P [Clara W] mgr Ohio Edison
 Electric Shop Co Akron O h 3218 16th Phone
 WA-7290
 " Godfrey [Mildred F] mill formn Falls Lbr Co h
 2065 6th
 Tubaugh Raymond F [Elizabeth M] dentist h 1640
 Chestnut blvd
 Tucker Elizabeth student h 2046 7th
 " Mrs Emma clk h 1773 25th
 " Mrs Florence E vice pres Tucker Coal & Supply Co
 h 2046 7th
 " W Jane student h 2046 7th
TUCKER W L COAL & SUPPLY CO The W L
 Tucker pres and gen mgr Mrs Florence E Tucker
 vice pres R P Smith sec and treas 2765 Hud-
 son dr Phone WA-1128 (see page 1726)
TUCKER WALTER L [Florence E] pres and gen
 mgr W L Tucker Coal & Supply Co h 2046 7th
 Phone WA-3834
 Tunte Clifford [Violet] slsmn h 2544 Whitelaw
 Turk Thos H wks Goodyear h 1653 9th
 Turner Add [Ethel L] slsmn M O Neil Co h 236
 Marguerite ave
 " Allen H [Lois P] clk Std Oil Co h n s Kent rd
 (S L V)
 " Andrew [Anna] gro h 2432 4th
 " Francis C [Dorothy F] h 2546 Maplewood
 " Fred L [Charlotte G] wks P O Gas Co h 338
 Sackett ave
 " Jennie h 2304 2d
 " Jessie L nurse h 847 Sackett ave
 " Lawrence E h 1867 Newberry
 " Wm [Amanda] h 2036 Water
 Tuttle Ned B [Dorothy M] h 272 F Arndale rd (Stow)
 Tweed Fred G [M Lucille] with Miller R Co h 301
 Hudson rd (Stow)
 " J Lawrence [Ashton C] atty h 2770 Tiff
 " Worrton C student h 301 Hudson rd (Stow)
 Twigg Delbert C [Jennie] engr Ohio Edison Co h
 2431 Northland
 " Roswell R [Amelia D] formn Goodveir h 2809
 Bailey rd
 Twitty W W auto serv sta 2625 State rd
 Twyman Lawrence M [M Catherine] clk h 317 Grant
 Tyler Mrs Beatie I (wid Norman) h 2039 Stone
 Tyrrell Jesse W [Myrtle V] slsmn h 1563 2d
 Tye Clarence W [Jessie M] slsmn Miller R Co h
 1755 24th

U

Udell Howard C [Emma L] h 446 Magnolia ave
 " John N [Margaret] wks Goodyear h 516 Center ave
 Uhl Adolph J [Irma I] parts mgr Charvoz Sales Inc
 h 1724 24th
 " John W [Dorothy M] wks Gen T & R Co h n s
 Graham rd
 Ullom Dennis [Martha A] wks W B Albers h 1822
 Vancouver
 Ullrich Fred F [Anna E] h 151 Sanford ave (Stow)
 Uim Mrs Minerva J (wid Louis N) h 2431 2d
 " Zara M bkpr h 2431 2d
 Ulmer Frank W [Gladys A] slsmn h 2634 6th
 " Jean R student h 2634 6th
 Umstead Herbert E h 325 Ashland ave
 " Wesley B [Dorothy A] clk Perfection D Store h
 636 Notre Dame ave
 Undercoffer Mrs Carrie L (wid Robt) h 307 Broad
 blvd
 " Harry E [Alva L] musician h 307 Broad blvd
 " Jack S student h 307 Broad blvd
 Underwood Carl M [Donna E] (Silver Lake Cleaners)
 h 436 Chestnut blvd
 " Paul L [Mildred M] lino opr F W Orth Co h 1631
 16th
 United States Postoffice R L Moore acting postmaster
 125 Broad blvd sub station 1668 State rd
 Unkelbach Paul [Hattie] miller Quaker O Co h 413
 May ave
 Unsinger Geo L h 2671 3d
 Unsold Edgar F [Ada F] wks Firestone h 2666 9th
 Upham Ralph W [Emily I] formn h 1517 Chestnut
 blvd
 Upton Alma h 922 E Kent rd (Stow)
 " Kathryn L clk Polsky Co h 922 E Kent rd (Stow)
 " Lewis L [Tyronne] wks Water Works h 418 Port-
 age trail E



LYLE CHEVROLET CO. WITH THE ABILITY AND THE DESIRE
 2306 Front St., Cuya. Falls, O., Phone WA-1117 TO SERVE YOU WELL

The D. W. KAUFMAN REALTY CO. REALTORS

PHONE Hemlock 8137

CUYAHOGA FALLS DIRECTORY

1845

UPSON

" Mrs Mary E (wid Nicholas C) h 922 E Kent rd (Stow)
 Usner Clarence D [Anna E] h 805 Munroe Falls ave

V

Vachon Chas B violin maker h 181 Marhofer ave (Stow)
 Vall Donald W h 2393 3d

VAIL FRANK O [Edna E] general insurance and Justice of the Peace Cuyahoga Falls township 2170 Front Phone WA-2415 h 2393 3d Phone WA-7147

" Frank O jr h 2393 3d
 " Helen L student h 2393 3d
 Vaile Mrs Mary E (wid Harry F) h 1782 10th
 Valentine Hallie E [Margaret L] cement wkr h 131 Hudson rd (Stow)

" Marjorie h 131 Hudson rd (Stow)
 Valley Clifton H nurse h 2804 Fairview pl
 " Coburn F [Emma B] h 2804 Fairview pl
 " Keith G [Bunnie E] clothes pressing 2922 Bailey rd h Rattle rd (M F)

" Sumner G [Ethel L] wchmn h 2804 Fairview pl
 VanArsdale Clarence C [Elsie E] engr Goodyear h 1012 Chestnut blvd

Vanatta & Coomer [L B Vanatta J E Coomer] barbecue e s Munroe Falls rd (M F)
 " Emil M [Chloe A] supvr M O'Neil Co h 259 Roosevelt ave

" Lot B [Jessie] (Vanatta & Coomer) h e s Munroe Falls rd (M F)

VanBerg Harry N [Stella P] atty h 1662 Front
 VanBuskirk Clyde A [Pearl P] wks Goodrich h 417 Tallmadge rd

" Geo [Dorothy K] h 281 E Kent rd (Stow)
 " Lois I h 281 E Kent rd (Stow)
 " Lourie E [Katherine A] real est h 281 E Kent rd (Stow)

VanCamp Paul W [Doris M] editorial dept Times-Press h 1707 23d

Vance Edward J [Isabel T] archt h 791 Hudson rd (Stow)

" Olen G [Hazel M] wks Firestone h 1531 Meriline
 " Wm O [Edith E] wks Firestone h 1761 23d
 VanDerburg Mrs Gladys P (wid Louis) h 526 Grant
 Vandevender Robt C student h 256 E Arndale rd (Stow)

Vandevler Burt r 517 Portage trail E
 VanDoren Earl D wks E O Gas Co h 1745 12th
 Van Fanny E (wid John A) h 1745 12th

VanDusen Frank D [Julia N] slsmn h 2715 6th
 VanHorn Lewis G [Lela] h 2045 Cook

VanHynning Bernice M tchr h 267 Munroe Falls rd (Stow)

" Roy [L Maude] h 267 Munroe Falls rd (Stow)
 Vanica Homer G [Grace P] wks Aibrecht Gro Co h 640 Myrtle ave

VanKirk Saml C [Anne M] clk Kroger G & B Co h 869 Polk ave Akron O

VanMeter Clarence M [Grace H] wks Goodyear h 819 Munroe Falls ave

VanNostran Alice h 120 Grant ave
 " Bruce D [Mabel C] wks Gen T & R Co h 649 Marguerite ave

" Bruce F clk Kroger G & B Co h e s Fish Creek rd (Stow)
 " Chas R [Blanche M] h 2432 Front
 " Mrs Grace (wid Edward) h 1863 5th

" James [Ruth H] h e s Fish Creek rd (Stow)
 " Marion A clk h e s Fish Creek rd (Stow)
 " R Lynn stenog h e s Fish Creek rd (Stow)
 " Raymond student h 2432 Front

VanOrden Paul W [F Margaret] with Goodrich h 2611 Chestnut blvd

Vanosdell Mrs Almada h 2475 8th
 " Hazel M clk Goodrich h 2475 8th

VanSickle Marshall E [Nellie A] painter h 2404 2d
 " Walter R [Agnes F] motor trucking h 182 E Kent rd (Stow)

VanSise John W [Charline M] phys 2359 4th h same
 VanValkenburg Ethel J h 542 Broadway E
 " Wm H [Florence P] h 542 Broadway E

Varner Arthur J [Ziltha I] wks India T & R Co h rear 2759 3d
 " Jacob h rear 2759 3d
 " Mamie L wks Eclat R Co h 11 Munroe Falls ave
 " Mrs Mary R h 11 Munroe Falls ave
 " Russell A [Loretta M] wks Goodrich h e s Fish Creek rd (Stow)
 " Walter H auto mech h 11 Munroe Falls ave

VAUGHAN

Vaughan Joseph N [Anne C] clk Firestone h 346 Gorge Park blvd (Stow)
 " Oran W [Nettie A] wks Goodyear h 1725 William
 " Stephen H [Gertrude J] with Times-Press h 582 Diagonal rd (Stow)

Vaughn Adelaide M clk O'Neil Co h 2403 Roth dr
 " Glenn H [Nina O] slsmn h 2403 Roth dr
 " Laura M librarian Taylor Memorial Library h 122 Broad blvd

VAUGHN LELAND A [Rebecca J] pres Vaughn Machinery Co h 554 Merriman rd Akron O Phone HE-4630

" Mrs Lucy E (wid Calvin W) h 1880 2d

VAUGHN MACHINERY CO The, L A Vaughn pres and treas E J McIlvried vice pres and chief engineer H G Mosler sec mfrs of machinery office and plant 20 Broad blvd cor Front Phone WA-2111

" Morris L student h 856 Francis ave
 " Nelson V slsmn h 2403 Roth dr
 " Richard wks Firestone r 1864 20th
 " Richard M [Ruby G] wks Goodyear h 331 Ashland ave

" Roy [Ethel M] auto mech h 856 Francis ave
 Vause Mrs Amy (wid Geo) h 1125 Sackett ave
 Vegao Paul D [Margaret F] slsmn h 2142 18th

Veletet Michael D [Mabel L] wks Goodrich h 486 Loomis ave

Veninger Paul [Barbara] wks O B Tel Co h 1965 High

Veon Mrs Mamie Weltner tchr h 120 Broad blvd
 Verheaken Leo L [Marie M] wks Loewenthal Co h 824 Albermarle ave

Vermilya Kenneth C [Etta M] wks City h 2200 19th
 Viall Arthur W [Maedell] slsmn h 707 Sackett ave
 " Fred C [Hazel M] wks Goodrich h 190 Sanford ave (Stow)

" June R student h 190 Sanford ave (Stow)

VILLA SANITARIUM Inc. Dr H I Cozad pres and medical director E A Paisley vice pres J P Smith sec and treas operating Fair Oaks Villa for mental and nervous diseases 2006 Newberry Phone WA-2131

Viola Aldo wks Lange P E W Co h 1550 11th
 " Chas [Antonia] h 1550 11th
 Vining Elvin H [Lou H] h 2634 Archwood pl

" Grace B slsmn h 2634 Archwood pl
 Vinsel Ann J h 1400 9th
 " Cecil J [Gertrude R] wks Pure Oil Co h 1400 9th

" Fred F h 1400 9th

Vitale Russell h 854 Francis ave
 " Tony [Angela] h 854 Francis ave
 Vodley Arthur E [Jessie C] mach h 1581 Main

Vogan Florence M h 1906 2d
 Vogel Mrs E Ellen h 2607 Oak Park blvd
 " Frank A [Mary K] wks Pitts P G Co h 2433 Talbot

" Frank G h 2433 Talbot
 " Harold W h 2607 Oak Park blvd
 " Marie K student h 2433 Talbot
 " Vera C student h 2433 Talbot
 " Wm F h 2607 Oak Park blvd

Voll Geo E [Ethyl P] sales dept Master T & R Corp h 136 E Burns ave Akron O

Voorhees Harry O [Irene B] with Goodrich h 2653 Elmwood

Vorwerk Howard D [Mildred E] photog h 1763 8th
 Voss Wm E [Nellie] h 2208 3d

Vough Clifton M student h 2721 6th
 " Glenn B [Golda M] wks Goodrich h 2721 6th
 " Guy O [Maud D] clk Ohio Edison Co h 168 Uniondale dr (Stow)

Vought Ira F [Ethel B] wks Goodrich h 121 Maple rd (Stow)

Vougst Mrs Matilda h 240 Wadsworth ave
 Vroman Adam H [Hazel M] drftsmn h 306 May ave
 " Victor V student h 306 May ave
 " Wilfred C student h 306 May ave

W

Wadde W O [Alberta] wks Goodyear h 126 Morrison ave

Waddell Edwin J [Mary C] h n s Kent rd (S L V)
 Wade Anna B student h Silver Lake blvd (S L V)
 " Donald C [Nedra C] with Dime S Bk h Silver Lake blvd (S L V)

WADE H JOSEPH [Ella F] sec and treas Dime Savings Bank Akron O h w s Silver Lake blvd (S L V) Phone WA-6289

THE CLASSIFIED BUSINESS DIRECTORY
 IS THE BEST BUYERS GUIDE

Dependable Service or Repairs For Any Make Car

SOUTH AKRON CONART CO. 956 S. MAIN ST. BL-7181

1846

BURCH DIRECTORY CO'S

WADE

" Ina R student h 138 W Arndale rd (Stow)
 " John A [Adeline M] coml artist h 2866 Buley rd
 " Leonard H [Edith G] cement contr 2090 Newberry
 h 138 W Arndale rd (Stow)
 " Margaret E tchr h Silver Lake blvd (S L V)
 " Ona C student h 138 W Arndale rd (Stow)
 Wadley Wm T [Alma M] sta attdt h 720 Leavitt ave
 Wadlington Hoyle H [Montez] ins agt h 1737 23d
 Wadsworth Geo A [Alice V] h rear 2624 Front
 " Geo H [Cecelia] with Wadsworth Core M & E Co
 h Silver Lake blvd (S L V)
 Wafer Albert E [Vera B] with Ohio Edison Co h
 1339 Broad blvd
 " Frank D [Addie R] h 137 Grant ave
 Wagar Evelyn G student h 1622 Hotel pl
 " Gail W student h 1522 Hotel pl
 " Homer R [Janie] landscaper h 1522 Hotel pl
 " Stanley D h 1522 Hotel pl
 Wagenknecht Elmer R [Bernice L] mgr Acme No 79
 h Akron O
 Wagener John E [A June] aud Firestone h 2504
 Berk
 Waggoner James B painter h 628 Still ave
 Wagner Albert L [Marie A] with Dodge Co h 1777
 10th
 " Andrew L [Vera B] rt formn Akron P M Co h
 228 Chestnut blvd
 " Chas [Stella A] h 2430 3d
 " Clyde R truck dr h 237 Washington ave
 " Frank L [Margaret J] slsmn h 2315 Iota ave
 " Geo wks Goodrich r 1844 Front
 " Lawrence A [Mary H] lather h 237 Washington av
 " Robt G [Mary Z] sbmtmklwr h 2485 12th
 " Mrs Rose (wid Fred O) h 2482 Northland
 " Wm coal dir 125 Portage tr E r 110 Munroe Falls
 Wagoner Chas L [Clara B] wks O B Tel Co h 1131
 Sackett ave
 Wahl Catharine student h 728 Portage tr
 " Francis mach h 728 Portage tr
 " Frank [Julia] wks Goodyear h 2419 7th
 " Geo L h 728 Portage tr
 " Joseph A [Helen M] wks Goodyear h 728 Port-
 age tr
 " Joseph P wks Goodrich h 728 Portage tr
 Wahoo George A [Lillian L] mgr Pure Oil Co h 1672
 25th
 Walbeck Joseph J [Mae] with Goodrich h 2639 Elm-
 wood
 Walsh Andrew A [Margaret M] wks Goodrich h 1037
 Grant ave
 " Andrew A jr student h 1037 Grant ave
 " Raymond R student h 1037 Grant ave
 Walden Elizabeth student h 2181 Schubert
 " Mrs Louisa M (wid Bart L) h 1953 Cook
 " Wm H [Blina B] mach Am H R Co h 1953 Cook
 Waldon Gary [Helen] h 2510 Whitelaw
 Waldrop Carl K slsmn r 2410 3d
 Waldvogel Mrs Julia h 1691 Main
 " Margaret h 169 Main
 Walker Albert B h 1281 Hillcrest dr
 " Albert F h 1281 Hillcrest dr
 " Alex G student h 501 Tallmadge rd
 " Bruce A clk Acme No 8 h 147 Maple rd (Stow)
 " Mrs Catherine J (wid Wm J) h 501 Tallmadge rd
 " Chas C wks Goodyear h 2659 7th
 " Chas L h 2122 11th
 " Chester molder h 2006 Germaine
 " Donald F h 2006 Germaine
 " Dorothy bkpr Chas Haas Co h 2006 Germaine
 " Edward [Margaret S] h 431 Broadway E
 " Elorace P [Ruth A] wks Goodrich h 1923 Ger-
 maine
 " Ernest E [Elizabeth] wks Goodrich h 737 Alber-
 marle ave
 " Geo A barber 2003 Front h 2006 Germaine
 " Harry A [Mona E] wks Goodyear h 2331 5th ct
 " Harry R [Mary E] h 461 Loomis ave
 " Henry H [Mabel L] ins agt h 2457 7th
 " Jack C h 1281 Hillcrest dr
 " Jay W [Margaret] wks A M Allen A E Co h 1281
 Hillcrest dr
 " John A [Margaret M] mgr Acme No 114 h 147
 Maple rd (Stow)
 " John H hdw 2085 Front h 1833 2d
 " Lawrence L [Odealla M] wks Goodyear h 824
 Shannon
 " Leonard S h 2006 Germaine
 " Margaret M h 2006 Germaine
 " Martin G [Belle] mech Lyle Chev Co h 2366 Front
 " Ruby A h 2006 Germaine
 " Rubv J student h 501 Tallmadge rd
 " Wm wks City h 2006 Germaine
 " Wm jr student h 2006 Germaine

WALKUP

Walkup Anita L clk S S Kresge Co h 494 E Kent rd
 (Stow)
 " C Ray h 248 Marhofer ave (Stow)
 " Hilda S stenog New Masonic Temple Co h 494 E
 Kent rd (Stow)
 " Marlan G student h 494 E Kent rd (Stow)
WALKUP ROYAL A [Lydia E] sec New Masonic
 Temple Co Akron O h 494 E Kent rd (Stow)
 " W Leslie slsmn h 248 Marhofer ave (Stow)
 Wall Victor I slsmn h 2580 Bailey rd
 " Wm F [Florence D] slsmn h 2580 Bailey rd
 Wallace Arch [Helen] wks Goodyear h 1855 9th
 " Chester J h 2477 9th ct
 " Fred [Carrie] wchmn E R Jones Co h 445 Port-
 age tr
 " G Wayne student h 1932 7th
 " Geo P [Lucy M] bakery 1674 State rd h same
 " Glenn O [Lettie] plbr Villa Sanitarium Inc h 1932
 7th
 " Luby [Conley] wks Homeler-Universal M Inc h
 926 School ave
 " Mrs Mary E (wid James) h 2477 9th ct
 " Viola E student h 1855 9th
 " Wm V jr [Georgia A] editorial dept Beacon
 Journal h 2327 Iota ave
 Wallaston Mrs Jennie (wid Chas) h 1905 2d
 Waller Mrs Naomi T h 466 Stow ave
 " Wm J [Mary D] clk Acme No 8 h 2730 Northland
 Wallis Dorothy tchr h 2560 Northland
 " Robt G [Maude S] formn Goodrich h 1589 9th
 " Vera E student h 2550 Northland
 " Wm J [Mabel] with Twin Coach Co h 2550 North-
 land
 Walls Dallas W [Clare J] wks Goodyear h 2526 Elm-
 wood
 Walmsley Earl [Sarah J] ins h 1733 12th
 Walsh Mrs Harriet M (wid George) h 2371 Wyandotte
 " Mrs Jane J (wid Cornellius M) h 1852 2d
WALSH LUMBER CO (C M Walsh Estate) E J
 Raub mgr lumber dealers etc 7 Portage trail,
 Phone WA-2144
 " Margaret E h 1360 Main
WALSH PAPER CO The, T A Murphy pres and mgr
 M E Wright sec and treas mfrs of paper, office
 and works 1901 Water cor Reed ave Phone
 WA-1636 (See page 97)
 " Rosanna E h 1360 Main
 " Wm J [Vivian] with Summit Ins Agcy Co h 121
 Lakeview blvd (Stow)
 Wattenbaugh Thos B jr [Myrtle E] clk Goodyear h
 2652 Bailey rd
 Walter John W [Lina L] mach h 1314 Portage tr
 " Louie J [Nellie F] slsmn h 2440 4th
 " Oscar F clk Std Oil Co h 123 Thorndale ave (Stow)
 " Mrs Phoebe M h 1821 Main
 " Rev Sylvanus T [Catherine M] real est h 123
 Thorndale ave (Stow)
Walters Arthur P student h 2544 10th
 " Chester H [M Ruth] mgr McLellan Stores Co h
 2053 10th
 " Doris E student h 2552 10th
 " Geo W [Laura M] mgr Acme No 125 h 2069 24th
 " Gerald M [Mary K] sta attdt h 644 Arcadia ave
 " Harry D [Bessie M] wks Goodrich h 2544 10th
 " Harry H [Zella M] vice pres treas and gen mgr
 Greenlawn Development Co Inc Akron O h cor
 Silver Lake blvd and Highland dr (S L V)
 " Harry L [Josephine T] with Goodyear h Silver
 Lake blvd (S L V)
 " Helen J student h 2552 10th
 " Irvin mach Vaughn M Co r 517 Portage trail E
 " Ray C [Elizabeth G] slsmn h 2552 10th
 " Ruth M h 2544 10th
 " Sterling R teller h 2552 10th
Walton Chas W [Genevieve M] chemist Goodyear h
 177 Oak rd (Stow)
 " Henry H [Willie B] wks Goodyear h 2450 4th
 " Millard F clk h 2450 4th
 " Olie N [Glady's M] baker h 2815 Bailey rd
 Waltz Ira B [Celia F] acct h 455 Thomas ct
 " M Eugene clk Goodrich h 455 Thomas ct
 " Mrs Mary A (wid Irvin A) h 1658 14th
 " Virginia F student h 455 Thomas ct
Walus Michael A [Clara C] inspr of acct's B & O R R
 h 715 Falls ave
 Wamer Mrs Irene h 273 Birchwood ave
 Ward Amos E student h 476 Magnolia ave
 " Francis M wks Ohio Poultry Co h 1612 11th
 " Harold [Margaret I] slsmn F E Rowe Sales Co
 h 714 Broadway E
 " Kenneth D [Ida B] printer h 1612 11th
 " Kenneth D jr h 1612 11th
 " Mrs Mattie h 1359 Hillcrest dr

THE N. H. PORTER CO. PHONE Hemlock 8413

Interior and Exterior Painting, Decorating, Artcraft. Paper Hanging, Cleaning

CUYAHOGA FALLS DIRECTORY

1847

WARD

" Mrs Nellie H h 1219 Falls ave
 " Ormind C [Louise J] printer h 1772 4th
 " Ralph J h 476 Magnolia ave
 " Robt L h 476 Magnolia ave
 " Vincent P [Doral] lettercarrier h 1616 14th
 " Walter F [Agnes M] wks Goodyear h 1474 Front
 " Willard L [Lillie E] h 476 Magnolia ave
 Ware Pount [Leola] h 224 Reed ave
 Warfield Leroy [Pana] real est h 2549 Front
 Wark James F h 2545 4th
 Warrman Robt I [Edna M] toolmkr h 1654 13th
 Wurmuth Chas C [Esther A] wks Goodrich h 2576 6th

Warner Beverly B student h 748 Ashland ave
 " Catherine r 535 Broadway E
 " Chas E [Lucy M] supvr E O Gas Co h 1763 16th
 " Elizabeth h 1641 3d
 " Engraving Co (H A and I S Warner) 503 Munroe Falls ave

WARNER FRANK sec and treas Shaffer Sales & Service Inc h 891 Berwin Akron O

" Mrs Grace H h 2470 3d
 " Harry A [Cevilla B] (Warner Engraving Co) h 612 Munroe Falls ave
 " Henry [Minta M] wks Goodrich h 748 Ashland ave
 " Irwin S [Gleo L] (Warner Engraving Co) h 642 Munroe Falls ave
 " Mrs Laura E h 2619 7th
 " Marie L h e s Munros Falls rd (M F)
 " Ralph D [Dorothy M] clk Goodvear h e s Munroe Falls rd (M F)

" Wm [Lucille E] wks Ohio Poultry Co h 904 Grant
 Warren Betty J student h 623 School ave
 " Carl student h 823 School ave
 " Carl G [Ruth E] wks Ohio Edison Co h 623 School
 " Mrs Catherine F wks Goodyear h 2744 Norwood
 " Chas P [Carrie B] h 436 Magnolia ave
 " Clyde E student h 2744 Norwood
 " Herbert h 2310 2d
 " Geo L rubwkr h 2310 2d
 " Grace L h 623 School ave
 " Hal R [Ann E] clk Goodyear h 635 Notre Dame av
 " John L [Cathryn F] clk Goodyear h 1109 Grant
 " Robt B h 623 School ave
 " Rubb C wks Quaker O Co h 2310 2d
 " Rufus G [Lulu E] h 2310 2d
 " Viola S h 436 Magnolia ave

Warslnsky Mrs Anna (wid Frank) h 964 E Kent rd (Stow)

Wasei Wayne W [Blanche] truck dr h 2010 Stone
 Washam Joseph R [Viola A] wks Summit Whse Gro Co h 1742 24th
 " Robt A [Evelyn] wks City Ldry & D C Co h 2635 6th

Waters Earl M [Hazel M] supt Ohio Edison Co h 1651 18th
 " John H [Grace I] auto serv sta 406 Chestnut blvd h 811 Grant ave

Watson Allin H [Elizabeth] sls mgr h 1831 11th
 " Alonzo L [Odell V] wks Firestone h 2585 6th
 " Bascom H clk B H Watson h 776 Wall Akron O
 " Byron H [Mildred J] rro 1662 State rd h 1859 3d
 " Chas F [Mabel C] mach h 177 Marhofer ave (Stow)

" Leslie L [Bertha L] molder h 425 Center ave
 " Ilos G policeman h 2401 6th
 " Wester J [Lulu] capt of police h 2495 10th
 " Wm f, [Hazel O] wks Goodyear h 847 Ross ave
 " Wm J h 2585 6th

Watt Alexander [Grace L] ins agt h 1911 6th
 Wattleworth Robt H [Glady's T] formn Goodrich h 2555 Berk

Watts Mrs Lida M (wid Matthew H) h 2428 4th
 Waukaman (has R h J H Funk (M F)
 " Herbert E h J H Funk (M F)
 Waugh Rachel wks 2620 3d

WAYNE AGENCY CO The, P C Albertson pres P C Labourne vice pres G R Kirk sec, D S Albertson treas representing The Wayne Building & Loan Co Trumbull Savings & Loan Co and Surety Savings & Loan Co real estate loans and Insurance 2055 Front Phone WA-1614

Wearley Vernon S [Mary] mgr Consolidated Products Co Akron O h 542 Sackett ave

Weatherby Wm h 812 Garden ave
 Weatherpoon James wks Goodyear r 648 School ave
 Weaver Adlan L [Julia] clk h 1640 3d
 " Bruce M wks Firestone h 1326 2d
 " C W [Mary] sales dept Master T & R Corp h 156 Williamson rd (Stow)
 " Chris [Julia M] h 166 Hudson rd (Stow)
 " Florence A h 1326 2d
 " Geo H [Mabel K] wks Goodyear h 613 Grant ave

WE BUILD GOOD WILL WITH
GOOD FUEL and GOOD SERVICE
SWARTZ-CONVERSE Corp.
COAL - COKE
 79 EAST SOUTH STREET PHONE BLACKSTONE 3101 AKRON, OHIO
 1847 WATER STREET PHONE WALBRIDGE 5314 CUYAHOGA FALLS, OHIO

WEAVER

" Harold M student h 2573 3d
 " Harry M [Angie L] with Firestone h 1326 2d
 " J Keller [Ruth] mach Goodyear h 92 Lincoln ave
 " Jesse B h 2394 3d
 " Jessie M h 2573 3d
 " John F [Lola I] h 537 Portage tr
 " I Rollin [Marie B] ptrmkr Firestone h 2573 3d
 " Margaret J student h 2573 3d
 " Paul B clk Falls Hdw Co h 2573 3d
 " Ralph D [Catherine E] wks Quaker O Co h 537 Portage tr
 " Ralph J [Eva M] formn B & W Co h 1118 Chestnut blvd
 " Ralph J Jr student h 1118 Chestnut blvd
 " Richard F [Josephine E] wks Firestone h 2884 Northland
 " Robie R [Marina] drugs 443 Chestnut blvd h 1610 Olive pl

" Sarah M h 2745 Front
 " Theran C [Elizabeth J] clk h 2693 Fairview pl
 " Mrs Verna M h 549 Marguerite ave
 " Wm B [Mary L] wks Goodrich h 2514 10th
 Webber E Gray [Alice B] with Goodrich h 2518 Grant ave
 " Geo A [Alice] with Ohio Edison El S'Co h 2815 Hudson dr

Weber Ernst F [Louise M] slsmn h 830 Portage tr
 " Fred W h 2238 Schubert
 " Harry C [Vivian] clk Peoples Service Drug S Inc h 930 Curtis ave
 " Jacob pres and treas Falls Hardware Co pres Stow Hardware Co h Cleveland O

" John H Jr [Sela C] with Twin Couch Co h 2643 Onk Park blvd
 " L Raymond [Pearl C] formn Goodyear h 2224 16th
 " Maurice J [Virginia H] formn Miller R Co h 1723 2d

" Wm [Rosa A] carp h 2446 4th
 Webster Danl O Jr [Myrtle N] lovn agt h 306 Firwood ave
 " Louis R [Elsie L] h 1414 2d
 " Mrs Minnie (wid Chas) h 1623 2d
 " Mrs Sarah E (wid Danl O) h 306 Firwood ave
 Weekly Gus h s s E Graham rd (Stow)
 Weeks Myron W [Edna E] with Averill D Co h 2456 Northland

Weems Lawrence R [Pauline M] wks Firestone h 472 Loomis ave
 Wehner Marcus J [Pearl G] wks Goodyear h 232, 24th
 Weidel Russell H [Lena B] with Goodyear h 308 W Kent rd (Stow)

Weigand John L [Bernice I] wks Goodyear h 1927 1d
 Weightman John R [Helen] h 2435 3d
 " Mary L h 2435 3d
 Well Whitney H [Bertha E] wks Goodyear h 2510 Whitelaw

Weimer Harold V [Helen H] pinter Goodrich h 2336 5th st
 " Rae O [Arletta S] with Times Press h 2410 4th
 " Wm E [Nellie] h 632 Broad blvd
 Weinman Joseph J [Marcella B] wks Natl Std Co h 947 Sackett ave

Weinmann Danl C student h 1671 Main
 " Gordon H h 1671 Main
 " Henry [Beecha M] tel opr B & O R R h 1671 Main
 " James M student h 1671 Main

Weinsheimer Fred B [Helen I] wks Goodrich h 721 Albermarle ave
 " Robt A pur dept Master T & R Corp h Akron O
 Weinsheimer Florence C wks 2540 Whitelaw
 Weir Paul E [Dorothy H] drf(amn Goodrich h 2434 3d
 Weirich Geo O [C Virginia] wks Sears Roebuck & Co h 212 Marguerite ave

Weirick Amoret B clk Falls Hdw Co h 538 Stow ave
 " Harold E student h 2629 Bailey rd
 " Henry B [Glady's L] sub sta opr Ohio Edison Co h 2629 Bailey rd
 " M Earl [Ivse H] city fireman h 538 Stow ave
 " Mrs Mary (wid John M) h 204 Liberty rd (Stow)

ICE Order from THE CITY ICE & COAL CO.

PURE ICE. DUSTLESS COAL. Phone BLaekstone 7134

1848

BURCH DIRECTORY CO'S

WEIRICK

" Vivian M beauty opr h 538 Stow ave
 Weisel Claire W drftsman h 2813 6th
 Welsend Norbert A [Blanche A] slsmn Electrical
 Housekeeping h 2d (S L V)
 Weltzel Carl W [Theresa E] h 1835 Main
 " Edward C [Liljamae] with Firestone h 2428 4th
 " Floyd E [Sylvia V] wks Goodyear h 2043 Ger-
 maine
 Weltzell Dorothy E h 519 Tallmadge rd
 " Lawrence E [Anna C] h 519 Tallmadge rd
 Welander E John [Anna S] h 2044 Germaine
 Welch Chas E [Birdie E] wks Eclat R Co h 2030 21st
 " Chas H [Margaret R] h 2021 Cook
 " Mrs Emma N (wid Cassius C) h 600 Sackett ave
 " Esther L h 2021 Cook
 " Mrs Ethel stenog h 1708 3d
 " Harford [Pearl] h 2455 Russell ave
 " Myrtle M student h 2021 Cook
 " Walter H drftsman Goodyear h 600 Sackett ave
 " Wm H [Evelyn M] with Firestone h 844 Chestnut
 blvd
 Welayd Clayton E [Marguerite B] wks Gen T & R Co
 h 1562 Hotel pl
 Welfey John M [Anna] wks Goodrich h 2783 Nor-
 wood
 " Theodore J h 2783 Norwood
 Welker Abraham R [Clara C] barber h 1840 6th
 " Edward h 641 E Kent rd (Stow)
 " M Martina student h 2366 Front
 " Marlon B [Norma M] auto top mfr 2555 Elmwood
 h same
 " Martin G [C Belle] auto mech h 2366 Front
 " Robt L [Marie L] h 1840 6th
 Weller Mrs Bessie L sec and treas H L Weller Inc
 h 1932 Front
 " H L Inc H L Weller pres Clara Schroeder vice
 pres Mrs Bessie L Weller sec and treas, funeral
 directors 1930 Front
 " Herman L [Bessie L] pres H L Weller Inc h 1932
 Front
 " Paul L student h 1932 Front

WELLER RALPH E [Della A] sec and treas Stand-
 ard Mortgage Co Akron Property & Mortgage
 Co and Akron General Insurance Agency Co
 Akron O h 1740 14th Phone WA-2771

Wellman Henry M wks Goodyear h 1832 6th
 Wells Gilbert E [E Mae] auto repr e s Hudson rd
 Darrowville O h same
 " Howard S [Anna B] engr Firestone h 2030 8th
 " J Howard [Isabel] wks Quaker O Co h 148
 Berger ave (Stow)
 " LaVerne I [Bertha M] with Ohio Edison Co h
 Ivanhoe rd (S L V)
 " Leonard D [Ethel J] wks Firestone h 112 Mor-
 rison ave
 " Richard P student h 112 Morrison ave
 " Willis W [Mary L] acct h 2422 Wyandotte ave
 Welsh Chas R [Velma D] wks Firestone h 121 Falls
 " Wm [Albertal] wks Penna R R h Jackson ave
 Welter Alvin electn h 120 Broad blvd
 " Dora asst sec and asst treas Vaughn M Co h
 120 Broad blvd
 " Mrs Martha h 120 Broad blvd
 Welton Frank E h Howe ave
 " Park E [Katherine B] vice pres Universal Eng
 Corp Akron O, h Howe ave
 " Roy M [Flora D] meatcr h 501 Keenan ave
 " Virginia I clk h 501 Keenan ave
 " Wm A [Pearl] [Hoeler & Welton] h 2444 11th
 Welty Henry D [Dolores M] tchr h 1733 13th
 Wendt Aubrey A [Hazel M] [Colton & Wendt Akron
 O] h 1340 Front

Wenger Catherine W h 1641 8th
 " Herman B [Iva] slsmn h 1641 8th
 " Woodrow N student h 1641 8th
 Wenk Fred J [Gay N] (B & B Steak Station) h
 Akron O
 Wernecke Christian A [M Agnes] watch repr 1666
 State rd h 447 Gridley ave Akron O
 Werner Oscar mech engr r 2443 7th
 " Ruth I h 2450 3d
 Wernersbach Wm J [Josephine E] civil engr h 1118
 Main
 Wernig Chas M sls mgr Eclat Rubber Co h 2039
 Wilshire ave Akron O
 Wert Gln M [Ruth E] sec and treas W H Wert Co
 Akron O h 2473 7th
 Wesberg Carl A [Ardelle M] supt h 1948 18th
 Wesley John M [Lillian M] electn Goodrich h 2533
 Maplewood
 West Elmer h 630 Sackett ave
 " Mrs Hannah (wid David M) h 630 Sackett ave
 " Mrs Laura F (wid Orlo) h 1933 High

WEST

" Lucille D h 1751 3d
 " Norman O [Maud M] engr h 1751 3d
 " Otmon [Iretitia] barber 2776 Hudson dr h Hudson
 dr ext
 " Thos H [Bertha] auto repr h 630 Sackett ave
 Western Union Telegraph Co Mrs E Inez Fouse mgr
 110 Portage trail
 Westfall Arlie H [Addie M] wks Goodrich h 511
 Munroe Falls ave
 " Azelline F ck McLellan S Co h 1906 Front
 " Chas R student h 1906 Front
 " Donald E [Rissa M] wks Goodyear h 2915 North-
 land
 " Mrs Gladys A h 1576 Front
 " Lon [Verde K] wks Burger I Co h 176 N Marcella
 ave (Stow)
 " Myron H student h 1576 Front
 " Oral R wks Goodrich h 1906 Front
 " Thos Z [Effie F] h 1906 Front
 Westgate J Wm h 2867 6th
 " Wm [J Isabel] boilermaker h 2867 6th
 Westland Mrs Augusta (wid Gustave) h 1775 11th
 Weston Mrs Byrde J (wid Wm A) h 332 Tallmadge rd
 " Mrs Carrie B (wid Emery B) h 1631 11th
 " Clarence E [Lily E] slsmn h 625 Stow ave
 " Donald C dr Falls Clnrs & Dyers h 525 Stow ave
 " Dorothy E tchr h 525 Stow ave
 " Mrs Elizabeth M h 1660 19th
 " Eugene E h 332 Tallmadge rd
 " Evelyn G tchr h 332 Tallmadge rd
 " Roger D [Agnes A] mech engr h 1631 11th
 " Walter T [Emily M] wks Goodyear h 1628 Union
 Wetmore Albert J [Mary M] wks Firestone h 1862 5th
 " Clara A stenog Goodrich h 1862 5th
 " Mrs Daisy K (wid Arthur S) h 114 W Kent rd
 (Stow)
 " Edwin S [Lurie G] h 277 Hudson rd (Stow)
 " Fred G [Stella M] asst Postmaster Stow Post-
 office h 115 E Graham rd (Stow)
 " Mrs Julia A (wid Willard W) h 363 E Kent rd
 (Stow)
 " Stella F wks Goodrich h 1862 5th
 Wetzel Grace nurse Summit Co Home h same
 " John A [Estella M] h 2744 6th
 " Layard T wks Goodrich h 2744 6th
 " Madeline wks Goodrich h 2744 6th
 " Palmer E student h 2744 6th
 Weitzstein John G [Elizabeth] painter h 2315 Sackett
 Weyand Arthur L [Victoria G] with Firestone h 1676
 23d
 " Harley P [Lillian I] with Firestone h 1790 24th
WEGANDT CARLOS A [Lillian M] supt Summit
 Co Home h same
 " Edward C student h Summit Co Home
 " Helen L student h Summit Co Home
 " Mrs Lillian M matron Summit Co Home h same
 " Paul L student h Summit Co Home
 Weymouth Ariene E student h 1855 16th
 " Harry A [Fern G] wks Am H R Co h 1855 16th
 Whalen Geo L [Louise F] with Goodyear h 160 Maple
 rd (Stow)
 " Mrs Jennie (wid Wm W) h 635 Ashland ave
 " Wm W [Sylvia M] h 635 Ashland ave
 Whaley Geo A h 2527 Front
 " Raymond C [Frances E] h 1965 21st
 Whalon Leon E [Verna E] h 266 King dr (Stow)
 Wharton Clarence W [Glady C] clk h 38 Victor ave
 Wheaton Glenn slsmn r 2129 2d
 Wheeler Frank E [Bertha E] (Nash-Lafayette Sales
 Co) h 731 N Howard, Akron O
 " Geo N student h 232 Berger ave (Stow)
 " Geo W [Edith] slsmn h 2123 4th ct
 " L Margaret h 232 Berger ave (Stow)
 " Mrs Lodema M (wid Holle) h 232 Berger ave
 (Stow)
 " Luman B [Hazel A] sec and treas Stow Hard-
 ware Co h 140 Elm rd (Stow)
 " Robert M [Margaret M] dept mgr Beacon Journal
 h 1324 24th
 " Wm C Jr [Grace M] pharm h 1948 21st
 Whelan Geo R [Agnes M] dental technician h 530
 Kathon ave
 Whipple C Horton [Byrdana B] (Byrdana Hand
 Knitted Apparel) h 227 Broad blvd
 " Carol B h 227 Broad blvd
 Whiston Joseph R [Emma] clk h 1039 Falls ave
 Whitacre Harold M [Wanda] chemist h 706 Sackett av
 Whitaker Fred L [Martha F] clk Goodyear h 2218 17th
 " John [Elizabeth] mach Goodyear h 1953 18th
 White Chas L [Anna D] painter h 643 Broadway E
 " Chester K [Dawn L] h 1652 25th
 " Clarence H [Melvin] h 2039 Stone
 " Clarence L [Grace L] designer h 1562 8th

DIME SAVINGS BANK

LARGE AND SMALL DEPOSITS
 RECEIVE CAREFUL ATTENTION
 FLATIRON BLDG.



CHARVOZ SALES, Inc. "SERVICE OPEN UNTIL 9 P M."

339 E. MARKET ST. Phone Jefferson 3141

WHITE

" Clarence P mch Kruger G & B Co r 412 Broad blvd
 " Donald F h 1511 Merline ave
 " Edith I (Harriet G) with Pyron's Inc h Lodge ave (S L V)
 " Edward V student h 2039 Stone
 " Frank H (Marie B) with Yeager Co h 247 D Kent rd (Stow)
 " G Thomas student h 449 Loomis ave
 " Gerald J h 2039 Stone
 " Glenn T (Mary E) shovel opr h 1661 3d
 " Harvey S (Pudie O) wks Oakwood Cemetery h 2505 6th
 " Howard I student h Lodge dr (S L V)
 " Irvin A (Ruth A) h Lodge dr (S L V)
 " James C (Ann B) sta attdt h 406 Keenan ave
 " John R (Margaret) tchr h 1722 7th
 " John R Jr student h 1722 7th
 White & Law (R C White Robt Law) grocers 2079 High
 " Lloyd P (Della D) tchr h 543 Keenan ave
WHITE NICHOLS G (Donna) pres and treas White & Bonds Inc Akron O h 1009 Chestnut blvd Phone WA-1855
 " Ralph C (White & Law) r 2073 High
 " Richard A projectionist h 1366 Forest Glen dr
 " Richard J student h 1722 7th
 " Solomon P (Bonnie E) acct Armour & Co h 1872 9th
 " Wayne J (Orvetta M) wks Goodyear h 2704 6th
 " Wilfred D (Mildred V) h 2039 Stone
 " Wm L (Elizabeth S) h 449 Loomis ave
 " Wm R student h 1722 7th
 Whiteoilton James O in U S Navy h 163 Oak rd (Stow)
 " Mrs Mary A (wid Oscar) h 163 Oak rd (Stow)
 " Wm in U S Navy h 163 Oak rd (Stow)
 Whitehead Geo W (Gertrude G) slsmn h 1624 11th
 Whiteman Glenn D slsmn h 600 Chestnut blvd
 " Mrs Ledah M wks Goodrich h 2041 6th
 " Ralph E (Leona) paperhanger h 429 Ashland ave
 Whitlam Elmer H (Dorothy F) h 2150 4th
 Whitmyer Sarah J h 150 E Kent rd (Stow)
 " Walter F (Mary A) stumfr Goodrich h 1941 8th
 Whitney Benj H (Vera) wks R-K-O Keith P T h 1507 Sackett ave
 " Robt H (Annabel) auto mech h 2504 9th
 Whit S Jackson (Katheryn B) with Otis Elev Co h 2624 Berk
 Whitaker Albert O (Metta J) wks Goodyear h 300 Marguerite ave
 " James W mldr h 2122 8th
 Whittier Chas W (Mary L) wks Goodyear h 2665 Maplewood
 Whittington Donald E (Ivy D) engr City Water Dept h 1619 3rd
 " Dorothy K tchr h 1619 23d
 " J Clyde (Ruth A) policeman h 2768 Hudson dr
 Whittlesey Eva C student h 2425 2d
 " Ford H (Clara I) h 2425 2d
 " Richard L mach h 2425 2d
 Whorley Mrs Clara L (wid Matthew B) h 330 Broad blvd
 " Mrs Hazel I (wid Ford) h 1940 8th
 " James R student h 1940 8th
 Wichert Henry A (Josie) ins h 1743 2d
 Wickersham Wm (Elizabeth) h 1336 Grant ave
 " Xenephon A (Carolyn H) with Firestone h 2482 4th
 Wickiser Elmer M (Hazel N) slsmn h 2027 Oakwood dr
 " James E student h 2127 Oakwood dr
 " Marjorie I clk h 2027 Oakwood dr
 Wicks Harry L (Flossie E) lab h 2774 Hudson dr
 " Mrs Ilope E h 2769 Hudson dr
 Widmer Earl R (Frances E) barber 2222 Front h 2407 2d
 Widmeyer Ruth W student h 1847 15th
 " Walter C (Hazel L) toolmaker h 1847 15th
 Wiechering Marie C h 2553 Front
 " Wm F (Clara W) h 2553 Front
 " Wm F Jr h 2553 Front
 Wiegman Edwin L (Margaret D) slsmn h 914 Broad blvd
 Wiener Abraham H (Edith J) fruit dlr h 1306 Chestnut blvd
 " Dav F h 1306 Chestnut blvd
 " Jack W student h 1306 Chestnut blvd
 " Leon H (Lola H) shoes 2115 Front h 2328 17th
 " Mildred J slsmn h 1306 Chestnut blvd
 " Ruth A student h 1306 Chestnut blvd
 Wiesen Carl A (Beatrice V) wks Goodrich h 2115 13th Falls ave
 Wiggins James C (Cordelia J) wks Goodyear h 2115 Falls ave
 Wighamman Audrey M student h 907 Myrtle ave

WIGHAMAN

" Chan A (Alma) mech Shaffer S & S Inc h 907 Myrtle ave
 " Ira I (Mary M) shipper Master F & R Corp h 2477 Front
 Wilber Jack V student h 418 F Kent rd (Stow)
 " Luther I (Leona M) wks Firestone h 418 F Kent rd (Stow)
 " Shirley L student h 418 F Kent rd (Stow)
 Wilcox Dorothy D h 353 E Arndale rd (Stow)
 " Forrest R (Mabel F) tchr h 2374 Roth dr
 " Huber C (Helen V) mkr h 1930 21st
 " Lawrence L h 2151 High
 " Percy B (Stella W) (Cuyahoga Pharmacy) h 301 Stadelman ave Akron O
 Wild Curtis A (Margaret) appraiser h 437 Portage tr
 " Pauline tchr h 437 Portage tr
 Wilcman Walter F (Edith) wks Firestone h 1759 Issaquah
 Wilent Albert L (Harriet M) with Goodyear h 1848 10th
 Wilow Ralph R h Taylor ave
 Willey David H (Emma) painter h 120 Sanford ave (Stow)
 " Evelyn h 120 Sanford ave (Stow)
 " Kenneth E (Rosalie) truck dr h 558 Tallmadge rd
 " Maggie h 2117 Broad blvd
 " Mrs Maud M (wid Joseph) h 2312 Front
 Wilfert Drug Co (P S Steidl) pres Mrs Rosina G Wilfert vice pres, E W Wilfert sec and treas 2153 Front
 " Ernest W (Rosina G) sec and treas Wilfert Drug Co h 1946 Englewood ave Akron O
 " Mrs Rosina G vice pres Wilfert Drug Co h 1946 Englewood ave Akron O
 Wilfong Laco (H Ione) h 654 Marguerite ave
 Wilhelm Ray M (Florence M) lbr dlr h 2533 Front
 Wilhite Earl L (Hazel T) wks State Highway Dept h 330 Stow ave
 Wilkes M Jane h 2283 3d
 Wilkinson Ambrose h 2030 Stone
 " Flsie student h 2030 Stone
 " Emery wks Gen T & R Co h 2030 Stone
 " Mrs Frances C (wid John W) h 2541 Berk
 " Geo E (Ruth I) wks Goodyear h 1350 2d
 " Herbert C (Anna S) wks City h 2030 Stone
 " Robt C (Irene V) h 451 Magnolia ave
 " Roy (Margaret C) wks Goodrich h 2448 Talbot
 Will Henson J (Eleanor R) wks Goodrich h 1666 19th
 Willard Henry L (Florence L) wks Heepe Co h 1645 8th
 Willemson Cornelius (Nelle L) slsmn Stow Dairy h 741 Diagonal rd (Stow)
 " Jannette L h 741 Diagonal rd (Stow)
 " Robt C h 741 Diagonal rd (Stow)
 Willett Robt B (Thelma L) wks Goodyear h 148 Morrison ave
 Williams Mrs Addie A (wid Chas) h 2353 19th
 " Alberta M student h 442 E Kent rd (Stow)
 " Alfred J (Lavinia E) wks O B Tel Co h 2788 Oakwood dr
 " Alfred J (Mabel M) h 442 E Kent rd (Stow)
 " Alice L student h 719 Marguerite ave
 " Armstrong (Martha W) h 617 Myrtle ave
 " B Frank (Hazel C) h 1988 High
 " Beatrice M h 2401 3d
 " Benj G (Anna B) slsmn h 1598 Front
 " Castings Co (G F Williams) Weller dr
 " Clarence B h 1717 2d
 " Clark C (Pearl M) wks F O Gas Co h 736 School
 " Dunt (Nelle M) wks Gen T & R Co h 222 Sill ave
 " Danl jr student h 222 Sill ave
 " Dorothy E h 2401 3d
 " E Ray student h 894 Diagonal rd (Stow)
 " Enrl W student h Ivanhoe rd (S L V)
 " Edward G (Clara M) h 1020 Sackett ave
 " Mrs Ella (wid Geo) h 616 Chestnut blvd
 " Elmer R (Mary I) wks Firestone h 1733 Issaquah
 " Ervin T student h 442 E Kent rd (Stow)
 " F Clyde (Minnie M) contr h 1646 9th
 " Franklin E h 1988 High
 " Geo R (Ruth O) wks Natl Stan Co h 235 Taylor ave
 " Geo T (May A) (Williams Castings Co) h Ivanhoe rd (S L V)
 " Geraldine M student h 161 Williamson rd (Stow)
 " Harry B h 1988 High
 " Hazel B student h 736 School ave
 " Howard (Hattie G) motor trucking h 337 Ashland
 " Jack T student h 771 Tallmadge rd
 " James student h 719 Marguerite ave
 " James E (Sarah) wks Firestone h 894 Diagonal rd (Stow)
 " Jesse D (Falls Battery & Electric Service) h Twin Lakes (Kent O R D 1)

ROSE HILL BURIAL PARK Akron-Medina Road
 PERPETUAL CARE MODERATE PRICES W Market St. Ext. Phone HE-8316

THE CARMICHAEL CONSTRUCTION CO.

148 EAST MILLER AVENUE



GENERAL CONSTRUCTION
 Organization and Service Assures
 Faithful and Dependable Performance

1850

BURCH DIRECTORY CO'S

The BILLOW Co.

Funeral Service Since 1875

Chapel and Office: 118-124 ASH STREET

Phone Blackstone 7171

ASK FOR OUR FREE BOOKLET

"BILLOW FUNERAL FACTS"

WILLIAMS

- " John B [Hattie A D] mach h 2401 3d
- " John B h student h 2401 3d
- " John G [Ida C] acct Goodyear h 2529 Whitelaw
- " John G [Nettie M] lbr estimator h 2517 3d
- " John M [Mary L] with L H Wiener Co h 2357 19th
- " Kathleen M h 2628 7th
- " Kathryn N stenog h 1717 2d
- " Kenneth L h 1988 High
- " Lawrence [Alma F] wks A & P Tea Co h 1790 9th
- " Lawrence J h 1790 9th
- " Lloyd E student h 894 Diagonal rd (Stow)
- " Margaret J h 1790 9th
- " Margaret R wks 109 Victor ave
- " Marion J student h 2401 3d
- " Mrs Mary P (wid David) h 718 Graham rd
- " Ralph B [Flossie N] h 1717 2d
- " Reese J [Fathel] (Falls Beverage Shoppe) h 771 Tallmadge rd
- " Robert R h 1646 9th
- " Russell D [Lura L] punter h 161 Williamson rd (Stow)
- " Ruth W h 736 School ave
- " Thelma B student h 1646 9th
- " Trevor A mach h 718 Graham rd
- " Warren K [Ruth B] chief drftsman Goodrich h 2422 3d
- " Wm student h 1551 18th
- " Wm [Mabel] wks Goodyear h 2626 7th
- " Wm A [Corinne F] (K C N Shook Inc) h 719 Marguerite ave
- Williamson Calmer O [Elva C] prsmn Times-Press h 119 Kuthion ave
- " Carl L student h 3078 Oakwood dr
- " Carl W [Clara G] wks Firestone h 3078 Oakwood dr
- " Don F [Jessie I] h 161 E Kent rd (Stow)
- " G Lloyd S [Celia A] auto repr 245 Hudson rd (Stow) h e s Fish Creek rd (Stow)
- " Harry I [Marie E] formn Goodrich h 2053 14th
- " Henry J [Ruth G] farmer h e s Fish Creek rd (Stow)
- " Levi B [Helen] wks Gen T & R Co h 3074 Oakwood dr
- " Myrme J student h 3078 Oakwood dr
- " Mrs Mineva A (wid John) h 2616 3d
- " Palmer A [Thelma M] mech G S Williamson h 122 W Graham rd (Stow)
- " Peggy M student h 2053 14th
- " R Valda stenog h e s Fish Creek rd (Stow)
- " Rev Wm W [Alke M] h 1323 6th
- Willard H [Lloyd] [Florence L] florist h 1545 8th
- " Mrs Myrtle O (wid Chas L) h 2352 Iota ave
- Willis Arthur [Edith N] wks Goodrich h 900 School
- " Chas R student h 1566 13th
- " Dan H [Thelma J] auto supplies Akron O h Kenton ave (S L V)
- " Mrs Mary (wid Wm P) h 2752 Hudson dr
- " Wm B [Florence A] lino opr h 1566 13th
- Willisford Iverne H [Mary K] chemist Goodyear h 2112 Ohio ave
- " Wm M h 2112 Ohio ave
- Willston Wade F h 2615 Sylvan rd
- Willits Mrs Abble P (wid B Frank) h 469 Stow ave
- " Adelbert D mach h 2050 6th
- " Eleanor M h 2050 6th
- " Herbert B [Amanda B] mach h 139 Wadsworth
- Willoughby Geo F [Julia M] wks Bacon Journal h 754 Albermarle ave
- Wills Cleon H [May M] archt h 2119 3d
- " Clifford A [Estella L] mech drftsman Natl R M Co h 2543 Front
- " Fred J [Flora M] ins h 1542 Front
- " Harry E h 1652 Front
- " Irvin A [Lilith B] slsmn with Goodyear h 2726 Tiffit
- Wilmoth Clark I [Kathleen] h 164 Hiwood ave (Stow)
- Wilson Albert M [Helen M] (Portage Billiards) h 60 Washington ave

WILSON

- " Bernardine clk Goodyear h 1734 15th
- " Mrs Bessie I 1720 6th
- " Mrs Bessie M h 2539 Front
- " Chas R [Emma E] clk A C & Y Ry h 118 Charing Cross dr (Stow)
- " Chas R Jr student h 118 Charing Cross dr (Stow)
- " Chas V [Eva A] wks Goodyear h 312 Firwood ave
- " Clarence E [Mary P] wallpaper dr h 1663 16th
- " Delbert O [Alexa C] slsmn h 1700 Sackett ave
- " Glenn D supv Miller R Co h 2539 Front
- " Mrs Ida A (wid James E) h 505 Chestnut blvd
- " J Donald [Grace A] wks Goodyear h Brittain rd R D Akron
- " J Lee [Bertha D] wks Y W C A h 2439 Front
- " J Ross [Ann] h 1424 Broad blvd
- " James E wks Ak Public Library h 2439 Front
- " Mrs Jane (wid Matthew) h 648 School ave
- " Jean h 1769 8th
- " Lester wks Goodyear h 1768 8th
- " Lester A [Isabel M] wks Goodrich h Silver Lake blvd (S L V)
- " Osborne h 1276 Bailey rd
- " Oils [Clara M] h 2722 3d
- " Ralph L h 2722 3d
- " Robt B [Jessie] radio announcer h 2623 9th
- " Robt J wks F W Orth Ptg Co h 2639 Stone
- " Thos [Mary H] engr Firestone h Bellkirk rd (S L V)
- " Wendall O [Laura E] wks Firestone h 214 Jennings ave
- Will Chas D [Pauline A] slsmn Ak Gro Co h 2619 Woodward
- " Marjorie wks G H Barnes (S L V)
- Wiltzie Carl E [Annamae] wks Goodrich h 2686 Front
- WINE GEORGE** [Gertrude L] sec Akron Beltline Co Akron O h 2774 Bailey rd Phone WA-3822
- Winch R Eugene [Nellie W] sis dept Goodrich h 2209 Broad blvd
- Winchell Ross H [Gertrude C] ins agt h 2617 5th
- Winczeller Alexander h 2961 Charles
- " Joseph [Mary] bakery 2961 Charles h same
- Winder Geo L [Louise T] h 2136 17th
- Windle Genevieve D wks Firestone h 1716 Broad blvd
- " Robt W auditor h 1716 Broad blvd
- " Thos J [Maud L] slsmn h 1716 Broad blvd
- Windows Frank M [Clara] wks Goodrich h 1815 Newberry
- " Maynard [Elizabeth] wks City h 910 Portage tr
- Windram James A [Flora M] clk Miller R Co h 1782 24th
- Wingate John C h 546 Loomis ave
- Wingertter Ralph A [Thelma E] slsmn h 1764 14th
- Wingo Wade B [Adelle] supt W L Tel Co Akron h 2519 Whitelaw ave
- Winkler Millard [Ruth] wks Firestone h 500 Tallmadge rd
- " Riv L [Anna E] auto dr 1707 Front h 1727 13th
- " Wm B [Minnie E] agt B & O R R h 401 May ave
- Winningham Frank E student h 536 Marguerite ave
- " James L [Edyth M] formn Goodrich h 536 Marguerite ave
- Winsett Glenn M [Elizabeth A] wks M O Neil Co h 612 Kathon ave
- " Glenn N [Minnie B] h 512 Kathon ave
- Winslow Nathaniel R [Dorothea] with Goodrich h Highland dr (S L V)
- Winston John J [Ella V] wks Goodyear h 127 Falls
- Winters Alice D h 2583 Whitelaw
- " Mrs Helen E h 1746 High
- " Henry E [Marjorie M] candy mfr 2347 Oakwood dr h 2683 Whitelaw
- " L Thos [Mary M] lbr h 610 Rudolph ave
- Wiper Frank F [Margaret F] painter h 1624 15th
- Wirebaugh Harold F h 2428 9th
- " Lloyd E [Bertha L] auto mech h 2328 9th
- Wisaid Lester A [Gertrude G] wks Ohio Edison Co h 618 Myrtle ave
- Wise Mrs Anna M beauty shop 2406 4th h same
- " Harry G [Cleora B] h 236 Grant ave
- " Harry W [Clara] formn Lnt Mfg Co h 1755 24th
- " Henry [Minnie A] with Ak Waterproofing Co h 619 Kithron ave
- " John E [Anna M] barber 2406 4th h same
- " Patricia M student h 2406 4th
- " Russell O [Eve E] hotel clk h 1758 24th
- " W Robt [Velma E] with Goodrich h 101 Wetmore (Stow)
- Wisman Henry A [Ida M] sec O'Connor Lumber Co Akron O h 507 Falls ave
- Wisniger Earl [Mary L] mach h 531 Francis ave
- " Ralph E mach h 531 Francis ave

THE CENTRAL ASSOCIATED REALTY CO. 403 OHIO BUILDING

SUNSET VIEW SUBDIVISION. - IS RESTRICTED TO MAKE BEST MODERN RESIDENTIAL CONDITIONS

CUYAHOGA FALLS DIRECTORY

1851

WITHAM

Witham Carl O [Madeline E] wks Am T & T Co h 1640 Olive pl
 Withers Ellis [Martha] h 1864 15th
 Withrow Robt A [Cora E] truck dr h 436 Graham rd
WITNER ARTHUR U [Alberta] propr Just A Mere
 Home h 2012 Newberry (See page 873)
 Witt Emil F [Ferna O] with F I McShaffrey C Co h 1661 Merilline ave
 Wittblsager Fred C [Marjorie W] mach h 2794 Ironwood ave
 Wittlief Olga office sec Villa Sanitarium Inc h same
 Wohlford Earl G student h 2792 Norwood
 " John E [Frances G] wks Goodyear h 2792 Norwood
 Wolehowski Roman [Josephine M] wchmn Walsh Paper Co h 307 Portage trail E
 Wolcott Betty R student h 2495 Whitelaw
 " Duncan B [Winifred] slsmn h 2305 State rd
 " Francis B [Florence R] with Ist-Central T Co h 2495 Whitelaw
 " Harry F jr [Mary G] mach h 811 Myrtle ave
 " John I [Jessie] pres Cuyahoga Falls Ice h Kent O
 " Mrs Mary E tchr r 706 School ave
 " Nina B h 631 Myrtle ave
 " Rich student h 811 Myrtle ave
 Wolf Adolph H [Tianetta] wks Goodrich h 2655 Front

WOLF AUTO SUPPLY CO The

Edmer Wolf pres and treas, O J Goetz vice pres, Louis Wolf jr sec automotive equipment parts for all cars, paints and varnishes Mazda lamps etc, cylinder re-boring piston grinding 1884 Front (C F), Phone WA-4215

" C Wm [Charlotte] slsmn h 236 W Arndale rd (Stow)
 " Chas E [Ruth M] slsmn h 132 11ftt
 " Curtis F [Elizabeth] cider mill 1630 Munroe Falls ave h 1429 same
WOLF EIMER [Lella M] pres and treas Wolf Auto Supply Co h 1739 Falls ave
 " Genevieve nurse h 2040 4th
 " Heibel [Della M] farmer h 1630 Munroe Falls av
 " Hiram B [Minnie T] clk h 639 Broad blvd
 " Howard P [Geraldine E] with Beacon Journal h 723 Chestnut blvd
 " Joseph h 2040 4th
 " Joseph student h 2040 4th
 " Louis jr sec Wolf Auto Supply Co h Akron O
 " Nathan S h 2665 Front
 " Paul V student h 236 W Arndale rd (Stow)
 " Raymond T [Laura L] gro etc 2375 Front h 131 Wadsworth ave
 Wolfe Earl E [Ruth R] wks J P Loomis C & S Co h 2884 Hudson dr
 " Emmett R [Gertrude L] gen formn Goodyear h 1753 14th
 " Fannie I h 639 Broad blvd
 " Francis F wks Firestone h 639 Broad blvd
 " G Arthur [Clara B] wks Kent M Co h 1923 Cook
 " Herman J [Nina E] wks Armour & Co h 2823 Pailey rd
 " Hiram B [Minnie T] gro h 639 Broad blvd
 " Jacob [Pauls Auto Wrecking Co] h Akron O
 " Margaret E nurse h 639 Broad blvd
 " Merritt C student h 2513 Berk
 " Rolland L [Ann M] wks Ohio Edison Co h 2370 Roth dr
 " Rosalie E student h 2513 Berk
 " Theodore J [Glady G] inspr Ak Trans Co h 2746 Tlft
 " Wm D [Julia C] chemist Goodyear h 2513 Berk
 Wolford Mrs Carrie (wid Sylvester L) h 2625 Front
 " Fiske M student h 2625 Front
 " Franklin P h 2625 Front
 " Harry A [Luella L] with Hoover Co h 1362 Forest Glen dr
 " J Lee [Florence] meatctr h 2625 Front
 " Robt P h 2625 Front
 Wolf Peter J [Elizabeth C] supt Ak Dry Goods Co Akron O h 1847 8th
 " Peter J jr student h 1847 8th
 Wonn Ira [Wildred] wks Ent Mfg Co h 443 Ritchie rd (Stow)
 Wood Mrs Eleanor h 327 Jackson ave
 " Erma I stenog h 944 Sackett ave
 " Glenn M [Virginia L] civ engr h 2446 8th
 " J Caulton [Margaret M] slsmn h 2335 4th

WOOD

" John A [Margaret A] restr h 327 Jackson ave
 " Joseph [Adele E] cabinetmaker Long & Co h 2674 Maplewood
 " Margaret I stenog h 944 Sackett ave
 " Mrs Mildred A (wid Hobart F) h 2015 Germaine
 " Oma L bkpr h 944 Sackett ave
 " Oscar G h 327 Jackson ave
 " Russell G [Lois J] atty h 1948 Sackett ave
 " Mrs Sarah A (wid Thos) h 132 Myr ave
 " Thelma L h 327 Jackson ave
 " Mrs Tilda E (wid Chas) h 490 Hudson rd (Stow)
 " Wm O [Maud M] h 944 Sackett ave
 " Wm R [Rose A] yd formn B & O R R h 1440 Broad blvd
 " Wisel D [Louise B] with Goodyear h 490 Hudson rd (Stow)
 Woodard LeRoy [Ann S] with Goodyear h 1963 State rd
 " M F sta attnd Cities S Oil Co h 1840 Falls ave
 Woodbury Chas F [Theresa A] lettercarrier h 539 Broadway E
 Woodring Chauncey M [Cora M] h 130 Thorndale ave (Stow)
 Woodruff Cecl G [Frances M] clk Goodyear h 2472 3d
 " Hoke S [Edna E] chemist Goodrich h 2001 Sackett
 Woods Eugene W [Charlotte] slsmn h 1820 4th
 " Frances M student h 1666 25th
 " Frank C [Ruth E] formn Goodrich h 1646 25th
 " Verie B [Lulu B] electn h 1523 Merilline ave
 Woodward John C [Josephine C] sui dept Master T & R Corp h Akron O
 " Mrs Julia (wid Homer H) h 2115 3d
 " Wm F [Walla] gro 321 Portage tr h 2115 3d
 Woolf Mrs Hattie (wid Frank) h 2736 6th
 " Marle student h 2627 6th
 Woolworth F W Co J R Crabbe mkr, 5 to 20c Store 2071 Front
 Worcester Clinton E [Mary F] h 132 Samira rd (Stow)
 " Geo L [Glady S] ins agt h 1920 Falls ave
 " James C h 132 Samira rd (Stow)
 " John E [Marion I] carp h Conwill rd (Stow)
 Work Clifford P student h 531 Marguerite ave
 " Harry A h 1681 Main
 " Harry T [Anna M] wks City h 1681 Main
 " Raymond J [Marie D] printer Ak Typesetting Co h 511 Marguerite ave
 " Thos H h 1681 Main
 " Mrs Wida waitress Falls Bev Shoppe h 771 Tallmadge rd
 Workman Ira V [Virginia J] acct Goodyear h 2889 Bailey rd
 " Mrs Mary D (wid Ammi) h 2839 Hudson dr
 " Velma O tchr h 2839 Hudson dr
 Worrell B Frank [Matilda] wks Goodyear h 2005 Stone
 " Carl C clk Portage Billiards h 2005 Stone
 " Donald F h 13 Loomis ct
 " Edward F [Zara J] die setter Firestone S P Co h 13 Loomis ct
 " Howard C student h 13 Loomis ct
 Worton Herbert B [Maude E] carp h 301 Hudson rd (Stow)
 Worthen Suml K [Maida F] wks O B Tel Co h 2051 16th
 Worthwhile Products Mig Co (G H Hines) mfr-wood products 122 Weller dr
 Worts Anna L h 1869 Bailey rd
 " Danl J h 1869 Bailey rd
 " Danl J jr h 1869 Bailey rd
 " Geo C student h 1869 Bailey rd
 " James A student h 1869 Bailey rd
 Wright Mrs Bertha G h 1720 5th
 " C Nelson [Inez M] pres and treas Wright Tool & Forge Co Barberton O h 1708 8th
 " Chas G h 2824 Kent rd (S L V)
 " Chas L [Margaret P] wks Goodyear h 647 Notre Dame ave
 " Danl H student h 1721 6th
 " Donald E h 2121 9th
 " Earl I [Hazel B] wks Goodrich h 510 Center ave
 " Earl O tchr r 172 Maple rd (Stow)
 " Emily B compt opr h 2121 9th
 " Frances G h 1720 8th
 " Fred J [Blanche A] printer h 2121 9th
 " Geo E [Mary] pharm h 2870 Bailey rd
 " Geo T clk Goodyear r 1636 25th
 " H McFarren [Martha O] h 2041 9th
 " Harold E h 785 Notre Dame ave
 " Harry C [Nancy J] wks Goodyear h 785 Notre Dame ave
 " Helen E artist Goodrich h Silver Lake blvd (S L V)

THE DAUNTLESS PLUMBING & ELECTRIC CO. 18-22 E. State St. PHONE: FRanklin 8109

EXCLUSIVE LIGHTING FIXTURES

1852

BURCH DIRECTORY CO'S

WRIGHT

WRIGHT HERBERT M [Christie D] sec Akron Auto Brake Service Inc Akron O h 2442 4th
 " Jacob H [Mary C] wks Goodyear h 1739 14th
 " Joseph W student h 2760 Northland
 " June C stenog h 2442 4th
 " Karl T [Flora G] with Goodrich h 1720 8th
 " Lawrence D student h 785 Notre Dame ave
WRIGHT MYRON E [Marion G] sec and treas Walsh Paper Co h 1721 6th, Phone WA-3159
 " Olive M student h 1720 8th
 " Reginald A [Annetta F] with Palmer Match Co h Silver Lake Blvd (S L V)
 " Robt F student h 2121 9th
 " Ross [Florence] county agricultural agent h 1572 8th
 " Virgil M h Maple Grove dr (Stow)
 " W Catherine student h 2760 Northland
WRIGHT W E CO coal and builders supplies 2511 Bailey rd
 " Wm C [Leota C] with Goodyear h 2760 Northland
 " Wm C Jr student h 2760 Northland
 " Wm H [Helen] h 905 Hudson rd (Stow)
 Wroblecki Stanley S [Dorothy J] with Goodyear h 2612 3d
 Wuerzler Christy I [Sarah W] with Isaly D Co h 2571 Riverway rd
 Wuestefeld Anna F h 1922 14th
 " Henry painter h 1922 14th
 Wurzbacher Ralph A [Agnes M] wks L H Wade 182 N Marcella ave (Stow)
 Wyant Gilbert F auto mech h 152 Hiwood ave (Stow)
 " Harold H h 152 Hiwood ave (Stow)
 " Opha S [Winnie D] h 152 Hiwood ave (Stow)
 " Scott H h 152 Hiwood ave (Stow)
 " Wm H [Jennie E] carp h 1684 Front
 Wyatt Dennis E [Dorothy R] wks Miller R Co h 224 Hiwood ave (Stow)
 " Elizabeth F student h 2728 6th
 " Harris M [Miriam R] shoe repr 2721 Hudson dr h 931 Sackett ave
 " Robt A [Hattie B] wks Goodrich h 2728 6th
 " Robt Q student h 2728 6th
 " Thos C [Anna E] wks Goodrich h 250 Graham rd
 Wabel Gerald J [Gladys] slsmn h 1143 Chestnut Blvd
 Wygant G Herbert [Blanche G] cabinet mkr h 719 Tallmadge rd
 Wykoff Clarence H [Mabel A] h 1910 13th
 Wyle John J [Wilma P] wks Goodyear h 1847 18th
 Wynhoff Frank J [Louise L] with Beacon Journal h 1707 Ohio ave
 Wynne Elizabeth C clk Firestone h 1515 8th
 " John E [May E] wks Firestone h 1515 8th
 " Leo P clk Firestone h 1515 8th
 Wyre Harry K wks R C A Rub Co h 130 Wadsworth
 " James L wks Goodrich h 130 Wadsworth ave
 " Louis C wks Firestone h 130 Wadsworth ave
 " Mrs Lulu B (wid Chas S) h 130 Wadsworth ave

Y

Yahner Anthony L [Mayme E] carp h 2109 8th
 Yale Edwin A sheet metal work 130 Graham rd h same
 " Fred M [Earle M] rubwkr h 406 Grove ave
 " Fred M Jr h 406 Grove ave
 " Mrs Mary (wid Fred M) h 130 Graham rd
 Yancey Ruby wks L T Noel (S L V)
 Yannason Donald W [Elizabeth E] auto mech h 813 Steele Alderfer ct
 Yeager Ivan R [Florence] clk h 1733 17th
 Yeagley Joel G [May E] painter h 2428 7th
 Yeoman Mrs Edna R h 2539 Maplewood
 Yerrick Warren A [Mildred E] acct Goodrich h 2322 18th
 " Wm O [Della S] farmer h w s Hudson dr
 Yilling Jacob [Viola G] wks Rohner P Co h 2319 4th
 Yoakam Betty J student h 617 Sackett ave
 " Harry F [Unda M] agt O B Tel Co h 2395 Bailey rd
 " Loney D [Pearl D] slsmn h 617 Sackett ave
 " Raymond J student h 617 Sackett ave
 Yockey Clifford P [Ola M] with Goodyear h 1740 16th
 " Lawrence O [Evelyn L] restr h n s Graham rd
 Yoltson Betty J student h 2427 3d
 " John W wks Goodyear h 2427 3d
 " Mrs Mae M with Ak S & L Co h 418 Keen un ave
 Yontz Frank R [Bessie V] painter Portage Hotel h 1348 Grant ave
 " Ralph W [Emeline] slsmn Conart M Co h 1106 Grant ave
 " Vivian I h 1348 Grant ave

YOST

Yost Frank L [Bernice E] archt h 1626 9th
 Yoter Crist H [Mary L] (Falla Taxi Co) h 2540 6th
 " Mark A [Dorothea H] building inspector h 2151 Schubert
 " Mrs Mary (wid Stephen C) h 746 School ave
 " Nathaniel C h 746 School ave
 Young Arthur M [Frances S] (chr h 1733 24th
 " Clarence D h 1543 Front
 " Edna M h 2752 3d
 " Ernest W [Susan B] printer h 1639 Falls ave
 " Forrest [Agnes] slsmn h Lodge ave (S L V)
 " Foster J [Dorothy J] engr Goodyear h 168 W Arndale rd (Stow)
 " Geo W [Edna P] h 319 Elmwood ave (Stow)
 " Harry E [Ada B] wchmn Penna R Co h 2752 3d
 " Herbert T [Grace] drftsmn Kent Mach Co h 1510 Front
 " John E [Dorothy H] mech engr h 1646 20th
 " Leo W h 2752 3d
 " Rae student h Lodge ave (S L V)
 " Ralph A [Ruth I] slsmn h 2336 Chestnut Blvd
 " Raymond H [Mary L] wks Miller R Co h 1832 21st
 " Robt P [Bessie E] insp E O Gas Co h 725 Marguerite ave
 " Ruth clk Goodrich h Lodge ave (S L V)
 " Saml G [Maggie J] slsmn Lyle Chev Co h 1933 8th
 " Wallace R [Fave F] wks Ohio Edison Co h 641 Sackett ave
 " Rev Walter R [Mary E] pastor United Presbyterian Church h 2816 Hudson dr
 Younger Fayette O [Kathleen] painter 500 Sackett ave h same
 Younklin Clarence A [Olive M] h 812 Myrtle ave
YOUNKMAN'S GARAGE (Geo O Younkman) Chrysler and Plymouth automobiles sales and service auto and body repairing, towing and painting 1836 4th Phone WA-2210, used car dept 2042 Front (See page 1726)
YOUNKMAN GEORGE O [Delpha M] (Younkman's Garage) h 1838 4th
 " John H [Kitty] with Younkman's Garage h 713 Sackett ave
 Yount C DeWitt [Edna B] dep clerk h 1868 6th
 Youse Lawrence K [Mildred D] cremist Firestone h 2138 19th
 Yurkoshek Fred wks Firestone h 2324 Billman pl
 " Mrs Mary h 2324 Billman pl
 " Rudolph wks Firestone h 2324 Billman pl
 Yustin Anna h 1430 Bailey rd
 " Helen student h 1430 Bailey rd
 " Rokus [Anna] lab h 1430 Bailey rd
 " Rokus Jr h 1400 Bailey rd
 " Stephen h 1400 Bailey rd

Z

Zahniser Leland student h 140 Wadsworth ave
 " Ralph N [Rena] slsmn h 140 Wadsworth ave
 Zaugg Amos [Vinnie M] carp h n s Munroe Falls ave (M F)
 Zeckley Edith wks 2510 Grant ave
 Zefo Louis [Lela F] wks Goodrich h 2112 Portage tr
 Zeh Frank [Elizabeth] wks Times-Press h 245 Grant
 Zehm Wm O [Betty L] clk h 255 W Arndale rd (Stow)
 Zehner Harold A h 2810 6th
 Zengler Henry h 715 Diagonal rd (Stow)
 Zeitz Mrs Emma (wid Gabriel) h 1953 High
 Zellars Cleon D [Florence M] acct h 1758 10th
 Zeller Fred G [Emma B] plbr 2443 Front h same
 " Leonard B plumber h 2443 Front
 Zellars Carl A [Marie C] acct B & O R R h 453 Portage tr
 Zembo Anna student h Jackson ave
 " Mrs Anna (wid John) h Jackson ave
 " Catherine M h Jackson ave
 " Frank J [Anna L] wks Falls P B Co h 2467 Clara
 " Stanley J [Hazel M] clk Goodyear h 127 Holloway ct
 Zents Bernard A [Mabel L] slsmn h 2108 Falls ave
 " L Roy [Catherine M] electn h 2023 17th
 Zesiger Albert L [Addie L] carp h 2327 3d
 " Clayton W mgr Gulf Ref Co h 2401 4th ct N
 " Denton I with Goodyear h 2401 4th ct N
 " Forrest T [Lulu O] slsmn h 2401 4th ct N
 " Helen L student h 2401 4th ct N
 Ziegler Chris [May E] engr h 240 May ave
 " Mrs Lois F h 2250 6th
 " Melvin F [Elsie D] wks Am T & T Co h 2758 7th

THE AKRON GENERAL INSURANCE AGENCY COMPANY
 601 First-Central Trust Bldg. HEmlock 5191 FIDELITY AND SURETY BONDS

To Buy or Sell use the
Classified Columns

Akron Beacon Journal Jefferson 6161

CUYAHOGA FALLS DIRECTORY

1853

ZIERK

Zierk Paul W [Bertha G] wks Goodyear h 2161
Schubert
Zimmerman Carl B [Ora] mach Goodyear h e s Fish
Creek rd (Stow)
" Henry G [Louise] molder h 1954 19th
" Henry W [Louise] with Quaker O Co h 1130
Broad blvd
" Iris J h 1711 17th
" John H slsmn h 1130 Broad blvd
" Leroy F clk h 1130 Broad blvd
" Mearl W [Clarice I] electn Willemssen & P Serv
Sta h 198 Oak rd (Stow)
" Milo J [Laura M] pres and treas Truckowners
Fgt Co Akron O h 1722 19th
" Ralph H [Alida B] gro 1823 7th h 2230 3d

ZIMMERMAN

" Robt W student h 1741 17th
" Saml T [Cora M] supvr Goodrich S Inc h 2494
Whitelaw
" Shirley M h 635 Albermarle ave
" Wm J [Minnie E] acct Goodrich h 1741 17th
Zink R Sherman [Elizabeth M] h 136 Adaline dr
(Stow)
Zora Achille wks Lange P E W Co r 1550 11th
Zook Louis [Selma] wks Natl Stan Co h 2083 Cook
Zrel'k Stephen J [Lenora G] with Ben Shechter & Co
h 806 Broadway E
Zuendel Ervin R [Lillian M] with Williams Tire Co
Akron O h 1738 23d
Zyznowski Joseph F [Mary J] cook Mayflower Hotel
h 2468 Willis ave

SOME ONE IS LOOKING FOR YOU!

It may be a customer—how important, then, to have
your business fully set forth in the pages of the
Directory.

Call **CITY CAB CO.** For Safe, Dependable **Taxi Service**
BL-3141

MEMORANDUM

GENERAL BOOKBINDING CO
81 148AK 1 006 A DR 6030
QUALITY CONTROL MARK

40/100